NEWSPAPER SERIES

Publication No. 2-6

TITLE: Charlevoix Courier,

Charlevoix, Michigan

DATE: Jan. 18, 1922- Nov. 12, 1924

NOTICE:

This material is reproduced by permission of the publisher or owner. Resale or extensive duplication is prohibited.

Michigan State Library 1967

CHARLEVOIX COURIER

VOLUME 30. NUMBER 3. EIGHT PAGES COURIER, CHARLEVOIX, MICH., WEDNESDAY, JANUARY 18, 1922 PRICE $2.00 PER YEAR

CITY MOURNS LOSS OF CITIZEN

DEATH OF MRS. J. S. BAKER REGRETTED BY ALL

Funeral Held From Home at 2:00 p. m. Today—Business Associates Act as Escort

The death of Mrs. Martha R. Baker, which occurred at Miami, Fla., shortly after noon on Friday, January 13th, where she and her husband were spending the winter, has reached the sympathetic heart of Charlevoix and brought genuine sorrow and a direct personal loss to every home in the city.

Mrs. Baker had been in poor health for the past three years or more, but was able to be about most of the time until late in the fall of last year when her condition became such that she was confined to her room a greater portion of tbe time. About a month ago she with her husband and nurse, went to Miami, in hopes that a change of climate would be beneficial. Little change was apparent, however, and she continued to fail until the end came on Friday.

Deceased was born Novemher 24, 1865, in Exeter, Ontario. Her early girlhood was spent there. When still only a child she moved with her parents, Mr. nnd Mrs. Robert W. Elston to Muskegon, Mich., and later to suburban Grand Rapids, where her parents conducted a small tavern. Later she returned to Canada where she received her education.

On October 11, 1888, she was united in marriage to John S. Baker of Charlevoix. Two daughters were born to this union, Martha, who died in infancy, and Doris, now Mrs. Arthur L. VonDolke, who besides her husband survive her.

In 1889 she began her active business career and with her husband engaged in the implement business under the name of J. S. Baker & Company, their location being on Clinton street, just west of the present County Bank building. This business was continued for about ten years.

She began her career in the hotel business on April 20, 1899, when ground was broken for the erection of what is now known throughout the entire country as the Charlevoix Beach Hotel. The building was finished and ready for occupancy in two months and eight days, the formal opening occurring July 2nd, 1899. The season could not be well termed a success, as the hotel contained but fifteen rooms and one hath, there being no office, a desk in the corner of the dining room being utilized for this purpose. The dining room at that time has seating capacity for 72 people only, and the hotel was given but little support the opening year.

The Elston Hotel, now Hallett's Inn, was opened the same date under the management of her father, R. W. Elston, and Mrs. Baker assumed charge of the business the second year, the Beach being under the management of Effie Clayton during the summer season. Neither of the two hotels were favored with business during this season, they being filled to capacity but one night only.

The third year after the Beach was built, it was sold to Mr. and Mrs. James Noble, who conducted it for one season. In the spring of 1902 after a winter spent in Oregon, Mrs. Baker repurchased the Beach and has since owned it. In 1904 the building was enlarged, the roof raised and housing capacity practically doubled. Since this period each year has increased the popularity of the Beach.

Six years ago the final addition was added to the Beach, making it seven stories in height on the lake frontage, containing in all 216 rooms, 86 baths and a dining room with a seating capacity for 400 guests, including the fourteen adjacent cottages.

Mrs. Baker did not confine her business activities alone to Charlevoix. One winter she managed a hotel of 320 rooms in Chicago, and the venture proved a financial success. She also owned and managed Baker's Inn, now the Hotel Charlevoix, for several years. She spent twelve winters in Florida, hte last seven prior to the present season in conducting the Hotel Granada in St. Augustine, Fla.

During the past two years Mrs. Baker had in mind further improvements to the Beach Hotel, blue prints and plans having already been made which would, when completed, result in the addition of 135 more rooms and baths, a dining room with seating capacity for seven hundred poople, a tea room which would seat 200 guests, and the installation of a large pipe-organ in the Casino. Had not her death occurred, the improve-

(Continued on page eight)

BAKER CANDIDATE FOR RE-ELECTION

WOULD AGAIN REPRESENT THE 29TH DISTRICT

Many Important Issues to Come Up at Next Session of Michigan Legislature

Herbert F. Baker, of Weadcock, state senator from the 29th senatorial district, will be a candidate to succeed himself for the Republican nomination which is held in August, 1922.

Known as an able and militant legislator, the Cheboygan senator has served two terms in the upper body, during which time he was recognized as one of its leading and influential members.

As a parliamentary general and rough and tumble debater, Senator Baker was engaged in many legislative battles, and his law-making service has been marked by the passage of many acts now on the statute books, bearing his name.

With the important matter of redistricting of the state one of the big issues of the next session, students of the situntion have declared than an experienced and resourceful senator should represent the 29th district, and Senator Baker's announcement is receiving substantial support.

FIRE DESTROYS CUMMINGS BARN

Thirty Tons of Hay, Straw and Farm Implements Burn

Fire caused by a lantern tipping over and exploding, destroyed the barn and silo at the farm home of Glenn Cummings, just east of the Norwood road about seven miles south of Charlevoix last Monday evening.

Cummings was doing his evening chores and went into the hay mow to pitch down some straw and hay. In some manner the lantern fell, the oil spreading on the straw, and in a few minutes the entire upper portion of the barn was ablaze.

About thirty tons of hay, a quantity of straw, grain, some farm implements, one pig and about fifty chickens were burned, the team and cows being saved after considerable difficulty. The silo, standing next to the barn, also burned.

The loss was partially covered by insurance.

THOMPSON OPEN TO ALL COMERS

Challenges Any Michigan Man to Fight at 118 Pounds

Earle Thompson of Central Lake, a new comer in the bantam weight class, issues a challenge to any man in Michigan to meet him, regardless of location.

Thompson's fighting weight is about 118 pounds, and those who have seen him in action predict a surprise for the man who faces him.

His home is in Central Lake and while in the army he fought many of the beat and made a very creditable showing.

CHARLEVOIX VIEWS WANTED AT ONCE

The Advertising committee of the Charlevoix Association of Commerce ara contemplating the printing of a hooklet for Charlevoix, advertising its various features and beauty spots.

Views of Charlevoix and vicinity are badly wanted to make this proposition possible. If you have a good picture of any of the beauty apots get in touch with the committee immediately.

Please remember this booklet will be to your benefit nnd it is your duty as a citizen to help in this matter. The hooklet will he a fine one if properly handled and will be a failure if suitable views cannot he ohtained. Charlevoix needs this booklet. If you have any views notify any of the following men or leave same at this office. They will be returned to you in as good shape as we receive them.

The committee in charge of the printing of this booklet are: A. J. Usher, H. A. Craig, Chas. H. Emrey, Hnrley Ochs, and Roy D. Franco.

Help us make this a success.

C. A. C. MEETING WELL ATTENDED

WORKING COMMITTEES NAMED FOR PRESENT YEAR

Bureau of Information to be Contioued in Charge of Ass't Secretary—Visitors Present

The Charlevoix Association of Commerce met Friday evening of last week, and after dining and the usual prediminary skirmishes, had the pleasure of hearing W. L. McManus and Frank Quinn, guests from Petoskey.

These affable gentlemen, both members of the Northern Michigan Board of Trade, and in whose behalf they are working, have prepared a skidway upon which we were tentatively invited to cast our advertising funds with assurances that in due time there would be issued from Petoskey a booklet of "The Region of the Straits of Mackinac." In this booklet Charlevoix would occupy parking place in proportion to her financial interest.

Doubtless the further development of this section as above mentioned is a good idea, but whether or not Charlevoix desires to be big-brothered by Petoskey is another matter. Petoskey is centrally located, it is true, and our guests spoke entertainingly of the historical interest of the Straits of Mackinac and of the future of the embraced region in general, both as a watering place and agriculturally.

Ray Hamilton gave an excellent short talk on the regatta situntion and R. V. Otto said he believed that the conditions hera were unsurpassed for production of the finest fruits and a wide range of farm products, requiring only the right kind of publicity to attract farmers—the country would hold them, once here.

Rev. H. R. E. Quant, the new pastor of the Methodist church, put his first impressions of Charlevoix in most attractive form. He was a good speaker and wns eagerly followed.

Others gave short talks on various topics, which greatly enlivened the meeting.

The lease on the building occupied by the Information Bureau has been renewed and will again be in charge of Miss Addie Holley, assistant secretary of the association.

Working committees of the association for 1922 were named by President E. B. Ward as follows:

Executive

J. L. Crane, Charles E. See, W. W. Mitchell, R. F. Sloan, W. H. Miller, Robert Bridge, E. B. Ward (ex-officio), P. D. Campbell (ex-officio).

Finance

Archie Livingston, Benj. Brown.

Publicity

A. J. Usher, H. A. Craig, Charles H. Emrey, Harley D. Ochs, Roy D. France.

Industries

Alonzo Powers, Richard Hammett, J. J. Hallett.

Public Welfare

Andrew Ross, A. Bergeon, A. T. Jeffery, L. E. Benton.

Agriculture

R. V. Otto, Frank L. Bird, Elmer Ingalls.

Good Roads

W. E. Byers, Geo. H. VanPelt, Richard Lewis.

Aviation and Wnter Sports

R. L. Lewis, Ray Hamilton, Ernest Loeb, W. C. Bellinger, Roy Ranger.

Harbor

S. M. Rose, Capt. James Sanford, O. E. Wilbur.

Entertainment

Leo. Carey, James H. Saunders, Grant Crandell, Clarence Hanshew, H. R. Fowler.

Membership

P. D. Campbell, Secretary.

Reception

Judge F. W. Mayne, Lisle Shanahan, Ira Adams.

At the regular hour President Ward rose and moved to adjourn. The ladies of the O. E. S., as uaual, served the supper to about 60 members and guests, and this means the food was good and the service waa faultless.

Business Meeting and Supper

The members of the Masonic Building nssociation will hold their regular annunl maeting next Tuesday evening, Jnnuary 24th, at the Masonic Temple. Supper will be served as six o'clock to the members and their wives, followed by the business meeting and a social evening. All members nre requested to be present.

Circulation counts—we have it.

REPORT OF PROBATE COURT

WORK OF 1921 OUTLINED BY JUDGE S. A. CORELL.

Eighty-eight Cases Commenced Exclusive of Juvenile Division—$346.93 Inheritance Tax

Report of the Probate Court of the county of Charlevoix for the year ending December 31st, 1921. Eighty-eight proceedings have been commenced in said court during the year exclusive of the juvenile division and are as follows:

Forty-four intestate estates have been commenced, seven of which hava heen the short method hy the determination of heirs. Eleven wills have been admitted to probate during the year. Nine guardians appointed for minors and one guardian for a mentally incompetent person.

Five children and two adult patients have been sent to the University hospital at Ann Arbor for treatment. In every case the patients have been greatly benefited except one. In that case the patient is not discharged and is to be hoped that some good may yet be done. No fatalities have occurred during the year.

One patient admitted to the Michigan Farm Colony for Epileptics at Wahjamega, Mich., seven children placed in Charlevoix county homes by adoption. During the year tho administration of thirty-seven estates has been closed and the administrators discharged.

In this connection, I desire to say, to administrators where the soldier's bonus is the entire property of the estate, that it is necessary to file final account and have that account passed upon by the court and an order made assigning the residue of the estate.

However, if our national Congress should pass an act making an allowance by way of bonus to the soldiers and the same made payable to the administrator where the soldier is deceased, it is not advisable to close the administration until that is received.

Nine investigations as to sanity with the result that seven persons were found in need of hospital treatment and admitted to the state hospital at Traverse City. One petition dismissed and one patient died before the hearing.

Nineteen children have been before the court on charges of delinqueney. Most of the charges were for minor offenses and the cases disposed of by placing on probation under certain restrictions and have worked out satisfaetory. One boy sent to the Industrial school at Lansing. No girls committed to the Industrial home at Adrian and but few girls have been before the court during the past year.

I am glad to be able to make so favorable a report for the children of the county at a time when a wave of juvenile delinquency seems to be sweeping over the entire country and our national authorities are considering measures for its prevention.

Thirty children classed as dependents have been before the court and today we are caring for twenty-two children under the juvenile court act, commonly known as the "Mother's Pension," at a cost of $42.00 per week or $2,184.00 annually.

Three estates have been subject to inheritance tax and the tax determined and paid which amounted to $346.93.

ONE HUNDRED GUESTS ATTEND

Friendship Banquet at Congregational Church Tuesday

One hundred guests attended the Young Peoples' Friendship banquet at the Congregational church Tuesday evening in the church parlors. The tables were tastefully decorated with poinsetttas and green vines. An orchestra composed of young men gave several pleasing selections, Helen Mason two reading, Eleanor and Cordelia Kelderhouse a vocal duet, followed hy a short address by the pastor, Rev. C. W. Long, on the "Value of Friendship."

The young peolpe are to be congratulated upon tbe success of the evening for the interest manifested for the advancement of young peoples' work in and for the church and for the cultivation of friendship for each other and for the Master of Friendship.

The L. O. T. M. will hold a bnked goods sale, Saturday, January 28th at Mnson's Dep't Store. adv 3t2

LEGION HOLDS A SNAPPY MEETING

Prepares to Kick Up Some Dust During Coming Months

"A Community Building for Charlevoix," will be the slogan, for the next few months at least, of Leslie T. Shapton post, American Legion.

Last Monday evening the post headquarters saw the snappiest meeting held in Charlevoix for a long time. A large portion of the membership was present and from the interest manifested it becomes apparent that it takes only some such action as that of a community building, something which Gharlevoix as a whole will derive great benefit, to get these young men out with their shoulders to the wheel.

No answer has as yet been received from Attorney General Merlin Wiley relative to the obtaining of the city owned property at Bridge atreet and Belvedere avenue, although it is expected by next week.

Membership fees for 1922 are coming in fast. Come on, you elligibles. Wa need you. Hand in your two bucks and a half to Leo Powers or Edward Edwards.

Leslie T. Shapton post is going to kick up some dust during the present year. C'mon now, everybody: "A Community Building for Charlevoix."

NEWBERRY GAINS RIGHT TO SEAT

VOTE IN FORD DISMISSING CONTEST 46 TO 41

Vindication of the Michigan Senator Comes After Long Fight—Begins Active Work

After three years in the courts and in the investigating committee of the United States Senate, Truman H. Newberry of Detroit, Friday was declared entitled to a seat in the senior body by a vote of 46 to 41. At the same time the Senate went on record against the excessive use of money as being harmful, in an amendment offered by Senator Willis of Ohio.

The final vote on the adoption of the majority report of the investigating committee, came Thursday evening, and was preceded by several speeches both for an against the report.

Senator Newberry has taken very little part in the deliberations of the Senate since the matter was taken up by the investigating committee, and will now enter upon the ative discharge of his responsibilities.

INTERESTING TOPICS TO BE DISCUSSED

At Meeting of Charlevoix Circle at Congregational Church

The next meeting of the Charlevoix Circle of Child Conservation League of America will he held Friday afternoon, January 20th, at the Congregational church parlors.

The program will be as follows:

Paper, Mrs. P. R. Ross, "The Girl at the Dawn of Womanhood."

Paper, Mrs. George LaBlanc, "The Story of Cinderella."

Paper, Mrs. Earl Shapton, "Preparing the Girl for the Business of Matrimony."

Paper, Mrs. F. F. McMillan, "Healthy Games and Sports for Girls."

Report of the Social Purity Committee as to vice conditions in the community that may affect boys and girls.

We are very fortunate in being able to say that Miss Hutzell, under the state department of health, will lecture to parents and all others interested, upon subjects beneficial in the careful training of children.

This lecture will be held Friday, January 27th. Further notice as to place will be found in columns of the next issue of this paper.

Mrs. Lucy E. Bon Dead

Mrs. Lucy E. Bnn, formerly of this city, died at the home of her daughter, Mrs. H. H. Hess, in Lansing, Saturday morning, January 14 from heart trouble. She had been in poor health for nbout one year. She is survived by two danghters, Hallie, now Mrs. H. H. Hess, and, Anna, former librarian in the Charlevoix library.

Electric Range demonstration at Wood Bros. next Wednesday and Thursday, January 25th and 26th. adv. 3tl

Several good bargains Friday and Saturday at Metcalf's Drug Store. adv3t1pd

DEATH TAKES JOHN O'NEILL

HAD RESIDED IN CHARLEVOIX FOR 41 YEARS

Funeral Service Held from St. Mary's Church Saturday—Will be Missed by Relatives and Friends

John O'Neill, aged 74, one of Charlevoix's pioneers and most estimable citizens, passed away at bis residece on Dixon avenue, late Wednesday afternoon. Mr. O'Neill, although physically inactive for a number of years, was mentally active and able to converse with members of his family almost to the time the final call came.

John O'Neill was born in Nurey, Ireland, August 16th, 1848. When five years of age he came to Brooklyn, N. Y., with his parents. Five years later the family moved to Washington Island, Wis., which place was their home until 1880, when they removed to Beaver Island. Here he lived for about two years before coming to Charlevoix in 1882.

He was united in marriage September 17, 1871, to Miss Marietta Weaver at Fort Howard, Wis., who died September 13, 1921. Deceased is survived by one son, John O'Neill, Jr., and two daughters, Mrs. Joseph Howard, of Charlevoix, and Mrs. Emory Pierce of Sault. Ste. Marie, besides two sisters, Miss Margaret O'Neill, a teacher in Milwaukee 12th street school, and Mrs. Mary Gilger, of Green Bay, Wis.

Mr. O'Neill was one of Charlevoix's substantial and reliable business men. He enjoyed the friendship and confidence of all who knew him and his death is learned with the keenest regret by the entire community. He entered the fishing business in the spring of 1854 at Washington Island, Wis., where with his five brothers built the first steam fishing tug on fresh water. When he became a resident of Charlevoix he entered the employ of the late Hon. John Nicholls, of the Charlevoix Lumber Co., as master of the tug Minnie Warren, towing logs from Pine Lake to the mill. Later he purchased the tug and again entered the fishing business, which in time grew into one of the largest in northern Michigan. At one time he operated three tugs, the Minnie Warren, J. W. Parmelee, and G. R. Green. This business was continued until failing health forced him to retire.

He had always been an unusually active man, taking great interest in the developemnt of the territory in which he lived. Not one of his acquaintances but feels a personal share in the grief which his death has caused, not one but finds it hard to reconcile the taking of a fine citizen and a loving father and advisor.

Funeral services were held from St. Mary's church Saturday forenoon at ten o'clock. Interment in Catholic cemetery.

HISTORICAL MEETS FRIDAY AFTERNOON

Meeting to be Held at Home of Mr. and Mrs. H. S. Harsha

The Historical Society will meet with Mr. and Mrs. H. S. Harsha on Friday evening, January 20th. Proas follows:

Music—Orchestrn.

Paper—"Modern Tendencies of Education," by Mrs. R. B. Armstrong.

Intermission.

Music.

Readings from James Whitcomb Riley, by Miss Genevieve Jarvis.

CLOTHING AND FURNITURE NEEDED

Articles of clothing, furniture of all kinds, especially a heating stove, bedding, food stuff, vegetables, potatoes, in fact everything needed in an ordinary home is wanted at ance to take care of several families in Charlevoix.

One family lost practically all of their household articles last week by fire and are without menns to purchase them. Other families are in need of clothing, especially for the children.

Will you help?

If you have any thing in this line, notify Andy Ross, chnirman Welfare Committee of Associatinn of Commerce, or A. J. Usher, member of the Committee of Nine. All articles will be called for and placed where needed most.

STARTING JANUARY 28

and Continuing For Eight Days

WE WILL OFFER OUR COMPLETE

LINE OF SWEATERS

AT THE FOLLOWING REDUCTION

8 DAYS

$6.00 to $9.00 Men's and Ladies' Coat Sweaters Going at - - - - **$4.98**

$5.00 Sweaters, All Sizes Going at - - - - - **$3.49**

$3.50 and $4.00 Sweaters Going at - - - - - **$2.49**

$250 and $3.00 Sweaters Going at - - - - - **$1.98**

Our Special Sale Prices are still continued on all Fall Clothing

SEE OUR WINDOW DISPLAY

8 DAYS

Sale closes February 4th---Clothing Dept.

Benj. Brown Auto Sales

CORRESPONDENCE

EVELINE

Mrs. Spidle's arm is mending very nicely.

Quite a number of people are reported ill with colds.

A son, Donald J., was born to Mr. and Mrs. Rex Hickox last Sunday, January 15th.

Tho mail carrier finds is hard to make the rounds these days but is doing the best he can.

CLARION

Mrs. J. A. Dodgson visited Boyne City friends last week.

School began Monday after a vacation lasting three weeks.

The Grange will hold installation of officers on Wednesday.

Little Calvin Howard, who has had diphtheria is quite well again.

Miss Marian Griswold was the guest of Miss Louise Gokee last week.

Mrs. Mabel Fuller returned Monday from Boyne City where she has been visiting friends during vacation.

Mrs. Stanza Gould of Berkley, Calif., who has been visiting her sister, Mrs. R. R. Weaver, has moved to Petoskey.

Miss Ida Huff and Mrs. R. L. Darrah, who have been quite ill, are better again.

At the annual election of Sunday school officers Clyde Kent was elected superintendent to succeed Mrs. J. Regan; Mrs. Regan was elected assist. superintendent; Lester Kent, secretary; Lawrence Milne, librarian; Lena Hime, treasurer.

HILTON SCHOOL

Several are still absent with the mumps.

We have received our new drinking fountain.

The third grade are studying the poem: "Over the Meadow."

School has started again this week after being closed last week on account of Miss Ingalls being ill with the mumps.

INWOOD

The Ladies' Aid met at the home of Mrs. Norman Wells last Wednesday. All report a very nice time.

The barn of Earl Cummings was destroyed by fire Monday night. It was caused by a lantern being tipped over.

BARNARD

No church services on Sunday on account of the storm.

We are sorry to note the fire which swept Earl Cummings barn, silo and out buildings away. The loss was partly covered by insurance.

Barnard Grange meets next Wednesday evening, January 25th. All members are urged to be present as the installation of officers will occur. Also a pot luck supper.

The Ladies' Aid met last Wednesday with Mrs. Wm. Burns. A very pleasant time was enjoyed by the large crowd present. Adjourned to meet with Mrs. Howard Gornell on February 8th.

NORWOOD

Merrill Richardson's baby has been very ill but is better at this writing.

The blizzard of last week ,Saturday, made the roads almost impassable.

The barn of Earl Cummings burned Monday night with considerable loss.

Clarence Coblentz of Charlevoix visited at the home of Guy Empey Sunday and Monday.

Miss Florence Haskins and son, Wilbur, and Mr. Boonstra of Grand Rapids are visiting at the home of her mother, Mrs. Haskins.

EAST MARION

Lee Saunders visited Charles Pieree, Friday.

Arthur Guilds, who has been sick, is able to be out again.

Mrs. Charles Pierce called on Mrs. Lee Saunders, Tuesday afternoon.

Mrs. Joe Guilds, who was seriously ill is much better.

Mrs. Alice Adams spent Friday afternoon with Mrs. Guss Cellner.

Miss Effie Shaw, who has been ill with scarlet fever, is on the gain.

Dick Gregory called on his sister, Mrs. Thomas Cunningham, who is very ill.

Mr. and Mrs. George Bennett spent Sunday afternoon with Mr. and Mrs. Dan Bodkins.

The sixth, seventh and eighth grades of Marion district No. 5 were busy testing milk Wednesday.

Miss Myrtle Guilds visited Miss Hazel Jones Monday afternoon.

Charlie and Bill Cellner and Lee Pierce spent Sunday with Guss Cellner.

Irene, daughter of Mr. and Mrs. Guss Cellner, is unable to attend school on account of sickness.

Mr. and Mrs. Dan Bodkins and danghter have moved into the house known as the old Stripp place owned hy Joe Guilds, this week.

Mr. nnd Mrs. Robert Gregory, Mrs. Glenn Cummings and son, Gordon, snd Mrs. Jesse Gregory nnd son visited Mr. and Mrs. Edd. Cunningham Tuesday.

Kerosene and Coal.

Kerosene contains more heating energy than coal when considered on a weight basis. A pound of kerosene contains about 19,000 heat units, whereas a pound of high-grade coal contains about 15,000. The cost of the various fuels for heating purposes depends largely upon the relative supply.

A Flying Furnace.

The average meteor when first seen is about 80 miles above the surface of the earth, and disappears from view at 30 miles. Thus, it travels 50 miles before the atmospheric friction burns it up. This friction, it is reckoned, raises it to a temperature of something like 3,000,000 degrees.

Substitute for Glass.

A new substitute for glass or for lacquer has been invented in Germany. It can be cut with shears or with a knife and, when heated to more than 100 degrees Centigrade, it forms a kneadable mass which resumes its previous hard state on cooling. It is known as "ceilon."

Two Jugular Veins.

There are two jugular veins on each side of the neck. The external jugular veins are just beneath the skin and convey the blood from the external portions of the head and neck to the heart, while the internal jugular veins carry the blood from the lateral sinus to the heart.

Blinded Goldfish.

The naturalist Ogneff kept goldfish for three years in absolute darkness, taking care to give them plenty of room and plenty of food. The result was total blindness; even the rods and cones of the retina disappeared.

Coconuts as Money.

Cocoants are the common form of exchange among the natives of the Nicobars. For instance, a box of matches is worth 20 coconnts, while for needles the price is one coconut each.

Amateur Farmer's Error.

One reason why a town man sometimes fails at farming is because he thinks more of the picturesque woods and rocks on his place than of the ground that's suitable for corn.

The Opposite Perhaps.

"Hard work will kill no one," declares a literary editor. Most people, of course, prefer an occupation with a spice of danger about it.—London Punch.

Get your Fall Printing at the Courier.

TIME IS GETTING SHORT

OUR

CHRISTMAS SAVINGS CLUB

WILL SOON CLOSE

Better come in and Join Now so you will have money next Christmas

Clubs to suit all 1c, 2c, 5c, 10c 25c, 50c, $1, $2, $10, $20 or more

Deposits due weekly or in advance

We pay 5 per cent interest if payments are made promptly when due or in advance

Charlevoix State Savings Bank

UNDER STATE SUPERVISION

W. S. RICHARDSON, President A. D. CRIMMINS, Vice-President

ARCHIE LIVINGSTON, Cashier

Three Friendly Gentlemen TURKISH VIRGINIA BURLEY

The perfect blend of the three perfect cigarette tobaccos in one perfect cigarette

one-eleven cigarettes

15¢ for 20

The American Tobacco Co. ★111 FIFTH AVE. NEW YORK CITY

INTERESTING BITS OF INFORMATION CLIPPED FROM OUR EXCHANGES

Keep Horse Racing Clean

Parry F. Powars, president and manager af the Northern District Fair, is in favor af clean horse racing as an attractian at Michigan fairs. He defended racing at a recent meeting of the Michigan Association of Fairs held in Detroit. "We are united in our efforts to keep horse racing a clean sport. We want to hold contests for the contest's sake and to eliminate the betting wherever possible. If the breeding and showing of fine horses cannot be developed without betting, I say: let it go. Keep it a clean sport, or drop it entirely," said Mr. Powers.

Impaired Her Voice

A Kalamazoo dentist is being sued for $15,000 by a woman who alleges that he impaired her voice by extracting a tooth. If there is real danger of such results, we shall tell the next dentist what we think of him before we get into the chair.

Strike Rich Marl Bed

An exceptionally rich bed of marl has been uncovered by the Moore brothers, Harry and Morris, on their farm at Fern Lake, nine miles west of Traverse City. A Michigan Agricultural college analysis of the marl shows a 95 per cent test of calcium carbonate (lime), which is much higher than is usually found. The Moore property adjoins the Armour estate, near Forest Lodge. A special device, consisting of a scoop and slide is used to remove the marl from the lake bottom and load it directly into wagons.

Left on a Few Things

While an Allegan youth who had broken his arm was under the influence of an anaesthetic the physicians removed his tonsile and adenoids and operated on his lip. We warn the profession that if they ever try that on us that we will still have one good arm left, and know how to use it.

Soma Bank Balance

According to a story printed in Detroit papers Henry Ford is today the richest man in the United States, his holdings being estimated at more than a billion dollars. His bank balance yesteday was reported more than $120,000,000. Mr. Ford says his company pays out a half million dollars a day in wages and three quarters of a million dollars a day for materials. Ford says his cash balance is anly suffieient to run his company about 100 days. He is anxious to get control of Muscle Shoals water power plant and other water pawers in the United States.

Employ Ex-service Men

When the firm of Hall & Son af Traverse City start cutting ice they will employ as many ex-service men as possible. Cuyler Hall has informed Bowen-Halliday post, American Legion. Mr. Hall has asked the Legion for a list af veterans aut of work and Mose Champney, acting as commander of tha post, now is making a canvass af the number available. Investigation has revealed that there are now more ex-service men out af work in Traverse City than has been believed generally and several af these men ara reported to be in great need of fuel and provisions for their homes.

Will Improve Conditions

Tha proposed sail survey of the state, declares John A. Doalle, director of the Michigan dapartment of farm developmant, will improve conditions in the sale af farm lands and should therefore have the earnest backing of all honest real estate dealers. This is in lino with the principles of all modern business. Ia times past, transactions in farm lands have been conducted sight unseen, the would-be farmer knowing nothing of the nature of the soil in the tract he bought, the dealer sometimes knowing little more or, knowing more, unfortunately keeping his knowledge to himself. The result has been that the farmer who wanted to raise corn found himself in possession of a piece that was fit only for potato culture, and one who wanted to raise potatoes in possession of a piece that would support nothiag but trees—or nothing at all. This is just as bad business as if a dealer should sell a man a touring car when ho desires a truck, or a grapefruit when he craves a peck of beans. In automobile and grape-fruit transactions the customer can judge what he is buying or, if he can't the seller can and does trustworthily inform him. The time has come when it must be so in the real estate business; and, with soil survey maps in the hands of business-like dealers, it very soon will be.—Detroit News.

Purchases Another Newspaper

Henry S. Babcock, former Emmet county school commissioner, and one of the owners of the Alma Record, has formed an organization under the name of the Leader Printing company, and purchased the St. Louis Leader, a weekly published at St. Louis, Mich. Associated with Mr. Babcock are E. G. Babcock and R. A. Babcock. Messrs. Babcock and Groskopf, former Harbor Springs newspaper men, now own the Alma Record, and the new venture interests the former county commissioner in two live papers in Gratiot county.

ANOTHER CHARLEVOIX CASE

It Proves That There's a Way Out for Many Suffering Charlevoix Folks

Just another report of a case in Charlevoix. Another typical case. Kidney ailments relieved in Charlevoix with Doan's Kidney Pills.

L. H. Wheeler, retired engineer, 807 Bridge St., Charlevoix says: "My kidneys were weak and I had to get up three or four times during the night to pass the secretions which contained sediment. I heard of Doan's Kidney Pills and a few boxes which I bought at Metcalf's Drug Store, cured me up in great shape. Doan's are a good remedy and I am glad to recommend them."

60c at all dealers. Foster-Milburn Co., Mfrs., Buffalo, N. Y.

If you are hungry and eat sufficient food, the hunger ends, but you can't satisfy a money-hungry man with money.

DODGE BROTHERS

WILL ANNOUNCE ON FEBRUARY 1st, 1922

A SUBSTANTIAL REDUCTION IN THE PRICE OF THEIR CARS

EFFECTIVE FROM JANUARY 1st 1922

H. B. WOOD

LOCAL REPRESENTATIVE

AT THE MOVIES

Enid Bennett has another of those wistful yonng wife roles which she made popular in "Stepping Out" in her latest Thomas H. Ince picture, "Hairpins", coming to the Palace Theatre next Wednesday. Matt Moore is the leading man and Fred Niblo directed the picture, which is a Paramount Artcraft. It is the appealing story of a household drudge who took a lesson from her husband's stenographer and blossomed out as a drawing room favorite. C. Gardner Sullivan wrote the story.

"Primpton! Primpton!" One lone passenger stepped off the 5:42 accomodation. Under one arm she bore a bulging telescope; under the other a wire dress form.

She had come to sleepy, creepy old Primpton to find a home but remained to give it the shock of a century —all because of a love charm! Wanda Hawley in "The Love Charm" at tha Palace Theatre next Saturday and Sunday.

Tracing Origin of Billiards.

Billiards is believed by some to have been brought from the east by the Crusaders, while others claim an English origin for it and find it allied to the game of bowls. Still others assert that the French developed it from an ancient German game. It seems pretty certain that the first person to give form and rule to the game was an artist named Henrique Devigne, who lived in the reign of Charles IX. One writer sees in billiards the ancient game of paillemaille played on a table instead of on the ground, and this is a reasonable assumption.

Points of Interest Marked.

Practically every point of interest within a radius of 75 miles from Philadelphia is distinctly marked on more than 800 miles of important highways.

Detroit Best Regulated.

Detroit has the reputation of being one of the best regulated traffic centers in the country.

Pays Good Dividends.

A good home fruit and vegetable garden is paying good dividends on time and labor invested these days.

"Ye Actor."

"Pa, what's an actor?" An actor, my boy, is a person who can walk to the side of a stage, peer into the wings at a group of other actors waiting for their cues, a number of bored stage hands, and a lot of theatrical odds and ends, and exclaim: 'What a lovely view there is from this window!'"—Birmingham Age-Herald.

Retain Your Friends--

Cheer them in cheer time—Console them in tear time.

If there is only one—or if there are many —don't lose them through neglect.

Distance is no excuse—time nothing—cost is slight.

When You Use the Telephone

You can sit at your fireplace, and no matter what the weather, or the distance—your voice! — your spirit! — you! — can travel over the Long Distance Lines!

There are reduced *Evening* and *Night Rates* if you *Call By Number.*

Let Them Hear Your Voice

Michigan State Telephone Company

New Auto Repair Shop

Automobiles Repaired and Overhauled
General Repair Work of All Kinds

I am prepared to do any and all auto repair work or general repair work of any kind that you place with me. I guarantee nothing but first class work.

Harry K. Cooper

Newman street, 4 doors West of Hooker's Livery

$10 Auto Radiator Protection For $2

Our improved Radiator is Operated from the DASH

Made of Waterproof Fiber Composition. Retains the Heat, Better than Metal. Doesn't Rust or Rattle

SAVES GAS, BATTERY, FREEZING

MADE TO FIT ALL CARS MAKES STARTING EASY

Send us $2. and Name of Car for One Complete Postpaid

Town and County Agents Wanted. Referenee: Dunn and Bradstreets

Essential Automotive Products Co., 511 W. 42nd St., NEW YORK CITY

DRIFTWOOD

An Oklahoma Indian died recently following a tribal feast—hounded to death, probably.

The problem of the state's cut-over tracts stumps many a settler—but not the land.

Lookit, milady! Shoes for the coming season are ta be of two colors: red and black, tan and brown, black and white, etc. Bat wa rather guess they'll have to go soma to beat n pair of high cuts of solid gray that twinkled along Petticoat Lane last year.

Petticost Lane? At least in our own humble dome of thought, from Halletts' Inn to tha drawbridge shall hercafter be known as Petticoat Lane. It seems entirely in accord with the traditions of a summer resort's shopping district. What say?

A friend of mine writes that cemetery officials ara fighting the order of a western city to mova their burying ground—a grava situation.

Following a recent excellent supper graciously served—we rather expected a tentativo motion to change our present melodious topographical identification to "Petoskey tha Second."

Don't Hesitate

To Buy Your Shoes Now. They Will Be No Lower

We are starting the New Year with some very attractive shoes in both men's and women's.

$4.50 to $7.50

Shoes that sold as high as $12.00.

WATCH OUR DISPLAY WINDOW IN THE STORE

We have Two Bargain Tables full of Shoes

Campbell Boot Shop

NEXT TO STATE BANK

CHARLEVOIX COURIER

Issued every Wednesday at
CHARLEVOIX - MICHIGAN

DuBois & Usher, Publishers
A. J. Usher, Editor and Business Mgr.
Courier Building Van Pelt Place

Advertising Rates

For advertising rates apply for schedule.

Notices of church or lodge, socials and entertainments, where admission is charged, regular rates.

Obituary poetry, regular rates.

Cnrd of Thanks, 25 cents.

TERMS OF SUBSCRIPTION

One Copy, one year.....$2.00
One Copy, six months.....$1.00
One Copy, three months..... .60

Entered at Charlevoix Post Office as second clsss matter.

CHARLEVOIX GRANGE
Meetings held 1st and 3rd
Monday Night of Each
Month in I. O. O. F. Hall
at 8:00 p. m.
Visitors Always Welcome

YOUNG BLOOD TO THE FARM

One of the great laments in agriculture has been the tendency of the young to lenve the farms and seek the towns. Now the tide has begun to flow the other way, and agriculture is in a fair way to get the young blood which it needs.

A grange lecturer recently told his hearers that he had noted a marked "back to the soil" movement. What struck him particularly wns the high percentage of young people who were taking up and starting to develop abandoned farms.

This is very likely true in many states, and it is one more proof of the sense, intelligence snd courage of the country's young men and women.

When the war disrupted the lives, of our young Americans, they assumed its burdens with a will and a responsibility beyond their years. They are adapting themselves to the necessities of after-war adjustment with the same energy and efficieney. They have seen the war-blown town bubble burst, and have vision enough to believe that in the next few years the soil will have its inning. As a result of their sturdy enthusiasm both the farms and the young people are likely to prosper.

THAT FEDERAL BONUS

Belleving that perhaps some opposition to the federal bonus for soldiers is due to misapprehension, the American Legion has started an educational campaign to acquaint the public with its true objectives.

The soldiers who advocate the bonus wish first to emphaaize that it is sought not as a "sentimental" recompense but as an "economic" one, the service man having been shut off during the war from contact with industrial life, and having suffered much since his return from the processes of reconstruction which have made it difficult for him to catch hold or catch up. They wish, too, to have the fact noted that the proposed bonus is not confined to a lump cash payment, but may take any one of five forms, under the proposed legislation.

The measure gives the war veteran his choice of cash payment, paid up 20 year endowment insurance policy, vocational training, lnnd settlement or nid in nequiring a home or farm. If the money payment is chosen it will not be paid in a lump sum to be squandered at once, as opponents to the measure have prophesied. It will be paid in small regular installments over a term of months. It is said that a canvass of the men indicates that the paid-up insurance endowment will be the most popular.

It is only fair that both those who favor and those who oppose the federal bonus should be thoroughly familiar with what is proposed, and the Legion's publicity campaign should be useful, alongside of current criticism, in forming a correct estimate of the situation.

In Russis prices are 52,800 times higher than in 1914, says Ekonomicheskn Zhizn. We take it that trouble makes even a microbe articulate.

MARRIED FRIDAY IN CHICAGO, ILLINOIS

Former Charlevoix Young Man Becomes Benedict

Mr. and Mrs. Wm. Roberts, formerly of Charlevoix, now living in Chicago, announce the marriage of their son, Pierce W. Blanchnrd to Anna L. Chndwick, on Friday, January 13th, at 3 o'clock, at the parsonage of Rev. Keene Ryan. The ring ceremony was used. The bride's mother, Mrs. Chantz, and the groom's father and mother, Mr. and Mrs. Wm. Roberts were present.

The young couple will take a short wedding trip to the bride's former home in Wisconsin, and will be at home to their many friends after February 1st, at 1035 East 47th street, Chicago, at their hotel, The Greenwood.—Contributed.

FIST FIGHT ENDS WITH STABBING

Merton Barnes Uses Knife When Worsted in Encounter

Merton Barnes, age 18 years, was brought before Justice Stites Saturday, charged with assault, and upon plesding guilty, was sentcneed to spend 90 days in the county jail.

The trouble took place Thursday night about nine o'lcock, when Barnes and s young lad named Reuben Hull, aged 15 years, got into an argument which ended in a fist fight. Barnes, from all reports, was getting the worst of the encounter, and drew a jack knife, stabbing Hull four times, two of the wounds being of a serious nature.

ENJOY CARDS AND DANCING

Friends Pleasantly Surprise Mr. and Mrs. James Bogart

Mr. and Mrs. James Bogart of Nettleton street were pleasantly surprised Friday evening of last week, when thirty-nine of their friends gathered at their home. The evening was spent in cards and dancing, music being furnished by Miss May Spayd, F. J. Gallagher and Capt. Peter McCafferty. A mid-night lunch was served and after two hours continued dancing the guests departed.

First Church of Christ, Scientist

Sunday service at 10:45 a. m. subject, "Truth."

Sunday school at 12 o'clock.

Wednesday evening servlce nt 7:45.

Rending room open Tuesdny, Thursday and Saturday, 2 to 5 p. m.

The public is cordinlly invited to visit our reading room and attend our church service.

Circulation counts—we bavs 't.

INSTALL OFFICERS FOR ENSUING YEAR

Rebekahs aod I. O. O. F. Hold Joint Iostallation

The local order of Rebekahs and members of the I. O. O. F. held a joint installation, Wednesday evening, January 11th, officers elected for the ensulng years being as follows:

N. G.—Grace Geneit.
P. N. G.—Bertha Wagner.
Vice-Grand—Phoebe Ross.
Warden—Hazel Geer.
Conductor—Henrietta Gill.
Inside Guardian—Etta Simminow.
Outside Guardian—Prndence Yemans.
Chnplain—Ella Shearer.
Rt. Supporter to N. G.—Erma Cowan.
Lt. Supporter to N. G.—Helen Rhinehart.
Rt. Supporter to V. G.—Marie McCall.
Lt. Supported to V. G.—Ann Ager.
Treasurer—Arlie Cook.
Recording Sec.—Jessie Metz.
Financinl Sec.—Ursula Crawford.

Officers for the I. O. O. F. were elected as follows:

N. G.—Bert Crandsll.
V. G.—Will Bogsrt.
Recording Sec.—Jud Hardy.
Financial Sec.—John Burns.
Treasnrer—John Bugbee.
R. S. N. G.—Roy Ripley.
L. S. N. G.—Richard Kirby.
Warden—Harry Gregory.
Conductor—Will Driggett.
Inside Guard—Fred Gill.
Rt. Scene Suporter—Edw. Goldstick.
Lt. Scene Supporter—Bert Taylor.
R. S. V. G.—Walter Taylor.
L. S. V. G.—Floyd Webster.

After the installation a fine program was given, followed by cards and dancing.

The ladies of the Women's Relief Corps will give a 15c tea nt the home of Mrs. Wakefield on East Garfield avenue, Thursday afternoon, January 2[illegible]. 3t1

EVEN A PRINTER BECOMES PEEVED

Reply to Local Doctor was Pointed and to the Point

Charlie Harris of Forth Worth, Texas, a friend of Mr. Nubbiners in the printing business, got slightly peeved at a letter from a doctor who wanted him to run several thousand letter heads, different sizes, different grades and different colors, and wanted the printing form held standing. So Charlie took his typewriter in hand and wrote:

"Am in the market for bids on one operation for appendicitis—one, two or five inch incision—with or without ether—also with or without nurse. If nppendix is found to be sound, want quotations to include putting same back and canceling the order. If removed, successful bidder is expected to hold incision open for about sixty days as I expect to be in the market for an operation for gallstones at that time and want to save extra cutting."—Kansas City Post.

Tnnlac, that wonderful medicine, sold in Charlevoix by F. J. Fessenden. adv 3t1

RESIGNS POSITION AS VICE-PRESIDENT

H. S. Harsha Severs Connections With State Bank

Horace S. Harsha, a charter member of the Charlevoix State Savings Bank, hns sold his interests and resigned his position aa vice-president, which position as well as serving as director he has held since the organization of the bank in 1905, having served faithfully throughout the 17 years of the bank's existence.

During the forty years of his eitizenship in Charlevoix, Mr. Harsha has been a heavy taxpayer, man of high principles, his word equal to his bond, and his integrity beyond question.

His relationship with the bank helped materially in bringing the bank to its present high standard. Mr. Harsha retired from active service on January 1, 1922.

"TUNESTERS" HERE ON JANUARY 30TH

Masonic House Committee Arrange Series of Dances

The newly named Masonic House Committee of the local Masonic order, have arranged for a seies of parties to be held in the Masonic Templo, during the next three three months.

The first of this series will take plaee the evening of January 30th, when the "Tunesters," of Bay City, a musical organization of exceptional ability, will furnish the music. Other dancing parties will follow at intervals. Invitations will soon be mailed for the coming event.

Big shipment of Tanlac just received. F. J. Fessenden, local agent. adv 3t1

New Spring Ginghams

We are showing some advance Spring Ginghams of French Gingham

32 INCH WIDTH

65c a yard

M. A. Levinson & Co.

CONGREGATIONAL CHURCH

Sunday morping worship at 10:30 a. m. Sermon by Mr. Long.

Horace Bushnell says: "The Soul of Reformation is in the Reformation of the Soul." Let us together consider this statement.

Church school at 12 m.

Come to worship and remain for Bible study. There is a class for you.

At 7:30 p. m. Rev. Simpson of Boyne City, delegate for Charlevoix county at the Dry Workers' convention at Wnshington will bring to the union meeting n report of the findings of the conference.

Fellowship and devotional meeting Thursday nt 7:30 p. m. A source of Christian strength in mid-week.

Wednesday evening, choir rehearsal.

Just received a large shipment of the wonderful remedy, Tanlac. This is the great medicine you have been hearing so much ahout. The remedy that's made such a wonderful reputation and which has accomplished such remarkable results all over the United States and Canada. Get your bottle now at F. J. Fessenden's. adv 3t1

M. E. CHURCH NOTES

The Sewing Club had its meeting last Thursday at the home of Mr. and Mrs. Partridge. This was followed by a visit to the fish hatchery. It was n very enjoynble occasion.

The quarterly conference of the 16th was postponed on account of the illness of Superintendent Slee.

Oh, yes. That Glee Club concert of February 6th. Twenty young men from Albion College will furnish entertainment.

The Literary and Sewing Club will hold their annual basket picnic in the lower auditorium of the church Friday evening, January 28th.

Friday this week is the day we go to Traverse City to hear the Bishop. Bishop Henderson is outstnnding among his contemporaries. He is recognized as the greatest leader the church has developed in the last decade. It will be worth all your energy and expense to listen to this great man.

This Sunday is our "Total Enrollment in Sunday School Day." Every teacher is urged to see that nll are present. This task belongs to each teacher. If your class is not interested it is up to you.

Hear the sermon next Sunday morning. The text: "Where is Thy God?" This vital question will he discussed in "Where is Thy God in the Natural Order of Things." In the business world, in your home life, in individual experience, in practical responsibliity, and in religious belief. Think about this and ask yourself, "Is the God of all the earth my God."

The chorus choir is called to meet at the parsonage on Friday evening. This invitation is extended to all who sing and would like to help in this way. Bring your musical instruments and make a glad noise unto the Lord.

Sunday evening service will take the form of a union service held at the Congregational church under the auspices of the W. C. T. U. Speaker Mr. Simpson, recently delegate to Washington, D. C., in the interests of prohibition.

Barnard services are conducted for the best interest of the whole community. The Sunday school furnishes instruction for young and old. Come out and study these splendid lessons.

At two o'clock you have the opportunity for preaching service. Six days in the week are spent in secular getting. The other day ought to be set apart to get close to God.

Next Wednesday, the 25th, will occur at our church a group meeting. This group consists of the churches at Ellsworth, Atwood, Norwood, East Jordan, Barnard, Indian Mission and Charlevoix. This is an all-day meeting. Morning service at 10 o'clock, afternoon at 2 o'clock and evening at 7:30. Dr. Gilbert, traveller of New Mexico, Dr. Robt. J. Sleo of Traverse City, Dr. T. W. H. Marshall of East Jordan, Dr. E. E. Clark of Ellsworth and Dr. Willis Rowe of Africa.

Dr. Rowe will lecture in the evening with stereopticon subject: "The Neglected Continent." There is no admission charge. An offering will be taken.

Dr. Rowe has been fifteen months in the foreign field during which time he took thousands of photographs. He now brings the results of his study of Africa in picture and story to inform and inspire the church at home.

'Come all ye churches. Come and see and hear.

Gold Medal Flour

I have just purchased a car of Washburn-Crosby Co.'s high quality GOLD MEDAL FLOUR at a very close price which enables me to sell it to you at the following prices:

By the Barrel at **$8.50**

By the 25 lb. Sack at **$1.15**

Every sack is guaranteed and there is no better flour on market today, barring none.

Martin Block

Phone 12 and 142

For Your Throat

Medicated Throat Discs

Place a medicated throat dise on your tongue. Allow it to dissolve slowly. The SOOTHING medieines are set free almost instantly, TRICKLE down the throat and RELIEVE HOARSENESS, ALLAY IRRITATION and EASE THE COUGH.

PRICE 25c Per Box

FESSENDEN, The Druggist

Jacob's

FRIDAY AND SATURDAY SPECIAL

10 lbs. Gran. Sugar

40c

With $1.50 Order

Flour and Sugar not Included

H. B. JACOBS

PHONE 179

January White Goods Sale

10 Days

Commencing January 13th and Ending Saturday, January 21st

Unbleached Old Glory	10c
Unbleached Grant Fine	15c
Bleach Hope, 4-4 Cotton for	19c
Bleach Hill, 4-4 Cotton for	20c
No. 60 Berkley 4-4 Cambrie for	29c
Lonsdale, 4-4 Cambric for	29c
No. 100 Berkley Cambrie	37c
King Hill Nainsook for	19c
Bridal Nainsook for	37c
Unbleached 10-4 Sheeting for	65c
8-4 Bleached Sheeting for	60c
9-4 Bridal Sheeting for	65c
8-4 Saxon Bleached Sheeting for	50c
18 inch Bleached P. Stevens Crash all linen for	25c
Cotton Huck for	19c
Linen Weft Huck for	43c
All Linen Huck for	65c

A. E. MASON

Charlevoix, Michigan

LOCAL NEWS BRIEFLY TOLD

Get the Habit—Read the Courier

Special convocation of Royal Arch Masons Monday, January 23rd. Work in Post and Most Excellent degrees.

J. A. Hawkins left Tuesday for a few days' visit in Bellaire.

Mr. and Mrs. Earl Young made a business trip to Petoskey Tuesday.

Mrs. James Krulik left Wednesday for a few weeks' visit in Chicago.

A. J. Brown of Petoskey was a business caller in Charlevoix Thursday.

David Schweitzer left Tuesday for Grand Rapids where he has employment.

Llewelyn Geer, who left for Manistee on the tug Isabel, returned Thursday.

Miss Helen Webster, clerk in Bergeon's drygoods store, is taking a few weeks' vacation.

Mr. and Mrs. Robert Bridge left Thursday for a week's visit in Lansing and Grand Rapids.

A. V. Smith of Grand Rapids was at the Hotel Charlevoix Friday and Saturday on business.

Oluf Nordrum of Chicago, spent Monday in the city on business for the Booth Fisheries Co.

Frank Left returned to his home in Beaver Island Tuesday after a short visit in Charlevoix.

Mrs. W. S. Stevenson is reported convalescing from a serious illness at her home on State street.

Born, Tuesday, January 17th, to Mr. and Mrs. John McCall, a ten-pound son, named William Clare.

The steam tug, Liberty, owned by Harold McCann made a trip to Beaver Island Tuesday, January 17th.

George Zipp, Jr., of Petoskey was the week-end guest of his aunt, Mrs. Wm. Scroggie on Petoskey avenue.

A marriage license was issued January 10th to Leonard Price and Gladys Billington both of Boyne City.

Charles Dagwell of Indian River, arrived Friday for a short visit with his sister, Mrs. F. F. McMillan and family.

Born, Sunday, January 15th, to Mr. and Mrs. Frank Coatta, Jr., an eight-pound son, named Edward Frank.

Charles Carey, who has been visiting in Canada, Detroit and Flint for the past eight weeks, returned home Friday.

D. B. Martin and W. J. Martin are at the Hotel Charlevoix enroute from Chicago to their home on Beaver Island.

Mr. and Mrs. Robert Bonthron returned Monday from a two weeks' visit with Mr. Bonthron's parents in Chicago.

Harley Ochs, pharmacist in the Central Drug Store, is confined to his home with an attack of the mumps.

Mr. and Mrs. Arthur Edwards returned Saturday from a two weeks' visit with friends and relatives in Flint and Detroit.

Archie Lemieur and sister, Miss Della Lemieur left Tuesday for two weeks' visit with friends and relatives in Detroit.

Earl Shapton has taken the position at the Emrey Clothing Store, left vacant by the resignation of George Holecheck.

Mrs. Plenny Genette returned the later part of the week from Flint, where she has been visiting her son, Ward, of that city.

Mrs. Joe Monville returned to her home in Bay City Wednesday after a week's visit with her sister. Mrs. George Holecheek.

Mrs. Frank Wilkinson left Tuesday for a short visit with Mrs. H. H. Hess and Dr. Wilkinson's brother, Charles, in Lansing.

Benj. Rogalski of Rochester, N. Y., representing Superba Neckwear, was at the Bergeon's Men's Furnishing store, Monday.

The card party scheduled for Wednesday evening at St. Mary's school will be held on Thursday evening, January 19th.

Charlevoix chapter, No. 72, O. E. S., will hold their regular meeting at the Masonic Temple, Wednesday evening, January 18th.

Mrs. Etta C. Newberry of Saginaw arrived Thursday for an indefinite stay at the home of her sister, Mrs. C. R. Bellinger.

Mrs. Bertha DePuy of Carlton, Minnesota, arrived Tuesday for an indefinite stay at the F. J. Fessenden home on Mason street.

Mrs. Claude Morris and son, Joe, and Mrs. George Wyre of Flint arrived the first of the week called by the illness of Mrs. Susan O'Neill.

Mrs. Edw. Ratz and small daughter, Harriet of Flint, are visiting at the home of Mrs. Ratz's parents, Mr. and Mrs. M. B. Hooker.

Miss Dora Adams, chief operator at the local telephone exchange, spent hte week-end at the home of her parents in Central Lake.

Mr. and Mrs. E. L. Stanford of Marquette, Mich., are spending a few days at the home of Mr. Stanford's sister, Mrs. James Gaskin.

Emory Pierce of Sault Ste. Marie, has been in Charlevoix the past week called here by the death of Mrs. Pierce's father, Capt. John O'Neill.

Mr. and Mrs. Arthur L. VonDolke with Mr. VonDolke's mother, arrived Tuesday called by the death of Mrs. VonDolke's mother, Mrs. J. S. Baker.

Mrs. Agnes Gleason, manager of the Parkway Tea Room and Virginia Hotel in Chicago, arrived Tuesday to attend the funeral of Mrs. J. S. Baker.

Mr. and Mrs. J. L. Crane, Jr., and small daughter, Sally, left Tuesday for their home in Chicago after a few weeks' visit at the home of J. L. Crane, Sr.

Rev. Chas. A. Rice of the Baptist church, left on Tuesday of this week on a two month's vacation, to be spent in Detroit, Cleveland, O., and other southern points among friends and relatives.

An exchange says: "Some of the people who sing 'Jesus Paid it All' seem to think this includes grocery bills." He might have included subscription accounts.

Born, January 6th, in Detroit, a son named Donald Bernard Blank, to Mr. and Mrs. Benj. Blank of that city. Mrs. Blank will be remembered as Miss Kathleen Bugbee.

Try this on your policeman! When the sheriff at Traverse City interfered to stop a street fight one of the fighters warned him, "don't get too tooty-fa-la with me!"

The card party and box social given at the home of Mrs. R. C. Korth, Friday evening, by the local order of Macabbees was well attended and everyone reports a good time.

Born, Saturday, January 14th, to Mr. and Mrs. Floyd S. Bettes of Wyandotte, Mich., a son. Mr. and Mrs. Bettes were former Charlevoix residents and well known here.

Born, Wednesday, January 11th, to Mr. and Mrs. Fred W. Willis of Petoskey avenue, a girl named Betty Margaret. Mrs. Willis was formerly Miss Alice Burns of Hayes township.

Edward O'Neill, Thos. O'Neill and son, Charles, and Mrs. and Mrs. Jas. O'Neill of Gladstone were called to Charlevoix the first of the week by the serious illness of Mrs. Susan O'Neill.

John M. Bird of Saugatuck, who has just completed a course at the Ferris Institute, in Big Rapids, has accepted the position of assistant pharmacist at the F. J. Fessenden Drug Store.

Loren Hart has returned to Cedar Falls, Iowa, where he is taking the musical supervisor's course in the Iowa State Teacher's College, after spending several weeks with his mother, Mrs. A. L. Hart.

Mrs. George Papineau with her small son, Charles Clifford, of Detroit, and Miss Nita Cary of Hamilton, Ont., arrived Friday to spend two weeks with Mrs. Papineau's parents, Mr. and Mrs. Charles Carey.

Miss Ruth Chelles will be the leader of the Epworth League at the Methodist church next Sunday evening, January 22nd at 6 p. m. The topic will be taken from another chapter of John Wesley, Jr.'s book. Everybody welcome.

Mr. and Mrs. Charles S. See returned Tuesday afternoon from a ten day visit with teir daughter, Mrs. Jack Maher in Flint, and a few days spent in Grand Rapids where Mr. See attended the annual furniture show held in that city.

The Shakespeare Glub met at the home of Mrs. W. W. Mitchell on Park avenue, Monday afternoon. The club is at present engaged in some very instructive and interesting study of the work of American painters, illustrators and sculptors.

P. D. Campbell of the Campbell Boot Shop returned Saturday from the National Shoe Convention in Chicago. Mr. Campbell states that the convention was a marked success and the knowledge gained in the correct style and fitting of shoes was invaluable.

We heard the other day of a man who has not worked for four months because he was unable to get a job at his trade. We'd be inclined to trade thetrade off and get a plain job of some kind for 1922.—Nashville News. We've seen some of the same birds flying around here.

The village on Round Lake is steadily growing since the ice has attained to a thickness strong enough to hold the fishing shanties which dot the lake. On Monday the shanties numbered 53. These are placed on runners and can be moved from place to place that the fishermen may follow the current.

LOCAL PRISONER WANTED AT CHEBOYGAN

Now Serving Twenty Days Here on a Minor Charge

Clarence, Morse, the young man who is wanted here on two charges, has been located by Sheriff Gebhardt at Charlevoix, where he is serving twenty days in jail on a minor charge. Morse is the fellow who is charged with stealing a motorcycle from a Mt. Morris second-hand dealer. He came to Cheboygan with the machine. He put up at the Columbian Hotel, where he left the machine and a $25 board bill.

Sheriff Gebhardt will go to Charlevoix Thursday to bring Morse back to answer to a charge of breaking into Dr. D. M. Spier's cottage at the head of Black lake, where he stole a canoe motor, bedding and other things. It is alleged he stole a gun from a hunter's cabin on the upper Black. Sheriff Gebhardt has had a long chase for his man but finally landed him.—Cheboygan Tribune.

CONTRACT LET FOR DIXIE HIGHWAY

Operations to Begin Early the Coming Spring

Contract has been let to a contractor by the name of Edison, of Grand Rapids, for the building of a 16-foot gravel road from Sprik's corners south to the corner about three-quarters of a mile north of Eastport, known as the Archer corner.

The contract takes in that part of the new road in Charlevoix county south to the Antrim county line, and from there to the Archer corner.

Operations will start just as soon as the spring break-up takes place, and will be rushed to completion, and it is hoped that before the end of the present season the road will be open for traffic.

Contract will be let later for the construction of that part of the new road north from Sprik's corners to the city limits within a short time, ag reat portion of which will be of concrete.

Eleetric Range demonstration at Wood Bros. next Wednesday and Thursday, January 25th and 26th. adv. 3tl

COURIER BARGAIN COLUMN.

Courier Want Advs. are One Cent per word per insertion. Minimum charge is 20 cents per insertion, for anything under 20 words. All Want Advs. are strictly cash in advance except to those who have ledger accounts. Please remember this when sending in your copy.

FOR SALE—MISCELLANEOUS

FOR SALE—Two cows, one fresh in February, the other giving milk. Also set of folding doors. Inquire H. M. Blackwood, Phone 167f4. adv 3t2

FOR SALE—Pure bred White Leghorn Cockerels. Bred from heavy laying strain with 230-264 egg average. Price $3 and $5. Fred Mason, Rt. 1, Charlevoix. 3t6pd

FOR SALE—Child's cutter, large size, good as new. Call phone No. 460. adv3t1

FOUND

FOUND—A red Tam on Clinton street opposite school house. Owner may have same by proving property and paying for this advertisement. adv 3tf

J. L. Crane, Inc.

January Sales

Special Offer of Comforter Materials

36 INCH CHALLIES
36 INCH SILKOLINES
FANCY AND PLAIN
19c Yard

Comfort Size Batts

72x90 Wool Finish Batts for **95c**

72x90 Wool Finish Batts for **59c**

Ginghams

Spring 1922 Ginghams now on Sale

PLAIN COLORS—
SMALL CHECKS—
FANCY PLAIDS—

Corn Corn Corn

We have just unloaded a carload of corn that we bought at a bargain.

We pass our gain to our eustomers on

Friday and Saturday

100 lbs. Whole Corn for $1.25

100 lbs. Cracked Corn for $1.40

Also---

Oats in 5 bushel lots at per bu. 51c

S. & H. Blocks at each 51c

Argo Milling Co.

AT YOUR SERVICE AT
Wood-Coal-Flour-Feed-Building Materials

What About Your Auction Bills?

Lowest Prices ---and--- Good Service Our Motto

We have our own Delivery, therefore all orders out on time.

Korth's Market

Phone 5 Charlevoix

NEW PALACE THEATRE

Especially Good Attractions For This Week

THURSDAY, JANUARY 19th—Leeture Course number, **"The Mercer Company."**

NEXT SATURDAY AND SUNDAY—Realart presents Wanda Hawley in her very latest picture, **"The Love Charm."** Along came Ruth. Just a poor relation, but she could sew. Ruth was a real vanmp. That's probably why she was so successful. Also Harold Lloyd in a one-reel comedy, **"Rainbow Island"** and a Rolin comedy **"Sweet By and By."**

WEDNESDAY, JANUARY 18th—Thos. H. Ince presents Enid Bennett in **"Hairpins."** She had tried hard to be a good wife. With a husband like hers that plan did not work. You'll say her new plan did. Old Fashioned wife in this fine photoplay proves real treasure. Also the 16th chapter of "The King of the Circus."

no tax now
LUDEN'S
menthol
cough drops
price 5¢ straight
GIVE QUICK RELIEF
Famous Yellow Package—
Sold the world over
53

COUNCIL PROCEEDINGS

Council Chamber, Jan. 16, 1922

The Common Council of the City of Charlevoix met on the above date Ald. Geneit, president of the council, presiding. Ald. present, Bergeon, Geneit, Levinson, and Wood. Also the Board of Special Assessors met for the purpose of reviewing roll of West Upright avenue sewer, district No. 127.

Minutes of meeting held January 9th were read and approved.

Communication from Charlevoix Abstract and Engineering company regarding release of Geo. W. Lusk and Son bond was referred to City Attorney.

Ald. Levinson submitted the following resolution and moved its adoption. Secoaded by Ald. Wood.

Resoultion

West Upright avenue sewer district, No. 27.

Resolved by the Common Council of the City of Charlevoix, that the roll of the special assessment for defraying that part of the cost to be barne by special assessment on the lands benefited for the constructi n af a sewer in that part of West Upright avenue in said city lying between the center line of State street and the center line of Grant street, as made and filed by the Board of special Assessors be and the same is hereby amended and corrected by the assessment of a benefit upon the west 98 1-2 feet of Lot 146 and upon the west 85 feet of Lot 129 of Upright and Hurlhut's addition to said city.

Resolved further, that the amoual of said nssessments so added to said roll be added to the total af the sum spread thereon by the Board af Special Assessors aad levied pro rata in a reduction of the remainder af each assessment on said roll which exceed the statutory exemption, and that the corrected amount of each assessmeat be carried into the column marked "Sewer Tax on Review."

Resolved further, that the said assessment roll as corrected be and the same is hereby approved and confirmed.

Resolved further, that the amounts assessed on said roll as corrected be divided into five equal isntallments, tbe first installment to be due and payable on or before the 15th day of February, 1922, and collectible directly from the said special roll on or before said date without interest, and the remainder of said installments to be due and payable annually beginning with the year 1922, one each year aad collectible on the July tax roll of eacb year until the whole of each assessment is paid with interest on all unpaid installments at the rate of six per ceat per annum to be computed from the date of confirmation.

Resolved further, that the City Clerk be and hereby is instructed to annuolly certify to the City Assessor tbe amount of all unpaid assessments as they mature and that City Assessor be instructed to spread the amounts so certified on the July tax roll of said city agalast the several lands in said roll described together with the accrued interest thereon.

Resolved further, that the awner of any of said lands shall have the right and option to pay the whole of said assessment remaining unpaid at the maturity of any installment with accrued interest and when so paid the City Treasurer shall give receipt therefor and enter such payment on the several rolls.

Resolved further, that the City of Charlevoix borrow the sum of twenty-two bundred and fifty dollars in anticipation of the collection of said special assessments and that tbe bonds of the City of Charlevoix be issued therefor bearing interest at the rate of six per cent per annum payable annually and bearing date February 1st, 1922, and in denominations and maturing as follows:

One bond in the sum of $450.00 due on February 1st, 1923.
One bond in the sum of $450.00 due on February 1st, 1924.
One bond in the sum of $450.00 due on February 1st, 1925.
Oae bond in the sum of $450.00 due on February 1st, 1926.
One bond in the sum of $450.00 due on Februaiy 1st, 1927.

Resolved fur her, that the Mayor pro tem and City Clerk be and hereby are authorized to execute said bonds and int rest coupons thereon pledging the f ll faith and credit of said city for the full and prompt payment of said bonds and interest thereon.

Resolved further, that the City Clerk he and hereby is directed to negotiate for the sale of and sell said bonds at the best rate obtainoble not less than par and the amount received upon the sale thereof be turned into the City Treasury to the credit of the Sewer funds of said city.

Adopted at a regular meeting of the Common Council of said city held in the council rooms in said city the 16th day of Jan., A. D., 1922, by aye and nay vote as follows: Ayes, Ald. Bergeon, Geneit, Levinson, and Wood. Nays, none.

Grover C. Geneit,
Mayor pro tem.
Archie Livingston, City Clerk.

The finance committee submitted the following report: Haviag examined the following bills aggregating $533.81, report same correct and recommend they be allowed.

New Construction

John Curtis, pay roll,.....$ 37.30
John Curtis, bal on cont. ...474.81
John Curtis, sup. 21.70

Moved by Ald. Levinsoit seconded by Bergeon the bills be allowed and the Clerk authorized to issue orders in settlement of same. Motion carried by following aye and nay vote: Ayes, Ald. Bergeon, Geneit, Levinson, and Wood. Nays, none.

Moved by Ald. Bergeon seconded by Ald. Wood the Council adjourn.

Archie Livingston, City Clerk

Old Japan.

If old Japan is to be found anywhere it is in Kyoto—in spite of its huge factory chimneys. In Tokio, complete European dress is common in the streets, but in Kyoto it is the exception. Tokio also wears boots, but Kyoto is noisy with pattens night and day. Not only are there countless shops in Kyoto given up to porcelain, carvings screens, bronzes, old armor, and so forth, but no matter how trumpery the normal stock in trade of the other shops, a number of them have a little glass case—a shop within a shop, as it were—in which a few rare and sucleat articles of beauty are kept. A great deal of Japso is expressed in this pretty custom.—E. V. Lucas.

Lucky Pa.

Jimmie—You orts been with me and ma. We saw a magician take money out of a hat.

Pa (sotto voice)—That's nothing. I saw a young lady take soma out of a stocking.—Judge.

CONTROL INTESTINAL WORMS

Best Way is to Change Ground Upon Poultry Run, Especially if Fowls Are Crowded.

Changing the ground upon which poultry run is the best means of controlling intestinal worms in poultry, because the worms or eggs of the worm will stay over in the ground from one season to another, especially if the poultry is overcrowded.

To Test Wool.

To test wool for shine, rub hard with a piece of similar woolen goods.

This is the Stove Polish YOU Should Use

IT'S different from others because more care is taken in the making and the materials used are of higher grade.

Black Silk Stove Polish

Makes a brilliant, silky polish that does not rub off or dust off, and the shine lasts four times as long as ordinary stove polish. Used on sample stoves and sold by hardware and grocery dealers.

All we ask is a trial. Use it on your cook stove, your parlor stove or your gas range. If you don't find it the best stove polish you ever used, your dealer is authorized to refund your money. Insist on Black Silk Stove Polish. Made in liquid or paste—one quality.

Black Silk Stove Polish Works
Sterling, Illinois

Use Black Silk Air-Drying Iron Enamel on grates, registers, stove-pipes—Prevents rusting. Use Black Silk Metal Polish for silver, nickel or brass. It has no equal for use on automobiles.

"A Shine in Every Drop"

THE KITCHEN CABINET

Copyright, 1922, Western Newspaper Union.

The difference between a precious stone and a common stone is not an essential difference—not a difference of substance, but arrangement of the particles—the crystallization. In substance the coal and the diamond are one, but in form and effect how widely they differ. The pearl contains nothing that is not found in the coarsest oyster shell. Two men have the same thoughts; they use about the same words in expressing them; yet with one the product is real literature, with the other it is a platitude.—John Burroughs.

MAKING CANDIES

There is no gift that is given or received with greater pleasure than a really fine box of home-made candy. It is both pleasant and economical to make it in the home. In fact, home-made candy is welcome anywhere and at all times.

It is unnecessary to have an expensive equipment, unless one wishes to go into the business professionally.

There are those who like grainy candies, but a really fine candy should be as smooth as velvet, as well as colored appropriately, flavored and decorated. Only vegetable color should be used in foods, and it is procurable in most places.

Creamy candies, such as cream candy, fudge, fondant and the like, should never have a trace of grain, or crystals, however small.

Cream candies are kept from graining by the addition of cream of tartar or a few tablespoonfuls of white corn sirup. Rapid boiling and splashing of the sirup upon the sides of the kettle will cause grains. If this occurs, wash down the sides of the kettle with a skewer wrapped with a cloth and dipped in cold water.

Successful fondant is never made on a damp day. Choose a clear, bright day, and carefully follow directions, and you will have candy as good as a professional's. One nice feature of this kind of candy is that it may be made even in the summer, packed in a jar, covered with buttered paper and, sealed from the air, and it will be perfectly good to use months later.

In testing candy, lift the spoon or fork vertically, and try not to stir the mixture.

Candies which contain molasses do not grain, and less care is needed in making.

Nellie Maxwell

Who Will Invent This?

That new electric light that stays lit a minute after you turn it out is all right, but what is wanted is one for the cellar that will put itself out when we forget to do it.—Boston Transcript.

Arabian Vinegar Finest.

The vinegar made by the Arabs is said to be far superior to any other.

Order for Publication

State of Michigan, Probate Court for the County of Charlevoix.

At a session of said court held at the probate office in the city of Charlevoix in said county on the 12th day of January, A. D., 1922.

Present: Hon. Servetus A. Correll, Judge of Probate.

In the matter of the estate of Elizabeth J. Guest, deceased,

Thomas G. Guest having field in said court his petition praying that said court adjudicate and determine who were at the time of her death the legal heirs of said deceased and entitled to inherit the real estate of which said deceased died seized,

It is ordered that the 7th day of February, A. D., 1922, at ten o'clock in the forenoon, at said probate office be and is hereby appointed for hearing said petition;

It is further ordered, that the public notice thereof be given by publication of a copy of this order, for three successive weeks previous to said day of hearing, in the Charlevoix Courier, a newspaper printed and circulated in said county.

Servetus A. Correll,
3t3 Judge of Probate

State of Michigan,
The Circuit Court for the County of Charlevoix, In Chancery.
Sarah J. Myers, Plaintiff, vs.
Frank Balch, Albert Balch, Earl Balch, and Archie Balch, Defendants.

At a session of said court at the Court House in the City of Charlevoix, in said county, on the 17th day of December, A. D., 1921.

Present: Honorable Frederick W. Mayne, Circuit Judge.

In this cause, it appearing by affidavit on file, that the defendant, Frank Balch, cannot be found within the state of Michigan, and that it cannot be ascertained in what state or country the said defendant resides: On motion of A. L. Fitch, attorney for said plaintiff, it is ordered that the appearance of the said defendant, Frank Balch, be entered in said cause within three months from the date of this order; and that in case of his appearance that he cause his answer to be filed and a copy thereof served on the attorney for said plaintiff within fifteen days after service on him of a copy of plaintiff's bill of complaint, and in default thereof that said bill of complaint be taken as confessed by said defendant, Frank Balch.

And it is further ordered, that the plaintiff cause this order to be published in the Charlevoix Courier, a newspaper printed in said county, such publication to commence within twenty days from the date thereof and continued therein once each week for six successive weeks, or that said plaintiff cause a copy of this order to be personally served on said defendant, Frank Balch, at least twenty days before the time above prescribed for his appearance: and that a copy of this order be mailed by said plaintiff to said defendant, Frank Balch, at his last known post-office address by registered mail, and a return receipt demanded.

Frederick W. Mayne,
Circuit Judge.

A. L. Fitch,
Attorney for Plaintiff, Business Address: Charlevoix, Michigan. 51t6

LIST OF JURORS FOR CIRCUIT COURT

Names of Those Who Will Sit on Jury During February Term

List of jurors, for the February term of circuit court for the county of Charlevoix, Michigan.

Bert Helms, Charlevoix township.
Howard Thayer, Evangeline township.
Earl H. Clark, Eveline township.
Bob White, Hayes township.
Fred Simpson, Hudson township.
Michael Garber, Marion towship.
J. W. Golden, Melrose township.
Ed. Gregory, Norwood township.
John Ricksgers, Peaine township.
Jeremiah Palmer, St. James township.
Arthur Stewart, South Arm township.
Frank A. W. Behling, Wilson township.
Ernest Erfourth, Boyne City 2nd ward.
Frank Kuhns, Boyne City 2nd ward.
Ed. Fuller, Boyne City 3rd ward.
John Guine, Boyne City 4th ward.
Grover Geneit, Charlevoix 1st ward.
William Marshall, Charlevoix 2nd ward.
Merritt B. Miller, Charlevoix 3rd ward.
John McKinnon, East Jordaa, 1st ward.
Rolland P. Maddock, East Jordan 2ad ward.
H. F. Reid, East Jordan 3rd ward.
Charles North, Bay township.
Charles Ashman, Boyne Valley township.

Wild Lands Open to Travel.

With the recent opentag of the Wind River extension of the Rocky Mountain highway, it is said the last of the really wild lands of the United States are available to automobile travel. The total distance from Denver to the Yellowstone National park over the route is 589 miles.

Date of Oiling Announced.

In Pennsylvania roads on which oiling work is to be done are announced each week by the state highway department.

Early America.

I protest to you, by the faith of an honest man, the more I range the country the more I admire it. I have seen the best countries in Europe; I protest to you, put them all together, this country will be equivalent unto them all, be inhabited with good people.—Sir Thomas Dale, 1613.

Isn't This Your Problem?

"I intend to save money every month but some how it just melts away and at the end of the month there's nothing left to save."

Why not reverse things and take out a fixed sum on pay day and put it to work in an interest bearing account at this bank? Live on the rest of your salary and you'll experience the self respect and pleasure of getting ahead.

In other words, PAY YOURSELF FIRST. It makes a world of difference in one's prosperity account.

CHARLEVOIX COUNTY BANK
Nicholls, Buttars & Bridge, Bankers
"THE BIG BANK ON THE CORNER"

If you are looking for Shoe Bargains
You will Find Them Here

Red Cross Shoes

FOR THE LADIES

We have just stocked our shelves with a full line in all sizes and lasts.

FULL LINE OF BALL BAND RUBBERS
WINTER FOOTWEAR FOR ALL

The careful buyer will find just what they want here and a price that means a substantial savings to you.

Mayer Shoe Store
JOHN SLEZAK, Prop.

Why Fido Wags His Tail?

to advertise! It is his mode of telling the world of that particular mental state known as happiness.

When the baby laughs, when the sun shines, when the flowers bloom, when dinner sends out its inviting aroma—when any one of a thousand other things happen which attract your attention—you are being advertised to.

The whole purpose of any advertisement is to excite your curiosity, gain your interest, arouse your desire; to tell you something you don't know; to remind you of something you have forgotten; to convince you of something over which you have been hesitating; to help you get the best at the least cost.

In short, the purpose of an advertisement is, in one way or another, to make you happier. Think it over. Read the advertisements in this paper and see if that isn't so.

BUSINESS CARDS

ROBERT F. SLOAN
Civil Engineer
230 Bridge Street
Charlevoix - - Michigan

JOHN H. ALBERT
CHIROPRACTIC PHYSICIAN
Postoffice Building
Charlevoix Michigaa

R. B. ARMSTRONG
PHYSICIAN AND SURGEON
Special Attention to Diseases of Eye, Ear, Nose and Throat
Priest Bldg. Phone 255

R. L. LEWIS
Attorney and Counsellor
Van Pelt Block
Phone 180
Charlevoix Michigan

DR. F. F. McMILLAN
Physician and Surgeon
Office above Postoffice
Phone 17
Charlevoix, Michigan

B. J. BEUKER
PHYSICIAN and SURGEON
Office over Blue Store
Ellsworth, Michigan
Office Hours 2-4 p. m. Phone 38

A. L. FITCH
ATTORNEY AT LAW
County Bank Building
Phone 48
Charlevoix Michigan

AUG. N. JOHNSON
BOILER WORKS
Manistee, Michigan

Boiler Repairing, Electric Welding, Marine Work a Specialty

PHONE 44

Address all communications to Aug. N. Johnson, Manistee, Mich.

Ellsworth Section

A. L. Ely spent Monday and Tuesday of this week at Traverse City.

Forrest Taylor had the misfortune to lose a horse one day last week.

Several local fishermen have their houses on the lake here but report poor success so far.

Mr. and Mrs. L. VanSkiver arrived from Chicago last week and are doing light housekeeping at the hotel.

D. E. Clow left on Saturday for Pittsburg, Pa., in charge of potato cars belonging to the Marketing association.

C. W. McPhail of Ludington and W. S. Richardson of Charlevoix were in town on business one day last week.

Sandy Martin and Lewis Bielow, who have been in camp at Deer Lake for the past month, spent Sunday at their home here.

Albert Dennis and Hugh Nelson are at Boyne Falls this week sacking potatoes recently purchased by the Ellsworth Produce company.

The Atwood Independent basket ball team will mix with the Ellsworth bunch on the Ellsworth floor on Friday evening of this week. A good game. Don't miss it.

ANTRIM CITY

Earl Baumbach went to Phelps Wednesday.

Mrs. Josie Simon and Earl were Charlevoix visitors Tuesday.

Chas. Greeley of Norwood called at the home of George Glazier of Maple Hill on Friday.

Messrs. John and Jacob Simon went to East Jordan on Monday and to Charlevoix on Tuesday.

Mr. and Mrs. W. Knight spent Thursday at the Stoel home. The women visited while men cut wood.

MILES DISTRICT

Supely LaLonde is on the sick list.

Dett Evans delivered wood in East Jordan last week.

E. H. Magnant, general overseer of the A. O. O.-G. spent the week-end at the Miles home.

Mr. and Mrs. Chas. Hillman of Rock Elm spent Friday evening with Mr. and Mrs. C. L. Strong.

Mrs. A. Miles spent a part of last week in East Jordan with Mrs. Xelle Miles and children while Xelle was in Grand Rapids on business.

Made Paradise for Birds.

A naturalist is the last person in the world one would expect to succeed as a farmer. They won't plow a field if a bird has made its nest there. John J. Audubon, greatest nature student of his day, bought 40 acres at Carmansville, on the Hudson, to do some farming. The best part of his property was fenced in for deer, elk, and wolves. His orchard, 200 trees of apples, pears, plums, apricots, and nectarines, was left as a paradise for birds—it was Audubon's study. However he had no scruples against fishing, and caught 200-pound sturgeons in the Hudson.

Reason Ice Floats.

Ice floats because, as it expands in freezing, its density decreases. Two [illegible] pints of water weigh the same and possess the same bulk space, but if one of the pints freezes it will expand and become specifically lighter than the other.

BABY'S COLDS

can often be "nipped in the bud" without dosing by rubbing Vicks over throat and chest and applying a little up the nostrils.

VICKS VAPORUB

Over 17 Million Jars Used Yearly

H. L. DAWSON
Funeral Director
Licensed Embalmer
Motor Funeral Car, Motor Ambulance
Twenty-four Hour Service
Harris Blk. Ellsworth, Mich.

TEAMS PLAY GOOD FAST GAME

VISITORS ARE HANDICAPPED BY SMALLNESS OF FLOOR

Ellsworth Boys' and Girls' Teams Defeat Opposing Teams from Elk Rapids by Decisive Scores

Last Friday evening, January 13, the third basket ball game of the season was played by the Ellsworth high school boys and girls when Elk Rapids high school came to Ellsworth with two fast teams.

The girls' game was called at 8 o'clock local time with the same line-up for Ellsworth that played in the Alden game last week.

The first half ended by a score of of 1 to 0 in favor of the Ellsworth girls and the last half ended 5 to 2 in favor of Ellsworth.

The visiting team played a good fast game, as the score shows, but both the boys' and girls' from Elk Rapids were at a disadvantage as they were not used to playing on a small floor and promise to give us a closer race when we play the return game there on March 3rd.

Points made by Ellsworth: E. Ruis, 1 field goal and lost one free throw. E. Johnstone, 3 out of 9 trys for free throws. Total, 5 points.

Points made by Elk Rapids: O. Maxwell, 1 field goal and none out of 1 try for free throw. M. Smith none out of 1 try for free throw. Total, 2 points.

The boys' game followed and promised to be a very close game the first half ending in a score of 4 to 4.

However, the second half was not so close, the game ending with a score of 20 to 6 in favor of Ellsworth.

Points made by Ellsworth: Field throws, Elzinga 1, Yettaw 2, Griffin 2, Peebles 3. Free throws, Elzinga 4 out of 8. Points made by Elk Rapids: Free throws, Westlund 4 out of 1; field throws, Westlund 1.

We wish to thank the people who turned out and supported us so well. Although we did not make expenses we came so near it that it can be made up on the next game we have at home. The next game Ellsworth plays will be with Bellaire at that place on January 27.

ELLSWORTH CHURCHES

Methodist Church

Sunday school every Sunday at 10 a. m.

Preaching service every Sunday at 7 p. m.

Prayer meeting at church every Wednesday at 7 p. m.

Rev. E. E. Clark, Pastor.

Holiness Church

Sunday school at 1:15 p. m.

Preaching at 2:30 p. m. and 7:00 p. m., every Sunday.

Prayer meeting every Thursday at 7:30 p. m.

Rev. L. W. Stark, Pastor.

Phelps Holiness Church

Sunday school at 10:00 a. m.

Preaching at 11:00.

Prayer meetings on Wednesday evenings at 7:30 local time.

You are cordially invited to attend.

L. W. Sturk, Pastor.

Earliest Machine for Drilling.

The earliest known machine, which existed in Egypt centuries before the Christian era, was a contrivance to drill out stone vessels.

Discrimination.

A salesman recently told the Bow Street magistrate that on swearing is allowed nowadays in Covent Garden Market. This exclusion of all golfers, ratepayers and spring-cleaning victims is surely rather drastic.—Punch (London).

DON'T FORGET

that in addition to shoes and harness we now carry a full line of United States and Goodyear rubbers for men, women and children. Give us a trial on footwear.

The "SHOE SHOP"

H. TORNGA, Prop. ELLSWORTH

Buried Treasure

By FREDERICK HART

© 1921, by McClure Newspaper Syndicate.

"I wonder why grandfather kept this old map?"

Beatrice Forbes studied the sheet of paper which she held in her hand. Beside her Foster Reeves, her house-guest and old friend, idly tried to decipher the scrawled document. The pair were seated on a low dune of sand on the beach. Behind them the land sloped gently up to where white houses and smooth shell walks signified the presence of a summer colony; before them was the flat beach, on which the waves broke gently. It was a gloriously calm day; the ocean was unruffled by a breeze; the ground-swell was the only movement of the water. Far out a steamer trailed its smoke across the horizon.

"Perhaps it tells where there's a buried treasure." Foster Reeves's voice was bantering. "Here—let's see it."

Beatrice handed him the paper.

"It was in his desk for years and years," she said. "I think it's an old survey of this part of the country. But you can look at it."

Reeves studied the time-worn paper. It carried a fairly clear outline of the beach which, according to the scale indicated in one corner, represented about six miles of territory. The ocean was distinguished by neatly drawn lines running parallel to each other;

Beatrice Handed Him the Paper.

that part of the map which represented the mainland was covered with marks and figures.

"East 100 rods to bowlder, south 57 paces," he said. "Find point by taking line on the big oak and Hartwell's light."

"Where's Hartwell's light?" he asked of Beatrice.

"It isn't here any more," she replied. "It used to be over there on that hummock where the pile of stones is." She pointed, and Reeves, following her finger, saw a hump of sand surmounted by a heap of stones that showed evidences of having been worked by the hand of man. And then his gaze was arrested by a feature of the landscape which he had seen many times before but had never particularly noticed.

About a quarter of a mile inland stood a majestic oak tree—by far the largest in the neighborhood. Its spreading branches were silhouetted against the sinking sun and it showed like a monarch of the countryside. Reeves caught his breath. The "big oak," said the directions on the map. That must be the big oak—and there was Hartwell's light, just as described. And as he cast his glance around he saw down the beach an enormous bowlder jutting from the sand—a huge gray rock that dominated the immediate foreground. He turned to Beatrice in excitement.

"Look!" he said. "There's the big oak and the old light—and down there is the bowlder; it must be the one your grandfather meant; there's not another stone anywhere near its size. We ought to follow the directions on the map!"

Beatrice laughed.

"Of course the bowlder and the tree and the light are there," she said. "Grandfather made this map of this part of the beach—why shouldn't they be there? He never hid any treasure. Come on, let's go in. It's getting late."

Foster, aroused from his dreams of treasure by his companion's commonsense, followed her into the house.

But the idea of a buried treasure would not down. When the rest of the party were sleeping that night Foster found his mind running on pieces of eight and doubloons hidden in a chest at the point fifty-seven paces south of the bowlder where the big oak and Hartwell's light stood in line. He tossed and turned, but sleep would not come. At last he gave up and left his bed.

"I may be a darn fool," he said resignedly, "but I'm going to follow this hunch."

A few minutes later he was dressed and walking rapidly to the beach. The simple directions on the map were easily followed and in a very short time he found himself at a point where the great oak and the pile of stones that had once been Hartwell's light were in line. It was not difficult to find where this line cut another fifty-seven paces south from the bowlder he had noticed in the afternoon. His point established, he took a shovel he had brought with him and began to dig.

An hour slipped by. His hands were blistered and his back was sore, but the strange obsession that was on him would not leave him in peace. He paused to take a breathing spell and straightened. Then he started, for down the beach toward him came a figure in white.

"It's grandfather's ghost!" he thought, and smiled to himself for his folly; but as the figure drew near he recognized it.

"Beatrice!" he exclaimed.

"Foster, you silly thing!" Beatrice's voice was relieved. "I heard you moving around and saw you go out; and when you didn't come back I followed you—I thought you might be sleep-walking. What are you doing?"

Foster grinned shamefacedly.

"I'm looking for grandfather's treasure," he confessed.

Beatrice laughed outright. "Why, you foolish boy!" she exclaimed. "I asked mother about that map, and she told me that the point was found to settle some old dispute about the lines of our property and grandfather kept the map to prove his case. There isn't any treasure. Come back to the house."

Foster kicked gloomily at the ground. Then he uttered a cry.

"I've found something, at any rate," he said, and stooping, picked up the object which his toe had disturbed and which glittered in the moonlight. It was an old, worn copper ring. Foster handed it to Beatrice, who looked at it curiously.

"Why, it's only an old copper ring," she said. "That's all your treasure!"

Foster took a sudden resolution. He stepped across the pit he had dug and stood beside the girl.

"No, it isn't all the treasure," he said in a new voice. "Your grandfather's map helped me after all. Give me that ring." He took it and her hand with it. In a moment he had slipped the ring on her engagement finger. Beatrice uttered a little cry of surprise.

"Beatrice—I've found my treasure; it's you, dear. I love you, and I've been afraid to tell you. Look—the ring fits. Will you wear it—for me?"

Beatrice turned to him with shining eyes, in which he read his answer.

And while they stood unconscious of other things, the scrap of paper fluttered away and was lost in the ocean. It's work was done; the treasure that never was had been discovered, after all.

$100 Reward, $100

Catarrh is a local disease greatly influenced by constitutional conditions. It therefore requires constitutional treatment. HALL'S CATARRH MEDICINE is taken internally and acts through the Blood on the Mucous Surfaces of the System. HALL'S CATARRH MEDICINE destroys the foundation of the disease, gives the patient strength by improving the general health and assists nature in doing its work. $100.00 for any case of Catarrh that HALL'S CATARRH MEDICINE fails to cure.

Druggists 75c. Testimonials free.
F. J. Cheney & Co., Toledo, Ohio.

GROW TOBACCO UNDER COVER

Vast Tents Give Protection to Plants Being Cultivated in the Connecticut Valley.

Travelers in the Connecticut valley may sometimes see many acres covered by white cheesecloth supported, at a height of nine feet from the ground, on a framework of posts and wire. Under these vast tents Sumatra tobacco is grown. Experiments conducted by the Department of Agriculture led to the use of this system of protecting the tobacco plants, and the results have been found excellent. The light, sandy soil along the Connecticut river is well suited for the growth of Sumatra tobacco.

The United States government furnishes the seed and supervises the cultivation, preparation and sale of the product, the farmers paying the cost and receiving the profit.

That the great clothes canopies can withstand storms was proved when a hailstorm caused much damage to crops in open fields, but the acres of covered tobacco escaped injury. The cost of the shades is several hundred dollars an acre.

Palestine.

The country known as Palestine is designated in the Bible by more than one name. During the patriarchal period, the conquest, and the age of the Judges, also where those early periods are referred to in the later literature of the Jews, the country is spoken of as "Canaan," or, more frequently "the land of Canaan," meaning thereby the country west of the Jordan, as opposed to "the land of Gilead" on the east. During the monarchy the name usually employed is "land of Israel." It is the favorite expression of the prophet Ezekiel. Hosea calls it the "land of Jehovah." In the Book of Zechariah it is "the Holy land"; in Daniel "the glorious land"; and occasionally it is mentioned simply as "the land."

Well Supplied.

A prominent politician, although a Scotsman, relates a story against himself and his fellow countrymen. While on a visit to the Canary Islands once he was feeling very lonely and inquired of an official, "Are there many Scotsmen in these parts?" "Not many," was the reply. "Just a few, but quite enough."

Getting Ready for Spring Work

The time is here to begin outlining the farm activities for the coming season. Conditions are rapidly growing better and before the year is out prices will again reach normal.

ARE YOU READY FOR IT?

Manage your farm so that production will reach its highest level. Use plenty of Fertilizer on your land. We have Swift's Fertilizer in all proportions you need.

Fence the farm so that your stock does not over-run every acre of it. We recommend Jackson Stiff-Stay Fence. There is none better on the market today. Other farm implements are needed—we have them and will meet you half way on any deal you propose.

Primrose and DeLaval Separators give the best satisfaction, and we handle them.

W. A. BOSS
ELLSWORTH, MICHIGAN

If Its Produce you have to Sell or Supplies you need to Buy

We are sure we can be of service to you. We pay the highest prevailing market price for all produce and you will find our price on supplies equal if not below that asked by other dealers. You are sure of a square deal whether you sell or buy.

Ellsworth Produce Co.
M. R. NELSON, Mgr.
"As soon as you weigh you get your pay."

GREAT BELL AND HARMON FURNACES

Pipe and Pipeless

These furnaces are designed and constructed to heat your home in a satisfactory manner. We are prepared to furnish everything required to install these furnaces complete, including registers, pipe fittings where piping is needed to separate rooms.

THE BELL PIPLESS FURNACE

This furnace is constructed especially to be used without hot air pipes. It embodies the latest principles of furnace making and is guaranteed to heat your home to a temperature of 75 degrees. We offer you a proposition of satisfaction or your money back.

If you are interested in a new heating plant, drop me a card or phone me at Charlevoix.

William H. Wallace
BELL AND CALORIC FURNACES
Charlevoix, Michigan

Rival to Postage Stamp.

Electric, gas, telephone and electric railway rates stand today second only to the two-cent stamp as the cheapest of all commodities purchasable, whether food, fuel, clothing, luxuries or housing.

Tempted to Steal.

Every time a young man sees a pretty girl purse her lips he wonders if there is any room in the purse for him.—Boston Transcript.

Just as Ma Does Pa.

"Ma, I know what makes the waves angry," said a little Winthrop boy as he watched the breakers pound against the sea wall. "It's because the wind is blowing them up."—Boston Transcript.

Those Clever of Advice.

"Some men," said Uncle Eben, "gives better advice because dey has wisdom to spare, an' some because dey is jes' naturally talkative."

LOOK HERE!

Specials you'll certainly want to get in on.

6 pkgs. Kellogg's Corn Flakes for

60c

Cream of Wheat

25c

Quaker Puffed Wheat

12c

100 lbs. of Bran for

$1.70

100 lbs. of Scratch Feed

$2.25

S. Orlowski & Son

HAMLIN BROS.

Have you learned to watch our windows? We always have something special that you can save money on.

THIS WEEK

Peanut Butter Kisses per lb. 15c
Large Bar Glycerine Toilet Soap 9c
6 bars Armour's Hard-water soap 25c
Can Red Salmon 32c

SATURDAY SPECIAL

Oranges per doz. .....

35c

Mike & Charlie
THE BUSY GROCERY

STATE TO COLLECT ALL BACK TAXES

EVERY TAXPAYER TO BE BENEFITED BY CHANGE

Local Assessors Will Be Required to Place Every Land Contract on the General Roll

A statewide campaign to compel payment of taxes on encumbered land contracts, as provided for in an act passed by the 1921 legislature, was started last week by the state tax commission. It is claimed by the commission that holders of land contracts have been evading taxation by failing to have contracts recorded.

According to a statement issued by H. F. Hurtless, secretary of the commission, every taxpayer in the state will benefit by the campaign. The revenue received from encumbered land contracts is divided equally between the counties and the state. No estimate of the amount of additional money that may be collected from this source has been made, but it is asserted that a campaign which successfully forces the payment of the contract tax will stop one of the gaps in the taxation system which allows concealment of taxable property and evasion of taxes.

A law was passed in 1911 making mortgages and land contracts taxable at the specified rate of 50 cents on each one hundred dollars of indebtedness. Mortgages, according to Mr. Hurtless, were almost always recorded and the tax could be collected. Land contracts, however, were rarely registered and as a result practically no tax has ever been collected. The legislature of 1921 passed an amending measure placing all mortgages and land contracts upon which the specific tax has not been collected subject to general taxation, and also provided in the shape of a penalty, that the general tax can be levied year after year, until the specified tax is paid.

The commission will conduct its campaign to collect these back taxes through local assessing officers. Agents of the commission have been sent to various parts of the state compiling information as to the number and whereabouts of land contract holders. Local assessing officers will be required to place upon the general tax rolls every land contract upon which the specified tox has not been paid. The specific tax on land contracts amounts to 1-2 of one per cent. The general tax rate ranges from two to six per cent.

Equip your car with Panyard Piston Rings, and know what auto pleasure really is. Guaranteed to stop oil pumping and compression leaks. Made in all sizes for all cars. A. J. Brown district agent, Petoskey. Benj. Brown, local agent, Charlevoix. 3t4

The Dominant Electric Range

ELECTRIC COOKERY is the modern way of preparing food in the most palatable and healthful style and by the cleanest and most convenient methods.

We will have an Electric Range Cooking Demonstration on next

Wednesday And Thursday
Jauuary 25th and 26th

Come and see the modern way of cooking.

WOOD BROS.

FISH HATCHERY WORKS FULL TIME

Capacity Has Been Increased—Brook Trout Eggs Received

These are busy times around the state fish hatchery located north of Petoskey between Conway and Oden says the Petoskey Evening News.

After increasing the hatching capacity from two to five million and arranging to use either spring or artesian water, the management has about one-half million brown trout, eggs that are just beginning to hatch.

Last Wednesday there was received from the east one million brook trout eggs, the first of an order of several million. C. H. Plumb, superintendent, says that after this week he will be able to show trout eggs in all their different stages from the green eggs to ones that are just batching.

There is being constructed at the hatchery shop several large aquariums for showing the different species of fish that are native to the waters of this section, and as soon as completed and installed, the hatchery expects to have the best exhibit of fresh water fish in this state outside of the exhibit at Belle Isle at Detroit.

The hatchery is open to visitors at all hours, night and day, and an attendant is in charge to show visitors around and explain the system of hatching and rearing young fish.

CITY MOURNS LOSS OF CITIZEN

(Continued from page one)

ments would have been a reality within the next year or more.

The life of Mrs. Baker was a model one, she being the embodiment of sympathy, love and self-sacrificing charity. Her death marks the ending of the career of one of our most illustrous and public spirited citizens. Her dignified and delightful personality, her kindness of heart, her wide, ever continuing and unbound philanthropy, her bigness of soul, her unostentatious and gentle demeanor, her brond vision, unswerving integrity and safe judgment all combined to make her a dominant personality in the financial and philanthropic activities of our city.

Mrs. Baker was a woman of fixed convictions, arrived at by a careful study of conditions. She achieved her success by the hard road of experience. Her executive ability, her great judgment in the final prevalence of what what right, her tremendous energy and calm judgment gave her ultimate success, as results are figured. Her life was clean and wholesome, and we shall never know until the Great Book is opened how much good she did, how broad and unnssuming were her charities, and how full of good deeds was the life now ended.

The remains nrrived from Miami, on the 9:00 p. m. train and were taken to her home at the corner of Michigan and Dixon avenues. Funeral services were held from the house at 2:00 p. m. todny, conducted by the Rev. James A. Smith, former pastor of the Congregational church. Interment at Brookside cemetery.

Out of reverance due the deceased, all business houses were closed from 1:00 to 3:00 p. m. Members of the Charlevoix Association of Comemrce, of which body she was n member, acted ns escort to the remains from the house to her last resting place. Hearts ache over both personal and public loss. Sympathies are extended to the husband and daughter in their hour of keenest loss.

Charlevoix has lost its best friend, but the sweetness of her life will ever remain a fragrant memory and an inspiring example.

Electric Range demonstration at Wood Bros. next Wednesday and Thursday, January 25th and 26th. adv. 3t1

AUTOMOBILE PRICES SLASHED AGAIN

Henry Ford and Dodge Bros. Take Lead in Movement

The prices of all Ford cars will be reduced, effective January 15, Henry Ford who is in Washington for a conference with Secretary of War Weeks on the Muscle Shoal Nitrate plant, announced. The reduction will be a small one.

A substantial reduction in the price of Dodge cars will be announced by Dodge brothers on February 1, effective from January 1, 1922. It is thought this cut will bring the price of this popular car around $900.

Local agents of both the Ford and Dodge will within a short time be able to announce the selling price of both these cars.

Equip your car with Panynrd Piston Rings, and know what nuto pleasure renlly is. Guaranteed to stop oil pumping aud compression leaks. Made in nll sizes for all cars. A. J. Brown, district agent, Petoskey. Benj. Brown, local agent, Charlevoix. 3t4

SIXTY MEMBERS IN ATTENDANCE

At W. C. T. U. Meeting Held Last Friday Afternoon

The Women's Christian Temperance Union held their regular meeting Friday afternoon, January 13th, in the parlors of the Baptist church, with about sixty members in attendance. The devotionals and business of the Union were followed by an address by Judge Correll on "The Legal Status of Women," dealing with the laws in regard to real estate, property and government of children. Mrs. H. S. Harsha then explained the advantages to be derived from a club belonging to the state Federation of Women's Clubs and Rev. Chas. Rice gave a particularly appropriate talk on prohibition victory, the anniversary of the 18th amendment becoming a law falling on Monday, January 16th.

The work of the Union is broadening daily. Reports of the Law Enforcement committee was heard and discussed. The Union is in touch with both state and federal officers of the law and keep well informed on prohibition enforcement. The afternoon was followed by a supper served from 5 to 8 o'clock by one of the circles of the Union.

Several good bargains Friday and Saturday at Metcalf's Drug Store. adv3t1pd

HAS A WORTH-WHILE MESSAGE

Rev. Simpson to Speak at the Congregational Church

The people of Charlevoix are ask to come to the Congregational church next Sunday evening at 7:00 o'clock to listen to an address on the "Eighteenth Amendment and Its Enforcement" by Rev. Simpson, pastor of the Evangelical church of Boyne City. The local churches have been ask to unite and give Rev. Simpson and his message a hearing.

Rev. Simpson is an Englishman by birth and is said to be a rather unusual speaker. He was a delegate to the recent Dry Workers' conference in Washington, D. C., and gathered a fund of information as well as "pep" which is available for the address here and in other towns in the county, through the courtesy of prominent citizens of Boyne City who believe that Mr. Simpson has n worth-while message.

Several good bargains Friday and Saturday at Metcalf's Drug Store. adv3t1pd

DIRECTORS NAMED AT SAVINGS BANK

Stockholders Hold Annual Meeting Last Tuesday

At the annual meeting of the stockholders of the Charlevoix State Savings Bank, held on Tuesday of last week, the following directors were named for the coming business year: A. D. Crimmins, J. L. Crane, W. S. Richardson, John Burns and Archie Livingston.

On the same day the following officers were elected: W. S. Richnrdson, president; A. D. Crimmins, vice-president; Archie Livingston, cashier; Guy C. Eccleston, assistant cashier.

The business for 1921 has been very gratifying to the officinls of this well patronized institution as is shown in their financial statement just issued.

January Stationery Special. Post-inventory sale on Symphony Lawn, Lord Baltimore and Cascade Linen. Friday and Saturday at Metcalf's Drug Store. adv3t1pd

POPULAR BOUTS RECEIVE SET-BACK

New-Comer Slips One Over Would-be Jim Corbetts

The popular bouts which were being held in H. B. Wood's barn received a chilling set-back when several local aspirants for pugilistic honors were given some badly marked features at the hands of Connie Gatlif of St. James.

Wm. Woods, Jr., and young Winnick, high school students, were the first to get the count at a recent after which Jim Wyers took the gloves but after only a few minutes spnrring he was honored with a severe punch which left an eye slightly discolored.

My wife, Stella, having left my house, I will not be responsiblo for any debts contracted by her.
1t3pd Ludwig Greiner.

Revival Meetings Continue

The revival metings of the Church of God still continue with good interest and attention in spite of weather conditions, and much good has nlready been done. These meetings will continue, at least, over next Sunday, January 22nd. We preach the full Gospel as contained in the New Testament. Everybody is welcome.

Mrs. Della Fry, Evangelist.
Wm. Eldridge, Pastor.

Circulation counts—we have it.

Charlevoix Hardware Co.

At 209 Bridge Street

Can Solve Your Problem in the

HARDWARE

—AND—

SPORTING GOODS LINE

ORDERS CAREFULLY AND PROMPTLY FILLED

PHONE No. 1

--For--

Good Merchandise

DON'T FREEZE

when you can buy of Bert Mason at prices quoted below: We wan to turn into cash and will sell:

Men's 25c Socks at 19c per pr., 2 pr. for 35c
Men's 50c Socks at 45c pr., 2 pr. for 85c
Men's 75c Socks at 65c pr., 2 pr. for $1.25
Men's $1.00 Double Thick Socks, very warm, at 65c pr., 2 pr. for $1.25
Men's $1.25 Socks for Rubbers at 75c
Boys Socks for Rubbers per pr. 50c
Men's Cotton Gloves at per pr. 10c, 15c, 18c
Men's Jersey Gloves at per pr.....15c and 18c
Men's Mittens at per pr. .18c, 20c, 25c, 30c, 50c, 65c, 75c and $1.00
Men's Work Shirts at .....68c and 88c
Men's Fleece Lined Undershirts at 88c
Men's Fleece Lined Drawers at 88c
Men's 1 Bkl. Artics at $1.88
Men's 2 bkl. Artics at.....$2.59
Men's 4 bkl. Artics at $3.25

Come in and look at goods. We wil try and satisfy you with merchandise and prices.

A. E. MASON

Located at old Charlevoix Hardware Co.'s Store

EMREY'S

The Test of a Man's Clothes Lies in His Wife's Eye

Buy from us and you'll see there nothing but admiration and pride.

You can examine our line of clothing, seam for seam. You can put it to the severest tests—and it will stand up. We make a specialty of style and workmanship. Seeing is believing.

LET US MAKE YOU BELIEVE!

EMREY'S

CHARLEVOIX COURIER

VOLUME 30. NUMBER 4. EIGHT PAGES COURIER, CHARLEVOIX, MICH., WEDNESDAY, JANUARY 25, 1922 PRICE $2.00 PER YEAR

TO ORGANIZE A LEGION AUXILIARY

NEXT TUESDAY EVENING JANUARY 31ST

At Leslie T. Shapton Post Headquarters in Musseleum Block—All Eligibles Should Be There

A charter for the American Legion Auxiliary has been received from department headquarters and a local Auxiliary will be organized next Tuesday evening in the local post's club room in the Musseleum block. The charter membership consists of approximately twenty members of which Miss Mary Finucan is temporary president.

What the American Legion Auxillary is and what it stands for may be learned from the following:

The preamble to tho constitution says: For God and Country we associate ourselves together for the following purposes: To uphold and defend the Constitution of the United States of America to maintain law and order to foster and perpetuate a one hundred per cent Americanism; to preserve the memories and incidents of our association during the great war; to inculcate a sense of individual obligation to the community, State and Nation; to combat the autocracy of both the classes and the masses; to make right the master of might; to promote peace and good will on earth; to safeguard and transmit to posterity the principles of justice, freedom and democracy; to participate in and to contribute to the accomplishment of the aims and purposes of the American Legion; to consecrate and sanctify our association by our devotion to mutual helpfulness.

The American Legion Auxiliary shall be absolutely non-political and non-sectarian and shall not be used for the disseminstion of partisan principles nor for the promotion of the candidacy of any person seeking public office or preferment. No candidate for or incumbent of a salaried elective public office shall hold any office in the American Legion Auxiliary or in any department or unit thereof.

Eligibility: Any person shall be eligible for membership in the American Legion Auxiliary who is a wife, mother, sister, or daughter, of a man or woman who is a member of the American Legion or who was in the naval or military service of the United States at some time between April 6th, 1917, and November 11th, 1918, and who died in line of duty or after honorable discharge and prior to November 11th, 1920, or persons who stand in a similar position in their various states.

The American Legion Auxiliary has come into its own. It has its own National Headquarters, its own national and state officials, its own organization, its own membership privileges and problems. It is as independent as a woman deserves to be now that we have a Nineteenth Amendment.

But it must never be forgotten that the word Legion is an important part of its new title. The Auxiliary is as much a part of the Legion as any organization can be that is not the Legion itself.

If the Red Cross had not adopted the designation before the Auxiliary (or the Legion for that matter) was born, the Auxiliary might reasonably appropriate the title of "the greatest mother in the world." But since the Red Cross has adopted it, we cannot bring ourselves to call the Auxiliary the second greatest mother in the world. As we see it, there is

(Continued on page eight)

NEW GOVERNMENT SAVINGS SYSTEM

Postmaster Finucan announces that under the new government savings system, the postoffice department and the treasury department have joined to advance postal savings for the deposit of savings and treasury savings certificates for investment. Although the 25c thrift stamp and the $5 war savings stamp have been withdrawn from sale, a more comprehensive method of accumulating savings is now available. Under the new unified system, a 10c savings stamp fills the need of school children and one dollar will open an interest bearing account. Twenty dollars will be in "Roosevelt" certificate which has a maturity value of $25 five years later. Eighty dollars will buy a "Washington" certificate worth $100 five years later, and $800 buys a "Lincoln" certificate worth $1,000 in five years.

R. F. D. CARRIER GOES TO FLORIDA

To be Transfered to New Southern Route on March One

Clarence H. Miller, for the past six years R. F. D. carrier on route No. 2 of Charlevoix, will leave for Clearwater, Florida, the latter part of February, and on March 1 take up the work on a new route to be started out of that city on that date.

Mr. Miller has been contemplating making a change for some time, desiring to locate somewhere in the southern states, Florida if possible. A new route was being established at Clearwater, and Mr. Miller immediately made application for a transfer to that place, which request was granted by the postal authorities at Washington.

Mr. Miller came to Charlevoix from Clarion, April 17, 1916, and since this time has made his daily trip on route two, rain or shine. During his service here he has made many intimate friends who, while they regret his departure, wish him success in his new location.

He will leave the later part of February, and his family will follow at a later date. The new route will bring him in daily contact with our fellow townsman, Fred A. Butler, former R. F. D. Carrier on No. 1, who left Charlevoix about two years ago.

DEBATING AROUSES PUBLIC INTEREST

HELPS THE STUDENT TO BECOME OPEN MINDED

Should Receive the Same Encouragement at Athletics—C. H. S. Meets Boyne City Friday

The increase in high school debating is fortunate. It is a mark of the growing tendency to make education an active force in fitting boys and girls for duties and opportunities of citizenship.

A democracy such as ours draws its life-blood fom the full and free discussion of matters of vital concern to the individual and the state. Only so may keen thought be directed to the issues of the day.

Debating is a means of arousing interest in public questions when all other methods have failed. The contest where brain is matched agninst brain moves the student to hard study. With such a spur he delves more deeply into his subject and reasons more closely than he otherwise would. From the knowledge thus gained comes an interest that usually lasts through life.

It helps to make the student open-minded and leads him to see that the opinions of other people may be as good as his own. He weighs their arguments with patience and fairness, and listens courteously to any earnest, thoughtful speaker who really has something to say.

Just as the athelete is encouraged by the shouts from the side lines, so is the debater aroused by the enthusiasm and interest of his audience. If the citizens of Charlevoix desire to make debate a success in their schools, in their community, then the same co-operation and attendance should be given it as your athletics.

The C. H. S. debating team will meet the Boyne City debating team in the high school assembly room on Friday evening of this week. Plan to be there.

ICE SAMPLES TO BE TESTED

City's Source of Supply to be Protected

Charlevoix's Board of Health took a step Monday, that is to be commended by all citizens. This is in regard to our ice supply. This action taken will require every person engaged in the ice business, either locally or for shipment, to submit samples of the ice for chemical analysis.

The order calls for the submission of two samples, and will be rigidly enforced. This means that Charle- of two samples, and will be rigidly puro source, free from all contamination, and of a kind that can be used in any manner.

Big Saving

Get my special winter prices. Stock Room Fowler's Sales Place, phone 54. G. E. Beard, Plumbing, Heating & Supply Co. 4tf

Cucumber and Almond Cream 20c each or 2 for 35c next Friday and Saturday. Metcalf's Drug Store. 4t1

THE VEXING PROBLEM OF A PURE WATER SUPPLY

Charlevoix As Well As All Leading Michigan Cities, are Facing the Same Problem

Few people of Charlevoix are aware that practically every city in Michigan are confronted with the same problem—a pure water supply. Charlevox has had its troubles in this respect during the past year, and is doing or has done practically the same as every other city—chlorinated their water.

The Courier has been requested to publish a series of articles on the water question. These articles will cover a period of several weeks. Chlorine, its use and where used; Michigan cities whose water supply is chlorinated, and several articles on water supply from ancient times to the present will be published. Readers of the Courier are requested to follow these articles closely as they contain information that all should know and will be of benefit to everyone.

The question of a pure water supply is of vital interest to Charlevoix and every citizen should be well informed on the subject and be able to talk intelligently on local conditions. Conditions here are identical to those in many cities, not only in our immediate vicinity, but over the entire state. All realize that our drinknig water must be pure, but how to accomplish this is the question confronting us.

This week's article covers chlorine, amount used locally up to the present time, and Michigan cities where water is chlorinated:

Chlorine

Its medicinal value and its value as a disinfectant.

Chlorinated lime or hypochlorite of lime is made by combining chlorine gas (liquid chlorine) with slaked lime. This will ordinarily form a combination containing about 30 to 35 per cent chlorine.

Chlorinated lime is widely used as a dialnfectant and when properly used is one of the most efficient disinfectants known. (See Calcium Hypochlorite U. S. Dispensatory.)

Probably the first successful use of hypochlorite of lime for disinfecting a public water supply in the U. S. was at Boonton, N. J., in 1908, and since this time it has been widely used in the U. S. and foreign countries.

Chlorine or hypochlorite of lime when added to water even in a very small amounts may at times cause objectionable tastes. Usually when tastes occur water consumers believe that a sufficient amount of chlorine is being used to be injurious to health. These tastes however are not the taste of active chlorine but of some harmless compound formed after the chlorine has been added to the water. Such tastes are objectionable but the compound causing the taste has never been known to be in the least harmful to health.

When used as an internal medicine the average dose prescribed by the U. S. Dispensatory is four grains. This amount if added to 20 gallons of water, from any of the Great Lakes, would cause very objectionable taste. Ordinarily in treatment plant four grains of hypochlorite of lime or it equivalent of chlorine is used for about 40 gallons of water. This is more than an avrage persons drinks in three months.

Aside from this it should be considered that the chemical change which takes place immediateely after chlorine is added to water changes practically all of the active chlorine to common table salt (sodium chloride) or some other harmless salt and rarely if ever is active chlorine present in water delivered to consumers in amounts of one medicinal dose in the amount of water which the average person drinks in two years.

Amount Used Locally

The first tank of Chlorine was emptied at the pumping station in connection with the purification of the city's water supply last week. The inside dimensions of this tank are about eight inches in diameter by three feet high. When we consider that this tank has lasted from the latter part of July, some idea is obtained of the small amount of the disinfectant required to keep the Charlevoix water up to the requirements of the State Board of Health.

Michigan Cities Using Chlorinated Water

Following is a partial list of cities in Michigan using chlorinated water. A few of these filter the water prior to chlorination, but the greater number chlorinate ground water or lake water:

Alma—Supply from wells and from Pine River. Filter plant will probably be installed soon.

Alpena—Supply from Thunder Bay. Filter plant in process of construtlon.

Battle Creek—Two pumping stations. Most of supply from deep flowing wells, remainder from Goguac Lake.

Bay City—Two pumping stations. West Side supplied from Saginaw Bay. East Side supplied from Saginaw river. Both grossly polluted. Not supposed to be used for drinking purposes. Filter plant now under construction..

Cadillac—Supply from Clam lake. Somewhat polluted.

Cheboygan—Supply from deep wells.

Dearborn—Supply from River Rouge. Water filtered prior to chlorination.

Detroit—Supply from Detroit River. Filtration plant now under construction.

East Grand Rapids—Supply from Reed's Lake.

Escanaba—Supply from Little Bay de Noc. Water filtered and softened prior to chlorination.

Flint—Supply from Flint River. Water filtered and softened prior to chlorination.

Gladstone—Supply from Little Bay de Noc.

Grand Rapids—Supply from Grand River. Water filtered and softened prior to chlorination.

Grosse Pointe and Grosse Pointe Farms—Supply from Lake St. Clair.

Highland Park—Supply from Lake St. Clair. Water filtered prior to chlorination.

Ludington—Supply from Lake Michigan.

Manistique—Supply from Indian River.

Marine City—Supply from St. Clair River.

Marquette—Supply from Lake Superior.

Menominee—Supply from Green Bay. Water filtered prior to chlorination.

Monroe—Supply from Lake Erie. Filtration plant now under construction.

Munising—Supply from Lake Superior.

Muskegon—Supply from Lake Michigan.

Muskegon Heights—Supply from wells.

Negaunee—Supply from Teal lake.

Owosso—Supply from wells.

Petoskey—Supply from shallow wells.

Pontiac—Supply from Crystal Lake. Water filtered prior to chlorination.

Port Huron—Supply from St. Clair River.

Royal Oak—Supply from deep wells.

Sault Ste. Marie—Supply from St. Mary's River.

South Haven—Supply from Lake Michigan.

St. Clair—Supply from St. Clair River.

St. Joseph—Supply from Lake Michigan.

Traverse City—Supply from Grand Traverse Bay.

Trenton—Supply from Detroit River. Filtration plant about to be constructed.

Wayne—Supply from River Rouge and water filtered prior to chlorination.

Wyandotte—Supply from Detroit River. Water filtered prior to chlorination.

Ypsilanti—Supply from deep wells.

The Coming Attraction

The annual firemen's ball, Washington's birthday, February 22nd, is one of the coming events eagerly looked for by all. This is an annual affair and draws crowds from all sections. Numerous prizes will be offered which are to be placed on display soon. Mark this date on your calendar as "taken" and help make the affair its usual success.

Notice

The Valley Circle of the Congregational church will hold a baked goods sale Saturday, January 28th, at the Abstract and Engineering Co.'s office, on Bridge street. Come in and see our goodies. 4t1pd

Our line of sweaters must be closed out regardless of cost. Benj. Brown. 4tf

32 PERSONS DIED DURING YEAR 1921

Such is Death Record for Charlevoix the Past Year

Thirty-two deaths are recorded as having taken place in the city of Charlevoix during the year 1921. Among this number are included many who were brought to the local hospital for treatment, in many instances being almost at the point of death on their arrival.

Among this number but three were under 20 years, three between 20 and 30 years, and three between 30 and 40 years of age. No deaths among the 32 are reported to have resulted from contagious diseases—a most remarkable record.

The ages of those who have passed on are as follows, being taken from the city records as they were recorded: 28, 87, 90, 61, 66, 40, 67, 40, 22, 81, 88, 13, 50, 54, 31, 47, 77, 74, 11, 82, 69, 84, 12, 67, 76, 82, 84, 50, 66, 53, 23, 62.

Contagious diseases are a rarity in Charlevoix. No case of typhoid fever has developed here for more than 15 years. Cases of diphtheria, scarlet fever, or diseases of a like nature will not average one to every 500 inhabitants. We especially call the attention of our summer residents to the above, which can easily be proven by investigation of the records kept at the city clerk's office.

NORTHERN MICH. ROAD MEN MEET

BIG MID-WINTER SESSION TO BE HELD AT CADILLAC

County Commissioners, Engineers and Foremen to Meet State Department Heads

Highway builders from all over Northwestern Michigan held a mid-winter conference with District Engineer C. M. Zeigler at Cadillac Tuesday and Wednesday of this week. Other state highway officials are also expected to be present at this conference.

The session will be in the nature of a round table conference for the road commissioners of thirteen counties, the superintendents of maintenance and the county engineers.

There are fourteen counties and part of another, Roscommon, in the district handled from the Cadillac office of the state highway department. One of these, Benzie, is not yet working under the county system, however, and will not be represented. It votes this spring on the adoption of the state plan.

Those who were represented are: Emmet, Charlevoix, Antrim, Kalkaska, Grand Traverse, Leelanau, Manistee, Wexford, Missaukee, Clare, Osceola, Lake and Mason.

The road men will go over and lay out the county road system, take up problems of maintenance for the coming season and discuss construction questions. The program of construction has largely been adopted for the coming season.

One of the important thing to be done at the conference is to bring together the representatives of adjacent counties.

Road Commissioners House, Byers and Courier left Monday to attend this meeting.

PARENTS' MEETING FRIDAY EVENING

Dr. Poole and Miss Hutzell to Speak at Congregational Church

We are fortunate in having secured two lecturers, Dr. Poole and Miss Hutzell, from the Michigan Department of Health, to speak at a parents' meeting at the Congregational church, Friday, January 27th, at 2:30 o'clock.

Since the war and its disclosures the state has felt that public instruction along the line of personal and public hygiene has been much needed and is providing lecturers for our benefit with the entire expense paid by the department.

Dr. Poole and Miss Hutzell have been lecturing through the state and many very fine reports of their excellent work have come to us.

The Charlevoix Circle of the Child Conservation League of America urge all parents to make a special effort to be present at this meeting as we feel sure that you will gain much that will be beneficial in the care and training of children.

Overstocked on talcum powder. Big reduction on several kinds next Friday and Saturday. Metcalf's Drug Store. 4t1

LOCAL SCHOOLS ASKED TO HELP

IN K. OF P. BETTER CITIZENSHIP CONTEST

Prize Winning Papers Will Be Read by Thirty Thousand Pythians in Michigan

In these days of unrest, every good citizen will welcome any plan that will arouse a greater interest in America, and help to make this the ideal land as well as the land of ideals. The ordinary man, or woman, does not take sufficient interest in the affairs of our city, state and country. We are all stockholders in a great corporation—the greatest in the world—and we ought to evince more interest in the conduct of the city, state and national affairs than we do.

Realizing this to be true, the Grand Lodge Knights of Pythias has arranged for contests to be held in all the junior and senior high schools in the state, on the subject of "American Citizenship, its Aims, Ideals, and Responsibilities." Students in our junior and senior high schools will be asked to write essays on the above topic. The best paper submitted will be forwarded to the Grand Lodge, and will be passed upon by judges chosen by Superintendent of Public Instruction T. E. Johnson, who has given this movement his hearty endorsement. The judges will select the two best papers. The writers of these will be invited to attend the session of the Grand Lodge Knights of Pythias in Charlevoix the first week in September, and give their papers before that body. They will have all expenses paid, and in addition will be awarded beautiful trophies by the Grand Lodge. In addition, the two in our local schools who are selected by judges to be appointed by the superintendent, will receive a beautiful silver medal for the first prize, and a duplicate in bronze for the second prize.

The local lodge of Knights of Knights of Pythias is "fathering" the contest in this city, and will present the two prizes to be awarded to local contestants. With this incentive, it is certain that our high school students will exert themselves to the utmost. And aside from the satisfaction of winning, this contest will result in much benefit to the students who participate, and to all of us who may find it possible to attend the exercises, if such are to be public, which we trust will be the case.

The prize-winning papers will be printed in the Michigan Pythian, the official paper of the Knights of Pythias, and will be read with interest by the thirty thousand members in Michigan. The Pythians claim to be a truly American order with a million members in all the Domains, and Michigan Pythians are to be commended for this movement which has in view the instilling of higher ideals of citizenship in the student body in our public schools. The medals may be seen in the display window of Priest's studio at an early date.

Superintendent of Schools C. A. Rice is also to be commended for staging this contest in our city, and following the recommendation of the Superintendent of Public Instruction, who has given it such a hearty endorsement.

JANUARY 31ST ENDS HUNTING SEASON

Season on Duck and Water Fowl Ends on This Date

January 31st is the last day on which wild ducks and geese, coots, gallinules and Wilson snipe or jacksnipe may be hunted anywhere in the United States under the federal law which prescribes seasons on migratory game birds. This law, which is administered by the bureau of biological survey of the United States department of agriculture, provides however, that the carcasses of birds killed during the open season may be possessed for an additional period of ten days following the end of the season if state or local laws do not prohibit it.

The possession of carcasses of wild ducks, geese and other migratory game birds in cold storage plants after February 10th renders the owners subject to prosecution in the federal courts.

See Benj. Brown's line of sweaters. You cannot be without one at the price they are selling for. 4tf

CORRESPONDENCE

EAST CHANDLER

Boyd Townsend worked for Will Hughes last week.

Carl Meecks was a Boyne City caller Monday of this week.

The Raleigh man was through this part of the country the latter part of last week.

Mrs. Dollie Kittle is visiting at the home of her sister, Mrs. D. Gooseberry, at Vanderbilt.

Mrs. Will Pearson, who has been quite ill for the past week or ten days, is gaining at the present time.

We have quite an addition to our school now, as the pupils from what was known as the Mackie School, are being transported here.

Oscar and Roscoe Howard of West Chandler are boarding at their uncle's, Noah Howard's home, and cutting four foot wood for Cobb & Mitchell.

Three teams from near Boyne Falls, who came out here to draw bolts, returned to their homes Friday, on account of the severe storms making the roads impassable for their work.

Russell Hughes, who is attending school at Ferris Institute reports it being a very busy place, but he is getting along nicely with his business course which he is taking up.

Tanlac, the celebrated medicine, is now sold by F. J. Fessenden.

MARION CENTER SCHOOL

Bernice Meggison was out of school Friday because of illness.

Everyone at school is enjoying himself sliding, skating or skiing.

We are now reading "The Prairie Rose" for opening exercises.

The eighth grade have begun the study of "The Legend of Sleepy Hollow."

Some of the little folks have been unable to come to school on account of the stormy weather.

Tanlac, that celebrated medicine, makes you eat better, feel better, sleep better and work better. Sold by F. J. Fessenden.

IRONTON

Miss Eva Adams is visiting friends in Chicago.

Mrs. McKinley of Massachusettes, arrived Saturday to visit at the Adams home.

Mrs. MacMulken of Charlevoix is visiting her mother, Mrs. Williams.

Harry Hammond of Charlevoix spent a few days with his uncle, Matthew Saunders.

Mrs. Allen is visiting her daughter, Mrs. Charlie Dean, who lives on the Waller farm.

Miss Elsie Ward, a high school student in Charlevoix, spent the week-end with her parents.

On account of the severe storm of Thursday evening there was no Gleaner meeting at Mr. Brown's. They will meet there in two weeks or the first Thursday in February.

A pleasant day was spent Tuesday at Mrs. Tumath's by fifteen Lady Maccabees. Mrs. King will entertain them in two weeks.

CLARION

J. D. Taylor of Marion is visiting his parents, Mr. and Mrs. George Taylor.

A. P. Lang returned Friday from Clio, Mich., where he has been visiting relatives for several months.

The quarantine was removed Saturday from the home of Mrs. Stella Howard and Mr. and Mrs. George Peters returned to their home in Chandler township.

Mrs. Lilly Hankins received word Monday of the death of her son, Benjamin F. Hankins, on Sunday at his home near Hobart, Mich. Mr. Hankins had been in ill health for several years.

There wns a surprise party planned for Mrs. J. Regan, January 17, but Mr. and Mrs. Regnn having gone to visit their daughter, Mrs. Stephen Hufford, the party adjourned to the home of Mrs. R. H. Webster, where a most enjoyable time was had.

The home of James Milne caught fire on Thursday and the roof burned off. The household goods were all removed without damage from fire or water. Mr. Milne moved his goods into the house known as the Hally house, which Mr. Milne had recently purchased. The damage was fully covered by insurance.

BARNARD

Another stormy Sunday and no church services.

Quite a few children have been out of school lntely on account of illness.

County Commissioner Belding was a visitor at our school one day last week.

Leslie Beattie of Owosso, Mich., has been visiting relatives in Bnrnard a few day recently.

Word has been received of the death of Mrs. Archie Brown (nee Hattie Petter) of Denver, Colo. The remains will be brought here for burinl. She leaves her husband and one son, besides her parents and brothers nnd sisters here. The family has the sincere sympathy of the entire community.

NORWOOD

Julius Sarasin of Detroit is vislting his brother, Mr. Sarasin, this week.

Miss Lillian Sarasin is home from Saginaw where she has had employment.

Percy Empey and family have moved into the parsonage at Norwood where they expect to live for a while.

Mr. and Mrs. Carl Holecheck and little son of Big Rapids are visiting at the home of their parents, Mr. and Mrs. Joe Holecheck.

The pot luck supper given by the L. A. S. at the Norwood town hall Wednesday turned out well. The proceeds amounted to about $9.00.

Miss Florence Greeley, who has been visiting her parents, Mr. and Mrs. Chas. Greeley, the past week, has returned to Grand Rapids where she has employment.

Robert Jennett gnve a party at the town hall Monday evening, the event being his 17th birthday. Twenty-three were present. Gnmes were played after which lunch was served. A good time was had hy all.

We forgot to stnte in last week's paper that the L. A. S. met with Mrs. George Parsons last week Wednesday, with a pot luck dinner and an all day session. Blocks were pieced for a quilt the L. A. S. is making. About twenty ladies were present. A good time was enjoyed by all.

EVELINE

Wilber Sneider is sick with paeumonia. He is being attended by Dr. Dicken.

The infant son of Mr. and Mrs. Rex Hickox passed away on Wednesday morning, January 18th.

A telegram has been received from Mrs. Sneider of Detroit to the effect that owing to sickness she is unable to come to help care for her son, Wilber.

EAST MARION

James Mitchell, who is in the Petoskey hospital, is very low.

Mrs. Guss Cellner visited Mrs. Jay Adams Thursday.

Mrs. Edd Snyder visited Mrs. H. Harper one day last week.

Jewel Guilds was stuck in a snow bank for about two hours Saturday.

Alvin Cunningham, who has been attending the high school in Charlevoix, is very ill.

Robert Gregory spent Thursday with his sister, Mrs. J. Cunningham, who is very ill.

Mrs. Guss Cellner and Miss Hazel Jones spent Monday evening with Mr. and Mrs. Thos. Jensen.

Miss Nina Harper was unable to teach her school at the Nowland district Friday, on account of the storm.

Raymond Cunningham, who is staying in Charlevoix, spent the past week with his parents, Mr. and Mrs. Edd. Cunningham.

PHELPS SCHOOL NOTES

Billy O'Neill nnd Dorothy Griffin have been out of school on account of illness.

Ask John VanDerBerg what n numerator or denominntor of a fraction is.

Miss Bowman, principal of the Charlevoix County Normal will be here and talk to us on Parent-Teacher associations and help us to organize.

Remember the Patron's Day at the Phelps school next Friday, January 27th. All parents of children in school are invited to come at 10:30 and visit school until 11:30. Don't forget the pot luck dinner at noon and program by parents and children in the afternoon.

PHELPS SCHOOL NOTES

(Too late for last week)

There were eight absent Monday on acount of bad roads and sickness.

The fourth and fifth grades have been learning the poem, "Jack Frost," by Hannah Flagg Gould.

Floyd Henley has been absent from school for some timo on acou account of the bad roads and sickness.

January 27th will be the date for our 1922 Patron's Day. Plan to be there. Watch for program next week. Mrs. Charlie Mascho is our district chairman.

PHELPS

(Too late for last week)

Charlie Cooper drove to East Jordan Saturday.

John Timmer is again in Phelps for a few days.

Ennis Schafer wns a business caller in Ellsworth Monday afternoon.

C. Vandenberg was a business caller in Chnrlevoix Monday between trains.

Frank Louisell and Will Bradford left Mondny for Hitchcock where they expect to obtain employment in the camps.

Siblo Veonstra of South Barnard and Vnldemar Peterson of Kemp's corners were business callers between trains in Charlevoix Tuesdny.

The Misses Hazel Mascho and Grace Francisco returned to Charlevoix Monday where they attend school, after spending Snturday and Sunday with home folks.

FORD PRICES REDUCED

These Are The Lowest Prices at Which Ford Cars Have Ever Been Sold

Touring	-	$348	Coupe	- -	$580
Runabout	-	$319	Sedan	- -	$645
Chassis	-	$285	Truck Chassis	-	$430

These Prices are F. O. B. Detroit and do not include War Tax

STARTER REMAINS AT THE OLD PRICE, SEVENTY DOLLARS, AND DEMOUNTABLES AT TWENTY-FIVE DOLLARS

Go over these new prices. See how little it costs to become the owner of a Ford car or truck. Can you really afford to do without any longer?

Let us tell you more about it, and advise you regarding the delivery of the particular type of car in which you are interested.

Northern Auto Co.

CHARLEVOIX EAST JORDAN BOYNE CITY PETOSKEY
ONAWAY GAYLORD CHEBOYGAN ST. IGNACE

HOLINESS CHURCH NOTES

Sunday school nt 10:00 a. m.

Preaching service at 11:00 a. m.

Prayer meetings Wednesday evening at 7:30 p. m. You are cordially invited to all of these meetings.

W. L. Sturk, Pastor.

Mackinaws, sweaters, underwear, nll winter clothing way below cost. It will pay you to see this line at once. Benj. Brown. 4tf

Love's Tragic Path.

When I was sixteen I met a handsome youth two years my senior. I cared for him and, apparently, he cared for me. At this nge I was very sensitive and shed tears over every little thing, and once in a while over things he said. For my birthday I received a package which I knew was from him because of his handwriting. I ran to my room to open it, and when I did, what did I behold but an onion placed in the middle of a squnre box with a card saying "Now cry." I did, but not from the effects of the onion, but of a broken heart. That was enough.—Exchange.

Why "Colonel" Is Popular.

Another reason why the grand old title of Colonel leads all the rest is, it is so democratic that it spreads its nobility nnd honor alike in war and peace.—Houston Post.

Interesting Calculation.

It is estimated that if a single grain of electrons (n pea weighs n grain) could be isolated at the South pole, they would repel each other with a force of 112,000,000 tons.

A Different Gamble.

Few people seem to be bothering themselves over whether there is or is not a future life. The reason probably is that there's no chance to cash in on bets that might be made on it.

True to His Nature.

"I has noticed," said Uncle Eben, "dat de john who got his wealth by runnin' a crooked lottery game is de one dat's most anxious to put on airs about how much money he's got."

Why Leek Is Welsh Emblem.

While marching to battle against an English army in A. D. 640, Welsh soldiers plucked leeks to place in their caps to distinguish themselves from the enemy. They won a great victory that day, and the leek was chosen as the emblem of Wales.

One Use for It.

The abandoned farm comes in handy for golf links later on.—Louisville Courier-Journal.

TIME IS GETTING SHORT

OUR

CHRISTMAS SAVINGS CLUB

WILL SOON CLOSE

Better come in and Join Now. Club Closes January 30th

Clubs to suit all 1c, 2c, 5c, 10c 25c, 50c, $1, $2, $10, $20 or more

Deposits due weekly or in advance

We pay 4 per cent interest if payments are made promptly when due or in advance

Charlevoix State Savings Bank

UNDER STATE SUPERVISION

W. S. RICHARDSON, President A. D. CRIMMINS, Vice-President
ARCHIE LIVINGSTON, Cashier

★111 one eleven cigarettes

Made to Suit Your Taste

We have for years catered to the cigarette smokers of America.

With this experience, we created One Eleven—"111"—"Made to Suit Your Taste," of the world's three greatest cigarette tobaccos—

1—TURKISH, for Aroma
1—VIRGINIA, for Mildness
1—BURLEY, for Mellowness

We named them One Eleven—the address of our home office. We are proud of their success.

Have You Tried Them?

15¢ for 20

The American Tobacco Co. ★111 FIFTH AVE. NEW YORK CITY

INTERESTING BITS OF INFORMATION CLIPPED FROM OUR EXCHANGES

Physician Snares Him

A Battle Creek physician claims that by starving a patient for six weeks he can cure him of certain germ diseases. Between the sixth and seventh week, we presume, the germ comes out to get something to eat, and then the physician snares him.

New Use for a Tractor

On an up-state town the hotel, in which the heating apparatus has broken down, is being temporarily heated by a tractor. We shivered all day once in one of those small town hotels while it was entirely without heat after the electric toaster had broken down.

Traverse Sportsmen Busy

Though it is a dull season for northern Michigan's sportsmen, an unusually large number of them are finding diversion this winter in fox hunting and fishing through the ice, says a Traverse City dispatch. Dr. Judd and Austin Ross of Honor have killed six red foxes in front of their hounds during the last four weeks, while from all lakes some reports of large catches of fish are received. Immense perch, some of them weighing two pounds, have been brought in from Lake Ann and Boardman lake. On Silver lake the fish house colony is catching wall-eyed pike. H. S. Anderson, of this city, hooked 12 in one day last week, the largest weighing more than five pounds.

Increases Equipment

Pere Marquette railway has ordered 500 automobile box cars from the Western Steel Car & Foundry company, of Pittsburg, Pa. These cars are being built at the company's plant at Hegewisch, Ill. They are wood upper frame and steel under frame, double sheathed, 40 ton capacity cars. Their inside measurements are 40 feet 6 inches in length, 8 feet 6 inches in width and 6 feet 2 1-2 inches in height. They have side doors with a width of ten feet and a height of 8 feet 5 7-8 inches.

Book Saved His Life

A story is going the rounds of the press of a Michigan detective whose life was saved by the memorandum book he carried in his pocket. The book, it seems, saved him by deflecting a bandit's bullet—not merely by reminding him to mail that package to his mother-in-law, entrusted to his care by his wife.

We are Modest, But—

A Vicksburg physician, acquitted on a charge of manslaughter, was the guest of honor at a celebration given by the citizens. We are almost painfully modest, and don't like to hint at anything, but if our friends feel they would like to show us a little attention—why, we haven't slain any one for a quite a while now, either.

Left Under Own Power

An automobile ran over a dog in Traverse City one day and the victim says the Record Eagle recounting this instance of almost incredible cruelty, "was left in the snow until picked up and placed on the side walk by those who saw the affair. There it was allowed to remain, suffering untold pain, until a Samaritan carried it to the police station, where it died after a veterinary was called.

"Later: Reports of the dog's death was lightly exaggerated, as the last seen of the canine he was seen leaving the police station under his own power."

Flowers as National Emblems.

In Greece, where flowers have always held a position of importance, the violet has been designated the national emblem. Italy has chosen the white lily, Spain the pomegranate, France the fleur-de-lis and Switzerland the rare edelweiss.

New Auto Repair Shop

Automobiles Repaired and Overhauled
General Repair Work of All Kinds

I am prepared to do any and all auto repair work or general repair work of any kind that you place with me. I guarantee nothing but first class work.

Harry K. Cooper

Newman street, 4 doors West of Hooker's Livery

$10 Auto Radiator Protection For $2

Our improved Radiator is Operated from the DASH

Made of Waterproof Fiber Composition. Retains the Heat, Better than Metal. Doesn't Rust or Rattle

SAVES GAS, BATTERY, FREEZING

MADE TO FIT ALL CARS MAKES STARTING EASY

Send us $2. and Name of Car for One Complete Postpaid

Town and County Agents Wanted Reference: Dunn and Bradstreets

Essential Automotive Products Co., 511 W. 42nd St., NEW YORK CITY

CHARLEVOIX PUBLIC SCHOOL NOTES

Charlevoix vs. Boyne City debate Friday evening in the high school assembly room. Of course you are planning to come. It will be a very exciting affair as we defeated the Boyne City team a few weeks ago. Your presence is needed to encourage the home team. The question for debate is: "Resolved that the principal of the closed shop in American industry should receive the support of public opinion." We have the affirmative side of this question. Our debaters are, Helen Mason, Kay Gaskia, and Marcila Quant.

Admission to the debate is 25¢.

The senior English class gave a very interesting Riley program in assembly room Tuesday morning. Gladys Livingston acted as chairman the program being as follows:

Song—"When the Frost is on the Pumpkin," by the Glee Club.

Paper—Jnmes Whitcomb Riley, the Man," by Ida Curtis.

Reading—"Our Hired Girl," by Marilla Quant.

Solo—"O, Heart of Mine," by Miss Oliver.

Reading—"Envoy," by Helen Mason.

Roll Call—Class responded with quotations from Riley's poems.

Victrola record—"There Little Girl Don't Cry," sung by Evans Williams.

Reading—"An Old Sweetheart of Mine," by Mrs. Rose.

Quartet—"Mountain Maids Invitation," by Helen Mason, Marilla Quant, Alys Smith and Jean Swinton, accompanied by Eleanor Finuean.

Charlevoix vs. East Jordan. Basket ball Friday evening. The debate at the high school will begin promptly at 7 o'clock. After the debate waste no time in getting to the rink, for the game will start at nine o'clock, sharp. Don't miss it.

Semester exams begin Wednesday morning. Blue books and blue looks are in great evidence. Let us all unite and sing:

Blue book man, blue book man,
Ghostly blue I see,
Tell me who told you to
Come here haunting me.
For that bad, bad, exam;
I must grind and cram.
Let me through, you imp of blue,
O, blue book man.

Now is the time to buy winter clothing. Benj. Brown. 4tf

OUR SKATING RINK
Fannie Bell Siminow
5th Grade Training Room

We, the children of the training room are very thankful to the city council for giving the children of Charlevoix a permit to have a nice skating rink.

Mr. C. Marshall, a mememr of our local fire department is very kind to us. He gets up in the wee hours of the morning and floods the pond, he also floods it at night. When the weather mnn gives us snow. Mr. Marshall never complains but goes nt his task of sweeping and scraping off the snow without any complaining. We are glad to help him when we can.

The ice rink is located on the corner of Mason and State streets. One thing we are very thankful for is that when we are skating we do not have to be afraid of drowning. There are three electric lights strung across the rink to light it so that we may skate at night.

The skating rink is for all boys and girls under sixteen years of age who can live without quarrelling and fighting.

This gives us plenty of good fresh air nnd out door exercise after we have worked hard in the school room all day.

In skating we exercise every muscle in our body. This rink helps to keep the children off the lake. Last Saturday afternoon we enjoyed races on the rink. We had three races. One for the little boys, one for the small girls, one for the big boys nnd one for the big girls. The prize for the little boys' race was given to Tom Finuean. It was a package of gum. Clara Hamilton received a pound of candy. Billy Pants received a pound of peanuts.

Why should we not be thankful.?

They must be sold—our line of mackinaws, sweaters, underwear, pants, gloves, and mittens. Benj. Brown. 4tf

Character.

Character is the hardest problem to solve. Lives of promise easily get filtered down to commonplaces. When pleasure substitutes for obligation character takes wings for the barrens and the future collects scraps from the husk heap. When will-power becomes anemic it takes orders from environment nnd vies with others in contributing to folly. This "one-of-the-crowd" conduct has left many a well-endowed life wrecked on the rocks of circumstances.

STUDEBAKER

ANNOUNCES

NEW MODELS NEW PRICES

SERIES 22 BIG-SIX PRICES

Touring	$1785
Coupe	$2500
Sedan	$2700

SERIES 22 SPECIAL-SIX PRICES

Roadster (2-passenger)	$1425
Touring	$1475
Club Roadster	$1475
Coupe (4-passenger)	$2150
Sedan	$2350

THE NEW LIGHT-SIX

Prices Reduced Effective January 7th

Touring	$1045
Roadster (-passenger)	$1045
Coupe-Roadster	$1375
Sedan	$1750

All prices f. o. b. Factories

Boyne City Sales Company

BOYNE CITY, MICH.

Distributors in Antrim, Otsego, Charlevoix, Emmet and Montmorency Counties

THIS IS A STUDEBAKER YEAR

AT THE MOVIES

The inimitable Will Rogers in another of his delightful true to life comedies will be shown at the Palace Theatre tomorrow, Thursday. "Guile of Women" is the kind of picture the whole family will enjoy and remember for a long time to come. Don't miss it.

Ethel Clayton, the charming and popular Paramouat star, will be seen at the Palace Theatre next Wednesday in "A City Sparrow," her latest photoplay in which she has the role of an Apache dancer. Miss Clayton is said to have in this picture one of the most sympathetic roles she has every essayed on the screen and that its strength and appeal is remarkable.

Constance Binney coming next Saturday and Sunday in drama of the poor. Admirers of Constance Binney the youthful Realart star, will be glad to know that Manager Moon of the Palace Theatre will show her latest release, "First Love," at his playhouse next Saturday and Sunday.

Historic Telephone Datee.

The first switchboard for commercial use was installed January 28, 1878, at New Haven, Conn., with eight connected telephones, and that same year the first public pay station was established nt Bridgeport, Conn.

A MOVIE FAN'S NOTEBOOK

Dnddy arrives home and sniffs hungrily.

"Thought you were going to have beefsteak and onions, honey."

"My dear! This is Saturday night nnd you know how you hnte to be late for the first show and you're favorite seat."

Dnddy nttacks his mush and milk in silence.

"Since you're so terribly abused, I'll give you a piece of raspberry pie. Mildred, put daddy's collar buttons in his best shirt."

And ten minutes later.

"Now girls, take good care of Darlie and maybe you can go tomorrow night."

"All right, mother, we'll be good."

"There's just a handful of dishes. Do them now and play afterwards."

The Fandoms round the corner of the house and Mrs. Fandom raps on the window.

"Fill the kettle, Mary Lou."

They are off.

* * *

"Oh, look who's here!" whispers Mrs. Fandom a few minutes later. "Mrs. Jimmie Block with a bunch of tuneful melodies. Isn't that nice!"

One of the smallest movie fans is the son of Mr. and Mrs. Merritt Miller. This little lad laughs at everything, and is not above stealing a nap on occasions.

"His name is Teddy, and there's no Theodore or Frederick about it," insists the pater.

That's all right, Merritt. But how will this look on a campaign banner 50 years hence:

For President of the United States:

Teddy LeRoy Miller.

Little Betty Jean Cartier usually accompanies her mother to the shows. Betty Jean doesn't always follow everything on the screen, but she is quick to understand when her mamma is pleased, and shares the enjoyment acordingly.

Another very small patron of the Palace is Bobbie Emrey, son of County Treasurer Charlie Emroy. His voice rings clear from boyville. When Tom Mix is threntened by n dozen bandits, Bobbie finds time to turn nnd give his mother an adoring look and pat her cheek reassuringly. Thnt helps a lot.

"The Love Charm" with Wanda Hnwley was very well photographed and fairly subtitled. It is really a romantic comedy with the leading male parts by half-brothers, dividing your sympathy. Ruth in her gown of old brocade was quite lovely, and you like the entire cast so well that you smiled with the "villuns"—if there were any.

"Look, Goorge! There's Mrs. Nifty," confides Mrs. Boob. "She's a splendid housekeeper, and they say her meat hill last month was only $4.50. She pays her blls with cute little pink checks and signs them herself."

Mrs. Boob sighs.

"I wish you'd let me have a bank nccount, George. Will you?"

"I'll let you have Snub Pollard if you'll put him in a bank vault and keep him there. But leave Harold Lloyd!" answers Mr. Boob.

"Well of all things! There's Mrs. Woody wearing her daughter's red tam. Isn't she ridiculous? I suppose poor Elsie had to stay home and mind the baby."

It would be pretty hard to improve upon Thomas Morgan in "The Love Charm." And when Tom finally got wiso and dolled up, all the girls from flappers to grandmas sighed: "Isn't he dear!"

Even the gay young blades who park in the northwest corner conceded the show "got by aw right."

Como again, Wanda.

WHY SUFFER SO?

Why suffer from a bad back, from sharp, shooting twinges, headaches, dizziness and distressing urinary ills? Charlevoix people recommend Doan's Kidney Pills. Ask your neighbor. Could you ask for stronger proof of merit?

Mrs. W. L. Cowan, 210 Antrim St., Charlevoix, gave the following statement October 25, 1911: "I hnd been subject to severe backaches nnd pains through my kidneys. I was also annoyed by the irregular action of my kidneys. I used Doan's Kidney Pills and they brought much relief.

On May 4, 1920, Mrs. Cowan said: "I nlways recommend Doan's Kidney Pills for they certainly are a fine kidney medicine. Doan's rid me of kidney complaint years ngo and I always keep them in the house and use them occasionally when I feel any nttack coming on."

60c at all dealers. Foster-Milburn Co., Mfrs., Buffalo, N. Y.

CLEAN-UP SALE

Men's and Boys' 8 in. to 16 in. Leather Top Rubbers

If you are going to need a pair before spring

BUY NOW

We have two tables full of Bargain Shoes.

AT COST

COME IN AND SAVE A DOLLAR

Campbells

CHARLEVOIX COURIER

Issued every Wednesday at CHARLEVOIX - MICHIGAN

DuBois & Usher, Publishers
A. J. Usher, Editor and Business Mgr.
Courier Building Van Pelt Place

Advertising Rates

For advertising rates apply for schedule.

Notices of church or lodge, socials and entertainments, where admission is charged, regulnr rates.

Obituary poetry, regular rates.

Cnrd of Thanks, 25 cents.

TERMS OF SUBSCRIPTION

One Copy, one year.....$2.00
One Copy, six months.....$1.00
One Copy, three months..... .60

Entered at Charlevoix Post Office as second class matter.

PROFITEERS WANT ANOTHER WHACK AT THE PUBLIC

The print paper trust is nt it again. This mogul of profiteers is now fighting hard in Congress for "protection of its infant industry"—for a tariff to prevent us from using some other nations' forests instead of using up our own forests.

Some two or three years ngo, these profiteers discovered that there was a shortage of print paper in the United States and at once they ran their prices up to undreamed of heights. As much as 18 cents per pound wns pnid for paper that ought to be no more than 3 cents per pound.

American print paper manufacturer's are rapidly using up our forests containing the sort of lumber that can be ground into paper pulp. If they had replanted where they slashed and devnstated, the people of the United States might think twice when it came to the question of giving them a prohibitive tariff against forest importation. But they didn't care whether their country was deforested or not; they didn't even have foresight enough to provide for their own future business. Now that their supplies are getting low, they want to use up the last spruce stick and keep out the spruce trees that grow up on foreign lands.

In our opinion, it is better to cut down foreign spruce trees and save the few that are left in the United States.

The publisher who buys print paper does not buy it for himself. He buys it for the hundred millions of American people who read. The paper only hesitates in his plant, while he impresses some words in black ink upon it. Then the ultimate consumer gets it—that is, the people who buy billions of newspapers in a year.

If the public does not want to pay anywhere frum 10 cents to 25 cents apicce for their newspapers in the coming future, they had better protest against granting a tariff for the sole benefit of the American print paper makers who are proved profiteers of the worst kind.

Now they want to rob Michigan county fairs of their horse racing. Where with low prices and no trotting races, is the back-to-the-farm movement left?

"CUT IT OUT"

Editor F. L. Baldwin of the Escanaba Journal heads his editorial on the game warden controversy "Cut It Out" and proceeds to discuss the affair of which the following is the last paragraph:

But all this "rng-chewing" about game and game laws makes us unspenkably weary. The sooner the game gets killed off and the sooner the game laws are wiped off the statutes of the state the sooner will the annual killing of hunters be stopped and the sooner will be stopped the annual exhibition of dumphoolishness of some twenty to twenty-five thousnnd men who spend two or three weeks' time and a lot of money for the sake of chasing around the woods looking for a chance to shoot a deer.

THOSE "FLAPPERS"

A good many people think that the name "flapper" referring to young girls of a certain boisterous type, eume from the fact that these none too sober misses left their overshoes unbuckled, with the tops flapping uround ns they hop along. Not so, an exchange rises to remark, and points out that the name flapper was used in England with reference to these girls long before the old-fashioned overshoe became the up-to-date "galosh." The dictionary defines the flapper as a young bird which has not yet learned to fly, and probably it was sportsmen who first npplied this term to girls whose early blundering resembled the actions of young birds.

TODAY'S BEST TIP

Under the captiou: "Today's Best Tip" a sympathetic friends sends in this suggestion:

Some folks have such an utter lack of the sense of cooperation that they refuse to act as pall bearer for a citizen who really needs burying.

Three million safety razor blades nre reported stolen from the army base in Brooklyn. Peace hath her close shaves no less renowned than war.

The French are reported building houses with straw. They have apparently overdone the old adage warning of bricks without any.

The daughter of the woman who used to recite in her youth, "Lips that touch liquor shall never touch mine," now smokes cigarets.

German children are said to be born these days to a debt of 40,000 marks. This is worse than being born into the world with nothing.

Eight queens may attend the wedding of Princess Mary. Even a pinochle deck couldn't make a better showing than this.

DIED AT RIPE AGE OF 98 YEARS

Moses LaLonde a Pioneer Resident of Charlevoix County

"Uncle" Moses LaLonde, a pioneer resident of Charlevoix county, died at the home of his daughter, Mrs. Stanley Bush at Ann Arbor, Saturday morning, January 14th, with whom he had made his home for several years.

"Uncle" Mose LaLonde was one of the earliest settlers of Charlevoix county coming from Canadn with his wife and a large fumily in the early 70's settling on a farm near East Jordan where his children grew to maturity. There were seven girls and five boys who grew up to make homes in and around East Jordan, several still are residents and some have gone to other locations and some hnve passed on. For several years Mr. and Mrs. LaLonde lived in Advance and kept n bourding house. After the death of his wife some 25 years ago "Uncle" Mose went to the Northwest and took up a homestead and proved up on it. iIad "Uncle" Mose lived until May 1922 he would have been 99 years old. He lived an honorable, useful life. The body was brought to East Jordan and laid to rest in the Catholic cemetery Tuesday of last week.

AROUND THE CORNER

Arpund the corner I have a friend,
In this great city which has no end;
Yet days go by nnd weeks rush on,
And before I know it a year is gone.
And I never see my old friends face;
For Life is a swift and terrible race.
He knows I like him just as well
As in the days when I rang his bell
And he rang mine. We were younger then;
And now we are busy, tired men—
Tired with playing a foolish game;
Tired with trying to make a name.
"Tomorrow," I say, "I will call on Jim
Just to show that I'm thinking of him."
But tomorrow comes—and tomorrow goes;
And the distance between us grows nnd grows.
Around the corner—yet miles away—
"Here'a a telegram, sir," "Jim died todny."
And that's whnt we get—yet deserve in tho end—
Around the corner a vanished friend.

Charles Hanson Towne.

There nre two sure ways to make a girl mad. One is to kiss her when she doesn't want to be kissed; the other is not to kiss her when she wants to be kissed.

LIVE STOCK FACTS

FALL PIGS ARE PROFITABLE

Feed Sow Sparingly at First, but Bring to Full Portion in Ten Days—Give Exercise.

(Prepared by the United States Department of Agriculture.)

Two litters of pigs a year from one sow is usually practicable, and adds materially to the success of the farm project, the United States Department of Agriculture has demonstrated. Spring pigs should be farrowed early in March in order to finish for market in the early winter. Fall pigs usually nre timed to arrive in September, which gives them a chance to get well started before cold weather arrives. After farrowing and before placing the pigs with the sow to nurse, cut out the eight small tusklike teeth at the sides of the mouth. These are very sharp and might tear the sow's udder or cause pigs to hurt each other at nursing time. They can be broken with bone forceps, wire nippers, or a knife, but should never be pulled out.

As a rule the sow should not be fed for the first 24 hours after farrowing, but should be given a liberal drink of water. If the weather is cold the water should be slightly warmed. A thin slop of bran and middlings may be given if she shows actual signs of hunger. The feeding for the first three or four days should be light and the time consumed in getting the sow on full feed should be from a week to ten days.

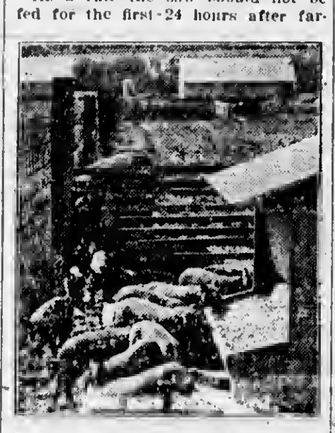

Creep and Self-Feeder Permit Little Pigs to Feed Separate From Sow.

It is of the greatest importance in raising pigs for the market that they gain weight as rapidly as possible. The first opportunity to force the pigs comes when they are a few weeks old. Up to this time they have been living solely on their dam's milk, for which no perfect substitute has been found. After about three weeks the young pigs begin to develop an appetite for some necessary feed to supplement the sow's milk, and they should be given some additional food.

The pigs will eat from the sow's trough, but it is better that a pen or "creep" be arranged adjoining that of the sow, allowing the pigs to have access to a self-feeder in which shelled corn alone is fed for a couple of weeks and afterwards shorts or wheat middlings.

Pigs should be castrated while they are young, preferably when six to eight weeks old, and before weaning. Detailed information on this subject is given in Farmers' Bulletin 780, which may be had on application to the Division of Publications, Department of Agriculture.

GIVE BROOD SOW VARIETY

Judicious Mixture of Foods and Proper Amount of Exercise Will Get the Best Results.

The brood sow needs a variety in her food and exercise. In experiments conducted at the North Dakota Agricultural college under the direction of Professor Shepperd it was found that sows will readily eat alfalfa hay, and that when this is fed with a mixture of about half barley and half shorts at the rate of 2½ pounds daily for a 200-pound sow, splendid results have been secured. Equal parts of barley, oats and bran or shorts also makes a very good feed. Exercise is also very important. It was found that the best way to give the grain feed was to sweep the floor clean and scatter the grain on it. This results in the sows spending hours on their feet getting their feed. Observations indicate that sows fed a variety of foods and given plenty of exercise are not likely to produce hairless pigs.

PROFIT IN FEEDING STEERS

Excellent Authority Asserts It Can Be Done This Winter—Higher Prices Next Spring.

That steers can be fed at a profit this winter is the belief of H. H. Kildee of Iowa State college, formerly chief of the dairy husbandry division, Minnesota College of Agriculture. There are 50 per cent less cattle in Iowa feed lots, he says, than a year ago. Since fewer farmers are feeding he believes that meat prices are bound to be higher in the spring. After remarking that feeding is the surest way to get the greatest margin out of the grain crop, he gives this assurance:

"There is no reason for anxiety at this time over the feeder question, since cattle purchased now will come out all right."

Circulation counts—we have it.

Pongee Pongee

We were very fortunate in securing a quantity of the Genuine Silk Pongee, of which there is such a great demand.

This is the coming material for all sorts of wearing apparel, such as Ladies waists, underwear etc, Mens shirts and handkerchiefs, of all sorts.

At $1.50 a Yard

M. A. Levinson & Co.

METHODIST EPISCOPAL CHURCH NOTES

The recent storms with impassable roads, etc., compels the thought of Whittier's "Snowbound":

"A smooth white mound the brush pilo showed,
A fenceless drift that once was road.
The bridle post an old man sat
With loose flung coat and high cocked hat."

And this whiteness covering park and pedestrian suggests the scripture "Wash me and I shall be whiter than snow," and the ice mountains, now beyond the pier piled up by the incessant break of the waves reminds one that success is inevitable for for those who undauntedly continue in any noble task.

Friday evening will see the gathering on the floor of the auditorium of the church of the Ladies of the Literary and Sewing Club with their husbands for the annual meeting, election, eats, entertainment, etc., will he the diversions.

On Saturday one of our members is ninety-two years old. Almost a century of life nnd why not when a common oak will live a century and a half?

With the thermometer at zero and a blizzard raging one hundred and fifty-six people worshipped with us last Sunday. Yes, in the midst of the storm the children go to school, the mail carriers make their routes regularly and men and women go to work. There is no reason why healthy Christians ought not go to church. We will be looking for you next Lord's Day.

The sermon for the morning is from the subject: "The Inhabitants of the Kingdom." Text: "Blessed are Ye."

The sermon for the evening. Subject: "Christian Example." Text: "Let Your Light Shine."

Sunday school at noon. We are studying some wonderful lessons. This Sunday "Elijah in Naboth's Vineyard." Golden text: "Be Sure Your Sin will Find You Out."

Do you happen to have a Naboth's Vineyard on your hands?

The Epworth League is fast gaining. Cabinet meeting Monday night mapped out some good work. Good leaders and good singing.

That chorus of twenty voices looked good Sunday night. It is the aim of our leader to fill the whole space and there is room for fifty. If you have some talent for song, join us. It is good practice and the time is all it costs you.

Will you be at prayer meeting Thursday evening?

The church at Barnard has important mission. It is the Spiritual Supply source for the whole surrounding country. It is where you ought to worship. Oh, ye Barnardites. Come to church Sunday. From one to three o'clock you will find Sunday school and preaching service. There is a warm shed for your horses, a warm church for the people and a warm welcome to all who participate.

CONGREGATIONAL CHURCH

Sunday 10:30 a. m. Public worship. Sermon by Mr. Long. Subject: "The New Man in the New Age."

The church school at 12 m. Mr. A. F. Bridge, superintendent.

The Y. P. S. C. E. convenes at 6 o'clock. Leader, Ina Geneit.

The young people are organizing a "Chorus Choir" to be accompanied by organ, piano, and various string and wind instruments and the evening 7 o'clock meeting will be chiefly a musical program, with responsive readings, special numbers, and a 15 minute address to be given by Mr. Long on some live subject. We shall expect a good congregation and that the congregation will join in the singing. This meeting we should like to make a time for relaxation and Christian cheer. Come with a smile, a song and the glad hand of fellowship.

Wednesday, February 1st, the Ladies' Aid Society meets with Mrs. Elston and Mrs. Thomaason over Levinson's store.

Thursday evening at 7:30 o'clock the mid-week meeting for Bible study. Conference, prayer and fellowship. Arrange to spend one hour in mid-week in public religious devotion.

C. W. Long, Minister.

Miss Jessie DeWitt Dead

Miss Jessie DeWitt died at her home in Petoskey on Tuesday of this week. She was 45 years of age. Prior to her moving to Petoskey, Miss DeWitt lived in Charlevoix, where she took an active part in the work of the Baptist church. The remains will be brought to this city Thursday for interment.

Gold Medal Flour

I have just purchased a car of Washburn-Crosby Co.'s high quality GOLD MEDAL FLOUR at a very close price which enables me to sell it to you at the following prices:

By the Barrel at **$8.50**

By the 25 lb. Sack at **$1.15**

Every sack is guaranteed and there is no better flour on market today, barring none.

Martin Block

Phone 12 and 142

FREE!

A Regular $1.00 Package of Genuine Yeast Vitamine Tablets

with every package of NUXATED IRON TABLETS.

IMPORTANT NOTICE

Don't take Vitamines unless you wish to increase your weight! VITAMINE Tablets (one of the most remarkable scientific discoveries of recent years) are simply wonderful for women who are scrawny and angular and men who are thin and emaciated, and everybody who wants to put on weight and flesh. BUT, where it's simply desired to gain greater strength, energy, and to increase the firmness of your flesh and tissues, take NUXATED IRON ONLY.

HURRY TO FESSENDEN'S for your free $1.00 package of genuine YEAST VITAMINE tablets together with a bottle of NUXATED IRON Tablets.

FESSENDEN, The Druggist

Jacob's

FRIDAY AND SATURDAY SPECIAL

3 pkgs. Post Toasties **25c**
2 pkgs. Krumbles ... **25c**
3 pkgs. Ivory Soap Flakes **25c**
2 Cans 15c Peas ... **25c**
70c Jar Stuffed Olives **50c**
1-2 lb. Black Pepper **20c**

H. B. JACOBS

PHONE 179

Special Sale For 10 Days

Commencing Friday, January 27th And Ending Saturday, February 4th

25% OFF
ON ALL FURS

THIS INCLUDES MINK, MARTIN, FOX, RACOON, MUFFALOON, OPPOSSOM, MARMOT, WOLF, MOLE AND CONEY COLLARS, CHOKERS AND MUFFS.

We also have a complete line of 27in. Outing Flannel in cheeks and stripes, both dark and light. Also white.

18c and 19c values for **14c**

15c values for **11c**

13c values for **10c**

A. E. MASON
Charlevoix, Michigan

LOCAL NEWS BRIEFLY TOLD

Get the Habit—Read the Courier

Born, Monday, January 23rd, to Mr. and Mrs. H. L. Oldham, a son.

J. S. Ames of Traverse City, was in Charlevoix Tuesday and Wednesday on business.

Elmer Joole is visiting his sister, Mrs. Ula Wakeman, at her home in Reed City.

E. A. Ruegsegger of Boyne City was in Charlevoix one day last week on business.

The weekly meeting of the Shakespeare Club was cancelled because of the severe storms.

George Sarasin of near Norwood left Wednesday for Saginaw where he has employment.

Lisle Shanahan, Charlevoix attorney was in Ellsworth Wednesday on professional business.

Miss Mildred Cross is spending the week in Petoskey, the guest of her sister, Mrs. A. L. Fotchman.

Justice H. C. Cooper and Sheriff George W. Weaver were in Boyne Falls Friday on business.

Mrs. R. O. Cram returned Thursday from a four weeks' visit with her sons, Verle and Leland in Flint.

Archie Livingston, cashier of the Charlevoix State Savings Bank, was in Traverse City Thursday on business.

Miss Lillian Sarasin of Saginaw arrived last week for an indefinite stay with her aunt, Mrs. Plenny Genette.

Miss Reta Watkins, operator at the local telephone exchange, is ill at the home of her parents south of town.

Miss Zeda Craig arrived Wednesday to demonstrate Electric cooking stoves at the Wood Bros. Electric Shop.

Mrs. Harry Adams of Petoskey spent Wednesday of last week with her parents, Mr. and Mrs. James H. Saunders.

Dr. F. H. Wilkinson received his appointment as Captain in the 337th Infantry of the Officers' Reserve Corps, Saturday.

Thos. LaLonde accompanied Mrs. Sarah Emrey to Detroit having been called to northern Michigan by the death of his father, whose burial took place in East Jordan last week.

Prescott Adams of the U. S. Bureau of Fisheries, stationed at this place for the winter, is taking a month's vacation.

Mrs. Harry Glossenger of Petoskey is visiting her father, Wright Ripley and other relatives and friends in Charlevoix.

J. G. Coffeen of Endicott, New York, representing the Endicott-Johnson Shoes of that place was in Charlevoix over Sunday.

If fish are baked one-half day, the bones will be as soft as canned salmon bones. It is a good way to fix them for children. Try it.

Emerson Hull, traveling salesman for the Calumet Baking Powder company, spent the week-end with his family in Charlevoix.

A. J. Spalding of Detroit, special agent for the Fidelity and Deposit company, was the guest of H. S. Hursha over the week-end.

Miss Irma Cowan will have charge of the Epworth League at the M. E. church next Sunday evening at 6 o'clock. Everybody welcome.

Miss Mary Newton was the week-end guest of George Zipp, Jr., at the home of his parents, Mr. and Mrs. George Zipp, Sr., of Petoskey.

Mrs. J. J. Howe left last week for Chicago where she will spend two weeks with her daughter, Mrs. B. Day and brother, Joe Reimonns.

John Wooden of Petoskey is spending the week in the city the guest of Miss Alice Schweitzer at the home of her parents on State street.

Miss Agnes Gleason returned to her home in Chicago Saturday after attending the funeral of Mrs. J. S. Baker which was held Wednesday.

Wm. Richmond, lineman for the local branch of the Michigan State Telephone company, is having a few weeks' vacation on account of illness.

Reuben Hull, the lad injured in the stabbing affair a short time ago is much improved and able to return to school Monday of this week.

Mrs. Sarah Emrey left Friday for Detroit on a combined business and pleasure trip. While there she will visit her daughter, Mrs. Thos. LaLonde.

Allen Arnold is employed at the Metcalf Drug Store this week, his uncle, Frank Metcalf, being confined to his home with an attack of erysipelas.

Verle Crandell of the U. S. Bureau of Fisheries, stationed in Charlevoix for the winter, has been granted a two weeks' vacation, beginning Wednesday.

Miss Jessie Metz, bookkeeper at the office of the Charlevoix Hardware company returned Saturday from a two week's vacation spent in Lansing and Detroit.

The Charlevoix High School Athletic association entertained the Petoskey visiting basket ball team with an informal dancing party at the Bank hall Friday evening.

Miss Marian Goddard returned Wednesday to her home in Healdsburg, Calif., after spending a month in Charlevoix the guest of her aunt, Mrs. A. Hanshew.

Mr. and Mrs. Arthur VonDolcke, and Mrs. Rose VonDolcke were accompanied to their home in Detroit Saturday by Mrs. Arthur VonDolcke's father, J. S. Baker.

Cecil Poole has been called back to Detroit where he has a position at motor-light inspector, after spending three weeks with his parents, Mr. and Mrs. Wm. Poole, Sr.

The ladies auxiliary of Marion Center Grange will meet with Mrs. Elmer Ingalls, Thursday, February 2nd, for an all-day session. A pot luck dinner will be served.

Miss Martha Burns, stenographer at the Abstract & Engineering company's office, was called to her home in Central Lake Monday by the serious illness of her father.

Marriage licenses were recently issued to Clarence Boomstra of Grand Rapids and Florence McClanathan of Norwood; and Wm. J. Anzell and Viola Glashaw both of Boyno City.

Mr. and Mrs. Carl Holecheck and baby of Big Rapids arrived for a few week's visit with Mr. Holecheck's father, Joseph Holecheck, of Norwood, and brother, George, of Charlevoix.

Word has been received from St. Cloud, Fla., that Rev. V. Atchison, former pastor of the local Baptist church, is doing fine work in St. Cloud, the congregation having built him a new parsonage.

P. E. Vandermade of Traverse City, representative for the Mutual Life Insurance company of New York, was in Charlevoix, Tuesday and Friday, having spent the interim at points in northern Michigan.

Rev. James A. Smith, former pastor of the local Congregational church, now of the Cheboygan church, spent last week with his family who are remaining in Charlevoix until the end of the school year.

Dr. Frank Wilkinson spent Thursday to Saturday on a combined business and pleasure trip to Grand Rapids. He was accompanied home by Mrs. Wilkinson who has been visiting friends and relatives in Lansing.

Dr. F. F. McMillan, assisted by Dr. R. B. Armstrong, performed a serious abdominal operation on Mrs. Glen Kirby Sunday. Miss Helen Boss, former head nurse in the recently closed Charlevoix hospital, is attending her.

Mrs. Verle Cram of Flint arrived last week for a short visit with her mother, Mrs. A. Hanshew and her cousin, Miss Marian Goddard of California, who is spending some time at the Hanshew home, also other relatives in the city.

Walter Rinehart, well known in Charlevoix as northern Michigan salesman for the Saginaw Beef company, was in the city Wednesday and Thursday of last week on his last trip to this territory, having been transferred to the Saginaw office.

Anna K. Wood left Thursday for a month's visit with her brother, H. Kenning, of Duluth, Minn., from where she will go to Chicago for a month's work in the D. B. Fisk, wholesale millinery house. Mrs. Wood expects to open her millinery shop for the season about March 5th.

Wm. E. Hampton of Ann Arbor was in Charlevoix a few days last week on a combined business and pleasure trip. Mr. Hampton will be remembered as having made his home in this city prior to taking up his residence in Ann Arbor about two years ago.

Dr. Poole and Miss Hutzell, lecturers from the State Board of Health, will speak at the parents' meeting to be held in the Congregational church, Friday evening of this week. The meeting will be held under the auspices of the Charlevoix Circle of the Child Conservation League of America.

S. S. WORKERS OF CHARLEVOIX COUNTY

Invited to Efficiency Conference at Petoskey, February 1st

The Sunday school workers in Charlevoix county are invited to attend an efficiency conference of the northern district to be held in Petoskey, Februnry 1st in the M. E. church of that city. Lunch will be served at noon and dinner at 5:30 p. m. in the church parlors. Lodging and beakfast will be given free of charge to those who can arrange to remain for the evening session. Morning session will begin at 10:30 a. m.

COURIER BARGAIN COLUMN.

Courier Want Advs. are One Cent per word per insertion. Minimum charge is 20 cents per insertion, for anything under 20 words. All Want Advs. are strictly cash in advance except to those who have ledger accounts. Please remember this when sending in your copy.

FOR SALE—MISCELLANEOUS

FOR SALE—Pure bred White Leghorn Cockerels. Bred from henvy laying strain with 230-264 egg average. Price $3 nnd $5. Fred Mason, Rt. 1, Charlevoix. 3t6pd

LOST

WANTED—TO RENT

WANTED—To rent or buy, modern 6 or 7 room house on the south side. Northern Auto Company. adv. 4 t1 pd

LOST—Between the Bridge and Lewis street on the north side, grny ivory composition button about two inches in diameter. Leave at this office. 4t1pd

FOUND

FOUND—A red Tam on Clinton street opposite school house. Owner mny have same by proving property and paying for this advertisement. adv 3tf

J. L. Crane, Inc.

A NEW YEAR A NEW PRICE

NEMO
Self-Reducing No. 444

$4.00

This is indeed an Opportunity Sale for the stout woman. A new Nemo Self-Reducing Corset for $4.00. Only a few months ago this corset would have cost much more.

It is made of fine, durable, pink or white coutil in sizes 24 to 36.

How To Live A Hundred Years

EAT---

TABLE BRAN—Raw or Cooked.

WHEAT HEARTS—Superior to Cream of Wheat.

FINE GRAHAM—For Bread and Gems.

COURSE GRAHAM—For Bread and Gems.

CRACKED WHEAT—A Real Delight for Breakfast.

Many Charlevoix Patrons are enjoying these delights. We want you to enjoy them.

Argo Milling Co.
AT YOUR SERVICE AT
Wood-Coal-Flour-Feed-Building Materials

$

What a Dollar Will Buy
Thursday, Friday and Saturday

10 cans Libby's Tomato Soup $1.00
9 Cans Campbell Soup $1.00
11 pkgs. Post Toasties $1.00
11 pkgs. Corn Flakes $1.00
8 1-2 lbs. Ginger Snaps $1.00
10 lbs. Soap Chips $1.00
10 Cans of Libby's Red Beans $1.00
10 Cans Primo June Peas $1.00
10 pkgs. Full Assorted Flavor $1.00
7 lbs. Crackers $1.00
24 bars White Soap $1.00
20 lbs. Dry Beans $1.00
7 Tall Cans Pork and Beans $1.00
2 No. 10 Cans Plums $1.00
2 lbs. 60c Tea $1.00

Your money cheerfully refunded if you are not satisfied with any of the above bargains.

Korth's Market

NEW PALACE THEATRE
Especially Good Attractions For This Week

THURSDAY, JANUARY 26th—Goldwyn presents Will Rogers in **"The Guile of Woman."** A comedy with heart interest as real as life itself. The story of a trusting Swedish sailor and two girls who played ping pong with his heart. Will Rogers again and better than ever. Also a Rolin comedy **"Law and Order."**

NEXT SATURDAY AND SUNDAY—Double attraction. Realart presents Constance Binney in her latest picture, **"In First Love."** First love comes to some of us like the measles— a fever, a chill, and then it's all over. But to Katherine O'Donnell is came like a great tidal wave. First love is the focusing upon the screen of a young girl's sould. No father, mother, girl or boy can afford to miss it. It will stand like a white milestone in your memory. Also Buster Keaton in a two-reel comedy called **"Neighbors."** One of his best comedies.

WEDNESDAY, FEBRUARY 1st—Paramount presents Ethel Clayton in **"A City Sparrow"** with Walter Hiers and a strong supporting cast. Can a city sparrow chirp in the country. Come and see. Also the 17th chapter of the King of the Circus.

COMING—"Winners of the West." Authentic, red-blooded American history. Clean, wholesome, big. True drama filled with National figures. For every boy, girl and grown-up.

no tax now
LUDEN'S
menthol
cough drops
price 5¢ straight
GIVE QUICK RELIEF
Famous Yellow Package—
Sold the world over
53

COUNCIL PROCEEDINGS

Council Chamber, Jan. 23, 1922.

The Common Council of the City of Charlevoix met on the above date Ald. Geneit, president of the council presiding. Ald. present, Bergeon, Geneit, Hamilton, Levinson, Miller and Wood.

Minutes of meeting held January 16th, were read and approved.

Moved by Ald. Bergeon seconded by Ald. Wood the adoption of the following resolution.

Resolutioo

Resolved by the Common Council of the City of Charlevoix, that a certain resolution of the Common Council adopted February 24th, 1919, wherein the Council authorized Ira A. Adams, John M. Harris and John Porter, constitutiag tho War Board of the County of Charlevoix, to make certain improvements upon Lot One, Two, and Three of Block Nineteen of Newman's Addition to said city in accordance with certain terms and conditions specified in said resolution, be and hereby is annulled and rescinded.

Resolved further, That the City Clerk he and hereby is instructed to cause notice of this resolution and and of termination of the authority of said War Board in the premises to be given to said Ira Adams, John M. Harris and John Porter.

Adopted at a regular meeting of the Common Council held in the Council Rooms in said city the 23rd day of January, A. D., 1922, by aye and nay vote as follows:

Ayes, Ald. Bergeon, Geneit, Hamilton, Levinson, Miller and Wood. Nays, none.

Grover Geneit, Mayor pro tem
Archie Livingston, City Clerk.

Moved by Ald. Bergeon seconded by Ald. Wood the adoption of the following resolution:

Resolotion

Resolved by the Common Council of the City of Charlevoix, that it be and hereby is declared desirnble nnd expedient to sell and transfer to Leslie T. Shapton Post, No. 226, American Legion, of Charlevoix those pieces and parcels of lund owned by the City of Charlevoix known and described as Lots One, Two and Three of Block Nineteen of Newman's Addition to said city.

Resolved further, that the sale of said lands be made for the use and purposes of said Leslie T. Shapton Post in the erection of a comunity memorial building to be built and maintained under the supervision and control of said Post, and that the transfer of title to said lands be made under the following terms and conditions namely:

1. That said Post pay to tbe said city as cousideration of such sale the sum of One Dollar, and within two years from the date of such transfer erect on said lands a suitable memorial building in substantial accordance with the plans and sketches therefor submitted to the Common Council of said city, said building to be built at a cost of approximately $20,000, and used and maintained by said Post for the purposes herein specified.

2. That in the event said Post shall at any time abandon said undertaking, or fail to erect said building and maintain the same, or should there be at any time a failure in the legal succession to said Post, or the same be dissoived or disorganized, or should the said Post sell or dispose of said lands and premises, or attempt to sell or dispose of the same, then the title in and to said lands and all improvements made on said lands shall immediately revert to said City of Charlevoix and said city by or through its legally constituted officers, may re-enter and re-possess said lands and premises.

3. That in the event that said Post shall at any time be in default in the satisfaction of any mortgage or other lien hereafter created or existing aguinst said lands and premises whereby the mortgage or lien shall be in danger of foreclosure, the said City of Charlevoix shall have the right to satisfy and discharge said lien, or to redeem from any such foreclosure, at its option, and all of the right, title and interest in and to said lands and all improvements thereon shall revert to said city of Charlevoix.

Resolved further, That the Mayor pro tem and City Clerk be and hereby are authorized to make, execute and deliver for and in behalf of the said city of Charlevoix a proper warranty deed of said lands in accordance with the terms and conditions of this resolution.

Resolved further, That the execution and delivery of such deed be made subject to the right of Charlevoix to remove or make other disposition of the drinking wated pavilion and water piping now installed on a part of said lands.

Adopted at a regular meeting of the Common Council of said city held in the Council rooms in said city on the 23rd day of January, A. D., 1922, two-thirds of the aldermen elect of said Council having voted in the affirmative thereof by aye and nay vote as follows. Ayes, Ald. Bergeon, Geneit, Hamilton, Levinson, Miller and Wood. Nays, none.

Grover C. Geneit, Mayor pro tem
Archie Livingston, City Clerk.

Moved by Ald. Bergeon seconded by Ald. Wood that application of Roy Ranger for permission to construct dock and boat house on Lot 5, Block 20 of Newman's Addition as per plans and specificatfons placed on file. Motion carried by aye and nay vote as follows: Ayes, Ald. Bergeon, Geneit, Hamilton, Levinson, Miller and Wood. Nays, none.

The finance committee submitted the following report: Having examined the following bills aggregating $1,888.59, report same correct nnd recommend they be allowed:

Cootingent Fuod

City Treas, postage	$1.30
Art Alcock, lab.	1.20
Frank Hamlin, lab.	1.20
Ben Nowland, lab.	1.20
M. B. Hooker, lab & team	3.60
H. D. Marshall, teom	2.40
Sentinel Prtg. Co., sup.	2.80
Gregory, Moyer & Thom Co., sup.	4.15
Burroughs Adding Mach. Co. maintenance service	6.50
Elma H. Cook, sal.	17.50
John Cook, sal.	27.50
D. S. Payton, sal.	70.75
Winifred Campbell, office wk.	3.00

Health Fuod

B. A. Herman, fumigators (Parsons)	1.05

Fire Fund

Chas. Marshall, sal.	42.50
Chx. Fire Dept. Whitely fire	11.00
J. M. Ackert, sup.	1.00

Park Fund

H. L. Oldham, serv.	15.00

Highway Fuod

Hamlin Bros., Sup.	1.05
L. E. Smith, sal.	30.00
L. Sandle, sal.	37.50
Ben Nowland, sal,	11.40
M. B. Hooker, team	38.45

Water Fund

C. N. Bridge, sal.	104.17
M. E. Ackert, sal.	60.00
Jesse Sanger, sal.	45.00
Floyd Rice, sal.	45.00
Earl Bussler, sal.	37.50
Mrs. Earl Bussler, sal.	7.50
Grd. Rapids Blue Print Co., bluo print	.70
Chas. Hoise, frt and drg.	34.43
H. I. Ochs, serv.	25.00
Charlevoix Lbr. Co., desk	43.75

Electric Fund

Dan Soule, snl.	60.00
M. Plum, sal.	45.00
Bert Freeman, sal.	45.00
Traverse Bays Tel. Co., rental	8.15
Hamlin Broz., sup.	.13
G. & W. Electric Co., sup.	23.10
Geo. Block, poles	234.75

New Construction Accouot

Chas. Hyers, lab.	42.00
James Sanger, lab.	6.92
Reuben Geer, lab.	13.25
H. D. Marshall, team	10.00
Chax. Co-op. Assn., sup.	34.60
M. B. Hooker & Son, team	33.35
A. Harvey'a Sons Mfg. Co., sup.	338.05
Chas. Heise, frt. and drg.	35.28
Charlevoix Lbr. Co., lbr.	95.76
Charlevoix Lbr. Co., lbr.	2.65

Bridge Fuod

Elmer Johnson, sal.	60.50

Cemetery Fund

Chas. Hyers, sal.	8.00

Police Fuod

W. J. Weikel, sal.	45.00

Moved by Ald. Hamilton seconded by Ald. Miller the bills be allowed and the Clerk authorized to issue orders for the same. Motion carried by the following aye and nay vote: Ayes, Ald. Bergeon, Geneit, Hamilton, Levinson, Miller and Wood. Nays, none.

Moved by Ald. Miller seconded by Ald. Bergeon the Council adjourn to Friday evening, January 27th.

Motion carried.

Archie Livingston, Clerk.

BUSINESS CARDS

ROBERT F. SLOAN
Civil Eogineer
230 Bridge Street
Charlevoix - - Michigan

JOHN H. ALBERT
CHIROPRACTIC PHYSICIAN
Postoffice Building
Charlevoix Michigan

R. B. ARMSTRONG
PHYSICIAN AND SURGEON
Special Attentlon to Diseases of Eye, Ear, Noso and Throat
Priest-Bldg. Phone 255

R. L. LEWIS
Attorney and Counsellor
Van Pelt Block
Phone 180
Charlevoix Michigan

DR. F. F. McMILLAN
Physician and Surgeon
Office above Postoffice
Phone 17
Charlevoix, Michigan

B. J. BEUKER
PHYSICIAN and SURGEON
Office over Bias Store
Ellsworth, Michigan
Office Hours 2-4 p. m. Phone 38

A. L. FITCH
ATTORNEY AT LAW
County Bank Building
Phone 48
Charlevoix Michigan

CHARLEVOIX GRANGE
Meetings held 1st and 3rd Monday Night of Each Mooth in I. O. O. F. Hall at 8:00 p. m.
Visitors Always Welcome

AUG. N. JOHNSON
BOILER WORKS
Manistee, Michigan
Boiler Repairing, Electric Welding, Marine Work a Specialty
PHONE 44
Address all communications to Aug. N. Johnson, Manistee, Mich.

WHY PERCHERON IS POPULAR

Breed Adapted to All Kinds of Farm Work, and Exceptionally Docile and Sensible.

The modern Percheron is very popular with the American farmer because he is an easy keeper and an early maturer, is hardy and vigorous, but docile nnd sensible, strong, active and well adapted to all classes of farm work and city use. America had a preference for a black horse which has led to the production of darker colored horses, but, as is evideaced by some of the leading shows of recent years, there is a tendency to revert back to the original color, that beautiful iron grny. It is a good thing that this is true, for a minor point like color should never detract from the value of an otherwise good horse.

PREPARING FOR SPRING PIGS

Good Idea During the Winter to Arrange for New Pastores and Lots—Practice Rotation.

It is well to plan new pastures ond lots for the spring pigs. For next to disease, worms probably cause the greatest losses. The larvae of the various types of infectious worms lie over in the grass and on the ground for months. A mudhole may be full of them. Rotation of pastures and lots is a good practice in raising healthy pigs.

The Old Post Road—1788.

The old road between New York and Albany was, for the greater part of the way, but a rough belt through a virgin forest. Occasionally a farmer had cleared a few acres, the lawns of a manor house were open to the sun, the road was varied by the majesty of Hudson and Palisades for a brief while, or by the precipitous walls of mountains, so thickly wooded that even the wind barely fluttered their somber depths. . . .—Gertrude Atherton.

Order for Publication

State of Michigan, Probate Court for the County of Charlevoix.

At a session of said court held at the probate office in the city of Charlevoix in said county on the 12th day of January, A. D., 1922.

Present: Hon. Servetus A. Correll, Judge of Probate.

In the matter of the estate of Elizabeth J. Guest, deceased,

Thomas G. Guest having field in said court his petition praying that said court adjudicate and determine who were at the time of her death the legal heirs of said deceased and entitled to inherit the real estate of which said deceased died seized,

It is ordered that the 7th day of February, A. D., 1922, at ten o'clock in the forenoon, at said probate office be and is hereby appointed for hearing said petition;

It is further ordered, that the public notice thereof be given by publication of a copy of this order, for three successive weeks previous to said day of hearing, in the Charlevoix Courier, a newspaper printed and circulated in said county.

Servetus A. Correll,
3t3 Judge of Probate

State of Michigan,
The Circuit Court for the County of Charlevoix, In Chancery.
Sarah J. Myers, Plaintiff, vs.
Frank Balch, Albert Balch, Earl Balch, and Archie Balch, Defendants.

At a session of said court at the Court House in the City of Charlevoix, in said county, on the 17th day of December, A. D., 1921.

Present: Honorable Frederick W. Mayne, Circuit Judge.

In this cause, it appearing by affidavit on file, that the defendant, Frank Balch, cannot be found within the state of Michigan, and that it cannot be ascertained in what state or country the said defendant resides: On motion of A. L. Fitch, attorney for said plaintiff, it is ordered that the appearance of the said defendant, Frank Balch, be entered in said cause within three months from the date of this order; and that in case of his appearance that he cause his answer to be filed and a copy thereof served on the attorney for said plaintiff within fifteen days after service on him of a copy of plaintiff's bill of complaint, and in default thereof that said bill of complaint be taken as confessed by said defendant, Frank Balch.

And it is further ordered, that the plaintiff cause this order to be published in the Charlevoix Courier, a newspaper printed in said county, such publication to commence within twenty days from the date thereof and continued therein once each week for six successive weeks, or that said plaintiff cause a copy of this order to be personally served on said defendant, Frank Balch, at least twenty days before the time above prescribed for his appearance: and that a copy of this order be mailed by said plaintiff to said defendant, Frank Balch, at his last known post-office address by registered mail, and a return receipt demanded.

Frederick W. Mayne,
Circuit Judge.

A. L. Fitch,
Attorney for Plaintiff, Business Address: Charlevoix, Michigan. 51t6

TRUCKS AND GOOD HIGHWAYS

Farmers Almost Unanimous In Declaring Principal Disadvantage Is Poorly Built Roads.

Vast increase in use of automobiles is now to be depicted with motortrucks. Their complete utility is testified to by 95 per cent of the farmers replying to the latest government inquiry.

These same men agreed that the principal disadvantage of motortrucks is poor roads. For about eight weeks of the year, mud or snow is so bad that trucks cannot well be used. When all-the-year good roads are established, agricultural use of motortrucks will be universal.

Motortrucks involve problems new to highways. Their tremendous loads utterly destroy roads which under horse-drawn vehicles were permaneat.

Big Road Program.

The state highway commission in New Mexico has launched a big road building program with six new federal aid projects, one to cost $46,707.02, a second to cost $65,505.67, a third $58,362.87, the fourth $41,624.73, a fifth $69,844.49, and the sixth $74,194.47.

Dixie Highway Leads.

Of the 9,630 miles of roads to be constructed throughout the United States through the aid of federal appropriations the Dixie Highway leads the list with 895 miles

The low prices continue on all winter clothing until all of it is sold. Benj. Brown. 4tf

In Memoriam

In loving memory of our dear mother, Ernestine A. Gall, who departed this life one year ago today, January 25th, 1921.

How very loncly have been the hours
We have spent since Mother has gone.
Could she know how we have missed her
In our hearts and in our home.
Everywhere the deadly silence
As we to our duties go,
But the one who called Mother from us
Has been our strength and guide,
And we hope again to meet her
When our days of life are over
And up there we will greet her
Then we hope to understand.

Mr. and Mrs. Gustav. Jerichow,
Mr. and Mrs. Frank Gall and Children. 4t-pd

Men's, ladies' and boys' sweaters going to be closed out regardless of cost. Benj. Brown 4tf

It's a great world. The man who writes a widely read column of "Tips to Motorists" doesn't own a car. And a "bachelor girl" conducts a "How to Catch 'Em and Keep 'Em" department.

Isn't This Your Problem?

"I intend to save money every month but some how it just melts away and at the end of the month there's nothing left to save."

Why not reverse things and take out a fixed sum on pay day and put it to work in an interest bearing account at this bank? Live on the rest of your salary and you'll experience the self respect and pleasure of getting ahead.

In other words, PAY YOURSELF FIRST. It makes a world of difference in one's prosperity account.

CHARLEVOIX COUNTY BANK
Nicholls, Buttars & Bridge, Bankers
"THE BIG BANK ON THE CORNER"

If you are looking for Shoe Bargains
You will Find Them Here

Red Cross Shoes

FOR THE LADIES

We have just stocked our shelves with a full line in all sizes and lasts.

FULL LINE OF BALL BAND RUBBERS
WINTER FOOTWEAR FOR ALL

The careful buyer will find just what they want here and a price that means a substantial savings to you.

Mayer Shoe Store
JOHN SLEZAK, Prop.

Why Fido Wags His Tail?

to advertise! It is his mode of telling the world of that particular mental state known as happiness.

When the baby laughs, when the sun shines, when the flowers bloom, when dinner sends out its inviting aroma—when any one of a thousand other things happen which attract your attention—you are being advertised to.

The whole purpose of any advertisement is to excite your curiosity, gain your interest, arouse your desire; to tell you something you don't know; to remind you of something you have forgotten; to convince you of something over which you have been hesitating; to help you get the best at the least cost.

In short, the purpose of an advertisement is, in one way or another, to make you happier. Think it over. Read the advertisements in this paper and see if that isn't so.

Ellsworth Section

Mrs. Albert Parsons was at Petoskey on Saturday of last week.

Emmett Denny of Charlevoix is spending the week with his parents here.

Scarlet fever is reported at the home of Henry Black one mile north of town.

M. R. Nelson was at Boyne Falls on business on Monday and Tuesday of this week.

H. VanEenenaam of Zeeland, Mich., was in town on business one day last week.

The Ladies'-Aid Society meets at the home of Mrs. Arthur Gidley on Thursday of this week.

Mr. and Mrs. Guy Woodard of Levering are visiting friends and relatives here for a few days.

Mrs. W. L. Chelles has so far recovered from her recent illness that she is able to be out again.

Quite a number from here attended the funeral of Evart VanDerArk which occurred on Saturday of last week.

The Ellsworth high school basket ball teams go to Bellaire on Friday night of this week and clash with the teams there.

E. N. Nicholls of Lansing, who has been here on business for the past two weeks left for home on Tuesday of this week.

Miss Mabel Lingle, intermediate teacher in the Ellsworth schools, was called to her home at Alba on Thursday of this week by the death of her grand-father.

Mr. and Mrs. Jake Klooster left on Wednesday of this week for Ann Arbor where the latter will remain for some time for treatments at the Ann Arbor hospital.

Claud Fairman left on Monday of this week for Traverse City where he has a position as trap drummer and xylophone soloist with the Traverse City orchestra.

D. E. Clow left on Saturday for Toledo in charge of potato cars from Ellsworth and Phelps. He expects to attend the auto show at Detroit while he is away.

Rev. and Mrs. E. E. Clark were very agreeably surprised on Thursday evening of last week when about twenty of their friends and neighbors dropped in unannounced for a social evening.

The Bell phone linemen, who have been rebuilding the line on the state road for the past month or six weeks, left last week for Mackinaw City where they have a job which will probably hold them for the next month.

The Ellsworth Independents decisively defeated the Atwood five on the Ellsworth floor on Friday evening of last week. The Atwood boys lacked team work and were woefully weak on basket shooting, two defects which may be easily overcome by practice and coaching. The same teams will no doubt clash again later in the season.

About twenty members of the Ellsworth Rod and Gun Club together with about the same number of spectators were on hand at the shoot on Wednesday of last week and an entertaining time was had despite the cold weather. Prizes donated by the club and business men of the town were contested for and the winners Boss, Henry Elzinga, Jr., and Geo. Dekkinga. No date has been set for the next event but it will probably be about the middle of next month.

WILDWOOD.

More snow. Roads blocked. No mail.

Jay Fancher was a caller at Wildwood on Saturday.

The Jim Wilson family are enjoying (?) heavy colds at present.

Mr. VanHuis has a well just completed on his farm property here.

Anyone interested will be sorry to know that Mrs. Mary Cross is quite ill in Bellaire where she is with Miss Kate Wilson for the winter.

MILES DISTRICT

Frances Evans is absent from school on account of illness.

Fred Bancroft was buzzing wood for John TerWee last week.

Mrs. Frank LaLonde had the misfortune to lose a horse one day last week.

Mr. and Mrs. Xelle Miles and children of East Jordan were over Sunday visitors at the home of their brother, Eugene.

Clarence LaLonde is in Petoskey giving baths. He recently purchased the Saville Sanitarium. Miss Esther, his sister, is helping him. Clarence says, "Come on in. The water's fine."

ANTRIM CITY

J. Simon went to Central Lake Saturday.

Mrs. Dennis and Will Dennis went to Central Lake Monday.

Frank Mason butchered a veal calf for Mr. Stoel Monday.

Mrs. John Simon and daughter called on Mrs. Joe Dennis Wednesday.

No mail man on R. F. D. routes out of Central Lake Friday, because of the badly drifted roads.

Jack Smith is helping Will Dennis cut wood and Gerrit Stoel is helping W. Knight with his wood.

FAIRVIEW, BANKS

Zero weather Sunday and an old-fashioned snow storm.

Mr. and Mrs. H. J. Timmer were in Atwood one day last week.

Mr. and Mrs. Wm. Drenth, Mr. and Mrs. C. Venema visited with Mr. and Mrs. Gerrit Rubingh north of Ellsworth Tuesday.

The death of Everett VanDerArk, which occurred last Tuesday, January 17th, was a severe shock to this neighborhood, and Banks township in general. Mr. VanDerArk was one of the most progressive farmers in this vicinity. He enjoyed the friendship and confidence of all who knew him, and his death is learned with the keenest regret by the entire community.

Mr. VanDerArk was born in Friesland, Netherlands, May 10, 1863. He came to America in the year 1882. He was united in mariage October 12, 1886, to Miss Maggie Brown. Deceased is survived by his wife, two sons, August and Henry, three daughters, Mrs. Joe Hofman, Mrs. James VanDenBerg and Maggie VanDerArk, besides six brothers, Joe VanDerArk of Grand Rapids, Rev. T. VanDerArk of Manhatton, Mont., Henry VanDerArk of Central Lake, Jacob VanDerArk of Minnesota, Albert VanDerArk of Montana, and John VanDerArk of Holland, Mich., and four sisters, Mrs. Fienstra and Mrs. Hirema of Grand Rapids, Mrs. Holkebow of Holland, Mich., and Mrs. Gangwoort of Manhatton, Mont. Mr. VanDerArk lived in Central Lake township for 10 years and 19 years in Banks township selling his farm to his son, August, a couple of years ago. He had always been an unusually active man, taking great interest in the community in which he lived, and everybody feels a personal share in the grief which his death has caused in taking such a fine citizen and loving father and husband.

Funeral services were held Saturday afternoon from the West Holland church, of which he was an active member, and had served as elder for a number of years.

A loved one from us is gone,
A voice we loved is stilled,
A place is vacant in our home
Which never will be filled.

PNEUMONIA

Send at once for a physician, but begin immediately "emergency" treatment with Vicks. This does not interfere with any internal medication the doctor may prescribe.

VICKS VAPORUB

Over 17 Million Jars Used Yearly

H. L. DAWSON
Funeral Director
Licensed Embalmer
Motor Funeral Car, Motor Ambulance
Twenty-four Hour Service
Harria Blk. Ellsworth, Mich.

ELLSWORTH CHURCHES

Methodist Church

Sunday school every Sunday at 10 a. m.

Preaching service every Sunday at 7 p. m.

Prayer meeting at church every Wednesday at 7 p. m.

Rev. E. E. Clark, Pastor.

Holiness Church

Sunday school at 1:15 p. m.

Preaching at 2:30 p. m. and 7:00 p. m., every Sunday.

Prayer meeting every Thursday at 7:30 p. m.

Rev. L. W. Stark, Pastor.

DON'T FORGET

that in addition to shoes and harness we now carry a full line of United States and Goodyear rubbers for men, women and children. Give us a trial on footwear.

The "SHOE SHOP"

H. TORNGA, Prop. ELLSWORTH

The KITCHEN CABINET

Copyright, 1921, Western Newspaper Union.

Don't idly dream! There is no time for dreaming,
No time to drone and loiter on the way.
With opportunity each day is teeming,
That till you deign to waken, will not stay.
Be then alert, for all around you calling
Are voices, to press onward, heard by few;
Heed them, and venture, with no fear of falling—
Don't idly dream, but do!

—George Birdseye.

SOUPS AND OTHER DISHES

Soups may be either nutritive or stimulating. A nutritive soup like cream of potato is a meal in itself, while a bouillon is simply stimulating and attractive as to seasoning.

Beef Broth.—Cut two pounds of lean beef into small dice, break the bones and put them with the meat into a saucepan, cover with two quarts of water; when boiling add one carrot, one turnip, one onion, all diced, and one bunch of herbs. Simmer for three hours, add two tablespoonfuls of cooked rice and serve hot with croutons.

Nourishing Soup.—Take one cupful of lentils, one-half cupful of barley, one onion, two cloves, one grated carrot and two quarts of water. Wash the lentils and soak them over night in water to cover. In the morning put them with the barley, the onion stuck with the cloves and the grated carrot, into a saucepan; simmer for two hours, add salt and pepper to taste. Thirty minutes before serving remove the onion and add two cupfuls of milk and four tablespoonfuls of butter.

Corn Chowder.—Cut one-fourth of a pound of salt pork into small dice and cook in a sauce pan until brown, then add two chopped onions, cook until slightly colored, add two cupfuls of diced potatoes which have been parboiled for five minutes, one can of corn and four cupfuls of water or stock; cook thirty minutes. Melt two tablespoonfuls of butter, stir in one tablespoonful of flour and when well blended add two and one-half cupfuls of milk; cook five minutes, add the corn mixture, salt and pepper to taste and three tablespoonfuls of rolled cracker crumbs. Serve hot.

Nellie Maxwell

To Clean Varnished Paint.

Never clean varnished paint or enamel with soap, or with soda and water. This makes the varnish dull, and it may even cause it to peel away from the wood. A better plan is to use a solution prepared with tea leaves. Collect the leaves and put them in a basin. Pour hot water over them and allow them to soak for ten minutes. Use the liquid cold for washing over the varnished surface. Finally dry and polish with a soft cloth.

The Proper Word.

A lawyer always speaks of "our" property when speaking of the possessions of his client, and if must be admitted that he speaks advisedly.—Atchison Globe.

Piano and Organ Keyboard.

The keys of an organ require light, sun. They go yellow because this requisite has been denied them. The keyboard should not be covered, except when the room is being swept. A cloth dampened with milk is good for keeping the keys in proper condition. Care should be taken that there is not too much liquid on the cloth, which should be used to cleanse the keys and then rubbed dry with any smooth white cloth.

$100 Reward, $100

Catarrh is a local disease greatly influenced by constitutional conditions. It therefore requires constitutional treatment. HALL'S CATARRH MEDICINE is taken internally and acts through the Blood on the Mucous Surfaces of the System. HALL'S CATARRH MEDICINE destroys the foundation of the disease, gives the patient strength by improving the general health and assists nature in doing its work. $100.00 for any case of Catarrh that HALL'S CATARRH MEDICINE fails to cure.

Druggists 75c. Testimonials free.
F. J. Cheney & Co., Toledo, Ohio.

POULTRY

STANDARD BREEDS OF FOWLS

Poultry Keeper Should Select Breed Best Adapted to His Purpose and Locality.

Leaving out of consideration the breeds kept as novelties, all the standard American breeds of fowls have been made and developed on the general principle of practical quality as the foundation of breed character and value. In harmony with this principle, the common classification of breeds according to their places in the general scheme of poultry production divides them into three principal classes: laying breeds, meat breeds and general-purpose breeds—that is, breeds that are not as ready and persistent egg producers as the laying breeds, and not as meaty and as easy to fatten as the meat breeds, yet combine in one individual fowl very good laying capacity with very good table quality.

The Leghorn, Minorca, Andalusian, Ancona and Campine are well-known breeds of the laying class; the Brahma, Dorking, and Cornish of the meat class; the Plymouth Rock, Wyandotte, Rhode Island Red and Orpington of the general-purpose class.

The breeds of the laying class, with the exception of the Minorca, are relatively small, very energetic and lively, mature early, and are easily kept in good laying condition. The Minorca is of larger size and modified somewhat in the other particulars mentioned, yet has more the character of the laying class than of any other.

In the meat breeds there is not the same uniformity of type that is found in the laying breeds. The three mentioned differ decidedly. The Brahma is most popular because it is at the same time the largest and most rugged in constitution. The Dorking excels in quality of meat, but is generally considered somewhat lacking in hardiness. The Cornish is rather

Plymouth Rock Prize Winners.

hard meated but, being very short feathered, has its special place as a large meat-producing fowl in southerly sections where the more heavily feathered Brahma does not stand the summer well.

Among the popular breeds of the general-purpose class there are also differences in type, adapting breeds to different uses. The Plymouth Rock is generally regarded as the type meeting the widest range of requirements in the general-purpose class.

The Wyandotte is a little smaller and earlier maturing, but still very well meated and easy to fatten.

The Rhode Island Red has nearly the same standards of weight as the Wyandotte, but is a more active bird, not putting on fat so readily. Consequently, it approaches the laying type and is most popular with those who want eggs and meat, but want eggs most.

The Orpington is at the other extreme in the general-purpose class, being a heavier, meatier fowl than the Plymouth Rock.

Such a list of breeds affords so wide a range of choice that poultry keepers can always select a standard breed better adapted to their locality and their purpose than any non-standard stock they can procure, say poultry specialists of the United States Department of Agriculture. A flock of standard-bred fowl will have the further advantage of reproducing true to type.

MAKE PROGRESS WITH FOWLS

Select Best Individuals for Breeding Whether for Table, Show or Egg Production.

Whether the purpose of poultry breeding be for the show, for table stock or for egg producers, the best progress will be made by picking out the best individuals in the flock as breeders rather than by breeding from the flock as a whole.

COMPEL FOWLS TO EXERCISE

Thick Litter of Straw, Leaves or Something of That Kind Will Keep Birds Scratching.

In all henhouses there should be a thick litter of straw, hay, leaves or something of that kind into which the grain can be put to compel exercise. When the fowls are confined to the house, or the house and yard, they need exercise to keep in good health.

Subscribe for the Courier!

Getting Ready for Spring Work

The time is here to begin outlining the farm activities for the coming season. Conditions are rapidly growing better and before the year is out prices will again reach normal.

ARE YOU READY FOR IT?

Manage your farm so that production will reach its highest level. Use plenty of Fertilizer on your land. We have Swift's Fertilizer in all proportions you need.

Fence the farm so that your stock does not over-run every acre of it. We recommend Jackson Stiff-Stay Fence. There is none better on the market today. Other farm implements are needed—we have them and will meet you half way on any deal you propose.

Primrose and DeLaval Separators give the best satisfaction, and we handle them.

W. A. BOSS
ELLSWORTH, MICHIGAN

If Its Produce you have to Sell or Supplies you need to Buy

We are sure we can be of service to you. We pay the highest prevailing market price for all produce and you will find our price on supplies equal if not below that asked by other dealers. You are sure of a square deal whether you sell or buy.

Ellsworth Produce Co.
M. R. NELSON, Mgr.
"As soon as you weigh you get your pay."

GREAT BELL AND HARMON FURNACES

Pipe and Pipeless

These furnaces are designed and constructed to heat your home in a satisfactory manner. We are prepared to furnish everything required to install these furnaces complete, including registers, pipe fittings where piping is needed to separate rooms.

THE BELL PIPLESS FURNACE

This furnace is constructed especially to be used without hot air pipes. It embodies the latest principles of furnace making and is guaranteed to heat your home to a temperature of 75 degrees. We offer you a proposition of satisfaction or your money back.

If you are interested in a new heating plant, drop me a card or phone me at Charlevoix.

William H. Wallace
BELL AND CALORIC FURNACES
Charlevoix, Michigan

The bathing girls whose pictures you so often see in summer, presumably bathe in winter, too, but you don't see any pictures of them in their winter bathing costumes.

Many a girl these days wears what she fondly imagines is a skunk fur, but as a matter of fact the original occupant of the fur used to yowl on her back fence nights.

Tanlac has the largest sale of any medicine in the world. Over Twenty Million bottles have been sold in six years. No other medicine has ever approached it as a seller. F. J. Fessenden.

After listening to some of the latest "jazz" music we have came to the conclusion that its composers must live near a vacant lot frequented by yellow tom-cats.

CANE AND BEET SUGAR COMPARED

REPEATED TESTS SHOW LITTLE DIFFERENCE

One About Like Other With a Small Margin Favoring Sugar Made From the Sugar Beet

Every once in a while something occurs in this mundane paradise of professional propagandists to give us the gladsome assuranee thatt he cold truth is still able to hold its own against hot air.

A few years ago when the question as to the relative merits of beet and cane sugar became really of paramount concern in California owing to the rapid increase of the state's fruit growing and canning industries the state authorities adopted a very sensible plan of creating a commission to conduct an investigation that would determine once and for all whether either kind of sugar had any advantage over the other in preserving fruit.

This commissian was composed of disinterested technical experts, who spent a year and a half in making exhaustive analytical comparisons and tests. The results of their labors are set forth in a state document. The conclusion unanimously reached by the commission was that there was no distinguishable difference between the two kinds of sugar ad that they are equally valuable for canning purposes.

Among the highly illuminating statements contained in the commissions' report is one to the effect that beet and cane sugar were used in an equal number of cans of the same kind of fruit and that these cans were kept the snme length of time and then opened; whereupon it was found that one more can had spoiled where cane sugar was used than where beet sugar was used. However, this proved nothing against cane sugar, as in every case of a apoiled can the trouble was traced to improper sealing of the can.

It thus appears that in this most trustworthy series of tests the domestic beet sugar fully held its own with cane sugar—that it proved itself in every instance the equal in chemical purity and utility of its imported competitor. Simliar authoritative tests have been conducted in Europe—where people use beet sugar almost exclusively and where the prejudice against cane sugar is even stronger than is the prejudice here against beet sugar—and always with the samc fifty-fifty result.

These repeated demonstrntions of the groundlessness of the artfully inculcated belief that one kind of sugar has "got it nll over" the other kind for fruit preserving purposes cals to mind the story of the Chicago judge who wns once saluted on the street by a confidence man, who said: "I believe that you are Mr. Charles Johnson of Denver." The judge simply answered: "If you believe that, you will believe anything." Hereafter when you hear anyone asserting his or her belief that beet sugar is inferior to cnne sugar, just put it down that such a person is capnble of believing anything.

Our deal in free Vitamine Yeast Tablets is on all this week Metcalf's Drug Store. 4t1

HAMLIN BROS.

Did you get In on some of our

GOOD POPCORN ?

It's almost gone.

Don't believe it's good? Well, ask Lee Smith or Ray Faulkner.

Watch Our Windows SATURDAY

Mike & Charlie
THE BUSY GROCERY

DISPOSITION OF BAKER HOLDINGS

Business to be Continued Under Efficient Management

Charlevoix people, as a whole, are interested in the disposition of the property of the late Mrs. Martha R. Baker, the universal sentiment being the hopes that it would be continued as in the past.

In an interview with Mrs. F. Irene Boice Sears, who has been so closely identified with the Baker interest for the past five or more years, we have obtained the following statement:

"The will of Mrs. Baker provides that the Troy Laundry and equipment and the Riverside cottage becomes the property of her husband, John S. Baker, at her death, and that the Charlevoix Beach Hotel, and the remainder of cottages becomes the property of her daughter, Doris, now Mrs. Arthur L. VonDolcke. Executors of said will are Mrs. F. Irene Boice Sears, Judge F. W. Mayne and Doris Baker VonDolcke. It was also the request of Mrs. Baker that Mrs. Sears act as business manager."

The Beach hotel will be conducted by Mrs. Sears along the same line of policies established by Mrs. Baker, and will open June 15th, as in former years. The usual number of bookings have been made for the coming season, and under the efficient management of Mrs. Sears will without doubt, continue in its role as the leading summer hotel of the hundreds who visit Charlevoix each year. Nothing will be overlooked in the form of entertainment, and service, which in the past has been a great asset to this popular hostelry.

Equip your car with Panyard Piston Rings, and know what uuto pleasure really is. Guaranteed to stop oil pumping and eompression leaks. Made in all sizes for all cars. A. J. Brown district agent, Petoskey. Benj. Brown, local agent, Charlevoix. 3t4

MASONIC BUILDING ASSOCIATION MEET

Annual Gathering Held at Masonic Temple Tuesday Evening

The annual meeting of the members of the Masonic Building association of Charlevoix took place at the Masonic Temple Tuesday evening, some seventy members being present.

A six-thirty pot luck supper was held, after which Chairman Chas. E. See called the meeting to order. The usual routine business was transacted, after which the selection of the following officers took place:

Chairman, Chas. E. See.

Trustees, full term of tbree years. A. L. Fiteh, D. S. Payton, and H. P. Fowler. These gentlemen were unanimously re-elected to succeed themselves, having served as trustees since the organization of the association.

Trustees to fill vacancy: L. E. Benton and P. D. Campbell.

Member Auditing Committee: Archie Livingston.

The meeting was one of the most enthusiastic held in years. The association is in good financial condition, as was shown by the reading of the reports of the secretary and treasurer. Fifty shares of stock were sold to members.

Big Saving

Get my special winter prices. Stock room Fowler's Sales Place, phone 54. G. E. Beard, Plumbing, Heating & Supply Co. 4tf

Join National Society

Miss Maxine Hansen and Miss Margery Myers, popular Charlevoix girls attending the State Normal school in Ypsilanti, have accepted bids to the Tri Sigma, a national sorority with a chapter in the school, and were initiated Saturday, January 14th. Following the initiation the new members were entertained with a luncheon by one of the teachers in the normal, a member of the sorority.

Junior Class Enterains

The junior class of the Charlevoix high school entertained class members and their friends at an informal dancing party at the Bank Hall Saturday, January 21st. Punch and wafers were served at 10:30. Mrs. Brayton Saltonatall and Mrs. Ray Fnulkner acted as chaperons.

Seo our line of sweaters. While they last we are selling them regardless of cost. Benj. Brown. 4tf

Notice

To all persons cutting and removing ice from watera adjacent to the City of Charlevoix:

You are hereby notified that any person, firm or corporation cutting and removing ico from any waters ndjacent to the City of Charlevoix must first report to the Board of Health of said city the place where such ice is to be cut together with at least two samples of the ico to be removed. This applies to all persons cutting ice either for sale or for public or private use. All samples shall be dellvered to Harley Ochs, at Central Drug Store.

Dated, January 24th, 1922.

Charlevoix Board of Health. 4t2

BUNCH MEETS AT McCAFFERTY HOME

Everything to Eat with Exception of "Pete's" Supply of Gull Eggs

The McCafferty home on West Lincoln avenue was the scene of a pleasant evening, when about thirty-five members of the pot luck crowd surprised Captain and Mrs. Peter McCafferty, Friday of last week.

The evening was spent in cards and dancing, music being furnished by D. K. Spayd and daughter, May. This is the second party of the season, Mr. and Mrs. James Bogart being the first victims. The crowd is wondering who will be next.

Equip your car with Panyard Piston Rings, and know what auto pleasure really is. Guaranteed to stop oil pumping and compression leaks. Made in all sizes for all cars. A. J. Brown, district agent, Petoskey. Benj. Brown, local agent, Charlevoix. 3t4

TO ORGANIZE A LEGION AUXILIARY

(Continued from page one)

room in the world for two greatest mothers, just as there is room for two best little wives (if properly distributed).

In putting across the Community Memorial Building, Leslie T. Shapton Post is attempting what will no doubt be the biggest undertaking which any post in a town of this size in the country has ever faced. The help of the Auxiliary will be needed. Turn out next Tuesday evening and organize to help the boys make Charlevoix a better place in which to live.

Banquet Monday Night

The Junior department of the Congregational Sunday school was treated to a banquet Monday evening in the church dining room. There were games before and after the "feed" and the little people carried out an enjoyable program at the tables assisted by Pastor Long who took advantage of the occasion to get acquainted with the boys and girls.

Attending School at Akron

Floyd Webster, for several years an employe of Benj. Brown, left last week for Akron, O., where he will take a six weeks' course of instruction in vulcanizing and rebuilding tires at the Goodyear Tire & Rubber Co.'s school. On his return he will on April 1st take charge of the vulcanizing and tire rebuilding department at the Brown Garage.

Baker a Delegate

Senator Herbert F. Baker, of Cheboygan, has been selected by Secretary of Agriculture Wallace of President Harding's cabinet, as one of the men desired at the forthcoming agricultural conference in Washington. Mr. Baker will represent the potato growers to a considerable extent.

Suppose you had a fire tonight. Is your property insured? See Buttars, Bridge & Bridge. 4t1

First Church of Christ, Scientist

Sunday service at 10:45 a. m. subject, "Love."

Sunday school at 12 o'clock.

Wednesday evening service at 7:45.

Reading room open Tuesday, Thursday and Saturday, 2 to 5 p. m.

The public is cordially invited to visit our reading room and attend our church service.

COST OF HIGHWAY VEHICLES

Government to Determine Expense of Operating Surplus War Road Building Material.

What it costs the government to operate motor vehicles enguged in road building is shortly to be determined through a system of operative records recently instnlled by the bureau of public roads, United States Department of Agriculture.

Out of the surplus war material turned over to the War department for distribution among the states, the bureau has retained a large number of motor vehicles, which are used principnlly on forest road work in the West. These motor vehicles are kept at various central points where shops are maintained for repair work.

Complete records will be kept of all oil, gasoline und supplies of every kind used by each vehicle. Even the nuaiber of tube patches will be kept. Record will also be kept of the nnmber of hours of shop work required; of days idle, and why; of distances loads are carried and the character of the loads; and the gross income from the operation of the vehicles. The information thus obtained will be combined with similar information from some of the states operating the surplus war equipment turned over to them, and will form a valuable addition to the knowledge of the cost of highway transport.

Total Surfaced Roads.

The total of surfaced roads in the United States is now greater than the railroad mileage, being 296,290 miles or twelve per cent of the 2,753,334 miles of highways in the country as against 250,000 miles of railroads.

Circulation counts—we have it.

NATION TESTING REINFORCED ROAD

Will Determine How They Stand Up Under Heavy Traffic

How a reinforced concrete road holds up under heavy traffic is to be determined by the bureau of public roads, United States department of Agriculture, through experiments to be conducted on such a road now being built in the suburbs of Washington in co-operation.

The road is being reinforced with many different arrangements of wire mesh and round steel rods embedded in the concrete. The joints will be either a crack left in the road to be filled with tar, or simply a sheet of corrugated metal set on edge with the concrete run around it. Some sections are to have joints running along the middle of the road, some across it, and some will be built without joints.

Of especial interest is the construction of the ribbed sections. Instead of placing the concrete on a nearly flat subgrade, trenches will be dug in the subgrade running parallel to the edges of the road and also across the road. These trenches will be filled with concrete, giving the slab downward projections of concrete and presumably strengthening it. Experiments also will be conducted to determine the strengthening effect of treating the earth under the concrete. On one section the earth for a depth of six inches will be mixed with cement, to 20 parts of earth. In some places where there is a grade a trench under the concrete will be filled with gravel. These trenches will slope toward the edges of the road and draw away any water that might otherwise accumulate under the surface.

Big Saving

Get my special winter prices. Stock Room Fowler's Sales Place, phone 54. G. E. Beard, Plumbing, Heating & Supply Co. 4tf

COUNTIES GET HALF AUTO FEES

Charlevoix's Share of 1921 Collection is Reported at $23,918

Of the $6,751,924 the department of state collected in 1921 automobile license fees, certificates of title and operators', manufacturers' and chauffeur's licenses, the counties will get back $3,126,456. In 1920 a total of $5,754,900 was collected and $2,737,138 was given back to the counties.

The 1921 collections were divided as follows: Passenger care licenses, $5,320,963; commercial cars, $873,160; motorcycles, $15,892; manufacturers and dealers, $51,480; chauffeurs, $134,553; operators, $57,615; transfers, $42,995; duplicates, $32,482; certificates of title, $222,291.

Counties in each case will receive back approximately one-half of what they paid to the state in fees. The remaining one-half goes to the state highway fund.

The total amounts received by the department for automobile fees in 1921 were:

Alpena, $20,899; Antrim, $13,116; Charlevoix, $23,918; Cheboygan, $14,748; Emmet, $24,291; Grand Traverse, $34,671.

WHEN THE PAPER DOESN'T COME

My father says the paper he reads
ain't put up right,
He finds a lot of fault, he does, perusin' it all night.
He says there ain't a single thing in
it worth while to read,
And it doesn't print the kind of stuff
the people need.
He tosses it aside and says it's strictly on the bum—
But you ought to hear him holler
when the paper doesn't come.

He reads about the weddin's and
he snorts like all get out.
He reads the social doin's with a
most derisive shout.
He says they make the papers for the
women folks alone.
He 'll read about the parties, and
he'll fume and fret and groan;
He says of information it doesn't
havo a crumb—
But you ought to hear him holler
when the paper doesn't ocme.

He's alwaya first to grab it and he
reads it plumb clear through.
He doesn't miss an item or a want
ad—that is true.
He says they don't know what they
want, the darn newspaper guys.
I'm going to take a day sometime
an' go an' put 'em wise;
Sometimes it seems as though they
must be deaf and blind and
dumb—
But you ought to hear him holler
when the paper doesn't come.

Altar Society Meets

The Altar Society of St. Mary's church met at the J. J. Hallett home on Belvedere avenue, Thursday afternoon of last week, from 2 to 5:30 o'clock. The afternoon was spent in sewing for their annual bazaar to be held in the summer after which the hostess served a delightful lunch.

Charlevoix Hardware Co.

At 209 Bridge Street

Can Solve Your Problem in the

HARDWARE

—AND—

SPORTING GOODS LINE

ORDERS CAREFULLY AND PROMPTLY FILLED

PHONE No. 1

--For--

Good Merchandise

DON'T FREEZE

when you can buy of Bert Mason at priees quoted below: We wan to turn into cash and will sell:

Men's 25e Soeks at 19c per pr., 2 pr. for	35c
Men's 50e Soeks at 45c pr., 2 pr. for	85c
Men's 75e Soeks at 65e pr., 2 pr. for	$1.25
Men's $1:00 Double Thiek Socks, very warm, at 65c pr., 2 pr. for	$1.25
Men's $1.25 Soeks for Rubbers at	75c
Boys Soeks for Rubbers per pr.	50c
Men's Cotton Gloves at per pr.	10c, 15c, 18c
Men's Jersey Gloves at per pr.	15c and 18c
Men's Mittens at per pr. 18c, 20c, 25c, 30c, 50c, 65c, 75c and	$1.00
Men's Work Shirts at	68c and 88c
Men's Fleeee Lined Undershirts at	88c
Men's Fleece Lined Drawers at	88c
Men's 1 Bkl. Arties at	$1.88
Men's 2 bkl. Artics at	$2.59
Men's 4 bkl. Artics at	$3.25

Come in and look at goods. We wil try and satisfy you with merchandise and priees.

A. E. MASON

Located at old Charlevoix Hardware Co.'s Store

EMREY'S

The Test of a Man's Clothes Lies in His Wife's Eye

Buy from us and you'll see there nothing but admiration and pride.

You ean examine our line of elothing, seam for seam. You can put it to the severest tests—and it will stand up. We make a specialty of style and workmanship. Seeing is believing.

LET US MAKE YOU BELIEVE!

EMREY'S

CHARLEVOIX COURIER

VOLUME 30. NUMBER 5 EIGHT PAGES COURIER, CHARLEVOIX, MICH., WEDNESDAY, FEBRUARY 1, 1922 PRICE $2.00 PER YEAR

COURT CONVENES FEBRUARY SIXTH

EVERYTHING SET FOR FEBRUARY GRIND

Five Applications For Citizenship and Twenty-two Criminal Cases on Docket

Circuit Court for the county of Charlevoix will convene at the court house in Charlevoix on Monday, February 6th.

The calendar foor the term includes five applications for citizenship and twenty-two criminal cases. The list follows:

Application for Citizenship

Farls Nickola, application for citizenship.

Josepb Benzer, application for citizenship.

Frank Nekvasil, application for citizenship.

Jacob Nicholas Rickers, application for citizenship.

Duncan Livingston, application for citizenship.

Criminal

The People vs. Birney Newson, violation of the liquor law.

The People vs. Grace Abplanalp, for sentence.

The People vs. Ernest Talbott, violation of the liquor law.

The People vs. Leon Ward, bastardy.

The People vs. Armidous Brow, violation of the liquor law.

The People vs. Vandorn Riffenberg, for sentence.

The People vs. Edward Eagleton, violation of the liquor law.

The People vs. J. F. Weikel, embezzlement.

The People vs. Wilber Martin, attempt to rape.

The People vs. Howard Shanks, larceny.

The People vs. Park Vincent, desertion of wife and child.

The People vs. Steve Germain, violation of the liquor law.

The People vs. William Lanz and John Rickerd, violation of the liquor law.

The People vs. William Lanz, for sentence.

The People vs. John Fngan, for sentence.

The People vs. Versil Seymour, assault with intent to do bodily harm less than the crime of murder.

The People vs. John Rickerd, violation of the liquor law.

The People vs. John Courier, for sentence.

The People vs. John Rickerd, statutory rape.

The People vs. Norman Sloop, statutory rape.

The People vs. John Robb, embezzlement.

The people vs. Rudolph C. Korth, assault and battery.

AMERICAN LEGION AUXILIARY ORGANIZED

Legion's Best Asset Gets Away to a Flying Start

A few of the eligibles for the American Legion Auxillary, have not forgotten the dark days of 1918. That much was evidenced at the club rooms of the Leslie T. Shapton Post, American Legion, Tuesday evening, when a number of women and girls met to organizo nn American Legion Auxiliary for Charlevoix.

This new organization inside of n year should have not less than 160 members. The eligibility runs much higher than does that of the American Legion. The high ideals and purposes which brought into being the American Legion and its Auxiliary ought to be suffieient to rally everyono who can be a member. Anyone not sure of their atatus will be doing a favor by calling Edward Edwards, local post adjutant or Leo Powers, post commander. Big things are in prospect and the Leslie T. Shapton Post, wants the backing of every girl and woman to help make a "Better Charlevoix".

Officers are the making of any organizetion. That the women present saw the light is evidenced by those eleeted to head the Americnn Legion Auxiliary of Charlevoix for the coming year:

President—Miss Mary Finucan.

Vico-president—Misa Isabel Mitchell.

Secretary—Miss Bessie Hansbew.

Treasurer—Mra. R. L. Lewis.

The next meeting will be held in the Post's club rooma in the Musselaum block on Thursday evening, February 9th. At this time committees will be selected and yearly dues will be decided upon. Your presence is earnestly desired.

PROF. WM. C. HOAD TAKES UP WORK

Well Known Engineer Investigates Charlevoix Water Supply

Prof. Wm. C. Hoad, of the firm of Hoad & Decker, consulting civil, hydraulic and sanitary engineers, of Ann Arbor, arrived in the city Tuesday and met with the council in the evening.

During the day Mr. Hoad made a hurried investigation and his talk to the council and those present was enlightening. The facts brought to light were that neither the present council nor any person or group of persons are responsible for the present condition in our city. It is the result of a combination of circumstances extending over a period of years nnd can be remedied without undue excitement or n lowering of the present high degree of health enjoyed by this community. After a thorough investigation, Mr. Hoad. will present a written report with recommendations to the council.

Reports from the local laboratory ond from the State Board of Health show our water perfectly aafe for drinking purposes. Mr. Hoad's report will enable us to put our finger on the trouble and eliminate it, if there is any. The council is on the right track. Conditions are not in nny way alarming and those that do exist are being remedied as fast as possible. Let's quit talking and go to work.

MAN MURDERED AT BOYNE FALLS

STEVE DUROSKI'S BODY BADLY MUTILATED

Charley Gerow Held for Killing—Affair Started Over a Pokor Game

Steve Duroski, Russian, was murdered Monday evening at about 9:45 in Boyne Falls snd his body left in n mutilated condition. Severe blows on the head, presumably made with some blunt instrument crushed the skull and left an opening about four inches in length as well as a blow over the ear, both nrms broken, one hanging only by the skin and the other a clean bone break. The murdered mnn was n workman in the Mitchell camp No. 48, ahd had gone to Boyne Folls where he met his death on the street between the depot and the hotel.

The effair seems to have started with a poker game on Sunday when Steve had bet 50 cents and Charley Gerow had rnised the ante to $2.00. Steve said he would "get" Charley for that. On Monday morning Steve had worked only two or three hours when he quit, went back to camp and it is supposed gathered Gerow's clothing and watch valued at $200 and $76 in cash and burned them in the stove. Then upon leaving camp Steve was overheard to say that he was going to get a gun and shoot Charley and then himself. He took the noon train to Boyne Falls. When Charley returned to camp at noon he missed his clothes. After asking the chore boy if he had seen them he started poking up the fire and found the handle of a razor and suit case straps in the ashes. Steve was the only one gone so suspicion pointed to him. Charley then went to Boyne Falls about nine o'clock on Monday night probably with the purpose of "getting" Steve and returned to camp only in time for breakfast and work according to the camp foreman.

Joe Stevenson, deputy sheriff of Boyne Falls, after discovering the murdered man phoned to the camp and learned that Charley Gerow was the only member absent on the fatal night. Sheriff Weaver was then called to Boyne Falls and returned about 8:30 Tuesday night with Charley who was placed in the county jail on a charge of murder and bound over to circuit court.

A coroner's inquest held in Boyne Falls decided that Steve Duroski had met his death from the blows of a heavy, blunt instrument presumably and iron bar of some sort.

At the inquiry held in the office of the sheriff Wednesday afternoon, the prisoner affirmed that he had never known Steve previous to their working in the camp together. He had gone to Boyno Falls on Monday night to have Stevo arrested for burning his clothes. He did not report to the deputy sheriff. He further stated that he had returned to camp at about 12:30 o'clock. He also stated that he returned to camp without seeing Steve.

Circulation counts—we have it

THE VEXING PROBLEM OF A PURE WATER SUPPLY

Charlevoix As Well As All Leading Michigan Cities, are Facing the Same Problem

The fact that the state board of health has full control of all water supplies, when even the slightest degree of contamination is reported, is not generally known to the average citizen. However, such is the case, and during August of last year, when our local trouble arose, the matter was ploced in the hands of the state board of health, who now have it in hand and are in absolute control of the situation.

Every recommendation of this board has been fulfilled, and while the supply of raw water is not as yet entirely free from contamination, as desired, the situation has shown a marked improvement and indications are that within a short time this will be climinated, as a report from the state board of health anticipnted during the present month will indicate.

Chnrlevoix has received a great amount of unnccessary publicity regarding its water supply which has and will prove harmful to our city. Instead of working as a unit to overcome the difficulty, it appears to us that there has been an effort on the part of a few to handicap those in charge. Such actions should receive the severe condemnation of every citizen who has the welfare of Charlevoix at heart. The trouble and its finnl outcome, good or bad, will effect all alike, regardless of financial condition. Why not work together?

The Courier's nrticles under the caption, "The Vexing Problem of a Pure Water Supply," covers the powers of the state board of health in all such instances, and is followed by an excerpt from Turneaure and Russell on "Public Water Supplies"

Laboratory Control of Chlorination Plants

Chlorinntion, as applied to public water supplies, is not a process which, once started, cnn safely be left to the attention or non-nttention of any laborer who happens to be employed nt the water works plant. Variations in the character of the water to be treated must be met with changes in the rate of chlorine application. An overdose of the chemical may cause disagreeable odors and tastes in the treated water, while an underdose means that the proper elimination of harmful bacteria is not being effected. Frequently laboratory tests on both the raw and trented wnter nre necessary to insure the proper and efficient operation of the chlorinating apparatus.

A regulation of the Michigan State Board of Health, requiring monthly reports from water purification plants, adopted in July 1914, was further supplemented by a resolution of the Board passed in January, 1916, which reads as follows:

"Resolved, That after January 1, 1916, all corporations, both municipal and private, partnerships and individuals, engaged in furnishing water to the public for household or drinking purposes, which are now operating, or may hereafter operate, any filtration or sterilization plant or any other means of purifying water before it is delivered to the consumer, shall be required to submit monthly reports of the details of operation and the tests of effieiency of such plants on the blanks, prepored by the State Board of Health, for these purposes.

"Resolved further, That any corporation, partnership or individual not having facilities for making the tests required hy the State Board of Health, which mey be outlined on the blanks from time to time, shall be required to provide the necessary facilities for these purposes, or to engage some competent person having suitable equipment to make the prescribed tests.

"Resolved further, That it shall be the duty of the person or offieer having in charge the operation of the water department or company, as the case moy be, to fill out the monthly blank, and certify to the truth of the statements contained therein, and forward the same to the Secretary of the State Board of Health within ten days after the close of each calendar month.

"Resolved further, That the Secretary be authorized and instructed to send a copy of these resolutions to each municipality or company operating water treatment plants within the state at the presen time, as a notification of the action of this Board."

As further regulation of the State Board of Health is, "In case the flow of the sterilizing agent is discontinued for more than 24 hours, it is obligatory that this department be notified immediately, stating the reasons therefore, and giving an estimate of the time that the apparatus will be out of commission."

Under these regulations the operation of water chlorination plants in Michigan has been under general control of the State Board of Health since January 1916 and the Charlevoix plant is under this control.

Water Supplies in Ancient Times

The earliest method of artificially obtaining a water-supply was doubtless by the digging of wells. These were naturally at first mere shallow cavities scooped out of the ground in moist places, such as are used at present times by savage tribes; but as necessity arose and the use of implements developed, these wells were gradually deepened.

The digging of wells dates from a very early period. In the vicinity of the pyrnmids there still exist wells which were in use when those great works were constructed. Joseph's well nt Cairo is perhaps the most fsmous of all ancient wells. It is remarkable work and exhibits in a high degree the skill of the people of ancient Egypt in matters pertaining to construction. It is excavated in solid rock to a depth of 297 feet and consists of two stories or lifts. The upper shaft is 18 feet by 24 feet, and 165 feet deep the lower is 9 feet by 15 feet and reaches to a further depth of 130 feet. Water is raised in two lifts by means of buckets on endless chains, those for the lower level being operated by mules in a chamber at the bottom of the upper shaft, to which access is had by means of n spiral pathway carved in the rock and winding nbout the upper well.

Frequent mention is made by the old historians of important wells in ancient Greece, and remains of such works are numerous in Assyria, Persia, and India. Probably the deepest wells were dug by the Chinese, depths of 1500 feet or more being reached by methods almost identical with those now in common use.

Besides the digging of wells, the ancients executed many works for the storage and conveyance of water. In Jerusalem under-ground cisterns were built for the storage of rain-water and other reservoirs were constructed near the city to store the water which was brought thither in masonry conduits. Aqueducts were also built to supply the the city of Samos heing still in good preservation. Some of these anelent aqueducts included inverted siphons of cut-stone blocks. Ruins of extensive under-ground reservoirs are to be found on the site of ancient Carthage, which it is believed were constructed prior to the cnpture of the city by the Romans. Works for irrigation in Egypt, Assyria, and India were established on an immense scale, one reservoir in Egypt, Lake Maeris, having had it is said, an area of 30,000 acres. In the Presidency of Madras, India, the English found at the time of their occupation about 50,000 reservoirs for irrigation purposes, the construction of which had involved the building of 30,000 miles of earth embankment. Many of these reservoirs were doubtless of ancient construction.—Excerpt from Turneaure and Russell, "Public Water Supplies."

HATTIE BROWN TUBERCULAR VICTIM

Daughter of Mr. and Mrs. Henry Potter Dies in Denver, Colo.

Hattie Petter Brown, daughter of Mr. and Mrs. Henry Petter of Charlevoix died in Denver, Colo., Jannry 22nd from tuberculosis.

Mrs. Brown was born Oetober 5, 1891, in Holland, Mich., but came with her parents to northern Michigan when still a child and has made her home here until her marriage eight years ago to Archie Roando Brown. To this union one son was born who with her husband, parents, three brothers, and three siaters, aurvive her.

The body arrived Friday, January 27th, burial taking place Monday in Barnard cemetery, Rev. H. R. E. Quant officiating.

CHARLEVOIX GIRL DIES IN TRAVERSE CITY

Mrs. Burden's Death Mournod By a Host of Friends

Marie Shaw Burden was born November 26, 1902, in Charlevoix and died Sunday January 29th, at her home in Traverse City, at the age of nineteen.

Marie Shaw had lived practically all of her life in Charlevoix, attending the local schools, until her marriage to Harold C. Burden of Traverse City, which occurred in Detroit January 25th of last year.

Besides her husband ond a week-old son she leaves to mourn their loss, her parents, Mr. and Mrs. Campbell Shaw, Jr., her grandmother, Mrs. C. Shnw, Sr., and two brothers, Clarence and James.

The body was brought home to this city Monday accompanied by members of the family, the funeral being held at the family home on west Lincoln nvenue Tuesday afternoon at 2 o'clock, Rev. H. R. E. Quant officiating. Members of the American Legion acted as pall-bearers for the burial which took place in Brookside.

Marriage Licenses

January 24th—Dan E. Jones of East Jordan to Florence Pangborn of East Jordan.

DIRECT CIRCUIT FROM CHICAGO

SUCH IS PLAN OF MICHIGAN STATE TELEPHONE CO.

Northern Michigan to Have Improved Telephone Condition by First of June

Believing that closer business and social relations should exist between the upper and lower peninsulas of the state and that the telephone should build ahead with a view to helping expand the industrial centers scattered throughout the far-flung commonwealth of Michigan, officials of the Michigan State Telephone Co. have announced a program for the building of additional long distance circuits through western and northern Michignn this year that will mean the expenditure of close to $150,000.

The plans include the building of additional circuits from Grand Rapids to Petoskey and their connection at Grand Rapids with the Chicago circuit, which will give a direct circuit from Chicago to the great Michigan resort region and will benefit many points along the western side of the state. In addition, the Petoskey-St. Ignace circuits will be added to, benefitting practically every point in the upper peninsuln.

Other lines to be ndded to are the following: Grand Rapids to Cadillac, Cadillac to Petoskey, Kalkaska to Mancelona and Boyne Falls to Petoskey. The work is heing pushed nnd it is anticipated thnt it will be completed by June 1st, in time to handle the anticipated increased summer business this year. Circuits were provided last year between Grand Rapids nnd Reed City, and work has been undertaken this year between Reed City and Cadillac and between Petoskey and Mockinaw City. The remainder of the work will be gotten under way as quickly as the weather moderates sufficiently.

Each of these new links, according to Local mansger H. J. Johnston, will be another addition to universal service and improved telephonic communication through which more than 70,000 points in this country can be reached.

The company has, in Michigan, approximately 900,000 miles of wire in use, 400,000 miles of which is overhead and 500,000 miles underground in cable form. The company hns approximately 300,000 subscribers, served by nearly 10,000 telephone people, many of the latter being shareholders of the telephone utility while more than 4,000 others are buying stock. The Michigan lines connect with more than 13,000,000 telephones in the country.

Card of Thanks

We wish to thank the mnny friends and the ladies of the Baptist church for their kindness shown nt the denth of our sister.

Mrs. H. O. Easton.
Chas. A. DeWitt.

5t1pd

Equip your car with Panyard Piston Rings, and know what auto pleasure really is. Guaranteed to stop oil pumping and compression leaks. Made in all sizes for all cars. A. J. Brown, district agent, Petoskey. Benj. Brown, local agent, Charlevoix. 3t4

BRIDGE TO JOIN TWO PENINSULAS

SOME WOULD CONNECT MACKINAW CITY AND ST. IGNACE

Others Advocate South End Bridge Be at Cheboygan Because of Water Depth at Mackinaw

A bridge across the Strnits of Mackinac, connecting the lower ond upper peninsulas of Michigan is now being given serious consideration according to John A. Doelle, member of the state board of agriculture and deputy commissioner of the state department of agriculture.

A company to be known as the Mackinac development compnny is now in process of formation. This company says Doelle will take active steps to hnve a thorough investigation and report prepared on the fensibility of bridging the straits.

Mr. Doelle, himself a resident of the upper peninsula was instrumental in forming the company and is actively engaged in pushing the project.

The matter of crossing the stralts of Mackinac by bridge or tunnel to carry both highway and railway traffic has been the subject for much though and inquiry for many years past.

Now, however, it has advanced so far that the Mackinac Development company has commissioned Charles Evans Fowler, consulting engineer of Detroit and New York to report on the feasibility and cost of crossings at various points and of vartypes, both bridge and tunnel. Fowler is the engineer who has carried the great Detroit-Windsor bridge project to a successful culmination during the past two years, and active work on the construction of this $30,000,000 structure was begun in December of last year. Fowler's work previous to this was the reconstruction of the Niagara Railway arch bridge.

The advisory board of the Mackinac crossing investigation consists of Prof. H. E. Riggs of the department of civil engineering and Prof. M. E. Cooley, dean of engineering, both of the University of Michigan; George H. Pegram, chief engineer of the Interborough Rapid Transit Co., and Prof. Wm. H. Burr, consulting engineer, both of New York City.

Preliminary studies have nlready been made, according to Doelle and a more definite announcement will be given nfter the annual meeting of the development company in March.

Bridging of the stroits will be of inestimable value to all of Michigan and particularly to the upper peninsula. Navigation across the straits, especially in the winter, is particularly hazardous. This winter, probably more thnn any other, the car ferries have had n trying time crossing the straits. The ferries have been stuck in the ice, reported to be 35 inches thick, for several days at a time.

When the subject of bridging the straits has been mentioned heretofore, it has been ridiculed, the scoffers pointing out that no bridge would be able to withstand the ice pressure in winter. This probably is true to a certain extent. But, it is thought, the way to get around this is to huild the bridge from Cheboygan to St. Ignnee, using the islands as steppiog stones.

No bridge, it is believed, from Mackinaw City to St. Ignace, a distance of approximately eight miles with no intervening islands, could withstand the ice pressure. Another drawback to a bridge between these two eitles, it is pointed out, is that in some places the water is over 200 feet deep. The bridge span would have to be about 100 feet above the water, meking it necessary for supports to be over 300 feet in height. This would be an expensive proposition and even though Cheboygan to St. Ignace would be longer, it is believed to be the most feasible and least expensive.

ASSOCIATION OF COMMERCE MEETS

Boost Charlevoix by Attending February 3rd.

The regular meeting and banquet of the Charlevoix Association of Commerce will be held Friday evening of this week in the Masonic Temple. T. D. Meggison, state representative and attorney from Central Lake and others will speak.

The 6:30 supper will be served as et previous meetings by the ladies of the O. E. S. Plan to be there and boost the town in which you live.

CORRESPONDENCE

DEER LAKE

Messrs. Bert Lumley and Loyal Barber are hauling stove bolts te Boyne City for Fred Reinhardt.

The people from this vicinity who are wintering in Florida are reporting a very enjoyable time in spite of some interesting experiences.

Messrs. H. J. Korthase, Will Korthase, Oral Barber, Earl Barber, and Geo. Barber hauling logs to East Jordan from Porter's camps.

Barney Howard of Boyne River installed the newly elected officers of Deer Lake Grange last Saturday night in a very creditable manner. Mr. Howard gave a very fine report of the state grange as he saw it and it was the best report given here in years.

The garment making and handicraft clubs of Deer Lake school are plnnning on a "topsy-turvey" social, February 11th. The clubs have the entire charge of everything. An admission of 10c will be charged. A lunch will be served and candy and popcorn will be sold. The club work is progressing very nicely under the leadership of Miss Sidney Lumley.

Mackinaws, sweaters, underwear, all winter clothing way below cost. It will pay you to see this line at once. Benj. Brown. 4tf

MARION CENTER SCHOOL

We had a perfect record of attendance last week.

We made valentines last Friday for the Valentine box we are going to have.

We have received a number of pencils which we are going to sell to get a picture for our school room. The seventh and eighth grades have received their copies of "The Great Stone Face" which we expect to begin studying this week.

IRONTON

We enjoyed a good sermon by our new pastor, Sunday.

Henry Webb is confined to his bed at present.

Mrs. Lewis Brown spent a few days at her home.

Mrs. Grant Hammond, who works in Charlevoix, spent a few days at her home.

Miss Margery Brown, a student in the Charlevoix high shcool, spent the week-end at home.

The Ancient Order of Gleaners will meet at the Brown home Thursday evening.

The farm bureau met for an all-day meeting at the town hall Friday. Dra Simmons spoke. Fifty members were present.

They must be sold—our line of mackinaws, sweaters, underwear, pants, gloves, and mittens. Benj. Brown. 4tf

CLARION

Dr. Pomeroy of Boyne City was in town Monday.

Mrs. Pearl Banks was a Petoskey visitor one day last week.

Mrs. Calvin Howard and family are again quarantined for diptheria.

Mrs. George Everts of Phelps is the guest of her son, E. R. Everts and wife.

Mrs. Theo. Ecker went to Petoskey hospital last wee for treatment for rheumatism.

Little "Buster" Padgett, who haa been quite ill was taken to Petoskey hospital last week where it was found his illness was caused by defective teeth.

Mrs. D. H. Buckley of Walloon Lake was the guest last week of her sister, Mrs. Anna McVay of Petoskey.

Mrs. G. W. Taylor is visiting her daughter, Mrs. Clarence Budd of Marion, Mich.

Tanlac, the remarkable remedy that everybody is talking about, is sold by F. J. Fessenden.

BARNARD

Beautiful winter weather.

Barnard Grange meets next Friday evening, February 10th. Members are urged to be present.

Mrs. Heny Petter's sisters of Holland, Mich., have been visiting her for a few days and attended the funeral of Mrs. A. Brown.

The funeral of Mrs. Archie Brown ningham of East Marion, who died on Saturday morning, occurred on Monday at 10:00 a. m. Interment in the Barnard cemetery.

Remember the Aid Society meeting at Howard Gornell's next Wednesday, February 8th. A good attendance is desired. Members are urged to bring their husbands.

The fueral of Mrs. Archie Brown occurred at the Barnard church on Monday afternoon, Rev. H. R. E. Quant officiating. A large crowd was present and the floral offering were very beautiful, one being a large piece given by the Brotherhood of Railway Clerks of Denver, Colo. The family have the sincere hympathy of all.

NORWOOD

Mr. and Mrs. George Light are the proud parents of a big baby boy, born January 31st. The little one answers to the name of George, Jr. Mrs. Light was formerly Miss Faye Wagner.

Mr. and Mrs. Glenn Pearl gave a dancing party at their home Thursday evening. About twenty were present. Lunch was served and a good time was had by all.

Mr. and Mrs. Carl Holecheek returned to their home in Big Rapids, Sunday, after visiting their parents, Mr. and Mrs. Joe Holecheck, and other relatives the past week.

Mrs. Frank Richardson, Mr. and Mrs. Harris Pierce, attended the funeral of Mrs. Pierce's neice. Mrs. Archie Brown, at Barnard Monday. They were living in Denver, Colo., at the time of Mrs. Brown's death and brought the remains to Barnard for burial. Mr. and Mrs. Brown were well known in thia vicinity.

Complete line of mechanical valentines at Metcalf's Drug Store. 5t1pd

FORD PRICES REDUCED

These Are The Lowest Prices at Which Ford Cars Have Ever Been Sold

Touring	$348	Coupe	$580
Runabout	$319	Sedan	$645
Chassis	$285	Truck Chassis	$430

These Prices are F. O. B. Detroit and do not include War Tax

STARTER REMAINS AT THE OLD PRICE, SEVENTY DOLLARS, AND DEMOUNTABLES AT TWENTY-FIVE DOLLARS

Go over these new prices. See how little it costs to become the owner of a Ford car or truck. Can you really afford to do without any longer?

Let us tell you more about it, and advise you regarding the delivery of the particular type of car in which you are interested.

Northern Auto Co.

CHARLEVOIX EAST JORDAN BOYNE CITY PETOSKEY
ONAWAY GAYLORD CHEBOYGAN ST. IGNACE

HOLINESS CHURCH NOTES

Sunday school at 10:00 a. m.

Preaching service at 11:00 a. m.

Prayer meetings Wednesday evening at 7:30 p. m. You are cordially invited to all of these meetings.

W. L. Sturk, Pastor.

EAST MARION

Mr. and Mrs. Jasper Hubble visited Mr. and Mrs. Thomas Jensen Thursday afternoon.

Sam Straw, Marion township treasurer, was around the neighborhood the past week.

Gulick Jensen visited his son and wife, Mr. and Mrs. Thos. Jensen, Friday.

Several of the school children of Marion, No. 5, are out of school on account of illness.

Earl Dodd was ill last week.

Mr. and Mrs. Will Fuller and children visited his brother, Dick Fuller, and family of Charlevoix, Sunday.

Mr. and Mrs. Harper and daughter, Miss Nina and Mr. and Mrs. Henry Einwochter and Edd. Newmau of Charlevoix were guests of Mr. and Mrs. Herbert Newman, Sunday.

Miss Clare Thorsen apent the week-end with her sister, Miss Signa Thorsen, in Charlevoix.

Mrs. Herbert Newman visited Mrs. Henry Einwoehter and Mrs. Will Fuller, Monday.

Miss Clare Thorsen spent Monday night with Mrs. Jay Adams.

Mrs. Joe Stoner called on Mrs. Earl Dodd, Sunday.

Mrs. Jay Adams called on Mrs. Bodkins, Friday.

Mr. and Mrs. Lee Saunders called on Mr. and Mrs. Charlies Pierce, Sunday.

Mr. and Mrs. Albert Dennis of Ellsworth spent the last week with her mother, Mrs. Thomas Cunningham, who passed away Saturday morning. Deepest sympathy is extended to the entire family.

The low prices continue on all winter clothing until all of it is sold. Benj. Brown. 4tf

Why Fido Wags His Tail?

to advertise! It is his mode of telling the world of that particular mental state known as happiness.

When the baby laughs, when the sun shines, when the flowers bloom, when dinner sends out its inviting aroma—when any one of a thousand other things happen which attract your attention—you are being advertised to.

The whole purpose of any advertisement is to excite your curiosity, gain your interest, arouse your desire; to tell you something you don't know; to remind you of something you have forgotten; to convince you of something over which you have been hesitating; to help you get the best at the least cost.

In short, the purpose of an advertisement is, in one way or another, to make you happier. Think it over. Read the advertisements in this paper and see if that isn't so.

$ $

PAY a little more for your clothes and you will find that it will pay you

--BECAUSE--

CHEAP clothes never looked so cheap as they do this season—and good clothes never looked better. The differences are noticeable to anybody.

SO PAY a little more for your suit or overcoat and be repaid many times the small extra amount expended in service and satisfaction. You will not miss the few dollars extra you put into a GOOD piece of goods, but you will miss the satisfaction and service of these if you buy cheap stuff.

QUALITY is just exactly the thing you want in your suit or overcoat.

THIS STORE can sell as cheap as any, but we would rather not—we would rather sell you the good goods on which we make a smaller profit and have the pleasure of your continued patronage because you are satisfied, than sell you the cheaper stuff with which you will be dissatisfied, and consequently will be dissatisfied with us.

PAY a little more—reap your reward in satisfaction and service.

Emrey Clothing House

$ $

Start of Smoking.

Smoking was practiced by the most primitive peoples. Tobacco, opium, and hemp were the herbs most used. The invention of the pipe, while obscure as to time, comes from the frequent use of herbs burnt in containers as a sacrifice or for healing purposes. The person to be cured inhaled the smoke. A portable container with a tube for the smoke was a logical development of this practice.

The Coldest Place.

Havre, Mont., is said to be the coldest place in the United States. Its winter temperatures are lower than the winter temperatures of Alaska. At Point Barrow, the northernmost point of Alaska, the lowest recorded temperature is 54 degrees below zero, while Havre not infrequently records temperatures below 60 degrees.

Men's, Indies' and boys' sweaters going to be closed out regardless of cost. Benj. Brown 4tf

The Guinea Stamp.

Nothing goes by luck in composition; it allows of no trick. The best you can write will be the best you are. Every sentence is the result of a long probation. The author's character is read from the title page to the end.—Thoreau.

The Cure.

If you wish to avoid the annoyance of being pestered by your relatives, spend your money as you get it.

Vast Wealth in City Street.

The Chandni Chowk, or "Silver street," is the main baznar of Delhi, and one of the richest streets in the world. Many of its shops are occupied by jewelers, whose hoards of precious stones represent fabulous sums.

Steam Truck, Coke for Fuel.

An English inventor has perfected a steam motor truck, which uses coke for fuel.

no tax now
LUDEN'S
menthol
cough drops
price 5¢
straight
GIVE QUICK RELIEF
Famous Yellow Package—
53 Sold the world over

INTERESTING BITS OF INFORMATION CLIPPED FROM OUR EXCHANGES

Feasted on Porcupine

A family of Indians, residing at Camp 35 of the Enst Jordan Chemical Co., were much mystified one day recently when, upon returning to their home after a brief nbsence, they found a much-alive porcupine had proceeded to occupy they home. How it secured entrance to a closed house was a mystery until it developed that some of the camp men had cut down a tree expecting to find coons, only to find a porcupine. The Indian family being absent, the men opened the door to their dwelling and chased the animnl in, closing the door. The Indian family immediately dispatched thc "porky" and proceeded to have a feast.

Apples Bring a Fancy Price

Word comes from Grand Rapids that a carload of boxed apples from the Grand Traverse region was received this week by a commission merchant in that city and the fruit is moving readily at $3.25 to $3.50 per box. While trade is not in the habit of handling Michigan apples in boxes the deal is said to be working quite satisfactorily, which indicates the possibilities for packing in this manner.—Traverse City Record Eagle.

New Dance Ordinance

A proposed dance hall ordinance in Grnnd Rapids will permit people in that city, if they so desire, to dance all night, aix nights a week. "Be sure to wake me up mother, in time to get dressed before 9 o'clock," the young folks will request as they retire to rest each morning.

Fish Unusually Wild

A Muskegon game warden says the boys who have been spearing fish through the ice report that the fish are unusually wild this year. It is said that the fish save become all the more shy, due to the attempted deception of some sportsmen who feigned to stroke them on the back a bit before striking.

Entire Family Ill

The entire family of Joseph Socolovitch, in Riggsville, near Cheboygan, is reported ill from diphtheria. Because of tbe fact that the first child ill from the disease was thonght to be auffering from croup and that neighbors came and went freely, it is belleved many people have been exposed to the disease. The father, mother and three remaining children are ill, and ono child has died.

Suitcases Were Mixed

E. C. Lowing, local traveling salesman, had hardly agreed to sell lingerie to the grocer trade, nor could n young lady school teacher comfortably wear a can of corn or order blanks. The two left their suitcases, identical in appearance, in the Pere Marquette station over night. Both have returned, to this city, the teacher to report that when she got home the only clean clothes she found in the suitcase she was carrying were some order blanks, a can of corn, a box of raisins, and a package of of Peerless. Mr. Lowing, too, reported that what he displayed when he opened his case before his first prospect was n blush.—Central Lake Torch.

Farmer Loses Barn and Contents

Tuesday forenoon of this week Central Lake was the scene of excitement when the fire alarm sounded. Upon inquiry, tho local fire department was called to the home of John Cameron whose barn was all ablaze. The barn was beyond saving when the fire fightera nrrived on the scene. Two automobiles valued at aeveral hundred dollars and a number of chickens, nlso a quantity of hay went up in smoke. The fire spread rapidly to the barn owned by E. B. Gill and before the fire could bo extinguished the building was destroyed.

Mr. Cameron had no insurance on the building or contents and we are without information as to whether Mr. Gill had insurance or not.

The fire was caused by an overheated stove in the barn.—Central Lake Torch.

Given Long Sentonces

At Gnylord last week, Harley Kennedy was aentenced to a term of 2 to 15 years in the state prison at Ionia for breaking and entering a store in the night. Lewis Taylor was sentenced to from 1 to 15 years in the snme prison for breaking and entering a warehouse; John Taylor Austin Harrington and Hugh Weaver, charged with breaking and entering a store and warehouse were placed on probation for three years.

Tractors Draw Heavy Loads

The caterpillar tractor drawing the big pulp wood sleighs for the paper company are lugging some mighty big hauls of pulp wood through the city since they have the road well broken out to their mountains of pulp wood on the lake shore. One day this week one of the little bugs started for town with a sleigh loaded with fifteen cords of eight-foot pulp wood, but as it would not pass under some of the wires on the way up town four cords had to be taken off. The railroad cars only carry twelve cords of pulp wood when loaded to their biggest. The average load of the sleighs is about twelve cords.—Cheboygan Democrat.

Prosperity often lives just around the corner from Despair but you'll often never know ahe lives there unless you go around the corner.

When a meek woman is driven to admit that her husbnnd is "hard to get along with," all the otber women know he la a perfect brute.

AT THE MOVIES

Dorothy Gish's latest comedy, "The Ghost in tho Garret," which will be shown at the Palace Theatre next Saturday and Sunday is a gloom chaser from start to finish. The little comedienne is excellent as the girl, who to savo her sweetheart from a false charge of stealing a pearl necklace, follows the real thieves to a haunted house and after many adventures, recovers the jewels. The situations are not only comical, but they often are highly dramatic. Miss Gish's leading man is William E. Park and he heads a capable supporting company, not to speak of the bulldog "Mike" and talking parrot.

Local admirers of the country boy characters portrayed by Charles Ray will welcome the news that this popular star is coming in another rural screen comedy to the Palace Theatre next Wednesday. The picture is "A Village Sleuth," presenting Mr. Ray as a small-town youth with ambitions to become a famous dectective. He is unexpectedly given an opportunity to shine in the sleuthing line and succeeds. "A Village Sleuth" was produced by Thomaa H. Ince for Paramount release. Also the last chapter of "The King of the Circus."

Get rid of that nervous, fretful feeling. Brace up. Take Tanlac and you will look everybody in the face with a smile. Sold at F. J. Fessenden's.

The KITCHEN CABINET

Copyright, 1921, Western Newspaper Union

If, instead of a gem, or even a flower, we should cast the gift of loving thought into the heart of a friend, that would be giving, I think, as the angels must give.—George MacDonald.

SEASONABLE GOOD THINGS

Those who are fond of cottage cheese will find some suggestions from the following recipes:

Cottage Cheese Loaf.—Take one cupful of chopped cooked carrots, one cupful of ground peanuts, one cupful of bread crumbs, one cupful of cottage cheese, two eggs, two tablespoonfuls of sweet fat, one tablespoonful of chopped parsley, a little onion juice, one-half teaspoonful of mustard, one teaspoonful or less of salt, a few dashes of cayenne and paprika.

Cheese Salad.—Put cottage cheese mixed with two tablespoonfuls of boiled salad dressing—using one cupful of the cheese—through a ricer and heap on hearts of lettuce. Serve with a spoonful of the dressing on the top of each.

Luncbson Croqusttas.—Take three-fourths of a pound of cottage cheese, one cupful of chopped carrots, one onion chopped fine, one tablespoonful of flour, two eggs, salt and pepper end one cupful of yellow corn meal. Boil the carrots in salt water ten mlautes then add the chopped onloa and cook nntil tender. Season the cheese, add one egg well beaten, then the cooked vegstables. Monld into croquette shapes, roll in corn meal, dip in egg and fry in deep fat until crisp and brown. Serve with or without sauce.

Cottage Cheese Sandwich Filling.—Chop one-quarter cupful of candied cherries, add to one cupful of cheese that has been enriched with cream to the consistency for spreading, season with a dash of salt and sugar and spread on white buttered bread for sandwiches.

Brazil Nut, Orange and Pinenpple Salad.—Wnsh tbe heart leaves of lettuce and arrange for ladlvidual servlce. Take ons cupful of pineapple cut in dice, two oranges divided into sections and one-half pound of Brazil nats, with skins removed and cut in thin slices. Mix well and add whipped cream, with two tablespoonfuls of boiled sslad dressing and seasoning to taste to one cupful of whipped cream. Serve on the lettuce.

Nellie Maxwell

Another special on hair nets. 10c each next Friday and Saturday. We want you to get in the habit of using our high grado good form, cape shaped hair nets. Single or double mesh. Metcnlf Drug Store. 5t1pd

In some trinl marriages both parties are found guilty.

Now is the time to buy winter clothing. Benj. Brown. 4tf

DON'T RISK NEGLECT

Don't neglect a constant backache, aharp, darting paina or urinary disorders. The danger of dropsy or Bright's disease is too serious to ignore. Uso Doan's Kidney Pills as have your friends and neighbors. A Charlevoix cnso:

Mrs. Elwin Johnson, 803 Bridge St., says: "When I had kidney trouble my back was stiff and lamo nnd when I did any stooping, aharp pains caught me in the small of my back. I had a great deal of headache and my kidneys acted irregularly. Doan's Kidney Pills were recommonded and after using them I was cured in a fine way."

50c at all dealers. Foster-Milburn Co., Mfrs., Buffalo, N. Y.

Let your children have all the bread they want—spread with wholesome delicious Brednut. According to several bulletins of the U.S. Department of Agriculture, foods of the Brednut character are more than 95% digestible. Another bulletin gives their energy value as 3500 calories to the pound.

Here's Help!

A new food with a 'Spendthrift' flavor and a 'Penny-wise' cost

As we go around the country talking with women on household subjects we find this question in the very front of their minds:

"With purses shrinking the way they are this year, what can help us to give our families wholesome delicious foods?"

Brednut gives real aid in one important direction.

It provides a delicious economical spread for bread. Its flavor is so fresh and delicate that even mere men become enthusiastic about it.

It's made from pasteurized milk and rich tropical nuts.

Can you resist Brednut when you know its delightful ingredients. The richness of tropical nuts—brought from far off islands! Pasteurized milk from healthy cows! Blended under careful supervision in spotless rooms. These ingredients make Brednut—the most delicate bread spread you ever tasted.

We certainly wish that every woman could see Brednut made. Every household then would have a new idea of bread-spread purity. All would understand, even without reading the Government bulletins, why such a food is so high in energy value; why it is so highly digestible. Why children love it.

Remember this about Brednut. It comes to you in a pound pat of purest white. You can not only taste but actually see its perfect purity. You can quickly color Brednut to a golden yellow with wholesome vegetable materials which your grocer gives you.

Delicious!

This cinnamon toast made with Brednut

Mix together 3 parts of cinnamon to 1 of sugar. Toast the bread and spread libetally with Brednut while still hot. Sprinkle the sugar and cinnemon over the toast. Serve hot. When serving this toast ask yourself if you have ever tasted a more delicious bread spread.

BREDNUT

The delicious new spread for bread

(Made from pasteurized milk and rich tropical nuts)

Copyright 1922, by The Procter & Gamble Co., Cincinnati

TODAY AND TOMORROW

The small depostor of today may be the big depositor of tomorrow. He must lay his foundation with a bank that can offer the SERVICE he may NEED tomorrow.

This bank appreciates that fact and its officers are always ready and anxious to offer timely advice on constructive investments and sound business counsel.

You will be surprised to find how really MANY ways this bank can help and SERVE you.

CHARLEVOIX STATE SAVINGS BANK
CHARLEVOIX, MICH.

W. S. Richardson, President
A. D. Crimmins, Vice President
Arhie Livingston, Cashier
Guy Eccleson, Asst. Cashier

Albion College Glee Club
Methodist Church, February Sixth
Next Monday Evening at Eight O'clock

Tickets, Adults 50 cents Children 35c
Students 35c No Reserve Seats

Under auspices Ladies Literary and Sewing Club

CLEAN-UP SALE

Men's and Boys' 8 in. to 16 in. Leather Top Rubbers

If you are going to need a pair before spring

BUY NOW

We have two tables full of Bargain Shoes.

AT COST

COME IN AND SAVE A DOLLAR

Campbells

CHARLEVOIX COURIER

Issued every Wednesday at CHARLEVOIX - MICHIGAN

DuBois & Usher, Publishers
A. J. Usher, Editor and Business Mgr.
Courier Building Van Pelt Place

Advertising Rates

For advertising rates apply for schedule.

Notices of church or lodge, socials and entertainments, where admission is charged, regular rates.

Obituary poetry, regular rates.

Card of Thanks, 25 cents.

TERMS OF SUBSCRIPTION

One Copy, one year.....$2.00
One Copy, six months.....$1.00
One Copy, three months..... .60

Entered at Charlevoix Post Office as second class matter.

MICHIGAN

Eighty-five years ago, January 26, 1837, Michigan, known as the "Wolverine" state, was admitted into the sisterhood of states making up the United States of America.

The fight for admission was a long hard one with such eminent debaters as Calhoun, of South Carolina, and Clay, of Kentucky, as opponents. The southern delgation in the United States senate were desirous of keeping Michigan from statehood until a slave-holding state should be admitted to keep the balnnce in the legislature. When Arkansas was ready for admission, Michigan was vainly "kicking against the pricks" of a change of boundary. A portion of Ohio and Indiana, known as the "Toledo strip," had been taken from the territory and assigned to the aforementioned states. This cnnsed great dissatisfnction in Michigan, notwithstanding the addition of the tract of land known as the "upper peninsula," which was at that time a wilderness and whose vast mineral wealth and resources were unknown. It was twenty years before the canal was built, which connected Lake Superior with the lower lakes.

The sentiment in the house of representatives was not in opposition to the admission of Michigan as a state. John Quincy Adams, of Massnchusettes, in speaking on the subject said, "Never in the course of my life have I known of a controversy, of which all the right was so clearly on one side and all the power on the other."

On January 5th, 1837, by a vote of 23 to 10 in the senate, and January 26th, ofter a brief debate in the house ,Michigan was made a state. On the same day John Novell and Lucius Lyon took their seats as senators and the following day Isaac E. Craig was sworn in as a member of the house of representativea.

Michigan with 56,243 square miles of area, had in 1840, four years following her admission as a state, a population of 212,267 in her 27 couties. In 1920 Michigan had 81 counties with a population of 3,668,412. The western part of Michigan and the northern peninsuln which were only Indian country or wilderness, have developed their reaources surprisingly and in the state where one of the hottest contests for statehood wns fought, stands one of the most promising commonwealths of the Union, with some of the foremost industrial centers of the world located within its boundaries.

THANKFUL FOR SCHOOL

A trne story, told him many years ago, has just been retold by a writer for the Boston Transcript. A teacher asked her roomful of youngsters to write a list of the things they were thankful for. A little lad who had come to this country from Russia wrote the single statement that he was thankful for the opportunity to go to school. No other child in the room thought of that, yet it was something all of them would have been consciously thankful for if they had had any way to measure the greatness of that blessing.

Americans have many good things that other people do not have, and sometimes they know it. Frequently they know it boastfully and with vain pride instead of thanksgiving. Occasionally they need the revealing light of the foreigner's thoughts about them, both to show them their faults and to make them aware of their advantages.

HOLD YOUR LIBERTY BONDS

Many prudent workers have held on pretty well to their Liberty bonds. Richard Spillane, the financial writer gives some figures that are peculiarly significant. The Philadelphia Saving Fund Society, which Mr. Spillane describes as one of the oldest and biggest institutions of its kind in the world, comes nearer to representing the great body of working people than perhaps any other bank in America. For that reason these facts are significant:

The highest totnl of Liberty bonds held by the bank for its depositors was $10,553,000. The holdings on December 1, 1921, were $10,074,000 of the Liberty bonds held by the bank to the credit of its depositors. The bank, as a work of service clips the coupons, credits the amount to the depositors, and looks after the details of bookkeeping entailed.

What is true of Philadelphia is, or should be, true of all America.

What has been said many times before may he repeated now.

Hold to your Liberty bonds.

There is nothing better, nothing safer in the form of a security in all the world.

One-fourth off on all pants in stock at Benj. Brown's. All in stock at this reduction. 5t1

COUNCIL PROCEEDINGS

Council Chambers, Jan. 27, '22

The Common Council of the City of Charlevoix met on the above date, persuant to adjournment of Jan. 23. Ald. Geneit president of the council presiding.

Aldermen present, Bergeon, Geneit, Hamilton, Levinson, Miller and Wood.

Mayor Pro Tem Geneit, appointed Dr. Armstrong, M. A. Levinson, A. J. Hamilton and A. L. Fitch as a committee to confer with Prof. W. Hoad relative to sanitation.

Moved by Miller seconded by Wood the council adjourn.

Archie Livingston, Clerk

Council Chamber, Jan. 30th, '22

The common council of the city of Charlevoix me ton the above date. Ald. Geneit president of the counell presiding. The following Aldermen were present: Bergeon, Geneit nnd Hamilton. No quorum present the council adjourned until Tuesday, January 31st, at 7:30 p. m.

D. S. Payton. Dept. City Clerk.

Council Chambers, Jan. 31, '22

The Common Council of the City of Charlevoix met on the above date persuant to adjournment of meeting of Jan. 30th. Ald. Geneit president of council presiding.

Ald. present: Bergeon, Geneit, Hamilton, Levinson, Miller and Wood.

Minutes of meetings held Jan. 23, 27, and 30, were read and approved.

The finance committee submitted the following report. Having examined following bills aggregating $1,527.23 report the same correct and recommend they be allowed.

New Construction

John Curtis, pay roll.....$ 94.00
J. W. Kirby, supplies 13.25
Harris Brothers Co. Valves. 15.40
General Electric Co. Bal on Exciters 270.00
O. S. Washburn & Son, sup. 129.58

Water Fund

General Elec. Co., supplies. 1005.00

Moved by Levinson, seconded by Bergeon the bills be nllowed and the Clerk authorized to issue orders in settlement of same. Motion carried by following aye and nay vote. Ayes, Ald. Bergeon, Geneit, Hamilton, Levinson, Miller and Wood. Nays none.

Prof. W. C. Hoad of the University of Michigan addressed the council regarding matters of aanitation and water supply stating that he would submit a written report of findings with recommendations at a later date.

No further business appearing on motion of Miller seconded by Hamilton of the council adjourned.

Archie Livingston Clerk

"OLD WHITEY" SHOT BY LANCE NEFF

Big Owl With Five-foot Wing Spread Killed at Loeb Farms

"Old Whitey," the big owl that has preyed upon the partridges at Loeb Farms for so long was killed last week by Lance Neff with a single shot from a 30-30 rifle at a distance of 65 yards. The bird measured 5 feet from tip to tip.

While Lance is a modest hero, the boys thought they should show their appreciation in some way, so have ordered W. G. Parker to design a suitable medal. It will be composed of the lid of a baking powder can and bits of an old shoe.

70 COUPLE AT MASONIC DANCE

First of Series of Dances a Great Success

The first of a series of dances to be put on by the new Masonic House Committee took place Monday night and proved a hrilliant success, 70 couples nttesting to their nppreciation of the efforts of Messrs. Kibbie, Nordrum, Carey, Hanshew, and Holecheck comprising the committee.

The music was furnished by Tunester's orchestra of Bay City, which is at present touring northern Michigan. The quintet comprising the orchestra includes Ange Lorenzo, W. E. Huck, C. Blakely, Stephen Misner, and Burt Trombley, leader. Under their own canopy they are an exceedingly good looking and very affnble five, performing with skill on piano, violin, banjo, drums, xylophone, saxophone and cornet. They were prodigal with fox trots.

Before leaving they were signed for a return engagement for Monday, February 20th. We'll be there of course, but our best girl will have to dance in blinders if she goes with us, for she confessed on the way home that the snare durmmer and pianist had "rather upset her with their glances."

COUNTY NORMAL NOTES

The C. N. Class of 1922 will give a play entitled, "The Neighbors," Tuesday evening, February 7th, at eight o'clock in the high school auditorium.

The play portrays the practical helpfulness of the neighbors in time of need. It is expected that the cast and the audience shall all be neighbors to everyone as long as they live.

The public is invited to come and enjoy the program.

The entire class observed the first grade reading at the Washington school last Tuesday. It was interesting ns well as instructive.

We have all been initiated in the interesting profession of "teaching". Don't ask us if we like it or not—yet. Because we might change our minds later.

Don't fail to meet us Tuesday evening at 8 o'clock in the high school auditorium.

One-fourth off on all pants in stock at Benj. Brown's. All in stock at this reduction. 5t1

CONGREGATIONAL CHURCH

Meetings for worship Sunday.

10:30 a. m. preaching. Subject, "Why Not Have Faith in Jesus?"

12 m. the church school.

6 p. m. Y. P. S. C. E. This is the 41st anniversary of the parent society. Come and join in the celebration. Leaders, John Kelderhouse and Gilbert Saltonstall.

7 p. m. Evening song service followed by a 15-minute address by Mr. Long.

During the week. Cecilian and general chior rehearsals Wednesday evening beginning at 7 o'clock.

Thursday at 7:30 p. m. Mid-week Bible study, council, fellowship and prayer.

The public is cordially invited.

C. W. Long, Minister.

METHODIST EPISCOPAL CHURCH NOTES

The Ladies' Literary nnd Sewing Club is the promoter of the concert of next Monday night. You can secure your tickets from any of them.

The Glee Club will visit the high school on Monday afternoon and during assembly give one of their selections.

The Epworth League will give a reception to the Albion College boys after the entertainment Monday night. All former students or graduates are urged to be present tn greet the fellows. Dig up your copy of "I O Triumphe" and come prepared to use it.

We notice the name of Paul Meader tho son of a former district superintendent in the personnel of the Glee Club.

At the annual banquet of the Ladies' Literary and Sewing Club we counted just seventy-seven at the table.

Mrs. W. B. Marshall was agnin elected president, Mrs. E. A. Stewart, vice-president, Mrs. L. Ranney, secretary and Mrs. Geo. Sanda, treasurer.

The pastor is desirous if any nre sick, whether member of the church or not, that they call him. Recently we heard of one in the country who wanted a minister. Our motto is "At your service, any time, nnywhere."

Miss Nettie Correll will entertnin the evening choir at her home on Alice street Friday evening.

If there had been twenty-five more in the church last Sunday morning, we would have had to use the gnllery. We want more to come and we will make room for you.

Sunday school was the largest in attendance of any Sunday for six months. These wonderful lessons are big with intereat. This Sunday leason: "Elijah taken up into Heaven."

God takes away his workmen but carries on his work. Elijah passed and then came Elisha; Moses went out and then came Joshua; Samuel and then came David; Paul and then came Timothy; Washington and then enme Jefferson; Moody nnd Sankey and then came Torrey and Chapman.

Prayer meeting this Thursday at 7:30. You nre invited.

Barnnrd urges the attendance at its church of the whole community. Sunday from 1 to 3 p. m. is the time for services.

Sunday morning here the pastor will discuss the theme of Christian Sufficiency. Text: "They need not go awny, you yourselves give them something to eat." And in the evening the text is: "The Master is come and enlled for thee."

Pongee Pongee

We were very fortunatel in securing a quantity of the Genuine Silk Pongee, of which there is such a great demand.

This is the coming material for all sorts of wearing apparel, such as Ladies waists, underwear etc, Mens shirts and handkerchiefs, of all sorts.

At $1.50 a Yard

M. A. Levinson & Co.

25 Per Cent Discount on All Pants

Just to keep our stock moving, we have cut off just exactly One-fourth on the price of every pair of pants in stock. Every pair in stock comes under this slash in prices. Soo Woolen Mills pants included. Throw away that old pair of work pants and buy now while this low price is in force.

$6.00 Heavy Soo Pants at	$4.98
$6.00 Heavy Western Pants at	$3.98
$5.00 Assortment Heavy Kersey Pants at	$3.98
$4.00 and $4.50 Assortment Heavy Kersey Pants at	$2.98
$7.50 and $8.00 Large Assortment of Dress Pants at	$4.98
$4.00 Assortment of Corduroy Pants at	$2.98
$4.50 and $5.00 Assortment of Corduroy Pants at	$3.98
$4.50 and $5.00 Heavy Moleskin Pants at	$3.50
2.00 and $3.00 Cotton Pants at	$1.98
Overalls at	$1.00 $1.50 $2.00

Benj. Brown Auto Sales

VALENTINES
VALENTINES
VALENTINES

Valentine Post Cards, Hearts, Lace Valentines, Valentine Folders, Drops, Scenics, Cutouts, Moving Cards, Mechanical Valentines, Juvenile Cutouts, and Assorted Novelties.

Priced from 1c to 50c

FESSENDEN, The Druggist

Special Sale For 10 Days

Commencing Friday, January 27th And Ending Saturday, February 4th

25% OFF
ON ALL FURS

THIS INCLUDES MINK, MARTIN, FOX, RACOON, MUFFALOON, OPPOSSOM, MARMOT, WOLF, MOLE AND CONEY COLLARS, CHOKERS AND MUFFS.

We also have a complete linc of 27in. Outing Flannel in checks and stripes, both dark and light. Also white.

18c and 19c values for 14c

15c values for 11c

13c values for 10c

A. E. MASON
Charlevoix, Michigan

LOCAL NEWS BRIEFLY TOLD

Get the Habit—Read the Courier

Born, Monday, Jnnuary 30th, to Mr. and Mrs. George Light, n son.

Dr. John H. Albert spent the last week-end in Grand Rapids.

Born, Wednesday, Janunry 25th, to Mr. and Mrs. Walter Moore, a son.

Wm. Richmond left Monday to spend the week at his home in Traverse City.

Born, Saturday, to Mr. and Mrs. M. Fralich, nt their home on Antrim street, a girl.

J. M. Harris, Boyne City Attorney was at the Court House Monday on business.

Dwight L. Wilson of East Jordan, was at the Probate Court Tuesday on business.

Gerry Shores of Gloucester, Massachusettes, arrived Monday for n month in Charlevoix.

Frank Poolo is in the Johnson hospital in Traverse City for a few weeks' treatment.

Rev. Thos. Marshall of East Jordan was a caller in Charlevoix Wednesday of last week.

Miss Lydia Blount, teacher in the local school, spent the week-end at her home in East Jordan.

Individual Income Tax blanks may now be obtained at the Charlevoix State Savings Bank.

R. O. Herzberg of Toledo, O., was at the M. A. Levinson department store Tuesday on business.

W. P. Fanning returned Friday from n six-weeks vacation spent in Flint, Ionia, and Traverse City.

C. R. Bellinger is remodeling and refinishing his jewelry store in preparation for the summer business.

Miss Bowman spent Fridny nnd Saturday in Phelps in the interests of the Parent-Teacher's association.

Robert Bridge left Friday for a week's visit with relatives in Lnnsing. Mrs. Bridge will return with him.

Mrs. Jack Maher arrived Monday from Flint for a few weeks visit with her parents, Mr. and Mrs. Chns. E. See.

J. N. Peterson of Petoskey was in Charlevoix Tuesday on his regular trip for the Petoskey Grover company.

Mrs. Paul Behnke left Wednesday for her home in Detroit after having been the guest of her aunt, Mrs. Jennie Parrish, for the past two weeks.

James J. Burden and daughter Doris, were called to Charlevoix Monady by the death of Marie Shnw Burden.

The weekly meeting of the Shakespeare Club was held nt the home of Mrs. Lisle Shanahan Monday nfternoon.

Miss Anna Metcalf, teacher in a school near East Jordan, spent the week-end with her sister, Mrs. Silas Alcox.

Mrs. George Jardine of Ironton, spent the week-end with her mother, Mrs. G. McDonald at the McDonald home on Antrim street.

W. S. Richardson of the Charlevoix State Savings Bank was in Central Lake on Wednesday of last week.

Mrs. W. W. Mitchell was the guest of her sister, Mrs. C. W. Sidebothnm of East Jordan, several days of last week.

Plenny Gennette on Friday last caught a 7 1-2 pound trout, one of the largest to be taken from the lake this season.

Born, Thursdny, January 26th, to Mr. and Mrs. Clarence Megggison, of Marion township, a girl nnmed Frances Maxinc.

Mrs. Roxanna Morrow returned to her home in Central Lake Friday after a short visit with her mother, Mrs. B. P. Wilkinson.

Miss Della Lemieur and brother, Archie Lemieur, returned the first of the week from a visit with friends and relatives in Detroit.

Miss Margaret Gnrdner, domestic science teacher in the local high school, spent last week-end with her mother in Traverse City.

Allen Mindle of Petoskey is substitute lineman for Wm. Richmond of the local branch of the Michigan State Telephone company.

Mrs. Wm. Ives is the substitute operator nt the local telephone exchange for Miss Luella Johnson, who is taking a short vacation.

Mr. Hanna, locnl dealer in second-hand furniture, left Friday for a few weeks' visit with his brother, Stephen Hanna, in Ann Arbor.

Mrs. Charles Sherman of Alpena, arrived Monday to be the guest of her daughter, Mrs. M. Fralick at the Fralick home on Antrim street.

Mrs. L. S. See nnd Miss Wilma left Monday for Warm Springs, Ore., where they will join Mr. See who has been located there for the last two years.

Bernard Reghel of Detroit, representative for the Travelers' Insurance company of Hartford, Conn., was in Charlevoix from Saturday to Tuesday.

Mr. and Mrs. Frank Kenyon are the guests of Mrs. Kenyon's sister, Mrs. F. M. Lewis, for a few days enroute to their home on Mackinac Island.

P. E. Vandermade of Traverse City, representative for the Mutual Life Insurance company of New York, wns in town the first of the week.

Mrs. F. A. Schuler and daughter, Miss Clarbel Bellinger of Muskegon, arrived Tuesday for a few days visit with Mrs. Schuler's parents, Mr. nnd Mrs. C. R. Bellinger.

Miss Leona MacNeill left Thursday for Pellston where she will be the guest of her sister, Lillinn, who is teaching in the public school at that plnce, for a few days.

Miss Luella Johnson and Clarn Nowland left Friday for Flint where Miss Johnson will enjoy n few days vacation. Miss Nowland expects to spend nn indefinite time in that city.

Thos. D. Meggison was in Charlevoix Friday and Saturday, having been called here to act as one of the judges for the debate held in the high school assembly room Friday evening.

Sheriff George W. Weaver was called to Boyne Falls late Monday night by a stabbing match between two foreigners who had rented a room at n boarding house. One of the contestants was killed.

Miss Ella Kilmer of Petoskey, district chief; Fred Nelson, plant manager and H. J. Johnston, district manager of the Michigan State Telephone company were at the local office Monday.

Miss Kathryn Bollenbach of Petoskey acted as one of the judges of the debate between the local high school and the Boyne City high school held in Charlevoix Friday evening.

Henry Hamlin, well known farmer of Hayes township, who owns the property adjoining on the north to the Chas. See lot on Burns street is planning to erect a bungalow early in the spring with the intention of making Charlevoix his home in the near future.

The Rev. Jnmes A. Smith nnd family have moved to Cheboygnn where they will make their home. Mr. Smith accepted a call to that city some time ago. Miss Alice Smith will remain at the R. F. Sloan home during the balance of the school year.

Hundreds of Charlevoix people have been enjoying the unusually fine skating on Lake Michigan for the past week. The ice has frozen in one large sheet of glaring smoothness for the first time in years. Snowshoes, hand-sleighs, skates and cameras were much in evidence Sunday.

Specials For Friday and Saturday

It's the little savings these days that count. Dollars are scarce and must be made to do almost double duty. Our prices mean a saving to you. For two days this week we offer:

GROCERY SPECIALS

3 pkgs. Gloss Starch for 25c
2 pkgs. Red-i-Cut Macaroni for 25c
4 pkgs. Egg Noodles for 25c
3 pkgs. Macaroni for 25c
3 Cans Libby's Red Beans 25c
3 Cans Potted Meat 25c
2 pkgs. Mince Meat for 25c

SOAP SPECIALS

3 bars Palm Olive for 25c
6 bars Glycerine Soap for 25c
4 Cans Kitchen Klenzer for 25c
6 pkgs. Swift's Washing Powder for 25c
6 pkgs. 9 o'clock Washing Tea for 25c
6 pkgs. Sud-less Washing Powder for 25c

COFFEE SPECIALS

White House Coffee, per lb. for 41c
Morton House Coffee, per lb. 41c

Korth's Market

WHO KNOWS ABOUT LOUIS NELSON?

May Be Heir to Large Estate in Denmark

New York attorneys are conducting a world-wide search for one Louis Nelson, who is thought to be their heir of a large estate in Denmark. The inquiry contains the following:

"One Louis Nelson, born in Denmark about 1850, is dead leaving an estate in excess of $100,000, and no known heirs. It is believed he came to this country about 1855 with his mother, then a widow, and a younger brother. The family nppears to havo settled in either Michigan or Wisconsin. Mrs. Nelson married again, probably an Irishman, by whom she had n daughter and probnbly a son.

"Louis Nelson worked as a sailor on Lake Michigan and as a lumberman on the Embarras river, about 1870.

"A liberal reward will be pnid for information concerning this family should communicate with the undersigned."

If anyone has informntion regarding this man Nelson, the address of the attorneys in charge can be obtained at this office.

Use Hygrade, gas filled electric light globes. Everybody is talking about how long they last. Any kind you want. Charlevoix Hardware Co. 5tf

COURIER BARGAIN COLUMN.

Courier Want Advs. are One Cent per word per insertion. Minimum charge is 20 cents per insertion, for anything under 20 words. All Want Advs. are strictly cash in advance except to those who have ledger accounts. Please remember this when sending in your copy.

FOR SALE—MISCELLANEOUS

FOR SALE—Pure bred White Leghorn Cockerels. Bred from heavy laying strain with 230-264 egg average. Price $3 and $5. Fred Mason, Rt. 1, Charlevoix. 3t6pd

FOR SALE—Light Brahma cockerels. July hatched, $3 each. L. E. Smith, 208 Mason street. 5t2

FOR SALE—A fine summer cottage on Lake Michigan, 405 Michigan avenue. Address Daniel Williams Charlevoix, Mich. 5tf

FOR SALE—For touring car in good running condition. Good tires, run only ten thousand miles. Spot light and full equipment. Also double work harness and double driving harness. Cheap if taken at once. Address C. H. Miller or phone 442. 5t1pd

WANTED—TO RENT

WANTED TO RENT—Five to seven room house by the year. Write care box 103, Charlevoix. 5tf

WANTED TO RENT—A modern house, Call 246f4. 5t2pd

WANTED MISCELLANEOUS

WANTED—Two good Guernsey cows, fresh now or to freshen in the spring. Wm. Withers, phone 97f3. 5t3pd

HELP WANTED

WANTED—Men or women to take orders for genuine guaranteed hosiery, for men, women, and children. Eliminates darning. $40 a week full time, $1.00 an hour spare time. Experience unnecessary. International Stocking Mills, Norristown, Pn. 5t10pd

J. L. Crane, Inc.

Woolnap Blanket Sale

SAVE $1.00 ON A PAIR OF BLANKETS

These Blankets are Genuine Woolnap and are Offered at 25 per cent Less Than Market Price

$4.00 Woolnap Blankets, 60x76 for $3.48

$4.25 Woolnap Blankets, 66x80 for $3.58

$3.75 Woolnap Blankets, 60x76 for $2.95

$2.25 Outing Blankets, 60x76 for $1.88

SEE WINDOW DISPLAY

THE PRICE ON BLANKETS FOR NEXT FALL IS ALREADY MADE AND THESE PRICES WILL SAVE YOU $1.00 ON EACH PAIR

How To Live A Hundred Years

EAT---

TABLE BRAN—Raw or Cooked.

WHEAT HEARTS—Superior to Cream of Wheat.

FINE GRAHAM—For Bread and Gems.

COURSE GRAHAM—For Bread and Gems.

CRACKED WHEAT—A Real Delight for Breakfast.

Many Charlevoix Patrons are enjoying these delights. We want you to enjoy them.

Argo Milling Co.
AT YOUR SERVICE AT
Wood-Coal-Flour-Feed-Building Materials

NEW PALACE THEATRE

Especially Good Attractions For This Week

THURSDAY, FEBRUARY 2nd—Goldwyn presents Frank Lloyd's production **"A Voice in the Dark."** One of the best mystery pictures of the year. Also a Rolin comedy **"Late Hours."**

NEXT SATURDAY AND SUNDAY—New Art Film Co. presents Dorothy Gish in **"The Ghost in the Garret."** A Paramount picture. A comedy drama full of thrills and laughter with a parrot that swore and a bulldog with itching teeth. She invaded a haunted house on the trail of burglars. Come and see the funniest girl on the screen in a picture that smashes the blues. Also a two reel Clyde Cook comedy. **"The Sailor."** One of his best.

WEDNESDAY, FEBRUARY 8th—Paramount presents Chas. Ray in **"A Village Sleuth"** with Winifred Westover, now Mrs. Wm. S. Hart, as the leading lady. A romance made of thrills and trimmed with chuckles. A small town story big with laughter. Also the final chapter of "The King of the Circus." You'll all want to see how Eddie Polo wins out in the closing chapter.

COMING—"Winners of the West." Starting February 18th. A great picturization of the famous trail-breaking expedition of Capt. John C. Fremont in 1848 to the goldfields of California.

COMING—February 14th, "The Little Minister."

EDWARD G. LOWRY

A Writer of Recognized Authority on National Government's Business Methods.

No Washington correspondent is better known or more highly esteemed than Edward G. Lowry. That in itself means that he has broad and deep knowledge of national and world affairs; that he is skilful in getting the news and tactful in writing it, and that he has the confidence of the public men with whom he comes in contact. But Mr. Lowry has more than that. He has the really patriotic feeling that the intimate knowledge of the nation's affairs, which he acquires through his work in Washington, should be imparted to the people of the country who have not his privileges, in such a way that they will be led to take that personal interest in the doings of the government, which alone will result in good government. He wants the people to realize that it is their government, answerable to them only, and that they only are responsible for its good qualities and its bad qualities. It is this feeling that has inspired much of Mr. Lowry's best work.

Born in Atlanta in 1876, Mr. Lowry was educated in private schools, the Georgia Military Institute and by private tutors, and began his journalistic career at the age of twenty-four. In 1904 he was sent to Washington and has been there almost continuously ever since. He has been the political correspondent of Harper's Weekly, has written many articles for the periodical press and since 1913 has been the Washington correspondent of the New York Evening Post, and for a considerable time the managing editor of that paper. When Germany started the World war the government naturally found important work for Mr. Lowry. For two years he was attached to the American embassy in London, and then he returned to become a captain in the aviation section of the signal corps. Then he was assistant military attache at London and on the British front in Flanders, and was with the American Army of Occupation in Germany. For his valuable work he was awarded the British Military Cross. Recently he wrote "Washington Close-Ups," a series of character sketches of eminent figures in the national capital, which the country is reading with vast enjoyment.

Edward G. Lowry.

For two years Mr. Lowry has been making a close study of the business of the government. He is given credit in congress for his aid in passing the budget bill and in bringing about the arming of the joint committee of the house and senate to investigate and report upon the administration and organization of the government executive departments. He now wants the people of the United States to know the details of the United States government, which is their business. He believes the knowledge of these details will make of them better Americans and give them a better government.

No man not imbued with Mr. Lowry's high ideal could have carried out this study of the government business so exhaustively and painstakingly as has be. Probably he now knows more about it than any other man in the world. With extraordinary perseverance and dogged persistence he went after hidden facts and multifarious details—and got them. Nothing was too big for his comprehension or too small for his attention. At one time he went to a member of the cabinet with the statement that the government had on its payrolls, exclusive of the officers and men of the army and navy, one employee for each 68 people of the United States ten years of age and over engaged in gainful occupations. It took that cabinet officer, with the assistants he had at his command, a considerable time, and considerable effort to verify Mr. Lowry's statement, but he found it to be true.

As the result of his careful studies Mr. Lowry has written a series of articles on the business of government income and expense; where the money comes from, and how and for what it is spent; whether the organization of the business side of government is efficient or inefficient; whether the government wastes the money we give it. The series is not in any sense political. It is not an attack, not a muck-raking expedition. It recites facts, conceded, acknowledged facts. These facts come from the men in the government—from the government itself—and they are all facts that every American citizen is entitled to know and should know.

The series of articles on this subject of "Where Your Taxes Go" will be carried in these columns. They should be read by every American who is interested in the welfare of the nation and too hasty contempt "a lot of politicians." But whatever you call them, they are your hired men. They attend to your collective business, which is called the public business.

Query: Are they doing it efficiently and with a single-minded devotion to your interests?

Perhaps the largest item in the high cost of living is the high cost of government. And far and away the largest item in the high cost of government is the high cost of armament; preparation for war. About 90 per cent of all government revenues, and that means the money taken from you as taxes, goes to pay for wars, past, present and future.

Before I have concluded this series of articles I expect to show you conclusively that the impelling motive that induced President Harding to call the present conference in Washington to consider limitation of armaments was financial. The pressing need of considering a proposal for a reduction or limitation by agreement of war expenditure was not made entirely on the ground of morality or righteousness, but as a plan for cutting down the operating expenses of the government.

If the United States government were an individual we would say that it was broke, for its expenses exceed its income.

Your interest is simply this: that whatever decision is made you will have to pay the bill. If today we didn't have these army and navy expenses you would have to pay in taxes less than $1,000,000,000 a year instead of $5,000,000,000. That means we would have about $4,000,000,000 more a year to spend on our private needs and pleasures. I frankly confess that I would enjoy having four-fifths of my taxes knocked off. Wouldn't you?

Secretary Weeks of the War department gave public warning a little while ago that the government would require of us about $17,000,000 in the next thirty months to meet current expenses and other obligations. Persons who have given close study to that possibility say that the need will be nearer $20,000,000, than $17,000,000. The great bulk of that is for past and prospective war expenditures.

For this, you and congress and the Executive departments at Washington are responsible. You more than anybody else, for it is your money that is being spent and you can stop it. In its simplest terms the procedure is this: You earn the money, congress takes it away from you in the form of taxes, and then congress and the Executive departments spend it.

A great part of it is wasted. This is established, conceded, confessed, and acknowledged by congress, which authorizes the expenditures, and by the executive officers of the government, who do the actual spending. It is your money that you have earned in your business, on your farm, or by the labor of your hands, that is being expended and wasted at Washington.

Every cent that is extravagantly or needlessly expended by the government you could have in your pocket to meet the increased cost of food, lodging and clothing, doctors' bills and amusements, or to put away and save against a rainy day, if you only demanded determinedly and unitedly that governmental extravagance should cease.

I can tell you some of the conditions of governmental spending and how your money is chucked about, and I can tell you how you can stop it. The power is yours, and until you exercise it waste and extravagance will not stop.

Man Must Have Mustache.

To be without a mustache is a disgrace in many parts of North, or High, Albania. The Albanian mother tells her child stories in which, unlike our stage melodrama, it always is the hairless man who figures as the villain.—National Geographic Society Bulletin.

If you are going to buy pants, buy now at our one-fourth off prices. Benj. Brown. 5t1

Only One Drawback.

A woman writer declares that a good husband may love two women at the same time. We quite agree with her. By all the laws of the Medes and Persians it is not only possible, but altogether the thing to do in this day and age when, more than ever, variety has become the spice of life. We can even go a step further than the woman writer, and declare it not only possible to love two women, but a dozen at the same time. The only trouble experienced so far is that the wife will have none of this new doctrine.—Grit.

Order for Publication

State of Michigan, Probate Court for the County of Charlevoix.

At a session of said court held at the probate office in the city of Charlevoix in said county on the 12th day of January, A. D., 1922.

Present: Hon. Servetus A. Correll, Judge of Probate.

In the matter of the estate of Elizabeth J. Guest, deceased.

Thomas G. Guest having filed in said court his petition praying that said court adjudicate and determine who were at the time of her death the legal heirs of said deceased and entitled to inherit the real estate of which said deceased died seized,

It is ordered that the 7th day of February, A. D., 1922, at ten o'clock in the forenoon, at said probate office be and is hereby appointed for hearing said petition;

It is further ordered, that the public notice thereof be given by publication of a copy of this order, for three successive weeks previous to said day of hearing, in the Charlevoix Courier, a newspaper printed and circulated in said county.

Servetus A. Correll,
Judge of Probate

3t3

BUSINESS CARDS

ROBERT F. SLOAN
Civil Engineer
230 Bridge Street
Charlevoix - - Michigan

JOHN H. ALBERT
CHIROPRACTIC PHYSICIAN
Postoffice Building
Charlevoix Michigan

R. B. ARMSTRONG
PHYSICIAN AND SURGEON
Special Attention to Diseases of Eye, Ear, Nose and Throat
Priest Bldg. Phone 255

R. L. LEWIS
Attorney and Counsellor
Van Pelt Block
Phone 180
Charlevoix Michigan

DR. F. F. McMILLAN
Physician and Surgeon
Office above Postoffice
Phone 17
Charlevoix, Michigan

B. J. BEUKER
PHYSICIAN and SURGEON
Office over Blue Store
Ellsworth, Michigan
Office Hours 2-4 p. m. Phone 38

A. L. FITCH
ATTORNEY AT LAW
County Bank Building
Phone 48
Charlevoix Michigan

CHARLEVOIX GRANGE
Meetings held 1st and 3rd Monday Night of Each Month in I. O. O. F. Hall at 8:00 p. m.
Visitors Always Welcome

AUG. N. JOHNSON
BOILER WORKS
Manistee, Michigan

Boiler Repairing, Electric Welding, Marine Work a Specialty

PHONE 44

Address all communications to Aug. N. Johnson, Manistee, Mich.

Where Your Taxes Go

How Uncle Sam Spends Your Money in Conducting Your Business

By EDWARD G. LOWRY

Author "Washington Close-Ups," "Banks and Financial Systems," etc. Contributor Political and Economic Articles to Leading Periodicals and a Writer of Recognized Authority on the National Government's Business Methods.

Copyright, Western Newspaper Union

I.

WHY YOU'RE INTERESTED

I wish you would take what is written here as a personal report addressed directly to you from me about your business. Don't think of it or read it as an article about "politics," or remote public affairs at Washington. It is not that at all. It is what I ask you to think it, a personal business report to you relating to your individual concerns, your pocketbook and your welfare. I have no other interest than to tell you the exact truth.

Assume that you have sent me to Washington to find out for you what your agents are doing, how they are managing your affairs and spending your money. I call them your agents for that is all they are—the President, the members of the cabinet, the senators and all the members of the house of representatives. You hire them, you pay them, and you can fire them.

You may think of them in deference and awe as a group of eminent statesmen, or you may call them in flippancy

DODGE BROTHERS

announce

a substantial reduction

in the prices of their cars

effective January 1st, 1922

HENRY B. WOOD
Distributor for Charlevoix County
PHONE 58

Isn't This Your Problem?

"I intend to save money every month but some how it just melts away and at the end of the month there's nothing left to save."

Why not reverse things and take out a fixed sum on pay day and put it to work in an interest bearing account at this bank? Live on the rest of your salary and you'll experience the self respect and pleasure of getting ahead.

In other words, PAY YOURSELF FIRST. It makes a world of difference in one's prosperity account.

CHARLEVOIX COUNTY BANK
Nicholls, Buttars & Bridge, Bankers
"THE BIG BANK ON THE CORNER"

If you are looking for Shoe Bargains
You will Find Them Here

Red Cross Shoes

FOR THE LADIES

We have just stocked our shelves with a full line in all sizes and lasts.

FULL LINE OF BALL BAND RUBBERS
WINTER FOOTWEAR FOR ALL

The careful buyer will find just what they want here and a price that means a substantial savings to you.

Mayer Shoe Store
JOHN SLEZAK, Prop.

Ellsworth Section

Hugh Kinner of Charlevoix is working in town this week.

Grant Kinner was a Charlevoix visitor on Saturday of last week.

W. A. Boss was at Charlevoix on business on Thursday of last week.

Mrs. A. L. Ely spent Saturday and Sunday at the E. J. Chelles home.

Mr. and Mrs. Meyers of Alden spent Sunday at the Glidden home here.

Rev. and Mrs. E. E. Clark entertained the Grange on Tuesday of this week.

George Liberty is the possessor of a valuable new watch which he received one day last week.

Joe Defore had the misfortune to lose a good cow last week, the second one he had lost this winter.

Miss Helen Boss, who has been at Charlevoix for the past few days arrived home last Saturday.

Workmen are busy putting up ice this week. The ice is about sixteen inches thick and is of an excellent quality.

Mr. and Mrs. Peter Wieland and daughter, Beatrice, spent Sunday at the home of their daughter, Mrs. H. G. Warring, near Kewadin.

Mr. and Mrs. Lyle Pangborn left for their home at Big Rapids on Tuesday of this week after a month's visit at the M. R. Nelson home.

Dr. Poole and Miss Hutzell of the State oBard of Health spoke to a fair-sized crowd at the M. E. church on Thursday evening of last week.

The scarlet fever cases at the home of Henry Black are reported as being very mild and on the gain. So far no new cases have been reported.

The Ellsworth Independents will play the Independent team from East Jordan on the East Jordan floor on Thursday evening of this week.

The L. A. S. of the M. E. church will meet at the home of Mrs. Eugene Best on Thursday, February 9th and the same organization will hold a sale of baked goods at the postoffice on Saturday afternoon of this week.

L. Van Skiver received word last week of the death of Joe Blasi, which occurred recently at his home at Louisville, Ky., Mr. Blasi is quite well known here, having spent a part of each summer for the past 15 years at the hotel here and his friends will sincerely regret his death.

MILES DISTRICT

John TerWee delivered wood to Ellsworth last week.

Mr. Steenhagen was a Grand Rapids business visitor last week.

Albert Miles and John TerWee attended Gleaner meeting at the home of Mr. and Mrs. H. S. Peebles.

Albert and Eugene Miles cut a few hemlock logs and had lumber sawed in East Jordan last week.

The Steenhagen and LaLonde families were Saturday evening visitors at the home of Mr. and Mrs. Frank Stewart in East Jordan.

ROCK ELM

The weather man canned us up for about a week by piling the snow into the roads so deep that the mail carrier could not get through.

Everyone is enjoying these beautiful sunshiny days.

Several in this neighborhood have been having light attacks of the grip.

Jesse Lawton helped Earl Danforth buzz wood Thursday and Friday.

Mr. Jensen visited at the home of his son, Thomas, near Charlevoix, Friday.

Mrs. Earl Danforth has been on the sick list for the past week but is improving now.

Miss Violet Baldwin is acting as housekeeper for Mrs. Earl Danforth while she is enteraining the grip.

Elmer Jensen came home from camp Saturday afternoon for a short visit returning Sunday afternoon. He expects to remain in camp until April.

Mrs. Smatts had the misfortune to have one of her fine turkeys fall from the perch during the recent cold stormy weather and freeze to death.

Miss Cora Metz returned home Friday after spending four weeks in Grawn with her sister, Mrs. Cox, with whom the stork left a little daughter the last day of the old year.

BENTLEY HILL SCHOOL

The sixth grade is reading the story of "Achilles."

The sixth and seventh grades are making English composition books.

We are helping to load a ship to feed the children of the Near East.

We are using part of our money from the fair exhibit to buy song books.

Everyone is on the lookout for Mr. Ain't and his companion. They have a hard life here.

Miss Peebles is reading the story "Persimmons", by A. C. Butler, to us. We enjoy it very much.

We had our maximum per centage in attendance last month, 98.66 plus. Can you beat it?

Our "God English Club" is progressing rapidly. Klon Johnstone is president now and Grace Hoogewerf is secretary.

Children are appointed each morning to inspect the finger nails and hands. The names of those whose nails and hands are not clean are put on the board.

We are using the pennies from the fines for chewing gum in school to put in our ship for the Near East Relief. Food is more necessary than gum, boys and girls.

CLARKE DISTRICT

Ed Boss bought a silo one day last week.

Ed. Rebidew disced the road Friday.

Ed. Boss went to Phelps last week Saturday on business.

George Parsons went to East Jordan with a load of baled hay.

Charlie Warner went to Kewadin Friday to visit his father.

Mr. and Mrs. Anthony Clarke went to Charlevoix Friday last.

Joe Sekerka ran a pitchfork into his leg and is unable to walk.

Clara and Eleanor Daugherty were visitors at our school one day last week.

The second and third grades are learning the poem, "Seven Times One."

The fourth and fifth grades are reviewing all the poems they have learned.

Mr. and Mrs. John Boss, Jr., were visitors at the Garett Drenth home last Tuesday.

Frank Brock and family visited their parents, Mr. and Mrs. Harm Potter, Sr., last Friday.

BELLAIRE DEFEATS ELLSWORTH QUINTET

County Seat Five Shoot a Wicked Basket

Last Friday night the high school basket ball teams went to Bellaire and succeeded in getting it where the chicken got the axe—in the neck.

The Bellaire bunch was a little too fast for the Ellsworth boys and girls, but both teams died game and are looking forward to the time when Bellaire comes to Ellsworth and are going to do their best to beat them So remember the date, February 17, and come prepared to see a good fast game and give us your support.

The girls game was played first. The first half ended with a score of 2 to 0 in favor of Bellaire and the last told a tale of 10 to 1 in favor of the county seat team.

The boys' game followed with a tally of 7 to 23 in favor of Bellaire the first half and wound up with a total of 14 to 37 points in favor of the Bellaireites.

Don't forget the date of the return game, February 17th.

THE AD ON THE FENCE

I love my country's rocks and rills and feign would move from off her hills the billboard ads for liver pills. I love to gaze on some old barn that stands by wood or rock or turn. I love its curves and graceful lines, its wenthered boards from oaks and pines. I love its silo, cribs and mows; its Plymouth Rocks and brindle cows; my farm-born heart with pleasure swells when I inhale its rich, ripe smells. But O I hate to see its back, exposed to road or railway track, in glaring paint give doubtful dope on someone's double action soap, or urge relief from human ills by chewing sixteen-horsepower pills. Around yon curve the engine scoots, and way-worn travelers press their snoots against the dusty windowpanes, while tired eyes and weary brains drink in the peace of hills and plains. Forgetting cares and lack of cash, they gnze on fields of succotash. Green growing groves where dryads roost and babbling brooks their spirits boost. To keep these haunts for nymphs and Pan, the bilious billboard let us ban.

Card of Thanks

We desire to express our sincere appreciation to our relatives, friends and neighbors for assistance and sympathy extended us in our bereavement of our husband and father. We wish to mention the kindness of the Sunday school and Mr. Nelson for the beautiful floral offerings, also Rev. Schroeder and Rev. Beute and singers for services rendered.

Mrs. Everett VanDerArk and family.

World Press Exhibit at Prague.

A novel exhibit was staged recently at Prague under the auspices of the Charles Tichal newspapers. A large hall was set aside for the display of newspapers from all principal cities of the world. Of these there were more than 4,000, from China, Japan, Palestine, Australia, czarist and soviet Russia, India, Africa, Turkey and from every country of Europe and America. More than 300 papers from France were shown. As a matter of fact, the exhibit comprised only a minute proportion of the world's newspapers, but, from the viewpoint of the Czechoslovak public, it was very instructive and successful.

Political Strategy.

"After a member of congress has lived in Washington for a time he acquires the airs of a statesman."

"Most of my colleagues do," said Senator Snortsworthy, "but personally I prefer to look like a small town business man. I may not impress foreign visitors as much, but it makes me stronger with the folks back home when a constituent of mine returns from a visit to Washington and tells the boys there are no frills about Jim Snortsworthy. He's just as much a friend of the plain people as he ever was."—Birmingham Age-Herald.

Record Telephone Conversation.

A telephone conversation was recently held between a ship 100 miles off the Atlantic coast of the United States and Catalina island, 30 miles off the coast of California, wireless telephony being used over the water and wire telephony over the land. This is the first time the voice of man has been carried across a continent and stretches of two adjacent oceans.

ASTHMA

There is no "cure," but wheezy breathing may oftentimes be relieved by inhaling the soothing medicated vapors of—

VICKS VAPORUB

Over 17 Million Jars Used Yearly

H. L. DAWSON
Funeral Director
Licensed Embalmer
Motor Funeral Car, Motor Ambulance
Twenty-four Hour Service
Harris Blk. Ellsworth, Mich.

DON'T FORGET

that in addition to shoes and harness we now carry a full line of United States and Goodyear rubbers for men, women and children. Give us a trial on footwear.

The "SHOE SHOP"

H. TORNGA, Prop. ELLSWORTH

ELLSWORTH CHURCHES

Methodist Church

Sunday school every Sunday at 10 a. m.

Preaching service every Sunday at 7 p. m.

Prayer meeting at church every Wednesday at 7 p. m.

Rev. E. E. Clark, Pastor.

Holiness Church

Sunday school at 1:15 p. m.

Preaching at 2:30 p. m. and 7:00 p. m., every Sunday.

Prayer meeting every Thursday at 7:30 p. m.

Rev. L. W. Stark, Pastor.

FOR SERVICE—Jersey bull. Fee cash at time of service. Oscar Larsen, Ellsworth, Mich. 5t3pd

$100 Reward, $100

Catarrh is a local disease greatly influenced by constitutional conditions. It therefore requires constitutional treatment. HALL'S CATARRH MEDICINE is taken internally and acts through the Blood on the Mucous Surfaces of the System. HALL'S CATARRH MEDICINE destroys the foundation of the disease, gives the patient strength by improving the general health and assists nature in doing its work. $100.00 for any case of Catarrh that HALL'S CATARRH MEDICINE fails to cure.

Druggists 75c. Testimonials free.
F. J. Cheney & Co., Toledo, Ohio.

Highway Improvement

BUILDING OF PUBLIC ROADS

Federal Government and States Have Completed 7,469 Miles in Past Five Years.

(Prepared by the United States Department of Agriculture.)

On June 30, 1921, the close of the fifth fiscal year since the passage of the federal aid road act, which is administered by the bureau of public roads, United States Department of Agriculture, the states and federal government had completed 7,469 miles of road, and 17,977 miles were under construction. Including the work completed on projects still under construction, the states have completed work which entitles them to draw on the federal treasury for $118,015,515. There is also a balance allotted but not yet earned on projects now under construction amounting to $66,375,636. Of the two appropriations which have been made for federal aid there is now only $18,793,544 remaining unobligated. Twelve of the states have obligated their entire allotment and several others have only a small amount to their credit.

During the last fiscal year the total of completed projects jumped from 1,077 to 7,469 miles, and the projects under construction increased from 14,910 to 17,977 miles. The money earned by completion of work has grown from $40,697,881 a year ago to $118,015,515 at the end of this fiscal year. The amount earned during the year was $78,817,634, or nearly twice as much as the amount earned during the four years preceding.

The new projects submitted during the year bring the total amount of federal aid obligated up to $247,956,156, as compared with $169,830,366

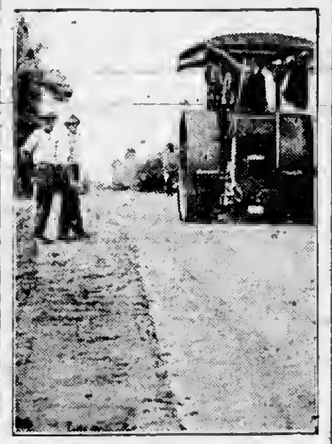

Building Federal-Aid Roads—the Kind That Stand tha Wear.

which was the amount obligated on June 30, 1920. At this rate it is expected that the small balance of $18,000,000 still unobligated will be taken up in a very short time.

The month of June was a record month in every way. The mileage of completed projects increased by more than 1,200 miles, more than twice the amount reported for the month of May. Funds allotted to work actually under construction increased by $13,670,925.

Tanlac is a splendid tonic and system purifier, now selling at the rate of almost ten million bottles a year. F. J. Fessenden.

TO RESTOCK BRITISH FORESTS

Importations of Fir and Spruce From Canada Are to Be Made for tha Purpose.

The British Isles are to be reforested with Douglas fir and Sitka spruce from British Columbia. To obtain the necessary seed, a seed extracting plant will be established at Westminster by the dominion forestry service.

Shipment of green cones has been found impracticable. The new plant will handle a ton and a half of cones every six hours. The cones will be dried under hot air blast and as they open, the seed will fall from the drying cylinder of fine mesh into a hopper. Present requirements call for 3,000 pounds each of fir and spruce seed annually for which it will be necessary to gather 120 tons of cones.

Sitka spruce cones will be collected on the Queen Charlotte Islands where the tree flourishes in abundance. The cones of the Douglas fir will be gathered on the western slopes of the Rocky mountains tributary to the Fraser river.

This is fur country of the Hudson's Bay company, now closing out its lands in the prairie provinces to farm settlers. The company's posts are still dotted through this region of primeval wilderness.

Investigations of the British commission working out the vast reforestation scheme have shown Douglas fir and Sitka spruce best adapted for the purpose.

Centuries of tree cutting have left the islands of the British group denuded of forests and reforestation is necessary to replenish the timber.

Another special on hair nets. 10c each next Friday and Saturday. We want you to get in the habit of using our high grade good form, cape shaped hair nets. Single or double mesh. Metcalf Drug Store. 5t1pd

Cream Separators

There is no more important piece of machinery on the farm that the Cream Separator. A poor machine will cost you more than the price of a new one within a few months' time. It is a direct loss to you. It will also discourage the best of dairymen when the cream sales fall behind—the loss being due to a faulty separator. We have

DeLAVAL AND PRIMROSE SEPARATORS

Both are being used in countless homes adjacent to Ellsworth. The farmers know their worth. They do the work as it should be done. We would like the opportunity of talking separator to you, and believe we can convince you that the kind we handle is the kind you want.

Try us and see.

W. A. BOSS
ELLSWORTH, MICHIGAN

If Its Produce you have to Sell or Supplies you need to Buy

We are sure we can be of service to you. We pay the highest prevailing market price for all produce and you will find our price on supplies equal if not below that asked by other dealers. You are sure of a square deal whether you sell or buy.

Ellsworth Produce Co.
M. R. NELSON, Mgr.
"As soon as you weigh you get your pay."

GREAT BELL AND HARMON FURNACES

Pipe and Pipeless

These furnaces are designed and constructed to heat your home in a satisfactory manner. We are prepared to furnish everything required to install these furnaces complete, including registers, pipe fittings where piping is needed to separate rooms.

THE BELL PIPLESS FURNACE

This furnace is constructed especially to be used without hot air pipes. It embodies the latest principles of furnace making and is guaranteed to heat your home to a temperature of 75 degrees. We offer you a proposition of satisfaction or your money back.

If you are interested in a new heating plant, drop me a card or phone me at Charlevoix.

William H. Wallace
BELL AND CALORIC FURNACES
Charlevoix, Michigan

By No Means.

"The road to hell is paved with good intentions," says the proverb, but, as a modern politician has remarked, the beauty of the pavement does not improve the destination.—The Bodleian.

What of Your Occupation?

Every occupation lifts itself with the enlarging life of her who practices it. The occupation that will not do that no one really has a right to occupy herself about.—Phillips Brooks.

Some Similarity.

"De man dat pays back what he owes," said Uncle Eben, "kin be a friend in need, de same as one dat lends you money."

Women vs. Men.

According to a famous London specialist women cannot stand prolonged physical strain nearly as well as men. This is due, he says, to the fact that women have weaker nerve centers.

Jacob's

FRIDAY AND SATURDAY SPECIAL

3 lbs. Argo Corn Starch for 25c

3 lbs. Argo Gloss Starch for 25c

7 bars Climax Soap .25c

1 lb. 30c Coffee 22c

1 lb. 50c Green Tea .30c

H. B. JACOBS

PHONE 179

CONDUCT A MEMBERSHIP DRIVE

W. C. T. U. Getting Ready to Observe 50th Anniversary

The year 1924 will be the 50th anniversary of the organization of the Women's Christian Temperance Union. Plans to fittingly celebrate the jubilee year include increasing the membership to one million and raising one million dollars to increase and expand the work.

The Charlevoix Union oompleted its financial quota two years ago and is now falling in line with state plans ia conducting a membership drive during the week beginning February 1st. The actual requirements of membership are signing the pledge and payment of annual dues.

The W. C. T. U. is the greatest world-wide organization of women in existence. It has demonstrated its usefulness in many lines of service and women who wish to work for the good of the community and of the world will make no mistake in becoming a member of the local union.

GREETS FRIENDS ON 92ND BIRTHDAY

Mrs. Ed. Burns Entertains in Honor for Her Mother

Mrs. Edw. Burns entertained at her home on Alice street, Saturday afternoon in honor of her mother, Mrs. Blanche Craven, whose 92nd birthday anniversary occurred Sunday, January 29th.

A pot luck supper was served, which included the appropriate cake to about thirty guests. Mrs. Craven received many beautiful gifts in commemoration of the event.

Big Saving

Get my special winter prices. Stock Room Fowler's Sales Place, phone 54. G. E. Beard, Plumbing, Heating & Supply Co. 4tf

HISTORICAL SOCIETY PROGRAM FEB. 3rd

To Meet with Dr. and Mrs. R. B. Armstrong

The Historical Society will meet with Dr. and Mrs. R. B. Armstrong on Friday evening, February 3rd. A program will be given as follows:

Music—Hungarian Concert Polka, Raymond Faulkner.

Paper—Proposed Reform in Taxation and County Government, by R. L. Lewis.

—Social intermission.

Reading—A. F. Bridge.

HAMLIN BROS.

Phone 111

Get your order in early, and we are there with the goods.

MR. FARMER

Make this STORE your headquarters on Saturday

Mike & Charlie

THE BUSY GROCERY

FRANK TUBBS TO TWIRL FOR INDIANS

GOES SOUTH WITH CLEVELAND AMERICANS

Signs Up with Speaker's Outfit Now Getting Ready to Go Into Training in Texas

Frank Tubbs, who last year pitched the Loeb Farms team to the baseball championship of northern Michigan, has been signed by the Cleveland American League Club and will probably report to the Indians about the middle of February. The matter was handled by W. G. Parker for Tubby, Parker and Joe Wood of the Cleveland team being old friends.

"I am greatly pleased with the opportunity offered, and expect to to report in good condition," said Tubby last night. "Of course it's now entirely up to me, and I believe I'll show enough to enventually land a berth with Speaker. It's the very club I've always wanted to sign with and when I got that long envelope it seemed too good to be true. But I guess it's all O. K., and we'll soon be rolling south."

Tubbs is doing road work and now weighs 165 pounds. He is 5 feet 8 inches tall, a sure fielder and fast base runner. He will be 22 years old in March.

Tubby's many friends in this section were glad to hear of his good luck, many predicting a brilliant career for him.

"I have been well treated at Loeb Farms and fell especially grateful to the management," concluded the budding big leaguer. "I hope to be a credit to the organization at all times, on and off the field. You'll hear from me often."

A lot of advice is being shot at Tubby, which is natural at this time, and we quote a few Wisenhams:

"Don't try to tell 'em how you done it at Loeb Farms."

"Lay off the poker games."

"Don't lamp the cigar counter girls—they're wise."

"Don't eat the side out of a turkey every time you sit down."

"Take a double roll in your pants and play the Rube."

"Lay off the old heads—it makes 'em crusty to see the young birds comin' on."

"Wow!" shouted Tubby. "Thassn nuff!"

Electric light globes—Charlevoix Hardware Co. is the place to buy them. 5tf

Buy your electric light globes of us. Any candle power you may want. They are the best kind. Charlevoix Hardware Co. 5tf

STRAITS AUTO CHARGE IS CUT

Costs Less Now to Ship Automobiles Across Waters

The Mackinac Transportation company last Wednesday filed with the state public utilities commission a schedule of new rates for ferrying automobiles across the Straits from Mackinaw City to St. Ignace. Providing the commission approved, the new rates will be $3 for cars under 114-inch wheel base and $4 for all over 114-inch wheelbase.

In addition to this charge there will be added 50 cents for dockage at both ends making the total rates $4 and $5.

$6.00 Soo Wool Pants for $4.98. Other pants at same reduction. Sale now on. Benj. Brown. 5t1

Equip your car with Panyard Piston Rings, and know what auto pleasure really is. Guaranteed to stop oil pumping and compression leaks. Made in all sizes for all cars. A. J. Brown district agant, Petoskey. Benj. Brown, local agent, Charlevoix. 3t4

A School of Fire.

"Mrs. Clara Fish has been hired to teach the Hook school the coming year. Her name should be built in that building" comments a shameless punster.—Boston Transcript.

If you ara going to buy pants, buy now at our one-fourth off prices. Benj. Brown. 5t1

Big Saving

Get my apecial winter prices. Stock room Fowler's Sales Place, phona 54. G. E. Beard, Plumbing, Heating & Supply Co. 4tf

See our line of sweaters. While thoy last we are selling them regardless of cost. Benj. Brown. 4tf

Fortunate.

"The thief took my watch, my purse, my pocketbook—in short, everything." "But I thought you carried a loaded revolver?" "I do—but he didn't find that."—Copenhagen Klods Hans.

No better elactric light globes than the kind wa sell. Try them and see. Charlevoix Hardware Co.. 5tf

ARE YOU A PATRIOTIC AMERICAN?

If so, Aid in Seeing That Laws are Enforced

During the year 1922 every patriotic American citizen should be concerned regarding "law enforcement" particularly with reference to the prohibition laws.

Anyone can help and without extra work, other than attending to the duties of good citizenship. Prove your approval of law and order by your daily conversation. Remember that humor is often more powerful than cold reason and it is well to refrain from making anti-prohibition jokes or countenancing them.

When someone attempts to prove that the 18th amendment should be repealed because it is being disregarded so often, just remind them that a great wave of lawlessness has followed in the wake of the war and not only prohibition but all other laws are being broken.

Try to find out the facts of the benefits of prohibition and talk about them. By daily conversation help to put the true facts before the public. There is a real fight ahead and everyone can help. The subtle, untruthful propaganda now being distributed by the "Wets" should be shown up in its true colors.

To keep the dry legislation in the mujority in Congress, returning those who so nobly stood by the prohibition cause and sending new dry legislators to take the place of the "Wets" will require great effort.

Let the real sentiment of the nation be heard. Let the good law-abiding element shout and be heard, from now on and every day until it makes the mightiest noise ever heard next November.

The L. O. T. M. will hold a baked goods sale Saturday, February 4th, at Meech's Meat Market. 5t1

The Mary Brewster Club of the Congregational church will hold a baked goods sale at the Charlevoix Abstract & Engineering Co.'s office, Saturday, February 4th. 5t1

GIVES LIFE TRYING TO SAVE WIFE

George Gardner of Bellaire Sacrifices Self in Double Drowning

While skating Saturday afternoon on Torch lake, George Gardner, 24, popular school teacher of Bellaire, and his wife, 21, broke through the ice and were drowned. Gardner refused to save himself when he saw that he could not save the life of his wife and clung to her, both drowning under the ice in a current where the broke through.

Alfred and Paul Berg, brothers of Mrs. Gardner, were with them at the time of the tragedy. Rushing to his home, Alfred called to his wife and returned to the lake to search for the bodies.

While Mr. and Mrs. Berg were away from their home, their four children left in the house, the house became a mass of flames. Fire started in upstairs rooms where three of the children were playing. The oldest daughter was downstairs taking a bath when the flames were discovered. The children were saved but the house and contents were destroyed. Damage amounted to $4,000.

That George Gardner sacrificed his life in a vain effort to save his wife and that he preferred death with her to life without her was the accepted belief Sunday. Gardner, born and reared upon the shores of the lake which claimed his life, was one of the ablest swimmers along the intermediate chain of lakes.

The two Gardner children, Ruth 18 months old, and George, two months old, are being cared for by their grandmother.

No better electric light globes than the kind we sell. Try them and see. Charlevoix Hardware Co.. 5tf

NOTICE—This is the time to have thosa old carpets and carpet rags made up into beautiful rugs. For prices, etc., write to Petoskey Rug Co. Petoskey, Mich. 5t6

See Benj. Brown's line of sweaters. You cannot be without one at the price they are selling for. 4tf

Agreed With Her.

Lady—"Aren't you ashamed to beg? You are so ragged that I am ashamed of you myself." Hobo—"Yes, it is kind of a reflection on the generosity of the neighborhood, mum."—American Legion Weekly.

$6.00 Soo Wool Pants for $4.98. Other pants at same reduction. Sale now on. Benj. Brown. 5t1

Our line of sweaters must be closed out regardless of cost. Benj. Brown. 4tf

Card of Thanks

We wish to thank our friends and relatives for the beautiful floral offerings and kindness at the death of our beloved wife and mother.

Archie and Roando Brown. 5t1pd

Buy your electric light globes of us. Any candle power you may want. They are the best kind. Charlevoix Hardware Co. 5tf

Electric light globes—Charlevoix Hardware Co. is the place to buy them. 5tf

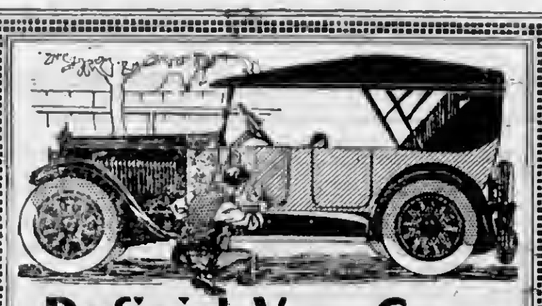

Refinish Your Car the Berry Way

YOU can produce a show room finish on your car at a nominal expense with

BERRY BROTHERS' Auto Color Varnishes

and be your own finisher—no skilled help is required.

These auto varnishes are made in all the standard colors and black and white, so that you can get exactly the color combination you prefer with quick service and no finisher's bill to pay.

By adopting the "Berry" way instead of sending your car to the repair shop you can get a fine finish and perhaps save enough on the operation to buy a liberty bond.

Come in and get an illustrated folder giving color combinations and quantities of material required, and simple directions for the amatuer finisher.

Charlevoix Hardware Co.

PIONEER RESIDENT DIES SATURDAY

Mrs. Emily Cunningham Passes Away at Home of Son

Emily Cunningham, pioneer resident of Charlevoix died at the home of her son, H. E. Cunningham, Saturday, January 28th ut the age of 73 years.

Mrs. Cunningham was born March 19, 1848, in Canada and was united in marriage to Thos. Cunningham a half-century ago, two children being born who survive her; Edw. Cunningham, and a daughter, Mrs. Albert Dennis of Charlevoix.

The funeral was held Monday at 10 a. m., Rev. H. R. E. Quant officiating. Interment in Barnard cemetery.

Big Saving

Get my special winter prices. Stock Room Fowler's Sales Place, phone 54. G. E. Beard, Plumbing, Heating & Supply Co. 4tf

Notice

To all persons cutting and removing ice from waters adjacent to the City of Charlevoix:

You are hereby notified that any person, firm or corporation cutting and removing ice from any waters adjacent to the City of Charlevoix must first report to the Board of Health of said city the place where such ice is to be cut together with at least two samples of the ica to be removed. This applies to all persons cutting ice either for sale or for public or private use. All samples shall be delivered to Harley Ochs, at Central Drug Store.

Dated, January 24th, 1922.

Charlevoix Board of Health. 4t2

Completa lina of mechanical valentines at Metcalf's Drug Store. 5t1pd

Still More Juvenile.

A small boy, aged four, had just communicated the fact to his uncle that he had started on his school career. "Indeed," said his uncle; "why, you must be the youngest there." "Oh, no," answered the youngster in a very lofty manner, "there's another gentleman who comes in a perambulator."

Use Hygrade, gas filled electric light globes. Everybody is talking about how long they last. Any kind you want. Charlevoix Hardware Co. 5tf

Influence of Character.

A man who lives right and is right has more power in his silence than another has by his words. Character is like bells that ring out sweet music, and which when touched even accidentally resound with melody.—Phillips Brooks.

RUBBER SALE

We must close out every rubber. In order to do it we will make very low prices for cash only. Stock will not be renewed. Come early if you need anything in Rubber Goods.

Child's Rubbers, 5 1-2 to 8 per pr. 58c

Children Rubbers, 8 1-2 to 11, per pr. 70c

Misses Rubbers, 11 1-2 to 2, per pr. 75c

Youth's White Rock Rubbers, 11 to 2, per pr. $1.15

Boys' White Rock, 2 1-2 to 6, per-pr. $1.35

Men's Storm Rubbers, per pr. $1.25

Men's Princeton Rubbers, per pr. $1.25

Men's White Rock and Bulls' Eye, per pr. $1.65

Men's Bulls' Eye 8 in. Leather Tops per pr. $3.25

Men's 12 in. Leather Tops, per pr. $4.25

Men's 1 bkl. Areties, per pr. $2.60

Men's 4 bkl. Aretics, Bulls' Eye per pr. $3.50

Men's Rubber oBots, Bulls' Eye, per pr. $4.00

Youth's 8 in. Leather Tops, per pr. $1.50

Boys' 8 in. Leather Tops, per pr. $1.75

Women's Rubbers, per pr. 85c

Women's Alaskas, per per. $1.25

Men's Alaskas, per pr. $1.50

A. E. MASON

Located at old Charlevoix Hardware Co.'s Store

Have You Heard

how successful AUCTION SALES have been this winter and how many there has been.

BOOK YOUR SALE WITH ME THROUGH THE COURIER OFFICE

Call them and they will arrange things just right for you.

W. E. BYERS, Auctioneer

CHARLEVOIX COURIER

VOLUME 30. NUMBER 6. EIGHT PAGES COURIER, CHARLEVOIX, MICH., WEDNESDAY, FEBRUARY 8, 1922 PRICE $2.00 PER YEAR

MEETING WAS FULL OF PEP

C. A. C. MEMBERS PLAN FOR A FRUITFUL YEAR

Heads of Committees Tell of Activities and Five-Minute Talks Are Greatly Enjoyed

The regular monthly meeting of the Association of Commerce was held Friday evening in the Masonic Temple, being preceded as usual by an excellent supper served by ladies of the O. E. S.

President Ward called on different committees as they appeared on neatly printed folders which were distributed to members and guests.

After Charles E. See, Archie Livingston and Charles H. Emrey had reported for their respective committees, Andrew Ross put everyone in the best of spirits by making a humorous response on behalf of public welfare. Andrew frankly confessed that he was a bit puzzled at first as to his duties, but now understood them thoroughly, and that oversized families, over which he had no control, were being cared for wherever reported. He said a considerable supply of goods remained on hand for distribution to the needy.

W. E. Byers spoke interestingly of good roads and told just what could be expected in the way of appropriations. He described the condition of some roads and outlined plans for the coming season.

S. M. Rose of the Harbor committee gave one of the best talks of the evening. He deplored the condition of our harbor, mentioning several points that required strengthening. Mr. Rose believes that Charlevoix should make an effort to interest the chief engineer and bring him here as a guest. He also advocated stirring things up in Washington, sounding a note of warning relative to harbors that are allowed to go back. He was given a generous hand.

Following Leo. Carey, who made a brief talk for the entertainment committee, Judge F. W. Mayne rose to represent the reception trio.

Judge Mayne assured the chamber that he was glad to be back home again. He complimented the intelligence of Charlevoix county residents as judged by jury verdicts and said other nice things. The Beach Hotel property would be operated as usual, he believed, and he generously offered an airship, a probable part of the Baker estate, "at a liberal discount, if agreeable to his co-executors." Thanks, Judge.

Secretary Campbell read some correspondence from the Chicago Yacht Club and Manager Creamer of The Inn, the latter making significant inquiries regarding the light and water situation. It is probable that a regatta will be held on Pine Lake and that various aquatic sports will be added attractions.

The association went on record as endorsing fully the plans of the American Legion for the erection of a Community Memorial Building. The conveying of the city owned property at the corner of Belvedere avenue and Bridge street to the Leslie T. Shapton Post for the above purpose will come to a vote of the people at the March primaries.

Secretary Campbell and Chairman Ward made good talks on behalf of the association, Mr. Campbell complimenting the spirit shown by new comers, and Mr. Ward making it clear that the association was a democratic organization operated for the good of the community, and therefore entitled to your support.

ARGO BUYS CENTRAL LAKE MILL

Has Operated Same For Five Years Under Lease

The Argo Milling Co. of this city has closed a deal whereby they become the owner of the Central Lake mill, owned by A. F. Wallbrecht, and which they have operated for the past five years under lease.

The Central Lake Roller Mills were built the summer of 1893 by A. Wallbrecht, who operated them until leased to the Argo Milling Co. in January 1917. Charles E. Box is now manager of the mill.

The mill under the Argo management has proven to be a paying proposition and completes a circuit of mills for the company at Enat Jordan, Central Lake and Charlevoix.

The North Side and Valley circle of the W. C. T. U. will hold a baked goods sale at Jacob's Grocery, Saturday, February 11th. 6t1pd

FRANK TUBBS A LUCKY MAN

Will Have Every Chance to Make Good with "Indians"

Joe Wood of the Cleveland American League Indians, writes to Cordon Parker under date of February 1st as follows:

"Friend Parker: Saw by the paper a few days ago that Tubbs was signed. Glad to hear he is so enthusiastic about his tryout. Will be only too glad to do all in my power to make him make good with a vengeance from the wire.

"I am sure he will be given every chance to make good, as pitchers are what we need most.

"Hoping this finds yourself and family in good health, I am

Always your friend,
Joe Wood."

It is evident from the above letter that Tubby is very lucky in landing with the Indians at this time. "Smoky" Joe, formerly a leading American League pitcher, will be a great help to the Loeb Farms rookie. Wood and Speaker are close friends.

Good luck, Tubby!

SENT THE SCORE UP BY JUMPS

C. H. S. DEFEAT EAST JORDAN ON HOME FLOOR

Go Down Under Superior Playing of Catholic High at Traverse City—Coming Games

Friday night, January 27th, at the old roller rink, Charlevoix met and defeated (once again) the East Jordan basket ball tossers. The game was fast and scrappy, but the East Jordan gang couldn't solve our five man defense, and so when our forwards did locate the basket they sent the score up by jumps.

This game saw a new man in the line-up. Mayne has a better eye for the basket than any man on the squad, but lacks experience to enable him to fit into the team. He seems to be in a fair way to overcome that handicap, however.

Line-up and scoring:

Charlevoix		East Jordan
Mayne	R. F.	Bowen
Marshall	L. F.	Hoekstad
Ackert	C.	Jones
Todd	R. G.	Dieken
Jones	L. G.	Sumner
	C.	Hegerburg
	F.	Molpus

Field goals: Jones (E. J.), Hegerburg, Marshall 4, Mayne 3, Ackert 2. Free throws missed: Hockstad 6 in 6, Bowen 1 in 1, Mayne 2 in 5. Score at end of half, East Jordan 2, Charlevoix 4. Referee Craig.

February 3rd, the team went to Traverse City to meet the fast Catholic high aggregation, one of the snappiest teams in this section. We led, by superior team work and dash at the end of half time, 12 to 9.

The story is soon told. The Catholics came back the second half with so much dash and fight that they completely bewildered our boys, who began taking desperate chances at the goal from center floor, instead of working for close-in shots as they did the first half. They were able to score only twice by this means, while T. C. was dropping them in close-in to the tune of six field goals. It was a good fast game, but the local team needs experience to steady them in the pinches. They are in process of acquiring it now.

Line-up and summary:

Charlevoix		Traverse City
Mayne	R. F.	Horton
Marshall	L. F.	Zeits
Ackert	C.	Denoyer
Todd	R. G.	Moblo
Jones	L. G.	Wood
	G.	Pauls

Field goals, Horton, Zeits, 4; Wood, Moblo 4; Mayne, Marshall 4; Ackert 3. Free throws missed, Horton 4 in 8, Mayne 2 in 3.

There is no game this week but next week, Thursday, February 16th, the team meets the heavy Pellston bunch on our floor, and Friday, February 17th, Mancelona on our floor. Turn out and encourage the boys to greater effort by your interest.

Husbands Were Invited

The members of the O. E. S. Club met with Mrs. Louise Elston and Mrs. George Tomaason at their rooms over the M. A. Levinson store Wednesday afternoon of this week. Mrs. Ray Faulkner, Mrs. E. D. Schaeffer and Mrs. L. E. Crandell entertained. Tea was served from 4 to 7 o'clock to which husbands of the members were invited.

Circulation counts—we have it.

THE VEXING PROBLEM OF A PURE WATER SUPPLY

Charlevoix as Well as All Leading Michigan Cities, is Facing the Same Problem

Water-works of the Romans

Among ancient systems of water-supply the works of no other nation equaled those of the Romans, either in point of size or number; and no city in the Roman Empire was more abundantly supplied than the city of Rome itself. Previous to about 312 B. C., Rome obtained its water from the Tiber and from springs and wells in the immediate vicinity, but this water finally became so badly polluted that a purer supply was sought from distant sources.

The conveyance of water from these new sources necessitated the construction of long conduits or aqueducts. These were often led through the hills in tunnels, or carried over valleys on long lines of arches that are to this day the object of wonder and admiration. The Romans, and indeed the Greeks, well understood the principle of the inverted syphon, and used it on occasion; as, for example, in the works of Lyons, France, where they constructed a siphon consisting of nine miles of lead pipe from 12 to 18 inches in diameter, working under a 200 foot head. The only materials, however, which could be used for this purpose were stone, lead, and pottery, iron pipes being unknown; and the engineers of that time adopted what was doubtlessly the most economical method of crossing depressions, that is, by carrying the conduit on arches.

The first aqueduct built to supply Rome was called the Aqua Appia after its builder, Appius Claudius. It was constructed about 312 B. C. and had a length of about 11 miles. A second was built about 270 B. C., with a length of 39.5 miles, 1080 feet of which was supported on arches. Others were constructed from time to time until, with the completion of the Anio Novus about 52 A. D., there were nine aqueducts furnishing water to the city of Rome. These are described in detail by Frontinus, a Roman surveyor and water commissioner, in a work written A. D. 97.

The Romans not only built works for supplying their chief city but also executed many works of great importance in all parts of the Empire, as at Paris and Lyons in France, Metz in Germany and Segovia and Seville in Spain. One-half of the aqueduct at Metz is still in use, although built in the year 130 A. D.

The distribution of water in this age was by no means general. In Rome the water from the aqueducts first passed into large cisterns, and from these was distributed through lead pipes to other cistern, and to the fountains, baths, and various public buildings, and to private consumers. The last class was very limited in number, most of the people being obliged to get their supply from the public fountains. Each service required a separate pipe leading from the distributing cistern. At the time of Constantine there were in Rome 11 great thermae, 926, public baths, 1212 public fountains, and 247 reservoirs.

The amount of water supplied to ancient Rome was very liberal. After a careful study of the evidence, and allowing for the fact that usually some of the aqueducts were out of repair, Mr. Herschel estimates the probable quantity delivered within the city at about 50 million gallons daily, or about 50 gallons per capita. Even at the latter figure the supply must be considered as very liberal.

The ancients had some clear notions concerning the quality of water-supplies. In his time, Hippocrates knew something of the danger of drinking water which had passed through lead pipes, and even recommended the boiling and filtering of polluted water. At Rome the different aqueducts brought waters of quite different qualities. The best was used for domestic purposes and the other for baths and various public purposes, the water from one aqueduct being of such poor quality that as a rule it was used only for irrigation and for supplying the basin of a marine circus. In some cases water was passed through artificial reservoirs to purify it by sedimentation.—Excerpt from Turneaure and Russell, Public Water Supplies.

Early Water Supplies in Europe

The fall of Rome brought with it the destruction of the aqueducts and the general neglect of the entire subject of water-supply. The Popes maintained with various interruptions a supply to the city of Rome, and a few other important cities were scantily provided with water.

The terrible ravages of pestilence during the Middle Ages were doubtless due in large measure to the use of grossly polluted water, and it was not until about the end of the sixteenth century that general improvement began to be made in sanitary matters.

Paris depended entirely on the river Seine for its water-supply until a small aqueduct was constructed in 1183, but as late as 1550 the supply amounted to only one quart per head daily. In London small quantities of spring water were brought to the city as early as 1235 by means of lead pipes and masonry conduits. The first pump was erected on the old London bridge in 1582 for the purpose of supplying the city through lead pipes. In Germany water-works were constructed as early as 1412, and pumps were introduced in Hanover in 1527. Mention should here be made also of the aqueduct of Zempola in Mexico, constructed by a Franciscan monk between 1553 and 1570, which for two centuries served to convey water from Zempola to Otumba. It had a length of 27.8 miles and included three arch bridges of a maximum height of 124 feet.

During the seventeenth and eighteenth centuries progress was slow, and confined mainly to the cities of Paris and London. Pumps operated by water-power were erected in Paris in 1608. The aqueduct of Arcueil was completed in 1624 and delivered about 200,000 gallons per day, but at the end of the seventeenth century the supply to Paris was as yet only 2 1-2 quarts per head. In London various pumps were erected on the bridge from time to time which drew their supply from the river and were operated by the current. In 1619 the New River company was incorporated and laid its pipes throughout the city. It received its supply from the New River, and for the first time the general principle was adopted of supplying each house with water. This company still supplies a part of London.

The application of steam to water

(Continued on page 3)

WHY DO MEN SPIT AND WHY DO WOMEN REFRAIN?

Did you ever see a man who doesn't spit on the street or a woman who does?

This question may seem trivial at first sight, but it has a big social significance and is worthy of the attention of health officials and public authorities, the Michigan Tuberculosis association believes. It is a curious thing, this habit of the male of the species to expectorate from time to time while walking along the highway. No well bred woman would ever think of doing such a thing, while a vast majority of the men do it, well bred as well as ill bred. What is the answer to the mystery? It cannot be said entirely to tobacco chewing, because comparatively few men indulge in this habit, and even non-smokers frequently have the habit of spitting.

It is probably purely a matter without rhyme or reason, one of those things that are indulged in because they are somehow sanctioned by custom—and that in spite of numerous anti-spitting signs to be seen in every town. Until now these chewing, because comparatively few powerless to lessen this habit, and anti-tuberculosis workers are looking for some bright genius who can find a way of so changing the fundamental ideas of men as to the indecency of spitting on the street that it will be as rare to find a man who expectorates on a public highway as it now is to see a woman indulging in this practice.

While laws against spitting help and are to be encouraged, a law can seldom change a habit. What is necessary, the Michigan Tuberculosis association thinks, is the development of a powerful public opinion against the habit that will make it universally recognized as bad form to spit on the street.

FIREMEN PLAN FOR SIREN WHISTLE

Will Purchase and Establish One at Their Own Expense

Charlevoix fire laddies have for a long period of time been dissatisfied with the city's method of sounding fire alarms, the big bell on the tower not answering the purpose it was intended for.

At their annual meeting held Tuesday evening steps were taken for the establishment of an electric siren whistle, to be placed either on the water tower or on the tower at the rear of the fire hall.

The fire boys expect to raise the purchase price of this siren whistle from proceeds of dances and entertainments. They already have a small fund laid aside which will be used, and would gladly accept any donation for this purpose.

It is anticipated that the establishment of this form of alarm will greatly increase the efficiency of the department, especially in sounding the alarm and thereby making possible for the members of the department to reach the scene of the fire in the shortest possible time.

AUTO ACCIDENTS KILLED 397 IN '21

STATE REPORTS SAME NUMBER AS YEAR PREVIOUS

Because of Increase in Population the Percentage is Slightly Less. A Death to Each 1210 Drivers

Automobile accidents killed 397 persons in Michigan during 1921, the same number as was killed the preceding year, the state department of health reported January 30th.

Of the total killed 129, practically one-third, were children under 16 years of age; 281 were males and 116 females. Detroit reported 131 deaths, Grand Rapids 15, and the upper peninsula 23. June is credited with the largest number of deaths, 48 being reported during the month, contradicting the theory that most of the accidents occur during the months of low visibility.

In 1921 the death rate from automobile accidents averaged 10.4 per 100,000 population, in comparison to 10.7 in 1920, increases in population being responsible for the slight reduction. The 1921 rate is higher than the death rate from smallpox, whooping cough, measles, scarlet fever, or infantile paralysis. The latest U. S. Census report, 1919, gives a rate of 9.4 for the registration area and comments that "automobile accidents have become the second most important cause of violent deaths."

With 412,717 motor vehicles owned in Michigan in 1920 there was one victim to every 1,039 drivers. Though the number of autos increased to 477,037 last year, the ratio of accidental deaths to the number of drivers dropped to 1 victim for every 1,210 motor vehicles.

MASONIC TRUSTEES ELECT OFFICERS

Building Association Organize for Work of Year

At the annual meeting of the trustees of the Masonic Building association recently held, the following officers were elected for the ensuing year:

W. H. Miller, president.
S. M. Rose, vice-president.
D. S. Payton, secretary and treasurer.

Committees were appointed as follows:

Finance: S. M. Rose, F. H. Wilkinson, A. L. Fitch.

Purchasing: J. M. Ackert, H. R. Fowler, D. S. Payton.

Stock: L. E. Benton, P. D. Campbell, D. S. Payton.

K. OF P. DANCE WELL ATTENDED

Over Seventy Couples Enjoy Evening at Bank Hall

The Knights of Pythias dance held Friday night at the Bank hall was well attended and thoroughly enjoyed by members and guests. Durance's orchestra furnished the music, which included many old familiar airs. There were several waltzes, two steps and quadrilles which proved more popular than the modern fox trots. A lot of fun was had in a circle two step, the final charge being greeted uproariously. Light refreshments were served at midnight.

Now is the time to buy winter clothing. Benj. Brown. 4tf

FOUR CANDIDATES FOR ALDERMAN

SECOND WARD HAS A SURPLUS OF CANDIDATES

Two Candidates for Mayor and Contest in Second and Third Wards For Supervisor

Up to 3:49 p. m., Wednesday, the last day for filing of nominating petitions for city offices, one was forced to imagine that little if any attention was being given this most favorite winter pastime. But the last few minutes before the closing hour soon changed this and petitions came in from every source, with the result that Charlevoix voters will probably make their selections from a list of one or more.

For mayor, two good citizens filed, Arthur Bergeon and Frank M. Glassford. Both men have served as councilmen and are acquainted with the workings of city government. For City Clerk, treasurer and member of park commission, but one candidate filed, as will be seen below.

In the second ward four filed for the office of alderman and two for supervisor. One candidate appears for this office to fill vacancy. Without doubt the contest in this ward will be a warm one.

In the third ward, E. B. Ward, the present supervisor, will be opposed by Geik C. Geiken This is the only office in this ward where the names of two candidates appear

The line-up for the city ticket and wards is as follows:

City Republican Ticket

Mayor—Arthur Bergeon, Frank M. Glassford.
City Clerk—Charles H. Lamphear.
City Treasurer—Elma H. Cook.
Member Board of Park Commissioners—Simon M. Rose.

First Ward

Alderman—Harry A. Craig, Robert Bridge.
Supervisor—D. F. Meech.
Constable—Robert McDonald.

Second Ward

Alderman—W. B. Marshall, H. S. Harsha, H. L. Oldham, A. J. Usher.
Alderman (to fill vacancy)—Archie Livingston.
Supervisor—Fred E. Cartier, Nassau Burns.
Constable—Elmer Johnson.

Third Ward

Alderman—Joseph J. Hallett.
Supervisor—E. B. Ward, Geik C. Geiken.
Constable—Wm. Cowan.

CIRCUIT COURT NOW IN SESSION

Review of Cases Tried So Far This Week

The February term of circuit court opened Monday, Judge F. W. Mayne, presiding.

Citizenship papers were granted to Faris Nickola, Frank Nekvasil, J. N. Rickers and Duncan Livingston.

The attention of the court was given to the case of John Rickerd, charged with violation of the liquor law. The jury returned a verdict of guilty, and Rickerd will be disposed of later.

Today the case of The People vs. John Robb, for embezzlement is being tried.

LOCAL FIREMEN ELECT OFFICERS

At Annual Meeting Held Tuesday Night in Fire Hall

At the annual meeting of the Charlevoix Fire Department held in the fire hall Tuesday evening, the following men were elected to fill office for the ensuing year.

President, Nat Burns.
Secretary, E. M. Geer.
Treasurer, G. W. Lusk.
Chief, H. D. Marshall.
Foreman Company, Sam Hamilton.
Asst. Foreman Company, Charles Hyers.
Foreman Hose, G. W. Lusk.
Asst. Foreman Hose, Dan Bassett.
Chemical Men, Harry Gregory, Dan Bassett.

Under the guidance of these men the work of the department will be carried on in its usual efficient manner. Few cities of the size of Charlevoix has suffered as low a fire loss as Charlevoix-the-Beautiful, due to the efficiency of our fire department.

There are 2,000,000 more men than women in this country. But you'd never know it by watching the crowds coming out of church.

CORRESPONDENCE

CLARION

A son was born Wednesday to Mr. and Mrs. E. R. Everts.

J. W. Colden went to Charlevoix on Monday to attend court.

Mrs. Loretta Johnson was the guest of Petoskey friends for the week-end.

M. E. Beamp has ceased to be school janitor and E. D. Rench reigns in his stead.

A party of about twenty spent a very pleasant evening at the home of G. W. Taylor on Friday.

The members of the M. E. Sunday school will meet at the home of Clyde Kent on Friday evening.

Charles Barrett of Lake City, who was the guest last week of Mrs. E. J. Embury and Miss Ida Huff, returned home Saturday.

The farm home of Earl Headley about 5 miles east of Clarion, was destroyed by fire early one morning of last week. The family escaped by jumping from an upstairs window. Clad only in their sleeping garments, Mr. and Mrs. Headley and three children were compelled to walk a half mile to a neighbors' house. The loss was covered by insurance.

Use Hygrade, gas filled electric light globes. Everybody is talking about how long they last. Any kind you want. Charlevoix Hardware Co. 5tf

IRONTON

Mrs. Joe Clark from East Jordan visited her father, Mr. Hammond, a few days.

Mrs. Hugh King entertained the Lady Maccabee's Tuesday. Thirteen ladies were present.

Oral Lewis from Charlevoix spent a week's vacation with his parents, Mr. and Mrs. Jean Lewis.

The Friendship Circle will hold a box social at the Grange hall Friday evening, February 10th. A quilt will be given away.

Mrs. Lewis was pleasantly surprised Monday afternoon when the Ironton ladies called to remind her of her sixty-sixth birthday. The afternoon was spent in visiting after which a lunch was served.

Big Saving

Get my special winter prices. Stock Room Fowler's Sales Place, phone 54. G. E. Beard, Plumbing, Heating & Supply Co. 4tf

HOPYARD SCHOOL NOTES

We have been serving hot lunches this winter for the first time. So far is has been most successful. Patrons are co-operating and a lively interest is being shown in this undertaking.

Geography classes are making posters of the countries and people they have studied.

Washington, Lincoln, and Longfellow are being used as subjects for language work in various classes.

BAYSHORE

Mr. Terrel and family from Indiana have moved to the Wm. Scroggie farm.

Born, to Mr. and Mrs. Lee Scott, January 27th, a baby girl. Mother and child are doing fine.

Mr. and Mrs. T. J. Scroggie have returned home from Petoskey where he has been carrying the mail.

The scarlet fever at the home of Mr. Burk and A. B. Chew is a very moderate form. No new cases have been reported.

Word was received that Marybell Hair and Dane Andersen were married in Detroit. Their new home is 9,005 12th street.

Wm. Scroggie, Jr., who has been drawing wood at Harbor Springs was called home by the death of his aunt, Mrs. Emma Cunningham. She was buried Monday afternoon at Barnard.

Electric light globes—Charlevoix Hardware Co. is the place to buy them. 5tf

NORTH IRONTON

Henry Webb is still confined to his home by illness.

The Lou Brown family are improving after a week's illness from the grip.

Mrs. C. Loper and son, Fred, called at the Wilbur Spidel home Monday.

Miss Adams of Sweet Briar Farm, lost a valuable horse one day last week.

Will Webb returned to Boyne City Saturdny. He had been stopping with his father who is quite ill.

Our line of sweaters must be closed out regardless of cost. Benj. Brown. 4tf

BARNARD

Walter Ball of Charlevoix spent two days in our neighborhood last week.

Archie Brown has been visiting his aunt, Mrs. Harris Pierce, near Norwood.

We learn of the serious illness of Mrs. Sims Baker at her son's home in Pontiac, Mich.

Members of the Grange are requested to attend the meeting on Friday evening of this week.

Among the visitors at our school we notice Mrs. Peter Block, Mrs. A. B. Clarke, Mrs. Burns and Mrs. A. Kerr.

We are sorry that our item in last week's notes concerning the funeral of Mrs. Thos. Cunningham was so badly mixed.

CLARKE DISTRICT

Frank Klooster visited Ed. Boss Sunday.

Harm and Eddie Rebidew are cutting wood for Robert Mstehett.

George Parsons bought a new washing machine.

John Hornstra, Fred, and Ed. Boss went to Charlevoix Wednesday.

Miss Josephine Rebidew spent last Thursday at her home.

Effie Boss was absent from school Monday to help her mother.

Ernest Warner from Kewadin was a visitor at the Charley Warner home three days last week.

Frank Brock's 153 hens are laying one and a half eggs a day. Keep on Frank, you'll get rich after a while.

NORWOOD

Mrs. Richard Kirby of Charlevoix is visiting at the home of her parents, Mr. and Mrs. J. N. Empey.

Mr. and Mrs. Alfred Wilson of Central Lake spent Sunday and Monday at the home of their children, Mr. and Mrs. Percy Empey.

Mr. and Mrs. Henry Wagner of Charlevoix are visiting at the home of their daughter, Mrs. George Light and also their son, Floyd Wagner.

The Misses Marva Cooper and Drusilla Richardson of Charlevoix, visited Sunday at the home of the latter's parents, Mr. and Mrs. Frank Richardson.

Archie Brown and son, Orlando, of Denver, Colo., and brother-in-law, George Petter of Barnard, visited over the week-end at the home of Harris Pierce.

Mr. and Mrs. Harold Stafford gave a dancing party at their home last Wednesday evening. A pot luck supper was had and a good time was enjoyed by all.

EAST MARION

George Winkler is on the sick list.

Mrs. Will Fuller and children visited Mrs. Herbert Newman Friday.

Mrs. William Tait of Rock Elm visited Mrs. Henry Einwochter, Friday.

Louis Snyder visited William Guilds Sundny.

Mrs. Charles Pierce called on Mrs. Joe Guilds, Wednesday.

Mrs. Charles Pierce spent Sunday with her sister, Mrs. Sarah Adams.

Mrs. Henry McClanathan visited Mrs. Jessie McClanathan Wednesday.

Dorothy and Katherine McClanathan called on Miss Hazel Jones, Sunday.

Mrs. August Cellner has a smart last summer's goose who has laid four eggs.

The scholars of Marion No. 5 were busy taking their semester tests last week.

Mr. and Mrs. William Guilds spent Sunday afternoon with Mr. and Mrs. Arthur Guilds.

The truant officers was around Monday visiting some of the parents of school children.

Charles Lindley made a business trip to Chicago last week returning the first of this week.

Mr. and Mrs. A. Winters called on Mr. and Mrs. Thomas Jensen Saturday evening.

Little Raymond Cunningham spent the week-end with his parents Mr. and Mrs. Edd Cunningham.

Lloyd McClanathan had the misfortune to burn his hand quite badly last week. Dr. Armstrong is attending him.

Mrs. Charles Hillman and Mrs. William Tait of Rock Elm visited with their brother and sister, Mr. and Mrs. Thomas Jensen from Wednesday until Saturday.

Mr. and Mrs. Albert Dennis and children returned Wednesday to their home in Ellsworth after spending the past two weeks with Mrs. Dennis' brother, Edd. Cunningham.

The Charlevoix County Normal class and instructors, Misses Bowman and Burklund, enjoyed a very pleasant evening at the home of Miss Alta Harper Friday evening. The class left Charlevoix at four o'clock in the afternoon for the four-mile drive. Upon arriving at the Harper home they were given apples and home-made cookies to sustain their appetites till supper time. At six o'clock Mrs. Harper, assisted by Misses Nina and Alta, served a delicious chicken supper. The evening was spent with music, games, and on old-fashioned husking bee in the barn. The jolly crowd were again fed and returned to Charlevoix in Mr. Harper's bobsleigh. Needless to say the class spent an evening never to be forgotten. Jule Guilds joined the crowd for the husking bee.

HOLINESS CHURCH NOTES

Sunday school at 10:00 n. m.

Prenching service at 11:00 n. m.

Prayer meetings Wednesday evening at 7:30 p. m. You are cordially invited to all of these meetings.

W. L. Sturk, Pastor.

$ $

PAY a little more for your clothes and you will find that it will pay you

--BECAUSE--

CHEAP clothes never looked so cheap as they do this season—and good clothes never looked better. The differences are noticeable to anybody.

SO PAY a little more for your suit or overcoat and be repaid many times the small extra amount expended in service and satisfaction. You will not miss the few dollars extra you put into a GOOD piece of goods, but you will miss the satisfaction and service of these if you buy cheap stuff.

QUALITY is just exactly the thing you want in your suit or overcoat.

THIS STORE can sell as cheap as any, but we would rather not—we would rather sell you the good goods on which we make a smaller profit and have the pleasure of your continued patronage because you are satisfied, than sell you the cheaper stuff with which you will be dissatisfied, and consequently will be dissatisfied with us.

PAY a little more—reap your reward in satisfaction and service.

Emrey Clothing House

$ $

EAGLE "MIKADO" Pencil No. 174

For Sale at your Dealer Made in five grades

ASK FOR THE YELLOW PENCIL WITH THE RED BAND

EAGLE MIKADO

EAGLE PENCIL COMPANY, NEW YORK

The New Price

—ON—

Fordson Tractors

$425.00

Delivered to Your Home

No doubt this reduction of $240.00 made by Mr. Ford will take you off your feet but it is simply an indication of his faith in the Tractor business and his desire to benefit the Farmer. Corresponding reduction in the price of Farm Implements. We can now furnish a 2-gang 12-inch plow complete with rolling coulters and jointers for

$87 Delivered

At this new price our allotment of Tractors will be sold quickly. We advise you to place your order now, to insure prompt delivery.

LET US HEAR FROM YOU

Northern Auto Co.

CHARLEVOIX

Branches: Petoskey, Boyne City, East Jordan, Gaylord, Cheboygan, St. Ignace, and Onaway.

Auction Sale

The undersigned will sell at public auction on what is known as the Blanchard farm, one-half mile west of Burgess, on the Charlevoix-Petoskey cement road, on

Tuesday, Feb. 14th

Commencing at 1:00 p. m. the following described property:

Sorrel Mare, 11 yrs. old, wt. about 1300.
Dark Brown Mare, 5 yrs. old, wt. about 1250.
Black Mare, 12 yrs. old, wt. 900.
Black Cow, 5 yrs. old, fresh in May.
Spotted Cow, 3 yrs. old,
Spoted Heifer, 2 yrs. old, fresh in June.
Jersey Heifer, year old in Spring.
5 Shoats.
Brass Mounted Single Driving Harness.
Wagon 3 1-2 x 12 with dump boards, good as new.
25 bushel Potatoes.
About 50 White Leghorn Pullets.
50 Plymouth Rock Pullets.
About a dozen Anconia Pullets.
A few Brown Leghorn Pullets.
(These pullets have all been culled by an expert.)
About 1200 lbs. of Buckwheat.
4-gallon Churn, butter bowl and Crocks.
New Alladin Oil Lamp.
Tenor Banjo, good as new.
Bedstead and Springs.
Some Dining room Chairs.
Several other pieces of furniture.
Registered Airedale dog.

TERMS OF SALE

All sums of $10.00 or under, cash all sums over $10.00, 8 month's time will be given on good, approved, endorsed, bankable paper bearing interest at seven per cent, payable at the Charlevoix State Savings Bank. Five per cent off for cash on all sums over $10.00. No goods to be removed until the terms of sale are complied with.

Turn Mannen, Prop.

ARCHIE LIVINGSTON, Note Clerk. W. E. BYERS, Auctioneer

no tax now
LUDEN'S
menthol
cough drops
price 5¢ straight
GIVE QUICK RELIEF
Famous Yellow Package—Sold the world over
53

Where Your Taxes Go

How Uncle Sam Spends Your Money in Conducting Your Business

By EDWARD G. LOWRY

Author "Washington Close-Ups," "Banks and Financial Systems," etc. Contributor Political and Economic Articles to Leading Periodicals and a Writer of Recognized Authority on the National Government's Business Methods.

Copyright, Western Newspaper Union

II.

UNCLE SAM AS EMPLOYER

The United States government is the largest single employer of men and women in this country. At the present time in the executive civil service of the Federal government, and exclusive of the army and navy, there are employed approximately 650,000 workers, or one in 73 of all residents on American soil, ten years of age or over, engaged in gainful occupations. A little while ago, when the number of federal employees was even larger than it is now, one person out of every 68 in the United States who had any sort of a job at all was working for the government. These calculations are based on recent estimates of the bureau of the census in anticipation of the results of the fourteenth general census.

Prior to the outbreak of the war, in 1914, the number of men and women in civil positions in the executive service was approximately 385,030. In 1916 it had grown to 398,832. In 1917, after our entry into the war, it was 459,798. On June 30, 1919, the number was 707,448. The number on July 31, 1920, was 691,116.

These figures are confessedly approximations. Since the signing of the armistice the number of federal employees has been decreasing. Undoubtedly the decrease in force will continue to be made for months to come, but the growth of the government business in the past few years has been such as to make it a larger employer in the post-war period than it had ever been in the pre-war period.

These thousands of men and women working for the government comprise every type of ability and intelligence. Their duties cover a range of activities that far exceeds that exercised for other public or private employers; for, besides its task of lawmaking and law enforcing, of national defense and national finance, the government is charged with promoting the health and welfare of its people, of promoting their home interests, their agricultural, mining, manufacturing, shipping, fishing and transportation interests.

To do this it must investigate, control and eradicate diseases that attack persons, plants and animals. It must inspect livestock, foods and drugs. It must study conditions and progress in education, labor and commerce. It must prevent individual men or groups of men from using unfair business methods, whether in banking, transportation, trade or manufacture.

The government must administer public lands and the affairs of the Indians, and educate children in Alaska. It grants patents of invention, it sets the clocks of the country, forecasts the weather, and makes observations of the stars and heavenly bodies. It constructs buildings, docks, roads, bridges, irrigation works, builds canals and aeroplanes, makes ordnance and ammunition, clothing and other supplies for its soldiers and sailors. It makes all its own money and does all its own printing. It distributes all mail and many packages.

The government does everything that any employer in the United States does, in addition to a great many things that no other employer does. How does it treat its people? Is it a good employer or a bad employer? Are its employees contented? These are questions that I should advise the railroad men, the miners and other workers who seek nationalization of industry, to look into before they commit themselves.

Let them find out for themselves what government ownership would mean to them.

The first thing they will discover, as I discovered when I began the present inquiry, is that nobody knows, and nobody in the government service is charged with knowing, the exact number of employees in the service from day to day. Even more astounding, nobody knows, or is charged with knowing, even approximately, the sum of the payroll of the United States.

It is not possible to find out within hundreds of thousands of dollars how much the United States pays yearly or monthly in salaries and wages. I went to the Treasury department, to the appropriations committee of congress, and elsewhere where I thought the information might be lodged, but nobody knew. I was told vaguely that the government was not run on an asset and liability basis, and therefore it was not necessary to know the exact number of employees on the payroll.

If the average compensation is $1,100, the federal civil service payroll now amounts to more than seven hundred million dollars annually. The largest single branch is the Post Office department, with nearly 300,000 employees. The War department has more than 125,000 civilian employees, the Navy department about 90,000, and the Treasury department about 80,000. No other branch has as many as 25,000 employees. Any institution that employs one in seventy-three of all this country's workers and calls for the expenditure of such a large part of our annual revenues is entitled to your serious consideration. You and you alone put up the money.

III.

WARS EAT UP THE TAXES

When I set out to discover for you where the money you pay as federal taxes goes I did not have far to look. It goes for wars, past, present and prospective. Last year a little over 90 per cent of the national income went that way. In the report of the secretary of the treasury submitted to congress in December, 1920, he remarks:

> An analysis of government expenditures for the fiscal year 1920, on the basis of daily treasury statements, develops the striking fact that of the net ordinary disbursements of $6,403,000,000 about 90 per cent consisted of expenditures under the following heads:

Purchase of obligations of foreign governments	$ 421,000,000
War department	1,611,000,000
Navy department	726,000,000
Shipping board	531,000,000
Federal control of transportation systems and payments to the railroads under the transportation act, 1920	1,037,000,000
Interest on the public debt	1,020,000,000
Pensions	213,000,000
War-risk insurance	117,000,000
Purchase of federal farm-loan bonds	30,000,000
Total	$5,716,000,000

> Substantially all the expenditures entering into this total, and a large share of the expenditures on various minor accounts, represent burdens directly traceable to the war, to past wars or to preparedness for future wars. These figures serve to indicate the direction which sincere efforts to reduce the cost of the government must take.

Then I found Mr. Gilbert, the undersecretary of the treasury, saying:

> There has been much idle talk to the effect that the excessive cost of government is due to inefficiency and extravagance in the executive departments. Without doubt there has been waste and inefficiency in the various government departments and establishments, and much can be accomplished, and has already been accomplished, by the introduction of efficient and economic methods of administration and the elimination of duplication and unnecessary work. It might well be possible to save as much as $50,000,000 or $100,000,000 by careful and intelligent reorganization of the government's business.
>
> The figures show that over 90 per cent of the total annual expenditures of the government are related to war. Out of total expenditures during 1920 of about $6,400,000,000, about 5½ billions represented expenditures directly traceable to the war, to past wars, or to preparedness for future wars. Of this, about $2,500,000,000 went for the army and navy, over $700,000,000 for the shipping board, over $1,000,000,000 for the railroads, another $1,000,000,000 for interest on the public debt, almost $500,000,000 for purchase of obligations of foreign governments on account of their war expenditures, and the remainder for pensions, war risk allotments and miscellaneous items related to war. An analysis of the expenditures of the first six months of the fiscal year 1921 gives similar results. The figures also show that the total cost of running what may be termed the civil establishment proper, that is to say, the various government departments, boards and commissions and the legislative establishment, have not much exceeded $250,000,000 even in the abnormal war years.

I sought details. If more than 90 per cent of the entire disbursements of 1920 went for past and prospective wars, how much had we been spending to keep the world safe for democracy? We are all familiar with the argument that the best way to prevent war is to be prepared for war. I thought I might find out whether that was true. I went back into the records and found that year by year, from 1834 to 1919 inclusive, the treasury department had kept an account of the actual disbursements—not appropriations, mind you, but actual money expended—of the War department, the Navy department and for pensions. When I got all the figures before me I couldn't add them up.

In the bureau of internal revenue they loaned me a machine and an operator, and so I know and can tell you that from 1834 to and through 1919 the War Department actually disbursed $23,002,390,008.65. In the same period the Navy Department spent $6,907,369,032.84; and pensioners of past wars got $5,634,079,694.23.

That is a thundering total of $29,909,759,041.49 for the army and navy alone, leaving out of account the $5,634,079,694.23 for pensions.

I will let you decide whether any part of the twenty-nine billion dollars spent for preparedness and for war prevented our going to war or found us prepared when we went to war. The three items I have enumerated are only ribs of the skeleton of the cost of war preparation and activity. I have not been able to excavate any other detail figures. But it is known that the war of 1812 cost about $133,703,880.

The cost of the Mexican war is estimated to have been $63,605,621.

The total cost of the Civil war, taking the period from June 30, 1861, to June 30, 1866, may be figured closely at $3,500,000,000.

The treasury in the winter of 1920-21 estimated in a report sent to congress through the secretary that the cost of the World war to us to that date had been $24,100,000,000, exclusive of our loans to the allies and other foreign nations.

So you see the cost of wars is going up, no matter how much money we spend by way of preparation.

Circulation counts—we have it.

THE VEXING WATER PROBLEM

(Continued from page one)

pumping in the eighteenth century gave a great impetus to the development of water-works. Probably the first use of steam for this purpose was in London in 1761. A steam pump was also erected in Paris in 1781, and another in 1783, and a second in London in 1787. In all these instances the supplies were taken directly from the adjacent rivers.

The water supply of London was brought under municipal management in 1904, previous to which time the city was supplied by eight separate companies. About 55 per cent of the supply is from the Thames, 25 per cent from the Lea, and wells in the chalk. All river water is filtered. The total population supplied is about 6,000,000 and the rate of consumption is about 40 gallons per capita daily.—Excerpt from Turneaure and Russell, Public Water Supplies.

The Introduction of Pipe

In the United States, as in Europe wooden pipes were first used. These pipes were made by boring out logs to a diameter of six or seven inches with a bell shaped recess on one end and a spigot on the other. Often as many as ten lines of pipe were laid side by side to form a single main.

Copper water mains about three inches in diameter with lead joints were laid over two hundred years ago to supply the fur trading station of John Jacob Astor on Mackinac Island.

When water first began to be supplied to each house it was not thought practicable to furnish a continuous supply. Instead, the water was turned on for a few hours only in each twenty-four, at which time the consumers were obliged to lay in a supply for the day. As late as 1891 a third of London's water supply was on the intermittent system.

The first public water supply in the United States was the gravity system supplying spring water to Boston in 1652. The first pumps used for water supply in the United States had cylinders of lignum vitae wood. It pumped spring water to supply the city of Bethlehem, Pa. The first general use of steam was about the colleries of Southern England and its introduction for pumping into the United States at Philadelphia in 1800 marked the dawn of a new era in water supply. With the perfection of cast iron pipe and the improvement of pumping machinery the number of water supplies has increased from about a hundred in 1855 to several thousands at present.

As regards the improvement in the quality of water not so much progress has been made as in increasing the quantity, and in this respect this country is far behind Europe. A large proportion of our largest cities (1910) use water taken directly from streams more or less polluted by sewage, and as yet few of these supplies are subjected to any purification process. The problem here is rendered especially difficult by reason of the enormous quantities of water used by American cities as compared with those of other countries.

From this statement of present conditions it is evident that the engineering work of the future lies principally in the development of new and better sources of supply, in providing increased quantities for our rapidly growing cities, especially in the improvement of the quality of existing supplies. In the management of water works also, much needs to be done in the direction of waste prevention, both to reduce the immediate cost of operation and in many places to render it possible to install purification works at a reasonable expense.—Excerpt from Turneaure and Russell, Public Water Supplies.

The only explanation of Tanlac's great success as Tanlac's true worth. F. J. Fessenden. 6tI

Romance Had Sad Ending.

My first love affair was when I reached the age of fifteen. A young fellow in my class invited me to attend a party with him the following week. I accepted and was thrilled. My family were excited and mother was going to make me a new dress. I hardly slept that night thinking of the good time I was going to have, but I was doomed to a great disappointment, for the next day the young fellow kindly informed me that his regular girl had changed her mind, and he was taking her instead. I was not only heartbroken, but mortified when I had to tell the family of my spoiled romance.—Exchange.

Buy your electric light globes of us. Any candle power you may want. They are the best kind. Charlevoix Hardware Co. 5tf

---

Long-Distance View.

Looking from one lofty mountain range across to another, enormous distances may be spanned. The record is said to be between Mount Sparta, in Mexico, and the Sierra Madre, the two ranges being about two hundred miles apart.

It will be very surprising if the perfectly delicious flavor of Brednut doesn't please your husband and your children.

For "new-idea" women

A "smart" food.

It adds flavor and subtracts expense three times a day.

IMPROVEMENTS and new ideas constantly come along. Certain women—natural leaders—are always quick to adopt such betterments.

Today you may be among the first in your neighborhood to try a new food—a new spread for bread. Brednut is its name. It has a delicious flavor and is as wholesome a food as you can imagine.

It's made from rich tropical nuts and pasteurized milk.

In far off tropical islands prodigal Nature grows a luscious nut with a pure white meat. These nut meats are brought to America. Here these snowy nuts are blended with pasteurized milk—under careful supervision. The result is Brednut—the new bread spread. Serve it three times a day.

Do you wonder now that the children so love Brednut, that Government bulletins speak so highly of the digestibility and energy value of such foods; that mere men quickly notice the delicate flavor of this new bread spread?

White, you know, is the color of purity. It is also the color of Brednut—made from rich nut meats and pasteurized milk. So you can actually see by its whiteness how pure your Brednut is. To color it to a golden yellow with the wholesome vegetable material given by your grocer is quick and easy.

Delightful with Brednut!

This olive, nut and celery sandwich

Mix equal parts of chopped nuts, olives and celery. Moisten with mayonnaise. Spread between slices of bread that have been spread with Brednut. See if you don't agree that Brednut has a remarkably fresh delicious flavor; that its spreading qualities are unusually fine.

BREDNUT

The delicious new spread for bread

(Made from pasteurized milk and rich tropical nuts)

Copyright 1922, by The Procter & Gamble Co., Cincinnati

"Poilu" Characteristic.

The word "poilu," which was applied as a nickname to the French soldier during the World war, means hairy or shaggy, and is generally used in that country to denote a man of strength and character, the idea being that men with hairy faces and arms and chests are strong.

Draws the Line at Chinamen.

A census man called at the home of a working man who was a noted reader of statistics and asked him how many children he had. The man replied that he had three, and that's all there will be, as statistics tell us that every fourth child born in the world is a Chinaman.—Rocky Mountain Mirror.

See Benj. Brown's line of sweaters. You cannot be without one at the price they are selling for. 4tf

---

INTERESTING BITS OF INFORMATION CLIPPED FROM OUR EXCHANGES

Had a Hard Trip

An automobile left in a Grand Rapids garage over night after a long tour, was found by the attendants to contain a set of human bones. The fellow is supposed to have had a mighty hard trip of it, as after an ordinary one there is usually a bit of the skin left, too.

Burn Your Tin Cans

"Burn your tin cans in the furnace and save the village the expense of carting them away, advises the Port Austin Herald, which believes the zinc in the cans burns the soot and keep the flues clean. And after it is full of cans, one can always hire a man to cart the furnace away, for a reasonable sum.

Two Injured by Shotgun

Leo Progect, 21 years of age, who lives with his father Andrew Progect, on a farm south of Boyne Falls, was shot lengthwise through the right hand, when a shotgun was discharged at about three o'clock Saturday of last week. Martin Scope was struck over the right eye by two of the shot. The eyeball was injured and he may lose his sight.

The two men were returning by sleigh from a hunt, when the gun which Progect was holding by the barrel, slipped through the boards on the bottom of the sleigh, striking the hammer, and scattering the discharge with the results stated above. Scope was driving.

Progect was brought to this city and Dr. G. C. Conkle dressed the wound, after which the young man was taken to a Petoskey hospital. It is feared the hand will have to be amputated.—Boyne Citizen.

How Much—Both Ways?

"How much will your car cost you this year?" asks a headline in a Western Michigan paper. Let us answer that question by asking another: "How much will you lend us?"

Has Big Lumber Job

The Sands company of Manistee has a big lumber job southeast of town this winter. They have a regulated grade road six and one-half miles long through the woods, over which two big gasoline tractors haul big sledloads of logs and load sixteen cars a day. It would require 25 teams to haul what the tractors do daily.—Mancelona Herald.

Farmer Kills an Elk

The Cheboygan county home is to serve elk meat to its residents. Recently a farmer residing near Wolverine killed an elk which had been traveling with his cattle for some time. Wolverine killed an elk which had been would come into the barnyard, and on several occasions attacked his children.

PERSONAL ATTENTION

The intensity with which we focus our attention upon each account, is one of the outstanding features of OUR SERVICE.

We take a PERSONAL INTEREST in every account on our books, regardless of size. This bank is strikingly human in its dealings.

YOU will enjoy the warmth of cordiality that exists here.

CHARLEVOIX STATE SAVINGS BANK
CHARLEVOIX, MICH.

W. S. Richardson, President
A. D. Crimmins, Vice President
Arbie Livingston, Cashier
Guy Eccleston, Asst. Cashier

40 Teams at Work

The Boyne City Chemical company has finished hauling approximately 4,500 cords of chemical wood, which has been placed on the banking grounds and is ready for shipment to Boyne City. About 40 teams have been on the haul for some time.

Petitions Sent to Washington

The petitions for the opening of navigation through the inland lakes for boats of five feet draft by placing locks at Bellaire and Elk Rapids now have approximately more than 2,000 names, attached and will be taken to Washington by a delegation of those most interested in the scheme. It is maintained by supporters of the plan that this action would open up thousands of acres of good land in Antrim county and permit an outlet for the produce of the country besides attracting thousands of summer visitors.

CLEAN-UP SALE

Men's and Boys' 8 in. to 16 in. Leather Top Rubbers

If you are going to need a pair before spring

BUY NOW

We have two tables full of Bargain Shoes.

AT COST

COME IN AND SAVE A DOLLAR

Campbells

CHARLEVOIX COURIER

Issued every Wednesday at
CHARLEVOIX - MICHIGAN

DuBois & Usher, Publishers
A. J. Usher, Editor and Business Mgr.
Courier Building Van Pelt Place

Advertising Rates

For advertising rates apply for schedule.

Notices of church or lodge, socials and entertainments, where admission is charged, regular rates.

Obituary poetry, regular rates.

Card of Thanks, 25 cents.

TERMS OF SUBSCRIPTION

One Copy, one year.....$2.00
One Copy, six months.....$1.00
One Copy, three months..... .60

Entered at Charlevoix Post Office as second class matter.

VAST ROAD-BUILDING

Road-building, once a reproach in this country, seems to be developing into a leading occupation. In the last five years there have been undertaken, as a result of federal aid, more than 28,000 miles of new highway construction, of which more than half has been completed and the rest was 70 per cent completed on January 1st. The cost of all this is estimated at $500,000,000. It does not include the rapidly increasing amount spent by states and counties without governmental co-operation.

The outlook for 1922 is more remarkable than anything yet done. One official estimates that there is available for road-building this year nearly $1,250,000,000 from federal, state and county appropriations, and that more than 700,000 men will be employed in road construction and patrol work.

Here will be a big start at direct reduction of unemployment as soon as the weather permits road work to go ahead on the scale contemplated. The supplies required will provide work for another army of employes. It may well be that this highway extension business will be the real opener of the good times desired.

A great deal of improvement and extension is planned for the railroads, too, which are now able to obtain money again for such work. But highways take the lead.

There was a time when the nation was chiefly concerned with developing its railroads. Now that interest has passed to the public roads. The result should be, within a few years, a vast network of excellent highways covering every section of the United States.

SPEAKING ABOUT TAXES

An exchange comments as follows:

"Taxes come in a lump; the benefits therefrom are spread through the whole year.

"When you so willingly voted for the soldier's bonus, which forms $2,456,250 of this year's taxes, you did it willingly and cheerfully. And had you stopped to think that indirectly, if not directly, you received a benefit from this money, some $25,000 of which came back to this county and went into the channels of trade?

"And $3,000,000 goes to the University of Michigan and was favored by public opinion. We, in keeping with the whole state, have expressed ourselves in favor of good roads and therefore should help pay our portion of the state tax of $1,200,000 that will have to be paid this fall. There is also the county tax for good roads. Would you be without them for the price? You enjoy them, more or less, the whole year; you pay for them in a bunch. You take a railroad or steamboat trip and pay the fare and forget it. For the use of these improved streets and highways you pay but once a year. Be fair, now. Would you go back to the dirt roads if you could save the little it cost you."

The Detroit News editorially thus touches the question:

"The rural taxpayers who are making the most of the complaint against high taxes, will find the causes if they examine their local government expenses. The district school teacher, who formerly drew $40 or $50 a month now receives $75 or $100 a month. Workers who serve the township or the county were formerly hired at $1.50 to $2.50 per day; their compensation now is several times that. And all expenses of the routine kind have advanced proportionately. In addition the people by direct vote have authorized extensions of governmental power which have required large expenditures. There is a simple way for people to call a halt. They can vote "No" for awhile when these money proposals are up. It may not be a good thing to do, but it is the surest way to reduce taxes."

REPUBLICAN POLICIES BOOST BONDS

A comparison of present prices of Liberty bonds with those prevailing eighteen months ago is a fair index of what has taken place in every line of business and credit since the Republican victory at the elections in November 1920. It was in the summer of that year that the low point of the Liberty and Victory issues was reached. They were sold on the stock exchanges at the following prices: 3 1-2, 86.00; 1st 4 1-4s, 84.00; 2nd 4 1-4s, 81.00; 3rd 4 1-4s, 85.60; 4th 4 1-4s, 82.00; Victory 3 3-4s, 94.64; 4 3-4s, 94,70.

All of the Liberty issues are now selling close to par. The republican National Platform did not promise to restore Liberty bonds to par, not wishing to hold out hopes to the people which it might be impossible to fulfill, but President Harding in his speech of acceptance promised to bring back the price of our war securities to the figure that their owners had been compelled to pay for them. The president adopted the only practical plan for bringing that about, namely, the restoration of business confidence through the passage of sound economic legislation and the practice of the most rigid economy on the part of the federal government. The recuperation of Liberty bonds, came as a natural consequence of those policies.

The low prices continue on ull winter clothing until all of it is sold. Benj. Brown. 4tf

Registration Notice

Notice is hereby given, that the City Clerk of the City of Charlevoix will be in his office in the Council Rooms on the dates named below from eight o'clock a. m. to eight o'clock p. m. for the purpose of reviewing the registration of the City of Charlevoix and registering such of the qualified electors of said city as shall apply therefor.

Saturday, February 4th, 1922, and Saturday, February 11th, 1922.

Dated, February 1st, 1922.

Signed: D. S. Payton,
6t1 Deputy City Clerk.

Men's, ladies' and boys' sweaters going to be closed out regardless of cost. Benj. Brown 4tf

To Marion Taxpayers

I will be at the Charlevoix County Bank on Saturday, February 18th, from 9:00 a. m. to 3:00 p. m. for the collection of taxes for Marion township. Sam Straw, Treas. 5t2

W. C. T. U.

Isn't this the kind of organization to which you would like to belong? Join now, and help mobilize a million women to carry out the well-rounded program of the W. C. T. U.

1. Because they have made good on one of the most colossal tasks ever undertaken in the history of social reform—ask the ex-saloon keeper.

2. Because they have patiently and persistently engaged in a campaign of education showing the evils of the use of alcohol—ask Uncle Sam.

3. Because they are loyal to the Church of Jesus Christ in every good work carried on by that institution—ask the preacher.

4. Because they are safeguarding the morals of little children whose hurt is constantly being sought by evil-minded persons in every community—ask the mother.

5. Because they are helping the youngsters of the street to have cleaner fun and more wholesome recreation through clubs and classes—ask the boy.

Big Saving

Get my special winter prices. Stock Room Fowler's Sales Place, phone 54. G. E. Beard, Plumbing, Heating & Supply Co. 4tf

CONGREGATIONAL CHURCH

Sunday 10:30 a. m. sermon. Subject: 2nd installment, "Why Have Faith in Jesus?"

12 m: The church school.

6 p. m. The Y. P. S. C. E. Subject: "Better Purposes." Leader, Phila Armstrong.

7 p. m. Congregational singing and short sermon by pastor.

7:00 p. m. Wednesday. Choir rehearsal.

7:30 p. m. Thursday. The midweek meeting.

Social events: Monday, February 13th, the young people of the church and their friends will enjoy a social evening in the church parlors. Dr. Pillsbury will give a short address and read some of Sam Walter Foss' poems. Also other entertainment will be provided.

February 14th, the Valley Circle of the L. A. S. will show the picture "The Little Minister" at the Palace Theatre. Watch for special notice.

When a woman says "doggone" it isn't swearing, of course not! But we all know what she means.

If you want to sell your farm, list it with H. S. Harsha, Real Estate Broker. 6t2

BAPTIST CHURCH

Preaching 10:30 a. m., Rev. Grant M. Hudson of Lansing.

Sunday school at 12 m.

B. Y. P. U. at 6 p. m.

On Wednesday, February 15th, Rev. Henry B. Klyver in company with a returned missionary and one or two other workers.

Afternoon session at 3:00 p. m. followed by a sociable time and pot luck lunch.

Preaching 7:30 p. m., Rev. Grant M. Hudson, Lansing.

First Church of Christ, Scientist

Sunday service at 10:45 a. m. subject, "Soul."

Sunday school at 12 o'clock.

Wednesday evening service at 7:45.

Reading room open Tuesday, Thursday and Saturday, 2 to 5 p. m.

The public is cordially invited to visit our reading room and attend our church service.

METHODIST EPISCOPAL CHURCH NOTES

That nine piece orchestra made melody for the Sunday school. The rehearsal occurs Monday night at Dr. McMillan's. If you can and would like to, won't you join?

Sunday school is coming fine. It has increased over one hundred in six months. Wooden eggs will be used for the Easter offering. We aim to make this gift come up to $400 and will designate it a special charge. This amount will give us a "Native Doctor and Native Nurse in Korea." The eggs have been purchased and will be distributed to all at the same time. Each class will report its own on Easter.

February 19th will be given the Stewardship appeal. We want 94 signed pledges. March 5th is Communion Day and reception of members. The week preceding Easter and perhaps two weeks will be devoted to every night evangelistic service in the church. The appeal of last Sunday night saw many young people consecrating their lives to Christ with several real conversions.

Next Sunday pastor will preach in the morning on the text: "Christ loved the Church and gave himself up for it." In the evening on the text: "Let me go for the day breaketh."

Prayer meeting this Thursday at 7:30 p. m. We are still talking on prayer and want you to think of it in "Hindrance to Prayer."

Barnard services bring out faithful Christian folks. Real service here on growing man and womanhood will bring a rich harvest in time to come. Sunday school at one p.. m. and preaching at two.

A splendid exhibition of leadership was shown in the handling of the lesson at Epworth League last Sunday evening. Your youthful energy cannot be better spent than in this line of Christian activity.

The Leaguers will put on a real Valentine social next Monday evening. We will all be there, eh?

Wonder What Daddy Says?

The Menominee Courier-Herald, commenting on the W. C. T. U. essay writing contest, says:

"The W. C. T. U. of Charlevoix is offering prizes to school children for essays on 'Reverence and Respect for Law.' And when little Johnnie asks mother to help him in the composition she answers: 'Oh, I'm busy now. You just run down cellar and ask Daddy'."

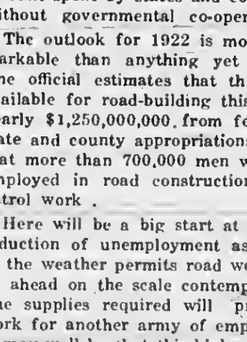

Have You Heard

how successful AUCTION SALES have been this winter and how many there has been.

BOOK YOUR SALE WITH ME THROUGH THE COURIER OFFICE

Call them and they will arrange things just right for you.

W. E. BYERS, Auctioneer

Ladies' Knit Sport Coats

This particular Garment comes in the Heather Shades and also in plain colors.

It is one of the most Practical and Comfortable Coats of this Season.

Priced at $8.50

M. A. Levinson & Co.

25 Per Cent Discount on All Pants

Just to keep our stock moving, we have cut off just exactly One-fourth on the price of every pair of pants in stock. Every pair in stock comes under this slash in prices. Soo Woolen Mills pants included. Throw away that old pair of work pants and buy now while this low price is in force.

$6.00 Heavy SooPants at	$4.98
$6.00 Heavy Western Pants at	$3.98
$5.00 Assortment Heavy Kersey Pants at	$3.98
$4.00 and $4.50 Assortment Heavy Kersey Pants at	$2.98
$7.50 and $8.00 Large Assortment of Dress Pants at	$4.98
$4.00 Assortment of Corduroy Pants at	$2.98
$4.50 and $5.00 Assortment of Corduroy Pants at	$3.98
$4.50 and $5.00 Heavy Moleskin Pants at	$3.50
2.00 and $3.00 Cotton Pants at	$1.98
Overalls at	$1.00 $1.50 $2.00

Benj. Brown Auto Sales

Horse Distemper

If your horse has distemper or indications of it you should at once use our Distemper Remedy

Results Guaranteed

FESSENDEN, The Druggist

A. E. MASON

announce the arrival of new

Spring Ginghams

in Checks, Plaids and Plain Colors

C. P. S. Authority, and Carsona Ginghams, 27 inches wide at 25c

Toile duNord and Red Seal Ginghams, 27 inches wide at 29c

Kalburnie, Yovex and Dorothy Perkins Ginghams 32 inches wide at 35c

Gilbra, Zephyr and Silver Tissue Ginghams. 32 inches wide at 65c

Special for Friday and Saturday February 10th and 11th

Columbia, Manchester Percales

18c Yard

A. E. MASON

Charlevoix, Michigan

LOCAL NEWS BRIEFLY TOLD

Get the Habit—Read the Courier

School of instruction, Charlevoix lodge No. 282, F. & A. M., Thursday evening, February 16th. Grand Lodge officers will officiate. Petoskey, Harbor Springs and Pellston lodges will be in attendance.

Mrs. H. A. Carr left Tuesday for Leroy, Mich., for a few days.

Dr. F. F. McMillan left Tuesday for Grand Rapids on a short business trip.

Mrs. John Roen apent Friday and Saturday of last week in Petoskey on business.

Harold Meggison attended the funeral of George Burns, Thursday in Central Lake.

Mrs. R. O. Cram is reported critically ill with pneumonia at her home on Hurlbut avenue.

J. Paul Bower of Northville has arrived at the local bureau of Fisheries for a few weeks.

E. E. Cross was the week-end guest of his daughter, Mrs. Angus Fochtman, of Petoskey.

J. M. Harria, Boyne City attorney, was in Charlevoix the first of the week attending circuit court.

Dwight L. Wilson of East Jordan was in Charlevoix the first of the week attending circuit court.

Born, last week, to Mr. and Mrs. Engle VanAllsburg of Detroit, a six and one-half pound baby girl.

Mrs. Irving Hallett was the substitute teacher in the fourth grade room of the central school Monday.

Hon. Thos. D. Meggison, attorney of Central Lake was in Charlevoix Monday attending circuit court.

Mra. W. W. Mitchell spent last week-end with Miss Dottie Sickles at the Sickles home in Petoskey.

Miss Marva Cooper and Miss Drusilla Richardson spent Sunday with the latter's parents in Norwood.

Milton Block ia in Petoskey Hospital this week where he underwent a major operation Tuesday morning.

The Shakespeare Study Club met at the home of Mrs. A. A. Swinton on Michigan avenue, Monday afternoon.

Leon Miller, attorney of Petoskey, was in Charlevoix the first of the week attending the term of circuit court.

The ladies Guild of the Episcopal church will meet at the home of Edward Edwards, Wednesday, February 15th.

E. A. Ruegsegger of Boyne City prosecuting attorney, was in Charlevoix attending circuit court the first of the week.

The ladies Guild of the Episcopal church held a tea at the home of Mrs. R. A. Emrey last Wednesday afternoon.

Eight girl friends met at the home of Miss Alice Schweitzer on State street Monday for a supper and dancing party.

Mrs. J. P. Walsh returned Monday of last week from the Canadian Soo where she has been spending the past month with her parents.

Mr. and Mrs. George W. Priest will leave Saturday for Detroit, Ann Arbor, Grand Rapids and Flint for a two months' vacation.

Richard Finucan left Monday for Milwaukee, Wis., where he will join the government supply ship, Hyacinth, for the seaaon.

The Epworth League of the Methodist church will give a Valentine party in the church basement, Monday evening, February 13th.

Mrs. Fred Sperl of Herkimer, N. Y., arrived Monday to be the guest of her sister, Mrs. Wm. Finucan, at her home on Clinton street.

Miss Mildred Cross and Miss Helen Webster spent Tuesdny and Wednesday in Petoskey with the former's sister, Mrs. Angus Fochtman.

Mr. and Mrs. A. L. Ely, of Ellsworth were the guests at the A. J. Usher home on Clinton atreet Thursday and Friday of laat week.

Mrs. Grace Johnston, bookkeeper at the Charlevoix County Bank was called to Manistique the first of the week by the illness of her sister.

Mr. and Mrs. Robert Bridge returned frum Lansing Friday, where they have been visiting Mrs. Bridge's parents for the past few weeks.

Mrs. Thos Routley of Bellaire is spending the week in Charlevoix the guest of Mrs. Roy Ranger at the Ranger home on Belvedere avenue.

The County and State Banks of Charlevoix will be closed on Monday the 13th, observing Lincoln's birthday which occurs on Sunday the 12th.

Mrs. Claude Morris and son, Joe, and Mrs. George Wire returned to Flint after spending two weeks with Mrs. Morris' mother, Mrs. Susan O'Neill.

Mr. Hanna, local dealer in second-hand furniture, returned Tuesday from a two-weeks' visit with his bruther, Stephen Hanna, of Ann Arbor.

George Zipp, Jr., of Petoskey apent the week-end in Charlevoix the guest of his aunt, Mrs. Wm. Scroggie at the Scroggie home on Petoskey avenue.

C. F. Wood left Tuesday for Grand Rapids where he expects to spend the week attending the Hardware Dealer's convention to be held in that city.

Miss Marva Cooper was in Petoskey Wednesday attending the commercial association of the Michigan State Telephone company's convention.

Miss Wilma Stevenson left Wednesday for Lansing to attend the annual Junior "prom" to be held at M. A. C. this week She will spend a week in Lansing.

Miss Reta Watkins, operator at the local telephone exchange left for Petoskey to attend the association meeting of the Michigan State Telephone company.

James Bogart left Wednesday of last week for Grand Rapids accompanied by his small daughter, Irene, who will enter a hospital in that city for surgical treatment.

Albert E. Staley, manager of the Charlevoix Hardware Co., left Tuesday morning for Grand Rapids to attend the state convention of the Michigan Hardware Dealer's association.

The dance at the bank hall given by the local order of Knights of Pythias Saturday evening was well-attended. Music was furnished by Messrs. Durance, Novotney and Bellinger.

The Altar Society of St. Mary's church met at the home of Mrs. H. E. McHugh Friday afternoon for the purpose of preparing materials for their bazaar to be held during the summer.

Mr. and Mrs. Frank Kenyon left Wednesday for their home in Mackinac Island after spending the past two weeks in Charlevoix the guests of Mrs. Kenyon's sister, Mrs. F. M. Lewis.

Word comes from Wichita, Kan., announcing the death of Sam Greenfield, well known Charlevoix resorter. He waa a member of the clothing firm of Greenfield Bros., of St. Louis and Wichita.

Mrs. F. A. Schuler and daughter, Clara, returned to their home in Muskegon Friday after spending the week in Charlevoix the guests of Mrs. Schuler's parents, Mr. and Mrs. C. R. Bellinger.

Art Alcox, who has been employed for the past few weeks cutting ice, received two duckings one day last week when he slipped nnd fell into the chilly water of Pine Lake, near the Belvedere station.

Mrs. Peter McCafferty with her small daughter, Edith, left Tuesday for Chicago to buy a line of spring millinery for the Hat shop which she recently purchased from the Corl-Knott company of Grand Rapids.

Easter comes unusually late this year, the date being Sundny, April 16th. The latest date in the 25 year period, 1900 to 1925, on which Easter falls is April 23, which occurred in 1916. Next year, 1923, the day comes on April 1st.

Mrs. J. W. Harris and Mrs. Lovey Levington of Oak Park, Ill., returned to their homes Monday after spending a few days in Charlevoix looking after the recently purchased Riffenberg property near Ironon and other business.

The work on the interior of the F. J. Fessenden Drug Store is being completed in preparation for the summer business. The serving room has been made attractive with mirror French doors, new glass backs to the display windows and this with many other improvements makes it one of the finest drug stores in northern Michigan.

The L. O. T. M. will give a 15c Chinese tea at the home of Andy McCall, Jr., Friday afternoon, February 10th from 3 to 7. 6t1

Card of Thanks

We wish to express our sincere thanks and appreciation for the many acts of kindness during our months' of sickness and sorrow from our friends nnd neighbors as well as for the flowers and those who sang during the illness and death of our beloved mother.

Mr. and Mrs. Edward Cunningham.
Mr. and Mrs. Albert Dennis and family. 6t1

Card of Thanks

We wish to express our appreciation to the kind neighbors and friends for their sympathy, service and beautiful floral offerings in our sad bereavement.

Mr. and Mrs. J. J. Burden and family.
Mr. and Mrs. J. C. Shaw and family.
Harold J. Burden. 6t1

Use Hygrade, gas filled electric light globes. Everybody is talking about how long they last. Any kind you want. Charlevoix Hardware Co. 5tf

The old fashioned man who could "Drink it or leave it alone" now has a son who drinks it when he can get it and leaves it alone when he can't.

The ladies of the Congregational church will serve a colonial supper, February 22nd. 6t1

COURIER BARGAIN COLUMN.

Courier Want Advs. are One Cent per word per insertion. Minimum charge is 20 cents per insertion, for anything under 20 words. All Want Advs. are strictly cash in advance except to those who have ledger accounts. Please remember this when sending in your copy.

NOTICE—This is the time to have those old carpets and carpet rags made up into beautiful rugs. For prices, etc., write to Petoskey Rug Co. Petoskey, Mich. 5t6

FOR SALE—MISCELLANEOUS

FOR SALE—Pure bred White Leghorn Cockerels. Bred from heavy laying strain with 230-264 egg average. Price $3 and $5. Fred Mason, Rt. 1, Charlevoix. 3t6pd

FOR SALE—Light Brahma cockerels. July hatched, $3 each. L. E. Smith, 208 Mason street. 5t2

FOR SALE—A fine summer cottage on Lake Michigan, 405 Michigan avenue. Address Daniel Williams Charlevoix, Mich. 5tf

FOR SALE—Roll top office desk, large, in good condition, at a bargain. Inquire at Charlevoix County Bank. 6t2

FOR SALE—"Ringlet" Barred Plymouth Rocks, choice cockerels and pullets. Call and see them. E. J. Hiller, 304 Antrim street, phone 272. 6tf

FOR SALE—5-h. p. gasoline engine. In good running order. Cheap. Call and see it. Ward's Blacksmith Shop. 6t2pd

FOR SALE CHEAP—Detroit Vapor Stove. Call at 408 Antrim st. 6t1pd

WANTED—TO RENT

WANTED TO RENT—Five to seven room house by the year. Write care box 103, Charlevoix. 5tf

WANTED—A farm to rent or on sharea, 110 to 200 acres. Write Adam Sekerka, Rt. 4, Box 56, Charlevoix. 6t1pd

WANTED TO RENT—A modern house. Call 246f4. 5t2pd

WANTED MISCELLANEOUS

WANTED—Two good Guernsey cows, fresh now or to freshen in the spring. Wm. Withers, phone 97f3. 5t3pd

HELP WANTED

WANTED—Men or women to take orders for genuine guaranteed hosiery, for men, women, and children. Eliminates darning. $40 a week full time, $1.00 an hour spare time. Experience unnecessary. International Stocking Mills, Norristown, Pa. 5t10pd

J. L. Crane, Inc.

Friday and Saturday

SALE

Table Oil Cloth

FULL STANDARD QUALITY

Light and Dark Pattern

28c Yard

THESE THREE DAYS ONLY 3 YDS. ONLY TO A CUSTOMER

MOTHER SAID: "ISN'T THE XMAS TREE PRETTILY TRIMMED." FATHER REPLIED: "YES, AND SO AM I."

Doesn't the mention of Christmas sound like ancient history?

Our summer visitors will be with us within sixty days. It's time to Stucco your house

Build that cement walk.

Put that cement floor in your basement.

Put cement foundation under the porch.

Plaster that spare room.

Put in that partition with plaster board.

Build that brick fire place.

Work well-planned is half done. Determine your needs. Select your contractor. Order your materials from

Argo Milling Co.

AT YOUR SERVICE AT
Wood-Coal-Flour-Feed-Building Materials

Our Special WEEK END SALES

of the past two weeks have been a success. Housewives have taken advantage of the low prices offered. The same prices prevail throughout the store. Compare them with other merchants and you will find a place where you can save on your needs.

Korth's Market
Phone 5 Charlevoix

NEW PALACE THEATRE

Especially Good Attractions For This Week

THURSDAY, FEBRUARY 9th—Goldwyn presents Mabel Normand in **"What Happened to Rosa."** When Rosa dressed up to go to the ball, she had no intentions of starting a riot—but wait till you see what happened to her. Also a Rolin comedy, **"Fifteen Minutes."** And a one reel educational film showing the lumber industry of the great northwest, **"Conquest of the Forest."**

NEXT SATURDAY AND SUNDAY—Big double program. Realart presents May McAvoy in her latest picture, **"Morals."** A great throbbing story produced by W. J. Locke's novel "The Morals of Marcus." A novel that thrilled millions. A play that was one of the great spectacles of its time. Now a wonderful photoplay. Don't miss it. Also a two reel wild animal drama, **"Jungle Flashlight."**

TUESDAY, February 14th—Special attraction for the benefit of the Congregational church. Albert E. Smith presents **"The Little Minister."** From Jas. M. Barrie's famous novel. A picture that lives and breathes atmosphere of Thrums. A picture that everyone should see. A photodrama that will live when others are forgotten. Regular prices 10c and 25c.

WEDNESDAY, FEBRUARY 15th—Carl Laemmle presents "Hoot" Gibson in a firery drama of a man who fought his way through a blazing feud of the giant forest straight into the heart of the girl who hated him. His latest picture **"The Fire Eater."** A western whirlwind. Also a two reel comedy, **"Smart Alec."**

COMING—"Winners of the West." Starting Saturday and Sunday, February 18th and 19th. The red-blooded American history chapter play for young and old.

COUNCIL PROCEEDINGS

Council Chamber, Feb. 6, 1922.

The Common Council of the City of Charlevoix met on the above date, Ald. Geneit, president of the Council, presiding. Ald. present, Bergeon, Geneit, Hamilton, Levinson, and Wood.

Minutes of meeting held January 31st were read and approved.

Aldermnn Bergeon presented his resignation. Moved by Ald. Levinson seconded by Ald. Humilton that resignation of Arthur Bergeon as Aldcrnan of second ward to take effect April first 1922, be accepted. Motion carried.

Moved by Ald. Bergeon seconded by Wood the nduption of the following resolution:

Resolution

Resolved by the Common Council of the City of Charlevoix, that the proposition to sell, grant and convey to Leslie T. Shapton Post No. 226, American Legion, of Charlevoix, Michigan, Lots One, Two and Three of Block Nineteen of Newman's Addition to said city of Charlevoix in acordance with the terms and conditions of a certain resolution adopted by the Common Council of the 23rd day of January, 1922, said lands being owned by the said city of Charlevoix, be submitted to a vote of the electors of the said city at the Primary election to be held in said city for the several wards therein, on Wednesday, the First dny of March, 1922.

Resolved further, that the form in which said proposition shall be submitted on the ballot shall be substantially as follows:

Proposition to sell and convey to Leslie T. Shapton Post, No. 226, of American Legion, of Charlevoix, Michigan, certain lands owned by the city and described as lots one, two and three of Block Nincteen of Newman's addition to said city for the purpose of erecting thereon a community Memorial Building.

Annual Primary Election to be held at the Central Polling Place in the city of Charlevoix, Michigan, for the several wards of said city, on Wednesday, the First day of March, 1922. ..... Ward.

(Instructions to voters: If you wish to vote in favor of the proposition to sell and convey to Leslie T. Shapton Post No. 226 American Legion of Charlevoix, Michigan, Lots One, Two und Three of Block Nineteen of Newman's Addition to said city, to be used for the purpose of erecting thereon by said Legion a Community Memorial Building, mark a cross (X) in the square in front of the word YES. If you wish to vote against said proposition mnrk a cross (X) in front of the word NO.)

VOTE on the proposition to sell and convey to Leslie T. Shapton Post, No. 226, Amerlcnn Legion, of Charlevoix, Michignn, Lots One, Two and Three of Block Nineteen of Newman's Addition to the City of Charlevoix to be used by said Post for the erection thereon of a Community Memorial Building.

Shall the City of Charlevoix sell and convey to Leslie T. Shapton Post No. 226, American Legion of Charlevoix, Michigan, Lots One, Two and Three of Block Nineteen of Newman's Addition to said city for the purpose of erecting thereon a Community Memorial building, such sale and convcyunce to be subject to the terms and conditions set forth in a resolution of the Common Council of said city, adopted January 23, 1922, and duly published.

( ) YES.

( ) NO.

Resolved further, that the City Clerk certify to the Board of Election Commissioners of said city appointed for said primary election the proposition contained in this resolution and that said Board of Election Commissioners cause the necessary ballots for the submission of snid proposition to the electors to be printed and delivered to the Board of Election Inspectors of said Primary election as provided by law.

Resolved further, that the City Clerk be and hereby is instructed to cause notice of the submission of the said proposition to be given to the electors of said city as provided by law.

Adopted at a regular meeting of the Common Council held in the Council Rooms in said city the 6th day of February, 1922, by aye and nay vote ns follows: Ayes, Ald. Bergeon, Geneit, Hamilton, Levinson Wood. Nays, none.

Grover C. Geneit,
Mayor pro tem.

Archie Livingston, City Clerk.

The finance committee submitted thet following report of bills aggregating $5281.80 which are correct and recommend they be nllowed.

New Construction

John Curtis, pay roll	$102.40
W. H. Cook, use of mixer	6.75
John Curtis, cont.	107.95
M. A. Levinson & Co., sup.	3.70
Skinner Engine Co., engine	5,061.00

Moved by Levinson seconded by Wood the bills be allowed and the Clerk authorized to issue orders in settlement of the respective amounts. Motion caried by following nyc und nay vote: Ayes, Ald. Bergeon, Geneit, Hamilton, Levinson and Wood. Nnys, none.

Mnyor pro tem Geneit appointed Joe Howard, Henry Marshall, and Thos. Taylor to serve as election commissioners at primary election March 1, 1922.

Moved by Ald. Hamilton seconded by Ald. Levinson the confirmation of the Mnyor's appointment. Motion carried.

Moved by Ald. Wood seconded hy Ald. Levinson the Council adjourn.

Archie Livingston, Clerk.

BUSINESS CARDS

ROBERT F. SLOAN
Civil Engineer
230 Bridge Street
Charlevoix - - Michigan

JOHN H. ALBERT
CHIROPRACTIC PHYSICIAN
Postoffice Building
Churlevoix Mich gan

R. B. ARMSTRONG
PHYSICIAN AND SURGEON
Special Attention to Diseases of Eye, Ear, Nose and Throat
Priest Bldg. Phone 255

R. L. LEWIS
Attorney and Counsellor
Van Pelt Block
Phone 180
Charlevoix Michigan

DR. F. F. McMILLAN
Physician and Surgeon
Office above Postoffice
Phone 17
Charlevoix, Michigan

B. J. BEUKER
PHYSICIAN and SURGEON
Office over Blua Stora
Ellsworth, Michigan
Office Hours 2-4 p. m. Phone 38

A. L. FITCH
ATTORNEY AT LAW
County Bank Building
Phone 48
Charlevoix Michigan

CHARLEVOIX GRANGE
Meetings held 1st and 3rd Monday Night of Each Month in I. O. O. F. Hall at 8:00 p. m.
Visitors Always Welcome

AUG. N. JOHNSON
BOILER WORKS
Manistee, Michigan

Boiler Repairing, Electric Welding, Marine Work a Specialty

PHONE 44

Address all communications to Aug. N. Johnson, Manistee, Mich.

Call me if you have beans for sale. Hugh Nelson, phone 509. 6t1pd

Enlightening the Ignorant.

A large, guttural-voiced woman sat in an nisle seat for one of the Pavlowa performnnces at the Mnnhattan opera house. She was the type who read all the captions nloud nt the movies. Here her weakness took her in the form of interpreting the pantomime for the benefit of the man with her, and those nround who could not escape. "Aw!" she would exclnim deeply and caressingly. "Her toes!" Her best remark, however, was on the occnsion of Pavlowa's final scene in "Amarilla," where she is dnncing near the stone seat in the count's garden. "Now," she snid, "she is Yorshiping where he sat."—New York Evening Post.

Truly Mathematical Prodigy.

The unthemutical prodigy, whose case is reported in the Lancet, was nble to give the squnre root of any number running into four figures, in nn nverage of four seconds, and the cube root of any number running into six figures in six seconds. He gnve the cube root of 465,474,375 (wtich is 775) in 13 seconds. These feats, and others even more remarkable, he performed without resort to writing, as he wns lilud from birth.

Did You?

Ever notice how political berths differ from sleeping berths? So far ns we linve been nble to discover nobody objects to an upper berth in politics.—Arthur It Edwnrd in Leslie's.

DOES YOUR BACK ACHE?

It's usually a sign of sick kidneys especially if the kidney action is disordered, passages scanty or too frequent. Don't wnit for more serious troubles. Begin using Doan's Kidney Pills. Read this Charlevoix testimony:

Mrs. John Hill, 102 Lincoln Ave., says: "Doan's Kidney Pills have done me a world of good. I suffered from an attack of lumbago. I tried various remedies but got no rclief until I used Doan's Kidney Pills. In n short time they entirely removed the trouble." (Statement given October 26, 1911.)

On October 5, 1916, Mrs. Hull said, "I can speak just as highly of Doan's as I did when I recommended them before; I use this medicine occasionally as a tonic and it keeps my back and kidnays in good condition." 60c at all dealers. Foster-Milburn Co., Mfrs., Buffalo, N. Y.

AT THE MOVIES

Kit Carseon is still alive! John C. Fremont is again with us! Gold has been rediscovered in Sutter's Creek California.

A new departure in motion pictures will enable the boy and girl of today to see the glorious "Gold Rush of '49," the Indian fights of the early plainsmen, and the activities of the "Molly Maguires," "The Avenging Angels" nnd "The Vigilantes." The "Old West", with its glamor, the "Bloody Frontier" with its picturesque costumes—these are not dead they have not passed on.

Kids who have wished that they could have lived in the good old days when beaded buckskin and furs would have been their "uniform of the day" will be able to see the same heroes they worshiped in the pages of their history books and, it must be admitted, "dime novels." The filming of a "serial," "Winners of the West," wherein are narrated the exploits of John C. Fremont and Kit Carson, will give the American lads an opportunity to see these courageous pioneers in "reel life."

Not only will children be shown inspiring characters on the screen in such a wny that they will take additional pleasure in pursuing their studies and become cognizant of the word "Americanism," but the so-called "serials" will be abolished. Statistics presented by the various censorboards indicate that 85 per cent of the present censorship activity and agitation is engendered by the fact that children see motion pictures. It is with a sincere desire to present only worth-while subjects for the consumption of minors and to reduce censorship to u minimum that this novel departure in "serials" has been launched.

The first of these "historicals" will narrate the adventures of John C. Fremont, soldier and explorer, whose excursions across the Rocky Mountains and into the West beyond form one of the brightest pages of American history. Particular care has been tnken to cast in the leading role a person whose appearance, character and general experience fit him to portray so distinguished and important a character. Art Acord, winner of the world's rodeo championship, nn experienced plainsman, and typical of the true pioneer, has been chosen to enact the leading part in this new departure in "serials."

"Included in the 'serinls' are nll the pitcuresque activities of the 'Forte-niners' during the gold rush period and all the stirring adventures of the Indian-infested wilds. We are taking every precaution to assure the authenticity and accuracy of every incident narrnted in this production. Costumes will be 'right,' the settings will he accurate, and we shnll sacrifice none of the glnmor of the 'Roaring Forties' to nny convention motion picture technique.

"The names of John C. Fremont, Daniel Boone, Israel Putnam, Marion the Swamp Fox, Paul Revere, Ethan Allen, Nathan Hale, Kit Carson—to mention only a few of the conspicuous figures of our early days—certninly suggest the daring deeds of fine spirits which are suitable for reflection on the screen; and Washington, Franklin, and Alexander Hamilton not less definitely offer themselves as heroes for treatment in moving pictures which would amply supply the interest aroused by the clash of high purpose and intellect against opposing will and circumstances.

First Chapter starting at Palace Theatre, Saturday, February 18th nnd 19th.

William D. Taylor, whose great picture specials have for several years been among the big picture events of screen history, directed May McAvoy, the little Realart atar, in "Morals," her latest release, which will open a two day run at the Pnlace Theatre next Saturday.

Simplicity and charm atamp the Vitagraph praduction "The Little Minister," which will be shown at the Palace Theatre on next Tuesday as one of the biggeat pictures of the year. It is to the screen what James M. Barrie'a story is to literature, and seldom does the apectator find a film version of a famous book that adhere so eloscly to the story as outlined hy the nuthor, as does this Vitagraph production—nor could a cast he selected which wns better suited to the characters described in the story than that engaged for this production.

Nothing has been left undone to give the production the atmosphere of the Scotch hnmlet of Thrums. The thatched roofs, the whitewashed walls, the simple country folk, and even the red coated soldiers are all true to life.

Dnvid Smith has achieved great success in pictures of this kind, and nddn another gem to his long string of successes by his work with the "Little Minister."

This special attraction will be shown for the benefit of the Congregational church.

Saving His Eye.

A man was sharpening his ax on an emery wheel when a piece of steel lodged in his eye. He tried to remove it with a handkerchief, but it had gone right in and would not budge. He was 12 miles from the nearest doctor.

The man went to his telephone, took off the cap of its receiver, removed the diaphragm, exposing the electro-magnet below. Taking a needle he held it against the iron magnet. With the other hand he turned the generating crank, thereby sending electricity into the wires surrounding the core. The core became magnetized, and so did the needle which he held against it.

The rest was simple. He held the needle to his eye, and it promptly drew out the piece of steel, just as a horseshoe magnet will draw up tacks.

The Secret of Death Gulch.

Death gulch, in the Yellowstone park, is a narrow, rocky, steep-bottomed ravine, with comparatively level floors or shelves, one above another. It was discovered in 1888 when the bodies of five bears, one elk, many small mammals and numerous insects were found lying on the bottom. Visitors have often seen many dead animals in the gulch, and one counted no less than seven bears.

The place where these victims are found is a level shelf about twenty feet long. Last summer a scientist visited the spot with apparatus designed to analyze air. He found outlets in the rock at the sides from which poured air poisoned with more than 1 per cent of sulphureted hydrogen and more than 50 per cent of carbon dioxide.

Aunt Mae Should Have Known.

Junior enjoyed having fables read to him, after which he would open the book and relate the stories, guided by the magic illustrations.

There was one near the back of the book of which he was especially fond. One day, seated on the floor, with the book open in front of him, he was industriously turning the pages to get to his favorite story.

Aunt Mae, knowing his favorite, had warned him three times, without response, to turn to the back of the book, when Junior slammed the book to with disgust and exclaimed: "Aunt Mae, don't you know this book are got two backs?"

Reminded Him.

The Professor—Yes, a caterpillar is the most voracious of living things. In a month it will eat about 600 times its own weight.

Deaf Pareat—Whose boy did you say he was?—Pearson's Weekly.

Call me if you have beans for sale. Hugh Nelson, phone 509. 6t1pd

DISPLAY OF AURORA IS PERIODIC

"Aorora Borealis" Has Its Manifestations at Intervals of From Ten to Sixty Years.

The name "aurora borealis" was first used by Cassendi, who in 1621 observed one in France and wrote a description of it. The "aurora" is periodic in its manifestations, the most displays being at intervals of 60 years, and less marked ones at intervals of 10 or 11 years.

It is ascirted that the greater and lesser displays correspond with the increase and decrease of spots on the sun.

This phenomenon is generally manifested in the following way:

A dim light appears on the horizon shortly after twilight and gradually assumes the shape of an arch having a pale yellow color with its convexe side turned earthward. From this arch streams of light shoot forth, passing from yellow to green and then to brilliant violet.

The name, "aurora borealis," while generally referring to the northern lights, is applied to a similar phenomenon visible in the vicinity of the South pole.

Call me if you have beans for sale. Hugh Nelson, phone 509. 6t1pd

Notice

State of Michigan,

Circuit Court for the County of Charlevoix. In Chancery. Suit pending at City of Charlevoix, February 6th, 1922.

Albert H. Loeb and Anna H. Loeb, Plaintiffs, vs.,

Cornelius Budd, Genevera Green, Margaret L. Green, Edna Sue Green, Fred M. Green and Mabel Green Garraty; Edward Guy Green, administrator of the estate of Edward H. Green, deceased, Edward Guy Green, D. W. Marsh; H. H. Larned; Detroit, Charlevoix and Escanaba Railroad (Railway) Company, a corporation, Eliza A. Mason, Chicago & West Michigan Railroad (Railway) Company, a corporation, Chicago & North Michigan Railroad (Railway) Co., a corporation, Charles J. Cork, Oscar D. Mason, Albert E. Mason, John F. Mason, Hnrry Nicholls, Albert F. Bridge; Archibald Buttars, Albert F. Bridge and Harry Nicholls, executors of the estate of John Nicholls, deceased; Elizaheth Mason, Celia N. Bridge, Mnry N. Paddock, Minnie E. Mcech and Harry Nicholls, heirs at law of John Nicholls, deceased; John Nicholls; Robert W. Paddock, Mary N. Paddock; Michigan Mortgage Co., Ltd., a corporation; L. D. Bartholomew, Forrest Bartholomew, administrator of the estate of L. D. Bartholomew; Blanche Rohinson; Winifred Carr; Mury B. Bartholomew and Forrest Bartholomew, heirs at law of L. D. Bartholomew, deceaaed; Anna McMulkin; Baker Mfg. Co.; Samuel S. Walker; Edwin F. White; Walcott Richards; Peter Richards; Charles H. L. Richards; Joseph P. Hood; Elizabeth A. Hood; James H. Pervis; Statira M. Pervis; Henry F. Cunningham; Margaret Cunningham; Garret B. Hunt; John Johnson; Millerton National Bank, a corporation; Elizabeth Cherry; Sarah C. Adams; John Brock; Albert S. Brook; Horatus S. Young; Horatio Young; Albert Snyder; John Coblentz; Oscar F. Wisner; Harriet Newcomb; Ella B. Montague; Luke S. Montague; A. D. Cruickshank; Gail Cruickshank Vandermade; Hnrriet L. Clifford; Elln C. Gates; Thomas J. Thorpe; Henry F. Mny; Joseph Twaddle; Maggie Betts; John Harwood; Austin C. Newman; Mary Ann Harwood; Hanna Harwood; John Perenicka; Ferisa Perenicka; William Burns; Ella Burns; Lyman E. Benton; or the unknown heirs, devisees, legatees and assigns of each and every of them, Defendants.

In this case it appearing that it cannot be ascertained in what state or country the defendants, Cornelius Budd; D. W. Marsh; H. H. Larned; Detroit, Charlevoix & Escanaba Railrond (Railway) Company, a corporation; Eliza A. Mason; Chicago & North Michigan Railrond (Railway) Company, a corporation; Chicago & West Michigan Railroad (Railway) Company, a corporation; Charles J. Cork; John Nicholls; Michigan Mortgage Company, Ltd., a corporation; Anna McMulkin; Baker Manufacturing Company; Samuel S. Walker; Edwin F. White; Walcott Richards; Peter Richards; Charles H. L. Richards; Joseph P. Hood; Elizabeth A. Hood; James H. Pervis; Statira M. Pervis; Henry F. Cunningham; Margaret Cunningham; Garret B. Hunt; John Johnson; Millerton National Bank, a corporation; Elizabeth Cherry; Sarah C. Adams; John Brock; Albert S. Brook; Horatus S. Young; Horatio Young; Albert Snyder; John Coblentz; Oscar F. Wisner; Harriet Newcomb; Ella B. Montague; Luke S. Montague; A. D. Cruickshank; Harriet L. Clifford; Ella C. Gates; Thomas J. Thorpe; Henry F. May; Joseph Twaddle; Maggie Betts; John Harwood; Austin C. Newman; Mary Ann Harwood; Hanna Harwood; L. D. Bartholomew or their unknown heirs, devisees, legatees and assigns reside, after diligent search and inquiry.

And it appearing that the said defendants Genevera Green; Margaret L. Green; Edna Sue Green; Fred M. Green; Mabel G. Garraty; Edward Guy Green and Edward Guy Green, administrator of the estate of Edward H. Green; John F. Mnson; Elizabeth Mason; Forrest Bartholomew; administrator of the estate of L. D. Bartholomew; Mary B. Bartholomew; Blanche Robinson; Winifred Carr; John Perenicka; Ferisa Perenicka; and Forrest Bartholomew nll resido outside of the State of Michigan nnd the jurisdiction of the court, or are concenling themselves within the State of Michigan, whose whereabodts cannot be nscertained after diligent search and inquiry.

Therefore on motion of Lisle Shanahan, attorney for defendants, it is ordered that defendants enter their appearancea in this cause on or before three months from date of this order and that within twenty days plaintiff cause this order to be published in the Charlevoix Courier, said publication to be continued once each week for six weeks in succession.

The above entitled cause of action involves the title to the lands as hereinafter described and is brought to quiet the title thereto. The lands and premises involved in the above entitled cause of action are described as follows, to-wit:

All of the fractional Section One, Township Thirty-three, North range eight West; also the East One-half of the East One-half of the Southeast Quarter of Section Two in Township Thirty-three North of Range Eight West except, a parcel of land containing One and One-half acres described in a deed, of even date with a deed recorded in the office of the Register of Deeds for the County of Charlevoix and State of Michignn, in Liber Seventy-two of Deeds on Page Four Hundred and Thirty-seven, to Horace Wakefield and Wife, Julia E. Wakefield; also a parcel of land commencing at the Quarter stake between Sections One and Two in township Thirty-three North Range Eight West, thence running North Eighteen Rods; thence in a Southwesterly direction Twenty-one and one-half rods to the East and West Quarter line of Section Two; thence East on Quarter line to place of beginning containing One Hundred and Eight Square Rods of land more or less, in Section Two, Township Thirty-three North Range Eight West; also the Northenst Quarter and the North One-half of the Northwest Quarter of Section Twelve in Townsbip Thirty-three North of Range Eight West; also all of fractional Section Six in Township Thirty-three North of Range Seven West; also all of the Northeast Quarter and the East One-half of the Northwest Quarter and the Northwest Quarter of Section Seven, in Township Thirty-three North of Range Seven West; also all of the Government Lot One in Section Eight in Township Thirty-three North of Rnnge Seven West, except a parcel of land commencing at a point Two Rods East of the Southwest Corner of the Northwest fractional Quarter in Section Eight, Township Thirty-three, North of Range Seven West; thence North Two Hundred and Seventy-one Feet parallel to the West Section-line of said Section Eight; thence East to the waters of Pine Lake; thence aoutherly along the shore of Pine Lake to the highway on the East and West Quarter-line of said Section Eight; thence West nlong the North line of said highway to pluce of beginning, reserving a strip Four Rods in width for road running from aforesaid highway and Northwnrd and in front of terrace nearest the lake; and also all accumulntions of land thnt may have been made along the shore of Pine Lake by the receding of the wnters thereof abutting and adjoining fractional Section One in Township Thirty-three North Range Eight West nnd fractional Section Six nnd Government Lot One in Section Eight in Townshin Thirty-three North Range Seven West.

Frederick W. Mayne,
Circuit Judge.

Lisle Shanahan,
Attorney for Plaintiff.
Business Address, Charlevoix, Mich.
6t6

Isn't This Your Problem?

"I intend to save money every month but some how it just melts away and at the end of the month there's nothing left to save."

Why not reverse things and take out a fixed sum on pay day and put it to work in an interest bearing account at this bank? Live on the rest of your salary and you'll experience the self respect and pleasure of getting ahead.

In other words, PAY YOURSELF FIRST. It makes a world of difference in one's prosperity account.

CHARLEVOIX COUNTY BANK

Nicholls, Buttars & Bridge, Bankers
"THE BIG BANK ON THE CORNER"

If you are looking for Shoe Bargains
You will Find Them Here

Red Cross Shoes

FOR THE LADIES

We have just stocked our shelves with a full line in all sizes and lasts.

FULL LINE OF BALL BAND RUBBERS
WINTER FOOTWEAR FOR ALL

The careful buyer will find just what they want here and a price that means a substantial savings to you.

Mayer Shoe Store

JOHN SLEZAK, Prop.

Ellsworth Section

Albert Elzinga has been under the care of a doctor for the past few days.

Mrs. N. P. Griffin of Phelps was an Ellsworth caller on Tuesday of this week.

Mrs. M. R. Nelson spent Tuesday and Wednesday of this week visiting relatives at Charlevoix.

Andrew Essenberg has rented the Gerrett Hennip farm and will take possession about April 1st.

Rev. Standing of Cincinnati, O., will open revival services at the Holiness church on Sunday evening, February 12th. Everybody invited.

Mrs. Isa Alward, who has been visiting relatives at Norwood for the past few days, was called home on Monday by the death of her bruther, Glen Smith.

Fred Reamsma left for Grand Rapids last week where he expects to work the coming year. Mrs. E. VanDerArk and daughter, Margaret, will probably occupy the Reamsma house.

The owl was brought into town and a committee consisting of Dr. B. J. Beuker, J. H. Elzinga and E. H. Boss viewed the remains and pronounced it the grand father of the one recently killed at the Loeb Farms by Lance Neff.

Mr. Dufore also claims to know at last, the thrills of the big game hunter, as he had been on the trail of this bird for the better part of a month and it was only on Saturday of last week that it got within range of trusty rifle.

Peter Dufore, who lives east of Ellsworth on the East Jordan road, claims the honor of bring to earth the largest white owl ever seen in this part of the country. The bird measured seventy-six inches from tip to tip and was killed while feeding on the carcass of a large snowshoe rabbit which it had carried across from the St. Clair swamp.

MILES DISTRICT

Little Ira Miles was quite sick last week with the measles.

Eugene Miles was on the sick list last week but is better at this writing.

E. H. Magnant came from Petoskey and spent the week-end at the Miles' home.

John Medema had a very sick horse Sunday. Dr. Pearsall of East Jordan was called.

Mrs. LaLonde and Clarence called on Mr. and Mrs. Supley LaLonde. Mr. LaLonde is not very well this winter.

Mr. and Mrs. A. Miles took dinner with their daughter and son-in-law, Mr. and Mrs. C. L. Strong, Sunday in East Jordan.

Clarence and Esther LaLonde came from Petoskey Saturday, Clarence returning Monday. Frank Stewart of East Jordan accompanied him for baths this week.

PLEASANT HILL SCHOOL

The first graders enjoy racing up the arithmetic ladders.

The advanced geography classes are busy making scrap books and collecting material.

Those who won a place on the second honor roll are: Adam Sinclair, Gertie Tjapkes, Berniee Hyde and Emma Sinclair.

The eighth graders are studying the life of Hawthorne. They will soon begin Hawthorne's "Great Stone Face."

The following children were neither absent nor tardy the past month: Bernice Hyde, Lillian Manley, John Tjapkes, Ernest Taylor, Willinm Van Huis, Albert Van Huis, Wesley Manley, Cornelius De Younge, George Tjapkes, Leo Hyde, and Ralph Taylor.

Those who were on the first honor roll for January were: Cornelius De Ynunge, Wesley Manley, Ralph Taylor, Ruby Slaek, Jimmie Tjapkes, Jacob Harthorn, Marjorie Manley and Marguerite Van Huis.

FOR SERVICE—Jersey bull. Fee cash at time of service. Oscar Larsen, Ellsworth, Mich. 5t3pd

SORE THROAT

tonsilitis or hoarseness, gargle with warm salt water. Rub Vicks over throat and cover with a hot flannel cloth. Swallow slowly small pieces.

VICKS VAPORUB

Over 17 Million Jars Used Yearly

H. L. DAWSON
Funeral Director
Licensed Embalmer
Motor Faneral Car, Motor Ambulance
Twenty-four Hour Service
Harris Blk. Ellsworth, Mich.

WIN TWO FAST GAMES FRIDAY

Boys 'and Girls' Teams Both Win at Rapid City Friday

The two best and fastest games of the season were played last Friday evening when the Ellsworth boys and girls journeyed to Rapid City and succeeded in winning both games by the narrow margin of 9 to 11.

The girls' game was called at 8:30 and at the end of the first half the score stood 4 to 7 in favor of Rapid City. On the last half Ellsworth came back and the game ended 9 to 11 in favor of the Ellsworth girls.

Field goals made: Ellsworth 3 and 1 overhead shot. Rapid City 2. Free throws: Ellsworth 4 out of 11 and Rapid City 5 out of 5.

The boys' game ended the first half with a score of 7 to 7 and the last half was 9 to 11 in favor of Ellsworth. Both teams were evenly matched and it was a hard fought game from start to finish.

Field goals made: Ellsworth 4. Rapid City 3. Free throws: Ellsworth 3 out of 7 and Rapids City 3 out of 11.

PETER DUFORE KILLS BIG OWL

Measured Seventy-six Inches From Tip to Tip

Mr. and Mrs. Peter Hennip are spending a few weeks with relatives and friends at Chicago.

Benj. Madill, who has been spend- the past ten weeks with relatives at Kewadin arrived home on Thursday of last week. Mrs. Modill is expected home some time this week.

The Ellsworth high school basket ball teams are planning sweet revenge when the two Bellaire teams play here on Friday, February 17th. Don't forget the date.

Lawrence Isaman returned this week from Toledo, O., where he went last week in charge of potato cars for the Ellsworth Produce company.

Mr. and Mrs. T. Cooling returned last week from Grand Rapids and Mr. Cooling will start work at once on his new home to be built on the lot he recently purchased from F. H. Skow.

Mr. and Mrs. L. Schafer has his new house so nearly completed that he is able to occupy it. He and Mrs. Schafer moved in last week.

Mrs. Wm. Cole spent Saturday and Sunday with relatives and friends at East Jordan.

S. P. Baar was confined to his home from Friday until Tuesday with a bad cold.

CRUSHED BY ROLLING LOGS

Glen Smith Meets Death While at Work Last Monday

The community was shocked to hear of the accidental death of Glen Smitb which occurred on Monday afternoon of this week at East Jordan where he bas been employed as brakeman on the E. J. & S. R. R. for the past four or five years. Deceased was a former resident of Ellsworth, married and leaves a wife nnd one child.

Details of his death are not known here today (Tuesday) other than that he was crushed by rolling logs.

Love.

Into our work for others we can take nothing greater than love, for love is a wonderful guide and teacher. Skill and experience are worth little without it, and toil and sacrifice never could make up for its lack. There is courage and healing, strength and inspiration in the mere feeling that some one loves us and cares for what we are doing.

Beat Way to Fall.

If one must fall there is less likelihood of serious injury if one relaxes than if one tightens the muscles and offers too great a resistance. A drunken man or a child offers less resistance than is usual in other cases.

ELLSWORTH CHURCHES

Methodist Church

Sunday school every Sunday at 10 a. m.

Preaching service avery Sanday at 7 p. m.

Prayer meeting at church every Wednesday at 7 p. m.

Rev. E. E. Clark, Pastor.

Holiness Church

Sunday school at 1:15 p. m.

Preaching at 2:30 p. m. and 7:00 p. m., every Sunday.

Prayer meeting every Thursday at 7:30 p. m.

The special meetings will begin at the Holiness church on Sunday evening, February 12th. Rev. Standley of Cincinnati, O., will be the evangelist. All are welcome.

Rev. L. W. Stark, Pastor.

The KITCHEN CABINET

Copyright, 1921, Western Newspaper Union

We can never replace a friend. When a man is fortunate enough to have several, he finds them all different. No man has a double friendship.—Schiller.

EVERY DAY GOOD THINGS

Pistachio nuts are so rich in food value and so tasty that they make a most delicious addition to any dish. The pretty green is also a valuable asset to any combination.

Apple, Celery, and Pistachio Salad. — Quarter three bright skinned apples without removing the peeling. Cut into thin slices. Cut one bunch of celery into small pieces and place in cold water with a little lemon juice. Prepare French dressing, chill all the ingredients, adding enough paprika to the dressing to give it color. Mix one cupful of blanched pistachio nuts with the other ingredients and serve on lettuce. The combination of the white of the celery, the red of the apple and the green of the nuts making a very pretty combination.

Arrowroot Jelly.—Beat one cupful of any good flavored fruit juice, like raspberry, strawberry or any other well liked, to the boiling point, add one cupful of water and enough sugar to sweeten. To four tablespoonfuls of arrowroot add a little cold water and when mixed stir into the hot fruit juice. Stir and cook for twenty minutes. Remove from the heat and pour into molds. Serve cold with whipped sweetened cream.

Rice Snow.—Place a cupful of rice and a teaspoonful of salt in a clean salt bag, tie at the top to allow plenty of room for the rice to swell. Drop the bag into boiling water and keep boiling for an hour. Then empty into a serving dish. A hot chocolate sauce is enjoyed by those who are fond of chocolate. Serve with the sauce as a dessert or with butter as a vegetable.

Carrot Pudding.—Take one cupful each of finely minced suet, grated raw potato, grated raw carrot, granulated sugar, seedless raisins and currants. Add allspice to flavor and enough flour to make a soft dough. Place in a buttered pudding dish, then in a steamer and steam two and one-half to three hours. This pudding takes the place of plum pudding.

Nellie Maxwell

MOST HAZARDOUS OF SPORTS

Participants in Irish Wild Goose Chase Always in for Danger Real and Thrilling.

The etymology of steeplechase is too obvious to need explanation. Founders of the sport merely fixed upon a distant steeple and rode straight to it, crossing gallantly, hedge, ditch, paling, turf or timber, pastures, crops, moorland or ridge and furrow—whose riding straightest, came in first and was winner.

But there are few, indeed, to whom a wild goose chase bears any implication of sport, yet the phrase derives from a sport hazardous, indeed. It is said to have begun in Ireland, where a chosen leader took mounted men cross country, but chose always the roughest, wildest going to be found. If misfortune befell the leader some other took up the office—occasionally there was a change of leaders if the first proved timorous. For danger real and thrilling was the spice of the wild goose chase.

The winner was not he who came home first, but he who had flunked nothing in the route, even, possibly having gone further around to negotiate an extra hazard.

Knowing this I have wondered a little if the Wild Geese—the Irish legions who, fighting for alien kings, have shown themselves prodigies of valor—did not take their name from the sport nearest the heart of their homeland.—New York Herald.

The Life of a Pearl.

"The pearl resembles man in that it is born to die. Care for it as you will, its life can no more be prolonged indefinitely than ours can, because it has an organic constitution. If you tell me that specimens have been found in the tombs of the ancient Egyptians, I ask, what become of them? Those relics of a bygone civilization crumble into dust on exposure to the air."—Exchange.

Exceptions.

An astronomer says that the term "fixed," as applied to stars, is a misnomer. Still, we know some stars that are mighty well fixed.—Boston Transcript.

Care of Your Table.

The finish of a dining table may be marred if water drips on it from a plant used as a center decoration. This is avoided by placing a piece of oilcloth corresponding in size to the centerpiece beneath the doily.

A Chance for Annie

By ROSE MEREDITH

© 1921, by McClure Newspaper Syndicate

It began the night Annie Smith introduced Roger to Lucile Barton, the new milliner, who had had a birthday party in her rooms and invited all the girls in the shop and their men friends.

"She's pretty, isn't she?" asked Annie as they went home at midnight.

"Pretty?" repeated Roger Gray, dreamily. "More than pretty—she's beautiful—like a picture."

Annie's married sister found her crying herself to sleep that night, and that is the way she learned that Roger had almost, "not quite," asked Annie to be his wife. And here was beautiful golden-haired Lucile, come just in time to stretch out her long white arms and bar the door to happiness against quiet little Annie, whose arms were not white, but plump and pinkish, with little capable tanned hands, whose eyes were hazel and whose hair was soft and misty black.

"I haven't a chance beside her, she is so clever and handsome; but she wouldn't make a good wife for Roger; she paints and powders and doesn't seem real," sobbed Annie.

"You should worry," comforted Louise. "I'll fix that near-vamp lady, honey. I've got to think it up."

"Can you, Louise?" asked doubting Annie.

"Can I?" Louise smiled mysteriously. "You know what a homely kid I was?"

"Well, didn't I walk in and marry Gene Fraser, the superintendent of the whole place, when every other girl was fishing for him and each one a Venus compared to poor me? I did.

"I Just Closed My Eyes From the Sunshine."

You got a bigger chance than fair Lucile, the milliner's model! Sleep on that, honey."

Annie slept on it and felt cheerful the next day, but the next night her spirits sank again when she glimpsed Roger walking down the street with Lucile.

"My idea has sprouted," announced Louise that night. "We're going on a picnic Saturday afternoon over to Shingly Bench—everybody invited, including Lucile and Roger. Don't cry till it's all over—I just had to tear Gene away from a frizzy blonde who didn't know a teakettle from a can-opener."

A hearty laugh came from behind Mr. Fraser's evening paper. "Some organizer, Louise, you are," he chuckled.

Saturday was a pleasant day and the picnic started off in good shape, everybody laden down with baskets and boxes of lunch. The shore was quite deserted, now that September was nearing its end, and Louise volunteered to watch the lunch baskets while the others went for a stroll along the beach.

Two hours later the strolling couples came back, to find a frantic Louise and no picnic baskets. "They disappeared," she wailed. "I just closed my eyes from the sunshine, it is so bright, and when I opened them every box and basket was gone!"

"Asleep at the switch," murmured one hungry male.

"We're five miles from the trolley line and the automobiles won't return for us until seven," mused Roger Gray. "Perhaps some of us could find a house where we could get something to eat."

"Yeh—maybe the moon's made of green cheese, and we could eat that," sneered Jim Murray, who had escorted Lucile.

Lucile smiled, but there was a mean look about her lips. "I had the grandest roller rakes and some lunches," she murmured.

"Shall we sit here and starve?" demanded Roger.

Louise suddenly clapped her hands. "Saved! I've thought of a plan. The Halls have a cottage along here somewhere. We'll break in and make a fire, and if there are any eggs—"

They all trailed after her with hungry, expectant faces. Annie, pale and quiet and not understanding where her chance came in. Strange to relate, a key on Louise's key ring fitted the cottage door.

In ten minutes they were all working like beavers under Louise's direction. The men dug clams and picked up firewood on the beach. Louise set the table in the pretty dining room, and Annie, plain little Annie, flew around the kitchen in her element, for Annie was a born cook, and in an hour they sat down to a wonderful clam chowder, a dried-apple pie, hot biscuits and honey and delicious coffee, for the larder had been strangely well stocked.

Annie was the queen of the occasion. More than one man looked enviously at Roger Gray, and nobody thought it was clever when Lucile daintily flung up her perfumed and powdered hands and boasted that she knew nothing about cooking or housework and that the delicatessen shop was good enough for her. She nearly swooned at the idea of peeling an onion. It was at that particular moment that Jim Murray thought of a lifetime of meals he had planned to eat with Lucile, and looked vacantly out of the window, and it was then that Roger caught up Annie's little brown hand, with a burn on one thumb, and kissed it boldly.

"Congratulate me, everybody," he smiled around the table.

* * * * * * *

"It came off fine," telephoned Louise to her friend, Mrs. Hall. "Annie and Roger are engaged, and they want to spend the honeymoon in your cottage."

"I wonder," mused the fair Lucile, "I wonder what became of those elegant coffee cakes I bought?"

$100 Reward, $100

Catarrh is a local disease greatly influenced by constitutional conditions. It therefore requires constitutional treatment. HALL'S CATARRH MEDICINE is taken internally and acts through the Blood on the Mucous Surfaces of the System. HALL'S CATARRH MEDICINE destroys the foundation of the disease, gives the patient strength by improving the general health and assists nature in doing its work. $100.00 for any case of Catarrh that HALL'S CATARRH MEDICINE fails to cure.

Druggists 75c. Testimonials free.

F. J. Cheney & Co., Toledo, Ohio.

Big Saving

Get my special winter prices. Stock room Fowler's Sales Place, phone 54. G. E. Beard, Plumbing, Heating & Supply Co. 4tf

Circulation counts—we have it

Cream Separators

There is no more important piece of machinery on the farm that the Cream Separator. A poor machine will cost you more than the price of a new one within a few months' time. It is a direct loss to you. It will also discourage the best of dairymen when the cream sales fall behind—the loss being due to a faulty separator. We have

DeLAVAL AND PRIMROSE SEPARATORS

Both are being used in countless homes adjacent to Ellsworth. The farmers know their worth. They do the work as it should be done. We would like the opportunity of talking separator to you, and believe we can convince you that the kind we handle is the kind you want.

Try us and see.

W. A. BOSS
ELLSWORTH, MICHIGAN

If Its
Produce you have to Sell
or
Supplies you need to Buy

We are sure we can be of service to you. We pay the highest prevailing market price for all produce and you will find our price on supplies equal if not below that asked by other dealers. You are sure of a square deal whether you sell or buy.

Ellsworth Produce Co.
M. R. NELSON, Mgr.
"As soon as you weigh you get your pay."

DON'T FORGET

that in addition to shoes and harness we now carry a full line of United States and Goodyear rubbers for men, women and children. Give us a trial on footwear.

The "SHOE SHOP"
H. TORNGA, Prop. ELLSWORTH

WASH DAY SUPERSTITIONS

Laundry Work May Be Done on Good Friday If Clothespins Are Crossed.

Universally washerwomen agree that any one who washes a sheet on Friday is washing her winding sheet, and death will come within one year. Some say that to wash on Friday is to wish your husband's death.

The superstitions that are connected with washing on Good Friday have naturally a religious origin, and washing on that day is well-nigh impossible. But it can be made safe by tying two clothes pins together in the form of a cross and letting them float in the tub.

If a laundress drops her soap on the left side she will be asked to a wedding. If one splashes water on her apron she will marry a drunkard. If a man's shirt is put in the tub upside down—accidentally, of course—it means the coming death to the owner.

There is good fortune in store for any one who meets a washerwoman carrying a basket of freshly laundered clothes, but bad luck will overtake the one who passes a basket filled with the unwashed.—Detroit News.

San Francisco Docks.

San Francisco has dock facilities sufficient for the accommodation at one time of 250 vessels of average size.

Jacob's

25c Jar Apple Butter for 15c
65c Jar Apple Butter for 45c
40c Jar Sweet Mixed Pickles for 29c
50c Jar Raspberry Preserves for 35c
25c Jar India Relish .19c
40c Jar India Relish .29c
15c Bottle Catsup ...12c

H. B. JACOBS
PHONE 179

BOOZE CASES TO U. S. COURT

State to Have Many at Marquette For Spring Term

The extent to which moonshine operations are being carried on in Michigan, and the upper peninsula in particular, is shown by the fact that the state department of public safety will have 122 liquor violation cases to take before the United States district court, northern branch, when it convenes at Marquette, February 7th.

These violations have all been found in the last three months and are in addition to a large number of prosecutions brought in the county courts. In nearly every instance the arrest resulted from either the manufacture or sale of moonshine whisky.

That the moonshiner is slowly putting the bootlegger out of business, at least the peddler of so-called bonded whisky, is the assertion of Major Robert E. Marsh, deputy commissioner of public safety. Moonshine whisky has become so plentiful that is is now being sold for as low as $2.50 a quart.

Eggs! Eggs! Eggs! Buy Cackle Chicken Feed from S. Orlowski & Son. 6t1

12th Birthday Party

Mrs. T. W. Milner entertained at the Milner home on Antrim street Monday for the pleasure of her daughter, Francis, the occasion being Miss Francis' 12th birth-day anniversary. Twelve guests were present at the delightful lunch served late in the afternoon.

They must be sold—our line of mackinaws, sweaters, underwear, pants, gloves, and mittens. Benj. Brown. 4tf

The Monarch Grocery Ever Use 'Em?

Monarch Brand Coffee and Tea.
Monarch Brand Corn and peas.
Monarch Brand Milk.
Monarch Brand Catsup.
Monarch Brand Codfish.
Monarch Brand Sliced Pineapple.
Monarch Brand Food of Wheat.

THEY ARE THE BEST YOU CAN BUY—BAR NONE!

Mike & Charlie
THE BUSY GROCERY

COUNTY TO SPEND $200,000 ON ROADS

Twenty Miles of Paved Roads to Be Added in This Section

According to the road building program outlined at the recent meeting in Cadillac of the state highway department and county road commissioners of this district, we have been assured by the state department that approximately $200,000 would be expended on highways in Charlevoix county, thereby adding 20 miles of paved roads to this county.

Under this program practically all of the bad pieces of trunk line roads will be closed. An outline map for counties was also worked out which compels counties to finish their roads outlined, before the state will accept for reward any further extensions of the county's system. This may compel many counties to slow up on construction work in 1922, Charlevoix county included.

The upkeep of roads is getting to be a large item of expense and therefore some means will have to be devised to pay this exepnse. A tax of two cents per gallon on gasoline was recommended, and the matter will be placed before the next legislature. The proceeds of this will be utilized for upkeep on roads if made a law.

W. C. T. U. MEET FRIDAY AFTERNOON

Hold Regular Meeting at Home of Mrs. A. J. Usher

The annual meeting of the Women's Christian Temperance Union will be held at the home of Mrs. A. J. Usher on Clinton street next Friday afternoon.

The reports of last year's work will be given and the officers elected for the coming year.

A short program also will be given and the reception of new members given.

The L. O. T. M. will hold a baked goods sale in the Mason Department Store on Saturday of this week. 6t1

FINE PROGRAM IS PREPARED

For Meeting of Child Conservation League February 10th

The Charlevoix Circle of the Child Conservation League of America will meet with Mrs. P. D. Campbell, Jr., at her home on River street on Friday, February 10th at 2:30 o'clock The program will be as follows:

Paper—Mrs. Fred Myers, "Anger, Its Disastrous Reaction on the Nervous System and Destruction of Mental Poise."

Paper—Mrs. Ray Ashdon, "Exhibition of Anger Between Parents and the Evil Effect Upon the Child."

Reading—Mrs. P. D. Campbell, Jr., "Handicapped."

Paper—Mrs. Meyer Levinson, "How Best to Overcome Fear in the Child by Reason."

Paper—Mrs. Clinton Cooper, "Distinguishing Between Bad Temper and Reasonable Anger."

A few weeks ago Mrs. Henry Cooper and Mrs. R. B. Armstrong were elected to honorary membership in the League. Mrs. Armstrong is to give us a talk on a subject of interest at this meeting.

If you want to sell your farm, list it with H. S. Harsha, Real Estate Broker. 6t2

Sixteen Guests Present

Sixteen guests were invited to surprise Mr. and Mrs. George Tomcrassen at their rooms in the Van Pelt building Tuesday the occasion being Mr. Tomerassen's birthday anniversary. Cards and daneing were the features of the evening after which a pot-luck lunch was served.

Inquire of S. Orlowski & Son before buying sugnr and flour. 6t1

Played Progressive Pedro

Mr. and Mrs. Lou Allard were pleasantly surprised Saturday when 25 of their friends reminded them of their 31at wedding anniversary. Progressive pedro was played during the evening after which a pot-luck lunch was served.

Buy your electric light globes of us. Any candle power you may want. They are the best kind. Charlevoix Hardware Co. 5tf

SPECIAL

KALO-CHROME CANDLES
THIS WEEK FOR 40c PER PAIR

These candles sell at gift shops for prices ranging from $1.00 to $3.00.

Suitable for home or party decorations.

Metcalf's Drug Store

FIREMEN'S BALL FEBRUARY 22ND

Liberal Prizes to be Awarded Winners of Contests

Charlevoix firemen are rapidly completing plans for their annual ball the evening of February 22nd, Washington's birthday.

This has been the big event of the year for the firemen, and this year's plans are hoped to exceed those of the past.

Liberal prizes will be awarded to winners of both classes, and the prizes are now on display in the show windows at the Charlevoix Hardware Co.

Bills and placards will soon be out announcing the events and prizes. Make it a point to attend this annual affair.

If you want to sell real estate or rent your property, list it with H. S. Harsha, Real Estnte Broker. 6t2

ALBION GLEE CLUB GOOD ENTERTAINERS

Methodist Church Filled to Capacity Monday Evening

The concert given Monday evening at the Methodist Episcopal church by the Albion College Glee Club was a decided success, each selection being well received and encored. Charlevoix established a record for ticket sales, having sold the greatest number of any town on the glee club circuit. The main part of the church was filled to capacity as was also the the League room, the large door between the two parts of the building being raised to accommodate the crowd.

The Epworth League held a reception in the church parlors immediately following the concert for the club members and those who attended. The boys expressed themselves as well pleased with the hospitality shown them by the local parishioners.

If you want to sell real estate or rent your property, list it with H. S. Harsha, Real Estate Broker. 6t2

FINE NEW WELL FOR BAY VIEW

Strong Flow of Artesian Water Sufficient to Supply All Needs

Bay View now has a splendid new artesian well with a natural flow of 160 gallons per minute and with a pumping flow of 220 gallons per minute. Superintendent Ditto reports the water pure, soft and pleasant, and that the capacity of the well is sufficient to supply all of the water needs of Bay View, Edgewater and the golf course.

The twenty-four-hour pumping capacity of the new well, using the present equipment is 316,800 gallons, and it is estimated this is 60 per cent more than will be needed, even at the height of the tourist season.—Petoskey Evening News.

Mackinaws, sweaters, underwear, all winter clothing way below cost. It will pay you to see this line at once. Benj. Brown. 4tf

Obituary

Mrs. Thomas Cunningham died at the home of her son, Edward, in Marion township on Saturday, January 28th, 1922, at 7:30 a. m., after an illness of several weeks.

Emily Gregory was born at Chatham, Ontario, Canada, March 19th, 1848, spending her girlhood there, She came to Michigan in 1868 and was united in marriage to Thos. Cunningham on July 4th, 1871.

They took up n homestead in Marion township on the shores of the lake which atill bears their name, later moving to Ironton where Mr. Cunningham was engaged in carpenter work. Later they bought their farm in East Marion where they lived for 33 years until the time of Mr. Cunningham's death.

Deceased is survived by two children, Edward, of Marion and Mrs. Albert Dennis of Ellsworth, 17 grandchildren and 7 great-grandchildren; alao 3 brothers, William Gregory of Hayes township, Robert Gregory of Marion township and Richard of Charlevoix.

The funeral was held from the son's home on Monday, January 30 at 10:00 a. m. Rev. H. R. E. Quant officiating. Interment in Barnard cemetery.

The ladies of the L. O. T. M. will hold a rummage sale Saturday, February 11th, in the Addie Holley bazaar building on Bridge street. 6t1

B. Y. P. U. SERVES POT LUCK SUPPER

At Meeting Held with Mrs. Rice on Tuesday Evening

The B. Y. P. U. met at the home of Mrs. Rice on Antrim street last Tuesday evening for a combined business and social meeting. An election of officers was held and new officers were elected for the coming year. After the business was transacted a pot-luck supper was served and the balance of the evening was spent in playing games and singing.

Our B. Y. P. U. topic for next Sunday evening is "Christian Principles in Buying and Selling." Leader, Miss Ruby Hull, our new president.

Our B. Y. P. U. is showing an increase both in interest and attendance. All who do not attend Young People's meetings elsewhere are cordially invited to come and join with us.

Have you been there lately?

Mayors, Bankers, Lawyers, prominent government, state and county officials, prominent business and professional men, Ministers of the Gospel have endorsed Tanlac. F. J. Fessenden. 6t1

No better electric light globes than the kind we sell. Try them and see. Charlevoix Hardware Co.. 5tf

You will want a bottle of the wonderful Tanlac remedy. You can get it from F. J. Fessenden. 6t1

Enjoyable Birthday Party

Mrs. H. K. Allen entertained Monday with a birthday party for the pleasure of her daughter, Miss Jessie, at the Earl Young home on Park avenue. Decorations in the dining room were in pink and white including the cake with 11 candles. Eleven guests were present at the six o'clock supper.

No better electric light globes than the kind we sell. Try them and see. Charlevoix Hardware Co.. 5tf

MEET ALBA DEBATING TEAM FRIDAY NIGHT

C. H. S. Debating Team Seeks to Wipe Out Defeat

The Charlevoix high school debating team will be opposed by Alba high school debating team in the assembly room at the local high school at 8:00 p. m. on Friday evening of this week. Alba will take the affirmative side and Charlevoix the negative of the debate.

Alba defeated the Charlevoix debating team in Alba in Jnnuary, and the home team is eager to meet them again and turn the tables.

The home team will meet Boyne City debating team here on February 27th. They defeated Boyne City on November 3rd, and hope to do so again.

The debates are interesting and spirited and deserve the attendance of all local patrons of the school.

See our line of sweaters. While they last we are selling them regardless of cost. Benj. Brown. 4tf

Electric light globes—Charlevoix Hardware Co. is the place to buy them. 5tf

Refinish Your Car the Berry Way

YOU can produce a show room finish on your car at a nominal expense with

BERRY BROTHERS' Auto Color Varnishes

and be your own finisher—no skilled help is required.

These auto varnishes are made in all the standard colors and black and white, so that you can get exactly the color combination you prefer with quick service and no finisher's bill to pay.

By adopting the "Berry" way instead of sending your car to the repair shop you can get a fine finish and perhaps save enough on the operation to buy a liberty bond.

Come in and get an illustrated folder giving color combinations and quantities of material required, and simple directions for the amatuer finisher.

Charlevoix Hardware Co.

RUBBER SALE

We must close out every rubber. In order to do it we will make very low prices for cash only. Stock will not be renewed. Come early if you need anything in Rubber Goods.

Child's Rubbers, 5 1-2 to 8 per pr. 58c
Children Rubbers, 8 1-2 to 11, per pr. 70c
Misses Rubbers, 11 1-2 to 2, per pr. 75c
Youth's White Rock Rubbers, 11 to 2, per pr. $1.15
Boys' White Rock, 2 1-2 to 6, per pr. $1.35
Men's Storm Rubbers, per pr. $1.25
Men's Princeton Rubbers, per pr. $1.25
Men's White Rock and Bulls' Eye, per pr. $1.65
Men's Bulls' Eye 8 in. Leather Tops per pr. $3.25
Men's 12 in. Leather Tops, per pr. $4.25
Men's 1 bkl. Arctics, per pr. $2.60
Men's 4 bkl. Arctics, Bulls' Eye per pr. $3.50
Men's Rubber oBots, Bulls' Eye, per pr. $4.00
Youth's 8 in. Leather Tops, per pr. $1.50
Boys' 8 in. Leather Tops, per pr. $1.75
Women's Rubbers, per pr. 85c
Women's Alaskas, per per. $1.25
Men's Alaskas, per pr. $1.50

A. E. MASON
Located at old Charlevoix Hardware Co.'s Store

Studio Remains Open

During my absence for the next month or more, the studio will be incharge of Allen Arnold.

Mr. Arnold will do kodak work and finishing and your work will be satisfactory and delivered on time.

Priest's Art Studio
G. W. PRIEST

CHARLEVOIX COURIER

VOLUME 30. NUMBER 7. EIGHT PAGES COURIER, CHARLEVOIX, MICH., WEDNESDAY, FEBRUARY 15, 1922 PRICE $2.00 PER YEAR

WINNERS OF W.C.T.U. CONTEST

PRIZES AWARDED TO THREE BEST ESSAYS WRITTEN

Winners Were the Misses Eva A. Ostrum, Margaret Krulik and Jean Swinton

The W. C. T. U. essay-contest on the subject, "Reverence and Respect for Law." which closed last week, resulted in many taking part and the production of papers thoroughly covering the subject.

The essaya written by Eva A. Ostrum, Margaret Krulik and Jean Swinton were pronounced by the judges as being the best and were awarded first, second and third prizes.

All three of the prize winning essays were exceptionally good, and the writers deserve full credit for the time and study given them.

For the benefit of Courier readers, we publish below in full the three essays awarded prizes:

First Prize
by Eva A. Ostrum, Bay Shore

We have no longer before ua the question of prohibition as that has been settled for all time. The question today is that of law enforcement and obedience to the law.

To refuse to obey the law of the land simply because you do not like it is downright anarchism and bolshevism. Defiance of laws shows a lack of patriotism for law is the foundation of government. Many people consider that the biggest issue before the American people today is "law enforcement."

Anyone can help settle the issue by honestly obeying all the laws of the city and state, by standing by law enforcement and by informing the officers of the law of its violators.

Lack of reverence and respect for law and nuthority is one of the most dangerous of our national sins nnd not only the prohibition law but all laws are in danger at the present time.

Many people believe that wine is a good tonic and that brandy is a medicine. They shouid be taught the true nnture of alcohol so that they will lose their resentment and be willing to give obedience to the prohibition lnws.

In Rome, during the time of Caesar, people feared the law and obeyed it to the best of their ability. Why don't people today who are breaking the prohibition and anti-cigaret laws fear these laws and obey them?

The crime in the United States is due to the laxity of law enforcement and cannot be entireiy made rid of from the former period when anarchists plied their trade without molestation from the street corners of the large cities.

We cannot permit the open violation of any specific law without at the same time breeding a spirit which will hold all law in contempt. Every sign that points to the evasion or disregard of the eighteenth amendment is on the high road of lawlessness.

Marshal Foch is from a land of wine but he says that while in America he proposes to respect our prohibition laws.

By laws that we pass our morals are measured idirectly rather than directly. The laws that we have to pass clearly show tha steady abuses that we have to meet. The laws of a period are enacted not to give satisfaction to an immediate impulse of the human mind to legislate, but rather to meet a condition.

That it is difficult at this hour to enforce prohibition laws we do not deny and that there are violations of law we do not doubt. Laws against murder have been known for centuries and yet we have many times awakened to find that human life is seemingly held lightly in our land. Shall we therefore, for tha good of the land repeal the laws against homicide?

The liquor traffic was the greatest evil afflicting modern society. The only way to get rid of it was through prohibition and we had to get rid of it as a measure of self preservation.

Second Prize
by Margaret Krulik, 204 Lewis St.

"Let reverence for law be breathed by every mother to her liaping babe; teach it in collegea; write it in primers, spelling books and almanacs; preach it in pulpits; proclaim it in legislative halls; enforce it in courts of justice. Let it become the political religion of the nation, and let men and women of all tongues and colors sacrifice unceasingly upon its altars." These were the words of Abraham Lincoln.

The lax enforcement of some of our laws—for example the child labor and prohibition laws and the one dealing with the sale of cigarets to minors, is a subject of daily comment; if these rules of conduct are not enforced a contempt is bred for other laws.

Americans have a reputation for devotion to law, yet men will come to officials and say, "I can give you information but I'd rather not have my name brought into it." Information of this type does not help as it ought, because of lack of witnesses. If men only had the backbone to stand up and speak against the lawlessness that exists it would greatly help the officials in their efforts to enforce the law.

A law is a promise. If you, the people, make a promise to yourselves are you going to calmly stand by, scoffingly, and see thia promise broken? Not if you are a true American citizen, and a good citizen is a law-abiding citizen.

Law is the foundation of our nation. What happens if the foundation of a building crumbles to ruin? Does the house stand erect and as beautiful as ever? No, nor will our nation, beautiful building that it is, stand erect and independent if law, its foundation, is allowed to decay.

During the war there was a road near Washington, which was temporarily closed. As a foreign official of high rank approached, the guard forbade hia passing. The official said,

(Continued on page eight)

NEXT NUMBER LECTURE COURSE

ADRIAN M. NEWENS, MONOLOGIST TO SPEAK

Entertainment to Be Held in M. E. Church Saturday Evening at Usual Hour

Adrian M. Newens, monoiogist, will be heard here on the Lyceum course at the Methodist church Saturday evening, February 18th.

Mr. Newens does not need much introduction in many cities or towns in this country. He has built up for himself all over the United States a reputation for being an entertainer of the highest rank. He is a master of the techuique of his profession and adds to his superb technique a vitality and sincereity of motive that makes his characterizations live behibition law.
fore the minds of his hearers.

Mr Newena has attained fame by his rendition of "A Message from Mars." This has practically attained the position of a Lyceum classis. As mnny actors are known by certain famous plays with which they have closely identified themselves before the public so Mr. Newena is known on the Lyceum by his "Message from Mars"

But Mr. Newens is not a man of only one program. Besides the "Message from Mars" he gives a number of other programs each of which eonatitutea a aplendid evening'a entertainment.

Mr. Newena has just recently returned from an extended tour of the Pacific slope where he gave hia "Message from Mars" to many audiences. One part of this tour lay in a virgin country just opened up to travel by a new railroad. To make some of these towns he even had to leave the railroad and go by stage. In one instance he made a stage journey of 120 miles.

QUIETLY WED FRIDAY EVENING

Central Lake Young Couple Married by M. E. Pastor

A quiet wedding took place at the Methodist Episcopal parsonage, Friday nt 7:30 p. m., wben Harold Meggison, son of Hon. and Mrs Thos. D. Meggison of Central Lake and Miss Martha Burna, daughter of Mr. and Mrs. George Burns, also of Central Lake, were unlted in marriage by Rev. H. R. E. Quant. There were attended by Miss Marian Meggison, sister of the groom and Clayton Eshleman.

Both of the young people are well known in Charlevoix, Mr. Meggison having held the posltion of assistant durggist at the Metcalf Drug Store for the past year, and Mrs. Meggison thnt of atenographer at the Abstract & Engineering Co.'a office.

Mr. and Mrs. Meggison left Saturday for a few days visit with relatives in Central Lake after which they will return to Charlevoix.

THE VEXING PROBLEM OF A PURE WATER SUPPLY

Charlevoix as Well as All Leading Michigan Cities, is Facing the Same Problem

Facts About Chlorine That All Should Know

From Public Health Exposition, New York, November 14-19, 1921.

Over 2,000 American communities protect their water supplies with chlorine at a cost of less than 1c per capita per year.

Half the population of North America drink chlorinated water.

New York, Chicago, Philadelphia, Cleveland, Detroit, Albany, Atlanta, Salt Lake City, Buenos Ayres, Durban, S. Africa (over 3,000 cities in all) chlorinate their water supplies.

In 1908 the typhoid death rate in cities was 27 per 100,000. In 1920 is was 5 per 100,000.

Chlorine has saved more lives in the United States during the past year than we lost in the world war.

Typhoid in cities per 100,000 population:

Year	Cities	Rural
1890	39.0	31.4
1900	25.3	25.5
1901-05	24.5	25.4
1906-10	25.3	23.8
1911-15	14.8	17.8
1916-19	9.2	13.7

Ice Pollution

There has been some recent discussion relative to the quality of our ice. The following excerpt is from the report of Theodore Horton, chief engineer, on Hudson River ice pollution.

I. Principal Sources of Ice Infection

1. Polluted rivers and other polluted bodies of water from which ice is taken.

2. Exposure of ice to contamination during harvesting.

(a) Exposure to polluted air.

(b) Handling and housing of ice by ice men.

(c) Depositing ice in streets or on sidewalks.

(d) Insufficient rinsing of ice, together with handling, just prior to placing in ice coolers.

II. Influence Active in the Purification of Natural Ice Harvested from Polluted Sources

1. The effect of subsidence and oxidation upon suspended matters and bacteria in bodies of flowing water is in generni to remove from 50 per cent to 100 per cent in a run of from ten to fifty miles. With bodies of quiet water this removai is much greater.

2. The effect of freezing produces n phenomenon equivalent to filtration by which there is eliminiated a large proportion of the suspended bacteria as follows: Of the chemical compounds about 25 per cent are eliminated. Of the bacteria about 90 per cent are eliminated according to different conditions.

3. The effect of time interval between season of harveating and aeason of distribution of ice to consumers results in death of bacteria according to Whipple, Jordan, Fuller, Sedgwick and others to be more than 99 per cent in from thirty to sixty days.

4. Effect of freezing temperature (not "freezing filtration") is to destroy bacterial life, and especially pathogenic bacteria accustomed to body temperature, in proportion to the time of exposure. In general this destruction is about 50 per cent in one hour, 90 per cent in twenty-four hours and 99 per cent or more in 14 days.

In other words, within two months we would expect to find 5 bacteria of 1,000,000 bacteria assumed to be originally present in the ice. This is better purification than is obtained upon water with the best slow sand filters.

III Infection from Artificial Ice

Owing to the "filtration effect of freezing" the process of manufacturing ice results in an unequal distribution of suspended matter; chemicals and bacteria are concentrated into the central core of the ice cake; and anyone using this central core will receive a stronger dose of infection that may be present.

Again, owing to the fact that artificial ice is generally used very soon after manufacture, the germicidal effect of time and freezing does not exert as great an influence as it does with natural ice. Therefore, infection from artificial ice, unless manufactured from absolutely pure water may be many times greater than from natural ice.

IV. Question of Investigation and Supervision of Ice Supplies

In regard to the question of whether steps should be taken to determine the quality of certain ica supplies already harvested this winter and to prevent the sale of any food to be contaminated and whether the framing of rules and regulations for the protection of ice suplies supplemented by systematic inspection would be practicable and, if so, whether it would be wise to inaugurate them, we beg to say:

1. That without any inspection and investigation we have no conclusive proof that ice is not collected from fields located in too close proximity to sewer outfalls nor that; in exceptional cases, the ice is not seriously or even dangerously contaminated.

3. There is an aesthetic objection to the appearance of organic and other discoloring filth associated with poluted waters.

3. That with care in selecting the ice fields the polluted sections such as in the vicinity of sewer outfalls could be reduced to a minimum, if not practically eliminated.

4. That a code of rules, involving perhaps the issuing of permits which would allow cutting of ice only within certain limits supplemented by an inspection either directly through the inspectors appointed for the purpose during the ice season, or indirectly through the officers of local boards of health, and further supplemented by executive authority to prosecute violations of such rules, we consider to be prefectly practicable.

Quantity of Water We Use

One of the first questions to be answered when a new or enlarged water-supply is under consideration is that relating to the quantity which will be required when the works are completed, and for a certain period of the future.

To be of any value estimates must be based upon a careful study of the circumstances affecting increase in population and the use of water.

Consumption of water is usually stated in average gallons per day per capita. This figure where the population is as variable as in a resort town has no great significance. The pumping plant is expressed as, thousands or millions of gallons per day, or year, For fire streams the unit is gallons per minute. The engineer computes in cubic feet per second.

The nature of the industries of a town is a large factor in determining the amount of water used; also the wealth and habits of the people, and the extent to which water is used for fountains, watering of lawns, street sprinkling, and other public purposes. Climate has also a very considerable influence, especially as to the amount used for sprinkling purposes and that which is wasted in winter to prevent freezing. It is probable, however, that the most important factors in determining the consumption is the degree of care taken to detect leakage or waste, and the fact as to whether the water is sold by meter or otherwise. Good quality, abundant quantity and high pressure tend to increase the consumption by encouraging a more liberal use and often, at the same time, greater wastefulness.

The different uses of water may conveniently be divided into four general classes: (1) Domestic use; (2) Commercial use; (3) Public use; (4) Loss and waste.

1. The domestic consumption per capita varies from 7 to 60 gallons per person per day for the lowest and highest class of dwellings respectively; and the average for a town varies from 11 gallons for Fall River, a manufacturing city, to 44 gallons for Brookline, a wealthy suburb of Boston. 30 gallons per capita per day is a fair average.

2. Commercial uses: Under this head is included all uses for mechanical, trade, and manufacturing purposes Large users of water for purposes are office buildings, and stores, hotels, factories, elevators, railroads, breweries, sugar-refineries, and a few other industries. 25 gallons per capita per day is about the average.

3. Public use includes the water used for schools and other public buildings, street-sprinkling, watering troughs and fountains, sewer-flushing and the flushing of water mains, fire-extinguishment, and a few other occasional uses. Water for such purposes is seldom measured, but the amount is not likely to exceed on the average five gallons per capita.

4. The enormous quantities of

(Continued on page 3)

LEAVE SOME SNOW ON THE SIDEWALKS

Charlevoix Mothers Make Request to Business Men

Charlevoix mothers have registered a kick against merchants on Bridge street, and are justified in so doing. They ask that a narrow strip of snow be left on the outside of the walks, that they may be able to push their baby cutters instead of dragging them.

Many merchants clean the walk in front of their place of business while others do not. Bridge street at places is bare of snow and ice and at other places is not, especially in front of unoccupied stores.

The mothers ask that a strip of at least three feet in width be left on the walks the entire length of the street. When they are on a shopping trip many are obliged to bring the little ones with them. And the little ones cannot walk, so must make the trip in the baby cutter.

For the ordinary mother, unaccompanied, a trip down or up Bridge street is a hardship—in fact almost a physical impossibility, when compelled to push or drag a baby cutter over bare sidewalks.

They have appealed to the council for relief and nsk that the matter be taken up with each business place.

Leave a little snow on the walk and give these mothers a chance to enjoy weekly shopping the same as those who are not compelled to bring the little ones with them.

BONUS MEASURE MUCH IN DANGER

HARDING UNDERSTOOD TO OPPOSE BOND ISSUE

Tax Plan Also Held Unworkable and Congress May Dump Overboard Entire Issue

The soldier bonus problem may be taken up hy President Harding and his cabinet immediately.

While congress waited for some guiding word from the president on the question which has stumped it, Harding was expected to seek advice from his cabinet provided he deems insufficient the information already received from Secretary of the Treasury Mellon.

There was a growing belief that Harding will tell the conferees that the bond plan is impractieable. With the tax plan held unworkable and a possible frown from Harding on bonds, congress would have a pretext to dump overboard the whole bonus.

The president is known to be very much in doubt that it would be possible to raise the required sum without running up interest rates and disturbing the financially tranquility of the country.

While under the stress of wartime conditions bond issues are warranted, the president feels that such an issue now would only upset business conditions.

HISTORICAL SOCIETY LINCOLN BANQUET

Excellent Program Prepared for the Meeting Friday Night

The following program will be enjoyed by those attending the Historical Society Lincoln banquet on Friday evening, February 17th, at the Masonic Temple:

President'a Welcome, Judge S. A. Correll.

Vocal solo, "Ecstasy," Walter Morse Runnel, Miss Irene Finucan.

Address, "Lincoln, Our Hero," H. W. Allburt.

Piano duet, "At the Donnybrook Fair," John Prindie Scott, Mrs. A. A. Swinton and Miss Phila Armstrong.

The members and their friends will be seated promptly at 6:30 o'clock.

Another Birthday Party

Mr. and Mrs. Lon Hewitt entertained one evening last week with a birthday party in honor of Miss Mellie Smith. Eighteen guests were present and a very enjoynbla evening resulted. After a musical program, a pot luck supper was served.

Peroxide Bath Soap. An antiseptic bath luxury exquisitely perfumed. Sella at 15c a bar. Special for Friday and Snturday, 9c a bar at Metcalf'a Drug Store. 7t1pd

If you want to sell your farm, list it with H. S. Harsha, Real Estate Broker. 6t2

No better electric light globes than the kind we sell. Try them and see. Charlevoix Hardware Co., 5tf

BOOZE LANDS MEN IN JAIL

OFFICERS LAND TRIO FROM BOYNE FALLS

Justice E. S. Stacks Hands Out Stiff Fine and Prison Sentence for Offenders

Boyne Falls nnd vicinity just at the present time has the edge on all other parts of the county for keeping the county jail filled with law violators. The eighteenth amendment and its limitations are seemingly unknown in several places in that section.

On Wednesday of last week there was a strike at the Cobb & Mitcheli, camp No. 47 and a number of the men visited Boyne Falls, among whom were Adolph Martinkus, Benny Yerks and Peter Rings.

The trio became noisy and boisterous, their actions resulting in the officials of that seemingly quiet little hamlet becoming suspicious that some cause other than ordinary good fellowship was the reason for their actions. Someone suggested moonshine, and the village officers proceeded to make an effort to place them under arrest. Moonshine affects people in various ways. Sometimes it makes them ugly, other times hilarous. In this instance it made them fleet afoot, and but one of the trio was apprehended.

Adolph Martinkus was placed in the village bastile and the following day appeared before Justice Stacks and pleaded guilty to a charge of intoxication. He told where he got his booze nnd gave all the particulars. At the conclusion of his testimony he was asked if he had any friends present. It was then that Benny spoke up declaring himself a friend of the prisoner. Benny was called to the stand and not having heard Adolph' stestimony, emphatically denied that his friend was drunk or that he had had anything to drink. Then, Peter, the avowed friend of the two was brought forward and searched and a perfectly lovely bottle of moonshine was discovered, after which Justice Stacks imposed sentences as follows:

Adolph, ten dollars and costs and thirty day in the county jail; Benny and Peter, each five dollars and costs nnd ten days in the county jail.

REV. PUTNAM SOON TO BE MARRIED

Was Former Pastor of Local Congregational Church

The following taken from the Ludington Daily News, will be of interest to Charlevoix people who have known Rev. H. A. Putnam for many years:

"The members of the diaconate of the Congregational church were greatly surprised at their meeting last evening when Rev. Holden A. Putnam, their beloved and highly esteemed pastor for several years, announced his engagement to Miss Jane King Dingman of Pueblo, Colo.

"It is planned that the wedding will occur next summer and will probably take place at a morning service in the Congregational church here.

"Miss Dingman, who is the principal of the Lakeview school in Pueblo, is the sister of Mrs. C. A. Hammond of this city and has made many friends in Ludington through her many visits here. She spent last summer as a guest of Mrs. Hammond."

WEDDED THIRTY-FOUR YEARS

Friends Help Mr. and Mrs. Chas. E. See Observe Event

Mrs. Jack Maher entertained Wednesday evening of last week for the pleasure of her parents, Mr. and Mrs. Chas. E. See at the See home on Dixon avenue, the occasion being their thirty-fourth wedding anniversary. Progressive pedro was played after which a dainty lunch was aerved. Guests were Mr. and Mrs. Morris Ackert; Mr. and Mrs. Fred E. Cartier; Mr. and Mrs. E. E. Cross; Mr. and Mrs. L E. Crandell; Mr. and Mrs. H. R. Fowler; Mr. and Mrs. E. D. Schaeffer; Mr. and Mrs. Wm. Parmalee and Mr. and Miss Aldrich

Buy your electric light globes of us. Any candle power you may want. They are the best kind. Charlevoix Hardware Co. 5tf

Sloan's Fever and Distemper Tonic for sale at Metcalf's Drug Store. 7t1pd

CORRESPONDENCE

EVELINE

Wilber Snyder, who has been sick with pneumonia, is well again

Russell Thomas and family and A. L. Darhce and family spent Sunday at the John Cooper home in Phelps.

Wilber Spidle caught an eleven-pound fish last week. Ed. Kowalski did pretty well one day when he got a total of 25 pounds.

Bert King, who is firing at Cooper's mill, was severely burned about the face last Tuesday when the boiler sprung a leak into the fire box. He is getting along nicely and we are glad to learn he will experience no ill effects.

Buy yonr electric light globes of us. Any candle power you may want. Tbey ars ths best kiad. Charlevoix Hardware Co. 5tf

NORTH IRONTON

Mrs. Wodlef is on the sick list.

A. Stewart is taking carc of W. H. Webb during his illness.

Miss Florence Spidel spent the week-end with the Loper family.

Wm. Webb of Boyne City spent Sunday with his parents in North Iroaton.

Little James Stewart has been quits ill with a severe cold for the past few days.

Orlo Lewis of Charlevoix, spent Sunday with his parents, Mr. and Mrs. Jean Lewis.

Tbs Lewises made H. W. Griswold a present of a fine Mackinaw trout, caught in the south arm of Pine Lake.

We have been informed that Ross Alexander is aursing a badly injured arm, caused from and accident while ice boating on Pine Lake.

Buy your paints and varnishes, oils and leads of Benj. Brown. 7tf

EAST CHANDLER

John Eastwood was a Boyne Falls caller Tuesday.

John Eastwood is a juror at Charlevoix this week.

Carl Clark was in Gaylord Wednesday having some dental work donc.

Noah Howard is putting up icc at the present time, but the bluc ice is very thin this year.

George and Carl Meech, who with their families have been living in the Wm Clark house and working on a bolt job, moved back to North Boyne last week.

Mrs. Townsend, who has been spending the winter at the homc of her son, Wm. Townsend, rcturned to the home of her granddaughter, Mrs. Charlie Baker, near Boyne Falls last Friday.

Newens at Methodist church Saturday evening. 7t1pd

PHELPS

Miss Blanche James was a called in Ellsworth Friday of last week.

Dick Walker of Charlevoix Is at the Nicholl'a Farm for a few days again.

Dr. McMillan was called to the Mason home Tuesday to attend Miss Emrey.

Mrs. Leslie Everts is teaching school this week in place of Misa Emrey who is quite ill.

Mrs. Chas. Masebo has been very ill with tonsilitis but at the present writing is some better.

Mrs. Geo. Everts returned home Friday from a two weeka visit with her son, Ernest Everts and family, of Clarion.

Mr. and Mrs. F. R. Klooster entertained as guests Sunday, Mr. and Mrs. John Bos, Jr., and family and Mr. and Mrs. Fred Bos and family.

The Misses Hazel Mascho and Grace Francisco returned to Charlevoix Monday morning after spending Saturday and Sunday with home folks.

Those who have joined the Hiker's Club are Hazel Mascho, Reta Balch, Grace Francisco, Roy Mascho, Ennis Schaffer, Minnie Schaffer and Blanch James.

Mr. and Mrs. John Zylstra of South Barnard took the train here Tuesday for Grand Rapids being called there by the death of Mrs. Zylstra's sister, Mrs. Potter.

C. Falting left for a visit to Lansing Friday morning. Mr. Falting will make an indefinite stay visiting friends and relatives and as Mrs. Falting in spending the winter in Lansing they will probably stay until spring. We shall all be glad to welcome them both hack at any time. Being old residents here they are always missed by friends and neighbors.

The first meeting of the Parent-Teacher association was held at the school house Friday night. A good sized crowd was out and refreshments were served. As this was the first meeting the time was spent in disoussing the benefits of the association to the home and school. The enrollment of members and other small business items were nttended to. Our next meeting will be held the second Friday evening in March. As this work is new to nearly all of the patrons in the district we hope that as many as can will be out next time and show an interest by their presenee and we feel sure if you come you will come again.

Acme Quality of Paints, Varnishes, Oils and Leads and anything you wish for interior and exterior finish-

IRONTON

The men are putting up iec.

Mrs. Alexander is not well at present.

Miss Elnora King was absent from school a few days.

Harold McMulken from Charlevoix spent the week-end in Ironton.

Miss Leona Smith from Charlevoix spent the week-end at the Hammond home.

Miss Katherine and Elnora Tumath are absent from school with hard colds.

Mrs. Matt Saunders, Mrs. Matt Allen and Mrs. Clyde Ogden spent Wednesday at the Flanders' home.

Miss Ida and Lilles Flanders, Elsie Ward and Margaret Hammond from Charlevoix spent the week-end at home.

The box social held at the Grange hall Friday evening was a great success. Gale Allen was the lucky one to get the quilt. Over $50 was made.

The Gleaners will meet at Louie Brown's home, Thursday evening, February 16th. State Deputy D. H. Magnet will bo with us. Refreshments will be served.

The Lady Maccabees entertained the East Jordan "bees" to a dinner and social time Tuesday at the Grange hall. Sixteen ladies were present from East Jordan.

You can save money by seeing my line of Army Harness at $40.00, $50.00 and $60.00. Benj. Brown. 7tf

CLARKE DISTRICT

Ed. Boss is cutting wood.

Frank Matchett is filling silo.

Charley Warner is cutting wood.

James Heeres is drawing wood for Henry Koster.

Edd. Rebidew is drawing logs to Charlevoix.

John and Fred Boss visited Frank Klooster Saaday.

Harm Brock went back to East Jordan Saturday.

Allan Aardema spent Monday with John Boss, Jr.

Russell Alward spent Friday with Charley Warner.

Henry Koster bauled a load of hay to Ellsworth.

Charley Warner went to Atwood Thursday.

Ed. Cromp visited Charley Warner Wednesday.

Clyde and Jiles Warner went to Torch Lake on business Wednesday.

Frank Brock's hens are now laying six eggs a day. Encouraging isn't it?

Ed. Boss's and Frank Matchett's mailboxes fell down Sunday because of the wind.

Miss Alice Boss is at home again with her parents, Mr. and Mrs. John Boss, Sr.

Charley Warner got some feed ground at George Parson's Thursday.

Floyd Parsons is home for a few days.

Mrs. Ed. Boss visited Mr. and Mrs. John Boss, Sr., last Thursday.

Our coasting party of Friday evening was not as good as expected, because of the soft snow.

Our line of sweaters must be closed out regardless of cost. Benj. Brown. 4tf

BAY SHORE

N. C. Burnett made a business trip to Petoskey Saturday.

February 2nd is the birthday of the infant at Mr. and Mrs. Ceach Singer's.

Miss Margaret Tillotson was a Petoskey visitor Saturday, February 10th.

Miss Lina Burnett has been home from school the past week on account of illness.

Wolfe-Spiegle has purchased T. C. Coppins' farm and expects to move there soon.

Mrs. Lee Sneathen is reported very very ill. We understand her mother has been sent for.

February Clearing Sale

We are offering in Grocery Department, Men's and Boys' Socks, Men's and Boys' Mittens and Underwear. Also Men's, Womens, Boys' and Girls' and Children's Rubbers and Aretics at **VERY LOW PRICES.**

If in need of anything in this line it will pay you to look over our stock. If you want anything out of this don't put off buying now—We shall not replace it this winter.

If in need of any of the following articles it will pay you to call and examine them before buying elsewhere.

50 PER CENT OFF ON ALL FURS

Allies or Paragon Yarn, 1-4 lb. Skeins for 39c
$4.50 and $5.00 Ladies All Wool Slip-over Sweaters for $3.50
$8.00 Ladies' Tuxedo Sweaters for $6.50
$12 Heavy All-Wool Sweaters for $8.50
$1.25 and $1.50 Tams for 89c
75c and 85c Caps for 59c
50c Caps for 39c
$1.50 Ladies' Wool Gauntlets for 98c
50c and 75c Children's Wool Gloves .. 39c
25c Children's Gloves for 19c
50c Pants or Vests, Ladies' for 35c
85c and $1.00 Pants or Vests, Ladies' 65c
$1.35 Ladies' Pants or Vests, 46-48-50 89c
$1.00 Union Suits, L. N. N. S. for 80c
$1.50 Union Suits, H. N. L. S. for ... $1.00
$1.89 Union Suits Velastic for $1.30
$2.35 and $2.50 Union Suits, All wool for $1.89
$3.75 and $4.00 All-wool, H. N. L. S. $2.75

33 1-3 per cent off on all Children's Underwear

$1.00 Low Neck, Short Sleeve Outing Gowns for 85c
$1.50 High Neck Long Sleeve Outing Gown, for $1.00
$2.00 and $2.25 Gowns and Pajamas $1.50
$3 50 Australian Blankets, Gray or Tan, Double, 72x84 inches at.... $2.75
$4.50 Australian Plaid Blankets, 68x87 inches, Double, at $3.50
$8.00 All-wool Blankets, 70x80 inches Double, at $6.75
$10.00 All-wool Blankets, 72x84 inches double, at $8.00
$5.00 All-wool two in one Blanket .$4.00
18c and 19c Outing Flannel for 14c
13e and 15c Outing Flannel for 11c

MEN'S UNDERWEAR

Men's Fleeee-lined Drawers at 68c
Men's Fleeee-lined Shirts at 68c
Men's Fleeee-lined Union Suits at .. $1.00

MISCELLANEOUS

24 1-2 W. R. Flour, 85e, per. bbl ... $6.50
24 1-2 lb. I. D. Flour, $1.05, bbl. ... $7.50
6 lbs. Rolled Oats, 25c, 90 lbs. $2.95
3 lbs. Riee for 25c, 100 lbs. $6.75
4 lbs. Popcorn for 25c
5 lbs. White Beans for 25c
Sugar, 100 lb. Saek, **Lowest Market Price**
30 lbs. Baker's Shortening at $3.90

HARDWARE

No. 0 Lanterns at 48c
No. 0 Lantern Globes at 10c
Tin Pails for Milking at 50c
Large Granite Pails at 60c
Granite Tea Kettles at 60c
Granite Covered Combinettes at 60c
Large Granite Dishpans at 60c
Economy Matches at per box 5c
Good Brooms at 50c

RUBBERS

Child's Rubbers, 5 to 8, per pr..... 68c
Youth's 11 to 2 White Rock Rubbers per pr. $1.15
Boys' 3 to 6 White Roek Rubbers per pr. $1.25
Boys' 3 to 6 Storm Rubbers, per pr. ... 88c
Men's Storm Rubbers, per pr. $1.25
Men's Princeton Rubbers per pr. ... $1.25
Men's Bulls' Eye and W. R. Rubbers per pr. $1.65
Men's Alaskas, per pr. $1.25
Men's Bulls' Eye 8-in. Leather Tops. per pr. $3.25
Men's 12-in. Leather Tops, B. E. Rubbers, per pr. $4.00
Men's 1-bkl. Arctic, per pr. $1.98
Men's 2-bkl. Aretics per pr. $2.50
Men's 4-bkl. Areties, per pr. $3.25
Men's B. E. Rubber Boots, per pr. .. $4.00
Youth's 8-in. Leather Top Rubbers, per pr. at $1.50
Boys' 8-in. Leather Top Rubbers, per pr. at $1.75
Women's Alaskas, per pr. $1.00
Women's Foot Hold, per pr. 50c
Women's Rubbers, per pr. 85c
A lot of high heeled pointed toe Rubbers to close out at per pr. 75c

SOCKS, MITTENS, ETC.

Men's 25c Socks at 19c, 2 pr. for 35c
Men's 50e Soeks, 45e, 2 pr. for 75c
Men's $1.00 Double-Thiek Socks, per pr. at 50c
Men's $1.25 Soeks for Rubbers, per pr. 75c
Boys' Socks for Rubbers, per pr. 50c
Men's Cotton Gloves, at per pr. ..... 10c, 15c, and 18c
Men's Jersey Gloves, per pr. .. 15c and 18c
Men's Mittens, at per pr. 18c, 20c, 25c, 30c, 50c, 75c

TEAS

Black Tea Ferndale at per lb. 50c
Black Tea, Melrose at per lb. 50c
Jap. Tea, Cottage, 50c per lb. 3 lbs. $1.35
Jap. Tea, New Moon, 50c per lb. 3 lbs. for $1.35

COFFEES

XXXX Coffee at per lb. 15c
San Marto Coffee at per lb. 25c
Breakfast Delight Coffee, 3 lbs. for . $1.25
White House Coffee, 3 lbs. for $1.20
Waneta Cocoa at per lb. 25c

SOAPS, ETC.

6 bars Swift's White Soap for 25c
6 bars White Flyer Soap, 25c, box .. $4.95
6 brs. Hammer Soap, 25c, box $3.75
6 brs. Mascot Soap, 25c, box $3.75
4 brs. Yellow, R. N. M. Soap and 5c Spotless Cleanser for 25c
3 brs. Goblin Soap 10c, 9 brs. for 25c
Fairbanks Tar Soap, 5 brs. for 25c
Fairy Soap, 4 brs. for 25c
Large Bottle Bluing for 6c
3 lbs. Salsoda for 10c
6 doz Clo. Pins for 25c
3 lbs. Bulk Starch for 25c

Mason's Department Store

Men's Furnishing Sale

This is the First Sale in 31 years of Continuous Business

Commencing February 18th and continuing for one month we will sell Below Cost

Men's and Boy's
All Overcoats and Mackinaws
Sheep-skin Lined Coats
and Vests
Woolen Shirts Woolen Sox
Kersey Pants

In fact everything in winter goods will be on sale AT COST AND BELOW

Emrey Clothing House

C. Boak of Chicago is visiting at the home of his mother and other relatives for a few days.

Mrs. C. L. Rolfe and daugbter, Alice, of Brutus, visited at the homc of her uncle, Henry Hair, last week.

Wm. Gregory, Jr., was called homo from Harbor Springs to attend the funeral of his aunt, Mrs. Edward Cunningham.

There are a number of fish sbanties on ths bay but the ice is very uncertain. Somo shanties took a trip over toward Beaver Island one day last week.

Electric light globes—Charlevoix Hardware Co. Is the place to huy them. 5tf

NORWOOD

Mr. Patterson of Chicago was in Norwood o few days last week looking after the work on his cottage.

The L. A. S. will give a social at the town hall Wednesday, February 22nd. A parcel post booth will he had. Everyone invited.

The L. A. S. will meet with Mrs. Harold Stafford tbis week Wednesday for an all-day session. A pot luck dinner will be served.

Mr. and Mrs. Morris Henry gave a party at their home Wednesday evening of last week. The evening was spent in playing games and cards after which lunch was served. A good time was enjoyed by all.

A few relatives and friends surprised J. N. Empey Friday evening of last week when they came in to spend the evening and reminded him of his 71st birthday. The evening was spent in playing music. Refresbments were served after which the guests took leave wishing Mr. Empey many more bright and happy birthdays.

Big Saving

Get my special winter prices. Stock Room Fowler's Sales Place, phone 54. G. E. Beard, Plumbing, Heating & Supply Co. 4tf

HILTON SCHOOL

The third grade have begun short division.

The fourth and fifth grades have begun decimals in arithmetic.

Miss Ingalls is readiag the story of "Pinocchio" to the school.

The fifth and sixth grades are learning the poem of "In School Days," hy John Greenleaf Whittier.

The sixth and seventh grades have completed a free haad catting of "Tbe return of John Alden to his home after his wedding."

When in need of anything see Benj. Brown. 7tf

EAST MARION

Mrs. Joe Stover visited Mrs. Henry Einwochter Saturday.

Miss Bessie Murphy visited Miss Beryl Snyder Sunday.

Alvie Spider is helping Earl Dodd this week.

Mrs. Jasper Hubble called on Mrs. Nels Lindley and Mrs. Thomas Jensen Thursday.

August Cellaer and Jule Guilds spent Thursday evening with Thomas Jensen.

Miss Hazel Nowland of Charlevoix spent Sunday witb her sister, Mrs. Henry McClanathan.

Miss Signa Thorsen of Charlevoix spent Saturday with her sister, Miss Claro Thorsen.

Mr. and Mrs. Edd. Snyder visited Mr. and Mrs. Sandle of Charlevoix Sunday.

Earl Dodd has the misfortuno to

(Coatiaued on page 3)

HOLINESS CHURCH NOTES

Sunday school at 10:00 a. m.

Preacbing service at 11:00 a. m.

Prayer meetiags Wednesday evening at 7:30 p. m. You are cordially iavited to all of these meetings.

W. L. Sturk, Pastor.

Where Your Taxes Go

How Uncle Sam Spends Your Money in Conducting Your Business

By EDWARD G. LOWRY

Author "Washington Close-Ups," "Banks and Financial Systems," etc. Contributor Political and Economic Articles to Leading Periodicals and a Writer of Recognized Authority on the National Government's Business Methods

Copyright, Western Newspaper Union

IV.

THE BURDEN OF TAXES

Before the war the government of the United States spent about one billion dollars a year for all purposes, including interest on the public debt. In the fiscal year ending June 30, 1920, the first full fiscal year after fighting stopped, the government spent in round figures six billion four hundred million dollars. In the fiscal year 1921, that is, up to June 30, 1921, it spent $5,115,927,689.30, and in the fiscal year of 1922, which will end on June 30, 1922, it will spend more than four billion dollars, says Secretary Mellon of the Treasury Department.

These figures include interest on the public debt which amounts to about one billion dollars, but include nothing for sinking fund or other debt redemption. Including both interest and sinking fund, the government will spend more than four times as much the fiscal year 1922 as it spent yearly before the war.

These expenditures and these heavy charges are a part of the price of victory. Your whole present problem is to curtail them. It concerns you to know just how these immense sums were gathered and how much you paid and are paying toward them, for of course we, the tax payers, the men and women with jobs, the men and women who have what the census calls gainful occupations, paid every cent of it. It was our money until the government took it.

Let us examine the fiscal year 1920. I have not the detailed account for 1921, but it was slightly less than the year previous, as the year ending June 30, 1922, will be a slightly less burden on us than the year preceding. According to a careful analysis made by the late Dr. E. B. Rosa, of the United States bureau of standards, a government scientist who was deeply and intelligently interested in the subject, every man, woman and child in this country contributes an average of fifty-three dollars in taxes to the support of the national government. Actually it is nearer fifty-four than fifty-three dollars, but I am taking the smaller sum for the sake of the round number. That is, the average family of five persons pays $265 a year out of its earnings to the federal government alone, in addition to what is paid for state, county and city taxes. The estimated average yearly income of a family of five is something more than $700. But before any of that $700 is spent $265 must be turned over to the general government to run the business of the United States.

The actual amount that each one of us paid was $53.77. We paid it through the medium of internal revenue taxes and customs duties on imported articles divided as follows:

	Per Capita
Income and excess profit	$37.20
Cigars and tobacco	2.77
Transportation and other utilities	2.72
Autos, candy, furs, jewelry, etc.	2.52
Beverages	1.86
Special taxes on capital stock, etc.	.99
Estate inheritance	.97
Stamps on legal papers, etc.	.79
Admissions to amusements, etc.	.77
Insurance and miscellaneous	.23
Total	$53.77

The taxpayer is next of kin to the treasury. At any rate he is the first person notified when the treasury needs money, and he always has to dig down into his jeans for whatever is needed. Taxpaying, even more than charity, begins at home. The boy's best friend is his mother, but the taxpayer's only friend is himself. The only thing that can be done for him is to disclose as vividly as possible how much his government is costing and let him decide what he will do about it. It all comes down to this: The more money the government spends through defective organization or extravagance, the less you have to spend or save.

So much for the cost of the national business we support. We are all minority stockholders. The concern has no other source of revenue than our contributions. It doesn't make any money. In times like these, when almost everybody feels that he gets too little for what he sells and has to pay too much for what he buys, it seems to me the least we can do is to take an active and intelligent interest in this great common enterprise of ours and make sure that it is well organized; that it doesn't waste or spend extravagantly; that the employees are paid an adequate wage and have proper working conditions; that their morale is kept high and their enthusiasm in our interest unabated; in fine, that as a business it shall be conducted as efficiently and economically and on as modern scientific principles as any large private business.

Is it?

That is a question you must answer for yourself after I have acquainted you with the actual situation and condition.

V.

MAGNITUDE OF BILLIONS

I have been throwing the incredible figures at your head. Neither you nor anybody else has the faintest conception of what one billion dollars really is. We speak familiarly of billions as a commonplace, but most of us live our lives in terms of hundreds.

I have shown you that every one of us, man, woman and child, in this country, paid last year $53.77 each toward the support of the government. Of course, every person does not pay exactly $53.77. A great many pay more and some pay less; but those who pay the most try to take it out of those who pay the least by increasing the prices of what they have to sell, or of services rendered or work performed, so that it averages out at $53.77. Some pay more than their share, others pay less. This is called an incident of taxation. The whole point is that we all pay; that we pay now more than we ever paid before; and there is no present prospect of our paying less for some years.

In this way we have all paid our share in the World war. The net cost of that enterprise to date has been $24,100,000,000, or, including our loans to foreign governments, which have not been repaid, $35,455,000,000. These are official treasury figures. Do not let your eyes run over them lightly. Thirty-three billion four hundred and fifty-five million dollars is an almost incomprehensible sum. The cost of running the national government is now around $5,000,000,000 a year. The experts say that for the next two or three years the cost of the government will not descend below about $4,000,000,000 a year.

I want you clearly to understand the immensity, the magnitude, the overwhelming size of such sums. We chatter about billions nowadays without in the least knowing what is a billion. Let me try to bring it home to you. It is now, roughly speaking, 1920 years since the birth of Christ. We do not know precisely and accurately at what hour and on what day Christ was born. But under the Gregorian calendar, according to which we now reckon time, we have a record of the days since January first of the year one, Anno Domini. From the beginning of the year one to January 1, 1921, there elapsed about 701,-267 days, or, to reduce it further, 16,830,408 hours, which being reduced again, means 1,009,824,480 minutes.

I will ask you to remember that the whole history of the modern world from the first second of the year one to the last second of the year 1920 has been compressed into 1,009,824,480 minutes.

Now let us suppose that with the permission of the Roman authorities the United States had established a disbursing officer at Jerusalem on the first day of the year one with instructions to pay out $5 a minute day and night, Sundays and holidays included, right down through the centuries to New Year's day, 1921.

Suppose he had been given $5,686,-005,706 to start him on his long spell of spending. That is one estimate of the sum that it cost to run this government in 1920. On the morning of January 1, 1921, this mythical disbursing officer, giving money away at the rate of $5 a minute, would have spent only $5,049,122,400, and would still be one of the richest men in the world, for he would have left on hand $636,883,306 of the original sum. Paying out at the rate of $5 a minute for more than 1900 years, he would not have kept pace with the cost of upkeep of this government for the one single year 1920.

Suppose this imaginary government spender had been authorized to pay out at the rate of $23 a minute through the centuries. He would not have finished, on January 1, 1921, paying for our share of the cost of the World war by some $784,036,960. He would have that much left over after paying out $23,225,963,040. He would have been paying out nearly 40 cents every second the clock ticked for more than 19 centuries without being able to discharge our share of the World war cost.

Do you ever bother your head about these bushels and bushels of dollars that you contribute to the support of the government? You earned them. You know whether they came easily or not. Do you know where they go after they leave you, how they are spent, whether wisely or foolishly? It's all your money, contributed for the proper and economic conduct of your business. There is no such thing as government money. The government never earned a cent.

You own the government and you support it, and it is merely administered by men of your selection. I have always been puzzled about why you do not take an active and eager interest in what becomes of your money that you pay in taxes.

But let's go on and get down to cases.

THE VEXING WATER PROBLEM

(Continued from page one)

water (150 to 300 gallons per day) used by some of the large cities of the United States, when compared with the foregoing data from metered suplies, indicate that a very large percentage of the water furnished is lost through leakage or is wasted by the consumer. The chief causes of such waste are bad plumbing, leaky mains waste to prevent freezing, and willful or careless waste. With metered supplies, water may still be badly wasted by the consumer, but such being paid for at regular rates, it must be considered as legitimate consumption. But when all services are metered and a liberal allowance is made for public uses, there is still a large amount of water apparently furnished which is not accounted for.

This discrepancy or loss is due to three causes: errors in meters, errors in estimating the pumpage due to slip of the pumps, and actual loss through leaks and breakages. Meters, when old, will tend to register less than the true amount, especially when measuring small quantities.

Leakage from mains has been directly determined in several cases. Tests of comparatively new pipe systems indicate a leakage of from 500 to 1200 gallons per day per mile. Certain tests of pipes in several German and Dutch cities showed leakages of less than 300 gallons per mile, showing more care in construction.

The total amount of water lost or unaccounted for in metered supplies may be placed at 25 gallons per capita per day.

Total consumption per capita: Recapitulating the above estimates for various purposes, we have 85 gallons per day per person, as reasonable average values for those supplies having a fairly good meter system.

It has been found that the greatest quantity of water is used about 8 to 10 o'clock in the morning with a small increase after each meal which may be attributed to dish washing and the return of the men to their work. Monday morning is clearly wash day and some studies have shown a Saturday night maximum. The yearly consumption curves show the dry summer periods when sprinkling is done and cold winter nights when running water prevents frozen pipes. Fire consumption does not average high but may require for a short period ten times as much water as the ordinary uses. It is for fire protection that small city water works were designed.

(Continued from page 2.)

cut a two-inch gash in his head the other day while cutting wood.

The Can-Hardly Shingle company commenced operations last week but are land up on the shelf for repairs at present.

Albert McClanathan, who has been working at East Jordan, spent last week at the home of his father, Henry McClanathan.

Louis Snyder, who is a member of the Boy Scouts, with a number of other scouts from Charlevoix went on a hike to Pine Point where they enjoyed a jolly time.

Mr. and Mrs. Miles Klooster of Charlevoix spent Sunday with her parents, Mr. and Mrs. George Winkler. Mrs. Klooster is spending the week with them at their home as Mr. Winkler is very ill.

Mr. and Mrs. Edd. Snyder and son, Alvie, Mr. and Mrs. Bert Sheldon of Charlevoix, Mrs. Fry of Boyne City, Mrs. A. Winters, Mr. and Mrs. Knox and Mr. and Mrs. Arthur Guilds of the Church of God, held an all day meeting at the home of Mrs. Wickersham.

INWOOD

Frank Novotney spent Friday evening with Andrew O'Brien.

There was a dance at the home of Mr. Art Van Allsburg Saturday night.

Some of the boys of the neighborhood met at the Olnch home Wednesday evening. The time was spent in coasting.

Some of the children of Inwood met at the Norman Wells home Friday evening. The evening was spent in coasting and playing games.

Man With Horns.

"A native with horns like those of a springbck, has been brought here from the Rand," writes a Johannesburg correspondent of London Tit-Bits. "The horns began to develop when he was nine years of age, and, despite frequent cutting, continue to grow. In every other respect the man is normal. It is highly probable, in view of the medical interest in the case, that he will be sent to Europe."

We have it, a general line of anything you might need. Benj. Brown. 7tf

When you have tea with your friends ask them if they are using Brednut. It will be surprising if some of them do not speak with enthusiasm of the fresh wholesome flavor of this new bread spread.

The Surprised Mr. C!

How Mrs. C. pleased his appetite and her purse

MRS. C.—a clever young housekeeper of Flint, Michigan, related the following amusing incident:

Mr. C. rather boasted of his epicurean tastes. Extravagant by nature, he had the notion that a fine food was necessarily an expensive food. Now Mr. C's spendthrift appetite continually exhausted Mrs. C's slender purse.

But he admits it now—the laugh is on him.

Mrs. C. discovered this new bread spread sold at about half the cost of the one she was accustomed to using. Incognito, it was introduced to Mr. C. He remarked—"Well *this* certainly has a fine fresh flavor. Where did you get it?"

Yes, Brednut will please the most exacting husband. And as for children—just watch yours go for it.

It's made from pasteurized milk and rich tropical nuts

Thank generous Nature for Brednut. In far off tropical islands she grows a rich nut—with a white meat. These we bring to America. We secure pasteurized milk from healthy cows. Blended together in spotless surroundings under careful supervision these ingredients make Brednut—the new fresh flavored spread for bread.

You'll find Brednut is a real treat. Try it today. When your grocer delivers your first pound, notice how white Brednut is—so white you can actually see its purity.

You can quickly color Brednut to a rich golden yellow with the wholesome vegetable material which your grocer will give you.

A treat for afternoon tea

Lettuce and tomato sandwich with Brednut

Cut the crust away from thin slices of bread. Spread lightly with Brednut. Over one slice lay lettuce leaves and sliced tomatoes. Spread with mayonnaise and cover. Notice what a fresh delicate flavor Brednut gives the sandwich.

BREDNUT

The delicious new spread for bread

(Made from pasteurized milk and rich tropical nuts)

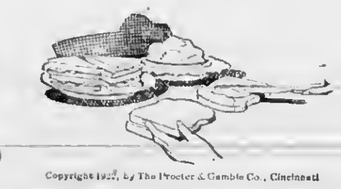

Copyright 1922, by The Procter & Gamble Co., Cincinnati

SPEED

Direct
Fast
Decisive

Long Distance beats travel, the mails or any other form of communication.

Your voice is your agent and you handle the business yourself—for your voice is you.

For either business or social purposes the telephone is the fastest, the most direct, the most decisive means of communication.

And the cost is small.

Call the Long Distance operator and she will connect you. Long distance reaches 70,000 points.

Michigan State Telephone Co.

CLEAN-UP SALE

Men's and Boys' 8 in. to 16 in. Leather Top Rubbers

If you are going to need a pair before spring

BUY NOW

We have two tables full of Bargain Shoes.

AT COST

COME IN AND SAVE A DOLLAR

Campbells

CHARLEVOIX COURIER

Issued every Wednesday at CHARLEVOIX - MICHIGAN

DuBois & Usher, Publishers
A. J. Usher, Editor and Business Mgr.
Courier Building Van Pelt Place

Advertising Rates

For advertising rates apply for schedule.

Notices of church or lodge, socials and entertainments, where admission is charged, regular rates.

Obituary poetry, regular rates.

Card of Thanks, 25 cents.

TERMS OF SUBSCRIPTION

One Copy, one year.....$2.00
One Copy, six months.....$1.00
One Copy, three months..... .60

Entered at Charlevoix Post Office as second class matter.

THE WRONG BOTTLE

Little Evelyn Hale, whose home is in one of the middlewestern states, is alive, but that is because a hospital is near her home, so that doctors and nurses and a stomach pump could be got into action quickly. Otherwise she would be dead. Her father got up in the dark to give her some cought medicine A bottle containing a poiaon solution was on the same shelf with the cough medicine. Father grasped the wrong bottle—that wes all.

It hardly seems necessary to point a moral. Much has been written about the wickedness of keeping any kind of poisonous drugs where they ean be taken or administered by mistake. Much has been written, too, about giving any kind of medicine in the dark, because of the likelihood of giving an incorrect dose, as well as the danger of giving entirely the wrong thing.

The trouble is that no amount of saying or writing ever seems to be enough to protect the little Evelyna and Jimmies and all their generation from the carelessness of their parents.

SPECIALS FOR FRIDAY AND SATURDAY

You just must get in on these low prices:

100 lbs. Sugar for .....
$6.25
16 lbs. Sugar for .....
$1.00
1 doz Dill Pickles for ...
20c
3 lbs. Head Rice for ....
25c
10 lbs. Buckwheat Flour.
40c
10 lbs. Old Manse Syrup.
$1.50
Bacon, the best per lb.
25c

S. ORLOWSKI & SON

CHARLEVOIX PUBLIC SCHOOL NOTES

Could you tell a stranger what your schools are doing?

Could you mention the studies your child in pursuing?

Do you know the teachers of your children, or must some one point them out to you?

Do you know whether your child is doing excellent, mediocre, or poor work in school?

Could you name the branches in which your child is doing excellent work?

"With the multiplicity of demands upon us, it is necessary to focus the attention of the people of the country upon the school. We have, it is true, a few people interested in our schools—the board of education, teachers, parent-teacher clubs, mothers' clubs, and a few additional organizations—but all these are as a handful in comparison to the population. People should know school facts—school affairs must be made 'town talk'; chambers of commerce, clubs of all sorts must discuss—not 'cuss'—the merits or demerits of the schools; groups in the tobacco shop or poolroom must argue about the schools. A community must know her schools as she knows nothing else. The schools must be brought close to the people, not merely as structures of brick, atone or wood, with desks and teachers; not merely as places where children are kept out of mischief five hours a day, but as institutions having a vital relationship to the affairs of daily life."

Remember the two basket ball games this week—Thursday night with Pellston and Friday night with Mancelona.

Mrs. Gaskin entertained the debating team at dinner Monday evening.

Lincoln's birthday was celebrated in the high school Monday morning by the singing of patriotic songs. At this time, Miss Catton presented the prizes won in the W. C. T. U. essay contest on the subject of law enforcement. The winners were: 1st place, Eva Ostrum; 2nd place, Margaret Krulik; 3rd place, Jean Swinton.

Miss Gardner will attend the Shriner's ball at Grand Rapids Friday evening.

Colonial Supper

A Colonial Supper will be served at the Congregational church beginning at 5:30 p. m. on Wednesday, February 22nd. Charge 35c. All are invited. adv 7t1pd

AT THE MOVIES

No more thrilling events ever happened in American history than the famous fights between bands of Indians and wagon trains of settlers westward bound across the great plains in the middle of the last century.

The gradually narrowing circle of riding, shooting redskins, and the small group of prairie schooners, huddled together as bulwarks for the determined pioneers, defending their wives, children and worldly possessions, are known to the present generation only by picturesque accounts in history and by crude reproductions in Wild West shows.

Accurate and blood stirring moving pictures of just such a fight are to be seen at the Palace Theatre next Wednesday when the second installment of "Winners of the West," the Universal continued feature, starring Art Acord, is to be shown.

Wallace Reid christened the new speedway near Los Angeles, which is proving such a boon to southern California speed merchants. Wallie was about to make racing scenes for "What's Your Hurry?" at the speedway.

Thus if you are a motorist, you will recognize some familiar facea in the auto world in the picture at the Palace Theatre next Wednesday. On the screen of course, Wallace Reid wins the race against hia famous opponents. Also the second chapter of the "Winners of the Weat."

The "Testing Block" is coming. Wm. S. Hart's Paramount picture. A thrilling story of the Sierras in the Gold Days will be shown at the aPlace Theatre next Saturday and Sunday. Mr. Hart is seen aa a bandit chief who ia reformed through the love for a wandering girl violiniat. Eve Novak Is the girl. Also the starting of the "Winners of the West." Chapter Paly.

"Red" Side Were Winners

The contest which has been running for aeveral months in the Lady Maccabee lodge ended Tuesday evening, being won by the "red" aida. Much fun has been enjoyed on both the "red" and "white" sides getting new members and gaining points in various other ways. The "white" aide, who has had Mrs. P. R. Ross as their leader, will reward the "red" side with Mrs. J. Hartwick as leader, with a supper in the near future.

W. C. T. U ELECT THEIR OFFICERS

Meeting Held on Friday Last Was Well Attended

Forty women attended the annual meeting of the W. C. T. U. at the home of Mrs. A. J. Usher last Friday afternoon. A Francis Willard memorial service was conducted by Mrs. H. R. E. Quant in a very able manner. The election of officers reaulted in the following:

President—Mrs. S. J. Alcox.
Secretary—Mrs. Frank Metcalf.
Treasurer—Mrs. Brayton Saltouatall.

Sixteen new namea have been added to the liat thus far during the drive for new members. Here are five reason why every woman in Charlevoix should belong to the W. C. T. U.:

Because they advocate the higheat type of education in our public schools, ao that the scholars may have a well-rounded view of life—ask the teacher.

Because they helped tremendously to secure the ballot for the women of Americs—ask the woman voter.

Because they have united the women of all creeds in the common social tasks which are the concern of all—ask the social service leader.

Because they have given one another, a larger and broader outlook upon the problems of the world—ask the man at home.

Because they helped secure better conditions in shops and stores for the women in industry—ask the worker.

B. Y. P. U. NOTES

The topic for next Sunday evening's discussion is "The Sources of Happiness." Leader, Mrs. Rice.

We had an increased nttendance last Sunday evening nnd we hope to see you nll and more, present next Sunday.

Remember the time—6 p. m.

Last Sunday evening Rev. Grant M. Hudson of Lansing gave us a very interesting and inspiring talk on "The Joys of Living." Rev. Hudson also reminded us of the summer assembly at Kalamazoo College next July 20-28, and it is hoped that arrangements can be made to have at least four of our local B. Y. P. U. members take this course in order that we may do more efficient work for the Master.

No better electric light globea than the kind we aell. Try them and see. Charlevoix Hardware Co., 5tf

CONGREGATIONAL CHURCH

10:30 a. m. Mr. Long will continue his discussion of "Why Have Faith in Jesus?" under the caption: "Forms and Ceremonies."

12 m. The church school.

6 p. m. The Y P. S. C. E. Subject, "Sourcea of Happiness." Leader, Richard Saltonstall.

7 p. m. Evening worship. Congregational singing and a short talk by Mr. Long.

A Colonial Dinner served by the L. A. S., February 22, in the church parlors from 5:30 to 7 p. m. Following at 7:30 Dr. Morrow of Detroit will give his popular lecture: "America's Opportunity at Home and Overseas." No charge for admission.

Thursday at 7:30 Mr. Spafford, state secretary for the C. E. society, will give a talk on young people's work. No charge for admission. Everybody invited.

Sunday, March 5th. Communion Sunday. Reception of members with approprinte ceremonies.

Big Saving

Get my special winter prices. Stock Room Fowler'a Sales Place, phone 54. G. E. Beard, Plumbing, Heating & Supply Co. 4tf

METHODIST EPISCOPAL CHURCH NOTES

An addition to our work is in the new Junior League which will hold its meetings i the church regularly Sundays at 3 p. m. All are Juniors up to 14 years of age and are eligible to the training courses and benefits obtained in this work. Mrs. Wm. Poole is auperintendent.

It ia the aim of our church to publiah a church directory. This will be issued about the middle of April and will contain vnluable data for all church people.

The Sunday school orchestra increasea in number and volume. The school itself is showing splendid intereat with added attendance and beneficial results. Elisha, Naaman, Gehazi and a little maid are the outatanding figures of thls Sunday's lesson.

The Epworth League will atudy this Sunday the topic: "Tithing as a Good Personal Business Adjuatment." Tho leader is Miss Irma Carey. Laat Sunday's leadership showed a good hard study and drew out a fine crowd.

The prayer meeting this week will take up the subject of personal work. Every Christian can be n personal worker. Many people have been won for Christ by a simple hearty invitation from aome layman.

Suhject for Sunday morning is: "The Tithe." We want to think of this on the Tithe, is the Lord'a. If you Tithe the remaining nine-tenths will go farther; if you tithe you will find spiritual blessings.

We will distribute the booklet, "The Jarring of Jacob Sapleigh."

Subject for Sunday night is, "How Long Halt Ye Between Two Opinions."

The Valentine aocial at the church brought out eighty-seven young folks and a general good time was experienced.

First Church of Christ, Scientist

Sunday service at 10:45 a. m. subject, "Mind."

Sunday school at 12 o'clock.

Wednesday evening service at 7:45.

Reading room open Tuesday, Thursday and Saturday, 2 to 5 p. m.

The public is cordially invited to visit our reading room and attend our church service.

Ladies' Knit Sport Coats

This particular Garment comes in the Heather Shades and also in plain colors.

It is one of the most Practical and Comfortable Coats of this Season.

Priced at $8.50

M. A. Levinson & Co.

We Have Done It WHAT?

ADDED A COMPLETE LINE OF

PAINTS, VARNISHES, OILS LEADS, KALSOMINE, INTERIOR AND EXTERIOR FINISHES

ACME QUALITY

Acme White Lead and Color Works of Detroit
The Paint Line with the Sign of Success

This will be one of our Leading Lines and we ask you to call and get Free sample of Great Lakes Spar Varnish

We will save you money on your requirements in this line and Guarantee you Satisfaction

Benj. Brown Auto Sales

Horse Distemper

If your horse has distemper or indications of it you should at once use our Distemper Remedy

Results Guaranteed

FESSENDEN, The Druggist

LOCAL NEWS BRIEFLY TOLD

Get the Habit—Read the Courier

School of instruction, Charlevoix lodge No. 282, F. & A. M., Thursday evening, February 16th. Grand Lodge officers will officiate. Petoskey, Harbor Springs and Pellston lodges will be in attendance.

First Friday evening in March.

J. M. Harris of Boyne City is at the court house this week.

Mrs. Edward Stinson of Waller Farm is seriously ill.

"Ted" Kibbe left Monday for Grand Rapids on a pleasore trip.

E. A. Rueggsegger of Boyne City is at the court house this week.

George Glados is confined to his home this week on account of illness.

B. A. Herman left Monday morning for Chicago for a week'a pleasure trip.

Miss Luella Woods left Tuesday morning on n pleasure trip to Chicago.

Fred A. Myers left Tuesday for Grand Rapids to attend the Shriner'a convention.

Mrs. Sam Pepper of Lansing is visiting at the home of Mrs. Godfrey McDonald.

Miss Alice Lynn left Saturday for Indian River having taken a position at that place.

H. A. Craig was in Bellaire Friday to referee a basket ball game at that place.

George Miller returned Saturday from a few month's stay in Pasadena, California.

A. J. Gilhooley is temporarily relieving Arthur Wyant at the freight house at cashier.

Allan Arnold is in charge of the Priest studio during the absence of Mr. and Mrs. Priest.

George Ball of Levering was a guest at the home of Walter Ball over the week-end.

School was closed at Phelps Monday on acocunt of the illlness of the teacher, Miss Emrey.

John B. Olney, American Type Foundry salesman, was in the city Tuesday on business.

Mrs. Ira Adams left Wednesday morning for Oak Park, Ill., for a few weeks' visit with friends.

Verle Cram of Flint arrived last week called by the illness of his mother, Mrs. R. O. Cram.

Mr. and Mrs. Elmer Johnson left Tuesday for Grand Rapids to attend the Shriners' convention.

Miss DeLisle, kindergarten teacher from Alba, visited Miss Beatrice Harrington's room, Friday.

The Rebekahs will hold a fair in the I. O. O. F. hall, Thursday, March 7th. Particulars next week.

Mr. and Mrs. George Tomeraasen left for Grand Rapids Tuesday to attend the Shriner's convention.

Miss Marian Meggison of Central Lake was the over-night guest of her aunt. Mrs. E. B. Ward, Friday.

The Shakespeare Study Club met at the home of Mrs. Earl Young on Park avenue, Monday afternoon.

Freeman Coblentz left for Grand Rapids Tuesday where he will take the Shriner's degree this week.

Miss Ida Levinson left Monday for a few week's vacation. She will visit in Grand Rapids, Jackson and Detroit.

Glen Supernaw and Lisle Miles of East Jordan motored to Charlevoix, Friday, making the trip across the ice.

Miss Beulah Schweltzer, who is teaching school at Ironton, spent the week-end at her home on State street.

Dr. R. B. Armstrong and wife left Wednesday for St. Louis, Mo., for a vacation, returning the first week in March.

Miss Maude Hooper of Alma arrived Wednesday to spend a few weeks with ber sister, Mrs. W. W. Mitchell.

Miss Wilma Stevenson is expected home today from a week's visit in Lansing wbere she attended the "J Prom".

H. R. Dagwell of Indian River, who has been visiting at the home of Dr. F. F. McMillan, returned to his home Saturday.

Mr. and Mrs. Percy Edwards and family spent last week at the home if Mrs. Edwards' mother, Mrs. Kirby, of Central Lake.

R. V. Otto returned last week from southern Michigan points where he has been conducting business for the Loeb Farms.

Allson Bugbee has taken the position at the Central Drug Store left vacant by the resignation of Miss Laura Brown.

Frank Tubbs leaves Thursday morning for Cleveland, to go into training with the "Indians" for the 1922 baseball season.

Members of the Lady Maccabees entertained at the home of Mrs. M. B. Hooker Monday evening with a card and dancing party.

Frank Poole left from Traverse City Tuesday for Grand Rapids where he will take a degree at the Shriners' convention.

Mrs. Peter McCafferty returned Friday from Chicago where ahe has been buying a line of spring millinery for the Hat Shop.

Maggie Colter, who has been spending some time with her nephew, Clarence Bowman of East Jordan, returned home Saturday.

James Bogart arrived Saturday with his little daughter from Grand Rapids where she underwent an operation at Blodgett Memorial Hospital.

Miss Ruth Solomon, who is teaching school at Bellaire, left Monday morning after spending the week-end with her parents, Mr. and Mrs. O. A. Solomon.

Prescott Adams and Verle Crandell were guests of the former's sister, Mrs. Emory Nyman, of Petoskey Wednesday and Thursday of last week.

J. S. Baker and daughter, Mrs. Arthur VonDolcke of Detroit were in Charlevoix last week on business connected with the settling of the Martha Baker estate.

Members of the Lady Maccabees entertained at the home of Mrs. R. C. Korth Monday evening. Cards and dancing were the main attractions of the evening.

Mr. and Mrs. Leland Cram and children of Flint, were called to Charlevoix Wednesday of last week by the serious illness of Mr. Cram's mother, Mrs. R. O. Cram.

Clare Cartier, who is attending dental school at the University of Michigan is spending the mid-winter vacation with his parents, Mr. ents, Mr. and Mrs. F. E. Cartier.

Clarence Miller left Wednesday for a short visit in Flint and to visit his son, Vernard, in Ann Arbor, enroute to Florida where he will take up his new duties as mail carrier.

Mrs. Harry Adams of Petoskey visited at the home of her parents, Mr. and Mrs. J. M. Saunders, Friday and was accompanied homo by them Saturday where they spent the week-end.

A meeting of the Leslie T. Shapton Post Auxiliary was held Friday evening at the Legion headquarters. About fifty were present and thirty-two new members were added to the list.

Wm. Sears, Jr., who has been ill nt the home of his parents on Dixon avenue for the past month, is much improved and expects to return to his school duties at the University of Chicago in a few weeks.

Fifteen young married couples will enjoy a sleigh ride party nnd chicken dinner at Marion Center Grange this evening. They are taking a victrola with them and will enjoy dancing after their bounteous dinner.

Miss Ila Marshall and Miss Reta Watkins, operators at the local telephone exchange, were in Petoskey last Wednesday attending a convention of the Michigan State Telephone company held in that city.

On account of the Tunester Orchestra being here and the dance on Monday evening, the regular meeting of R. A. M. will be held in the Temple at 5:00 p. m. Members aro requested to keep this hour in mind and attead.

Mrs. M. A. Levinson was pleasantly surprised at her home Saturday evening when twenty-four of her friends came to help her celebrnte her birthday anniversary. Bunco was played until nine-thirty when a pot luck luncheon was servod.

Sidney Upthegrove and family of Central Lake have rented rooms in the Jarvis house on Antrim street, with the expectations of making their home in Charlevoix for an indefinite time. Mr. Upthegrove has taken a position with the Sentinel Publishing company.

Eighteen girls of the Congregational church choir enjoyed a pot luck supper at the home of Miss Gladys Livingston on Dixon avenue Wednesday evening. Toasts were given to the girls by their efficient leader, Miss Ione Catton, and in departing nine rousing cheers were given Mrs. McGeagh for her generous bospitality.

Miss Iono Catton entertained at a Theatre party in honor of the birthday anniversary of Miss Genevieve Jarvis Tuesday evening. Later the guests were delightfully entertained at the home of Mrs. Cassie Hart on Clinton street. The Misses Catton, Burklund, Bowman, Harrington, Oliver, Vincent, Mrs. Rotert and Mrs. Hart presented Miss Jarvis with a lovely leather bag following a luncheon with the usual birthday cake.

Tanlac is made of roots, herbs and barks and contains no minerals or opiates. F. J. Fessenden. 7t1

GRANTED COMPLETE PHARMACIST PAPERS

Vernon S. Payton Successfully Passes California Exams.

Word has just been received by D. S. Payton, deputy city clerk, to the effect that his son, Vernon S. Payton, who left Charlevoix for San Diego, California, in December, had successfully passed all examinations and has been granted full pharmacist papers under the California laws.

Michigan as well as nll eastern men who have gone to California and other western states to enter this line of business, have found it almost impossible to pass the examinations, not because they were not eligible, but that California laws were made in a manner that almost excluded eastern men.

However, Mr. Payton overcame this difficulty, and has successfully passed the examinations and received the necessary documents. He is now working in San Diego, Calif.

A $1.00 package of Yeast Vitamine tablets free with each box of nuxnted iron bought at Metcalf's Drug Store. 7t1pd

CHARLEVOIX TEAM AGAIN VICTORIOUS

Defeats Alba By Unanimous Decision of Judges

Friday evening, February 10th, the Charlevox debating team erased their defeat of January 13th at Alba, by defeating Alba by a unanimous decision of the judges.

There was a marked superiority in the logical delivery of the Charlevoix team, which without doubt was aided by the large audience, who showed their interest and approval.

The teams were composed as follows: Alba, affirmative: Edmund Soperson, John Makel, Glenn Glydin. Charlevoix, negative: Helen Mason, Kay Gaskin, Marella Quant.

Charlevoix will go to East Jordan February 28th, where the last debate on this season's scbedule will be held.

Adrian M. Newens, who will appear at the Methodist church Saturday evening as fourth number on the local lecture course, is tbe highest paid reader with the Redpath Bureau. 7t1pd

WILL MARSHALL ONLY CANDIDATE

Other Two Candidates Have Withdrawn Their Names

The contest for aldermanic honors in the second ward, as mentioned in the Courier last week, has been eliminated by the withdrawal of H. S. Harsha and A. J. Usher, and the field left open to Will Marshall and H. L. Oldham.

Thus the voters of this ward will be deprived of all the thrills of a four-candidate contest. The withdrawal of the two above mentioned men, while criticized by some who were opposed to this move, will do away with many of the disagreeable feautrea of a four-man contest.

The step was taken after the situation had been carefolly gone over, and the two candidates left in the race can "go to it" by adopting any campaign policy or slogan they desire.

We believe the voters of the second ward will choose the man best qualified to look after their interests.

The Ladies' Aid of the Congregational church will serve a Colonial dinner in the church dining room, Wednesday evening, February 22nd, from 5:30 to 7:00 o'clock. The public is invited. Price 35 cents. 7t1

Death of Infant Daughter

Funeral services of the infant daughter of Mr. and Mrs. Stinson, living on tbe Waller farm, were held from the home of Mr. and Mrs. Schultz, Monday at 2:00 p. m., Rev. H. R. E. Quant of the M. E. church, officiating.

8th Birthday Party

One of the happiest days in the life of Kathleen Marie McCall, little daughter of Mr. and Mrs. Andy McCall, Jr., occurred on Monday of this week, when fourteen of her little friends met at her home to help celebrate her eighth birthday. Games were played and the little folks had the time of their lives. The birthday cake with its eight candles was a feature of the luncheon served. Kathleen received a host of fine presents as mementos of the occasion.

Shearer-Armstrong

George A. Shearer and Miss Agnes Armstrong were united in marriage Sunday at 6:30 p. m. at the Methodist parsonage, by the Rev. H. R. E. Quant. Both are residents of Hayes township and will make their home in that vicinity.

Use Hygrade, gas filled electric light globes. Everybody is talking about how long they last. Any kind you want. Charlevoix Hardware Co. 5tf

COURIER BARGAIN COLUMN.

Courier Want Advs. are One Cent per word per insertion. Minimum charge is 20 cents per insertion, for anything under 20 werds. All Want Advs. are strictly cash in advance except to those who have ledger accounts. Please remember this when sending in your copy.

NOTICE—This is the time to have those old carpets and carpet rags made up into beautiful rugs. For prices, etc., write to Petoskey Rug Co. Petoskey, Mich. 5t6

FOR SALE—MISCELLANEOUS

FOR SALE—Pure bred White Leghorn Cockerels. Bred from heavy laying strain with 230-264 egg average. Price $3 and $5. Fred Mason, Rt. 1, Charlevoix. 3t6pd

FOR SALE—A fine summer cottage on Lake Michigan, 405 Michigan avenue. Address Daniel Williams Charlevoix, Mich. 5tf

FOR SALE—Roll top office desk, large, in good condition, at a bargain. Inquire at Charlevoix County Bank. 6t2

FOR SALE—"Ringlet" Barred Plymouth Rocks, choice cockerels and pullets. Call and see them. E. J. Hiller, 304 Antrim street, phone 272. 6tf

FOR SALE—5-h. p. gasoline engine. In good running order. Cheap. Call and see it. Ward's Blacksmith Shop. 6t2pd

FOR SALE—Good range, almost new. Price reasonable. 219 Garfield avenue. 7t1pd

WANTED—TO RENT

WANTED TO RENT—Five to seven room house by the year. Write care box 103, Charlevoix. 5tf

WANTED MISCELLANEOUS

WANTED—Two good Guernsey cows, fresh now or to freshen in the spring. Wm. Withers, phone 97f3. 5t3pd

HELP WANTED

WANTED—Men or women to take orders for genuine guaranteed hosiery, for men, women, and children. Eliminates darning. $40 a week full time, $1.00 an hour spare time. Experience unnecessary. International Stocking Mills, Norristown, Pa. 5t10pd

HEMSTITCHING—Good work, and prompt service. No extra charge for threads. Prices, the yard, cotton 10c, silk 12c, scalloping 15c. Minimum charge 25c. Postage and insurance extra. Mrs. G. C. Keel, Petoskey, Mich. 7t13

J. L. Crane, Inc.

Do Not Wait

BUY THESE SPRING 1922 SPECIALS. THEY WILL NOT BE OBTAINABLE AFTER THESE ARE SOLD

36-inch Fancy Curtain Scrim at per yd.	14c
Children's Ginghams, Sailor and Dresses at	$1.29
36-inch Silk Pongee	$1.19
$2.35 Kid Gloves at per pr.	98c
Men's All-Silk Neckwear at	39c
Chambray Ginghams, Plain Colors at	19c
Standard Pereales, Light Colors at	19c
72x90 Cotton Batts, wool finish at	59c
Boys' and Girls Ribbed Cotton Hose at per pr.	19c
Women's Iron Clad Blaek Hose at per pr.	19c
Coverall Aprons Rie-Rac trimmed, dark or light	98c
Men's All-wool Blue Herringbone Serge Suits, all sizes, at	$18.85
Waterproof Kitehen Aprons, the 75c kind at	59c

SPECIAL FOR FRIDAY AND SATURDAY

45c Mercerized Plissc Underwear Crepe at per yd.

15c

6-yard Purchase is the Limit

We offer you a New Home

ELASTICA

The ideal exterior wall covering will give you a new home for about the cost of painting it twice.

ELASTICA Stucco

FIREPROOF

WATER-PROOF

STAIN-PROOF

CRACK-PROOF

It is the latest word in home beautification.

Can be applied in winter or summer.

We will gladly furnish samples and discuss costs.

Argo Milling Co.

AT YOUR SERVICE

Wood-Coal-Flour-Feed-Building Materials

Service

and goods

--of--

Quality

Is the demand of every housewife in Charlevoix. These are the basis on which we have built up our business, as our eustomers will testify.

Try our brand of service by placing your next grovery or meat. order witb us.

Korth's Market

Phone 5 Charlevoix

NEW PALACE THEATRE

Especially Good Attractions For This Week

THURSDAY, FEBRUARY 16th—Paramount presents Bryant Washburn in **"What Happened to Jones."** He lectured on the evils of tobaceo—then they caught him making hootch in a bonedry town. An orgy of laughter for all who take it and all who leave it alone. Also a one reel Rolin comedy, **"On Location."**

NEXT SATURDAY AND SUNDAY—Big double attraction. Paramount presents Wm. S. Hart, in **"The Testing Block."** One of Hart's best productions. Crowded with thrills, aetion and heart interest. Also the starting of the big western chapter play **"Winners of the West."** You'll thrill at the sight of John C. Fremont.

You'll live every moment with Kit Carson. You'll sit faseinated and enraptured as you see this marvelous picturization of the stirring dangerous days of '49. "Winners of the West" is thrilling. It's true. It's clean. And mark this—It's unusual. A great red-blooded American history chapter play that everyone young and old will want to see. Second chapter each Wednesday thereafter. Don't miss the starting.

WEDNESDAY, FEBRUARY 22—Paramount presents Wallace Reid in **"What's Your Hurry"** with lovely Lois Wilson. When Dusty Rhoades stopped racing to sell crawling motor trucks, he thought all the pep had fizzed from his punctured life. But come and see. Also the second chapter of **"Winners of the West." "The Blazing Arrow."**

COUNCIL PROCEEDINGS

The Common Council of the City of Charlevoix met on the above date, Ald. Geneit, preaident of the Council presiding. Ald. present: Bergeon, Geneit, Hamilton, Levinson and Miller.

Minutes of meeting held February 6, 1922, were read and approved.

The petition of Jennie E. Crouter and three others for sewer and water for Auld avenue was referred to the water committee and committee on streets and sewers.

Moved by Ald. Hamilton seconded by Ald. Levinson that letter and report from Michigan Department of Health be received and placed on file. Motion carried.

The Finance Committee submitted the following report of bills aggregating $11,245.35, report same correct and recommend they be allowed:

Contingent Fund

Charlevoix County Bank, note $1011.87
Charlevoix Courier, prtg. 26.75
Wood Bros. sup. 3.61
City Treas, Campbell assgt. .. 4.00
H. D. Marshall, elect. com. .. 3.00
Thos. Taylor, elect. com. 3.00
Joseph Howard, elect. com. .. 3.00
Elma. H. Cook, sal. 17.50
John Cook, sal. 27.50
D. S. Payton, sal. 70.75

Bridge Fund

Elmer Johnson, sal. 66.50
Argo Milling Co., coal 5.25

Police Fund

W. J. Weikel, sal. 45.00
Charlevoix County Bank, rent of J. P. office to Mar. 1st 20.00

Health Fund

Charlevoix Courier, prtg. 2.00

Fire Fund

Wood Bros., sup. ..... .60
Chas. Marshall, sal. 42.50
H. D. Murshall, cont. lab. 16.17

Highway Fund

E. B. Ward, sup. 10.25
L. E. Smith, sal. 54.00
I. Sandle, sal. 55.50
Ben Nowland, sal. 6.90
M. B. Hooker, team 55.25

Water Fund

C. N. Bridge, sal. 104.17
Morris Ackert, sal. 60.00
Jesse Sanger, sal. 45.00
Earl Bussler, sal. 37.50
Mrs. Earl Bussler, sal. 7.50
Digestive Ferments Co., sup. . 3.43
Fred Bellinger, reading glass .75
Charlevoix Courier, prtg. 17.25
H. D. Marshal:, cont. 14.50
City Treas, exo. 2.39
Argo Milling Co., aup. 20.00
Eberbach & Sons Co., aup. 9.40
Chas. Heise, frt 9.45
City Treas., exp. ..... .67
Wood Bros., sup. 3.53
Morris Ackert, postage ..... .72
A. T. Knowlson Co., range .. 51.81

New Construction

Argo Milling Co., sup. 279.40
Charlevoix Co-Op. Assn., sup. . 40.85
Chas. Heise, frt. 3.11
Charlevoix Lbr. Co., lbr. 72.18
Skinner Engine Co., payment on engine 5,061.00
Chnrlevoix Hdw. Co., hdw. .. 67.99
Charlevox County Bank, draft for Gen. Electric Co. 2,078.34
Sanitary Eng. Co., sup. 16.50
Gen. Electric Co., sup. 130.73
Wood Bros., sup. 17.54
City Treas., Kinner assgt. 2.10
Floyd Rice, sal. 45.00
Percy Marsa, sal. 21.00
Chas. Hyers, sal. 50.00
Hugh Kinner, labor 2.40
E. B. Ward, sup. 27.50
John Curtis, pay roll 26.62

Electric Fund

City Treas., exp. 4.50
Wood Bros., sup. 47.36
Mich. State Telph. Co., toll .. 2.47
Traverse Bays Telph. Co., rental and toll 9.15
Dan Soule, sal. 60.00
M. Plum, sal. 45.00
Bert Freeman, sal. 45.00
Northern Auto Co., sup. 1.20
Sanitary Eng. Co., sup. 2.54
C. N. Bridge, exp. to Bellaire and supplies 18.80
P. M Rv. Co., change of phase 69.00
Harold Hill, labor 5.50
G. & W. Elect. Specialty Co., compound 2.00
General Electric Co., sup. 33.44
Charlevoix Courier, prtg. 5.00
E. B. Ward, sup. 13.16
City Treas., transfer to depository 1,000.00

Moved by Ald. Miller seconded by Ald. Hamilton the bills be allowed and the Clerk authorized to issue orders in settlement of the respective amounts.

Motion carried by the following aye and nay vote: Ayes, Ald. Bergeon, Geneit, Hamilton, Levinson and Miller. Nays, none

Moved by Ald. Levinson seconded by Ald. Bergeon the Council adjourn.

Archie Livingston, Clerk.

Notice to Business Houses on Bridge Street

A petition has been brought into the council that merchants on Bridge street should leave about three feet of snow at the outside of the walk in front of their places of business.

We respectfully call your attention to this and trust that you will do this small favor to the mothers who use baby cutters.

By Order of Street Committee.
7t1

The best of auto finishes, top and seat dressing. We know as we are using them in our own paint shop. Benj Brown. 7tf

Old-Fashioned Notion.

"The coffee is good here, the waiters attentive and the music and vaudeville superior. Besides, I don't think you will find a more tastefully decorated place in the city."

"I agree with all you say," replied the visitor, who was being shown about town, "but occasionally I go into a restaurant for the purpose of getting something to eat."—Birmingham Age-Herald.

Hospital Without Wards.

A hospital without wards, where people of small or no means can receive private treatment, is being built in New York.

Use Hygrade, gas filled electric light globes. Everybody is talking about how long they last. Any kind you want. Charlevoix Hardware Co. 5tf

Photography.

Photography was invented in 1802 by Thomas Wedgewood, by whom photographs were produced; and the process was perfected in 1841. In the meantime, in 1839, Daguerre and Nieper invented the process of making daguerreotypes by the use of the "dark room" process.

Save money by calling at Benj. Brown's. 7tf

NO REST—NO PEACE

There'a no peace and little rest for the one who suffers from a bad back, and distressing urinary disorders. Charlevoix people recommend Doan'a Kidney Pills. Ask your neighbor! Be guided by their experience.

Daniel Himebauch, 107 W. Upright, Ave., Charlevoix, says: "I had a lame back and felt pretty bad a good many times with backache. I was bothered by the weak and irregular action of my kidneys and had to get up three or four times at night to pass the secretions, which were highly colored and contained sediment. A few boxes of Doan'a Kidney Pills bought at Metcalf'a Drug Store fixed me up in a fine way."

60c at all dealers. Foster-Milburn Co., Mfrs., Buffalo, N. Y.

People who have been helped by Tanlac are always anxious and willing to tell others about it. F. J. Feasenden. 7t1

COMMUNICATION

To the Voters of the City of Charlevoix:

Most of you know that I am a candidate for the office of Mayor of Charlevoix, I am a candidate because those who signed my petition and others urged me to accept the candidacy in what I believed to have been a spirit of good faith. It was urged that I should be able if elected to accomplish something for the good and welfare of the city and people generally.

Having accepted the candidacy, justice to all demands that I make a proper statement for your consideration. I want to say, first, that I have entered into the present contest unhampered, unpledged and unprejudiced, and I am under obligations to no man, company, corporation or interest of any kind. No person can truthfully say that I am in this election backed by any man, or group of men, or any special interests; in other words, there are no strings on me of any kind or description, neither will there be at any time. If I am elected I will discharge the duties of the office to the best of my ability looking only to the best interest and welfare of the city and all the people.

I believe that we are facing some serious and important problems. It is my desire and hope to see them worked out in a business-like and careful way; to avoid all unnecessary expense to the taxpayers and still accomplish the things which are vital to the prosperity of this city.

I have no criticism of any one, no selfish interests of my own. I would like to aid in bringing about a close-binding co-operation of all the people of this community so that all may work together for mutual advantage. The whole matter is for you to decide on March 1st.

Very respectfully,
adv-7t1 F. M. Glassford.

Notice

State of Michigan,

Circuit Court for the County of Charlevoix. In Chancery. Suit pending at City of Charlevoix, February 6th, 1922.

Albert H. Loeb and Anna H. Loeb, Plaintiffs, vs.,

Cornelius Budd, Genevera Green, Margaret L. Green, Edna Sue Green, Fred M. Green and Mabel Green Garraty; Edward Guy Green, administrator of the estate of Edward H. Green, deccased, Edward Guy Green, D. W. Marsh; H. H. Larned; Detroit, Charlevoix and Escanaba Railroad (Railway) Company, a corporation, Eliza A. Mason, Chicago & West Michigan Railroad (Railway) Company, a corporation, Chicago & North Michigan Railroad (Railway) Co., a corporation, Charles J. Cork, Oscar D. Mason, Albert E. Mason, John F. Mason, Harry Nicholls, Albert F. Bridge; Archibald Buttars, Albert F. Bridge and Harry Nicholls, executors of the estate of John Nicholls, deceased; Elizabeth Mason, Celia N. Bridge, Mnry N. Paddock, Minnie E. Meech and Harry Nicholls, heirs at law of John Nicholls, deceased; John Nicholls; Robert W. Paddock, Mary N. Paddock; Michigan Mortgnge Co., Ltd., a corporntion; L. D. Bartholomew, Forrest Bartholomew, administrator of the estate of L. D. Bartholomew; Blanche Robinson; Winifred Carr; Mary B. Bartholomew and Forrest Bartholomew, heirs at law of L. D. Bnrtholomew, deceased; Anna McMulkin; Baker Mfg. Co.; Samuel S. Walker; Edwin F. White; Wnlcott Richards; Peter Richards; Chnrles H. L. Richards; Joseph P. Hood; Elizabeth A. Hood; James H. Pervis; Statira M. Pervis; Henry F. Cunningham; Margaret Cunningham; Garret B. Hunt; John Johnson; Millerton National Bank, a corporntion; Elizabeth Cherry; Sarah C. Adams; John Brock; Albert S. Brook; Horatus S. Young; Horatio Young; Albert Snyder; John Coblentz; Oscar F. Wisner; Harriet Newcomb; Ella B. Montague; Luke S. Montague; A. D. Cruickshank; Gail Cruickshank Vandermade; Harriet L. Clifford; Ella C. Gates; Thomas J. Thorpe; Henry F. May; Joseph Twaddle; Maggie Betts; John Harwood; Austin C. Newman; Mary Ann Harwood; Hanna Harwood; John Perenicka; Ferisa Perenicka; William Burns; Ella Burns; Lyman E. Benton; or the unknown heirs, devisees, legatees and assigns of each and every of them, Defendants.

In this case it appearing that it cannot be ascertained in what state or country the defendants, Cornelius Budd; D. W. Marsh; H. H. Larned; Detroit, Charlevoix & Escanaba Railroad (Railway) Company, a corporation; Eliza A. Mason; Chicago & North Michigan Railroad (Railway) Company, a corporation; Chicago & West Michigan Railroad (Railway) Company, a corporation; Charles J. Cork; John Nicholls; Michigan Mortgage Company, Ltd., a corporation, Anna McMulkin; Baker Manufacturing Company; Samuel S. Walker; Edwin F. White; Walcott Richards; Peter Richards; Charles H. L. Richards; Joseph P. Hood; Elizabeth A. Hood; James H. Pervis; Statira M. Pervis; Henry F. Cunningham; Margaret Cunningham; Garret B. Hunt; John Johnson; Millerton National Bank, a corporation; Elizabeth Cherry; Sarah C. Adams; John Brock; Albert S. Brook; Horatua S. Young; Horatio Young; Albert Snyder; John Coblentz; Oscar F. Wisner; Harriet Newcomb; Ella B. Montague; Luke S. Montague; A. D. Cruickshank; Harriet L. Clifford; Ella C. Gates; Thomas J. Thorpe; Henry F. May; Joseph Twaddle; Maggie Betts; John Harwood; Austin C. Newman; Mary Ann Harwood; Hanna Harwood; L. D. Bartholomew or their unknown heirs, devisees, legatees and assigns reside, after diligent search and inquiry.

And it appearing that the said defendants Genevera Green; Margaret L. Green; Edna Sue Green; Fred M. Green; Mabel G. Garraty; Edward Guy Green and Edward Guy Green, administrator of the estate of Edward H. Green; John F. Mason; Elizabeth Mason; Forrest Bartholomew, administrator of the estate of L. D. Bartholomew; Mary B. Bartholomew; Blanche Robinson; Winifred Carr; John Perenicka; Ferisa Pereaicka; and Forrest Bartholomew nll reside outside of the State of Michigan and the jurisdiction of the court, or are concealing themselves within the State of Michigan, whose whereabouts cannot be ascertained after diligent search and inquiry.

Therefore on motion of Lisle Shanahan, attorney for defendants, it is ordered that defendants enter their appearances in this cause on or before three months from date of this order and that within twenty days plaintiff cause this order to be published in the Charlevoix Courier, said publication to be continued once each week for six weeks in succession.

The above entitled cause of action involves the title to the lands as hereinafter described and is brought to quiet the title thereto. The lands and premises involved in the above entitled cause of action are described as follows, to-wit:

All of the fractional Section One, Township Thirty-three, North range eight West; also the East One-half of the East One-half of the Southeast Quarter of Section Two in Township Thirty-three North of Range Eight West except, a parcel of land containing One and One-half acres described in a deed, of even date with a deed recorded in the office of the Register of Deeds for the County of Charlevoix and State of Michigan, in Liber Seventy-two of Deeds on Page Four Hundred and Thirty-seven, to Horace Wakefield and Wife, Julia E. Wakefield; also a parcel of land commencing at the Quarter stake between Sections One and Two in township Thirty-three North Range Eight West, thence running North Eighteen Rods; thence in a Southwesterly direction Twenty-one and one-half rods to the East and West Quarter line of Section Two; thence East on Quarter line to place of beginning containing One Hundred and Eight Square Rods of land more or less, in Section Two, Township Thirty-three North Range Eight West; also the Northeast Quarter and the North One-half of the Northwest Quarter of Section Twelve in Township Thirty-three North of Range Elgbt West; also all of fractional Section Six in Township Thirty-three North of Range Seven West; also all of the Northeast Quarter and the East One-half of the Northwest Quarter and the Northwest Quarter of the Northwest Quarter of Section Seven, in Township Thirty-three North of Range Seven West; also all of the Government Lot One in Section Eight in Township Thirty-three North of Range Seven West, except a parcel of land commencing at a point Two Rods East of the Southwest Corner of the Northwest fractional Quarter in Section Elght, Township Thirty-three, North of Range Seven West; thence North Two Hundred and Seventy-one Feet parallel to the West Section-line of said Section Eight; thence East to the waters of Pine Lake; thence southerly along the shore of Pine Lake to the highway on the East and West Quarter-line of said Section Eight; thence West along the North line of said highway to place of beginning, reserving a strip Four Rods in width for road running from aforesaid highway and Northward and in front of terrace nearest the lake; and also all accumulations of land that may have been made along the shore of Pine Lake by the receding of the waters thereof abutting and adjoining fractional Section One in Township Thirty-three North Range Elgbt West and fractional Section Six and Government Lot One in Section Eight in Township Thirty-three North Range Seven West.

Frederick W. Mayne,
Circuit Judge.

Lisle Shanahan,
Attorney for Plaintiff.
Business Address, Charlevoix, Mich.
6t6

BUSINESS CARDS

ROBERT F. SLOAN
Civil Engineer
230 Bridge Street
Charlevoix - - Michigan

JOHN H. ALBERT
CHIROPRACTIC PHYSICIAN
Postoffice Building
Charlevoix Michigan

R. B. ARMSTRONG
PHYSICIAN AND SURGEON
Special Attention to Diseases of Eye, Ear, Nose and Throat
Priest Bldg. Phone 255

R. L. LEWIS
Attorney and Counsellor
Van Pelt Block
Phone 180
Charlevoix Michigan

DR. F. F. McMILLAN
Physician and Surgeon
Office above Postoffice
Phone 17
Charlevoix, Michigan

B. J. BEUKER
PHYSICIAN and SURGEON
Office over Blue Store
Ellsworth, Miebigan
Office Hours 2-4 p. m. Phone 38

A. L. FITCH
ATTORNEY AT LAW
County Bank Building
Phone 48
Charlevoix Michigan

CHARLEVOIX GRANGE
Meetings held 1st and 3rd Monday Night of Each Month in I. O. O. F. Hall at 8:00 p. m.
Visitors Always Welcome

AUG. N. JOHNSON
BOILER WORKS
Manistee, Michigan

Boiler Repairing, Electric Welding, Marine Work a Specialty

PHONE 44

Address all communications to Aug. N. Johnson, Manistee, Mich.

The New Price
—ON—
Fordson Tractors
$425.00
Delivered to Your Home

No doubt this reduction of $240.00 made by Mr. Ford will take you off your feet but it is simply an indication of his faith in the Tractor business and his desire to benefit the Farmer. Corresponding reduction in the price of Farm Implements. We can now furnish a 2-gang 12-inch plow complete with rolling coulters and jointers for

$87 Delivered

At this new price our allotment of Tractors will be sold quickly. We advise you to place your order now, to insure prompt delivery.

LET US HEAR FROM YOU

Northern Auto Co.

CHARLEVOIX
Branches: Petoskey, Boyne City, East Jordan, Gaylord, Cheboygan, St. Ignace, and Onaway.

Isn't This Your Problem?

"I intend to save money every month but some how it just melts away and at the end of the month there's nothing left to save."

Why not reverse things and take out a fixed sum on pay day and put it to work in an interest bearing account at this bank? Live on the rest of your salary and you'll experience the self respect and pleasure of getting ahead.

In other words, PAY YOURSELF FIRST. It makes a world of difference in one's prosperity account.

CHARLEVOIX COUNTY BANK

Nicholls, Buttars & Bridge, Bankers
"THE BIG BANK ON THE CORNER"

Clean Up Sale on Rubber Goods

You need the goods—we need the money. To close out our entire stock of Rubber Goods, including Arctics Leather Tops, all rubber Boots, we have cut the price almost to cost. No better time to buy, as every pair is a bargain.

SHOES 15 PER CENT OFF

To make it an object to buy shoes right now, we will make a straight cut of 15 per cent off the regular price of every pair of shoes in stock. This means every pair of shoes in stock will be sold at this discount. Buy the shoe you want now, while the discount is on.

Mayer Shoe Store

JOHN SLEZAK, Prop.

Ellsworth Section

Abe. Shepler of McBain was in town on business one day last week.

M. R. Nelson is on a business trip through Virginia this week.

J. H. Elzinga made a business trip to Elk Rapids the first of the week.

John Chelles spent Saturday and Sunday with his sister, Ruth, at Charlevoix.

Bernie Klooster is confined to the house with a mild case of flu and tonsilitis.

John Parsons, Sr., visited relatives at Charlevoix from Friday until Tuesday.

Miss Blanche Boss spent Sunday and Monday with friends at Petoskey.

Mr. and Mrs. Joe Dufore were Charlevoix visitors on Thursday and Friday of last weke.

Miss Oneta Hugan entertained her brother, Thomas, of Elk Rapids from Saturday until Monday.

The Ladies Aid Society will meet with Mrs. D. Patterson at her home on Thursday, February 23rd.

A severe cold is keeping Miss Winnie Cooper absent from her duties at the Klooster store this week.

Special meetings are in full swing at the Holiness church this week and fair sized crowds are present every nigbt.

The Ellsworth Garage received a carload of Chevrolet cars last week among which waa a "peachy" new 4-90 sedan.

Albert Larson, a student in aviation at McCook Field, Dayton, O., is spending a twenty-day furlough at his home east of town.

D. E. Clow reports an enjoyable time in Washington, D. C. on his trip there last week with Marketing Association potato cars.

C. E. Bearss left on Wednesday for Alabama in charge of a string of potato cars belonging to the Ellsworth Produce company.

Mr. and Mrs. Guy Woodard have returned to their home at Levering after a few weeks' visit at the home of the former's uncle, Eugene Best.

Spearing through the ice has been improving for the past two weeks and a number of fine pike and "muskys" have been taken by local fishermen.

Earl Kaiser with the Bell telephone construction gang here the first part of the winter, but at present at St. Ignace, spent Saturday and Sunday with friends here.

A string of ten horses were in town on Tuesday of this week bound for Charlevoix. The animals belonged to M. B. Hooker and were purchased in Mt. Pleasant.

Word was received early Monday morning of the death of Rev. Wm. Hyman which occurred at his home in Kentucky. The body will be brought to Ellsworth for burial.

The Misses Smith and Hogan entertained Miss Caroline Hughes of East Jordan from Saturday until Monday. Miss Hughes is a kindergarten teacher in the East Jordan schools.

Word was received here recently of the marriage of Clifton Logue of Detroit to Miss Shirley Barthelamey of St. Francisville, Ill., The ceremony was held at the home of the groom at Detroit on January 24th. The groom is a son of Mr. and Mrs. Isaac Logue and a former resident of Ellsworth.

The most important games of the high school schedule will be played on Friday evening of this week when Bellaire teams play a return date. Both local teams lost at Bellaire two weeks ago but hope and expect to even the score this week. Don't fail to see these games as failure will mean life-long regret. Admission 20c and 30c.

Word was received here early Friday of the death of B. T. Wrisley at his home at Bellevue, Mich., and W. A. Boss, a brother-in-law of Mr. Wrisley left on the afternoon train to attend the funeral. Deceased was a former resident of this vicinity at one time the owner of the Frank Boss farm north of town and will be remembered by the older residents of Ellsworth.

Little Miss Louise VanHuis has been ont of school the past week on account of illness.

Miss Catherine Crawford is employed at the canning factory at Central Lake.

The Ben Newman family spent Sunday at the Shaw home in Central Lake.

Paul White, superintendent at the clay plt, who is spending the winter in Petoskey, wua a visitor at the E. R. Wilson home one day this week.

ANTRIM CITY

G. Stoel is remodeling his kitchen. Frank Mason is helping him.

Mr. and Mrs Brooks entertained some of the neighbors Friday night.

Mr. and Mrs. Ayot and Mr. Evans of Maple Hill spent Sunday with Jack Smith and family.

Harry State had the misfortune to cut his foot with an axe while working in the woods Saturday.

Mr and Mrs. Stott and children and Mr and Mrs. State and baby and Mrs. Josie Simon nnd Earl Baumbach and Miss Johnson spent Thusday evening at the Robinson home.

WILDWOOD

"Uncle" Dunk Crawford is ill with a hard cold and is at home to his friends day and night.

MILES DISTRICT

Mrs. Lyman Miles is on the siek list now. Little Ira is better.

Carl Moblo was the week-end guest of Willie LaClair in East Jordan.

Mrs. Jerry Moblo suffered last week from an attack of the grip, She is better at this writing.

Mrs. Frank Stewart and little son, Norman, of East Jordan spent the week-end at the home of Mrs. Anna LaLonde.

ATWOOD

No owls.

Real winter weather.

Atwood is to have a garage.

Jim Heeres is courting this week. week.

We learn that the Roman Catholic church building is sold and will be removed to Bellaire.

The Christian Reformed church will remodel its present structure to make more room. It will cost about $3,500 of which amount $3,200 has been subscribed.

We understand that Joe Hofman has purchased the Mrs. Albert Supernaw farm one mile from the Atwood stores. Lots of good luck to and yours, Joe.

Miss Larsen, teacher of the primary room, had an attack of the grip last week. She closed the school nnd went to her home in Mancelona returning Monday. Mothers are good grip doctors.

Floyd Parsons, son of Geo. Parsons, who has been at Muskegon during the past year, returned home for the winter. We often hear of other prodigal sons. Home, sweet, home; there is no place like home.

One of our young men sent an order to a certain mail order house for 1-2 dozen pair of silk socks. On opening the packnge it contained a paid of ladies' white silk hose.

CHILDREN'S COLDS

Children have very delicate digestions, easily disturbed by too much "dosing." Treat croup and colds "externally" by using—

VICKS VAPORUB

Over 17 Million Jars Used Yearly

H. L. DAWSON
Funeral Director
Licensed Embalmer
Motor Funeral Car, Motor Ambulance
Twenty-four Hour Service
Harris Blk. Ellsworth, Mich.

FOR SERVICE—Jersey bull. Fee cash at time of service. Oscar Larsen, Ellsworth, Mich. 5t3pd

ELLSWORTH CHURCHES

Methodist Church

Sunday school every Sunday at 10 a. m.

Preaching service every Sunday at 7 p. m.

Prayer meeting at church every Wednesday at 7 p. m.

Rev. E. E. Clark, Pastor.

Holiness Church

Sunday school at 1:15 p. m.

Preaching at 2:30 p. m. and 7:00 p. m., every Sunday.

Prayer meeting every Thursday at 7:30 p. m.

The special meetings will begin ut the Holiness church on Sunday evening, February 12th. Rev. Standley of Cincinnati, O., will be the evangelist. All aro welcome.

Rev. L. W. Stark, Pastor.

HALF CENTURY BRAND

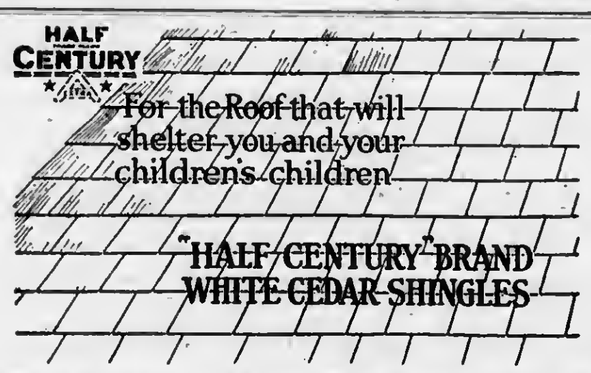

Here Are Four Things You Should Know

when you put a roof on your house or barn.

How your shingles are seasoned? This is one of the most important things about shingles. If they are kiln dried they stand a good chance of being dried out too fast and too much. That makes them brittle and liable to crack in nailing.

"Half Century" Brand Shingles are all "air-cured"—nature's way—the best way.

Are your shingles the right thickness? If too thin they are apt to "curl" and warp.

What kind of wood are they? Everybody who knows anything about woods knows that some woods stand the "wear" of weather much better than others and that the wood that resists "weather-wear" best is White Cedar.

The right shingle nails to use. "Half Century" Shingles outwear a common steel nail by a long, long margin. Use galvanized or copper nails. The other kind soon rust out.

For a rool that will last your lifetime (and more) insist on having Half Century Brand Shingles and use rust-resisting nails.

And remember that *white* Cedar Shingles take any color, shade or stain beautifully.

All lumber dealers can supply you. (*Insist on seeing the trade-mark above on every bundle*).

You will find it worth while to ask us for a copy of our booklet, "How to Lay a Shingle Roof." It's free

WHITE CEDAR SHINGLE MANUFACTURERS
W. R. A. Building Oshkosh, Wisconsin

REMAINS BROUGHT HOME FOR BURIAL

One Time Resident of Ellsworth Dies at Kingswood, Ky.

Rev. G. W. Hines, one time resident of this vicinity and well known here, passed away at his home in Kingswood, Ky., on Sunday, February 12th, at 7 o'clock p. m.

Deceased was born at Forest Grove, Ottawa county, Mich., and was 44 years of age. He was n school-teacher for a few years having taught at the Phelps school for some time but entered the ministry about twenty years. ago.

He was married in November of last year to Miss Birdie Owen of Kentucky, and leaves besidea her, three brothers, Luke of Yale, Mich., and Bert and Ralph of Lansing and one sister, Mrs. Alice Manley of Ellsworth, and one half-sister and two half-brothers.

The remains will be sent to Ellsworth where the funeral will be held.

A short service will be held for the relatives and neighbors at the home of John Docter on Friday, Februnry 17th, at 11 o'clock. Funeral service at the Hollness church in Ellsworth at one o'elock.

Interment will be made in the Holland cemetery west of Ellsworth.

Success Means Work.

There are very many people who have great expectations, but the trouble with most of them is they won't exert the effort necessnry to realize what they expect. Under present competitive conditions success comes only through hard work.

Obituary

Glenn Smith wus born in Banks townahip on July 29th, 1897, and died on Monday, February 6th, 1922, at his home in East Jordan. Decensed waa the youngest child of Mr. and Mrs. Charles Smith and came with his parents to Ellsworth in 1902 where he resided until he went to East Jordan five years ago.

Ho was married on October 26th, 1917, to Miss Leln Lohr, of Norwood, who, with a three-year old daughter, is left to mourn his loss. He also leaves a mother, ono sister, and three brothers.

Glen was an impulsive, happy-go-lucky lad and a prime favorito both here and at East Jordan.

The funeral aervices were held at tha M. E. eharch at East Jordan on Thursday, February 9th, conducted by the Rev. Thomas Marshall and the body was laid at rest in the East Jordan eemetery.

The relatives hava the deepest sympathy of the entire community.

$100 Reward, $100

Catarrh is a local disease greatly influenced by constitutional conditions. It therefore requires constitutional treatment. HALL'S CATARRH MEDICINE is taken internally and acts through the Blood on the Mucous Surfaces of the System. HALL'S CATARRH MEDICINE destroys the foundation of the disease, gives the patient strength by improving the general health and assists nature in doing its work. $100.00 for any case of Catarrh that HALL'S CATARRH MEDICINE fails to cure.

Druggists 75c. Testimonials free.

F. J. Cheney & Co., Toledo, Ohio.

His Phantom Fiancee

By LILLIACE MITCHELL

© 1921, by McClure Newspaper Syndicate.

Merton had not been seated at the Anderson boarding house table ten minutes before every girl there had fallen in love with him and had at the same time noticed the queer ring that he wore on the fourth finger of his left hand.

"I've seen men with wedding rings," said Sadie Thompson, "but I must confess that I never before saw one wear an engagement ring."

Although he was jolly and always ready with a joke, it was two weeks before anyone had asked him about the ring. There was an aloofness about Merton that was not to be denied in spite of his care-free camaraderie. Sadie Thompson had never been bashful with anyone before, but even she could not seem to break through the social ice that he formed with no apparent effort.

"You ask him, Myra," she urged.

Myra flushed and shook her head. Myra never asked questions of anyone. And so it was Sadie who blurted out across the table one night:

"Is that an engagement ring, Mr. Merton?"

He nodded. "That's what it is," he responded easily. "My firm sent me out to India last year. India is a remarkable country — full of rare

She Watched Him Talk.

things, jewels, exquisite flowers from which perfumery is made, and—".

"And beautiful girls?" suggested Sadie.

Myra glanced anxiously at Merton, who was again nodding in acquiescence. "I had some letters of introduction, and stopped at the home of one of the officials of the government. His daughter was a pretty little thing—just eighteen."

Myra, who was now twenty-four, felt a sudden hatred of the pretty little girl of India, felt jealous of the scant eighteen years. Merton had been in the boarding house only two weeks and yet Myra felt as though she had always known him, had always been waiting for him. And now he said frankly that the ring he was wearing was an engagement ring. Myra's love-world seemed to be tumbling about her ears, and she stumbled into the living room without waiting for her dessert. She thought that never again would she speak to Merton. Yet when he came into the living room she found no good reason for refusing to speak to him.

And so the weeks went on until Merton had been there six months. He and Myra would sit for hours talking over the business that filled their days. It was one night early in December that he entered the dining room jubilantly.

"Myra," he called, just as she was sitting down, "can you come here a minute?"

"I've a letter—came this afternoon—I tried to get you on the phone, but you weren't there at the time—" he shook his head as the table buzzed with conversation about soup and politics and street car fares. "Come, let's have dinner outside tonight. We can't talk in all of this babble."

Myra's heart fluttered.

"I'm to go to the New York offices next week—" he said.

Myra's cheeks paled. "For good?" she whispered.

"I sure hope so," he said excitedly. To Myra—it did not seem possible that she could stand his going. She had grown so to depend upon the long, happy evenings when they discussed their mutual interests and books that they read together that she had slowly drifted on and on, thinking more and more of him each day. And now it was all to vanish like mists of the early morning.

Across the table at the restaurant she watched him talk. He had a slip of paper beneath his hand upon which he sketched rapidly as he talked. That was a habit of Merton's. She tried to see what it was he was drawing, but the vase of pink roses between them, which he had pushed toward his right hand, obscured the paper. Finally he looked satisfied and slipped it into his pocket.

"It's a wonderful chance," he said as they rose after the meal. "It means that now I can marry and have a little bungalow with rose vines and bushes, a little garage in back with a car, trips to the theater in town on winter evenings—and a fireplace, Myra, with pictures in the flames."

Outside he called a taxicab, much to Myra's joy, and they jumped in.

"Your fiancee—" began Myra.

He turned to stare at her, and she in turn, dropped her eyes to the ring, which he had said was an engagement ring. It was gone.

"Your ring—" she said.

He put his hand in his pocket. "It's all ready for my girl," he said exultantly. "They fixed it up for me this afternoon. I told them I was in a great hurry." He took her hand and slipped a ring on her fourth finger.

Myra pulled away. "But you said—you said it was an engagement ring," she let fall.

"It was. I bought it for the girl I should marry when I was in India. It was so beautiful, and I knew that some day I'd meet you and be glad that I had it ready for you."

"But I thought—" said Myra.

"You thought that the little girl in India was my fiancee," he laughed, "and I let you, because I couldn't say anything before I had a home to offer you, dearest. You see, I had a sort of a phantom fiancee, so that if you you know—loved some one else I should never have tied you down with promises to a failure like me. But now—"

Myra thought of all the black nights she had been thinking of the little girl in India, and recalled the intense jealousy that she had felt toward the unsuspecting girl. Then her lips curled upward happily. Perhaps, after all, her present moment of ecstasy was greater because of the contrast.

"And now I have a real fiancee, havn't I?" asked Merton anxiously as she was silent.

Myra nodded happily.

Big Saving

Get my special winter prices. Stock room, Fowler's Sales Place, phone 54. G. E. Beard, Plumbing, Heating & Supply Co. 4tf

Circulation counts—we have it

Cream Separators

There is no more important piece of machinery on the farm that the Cream Separator. A poor machine will cost you more than the price of a new one within a few months' time. It is a direct loss to you. It will also discourage the best of dairymen when the cream sales fall behind—the loss being due to a faulty separator. We have

DeLAVAL AND PRIMROSE SEPARATORS

Both are being used in countless homes adjacent to Ellsworth. The farmers know their worth. They do the work as it should be done. We would like the opportunity of talking separator to you, and believe we can convince you that the kind we handle is the kind you want.

Try us and see.

W. A. BOSS
ELLSWORTH, MICHIGAN

If Its Produce you have to Sell or Supplies you need to Buy

We are sure we can be of service to you. We pay the highest prevailing market price for all produce and you will find our price on supplies equal if not below that asked by other dealers. You are sure of a square deal whether you sell or buy.

Ellsworth Produce Co.
M. R. NELSON, Mgr.
"As soon as you weigh you get your pay."

DON'T FORGET

that in addition to shoes and harness we now carry a full line of United States and Goodyear rubbers for men, women and children. Give us a trial on footwear.

The "SHOE SHOP"
H. TORNGA, Prop. ELLSWORTH

GRAVEYARD OF THE ATLANTIC

Over Two Hundred Ships Have Been Wrecked Near Treacherous Cape Sable.

Sable Island, sometimes called the "Graveyard of the Atlantic," is a low, sandy island about one hundred miles off the southern coast of Nova Scotia. It is on the northern lane of travel between Europe and America. Over two hundred wrecks have occurred near the treacherous Cape Sable, which juts out into the Atlantic at the southwest extremity of the island. The island is about twenty miles long and one mile wide. Thousands of trees have been planted on the island by the Canadian government, the purpose being to bind more solidly the shifting sandy soil. Before the trees were planted the shape of the island was continually being changed by the pounding of Atlantic waves. A life-saving station, lighthouse and wireless telegraph station are maintained there. Cranberries grow in large quantities and the island supports a hardy breed of ponies.

Jacob's

25c Jar Apple Butter for 15c
65c Jar Apple Butter for 45c
40c Jar Sweet Mixed Pickles for 29c
50c Jar Raspberry Preserves for 35c
25c Jar India Relish .19c
40c Jar India Relish .29c
15c Bottle Catsup ...12c

H. B. JACOBS
PHONE 179

WINNERS OF THE W. C. T.U. CONTEST

(Continued from page one)

"But I must pass!" and gave his identity. The guard said, "This road is closed, and you could not pass even if you were an American citizen." This incident illustrates the equality of law.

Third Prize

by Jean Swinton, 401 Michigan Ave.

The reeent inerease of crime in our country indicates a growing disrespect for the law. The people who brenk our laws do so from selfish desires or becauae they do not realize the necessity of the law.

The word law as defined by Blackstone means "the rules of human action or conduct." This definition is broad enough to include civil, moral and eeremonial laws but too broad for the ordiaary meaning of the word. The word law as ordinarily used is confined only to such rules as courts, supported by proper authority ean enforce. Under this definition come the civil and trade laws and national laws, such as those regulating commerce and trade and law against theft and murder.

The laws of our country are modeled much after those of England as are most of our state laws, except those of Louisiana, which are modeled after the French code of laws.

The laws of the United States are made by the representatives of the people and are upheld by courts which were created by the people. All laws should be obeyed and all should help to enforce them, but in the United States where lnws are made by direct representatives of the people it would seem as if it were each man's special duty to see that they nre enforced. In countries where laws are made by kings there is reason for feeling that tha laws are commands to be obeyed because someone in nuthority says to obey them, but in our country we are all responsible for the laws that are made and we should be responsible for the enforcement of them once they are made.

Education is the principal, if not the only way by which people may be made to realize that they are responsible for the enforcement of the law. Little children should be taught that it is a patriotic duty to obey the laws Many laws which seem of so little importance if explained and rensons given for the need would be much better enforced. People would see the need of such laws as the law forbidding fires to be left burning in the woods.

Only by education will people ever be made to realize the absolute necessity for the cigaret and prohibition laws. Mnny men would never dream of breaking the law against murdering a fellow man and yet they daily allow young boys to buy and smoke cigarets before them, and think nothing of taking a drink of "moonshine" made by some friend with his private still. These same men will exclaim with horror against all the mail robberies, never realizing that they are teaching boys to think lightly of the law by openly disobeying the prohibition nnd cigaret law themselves. No wonder these young bandits think lightly of the lnw when they see dnily many laws broken. To them there is no difference between breaking the prohibition law and holding up a man or even killing him if he resents losing his money. And really there is no difference. A lnw is a law and to break one is to break

break one is just as bad as to break another.

Since man prefers to live in communities laws are necessary. Laws are made for the benefit of the community. Many benefits which civilized social life brings us can be obtained only by subordination to some extent of our own individual desires to the general good. In exchange for these benefits of civilization we should obey the laws cheerfully and aid in enforcing them.

Electric light globes—Charlevoix Hardware Co. is the place to buy them. 5tf

YOUNG PEOPLE ENJOY SLEIGHRIDE

Evening Spent in Games and Dancing After Lunch

Thelma Crandall, Doris Hammond, Margaret Krulik, Catherine MacDonald, Marjorie Swinton, Jean Swinton, Harold Jones, Earl Coulter, William Paddock, Clare Bartholomew, John Nordrum and Alex Sinclair enjoyed a sleigh ride party Friday evening.

When the sleigh finally stopped, the young people found themselves at the home of Mr. and Mrs. Eversz Nordrum and were ushered into the dining room where they beheld the table just groaning with chicken and loads of other goodies.

Cames and dancing were enjoyed and upon leaving the guests voted their host and hostess very able entertainers. Miss Beatrice Harrington and Mr. Tuttle acted aa chaperones.

Remade Army Harness, $40.00, $50.00 and $60.00. See them and save money. Benj. Brown. 7tf
es. 7tf

American Flour

None better on the market today. We want every housewife in Charlevoix to try a sack of this flour. Order a sack today.

PRUNE WEEK

This is prune week for us, as we are offering good, fancy prunes for

20c lb.

SATURDAY SPECIAL

Chocolate Creams, while they last, per lb.

15c

Mike & Charlie
THE BUSY GROCERY

Studio Remains Open

During my absence for the next month or more, the studio will be incharge of Allen Arnold.

Mr. Arnold will do kodak work and finishing and your work will be satisfactory and delivered on time.

Priest's Art Studio

G. W. PRIEST

EAGLE "MIKADO" Pencil No. 174

For Sale at your Dealer Made in five grades
ASK FOR THE YELLOW PENCIL WITH THE RED BAND
EAGLE MIKADO
EAGLE PENCIL COMPANY, NEW YORK

INSTRUCTIONS FOR GENERAL PRIMARIES

Candidates Must File Petitions By Saturday, August 12

The department of state taking time by the forelock has issued the following set of instructions for candidates, those who are thinking of becoming candidates and those who may want to induce friends to become candidates for office in the general primaries which will be held Tuesday, September 2th.

The last day for filing nominating petitions is Saturday, August 12th.

Candidates for the office of United states senntor, governor, lieutenant governor or congressman at large must file with the secretary of state nominating petiitions signed by a number of registered voters equal to not less than two per cent nor more than four per cent of the number of votes cast for secretary of state at the last election.

Candidates for county offices must file petitions bearing not less than 2 per cent nor more than 4 per cent of the number of votes east by their party for the seeretary of state in their district.

Candidates for county offices must file petitions containing not less than 2 per cent nor more than 4 per cent of the number of votes cast for their party in the county.

The residence, street number and date of signing of each elector must be shown on the petitions.

It is unlayful to sign more than one petition for the snme office.

No affidavit of party affiiliation is required with nominating petitions.

To avoid confusions and insure the placing of the candidate's name upon the ballots, petitions should be filed early.

A $1.00 package of Yeast Vitamine tablets free with each box of nuxated Iron bought at Metcalf's Drug Store. 7tlpd

If you want to sell your farm, list it with H. S. Harsha, Real Estate Broker. 6t2

INTERESTING BITS OF INFORMATION CLIPPED FROM OUR EXCHANGES

May Make 'Em Louder

Announcement is made that within the next few months production of phonograph records will begin at Muskegon, nnd they will be turned out at the rate of 50,000 daily. And Muskegon always seemed such a nice quiet town, too.

Ask the Banks About It

A Marquette man wishes it to be known that he is in possession of one of those new peace dollars, hut will sell it to the highest bidder. A bank which has experimented with piling the new coins, has already made him an offer of 97 cents for it.

Held Up By Bandit

An Ionia woman was held up by a handit on the street one evening and robbed of her pocketbook, which she says contained only her keys to the church. We understand that a number of men, fearing a similar loss, have nrranged to keep theirs permanently in safety deposit vaults.

Feed Tame Grouse

A homesteader on the shore of Burt Lake, Cheboygan county, says the ruffed grouse in his vicinity have become so tame that they come to his door and eat grain out of his hand. The taming process must always begin, however, by slipping out into the woods among the wild ones and dropping salt on their tails.

Family Live in Tent

A family at Frankfort is said to be still living in a tent, equipped with electric lights, running water, sewer system, etc., claim they have not suffered at all from the cold. It begins to look as if, when the weather becomes a bit more severe, the rest of us would have to move our houses into a tent.

Let the Butcher Try It

An Olivet farmer reports that upon opening a goose he extracted a small gold coin from its gizzard. However, if he had put the fowl in the hands of a meat dealer, we dare say the dealer would have got n lot more money out of it than that.

People Growing Careless

Charlotte ministers have joined in a resolution asking that there be no more Sunday funerals. The carelessness of somo citizens in dying late in the week has long deserved a rebuke in no uncertain terms.

New Motor Fuel

Another Michigan man claims to have discovered a new motor fuel which he can manufacture for about two cents per gallon. We must put a few gallons of it in our car nnd then hitch up old Dobbin and drive over and see him make tho stuff.

Sloan's Fever and Distemper Tonic for sale at Metcalf's Drug Store. 7tlpd

If you want to sell real estate or rent your property, list it with H. S. Harsha, Real Estate Broker. 6t2

ALANSON HAS COSTLY FIRE

Bert Owens' Drug Store Building Destroyed Sunday Night

Alanson had a costly fire at about midnight Sunday night when the Bert Owens' drug store and the barber shop in the same building were totally destroyed. The building waa owned by Mont. Hassett, of New York. Mr. Owens had his drug stock partly covered by insurance.

The origin of the fire is not yet known. When discovered the lower floor was all afire. Nothing wns saved from the building.

The fire department soon had a heavy stream of water playing on the flames and held the blaze to the one building. The Dreese general store adjoining the Owens store, was saved.

Alanson has a power driven fire engine and gets its water from Crooked river, which flows through the enst side of the village.

Mr. nnd Mrs. McKibben, who resided over the store escaped. The fire was burning fiercely before they discovered the building was on fire nnd were unable to save any of their clothing or household goods.—Petoskey Evening News.

Peroxide Bath Soap. An antiseptie bath luxury exquisitely perfumed. Sells at 15c a bar. Special for Friday and Saturday, 9c a bar at Metcalf's Drug Store. 7tlpd

If you want to sell real estate or rent your property, list it with H. S. Harsha, Real Estate Broker. 6t2

BARNARD

Several casea of mumps in our community.

Mrs. Wm. Burns spent a few days last week in Charlevoix.

We are sorry to note the serious illness of Sims Baker at the home of his daughter, Mrs. Joseph Clarke.

Mrs. John Boss, Sr., has been quite ill with heart trouble but is better at present.

Mr. and Mrs. J. Parsons of Atwood visited at Lawrence Boss' last Friday.

Johnny Boss was the victim of a coasting accident which might have proved more serious. A very painful strain of his arm was the result.

Miss Alice Boss, who has been employed in Grand Rapids, came home last week for a few weeks stay with her parents.

Mr. and Mrs. John Zylstra were called to Jamestown, Mich., on account of the death of Mrs. Zylstra's sister at that place.

Barnnrd Crange meets next Wednesday evening, February 22nd. Something new is promised in the way of entertainment and members are urged to be present.

The Ladies' Aid met with Mrs. Howard Gornell on Wednesday Inst. A good crowd was present and nll enjoyed the meeting. They adjourned to meet with Mrs. George Block on March 8th.

I will be at the Charlevoix County Bank on Saturday, February 18th, from 9:00 a. m. to 3:00 p. m. for the collection of taxes for Mnrion township. Sam Straw, Treas. 3t2

Stands Like a Stone Wall

Turns Cattle, Horses, Hogs—Is Practically Indestructible

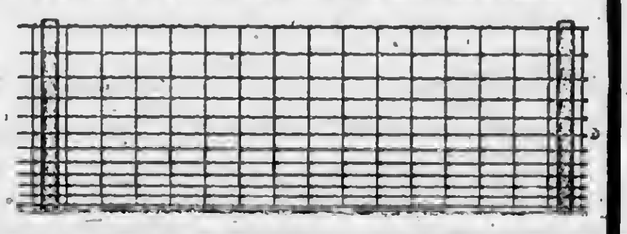

AMERICAN FENCE

Buy your new fence for years to come. Get the big, heavy wires, the hinge joint, the good galvanizing, the exactly proportioned quality of steel that is not too hard nor too soft.

We can show you this fence in our stock and explain its merits and superiority, not only in the roll but in the field. Come and see us and get our prices.

Charlevoix Hardware Co.

Charlevoix - - - Michigan

FULL VALUE

Our business plan vouchsafes to all who deal with us, a full equivalent service for the money value of what we get in return.

This is the reason this bank is able to hold our old clients and attract so many new ones each year.

Conscientious Service Tells The Story

CHARLEVOIX STATE SAVINGS BANK
CHARLEVOIX, MICH.

W. S. Richardson, President
A. D. Crimmins, Vice President
Arhie Livingston, Cashier
Guy Eccleston, Asst. Cashier

$230.00 CUT IN PRICE OF INTERNATIONAL 8-16

and a P & O 2-Furrow Plow or 7 Foot Tractor Disc Harrow FREE

Greatest Farm Power Value Ever Offered

Effective February 3 to May 1st, 1922, the Harvester Company makes this special offer to apply on all new International 8-16 and Titan 10-20 tractors purchased by dealers on 1922 account. Each farmer purchasing one of these International 8-16 tractors for delivery on or before May 1, next will be given by the company absolutely free, f. o. b. Chicago, a 2-furrow P. & O. plow or 7-ft. tractor disc harrow. On these same terms, each farmer who purchases a Titan tractor will be given a 3-furrow P. & O. plow or an 8-ft. Tractor Disc Harrow free.

International 8-16 Now $670 f. o. b. Chicago

This is not a stripped tractor, pared down to make a price, but complete with all essential equipment—PULLEYS, FENDERS, PLATFORM, THROTTLE GOVERNOR, ADJUSTABLE DRAWBAR, ANGLE LUGS, and BRAKES. This equipment is worth more than $100 and necessary on any tractor to make it serviceable and safe, included in this price. NO EXTRAS TO BUY.

Call at my store and let me explain the greatest tractor offer ever made.

J. R. COOPER

LOCAL INTERNATIONAL REPRESENTATIVE CHARLEVOIX, MICH.

CHARLEVOIX COURIER

VOLUME 30. NO. 8. EIGHT PAGES COURIER, CHARLEVOIX, MICH., WEDNESDAY, FEBRUARY 22, 1922 PRICE $2.00 PER YEAR

LATCHSTRING OUT FOR TUNESTERS

BAY CITY ORCHESTRA MAKES HIT WITH LOCAL PEOPLE

Sixty-five Couples Enjoy Dancing Party at Masonic Temple Monday Evening

Bert Trombley, leader of the Tunester's Orchestra of Bay City, breezed into town Monday with bis quintet of clever assistants. They had come at the bidding of the new Masonic house committee to fill a return engagement, and sixty-five coupies danced at the Masonic Temple to the best music heard here this winter. It was a night of unmarred pleaaure.

The Tunesters' ayning was placed at the north end of the bail room and this proved to be a happy change, for seemingly tho acoustics were much improved. Soft colored lights showed the committee's tasteful decorations to advantage. Light refreshments wera served as usual during the evening.

"We find that the waltz is steadily regaining favor," said Mr. Trombley. "I believe this is more the result of older people again taking up dancing than to any newspaper agitation. There is no demand for the old two-step, however, and personally I think the fox trot, properly danced, is one of the most beautiful dances. It undoubtedly takes the place of the two-step.

"The demand for vulgar jazz is decidedly on the wane. Dancers continue to like novelty music, but there is a limit to it, of course," concluded the musician.

Audible aighs of regret ran through the room as Steve Misner finally pat up his drum sticks, Floyd Schaeb cased his violin and Mr. Trombley and Mr. Huck packed cornet and saxophone. And while dancers were crying "more! more!" Ange Lorenzo—they say he has a heart of stone—calmly closed the piano and withdrew his smile.

Tunesters, come again. the latchstring is out.

Electric light globes—Charlevoix Hardware Co. is the place to buy them. 5tf

A PRONOUNCED SOCIAL SUCCESS

LINCOLN BANQUET OF HISTORICAL SOCIETY

Masonic Hall Decorated With National Colors and the Program was Enjoyed by All

A prominent event on the social calendar for the month of February was the banquet given by the Charlevoix Historical Society, celebrating the birthday of Abraham Lincoln, on the evening of February 17th.

The banquet was served in the spacious dining room of the Masonic hall, tha caterers being members of the Order of Eastern Star. The hall was decorated with tha national colors, and colored electric lights. Tha walls were covered with flags of evary nation. Predominating all others were flags of our own United States, Abraham Lincoln's picture adorning each. Tables were arranged in such a way as to add to the sociability of the event. The flowers were lovely and together with aparkling silver and other table accessories made a beautiful picture.

Judge Correll, president of the society together with Reverend Mr. Allburt of Petoskey occupied places of honor at the head of the table. At seven o'clock Rev. Clarence Long gave the invocation. A most aumpuous repast followed, which indoed reflected credit upon those who prepnred the menu. Ten young ladies served the guests. Judge Correll made a pleasing speech of welcome after which the audience was charmed with n solo and encore rendered by Miss Irene Finucan, Mrs. A. A. Swinton accompanying her on the pianoforte. Miss Finucan sang beautifally, her voice was sweet and

(Continued on page eight)

Will the person who exchanged galoshes by mistake at the Masonic Temple Monday night, kindly notify Mrs. L. E. Crandell. adv8t1

Buy your paints and varnishes, oils aad leads of Benj. Brown. 7tf

OFF FOR TEXAS TRAINING GROUNDS

Frank Tubhs Sends Regards to His Charlevoix Friends

Frank Tuhhs, who recently signed a contract with the Cleveland "Indians," writes to Gordon Parker from the Hotel Winton as follows:

"Arrived in Cleveland Saturday morning. All set to leave for Texas Tuesday. Have met the club officials nnd have been out to sea the ball park. Give my best to the boys on the farm. I am feeling fine and hope they are all enjoying good health.

"I will write you all about the trip and how we started training so that you can put it in the Courier."

Tubby."

Birthday Surprise Party

A number of young people met at the home of Mr. and Mrs. Urmine Hawkins, 321 Mason street, Tuesday evening, February 14th, in honor of their daughter Veda's 16th birthday. Those present were the Messrs. Milford Saunders, Alvin Cunningham, Forrest Howe, Bernic Ward, and the Misses Florence Holland, Edith Crandell, Edith Struthers, Martha Parmenter, Ruth Stroud, Lottie Webster, Isabel Schweitzer and Mr. and Mrs. Earl Kaden. Games and dancing were the amusements, and at 11 o'clock a fine lunch was served.

BEST GAME TO SMALLEST CROWD

COLD WEATHER KEEPS FANS AT HOME

C. H. S. Team Loses to Pellston on Thursday Night and Wins From Mancelona Friday

Last Thursday evening the local high school basket ball team played the best game nf its life, so far, and to the smallest crowd that ever watched a game here. The cold weather kept a number of supporters at home.

But there was plenty of action from whistle to whistle, neither team being decidedly ahead or behind at any stage of the game. Two timely baskets by Smarks just before the final whistle gave Pellston a hard fought victory.

Line-up and aummary:

Pellstoa		Charlevoix
Marshall	R. F.	Emerson
Mayne	L. F.	Smarks
Ackert	C.	McRae
Todd	R. G.	Kinsley
Nordrum	L. G.	Hewett

Field goals: Smarks 4, Emerson 4, McRae, Mnyne 2, Ackert 4. Free throws missed, Smarks 5, Mayne 6. Score 22 to 15. Score at half time, Pellston 9, Charlevoix 8.

Friday night although the boys were somewhat tired from the previous night's game, they still had the pep to run over Mancelona to the tune of 27 to 4. The first half of the game was fairly even, due to the ragged passing and shooting of the locals.

The second half, however, the boys ahowed more form and piled up just twica the scoro of the first half. Tbe passing was much better, but with ordinary luck at goal throwing, tha score ahould have been again as large.

Several scrubs, shot into tha closing minutes of play, did not show up the offense apparently, which continued to pila up tha score.

Line-up and aummary:

Mancelona		Charlevoix
Clugg	R. F.	Marshall
Schell	L. F.	Mayne
Hickman	C.	Ackert
Tellschow	R. G.	Todd
Larson	L. G.	Nordrum

Substitutions: Mancelona, Nessett for Schell. Charlevoix, Shanahan for Nordrum, Sinclair for Mayne. Field goals, Clugg 2, Ackert 8, Mayne 3, Marshall 2. Free throws missed, Clugg 1, Ackert 1. Scora at end of half, 9 to 2. Final score 27 to 4.

Friday the boys go to Petoskey where they expect a hard game, but mora even than the Petoskey game here. With three weeks before the tournament, the boys are just hitting their real atride, and expect to finish strong.

ESKIMO PIE

The season's sensation. The most delicious and convenient form of ICE CREAM ever put on the market. A dainty brick of pure ice cresm coated with the finest milk chocolate. Price 10 cents. Everybody likes 'em. Fessenden, the Druggist. adv8t1

The Priaclila circle of the Congregational church will hold a rummage aad apron sale, Saturday, March 4th. 8t1

EVERY VOTER IN CITY SHOULD FAVOR LEGION BUILDING PLAN

Erection of Proposed Community Memorial Hall Will Reault in Valuable Asset to Charlevoix—Vote YES On Proposition at Polls on March 1st

One of the issues to be settled at the polls on Wednesday, March 1st, and one that every citizen of Charlevoix and its immediate vicinity should get behind, is the vote to transfer the city-owned idle property at the corner of Belvedere nvenue and Bridge street to the Leslie T. Shapton Post, American Legion. Thls property will be used as a site on which will be erected a Community Memorial Hall.

That a building of the nature proposed will be a distinct asset to the city and its environs there is not a shadow of doubt. The main features of such a building will be an auditorium and gymnasium which in size will be equal to if not larger than any north of Grand Rapids. This will occupy one floor and will be a place wherein can be held all high school lecture courses, class plays, debates, public gatherings and conventions. The latter feature alone would extend Charlevoix's summer season from four to six weeks and maybe eight. Every year there are two to four weeks, in the spring and fall, when the hotels here have their full complement of hired help including orchestras, etc., and but few guests. In the past the city has had many chances to get conventions, some of national importance, but was forced to turn them down because of no proper place to hold the business sessions. The advertising from delegates alone extending over a period of, say ten years, would be worth the cost of the building.

Then there are the athletic and community features to be considered. There will be classes conducted by a competent instructor for every school child; classes for employed girls and other women who care to join; volley ball, hand ball, basket ball, and a thousand other gamea that, when played with abandon, will go far toward giving us more contented citizens, increasing mental capacities and greatly strengthening moral fibre. The boys, of course will be well taken eare of. That's to be expected and one of the prime requisites. Boys of certain ages will go out at night, all that parents can say or do to the contrary not withstanding. The Memorial Hall idea is to foster the idea of a healthy body in all boys. Young men have just so much energy to put into anything nnd when that is spent in one or two hours of roughing it on a gymnasium floor under proper supervision, they will be ready to go to bed on the right side of midnight and get sound enjoyment therefrom. Neither is Dad going to be left out in the cold to shiver as he is in so many things according to the mode of 1922. He will be given a chance to subtract ten to fifteen years from his "sum total". In addition to all of the games enjoyed by others, Dad can show his ability at swatting with the big stick on the indoor baseball dlamond. Probably no other game carries the potential fun, excitement and exhilaration as does that of indoor baseball. There will bo separate shower and locker rooms for girls and women and men and boys. Around the main gymnasium floor a permanent seating place for spectators at games and dances will be arranged for.

It is planned that the basement will contain, among other things, a banquet room and kitchen. This will be a necessary feature in taking care of community fairs, carnivals, etc.

The maintenance of tha Community Memorial Hall is not going to be difficult. Bat the Leslie T. Shapton Post realizes that it is taking on a man's sizo job in agreeing to put up a $30,000 atructura without taxation. By a provislon of the last legislature cities ara given the privilege of bonding for the building of community auditoriums and tho like. Many cities are taking advantage of it. Ludington has just recently voted $30,000 for a like structare. Alpena has just completed a $90,000 huilding put up by donations nnd subscriptions. By some it has been thought that our site, 90 x 124 feet, is too small. Two Legion men from Charlevoix went to Alpena and investigated that proposition thoroughly. Their structuro is, of course, much larger than ours needs to be, the auditorium and gymnasium being on different floors. The auditorium is 70 x 110 feet and is immense. The proposed building will have room for one of equal size, but it is the intention to combine the auditorium and gymnasium.

A new school building would be a fine thing but would cost in the neighborhood of $125,000 to $150,000, and possibly more before it was completed. Features comprised in the Community Memorial Hall would be a big item in the total cost of such a structure. If, in the next ten years or so, Charlevoix decides to erect a new high school building, the school district can, if it so desires, eliminate this costly feature and thus effect a saving of $30,000 to $50,000.

Leslie T. Shapton Post does not want nor does it expect to do this thing alone. They want the confidence and moral support, the boosting and backing of every loyal citizens who wants to see a more closely united Charlevoix.

Are you in favor nf law enforcement? Then get out and vote for it. Are you in favor of keeping your youth at home and giving Charlevoix the chance to grow and prosper that she has every natural right of so doing? Then get out and vote for it. Are you in favor of anything and everything that is clean and decent; anything and everything that will go far toward a closer knit community of happy and prosperous citizenry? Then get out and vote for it.

Now let's go to it! And the first hig thing is to roll of a unanimous vote on the Legion Amendment. The city'a ihterests are fully covered. No one can re-sell the land or mortgage it to the sky. The city, YOU, stands to lose not one cent. Vote to transfer this idle property and thus create another link in the name: "Charlevoix-the Beautiful."

At the last meeting of the Charlevoix Association of Commerce that body went on record as fully endorsing the Legion's plans. Below are given a few of the live business men of Charlevolx who endorse this proposition:

J. L. Crane, Argo Milling Co., M. A. Levinson & Co., Charlevoix Lumber Co., Charlevoix Hardware Co., Charlevoix County Bank, Charlevoix State Bank, Sanitary Engineering Company, S. M. See & Sons, Hamlin Bros., H. B. Jacobs, Northern Auto Co., Mayer Shoe Store., Benj. Brown Auto Sales, Campbell Boot Shop., W. H. Wallace, R. C. Korth, Bergeon Dry Goods and Men's Furnishings Store, B. A. Herman, Wood Bros., W. A. Bellinger, and Fred A. Cartier.

CHILD CONSERVATION LEAGUE

Next Regular Meeting Scheduled for Friday Evening

The Charlevoix Circle of the Child Conservation League will meet with Mrs. Meyer Levinson at her home on Clinton street on Friday, February, 24th, at seven-thirty o'clock.

The program will be as follows:

Paper—Mrs. Chas. Lamphear. "Chiidish Creation in the Thought World and Their Possibilities When Properly Directed."

Talk—Mrs. Henry Cooper.

Paper—Mrs. Peter Ance. "The Tragedy of the Misunderstood Child."

Paper—Mrs. A. E. Smitb. "Value of Accuracy of Statement in Developing Observation and Concentration."

Report of Committee on mss. as to papers collected for C. C. L. bureau of exchange.

New Real Estate Agency

Charlevoix has a new real estate agency. L. A. Rautbbord, a young man who has all the earmarks of a hustler, has entered this line of business and will handle real estate, insurance, rentals or any business along this line. In tha near future he will open a business office on Bridge street. Seo his nnnouncement in this issue.

Another Big Owl Shot

John Kerchak made a nice shot on an enormous snowy owl that has been feeding on John's chickens. "I rolled him off th' barn wid one shot," explained John. Honestly now, the bird measured just five feet from tip to tip.

Big Saving

Get my special winter prices. Stock Room Fowler's Sales Place, phone 54. G. E. Beard, Plumbing, Heating & Supply Co. 4tf

CITY PROTECTED FROM ICE SHORTAGE

Local Dealers Alone Store Over Seven Hundred Tons

There is not even the remotest chance for an ice shortage in Charlevoix during the coming season. The shortage of last season has had at least one effect—the putting up an enormous tonnage of this quite necessary article.

This season, as for many seasons past, O. D. Hammond had contracts for filling the various houses, not only for local consumption, but for private purposes.

In a statement to the Courier, Mr. Hammond gave the following information, covering the ice tonnage put up by local concerns and summer hotels:

Booth Fisheries Co., 1700 tons.
The Inn, 500 tons.
Chicago Club, 500 tons.
Hotel Hallett and Hallett's Inn, 300 tons.
H. W. Widdificid, 3,500 tons.
Belvedere Hotel, 100 tons.
Charlevoix Fish Co., 700 tons.
Henricksen, 75 tons.

Besides these amounts, Heise and Yettaw have stored over 3,000 tons.

During the operation of handling this amount of ice, some 30 men and from 10 to 20 teams were at work.

DEATH TAKES ALEX. M. ROSS

PIONEER RESIDENT SUCCUMBS AT ADVANCED AGE

Had Been a Resident of Charlevoix and Vicinity Over 48 Years —Funeral Today

Alexander M. Ross died at the home of his daughter, Mrs. W. H. Cooper, 406 Mason street, Sunday morning, February 19, from heart disease at the age of eighty-five years and nine months.

Mr. Rosa was born in Tarbolton, Ont., Can., May 19, 1836. On May 10, 1869 he was united in marriage to Mary Ann Cunningham in Canada who died thirteen years ago, 1909.

Mr. and Mrs. Ross came to Charlevoix in the spring of 1868 having first lived about three years in Detroit after leaving Canada: They settled on a homestead in Marion township, where they lived for six years. Then they moved to Petoskey, living there for eight years, when they returned to Charlevoix, moving on a farm just north of the city limits in 1881, where they have since made their home.

Mr. Ross was the oldest member of tho Congregational church of this city and also the oldest member of the Masonic lodge.

The survivors are: Two daughters, Mrs. W. H. Cooper of Charlevoix and Mrs. Frank Reed of Whiting, Indiana; four sons, Alex T. Ross, St. Louis, Mich.; Hiram O. Ross, Kalamazoo; Andrew W. Ross, Masonville; and George Ross of Charlevoix.

The funeral was held from the Congregational church Wednesday afternoon at two o'clock, Rev. C. W. Long and the Masonic lodge officiating. Burial in Brookside cemetery.

USEFUL LIFE ENDED BY DEATH MONDAY

Mrs. Rachael Meggison Succumbs After Two-year Illness

Death came Monday to Mrs. Rachael Nixon Meggison, wife of W. J. Meggison, at her home south of Ironton, after a period of illness covering over two years. The direct cause of her demise was tubercular trouble undoubtediy a reault of an attack of influenza.

Deceased was born December 29, 1886, near Charlevoix. She was united in marriage December 26, 1904, to W. J. Meggison, who with five children survive. Other immediate surviving relatives are her father and mother, Mr. and Mrs. M. Nixon, one brother, Ernest, and two sisters, Olive and Mrs. Lee Smith of this city.

Mrs. Meggison was a devoted Christian, a loving wife and mother, and will be missed by a large circle of sorrowing friends to whom she had endeared herself by her loving ways.

Funeral services were held Thursday from the home, interment in Brookside cemetery.

Notice

I wish to notify my customers and the public in general that I have opened my blacksmith shop again, after a long spell of sickness. W. H. Guild. 8t1pd

COVERS LAID FOR THIRTY-THREE

SHAKESPEARE CLUB IS ENTERTAINED BY DICKENS CLUB

One of the Prettiest Affairs of Season Took Place Friday at R. L. Lewis Home

One of the prettiest affairs of the season took place on Saturday, February 18th, when members of the Dickens Club entertained the Shakespear Club with an informal luncheon at the home of Mrs. R. L. Lewis, 330 Park avenue.

The day was most auspicious for the occasion and the friends seemed to radiata the happiness they experienced as they moved about the spacious rooms of the lovely home.

After an exchange of greetings the president of the Dickens Club, Mrs. Mason Rose, announced that luncheon was served and invited the guests to repair to the lower rooms, where covers were laid for thirty-three.

Small tables encournged intimate conversation and delectable food added to the picasure of those present.

Roses were used in the decorations of the tables and water color place cards, depicting Dicken's characters assisted the guests in finding their proper places.

As the four-course luncheon progressed the women, in their lovely and colorful gowns, looked smiling and happy and it was very apparent that harmony of congenial spirits prevailed. This atmosphere was enhanced later when a large box of preserved fruit, a gift of Mrs. C. E. Bailey, was passed and brought to all a suggestion of the sunshine and warmth of California.

In compliment to the guests, a Shakespeare program was presented Mrs. Rose reading, most acceptably, the court scene from "The Merchant of Venice." Mrs. Livingston, always pleasing, sang, accompanied by Mrs. Lewis, three numbers of which "Who is Sylvia?" was truly Shakespearian.

A social hour followed the program.

W.C.T.U. OUTLINE WORK OF YEAR

DEPARTMENTS IN CHARGE OF EFFICIENT HEADS

New Members Being Added Daily to the Union—Doing a Good Work

The Charlevoix Union of tha W. C. T. U. have taken up the following departments of work for tbe year 1922:

Evangelistic—Mrs. H. R. E. Quant nnd Mrs. H. S. Harsha.

Flower Mission and Relief—Mrs. Charles Arnold, Mrs. B. L. Harrington, and Mrs. Roso Kibbe.

Social Morality—Mrs. P. D. Campbell, Sr., Mrs. Charles Rice nnd Mrs. H. Carr.

Jails and Juvenile Court—Mrs. Harry Nicholls and Mrs. H. B. Jacobs.

Christian Citizenship and Legislation—Mrs. R. B. Armstrong and Mrs. Lelah Simmons.

Press and Publicity—Mrs. E. E. Cross.

Law Enforcement—Mrs. B. Saltonstall and Mrs. A. Ulrich.

Officers were elected for the following year as follows:

Presidea—Mrs. S. J. Alcox.

Vice-president—Mrs. P. D. Campbell, Sr.,

2nd Vice-president—Mrs. John Burns.

3rd Vice-president—Mrs. Rose Kibbe.

Recording Secretary—Mrs. F. M. Metcalf.

Corresponding Secretary—Mrs. Lelah Simmons.

Treasurer—Mrs. B. Saltonstall.

The March meeting will be held at the home of Mrs. N. A. Shores, "Christian Citizenship," the topic. New members are being added to the

(Continued on page eight)

ESKIMO PIE

The season's sensation. The most delicious and convenient form of ICE CREAM ever put on tha market. A dainty brick of pure ice cream coated with the finest milk chocolate. Price 10 cents. Evarybody likes 'em. Fessenden, the Druggist. adv8t1

CORRESPONDENCE

CLARION

Clara McDonald was taken seriously ill on Monday.

J. W. Coldren returned Wednesday from Charlevoix.

Dr. John Reycraft of Petoskey was in town on Wednesday.

Lucius Younce and Baby Norton were quite sick last week but are much better again.

Mrs. George Ruffle and children left Monday for Fenton, where she will join Mr. Ruffle.

Rev. Palmer of Boyne Falls, assisted by Rev. Puffer is holding special meeting here this week.

Mrs. G. W. Taylor has returned from visiting her daughter, Mrs. Clsrence Budd of Marion.

Miss Margaret Johnson was quite badly hurt in coasting a few days ago. She is slowly improving.

Miss Clara Strong of Birmingham was called here last week by the serious illness of her mother, Mrs. W. F. Strong. Mr. Strong is also on the sick list.

Tanlac has been an unfailing source of comfort to millions throughout the length and breadth of this continent. Have you tried it for your troubles? F. J. Fessenden. 8t1

NORTH IRONTON

Mrs. James Lewis is on the sick list.

Mr. Stewart is suffering from a severe cold.

W. H. Webb is slowly improving from his recent illness.

Matt Saunders lost a valuable colt Sunday morning from distemper.

The Ironton Ladies' Aid met with Mrs. V. L. Woodworth February 22.

Oral Lewis of Charlevoix spent Sunday with his parents in Ironton.

Miss Adsms of the Sweet Briar farm is having her ice house filled this week.

Miss Beulah Schweitzer, teacher in the Ironton schools, spent Sunday with her parents in Charlevoix.

Newell Webb of Boyne City is spending a few days with his grand parents, Mr. and Mrs. W. H. Webb.

W. S. Webb of Boyne City caught an eleven-pound trout one day last week. Fishing in Pine Lake is reported fine.

Glen and Gale Allen took a load of Ironton young people to a social at the Walker school house Friday evening. All report a nice time and a fine sleigh ride.

Our line of sweaters must be closed out regardless of cost. Benj. Brown. 4tf

BARNARD

The storm on Sunday prevented the church services being held.

Several of our citizens sttended the trial in town the latter part of the week.

News from Pontiac tells of the death of Mrs. Sims Baker, who has been ill for some time at the home of her son, Will Cook.

Miss Ada Walker, who has been staying in Flint for some time returned on Saturday.

On Tuesday evening last the V. I. S. class met at the home of their teacher, Mrs. Peter Block, for a Valentine party and a good time was enjoyed by all.

On Saturday a surprise birthday party was held at the home of Geo. Dougherty to celebrate the birthdays of Anna Gornell and Eleanor Dougherty. About twelve girls were present and all report a good time.

We are sorry to hear of the death of Mrs. Wm. Meggison of Ironton. She was formerly a Barnard resident and the community extends their sympathy to the sorrowing family.

We also note with regret the death of Mrs. Clarence Evans of South Barnard which occurred on Monday morning. She leaves one small son, besides her husband and father and brothers. She will be buried in Bellaire on Wednesday. The family have the sympathy of this community in their bereavement.

We have it, a general line of anything you might need. Benj. Brown. 7tf

HILTON SCHOOL NOTES

There will be a box social and program at the Hilton school house on March 4th. Don't miss it.

Buy your electric light globes of us. Any candle power you may want. They are the best kind. Charlevoix Hardware Co. 5tf

MARION CENTER SCHOOL

Bernice Meggison and Albert Elliott are out of school on account of sickness.

The chart, first and second grades have memorized the poem, "Seven Times One."

We have completed our stories of Lincoln and are now writing stories of Washington.

We had our Valentine party and a short program last Tuesday. The program consisted of stories and readings about Abraham Lincoln.

No better electric light globes than the kind we sell. Try them and see. Charlevoix Hardware Co.. 5tf

IRONTON

Matt Saunders has purchased the farm of Pete Anderson.

Mathew Saunders lost a two-year old colt Sunday morning.

Newell Webb from Boyne City is visiting his grand-parents.

Vaughn Ogden spent Saturday and Sunday in Charlevoix.

The Farm Bureau meeting will be held at the Grange Hall Friday, February, 24th.

The Gleaners met with Mr. and Mrs. Brown Thursday evening. A large crowd attended. They will meet at the Ogden home in two weeks.

The Ladies' Aid will meet with Mrs. Woodworth, Wednesday afternoon for a business meeting. Please all be present.

Mrs. Fred Ives was pleasantly surprised Saturday evening when 25 of her friends and neighbors came in to spend the evening. A fine lunch was served, a birthday cake with 30 candles being the main feature.

Mrs. Will J. Meggison, who has been confined to her bed with tuberculosis for two years died at her home Monday morning south of Ironton.

Patron's Day will be held in the Ironton school Thursday February 2rd. A pot luck dinner will be served. The teachers hove prepared a program. Mr. Belding will speak. Mr. Belding visited the school Monday.

BAYSHORE

Mr. Walch has bought the Blanchard farm.

Wolfe Spiegle has moved to his new home on the Ward farm.

Mr. Manning has sold his personal property and returned to southern Michigan.

Mrs. Burk and Harriet were quite sick the first of last week but are better at this writing.

Mrs. Minnie Gregory returned from Robert Gregory's where she has been for the past two weeks.

Henry Hair has twenty-four thoroughbred Duroc-Jersey pigs. Although the mercury was two below zero he thinks he will raise them all. If anyone is interested in winter pigs ask him how he did it, but raising pigs in a brooder is no fun.

The house on the Wm. Scroggie place, owned by John Smith of Kokomo, Ind., was burned to the ground last Saturday. It was occupied by Jackson Turley who moved here about a month ago, from Farmington, Ind. They saved most of their clothing and quite a lot of furniture. Wm. Gray, Sr., has kindly let them have part of his house until they can get located.

EAST MARION

Mrs. Alice Adams called on Mrs. John Kerchak one day last week.

Earl Dodd was busy with the wood cutters Monday.

Thomas Jensen spent Tuesday at the home of G. Jensen of Rock Elm.

William Shaw had the misfortune to break his leg the first of the week.

Charles Cellner, Sr., spent Sunday afternoon with Kriss Wildie.

Miss Nina Harper helped Miss Myrtle Guilds celebrate her birthday Sunday.

Miss Clare Thorsen ate birthday supper with Miss Nila Otto Thursday.

Miss Hazel Jones spent the past week with her sister, Mrs. August Cellner.

Four new library books were bought out of the library fund for the school.

Earl Dodd and son, Raymond, called on Emmet Coulter and son and David Sunday.

Edd. Cunningham was in Petoskey Monday to see J. Mitchell who is in the hospital.

Mr. and Mrs. H. Newman and Mrs. H. Harper visited Mr. and Mrs. W. Fuller Sunday.

Mr. and Mrs. Herbert Newman visited Mr. and Mrs. H. Einwochter Saturday evening.

August and William Cellner and Jule Guilds spent Sunday evening with Thomas Jensen.

Mr. and Mrs. Edd. Snider spent Sunday afternoon at the home of Mr. and Mrs. Compton.

Charles Cellner, John Critchlow Lucilles Bone were absent from school on account of illness.

Patrons Day will be held at Marion district No. 5 school, March 3rd. A pot luck dinner will be served.

Mrs. Annie Mahey of Charlevoix called on several of her old friends and neighbors Thursday.

The One-Horse Wood company was busy the first of the week delivering wood to August Cellner.

Marjorie Irene is the name of the new baby who arrived at the home of Mr. and Mrs. John Knudsen Thursday.

Mrs. John Kling sent Miss Clare Thorsen a beautiful bunch of yellow tulips at Marion district No. 5 school.

Miss Alta Harper, who is attending the normal in Charlevoix spent the week-end with her parents, Mr. and Mrs. H. Harper.

John Kerchak shot the old white owl who has been flying around the past few weeks. Mr. Owl was eating a chicken dinner when shot.

Mr. and Mrs. H. Einwochter, Mrs. August Cellner, Miss Hazel Jones and Mrs. Thos. Jensen spent Monday evening with Mr. and Mrs. Will Fuller.

The patrons of R. F. D. No. 2 regret the loss of our mail man, C. W. Miller, who has been with us for several years. We wish him good success in his new field. Floyd Black of Marion Center is acting as substitute for a while.

The Swift Mechanic compsny hnve just finished a pair of light sleighs that they have been working on for the past three months. They have quite a lively business. Pitchforks a specialty. All orders handled by parcel post.

This Town Needs a Hupmobile Dealer

This is a "Hupmobile town," and it needs, and will soon have, a Hupmobile dealer.

It is the kind of community that most appreciates this fine car.

The Hupmobile, while ranking with cars that cost much more, sells at the remarkably low price of $1,250 f. o. b. factory.

This brings it within the reach of persons of ordinary means, and makes it a wonderful proposition for the dealer.

The man we are looking for to represent the Hupmobile here, is a hustler and a good business man.

To such a man, we can practically assure many prospects, sales and exceptional profits.

This is the first year we have been able to supply the great potential demand for Hupmobiles outside of the metropolitan centers.

Now the Hupmobile factory has greatly increased its production to supply this demand.

This creates a money-making opportunity. You may be the man we want.

Remember that we have no back-breaking requirements—nothing but what will enhance your bank standing. And our discount rate is much more liberal than is ordinarily offered.

It is unmistakably to your advantage to talk this over, absolutely without obligation. Let us hear from you. Write at once to

WILLIAMS & HASTINGS, Inc.
Hupmobile Distributors
2965 Woodward Avenue Detroit, Michigan

VOTE YES ON LEGION AMENDMENT MARCH 1st

We Have Done It
WHAT?

ADDED A COMPLETE LINE OF

PAINTS, VARNISHES, OILS LEADS, KALSOMINE, INTERIOR AND EXTERIOR FINISHES

ACME QUALITY

Acme White Lead and Color Works of Detroit
The Paint Line with the Sign of Success

This will be one of our Leading Lines and we ask you to call and get Free sample of Great Lakes Spar Varnish

We will save you money on your requirements in this line and Guarantee you Satisfaction

Benj. Brown Auto Sales

Men's Furnishing Sale

THIS IS THE FIRST SALE IN 31 YEARS OF CONTINUOUS BUSINESS

Commencing February 18th and Continuing for One Month We will Sell Below Cost

Men's and Boys'
All Overcoats and Mackinaws
Sheep-skin Lined Coats and Vests
Woolen Shirts Woolen Socks
Kersey Pants

In Fact Everything in Winter Goods Will Be On Sale
AT COST AND BELOW

Emrey Clothing House

BUDDY, JOIN THE LEGION

MAKE A UNITED FIGHT FOR WHAT IS DUE YOU

Boys Who Squatted in Trenches Are Surely Getting a Lesson in Patriotism

Now that the American ex-service men have, by their sacrifices, saved the values in Wall street, and the great fortunes of the money barons have been made secure, these patriots," it seems, are manifesting their appreciation by opposing the soldier bonus. The boys who squatted in the trenches are surely getting a lesson in patriotism from these multi-millionaries. Commenting on this: The Chicago Tribune recently said:

"Japan has a genro. It is the class of the elder statesmen. It is the dead thumb of octogenarianism upon the present. Ultra conservatism always is property and age. Uncle Andrew Mellon, secretary of the treasury, is a man of much property. You hear that he is second or third in point of wealth in the United States.

"Uncle Andrew Mellon is head of the American genro. President Harding merely comes up from somewhere but Uncle Andrew Mellon always exisited because what he represents and what he thinks has always existed.

"The elder statesmen are against the soldier bonus. Uncle Andrew is against it because the war is over and all the values which were in danger snd which have been saved are now out of danger. The soldier is an uneconomic force except when he is needed to preserve the balance and the working power of economic force. They are badly disturbed when a foreign governor general takes control of an unoccupied territory.

"Then all ordinary laws of economic cause and effect go out of office and the soldier is the boy relied upon to keep the home land functioning as it ought to function normally. When he is needed for this economic purpose he is invaluable because without him all values would go to pot.

"If the German soldier had been able to carry through the plans of the German military leaders the German mark would not be a beggar on the door step of financial solvency and if he had been able to do the superhuman, which was required of him, Uncle Andrew Mellon's fortune might be barely equal to a square meal.

"The difference between the value of the dollar and the value of the mark is now the sacrifices made by the American soldier. He created that value. If he had not done so it would have no value. The only reason these men of wealth have wealth is beeause American soldiers determined that depreciated currency should be in Germany and not in the United States.

"To whom would Uncle Andrew like to pay a small percentage of his money? To the American soldier who save him from the German tax collector or to the tax collector?

Buddy, join the Legion as your father joined the G. A. R. and impress as a political fact upon the elder generation that it is in luck and much in luck."

Tanlac is manufactured in one of the largest and most modernly equipped laboratories in the country. F. J. Fessenden. 8t1

ACT QUICKLY

Do the right thing at the right time.

Act quickly in time of danger.

In time of kidney danger, Doan's Kidney Pills are most effective.

Plenty of Charlevoix evidence of their worth. Ask your neighbor.

Mrs. James Bogart, 903 Bridge St., Charlevoix, says: "My back was lame and sore and I was nervous and depressed. The irregular action of my kidneys had me all worn out. I purchased Doan's Kidney Pills at Hines & Co.'s Drug Store and Doan's cured me in a splendid manner."

60c at all dealers. Foster-Milburn Co., Mfrs., Buffalo, N. Y.

HOLINESS CHURCH NOTES

Sunday school at 10:00 a. m.

Preaching service at 11:00 a. m.

Prayer meetings Wednesday evening at 7:30 p. m. You are cordially invited to all of these meetings.

W. L. Sturk, Pastor.

"A SHINE IN EVERY DROP"

Black Silk Stove Polish is *different*. It does not dry out; can be used to the last drop; liquid and paste one quality; absolutely no waste; no dust or dirt. You get your money's worth.

Black Silk Stove Polish

is not only most economical, but it gives a brilliant, silky lustre that cannot be obtained with any other polish. Black Silk Stove Polish does not rub off—it lasts four times as long as ordinary polish—so it saves you time, work and money.

Don't forget—when you want stove polish, be sure to ask for Black Silk. If it isn't the best stove polish you ever used—your dealer will refund your money.

Black Silk Stove Polish Works, Sterling, Illinois.

Use Black Silk Air Drying Iron Enamel on grates, registers, stove-pipes, and automobile tire rims. Prevents rusting. Try it.

Use Black Silk Metal Polish for silverware, nickel, Unware or brass. It works quickly, easily and leaves a brilliant surface. It has no equal for use on automobiles.

Get a Can TODAY

Where Your Taxes Go

How Uncle Sam Spends Your Money in Conducting Your Business

By EDWARD G. LOWRY

Author "Washington Close-Ups," "Banks and Financial Systems," etc. Contributor Political and Economic Articles to Leading Periodicals and a Writer of Recognized Authority on the National Government's Business Methods.

Copyright, Western Newspaper Union

VI.

WHERE YOUR MONEY GOES

I am indebted to the late Dr. E. B. Rosa, of the United States bureau of standards, whose analyses of government expenditures I have already quoted in these articles, for the following comprehensive survey of how the taxes you pay to the government are apportioned in expenditures. It will give you the clearest and best idea of where your money goes. For his purpose Doctor Rosa took the actual appropriations for the fiscal year 1920, amounting to a total of $5,686,005,706, as given in the regular supply bills and three deficiency bills prior to May 1, 1920. For convenience he divided the purposes for which this money was spent into six groups as follows:

Group I.—Obligations arising from recent and previous wars, including interest on the public debt, pensions, war-risk insurance, rehabilitation and care of soldiers, deficit in the operation of railways, expenditures of the shipping board, European food relief and the bonus to government employees to cover partially the increased cost of living due to the war, a total of $3,855,482,586.

Group II.—War and Navy departments—expenses somewhat above a permanent peace-time basis—$1,424,138,677.

Group III.—Primary governmental functions, including congress, President and White House staff, courts and penal establishments, departments of justice, state, treasury, interior, commerce, labor, interstate commerce, and other commissions, one-half the District of Columbia, including all the necessary functions of government other than defense, except the commercial activities of Group V and the research, educational and developmental work of Group VI—$181,087,225.

Group IV.—Public works, including rivers and harbors, public buildings, reclamation service, post roads, national parks and railway in Alaska—$168,203,557.

Group V.—Commercial or self-supporting activities, including the post office, land office, Panama canal and housing corporation, which, taken together, earn their expenses.

Group VI.—Research, educational and developmental, including the wide range of work of the Agricultural department, geological survey, bureau of mines, coast and geodetic survey, bureau of standards, bureau of fisheries, bureau of foreign and domestic commerce, bureau of labor statistics, women's and children's bureaus, vocational education, colleges for agriculture and mechanic arts, library of congress, Smithsonian institution and the public health service—$57,093,661.

Total groups I to VI—$5,686,005,706.

Summary.

		Per Cent
Group I—Expenditures arising from recent and previous wars	$3,855,482,586.60	67.81
Group II—War and Navy departments	1,424,138,676.57	25.03
Group III—Primary governmental functions	181,087,225.41	3.19
Group IV—Public works	168,203,557.46	2.97
Group VI—Research; educational and developmental	57,093,660.93	1.01
Total	$5,686,005,705.97	100.00

The first two groups together amount to 92.8 per cent of the total; public works amounts to 3 per cent, primary governmental functions 3.2 per cent, and research, educational and developmental work, 1 per cent. The population of the country being about 110,000,000, the total budget is about fifty dollars a year per capita, of which fifty cents a year per capita is expended for the wide range of research, educational and developmental work included in Group VI.

"That is, of the fifty dollars a year per capita collected for all purposes, a dollar and a half a year per capita," Doctor Rosa went on to point out, "was spent for what is here called primary functions of government; nearly as much more was put into public works, and fifty cents a year was put back into research, educational and developmental work, to promote scientific research, to increase production and efficiency, to develop wealth, to promote the public health and to conserve our natural resources. That is a very small part of the total—hardly enough to be regarded as a burden on the nation.

"Indeed, one is led to wonder whether the total burden of taxation would not be lighter if the expenditure for scientific and developmental work were increased; if, for example, it were one dollar a year per capita instead of fifty cents. In other words, if $110,000,000 were expended annually for this creative and productive work, would it not be easier to collect the five and a half billions for other purposes?"

The big money, of course, goes for war, past, present and future, and that is where the saving must be made.

Thirty thousand persons are killed or injured in the United States every day.

WAR'S HORRIBLE WASTE

Mr. R. C. Leffingwell was the assistant secretary of the treasury in charge of finances during the war. While he was in the treasury he became deeply impressed with the magnitude of government expenditures and the looseness, inefficiency and waste that are a part of government method. All the secretaries of the treasury since the outbreak of the war have shared this feeling of apprehension and concern with Mr. Leffingwell. I quote here a recent utterance of his on war expenditures:

"Of the $4,000,000,000, exclusive of interest on the public debt, spent in the fiscal year 1921, $1,101,615,013.32 was spent by the War department, $650,373,835.58 by the Navy department, $800,000,000 on the railroads, $230,000,000 by the bureau of war risk insurance, and $357,814,897.01 by the interior department, mostly, I take it, for Civil war and Spanish war pensions—a total of $3,080,000,000 under these heads.

"In the fiscal year 1920 the War department spent $1,610,000,000, and the Navy department $740,000,000, a total of $2,250,000,000. Secretary Mellon estimates that in the fiscal year, 1921, the War department will spend $1,025,000,000 and the Navy department $700,000,000, a total of $1,725,000,000; and that in the fiscal year, 1922, the War department will spend $570,000,000, and the Navy department $545,000,000, a total of $1,115,000,000. This makes a three-years' total of $5,190,000,000.

"Germany went to war to realize on her investment in arms and armies. The burden of universal military service, expenditures on the army and navy, subsidies and doles, became intolerable. She thought she would repeat the exploit of 1870 and make war so profitable in territory and indemnities as to recoup herself for the outlay of 40 years' preparation. The splendid resistance of the Belgians and the French and of the little British expeditionary force made the short war a futile dream. The untrained manhood and unmortgaged resources of the Western World, of the British empire overseas, and finally of America, determined the issue. Germany suffered economic collapse, though her armies, beaten but not routed, were still on enemy soil. So Germany's military preparedness was her cause for making war and was the cause of her defeat. In the issue, it was economic preparedness that mattered most.

"Today, men, women and little children are starving to death in Europe because of the war's horrible waste and because of the still more horrible waste of after the war. Two years and a half after armistice, nearly two years after peace was concluded between Germany and the allies, millions of men are under arms, eating and wearing the produce of the fields and of the labor of a civilian population which must bear the load of taxes and inflation necessary to maintain those armies in economic idleness. The peoples of continental Europe are staggering under the load of armaments far too great before the war and intolerable now. Their rulers hold themselves in power by subsidies and doles, by playing, now on their fears, and again on their avarice, still again on nationalistic ambitions or ancient racial hatreds. The allies have undertaken to insure Germany's economic recovery by insisting upon her disarmament and the payment of reparations which means the development of a huge export balance; but for themselves they reserve the doubtful privilege of remaining armed to the teeth...

"We have demonstrated our military power. We have shown what may be done in a few short months to make an army and transport it to wage a foreign war. We have no need to be aggressors abroad, we are invulnerable at home. Let us accept the responsibilities of the position of leadership which is ours, show the world how to beat swords into plow-shares, relieve the peoples of the world of apprehension and lead them back into the ways of peace and plenty. If we prepare for war we shall have it. If we lead the world in preparation for peace we may have that."

Personality.

It is personality that makes for our success or our failure among men, and this personality does not come by chance. Tastes and dispositions we may inherit, and natural talents may have been given us, but out of these we are to shape that strange and wonderfully effective tool—personality.

PAUL REVERE A LA 1922

Listen, you voters, and you shall hear
Of the ride of a Charlevoix Revere.
Paul was a wise old guy and lay
In his auto ready to dash away.
"Where was he going,?" you ask—forsooth
He was ready to race to the voting booth.

The sun came up; 'twas the tip to go.
Paul pulled the lever. This line's too slow
To tell what a sudden hole was reft
In the atmosphere as the auto left.

Down through the sleeping streets he flew,
The auto going for all it knew.
The cop woke up—called on him to halt,
But saved himself by a lightning vault,
As through the morning tore old Paul,
Shaving a corner, scraping a wall,
Hurdling a ditch or smashing a tree—
On went Poul with a mad whoop-ee!

And plenty of brains he had in his conk,
And every second he'd honk! honk! HONK!!
He startled the chickens, and startled the folk.
The soundest snorers stretched and woke.
The women (?) lit up the kitchen stove
The men into chilly trousers dove.
Paul smashed the speed laws, records smashed,
As on and on he madly dashed.

Why all this hurry and breath-taking speed?
Paul was doing his duty—and a wonderful deed.
In a city of boosters, Paul set the pace—
He stopped at the Central Polling Place.
The vote he cast needed no "recmendment"—
He voted "YES" on the **Legion Amendment!**

Now all Good Citizens it's up to you
To do a Revere with your ballot too.

AT THE MOVIES

"The Primal Law," a William Fox photoplay written by E. Lloyd Sheldon and starring Dustin Farnum, which is booked for the Palace Theatre next Wednesday is the story of a fierce struggle between determined men for possession of valuable lands in the West, and the part played by a seven-year-old boy and a girl from the East. Also the third chapter of the "Winners of the West."

Dorothy Gish as a war bride who finds it hard to adjust herself to a peace basis is the heroine of "Flying Pat" a new Poramount picture coming to the Palace Theatre next Tuesday for the benefit of the Junior class of the high school.

Hailed as a companion picture to the famous "Twenty-three and a Half Hours' Leave," "The Rookie's Return," Douglas MacLean's latest Paramount picture produced by Thomas H. Ince, will be featured at the Palace Theatre on Saturday and Sunday.

"The Rookie's Return" was adapted from the original story by Archer MacMackin. Lloyd Ingraham directed and Doris May heads a clever supporting cast.

You can save money by seeing my line of Army Harness at $40.00, $50.00 and $60.00. Benj. Brown. 7tf

---

Do You Feel This Way?

"Sink or swim, live or die, survive or perish, I give my heart and hand to this vote." That's the way Daniel Webster felt about something that interested him. And that's the way you want to feel on Wednesday, March 1st. Go to the polls and give your community a boost by voting for the Legion Amendment.

Gifted Hebrew Physician.

At the close of the Twelfth and beginning of the Thirteenth centuries there flourished in Rome Emanuel Zifroni, Jewish physician, poet, astronomer and mathematician, says the Medical Record, quoting H. Pollelnico. He is believed to have been on friendly terms with Dante and even to have suggested to him, in part at least, his great trilogy, by writing a poem of the same scope—the journey of a Jew through hell and heaven, accompanied by the prophet Daniel. The name of this prototype poem was "Mecholeroth."

Painting Coffee Beans.

One of the flourishing industries in Rio de Janeiro is that of coffee painting and polishing, the raw coffee beans being tinted, preparatory to shipment to South Africa, where that tint helps to sell the coffee. While the plain black grain is preferred in Brazil, experts say the polishing and painting are not harmful, because all the graphite, ochre and other materials used are disposed of when the berry is roasted.—Brooklyn Eagle.

Not so long ago a household investigator talked to housekeepers in New York's famous Park Avenue residential district. She found that many of the most exclusive families had adopted spreads for bread like Brednut.

The Spread of a New Idea

—and a new idea in bread spreads

ONE of the chief reasons for the rapid spread of new ideas in America is that American women are quick to pass welcome news to their friends and neighbors. For example, when a progressive American housekeeper discovers a delicious new food she doesn't lock up her knowledge. She becomes a missionary.

Largely because of this sensible custom, Brednut—the new spread for bread—has become known quickly to most of your clever housekeepers.

If by some odd chance you have not tried Brednut ask your neighbors about it. See if they don't say that Brednut is just as delicious a bread spread as they have ever tasted. See if they don't remark on its welcome saving.

Then try Brednut yourself and notice how its fresh and delicate flavor pleases your husband and children.

It's made from pasteurized milk and rich tropical nuts

There shouldn't be a bit of mystery about so important a food as a bread spread. There is none about Brednut.

From distant tropical islands we bring rich nuts—a gift of Prodigal Nature. Healthy cows furnish milk which we pasteurize. Under careful supervision immaculate equipment blends these pure ingredients to make Brednut—the new wholesome bread spread.

When your grocer delivers your first pound of Brednut, notice its whiteness. You can actually see Brednut purity. With healthful vegetable material which your grocer gives you, you can quickly color Brednut to a golden yellow.

Delicious!

This Cinnamon Toast made with Brednut

Mix together 3 parts of cinnamon to 1 part of sugar. Toast the bread and spread liberally with Brednut while still hot. Sprinkle the sugar and cinnamon over the toast. Serve hot. When serving this toast ask yourself if you have ever tasted a more delicious bread spread.

BREDNUT

The delicious new spread for bread

(Made from pasteurized milk and rich tropical nuts)

Copyright 1922, by The Procter & Gamble Co., Cincinnati

Amber.

Amber is a fossil resin, arising from the exudation of coniferous trees, as is shown by its composition and physical properties, by its occurring in drops and globular masses, which resemble the resin seen exuding from the bark of pine trees, and by its connection associations with fossil woods. It is of a clear brownish-yellow color, varying in shade, and is often clouded with irregular streaks. It is usually transparent and brittle, and burns readily, giving off dense fumes.

Well, Why Shouldn't It.

"Abou ben Adhem's name led all the rest" in the Book of Gold. That's nothing. A cognomen so constructed would be apt to "lead all the rest" in any telephone directory or city census. But it makes no difference how your name is spelled, you can "lead all the rest" at the voting booth in the Library, Wednesday, March 1st. Get on the job early and be sure to vote "YES" on the Legion Amendment.

INTERESTING BITS OF INFORMATION CLIPPED FROM OUR EXCHANGES

Eight Years and Not Tardy.

It is claimed of a Pontiac boy that he has gone to school for eight and a half years without once being tardy. These backward cases are not common however, as most boys have learned all they will ever need to know about making excuses by that time.

Where Did the Coon Go?

"One of the neighbors," writes the Walnut Corners reporter for the Mancelonn Herald, "tracked a coon into a hollow tree in a neighbor's woods and after getting permission to cut the tree and getting others to go with him they succeeded after considerable digging and poking among dry leaves in finding—a dead squirrel. It is explained that it wasn't a coon that went into this tree, or else that this wasn't the tree that the coon went into.

Lost Fingers in Wringer

Two fingers were torn from the left hand of the year-old son of Mr. and Mrs. H. L. Wandell last week when the child's hand became caught in the cogs of an electric washing machine. The imprisoned hand was not released until a physician arrived and reversed the machine.

Learned a Lot At M. A. C.

A Caro farmer states that what he learned at M. A. C. during his course there enabled him to keep a jump ahead of the times and clean up $10,000 on hubam clover last year. The fact should have some interest for those who ask that the name of the college be changed because it is a drawback to athletes to be known as representatives of a cow college. It might be best for such athletes to go to a finishing school, or take up studies in art, elocution, and home entertaining, and leave these drawbacks—such as the equipment for earning $10,000 a year—to the simpler, hardier sons of the soil who can probably endure them without too much suffering.—Detroit News.

May Adopt Wirelosa Control

The officers of the Pere Marquette railway have under consideration the equipping of 50 miles of railroad with a new system of wireless train control—the invention of a Detroit man. If this system is adopted the Pere Marquette railway will be a pioneer in the adoption and installation of a system which has been given much thought by electrical experts.— This work presupposes an immediate outlay of $200,000.

Will Build 500 Cottages

A Chicago company has bought 1200 acres of land on Portage Lake, near Onekama, Manistee county, and will build 500 small cottages this coming summer. The Jacob August farm adjoining has also been purchased and will be made into a golf course. Everything looks favorable for a big resort season for Northern Michigan the coming summer.

May Break Up Gang

The store of Ralph White at Williamsburg has been subjected for some time to a series of raids by burglars. Wednesday night he stayed in the store and when it was raided caught one of the boys who confessed and involved seven others from Williamsburg and Traverse City. It is thought this may break up some of the thievery at Williamsburg and also in Traverso City.

After the Bootleggers

At last Traverse City is getting around to an enforcement of the liquor laws along with other criminal statutes. The first of this week the sheriff and chief of police conducted raids that brought to light a quantity of moonshine mash and landed some illicit distillers in the county jail. Possibly the organization Sunday of a law enforcement league, composed of some of the best men of the city, may have had an influence in stimulating the officials to activity.

VOTE YES ON LEGION AMENDMENT MARCH 1st

Paint Paint Paint

WE HAVE IT

The DeVoe Kind

WE MAKE THIS OFFER

PAINT HALF YOUR HOUSE DEVOE; PAINT THE OTHER HALF WHAT YOU LIKE

IF DEVOE DOESN'T TAKE FEWER GALLONS AND COST LESS MONEY, WE WILL MAKE NO CHARGE FOR DEVOE

If DEVOE doesn't wear a year or two or three years longer—longer and better—we'll give you enough to paint it again.

Or, Paint half your house lead and oil, the other half DEVOE. In three years the lead and oil half will be hungry for more paint, with DEVOE still sound.

If not, we'll give you enough for the whole house.

S. M. SEE & SONS

CHARLEVOIX, MICH.

Special Sales

—ON—

Men's and Boys' Hight Top Shoes and Leather Top Rubbers

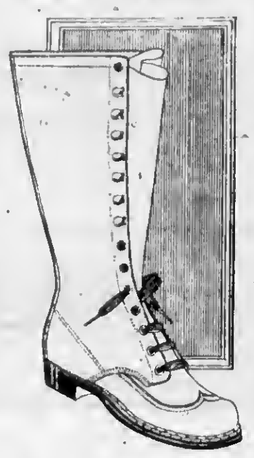

We have a wonderful stock of footwear and the prices are certainly low.

Campbells

VOTE FOR THE LEGION AMENDMENT

CHARLEVOIX COURIER

Issued every Wednesday at CHARLEVOIX - MICHIGAN

DuBois & Usher, Publishers
A. J. Usher, Editor and Business Mgr.
Courier Building Van Pelt Place

Advertising Rates

For advertising rates apply for schedule.

Notices of church or lodge, socials and entertainments, where admission is charged, regular rates.

Obituary poetry, regular rates.

Card of Thanks, 25 cents.

TERMS OF SUBSCRIPTION

One Copy, one year.....$2.00
One Copy, six months.....$1.00
One Copy, three months.....60

Entered at Charlevoix Post Office as second class matter.

WILL NEVER COME BACK

There was considerable speculation along about the time Fatty Arbuckle was arrested as to whether or not his legal difficulty would interfere with his popularity as a screen favorite. If there has been any doubt as to the outcome, the newest movie scandal at Hollywood has emphatically settled Arbuckle's fate so far as the public goes. As a screen star Fatty is all done regardless of the outcome of his third trial. The public's suspicion that considerable salaciousness has crept into the producing end of the industry out in California has been confirmed with more or less emphasis through the investigation of the Taylor murder at Hollywood. The shock is to learn that some of the baby face stars, who have been portraying for our entertainment the innocence of childhood are among the hard boiled of the whole outfit. Of course it is'nt fair to classify the whole profession in the same category, but the indictment this time is so general-ns to make a thorough housecleaning not only desirable but imperative for the good of the industry. And further, a white-washing isn't going to be enough, it must be thorough or the public is going to show its resentment through the box office, which is one way the producers can be made to reflect upon the desirability of giving the game a moral bath. The password of the Hollywood colony seems to have heen, "let joy be unrefined." Detroit Saturday Night clearly sets up the issue thusly:

"If the motion picture industry is to be purged of its cheapness, its tawdriness and its filth, the clean, decent, home-loving folks of this country will have to do the job, and we are old-fashioned enough to believe that they still compose the great majority of the population.

A COMPARISON

In these days when people are prone to distrust their public men, ususlly without cause, it is refreshing to turn to the lives of Lincoln and Washington, who, please remember, baa to pass through much the same line of scathing denunciation as our preseat day leaders. Political abuse has not changed much in the last hundred years. While the good llves and mean ls forgotten, one of the finest things that time does for the happiness of souls, and Washington's character has profited, no doubt through this agency of amelloration, the historiun has, nevertheless done the youth of our country a fine service by emphasizing the high moral worth and the fine Christian character of the great Washington. It sometimes seems as if Lincoln was God-sent the same as John the Baptist and the Apostle Paul in their day, but nevertheless Washington must he put a niche higher than Lincoln in our nstional gallery of great Americans.

THE GOMORRAH OUT WEST

While there is no official confirmation of the report that one of the big produeing corporations is about to leave Los Angeles bag and baggage and move to the east in order to get definitely and conclusively clear of the Hollywood eolony and all its works, still the story has an appearance of reasonableness that makes it coavincing. And it unquestionably is in line with the conviction of far sighted managers and producers that Hollywood in its present state is a menace to their enterprisos. The place has become identified with scandals of a very bad sort until in the minds of the publie it is almost on a level with Gomorrah. And everything that comes out of it is under suspicion.

This feeling may be unjust to many people, for though the evils of the place are real enough and though disgraceful conditions exist among a considerable portion of the screen folk, it also is true that entirely respectable actors and actresses live there. But it is an unfortunate fact that the world in general cannot know who is good and who is bad, and from a distance the whole plaee seems noisome.

So unless something is done that will put an end to the disgraceful social conditions prevalent at Hollywood and unless something also is done that will eonvince the public of the genuineness of the reform, the movies are going to receive a bad blow. The American people are not prudes. But there is a limit to what they will countenance or tolerate; and after that limit has been reached something smashes.

There seems to be two ways in which Hollywood situation may be handled by the producers. One is by cleansing the colony so effectively that the world will believe it is purified. The other is by uprooting it from the face of the earth. On the whole, the latter course seems much the simpler.

The happiest man is he who has toiled hard and sucessfully in his life work. The work may be done in a thousand different ways—with the brains or the hands, in the study, the field, or the workshop; if it is honest work honestly done, and well worth the doing, that is all we have a right to ask.—Theodore Roosevelt.

SNAPSHOTS of the Passing Show

They will be nesting soon.

Whang-doodleism may make a noise like a newspaper, but it deceives no one.

Nearly all the knowledge in the world has been acquired at the expense of somebody's burnt fingers.

If this week is not otherwise preempted why not make it "mind-your-own-business week?"

Considering what most people are willing to do for money it's a wonder there are not more millionaires.

Nearly everybody, it seems, is eager to give the ex-soldiers a bonus at the expense of somebody else.

This city ean secure the character of government it desires. If men of worth and character are chosen to carry on city government, there is the assurance that government will be reflected in the personality they represent.

An Iron Mountain doctor made the puhlic declaration recently before the Delta county supervisors that "when the roll eall of those seated next to the Almighty at the throne of Heaven is called, thoso responding will be physieians." Maybe this pariality to physicians is a recognition of what Heaven feels it owes them in the recruiting business.

Remada Army Harness, $40.00, $50.00 and $60.00. See them and save money. Benj. Brown. 7tf
es. 7tf

B. Y. P. U. NOTES

Our next Sunday evening's topic is, "Bypaths to Forgotton Folks. True Indian Tales." Leader, Vada Sanford.

Tha topic is taken from Coe Haynes' book of the same name. Let everyone be preaent to learn what Mr. Hayne has to tell us about the great Baptist home mission work among the Indian tribea of tho West. Mr. Hayne ls one of tbe foremost leaders in this work. It might also be of interest to know that he is a former Charlevoix boy, having lived here while his father was pastor of our local Baptist church, about thirty years ago.

First Church of Christ, Scientist

Sunday serviee at 10:45 a. m. subject, "Christ Jesus."

Sundny school at 12 o'clock.

Wednesday evening service at 7:45.

Reading room open Tuesday, Thursday and Saturday, 2 to 5 p. m. The public is cordially invited to visit our reading room and attend our church service.

CONGREGATIONAL CHURCH

Sunday at 10:30 a. m. call to worship. Sermon subject, "The Outreaching Hand of God."

Church school at 12 m.

Y. P. S. C. E. at 6:00 p. m. Subject for discussion, "Books That Make Life Better." Leader, Elizabeth Higman.

Service of song at 7:00 p. m. followed by a short address by the pastor.

Choir rehearsal Wednesday evening and mid-week meeting Thursday as usual.

The Ladies' Aid will meet with Mrs. Harsha Wednesday, March 1st, at 2:30 p. m.

All interested in the pastor's class, will kindly report to your S. S. school teacher by Sunday, February 26th. Parents and teachers please take notice.

METHODIST EPISCOPAL CHURCH NOTES

Notwithstanding slush, iee and rain Sunday, splendid audiences attended the services. We had 92 present Sunday night. If you do not go to church elsewhere come thou with us.

We are mnking fine progress in our tithing campaign. Fifty-three convenanted to tithe. Next Sunday will show a tithing exhibit. Look for the placards, "God or Mammon. Which?" "My Profits or My Prophets?" "Cod Gives Ten Ears of Corn, He gets a Nubbin." "He gives ten potatoes and gets the parings." There are others. See them all and get the lesson.

Subject for Sunday morning is, "Proving God." Text, "Prove me now herewith." We prove Him with faith, prayer, study, and worship Subject for evening is "Jesus said, 'Come'." The evangelistic emphasis is the church's challenge. If your heart yearns after the "Living water" hear the sermons Sunday.

We have a good Sunday school and the 12 o'clock hour is our time. Gehozzi's perfidity punishes him with leprosy of Naaman. We have a good orchestra and splendid singing. We will appreciate a large attendance.

The Epworth League is working into a fine organization. They also study the tithe. Subject this week, "Tithing as a personal experience." Leader, Mrs. Quant. Read II Corinthians 9:6-12. We are expecting the Leaguers to more than double their quota of tithers.

The Junior League starts off well. This is an excellent field for training of our juniors. The Epworth League would not now be the power it is were it not that so many of its members got their training in the Junior League.

Prayer meeting this week Thursday, at 7:30. We will talk on personal work. Bring some one with you and help to answer your own prayer.

Barnard services from 1:00 to 3:00 o'clock Sunday. Real Sunday school questions and good instruction in Bible themes. Barnard will not lack in its number of tithers also. Jacob Sapleigh got the light and his tithe was paid.

March 5th is Communion Sunday when we will receivo members into the church. If you hold a church letter or if you are leaving it in some other town, let the pastor know. Your religious activity depends on your church affiliation largely. Help yourself all you can.

During the morning service very soon we wil have a church nursery. Designated ladies will take care of your babies while the church service is going on making it possible for you to enter into the service more freely. Bring the babies to church. We love the babies..

Married at Methodist Parsonage

Daniel Gallagher of St. James to Miss Beatrice Kysella of Charlevoix. This happy event occurred last Monday evening at 7:30 o'eloek.

HAVE YOU A COTTAGE THAT ISN'T RENTED AS YET?

If you have list same with

L. A. RAUTHBORD

CHARLEVOIX, MICH.

Real Estate Insurance Business Agency

ESKIMO PIE

The Seasons Sensation

The most delicious and convenient form of ICE CREAM ever put on the market.

A dainty brick of Pure Ice Cream coated with the finest MILK Chocolate.

PRICE 10c

Everybody Likes 'Em

FESSENDEN, The Druggist

We Are Showing the New Patterns in

Cretons and Curtain Materials

Prices are from 25c a yard to $1.25. An exceptional assortment at 50c a yard

NEW GINGHAMS

Now is the time to buy your Ginghams for the Summer wear. Choice patterns at

25c and 35c a Yard

VOTE YES ON LEGION AMENDMENT MARCH 1st

M. A. Levinson & Co.

WOOD BROS. HARDWARE

WILL OPEN

SATURDAY MARCH 4th

Watch For Our Add Next Week

Vote For the Legion Amendment

A. E. MASON

If in need of any of the following articles it will pay you to call and examine them before buying elsewhere.

50 PER CENT OFF ON ALL FURS

Allies or Paragon Yarn, 1-4 lb. Skeins for 39c
$4.50 and $5.00 Ladies All Wool Slip-over Sweaters for $3.50
$8.00 Ladies' Tuxedo Sweaters for .. $6.50
$12 Heavy All-Wool Sweaters for .. $8.50
$1.25 and $1.50 Tams for 89c
75c and 85c Caps for 59c
50c Caps for 39c
$1.50 Ladies' Wool Gauntlets for 98c
50c and 75c Children's Wool Gloves .. 39c
25c Children's Gloves for 19c
50c Pants or Vests, Ladies' for 35c
85c and $1.00 Pants or Vests, Ladies' . 65c
$1.35 Ladies' Pants or Vests, 46-48-50 89c
$1.00 Union Suits, L. N. N. S. for 80c
$1.50 Union Suits, H. N. L. S. for ... $1.00
$1.89 Union Suits Velastic for $1.30
$2.35 and $2.50 Union Suits, All wool for $1.89
$3.75 and $4.00 All-wool, H. N. L. S.. $2.75

33 1-3 per cent off on all Children's Underwear

$1.00 Low Neck, Short Sleeve Outing Gowns for 85c
$1.50 High Neck Long Sleeve Outing Gown, for $1.00
$2.00 and $2.25 Gowns and Pajamas $1.50
$3.50 Australian Blankets, Gray or Tan, Double, 72x84 inches at.... $2.75
$4.50 Australian Plaid Blankets, 68x87 inches, Double, at $3.50
$8.00 All-wool Blankets, 70x80 inches Double, at $6.75
$10.00 All-wool Blankets, 72x84 inches double, at $8.00
$5.00 All-wool two in one Blanket . $4.00
18c and 19c Outing Flannel for 14c
13c and 15c Outing Flannel for 11c

MEN'S UNDERWEAR

Men's Fleece-lined Drawers at 68c
Men's Fleece-lined Shirts at 68c
Men's Fleece-lined Union Suits at .. $1.00

A. E. MASON

Charlevoix, Michigan

LOCAL NEWS BRIEFLY TOLD

Get the Habit—Read the Courier

Harold Byers spent Sunday in East Jordan.

John Neville of Boyne City was in the city Tuesday.

Leone Mac Neill spent Friday in Petoskey.

John Oldham is confined to his home on account of illness.

William Poch of Petoskey was in the city on business Monday.

Paul Harsha leaves Thursday for Detroit to resume his work there.

Sam Gokee of the Petoskey Rug company was in the city Friday.

Judge F. W. Mayne left Monday for Leeland to hold circuit court.

Lewis O'Neill is ill at his home on Dixon avenue with the mumps.

Mr. Henderson, court stenographer, returned to his home in Cadillac Snturday.

William Driggett left for Grand Rapids and Detroit Tuesday on a business trip.

Beryl MacDonald, who is teaching at Ironton, spent Saturday here with friends.

Charlevoix Association of Commerce meeting Fridny evening, March 3rd.

H. Kaufman left Tuesday for Petoskey to visit his dnughter, Mrs. I. Reinhertz.

Miss Adams, chief operator at the local telephone exchange, was in Petoskey Friday.

R. V. Otto left Tuesday for Madison, Wis., on a business trip for the Loeb Farms.

Mrs. Archie Irwin is confined to her home on Dixon avenue on account of illness.

F. S. Myers returned Fridny from Grand Rapids where he attended the Shriner convention.

Frank Poole nrrived Monday from Grand Rapids where he attended the Shriner convention.

Rond Commissioner. Frank M. House of Boyne City was at the court house Tuesday.

Eversz Nordrum left for Kalamazoo Tuesdny morning in the interests of the Booth Fisheries.

A. W. Boss, of Masonville, Mich., arrived Tuesday called by the death of his father, Alexander M. Ross.

Mr. and Mrs. S. H. Sorensen returned last week after an extended visit in southern Michigan.

Mel Livingston returned last week from Florida and Cuba, where he has been spending the winter.

Beulah Schweitzer, who teaches at Ironton, spent the week-end with her parents on State street.

Mr. Petersen, salesman for the Petoskey Grocer company, was in the city on business Monday.

Russell Barnett of the Northern Auto company went to East Jordan Saturday to visit his parents.

H. O. Ross of Kalamazoo, arrived Monday called here by the death of his father, Alexander M. Ross.

Miss Carrie Geiken returned Friday from Florida and Cuba, where she has been spending the winter.

Otto Hinea nnd wife arrived Tuesday from Manistee to spend a vacation with friends and relatives.

Lyman Brown of Petoskey was in the city Monday enroute to Grand Rapida and Detroit on a pleasure trip.

A. T. Ross of St. Louis, Mich., arrived in Charlevoix Monday called by the death of his father, Alexander M. Ross.

The linemen of the Michigan State Telephone company from Petoskey are doing repair work in the city this week.

Miss Caroline Ball, who is teaching in Norwood, spent the week-end with her parents, Mr. and Mrs. Walter Ball.

District Manager H. W. Johnston of the Michigan State Telephone company is seriously ill at his home in Petoskey.

Archie Livingston nnd family left Tuesday for Ann Arbor where they will visit his mother, Mrs. Carrie E. Livingston.

Leland Cram and family returned to Flint Saturday having been called here by the illness of his motber, Mrs. R. O. Cram.

A marriage license was granted February 20th to Daniel Gallagher of St. James and Beatriee Kysella of Charlevoix.

M. R. Nelson, manager of the Ellsworth Produce company of Ellsworth, was n business caller in the city Tuesday.

Lillian MacNeill, who is teaching kindergarten at Pellston, spent the week-end with her parents, Mr. and Mrs. A. MacNeill.

Mr. and Mrs. John Knudsen of Loeb Farms are the proud parents of a baby girl named Marjorie Irene, born February 17th.

Mrs. S. D. Pepper of Lansing left Wednesday for her home after a week's visit with her mother, Mrs. Godfrey MacDonald.

Mr. and Mrs. Harry Adams of Petoskey arrived Tuesday to spend a few days with her parents, Mr. and Mrs. J. M. Saunders.

M. B. Hooker & Son returned last week from Mt. Pleasant where they purchased twelve fine farm horses for their sales stable.

George B. Craw of Petoskey, traveling salesman for the Vinkemulder Produce company of Grand Rapids, was in the city Monday.

Mrs. Bertha DePrey of Carlton, Minnesota, arrived Tuesday to he the guest of Mr. and Mrs. F. J. Fessenden for a few weeks.

William Collins and John Kirby returned from Grand Rapids Saturday where they took the consistory degree in the Masonic order.

Mrs. Sherman returned to her home in Alpena Wednesday after a week's stay in Charlevoix, the guest of her daughter, Mrs. Max Fralich.

James Bogart has sold his property on Nettleton street to Joseph Foster, manager of the Northern Auto company's Charlevoix branch.

William Finucan, Jr., of Grand Rapids arrived Friday to spend a few days with his mother, Mrs. William Finucan, Sr., on Clinton street.

Elmer Poole, who has been visiting his sister, Mrs. W. C. Wakeman in Reed City and friends in Grand Rapids, returned home Monday.

Mrs. Cora B. Fox of Central Lake was the guest of Mr. and Mrs. W. S. Richardson at their home on Clinton streets several days last week.

Representative R. L. Lewis nnd Leo Powers were in Alpena last week getting pointers on the new Alpena Memorial Hnll just completed.

Miss Sarah Anderson of Mitchell, Ont., and Miss Sarah Hoy of Avonton, have been visiting their sister-in-law, Mrs. Geo. Anderson for the past week.

Mr. Webster, of the Burnham & Stoepel company of Detroit was nt Mason's Dry Goods Store Tuesday with his line of new spring goods.

Mr. and Mrs. George Tomeraasen returned Monday from Grand Rapids where Mr. Tomeraasen took the Shrine and consistory degree in the Masonic order.

Mrs. O. D. Hammond left Wednesday for Los Angeles, Calif. to visit her sister, Mrs. Edward Daniels. Mr. Hnmmond accompanied her as far as Chicago.

Mrs. H. R. E. Quant's clnss held their monthly social and business meeting Tuesday evening at the M. E. church parlors. All report having a good time.

Miss Addie Lynn, who has been spending some time in Chicago, has returned to spend the balance of the winter with her parents, Mr. and Mrs. James Lynn.

The Altar Society of St. Mary's church met at the home of Mrs. L. V. Simmons on Lewis street Thursday afternoon, Tea was served late in the afternoon.

Miss Maggie Colter entertained Mr. and Mrs. John Burna, Mr. and Mrs. Henry Cooper and Mr. and Mrs. Richard Lewia, Tuesday evening with n six o'clock dinner.

On account of the wreck on the G. R. & I. railway Thursday, that company ran their trains over the Pere Marquette line from Traverse City to Petoskey Friday.

Miss Maude Newman is at the Battle Creek sanitarium, where she underwent an operation Wednesday. She will remain there for further treatment, returning early in the spring.

E. M. Clark Dead

Word has been received from Pasedena, Calif., announcing the death of E. M. Clark, a former citizen of Charlevoix, and father of Fred Clark, also well known here. During Mr. Clark's residence here he built the Bedford home on Park avenue, which he disposed of with other property when leaving here. He was advanced in years and had lived in Pasedena for about two years.

ESKIMO PIE

The season's sensation. The most delicious and convenient form of ICE CREAM ever put on the market. A dainty brick of pure ice cream coated with the finest milk chocolate. Price 10 cents. Everybody likes 'em. Fessenden, the Druggist. adv8t1

Use Hygrade, gas filled electric light globes. Everybody is talking about how long they last. Any kind you want. Charlevoix Hardware Co. 5tf

Subscribe for the Courier!

COURIER BARGAIN COLUMN

FOR SALE—MISCELLANEOUS

FOR SALE—Pure bred White Leghorn Cockerels. Bred from heavy laying strain with 230-264 egg average. Price $3 and $5. Fred Mason, Rt. 1, Charlevoix. 3t6pd

FOR SALE—A fine summer cottage on Lake Michigan, 405 Michigan avenue. Address Daniel Williams Charlevoix, Mich. 5tf

FOR SALE—"Ringlet" Barred Plymouth Rocks, choice cockerels and pullets. Call and see them. E. J. Hiller, 304 Antrim street, phone 272. 6tf

FOR SALE—M. B. Hooker & Son have for sale at their livery barn on Antrim street, 12 fine farm horses for sale. 8t2pd

FOR SALE—A good team and harness, weight 3,000. James Dawson, Central Lake, Route 1. 8t3pd

FOR SALE—Corona typewriter, practically new, with carrying case, etc., $40.00. Ask Mr. Bird, Fessenden's Drug Store. 8t1

WANTED—TO RENT

WANTED TO RENT—Five to seven room house by the year. Write care box 103, Charlevoix. 5tf

WANTED MISCELLANEOUS

WANTED—Child's high chair. Must be in good condition. Mrs. John McCann, phone 206. adv8t1

HELP WANTED

WANTED—Men or women to take orders for genuine guaranteed hosiery, for men, women, and children. Eliminates darning. $40 a week full time, $1.00 an hour spare time. Experience unnecessary. International Stocking Mills, Norristown, Pa. 5t10pd

WANTED—Competent girl for general housework. Permanent position. Must be neeustomed to children. Mrs. John McCann, phone 206. adv8t1

WANTED—Job splitting wood or any outside work. Ray Whitely, 104 Upright avenue. 8t1

HEMSTITCHING—Good work, and prompt service. No extra charge for threads. Prices, the yard, cotton 10c, silk 12c, scalloping 15c, Minimum charge 25c. Postage and insurance extra. Mrs. G. C. Keel, Petoskey, Mich. 7t13

FOR RENT

FOR RENT—In first class location 204 Lewis street, good house furnished, eight rooms. For rent from June 15th to October 15th. Write "S" care Charlevoix Courier. 8t6

NOTICE—This is the time to have those old carpets and carpet rags made up into beautiful rugs. For prices, etc., write to Petoskey Rug Co. Petoskey, Mich. 5t6

J. L. Crane, Inc.

VOTE YES ON LEGION AMENDMENT MARCH 1st

10c Counter **10c Counter**

We announce the installation in our store of a counter of 10c Merchandise, every item of which will be a very unusual value.

This will be a continuous bargain counter, changing the offerings each week.

Among the articles at the opening of this counter you will find:

Woman's Black Cotton Hose 10c
Boys' and Girls' Black Ribbed Hose 10c
Men's Black Cotton Socks 10c
Men's Heavy Mixed Socks 10c
Boys' President Style Suspenders 10c
Men's Canvas Gloves, Jersey Wrists 10c
Brass Curtain Rods, Fluted Silver Tip 10c
Bias Seam Binding, Tape White 10c
Women's Bleached Ribbed Vests 10c
Huck Towels, 14x22, Red Border 10c
Honeycomb Towels, 14x35, Red Border 10c
50c Balls Perle Crochet Cotton, in colors 10c

EAT MORE BREAD

Calculations of Relative Food Value of the following articles were made by American Institute of Baking, Chicago, Ill., the retail prices used are those quoted on February 6th, 1922, by Mr. Sol. Westerfield, Grocer, Retail Grocers' Associa tion) Chicago. (Former Secretary of

COMMODITY	RETAIL PRICE	10c Will Purchase
Round Steak	25c per lb.	356 calories
Lamb Chops	35c per lb.	307 calories
Premium Ham	45c per lb.	363 calories
Potatoes	4c per lb.	738 calories
BREAD	**9c**	**1330**
Milk	12c per qt.	517 calories
Eggs, fresh	43c per doz.	197 calories

ASK YOUR GROCER FOR WHITE ROSE AND IRON DUKE
GOOD FLOUR AT SMALL COST
BUY OCCIDENT—COSTS MORE—WORTH IT!

VOTE YES ON LEGION AMENDMENT MARCH 1st

Argo Milling Co.

AT YOUR SERVICE
Wood-Coal-Flour-Feed-Building Materials

Small Orders or Large Orders

receive the same attention at this store. We aim to give service, no matter what the order may be. Try us and learn our brand of service.

VOTE FOR THE LEGION AMENDMENT

Korth's Market
Phone 5 Charlevoix

NEW PALACE THEATRE

Especially Good Attractions For This Week

THURSDAY, FEBRUARY 23rd—Universal presents Frank Mayo in **"Dr. Jim"** in the rushing drama of a society man who went to sea and who swapped his kid gloves for bare knuckles. Mayo's latest and best picture. Also a Rolin comedy, **"Hocus Pocus."**

NEXT SATURDAY AND SUNDAY—Double program, Thomas H. Ince presents Douglas McLean in **"The Rookies' Return."** A grand march of laughs with Doris May. Jimmie came back from war to peddle books and found himself an heir to millions on condition. Well, come and see one of the best comedies of the season. It's a Paramount picture. Also a two-reel century comedy, **"Tin Cans"** featuring Brownie, the wonder dog.

TUESDAY, FEBRUARY 28th—Benefit attraction for the Junior class of high school. Paramount presents Dorothy Gish in **"Flying Pat."** Full of the peppy fun that has made Dorothy Gish liked. A gingery, jazzery, just-wed romance that shoots high in the air and explodes with fun. Also and Outing Chester Scenic reel.

WEDNESDAY, MARCH 1st—Wm. Fox presents Dustin Farnum in **"The Primal Law."** A thrilling story of adventure and mystery in the west. Also the third chapter of **"The Winners of the West."**

VOTE YES ON LEGION AMENDMENT MARCH 1st

"Call Me Early, Mother, Dear"

The poet said that Lucy or Jane or Hattie asked her mother to call her early because she was going to be Queen of the May. That's poetic license. Here are the facts: She was fully aware of the responsibilities that the Nineteenth Amendment had imposed upon her sex and wanted to get up early so that she could head the line at the Central Polling Place and mark a "YES" on the Legion ballot.

Save money by calling at Benj. Brown's. 7tf

Sharing With Others.

What we share with others is that which enriches both giver and recipient. The richest man is the man who knows how to endure adversity as well as prosperity. He is the one who knows contentment. It is he who adapts himself to inevitable conditions. One's knowledge may be shared. Others may profit by that one's mental possessions. One's time should include large measures for others. Service should be given unstintedly and unselfishly.—Exchange.

Tarpon's Big Cousin.

Devilfish is a gigantic cousin of the herring, weighing anything up to two tons. A rod only ten feet long and a line little stronger than a string is used, and the fisherman landing a tarpon is awarded a special button by the Florida club.

No Danger of Collision Yet.

The moon is getting nearer to the earth at a speed of about fourteen feet in 200 years. Astronomers up to the present have not been able to explain why this is so.

BUSINESS CARDS

ROBERT F. SLOAN
Civil Engineer
230 Bridge Street
Charlevoix - - Michigan

JOHN H. ALBERT
CHIROPRACTIC PHYSICIAN
Postoffice Building
Charlevoix Michigan

R. B. ARMSTRONG
PHYSICIAN AND SURGEON
Special Attention to Diseases of Eye, Ear, Nose and Throat
Priest Bldg. Phone 255

R. L. LEWIS
Attorney and Counsellor
Van Pelt Block
Phone 180
Charlevoix Michigan

DR. F. F. McMILLAN
Physician and Surgeon
Office above Postoffice
Phone 17
Charlevoix, Michigan

B. J. BEUKER
PHYSICIAN and SURGEON
Office over Blue Store
Ellsworth, Michigan
Office Hours 2-4 p. m. Phone 38

A. L. FITCH
ATTORNEY AT LAW
County Bank Building
Phone 48
Charlevoix Michigan

CHARLEVOIX GRANGE
Meetings held 1st and 3rd Monday Night of Each Month in I. O. O. F. Hall at 8:00 p. m.
Visitors Always Welcome

AUG. N. JOHNSON
BOILER WORKS
Manistee, Michigan

Boiler Repairing, Electric Welding, Marine Work a Specialty

PHONE 44

Address all communications to Aug. N. Johnson, Manistee, Mich.

THE VEXING PROBLEM OF A PURE WATER SUPPLY

Charlevoix as Well as All Leading Michigan Cities, is Facing the Same Problem

The Growth of a City

The study of the growth of a city is perhaps more important in connection with sewers than with water. The public is vitally interested in the amount and quality of water they are getting and are willing to pay for the water and have it metered to them. If there were a service charge for sewers which are supposed to behave themselves and work automatically we would hear much complaint. It is therefore more important that sewers shall be planned for the population fifty years hence as the public are less willing to pay for rebuilding inadequate sewer structures. The wisdom of planning ahead is the same for each but the psychology differs.

If one will look up the population from year to year of a dozen cities of various size and age which resemble each other in industries and climate, and will compare their growth year by year, beginning as each passes the two-thousand population mark he will find a probable variation of not over fifteen per cent in their rates of growth. This means then that if we estimate the city under consideration to follow about the average we will not be in error over eight per cent. This is plenty accurate for estimating water supply or sewerage requirements.

All estimates of population should however be tempered with judgment based on special conditions. Among these irregular forces are wars, hard times, and exhaustion of resources as lumber which may result in depressions. Rapid developments will follow new industries, additional transportation facilities and improved roads. Of late there has been a yearly reduction of total steam railway track mileage in the United States and almost no electric railways or extensions are being built. The American Seamen's Bill has eliminated the small craft and has driven much of our ocean tonnage to foreign registry. Highway passenger and freight transportation will here, as in other sections within the next five years be placed on a sound economic basis and by it we may expect to profit. This should make Charlevoix accessible for freight and passenger connections by Boyne Falls and Petoskey to the G. R. & I. to the M. C. by the D. & C. R. R. or the B. C. G. & A. by East Jordan and Boyne City. The summer residents of Northport Point are now asking for a launch service to Charlevoix as their nearest terminal.

In general the pessimist is wrong but the optimist should remember that haste is made slowly and ten years is a short time in the life of a town. The Lakes-to-Ocean route will release economic conditions upon which we can only speculate, but which must tend to prosperity.

Sources of Water

Water may be obtained for household use from cisterns draining the roofs, from rivers, lakes, collection reservoirs, springs, shallow wells, deep of artesian wells and galleries. The classification of surface water and ground water is rather indefinite but it may be said that the former is fairly soft, and apt to be turbid and impure. Ground water is often very hard, may carry sulphur or iron, is clear and generally though not always safe. Cases have been known where deep well have been directly connected through rock fissures to sources of surface contamination. From the engineers standpoint the shallow wells draw water from a know source, bas a drainage area which may be inspected and supervised, and both—the quantity and quality of water which a well will produce may be anticipated. The deep well is largely a speculation as to quantity, quality and source.

Rain Water

In Kansas and some of the Prairie states many farm houses are supplied with soft cistern water which is used for all purposes. The water coming from the roof is wasted until the roof and evetroughs are washed out, then it is turned into a filter made up of several layers of cotton flannel which forms the head of a barrel filled with charcoal. The bottom of the barrel has holes in it and the barrel itself forms the cistern cap. The water is clear and without odor but flat for drinking. Some builders divide the cistern into halves with a thin brick wall which forms a further filter.

River Water

The old saying is that a stream purifies itself in seven miles. It is true that the exposure of the water to light and air with occasional pools where particles may settle out tend to purify the water.

Rivers which have their source in lakes are generally clear and the quality of water they furnish resembles that of their source. Rivers, such as the Ohio, formed by confluence of smaller streams may be relatively clear during low water above a dam but are sure to be turbid when a freshet occurs. All of the deposits dropped when the stream was sluggish will be picked up at such a time. Even with the Detroit river cases of typhoid appear to have resulted from dredge operations at the mouth of the Port Huron sewer in Black river. River water may be characterized as undependable, often requiring filtration and almost always chlorination.

Lake or Reservoir Water

Lakes or reservoirs contain impounded surface waters. Such waters are less likely to show marked pollution than flowing streams, because in relatively quiescent waters, solid matter, excepting the finest clays, cannot long remain in suspension and the factor of land contamination is of less prominence. In large bodies of water, as the Great Lakes, the effect of pollution is limited to shore regions, though where the banks are of clay turbidity may extend out from six to ten miles after a storm. In 1908 the silt on the bottom of Lake Michigan was perceptibly contaminated for a distance of five miles by the effluent from Wolfe river near South Chicago.

Owing to the fact that the maximum density of water is somewhat above the freezing point (39.2 F. 4 C.,) water in lakes is subject to vertical currents that cause the upper and lower layers to mix. Where small lakes form the source of a water supply this may result in a changed quality of water for a short time twice each year.

Direct sunlight is undoubtedly effective as a factor in purifying waters of this class, for quiescent waters are as a rule clearer, and therefore the actinic or active rays would be able to penetrate more deeply than in turbid flowing waters.

In order to avoid shore pollution of lakes the State of Michigan has passed the following legislation: Sec. 11, Act 98, of the Public Acts of 1913:

"The State Board of Health shall have the same power of visitation, inspection, direction and control over sewage disposal systems of *** private and public corporations of this state as is herein given with respect to waterworks systems. The mayor of each city and the president of each village and of all private corporations shall file with the secretary of the State Board of Health on or before the first day of January *** 1922, a true and correct description of the entire sewage systems owned by such public or private corporations. It shall be the duty of the State Board of Health upon receipt of such plans and specifications to inspect the same with reference to their effect upon the public health, and if such board on such inspection finds that such sewage systems, or any parts thereof, are dangerous to individuals or to the public health generally, the said board, on its order may require such alterations in such systems as may be required or advisable in the opinion of such board; Provided, That nothing herein contained shall be construed to grant any power to prevent any *** corporation now disposing of its sewage into any river from continuing to do so after all deleterious matter has been eliminated by filtration.

From the Engineering standpoint the cost of construction, maintenance and operation of intake works or cribs required for supplies drawn from lakes or rivers is so great that, where the quantity of water required is not large other sources are often cheaper. It becomes a problem of three elements, quality, quantity, and cost.

The best of auto finishes, top and seat dressing. We know as we are using them in our own paint shop. Benj Brown. 7tf

COUNCIL PROCEEDINGS

Council Chamber, Feb. 20, 1922

The Common Council of the City of Charlevoix met on the above date Ald. Genelt, president of the Council, presiding. Ald. present: Bergeon, Geneit, Hamilton, Levinson, and Wood.

Minutes of meeting held February 13th were read and approved.

The finance committee submitted the following report: Bills amounting to $289.20 and recommend they be allowed.

New Construction

Floyd Iken, lab.	$40.00
Wm. Cook, lab.	40.00
Reuben Geer, lab.	28.80
Henry Ager, lab.	20.10
Joe Moore, lab.	8.40
James Sanger, lab.	10.50
P. M. Ry. Co., frt.	141.40

Moved by Ald. Levinson seconded by Ald. Wood that the bills be allowed and the Clerk authorized to issue order for same. Motion carried by following aye and nay vote: Ayes, Ald. Bergeon, Geneit, Hamilton, Levinson and Wood. Nays, none.

Moved by Hamilton seconded by Ald. Levinson the following persons be election inspectors of election for the Primary Election to be held March 1st: Grover Geneit, Geo. Cook, Milo Miller, Dell Dutcher, Art. Alcox and Merritt Miller. Motion carried.

Moved by Ald. Hamilton seconded by Ald. Wood the Council adjourn. Motion carried.

D. S. Payton, Deputy Clerk.

Use Hygrade, gas filled electric light globes. Everybody is talking about how long they last. Any kind you want. Charlevoix Hardware Co. 6tf

What's Coming Next, Ma?

Whoever christened the movies the silent drama never suffered the tragedy of the woman, behind you explaining the story to her by children.—Washington Post.

Notice

State of Michigan,

Circuit Court for the County of Charlevoix. In Chancery. Suit pending at City of Charlevoix, February 6th, 1922.

Albert H. Loeb and Anna H. Loeb, Plaintiffs, vs.,

Cornelius Budd, Genevera Green, Margaret L. Green, Edna Sue Green, Fred M. Green and Mabel Green Garraty; Edward Guy Green, administrator of the estate of Edward H. Green, deceased, Edward Guy Green, D. W. Marsh; H. H. Larned; Detroit, Charlevoix and Escanaba Railroad (Railway) Company, a corporation, Eliza A. Mason, Chicago & West Michigan Railroad (Railway) Company, a corporation, Chicago & North Michigan Railroad (Railway) Co., a corporation, Charles J. Cork, Oscar D. Mason, Albert E. Mason, John F. Mason, Harry Nicholls, Albert F. Bridge and Harry Nicholls, executors of the estate of John Nicholls, deceased; Elizabeth Mason, Celia N. Bridge, Mary N. Paddock, Minnie E. Meech and Harry Nicholls, heirs at law of John Nicholls, deceased; John Nicholls; Robert W. Paddock, Mary N. Paddock; Michigan Mortgage Co., Ltd., a corporation; L. D. Bartholomew, Forrest Bartholomew, administrator of the estate of L. D. Bartholomew; Blanche Robinson; Winifred Carr; Mary B. Bartholomew and Forrest Bartholomew, heirs at law of L. D. Bartholomew, deceased; Anna McMulkin; Baker Mfg. Co.; Samuel S. Walker; Edwin F. White; Walcott Richards; Peter Richards; Charles H. L. Richards; Joseph P. Hood; Elizabeth A. Hood; James H. Pervis; Statira M. Pervis; Henry F. Cunningham; Margaret Cunningham; Garret B. Hunt; John Johnson; Millerton National Bank, a corporation; Elizabeth Cherry; Sarah C. Adams; John Brock; Albert S. Brook; Horatus S. Young; Horatio Young; Albert Snyder; John Coblentz; Oscar F. Wisner; Harriet Newcomb; Ella B. Montague; Luke S. Montague; A. D. Cruickshank; Gail Cruickshank Vandermade; Hurriet L. Clifford; Ella C. Gates; Thomas J. Thorpe; Henry F. May; Joseph Twaddle; Maggie Betts; John Harwood; Austin C. Newman; Mary Ann Harwood; Hanna Harwood; John Perenicka; Ferisa Perenicka; William Burns; Ella Burns; Lyman E. Benton; or the unknown heirs, devisees, legatees and assigns of each and every of them, Defendants.

In this case it appearing that it cannot be ascertained in what state or country the defendants, Cornelius Budd; D. W. Marsh; H. H. Larned; Detroit, Charlevoix & Escanaba Railroad (Railway) Company, a corporation; Eliza A. Mason; Chicago & North Michigan Railroad (Railway) Company, a corporation; Chicago & West Michigan Railroad (Railway) Company, a corporation; Charles J. Cork; John Nicholls; Michigan Mortgage Company, Ltd., a corporation, Anna McMulkin; Baker Manufacturing Company; Samuel S. Walker; Edwin F. White; Walcott Richards; Peter Richards; Charles H. L. Richards; Joseph P. Hood; Elizabeth A. Hood; James H. Pervis; Statira M. Pervis; Henry F. Cunningham; Margaret Cunningham; Garret B. Hunt; John Johnson; Millerton National Bank, a corporation; Elizabeth Cherry; Sarah C. Adams; John Brock; Albert S. Brook; Horatus S. Young; Albert Snyder; John Coblentz; Oscar F. Wisner; Harriet Newcomb; Ella B. Montague; Luke S. Montague; A. D. Cruickshank; Harriet L. Clifford; Ella C. Gates; Thomas J. Thorpe; Henry F. May; Joseph Twaddle; Maggie Betts; John Harwood; Austin C. Newman; Mary Ann Harwood; Hanna Harwood; L. D. Bartholomew or their unknown heirs, devisees, legatees and assigns reside, after diligent search and inquiry.

And it appearing that the said defendants Genevera Green; Margaret L. Green; Edna Sue Green; Fred M. Green; Mabel G. Carraty; Edward Guy Green and Edward Guy Green, administrator of the estate of Edward H. Green; John F. Mason; Elizabeth Mason; Forrest Bartholomew, administrator of the estate of L. D. Bartholomew; Mary B. Bartholomew; Blanche Robinson; Winifred Carr; John Perenicka; Ferisa Perenicka; and Forrest Bartholomew all reside outside of the State of Michigan and the jurisdiction of the court, or are concealing themselves within the State of Michigan, whose whereabouts cannot be ascertained after diligent search and inquiry.

Therefore on motion of Lisle Shanahan, attorney for defendants, it is ordered that defendants enter their appearances in this cause on or before three months from date of this order and that within twenty days plaintiff cause this order to be published in the Charlevoix Courier, said publication to be continued once each week for six weeks in succession.

The above entitled cause of action involves the title to the lands as hereinafter described and is brought to quiet the title thereto. The lands and premises involved in the above entitled cause of action are described as follows, to-wit:

All of the fractional Section One, Township Thirty-three, North range eight West; also the East One-half of the East One-half of the Southeast Quarter of Section Two in Township Thirty-three North of Range Eight West except, a parcel of land containing One and One-half acres described in a deed, of even date with a deed recorded in the office of the Register of Deeds for the County of Charlevoix and State of Michigan, in Liber Seventy-two of Deeds on Page Four Hundred and Thirty-seven, to Horace Wakefield and Wife, Julia E. Wakefield; also a parcel of land commencing at the Quarter stake between Sections One and Two in township Thirty-three North Range Eight West, thence running North Eighteen Rods; thence in a Southwesterly direction Twenty-one and one-half rods to the East and West Quarter line of Section Two; thence East on Quarter line to place of beginning containing One Hundred and Eight Square Rods of land more or less, in Section Two, Township Thirty-three North Range Eight West; also the Northenst Quarter and the North One-half of the Northwest Quarter of Section Twelve in Township Thirty-three North of Range Eight West; also all of fractional Section Six in Township Thirty-three North of Range Seven West; also all of the Northeast Quarter and the East One-half of the Northwest Quarter and the Northwest Quarter of the Northwest Quarter of Section Seven, in Township Thirty-three North of Range Seven West; also all of the Government Lot One in Section Eight in Township Thirty-three North of Range Seven West, exeept a parcel of land commencing at a point Two Rods East of the Southwest Corner of the Northwest fractional Quarter in Section Eight, Townsbip Thirty-three, North of Range Seven West; thence North Two Hundred and Seventy-one Feet parallel to the West Section-line of said Section Eight; thence East to the waters of Pine Lake; thence southerly along the shore of Pine Lake to the highway on the East and West Quarter-line of said Section Eight; thenee West along the North line of said highway to place of beginning, reserving a strip Four Rods in width for road running from aforesaid highway and Northward and in front of terrace nearest the lake; and also all accumulations of land that may have been made along the shore of Pine Lake by the receding of the waters thereof abutting and adjoining fractional Section One in Township Thirty-three North Range Eight West and fractional Section Six and Government Lot One in Section Eight in Township Thirty-three North Range Seven West.

Frederick W. Mayne,
Circuit Judge.

Lisle Shanahan,
Attorney for Plaintiff.
Business Address, Charlevoix, Mich.
6t6

Isn't This Your Problem?

"I intend to save money every month but some how it just melts away and at the end of the month there's nothing left to save."

Why not reverse things and take out a fixed sum on pay day and put it to work in an interest bearing account at this bank? Live on the rest of your salary and you'll experience the self respect and pleasure of getting ahead.

In other words, PAY YOURSELF FIRST. It makes a world of difference in one's prosperity account.

VOTE YES ON LEGION AMENDMENT MARCH 1st

CHARLEVOIX COUNTY BANK
Nicholls, Buttars & Bridge, Bankers
"THE BIG BANK ON THE CORNER"

VOTE YES ON LEGION AMENDMENT MARCH 1st

Clean Up Sale on Rubber Goods

You need the goods—we need the money. To close out our entire stock of Rubber Goods, including Arctics Leather Tops, all rubber Boots, we have cut the price almost to cost. No better time to buy, as every pair is a bargain.

SHOES 15 PER CENT OFF

To make it an object to buy shoes right now, we will make a straight cut of 15 per cent off the regular price of every pair of shoes in stock. This means every pair of shoes in stock will be sold at this discount. Buy the shoe you want now, while the discount is on.

Mayer Shoe Store
JOHN SLEZAK, Prop.

Hydro Toron Tires

Fearlessly Guaranteed for 10,000 Miles

Against Stone bruise, Rim-cut, Blow-outs. Where can you find such a guarantee.

Hydro Toron Tires escape the hidden defects that cause trouble. Because they are made by the Internal Hydraulic Expansive process. Then there is the Toron—treatment of the fabric which gives the layers greater tensil strength, more holding power, increased affinity for rubber and provides resistance against the damaging effects of water and weather. Have you joined the army of users who are enjoying these unusual values? If not, say "Hydro Toron" the next time you buy tires.

Also Sterling Tire Shields

are guaranteed against Bow-outs and will reinforce and build up your old tires that you may get many more miles out of them. Try them and convince yourself. Get around trouble. You will soon want to use your car now and you had better install them before taking it out.

Sold by

C. B. SHELDON

301 Ferry Ave. Charlevoix, Michigan

Ellsworth Section

J. D. Nelson of Traverse City was in Ellsworth on business on Tuesday of this week.

Little Emily Taisey of Rapid City spent Sunday with her friend Beatrice Wielsnd.

Gus Beuker of Detroit is visiting at the home of his parents, Dr. and Mrs. B. J. Beuker.

Herman Drenth has rented and moved into the house recently vacated by Lewis Schafer.

Lawrence Isaman left the first of the week on a business trip to Big Rapids and Mecosta.

The ice harvest is practically completed, all the larger houses being full of a fairly good quality.

The New Orient Hotel here which has been closed since last fall is again open and ready for business.

D. E. Clow and S. P. Baar were business visitors at Traverse City on Wednesday and Thursday of last week.

Mr. and Mrs. Harley Nasnsar and children of Charlevoix are visiting relatives here and at Atwood this week.

Martha Bradford, who is attending school at Rapid City this winter, spent from Friday until Monday at her home here.

Don't forget the basket ball games on Friday night of this week when the Ellsworth and Alden Independent's clash on the Ellsworth floor.

Bartley Lewis of Springfield, Ill., was an Ellsworth visitor one day last week. Mr. Lewis is a trap shooter of national repute and the holder of the American professional championship at 18 yards for 1919.

Mrs. Ralph Davis and children, Clayton and Ruth, of Greenville, S. Carolina, are visiting at the home of Mrs. Davis' parents, Mr. and Mrs. L. Willinms, having been called by the illness of Mrs. Williams.

Arrangements are being made for a community farm meeting to be held at the M. E. church on Friday, March 3rd, to which all are urged to he present. Among the speakers are H. L. Berlin of the Orchard Bay Farm, H. L. Barnum of the Breezy Point Farm and Rev. Slee of Traverse City, district superintendent of the M. E. church. A pot luck dinner will be served and a good as well as profitable time is assured. Don't miss it. A complete list of speakers with their subjects will appear in next week's issue of the Courier.

Mrs. Clarence Evans died at the home of her father, J. L. Dustin, five and one-half miles northwest of Ellsworth early Monday morning following a short illness. She leaves a husband and four-yenr-old son. Funeral was held at Bellaire at 10:30 a. m. on Wednesday.

Two carloads of certified seed potatoes were shipped from Ellsworth and Central Lake recently. The load from Ellsworth was raised by E. R. Harris of Banks township and was shipped by the Ellsworth Marketing association, while the one from Central Lnke was raised and shipped by Ed. Sutton of that township. Farmers around here haven't gone into the growing of certified seed potatoes to any extent, although it is a paying crop and Antrim county leads the counties of the state. Jack Fitzpatrick of North Milton is the only farmer we have heard of who grew any quantity of them. He has about 250 bushels on hand.

ATWOOD

Ice harvest.

Atwood will have a lunch counter.

Mrs. John Veenstra, who has been sick for some time, is no better.

Irving Lord has a very sick horse —not expected to live.

The world is full of mysteries. We have some to solve right here in Atwood.

M. E. quarterly meeting nt Ellsworth on Monday, February 27, at 10:00 a. m.

Prospects for a shoe cobbler.

It's a good practice ta cultivate from the eyes up.

Ethan Joliffe is in the employ of the Leanard Seed Co., of Chicago, contracting radish.

NEURALGIA

or headache—rub forehead, temples and back of neck with Vicks. Melt a little in a spoon and inhale the vapors.

VICKS VAPORUB

Over 17 Million Jars Used Yearly

H. L. DAWSON

Funeral Director

Licensed Embalmer

Motor Funeral Car, Mator Ambalance

Twenty-four Hour Service

Harris Blk. Ellsworth, Mich.

Albert Harwood, one of aur prosperous farmers, will give special attention to the growing of apples. He has purchased an up-to-date sprayer.

The Christian Reformed church have about decided not to enlarge their present structure, but to tear down and build a new church to cost not less than $5,000.

Mrs. Stoddard, mother of Mrs. E. VanderStreet, who fell some time ago, was compelled to use crutches for some time. At present she is doing fine.

The salary of the president of the United States is $75,000 with allowance for traveling expenses up to $25,000, and $117,000 more for clerk hire and White House expenses—$217,000 in all (subject to change). You have a chance, boys. Work up—dig in.

WILDWOOD

James and Charles Herrington drove through here Monday afternoon enruute to Central Lake from the latter's home near Charlevoix.

Clark Glazier helped Alfred Wilson buzz wood one day last week.

Jas. and Harm DeYoung were callers at Wildwood on Monday morning.

John Crawford attended K. of P. lodge at Central Lake Monday evening.

Harry Taylor took a trip over to his brother-in-law Elmer the first of the week.

Nearly every man with horses in the community is doctoring them for distemper just at present.

Ellen Crawford was home from Bellaire for the week end.

Ben Newman was in Central Lake on business Saturday.

A little incident that might interest a few readers happened one day last week when E. R. Wilson was fishing through the ice. Having speared a nice pike he opened the door of the fish shanty and threw the trophy out on the ice to safety, closed the door and went on fishing. In a few minutes he heard an uncommon noise outside but paid no attention till he heard it several times. Going to the door of the shanty he saw a big gull making feeble attempts to get away with the fish. Of course Mr. Wilson started in pursuit and to his great surprise the gull did not leave his meal so upon close investigation it was found the fish had its mouth closed tightly on the gull's leg and the weight of the fish would not allow the gull to fly with it. This is either a gull or a fish story, but we can vouch for the truth of it anyway. Next!

MILES DISTRICT

Clyde L. Strong went to Petoskey on business Monday.

Little Cecil Lozen is absent from school on account of bad weather.

Jantena Steenhagen and Esther LaLonde visited school Thursday afternoon.

Lon Shaw of Rock Elm was a Friday evening caller at the Fred Bancroft home.

John TerWee drew logs to East Jordan last week and had lumber sawed for his own use.

Alfred Bancroft called on Mr. Wakely at the home of Mr. and Mrs. F. H. Skow in Ellsworth one day last

Dr. Beuker of Ellsworth was called Wednesday to the home of John Medema, Mrs. Medema being ill. week.

Mr. and Mrs. C. L. Strong of East Jordan are visiting for a few days at the home of their parents, Mr. and Mrs. A. Miles.

Mr. and Mrs. Xelle Miles and children of East Jordan spent the week-end at the home of their brother, Eugene Miles and wife.

BENTLEY HILL

We're having lots of fun sliding on the DeYoung hill.

We had a valentine box last Tuesday. Everyone enjoyed it.

Lillian Docter was absent from school last week on account of illness.

Mr. Brat was at school Friday morning to see about repairs for the broken fountain.

ELLSWORTH CHURCHES

Methodist Church

Sunday school every Sunday at 10 a. m.

Preaching service every Sanday at 7 p. m.

Prayer meeting at church every Wednesday at 7 p. m.

Rev. E. E. Clark, Pastor.

Holiness Church

Sunday school at 1:15 p. m.

Preaching at 2:30 p. m. and 7:00 p. m., every Sunday.

Prayer meeting every Thursday at 7:30 p. m.

The special meetings will begin at the Holiness church on Sunday evening, February 12th. Rev. Standley of Cincinnati, O., will be the evangelist. All are welcome.

Rev. L. W. Stark, Pastor.

The third grade has finished reading "Cinderella" and are reading "The Ugly Duckling" now.

(Too late for last week)

The sixth grade is reading the story of "Ulysses."

Gertrude Reamsma was absent three days with tonsilitis.

George Hoogerwerf bought a colt near Atwood last week.

George Koster is an the sick list.

Mr. Koster lost a valuuble cow last week.

Mrs. Docter and Mrs. Koster were visitors at our school Friday afternoon.

Miss Peebles took aar pictures Friday noon while we were sliding on Bentley Hill.

We have received a Service Certificate from the Near East Relief in acknowledgement of the six dollars we sent.

Ida Heeres, Rose Reamsma, Christina Heeres, Lynn Carpenter and Harry DeGroot were excused at two o'clock Friday afternoon for having 100 in spelling all week.

ANTRIM CITY

Mr. Charles Flanigan is visiting at the Brant home.

Mrs. John Simon called on Mrs. Stoel Thursday afternoon.

Wilber Robinson and Jacob Simon were visitors at the Stott home Sunday.

Mr. and Mrs. C. Robinson called at the Brant home Sunday afternoon.

John Simon has been helping Chas. Stott with his wood the past week.

Mr. and Mrs. Jack Smith and children spent Sunday with Mr. and Mrs. Joe Dennis.

Mr. and Mrs. A. Brower and children and Mr. Brant and Mr. Slate were visitors at the Baumbach home Sunday.

Mrs. Slate and Mrs. Denis, Mrs. Guyer, Mrs. Stoel, Mrs. Brooks and Mrs. Knight helped Mrs. Jack Smith celebrate her birthday Tueaday.

ANTRIM CITY SCHOOL NOTES

The school enjoyed a Valentine box Tuesday afternoon.

The Mason children are absent this week.

Bessie Baumbach was absent Monday because of illness.

The eighth grade is now reviewing in geography and urithmetic.

The fifth grade is now enjoying the study of fractions in arithmetic.

The fifth grade have finished the study of "The Legend of Sleepy Hollow."

The eighth grade will finish civics this week and will take up agriculture next week.

The Language classes wrote stories on Lincoln Monday, and wrote Valentine stories Tuesday.

Only one first grader, Bernice Stott, braved the storm Monday morning. There were only six present Monday.

Joseph Stott and Basil Moore received 100 per cent in the written spell-down Friday. Harold Stoel received 98 per cent. The average of the school was 92 per cent.

ELLSWORTH H. S. WINS AND LOSES

Bellaire Team Trims Locals to Tune of 49 to 18

The Bellaire high school boys and girls came to Ellsworth last Friday night to play the return games in which our girls won and our boys lost.

The girls' game was called at eight o'clock and the first half ended with a score of 21 to 1 and the last half with a score of 31 to 1. The Bellaire team only made one free throw.

The boys' game was reverse as the Bellaire boys run up a score of 35 to 6 the first half. However, our boys held them down in the last half but they were unable to break up the lead gained by the Bellaire boys and the game ended with a score of 49 to 18 in favor of Bellaire.

Both games were good clean games and we certainly have to hand it to Bellaire for having a very fast boys' team.

Miner's Cradle.

The cradle is a simple appliance for treating "pay dirt" earth and gravel containing gold-dust. It consists essentially of a box, mounted on rockers, and provided with a perforated bottom of sheet iron in which the "pay dirt" is placed. Water is poured on the dirt, and the rocking motion imparted to the cradle causes the finer particles to pass through the perforated bottom on to a canvas screen, and thence to the base of the cradle, where the gold-dust accumulates on transverse bars of wood called "riffles."

Just Misplaced.

"My most embarrassing moment," said a minister, "was when, as a young candidate for a church, towering awkwardly in the pulpit, I twisted my words. I was recommending a small pamphlet, and suddenly I heard myself describe it as 'This book which I hold in my little hand.'"

GOOD HIGHWAYS

REVENUE FOR HIGHWAY WORK

Much Money Made Available by Collection af Fees for Automobiles and Trucks.

(Prepared by the United States Department of Agriculture.)

A total of 9,245,195 passenger automobiles, trucks, and commercial vehicles, 28,114 trailers and 177,234 motor cycles were registered in the 48 states and the District af Columbia during the first six months of the present year, according to the bureau of public roads, United States Department of Agriculture. As a result of these registrations and the licensing of drivers, the states and District collected, during that period, a total gross revenue of $108,213,165. The figures show an increase of nearly $6,000,000 over the full year of 1920, when such revenues totaled $102,540,212.

"Of the 1920 registration revenues," says the bureau, "$97,671,742, or 95 per cent, was available for road work. Of the registration revenues collected during the first six months of the current year $101,793,416 is available for road work, either by the state highway departments or local road offi-

Cash Collected for Registration Fees Is Available for Improvement af Roadways.

cials." The percentage of the gross during that period is 94—an apparent decrease of 1 per cent, but the increase seems more apparent than real, because in some states the funds do not become available until the end of the year.

Ten state legislatures have imposed a tax on gasoline during the current year. They are Arkansas, Arizona, Connecticut, Florida, Georgia, Montana, North Carolina, Pennsylvania, South Dakota and Washington. Prior to this year Colorado, Kentucky, New Mexico and Oregon had levied such a tax. The state of Louisiana has written such a measure into its new constitution.

PERFECT MILE OF HIGHWAY

To Be Constructed to Stimulate Interest in Improvement of Modern Road Building.

The best mile of road in the world, to be constructed at some point on the great transcontinental highway of the future is being planned by the Lincoln Highway association, says a writer in Popular Mechanics Magazine. As an object lesson this perfect mile will stimulate interest in highway improvements, and especially in the promotion of an ocean-to-ocean roadway, embodying the highest ideals of modern American highway construction. After an immense amount of consultation and collaboration among the foremost highway engineers, it has been decided to construct this ideal mile on the Lincoln way, so located as to be of easy access from all parts of the country, and where it will carry a representative and diversified traffic. The location tentatively selected is between Dyer and Schererville in Lake county, Indiana.

TO PLANT MEMORIAL TREES

Several National Organizations Co-Operating With Local Authorities in Arrangements.

Plans are materializing for the planting of trees along the principal roads in many states, as a memorial to the American soldiers who lost their lives during the World war. Several national organizations, including the American Legion and the Boy Scouts of America, are co-operating with local civic organizations in arranging for the planting. The black walnut seems to be the variety most favored for such planting. Planting days are being arranged in Illinois, Indiana, Wisconsin, Michigan, Iowa, Ohio and other states.

Ta Increase Percentage.

There are no two ways about cider; when it works it works hard.—Boston Transcript.

$100 Reward, $100

Catarrh is a local disease greatly influenced by constitutional conditions. It therefore requires constitutional treatment. HALL'S CATARRH MEDICINE is taken internally and acts through the Blood on the Mucous Surfaces of the System. HALL'S CATARRH MEDICINE destroys the foundation of the disease, gives the patient strength by improving the general health and assists nature in doing its work. $100.00 for any case of Catarrh that HALL'S CATARRH MEDICINE fails to cure.

Druggists 75c. Testimonials free.

F. J. Cheney & Co., Toledo, Ohio.

Spring Work Will Soon Open

Just a few weeks more and every farmer in this vicinity will be busy with their spring work. Ground to be plowed and put in readiness for crops, machinery overhauled and put into shape or new purchased. Every acre of land must be brought up to the highest point of production. Have you the proper equipment to farm? If not, we want to talk with you.

JOHN DEERE, INTERNATIONAL AND NEW IDEA MANURE SPREADERS

To make your land pay, you must have them. In the line of farm implements we have a full stock. We can sell you what you want practically on your own terms. Let us figure with you on your needs.

W. A. BOSS

ELLSWORTH, MICHIGAN

Just Received

Carload of Bran

Middlings

---AND---

Oil Meal

See Us Before Buying

Ellsworth Produce Co.

M. R. NELSON, Mgr.

"As soon as you weigh you get your pay."

DON'T FORGET

that in addition to shoes and harness we now carry a full line of United States and Goodyear rubbers for men, women and children. Give us a trial on footwear.

The "SHOE SHOP"

H. TORNGA, Prop. **ELLSWORTH**

Machine Clears Land for Farm.

Among the new agricultural machinery is a ponderous mechanical construction which moves under its own power over some rough country and leaves it in condition for planting. The operation of clearing land for agricultural purposes is a very hard and tedious operation, but with the aid of this new machine the labor and time expenditure is reduced more than half. The front end of the machine, which moves on a caterpillar tread, is equipped with heavy bars with sharpened points which enter the ground alternately and tear roots and throw them on a conveyer belt, dropping them beside to be disposed of later. The rear of the machine is supplied with a somewhat different device which pulverizes the ground and leaves it in condition for planting. Under ordinary conditions this machine has a capacity of three acres a day.

Steel Barrels.

If the statements of the makers are well founded, it is probable that steel barrels will eventually take the place of wooden ones. The steel barrel is composed of staves of that material locked together by an ingenious device; the hoops and heads are also of steel. It is claimed that the steel barrel is more durable and more compact than the wooden one. As it is said to be lighter and cheaper, it has already had favor in various quarters. About 300,000,000 barrels are needed annually in normal times, to supply the demand in the United States. Flour mills use about 90,000,000, the sugar industry 40,000,000, and the cement industry 75,000,000.—Christian Science Monitor

Big Savio

Get my special wiater prices. Stock room Fowler's Sales Place, phone 54. G. E. Beard, Plumbing, Heating & Supply Co. 4tf

Arctic's Fossil Plants.

Cape Lisburne is the bold headland which norks the northwest end of a land mass that projects into the Arctic ocean from the western coast of Alaska about 160 miles north of the Arctic circle and about 300 miles directly north of Nome. Even Cape Lisburne is by no means the northern limit of the fossil plants of this nearly tropical vegetation, for they have been found in the rocks 180 miles northeast of Cape Lisburne.

Fine Buildings in Buenos Aires.

Although the Teatro Colon, Buenos Aires' opera house, is far famed as the largest in the world, the architectural jewel of the city is the magnificent Jockey club, on the Calle Florida, the Fifth avenue of the southern metropolis. Its staircase is wide and pillared, of green marble. The furniture of one of the banqueting rooms was taken over in its entirety from an old French chateau. It has a great fencing hall.

Living Room Important.

A living room of all rooms in the home is the most important, and one writer says: "Furnishing a living room is like starting out on a voyage of discovery." This room should be furnished with thought for the need and comfort of each individual member of the family. Give to the master of the household a comfortable fireside chair, a table beside that chair on which he can place a paper, magazine, book or any other things that he may wish there; give him his own reading lamp and a comfortable stool in front of his chair.

Doing Boston.

Tourist From Chicago to Wife as They Stand in Front of Public Library —You look at the outside, Helen, and I'll just glance at the inside and we'll be through in a jiffy.—Boston Transcript.

ADDITIONAL LOCALS

Mrs. Earle Johnston and daughter, Lilace, returned to the city Thursday, nfter spending the past two weeks at Rochester, Mich., where Mrs. Johnston was called on account of the illness of her sister, Mrs. Carl Benson.

Mr. Nelson of Cheboygan is visiting Miss Burklund at the N. Burns home on Mason street. Miss Beatrice Harrington entertained for hls pleasure Sunday evening with an informal supper.

Jacob's

1 lb. Honey per card 25c
2 lbs. Spaghetti 25c
2 lbs. Macaroni 25c
6 lbs. Bulk Rolled Oats 20c
7 rolls Tolet Paper .. 25c

VOTE FOR THE LEGION AMENDMENT

H. B. JACOBS
PHONE 179

American Eagle Flour

None better on the market today. We want every housewife in Charlevoix to try a sack of this flour. Order a sack today.

PRUNE WEEK

This is prune week for us, as we are offering good, fancy prunes for

20c lb.

SATURDAY SPECIAL
Chocolate Creams, while they last, per lb.

15c

VOTE FOR THE LEGION AMENDMENT

Mike & Charlie
THE BUSY GROCERY

Fire caused considerable damage to the home of Byron Bowdish on May street Saturday afternoon when the roof was badly burned. The family are staying at the home of Henry VanDusen until the repairs are completed.

Charles Serow, on trial in circuit court last week for killing a man at Boyne Falls, was found guilty of murder in the second degre by the jury late Saturday evening. He will be sentenced later.

King Saunders, who is with the Chicago Trust company in the Real Estate and Loan department, arrived Tuesday on a three weeks' sick leave. He is rapidly improving and will undoubtedly be able to resume his work at the appointed time.

As a result of the severe wind and snow storm, all forenoon train on the Pere Marquette railroad were canceled today. Telephone and telegraph lines south of Traverse City and Petoskey were put out of commission, the storm proving to be the most severe so far this season.

George D. Swinton, of the Argo Milling Co., slipped and fell on the icy walk just west of the Lumber Co.'s office, Monday, striking on the back of his head, the force of the fall rendering him unconscious for about twenty minutes. Three stitches were required to close the deep cut on the back of his head.

Acme Quality of Paints, Varnishes, Oils and Leads and anything you wish for interior and exterior finishish. Benj. Brown. adv7tf

"The Lay of the Latest Minstrel" by Great Scott

Breathes there a man with soul so dead who wouldn't take it in his head to vote at the election? Whose heart was ne'er within him warm as out amidst the winter's storm, he'd go make his selection? We know there's none in this here town who'd turn a proposition down that has such recommend-(ment). So button up your overcoat; go to the polls and cast a vote—mark a "YES" on the Legion Amendment.

Electric light globes—Charlevoix Hardware Co. is the place to buy them. 5tf

Shot by a Hold-up Man

Mrs. Esther Neff, wife of Lance Neff of the Loeb Farms' force, received a wire Saturday stating that her brother, Oscar Nelson, of the Detroit city detective force, had been shot by a negro during a drug store hold-up. Mr. Nelson was shot twice and is reported out of danger at the Harper Hospital in Detroit. He is well known in Charlevoix.

Print Picture of "Tubby"

The Cleveland Plain Dealer last week published a good picture of Frank Tubbs in a Loeb Farms uniform. Tubby started south with the hurlers and catchers of the tribo of Indians Tuesday. This paper will report his work in the south.

Big Saving

Get my special winter prices. Stock Room Fowler's Sales Place, phone 54. G. E. Beard, Plumbing, Heating & Supply Co. 4tf

Circulation counts—we have it.

W. C. T. U. OUTLINE WORK OF YEAR

(Continued from page one)

Union daily. America will be as strong as her women. Do you care to join the 500,000 women who are interested in the following and are accomplishing great good in the world?

Because they are teaching the women of the tenements the importance of studying food values and how to cook scientifically—ask the dietician.

Because they insist upon the fairness of a "white life for two"—ask anybody who believes in a square deal.

Because they have reduced crime and lawlessness of every character through their pleas and plans for a higher type of manhood and womanhood—ask the policeman.

Because they have fought against the sale and use of narcotics which are sapping the life of thousands—ask the doctor.

Because they have stood as a bulwark against corruption and incompetence in government, both local and national—ask the politician.

Dog Tax Notice

The city and township treasurers have made returns of 1922 dog taxes collected and the lists show a few have not paid the taxes on their dogs. Those who have not paid should apply at the office of the City Treasurer and obtain licenses at once.

(Signed) Chas. A. Emrey,
8t1 County Treasurer.

CHARLEVOIX PUBLIC SCHOOL NOTES

The final debate of the season will occur at Charlevoix instead of at East Jordan as previously announced. This promises to be the most exciting debate yet, as it will decide the sub-district championship. Be in the high school assembly room Friday evening at 8 o'clock, to give our team the final boost.

Basket ball at Petaskey Friday evening.

The morning division of freshman English will entertain Miss Blount and the afternoon division on Thursday evening at the high school.

Rev. C. W. Long of the Congregational church spoke in the assembly Monday morning.

Two new and very useful wall maps of Palestine have been purchased for the use of the Bible class.

Presented Check for $20.00

Summer visitors realize the necessity of a better method of sounding fire alarms as well as our home people. Windsor F. Aldrich af Chicago has made the fire boys happy by mailing them n $20.00 check to apply on the purchase price of the new siren whistle. The boys are grateful for the gift and the use to which it will be put is a worthy one.

Rip Van Winkle's Only Regret

Rip Van Winkle's only regret for his twenty-year sleep was the fact that he missed those first elections which were the making of this grand country of ours. (This is not generally known but was confided to a reporter for the Weekly Blast.) Moral: Don't be a Rip Van Winkle. Get out Wednesday, March 1st, and vote "YES" on the Legion Amendment. You won't have any regrets.

Baby's Big Cigar.

A traveler la South America writes: "So far as we observed, the laadlord's four-year-old daughter had not acquired a taste for rum, but she had already laid the foundation of a habit which Colombian women, at least the rank aad file, have acquired in advance of their northern sisters. Sitting cross-legged oa a beach chatterlag baby-talk, she conteatedly smoked a large black elgar, around or partly around which her tlay forefinger colled la stereotyped form. Her mother gave her a light and seemed mfelgaedly proud of her offspring's accomplishmeat.

Is an Atom Like a Clock?

Sir Joseph Larmor has suggested tbat an atom may be aaalogous to a clock. The outer electron system of the ntom, on which its chemical and spectroscopic properties depend, and which has certain definite rates of oscillation, would correspond to the pendalum, or better, to a compound pendular system of a clock, he says. The inner core of the ntom is similar to the spring of a clock, which, by means of the escapement, slowly imparts its energy to the pendulum in a jerky fashion.

Valuable Food Neglected.

The aeglected tropical American food plant, the pejibaye or chontaduro, is the rival of the famous Oriental date palm, and, like it, is capable of supporting human life almost unaided, Wilson Popenoe, agricultural explorer of the Department of Agriculture, declares. While Arab tribes utilize the date palm as their principal food, the aborigines of southern Costa Rica and other countries of northern South America subsist almost exclusively during part of each year on pejibaye.

DEBATING TEAM TO MEET EAST JORDAN

Contest at High School Assembly Room Friday Evening

Friday evening, February 24, at 8:00 p. m., the Charlevoix-East Jordan debate will be held here in Charlevoix instead of East Jordan as planned.

Our neighbor city won second place in the State Debate contest at Ann Arbor last year, hence an interesting and close debate is expected.

No better electric light globes than the kind we sell. Try them and see. Charlevoix Hardware Co.. 5tf

When in need of anything see Benj. Brown. 7tf

A PRONOUNCED SOCIAL SUCCESS

(Continued from page one)

full, each word distinct, her manner perfect. She might well be envied by many professional singers.

Reverend H. M. Allhurt was introduced as speaker of the evening. His subject: "Lincoln—Our Hero." Mr. Allburt's speech wns indeed the product of a master mind. His treatment of the subject was very different of the suhpect was rare, very different from the usual biographical events. It was full of interest and with his eloquence captivated all.

Then followed a piano duet by Mrs. A. A. Swinton and Miss Phila Armstrong, "At the Donnybrook Fair." The duet was wonderfully well rendered, so much appreciated that a long and hearty encore brought the players to the piano a second time. Judge Correll then arose, and after a few timely remarks dismissed the company. Every guest was delighted, pronouncing the affair a success in every way, reflecting credit upon the committee: Miss Catton, Miss Manson, Miss Mitchell, Mr. J. L. Crane, and John Burns.

Buy your electric light globes of us. Any candle power you may want. They are the best kind. Charlevoix Hardware Co. 5tf

New Equipment Arrives

The two new high speed engines and switch boards for the city's new auxiliary electric light power station have arrived and are being installed in the new plant. The generators have been shipped and are expected soon. The installation of the new machinery is progressing rapidly and within the next month or so tests will be made of all new equipment.

Thousands of weak, run-down men and women have reported astonishing gains in weight from the use of Tanlac. F. J. Fessenden. 8t1

ESKIMO PIE

The season's sensation. The most delicious and convenient form of ICE CREAM ever put on the market. A dainty brick of pure ice cream coated with the finest milk chocolate. Price 10 cents. Everybody likes 'em. Fessenden, the Druggist. adv8t1

Stands Like a Stone Wall

Turns Cattle, Horses, Hogs—Is Practically Indestructible

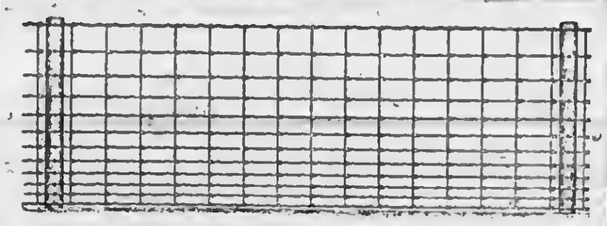

AMERICAN FENCE

Buy your new fence for years to come. Get the big, heavy wires, the hinge joint, the good galvanizing, the exactly proportioned quality of steel that is not too hard nor too soft.

We can show you this fence in our stock and explain its merits and superiority, not only in the roll but in the field. Come and see us and get our prices.

VOTE YES ON LEGION AMENDMENT MARCH 1st

Charlevoix Hardware Co.

Charlevoix - - - Michigan

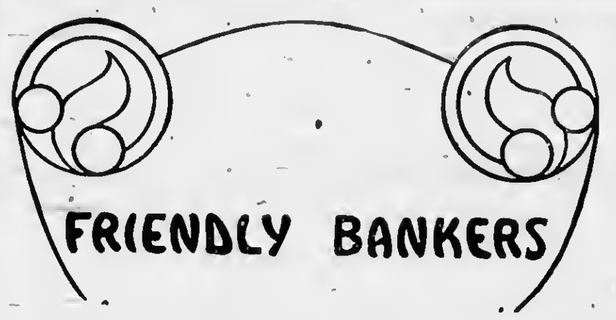

It is a good plan to get intimately acquainted with one's banker. A person's best friend is oftentimes his banker.

This bank makes it a point to encourage and develop friendship between its personnel and its clientele.

We give careful PERSONAY ATTENTION to all our patrons.

CHARLEVOIX STATE SAVINGS BANK
CHARLEVOIX, MICH.

W. S. Richardson, President
A. D. Crimmins, Vice President
Arhie Livingston, Cashier
Guy Eccleston, Asst. Cashier

All Ready for Your Paint Problems

Our stock of Acme Quality Paints and Finishes, nationally known as strictly first quality, is completc. We arc now ready to give you the benefit of our paint knowledge whether you wish to buy or merely ask questions.

Painting and finishing is no longer a luxury; it's a surface saver and a necessary protection against ycar and decay. If there are any shabby spots about your home call and get the proper finish to renew, brighten and preserve them.

Frec booklct on Home Decorating.

BENJ. BROWN, CHARLEVOIX MICHIGAN

EAGLE "MIKADO" Pencil No. 174

For Sale at your Dealer — Made in five grades

ASK FOR THE YELLOW PENCIL WITH THE RED BAND
EAGLE MIKADO
EAGLE PENCIL COMPANY, NEW YORK

$230.00 CUT IN PRICE OF INTERNATIONAL 8-16

and a P & O 2-Furrow Plow or 7 Foot Tractor Disc Harrow FREE

Greatest Farm Power Value Ever Offered

Effective February 3 to May 1st, 1922, the Harvester Company makes this special offer to apply on all new International 8-16 and Titan 10-20 tractors purchased by dealers on 1922 account. Each farmer purchasing one of these International 8-16 tractors for delivery on or before May 1, next will be given by the company absolutely free, f. o. b. Chicago, a 2-furrow P. & O. plow or 7-ft. tractor disc harrow. On these same terms, each farmer who purchases a Titan tractor will be given a 3-furrow P. & O. plow or an 8-ft. Tractor Disc Harrow free.

International 8-16 Now $670 f. o. b. Chicago

This is not a stripped tractor, pared down to make a price, but complete with all essential equipment—PULLEYS, FENDERS, PLATFORM, THROTTLE GOVERNOR, ADJUSTABLE DRAWBAR, ANGLE LUGS, and BRAKES. This equipment is worth more than $100 and necessary on any tractor to make it serviceable and safe, included in this price. NO EXTRAS TO BUY.

Call at my store and let me explain the greatest tractor offer ever made.

J. R. COOPER

LOCAL INTERNATIONAL REPRESENTATIVE CHARLEVOIX, MICH.

CHARLEVOIX COURIER

VOLUME 30. NUMBER 9 EIGHT PAGES COURIER, CHARLEVOIX, MICH., WEDNESDAY, MARCH 1, 1922 PRICE $2.00 PER YEAR

MANY ATTEND FIREMEN'S BALL

DADDY, MOTHER AND THE ENTIRE FAMILY THERE

Happy Throng of Dancers Appreciate Reception Given Them—Winners of the Prizes.

Over one hundred and fifty tickets were sold for the Firemen's Masquerade Ball which was held on Washington's birthday at Bank Hall. The committee in charge of arrangements had worked tirelessly and was well repaid for its efforts by an overflow crowd that cheerfully faced the storm to enjoy the fire laddies' hospitality.

Daddy and mother were there, and Aunt Susie and Brother Tom and the kiddies. Daddy could be seen dancing with his little daughter while Aunt Susie was being piloted about by her young nephews's chum. If you were masked and costumed, all well and good; but if you were not, it didn't matter much. Everyone was out for a good time, and no one was disappointed.

Chief Henry Marshall was ably assisted by George Lusk, Nat Burns, Sam Hamilton, Charles Marshall, Harry Gregory, Charles Hyers, Will Heise, Walter Scott and Dan Bassett, who comprised the committee.

"The fire boys now have raised nearly enough to purchase the siren whistle we have in mind, "said the chief." As announced in last week's Courier, the $20.00 contribution of Winsdor Aldrich gave us a big start. To-night helps a lot. We expect to go over the top March 17, the date of our next dance."

Dancing began early and continued to 1 o'clock with a few short intermissions. Round dances and quadrilles were evenly divided, with a decided preference for fox trots. It is evident that the catchy lilt of a fox trot is fast making new friends among young and old alike.

Many clever costumes were shown. Miss Doris Vincent, Mrs. Marie McCall, George Weaver and George Finucan had been named as judges, and after the parade of masqueraders chose the winners.

Mrs. Wm. Stokes as a Spanish prineess was awarded first prize, a handsome coffee percolator.

Second prize for ladies fell to Miss Peggy Johnson. It was an aluminum double boiler, and Miss Peggy admitted that it would go into a wonderful hope chest—to be brought forth "when the right man came along." We are unable to describe this costume, which was very becoming in spite of droll lines.

Frank Nowland looked well as a Mexican, wining first prize over Lawrence Taylor, garbed as a sack of nuts. Esch received a quart size Thermos bottle.

Duranee's orchestra furnished the music, Mrs. Jimmy Block being relieved at the piano for several dances by Miss Cleora Smith, a little school girl with decided talent, who played while Mrs. Block danced.

SHARPEN AXE FOR MICHIGAN RATES

Farmers Ask Immediate Reduction of State Freight Rates

Immediate reduction of Michigan freight rates and uprooting of the Michigan zoning system so that State shippers are not discriminated against in interstate or intrastate commerce because of their geographical location are the objectives sought by the State Farm Bureau and the Michigan Traffic League in a rats case now before the Public utilities Commission. An important hearing is expected early in April.

With Michigan divided into four interstate traffic zones and two intrastate zones and a step-ladder scale of rates prevailing as one goes north, the effect is that of pushing many northern Michigan cities up into Canada. The Farm Bureau says it costs Upper Peninsula zone Michigan farmers as much to ship 50 miles as it does Zone-A farmers south of Niles, Kalamazoo and Jackson to ship 250 miles. The step-ladder rates place both farmers at a disadvantage with those of other states. Michigan routings are also said to be sadly in need of mors direct routing.

Michigan agriculture pays more than half the state's freight hill. With Michigan rates higher than those in any section of the country, scarcely excepting New England and the difficult mountain states of the far west, the Farm Bureau and Traffic League declare that the railronds must prove present rates are justified or slash them. Both bodies maintain that the same kind of rates ought to to prevail at Mackinac City as at Kalamazoo and that the zoning system must go. The Farm Bureau says it is in the case "with both sleeves rolled up."

RUM IS POISON SAYS U. S. AGENT

Eighty-five per cent of liquor, including home brew, being consumed in Michigan is poisonous, according to James R. Davis, federal probibition director for Michigan, who has just completed a state-wide tour of inspection of the government dry forces in both upper and lower peninsulns.

Immediate action against persons who are flooding the liquor market with poison drinks is forthcoming, says Davis, who added that upon his return to Detroit he will direct enforcement of federal statutes covering the poison liquor phase.

The first case to be taken up will be the death of a Monroe county man a few days ago. Criminal action will be asked, he said.

BOY SCOUTS VISIT LOEB FARMS

TROOP TAKE SKI HIKE ACROSS PINE LAKE

Youngsers Ride on Back of Aristocratic Porker and Inspect Dairy Barns

"Who'll ride the big pig?"

It was Virgil Davis of Dept. O, Loeb Farms, calling for volunteers to ride the 700-lb. Duroc-Jersey hog, one of the many prize winners of the farm herd.

A couple of dozen boy scouts of Troop I, Charlevoix, had taken a Saturday afternoon ski hike across Pine Lake and now with Scoutmaster Harland Hatch, were inspecting the swine.

At Mr. Davis' invitation Clare Usher and Ralph Burns swung upon the broad glossy red back of the aristocratic porker and were carried around the pen at a lively clip. It was a lot of fun and no mishap.

"But what if h'd bitten a piece out of your leg?" an anxious scout asked the boys.

"Oh, shucks! he isn't ugly," answered Clare. "That's the way they exercise him."

Before calling on the pigs Dr. L. V. Simmons had shown the troop through the horse barn, where they listened to a brief talk on the Belgians. From Dept. L. the boys were taken through the dairy barn and creamery, seeing many things of interest there. There wasn't a dull moment at any time during the inspection tour, the lads getting a lot of fun along with valuable information.

"What makes the cream separate from the milk?" asked one.

"Centrifugal force. The whole milk runs into the bowl and is whirled at great speed. Being heavier, the milk is thrown to the outside and runs out of one spout, the lighter cream through another," he was told," a set of metal discs making this possible."

"Well, if I could have a farm like this, I'd like to be a farmer," said the youngsters, glancing about appraisingly.

"Who wouldn't!" laughed his chum. "You don't want much!"

Scoutmaster Hatch and troop paid their respects to the management before leaving and were cordially asked to come again.

It was voted "some hike."

Harbor Springs Man Chosen

At a meeting of the officials of the state highway department held at Ann Arbor last week, A. B. Backus, of Harbor Springs, member of the Emmet county road commission, was appointed a member of the legislative committee of the Michigan state highway department and R. D. Tripp, engineer-manager, was appointed a member of a committee of six in the state, on methods of purchasing and applying tarvia to state reward roads.

A 25 cent box of Dr. F. W. Disrners Cold Tablets for 14 cents next Friday and Saturday. These cold tablets have been prescribed in private and hospital use for 25 years and have met with exceptional satisfaction. Metcalf's Drug Store.

adv. 9t1

Bring your lady friend, boys and dance at the Carnival. Time 8:30 p. m. adv. 9t1.

No better electric light globes than the kind we sell. Try them and see. Charlevoix Hardware Co.. 5tf

CHARLEVOIX SNOWBOUND NINE DAYS

Snow, Sleet and Rain Storm Strikes City Late Tuesday, February 21, and Continues for Over Three Days—Traffic on Railways Completely Paralyzed

Charlevoix has been completely snow bound for the past nine days. Completely out of touch with the outside world, other than Petoskey, Boyne City, East Jordan and points south of Bellaire and north to Mackinaw City from Wednesday of last week to Monday of the present week.

The most severe wind and sleet storm that ever visited this section started late Tuesday, February 21, and continued with increasing force through Wednesday, Thursday and almost without interruption until during the early hours of Saturday. During this time snow, conservatively estimated, fell to the depth of from two to four feet and with the accompanying high wind, piled into huge drifts, completely blocking traffic on both highways and railway lines.

The last train to reach Charlevoix arrived several hours late Tuesday night, February 21, and since this to the time we go to press Thursday morning, Charlevoix has been without train service over the Pere Marquette.

The storm reached its heighth about noon, Thursday of last week, when the temperature rose and for several hours the snow turned to rain and sleet. Later it grew colder and the snow continued to fall.

On Thursday and Friday walking was almost an impossibility on account of the sleet and hail which covered the heavy snow fall to the depth of from four to six inches. The city's streets and sidewalks, which had been well cleared of the previous snow fall, were completely filled and the heavy snow and sleet made it imposible to use the snow plows, and people were forced to wallow through the street to meeting places and business houses.

Bridge street presented a truly winter scene. In many places the snow was piled in huge drifts, and when shoveled from the side walks, was piled in many places from six to eight feet high.

Roads leading out of Charlevoix were almost impassible, and for several days residents of the rural districts remained on their farms. By Saturday, however, a trail was broken and a few teams appeared on the streets.

Charlevoix however, was more fortunate than cities to the south. From Alden south to Baldwin, rain and sleet fell for several days, completely putting railway and telephone and telegraph lines out of commission. At Traverse City railroad officials reported frozen snow and ice to the depth of from six to eighteen inches on the tracks. The big snow plows of the railroad companies were quickly put out of commission, and gangs of men were put to work with pick and shovel to clear the tracks.

On the Pere Marquette railroad, the first train to reach Traverse City from the south was Monday. Work of clearing the track north to Charlevoix was started Tuesday morning.

Over two hundred men are working day and night in their effort to clear the track. Pere Marquette Agent E. E. Cross stated this morning (Thursday) that the track had been cleared north from Traverse City as far as Bates, about three miles south of Williamsburg, and by night today would probably reach Williamsburg or slightly this side. Investigation of conditions north of Williamsburg are that ice and snow will continue north at least five miles and possibly further. If this report can be depended upon, a train should reach Charlevoix sometime Saturday, unless the ice belt is found to have continued further north.

Outside the inconvience of being out of touch with the outside world, Charlevoix suffered but little from the blockade. No shortage of fuel or food supplies has been reported. Locally, telephone service has been at its best. Not even for a second has the electric transmission lins been out of commission. Work about the city has been kept up in the usual manner despite the fact for over a week we have been almost isolated.

News from the Outside World

Conditions resultant from the blockade outside of Charlevoix have been more or less serious. The path of the storm extended from the Lake Superior region south to Big Rapids, east to the western half of Canada, and west to the Minnesota line.

Grand Rapids and all of the southern part of Michigan suffered no inconvience at all other than delayed mail and train service from the northern part of the state.

From Mackinaw City south to Traverse City on a line east across the state the snow fall is estimated at from two to four feet in depth. South of this line, snow fell to the depth of not over four inches, but was accompanied by heavy rain which froze as it fell. At Traverse City and south to Baldwin on the Pere Marquette ice filled in between the rails several inches in depth, making the use of a snow plow impossible. Picks and shovels were resorted to, with the result that after hours of digging, the ice was removed enough to allow trains to pass.

A snow plow, two engines and crew of 150 men working south out of Traverse City covered a distance of less than a mile during a day. The work, however, was kept up until the ice was removed from between the rails and traffic resumed.

On the G. R. & I. south of Petoskey, snow and ice filled the right of way to the depth of from six to twelve feet. At Mancelona four trains were stalled at one time and had to be dug out by men with shovels.

On the Michigan Central service was at a standstill from Wednesday until Sunday, when by almost superhuman effort the track was cleared and traffic resumed. Telephone and telegraph lines were down for miles at a stretch, and to date are not in good working order. Wires were stretched from fence posts and trees in an effort to give the public service.

On the B. C. G. & A. from Boyne

(Continued on page eight)

MASONS AND STARS HAVE SOCIAL TIME

Seventy-five or More Members Meet at Temple Friday Evening

Charlevoix Masons, their wives and members of the Eastern Star to the number of seventy-five or more met at the temple on Friday evening of last week for a social time in the form of a "get-to-gether" and "Get better acquainted meeting."

At 8:00 p. m. members began to arrive and within a short time tables were filled by those desiring to play cards, while others spent the time in enjoyable conversation.

Dancing was also indulged in, members of the party furnishing piano music when the victrolia was not used. Late in the evening refreshments were served by members of the house entertainment committee.

The occasion was one of those happy events where all enjoyed themselves and resulted in bringing members of both orders in closer touch, thereby strengthening the bonds of love and friendship, the real lasting basis of all fraternal orders.

MADE TRIP IN BOB SLEIGH

PARTY OF TEN ENCOUNTER HUGE DRIFTS ON HIGHWAYS

Leave Traverse City Saturday Afternoon and Reach Charlevoix Early Monday Morning

Many amusing as well as tragic incidents have been occasioned by the storm which swept over northern Michigan last week, stopping traffic on both the Pennsylvania and Pere Marquette railways. Local citizens who had made business trips south were unable to return, many having their hopes of return to the family fireside turned to comedy, while the stay-at-homes now realize the advantages of the daily press with its news from the out-side world.

A party of ten, Charlevoix bound, reached Traverse City sometime the first part of last week and after many futile endeavors to reach their final destination, decided to brave nearly impassible highways and resort to the good old-fashioned mode of travel, namely the bob-sleigh. Leaving Traverse City at 2 p. m. Saturday, they arrived in Elk Rapids at seven the same evening, making the trip with Bob Shannon of that place, and spending the night there. On Sunday they left at 9:00 a. m., arriving at the Johnston Hotel in Torch Lake in time for dinner. Here they were met by Wm. O'Neill with a team belonging to E. B. Ward of Charlevoix, finally reaching this city Monday morning, having followed the trail made by the team the preceding day.

The travelers were fortunate in securing the co-operation of the farmers along the way, many keeping track of the local team and telephoning ahead. Mrs. Jack Webster, whose home is on the Norwood road served supper to the crowd Sunday evening.

The party included—Mr. and Mrs. John Zylstra, who has been visiting in St. Joseuh; Doc. Newman, local veterinarian; Mrs. Jane Morris and small son, Joe, of Flint; Wm. Stinson, aged, 73 of Mt. Forest, Ontario; Mr. and Mrs. Burns of Central Lake and Mr and Mrs. B. A. Peterson of St. Joseph, who are spending their honeymoon at the home of Mr. Peterson's uncle, Wm. O'Neill.

GAVE WASHINGTON COSTUME PARTY

Miss Lila Heise Entertains Nine Friends Wednesday Evening

Lila Heise, daughter of Mr. and Mrs. Edward Heise, entertained nine of her girl friends Wednesday with a Washington costume party. The guests arrived at four o'clock and games were played until six o'clock when a pot-luck supper was served.

Seated around the table were: Margaret Bogart, Mildred Cooper, Gwendolyn Geneit, Lila Heise, Isabel Hendrickson, Lerue Higman, Lucina Korth, Anna Shearer, Leona Smith and Virginia Solomon.

After the supper, games and dancing were enjoyed until eight o'clock, when the guests departed declaring their young hostess a very able entertainer.

Electric light globes—Charlevoix Hardwars Co. is the place to buy them. 5tf

Do your fishing at the Carnival. adv. 9t1.

AVALANCHE OF VOTES ARE CAST

BLOCKADE ACTS AS STIMULANT TO VOTERS

In Mayoralty Contest Arthur Bergeon Wins By Biggest Majority Ever Given Candidate

Instead of the present blockade and extreme difficult walking conditions keeping the people of Charlevoix in their homes on primary election day Wednesday, the effect was directly opposite, and an avalanche of votes were cast in all of the three wards of the city.

In the race for mayor, Arthur Bergeon won by about the largest majority ever counted in a contest of this kind over his opponent, Frank M. Glassford. All told, 679 votes were cast, 536 for Bergeon and 143 for Glassford, a majority of 393 for Bergeon.

In the first ward Robert Bridge defeated Harry Craig for alderman by a vote of 75 to 45, a majority of 30 for Bridge. No other contest in this ward with the exception of the head of the ticket.

In the second word the fight was waged over the offices of supervisor and alderman. Fred E. Cartier, present supervisor, was defeated by Nassau Burns, by a vote of 185 to 155. The real scrap, however, took place for the office of alderman, two year term. William Marshall was opposed by Harry L. Oldham. When the votes were counted, Oldham was 49 short of winning the vote standing as follows: Marshall 195, Oldham 146.

The only contest in the third ward was for supervisor. Edward B. Ward, who held this office for the past three years, was opposed by Geik C. Geiken, the result of the vote was Ward 112, Geiken 91, giving Ward a majority of 21.

The vote on the Legion amendment was very gratifying to the members of Leslie T. Shapton Post, American Legion, and it is quite evident that the people of Charlevoix stand almost solid back of the boys in their efforts to build a Commuity Memorial Hall.

In the three wards of the city, 671 votes were placed in the ballot boxes, 549 for and 122 against the proposition, giving it a majority of 427.

First Ward		
For Mayor—		
Bergeon	84	49
Glassford	35	
For Clerk—		
Lamphear	95	
For Treasurer—		
Cook	104	
For Park Commissioner—		
Rose	94	
For Supervisor—		
Meech	94	
For Alderman—		
Bridge	75	30
Craig	45	
For Constable—		
McDonald	94	
Legion Amendment—		
Yes	99	80
No	19	
Second Ward		
For Mayor—		
Bergeon	270	192
Glassford	78	
For Clerk—		
Lamphear	289	
For Treasurer—		
Cook	304	
For Park Commissioner—		
Rose	269	
For Supervisor—		
Burns	185	30
Cartier	155	
For Alderman (vacancy)—		
Livingston	267	
For Alderman (2-year term)—		
Marshall	195	49
Oldham	146	
For Constable—		
Johnson	252	
Legion Amendment—		
Yes	277	67
No	67	
Third Ward		
For Mayor—		
Bergeon	182	152
Glassford	30	
For Clerk—		
Lamphear	176	
For Treasurer—		
Cook	181	
For Park Commissioner—		
Rose	169	
For Supervisor—		
Geiken	91	
Ward	112	21
For Alderman—		
Hallett	181	
For Constable—		
Cowan	130	
Legion Amendment—		
Yes	173	137
No	36	

CORRESPONDENCE

EAST MARION

Mrs. Alice Adams called on Mrs. A. Cellner Friday.

Lee Sanders called on Charles Pierce one day last week.

Miss Dorothy McClanathan spent Sunday with Miss Hazel Jones.

Mr. and Mrs. Thos. Jensen called on Mr. and Mrs. Stover Sunday.

Miss Nina Harper spent Thursday night with Mrs. Ed. Cunningham.

Miss Edith Adams spent Sunday afternoon with Mrs. Katherine Cellner.

Alvie Snider and Jule Guilds were helping the Swift Mechanic Co. Tuesday.

Miss Alta Harper spent the week-end with her parents, Mr. and Mrs. Harper.

Miss Clara Thorsen spent Sunday with her sister, Miss Signa Thorsen in Charlevoix.

Mrs. Joe Stover spent Sunday with her parents, Mr. and Mrs. Peaslee in Hayes township.

W. G. Guilds has opened his blacksmith shop in Charlevoix after a month's illness.

Mr. and Mrs. Thos. Jensen spent Friday evening with Mr. and Mrs. August Cellner.

Mrs. H. Harper and daughter, Miss Nina, visited Mrs A. Cellner Sundny afternoon.

Several young people in the neighborhood enjoyed a good sliding and skiing time Sunday.

Mrs. Aliee Adams called on Mr. and Mrs. A. Stover and Mr. and Mrs. W. G. Guilds on Sunday last.

Congratulations to Mr. and Mrs. Dan Bothins on the arrival of a baby girl Sunday. She will be named Johanna Lucille.

Mr. and Mrs. Bert Sheldon, Rev. and Mrs. Eldrich and Mrs. Fry from Charlevoix, spent Tuesday at the home of Mr. and Mrs. Ed. Snider.

A birthday party was given in honor of Mrs. Melissa Fuller, Sunday. Those present were Mr. and Mrs. Will Fuller, Mr. and Mrs. H. Einwachter and Dick Fuller of Charlevoix.

A sleigh load of Loeb Farm residents attended the Firemen's Masquerade held at the bank hall in Charlevoix Wednesday evening of last week. Mrs. Wm. Stokes dressed as a beautiful Spanish princess carried off the honors.

No better electric light globes than the kind we sell. Try them and see. Charlevoix Hardware Co.. 5tf

EAST IRONTON

Mrs. W. H. Webb is quite ill with bronchitis.

James Lewis has been confined to his home for the past two weeks by illness.

Frank Hammond was n caller at the H. W. Griswold home Saturday evening.

A. Stewart is still caring for W. H. Webb, who is confined to his home by illness.

It is reported that owls are killing many ring necked pheasants on the Ralph Price farm.

James Lewis so far holds the record for size and weight of fish caught through the ice. He landed a 13 pound Mackinaw the other day.

We hear that the progressive cracker box social at the J. W. Mosher store is being well attended, few failing to answer roll call each day.

No mail from Charlevoix for several days last week on account of the snow blockade. This is the first time in four years we have missed our mail

One of our local fishermen reports that he saw a muskallunge over six feet long the other day. To date he has not fully recovered from the shock of seeing this monster of the deep.

Tanlac has made life worth living for millinos of people who had almost given up hope. It will do the same for you. F. J. Fessenden. 9t1.

IRONTON

Clarence Coblentz spent Sunday and Monday at the Guy Empey home.

Mrs. Slocum is visiting Mr. and Mrs. Percy Empey for a few days this week.

On account of the severe storm and snow drifts the Ladies' Aid of Norwood Methodist church has postponed their social and pnreel-post booth until Wednesday, March 8th.

Mr. and Mrs. Charles Greeley entertained at their home Monday February 27th, a number of the young friends of their daughter, the occasion being Miss Doris's birthday anniversary. Dances and games were enjoyed during the evening. after which a basket lunch was served by the hostess as was also a cake with nineteen candles. The guest left late in the evening wishing Miss Doris many more happy birthdays.

Tanlac now has the largest sale of any medicine in the world. There is a reason. F. J. Fessenden. 9 t1.

IRONTON

Oral Lewis from Charlevoix spent Sunday with his parents.

Miss Margery Brown from Charlevoix spent the week end with her parents.

The Ancient Order of Gleaners will meet at the Ogden home Thursday evening, March 2nd.

Mrs. Lilian Saunders entertained the Lady Maccabees Tuesday with a dinner. There were ten Bees and six visitors present.

Roy Bancroft was pleasantly surprised Saturday evening when his neighbors came in to remind him of his birthday . The cake with thirty candles was the main attraction. Those present were: Mr. and Mrs. Matthew Saunders and sons, Mr. and Mrs. Alfred Williams and Jerome and Mrs. Tumath and daughters.

Patron's Day was held at the school house Thurday with a dinner for the children. In spite of the storm a good many parents were present. Mrs. Julia Williams is chairman and had charge of the program. The talk by Mr. Ferris on the Panama canal was very interesting as well as the talk by Mr. Barnam. The children also had a good program. Mrs. William was appointed chairman for another year.

"Tanlac made me feel younger." "It put me back on the pay roll." "I can eat whatever I want now." "I no longer suffer from indigestion." "I gained weight rapidly." These and many more expressions are now hesrd daily as people tell of their experience with Tanlac. F. J. Fessenden. 9t1

AT THE MOVIES

You get an interesting view of life in a motion-picture colony in "Her Face Value" which comes to the Palace Theatre next Wednesday with Wanda Hawley in the stellar role.

You learn, for one thing, that a generous share of your favorite star's salary may go to support a silent but none the less beloved husband who is taking the T. B. cure in Arizona.

You stand hehind the camera and see how the "stunts" are pulled off, and the risks the players take, and you begin to understand that there is bitter with the sweets of stardom.

Miss Hawley is again supported by T. Roy Barnes, with his winning smile and his distinctive comedy method. The team, Lincoln Plumer and Richard Rosson, who play Peggy's father and brother respectively are to be commended for theft characterization. Winifred Bryson is a new asset to the screen, of whom we should hear more, and Donald McDonald makes a humnn, if not likeable, person of Martin Fox.

"Her Face Value" is the feature picture of a good program which includes 4th Chapter of "The Winners of the West."

Buy your electric light globes of us. Any candle power you may waut. They are the best kind. Charlevoix Hardware Co. 5tf

INWOOD NOTES

Mrs. E. Olach and Anneth spent Sunday afternoon at the Kubis home.

Mrs. Frank Rumisek and children, spent Friday with Mrs. Kubis.

Mrs. A. Novotney and Helen spent Wednesday at the home of Mrs. Martin Kubis.

Several in the neighborhood enjoyed a hike to Lake Michigan and Fishermen's Island Sunday.

We have it, a general line of anything you might need. Benj. Brown. 7tf

HILTON SCHOOL NOTES

Don't forget Friday, March 4th, and be at the school house at 7:30 p. m.

The sixth and seventh grades are reading the story of "The Great Stone Face."

The fourth nnd fifth grades are making product maps of South America.

Quite a few of the children were absent Wednesday and Thursday on account of the storm.

Wilma Wells, John and Edwin Olach, Elizabeth Hubis, Gordon Waffle and Albert and Charles Novotney were absent a few days on account of colds.

Don't forget the Box Social at the school house Friday, March 4th. There will bo a program, which will consist chiefly of music, singing and a short play by some of the older people of the neighborhood.

Our line of sweaters must be closed out regardless of cost. Benj. Brown. 4tf

BARNARD

Cheer up, everybody! It will soon be spring.

Our school closed Thursday and Friday on account of the storm.

A fine boy arrived at Robert Mntchett's on Sunday morning.

The mumps are quite prevalent smong the school children and some grown people, also.

The Ladies' Aid Society will meet with Mrs. George Block next Wednesday, March 8th. Ladies are all requested to hring their husbands.

Fastidious Bears.

Bears, especially those of the white species, are rather fe tidious about their toilets. They are said to comb their hair with their curved claw, and lick themselves to make their hair shine.

METHODIST EPISCOPAL CHURCH NOTES

The Holy Sacrament will be administered Sunday at the 10:30 hour. All Christians are invited and urged to come. The opening services will be abbreviated so that all the time needed will be used for the Lord's Supper. Persons not having before confessed Christ we invite that you make this confession.

Sunday School is intensely interesting these days and our teachers are working up splendid interest in the handling of the lesson. These Old Testament bible characters of such sterling worth show us what even that age could produce. With Christianity as a back ground and God's Holy Spirit possessing our lives what cannot we become as we live for him. Come to church and remain for Sunday School. We have a good orchestra.

Why not go to Junior League this Sunday at 3 o'clock, Superintendents Pool and Newberry will be there to welcome you. The church would not be as strong today if it had not been for the efficient training of the Juniors a generation ago.

Some friendly contests between classes in S. S. are getting good results. The Easter eggs will bulge some of the spirit to fill them continues as intense as has been started.

Epworthians study this week "Our Debt to nn inspiring Friend." Will Bellinger is leader. This meeting promises good results. Give the leader a good attendanca and he will give you good leadership.

Evening service begins promptly at 7 p. m. The Chorus choir pretty nearly filled our spacious platform last Sunday. The audience was large. We yet have room for those who are not "twicers." The subject will be "The Cost and Profit of a Christian Life" What has is cost you? Not much Nothing boys, nothing. Pay the price of complete consecration of your life to God nnd your profit is a hundred fold in this life. And in the world to come life everlasting.

Extensive repairs are going on in the church basement financed by the Ladies Literary and Sewing Club. To say the room looks beautiful now is putting it mildly. Thanks ladies!

The real work of tithing has been begun among us. Sixty-one have covenanted to pay the tithe to God. It reveals a true spirit of devotion when one is willing to give to God the first fruits and the best fruits.

Barnard church open and warm invites your attendance next Sunday from one to three in the afternoon. Superintendent Frank Matchett will be there to make Sunday school instructing and your presence will be very encouraging. The Pastor will administer the Sacrament of the Lord's Supper and preach. If there are those who would like to join the church we want you.

We will receive members Sunday here. Get out that church letter and hand it to the pastor.

Official Board Monday at 7:30 p. m.

Get your semi-annual statements from the financial secretary and respond to the exhortation in the circular letter.

Sunday School Board Tuesday at 7:30 p. m.

Mrs. Poole's S. S. class has a baked goods sale Saturday at Brown's garage.

Remade Army Harness, $40.00, $50.00 and $60.00. See them and save money. Benj. Brown. 7tf es. 7tf

B. Y. P. U. NOTES

"Better Home Life" is the topic for next Sunday evening. Miss Margaret Lewis will he the leader. Let everyone try and be present.

We are saving our collection to buy some new song books and it is hoped that we can get them soon.

For several weeks we have been looking forward to a sleighride party, but something has happened to prevent it. However next Friday evening, if all goes well, we will meet at 7 o'clock at the home of Mrs. Rice on Antrim street and from there take a sleighride out to Mrs. Hadsell's on the Waller Farm.

We will take a pot-luck lunch with us, and also, in order to defrsy expenses, each person going is requested to pay ten cents.

Everyone is cordially invited to join us in having an evening "chucked full" of wholesomo fun.

Buy your electric light globes of us. Any candle power you may want. They are the best kind. Charlevoix Hardware Co. 5tf

THE LITTLE GUN SHOP

Dedicated to Boy Scout Troop I, Charlevoix.

(Young Jack Astor of New York visits the southwest cattle country and gets an eyeful of local color.)

There's a little old shop at the edge
of the town;
With a low, sloping roof and a
color quite brown;
Not a very grand place, you would
would say, to be sure;
But for blues and the like it's
a crackerjack cure;
For it's here that the cowboys all
gather for fun,
To shoot holes in the ceiling or lie
in the sun.
They're the friendlist, jolliest lot in
tha land,
And are right up to snuff when it
comes down to sand.

On the walls there are knives, guns
and pistols galore,
While great puma and bear skins
half cover the floor;
Though if I had my choice of all this,
I confess,
I'd undoubtedly choose a twelve-
bore hammerless;
If in failing to find on the ridges
a deer,
I'm sure I'd be tempted to draw
on some steer;—
Just to cause some excitement, a
bit of a change,
For the lads that stands guard o'
the Chain Diamond Range!

When hot winds in July quickly
parch all the corn,
And the ranchers you pass on the
street seem forlorn,
I then quietly take up my place in
the shade,
And watch closely to see how a
a rifle is made;
For I've given up hopes of becoming
a king,
And believe in my heart that a
cowboys's the thing;
It's the wish of my life,—some may
think it quite strange,—
To be one o' the guard of the
Chain Diamond Range!

W. Gordon Parker.

First Church of Christ, Scientist

Sunday service at 10:45 a. m. subject, "Man."

Sunday school at 12 o'clock.

Wednesday evening service at 7:45.

Reading room open Tuesday, Thursday and Saturday, 2 to 5 p. m. The public is cordially invited to visit our rending room and attend our church service.

HOLINESS CHURCH NOTES

Sunday school at 10:00 a. m.

Preaching service at 11:00 a. m.

Prayer meetings Wednesday evening at 7:30 p. m. You are cordially luvited to all of these meetings.

W. L. Sturk, Pastor.

W. M. Russell—painter, paperhanger, kalsominer and hard-oil finisher. All work guaranteed to give satisfaction. 407 West Lincoln ave. adv. 9 t9 pd.

STRAIGHTEN THAT BENT BACK

No need to suffer from that tired, dead ache in your back, that lameness, those distressing urinary disorders. Charlevoix people have found how to get relief. Follow this Charlevoix resident's example.

Mrs. Dan Bacot, 105 Lincoln St. Charlevoix, says: "My back was stiff and sore just over my kidneys. My kidneys were weak and acted irregularly so I decided to try Doan's Kidney Pills and got a few boxes. They rid me of the trouble in a very satisfactory manner."

60c, at all dealers. Foster-Milburn Co., Mfrs., Buffalo, N. Y.

Hupmobile Dealer Wanted in This Town

Here is a splendid opportunity for some live-wire in this community.

You may be a motor car dealer, a garage proprietor, or you may be in some business having nothing to do with automobiles.

Whatever your line,—if you are a hustler and a sound business man, we want to hear from you.

Our proposition practically assures such a dealer of exceptional profits.

We have a definite, specific plan of co-operation which helps you locate, and sell, prospects.

Why We Make This Offer

Until this year, the entire Hupmobile production has been absorbed by the metropolitan centers.

Greatly increased factory production now enables us to supply the great potential demand for this outstanding car in every town in Michigan.

There are many prospects in your territory. They want such a car as the Hupmobile—a really fine car that sells for $1250 f. o. b. factory—but they have never been approached.

This is your opportunity. Your sales territory is beautifully fallow.

Our discount rate is much more liberal than that ordinarily offered. No back-breaking requirements—nothing but what will enhance your bank standing.

In addition you will have the advantage of dealing with one of the largest motor car distributors in Michigan.

Send in a letter or post card now, at once, and find out all about our proposition without the slightest obligation.

Williams & Hastings, Inc.
Hupmobile Distributors
2965 Woodward Ave. Detroit, Mich.

We Have Done It
WHAT?

ADDED A COMPLETE LINE OF

PAINTS, VARNISHES, OILS
LEADS, KALSOMINE, INTERIOR
AND EXTERIOR FINISHES

ACME QUALITY

Acme White Lead and Color Works of Detroit
The Paint Line with the Sign of Success

This will be one of our Leading Lines and we ask you to call and get Free sample of Great Lakes Spar Varnish

We will save you money on your requirements in this line and Guarantee you Satisfaction

Benj. Brown Auto Sales

IT'S different from others because more care is taken in the making and the materials used are of higher grade.

Black Silk Stove Polish

Makes a brilliant, silky polish that does not rub off or dust off, and the shine lasts four times as long as ordinary stove polish. Used on sample stoves and sold by hardware and grocery dealers.

All we ask is a trial. Use it on your cook stove, your parlor stove or your gas range. If you don't find it the **best stove polish** you ever used, your dealer is authorized to refund your money. Insist on Black Silk Stove Polish. Made in liquid or paste—one quality.

Black Silk Stove Polish Works
Sterling, Illinois

Use **Black Silk Air-Drying Iron Enamel** on grates, registers, stove-pipes—Prevents rusting. Use **Black Silk Metal Polish** for silver, nickel or brass. It has no equal for use on automobiles.

"A Shine in Every Drop"

Where Your Taxes Go

How Uncle Sam Spends Your Money in Conducting Your Business

By EDWARD G. LOWRY

Author "Washington Close-Ups," "Banks and Financial Systems," etc. Contributor Political and Economic Articles to Leading Periodicals and a Writer of Recognized Authority on the National Government's Business Methods.

Copyright, Western Newspaper Union

VIII.

WHAT PERSHING THINKS

The appropriations of the five great powers for military and naval purposes in the year 1920 alone reached a total of $16,442,251,101, a sum only about $2,000,000,000 more than the total for the whole fourteen years before the war.

It all comes down to this so far as you are concerned:

Every morning when you go to work, or when you stay at home sick on a working day, or even if you are out of a job, it has been arranged for you to pay your fair share out of what you earn or should earn, of over $5,000,000 a day for the support of the army and navy. That is the estimate for the fiscal year 1922—over $5,000,000 a day. I have General Pershing's word for it. You will have to pay it. Five million dollars every working day is a pile of money to spend for insurance against attack. And of course that is not all the cost. What is the big idea? What do you think about it? You will have to pay the bill. Do you think about it at all? General Pershing does. This is what he thinks:

"As we consider the causes of the World war and comprehend its horrors, every thinking man and woman must feel that measures should be taken to prevent another such calamity. One step in that direction would be to reduce expenditures for armament. Our own estimates for naval and military purposes contemplate an appropriation for the fiscal year 1922 of over $5,000,000 for every working day in the year. It is a gloomy prospect that the nations plan expenditures greater than ever before in peacetimes.

"It would appear that recent experiences should be enough to convince everybody of the danger of a renewal of this competition. But one nation cannot reduce armaments unless all do. It is time that enlightened people everywhere should undertake to reach some rational agreement which would not only relieve the world of its heavy financial burden but which in itself would go far toward the prevention of war. We are not a warlike people. We do not wish to expand at the expense of any other nation, and we have no designs on anybody. If other people feel the same toward us and toward each other it seems unreasonable that they should be unwilling to consent in principle to some limitation of armaments, to be carried out when other nations succeed in establishing stable governments and are willing to recognize the wisdom of such a course. Otherwise, may we not seriously ask ourselves whether civilization is a failure, and whether we are to regard war as an unavoidable scourge that mankind must suffer?

"There are other considerations which should prompt us to make every effort to bring about a curtailment of these expenditures throughout the world, particularly in the war-worn countries of Europe. The people of Europe have always been our best customers and are largely dependent upon us for certain necessities. We must look to them to buy the products of our farms, mines and factories. The prosperity of our people depends in no small measure upon the uninterrupted flow of commodities abroad. We have stocks of cotton, wheat and other products greatly in excess of our own requirements, which the people of Europe sorely need but which we cannot sell nad they cannot buy because their fiscal systemn have broken down, their currencies have depreciated, and their purchasing power is exhausted.

"The first step to take in the rehabilitation of the finances of all these countries is to reduce the cost of government so that expenses will not exceed the incomes. Expenditures must be lowered everywhere if financial stability is to be restored and if the nations are ever to pay their debts. Until stability is restored none can have prosperity that comes from a free and uninterrupted flow of products from one country to another. But this cannot be done if huge sums continue to be appropriated for the maintenance of large armies and large navies.

"The safety of humanity in the future, indeed the peace, the happiness and the prosperity of the race—all appeal alike for an early consideration of the question of limited armaments."

Broadly speaking, it is the man who profits, and not the simple average man who endures, who is behind all this movement for ever increasing armament. If you doubt this, just go out in your own neighborhood and ask men who were actually in the war, who saw service in the line, whether they want any more of it.

IX.

OUT-OF-DATE MACHINE

A committee made up of three members of the senate and three members of the house is now considering the whole problem of the organization of the executive departments of the government with a view to finding out how to reorganize them so as to increase their efficiency and decrease their cost of operation. It is about time. The great executive departments of the government have not been reorganized or greatly modernized since Alexander Hamilton's day.

Representative Reavis of Nebraska is one of the members of this joint congressional committee that is making the present investigation. He put the resolution through the house that brought about the appointment of the committee. He is a part of the national government machine and he ought to know what he's talking about when he says that "while the government of the United States is the world's biggest business, it is likewise the world's worst managed business."

That is an indictment and a statement of fact that will stand the closest scrutiny and the most unsparing analysis. But listen to Mr. Reavis:

"Why should the interior department run an insane asylum and a college for negroes and a school for the deaf? How did it get that way? Why should one personnel in the pension bureau in the interior department be caring for the disabled soldiers of the Civil war and the Spanish American war, while another personnel in the bureau of war risk insurance of the treasury is caring for the veterans of the World war? Why this hodgepodge of totally unrelated purposes which is resulting in endless duplication and appalling expense?"

I will let Mr. Reavis go on without further interruption. As a member of the house he has his share of the responsibility for the conditions he describes:

There are 39 separate governmental agencies handling engineering, architectural and public works functions, all of a related kind. There is no good reason why all these agencies should not be co-ordinated in one department and about 38 of the useless organizations done away with. There are 26 government agencies engaged in surveying and mapping; there are 27 separate and distinct agencies engaged in public building operations; there are 16 agencies authorized to build roads; there are 19 engaged in hydraulic construction; there are 16 doing work on rivers; there are 10 engaged in public land functions; there are 15 doing chemical investigation connected with public work operations; there are 22 doing engineering and research.

Many of these agencies have been inactive for a number of years, but they are keeping up their personnel in anticipation of work in the future. We could save $300,000,000 a year, in my judgment, by doing away with useless bureaus and duplication of activities.

Some of the duplications are ridiculous and absurd. For instance, the government seeks to protect the wild animals in the national parks. If a brown kadiak bear has twin cubs, one brown and one black, as often happens, and one should shoot the brown cub he must make his settlement with one department, but if he shoots its full brother, the black cub, he must settle with another department. If you were to shoot a fox in Alaska your settlement would be with the Department of Agriculture, while if you trapped the same fox you must make your settlement with the Department of Commerce.

The government issued last year through its several bureaus and departments 16 cookbooks. The last one that was issued was published by the board of vocational education. This is a board organized by the congress for the purpose of rehabilitating crippled soldiers of the World war, to prevent, as far as possible, their becoming derelicts in life. . . . It may be of interest to state that while the government has been issuing 16 cookbooks and consuming vast quantities of print paper in these and similar useless publications, 1,300 country town newspapers have suspended in the last three months because they could not secure print paper.

Mr. Reavis and a great many others have sensed the feeling in the country and in congress that the time has come to put an end to all this sort of thing. He gives reasons for his belief:

One of the reasons is that the people demand that their taxation be reduced. For many years we have been collecting the revenues of this government through systems of indirect taxation. The revenues have been collected through a protective tariff and by excise taxation on intoxicating liquors. Indirect taxation of this kind prevents the people from realizing fully just who is paying the expenses of the government. There was a time when the expenses of the government amounted to only 12 cents per capita per year. Today the annual per capita expense exceeds $40. This tremendous expense has made it necessary to resort to direct taxation, and the people have suddenly become painfully aware of who pays the expenses of the government.

I am very certain that the elimination of duplications and overlapping in the departments will result in the saving of millions of dollars. There is no reason why it should not be done.

There is every reason, in the presence of the strife and turmoil that prevail in this country and of the unrest occasioned by the high cost of the necessaries of life, that the government should be put upon a sane, efficient and economical basis.

Whoever by public clamor or other means can induce congress and the executive departments to organize the routine business of the national government will have performed a great public service. Note that I say "organize" and not "reorganize," for in no proper sense has the federal business ever been organized.

You can save money by seeing my line of Army Harness at $40.00, $50.00 and $60.00. Benj. Brown. 7tf

SNAPSHOTS of the Passing Show

What we need is more schools that will turn out self-providers.

Weigh the average man and he will be found wanting—the earth.

It is almost time for the great American bloc to begin thinking about the spring plowing.

Cheer up! The weather that consumes this winter's coal is increasing next summer's ice supply.

Uncle Sam may not be greatly loved abroad, but he could be almost any nation's valentine if he would.

According to a German scholar in Pittsburgh, Shakespeare was a German and his name was Jacob Speer. The war is over.

There is no great period of depression without some profit. For instance round steak really has the best flavor. It was a great discovery.

Inasmuch as prohibition has incurred the dangerous support of George Bernard Shaw, it will need to edit all his dry epigrams before passing them to the public.

Despite the alleged fact of overproduction, soft coal continues high, and the more the economists explain the situation the less intelligible it becomes.

What, by the way, has become of Vice-President Cal Coolidge's cow? It is hoped that her simple and artless nature has not been spoiled by life among politicians.

It is predicted that the nation is about to witness a ruthless price-cutting war in the automobile industry, but nothing is said about price cutting in the oil field. What profitieth it a man to have a gift car when he hath not the price of a gallon of gas?

"Sure," says Mr. Dempsey. I'll fight with anybody the people want me to fight and I'd go across to fight Carpentier again—if there was a big enough pot." In 1917 there was plenty of fighting but Mr. Dempsey did not go across. Evidently the pot was not big enough.

Everything seems to have cut loose from its moorings and chaos is on its way. Not to be out done by other revolutionists, the geologists delve into the fastnesses of the earth and announce that not only has the earth shifted its axis but that the so-called dry land is doing a sort of "ring-around-the rosy" stunt, continent chasing continent through the seven seas. In a word, the earth is "creeping." It would occasion no alarm the population if this creeping were uniform, but it is not. The mountains, sad to say move faster than the plains, and it is only a question of time until they plow through all the valleys, leaving the latter bald as a hard-boiled egg. It's just one thing after another!

Americans may well heed the admonition of Michael Collins not to be led astray by the friskiness of remnants of the Irish Republican Army, by kidnappings on the Ulster border or by popular response to De Valera's eloquence and assume an attitude hostile to the Irish free State. It is not the first new nation to have its teething troubles. We had ours. The Constitution was framed to a running accompaniment of musketry practice for Shay's rebellion in staid old Massachusetts. Vermont remained an Ulster of discontent, entirely independent, for four years because of her quarrel with New York before joining the Union. Seven years after the Constitution was framed and five years after government under it was begun, a farm bloc in Western Pennsylvania staged an armed revolt known in the histories as the Whiskey Insurrection. It takes time to iron out the wrinkles of a new republic.

Dismayed by the formidable opposition to new taxation for the payment of a bonus, the best minds of the Senate have again turned their attention to bands and are endeavoring to win the approval of the President. The fundamental objections to a bond issue are as valid now as they were last July when Mr. Harding warned Congress that any form of bonus legislation would "greatly imperil the financial stability of our country." Congress, however, is not concerned about the financial stability of the United States. It is engaged in swapping a bonus for American Legion votes. Congress does not bother its head either about the political morality of the transaction or the financial consequences, but it knows that it must devise a method of payment which will not alienate more votes than it buys. Taxation is bad because it will hit too many people. A bond issue seems better because the evil effects are more difficult to establish clearly in the minds of the voters. New taxes are a clear and specific thing, but the burden of bonds is not so apparent to the man in the street and the man on the farm. And while congress is fussing as to the ways and means, the ex-service men are getting nowhere.

THE KITCHEN CABINET

Copyright, 1921, Western Newspaper Union

I'm proof against that word "failure." I've seen behind. The only failure a man ought to fear is failure in cleaving to the purpose he sees to be best.—George Eliot.

A FEW NUT SALADS

The amount of nuts added to any combination used as a salad adds greatly to its nutritive value.

Peanut Salad.—Take one head of lettuce, wash and separate the leaves, then wrap and put away to drain. Remove the seeds from a green pepper, also the white membrane, and cut the pepper into wafer-like slices. Rub the skins from one cupful of peanuts and chop coarsely. When ready to serve, place the lettuce in a salad bowl, scatter the pepper and nuts over it and decorate with forms cut from pimento. Season well with salt, paprika and pepper. Serve with French or boiled dressing.

Cream Cheese, Grape and Pecan Salad.—Take one pound of California grapes, remove the seeds and mix with one-quarter pound of pecan nut meats broken in bits; add French or mayonnaise dressing and place on head lettuce. Take one cream cheese, mix with cream to soften, then press through a ricer over the salad. Decorate with halved nuts and farms cut from canned red peppers.

Almond and Banana Salad.—Peel and scrape three bananas, cut in quarters lengthwise and sprinkle with lemon juice. Chop one-half pound of salted almonds very fine; roll the bananas in them. Arrange on head lettuce and sprinkle with seeded grapes. Pour over French dressing made by using lemon juice instead of vinegar.

Walnuts and Potato Salad.—Chop six cold boiled potatoes, one-half cupful of nut meats, one small cooked beet, three or four pickles, a stalk of celery, one-half of a green pepper, finely shredded, and one cupful of thick, rich, highly-seasoned boiled dressing. Press into a mold and let stand to chill; serve on lettuce that has been sprinkled with onion juice.

Hard Sauce.—Cream one-half cupful of butter, add one cupful of powdered sugar, then fold in the stiffly beaten white of an egg. Cream may be used in place of the egg, whipped until stiff, using two tablespoonfuls of butter instead of the half cupful.

Nellie Maxwell

Men's Furnishing Sale

THIS IS THE FIRST SALE IN 31 YEARS OF CONTINUOUS BUSINESS

Commencing February 18th and Continuing for One Month We will Sell Below Cost

Men's and Boys'
All Overcoats and Mackinaws
Sheep-skin Lined Coats and Vests
Woolen Shirts Woolen Socks
Kersey Pants

In Fact Everything in Winter Goods Will Be On Sale
AT COST AND BELOW

Emrey Clothing House

Paint Paint Paint

WE HAVE IT

The DeVoe Kind

WE MAKE THIS OFFER

PAINT HALF YOUR HOUSE DEVOE; PAINT THE OTHER HALF WHAT YOU LIKE

IF DEVOE DOESN'T TAKE FEWER GALLONS AND COST LESS MONEY, WE WILL MAKE NO CHARGE FOR DEVOE

If DEVOE doesn't wear a year or two or three years longer—longer and better—we'll give you enough to paint it again.

Or, Paint half your house lead and oil, the other half DEVOE. In three years the lead and oil half will be hungry for more paint, with DEVOE still sound.

If not, we'll give you enough for the whole house.

S. M. SEE & SONS
CHARLEVOIX, MICH.

If You've Ever Shucked Corn You Understand Advertising

Suppose you shuck a couple of thousand ears of corn! You're SURE to find some red-and-purple ears among 'em!

But suppose you shuck just ONE ear. Not much chance of finding a kissing ear with but one try!

Selling is just like that. The first man you talk with probably isn't interested. But advertise to, say,3,500 readers and then you'll sell things quick!

The more ears of corn you shuck, the more purple ears you find.

The more people you reach with advertising, the more sales you will make.

That's why it is important to phone your want ads. to a newspaper with a circulation like the COURIER.

—have you house or room for rent?

—have you a used car for sale?

—have you a job to offer?

Telephone your ad. to the COURIER.

Special Sales

—ON—

Men's and Boys' Hight Top Shoes and Leather Top Rubbers

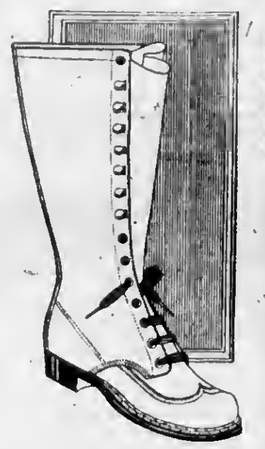

We have a wonderful stock of footwear and the prices are certainly low.

Campbells

CHARLEVOIX COURIER

Issued every Wednesday at CHARLEVOIX - MICHIGAN

DuBois & Usher, Publishers
A. J. Usher, Editor and Business Mgr.
Courier Building Van Pelt Place

Advertising Rates

For advertising rates apply for schedule.

Notices of church or lodge, socials and entertainments, where admission is charged, regular rates.

Obituary poetry, regular rates.

Card of Thanks, 25 cents.

TERMS OF SUBSCRIPTION

One Copy, one year.....$2.00
One Copy, six months.....$1.00
One Copy, three months..... .60

Entered at Charlevoix Post Office as second class matter.

MEN JOIN AT SUPPER TIME

Mr. and Mrs. N. A. Shores Pleasantly Surprised Thursday

Mr. and Mrs. N. A. Shores were pleasantly surprised at their home on Dixon avenue Thursday evening, February 23, when committee members who served at the Historical banquet met there with a potluck supper.

The ladies arrived in the afternoon, their husbands joining them at supper time. The evening was spent in playing cards. Mr. and Mrs. Shores were presented with flowers by the guests who included Mr. nnd Mrs. F. M. Glassford, Mr. and Mrs. J. M. Saunders, Mr. and Mrs. Wm. Parmalee, Mr. and Mrs. L. E. Crandell, Mr. and Mrs. Henry Cooper, Mr. and Mrs. Ray Faulkner, and Miss Sophia Manson.

1 cent enameled ware sale. Wood Bros. Hardware. March 4th.—adv. 9t1.

Pike Tour July 7-19

The Michigan Pikes Tour is planned to begin July 7 and end July 19 this yenr. The route will girdle Lake Michigan, starting from Detroit and visiting many towns in southern Michigan before going to Chicago. The tourists then plan to motor through the eastern part of Wisconsin, the northern peninsula and, crossing the Straits, will visit other lower Michigan cities on the return to Detroit.

Sunday Evening Party

Miss Kay Gaskin entertained Sunday evening with a supper party at the home of her parents on the Chicago Club grounds. Gaests included the Misses Eleanor Finucan, Marella Quant, and Phila Armstreng and Messrs. Verla Crandell, Claire Cartier, Franklin Lewis and Martin Halverson.

Meeting Postponed

The regular meetiag of the Charlevoix Association of Commerce, which was to have been held Friday of this week, has been postponed until Friday, March 10th, the storm making the arrival of outside speakers improbable. The meeting will however be held as formerly in the Masonic Temple, tha laides of theO. E. S. serving supper.

1 cent eaameled ware sale. Wood Broa Hardwara March 4th.—adv. 9t1.

SPORTSMEN'S BANQUET AT BOYNE CITY

Northern Michigan Nimrods to Be Guests of Noootime Club

The Noontime Club of Boyne City is making elaborate plans for the entertainment of sportsmen from northern Michigan at a banquet to be held on Thursday evening, March 9, at 6:30 p. m., at the Wolverine Hotel.

The meeting will be along the same lines as the one held in Petoskey last winter, which was attended by nearly four hundred men interested in the preservation of wild life and the making of an enforcement of better game laws.

The chief attraction on the program will be Mr. McGillivary of the state conservation department, who will be present with his moving pictures and slides of wild life in Michigan.

A. L. Fitch has been asked to appear on the program, his topic, being "The One Buck Law." Art made a hit at the Petoskey meeting, where he spoke on the same subject, his version of this ruling being based on personal observation. His recent contract with a buck while on a trip through the upper peninsula last fall, has been productive of new ideas along this line, which we are confident will be interesting to those who will be present at this meeting.

At the Carnival you ean get Baked-goods. Aprons and home-made candy. adv. 9t1.

MANISTEE VOTES ON NEW CHARTER

Would Change Several Parts of Present Form of. Goverament

Manistee was voting last Monday on whether to nccept or reject the proposed new city charter. The new charter provides for retention of the commission-manager form of government but is materially altered with a view to providing for more representative government by the election of a commissioner from each of the seven districts of the city.

Under the provisions of the new charter the mayor will be elected by the commissioners from their own number for a one-year term, making every commission chosen a prospective mayor. Commissioners terms will be two years.

Other elective officers would be two justices of the peace for the city at large for four-years term; one supervisor and one constable for each district, for one-year term, and three city assessors for the city at large, each for three-year terms.

The city manager, city clerk, city treasurer city attorney, health officer and milk inspector will be appointed by the commssion.

1 cent enameled ware sale. Wood Bros. Hardware March 4th.—adv. 9t1.

ENTERTAINED ON 12th BIRTHDAY

Miss Bernice Marshall Hostess to Friends on Anniversary

Mrs. W. B. Marshall entertained Monday, February 27, at her home on Clinton street with n birthday party for her small daughter Bernice. A very happy afternoon was spent in playing gnmes, after which supper was served of which the birthday cake with twelve candles was a big nttraction.

The guests included Margaret Powers, Mildred Cooper, Lila Heise, Frances Milner, Lucile Usher, Jessie Allen, and Miss Maddaugh, their teacher.

Miss Bernice received many lovely gifts from her little playmates.

Birds in the Dark.

Not a few birds practically rear their nestlings in the dark, says the American Forestry Magazine. Well known examples of this are seen in sand martins and kingfishers—birds that dig, or scrape out, long burrows in banks, and lay their eggs at the farther end of them.

Card of Thanks

We wish to thank tbe friends and neighbors and members of the Masonic lodge who so kindly assisted us at the death of our father, Alex M. Ross.

Mrs. Frank Reid
Mrs. W. H. Cooper
Alex Ross
H. O. Ross
Andrew Ross
Georga Ross

adv. 9t1

Royalty Asks Favors.

Royalty is not averse to asking favors of great men, nnd when tha prince consort of Holland learned that Sir Charles Macara, the "cotton king," was a friend of Mr. Carnegie, he asked if he would not use his influence with the millionaire to vard getting an endowment fund established for tho upkeep of the great palnce of peace.

Big Saving

Get my special winter prices. Stoek Room Fowler's Sales Place, phone 54. G. E. Beard, Plumbing, Heating & Supply Co. 4tf

Electric light globes—Charlevoix Hardwara Co. is tha place to buy them. 5tf

Subscribe for the Courier!

BOY SCOUT NOTES

Troop One, Charlevoix Boy Scouts has been reorganized and a new charter applied for. Two successful hikes have taken place during the past month.

The first was on February 11, 1922. The troop accompanied by Scoutmaster Hatch and Assistant Hanshew, left about 8 a. m. for Pine Point. The object of the hike was to complete the Second Class Test. In order to do this it is necessary to cook, satisfactorily, two potatoes and one fourth pound of meat, without any utensils. The fire to do this must be built with not more than two matches. Upon arriving at the point each scout built a fire and dinner was eaten. The afternoon was spent with two tracking contests. Everyone returned home about four-thirty, tired but happy.

The second hike too place on Saturday, February 25th. The troop left town at 12:15 o'clock and proceeded by way of Pine Lake to the Loeb Farm. Arriving there we were shown about by Doctor Simmons. The horses, cows and the creamery were inspected with great enthusiasm. The electric light plant also attracted much interest. The last place visited was the pig pen . There two members proved that they were adept at broncho busting by riding successfully, one of the large boars. The troop then started back with twenty-six pairs of skis gliding over the lake. The success of the hike was due to the kindness of Mr. Sloan, a member of the Local Council.

At the regular meeting, February 20, four members passed the Tenderfoot Test. Several other candidates expect to take their tests in the near future.

1 cent enameled ware sale. Wood Bros. Hardware March 4th.—adv. 9t1.

CONGREGATIONAL CHURCH

Call to worship Sunday 10:30, address on "Communion" followed by a commemoration of "The Lord's Supper.

Deacons, Stevenson and Saltonstall will kindly serve.

The church school 12m.

Y. P. S. C. E. 6 p. m. Subject, "Better Home Life" leader, Eleanor Kelderhouse, monthly Conservation, roll cnll and offering.

Call to worship 7 p. m. Sermon, Subject, "Pleasures in righteousness"—the usual Congregational singing will precede the sermon.

Wednesday 7 p. m. Choir rehearsal.

Thursday 7:30 p. m. Mid-week meeting.

Note Sunday's audience the lnrgest, since our coming to your city. Let the good work go on, for still there is room.

C. W. Long, Minister.

The Altar Society of St. Mary's church will give a chicken supper Saturday, March 18th, at the Congregational church. Price 50 cents. 9t2.

K. of P. Dancing Party

Pine Lake Lodge K. of P. will give a dancing party Monday evening, March 6, at the bank hall. The dance to which members and their families and a limited number of friends are invited will begin at 8:30 o'clock. The local Knights are anticipating a good crowd as their dance given several weeks ago was such a decided success and are looking forward to a similar success in this venture.

Notice Marion Township Caucus

The Marion Township Caucus will be held at the Marion Township Hall Thursday, March 9, 1922 at 1:30 p. m. for the purpose of nominating the township officers for the ensuing year, and for the transaction of any business that might come before the township at that time.

William Witbers,
9t2 Township Clerk.

Norwood Township Caucus

The Norwood Township Caucus will be held in the Norwood town hall, Friday, March 10, at 10 a. m., for the purpose of nominating the township officers for the ensuing year and for the transaction of such other business that may properly come before it on this date. Frank Richardson, Township Clerk.—adv. 9t2.

Big Saving

Get my special winter prices. Stock Room Fowler's Sales Place, phone 54. G. E. Beard, Plumbing, Heating & Supply Co. 4tf

Taken by mistake from Masonic Temple Friday evening one ladies galosh size 7. Finder please return ta Mrs. M. A. Levinson 110 Clinton St.—adv. 9t1.

The Rebekah Circle Carnival will hold forth Tuesday, March 7th. Place Odd Fellow's hall. House 1 p. m. to 12 p. m. No charge at the door. adv. 9t1.

Circulation couats—we have it.

HAVE YOU A COTTAGE THAT ISN'T RENTED AS YET?

If you have list same with

L. A. RAUTHBORD
CHARLEVOIX, MICH.

Real Estate Insurance Business Agency

For Baby's Delicate Skin

B & B
BABY TALC
AND
BABY SOAP

25c

FESSENDEN, The Druggist

Arrow Brand MEN'S SHIRTS Arrow Brand

New Stock of Men's Shirts, Arrow Brand, guaranteed colors, in all the new patterns,

Price, $2.00 and Up

Arrow Collars, - 20c

Van Hensen Collars, 50c

M. A. Levinson & Co.

1c Enameled Ware ...SALE...

We will open our Hardware Department on SATURDAY, MARCH 4th with a 1c Enameled Ware Sale.

With every purchase of an Enameled 10 quart Pail or Dish Pan at the price of 74c, you may take your choice of any one item of an assortment of Enameled Ware displayed in our window, for 1c, Saturday March 4th.

WOOD BROS.

A. E. MASON

Friday & Saturday

March 3rd and 4th

Will be a Sale on Ginghams. These are all new and of standard makes in different sized checks, plaids and plain

25c Values for 20c

29 and 30c values for 24c

35c Values for 28c

65c Values for 55c

$1.00 Values for 79c

A. E. MASON

Charlevoix, Michigan

LOCAL NEWS BRIEFLY TOLD

Get the Habit—Read the Courier

Special meeting of Royal Arch Masons at the Temple Monday evening, March 6th. Work in Royal Arch degree.

Miss Corinne Adams of Petoskey was in the city Saturday.

Otto Hines drove through to East Jordnn Sunday on business.

Mr. Foster of the Northern Auto Company walked to East Jordan Friday.

Madge Kibbe has accepted a position in the city clerk's office for a few weeks.

J. S. Baker has taken rooms in the Van Pelt building for the remainder of the winter.

Born, to Mr. and Mrs.. Otto Smith, an eight pound baby girl, Thursday February 23rd.

Mr. and Mrs. B. A. Peterson of St. Joseph are visiting Mr. Peterson's uncle, Wm. O'Neill.

Lon Foster, who has been in Grand Rapids for several months, returned Tuesday of last week.

Miss Carolyn Ball, who is teaching at McGeagh, spent the week end with her parents on Mason street.

O. E. Solomon, who has been in East Jordan on businesa, returned to this city Monday of this week.

Let US Deliver Your Grocery Needs with your Meat Order

Korth's Market

Phone 5 Charlevoix

Dr. Newman returned Monday from Traverse City with the party making the trip with sleighs.

Miss Doris Fuller of East Jordan is the guest of Miss Irene Auld at the Hotel Charlevoix this week.

Joseph Howard, on Dixon avenue, is remodeling his bungalow, built on the bluff overlooking Round Lake.

Mr. nnd Mrs. Harold Meggison spent the week-end at the home of George Meggison, south of the city.

Born, February 26th, to Mr. and Mrs. H. D. Botkin of Marion Township an eight pound girl named Joan Lucille.

Well, eight days have passed wthout a single package from Montgomery & Ward! It hardly seems right, does it?

L. A. Moon drove here from Petoskey Saturday night with the films for the Sunday evening show at the Palace Theatre.

Mr. and Mrs. Harry Adnms of Petoskey are spending the week with Mrs. Adam's parents, Mr. and Mrs. James Saunders.

Robert Williams of East Jordan is the guest of Mr. and Mrs. R. F. Sloan at their home on State street for a short time.

The Literary Club of the Methodist church will meet with Mrs. F. F. McMillan at her home on Park Ave. Thursday of this week.

The regular meeting of the Shakespeare Study Club met at the home of Mrs. Edward Edwards on Clinton street Monday afternoon.

Mr. and Mrs. John Zystra, who have been spending several weeks in St. Joseph returned to their home south of the city Monday.

John O'Neill returned from Sault Ste. Marie Tuesday of this week where he has been visiting his sister, Mrs. Emery Pierce.

Mrs. Jane Morris nnd small son, Joe, of Flint, arrived Monday for nn indefinite visit with Mrs. Morris' mother, Mrs. Susan O'Neill.

Mrs. Frank Reed of Whiting, Indiana, arrived in this city Tuesday of last week being called here by the death of her father, Alex M. Ross.

Word has beeen received that Judge F. W. Mayne is among those in Traverse City waiting for the restoration of traffic on the railways.

Wm. Stinson of Mt. Forrest, Ontario arrived Monday via sleighs from Traverse City for an indefinite visit with his sister, Mrs Susan O'Neill.

Frank Scott of Saginaw, who visited at the home of John Bugbee last week is now visiting his brother Edward Scott at his home on Lincoln avenue.

Louis Orlowski returned Tuesday of last week from Victor, Iowa, where he has been visiting relatives since the holidays. Mrs. Orlowski and children remained for a longer visit.

Miss Beryl Meggison, student in the Charlevoix high school spent the week-end with her parents, Mr. and Mrs. George Meggison, south of the city.

Mrs. Glen Kirby, who underwent a serious operation several weeks ago is much improved in health being able to be out-of-doors for the first time Sundoy.

Alec. Ross of St Louis, Michigan., who was called here by the death of his father, Alec M. Ross of this city, returned to his home by way of Boyne City Tuesday of this week.

The "red" side, who were winners in the Maccabee lodge contest were entertained by the "white" side, with a six o'clock dinner in the lodge rooms, Tuesday evening, February 28th.

The home of Mr. and Mrs.. Peter McCafferty was the scene of a gay party Friday evening. Cards and dancing were enjoyed and a delicious pot-luck lunch was served at eleven.

Miss Irene Bogart, small daughter of Mr. and Mrs. James Bogart, who recently underwent an operation at Grand Rapids was able to return to her school duties Monday of this week.

The meeting of the Child Conservation League which was to bave been held at the home of Mrs. M. A. Levinson, Friday evening, will meet ot seven-thirty Friday evening, March 3rd.

Paul Harsha, who has been spending some time in this city with his parents, Mr. and Mrs. H. A. Harsha drove to Boyne City Tuesday of this week where he took the Michigan Central train for Detroit.

Mrs. O. D. Hammond, who planned to leave for California Wednesday of last week has been forced to postpone her trip on account of the storm, which has made traffic on the railways impossible for a time.

The North Side Circle of the Congregational Church met with Mrs. James McGeagh at her home on Dixon avenue, Friday afternoon. A dainty five o'clock tea was served to about twenty guests.

Mr. Peterson, of tho Petoskey Grocer Company, walked from Ellsworth here Friday. P. R. Ross took him on through to Petoskey Saturday. Mr. Peterson reports that the snow is piled even with the high bridge near Ellsworth.

Will Finucan representative of the Michigan Mutual Insurance Company arrived Tuesday from Mackinaw City via bobsleigh from Petoskey after a week's stay in Mackinaw City waiting for train service. He will spend a few days with his mother.

The Mary Brewster Circle of the Congegational church which was scheduled to meet at the home of Mrs. Arthur Zipp last Thursday was cancelled on account of the storm. The circle will meet with Mrs. Robert Bonthron, Tuesday afternoon, March 7th.

REBEKAH CIRCLE TO HOLD CARNIVAL

Tuesday, March 7, Day of Entertainment at I. O. O. F. Hall

The Rebekah Circle Carnival to be held in the I. O. O. F. hall Tuesday, March 7th, from 1:00 p. m. to 12:00 p. m. promises to be one of the best entertainments offered by the lodge for some time.

The Circle plans to have four booths, selling bnked goods, homemade candy, aprons and fancy work, respectively. There will also be a fish pond, fortune-teller, and card tables for those desiring to play. The evening will be featured by dancing, and an auction sale at 10:00 o'clock. Lunches wil be served all day and evening, consisting of sandwiches, doughnuts, fruit salad and coffee. There is no charge at the door.

Buy your paints and varnishes, oils and leads of Benj. Brown. 7tf

YOUNG FOLKS HAVE HAPPY TIME

Spend Evening in Social Manner at Gladys Livingston Home

Miss Gladys Livingston, 309 Dixon avenue, entertained at her home Tuesday evening with a card nnd dancing party.

Refreshments were served late in the evening after which the guests danced a little and then departed.

The guests included the Misses Eleanor Finucan, Hilda Hyers, Edythe Hanshew, Kathyrn Gaskin, Mnrella Quant and Phila Armstrong and the Messrs. John Smith, Verle Crandell, Albert Widdifield, Luther McCann, Martin Halverson, Claire Cartier, and Franklin Lewis.

Entartain Opponents at Feed

The defeated "White" side in the recent contest held by the L. O. T. M. and captianed by Mrs. Phoebe Ross, entertained the "Red" side, of which Mrs. John Hartwig was leader with a chop suey supper after the regular meeting of the order held in the lodge rooms Tuesday evening. The tables were tastefully decorated in red and white, the winning side being served first.

Use Hygrade, gas filled electric light globes. Everybody is talking about how long they last. Any kind you want. Charlevoix Hardware Co. 5tf

DISASTROUS FIRE AT BOYNE CITY

Watson's Drug Store and Nurko Building Gutted

One of the most disastrous fire experieneed in Boyne City for some time took place last Thursday morning about 3:00 a. m. when Watson's Drug store and the Nurko building adjoining were completely destroyed by fire from some unknown origin.

The blaze started during the worst time of the recent storm and the bigh wind and deep snow greatly hindered the firemen in their work.

The property loss is estimated to be over $20,000, with partial insurance.

A 25 cent box of Dr. F. W. Dierners Cold Tablets for 14 cents next Friday and Saturday. These cold tablets have been prescribed in private and hospital use for 25 years and have met with exceptional satisfaction. Metcalf's Drug Store. adv. 9t1

Come to the Carnival for a good time. adv. 9t1.

COURIER BARGAIN COLUMN

FOR SALE—MISCELLANEOUS

FOR SALE—Store building and grocery stock. Address, "Grocer," care of Courier. adv. 9tf.

FOR SALE—A few fancy Capons if taken soon. Finest for chicken suppers or family use. Price 35 cents per pound, dressed . Call 167f21—adv. 9t2. pd.

FOR SALE—5 acres with good house and barn, small fruit. Inquire 913 State street.—adv. 9t4. pd.

FOR SALE—Pure bred White Leghorn Cockerels. Bred from heavy laying strain with 230-264 egg average. Price $3 and $5. Fred Mason, Rt. 1, Charlevoix. 3t6pd

FOR SALE—A fine summer cottage on Lake Michigan, 405 Michigan avenue. Address Daniel Williams Charlevoix, Mich. 5tf

FOR SALE—"Ringlet" Barred Plymouth Rocks, choice cockerels and pullets. Call and see them. E. J. Hiller, 304 Antrim street, phone 272. 6tf

FOR SALE—M. B. Hooker & Son have for sale at their livery barn on Antrim street, 12 fine farm horses for sale. 8t2pd

FOR SALE—A good team and harness, weight 3,000. James Dawson, Central Lake, Route 1. 8t3pd

WANTED—TO RENT

WANTED—Farm to rent, or on shares. Eighty acres up. Adam Sekerka, Rt. 4, Box 56, Charlevoix. adv, 9t1 pd.

WANTED TO RENT—Five to seven room house by the year. Write care box 103, Charlevoix. 5tf

HELP WANTED

WANTED—Competent girl for general housework. Permanent position. Must be accustomed to children. Mrs. John McCann, Phone 206 adv. 9t1.

WANTED—Men or women to take orders for genuine guaranteed hosiery, for men, women, and children. Eliminates darning. $40 a week full time, $1.00 an hour spare time. Experience unnecessary. International Stocking Mills, Norristown, Pa. 5t10pd

NOTICE—This is the time to have those old carpets and carpet rags made up into beautiful rugs. For prices, etc., write to Petoskey Rug Co., Petoskey, Mich. 5t6

HEMSTITCHING—Good work, and prompt service. No extra charge for threads. Prices, the yard, cotton 10c, silk 12c, scalloping 15c. Minimum charge 25c. Postage and insurance extra. Mrs. G. C. Keel, Petoskey, Mich. 7t13

FOR RENT

FOR RENT—In first class location 204 Lewis street, good house furnished, eight rooms. For rent from June 15th to October 15th. Write "S" care Charlevoix Courier. 8t6

J. L. Crane, Inc.

Spring 1922 Mens' and Boys' Clothing

NEW GOODS—NEW PATTERNS
At Greatly Lowered Prices

Men's All Wool Suits

Blue or Brown Cassimere, Herringbone Weave

$18.85 and $19.85

Sizes 36 to 44

Young Men's Wool Suits

Cassimere Weaves, Brown and Blue Mixed Heathers

$12.85 and $18.85

Sizes 32 to 40

Scotch Tailors' Made to Measure All Wool Suits at

$25.00

LOOK AT THESE SUITS THEN TRY TO MATCH THESE VALUES

Argo Milling Co.

Believes Coal Insurance is a profitable investment.

Last Fall we had stored in our sheds for your protection over a million pounds of coal.

This represents a large amount of money in sheds, land, taxes, payments to coal companies and to our dear Pere Marquette.

Yes! It costs money, but it pays, in ever increasing tonnage and number of satisfied customers.

Argo Milling Co.

AT YOUR SERVICE
Wood-Coal-Flour-Feed-Building Materials

NEW PALACE THEATRE

Especially Good Attractions For This Week

THURSDAY, MARCH 2 — Select Pictures presents Elaine Hammerstein in **"The Daughter Pays"** The story of a man who wants to make a girl pay for follies of her mother. Also a Rolin Comedy **"Penny in the Slot."**

NEXT SATURDAY AND SUNDAY— Double attraction. Vitagraph presents James Oliver Curwood's Special Attraction **"God's Country and the Woman."** A Big Special Outdoor picture of the Northwest. Also a Harold Lloyd 1 reel comedy **"Bashfull."**

WEDNESDAY, MARCH 8th—Realart presents Wanda Hawley in **"Her Face Value."** The girl with the million dollar smile. One of the best plots ever filmed. A Saturday Evening Post Story from "The Girl that Paid Divdends. A picture the whole family will enjoy. Also the Fourth Chapter of **"The Winners of The West."**

GIVEN NAMES ARE SUBJECT TO STYLE

Children Named After Popular Figures of Times

What's in a name?"

"Chances to make mistakes in spelling," grumble vital statisticians of the state department of health after perusing the thousands of birth certificates filed in 1921. "And ausceptibility to wave of popularity."

Names now pepular?

Douglas for boys and Murian for girls are among the foremost, it is said. The former because it hus always been a "good naming name," to which is now added the prestige given it by scores of photoplays. Marian is having a run of popularity, statisticians claim, both because it is Mrs. Harding's given name and the name of her home town.

"For 100 years after Columbus discovered America," expluined one worker who has made some study of names, "people called their sons Christopher, writing it Xtopher. News und their worship travel faster now. Today it is pretty safe to say thst the Majority of boys named Dewey was born after the victory of Manila Bay. A new presideat usually inaugurates a crop of nnmesakes. The Warreas are now coming in large numbers; the Theodores have hardly sickened during the past two decsdes; but as yet there are only a few Woodrows.

"Lee is a fnvorite middle name, as is Anne. May and June are year-round names, and popular. At present odd names ending in a "are quite the fashion, as Donnu, Trena, Pnola, Cynthia, or Elnora."

Here are some of the spellings noted: Betty, Bettie, Bettye; Marjorie, Margery, Msrjory, Marjoree. This idiosyncrasy on the part of parents, some cynic has remarked, will give their dsughters "the opportunity to be undisputed authorities on the spelling and pronounciation of their owa names."

Use Hygrade, gas filled electric light globes. Everybody is talking nbout how long they last. Any kind you wsnt. Charlevoix Hsrdware Co. 5tf

---

Acme Quality of Paints, Varnishes, Oils and Leads and anything you wish for interior and exterior finishish. Benj. Brown. adv7tf

CO-OP. MARKETING WORK LEGALIZED

Capper - Volstead Act Authorizes Farmers to Act Together

Co-operative marketing has been legalized by the recent enactment of the Capper-Volstead Marketing bill. The bill authorizes farmers to act together in associations, corporate or otherwise, in collectively processing, preparing for market, handling and marketing in interstate or foreign commerce the products of their farms. The bill removes the threat of the Sherman antl-trust lsw by agreeing that the mere existence of large co-operative associations for collective marketing of farmers products by the farmers themselves does not constitute a crime. The co-operatives sre also permitted common selling agencies. The new law relieves the paralyzing affect that the shadow of the Sherman law has exercised on co-operative marketing.

Congress also provided brakes in the new law. Protection of the purchasing public in the face of possible co-operative combines to advance prices unduly or to act in restraint of trade is placed in the hands of the Secretary of Agriculture, with full power to call in the U. S. courts. The bill provides that no member of an nssociatioa shall have more than one vote, regardless of the stock shall have moreor membership capital he owns, and that no association may pay more than 8 per cent per year dividends on stock interest in his product to the point where it becomes most economical to dispose of it and the work for increased returas by giving him freedom in developing more economical phases of marketing.

The best of auto finishes, top snd seat dressing. We know as we are using them in our own paint shop. Benj Brown. 7tf

EACH TICK OF CLOCK COST STATE 9 CENTS

Every time the clock ticks, the state of Michigan has nine and a fraction cents added to its interest charges on the bonded indebtedness, according to figures compiled by O. B. Fuller, auditor general.

The interest for one year on Michgan's bonded indebtedness is $2,907-095. This covers a $30,000,000 bond issue for the soldiers bonus: $20,-050,000 for highway improvements bonds and $3,500,000 for the war loan, a total bonded indebtedness of $53,550,000.

Save money by calling at Benj. Brown's. 7tf

COUNCIL PROCEEDINGS

Council Chamber, Feb. 27, 1922

The common council of the city of Charlevoix met on the above date.

Aldermen Geneit president of the council presiding.

Aldermen present: Bergeon, Genelt, Hamilton, Levinson and Miller.

Minutes of the meeting held Feb. 20, 1922 were read and approved.

The finance committee submitted the following report, having examined the following bills aggregating $2902.98 recommended they be allowed.

Contingent Fund	
Elma H. Cook, salary	$ 17.50
John Cook, salary	27.50
D. S. Payton, salary	70.75
Alfred Smith, cleaning office	2.00
Madge Kibbe, office work	2.00
County Treasurer; uncollected personal tax	13.26
Bridge Fund	
Charlevoix Hdw. Co. supplies	.86
Elmer Johnson, salary	66.50
Police Fund	
W. J. Welkel, salary	45.00
Health Fund	
Sentinel Printing Co. sup.	1.12
Water Fund	
Eberbach & Soa Co., sup.	5.64
H. I. Ochs, services	30.00
C. N. Bridge, salary	104.17
Morris Ackert, salary	60.00
Jesse Sanger, salary	45.00
Floyd Rice, salary	45.00
Earl Bussler, sal	37.50
Mrs. Earl Bussler, salary	7.50
Fire Fund	
H. W. Widdifield, coal	9.50
Chas. Marshall, salary	42.50
Chas. Marshall, Hamkin Assignment	2.00
Charlevoix Fire Dept. McHugh Bowdish, Thiers fire	33.50
Electric Fund	
Charlevoix Hdw. Co., sup.	4.75
General Electric Co., sup.	21.60
Dan Soule, sal.	60.00
M. Plum, sal.	45.00
Bert Freeman, sal.	45.00
Chas. Heise, freight	6.14
Walter Smith, Poles	86.15
Highway Fund	
L. E. Smith, sal.	36.00
L. Sandle, sal.	36.00
Ben Nowland, sal.	15.00
M. B. Hooker & Son, team.	45.00
E. B. Ward, Sand,	1.50
Cemetery Fund	
Chas. Hyers, sul.	8.00
New Construction Fund	
City Treasurer, express	2.17
Mich. State Tel. Co., ser.	3.50
Mary E. Hamilton, board for Soule	8.00
H. Channon Co., sup.	122.71
C. J. Litscher Elec. Co. sup.	24.31
Detroit Lead Pipe Works, sup	119.93
C. H. Raber, con. labor	601.20
Sanitary Eng. Co., sup.	15.10
Chas. Heise, freight	12.62
John Curtis, pay roll	28.30
Persy Marss, labor	33.00
Hugh Kinner, labor	36.00
Neal Kemp, labor	32.00
Jas. Sanger, labor	17.00
Floyd Ikeas, labor	32.00
Wm. Cook, labor	32.00
Wm. Taylor, labor	43.00
Robt. Stafford, labor	24.00
Reuben Geer, labor	19.20
Henry Ager, labor	28.80
Joe Moore, labor	28.80
Chas. Wisner, labor	14.40
Chas Hyers, labor	42.00
West Upright Ave. Sewer District No. 27, L. I. S. F.	
Madge Kibbe, typing	4.00

Moved by Ald. Levinson, seconded by Ald. Hamilton that the bills be allowed and the clerk authorized to issue orders for the snme. Motion carried by the following aye and nay vote. Ayes, Ald. Bergeon, Geneit, Hamilton, Levinson and Miller. Nays none.

Moved by Ald. Levinson seconded by Ald. Hamilton the adoption of the following resolution.

Resolved by the Common Council of the City of Charlevoix that it be and hereby is declared of public benefit to provide docking privileges at the foot of Antrim street at its junction with the waters of Round Lake.

Resolved Further, that the portion of the foot of said street and the adjacent waters be leased by the city to George Lablsnc and Joseph LaBlance of Charlevoix, Michigan, joint owners of Lots 4 und 5 of Block 19 of Newman's Addition to the City of Charlevoix for the purpose of constructing a dock according to the plan thereof on file in the office of the City Clerk.

Resolved Further, that the said lease be made with the understanding and with the express condition that said dock shall be built according to said plan and cover the ground and lands shown therein, and be constructed under the direction and supervision of the City Surveyor, or such other person as the Common Council of said city may appoint. And further, that said dock shall be open to public use at all times. And further, that said lessees keep and maintain the same in proper repair and in a safe and proper condition for necessary uses.

Resolved Further, that the term of such lease be the period of five years from and after the First day of April, t922, with the right and option af said lesses to an additional term of five years after the expiration of the first term. Provided, that said lessees signify their desire and intention to such additional term by notice in writing to the Common Council of said city, at least Thirty days prior to the expiration of said first term.

Resolved Further, that it be a further condition of said lease that the said dock and all additions thereto shall be considered and treated as a part of the realty, and upon the expiration of the term of said lease revert to and become the property of the said City of Charlevoix, which shall oe full consideration and rental of said property.

Resolved Further, that the Mayor pro tem and City Clerk be and hereby are authorized for and behalf of said city to make, execute and deliver a proper lease of said lands in accordance with the terms of this resolution.

Adopted at a regular meeting of the Common Council of said city held in the Council Rooms in said city, the 27th, day of February, 1922, two-thirds of the members-elect having voted in the affirmative thereof, by aye and nay vote as follows:

Ayes: Aldermen Bergeon, Gencit, Hamilton, Levinson and Miller.

Nay: none.

Grover C. Geneit,
Mayor pro tem.

D. S. Payton,
Dept. City Clerk.

Moved by Ald. Hamilton seconded by Ald. Levinson the followiag persons be elected inspectors of election for the primary election to be held March 1, 1922.

Grover Geneit, George Cook, Milo Miller, Dell Dutcher, Art Alcock and Merritt Miller. Motion carried.

Moved by Ald. Levinson seconded by Ald. Miller, the council adjourned.

D. S. Payton, Dept. City Clerk.

LEGAL NOTICES

State of Michigan,

The Circuit Court for the County of Charlevoix. In Chancery.

Howard E. Barrett and Cassle Barrett, Plaintiffs, vs.

Frank D. Haskell, Alice Gertrude Haskell, Fred M. Hodge and Susan Edith Hodge, executors of the Estate of Samuel A. Gibson, Deceased; Alice Gertrude Haskel and Susan Edith Hodge, residuary legatees of Estate of Samuel A. Gibson, deceased; Daniel C. Burgess; Eugene H. Burgess & Myron A. Baker, administrators of the Estate of Daniel C. Burgess, Deceased; Nathan W. Burgess, Lewis Burgess, Eugene H. Burgess; and their uaknown heirs, devisees, legatees and assigns, defendants.

Suit pending in the Circuit Court for the County of Charlevoix in Chancery, at the City of Charlevoix on the 9th day of February A. D. 1922.

In this cause it appearing from affidavit on file, that the plaintiffs are unable after diligent search and inquiry to ascertain the names of those unnamed in the above entitled suit, and are unablo to ascertain the place of residence of the parties to this suit named, on motion of R. L. Lewis, plaintiff's attorney, IT IS ORDERED, that the said defendants cause tbeir appearance to be entered herein within three months from the date of this order, and in case of their appearance that they cause their answer to the plaintiff's Bill of Complaint to be filed, and a copy thereof to be served on said plaintiff's uttorney, within fifteen days after service on them of a copy of said Bill, and notice of this order; and that in default thereof, said bill be taken as confessed by the said non-resident defendants.

And it is futher Ordered, that within twenty days the said Plaintiffs cause a notice of this order to be published in the Charlevoix Courier, a newspuper printed, published and circulated in ssid county, and that such publication be continued therein at least once each week for six weeks in succession, or thst a copy of this order be personally served on said non resident defendsnts at least twenty days before the time above prescribed for their appearance.

The above entitled cause is brought to quiet title to the Northwest quarter (NW¼) of Section seventeen (17), and Lots one (1) and two (2) and the South Half (S½) of Section eight (8)' all in Township Thirty-four (34) North of Range Seven (7) West, Hayes Township, Charlevoix County, Michigan.

Frederick W. Mayne,
Circuit Judge.

R. L. Lewis,
Plaiatiff's Attorney.
Business Address: Charlevoix, Michgan. dv. 9 t6

Notice

State of Michigan,

Circuit Court for the County of Charlevoix. In Chancery. Suit pending at City of Charlevoix, February 6th, 1922.

Albert H. Loeb and Anna H. Loeb, Plaintiffs, vs.,

Cornelius Budd, Genevera Green, Margaret L. Green, Edna Sue Green, Fred M. Green and Mabel Green Garraty; Edward Guy Green, sdministrator of the estate of Edward H. Green, deceased, Edward Guy Green, D. W. Marsh; H. H. Larned; Detroit, Charlevoix and Escanaba Railroad (Railway) Company, a corporation, Eliza A. Mason, Chicago & West Michigan Railrosd (Railway) Compsny, a corporation, Chiesgo & North Michigan Railroad (Railway) Co., a corporation, Charles J. Cork, Oscar D. Mason, Albert E. Mason, John F. Mason, Harry Nicholls, Albert F. Bridge; Archibald Buttars, Albert F. Bridge and Harry Nicholls, executors of the estate of John Nicholls, deceased; Elizabeth Mason, Celia N. Bridge, Mary N. Paddock, Minnie E. Meech and Harry Nicholls, heirs at law of John Nicholls, deceased; John Nicholls; Robert W. Paddock, Mary N. Paddock; Michigan Mortgage Co., Ltd., a corporation; L. D. Bartholomew, Forrest Bartholomew, administrator of the estate of L. D. Bartholomew; Blanche Robinson; Winifred Carr; Mary B. Bartholomew and Forrest Bartholomey, heirs at law of L. D. Bartholomew, decessed; Anna McMulkin; Baker Mfg. Co.; Samuel S. Walker; Edwin F. White; Walcott Richards; Peter Richards; Charles H. L. Richsrds; Josoph P. Hood; Elizsbeth A. Hood; James H. Pervis; Statira M. Pervis; Henry F. Cunningham; Margaret Cunningham; Garret B. Hunt; John Johnson; Millerton National Bank, a corporation; Elizabeth Cherry; Sarah C. Adams; John Brock; Albert S. Brook; Horatus S. Young; Horatio Young; Albert Snyder; John Coblentz; Oscar F. Wisner; Harriet Newcomb; Ella B. Montague; Luke S. Montague; A. D. Cruickshank; Gail Cruickshank Vandermade; Harriet L. Clifford; Ella C. Gates; Thomas J. Thorpe; Henry F. May; Joseph Twaddle; Maggie Betts; John Harwood; Austin C. Newman; Mary Ann Harwood; Hanna Harwood; John Perenicka; Ferisa Perenicka; William Burns; Ella Burns; Lyman E. Benton; or the unknown heirs, devisees, legatees and assigns of each and every of them, Defendants,

In this case it appearing that it cannot be ascertained in what state or country the defendants, Cornelius Budd; D. W. Marsh; H. H. Larned; Detroit, Charlevoix & Escunaba Railroad (Railway) Company, a corporatioa; Eliza A. Mason; Chicago & North Michigan Railroad (Railway) Company, a corporation; Chicago & West Michigan Railroad (Railway) Company, a corporation; Charles J. Cork; John Nicholls; Michigan Mortgage Company, Ltd., a corporation; Anna McMulkin; Baker Manufacturing Company; Samuel S. Walker; Edwin F. White; Waleott Richards; Peter Richards; Charles H. L. Richards; Joseph P. Hood; Elizabeth A. Hood; James H. Pervis; Statira M. Pervis; Henry F. Cunningham; Margaret Cunningham; Garret B. Hunt; John Johnson; Millerton National Bank, a corporation; Elizabeth Cherry; Sarah C. Adams; John Brock; Albert S. Brook; Horatus S. Young; Horatin Young; Albert Snyder; John Coblentz; Oscar F. Wisner; Harriet Newcomb; Ella B. Montague; Luke S. Montague; A. D. Cruickshank; Harriet L. Clifford; Ella C. Gates; Thomas J. Thorpe; Henry F. May; Joseph Twaddle; Maggie Betts; John Harwood; Austin C. Newman; Mary Ann Harwood; Hanna Harwood; L. D. Bartholomew or their unknown heirs, devisees, legatees and assigns reside, after diligent seareh and inquiry.

And it appearing that the said defendants Gensvera Green; Margaret L. Green; Edna Sue Green; Fred M. Green; Mabel G. Garraty; Edward Guy Green and Edward Guy Green, administrator of the estate of Edward H. Green; John F. Mason; Elizabeth Mason; Forrest Bartholomew, administrator of the estate of L. D. Bartholomew; Mary B. Bartholomew; Blanche Robinson; Winifred Carr; John Perenicka; Ferisa Perenicka; and Forrest Bartholomew all reside outside of the State of Michigan and the jurisdiction of the court, or are concealing themselves within the State of Michigan, whose whereabouts cannot be ascertained after diligent search and inquiry.

Therefore on motion of Lisle Shanahan, attorney for defendants, it is ordered that defendants enter their appearaneas in this eause on or before three months from date of this order and that within twenty days plaintiff cause this order to be published in the Charlevoix Courier, said publication to be continusd onee each week for six weeks in succession.

The above entitled eause of action involves the title to the lands as hereinafter described and is brought to quiet the title thereto. The lands and premises involved in the above entitled cause of aetion are described as follows, to-wit:

All of the fractional Section One, Township Thirty-three, North range eight West; also the East One-half of the East One-half of the Soutbeast Quarter of Section Two in Township Thirty-three North of Range Eight West except, a parcel of land containing One and One-half aeres described in a deed, of even date with a deed recorded in the office of the Register of Deeds for the County of Charlevoix and State of Michigan, in Liber Seventy-two of Deeds on Page Four Hundred and Thirty-seven, to Horace Wakefield and Wife, Julia E. Wakefield; also a parcel of land commencing at the Quartor stake between Sections One and Two in township Thirty-three North Range Eight West, thence running North Eighteen Rods; thence in n Southwesterly direction Twenty-one and one-half rods to the East and West Quarter line of Section Two; thence East on Quarter line to place of boginning containing One Hundred and Eight Square Rods of land more or less, in Section Two, Township Thirty-three North Range Eight West; also the Northeast Qusrter and the North One-half of the Northwest Qunrter of Section Twelve in Township Thirty-three North of Range Eight West; also all of fractional Section Six in Township Thirty-three North of Range Seven West; also all of the Northeast Qunrter and the East One-half of the Northwest Quarter and the Northwest Quarter of the Northwest Quarter of Section Seven, in Township Thirty-threo North of Range Seven West; also all of the Government Lot One in Section Eight in Township Thirty-three North of Range Seven West, except a parcel of land commencing at a point Two Rods East of the Southwest Corner of the Northwest fractional Quarter in Section Eight, Township Thirty-three, North of Range Seven West; thence North Two Hundred and Seventy-one Feet parallel to the West Section-line of said Section Eight; thence East to the waters of Pine Lake; thence southerly along the shore of Pine Lake to the highway on the East and West Quarterline of said Section Eight; thence West along the North line of said highway to place of beginning, reserving a strip Four Rods in width for road ruaning from aforesaid highway and Northward and in front of terrace nearest the lake; and also all accumulations of land that may have been made along the shore of Pine Lake by the receding of the waters thereof abutting and adjoining fractional Section One in Township Thirty-three North Range Eight West and fractional Section Six and Government Lot One in Section Eight in Township Thirty-three North Range Seven West.

Frederick W. Mayne,
Circuit Judge.

Lisle Shanahan,
Attorney for Plaintiff.
Business Address, Charlevoix, Mich.
6t6

BUSINESS CARDS

ROBERT F. SLOAN
Civil Engineer
230 Bridge Street
Charlevoix - - Michigan

JOHN H. ALBERT
CHIROPRACTIC PHYSICIAN
Postoffice Bullding
Charlevoix Michigan

R. B. ARMSTRONG
PHYSICIAN AND SURGEON
Special Attention to Diseases of Eye, Ear, Nose and Throat
Priest Bldg. Phone 255

R. L. LEWIS
Attorney and Counsellor
Van Pelt Block
Phone 180
Charlevoix Micbigan

DR. F. F. McMILLAN
Physician and Surgeon
Office above Postoffice
Phone 17
Charlevoix, Michigan

B. J. BEUKER
PHYSICIAN and SURGEON
Offiee over Blue Stora
Ellsworth, Michigan
Office Hours 2-4 p. m. Phone 38

A. L. FITCH
ATTORNEY AT LAW
County Bank Building
Phona 48
Charlevoix Miebigan

CHARLEVOIX GRANGE
Meetings held 1st and 3rd Monday Night of Each Month in I. O. O. F. Hall at 8:00 p. m.
Visitors Always Welcome

AUG. N. JOHNSON
BOILER WORKS
Manistee, Michigan

Boiler Repairing, Electric Welding, Marine Work a Specialty

PHONE 44

Address all communications to Aug. N. Johnson, Manistee, Mich.

Isn't This Your Problem?

"I intend to save money every month but some how it just melts away and at the end of the month there's nothing left to save."

Why not reverse things and take out a fixed sum on pay day and put it to work in an interest bearing account at this bank? Live on the rest of your salary and you'll experience the self respect and pleasure of getting ahead.

In other words, PAY YOURSELF FIRST. It makes a world of difference in one's prosperity account.

CHARLEVOIX COUNTY BANK

Nicholls, Buttars & Bridge, Bankers
"THE BIG BANK ON THE CORNER"

Clean Up Sale on Rubber Goods

You need the goods—we need the money. To close out our entire stock of Rubber Goods, including Arctics Leather Tops, all rubber Boots, we have cut the price almost to cost. No better time to buy, as every pair is a bargain.

SHOES 15 PER CENT OFF

To make it an object to buy shoes right now, we will make a straight cut of 15 per cent off the regular price of every pair of shoes in stock. This means every pair of shoes in stock will be sold at this discount. Buy the shoe you want now, while the discount is on.

Mayer Shoe Store

JOHN SLEZAK, Prop.

Hydro Toron Tires

Fearlessly Guaranteed for 10,000 Miles

Against Stone bruise, Rim-cut, Blow-outs. Where can you find such a guarantee.

Hydro Toron Tires escape the hidden defects that cause trouble. Because they are made by the Internal Hydraulic Expansive process. Then there is the Toron—treatment of the fabric which gives the layers greater tensil strength, more holding power, increased allinity for rubber and provides resistance against the damaging effects of water and weather. Have you joined the army of users who are enjoying these unusual values? If not, say "Hydro Toron" the next time you buy tires.

Also Sterling Tire Shields

are guaranteed against Bow-outs and will reinforce and build up your old tires that you may get many more miles out of them. Try them and convince yourself. Get around trouble. You will soon want to use your car now and you had better install them before taking it out.

Sold by

C. B. SHELDON

301 Ferry Ave. Charlevoix, Michigan

Ellsworth Section

Work on the Cheling house is temporarily suspended, owing to lack of material.

Mrs. Bolea of Traverse City, is spending a few days at the D. E. Clow home.

The Ladies' Aid Society will meet with Mrs. H. L. Dawson on Thursday, March 9th.

Emmett Denny left the first of the week for Bellaire, where his family are spending the winter.

Miss Alida Beuker is quite ill at her home here, but her many friends hope for her speedy recovery.

The Township Committee has called their regular Township Caucus for Saturday, March 11th, at 1:30 p. m. standard time.

Don't forget the farm meeting at the M. E. church on Friday of this week. Pot luck dinner. Good speakers. Welcome.

The special meetings of the Holiness church closed last Sunday evening after a very successful series of meetings and the Evangelist, Reverend Spandley, has returned to his home at Cincinnatti, Ohio.

Mrs. E. J. Chelles received word the first of the week of the death of her brother, Frank Hands, at his home at Racine, Wisconsin. She left on Wednesday for Racine, being obliged to drive to Boyne City to get train connections.

Program of the Farmer's meeting of the M. E. church on Friday of this week: H. L. Berlin of the Orchard Bay Farm will speak on "Orchard Management," H. L. Barnum of the Breezy Point Farm "Soils;" J. H. Perketto of Traverse City on "Small Fruits;" Doctor Slee of Traverse City "Relation of the community to the Church." County Farm Agent Drake of Bellaire will conduct a question box. Bring your dinner. Coffee furnished by the Grange.

Card of Thanks

We wish to thank our neighbors and friends for their help and sympathy and the use of their teams at the funeral of our beloved husband and brother.

Signed, Mrs. G. W. Heins
Mr. and Mrs. John Doctor.

ELLSWORTH CHURCHES

Methodist Church

Sunday school every Sunday at 10 a. m.

Preaching service every Sunday at 7 p. m.

Prayer meeting at church every Wednesday at 7 p. m.

Rev. E. E. Clark, Pastor.

Holiness Church

Sunday school at 1:15 p. m.

Preaching at 2:30 p. m. and 7:00 p. m., every Sunday.

Prayer meeting every Thursday at 7:30 p. m.

The special meetings will begin at the Holiness church on Sunday evening, February 12th. Rev. Standley of Cincinnati, O., will be the evangelist. All are welcome.

Rev. L. W. Stark, Pastor.

Eat Raw Rat or Can't Marry.

In the Andaman islands the eating of a live rat is deemed a test of manhood, and no man is permitted to marry until he has accomplished this feat.

CROUP

For Spasmodic Croup rub Vicks over the throat and chest until the difficult breathing is relieved—then cover with a warm flannel cloth.

VICKS VAPORUB

Over 17 Million Jars Used Yearly

COURIER BARGAIN COLUMN.

Courier Want Advs. are One Cent per word per insertion. Minimum charge is 20 cents per insertion, for anything under 20 words. All Want Advs. are strictly cash in advance except to those who have ledger accounts. Please remember this when sending in your copy.

FOR SALE—Good team of Geldings weighing about twenty-four hundred pounds. A good general purpose team. Herman Drenth.—adv. 9tf.

FOR SALE—Registered Durham Bull Calf. Milk strain. Frank Davey, Ellsworth, Michigan. . adv. 9tf.

H. L. DAWSON
Funeral Director
Licensed Embalmer
Motor Funeral Car, Motor Ambulance
Twenty-four Hour Service
Harris Blk. Ellsworth, Mich.

GOOD ROADS

SURVEY NATION'S HIGHWAYS

Accurate Measurement of America's Net of Roadways Soon to Be Made by Government.

(Prepared by the United States Department of Agriculture.)

America's far-flung net of roadways is soon to be measured accurately in terms of mileage, cost, character of construction, improvement work and general condition by the bureau of public roads of the United States Department of Agriculture. The survey, which is the most extensive ever undertaken and the first in seven years, is to be made with the aid of state and local officials and individuals the country over, and is comparable only to the great task of taking the national census.

Nobody, in all probability, could guess today within millions of dollars what the roadways total, in dollars and cents, on the ledger of national assets. Nobody knows how many miles there are where wheel may roll. The strength and the weakness of the nation's transportation arteries likewise are unknown in detail.

When the survey is completed, all these and other facts will be known and will be available for guidance to road builders. In addition there will be abundant data to show up comparisons of costs. The well-built roads of, say, Pennsylvania can be laid, dollar for dollar and mile for mile, alongside the well-built roads of California and other states. First cost and maintenance of macadam, asphalt, concrete—every kind of road built—from one section can be matched against such costs from every other section, if desired. The way to make the dollar most effective in road work thus will be pointed out.

Rural highways as well as urban are to be included, the latter embracing all roads, streets and alleys in incorporated communities of 2,500 inhabitants or more. How the funds are provided for constructing and maintaining roads also will be made known. The amount invested in road machinery—an item concerning which even approximate information is lacking today—will be sought. After the information is obtained it will be kept up to date.

In undertaking the survey, the bureau requests the assistance of every unit of government doing road work in the nation; of road officials the country over; and of associations, organizations and individuals, down to the man with a flivver, having information or data as to local highway activities. As future legislation may be based on percentage of road mileage, it is pointed out that it is essential for each unit to have its total, as well as its improved, road mileage carefully and correctly recorded in the survey.

Hard Surface Road Built in California by Federal and State Funds.

DEVICE FOR TREATING SAND

Engineers of California Bureau of Public Roads Use Blower to Obtain Material.

(Prepared by the United States Department of Agriculture.)

A new method of treating a local sand to make it conform to the specifications for a concrete road has been adopted by the engineers of the bureau of public works in charge of California federal-aid project No. 41. Near the south end of the project no local sand could be found which would conform to the requirements of the specifications approved by the bureau of roads of the United States Department of Agriculture. These prescribed that the sand should contain no more than 5 per cent of material which would pass a 100-mesh sieve. The local sand analyzed about 15 to 20 per cent, which was entirely too high to permit its use.

Instead of falling back upon the importation of suitable sand from another locality, the engineers devised a plant for blowing the fine particles from the sand. This district is extremely arid, and in summer the temperature sometimes mounts to 120 degrees in the shade, so that the sand is very dry when worked. The device used consists of an ordinary conveyor, which lifts the sand to a revolving screen. Material which will pass a one-fourth-inch mesh is discharged into a hopper under the screen and then through a narrow opening into a storage bin below. In falling from the hopper to the bin, the sheet of sand passes directly in front of a nozzle, which directs against it a current of air from a centrifugal air blower. By means of a pressure regulator at the blower, the velocity of the air at the nozzle can be so controlled as to blow from the falling sand any desired percentage of the finer material.

An Improved Highway in California.

The blower is operated by a belt from the same gas engine which operates the conveyor and revolving screen. The whole device is compact and inexpensive. The result is a satisfactory sand obtained at less cost than by any other method. The success of the plan depends, of course, on their dryness of the sand. If it were necessary to dry it, the increased cost of treatment might make the importation of suitable material preferable.

THE KITCHEN CABINET

Copyright, 1921, Western Newspaper Union.

A friend is he who sets his heart upon us, is happy with us and delights in us; and does for us what we want, is willing and fully engaged to do all he can for us, on whom we can rely in all cases.—Channing.

MORE GOOD THINGS

Everybody likes apple dumplings, but the following is one a little more elaborate than the everyday affair and very good:

Baked Apple Dumplings.—Select tart apples that do not lose their shape in cooking. Pare evenly after removing the cores, put the apples into water enough to float them; add a cupful of sugar and cook until almost done. Remove with the skimmer and cook the syrup until thick. Place each apple on a square of pastry; fill the cores with butter, lemon juice and sugar and drop the syrup over the apples. Moisten the tips of the pastry and press together over the top of the apple. Put on a baking tin and bake a nice brown. Serve with cream just sour enough to become thick, into which has been stirred powdered sugar or marshmallow sauce.

Economical Plum Pudding.—Mix in the order given, one cupful of fine sifted crumbs, one and one-half cupfuls of flour, two tablespoonfuls of baking powder, one teaspoonful of salt, one cupful of finely chopped suet, one-half cupful each of raisins seeded and chopped, one of well-washed currants. A few slices of citron may be added if desired. Beat one egg with the juice and grated rind of one lemon and two teaspoonfuls of allspice; add one cupful of molasses and mix with the dry ingredients. Add milk or water to make a thick batter. Pour into a large ring mold or two cylinder-shaped molds and steam two hours.

Vinegar Candy.—Stir three cupfuls of sugar into one and one-half cupfuls of pure white vinegar. Cook until a spoonful dropped in water makes a soft ball. Pour on a flat dish or a slightly greased slab and as soon as possible begin to pull—pulling while it is soft and warm gives it its light and porous texture. Continue to pull as long as the candy is flexible.

Cottage Cheese and Nut Salad.—To two cupfuls of seasoned cottage cheese add one-half cupful of thinly sliced Brazil nuts. Mix with boiled dressing and serve on endive or head lettuce.

Nellie Maxwell

The state road commission of Maryland is erecting road markers on highways that will not only inform the traveler where he is, but will give him a hint to guide him on the way. The signs also call attention to dangerous places, as well as explain the Maryland traffic laws for the benefit of the stranger motorist.

Good Roads in Java.

The island of Java is 680 miles long and has 40,000 kilometers of good roads.

SELECTING FARM VERY IMPORTANT

Many Things to Consider That May Have Decided Bearing on Home and Business.

FERTILITY MOST DESIRABLE

Essential to Success of Enterprise Is High Quality of Live Stock—Look to Source and Dependability of Water.

(Prepared by the United States Department of Agriculture.)

The wise selection of a farm is vital to the success and satisfaction of farm life. Choosing a farm often means choosing a place in which to live and work for a lifetime. It is important, of course, to decide wisely in buying for investment, says the United States Department of Agriculture, but in making a selection for a home it is doubly important to consider various features that may have a decided bearing on the farm business or that may make the home life attractive.

Home and Business Inseparable.

The home side of the question must always be kept in mind, for the farm home and the farm business are inseparable. The desirable farm from a business standpoint many times is found undesirable if it has no social or community advantages. On the other hand, desirable living conditions are of little or no advantage unless supplemented by a successful farm business.

In selecting a farm it should be borne in mind that it requires a farm business of considerable size to provide an income that will merely cover maintenance charges, and that these charges are relatively larger for small farms than for large ones. A farm must be of such a size as to furnish most of the supplies needed in the farmer's living, such as garden and fruit, and enough income to pay the taxes and running expenses. Unless, however, there is a margin above these annual maintenance charges no progress can be made toward accumulating a surplus.

Another feature which the farm seeker should see to is that prospects for crop yields are more than sufficient to balance the cost of production. Soils of low fertility are handicapped—some are found to be a positive liability if it is necessary to farm them. It is well to inquire thoroughly into crop yields, not only those that have been obtained on the farm itself for a period of years but those realized on adjacent farms.

Equally essential to the success of the farm business is high quality of the live stock enterprise. To handle live stock so it will pay for feed, care, and labor is more than a mere matter of management, for it is dependent

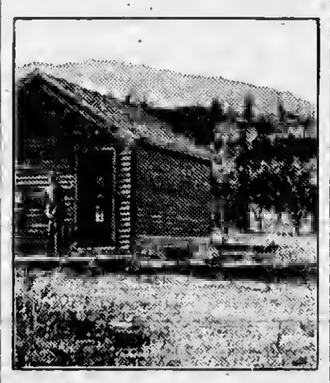

A Deserted Orchard Farm in the Northwest—The Owner Failed Because of Poor Soil and Lack of Irrigation.

not only on cheap roughage, pasture, market, and securing labor at reasonable rates, but also on the quality of the animals kept.

Crop land, in itself, is of little value unless it is so situated that it can be made to yield profitable returns through the use of labor and machinery. A farm of 160 acres, valued at $100 an acre, may be a much better purchase if practically all of the land can be put to some profitable use, than another farm of 160 acres, at $50 an acre, of which large areas are practically useless, owing to streams, and swamps that cannot be drained, or rough stony tracts poorly suited even for pasture.

Another factor is ease of cultivation. If the land is very steep or broken it is not practicable to use improved machinery and it is often difficult to harvest the crops and remove them from the land by the usual methods. This is particularly true in loading hay and grain on steep hills.

The experienced farmer in selecting a farm generally looks first to the source and dependability of the water supply. He knows that a farm without and adequate supply of water is most undesirable. Attention should be directed to the quality of the water, the question of whether the supply is dependable at all seasons of the year, and to the cost of obtaining it. The cost of upkeep and supply of water on a farm is often a big item.

As an aid to persons about to buy farm land, the Department of Agriculture has published Farmers' Bulletin 1088 entitled, "Selecting a Farm." Copies of the bulletin may be had free by addressing a request to the department at Washington, D. C.

$100 Reward, $100

Catarrh is a local disease greatly influenced by constitutional conditions. It therefore requires constitutional treatment. HALL'S CATARRH MEDICINE is taken internally and acts through the Blood on the Mucous Surfaces of the System. HALL'S CATARRH MEDICINE destroys the foundation of the disease, gives the patient strength by improving the general health and assists nature in doing its work. $100.00 for any case of Catarrh that HALL'S CATARRH MEDICINE fails to cure.

Druggists 75c. Testimonials free.
F. J. Cheney & Co., Toledo, Ohio.

Spring Work Will Soon Open

Just a few weeks more and every farmer in this vicinity will be busy with their spring work. Ground to be plowed and put in readiness for crops, machinery overhauled and put into shape or new purchased. Every acre of land must be brought up to the highest point of production. Have you the proper equipment to farm? If not, we want to talk with you.

JOHN DEERE, INTERNATIONAL AND NEW IDEA MANURE SPREADERS

To make your land pay, you must have them. In the line of farm implements we have a full stock. We can sell you what you want practically on your own terms. Let us figure with you on your needs.

W. A. BOSS
ELLSWORTH, MICHIGAN

Just Received

Carload of Bran
Middlings
---AND---
Oil Meal

See Us Before Buying

Ellsworth Produce Co.
M. R. NELSON, Mgr.
"As soon as you weigh you get your pay."

DON'T FORGET

that in addition to shoes and harness we now carry a full line of United States and Goodyear rubbers for men, women and children. Give us a trial on footwear.

The "SHOE SHOP"
H. TORNGA, Prop. ELLSWORTH

DISEASED CONDITION OF SEED SWEET CORN

Much Damage Done by Ear Worm and Rot Molds.

Growers Urged to Exercise Greatest Care to Insure Quality of Next Year's Supply—Test With Rag-Doll Germinator.

Because of the damage which has been done to sweet corn throughout the Middle West this season by the ear worm, followed by root and ear-rot molds, corn growers are urged by the United States Department of Agriculture to exercise every possible care to insure the quality of their seed for next year's crop. These molds have in many cases rendered a considerable percentage of the ears wholly unfit for any purpose. Other ears, but partly overrun with molds, are unfit for seed but should be used for feed only after the moldy part of the ear is shelled off. This applies especially to the corn which has been grown for seed. In certain fields in the corn belt the damage has been so great that the corn was rendered unfit for harvesting as seed, practically no ears being found which were not injured.

These observations and reports to the department are all based on the evident and conspicuous defects that have been found in sweet corn and dent varieties. It is known, moreover, that many of the apparently good ears in these damaged fields are diseased and unless special precautions are taken, for example testing with the rag-doll germinator, they may pass as good seed corn.

During the past three years it has been found that much of the sweet corn seed which has been purchased in the open market has been badly infected with mold and ear-rot organisms. The quality of seed obtainable for use next spring depends, then, upon how the seed grown last year has been cared for, and upon the attention given the selection of seed from this season's crop.

Big Saving

Get my special winter prices. Stock room Fowler's Sales Place, phone 54. G. E. Beard, Plumbing, Heating & Supply Co. 4tf

INCREASE OF HESSIAN FLY

Parasitic Enemies and Unfavorable Weather Tend to Keep Pest Within Bounds.

If it were not for its parasitic enemies and unfavorable weather, the Hessian fly would increase in such vast numbers that wheat growing in this country would be practically impossible inside of two years. The United States Department of Agriculture, as a result of recent studies, now published in Department Bulletin 1008, Rate of Multiplication of the Hessian Fly, by W. R. McConnell, found that the increase in breeding of the insect was much higher than had been before realized. The data collected afford an explanation for the very sudden development of a Hessian fly outbreak and furnish a basis for predicting more accurately the approach of a dangerous infestation.

Next Debate March 3rd

The debate between Charlevoix and East Jordan high schools which was to have taken place Friday, February 24th, will take place Friday, March 3rd at the local high school assembly. Charlevoix will take the negative while the visitors take the affirmative of the topic, "Resolved that the principle of the closed shop should be supported by pubilc opinion.,,

For a right good time come to the carnivnl. All kinds of games. No charge at the door. adv. 9t1.

Jacob's

15c Can Peas 12½c
18c Can Tomatoes 15c
2 Cans Soup 25c
Campbell's Pork and Beans 12c
15c Jar Mustard 10c
7 Rolls Toilet Paper .. 25c

H. B. JACOBS
PHONE 179

Snow-Bound is Right

Shut off from the outside world entirely, but doing business just the same.

No drummers to bother with, no bills to pay. Mail order houses barred —people just have to save money by trading with their home merchants.

Saturday Special

A P. M. Train from the north or south.

Turn out and see it.

Mike & Charlie
THE BUSY GROCERY

Paint Creates Prosperity

Save the Surface and You Save All.

The "run down" house (there is one near you) is fast going to ruin merely because the owner unwisely neglects to keep it protected with paint.

It costs more not to paint than paint. Paint saves the surface and protects the huilding from sun, rain, frosts and varying weather conditions that bring destruction.

Prosperity demands the protection of all exposed surfaces with good paint.

ACME QUALITY
HOUSE PAINT

gives lasting protection and beauty.

It costs less because it takes less and lasts longer.

Call at our store and let us show you color samples and assist you in selecting the proper color combinations that will make your house appear to the best advantage.

BENJ. BROWN, CHARLEVOIX MICHIGAN

EAGLE "MIKADO" Pencil No. 174

For Sale at your Dealer Made in five grades
ASK FOR THE YELLOW PENCIL WITH THE RED BAND
EAGLE MIKADO
EAGLE PENCIL COMPANY, NEW YORK

CHARLEVOIX SNOW-BOUND NINE DAYS

(Continued from page one)

City to Alpena, traffic was resumed Sunday night. Hundreds of business men and inborers from Boyne City and towns on the line turned out and helped the railroad officials in the work of opening the road.

Communications from East Jordan to Frederic over the E. J. & S. was opened up early Sunday nfter hours of hard work.

Petoskey was in about the same condition in regards to train service as Charlevoix up to Sunday, when service was resumed between Mackinac City and Mnneelona. The first through train service was accomplished late Wednesday, when a train from Grand Rapids reached the city. Harbor Springs has been isolated since Tuesday of last week, nnd it will be several days before the track is cleared of the mountains of snow. Communications between the two cities was brought about by the use of a dog team and Indisn driver. The Petoskey Evening News delivered their papers daily in this manner.

Cadillac and Reed City have both been without electric lights nnd telephone service since Wednesday night of last week. Telephone and electric wires are piled in confusion about the city and it will take several days before either service is resumed.

The streets of Muskegon are reported to be several inches under water and business about paralyzed. At Mt. Pleasant students at the normal school and college made their way about the city in canoes, the water in places being from one to three feet in depth.

Between Manton and Walton Junction, on the G. R. & I. in one stretch alone 142 telephone poles lie flat on the ground, and the wires are broken and badly tangled. Conditions on telephone and telegraph lines south of Traverse City were in about the same condition, but service was resumed late Sunday night.

On the Ann Arbor railroad between Cadillac and Frankfort, four trains are stalled in the snow, the wires are down and it will be several days before traffic is resumed.

Reports from the fruit belt between Ludington and Traverse City is that to the effect that the damage from the snow and ice will run into thousands of dollars and that hundreds of trees are ruined from the weight ice and snow.

In Grand Rapids and Chicago, on Wednesday and Thursday of last week, almost summer westher was experienced, while northern Michigan shivered and huddled about the home fires on account of the extreme eold. A Petoskey man, just returned from Chieago, reports that during the middle of last week the weather was so warm there thnt a light overcoat was uncomfortable.

Notes on the Storm

If it takes a man a half a day to shovel from his second story window to the street, how long will it take 60 men to shovel out the Pere Marquette railway system?

Local fishermen report that on Thurday and Friday of last week practically every sea gull disappeared and did not return in any number until the first of this week. No one seems to know where they went, but evidently the storm was too much for them.

We wonder how Andrew Creamer would look perched in his summer togs on the Inn veranda these days?

Sheriff Geo. Weaver reports considerable trouble with his air ship. Difficulty in mnking a landing here, we suppose, was the chief reason for its non-arrivel. Ask Geo. about it.

Col. Hamilton says he took a white fish out of Pine Lake one stormy day last week. Jud Hardy wasn't looking when he took it.

Hundreds of photographs were taken Sunday, the huge snow drifts being of such extraordinary size and shape that the views will give people outside a general idea of the effects of the storm.

Lou Moon has been using both sides of the film the past seven days.

The most exciting event that has taken place for the past week was the arrival of a caterpillar tractor from Boyne City Monday evening. This slow moving machine wallowed through the drifts with difficulty.

Snow drifted in at the Pere Marquette station from the swimming pool to the freight house to the depth of from three to six feet.

The blockade didn't make Sam Rose look old. His teeth just dropped out. Seems to us that might have been arranged a little different.

Geik said he'd make one of these ward elections mighty close.

Shoveling snow from the roofs has been the chief occupation for the past few days. This precaution has undoubtedly saved several roofs from eaving in.

Bro. Oldham called up and asked if anyone could tell where all this snow came from. We told him it came from the water.

No shortage in fuel or food so far. Local bakers are experiencing a wonderful increase in business. No outside bread being shipped in.

Mail order houses have sustained a severe financial loss on account of the storm. No orders in or out for over a week.

R. F. D. carriers have had their troubles for the past week. Drifts from six to twelve feet across the roads have made the making of their daily trips impossible.

The snow around Bert Mason's store makes his long white apron look like a polka-dot.

How'd you like the walking last Thursday and Fridsy. Four blocks of travel was equal to a mile under ordinary conditions. You went ahead three feet and slipped back two.

These "Polar Pie" and Eskimo Ice" signs hanging about town look about as appropriate to us as a hot water bottle in August.

Haven't overlooked anything for or against that candidate for office, have you? Qualifications of candidates and accompanying pre-election thrillers have furnished a vast amount of amusement during the present blockade. Save a little for the April election.

What's the need of a postoffice anyway.

Charlevoix has been in luck in more ways than one. No interruption in electric service—plenty of juice and water. Telephone communication with your neighbors the best ever. The precaution you have had to take was not to call too early in the morning.

Down at Fred Cartier's political emporium somebody asked about the trains. Fred said, "never mind the trsins, who's going to be elected."

No new arrivals at the county jail the past week. Must be the supply of "Hootch" is exhausted.

We understand several of our county officinls and their helpers have developed a strong liking for horehound candy. 'Nuff said.

Bob Sloan says his prize winning Holstein-Fresian gentleman cow is growing a second growth of hair. And some people predicted an open winter.

We have been informed that several of our leading citizens have developed chronic ear trouble—probably cnused from listening to often for the sound of a P. M. train whistle.

George Weaver said that the snow down to the High bridge was 19 feet deep. First thing George knows he'll have the reputation of being a liar.

Talk about a thriller. That enterpillar tractor came to town again Tuesday night. My, everything is happening all at once.

These trails about town make the place look like a beaver meadow.

Spring will soon be here.

Who's seen a robin?

When in need of anything see Benj. Brown. 7tf

Special for SATURDAY ONLY

Lunch Kits Icy Hot

Regular Price $3.75
Special Price $2.75

Cast Aluminum Fry Pans

Small size, regular price, ... $1.25
Special Price, less cover ..... .75
With cover $1.00

Icy Hot Bottles---one quart

Regular Price $3.25
Special Price $2.25

One Pint Bottles

Regular price $2.25
Special price $1.35

Charlevoix Hardware Co.

Phone No. 1. 207 Bridge Street

BRAVED STORM TO ATTEND POT-LUCK

Miss Leone MacNeill Hostess at Pot Luck Supper.

Despite the inclement weather, nine girl friends of Miss Leone MacNeill braved the storm to attend a pot-luck supper at her home on Antrim street, Wednesday evening.

Cards and dancing followed the supper and before depsrting, several flashlights pictures were taken which caused a great deal of fun.

The guests were the Misses Vivian Ball, Ruth Chellis, Irene Holecheck, Lucinda Newton, Mary Newton, Sylvia Rothenberger, Alice Schweitzer and Wilma Stevenson.

HISTORICAL MEETS FRIDAY EVENING

Regular Meeting at Home of Mr. and Mrs. A. F. Bridge

The Charlevoix Historical Society will meet at the home of Mr. and Mrs. A. F. Bridge on Friday evening, March 3d.

Program as follows:

Vocal Solo—Miss Oliver.

Paper—Remaking war-time cities and towns, by J. L. Crane, Jr. Read by Mrs. Crane.

Intermission

Music selected.

Reading—Beatrice Harrington.

Chicken Pie Supper

About twenty-five members of the Mary Brewster Circle of the Congregational church entertained their husbands with a chicken supper at the home of Mrs. Robert Bonthron on Dixon avenue Tuesday evening.

Circulation counts—we have it.

YOUR BEST INTERESTS

The intent and purpose behind the banking institution you employ should be of vital importance to you.

The bank that concerns itself with your best interests, your point of view, and thinks of its SERVICE in direct relation to your needs, is the bank to use.

We are conscientious and apply methods that are SAFE, sound and EFFICIENT.

CHARLEVOIX STATE SAVINGS BANK
CHARLEVOIX, MICH.

W. S. Richardson, President
A. D. Crimmins, Vice President
Arhie Livingston, Cashier
Guy Eccleston, Asst. Cashier

ROOF BUCKLES UNDER WEIGHT OF SNOW

Serious Damage Reported From Snow on Resort Grounds

Aecording to early reports, but two buildings in Charlevoix suffered serious damage from the recent storm, and it is significant that both buildings had comparatively flat roofs.

A roof covering one of the east group of boat houses on the bayou buckled under the weight of snow and as a result the entire building will have to be practically reconstructed, according to Warden W. H. Miller of the Charlevoix Summer Home association.

The new Chicago Club garage, built on the old river last fall, could not withstand the mountain of snow that settled on the roof, the east half of the 140 foot structure collapsing, there of carrying the cement block walls down with it. It is a complete wreck for about 70 feet.

Fire Destroys House

Fire Tuesday morning practically destroyed the small one story house occupied by James Clement and wife, on the Norwood road south of the city. Before the firo department could arrive on the scene, the house was a mass of flames. Few of the contents were saved, and the people, who are Indians, are in almost destitute circumstances.

CHARLEVOIX COURIER

VOLUME 30. NUMBER 10. TEN PAGES COURIER, CHARLEVOIX, MICH., WEDNESDAY, MARCH 8, 1922 PRICE $2.00 PER YEAR

FIRST TRAIN ARRIVES FRIDAY

CHARLEVOIX AGAIN IN TOUCH WITH WORLD

After Being Without Train Service For Ten Daye—Spring Thaw Has Started.

Daily train service was resumed over the Pere Marquette railway line on Friday last, the first train to arrive reaching Charlevoix at 4:06 Friday afternoon. Just before noon Friday the big Russel snow plow, pushed by two engines, passed through the city, scattering the huge drifts right and left, and the track was opened through to Petoskey.

On Thursday of last week over four thousand pounds of mail was taken from the Charlevoix post office to Petoskey by team, and about the same amount was brought back. Post-office employes were busy until late in the evening sorting out the mail, the first to be received since on Wednesday evening of the following week.

A large amount of mail was received on the train which arrived Friday afternoon, and on each succeeding train during the balance of the week.

Express shipments did not commence to arrive in any quantity until the first of the week, when it came in truck loads. Freight began to arrive Saturday, but the bulk reached the city Monday and Tuesday.

Northern Michigan weather took a sudden turn Saturday and on Sunday and Monday was quite warm, which resulted in the snow rapidly melting. Tuesday and Wednesday was colder but indications are within the next eight or ten days the snow will entirely disappear.

Thus the nine day blockade will be a matter to be refered to in years to come as the worst storm and railroad tie up in the history of northern Michigan.

FIREMEN PLAN ANOTHER DANCE

Friday Evening, March 17, Will Be Fittingly Observed

On Friday, March 17, St. Patrick's Day, Charlevoix firemen will hold another one of their successful dancing parties in the Bank hall.

The usual good music and enjoyable evening is promised to all those who nttend, and without doubt the hall will be filled to capacity.

Charlevoix firemen are using the proceeds of these dancing parties and other social functions to follow, to apply on the purchase price of the new siren fire alarm whistle. The cause is a good one and is deserving of the support of every citizen of Charlevoix. By a ticket whether you attend or not.

HOSTESS AT PARTY THURSDAY EVENING

Mrs. John Hartwick Entertains in Honor of Mrs. Korth

Mrs. John Hartwick was hostess Thursday evening at the R. C. Korth home on State street, when she entertained in honor of Mrs. Korth in appreciation of her work for the "Red" side in the recent contest L. O. T. M. contest.

Progresive pedro was played, Mrs. Emerson Hull winning the ladies prize and Henry Block the first men's prize. Following the awarding of gifts a pot-luck supper was served to thirty guests.

FIRST HARBINGERS OF SPRING HAVE MAKE APPEARANCE

Despite the high drifts of snow and the ice-bound shores of Lake Michigan and Little Traverse Bay, the harbingers of spring have arrived. Saturday and Sunday a number of crows visited Charlevoix and were seen in the woods near the Belvedere and in the city park.

A blue jay was seen near the Belvedere station, also one in the park Sunday, and Frank Matchett, south of the city, reports that on Thursday of last week he saw three robins in the orchard at the Armstrong farm. Frank says this is the Gospel truth, and it can be verified by other witnesses.

The small boy, with his pockets bulging with marbles, has been enjoying this early spring pasttime despite the heavy snow and slush, for over a week.

Spring is on her way, and unless a cold spell sets in the heavy snow will be about gone before the week end.

STATE ENFORCES NEW SEWAGE LAW

Cities To Be Ordered To Take Sewage Out nf Rivers and Lakes

Charlevoix is much interested in proceedings at Owosso in which the state authorities are seeking to force that city to provide some other means of caring for its sewage other than dumping it into the river.

An Owosso news item says: "The state departments of health and conservation will insist that all Michigan cities, in which the waters of rivers and lakes are being polluted by dumping of harmful matter into the water, take steps at once to remedy the condition. This was made plain at the conclusion of John Doe proceedings here, when Dr. Ernest F. Badger, of the health department, declared that the state would enforce the law enacted in 1921, and would exact from all cities, assurances that sewer construction programs would be initiated at once. It will be necessary for Owosso to spend several hundred thousand dollars to take its sewage out of the river."

PRESENT SYSTEM RADICALLY WRONG

STATE'S METHOD OF PLANTING FRY A SHAMEFUL WASTE

Brook Trout Fry Planted in High Waters of March and April Suffer 95 Per Cent Loss.

Members of the Charlevoix Rod and Gun Club have been requested by the resident manager of the state fish hatchery at Oden, to arrange for the planting of some thirty cans of brook trout fry. We have also been told that if we want these fish that immediate steps must be taken to care of them.

We believe the state's method of distributing fish fry in this section is wrong. Cans of fry sent here in March and early April, when streams are flooded, ice floating in the water and roads almost impassible so that it is impossible to transport fish to places where they should be planted, we say, is a shameful waste of good trout fry, nnd we firmly believe that 95 per cent of fry planted when the streams are in the condition they are at the present time are lost.

It is to be regretted that these matters of game and fish conservation are subject to criticism. But the fact nevertheless remains that trout fry sent out at this time of the year are almost a total loss, and do not serve the best interests for which they are interested—the restocking of our lakes and streams, which are sadly depleted.

"Trout are growing scarcer every year." This is a remark heard very frequently. Why is fishing getting poorer every year?

First,—There is a new crop of anglers turned out every year more fishermen. Second—As the timber is cut along the streams the sun has the chance to get busy and cause the waters to become warm, and a trout does not thrive in warm water; consequently they work down stream and finally land in Pine Lake, or Lake Michigan. Third—It has been the experience of every state that as the country settles up with farmers and shackers trout fishing gets poorer; some even go to say they fish the year around.

The fourth reason we have to offer for the fast disappearance of our trout is the automobile, and probably this is the greatest menace the trout has. A few years ago it was practically impossible to fish many miles from town, but Henry Ford has put a crimp in those conditions. We do not think it any hardship at all to get up at 4:00 o'clock, drive fifty miles or more, fish all day, and get home early in the evening.

What is the remedy? More fish hatcheries, and what is more important, a more efficient plan of planting fish. If you were a farmer you would not plant immature seed, and yet that is exactly what the state is asking us to do year after year. Their excuse is that they must get the fish out as soon as possible, regardless of whether they will live, if planted during the high water period, or not.

The writer believes that not five per cent of the trout fry planted in this section under the present system survive. Trout fry dumped in ice cold water in the middle of March, during the spring freshets, when the water goes over the banks and leaves the helpless little trout stranded, do not stand much of a chance. And we have planted hundreds of cans and have watched the results closely.

The United States government fry we get along in May are about an inch long, and lively as a cricket. These are planted after the water goes down and is warmer, and they live.

Charlevoix wants all the trout fry obtainable for her streams, but we do not want them at this time of the year, when it is impossible to properly take care of them.

SCENES IN AND AROUND CADILLAC SHOWING EFFECT OF RAIN AND SLEET STORM OF FEBRUARY 21, 22 AND 23

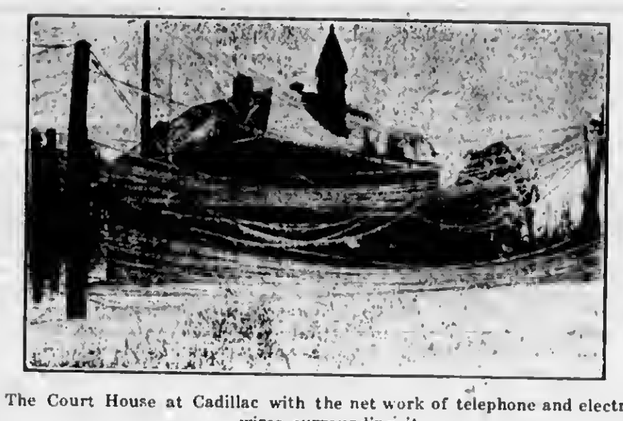

The Court House at Cadillac with the net work of telephone and electric wires surrounding it.

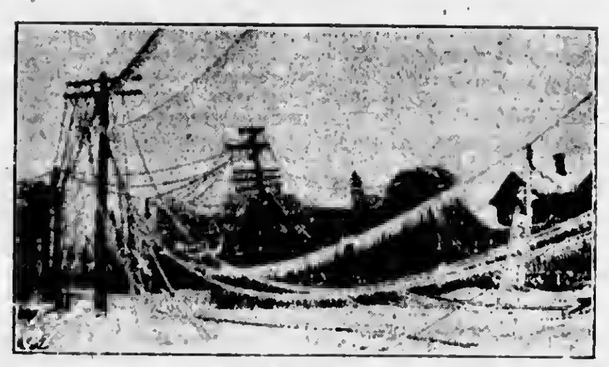

One of the side streets of Cadillac showing weight of snow and ice on Wires

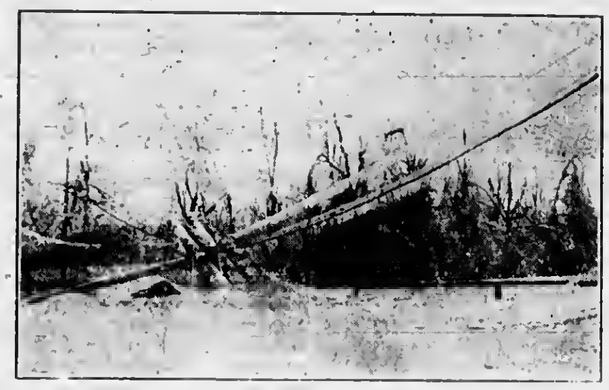

Scene showing condition of telephon e and telegraph lines north of Cadillac

Street scene in Cadillac near the railroad park.

CHARLEVOIX MEN ATTEND AUTO SHOW

Party Forced to Remain in Grand Rapids on Account of Storm

Among the northern Michigan visitors to the Grand Rapids Auto Show and incidently storm bound victims for several days following were: Benj. Brown, Wm. E. Driggett, Sr., Henry B. Wood, Wm. Ives of Charlevoix; Alfred and Lyman Brown of Petoskey; Charles Strehl of East Jordan.

They were able to attend an automobile show that surpassed anything held before in western Michigan. The Overland dealers of the crowd were royally entertained at a banquet given at the Pantlind hotel by the Grand Rapids Overland Co., to the out-side visitors. Here the selling problem for the coming year was discussed and condition studied.

On an other evening of their Grand Rapids visit they were dined at the Elks' tempie by the Tisch Auto Supply Co. Lee R. Bierce, secretary of the Grand Rapids Chamber of Commerce, and President Schott of the Amazon Tire & Rubber Co., Akron, Ohio, were the outstanding speakers of the evening. They discussed thoroughly business conditions in western and northern Michigan.

The party was forced to remain in Grand Rapids several days because of the storm which caused the suspensions of all transportation.

HIGH HONORS FOR CHARLEVOIX STUDENT

Robyn Merriam One to Receive Mark "A" on First Semester Work.

Robyn D. Merriam, engineering college, was one of the list of 55 students at the University of Michigan to receive the mark of "A" in all of their scholastic work for the last semester.

Considering the fact that there are approximately 11,000 students attending this school, Mr. Merriam is to congratulated for his efficiency, also for the fact that he is the first Charlevoix student to win this distinction.

The South Side Circle of the Congregational church will hold a Baked-ed Goods sale nt Mason's Department Store Saturday, March 11th. adv. 10t1.

Ita a fact, you don't need bait to fish at Metcalf's Drug store. Keep your eye on our window for the next couple of weeks. adv. 10t1.

Circulation counts—we have it

"TUBBY" GETTING A FLYING START

Now Recaiviog Special Coaching From Veteran Joe Wnod

Frank Tubbs seems to be getting away to a flying start with the Cleveland Indians. While the weather has been very bad since the Speaker crew arrived in Texas, what little the rookie hurlers have been able to show indoors has been satisfactory, according to Clevelnnd papers.

Tubby is receiving special coaching from Joe Wood, in charge of the embryo pill servers. It is probable that in next week's Courier a report of Tubby's first box work will be printed.

Gordon Parker mailed a letter to Tubby Monday, the address containing three printed words: Frank, Dallas, Texas. Pen sketches of a couple of tubs, heads of Grover Cleveland and an Indian chief followed in line by a baseball and a ball club completed the address.

"It'll arrive," said the artist confidently.

TOURIST AND RESORT TRAFFIC

BROUGHT $100,000.000 TO MICHIGEN LAST YEAR

Effort to Double Traffic Will he Talked Over at Comiog Meeting at Grand Rapids

How can more dollars be brought into Western Michigan and be planted in the pockets of farmers, business men, and residents in general?

That is the big question to be considered at the nnnunl meetings of the Michigan Tourist and Resort Association and the Western Michigan Development Bureau called Wednesday, March 29, at Grand Rapids. Aecompanying the annual meetings of the two affiliated organizations will be an open conference at which all persons with ideas for the promotion of the state's tourist and resort business and for the realization of greater returns on this section's nntural resources will be given a nearing.

Federal statistics show that the tourist and resort traffic brought $100,000.000 to Michigan last year, the bulk of this huge sum being spent in Western Michigan. Those who have studied the situation, and who have observed the results of organized effort in other prominent tourists section of America and Europo are certain that like efforts here can increase Michigan's annual tourist and resort business to at least $250,000.000 within the next few years. It is believed that this is the right time to go after this increased business in a determined way.

Michigan roads have reached such a stage of development that automobilists can tour the greater part of the state as easily as they can travel the paved streets of a city. The people of the state are thus in a splendid position to begin to realize on the big investment they have made in highway improvements.

It is realized that Michigan cannot gather its proper share of tourist traffic dollars unless it goes after them. Ways and means will be considered to turn as many of these dollars as possible toward Michigan Instead of letting them be lured away to other resort regions by more attractive advertising of lesser charms.

Special problems in regard to promoting agriculture and the settlement of productive idle lands are also demanding attention. Western Michigan has lost rural population during the last few years. This loss and methods of turning the ebb tide into a flowing tide will be given serious attention by the directors of the Western Michignn Development Bureau.

Various notables will be in attendance at the annual meetings and an open conference, including Hon. Edwin F. Sweet, former assistant Secretary of Commerce.

Netted Over $150 Dollars

The carnival held in the I. O. O. F. hall Tuesday afternoon and evening by the Rebekahs, netted the order something over $150. The hall was crowded both afternoon and evening, and dancing formed a larger part of the evening's entertainment. Everything offered for sale was disposed of and the carnival was a great success.

The Priscilla circle of the Congegational church will hold a rummage and npron sale, Saturday, March 11, adv.10t1.

DAIRY GIVEN TO MUSEUM

MACKINAC ISLAND GETS PRICELESS RECORD

Gift Constitutes Collection of Silverware and Diary of Rev. Fr. Pierre.

The following taken form the Catholic Vigil of recent date will be of great interest to many Charlevoix people, especially as the gift is made by one of our well known citizens:

"The Mackinac Island state park museum has added to its collection the silverware and the diary of the Rev. Father Pierre, the first Jesuit missionary to become a permanent resident of this section. The gift is made by Mrs. Brayton Saltonstall of Charlevoix, daughter of George W. Bell, the Cheboygan attorney, who executed Father Pierre's will. The pioneer priest lies buried in Calvary cemetery, Cheboygan, and many tourists make a pilgrimage to his grave.

"Father Pierre, immortalized by Constance Fennimore Woolson in "Anne," her story of the early days of Mackinac, was in charge of the mission at Mackinac in the days of John Jacob Astor's fur trading operations there. In his canoe in the summer and with a dog team in the winter, he traversed the regioa. His headquarters in Les Cheneaux Islands are still pointed out to tourists.

"He came direct from France, highly educated, cultured and possessed of considerable wealth. His diary, written on the margins of newspapers and scraps of paper, for stationery was scarce in this region in those days, was translated by Saltonstall. It gives a picturesque account of his arrival in New York City and his experiences at the Astor house, a quaint village lodging house, where, he states, they used two-tined forks and table manners were atrocious. The silverware, including knives and fork, and the diary were among the things left in the care of Mrs. Saltonstall's father at the time of Father Pierre's death."

CITY TO HAVE NEW SERVICE STATION

Brown and Wallace Purchase Oscar Mason Property

Charlevoix will soon have a modern oil service station the plans of Benj. Brown and William H. Wallace mature. These gentlemen have purchased the Oscar Mason property, corner Bridge street and Belvedere avenue, and within the next few days will start excavnting for the new service.

The lots purchased is 64x82 feet and after excavation a heavy retaining wall will be erected on the east side. The station will be 24x32 feet, the office, rest room and storage room 12x24 feet. A double drive will be provided for, entrance from either street.

The equipment will be modern in every respect, and the latest Bowser pumps installed. Storage tanks will be provided both at the railroad siding and at the station to the capacity of many thousand gallons of gas.

The material used for the building will be pressed brick, the projecting roof covering a apace equal to that necessary to cover cars while obtaining oil.

While not as yet fully decided as the kind of oil to be sold, these gentlemen stated that at the present time they favored Sinclair products.

Work will be commenced as soon as the snow if off the ground, and rushed to completion.

Alwnys use Zinc Oxide Adhesive Tape, the only snfe tape to put on sores and cuts. Metcalf's Drug store.. adv. 10t1.

C. A. C. LUNCHEON AT 6:30 FRIDAY

A big attendance is expected at the Charlevoix Association of Commerce dinner at 6:30 Friday evening in the Masonic Temple, at which time several matters of local interest as well as information on the three amendments to be voted on the April 3 election will be discussed.

Several committees are expected to report on their work, and possibly some of these reports will be of more than usual interest.

The ladies of the O. E. S. will serve a fish supper, which should in itself draw more than the usual number. Make it a point to be there, as the topics to be discussed will interest you, not only as a citizen but a tax payer.

CORRESPONDENCE

BAY SHORE

The Medsker boys have lost four horses this winter with the influenza.

Mr. Jack Turley purchased a cow from John Deishenmeyer last week.

Everyone is fishing these days. Some have been lucky enough to get six fish in 14 days.

Bay Shore was nearly 13 days without a train, there were fourteen mail sacks on the 4 o'clock train Friday.

The Presbyterian church was burned Sunday, Feb. 26. There was $2,000 insurance. They expect to build again.

Mr. and Mrs. Dodge of Detroit, came up to attend their daughter's funeral. They had to drive through from Petoskey.

A letter from Lincoln Ford of Big Rapids, states that the recent storm did him much damage, breaking down a great muny trees in the orchard.

Mrs. August Vilan died at her home west of Bay Shore Feb. 18. She leaves to mourn her loss her husband and four children, father, mother, two sisters, two brothers. The funeral was held Thursday, March 2nd from the home of her mother, Mrs. Sime Dodge in Bay Shore.

Buy your electric light globes of us. Any candle power you may want. They are the best kind. Charlevoix Hardwsre Co. 5tf

NORTH IRONTON

We hear James Lewis is still confined to the house by illness.

Ray Bancroft and family were Sunday callers at the Loper home.

Mrs. Fern Coatta and son Jack, visited her mother Mrs. Loper, over Snnday.

H. W. Griswold is enjoying his new violin as well as a kid would a new red wagon.

Ethel Ward and Fred and Hilda Loper spent Thursday evening at the Henry Bridlestine home.

Will Webb of Boyne City, is stopping a few days with his parents, Mr. and Mrs. W. H. Webb.

W. H. Webb has been expelled the Cracker Box association on account of not being present for some time back.

There will be a Sunday school social at the North Ironton grange hall, March 10. Everybody invited to attend.

The ladies' aid society met with Mrs. Woodworth Wednesday, and the large crowd had a very enjoyable afternoon.

Four North Ironton women surprised Mrs. J. Hammond Thursday by dropping in and spending the afternoon. Those htree were the Mesdames Woodworth, Stewart, Loper and Lewis.

Buy your electric light globes of us. Any candle power you may want. They are the best kind. Charlevoix Hardware Co. 5tf

CLARION

Miss Clara McDonald, who has very ill is able to be out ngain.

George Hibber and Miss Mae Bush were married at Petoskey on Saturday.

Glen Padgett has rented his farm to Mr. Carney, and has moved to Petoskey.

Hershel, the year old son of Mr. and Mrs. E. R. Everts was very sick on Monday.

The special meetings have been well attended and many conversions have been made.

Floyd Hughes, who was severely injured by striking a tree, while coasting, is slowly recovering.

Mrs. W. T. Strong, who has been very ill for several weeks, is failing rapidly, and no hopes sre entertained for her recovery.

The special meetings being held here will close Tuesdsy night, when Rev. Rolland Puffer will leave for his home at Moorestown, Mich.

A pot luck dinner will be held at the K. O. T. M. hall on Tuesday. The dinner will be followed by an address by Rev. Rolland Puffer.

Mrs. Lena Hager, who has been the guest of her parents Mr. and Mrs. Gohee, for a couple of weeks, has returned to her home at Petoskey.

Remade Army Harness, $40.00, $50.00 and $60.00. Sea them and save money. Benj. Brown. 7tf

IRONTON

The Gleaners met with Mr. and Mrs. Ogden Thursday evening.

Miss Ida Flanders from Charlevoix spent the week end at home.

Mrs Coatta from Charlevoix spent a few days with her mother, Mrs. Loper.

The Farm Bureau will meet at the hall, March 10th. A pot luck dinner and a good program for all.

Forrest Brown, who is attending school in Charlevoix was taken ill and came home Monday.

Mr. Sherman received word from Detroit that his daughter, Norma, was very sick with scarlet fever in a hospital in that city.

The Ladies' Aid met with Mrs. Woodworth Wednesday. The new officers for the year are: Mrs. Tumath, President; Mrs. McMulkin, Vice President; Mrs. Ogden, Sec and Mrs. Brown, Treasurer. The ladies will have a social at the Grange hall, March 10, for the Sunday school.

No better electric light globes than the kind we sell. Try them and see. Charlevoix Hardware Co.. 5tf

DEER LAKE

(Too late for last week)

This vicinity has suffered with one of the severest storms in years during the past week

Bert Lumley and H. J. Korthase made a business trip to East Jordan last Tuesday.

Frances Stanhope had the misfortune to fall and sprain her arm at school last Tuesday.

H. J. Korthase, Jr., purchased a fine shorthorn Sire of Martin Ruhling of East Jordan last week.

The next Grange meeting will be enlivened by an auto race between a "Ford" and a "Pierce Arrow."

Mr. and Mrs. Terry S. Barber who have been wintering in Florida, expect to leave for home about March 1.

The many friends of Mrs. Earl Barber were grieved to hear of her mother's death at Boyne City last Sunday.

Our line of sweaters must he closed out regardless of cost. Benj. Brown. 4tf

HILTON SCHOOL NOTES

The proceeds of the Box Social amounted to $27.00.

The seventh grade are going to make hygiene booklets.

The third grade are reading "The Story of the Bee Hive."

Mrs. Hilton and Carrie, visited at the Mitchell home Sundsy.

Annette and Elizabeth Olach visited Agnes and Marie Sakarka.

The third, fourth and fifth grades are working on their geography booklets.

Mr. and Mrs. N. Wells and Miss Ingalls, visited at the Kubis, Bolton and Cummings homes Sunday.

Use Hygrade, gas filled electric light globes. Everybody is talking about how long they last. Any kind you want. Charlevoix Hardware Co. 5tf

HEARD AT THE EVELINE CAUCUS

Eveline Township Caucus was held last Saturday, and the following named officers were not elected:

Highway Commissioner, Dusty Rhodes.

Justice of the Peace, Marion Squires.

Treasurer, Owen Moore Nichols.

Prohibition Officer, Philup McCann.

Fire Chief; Ginger Burns.

Dog Catcher, Frank Furter.

Health Officer, Ophelia Payne.

Bill Sanderson is giving away all his cider, because it's too hard to sell.

"I like to argue so well I don't even eat things that agree with me," said Ralph Price while voting the straight Republican ticket.

Emil Nasson has decided that the most profitable thing to grow up in this country would be heating plants.

Miss Cora and Clara Nett are stopping at the Vile Inn, Ironton, over the week end.

Ross Alexander speared n cat fish and two kittens last Thursday.

Even the butcher has a hard time these days making both ends meet.

Somebody wanted to know why Bill Howe didn't raise a beard. Why didn't he raze it, you mean.

Sam says that the only needle the modern girl knows anything about is the one on the Victrola. And form a man that handles fairies.

Storekeeper Joe Mosher has put in a set of scales, and he can't get aweigh any more.

"Women's place is in the home, but not mine," Ernest Staley was heard to remark, "but I do like chickens."

Speaking about chickens, Mrs. Lee Barnum has a pet hen she calls, "Enza." It got out the other day, and when Lee came home he opened the hen house door and influenza.

Nip Carson drove to Caucus;
Tied his nag without a care.
But the horse she broke the hitching strap,
And Nip, he ran for mare.

MILES DISTRICT

It was a regular feast to see the mailman Saturday.

John TerWee sold three head of cattle to Mike Addis Monday.

Mrs. A. Miles called on Mrs. L. O. Isaman in Ellsworth, Friday afternoon.

James Evans of Ranney District called at the home of his brother, Dett Saturday P. M.

Henry Steenhagen left Monday morning for Grand Rapids for a visit with friends and relatives.

Mr. and Mrs. Elmer Reed and children and Willie LaClair of East Jordan, spent Sunday at the farm home of Mr. and Mrs. Jerry Moblo.

The Miles family spent Sunday in East Jordan at the home of Mr. and Mrs. C. L. Strong.

We have it, a general line of anything you might need. Benj. Brown. 7tf

MARION CENTER SCHOOL

We have received our new picture of General Pershing.

Ida Ingalls has been out of school on account of illness.

Miss Cook is reading us the story "Under the Lilacs," for opening exercises.

The Chart, first and second grades are learning the poem, "The Gingham Dog and the Calico Cat."

HOLINESS CHURCH NOTES

Sunday school at 10:00 a. m.

Preaching service at 11:00 a. m.

Prayer meetings Wednesday evening at 7:30 p. m. You are cordially invited to all of these meetings.

W. L. Sturk, Pastor.

You can save money by seeing my line of Army Harness at $40.00, $50.00 and $60.00. Benj. Brown. 7tf

The KITCHEN CABINET

Copyright, 1922, Western Newspaper Union.

"If every tree in all the wood could
take some mortal form
And leave the ground where it has
stood, through sunshine and
through storm,
The lofty pine would be a knight in
armor strong and rare,
The slender birch, with dress so white,
would be his lady fair."

SALADS AND SALAD DRESSINGS

Bananas are always in the market and make a most acceptable salad if one is fond of the fruit.

Banana Salad.—Take one cupful of thick cream, three tablespoonfuls of lemon juice, one-half teaspoouful of paprika and a teospoontul of powdered sugar. Whip the cream, add the lemon juice gradually. Place the bananas on lettuce and serve with the dressing poured over them.

Blackstone Dressing.—Take four tablespoonfuls each of mayonnaise and whipped cream, two tablespoonfuls each of chilli sauce, tomato catsup and vinegar. Roquefort cheese may be added if desired.

Ginger Ale Salad.—Soften one-fourth of a package of gelatin in one-fourth of a cupful of cold water and let it dissolve in a dish of hot water; add a grating of lemon rind and one and three-fourths cupfuls of ginger ale. Turn into small molds to chill and set. Serve very cold on heart leaves of lettuce with either French or mayonnaise dressing, to a cup of which is added three tablespoonfuls or more of cocktail sauce.

Cheese Jelly Salad.—Mix one-half cupful of grated cheese with a cupful of whipped cream, season to taste with salt and pepper and add one tablespoonful of gelatin dissolved in a scant cupful of water. Mold in large or small molds. When the jelly begins to harden, cover with grated cheese. Serve with French dressing to which grated cheese has been added. Tomatoes stuffed with cream cheese jelly and served on lettuce with French dressing are savory and quickly prepared.

Tomato Salad.—Cut fresh tomatoes, peeled, into eighths, without separating the sections. Sprinkle with pearl onions and French dressing and chopped green pepper.

Nellie Maxwell

MEN WANTED

to learn to become

RADIO OPERATORS

SALARIES

$125 to 250 per month and up including expenses.

Positions are now open on land and sea for Radio Operators.

We can prepare you for a position of this kind in your own home in a short time. The instruments used by us in teaching Wireless Telegraphy are officially endorsed by U. S. Govt.

REAL Radio Receiving Sets are furnished Students.

Our employment Department Helps All Graduates to Good Positions.

Send for FREE booklet TODAY

Address

International Wireless Institute

Department 3WP

Minneapolis, Minnesota

DEVOE

MIRROLAC

Bring Back Your "Honeymoon Home"

A MULTITUDE of unappreciated things in your home, that once were lovely, are still underneath their scratched, worn surfaces, as beautiful and useful as ever.

All they need to make them new again is the lustrous glow, the gleaming sparkle, and the rich color that is in every can of Devoe Mirrolac.

Mirrolac comes in all wood tones and in many artistic, effective enamel colors. Easily applied. Extremely durable.

Devoe Products are time-tested and proven, backed by the 168 years' experience of the oldest paint manufacturing concern in the U.S. Founded 1754.

S. M. SEE & SONS

Charlevoix, Michigan

Window Shades, Wall Paper, Paint

DEVOE & RAYNOLDS CO. INC. FOUNDED 1754

Furniture, rugs, Stoves and Ranges.

Make More Money;—Sell the Hupmobile in This Town

Within a brief period, the Hupmobile will be represented in this community by a live-wire dealer.

You may be the man.

Whether you are in the motor car business, or in some other business, you will be interested in our liberal, money-making dealer proposition.

Just as long as you are a sound business man and a hustler, you can't help make exceptional profits by supplying the large potential demand for Hupmobiles in this territory.

Our definite, specific plan assures you of many prospects and sales.

More Hupmobiles in 1922

Heretofore, the metropolitan centers have entirely absorbed all the Hupmobiles the factory could make.

But the widespread reputation of the Hupmobile as a really fine car at a low price—$1,250 f. o. b. factory—created an insistent demand in every city, town and countryside.

Greatly increased production now enables us, for the first time, to supply this demand.

You are invited to help us do this.

You will have the advantage of dealing with one of the largest motor car distributors in Michigan, with a very liberal policy. Our discount rate is much more liberal than that ordinarily offered.

This is a real opportunity. Grasp it. Write now, at once, without obligation for, all details;—which will be gladly given, and freely.

WILLIAMS & HASTINGS, Inc.

Hupmobile Distributors

2965 Woodward Avenue Detroit, Michigan

BARNARD

Has anyone seen a robin?

The work of disking and shoveling our roads are keeping some of the farmers very busy.

Mr. Thomas Shapton of Flint, visited his brother, Wm. Shapton and family last week.

A baby girl arrived at the home of Mr. and Mrs. Ed. Olach on Sunday evening.

Mr. and Mrs. Ed. Gregory from the Norwood road spent Sunday at the Jesse Gregory home.

A jolly sleigh-load of 21 people from our neighborhood attended the social at the Hilton schoolhouse on Saturday evening and a report a very good program and a fine time. Mr. and Mrs. Ed. Cunningham of East Marion, visited his uncle, Robt. Gregory and family on Sunday.

NORWOOD NEWS

It seems good to see our mail carrier again.

The storm of last week was one of the worst that ever visited northern Michigan.

Mrs. and Mrs. Henry Wagner returned to their home at Charlevoix, after an extended visit at the homes of their children.

Miss Drusilla Richardson of Charlevoix, spent the week end at the home of her parents, Mr. and Mrs. Frank Richardson.

Figure your Roofing this way-

A large share of the expense in any roof is the labor of laying it. If you put on the right kind of roof, that settles the matter for good and all. You are never going to have to fuss with it and your first cost is going to be your last cost. That is the result when you *insist* on having

"HALF CENTURY" BRAND *WHITE* CEDAR SHINGLES.

Laid With Galvanized or Copper Nails

There is no wood that can excel *White* Cedar in weather-resisting quality. That's why it is such a wonderful shingle wood. And "Half Century" Shingles are the best *White* Cedar Shingles because they are made *the right thickness and are air cured.*

Shingles that are cut too thin or are too hastily seasoned, as is apt to be the case when they are cured under the dry kiln process, are liable to split in nailing and they have a tendency to crack, curl and warp.

"Half Century" Shingles are *cut right, cured right* and they last as long as their name indicates. And they stain *beautifully* in any shade.

All lumber dealers can supply you. (Look for the trade-mark on every bundle. It's your guarantee of quality.)

Ask us for a copy of our valuable booklet, "How to Lay a Shingle Roof." It's free.

WHITE CEDAR SHINGLE MANUFACTURERS

F. R. A. Building Oshkosh, Wisconsin

Where Your Taxes Go

How Uncle Sam Spends Your Money in Conducting Your Business

By EDWARD G. LOWRY

Author "Washington Close-Ups," "Banks and Financial Systems," etc. Contributor Political and Economic Articles to Leading Periodicals and a Writer of Recognized Authority on the National Government's Business Methods

Copyright, Western Newspaper Union

X.

CHANCE TO FIND OUT

Just now a belated effort is under way to find out some of the facts about government business and government employment. The Bureau of the Budget has been organized and is in operation under the direction of Charles G. Dawes.

Both houses of congress are working on the problem of reclassification of government positions and salaries. The Veterans' bureau has been organized and has taken over the bureau of war risk insurance, that part of the public health service which had to do with veterans, and all of the work of the federal board for vocational education except that part which had to do with the treatment of persons injured in the industries.

There is also the inquiry being made by the joint committee on the reorganization of the administrative branch of the government of the two house of congress, of which I have spoken. Walter F. Brown of Ohio is chairman of this committee, representing President Harding. The members of the committee are, on the part of the senate, Senators Smoot of Utah, Harrison of Mississippi and Wadsworth of New York. The members on the part of the house are Representatives Reavis of Nebraska, Temple of Pennsylvania and Moore of Virginia.

The job of this joint committee is to "make a survey of the administrative services of the government for the purpose of securing all pertinent facts regarding their powers and duties, their distribution among the several executive departments, and the overlapping and duplication of authority."

In reporting the resolution from the judiciary committee to the house the members were told:

It is a matter of common knowledge that millions of dollars are wasted by the government by the almost endless duplication of activities. There has been no fundamental change in the administrative activities since the organization was devised by Alexander Hamilton, and the result is that activities entirely out of harmony with the functions of departments have grown with the passing years until the government of the United States has become not only the biggest business in the world, but the world's worst managed business.

The purpose of the resolution is to ascertain so far as possible the extent of the overlapping and duplication of activities, with the view that numerous commissions and bureaus may be eliminated and a great saving effected in the governmental expenditures. The committee feels that no more constructive legislation is possible under existing conditions than the legislation proposed by the resolution. With the present condition of the nation's finances and the burdens the people suffer because of excessive taxation, any legislative measure looking to real economy should commend itself to the sympathetic attention of the house, and we feel that the passage of this resolution and the work of the committee which will be done under its authority will result in the saving of millions annually.

It can be predicted with considerable assurance that nothing will come of this proposed voyage of discovery unless we, the shareholders in the enterprise, maintain an active, lively, sustained interest in it. One thing is always true of the house of representatives—it is representative. If we breathe warmly upon it, it glows. If we are indifferent it becomes cold.

This isn't the first time that a plan has been set in motion to find out something about how the government's business is conducted.

The earliest inquiry into the administrative methods of the executive departments was made by the Cockrell commission in 1887. Six years later, in 1893, a joint commission, of which Representative Dockery was chairman, was appointed to examine the status of the laws organizing the departments. President Roosevelt in 1905 named an interdepartmental committee, of which C. H. Keep, assistant secretary of the treasury, was chairman, to consider department methods. President Taft, in 1910, named a commission on economy and efficiency of which Frederick Cleveland was chairman.

Broadly and generally speaking, nothing came of these enterprises. You and I—commonly and vaguely known as the public—were not interested, and neither was congress. That ended it.

But just now, at this moment, we have the best chance we ever had to find out about our common business and how to improve it and lessen its cost to us. The burden of supporting it is heavier than ever before.

You will perhaps notice all through these articles that the information supplied me about the general facts of government employment and government business are in terms of estimates and approximations. This is one of the defects of government organization. It is so large and so formless, and its parts so unrelated, that exact and precise information about the whole is virtually unobtainable.

It is of the greatest urgency and need that the people shall know about their government, but they will find it difficult to learn until the government knows about itself.

XI.

HIRE GOVERNMENT HELP

The civil service commission hires all employees in the classified service of the government. The only thing to be said about the classified service, is that it has not yet been classified. But you shall hear what the civil service commission has to say about hiring help, without comment from me.

There is an utter lack of definitely planned and well-organized employment policy in the government service.

There is need for a centralized employment office with jurisdiction in all matters relating to employment.

The employment methods of the government should be such as to serve for a model for private business.

There is at present no central control over the executive service short of the President. The President is a busy man and cannot concern himself with the details of the executive departments.

The lack of efficiency in government offices has a marked effect on private business.

Definite information concerning the number of federal civil employees in different branches of the service and the amount of the government pay roll are not readily available.

An official register, or blue book, is issued every two years. It is out of date long before it is printed.

A provision of the civil service rules theoretically gives the civil service commission authority to collect and maintain complete personnel statistics. The labor and expense involved, however, practically prohibit the collection and compilation of reliable statistical data.

In addition to the limits of the commission's authority is the absence of authority to enforce its findings. The commission can make recommendations to the departments and offices and urge their observance, but it cannot enforce them.

Congress passed what is known as the civil service law January 16, 1883. This act created the United States civil service commission. The law was intended to cure in part the evils traceable to the spoils system, which grew out of the four-year-tenure-of-office act of 1820.

During the first 40 years after the organization of our government, administrative practice with regard to the civil service seemed to conform to the intention of the founders. The Constitution fixed the term of no officer in the executive branch of the government except those of the President and vice president. It was the established usage during these first 40 years to permit executive officers, except members of the cabinet, to hold office for an unlimited period during good behavior. The practice was changed in 1820 by the four-year-tenure act. The spoils system, as it was officially described as early as 1835, was introduced and extended until it permeated the entire civil service of the country.

The fundamental purpose of the civil service law was to establish, in the parts of the service covered by its provisions, a merit system whereby selection for appointment should be made upon the basis of demonstrated relative fitness, without regard to political, religious, or other such considerations.

The act requires that the rules shall provide, among other things, for open competitive examinations for testing the fitness of applicants for the classified service, the making of appointments from among those passing with highest grades, an apportionment of appointments in the departments at Washington among the states and territories, a period of probation before absolute appointment and the prohibition of the use of official authority to coerce the political action of any person or body.

In 1883, the year in which the civil service law was enacted, 13,924 positions in the civil service were made subject to competition. The entire number of positions in the federal executive civil service on June 20, 1916, was 480,327. At the height of the war expansion there were approximately 1,000,000 men and women employed in the federal executive civil service, about 700,000 of whom held positions subject to competition. On July 31, 1920, the entire number of federal executive civil positions, as nearly as can be estimated, had been reduced to 691,116. Approximately 450,000 of these were subject to competition, or, in other words, in the classified service. The force is still slowly but steadily decreasing.

During the 19 months of our participation in the war the civil service commission gave competitive examinations under the civil service law and rules to slightly less than 1,000,000 persons, and about 400,000 persons with tested qualifications were supplied by the commission to the service. A normal year's business is about 200,000 persons examined and about 50,000 appointed.

Big Saving

Get my special winter prices. Stock room Fowler's Sales Place, phone 54. G. E. Beard, Plumbing, Heating & Supply Co. 4tf

SNAP SHOTS OF THE PASSING SHOW

Mrs. Wood B. Highbrow found Mrs. Jerry Fandom (of course these are not their real names) quite hysterical as she ran in to exchange gossip in the kitchen clearing house Monday morning.

"Let me bid for a slice of your joy," suggested Mrs. Highbrow, when she could make herself heard. "What's it all about?"

"Jerry and the snow. You know it was parked about 7 feet on the porch, and Clint Cooper had to put on creepers to reach the mail box. So I decided to act—please tab the result." Mrs. Jerry waved a hand imperiously toward the outer world.

"Sunday after dinner, "continued Mrs. Jerry," I remarked that a middle-aged man had been around ordering the sidewalks shoveled off, according to city statute 37, if there is such a thing.

"Jerry pricked up his ears and asked me if the man wore an English sport cap and I said he did. Then Jerry got busy. He borrowed a shovel of Lee Smith and started in. He worked a couple of hours and got us far as the street.

"That was Billy Cowan, the new constable, and I wouldn't have him arrest me for a house and lot, Jerry said as he came in. My dear, I ran down cellar to get some fruit and laughed till I cried. Wasn't it rich?"

The famous medal composed of a tin lid of a baking powder can and hay baling wire, won first by Lanee Neff and then by John Krchak, will now adorn the manly breast of Vaughan Orvis, who last week sneaked up on a snowy owl that was worried by crows and planted a slug where it would do the most good. This bird was the largest of the three, measuring 5 1-2 feet from tip to tip.

Charlevoix's fire department has a lucky horseshoe hidden somewhere, and the little good luck took compassion on Charlevoix during the recent blizzard, for but one alarm was turned in during the blockade. The general situation finds more fires during storms than at any other time. Had there been fires, the insurance companies might probably been hard hit for with the streets impassible to motor trucks, it is said the teams which were to be used in emergencies could have done little better.

Miss Peggy Johnson rises to explain that the aluminum boiler she won at the Firemen's Ball did not go into a hope chest, "but into an old maid's chest, sir!" We like to be scolded like that.

Little Julia Glados called down through the radiator in this wise: "Mamma, can I have some bread and butter?"

"I should say not—go back to bed."

"I've already had it," laughed Julia, with the assurance of an only child.

AT THE MOVIES

Wallace Reid comes to the Palace theatre next Tuesday in another big virile outdoor role—that of a railroad construction engineer in a mountain division. The picture is "The Love Special" an adaptation of the railroad story, "The Daughter of a Magnate," written by Frank H. Spearman. The supporting company headed by Agnes Ayres is a brilliant one. Will be shown for the benefit of Senior class of the high school.

You may laugh with Douglas MacLean when he appears in his latest Paramount comedy, "The Home Stretch," at the Palace Theatre next Wednesday. If you've ever played the races you'll appreciate this picture. Beatrice Burham is the leading woman.

Chicago newspaper reviewers united in praise of Wallace Reid's picture, "The Love Special," during its first run in that city.

From the Chicago American by Bob Reel:

Wallace Reid at the Randolph is better than "The Love Special," in which he appears, AND

That's saying a "heap." For "The Love Special" is a good story following gracefully along a high level of intelligence. It catches the attention from the first and holds it. Agnes Ayres and Theodore Roberts enter magnificently into the spirit of the play. Coming to Palace Theatre next Tuesday for the benefit of senior class of the high school.

Raise 95% of Your Hatch

Cut down your losses of baby chicks and insure maximum development.

Blatchford's
CHICK MASH
(formerly known as Blatchford's Milk Mash)

Starts It is a milk-substitute to be used as a dry mash from the first feeding.

Grows It is a highly nutritious growing feed, insuring maximum development, vigor and health.

Matures It insures early maturity, resulting in early egg production and profit.

Order a Bag Today
Buy it from your Local Dealer
Accept no Substitutes

Some Contortionist

An Ionia boy 12 years old is reputed to be such an accomplished acrobat that he can turn cartwheels, handsprings, and forward and backward somersaults and perform many other contortions. Many boys of course learn to do such things as these and, going on and on, finally learn to climb out of bed in the morning without groaning.

Says Uncle Eben.

"A man sometimes makes his best sonadin' speech," said Uncle Eben, "when he ain't sure of what he's talkin' about because he feels de necessity of showin' all de emotion possible."

Not so long ago a household investigator talked to housekeepers in New York's famous Park Avenue residential district. She found that many of the most exclusive families had adopted spreads for bread like Brednut.

for

Progressive Housekeepers

A new food.

Smiles from your family. Smiles for your pocketbook.

RECENTLY a noted foreign writer paid this high compliment to American women. He said, in effect: "American women are the quickest in the world to adopt new worthy ideas. Their eyes and minds are ever wide open on any subject; social relations, civic improvement, national and international politics."

Our writer should have added that American women are especially quick to adopt any new, worthy food idea. For American women do lead the world in their intelligent reception of food betterments.

The women of Michigan are furnishing an outstanding example of this characteristic. Only a few months ago they were introduced to Brednut, the new spread for bread. Such a hearty welcome did they give this wholesome food that it was hard to keep up with orders.

Made from pasteurized milk and rich tropical nuts

Can you imagine a more delightful combination than this: pasteurized milk blended with rich tropical nuts—nuts brought from luxuriant far off islands?

Husbands comment on Brednut as a delicious new addition to the family table—a welcome new subtraction from the family expense.

Brednut is made under careful supervision; made in rooms of spotless white cleanliness. Brednut comes to you fresh from these perfect surroundings—uncolored—a pure white. With wholesome vegetable material which your grocer gives you, you can color your Brednut to a rich golden yellow.

Delightful Brednut Sandwiches Try Them!

Brednut Toasted Chicken Sandwich

Toast two slices of bread spread with Brednut. Cover one slice with lettuce, the other with sliced chicken and place together. Notice what a delicate flavor Brednut gives to this sandwich.

Brednut, Cream Cheese and Pimiento Sandwich

Spread slices of bread with Brednut. Cream a cake of cream cheese with a fork until it becomes soft enough to spread easily. Add chopped pimientos to taste and spread over one slice of bread and cover with the other. Notice how well your Brednut spreads.

BREDNUT

The delicious new spread for bread

(Made from pasteurized milk and rich tropical nuts)

PROCTER & GAMBLE PRODUCTS EST. 1837

Wholesale Distributor:
M. PIOWATY & SONS
36 Ottawa Ave., N. W.
Grand Rapids, Mich.

Copyright 1922, by The Procter & Gamble Co., Cincinnati

Once More a Real Treat on Good Bread.

BON TON

Petoskey's Best.

Fresh Shipments Daily. The storm put us out of business for a few days. But from now on you can get all you want.

BRADY & SHAPTON

We pay the highest Cash Price for Butter and Eggs.

EAGLE "MIKADO" Pencil No. 174

For Sale at your Dealer Made in five grades
ASK FOR THE YELLOW PENCIL WITH THE RED BAND
EAGLE MIKADO
EAGLE PENCIL COMPANY, NEW YORK

Special Sales

—ON—

Men's and Boys' Hight Top Shoes and Leather Top Rubbers

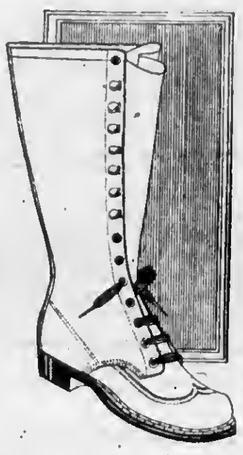

We have a wonderful stock of footwear and the prices are certainly low.

Campbells

CHARLEVOIX COURIER

Issued every Wednesday at CHARLEVOIX - MICHIGAN

DuBois & Usher, Publishers
A. J. Usher, Editor and Business Mgr.
Courier Building Van Pelt Place

Advertising Rates

For advertising rates apply for schedule.

Notices of church or lodge, socials and entertainments, where admission is charged, regular rates.

Obituary poetry, regular rates.

Card of Thanks, 25 cents.

TERMS OF SUBSCRIPTION

One Copy, one year.....$2.00
One Copy, six months.....$1.00
One Copy, three months..... .60

Entered at Charlevoix Post Office as second class matter.

HARDING ON THE CONVENTION SYSTEM

Politicians, who as a class have been bitter in their complaints against the direct primary ever since its adoption in the various states, profess to find comfort in President Harding's speech at the League of Republican Clubs. Many of them are encouraged to think that the president is ready to lead the way back to the discarded system of making nominations in party conventions for all public offices.

Reports of the speech carried in the news dispatches however, seem to show that enemies of the direct primary system have done too much reading between the lines. According to those reports the president was talking only of national conventions and said nothing about direct primaries. It is true of course, that in the presidental primaries of 1920 Mr. Harding was distanced by his competitors and that his aominations came from the independent action of the delegates in convention assembled, delegates who is most cases had been instructed in the primaries to support other candidates. But it is reasonahle to think that the president's speech was levelled only at those republicans in congress who, rebelling against caucus netion have supported or opposed legislation by the power of a bipartisan "bloc" despite the protests of republican leaders.

The president is quoted as saying in his speech: "I would rather have men appeal for popular support on the declaration of a responsible convention than on the appeal of a man to his individual locality. I would rather trust the declaration of a party in a national convention expressing the conscience of its memberahip than the ephemeral whims of the passing moment. There ia no discernible declaration against direct primaries in these words. The president said again: "I believe in the collective judgment and vision of the convention. I believe in the dictum of the party that aims to serve."

What, then, is the party? It is the whole body of the votera who belong to it. The convention is a necessity in making presidential nomlnations, and the convention aets in the light of all conditiona, including those disclosed in the preferential voting by the party members.

The objections raised against direct primaries for the nomination of party candidates in national atate and local elections are well known. Some of them are serious objections. But they are based almost exclusively upon the unresponsiveness of vast numbers of party members. The cure is, of course, to arouse party members to their reaponsibility, their duty and their privilege in making direct choice of party candidates. First, however, the polltlcians who cry out against the ill results of the direct primary ought to unite in action that would speedily deliver the public from those ill results, due mainly to the indifference of party voters.

Reduction by law or by constitutional amendment or both of elective officers to those holding the few important and responsible executive positions, these officers being authorized to fill the other positions by appointment, would make the task of choosing candidates hy direct primary at once simple and attractive to party voters. The politicians however, will not consent to this rational action because they do not want simplified government. They want it to be as complex as possible in order that the unraveling of its complexities may give unfailing occupation to them as political experts.

The direct primary is a powerful liberating instrument in the hands of an intelligent self-governing people. Employed as it is, however, upon a poor refractory medium — governmeptal forms purposely made as opaque and confusing as a Scotch mist—its results leave much to be desired.

CONGREGATIONAL CHURCH

Call to worship Sundny 10:30 a. m. Sermon subject "Where there is no Vision the People Perish."

The Church School 12m.

Y. P. S. C. E. 6 p. m. topic, "Habits Good and Bad" leader Edward Shanahan.

Sunday 7 p m. Song Service, followed by short address by Mr. Long on "Old Letters."

Midweek meeting Thursday 7:30 p. m.

The Pastor's Class after school Thursday.

Special

Father and Son banquet Monday 13th, 6:30 p. m. in Social rooms of church. Served by "Mary Brewster Circle." All men more than 21 years of age to act in the role of father bring a boy to be your guest. Tickets $1.00 admitting two. Mr. Shanahan toastmaster. Robert Bridge in charge of music, etc. Dr. Mitchell, chairman ticket committee. This is to be a live affair. No boy will want to miss it,no man can afford to miss it. "Nuf Sed." Get your ticket early and find your boy.

C. W. Long, Pastor.

DEATH OF EAST JORDAN RESIDENT

Was Well Known to Many Charlevoix People

Charles Hodges of East Jordan, aged 59 years, passed away at his home in that city on Wednesday of last week. Deceased was a brother of Mrs. C. R. Bellinger and Mrs. Etta Newberry of this city.

He leaves a wife, two sons and one daughter to mourn their loss. Funeral services were held Saturday from the late home. Chnrlevoix relatives attended.

Always use Zinc Oxide Adhesive Tape, the only safe tape to put on sores and cuts. Metcalf's Drug store.. adv. 10t1.

First Church of Christ, Scientist

Sunday service at 10:45 a. m. subject, "Substance."

Sunday school at 12 o'clock.

Wednesday evening servlce at 7:45.

Reading room open Tuesday, Thursday and Saturday, 2 to 5 p. m. The public is cordially invited to visit our reading room and attend our church service.

Practically new Fanning Mill for sale at a bargain. S. Orlowski. & Son.—Adv. 10t1.

K. of P. Party a Success.

In spite of inclement weather, the Knights of Pythias dance held at Bank hall was attended by a fair sized crowd, who enjoyed the music of Durance'a orchestra and the dancing till midnight. Three square dancea and the balance in fox trots and waltzes compirsed the program. Refreshments were served as usual.

Hayes Township Caucus

A township caucus will be held in said township at tho town hall in said township, on Monday, March 13, 1922, commencing at 2 p. m., for the purpose of nominating township officers and the transaction of any other business that may legally come before it.

By Order of Committee
10t1 E. H. Burgess, Chairman.

It Must Be True.

In this age the positive existeace of the fourth dimension is, ao doubt, regarded aa assured by the fact that you caa neither see, hear, feel, taste, smell, or imagine it.—Brooklyn Eagle.

COURT RULES HIP POCKET IS MAN'S "CASTLE"

The theory that a man's hip pocket is his castle received fresh impetus from a decision of the supreme court Wednesday, declaring that a man cannot be convicted by the use of evidence obtained from his person by the police unless a formal arrest has been made.

The opinion is in the case of John Margelis, of Detroit. Two plain clothes members of the police force entered the place where he was employed and asked for a drink. The employer sent Margells upstairs for liquor. While he was absent the proprietor was arrested. One of the policemen met Margelis as he came down stairs, grabbed him and in the ensuing tussel, a half pint bottle of whiskey fell from his pocket.

Although no search warrant had been issued, the policemen searched the premises and found a gallon of liquor. The proprietor was held but later released owing to the fact that the evidence against him had been obtained without a search warrant.

Margelis was convicted on the theory that he was under arrest when the half pint of whiskey fell from his pocket. In an unanimous opinion the courts finds that Mr. Margelis, "when seized by the officer was not advised that he was under arrest. There was neither a present intention to arrest, nor submission to."

ALL WORN OUT

Does morning find you with a lame stiff and aching back? Are you tired all the time—find work a burden? Have you supected your kidneys? Charlevoix people endorse Doan'a Kidney Pills. Aak your neighbors. You can rely on their statements.

Mrs. Chas. Hyers, 207 Park Ave., Charlevoix, says: "I had trouble with my kidneys and felt tired out and lanquid all the time. My back ached continually. I bought a supply of Doan's Kidney Pills at Metcalf's Drug Store and began using them. They soon relieved the trouble."

Mrs. Hyers gave the above statement October 5, 1916 and on May 4, 1920, she added: "The cure Doan'a brought about in my case has proven permanent."

60e, at all dealers. Foster-Milburn Co., Mfrs., Buffalo, N. Y.

Big Saving

Get my special winter prices. Stock Room Fowler's Sales Place, phone 54. G. E. Beard, Plumbing, Heating & Supply Co. 4tf

Circulation counts—we have it.

Notice Marion Township Caucus

The Marion Township Caucus will be held at the Marion Township Hall Thursday, March 9, 1922, at 1:30 p. m. for the purpose of nominating the township officers for the enauing year, and for the transaction of any business that might come before the township at that time.

William Withers,
9t2 Township Clerk.

Big Saving

Get my special winter prices. Stock Room Fowler's Sales Place, phone 54. G. E. Beard, Plumbing, Heating & Supply Co. 4tf

Norwood Township Caucus

The Norwood Township Caucus will be held in the Norwood town hall, Friday, March 10, at 10 a. m., for the purpose of nominating the township officers for the ensuing year and for the transaction of such other business that may properly come before it on this date. Frank Richardson, Township Clerk.—adv. 9t2.

The Altar Society of St. Mary's church will give a chicken supper Saturday, March 18th, at the Congregational church. Price 50 cents. 9t2.

Buy your paints and varnishes, oils and leads of Benj. Brown. 7tf

Subseribe for the Courierl

STOP and SHOP

Where your money will go the Farthest and as this is Canned Goods Week. We are agents for the Celebrated Hart Line Canned Goods. The Best on the market.

FRUIT	VEGETABLES
Strawberries	Corn
Raspberries	Peas
Pine Apples	String Beans
Peaches	Lima Beans
Apricots	Cut Wax Beans
Pears	Spinach
Red Cherries	Cauliflower
White Cherries	Asparagus

AGENTS FOR THAT GOOD COFFEE CHASE & SANBORNE

MARTIN BLOCK

Phone No. 142 No. 12

Arrow Brand **MEN'S SHIRTS** Arrow Brand

New Stock of Men's Shirts, Arrow Brand, guaranteed colors, in all the new patterns,

Price, $2.00 and Up

Arrow Collars, - 20c

Van Hensen Collars, 50c

M. A. Levinson & Co.

ESKIMO PIE

A New American Dainty

An original! The world that loves good things to eat has never tasted anything like it! A bar of the finest ice cream, temptingly covered with crispy milk-chocolate! It's a new joy in the world, the invention and patent of the Russell Stover Company, Chicago. From cleanly factories it comes to you secure in sanitary tin-foil---an interesting trade marked wrapper. De-lic-i-ous! Ask for Eskimo Pie wherever good ice cream is sold.

GET THEM AT

FESSENDEN'S

10c

Northern Creamery & Cold Storage Co.
Charlevoix and Traverse City.

COUNCIL PROCEEDINGS

Council Chamber, March 2, 1922.

The Common Council of the City of Charlevoix met on the above date pursuant to law. Aldermen Geneit, president of the council presiding.

Aldermen present: Bergeon, Geneit, Hamilton, Millar and Wood.

On motion of Ald. Wood seconded by Miller the council proceeded to canvass the vote cast at the Primery Election held in said city of Charlevoix on Wednesday the seconded day of Merch A. D. 1922.

The total number of votes cast for the office of Mayor on tha Republican ticket was 679 of which Arthur Bergeon received 536 and Frank M. Glassford received 143. Moved by Ald. Miller seconded by Ald. Wood that Arthur Bergeon having received a majority of all votes cast be declared tha nominee of the republican party for the office of Mayor. Motion carried.

The total unmber of votes cast for tha office of City Trensurer on the publican ticket was 560 of which Charles H. Lamphear received 560. Moved by Ald. Bergeon, seconded by Ald. Wood thet Cherles H. Lamphear having received a majority of all the votes cast, be declared the nominee of the Republican party for the office of City Clerk. Motion eerried.

The total number of votes cast for the office of City Treesurer on the Republican ticket was 589 of whieh Elma H. Cook received 589.

Moved by Alderman Miller seconded by Alderman Wood thet Elma H. Cook having reeeived a majority of all the votes cast be declared the numinee of the Republican party for the office of City Treasurer. Motion carried.

The total number of votes cast for the office of Park Commissioner on the Republican ticket was 537 of which Simon M. Rose received 532, Arthur Bergson 1, Herry L. Oldham 1, John Auld 2, George Lusk 1.

Moved by Alderman Miller, seconded by Alderman Wood that Simon M. Rose heving received a majority of all the votes cast be declared the nominee of the Republican party for the office of Park commissioner. Motion carried.

The total number of votes cast for the office of Supervisor of the First Ward on the Republican Ticket was 94 of which Darwin F. Meech received 94.

Moved by Ald. Hamilton, seconded by Ald. Miller that Darwin F. Meech have received a majority of all the votes cast be declared the nominee of the Republican Party for the office of Supervisor of the First Ward. Motion carried.

The total number of votes cast for the offics of Aldermen of the First Ward on the Republican Ticket was 120 of which Robert Bridge received 75 and Harry A. Craig received 45.

Moved by Ald. Wood seconded by Ald. Miller that Robert Bridge having received a majority of all the votes cast be declared the nominee of the Republican party for the office of Alderman of the First Ward. Motion carried.

The total nomber of votes cast for the office of Constable of the First Ward on the Republican Ticket was 95 of which Robert McDonold received 94 and Joe Howard 1.

Moved by Alderman Miller seconded by Ald. Wood that Robert McDonald having received a mejority of all the votes cast be declared the nominee of the Republican party for the office of Constable of the First Ward. Motion cerried.

The total number of votes cast for the office of Supervisor of the Seconded Ward on the Republican Ticket was 340 of which Nassau Burns received 185 and Fred E. Certier received 155. Moved Ald. Wood seconded by Ald. Miller thet Nassau Burns having received a majority of all tha votes cast be declnred the nominee of the Republican Party for the office of Supervisor of the Second Ward. Motion carried.

The total number of votee cast for the office of Aldermen of the Second Ward (to fill vacancy) on the Republicen Ticket was 267 of which Archie L. Livingston received 267.

Moved by Ald. Hamilton seconded by Ald. Miller that Archio L. Livingston having received a majority of all the votes cast be declared the nominee of the Republican Party for tha offiee of Alderman of the Second Ward to fill vacancy. Motion carried.

Tha total number of votes cast for the offiee of Alderman of the Second Ward (full term) on the Republican ticket wes 342 of which Williem Marshall received 195 ond Harry L. Oldham received 146, Horace S. Harshe 1.

Moved by Alderman Miller seconded by Ald. Bergeon that Williem Marshell having received a majority of ell the votes cast be declnred ths nominee of the Republican party for the offica of Alderman, for full term. Motion cerried.

The total number of votes cnst for the office of constable for the Second Ward on the Republican Ticket was 252 of which Elmer L. Johnson received 252.

Moved by Ald. Hamilton seconded by Ald. Miller that Elmer L. Johnson having received a majority of all the votes cast be declared the nominee of the Republican Party for the office of Constable of the Second Ward. Motion carried.

The total number of votes cast for the office of Supervisor of the Third Ward on the Republican Ticket was 203 of which Edward B. Ward recsivad 112 and Geik C. Geiken received 91.

Moved by Ald. Wood seconded by Ald. Miller that Edward B. Ward having received a majority of all tha vntes cast, be declared the nominee of the Repuhlican Party for the offico of Supervisor of the Third Ward, Motion carried.

The total number of votes cast for the office of Alderman of the Third Ward on the Republican Ticket was 181 of which Joseph J. Hallett received 181.

Moved by Ald. Miller seconded by Ald. Hamilton that Jnseph J. Hallett having received a majority of all the votes east be declared tha nominee of the Republican Party for tha office of Alderman of the Third Ward. Motion carried.

Tha total number of votes cast for the offica of Constabla of the Third Ward on the Republican Ticket was 131 of which William Cowan received 130, Albert Staley received 1.

Moved by Ald. Hamilton secoaded by Ald. Wood that William Cowan having received a majority of all the votes east, be declared ths nominee of the Republican Party for the offica of Constable of the Third Ward. Motion carried.

The total number of votes cast in the city of Charlevoix for and against the proposition to sell and convey to Lealis T. Shapton Post, No. 226 of American Legion, lots one, two and three of block nineteen of Newman's addition to said city was 689 of which 547 votes were cast for said propositon and 122 votes wera cast against said proposition.

Moved by Ald. Hamilton seconded by Ald. Wood that more than three-fifths of the electors of said city voting at said election having voted for said proposition, the same be declared approved. Motion carried.

Moved by Ald. Miller seconded by Ald. Hamilton the council adjoura.

D. S. Payton, Deputy City Clerk.

Council Chamber, March 6, 1922.

The Common Council of the City of Charlevoix met on the above date. Alderman Geneit president of the council presiding.

Alderman present, Bergeon, Geneit, Hamilton, Levinson, Miller and Wood.

Minutes of the meetings held Feb. 27th and March 2nd, 1922 were read and approved.

The communication of Mason Rose for lease of certain grounds on Ferry Ave. was read and refarred to tha Street Committee.

Communications from Bureau of Engineering was read and referred to Supt. of Water Works and Street Committee. Communications from commissioners of Public Safety was read and referred to the Ordinance Committee and City Attorney.

Tho Finance Committee submitted the following report, having examined the following bills aggregating $2076.72 find them correct and recommand they be allowed.

New Construction

Wm. Cook, labor	$ 12.00
Rueben Geer, labor	4.80
James Sanger, lebor	6.75
H. J. Clemens, sup.	70.60
Pere Marquette R. R. freight on generators	114.00
General Electric Co., 50 per per cent on generators	1822.57

Contingent Fund

Archie Alcock, elec. In.	7.00
Doll Dutcher, elec. In.	7.00
Geo. Cook, elec. in.	7.00
Merritt Millar, elec. in.	7.00
B. Milo Miller, elec. in.	7.00
Grover Geneit, elec. in.	7.00
Chas. Ulrich, gate keeper	4.00

Moved by Ald. Wood seconded by Ald. Bergoon that the bills be allowed and the clerk authorizinz to issue orders for the same. Carried by the following aye and ney vote, Bergeon, Geneit, Hemilton, Levinson, Miller and Wood. Nays none.

The request of Wm. Wallace for lease of certain lend was referred to the Street Committee.

Ald. Hemilton presented the following resolution seconded by Ald. Miller.

Resolved by the Common Council of the City of Charlevoix, that it be and hereby is, declared expedient and advisable to amend the charter of the City of Cherlevoix, Michigan by the repeal of sections four, five and six of Chapter XX of Act No. 215 of the Public Act of Michigan of the year 1895, entitled, "An Act to provide for the incorporation of cities of the fourth class," as amended: said chepter XX relating to Public Buildings, Grounds and Parke, and said sections four, five aad six thercof having been made a part of the charter of said city by amendmeat adopted by the electors thereof at an election held therein on the 4th day of April 1917.

Resolved furthor, that tha amendment of said charter by tha repeal of section four, five and six of Chapter XX thereof bo and the same is hereby proposed; and that such proposal be submitted to the electors of said city at the aanual city election to be held therein on Monday, tha 3rd day of April 1922.

Resolved further, that the form in which such proposal shall be submitted on the hallot shall be substantially as follows:

Proposition to Amend the Charter of the City of Charlevoix, Michigan, by the Repeal of Sections Four, Five and Six of Chaptar XX Thereof.

Annual City Election to ba held at the Canral Polling Placa in the City of Charlevoix, Michigan, for the several werds of said city, on Mondey the Third day of April, 1922.

—Ward.

(Instructions to Voters: If you wish to vote in favor of the proposition to repeal sections Four, Five and Six of Chapter XX of the Charter of the City of Charlevoix which provide for tha creation of a Park Commission, mark a cross (X) in the square to tha right of the word YES. If you wish to vote against said proposition mark a eross in the squara to the right of the word NO. By voting YES you will ba voting in favor of abolishing tha City Park Commission. By voting NO you will ba voting in favor of retaining the Park Commission.)

Vote on tha proposition to amend the charter of tho City of Charlevoix by repealing sections 4, 5 and 6 of Chapter XX of Act. No. 215 af the P. A. of Michigan of 1895, entitled, "An Act to provide for the incorporatioa of cities of the fourth class," as amended.

Shall tha charter of tha City of Charlevoix he amanded by tha repeal of sections 4, 5 and 6 of Chapter XX thereof?

YES ( )
NO ( )

Resolved further, that the City Clerk be and hereby is instructed to transmit a trua copy of tha proposed amendment to the Gavernor of the State of Michigan.

Resolved further, that tho City Clerk be and is harohy instructed to causa tha proposed amendment to be published in the Charlevoix Courier, a news paper printed, published and circulating in the City of Charlevoix, in at least two issues of said nawspaper immediately befora tha date of said election. And that said City Clerk, upon the approvel of said proposed amendment by tha said Governor, certify the sama togethar with this resolution ta tha Board of Election Commissioners appointed for said election.

Resolved further, that said Board of Election Commissioners be, and hereby are instrueted to eauss the necessary ballots for the submission of said proposition to the electors to be printed and delivered to the Board of Election Inspectors of said election as provided by law and that all the proceedings in the submission of said proposition, including the voting thereon, the return and canvase of the vote and declaration of the result thereof be conducted in the same manner as is provided by law for the conduct of elections for city offices.

Adopted at a regular meeting of the Commun Council of said city held in the Council Rooms therein on the 6th day of Merch, 1922, three-fifths of the members-elect thereof having voted in the affirmative thereof by aye and nay vote as follows:

Ayes: Alderman, Bergeon, Geneit, Humilton, Levinson, Miller and Wood. Nays none.

Grover C. Geneit,
Mayor Pro tempore.

Archie L. Livingston
City Clerk.

By D. S. Payton,
Deputy City Clerk.

Alderman, Levinson presented the following resolution and moved its adoption, seconded by Ald. Hamilton.

Resolved by the Common Council of the City of Charlevoix, that it be and hereby is declnred nnd expedient and for the best interests of the City of Charlevoix, to umend the charter of the City of Charlevoix, by amending Section 5 of Chapter XXIV thereof, being section Five of Chapter XXIV of Aet No. 215 of the Public Aets of Michigan of the year 1895, entitled "An Aet to provide for the incorporation of cities of the fourth class," as emended said section Five being compilers section 3110 of the Compiled Laws of Michigan of 1915, said section as amended to read es follows:

Section 5. The cost and expenses of any improvement which may be defrayed by special assessment shall include the cost of surveys, plans, assessments, inspection and cost of construction.

Resolved further, that the amendment of the said charter by amending section Five of Chapter XXIV thereof as herein above specified, be and the same is hereby proposed; and that euch proposed amendment be submitted to the electors of said city ot the annual city election to be held therein on Monday, the Third day of April, A. D. 1922.

Resolved further, that the said proposed amendment be submitted to said electors on o ballot to be substantially in the following form:

Propoltion To Amend The Charter of The City of Charlevoix By Amending Section Five of Chapter XXIV Thereof.

Annual City Election to he held in ths City of Charlevoix, Miehigan, at the Central Polling Ploce therein In the bescment of Carnegie Library located at the corner of State and Clinton streets, for the several wards of said city, on Monday, the Third day of April, A. D. 1922.

—Ward

(Instructions to voters: If you wish to vote in favor of the proposition to amend the charter of said city by amending Seetion 5 of Chapter XXIV thereof, place a cross in the square to the right of the word YES. If you wish to vote against said proposition, place a cross (X) to the right of the word NO. The effect of the proposed emendment, if adopted will be to repenl that part of said sectiun which limits the amount which may be levied by special assessment upon any one lot or premises for any una improvement, to twenty-five per cent of the assessed value of the lot or premises. If you are in favor of removing this limit, you will vote YES. If opposed, NO.)

Vote on the proposition to amend the charter of said city by amending Section Five of Chapter XXIV thereof, relating to special assessments.

Shall the charter of the City of Charlevoix, Michigan ba amended by amending Section 5 of Chapter XXIV thereof, to reod as follows:

Section 5. The cost and expenses of any improvement which may be defrayed by speciai assessment shall include the cost of surveys, plens assessments, inspection and cust of construction.

YES ( )
NO ( )

Resolved further, that the City Clerk be and hereby is instructed to trensmit a copy of the said proposed amendment to the Governor of the State of Michigan as provided by law.

Resolved further, that tha City Clerk bo and hereby is instructed to cause the proposed amendment to be published in the Charlevoix Courier a newspaper printed, published und circuleted in said city in at least two issuos of said newspaper immediately preceding the data of said election; And that said City Clerk, upon the npproval of said proposed amendment by the Governor of the state, certify the same, together with a copy of this resolution to the Board of Election Commissioners appointed for said election.

Resolved further, that the said Board of Election Commissioners be and hereby are instructed to cause the necessary ballots for the submission of said proposition to the electors of said city to be printed and delivered to the Board of Eiection Inspectors appointed for sold election os provided by law.

Resolved further, that the proceedings of said election relating to the submission of said proposition, including the voting thereon, the return and canvass of the votes and the declaration of the result thereof, be conducted in the same manner and for as is provided by low for the conduct of election of city officers.

Adopted at a regulnr meeting of the Common Council of said city held in the Council Rooms in said city, on the 6th day of March, 1922, three-fifths of the members-elect thereof having voted in the affirmative thereof, by nye and nay vote as follows:

Ayes: Alderman Bergeon, Geneit, Hamilton, Levinson, Miller and Wood. Nays: nonc.

Grover C. Geneit,
Mayor pro tempore.

Archie L. Livingston,
City Clerk.

By D. S. Payton,
Deputy.

Alderman Miller presented tha following Resolution and moved its adoption seconded by Alderman Hamilton.

Resolved by the Common Council of the City of Charlevoix, that it be and hereby is declared expedient and necessary for the best interest and welfare of tha City of Charlevoix that the charter of said city be amended by the amendment of Sections Five and Nine of Chapter XXX of Act No. 215 of the Public Acts of Michigan of the yeer 1895, entitled, "An Act to provide for the Incorporation of eities of the fourth class," as amended, being sections 3215 and 3219 of the Compiled Laws of 1915, to read as follows:

Section 5. The aggregate amount which the council may raise by general tax upon the taxable real and personal property in the elty for the purpose of defraying the general expenses and liabilities of the corporation and for which the several general funds mentioned in section three of this chaptar are coastituted exclusive of taxes for schools and schoolhouse purposes) shell not, except as herein otherwise provided, exceed in any one year, one and one-half per cent.

Section 9. The council may also raise such forther sum annually not exceeding four mills on the dollar of the assessed valuation of the reel and personel property in the city, as may be necessary to provide an interest nnd sinkng fund to pay the funded debts of the city end the interest thereon.

Resolved further, that the amendment of the said charter by the amendment of sections Five and Nine of Chapter XXX thereof as here in above specified be and the same is hereby proposed, sad thet such proposed amendment of said charter ba und the same is bereby submitted to the electors of said city at the annoal city election to be held therein on Monday, the Third dey of April, A. D. 1922.

Resolved further, that the form in which the proposed amendment shall be subamitted on the ballot shall be sabstantially as follows:

Proposition To Amend The Charter of The City of Charlevoix By Amending Sections Five and Nine of Cherter XXX Thereof.

Annual City Election to be held in the City of Charlevoix at the Central Polling Place in the basement of Carnegia Library on the corner of State and Clinton streets for the several wards of said city, on Monday the 3rd day of April, 1922.

—Ward

(Instructions to voters: If you wishto vote in favor of the propositlun to amend the charter of said City of Charlevoix, by the umendment of Sections Five end Nine of Chapter XXX thereof, releting to Finanee and Taxetion, in the manner and to the effect stated below, merk n cross (X) in the square to the right of the word YES. If you wish to vote egalnst said proposition mark a cross (X) to the right of the wurd NO.)

Vote on the proposition to amend the charter of the City of Charlevoix by nmending Sections Five and Nine of Chapter XXX thereof, relsting to Finance and Taxetion.

Shall the charter of the City of Charlevoix, Michigan, be amended by amending Sections Five and Nine of Chapter XXX thereof, to reed es follows:

Section 5. The aggregate amount which the council may raise by general tax upon the taxable real end personal property in the city for the purpose of defreying the general expenses and liabilities of ths corporation, and for which the several general funds mentioned in section three of this chapter are constituted (exclusive of taxes for schools and school houso purposes) shell not, exceed in eny one year, one and one-half per cent.

Section 9. The council may also raise such further sum annually not exceeding four milla on the doller of the essessed valuation of the real ano personal property in the city, as may be necessary to provide an interest and sinking fund to pey the funded debts of the eity and the interest thereon.

YES ( )
NO ( )

Resolved further, tbat the City Clerk be and hereby is instructed to cause a copy of the proposad amendment to be transmitted to the Gov. ernor of the State of Michigan as provided by law.

Resolved further, that said City Clerk be nnd hereby is instructed to cause the propnsed amendmant to be published in the Charlevoix Courier and the Charlevuix Sentinel., two newspapers printed, published and circulated in said city, in at least two issues of said newspapers immedintely preceding the date of said election. And that said City Clerk, upon the approval of said proposed amendment by the Governor of this state, certify the same together with a cony of this resolution to the Board of Election Commissioners appointed for said election.

Resolved further, that said Board of Election Commissioners be and hereby are instructed to cause the necessary ballots for the submission of said proposition to the electors of said city to be printed and delivered to the Election Inspectors appointed for said eleetion as provided by law.

Resolved further, that the proceedings of said eloction and the submission of said proposition, including the voting thereon, tha return nnd canvass of the votes thereon and the declaration of the result thereof be conducted in the same manner and form as is provided by law for the conduct of elections for city officers.

Adopted at a regular meeting of the Common Couneil of said city held in the Council Rooms in said city, on the 6th day of March, A. D. 1922, three-fifths of tha members-elect having voted in the affirmative thereof by aye and nay voto as follows:

Ayes: Alderman Bergeon, Geneit, Hamilton, Levinson, Miller and Wood. Naye: nope.

Grover C. Geneit,
Mayor pro tempore.

Archie L. Livingston,
City Clerk.

By D. S. Payton,
Deputy.

On motion of Bergeon tha council adjourned.

D. S. Payton, Dept. Clerk.

LEGAL NOTICES

State of Michigan,

The Circuit Court for the County of Charlevoix. In Chancery.

Howard E. Barrett and Cassia Barrett, Plaintiffs, vs.

Frank D. Haskell, Alles Gertruda Haskell, Fred M. Hodge and Susen Edith Hodge, executors of the Estate of Samuel A. Gibson, Deceased; Alice Gertrude Haskel and Susan Edith Hodge, residuary legatees of Estate of Samuel A. Gibson, deceased; Daniel C. Burgess; Eugens H. Burgess & Myron A. Baker, administretors of ths Estate of Daniel C. Burgess, Deceased; Nathan W. Burgess, Lewis Burgess, Eugene H. Burgess; and their unknown heirs, devisees, legatees and assigns, defendants.

Suit pending in the Circuit Court for the County of Cherlevoix in Chaneery, at the City of Charlevoix on the 9th day of February A. D. 1922.

In thie cause it appearing from affidavit on file, that the plointiffs are unable after diligent search and inquiry to aseertain the names of those unnamed in the obova entitled suit, and are unablo to ascertain the place of residence of the parties to this suit named, on motion of R. L. Lewis, plaintiff's attorney, IT IS ORDERED, that the said defendants eause their appearance to be entered herein within three months from the dete of this order, and in ease of their appearance thet they eause their answer to the plaintiff's Bill of Compleint to be filed, and a copy thereof to be served on said plaintiff's ottorney, within fifteen days after service on them of a cupy of said Bill, and notice of this order; and that in default thercof, said bill be taken as confessed by the said non-resident defendants.

And it is futher Ordered, that within twenty days the said Plaintiffs cause e notice of this order to be published in the Charlevoix Courier, a newspaper printed, published and circulated in said county, and that such publication be continued therein at least once each week for six weeks in succession, of thut a copy of this order be personelly served on said non resident defendents at least twenty deys before the time above prescribed for their appearance.

The above entitled cause is brought to quiet titlo to the Northwest quarter (NW¼) of Section saventeen (17), nnd Lots one (1) and two (2) and the South Half (S½) of Section eight (8)' all in Township Thirty-four (34) North of Rango Seven (7) West, Hayes Township, Charlevoix County, Michigan.

Frederick W. Mayne,
Circuit Judge.

R. L. Lewis,
Plaintiff's Attorney.
Business Address: Charlevoix, Michigan. dv, 9 t6

Notice

State uf Michigan,

Circuit Court for the County of Charlevoix. In Chancery. Suit pending at City of Charlevoix, February 6th, 1922.

Albert H. Loeb and Anna H. Loeb, Plaintiffs, vs.,

Cornelius Budd, Genevera Green, Margaret L. Green, Edna Sue Green, Fred M. Green and Mabel Green Garrety; Edward Guy Green, administrator of the estate of Edward H. Green, deceased, Edward Guy Green, D. W. Marsh; H. H. Larned; Detroit, Charlevoix and Escanaba Railroad (Railway) Company, a corporation, Eliza A. Mason, Chicago & West Michigan Railroad (Railway) Company, a corporation, Chicago & North Michigan Railroad (Railway) Co., a corporation, Charles J. Cork, Oscer D. Mason, Albert E. Mason, John F. Mason, Harry Nicholls, Albert F. Bridge; Archibold Buttars, Albert F. Bridge and Harry Nicholls, executors of the estnte of John Nichoils, decensed; Elizabeth Mason, Celia N. Bridge, Mary N. Pnddock, Minnie E. Meech and Harry Nicholls, heirs at law of John Nicholls, deceased; John Nicholls; Robert W. Paddock, Mery N. Peddock; Michigan Mortgage Co., Ltd., a corporotion; L. D. Bartholomew, Forrest Bartholomew, administrator of tha estate of L. D. Bartholomew; Blnnche Robinson; Winifred Carr; Mary B. Bartholomew and Forrest Bartholomew, heirs et law of L. D. Bartholomew, deceased; Anna McMulkin; Baker Mfg. Co.; Samuel S. Walker; Edwin F. White; Walcott Richards; Peter Richards; Charles H. L. Richards; Joseph P. Huod; Elizabeth A. Hood; James H. Pervis; Statira M. Pervis; Henry F. Cunninghnm; Mergaret Cunningham; Garret B. Hunt; John Johnson; Millerton National Bank, a corporation; Elizabeth Cherry; Sarah C. Adams; John Brock; Albert S. Brook; Horatus S. Young; Horatio Young; Albert Snyder; John Coblentz; Oscar F. Wisner; Harriet Newcomb; Ella B. Montague; Luke S. Montague; A. D. Cruickshank; Harriet L. Clifford; Ella C. Gates; Thomas J. Thorpe; Henry F. May; Joseph Twaddle; Maggie Betts; John Harwood; Austin C. Newman; Mary Ann Harwood; Hanna Harwood; L. D. Bartholomew or their unknown heirs, devisees, legatees and assigns reside, after diligent search and inquiry.

And it appearing that the said defendents Genevera Green; Margaret L. Green; Edna Sue Green; Fred M. Green; Mabel G. Garraty; Edward Guy Green and Edward Guy Gresa, administrator of the estate nf Edward H. Green; John F. Mason; Elizabeth Mason; Forrest Bartholomew, administrator of the estate of L. D. Bertholomew; Mary B. Bartholomew; Blanche Robinson; Winifred Carr; John Perenicka; Ferisa Perenicka; and Forrest Bartholomew all resido outside of the State of Michigan and the jurisdiction of the court, or are concealing themselves within tha State of Michigan, whose whereaboute cnnnot be ascertained after diligent search and inquiry.

Therefore on motion of Lisle Shanahan, attorney for defendants, it is ordered that defendants enter their eppearances in this cause on or hefora three months from date of this order and that within twenty days plaintiff cause this order to he published in the Cherlevoix Courier, said publication to be continued onea each week for six weeks in succession.

The above entitled ceuse of action involves the title to the lands as hereinafter described nnd is brought to quiet the title thereto. The lands and premises involved in the above entitled cause of action are described es follows, to-wit:

All of the fractional Section One, Township Thirty-three, North range eight West; also the East One-half of the East One-half of the Southeast Quarter of Section Two in Township Thirty-three North of Rango Eight West except, a parcel of land containing One and One-half acres described in a deed, of even dote with a deed recorded in the office of the Register of Deeds for the County of Charlevoix and State of Michigan, in Liber Seventy-two of Deeds on Page Four Hundred and Thirty-seven, to Hornce Wakefield and Wife, Julia E. Wakefield; also a parcel of land commencing at the Quarter stake between Sections One and Two in township Thirty-three North Range Eight West, thence running North Eighteen Rods; thenee in a Southwesterly direction Twenty-one and one-half rods to the East and West Quarter line of Section Two; thence Eest on Quarter line to plnce of beginning containing One Hundred and Eight Square Rods of lnnd more or less, in Section Two, Township Thirty-three North Range Eight West; also the Northeast Quarter and the North One-half of the Northwest Quarter of Section Twelve in Township Thirty-three North of Rango Eight West; also all of fractional Section Six in Township Thirty-three North of Range Seven West; also all of the Northeast Quarter and the East One-half of tha Northwest Quarter and the Northwest Querter of the Northwest Quarter of Section Seven, in Township Thirty-three North of Range Seven West; also all of tha Government Lot One in Section Eight in Township Thirty-three North of Range Seven West, except a parcel of land commencing at a point Two Rods East of the Southwest Corner of the Northwest fractional Quarter in Section Eight, Township Thirty-three, North of Range Saven West; thenca North Two Hundred and Seventy-one Feet parallel to tha West Section-line of said Section Eight; thence East to the waters of Pine Lake; thence southerly aloag the shore of Pine Lake to the highway on the East and West Quarterline of said Section Eight; theace West nlong the North line of said highway to place of beginning, reserving a strip Fnur Rods in width for road running from aforesaid highway and Northward and in front of terraco nearest tha lake; aad also all accumulations of land thet may bavo been made along the shore of Pine Lake by the receding of the waters thereof abutting and adjoining fractional Seetion One in Township Thirty-three North Rango Eight West and fractional Section Six and Goverament Lot One in Section Eight in Townshio Thirty-three North Range Seven West.

Frederick W. Mayna,
Circuit Judge.

Lisle Shanehan,
Attorney for Plaintiff.
Business Address, Charlevoix, Mich. 6t6

An Extraordinary Story.

Two native girl students in an African mission school, awnkened by the sqonwks of excited fowls, found a 15-foot python with its head in the heo-roost. They chopped him in two with an ox.- Pajama-clad Methodist preachers arrived and investigated the snake's laterior to find seven frying-size chickeas, n setting hen, and her nine eggs. The eggs, onbroken, were put under another hen, who triumphantly hotched them. Rev. E. H. Richards tells the story ood refers to the bishop of Africa as n corroborating witness.

Life's Darkest Moment.

I came running home aod told my aunt I had a date with the prettiest girl in school. She said I could aot go until I wore long trousers. After supper I decided I would slip off and go. So I went to my room, dressed in the dark and beot it. Just as I stepped in the door at the home of the girl, I looked down to see what kind of a job I had done lacing my shoes in the dark. But no sooner had I looked than I backed out of the door. For my aunt had sewed white ruffles on the bottom of my short trousers.—Chicago Journal.

Save money hy calling at Benj. Brown's. 7tf

THE VEXING PROBLEM OF A PURE WATER SUPPLY

Charlevoix as Well as All Leading Michigan Cities, is Facing the Same Problem

Springs, Creeks and Shallow Wells

The rainfall being manifestly the source of all water supply, whether caught as it flows over the surfnce or first allowed to percolate into the ground to furnish water for wells and springs. It is desirable to commence the discussion of the quantity available from the different sources with a study of rainfall.

The amount of rainfall is expressed in inches of depths upon n horizontal surface, snowfall being reduced to its equivalent amount of rainfall. This varies from almost nothing in the western deserts to one hundred inches per year on the northern Pacific slope, and is about thirty five inches per year in Northern Michigan. A rainfall of two inches per hour is considered very heavy and only four such rains have been recorded in ten years in this state. Only one storm has been reported having a rainfall of over five inches in a single day in Michigan the rains of over forty inches per day have occurred in the tropic. It is estimated that there is an annual evaporation from vegetation of about 25 inches per year in the Upper Great Lakes region. Vegitation increases evaporation and retards percolation.

Percolating waters that escape beyond the reach of vegetation must, in obedience to the law of gravitation, pass downward until they reach an imervious layer of some sort. The immediate impervious stratum is the tapped nt a lower level an artisian or ceeded it and which has in the past ages filled every pore and eervice of the earth's crust to n certain level where the flow laterally just equals the additions from percolation. The accumulation of water which thus exists in the ground is called ground water, and its surfuce is the ground water level or the water table.

When a well is dug the water is reached at ground water level. The water surface of a stream or lake corresponds to the adjacent ground wnter surface else the water would leave the stream and sink into the soil. Ground water percolating down a hill side may become imprisoned beneath an impervious strata of clay or stone, when such supplies are tapped at u lower level nn artesian or flowing well results.

Open sands and gravels permit ready flow and offer storage space for ground waters. The natural flow may be very slow as a foot or less per hour. The velocity may be determined by sinking two pipes, putting salt into one, and noting by chemical test or electrical conductivity when the salt reaches the other.

A surface spring may then be considered as the out-cropping of the ground water level and differs in no way from n well tapping the same water supply. Water obtained from a creek flowing from springs likewise contains the same water.

Where water is to be obtnined from a creek or spring sanitary precaution should be taken. We read of the clear brooks running thru our Northern woods and we often drink from them in spite of the fact that we have seen dead fish in the water and dead porcupines on the bank. The water of a small resort near Oden showed gross contamination, it came directly from a spring high up on a hill, every one felt assured that some mistake had been mnde but a dead animal was found beside the spring. Such supplies should be piped, and their source enclosed to prevent intruders.

As water is drawn from a well the surfaco of the ground water is lowered and the surrounding water flows toward the well until an equalibrium is established. Where large amounts of water are drawn the so-called circle of influence widens and if the volume is great enough there is danger, due to entrance velocity, of drawing in the sand and fine materinl which may seal up the well and destroy its usefullness.

As the circle of influence widens the danger of contamination increases and for this reason sewers within a radius of 600 feet of a public water supply are required to be cast irnn with lead joints. The diamgter of u well is small compared with the diameter of its circle of influence so that the only advantages of a well of large diameter are that it forms a amall reservoir nnd that the water entering the well flowing slowly is not apt to carry sand which may seal the well, interfer with the pumps, clog pipe liaes, or settle in reservoira.

The state has taken great precautions to offer instructiona relative the proper construction and care of private well supplies to prevent their contaminntion. (See Paper, A-17 Contamination of Wells, December 1921, Mich. Dept Health.)

Goitre Easily Removed

Detroit Lady Tells How

Verna Ross, 2226 Goodson Ave., Deroit, Mich., says she will tell or write how she removed her goitre with Sorbol Quadruple, n colorless liniment.

You can see the treatment and get the namea of many other users at F. J. Fessenden'a, drug stores everywhere, or write Box 358, Mechanicsburg, O. 10t1

BUSINESS CARDS

ROBERT F. SLOAN
Civil Engineer
230 Bridge Street
Charlevoix - - Michigan

JOHN H. ALBERT
CHIROPRACTIC PHYSICIAN
Postoffice Building
Charlevoix Michigan

R. B. ARMSTRONG
PHYSICIAN AND SURGEON
Special Attention to Diseases of Eye, Ear, Nose and Throat
Priest Bldg. Phone 255

R. L. LEWIS
Attorney and Counsellor
Van Pelt Block
Phone 180
Charlevoix Michigan

DR. F. F. McMILLAN
Physician and Surgeon
Office above Postoffice
Phone 17
Charlevoix, Michigan

B. J. BEUKER
PHYSICIAN and SURGEON
Office over Blue Store
Ellsworth, Michigan
Office Hours 2-4 p. m. Phone 38

A. L. FITCH
ATTORNEY AT LAW
County Bank Building
Phone 48
Charlevoix Michigan

CHARLEVOIX GRANGE
Meetings held 1st and 3rd Monday Night of Each Month in I. O. O. F. Hall at 8:00 p. m.
Visitors Always Welcome

AUG. N. JOHNSON
BOILER WORKS
Manistee, Michigan

Boiler Repairing, Electric Welding, Marine Work a Specialty

PHONE 44

Address all communications to Aug. N. Johnson, Manistee, Mich.

The best of auto finishes, top and seat dressing. We know as we are using them in our own paint shop. Benj Brown. 7tf

The Opportunity.

In this world the one thing supremely worth having is the opportunity to do worthily a piece of work, the doing of which is of vital consequence to the welfare of mankind.—Roosevelt.

Acme Quality af Paints, Varnishes, Oils and Leads and anything you wish for interior and exterior finishlah. Benj. Brown. adv7tf

LINING AND HEATING CARS TO PROTECT POTATOES IN WINTER

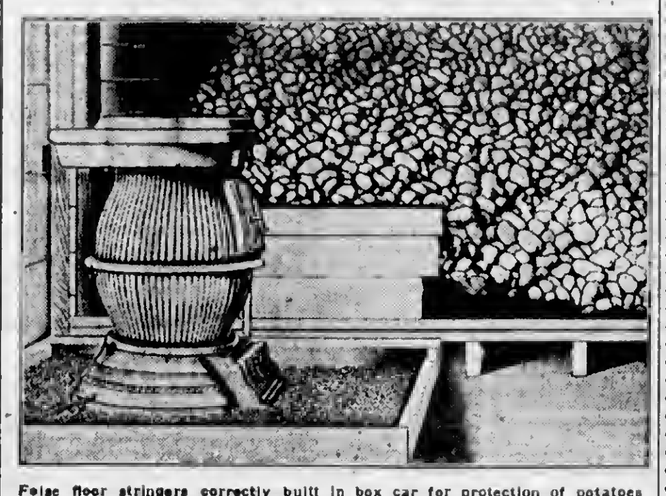

False floor stringers correctly built in box car for protection of potatoes from cold. Circulation is not blocked, as would be the case if stringers were run across the car instead of lengthwise.

(Prepared by the United States Department of Agriculture.)

Warm air weighs less than cool air—and here lies the basic principle of properly heating box cars in winter to protect potato shipments against frosts that nip into the farmer's profits as well as into the potatoes. Next to providing heat, the matter of getting it to circulate so that it reaches practically all the potatoes in the car is of greatest importance.

The directions for preparing a box car for potato shipments given herewith are in accord with recommendations of the United States Department of Agriculture, and apply to winter shipments of sweet potatoes destined for northern points, as well as to the white variety.

Suitable Lining Is Important.

A stove will warm enough air to protect a car of potatoes from freezing even in severe weather, providing the car lining is built and kept in such a condition that the warm air can get down to the floor and sides where it is needed. To accomplish this a complete air passage must be formed entirely around the load.

When potatoes are loaded in bulk it is necessary to construct what are in effect two bins, one on either side of the central area where the stove is placed, if the shipment is likely to pass through severe weather. In many instances, of course, it is entirely safe to ship without artificial heat in the car.

Before constructing the bins, the walls and ceiling of the car itself must be covered with building paper. Following this a false floor is laid on supports running lengthwise, thereby creating air channels four to six inches deep, extending beneath the false floor from the center of the car to either end where they connect with vertical air passages formed by false walls built four to six inches from the car ends. Likewise, false walls are built a few inches from the sides and a false door is erected at one side for a stovepipe to go through.

Bulkheads are put across the car at either side of the door to form a well for the stove. These walls, as well as the center bulkheads, rise well toward the ceiling. The bins are lined with paper, the same as the car walls. The false floor supports permit the cool air to settle below the false floor and to move toward the base of the stove, where it rises as it is heated and circulates toward the ends of the car, between the load and the ceiling.

A rough estimate of the lumber and paper required to line an 8 by 8½ by 36-foot car, with doors 5 feet wide, is as follows:

13 pieces 2 by 4 inches by 14 feet.
8 pieces 2 by 6 inches by 16 feet.
1,300 square feet of 1-inch lumber, 16 feet.
2,250 square feet of building paper.

The 13 2-by-4's should be sawed in half, making 26 pieces 7 feet long. Six inches should be sawed off the length of each of the eight 2-by-6 pieces. Enough of the 16-foot boards should be sawed into 8-foot lengths to make a total width of 57 feet of 8-foot boards and other of these boards sawed into 6-foot lengths to make a total width of 4 feet. This will leave a few 4-foot lengths. One foot should be sawed off the remaining 16-foot boards, leaving them 15 feet long.

This lumber is all that is required by an experienced loader to completely equip a car with false walls and bulkheads. Detailed directions for putting up the lining, easily understood, are contained in Farmers' Bulletin 1091 issued by the United States Department of Agriculture.

The shipper is cautioned not to load potatoes so close to the ceiling that they block circulation. There must be a large unobstructed opening for the warm air to pass down to the floor after it has spread the length of the ceiling from the heater. The circulation is slow and labored, and to limit it by piling the sacks so that they extend beyond the false walls causes serious interference. In placing potatoes in sacks on the false floor next to the walls care should be taken to set them a few inches from these partitions, since they are in the region where the frost first becomes effective if the car is not properly heated.

Lined Cars Returned to Shippers.

It is recognized that preparation of the car in the manner indicated involves a considerable initial expense. Usually, however, shippers plan to use both the stove and the lumber for repeated shipments. In Maine cars are equipped substantially in the way described and used by shippers repeatedly, the cars being returned to the starting points free of charge to the shipper.

The general rule west of the Mississippi is to permit the return of linings and stoves by freight free of charge. In other regions the regular freight rate usually is charged. Efforts are being made to have an arrangement, similar to that existing in Maine, applicable throughout the country, and where the car lining and stove are removed it has been recommended that the railroads return them to the shipper at one-half fourth-class rate.

$100 Reward, $100

Catarrh is a local disease greatly influenced by constitutional conditions. It therefore requires constitutional treatment. HALL'S CATARRH MEDICINE is taken internally and acts through the Blood on the Mucous Surfaces of the System. HALL'S CATARRH MEDICINE destroys the foundation of the disease, gives the patient strength by improving the general health and assists nature in doing its work. $100.00 for any case of Catarrh that HALL'S CATARRH MEDICINE fails to cure.
Druggists 75c. Testimonials free.
F. J. Cheney & Co., Toledo, Ohio.

BURY DEAD ANIMALS DEEP IN QUICKLIME

Many Outbreaks of Infectious Diseases Preventable.

Hog Cholera Is Most Dreaded Scourge and Jeopardizes Porker Population—Old Metal Wheel Useful as Pyre.

(Prepared by the United States Department of Agriculture.)

All farm animals that die from unknown causes should preferably be buried deep in quicklime. Many outbreaks of infectious diseases owe their origin to carcasses which were allowed to decompose in the open pastures or burn lots to which other animals had access. The United States Department of Agriculture advises every farmer who suffers mortality among his live stock from unknown causes to have a competent veterinarian make a post-mortem examination and cremate the remains or bury them deep in quicklime.

Hogs, next to poultry, are usually the most numerous live stock on the average farm, and as hog cholera is the most dreaded scourge which jeopardizes the porker population, it is obligatory that the carcasses of hogs dying from unknown causes should be burned or buried deep in quicklime. An old metal wheel serves as an excellent base for the funeral pyre. The wheel should be raised five or six inches above the ground on three or four stones, so that a fire can be kindled underneath it. The carcass of the dead hog should be placed on this wheel. In order that the carcass will burn readily and thoroughly, it should be slashed deeply with a knife so that the flames may penetrate to the fat and all the carcass burn rapidly.

Where horses or cattle die, so much labor is involved in digging trenches of sufficient size and depth to accommodate them that it is preferable to dig deep a smaller grave and to dismember the carcasses so they will fit in the small space. These graves should be not less than five feet deep and the carcasses should be covered thickly with quicklime, which will soon consume the fleshy portions.

WATER FOR COWS IN WINTER

If Possible It Should Be 15 or 20 Degrees Above Freezing—Steam Boiler Is Handy.

During the winter, when cows are stabled the greater part of the time, they should be watered two or three times a day unless arrangements have been made to keep water before them at all times, says the United States Department of Agriculture, in Farmers' Bulletin 743, "The Feeding of Dairy Cows." The water should if possible be 15 or 20 degrees above freezing, and should be supplied at practically the same temperature every day. When water well above freezing temperature is stored in tanks and piped directly to the cow, there is probably little occasion to warm it. When it stands in a tank on which ice often forms, it usually pays to warm it slightly. This can be done by a tank heater, by live steam or by hot water from a boiler. If a boiler is used for running a separator or for heating water to wash and sterilize utensils, steam from it can readily and cheaply be used to warm the drinking water.

For Baby's Delicate Skin

B & B
BABY TALC
AND
BABY SOAP

25c

FESSENDEN, The Druggist

Isn't This Your Problem?

"I intend to save money every month but some how it just melts away and at the end of the month there's nothing left to save."

Why not reverse things and take out a fixed sum on pay day and put it to work in an interest bearing account at this bank? Live on the rest of your salary and you'll experience the self respect and pleasure of getting ahead.

In other words, PAY YOURSELF FIRST. It makes a world of difference in one's prosperity account.

CHARLEVOIX COUNTY BANK
Nicholls, Buttars & Bridge, Bankers
"THE BIG BANK ON THE CORNER"

Clean Up Sale on Rubber Goods

You need the goods—we need the money. To close out our entire stock of Rubber Goods, including Arctics Leather Tops, all rubber Boots, we have cut the price almost to cost. No better time to buy, as every pair is a bargain.

SHOES 15 PER CENT OFF

To make it an object to buy shoes right now, we will make a straight cut of 15 per cent off the regular price of every pair of shoes in stock. This means every pair of shoes in stock will be sold at this discount. Buy the shoe you want now, while the discount is on.

Mayer Shoe Store
JOHN SLEZAK, Prop.

Hydro Toron Tires

Fearlessly Guaranteed for 10,000 Miles

Against Stone bruise, Rim-cut, Blow-outs. Where can you find such a guarantee.

Hydro Toron Tires escape the hidden defects that cause trouble. Because they are made by the Internal Hydraulic Expansive process. Then there is the Toron—treatment of the fabric which gives the layers greater tensil strength, more holding power, increased affinity for rubber and provides resistance against the damaging effects of water and weather. Have you joined the army of users who are enjoying these unusual values? If not, say "Hydro Toron" the next time you buy tires.

Also Sterling Tire Shields

are guaranteed against Bow-outs and will reinforce and build up your old tires that you may get many more miles out of them. Try them and convince yourself. Get around trouble. You will soon want to use your car now and you had better install them before taking it out.

Sold by

C. B. SHELDON

301 Ferry Ave. Charlevoix, Michigan

A. E. MASON

Our Special
FOR
Friday & Saturday
March 10th & 11th

Will be on HOSE. This will include all of the Hose in stock, at the following prices:

60 and 65c values for **45c**

50c Values for **38c**

35c Values for **25c**

We will also continue to sell all Winter Underwear at the same prices we advertised in our February Clearing Sale,

A. E. MASON
Charlevoix, Michigan

LOCAL NEWS BRIEFLY TOLD

Get the Habit—Read the Courier

Mildred Cross spent Monday in Petoskey.

Verle Crandell was in Petoskey Monday on business.

Ruth Chillis spent the week end at her home in Central Lake.

Born, to Mr. and Mrs. Ed. Olach on Mareh 5th, a girl, Edith Olga.

Frank Poole left Saturday morning for Traverse City on business.

J. S. Ames of Traverse City, was in Charlevoix Monday on a regular business trip.

The Pastor having returned, there will be preaching in the Baptist church, Sunday at 10:30.

Mr. and Mrs. R. A. Emrey and son, Winfield, left Monday morning for a two month's visit with relatives in Boston, Mass.

Joseph M. Stutzman of Boyne City was in this city Monday of this week on business.

Judge Frederick W. Mayne went to Traverse City Monday morning of this week to attend court.

Born, March 7th, to Mr. and Mrs. Byron Bowdish, May street, a baby girl named Nora Charlotte.

Mrs. F. F. McMillan left Monday for Indian River, being called there by the illness of her mother.

W. W. McKean of Chicago, was at the Hotel Charlevoix on a regular business trip the first of the week.

Miss Adams, chief operator at the local telephone office, spent the week end at her home in Central Lake.

The W. C. T. U. will meet nt the home of Mrs. N. A. Shores 305 Dixon Avenue, Friday afternoon at 2:30.

Regular meeting of the Charlevoix chapter No. 72, O. E. S. Wednesday, March 15, at the Masonic Temple.

Mrs. Jane Jones, who has been spending the winter in Chicago has returned to her home in Charlevoix.

J. N. Petersen of the Petoskey Grocery Company, was able to make his regular trip to Charlevoix Monday.

Benj. Brown returned Thursday via bus from Petoskey from Grand Rapids, where he attended the auto show.

John Smith, Allison Bugbee and Martin Halverson attended the basket-ball game in Petoskey Monday night.

Deputy Friend of Hortons Bay township was in this city Monday of this week on business at the court house.

Beulah schweitzer, teacher nt the Ironton school spent the week end at the home of her parents, on State Street.

Louis Lemieur and Kate Hosler both of East Jordan were married at the Court House Monday by Justice Cooper.

County Treasurer Charles Emrey, is busy making settlements with township and city treasurers regarding 1921 taxes.

George Zipp of Petoskey, was the week-end guest of his aunt, Mrs. Wm. Scroggie, Sr., at her home on Petoskey avenue.

Mrs. George Meggison and daughter, Linda, of Marion township spent last week-end with friends and relatives in the city.

Mrs. Cynthia Roberts of Chicago, is visiting her mother, Mrs. J. J. Howe and will soon occupy her home on the Norwood road.

Special meetings of Charlevoix chapter No. 72 O. E. S. for purposes of initiating Wednesday, March 22nd at the Masonic Temple.

Coast Guards, Lockhart and Alfredson returned Thursday to resume their duties at the local station after a two-months vacation.

G. O. Searle of Petoskey, was in Charlevoix Monday on business connected with the branch jewelry store of Little Will & Son in this city.

Mr. and Mrs. B. A. Peterson left Monday for their home in St. Joseph having been guests of Mr. Petersen's uncle, Wm. O'Neill the past week.

Charles McFarland, who has been employed under the American District Telegraph Company in Jackson for the past few months returned home last week.

Clare Cartier returned to Ann Arbor last Wednesday via Mackinaw City and Detroit, after spending a few wpk's vacation with his parents, Mr. and Mrs. Fred E. Cartier.

Mrs. C. A. Morris and son, Joe, returnad to their home in Flint, after spending a few weeks with Mrs. Morris' mother, Mrs. Susan O'Neill.

P. E. Vandermade of Traverse City, representativa for the Mutual Life Insurance of New York, was in Charlevoix a few days last week.

Mrs. S. D. Pepper and son, Bobby, left by the way of Petoskey for Lansing, after spending some time at the MacDonald home on Antrim St.

R. V. Otto, manager of Loeb Farms returned Thursday via Petoskey from a business trip through southern Michigan for the Farms.

Mrs. A. L. Fitch returned Friday from Fowlerville and Detroit having been called to the former city in January by the illness of her mother.

Miss Doris Fuller of East Jordan, was the guest of Miss Irene Auld over night Wednesday to attend the danee at the Masonic Temple on that evening.

Mrs. W. A. Newton returned Monday, after spending the week-end with Mr. Newton, who is employed at the Pere Marquette station in Traverse City.

Sheriff Weaver left Monday for Jackson with Charley Serow, who was charged with seeond degree murder and senteneed to from one to thirty years.

Miss Doris Fuller returned to her home in East Jordan Saturday morning having been the guest of Miss Auld at the Hotel Charlevoix for the past two weeks.

Wm. Laird returned Friday from Frankfort, where he has been stationed sinee January 1st, to resume his duties at the Charlevoix Coast Guard station.

Caroline Ball, teacher at the McGeagh School, spent the week end with her parents, Mr. and Mrs. Walter Ball of Mason Street.

Jack Maher arrived Thursday from Flint for a visit at the Charles See home on Dixon avenue. Mrs. Maher, formerly Miss Effie See has been here for several weeks.

Mrs. O. D. Hammond left Friday for an extended visit with her sister, Mrs. Edward Daniels in Los Angeles, California. Mrs. Hammond drove to Petoskey taking the Pennsylvania from there to Grand Rapids.

Verle Crandall, Albert Widdifield, Martin Halverson, John Smith, and Alson Bugbee of this city witnessed the Charlevoix-Petoskey basket ball game at Petoskey Monday evening.

The Shakespeare Study Club met at the home of Mrs. Robert Bridge Monday afternoon. Members finished the study of American sculptors, illustrators and painters for the year.

Glen Wasenik, baker for L. J. McCann, who left February 17th for Grand Rapids and Belding on business returned to this city Thursday of last week by bus from Petoskey.

Theo. Kibbe returned Thursday to his work at the local Bureau of Fisheries, after a two week vacation spent in Detroit, Grand Rapids and South Haven, where he visited his brother, Ernest Kibbe.

Miss Marian Parsons, teacher in the Alpena public schols, arrived home Wednesday for a few day's vacation due to repairs being made on the schools of that place. She will spend the time with her parents, Mr. and Mrs. James Parsons.

Miss Edith Hanshew and Miss Eleanor Finucan were the guests of Mrs. Harry Adams at her home in Petoskey Monday and Tuesday. They attended the Charlevoix-Petoskey basket-ball game while there Monday evening.

S. Orlowski & Son, Agents for the celebrated Old Master Coffee and Royal Garden Tea. Qunlity eannot be beat.—Adv. 10t1.

FINAL DEBATE THURSDAY EVENING

High School Debating Team to Meet East Jordan

After being disappointed three times, beeause of weather conditions, the citizens of Charlevoix will have the pleasure of listening to the final debate of the series, Thursday evening, Mareh 9th, at the High School Auditorium, 8:00 p. m. at which time Charlevoix defending the negative, will debate East Jordan on the question: Resolved, "That the principle of the closed shop should reeeive the support of publie opinion."

Its a faet, you don't need bait to fish at Metcalf's Drug store. Keep your eye on our window for the next couple of weeks. adv. 10t1.

Generators Arrive

The two now generators for Charlevoix's new auxiliary electric lighting plant have arrived and are rapidly being placed into position. With this shipment, the new plant equipment is about completed, and the testing out process will start as soon as all machinery is installed.

Our beautiful Easter Cards and folders are delighting everyone. Come in and aee them. Metcalf's Drug store. 10t1.

Charlevoix Boy Promoted

Capt. B. L. Gellick of Grand Haven, a former Charlevoix boy well known in this city, has receeived the appointment of inspector of steamship, to suceeed the late Capt. Robert Reid. Harold Berg of Houghton suceeeds Capt. Gellick.

DIED AT FARM HOME NEAR BAY SHORE

Mrs. Mary Viland, Succumbs After Long Seige of Illness.

Mrs. Mary Viland, wife of August Viland, died Wednesday at the farm home near Bay Shore. She had been in poor health for some time. Mrs. Viland was 33 years, 4 months and 3 days old.

Mrs. Viland was born at Bay Shore and spent much of her life there, at Newberry and other points in Northern Michigan where her parents resided. She was married to Mr. Viland about 14 years ago near Newberry and about two years ago moved to the farm near Bay Shore.

Surviving her are her husband and four children and her parents, Mr. and Mrs. Samuel Dodge, of Bay Shore and Detroit.

The funeral was held at Bay Shore, with Rev. G. A. Weaver of Petoskey, in charge.

Tanlac's best advertising comes from people who have actually used it. F. J. Fessenden. 10t1.

Use Hygrade, gas filled electric light globes. Everybody is talking about how long they last. Any kind you want. Charlevoix Hardware Co. 6tf

COURIER BARGAIN COLUMN

FOR SALE—MISCELLANEOUS

FOR SALE—Select White Wyandotte Cockerels, $300 each. Ralph Price, Ironton, Mich. 10tf.

FOR SALE—Store building and grocery stock. Address, "Grocer," care of Courier. adv. 9tf.

FOR SALE—A few fancy Capons if taken soon. Finest for chicken suppers or family use. Price 35 cents per pound, dressed. Call 167f21—adv. 9t2. pd.

FOR SALE—5 acres with good house and barn, small fruit. Inquire 913 Stato street.—adv. 9t4. pd.

FOR SALE—"Ringlet" Barred Plymouth Rocks, choice cockerels and pullets. Call and see them. E. J. Hiller, 304 Antrim street, phone 272. 6tf

FOR SALE—A good team and harness, weight 3,000. James Dawson, Central Lake, Route 1. 8t3pd

WANTED—TO RENT

WANTED TO RENT—Five to seven room house by the year. Write eare box 103, Charlevoix. 5tf

WANTED MISCELLANEOUS

WANTED TO BUY—Seeond hand bureau or dressing table. Must have good mirror. Address XYZ Courier offiee.—10t1 pd.

HELP WANTED

WANTED—Men or women to take orders for genuine guaranteed hosiery, for men, women, and children. Eliminates darning. $40 a week full time, $1.00 an hour spare time. Experieneo unneeessary. International Stocking Mills, Norristovn, Pa. 5t10pd

NOTICE—This is the time to have those old carpets and earpet rags made up into beautiful rugs. For priees, etc., write to Petoskey Rug Co. Petoskey, Mich. 5t6

HEMSTITCHING—Good work, and prompt service. No extra eharge for threads. Prices, the yard, cotton 10c, silk 12e, scalloping 15e. Minimum charge 25c. Postage and insuranee extra. Mrs. G. C. Keel, Petoskey, Mich. 7t13

FOR RENT

FOR RENT—In first class location 204 Lewis street, good house furnished, eight rooms. For rent from June 15th to October 15th. Write "S" care Charlevoix Courier. 8t6

FOUND

FOUND—Hand sleigh in Lemieur's yard on Mason street. Owner may have same by identifying property and paying for this advertisement. 10t1

J. L. Crane, Inc.

Percale and Gingham Special for
Friday and Saturday

York Plaid Dress Ginghams

Ayrshire Plain Color Ginghams

Haveland 36in Percales

For these Two Days, only

15½c yard

Argo Milling Co.

Clothes may make the man, but sometimes his wife's clothes break him.

Whether broke or just bent, its time to begin spring repair work.

Prices have declined on Plaster, Cement, Brick, and most building materials.

Further price declines cannot be expected until Fall.

SHOP EARLY—IT PAYS

Argo Milling Co.

AT YOUR SERVICE
Wood-Coal-Flour-Feed-Building Materials

HAVE YOU A COTTAGE THAT ISN'T RENTED AS YET?

If you have list same with

L. A. RAUTHBORD

CHARLEVOIX, MICH.

Real Estate Insurance Business Agency

Let US

Deliver Your Grocery Needs with your Meat Order

Korth's Market

Phone 5 Charlevoix

NEW PALACE THEATRE

Especially Good Attractions For This Week

THURSDAY, MARCH 9th—Wm. Fox presents Charles (Buck Jones in **"To ..a Finish"**—a western picture. A drama of a hunted man who became the hunter. Also a Rolin Comedy **"Joy Riders."**

NEXT SATURDAY & SUDAY. Double attraction Realart presents May McAvoy in her latest picture **"Morals"** Note this picture has been advertised here before but not run. A great throbbing story produced from W. J. Locke's novel **"The Morals of Marcus"** a book that thrilled millions. A play that was one of the great speetacles of its time. Now a wonderful photoplay. Don't miss it. Also a two reel Al. St. Johns comedy **"Fast and Furious."**

TUESDAY, MARCH 14—Benefit show for the senior class of the high school. Presenting Wallace Reid in **"The Love Special"** with an All Star supporting cast including Agnes Ayres and Theodore Roberts. Stop, Look Listen. She's bound for the land of Heart's desire. Her only stop is to coal up with thrills in blizzard and flood in the wild Sierras. A railroad romance that stands for a good time. With bright comedy touches and a Reid's best productions. A paramount picture. Come.

WEDNESDAY, MARCH 15th—Thomas H. Ince presents Douglas MacLean in **"The Home Stretch."** A romance that starts on a big city race track and speeds through country lanes to every lap and a neck-and-neck finish. A picture that stands right up and yells for joy and exeitement. A paramount picture. Also the 5th Chapter of the **"Winners of the West."**

OVERLANDS TAKE ANOTHER DROP

BENJ. BROWN ANNOUNCES NEW PRICES ON CARS

Price of Light Touring Car Now Only $550—Sold a Year Ago For $1,035

A deep reduction in prices of Overland and Willys-Knight cars, was announced Monday by officials of The Willy-Overland Company. The new prices are effective immediately.

The new price of the powerful, easy-riding Overland touring car, which by sheer merit of economy, quality and comfort has attained a dominant place in the light car field, is $550. One year ago, this car sold for $1035.

This is an additional reduction since the reduction of 42 per cent recorded from September 1920 to September 1921, a total reduction of 47 per cent in a year and a half, the most radical reduction in motor car prices in the history of the automobile industry.

In 1916, the Overland sold for $615, a price that was thought could never be bettered. Today it is $65 lower.

The Willys-Knight touring car is now listed at $1375 a further reduction of $150 since the startling reduction of 34 per cent made last September, a total reduction of 40 per cent in a year and a half.

These new prices were made possible by remarkable economies in manufacturing methods, the consumption of high-priced material inventories, the practical total elimination of obligations for high-priced materials, the operation of a new, more progressive and more economical marketing plan, and lastly, the hearty co-operation in the plan to build more cars per man each day, by every employee in the four plants the company operates.

These new prices place Overland and Willys-Knight cars in the front price in their classes. For the past year and a half, the records of these cars have proved their economy, quality, performance and comfort.

The new prices and those of September 1920 follows:

Overland chassis $450 formerly $885; touring $550 formerly $1035; roadster $550 formerly $1035; coupe $850 formerly $1525; sedan $895

Willys-Knight Roadsters $1350 formerly $2300; touring $1375 formerly $2300; coupe $1875 formerly $2950; sedan $2095 formerly $3050; chassis $1100. All prices are f. o. b. Toledo.

The powerful, easy-riding Overland offers many advantages; economy of operation; triplex springs, insuring easy riding; three speed and reverse selective transmission of heat-treated nickel-alloy steel gears; Timken bearings; all-steel body; baked-enamel finish; spring base of 130 inches as against wheel-base of 100 inches; 34 foot turning radius; 27 brake power motor; electric starter, lights and horn etc.

The Willy-Knight car, built of the highest grade materials, stands apart from the great majority of cars, chiefly because it is motored by the Willys-Knight sleeve-valve engine. This engine has given to the Willys-Knight car the slogan, "Its Motor Improves with Use."

It is because of the sleeve-valves of the Knight type motor that the automobile world in general concedes these seven advantages to this Willy-Knight motor.

First, it improves with use; second, it requires no adjustments; third, it is more powerful; fourth, it is more flexible; fifth, it is silent in operation and remains so; sixth, it is simple, being free from complicated parts; seventh, it is economical.

PROPER DRAINAGE ESSENTIAL

Heavy Application of Manure Will Go Long Way Toward Correcting Alkali Condition.

Drainage is the most important factor in alkaline soils in nearly all cases. Good drainage is an absolute necessity in alkali correction. When drainage is assured, a heavy application of horse manure will go a long way toward correcting the alkali condition. It may be necessary to apply some fertilizer carrying large amounts of potash. Corn is not the best crop to consider in handling alkaline soils, and oats or rye bring better results until the soils are completely brought back to normal conditions.

Some Good in All Humanity.

It is only when we trust people a little that they are able to deceive us; a man must be very bad before he deceives anyone who implicitly believes in him; and a woman, however bad she may be, is incapable of doing it at all.—Exchange.

BOVINE TUBERCULOSIS YIELDS TO ACTIVE TESTING CAMPAIGN

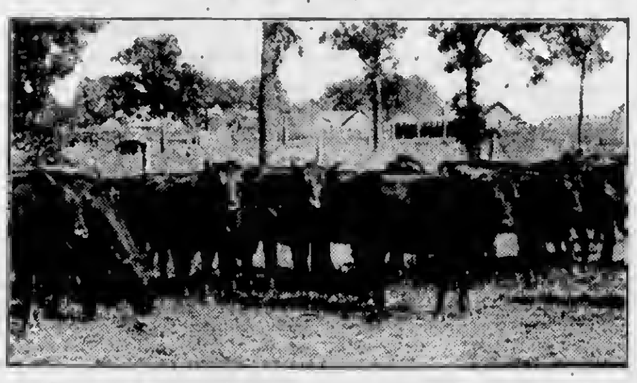

Accrediting a Herd as Free From Tuberculosis Increases Its Value to the Owner and the Community.

(Prepared by the United States Department of Agriculture.)

For many years after the agitation regarding bovine tuberculosis began, there were very few people who entertained the hope that it would ultimately be eradicated. Now, after many years of effort, first unsuccessful, but now giving great promise of success, there are many who firmly believe that the time is coming when this scourge of live stock will be conquered.

Tuberculosis May Be Banished.

This change of attitude has been brought about largely through the efforts of the bureau of animal industry of the United States Department of Agriculture, co-operating with the various state officials, which have been so successful that within a period of four years, during which the work has been directed toward ultimate elimination, several thousand herds have been accredited as being free from the disease and a number of sizable areas in different states contain practically no tuberculous cattle. These results have demonstrated conclusively that, if sufficient funds are made available, this menace to human health and to the success of live-stock farming may be done away with in a practical manner.

Tuberculosis of cattle is one of the few farm problems that appeals with almost equal force to city people, for the healthfulness of milk and meat is of vital importance to them. This fact ought to make it easier to get the support necessary for putting through such a country-wide program against the disease. The cattle resources of the country are of the utmost importance, and measures to reduce the risk of loss represent nothing more than common sense.

Insurance Feature Appeals.

There are more than 66,000,000 head of cattle in the country worth nearly $3,000,000,000. Aside from the health aspect of the problem, the insuring of this vast amount of wealth against loss ought to appeal to all classes of people as a necessary measure for the good of the nation.

At the present time various state and federal agencies are testing about 150,000 cattle a month and eliminating those that are found to be tuberculous, but it is expected that in the near future probably 1,000,000 head will be tested monthly by the combined forces. On that basis it is easy to see that great progress will be made toward getting rid of the plague, for the evidence obtained shows that the methods now in use are practical. When the campaign began most of the stress was laid on cleaning up individual herds, and this was the only practical thing to do as not enough sentiment had been aroused to make it possible to get general support for a campaign in any locality. But the advantage gained by cattle breeders who were able to advertise tuberculosis-free herds was so great that skeptics were convinced, and now many localities have taken up the problem and are rapidly cleaning up all herds within their boundaries. In fact, at the present time this method of cleaning up circumscribed areas is the predominant one.

Nine counties in the United States have now completed one or more official tuberculosis tests of the cattle within those areas, and about 50 counties are now either engaged in this work or are getting ready to take it up. In some of the counties the supervisors appropriate funds to employ inspectors who help the state and federal officials. In others the farm bureaus have taken the job in hand.

Hillsdale County a Model.

One of the best examples of what a county can do in getting rid of this destructive disease is found in Hillsdale county, Mich. On October 24 a campaign was launched with the idea of cleaning out all the diseased cattle. A force of 30 county, state, and federal inspectors was organized. They divided up the territory, giving a part of a township to each man. The county farm bureau furnished automobiles that were driven by the farmers who were leaders in the communities and had influence with the live-stock owners. By November 5 every herd in the county had been tested.

There were 2,339 herds containing 15,773 cattle, and 375 reactors were found. This means that about 2.4 per cent of the cattle in the county had the disease—a rather low percentage. In sections where the disease is no more extensive than this, the cost of clean-up is almost negligible when compared with the good that must ultimately come from it. In this county the farmers and breeders, and in fact all the people of the county, were enthusiastic, which helped a great deal toward getting the work done in such a short time.

Other Counties Become Interested.

Some of the most progressive live-stock counties in various parts ... system of getting rid absolutely of tuberculosis. They have decided that it is the most feasible and practical way of carrying on the work. What was accomplished in Hillsdale county is being carried on at the present time in more than 20 other counties of the same state. Similar work is being done in New York, where 10 counties are engaged in area eradication.

Detailed information regarding plans for tuberculosis eradication may be obtained free from the department of agriculture, Washington, D. C.

SOY BEAN GOOD AS ALFALFA

In Feeding Value It Is Superior to Red Clover or Cowpeas—High in Protein.

The chief value of soy-bean hay lies in its high content of digestible protein. In feeding value it is superior to red clover or cowpeas and, as indicated by comparative feeding tests, is equal to alfalfa for milk and butter production. Soy-bean hay makes an excellent winter ration for young cattle, sheep and horses when fed in mixture with other hay or roughage, and has been used to good advantage for hogs. The feeding of soy-bean hay alone is not advisable, because its relatively high protein content may cause digestive disturbances.

TOO MANY POULTRY LOAFERS

Best Plan to Weed Out Nonproducers and Keep Only Good Laying and Breeding Fowls.

One reason some folks complain that "chickens don't pay" is because they compel one or two good hens to support a dozen lazy ones. There are some deadbeats in every flock, just as there are also some excellent laying and breeding hens.

The thing to do is always to weed out the least desirable fowls, then keep only the best ones and keep them well—in a good house, well managed and cared for.

Sooner or Later Every Property Owner Will Have to Face the Paint Problem—

You may turn your back and try not to see the condition of your property. But if it needs paint, simply shutting your eyes to the fact will not solve the problem for you. Nothing but PAINT will do that. The best paint to use is

MONARCH Paint 100% Pure

Why Not Now?

If your property needs paint it will be money in your pocket to paint NOW. Every day's wind and weather does some damage that must be repaired. Paint NOW—stop the decay and save the expense of repairs. Besides adding to the beauty of your property, paint makes it worth more money should you want to sell. Come in and consult us about your paint problem—we can help you and save you money and worry.

WOOD BROS.
Hardware and Electrical Goods

Men's Furnishing Sale

THIS IS THE FIRST SALE IN 31 YEARS OF CONTINUOUS BUSINESS

Commencing February 18th and Continuing for One Month We will Sell Below Cost

Men's and Boys'
All Overcoats and Mackinaws
Sheep-skin Lined Coats and Vests
Woolen Shirts Woolen Socks
Kersey Pants

In Fact Everything in Winter Goods Will Be On Sale
AT COST AND BELOW

Emrey Clothing House

BIG DROP IN

Overland
TRADE MARK REG.

CARS
DOWN TODAY TO
$550
Completely Equipped

GREATEST AUTOMOBILE VALUE IN AMERICA

BENJ. BROWN AUTO SALES
CHARLEVOIX, PETOSKEY, EAST JORDAN

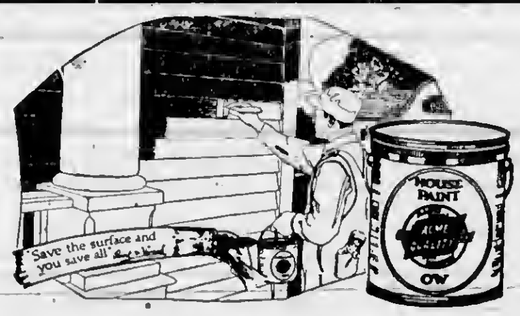

Paint Creates Prosperity

Save the Surface and You Save All.

The "run down" house (there is one near you) is fast going to ruin merely because the owner unwisely neglects to keep it protected with paint.

It costs more not to paint than paint. Paint saves the surface and protects the building from sun, rain, frosts and varying weather conditions that bring destruction.

Prosperity demands the protection of all exposed surfaces with good paint.

ACME QUALITY
HOUSE PAINT

gives lasting protection and beauty.

It costs less because it takes less and lasts longer.

Call at our store and let us show you color samples and assist you in selecting the proper color combinations that will make your house appear to the best advantage.

BENJ. BROWN, CHARLEVOIX MICHIGAN

Is Life Worth Living?

That depends on the liver.

Dr. Miles' Liver Pills

mild, gentle, effective. Use them as an occasional laxative or for chronic constipation. At all druggists

Ellsworth Section

Mr. and Mrs. Norman Griffin nf Pbelps, were Ellsworth visitors one day last week.

Homer Barber of Grand Rapids, was calling on friends here on Tuesday of this week.

Basket Ball Friday night, Ellsworth vs. Rapid City. Two good games. Don't miss it.

Lawrence Isaman is at home again after a two weeks business trip to Big Rapids and Mecosta.

Hugh Nelson of Charlevoix, visited his parents, Mr. and Mrs. M. R. Nelson on Saturday of last week.

Mrs. Larry Mead and daughter Beverly of St. Paul, Minn. are guests of Mrs. Meads's sister, Mrs. A. L. Ely.

John Aardema, who has been spending the winter in the south returned to Ellsworth on Saturday of last week.

Dr. Slee of Traverse City, was in town on Monday attending the Methodist quarterly conference at. the M. E. church.

Don't forget the regular township caucus at the Blue Hall on Saturday of this week. Meeting called to order at 1:30.

Mrs. Jake Klooster, who has been taking treatments at the Ann Arbor hospital for the past few weeks returned home on Saturday.

Mr. and Mrs. Ennes Schafer of Phelps, spent Saturday and Sunday at the home of the former's parents, Mr. and Mrs. Lewis Schafer here.

Mr. and Mrs. Peter Hennip are at home again after a month's visit with relatives at Chicago. They were tied up at Kaleva for several days by the big store.

Rapid City High basket ball teams play a return engagement here on Friday evening of this week. Good games. Don't miss them as this may be the last game of the season here for this year.

Leslie Jolliffe had the misfortune to break his collar bone last Sunday evening, an injury which will keep him on the shelf for several weeks. The injury was caused by a fall on the icy street near the M. E. church.

Sheriff Densmore picked up a typical hobo on Saturday afternoon of last week, who had been bumming meals and money about town during the greater part of the day. He was examined at the temporary court room at the hotel here, but as no charges were placed against him he was released and went north.

ANTRIM CITY

(Too late for last week)

Lester Brooks recently left for Detroit.

Jack Smith buzzed wood for Will Dennis Tuesday.

Mrs. Stoel spent Friday afternoon with Mrs. John Simon.

Mr. C. Stott and Earl Baumback are putting up their ice.

Mr. and Mrs. Dennis and Will, spent Sunday at the home of Jack Smith.

Mr. and Mrs. Stott and children and Miss Johnson, spent Sunday at the Stoel home.

Mail man only came twice last week because of the hard storm, but the roads are all open again.

Electric light globes—Charlevoix Hardware Co. is the place to buy them. 5tf

CHEST COLDS

Rub Vicks over throat and chest until the skin becomes red—then spread on thickly and cover the parts with a hot flannel cloth.

VICKS VAPORUB

Over 17 Million Jars Used Yearly

COURIER BARGAIN COLUMN.

Coorier Want Advs. are One Cent per word per insertion. Minimum charge is 20 cents per insertion, for anythiog under 20 words. All Waot Advs. are strictly cash in advanco except to those who havo ledgor accouots. Please remember this whon sendiog in your copy.

FOR SALE—Good team of Geldings welgbing about twenty-four hundred pounds. A good general purpose team. Herman Drenth.—adv. 9tf.

FOR SALE—Registered Durham Bull Calf. Milk strain. Frank Davey, Ellsworth, Michigan...adv. 9tf.

H. L. DAWSON
Funoral Director
Licensed Embalmer
Motor Funeral Car, Motor Ambulance
Twenty-four Hour Service
Harris Blk. Ellsworth, Mich.

GIRLS DEFEATED AT EAST JORDAN

Suffer an 11-8 Defeat — Second Game Lost This Season.

The girls basket ball team of the Ellsworth High met an 11-8 defeat when they lost to East Jordan on the East Jordan floor on Friday evening of last week.

This is the second lost game of the senson for the girls, their one other defeat being at the hands of Bellaire said defeat being wiped out later by at 31-1 victory.

A return game will no doubt be played here in the near future.

BURGLARS ENTER KLOOSTER STORE

TAKE CASH AND QUANTITY OF JEWELRY

Pry Open Front Door With Bar and Ransack Store—No Clue Found By Officers.

Ellsworth went into the lime-light in an undesirable manner on Wednesday night of last week when burglars entered the Klooster and Son general store here and took a quantity of cash and jewelry.

The parties or parties who ransacked the store did so by using some bar or blunt instrument to spring the front doors until they became unlatched and the change was taken from the cash register as well as about one hundred dollars which was in the safe. Several watches and other jewelry were taken from the display case and a bundle of notes amounting to nearaly six thousand dollars, which was at first thought taken was discovered in the waste basket on Friday morning.

Mr. Klooster at once notified the County Sheriff as well as Sheriff Weaver and deputy Sheriff Cook and these officers augmented by Prosecutor Hellman of Mancelona and a finger print expert from the State Dept. of Public Safety have been on the case since. Several people have so far been questioned, but up until today (Tuesday) no arrests have been made.

ANTRIM CITY SCHOOL NOTES

(Too late for last week)

Report cards were given out Monday.

The eighth grade is now stdudying agriculture.

Vercil Mason of the first grade is absent from school.

The language classes wrote some good stories on Washington Monday.

Effie and Martha Mason are back in school again. They have been absent because of illness.

The eighth grade have commenced the study of "The Great Stone Face" by Hawthorne in reading.

Monday and Tuesday of last week "The Boyhood of Washington" was read to the pupils for opening exercises.

No school Wednesday and Thursday because of the storm. On Friday there were only six present in the afternoon.

Since there was no school on Washington's Birthday, the children were given their peanut hunt on Monday. Each child received a small paper hatchet as a reminder of Washington's honesty.

Anything to Attract Crowd

A church at Alba, no longer used for religious services, has been turned into a motion picture house, where pictures "of a religious and high moral quality are given." The only doubt in connection with the experiment is whether it may not be necessary occasionally to introduce a modern jazzy sermon to attract crowds to these pictures.

ELLSWORTH CHURCHES

Methodist Church

Sunday school every Suaday at 10 a. m.

Preachiag service every Suaday at 7 p. m.

Prayer meeting at church every Wednesday at 7 p. m.

Rev. E. E. Clark, Pastor.

Holiness Church

Sunday school at 1:15 p. m.

Preaching at 2:30 p. m. and 7:00 p. m., every Sunday.

Prayer meetlng every Thursday at 7:30 p. m.

The special meetings will begin at the Holiness church on Sunday evening, February 12th. Rev. Standley of Cincinnati, O., will be the evangelist. All are welcome.

Rev. L. W. Stark, Pastor.

MAKE DEFINITE PLAN OF GARDEN ON PAPER

First Get Exact Dimensions of Available Land.

Ascertain Which Spots Will Be Best to Certain Crops Requiring Sunshine—Run Rows North and South.

(Prepared by the United States Department of Agriculture.)

A definite plan for the garden should be drawn on paper before any planting is done, suggest garden specialists of the United States Department of Agriculture. First determine the exact dimensions of the available land; then ascertain which parts of the garden will be best adapted to certain crops, especially those that require a large amount of sunshine. Outline the garden plan on paper and sketch in the crops that are to be planted upon each part.

In planning the garden it should be borne in mind that certain crops, such as lettuce, radishes, and early beets, can frequently be grown in the same rows with other crops and be removed before the main crop attains sufficient size to require the entire space. It should also be remembered that carrots, beets, salsify, early turnips, parsnips and all crops of that type may be grown in rows of 12 to 18 inches apart and will occupy a comparatively

Setting Out Plants Started in Hotbed.

small amount of space if grouped together. The taller growing crops, such as pole beans, tomatoes trained to stakes, and sweet corn, should be planted at one side of the garden where they will not shade the smaller crops.

It is generally conceded that the rows should run north and south; however, it is more important to arranga the rows for convenience of cultivation than for exposure to the sunshine.

Due consideration should be given to both companion and succession cropping. By companion cropping, the plan of planting two or more crops together and removing those that mature first is followed. By successive cropping one crop follows another, keeping the land fully occupied all the time. Thus, early cabbage may be followed by celery or late tomatoes; early corn or early Irish potatoes may be followed by turnips, late beans, late beets, or late cabbage. The arrangement of crops, however, depends somewhat upon the locality and length of the season.

Detailed directions for locating and planning gardens are contained in free bulletins of the United States Department of Agriculture, which will be sent upon application to the department.

COST OF MILK PRODUCTION

Dairymen Should Be Interested In Knowing How Much Feed and Labor Are Required.

Dairymen throughout the country should be interested to know how many pounds of grain, hay and silage, and how many hours of labor it takes to produce 100 pounds of milk in the different sections of the United States. The bureau of animal industry, United States Department of Agriculture, began a series of studies in 1915 on groups of dairy farms to obtain accurate information of this kind.

The results are shown for southeastern Louisiana in department bulletin 935. The figures for northwestern Indiana are contained in department bulletin 858; North Carolina and western Washington in department bulletin 919; and for Vermont in department bulletin 923, which may be purchased from the superintendent of documents, Washington, D. C., at five cents the copy. The various tables are based upon figures obtained during a two-year study, and weighted averages of the records were used whenever they would express the results more accurately. The surveys include also an inventory of dairy buildings, live stock, and equipment used.

Scientific Query.

When we read about monkey stars getting salaries of $1,000 a week in the movies we wonder whether evolution is what it has been cracked up to be.

Spring Work Will Soon Open

Just a few weeks more and every farmer in this vicinity will be busy with their spring work. Ground to be plowed and put in readiness for crops, machinery overhauled and put into shape or new purchased. Every acre of land must be brought up to the highest point of production. Have you the proper equipment to farm? If not, we want to talk with you.

JOHN DEERE, INTERNATIONAL AND NEW IDEA MANURE SPREADERS

To make your land pay, you must have them. In the line of farm implements we have a full stock. We can sell you what you want practically on your own terms. Let us figure with you on your needs.

W. A. BOSS
ELLSWORTH, MICHIGAN

Just Received

Carload of Bran
Middlings
---AND---
Oil Meal

See Us Before Buying

Ellsworth Produce Co.
M. R. NELSON, Mgr.
"As soon as you weigh you get your pay."

NOTICE OF APPLICATION

to the

Michigan Public Utilities Commission

In accordance with Act No. 206 of the Public Acts of 1913 and Act No. 419 of the Public Acts of 1919, notice is hereby given that an application will be presented by the Michigan State Telephone Company to the Michigan Public Utilities Commission, at the office of the Commission in the city of Lansing, on the 15th day of March, 1922, at 10:00 A. M. of that day, for authority to put into force certain rates and practices for the furnishing of the principal classes of telephone service in certain of the exchanges of the Michigan State Telephone Company in the State of Michigan, by the establishment of the Schedule set forth below and the said Commission will be then and there requested to fix a day of hearing of said application.

PROPOSED SCHEDULE MONTHLY EXCHANGE RATES:

Group Number	Telephone Station Range	Business Service Flat Rate: P. B. X. Trunks 20% more than 1 Pty. Bus. Rate	One Party	Two Party	Four Party	Residence Service Flat Rate: P. B. X. Trunks 20% more than 1 Pty. Res. Rate	One Party	Two Party	Four Party
1	0-250		$2.75	—	$2.25		$2.00	—	$1.75
2	200-500		3.00	—	2.50		2.25	—	1.75
3	400-800		3.25	—	2.75		2.25	—	1.75
4	600-1000		3.50	—	3.00		2.50	—	2.00
5	800-1500		4.25	—	3.75		2.75	—	2.25
6	1200-3000		4.75	—	4.00		3.25	$2.75	2.25
7	2500-7000		6.00	$5.25	*		3.50	3.00	2.50
8	6500-15000		7.25	6.25	*		3.75	3.25	2.75

* Coin box service—guarantee of 12c per day

Authorization will be requested for the rates specified in the above schedule for GROUP No. 3 for the Charlevoix Exchange and will supercede the rates now in effect as listed below.

PRESENT SCHEDULE MONTHLY EXCHANGE RATES:

Business Service Flat Rate: P. B. X. Trunks $.50 more than 1 Pty. Bus. Rate	One Party	Two Party	Four Party	Residence Service Flat Rate: P. B. X. Trunks $.50 more than 1 Pty. Res. Rate	One Party	Two Party	Four Party
	$2.88	—	$2.30		$1.75	—	$1.45

TOLL RATES

Appiication will also be made for authority to modify the present schedule of Toll Rates with reference to the "Person-to-Person", "Appointment Call" and "Messenger Call" classifications of toll service only.

The present initial "Person-to-Person" service rate is approximately 25% more than the initial "Station-to-Station" service day rate. It is proposed to increase the "Person-to-Person" service rate to approximntely 50% more than the initial "Station-to-Station" service day rate.

The present initial "Appointment Call" and "Messenger Call" service rate is approximately 50% more than the initial "Station-to-Station" service day rate. It is proposed to increase the "Appointment Call" and "Messenger Call" service rate to approximately 80% more than the initial "Station-to-Station" service day rate.

In all other respects and particulars, the rates and practices set forth in the Local and General Exchange Tariffs on file with the Michigan Public Utilities Commission and on file in each local office of the Michigan State Telephone Company to continue in force and effect.

Michigan State Telephone Company

FRANZ C. KUHN, President

1921 BIG YEAR FOR SPORTSMEN

MUCH GAME SECURED DURING SEASON IN MICHIGAN

Estimated Value of Game Aod Furs Takeo Is Six Million Dollars Many Fish Captured.

Michigan sportsmen during 1921 took more than $6,000,000 in fish and game from the state, according to estimates made public by the state conservation department. The figures made public are based on licenses of various kinds issued by the atate to sportsmen and reports which are being kept by the department.

The fur bearing animals netted more than $3,000,000 to the trappers during this year, according to the department. The muskrat crop led all with a value of $1,900,000. Skunk skins taken were valued at $400. Mink, $350,000; coon, $150,000; fox, $150,000; weasels, $30,000; otter, $15,000.

During 1921 there were 215,952 small game hunters and 38,000 deer hunters in the state. About 20,000 deer were killed at a value of $500,000. The rabbit crop led all, 1,250,000 cottontails being killed. Their value was placed at $625,000. Squirrels killed 36,750. The ducks taken totaled 403,000 and had a value of about $400,000. Other birds killed were 120,000 coots, 1,250 geese, 31,000 woodcock, 55,000 plover and 25,000 rails. They all had a conservative value of $1,658,215, the department reports.

Fish caught in the inland waters had a value of $1,275,000 although few of them could, under the law, be offered for sale. The department estimates that 500,000 pounds of brook, rainbow and brown trout were captured during the year at a value of $500,000. The bass taken numbered 750,000, perch and bluegills 800,000, wnlleyed pike 500,000 and sunfish and other rough fish 300,000. These fish were taken by 54,172 nonresident fishermen and 45,528 Michiganders.

No better electrie light globes than the kind we sell. Try them and see. Charlevoix Hardware Co.. 5tf

When in need of anything see Benj. Brown. 7tf

Jacob's

FRIDAY & SATURDAY

2-15c Cans Salmon ..25c
1 lb. Can Corned Beef.25c
2-15c Can Pears 25c
75c Can Murphy Soap for 48c
12 Best Eyer Laundry Tablets 15c

H. B. JACOBS
PHONE 179

Hamlin Bros.
The Grocers

Our Saturday Special last week came on Friday. But this week it will be on Saturday.

We will have SEVERAL

SPECIALS

Here are some of them:

Chocolate Creams, lb 15c
Old fashioned PeanutBrittle lb 15c
Choice Red Salmon, can 30c

And others too numerous to mention.

METHODIST EPISCOPAL CHURCH NOTES

Services for Sunday next begin at 10:30 a. m. Sermon by the pastor. Subject, "God's Financial Plan For His Kingdom." The series of sermons on tithing finish with this one. The enrollment has reached sixty-four. We are just thirty short of tbe number we set aut for. This Sunday ought to reach the goal. Already there are marked spiritual results by the consecration. The eleven received into the church Sun- increases our obligations but much and proves the power of God.

Sunday school looks better each week. The Easter offering will be taken in eggs. Every class is exhorted to make a success of this work. The eggs will be presented by each class on Easter Sunday bringing in its basket of eggs, or whatever receeptacle used. We will publicly break the eggs and disclose the contents giving due credit to each class. All adults not regular attendants of Sunday School and wanting to get in on the offering can help the boys and girls to fill their eggs.

Read your lesson this week and sufficiently provide yourself with the condition of spiritual life in the time of Amos.

Monthly reports at the official meeting last Monday show considerable increase in membership in attendance and offerings. Our offerings have increased over last year's corresponding months almost fifty dollars a month for the last five months.

Junior League at 3 p. m. Sundny. Pnrents are requested to be sufficienly interested to have the Juniors present. Plenty of need for good training.

The Senior League at 6 p. m. is full of interest. Subject this week "My Debt to a Good Book" Mrs. Earl Shapton leader. Get There!

Epworth League will give an Irish Social in the lower auditorium on Tuesday night next. The Congregational-Christian Endeavor Society and the Baptist Young People's Union are invited. This party is not for the Juniors but for the three societies of young men and young women. Young people of these three churches. Let us all come together for a good social time.

That was a splendid evangelistic service last Sunday night. Large chorus choir and good audience. Fine to see people seeking Christ, and hear such good ringing testimonies. The "after meeting" was full of interest too.

Barnard services Sunday. Sunday school 1 p. m.
Preaching 2 p. m.
We are interested in you. You will be there to show your interest in us.

Over a quarter of a million well-known men and women from different parts of the country have signed written endorsements for Tanlac. F. J. Fessenden. 10t1.

LEWIS GREENMAN FIVE YEARS OLD

Ten Little Friends Help Observe the Occasion

Mrs. Blanche Greenman entertained last Saturday at the home of her mother, Mrs. F. M. Lewis on Clinton street for the pleasure of her son, Lewis, the occason being his fifth birthday anniversary.

The ten little guests arrived at 3 o'clock and after an afternoon of games a birthday lunch was served. Lewis received many gifts appropriate to the occasion.

W. M. Russell—painter, paperhanger, kalsominer and hard-oil finisher. All work guaranteed to give satisfaction. 407 West Lincoln ave. adv. 9 t9 nd.

Given Home Coming

Irwin VanDusen, son of Mr. and Mrs. Orton VanDusen of Norwood township, who arrived home last Thursday for an indefinite stay, after serving the past two years with the U. S. Marines in Haiti, was pleasantly surprised by a number of friends Monday evening. The party was in the form of a home coming, and a very enjoyable time resulted. After an evening of music and games, a fine supper was served.

Taken by mistake Tuesday evening from I. O. O. F. hall pair of ladies galoshes size 6 1-2. Irene Holecheck, Caunty Bank. adv. 10tf.

Tree Falls on Lines

Thursday three hour electric current interruption was caused by a farmer falling a tree across the Bellaire transmission lines. The length of delay could have been avoided ta some extent had the location of the trouble been phoned in as soon as it happended. When accidents of this kind occur, people knowing the trouble and location are requested to get into immediate touch with Superintendent Bridge.

FIRE DESTROYS BAY SHORE CHURCH

Presbytarian Edifica Erected Twenty-Five Years Ago.

The Presbyterian church at Bay Shore was destroyed by fire Sunday forenoon February 26, at 10:30 a'clock, the blaze catching from sparks from the chimney soon after the fire was started for the morning church service and Sunday school. The loss is estimated at more than $5,000.

The blaze was aoted soon after it started but no ladders, long enough to reach the roof, could be found. Attention was then turned to saving the furniture and all of this was taken out of the building structure.

The church was erected 25 years ago by Presbyterians in and near Bay Shore. Rev. Mr. Callahan was the pastor at that time, while Joseph Hudson was the contractor. W. S. Sly and E. R. Sly, who resided at Bay Shore at the time, contributed largely toward the church building fund.

Rev. Mr. Alexander, of Alanson, is the present pastor, and Rev. G. A. Weaver, of Petoskey, has been assisting in the service there.

Sunday school and church serviees were held each Sunday.

The ladies of the M. E. church will have their Easter supper the evening of March 29, in the church dining room.—Adv. 10t1.

BOYNE CITIZEN KILLED BY LOG

Was Uoloading a Car of Logs Near Houghton

C. Stanley Goodman, son of Mr. and Mrs. John Goodman, 101 North Park, Boyne City, was instantly killed when hit on the head with a log, while unloading a car at Winona, twenty-nine miles from Houghton, Monday, February 27th.

Mr. Goodman, who was 42 years of age has for years claimed Boyne City as his home, and his near, surviving relatives, all live here. They are, besides his parents, a brother, Iliff, and a sister, Mrs. Frank Cooter.

Electric light globes—Charlevoix Hardware Co. is the place to buy them. 5tf

B. Y. P. U. NOTES

Next Sunday evening we will discuss "Habits, Good and Bad."

Mrs. Walter Smith will lead.

Our attendance last Sunday evening was almost double what it has been. We are glad to see so many present. Come again next Sunday.

Twenty-five young people went on the B. Y. P. U. sleigh ride out to Mrs. Hadsells' on the Waller Farm Inst Tuesday evening. The evening was spent in playing games and partaking of a bounteous pot-luck supper. The least we can sny is that those who did not go missed something.

Get the Habit! What Habit? Come to B. Y. P. U. at six o'clock Sunday evening.

Pillsbury Best XXXX Flour for sale at S. Orlowski & Son store. None better. S. Orlowski & Son.—Adv. 10t1.

Who Can Beat This?

Bill Alward of Norwood, has a hen that laid an egg measuring 4 1-2 long and 6 1-2 around, weighing 6 ounces, containing three yolks. The general run of this hen's eggs are double yolkers weighing nearly one-half pound.—Contributed. Can it be that the effect of the recent blockade is responisble for this hen's actions. Ed.

Twenty million people have taken Tanlac with the most gratifying results. F. J. Fessenden. 10t1.

Elect Officers Monday

The Shakespeare Club met at the home of Mrs. Robert Bridge Monday, March 6, and eleeted officers for the insuing year as follows:

Mrs. Crane—President.
Mrs. Irving Hallett—Secretary.
Mrs. Earl Young—Vice President.

Our beautiful Easter Cards and folders are delighting everyone. Come in and see them. Metcalf's Drug store. 10t1.

Pleasantly Surprised.

Mrs. Rosa Nettleton was pleasantly surprised Saturday when twelve ladies of the North Side came in to spend the evening and presented her with a beautiful plant as a birthday rememberance. A six o'clock pot-luck supper was served.

Registratioo Notice.

Notice is hereby given, that the City Clerk af the City of Charlevoix will be in his office in the Council Rooms on the dates named below from Eight o'clock A. M. to Eight P. M. for the purpose of reviewing the registration of the city of Charlevoix nnd registering such of the qualified electors of said city as shall appear and apply therefor.

Applicationa for registration will be received on any day other than Sunday, up to and including Saturday, March 25th, 1922.

Archie L. Livingston,
City Clerk.
By D. S. Payton,
Deputy.

10t2

"The Whitest White I Ever Saw"

IN Victoria, Texas, there are three houses in the same block (Mr. Trailor's house, shown above, is one of them) which are painted with Heath & Milligan Best Prepared Paint; and, in the words of the painter himself: "The whitest white I ever saw."

That's because Best Prepared Paint has a high hiding power—you will find that out when you use it. You will also find that you won't have to get so much to go over the surface, and, therefore, fewer hours of labor are required to apply it. That it gives more years of service—looks better all the time than most paints. Best Prepared Paint is the best house paint that Heath & Milligan know how to make, or have ever made after 67 years. It will prove to be the cheapest in the end. If your house needs painting now—don't delay—decay won't wait for paint to get cheaper. Look for the trade sign of dependability (shown above) when you do buy.

Charlevoix Hardware Co.

Phone No. 1. 207 Bridge Street

INTERESTING BITS OF INFORMATION CLIPPED FROM OUR EXCHANGES

$30,000 Fire at Onaway

Fire in the wheel department of the American Wood Rim company, nt Onaway, Friday morning, Feb. 24, caused n loss of from $25,000 to $30,000, according to telephone news from Onaway.

Ten thousand completed automobile steering wheels were destroyed.

By desperate efforts by firemen and volunteers the other parts of the factory were saved.

No word was received as to the amount of insurance on the destroyed part of the factory or the stock of automobile steering wheels.

Should Be More Careful

Two men who were picked up nearly frozen in the snow near Grand Haven are held in jail awaiting arraignment, but of course most people who want to freeze are shrewd enough to go about it more carefully.

Don't Like Cement Walks

An old timer at Traverse City declares he doesn't like the new cement sidewnlks. "I like the old wooden ones where you cnn spit between the cracks and whittle off slivers and things like that." Many of us, too remember the good old days when we could stub our toes in one crack and run our heads through another.

Look Straight Ahead

A Morrice citizen, whilo driving his car and looking back over his shoulder to watch a calf, drove the car into a ditch. There is usually some live stock involved, but this is one case where they can't blame a chicken for the accident.

Question of Smoking

When questioned at Ann Arbor garding the matter of women smoking, Gov. Groesbeck said he advised them not to smoke, and advised men not to either. Obviously, the men must let up on it a bit pretty soon, or they will become too effeminate.

Offers Novel Proposition

A South Dakota farm owner has offered to rent his farm in a novel mnnner. He states that he will rent the 160 acres to n tenant on the sole condition that the tenant shall turn over to him one turkey for each acre of land on the farm. Turkeys sold by the land owner during tbe closing weeks of 1921 brought him from $8 to $10 each, and he figures that he will receive a good rent for his land if the tenant will agree to furnish him in the fall of 1922 one turkoy for each acre in the farm. And he believes that by this method he would be getting the "long end" of the bargain with his tenant.

Petoskey Boy Shot

Leonard Winters, 10-year old son of Mr. and Mrs. Joseph Winters of Petoskey was shot through the right leg when a rifle he was inspecting accidentally was discharged.

Circulation counts—we have it.

A HIGH PURPOSE

The original purpose of a bank was to provide a storehouse for public and private funds. Today the mission of the bank is more far-reaching. It is now intimately connected with all financial transactions of the community.

To properly fulfill its mission, a banking institution must be adequately equipped to hadle all monetary matters.

THIS bank is prepared to give perfect SERVICE

CHARLEVOIX STATE SAVINGS BANK
CHARLEVOIX, MICH.

W. S. Richardson, President
A. D. Crimmins, Vice President
Arhie Livingston, Cashier
Guy Eccleston, Asst. Cashier

RAG RUG SPECIAL

We have the finest assortment of Rag Rugs this Spring ever brought to the city. In fact, more than we should have bought, and to move the supply quickly, will, for the NEXT TEN DAYS GIVE A 15 Per Cent Discount FOR CASH on all Rugs in stock.

S. M. SEE & SONS
THE RELIABLE HOME FURNISHERS

CHARLEVOIX COURIER

VOLUME 30. NUMBER 11. EIGHT PAGES — COURIER, CHARLEVOIX, MICH., WEDNESDAY, MARCH 15, 1922 — PRICE $2.00 PER YEAR

BROKE CAMP AT MIDNIGHT

BOYNE CITY ROD AND GUN CLUB HOLD BANQUET

Upwards 300 Guests Attend, Not All Sportsmen, But They Were There Anyhow

The first annual banquet of the Boyne City Rod and Gun Club was held at the Wolverine Hotel in Boyne City, Mareh 9th, and was attended by upwards of 300 guests from Northern Michigan points. We hesitate to believe that all of these were actual bona fide sportsmen according to the accepted defination of the term, but they were there anyhow. They partook of the full menu from bucktail soup to smudge and apparently absorbed the postprandial generalities and other dope handed out by a galaxy of after-dinner speakers.

F. O. Barden of Boyne City, officiated as toastmaster and handled the situation in fine style and evidently did his best to give everybody a shot at the helpless audience—everybody from Atlanta, Montmorency county to the sea. The assembled multitude contained some songsters here and there, and also some others who would probably be classed as of the non-song variety. Both elements joined in singing everything from "The Gangs all here" to "Adeline." We didn't sing any.

In the midst of this songfest it was discovered that John Yuill of Vanderbilt had horned his way in without a license. He was haled before Justice Smith, pleaded not guilty and tried to pawn off a receipt for Shrine dues as a fishing license. He couldn't get away with this so objected to being tried by a "lower" court. He finally got off with a five dollar fine which Charley Peterson and Frank Shipp whacked up between them.

August Lundeen of Bay City, followed with a talk on topics of his own selection ndvocating careful attention to fire prevention.

Henry Boehm of Petoskey, was asked to talk about birds and extended an invitation to the big meets to be held later in Petoskey.

Charles Peterson, state warden in charge of fire prevention, spoke on the subject of forest fires and their relation to game and fish. Mr. Peterson made an earnest plea for our forests and their preservation. Charley loves a tree, as he is nearly as big as a tree himself, his words carried force.

Dr. E. R. Van Leuven talked nbout trap-shooting of which sport he is an entnusiast. They sny Doc would actunlly abandon n fishing trip to go out nnd peck away at bluerocks.

F. J Shipp of Gaylord, handled the topic of Duck Hunting. Shipp hunts 'em all over and admits that this is his favorite sport. He didn't say how he manages to get these birds without freezing to death, but he still continues to be a live one.

G. M. Rouse of Atlanta, with some well considered remarks advising organiznions of sportsmen to be alive to questions coming before the people affecting apportionment of representative in the legislature.

A. L. Fitch discussed the buck law for twenty minutes and his views on the subject apparently met with the approval of those present excepting representatives of the State Department. He maintained that a buck law was unnecessary at this time. That there are more deer in Michigan now than twenty-five years ago. He believes that constructive measures looking to the preservntion of deer cover nnd shelter and to prevent their distruction by predatory nnimals and losses of their food supply should precede restrictive measures such as the one buck law.

"Bill" Pearson of Boyne Falls, followed with some remarks on Present Day Game Laws after taking a shot at Art for consuming so much time. Bill is a fishermnn and he doesn't care to spend much time talking about anything else. He would have all the hunters lay up their guns so thnt the deer may come out where he can watch them as he sits in n boat on the mill-pond fishing. He disapproves any discretionnry nuthority in the Conservntion Commission believing that the legislature should pass nll the laws and make them hard fast. He didn't say whether from his experience the nverage legislature is competent tn pnss suitable game laws.

Attorney Elmer Smith of Atlanta, discussed state parks and his ideas are good. He advocates extension of all state pnrks for the use and enjoyment of the people.

A. A. Metcalf, superintendent of Boyne City schools, gave a well-prepared talk on Sportsmanship. His ideas exactly coincide with our own in that he believes a sportsman should be a gentleman always, no matter how hard the mosquitos bite or how poor the fishing. That's the truth, and we have tried our mightiest to convince every member of every fishing party we ever belong to, of this fact. The learned professor didn't quite convince us that merely being a gentleman made a sportsman out of n man. We think we know nearly a dozen gentlemen who are hardly within the difinition nf a Sportsmnn. Some of them wouldn't know the difference between a fish creel and a ladies handbng, and we don't know that that is any discredit to them. We think we also know some pretty good sportsmen who are not up to the standard as gentlemen. For instance the fellow who will lie in the bunk and let us get up and build the fire and then sit down and eat two-thirds of the bncon we have fried. Just the same we enjoyed the professors flowery way of expressing his ideas, and we sincerely hope that he measures well up to his own standard.

While James McGillivray, publicity man of the State Conservation

(Continued on page eight)

SHORT TALKS INTERESTING

USUAL NUMBER ATTEND C. A. C. MEETING FRIDAY

Amendments to Be Voted on at April 3 Election Explained in Detail —Each Should Carry

The regular monthly meeting of the Charlevoix Association of Commerce, postponed one week on account of inclement weather, was held last Friday at Masonic Temple and was preceded by the usual supper served by ladies of the O. E. S.

President E. B. Ward handled a meeting that threatened at times to run knee-deep into politics, with his usual nice dignity, judgment and quiet precision.

R. L. Lewis spoke in behalf of the Legion Memorial and advocated closer unity. He said the preliminary work of obtaining subscriptions would begin in a short time and urged the people to get back of the movement.

The three amendments to be voted on at the April 3 election were explained in detail by Mayor Protem G. C. Geneit and City Attorney A. L. Fitch, who gave reasons why they should carry

Rev. C. W. Long of the Congregational church made n good talk. He expressed himself as willing and anxious to enter into Charlevox activities and said he would be glad to serve in any capacity.

Secretary P. D. Campbell reported $112.97 balance on hand.

Other talks which enlivened the meeting were made by several, President Ward announcing adjournment at the usual hour.

PLATE GLASS FRONT IN I. O. O. F. BUILDING

Changes Made in Interior and Exterior of Property

A new plate glass front has been installed in the store room occupied by Little Will & Son in the I. O. O. F. building, the work being completed the first of the week.

In the lodge room on the second floor a new hardwood floor has been laid and other minor changes made.

Both were much needed improvements and will not only grently add to the appearance of the building, but will be appreciated by those who are tennnts.

ROOF BLAZE CALLS OUT DEPARTMENT

House Occupied by John H. Bugbee Slightly Damaged

The Charlevoix Fire Department was called to the Al. Vonght property, occupied by John Bugbee at 104 West Hurlbut nvenue, Tuesday near noon, fire having been discovered in the roof.

No apparent cnuse cnn be ascertained nlthough Fire Chief Marshall is of the opinion thnt spnrks from the chimney was the menas of starting the blnze which dnmaged the entire south side of the roof. The loss was fully covered by insurance.

Wait for the big Used Car Sale at the Benj. Brown Auto Sales. 30 cars will be sold. A chance to get a car at your own price. Adv. 11t2.

"TUBBY" IS NOW IN TRAINING

CHARLEVOIX PITCHER OUT TO MAKE GOOD

Writes Charlevoix Friends of Trip to Training Field in Texas—An Early Riser.

Frank Tubbs, trying out with the Cleveland baseball club now in training at Dallas, Texas, writes to a friend in this city about his trip south. Tubby is naturally having some novel experiences. But let him tell it:

"Am feeling fit and ready. Have been cutting loose last couple of days and thnt old ball sure looked like a pea. Have not used any curve yet. Expect to get a trial soon.

"I joined the bunch at the depot, got my berth number and was all ready for bed when Joe Wood came in and shook hands all around. Of course me being a farmer and used to getting up early I got up some place in Illinois and had to look all over for my shoes and sox and when I found them why the porter was shining them In the smoking room—the shoes and not the sox.

"Hey, boy," says he, "You sure is a early bird?

"I asked him what time it was, and he said 5:30. Well, I cleaned up and walked through about six more Pullmans to the dining car and had a fine breakfast. And then as I never rode on a Pullman before, wondered where I was going to set during the day. Well, I couldn't believe my eyes when I got back to the car. That porter had taken down all those partitions and put them away somewheres and my seat was all set for me.

"We had a fine trip down and I got pretty well acquainted with a fine bunch of boys. There are 18 pitchers on the staff, the largest number ever taken south by an American League Club."

Tubby is receiving his share of publicity, two fine pictures of him having appeared in the Sunday Cleveland News-Leader.

FATHER AND SON BANQUET

Held in Parlors of Congregational Church Monday Evening

One of the importaat events of the Congregational churgh, was the Father and Son Banquet, held in the parlors of the church Monday evening, March 13th.

The rooms were heautifully decorated in wistaria and soft candle light added much to the beauty of the tables where covers were laid for one hundred and thirty-five.

While the guests were being seated, the orchestra rendered a beautiful selection and also at different intervals during the program.

Following the invocation by Rev. C. W. Long, the Mary Brewster Circle served a delicious three course dinner.

Lisle Shanahan presided as toastmaster of the evening nnd those responding to the various toasts were: Hon. R. L. Lewis, Richard Saltonstall, Forrest Fowler, Rev. C. W. Long and Hon. F. W. Mayne.

After a few witty remarks by the toastmaster the guests adjourned, all voting the banquet n most successful event.

LOEB HOLSTEIN IN TEST RECORD

Produces 689.2 Pounds of Butter in 365 Days

One of the pure-bred registered Holstein-Friesian cows, owned by Loeb Farms, at Charlevoix, Mich., recently finished n record of 689.2 lbs. of butter in 365 days, according to the latest bulletin of "Reported Tests of Holstein-Friesian cows," published hy-weekly, by Malcolm H. Gardner, of Delnvan, Wis., Supt. of Advanced Registry of the Holstein Friesan association of America.

This cow, Zetn Ravenwood, at the age two years and two months, produced 17007.4 lbs. of milk nnd 551.42 lbs. of butter fat, in 365 days, equivnlent to the above amount of butter.

Menu for the Altar Society supper to be held In the Congregational church, Snturday evening, March 18: Cream chicken and biscuits, Mashed Potatoes, Peas and carrots combined, Salads, Jellos, Cake, Apple and pumpkin pie, Hot rolls, Nut and brown breads, Coffee adv. 11t1.

Subscribe for the Courier!

CONDITION OF MICHIGAN CROPS

ABOUT SAME AVERAGE AS PAST YEARS

Wheat Only One Classed As a Strictly Cash Crop—Oats Above Normal.

The stocks of leading grains on the farms of Michigan, on March 1, are somewhat above the average for the same date in past years, but less than they were one year ago except in the case of corn. The corn and wheat crops harvested last year were about equal to those of the previous year, but the production of oats and barley was much less. Of these four crops, wheat is the only one classed as a strictly cash crop in Michigan. When the yield of oats is normal or above, some eastern and southeastern counties market a portion of the crop. With this exception, very few localities produce any appreciable quantity of corn, oats or barley for shipment. This report is based upon the regular survey made by Herman H. Halladay, State Commissioner of Agriculture, and Verne H. Church, Agricultural Statistican, U. S. Bureau of Markets and Crop Estimates, through the regular correspondents of the joint State-Federnl Corp Reporting Serviee.

CORN—It is estimated that one-third of the corn crop went into silos last fall. Of the two-thirds harvested as grain, about 16,383,000 bushels still remain on the farms of the state. This represents 37 per cent of the crop, a higher percentage, with two exceptions, than in any year during the period for which records are available. While the crop has been fed liberally, not as much stock has been on feed this winter; there was a considerable carry-over from the previous year; and nearly all of the crop was well matured and of high feeding value. Very few sections of the state produce more than is consumed locally, and it is estimated that only five per cent of the total crop has been or will be shipped out of the county where grown. The percentage of merchantab'e quality is 84, as compared with 85 last year.

WHEAT—The percentage of the wheat crop remaining on farms is estimated at 23, five per cent less than last year, and equivalent to 3,237,000 bushels. The stocks are naturally less than usual owing to the necessity on the part of many farmers to sell their holdings to meet taxes, interest and other obligations. It is estimated that 55 per cent of the crop will be shipped out of th county where grown.

OATS—The percentage of the crop still in farmers' granaries is 38, two per cent less than last year. However, owing to the very light crop harvested, this percentage represents only 10, 678,000 bushels whereas the stocks one year ago were 27,086,000. The principal part of the present stocks are in the surplus producing counties, as most of the other sections are buying from outside sources. The large corn crop has greatly relieved the shortage of oats. Only 16 per cent has been or will be shipped from the counties where grown, as compared with a ten-year average of 23 per cent.

BARLEY—The stocks of barley are placed at 1,069,000 bushels, as compared with 1,872,000 bushels one year ago. Very little is ordinarily sold from farms and it is estimated that only 12 per cent will he shipped from the counties where produced.

WAS VETERAN OF CIVIL WAR

Well Known Citizen Dies at Blaine, Washington

Word has reached Charlevoix of the death of C. W. Whitford, one of the early settlers of this section, who died at Blaine, Washington, Tuesday, February 28.

Deceased was horn In 1829, and was buried at the place of denth on March second. He was given military funeral, having served three years in the Civil war.

He lenves to mourn their loss four children, Frank of Blaine, Washington, Wallace of Everett, Washington, Mrs. Zilnh Driggett of Detroit, nnd Mrs. Ben Nowland of Charlevoix, besides 25 grnnd-children and 30 grent grnnd-children. He left Charlevoix 16 years ago.

Watch for the "doings" of the Mary Brewster Circle Friday, March 31st. adv. 11t1.

NEXT DANCE TO BE A MASQUERADE

Masonic Building Committee Prepare For Good Time

The third dance given by the new Masonic house committee was held in Masonic Temple Wednesday night of last week, and while the dancing began promptly and continued till the usual hour, and the floor was well filled, a certain spontaneity was lacking in the music and apparently, to a lesser degree, among the guests. Perhaps this was due to Lent, or perhaps we have had too much ice and snow.

But lookit! Mr. E. A. Nordrum, chairman of the house committee announces that a masquerade dance will be held Thursday night, April 20 at which the Tunesters will again play.

"Nobody will be allowed to pass the door without a card or, failing to bring his card, will be obliged to disclose his identity." That was Mr. Nordrum you heard speaking—officinlly.

If you expect to attend, please note that the dance is just five weeks off. Most people need much time to decide on a costume, so you had better get busy.

PROPOSE CHANGE IN TROUT LAWS

STATE DEPARTMENT ASKS FOR SPECIAL HEARING

Seeks Change in Number and Size of These Fish to Be Taken From Michigan Streams

Charlevoix trout fishermen are greatly interested in the proposed changes in the Michigan fish laws proposed by the department of conservation, and un which a special hearing of sportsmen has been called for March 27 at Gaylord.

Notice of this meeting has been sent broadcast over Michigan. Definite decision may not be made at this hearing, the department head having power to postpone the meeting should he see fit.

The formal notice of the hearing which is signed by John Baird, director of the department of conservation, recites that petitions have been filed with the department signed by twenty-five representatives of each of the following counties: Wexford, Osceola, Missnukee, Gladwin, Ogemaw, Oscoda, Crawford, Otsego, Clare, Newaygo, Arenac, Alcona, Montgomery, Emmet, Cheboygan, Lake, Manistee, Mason, Grand Traverse, Leelanau, Benzie, Alpena, Charlevoix, Antrim, Kalkaska, Iosco, Presque Isle and Roscommon.

It is set forth thnt the signers of of these petitions have asked that thg time and place for a public hearing be fixed to determine the advisability of regulating the size nnd manner of taking brook trout in the waters of said counties, as now fixed by law, because of the threatened depletion or extermination of such fish in the streams.

HISTORICAL MEETS FRIDAY EVENING

With Mrs. A. L. Hart on West Clinton Street

The Charlevoix Historical Society will meet with Mrs. A. L. Hart, 304 Clinton street on Friday evening.

The business meeting which was to hnve occured March 31st will he held at this time.

The program follows:

Vocal Solo—Miss Nettie Correll.

Business meeting.

Piano Solo—Miss Wilma Stevenson.

Social Intermission.

Readings—Charlevoix high school students, under the direction of Mrs. Rotert.

Vocal Solo—Dr. Frank Wilkinson.

TAKE LAURELS OF THE COUNTY

C. H. S. Defeats East Jordan in Final Debate

Last Thursday evening the Charlevoix Debate Team won a unanimnus victory over East Jordan, in the last debnte of the series, thus taking the laurels of the county, which East Jordan hns held for the past two yenrs. This places Charlevoix at the hend of the list of schools in this part of Michigan.

The interest and co-operation of the citizens of Charlevoix has been of great assistance to the debaters.

Circulation counts—we have it

HALF MILLION DOLLAR FIRE

RUINS COVER TWO BLOCKS IN HEART OF THE CITY

Three Lives and Cheboygan's Business District Are Fire's Toll—Will Resume Business

Cheboygan Wednesday afternoon of last week was swept with one of the most disastrous fires of her history which resulted in the death of three persons and a property loss of more than a half million dollars.

The dead include Frank J. Hohler, proprietor of the White House Bakery; George Tobias, age 13, and Peter Leway, age 8, trapped in the bakery when the walls of the four-story Kessler block fell onto the smaller bakery building. Hohler was formerally a member of the Cheboygan city council.

Aloysius Neelis, another youth, who was trapped in the burning bakery, crawled into the steel oven when the Kessler block roof fell in, and quickly succeeding in crawling out of the debris to safety. The youngster endeavored to drag the body of Hohler to safety but the flames drove him from his task.

The fire started in the Frost and Kessler four-story building on tbo main street of the city. The cause has not been determined. The blaze spread from this building to those on either side, and leaped across the street to the Gerow block in which wns located the first National bank, and the Woolworth five and ten-cent store, completely destroyed these places. Other stores burned, in addition to the telephone exchange, were the Sangster & Riggs drug store, the Gereau & Richards pool room, the Barber Art store and the Masonic temple in the Frost and Kessler block.

Only the aid of Gaylord and Grayling, two nearby cities, saved Cheboygan from being completely wiped out by the flames. Fire fighting apperatus from Wolverine and Vanderbilt also arrived in time to aid in extinguishing the flames.

Miss Jeanette McDonald wns rescued by firemen from the third story window ledge of the telephone exchange where she had climbed to elude the flames.

Buildings across Main street from the Frost-Kessler block suffered only slight damage.

Several persons, a number of them small boys who crowded close to the burning structures the better to see the firemen at work, were injured as walls collapsed, sending down showers of white hot bricks.

Instances of heroism were numererous while the fire was at its height. Charles F. Tonnilier was carried out of the blazing structure in which he had apartments and removed to a hospital. Others rushed into the Fexer building as flames were bursting through the roof nnd rescued Mrs. Andrew Fexer, aged and infirm owner of the building.

Fremen were hampered in their work because many fire hydrants were frozen. Water was pumped from the river in some instances.

WING IS NAMED OSCEOLA AGENT

Former Charlevoix Man Assumes New Position

C. W. Wing, former county farm agent in Charlevoix county, has been appointed to n like position in Osceola county. His work will be financed by the Osceola County Farm bureau of Michigan and the Michigan Agricultural college.

Osceola county has been without a farm agent for two years since Lowell Rose resigned to take up native management of his 400-acre farm near here.

Mr. Wing put Charlevoix county on the map as a certified seed potato area and he proposes to take up a similar work in Osceola county. Wing selected the exhibit of Michigan potatoes which won the sweepstake honors at the international potato show at Duluth last fall.

Entertains Phone Bunch

Miss Minnie Raber entertained at the home of her parents on East Hurlbut nvenue Fridny evening for the pleasure of the employees of the local telephone exchange nnd their friends. The evening was spent in dancing after which n pot-luck supper was served.

Closing Out Sale—complete grocery stock at cost prices. See Chas. Lamphear for bargains.—Adv. 11t1.

CORRESPONDENCE

PHELPS

Miss Hazel Mascho of Charlevoix, spend the week end with her folks at home

Mrs. C. Drost and Mrs. C. Masebo and others attended church in Ellsworth Tuesday evening.

Mr. and Mrs. James Meggison were Sunday visitors at the home of Mr. and Mrs. Leslie Everts.

Orson Everts of Charlevoix, visited with his parents, Mr. and Mrs. George Everts over Sunday.

Mrs. Elsie Boes of Ellsworth, visited Thursday and Friday with her friends, Mrs. F. Klooster and Mrs. E. Shafer.

Miss Blanche, James and Miss Reta Balch attended the basket-ball game in Ellsworth last Friday evening.

John Shafer, a brother of Ennis Shafer and a student of Calvin college returned to Ellsworth, Tuesday, after a few days spent here.

The Misses Gertrude, Cora and Margaret Shafer returned to the home of their parents in Ellsworth Saturday, after a few days visit at the home of their brother, Mr. Ennis Shafer. They were accompanied to Ellsworth by Mr. and Mrs. Ennis Shafer, who spent Sunday there.

The Parent-Teachers Association held their second meeting at the school house Friday evening of last week. The subject was the play ground and its equipment. Some very interesting articles were read by Mrs. F. Klooster, Mrs. L. Everts and Miss Hazel Masho, a general discussion was held for the benfit of the different opinions, and was enjoyed by all present, after which refreshments were served by Mrs. Francisco, Mrs. A. Balch and Mrs. C. Mascho. The next meeting will be held April 14th.

MEN WANTED

to learn to become

RADIO OPERATORS

SALARIES

$125 to 250 per month and up including expenses.

Positions are now open on land and sea for Radio Operators.

We can prepare you for a position of this kind in your own home in a short time. The instruments used by us in teaching Wireless Telegrapby are officially endorsed by U. S. Govt.

REAL Radio Receiving Sets are furnished Students.

Our employment Department Helps All Graduates to Good Positions.

Send for FREE booklet TODAY

Address

International Wireless Institute

Department 3WP

Minneapolis, Minnesota

Use Hygrade, gas filled electric light globes. Everybody is talking about how long they last. Any kind you want. Charlevoix Hardware Co. 5tf

EAST MARION

Mr. Charley Lindly made a business trip to Chicago Monday.

Mr. and Mrs. Thomas Jensen apent Tuesday evening with Mr. and Mrs. Jasper Hubel.

Mr. and Mrs. H. Einwachter spent Tuesday evening with Mr. and Mrs. Will Fuller.

Mrs. Arthur Barnes of Charlevoix, spent the past week with Mrs. Dan Botkins.

Mr. and Mrs. Harper and daughter, Miss Nina, spent Sunday with Mr. and Mrs. Herbert Newman.

Mrs. Ada Thompson spent the week end in Charlevoix visiting friends and relatives.

Joe Stover, assisted by Earl Dodd, are installing a water system in their house this week.

The pupils of Marion No. 5 are proud of their two new pictures they had framed out of their school fund.

Raymond Cunningham spent the week end with his parents, Mr. and Mrs. Edd Cunningham.

Mr. and Mrs. W. Fuller and children called on Mr. and Mrs. H. Einwachter Sunday.

Mr. and Mrs. Jasper Hubel visited Mr. and Mrs. Thos. Jensen, Sunday.

Dr. McMillin was called Monday to see Mrs. Nels Lindly, who is on the sick list.

Charley and William Cellner and Jule Guilds, spent Sunday evening with Thos. Jensen.

Little Lucille Bowen has returned to school after a two week's absence on account of sickness.

Mrs. Herbert Newman is quite ill. Dr. McMillan having been called Monday night.

Mr. and Mrs. W. G. Guilds called on Mr. and Mrs. Dan Bodkins and family and Mr. and Mrs. Arhur Guilds and family Sunday.

Mrs. Claud Bowen and children, who have been visiting relatives in East Jordan the past week, returned home the first of this week.

The Can't-Hardly Shingle Co. are again doing business. By the way, the shingles are flying; the market will soon be flooded. By the way, they have a new man to blow the noon whistle.

Mr. R. D. Hubel and Charley Munyon of Charlevoix, and Jasper Hubel of Marion Center, went on a fishing trip to Adams Lake Tuesday. They brought a little fishing house along, also a skillet, so they could cook their fish and feast. We noticed on the way going home that their sleigh was pretty well loaded, so do not be surprised if you hear of a new fish store opening up between Marion and Charlevoix in the near future.

Patrons' Day was well represented at Marion District No. 5, School, Friday March 3. The forenoon was spent in getting an insight into the work that our scholars have accomplished this year At noon a pot-luck dinner was served which everyone enjoyed. Miss Clara Thorsen entertained us with a short program. Our Commissioner Mr. A. Belding, of Charlevoix, gave us an interesting talk on the school problem. After which everyone joined in a general discussion on bettering our school conditions. Mrs. Otto was again chosen resident of our school committee.

Buy your electric light globes of us. Any candle power you may want. They are the best kind. Charlevoix Hardware Co. 5tf

IRONTON

The Ladies' Aid will meet with Mrs. Stewart Wednesday afternoon.

The Gleaners will meet at the home of Mr. and Mrs. Ogden Thursday evening.

Miss Hilda Carlisle from Charlevoix, spent the week end at the Alexander home.

Mr. and Mrs. Saunders and Mr. and Mrs. Ogden and Mrs. Nasson spent Wednesday at the home of Mr. and Mrs. Sherman.

Mrs Julia Williams entertained the Lady Maccabees to an all day meeting Tuesday . Needless to say all enjoyed the day.

The social held at the Grange hall Friday evening for the Sunday school was attended by a large crowd The proceeds were $16.70.

Miss Silvia Lewis will entertain the Lady Maccabees next week Tuesday to an all day meeting. Three ladies will join the bees.

Mrs. Lillian Saunders was pleasantly surprised Tuesday evehing, when her neighbors gathered in to remind her of her thirty-eighth birthday. The evening was spent in visiting and music. Luneh was served.

CLARION

George Everts of Phelps, visited his son, E. R. Everts and family on Tuesday.

Mrs. Anna McVay of Petoskey, visited at the James Milne home on Wednesday.

Mrs. Glen Planck of Detroit, is visiting her parents, Mr. and Mrs. D. B. Hinkley.

The Clarion grange will give an entertainment at the K. O. T. M. hall on Friday evening, March 17.

Mrs. M. Dorris, who has been visiting Mrs. Hattie Parker, returned to her home at Flint Thursday.

The pot luck dinner at the hall on Tuesday was well attended, dinner being served to about 100 persons. Rolland Puffer left Wednesday for his home at Moorestown.

Mrs. W. T. Strong, died at her home near Clarion on Wednesday, after a long illness. A short service was held at the home on Friday morning, when Mr. Strong and daughter, Miss Clara, accompanied the body to Birmingham for burial.

At the Republican caucus held tickets were placed in nomination as follows:

First choice — Supervisor, John Matthews; Clerk, Roy Brown; Treasurer, D. H. Buckley; Commissioner, Raymond Gokee.

Second choice—Allen Sherk, Supervisor; Clerk, Mrs. Jessie Buckley; Treasurer, J. H. Margerum; Commissioner, A. Holmberg.

Has it a good Roof ?

How many times have you heard people ask that question about a house? Your house or any other house? Same with a barn. Why wouldn't they? Wouldn't you? Sure you would. It's a *logical* question. When you build, or re-roof your old house or barn, *insist* on having

"HALF CENTURY" BRAND *WHITE* CEDAR SHINGLES

Laid With Galvanized or Copper Nails.

and then you will *know* you have a good roof. *White* Cedar is the best shingle wood because it resists the weather best. It lasts and lasts. The big public utility companies always give preference to *White* Cedar for poles, cross arms and ties because they know from *their* records how durable it is.

And "Half Century" Brand are the best *White* Cedar shingles made because they are *always* cut the right thickness—no skimping. They won't curl up and break or warp, or split under the nail.

And they are *always air cured*. No hasty rushing dry kiln process to take the life and strength out of the wood fibre. Being *White* Cedar they furnish the best base for any color of stain or paint.

Don't forget: there's no sense in buying shingles good for *fifty years* and then lay them with common steel nails that will rust out. Use galvanized or copper nails and "Half Century" Shingles and your roof problem is solved for keeps. Insist on "*Half Century Brand*"—proved by the above Trade Mark. Lumber dealers can supply you.

Write for valuable booklet, "How to Lay a Shingle Roof." FREE.

WHITE CEDAR SHINGLE MANUFACTURERS

F. R. A. Building Oshkosh, Wisconsin

Men's Furnishing Sale

THIS IS THE FIRST SALE IN 31 YEARS OF CONTINUOUS BUSINESS

Commencing February 18th and Continuing for One Month We will Sell Below Cost

Men's and Boys'
All Overcoats and Mackinaws
Sheep-skin Lined Coats
and Vests
Woolen Shirts Woolen Socks
Kersey Pants

In Fact Everything in Winter Goods Will Be On Sale

AT COST AND BELOW

Emrey Clothing House

STOP and WAIT

FOR OUR ONE WHOLE WEEK

USED CAR SALE

Watch this Space for Information of this wonderful Sale. Thirty Cars of All Makes will be sold at THIS SALE.

BENJAMIN BROWN

AUTO SALES

DEVOE

VELOUR FINISH

Is Your House A Home?

The answer is on the walls

WALLS are the background of family life. They affect the beauty, cheer and cleanliness of every room.

When finished with the soft mellow tints of Devoe Velour Finish (a flat oil paint) walls not only help to make the things in front of them beautiful, but *become beautiful themselves.*

And because such walls are *washable*, their cleanliness and fresh beauty are easily preserved by the occasional use of soap, water and a rag.

Devoe Velour Finish can be applied on any interior wall or ceiling.

Devoe Products are time-tested and proven,—backed by the 168 years' experience of the oldest paint manufacturing concern in the U.S. Founded 1754.

S. M. SEE & SONS

Charlevoix, Michigan

Window Shades, Wall Paper, Paint

Furniture, rugs, Stoves and Ranges.

DEVOE & RAYNOLDS CO. INC. FOUNDED 1754

Let the Courier Sell It for You--Try it

Where Your Taxes Go

How Uncle Sam Spends Your Money in Conducting Your Business

By EDWARD G. LOWRY

Author "Washington Close-Ups," "Banks and Financial Systems," etc. Contributor Political and Economic Articles to Leading Periodicals and a Writer of Recognized Authority on the National Government's Business Methods.

Copyright, Western Newspaper Union

XII.

MAKE YOUR VOICE HEARD

Secretary Mellon of the treasury, in a letter to Representative, Fordney, chairman of the committee on ways and means of the house of representatives, says: "Ordinary expenditures for the first three quarters of the fiscal year, 1921, have been $3,783,771,196.74, or at the rate of about $5,000,000,000 for the year. . . . According to the latest estimates of the spending departments . . . ordinary expenditures during the fiscal year, 1922, including interest on the public debt will be over $4,000,000,000.

"The nation cannot continue to spend at this shocking rate. As the President said in his message, the burden is unbearable, and there are two avenues of relief. One is resistance in appropriation and the other is the utmost economy in administration.'"

R. C. Leffingwell, formerly an assistant secretary of the treasury, whom I have quoted previously in these articles, and who is still deeply and actively interested in securing retrenchment in national expenditures; commenting on this utterance of Secretary Mellon, says: "Why should there be retrenchment in public expenditure? Why does the secretary of the treasury speak of current and estimated expenditures as shocking? What is the evil that we are discussing and what is its effect?

"Government expenditures must be met from taxes. To the extent that they are met promptly from taxes and from honest taxes directly laid upon the incomes of the people and in proportion to those incomes, exaggeration of the evil of government expenditure is avoided. Government expenditure takes the money of all the people for the supposed benefit of a portion of the people, honestly or dishonestly, equally or unequally, avowedly by direct taxation, or surreptitiously by the indirect taxation which results from inflation of currency and credit and of the public debt.

"Government expenditure takes the fruits of the earth and the labor of the people and diverts them from the productive and reproductive enterprises of men, from the natural enjoyment of the men, who by their prudence, foresight and effort, created the wealth and made it available, to the sometimes benevolent and sometimes belligerent, but almost always economically wasteful, purposes of government.

"Government exploits all of us for the benefit, or supposed benefit, of some of us. Yielding to the vague aspirations of men for a better world or a better distribution of the good things of this earth, government imposes upon all of us ever-increasing burdens in the effort to benefit vociferous and organized minorities.

"Each of the executive departments is concerned to improve its service and to discover new and useful fields of service. The entire organization of the army, of the navy, of each of the departments, independent offices and agencies of the government, is devoted to an important task. Its particular function seems of vital usefulness, even necessity. Experts in each are alive to its defects and to the opportunities for usefulness which have not been availed of.

"The secretary, or other head of the department, drawn from private life, perhaps wholly ignorant at the outset of the nature and extent of its problems, promptly becomes the advocate of the policies and demands of his permanent assistants and bureau chiefs. If he does not become such advocate, he may break down the morale of his organization and possibly lose the confidence of his personnel.

"Behind it all is the pressure of organized interests in the constituencies, which are the beneficiaries of specific expenditures, on upon politicians, executive departments, senators and congressmen. The strident voice of greed is heard in the market place and in legislative halls; the voice of the people is barely audible.

"The fact that each project is considered separately, without reference, either in executive departments or congress, to ways and means of financing it, prevents concentration of popular opinion on the awful total. All agree that there must be economy, but as each item is presented all seemingly agree that that is not the proper field for economy. There must be economy, but there must be a merchant marine, whatever the cost. There must be economy, but the government must pay high wages to railroad employees and furnish transportation on the railroads at less than cost. There must be economy; but the World war soldiers must have their bonus. There must be economy, but Civil war pensions must be increased. There must be economy, but we must prepare for war, regardless of expense."

You know this is true. The new budget law will help very much this condition, but unless you are interested, continuously, actively, openly interested, your money will not be saved.

XIII.

WHY GOOD MEN DODGE

The government service must look largely to the graduates from colleges and universities in recruiting for its technical work. Replies to an inquiry addressed to some forty of the leading colleges and universities of the country to discover what class of men took civil service examinations, whether the number is decreasing and, if so, the reasons, disclose vividly what the training schools of technical and scientific men think about the government as an employer. They warn their graduates against government service, and the graduates heed the warning.

Carnegie Institute of Technology, at Pittsburgh, reports:

It is certainly true that the best of our graduates are not interested in government employment because they feel that, first of all, it does not pay adequate salaries, nor does it offer opportunity for advancement that private enterprise does. This spring I interviewed all the members of the graduating class, except the women, and none of them would consider government employment, although there were many positions open. . . . There are now about 1,500 male graduates of the institute, and I will venture to state that not more than ten are employed by the government.

Replies of similar tenor and import were received from the University of Chicago, Leland Stanford university, Massachusetts Institute of Technology, Princeton university, Indiana university, and the University of Wisconsin.

Inequality of compensation is one of the chief reasons that deter scientific men from going into the government service. Congress fixes the salaries of most of the government employees. I can give a concrete illustration of how it determines the salaries of scientific men.

Dr. Leland O. Howard and Dr. Edward W. Nelson are two scientists in the employ of the government who have national reputations.

The appropriation bill for the Department of Agriculture was under consideration in the house on January 30th, 1920. The secretary of agriculture had been recommending for five or six years that Doctor Howard's salary be increased from $4,500 to $5,000. He proposed it again in that year's bill. When the item was reached in the discussion on the floor, this colloquy ensued:

Mr. Stafford—Mister Chairman, I reserve a point of order on the paragraph. Is the entomologist whose salary you propose to increase the same person recommended for an increase last year?

Mr. Lever—Yes; he has been in the government service many, many years.

The Chairman—I make the point of order.

Mr. Lever—I concede it.

Mr. McLaughlin of Michigan—Will the gentleman reserve his point of order?

Mr. Stafford—I will reserve it.

Mr. McLaughlin—The committee made the recommendation to increase the salary $500, took testimony on it and considered it very carefully. In our judgment the increase in salary ought to be made for an official who has been in the department, as the chairman says, for a long time at the head of this bureau. He has performed able and faithful services. The salary is less than that paid to the heads of other bureaus. We felt, after listening to all that was said, and with a knowledge of the work he has been doing and has done, the salary proposed is not too large.

Mr. Stafford—How long has he been there?

Mr. Lever—He has been there forty-two years.

Mr. Stafford—What is his age?

Mr. Lever—Over sixty, perhaps nearer seventy, but he is still vigorous and able to do good work. He is one of the greatest entomologists in the world.

The Chairman—The point of order is sustained.

Five minutes later the matter of Doctor Nelson's salary was reached. The secretary of agriculture recommended an increase of his pay from $3,500 to $4,000. This happened:

Mr. Stafford—Mister Chairman, I reserve the point of order on the paragraph. Will the chairman of the committee inform the house as to how long this biologist has been in the service of the government and how long he has been receiving the present salary of $3,500, on which you recommend an increase of $500?

Mr. Lever—Mister Chairman, this gentleman, whose name is Nelson, has been in the service of the department since November, 1890. He has served as chief field naturalist from 1907 to 1912, and was assistant in charge of the biological investigation, from 1913 to 1914. On August 6, 1914, he was appointed assistant chief of the bureau, and on December 1, 1916, was made chief of the bureau. He took the place of Doctor Henshaw.

Mr. Stafford—And the salary has been $3,500 since 1916?

Mr. Lever—Yes.

Mr. Stafford—What is his age?

Mr. Lever—I should think that Doctor Nelson is round fifty years of age.

Mr. Stafford—He is not superannuated.

Mr. Lever—Oh, no; he is a very vigorous man.

Mr. Stafford—Mister Chairman, I withdraw the point of order.

Doctor Howard was refused his increase of pay because he was too old, "over sixty, perhaps nearer seventy." Doctor Nelson was allowed his increase because he was not superannuated but in his prime, "round fifty years of age."

Now, as a matter of fact, Doctor Howard is more than two years younger than Doctor Nelson. Is it any wonder that scientific men of any attainments are reluctant to enter a service where the measure of the value of their services is set down in any such haphazard and casual way?

Big Saving

Get my special winter prices. Stock room Fowler's Sales Place, phone 54. G. E. Beard, Plumbing, Heating & Supply Co. 4tf

CORRESPONDENCE

NORTH IRONTON

James Lewis is still confined to his home by illness.

The ladies aid will meet with Mrs. Stewart, Wednesday, March 15. All are invited.

We hear that Forrest Brown has been entertaining the mumps for the past week.

Glen and Gail Allen took a sleigh load of young people to Charlevoix Saturday night. This may be the last sleigh ride for the season.

W. H. Webb has left for Boyne City, after spending a week with his parents, Mr. and Mrs. W. H. Webb.

We hear H. W. Griwold gave a private musical rehearsal Saturday night. He says he intends to build a high, tight fence between his house and Joe Mosher's store, so as to not furnish the cracker box bunch with free music.

The Sunday School social was a decided success and a large number of people attended. Fortune wheels and games were among the source of amusement. The proceeds amounted to over $16, and those in charge wish to thank the people for the interest taken.

Tuesday evening Mrs. Lily Saunders was pleasantly surprised, it being her birthday anniversary. Despite the bad roads and rough weather there was a good crowd and all enjoyed a pleasant evening. Lunch was served and the crowd departed, wishing Mrs. Saunders many more happy events of the same kind.

Use Hygrade, gas filled electric light globes. Everybody is talking about how long they last. Any kind you want. Charlevoix Hardware Co. 5tf

NOWLAND SCHOOL NOTES

Hurrah for Spring!

Charles Sanders reports having seen two robins Friday, March 10th.

We are learning some Health Campaign songs.

First Graders are learning "My Shadow" for language.

The Seventh grade have just learned the poem. "It Couldn't Be Done," by Edgar A. Guest.

We are going to earn a football by selling lead pencils. Don't say "No," Buy two or three.

Virgina Wooley and Winifred Cunningham, were each absent a day this week because of illness.

We had a snow ball battle Friday afternoon. Leroy Sanders side are reported as being the winners. Two spell downs were engaged in Friday p. m. Virginia Wooley stood longest first time and Annabelle Cunningham second time. They then competed for championship. Annabelle won.

Big Saving

Get my special winter prices. Stock Room Fowler's Sales Place, phone 54. G. E. Beard, Plumbing, Heating & Supply Co. 4tf

BARNARD

Spring wood sawing has begun.

Mr. and Mrs. Will Ager and family spent Sunday at the Clarence Beattie home.

We are sorry to note the serious illness of Louis Shapton with tonsilitis and hope he will soon recover.

Henry Walker and family, are moving this week to a farm in Hayes township.

Marion township caucus was attended by a large crowd last Thursday, and much interest manifested.

By the appearances of the catalogs scattered along the mail routes, the mail order houses were not discouraged by the recent tie up caused by the storm.

Mrs. Charles Cork is absent from home this week, having been called to care for the twin boy and girl, who arrived at Bert McGhan's on Thursday last

The grange held an open meeting on Wednesday evening last, which was much enjoyed by the large crowd present. The play and music given by the crowd from Hilton neighborhood were well received. The fish pond was the source of much fun, also netting the grange nearly $5.00.

PREST-O-LITE'S
Double Message to Car Owners

Here is a two-fisted battery offer to the owners and drivers of automobiles:

Prest-O-Lite's 1922 prices, The Greatest Battery Values:

Prest-O-Plates, the greatest advance in battery making.

Either one singles out Prest-O-Lite from other batteries. Combined they make it a battery value without a rival.

Money-Saving Figures

Prest-O-Lite Batteries represent the greatest value in years. Consider that you can buy a regular Prest-O-Lite Battery for popular makes of light cars for $19.90 (trade-in price).

Here are other outstanding values: $24.50 (trade-in price) for a 6-volt type serving

BUICK MAXWELL CHANDLER
OAKLAND HUDSON ESSEX

12-volt type at $32.30 (trade-in price) that serves

MAXWELL DODGE FRANKLIN

There are *similar reductions* on every Prest-O-Lite Battery, and Prest-O-Lite builds a *correct type* of battery for every make of motor car and truck.

Yes, With PREST-O-PLATES

These are not special models. They are top-quality Prest-O-Lites, with the famous Prest-O-Plates.

Prest-O-Plates are as different from ordinary battery plates as gold is from gilt. They combine *unusual hardness* with a *peculiar porosity*. None of the old *plate compromise* between hardness and porosity. Prest-O-Plates have both.

This explains their *ready dependable reserve* power in biting *zero* weather, and their *non-buckling*, heat-resisting strength in *summer*.

Experts say that they are the world's best battery plate, and this is the same as saying that Prest-O-Lite is the world's best battery.

For the life of a battery is in the plates. *You never need a new battery until the plates in your old go bad.* As long as you have live plates, you have a battery.

Doubly Guaranteed

And every part of a Prest-O-Lite Battery is worthy, in material and workmanship, of Prest-O-Plates.

That is why 87 leading manufacturers specify Prest-O-Lite as original equipment, and "the list is growing."

Every Prest-O-Lite is backed by the regular Prest-O-Lite guaranty, a definite obligation, *plus* a spirit that says the *car owner must be pleased.*

Use PREST-O-LITE Service

It is our business, as part of Prest-O-Lite Service, the oldest organized service to motorists, to carry out this spirit; and to see that you get every bit of life out of a Prest-O-Lite Battery.

But, no matter what battery you have, use our Service Station. You will find our experts ready to help you prolong the life of your battery. No one here will tell you that you need a new battery until you do. Come around today.

WOOD BROTHERS
CHARLEVOIX, MICH.

THE OLDEST SERVICE TO MOTORISTS

[Headquarters for Prest-O-Lite's special battery for radio purposes]

AT THE MOVIES

Alice Brady in "Hush Money" next Wednesday at Palace Theatre. Here is another opportunity to be thrilled by this "idol of stage and screen's" emotional fire, and her rare gift of wearing clothes like a thoroughbred.

The famous Bridge of Sighs in the Tombs of New York, the interior of Sing Sing, world famous prison—these are admirably shown in Thomas Meighan's new Paramount picture, "The City of Silent Men," which will be shown at the Palace Theatre next Saturday and Sunday. This is a remarkable photoplay of prison life based on John A. Moroso's novel, "The Quarry." Mr. Meighan has the rule of a country mechanic who goes to the big city to obtain work and who falls into the clothes of crooks for whose crime he is sent to state's prison for a long prison period. He escapes in a sensational way and begins life anew in the west. There are many thrills in the action which is rapid-fire. The leading woman is Lois Wilson and her work, as well as that of the supporting players, is excellent.

Circulation counts—we have it.

Raise 95% of Your Hatch

Cut down your losses of baby chicks and insure maximum development.

Blatchford's
CHICK MASH
(formerly known as Blatchford's Milk Mash)

Starts It is a milk-substitute to be used as a dry mash from the first feeding.

Grows It is a highly nutritious growing feed, insuring maximum development, vigor and health.

Matures It insures early maturity, resulting in early egg production and profit.

Order a Bag Today
Buy it from your Local Dealer
Accept no Substitutes

Our MEAT PRICES

are below the cost others charge and in quality are equal if not better. Let us prove this to your SATISFACTION

Watch our Windows for

Friday and Saturday Specials

BRADY & SHAPTON

We pay the highest Cash Price for Butter and Eggs.

EAGLE "MIKADO" Pencil No. 174

For Sale at your Dealer Made in five grades
ASK FOR THE YELLOW PENCIL WITH THE RED BAND
EAGLE MIKADO
EAGLE PENCIL COMPANY, NEW YORK

Did you Ever Hear of

Walton Shoes for Children.

The Best Wearing Children's Shoes on the Market for the Money.

ALL SOLID LEATHER

We have a large Stock and Priees are down to rock bottom.

Campbells
—BOOT SHOP
Next to State Bank

CHARLEVOIX COURIER
Issued every Wednesday at
CHARLEVOIX - MICHIGAN

DuBois & Usher, Publishers
A. J. Usher, Editor and Business Mgr.
Courier Building Van Pelt Place

Advertising Rates

For advertising rates apply for schedule.

Notices of church or lodge, socials and entertainments, where admission is charged, regular rates.

Obituary poetry, regular rates.

Card of Thanks, 25 cents.

TERMS OF SUBSCRIPTION

One Copy, one year.....$2.00
One Copy, six months.....$1.00
One Copy, three months..... .60

Entered at Charlevoix Post Office as second class matter.

WILLIAMS HEADS THIRD WOOL POOL

1921 Pool of 2,785.000 Pounds Has Been Disposed of.

Opening of the Michigan State Farm Bureau's third or 1922 wool pool has been announced by the bureau, which is now receiving wool at its Lansing warehouse. In late April the farm bureau wool department plans to start a state-wide grading and wool assembling campaign at important local wool assembling points. The bureau is now making a cash advance to wool growers of forty per cent of the estimated market value of the graded wool on date of grading. It is planned to continue this throughout the pooling campaign,the bureau said.

Don Williams, formerly sheep and wool extension specialist with the Michigan Agricultural College, has been employed by the Farm Bureau as manager of the 1922 pool. He succeeds Mr. A. J. Hankins, who is retiring from the pool after having built up the Michigan wool pool and directing it through two years of most difficult marketing conditions, said the bureau.

The 1921 pool of $2,785.000 pounds has been sold and Mr. Hankins is now closing up the books preparatory to final settlement with the wool growers. This is a matter that will require several weeks, according to the farm bureau.

By receiving wool at Lansing now the bureau plans to get an early start on the 1922 pooling campaign, an advantage which it hopes to improve during the summer.

From the common every day ills of mankind there is nothing to equal Tanlac. F. J. Fessenden. 11t1

METHODIST EPISCOPAL CHURCH NOTES

A new epoch in our church begins here at a tithers meeting last Monday. The "Storehouse Plan" of distribution was adopted. The date of April 23rd was set for the beginning. By that time a suitable receptacle will be placed at the entrance of the church auditorium where the tithers will deposit the tenth. The Store house tithers association will meet the second Monday of each month. The next date will have a special speaker. We call upon all tithers to join us in this advanced step. We want to put the church of God on a Bible basis and devote all our energies to the futherance of God's kingdom.

Next Sunday the Pastor will speak in the morning from the theme "The Call of the Church." In the evening the theme will be "The Result of seeking God with all the Heart."

Sunday School takes on increased activity each week. The Easter Day will be a fitting climax to the winter's work. We propose to make this year's offering a real one. Double program for Easter Day Cantata in the morning and pageant at night. The day will begin with a Sunrise prayer meeting.

Remember the Junior League at 3 p. m. Sunday and the Epworth League at 6 p. m. Good leaders, splendid interest.

Prayer meeting this Thursday at 7:30. Come with a prayer for some one else.

The next three Sunday mornings will take the general theme of the Church's opportunity in our hearts, our community, our missions. April 9th we will have baptismal service for adults The evenings of "Holy Week" April 9th to 16th, we will have services in the church. Plan for these and get a blessing.

Closing Out Sale—complete grocery stock at cost prices. See Chas. Lamphear for bargains.—Adv. 11t1.

STATE ROAD AID FUNDS TO BE CUT

Only a Small Portion of Money to Be Paid This Year

Only a small portion of the money due counties of the state from the highway department as state reward on county roads will be paid this fiscal year, the highway department announced Monday.

The county road buildng was very active last summer and as a result the counties are entitled to rewards amounting to $3,702,382. The highway department, however, was allowed only $1,138,908 with which to pay the awards. Of the money available $654,136 has been paid, leaving only $460,398 to pay an obligation of more than $3,000,000. This balance is being prorated so that each county will receive the same percentage of the amount due it. Construction of county roads will be curtailed next summer and the money then available will be used mainly in pnying the overdue awards.

Wait for the big Used Car Sale at the Benj. Brown Auto Sales. 30 cars will be sold. A chance to get a car at your own price. Adv. 11t2.

CONGREGATIONAL CHURCH

Call to worship Sunday 10:30 a. m. Sermon theme "First Things."

The church school 12. A. F. Bridge, Supt.

Y. P. S. C. E. 6 p. m. topic, "What does following Christ mean." Leader Mr. Long.

Evening worship 7 o'clock. "Come and Sing."

The Pastor's Class Thursday after school. 3rd lesson in "Simple Truths of the Christian Life." Open to all.

Midweek meeting Thursday 7:30 p. m. Study in the gospel of Mark.

Choir and Orchestra rehehsals ns usual.

The Public most cordially invited.
C. W. Long, Pastor.

Wait for the big Used Car Sale at the Benj. Brown Auto Sales. 30 cars will be sold. A chance to get a car at your own price. Adv. 11t2.

INTERESTING BITS OF INFORMATION CLIPPED FROM OUR EXCHANGES

Two Men Arrested

A young man by the name of Collins and Albert Bennett were recently arrested on a charge of violation of the liquor law in Antrim county. Collins was taken to Bellaire last week by Deputy Sheriff Muckle of Antrim, and Bennett was conducted there this week by Undersheriff Cook of this county. They were released on bail, pending trial in circuit court.

Used Old Hand Press

The Cadillac News printed a one-page Washington's birthday edition on an old hand press after the storm had shut off the electric power for its printing presses. And if Washington could have come back he wouldn't have received the least shock.

Two Men to Work

Dr. F. W. High, who has been in Northern Michigan for a year testing herds of cattle for tuberculosis, has completed his work the winter season and has gone to Livingston county to assist in the work there until road condition make it possible to carry on the work in this region again. Two men will be in the work in Northern Michigan —Emmet, Grand Traverse, Antrim and Charlevoix counties—in the early spring.

"Smoke" Money Into Books

A resident of St. Clair who has collected an excellent library of several thousand volumes during the last 50 years says he did it by stopping smoking and putting into books all the money he would have spent for tobacco. The scheme is really splendid for now that he has so many books, look at nll the fine hearty smokers he can lend them to!

Ducks Eat Fish

Trout fishermen in the neighborhood of Traverse City are somewhat distressed over the fact that great flocks of ducks, which frequented Grand Traverse bay until it froze over, are now foraging for food in the streams, catching from 10 to 200 trout daily. An effort is being made by sportsmen to have a corn or other food placed in the river to feed the ducks and to entice them from the fishing grounds of the upper stretches of the river.

In Icy Waters 20 Minutes

Twenty minutes spent in clinging to the ice in Grand Traverse bay while the freezing water of Boardman river washed down on him, almost ended fatally for Harry,11-year old son of Mr. and Mrs. Hary Krohn.

Only prompt work of L. C. Bailey and a rescuing party saved Harry and George, his 8 year-old brother, from drowing.

The boys were chasing ducks nt the mouth of the river and ventured too near the edge of ice, which broke and they plunged into the bay where the river current comes in. With the aid of a long plank Bailey rescued George, but in the attempt to save Harry the plank broke through the ice and Bailey fell into the bay.

Fishermen were summoned and with a rope effected the rescue of young Krohn from the icy waters. Rescuers worked over his stiff and unconscious body for an hour, finally reviving him.

Boys Steal Horse and Rifle

Two boys from Sandpit, Monroe county, were taken into custody when it was found they had appropriated a horse and rifle belonging to the father of one of them and started to Ann Arbor to see a relative. The state game laws, of course, forbid any one who hasn't reached years of discretion, to take a rifle along when he goes to see a relative.

Ford May Buy Prison

A rumor has been started in Jackson to the effect that Henry Ford visited the Jackson prison and looked it over with a view to buying it in case the state decided to abandon the institution. —Knowing how ineffective the place is for ordinary prisoners, however, we feel aure it wouldn't hold a Ford joke over night.

Civil War Veteran Dead

George W. Heaton, 79, Civil war veteranand pioneer farmer, died folveteran and pioneer farmer, died folby five children.

A chance to save—buy your groceries at oost price at Lamphear's Closing Out Sale.—adv. 11t1.

Celebrate Wedding Anniversary

Mr. and Mrs. Ed. Davy celebrated their thirtieth wedding anniversary their home on West Hurlbut avenue, Monday evening. Dinner was served at six o'clock to eight guests. A very pleasant evening was spent in playing cars.

A chnnce to save—buy your groceries at cost price at Lamphear's Closing Out Sale.—adv. 11t1.

Exclusive Styles of
COATS-WRAPS-SUITS

A Visit by You Will Prove a Real Delight.

M. A. Levinson & Co.

GOITRE RELIEVED

Chicago Lady Tells How

Mrs. H. M. Evans, 3442 N. Ridgeway Ave., Chicago, says he will tell or write how she was relieved of a 20-year goitre with Sorbol Quadruple, a colorless liniment.

You can see the treatment and get the names of many other successful users at F J. Fessenden, drug stores everywhere, or write Box 358, Mechanicsburg, Ohio 11t1.

Baby Carriage Week
March 19-26.

During this week we will sell Baby Carriages at 10 per cent off from the regular price.

We are carrying the famous Sturgis Line—the ones with the most good points of any Baby Carriage on the market.

The snow is going fast and in a few days the walks will be clear of ice and snow, so be prepared to give the little one the needed daily outing. Buy a Sturgis and you won't be sorry.

Call and make your selection while you have a good assortment to choose from.

S. M. SEE & SONS
THE RELIABLE HOME FURNISHERS

This bank believes the individual or firm or irksome clerical and accounting details connected with the administration of financial matters.

We focus our attention on a variety of special duties which are designed to help you in the efficient handling of all financial affairs.

We invite you to confer with us.

CHARLEVOIX STATE SAVINGS BANK
CHARLEVOIX, MICH.

W. S. Richardson, President
A. D. Crimmins, Vice President
Archie Livingston, Cashier.
Guy Eccleston, Asst. Cashier

"Store of Quality and Square Dealing"

25 lbs Gold Medal Flour, - $1.20
14 lbs Sugar, - - - $1.00
1 lb Powdered Sugar - $0.10
A Complete Line of Green Stuff.

"If You Don't Come in, You're Out."

MARTIN BLOCK
Phone No. 142 No. 12

A. E. MASON

The Style of Dress

this Spring requires a Corset that is absolutely right. A Corset that is made to meet the demand of this Springs fashion.

We have a model No. 313, that is unusually good, that was formerly sold for $2.00, that we will sell you on Friday and Saturday March 17th and 18th, for - **89c**

Sizes 20 to 28

We also have a line of Misses Corsets, $2.00 values, for - - **98c**

Sizes from 20 to 25

A. E. MASON

Charlevoix, Michigan

LOCAL NEWS BRIEFLY TOLD

Get the Habit—Read the Courier

Beryl Meggison is out of school on account of illness.

Sheriff Weaver was in Boyne City Monday on business.

Postmaster George Finucan is on a fifteen day's vacation.

F. J. Fesscuden went to Central Lake Monday on business.

Fred Griffin of Deer Lake, was here Tuesday on business.

Kay Gaskin is ill with the mumps at her home on Chicago avenue.

G. O. Searle of Petoskey, was in this city Saturday nn business.

Miss Estelia Annesser made a business trip to Petoskey Friday.

Mrs. Malone of Central Lake, wns is this city Saturday on business.

Regular meeting Royal Arch, Masonic Temple, next Monday evening.

Mrs. Patrick O'Brien of Boyne City, was here Saturday on business.

The County Road Commissioners were in the city Friday on business.

J. M. Harris of Boyne City, was at the Court House Friday on business.

Charles Ingram of Deer Lake, was at the Court House Tuesday on business.

Pete Sears left Friday for Chicago where he will resume his school duties.

The Misses Lucinda and Mary Newton spent the week end in Petoskey.

Business

is

Good

and Getting

Better

YOU

Know the

Reason

Korth's Market

Phone 5 Charlevoix

John Roen returned Saturday from a three months visit to his old home in Norway.

Attorney E. A. Ruegsegger of Boyne City, was in this city Monday on business

Alice Bentley of Detroit, arrived in this city last Saturday for an indefinite stay.

Born, Sunday, March 12th, to Mr. and Mrs. Elmo Helms, a boy named Warren Harding.

A. R. Nowland of East Jordan, was in this city Friday on business. day on business.

Madge Kibbe has accepted a position as stenographer in attorney Shanahan's office.

P. E. Vandermade of Traverse City was in this city Tuesday and Wednesday on business

Judge Mayne returned Saturday from Traverse City, where he has been holding court.

S. J. Lanway of Harbor Springs, was in the city Monday on business at the court house.

King Saunders spent the week end in Petoskey as the guest of his sister, Mrs. Harry Adams.

Jack Henley, who has been attending school in Big Rapids, returned home Tuesday of last week.

Born, Thursday to Mr. and Mrs. Bert McGhan of Marion township, twin babies—a boy and a girl.

Thomas Shapton returned to his home in Flint, Friday, after spending several weeks with relatives here.

Mrs. Emrey Nyman of Petoskey, spent last week-end with her parents, Mr. and Mrs. L. P. Adams.

Mrs. Harry Adams of Petoskey, has accepted a position in the County Treasurer's office for a few weeks.

Allan Shirk, Treasurer of Melrose township was in this city Monday settling with the County Treasurer.

Will Finucan left Saturday morning for Grand Rapids, after spending a few days in this city with his mother.

Mrs. D. F. Meech left Wednesday for Grand Rapids to spend a week with her daughter, Mrs. Glen Warren.

Mrs. John McCann went to Petoskey Thursday, being called there by the death of her mother, Mrs. Babcock.

Mr. and Mrs. Roy France spent Friday and Saturday of last week in Petoskey visiting friends and relatives.

Beulah Schweitzer teacher in the Ironton school spent the week end at the home of her parents on State street.

Mrs. Flora Lewis and daughter, Mrs. Greenman, left Monday morning for n month's visit in Grand Rapids.

Wm. Stinson, of Toronto, who has been visiting his sister, Mrs. Susan O'Neil, returned to his home Monday morning.

Anna K. Wood returned Monday of last week from Chicago to open her shop with a new line of spring millinery.

Mrs. Wm. Scroggie and grandson, Val, returned from Detroit Saturday, to spend the rest of the winter in this city.

Mrs. S. W. House of Petoskey, arrived in this city Tuesday, to spend a few days with her brother, E. E. Cross and family.

Mrs. H A. Carr returned Friday of last week from Leroy, Michigan, where she hus been visiting her niece, Mrs. Will Conry.

Miss Isabel Hines, who has spent the past three mnnths visiting friends and relatives in southern Ohio, returned last week.

Mrs. Grace Boswell, Treasuer of East Jordan, was at the county treasurer's office Monday making settlement regarding 1921 taxes.

Wm. A. Lewis und Margaret Tillotson, both of Boyne City, were married at Boyne City, Wednesday, Mareh 8th by Rev. Belle McCrea.

Joseph White of Bay Shore and Pauline Marsack of Houston, Texas, were married at the court house here last Wednesday by Justice Cooper.

Dr. and Mrs R. B. Armstrong returned Tuesday afternoon from Chicago and St. Louis where they have been visiting for the past four weeks.

Seth Smith of Petoskey, arrived Friday to spend the week end with Mrs. Smith at the home of Mrs. Smith's parents, Mr. and Mrs. Chas. See.

County Clerk Richard Lewis, announces that applications for auto licenses are greatly on the increase since the warm weather has been opening the highways to traffic.

The Shakespeare Study Club met at the home of Mrs. J. L. Crane Monday afternoon. The Spring quarter will be spent in studying plays of 1921 and 22 with reviews of same.

Miss Ruth Mitchell, who has been teaching at Sault Ste. Marie, arrived in this city last week being called here by the illness of her mother, Mrs. John Mitchell of Antrim street.

Mr. and Mrs. M. C. Lewis and daughter, Helen, who have been visiting Mr. Lewis' parents in Harbor Springs, returned to their home in Charlevoix the first of the week.

Record has been made nt the County Register of Deeds of the transfer of the property occupied by the Hamlin Brother's grocery from the former owner, James McCann of St. James to Ray Faulkner of this city.

Frank Coatta, Sr., left Tuesday for Marquette, where his son-in-law, Arthur Sheldon, was taken some time ago to the T. B. sanitarium for treatment. Mr. Coatta received word that Mr. Sheldon was in a serious condition and would probably have to undergo an operation.

E. B. Ward, John Hallett, A. J. Hamilton, G. C. Geneit, A. L. Fitch, Albert Staley and A. J. Usher attended the banquet of the Boyne City Rod and Gun Club held at Boyne City on Thursday evening of last week.

Announcements have been received of the marriage of Miss Beatrice Allen and Karl Peterman at the home of the bride's uncle, A. M. Schulte at Dollar Bay, Tuesday afternoon, March 7th. Mrs. Peterman will be remembered as teacher in the sixth grade of the Charlevoix public schools two years ago.

If you are looking for a saving on your grocery purchases, take advantage of Charles Lamphear's Closing Out Sale.—Adv. 11t1.

KELLY MAKES NEWBERRY ISSUE

Announces His Plan of Battle in Campaign For U. S. Senate.

The Newberry issue will be fought out within the ranks of the Republican party in Michigan in the next election, it was ascertained when Representative Patrick Kelly, Sixth Michigan District announced his candidacy for the senatorial nomination in opposition to Senator Townsend.

The statement of Representative Kelly clearly indicated he planned to make the expenditure of large sums of money the outstanding issue in the fight. Townsend supported Newberry in the fight to expel him from the senate.

Rep. Kelly said: "Michigan must not accept the doctrine that it is proper to spend any sum of money in behalf of a cadidate, provided it is not used for corrupt purposes. The people should be able to select a candidate practically without the expenditure of money. It is vital to the state that money shall not be the determining or even an important factor in the election."

If you are looking for a saving on your grocery purchases, take advantage of Charles Lamphear's Closing Out Sale.—Adv. 11t1.

Card of Thanks

We wish to thank our friends and neighbors for their kindnesses and floral offerings during the illness and death of our beloved wife and mother.

W. J. Meggison and family. adv. 11t1 pd.

BRACE UP!

Dn ynu feel nld before your time? Is your back hent and stiff? Do you suffer urinary disorders? Don't despair—profit by Charlevoix experiences. Charlevoix people recommend Doan's Kidney Pills. Here's n Charlevoix resident's statement.

Hurbert Ackert, mason, 107 W. Garfield Ave., says: "There was a constant nche in the smnll of my back and nights I couldn't get any sleep. My kidneys were sluggish in action and the secretions were scanty and burned in passage. I bought Donn's Kidney Pills at Metcalf's Drug store and they fixed me up in fine shape. I haven't had uny trouble since Doan's cured me."

60c at all dealers Foster-Milburn Co., Mfrs., Buffalo, N. W.

First Church of Christ, Scientist

Sunday service at 10:45 a. m. subject, "Matter."

Sunday school at 12 o'clock.

Wednesday evening service at 7:45.

Reading room open Tuesday, Thursday and Saturday, 2 to 5 p. m. The public is cordially invited to visit our reading room and attend our church service.

Big Saving

Get my special winter prices. Stock Room Fowler's Sales Place, phone 54. G. E. Beard, Plumbing, Heating & Supply Co. 4tf

Circulation counts—we have it.

COURIER BARGAIN COLUMN

FOR SALE—MISCELLANEOUS

FOR SALE—No. 1 fresh milch cow with calf. George Trimble, 913 State street. 11t2.

FOR SALE—Select White Wyandotte Cockerels, $3.00 each. Ralph Price, Ironton, Mich. 10tf.

FOR SALE—5 acres with good house and barn, small fruit. Inquire 913 State street.—adv. 9t4. pd.

FOR SALE—Spring suit, size 16. Inquire at Oscar Smith's, 228 Antrim St. adv. 11t1 pd.

FOR SALE—150 bushels of good potatoes. Address, Frank Hyke, Route 3. 11t1

FOR SALE—Pure bred White Holland Turkeys. Hens $6.50. Toms $8.00. Breezy Point Farm, Ironton. 11t3.

FOR SALE OR EXCHANGE—Atwater Kent Ignition system for Ford car. J. J. Hallett, Belvedere avenue. 11t1.

WANTED MISCELLANEOUS

WANTED—One or two fresh cows. Call 95F3. 11t4.

WANTED—Plain sewing and dressmaking.—207 E. Upright Ave. 11 t1 pd.

HELP WANTED

WANTED—Man with car to sell the BEST Ford Oil Guage made. $100.00 per week and extra commissions. Acessories Co., Graham, Benton Harbor, Mich. adv. 11t1 pd.

WANTED—Men or women to take orders for genuine guaranteed hosiery, for men, women, and children. Eliminates darning. $40 a week full time, $1.00 an hour spare time. Experience unnecessary. International Stocking Mills, Norristown, Pa. 5t10pd

HEMSTITCHING—Good work, and prompt service. No extra charge for threads, Prices, the yurd, cotton 10c, silk 12c, scalloping 15c. Minimum charge 25c. Postage and insurance extra. Mrs. G. C. Keel, Petoskey, Mich. 7t13

FOR RENT

FOR RENT—In first class location 204 Lewis street, good house furnished, eight rooms. For rent from June 15th to October 15th. Write "S" care Charlevoix Courier. 8t6

LOST

LOST—Ring with three keys attached probably between Lincoln school and Park avenue. Finder please return Courier office. adv. 11t1.

J. L. Crane, Inc.

HOSIERY SPECIALS

Women's Holeproof Hose

Women's Holeproof Pure Silk Hose $1.00 value, - - - **59c**

Womeu's Lisle Hose

Women's Iron Clad Lisle Hose, 59c value, - - - - - - **35c**

Women's Silk Hose

Women's Silk Hose, black with white or colored clocks, $1.50 val. **$1.00**

Men's Iron Clad Hose

Men's Iron Clad Black pure Silk Hose, $1.00 value - - **47c**

Women's Black Cotton Hose

25c 19c 10c Pair

Childrens Black Cotton Hose

59c 25c 48c 19c 39c 10c

The most Complete Stock ever Shown here

Florida Has Nothing on Charlevoix

A rhubarb pie, for dinner on March 4, from rhubarb grown on the Boulder Farm is the statement of Joe Edwards.

SPRING IS HERE

We are Expecting Daily a Car of Dickinson's Poultry Feed

To raise healthy Chickens Dickinson's:
Chick Feed
Growing Mash
Buttermilk Mash

Your Hens Need:
Scratch Feed
Egg Mash
Oyster Shells

Argo Milling Co.

AT YOUR SERVICE

Wood-Coal-Flour-Feed-Building Materials

NEW PALACE THEATRE

Especially Good Attractions For This Week

THURSDAY, MARCH 16—Paramount presents Dorothy Gish in **"Little Miss Rebellion"** comedy in Dorothy Gish's best and liveliest manner is the chief ingredient of this picture Whirls of excitement, a riot of laughs and the funniest girl on the screen Also a Rolin Comedy, **"The Hustlers**

NEXT SATURDAY AND SUNDAY—Paramount presents Thomas Meighan in **"The City of Silent Men."** The story of a man who was sent to prison for a crime he did not comit. And when he escaped, the rest is the heights and depths of love and human experience. Thrillingly played by a splendid cast including Louis Wilson. Meighan's best picture since the Miracle Man . Also a one reel Lloyd Comedy **"The Tip."**

TUESDAY, MACH 21 — Double Program.—Vitagraph presents Earl Williams in **"The Purple Cipher."** The is an unusal good picture, filled with Love, Mystery, Surprises. It Thrills and holds attention, with Beautiful Scenic scenes. Also a two reel Big V Comedy **"Tootsies and Tamalies."**

WEDNESDAY, MARCH 22 — Double program. Realart presents Alice Brady in her latest production **"Hush Money."** A drama which refutes the hard creed that money can square everything. Does might, make right. Can money buy a clear conscience. Come and see. Also the Sixth Chapter of **"The Winners of the West."**

THURSDAY, MARCH 23—Metro pictures presents Gareth Hughes in **"Garments of Truth."** The drama of a boy who let his ninety-horse-power imagination run wild in a one-horse town. Also a Rolin Comedy **"Sink or Swim."**

COUNCIL PROCEEDINGS

Council Chamber, March 13, 1922

The Common Council of the City of Charlevoix met on the above date. Ald. Geneit president of the Council presiding.

Aldermen present: Bergeon, Geneit, Hamilton and Miller.

Minutes of the meeting held March 6, were read and approved.

Moved by Ald. Miller seconded by Ald. Bergeon that the petition of Wm. Wallace to build an oil and Gasoline station on lot one, block five of Mason's addition to the city of Charlevoix, according to plans and specifications submitted be granted.

Motion carried by the following aye and nay vote, ayes, Bergeon, Geneit, Hamilton and Miller. Nays none.

The finance committee submitted the following report, having examined the following bills aggregating $3228.36 find them correct and recommend tbey be allowed.

Contingent Fund

Mich. State Tel.Co., toll	$ 3.35
Charlevoix Hdw. Co. hdw	35.
Elma H. Cook, salary	17.50
John Cook, salary	27.50
D. S. Payton, sal.	70.75
Ihling Bros. Everard Co. sup.	5.68
Alys Smith, office work	5.00
Charlevoix Courier, printng.	132.69
Alfred Smith, cleaning office	2.00
Edith Adama, office work	5.00

Police Fund

W. J. Weikel, salary	45.00

Cemetery Fund

Chas. Hyers, sal	2.00

Bridge Fund

Char. Lbr. Co., lumber	859.59
Elmer Johnson, sal.	66.50

Highway Fund

L. E. Smith, sal.	36.00
Lou Sandle, sal.	36.00
Ben Nowland, sal.	33.00
Geo. Olney, sal.	18.00
Art Alcock, sal.	7.50
Jos. Cooper, sup.	.55
M. B. Hooker & Son, team	36.00
H. D. Morshall, con. labor	22.00

Sewer Fund

E. A. Robinson, sur.& msps.	225.59

Fire Fund

Benj. Brown, sup	2.50
Wood Bros., sup	.75
Chas. Morshall, sal.	42.50
Charlevoix Fire Dept., Oliver & Shanahan fires	26.00

Water Fund

C. N. Bridge, sal.	104.17
Morris Ackert, sal.	60.00
Jesse Sanger, sal.	45.00
Floyd Rice, sal	45.00
Earl Bussler, sal.	37.50
Mrs. Earl Bussler, sal.	7.50
G. C. Geiken, coal	19.00
Charlevoix Courier, printing	15.25

Electric Fund

Dan Soule, sal.	60.00
Bert Freeman, sal.	45.00
M. Plum, sal.	45.00
Mich. State Tel. C. toll	2.82
Charlevoix Courier, printing	19.25

New Construction

City Treasurer, express	2.65
Mich. State Tel. Co., toll	.25
Percy Marsa, labor	36.00
Hugh Kinner, labor	35.00
Chas. Myers, labor	48.00
Neal Kemp, labor	46.00
James Sanger, labor	6.00
Floyd Ikens, sal.	36.00
Wm. Cook, labor	32.00
Reuben Geer, labor	24.00
Henry Ager, labor	19.20
Joe Moore, labor.	21.60
Wm. Taylor, labor	40.00
Robert Stafford, labor	24.00
Chas. Wisner, labor	14.40
Char. Hdw. Co. hdw.	12.55
Char. Hdw. Co., hdw.	21.86
A. Harvey's Son Mfg. Co. sup.	109.76
C. J. Litscher Elec. Co., sup.	10.69
Frank Guler & Sons sup.	29.50
Detroit Lead Pipe Works, sup	92.74
The Anchor Packing Co. sup.	47.93
Char. Co-Op. Assn., coke	32.45
Argo Mill. Co. ,sup.	84.60
W. E. Byers, freight	11.50
Coulter Bros., drayage	1.00
John Curtis, pay roll	32.60
Chas. Heise, freight	52.86
General Electric Co. sup.	67.61

Moved by Ald. Hamilton seconded by Ald. Miller that the bills be allowed and the Clerk authorized to issue orders for the same. Motion carried by the following aye and nay vote, ayes, Bergeon, Geneit, Hamilton and Miller. Nays none.

Moved by Ald. Hamilton seconded by Ald. Miller that the mayor and clerk be authorized to borrow $16,000.00 for 90 days for the depository, at least rates obtainable. Motion carried by the following aye and any vote. Ayes, Bergeon, Geneit, Hamilton and Miller.

Moved by Ald. Bergeon seconded by Ald. Millier that the advertising committee be instructed to prepare a report for publication on the water and water conditions of the city. Motion carried by the following aye and nny vote. Ayes, Bergeon, Geneit, Hamilton and Miller. Nays none. Enter Ald. Levinson and Wood.

Moved by Ald. Levinson seconded by Ald. Wood that the petition of Geo. Glados to build an addition to store building located on part of lot 4 of the original plat of the city of Charlevoix in accordance with the plan and specifications submitted.

Motion carried by the following aye and nay vote. Ayes: Bergeon, Geneit, Hamilton, Levinson, Miller and Wood.

Moved by Ald. Wood seconded by Ald. Hamilton the following persons be elected election commissioners, for the election to be held April the Harry Marshall, Joe Howard, Tom Taylor. Motion carried.

Ald. Hamilton presented the following resolution and moved by its adopton, seconded by Ald. Wood.

Resolved by the Gommon Council of the City of Charlevoix that the polls of the annual city election to be held in said city on the 3rd day of April 1922 be and hereby are ordered to be opend at 7 o'clock in the forenoon and closed at eight o'clock in the afternon of said day of election.

Resolved further, that the City Clerk be and hereby is instructed to cause this resolution to be published with the notice of said election as provided by law.

Adopted at a regular meetng of the Common Council held in the Council Rooms in said city, the 13th day of April, 1922, by aye and nay vote as follows:

Ayes: Alderman Bergeon, Geneit, Hamilton, Levinson, Miller and Wood. Nays none.

Grover C. Geneit,
Mayor pro tem.

Archie L. Livingston,
City Clerk.

By D. S. Payton,
Deputy.

Moved by Ald. Levinson seconded by Ald. Bergeon that the council adjourn until Tuesday evening, March 14, at 7:30 o'clock. Motion carried.

Archie L. Livingston,
City Clerk,

By D. S. Payton,
Deputy.

Council Chamber, March 14, 1922

The Common Council of the City of Charlevoix met on the above dote perauant to adjournment of meeting of March 13th. Ald. Geneit president of Council presiding. Ald. Bergeon, Geneit, Hamilton, Levinson and Wood.

After discussion regarding North Side Storm Water Drainage Mayor Pro Tem Geneit referred the matter to Committee on Streets, Sewers and Public Health for further consideration and report at next meeting.

Moved by Ald. Bedgeon seconded by Ald. Wood the council adjuurn.

Archie L. Llvingston, Clerk.

So Did Lots of Others!

Voting was a new thing to one North side matron, who, when asked whether her husbnnd had voted, replied: "Yes, he was away from the city, so he used the 'absent-minded' vote."

B. Y. P. U. NOTES

"What Does Following Christ Mean?" Have you ever really thought about this? What do we mean when we talk about following Christ? What did Jesus mean?

Come to B. Y. P. U. next Sunday evening ond let us talk it over. Mrs. Sanford will lead this meeting.

Last Sunday evening we had thirty-four present at B. Y. P. U. Is there any reason why we can't have forty-four present next Sunday.

And how the small boy envies his big sister these days! She doesn't have to wash her ears; no one ever sees them anyhow.

LEGAL NOTICES

Registration Notice.

Notice is hereby given, that the City Clerk of tbe City of Charlevoix will be in his office in the Council Rooms on the dates named below from Eight o'clock A. M. to Eight P. M. for the purpose of reviewing the registration of the city of Charlevoix and registering such of the qualified electors of said city as shall appear and apply tberefor.

Applications for registration will be received on any day other than Sunday, up to and including Saturday, March 25th, 1922.

Archie L. Livingston,
City Clerk.

By D. S. Payton,
Deputy.

10t2

State of Michigan,

The Circuit Court for the County of Charlevoix. In Chancery.

Howard E. Barrett and Cassie Barrett, Plaintiffs, vs.

Frank D. Haskell, Alice Gertrude Haskell, Fred M. Hodge and Susan Edith Hodge, executors of the Estate of Samuel A. Gibson, Deceased; Alice Gertrude Haskel and Susan Edith Hodge, residuary legatees of Estate of Samuel A. Gibson, deceased; Daniel C. Burgess; Eugene H. Burgess & Myron A. Baker, administrators of the Estate of Daniel C. Burgess, Deceased; Nathan W. Burgess, Lewis Burgess, Eugene H. Burgess; and their unknown heirs, devisees, legatees ond assigns, defendants.

Suit pending in the Circuit Court for the County of Chorlevoix in Chancery, nt the City of Charlevoix on the 9th day of February A. D. 1922.

In this cause it appearing from affidavit on file, that the plaintiffs are unable after diligent search and inquiry to ascertain the names of those unnamed in the above entitled suit, and are unable to ascertain the place of residence of the parties to this suit named, on motion of R. L. Lewis, plaintiff's ottorney, IT IS ORDERED, that the said defendants cause their appearance to be entered herein within three months from the date of this order, and in case of their appearance that they cnuse their answer to the plaintiff's Bill of Complaint to be filed, and a copy thereof to be served on said plaintiff's attorney, within fifteen days after service on them of a copy of said Bill, and notice of this order; and that in default thereof, said bill he taken as confessed by the said non-resident defendants.

And it is futher Ordered, that within twenty days the said Plaintiffs cause a notice of this order to be published in the Charlevoix Courier, a newspaper printed, published and circulated in said county, and that such publication be continued therein at least once each week for six weeks in succession, or thnt a copy of this order be personally served on said non resident defendants at least twenty days before the time above prescribed for their appearance.

The above entitled cause is brought to quiet title to the Northwest quarter (NW¼) of Section seventeen (17), and Lots one (1) and two (2) and the Soath Half (S½) of Section eight (8)' all in Township Tbirty-four (34) North of Range Seven (7) West, Hayes Towuship, Charlevoix County, Michigan.

Frederick W. Mayne,
Circuit Judge.

R. L. Lewis,
Plaintiff's Attorney.
Business Address: Charlevoix, Michgan. dv. 9 t6

Notice

State of Michigan,

Circuit Court for the County of Charlevoix. In Chancery. Suit pending at City of Chorlevoix, February 6th, 1922.

Albert H. Loeb and Anna H. Loeb, Plaintiffs, vs.,

Cornelius Budd, Genevera Green, Margaret L. Green, Edna Sue Green, Fred M. Green and Mabel Green Garraty; Edward Guy Green, administrator of the estate of Edward H. Green, deceased, Edward Guy Green, D. W. Marsh; H. H. Lorned; Detroit, Charlevoix and Escannba Railroad (Railway) Company, a corporation, Eliza A. Mason, Chicago & West Michigan Railroad (Railway) Company, a corporation, Chicago & North Michigan Railrond (Railway) Co., a corporation, Charles J. Cork, Oscor D. Mason, Albert E. Mason, John F. Mason, Harry Nicholls, Albert F. Bridge; Archibold Buttars, Albert F. Bridge and Harry Nicholls, executors of the estate of John Nicholls, deceased; Elizabeth Mason, Celia N. Bridge, Mary N. Paddock, Minnie E. Meech and Harry Nicholls, heirs ot law of John Nicholls, deceased; John Nicholls; Robert W. Paddock, Mary N. Paddock; Michigan Mortgage Co., Ltd., a corporation; L. D. Bartholomew, Forrest Bnrtholomew, administrator of the estate of L. D. Bartholomew; Blanche Robinson; Winifred Carr; Mary B. Bortholomew and Forrest Bartholomew, heirs at law of L. D. Bartholomew, deceased; Anna McMulkin; Baker Mfg. Co.; Samuel S. Walker; Edwin F. White; Walcott Richards; Peter Richards; Charles H. L. Richords; Joseph P. Hood; Elizabeth A. Hood; James H. Pervis; Statira M. Pervis; Henry F. Cunningham; Margaret Cunninghsm; Garret B. Hunt; John Johnson; Millerton Notional Bonk, a corporation; Elizabeth Cherry; Sarah C. Adams; John Brock; Albert S. Brook; Horatus S. Young; Horatio Young; Albert Snyder; John Coblentz; Oscar F. Wisner; Harriet Newcomb; Ella B. Montague; Luke S. Montague; A. D. Cruickshank; Goil Cruickshank Vandermade; Harriet L. Clifford; Ella C. Gates; Thomas J. Thorpe; Henry F. May; Joseph Twaddle; Maggie Betts; John Harwood; Austin C. Newman; Mary Ann Harwood; Hanna Harwood; Joha Perenicka; Ferisa Pereaicka; William Burns; Ella Burns; Lyman E. Benton; or tbe unknown heirs, devisees, legatees and assigns of each and every of them, Defendants.

In this ease it appearing that it cannot be ascertained in what state or country the defendants, Cornelius Budd; D. W. Marsh; H. H. Larned; Detroit, Charlevoix & Escanaba Railrond (Railway) Company, a corporation; Eliza A. Mason; Chicago & North Michigan Railroad (Railwey) Company, a corporation; Chicago & West Michigan Railroad (Railway) Compnny, a corporation; Charles J. Cork; John Nicholls; Michigan Mortgage Compnny, Ltd., a corporation, Anna McMulkin; Baker Manufacturing Company; Samuel S. Walker; Edwin F. White; Walcott Richards; Peter Richards; Charles H. L. Richards; Joseph P. Hood; Elizabeth A. Hood; James H. Pervis; Statira M. Pervis; Henry F. Cunningham; Margaret Cunninghsm; Garret B. Hunt; John Johnson; Millerton Notional Bank, a corporation; Elizabeth Cherry; Sarah C. Adams; John Brock; Albert S. Brook; Horatus S. Young; Horatio Young; Albert Snyder; John Coblentz; Oscar F. Wisner; Harriet Newcomb; Ella B. Montague; Luke S. Montague; A. D. Cruickshank; Harriet L. Clifford; Ella C. Gates; Thomas J. Thorpe; Henry F. May; Joseph Twaddle; Maggie Betts; John Horwood; Austin C. Newman; Mary Ann Harwood; Hanno Harwood; L. D. Bartholomew or their unknown heirs, devisees, legatees and assigns reside, after diligent search and inquiry.

And it appearing thot the said defendants Genevera Green; Margaret L. Green; Edna Suc Green; Fred M. Green; Mabel G. Garraty; Edward Guy Green and Edward Guy Green, administrator of the estate of Edward H. Green; John F. Mason; Elizabeth Mason; Forrest Bartholomew, administrator of the estate of L. D. Bortholomew; Mary B. Bartholomew; Blancho Robinson; Winifred Cnrr; John Perenicka; Ferisa Perenicka; and Forrest Bartholomew all reside outside of the State of Michigan and the jurisdiction of the court, or are concealing themselves within the State of Michigon, whose whereabouts cannot be ascertained after diligent search and inquiry.

Therefore on motion of Lisle Shanahnn, attorney for defendants, it is ordered that defendants enter their appearances in this cause on or before three months from date of this order and that within twenty days plaintiff cause this order to be published in the Charlevoix Courier, said publication to be continued obce each week for six weeks in succession.

The above entitled cnuse of octlon involves the title to the lands as hereinafter described and is brought to quiet the title thereto. The lands and premises involved in the above entitled cause of action are described as follows, to-wit:

All of the fractional Section One, Township Thirty-three North range eight West; also the East One-half of the East One-half of the Southeast Quarter of Section Two in Township Thirty-three North of Range Eight West except, a parcel of land containing One and One-half acres described in a deed, of even date with a deed recorded in the office of the Register of Deeds for the County of Charlevoix and State of Michigan, in Liber Seventy-two of Deeds on Page Four Hundred and Thirty-seven, to Horace Wakefield and Wife, Julio E. Wakefield; also a parcel of land commencing at the Quarter stake between Sections One and Two in township Thirty-three North Range Eight West, thence running North Eighteen Rods; thence in a Southwesterly direction Twenty-one and one-half rods to the East and West Quarter line of Section Two; thence East on Quarter line to place of beginning containing One Hundred and Eight Square Roda of land more or less, in Section Two, Township Thirty-three North Range Eight West; also the Northeast Quarter and the North One-half of the Northwest Quarter of Section Twelve in Township Thirty-three North of Ranga Eight West; also all of fractional Section Six in Township Tbirty-three North of Range Saven West; also all of the Northeast Quarter and the East One-half of the Northwest Quarter and the Northwest Quarter of tha Northwest Quarter of Section Seven, in Township Thirty-threa North of Range Seven West; also all of the Government Lot One in Section Eight in Township Thirty-threa North of Range Seven West, exeept a parcel of land commencing at a point Two Rods East of the Southwest Corner of the Northwest fractional Quarter in Section Eight, Township Thirty-three, North of Range Seven West; thenea North Two Huadred and Seventy-one Feet parallel to tha West Section-lina of aaid Section Eight; thence East to the waters of Pine Lake; thence aoutherly along tha shore of Pina Lake to the highwoy on the East and West Quarterlino of said Section Eight; thenca West along the North lino of said highway to place of beginning, reserving a strip Four Rods in width for rond running from aforesaid highway and Northward and in front of terrace nearest the lake; nad also all accumulations of land that may have been made along the shora of Pine Loke by the receding of the watera thereof, abutting and adjoining fractional Section One in Township Thirty-three North Rnnge Eight West and fractionnl Sction Six and Government Lot One in Sectlon Eight in Townshin Thirty-three North Range Seven West.

Frederick W. Mayne,
Circuit Judge.

Lisle Shaaahon,
Attorney for Plaintiff.
Business Address, Charlevoix, Mich. 6t6

BUSINESS CARDS

ROBERT F. SLOAN
Civil Engineer
230 Bridge Street
Charlevoix - - Michigan

JOHN H. ALBERT
CHIROPRACTIC PHYSICIAN
Postoffice Building
Charlevoix Michigan

R. B. ARMSTRONG
PHYSICIAN AND SURGEON
Special Attention to Diseases of Eye, Ear, Nose and Throat
Priest Bldg. Phone 255

R. L. LEWIS
Attorney and Counsellor
Von Pelt Block
Phone 180
Charlevoix Michigan

DR. F. F. McMILLAN
Physician and Surgeon
Office above Postoffice
Phone 17
Charlevoix, Michigan

B. J. BEUKER
PHYSICIAN and SURGEON
Office over Blua Store
Ellsworth, Michigan
Office Hours 2-4 p. m. Phone 38

A. L. FITCH
ATTORNEY AT LAW
County Bank Building
Phone 48
Charlevoix Michigan

CHARLEVOIX GRANGE
Meetings held 1st and 3rd Monday Night of Each Month in I. O. O. F. Hall at 8:00 p. m.
Visitors Always Welcome

AUG. N. JOHNSON
BOILER WORKS
Manistee, Michigan

Boiler Repairing, Electric Welding, Marine Work a Specialty

PHONE 44

Address all communications to Aug. N. Johnson, Manistee, Mich.

For Baby's Delicate Skin

B & B
BABY TALC
AND
BABY SOAP

25c

FESSENDEN, The Druggist

Isn't This Your Problem?

"I intend to save money every month but some how it just melts away and at the end of the month there's nothing left to save."

Why not reverse things and take out a fixed sum on pay day and put it to work in an interest bearing account at this bank? Live on the rest of your salary and you'll experience the self respect and pleasure of getting ahead.

In other words, PAY YOURSELF FIRST. It makes a world of difference in one's prosperity account.

CHARLEVOIX COUNTY BANK
Nicholls, Buttars & Bridge, Bankers
"THE BIG BANK ON THE CORNER"

Clean Up Sale on Rubber Goods

You need the goods—we need the money. To close out our entire stock of Rubber Goods, including Arctics Leather Tops, all rubber Boots, we have cut the price almost to cost. No better time to buy, as every pair is a bargain.

SHOES 15 PER CENT OFF

To make it an object to buy shoes right now, we will make a straight cut of 15 per cent off the regular price of every pair of shoes in stock. This means every pair of shoes in stock will be sold at this discount. Buy the shoe you want now, while the discount is on.

Mayer Shoe Store
JOHN SLEZAK, Prop.

HYDRO TORON TIRES
GUARANTEED 10,000 MILES

Against Rim-cuts, Stone Bruse and Blowouts, made by the International Hydraulic Expansion Process, one of the greatest forward steps in Tire Making

Every layer is Toron treated, resulting in a Tire that resists decay in all its forms. Hydro Toron Tires are as big as Cords, Better than cords, and cost less than Cords

Sold by
C. B. SHELDON
301 Ferry Ave. Charlevoix, Michigan

Ellsworth Section

Geo. Klooster was in Charlevoix on business the first of the week.

J. H. Elzinga was at Mancelona on business the first of this week.

Sure signs of spring, crows, Robins and rolled sox. They have all been seen here already.

Mr. and Mrs. Bert DeGroot are the proud parents of a 13 pound son born early last Saturday morning.

H. A. Cramer of Detroit, was in town on business on Monday of this week.

Koo Klooster was on a business trip to Boyne City on Monday and Tuesday of this week.

E. H. Boss started maple sugar making the first of the week with a fair prospect of an average run.

Grant Kinner spent Monday and Tuesday in Cheboygan on business on Monday and Tuesday of this week.

Mr. and Mrs. Gerrett Rubinga are rejoicing over a brand new daughter, who arrived on Saturday of last week.

John Schafer, who has been visiting his parents, Mr. and Mrs. T. Schafer here for the past two weeks left this week for Grand Rapids, where he is a Theological student at Calvin college.

The Antrim County Sunday School Association will hold its annual convention this year on May 15 and 16, at Alden. This meeting was held in the fall in former years. Further announcement will be made later.

Mrs. Larry Mead and daughter, who have been spending the past week at the A. L. Ely home, left for Traverse City the first of the week for a few days before returning to their home at St. Paul, Minn.

Miss Gertrude Schafer has been visiting her parents here for a few days and will return to Grand Rapids this week, from where she will start about April 1st for Rehoboch, New Mexico, to engage in missionary work among the Navajo Indians. Her many friends and acquaintances here wish her the best of luck in her chosen work.

The first serious accident of the winter occurred last Sunday morning when Edgar the little son of Mr. and Mrs. D. E. Carpenter, lost control of his sled while sliding down hill and crashed into a stump with the result that both bones of his left fore arm were broken. Dr. Beuker was called and the broken bones set and the lad made as comfortable as possible but will be with out the use of his arm for at-least three or four months.

Two young men were picked up in East Jordan by Deputy Sheriff Cook on Monday of this week and when questioned admitted being the ones who on March 1st entered and robbed the Klooster & Son store here and who a few nights later pulled the same stunt on the Saperston store at Alba. Suspiscion was first directed to them when they became somewhat promiscus with cash and Ingersol watches and investigation proved them as the ones wanted. The young men both about twenty years of age are well known about East Jordan, their home, one of them named Batterby having been in trouble of a like nature once or twice before. It is undersoood here that there were three in the gang. Only two however having been so far apprehended

INFLUENZA

As a preventive melt and inhale Vicks night and morning. Apply a little up nostrils before mingling with crowds.

VICKS VAPORUB

Over 17 Million Jars Used Yearly

COURIER BARGAIN COLUMN.

Courier Want Advs. are One Cent per word per insertion. Mioimum charge is 20 cents per insertion, for anythiog under 20 words. All Waot Advs. are strictly cash in advance except to those who have ledger accounts. Please remember this when sending io your copy.

FOR SALE—Good team of Geldings weighing about twenty-four hundred pounds. A good general purpose team. Herman Drenth.—adv. 9tf.

FOR SALE—Registered Durham Bull Calf. Milk strain. Frank Dnvey, Ellsworth, Michigan...adv. 9tf.

H. L. DAWSON
Funeral Director
Licesed Embalmer
Motor Funeral Car, Motor Ambulance
Twenty-four Hour Service
Harris Blk, Ellsworth, Mich.

PLAYED TWO GAMES LAST WEEK

Lose to East Jordan and Wio From Rapid City

The Ellsworth H. S. Boys went to East Jordan last Wednesday night and played the East Jordan H S. boys.

It was a good fast game but the East Jordan boys proved to be too much for our boys and succeeded in taking the game from us by a score of 22 to 11. The first half ended in a score of 11 to 6 in their fnvor and the last half 22 to 11.

It was a good square game and our boys were fairly beaten, however we are looking forward to Tuesday night when the East Jordan boys and girls are coming to Ellsworth and a lively game is assured.

Friday night we were more successful however when Rapid City came up for the return game as our boys and girls both succeeded in winning.

The girls by a score of 19 to 1. This game was not close during any part of the game and was very easily won.

The boys game was a little closer but not as close as we expected as the score was 7 to 3 in the first half and 15 to 4 at the end of the game.

East Jordan plays here Tuesday night and Ellsworth plays at Elk Rapids next Friday night and except for the tournament this will end the basket ball season for this year.

BENTLEY HILL NOTES

The sixth grade is reading the story of "Aeneas."

Ask Klon how he likes sliding on the DeYoung hill.

The sixth and seventh grades are memorizing "The Old Clock on the Stairs."

We have received our new song books and are enjoying them very much.

New officers were elected in our Good English Club, Friday. Gracie Hoogewerf is president now.

All the boys are following Edgar's new style of combing his hair. Harriet suggests that a barrel stave might help to smooth it down nnd keep it in place.

The school house was in danger of floating away during the thaw. However, the hoys saved the situation by digging trenches to drain the water away.

ANTRIM CITY SCHOOL NOTES

The sixth grade are studying the western states in geogrnphy.

The third grade are working problems in division in arithmetic.

The eighth grade are now reviewing in geography.

The eighth grade history class had n written lesson over the Civil war Friday.

The sixth grade are learning, Lincoln's "Gettysburg address in reading."

The fifth and sixth grade physiology class enjoyed (?) their examination Monday.

The fifth grade have finished their travels in Africa in geography, and had a written lesson over the work Friday afternoon.

The fifth grade have completed their text book in reading and now reading the classics, "Little Stories of Discovery."

Our attendance is much better this month. Last month the stormy weather and sickness caused many absences.

WILDWOOD

Mrs. Ira Drost is not at all well these days.

E. R. Wilson made n husiness trip to Central Lake one day last week.

Jim Wilson was a visitor with relatives in Bellaire a few days last week.

Mr. and Mrs. Clark Glazier and little dnughter, were Sunday visitors at the H. H. Fales' home.

John Cawood and Mrs. Emrey were in Central Lake one day last week.

Miss Catherine Crawford was in Central Lake a couple of days last week helping at the canning factory.

Edmond Wilson of Pleasant Valley, was at Harry Taylor's on business on Saturday.

Mr. and Mrs. James Wilson and little daugbter, were Sunday visitors at Roy Rushtons, as also were Fritz Anderson of Grand Rapids. Mr. Anderson will be remembered as "Cherry" Ethel Cary of Lakeview.

Mr. White has returned from Petoskey, where he spent the winter with Harry Hyde, Jason Faucher, and Foremnn Nash and are getting the Clay pit machinery ready for operation as soon as weather conditions will permit. The capacity of equipment is being improved and the output of the plt will be greatly increased ths year.

EAST JORDAN FAILS TO KEEP AGREEMENT

Show Poor Brand of Sportsmanship By Refusal to Play

Ellsworth High basket ball teams will journey to Elk Rapids on Friday night of this week and mix with the Elk Rapids teams. Return games with East Jordan high scheduled for Tuesday night of this week were canceled Monday, when the East Jordan outfit developed a streak of yellow, covered by several kinds of excuses, and refused to keep their agreement to meet the Ellsworth teams on their own floor. Both the boys and girls teams from Ellsworth went to East Jordan and played firm in their faith in the promises of the East Jordan management to play here on Tuesday night and advertising the games accordingly.

On Monday p. m. Ath. director Snellenberg phoned the Ellsworth manager and cancelled the games, giving the poor condition of the roads as his reason. A number of local fans immediately made arrangements to send teams over after the East Jordan players and phoned Mr. Snellenberg only to informed that the East Jordan teams had made different plans and would come under no consideration.

None of the Ellsworth players or supporters blame the members of the other teams but severcly criticize the management for their unsportsman like conduct in deliberately breaking their given word.

Electric light globes—Charlevoix Hardware Co. is the place to buy them. 5tf

BANKS TOWNSHIP NAMES TICKET

Names to Appear oo Ballot For April Election

One of the heaviest votes in years were polled at the township caucus held at the Blue Hall on Saturday afternoon of lnst week and the following candidates wre placed in nomination for the various offices:

Supervisor, Huyler Whitney; Clerk, Tracy E. Boss; Treasurer, Ethan Jolliffe; Highway Commissioner, J. H. Elzinga; Justice of the Peace, E. J. Chellis; Member Board of Review, W. P. Smith; Highway Overseer, John Parsons, Jr. Constables, A. L. Ely, Harry DeGroot, Harry Boss and Grant Kinner. Township Committee, D. E. Carpenter, D. E. Clow and E. Boss.

MILES DISTRICT

Mr. Medema bought a fine cow from Mr. Toranga in Ellsworth Saturdny.

Ernie Raymonds of Boyne City, spent the week end at the home of Mr. and Mrs. Jerry Moblo.

John Ter Wee butchered and delivered three veal calves to Ellsworth Monday.

Mr. and Mrs. Xelle Miles and children of East Jordan, spent from Thursday till Monday at the home of their parents, Mr. nnd Mrs. A. Miles.

Mr. and Mrs. C. L. Strong of East Jordan. were week end guests nt the home of their parents Mr. and Mrs. A. Miles.

ANTRIM CITY

Mrs. Stoel and Mrs. Brooks were visitors at the Slate home Friday afternoon.

Miss Johnson and Mr. W. Robinson were Sunday visitors at the home of Mr. and Mrs. John Simon.

Mr. and Mrs. Slate and baby, Mr. Brant and Mr. Flanagin spent Thursday evening at the home of Mr. and Mrs. Stott.

Mr. Brooks nttended the Masonic lodge at Torch Lake Saturday evening. An oyster supper wns served after the lodge work was finished.

ELLSWORTH CHURCHES

Methodist Church

Sunday school every Sunday nt 10 a. m.

Preaching service every Sunday at 7 p. m.

Prayer meeting at church every Wednesday at 7 p. m.

Rev. E. E. Clark, Pastor.

Holiness Church

Sunday school at 1:15 p. m.

Preaching at 2:30 p. m. and 7:00 p. m., every Sunday.

Prayer meeting every Thursday at 7:30 p. m.

The special meetings will begin at the Holiness church on Sunday evening, February 12th. Rev. Standley of Cincinnati, O., will be the evangelist. All are welcome.

Rev. L. W. Stark, Pastor.

Many of us who believe in "signs" such as black cats, spilling salt, etc., pay no attention to those reading "No Smoking," "Push" and "Pull."

Advertise in the Courier.

SONG OF THE MERRY NELLY

By W. Gordon Parker

(Boy Harry, perched on a piling, holds a little conflab with the abandoned catboat Merry Nelly. The tang of the salt marshes is in the air.)

Merry Nelly

O sail with me o'er the boundless sea,
Away from the breakers' roar,
Beyond the band of shimmering sand,
Where the seagulls glide and soar;
My sheets are true as the billows, blue,
I've weathered the storms' wild might;
I come about at the captain's shout
—And a touch of the tiller light.
Could you have seen my white hull gleam
Like spray 'neath a sammer sky,
You'd pity me now with my broken bow,
At last, high-dry at home.
I signal and cry to the passer by,
But they heed me not all;
My captain's afloat in another boat—
Far off in the Nancy McCall.

Boy Harry

Ah, Merry Nell, I know too well,
Your skipper is off in the Nancy;
She's trim and neat, and can't be beat—
She strikes the captain's fancy.
Don't take it to heart, nor tremble nor start,
Again you'll fleck the ocean;
And dip and rise in glad surprise
To feel once more its motion.
So I'll paint you gay this very day—
I'll give you a coat of white;
And find a man to lend a hand
When the tide comes in tonight;
Then we'll cross the bar 'neath the evening star,
Away from the breakers' roar,
Beyond the band of shimmering sand
Where the seagulls glide and soar!

HOLINESS CHURCH NOTES

Sunday school at 10:00 a. m.

Preaching service at 11:00 a. m.

Prayer meetings Wednesday evening at 7:30 p. m. You are cordially invited to all of these meetings.

W. L. Sturk, Pastor.

$100 Reward, $100

Catarrh is a local disease greatly influenced by constitutional conditions. It therefore requires constitutional treatment. HALL'S CATARRH MEDICINE is taken internally and acts through the Blood on the Mucous Surfaces of the System. HALL'S CATARRH MEDICINE destroys the foundation of the disease, gives the patient strength by improving the general health and assists nature in doing its work. $100.00 for any case of Catarrh that HALL'S CATARRH MEDICINE fails to cure.

Druggists 75c. Testimonials free.

F. J. Cheney & Co., Toledo, Ohio.

Spring Work Will Soon Open

Just a few weeks more and every farmer in this vicinity will be busy with their spring work. Ground to be plowed and put in readiness for crops, machinery overhauled and put into shape or new purchased. Every acre of land must be brought up to the highest point of production. Have you the proper equipment to farm? If not, we want to talk with you.

JOHN DEERE, INTERNATIONAL AND NEW IDEA MANURE SPREADERS

To make your land pay, you must have them. In the line of farm implements we have a full stock. We can sell you what you want practically on your own terms. Let us figure with you on your needs.

W. A. BOSS

ELLSWORTH, MICHIGAN

Just Received

Carload of Bran

Middlings

---AND---

Oil Meal

See Us Before Buying

Ellsworth Produce Co.

M. R. NELSON, Mgr.

"As soon as you weigh you get your pay."

Auction Sale

The undersigned will sell at Public Aution at his farm two miles west of Ellsworth, on

Wednesday, Mar. 29

Commencing at 1:00 p. m. the following deseribed property:

One Blue Cow, eight year old, fresh April 18.
Black and white Cow, 7 years old, fresh April 16.
Black Cow, 7 years old, fresh April 12.
Black Cow, 8 years old, fresh May 12.
Black Cow, 7 years old, fresh, April 15.
Jersey Cow, 9 years old, fresh April 15.
Black and white Cow, 5 years old, fresh December last.
Red and white Cow, 8 years old, fresh December last.
White Pig.
Duroc Jersey Sow, time June 1
Jersey Cow, 2 years old, fresh March 2.
Two Heifers, 2 years old.
Two Heifers one and half years old.
DeLaval Separator No. 15, good as new.
Wagon and Box.
Mowing Machine.
Hay Rake.
Pair Sleighs, two and half inch runners.
Plow Two Cultivators
Garden Drill
Gasolene Drum, 30 gallons.
Cream Cans.
Jersey Cow, 3 years old, fresh March 12.
Six small Pigs, five weks old.

TERMS OF SALE

All sums of $10 or under, cash; all sums over $10, 10 month's time on good, approved, endorsed bankable paper bearing interest at seven per cent, payable at the Citizens Bank of Ellsworth. Five per cent off for cash an all sums over $10. No property to be removed until the terms of sale are complied with.

PETER HENNIP, Prop.

H. J. TIMMER, Clerk. W. E. BYERS,

S. P. BAAR, Noto Clerk. Auctioneer.

Full Line of

Spring and Summer

MILLINERY

Now on Display at the

HAT SHOP

Mrs. Pete McCafferty

110 Bridge St.

Jacob's

Uncle Johns Maple and Cane Syrup **18c**

65c can Honey Syrup **25c**

22 large bars Luna White Soap **$1**

17 bars Rub-No-More Soap **$1**

17 bars P. & G. Soap **$1**

H B. JACOBS

PHONE 179

You are Cordially Invited to Attend a

SPRING OPENING

Friday-Saturday

Mar. 17 and 18

Full Line of Spring and Summer Hats.

Chicago Styles

Everything Different

Prices $3 to $15

MRS. A. K. WOOD

109 Bridge St.

HAVE YOU A COTTAGE THAT ISN'T RENTED AS YET?

If you have list same with

L. A. RAUTHBORD

CHARLEVOIX, MICH.

Real Estate Insurance Business Agency

Closing Out Sale!

EVERYTHING GOING AT COST.

Here are just a Few of the Many Bargains we are offering you:

P and G Soap	.06	R & M Soap	.06
Rub-No-More Soap	.06	Gold Dust	.04
Snow Boy Washing Pdr	.04	Rub-No-More Wash. Pdr	.04
Ivory Soap	.07	Lux	.10
Mreearooi	.07	Spaghetti	.07
Argo Starches	.08	Good Coffee	.20
Cotosuet	.12	7e Salt	.05
Kelloggs Corn Flakes	.08	Post Toasties	.08

All other Groceries at an Extremely Low Price.

Lamphear Grocery

Corner Antrim and Grant Streets

MRS. SHORES ENTERTAINS W. C. T. U.

Forty in Attendance at Meeting Held Last Friday

The W. C. T. U. were entertained at the home of Mrs. N.A. Shores Friday. Forty ladies were in attendance. Mrs. H. S. Harsha lead the devotionals.

Mrs. L. S. Rnuney was eleeted treasurer. Three new members took the W. C. T. U. pledge. The flower Mission and Relief committee reported sending remembrances to two sick members and one pair of shoes and rubbers to n worthy little girl.

The Jail and Juvenile Court committee reported having called and administered to two Juveniles in the jail.

The Citizenship committee called attention to the city election to be held April 3d and to the proposed amendments to the city charter. The August primaries were also mentioned.

Exeept of a sermon by Reverend J A. Dykstra of Grnnd Rapids on the Sunday movie was given.

Citizenship and Politics as it relates the home were the main topics of the program. Good eitizens should be nwake to some of the social and civie needs, that both men and women eitizens are responsible for, and be watchful for violations od law, such as the Eghttenth nmendment. Sabbath laws and all other statutes, which deal with the moral, mental, and physieal welfare of the people. No nation rise higher than its citizens. It is therefore our duty to create standards, that shall make our Nation the foremost in the world. Study the situation daily and become trained workers, through personal observation, be able to detect the evil that is so artistically woven in with the good and help to raise the community life to the Christian standards. Eternal vigilance is the price of moral snfety as well as liberty.

The W. C. T. U. will continue to instruct the eitizens in this and every other land on the purity, proteetion and exaltation of the home and maintain the high moral standards for which the organization hns ever contended.

The contest between the four circles is growing interesting and many women are joining.

Mrs. Shores and Mrs. James Saunders served a dainty lunch. A splendid spirit of fellowship prevailed and the guests departed for their homes in a happy frame of mind.

W. M. Russell—painter, paperhanger, kalsominer and hard-oil finisher. All work guaranteed to give sntisfaction. 407 West Lincoln ave. adv. 9 t9 pd.

BROKE CAMP AT MIDNIGHT

(Continued from page one)

Commission, was getting his shooting picture gnllery set up, Karl Fisher entertained with a solo. He was one of the real song birds above referred to. Mr. McGillivrny prefaeed his performance by taking some shots at "Bill Pearson nnd Art Fitch, the former being pictured as a mild, nature-loving creature who loved to dwell in sylvan nooks by the sparkling stream where the elusive trout sported through the livelong day, during which eulogy Bill nodded quiet assent. The latter was characterized as a game killer whose only thought was to kill everything in sight and to use persuasive powers of eloquence to avoid all laws and let the game take eare of itself, while Art just laughed.

Guess some of the boys who know of Art's many years of effort in planting trout and preserving game, pretty well understood that Mac was a trifle off his base. The screen pictures and explanations of Mr. McGillivray were appreciated and show a lot of work on the part of the author. We broke camp about 12.

Tanlac is purely vegetable and is made from the most beneficial roots, herbs and barks known to science. F. J. Fessenden. 11t1

Electric light globes—Charlevoix Hardware Co. is the place to buy them. 5tf

Librarian's Report—January.

Circulation record for Chnrlevoix Free Library for month ending January 31, 1922.

	Adult	Juvenile
Philosophy	2	1
Religion	6	4
Sieiology	25	13
Language	1	1
Scienee	7	1
Useful Arts	10	7
Fine Arts	4	0
Literature	86	27
History	6	3
Travel	24	8
Biography	18	2
Fiction	899	375
Total		1,530
Readers		
Men		196
Women		137
Children		211
Total		544
Magazines in circulation		176

February

Circulation record of Charlevoix Free Library for month ending February, 1922.

	Adult	Juvenile
General Works	2	0
Philosophy	11	2
Religion	5	4
Sociology	13	10
Science	11	7
Useful Arts	14	7
Fine Arts	16	4
Literature	63	31
History	27	6
Travel	17	7
Biography	27	7
Fiction	939	344
Total		1,573

Largest circulation of books for one day:

February 4,	137
Total number of magazines received during the month	108
Magazines in circulation	182
Readers	
Men	182
Women	148
Children	342
Total	672

Minnie Earle Payton
Librarian.

No better electric light globes than the kind we sell. Try them and see. Charlevoix Hardware Co. 5tf

WILL RE-CLASSIFY MICHIGAN LAKES

State Officials Want Duplication of Names Abolished

Several state officials at Lansing and others throughout the state interested in the development of Michignn's resort and tourist possibilities are considering the starting of a movement to reclnssify the more than 5,000 lakes located within the state's border, aecording to information obtained by the Detroit real estate board.

In other years, it is pointed out, lakes lnrgely have been put to local use by fishermen for ice harvesting purposes. No effort was made to clnssify the bodies of water with the result that there are several names eaeh of which is applied to as many as half dozen lnkes. These names include "Bear" "Crystal" and "Long." With a development of the tourist business and the throwing of these beauty spots open to the general public of this nnd other states, the similarity in names has led to considerable confusion, it is declared. Many persons have sought to reach a lake of a certain name and have been directed to another lake bearing the snme nnme.

In other instances certain lakes nre known by more than one nnme. It is pointed out that an attractive body of water near Grnnd Rapids is known by the names of "Raritan" and "Belle."

One road leading to the lake brings the resorter to Raritan lake, while another road leading to the same body of water takes the tourist to Belle lake. Similar instances are found in other parts of the state.

Baniah that awful insomnia that worries you every night. Let your sleep be restful and refreshing. Tanlac does it. F. J. Fessenden. 11t1.

"The Whitest White I Ever Saw"

IN Victoria, Texas, there are three houses in the same block (Mr. Trailor's house, shown above, is one of them) which are painted with Heath & Milligan Best Prepared Paint; and, in the words of the painter himself: "The whitest white I ever saw."

That's because Best Prepared Paint has a high hiding power—you will find that out when you use it. You will also find that you won't have to get so much to go over the surface, and, therefore, fewer hours of labor are required to apply it. That it gives more years of service—looks better all the time than most paints. Best Prepared Paint is the best house paint that Heath & Milligan know how to make, or have ever made after 67 years. It will prove to be the cheapest in the end. If your house needs painting now—don't delay—decay won't wait for paint to get cheaper. Look for the trade sign of dependability (shown above) when you do buy.

Charlevoix Hardware Co.

Phone No. 1. 207 Bridge Street

CHURCH OF GOD

Services-Preaching, 10:30 and 7:30 Sundays.

Sunday School 11:45.

Prayer-meetings at 7:30 Wednesday evenings.

Everybody welcome at these services. Chapel W. Hurlbut St. Wm. Eldridge, Pastor, 304 May street.

Notice of Sale of Personal Property.

Default having been made in the pnyment of the charges and expenses of storage of the gnsolene boat 'White Cedar' of which William Hunt is the owner, whereby the lien for such charges and expenses of storage and the power of sale therefor have become operative. Notice is Hereby Given, that by virtue of the statute in such case made and provided, the said gasolene boat together with her engine and equipment will be sold at public vendue to the highest bidder at the dock of Charlevoix Fish Company located on the south shore of Round Lake in the City of Charlevoix, Michigan, and abutting on the north side of Lot 1 of Block 20 of Newman's addition to said city, on Friday the 7th day of April, A. D. 1922 at two o'clock in the afternoon of said day. The amount claimed to be due is the sum of One Hundred Fifty-three dollars and the costs and expenses of such vendue.

Dated, March 14, 1922.

David J. Eckinger,
Warehouseman.

11t3

Circulation counts—we have it

Hamlin Bros.

The Grocers

If You Ever Want Anything

GOOD

Just call 111, that's our Phone number and ask for Monarch Brand Goods.

There is None Better

We Guaraotee it

Yours Truly

Hamlin Bros.

Phone 111

TWO GOLD FISH

Given to Every Customer

ALSO

Aquarium, Pebbles and Plant

—AT—

Metcalf's Drug Store

All this will be given to Every Customer who purchases $1.00 worth of goods listed below, or any Rexall Preparation we have in the store.

Call at our store any day as long as they last, and take away one of the outfits. Here is a partial list of Goods You May Buy.

All Rexall Products, such as

Jonteel Face and Talcum Powder.
Symphony, Lord Baltimore and Cascade Linen.
Klenzo Mouth Wash.

Day Dream Face Powder	Klenzo Tooth Brushes, also
Several Fine Toilet Soaps	ColdCream & Vanishing Creams
Parker and Davis Peroxide	Hand Lotions
Iodine	Cold Tablets and Cold Cures
Tooth Pastes and Powders	All Sickroom Necessities
	Numerous Other Things

Metcalfs Drug Store

CHARLEVOIX, MICH.

Neu-Tone

It is possible with NEU-TONE the new washable wall paint, to decorate your walls in perfect harmony with your furniture, your rugs and draperies; producing a combination of colors with stencil borders, if you choose, as simple or as elaborately artistic as your taste dictates.

A NEU-TONE painted wall is sanitary and durable — easily cleansed with soap and water without injury to the finish — the most inexpensive method of artistic wall decoration, because it is so servicable. Suitable for every wall in the house, for halls, churches, hospitals and all private or public buildings.

See us for further particulars before you decorate your walls; you will be delighted with NEU-TONE.

WOOD BROTHERS
Charlevoix, Michigan

CHARLEVOIX COURIER

VOLUME 30. NUMBER 12. TEN PAGES COURIER, CHARLEVOIX, MICH., WEDNESDAY, MARCH 22, 1922 PRICE $2.00 PER YEAR

MUCH TRUNK LINE ROAD IS PLANNED

NORTHWESTERN MICHIGAN TO HAVE ABOUT 135 MILES

District Highway Department Has Outline of What Is Expected This Season.

The state trunk line construction program for the northwestern district of the lower peninsula of the state for 1922, comprises approximately 135 miles. Of this amount about 16 miles will be concrete or other high type surface, 109 miles of one and two course gravel and about 10 miles of grading and drainage structures only. Due to the nature of the traffic and the abundance of suitable road building gravel in this district, the majority of the program will be gravel construction. Besides the above mileage, there will be about 37 miles of the 1921 program which has been carried over and will be completed early this spring. Program for 1922 by counties is a follows:

Mason county: one mile of pavement, two and one-half miles of gravel.

Lake county: 15 miles of gravel,

Osceola county: one mile of pavement, one mile of gravel.

Clare county: one-half mile of pavement, 14 1-2 miles of gravel.

Roscommon county: Three miles of gravel.

Missaukee county: Seven miles of gravel.

Wexford county:One mile of pavement, five and one-half miles gravel.

Manistee county: Two and one-half miles of a higher type than gravel.

Benzie county: Seventeen miles of gravel.

Leelanau county: Nine miles of gravel.

Grand Traverse county: Three and one-half miles of a higher type than gravel and four and one-half miles of gravel.

Kalkaska county: Seven and one-half miles of gravel.

Antrim county: One-half mile of pavement, two miles of grading and drainage structure and nine miles of gravel.

Charlevoix county: Eight miles of grading and drainage structure, one-half mile of pavement, 13 miles of gravel.

Emmet county: Six miles of pavement.

The completion of the above program will mean that all of the trunk lines in the following counties will be improved at the end of 1922 with one kind of improved road building materal which can be reasonably well maintained for traffic. These are Mason, Manistee, Benzie, Grand Traverse, Osceola and Emmet counties. As can be seen by the map there will be very little unimproved dirt road on the trunk lines in this distriet at the end of 1922.

This large amount of construction will of course make many detours necessary. The counties co-operating with the state highway department, however, will make every effort to carry traffic through with as little inconvenience as possible. In many cases the construction will be so arranged that the traffic can get through at all times. Where it is impossible to allow traffic over the job well marked detours will be maintained in the best conditions possible under the circumstances. A great deal of the construction work will be contracted for at an early date and will be pushed as much as possible to the end that many jobs will be completed or the construction carried to such a point that traffic will not be inconvenienced when heavy traffic starts this summer.

Weekly condition maps will be issued from the Lansing office of the state highway department which will furnish up to date information to the traveling public concerning the construction projects and the best routes to be traveled. These may be consulted at the district offices of the department and also at the offices of the various county road commissions and chambers of commerce.

THE COMMUNITY MEMORIAL HALL DRIVE IS ON.

$2,000.00 raised in two hours.

Let's do something for the best little city anywhere.

Give the limit, the payments will come so easy you will never notice them.

Be one of a hundred to give a hundred.

You will be called upon, be ready.

Watch this space.

NEW CITY WILL RISE FROM RUINS

Cheboygan Planning to Rebuild in Modern Manner

A greater Cheboygan will rise from the ruins of the recent fire which caused a loss of close to $1,000.00 and cost three lives.

The First National bank will erect a modern building. Work will start at once on the site of the destroyed structure. Charles Tonnelier will replace his brick business block with a modern structure. The Knights of Columbus will erect a handsome modern lodge home. The Standard Oil company is hauling material for a new oil station opposite the proposed $100,000 federal building. The Kresler block is to be replaced with modern business blocks.

SIREN FUND IS CLOSE TO $175

MORE MONEY YET TO BE RAISED, HOWEVER

Charlevoix Fire Laddies Put on Successful Dancing Party St. Patrick's Day Evening.

Chief H. D. Marshall showed one of his most engaging smiles at the conclusion of the dance held on the night of St. Patrick's Day at Bank hall.

"As representative of the fire laddies you won't have to pry any information out of me," said the chief. "This puts the siren fund close to $175.00 and leaves about $145.00 to be raised. And say, "whispered the fire fighter," did you ever see such a polite March 17 crowd before?"

Chief Marshall explained that the expense continue with each entertainment, cutting the profits proportionately.

"But we're not begging you understand," he continued. "We want to give the public its money's worth, and we believe it appreciates our efforts. I hope the affairs we propose to give will be well supported for the siren will be a good thing for all and will doubtless save many times ts cost the first year. Everybody will be awakened, and in cases of strong wind the value of this cannot be overestimated. A man warned early can often with a few buckets of water save much property."

It was stated that while East Jordan has a single horn, the Charlevoix siren will probably be a double born of Westinghouse make and will be bought at cost. Many favor placing it on a steel tower on the new city lot.

But to return from the stern realities of fire fighting to the dance, which began at 8:30 and lasted till one o'clock, we will say say that Durance's orchestra furnished good music for nine square dances and innumerable fox trots and waltzs. All had a good time and, while doing so, helped a worthy cause,

HITSORICAL SOCIETY ELECT OFFICERS

At Regular Meeting Held Last Friday Afternoon

At a meeting of the Charlevoix Historical Society last Friday evening, held at the home of Mrs. A. L. Hart on Clinton street, the nomination committee presented the following names for offices for the ensuing year. They were unanimously elected.

President, Mrs. Lisle Shanahan.

Vice-President, Mrs. H. S. Hnrsha.

2nd Vice-President, Mrs. Cornelia Bailey.

Secretary, Mrs. Rosa Nettleton.

Asst. Secretary, Mrs. Harry Nicholls.

Treasurer, Mr. A. F. Bridge.

Executive Committee—Miss Thyra Burkland, Mrs. J. L. Crane, Rev. C. W. Long, Miss Genevieve Jarvis, Judge S. A. Correll.

Finance Committee—A. F. Bridge, Ex-Officio; Dr. F. H. Wilkinson.

Use Hygrade, gas filled electric light globes. Everybody is talking about how long they last. Any kind you want. Charlevoix Hardware Co. 5tf

ROBBERS ARE APPREHENDED

TRIO NOW IN JAIL AT DISPOSAL OF JUDGE

Under Sheriff of East Jordan Secures a Confession After Severe Grilling

Numerous robberies have taken place recently in and about East Jordan, Ellsworth and Alba, and for a time the county officers were unable to apprehend the parties who have committed them. The East Jordan Herald in its issue of last week tells of the arrest of those who pulled the deals. The story is as follows:

East Jordan and vicinity has been the scene of several store robberies of late, among them being the Geo. Carr Grocery on State-st., Matt Sommerville's store corner Main and State streets, the Klooster store at Ellsworth and the Saperston store at Alba.

After going over the different cases for some time, Under Sheriff H. Cook of East Jordan decided on action. On Monday morning last he arrested Winifred Beringer. After a four-hour session with him in the city jail, Berringer broke down and confessed, implicating Glenn Ross with him in the two local burglaries and that of Kloosters, and these two with Harold Atkinson in the Saperton affair.

Under Sheriff Cook arrested the other two in the afternoon, Ross confessing to his part in the burglaries and Atkinson holding out. Berringer and Ross went before Justice Severance and made affidavit to their confession.

The trio were taken to Bellaire, Tuesday morning by Under Sheriff Cook and enroute there Atkinson confessed his part in the Alba burglary.

They were arraigned before a Justice of the Peace at Bellaire and bound over to Circuit Court for sentence. In the two local robberies Berringer and Ross secured $8 to $12 dollars from Carr's Grocery, and about $40 and some cigarettes from Matt Sommerville's.

On Wednesday night, March 1st, Berringer and Ross walked to Ellsworth burglarized the Klooster store securing $150 in cash and some jewelry. They walked home the same night.

On Monday, March 6, Berringer, Ross and Atkinson went by train to Alba and that night broke into Saperston store securing three suits of clothing, three overcoats, three leather suit-cases and a quantity of watches and jewelry. In making their get-awayfrom a rear exit, Atkinson fell through the snow into an open cistern. He went in to his armpits and probably would have been drowned had he not clutched the wooded edges of the cistern. His companions pulled him out. In the tumble he lost in the cistern the overcoat which he had taken and which was found there. The trio broke up and walked back to East Jordan that night. They went to the farm home of George Jacquay in Wilson township (which was furnished but unoccupied) where they remained about 24 hours, helping themselves to the canned fruit and leaving the house in a filthy condition.

After arresting the three, Under Sheriff Cook searched their rooming places and from the cellars in their homes secured all the merchandise taken from the Saperston store, and the jewelry taken from the Klooster store. The money taken had been spent.

Both Berringer and Atkinson have served prison sentences in the past; this is Ross' first arrest.

Undersheriff Cook is to be congratulated for the thorough manner in which he cleared up this series of burglaries. In his able manner of securing a confession of all three implicated, he has saved Antrim county considerable money in the costs of a trial. The disposal of the three now rests with the circuit judge.

The Mary Brewster Spring Festival, which is to be held at the Lakeside Pavilion, afternoon and evening of March 31st offers many attractive features for young and old, especially introducing characters familiar to the readers of the Chicago Tribune and Grand Rapids Press, also novelty dancing and other surprises. Japanese tea dispensers will serve dainty refreshments during the afternoon and a most unusual menu will be prepared for 5:30 o'clock supper. Come and see "Congress of Beauties," have the gypsy tell your fortune and share in the general fun and frolic. Watch for further details next week.—Adv. 12t1.

NAMES CHANGED EARLY IN 1843

MUCH IN NAME THAT APPLIES TO STATE COUNTIES

Wild and Wooly Names Have Been Replaced Mostly By Wise Law Makers

For the benefit of those who are trying to convince residents of other parts of the country that Michigan is not a wild and wooly state it is a good thing, according to Dennis E. Alward, clerk of the state senate, that wise lawmakers have from time to time changed the names of various counties in this commonwealth.

Mr. Alward is indexing and compiling every local act which has to do with the title of a county. Here are some of the things he has found:

Lake county was laid off as Aischoun county in 1840. It was changed to Lake in 1843.

Newegon was the original name of Alcona county It was chaaged in 1843.

Alger was formerly a part of Schoolcraft county. It was detached in 1886.

Anamickee was the name of Alpena county labored under until 1843.

Antrim was originally laid off as Meegisee, in 1840, and was changed in 1843.

Arenac was part of Bay county until 1883.

Baraga was detached from Houghton county in 1876.

Menominee was known as Bleeker, until 1863.

A county named Brown is now part of the state of Wisconsin.

Charlevoix was orginally laid off as Keskkauko county. It was changed in 1843.

Cheonoquet was the name given to what is now Montmorency county. It was chaaged in 1843.

Clare was originaly labelled Kaykakee, and was changed in the laws of 1843.

Prior to 1843 Crawford was known as Shawono.

Dickinson was organized from territory detached from Menominee, Iron and Marquette.

Dubuque county is now part of the state of Iowa.

Emmett was originally laid off as Tonedagana and was changed in the laws of 1843.

Forest county was organized from territory detached from Presque Isle and Cheboygan, subject to a referendum, but the people failed to ratify.

Iowa county is now part of Wisconsin

Luce was orgiaally known as Kanotin.

The county of Isle Royal was organized but was later attached to Keweenaw.

Kalkaska was originally known as Wabassee.

Other counties which formerly wore old Indinn names were:

Wexford, known as Kautauaket; Mackinae, known as Michilimackinac Mason, known as Notipekago; Roscommon, known as Mikenauk; Otsego, formerly Okkuddo; Grand Traverse, formerly Omeena; Osceola, formerly Unwattin.

Manitou county was created and made part of Leelanau; the former county of Milwaukee is now part of Wisconsin; a county of Washington was created but the act under which it was organized was held unconstitutional.

SHAPTON DISPOSES OF RESTAURANT

Russell & Boznango Will Continue the Business

Allan Shapton has disposal of his restaurant, first door south of the Brady & Shapton grocery on Bridge street, to Tom Russell and Paul Boznango, who will continue the business under the new partnership.

The restaurant was closed a greater part of last week while extensive repairs were made. The interior of the building has been painted and decorated, new tables installed, and the restaurant presents an inviting appearance.

Death of Infant Child

Harold Charles Vosberg, infant child of Mr. and Mrs. Charles Vosburg, died March 16, after a short illness. Funeral services were held from the home the following day. The bereaved parents have the sympathy of their many friends in their bereavement.

Gold fish deal still on at Metcalf's Drug Store. 12t1.

REMAINS BROUGHT HOME FOR BURIAL

Body of Carl G. Carlson Arrives Saturday Afternoon

The remains of Carl G. Carlson, who died at Valmore, New Mexico, March 13, arrived in Charlevoix Saturday afternoon, and was taken to the undertaking rooms of S. M. See & Son.

Carolson was 31 years of age, and was born in Elk Rapids, January 29, 1891. He was the son of Gus Carlson of near Ironton. At the age of 17 years he left for Chicago, later accepting the position as traveling salesman for the Quaker Oats company.

During the World war he was called, but when examined was found physically unfit for service. About two years ago he was obliged to give up active work and went to a sanitarium at Valmore, for treatment. He remained there continuously up to the time of his death, which was caused by tuberculosis.

He leaves to mourn their loss a father, mother and three brothers, Elbert at home, Harry of Grand Rapids and Edwin of Buffalo, N. Y., beside many close and intimate friends.

Funeral services were held from the Congregational church Monday afternoon. Intermeat in Brookside cemetery.

FIX THE TIME IN ALL TOWNS

MATTER SHOULD BE SETTLED FOR ALL TIMES

Charlevoix to Vote on "Daylight Saving Time at Election Held April 3.

Once more the annual discussion over daylight saving time has started; not only in Charlevoix, but in various Michigan cities and villages. Petitions have been circulated asking the council to submit the proposition to the electors at the spring election, April 3, and this will be one of the four propositions that will be passed upon.

Charlevoix is confronting the same proposition as other Michigan cities. Some prefer the so-called daylight saving time, while others are satisfied with the time we have been operating under the past year or so.

Personally we prefer, during the summer months, the daylight saving time, for the reason that we would far rather start our day's work earlier and thus have the opportunity of enjoying the extra hour of daylight after the work of the day has been completed.

It is good for the hotel man, because it keeps the resorters up and around, but of course is tough on their pocketbook.

It is a good thing for the merchant because it keeps people around longer, but at the same time it may cause the people to spend more money.

It is a fine thing for the man who puts in a garden—because it gives him time to work it. More gardens were put in during the time we were under the daylight saving plan than during any previous time before or since.

It is a poor thing for the city electric lighting plant, because it reduces its revenue. But at the same time it has proved a saver on the electric light bills.

But why discuss it any longer. It has been discussed ever since the war until everybody is tired of it. It has been agitated again and again in dozens of cities, with arguments pro and con, pulling and hauling, straw votes and real votes—with the result that the confusion is worse than ever. After years of agitation we have got nowhere. Nobody knows to a certainty what his own town is going to do, and nobody knows without inquiry what kind of time prevails in any other town.

(Continued on page eight)

CHARLEVOIX TO HAVE A NEW STORE

Great Atlantic & Pacific Tea Co. to Locate Here

The Great Atlantic & Pacific Tea Co. have leased the vacant store in the See building, and will by the last of next week open with a ful line of groceries, tea and coffees.

This will be one of the 6,000 stores operated by this company. Their opening announcement will appear in these columns next week.

Save your money by getting a low price and good tires and tubes at Benj. Brown Auto Sales.—12tf.

RESULTS OF THE CAUCUSES

MEN TO BE VOTED FOR AT APRIL 3 ELECTION

But One Ticket Chosen in Nearby Townships With the Exception of Marion

In the township elections of April 3, there will be a contest in but one, Marion, where two tickets have been named for the voters. In Hayes, Charlevoix, Norwood, and Banks, but one ticket appears on the ballot. Those nominated for office in these townships are as follows:

Hayes Township

Supervisor—Howard Stephens.

Clerk—William Gray.

Treasurer—David Smith.

Highway Commissioner — Albert O'Brien.

Overseer of Highways—John Srigley.

Justice of the Peace — Eugene Stroud.

Member Board of Review—Floyd Bartholomew.

Contables—T. J. Scroggie, George Schantz, Joseph Jackson.

Charlevoix Township

Supervisor—W. H. Cook.

Clerk—Neill McAulay.

Treasurer—Mrs. Cora Rodger.

Justice of the Peace, (full term) —Chris Hansen.

Justice of the Peace to fill vacancy, 3 years—Frank Supernaw.

Highway Commissioner — Samson Godbold.

Member Board of Review, 2 years —Henry Stephan.

Member Board of Review, 1 year —John Martin.

Norwood Township

Supervisor—Raymond Stafford.

Clerk—F. E. Richardson.

Treasurer—H. A. Stafford.

Highway Commissioner — Joseph Hobcheck.

Justice of the Peace—Orton Van-Dusen.

Member Board of Review—Wm. Richardson.

Constables—Wm. Richardson, Glen Pearl, Fred Hull, Guy Empey.

Marion Township

Ticket No. 1.

Supervisor—Jay Adams.

Clerk—William Withers.

Treasurer—Sam Straw.

Highway Commissioner — Albert Elliot.

Overseer of Highways — Walter Black.

Justice of the Peace, full term—Fred D. Mason.

Member Board of Review—D. E. Ingalls.

Weed Commissioner — A. B. Clarke.

Constables — George Dougherty, George Winkler, D. E. Ingalls.

No. 2.—

Supervisor—Elmer Ingalls.

Clerk—Frank Klooster.

Treasurer—James Cook.

Highway Commissioner — Edward Cunningham.

Justice of the Peace, full term—W. H. Henley.

Member Board of Review — George Meggison.

Banks Township

Supervisor—H. H. Whitney.

Clerk—T. E. Boss.

Treasurer—H. S. Peebles.

Highway Commissioner—J. H. Elzinga.

Overseer of Highways—John Parsons.

Justice of the Peace, full term—E. J. Chellis.

Member Board of Review—W. P. Smith.

Constables—A. L. Ely, H. DeGroat, Harry Boss, Grant Kinner.

WILL ERECT FINE NEW BOAT HOUSE

Logan Thompson Will Build On Shores of Round Lake

Permission has been granted by city and government authorities for the erecton of a fine new boat house by Logan Thompson on the shores of Round Lake adjoining the property of Roy Ranger.

The building will be 40x123 feet and will house Mr. Thompson's new yacht recently purchased in New York. Roy Ranger will have full charge of the construction work, which will be of steel frame work, placed on a concrete base, so arranged that the yacht can be raised from the water when repairs are necessary.

We use you right in our car service and reparing department. Benj. Brown Auto Sales.—12tf.

Gold fish deal still on at Metcalf's Drug Store. 12t1.

CORRESPONDENCE

DEER LAKE

Wagons were used here first last Wednesday.

The farmers around here have their ice all harvested.

Patrons Day was observed at Deer Lake school March 10. Commissioner Belding was present.

Messrs. Otto Kunert and H. J. Korthase attended a meeting of the Excutive Committee of the County Farm Bureau.

Three candidates were given the 3rd and 4th degrees at Grange Saturday night. A fine time was enjoyed by all present.

Deer Lake Telephone Co. has installed a telephone for Joel Sutton and expect to install phones for Charles Hott and Eugene Raymond.

Wm. Korthase has been very busy the past week hauling logs to Boyne City, and lumber home for his new barn, which he will ereet this summer. His brother H. J. and Charles are helping him.

Use Hygrade, gas filled electric light globes. Everybody is talking about how long they last. Any kind you want. Charlevoix Hardware Co. 5tf

EAST MARION

(Too late for last week.)

Charley Lindly arrived home from Chicago Thursday.

Lee Pierce is buzzing wood for Alfred Williams this week.

Mrs. August Cellner is on the sick list. Dr. McMillan was called Sunday.

Herbert Newman and Henry Einwachter are busy in their sugar bush.

Mrs. George Bennett spent the past week with her sister, Mrs. Dan Botkins.

Goitre Removed

Dayton Lady Tells How

Mrs. Louise Will, 228 Gettysburg Ave., Dayton, O., says she will tell or write how she was relieved of an inward goitre with Sorbol Quadruple, a colorless liniment.

You can see the treatment and get the names of many other sueeessful users at F. J. Fessendens, drug stores everywhere, or write Box 358, Mechanicsburg, O. 12tl.

MEN WANTED

to learn to become

RADIO OPERATORS

SALARIES

$125 to 250 per month and up including expenses.

Positions are now open on land and sea for Radio Operators.

We can prepare you for a position of this kind in your own home in a short time. The instruments used by us in teaching Wireless Telegraphy are officially endorsed by U. S. Govt.

REAL Radio Recciving Sets are furnished Students.

Our employment Department Helps All Graduates to Good Positions.

Send for FREE booklet TODAY

Address

International Wireless Institute

Department 3WP

Minneapolis, Minnesota

The Prosperity Lumber are busy on the J. H. Adams farm. More help will soon be wanted.

Mr. and Mrs. William Fuller and children, spent Sunday with Mr. and Mrs. H. Newman.

Mr. and Mrs. Thomas Jensen, spent Wednesday evening with Mr. and Mrs. H. Einwachter.

Albert McClanathan, who has been working in East Jordan the past winter, has returned home.

Mr. and Mrs. Edd Snider and Mr. and Mrs. C. B. Sheldon of Charlevoix, visited Mr. and Mrs. M. Nixon of East Marion Tuesday.

Mrs. Charles Lindly, Mr. and Mrs. Thomos Jensen and Charley Cellner and Mr. and Mrs. George Bennet were callers of Mr. and Mrs. August Cellner Sunday.

Big Saving

Get my special winter prices. Stock Room Fowler's Sales Place, phone 54. G. E. Beard, Plumbing, Heating & Supply Co. 4tf

CLARION

The play given by the Grange on Friday evening, was well attended.

Miss Myrtle Taylor is visiting her sister, Mrs. Calrence Budd of Marion.

W. T. Strong and daughter, Miss Clara, returned last week from Rochester.

Walter Masters of Walloon Lake, drove to Petoskey with his auto on Wednesday.

A special meeting of the Board of Trustees of the M. E. church will be held on Tuesday evening.

Mrs. Mabel Gill was called to Pick, Michigan on Saturday by the death of her mother, Mrs. Frank Cook.

School Commissioner A. C. Belding and Troant Officer W. W. Quant of Charlevoix, were in town one day last week.

A surprise party was held at the home of A. Holmberg on Saturday evening. It being Mr. Holmberg's birthday.

NORWOOD NEWS

(Too late for last week.)

Glen Holleeheck is at Charlevoix for a few days, helping N. W. Smith buzz some wood.

Lavern Whitley left for Charlevoix Sunday, where he expects employment on the Coulter farm.

The social at the town hall last Friday evening was well attended. The proceeds amounting to $14.65.

Mr. and Mrs. Glen Pearl gave a dancing party and pot-luck supper at their home last Friday evening. and a jolly good time was reported by all.

Mr. and Mrs. Colon McKenzie and family of Charlevoix, visited over Sunday at the home of Mrs. McKenzie's parents, Mr. and Mrs. George Lord.

Mrs. Haskins and daugher, Florence, left for Grand Rapids today (Tuesday) where Mrs. Haskins expects to take some treatments ond visit relatives

NORTH IRONTON

Ralph Price has started in his sugar bush.

Opel Lewis spent the week end with friends in Charlevoix.

James Lewis is able to be out and is numbered among the cracker box eircle again.

Forrest Brown has been having a rather hard time with the mumps. We hope he is better.

Miss Florence Spidel stopped over night at the C. Loper home Friday nigbt on her way to Charlevoix.

The ladies aid met with Mrs. Stewart Wednesday. Most of the members were present. The time was spen. in tying carpet rags and sewing.

We have been informed that Mr. ond Mrs. Emerson W. Price will leave Daytona, Florida, Friday, and will reach their Ironton home by the 26th of Marcb.

We understand that two of our enterprising bachelors have an all summer's job cutting block wood. If the weather don't interfere they may have eight or ten corda cut for fall.

A few neighbors gathered at the H. W. Griswold home Friday evening to listen to jazz music. The result was that some couldn't sleep that night and some complnined of sore heads. But old folks must expect they can't stand what young folks do.

Think and look before buying your tire and tubes at what Benj. Brown Auto Sales has to offer.—12 tf.

PHELPS

Mr. and Mrs. E. Shafer spent Sunday in Ellsworth.

Miss Graee Franciseo returned to Charlevoix Monday morning.

John McElroy was a business caller in Central Lake Friday last.

George Everts was a business caller in Charlevoix Friday and Saturday.

Leslie Himebauch moved his family back to the C. Himebauch place Saturday.

Miss Alda Emery spent Friday night and Saturday with friends in Charlevoix.

Mr. Ward of Charlevoix, was a caller in Phelps between trains Friday of last week.

G. R. Klooster transacted business in Ellsworth between trains Friday afternoon of last week.

Mr. Ball of the Bremmer-Bain Hordware Co., of Petoskey, called on F. R. Klooster Friday morning between trains.

Frank Louisell has rented a portion of the Henley farm and will move into the vaeant house on that farm.

Mr. and Mrs. L. G. Everts drove to Charlevoix Saturday where they spent the day shopping and calling on friends.

Business callers in Charlevoix between trains Monday and Tuesday were: E. James, E. Shafer, W. Henley and J. Timmer.

Mrs. N. P. Griffin and daughter, Dorothy, visited Mrs. Griffin's parents, Mr. and Mrs. Wallace in Bellaire Thursday and Friday of last week.

Ralph Falting a traveling employee for the Grand Rapids Press visited here with his brother, Ernest Falting and family over Monday night and Tuesday he started on his journey to the upper peninsula.

A good canvass glove for 10c and the largest and heaviest canvass glove 20c. It will pay you to see them. Benj. Brown Auto Sales.—12tf.

CLARKE DISTRICT

Mrs. Joe Sekerka is quite ill.

Ed. Potter is tearing down a part of his house.

Ed. Boss and Chorley Warner went to Phelps Friday.

Ed. Boss and family spent Sunday at the Robert Matchett home.

James Heeres had the misfortune to lose one of his cows this week.

Alice Broek has been absent from school tbis last week because of illness.

Mr. and Mrs. Frank Brock returned home from Grand Rapids last week.

Mrs. Charley Warner was a visitor at the home of Mrs. Robert Matchett last Thursday evening.

TOURIST TRAFFIC PAYS BIG

Increase of Americans Into Canada Expected to Pay for Ontario's Highway System.

It is anticipated that American tourist traffic will pay for the installation and upkeep of Ontario's highways system. This traffic has increased remarkably since the Toronto-Hamilton highway was built, and already annual revenue from this source runs into millions of dollars. During 1920 approximately 37,500 American motorcars crossed the border into Ontario, remaining from one hoar to six months.

BETTER HIGHWAYS IN SOUTH

Over $278,000,000 Voted for Improved Roads in Dixie—Texas Leads With $97,772,000.

Bad roads must go! This is the ultimatum of people living in Dixie. That they are alert to their urgent need of good roads is attested by the tremendous sums voted in recent state and county boad issues. Over $278,000,000 is now available for good roads expenditure in the South. Texas leads with $97,772,000 and Virginia is second with $50,000,000.

Haur of Least Traffic.

As the result of a survey made by the bureau of public roads, United States department of agriculture, on the most traveled roads in the country, the hour when there is least traffic is between 2 and 3 o'clock in the morning. Tuesday is the day in the week when traffic reaches the lowest ebb.

BIG OPENING SALES

On Three Standard Makes of Tires.

Why take a chance on something new or never heard of when you can buy A-1 firsts and guaranteed against defects, and see them before paying your money and know who is backing the guarantee. We have bought heavily on tires and got the priee and you are the one to be benefitted by our doing so.

Tires will never be lower, and tire companies say that they will be higher before the season is over. Just compare our PRICES AND THEN CALL AND LOOK THEM OVER

Tires! Tires! Tires! Tires!

	30x3	Nonskid	$8.99	
Remember	30x3½	"	$9.99	Remember
our	31x4	"	$16.00	our
Used Car	32x4	"	$19.00	Used Car
Sale	33x4	"	$20.00	Sale
	34x4	"	$22.00	

The best tubes that Money can Buy at the same comparative Low Prices.

Remember our Used Car Sale Week. It will be a Real Sale. We are only waiting for the weather conditions to get right.

BENJAMIN BROWN
AUTO SALES

Auction Sale!

The undersigned will sell at Public Auction at his farm three miles south of Charlevoix, one-fourth mile south of Loeb School House, on

Thursday, March 30

Commencing at 1:00 p. m., the following described property:

Black Horse, 10 years old, wt. 1200.
Bay Horse, 10 yrs. old, wt. 1150.
Brown Mare, 3 yrs. old, wt. 1000.
Bay Colt, 2 yrs. old. These colts are full brother and sister and a fine pair.
Jersey Cow, 4 yrs. old, fresh in June
Guernsey Cow, 4 yrs. old, fresh now.
Roan Cow, 3 yrs. old, fresh now.
Cow, 6 yrs. old, due to freshen now.
Jersey Bull, 3 yrs. old.
Farm Wagon with Box and Spring Seat.
Single Buggy, in good shape.
Set Heavy double Harness.
Set Single Work Harness.
Set Single Buggy Harness.
Sulkey Hay Rake.
Deering Mowing Machine.
Spike-tooth Steel Harrow.
Spring-tooth Harrow.
2 One-Horse Cutivators.
3 Plows Garden Plow.
Kitchen Range, burns wood or coal.
Second-hand Ford Car.
Baby Carriage, reed body — a good one.
20 Thoroughbred White Wyandotte Pullets and Hens, all Hogan tested and are heavy layers. Bred up for that purpose for 20 years. No culls.
7 Cockerels and 1 cock Bird of the same breed and strain. Some high scoring birds, one first prize winner, the only one ever shown.
Feed Grinder. Corn Sheller.
X-Ray Incubator, 125 egg size, nearly new.
Snath, new—never been used.
Corn Planter. Spring Wagon Seat.
2 Potato Forks. Some Chairs.
Cutting Box, 2 Knives, Alpine, 3 Sets of Gears, new this winter.
2 Axes. Buck Saw.
Chicken Brooder, 200 capacity.
Forks, Shovels, Hoes.
Several Good Barrels.
Many other articles too numerous to mention.

TERMS OF SALE

All sums of $10.00 or under, cash all sums over $10.00, 8 month's time will be given on good, approved, endorsed, bankable paper bearing interest at seven per cent, payable at the Charlevoix State Savings Bank. Five per cent off for cash on all sums over $10.00. No goods to be removed until the terms of sale are complied with.

W. H. GUILD, Prop.

H. J. TIMMER, Clerk. W. E. BYERS,
ARCHIE LIVINGSTON, Note Clerk. Auctioneer.

Men's Furnishing Sale

THIS IS THE FIRST SALE IN 31 YEARS OF CONTINUOUS BUSINESS

Commencing February 18th and Continuing for One Month We will Sell Below Cost

Men's and Boys'
All Overcoats and Mackinaws
Sheep-skin Lined Coats and Vests
Woolen Shirts Woolen Socks
Kersey Pants

In Fact Everything in Winter Goods Will Be On Sale

AT COST AND BELOW

Emrey Clothing House

Where Your Taxes Go

How Uncle Sam Spends Your Money in Conducting Your Business

By EDWARD G. LOWRY

Author "Washington Close-Ups," "Banks and Financial Systems," etc. Contributor Political and Economic Articles to Leading Periodicals and a Writer of Recognized Authority on the National Government's Business Methods.

Copyright, Western Newspaper Union

XIV.

SYSTEM IS ALL WRONG

The great difficulty that stands in the way of discussing Uncle Sam as an employer is that there is no such person. The men who stand in the relation of employer to their subordinates are nothing but employees themselves, and temporary ones at that, with a very fleeting tenure of office. Cabinet officers and members of congress, to whom the rank and file of employees look for guidance for a solution of their problems, are simply fleeting figures that come and go, with their own interests to serve. They testify freely enough as to conditions of government employment. Senator Carter Glass, recently secretary of the treasury, for example:

"The largely multiplied business of the government cannot be conducted with efficiency and economy unless there be attracted to and retained in the public service a group of highly trained, well-paid and permanent officials of supervisory grades. Uncertainty of tenure in some instances and inadequacy of compensation have closed the public service to many men of the best type or forced them out of government employ at the moment of their greatest usefulness.

"The war has increased the public debt more than twenty-five fold and has augmented the functions and activities of the government in many ways. The duties are greater and the responsibilities are larger than those of other days, to the standards of which it is not to be expected that the government will ever return. The conditions are such that failure to take the necessary action to invite and hold in the public service men of exceptional ability and of real distinction in their fields can result only in grave burdens to the taxpayers of the country and in possible disaster.

"Already the transaction of the business of the government is hampered by deficiencies of personnel due to the return to private life of many men of large capacity who during the period of active warfare were willing and glad to serve their country at great personal sacrifice. I have come to learn that there are heroes in the civil establishments as well as in the military services, self-sacrificing patriots who toil year in and year out for a bare pittance when they could command salaries double or treble the amounts they receive from the government, but who, for the love of their country and for the love of their work, have rejected alluring offers in the field of private enterprise. They were too fine and too patriotic to leave their posts.

"Under the compelling force of patriotism they made willing sacrifices during the war, but with the return of peace the government cannot expect to retain these employees indefinitely, because in justice to themselves and their families they will sooner or later accept the larger opportunities that are open to them in the world of business and industry unless the government proposes to pay them salaries that at least reasonably approach the value of their services.

"Only prompt action by the congress to build up a permanent and dignified civil service which will include men of great ability and high attainments can prevent mistakes and failures in the transaction of the public business, the consequences of which may be calamitous."

Ex-Representative Good, who was chairman of the appropriations committee of the house, is equally frank:

"Today duplication in the government service abounds on every hand. For example, eight different departments of the government, with large overhead organizations, are engaged in engineering work, in navigation, irrigation and drainage; eleven different bureaus are engaged in engineering research; twelve, different organizations are engaged in road construction, while twelve, with large overhead organizations, are engaged in hydraulic construction and sixteen are engaged in surveying and mapping. Sixteen different bureaus exercise jurisdiction over water-power development. Nine different organizations are collecting information on the consumption of coal. Forty-two different organizations, with overhead expenses, are dealing with the question of public health.

"The Treasury department, the War department, the Interior department and the Labor department each has a bureau dealing with the question of general education. These departments operate independently; instances of cooperation between them are exceptional. Each of these departments is manned at all times with an organization prepared to carry the peak of the load and maintains an expensive ready-to-serve personnel. A lack of cooperation in the executive departments necessarily leads to gross extravagance. The system is wrong, and congress alone can change the system."

XV.

INCOMPETENTS ARE KEPT

The annual turnover in the government service is something almost incredible. No business corporation, however strongly established, could long endure the heavy annual drain on its resources. Hundreds of men leave the government service daily; and new, untrained people have to be taken on and taught to do the work. This costs money, as every employer knows.

The resignations from the government service are chiefly from the supervisory and most highly paid positions and from the very lowest grades. The men at the top, if they have any initiative or ability or ambition to make a name for themselves, are offered private employment at double or treble or more what the government can pay them. The people in the lowest grades leave for private employment when opportunity affords [illegible] In too many instances they are lazy enough keep body and soul together on their government pay.

[illegible] people in the middle class who stay on the longest. The whole [illegible] princess [illegible] for a steady [illegible] in the quality of the government service and comes to regard the method [illegible] public employment.

The civil service [illegible] mission, through which the great bulk of government employees are brought in [illegible] the service, is acutely aware of this condition. Its reports give emphasis [illegible] the difficulty constantly experienced in securing and retaining competent employees. The rotation in office has become increasingly frequent and vitally impairs the efficiency of the service.

During the war there was a lower rate of turnover in the mechanical forces than in outside establishments. The proposition of separations, however, is excessive in clerical, professional and technical positions, in which the rate of turnover sometimes amounts to a third of the force in a year.

During the nine months preceding the armistice more than 60,000 appointments were made in the civil service and about 28,000 separations occurred—that is, for every two appointments made one person left the service. For a period of similar length following the armistice only 60 per cent as many appointments were made, but there were nearly 33 per cent more separations. In this period almost as many positions were vacated as were filled.

The exigencies of the war required a great expansion of the clerical forces at Washington and elsewhere and this was accomplished by a labor turnover several times above normal. The percentage of declinations of appointments among eligibles on the civil service register increased in many instances from 30 to more than 50 per cent—that is, more than half the men and women who successfully passed civil service examinations and were offered jobs under the government refused to take them. It is estimated that more than 950,000 of those who met the test were appointed during that time.

The civil service commission says flatly:

"Those familiar with the federal service at Washington know that the service is now hampered by the retention of incompetents whose removal is rendered difficult by influences which are incompatible with the efficiency of the service. Preferences and exemptions increasingly clog the departments with persons who, no matter how inefficient, are difficult to remove, and whose retention tends to destroy the discipline of the service."

Among these inefficients, of course, are the superannuated and the physically incapacitated. The bureau of efficiency estimated, before the passage of the superannuation retirement law, the number of employees in the civil service of the United States seventy years of age and over as follows:

	Number
Railway postal clerks	197
Rural letter carriers	454
City letter carriers	230
Post office clerks	387
Mechanics	328
General employees, Dist. Columbia	1,484
General employees elsewhere	1,613
Total	4,693

The commissioner of pensions supplies the following compact statement of the age of the employees in the pension bureau:

Number in the classified civil service, 874; age of the oldest employee, eighty-eight; number over eighty years of age, 26; number between sixty-five and eighty, 266; based on age of sixty-five, number eligible for retirement, 292; percentage of employees eligible for retirement, 33.4; average age of all employees, July 1, 1919, fifty-eight.

These old men and women bear the burden of the administration of the complex, intricate and involved procedure under the pension laws having to do with the disbursement of $222,150,292 in 1920 to 600,000 and some-odd beneficiaries.

Big Saving

Get my special winter prices. Stock room Fowler's Sales Place, phone 54. G. E. Beard, Plumbing, Heating & Supply Co. 4tf

Charlevoix County Teachers' Examinations Held at Charlevoix, Mich.

Dates—April 27, 28, 29
August—10, 11, 12

General Information

1. A part of the questions for all graders of certificates in the teachers examinations for April and August, 1922, will be based on the States Teachers' Reading Circle books for 1921-22, and a part on certain bulletins issued by the Department of Public Instruction.

2. The State Teacher's Reading Circle Books for the year are Overman's PRINCIPLES AND METHODS OF TEACHING ARITHMETIC published by Lyons and Carnahan; Pearson's THE RECONSTRUCTED SCHOOL, published by World Book Co., Sandwick's HOW TO STUDY AND WHAT TO STUDY, published by D. C. Heath & Co. The complete set of three books postpaid and insured can be had for $3.15 from the State distributor, W. T. Bishop, Lansing, Mich.

3. The Bulletins of the Department of Public Instruction which will be considered in the preparation of questions are Bulletin No. 4, THE TEACHING OF READING; Bulletin No. 10, WORD STUDY AND SPELLING; and Bulletin No. 30, LANGUAGE LESSONS.

Question for reading at the April examination will be based on bulletin No. 4 and The Vision of Sir Launfal by Lowell.

Questions for reading at the August examination will be based on bulletin No. 2 and The Princess by Tennyson.

Five questions on the Course of Study and Theory and Art will be based upon How to Study and What to study by Richard L. Sandwick, and the Reconstructed school by Francis B. Pearson, two of the teachers' Reading Circle books.

Three questions in Arithmetic will be based upon Pruciples and Methods of Teaching Arithmetic by James R. Overman, one of the Teachers' Reading Circle books.

A part of the questions on grammar will be based on bulletin No. 30, and a part of the questions on orthography and spelling will be based upon bulletin No. 10 above referred to.

Program of Examination

The program beluw is mandatory and must not be varied for any reason:

First Day
A. M.

Orthography and spelling
Course of study and theory and art
Penmanship

P. M.

Grammar
Reading
Geometry (first grade)

Second Day
A. M.

Arithmetic (mental and written)
Agriculture
Physiology

P. M.

Geography
Government and school law
United States History

Third Day

For first and second grade applicants:
Algebra, botany, general history, physics.

As applicants for second grade certificates are required to write only two of these four subjects, all second grade subjects, must be finished during the forenoon of the third day; first grade applicants may write both forenoon and afternoon.

Where Held

The examinations are held at the county seat in each county.

Certificates Granted

The Three grades of certificates may be granted by the County Board of School Examiners: A first grade certificate; a second grade certificate; a third grade certificate.

Rules Governing Examinations

1. The packages of questions shall not be opened until the day designated for their use.

2. The commissioner shall then break the seal and open packages in the presence of the teachers and direct their distribution.

3. The questions for each half day must be finished before any applicant is excused. No applicant shall be permitted to write on any subject except as provided in the schedule.

4. Applicants who are absent at its opening shall not be admitted to the examination except by the unanimous consent of the board of examiners.

5. No candidate shall leave the room or communicate with any other candidate or with any visitor during the examination except by permission of the commissioner.

6. The commissioner shall be the custodian of the examination papers at all times and, with the exception of the first grade papers, filed with the Superintendent of Public Instruction they shall be kept on file at the commissioner's office during the life of the certificate.

7. The law provides that the board of school examiners shall meet on the Saturday of the week following each public examination and shall grant certificates to teachers. The date of such certificates should correspond to the date of issue.

8. The Superintendent of Public Instruction would advise that third grade certificates be not transferred unless absolutely necessary.

9. An applicant for a third grade certificate must write on all required subjects at one examination. Standings cannot be carried over from one examination to another for third grade certificates.

10. An applicant for a second grade certificate may apply the standings received on any two examinations within a year provided that all the subjects required for third grade certificates must be written on the first trial.

11. An applicant for a first grade certificate may apply the standings received on any two examinations within a year provided that all of the subjects required for a third grade certificate must be written on the first trial.

Professional Training Required

"Provided, That no certificate shall be granted under the provisions of this act to any person who shall not have completed a term of at least six weeks' work in professional training in a state normal school or in one of the county normal training classes of the state, or any normal training school conducted by any municipality in the state, or in any school approved by the state superintendent of public instruction, but the completion of one-half year of work in the school maintaining four years of work above high school rank shall be accepted in lieu of this requirement. This proviso however, shall not apply to persons who have taught in the schools of the state for at least five months prior to July 1, 1916, unless he has had at least six weeks of professional training. To meet the requirement a person must present to the commissioner of schools certified credit in at least five subjects, each covering six week's work. This training must consist of—

(1) Six weeks of work in each of the following.

OBSERVATION AND PRACTICE TEACHING
THE COURSE OF STUDY AND CLASS MANAGEMENT
THE TEACHING OF READING
PHYSICIAL EDUCATION

(2) Six weeks of work in any one of the following:

Agriculture, Arithmetic, History, Language, Geography, Grammar, Physiology, Writing, Music, Drawing.

A. C. Bolding, Com. of Schools.
12t1.

A SAFE TEST

For those who are in need of a remedy for kidney troubles and backache, it is a good plan to try Doan's Kidney Pills. They are strongly recommended by Charlevoix people. Ask your neighbor.

Mrs. John Cook, 307 Mason St., Charlevoix, says: "I have used Doan's Kidney Pills for symptoms of kidney disorder and backache and they have have always given me splendid results. I am glad to recommend Doan's, for they certainly are a splendid kidney remedy."

OVER EIGHT YEARS LATER, Mrs. Cook said: "I haven't had occasion to use Doan's for sometime as they made a cure for me which has proven lasting."

60c at all dealers. Foster-Milburn Co., Mfrs., Buffalo N. Y.

The Bishop's Explanation.

Someone had remarked to Phillips Brooks that atheists seemed to lead moral lives. "They have to," returned the good bishop. "They have no God to forgive them."—Boston Transcript.

Shoe Lore.

Many superstitions are connected with the shoe; for instance, it is thought unluckly to put either shoe on the wrong foot. Because Augustus Caesar was nearly assassinated by a mutiny one day when he put on his left shoe first, a saying has arisen that the right "shoe" must be put on first unless its owner wishes to court misfortune. Pythagoras, old Greek sage, told his disciples to put their left foot into their baths first. In Anglo-Saxon marriages the father-in-law gave the bride's shoe to the bridegroom who touched her on the head with it to denote his lordly authority.

Goldfish as Companions.

Goldfish [illegible] for [illegible] good are good for the sick room, say some theatrical physicians, as the big objects induce patients to forget their pains, and it is said that [illegible] more pronounced in [illegible] and very young. [illegible] old man with goldfish the honor of being the chief animate entertainment in the sick.

Circulation counts—we have it.

A TIP

Try Our Home Cured Ham and Bacon

We know they are excellent and want you to try them. We believe we have the best ham and bacon in the city. A trial will convince you we are right.

WHY PAY MORE WHEN OUR PRICE IS RIGHT AND QUALITY THE BEST

Beef Roast, per lb.	10c
Beef Stew, per lb.	06c
Hamburger, per lb.	10c
Pork sausage, 2 lbs. for	25c
Bulk Sauer Kraut, 2 quarts for	25c

These are just sample of prevailing price in our store. Always keep your eye on our windows for specials.

BRADY & SHAPTON

We pay the highest Cash Price for Butter and Eggs.

EAGLE "MIKADO" Pencil No. 174

For Sale at your Dealer Made in five grades
ASK FOR THE YELLOW PENCIL WITH THE RED BAND
EAGLE MIKADO
EAGLE PENCIL COMPANY, NEW YORK

DEVOE

Marble Floor Finish

Wear! Wear! Wear!
but it never touches the wood

POUNDING heels, kicking toes, and banging furniture legs never reach the fibres of a floor varnished with Devoe Marble Floor Finish.

Its deep rich glow adds beauty to the room. Its smoothness makes cleaning easy. Its toughness keeps dust and germs out of the pores of the wood.

What a great help to good housekeeping is a floor finished with Devoe Marble Floor Finish Varnish.

Extremely durable. Easy to apply.

Devoe Products are time-tested and proven, backed by the 168 years' experience of the oldest paint manufacturing concern in the U.S. Founded 1754.

S. M. SEE & SONS
Charlevoix, Michigan

Window Paint, Wall Paper, Shades, Furniture, rugs, Stoves and Ranges.

DEVOE & REYNOLDS CO. INC. FOUNDED 1754

Raise 95% of Your Hatch

Cut down your losses of baby chicks and Insure maximum development.

Blatchford's CHICK MASH
(formerly known as Blatchford's Milk Mash)

Starts It is a milk-substitute to be used as a dry mash from the first feeding.

Grows It is a highly nutritious growing feed, insuring maximum development, vigor and health.

Matures It insures early maturity, resulting in early egg production and profit.

Order a Bag Today
Buy it from your Local Dealer
Accept no Substitutes

Did you Ever Hear of

Walton Shoes for Children.

The Best Wearing Children's Shoes on the Market for the Money.

ALL SOLID LEATHER

We have a large Stock and Prices are down to rock bottom.

Campbells BOOT SHOP

Next to State Bank

CHARLEVOIX COURIER

Issued every Wednesday at CHARLEVOIX · MICHIGAN

DuBois & Usher, Publishers
A. J. Usher, Editor and Business Mgr.
Courier Building Van Pelt Place

Advertising Rates

For advertising rates apply for schedule.

Notices of church or lodge, socials and entertainments, where admission is charged, regular rates.

Obituary poetry, regular rates.

Card of Thanks, 25 cents.

TERMS OF SUBSCRIPTION

One Copy, one year.....$2.00
One Copy, six months.....$1.00
One Copy, three months..... .60

Entered at Charlevoix Post Office as second class matter.

NO FROST ON TOURIST CROP!

Writing editorially in the automobile section of the Grand Rapids Herald of Sunday, Carl M. Saunders urges Michigan people to continue the fight for more good roads, better fishing and other things which will attract tourists

His editorial follows:

Tourists spend $100,000,000 a year in Michigan!

Only farm crops, livestock and minerals exceed the resort and tourist industry as a state resource!

Those are facts hard to believe. But they're backed by the sound, thorough investigations of the United States census bureau.

For years a number of us enthusiasts have been hollering about the worth of Michigan as the nation's summer playground. Hugh Grey over at the resort bureau has been boosting to beat the band. Fred Pantlind has been hiding with him. Fred Rowe and a lot of other live fellows have joined the glad chatter.

But, some of you folks haven't been convinced. You've said, "Oh, that's just propaganda bunk. Michigan is a nice place all right enough and good enough for me. But what do these tourists and resorters put into the pockets of Michigan folks?

Not much I guess."

Well, the census bureau answers you. The tourists and resorters put more dough into Michigan's pockets than the total of the state's fruit crop—about which we've righteously bragged much—although less than the total of all farm crops. They provide more profit than the lumber industry by close to $20,000,000 a year.

And that means something to you and me. It means that all of this stuff about building roads to bring folks here from Indiana and Ohio and Missouri has real justification. It means that the foreign licenses which go parading up and down the trail and pike are customers of ours—because we're partners in the state of Michigan.

Of course, you'll say that's all right for the fellows who run resort hotels up at Petoskey or the post-card vendors at Manistee. But that isn't where the thing ends, folks. You and I are interested in bringing dollars into Michigan. Whether you're making newspapers or furniture your prosperity depends upon the market. Dollars brought into Michigan improve the market. Because Baldwin had the most profitable year in its history during 1921, with thousands of resorters and tourists from all over the United States patronizing its camps and its merchants, the people up at Baldwin are more prosperous than they otherwise would be. More of them read The Herald now than used to because more of them have money, and more of them are buying new furniture than would be the case without the tourist traffic. More of them are buying automobiles and fishing tackle and talking machines. Business makes business.

We folks get all excited when a blizzard raise Cain with the fruit crop—and rightfully so, too. The fruit crop means a lot to Michigan. But how about a cold-shoulder that frosts the tourist crops? That also is disastrous.

Good roads, congenial surroundings, free outdoor camp sites, good fishing, unspoiled Nature—these are the rays of a warming hospitality which brings the tourist crop to a ripe harvest. You and I enter into the program. We're interested from two viewpoints: first, as residents of Michigan, with whom these resorters indirectly do business; second, as tourists ourselves. We spend a part of that $100,000,000 which represents the resort crop.

So, folks, when they talk about cutting down the fish propagation program, or when they want to build tanneries on the good camp sites, or when they suggest that the building of good roads be discontinued —then they're hitting at you and I. Hit 'em back again! Let 'em know you're interested, 'cause you are!

MAKING WILLS

"Every man or woman possessing any property should make a will, and if there is any reason for changing it, make another as soon as the change is desired," advises a leading member of the bar.

Undoubtedly, as he suggests, people are careless about this important matter. Perhaps the chief deterrent is the ordinary conception of the complexity of the thing and the trouble and expense of going to a lawyer. Such procedure, though desirable, is not necessary. The matter can be attended to very simply by anyone for himself, without even the formality of swearing to the document before a notary public, though there should be a witness to the signature. The following form, used by the late Chief Justice White of the United States Supreme court—who certainly knew what he was about—is recommended as a model of brevity and accuracy for ordinary cases in which a husband desire to leave his belongings to his wife, or vice versa:

"This is my last will. I give, bequeath and devise to wife, Leita M. White, in complete and perfect ownership, all my rights and property of every kind and nature, whether real, personal or mixed, wherever situated, appointing her executrix of my estate, without bond, and giving her seisin thereof."

The demand for Tanlac has broken all world's records. Over Twenty Million bottles have been sold since it was placed on the market. F. J. Fessenden. 12t1.

Card of Thanks

We wish to express our sincere thanks and appreciation for the many kindnesses shown us during illness and death of our little son, Harold Charles. We especially desire to thank the Epworth ladies aid for their acts of kindness and flowers.

Mr. and Mrs. Charles Vosberg.
Adv. 12t1 pd.

INTERESTING BITS OF INFORMATION CLIPPED FROM OUR EXCHANGES

Another Game Refuge

A stretch of 560 acres in the heart of the D. H. Day forest in Leelanau county has been turned over to the state as a game refuge through an arrangement entered into by Mr. Day, District Warden Mark Crow and Commissioner John Baird. This refuge contains the essentials of a good game preserve, having natural cover with plenty of springs and is adjacent to State Park No. 1 and to the Big D. H. Day forest preserve. Mr. Day was for a number of years president of the Western Development Bureau, and did more to bring success to that organization than any other individual, being its financial backer during all the time he was president.

Recovers His Vest

"A Muskegon man who lost a fancy vest when he went to Manistee to take the salt baths for rheumatism has recovered it," announces C. D. M. in the Muskegon Chronicle. "Recently he suffered another attack of rheumatism, went back to the sanitarium and found his vest under his union suit."

Hit It Again, Bo.

A Roscommon county wood cutter, while trying to cut a tree that was bent down by the snow, was greatly astonished when the tree suddenly sprang up, striking him in the face and broke his nose. In our judgment the man will be fully justified, when he recovers, in slipping up behind the tree and hitting it again.

Charged With Shoplifting

A wealthy Michigan man is reported to be held in California on a charge of shoplifting, having taken various articles from the bargain counter of a department store. We are postively ashamed to have Michigan rich men go away from home and let themselves be caught just as if they were poor men.

People Eating Gelatin

The state food inspector has discovered that residents of Michigan are eating "raspberry jam," composed of gelatin, a small amount of flavoring and hayseed. No wonder some of them think they are in clover when they take a bite of the stuff.

We are ready to repair and overhaul your car now, do not leave it until you want to use it. Benj. Brown Auto Sales.—12tf.

AT THE MOVIES

A beautiful blind girl's love affair with a true, but terribly disfigured young recluse, and the great test that comes to both of them, forms the basis for "The Song of the Soul," starring Vivian Martin, which comes to the Palace Theatre, for one day Wednesday. The picture is the first of a series to be produced by Messmore Kendall and Robert W. Chambers, and released by Goldwyn.

Wanda Hawley and T. Roy Barnes as a young married couple offer a treat at the Palace Theatre next Saturday and Sunday in "Too Much Wife," a Realart comedy-drama and one of the best things of its kind ever seen on the screen.

It's a long story when you try to write it, but it reels along at the limit of speed, with a laugh to mark off every couple of revolutions. Miss Hawley, as a fond little bride, eager to insure the martial happiness of herself and her bridegroom, takes advice from her "masterful" mother, but also, privately, from her henpecked father. Her effort to reconcile and act on both conflicting counsels makes the story—one you'll like.

CHARLEVOIX PUBLIC SCHOOL NOTES

Every student studying French in the Charlevoix High School has enrolled in the Bureau of International Educational Correspondence, authorized by the U. S. Government, the U. S. Bureau of Education, and the French Ministery of Education, in order to promote educational letter exchange between the thousands of pupils in France and Belguim who are studying English and the similar number of American pupils, who are studying French. From time to time these letters will appear in this column.

The telling of short stories has aroused much interest in the beginning French class, and the pupils show ability to soon "parler Francais."

Schools will close Friday, March 24th, for the spring vacation.

A large number of teachers and students will attend the basket-ball tournament at Petoskey Friday and Saturday.

Are you a Courier suberiber. If not, why not?

FARM LIVE STOCK

MANY DISEASES ARE COSTLY

Three-Fourths of Ailments Which Often Ruin Valuable Herd Can Be Prevented.

(Prepared by the United States Department of Agriculture.)

Every year the people of the United States lose over $200,000,000 directly (and no one knows how much indirectly) through the diseases of farm animals. There are five principal causes of disease and death of animals—contagious diseases, sporadic diseases, parasitic troubles, accidents, and neglect. Contagious diseases can be avoided, or at least their consequences greatly diminished, if farmers will learn to co-operate with the United States Department of Agriculture and the various state live stock and sanitary authorities, who are striving to maintain animal health. Farmers should report promptly to the nearest official any suspicion of the presence of contagious diseases, and they should observe carefully all regulations in regard to quarantine, sanitation, and

Some of the Toll of the Outbreak of the Foot and Mouth Disease.

care of animals, as protection against contagion.

Parasitic diseases also carry off large numbers of valuable animals every year. They are largely the result of improper housing and neglect. The average farmer cannot be expected to have the time and aptitude for study which will keep him apace with the latest developments in feeds and feeding, animal nutrition and medicines, hygiene, and other important matters related to the stock raising industry. He can, however, avail himself of the benefit of the studies and demonstrations of specialists who have devoted their entire time to these subjects. Every state agricultural college maintains a corps of specialists whose publications and services are available.

The Department of Agriculture is constantly giving out important information in books and bulletins which may be had on request and in every state the department has representatives combating animal diseases. The wise breeder is ever on the lookout to prevent disease instead of waiting until a cure is necessary.

The Weather Cut No Figure With Us.

No matter how deep the snow, nor how hard the wind blows, you get the same unexcelled service from us every day.

Try our brand of service —then you'll become a regular customer.

Korth's Market

Phone 5 Charlevoix

SUITS--- COATS--- WRAPS---

The very newest styles and materials are now ready for your inspection.

SUITS-- COATS-- WRAPS--

M. A. Levinson & Co.

..Interior Decorations..

Inside Paints
Varnish and Kalsomine
Devoes Paints, all kinds
Muresco and Hygenic Kalsomine
Will Give the Desired Pleasing Finish.

CALL FOR COLOR CARDS

S. M. SEE & SONS

THE RELIABLE HOME FURNISHERS

The successful bank of modern times is one which, besides being a bank in the ordinary conception, has modren methods, modern ideas, the rendition of unexcelled SERVICE.

This bank is essentially modern in EVERY phase of its Service.

Pursuing a policy which provides liberal accommodation and every financial assistance that a strong, conservative bank can possibly give, we offer in ADDITION careful and attentive Personal Service and Business Counsel.

Why not carry YOUR account here?

CHARLEVOIX STATE SAVINGS BANK

CHARLEVOIX, MICH.

W. S. Richardson, President
A. D. Crimmins, Vice President
Archie Livingston, Cashier.
Guy Eccleston, Asst. Cashier

FINANCIAL STATEMENT

Of the City of Charlevoix From March 1, 1921 to March 1, 1922.

City Treasurer Collection of Taxes—		
To Balance March 1, 1921	$ 2,777.79	
July Tax Roll	41,566.60	
Charged Back Taxes "City"	173.28	
Charged Back Taxes State and County	126.74	
Int. and Penalty and Excess of Roll	235.25	
Taxes Collected		
Local Improvement		$ 530.45
Local Improvement Charged Back		131.39
General City		31,271.69
Interest and Penalty		60.50
Interest and Sinking		7,504.96
State and County, Charged Back		8.92
1920 Taxes Returned to County Treasurer		2,586.18
By Baisnce Feb. 28, 1922		2,779.51
	$44,879.66	$44,879.66
County Treasurer Collection of Taxes—		
To Balance March 1, 1921	$ 1,903.25	
Taxes Returned Delinquent, 1920 Roll	2,586.18	
Delinquent Taxes Collected		$ 1,926.48
Taxes Charged Back		173.28
By Balance Feb. 28, 1922		2,389.67
	$ 4,489.43	$ 4,489.43
L. I. S. F. Interest Accnunt		
By Balance March 1, 1921		$ 160.20
Interest Received		14.27
To Balance Feb. 28, 1922	174.47	
	174.47	174.47
Advertising Fund		
To Balance March 1, 1921	$ 37.61	
Basket Ball Team	100.00	
Commercial Association	619.56	
Mich. Tourist and Resort Assn.	500.00	
Appropriation, July Tax Roll		1,318.00
To Baisnce Feb. 28, 1922	60.83	
	$ 1,318.00	$ 1,318.00
Bridge Fund		
By Balance March 1, 1921		$ 432.58
Appropriation, July Tax Roll		2,500.00
Received from County		1,748.22
Paid for Labor	$ 2,277.65	
Paid for Freight nnd Supplies	609.43	
To Balance Feb. 28, 1922	1,793.72	
	$ 4,680.80	$ 4,680.80
Cemetery Fund		
By Balance March 1, 1921		$ 635.81
Appropriation		2,600.00
Sales and Care of Lots		1,459.90
Highway and Electric Funds		84.70
Labor	$ 2,622.94	
Supplies	478.32	
Team Work	532.20	
To Balance Feb. 1, 1922	1,146.95	
	$ 4,780.41	$ 4,780.41
Electric Light Fund		
By Balance March 1, 1921		$ 8,533.68
Received from Current		38,990.21
Received from Contingent Fund		6,650.00
Received from Interest on Deposits		39.34
Operating Labor and Expease	$11,910.16	
Maintenance and Repairs	11,861.89	
Fuel	382.88	
Stationery and Postage	157.67	
Permanent Addition	3,238.88	
Bonds and Interest	15,651.80	
Coatingent Fund	1,500.00	
Rebate on Light Bill	5.00	
To Balance	9,504.95	
	$54,218.23	$54,218.23
New Cnnstructinn		
Bonds Sold		$50,000.00
Accrued Interest		500.00
Premium on Bonds		425.00
Int. on Daily Balance in Bank		182.80
Lumber Sold		25.00
Paid for Labor	$10,051.90	
Building Material, Machinery and Sup.	29,044.98	
Cash in Bank	11,985.36	
	$51,082.30	$51,082.30
Fire Fund		
By Balance March 1, 1921		$ 437.08
Sequenota Club		50.00
Refund on Bill Paid		4.85
Appropriation, July Tax Roll		4,000.00
Supplies	$ 898.20	
Salaries and Labor	1,269.99	
Fire Department	313.00	
Team	72.00	
To Balanca Feb. 28, 1922	1,038.74	
	$ 4,491.93	$ 4,491.93
Contingent Fund		
To Balanca March 1, 1921	$ 3,324.94	
Transferred to Electric Fund	6,650.00	
Supplies	1,477.18	
Services	4,922.00	
Printing and Postage	606.20	
Electric Fund for Street Lights	6,058.20	
Appropriation, July Tax Roll		$ 9,755.56
Transferred from L. I. S. F.		408.40
Miscellaneous Receipts		926.69
License		731.50
Rebate from Insurance		282.91
Transferred from Electric Fund		1,500.00
Electric Fund, Apportionment of Salaries		870.00
Water		480.00
By Balance		8,194.42
	$23,099.48	$23,099.48
Health Fund		
By Balance, March 1, 1921		$ 156.61
Appropriation, July Tax Roll		200.00
Services	$ 200.82	
Supplies	48.83	
Printiag	25.80	
To Balance, March 1, 1921	82.16	
	$ 356.61	$ 356.61
Highway Fund		
To Balanco Merch 1, 1921	$ 629.55	
Team	1,768.55	
Supplies	2,068.28	
Labor	3,587.99	
Sidewalks	120.94	
Time Orders	1,246.82	
Freight	898.93	
Water Fund, Sprinkling and Fountains	300.00	
Appropriation, July Tax Roll		$ 8,500.0
Team Work		878.19
Material Sold		449.53
Sidewalk Assessment		205.87
By Balance March 1, 1922		46.47
	$10,080.06	$10,080.06
Interest and Sinking Fund		
By Balance March 1, 1921		$ 690.03
Received from Taxes		7,702.95
Received Interest on Deposits		24.45
Paid Bonds and Interest	7,172.64	
To Balance March 1, 1922	1,250.79	
	$ 8,423.43	$ 8,423.43
Bills Payable		
By Balance		$ 1,125.00
County Bank		22,100.00
State Bank		17,500.00
H. D. Marshall		114.38
A. J. Usher		1,000.00
County Bank	$22,100.00	
State Bank	17,500.00	
Obenchain-Boyer Co.	1,125.00	
To Balance March 1, 1922	1,114.38	
	$41,839.38	$41,839.38
Park Fund		
By Balance March 1, 1921		$ 584.90
Appropriation		300.00
Labor	$ 369.41	
Supplies and Team	51.30	
Park Commissioner, Supplies and Labor	240.50	
Water for Seasons of 1921 and 1922	200.00	
To Balance March 1, 1922	23.69	
	$ 884.90	$ 884.90
Police Fund		
To Balance March 1, 1921	$ 161.62	
Appropriation, July Tax Roll		$ 1,800.00
Fines		64.00
Rent	120.95	
Supplies	151.54	
Salaries	1,316.00	
To Balance March 1, 1922	113.89	
	$ 1,864.00	$ 1,864.00
Sewer Fund		
By Balance March 1, 1921		$ 326.54
Appropriation		1,000.00
Sewer Assessments		175.10
Water Fund		20.00
Labor	$ 801.18	
Supplies	97.73	
Sewer Contract	2,887.93	
Time Orders	232.68	
Rebate	17.15	
By Balance		2,015.03
	$ 3,536.67	$ 3,536.67
Water Fund		
By Balance March 1, 1921		$ 5,064.64
Receipts		12,476.20
Appropriation		1,000.00
Rebate on Water Bills	$ 9.99	
Operating Labor Expense	2,869.92	
Maintenance and Repairs	4,289.52	
Postage and Printing	92.92	
Fuel (Including Electric Current)	4,190.23	
Permanent Additions	5,864.01	
Water Tap	285.48	
To Balance Feb. 28, 1922	1,488.77	
	$18,540.84	$18,540.84
West Upright Ave. Sewer, District No. 27		
Sewer Assessment		$ 112.50
Typing	$ 4.00	
To Balance Feb. 28, 1922	108.50	
	$ 112.50	$ 112.50
East Upright Ave. Sewer District No. 28		
Bonds		$ 1,881.00
Sewer Assessment		203.48
To Balance Feb. 1, 1922	$ 1,534.43	
	$ 1,534.43	$ 1,534.43
State Street Sewer Extension, District No. 1		
Bonds		$ 8,600.00
Sewer Assessments		985.57
Sewer Contract	$ 2,893.00	
To Balance Feb. 28, 1922	1,692.57	
	$ 4,585.57	$ 4,585.57
West Lincoln Ave. Sewer District No. 26		
Bonds		$ 571.00
Sewer Assessments		91.50
Construction	$ 571.00	
To Balance Feb. 28,1922	91.50	
	$ 662.50	$ 662.50
East Upright Ave. Sewer, District. No. 25		
To Balance March 1, 1921	$ 257.40	
Sewer Assessments		297.60
Bonds and Interest	$ 408.40	
To Balance Feb. 28, 1922	146.60	
	$ 555.00	$ 555.00
Bridge Street Extension Sewer District No. 24		
By Balance March 1, 1921		$ 324.96
Bonds and Interest	$ 100.77	
To Balance Feb. 28, 1922	224.19	
	$ 324.96	$ 324.96
Alley Paving		
By Balanca March 1, 1921		$ 54.70
Bond and Interest	$ 97.86	
By Balaace Feb. 28, 1922		43.16
	$ 97.86	$ 97.86
Bridge Street Paving		
By Balance March 1, 1921		$ 92.22
Paviag Assessment		39.62
Bond and Interest	$ 291.52	
By Balance		159.68
	$ 291.52	$ 291.52
Michigan and Dixna Ave. Lighting		
By Balance March 1, 1921		$ 512.11
Lighting Assessment		51.00
Bonds and Interest	$ 831.60	
By Balanco Feb. 28, 1922		268.49
	$ 831.60	$ 831.60
Burns, Burr and Crnuter Ave. Sewer		
By Balanco March 1, 1021		$ 35.59
Sewer Assessment		12.58
Bonds and Interest	$ 381.57	
By Balance Feb. 28, 1922		333.40
	$ 381.57	$ 381.57
Michigan and Dixna Ave. Sewer		
By Balance March 1, 1921		$ 17.23
Sewer Assessment		19.39
To Balance Feb. 28, 1922	36.62	
	$ 36.62	$ 36.62
State Street Sewer		
To Balance March 1, 1921	$ 9.82	
Sewer Assessment		$ 50.51
To Balance Feb. 28, 1922	$ 40.69	
	$ 50.51	$ 50.51
East Lincnln and East Garfield Ave. Sewer		
By Balance March 1, 1921		$ 234.54
Sewer Assessment		66.12
Bond and Interest	$ 583.80	
By Balance Feb. 28, 1922		288.14
	$ 583.80	$ 583.80
Nichnlls and Ainslie Street Sewer		
To Balance March 1, 1921	$ 62.88	
Sewer Assessments		$ 10.40
By Balance Feb. 28, 1922		52.48
	$ 02.88	$ 62.88
Meech and Petoskey Ave. Sewer		
By Balance March 1, 1921		$ 132.88
Transfer	$ 408.40	
By Balance Feb. 28, 1922		275.52
	$ 408.40	$ 408.40
Michigan and Dixon Ave. Paving		
To Balance March 1, 1921		$ 224.73
Paving Assessment		62.33
To Balance Feb. 28, 1922	$ 287.06	
	$ 287.06	$ 287.06
State Street Paving		
By Balanco March 1, 1921		$ 434.59
Paving Assessment		33.55
Bonds and Interest	$ 1,083.60	
By Balance Feb. 28, 1922		615.46
	$ 1,083.60	$ 1,083.60
Alice Street Sewer		
By Balance March 1, 1921		$ 240.38
Sewer Assessment		16.48
To Balance Feb. 28, 1922	$ 256.86	
	$ 256.86	$ 256.86
East Hurhut Ave. and Alice Street Sewer		
By Balance March 1, 1921		$ 5.57
Sewer Assessment		21.70
To Balance Feb. 28, 1922	$ 27.27	
	$ 27.27	$ 27.27
Lewis Street and Petnskey Avenue Sewer		
To Balance March 1, 1921	$ 171.49	
Sewer Assessment		$ 11.52
By Balanca Feb. 28, 1922		159.97
	$ 171.49	$ 171.49

Cash on hand March 1, 1922	
City Depository	$ 309.11
Local Improvement Sinking Fund	2,711.05
Interest and Sinking Fund	1,250.79
Electric Light Fund	1,822.41
City Treasurer, Petty Cash	25.00
New Construction Act. (new Electric Light Plant)	11,985.36
	$18,103.72
General Bonds Outstanding	
Electric Light Extension	$16,000.00
Water Works Extension	23,000.00
Village Bridge Refunding	25,000.00
Elec. Light Works (Bellaire Plant)	54,000.00
Iron Swing Bridge, Refunding	10,000.00
Electric Power Plant	50,000.00
	$178,000.00
Local Improvement Bonds	
E. Upright Ave. Sewer District 25	$ 800.00
Bridge St. Sewer Extension District 24	243.75
W. Lincoln Ave. Sewer District 26	571.00
E. Upright Ave. Sewer District 28	1,381.00
State Street Sewer Extension District 1	3,600.00
	$ 6,545.75

D. S. PAYTON, Deputy City Clerk.

THE VEXING PROBLEM OF A PURE WATER SUPPLY

Charlevoix as Well as All Leading Michigan Cities, is Facing the Same Problem

Deep Wells.

This discussion will be largely abstracted from the recent report of the State Health Department to the City of Charlevoix upon the "Possibilities of a Deep Well Water Supply."

Geology.

A deep well project necessitates a thorough study of the local geological formations as well as the other considerations necessary in the development of any water supply.

On the east and west of Charlevoix voix, limestone rock appears at the surface but in between there is a deposit of as much as 200 feet of drift over the rock, indicating the presence of a deep rock valley filled with drift (sand and gravel.) It is in this drift that the present wells and infiltration gellery are located.

The limestone formetion in this area is fissured and highly porous, similar to a rotten log. Holes exist as great as three inchee in diameter. This is particularly true of the limestone east of town where the shallower wells are found. Such conditions are typical of lime stone formations anywhere. They invariably have fissures and crevices which may carry water for long distances. Pollution may be carried in the same way.

Deep wells exiet at Charlevoix. The city mineral well is one. Such wells also exist east of town, but the depths at which water is found are not so great.

Quality of Water.

While flowing over the ground surface or through soil and rock formentions, water will dissolve certain substances such as Calcium and Magnesium Sulphates and Carbonates. These in sufficient quantities make the water hard. Similarly Iron, Sulphur, Chlorides and other substances may also be dissolved in water.

Deep well waters have usually been in contact with rock and soil formations longer than shallow well waters and surface waters. Deep wells, therefore, usually furnish a harder water.

Well waters in limestone formations are hard because the waters dissolve sufficient quantities of the limestone which is composed mostly of Calcium and Magnesium Sulphates.

Water from the city mineral well is very herd and contains iron and and some sulphur. Well water east of town is not so hard and contains less iron and other objectionable minerals. In any case, however, all of these properities make a water decidedly objectionable for domestic use.

The sanitary quality of the deep well water might be such as to actually require chlorination to render it safe for domestic use, but, it should be chlorinated as a safeguard against accidental pollution.

Hard Water.

The use of hard water is inconvenient and wasteful. Hard water chaps hands, roughens the skin, wastes soap, forms scale and incrustants in boilers, kettles and hot water fixtures and piping, and is objectionable in laundry work, dye plants, some paper mills, steam plants, railroads, house holds, hotels, hospitals, metal plating works, garages, canning and food packing houses, sugar factories, tanneries and photographers. Hardness has no direct effect upon health but it may cause people to change from safe to unsafe supply merely because the unsafe supply is soft and more agreeable.

Quantity.

Extensive investigation and much expense would be involved in determining whether or not a sufficient quantity of water existed for maximum summer needs. The only wells that we know of or have any records of near Charlevoix are not over three inches in diamteer, so that it is impossible to get any idea as to the quantity available, from the wells now existing.

The most satisfactory method of determining the quantity of ground water is to sink test wells and pump them for a considerable length of time, preferably in a dry season. The minimum rather than the average flow of ground water must be determined. Natural storage may render the flow rather uniform, and make the draught exceed the minimum flow. In estimeting the capacity of a supply this ground storage must be taken into consideration.

Pumping tests of short durntion may give results that are very deceptive, because of a storage of ground water caused by various conditions.

It is quite evident that several wells would be needed for Charlevoix, and that they should not be less than eight inches in diameter. Last summer it was impossible, due to the condition of the water system, to get even an approximate idea of the water consumption which of course is necessary before a new supply is developed.

The use of deep wells would necessitate additional pumping equipment.

Depth.

The depth necessary would depend upon where the wells are sunk, but it might be as great as 500 feet.

If driven to greater depths in order to get an adequate supply, the mineral content would increase and sulphur water unfit for use would ultimately be reached.

Previous Deep Well Project.

According to the United States Geological Survey in Water Supply Paper 183 dated 1907, "This village (Charlevoix) sunk three wells some years ago for the purpose of obtaining a supply, but this proved unsatisfactory and the present supply was adopted." It would seem logical that the records concerning this project be found and studied in relation to the present agitation for a deep well supply. The city should profit by previous work done along this line.

Petoskey Water Supply.

Deep well conditions at Charlevoix are identical with those at Petoskey. For years this city used an artesian supply but has just recently changed to a surface well water, developed on the beach in the city on Little Traverse Bay. Even the artesian supply was chlorinated. This work was done under hired technical supervision.

Summary.

The situation may be summarized:

1. Whether or not success is attained depends largely upon luck.
2. Investigation would have to be made to determine whether or not a sufficient quantity of ground water exists.
3. A deep well supply would furnish harder and more unsatisfactory water for general use.
4. A deep well supply would probably have to be chlorinated of necessity and should be as a matter of safety and insurance of a potable supply.
5. A preliminary survey and many test wells would be necessary. This would probably cost an appreciable sum of money.
6. A similar project tried many years ago proved unsatisfactory.

Mr. Automobile Owner:

Mr. Automobile Owner, do you realize that in 1921 there were 15,000 death cases and 160,000 personal injury claims caused by automobile accidents? In many of these claims settlements were made for from one to five thousand dollars but few automobile owners could stand such serious losses. With traffic on the increase, with good roads, with the congestion of automobiles upon many highways, it is unwise to go without insurance. You are able to obtain your insurance in a mutual company at a very reasonable rate.

You should select a company that has an organization through out the state so that if you are traveling in any part and have a serious accident, by wiring to the company you can obtain the name of the local agent or attorney who will give you assistance. Select a company that is complying with the request of the insurance department by building up a liability reserve.

If you are not insured or if you would like an agency to write insurance, it will pay you to write to

Citizens' Mutual Automobile Insurance Co

Howell, Michigan

Painted Floors Save Housework

Bare wood floors, especially kitchen floors, require much back breaking work, scrubbing, to keep them clean. Acme Quality Floor Paint makes this unnecessary. It forms a smooth, hard, non-absorbent surface from which dirt and grime can be easily wiped off. It protects and saves the sufece.

ACME QUALITY

FLOOR PAINT (Granite)

is easy to apply. It is inexpensive—a quart is enough for one coat on the average kitchen floor.

Dries quickly and withstands the severe wear to which floors are subjected. Furnished in attractive colors.

Sample color cards on request.

BENJ. BROWN, CHARLEVOIX MICHIGAN

The KITCHEN CABINET

Copyright, 1922, Western Newspaper Union.

Real towns are not made by men afraid,
Lest someone else gets ahead;
When everyone works and nobody shirks,
You can raise a town from the dead.

SEASONABLE DAINTIES

A very pretty and tasty dish that may be prepared for company is:

Pimento Bisque.—Put through a ricer one can, six red peppers; add two teaspoonfuls of salt, one-half teaspoonful of tabasco sauce, one-half cupful of cream and three pints of chicken stock. Let come to the boiling point and serve in cups.

Cottage Cheese Salad.—On lettuce arrange a circle of seasoned stand cottage cheese; in the center put yolks of hard cooked eggs also seasoned and riced. Any dressing desired may be served.

Carrot Marmelade.—Take one and one-half pounds of young carrots, scrape and put them through a meat grinder. Add two lemons cut in bits with the seeds removed, put into a double boiler and cook. Combine with an equal weight of sugar and cook until thick. Place in glasses and seal with paraffin when cold.

Jugged Hare.—Take one hare, one-quarter of a pound of fat bacon, one and one-half teaspoonfuls of powdered herbs, six small green onions or one good-sized one, one tomato, or its equivalent in canned tomato, a tablespoonful of current jelly, the juice of half a lemon, two tablespoonfuls of flour, salt to taste and one pint of stock. Cut the bacon into pieces and cut the hare into joints. Fry the bacon and fry the pieces of hare. Put hare, bacon and shallots or onion with half a tablespoonful of ham chopped, one-half tablespoonful of herbs, one tablespoonful of chopped parsley, half a grated lemon rind, one teaspoonful of salt, a quarter of a teaspoonful of pepper, a dusting of cayenne, three chopped mushrooms and two cups. Mix all well, lay inside the hare and sew up. Place strips of fat bacon over the back of the hare and roast one and one-half hours. Fifteen minutes before taking up add the currant jelly. Take up the hare and make a sauce by thickening with flour and butter mixed together.

Nellie Maxwell

Some men desire to live to a ripe old age; others carry a cocked gun while hunting.

Yes, $19.90 for a Battery with the famous PREST-O-PLATES

It is a top-quality battery, too, no special model. Better than those "just as good" boxed.

A real Prest-O-Lite, built around the famous Prest-O-Plates. The plates of *unusual hardness*, combined with *peculiar porosity*. The plates with *ready power in winter* and *great, heat-resisting, non-buckling strength in summer.*

The $19.90 price is our trade-in price for a 6-volt battery for popular makes of light cars. We have correspondingly low prices for Prest-O-Lite Batteries for other types of cars.

Prest-O-Lite Batteries are specified as original equipment by 87 leading manufacturers, and backed by the regular Prest-O-Lite guaranty, a generous, definite obligation, plus a spirit that says *the car owner must be pleased.*

How is your battery working anyhow? If its pulse is low, if it lacks vitality, come around, no matter what make it is, and let our battery specialists prescribe the right tonic. We never tell you your battery is through until it is. It is our job to prolong the life of any good battery. Drive around today.

WOOD BROTHERS

CHARLEVOIX, MICH.

THE OLDEST SERVICE TO MOTORISTS

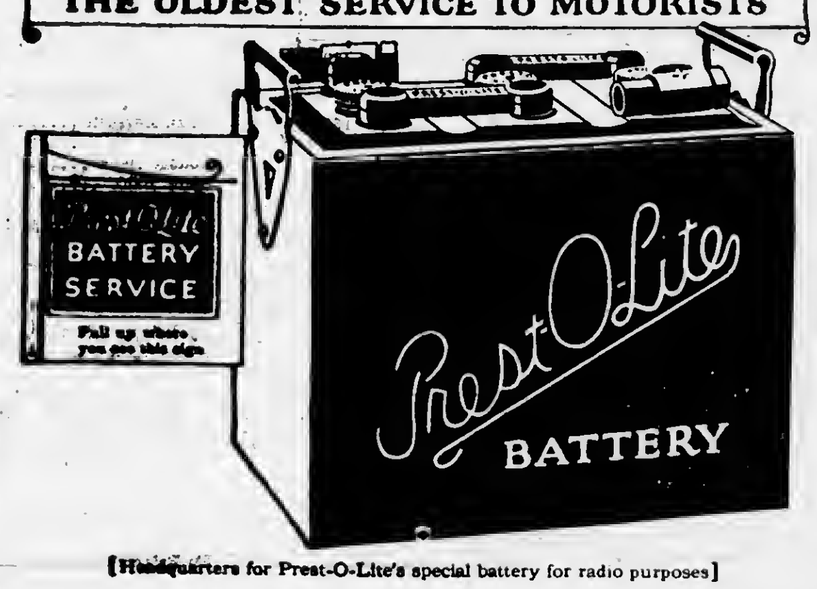

[Headquarters for Prest-O-Lite's special battery for radio purposes]

Overland

DOWN

TODAY TO

$550

COMPLETELY EQUIPPED
F. O. B. TOLEDO

GREATEST AUTOMOBILE VALUE IN AMERICA

BENJ. BROWN AUTO SALES
Charlevoix, Michigan

NOTION SPECIAL

Friday and Saturday
March 24th and 25th

2 Cap Nets, double mesh	25c
3 Cap Nets, single mesa	25c
10c Barrette for	7c
25c Circle Combs for	20c
10c Card, 3 more Safety Pins	7c
5c Paper Pins	4c
10c Paper Pins, Brass	7c
Cotton Thread for	5c
6c Ball Tatting for	5c
R. M. C.—O. N. T. and Royal Society Crochet Cotton .. for	10c
25c Ball Pearl Crochet Cotton for	20c
$3.00 Vanity Cases for	$2.50
3.50 Pocket Book or Hand Bag	$2.75
$5.00 or $6.00 Hand Bag for	$4.50
$7.00 Hand Bag for	$5.25
$8.00 Hand Bag for	$6.00
50c Men's Hose, Wool or Lisle	40c
85c Men's Hose, Silk	65c
60c Men's Four-in-hand Silk Tie	50c
85c Men's Four-hand Silk Tie	65c

A. E. MASON
Charlevoix, Michigan

LOCAL NEWS BRIEFLY TOLD

Get the Habit—Read the Courier

Miss Isabel Mitchell left Tuesday for Detroit on business.

Frank Poole left Tuesday morning for Chicago on business.

R. F. Sloan returned Saturday from a business trip to Detroit.

John Wooden of Petoskey, was in this city Saturday of last week on business.

Charles See spent Friday and Saturday of last week in Grand Rapids on business.

Florence Spidel of East Jordan, spent the week-end in Charlevoix with friends.

Mr. and Mrs. E. D. Shafer left Tuesday morning for Grand Rapids on business.

Born, Saturday, March 11th to Mr. and Mrs. Frank Bird of Hayes township, a boy.

Born, to Mr. and Mrs. Hugh Nelson Sunday, March 19th, an eleven pound baby girl.

J. N. Peterson of the Petoskey Grocery Company was in this city Monday on business.

Robert Krulik left Saturday for Graad Rapids, where he will visit friends for a few days.

Mrs. Winifred House returned from Flint Saturday, where she has been spending the winter.

Glen See returned last Thursday from Miama, Florida, where he has been spending the winter.

Miss Luella Woods returaed Friday from Chicago, where she has been spending the winter.

Pearl Durance arrived Friday from Fliat, where she has been attending school this winter.

James Saunders spent the weekend in Petoskey as the guest of his daughter, Mrs. Harry Adams.

Miss Blount, teacher in the local Junior High School spent the weekend at her home in East Jordan.

Born, Monday, March 20th, to Mr. and Mrs. Tom Krussell of the Loeb Farms, a baby girl, Irene Marion.

Mrs. W. H Wallace was the guest of Mr. and Mrs. Jos. Courier at their home in East Jordan, over last weekend.

After spending a few days in this city King Saunders left Friday for Chicago, where he will resume his work.

Work in second rank Knighta of Pythias Lodge Thursday evening. All members are requested to be present.

Ralph Coulter returned Monday evening from a business trip to Toledo, Ohio, and points in southern Michigan.

Mrs. Sam Whitford und daughter, Mrs. Etta Siminow, left Friday for a few week's visit with Joe Whitford in Detroit.

Ralph Hamilton returned Friday from Grand Rapids, where he has been attending the McLaughlin business school.

Mrs. James Saunders left Friday for Chicago, where she will visit her daughter, Mrs. Margaret Patterson for a few days.

Miss Irene Auld left Thursday of last week for a few week's visit with her brother, Lloyd, at his home in Milwaukee, Wisconsin.

Alfred Jones returned home Wednesday of last week, having finished his course at the Ferris Institute in Big Rapids, Michigan.

Ralph Washburn, William Cowan, Glen Wasenecк and O. D. Hammond left Monday for Traverse City to attend a meeting of D. O. K. K.

E. A. Nordrum of the Charlevoix braach of the Booth Fisheries Co. left Monday on a few days business trip to points in southern Michigan.

Mr. and Mrs. F. Anderson left Monday for their home in Grand Rapids after spending a week with Mrs. Anderson's sister, Mrs. Russel Barnette.

S. M. See & Sons have signed a lease with the Great Atlantic and Pacific Tea Co. for their vacant store formerly occupied by Wood Brothers.

Mrs. Grace Baswell, treasuerer of the city of East Jordan, was at the office of the county treasuerer Monday making settlement regarding 1921 taxes.

According to a recent schedule prepared by the state highway department, 28,742 barrels of cement will be used in road construction in Charlevoix oounty during 1922.

Mrs. R. C. Mason of Battle Creek, arrived in the city Saturday to be with Mr. Mason, who is taking R. A. Emrey's place at the local express office during the latter's absence.

Archie Belding, county school commissioner and W. W. Quant, truant officer of Charlevoix county schools were in Petoskey Thursday enroute home from a short business trip.

The regular meeting of the Charlevoix Child's Conservation League, scheduled for this week, has been postponed indefinitely. Announcement of the meeting wll be made at a later issue.

Another good story is going the rounds, told by a fence manufacturer from Iowa. He said the modern skirt is like a barbed wire fence; it protects the property without obstructing the view.

Mrs. Alice Thompson left Thursday for Minneapolis, Minnesota, where she will visit a niece before returning to her home in Mancelona. She has been visiting Mrs. L. J. McCann the past five weeks.

Grover C. Geneit left Monday for Grand Rapids, where he underwent an operation at the Blodgett hospital the following day. Reports are that the operation was successful and the patient well on the road to recovery.

Ruth Mitchell left Saturday for Detroit, after spending two weeks in this city with her parents, Mr. and Mrs. John Mitchell of Antrim street. Miss Mitchell was called here by the illness of her mother, who is reported to be much better.

The Easter supper advertised for March 29, to be given by the ladies of his most engaging smiles at the ed one week. Remember the date April 5. in the church dining room.—Adv. 12t1.

B. O. HAGERMAN NEW COUNTY AGENT

Will Be On the Job By the First Week in April

By the action of the Executive Board of the Charlevoix County Farm Bureau at Boyne City, March 16, Charlevoix county will have an agricultural ageat on the job by the first week in April.

Much time and conscientious effort has been expended, by the members of the board, to procure the right maa to occupy this responsible position.

The Extension Department has of course did their best to locate a man whom they felt would suit the aeeds of this county. Keeping in mind the showing this county has already made, in the growing of certified seed potatoes, which may in the course of a few years, with the able assistance of an agricultural agent, result in the leading crop in the county.

Due to the diversified farming conditions in the county, there is a broad field of requirements to which a successful agricultural agent must necessarily qualify.

In making the selection, B. O. Hagerman was chosen by the board as the man they felt would make a success of the work. However in making this choice they didn't beleive that they had found a man that would suit all the farmers in the county—that could scarcely be hoped for. But in view of the fact that Mr. Hagerman has met with success in dealing with the problems of the farmer, under similar conditions that he will encouater here, with the recommendation of the Extension Departmeat, coupled with the general opinion that an agent, in order to be a success must be able to serve as a leader as well as a hired man ,the board feels prove that there is a need for the right sort of a man as an agricultural agent in this county.

Circle number 4 of the W. C. T. U. will hold a baked goods sale at the Charlevoix Hardware Saturday, March 25. Warm Maple syrup, muffins and coffee will be served. Also a sale of aotions. Adv. 12t1.

B. Y. P. U. NOTES

The topic for aext Sunday evening is a missionary one, "Our Work in South China."

Everyone should come and find out what our missionaries are doing over there. Veda Hawkins will lead.

In spite of the disagreeable weather last Sunday evening there were twenty-five present at B. Y. P. U.

The meeting was an unusally interesting one and we were sorry more could not be present.

Oh ye, who do not attend Young People's Services elsewhere, come to B. Y. P. U.

The B. Y. P. U. is planning a Bake Goods Sale to be held in the near futare. Keep on the watchout for further announcements.

The Saint Patrick's social gathering given by the Epworth League to which they invited the Christian Endeavor and B. Y. P. U. was well attended by our Society, at which everyono declares they had a most enjoyable and good time. We wish to thank the Epworth League for the invitation and we hope that this will not be the last such gathering of the three societies for we feel that we all receive much benefit from them and may gain much thereby.

New and second hand bicycles for sale. Bicycle repairing and parts at Benj. Brown Auto Sales.—12tf.

CONGREGATIONAL CHURCH

Mr. Loag will preach Sunday 10:30 a. m. on "First Things," sermon postponed from last Sunday—and at 7 o'clock p. m. on "The Sermon on the Mount vs. The Decalogue."

Tho church school meets at 12m. Y. P. S. C. E. at 6 o'clock p. m.

Young people not going elsewhere are urged to come and join in these meetings.

The Pastor's Class Thursday 4 p. m. and Mid-week meeting Thursday 7:30 p. m.

The Chorus preparing Easter music is busy. Prospects are big for a delightful musical program.

C. W. Long, Minister.

Don't blame anybody but yourself if your nights are made miserable by indigestion. You failed to take Tanlac. F. J. Fessenden. 12t1.

GEORGE GLADOS TO ENLARGE STORE

Present Quarters Found Too Small For Growing Business

George Glados, of the Sugar Bowl, has the foundation laid for a 22x24 addition to his store on Bridge street.

The addition will be built at the rear of the store, two stories high, and of the same material as the main building. The room formerly used as a kitchen will be converted into a serving room, thus enlarging the former seating space.

COURIER BARGAIN COLUMN

FOR SALE—MISCELLANEOUS

FOR SALE—Baby cutter with leather top. Also a reed stroller. Call 317 Mason street. 12t1.

FOR SALE—No. 1 fresh milch cow with calf. George Trimble, 913 State street. 11t2.

FOR SALE—Select White Wyandotte Cockerels, $3.00 each. Ralph Price, Ironton, Mich. 10tf.

FOR SALE—5 acres with good house nnd barn, small fruit. Inquire 913 State street.—adv. 9t4. pd.

FOR SALE—Pure bred White Holland Turkeys. Hens $6.50. Toms $8.00. Breezy Point Farm, Ironton. 11t3.

FOR SALE—Two cows fresh in May and three year old colt. Alec Kerr, Route No. 1. 12t1.

FOR SALE—Registered Holstein bull, two years old, natural mulley, tuberculin tested. Inquire of A. W. Brintnall, R. F. D. No. 4, East Jordan, Mich. 12t3.

FOR SALE—Sprlag suit, Silvertone navy blue, for girl,age 16. Inquire Mrs. Oscar Smith, 228 Antrim street. 12t1.

FOR SALE OR EXCHANGE—Registered Durham bull calf, 8 weeks old. R. Matchett, Rt. 4, phone 209f32, Charlevoix. 12tf.

WANTED MISCELLANEOUS

WANTED—One or two fresh cows. Call 95F3. 11t4.

WANTED—Will buy Farm from owner if suited. Allow me to advertise your place before millions. Inquiries received daily. I charge 1 per ceat. No more. J. W. House, 225 West Fort, Detroit. 12 t1pd.

HELP WANTED

WANTED—Men or women to take orders for genuine guaranteed hosiery, for men, women, and children. Eliminates darning. $40 a week full time, $1.00 an hour spare time. Experience unnecessary. International Stocking Mills, Norristown, Pa. 5t10pd

HEMSTITCHING—Good work, and promnt service. No extra charge for threads. Prices, the yard, cotton 10c, silk 12c, scalloping 15c. Minimum charge 25c. Postage and insurance extra. Mrs. G. C. Keel, Petoskey, Mich. 7t13

A REAL OPPORTUNITY

Why not go into a profitable, rapidly growing business for yourself? One of the foremost manufacturers of automobile storage batteries (One of the Big Four) has an opening to establish an exclusive distributing agency in Charlevoix, Mich. The battery is well known, nationally advertised, is standard equipment on many popular cars, and is guaranteed by a company with a long established reputation. We will teach you the business and extend the aid of a powerful sales organization. With a small investment you can build a permaaent business, that will make you independent. Your inquiry involves no obligation and will be considered confidential. For details write to Mr. C. Clark, 129 Jefferson Ave., Grand Rapids, Mich. 12t2.

LOST

LOST—Saturday evening, between Congregational church and Nettleton cottage, a black and white check apron. Finder leave at Brady & Shapton's store. 12t1.

J. L. Crane, Inc.

Friday Saturday This Week.

25c Cretonnes . . .
15c Per yard

59c Voilles . . . . .
15c Per yard

Plain Chambray Ginghams
15c Per yard

Lt Colored 36in Percales
15c Per yard

90c plain Dress Voiles
35c Per yard

59c fancy Dress Lawns
35c Per Yard

Sued for divoree, because the pie crust was tough, and the bread doughy in the middle.---Trihune.

To Avoid the Courts
USE
WHITE ROSE
For Delicate Pastry.
IRON DUKE
MINNESOTA BEST
For Wholesome Bread
OCCIDENT
The Guaranteed Bread Flour

The Car of Poultry Feed has arrived. Everything for the Chieks and Hens.

Argo Milling Co.
AT YOUR SERVICE
Wood-Coal-Flour-Feed-Building Materials

NEW PALACE THEATRE
Especially Good Attractions For This Week

THURSDAY, MARCH 23 — Metro Pictures presents Gareth Hughes in **"Garments of Truth."** The drama of a boy who let his ninety horsepower imagination run wild in a one horse town. Also a Rolin comedy **"Sink or Swim."**

NEXT SATURDAY AND SUDAY — Double Attraction Realart presents Wanda Hawley in **"Too Much Wife."** A fun-packed comedy drama about a pair of newly-weds. One of the best pictures Miss Hawley has made in months. Wm. Fox presents Clyde Cook in his latest two reel comedy "The Chauffeur."

WEDNESDAY, MARCH 29 — Double program Goldwyn presents Vivan Martin in **"The Song of the Soul."** Mob hatred, unreasoning and unrestained. Had trapped an innocent man. The word of a blind girl pulled him back from the brink of the grave. This tremendous scene in the mysterious everglades of Florida is one you'll never forget. Vivan Martin, as the beautiful blind heroine of this thrilling picture does the greatest acting of her career. Also the seventh chapter of **"The Winners of the West."**

COMING MARCH 31—Dorothy Gish in **"Flying Pat"** benefit of the Junior Class.

METHODIST EPISCOPAL CHURCH NOTES

Subject for next Sunday morning as "The Church's Call as concerns the Cruch's Program."

The church is to be congratulated on what has been accomplished. A Bishop has well said "We ought to throw away our hammer and get a horn."

Methodism is advancing in spite of great obstacles. The laymen are asking for advance. Our challenge comes from city, town and rural sections, north, south, east and west.

Evening subject will consider "The Narrow Way." "Millions now are on that journey yet there is room for millions more."

Sundny school at 12:00 noon. Wonderful lessons, big opportunity. Junior League at 3 p. m. Juniors are studying the Bible and learning to pray.

Epworth League at 6 o'clock. Mrs. Earl Johnston is leader. subject, "The Tragedy of buried talents." Is your talent buried under your business, dig it up and let God use it.

Prayer-meeting this Thursday at 7:30 p. m. The subject is "Christ first and first forever."

We congratulate you on your attendance at church. The stormy weather did not phase many. Good congregation last Sunday notwithstanding the ice and slush of the sidewalks. We are developing a splendid evangelical condition. The tithers in the store house meets God's challenge. We will expect the windows of Heaven to open.

The St. Patrick's party with three young people's societies together was a real success. More co-operation means more of the Master's spirit.

The Missionary ladies of the city, were together last Wednesday in practical fellowship. A good program, dainty refreshments and true cordiality made the afternoon a pleasant occasion.

The Sunday School Easter program to be given in the evening of Easter promises a great treat. The subject, "The Gate Beautiful." A pageant of the Resurrection. It will be given in ten scenes.

Scene 1. On the road to Jerusalem.
2. Gethsemane.
3. In the High Priest's Palace.
4. On the Way of Sorrows.
5. Calvary.
6. The Burial.
7. Easter Morning.
8. Easter Evening.
9. On Olivet.
10. The Gate Beautiful.

Special Seating capacity will be provided so that six hundred people can be seated.

Undaunted by the storms Barnard held church Sunday in the school house. Plan to go to church. We have service from one to three p. m. Shall we see you?

Goldenrod Our National Flower.

Mexico has adopted the nopal cactus, or prickly pear, as its national flower, and Canada the leaf of the sugar maple, remarkable for its beautiful coloring in the fall. By popular vote the goldenrod has been chosen as the national flower of the United States, though there has been no official adoption.

"Tally-ho!" and "Tantivy!"

"Tally-ho!" was the English huntsman's cry to encourage his hounds, especially when the fox broke covert. The word is also used to denote a four-inhand coach or drag. "Tantivy" was the hunting cry to denote that the chase was in full swing. It was probably formed in imitation of the note of the hunting horn.

That's All the Difference.

And Tunkins says an owl gets a reputation for wisdom by saying nothing, while a parrot discloses his ignorance by being needlessly conversational.

COUNCIL PROCEEDINGS

Council Chambers, March 20, '22

The Common Council of the City of Charlevoix met on the above date. Mayor Wilbur and Ald. Geneit president of the council being absent it was moved by Ald. Bergeon seconded by Ald. Levinson that Ald. Hamilton be elected to preside. Motion Carried—Aldermen present: Bergeon, Hamilton, Levinson and Wood.

Minutes of meeting held March 13th and 14th were read and approved.

Mayor Pro Tem referred petition of Jos. J. Hallett and Son for permission of piping Mineral water in hotel lobby to Committee on Public buildings, Parks and Bridges.

The petition of Mrs. P. McCafferty and fifty-five others for installation of lighting system on Bridge St. was referred to Electric Light Committee.

The finance committee submitted the following report of bills aggregating $203.55 report same correct and recommend they be allowed.

New Construction

Floyd Ikens, labor	$ 36.00
Wm. Cook, labor	36.00
Wm. Taylor, labor	36.00
Henry Ager, labor	21.60
Joe Moore, labor	21.60
Reuben Geer, labor	21.60
Neal Kemp, labor	12.00
Frank Gruler & Sons	18.75

Moved by Wood seconded by Bergeon the bills be allowed and the Clerk authorized to issue orders in settlement of the respective amounts.

Motion caried by following aye and Nay vote. Ayes, Ald. Bergeon, Hamilton, Levinson and Wood. Nays none.

Moved by Ald. Bergeon seconded by Ald. Levinson the adption of following resolution:

Resolved by the Common Council of the City of Charlevoix, that

Whereas, Will Heise and seventy-four other citizens and residents of the City of Charlevoix having filed with the City Clerk a petition asking this council to submit to the electors of the city at the annual city election to be held therein on the 3rd day of April, 1922, the proposition to adopt Enstern, or so-called daylight savings time in said city during the months of April and September inclusive of each year, and

Whereas, it is deemed desirable and advisable that such proposition be submitted to the electors of the city for determination.

Therefore Be It Resolved, that the proposition to adopt Eastern, or so-called Day-Saving time for the City of Charlevoix during the months of April to September inclusive of each year be submitted to the electors of said city at an election to be held therein on the Third day of April, 1922.

Resolved further, that the form of the ballot for the submission of such proposition be substantially as follows:

Proposition to Adopt Eastern or So-called "Daylight-Savings" Time for the City of Charlevoix During the Months of April to September of Each Year.

Annual City Election to be held at the Central Polling Place in the City of Charlevoix, Michigan, for the several wards of said city, on Monday, the Third day of April, A. D. 1922.

—Ward

(Instructions to Voters: If you wish to vote in favor of the proposition to adopt Eastern, or so-called "Daylight-Savings" time for the City of Charlevoix during the months of April to September inclusive of each year, mark a cross (X) in the square to the right of the word YES. If you wish to vote against such proposition, mark a cross (X) in the square to the right of the word NO.)

Vote of the proposition to adopt Eastern or so-called "Daylight-Saving" time for the City of Charlevoix during the months of April to September inclusive of each year.

Shall the City of Charlevoix adopt Eastern or so-called "Daylight-Savings" time for the months of April to September inclusive of each year?

YES ( )
NO ( )

Resolved further, that the City Clerk be and hereby is instructed to cause a copy of this resolution to be certified to the Board of Election Commissioners appointed for said ecrtion, and that said Board of Election Commissioners cause the necessary ballots for the submission of the proposition herein mentioned to be printed and delivered to the Board of Inspectors of said election as required by law.

Resolved further, that the City Clerk be and hereby is instructed to cause notice of the submission of said proposition to be given to the electors of said city for publication in the Charlevoix Courier and Charlevoix Sentinel, two newspapers printed, published and circulating in said city, in at least two issues of said newspapers immediately preceding the date of said election. And that said City Clerk cause notice of such submission to be given in the regular notices of said election required by law.

Resolved further, that all proceedings in the submission of said proposition at stid election, including the voting thereon, the return and canvass of the votes and the declaration of the result thereof be conducted in the same manner as is required and provided by law for the conduct of elections of city officers.

Adopt at a regular meeting of the Common Council held in the Council Rooms in said city, on Monday, the 20th day of March, A. D. 1922, by aye and nay vote as follows:

Ayes: Alderman Bergeon, Hamilton, Levinson and Wood.

Nays: None.

A. J. Hamilton,
Mayor pro tem.

Archie Livingston, City Clerk.

Moved by Ald. Bergeon seconded by Ald. Hamilton the council adjourn.

Archie Livingston, Clerk.

LEGAL NOTICES

PROPOSED AMENDMENTS OF CITY CHARTER

To the Electors of the City of Charlevoix:

At the annual City Election to be held in the City of Charlevoix, Michigan, on the 3rd day of April, 1922, the following proposed amendments of the City Charter will be submitted to a vote of the electors.

Proposition to amend the charter of the City of Charlevoix, Michigan, by the repeal of Sections four, five and six of Chapter 20 thereof providing for the creation of a Park Commission.

Proposition to amend Section Five of Chapter XXIV of said charter to read as follows:

Section 5. The cost and expense of any improvement which may be defrayed by special assessment shall include the cost of surveys, plans, assessments, inspection and cost of construction.

Proposition to Amend Section Five and Nine of Chapter XXX of said charter to read as folows:

Section 5. The aggregate amount which the council may raise by general tax upon the taxable real and personal property in the city, for the purpose of defraying the general expenses and liabilities of the corporation and for which the several general funds mentioned in section three in this chapter are constituted (exclusive of taxes for schools and schoolhouse purposes) shall not, except as herein otherwise provided, exceed in one year, one and one-half per cent.

Section 9. The council may also raise such further sum annually, not exceeding four mills on the dollar of the assessed valuation of the real and personal property in the city, as may be necessary to provide an interest and sinking fund to pay the funded debts of the city and the interest thereon.

At such election there will also be submitted to the electors the proposition to adopt Eastern or so-called daylight-savings time in the city for the months of April to Septemher, inclusive of ench year.

Dated March 21, 1922.

Archie L. Livingston, City Clerk.
12t2.

ELECTION NOTICE

To the Electors of the City of Charlevoix, Michigan:

Notice is hereby given, that the Annual City Election in the City of Charlevoix, Michigan, for the year 1922, will be held in the basement of CARNEGIE LIBRARY BUILDING situated at the corner of State and Clinton Streets in said city, as the constituted Central Polling Place of said city, for the several wards thereof on

MONDAY, the Third Day of APRIL, A. D. 1922.

for the purpose of electing the following city and ward officers, namely:

Mayor, City Clerk, City Treasurer, Park Commissioner (3 year term).

Supervisor, Alderman and Constable of the First Ward.

Supervisor, Alderman (full term) Alderman (to fill vacancy) and Constable of the Second Ward.

Supervisor, Alderman and Constable of the Third Ward.

Notice is Also Hereby Given, That at said election there will be submitted to the electors of said city the following proposition:

Proposition to amend the charter of said city by the repeal of Section Four, Five and Six of Chapter XX thereof. Said Sections Four, Five and Six having reference to the creating of a Park Commission for said city.

Proposition to amend the charter of said city by amending Section Five of Chapter XXIV thereof, relating to cost of Improvements—Special Assessments, to read as follows:

Section 5. The cost and expenses of any improvement which may be defrayed by special assessment shall include the cost of surveys, plans assessments, inspection and cost of construction.

Proposition to amend the charter of said city by amending Sections Five and Nine of Chapter XXX thereof, relating to "Finance and Taxation" to read as follows:

Section 5. The aggregate amount which the council may raise by general tax upon the taxable real and personal property in the city, for the purpose of defraying the general expenses and liabilities of the corporation, and for all purposes for which the several general funds mentioned in section three of this chapter are constituted (exclusive of taxes for schools and schoolhouse purposes) shall not, except as herein otherwise provided, exceed in one year, one and one-half per cent.

Section 9. The council may also raise further sum annually not exceeding four mills on the dollar of the assessed valuation of the real and personal property in the city, as may be necessary to provide an interest and sinking fund to pay the funded debts of the city and the interest thereon.

Proposition to adopt Eastern or so-called daylight-saving time in the City of Charlevoix during the months of April to September inclusive of each year.

The polls of said election will be opened at Seven o'clock A. M. and remain open until Eight o'clock p. m. of said day.

Archie L. Livingston,
City Clerk of the City of Charlevoix
12t1

Notice of Sale of Personal Property.

Default having been made in the payment of the charges and expenses of storage of the gasolene boat 'White Cedar' of which William Hunt is the owner, whereby the lien for such charges and expenses of storage and the power of sale therefor have become operative. Notice is Hereby Given, that by virtue of the statute in such case made and provided, the said gasolene boat together with her engine and equipment will be sold at public vendue to the highest bidder at the dock of Charlevoix Fish Company located on the south shore of Round Lake in the City of Charlevoix, Michigan, and sbutting on the north side of Lot 1 of Block 20 of Newman's addition to said city, on Friday the 7th day of April, A. D. 1922 at two o'clock in the afternoon of said day. The amount claimed to be due is the sum of One Hundred Fifty-three dollars and the costs and expenses of such vendue.

Dated, March 14, 1922.

David J. Eckinger,
11t3 Warehouseman.

State of Michigan,
The Circuit Court for the County of Charlevoix. In Chancery.

Howard E. Barrett and Cassie Barrett, Plaintiffs, vs.

Frank D. Haskell, Alice Gertrude Haskell, Fred M. Hodge and Susan Edith Hodge, executors of the Estate of Samuel A. Gibson, Deceased; Alice Gertrude Haskel and Susan Edith Hodge, residuary legatees of Estate of Samuel A. Gibson, deceased; Daniel C. Burgess; Eugene H. Burgess & Myron A. Baker, administrators of the Estate of Daniel C. Burgess, Deceased; Nathan W. Burgess, Lewis Burgess, Eugene H. Burgess; and their unknown heirs, devisees, legatees and assigns, defendants.

Suit pending in the Circuit Court for the County of Charlevoix in Chancery, at the City of Charlevoix on the 9th day of February A. D. 1922.

In this cause it appearing from affidavit on file, that the plaintiffs are unable after diligent search and inquiry to ascertain the names of those unnamed in the above entitled suit, and are unable to ascertain the place of residence of the parties to this suit named, on motion of R. L. Lewis, plaintiff's attorney, IT IS ORDERED, that the said defendants cause their appearance to be entered herein within three months from the date of this order, and in case of their appearance that they cause their answer to the plaintiff's Bill of Complaint to be filed, and a copy thereof to be served on said plaintiff's attorney, within fifteen days after service on them of a copy of said Bill, and notice of this order; and that in default thereof, said bill be taken as confessed by the said non-resident defendants.

And it is futher Ordered, that within twenty days the said Plaintiffs cause a notice of this order to be published in the Charlevoix Courier, a newspaper printed, published and circulated in said county, and that such publication be continued therein at least once each week for six weeks in succession, or that a copy of this order be personally served on said non resident defendants at least twenty days before the time above prescribed for their appearance.

The above entitled cause is brought to quiet title to the Northwest quarter (NW¼) of Section seventeen (17), and Lots one (1) and two (2) and the South Half (S½) of Section eight (8) all in Township Thirty-four (34) North of Range Seven (7) West, Hayes Township, Charlevoix County, Michigan.

Frederick W. Mayne,
Circuit Judge.

R. L. Lewis,
Plaintiff's Attorney.
Business Address: Charlevoix, Michigan. dv. 9 t6

BUSINESS CARDS

ROBERT F. SLOAN
Civil Engineer
230 Bridge Street
Charlevoix - - Michigan

JOHN H. ALBERT
CHIROPRACTIC PHYSICIAN
Postoffice Building
Charlevoix Michigan

R. B. ARMSTRONG
PHYSICIAN AND SURGEON
Special Attention to Diseases of Eye, Ear, Nose and Throat
Priest Bldg. Phone 255

R. L. LEWIS
Attorney and Counsellor
Van Pelt Block
Phone 180
Charlevoix Michigan

DR. F. F. McMILLAN
Physician and Surgeon
Office above Postoffice
Phone 17
Charlevoix, Michigan

B. J. BEUKER
PHYSICIAN and SURGEON
Office over Blue Store
Ellsworth, Michigan
Office Hours 2-4 p. m. Phone 38

A. L. FITCH
ATTORNEY AT LAW
County Bank Building
Phone 48
Charlevoix Michigan

CHARLEVOIX GRANGE
Meetings held 1st and 3rd Monday Night of Each Month in I. O. O. F. Hall at 8:00 p. m.
Visitors Always Welcome

AUG. N. JOHNSON
BOILER WORKS
Manistee, Michigan

Boiler Repairing, Electric Welding, Marine Work a Specialty

PHONE 44

Address all communications to Aug. N. Johnson, Manistee, Mich.

For Baby's Delicate Skin
B & B
BABY TALC AND BABY SOAP
25c
FESSENDEN, The Druggist

BANK IT!

That dollar in your hand may be the father of your fortune--and its children may be working for you when you have to stop. The easy spender may be a "goodfellow" but he is a foolish man and everybody knows it. Somehow we all respect the man who has "Money in the Bank."

YOUR PASS BOOK IS READY.

CHARLEVOIX COUNTY BANK
Nicholls, Buttars & Bridge, Bankers
"THE BIG BANK ON THE CORNER"

Saturday is Last Discount Day

Our offer of a 15 per cent discount on all shoes in stock end with Saturday night of this week. Buy the shoes you want this week.

Spring Shoes Have Arrived

Our line of Spring Shoes and Oxfords have arrived and are ready for your inspection. The styles are good and the prices right. Fit your feet right. We have the footwear to do it.

Mayer Shoe Store
JOHN SLEZAK, Prop.

HYDRO TORON TIRES
GUARANTEED 10,000 MILES

Against Rim-cuts, Stone Bruse and Blowouts, made by the International Hydraulic Expansion Process, one of the greatest forward steps in Tire Making

Every layer is Toron treated, resulting in a Tire that resists decay in all its forms. Hydro Toron Tires are as big as Cords, Better than cords, and cost less than Cords

Sold by
C. B. SHELDON
301 Ferry Ave. Charlevoix, Michigan

Ellsworth Section

Mrs. Albert Parsons was a Bellaire visitor nne day last week.

Mrs. John Rubingh is visiting relatives in Grand Rapids this week.

M. R. Nelson was in Lansing on business several days of this week.

Rev. E. E. Clark spent from Tuesdny until Friday at Traverse City on business.

Tice Coeling expects to start work on the new Reformed church at Atwood some time this week.

County agent Drake of Bellaire, was in Ellsworth on business on Thursday and Friday of last week.

11. H. Elzinga and Ray Nelson accompanied the basket ball teams to Elk Rapids on Tuesdny of last week.

Rev. and Mrs. L. W. Sturk and Mrs. J. H. Elzinga are delegates to the Holiness Sunday School Convention in session at Flint this week.

Mrs. Donald Patterson, left on Thurday of last week for a few week's visit with her son, Dewitt and her daughter, Mrs. George Hunter at Detroit.

Mrs. Anna Fulton, who has been spending the winter with her sister, Mrs. Patterson, left last week for the home of her brother at Great Bend, Canada.

Mrs. W. L. Chellis and children, who have been visiting at the E. J. Chellis home for the past two months expect to return to their home in Detroit the latter part of this week.

About thirty farmers attended the meeting at the M. E. church on Friday of last week, and plans for organizing a cow testing assoeiation were talked over. No definite arrangements were made however.

The basket ball games between the Ellsworth and East Jordan high school teams scheduled for Monday night of this week was again cancelled owing to the storm, but it is expected that the two teams will clash before the season is ended.

Geo. Klooster made a business trip to Bellaire one day last week and recovered a part of the property stolen from his store on February 22nd. The money taken from the store had been spent, but several watches and some of the jewelry were still in possession of the boys when they were apprehended.

The Ellsworth Independents lost to the Alden team by a 11 to 15 score on the home floor on Thursday evening of last week after one of the hardest fought and most interesting games of the year. Both teams put up a snappy article of basket ball and the result waa in doubt until the final whistle.

Mrs. Lewis Williams, a resident of this community for the past dozen years, died at her home here on Monday night of this week following an illness of several weeks. No arrangements have so far been made as to the date for burial, as a dnughter, Mrs. S. G. Thompson is in Florida for the winter and no plans will be made until the relatives receive word from her. Obituary in next week's issue of the Courier.

MILES, DISTRICT

Andy Keller was a Petoskey business visitor Monday.

Henry Steenhagen is at home after a two week's visit in Grand Rapids.

Eugene Miles purchased n fine cow from Vic LaCroix in Rock Elm Friday.

Quite a number from this neighborhood attended the Yunlor sale last Wednesday.

Al. Moore of Chestonia, came last Monday for a visit with Mr. and Mrs. J. Moblo.

Averial Miles resumed school last week, nfter several weks absence on account of illness.

S. J. Lanway of Harbor Springs, spent Monday night with Mr. and Mrs. Fred Baneroft.

The Misses Gerdena and Jean Steenhagen came from Grand Rapids Friday for a visit with their parents, Mr. and Mrs. G. Stenhagen.

Mr. Nicholls came last week and is having the old buildings removed from the Gilbert LaClair farm purchased last fall by Mr. Nicholls. Preparing to build n modern bungalow and fine garage.

ATWOOD

(Too late for last week.)

Farmers getting ready for Maple Sugar.

Wesley Jolliffe is home from Ellsworth, nursing a broken shoulder.

Get your car license, five gallons oil, fill gas tank and an extra tire.

Mr. Taylor of Eastern Banks was a business caller in this vicinity from Saturday until Monday.

Ethan Jolliffe has nenrly 200 acres of radish acreage contraeted for next year's growing for the Lenoard Seed Co. of Chicago.

HOLINESS CHURCH NOTES

Sunday school at 10:00 a. m.

Preaching service at 11:00 a. m.

Prayer meetings Wednesday evening at 7:30 p. m. You are cordially invited to all of these meetings.

W. L. Sturk, Pastor.

WHOOPING COUGH must run its course—there is no "cure," but Vicks helps to ease the coughing paroxysms. Apply often. Use freely at bedtime.

VICKS VAPORUB

Over 17 Million Jars Used Yearly

COURIER BARGAIN COLUMN.

Courier Want Advs. are One Cent per word per insertion. Minimum charge is 20 cents per insertion, for anything under 20 words. All Want Advs. are strictly cash in advance except to those who have ledger accounts. Please remember this when sending in your copy.

FOR SALE—Good team of Geldings weigbing about twenty-four hundred pounds. A good general purpose team. Herman Drenth.—adv. 9tf.

FOR SALE—Registered Durham Bull Calf. Milk atrain. Frank Davey, Ellsworth, Michigan...adv. 9tf.

H. L. DAWSON
Funeral Director
Licensed Embalmer
Motor Funeral Car, Motor Ambulance
Twenty-four Hour Service
Harris Blk. Ellsworth, Mich.

$100 Reward, $100

Catarrh is a local disease greatly influenced by constitutional conditions. It therefore requires constitutional treatment. HALL'S CATARRH MEDICINE is taken internally and acts through the Blood on the Mucous Surfaces of the System. HALL'S CATARRH MEDICINE destroys the foundation of the disease, gives the patient strength by improving the general health and assists nature in doing its work. $100.00 for any case of Catarrh that HALL'S CATARRH MEDICINE fails to cure.

Druggists 75c. Testimonials free.
F. J. Cheney & Co., Toledo, Ohio.

AUCTION SALE

I will sell at Pubilc Sale, on my farm, located 7 miles southwest of Ellsworth, 2 miles northeast of Eastport, on

Friday, March 28th

Beginning at 10 o'clock the following personal property, towit.

Span of Mares, 5 and 8 year old, wt. 2,450, well matched.
Wagon, Buggies, Harness
Complete line of Farm Implements
8 Cows, 6 of them Fresh Cream Separator
8 Cows, 6 of them Fresh Now. These Cows are tested for T. B.
50 W. L. H. Chickens Power Washing Machine
Edison Phonograph with 40 Records
1 1-2 Horse-Power Gasoline Engine
Full Line of Household Goods

FREE LUNCH AT NOON

ED. TRIM, Prop.

W. E. Byers, Auctioner H. J. Timmer, Clerk

DAIRY

BEST DEVELOPMENT OF CALF

Good Supply of Milk or Skim Milk Most Important—Quantity Depends on Size and Age.

(Prepared by the United States Department of Agriculture.)

No part of dairy farming is more essential than the proper feeding of young calves. Likewise nothing is more important for the best development of calves than a good supply of milk and skim milk in the ration. In the past few years the surplus of these products has been utilized as human food in the form of condensed and powdered milk and skim milk. Reports recently received by the United States Department of Agriculture, however, point to a temporary surplus of these products during the flush season, due to decreased export outlet. Until this situation is adjusted, it would seem advisable to utilize the surplus milk and skim milk as feed for live stock.

In raising dairy calves most dairymen prefer that the calf remain with the cow for the first 48 hours. If it is taken away then the cow will be less nervous when she begins to be milked again for commercial purposes than if they are allowed to run together for a long period.

It is desirable that the calf be in a thrifty, vigorous condition when it is taught to drink. It may be left without food for 12 hours, at the end of which time it will be hungry, and with a little teaching will usually drink milk from the pail. Warm, fresh milk from the mother should be put in a clean pail and held near the floor in front of the calf, which will generally begin to nose about the pail. Once it gets a taste of milk, it will usually drink without further trouble. Sometimes, however, more vigorous measures must be taken.

The quantity of milk fed to a calf depends upon its size and age, and to some extent on the kind and condition of the feed, but experiments by the Department of Agriculture indicate that about one pound a day should be fed for every ten pounds weight of the calf at birth. Many beginners make the mistake of letting the calf have as much milk as it wants. This would be all right if the calf were fed every two or three hours, as when it runs with the cow, but as it is impracticable ordinarily to feed more than two or three times a day, it is best to keep the quantity well below the capacity of the calf and not risk overfeeding.

For the first four days milk from the dam should be fed. After this the milk may be from any cow or cows in the herd, but preferably not from any that are nearly dry. Whole milk is preferable for the first two weeks, after which skim milk may be substituted, commencing with one pound a day and increasing to two or four pounds, depending on the vigor of the calf. No more skim milk should be fed than the calf will drink readily. In most cases at the end of the third week the ration should be approximately one-half whole and one-half separate milk.

When Two or More Calves Are Raised Together They Should Be Tied Separately or Fastened to Stanchions When Fed Milk.

At the beginning of the fourth week from one-half to three-fourths of the ration should be separated milk. During the week the change should be continued until by the beginning of the fifth week only separated milk is fed. In specially vigorous calves the change may be made a week earlier. After this time separated milk may be fed entirely, unless the calf is very delicate. The quantity fed can be gradually increased until 19 to 20 pounds a day are given. If milk is very plentiful, more may be fed, but otherwise it will not be found economical.

The time that milk should be discontinued depends upon its cost in relation to the value of the calf, its breed, size, vigor, etc. The season in which it reaches the age of six months, and the other feeds available at that time, must also be taken into consideration. Six months is probably a good average age at which to wean calves from milk. Where there is plenty of skim milk available this time may be lengthened. When the best of hay and silage and a good variety of grains are available, the calf may be weaned earlier than when such feeds are lacking. The season of good, succulent pasturage presents the best possible condition for weaning the calf.

TWAIN FOND OF BILLIARDS

Biographer Has Told How Great Humorist Would Wear Out His Companions at the Game.

November 30 is Mark Twain's birthday. The beloved humorist would have been eighty-six on that day in 1921, if he had lived. His biographer, Albert Bigelow Paine, in writing of Mark Twain's passion for playing billiards, a hobby which endured to the last, comments upon his great physical endurance and perpetual youth.

"I was comparatively a young man, and by no means an invalid," Mr. Paine writes, "but many a time far in the night, when I was ready to drop with exhaustion, he was still as fresh and buoyant and eager for the game as at the moment of beginning. He smoked and smoked continually, and followed the endless track around the billiard table with the light step of youth. At three or four o'clock in the morning he would urge just one more game, and would taunt me for my weariness.

"I can truthfully testify that never until the last year of his life did he willingly lay down the billiard cue, or show the least suggestion of failure. He played always at high pressure. Now and then in periods of adversity, he would fly into a perfect passion with things in general. But, in the end, it was a sham battle, and we went on playing as if nothing had happened, only he was very gentle and sweet, like the sun on the meadows after the storm had passed by."

AVERAGE PASTURE FOR PIGS

From Fifteen to Twenty Is Recommended by Iowa Station—More Will Spoil the Grass.

Fifteen to twenty pigs, weighing about 100 pounds each, will be all the average pasture can stand. More than this number is liable to spoil the pasture and the danger from spreading disease is increased, says the animal husbandry department at Iowa State college.

Electric light globes—Charlevoix Hardware Co. is the place to buy them. 5tf

ELLSWORTH CHURCHES

Methodist Church

Sunday school every Sunday at 10 a. m.

Preaching service every Sunday at 7 p. m.

Prayer meeting at church every Wednesday at 7 p. m.

Rev. E. E. Clark, Pastor.

Holiness Church

Sunday school at 1:15 p. m.

Prenching at 2:30 p. m. and 7:00 p. m., every Sunday.

Prayer meeting every Thursday at 7:30 p. m.

The special meetings will begin at the Holiness church on Sunday evening, Februnry 12th. Rev. Standley of Cincinnati, O., will be the evangelist. All are welcome.

Rev. L. W. Stark, Pastor.

"When lovely woman stoops to folly"—she makes a mere man look like a rowboat racing a steamer.

Spring Work Will Soon Open

Just a few weeks more and every farmer in this vicinity will be busy with their spring work. Ground to be plowed and put in readiness for crops, machinery overhauled and put into shape or new purchased. Every acre of land must be brought up to the highest point of production. Have you the proper equipment to farm? If not, we want to talk with you.

JOHN DEERE, INTERNATIONAL AND NEW IDEA MANURE SPREADERS

To make your land pay, you must have them. In the line of farm implements we have a full stock. We can sell you what you want practically on your own terms. Let us figure with you on your needs.

W. A. BOSS
ELLSWORTH, MICHIGAN

When in the Market
FOR
High Grade FARM SEED

Come and See Us. We have a Full Line.

Ellsworth Produce Co.
M. R. NELSON, Mgr.
"As soon as you weigh you get your pay."

Have You Heard

how successful AUCTION SALES have been this winter and how many there hos been.

BOOK YOUR SALE WITH ME THROUGH THE COURIER OFFICE

Call them and they will arrange things just right for you.

W. E. BYERS, Auctioneer

The Grand American Prerogative

The **right to choose** is the grand American prerogative—the glory of American democracy.

And a most important part of it—the **right to choose What you buy**—was bestowed upon you by advertising.

Advertising is as much a part of today's life as electricity, antiseptic surgery or motor traction. It is the system whereby a man who has something to sell tells about it to those who do or should use it. For no one can want anything until he knows of its existence.

Advertising is the way by which you are told why you should have certain goods and how to identify those goods. So the advertisements you find in this newspaper make up a **catalog** of needed merchandise.

Articles of all kinds and for all purposes are presented in a pleasant way through the medium of type and pictures. The outstanding requirements of every member of the family are met by offers of good merchandise of proved value.

The advertisments will help you in the selection of all manner of things.

USE THEM FOR GUIDANCE AND YOU WILL BE A CONSTANT GAINER

TROUT STREAMS HAVE BEEN CLOSED

Will Be Converted Into Nursery Streams By State

Six of Lake county's finest brook trout streams have been closed to fishing by order of the state conservation department following a hearing by Director John Baird on petition of local residents. They are Blood, Baker, Danaher, Jenks, Tank and Sweetwater creeks, all small, springfed streams, ideal for trout propgation. Lake is the first county in the state to provide nursery streams under the new law.

Petitions covered only two streams, but at the hearing held here 50 or more "fans" present were so keen for protecting the speckled trout that Mr. Baird included the other four. Grills will be placed over the mouths of the streams this fall to prevent the large rainbow from entering and destroying the fry and small fish.

Members of the local commercial club planted in these creeks 222 cans of speckled trout fry furnished by the state from eastern spawn, a total of 500,000 fry.

Lake county has a closed deer season, but its sportsmen believe it does more to conserve fish and game than any other Michigan county.

The action taken by the sportsmen of Lake county might well be an example for the residents of Charlevoix and vicinity. It is an established fact that the number of trout in adjacent streams are deminishing each year and at the present rate will soon be exhausted.

In this county there are a large number of small streams which would make ideal nurseries for trout fry. Here the small fish would be safe from the fast high water found in the larger streams. Properly protected they would thrive and emerge into the large bodies of water when reaching the legal size.

Such action should be viewed by the Charlevoix citizens in the same light as building new streets or other public improvements. Our fishing is one of our biggest drawing cards, summer outing and fishing go hand-in-hand, and we should not overlook a bet than can very easily be taken advantage in an exceedingly profitable manner.

W. M. Russell—painter, paperhanger, kalsominer and hard-oil finisher. All work guaranteed to give satisfaction. 407 West Lincoln ave. adv. 9 t9 pd.

CHURCH OF GOD

Services-Preaching, 10:30 and 7:30 Sundays.

Sunday School 11:45.

Prayer meetings at 7:30 Wednesday evenings.

Everybody welcome at these services. Chapel W. Hurlbut St. Wm. Eldridge, Pastor, 304 May street.

Electric light globes—Charlevoix Hardware Co. is the place to buy them. 5tf

Hamlin Bros.

The Grocers

Little Savings

are the kind that count in the long run. You can make these little savings by trading here

Specials Friday and Saturday

Crackers, round or square, 2lbs for

25c

Hamlin Bros.

Phone 111

"Store of Quality and Square Dealing."

25lbs Gold Medal Flour - $1.20
14lbs Sugar - - - $1.00
1lb powdered Sugar - $0.10
A complete line of Green Stuff

"If You Don't Come in You're Out."

MARTIN BLOCK

Phone No. 142 No. 12

FLOORS

Someone said "Show me the floors of a house and I'll tell you what sort of a housekeeper presides over that home." Certain it is that more housekeepers are demanding

Senour's Floor Paint

every day. Why?

The painted floor helps the housewife—it is more sanitary, easier kept clean and saves work and time. SENOUR'S FLOOR PAINT gives a hard glossy finish that wears like iron—resists wear and tear and wipes clean and fresh with a damp mop in a moment. A "Senourized Floor" is a woman-saver and a joy forever.

There's a lot more about floors we would like to tell you about stenciled borders, for instance—and other things. Come in soon.

For Sale by
WOOD BROTHERS
Charlevoix, Michigan

STORM SWEEPS NORTHERN MICHIGAN

Country Along Pennsylvania Lines Hardest Hit

Northern Michigan was visited with another destructive sleet, rain and snow storm Sunday and Monday, which in some instances proved almost as disastrous as the big storm of February 21.

The storm started Saturday and continued with increased intensity all day Sunday and Monday, lasting up to about noon Tuesday.

The northern edge of the storm seems to have hit Charlevoix, as the damage reported further south is estimated in some places to be equal to the previous blow.

Cadillac and vicinity is reported to be hard hit, more so on account of that vicinity having just recovered from damage from the previous storm. South from Petoskey on the Pennsylvania lines, few telegraph and telephone poles are left standing.

The damage is around Charlevoix is small compared with territory to the south and east. Telephone communications on some R. F. D. lines is impossible, but the damage can be repaired in a few days.

Buy your electric light globes of us. Any candle power you may want. They are the best kind. Charlevoix Hardware Co. 5tf

Gold fish deal still on at Metcalf's Drug Store. 12tf.

SERVE ST. PATRICK'S DAY SUPPER

Altar Society Nets Better Than Hundred Forty Dollars

The St. Patrick's supper served in the dining room of the congregational church last Saturday evening by the ladies of the Altar Society of St. Mary's church was a great success.

A lovely chicken supper was served to about two hundred and seventy-five. The tables were attractively decorated with green candles and with green dolls as favors. White carnations and wandering Jew on the tables helped to carry out the St. Patrick's effect.

The Altar society netted about one hundred and forty-one dollars. Everyone that attended the supper reported that they certainly got more than their moneys worth.

Take Tanlac and eat three square meals a day. F. J. Fessenden. 12tf.

FIX THE TIME IN ALL TOWNS

(Continued from page one)

But the matter ought no longer to be left to local action, with all its uncertainties, and with some cities out of step with their neighbors both winter and summer. The time nuisance should be abated once for all by an act of the legislature prescribing some uniform system for the entire state. No plan would suit everybody, for some want to use Eastern time the year round, some Central the year round and some half-and-half. But there ought to be only one kind of time whether it suits everybody or not.

Since this is purely a question of individual preference, it is an issue peculiarly suited to a referendum vote. One person's preference is as good as anothers's and no better, so a count of noses is not only the simplest plan but also the fairest. There surely would be a majority for some plan or other, and whatever the majority want ought to be the uniform system for everybod.

Funeral Held Friday

Frederick, Jr., son of Mr. and Mrs. Fred White, who live on the East Jordan road south and east of the city, died Wednesday of last week, after a short illness. He was eleven months and twenty-one day old. Funeral services were held from the home Friday at 1:00 p. m., Rev. H. R. E. Quant, officinting. Interment in Brookside cemetery.

Big Saving

Get my special winter prices. Stock Room Fowler's Sales Piece, phone 54, G. E. Beard, Plumbing, Heating & Supply Co. 4tf

First Church of Christ Scientist

Sunday service at 10:45 a. m. subject, "Reality."

Sunday school at 12 o'clock.

Wednesday evening service at 7:45.

Reading room open Tuesday, Thursday and Saturday, 2 to 5 p. m. The public is cordially invited to visit our reading room and attend our church service.

St. Patrick's Day Supper

Mrs. Elmer Johnson entertained Friday evening at her home on Mason street with a six o'clock St. Patrick's supper. Among the guests present were—Mrs. A. J. Usher; Mrs. H. S. Harsha, Mrs. Hersehel Miller, Mrs. E. A. Stewart, Mrs. C. W. Long, Mrs. A. F. Bridge, Mrs. John Burns, Mrs. Henry Cooper and Mrs. Charles Lumphear.

POULTRY

FENCES USED FOR CHICKENS

Cost of Equipment, Labor and Maintenance Is Increased Where Yards Are Divided.

Fences dividing the land used for poultry into yards increase the cost of equipment, labor and maintenance. There should be as few fences as possible, as land can be cultivated and kept sweet more easily if not fenced. The value, too, of fresh, sweet land for poultry can hardly be overestimated. A grass sward can be maintained on good soil by allowing 200 to 250 square feet of land per bird (217 or 174 birds to the acre), while more space is necessary on poor or light land. A larger number of fowls are usually kept to the acre where double yards are used, and the land is frequently cultivated.

Plymouth Rocks and the heavy meat birds in small yards require fences five to six feet high, while a fence six to seven feet high is necessary for Leghorns, say poultry specialists of the United States Department of Agriculture. The upper two feet of the fence for the latter may be inclined inward at an angle of 30 degrees, or a strand or two of barbed wire may be used on top of the regular wire to help keep them confined, while it is sometimes necessary to clip the flight feathers of one wing of those birds that persist in getting out. It is not advisable to use a board or strip along the top of the fence, as hens will often fly over one so constructed.

Posts may be set or driven into the ground. They should be set eight to ten feet apart for common poultry netting, or 16 to 20 feet for woven wire. Corner posts should be about eight inches in diameter and be set four feet in the ground, while intervening posts may be four or five inches in diameter and set three feet in the ground.

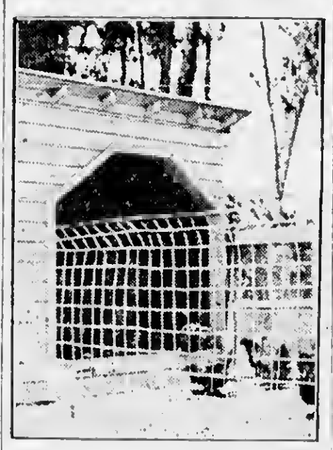

Difficult to Keep Yards Clean Where Fences Are Used.

Lighter posts driven into the ground may be used for temporary fences. That part of the post set in the ground may be charred or treated with some wood preservative to advantage, while corner posts should be firmly braced or set in cement.

SPENT AFTERNOON IN PLYING NEEDLE

Mrs. L. J. McCann Entertains in Honor of Guest

Mrs. L. J. McCann entertained at her home on Hurlbut avenue Thursday of last week for the pleasure of her house guest, Mrs. Alice Thompson of Mancelona. The afternoon was spent in sewing, the hostess serving a luncheon, at 4 o'clock in the dining room which was appropriately decorated in St. Patriek colors. The guests were: Mrs. L. E. Benton, Mrs. A. L. Hart, Mrs. R. O. Cram, mother, Mrs. Jenkins, Mrs. E. L. Dawson, Mrs. Ray Ashdon, Mrs. Art Aleox, Mrs. Mary Miller, Mrs. Rose Taylor, Mrs. Edw. Shapton, Mrs. A. E. Mason and Mrs. D. J. Eckinger.

We want to sell tires and tubes. See our prices in our adv. Benj Brown Auto Sales. —Adv. 12tf.

Pot Luck Chop Suey Supper

Ten couples were entertained at the H. B. Jacobs home on Clinton street Friday of last week. A pot-luck chop suey supper was served at 7 o'clock after which the evening was devoted to progressive five hundred.

No better electric light globes than the kind we sell. Try them and see. Charlevoix Hardware Co. 5tf

Pomona Grange April 20

Pomona Grange will meet with Wilson Grange on Thursdny, April 20. One of the best speakers from the M. A. C. has been promised for this meeting. The meeting should be a record breaker in attendanee.

Gold fish deal still on at Metcalf's Drug Store. 12tf.

In the Pilgrim's Road.

We may fail a thousand times; but as long as we are ashamed of our failure, as long as we do not helplessly acquiesce, as long as we do not try to comfort ourselves for it by a careful parade of our other virtues, we are in the pilgrim's road.—Arthur Christopher Benson.

MIRRO ALUMINUM

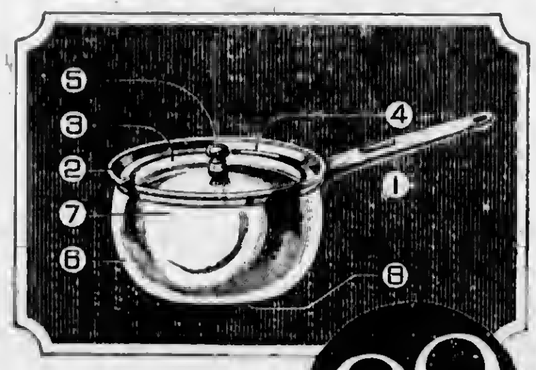

3-Quart SAUCE PAN with cover

89¢

Regular $1.45

This is a special introductory offer made to acquaint you with the beauty, convenience and durability of Mirro Aluminum cooking utensils. We know once you use a Mirro utensil you will always be a Mirro user.

Mirro utensils are heavy and durable. They last a lifetime. They are moderately priced. Every woman can afford to use Mirro utensils beeause of their economy both in first cost and long service.

We want you to demonstrate these qualities for yourself. That is why we make you this special offer of a regular $1.45 Mirro Aluminum 3-Quart Convex Sauce Pan, complete with cover, for only 89e.

Here are the eight special features of this Mirro Sauce Pan:

1 Cool, smooth, hallow-steel handle with thumb-grip for easier, safer handling. Eye for hanging.
2 Tightly rolled, sanitary bead, free from dirt-eatching crevices.
3 Inset cover prevents boiling over—conserves heat.
4 The bead of cover is upturned, and thus protects against steam and liquid.
5 Rivetless, no burn, ebonized knob—always cool.
6 Convex sides prevent contents from pouring off when liquid is drained.
7 Famous Mirro finish, rich, lustrous and silvery.
8 Famous Mirro trade-mark stamped into the bottom of every piece. Your guarantee of excellence through out.

Get your Sauce Pan at the Special price of 89c today. The supply is limited

Charlevoix Hardware Co.

Phone No. 1. 207 Bridge Street

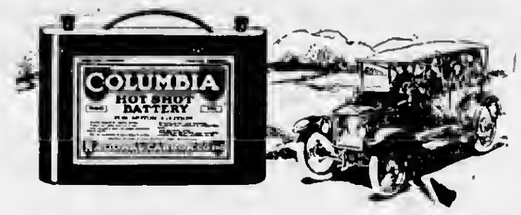

Columbia Dry Batteries work better and last longer
—for ignition on the Ford while starting
—for gas engines
—for tractors
—for bells and buzzers
—for thermostats
—for dry battery lighting outfits in closet, cellar, garret, barn, woodshed, etc.

The world's most famous dry battery. Used where group of individual cells is needed. Fahnestock Spring Clip Binding Posts at no extra charge

Save your back!

Put a Columbia "Hot Shot" Ignition Battery under the front seat of your Ford, and *use its current for sure-fire ignition while starting.* Full ignition power instantly, regardless of weather. The Columbia "Hot Shot" No. 1461 *fits* under the front seat—put it there today.

Columbia Dry Batteries for all purposes are sold by electricians, auto supply shops and garages, hardware and general stores, and implement dealers. Insist upon Columbia.

Columbia Dry Batteries
—they last longer

Jacob's

Friday & Saturday.

$200 Oil Mop.....$1.25
309 Liquid Veneer ..25c
609 Liquid Veneer ..50c
70c Jar "Queen" Olives for 55c
Danish Pride Milk ..10c
Unele John Syrup...18c

H B. JACOBS

PHONE 179

Full Line of

Spring and Summer MILLINERY

Now on Display at the HAT SHOP

Mrs. Pete McCafferty

110 Bridge St.

CHARLEVOIX COURIER

VOLUME 30. NUMBER 13. EIGHT PAGES COURIER, CHARLEVOIX, MICH., WEDNESDAY, MARCH 29, 1922 PRICE $2.00 PER YEAR

HAGERMAN WELL RECOMMENDED

AS NEW COUNTY AGRICULTURAL AGENT

Leaves Washtenaw County After a Successful Year as County's Club Agent

The Grand Rapids Press in a recent issue says some very very flottering things about B. O. Hagerman, Charlevoix county'a new county agent. If Mr. Hagerman's work here compares favorably as with that done in Washtenaw county, we can pat ourselves on the back as having secored tbe services of an exceptionally good man for the position of county agent: The Press comments as follows:

After over a year's successful work as county club agent, B. O. Hagerman will resign from the Washtenaw County Farm Bureau on or about April 1 to accept ths office of agricultural agent of Charlevoix county, in the lower peninsula.

Succeeding Ernest F. Lyons, wbo died September 1, 1920, Mr. Ilsgerman took over the duties of county club agent in Washtenaw January 1, 1921, and in the 15 moaths since has built up the rural boys' and girls' club to their present plan of effieiencey. Mr. Ilagerman eame to Washtenaw from Houston county, where, for the year and a half prior to his coming here he was supervisor of girls' and boys' clubs.

Previous to his work in Houston county he was engaged as assistant agricultural agent in Ottawa county. He is a graduate of the Michigan Agricultural college and has a backing of practical farm knowledge, gained in several years of partnership with his father on their 380-acre farm in Hillsdale county.

In leaving, Mr. Ilagerman pays a tribute to the children, teachers and parenta in Washtenaw county. Without their help, he says, it would have been practicaly impossible to accomplish what he has.

Mr. Hagerman will succeed C. W. Wing, who has filled the position as agent for Charlevoix county for three years, with offices in Boyne City, Mr. Wing will accept a position with Osecola county, with offices in Reed City.

No Club work has as yet been undertaken in Charlevoix county, says Mr. Hagerman, who has just returned from a survey of the northern part of the state. It will be his part of his duties to organize club work, inasmuch as the county employs no club agent. Certified seed potatoes comprise the principal crop, seven or eight carloads being shipped in 1921. Sweepstakes at the Duluth International potato show were won by Charlevoix exhibits.

In order that potatoes may be certified they must, accordiag to Mr. Ilagerman, be grown under rigid rules of cultivation; must be sprayed at least five times each season, and must be rogued for diseases and outside varities. Charlevoix county is situated in ths midst of a rich potato-growing region, and in addition grows large qunntities of fruit. Dairying and poultry raising are contributing factors to the farmers' incomes. Out of about 1,400 farms in the county, the bureau boasts a membership of approximately 600.

HOW BONUS BILL WOULD SETTLE UP WITH EX-SOLDIERS

The bonus bill would provide for immediate cash payments to veterans whose adjusted service pay would not exceed $50 and would give to other veterans the options of these four plans:

Adjusted service certificates, with provisions authorizing loans by banks in the first three years after next October 1, and by the government thereafter; the certificates to run for 20 years and to have a face value at maturity of the mount of the adjusted service credit at the rate $1 a day for domestic service and $1.25 a day for foreign service, increased by 25 per cent plus interest at the rate of 4 1-2 per cent compounded annually.

Vocational training aid after Jan. 1, 1923, at the rate of $1.75 a day, the total payments not to exceed, however, 14 per cent of the adjusted service credit.

Farm and home aid under which veterans purchase or improve farms or homes would be paid after July 1, 1923, a sum equal to their adjusted service credit increased by 25 per cent.

Land settlement under which lands would be reclaimed under the supervision of a special board and farm units established for sale to the veterans at a price fixed by the board, less the amount of the adjusted service credit during the purchase.

In only two important particulars does this measure differ from the one passed by the house two years ago and then shelved in the senate last July. The original cash bonus option was elminiated and the bank loan provision of the adjusted service certificate title substituted.

DEATH OF FORMER CHARLEVOIX GIRL

Burial Took Place at Petoskey Last Tuesday Morning

News has been received from Petoskey of the death of Mrs. William Hartwick of that city Sunday at 7 p. m. Mrs. Hartwick will be remembered to her many Charlevoix friends as Beatrice McCafferty, having made her home with her uncle, Captain Peter McCafferty for the past thirteen years.

Burial took place in Petoskey Tuesday morning at 8:30 a. m. in the Catholic cemetery.

ABSENT VOTER AND HIS BALLOT

HOW THE BALLOT SHOULD BE HANDLED

Application Must Be Made and Ballot Returned Before Election Day

Charlevoix voters who expect to be absent from the city on election day, April 3, may be interested in the following, respecting the absent voter:

The term "absent voter" shall be taken to mean any qualified elector who is absent or who expects to be absent from the township or ward in which he lives on the day of any election or primary thereof and who is:

1—A person in the actual service of the United States or the State of Michigan or

2—A student while in attendance at any institution of learning.

3—A regularly enrolled member of the state militia or government service who is detained in some other place on election day.

4—A member of the legislature while in attendance at any one of its sessions.

5—A commercial traveler.

6—A person employed in the operation of railway trains.

7—A sailor engaged on the great lakes or coastwise trade.

8—Any person absent while engaged in the lawful pursuit of business.

9—Any person who because of physical condition is unable under instruction of another, to attend the polls.

Any of the aforesaid persons expecting to vote must make application with the city clerk before election day. The clerk will either hand or cause to have mailed to him an application blank which must be filled out, signed and returned. As soon as the ballots are printed, the clerk will mail one to each absent voter who shall mark the ballot and have it returned at once.

The law further says:

"On receipt of a ballot, the voter shall mark it in accordance with the printed instructions and shall fold it and enclose it in the envelope provided and shall fill out and sign the affidavit attached in the presence of notary public. The ballot must be mailed in time for the clerk to receive it and have it delivered to the election board on the day of polling."

First Church of Christ Scientist

Sunday service at 10:45 a. m. subject "Unrealty."

Sunday school at 12 o'clock.

Wednesday evening service at 7:45.

Reading room open Tuesday, Thursday and Saturday, 2 to 5 p. m. The public is cordialy invited to visit our reading room and attend our church service.

Use Hygrade, gas filled electric light globes. Everybody is talking about how long they last. Any kind you want. Charlevoix Hardware Co. 5tf

Engraved Easter cards and booklets at the Metcalf Drug Store. adv. 13t1 pd.

MICHIGAN FARM CENSUS PLANNED

AGRICULTURAL STATISTICS TO BE COLLECTED

Under New State Law This Census Will Be Ttaken Each Spring—Ask 37 Questions

Michigan's first accurate atate farm census will be taken this year in accordance with an act passed by the 1921 legislature. The department of agrieulture in co-operation with the federal crop reporting bureau is sending to every township sueprvisor or assessor and each city assessor, books providing for the collection of agricultural statistica. The work will be dons by the supervisors and assessors at the time they list property for taxation. It will be an annusl census.

This is an important step to improve statistical reports of Michigan, agricultural deportment officials say. More than three-fourths of the states in the Union now take such a yearly census. It will make available by the middle of the year nearly accurate statistics regarding Michigan crops and farm lands.

Thirty-seven questions will be asked of the farmers. The report is confidental and not for taxation purposes. This is to be particularly impressed on the farmers in order that they will co-operate in the work.

The total number of acres of all land on the farm is the first question to be asked, followed by how many acres are in corn, winter wheat, spring wheat, oats for grain, barley, rye, buckwheat, potatoes, clover and timothy hay, alfalfa hay, marsh to be cut for hay, other crops to be cut for hay, field peas (dry), field (dry edible) beans, soy beans (grown alone.), sugar beets for sugar, cabbage, onions, other root and truck crops, mint, farm woodlot, other unimproved land, acres of crop land in pastures or lying idle this year, acres of clover cut for seed duriag 1921, timothy cut for seed during 1921, the number of apple, peach, pear, cherry trees of bearing age, number of grape vines of bearing age, number of hives of bees, number of horses of all ages, number of dairy cows all nges, number all other cattle nll ages, number of aheep all ages, number swine all ages and the number of silos.

"A farm," according to a list of instructions to supervisors and assessors, "is all land owned or rented which is directly farmed by one person either by his own labor with the assistance of members of his household or hired employees." The farm statistics asked for are to be collected from every owner or occupant of three or more acres of land used for agricultural purposes, either inside or outside the corporate limits of a city.

The atatistics asked on the number of hives of bees, cattle, horses, sheep and swine should be collected from every person assessed, the instructions say. Also the report should include not only what is already planted, but also an estimate of the acreage of crops yet to be planted.

The information is required to be delivered to the commissioner of agriculture not later than the first Monday in June. Most of the data probably will be on hand sooner than that, it is estimated. The figures will then be tabulnted so that accurate statistics should be available by August.

Supervisors or assessors who refuse or fail to make this farm census are punishable hy a fine of not exceeding $300 or six months in the county jail.

GETTING READY FOR SUMMER BUSINESS

New Heating Plant to Be Installed at the Inn

Among the improvements to be made at the Inn before the opening of the 1922 resort season is the installation of modern heating plant to replace the present out-of-date system.

Other improvements of permanent character are under contemplation, which when installed will make this popular summer resort hotel among the best in the resort section of Michigan.

Save your money by getting a low price and good tires and tubes at Benj. Brown Auto Sales.—12tf.

M. B. Hooker & Son will haul your ashes away for 50 cents a yard. adv. 13t2 pd.

CADILLAC WINS TOURNEY FINALS

CAPTURES HARD FOUGHT GAME FROM PELLSTON

These Two Teams Win Honors in Respective Classes and Will Play at State Tourney

Cadillac emerged winner over all contestants in the big basket-ball tournament held in Petoskey on Friday and Saturday of last week.

Winners in the contest by classes were as follows: Pellston, Class C, Cadillac, Class B, and each team will represent this region in the state tournament to be held at the M. A. C. in Lansing this week.

Second place honors in each class went to Ludington in Class B and Onaway in Class C. Third place was taken by Traverse City in Class B, two victories necessary being forfeited to her by Petoskey and Cheboygan teams; while Manceloaa captured third place in Class C by defeating Harbor Springs.

Charlevoix emerged winner in its clash with Crayling Friday morning, 12 to 7. Charlevoix had the advantage over Crayling in weight, and possessed better team work. The Crayling team was fast and made some long shots.

Late Friday afternoon the second round of games of the first part of Class C were played, Onaway playing Pickford and Charlevoix playing Harbor Springs. The close game was between Charlevoix and Harbor Springs the first half being 6 to 6. Harbor came back strong in the second half, winning 11 to 9, although at no stage of the game was it certain what the outcome would be, the game going with the breaks.

Mayne, of the Charlevoix team, caged 13 free throws out of 18 tries, getting first honor in this department for which S. Rosenthal and Sons' store and the Levinson department store of Petoskey each presented him with a jersey sweater.

LAKE STEAMERS LEAVE MANISTEE

Navigation Officially Open For Season of 1922

Navigation for 1922 was to officially open out of Manistee Thursday when the Pere Marquette steamer No. 4 and the steamer Nevada start n tri-weekly schedule, running from Manistee and Ludington to Milwaukee.

April 1 will see navigation on Lake Michigan going full blast, it is believed. The latter part of next week, the steamer City of Holland will open the season on the Holland-Chicago line.

With the opening of navigation, steamship lines are notifying shippers of a cut in freight rates for the coming season. The Graham & Morton Transportation company running out of Holland have announced a reduction in class rates of from 7 to 10 per cent and other commodities as much as 35 per cent.

A good season is looked forward to on Lake Michigan.

WILL MAKE HOME IN ANN ARBOR

Well Known Charlevoix People Married March 21

Announcements were received here on Wednesday of last week of the marriage on Tuesday, March 21, at Ann Arbor, of Mrs. Jennie E. Crouter of this city, and Will E. Hampton of Ann Arbor, for many years a resident of Charlevoix.

The newly weds need no introduction, both have been residents of Charlevoix for many years and are well known here. They will be at home after April second at 230 Crest avenue, Ann Arbor.

Both parties have numerous friends in Charlsvoix who wish them happiness and prosperity.

Death Takes Peter Ikens

Peter Ikens, 72 years of age, for 38 years a resident of near Boyne City, died Tuesday morning of last week from influenza. Funeral was held Friday. He was the father of Floyd Ikens of this city.

This attractive "Menu" will be served at the "Mary Brewster Spring Festival at the Lakeside Pavilion, Friday afternoon and evening, March 31st. Fried Cakes 2 for 5c, Ice Cream 10c, Cake 5c, Hamburger 10c, Hot Dogs 10c, Coffee 5c, Chop Suey, biscuits, choice of tea and coffee 35c, extra biscuits 2 for 5c, 5:30 to 7:30 p. m. The 'Eats' are only one of the interesting features. Admission free, everyone welcome. adv. 13t1.

DENTISTS MEET IN PETOSKEY

Dr. G. A. Parmenter Elected President of District Society.

The twelfth district dental society met Tuesday evening, March 21, at the Hotel Perry in Petoskey, for a most interesting and instructive session, which followed the dinner at 6 o'clock.

Two demonstrations on methods of construction and uses of vital tooth attachments were given, one by Dr. H. B. Watson, of Grand Rapids, the other by Dr. P. D. Miller, of Petoskey.

An interesting demonstration of methods of impression taking and model formation for prophetic work was given by Dr. R. F. Sitter, of Petoskey.

The organizatioa also elected officers for the ensuing year. Dr. G. A. Parmeter was chosen president; Dr. A. E. Sangster, of Cheboygan, vice-president; Dr. W. W. Mitchell, of Charlevoix, secretary and treasurer; Dr. F. A. Grsham, of Harbor Springs, member of the state board of dental examiners.

A state dental meeting will be held in Detroit the first week in April and many members of the twelfth district are making arrangements to attend. Another district meeting is being planned to be held in June.

TAX COMMISSION SENDS J. R. SNODY

LAND CONTRACTS ARE TO BE PLACED ON TAX ROLLS

Prevailing Rate to Apply When Holders Neglect to Pay One-Half of One Per Cent Tax

James R. Snowdy, representing the board of state tax commissioners, who was in Charlevoix last Thursday, issued a warning to the Charlevoix county holders of land contracts to the effect that all land contracts on which no tax has been paid will be placed on the tax rolls by the assessing officers and taxed at the rate prevailing where the property is situated.

Under an act of the legislature, land contracts are required to be recorded with the county treasurer and a tax of one-half of one per cent is paid once, which removes the contract from further taxation, in a like manner in which a mortgage is handled.

The tax commission has discovered that the holders of many land contracts have omitted to pay the required one-half of one percent, and have paid no tax of any sort, which is contrary to the statutes.

Assessing officers have been instructed to place every land contract on their tax rolls, and they will be assessed at the prevailing rate unless the holder of the contract can exhibit to the boards of review a certificate from the county treasurer showing the one-half of one per cent tax has been paid.

Later on in the year work will be done in the various townships under the supervision of Foreman Snody. A personal property expert and also a corporation special assessor will also later review local assessments, on behalf of the board of state tax commissioners.

JAMES BOGART LEAVES MILLING CO.

Purchases Peoples' Wood and Coal Company of Geiken

James Bogart, for the past eighteen years connected with the Argo Milling Co. of this city, has disposed of his interests in the milling company and on Saturday of last week purchased the Peoples' Wood & Coal Co. of G. C. Geiken, taking possession Monday morning.

During his years of service with the Argo, Mr. Bogart has handled all lines of the business including wood and coal, and has acquired a knowledge of this line of business that should prove a valuable asset in his new undertaking.

The yards will be left in the same location, and his down town office will be at Benton's Barber Shop for the present.

The Rebekah Circle will serve warm biscuits, maple syrup, coffee and doughnuts, Saturday, April 1st, from 5:00 o'clock until all are served, at the Odd Fellow hall. Price 25c. adv. 13t1.

Mrs. Auld's class of the M. E. Sunday school will hold a bake goods and candy sale at Mason's Dept. Store Saturday, April 1st. adv. 13t1.

ACCEPT NEW WATER SYSTEM

CHARLEVOIX TO ABANDON ITS PRESENT WATER PLANT

New System to Be Installed and Ready for Use By the Opening of Resort Season

Charlevoix's water problem has been finally solved and plans for an entirely new system, prepared by Hoad, Decker & Drury, experts on water systems was adopted by the council at its regular meeting last Monday evening.

The situation has been under consideration for several months. Plan after plan has been discussed, but until last Monday evening, no definite solution was adopted.

The new plans call for the installation of a filter gallery 500 feet long to be placed on the shore of the bay west and south of the station a considerable distance from the present source of supply. The pumping station with necessary pumps and equipment will be built in about the center of the 500 foot gallery, thereby drawing the water from each direction, thus greatly lessening the distance to lift the water from the well.

Upon the completion of the new plant, the old wells will be abandoned and pumping station and engine house removed with the exception of the electric receiving station. There will be no change made in the location of the water tower, and when the new plant is ready, connections will be made by the extension of the water mains practically without interruption of service.

Charlevoix's water supply has been a topic which has been under discussion since August of last year. The council has put forth effort to formulate plans which would definitely settle the question, and at the same time insure the people of the city that when the change was made, we will have an unlimited supply of water from a source that will meet the approval of all—both year round residents and the hundreds of summer people whom make Charlevoix their home during July, August and September.

In accepting the present plans, the council believes its decision will have the approval of every citizen of Charlevoix. They believe they have accepted a plan which calls for the least expenditure of money, and at the same time will result in a final solution of the water question. They believe the proposed change will result in a pure water supply of sufficient quantity to supply the city's needs for years to come, and one that will insure the welfare of Charlevoix as a summer resort.

To have the new plant in operation by the opening of the resort season will require quick action. The proposition will be submitted to the people within a short time at a special election, as funds must be provided to make the change. Plans of the new system are on file in the office of the city clerk. Look them over yourself—become acquainted with the details and actual necessity for making the change, and when you vote, vote YES.

GETTING READY FOR STORE OPENING

W. R. Todd of Grand Rapids to Be the Local Manager

The Atlantic & Pacific Tea Company which is opening a store in the See building, are installing stores in twenty northern Michigan towns and cities. W. R. Todd of Grand Rapids will be the manager of the store here. The headquarters store will be in Petoskey, under the management of R. A. Hill.

Workmen have about completed the installation of the new fixtures and from present indications, the store will be ready for opening by the end of this week.

Died at Petoskey Thursday

Alma Long Critchell, past president of the Rebekah Assembly, died at her home in Petoskey, Thursday, March 23. She presided at the assembly held in Lansing last October, where fifteen hundred Rebekahs were present. She had many intimate friends in Charlevoix, who will miss her both in lodge work and social gatherings.

Come in and see our engraved Easter greetings while the line is still complete. Metcalf Drug Store. adv. 13t1 pd.

No better electric light globes than the kind we sell. Try them and see. Charlevoix Hardware Co. 5tf

CORRESPONDENCE

IRONTON

Oral Lewis from Charlevoix, is visiting his parents.

Forrest Brown is still confined to his home with sickness.

The Sunday School are preparing a program for Easter.

The Ladies' Aid will meet with Mrs. Price Wednesday afternoon.

Mr. Benway from Charlevoix, is helping Mr. Alexander get the skow ready for use.

Miss Jean Lewis, Oral and Opal had supper with Mrs. Matthew Saunders Friday .

Miss Hilda Carlisle, a teacher in Charlevoix, is spending the week at the Alexander home.

Mrs. Hammond, who worked for Mr. Rice in Charlevoix this winter has come home to stay.

Frank Nowland from Charlevoix spent a few days with his sister, Mrs. Matthew Saunders.

Mr. and Mrs. Alexander Ross and Miss MacDonald and Miss Schweitzer had supper with Mrs. Ogden Thursday.

The Barnums, Alexanders and Prices had a birthday supper for Mr. Alexander Friday at the Barnum home.

Edward Hammond, who is attending the M. A. C. is spending a week's vacation with his parents, Mr. and Mrs. Grant Hammond.

Doan Ogden received a letter from Mr. Emerson Price, who spent the winter at Daytona, Florida, they expect to be home between the fifth and tenth of April.

Miss Emma Barnum gave a party Saturday in honor of her sixth birthday. The guests were: Bruce Sanderson, Eleanor Tumath, Mettenne Berry, and Faida and Hilda Ogden.

The twelve Ironton bigh school students from Charlevoix are spending a week at home. They are: Ida and Lillis Flanders, Elsie Ward, Margaret Hammond, Margary Brown, Milford and Clayton Saunders, Doan and Cecil Ogden, Bernice Ward, Nelson Christenson and Forrest Brown.

A good canvass glove for 10c and the largest and heaviest canvass glove 20c. It will pay you to see them. Benj. Brown Auto Sales.—12tf.

EAST MARION

Mrs. Thos. Jensen and Mrs. William Fuller visited school Friday.

Mrs. August Cellner and children, visited Mrs. Dan Botkins Friday.

Mrs. James Cook spent Wednesday afternoon with Mrs. Sarah Adams.

Miss Claro Thorsen spent the week-end with her mother in East Jordan.

Miss Alta Harper, who is attending the Normal in Charlevoix is home on a week's vacation.

Mr. and Mrs. Harper and daughters, spent Sunday afternoon with Mr. and Mrs. Herbert Newman.

Charley and William Cellner and Miss Hazel Jones were callers at the home of Mr. and Mrs. August Cellner Sunday.

Mr. and Mrs. Charley Lindley and baby, Mr. and Mrs. William Fuller were guests of Mr. and Mrs. Thomas Jensen Sunday.

Miss Katherine McClanathan entertained a number of her young friends in honor of her thirteenth birthday Saturday afternoon.

Miss Gertrude Hunt from Detroit, is here on a visit to see her grandmother, Mrs. Ada Thompson, and cousin, Mr. Herbert Newman and family.

Mr. and Mrs. Joe Guilds gave a birthday dinner Sunday in honor of their three grandchildren, Maxine Botkins, Katherine and Gertrude Guilds, whose birthdays are in a few days.

Think and look before buying your tire and tubes at what Benj. Brown Auto Sales haa to offer.—12 tf.

CLARION

Mrs. Emory Fuller apent Sunday in Boyne City.

Dr. Pomeroy of Boyne City, was in town last week.

Mr. Everts of Phelps, is visiting his brother, E. R. Everts.

R. B. Brown of Walloon Lake, drove to Petoskey on Friday.

D. H. Buckley of Curtis, is visiting hia son, D. H. Buckley of Walloon Lake.

W. T. Strang will hold an auction sale of hia farm and farming implements on Tuesday.

About 25 friends spent a very pleasant evening at the home of Mr. and Mrs. W. G. Wener on Friday evening.

Mrs. Mary E. Johnaon returned Tuesday from Marquette where ahe has been visiting her daughters, Mrs. Jackman, Mrs. Fitzsgerald and Miss Violet Johnson.

The F. & F. Club held a picnic dinner at the home of Mr. and Mrs. Kleinhenz on Sunday. The first meeting of the club was held at N. C. Griswold's the previous Sunday.

Mr. and Mrs. D. H. Buckley returned Sunday from Petoskey, where they had been called to attend the funeral of Mrs. D. H. Buckley, Sr., who died at her home near Curtis, last week.

New and second hand bicycles for sale. Bicycle repairing and parts at Benj. Brown Auto Sales.—12tf.

EAST CHANDLER

(Too late for last week.)

Earl Eastwood was a Wolverine caller Thursday.

Bert Walton and family are on the sick list at the present time.

Mr. and Mrs. Forrest Ashman, called on friends in Boyne Falls Monday.

Charlie Nierwander from Hudson township, worked for Hughes the past week.

It is quite a treat to see our mail carrier as he has only been on Chandler hill twice this week.

Mr. and Mrs. John Busb are the proud parents of a baby girl, born March 11, whose name is Marion.

Mr. Ray Gallop of Bay City, has been visiting at the home of his father, George Gallop, for the past week.

Littlo George Gallop, who got hurt aeveral weeks ago, is improving slowly, but Mr. Gallop isn't much, if any better.

Mrs. Clara Webber, who has been south for the winter, is ataying at the home of ber daughter, Mrs. Gallop at the present time.

Frank Atkin our health officer, fumigated the school house Friday, and school will commence again on Monday, March 20th, after being closed three weeks on account of scarlet fever.

BAY SHORE

Gus Viland has moved to Bay Shore.

Alec. Banks is driving a well for W. D. Hair.

Poor Maple Syrup weathr, either freezes to hard or not enough.

Henry Hair, A. B. Chew and Stanley Odell, are all making ayrup.

Mrs. Hugh Hathway is visiting her parents, Mr. and Mrs. Henry Baker.

Mrs. R. Dickerhoof has returned from Harbor Springs, where ahe has been visiting.

Milo Chew, who broke his arm while coasting, is doing fine and is able to go coasting a little again.

At Marquard's Hill the snow is from 7 to 8 feet deep with a road cut througb just wide enough to let sleighs through.

Ira Lee stopped Thursday night at Charles Burnett's. He is moving to the Sprick farm, south of Charlevoix from near Petoskey.

Edward Clare is the name of the little visitor, who came to live at the home of Mr. and Mrs. George Hair, 307 1-2 Lake Street, Petoskey.

Jack Turley has rented the Johnesheck farm in Bay township and will move as soon as the roads are passable. The family left March 24th.

Mrs. Wolf Spiegle, who was at the hospital suffering from a nervous break down has returned home much improved. There is hopes of a full recovery.

Sunday, March 26, will be the last Sunday Rev. Elicander will preacb at Bay Shore. Sunday school will be held at the scboolhouse every Sunday a 12m.

Mr. Magnet, district organizer of the A. O. O. G., has been assigned to the northern part of the lower peninsula, and will be out in this part of the diatrict as soon as the roads will permit.

We are ready to repair and overhaul your car now, do not leave it until you want to use it. Benj. Brown Auto Sales.—12tf.

NORWOOD NEWS

Glen Holecheck drove his Ford on our streets Sunday.

George Sarnsin is building a house for Mr. Bos at Barnard.

Floyd Wagner'a have moved into the Jno. Muir house for tbe summer.

The Ladies Aid will serve dinner at the home of Mrs. Carman election day.

A large number of robins have been seen of late, some indications of spring.

Carl Holecheck is visiting at the home of his parents, Mr. and Mrs. Joe Holecheck.

Lynn Mayne has been visiting his friend Cecil Richardson for a few day last week.

Miss Edna Jolliffe and Miss Vera Larson and Roland Derre and Eber Jolliffe of Atwood, spent Friday evening at the bome of Mr. and Mrs. Guy Empey.

Use Hygrade, gas filled electric light globes. Everybody ia talking about how long they last. Any kind you want. Charlevoix Hardware Co. 6tf

NORTH IRONTON

Little Bettie Bridenstein is quite ill.

Mrs. Frank Coatta, Jr., is visiting her mother at Ironton.

Oral Lewis has been home from Charlevoix, for a few days.

Miss Hilda Carlisle is spending her Easter vacation with friends in Ironton.

Edward Hammond is home from M. A. C., where he has been attending school.

Forrest Brown is able to be out again, after being confined to the house for the past four weeks.

Mr. and Mrs. Carlson and family have the sympahty of the ntire commuity in the loss of their son, Carl.

Ironton is quite a lively berg this wek as all the young people are home from school on their Easter vacation.

Big Saving

Get my special winter prices. Stock Room Fowler'a Sales Place, phone 54. G. E. Beard, Plumbing, Heating & Supply Co. 4tf

MARION CENTER SCHOOL

Miss Vida Black visited our achool one afternoon of last week.

The fourth and fifth grades are reading the story, Joan of Arc.

The chart, first and aecond grades are learning the poem, "The Rock-a-by-Lady."

A number of pupila were absent from school the firat part of last week on account of the atromy weather.

BARNARD

Don't forget thnt next Monday is election day.

Harry Noble of Chicago, is visiting at Wm. Burna for a few weeks.

Mrs. Cook returned to her home on Saturday after a few week'a stay in Marion Center.

S. J. Myers and family from Bay Shore, have moved on to the Walter Ball place for the coming year.

We use you right in our car service and reparing department. Benj. Brown Auto Sales.—12tf.

22 Year Goitre

Illinois Lady Tells of Relief

Mrs. Lelia M. Anders, Belleville, Ill., R. No. 2, says she will tell or write how she was saved an operation with Sorbol Quadruple, a colorless liniment.

Get free information at F. J. Fessenden, drug stores everywhere, or write Box 358, Mechanicsburg, Ohio. 13t1.

Spring and Summer Suits

REAL BARGAINS.

We have a very eomplete line of MEN'S and BOYS' SPRING and SUMMER SUITS at real bargain priees.

Also a full line of Dress and Work Shirts in all sizes and figures. We are proud of our line of Sweet-Orr Shirts and Pants, which are the best on the market today.

..UNION SUITS..

The Lee Union Suits in all styles, as well as other makes. In this stock you will find the best line in the city at priees that AFFORD A REAL SAVING TO YOU

Emrey Clothing House

OUR BIG
USED CAR SALE!!

WILL START

Monday, April 18th

and end Wednesday, April 26th

TEN DAYS

Durng these ten days we will placeon sale a number of used ears; many of which are practically as good as new cars. They must be sold regardless of price. Pick out the car you want and we will arraange terms suitable to you. Remember the dates and be on hand to get the car you want.

SPECIAL TIRE PRICES:

To stimulate tire sales we are making some very attractive prices on three standard makes of tires. These are all new stoek and the guarantee of the maker stands back of them. All we ask is to compare prices and quality with others dealers.

30x3	Nonskid	$8.99
30x3½	"	$9.99
31x4	"	$16.00
32x4	"	$19.00
33x4	"	$20.00
34x4	"	$22.00

We have the best tubes that money can buy at the same comparatively low prices.

BENJAMIN BROWN
AUTO SALES

Auction Sale!

The undersigned will sell at Public Auetion at his farm 7 miles from Charlevoix, on East Jordan-Charlevoix road, or 1 1-2 miles south of Bird's corners, on

Friday, April 7th

Commencing at 1:00 p. m., the follo wing described property:

Team Horses, 7 and 8 years old, full wt. 2800 lbs.
Cow, 7 years old, fresh April 18th.
Cow, 10 years old, fresh April 8th.
Cow, 6 years old, fresh July 20th.
Cow, 4 years old, fresh now.
Cow, 3 ycars old, fresh in May.
Heifer, 2 years old, fresh soon.
Yearling bull — Three spring calves
34 chickens — Peerless plow
Imperial Plow — Disc harrow with truck
Spring tooth harrow
Spike tooth harrow
Jones Mower — McCormick hay rake
Wagon with box
Sleigh with 2 1-2-inch runner
Two horse cultivator
Three one horse cultivator
Set of work harness
Ten ton of hay — Three ton of straw
Sixty bushel of seed oats
Some eorn in crib

Gasoline engine 3 1-2 horse power
Pump jack
Forks, shovels, hoes, planters and other small tools.
35 bushel potatoes
DeLaval separator No. 12
Tank heater
Thirty rod of woven wire
Some blacksmith tools
Double barrel shot gun 12 guage
Two bushel Strawberry dcnt seed corn
Two hundred pounds smoked meat
2 barrels flour—Iron Duke
Sideboard — Wardrobe
Organ — 3 bedsteads with springs
2 stands — 2 Tables
12 dining chairs — Cook stove
2 heating stoves — clocks
Dresser — Rockers
Dishes and cooking utensils
9 by 12 Brussel Rug
Overland No. 75 car

TERMS OF SALE

All sums of $10.00 or under, cash all sums over $10.00, 8 month's time will be given on good, approved, endorsed, bankable paper bearing interest at seven per cent, payable at the Charlevoix County Bank. Five per cent off for cash on all sums over $10.00. No goods to be removed until the terms of sale are complied with.

Peter Anderson, Prop.

H. J. TIMMER, Clerk. W. E. BYERS,
ROBERT BRIDGE, Note Clerk. Auctioneer.

The Farmer's Dollar

is worth **100** **cents** *and more when it buys*

Blatchford's

CALF MEAL

250 pounds of Blatchford's Calf Meal is equal to a ton of milk as a feed for calves. Compare the cost. Then order a supply of Blatchford's. It grows strong, thrifty calves and saves 85% of the milk usually used for calf feeding. Dairymen everywhere recommend it.

Order a Bag Today
Buy it from your Local Dealer
Accept no Substitutes

Where Your Taxes Go

How Uncle Sam Spends Your Money in Conducting Your Business

By EDWARD G. LOWRY

Author "Washington Close-Ups," "Banks and Financial Systems," etc. Contributor Political and Economic Articles to Leading Periodicals and a Writer of Recognized Authority on the National Government's Business Methods

Copyright, Western Newspaper Union

XVI.

WHAT OF THESE OLD MEN?

Congress enacted a law in 1880 requiring all heads of departments and independent establishments in the federal service to report each year to the secretary of the treasury the number of employees under them who were below a fair standard of efficiency. Every year this is done and the letters to the secretary of the treasury from the various departments and bureaus are printed in the book of estimates of appropriations compiled for use by congress in making up the annual supply bills. Congress never pays the slightest heed to these reports. They are made up year after year, but the inefficient are never fired.

For example, last year the chief clerk of the treasury reported 170 employees of the Treasury department as below a fair standard of efficiency. But nothing will be done about it. The Interior department reported 139 inefficients, and will probably go on reporting them till they die of old age. There are employees of the government in Washington who are totally blind and who are led from their homes to their offices each day and back home again in the afternoon.

I knew in 1920 one gentleman of ninety-two years who had been in the government service for seventy-two years. He was being paid at that time $900 a year. His maximum pay during his long service was $1800 a year. James K. Polk was President when this old gentleman came into the service. He was born on January 10, 1828. His father was a captain of the regular army in the war of 1812. After that service he led an active life in other occupations until 1848, when he died, leaving a dependent family of nine persons, three of them boys. It fell to the lot of one of them to be the chief support of the family.

It came to pass, then, that at the age of twenty he received through the influence of navy friends of his father a small clerkship at the naval observatory, then under the superintendence of that accomplished officer, Matthew Fontaine Maury, whom he served as amanuensis for ten years, accounting it a great privilege and pleasure to have heard Maury's voice dictating the words of sense and wisdom which make up the sailing directions, the wind and current charts and other publications issued from the observatory for the benefit of the world.

From a copyist at first, November 9, 1848, at $3 a day, the young man was advanced as follows:

July 1, 1853, clerk at $1,200 a year; July 1, 1854, clerk at $1,500 a year; July 1, 1870, principal clerk at $1,800 a year; December 6, 1911, clerk at $1,400 a year; May 1, 1918, stenographer and typewriter at $900 a year.

It will be seen that he was demoted in December, 1911, and again in May, 1918, to lower positions, involving less work and responsibility. These demotions were at his own request. In October, 1917, he received from the assistant secretary of the navy, Mr. Roosevelt, the following letter:

"I have to inform you that you have been granted leave without pay for six months beginning October 13, 1917.

"As you have been in the employ of the government now nearly sixty-nine years, and during all that time your record has been excellent, I regret that there is no way in which the department could continue you on the rolls with compensation.

"I desire at this time to express the appreciation of the department for your long and satisfactory service, and the hope that you will be so benefited by this leave that you can return and resume your duties at its expiration."

I talked with one of the cabinet officers about the old and feeble employees.

He said: "I don't know what congress intends to do about them, but I know what I intend to do with those in my department. I intend to leave them alone. They can stay here as long as they like, until some provision is made for them. When I was new in the department I dismissed two of these old people and demoted another, on the ground that they were superannuated and inefficient and were a hindrance to the work.

"All three of them wrote me sad letters and promptly committed suicide. That was enough and more than enough for me. Never again will I disturb one of them. I do not choose to have it on my conscience that I pronounced sentence of death on an old man or an old woman in the service of the government. They can all stay on here as long as they like. I found them here and some of them will be here when I leave. If congress chooses to provide for them that is its obligation. But I will never sentence another one of them to self-destruction, no matter what the cost to the taxpayer and the government."

XVII.

NO REWARD FOR LOYALTY

What can a man hope for who enters the government service as a career? Let us look at some actual cases. Here is the story of one as told by E. J. Ayers, chief clerk, Department of the Interior. He cites it as a case similar to that of many others in his department, and says there are many others who are in worse circumstances:

"The records of our department show that he entered the service as a laborer at $660 a year, after a service of three and a half years in the United States navy as a first-class fireman, with an honorable discharge. He has been with us for more than thirty-three years, and is sixty-six years old, and has given more than half his life to the service of the government.

"He owns a little property three miles beyond the Chesapeake Junction, and he gets up early in the morning, before daylight, and comes in to work and goes out after dark at night. Today he is getting $810 a year. He has raised a family of nine children—three of whom are now dead—eight boys and one daughter. His elder sons are married and have established homes of their own. Two of his sons were in the military service in France, and his daughter, twelve years old, lives with her grandmother, where he is supporting, educating and clothing her.

"He is a white man, a very intelligent man, eminently qualified for this particular line of work. His wife is dead. He is his own housekeeper and he does the cooking and the washing and the ironing.

"His home was established in its present location because it was not thought practicable to raise a family in the district, and he bought a piece of property in Prince George's county three miles beyond the railroad terminal, which distance, as I said, he walks twice a day leaving in the morning most of the year before daylight, and returning home by dark. This small place consists of a shack and a few acres of land on which he has a mortgage of $1,000, and you can judge that he enjoys no conveniences other than the small house, which protects him from the elements.

"The house is divided into four rooms, the partitions being of paper tacked to the framework, there being no laths or plaster.

"The small stove standing in the center of the room he has used for more than twenty years, and the pot on the stove contains his Sunday dinner, which he has prepared for himself, consisting of white navy beans and fatback. These beans are now costing him twenty-five to thirty cents a quart, and the fatback costs him forty cents a pound. It could have been purchased a few years ago for seventeen cents a pound, and the beans for ten cents. He does not get any fresh meat because he cannot afford to buy it.

"To my mind it seems a pity that the United States government should employ men of that type, or any other type for that matter, and not give them enough to live on decently. It is particularly a pity in this case because he is somewhat superior to many of the employees. He has stayed with us as a matter of faithfulness to the government, and has stayed with us when he could make more in one week outside of the government than we pay him for one month.

"Others have left us, but instances of that kind have been very few. At one time I had in our auditorium our employees and I made an appeal to them to stand by us during the war period, and there were more than 300 of them present, and they all of one accord assured us that they would stand by us and would give us the benefit of their labor in our department during the war period, notwithstanding the fact that the price for labor outside was a great deal more."

This curious pride in their work and loyalty to the government and the government service was a thing that cropped up in the most unexpected places.

As one employee put it: "I think you will find that every service seems to be quite proud of its work. I know you will find it in our service as far as compensation and such as that are concerned. The pay in this office is small, but that element, that feeling in a man's mind that he is really helping to accomplish good work and helping this government to function well, is really part of it. I find in all my talks with employees that they really feel proud of their work, and that pride is really what gets things done. I think that is true everywhere in the whole service, and particularly throughout the executive departments."

That is curiously true, and it is one of the reasons, possibly the chief reason, why men stay on in the departments year after year at a low rate of pay and not much possibility of promotion.

Circulation counts—we have it.

THE VEXING PROBLEM OF A PURE WATER SUPPLY

Charlevoix as Well as All Leading Michigan Cities, is Facing the Same Problem

Filter Galleries

When more water is desired than a well easily furnishes it becomes necessary to extend the circle of influace of the well and secure a greater flow. This may be done by deepening the well, lowering the pump, increasing the size of pumps or driving additional wells, as the solution of the problem may indicate. A filter gallary attains the same result.

Where ground-water can be reached at moderate depths it is sometimes intercepted by galleries constructed across the line of flow. If these are placed at a sufficient depth they will evidently enable the entire flow of the ground-water to be intercepted. In form a gallery may consist merely of an open ditch which leads the water away, or it may be a closed conduit of masonry, wood, iron, or vitrified clay pipe, provided with numerous small openings to allow the entrance of the water. Unless constantly submerged, wood should not be used. Masonry and vitrified pipe are preferable to iron, as these materials are uninjured by exposure to water. If galleries are not covered, excessive vegetable growth is apt to occur which may injure the quality of the water.

Galleries are usually constructed in open trench. To prevent the entrance of fine material the back-filling near the openings should be of gravel of graded size, and as an additional precaution the openings may be made in the bottom only. Manholes should be provided to permit of inspection and cleaning. Galleries need be of a size only large enough to carry the estimated quantity, or in case trouble with sand is feared, large enough to permit of inspection. They are arranged to lead the water to the pump-well, and may be provided with gates so that the water may be shut off from various sections.

The cost of galleries is about the same as that of sewers in similar ground. It increases rapidly with the depth, but up to a depth of 20 or 25 feet it is sufficiently low so that the construction of galleries can often be advantageously undertaken. A gallery not only intercepts the water more completely than wells, but replaces the suction-pipe, it is more durable than either pipe or wells, and all trouble from the pumping of air is avoided.

As an example of their use for ground-water collectors, mention may be made of the gallery at Naples, Italy. The supply there is taken from a gravel statum 10 to 13 feet thick, overlaid by 30 feet of clay. The gallery is 2,000 feet long. It was constructed in open trench and back-filled with gravel and clay. The yield is 38 million gallons per day.

Many cities in Holland secure their supplies from open ditches and galleries in the sand-dunes. Amsterdam collects in this way about 10 inches out of a total rainfall of 30 inches per year. Other yields have obtained as high as 20 to 25 inches.

Galleries have been constructed at several places in the west for collecting water from the large deposits beneath and adjacent to the streams. Such are the older works of Denver and of Golden, Colorado and Eureka, Cal.

Tunnels or galleries are also sometimes run from the bottom of large wells for the purpose of increasing the yield. This method of increasing the flow is advantageous where it is necessary to lower the pumps and to concentrate the flow in a single well.

Wells and galleries are often constructed near streams for the purpose of getting all or a portion of the supply therefrom; and, on the other hand, it often happens that wells sunk near streams obtain much of their water from them when they are supposed to get it all from the opposite direction. In general the natural ground-water surface will slope towards a stream and until a well is pumped from, the water-level therein will stand higher than the surface of the water in the stream.

The city of Painsville, Ohio, has adopted this method of securing water from Lake Erie. Wooden galleries 500 feet long constructed close to the lake receive about 1,000,000 gallons per day. Galleries are also successfully used at Laredo, Texas, under a sandy island in the Rio Grande river.

Horizontal or Push Wells are tubular wells pushed approximately horizontally into a water-bearing stratum, or under the bed of a lake or stream. They are forced into the ground from a trench by means of jacks braced against the opposite side. These wells have been most successful when extended out under a body of water. At South Haven, Michigan, three 6-inch Cooks wells with 30-feet strainers were pushed out 150 feet under Lake Michigan. The wells were 25 feet apart and yielded 1,250,000 gallons per day. Another similar plant at Crystal City, Mo., consisted of two 8-inch wells with 65 feet of strainer, extending 200 feet under the Mississippi river in a sand stratum 20 feet thick. The yield was 1,300,000 gallons per day.

Topeka, Kansas and Muskegon Heights, Michigan, secured supplies from filter galleries under the direction of the consulting engineer whose services Charlevoix has secured.

In clean sand it is sometimes possible to drive two rows of double or triple sheet piling five or six feet apart. The material between the piling is excavated to a depth of three or four feet below the water level with a dripper or clamshell. A back fill is made of a couple feet of clean gravel and a perforated sewer tile is laid on the gravel with the perforated half down. This tile slopes to a cistern or well at one end from which water is to be pumped. After placing, the tile is covered with gravel and finally a six inch layer of lean concrete is placed on the top and the trench back filled.

No surface water can enter thru the concrete top so all flow is slowly up thru the natural sand, then thru the gravel and into the tile.

Water from a filter gallery at Charlevoix would be similar in hardness to the present water. Providing the gallery is removed from sources of contamination the water would be safe. The guarantee of safety of water lies in its inspection and tests, after as scrupulous care as to cleanlinesss and neatness has been observed in the pumping plant and over the drainage area as would be expected in the collection preparation of any food. Chlorine should always be available, but its use in quantities offensive to the taste ought not to be necessary.

Subscribe for the Courier!

APPLES!

APPLES!

See them in our window. Forty bushels ot the best apples we have seen this spring. Get a bushel while they last, as they are going fast.

Watch our Window for Saturday Specials

BRADY & SHAPTON

We pay the highest Cash Price for Butter and Eggs.

Think of Three Homey Houses you like

Think how much of their attractiveness is due to the homelike effect of the shingle roof. Try that on some of your friends. Four out of five will tell you the "nicest", "prettiest" houses they know have shingle roofs.

Any architect will tell you that the most attractive houses in the best suburbs of the big cities usually have shingle roofs. Any farmer will tell you that *the most economical long-service barn roof* is a shingle roof. And here in the Central West most of these roofs are laid with

"HALF CENTURY" BRAND *WHITE* CEDAR SHINGLES

Laid With Galvanized or Copper Nails

First, because *White* Cedar is the best "weather wearing" shingle wood.

Second, because "Half Century" Brand Shingles are all "air cured". No rushing of these through excessively heated dry kilns that take all the life and strength out of the wood, making it curl and warp.

Third, because "Half Century" Shingles are always the right thickness. You won't find them splitting under the nails as will happen to a shingle that is cut too thin.

Fourth, because they are *White* Cedar they take any shade of stain or paint beautifully.

"Half Century" Shingles live as long as their name. It pays to insist on having them for your roof. **And remember this:** "Half Century" Shingles outlast common steel nails by a long, long ways. Be sure to use galvanized or copper shingle nails. All lumber dealers can supply you. Insist on seeing the above Trade-Mark on every bundle. It's your guarantee of quality.

Write for valuable booklet, "How to Lay a Shingle Roof." FREE.

***WHITE* CEDAR SHINGLE MANUFACTURERS**

F. R. A. Building Oshkosh, Wisconsin

DEVOE

MOTOR CAR FINISH

Not Its *Age*, But Its *Finish* Makes Your Car "Old" or "New"

NO matter how good its motor—if its body is dingy and dull, your car is considered a "has-been."

Make the old bus look younger than its years. Give it a coat of Devoe Motor Car Finish.

You'll be proud of its dazzling brilliance, its glossy smoothness.

And you can do a satisfactory job yourself, at a small cost, if you make sure to get Devoe Motor Car Finish.

Devoe Products are time-tested and proven, backed by the 168 years' experience of the oldest paint manufacturing concern in the U. S. Founded 1754.

S. M. SEE & SONS

Charlevoix, Michigan

Window Shades
Wall Paper
Paint

Furniture
Rugs
Stoves and Ranges

HOSIERY IS FOOTWEAR

Why not buy your Hosiery where you buy your Shoes, there by insuring a perfect match in colors.

Our Spring Stock
Has Arrived.
Pure Silk
Inspection Iuvited
$1.35 to $2.45

Campbells
BOOT SHOP
Next to State Bank

CHARLEVOIX COURIER

Issued every Wednesday at
CHARLEVOIX - MICHIGAN

DuBois & Usher, Publishers
A. J. Usher, Editor and Business Mgr.
Courier Building Van Pelt Place

Advertisiog Rates

For advertising rates apply for schedule.

Notices of church or lodge, socials and entertainments, where admission is charged, regular rates.

Obituary poetry, regular rates.

Card of Thanks, 25 cents.

TERMS OF SUBSCRIPTION

One Copy, one year.....$2.00
One Copy, six months.....$1.00
One Copy, three months..... .60

Entered at Cbarlevoix Post Office as second class matter.

MEN'S BOOSTER CLUB ORGANIZED

Will Meet Mooday Eveoing in the Congrgational Church

Monday, March 27th, through a general call by tho pastor, men who had earlier subscribed their names to be become members of a Men's Club came together at 7:30 p. m. and formulated and adopted articles of constitution and by-laws as seemed suited to the object of such a society, also a committee of five were named to serve as a nominating committee to nominate officers and report to an adjourned meeting to be held Sunday after the morning service.

About 60 men make up the charter member list und there are others who want to be counted in and we want them. Any man 21 years or more of age who will subscribe to the conatitution and by laws will be welcome as a member. We want a big rally meeting Monday night at the church —be sure and come. We want a free discussion of purposes and plans. C. W. Long.

THAT MORNING LAMENESS

If you are lame every morning, and suffer urinary ills, there must be a cause. Often it's wenk kidneys. To strengthen the weakened kidneys and avert more serious troubles, use Doan's Kidney Pills. You can rely on Charlevoix testimony.

Mrs. Leo Allard, 210 W. Upright Ave., Charlevoix, says: "Kidney trouble had me feeling miserable. There was a constant, dull, heavy ache in the small of my back and my kidneys acter iregularly. Doan'a Kidney Pills, which I purchased at Metcalf's Drug Store cured me in a splendid manner."

60c, at all dealers. Foster-Milburn Co., Mfrs., Buffalo, N. Y. 13t1

The ladies auxiliary of Marion Center grange will serve dinner next Monday, April 3, election day,. at the Grange hall.—adv. 13t1.

CONGREGATIONAL CHURCH

Sunday 10:30 a. m. Mr. Long will speak on "Three Essentials in Religion."

12m. The Church School convenes.

6:30 p. m. Y. P. S. C. E. subject, "What Our Country Owes to Home Missionaries." Leader to be secured.

7:30 p. m. Evening worship with short sermon by the pastor.

(This) Friday nfternoon and evening the Mary Brewster Circle hold a Spring Festival in the Lakeside Pavilion, with a 'heap o' entertainment' and a real Chop Suey Supper served from 5:30 to 7:30 p. m. Everybody urged to come and share in all the good things.

Monday, April 3rd, "The Men's Congegational Booster Club" will have the first general rally in the parlors of the church. Meeting at 7:30 p. m. This is to be a general round-up, a free discussion of purposes and plans. The entertainment committee will have u surprise for you. Let every member and all who would like to become members be present. You can get election returns at the church.

Tuesday, 6:30 p. m. The Sunday School Worker's Conference" will hold their monthly meeting in the Social rooms of the church. Wives nnd husbands are to be feted in a co-operative supper.

Wednesday at 2:30 o'clock p. m. the L. A. S. meets for its monthly business meeting at the house of Mrs. Finucan, 204 State St.

Wednesday evening is the regular time for Choir rehearsals in the church.

Thursday at 3 p. m. the pastor's class in the lecture room. Thursday 7 p. m. the Deaconesses meet for their monthly meeting in the same place and the midweek devotional follows at 7:30 p. m.

Note—The long postponed Rally for the Y. P. S. C. E. to be addressed by Mr. Spafford, state C. E. secretary, will take place April 19. Please take notice and keep this date open.

Note—The change of time for evening meeting from April 1. to October is 7:30 o'clock.

Note—Saturdsy, April 7 and Sunday, April 8, we are to have with us Lydia Lord Davis and Mrs. Collins, state workers for the Amercian Board of Commissioners of Foreign Missiona. Mrs. Davis is known to be an unusually strong and capable speaker.

Bicycle tires and tubes, accessories of all kinds. Let us do your repair work. Lakeway Garage, Block & Burns.—adv. 13tf.

Why Chevrolet Leads in Sales

Chevrolet New Superior Model is a completely modern, fully equipped ear, built to deliver all the real serviee you ean get from any automobile, at the lowest priee for which you ean get it.

In every line, people pay different prieea for the same thing, or what is essentially the same thing.

You ean hear an opera for from $1.00 to $50.00.

You ean buy a square meal from 50c to $25.00.

Yu can take a ride for from 1-2c a mile to $2.00 a mile.

In this year of common sense, 1922, people are weighing values. They realize how mueh they have been spending for show,, for vanity, and for non-essentials, and how they are making eaeh dollar work.

That is why Chevrolet is first in sales of standard fully equipped cars

Lake Way Garage
BLOCK AND BURNS

FUNERAL HELD MONDAY AFTERNOON

Charlevoix Loses Another of Its Pioneer Residents

Mary-Ann Moore was born in Hampshire, England, August 7th, 1866, and died at her home on Lincoln avenue, Chnrlevoix, Michigan, March 25th, 1922 from a paralytic stroke.

Mrs. Moore came to this country in 1876, and in 1880 moved to Charlevoix, where she has made her home since. Four years later she was married to Mr. Moore and to this union four sons: Joe, Walter, Dean of Charlevoix, and Leon, of Casey, Washington, and one daughter, Amy, now Mrs. Eri Babcock of Atlanta, were born, who survive her, besidea her sister, Mrs. George Ager of Charlevoix, and four brothers, George Willis and Jim Willis of Charlevoix and Walter Willis of Wild, Virginia.

The funernl was held from the house Monday afternoon, Rev. H. R. E. Quant, officiating. Interment in Brookside.

Get your Tanlac where they've got it. F. J. Fessenden. adv. 13t1.

The M. E. Ladies Easter supper will be held at the church parlors Tuesday evening, April 4. Everybody come.—adv. 13t1.

HOUSE PASSES BONUS 333 TO 70

Overwhelmiog Majority is Recorded When Votiog Gets Uoderway

Amid scenes of wild disorder the house Friday passed the four billion dollar federal soldiers' bonus measure by an overwhelming vote of 333 to 70, or64 votes more than the required two thirds. A two-thirds vote made necessary by the parlimentary proceedure decided upon by house leaders for action on the bonus.

Party lines were shattered in the voting on the measure, as well as in the general debate. The Republicans voting for the measure numbered 248, while 84 Democrats and one Socialist voted for the bill. Opposing passage of the act were 42 Republicans and 28 Democrats.

During the four hours of debating allowed under the special house rule adopted for this particular bill 67 speeches were made, and were about equally divided between supporters and opponents of the bill.

The measure now goes to the senato where no time has been agreed upon for its consideration. The senate is now busy with consideration of the Washington conference treaties.

"I hnve taken eight bottels of Tanlac and have actually gained 40 pounds in weight and feel better and stronger than I have felt before in twenty-five years." says O. H. Mahaffy, of Nashville, Tenn. F. J. Fessenden. Adv. 13t1.

Big Saving

Get my special winter prices. Stock Room Fowler's Sales Place, phone 54. G. E. Beard, Plumbing, Heating & Supply Co. 4tf

Bicycle tires and tubes, accessories of all kinds. Let us do your repair work. Lakeway Garage, Block & Burns.—adv. 13tf.

SPENT EVENING PLAYING "BUNKO"

Friends Entertained at Home of Mr. and Mrs. Jacobs

Mr. and Mrs. Henry Jacobs entertained twelve of their friends and neighbors on Friday evening last at their home on Clinton street.

The evening was spent playing "bunko," after which a dellcious luncheon was served. If you have never played "bunko" get a set of dice and try it. You will find it quite essential to bo able to talk to the bones.

Honors of the evening were won by Mrs. A. J. Usher and Mrs. Sarah Emrey. One proved an expert player, and the winner of the consolation prize was adviaed to gain possession of a rabbit'a foot. It might change her luck.

We have a number of bicycles, all new, that we will sell at bagarin prices. See us before buying. Lakeway Garage, Block & Burna.—adv. 13tf.

WILL MEET AT SALTONSTALL HOME

Historical Society Hold Regular Meeting Friday

Tho Charlevoix Historical Society will meet with Mr. and Mrs. Brayton Saltonstall, Friday evening, of this week. The program is as follows:

Music.

Paper—"Passion Play of 1922," Mrs. Ira Adams.

Intermission.

Music.

Reading—Mrs H. S. Harsha.

Deal on Goldfish ends this week at the Metcalf Drug Store. adv. 13t1 pd.

Let us repair that bicycle. Full line of repairs, tires, etc. Lakeway Garage, Block & Burns.—Adv. 13tf.

What is The First Thing

You Look for When you Buy a Petticoat?

If you have just purchased a new gown no doubt color will be the first thing that holds your attention.

If the last petticoat purchased did not give the service expected you are going to examine each garment carefully to sce whether they are liberally cut, perfcctly sewn and have a non-rip placket.

The closer you examine "Fitrite" petticoats the more satisfied you will be that they offer everything any woman could desire--and the prices are very moderate

$2.50 Up

M. A. Levinson & Co.

INTERESTING BITS OF INFORMATION CLIPPED FROM OUR EXCHANGES

Will Install Radio-Phooe

East Jordan will have a radiophone for their high school, at a total cost of around $150. The announcement of this bit of news goes on to explain as follows: "Perhaps there are many people who do not understand the meaning of radiophone. For their information, it might be said that it is a sort of wireless instrument with a machine something on the principle of a phonograph but will give us such concerts as the Schubert, in the auditorium, coming direct from Pittsburg, Detroit, Chicago or St. Louis; in fact the finest concerts within a radius of fifteen hundred miles can be heard by a whole audience almost as well as if they were in the concert hall of tho big cities."

Hard Trip Over Ice

George Williams, of St. James, on Beaver Island, who was in Petoskey this week for a load of mail and supplies, is reported to have experienced trouble in attempting the return trip to the island. Mr. Williams made tbe trip over with a borse-drawn rig by way of Cross Village. On his return trip his horses are reported to have broken through the ice several times, not far out of Cross Village. He is said to have kept up the attempt to reach St. James but to have been force to turn back and wait for colder weather, or opening of navigation. Williams carried a load of mail and supplies for the islanders. —Petoskey Evening News.

How To Ruo Pig Farm

Benton Harbor has started a municipal pig farm and writes to Lansing to inquire how a successful pig farm is run. Any farmer can tell them that—hire cheap labor, feed cheap corn, and sell the hogs at a high price. Of course one must take reasonablo preeautions and begin by living in a time of agricultural prosperity.

Remarkable Record

The state board of health reports that not a aingle case of sicknesa has been caused during the last two years by drinking water on trains or electric cars. It can't be possible that men have drunk no water, either, as we are certain some of the bottled stuff must require a chaser.

The North Side Circle of the Congregational church will hold a baked goods sale and serve lunches from 11:30 a. m. to 6:30 p.m., Saturday, April 8, at the Charlevoix Hardware Co.'s store.—adv. 13t1.

AT THE MOVIES

Mary Miles Minter, supported by a large and unusually well chosen cast will appear here next Saturday and Sunday at the Palace Theatre in "Tillie," an adaptation of Helen R. Martin's famous story of the Mennonite maid. Alan Forrest is leading man, and other roles are handled by Noah Beery, Lucien Littlefield, Lillian Leighton, Marie Trebol, Virginla Adair, Robert Anderson and Ashley Cooper. Frank Urson directed the production, a Realart release.

Card of Thanks

We wish to thank our friends and neighbors for nll their kindnesa, help and beautiful flowers during the sickness and death of our darling Frederick Jr. White.

Little ray of sunshine,
Loaned to us of earth;
To our home a blessing.
Smiles of cheerful mirth.
Eyes so blue and cheering,
Like violets of the spring;
How our hearts are aching,
Since the Angels took him.

Mr. nnd Mrs. Fred White, Miss Flora White, Mrs. H. Ressler, Mrs. Helen Rinchart. —adv. 13t1.

PAINT DEMONSTRATION

April 5th and 6th

Practical and instructive demonstration of Paints and Varnishes by experienced factory representative of the Martin Senour Company. Learn to protect your property and increase its value.

Free Samples and Souvenirs.
Savings Banks for the Children

WOOD BROS.

Spring is the Seed Time

When You Buy Seeds You Buy a Promise.

The promise begins with the character of the man who produees the seed.

If he is honest and has done his work seientifically, and seleeted the best seed, the seed from srong plants that will sprout and develop into a strong wealth produeing erops.

The buying of standard, tested Seeds. Seeds that are sure to sprout and bring forth an abundant harvest, is the best investment proposition into whieh you can put your money.

Tested seeds eost money — but they are worth the priee.

We have just reeeived a shipment, of Diekinson's Seeds, Clover, Alsike, Timothy, Millet, Alfalfa, Sweet Clover.

The priees are right, buy your Spring Seed now, and be ready. Delays in the Spring are dangerous.

Argo Milling Co.
AT YOUR SERVICE
Wood-Coal-Flour-Feed-Building Materials

Have You Heard

bow successful AUCTION SALES have been this winter and how many there has been.

BOOK YOUR SALE WITH ME THROUGH THE COURIER OFFICE

Call them and thoy will arrange things just right for you.

W. E. BYERS, Auctioneer

Specials for

Friday and Saturday

March 31--April 1

All Silkolene, Cretonne, Challies and Batting placed on sale for two days at greatly discounted prices. Buy your spring needs during this sale.

Silkolines

25c, 28c and 30c Silkolenes, per yard 19c

Challies

20c Challies, per yard 15c

Cretonnes

25c and 30c Cretonnes, per yard 21c
40c Cretonnes, per yard 30c
50c Cretonnes, per yard 42c
65c Cretonnes, per yard 50c
75c Cretonnes, per yard 60c

Bats

15c Bats for 11c
70c 2-lb. Bats for 55c
$2.25 2-lb. Wool Bats for $1.89

A. E. MASON

Charlevoix, Michigan

LOCAL NEWS BRIEFLY TOLD

Get the Habit—Read the Courier

Dr. John Albert spent the week-end in Petoskey with friends.

E. B. Ward left Tuesday morning for Grand Rapids on business.

Miss Sophia Manson will spend her vacation at St. Ignace, Michigan.

Mrs. Edna Rotert attended the tournament at Petoskey last week.

Miss Signa Thornson will spend this week at her home in East Jordan.

Miss Florence Maddaugh will spend her vacation at her home in Boyne City.

Miss Warne of Petoskey, spent Sunday at the Payton home on Park avenue.

Warren Kibbe attended the basket-ball tournament at Petosky last Friday.

Mrs. A. Galbraith returned home Friday after spending the winter in Chicago.

George Zipp of Petoskey, is visiting his aunt, Mrs. Will Scroggie of this city.

Miss Genevieve Jarvis left Friday afternoon, to spend her vacation at Petoskey.

Mr. and Mrs. Wm. Richardson left Monday morning for Traverse City on business.

Vane Smitb attended the basket-bail tournament at Petoskey Saturday of last week.

SATURDAY

April 1

This is no April Fool

Strickly Fresh Eggs

18c

Per Dozen

Watch 'em Go

Korth's Market

Phone 5 — Charlevoix

Miss Nellie Ingalls, who has been attending school in Ypsilanti returned home Saturday.

Will Bellinger left Monday for Detroit being called there by the death of Mrs. E. Greenway.

Vivian Ball left Friday morning for Petoskey and Levering to spend the week with friends.

Misses Ruth and Bess Hammett left Saturday for Detroit where they will spend their vacation.

The Charlevoix county Sunday School convention will be held at Boyne City, May 8 and 9.

R. W. Faulkner and son, Raymond, left Friday for Chicago, where they will spend their vacation.

H. P. Hansen left Friday for Grand Rapids to spend a few days with relatives in that city.

Miss Brown, tacher at the Washington school, left for her home in Mt. Pleasant, Saturday morning.

Miss Ruth Chellis, teacher in the Lincoln school here, left Saturday to spend a few days in Detroit.

Misses Alice Schweitzer and Leone McNeill attended the tournament at Petoskey Friday and Saturday.

Miss Tbyra Burkland left the latter part of the week to spend her vacation at her home in Cheboygan.

Mrs. R. F. Sloan left Friday for Chattanooga, Tenn., where she was called by tho illness of her sister.

Miss Blount, teacher of English and History in the eighth grade here, will spend ber vacation in Chicago.

Miss Hilda Carlisle, teacher in the Lincoln school is spending her vacation at the Alexander home in Ironton.

Miss Bowman, County Normal teacher left Saturday for ber bome in Battle Creek to spend her vacation.

Miss Ione Catton, English teacher in the local high school, left for Travrse City to spend her vacation there.

Work in the 3rd rank at K. P. Lodge Thursday evening, March 30. All members aro requested to be present.

Miss Blanche Oliver left the last of the week for her home in Plainwell, Michigan, to spend her week's vacation.

Mrs. Florence Newton left Saturday for Traverse City, where sho will spend her vacation with Mr. Newton.

H. L. Hatcb, mathematics teacher in the high school here, will spend his vacation at his home in Horton, Michigan.

Miss Margaret Gardner, Domestic Science teacher in tbe Cbarlevoix High Scbool, will spend ber vacation in Lansing.

Mrs. James Gaskin and daughter, Kay, left Friday for Grand Rapids, where they will spend a week visiting friends

Bruce Armstrong returned from Albion, where he is attending school, to spend a week with his parents, Dr. and Mrs. R. B. Armstrong.

Miss Hazel Burns arrived Saturday to spend her vacation in this city with her parents, Mr. and Mrs. Nat Burns.

Mrs. Amy Babcock arrived in this city Saturday being called here by the death of her mother, Mrs. Mary A. Moore.

Albert Widdifield and Marshall Ackert went to Petoskey Friday morning to nttend the basket-ball tournament.

Olive Nixon arrived in this city Saturday to spend her vacation. Miss Nixon has been attending school at Mt. Pleasant.

Justin Hanshew left for Traverse City Monday of this week, where he will spend a few days with friends and relatives.

George Driggett returned from Ypsilanti Saturday to spend his vacation in this city with his father, Wm. Driggett.

E. V. Madison, who has been spending the winter in Ontario, Canada, returned to this city Monday of this wek.

Miss Doris Vincent, Commercial teacher in the local high school will spend her vacation at her home in Norway, Michigan.

Misses Irene and Eleanor Finucan left Monday morning for Detroit to spend the week with their sister, Mrs. Claire Coulter.

Superintendent C. A. Rice will spend his vacation in Ann Arbor, where he will attend a meting of the Schoolmaster's Club.

Mrs. E. B. Ward left Monday afternoon for Central Lake where she will visit her brother, Hon. Thomas Meggison and family.

Roscoe Smith and Edward Hammond, who have been attending school in Lansing arrived Saturday to spend their vacation here.

Jack Supernaw, who has been attending school in Olivet, is home to spend his vacation with his grandmother, Mrs. N. A. Shores.

Alice Smith, Henrietta, Baldwin, and Richard and Gilbert Saltonstall of Charlevoix, are spending their spring vacation in Cheboygan.

Little Joanne Kephart returned to her home in Traverse City Monday after spending a few weeks in this city with her aunt, Mrs. Lena Bergeon.

Marjorie Weaver, who has been teaching in Grand Rapids, arrived homo to spend her vacation with her parents, Mr. and Mrs. George Weaver.

Mrs. Harry Adams, who has been working at the county treasurer's office left Saturday afternoon to spend the week-end with Mr. Adams in Petoskey.

Miss Kate Geer arrived in this city Saturday to spend her vacation with her parents, Mr. and Mrs. Reuben Geer. Miss Geer has been attending school at Mt. Pleasant.

A. L. Fitch left Monday for Detroit to join Mrs. Fitch who was called there by the illness of her mother, Mrs. E. Greenway whose death occurred Saturday March 25.

Dick Paddock arrived Saturday to spend his vacation in this city with his parents, Mr. and Mrs. R. W. Paddock. Mr. Paddock has been attending the Michigan Agricultural College in Lansing.

The Kalamazoo College Glee Club will give an entertainment at the Methodist church here the evening of Wednesday, April fifth at 8:00 p. m. for the benefit of the Charlevoix Athletic Association.

Mrs. L. B. Bartlett, who has been spending the winter in Grand Rapids, returned to this city Friday. Mrs. Bartlett will soon open the Bartlett House on Park avenue for the summer business.

L. R. Perkett, general manager of the Interstate Advertising Company of Petoskey, Michigan, and East Aurora, N. Y., is putting new scenery and a new advertising screen in the Palace Theatre in this city.

Bill Richmond, left for his home in Traverse City Tuesday, to spend a few weeks with bis parents, before going to the southern part of the state, where he will work for the Michigan State Telephono Co.

The Worker's conference of the Congregational Sunday School will bo held in the dining room of the church at 6:30 p. m., April 4. A Co-operation supper and interesting program will bo features of the evening.

Harold Eckinger, student at Olivet college, is acting as advance agent for the Phi Alpha players of the college during his spring vacation. The troup is making an extended tour, putting on the play "The Passing of the Third Floor Back."

Mrs. D. J. Eckinger left Thursday morning for Reed City, where she will visit a few days before going to Flint to spend some time with her daughter. She expects to be gone about three weeks. We can see Dave's finish now. Bet ho'll keep the sheriff on the jump.

Miss Norma Sherman, daughter of Mr. and Mrs. Robert Sherman of Eveline township, who has been ill in Detroit for the past five weeks with scarlet fever, has recovered and is able to resume her duties as student nurse in the Detroit Child's Free Hospital.

The remains of Mrs. Patrick Gallagher of Escanaba, whose death occurred Monday, March 20th, were brought to See's undertaking parlors Tuesday afternoon, where they will remain until the weather permits of taking them to St. James on Beaver Island for burial.

Card of Thanks

We wish to express our appreciation for the many acts of kindness and expressions of sympathy extended us during the recent illness and death of our beloved mother.

Joe Moore and Brothers and Sisters.

13t1pd.

COURIER BARGAIN COLUMN.

Courier Want Advs. are One Cent per word per insertion. Minimum charge is 20 cents per insertion, for anything under 20 words. All Want Advs. are strictly cash in advance except to those who have ledger accounts. Please remember this when sending in your copy.

FOR SALE—MISCELLANEOUS

ROOMS AND BOARD, 310 W. Hurlbut avenue, phone 125. 13t1.

FOR SALE—Select White Wyandotte Cockerels, $3.00 each. Ralph Price, Ironton, Mich. 10tf.

FOR SALE—Pure bred White Holland Turkeys. Hens $6.50. Toms $8.00. Breezy Point Farm, Ironton. 11t3.

FOR SALE—Registered Holstein bull, two years old, natural mulley, tuberculin tested. Inquire of A. W. Brintnall, R. F. D. No. 4, East Jordan, Mich. 12t3.

FOR SALE OR EXCHANGE—Registered Durham bull calf, 8 weeks old. R. Matchett, Rt. 4, phone 209f32, Charlevoix. 12tf.

FOR SALE—240 account McCaskey Account Register. Will sell cheap. Inquire at Charlevoix Hardware Co. 13t3.

FOR SALE—Good organ cheap if taken at once. Inquire at 108 W. Upright. 13t2.

FOR RENT

FOR RENT—12 acres of land. Inquire H. M. Blackwood. Phone 167F4. 13t2.

LOST

LOST—Hound, six months old, part blue tick, brown head, blue and speckled body. Notify John Slezak at Mayer Shoe Store. 13 t1.

LOST—Corner of Hurlbut and May streets Saturday night, gentlemen's silk umbrella, curved handle, silver plate with initials E. A. N. Phone 90. adv. 13t2.

WANTED MISCELLANEOUS

WANTED—One or two fresh cows. Call 95F3. 11t4.

HELP WANTED

WANTED—Men or women to take orders for genuine guaranteed hosiery, for men, women, and children. Eliminates darning. $40 a week full time, $1.00 an hour spare time. Experience unnecessary. International Stocking Mills, Norristown, Pa. 5t10pd

HEMSTITCHING—Good work, and prompt service. No extra charge for threads. Prices, the yard, cotton 10c, silk 12c, scalloping 15c. Minimum charge 25c. Postage and insurance extra. Mrs. G. C. Keel, Petoskey, Mich. 7t13

A PERMANENT CONNECTION

Ambitious men in any walk of life can build permanent business of their own paying $50 to $100 weekly. One of the wold's largest wholesale grocery houses (established 1883 capital over One Million Dollars) has openings with protected territory. Goods nationally known Experience not required, men with proper qualifications will receive full co-operation. Liberal money advanced on goods sold. State age. John Sexton & Co., Chicago, Ill. 13t1 pd.

J. L. Crane, Inc.

THIS WEEK

Men's 50c Holeproof Socks—Black Brown or White, per pair 25c

Men's $1.00 Iron Clad Black Silk Hose per pair 47c

Women's 59c Iron Clad Lisle Hose, Black, per pair 35c

Women's Silk Hose with Fancy Silk Clocks in colors, per pair $1.00

Another Car

Gold Medal Flour

If you want the best Flour money can buy call for GOLD MEDAL FLOUR. Another car just arrived which we offer for the next ten days in barrel lots or more, at

$9.00 Per Barrel

or $1.20 per one eighth

Every sack Guaranteed

MARTIN BLOCK

Phone No. 142 No. 12

Easter Cards and Candies

A Beautiful line of Rustcraft Easter Cards and Dainty Cutouts. Priced from 5c to 25c.

Also Something New in

Easter Candy Novelties

Park & Tilford High Grade Chocolates & Bon Bons, Easter Eggs, Rabbits, Chicks, Carrots, Etc. put up in very novel and attractive packages priced from 10c to $1.50.

FESSENDEN, The Druggist

NEW PALACE THEATRE

Especially Good Attractions For This Week

THURSDAY, MARCH 30 — Metro Picture presents, Vilo Dana in **"The Match Breaker."** Jane's job was to put hearts back where they belong. She was a little breach of promise preventive. If you don't see how come and see the Match Breaker. Also a Rolin comedy, **"Shake 'Em Up."**

FRIDAY, MARCH 31—Benefit show for Junior Class. Paramount presents Dorothy Gish in **"Flying Pat."** Also a Chester Outing one reel called **"Fire."**

NEXT SATURDAY AND SUNDAY—Mary Miles Minter in her latest production **"Tillie."**. A role widely different from what you have ben accustomed to sceing Miss Minter in. You'll enjoy every scene and you'll see Mary in a role which taxes her versatility to the utmost. Also Harold Lloyd in one of his big two reel comedies, **"Number Please.**

TUESDAY, APRIL 4th—Vitagraph presents Corrine Griffith in **"What's Your Reputation Worth."** Beautiful scenery. Exquisite gowns. An interesting story with plenty of action. Also a two reel comedy, **"Mules & Mortgages."**

WEDNESDAY, APRIL 5 — Metro Pictures presents Bert Lytell in **"A Trip To Paradise"**. Heaven brought up to date for Lytell picture. A trip to Paradise. Also the Eighth chapter of **"The Winners of The West."**

MEN WANTED

to learn to become

RADIO OPERATORS

SALARIES

$135 to 250 per month and up including expenses.

Positions are now open on land and sea for Radio Operators.

We can prepare you for a position of this kind in your own home in a short time. The instruments used by us in teaching Wireless Telegraphy are officially endorsed by U. S. Govt.

REAL Radio Receiving Sets are furnished Students.

Our employment Department Helps All Graduates to Good Positions.

Send for FREE booklet TODAY

Address

International Wireless Institute

Department 3WP

Minneapolis, Minnesota

COUNCIL PROCEEDINGS

Council Chamber, March 27, '22. The Common Council of the City of Charlevoix, met on the above date. Mayor Wilbur and Ald. Geneit president of council being absent it was moved by Ald. Miller, seconded by Ald. Wood that Ald. Hamilton be elected to preside. Motion carried.

Aldermen present: Bergeon, Hamilton, Levinson, Miller and Wood.

Minutes of meeting held March 20th were read and approved.

Moved by Ald. Bergeon seconded by Ald. Miller that J. J. Hallett & Son be granted permission to tap mineral water to Hallett's Inn lobby with understanding that if said taps interfers with the flow at City fountain it shall, on order of the city council be removed. Motion carried.

The finance Committee submitted the following report of bills aggregating $8,621.28 report same correct and recommend they be allowed.

Contingent Fund

O. E. Wilbur, Mayor, sal.	$ 25.00
Clarence Wood, Ald. 1st Ward salary	25.00
Grover Geneit, Ald. 1st Ward salary	25.00
A. J. Hamilton, Ald. 2nd Ward salary	25.00
Arthur Bergeon, Ald. 2nd Ward salary	25.00
M. A. Levinson, Ald. 3rd Ward salary	25.00
Merritt B. Miller, Ald. 3rd Ward salary	25.00
Archie Livingston, Clerk, sal	25.00
Sam Hamilton, harbormaster	17.50
A. L. Fitch, City Atty. sal.	62.50
H. D. Marshall, Elec. Com.	3.00
Joe Howard, Elec. Com.	3.00
Tom Taylor, Elec. Com.	3.00
Elma H. Cook, sal.	17.50
John Cook, sal.	17.50
D. S. Payton, sal.	70.75
Winifred Campbell copying records tax return	6.00
Mont. Withers, sup.	14.00

Health Fund

R. B. Armstrong, M. D. Health Officer	25.00

Police Fund

W. J. Weikel, sal.	45.00

Fire Fund

H. D. Marshall, fire chief sal.	25.00
Chas. Marshall, sal.	42.50
Charlevoix Fire Dept., Bugbee and Benton fires	26.00
M. B. Hooker & Son, team and current	110.70

Bridge Fund

Elmer Johnson, sal.	66.50
Chas. Lamphear, sup.	7.34

Cemetery Fund

Chas. Hyers, sal.	6.00

Highway Fund

L. E. Smith, sal.	36.00
Lon. Sandle, sal.	36.00
Ben Nowland, sal.	16.50
Geo. Olney, sal.	12.00
Edw. Harvey, labor	1.20
M. B. Hooker & Son teams.	51.00
H. D. Marshall, team	7.50
P. R. Ross, drayage	1.50
J. R. Cooper, sup.	6.00
E. B. Ward, sup.	5.75
Charlevoix Sentinel, printing	.67

Water Fund

The Anchor Packing Co., sup.	1.96
C. N. Bridge, sal.	104.17
Earl Bussler, sal.	37.50
Mrs. Earl Bussler, sal.	7.50
City Treasurer, express	1.12

Electric Fund

Dan Soule, salary	60.00
Bert Freeman, sal.	45.00
M. Plum, sal.	45.00
Vacuum Oil Co., oil	86.73
Western Elec. Co., sup.	24.86
J. W. Kirby, sup.	4.20
General Elec. Co.,	332.77
City Treasurer, Int on Power Plant Bonds	1500.00
Chas. Heise, freight	28.02
Postmaster, envelopes	65.76

New Construction

P. M. Ry. Co., freight	108.36
City Treasurer, express	13.31
Bremmeyer-Bain Co., hdw.	8.60
H. Channon Co., sup.	9.25
Johns-Manville, sup.	16.38
Morris Ackert, sal.	60.00
Jesse Sanger, sal	45.00
Floyd Rice, sal.	45.00
Chas. Hyers, sal.	44.00
Neal Kemp, sal.	50.00
Percy Marsh, sal.	36.00
Hugh Kinner, sal.	36.00
Gen. Elec. Co., sup	101.20
Skinner Engine Co. sup.	3435.50
Floyd, Iken, labor	4.50
Wm. Cook, labor	40.00
Wm. Taylor, labor	32.00
Robert Stafford, labor	40.00
Tom Russell, labor	32.00
Jake Mindell, labor	32.00
Reuben Geer, labor	24.00
Henry Ager, labor	24.00
Chas. Wisner, labor	7.80
Floyd Hull, labor	17.40
Geo. Ager, labor	17.40
Walter Moore, sal.	3.00
Frank Gruler, fire clay	25.00
The Hannah & Lay Mer. Co. brick	301.64
E. B. Ward, sup.	15.10
Chas. Heise, freight	14.63
James B. Clow & Sons sup.	14.00
Detroit Lead Pipe Works sup	7.56
John Curtis, contract labor	50.50

Interest and Sinking Fund

Interest on Village Bridge City Treas. Refund bonds.	625.65

Moved by Ald. Wood seconded by Ald. Bergeon that the bills be allowed and the clerk authorized to issue orders in settlement of the respective amounts. Motion carried by following aye and nay vote. Ayes, Ald. Bergeon, Hamilton, Levinson, Miller and Wood. Nays none.

Moved by Ald. Levinson seconded by Ald. Miller, that the mayor and city clerk be authoried to borrow $1200.00 for the depository for four months at least rate obtainable. Motion carried by following aye and nay vote. Ayes, Ald. Bergeon, Hamilton, Levinson, Miller and Wood. Nays none.

Moved by Ald. Levinson that the report of Hoad-Decker & Drury on proposition of new water supply station be accepted with certain modifications and request of new estimate of cost. Supported by Ald. Miller. Motion carried by following Aye and Nay vote. Ayes, Ald. Bergeon, Hamilton, Levinson, Miller and Wood. Nays none.

Moved by Ald. Wood seconded by Ald. Levinson that the following named persons be appointed Inspectors of election to serve at the annual city election April 3rd, 1922. D. S. Payton, G. C. Geneit, A. L. Fitch, Art Alcox, Milo Miller, Dell Dutcher. Motion carried.

Moved by Ald. Miller seconded by Ald. Bergeon the council adjourn.

Archie Livingston, City Clerk.

Electric light globes—Charlevoix Hardware Co. is the place to buy them. 5tf

BUSINESS CARDS

ROBERT F. SLOAN
Civil Engineer
230 Bridge Street
Charlevoix - - Michigan

JOHN H. ALBERT
CHIROPRACTIC PHYSICIAN
Postoffice Building
Charlevoix Michigan

R. B. ARMSTRONG
PHYSICIAN AND SURGEON
Special Attention to Diseases of Eye, Ear, Nose and Throat
Priest Bldg. Phone 255

R. L. LEWIS
Attorney and Counsellor
Van Pelt Block
Phone 180
Charlevoix Michigan

DR. F. F. McMILLAN
Physician and Surgeon
Office above Postoffice
Phone 17
Charlevoix, Michigan

B. J. BEUKER
PHYSICIAN and SURGEON
Office over Blue Store
Ellsworth, Michigan
Office Hours 2-4 p. m. Phone 38

A. L. FITCH
ATTORNEY AT LAW
County Bank Building
Phone 48
Charlevoix Michigan

CHARLEVOIX GRANGE
Meetings held 1st and 3rd Monday Night of Each Month in I. O. O. F. Hall at 8:00 p. m.
Visitors Always Welcome

AUG. N. JOHNSON
BOILER WORKS
Manistee, Michigan

Boiler Repairing, Electric Welding, Marine Work a Specialty

PHONE 44

Address all communications to Aug. N. Johnson, Manistee, Mich.

The KITCHEN CABINET

Copyright, 1922, Western Newspaper Union

Better is a dry morsel, and quietness therewith, than a house full of sacrifices with strife.

DIFFERENT WAYS WITH MEATS

Some of the dishes may be made from leftover meats or the tough portions.

Chili Stew.—Take one and one-half pounds of round steak, one and one-half tablespoonfuls of butter, one and one-half tablespoonfuls of olive oil, six tablespoonfuls of chopped onion, four cloves of garlic, one and one-half tablespoonfuls of Worcestershire sauce, three teaspoonfuls of chili powder, two teaspoonfuls of salt, three cupfuls of canned tomatoes, one and one-half tablespoonfuls of flour. Grind the steak or cut in small pieces. Melt the butter, add the oil in a deep frying pan; add onion, garlic and fry till a light brown. While frying add the Worcestershire sauce, chili powder and stir well. Pour in enough hot water to cover the bottom of the pan, add meat and almost cover with hot water. Cook slowly fifteen minutes, then add the tomato and salt. Blend the flour with a little tomato juice and add to the stew, then place in a fireproof dish and bake in the oven for an hour. Serve with rice or boiled noodles.

Veal Pie.—Cook a piece of the neck of veal or any cheap cut until tender with a small piece of salt pork. Cut in bits and arrange in a baking dish, add cream, seasonings, cover with a rich biscuit crust and bake until brown.

Ragout of Mutton.—Cut cold roast or boiled mutton in one-inch pieces. Take one tablespoonful of butter, add one tablespoonful of flour, one-half pint of stock, season with salt and pepper, three drops of tabasco sauce, a tablespoonful of Worcestershire sauce and a pinch of asafoetida. Add the mutton, heat until boiling hot, then add one tablespoonful of currant jelly and one tablespoonful of orange juice. Serve hot.

Kidneys.—Split the kidneys in halves, trim off the fat and sinews. Cut in small pieces. Fry one small onion in two tablespoonfuls of butter, add the kidneys, cook three minutes, add one tablespoonful of flour, one-half cupful of water or stock, one small glass of jelly, salt and pepper to taste. Stir, add a pinch of asafoetida and serve at once.

Nellie Maxwell

ROCK-ELM

Mr. Hayse and his son, have moved on to the John Walker farm.

Darins Shaw called on Jesse and Frank Lawton last Wednesday evening.

Mr. and Mrs. Charles Hillman have moved back on their farm near Ellsworth.

Mr. and Mrs. Metz and daughter, Cora, visited Mr. and Mrs. Joseph Whitfield Sunday.

Everyone in the neighborhood well at the last report and all glad to see signs of approaching spring.

Mr. Whitfield reports that his flock of sheep has been increased by the arrival of six single lambs and three pairs of twin lambs all nice and lively.

Rural Carrier Examination

The United States Civil Service Commission has announced an examination to be held at Charlevoix, Michigan, on May 13, 1922, to fill the position of rural carrier at Charlevoix, and vacancies that may later occur on rural routes from that post office. The salary of a rural carrier on a standard daily wagon route of 24 miles is $1,800 per annum, with an additional $30 per mile per annum for each mile or major fraction thereof in excess of 24 miles. The salary on motor routes ranges from $2,450 to $2,600 per annum, according to length. Separate examinations for motor routes and wagon routes are no longer held. Appointments to both positions will be made from the same register. The examination will be open only to citizens who are actually domiciled in the territory of the Post Office where the vacancy exists and who meet the other requirements set forth in Form 1977. Both men and women, if qualified, may enter this examination, but appointing officers have the legal right to specify the sex desired in requesting certification of eligibles. Women will not be considered for rural carrier appointment unless they are widows of U. S. soldiers, sailors or marines, or the wives of U. S. soldiers, sailors or marines who are physically disqualified for examination by reason of injuries received in the line of military duty. Form 1977 and application blanks may be obtained from Mason H. Rose, Local Secretary.

LEGAL NOTICES

Notice of Sale of Personal Property.

Default having been made in the payment of the charges and expenses of storage of the gasolene boat 'White Cedar' of which William Hunt is the owner, whereby the lien for such charges and expenses of storage and the power of sale therefor have become operative. Notice is Hereby Given, that by virtue of the statute in such case made and provided, the said gasolene boat together with her engine and equipment will be sold at public vendue to the highest bidder at the dock of Charlevoix Fish Company located on the south shore of Round Lake in the City of Charlevoix, Michigan, and abutting on the north side of Lot 1 of Block 20 of Newman's addition to said city, on Friday the 7th day of April, A. D. 1922 at two o'clock in the afternoon of said day. The amount claimed to be due is the sum of One Hundred Fifty-three dollars and the costs and expenses of such vendue.

Dated, March 14, 1922.

David J. Eckinger,
Warehouseman.

1113

PROPOSED AMENDMENTS OF CITY CHARTER

To the Electors of the City of Charlevoix:

At the annual City Election to be held in the City of Charlevoix, Michigan, on the 3rd day of April, 1922, the following proposed amendments of the City Charter will be submitted to a vote of the electors.

Proposition to amend the charter of the City of Charlevoix, Michigan, by the repeal of Sections four, five and six of Chapter 20 thereof providing for the creation of a Park Commission.

Proposition to amend Section Five of Chapter XXIV of said charter to read as follows:

Section 5. The cost and expense of any improvement which may be defrayed by special assessment shall include the cost of surveys, plans, assessments, inspection and cost of construction.

Proposition to Amend Section Five and Nine of Chapter XXX of said charter to read as follows:

Section 5. The aggregate amount which the council may raise by general tax upon the taxable real and personal property in the city, for the purpose of defraying the general expenses and liabilities of the corporation and for which the several general funds mentioned in section three in this chapter are constituted (exclusive of taxes for schools and schoolhouse purposes) shall not, except as herein otherwise provided, exceed in one year, one and one-half per cent.

Section 9. The council may also raise such further sum annually, not exceeding four mills on the dollar of the assessed valuation of the real and personal property in the city, as may be necessary to provide an interest and sinking fund to pay the funded debts of the city and the interest thereon.

At such election there will also be submitted to the electors the proposition to adopt Eastern or so-called daylight-savings time in the city for the months of April to September, inclusive of each year.

Dated March 21, 1922.

Archie L. Livingston, City Clerk.

1242.

State of Michigan,

The Circuit Court for the County of Charlevoix. In Chancery.

Howard E. Barrett and Cassie Barrett, Plaintiffs, vs.

Frank D. Haskell, Alice Gertrude Haskell, Fred M. Hodge and Susan Edith Hodge, executors of the Estate of Samuel A. Gibson, Deceased; Alice Gertrude Haskel and Susan Edith Hodge, residuary legatees of Estate of Samuel A. Gibson, deceased; Daniel C. Borgess; Eugene H. Burgess & Myron A. Baker, administrators of the Estate of Daniel C. Burgess, Deceased; Nathan W. Burgess, Lewis Burgess, Eugene H. Burgess; and their unknown heirs, devisees, legatees and assigns, defendants.

Suit pending in the Circuit Court for the County of Charlevoix in Chancery, at the City of Charlevoix on the 9th day of February A. D. 1922.

In this cause it appearing from affidavit on file, that the plaintiffs are unable after diligent search and inquiry to ascertain the names of those unnamed in the above entitled suit, and are unable to ascertain the place of residence of the parties to this suit named, on motion of R. L. Lewis, plaintiff's attorney, IT IS ORDERED, that the said defendants cause their appearance to be entered herein within three months from the date of this order, and in case of their appearance that they cause their answer to the plaintiff's Bill of Complaint to be filed, and a copy thereof to be served on said plaintiff's attorney, within fifteen days after service on them of a copy of said Bill, and notice of this order; and that in default thereof, said bill be taken as confessed by the said non-resident defendants.

And it is futher Ordered, that within twenty days the said Plaintiffs cause a notice of this order to be published in the Charlevoix Courier, a newspaper printed, published and circulated in said county, and that such publication be continued therein at least once each week for six weeks in succession, or that a copy of this order be personally served on said non resident defendants at least twenty days before the time above prescribed for their appearance.

The above entitled cause is brought to quiet title to the Northwest quarter (NW¼) of Section seventeen (17), and Lots one (1) and two (2) and the South Half (S½) of Section eight (8) all in Township Thirty-four (34) North of Range Seven (7) West, Hayes Township, Charlevoix County, Michigan.

Frederick W. Mayne,
Circuit Judge.

R. L. Lewis,
Plaintiff's Attorney.
Business Address: Charlevoix, Michigan. dv. 9 t6

PREST-O-PLATES
Mean Plenty of "Pep"

They are the backbone of Prest-O-Lite Batteries. Better than ordinary plates, they make Prest-O-Lite Batteries better than ordinary batteries.

Prest-O-Plates combine a *peculiar porosity* with an unusual *hardness*, which explains their *quick delivery* of power in *cold* weather, and great, heat-resisting, *non-buckling* strength in *summer*. We have Prest-O-Lite Batteries as low as $19.90 (trade in price) for popular makes of light cars, and other types at correspondingly low prices. These are not special models, but regular Prest-O-Lite Batteries, backed by the regular Prest-O-Lite guaranty; a definite, generous obligation, plus a spirit that says the car owner must be pleased. Prest-O-Lite Batteries are specified by 87 leading manufacturers, and this list is growing.

How is your battery working? Is its pulse low? Come around and consult our specialists. We prolong the life of all batteries, and we never tell you that you need a new battery until you do. Drive around, and get the friendly expert advice.

WOOD BROTHERS

Charlevoix, Michigan

THE OLDEST SERVICE TO MOTORISTS

$19.90 and up
Trade in price

[Headquarters for Prest-O-Lite's special battery for radio purposes]

BANK IT!

That dollar in your hand may be the father of your fortune--and its children may be working for you when you have to stop. The easy spender may be a "goodfellow" but he is a foolish man and everybody knows it. Somehow we all respect the man who has "Money in the Bank."

YOUR PASS BOOK IS READY.

CHARLEVOIX COUNTY BANK

Nicholls, Buttars & Bridge, Bankers

"THE BIG BANK ON THE CORNER"

HYDRO-TORON

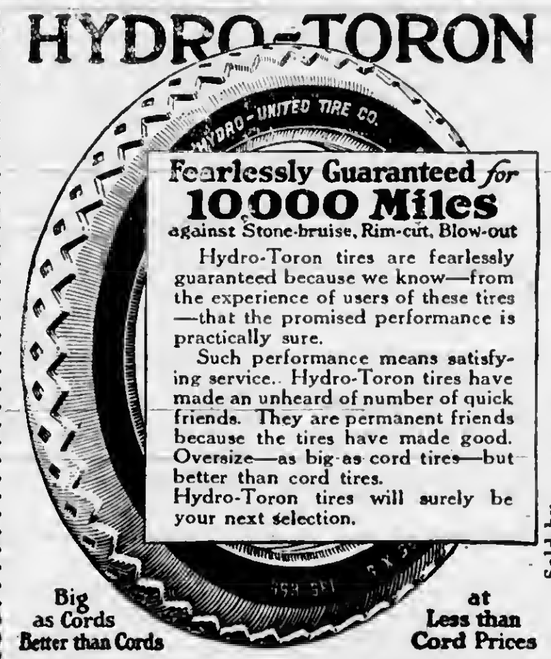

Fearlessly Guaranteed for 10000 Miles
against Stone-bruise, Rim-cut, Blow-out

Hydro-Toron tires are fearlessly guaranteed because we know—from the experience of users of these tires—that the promised performance is practically sure.

Such performance means satisfying service. Hydro-Toron tires have made an unheard of number of quick friends. They are permanent friends because the tires have made good. Oversize—as big as cord tires—but better than cord tires.

Hydro-Toron tires will surely be your next selection.

Big as Cords Better than Cords

at Less than Cord Prices

Sold by C. B. SHELDON
301 Ferry Ave. Charlevoix, Michigan

EAGLE "MIKADO" Pencil No. 174

For Sale at your Dealer — Made in five grades

ASK FOR THE YELLOW PENCIL WITH THE RED BAND

EAGLE MIKADO

EAGLE PENCIL COMPANY, NEW YORK

Let The COURIER Sell IT for YOU

Ellsworth Section

Almon Yettaw has left for Grand Rapids for an indefinite stay.

W. A. Boss and George Klooster, were at Bellaire on business one day last week.

Mrs. Eugene Best was called to Kewadin last week by the illness of her mother.

L. Isaman and Sandy Martin are busy making syrup in the E. H. Harris sugar bush.

Herbert Madill of Wajamega, Michigan, is doing the lathing on the T. Cooling house.

Dr. Bucker and D. E. Clow were at East Jordan, on business on Monday of this week.

Mr, and Mrs. A. L. Ely visited at the A. B. Wooton home at Bellaire on Friday of last week.

CATARRH

of nose or throat is always made more endurable, sometimes greatly benefited, by Vicks vapors. Apply up the nostrils—melt in a spoon and inhale vapors.

VICKS VAPORUB

Over 17 Million Jars Used Yearly

COURIER BARGAIN COLUMN.

Courier Want Advs. are One Cent per word per insertion. Minimum charge is 20 cents per insertion, for anything under 20 words. All Want Advs. are strictly cash in advance except to those who have ledger accounts. Please remember this when sending in your copy.

FOR SALE—Two registered Durham bulls. One three years old. One Roan calf, both milk strain. Frank Davey, Ellsworth, Mich. 13t2 pd.

Roscoe Smith of the M. A. C., was in Ellsworth on business and pleasure from Saturday until Monday.

We understand that Jeff Bearss has sold his farm east of town to James DeYoung and will live in town this summer.

Isaac Horrenga and Mrs. Rogor Speyer were called as special jurors at this term of court at Bellaire, but were exeused from duty.

The Ellsworth Independents lost by a close score to the Alden team at Alden on Thursday evening of last week.

Mr. and Mrs. Marion Davis of Central Lake were in town on Saturday of last week to attend the funeral of the former's grandmother, Mrs. Lewis Williams.

Twenty-two cans of brook trout estimated at fifty thousand trout were received on Saturday of last week and were planted in the surrounding streams by local sportsmen.

F. O. Gillett has turned out about the classiest job of refinishing ever seen on an automobile in this locality. The work was on the Buick belonging to S. P. Barr and must be seen to be appreciated.

Card of Thanks

We wish to thank our friends and neighbors for their kindnesses and sympathy during the illness and following the death of our beloved wife and mother.

We especially thank those who gave flowers, the Central Lake W. R. C., and Rev. E. E. Clark for his words of cheer and comfort.

Lewis Williams and Children. 13t1.

HOLINESS CHURCH NOTES

Sunday school at 10:00 a. m.

Preaching servies at 11:00 a. m.

Prayer meetings Wednesday evening at 7:30 p. m. You are cordially invited to all of these meetings.

W. L. Sturk, Pastor.

DEATH TAKES MRS. LEWIS WILLIAMS

Survived By Husband, Two Sons and Three Daughters

Elizabeth Brewer, was born in Niagara county, New York, on June 5th, 1848, and died at her home in Ellsworth, Monday, March 20th, 1922, aged 75 years, 9 months and 15 days.

She was married to Lewis Williams on February 9th, 1864, and her death breaks a life companionship of over 58 years.

She came with her husband to Michigan in 1873 and has lived in Ellsworth for the past 12 years.

She leaves a husband, two sons and three daughters, one son having died when about three years of age and a daughter, who died about three years ago.

She was a good neighbor, a true wife, and a loving mother, and will be missed by all who know her..

ATWOOD

Sugar making is in full swing.

Miss Perees Vanderstreet, who is attending school at Charlevoix, is home for one week.

Joe Veenstra is in the chicken business in earnest, having 1200 eggs in incubators. Send in your order.

Jim Zylstra is building his garage. Size 50x100, he has ordered a visable storage tank, and will keep everything pertaining to tho car trade.

Mr. and Mrs. A. B. Stafford, who have been living with their son-in-law, George Parsons during the past 18 months, are returning to their Norwood home this week.

The Congregational church built in 1882, later purchased by the Christian Reformed Society will be a thing of the past by the end of this week. The society will start their new church as soon as weather will permit. Size 38x55 feet until their church is completed. They will worship in the Methodist Episcopal church. Serviees to commence at 9:15 a. m. and 2 p. m. M. E. Serviee 10:45 a. m. Sunday School 11:30 a. m. Now be good, take your choice, make the old church hum with praises, "There will be no corners in Heaven."

ANTRIM CITY SCHOOL NOTES

Mrs. Stoel visited school Tuesday afternoon.

Mary Baumbach visited school Friday afternoon.

The eightb grade has been working interest problems tbis week.

The sixth grade is reading "The Passing of King Arthur" in reading.

The third grade is reading "The Wonderful Piper of Hamelin" in reading.

Report cards were given out Friday. The per cent of attendance is 86.6 per cent.

Our attendance Monday and Tuesday was rather small due to the spring snow storm.

Another bouquet of pussywillows was brought in Thursday morning by Melvin Simon.

The following scholars were neither absent nor tardy during the month of March: Joseph Stott, Berniee Stott, Martha Mason, and Arthur Stoel.

The school had a written spelldown on the one hundred spelling demons given in the state course of study, Friday afternoon. Tbe following pupils received 100 percent: Joseph Stott, Basil Moore and Harold Stoel. The average of the school was 97.6 per cent.

ANTRIM CITY.

C. Stott has been working for Mr. Baumbach.

Mrs. Stott recently lost her horse named, Dandy.

Miss Grace Brooks spent the week end with her parents here.

Mr. and Mrs. Slate and baby, left Thursday morning for Rochester, Mich.

Harvey Hotto and a friend of Rochester, N. Y., are visiting at the Brook's home.

Mr. Stoel and Mr. Knight have been hauling logs to the mill at Torch Lake the past week.

W. Robinson and Miss Johnson and Mr. Brant spent Sunday with Mrs. Josie Simon and Earl Baumbach.

Mrs. Emma Stott and children were visitors at the Moore home, Mr. Moore expects to move to Eastport soon.

WILDWOOD

Bert Sinclair is getting up a pile of buzz poles for his next year's wood.

Forrest Taylor of Ellsworth, is cutting buzz poles for E. R. Wilson these days.

Mr. and Mrs. E. R. Wilson were in Ellsworth on business on Snturday p. m.

Mrs. Ira Drost's condition is not improved and she confined to her bed most of the time.

We have a very formal welcome for "Lovely Gentle Spring" when the mild temperature caught a terrific cold.

Great exeitement prevalled in this "neck of the woods" early one morning last week when a fine large fox journeyed down the ice on Wilson Lake.

Dunean Crawford bought a heavy horse to take the place of one he lost last fall and about the same time last week received a young pup of the "Collie" variety from outside parties.

ELLSWORTH CHURCHES

Methodist Church

Sunday school every Sunday at 10 a. m.

Preaching service every Sunday at 7 p. m.

Prayer meeting at church every Wednesday at 7 p. m.

Rev. E. E. Clark, Pastor.

Holiness Church

Sunday school at 1:15 p. m.

Preaching at 2:30 p. m. and 7:00 p. m., every Sunday.

Prayer meeting every Thursday at 7:30 p. m.

The speeial meetings will begin at the Holiness eburch on Sunday evening, February 12th. Rev. Standley of Cincinnatl, O., will be the evangelist. All are welcome.

Rev. L. W. Stark, Pastor.

A Barnum of Finance.

"They tell me that every minute there is a fool born into the world," said the old financier. "And," he added plously. "Ibunk God, some of 'em live."—Town Topics (London).

$100 Reward, $100

Catarrh is a local disease greatly influenced by constitutional conditions. It therefore requires constitutional treatment. HALL'S CATARRH MEDICINE is taken internally and acts through the Blood on the Mucous Surfaces of the System. HALL'S CATARRH MEDICINE destroys the foundation of the disease, gives the patient strength by improving the general health and assists nature in doing its work. $100.00 for any case of Catarrh that HALL'S CATARRH MEDICINE fails to cure.

Druggists 75c. Testimonials free.

F. J. Cheney & Co., Toledo, Ohio.

H. L. DAWSON

Funeral Director

Licensed Embalmer

Motor Funeral Car, Motor Ambulance

Twenty-four Hour Service

Harris Blk. Ellsworth, Mich.

Spring Work Will Soon Open

Just a few weeks more and every farmer in this vicinity will be busy with their spring work. Ground to be plowed and put in readiness for crops, machinery overhauled and put into shape or new purchased. Every acre of land must be brought up to the highest point of production. Have you the proper equipment to farm? If not, we want to talk with you.

JOHN DEERE, INTERNATIONAL AND NEW IDEA MANURE SPREADERS

To make your land pay, you must have them. In the line of farm implements we have a full stock. We can sell you what you want practically on your own terms. Let us figure with you on your needs.

W. A. BOSS

ELLSWORTH, MICHIGAN

When in the Market

FOR

High Grade FARM SEED

Come and See Us. We have a Full Line.

Ellsworth Produce Co.

M. R. NELSON, Mgr.

"As soon as you weigh you get your pay."

ADMINISTRATOR'S SALE!

I will sell to the highest bidder at the farm of the late Mr. Mann located 1 1-2 miles south of Central Lake, on the Lake Shore Road, on the East side of the lake on

Saturday, April 1st

Beginning at 12:30 p. m. (sharp the following personal property towit:

Good Team Well Matched

4 Cows, 3 of them Fresh . . . . Household Goods

2 Yearlings Full Line of Farm Implements

2 Calves 1 Bull Harness, Buggy, Wagon

30 Chickens

Some tools and lot of small articles too numerous to mention

R. M. GALLUP,

Administrator of the Mann's Estate.

W. E. BYERS, Auctioneer. H. J. Jimmer, Clerk.

Columbia Dry Batteries work better and last longer

—for bells and buzzers
—for thermostats
—for gas engines
—for dry battery lighting in closet, cellar, garret, barn, etc.
—for ignition on the Ford while starting

The world's most famous dry battery. Used where group of individual cells is needed. Fahnestock Spring Clip Binding Posts at no extra charge

How many uses you have for Columbia!

For doorbells, buzzers, thermostats, and alarms, use one Columbia "Bell Ringer" or two Columbia "No. 6" Batteries.

For ignition on gas engines and tractors, use Columbia "Hot Shot" Ignition Battery No. 1461. Full power when you need it most, while starting. For quick starting ignition on Fords, use the same size Columbia "Hot Shot" Ignition Battery No. 1461. Saves your back, temper, and time. Fits under the front seat.

Sold by electricians, auto supply shops and garages, hardware and general stores, and implement dealers. Insist upon Columbia.

Columbia Dry Batteries

—they last longer

Auction Sale

The undersigned will sell at Public Auction, at the Robert E. Morrow Farm, 2 miles northwest of Central Lake, on

Wednesday, April 5

Beginning at 10:00 o'clock a. m., the following property, towit:

Team Horses, 13 yrs. old, wt. 3000.
Reg. Holstein Cow, 6 yrs. old, fresh.
Reg. Holstein Cow, 4 yrs. old, will freshen.
Reg. Holstein Cow, 4 yrs. old, fresh last Oct.
Reg. Holstein Cow, 3 yrs. old, will freshen.
2 Reg. Holstein Heifers, 1 year old.
Reg. Holstein Heifer calf, 5 months old.
Male calf eligible to registry, 3 wks. old.
5 Grade Holstein Cows, 5 yrs. old.
4 Grade Holstein Cows, 2 yrs. old.
3 Grade Holstein Heifers, 1 yr. old.
3 Heifers, 2 yrs. old.
2 Grade Jersey Heifers, 1 yr. old.
All cows will freshen from July to December.
10 Calves, 6 to 7 months old.
2 Calves, 3 to 4 mo. old.
Holstein Bull, 18 months old.
About 30 thoroughbred Barred Rock Hens, 1 year old.
3 Lumber Wagons. 2 Double Buggies.
Single Buggy. 2 Pair Bob Sleighs.
3-Section Spring Tooth Drag
2-Section Spring Tooth Drag.
Manure Spreader. Combination Rack.
Double Wagon Box Cedar Rack.
Dowagiae 11 Hoe Grain Drill
Horse Grain Drill Fanning Mill.
Bradley 6 ft. Mowing Machine.
Deering Grain Binder.
McCormick Hay Rake.
Disc Harrow Hoover Potato Digger
Spike Tooth Drag Bean Puller.
Spraying Pump and Barrel mounted on cart.
2-Horse corn Planter with Checking attachments gasoline engine, 2 1-2 Horse.
2 Horse Cultviators.
6 One-Horse Walking Cutivators.
Wood-Beam, Oliver-Plow-No. 40.
Steal Beam, Oliver Plow No. 43.
Birch Plow. One-Horse Plow.
Steel Land Roller Weeder.
Stone Boat 4 Set Whiffletrees with D's.
Set Wagon Whiffletrees. Feed cooker.
4 Short Whiffletrees 2 Potato Scoops.
1-50 Gal. Oil Drum. 5-Gal. Gaoline Can
DeLaval Cream Separtor
2-10 Gal. Cream Cans. Babcock Tester.
Folding Bath Tub. Step Ladder.
3 Point Ladders, 12, 16 and 20 Feet.
2 Extension Ladders.
Set Vine Lifters for Mowing Machine.
2-Pair Skidding Tongs Toggle Chain.
2 Lock Chains. 3 Draft Chains.
100 Ft Decking Line and Block.
About 800 Bundles Corn Fodder.
About 50 bu. Corn. Corn Planters.
Some Seed Corn (Pricket Yellow Dent.)
Potato Planters. Corn Cutters.
Potato Hooks
Forks, Hoes, Grindstones and other articles too numerous to mention.
1 Share stoek in Threshing Machine Co.
1-4 Interest in Ensilage Cutter.

TERMS OF SALE

Sums of $10 and under cash; over $10, 8 months time on good approved bankable notes bearing 7 per cent interest payable at the First State Bank of Central Lake. 5 per cent discount for cash on all sums over $10. No property to be removed until the terms of sale are complied with.

FREE LUNCH AT NOON

Mrs. R. W. Morrow and D. A. Rood, Props

H. J. TIMMER, Clerk. GUY E. WHITE, Note Clerk.

W. E. BYERS, Auctioneer

From a Bride:

"As a young housewife of only two and one-half years' experience I am glad to find that even we amateurs can cook successfully if we use Royal Baking Powder."

Mrs. J. L. M.

ROYAL
BAKING POWDER
Absolutely Pure

Contains No Alum Leaves No Bitter Taste

Send for New Royal Cook Book—It's FREE
Royal Baking Powder Co., 130 William St., New York

Women's Emergency Committee, Near East Relief

1. Mrs. Philip North Moore. 2. Mrs. Carrie Chapman Catt, chairman. 3. Mrs. Thomas G. Winter. 4. Mrs. Frank A. Vanderlip. 5. Mrs. Josephus Daniels. 6. Mrs. George Maynard Minor.

These six women and over fifty others equally well-known nationally are making an emergency appeal to the women of the land to defeat the threat of death that hangs over the children of the Near East.

It will save *your* hands too!

HERE is a washing machine that does *ALL* the work—that not only washes the clothes, but dries them for the line! This washer can't break buttons or fasteners, because it has no wringer to crush them. This washer keeps the hands soft and white—because it makes it unnecessary to put them into the water.

Get the Laun-Dry-Ette, and let it save *your* buttons, *your* clothes, and *your* hands. Let us give you a demonstration of this electrical machine which does the most work for you with the least work by you.

Charlevoix Hardware Co.
Phone No. 1. 207 Bridge Street

METHODIST EPISCOPAL CHURCH NOTES

We are glad for a beautiful Sunday with clear sidewalks and the splendid way the people turned out to the services. It is a practical thing to have the habit of church going and spend the Lord's day in a worshipful manner.

Next Sunday morning we will continue the "Call of the church in a World Program." "Go ye into the world" is a command whose boundry only has the great blue sky.

What country is foreign to God and what people is there whom his Son did not die for?

The Sunday School at noon each week on Lord's day will continue their zesl in attendance. We will work toward Easter Dny and make this year'a offering a record breaker. Rev. L. E. Lovejoy Stewardship Secretary for the whole country, writes that the Easter offering project has spread throughout the church like wild fire nnd will be an assured success. This church of course not be behind its peera.

Junior and Epworth Leagues are giving good satisfaction to their several workers. Even visitors commend the good work. Juniors ought to be in their place promptly at 3 P. M. and the Seniors at 6. The leader for the 6 o'clock this Sunday is Persis VanDerStreek.

The subject that the pasetor will discuss in the evening service is "The Danger of Neglecting Christ." We neglect prayer, the bible,, worship and service. Does thut mean you?

Shall there be many or few who attend prayer meeting on Thursday night? Does the ringing of the bells make you think you would like to go? Why should others need prayer and you neglect it Come to Prayer Meeting Thursday.

Barnard services will be held with Sunday School at 1 p. m. and preaching at 2 P. M. Mrs. George Block teaches the primary, Mrs. Will Burns has a splendid class of intermediates,

Mrs. Peter Block is the leader among the Juniors and Mr. Will Burns takes charge of the Seniors. The whole school is efficiently presided over by Brother Frank Matchett.

W. M. Russell—painter, paperhanger, kalsominer and hard-oil finlsher. All work guaranteed to give satisfaction. 407 West Lincoln ave. adv. 9 t9 pd.

Buy your electric light globes of us. Any candle power you may want. They are the best kind. Charlevoix Hardware Co. 5tf

B. Y. P. U. NOTES

Last Sunday evening our topic was, "Our work in South China" which proved to be n very interesting and instructive lesson. Had n very good attendance and hope for more next Sunday evening.

April 2nd topic, Better Bible Reading, Deut. 6:1-9; 2 Tim. 2:15 Come out and help us discuss this very important subject, "There is a great deal of talk and always has been about the importance of reading the Bible. All this talk and writing is useless unless we practice. The best way and the only way to have better Bible reading is to read the Bible."

Marshall Foch "The Bible is certainly the best preparation that you can give an American soldier about to go into battle to sustain his magnificent ideal and his faith."

We are planning a B. Y. P. U. Rally with the Petoskey Young People in the near future. Watch for further announcements.

We were disappointed not to see quite a number of our young people last Sunday evaning, but we know that they are enjoying their well earned vacation from school.

Watch for B. Y. P. U. Prayer Meeting announcement for next week.

"Prayer is the key of the morning and the bolt of the night."

Electric light globes—Charlevoix Hardwara Co. is tha place to buy them. 5tf

CHURCH OF GOD

Services-Preaching, 10:30 and 7:30 Sundays.

Suaday School 11:45.

Prayer meetings at 7:30 Wednesdny evenings.

Everybody welcome at these services. Chapel W. Hurlbut St. Wm. Eldridge, Pastor, 304 May street.

We want to sell tires and tubes. See our prices in our adv. Benj. Brown Auto Sales. —Adv. 12tf.

ARCHBISHOP HAYES ENDORSES NEAR EAST RELIEF

©U.&U.
Archbishop Hayes.

His Grace, Archbishop Hayes, recently sent the following letter to Near East Relief:—

"I inclose check for five thousand ($5,000) from the Catholic Charities of the Archdiocese of New York for the appealing Christian work of your committee.

"I um shocked to learn how terrifying are the present conditions in the Near East, especially in Armenia. A stop must be put by the Christinn world to this reign of massacre, famine, diseuse and horrors of every description. All must help.

"I commend most earnestly the appeul of the Neur East Relief to the charitubly thiaking and mercifully disposed people of New York and in particular to the Catholic portion of the community.

"Very sincerely yours,
(Signed) "PATRICK J. HAYES,
"Archbishop of New York."

National headquarters of the Nesr East Relief are locsted at 151 Fifth Avenue, Naw York.

WOMEN MEET CRISIS IN NEAR EAST RELIEF

Sponsor Lives of 25,000 Children to Keep Them From Starving.

Twelve million women in America are rallying to the cry of the starving children cared for by Near East Rtelief in Constantiaople snd Asia Minor. Lack of funds has forced the organization to make a 25 per cent cut la its orphanage sppropriations during the spring months, when relief work is more seriously needed than at any other time during the year.

Mrs. Carrie Chapman Catt has formed a Womea's Emergency Committee of representative women from every corner of the land. The committee represents 12,000,000 American women, and they appeal to the motherbood of America to save the 25,000 children now under sentence of death hecause of the cut hy Near East Relief. It must be a super-gift, the womea say, and must he added over sad shove to whatever gifts their commualties may hsve mado durlng the year to tho work of Near East Relief.

Mrs. Vanderlip a Witness

Mrs. Frank A. Vanderlip, recently returned from the Near East, says: "Galsworthy ssid that one of the striklng American qualities is a deep adoration for all children. Not just one's own, but for every child anyone of us meets anywhere. When I snw the pale, thin faces, dumh, hopeless eyes aad the emaciated hodies under tha scanty clothes of the refugee children in the Near East I loaged to hrlag home to the child-loving people hera a poignant appesl for help to save their lives and restore childish peaca to their boarts. The respect which kaowing these people gives one hases, my desire to save these children on a serious recognition of the terrihle loss the world will austsia if this flae population perishes."

Near East Relief officers estimate that if the women of the United States will keep 25,000 children alive it will be possihle to meet the needs of the other 75,000 under American care and protectioa in the Near East.

Among the women who compose the Women's Emergency Committee that will make every effort to "finish the job" are:

Mrs. Carrie Chapman Catt, chairman; Mrs. Philip North Moore, Mrs. Thomas G. Winter, Mrs. Georgs Maynard Minor, Mrs. Josephus Daniels, Mrs. Frank A. Vanderlip, Miss Bina West, Miss Anna A. Gordon, Mrs. Lena Lake Forrest, Mrs. Ellie Lines Chapin, Mrs. Agues H. Parker, Mrs. Percy V. Pennypacker, Mrs. Mary Roberts Reinhart, Miss Jane Addams, Professor Vida Scudder, Mrs. Livingston Rowe Schuyler, Mrs. Millbank Johnson, Mrs. Helen Barrett Montgomery, Miss Mary Emma Woolley, Mrs. George Horace Lorlimer, Doctor Esther Lovejoy, Mrs. William Atherton Dupuy, Mrs. Eugene J. Grant, Mrs. Milton P. Higgins, Miss Charl Ormond Williams, Mrs. Frederick Abbott, Mrs. Charles E. Wolbert, Mrs. James W. Remick, Mrs. Florence Spencer Duryea, Mrs. Frank J. Shuler, Mrs. Robert J. Reed, Mrs. Coleman du Pont, Mrs. Robert E. Speer, Mrs. Medill McCormick, Mrs. Lizzie George Henderson, Mrs. Henry Morgenthau, Mrs. Cleveland H. Dodge, Mrs. William Fraser McDowell, Mrs. Mary LnRocca, Mrs. Clarence F. R. Jenne, Mrs. John S. Drum, Miss Rose Brenner, Miss Elizaheth Marbury, Miss Mary Mullett, Mrs. Edwin M. Bulkley, Mrs. Harold A. Hatch, Miss Agnes Pelton, Mrs. John H. Finley, Miss Julia Lathrop, Miss Lillian Wald, Miss Alice Stone Blackwell, Mrs. Webster Fox, Jr., Miss June J. Martin, Mrs. Minnie Muddern Fiske, Mrs. H. L. Robbins, Mrs. Harriet Taylor Upton, Mrs. William M. Congdon, Mrs. Walter W. Sluck, Mrs. Joseph Irwin France.

Tanlac will overcome that run down debllitated condition and make you feel just like your old self again. F. J. Fessenden. Adv.13t1.

Call M. B. Hooker & Son to haul your ashes. adv. 13t2pd.

FIRE DAMAGES G. R. & I. STATION

Several Sacks of Mail and Parcel Post Burned

Fire in the baggage room of the Pennsylvnnia Lines passenger station, at 7:20 o'clock Sunday evening at Petoskey caused considerable excitement nnd some damage to the station equipment and fixtures and to mail stored there. The cause of the fire has not yet been determined, nor has the amount of the loss. Four sacks of mail and a quantity of parcel post mail were burned, and other parcel post packages and sacks of mail damaged by fire and water.

The blaze was confined largely to the small office nnd store room in the northwest corner of the baggage room. The windows into the main waiting room were broken and there was some damage to the wood work of that room.

The mail was what is known as "transfer mail." It was brought to Petoskey Saturday afternoon and Sunday on the Pennsylvania Lines nnd was to havo been transferred to the Père Marquette Monday morning for deliver to points between Petoskey nnd Traverse City.

We have a number of bicycles, all new, that we will sell at bagarin prices. See us before buying. Lakeway Garage, Block & Burns.—adv. 13tf.

Let us repair that bicycle. Full line of repairs, tires, etc. Lakeway Garage, Block & Burns.—Adv. 13tf.

Notice— House For Sale

Sealed Bids will be received by the Board or Education for the purchnse of the dwelling house located on the lot west of the school house lot on Clinton street—known as the Oscar Smith house. House must he moved before June 1st, 1922. Bids will be received up until six 'clock p. m. Monday, April 10th, 1922.

Board of Education,
Mary Shanahan, Secretary.
13t2.

Big Saving

Get my special winter prices. Stock room Fowler's Sales Plaee, phona 54. G. E. Beard, Plumbing, Heating & Supply Co. 4tf

Jacob's
Friday & Saturday.

Two pounds Ginger Snaps 18c
1 lb Mixed Cookies - 15c
20c pkg Armour Pancake Flour 10c
15 bars Climax Soap - 50c
15 bars Swifts Pride Soap 50c

H B. JACOBS
PHONE 179

Hamlin Bros.
The Grocers

Third Annual
Broom Sale!
Next
Friday and Saturday

Start the Spring right with a New Broom

45c

Don't tell Everybody about this, just be at the store before they are all gone.

Mike--Charlie
Phone 111

..Interior Decorations..

Inside Paints
Varnish and Kalsomine
Devoes Paints, all kinds
Muresco and Hygenic Kalsomine
Will Give the Desired Pleasing Finish.

CALL FOR COLOR CARDS

S. M. SEE & SONS
THE RELIABLE HOME FURNISHERS

SUCCESS IN BUSINESS

The basic element in the success of any business rests upon a firm, financial foundation.

No business can be strong financially without proper banking facilities. THIS bank is in a position to render you broad, constructive service, as well as SOUND PROTECTION.

Come in and talk it over.

CHARLEVOIX STATE SAVINGS BANK
CHARLEVOIX, MICH.

W. S. Richardson, President
A. D. Crimmins, Vice President
Archie Livingston, Cashier.
Guy Eccleston, Asst. Cashier

CHARLEVOIX COURIER

VOLUME 30. NUMBER 14. EIGHT PAGES COURIER, CHARLEVOIX, MICH., WEDNESDAY, APRIL 5, 1922 PRICE $2.00 PER YEAR

RESULT OF CITY ELECTION

ALL FOUR AMENDMENTS WERE DEFEATED

But 424 Votes Cast in the Three Wards of City—Men Who Will Head City Government

The spring election of April 3 for Charlevoix is over and u post mortem reveals that only a small percentage of our citizens fully realized the importance of tbe numerous amendments placed before them.

Each of the four amendments met a most decisive defeat. It seemed that everyone had the habit of using the X on their ballot. Amendments that should have carried—which are of vital importance to the future prosperity of the city, met the same treatment as tbose of lesser importance.

In the three wards of the city but 424 votes were cast—some contrast from the nummber cast at the March primnry. The vote plainly ahows that not a third of the voters were interested in their own welfare to the extent of asking for information regarding the amendments. Yet the city administration comes in for its usual share of criticism over the conduct of city affairs. Regardless of their efforts to conduct the business of the city in a manner it should be, their recommendations are turned down—in most instances on account of indifferenee shown by the voters themselves.

We honestly believe that if it had been possible to have vote NO in the city ticket, some would have done so.

The following men, however, were elected to direct the city affairs for the coming year:

Mayor, Arthur Bergeon.
City Clerk, Charles H. Lamphear.
City Treasurer, Elma H. Cook.
Park Commissioner, S. M. Rose.

First Ward
Supervisor, D. F. Meech.
Alderman, Robert Bridge.
Constable, Robert McDonald.

Second Ward
Supervisor, Nassau Burns.
Alderman, William Marshall.
Constable, E. L. Johnson.

Third Ward
Supervisor, E. B. Ward.
Aldreman, J. J. Hallett.
Cnstable, William Cowan.

Daylight Savings Amendment

Proposition to adopt Eastern or so-called "daylight-savings" time for the months of April to September inclusive of each year:

	Yes	No
1st Ward	26	42
2nd Ward	90	119
3rd Ward	43	95
	159	256

Park Commission Amendment

Proposition to abolish the present pnrk commission, whose powers exeecd that of the common counell:

	Yes	No
1st Ward	42	27
2nd Ward	85	110
3rd Ward	55	77
	182	214

The continuance of this commission means that they have absolute control of all park grounds and city owned property designated for park purposes, regardless of the wishes of the common council. Their powers are such thnt they can stop any public improvements ordered by the council on lands designated for park purposes. The commission has been a menace to Charlevoix's advancement since it was authorized, and without doubt will continue so until abolished.

Proposition to Amend Section 5 of Chapter 24

The object of this proposition was to enable the city to assess each piece of property, according to benefits received, when public improvements are made:

	Yes	No
1st Ward	27	40
2nd Ward	70	120
3rd Ward	47	82
	144	242

The defeat of this amendment means that owners of vacant property on streets where improvementa such as sewers pavements, etc. are being made, can be assessed anly to the extent of 25 per cent of valuation. In other words, a lot on the assessment roll valued at $100.00 can be assessed for only 25 per cent of its valuation, which amounts to $25.00. The lot next door, with a house and other improvements, as-

(Continued on page 3)

EASTERN MICHGAN PROVIDES TOURIST CAMPS

Boards of Commerce in every part of eastern Michigan are being urged by the Huron Shore Tourist association to provide convenient camp sites for automobile tourista and to have these sites ready as soon as possible after the coming of spring. The step is in line with the association's efforts to entertain the visitors expected in that part of the state during the year.

The appeal carries a suggestion that every possible accommodation for benefit of the tourists be provided at the camp sites. Those out include avens and a good supply af water. It also is suggested that the boards appoint committees to obtain lists of places where summer tourists may find rooms and board. The lists would be kept at a central office in each locality.

Inquiries from prospective tourists are being received by the association in such large numbers that a prediction is made the total visitors for this year will surpass that of any previous season. The increased interest is said by association officials to be due in part of least to an extensive campaign of advertising being carried on in many parts of the country. In these advertisements the beauties of northeastern Michigan are spoken of.

SOUTHERN MICH. HIT BY SLEET STORM

Wires Down All Over Section With Detroit Isolated

A storm of rain and sleet which, for damage caused to telephone and teelgraph lines, will rival the heavy storm of snow, rain and sleet of Feb. 21, hit southern Michigan Thursday last. Telephone company heads fear the damage will exceed half a million dollars. The storm went across Michigan from the east, going as far north as Flint. Grand Rapids appeared to be the most northerly point reached in the central part of the state. On the west coast the storm hit Manistee.

Telephone communication to the south was broken Thursday afternoon south of Howard City, at Bay City, south of Grand Rapids on the Chicago circuit, while telegraph wires south of Grand Rapids were also put out of commission. The Petoskey Western Union office reports one wire into Chicago, and none to eastern points.

Up to todsy telphone and telegraph commuications has not been entirely resumed.

CUT TROUT CATCH LIMIT FOR NORTH

Conservation Move Ordered to Curb Activities of Angler Army

The limit of trout which may be taken from streams in the five northern row of counties in the lower peninsula has been reduced from 35 to 20 for a single day's catch and from 50 to35 in possession at one time, according to an announcement Friday by the state conservation department.

This ruling covers the best trout fishing streams in the lower peninsula. It has been ordered by the state conservation commission in an effort to conserve the number of trout in Michigan streams.

According to statistics of the department millions of trout are taken from the streams each year and the number of trout fishermen has increased so rapidly during the past few years that a reduction in the limit has been decided upn.

The trout hatcheries for the state plan on planting more trout this summer than ever before in the history of the state.

INSTALL NEW RADIO OUTFIT

Wood Bros. Take Initiative in Charlevoix

The first wireless telephone, radio type, to be installed in Charlevoix has been purchased by Waod Bros., local electricians, and will be in working order by the first of May.

The outfit will be of 1000 mila receiving range and with other appliances will be installed at their store on Bridge street.

Present indications are thatseveral outfits of this kind will be installed here this spring, nnd that Charlevoix residents will be able to hear from all parts of the country by this method.

Let us repair that bicycle. Full line of repnirs, tires, etc. Lakeway Garage, Block & Burns.—Adv. 13tf.

CUTTING TREES IS ILLEGAL

MUST NOT BE TOUCHED ALONG HIGHWAYS

State Highway Commissioner Calls Attention to New Law and Cautious Laodholders

Many people nre not aware that they cannot cut trees within the public highways without making themselves liable to a fine or imprisonment. In the extra session of the legislature of 1921, a law was passed making it a misdemeanor to cut trees or shrubs within the limits of the public highways in the State of Michigan without a permit from the authorities having jurisdiction over such roads. The State Highway Commissioner has jurisdiction in the case of State Trunk Line and Federal Aided Roads, and Commissioner Rogers is determined that the law shall be atrictly enforced as far as such roads are concerned in which he has the co-operation of the State Department of Public Safety and the county highway authorities.

Soma violations of this act have been noticed, due to land owners cutting trees along their frontage in ignorsnce of this lnw. It should be understood, however, that the law makes no exceptions and any land owner who cuts trees in the highway along his land is liable to urrest, fine or imprisonment.

Somewhat simlar laws have been passed in other state consistent with a progressive conservation policy. The people, not only of Michigan but of the whole country, are beginning to realize that the conservation of our tree growth is a vital necessity and there is a strong sentiment for the planting and preservation of trees along the highways. While trees add greatly to thebeauty of a region, they are valuable to the land owners and to the public at large for many other reasons. Trees temper the climate and protect the land from washing; they give shelter to birds, the farmers' best friends; they serve as windbreaks to protect crops; they furnisb fruit, nuts and other food products and when properly conserved furnish a perpetual supply of timber. They add ahade and beauty to the highway and add value to the adjoining farm lands by making farm homes more attractive. This may be a sentimental value but it is none less real for it is well known fact that land witb trees is more desirable for a home than land lacking this natural attraction.

Michigan derives a large revenue from the summer tourist traffic and the conservation of her tree growth is nbsolutely essential to retain and increase this tourist and resort business.

It is expected that this new law, which not only protects existing roadside trees but also authorizes the planting of desirable trees and shrubs will materally increase the beauty of the highways and benefit the public at large as well as the abutting property owners by making the state more attractive to residents and to the ever increasing number of people who spend their summers here.

CLOTHING FOR NEEDY CHILDREN

Who Will Help These Kids Who Need Clothes?

The attention of the Courier has been called to an instance where two children, a girl of seven years and a boy of nine years, are in need of coats and shoes.

The youngsters want to attend school regularly, but cannot do so on account of not having proper clothing and shoes. They are both deserving of help, but their parents have been unable to furnish them with the things they need in this line.

The boy and girl need coats and shoes. Who will help them? A pair of shoes, size 9 nnd 12 1-2, and a coat for ench, is needed.

Leave them at this office ar with Henry C. Cooper, or notify either of these mentioned and they will be called for.

North Side Circle of Congregational church will serve lunches at Charlevoix hnrdware, Saturday, April 8, from 11:30 to 7:00. 14t1.

We hnve a number of bicyeles, all new, that we will sell at hagarin prices. See us before buying. Lakeway Garage, Block & Burns.—adv. 13tf.

IS CHAMPION TREE SPRAYER

NOT NECESSARY TO DOLL UP MICHIGAN APPLES

A. L. Darbee Says Cbarlevoix County Has Tremendous Advantage in Growing Apples

Charlevoix county fruit growers and agriculturists have been given considerable publicity through the Grand Rapids Herald, in a series of articles from the pen of Frank M. Sparks. We reproduce below what they had to say about A. L. Darbee, local manager of the Taft Fruit Farm, believing it will be of interest to all engaged in this line of production. The Herald's article of March 1, follows:

In one great respect the fruit growers of Charlevoix county, as indeed most of the other counties in northern Michigan, have a tremendous advantage over the fruit growers of the older sectons. This is that in Charlevoix county they have yet to find San Jose scale to fight. They must sprny against bugs and worms and scab, but the scale which has brought havoc to fine orchards elsewhere has never yet appeared and the fruit growers have no intention of letting it appear.

The utmost care is taken that all new stock shall be free from the pest and they spray against it lest it might find its way in in some manner. Therefore the men who have specialized in fruit growing in Charlevoix county have been great successes at it and are driving forward to still greater success.

One of the best examples of successful fruit growing in the county is the big orchard near here and which is managed by A. L. Darbee. It was in 1910 that a small stock company, chiefly of local men, was organized to set out a big orchard, with Mr. Darbee, a member of the company, as manager of the farm. In that farm Mr. Darbee put his all and he has worked night and day to bring success. How well he has succeeded is shown by the results of the last two years. On this orchard, only 10 yearso ld, they picked and shipped 10 carload of apples in 1920 and last year about eight carlosds.

The appie orchard contains 120 acres with 7,000 trees of nine varieties, which Mr. Darbee says is a few too many varities. The Wealthy has proved the heaviest yielder and is in greatest demand. The principal market is in Chicago, although Mr. Darbee ships to that market which careful observation shows pay the best price. Last year his heaviest shipments were to Springfield, Ill., where they had a failure of the local crop.

In bringing his trees into bearing so early and in increasing the yield to the proportions it already has attained, Mr. Darbee carefully cultivates between rows and sows to oats and sweet clover for a cover crop. But he also is expermimenting just a bit and has some 15 acres growing in sod.

"I can't see," he says, "but that the trees growing in sod are doing just as well as those in the cultivated land, but this I find is true: The natural growth on the land in the sod section is not efficient to feed the trees, so I am not particular what that mulch is. I use almost anything that is handy. You will find a lot of cornstalks out there around the trees and that seems to be doing the business.

Mr. Darbee last year experimented a bit with boxes. All fruit growers here in the north hold that Michigan is a barrel state and that it is neither necessary nor desirable to pack apples in boxes as the western growers do. But Mr. Darbee decided to try it a little and now says he is sorry he did it, that the buyers do not want them, still preferring Michigan apples in barrels.

"We can't compete with the western growers in the matter of boxing anyway," says Mr. Darbee. "In order to pack in boxes as they do, it is necessary to go to school for about three months to learn the art. We haven't time to do that and beside in Michigan we sell apples and not boxes. We don't have to dress up our fruit in order to create a demand. Buyers can see and smell and taste our apples in the barrel."

Mr. Darbee sprays every two weeks from the first leaf to the middle of August but he sprays against bugs and worms and scab and has no worry about scale, coddling moth and many of the other pests of other sections. He uses lime, suiphur and poison and sometimes a little tobacco for lice.

"Some seem to think that Bordeaux is best but I don't and so do not use it," he says.

Those 7,000 apple trees nre not all

(Continued on page 3)

FACTS ABOUT THE PRESENT COAL SITUATION

Total number of union miners—560,000, according to union figurcs with 425,000 in the bituminous and 135,000 in the antharcite fields.

Ratio of union to non-union miners, 80 to 20, according to union figures. These claim a 100 per cent union organization in the anthracite fields.

Chief bituminous producing states — Western Pennsylvania, Ohio, Indiana and Illinois, known as the Centrai Competitive Field; and Western Virginia, which has the greatest proportion of non-union minera.

Other bituminous producing atates—Maryland, Kentucy, Tennessee, Alabsma, Iowa, Missouri, Kansas, Colorndo, Utah, Wyoming, Montana, North Dakota and Washington.

Anthracite production — Confined entirely to northeastern Pennsylvania.

Bituminous production capacity (union figures)—800,000,000 tons a year.

Bituminous production for 1921 (union figures)—407,000,000 tons.

Wasted capacity shown for 1921—393,000,000 tons.

HAVE UNIQUE WINDOW DISPLAY

Hamlin Bros. Window to Be Attractive One

As a follow up to their annual broom sale of Saturdny last, Hamlin Bros. are planning on a unique and somewhat unusual window display for Snturdny of this week.

During the afternoon Mont Wither's dog "Repeater" and her family of eleven puppies will be placed in the window of the store, which will be specially prepared for their reception.

This dog, by the way, recently broke the birth record of this section. About three weeks ago she gave birth to a litter of fifteen puppies, eleven of which are alive today. Her name, "Repeater," is a very proper one. If you should want further information regarding the dog's pedigree, ask Mont or Mike.

"Mike" believes in advertsing. He believes "Repeater's" recent record should be known world wide, In placing the dog and her puppies in his window, he will attract the attention of hundreds of people. We wouldn't be at all surprised if something in the line of special prices would be offered.

At any event Mike's action will bear watching.

"FORTY-NINERS" MEET AT WILKINSON HOME

Birthday Dinner Given by Member of the Club

On Tuesday of this week Dr. and Mrs. Frank Wilkinson entertained at their home on Dixon avenue for Mr. and Mrs. B. P. Wilkinson the occasion being Mr. Wilkinson's 73d birthdny. The guests present were: Mr. and Mrs. S. H. Smith, Mr. and Mrs. James O'Brien, Mr. and Mrs. Alfred VanDusen and Mrs. Robert Trimble. An interesting feature of this dinner was that the men of the party and Mrs. Trimble were all born in 1849 and are known as the "Fortyniners."

This was one of a series of dinners given on the various birthdays of the members of the club.

The guest spent a very pleasant afternoon and were entertained with old music and songs by F. H. Wilkinson.

LAID 1148 EGGS SINCE NOVEMBER 1

Ancona Hens of H. O. Johnston Break All Records

H. O. Johnston thinks he has some Ancona hens that are record breakers as far as egg production is concerned.

Last spring he hatched 13 chicks. They started laying at four and onahalf months old. From November 1, 1921 to April 1, 1922, tbey have laid 1148 eggs. Every day so far this month they have kept up this wonderful record.

Come in nnd see our engraved Enster Greetings whilo the line is still complete. Metcalf Drug Store. adv. 14t1.

Bicycle tires and tubes, accessories of all kinds. Let us do yeur repair work. Lakeway Garage, Block & Burns.—adv. 13tf.

CHARLEVOIX IS RATED HIGH

AS A SUMMER RESORT AND PLACE TO LIVE

Tourist Camp of Vital Importance to Success of All Resort Towns—Meeting Well Attended

A joint meeting of the Michigan Tourist and Resort Association, and the West Michigan Development Bureau was held in Press hall, Grand Rapids, on Wednesday last, with a good number present representing all parts of western Michigan.

The rumor of a merging of the two organizations which has been in the air for the past few months was soon dispelled when the meeting took the form of a round table talk, and friends of both organizations expressed themselves very forcibly as being opposed to the combining of the two organizations under one management, and a resolution was carried almost unanimous to continue both separate and distinct from each other, believing thst the work of each would be much more affective in this way.

D. S. Day of Glen Haven, was elected president, William M. Connelly of Spring Lake, vice-president; and A. J. Maynard of Grand Rapids, treasurer. W. J. Tindall and Elmer Ingalls were named as directors for Charlevoix county.

A new outline for work in the future leading to developing of the fruit interests of western Michigan, and the packing and marketing of our fruits under the copy-righted trade mark of the Bureau, which is "Sunny Ripe," and under a Michigan pack, in specinl cartons, with the purpose of retaining the home market now being invaded by western fruit. Good active work along those lines of endeavor will soon put the Development Bureau in high favor and the matter of financing will become much easier.

The work of the Michigan Tourist Association has been very effectiva in building up and protecting the resort interests of Michigan as was shown by the reports of the seeretary, backed up by the statements of Dr. R. M. Olin State Health Commissioner and others, who characterized the work of the association as both constructive and protective, and of great value to the summer visitors of Michigan, making it a pleasanter and safer place to live.

One hundred thirty-two resort towns were inspected last year and rnted by this department, of which thirty-two were put in class A, seventy-five in B, fifteen in C and one in D. This information enables the association to help the clean towns get more business and the careless ones to mend their ways or suffer accordingly. Hotels, restaurants and boarding houses are rated in the same mnnner, and while the standing of our city as a whole is very good, yet there is always room for improvement, and the best possible rating is whnt will help Charlevoix to draw summer crowds.

The report of secretary, showed seventy-five thousand inquiries received last year from people seeking a location in which to spend part af the summer, and that personal letters or printed matter, when avnilable, were returned. Fifty thousand copies of the road map of Western Michigan were distributed and proved a good drawing feature.

(Continued on page eight)

Save your money hy getting a low price and good tires and tubes at Benj. Brown Auto Sales.—12tf.

M. B. Hooker & Son will haul your ashes away for 50 cents a yard. adv. 13t2 pd.

MEMORAL HALL FUND REACHES FOUR THOUSAND

The community memorial hall fund has reached four thousand dollars.

The committee has been well received by all, and has yet to receive the first refusal to the fund.

Everyone feels the need of a commuity hall, and now that it is taking real form are becoming enthusiastic as to what it will do for our city.

Do not despair, the committee will not forget you, just give the matter thought and be ready to enter your subscription, when called upon, as a second call requires time af the committee, which can be used to advantage elsewhere.

A common interest, with jealousiy and dissension dispelled entirely in Charlevoix, is our goal. Let's all help.

Mrs. L. writes:

"I am convinced there is a difference in baking powder. I have been using any old powder for ten years but my cakes are 100 per cent better since I bought a can of Royal Baking Powder. I recommend it to any housewife who thinks she knows all about cake making with any kind of powder."

ROYAL
BAKING POWDER
Absolutely Pure

Contains No Alum Leaves No Bitter Taste

Send for New Royal Cook Book—It's FREE
Royal Baking Powder Co., 130 William St., New York

CORRESPONDENCE

NORWOOD NEWS

Oscar Patterson of Chicago, was in Norwood a few days last week on business.

Mrs. Haskins has returned from Grand Rapids, where she has been taking medical treatment.

Miss Eliza Hull of Charlevoix, visited a few days at the home of her sister, Mrs. Joe Holecheck.

The dinner the L. A. S. served on election day turned out well, the proceeds amounting to $6.75.

Ralphel Stafford spent last week at the home of his mother, Mrs. A. A. Stafford enjoying spring vacation.

Roseoe Smith has returned to Lansing, where he is attending the M. A. C., after spending a few days with his uncle, Albert Smith.

George Light's sister, Miss Light and friend Mr. Miles are visiting at the home of Mr. and Mrs. George Light. Miss Light intends to stay an indefinite time.

Mr. and Mrs. Percy Empey are the proud parents of a 9 1-2 lb. boy. The little one answers to the name of Donald Christy. Both mother and baby are doing well.

A good canvass glove for 10c and the largest and heaviest canvass glove 20c. It will pay you to see them. Benj. Brown Auto Sales.—12tf.

Use Hygrade, gas filled electric light globes. Everybody is talking about how long they last. Any kind you want. Charlevoix Hardware Co. 6tf

CLARION

Carl Hinkley was very ill Sunday.

R. E. Regan of Petoskey, was in town Monday.

Dr. George Reycraft of Petoskey, was in town Sunday.

Mrs. R. R. Weaver has been on the sick list the past week.

Will Murner of Petoskey, has bought the W. T. Strong farm.

Gerald, son of Mr. and Mrs. J. A. Dodgson, is very ill with diptheria.

Born, to Mr. and Mrs. Glenn Planek on Tuesday, March 28, a son Harold Glenn.

School was closed here on Monday for a week's vacation to prevent the spread of diptheria.

Mrs. Laura Young and two children, who have been quite sick with the flu are better again.

Glenn Planek was the guest of his sisters, Mrs. Gubber and Mrs. Newson of Petoskey last week.

Mrs. Newsome and Mrs. May Gubber of Petoskey, were guests of Mr. and Mrs. Hinkley on Saturday.

Glenn Planck, who has been the guest of Mr. and Mrs. D. B. Hinkley for the past two week's has returned to his home at Detroit.

Mrs. J. Regan left Tuesday for Breslau, Ontario, to visit her mother, Mrs. Lehman. Her sister, Mrs. Welton, accompanied her from Lansing.

About twenty of the Clarion ladies spent a very pleasant day at the home of Mrs. R. R. Weaver on Thursday. A pot luck dinner was served at noon.

The Misses Mannie and Gertrude Scroggie, were guests of their sister, Mrs. Masters of Walloon Lake on Sunday. They were enroute to their home at Harbor Springs from Detroit, where they attended a teacher's convention.

New and second hand bieycles for sale. Bicycle repairing and parts at Benj. Brown Auto Sales.—12tf.

IRONTON

The Gleaners will meet Thursday evening at the Ogden home.

Mrs. Lewis entertained the Lady Maccabees Tuesday to an all day meeting.

Edward Hammond will leave Monday for Lansing, where he is attending school.

Miss Adams returned home Friday from Chicago, where she spent part of the winter.

Mrs. Price entertained the Ladies' Aid Wednesday p. m. They will meet with Mrs. Tumath in two weeks.

Forrest Brown entertained the young folks Thursday evening to his twentieth birthday party. After music and games lunch was served.

We are ready to repair and overhaul your car now, do not leave it until you want to use it. Benj. Brown Auto Sales.—12tf.

EAST MARION

Miss Gertrude Hunt visited school Monday.

Mrs. H. C. Newmaa called on Mr. Davis Wednesday.

Forrest Beattie of West Marion, visited school Thursday.

Mrs. Howe is visiting Mrs. Lee Sanders for a couple of weeks.

Mr. and Mrs. William Guilds spent Sunday with Arthur Guilds and family.

Miss Gertrude Hunt and Ruth Critchlow called on Mrs. Davis Saturday.

Anna Shearer and Bessie Murphy of Charlevoix, visited school Wednesday.

Mr. and Mrs. Henry Einwachter, called on Mr. and Mrs. Joe Stover Wednesday evening.

Mr. and Mrs. A. Winters have both been very sick the past week with the flu.

Mr. and Mrs. Thomaa Jensen spent Friday afternoon with Mr. and Mrs. Jasper Hubble.

Mr. and Mrs. Charley Lindley spent Sunday with Mr. and Mrs. Thomas Jensen.

Mrs. Will Fuller and Mrs. Thos. Jensen and children, visited Mr. and and Mrs. Herbert Newman Wednesday.

Mrs. Wm. R. Derenzy and two children, Lyla and Richard of Bellaire, are visiting at the home of her sister, Mrs. N. A. Harper.

Mrs. Edd Snider returned home Friday from a three week's visit with her mother, Mrs. Spencer in Coldman, Michigan. She also visited relatives in several southern Michigan points.

Wm. Guild's auction sale was very successful last Thursday. Although the weather conditions were bad a large crowd was there. Mr. and Mrs. Guilds and family, will make their home in Charlevoix in the near future.

Mr. and Mrs. Herbert Newman entertained Mr. and Mrs. N. A. Harper and daughters, Miss Nina and Alta and Mrs. Derenzy and children of Bellaire, with a warm sugar feast on Wednesday evening. Miss Alta was the best hand at stirring the sugar.

We use you right in our ear service and reparing department. Benj. Brown Auto Sales.—12tf.

EAST CHANDLER

Carl Clark was a Boyne Falls caller Saturday.

Henry Miller was in Boyne Falls on business Wednesday.

Mrs. Orpha Snyder and Mrs. Noah Howard, are very ill at the present time.

An epidemic "Flu" is in the neighborhood, nearly everyone is, or has been very sick with it.

Russell Hughes, who has been attending school at Ferris' Institute the past twelve weeks, returned home March 25.

Dr. Tibbits of Boyne, was called to the home of Robert Tousley recently, he being very bad with pleurisy. He is on the gain at the present time.

Miss E. Klebe was a Boyne Falls and Petoskey caller the week end. Alberta Klebe of Charlevoix, returned home with her for a two week's vacation.

Two teaspoonful of Tanlac in a litwater taken three times a day just before meals will make you eat better, feel better, sleep better and work better. F. J. Fessenden. 14 t1.

Buy your electric light globes of us. Any candle power you may want. They are the best kind. Charlevoix Hardware Co. 5tf

AT THE MOVIES

All the excitement of the ancient feudal days in the hills of Kentucky and a charming romance are to be found in Elaine Hammerstein's new Selznick Picture, "Remorseless Love," which will be seen at the Palace Theatre Wednesday. The story is by Mary Lanier Magruder and direction was in the hands of Ralph Ince and the capable manner in which the story is told constitutes one of the most pleasing photodramas in which the star has appeared.

Tom Mix, the famous Fox star, comes to the Palace Theatre on Saturday and Sunday in "The Rough Diamond," a picture that is an extraordinary departure from the type that he has made famous. It is a thrilling romantic story, with Mix playing the part of a dashing gentleman alventurer, and early reports on the picture declare that Mix's versatility and power as an actor in his new role has dazzled and filled with pleasant surprise all those who have seen it. He is revealed especially, in the early scenes, as a comedian of very positive ability.

The atmosphere of the story is unusually varied and colorful, ranging from an American city to the capital of a tropical republic, with ships, a circus in full blast and a royal wedding adding flavor to the whole. To the host of Mix admirers throughout the world it reveals him as a new genius.

W. M. Russell—painter, papsrhanger, kalsominer and hard-oil finisher. All work guaranteed to give satisfaction. 407 West Lincoln ave. adv. 9 t9 pd.

Notice— House For Sale

Sealed Bids will be received by the Board or Education for the purchase of the dwelling house located on the lot west of the school house lot on Clinton street—known as the Osear Smith house. House must be moved before June 1st, 1922. Bids will be received up until six 'clock p. m. Monday, April 10th, 1922.

Board of Education,
Mary Shanahan, Secretary.
13t2.

OUR BIG
USED CAR SALE!!

WILL START
Monday, April 18th
and end Wednesday, April 26th
TEN DAYS

Durng these ten days we will placeon sale a number of used cars, many of whieh are praetically as good as new ears. They must be sold regardless of price. Piek out the ear you want and we will arraange terms suitable to you. Remember the dates and be on hand to get the ear you want.

SPECIAL TIRE PRICES:

To stimulate tire sales we are making some very attraetive prices on three standard makes of tires. These are all new stoek and the guarantee of the maker stands back of them. All we ask is to compare prices and quality with others dealers.

30x3	Nonskid	$8.99
30x3½	"	$9.99
31x4	"	$16.00
32x4	"	$19.00
33x4	"	$20.00
34x4	"	$22.00

We have the best tubes that money can buy at the same comparatively low priees.

BENJAMIN BROWN
AUTO SALES

Auction Sale!

The undersigned will sell at Public Auetion at his farm ten miles south of Charlevoix on the Norwood road on the G. V. Nash farm, on-

Tuesday, April 11th

Commencing at 10 o'elock a. m., the following described property:

Chesnut Gelding, 6 yrs. old wt. 1400.
Chestnut Gelding 7 yrs. old, wt. 17.50
Blaek Cow, 6 yrs. old, fresh April 20th.
Black and White Heifer, 2 yrs. old, fresh in April.
Black and White Heifer 2 yrs old, fresh in April.
Black and White Heifer, 2 yrs. old, fresh in April.
Black and White Heifer, 2 yrs. old, fresh in July.
2 Yearling Heifers
Bull 2 years old. 3 Yearling Bulls.
Brood Sow and Pigs.
Lumber Wagon. Farm Wagon.
Superior Grain Drill.
Avery Tractor, 5—10.
Lathe Machine
Two and one-half ineh Sleigh.
Single Buggy.
Deering Mowing Machine
Double Harness.
Saginaw Plow. Hay Rack.
Parker Plow 52.
Wood Raek Hay Rake
Gravel Box. Spring Tooth Drag.
Five Shovel Cultivator. Stone Boat.
Bedroom Suite.
Reyo Ineubator.
Willow Baby Cab. Baby Bed.
Other articles too numerous to mention.

FREE LUNCH AT NOON

TERMS OF SALE

All sums of $10.00 or under, cash all sums over $10.00, 8 month's time will be given on good, approved, endorsed, bankable paper bearing interest at seven per cent, payable at the Charlevoix County Bank. Five per cent off for cash on all sums over $10.00. No goods to be removed until the terms of sale are complied with.

FRED W. HULL, Prop.

H. J. TIMMER, Clerk. W. E. BYERS,
ROBERT BRIDGE, Note Clerk. Auctioneer.

Men's and Children's SHOES

We have our new stoek displayed on the selves ready for your inspection. The line is complete and we believe it is the best you will find. As to priee, you will findthe cost marked down to the lowest notch.

Rubber Boots at Cost

We have a number of pairs of rubber boots, all sizes, both in hip and knee boots, that we will sell at cost prire to dispose of them. Wet weather is here — you need boots—we will sell them to you at cost. What more can you ask.

Mayer Shoe Store
JOHN SLEZAK, Prop.

Raise 95% of Your Hatch

Cut down your losses of baby chicks and insure maximum development.

Blatchford's
CHICK MASH
(formerly known as Blatchford's Milk Mash)

Starts It is a milk-substitute to be used as a dry mash from the first feeding.

Grows It is a highly nutritious growing feed, insuring maximum development, vigor and health.

Matures It insures early maturity, resulting in early egg production and profit.

Order a Bag Today
Buy it from your Local Dealer
Accept no Substitutes

Where Your Taxes Go

How Uncle Sam Spends Your Money in Conducting Your Business

By EDWARD G. LOWRY

Author "Washington Close-Ups," "Banks and Financial Systems," etc; Contributor Political and Economic Articles to Leading Periodicals and a Writer of Recognized Authority on the National Government's Business Methods.

Copyright, Western Newspaper Union

XVIII.

READ LANE'S DIAGNOSIS

In his final report to the President, upon completing his work as secretary of the interior, Franklin K. Lane sketched with a sure hand out of the abundance of his experience the present Washington condition:

The call is for thinking, planning, engineering, statesmanship. For we are quickly passing out of the rough-and-ready period of our national life, in which we have dealt wholesale with men and things, into a period of more intensive development, in which we must seek to find the special qualities of the individual unit, whether that unit be an acre of desert, a barrel of oil, a mountain canyon, the flow of a river or the capacity of the humblest of men.

"To conquer and to master—the same old task is ours; but not in the same old way. We have discovered this land and made it ours, but this is not the end of our journey, for now we are to give thought, the deepest thought, to the ways in which it may be made to yield most abundantly in the things which a complex society with a most imperious curiosity demands.

Washington is a combination of political caucus, drawing-room and civil service bureaus. It contains statesmen who are politicians and politicians who are not statesmen. It is rich in brains and in character. It is honest beyond any commercial standard. It wishes to do everything that will promote the public good. But it is poorly organized for the task that belongs to it. Fewer men of larger capacity would do the task better.

Ability is not lacking, but it is pressed to the point of paralysis because of an infinitude of details and an unwillingness on the part of the great body of public servants to take responsibility. Everyone seems to be afraid of everyone. The self-protective sense is developed abnormally, the creative sense atrophies. Trust, confidence, enthusiasm—these simple virtues of all great business are the ones most lacking in government organization.

We have so many checks and brakes upon our work that our progress does not keep pace with the nation's requirements. We could save money for the government if we had more discretion as to how we should use that given us.

For the body of the civil servants there should be quicker promotion or discharge and a sure insurance when disability comes. For the higher administrative officers there should be salaries twice as high as those now given, and they should be made to feel that they are the ones responsible for the work of the department, the head being merely an adviser and a constructor of policies.

As matters are now devised there are too few in the government whose business it is to plan. Every man is held to detail, to the narrower view, which comes too often to be the department view or some sort of parochial view. We need for the day that is here and upon us men who have little to do but study the problems of the time and test their capacity at meeting them. In a word, we need more opportunity for planning, engineering, statesmanship above, and more fixed authority and responsibility below.

The employment methods of the government could be improved. Under the civil service law of 1883 a good system of competitive examinations and appointments on merit has been built up for the classes of positions covered by the law. But beyond certification by the civil service commission for appointment of those applicants who are proved by examination to be eligible, the merit system is not fully operative even in connection with the positions to which it applies. Haphazard practices in assignments of work and in promotions, over which no central authority has jurisdiction, have brought about inequalities which are discouraging to the workers. This condition and the relatively low salaries paid by the government cause a "turnover" in government forces that could not long be withstood by a private business.

The readjustment of government salaries in the District of Columbia has recently received the attention of the joint commission on reclassification of salaries, which was authorized by a provision in the legislative, executive and judicial appropriation act approved March 1, 1919. The report of this commission is now in the hands of congress and its fate remains to be seen. The report represents many months of work and an effort to present data which will enable congress to understand conditions as they exist.

The present civil service law was enacted to correct the evils of the "spoils system" which had become intolerable. That the plan provided by the law, that of appointments through competitive examinations for certain positions, has been a vast improvement over the old patronage method is generally conceded; but the law failed to be a completely effective instrument by not providing for the application of the merit system to the more responsible and, therefore, the more remunerative positions.

The administrative offices, aside from the cabinet, which do not come within the scope of the civil service law, are postmasters at offices of the first, second and third classes, collectors of internal revenue, collectors of customs; registers, receivers, and surveyors general of the land office; assistant treasurers, surveyors, special examiners, appraisers and naval officers in the customs service; superintendents of mints, assayers in mints, supervising inspectors in the steamboat inspection service, commissioners of immigration and naturalization, assistant secretaries and heads of bureaus of the departments at Washington, etc.—about 15,000 positions in all.

XIX.

JUST KEPT GROWING

The origins of these antiquated, cumbersome, costly, inefficient pieces of the national machinery that we call the executive departments show how any establishment if well watered with government money will expand and hold together, no matter how conflicting and incongruous its functions. Hardly one of these great business establishments—for that is what they are—was planned. As they are today they just happened.

Take the Department of Agriculture, for example, one of the greatest and most complex and widespreading of all the departments. It is in closer touch and more directly affects the greatest number of people in the United States than any other branch of the government with the possible exception of the post office. It began in 1839 with an appropriation of $1,000, taken from the patent funds for the distribution of free seeds and the collection of agricultural statistics by the patent office, then a bureau in the State department. Now look at the durned thing. It is all over the place.

The title of the department indicates its most important field of activities, but its functions have been extended to include the whole range of rural industry and some branches of administration only very indirectly related to agricultural interests. For about 60 years subsequent to the Revolution the general interests of agriculture were left almost entirely to individual initiative. Federal activity was confined to relatively narrow limits and was merely sporadic. Soon after the national government was organized some attempts were made to establish a board of agriculture; but neither the first proposal in 1796 nor a second effort in 1817 was successful.

Shortly after the Revolution, following the example of Benjamin Franklin while in England, as agent of the colony of Pennsylvania during the years 1764 to 1775, American consuls and naval officers began the practice of sending home foreign seeds and cuttings for new crops, and of aiding in the introduction into the United States of new breeds of domestic animals. Even such small governmental participation was, in the beginning, rather extra-official.

In 1836 the commissioner of patents, one H. L. Ellsworth, began the distribution of considerable quantities of seeds and plants received from government representatives in foreign countries; and three years later through his influence an appropriation of $1,000 was made for the purpose of procuring and distributing seeds of new plants, carrying agricultural investigations and collecting agricultural statistics. This was the historic beginning of the much-talked-about free seed distribution.

By an act of congress in May, 1862, since generally called the organic act, the activities of the government affecting agriculture were placed under a separate and distinct organization known as the Department of Agriculture, in charge of a commissioner of agriculture. It did not rank, however, with the other executive departments, and the commissioner was not entitled to a seat in the President's cabinet. Isaac Newton, chief of the agricultural section in the patent office, was appointed the first commissioner of agriculture. Other officers provided by the organic act included a statistician, a chemist, an entomologist and a superintendent of the propagating garden and experimental farm.

The chrysalis was now ready to be broken. In 1889 the Department of Agriculture was elevated to the rank of the other executive departments and its commissioner was made secretary of agriculture with a seat in the President's cabinet. This was in Grover Cleveland's administration. In honor of its new rank a few more functions were taken on.

But that's enough detail. It kept on growing. Beginning with an appropriation of $1,000 and two or three clerks, the department had, in 1910, employees to the number of 12,480, and an appropriation of $12,995,036. Five years later the appropriation had grown to $19,865,832 and the employees to 16,223. The employees in May, 1920, numbered 18,008 and the appropriation given by congress for the fiscal year 1921 was $31,475,368.

The department has increased its cost of living in 82 years from a mere $1,000—that is, $83.33 a month—to more than $31,000,000 a year—$2,622,947.38 every month. That shows as clearly and as sharply as it can be shown how the high cost of government living affects your own cost of living.

We, you and I, paid out of our savings and earnings every red cent of that increase from $1,000 a year to more than $31,000,000. It may have been well spent. We probably got a run for our money; but nobody knows, except in a general way. We have a right to know. It is simply fatheadedness on our part not to find out.

We have a number of bicycles, all new, that we will sell at bargain prices. See us before buying. Lakeway Garage, Block & Burns.—adv. 13tf.

RESULT OF THE CITY ELECTION

(Continued from page one)

sessed at $1000.00, can if the expense of proposed improvement warrant it, be assessed for $250.00. In each instance the benefits derived from the improvement made are identical yet vacant lot owners can be compelled to pay but a small proportion of the cost of improvements made, yet receives the same benefit as the owner of improved property. In every instance where these improvements have been made, the the city at large pay outs of the general funds the shortage thus caused from not being able to compel the owner of vacant property to pay his just share. And the people howl about their taxes and deliberately turn down a proposition that means a reduction in their taxes.

Proposition to Amend Sections 5 and 9 of Chapter 30

If this proposition had received a favorable vote, it would have resulted in a slight increase in taxes, also increasing the sinking fund, used to pay off the bonded indebtedness of the city:

	Yes	No
1st Ward	22	44
2nd Ward	63	133
3rd Ward	40	95
	125	272

The object of this amendment was to provide sufficient funds raised by taxation to meet the current running expenses of the city and at the same time provide enough in the sinking fund to pay off bonded indebtedness. No city can prosper if its fails to meet its obligations, and the only way to meet these obligations is to raise money by taxation to pay them. This has not been done in the past. Bond issues sold twenty years ago remain the same today as the day they were sold. Interest has been paid on these bond issues to an amount more than the original bond issue. Is this good business? But the raise in the assessed valuation of Charlevoix inflicted by the state tax commission will take care of this matter, regardless of the defeat of the amendment.

Tanlac is appetizing and invigorating. Try it today. F. J. Fessenden. 14t1.

IS CHAMPION TREE SPRAYER

(Continued from page one)

the fruit grown on this big farm, however. Mr. Darbee also has 700 sour cherry trees from which two years ago he picked $6,000 worth of cherries. He recently has set 300 more trees. He has also 800 sweet cherry trees but says these do not pay, that the only demand for these comes from resorters who like to stop at the farm and buy a few to eat. He has 850 plum trees which pay fairly well, but it is the apples and sour cherries that he finds his best cash producers and as the apple trees make more age and so become heavier yielders he expects to find a real success.

Mr. Darbee is a very quiet man. He has little to say but he can and does work. He believes that anything worth having is worth working for and he sets the example by working from early morning to late at night and working so fast that it is said he can walk ragged any man who seeks to follow him in spraying season.

But he has made a success. His orchard is young yet but it is bearing well and gives evidence of giving a heavy yield when the trees have attained some age. Then will come the return for the money invested and for the hard work done.

Call M. B. Hooker & Son to haul your ashes. adv. 13t2pd.

First Church of Christ Scientist

Sunday service at 10:45 a. m. subject, "Are Sin, Disease and Death Real?

Sunday school at 12 o'clock.

Wednesday evening service at 7:45.

Reading room open Tuesday, Thursday and Saturday, 2 to 5 p. m. The public is cordialy invited to visit our reading room and attend our church service.

GOITRE EASILY REMOVED.

Detroit Lady Tells How

Vera Rosa, 2226 Goodson, Ave., Detroit, Mich., says she will tell or write how she removed her goitre with Sorbol Quadruple, a colorless liniment.

You can see the treatment and get names of many other users at F. J. Fessenden, drug stores everywhere or write Box 358, Mechanicsburg, O. 14t1.

DEVOE

MIRROLAC

Furniture, Floor and Woodwork Beauty is Only 1/1000th of an Inch Deep!

NINE times out of ten the only difference between old and new furniture, floors and woodwork is the condition of the thin finishing coat on the wood.

Look about you! How many unappreciated things in your home have nothing wrong with them, other than a few scratches and stains on their *surface!*

Restore their brightness and beauty with a coat of Devoe Mirrolac. Its high lustre, sparkling gleam, and wonderful color will make you proud of them again!

Devoe Products are time-tested and proven, backed by the 168 years' experience of the oldest paint manufacturing concern in U. S. Founded 1754.

S. M. SEE & SONS
Charlevoix, Michigan

Wiodow Shades
Wall Paper
Paint
Furniture
Stoves and Raoges
Rugs

Let the Courier sell it for you

AUCTION SALE!

The undersigned will sell at Public Auction, at the Dan Himebaugh farm, 3-4 miles south of Phelps, on

FRIDAY, APRIL 14th

Beginning at 1:00 o'clock p. m., the following property, towit:

Blaek Gelding, 12 yrs. old, wt. 1250
Team of Bay Mares, 14 yrs. old, wt. 2400
Blaek Cow, 8 yrs. old, Fresh
Black and White Cow, 8 yrs. old, Fresh
Red Cow, 7 yrs. old, Fresh
Black and White Cow, 5 yrs. old, Fresh in June
Heifer, 2 yrs. old, Fresh in July
2 2-Year Old Heifers
1-2-Year Old Heifer, Fresh in August
3-Yearling Heifers
Brood Sow with Pigs
Sow Pig
36 Chickens
Set of Sleighs
Three Ineh Tire Wagon
Single Buggy
2 Spring-Tooth Drags
Spike-Tooth Drag
Syracuse Plow
2-Shovel Cultivator
5-Tooth Cultivator
Riding Cultivator
Sharples Cream Separator
U. S. Cream Separator
Five Gallon Cream Can
Potato Sprayer
Eight Gallon Barrel Churn
Eveners and neck yoke and other artieles to numerous to mention

TERMS OF SALE

All sums of five dollars or under, eash; all sums over five dollars, one year's time on good approved, endorsed bankable paper, bearing interest 7 per eent payable at the Citzens' Bank of Ellsworth. 5 per eent off for cash on all sums over five dollars. No goods to be removed until terms of sale are eomplied with.

Wm. Bradford, Prop.

H. J. TIMMER, Clerk.
W. E. BYERS,
S. P. BAAR, Note Clerk
Auctioneer.

HOSIERY IS FOOTWEAR

We are confident that our prices on Pure Silk hosiery for Men and Women will appeal to you.

SPRING STOCK IS HERE

$1.10 to $3.00

Pure Silk--Not Fibre

Now that you are about to buy shoes for the Children ---why not buy them ALL LEATHER Shoes that we guarantee to wear good.

OUR PRICES ARE DOWN

Campbells

BOOT SHOP

Next to State Bank

CHARLEVOIX COURIER

Issued every Wednesday at CHARLEVOIX - MICHIGAN

DuBois & Usher, Publishers
A. J. Usher, Editor and Business Mgr.
Courier Building Van Pelt Place

Advertising Rates

For advertising rates apply for schedule.

Notices of church or lodge, socials and entertainments, where admission is charged, regular rates.

Obituary poetry, regular rates.

Card of Thanks, 25 cents.

TERMS OF SUBSCRIPTION

One Copy, one year.....$2.00
One Copy, six months.....$1.00
One Copy, three months..... .60

AUTOMOBILE SPEED

Speed regulations is found to be less simple than it used to appear. As in the case of many other kinds of legislation, the laws often fail to accomplish their purpose.

The most obvious fact about automobile traffic in cities is that, for the safe of safety, cars should move slowly through busy streets. Yet as soon as they are made to move slowly, there enters an efficiency engineering problem. The more deliberately they proceed, the more cars there are on a given stretch of street at a given time, and the more traffic is crowded. This crowding in itself makes additional traffic troubles and dangers.

Another fact not always recognized in this—that the rate of speed may be of less importance than the care and skill of the driver. A car driven by an incapable or reckless person may, be more dangerous at 15 miles an hour than the same car driven by a competent and conscientious driver a 25 or 30 miles. Admittedly the faster a car is going the harder it is to control, but the fact remains that rapid driving is not necessarily careless driving, as many a good citizen will testify.

Cities, therefore, while making every effort to curb the careless and crimnal driver, are finding it more necessary to recognize the two facts mentioned, and make some kind of compromise. Traffic rules theoretically ought to be perfectly definite, and yet in practice it is often found wise to allow a considerable amount of flexibility.

In some cities nutomobilists, by open or tacit consent, are given a margin of several miles an hour over the strict legal speed limit, of which they may avail themselves on streets where there is little traffic interference, or at any time and places that reduce the danger. Thus traffic is kept moving and the driver themselves are accommodated. Drivers are held to a moral accountability, with legal technicalities invoked only when there is evidnece of real esrelessness. This policy will work just to the extent that automobilists show themselves morally responsible.

Big Saving

Cet my special winter prices. Stock room Fowler's Sales Place, phone 54. C. E. Beard, Plumbing, Heating & Supply Co. 4tf

FOUR AUCTIONS IN THIS ISSUE

Spring Sales Grow More Popular Each Year

This issue of the Courier contains four auction sales, with W. E. Byers as auctioneer. Mr. Byers estimates the usual number of sales will take place this spring, later however than last year. The sales advertised this week are as follows:

Monday, April 10

At the farm home of James J. Wilson, three miles south of Ellsworth. Sales starts at 1:00 p. m.

Tuesday, April 11

On the G. V. Nash farm, ten miles south of Charlevoix, on the Norwood road. Fred W. Hull, proprietor. Sale starts at 10:00 a. m. Free lunch at noon.

Thursday, April 13

At the farm of Stanley Janeha, opposite the Epworth church on the Norwood road, five miles south of Charlevoix. Sale starts at 1:00 p. m.

Friday, April 14

Wm. Bradford will sell at his farm three-fourths of a mile south of Phelps, commencing at 1:00 p. m.

MADISON SELLS STORE AND FIXTURES

Business Will Be Continued by Lemieur and Pearl

After conducting the business under lease, formerly owned by E. V. Madison, during the winter months, Hime Pearl and Phillip Lemieur closed a deal the first of the week whereby they become owners of the stock and fixtures.

They have entered into a three year lease with Mr. Madison and will continue business at the old location. The boys have enjoyed a fine business during the winter, and will stock heavily within a short time for the summer trade.

DAYS OF DIZZINESS

Come to Hundreds of Charlevoix People.

There are days of dizziness;
Spells of headache, languor, backache;
Sometimes rheumatic pains;
Often urinary disorders.
Doan's Kidney Pills are especially for kidney ills.

Endorsed in Charlevoix by grateful friends and neighbors. Ask your neighbor!

John McCall, 110 E. Upright Ave., Charlevoix, says: "My kidneys were weak and irregular in action and were sore as could be. Dizzy spells bothered me and I would often have to grasp something to keep from falling. I used Doan's Kidney Pills and they completely and permanently cured me of the trouble."

60c, at all dealers. Foster-Milburn Co., Mfrs., Buffalo, N. Y.

Why Chevrolet Leads in Sales

Chevrolet New Superior Model is a completely modern, fully equipped car, built to deliver all the real service you can get from any automobile, at the lowest price for which you can get it.

In every line, people pay different prices for the same thing, or what is essentially the same thing.

You can hear an opera for from $1.00 to $50.00.

You can buy a square meal from 50c to $25.00.

Yu can take a ride for from 1-2c a mile to $2.00 a mile.

In this year of common sense, 1922, people are weighing values. They realize how much they have been spending for show., for vanity, and for non-essentials, and how they are making each dollar work.

That is why Chevrolet is first in sales of standard fully equipped cars

Lake Way Garage

BLOCK AND BURNS

TEMPLE PLAYERS GREETED BY CROWD

Masonic Temple Filled to Capacity Monday Evening

A full house greeted the Temple Players at the Masonic Temple, Monday evening, invitations having been issued to Masons, Stars and their families to enjoy an evening of amateur vaudeville.

After several popular selections by the orchestra, consisting of Miss Doris Vincent and Messrs. Glenn Kirby and Robert Bridge, the entertainment opened with a Bert Williams act by Leo Carey.

Second, Clarence Hanshew and Ralph Coulter created a little diversion with a bottle of "hootch" and jokes on local residents which may or may not have been good—the sound of the entertainer's voices failed to penetrate to our corner.

Leon Taylor's "Leave Me With a Smile" and genial good humor won him some applause and he favored the audience with an encore of "Wabash Blues."

In the fourth number, Warren Kibbe was introduced by Everz Nordrum as "Thurston" the magician. His tricks were clever although his black covered table solved many of his mysteries to the delight of the audience.

This was followed by two songs and a guitar solo by Glenn Kirby which was encored several times. Last on the program was Bert Carey as Bud Fisher, in a cartoon act, which though amusing was a bit overdrawn.

Miss LaRue Davis, of Chattanooga Tenn., only weighed 76 pounds. After taking three bottles of Tanlac, she now weighs over 100 pounds and is enjoyng the best health. F. J. Fessenden. 14t1.

OIL STATION SOON TO OPEN

Will Handle Products of Sinclair Oil Company

Work of excavating and building of the new Sinclair Oil Station, by Brown & Wallace, at the corner of Bridge street and Belvedere avenue is progressing nicely, despite the inclement weather of the past month.

Messrs. Brown & Wallace expect to have the station completed by the first of May.

The product of the Sinclair Oil Company will be used exclusively. Announcement of their opening will appear in these columns at a later date.

AFTERNOON BLAZE SPECTACULAR ONE

Fire From Unknown Source Badly Damages Easton Home

The house owned by Mrs. Hugh Easton on Antrim street was badly damaged by fire Tuesday afternoon, almost the entire upper structure being destroyed.

The lower part of the house was occupied by Emerson Hull; Mrs. Easton and a family by the name of Hosler were living in the upper part.

The source of the fire is unknown, but the greater part of the back end and second story was destroyed and the front of the house was partly destroyed by fire and water. Most of the furniture was taken out unharmed.

SPRING FESTIVAL A GREAT SUCCESS

Crowds Attend During Afternoon and Evening

"The Spring Festival," which was given by the Mary Brewster Circle" at the Lakeside Pavilion last Friday, was a great success, both financially and socially.

Those who did not visit the "Congress of Beauties" missed it. All the booths made a fine appearance, especially the Japanese, apron, flower, candy, hamburg, baked goods and coffee booths. Not forgetting "Mutt and Jeff Doughnut Factory." The young ladies went to a lot of work, but were well repaid for it. The chop suey supper was well patronized. Everyone enjoyed themselves.

Entertained With Dinner Party

Miss Wilma Stevenson entertained last Tuesday evening with a dinner party at her home on State street. A gneral good time was enjoyed by the guests who included the Misses Leone MacNeill, Alice Schweitzer, Mary Newton, Irene Holecheck and Olive Nixon.

Plant More Trout Fry

Thirty cans of brook trout fry received by the Charlevoix Rod and Gun Club from the state hatchery at Oden Tuesday morning were planted in creeks adjacent to Charlevoix. This is but a small portion of fry expected by the local club this spring.

Use Hygrade, gas filled electric light globes. Everybody is talking about how long they last. Any kind you want. Charlevoix Hardware Co. 5tf

Circulation counts—we have it.

..LADIES' SILK HOSE..

We are prepared to meet the demand for the new shades of grey and Champ Silk Hose.

Exclusive Sale for the

Phoenix and Gordon Pure Silk Hose.

Kayser Italian Silk Hose

Is the Peer of All Hose

ASK TO SEE THEM

M. A. Levinson & Co.

HOMES WANTED FOR CHILDREN

County Agent H. C. Cooper Asks People to Help

County Agent Henry C. Cooper has asked the Courier to assist in finding homes for three children left in his charge.

One is a boy, eleven years of age; another a boy twelve years of age, also a colored girl fifteen years of age. These children are in urgent need of homes and without a doubt will appreciate them when found.

This is but a part of the work of the county agent. Homes must be found for these children, if possible, or they will be placed in some state institution.

There are probably several families in Charlevoix county who could give any one of the above children a good home. They are all old enough to be of considerable help, and Mr. Cooper says they are deserving, and will make good if given a chance.

Muresco Wall Finish, 60c per pack-S. M. See & Son.—adv. 14t2.

WELL REPAID FOR THEIR EFFORTS

Rebekah Dance and Supper Was Well Patronized

The dance given by the Rebekah lodge last Saturday evening was a great success both financially, as it netted them about sixty-five dollars and socially, as ever one reports a fine time.

Besides the dance with music by Jones Durance's orchestra, one of the big features of the evening was the maple syrup and biscuit which was served from 5 o'clock until the close of the dance. Besides these things there was a candy booth which was another attraction to the place. Altogether the ladies can feel well repaid for their efforts.

Muresco Wall Finish, 60c per pack-S. M. See & Son.—adv. 14t2.

Had Pleasant Evening

Miss Nellie Ingalls entertained about fifteen of her friends at the farm home of her parents at Marion Center, Wednesday, March 29th. The evening was spent in playing games; after which a dainty lunch was served.

Moving to Old Quarters

S. M. Rose has moved his barber shop from the Adams Cigar store to his former quarters in the Opera House Block, the room being occupied during the winter months by the American Legion.

CHURCH OF GOD

Services-Preaching, 10:30 and 7:30 Sundays.

Sunday School 11:45.

Prayer meetings at 7:30 Wednesday evenings.

Everybody welcome at these services. Chapel W. Hurlbut St. Wm. Eldridge, Pastor, 304 May street.

Badly Injured Foot

Mrs. L. E. Smith is confined to her home with a badly wrenched foot, the result of a fall late Sunday afternoon. She has been visiting at the home of her son on State street, and upon leaving in some manner slipped on the steps, badly wrenching the muscles of her foot. She suffered intensely for several hours, but at present is on the road to recovery.

Big Saving

Get my special winter prices. Stock Room Fowler's Sales Place, phone 54. G. E. Beard, Plumbing, Heating & Supply Co. 4tf

By the time Father beings to realize that he is entitled to the name, Mother has her first-born's career all planned out.

Neu-Tone

It is possible with NEU-TONE the new washable wall paint, to decorate your walls in perfect harmony with your furniture, your rugs and draperies; producing a combination of colors with stencil borders, if you choose, as simple or as elaborately artistic as your taste dictates.

A NEU-TONE painted wall is sanitary and durable — easily cleansed with soap and water without injury to the finish — the most inexpensive method of artistic wall decoration, because it is so servicable. Suitable for every wall in the house, for halls, churches, hospitals and all private or public buildings.

See us for further particulars before you decorate your walls; you will be delighted with NEU-TONE.

WOOD BROTHERS
Charlevoix, Michigan

The Years at the Spring

In less than thirty days our first summer visitors will arrive in Charlevoix

Order Your Spring Coal Supply.

Despite the strike, we are able, thru past purchases to furnish high grade coal.

BEGIN YOUR SPRING REPAIRS.

We can furnish—

Pulp Plaster, Hydrated Lime, Belden Brick, Cement, Elastica Stucco, Sewer Tile, Pebble Dash Stone.

Argo Milling Co.

AT YOUR SERVICE

Wood-Coal-Flour-Feed-Building Materials

DO YOU KNOW?

That Metcalf's Drug Store carries a complete line of shaving necessities?

Shaving Soaps Razors
Razor Blades Razor Strops
After Shaving Lotion

Open Evenings Until 9:00

Metcalf's Drug Store

Our Special Sale for

Friday and Saturday

April 7th and 8th

Will be on

Curtain Materials

15c White Scrim for	11c
25c white and ecru Marquisette	19c
35c checked or dotted Muli for	27c
40c white and ecru Marquisette for	30c
50c white and ecru Lace Nil for	39c
75 and 80c white and ecru Lace Nil for	65c
$1.00 white Lace Nil for	79c
80c rose and gold Madras for	69c
60c green and gold color craft Draperies	49c

A. E. MASON

Charlevoix, Michigan

LOCAL NEWS BRIEFLY TOLD

Get the Habit—Read the Courier

Dr. W. W. Mitchell left Tuesday for Detroit on business.

John Oleson of Boyne City, was in Charlevoix Friday on business.

Bruce Armstrong left Monday for Albion to resume his school work.

E. B. Ward returned Saturday from a week's business trip to Grand Rapids.

Dr. Frank H. Wilkinson made a business trip to Central Lake Wednesday.

P. E. Vandermade of Traverse City made a business trip to this city Tuesday.

Mrs. F. H. Wilkinson made a business trip to Petoskey and Maneelona Wednesday of this week.

Miss Nita Shearer was the week-end guest of Miss Dorothy Parker at her home in Petoskey.

Alfred Joncs has accepted a position as assistant bookkeeper at the Charlevoix County Bank.

There will be a box social at Ironton grange Friday night. Contest and program after social.

Roscoe Smith left Monday for Lansing to resume his work at the Michigan Agricultural College.

Mr. and Mrs. Wm. Richardson returned Saturday from a few days business trip to Traverse City.

Jack Maher has taken a position at the Atlantic & Pacific Tea store, recently installed in the See block.

Alfred Brown of Petoskey, was in the city for several days last week on business connected with the garage.

Born, to Mr. and Mrs. Edward Edwards of Menominee on March 30, a baby girl nsmed Margery Helena.

Justin Hanshew left Sunday for St. James, Beaver Island, to apend a few days with his aister, Mrs. Ward Bennett.

Mrs. George Burns of Central Lake, was in this city over the week-end visiting her daughter, Mrs. Harold Meggison.

Alfred Mindell and Steve Stimpson of Petoskey, were in this city the first of the week repairing cable for the Telephone Co.

Mrs. E. B. Ward returned Friday from a few days visit witb her brother, Hon. Thos. D. Meggison and family in Central Lake.

Maggie Colter returned home Monday from East Jordan, where she had been visiting her brother, for the past two weeks.

Mrs. C. S. Morrison, formerly Mrs. Agnes Jarvis, of Boyno City, was in Charlevoix Friday looking after her property on Antrim street.

Kate Geer left for the Mt. Pleasant Normal School Saturday, after spending the week with her parents, Mr. and Mrs. Reuben Geer.

Service, Quality and Price.

Thursday, April 6th, Oranges per dozen	40c
Friday, April 7th, Puffed Wheat	12c
Saturday, April 8th Bread at	9c
Monday, April 10th, No. 2 can early June Peas	13c
Tuesday, April 11th, No. 2 can Sliced Pine Apple	25c
Wednesday, April 12th, Jello, per package	10c

Everything in Meats and Vegetables

Just Telephone **Korth's Market**

and Bert will deliver the goods.

Thursday, Friday and Saturday we will pay 22c for fresh Eggs; 43c per pound for No. 1 Dairy Butter

Miss Brown, teacher in the north side school, returned Saturday from Mt. Pleasant where she had been spending the week with her parents.

Mrs. Dan Swartz arrived home last Wednesday from Lansing where she has been spending the winter with her daughter, Mrs. H. O. Mohrman.

Miss Olive Nixon left Saturday for Mt. Pleasant to resume her school duties after spending the paat week with her sister, Mrs. Lee Smith.

The gasoline tug "Liberty" owned by Harold McCann of St. James, made its first trip to Beaver Island Sunday. This is the first trip since January.

Irene and Eleanor Finucan returned Wednesdsy morning from Detroit, where they have been visiting their sister, Mrs. Clark Coulter for the past week.

Miss Luella Johnson, employee of the local telephone exchange, left Friday for Grand Rapids for n few days visit with relatives and friends in that city.

Miss Ida Levinson returned the latter part of the week from an extended visit with friends and relatives in Jackson and other points in southern Michigan.

Mrs. Florence Newton, teacher in the Washington school, returned Monday from Traverse City, where she has been sepnding the past week with Mr. Newton.

Nellie Ingalls left Saturday to return to her school work at the Ypsilanti Normal School, after spending last week with her parents, Mr. and Mrs. Elmer Ingalls.

The motor bus from East Jordan made the first of its daily trips for the summer between Boyne City, East Jordan, Petoskey and Charlevoix, Monday of this week.

Hazel Burns, who has been spending her vacation with her parents, Mr. and Mrs. Nat Burns on Mason street left Monday morning for Olivet, where she is attending school.

Miss Lillian MacNeill, kindergarten teacher in the Pellston schools arrived in this city Saturday to spend her vacation with her parents, Mr. and Mrs. Archie MacNeill on Antrim street.

Mrs. C. J. Spare returned Monday to Detroit to join her husband, who has position there. Mrs. Spare has been spending the winter with her parents, Mr. and Mrs. W. G. Gregory.

Mrs. James Gaskin and daughter Kay, returned Friday from Grand Rapids, where they spent the week with Mr. and Mrs. A. D. Crimmins and family, formerly of this city.

Twenty friends suprised Mrs. Bert Taylor at her home on Antrim street Wednesday of last week. The afternoon was spent in talking and general good time nfter which a lunch was served.

Floyd and Margarct Brown visited at the home of their uncle, Alfred Brown, of Petoskey, Friday and Saturday. They were enroute home from Mancelona, where they spent the vacation week with relatives.

Miss Aurelia Verduin, formerly a teacher in the local schools and now teaching in Grand Haven, arrived in the city Saturday for a few day's visit with Mr. and Mrs. Will Marshall of Clinton street.

Richard Paddock, son of Mr. and Mrs. R. W. Paddock and Edward Hammond, returned to Lansing Monday to resume their school duties at M. A. C., after spending their vacation with their parents here.

Miss Sylvia Rothenberger, bookkeeper at the Charlevoix State Bank, left Saturday for Boyne City, where she will join her mother, Mrs. H. B. Rothenberger, and they will go to Grand Rapids for a few days visit with relatives and friends.

E. D. Shafer returned Friday from Grand Rapids, where he has been with Mrs. Shafer, who underwent an operation at the Blodgett hospital. Mrs. Shafer is reported to be improving steadily but she will remain in Grand Rapids for a few weeks.

Mrs. Vernon Payton and children left Saturday for Traverse City for a few days's visit with friends, enroute for California, where they will make their home. Miss Minnie Payton left Tuesday to join them at Traverse City and contiune the journey with them as far as Chicago.

Busy Bees of M. E. Sunday School will serve a warm maple syrup tea in basement of church Saturday, April 8th at 2:30 to 6 p. m. Price 25c.—adv. 14t1.

Gave Recital in Detroit

Miss Wahneta Harrington, daughter of Barney Harrington of Charlevoix gave a recital in the I. O. O. F. hall in Detroit, Wednesday, March 22nd, many Charlevoix people attending. Miss Harrington recently graduated from the Detroit school of Dramatics and expects to appear at the Palace Theatre in the near future, thereby giving her local friends the opportunity of hearing her before leaving for New York City to continue her work.

No better electric light globes than the kind we sell. Try them and see. Charlevoix Hardware Co. 5tf

COURIER BARGAIN COLUMN.

Courier Want Advs. are One Cent per word per insertion. Minimum charge is 20 cents per insertion, for anything under 20 words. All Want Advs. are strictly cash in advance except to those who have ledger accounts. Please remember this when sending in your copy.

FOR SALE—MISCELLANEOUS

FOR SALE—Registered Holstein bull, two years old, natural mulley, tuberculin tested. Inquire of A. W. Brintnall, R. F. D. No. 4, East Jordan, Mich. 12t3.

FOR SALE OR EXCHANGE—Registered Durham bull calf, 8 weeks old. R. Matchett, Rt. 4, phone 209f32, Charlevoix. 12tf.

FOR SALE—240 account McCaskey Account Register. Will sell cheap. Inquire nt Charlevoix Hardware Co. 13t3.

FOR SALE—Good organ cheap if taken at once. Inquire at 108 W. Upright. 13t2.

EGGS FOR HATCHING — Ancona heavy egg laying strain. Leave order at Charlevoix Hardware Co. or H. O. Johnston, 309 Mason street. Phone 252. 14t2.

FOR SALE — White Cornish and white Wyandotte eggs. White Wyandotte cockerels. All pure bred stock. Ralph Price, Ironton. 14tf.

FOR SALE—CITY PROPERTY

FOR SALE—Lot 22, Mason's addition, Wood street. Write W. R. Coats, 331 Forest St., Flint, Mich. 14t8.

FOR SALE—House; seven rooms and bath, hot and cold water, lights, also four room house on West Hurlbut. Inquire 405 Antrim street. —adv. 14t1 pd.

FOR RENT

FOR RENT—12 acres of land. Inquire H. M. Blackwood. Phone 167F4. 13t2.

LOST

LOST—Corner of Hurlbut and May streets Saturday night, gentlemen's silk umbrella, curved handle, silver plate with initials E. A. N. Phone 90. adv. 13t2.

WANTED MISCELLANEOUS

WANTED — Money for imporvements on north side property. First mortgage security. Inquire Courier office. adv. 14t2pd.

HEMSTITCHING—Good work, and prompt service. No extra charge for threads. Prices, the yard, cotton 10c, silk 12e, scalloping 15c. Minimum charge 25c. Postage and insurance extra. Mrs. G. C. Keel, Petoskey, Mich. 7t13

HELP WANTED

HELP WANTED—Lady clerk, retail shoe store. Apply Campbell Boot Shop. 14t2

WANTED—Men or women to take orders for genuine guaranteed hosiery, for men, women, and children. Eliminates darning. $40 a woek full time, $1.00 an hour spare time. Experience unnecessary. International Stocking Mills, Norristown, Pa. 5t10pd

A REAL OPPORTUNITY

Why not go into a profitable, rapidly growing business for yourself? One of the foremost manufacturers of automobile storage batteries (One of the Big Four) has an opening to establish an exclusive distributing agency in Charlevoix, Mich. The battery is well known, nationally advertised, is standard equipment on many popular cars, and is guaranteed by a company with a long established reputation. We will teach you the business and extend the aid of a powerful sales organization. With a small investment you can build a permsnent business, that will make you independent. Your inquiry involves no obligation and will be considered confidential. For details write to Mr. C. Clark, 129 Jefferson Ave., Grand Rapids, Mich. 14t2.

J. L. Crane, Inc.

Slip-Over Sweaters for the Young Ladies

All Wool, Link Stitch Slip-Over Sweaters in the New Spring Shades

Jade-Henna-Jockey Red

A very exceptional value.

$1.65

GROCERIES

That are both Best and Cheapest

ARE WORTH BUYING

If you are a customer of ours you know this. If you are not a customer you are missing something good. Every artiele we sell is backed by our guarantee. This one of the reasons we have stayed in business in Charlevoix.

And we Deliver to any part of the city.

JUST EVERYDAY PRICES:

Gold Medal Flour, sack	$1.20
Gold Medal Flour, by the barrel	9.00
Oat Meal, 7 lbs for	0.25
Bologna, pound	0.15
Frankfurters, pound	0.15
Bacon Squares, pound	0.18

MARTIN BLOCK

Phone No. 142 No. 12

Easter Cards and Candies

A Beautiful line of Rustcraft Easter Cards and Dainty Cutouts. Priced from 5c to 25c.

Also Something New in

Easter Candy Novelties

Park & Tilford High Grade Chocolates & Bon Bons, Easter Eggs, Rabbits, Chicks, Carrots, Etc. put up in very novel and attractive packages priced from 10c to $1.50.

FESSENDEN, The Druggist

NEW PALACE THEATRE

Especially Good Attractions For This Week

THURSDAY, APRIL 6—Seleet pictures presents Conway Tearle in **"After Midnight."** A Ralph Inee production. An exciting story of life in the upper and lower world. Also a Rolin eomedy, **"Corner Pocket."**

NEXT SATURDAY AND SUNDAY — Double attraction. Wm. Fox presents Tom Mix in **"The Rough Diamond."** There is an unusual and startling surprise in store for you in Tom Mix latest production "Rough Diamond." This photoplay has created a sensasation all over the country due to the faet that Mix has sepped out of his well known characeter and shown a new and startling genius in the role of a gentleman **"Adventurer."** And as a comedy player. Don't miss this one. Also an Al. St. Johns two reel comedy **"Home Town Stuff."**

WEDNESDAY, APRIL 12 — Seleet Pictures presents Eline Hammerstein in **"Remorseless Love."** A Ralph Inee produetion. A story of the Mountains where loves and hates are strong This is a photoplay that satisfies. Also the ninth Chapter of the **"Winners of the West."**

COMING APRIL 22, 23—"The Sheik."

INTERESTING BITS OF INFORMATION CLIPPED FROM OUR EXCHANGES

Similar to Local Curfew

Night after night it is said the curfew aounds regularly nt Big Rapids at 8:30 and no one pays the slightest

MEN WANTED

to learn to become

RADIO OPERATORS

SALARIES

$125 to 250 per month and up including expenses.

Positions are now open on land and sea for Radio Operators.

We can prepare you for a position of tbis kind in your own home in a ahort time. The instruments used by us in teaching Wireless Telegraphy are officially endorsed by U. S. Govt.

REAL Radio Receiving Sets nre furnished Students.

Our employment Department Helps All Graduatea to Good Positions.

Send for FREE booklet TODAY

Address

International Wireless Institute

Department 3WP

Minneapolis, Minnesota

BUSINESS CARDS

ROBERT F. SLOAN
Civil Eogineer
230 Bridge Street
Charlevoix - - Michigan

JOHN H. ALBERT
CHIROPRACTIC PHYSICIAN
Postoffica Building
Cbarlevoix Micbigan

R. B. ARMSTRONG
PHYSICIAN AND SURGEON
Special Attention to Diseases of Eye, Ear, Nose and Throat
Priest Bldg. Phone 255

R. L. LEWIS
Attorney and Counsellor
Van Pelt Block
Phone 180
Charlevoix Micbigan

DR. F. F. McMILLAN
Physician and Surgeon
Office above Postoffice
Phone 17
Charlevoix, Michigan

B. J. BEUKER
PHYSICIAN and SURGEON
Office over Blue Store
Ellsworth, Michigan
Office Hours 2-4 p. m. Phone 38

A. L. FITCH
ATTORNEY AT LAW
County Bank Building
Phone 48
Cbarlevoix Micbigan

CHARLEVOIX GRANGE
Meetings held 1st and 3rd Monday Night of Each Month in I. O. O. F. Hall at 8:00 p. m.
Visitors Always Welcome

AUG. N. JOHNSON
BOILER WORKS
Manistee, Michigan

Boiler Repairing, Electric Welding, Marine Work a Specialty

PHONE 44

Address all communications to Aug. N. Johnson, Manistee, Mich.

nttentinn to it. In fact, it lsn't useful as signal for anything at all, for not only are the children not ready to go in nt thnt time but the parents are not ready to go out.

'Tis So Everywhere

A notable feature of a recent dance at Coldwater was that the younger set were taking up the older forms of dancing, and several such groups could be seen in the corners learning the old fashion steps. Of course, though, the center of the floor was overcrowded with the older set, learning the new steps.

No Killing Around Here

A Cadillac citizen who took a razor strap to some boys who were climbing the leaning poles in his back yard after the storm, explained, inhospitably, that "the boys refused to get down when ordered to keep away from the wreckage and he decided that if they wanted to get killed they couldn't have their wish in his yard."

New Process is Best

"The old method of the pioneers in making maple syrup," writes Stanley Stone, of Hudson, in sending a consignment of this product to a resident nf Detroit, "was to boil down in a big flat pan, then after it got to a certain point they poured it off, took this syrup and put it in a big copper bottomed kettle and cleansed it with the aid of fresh milk, eggs, etc. In the old days when the boiling down process was left to kids, various varmints used to get into the syrup, and it sure needed cleansing. I got to talking with an old resident a while back on the merits of the new process of evapuration which guarantees a perfectly clean article free from all crows, airplanes and other winged and four-legged creatures, and he claimed that the only syrup that had the real true blue maple flavor was the sap boiled down by the old process and then you some nf the product per the old idea, and it sure is fine."

Fined $25 In Ham Theft

It cost Charles Wheaton of Boyne City, just $25 or 10 days in jail for stealing a ham from Mrs. Louis Baker. Wheaton was convicted in Justice Hammond's court.

Continued in Petoskey Postoffice

C. C. Eddy will continue as assistant postmnster at the Petoskey postoffice. Eddy has served the local postoffice for 26 years, all but the first two years being in the capacity nf assistant postmaster. He has helped raise the standard of the Petoskey office from third to first class in which it will probably be placed July 1, the receipts of the office during the past year having exceeded the $40,000 mark.

When Mr. Gray takes office Mr. Eddy will have served under six different postmasters; P. B. Wachtel, James Buckley, Chalmers Curtis, Charles J. Pailthorp, E. L. Rose, incumbent, and Dr. C. J. Gray.

Recently Eddy was elected secretary of Petoskey lodge of Elks for the twelfth consecutive term. He has also occupied secretary's chairs in the various Masonic lodges of this city.

B. Y. P. U. NOTES

Our society is continuing tn grow in both interest and attendance, but there is still room for more. Shall we see you there next Sunday evenling. Remember that the time has been changed from 6 to 6:30 p. m.

The topic for next Sunday evenling, April 9, is "The Master's Invitation." Luke 14:16-24; John 3:16. Our invitations are always limited to a certain few but the Master in issuing his invitation says, "Whosoever." This is a very broad term and is meant for us all. We have only to accept it. What are you doing with it?

Mrs. Walter Smith will have charge of this service.

April 23 and 24 are dates for us to remember. On Sunday evening, Rev. Morgan Williams, the new director of religious education for Michigan, will address the B. Y. P. U. and Monday evening the Petoskey Young People will meet with us for a B. Y. P. U. Rally. All our members and those attending B. Y. P. U. are urged to be present.

Thursday evening is the date for B. Y. P. U. prayer meeting. Remember the date by being present.

See the notice concerning the B. Y. P. U. Baked Goods Sale at Hamlin Bros.' store, April 8, in another column.

Teachers' Examination April 27, 28, 29

A regular examination of teachers for Charlevoix county will be held at the court house at Charlevoix on April 27, 28, and 29th for the purpose of granting all grades of the county certificates. For full particulars regarding requirements, address Commissioner A. C. Belding, Charlevoix, Mich.—adv. 14t3.

HUNDREDS PLEDGE AID TO TOWNSEND

STATE REPUBLICAN LEADERS ENTHUSIASTIC OVER SENATOR'S RE-ELECTION CANDIDACY.

PRAISE RECORD IN CONGRESS

Unit in Condemnation of Interests which Oppose Him, as Political Persecutors and Self-Seekers.

More than 600 men and women, leading Republicans representing practically every county of the state, met in Detroit last week, and, in a gathering marked for enthusiasm and determiantion hitherto unequalled, formally launched the campaign for the renomination and re-election of Charles E. Townsend, of Jackson, as United States senator from Michigan. The conference was held in the Hotel Statler on Wednesday, March 22.

The accomplishments of Senator Townsend as a public servant, as set forth by the scors or more of leaders from all sections of the state who addressed the meeting, and as contained in the resolutions adopted by the conference, have written a record for the Jackson man seldom, if ever, surpassed in the history of the country, his friends declare. It is on this record of achievement that they propose to make the campaign for Senator Townsend, and unqualified confidence in its success was expressed on every hand.

Opposition is Scored.

A significant feature of the meeting was the unity with which the speakers denounced the forces which are seeking to bring about the defeat of Senator Townsend and it was frequently charged that the agitation over the Senator's vote on the seating of Senator Newberry was but the manufactured issue of the opposing party and of those interests which seek revenge for past defeats, rather than the welfare of the state and nation.

The list of speakers at the meeting reads like a roll call of the Republican leaders of the state. The first speaker was Milo D. Campbell, of Coldwater, candidate for governor in the campaign of 1920 and an outstanding figure in the Republican party for many years. Mr. Campbell was unstinted in his praise of the record of Senator Townsend and unhesitating in his condemnation of the Democratic party.

"There would be no opposition to Senator Townsend now had it not been for selfish ambitions," he declared.

"The voice of Michigan is dominant in national affairs, with Charles E. Townsend as senator, and must continue so.

His Foes Against Treaties.

"It is significant to note that every one of the 30 senators who voted against the treaties resulting from the Washington conference on disarmament voted also against Senator Newberry, and that not one of the 46 senators who voted with Senator Townsend on that occasion opposed the treaties. This is nothing more than a plain parallel to the present dastardly attempt to besmirch Senator Townsend this early in the campaign."

Rep. Patrick O'Brien, of Iron River, was another speaker who gave his unqualified endorsement to the Jackson man's candidacy, declaring that if it were not for a slight support of an ex-service man candidate by the former soldiers of his district there would be no opposition at all to Senator Townsend.

R. J. McLean, of Detroit, chairman of the Michigan Deep Waterways Association, paid glowing tribute to Senator Townsend for his long and earnest work in behalf of the Great Lakes and St. Lawrence river waterway, to the sen. Other speakers from all over the state, and representing every class of voter, added their praise for the public service of the senator and declared their confidence in his renomination and reelection.

Women Enthusiastic.

A number of women leaders who were in attendance also expressed themselves and the various women's organizations they represented as being enthusiastic over the candidate's qualifications. These speakers included Mrs. Eleanor E. Gage, of Saginaw, Mrs. Mary Veenfliet, of Alpena, and several others.

The resolutions committee presented for the approval of the conference, a striking tabulation of the accomplishments of Senator Townsend. The resolutions, which were adopted by acclamation, included citations of his record in behalf of the Great Lakes-St. Lawrence waterway movement, his efforts for the furthering of the good roads program of the nation, on behalf of the bill authorizing the association of farmers for the joint marketing of agricultural products, the appropriation for the investigation and encouragement of the production of American sugar-beet seed, in every endeavor seeking the relief and welfare of veterans of the World War, for his "courageous and loyal stand in upholding the fair name of the State of Michigan when it was slandered, blasphemed and attacked by the Democrats, thereby finally, permanently and completely ending the most outrageous political persecution in American history."

Subscribe for the Courier!

Big Saving

Get my special winter prices. Stock Room Fowler's Sales Place, phone 54. G. E. Beard, Plumbing, Heating & Supply Co. 4tf

LEGAL NOTICES

State of Michigan,
The Circuit Court for the County of Charlevoix. In Chancery.
Howard E. Barrett and Cassie Barrett, Plaintiffs, vs.
Frank D. Haskell, Alice Gertrude Haskell, Fred M. Hodge and Susan Edith Hudge, executors of the Estate of Samuel A. Gibson, Deceased; Alice Gertrude Haskel and Susan Edith Hodge, residunry legatees of Estate of Samuel A. Gibson, deceased; Daniel C. Burgess; Eugeno H. Burgess & Myron A. Baker, administrators of the Estate of Daniel C. Burgess, Deceased; Nathan W. Burgess, Lewis Burgess, Eugene H. Burgess; and their unknown heirs, devisees, legatees and assigns, defendants.

Suit pending in the Circuit Court for the County of Charlevoix in Chancery, at the City of Charlevoix on the 9th day of February A. D. 1922.

In this cause it appearing from affidavit on file, that the plaintiffs are unable after diligent search and inquiry to ascertain the names of those unnamed in the above entitled suit, and are unable to ascertain the place of residence of the parties to this suit named, on motion of R. L. Lewis, plaintiff's attorney, IT IS ORDERED, that the said defendants cause their appearance to be entered herein within three months from the date of this order, and in case of their appearance that they cause their answer to the plaintiff's Bill of Complaint to be filed, and a copy thereof to be served on said plaintiff's attorney, within fifteen days after service on them of a copy of said Bill, and notice of this order; and that in default thereof, said bill be taken as confessed by the said non-resident defendants.

And it is futher Ordered, that within twenty days the said Plaintiffs cause a notice of this order to be published in the Charlevoix Courier, a newspaper printed, published and circulated in said county, and that such publication be continued therein at least once each week for six weeks in succession, or that a copy of this order be personally served on said non resident defendants at least twenty days before the time above prescribed for their appearance.

The above entitled cause is brought to quiet title to the Northwest quarter (NW¼) of Section seventeen (17), and Lots one (1) and two (2) and the South Half (S½) of Section eight (8)' all in Township Thirty-four (34) North of Range Seven (7) West, Hayes Township, Charlevoix County, Michigan.

Frederick W. Mayne,
Circuit Judge.

R. L. Lewis,
Plaintiff's Attorney.
Business Address: Charlevoix, Michigan. dv. 9 t6

BANK IT!

That dollar in your hand may be the father of your fortune—and its children may be working for you when you have to stop. The easy spender may be a "goodfellow" but he is a foolish man and everybody knows it. Somehow we all respect the man who has "Money in the Bank."

YOUR PASS BOOK IS READY.

CHARLEVOIX COUNTY BANK

Nicholls, Buttars & Bridge, Bankers

"THE BIG BANK ON THE CORNER"

HYDRO-TORON

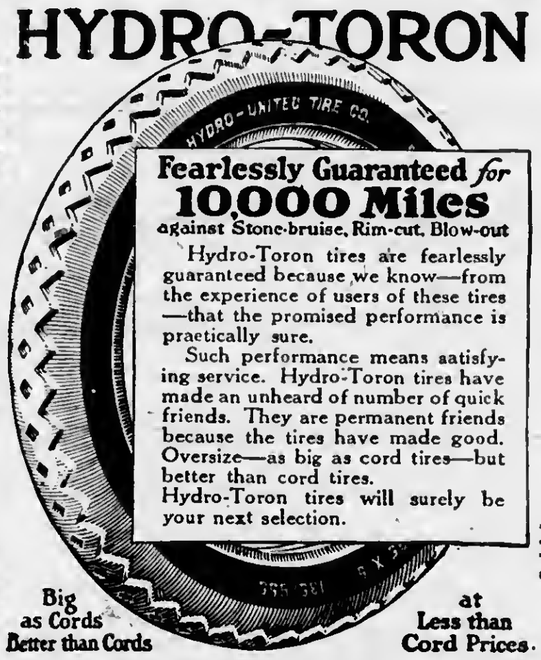

Fearlessly Guaranteed for 10,000 Miles
against Stone-bruise, Rim-cut, Blow-out

Hydro-Toron tires are fearlessly guaranteed because we know—from the experience of users of these tires—that the promised performance is practically sure.

Such performance means satisfying service. Hydro-Toron tires have made an unheard of number of quick friends. They are permanent friends because the tires have made good. Oversize—as big as cord tires—but better than cord tires.
Hydro-Toron tires will surely be your next selection.

Big as Cords Better than Cords

at Less than Cord Prices.

Sold by C. B. SHELDON
301 Ferry Ave. Charlevoix, Michigan

AUCTION SALE

The undersigned will sell at Public Auction on what is known as the old Wallace place, opposite Epworth church, 5 miles from Charleoivx on Norwood Road, on

Thursday, April 13th

Commencing at 1:00 p. m., the following described property:

Gray Gelding, 12 yrs. old, wt. 1250 lbs.
Bay Gelding, 5 yrs. old, wt. 1200 lbs.
Jersey Cow, 5 yrs. old, fresh in April
Jersey Cow, 3 yrs. old, fresh April 5.
Holstein Cow, 4 yrs. old, fresh April 25
Holstein Cow, 7 yrs. old, fresh April 25
Red Cow, 6 yrs. old, fresh March 25
Red Cow, 7 yrs. old, fresh in April
Black Cow, 4 yrs. old, fresh in June.
Heifer, 9 months old.
Heifer, 6 months old.
2 Shoats
70 Hens and 2 Cockerels of famous English-American S. C. White Leghorn strain, 200 and 250 egg blood line
2 Ducks 1 Drake
International Manure Spreader
Sulkey Plow 2 Walking Plows
Riding Cultivator 2-Row Cultivator
2-Shovel Cultivators
Good Wagon, Hay Rack and Beet Box
3 Bob Sleighs
Deering Mower Hay Rake
Springtooth Harrow
1-Row Bean Lifter
U. S. Cream Separator No. 17
X-Ray Incubator, 140 egg capacity
Double Beam Scale, 240 lb. capacity
New Heating Stove
Root cutting Box
Set Heavy Harness Buggy Harness
Poultry Fencing Some Loose Hay
5000 Feet of Lumber
50 Bu. Minnesota King Corn
Some Field Selected Seed Corn
Churn, Milk Pails, Cream Cans, Barrels
Pair New Horse Blankets
Chains, Forks, Saws, Axes
2-Burner Oil Stove
Many other articles too numerous to mention

TERMS OF SALE

All sums of $10.00 or under, cash; all sums over $10, 8 month's time on good, approved, endorsed, bankable paper bearing interest at seven per cent, payable at the Charlevoix County Bank. Five per cent off for cash on all sums over $10.00. No property to be removed until the terms of sale are complied with.

STANLEY JANCHA, Prop.

H. J. TIMMER, Clerk. W. E. BYERS,
Robert Bridge, Note Clerk. Auctioneer.

Ellsworth Section

Howard Criflin spent Sunday with his parents at Phelps.

Albert Dennis was at Central Lake on business on Monday of this week.

E. J. Chellis and D. E. Clow were Charlevoix visitors on Friday of last week.

Miss Anna Smith spent Friday afternoon and Saturday at her home at Elk Rapids.

Henry Wagner of Charlevoix, was in town the first of the week looking up sugar beet prospects.

Ray Nelson expects to leave the last of this week for Big Rapids and will drive home with n new car.

Quite a number from Ellsworth, attended the funeral of Mrs. Harry Elzinga at Atwood on Monday of this week.

The Misses Martha Brackett and Josephine Docter spent Friday of last week at their homes here, returning to Rapid City on Saturday.

Mr. and Mrs. George Bennett of Charlevoix, spent from Saturday until Monday with Mrs. Bennett's sister, Mrs. Lawrence Isaman and family.

Howard, the little son of Mr. and Mrs. H. H. Elzinga had the misfortune to break his arm while at play on the school grounds ono day last week.

John Parsons, Sr. celebrated his 88th birthday on April 1st. Uncle John was the recepient of heaps of congratulations and wishes of many more birthdays to come.

Mrs. Frank Russell of Chicago, arrived last week to spend the summer at the home of her parents, Mr. and Mrs. Benj. Madill. Her husband expects to join her here about May 1st.

Automohiles are running regularly betwen here and East Jordan, and prospects are good for the scheduled basket ball games witb East Jordan to come off on time Thursday night.

Thirty cans of brook trout were received by the Rod and Gun Club on Monday of this week and were distributed to various streams in thia vicinity. The fish which were from the hatchery at Oden were n A. No. 1 condition.

Jake Klooster and Ray Nelson each received a bonua check for $25,00 from the Ellsworth Produce Co. for having loaded every car of potatoes shipped from the company's station here thda winter with out one being rejected at its destination. This proposition was put up to the two men last fall and up until April 1st they had loaded fifty-four cars and filled the specifications.

PLEASANT HILL SCHOOL NOTES

During month of March there was considerable absence due to bad roads.

Jennie DeYounge and Maggie VanDerlicide, visited our school one day last week.

Marie Yeltema of Ellsworth, haa moved with her parents, to the Harris farm, this district, and is nuw attending our school.

The second honor students were: Emma Sinclair, Gertie Tjapkes, Martin Tjapkes, Lillian Manley, John Tjapkes, William Van Huis, Adam Sinclair, George Tjapkes.

The lists of pupils gaining the first honor in February were: Jimmie Tjapkes, Bernice Hyde, Jacob Harthorn, Marguerite Van Huia, Marjory Manley, Cornelius De Young, Ruby Slack, Ralph Taylor, Wesley Manley.

The following pupils were neither absent nor trady for the month of March: Bernice Hyde, Bernice Fales, Ernest Taylor, William VanHuis, Cecil Fales, Robort Taylor, Albert VanHuis, Corneliua DeYoung, Adam Sinclair, Oscar Shaw, Ralph Taylor.

Those who won a place on the first Honor Roll: Jimmie Tjapkes, Bernice Hyde, Jacob of Harthorn, Marguerite Van Huis, Marjorie Manley, Bernice Fales, Lillian Manley, John Tjapkes, Wesley Manley, Corneliua DeYounge, Adam Sinclair, Ruby Slack, Ralph Taylor. Robert Taylor won place on the second honor roll.

MILES DISTRICT

Frank Boyd buzzed a nice pile of wood Friday.

Frank Addis and little son, Jamie, are on the sick list.

Mrs. Mary Clark is visiting friends in East Jordan.

Carl Moblo spent the week-end with Ernie Raymonds near Boyne City.

Dett Evans reccived a telegram last week that hia son-in-law was ill in Detroit.

Mr. and Mrs. C. L. Strong of East Jordan, are visiting at the home of their parents, Mr. and Mrs. A. Miles.

Lawrence Addis finished hia 16 weeks course at M. A. C. a shorttime ago. From there went to Jackson to visit relatives and stopped in Grand Rapids and visited his cousin, Mrs. Bess LaLonde, who is in training at St. Mary's hospital and then at Traverse City to visit his aunt, Mrs. Bert Mullen and other relatives, returning Friday evening.

Are you a Courier subcriber. If not, why aot?

LAST MINUTE ELECTION RALLY

Epected Tame Affair Turns Into a Lively Eelection Day

The regular election of township officers held here Monday and figured by a large percent uf the voters of the township as being a tame affair by reason of there being but one ticket in the field developed an unexpected pick when Ralph Wilste eame up on slips in an endeavor to retain the office of supervisor which he has held for the past ycar. Owing to the rain und the almost impassible condition of the ronds a light vote was polled from the west and southwest aections of the township, the conceded Whitney stronghold, and as a result Mr. Wilste came within seventeen votes of tying with the regular nominee. Final results. Whitney 115, Wilste 98. The balance of the regular ticket was of course elected.

One-half of one percent was voted for highway improvement and one-fourth of one per cent for highway repairs. The township officers for the ensuing year will be Supervisor, H. H. Whitney; Clerk, T. E. Boss, Treasurer; H. S. Peebles, Highway Commissioner, J. H. Elzinga, Overseer of Highways, John Parson; Justice, E. J. Chellia and Member Board of Review, W. P. Smith.

MILES DISTRICT

(Too late for last week)

Frank Boyd did paper hanging for Mrs. Dett Evans last week.

The robins made their appearance Sunday the first of the season.

F. O. Gillett of Ellsworth, is doing some plastering for Mr. and Mrs. Fred Bancroft.

A few of our young people attended "Home ties" in East Jordan Friday evening.

Averial Miles visited her sister, Mrs. Art Cidley, in Ellsworth a few days last week.

Mrs. Jerry Moblo visited her daughter, Mrs. Elmer Reed in East Jordan one day last week.

Melvin Fowler, who is staying with his grandmother, Mrs. Mary Clark, spent the week end in East Jordan.

Litle Johnnie Lyman left Friday morning for Ann Arbor, where he will again take treatments for his eyes.

Edgar Lafautasee, who has spent the winter visiting his aunt, Mrs. Lyman Miles left Friday morning for Northport to visit relatives before returing to his home in Ogdensburg New York.

BENTLEY HILL

The sixth grade had a test in hiatory Friday.

We received our haseball, glove and pad which we sent for.

We have our water fountain fixed now so we can use it again.

The sixth, seventh and eighth grades had a test in geography Friday.

Francis Carpenter was absent from school last week on the account of illness.

Roscoe Smith our teacher of last yeur, was a visitor at our school Friday afternoon.

We received our new grammar book number 2 Thursday and are almost ready to start in them.

Several were absent from school one day last week on the account of going to the 25th wedding anniversary of Mr. and Mrs. John Koater.

Several people have been home on a spring vacation, they are: Isabelle Smith from Bellaire, Joaephine Doeter from Rapid City, Dora DeYoung from Chicago and Roscoe Smith from East Laaaing.

Electric light globes—Charlevoix Hardware Co. is the place to buy tbem. 5tf

National Emblems.

The rose, England's national flower, waa chosen aa the country's symbol at the close of the War of the Roses. The shamrock is firmly imbedded in Irish hearts because St. Patrick used it to illustrate one of his sermons. The thistle was adopted as the national emblem of Scotland because, in the reign of Malcolm II, a moat filled with thistles saved a Scotch fortress from Danish luvasion.

High Cost of Dirt.

Tests mnde in England of men and women in factories working behind dirty windows and the same employees working behind clean windows, reveal an average of from 5 to 15 per cent more efficiency in the latter than in the former. This is because the dirty windows cut off a certain amount of sunlight.

HOLINESS CHURCH NOTES

Sunday school at 10:00 a. m.

Preaching service at 11:00 a. m.

Prayer meetings Wednesday evening at 7:30 p. m. You are cordially invited to all of these meetings.

W. L. Sturk, Pastor.

WILDWOOD

All kinds of conveyances on the roads nowadays.

Hud Sherer called on friends at Wildwood on Sunday.

Clair Bael has been visiting friends here for the past few daya.

Mrs. Sarah Emery is under the weather with a hard cold and neuralgia.

Jim Wilson and John Cawood attended the sale of the Spencer Mann property on Saturday, April 1st.

Mrs. and Mrs. Jim Wilaon and litle daughter visited at the Ralph Wiltse home near Mitchell one day last week.

Ellen Crawford has been spending Easter vacation at her home here, returning to her school work at Bellaire on Saturday last.

ELLSWORTH CHURCHES

Methodist Church

Sunday school every Sunday at 10 a. m.

Preaching service every Sunday at 7 p. m.

Prayer meeting at church every Wednesday at 7 p. m.

Rev. E. E. Clark, Pastor.

Holiness Church

Sunday school at 1:15 p. m.

Preaching at 2:30 p. m. and 7:00 p. m., every Sunday.

Prayer meeting every Thursday at 7:30 p. m.

The special meetings will begin at the Holiness church on Sunday evening, February 12th. Rev. Standley of Cincinnati, O., will be the evangelist. All are welcome.

Rev. L. W. Stark, Pastor.

$100 Reward, $100

Catarrh is a local disease greatly influenced by constitutional conditions. It therefore requires constitutional treatment. HALL'S CATARRH MEDICINE is taken internally and acts through the Blood on the Mucous Surfaces of the System. HALL'S CATARRH MEDICINE destroys the foundation of the disease, gives the patient strength by improving the general health and assists nature in doing its work. $100.00 for any case of Catarrh that HALL'S CATARRH MEDICINE fails to cure.

Druggists 75c. Testimonials free.

F. J. Cheney & Co., Toledo, Ohio.

H. L. DAWSON

Funeral Director

Licensed Embalmer

Motor Funeral Car, Motor Ambulance

Twenty-four Hour Service

Harris Blk. Ellsworth, Mich.

COUGHS

Every few hours swallow slowly small pieces of Vicks the size of a pea. Melt a little in a spoon and inhale the vapors.

VICKS VAPORUB

Over 17 Million Jars Used Yearly

COURIER BARGAIN COLUMN.

Courier Want Advs are One Cent per word per insertion. Minimum charge is 20 cents per insertion, for anything under 20 words. All Want Advs. are strictly cash in advance except to those who have ledger accounts. Please remember this when sending in your copy.

FOR SALE—Two registered Durham bulls. One three years old. One Roan calf, both milk strain. Frank Davey, Ellsworth, Mich. 13t2 pd.

FOR SALE—Black team, weigbt 2800, both 5 years old, horse and mare well matched. Gerrett Hennip, Ellsworth, Mich.—14t2p d.

Columbia Dry Batteries work better and last longer

—for bells and buzzers
—for thermostats
—for gas engines
—for ignition on the Ford while starting
—for dry battery lighting in closet, cellar, garret, barn, etc.

The world's most famous dry battery. Used where group of individual cells is needed. Fahnestock Spring Clip Binding Posts at no extra charge

Columbia Dry Batteries are for sale at your very door!

You can insist upon and get Columbia Dry Batteries wherever you live. Hardware and general stores, electricians, implement dealers, auto supply shops, and garages sell Columbias.

Universally used for doorbells, buzzers, heat regulators, alarms, etc., for gas engine and tractor ignition, for quick starting ignition on non-self-starting Fords, and *for every battery need under the sun.* Insist upon Columbia,

Columbia Dry Batteries

—they last longer

Spring Work Will Soon Open

Just a few weeks more and every farmer in this vicinity will be busy with their spring work. Ground to be plowed and put in readiness for crops, machinery overhauled and put into shape or new purchased. Every acre of land must be brought up to the highest point of production. Have you the proper equipment to farm? If not, we want to talk with you.

JOHN DEERE, INTERNATIONAL AND NEW IDEA MANURE SPREADERS

To make your land pay, you must have them. In the line of farm implements we have a full stock. We can sell you what you want practically on your own terms. Let us figure with you on your needs.

W. A. BOSS

ELLSWORTH, MICHIGAN

When in the Market

FOR

High Grade FARM SEED

Come and See Us. We have a Full Line.

Ellsworth Produce Co.

M. R. NELSON, Mgr.

"As soon as you weigh you get your pay."

Auction Sale

Havings sold my farm I will offer for sale my entire stock of farm implemens and machinery at the old Wilson homestead, 2 miles south of Ellsworth, or 4 miles north of Central Lake, on the east side of the lake, on

Monday, April 10th

Commencing at 1:00 p. m., the following described property:

Deering Pony Binder
Deering 30 Tooth Hay Rake
Deering Mower
Empire Grain Drill
Gale Riding Cultivator
Hand-power Orchard and Potato prayer with Barrell
Hay Fork with 130 Ft. Rope and Pulleys
Oliver Sulky Plow
60-Tooth Lever Harrow, Steel Frame
20-Tooth Disk Harrow (10 Disk)
3 Walking Cultivators
Shovel Plow with Wings
Hay Knife
Sharpless Cream Separator No. 3
A number of Large Lambskins besides a lot of Small Tools
Horse-Power Hay Press
This stuff is in No. 1 Shape and good share of it is nearly new

TERMS OF SALE

All sums of $10 or under, cash; all sums over $10.00, one year's time on approved, endorsed bankable paper bearing interest at seven per cent, payable at the Citizens Bank of Ellsworth. Five per cent off for cash an all sums over $10. No property to be removed until the terms of sale are complied with.

Warren J. Wilson, Prop.

W. E. BYERS, Auctioneer.

S. P. BAAR, Note Clerk.

CHARLEVOIX IS RATED HIGH

(Continued from page one.)

Harry N. Burnham, of the Great Western Tourist Association, presented the necessity of every wide-wake city having a tourist camp site, or back out of the tourist game altogether, stating that the camp site bore the same relation to the highway that the depot did to the railroad, and at the town without a depot the traveling public do not stop.

Special maps are being prepared this year showing the location of all camps and their equipment for the comfort and convenience of tourists. H. J. Gray was chosen to succeed himself aa secretary, and in this locality A. B. Backus represents Emmet county, and E. B. Ward and Frank D. Thompson Charlevoix couaty.

We want to sell tires and tubes. See our prices in our adv. Benj. Brown Auto Sales. —Adv. 12tf.

Electric light globes—Charlevoix Hardware Co. is the place to buy them. 5tf

Hamlin Bros.

KIDS

Don't forget to look in our Window on Saturday

Special for Saturday

3 lbs Monarch Coffee **$1.00**

Large size Monarch Oatmeal **23c**

Tall can Red Salmon **25c**

Crackers, two pounds for **25c**

Mike--Charlie

Your Everyday Grocers

Phone 111

Jacob's

Friday & Saturday.

20 bars Armours white Naptha soap **$1**

20 bars Classic Soap **$1**

22 bars Luna White Soap **$1**

3 pkgs Armours Pancake Flour **25c**

3 pkgs best Rice **25c**

H B. JACOBS

PHONE 179

APPLES!

APPLES!

See them in our window. Forty bushels ot the best apples we have seen this spring. Get a bushel while they last, as they are going fast.

Watch our Window for Saturday Specials

BRADY & SHAPTON

We pay the highest Cash Price for Butter and Eggs.

The Winning Pair:

PREST-O-LITE Trademark and PREST-O-LITE Price

When you consider that you can get a Prest-O-Lite Battery at $19.90 (trade-in price) for popular makes of light cars,

—and link it up with the Prest-O-Lite trademark,

—and remember that it contains the famous Prest-O Plates,

—and is guaranteed by the regular Prest-O-Lite guaranty, a generous, definite obligation, plus a spirit that says *the car owner must be pleased.*

—you are sure to realize that the Prest-O-Lite Battery is the best buy on the market.

There are correspondingly low prices for other types of Prest-O-Lite Batteries.

How is your battery acting? If it is not working eagerly and vigorously, drive around and let our specialists prescribe the right treatment for it. Our business is to prolong the life of all batteries. We never say you need a new battery until you do.

We are part of the Prest-O-Lite Service, the oldest organized service to motorists

WOOD BROTHERS

CHARLEVOIX, MICH.

BOOSTER CLUB ELECT OFFICERS

Arrangements Made for Season's Work Monday Evening

At a regular meeting of the Men's Congregational Booster Club, held in the church parlors Monday evening, the following officers and committees were named; to act from April 1 to October 1:

President, George W. Weaver.

Vice-President, Forrest Fowler.

Secretary, Archie Livingston.

Treasurer, W. S. Richardson.

Standing committees named as follows:

Program—C. W. Long, Lisle Shanahan, F. J. Fessenden.

Membership—C. H. Wood, E. E. Cross, E. D. Dawson.

Entertainment—Robert Bridge, P. D. Campbell, Lee R. Smith.

Place, Arrangements and Reception—Brayton Saltonstall, R. L. Lewis, Dr. R. B. Armstrong.

Monday evening after election of officers a most valuable discussion of purposes and plans followed. Valuable thoughts for program committee were expressed. The field for service is unlimited in scope. Limited only in devotion and effort prompted by the spirit of desire for service in unity.

It must be plainly understood that any man twenty-one or more years of age may become a member by subscribing to the constitution and by-laws which are most liberal.

After refreshments prepared by John McCann, under the direction of the entertainment committee were served, the meeting adjourned to meet next Tuesday 7:30 p. m. in the church parlors, to hear the report of program committee and to enjoy a true fellowship meeting. It is important that all members he present.

Be a Booster! Boost! Boost!

Let us repair that bicycle. Full line of repairs, tires, etc. Lakeway Garage, Block & Burns.—Adv. 13tf.

Bicycle tires and tubes, accessories of all kinds. Let us do your repair work. Lakeway Garage, Block & Burns.—adv. 13tf.

METHODIST EPISCOPAL CHURCH NOTES

The Pageant to be given on Easter Sunday will have rehearsal on Friday night, 7:30 p. m. Everybody in this will kindly give it prompt attention.

Next week is holy week. We commemorate the last week of our Lord on earth. Services each night at 7:30 p. m. Subjects as follows:

Monday—"The Last Supper."

Thursday—"The Crucifixion."

Wednesday—"The Trials of Jesus."

Thursday—"The Crucixion."

Friday—"The Sealed Tomb."

"The nature and need of Baptism," is the subject for next Sunday morning. Baptism of adults will follow. The service is at 10:30 and we invite all who can come.

The Sunday school lessons are full of good teachings and teachers are asked to put their best into their classes. We need more in this work. If your are not in Sunday School elsewhere call on us.

The children's work is provided for in our Junior League studies, at 3 p. m. this meeting begins.

The time change in Epworth League and evening worship, ought to be noted. The league now is at 6:30. The leader this week is the pastor. Give him a good audience, Subject, "Behold Thy King."

The evening service at 7:30 now, must be made the important meeting of the whole day. The theme takes the evangelistic emphasis. The attendances in this service have crossed the hundred mark and bids fair to be one of the largest of all. In fact a small increase of attendance in the morning service will compell us to provide more room.

We think the new church directory well be in your hands by another week. Use it. We are going to ask the entire church to call on its membership. No exeuse, the directory will show where each live.

Prayer meeting this week in conjunction with a meeting of the tithers. Special talk. We want an addition of twenty-eight names. Each of the tithers might bring another. Come praying.

Barnard services are being well attended. Parents ought to be as much interested as children. Your support to this work will crowd the house. A church in your community is a valuable asset. Get under it by your presence and your prayers.

Saturday, April 8, the B. Y. P. U. will hold a Baked Goods Sale at Hamlin Bros.' Grocery. Let the B. Y. P. U. do your Sunday baking.—adv. 14t1 pd.

Muresco Wall Finish, 60c per pack-S. M. See & Son.—adv. 14t2.

MEMORIAL AT BELLEAU WOODS

Donations Asked From School Children of County

Lansing, Mich., April 3rd, 1922

My dear Commissioner:—

An effort is being made to secure on April 6th collections from school children for a permanent memorial at Belleau Wood I think this will appeal to Michigan people because 106 Michigan boys are buried there.

Money will be received until April 15.

The officers of the Association are such as to guarantee proper disposition of funds.

Cordially yours,

T. E. Johnson,

Superintendent of Public Instruction.

May the schools of Charlevoix county be 100 per cent on this, each child giving one penny to the teacher, who will forward the same to the commissioner. All money, so collected will be sent by him directly to the Superintendent of Puhlic Instruction who will place it with the proper committee.

Be sure the names of those giving and that of the teacher accompanies the money.

A. C. Belding,

Commissioners of Schools.

Muresco Wall Finish, 60c per pack-S. M. See & Son.—adv. 14t2.

CONGREGATIONAL CHURCH

Week Beginning April 9, 1922

Call to Worship Sunday 10:30 a. m.

Address by Lydia Lord Davis, Chairman of Y. W. B. M. I.

Church Schoo! 12m.

All who will are asked to have dinner Sunday at the Charlevoix hotel at 1 p. m. After which a conference with Mrs. Davis will be held.

Mrs. Collins a co-worker with Mrs. Davis, will address the meeting at Ironton at 2:30 p. m.

Sunday at 6:30 p. m. the Y. P. S. C. E. will meet. Subject for consideration "The Master's Invitation."

Sunday 7:30 p. m. Congregational sermon by the pastor.

Tuesday at 7:30 p. m. the "Men'a Congregational Booster Club" will hold their second social and business meeting in the church parlors at which time a program for the first six months arranged by the program committee will be presented for approval or revision by the club. Let every member be present.

Choir rehearsal Wednesday evening.

Thursday 3 p. m. the pastor's class.

Thursday 7 p. m. the pastor desires to meet the "Advisory Council" in the lecture room, names of candidates for church membership to be presented and other matters of business.

The mid-week devotional meeting follows at 7:30.

Easter sermon Sunday, April 16, at 10:30 a. m.

Easter Vesper (musical) follows at 5 p. m.

Mothers and daughters banquet served by the "Men's Booster Club, April 26. Remember the date. C. W. Long, Minister.

Engraved Easter cards and booklets at the Metcalf Drug Store.—adv. 14t1.

BOYNE CITY CUTS SCHOOL EXPENSE

Slash Salary Schedule and May Have New Superintendent

At a meeting of the board of education last week at Boyne City it was decided to abolish the positions of physical director and penmanship supervisor, and it was voted to confine the teaching of domestic science and manual training to pupils of the fifth to ninth grades, with no credits allowed in the ninth.

The present salary schedule of teachers was cut $100 per year, but positions will be offered the teachers who are now employed, providing they are recommended by the Superintendent, at the salary now being paid.

The application of Supt. Metcalf, which called for $3,500 per year, was declined and he was not re-engaged. Two of the board favored the retention of Mr. Metcalf while three of its members sought a change.

Bogart Sells to Widdifield

James Bogart, who last week purchased tho People's Wood & Coal Co. of G. C. Geiken, has disposed of it to Harry Widdifield, the deal being closed last Saturday. Mr. Bogart has again entered the services of the Argo Milling Co.

It will save *your* hands too!

HERE is a washing machine that does *ALL* the work—that not only washes the clothes, but dries them for the line! This washer can't break buttons or fasteners, because it has no wringer to crush them. This washer keeps the hands soft and white—because it makes it unnecessary to put them into the water.

Get the Laun-Dry-Ette, and let it save *your* buttons, *your* clothes, and *your* hands. Let us give you a demonstration of this electrical machine which does the most work for you with the least work by you.

Charlevoix Hardware Co.

Phone No. 1. 207 Bridge Street

..Interior Decorations..

Inside Paints

Varnish and Kalsomine

Devoes Paints, all kinds

Muresco and Hygenic Kalsomine

Will Give the Desired Pleasing Finish.

CALL FOR COLOR CARDS

S. M. SEE & SONS

THE RELIABLE HOME FURNISHERS

We put into every banking transaction the thought of progress for our clients, as well as for ourselves. Only on such a basis can any institution prosper.

It is a fact that the services which bsnks offer are similar but there is a difference in how these SERVICES are rendered.

You will like this bank because we try to make it the kind of a bank you want your bank to be.

CHARLEVOIX STATE SAVINGS BANK

CHARLEVOIX, MICH.

W. S. Richardson, President

A. D. Crimmins, Vice President

Archie Livingston, Cashier.

Guy Eccleston, Asst. Cashier

CHARLEVOIX COURIER

VOLUME 3C. NUMBER 15. TEN PAGES COURIER, CHARLEVOIX, MICH., WEDNESDAY, APRIL 12, 1922 PRICE $2.00 PER YEAR

POMONA MEETS WITH WILSON

ALL DAY SESSION THURSDAY MARCH 20

List of Speakers Have a Message All Agriculturists Should Hear — the Program.

Charlevoix Pomona Grange will meet with Wilson grange, Thursday, April 20; this being one of the regular monthly meetings of the order.

It is hoped that this meeting will be well attended, as the list of speakers will talk on subject of more than usual interest to agriculturists.

One of the speakers, H. C. Moore, potato specialists, will talk on the raising of tubers, their care, and the selection of seed. As Charlevoix county has been put on the map as the leading potato growing county of Michigan, Mr. Moore's talk should not be missed by those engaged in this occupation.

B. O. Hagerman, the new county agricultural agent, will also make his first appearance before the grangera. Mr. Hagerman has a message all should hear.

W. F. Taylor of New Era, is also expected to be present. Mr. Taylor needs no introduction to Charlevoix grangers, and his talk will be up to the usual standard.

The following os the program as arranged hy Pomona Lecturer Olive Webster.

Roll Call. Old grange members are requested to relate some story of early grange life and history.

This will be followed by talks by H. C. Moore, B. O. Hagerman, W. F. Taylor and A. C. Belding, county commissioner of schools.

Evening debate, "Resolved, That it is good business as well as pleasure to name the farm home and use farm letter heads and stationery." Affirmative, Mr. Brintnall of Wilson grange; negative, Sidney Lumley of Deerlake grange.

Question box conducted by Lee Barnum.

ENTERTAINED IN HONOR OF FRIEND

Mrs. William Marshall Hostess Friday Afternoon

Mrs. W. B. Marshall entertained at her home on Clinton street Friday of last week for the pleasure of her house guest, Miss Aurelia Verduin of Grand Haven.

The early evening was spent in conversation after which Mrs. Marshall served a dainty lunch. Guests of the evening included the Misses—Ione Catton, Sophia Manson, Blanch Oliver, Isabel Mitchell, Florence Mnddaugh. Ruth and Elizabeth Hammett and Jarvis, Mrs. A. L. Hart, Mrs. H. K. Allen, Mrs. W. W. Mitchell, Mrs. Irving L. Hallett, Mrs. Arthur Wexstaff, Mrs. Edna Rotert and Mrs. Mason Rose.

Married Sunday Evening

The marriage of Elmer Poole of Charlevoix and Miss Margaret Simpson of Reed City, which occurred at the local Methodist parsonage Sunday at 5:30 o'clock, came as a surprise to their friends of both cities. Mr. and Mrs. Poole expect to make their home in Grand Rapids after an indefinite visit at the home of the groom'a parents, Mr. and Mrs. Wm. Poole, Sr. of Mason street.

Goodyear and Corduroy Cord Tiros is the tire to give miles of wear and please you. Benj. Brown Auto Salea. adv. 15tf.

Muresco Wall Finish, 60c per pack-S. M. See & Son.—adv. 14t2.

PUBLIC MEETING FRIDAY EVENING

A Citizen'a Meeting will be held in the Court House on Friday, April 14th, beginning promptly at 7:30 o'clock. This meeting is called by the Water Committee of the City Council for the purpoae of discussing the water situation and to give the people a report relative to the plans proposed for the perfection of the water supply. It is desired that every loyal man or womsn, in this city attend and nid in arriving at a mutual understanding of the question for the common good. An opportunity will be given to all to ask questions and to express viows and opinions.

Remember the date, April 14th, and put aside all other business or pleasures for this more important business.

Dated, April 11th, 1922.

Archie Bergeon, Mayor.

W. C. T. U. MEETING POSTPONED

Will Be Held Wednesday Afternoon, April 19.

The meeting of the W. C. T. U. which was to have been held Friday afternoon at the home of Mrs. Coulter, has been postponed until next Wednesday afternoon, April 19th, on account of the illness of Mrs. Coulter's son, David.

The regular meeting of the W. C. T. U. will be held at the home of Mrs. E. N. Coulter Wednesday afternoon, April 19th.

Leader —Mrs. H. S. Harsha, Mr. Hooker will take the ladies out and back by auto.

Meet nt Mrs. Hookers or the Metcalf Drug Store at two o'clock.

WILL DOUBLE BOAT SERVICE

CHARLEVOIX TO GET TWO FREIGHT BOATS

Steamer Masiouri to Make First Trip April 22—No Change for Manitou and Puritan

According to information just received from the Michigan Transit company, Charlevoix, is to have two freight boats a week during the coming season, instead of one, as was the case last season. The steamer Missouri will leave Chicago Saturday, April 22, at 7 p. m. on her first trip of the season, calling at all local Lake Michigan ports.

During the balance of Apirl and the month of May the ship will have no regular schedule but will leave Chicago every five or six days, according to weather and business.

Commencing June first the Missouri will make two trips a week to Lake Michigan ports, leaving Chicago at 7 p. m. Thursday for as far north as Frankfort and on Saturdays at 7 a. m. for all ports as far north as the Island.

There is to be no change in the schedules of the Manitou and Puritan.

During the schedule of midseason the Missouri will leave Chicago Tuesdays at 7 p. m. for all ports as far as Harbor Springs, and on Fridays at the same hour for all ports as far north as Mackinac Island. The Missouri will make no cruise trips this season.

The passenger fares will be the same as last season, the company is contemplating a five per cent reduction in freight rates, according to notice sent to agents.

CHARLEVOIX RECEIVES AUTO TAX

County's Half of First Quarter is $1,421.90

Counties of the state will receive a total of $2,322,948.95 as their share of the money received from the sale of automobile licenses during the first quarter of the year ending March 31. A total of $4,645,-898.42 was received.

Charlevoix county automobiliats paid into tho atate $2,843.80, one-half of which will be returned to the county. The following are the total amounts received and apportioned to some of the counties:

County.	Amount Received.	Amount Proportioned.
Charlevoix	$2,843.80	$1,421.90
Cheboygan.	944.60	472.30
Emmet	3,523.65	1,761.82
Gd. Traverse	8,611.30	4,305.65
Manistee	7,959.75	3,979.87
Mecosta	21,796.85	10,898.42
Wexford	4,827.75	2,413.27

PIONEER DIES AT ADVANCED AGE

Funeral of Charles L. Peaslee Held at 2 p. m. Today

In death of Charles L. Peaslee, Charlevoix losea another of its pioncer residents and a man who held the respect and esteem of every person who knew him.

Mr. Peaslee was 92 yeara and ten day old. His death took place at the nome of his son, Ernest, on the Petoskey road, Monday.

Funeral services were held from the Baptist chuch, today (Wednesday) at 2:00 p. m., Rev. Chas. Rice, officiating. Interment in Brooksido cemetery.

The ladiea of the Baptist church will aerve supper in the church parlors, Friday evening, April 21st. Price 35 cents. adv. 15t2.

EASTER MESSAGE

By Meyer A. Madsen

To those who believe inmmortality, in a resurrection, and in eternal life, Easter has a deep and solemn significance. Easter has a message that is peculiarly its own. It also has a promise that is found nowhere else throughout the celestial calendar of coming eternity.

Easter comes with a message and with a hope that break through the deepest despair and gloom. It comes with a solace and with a comfort that are healing to the brokcn heart and to the soul in distress. As the first Easter sunrise long ago drove back the deep dejection of the Master's faithful followers, so does today's Easter morn light up the world and shows us where the Lord lay—calls us to look through the tomb's open door into the eternal life beyond. Easter speaks to every soul, and it brings a promise alike to all.

The Disciple's faith is founded upon the belief in Christ's resurrection, and of the resurrection of the soul of man. This belief has been the world's best asset and the most potent force in civilizing and humanizing mankind. It has made us stronger. braver and happier. It has bridged across the gloom and silence of the grave and made it possible for us to bear our grief and sorrow for our dead. We dread the thought that death destroys our earthly ties and loves, and we cling to the belief and hopo that death is but the morning of a new and brighter day —that a love's farewell is only for the night and until we too awake in eternity's new day.

Easter's message is a message of hope, and it bids us take courage and keep a firm grip on our faith in immortality.

"And entering into the sepulchre, they saw a young man sitting on the right side, clothed in a long white garment; and they were affrighted. And he said unto them, Be not affrighted: ye seek Jesus of Nazareth, which was crucified: he is risen, he is not here: behold the place where they laid him."

—St. Mark.

PASSING OF WATER BOND ISSUE OF VITAL IMPORTANCE TO CHARLEVOIX

Future Prosperity of City Depends Upon a Safe and Sufficient Supply of Water — Public Mass Meeting at Court House, Friday Night

At the last session of the City Council a final definite decision was made regarding the measures to be taken to perfect the Charlevoix water supply. The people of this city are to be congratulated in having city officials who have stood firm and steadfast in a purpose to arrive at a sound and business like determination of a vexing and troublesome matter. The City Council has gone quietly and coolly forward in the face of conflicting opinions, criticisms, influences, and sometimes unjust charges of inaction. Its members were bound that the final result should be backed by conservative judgment and mature deliberation. Once a final decision was made, they were ready to stand behind it to a man and put it before the people for their consideration.

It should be profitahle now, to strip the question of all verbiage and entanglements, and look at the bare facts. At the outset, the Council went thoroughly into an investigation of the present source of supply. It watched the analysis received from day to day. The advices of the State Department of Health were carefully considered. It was advised that a slight chlorination should be made as a precaution. It installed the necessary apparatus for this purpose. It was discovered that the claimed contamination was intermittent. It was also discovered that no authority could determine to a positive certainty the source of supply to the present well. Believing that the situation demanded the advice of expert engineers, the council called Prof. W. C. Hoad of the University of Michigan for consultation. Prof. Hoad made two visits to Charlevoix and presented a complete and exhaustive report which is now on file with the city clerk where it may be read by anyone interested. It should be read by all of us.

Then came the question of deciding whether the present well should be retained or a new source of supply secured. The council listened to every suggestion available. It examined letters and comments from summer residents. It sounded out public sentiment and secured the opinions of our own citizens and taxpayers. The conclusion was irresistible that no matter how pure and wholesome the present supply might prove to be, in the minds of many there would still be a suspicion, a fear of a reocurrence of difficulty of last season. In short, the plain fact was and still is, that the present supply was condemned in the minds of so many people that it became the clear duty of the council to see what could be done toward to obtaining an entirely new and independent supply.

Right on top of this, there came the opinion of engineers that it was unsafe for a city of the size of Charlevoix to rely upon one well. That even though the present well was to be continued in use, an additional well should be built. In this situation, three propositions were presented. One was to sink a number of deep wells. Another to take the water from beyond south point. Still another, to install a filtration system similar to but an improvement over our present system.

The deep well plan was found objectionable for several reasons. It was learned that the City of Petoskey had abandoned its deep wells and was installing the filtration system by the use of shallow wells, and that the quality of the water was much improved, and not so hard. Major Rich of the State Board of Health and Prof. Hoad showed the Council that the water obtained from deep wells in this section was so

(Continued on Page Ten.)

DRY LAW MADE MORE BINDING

House Bill Provides For Deportation of Alien Violators

After a bitter "wet and dry" contest, the house passed and sent to the senate Wednesday of last week, a bill providing deportation of aliens convicted of violation of the narcotic and prohibition enforcement act.

A vote by roll call was demanded on its passage after the house had rejected 112 to 54 a motion by Representative Walsh, Republican, Massachusetts, to send the bill back to the immigration committee reporting it, with instructions to eliminate the section permitting deportation of aliens convicted of violating the law in state courts.

CLEAN-UP WEEK SET FOR MAY 1-6

VANDERCOOK ASKS STATE TO JOIN IN CAMPAIGN

Says Statistics Show That Fully 75 Per Cent of All Fires Are Due to Carelessness.

In a statement issued Monday, Col. Roy C. Vandercook, commission of public safety, calls upon the people of Michigan to observe "Clean-Up-Week" May 1 to 6, in order that "greater results along fire prevention lines, may be obtained. Vandercook's statement follows:

"Each year we enjoy a week which is designated by the state fire marshal as one which the people of Michigan shall observe by a general cleaning up of their premises.

"Statistics show that 75 per cent of the fires are due to carelessness. Last year there was $12,000,000 property loss, accounting for over 12,000 fires. There were 69 school houses, 59 churches, 29 hotels, 16 theatres and 15 hospitals on fire last year and 30 people were burned to death. Defective heating plants and chimneys caused 1,809 fires, gasoline and kerosene 579, and the careless use of matches and smokers contributed 1, 191 fires.

"Let our people observe Clean-Up Week by removing all rubbish and inflammable material from their homes, factories and all public buildings. See that the local authorities give special attention to fire regulations, and where necessary install additional firo fighting apparatus. Cause fire drills to be conducted in all public and private institutions, factories, schools and let teachers instruct their pupils in fire prevention.

"The people of Michigan have to pay this tremendous fire loss of $12,000,000. By their earnest cooperation the citizens of this state, can obtain greater results along fire prevention lines.

"Therefore, I urge most earnestly that everything possible be done to minimize the danger of fire, lessen the fire hazards, reduce the loss of life and property of Michigan."

REMAINS IDENTIFIED AS MRS. GREINER

Missing Woman Had Wandered About For Several Months

The Detroit Free Press of April 11, contained the following item dated from Harbor Springs. An unidentified woman, giving the name of Stella Schultz, arrived in the village Saturday, looking for work. The village marshal provided her with a night's lodging and during the night she was taken sick and died. More than $100.00 was found in her purse."

Later investigation revealed that the woman was Mrs. Louie Grenier, wife of Louie Grenier, living in Marion township, who had left her home aome time ago. Search had been made for her, but no trace could be found. She had evidently roamed from place to place, under the name of Stella Schultz, and for a time had been ill in tho Petoskey hospital.

Funeral aervices were held at Harbor Springs today (Wednesday,) interment at Harbor Springs. She leaves six children, two boys and four girls, the oldest 19 years and the youngest about a year.

Thursday, April 13th, the Junior Class of the Charlevoix High School will present a vaudeville in the high school assembly at 7:30 p. m. The price of the tickets is 25 cents. Everyono asked to come. Get your tickets from a Junior or at the door. adv. 15t1 pd.

Cord Tires, Truck Tires, Automobile Tires vulcanized. Benj. Brown Auto Sales. adv. 15tf.

LAST NUMBER LECTURE COURSE

SIDNEY LANDON AT M. E. CHURCH TUESDAY

Impersonator of Great Authors and Interpreter of Their Works — Spoken of Highly

Sidney Lnndon, impersonator of great authors and interpreter of their works, will appear here as last number on the Lyceum course at the Methodist church Tuesday evening. He has found that the only way to know celebrities and receive their inspiration is through personal contract or by studying their lifetime surroundings. With this in mind, he has interviewed relatives and friends of Longfellow, Poe, and others, securing intimate touches that are given realistic interpretation in the Landon entertainment.

Many of the later writers, such as F. Hopkinson Smith, Mark Twain, and James Whitcomb Riley, Mr. Landon knew personally. Others, in both England and America, he has learned to know through visits to their former homes and libraries.

Mr. Landon, with wigs, grease paints, and a precisely vivid imagination, impersonntes Victor Hugo, Longfellow, Thackeray, Poe, and other literary lights.

He recently made a tour of one of the big Redpath Chautauqua circuits and everywhere the Landon entertainment was enthusiastically received and hailed as one of the big attractions of the entire Chautauqua.

WILL DISCUSS WATER PROBLEM

Mass Meeting at Court House Friday Evening

A public mass meeting has been called for Friday evening of this week at the court house, to discuss the various angles of the proposed water works extension bonding issue.

Speakers familiar with the subject will carefully go over the matter and explain any feature of the proposition that may be asked of them. Questions not understood will be answered. Members of the council will have the meeting in charge, and the room should be packed to capacity.

It must be remembered that right at the present time Charlevoix is facing the most serious problem that has ever confronted. A sufficient supply of pure water must be provided for if we expect continued prosperity and growth as a resort. It matters little what our private opinion may be—we must satisfy the people who come here summer nfter summer, many of whom are waiting for the solution of the water question before they renew their leases and make reservations for the coming season.

Every property owner and voter in the city should attend this meeting.

AMERICAN LEGION CABARET SUPPER

Held at Beach Hotel, Wednesday Evening, May 3

The third annual cabaret supper under the auspices of Leslie T. Shapton Post, American Legion, ia scheduled to take place the evening of Wednesday, May 3, at the Charlevoix Beach hotel.

This is the annual event staged by the Legion boys that is eagerly looked for by all, and without doubt this year, as in past years, those in charge will have their hands full taking care of the people who attend.

Many special features will add to the amusement of the evening, which will be announced as soon as definite details are nrranged. It is needless to say, however, that there will be something doing every minute.

The money derived from this event will be added to the Commuity Memorial Fund. Thia is one of the important events of the season and every citizen of Charlevoix should attend.

Married at Home Bride

The marriage of Miss Maud M. Shapton, daughter of Mr. and Mrs. William Shapton, to Mr. Arthur J. Couse of Chicago, took place at the farm home of the bride's parents south of the city at 5:00 p. m. today. Details of the wedding will be published next week.

We are now serving chocolate Ice cream at the Sugar Bowl. Take a quart home with you Easter Sunday. George Glados. adv. 15t1.

She Knows

"I am a Domestic Science Graduate and a chemical student from the ___Normal School. After making the experiment testing various baking powders I never use any except the Royal." Mrs. J. P.

ROYAL
BAKING POWDER
Absolutely Pure

Contains No Alum Leaves No Bitter Taste

Send for New Royal Cook Book—It's FREE
Royal Baking Powder Co., 130 William St., New York

CORRESPONDENCE

EAST MARION

Mrs. Earl Dodd has been sick the past week.

Mr. and Mrs. L. Saunders are the proud parents of a baby boy.

Lee Pierce has purchased an Overland car.

Earl Dodd had a telephone installed in their home Monday.

Mr. and Mrs. Guilds and family, moved to Charlevoix Monday.

Miss Bernice Miller visited Mrs. Thomas Jensen Thursday.

Miss Clare Thorsen visited her mother in East Jordan Saturday.

John Kercheck and family have moved on the farm vacated by W. Guilds.

Miss Hazel Jones is helping Mrs. Bert McGhan of Marion Center for a couple of weeks.

Miss Opal Harper, who has been attending the Ferris' Institute at Big Rapids, returned home last week.

Mr. and Mrs. Charley Lindley and baby, spent Friday evening with Mr. and Mrs. August Cellner.

Mr. and Mrs. Thomas Jensen and family, spent Sunday with their parents, Mr. and Mrs. G. Jensen and family of Rock Elm.

Mr. and Mrs. Henry Einwachter and Mr. and Mrs. Will Fuller and family, spent Sunday with Mr. and Mrs. Herbert Newman and family.

A good canvass glove for 10c and Use Hygrade, gas filled electric light globes. Everybody is talking about how long they last. Any kind you want. Charlevoix Hardware Co. 5tf

BARNARD

Wedding Bells.

Our roads are becoming passable once more.

John Beattie went to Detroit on Monday for a business trip.

Miss Maude Shapton is spending a few weeks at home.

Ladies' Aid Society meet on Friday of this week with Mrs. John Beattie. Everybody invited.

The infant son of Jesse Gregory was buried in Barnard cemetery on Saturday last.

Mrs. Charles Townsend was called to St. Johns, Michigan, last week on account of the death of her mother.

Mr. and Mrs. Ed. Ager and children of East Jordan, called on Will Ager and family on Sunday last.

Willard Gillett and family have moved into the Earl Shapton house, he being employed on the William Shapton farm.

Mr. and Mrs. Isaac Mills will soon move to their farm having sold their place on the corner to Henry Harkness, who will occupy it this summer.

We have a number of bicycles, all new, that we will sell at bagarin prices. See us before buying. Lakeway Garage, Block & Burns.—adv. 13tf.

DEER LAKE

Cars made their appearance here last Sunday for the first time since December 28, 1921.

Miss Van Houlsen of the State Club Department, visited the Deer Lake School Thursday afternoon.

Mr. and Mrs. Chester McGeorge expect to move from Boyne City to their home soon.

The men of Deer Lake Grange served a very delicious supper last Saturday evening.

Deer Lake Grange is going to stage the 8th degree April 15. Visitors are welcome.

Mrs. Artie Ryer left Friday morning for Flint enroute to Detroit, after spending the winter with her mother, Mrs. Tom Hunt.

Miss Maud Tilley arrived Saturday from Big Rapids to spend three weeks with her sister, Miss May Tilley, who is teaching the Slaughter school.

PHELPS SCHOOL

Empty your purse into your head and no one can take it from you.

There was a large percentage of absence on account of the weather for last month.

The sixth grade completed the study with a test, Monday of last week.

We have not received replies to the letters we sent to pupils at Dike, Iowa.

We have finished reading, "Nixie Bunny in Manner's Land" in the first and second grades.

The second graders have completed their reading books and will now read, "The Free and Treadwell Book."

The regular monthly meeting of the Parent-Teacher Assocation, will be held at the Phelps schoolhouse, Friday, April 14, at 8:00 p. m. Every parent in the neighborhood is expected to be present. You owe it to your children to take an active interest in school matters. If you do not do this you have no right to make any complaints about the school. Come out and let's work together for the good of our children. Let's study child life problems as we study farm problems. At this meeting there will be a report from the committee on playground equipment, as to expense, where material can be obtained, etc. Further plans will be made for getting the material and the equipment put up and ready for use. Come and help get something on the school playground for your child to play with. There will also be three very interesting papers on the following subjects. The cooperation of parents, teachers and school board. Co-operation between the Home and School. How the parents can help the teacher. Fathers, mothers and others, we want you to come out; we need your help and ideas.

MARION CENTER SCHOOL

Tony Pokorny was out of school two days last week.

Rex McGhan entered school Monday morning.

We now have an enrollment of twenty-nine.

The chart, first and second grades are learning the poem, "The Brown Thrush."

We are reading the story of "Just David" for opening exercises this week.

Muresco Wall Finish, 60c per pack- S. M. See & Son.—adv. 14t2.

NORTH IRONTON

Miss Ethel Ward left Monday for a two week's stay at Bellaire.

Ironton Sunday school members are busy these days practicing for Easter services.

The box social at the grange hall was not very largely attended, mainly on account of the bad roads.

Will Webb of Boyne City, was a visitor at the home of W. H. Webb last Tuesday and Wednesday.

Oscar Ward was called to Bellaire by the death of his father. Mrs. Wnrd was also called to Cenrtal Lake by the serious illness of her father.

PROFIT BY THIS

Don't Waste Another Day.

When you are worried by bachache; By lameness and urinary disorders— Don't experiment with an untried medicine.
Follow Charlevoix people's example. Use Doan's Kidney Pills.
Here's Charlevoix testimony.
Verify it if you wish:

Mrs. Frank Smith, 307 May St., says: "My kidneys were weak and irregular and there was a dull nche in my back. Doan's Kidney Pills were recommended tn me and I got a few boxes at Hines & Co.'s Drug Store, nnd they cured ma completely."

60c, at all dealers. Foster-Milburn Co., Mfrs., Buffalo, N. Y.

60c is all we ask per package for Muresco wall finish. Benj. Brown Auto Sales. adv. 15tf.

BAY SHORE

We are very thankful that the roads are getting passible again.

A. Evers was a business caller at Grand Rapids last week.

Patron's Day was observed Friday at Burgess school. Commissioner Belding gave an address.

Mrs. W. D. Hair was called to Central Lake Saturday by the death of her grand mother, Mrs. Wiley.

Eugene Maguet of Rhinelander, Wisconsin, was a week end guest at the home of Henry Hair.

Mr. and Mrs. Frank White attended the funeral of Mrs. Wiley at Central Lake Monday.

Charles Burnett has purchased a fine new team of M. B. Hooker & Son.

Mrs. John Murry met with a very painful accident Saturday morning, tipping over a Ford and knocking several teeth out.

Teacher's meeting was held at Maple Grove April 3, to make arrangements for field day. It was decided to hold field day at Bay Shore.

Owing to the bad roads the president of the Farm Bureau of Hayes township unit instructed the secretary to call the first meeting at the township hall, May 3.

North Bay arbor of Gleaners meet at the Fair Grove School house, Saturday evening for the purpose of installing officers. The district organizer was present. After a business session all adjourned to companion Dickerhoof's and a pot luck supper was served.

We have added to our line of house paints Muresco wall finish in all tints. Benj. Brown. adv. 15tf.

MARION CENTER SCHOOL NOTES

Spring will soon be here.

Mud and water are plentiful nowadnys—even in the cellar.

A number from here attended the auction sale at Ironton last week.

George Meggison has some fine Jersey cows.

We expect our chances are good for having a nice piece of road in our district before long.

Mr. and Mrs. Sam Straw are the happy parents of a 10 pound boy. His name is Bob

Orson Everets got most of the way home with his car for the first time this week.

All indications point that Floyd Black will be the real mail man on Route No. 2.

Another sugar social will be held in the Grange hall before long—at least it has been the custom for the past fifteen years.

Bill LaSalle started to work for Charles Withers last Monday. Most farmers look for good crops the coming season.

Bicycle tires and tubes, accessories of all kinds. Let us do your repair work. Lakeway Garage, Block & Burns.—adv. 13tf.

CLARION

Dr. R. D. Engle of Petoskey, was in town Monday.

Mrs. W. G. Wener returned Saturday from Petoskey hospital.

Mrs. Darrah and Mrs. Herrington, were Petoskey visitors on Friday.

School opened again Monday after a week's vacation.

Dr. John Reycraft of Petoskey, was in town Monday.

Mrs. Weaver has been very ill the past week.

The two youngest sons of Albert Norton are very ill with pneumonia.

The young son of S. R. Young is quite sick.

Gerald, the only son of Mr. and Mrs. J. A. Dodgson, died Thursday after a brief illness.

W. T. Strong and daugbter, Miss Clara Strong, left Saturday for Rochester, Michigan.

Mrs. Francisco of Battle Creek, who was called here Friday by the death of her nephew, Gerald Dodgson, returned homa on Monday.

Mrs. Burr, who has been visiting her daughter at Pellston, was tha guest of Mr. and Mrs. E. R. Everts on Sunday, leaving Monday for her home at Rosebush.

Is your liver out of order? Do you suffer from biliousness, headaches, constipation? If so, Tanlac is what you need F. J. Fessenden. 15t1.

Statement of the Ownership

Management, circulation, etc., of the Charlevoix Courier, published weekly at Charlevoix, Michigan, required by tha Act of August 24, 1912.

Editor—A. J. Usher, Charlevoix, Mich.

Managing Editor—A. J. Usher, Charlevoix, Mich.

Business Manager—A. J. Usher, Charlevoix, Mich.

Publisher—DuBois & Usher, Charlevoix, Mich.

Owners—A. J. Usher, Charlevox, Mich., George M. DuBois, Charlevoix, Mich.

Known bondholders, mortgagees, and other security holders, holding 1 per cent or more of total amount of honds, mortgages, or other securities—None.

(Signed) A. J. USHER,
Business Manager.

Sworn to and subscribed before me this 1st day of April 1922.

Archie L. Livingston,
Notary Public, Charlevoix County.
My commission expires March 24, 1924.

To Telephone Users---

A Giant Cut The Wires

Our entire long distance wire system in southern Michigan and many of our smaller exchanges was crushed and wrecked in the sleet storm a week ago.

Every city suffered, even those not touched by the storm, because of severed lines to other points.

The material loss is very great. The cost to business cannot be estimated.

But our men, augmented by hundreds, pushed out into the storm zone by train, by truck and on foot, working night and day to restore service.

We realize the importance of the wires to the conduct of business and to the people of our cities and our country districts. Therefore we are doing our utmost to re-establish the lines of business and social communication.

But, the wire system that took years to build and perfect and that was destroyed in a night, cannot be rebuilt in a day.

We, therefore, appeal to all users of the telephone to be patient in this emergency.

Our promise is, that the emergency service already established will be strengthened rapidly and that permanent reconstruction will be pushed with all speed.

Michigan State Telephone Co.

FRANZ C. KUHN, President.

W. C. T. U.

Let Us Face the Facts

We are in the midst of a determined fight to break down prohibition. The selfish lawless rich are setting a bad example to those less privileged, with their private stills, their varieties of "hooch" and their private stocks of costly drinks secured from bootleggers or stored away before the legal drouth began. Adventurous people from all walks of life are courting death with an amazing variety of concoctions that have a "kick" in them.

People who care more for the money that can be made in the liquor business, or more for the gratification of appetite than for the physical and moral well-being of others continue garrulous arguments against "laws that are making a nation of law-breakers" and in behalf of personal liberty.

The foes of national prohibition are better organized and there are more clever schemes of beating the law now than there have been since the Eighteenth Amendment was adopted. Drunkenness increased last year and illicit liquor business tends to increasa at the present time. We should prepare ourselves for several years conflict between the opposing forces before America can be really dry.

Do not let the present period of confusion weaken your faith in National Prohibition, On the whole it is a wonderful success. It has come to stay. All laws are violated. Every day the newspapers record violation of the laws against murder, assault, robbery and morality. But wa never dream of giving up those laws.

Present bad conditions are due largely to tha aftermath of the way. Is it any wonder that the greatest war of all time in which men were trained to the wholesale business of destruction, in which violation of every rula of right should be followed by crime waves and mora or less lawlessness?

The official agencies of probibtion enforcement are becoming better organized and will be incrasingly effective and successful. With state laws harmonizad to accord with the Volstead law, local and state officers will relieve national officers of their burdens and the wet places are sure to grow dryer if public sentiment can be kept moving in the right direction.

Let us face the facts. Let us hold tha ground we have gained and let us press forward as a sober, decent, law abiding nation.

(By request W. C. T. U.)

Nothing Unusual About This.

"I make up my mind about the matter first, but I always ask my husband's advice on it," said a woman at Marylebone County court.—London Daily Mail.

If you are feeling badly, put your troubles away by taking Tanlac. F. J. Fessenden. 15t1.

A NEW ERA IN BANKING

HAS been brought about by the changes of time and methods.

Today a bank must not merely function as a depository and money-exchange, but must be alive to the opportunities and expansion of business, replace old-fashioned cold banking with a congenial atmosphere of welcome and be prepared to render many forms of personal SERVICE.

This bank is peculiarly adapted to extend this SERVICE to You. Many of our depositors have profited by our timely advice or assistance. It makes them glad they have their account HERE.

CHARLEVOIX STATE SAVINGS BANK
CHARLEVOIX, MICH.

W. S. Richardson, President
A. D. Crimmins, Vice President
Archie Livingston, Cashier.
Guy Eccleston, Asst. Cashier

Men's and Children's SHOES

We have our new stock displayed on the selves ready for your inspection. The line is complete and we believe it is the best you will find. As to price, you will findthe cost marked down to the lowest notch.

Rubber Boots at Cost

We have a number of pairs of rubber boots, all sizes, both in hip and knee boots, that we will sell at cost prire to dispose of them. Wet weather is here — you need boots—we will sell them to you at cost. What more can you ask.

Mayer Shoe Store

JOHN SLEZAK, Prop.

Raise 95% of Your Hatch

Cut down your losses of baby chicks and insure maximum development.

Blatchford's
CHICK MASH
(Formerly known as Blatchford's Milk Mash)

Starts It is a milk-substitute to be used as a dry mash from the first feeding.

Grows It is a highly nutritious growing feed, insuring maximum development, vigor and health.

Matures It insures early maturity, resulting in early egg production and profit.

Order a Bag Today
Buy it from your Local Dealer
Accept no Substitutes

Where Your Taxes Go

How Uncle Sam Spends Your Money in Conducting Your Business

By EDWARD G. LOWRY

Author "Washington Close-Ups," "Banks and Financial Systems," etc. Contributor Political and Economic Articles to Leading Periodicals and a Writer of Recognized Authority on the National Government's Business Methods.

Copyright, Western Newspaper Union

XX.

HAPHAZARD EXTENSION

The Department of Agriculture is one instance of how governmental establishments grow and spread and extend their activities, once they get started. The bureau of fisheries, in the Department of Commerce, is another. It had a modest beginning, and not so very long ago. Prior to 1871 there was no branch of the federal government especially charged with the consideration of fishery affairs.

Several of the states had established fish commissions and these state authorities, supported by private interests, began to agitate for a national bureau devoted to fishery interests.

So it came about that by 1871 congress was ready to yield and begin to make appropriations. The first one was for $5,000 and provided for a commissioner of fish and fisheries to prosecute investigations and inquiries "with the view of ascertaining whether any and what diminution in the number of food fishes of the coast and in the lakes of the United States ban taken place; and also whether any and what protective, prohibitory or precautionary measures should be adopted in the premises; and shall report upon the same to congress."

The commissioner was to draw no pay, for it was provided by congress in the same joint resolution that he should be a civil officer of the government, of proved scientific and practical acquaintance with the fishes of the coast, who should serve without additional compensation. The then assistant secretary of the Smithsonian institution, by name Spencer Fullerton Baird, was chosen as the best man for the job, and so he proved to be. He made the little acorn grow. He was industrious and competent and knew how to get along with congress. He was diligent and he stood before kings. See what happened.

Remember, he started out with $5,000 to discover whether there had been any diminution of the supply of food fishes along the coasts or in the lakes. He was at the head of an independent investigation and reported directly to congress. The thing was kept alive by annual appropriations as an independent institution until 1903, when it was incorporated into the newly formed Department of Commerce and Labor as the bureau of fisheries.

By 1909 the annual appropriation had grown to $803,020, and the bureau had a permanent personnel of 325. At that time the land owned and occupied by the bureau at its fish cultural and biological stations had an aggregate area of over 12,000 acres, with a value of $240,000. The improvements and equipment at these stations represented an investment of more than $1,000,000. Other property of the bureau at that time included four seagoing steam and sail vessels, 20 steam launches and 150 small sail, power and rowboats, which with equipment had a value of $300,000. Its six fish-transportation cars were valued at $45,000. Indeed, the total investment of the government in fishery-service properly ran to about $1,585,000. That was back in 1909.

Well, it hasn't stopped growing; bigger and busier than ever, as the advertisements say. The appropriation by congress for the fiscal year 1919 was $1,183,140, and for 1921, $1,207,110. Besides what congress gave, the President allotted in 1918 and 1919, out of his private fund "for the national security and defense," $160,000. With the years of its growth and increasing funds the bureau had taken on many new functions and activities.

Until recently the bureau was administering to the best of its ability the laws relating to the terrestrial and arboreal fur bearers of Alaska, but the duty was incongruous to its legitimate functions. Congress finally conceded that the pursuit of foxes does not constitute a fishery. The cultivation of minks cannot be successfully conducted in a fish hatchery.

Apparently, as so many other establishments under the executive branch have, the fisheries service had become all cluttered up with duties and jobs it is not fitted or equipped to handle.

All of which is a long, long way from an investigation of the possible diminution of food fish along the coast.

I don't pretend to say of the fisheries bureau that it has performed inefficiently either its proper work or the added activities that have been imposed upon it. For all I know it may be and is a great national blessing, and managed with maximum skill, intelligence and real economy. I hope it is.

I cite it here only as an example of a branch of governmental activity that has grown up haphazard from a small beginning to be a great, costly, far-spreading enterprise that by its own confession is overlaid with duties, functions and activities unrelated to its legitimate and essential business—the care, propagation and study of all manner of food fish.

XXI.

OUR COSTLY NEGLIGENCE

"Co-ordination" is a tired, haggard, nervous wreck of a word that was nearly worked to death at Washington during the early days of the war. It was the first of the dollar-a-year words to come forward to do war work, and it was worn to a frazzle. I hate to drag the poor wan thing out from the quiet retreat in my dictionary where it has been resting and recuperating, but I must say that this lack of co-ordination, lack of organization, duplication, inefficiency, waste, and haphazard hodge-podge structure of the national governmental machine is no secret to those at Washington, who run and manage it for us, and who are even more directly responsible than we are for the condition into which it has fallen.

I submit pleas of avoidance and confession from both Democrats and Republicans. It is not a matter of politics. It is a matter of proved and confessed negligence on the part of the men we have hired to run the machine, and have kept year after year in places of trust and power and responsibility. They haven't kept up the plant. The form of organization is grotesquely inadequate. The morale of the working force is badly impaired, as I have set forth at length in previous articles. We have paid the price for this, grossly and hugely, in money and in poor service. This has been costly negligence on our part.

I said I had confessions. Here they are. Reed Smoot, Republican and a senator from Utah, speaking:

> The administrative branches of the government have undergone no fundamental change since the organization was devised by Alexander Hamilton.
>
> No other government in the world could have gone on as ours has done, and paid the bills involved in our wasteful methods of administration. We have been able to do it because this country has had resources and wealth unparalleled. But the war has brought us at last to realize that these will not last always. We need a complete survey of the whole situation de novo by a committee of men willing to recognize that it is a task of day and night for a year, and very likely, two years. . . .
>
> There is endless duplication of work among different departments, and even in the same department. . . . It is the same through all the government functions, and now, when the burden of carrying our enormous debt is weighing on the people, we can no longer neglect to give it consideration.

When he said these things, Mr. Smoot was urging a concrete proposal to bring about the reformation so badly needed.

And now Franklin D. Roosevelt, for seven years assistant secretary of the navy and recently the Democratic candidate for vice president:

> The entire system of relationship which exists between congress and the executive departments is fundamentally wrong. Let me illustrate: I made an offer one spring to the appropriations committees of both house and senate, telling them that I would tomorrow discharge 15 per cent of the employees of the Navy department if they, the committees, would give me complete authority to take one-half of the salaries of the employees so discharged and add it to the salaries of the other 85 per cent of the employees still left in the department. . . . Of course, however, under the present system congress would not think of giving executive discretion of this kind.
>
> Congress, for various reasons, has so tied the hands of the executive officers of the government that they have no discretion in the fundamental questions of employment. . . . My own wonder is that, considering the existing circumstances, the employees of the government are as efficient as they actually are. Congress legislates for every minute item of employment. . . . There is a lot of work being done in other departments which ought properly to be under the Navy department, and in the same way there is a lot of work done by the Navy department which could perfectly properly be transferred to other departments.
>
> After seven years down here in an executive position . . . I cannot help the conclusion that our governmental methods are cumbersome and wasteful. The first improvement must come in what is, after all, the source of governmental activities—that is, the legislative branch. . . . This must come from congress. We need also a reclassification and redistribution of the work of the executive departments. This can only come if congress, working in accord with itself and with the executives, will discuss the whole question simultaneously and not merely piecemeal.

Well, there you are! A Republican who has been in the legislative branch of the government for seventeen years, and a Democrat who has been in the executive branch for seven years, both telling the same story of how badly the national business is managed.

The odd thing about it is that our agents and representatives at Washington who let this waste and inefficiency run on, year after year, pay no penalty. We pay the piper to the tune of millions and billions—literally that much. And the condition will endure until we make a real roar about it. Congress increasingly shakes its head over the situation and brings in various proposals of reform, and says how wrong it all is, but lacking a lively, inflamed public pressure, nothing gets done.

Call M. B. Hooker & Son to haul your ashes. adv. 13t2pd.

A SUMMER NIGHT
In Two Parts

By Gordon W. Parker

I.

The Missus and I went down to the Palace Sunday evening and enjoyed the program. We think Harold Lloyd a keen cut-up at all times; and in "The City of Silent Men" Thomas Meighan and cast were excellent with convict Bill Hawkins and detective Jim Kearney outstanding.

But as this started out to be a story—and a true one—I must get on. From the moment detective Kearney's keen visage and aggressive bearing flashed on the screen I was carried back a couple of decades to a summer spent in New Jersey.

It happened in this way: My mother's brother had loaned us his nice estate in the foothills of the Orange mountain, Uncle Bert and family left in June for the rock-bound Maine coast and we had a clear title to the mosquitos and tramps till fall. But it was preferable to half-deserted West Side street in New York on which we lived, and we were soon nicely settled across the Hudson.

But a great many houses in Short Hills were closed or had been left in charge of caretakers for the summer. I spent the first few days looking through my uncle's extensive greenhouses, being particularly interested in the beautiful orchids suspended above long steaming pools that ran the full length of the ventilated glass houses.

"What do the orchids live on?" I asked, turning to a group of men working near by. But they only shrugged their shoulders and looked sullen, almost defiant, I thought. A young superintendent came through and explained.

"These are pretty hard times, financially, and we've been instructed to reduce the force. Those fellows don't speak English, anyway. We're shipping back a bunch today. If I were you folks I'd keep an eye on things until they've left," he suggested pleasantly.

I thanked him and asked about these orchids.

"They seemingly obtain all their nourishment from the air. Notice this one clinging to this bit of cork—beautiful, eh?"

It was gorgeous, of delicately mottled gold and brown, blue and scarlet, and very large and waxy.

"Quite an improvement on the lady's slipper," he remarked, regarding it with manifest pleasure, and explained a lot more about orchids.

The mater was seated on the porch when I returned to the house.

"Oswald, "she began—I never liked the name Oswald—"there are a lot of rough-looking men hanging around, I wish you had a pistol."

My heart leaped. While I had been permitted a twenty-two rifle and a small shotgun, a revolver, heretofore had been frowned upon.

So it was arranged that I should run in to town and buy a revolver. I regarded this as a very serious business, my father being on a trip West, and began to feel that the safety of my mother and sisters had devolved on me.

I stood before a shiny case of revolvers in a Fifth Avenue shop. I knew I ought to get a blued-steel thirty-two or thirty-eight, but I hesitated. The salesman noticed my indecision and brought forth a splendid twenty-two. It had a pearl handle and two barrels, and was elaborately engraved. As it lay before me in its green plush case, the salesman played his trump.

"A nice job to show your friends," he suggested quietly.

"But will it kill trampa?" a small voice whispered. "Will it kill tramps?"

The salesman snapped the longer barrel to the butt and drew down on a wooden mallard decoy across the store.

"Nice for target practice, "he remarked, with his pleasant smile.

"Wrap it up," I said, and filled in a check for $60.00, a big price in those days.

When I got home I was met at the station by my sister. I jumped into the cart and as Gallagher galloped off Elsie informed me that Uncle Kent had arrived.

"He's been in Central America and is almost black—you wouldn't know him," she said joyously. "He brought me some perfectly darling coral beads—made by the natives there. He's been away a year."

I thought no more of my purchase until, after dinner that night, the mater suggested that I show it to Uncle Kent.

My heart sank. While at that time I was not certain that Uncle Kent was a civil service detective, I knew vaguely that he was a fine shot and spent much of his time on long trips after criminals. Once he had arrived at our New York home with a bullet in his shoulder, and once I had seen him standing in a doorway in Maiden Lane and arrest a diamond thief of international reputation. It was on a Saturday, and we fellows were down there to order medals for the spring track meet of our school. Wasn't I proud!

Uncle Kent now sat before me on the veranda, brown and hard, and looked just like detective Jim Kearney in "The City of Silent Men."

I felt that he would disapprove of my purchase, I felt he should. But having no very good reason for refusing the mater's request I unwrapped the parcel and handed him the leather case. He opened the case, took out the revolver with the short barrel attached, glanced at the empty cylinder and then spun the weapon on his forfingers, twirled it aloft and picked it out of the air as it descended.

The mater smiled indulgently.

"A very serviceable little weapon," pronounced Uncle Kent, holding it at arm's length, where it fitted his palm like the hand of a friend. "That ought to keep an army of tramps away, Nellie." He leaned over and made a queer coughing noise, and it seemed that the stern lines of his face relaxed.

He told us about his travels that night, but as a summer storm threatened, we drifted off to bed about ten o'clock. I left my watch on the dresser, a little change and a few dollars in currency, broke a box of cartridges and loaded the cylinder. I put the revolver under my pillow and dropped off to sleep.

About midnight I was awakened suddenly, I thought, by a queer rasping sound. I rose cautiously on my elbow and looked into the direction of the sound.

The black form of a man, head and shoulders, rose slowly before a window on the veranda roof. I lowered my head and pushed a trembling hand under the pillow, and nolsely,—but still frantically,—felt for my pistol.

The pearl handled revolver was gone!

(Concluded next week.)

Buy your electric light globes of us. Any candle power you may want. They are the best kind. Charlevoix Hardware Co. 5tf

W. M. Russell—painter, paperhanger, kalsominer and hard-oil finisher. All work guaranteed to give satisfaction. 407 West Lincoln ave. adv. 9 t9 pd.

22 YEAR GOITRE

Illinois Lady Tells of Relief

Mrs. Lelia M. Anders, Belleville, Ill., R. No. 2, says she will tell or write how she was saved an operation with Sorbol Quadruple, a colorless liniment.

Get free information at F. J. Fessendens, drug stores everywhere, or write Box 358, Mechanicsburg, Ohio. 15t1.

City Vulcanizing and Tire Shop

NOW OPEN

As an Opening Special we will offer a reduction of

25 Per Cent

on sectional repair work and six months Free vulcanizing service on Brunswick Tires. One Dollar allowed for your old Tire.

ALL WORK GUARANTEED

CITY VULCANIZING AND TIRE SHOP

GEO. D. LIGHT, Prop

No. 6 VanPelt Place 1st Door West Courier Office

Lustreless Paint for Walls

The ideal finish for walls and ceilings is Acme Quality No-Lustre Finish. An artistic, sanitary, lustreless oil paint made especially for walls and ceilings. Has the soft, velevety beauty of a fresco or kalsomine but the cleanliness and durability of an enamel.

ACME QUALITY
NO-LUSTRE FINISH

is economical because is durability renders frequent redecoration unnecessary. It can be applied over plaster, wall board, metal, canvas, wood or any surface upon which paint is ordinarily used.

Color sample cards at our store for the asking.

BENJ. BROWN, CHARLEVOIX MICHIGAN

DEVOE

LEAD & ZINC PAINT

We Guarantee:

It means actual cash in your pocket to take advantage of this offer!

PAINT half your house with Devoe Lead and Zinc Paint; paint the other half with any other paint you choose.

If Devoe doesn't take fewer gallons and cost less money, we will make no charge for Devoe.

If Devoe doesn't wear a year or two or three years longer —*longer and better*—we will give you enough Devoe to do the job over.

Or, paint half your house lead-and-oil; the other half Devoe. In three years the lead-and-oil half will be hungry for more paint, with Devoe atill sound.

If not, we'll give you enough for the whole house.

Devoe Products are time-tested and proven, backed by the 168 years' experience of the oldest paint manufacturing concern in the U. S. Founded 1754.

S. M. SEE & SONS

Charlevoix, Michigan

Window Shades
Wall Paper
Paint
Stoves and Ranges
Furniture
Rugs

People with Limited Means

If you need

Women's Misses and Childrens Shoes

Come and look over our

BARGAIN TABLES

We are

Spring House Cleaning

and have Shoes

75c to $4.00

We will save you money.

Campbells BOOT SHOP

Next to State Bank

CHARLEVOIX COURIER

Issued every Wednesday at CHARLEVOIX - MICHIGAN

DuBois & Usher, Publishers
A. J. Usher, Editor and Business Mgr.
Courier Building Van Pelt Place

Advertising Rates

For advertising rates apply for schedule.

Notices of church or lodge, socials and entertainments, where admission is charged, regular rates.

Obituary poetry, regular rates.

Card of Thanks, 25 cents.

TERMS OF SUBSCRIPTION

One Copy, one year.....$2.00
One Copy, six months.....$1.00
One Copy, three months:.....60

KEEP-THE-LAW STICKERS

There is a "Keep-the-Law" drive on in the eastern states which will probably sweep the country, and ought to. Its object is to set before people in very simple form the good results of prohibition.

The work is sponsered by charitable agencies and workers. These people have found prohibition a most helpful force in the conditions they handle. They believe that the opposition to prohibition in many instances is due to indifference or to ignorance of the fact that the law is still a tremendous factor for good. Hence they propose to set before the public the economic and sociological advantages as they have found them, and stickers bearing the facts in brief and pithy wording are to be broadcast and pasted everywhere.

By way of example, one sticker states: "Before prohibition drinking was at the bottom of 27 per cent of the cases handled by a single welfare society in a single year. In 1921 only 1 1-2 per cent were due to drink."

Another quotes Lincoln: "Let every man remember that to violate the law is to trample on the blood of his fathered and tear the charter of his own and his children's liberty."

The slogan of the drive is "Prohibition is the Law—keep the law."

So much is made of the faults and failings of the dry regime that this wide and telling publicity as to its proved advantages should be a valuable counter influence for the keeping of the law in the present and its preservation in the future.

Use Hygrade, gas filled electric light globes. Everybody is talking about how long they last. Any kind you want. Charlevoix Hardware Co. 5tf

BOY SCOUT NOTES

Eagle Patrol Meeting

The Eagle Patrol of Boy Scout Troop No. 1, met at the home of Ardon Davenport, April 4, with every member present. The meeting was called to order by Patrol Leader Walter Bergeon, and the minutes of the last meeting read and approved. Committees were appointed and routine business cared for. After the meeting Mrs. Davenport served refreshments and the boys had a very enjoyable evening.

The regular meeting of Eagle Patrol was held at the home of Walter Bergeon, Tuesday evening, April 11. Each member brought something to eat, and Mrs. Bergeon served a six o'clock supper. Every member was present and with the quantity of "eats" brought, every boy was filled to utmost capacity.

After the feed the meeting was called to order by Patrol Leader Bergeon. Numerous motions were carried leading to the good of the patrol. Scout Clare Usher was selected to act as editor, with special instruction to write a good report of every meeting, hikes, etc., and present them to the local newspapers for publications, A hike was arranged for Saturday of this week.

Members of this Patrol are going to put some pep in their work, even if other patrols fail to do so.

The fun of the evening ended at nine, and the members left for their homes after thanking their hostess for the good time she had made possible for them. The next meeting will be held with Scout Sharrow.

Big Saving

Get my special winter prices. Stock Room Fowler's Sales Place, phone 54. G. E. Beard, Plumbing, Heating & Supply Co. 4tf

CONGREGATIONAL CHURCH

Week beginning Sunday April 16, 1922.

EASTER SUNDAY!

Easter music, appropriate scripture reading, reception of members, sermon by Mr. Long. Theme: "The Power of His Resurrection."

Easter progarm by the church School 12m.

The Y. P. S. E. hold their meeting this Sundny 4 p. m. with suitable program.

The Easter day program will be concluded in this church with a Vesper Musical at 5 o'clock. The public is invited to join in any or all of the devotions of the day.

Mr. Spafford, state secretary for the Y. P. S. C. E. will lecture Wednesday 7:30 p. m. All young people of the church and society should arrange to be present and those who are older have a responsibility in this work of the church and Mr. Spafford will also have a message for you. Please keep this date and occasion in mind and arrange to attend.

Thursday 7:30 p. m. the regular mid-week meeting in which the study of the Gospel by St. Mark will be continued.

Note: The Mother and Daughter Banquet April 26, served by the "Men's Booster Club." C. W. Long, Pastor.

Remember we vulcanize Cord Tires and guaranteed satisfaction. Benj. Brown Auto Sales. adv. 15tf.

ENDORSE ACTION OF CITY COUNCIL

C. A. C. Believes in Water Works Extension Project

The action of the city council in recommending an entirely new source of water supply for Charlevoix was endorsed by members of Charlevoix Association of Commerce at its regular meeting last Monday evening, and the following resolution was passed.

Resolved, That the Charlevoix Association of Commerce go on record as in favor of the proposed plan of water extension, and pledge our support to the city council in their effort to have it ready for use by July 1st, 1922.

Practically the entire evening was spent in the discussion of the new water extension plan. The need of the change was plainly shown, and the association will lend every effort towards carrying the issue at the special election April 25.

Little business other than routing was transacted. The attendance was up to standard, and the meeting resulted in all having a better understanding of the city's needs.

The next regular meeting will be held the first Friday evening in May.

Automobile repairing, vulcanizing and bicycle repairing. Benj. Brown Auto Sales. adv. 15tf.

Observed Birth Anniversary

Mrs. Guy Eeeleston entertained last Friday afternoon with a birthday party for her four year old son, Floyd. The guests included eight of Floyd's little friends and their mothers. After spending most of the afternoon in play the children onjoyed dainty refreshments prepared by Mrs. Eeeleston.

No better electric light globes than the kind we sell. Try them and see. Charlevoix Hardware Co. 5tf

CHURCH OF GOD

Services-Preaching, 10:30 and 7:30 Sundays.

Sunday School 11:45.

Prayer meetings at 7:30 Wednesday evenings.

Everybody welcome at these services. Chapel W. Hurlbut St. Wm. Eldridge, Pastor, 304 May street.

UNFAIR METHODS IN SELLING HAY

Conditions and Practices Often Tend to Make Producer and Buyer Suspicious.

EXPERTS GIVE SUGGESTIONS

Careful Observations Made at Principal Markets for the Purpose of Eliminating Loose Methods in Handling Product.

(Prepared by the United States Department of Agriculture.)

Hay is marketed too often under conditions and practices that tend to make the producer somewhat suspicious of the buyer and the buyer suspicious of the producer. Such practices should be eliminated altogether, in the opinion of the bureau of markets and crop estimates, United States Department of Agriculture, and in a new bulletin, No. 979, "Marketing Hay Through Terminal Markets," federal officials make suggestions as to how that may be brought about. Copies of the bulletin may be obtained upon application to the department at Washington.

Loose Methods of Business.

"While a good many unfair methods," says the bulletin, "are at present practiced by those concerned in the marketing of hay it appears that most of them are related to loose methods of business on the part of various agencies engaged in the handling of hay. On the basis of careful observations made throughout the hay producing and consuming sections, and at the principal markets, it is thought that some improvement in the methods of marketing hay can be obtained by observing the following suggestions:

"On the part of the country shipper: More care in grading, weighing and loading the hay; better forms for use in confirming sales, tabulating and stating weights, and for invoicing hay; and more care and accuracy in stating terms of sale.

"On the part of dealers in terminal markets: The elimination of the practice of allowing the state of the market to influence the fulfillment of contracts with country shippers; more uniform methods of handling in terminal markets; better weighing methods and more consideration of contents of weight certificates; more uniform grading practices; grading inbound and outbound hay on the same basis when hay is bought and sold on grade designations; and the elimination of the practice of boosting grades on outshipments.

Suggestions to Dealers.

"On the part of dealers in consuming sections: More careful weighing of purchases; elimination of rejections

Hay Taken From a Car in "Plug" Method of Inspection.

when price decline is the only factor; and better records relative to contents and weight of a car when unloading."

The bulletin goes into the details of methods followed in shipping and disposing of hay at various cities; cites common trade practices and faults; illustrates methods of car loading and of selling, and contains much valuable information relative to the industry.

SPECIAL RATION FOR FOWLS

Great Deal of Concentrated Feed Is Given Where Table Scraps Are Fed to Flock.

Owners of back-yard flocks, and sometimes farmers, depend to a considerable extent upon table scraps as feed for the hens. Feed of this sort varies a good deal in composition with different families and also with the season, but in winter it is usually free from large quantities of coarse green stuff and contains a great deal of fairly concentrated feed.

The United States Department of Agriculture has designed a ration specially to be fed to flocks that receive all of the table scraps. The mash of this ration is made up of three pounds corn meal, one pound bran, one pound middlings, one-half pound meat scrap. The scratch feed contains two pounds cracked corn, one pound wheat and one pound oats. If scraps are not available, feed five pounds of cooked vegetables daily to 30 hens. Two per cent of bone meal may be added to the mash without changing any of the other constituents. Five per cent of bone meal may be added if the content of meat scrap is reduced slightly.

Circulation counts—we have it.

We are the Exclusive Agency for the

Ridernet
DURABLE SANITARY INVISIBLE

The perfect human hair net, to match all shades of hair.
Cap Shape or fringe, either single or double mesh

15c or two for 25c

M. A. Levinson & Co.

INTERESTING BITS OF INFORMATION CLIPPED FROM OUR EXCHANGES

Pass On Bond Issue

Cadillac on April 3rd voted to bond the city for $65,000 for the purpose of securing a sewage disposal plant. The voters, also, ratified the new water and light rate ordinance and voted to bond the county for $60,000 for a new infirmary.

Swat the Fly Early

Again health authorities are advising us through the state papers of the horrible results likely to follow if we do not promptly swat the March fly. But did you ever think of the desperate problems confronting the fly?

Now comes the time to swat the festive fly.
Whose offspring will be millions in July.
But, too, the fly that missed a single swotter
Will have to dodge a million when it's hotter.

First Church of Christ Scientist

Sunday service at 10:45 a. m. subject, "Doctrine of Atonement."

Sunday school at 12 o'clock.

Wednesday evening service at 7:45.

Reading room open Tuesday, Thursday and Saturday, 2 to 5 p. m. The public is cordially invited to visit our reading room and attend our church service.

Big Saving

Get my special winter prices. Stock room Fowler's Sales Place, phone 54. G. E. Beard, Plumbing, Heating & Supply Co. 4tf

B. Y. P. U. NOTES

The topic for next Sunday evening is, "Citizens of Two Worlds." Rom. 12:1; Phil 3:13, 14, 20; 1 Peter 1:3-5. This is the Easter meeting, so let everyone endeavor to be present and make it an inspiring service. Miss Edith Crandell will lead.

The B. Y. P. U. prayer service will meet at 7:30 Wednesday evening. There was a good attendance last week and we hope that it will increase. "Prayer is Heaven's heavlest artillery."

Don't forget Sunday evening, April 23!, Rev. Morgan Williams, the new director of Religious Education for Michigan, will address the B. Y. P. U. on that date. Young and old, whether you have been actively engaged in our B. Y. P. U. work or not, plan to be present.

" 'Tis a stern and startling thing to think,
How often mortality stands on the brink.
Of its grave without any misgiving;
And yet in this slippery world of strife,
In the air of human bustle or rife,
There are daily sounds to tell us that life
Is dying, and death is living!"
—Hood.

New line of Empire Cream Separators at prices that will surprise you. Call and investigate. Ward's Shops. —adv. 15t1 pd.

School House Property Sold

Several bids were made for the dwelling house owned by the Board of Education in response to its advertisements for bids published in last week's papers. The house, known as the Oscar Smith property, on the school grounds facing Clinton street, was sold to Lawrence Livingston for $255.00. It will be moved by Mr. Livingston to a lot on the south hill.

Colorite at Metcalf's Drug Store. 15t3.

NEW PERFECTION
Oil Cook Stoves and Ovens

For Delicious Food — Fluffy biscuits, juicy roasts, flaky-crusted pies — the New Perfection bakes and cooks everything perfectly. It's the popular oil stove you've read about so much in your magazines—the stove with the quick-lighting *Long Blue Chimney Burner*. Come in—we'll demonstrate to you what *clean, intense* cooking heat really is.

WOOD BROTHERS
Charlevoix, Michigan

FOR THAT
EASTER DINNER

Charlevoix housewives will find everything for the Easter Dinner at this store. Place your orders that no delay will occur in delivery:

CHOICE CUTS OF CHICAGO BEEF
CHICKENS AND DUCKS
LAMB AND VEAL
SMOKED HAM EGGS

In the line of Vegetables and Fruits, we will have everything available in season.

VEAL STEAK
VEAL STEW
VEAL ROASTS

Prices right and quality the best. Watch our window for display and prices.

BRADY & SHAPTON

We pay the highest Cash Price for Butter and Eggs.

AT THE MOVIES

Bebe Daniels, the "good little bad girl" of the screen, has temporarily forsaken her mischievous way and in "Nancy From Nowhere," which opens next Saturday at the Palace Theatre, will be seen as a shy and wistful orphan girl.

Innumerable well conceived comedy situations, as unusual as they are laughable, are presented in Douglas MacLean's latest Paramount picture, which comes to the Palace Theatre next Wednesday.

The youthful soldier, no longer a rookie, but a seasoned veteran of months at the front, returns to wrestle with the problems of adjusting himself of the humdrum existence of civilian life. However, he finds that post-war conditions are not as devoid of action and excitement as he had thought, and his fighting blood, roused by a household of rebellious servants, a rival for the hand of the young lady of his choice, an adopted father, and other things supply him with as much excitement.

Have you read "The Sheik?" Everybody is asking that question these days, for it's one of the big sellers. It is a brilliant story by E. M. Hull and tells a graphic story of love in the Saharan desert. And of tragedy, too, by the way.

This famous novel has been picturized by Georga Melford for Paramount in a lavish manner and we will show it at the Palace Theatre for two days beginning April 22 next. Some of the scenic effects are remarkable, and while the situations are thrilling, the love appeal is most compelling. Agnes Ayers, Paramount star and Rudolph Valentino, a rising screen player who won fame by his performance in "The Four Horsemen of the Apocalypse," are the featured players.

When a Giant Cut the Wires

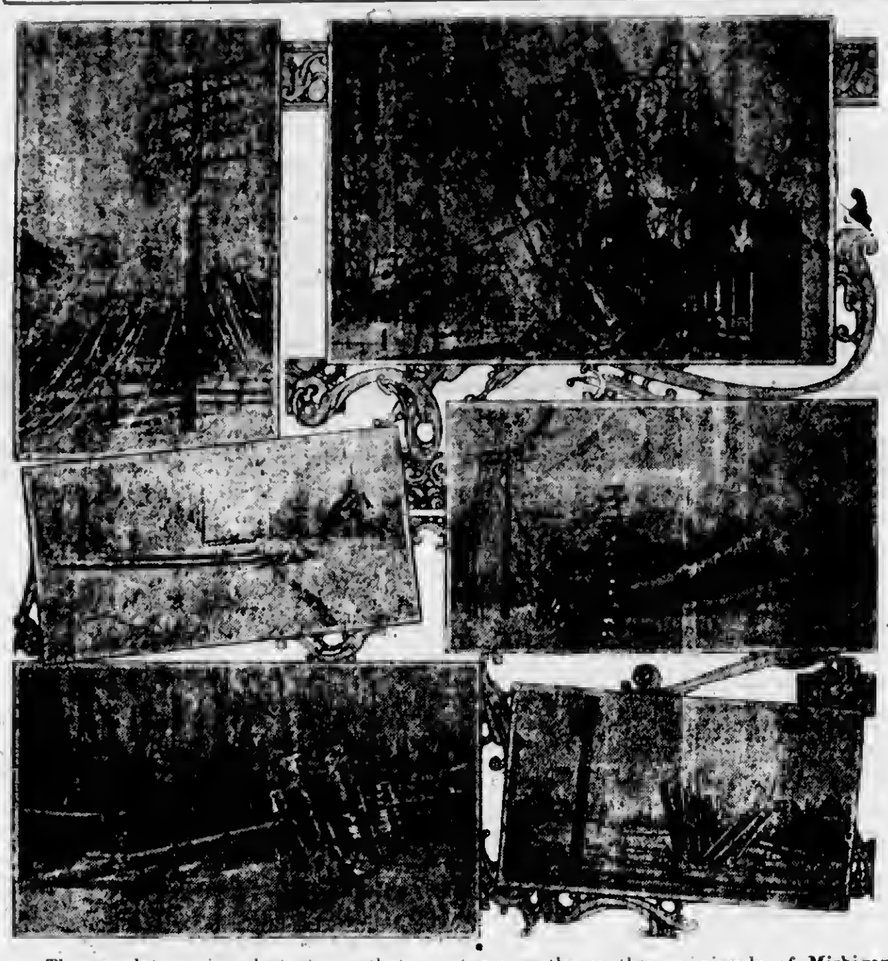

The two late spring sleet storms that swept across the southern peninsula of Michigan and caused many millions of dollars of damage, suspension of rail service and completely wrecked the wire systems, were the worst the state ever suffered. Total loss to business cannot be estimated, of course. Loss to the wire system is estimated at one and a half million dollars.

Miles of telephone poles were crushed to the ground and whole exchange plants at many towns were put out of business. Many of the smaller companies were unable to resume business because of their losses. Rural service through a great portion of the state was completely wrecked. The blow was the most severe any wire system of the middle west ever has sustained.

Thousands of men were sent out into the storm zone to re-establish the lines of communication, working day and night to put up the poles and wires, but were enabled to establish only temporary lines after days of work, so widespread was the damage. Permanent reconstruction is going ahead rapidly, however, both on long distance lines and in the exchange plants. The Michigan State Telephone company ordered additional equipment, poles by the trainload and miles of wire to make repairs. Its linemen braved zero weather and untold hardships.

It is estimated, closely, that the two storms cost the company 13,000 poles and 12,000 circuit miles of wire, which will be replaced from the depreciation reserve.

COUNCIL PROCEEDINGS

Council Chamber, April 3, '22

The common council of the city of Charlevoix met on the abovedatc. Aldermen present, Levinson, Miller and Wood; no quorum present. On motion of Ald. Levinson the council adjourned until Thursday evening, April 6th.

Archia L. Livingston Clerk.
By. D. S. Payton, Deputy.

Council Chamber, April 6, 1922.

Tha common council of the city of Charlevoix met on the above date pursuant to law for the purpose of canvassing the votes cast at the city election held in said city on April 3rd, 1922, also pursuant to adjournment. Ald. Geneit, president of council presiding. Alderment present Geneit, Hamilton, Levinson, Miller and Wood.

Minutes of meetings held March 27th and April 3rd, were read and approved

Tha total number of votes cast for the offlce of Mayor of the city of Charlevoix was 394 of which Arthur Bergeon received 394.

Maved by Ald. Wood seconded by Ald. Hamilton that Arthur Bergeon having received a majority of all the votes cast, be declared elected to tha office of Mayor. Motion carried.

The total number of votes cast for the office of clerk of the city of Charlevoix was 385 of which Charles H. Lamphear received 385.

Moved by Ald. Levinson seconded by Ald. Miller that Charles H. Lamphear having received n majority of all tha votes cast, bo declared elected to the offlce of Clerk of the city of Charlevoix. Motion carried.

The total number of votes cast for the office of Treasurer of the city of Charlevoix was 390 of which Elma H. Cook received 390.

Moved by Ald. Hamilton seconded by Ald. Wood that Elmo H. Cook having received all of the votes cast be declared elected to the office of Treasurer of the city of Charlevoix. Motion carried.

The total number votes cast for the offlce of Park Commissioner for the city of Charlevoix was 362 of which Simon M. Rosa received 361 and Art Alcox received one.

Moved by Ald. Miller seconded by Ald. Levinson that Simon M. Rose having received a majority of all the votes cast be declared elected to the office of Park Commissioner. Motion carried.

The total number of votes cast far tha office of Supervisor of the First Ward was 64 of which Darwin F. Meech received 64.

Moved by Ald. Hamilton seconded by Ald. Levinson that Darwin F. Meeeb having receivcd a majority of all the votes cast be declsred elected to the offlce of Supervisor of the First Ward, city of Chorlevoix. Motion carried.

Tha total number of votes cast for tha office of Alderman of the First Ward was 65 af which Robert Bridge received 65.

Moved by Ald. Levinson seconded by Ald. Wood that Robert Bridge having received a majority of all the votes cnst be declared elected to the office of Alderman of the First Ward, city of Chnrlevoix. Motion carried.

The total number of votes cast for the office of Constable of the First Ward wos 65 of which Robert McDonald received 65.

Moved by Ald. Levinson seconded by Ald. Miller that Robert McDonald having received a majority of all the votes cast be declared elected to the office of Constable of the First Ward. Motion carried.

The total number of votes cnst for the office of Supervisor of the Second Ward was 194 of which Nassau Burns received 193 and F. E. Cartier reeeived one.

Moved by Ald. Miller seconded by Ald. Wood that Nassau Burns having received a majority of all the votes east be declared elected to the office of Supervisor of the Second Ward of the city of Charlevoix. Motion carried.

The total number of votes cast for the office of Alderman of the Second Ward for full term was 187 of which William Marshall received 186 and Harry L. Oldham received one.

Moved by Ald. Miller seconded by Ald. Wood that William Marshall having received a majority of all the votes cast be declared elected to the office of Alderman of tha Second Ward of the city of Charlevoix for full term. Motion carried.

The total number of votes cast for the office of Alderman of the Second Ward, to fill vacaney was 185 of which Archie L. Livingston received 185.

Moved by Ald Levinson seconded by Ald. Miller that Archie L. Livingston having received a majority of all the votes cast be declared elected Alderman of the Second Ward, of the city of Charlevoix to fill vacancy. Motion carried.

The total number of votes cast for the office of Constable of the Second Ward was 185 of which Elmer L. Johnson received 185.

Moved by Ald. Wood seconded by Ald. Hamilton that Elmer L. Johnson having received a majority of all the votes east bo declared elected to the ollice of Constable of the Second Ward of the city of Charlevoix. Motion carried.

The total numher of votes cast for the office of Supervisor of the Third Ward of the city of Charlevoix was 130 of which Edward B. Ward received 130.

Moved by Ald. Hamilton seconded by Ald. Levinson that Edward B. Ward hoving reeelved a majority of all the votes cast be declared elected to the offieo of Supervisor of the Thlrd Word of the city of Charlevoix. Motion carried.

The total number of votes cast for the office of Alderman of the Third Ward was 128 of which Joseph J. Hallett received 128.

Moved by Ald. Miller seconded by Ald. Wood that Joseph J. Hallett having received a majority of all the votes cast be declared elected to the office of Alderman of the Third Wnrd of the city of Charlevoix. Motion carried.

The total number of votes cast for the offlea of Conatable of the Third Ward was 129 of which William Cowan received 129.

Moved by Ald. Wood seconded by Ald. Hamilton that Willam Cowan having received a majority of oll the votes cast be declared elected to the office of Constable of the Third Ward of the City of Chnrlevoix. Motion carried.

The total number of votes cast in the city of Charlevoix for and against the proposition to adopt Eastern or so-called "Daylight-Savings" Time for the City of Charlevoix during the months of April to September inclusive of each year was 412 of which 156 votes were cast for said proposition and 256 votes were cast against said proposition.

Moved by Ald. Wood seconded by Ald. Hamilton that less than three fifths of a majority baing cast in favor of said proposition it is not adopted. Motion carried.

The total number of votea cast in the city of Charlevoix for and against the proposition to amend the charter of the city of Charlevoix by amending Section Five and Nine of Charter XXX thereof; waa 397 of which 125 votes were cast for said proposition and 272 votes were cost against said proposition.

Moved by Ald. Miller seconded by Ald. Wood that less than three-fifths of a majority being cast for the proposition it be not adopted. Motion carried.

Tho total number of votes east in the city of Charlevoix for and against the proposition to amend the charter of the city of Charlevoix, Michignn, by the Repeal of Sections Four, Five and Six of Chapter XX thereof was 396 of which 182 votes were cost for said proposition and 214 votes were cast against said proposition.

Moved by Ald. Hamilton seconded by Ald. Levinson that lesa than three-fifths of a majority of votes being cast for the proposition—it be not adopted. Motion carried.

The totnl number of votes east in the city of Charlevoix for and against the proposition to amend the Charter of the City of Charlevoix by amending Section Five of Chapter XXIV thereof was 386 of which 144 votes were cnst for said proposition and 242 votes were east against said proposition.

Moved by Ald. Levinson seconded by Ald. Hamilton that less than three-fifths of a majority being east for the proposition it be not adopted.

The Flnonce Committee submitted the following report of bills aggregating $532.80 report sama correct nnd recommend they be allowed.

New Construction

Wood Bros., sup.	$ 85.80
Bremmeyer-Baln Co., sup.	9.40
Jamea B. Clow & Sons, aup.	164.52
J. L. Crane, Inc., aup.	13.48
C. N. Bridge, Willls assignment	24.00
John Curtis, con. labor	110.00
Wm. Cook, labor	8.00
Wm. Taylor, labor	24.00
Robt. Stafford, labor	16.00
Tom Russell, lobor	16.00
Jake Mindel, labor	16.00
Otto Smith, labor	2.40
Glen Willis, labor	4.80
Reuben Geer, labor	4.80
Henry Ager, labor	2.40
Chas. Wisner, labor	14.40
Floyd Hull, labor	9.60
George Ager, labor	7.20

Moved by Ald. Levinson seconded by Ald. Hamilton the bills be allowed and the clerk authorized to issue orders in settlement of the respective amaunts. Motion carried by fallowing aye and nay vote. Ayes, Ald. Geneit, Hamilton, Levinson, Miller and Waod. Nays none.

The oetition of Charlevaix Summer Home Association and thirty others for boulevard lighting of Belvedere avenue was referred to Electric Committee and Street Committee jointly.

Letters from W. C. Hoad regarding prospective sale of oil engine was referred to the Superintendent.

Report upon revised plon for new water system was received from Hoad-Decker and Drury and referred to water committee.

Moved by Ald. Hamilton seconded by Ald. Wood that the electric committee bu authorized to purchnse car of coal offered by James Bogart. Motion carried by following aye and nay vote. Ayes Ald. Geneit, Hamilton, Levinson, Miller and Wood. Nays none.

Moved by Ald. Hamilton seconded by Ald. Miller the council adjourn.

Archie L. Livingston, Clerk.

We have a number of bicycles, all new, that we will sell at bagarin prices. See us before buying. Lakeway Garage, Block & Burna.—adv. 13tf.

Why Chevrolet Leads in Sales

Chevrolet New Superior Model is a completely modern, fully equipped car, built to deliver all the real service you can get from any automobile, at the lowest price for which you can get it.

In every line, people pay different prices for the same thing, or what is essentially the same thlng.

You can hear an opera for from $1.00 to $50.00.

You can buy a square meal from 50c to $25.00.

Yu can take a ride for from 1-2c a mile to $2.00 a mile.

In this year of common sense, 1922, people are weighing values. They realize how much they have been spending for show., for vanity, and for non-essentials, and how they are making each dollar work.

That is why Chevrolet is first in sales of standard fully equipped cars

Lake Way Garage

BLOCK AND BURNS

The Grand American Prerogative

The **right to choose** is the grand American prerogative—the glory of American democracy.

And a most important part of it—the **right to choose What you buy**—was bestowed upon you by advertisIng.

Advertising is as much a part of today's life as electricity, antiseptic surgery or motor traction. It is the system whereby a man who has something to sell tells about it to those who do or should use it. For no one can want anything until he knows of its existence.

Advertising is the way by which you are told why you should have certain goods and how to identify those goods. So the advertisements you find in this newspaper make up a **catalog** of needed merchandise.

Articles of all kinds and for all purposes are presented in a pleasant way through the medium of type and pictures. The outstanding requirements of every member of the family are met by offers of good merchandise of proved value.

The advertisments will help you in the selection of all manner of things.

USE THEM FOR GUIDANCE AND YOU WILL BE A CONSTANT GAINER

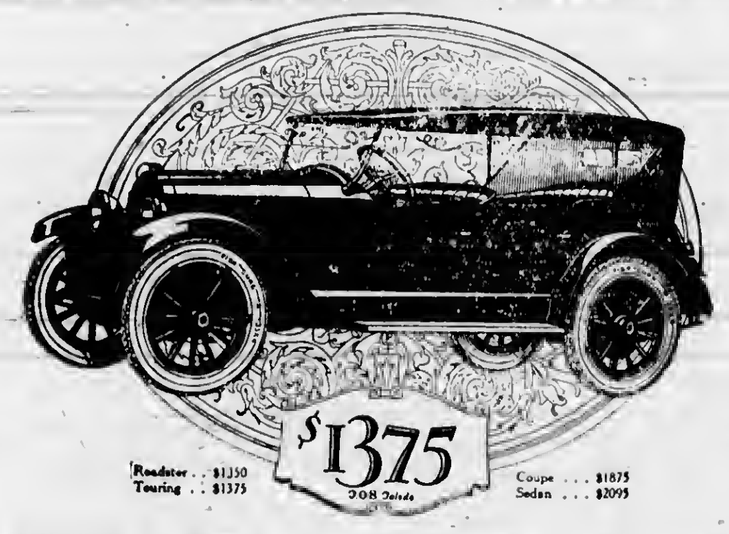

NEVER before has the amazing Knight sleeve-valve motor been available in so *fine* a car at so *low* a price. Europe uses the Knight motor in her most famous and expensive cars. Now Willys engineering, Willys quantity production, put it in the reach of all in a car equally famous, but far less costly.

The Motor

The Willys-Knight motor is the highest development of the Knight sliding sleeve-valve principle. It gets more power out of less gas than any other motor of its size and weight. It is free from valve trouble, free from carbon trouble, smooth, quiet, flexible. Scientific tests and driver experience show that it grows more powerful with use. And its life-limit has never yet been ascertained.

The Car

The Willys-Knight Car is especially designed to match the motor in long life and distinction. Graceful, refined, dignified, its sturdy steel chassis beats off jolts and jars and holds the body permanently free from rattles and squeaks. Vigilant springs translate the roll of the road into undulating ease. It is fleet, comfortable, responsible—and a sound investment.

WILLYS-KNIGHT

The Willys-Knight Motor Improves With Use

BENJ. BROWN AUTO SALES
Charlevoix, Michigan

ENORMOUS DAMAGE BY RATS TO FOODSTUFFS

Loss of $200,000,000 Annually In United States.

To Effect Complete Extermination of Rodent Pests United Efforts of Every Home Owner and Tenant Are Needed.

(Prepared by the United States Department of Agriculture.)

Damage totoling $200,000,000 in atored foodstuffs, grain, field crops, and other injurable moterials is done by rats in the United States annually. Only the uaited efforts of every home owner ond tenant can effect the aboli-tion of these rodent pests. The Biological Survey, United States Department of Agriculture, is starting a hig campaign ogoinst rodents throughont the eastern United Stotes. Much already haa heen occomplisbed in the matter of control in the Western and Middle Western states, wliere effective co-operation was secured. On the other hand, residents of the Eastern and Southern states, as a rule, have been exposed to widespread ravages and attacks from rodents for auch long periods that they have become so accustomed lo the nuisances aa to accept them as a motter of course. Uncle Sam is doing his utmost to awaken these sections to the need for eradicating rats.

To illustrate the enormous damages which rats annuolly accomplish in grain and corn fields, the experience of the state penitentiary farm, cover-

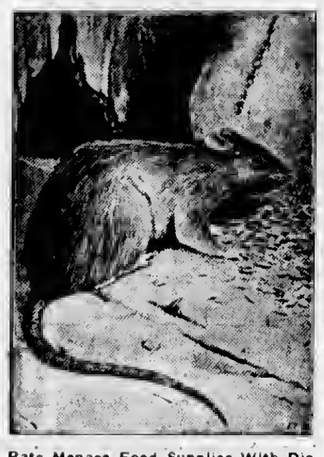

Rats Menace Food Supplies With Disease and Cause Much Loss and Waste.

ing 2,500 acres, at Batou Rouge, La., is of interest. Last year a 200-acre field of corn was planted on this farm, The rats worked their way through the lield, stealing all the seed before the kernels could germinate. The field was planted a second time, and again the rats overran the prospective cornfield, leaving in their wake paths of destruction. Undeterred, the farm manager planted the field to corn a third time, and ultimately secured a poor staud, which resulted in the production of ahout one-third of a normal corn crop.

SUNFLOWER SEED IS COSTLY

Ordinarily It Does Not Pay to Use Product for Feed Except in Case of Chickens.

It ordinarily costs considershly more to produce 100 pounds of sunflower seed than 100 ponnds of corn or oats, and for that reason sunflower seed is ordinarily so high in price that it does not pay to use it as a feed, except perhaps in the case of chickens. Sunflower seed contains in every 100 pounds 11 or 12 pounds of digestible protein and 92 units of energy, whereas corn contains in each 100 pounds about six or seven pounds of digestible protein and 80 units of energy. Theoretically, 100 pounds of sunflower seed should be worth around $1.00 a hundred when corn is worth 70 cents a bushel.

PREVENT INJURY IN ORCHARD

Clear Away All Litter, Such as Weeds and Grass From the Base of Fruit Trees.

Guard against mice and rabbits hy first clearing away all litter, such as mnich weeds and grass from the base of fruit trees. They form ideal places for mice to spend the winter. Little damage occurs in the cultivated orchard except from the rabbits. Soil can be mounded about the base of the trees before the soil freezes. If this is done and the grass and weeds removed, little damage can he expected from mice. Such mounding is not a protection against rabbits, however.

There are many methods of tree protection that give good results.

SAME RESULT, AND CHEAPER

Somewhat Rough on the Cat, but Five Dollars Is Something These Hard Times.

Expert testimony may be valuable from a scientific point of view, bnt there are often cheuper ways of establishing a certainty, as the following shows.

An Irish laborer entered a drug store, and drawing a paper hag from his pocket, poured on the counter a number of very sticky and unattractive looking pieces of candy.

"Can you examine this candy?" he asked.

"It looks queer. What's the matter with it?" asked the druggist.

"Pizen, Ol'm thinkin'. Did ye iver see such stuff? Dinuis McGuire give thim to me b'y, an' Dinuis is no frind of moine."

"Well, I can make an analysis."

"All right. Ol'll come in tomorrow on me way from worrk."

The Irishman had reached the door, hut he suddenly stopped with his hond on the latch.

"And how much will that anslysis cost me?" he inquired.

"Five dollors," wos the answer.

The man walked over to the counter and swept the candy isto the heg, which he replaced in his pocket.

"Niver moind," he said. "Ol'll feed wan to the cat."—Philadelphia Ledger.

WILD LEMONS IN PROFUSION

According to Traveler, They Are a Generous Gift of Nature to Island of Norfolk.

Lemons grow wild all over the island of Norfolk, o British possession in the South Pacific, according to Thomas J. McMahon, in the Trans-Pacific Magazine. He writes that in every garden and paddock are clumps of trees ever bearing fruit in wonderful obundonce, and of a variety full of rich juice ond with a rind most suitable for lemon peel.

Little factories, family concerns, are dotted all over the islands. They are nsually roughly constructed wooden hulidings divided into three rooms. There, with rather primitive instruments, the women cut and squeeze the lemons in huge frames, and the skins are soaked in hrine preparatory to making lemon peel. Durisg the lemon seasou, which is most of the year, the hoys and girls are engaged daily in picking the fruit.

While there are only 800 people on the island, it could comfortably and prosperously house 5,000 persons, according to Mr. McMahon. The island is five miles loug, three miles broad and contains 8,000 acres.

Finding Speed-Rates of Insects.

Experts of the United States Department of Agriculture have just been carrying out some tests to discover the speed-rates of different species of flies. In a district of northern Texas 234,000 flies of various species were caught, were dusted with finely powdered red chalk, and were then liberated. Fly-traps, baited with food especially relished by flies, were placed at measured distances from the point of release. It was found that most flies would travel distances up to 1,000 feet in a few minutes. The house-fly covered over six miles in less than 24 hours. The maximum distance traveled hy it in these experiments was 13.14 miles.

Whether it made this stopping-place its permanent home or returned lowand the starting-point is not recorded in the accounts that have appeared.

The Insecurity of Office.

"A public career has its compensations."

"What are they?" asked Senator Snortsworthy suspiciously.

"Well, you enjoy a certain honorable distinction, you are much in the public eye and your fellow citizens pay you the respect due a statesman."

"Maybe so, but I'm never the center of an admiring crowd of my constituents that I don't wonder which one of them cherishes a secret ambition to stand in my shoes and is figuring out a little combination that may in a few years have me back in the home town practicing law."—Birmingham Age-Herald.

Poisoned hy Matches.

Cases of poisoning from safety matches seem to be common in Denmark. Dr. C. Rasch reports to the Ugeskrift for Laeger (Copenhagen) on thirteen recent cases in his own practice. The trouble took the form of a severe inflammation of the skin on fingers, neck and face, with badly swollen eyelids. In men it appears below the pocket in which the matches are carried; in women on the fingers with which they light their cigarettes. Dr. Rasch ascribes it to the use of phosphorus sesquisulphide when amorphous phosphorus was not to he had.

Take Views From Airplane.

For the first time an American archaeologist has used aerial photography to obtain bird's-eye views of the oldest man-made topographical features of America, the Indian mounds. David I. Bushnell, Jr., is using such photographs of the mounds near East St. Louis to illustrate a report of the hureau of ethnology of the Smithsonian institution at Washington.

Giraffe Disappearing.

The giraffe seems to be disappearing from its natural haunts in Africa. A few years ago it was quite common to encounter them in herds of 80 or 100, hut now herds of 20 seem to be the average.

AVOID ROUP BY VENTILATION

Good Plan Not to Use Muslin Curtains at Any Time Except to Keep Out Rain and Snow.

Roup is largely a question of ventilation, and properly ventilated chickenhouses seldom contain chickens that have roup. In the openings in the front it is a good idea to have chicken wire, and not use the muslin curtains at any time of the year except to keep out snow and rain.—G. S. Vickers, [illegible]

Uncle Eben.

"De troublemsker," said Uncle Eben, "is one kind of manufacturer dat ought to ha taxed extra."

A MESSAGE TO YOU

The coming event in Charlevoix that will attract hundreds of prospective car buyers.

OUR SECOND ANNUAL

USED CAR SALE

The object of this sale is to dispose of every used car we have in stock. We have priced them according to present day values, and they MUST GO. The list enumerated below tells the story. The names and makes of each car is given. Practically every car has been thoroughly overhauled, broken or worn parts replaced. The result is that every car is in perfect running order and will give as good service in many instances as new cars. The sale will start

Monday, April 17th and ends Wednesday, April 26

Not only are we offering used car at unprecedented prices, but during these ten days you will have the opportunity to buy standard make Tires, mileage guaranteed by the makers, at greatly reduced prices. Our offerings are listed below, both in Used Cars, Tires, and several other specials that are wonderful bargains.

Chevrolet 490 Touring Car price ..... **$250.00** Third down, bal. monthly payments	**Oakland 34C Touring Car** price ..... **$600.00** Third down, bal. monthly payments
Dodge Touring Car price ..... **$400.00** Third down, bal. monthly payments	**Oakland 34C Touring Car** price ..... **$700.00** Third down, bal. monthly payments
Dodge Touring Car price ..... **$500.00** Third down, bal. monthly payments	**Overland Four, Touring** price ..... **$400.00** Third down, bal. monthly payments
Ford Delivery Car price ..... **$200.00** Third down, bal. monthly payments	**Overland Four, Touring** price ..... **$400.00** Third down, bal. monthly payments
Ford Touring Car price ..... **$200.00** Third down, bal. monthly payments	**Overland Four, Touring** price ..... **$400.00** Third down, bal. monthly payments
Ford Touring Car price ..... **$125.00** Third down, bal. monthly payments	**Overland 83, Touring** price ..... **$300.00** Third down, bal. monthly payments
Ford Delivery Car price ..... **$200.00** Third down, bal. monthly payments	**Overland 83, Touring** price ..... **$400.00** Third down, bal. monthly payments
Oakland 34C Sedan price ..... **$1000** Third dowo, bal. monthly payments	**Overland 90 Touring** price ..... **$500.00** Third down, bal. monthly payments
Oakland 34B Touring Car price ..... **$600.00** Third down, bal. monthly payments	**Overland 90, Country Club** price ..... **$500.00** Third down, bal. monthly payments

Model 34D Oakland Sedan new, price $1860 during sale **$1500**	2 Model 34 D Oakland Touring Car new, price $1250 during sale **$1000**

30 X 3 NONSKID during sale ..... **$ 8.99**	**33 X 4 NONSKID** during sale **$19.00**
30 X 3½ NONSKID during sale ..... **$ 9.99**	**32 X 4 NONSKID** during sale **$20.00**
31 X 4 NONSKID during sale **$16.00**	**34 X 4 NONSKID** during sale **$22.00**

SPECIAL Champion X Porcelain Spark Plugs, during sale..... **23c**	**SPECIAL** FREE—A Spark Plug with every Tube. FREE—A Tube with every Tire. FREE—A Tire with every Car Sold. (This Offer For Cash Sales Only.)	**SPECIAL** Champion X Spark Plugs during sale **47c**

ARE YOU GETTING MILEAGE OUT OF YOUR TIRES?

This is the heaviest upkeep of a car. We have sold Goodyear Tires for years. They give both mileage and satisfaction. This season we have added the Famous Corduroy Cord Tire, made in Grand Rapids, a Michigan product. They give the mileage and our guarantee stands back of every tire sold.

BENJ. BROWN AUTO SALES

CHARLEVOIX, MICHIGAN

Phone No. 60. 405 Bridge Street

A Sale of

HOSE

FOR

Friday and Saturday

April 14th and 15th

This sale includes all kinds of Hose in stock—Men's, Women's and Children's—Silk, Lisle, Cotton and Wool, Black, Brown and White.

25c Values for	19c
35c Values for	25c
40c Values for	30c
50c Values for	39c
80c Values for	65c
$1.00 Values for	79c
$1.50 Values for	$1.25
$2.00 Values for	$1.69
$3.00 Values for	$2.50
3.25 Values for	$2.75

A. E. MASON

CHARLEVOIX, MICH.

LOCAL NEWS BRIEFLY TOLD

Get the Habit—Read the Courier

Jesse Shay of Boyne City, was in this city Tuesday on business.

Born, to Mr. and Mrs. Harry Craig, Tuesday April 11th, a girl.

Herman C. Meyer of Boyne Falls, was in the city Wednesday on business.

Born, April 5th to Mr. and Mrs. Chester Kent, six pound girl, Jane Marie.

F. B. Tourbert of Bay City, was in town Tuesday and Wednesday on business.

Arthur J. Zipp was a business caller in Petoskey the letter part of the week.

Cleo LePeer and family of East Jordan, visited at the Ed. Davy home Sunday.

W. J. Gallagher of St. James, arrived Tuesday from St. James on a short business trip.

Mrs. Eri Babcock and two children, Bobby and Sidney, returned to their home at Atlanta last Frday.

The Misses Edith Hanshew, Kathryn Gaskins and Hilda Hyers spent Tuesday afternoon in Petoskey.

Mr. and Mrs. B. P. Wilkison left Tuesday for a two weeks visit with their sons in Detroit and Lansing.

Mrs. Eva Macey returned from Ithaca, where she has been spending the winter with ner son, Harry Gee.

Mrs. F. M. Lewis has returned from an extended visit in Grand Rapids and other southern Michigan ponts.

Mr. and Mrs. James Whitley returned Friday from Muskegon, where they have been spending the winter.

H. R. Dagwell of Indian River, spent Sunday at the home of Dr. and Mrs. F. F. McMillan on Park avenue.

Miss Irene Auld returned Saturday from Milwaukee, Wisconsin, where she has been visiting her brother, Lloyd Auld.

The government survey boat "Cumberland" of Manistique, was in the harbor over Sunday enroute to Menominee.

Patrick Bonner of St. James, treasurer of Peaine township was in this city Tuesday settling with the county treasurer.

Sidney Upthegrove and family of Central Lake moved Monday into their new home recently purchased from John Hartwick.

Dr. W. W. Mitchell returned Saturday from Detroit, where he hos been attending a State dental convention the post week.

Mr. and Mrs. Merritt Miller and small son, Teddy, left Saturday for Grand Rapids to visit Mrs. Miller's mother, Mrs. C. S. Dodge.

Miss Aurelia Verdula returned to her home in Grand Haven, Saturday after spending the week in the city the guest of Mrs. William Marshall.

Mrs. F. V. Anderson of Grand Rapids, is spending the week with her sister, Mrs. Russell Barnett at the Barnett home on Clinton street.

Vernard Miller, who has been attending school at Ann Arbor, arrived home Saturday to spend his vacation with his mother, Mrs. Clarence Miller.

Regular meeting Royal Arch at Masonic Temple next Monday evening. Important work to be transacted. Members are urged to be present.

Richard Hammet arrived Saturday from Ann Arbor where he is attending school, to spend his vacation with his parents, Mr. and Mrs. R. C. Hammet.

"Whitey" Wilson of Ann Arbor, arrived Saturday afternoon to spend a few days in this city as the guest of Miss Irene Auld at the Hotel Charlevoix.

Workmen under direction of Pere Marquette railway officials, are tearing out the old boilers at The Inn, preparatory to installing a new heating system.

Mr. and Mrs. George Myers arrived Saturday from Holland, Michigan, to spend a short time with Mrs. Myers' mother, Mrs. Mary Wyers, on Antrim street.

Frank Weaver arrived Ssturdny to spend his vacation with his parents, Mr. and Mrs. George Weaver. Mr. Weaver has been attending school at Ann Arbor.

Theo. Kibbe left Tuesday morning for Kalamozoo, with white fish, from where he will go to Chicago to join car No. 7 of the United States Bureau of Fisheries.

The regular meeting of the Charlevoix Historical Society has been postponed from Friday the 14th to Friday the 21st because of church services on Good Friday.

Harry Reish of Flint, arrived in the city the first of the week and will be employed nt Ted Pearl's barber shop during the summer months. His family will join him later.

E. D. Shafer left Monday for Grand Rapds returning Wednesday with Mrs. Shafer, who has been at the Blodgett hospital there after undergoing an operation some time ago.

At the last meeting of the mother's club of Lincoln school it was decided that nfter the children's Easter party the mothers will remain for an hour of socisl discourse and refreshments. Friday April 14th.

Verle Carndell left Tuesdoy morning for Holland, Michigan, with white fish, from there he will go to Chicago to join car No. 7 of the United States Bureau of Fisheries.

Mr. and Mrs. L. P. Adams left Monday morning by auto for Woukesha, Wisconsin, where they will take their son, John, for treatment at the sanitarium there. They expect to be gone sbout ten days.

Miss Minnie Payton returned Tuesday morning from a week's visit with friends in Chicago and Grand Rapids and her cousin, Professor Horner of the staff at the Michigan Agricultural College in Lansing.

The nnnual meeting of Charlevoix Chapter number 72, O. E. S. will be held Wednesday evening, April 19th, for the election of officers.. The meeting will be called at 7:15 o'clock by order of the Worthy Matron.

Capt. O. E. Wilbur returned Monday from Chicago, where he has been spending the winter with his son, Bert, and daughter, Mrs. Wilbur Cline. Mrs. Wilbur will remain in Chicago for several weeks longer.

Mr. and Mrs. William Bennett, who have been spending the winter on Beaver Island with their son, Capt. Ward Bennett, arrived in this city Monday onroute to Traverse City, where they will visit their daughter, Mrs. Alfred Nelson, before leoving for their home in Gelen Haven.

Charles Hamilton, of Deerfield, Michigan, recently engaged by the Board of Education to act as Superindent of Charlevoix Public Schools for the next school term, was in this city Friday and Saturday of last week arranging plans for next year and getting acquainted with the patrons of the school.

Colorite colors old and new straw hats, also satin, silk and canvas slippers, also basketry. Metcalf's .15t2.

NAMED DEPUTY INTERNAL MAN

Will S. Darling Appointed Field Deputy

Will S. Darling of Harbor Springs, has been appointed field deputy of tha internal ravenue department effective April 1, succeeding Robert Wolff, who held the position for nine years prior to his acceptance of the post of city manager of Petoskey.

Mr. Darling was appointed early in March. His territory is composed of the counties of Emmet, Charlevoix, Antrim, Grond Travarse and Leelsnau, and he is now actively discharging the duties of the new responsibility with headquarters at Grand Rapids.

Subscribe for the Courier!

Special For Easter

Candies of best quality and fresh at 74c per lb. Carmels at 39c lb. Metcalf's Drug Store. 15t3.

We are now serving chocolate Ice cream at the Sugar Bowl. Take a quart home with you Easter Sunday. George Glados. adv. 15t1.

COURIER BARGAIN COLUMN

FOR SALE—MISCELLANEOUS

FOR SALE—Span of horses, weight about 2500. Will sell harness if desired. Extra good work team. E. B. Ward. 15tf pd.

FOR SALE OR EXCHANGE—Registered Durham bull calf, 8 weeks old. R. Matebett, Rt. 4, phone 209f32, Charlevoix. 12tf.

FOR SALE—240 account McCaskey Account Register. Will sell cheap. Inquire at Charlevoix Hardwore Co. 13t3.

EGGS FOR HATCHING — Ancona heavy egg laying strain. Leave order at Charlevoix Hardware Co. or H. O. Johnston, 309 Mason street. Phone 252. 14t2.

FOR SALE — White Cornish and white Wyandotte eggs. White Wyandotte cockerels. All pure bred stock. Ralph Price, Ironton. 14tf.

FOR SALE—CITY PROPERTY

FOR SALE—Lot 22, Mason's addition, Wood street. Write W. R. Coats, 331 Forest St., Flint, Mich. 14t8.

FOR SALE—House and lot. 213 East Lincoln street. Inquire of Joe Moore. 15t4 pd.

FOR SALE—Lot on Carpenter avenue between Bridge ond State streets. Inquire nt 101 W. Lincoln avenue. adv. 15t2 pd.

LOST

LOST—A black and brown Shepherd dog, with tag on collar, about two weeks ago. Finder return to Chas. Faculak, R. 4, Box 50, Charlevoix. 15tf pd.

FOR RENT

FOR RENT—Rooms and Board, 310 West Hurlbut. Phone 125. 15 t1pd.

WANTED MISCELLANEOUS

WANTED — Money for imporvements on north side property. First mortgage security. Inquire Courier office. adv. t4t2pd.

HEMSTITCHING—Good work, and prompt service. No extro charge for threads, Prices, the yard, cotton 10c, silk 12c, scolloping 15c. Minimum charge 25c. Postage and insurance extra. Mrs. G. C. Keel, Petoskey, Mich. 7t13

BOARD in private family. 310 West Hurlbut. Phone 125. 15t1 pd.

HELP WANTED

HELP WANTED—Lady clerk, retail shoe store. Apply Campbell Boot Shop. 14t2

WANTED—Men or women to take orders for genuiae guaranteed hosiery, for men, women, and children. Eliminates darning. $40 a week full time, $1.00 an hour spara time. Experience unnecessary. International Stocking Mills, Norristown, Pa. 5t10pd

A REAL OPPORTUNITY

Why not go into a profitable, rapidly growing business for yourself? One of the foremost manufocturers of automobile storage batteries (One of the Big Four) has an opening to establish an exclusive distributing agency in Charlevoix, Mich. The bnttery is well known, notionolly ndvertised, is standard equipment on many popular cars, and is guaranteed by a company with n long established reputation. We will teach you the business and extend the aid of a powerful soles organization. With o small investment you can build a permanent business, that will make you independent. Your inquiry involves no obligation and will be considered confidential. For details write to Mr. C. Clark, 129 Jefferson Ave., Grand Rapids, Mich. 14t2.

J. L. CRANE, Inc.

10c Counter Specials

20in linen finish Crash per yard	10c
Men's Sox, black or tan per pair	10c
Men's heavy work Sox mixed blue or mixed brown, per pair	10c
Boys' Suspenders per pair	10c
Curtain Scrim fancy border, yard	10c
36 in Voile Dress Goods per yard	10c

BOOKS!

BOOKS! BOOKS!!

$1.00 Books reduced to 75c

A Few of the Titles that we have in Stock:

Tsrzan the Untamed.---Burroughs.
The U. P. Trail---Zsne Grey
The Rider of the King Log---Holman Day
The Man of the Forest---Zane Grey
The Rivers End---Curwood
The Slayer of Sou.s---R. W. Chambers
Web of Steel---Brady
Beside the Bonnie Briar Bush---Maclaren
The Upas Tree--Barclay
20 Years After---Dumas
The Bent Twig--Canfield
Last of the Plainsmen---Grey
The Portygee---Lincoln
Virtuous Wives---Johnson

Remember the Price, 75c

FESSENDEN, The Druggist

Suggestions for the EASTER DINNER

As usual you will find just what you need for that Easter Dinner at our store. Don't let the dinner worry you, make out a list of all you need and we will furnish it. You will find—

Choice Hams, Picnic Hams, Bacon

Fresh Dressed Chickens

Fresh Fruits and Vegetables

Bologna, per pound.. ..... 15c
Frankfurters, per lh 15c
Easter Sausage, per lb 15c

For your own convenience, plaee your order early.

MARTIN BLOCK

Phone No. 142 No. 12

Service, Quality and Price.

These mean more to the housewife than they realize —most of them at least. You don't have to question the quality of our goods—the value will always be found here.

SPECIALS FOR NEXT WEEK

Thursday, April 13—
10 lbs. Sugar for 65c

Friday, April 14—
1 lb. Old Reliable Coffee and one lb. Sugar for 41c

Saturday, April 15—
Large Size Quaker Oats for 23c

Monday, April 17—
10 Bars Rub-No-More Soap 55c

Tuesday, April 18—
Corn Flakes or Post Toasties for 8c

Wednesday, April 19—
13 Bars Luna Soap for 53c

Korth's Market

NEW PALACE THEATRE

Especially Good Attractions For This Week

THURSDAY, APRIL 13th — Wm. Fox presents Charles (Buck) Jones in **"Bar Nothing."** Buck Jones at his best in this production. Tale of a man who needed only a gun, horse and a pair of boots to win his way to success. In which Buck Jones sizzes through like a sky-rocket. Also a Rolin comedy, **"Try, Try Again."**

NEXT SATURDAY AND SUNDAY — Double program. Realart presents Bebe Daniels in **"Nancy From Nowhere."** Miss Daniels latest production supported by an all star cast in the most appealing role of her carecr. Here is something different in the Daniels pictures. You'll like this one. Also a two reel Lee Kid Comedy, **"Hicksville Terrors."**

WEDNESDAY, APRIL 19th — Thomas H. Ince presents Douglas MacLean in **"The Rookies Return"** supported by Doris May. This is Mr. MacLean's best picture since Twenty-Three and a half Hours Leave. Not about war, but a walloping war on gloom. If you miss this picture you will miss something that is distinctly worth while. Also the tenth chapter of the **"Winners of the West."**

COMING APRIL 22 AND 23—One of the real big pictures of the year **"The Sheik."**

COUNCIL PROCEEDINGS

Council Chambers, April 10, 1922.

The common council of the city of Charlevoix met on the above date. Mayor Bergeon presiding. Aldermen present, Bridge, Hallett, Levininsan, Livingston, Marshall and Wood.

Minutes of the meeting held April 6, 1922 were read and approved.

Communication of C. H. Shepard read.

The mayor appointed the following standing committees:

Finance, Purchasing and Printing —Bridge, Livingston, Levinson.

Streets, Sewers and Public Health —Levinson, Wood, Marshall.

Water — Livingston, Wood, Hallett.

Electric Light — Wood, Hallett, Livingston.

Police, Fire and License—Hallett, Bridge, Marshall.

Public Buildings, Parks and Bridges—Marshall, Hallett, Bridge.

Commerce, Charter and Ordinances—Marshall, Levinson, Bridge.

Advertising — Levinson, Wood, Livingston.

Mayor Bergeon appointed Grover C. Geneit as City Assessor and asked confirmation of appointment.

Moved by Ald. Livingston, seconded by Ald. Hallett that the appointment of G. C. Geneit as city assessor be confirmed. Motion carried by following aye and nay vote. Ayes, Bridge, Hallett, Levinson, Livingston, Marshall, Wood. Nays none.

The Finance Committee submitted the following report. Having examined the following bills aggregating $3,647.18 find them correct and recommend they be allowed.

Contingent Fund

Mich. State Tel. Co., toll and rental	$ 13.63
Elma H. Cook, sal.	27.50
John Cook, sal.	17.50
D. S. Payton, sal.	70.76
A. J. Usher, note and Int.	1,015.00
Wood Bros., sup.	1.66
Postmaster, box rent	.60
City Treasurer, postage	1.06
Sentinel Printing Co., print.	3.85
Grace Geneit, elec. insp.	9.00
R. C. Hammet, elec. insp.	9.00
Dell Duteher, elec. insp.	9.00
Art Alcoek, elec. insp.	9.00
D. S. Payton, elec. insp.	9.00
M. J. Staley, gate keeper	4.00
Milo Miller, elec. insp.	9.00
Winifred Campbell, copying tax records	4.00

Highway Funds

Wood Bros., sup	$ 2.75
Char. Hdw. Co., sup	.21
L. E. Smith, salary	36.00
Lou. Sandle, sal.	36.00
Ben Nowland, sal.	24.00
Geo. Olney, sal.	17.25
Art Aloox, lnb.	4.50
Calvin Supernaw, lab.	1.50
Andrew Zeitler, lab.	3.50
Marion Twp., use of grader	5.50
Chas. Zeitler, use of roller	6.70
M. B. Hooker & Son, team	52.50

Cemetery Fund

Mich. State Tel Co., rental	5.25
City Treasurer, express	1.66
D. M. Ferry & Co., grass seed	25.00
Chas. Hyers, salary	25.00

Bridge Fund

Mich. State Tel. Co., rental.	8.64
Char. Hdw. Co., sup	7.30
Elmer Johnson, salary	66.50

Fire Fund

Mich. State Tel. Co., rental.	11.64
Wood Bros., sup	1.50
Chas. Marshall, sal	42.50
Char. Fire Dept., Easton fire	27.00

Police Fund

Mich. State Tel. Co., rental	5.25
W. J. Weikel, sal.	45.00

Sewer Fund

Sanitary Eng. Co., sup.	2.75
H. D. Marshall, con. lab.	7.50

Water Fund

C. N. Bridge, salary	$ 104.17
Morris Ackert, sal	60.00
Earl Bussler, sal.	37.50
Mrs. Earl Bussler, sal	7.50
Wallace & Tiernco Inc., solution jar	3.38
H. D. Marshall, con. lab.	15.50
Harley Ochs, sal.	25.00

Electric Fund

Dan Soule, salary	60.00
M. Plum, salary	45.00
Bert Freeman, sulary	45.00
Abe Nowland, labor	24.00
Traverse Bays Tel. Co., toll and rental	7.20
Chas. Heise, freight	3.96
Wood Bros., sup	54.09
Mich. State Tel. Co., toll and rental	18.39
The Texas Co., oil	11.12
H. D. Widdifield, coal	39.45
Standard Oil Co., sup	30.09
Edw. Foster, drayage	3.50
Sanitary Eng. Co., sup	3.00
Northern Auto Co., sup	4.16
Albert Baleh, reporting line trouble	1.00
Graad Rapids Blue Print Co., sup	.28
West. Electric Co., insulators	16.53

New Constructinn

Jesse Sanger, sal	45.00
Floyd Rice, sal	45.00
Chas. Hyers	23.00
Percy Marsa, sal	36.00
Hugh Kinner, sal	36.00
Neal Kemp, sal	50.00
City Treasurer, express	14.60
Floyd Ikens, lab	24.00
Wm. Cook, labor	24.00
Tom Russell, labor	28.00
Reuben Geer, labor	14.40
Chas Wisner, lahor	4.80
Henry Ager, labor	14.40
Joe Moore, labor	3.75
Glen Willis, lahor	9.60
Geo. Willis, lnbor	9.60
C. N. Bridge, expenses to Petoskey	2.86
Frank Gruler & Sons, brick.	36.60
James B. Clow & Sons bolts.	5.38
Chns Heise, freight	21.47
Sanitary Eng. Co., sup	14.71
Mich. State Tel. Co., toll and rental	10.59
Robert Madill, brick	4.17
Bremmeyr-Bain Co., bolts	10.85
Char. Lbr. Co., lumber	92.54
John Curtis, con. lab.	30.60

L. I. S. F.

H. D. Marshall, finul payment State St. Sewer	100.00
H. D. Marshall, first payment W. Uprght Sewer No. 27.	597.00

Moved by Ald. Bridge seconded by Ald. Marshall, that the hills be allowed and the clerk authorized to issue orders for same.

Motion carried by the following nye and nay vote. Ayes: Aldermen Bridge, Hullett, Leviason, Livingston, Marshall, Wood. Nays: none. Motion carried.

Moved by Ald. Levinson seconded by Ald. Livingston that the clerk and mayor be authorized to borrow $1,800 for depository at best possible rates for period of four months. Motion carried by following vote. Ayes, Bridge, Hallett, Levinson, Livingston, Murshall, Wood. Nays none.

Moved by Ald. Wood seconded by Bridge that street committee be authorized to purchase street gruder at approximate cost not to exceed $200.00. Motion carried by aye and nay vote. Ayes, Bridge Hallett, Levinson, Livingston, Marshall, Wood. Nays none.

Moved by Ald. Wood seconded by Ald. Marshall, that the appointment of John Cook as deputy City Treasurer by Elma H. Cook be confirmed. Carried by the following aye and nay vote. Ayes, Bridge, Hallett, Levinson, Livingston, Marshall and Wood. Naya none.

Alderman Livingston seconded by Ald. Wnod offered the following resolution and moved its adoption:

Resolved by the Common Council of the City of Charlevoix, that it be and hereby is declared necessary and expedient for the City of Charlevoix in the County of Charlevoix, State of Michigan, to extend the existing water works of said city for the purpose of supplying said city and its inhabitants with pure and wholesome water for the ordinary and extraordinary uses of such city and its said inhabitants, the extinguishment of fires, and such other purposes and uses as the council of said city may prescribe.

Resolved further, That the said existing water works be extended by the construction of the necessary well or wells, reservoirs, filtration galleries, flumes, canals, distributing pipes, buildings and equipment, together with the installation of the necessary engines, pumps and other apparatus, appurtenances and appliances and machinery for the operation of said water works, in accordance with the plans, reports, profiles, maps and specifications therefor prepared and submitted by Messrs. Houd, Deeker and Drury, of Ann Arbor consulting engineers, and approved by the Bureau of Engineering of the Department of Health of the State of Michigan.

Resolved further, That the cost of construction and installation of the extension of said water works as aforesaid, including the cost and expense of supervision and engineering, printing and all other necessary costs and expenses incident thereto, be, and hereby is estimated in the sum of Forty Thousand Dollars.

Resolved further, that for the purpose of defraying the cost and expenses of said extension and improvement it is necessary for said city to borrow the sum of Forty Thousand Dollars, and to issue the bonds of the city therefor to bear interest at not to exeeed the rate of six per cent per annum payable semi-annually, the said sum not exceeding the amount which said city may lawfully expend for the purpose of extending said water works.

Resolved further, That the question of ruising the said sum of Forty Thousand Dollars and issuing the bonds of the city therefor, for the purposes aforesaid, be submitted to the electors of said city at a special election hereby called to be held therein on Tuesday the Twenty-fifth day of April, A. D. 1922.

Resolved further, That said special election be held in the basement of Carnegie Library located at the corner of State and Clinton Streets in said city, as a Central Polling Place for the several wards of said city, and that the polls of said election be opened at Seven O'clock in the forenoon and be closed at 8 o'clock in the afternoon of said day, standard time.

Resolved Further, That the form in which the said question shall be submitted on the ballott shall be substantially as follows:

OFFICIAL BALLOT

Special Election to be held in the City of Charlevoix, Michigan, on Tuesday, the Twenty-fifth day of April, A. D. 1922, at the Central Polling Place therein for the several wards of said city.

——WARD

(Instructions to Voters: If you wish to vote in favor of the proposition for the City of Charlevoix to raise the sum of Forty Thousand Dollars for the purpose of extending the existing water works of said city and to issue the bonds of said city therefor, mark a cross in the square to the right of the word YES. If you wish to vote against said proposition, mark a cross in the square to the right of the word NO.)

Vote on the proposition to raise the sum of Forty Thousand Dollars for the purpose of extending the existing water works to supply the city and its inhabitants with pure and wholesome water, the extinguishment of fires, and such other purposes as the council of said city may prescribe, and to borrow the said sum and issue the bonds of said city therefor, bearing interest at the rate of not to exceed six per cent per annum payable semi-annually.

For raising the sum of Forty Thousand Dollars and issuing the bonds of the city therefor for the purpose of extending the city water works.

YES ( )

For raising the sum of Forty Thousand Dollars and issuing the bonds of the city therefor, for the purpose of extending the city water works.

NO ( )

Resolved further, That the City Clerk be and hereby is instructed to cause notice of said special election and of the time, place and purpose thereof to be given to the electors of said city as provided by law.

Resolved Further, That the Board of Election Commissioners appointed for said election be and hereby are instructed to cause the necessary ballots for the submission of said question, to be printed and delivered to the Board of Election Inspectors appointed for said election as provided by law.

Resolved Further, That the proceedings of said election and the voting on said question, including the counting, return and canvass of the votes and the declaration of the result thereof, be conducted in the same manner as is provided by law and the charter of said city for the conduct of elections for city officers.

Adopted at a regular meeting of the Common Council of said city held in the Council Rooms in said city, on the 10th day of April, A. D. 1922, by aye and nay vote as follows:

Ayes: Aldermen, Bridge, Hallett, Levinson, Livingston, Marshall and Wood. Nays: None.

Arthur Bergeon, Mayor.
Chas. H. Lamphear, Clerk.

Moved by Ald. Livingston seconded by Ald. Levinson that the recommendation of the Charlevoix Association of Commerce regarding the proposed water works extension be received and spread on the minutes. Motion carried.

At the regular meeting of the Charlevoix Association of Commerce held April 7th, 1922, the following resolution was offered by G. C. Geiken and supported by William H. Miller, that the C. A. of C. go on record as in favor of the proposed plan of water extension and pledge our support to the city council in their effort to have it ready for use July 1, 1922. Carried by unanimous rising vote.

P. D. Campbell, Secretary.

Moved by Ald. Livingston, seconded by Ald. Wood that a public mass meeting be held at Court House at 7:30 Friday evening, April 14, for the purpose of explaining the necessity of the proposed water works extension. Motion carried.

Moved by Ald. Wood, seconded by Ald. Marshall that H. D. Marshall, D. S. Payton and A. J. Usher be appointed election commissioners for the special election to be held April 25, 1922. Motion carried.

Moved by Ald. Bridge seconded by Ald. Hallett that Milo Miller, Art Alcox, D. S. Payton, Mrs. Mary Cooper, Mrs. Jennie Alcox be appointed election inspectors for the special election to be held April 25, 1922. Motion carried.

Moved by Ald. Wood seconded by Ald. Bridge that Ald. Levinson be appointed mayor pro tempore for the ensuing year. Motion carried.

Moved by Ald. Marshall seconded by Ald. Livingston that the council adjourn. Motion carried.

Chas. H. Lamphear, City Clerk.

Tanlac is well advertised, but adevrtising alone could not have produced Tanlac's popularity. It had to have merit. F. J. Fessenden. 15 tf.

SIDNEY LANDON.

By reviewing the greatest literary men of a century Sidney Landon has contributed new dignity to the art of impersonation. With wigs, grease palats and a precisely vivid imagination, he gives faithful reproductions of Mark Twain, Josh Billings, Victor Hugo, Bill Nye, Longfellow, Thackeray, Tennyson, Kipling, Holmes and numerous others. He completely loses his own identity, assumes a new role and quotes from the works of the genius impersonated.

One of Mr. Landon's most popular presentntions is of Mark Twain mak-

SIDNEY LANDON.

ing his historic birthday speech. Edgar Allan Poe is pictured in his story of "Annabelle Lee." A humorous selection by F. Hopkinson Smith, a Rudyard Kipling poem, a humorous reading from James Whitcomb Riley, Bill Nye's "American Boy" and a group of Longfellow poems are favorites in his repertoire.

Many of the later-day writers Mr. Landon knew personally. Others in both England and America he learned to know through visits to their former homes and libraries, and through interviews with relatives and close friends.

Sidney Landon's "Great Literary Men" is a masterpiece in popular and unique intellectual diversion.

Teachers' Examination April 27, 28, 29

A regular examination of teachers for Charlevoix county will be held at the court house at Charlevoix on April 27, 28, and 29th for the purpose of granting all grades of the county certificates. For full particulars regarding requirements, address Commissioner A. C. Belding, Charlevoix, Mich.—adv. 14t3.

Big Saving

Get my special winter prices. Stock Room Fowler's Sales Place, phone 54. G. E. Beard, Plumbing, Heating & Supply Co. 4tf

Let us repair that bicycle. Full line of repairs, tires, etc. Lakeway Garage, Block & Burns.—Adv. 13tf.

BUSINESS CARDS

ROBERT F. SLOAN
Civil Engineer
230 Bridge Street
Charlevoix - - Michigan

JOHN H. ALBERT
CHIROPRACTIC PHYSICIAN
Postoffice Building
Charlevoix Michigan

R. B. ARMSTRONG
PHYSICIAN AND SURGEON
Special Attention to Diseases of Eye, Ear, Nose and Throat
Priest Bldg. Phone 255

R. L. LEWIS
Attorney and Counsellor
Vnn Pelt Block
Phone 180
Charlevoix Michigan

DR. F. F. McMILLAN
Physician and Surgeon
Office above Postoffice
Phone 17
Charlevoix :: Michigan

B. J. BEUKER
PHYSICIAN and SURGEON
Office over Blue Store
Ellsworth, Michigan
Office Hours 2-4 p. m. Phone 38

A. L. FITCH
ATTORNEY AT LAW
County Bank Building
Phone 48
Charlevoix :: Michigan

CHARLEVOIX GRANGE
Meetings held 1st and 3rd Monday Night of Each Month in I. O. O. F. Hall at 8:00 p. m.
Visitors Always Welcome

Aug. N. Johnson
BOILER WORKS
Manistee, Michigan

Boiler Repairing, Electric Welding, Marine Work a Specialty

PHONE 44

Address all communications to
Aug. N. Johnson
Manistee, Mich.

BANK IT!

That dollar in your hand may be the father of your fortune—and its children may be working for you when you have to stop. The easy spender may be a "goodfellow" but he is a foolish man and everybody knows it. Somehow we all respect the man who has "Money in the Bank."

YOUR PASS BOOK IS READY.

CHARLEVOIX COUNTY BANK
Nicholls, Buttars & Bridge, Bankers
"THE BIG BANK ON THE CORNER"

HYDRO-TORON

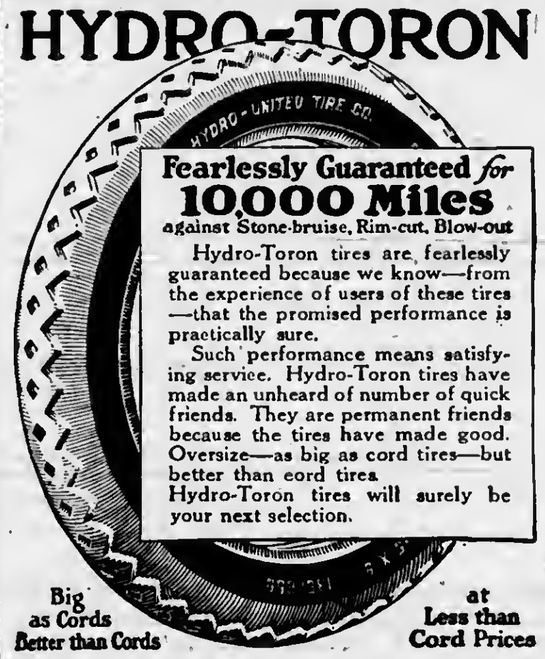

Fearlessly Guaranteed for 10,000 Miles
against Stone-bruise, Rim-cut, Blow-out

Hydro-Toron tires are fearlessly guaranteed because we know—from the experience of users of these tires—that the promised performance is practically sure.

Such performance means satisfying service. Hydro-Toron tires have made an unheard of number of quick friends. They are permanent friends because the tires have made good. Oversize—as big as cord tires—but better than cord tires.

Hydro-Toron tires will surely be your next selection.

Big as Cords Better than Cords

at Less than Cord Prices

Sold by C. B. SHELDON
301 Ferry Ave. Charlevoix, Michigan.

EAGLE "MIKADO" Pencil No. 174

For Sale at your Dealer Made in five grades
ASK FOR THE YELLOW PENCIL WITH THE RED BAND
EAGLE MIKADO
EAGLE PENCIL COMPANY, NEW YORK

PREST-O-LITE Quality Up!
PREST-O-LITE Prices Down!

Here is a double-barrelled reason for buying the Prest-O-Lite Battery:

Quality: The backbone of Prest-O-Plates. The plates with *peculiar porosity*, combined with *unusual hardness*. *Ready, dependable power* in *coldest* weather; great non-buckling heat-resisting strength in *summer*.

Price: Our 1922 prices, lowest in years.—$19.90 is the trade-in price for a battery for popular makes of light cars. Prices correspondingly low on batteries for every make of car. These are not special models; they are regular Prest-O-Lite batteries, backed by the regular Prest-O-Lite guaranty. A definite, generous obligation, plus a spirit that says the *car owner must be pleased*.

Prest-O-Lite batteries are specified as original equipment by 87 leading manufacturers, and this list is growing.

If your battery shows signs of weakening, no matter what make, come around and let our experts diagnose its trouble. It costs you nothing.

We'll do everything we can to wring the utmost service from it to prolong its life.

We never tell you that you need a new battery until you do. That's an unvariable rule of Prest-O-Lite, the oldest service to motorists.

WOOD BROTHERS, Charlevoix, Michigan

THE OLDEST SERVICE TO MOTORISTS

[Headquarters for Prest-O-Lite's special battery for radio purposes]

Ellsworth Section

Grant Kinner spent Friday and Saturday with relatives in Charlevoix.

Mrs. Bentley of Central Lake, visited friends here one day last week.

Calvin Supernaw of Charlevoix, was in town on business on Friday of last week.

L. J. Sweet of Lansing, bought and shipped a carload of live stock from here last week.

Little Harriett Speyer is recovering very nicely from her recent attack of scarlet fever.

Mrs. H. L. Dawson and daughter, Ladema, were Charlevoix visitors on Friday of last week.

Miss Josephine Brosche of Traverse City, spent the week end with her sister, Mrs. A. L. Ely.

The Misses Lena Martin and Ruth Johnson of East Jordan, spent a part of last week with friends here.

Herbert Madill left the first of the week for Wajamega, Michigan, after a three week's visit with his parents here.

H. L. Dawson, administrator of the Weiss estate is closing out the balance of the goods at the Blue store this week.

The township board were in session on Saturday of last week qualifing officers and attending to other routine business.

Don't misa "A Daughter of the Desert," given by the high school at the Blue hall on Friday and Saturday nights of this week.

Mra. Koo Klooater was taken to Lockwood hoapital at Petoskey last waek and underwent an operation, from which ahe is recovering very nicely.

Mrs. Frank Russell, who has been visiting at the homc of her parents, Mr. and Mrs. Benj. Madill for the past two weeks, returned to her home in Chicago on Tuesday of this week.

Charles Edson attended tha annual meeting and banquet of tha agents and salesmen of the Standard Oil Co. at Traverse City on Tuesday and Wedneaday of this week.

Frank Wright and Mrs. Cassie Eaton were married at the M. E. parsonage on Tuesday evening of last week and will reside on the groom's farm north of town. Congratulationa.

Eugene Best drove to Kewadin last week and spent from Wednesday until Friday with relatives. Mrs. Best, who has been caring for her mother there, for the past two weeks, returned with him.

Just received a car load of Jackson Stiff-Stay Fence that will be closed out st reduced prices. Ask about it. W. A. Boss.—adv. 15t2.

MILES DISTRICT

John TerWee is buzzing wood todny, Monday.

Jennie Sherman of East Jordan, visited school Monday a. m.

The "Shovel Brigade" are opening up the East Jordan-Ellsworth road this week.

Alhert Beckman had a sick horse Saturday, Dr. Pearsall of East Jordan, was called.

Mrs. F. S. Boyd and little sons, called on Mrs. Glbert LaClair in East Jordan Tuesday.

Sarah Sherman, Minnie Cincush, Jessie Sherman of East Jordan, visited our school Wednesday.

Mrs. Howell and Mrs. Lynn Evans and children of East Jordan, were visitors at the home of Mr. and Mrs. Dett Evans Tuesday.

Mrs. Stewart of East Jordan and Esther LaLonde went to Charlevoix Friday to visit Esther's sister, Mrs. Charles Withers and family, returning Monday.

The boy scouts of East Jordan, with their scout master Xelle Miles hiked out to the Miles school house Saturday and apent part of the day scouting.

Stewart Barr Ellsworth banker, waa the last one over the Ellaworth-East Jordan road last fall with an auto and the first one over the same road through anow banks thia spring.

Just received a car lond of Jackson Stiff-Stay Fence that will be closed out at reduced prices. Ask about it. W. A. Boss.—adv. 15t2.

BENTLEY HILL SCHOOL NOTES

Our volley ball had a puncture last week.

The fourth grade are reading, "The Nuremberg Stove."

Our ball game Thursday came out 13-23 in favor Klon's aide.

Gertie VanderSlik was absent three days last week on account of illness.

The sixth and seventh grades are working in percentage in artihmetic, now.

The seventh and eighth grades have finished their history and are reviewing, now.

We finished three postera "Snow White and Rose Red," "Rumpelstiltakin," and "The Goose Girl."

Christena Heeres ran into the fence Thursday, on her way home from school and cut her face badly.

Just received a car load of Jackson Stiff-Stay Fence that will be closed out at reduced prices. Ask about it. W. A. Boss.—adv. 15t2.

ROCK ELM

Clarence Tehoe is home from Lansing.

Louis Kowalski, who has been entertaining the flu, is able to be out again.

Mr. Frank Shepherd was quite sick with the flu for a few days last week.

Some of the cellars in this neck of the woods would make pretty fair swimming pools.

Monroe creek flats are flooded, the water being so deep in the road that ona needa hip boots to cross the bridge.

The grange gave Mr. and Mrs. H. E. Hutton and Mr. and Mrs. Joseph Whitfield a surprse party Saturday night at the home of Mr. and Mrs. Hutton, the occasion being tha wedding anniversary of both couples.

Electric light globes—Charlevoix Hardware Co. is tha place to buy them. 5tf

BABY'S COLDS

can often be "nipped in the bud" without dosing by rubbing Vicks over throat and chest and applying a little up the nostrils.

VICKS VAPORUB

Over 17 Million Jars Used Yearly

COURIER BARGAIN COLUMN.

Courier Want Advs. are One Cent per word per insertion. Minimum charge is 20 cents par insertion, for anything undar 20 words. All Want Advs. are strictly cash in advance excapt to thosa who hava ledgar accounts. Please remember this whan sending in your copy.

FOR SALE—Black team, weight 2800, both 5 years old, horse and mare well matched. Gerrett Hennip, Ellaworth, Mich.—14t2p d.

AUCTION SALE

—AT—

CROWELL'S LIVERY

EAST JORDAN, MICHIGAN

Saturday, April 15th

Commencing at 1:00 o'clock p. m.

20 — HEAD OF HORSES — 20

One Team Horses weight 3100. These horses are all suitable for farm purposes. This will be your last chance to get horses for this season.

2 FORD TOURING CARS, 1918, 1919 MODELS

2 Sets Heavy Harness 2 Lumber Wagons

TERMS: Nine month's time will be given on Approved Bankable Notes Bearing 7 per cent interest, payable at Peoples State Savings Bank, East Jordan, Michigan.

F. H. Crowell, Prop.

J. J. Mikula, Clerk. W. E. Byers, Auctioneer.

FINE RECORD BY GIRLS' TEAM

WIN EIGHT OUT OF TEN GAMES PLAYED

Run Up a Total of 157 Points Against 68 Scored By Their Opponents

When the Ellsworth High girls basket ball team, hung the final game of the season over on East Jordan hy a 28-9 score last Thursday night they finished the season with a record of which any girls team in northern Michigan may be proud.

They have played ten games this year, winnng eight and losing two, and running up a total of 157 points as against 68 scored by their opponents. The regular team this year consists of E. Johnstone and E. Ruis forwards; P. Johnstone and C. Elzinga, guards; S. Klooster and J. Groenink, center; with Anna Nelson and Margaret Aardema substitutes and Miss Smith coach.

The following is the schedule and results of the games played. A point also worth noting is this: Bellaire high scored 14 points in their game with the much—touted Central high of Traverse City, while a total of but eleven points were all they could amass in two gamea with the Ellsworth gamea 'Nuff said!

Gnmca played by the Ellsworth H. S. girls team:

December 16, Ellsworth va. Alden, score 17-12 favor of Ellsworth.

January 6, Ellsworth vs. Alden, score 14-6 favor of Ellsworth.

January 13, Ellaworth vs. Elk Rapids, score 5-2 favor of Ellsworth.

January 27, Bellaire vs. Ellsworth, score 10-1 favor of Bellaire.

February 3, Ellsworth vs. Rapid City, 11-9, score favor of Ellsworth.

February 17, Ellsworth vs. Bellaire, score 31-1, score favor of Ellsworth.

March 3, Ellsworth vs. East Jordan, score 8-11 favor of East Jordan.

March 10, Ellsworth vs. Rapid City, score 19-1 favor of Ellsworth.

March 17, Ellsworth va. Elk Rapids, score 22-7 favor of Ellsworth.

April 6, Ellsworth vs. East Jordan, score 29-9 favor of Ellsworth.

We are now ready to vulcanize that tire for you. Satisfaction guaranteed. Benj. Brown Auto Sales. adv. 15tf.

ATWOOD

Easter next Sunday.

A new baby boy at the home of Mr. and Mrs. Ben DeVree.

Geo. Parsons went to Charlevoix Tuesday with a load of pork.

John Parsons, Jr., has purchased the Peter Visser farm at Atwood.

Mrs. William Blow of Eastport, was here on businesa one day last week.

Roland DeVree entertained his brother, Clare, of Mancelona last Saturday and Sunday.

If selling liquor is unlawful then buying it makes one a party to the crima. Stand for that which is right, wrong ideas never accomplish anything.

The Northern Auto Company will demonstrate the Ford tractor on the Ethan Jolliffe farm in the very near future by plowing an 8 acre field of Alfalfa. Date will ba given next week.

William Waldruf one of Banks township pioneers died on Monday evening. Funeral services was hald at the M. E. church on Thursday, 10 o'clock a. m. Rev. E. E. Clark officiating. Burial at Antrim cemetery.

Notice! As I have moved to town my blacksmith ahop will be open from 7 a. m. to 6 p. m. W. H. Guild. adv. 15t1. pd.

Would Like to Join Him.

"You're busy," I said, noticing the forceps in the dentist's hand. "I'll just take a little stroll about the village until this affair is over." "Gee, gosh," came the rueful voice from the depths of the dentist's chair where a freckle-faced lad sat gingerly finger-lag n swollen jaw. "I wisht I conld go along with ya."—Chicago Tribune.

Wa have a number of bicycles, all new, that we will sell at bagarin prices. See us befora bnying. Lakeway Garage, Block & Burns.—adv. 13tf.

HOLINESS CHURCH NOTES

Sunday school at 10:00 a. m.

Preaching service at 11:00 a. m.

Prayer meetings Wednesday ovening at 7:30 p. m. You are cordially invited to all of these meetings.

W. L. Sturk, Pastor.

CLOSE OF BASKET BALL SEASON

Final Game Played By Girl's Team Thursday Night

The Ellsworth basket ball aeason came to a close last Thursday night when the East Jordan boya and girls came to play the return game which had several times been delayed and postponed.

The girl'a game was called first and the first half ended with a scora of 12-8 in favor of Ellsworth and the last half 29-9 in favor of the Ellsworth girls.

The boy's game the first half was very close and when the whistle blew at the end of the first half the scare was 6-7 in favor of East Jordan. However, our boys came back strong in the last half and defeated tha East the last half and defeated the East Jordan boya by a score of 23-10.

The last basket ball game this year and now the boys are thinking base ball. And next Friday afternoon at 4 p. m. school time the first high school base ball game will be called between Ellsworth H. S. and Central Lake H. S. There will be a collection taken up at the game for the benefit of the base ball team.

Goodyear and Corduroy Cord Tires are our leaders. Benj. Brown Auto Sales. adv. 15tf.

ELLSWORTH CHURCHES

Methodist Church

Sunday school every Sunday at 10 a. m.

Preaching servica every Sunday at 7 p. m.

Prayer meeting at church every Wednesday at 7 p. m.

Rev. E. E. Clark, Paator.

Holiness Church

Sunday school at 1:15 p. m.

Preaching at 2:30 p. m. and 7:00 p. m., every Sunday.

Prayer meeting every Thursday at 7:30 p. m.

The special meetings will begin at the Holinesa church on Sunday evening, February 12th. Rev. Standley of Cincinnati, O., will be the evangelist. All are welcome.

Rev. L. W. Stark, Pastor.

$100 Reward, $100

Catarrh is a local diseaee greatly influenced by constitotional conditions. It therefore regolree constitotional treatment. HALL'S CATARRH MEDICINE is taken internally and acts through the Blood on the Mucous Surfaces of the System. HALL'S CATARRH MEDICINE destroys the foondation of the disease, gives the patient strength by improving the general health and assists natore in doing its work. $100.00 for any case of Catarrh that HALL'S CATARRH MEDICINE fails to core.

Druggists 75c. Testimonials free.

F. J. Cheney & Co., Toledo. Ohio.

H. L. DAWSON

Funeral Director

Licensed Embalmer

Motor Funeral Car, Motor Ambulanca

Twenty-four Hour Service

Harris Blk. Ellsworth, Mich.

JACKSON

Stiff-Stay Fence

We have just received a car load of Jackson Stiff-Stay Fence, the fence that is considered by most farmers as the most econimocal and best to buy.

SPECIAL PRICES

We want to move this fence as early and as fast as possible, and to do ao will offer SPECIAL PRICES on tha entire shipment.

If you are in the market for Fence thia Spring, now is the time to buy, as we can aave you money on your needs.

W. A. BOSS

ELLSWORTH, MICHIGAN

When in the Market

FOR

High Grade FARM SEED

Come and See Us. We have a Full Line.

Ellsworth Produce Co.

M. R. NELSON, Mgr.

"As soon as you weigh you get your pay."

Tired Feet

Massage gently with soothing

A HEALING CREAM

Mentholatum

Cools, rests and refreshes

Overland, always a good investment, now the greatest automobile value in America

The men who make it are just as proud of

Today's **Overland** TRADE MARK REG. *at* $550 *f.o.b. Toledo*

as the men that work on high-priced, "hand-picked" cars are of what *they* make—and with a better reason. It's a *greater* achievement to turn out so *fine* a car at so *low* a price.

Today's Overland: 25 miles to the gallon; all-steel body; baked enamel finish; 130-inch spring base

TOURING, $550; ROADSTER, $550; COUPE, $850; SEDAN, $895

f. o. b. Toledo

BENJ. BROWN AUTO SALES

Charlevoix, Michigan

WINTER KILLING OF WHEAT CROP

LESS THAN WAS PREDICTED THROUGHOUT STATE

Conditions of Michigan Crops as Found By Commissioner of Agriculture Church.

Winter Wheat: The damage to winter wheat from winter killing is not nearly as great as many had predicted nor as much as might have been expected under the existing conditions. The ground was bare throughout southern Michigan during much of the winter, but the weather was not severe at any time, particularly in March when the plant is most susceptible to injury. In central and northern Michigan, the ground was well covered with snow practically all of the time. The joint State and Federal report issued today by John A. Doelle, Commissioner of Agriculture and Verne H. Chruch, Agricultural Statistician, U. S. Bureau of Markets and Crop Estimates gives the condition of winter wheat as 83 per cent, seven per cent lower than on the same date last year and one per cent below the ten-year average for April 1. The condition for the United States as a whole averages 78.4 per cent, or nearly 13 per cent below that of last year and six per cent less than the ten-year average.

Rye: Rye suffered much less than wheat and the present condition equals the ten-year average of 88 per cent, although four points lower than it was one year ago. The poor fields are mainly the late planted ones. The average condition for the United States is 89 per cent, which is practically normal.

Breeding Sows: Better prices of hogs and a good corn supply have tended to renew interest in the industry, and the number of brood sows now on the farms of the State is estimated to be seven per cent larger than one year ago. This increase equals the decline that took place in the previous year. The demand has been strong in recent months in nearly all parts of the state, and good prices have been paid.

Farm Labor: The results of the inquiry relative to farm labor show that the supply is about normal, as compared with the usual, and nine per cent greater than it was one year ago. Some sections of the state report a very marked increase, but in other localities the supply has not materially changed.

The demand is ten per cent below normal and eight per cent less than it was one year ago. During the period when labor was scarce, farmers revised their farming methods in order to meet the situation, and now are returning to their former system only to a very limited extent. The acute financial conditions of the past year are preventing many from hiring that otherwise would do so. Therefore, we have the unique situation of practically a normal supply of labor which exceeds the demand by approximately 13 per cent. There has been a marked reduction of wages in most sections, although some men are insisting on more than the prevailing price.

Circulation counts—we have it.

Hamlin Bros.

EASTER NEXT SUNDAY

Let us solve your dinner worries. The days calls for more than usual. We will have all you need.

LETTUCE
CELERY
RADISHES
GREEN PEPPERS

And Eggs — we will have a plentiful supply and good, fresh eggs too. Remember

We Handle Only Fresh Eggs Direct From the Farm

Mike--Charlie
Your Everyday Groeers
Phone 111

FORCED TO BE CENSUS TAKER

Supervisors Must Obtain Long List of Questions

Supervisors will have no easy job this year. Besides making the regular assessments, the U. S. government and state have wished on them the arduous task of taking a complete census of production of all farm crops, live stock, etc.

It is stated in big black faced type that this census is not taken for the purpose of taxation but for purposes of the census only, and the supervisors are required to do it under penalty of a heavy fine or imprisonment if they fail. So if you are the owner of three or more acres of land or even of one cow, read these over carefully and be ready to answer so as not to delay longer than necessary the work of the supervisor.

Here are the things the supervisor or assessor must report—Name of occupant or tenant; postoffice address; owner or renter; total acres of all land farmed; acres of corn, winter wheat, spring wheat, oats, barley, rye, buckwheat, potatoes, clover and timothy alfalfa, marsh hay cut for feed, other crops cut for hay, field peas, field beans, soy beans, sugar beet, cabbage, onions, roots, mint, farm wood lot, other improved land, pasture, seed clover, seed timothy, apple trees, peach trees, pear trees, cherry trees, grape vines, honey bees, horses, cows, cattle, sheep, silos, etc.

Bicycle tires and tubes, accessories of all kinds. Let us do your repair work. Lakeway Garage, Block & Burns.—adv. 13tf.

Muresco Wall Finish, 60c per pack- S. M. See & Son.—adv. 14t2.

METHODIST EPISCOPAL CHURCH NOTES

Sunrise prayer meeting this Sunday at 6 a. m. Quartett will sing "Up From the Grave He Arose."

At 10:30 there will be Baptism of children and reception of members. Special missionary offering. The choir will render "The Gospel of Easter."

Sunday School will give its offering in the eggs distributed for that purpose each class bringing to the altar the eggs and announce their offering. It is suggested that classes make a receptacle, a basket, box or what it may choose and bring up the eggs in that. Checks will he made payable to Earl Shapton, treasurer.

At promptly 7:30 the Sunday School will present the pageant "The Beautiful Gate." This will be given in ten scenes. Changes of platform are being made this week that each scene may have the best presentation. An offering will be taken.

Service every evening this week.

On Monday night Rev. C. W. Long of the Congregational church spoke.

On Tuesday night Rev. Charles Rice of the Baptist church spoke.

Friday night Rev. John W. Sheban of Petoskey, will give the Good Friday Message. These Passion week services give the community a good opportunity to think of what the death of Jesus Christ meant to the world.

The Barnard Sunday School next Sunday will give, "The Prince of Life." This is a story-cantata and will be well worth the hearing. The services are as follows:

1 p. m. Sunday School.

1:30 p. m. Story-cantata followed by Baptismal of children.

Let us repair that bicycle. Full line of repairs, tires, etc. Lakeway Garage, Block & Burns.—Adv. 13tf.

CATCH LIMITED TO TWENTY A DAY

New Trout Law Explained By Deputy E. R. Jones

With the near approach of the trout fishing season trout fishermen of Charlevoix and northern Michigan will be interested in news from David R. Jones, chief deputy for the Michigan department of conservation regarding the recent changes in the trout fishing laws.

Mr. Jones writes that under the recent order of the conservation commission a day's catch of brook trout has been fixed at twenty, with twenty in possession on stream, and forty in possession away from stream. The size or length of trout remains the same, as fixed by statute at seven inches.

This order effects all territory in the lower peninsula north of the south line of Mason, Lake, Osecola, Clare, Gladwin and Arenac counties, except the north branch of the Au Sable river, on which a previous order indentical to the recent one of the commission, fixed the legal length at eight inches. This order will be in effect for five years, from date of issue, unless annulled or revoked.

PASSING OF WATER BOND ISSUE OF VITAL IMPORTANCE TO CHARLEVOIX

(Continued From Page One)

excessively hard as to be unsuitable for domestic uses. It was explained that the nearer the supply approached the lime rock deposits, the harder the water. It was further found that deep wells in this section frequently failed to hold up the supply first shown, necessitating the sinking of additional wells and frequent replacements.

The estimated cost of the South Point proposition was above $150,000 and therefore beyond our reach.

The council asked for complete and detailed information regarding the suggested filtration plan of Prof. Hoad. It studied the plans thoroughly and obtained an estimate of the cost. It was believed that it presented a solution within our means and one that was feasible and that would insure us of a complete, safe and adequate supply of water. The engineers estimate put the cost at about $34,000. This did not include the purchase price and cost of installation of the new pump which the council purchased last fall. The total estimate is $40,000. It is believed that the actual expense will fall below this figure, but it is not safe to cut down the margin allowed.

So we have now a definite plan to examine and investigate as citizens. By citizens, we mean every man and woman in Charlevoix, no matter what his or her occupation may be. All are engaged in Business of one kind or another. The success of one means the success of another. We all want a safe and sufficient supply of water. We don't want to be restricted in the amount we require. There are many places not now supplied with water. The mains should be extended to these places as speedily as possible so that all may share in the benefits.

Our view is, that having selected public officials charged with the duty of investigating all these matters and to transact our business, we should give their judgment full weight. We should co-operate with them by considering their recommendations carefully. The city council has arranged for a public meeting to be held in the Court Room Friday evening of this week for the purpose of giving the public full information, and this meeting should be well attended by our people.

It looks to us that our summer visitors will now have an answer to their many inquiries and that they will be relieved of all anxiety as whether it will be safe for them to come to Charlevoix this season and the seasons to follow and enjoy the benefits of the best Summer Resort anywhere. We have always felt confident of the outcome, and HERE WE ARE. Let us CO-OPERATE.

WOLF PROBLEM CONFRONTS STATE

Northern Sportsmen Will Discuss the Question at Banquet

Getting rid of the timber wolves in the upper peninsula, which annually destroy large quantities of wild game—deer and birds—is one of the state's big problems, according to A. C. Richards, secretary of the Upper Peninsula Associated Sportsmen's clubs. Mr. Richards, whose home is at Marquette, writes that his organization will be represented at the big congress of sportsmen in Petoskey late this month, and asks for an opportunity to present to the other sportsmen some of the problems facing Michigan.

Another representative of the northern part of Michigan at this gathering of hunters and fishermen will be Edward Voight, president of the upper peninsula association, whose home is at Escanaba.

Co-operation is to be the keynote of the program at the conference and speakers will be called upon to tell how best Michigan sportsmen may enjoy hunting deer and game birds and still keep plenty of them in the woods and wild places for future generations.

Muresco Wall Finish, 60c per pack- S. M. See & Son.—adv. 14t2.

FINE PROGRAM PREPARED

For Meeting of Child Conservation League Friday

The Child Conservation League will meet with Mrs. C. L. Rice at her home on Park avenue on Friday at 2:30 o'clock. The program will be as follows:

Paper—Mrs. C. L. Rice, "Developing the Habits of Observation and Concentration-Awakening of the Senses."

Paper—Mrs. Earl Shapton, "Does the Fear of Punishment Prevent Bad Habits."

Reading—Miss Thyra Burkland.

Paper — Mrs. F. F. McMillan, "Faith and Essential Element in Character Construction."

Paper — Mrs. George LaBlanc, "Opening the Mind of the Child, a Mother Function."

We are now serving chocolate Ice cream at the Sugar Bowl. Take a quart home with you Easter Sunday. George Glados. adv. 15t1.

Electric light globes—Charlevoix Hardware Co. is the place to buy them. 5tf

SPECIAL ELECTION NOTICE

To the Electors of the City of Charlevoix:

Notice is hereby given, that a special election for the city of Charlevoix, Michgan, will be held in the basement of Carnegie Library building situated at the corner of State and Clinton streets in said city, as the constituted Central Polling Place of said city for the several wards thereof on TUESDAY the Twenty-fifth day of April, A. D. 1922.

For the purpose of voting on the proposition submitted by resolution of the Common Council of said city as provided by law, to raise by loan the sum of Forty Thousand Dollars, for the purpose of extending the existing water works of said city for the purpose of supplying said city and its inhabitants with pure and wholesome water for the ordinary and extraordinary use of such city and its inhabitants, the extinguishment of fires, and such other purposes and uses as the council of said city may prescribe. And to issue bonds of said city therefor in said sum bearing interest at the rate of not to exceed Six per cent per annum, payable semi-anually and maturing in not to exceed Twenty years from the date of issue.

The polls of said election will be open at Seven o'clock p. m. and will remain open until Eight o'clock p. m. of said day of election.

Dated April 11th, 1922.

Chas. H. Lamphear,
15t2 City Clerk.

Man Can Make Himself.

In the majority of instances a man can do what he pleases with himself—can make what he wants to make of himself. Things that get in his path are not obstacles unless he choose to regard them obstacles. Man is his own maker.

Unready Money.

Mr. Nicelpinch—"I tell you we can't get too much money in the bank. Money talks." His Wife—"Yes, money talks, but yours says 'Sh' to have an impediment in its speech."

Jacob's

Friday & Saturday.

Soap Chips, Bulk.....9c
1 lb. Cocoa and Mason Can 25c
3 Packages Argo Corn Starch.....25c
3 Packages Argo Gloss Starch 25c
70c Broom 55c
2 Cans Peas 25c

H B. JACOBS
PHONE 179

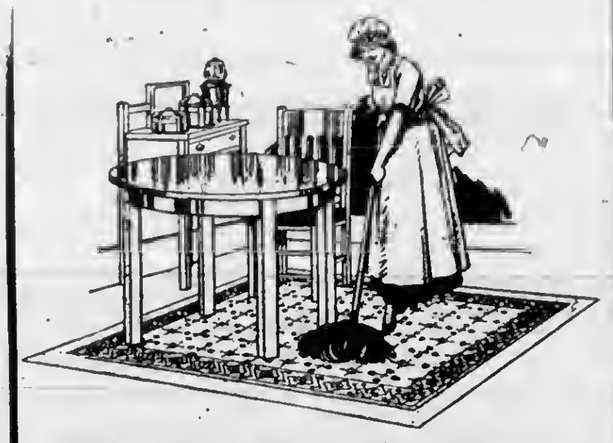

They're Easy to Clean

Handsome Washable Sanitary CONGOLEUM RUGS *For Every Room in Your Home*

HERE are the rugs that have taken the "weep" out of "sweep"—The rugs that make cleaning-day a joy. But, this is only one advantage of Congoleum Rugs, a full line of which we are displaying this week. Come in and see them.

Our stock of the new Congoleum Art-Rugs will be a treat for your eyes. Such marvelous patterns in a low-priced rug have never before been possible. You will find here just what you want for every room in your home. Call around and solve your floor covering problems today.

At your service since 1871
Charlevoix Hardware Company

Spring & Mattress Specials

We are unloading a car of Springs and Mattresses this week, and offering our left-over ones at greatly reduced prices. All first class merchandise, but we must have the room for the new goods. If you are going to need a new mattress or spring this summer it will pay you to look them over.

Our $15.00 all felt Mattress go for **$11.25**
Others in proportion

Our $12.50 Springs will go for **$9.00**
Others in proportion

Our $10.00 ones go for **$8.00**
Others in proportion.

Come in and look them over and see the Saving you can make

We are headquarters for Devo's Lead and Zinc Paint; the kind that carries the strongest guarantee. All shades ineluding white, $3.50 per gallon. Ask the man who has used it.

S. M. SEE & SONS

THE RELIABLE HOME FURNISHERS

The Years at the Spring

In less than thirty days our first summer visitors will arrive in Charlevoix

Order Your Spring Coal Supply.

Despite the strike, we are able, thru past purchases to furnish high grade coal.

BEGIN YOUR SPRING REPAIRS.

We can furnish—

Pulp Plaster — Hydrated Lime — Belden Brick
Cement — Elastica Stucco — Sewer Tile
Pebble Dash Stone.

Argo Milling Co.

AT YOUR SERVICE

Wood-Coal-Flour-Feed Building Materials

What About Your Auction Bills?

CHARLEVOIX COURIER

VOLUME 30. NUMBER 16. EIGHT PAGES COURIER, CHARLEVOIX, MICH., WEDNESDAY, APRIL 19, 1922 PRICE $2.00 PER YEAR

MEETING LASTED FOR TWO HOURS

WATER BONDING PROPOSITION FULLY EXPLAINED

Mass Meeting at Court House Friday Evening Attended By People Interested in Issue

Charlevoix revived the old-fashioned "town meeting" Friday night at the court house. More than two hundred and fifty citizens appeared to diacuss, attack or hear defense of the city's proposed water works extension project.

Called to bring out constructive criticism of the city's expenditure for this proposition, the meeting gave full play to any interested voter who wanted to oir his views.

Members of the council, mayor, members of the board of health and heads of city departments were seated within the railing, ready to rise and reply to questions or meet criticisms. Mayor Bergeon as chairman, explained the purpose of the meeting, and from time to time nsked individuals in the oudience to speak. The meeting lasted two hours with few dull moments.

Objectors were conspiciously absent. If there ore any in the city opposed to the improvement, they failed to appear at this meeting, eailed wholly to hear objections ond fully explain the real situotion. If anyone present was opposed to the improvement when they entered the court room, they left fully convinced of its necessity. At the close of the meeting those in favor of the improvement were asked to rise to their feet. Not a person in the room remained seated. The one purpose—that of providing a safe and adequate supply of water—could not have been more plainly and convincingly expressed.

Dr. R. B. Armstrong, city health officer, went into the matter thoroughly and explained the present situation from every angle. He said he firmly believed the present city water supply was inadequate and came from a source that had at one time become contaminated, and would without doubt again show the same condition. Without mincing motters he told what the result would be in case of an epidemic of any kind. "Charlevoix would be emptied of its summer visitors inside of forty-eight hours, should such a condition arise," he said. "People come here with their families to spend the summer because we have alwaya had pure water, a pure milk supply and pure air. These conditions must continue if we expect them to continue to come." He said no matter what our private opinion of prevailing conditious may be, we must satisfy those who have made possible the success of Charlevoix as a resort."

Alderman Archie Livingston, chairman of the water committee, read a part of Prof. Hoad's report of conditions, and his recommendations.

Deputy City Clerk D. S. Payton made n careful speech, classifying the city's bonded indebtedness, and the methods of payment of bonds. "Charlevoix is in better financial condition today than it has been in years," he stated, and gave figures to prove hia atatements.

Others were called upon and responded with short talks. Conditions not clear to many were explained, and the audience dispersed, all pledging themselves to put forth every effort to carry the issue through to a successful finish.

DO FISH DRINK MILK?—BAIRD SAYS NO

Do fish drink milk? Evidently not, accordingly to placards recently sent out by the state department of conservation ot Lanaing, for promiscuous posting in dairies, creameries and cheese factories in this district.

It has been found that the fouling of water by dumping milk and milk wastea into atreams has caused the destruction of fish and as a result of thia diseovery an old atate law of 1865 has been amended making it unlawful to put milk into the waters of this state.

Thia announcement may open up an interesting field for conjecture among anglers aa it has long been one of the pet ideas of the plunker, or catch-as-catch-can fisherman, that there is no better diet for big, healthy night crawlers than bread and milk. The foremoat angling authorities of the country advocate the use of bread and milk to keep worms alive and "wriggly."

And now comes the announcement that milk is destructive to the fish and the fly fisherman and bait easter may again look with withering contempt at the poor plunker, who kills his fish with milk-fed angleworms.

FARMED OUT TO COFFEYVILLE TEAM

Left "Indians at St. Louis, Mo., on Tuesday Last

Frank Tubbs, who has been with the Cleveland Baseball Club on its spring training trip, has been farmed out to the the Coffeyville team of the Missouri Valley league. In a wire to a friend here Tubby stated that he and Pat McNutly, Ohio State university outfielder, were leaving the Indians in St. Louis Tuesday for Coffeyville, a glass manufacturing city in southeastern Kansas.

Tubby has had an eventful trip in spite of horrible weather. He was able to pitch but six innings all told, and in these two starts did well. He had to correct his foot work, windup ond curve ball, but has learned a lot and has worked hard. He pitched in batting practice for three games at Cleveland and St. Louis last week. He is encouraged by the action of the Indian management in farming him out and will do hia best.

FINE PROGRAM IS PREPARED

FOR SPORTSMEN BANQUET AT PETOSKEY, APRIL 27

Banquet to Be Held at Cushman Hotel Will Draw Sportsmen From All Parts of State

Charlevoix sportsmen as well as sportsmen from all parts of northern Michigan will attend the banquet to he held at the Cushman Hotel, Petoskey, the evening of April 27.

These meetings are intended to bring about a closer co-operation between the sportsmen and state conservation department, whose work is to make better hunting and fishing in the state.

An excellent program has been prepared, covering topics of interest to lovers of outdoor life. The program follows:

Invocation.

Community song.

"Michigan as the Sportsman's Paradise," John L. A. Galster, member State Board of Conservation.

"Game Shelter," Chas Peterson, Wolverine, State Fire Warden.

"Trout Streams," Rev. R. W. Merrill, Boyne City.

"Wolves As Ravens," A. C. Richards, Marquette, Secretary Northern Michignn Sportsman's Association.

"Why Is a Hunter?" A. T. Swift, Harbor Springs.

"Sportsmanship," Rev. Fr. Felix Voght, Cheboygan.

"The Brotherhood of Sportsmen," Roy Klecker, Alanson.

"Partridge Shooting," F. J. Shipp, Gaylord

"Co-operation of Sportsman's Clubs," Ed. Voght, Escanaba, President Northern Michigan Sportsman's Association.

"Feathers vs. Worms," Harold Titus, Traverse City, Michigan.

"The Big Outdoors," Park Lantz, Petoskey.

"Clay Birds," B. H. VanLeuven, Petoskey.

BIRTHDAY AND EASTER PARTY

Mrs. Charles A. Emrey Entertains in Honor of Young Son

Mrs. Charles Emrey entertained Saturday, April 15th, in honor of her small son, Bobby, the occasion being his fourth birthday. The party was a combined birthday and Easter party, the table on which a dainty luncheon was served being attractively decorated in colored Easter eggs, much to the delight of the gueats present who included Floyd Eccleston, Alice Usher, Chas. Carey, Jane Miller, Franklin Oehs, Franklin Olmstead and Jeanne Graves.

The afternoon was spent in playing games, after which the guests departed leaving Bobby with many gifts and wishes for many more happy birthdays.

Wednesdny May third, is the date when J. Leahy, the Optometrist, will bo at the Hotel Charlevoix, curing headache a specialty, glasses guaranteed to fit. 16t2.

The ladies of the Baptist church will serve supper in the church parlors, Friday evening, April 21st. Price 35 cents. adv. 15t2.

BANQUET NOW ANNUAL AFFAIR

DICKENS' CLUB MEMBERS ENTERTAIN HUSBANDS

Covers Laid For Thirty-five at Home of Mr. and Mrs. Frank H. Wilkinson

The Dickens' Club of Charlevoix, delightfully entertained their husbands with a banquet at the home of Mr. and Mrs. F. H. Wilkinson, on Tuesday evening, April 11th.

Although this occasion has became an annuel affair, each year seems to increase its popularity with the club and their guests and the banquet of Tuesday evening was acclaimed by all to be the "best yet."

Covers were laid for thirty-five on tables decorated with gleaming tapers and dointy yellow flowers. Above the gueats were dozens of bluebirds, apparently pausing in their flight to add their mysterious gift of happiness to the guests assembled.

After a delicious five course banquet the toast-mistress, Mrs. Katherine Rose announced the name of o new member of the club, Miss Martha Imogene Craig and a toast was given to her.

Mrs. Marjorie Livingston gave two selections in her usual charmin manner and following this a "Literary Pot-Pourri" was enjoyed with the following menu:

Appetizer—George Finucan.
Main Course—Gail Vandermade.
Salad—Herschel Miller.
Dessert—Sadie Faulkner.
Demi Tasse—Don Campbell.

Concluding, Dr. F. H. Wilkinson sang the "Gypsy Trail" and graciously responded to an encore.

Out of town guests were Mr. and Mrs. Peter Vandermade of Traverse City.

ELLSWORTH VISITED BY SERIOUS FIRE

Hotel Orient and Eastcott Home Go Up in Flames

Charlevoix's fire truck made a record run to Ellsworth about eight o'clock Sunday evening, in response to a call that the entire village was in danger of being wiped out by fire. The run of 12 miles was made in less than twenty minutes, but the fire was found to be under control when they reached there, and little assistance could be given.

The fire was first discovered in the basement of the Hotel Orient, owned and operated by Lou VanSkiver. The exterior of the biulding was a mass of flames when discovered, and as the village has no fire fighting apparatus, was soon burned to the ground, with the barn to the north and the house of Wm. Eastcott, a short distance across the street to the northeast.

The loss of the hotel is complete, hardly a thing being removed. Furniture was removed from the Eastcott home and saved. The property loss will reach over $20,000 with small insurance. Mr. VanSkiver will rebuild.

RATE REDUCTION BY MICHIGAN TRANSIT

Both Passenger and Freight Rates to Be Slashed

W. D. Dolan, travelling passenger and freight agent and Copt. George Johnson of the Michigan Transit Company, were in the city last week and while here announced big slashes in freight rates rates by water shipment out of Chicago and other Lake Michigan ports for the aeason of 1922.

The reduction range from 7 per cent on class shipments to 40 per cent on commodity sbipments. Boats of this company are to be placed in commission soon, the steamer Missouri coming to Charlevoix once a week or more often during the early season and twice a week after that, with freight and passengers.

The passenger aervice will be about as that maintained last year with the steamers Manitou, Puritan and Missouri.

A new reduced fair round trip rate is announced for passenger travel. The ticket is a fifteen-day limit at a reduetion of about one-third from the regular rate.

Big Saving

Get my special winter prices. Stock Room Fowler's Sales Place, phone 54. G. E. Beard, Plumbing, Heating & Supply Co. 4tf

Gold fish at Metcalf's Drug Store. adv. 16t1.

USEFUL LIFE ENDED FRIDAY

DEATH TAKES WELL KNOWN CHARLEVOIX WOMAN

Mrs. Geik. C. Geiken Succumbs to Illness of Period Covering Over a Year

The long and useful life of Mrs. Geik C. Geiken passed out at 10:10 p. m. Friday evening, at her bome on Belvedere avenue, after a gradual failing of health covering a period of more than a year. The direct cause of her death was pernicious anemia. Her illness was not considered serious however, until about a month ago, when her condition became alarming, and she steadily failed until the end come Friday evening.

Emma Risto was born in St. Joseph, Michigan, July 23, 1860. Here she lived until after her marriage on November 26, 1876, to Geik C. Geiken. After their marriage they moved to Charlevoix, where sho has been a resident for the past thirty-eight years.

Mrs. Geiken was a member of the local W. C. T. U., O. E. S., White Shrine of Petoskey, and Congregational church of this city. Besides her husband, she is survived by four children, Frank of Pellston, Cornellus of Marquette, and Harold and Caroline of Charlevoix.

Deceased was a devoted Christian and for many years was a member of the Congrgational church. She was an earnest worker for any good cause, her sympnthy was warm and true, and she never failed to extend a helping hand to all who eame to her in their hour of trouble. She was a good wife and mother and lived for those near her. For this exemplary life the children have given her their affection and respect in return, and she goes hence with that affection and respect still lingering in their memory.

Burial took place in Brookside cemetery, Monday afternoon, following funeral services held from the family home at 2:30 p. m., Rev. C. W. Long, the W. C. T. U. and Order of Eastern Star officiating.

PROTECT YOURSELF WHEN BUYING PAINT

Buy From Dealers You Know and Are Reliable

Protect yourselves. This is the season of the year when salesmen for cheap and worthless paints are traveling up and down through the country telling those who propose to paint how many dollars they can save if they will give them their order. We do not say that the paints they offer you are good or bad but before you spend your good money with stangers who are here today and gone tommorrow, would it not he good common sense to KNOW what this paint is made of? Take a sample of it to some good reputable man in whom you hnve confidence and see if it is composed of white lead, zinc and pure oil or of iron pyrites, calicium cnrbonate, silicates and kerosene. There is more chance for fraud in the purchase of paint than in anything you can buy. The froudulent nrticle looks all right in the can and when first put on, hut it lacks body, wenther enduring qualities and within a year it cracks, washes off, and looks worse than no paint at all. Again we say, protect yourselves.

If you contemplate painting thia year, secure your paint of someone you know, someone who stands behind what he sells, someono who will be here where you ean get to him, while the outside order taker will be gone and be careful never to return. Protect yourself.

Enjoyable Pot Luck Supper

Miss Maggie Colter was pleasantly surprised last Tuesday evening, when six of her lady friends came in for a six o'clock dinner.

The occasion was Miss Colters'a birthday. The guests who included Mrs. Henry Cooper, Mrs. John Burns, Mrs. H. A. Cnrr, Mrs. Henry Marshall, Mrs. Rosa Nettleton, and Mrs. Richard Lewis enjoyed a very pleasant evening and before leaving they presented Miss Colter with an electric toaster by which to remember this happy gathering.

The Ladies' Literary and Sewing Club of the M. E. church will serve a 15c tea nt the home of Mrs. W. B. Marshall, Thursday afternoon, April 27. All are cordially invited.—adv. 16t1.

Gold fish nt Metcalf's Drug Store. adv. 16t1.

FLOOD SITUATION REPORTED BETTER

Cheboygan Danger Said to Be Lessened As Water Recedes

Conditions at the Cheboygan river dam and the Cheboygan Electric Light and Power company's dam at Black river, remains about the same.

Workmen still guard the dams and are on duty day and night watching for possible leaks which might prove serious. It is believed the danger point at both structures has been passed and that with fair weather the waters will gradually recede.

A. J. Lalonde, local D. & M. passenger agent, has returned from Tower where he investigated flood conditions. He reports the water there receded four and a half feet since they forced an outlet through the channel formed ot the west of the dam Monday. This channel he states is 500 feet long, 300 feet wide and between 20 and 25 feet deep. Mr. Lalonde also reports that Guy Stanton, the Tower man said to have lost his life while engaged with a crew of men in fighting back the flood woters, was drowned while fishing some distance from the dam. He was 55 years old and is survived by his wife and two children.

EAST JORDAN HAS BAD FIRE

BLAZE STARTS AT EARLY HOUR WEDNESDAY

George Carr Grocery and Albert Tousch Shoe Shop Go Up in Smoke.—Loss Heavy

Fire of an unknown origin completely destroyed the George Carr grocery and Albert Tousch shoe shop on State street in East Jordan at an early hour Wednesday morning of last week.

The fire when first discovered had gained considerable headway and seemed centered between the two buildings. A high wind was blowing and before the fire department could arrive the buildings were a mass of flames. By good work the firemen were able to hold the fire to the two bulidings, saving those across the street and directly in the path of the flames and flying cinders.

The buildings occupied by Carr's grocery and meat market was owned by Walter French, and although some insurance was carried on the building and contents, both gentlemen nre heavy losers. Mr. Carr has been located in this building for the past sixteeen years.

Mr. Tousch owned the building which he occupied. He estimates his loss at about $3500 on building and contents, with an insurance of $2500.

The corner building was a well-known land-mark, having been erected some forty years ago. We understand it was first used as a furniture store.

Owing to the intense heat, about 100 feet of telephone cable was melted, throwing about fifty lines out of commission, among them being a number of farm lines. A cable crew nre at work putting in a new cable and will have it again in order in a few days.

LAST NUMBER OF LECTURE COURSE

Greatly Enjoyed at Methodist Church Last Evening

Through the inability of Sidney Landon, entertainer to complete his season, the Redpath Bureau were forced to substitute for the last number on our lecture course but certanly stretched a point when they gave us a Bennett lecture as a substitute.

William Rainey Bennett, one of the Big Six of the Redpath lecturers, one of America's Who's Who, certainly lived up to his reputation in his performance at the Methodist church last night.

For nearly two hours he drove homo in rapid-fire succession hard stinging facts sugar coated with a spontaneous humor that drove his oudience into convulsions.

The fact that he was enthusistically received and that the Bennett lecture is the principal topic of conversation today is not significnnt but only the naturnl outcome of n visit to Charlevoix of a man of Bennett's caliber.

Let us repair that bicycle. Full line of repairs, tires, etc. Lakeway Garage, Block & Burns.—Adv. 13tf.

MEN MAY LOSE THEIR VOTES

HOLDERS OF OLD FIRST PAPERS FACE LOSS

Reported Their Eligibility to Exercise Right of Franchise Expires January 1, 1922

A number of Charlevoix county residents who have in the past been voting on old first papers are facing the loss of their franchise rights.

A person, properly qualified as to residence, who took out first papers prior to May 8, 1892, can vote on these papers up to January 1, 1924. After Januory 1, 1924, however, these papers are of no value and will not entitle the holder or his wife to vote. Thus a large number of women, some of them possibly native born Americans, are facing the loss of their franchise rights in the 1924 presidential elections through the failure of their husbands to complete their naturalization.

There is still time for such first paper voters to complete their naturalizotion so they can vote in the presidential election in 1924. Most of them are doomed tn lose their franchise rights in the spring elections in 1924, but they can, by acting promptly, regain them by November, 1924.

The way to get thom back is to make immmediate application to the county clerk for new first papers. After these first papers are granted, which they will be immediately upon complying with the provisions of the law, an interval of two years must elapse before application can be made for second papers. After that, the application must be posted for 90 days and at the next following term of circuit court the application is passed upon.

Applicants who take out first papers before June of this year and then complete their naturalizaton as soon as the law will permit, can regain their votes before the 1924 presidential election. They will, however, lose their rights to vote between January 1, 1924 and September 1924, hut this cannot now bo avoided.

If they fail to make application at once nnd to carry it through when they have started it, they will lose their franchise on January 1, 1924, and cannot regain it until they have complied with the law, which will take more than two years and three months.

LEASE GARAGE REPAIR SHOP

Jacobs & Block Took Possession First of Week

Harold Jacobs and James Block have leased the first floor of the Central Garage, owned by Erickson & Olmstead, and took possession on Monday of this week.

The new partnership will take over all auto repair work, and the washing and Simonizing of cars, and Messrs. Erickson & Olmstead will devote their time to the manufacture of the famous Erickson Garage Press and other contemplated auto accessories.

Jacobs & Block's announcement appears on another page of this issue.

Cord Tires, Truck Tires, Automobile Tires vulcanized. Benj. Brown Auto Sales. adv. 15tf.

SUPERVISORS FOR THE YEAR 1922-23

Boyne City

1st Ward—Mrs. Agnes Lorch.
2nd Ward—David Vaughn.
3rd Ward—O. D. Wilson.
4th Ward—C. C. Schauh.

Charlevoix

1st Ward—Darwin F. Meech.
2nd Ward—Nassau Burns.
3rd Ward—Edward B. Ward.

East Jordan

1st Ward—Wm. F. Bashaw.
2nd Ward—Horace Hopp.
3rd Ward—Lewis Ellis.

Townships

Bay—E. C. Chew.
Boyne Valley—Wm. J. Pearson.
Chandler—James Millford.
Charlevoix—Wm. Cook.
Evangeline—Frank Clute.
Eveline—F. H. Wangerman.
Hayes—Howard C. Stephens.
Hudson—H. A. Webster.
Marion—Jay Adams.
Melrose—J. M. Matthews.
Norwood—Raymond Stafford.
Pealne—Wm. D. Gallagher.
St. James—Wm. J. Gallagher.
South Arm—H. E. Hutton.
Wilson—E. S. Brintnall.

She Discovered It, Too

"After 10 years of hit or miss baking with various other brands of powder I at last discovered that the bitter taste sometimes found in hot breads was caused from alum in cheaper grades of powder. So I am now an ardent booster for Royal Baking Powder." Mrs. L. A. J.

ROYAL
BAKING POWDER
Absolutely Pure

Contains No Alum Leaves No Bitter Taste

Send for New Royal Cook Book—It's FREE
Royal Baking Powder Co., 130 William St., New York

CORRESPONDENCE

IRONTON

Mr. and Mrs. Webb moved back into their own home Monday.

Mr. and Mrs. Matthew Saunders moved into the Will Webb house Thursday.

Mrs. Tumath entertained the Aid Wednesday p. m. They will meet with Mrs. Loper in two weeks.

Mr. and Mrs. Joe Clark from East Jordan, spent Sundny with Mrs. Grant Hnmmond.

Mr. and Mrs. Flnnders and daughters, spent Easter Sunday at the Ogden home.

The Lewia, that lived in Ironton during the winter months moved on their farm Friday.

Mrs. Tumath spent a few days with her sister, Mrs. Straw in Marion.

Mr. and Mrs. Nowland and son nnd Mr. and Mrs. Zeitler and children from Charlevoix spent Easter Sunday at the Matthew Saunders home.

A good canvass glove for 10c and Use Hygrade, gas filled electric light globes. Everybody ia talking about how long they last. Any kind you want. Charlevoix Hardware Co. 5tf

IRONTON

(Too late for last week.)

George McMulkin has bought a new team and is ready for work.

Roy Bancroft has rented the Kemble fnrm and is moving there.

The Ladies' Aid will meet with Mrs. Tumath Wednesday afternoon.

Mr. and Mrs. Kimble from Alpena, are here in the interest of their farm.

Miss MncDonald spent the week end with her grand mother in Charlevoix.

Mr. and Mrs. Ward were called to Bellaire Friday on account of the death of Mrs. Ward's step-father.

Mr. and Mrs. Lewis Peterson expect to move to Charlevoix, where Mr. Peteraon has employment in the Northern Auto Co.

Miss Katherine and Eleanor Tumath spent the week end in Charlevoix visiting their aunt, Mra. McMulkln.

Born, to Mr. and Mrs. Sam Straw, of Marion, a boy. Mrs. Willinms from Ironton, Mrs. Straw's mother ia earing for her.

Mrs. Ogden entertained the Lady Maccabees Tuesday to an all day meeting. Miss Louise Saunders will entertain them the 18th.

NORTH IRONTON

W. H. Webb is moving back to his own home.

Jean and James Lewis and families have moved back to their farm.

Roy Bancroft will work the Kimball cherry farm this season.

Matthew Saunders and family, are comfortably settled in the Webb house.

Oscar Ward's mother returned home with him and will make an indefinite stay at hia home.

We have a number of bicycles, all new, that we will sell at bagarin prices. See us before buying. Lakeway Garage, Block & Burns.—adv. 13tf.

CLARION

Mrs. Hattie Parker has purchased one of the M. Darria housea.

G. E. Brown of Boyne Falls, was in town Sunday.

Mrs. Glenis Planck is visiting relatives at Petoskey.

John Clifford, the youngest son of Albert Norton died Monday, after a short illness.

Mrs. Belle VanTilburg came from Elkhart, Indiann, on Sunday to attend the funeral of her brother's wife, Mrs. Rufus Weaver.

Mr. and Mrs. Lawrence C. Wenver of Highland Park, were called here Saturdny by the death of their mother, Mrs. Rufus Weaver.

Mrs. M. A. Herrington returned last week from Washington, where she has been visiting her daughter, Mrs. George Sheatsley.

W. E. Young has just received word of the death of his niece, Miss Nettie Young, formerly of Clarion, but now of Coldwater, Michigan.

The youngest son of Albert Norton was accidentally shot in the eye by the young son of Silas Young, the shot lodging in the bone just above the eye. Dr. Reycraft removed the shot and reported there would be no serious results.

Mr. and Mrs. Hibbler were quite seriously injured when their car overturned on the Petoskey road about a mile north of Clarion. They were taken to the hospital at Petoskey. The other occupants of the car escaped with slight bruises.

Mrs. Martha J. Weavr, aged 53 years, wife of Rufus Weaver, died at her farm home a mile east of Clnrion, on Friday, after a brief illness. Mrs. Weaver failed rapidly, after an operation at Petoskey hospital on April 5. Funersl services were held at the M. E. church on Sunday. Rev. W. C. Palmer in charge. Mrs. Weaver leaves a husband, one son and a host of friends to mourn her loss.

60c is all we ask per package for Muresco wall finish. Benj. Brown Auto Sales. adv. 15tf.

NORWOOD

Russel Spear spent the week end visiting Bert and John Jones.

Mr. and Mrs. A. B. Stafford moved to their bome in Norwood last week.

Mrs. Fred Hull and children, spent the week end in Charlevoix visiting relatives.

Mr. and Mrs. I. L. Dice and Mr. and Mrs. Beers spent Sunday in Norwood and vicinity.

Mr. and Mrs. Colon McKenzie of Charlevoix, visited Sunday at the home of E. Lord.

Mr. and Mrs. Fred Hull apent Sunday at the bome of Mr. and Mrs. Edd Gregory.

Mrs. Guy Empey left Tuesday for Lansing, where she waa called on account of the aerioua illness of her mother, Mrs. Estella Philo.

Miss Jeasie Stafford and Mr. and Mrs. Ted Pearl, visited Sunday at the home of their mother, Mrs. A. A. Stafford.

We are glad to see the amiling faces of Dr. and Mrs. Hewitt and daughter, Muriel, in our little village again.

Mr. and Mrs. William Supernaw and family of Charlevoix, viaited Sunday at the home of their parents, Mr. and Mrs. M. Supernaw.

Bicyele tires and tubes, accessories of all kinds. Let us do your repair work. Lakeway Garage, Block & Burns.—adv. 13tf.

BARNARD

More winter weather.

The ladies meeting held last Friday with Mrs. John Beattie was well attended and much enjoyed.

Mr. and Mrs. Ralph Klooster and children of East Marion, spent Sunday at the Howard Gornell home.

Mr. and Mrs. Fabian Ecklund and children, spent Sunday with the Clyde Smith family.

The blaze at Ellsworth on Sunday evening was the cause of some excitement along the telephone line.

Mr. and Mra. Lawrence Boss and son, spent Sunday with her parents, near Ellsworth.

Next week Wednesday evening, April 26, n social meeting will be held at the church. Everyone invited to come and have a good time.

We hereby extend congratulations to Mr. and Mrs. Arthur Couse. They left for their home in Chicago on Thursday last.

We are sorry to learn that Mr. and Mrs. John Benttie are to leave us for Detroit soon, where he has a position for the season.

The Easter service at the church on Sunday was much enjoyed by all. The choir gave a fine cantata and Dr. Hewitt spoke Baptismal service also.

We have added to our line of house paints Muresco wall finish in all tints. Benj. Brown. adv. 15tf.

EAST MARION

Jule Guilds from Charlevoix, is helping Thos. Jensen for a while.

Mrs. Charles Pierce spent Thursday with her daughter, Mrs. August Cellner.

Mr. and Mrs. Thomas Jensen drove to Norwood Tuesday to attend the sale at the Fred Hull farm.

Mr. and Mrs. Jake White, Jr., from East Jordan, visited their grand parents, Mr. and Mrs. A. Winters Sunday.

Miss Hazel Jones, who has been helping Mrs. Bert McGhan of Marion Center the past two weeks, came home Monday.

Mrs. Howe from Charlevoix, who has been helping Mrs. Sanders the past few days, returned home Thursday.

Raymond Cunningham, who has been staying the past few months in Charlevoix, is now at home with his parents.

Rev. Starks from Boyne City, visited at the home of Mr. nnd Mrs. Harper and Mr. and Mrs. H. Newman Tuesday.

Mrs. J. White and children from East Jordan, are staying with her mother, Mrs. A. Winters, who is seriously ill.

Mr. and Mrs. William Fuller entertained Mr. and Mrs. Herbert Newman and Ruth Critchlow, Mr. and Mrs. Henry Einwnchter and Edd Newmnn of Charlevoix Sunday.

Miss Gertrude Hunt, who bas heen visiting her grandmother, Mrs. Ada Thompson at her cousins, Herbert Newman, has gone to Boyne City to visit relatives there.

Mr. and Mrs. Jasper Hubble and Mr. and Mrs. Charley Lindley and baby were gueats at the home of Mr. and Mrs. Thomas Jensen Sunday.

The fire department from Charlevoix, were called out to Mr. Davis on the Loeb farms one day last week. The house was on fire, but owing to the quick work was soon over come without much damnge being done.

It is nstonishing how quickly Tanlac will produce results. You usually feel better from the very first dose. F. J. Fessenden. 16t1.

Our Second Annual

USED CAR SALE

IS NOW ON

Many have already taken advantage of the OPPORTUNITY we have given them to purchase an Automobile, nearly as good as new, for about their own price

PERIOD OF SALE HAS BEEN EXTENDED ONE WEEK

To accommodate many who are not quite ready to close a deal during the time of sale first advertised, we have extended the sale for ONE MORE WEEK. Buy while these unprccedented prices prevail.

ALL SPECIALS HOLD OVER

Our special prices on Tires, Tubes, Spark Plugs, etc., will be extended one week longer, the same as the extension time of USED CAR SALE. Equip your cars right now with the Tires we are offering SPECIAL PRICES ON.

BENJ. BROWN AUTO SALES

CHARLEVOIX, MICH.

B. Y. P. U. NOTES

"How to Overcome Difficulties" is the topic for April 23. Galo Chew will lead.

Most of our difficulties are like hills. They look much steeper at a distance. Keep on going and you will go right over the top. Is that what you do with your difficulties?

B. Y. P. U. meets at 6:30 o'clock, just at the time when walking or carriding seems most enjoyable, but are we going to let that keep us from attending Young People'a Service.

Word has been received that Rev. Morgan Williams, director of religious education for Michigan, can not be with us next Sunday evening, as announced, but will be with us next Monday afternoon and evening, April 24. At 3:45 or as soon as possible for those attending school to arrive, the B.Y. P.U. will meet at the church and Rev. Williams will talk. Following this service the Petoskey young people will come over and we will have a pot-luck supper, with a big Rally occupying the balance of the evening. We earnestly urge everyone in anyway connected with the church or B. Y. P. U. to be present, if possible, at both services but especially at the afternoon service.

On Thursday evening at 7:30 is the regular B. Y. P. U. prayer meeting. Everybody is invited.

Dance with the "Tuneater Orchestra" at the Wolevrine Hotel, Boyne City, April 25th.—ady. 16t1.

First Church of Christ Scientist

Sunday service at 10:45 a. m. subject, "Probation After Death."

Sunday school at 12 o'clock.

Wednesday evening service at 7:45.

Reading room open Tuesday, Thursday and Saturday, 2 to 5 p. m. The public ia cordially invited to visit our reading room and attend our church service.

GOITRE EASILY REMOVED

Detroit Lady Tells How

Vera Ross, 2226 Goodaon Ave., Detroit, Mich., says she will tell or write how she removed her goitre with Sorbol Qundruple, a colorless liniment.

You can see the treatment and get the names of many other users at F. J. Fessendens, drug stores everywhere, or write Box 358, Mechanicsburg, O. 16t1.

BOOKS! BOOKS! BOOKS!!

$1.00 Books reduced to 75c

A Few of the Titles that we have in Stock:

Tarzan the Untamed---Burroughs.
The U. P. Trail---Zane Grey
The Rider of the King Log--Holman Day
The Man of the Forest---Zane Grey
The Rivera End---Curwood
The Slayer of Souls---R. W. Chambers
Web of Steel---Brady
Beside the Bonnie Briar Bush---Maclaren
The Upas Tree---Barclay
20 Years After---Dumas
The Bent Twig---Canfield
Last of the Plainsmen---Grey
The Portygee---Lincoln
Virtuous Wives---Johnson

Remember the Price, 75c

FESSENDEN, The Druggist

Men's and Children's SHOES

We have our new stock displayed on the selves ready for your inspection. The line is complete and we believe it is the best you will find. As to price, you will findthe cost marked down to the lowest notch.

Rubber Boots at Cost

We have a number of pairs of rubber boots, all sizes, both in hip and knee boots, that we will sell at cost prire to dispose of them. Wet weather is here — you need boots—we will sell them to you at cost. What more can you ask.

Mayer Shoe Store

JOHN SLEZAK, Prop.

City Vulcanizing and Tire Shop

NOW OPEN

As an Opening Speeial we will offer a reduction of

25 Per Cent

on sectional repair work and six months Free vulcanizing service on Brunswick Tires. One Dollar allowed for your old Tire.

ALL WORK GUARANTEED

CITY VULCANIZING AND TIRE SHOP

GEO. D. LIGHT, Prop

No. 6 VanPelt Place 1st Door West Courier Office

The Farmer's Dollar

is worth **100** **cents** *and more when it buys*

Blatchford's

CALF MEAL

250 pounds of Blatchford's Calf Meal is equal to a ton of milk as a feed for calves. Compare the cost. Then order a supply of Blatchford's. It grows strong, thrifty calves and saves 85% of the milk usually used for calf feeding. Dairymen everywhere recommend it.

Order a Bag Today
Buy it from your Local Dealer
Accept no Substitutes

Where Your Taxes Go

How Uncle Sam Spends Your Money in Conducting Your Business

By EDWARD G. LOWRY

Author "Washington Close-Ups," "Banks and Financial Systems," etc. Contributor Political and Economic Articles to Leading Periodicals and a Writer of Recognized Authority on the National Government's Business Methods

Copyright, Western Newspaper Union

XXII.

WE'RE COLD TO REFORMS

We have not had in our time a President who was a business man or who had close acquaintance with business methods. The Chief Executives have, for the most part, not been executives as that term is now understood. Anything but. They regarded the governmental machine as one regards a hired motor car—a piece of mechanism in which to get somewhere, and with no thought of its power-transmission system or economy of operation.

Mr. Taft did sense the fact that he was at the head of an organization whose activities are almost as varied as those of the entire business world. Mr. Harding, I believe, shares this feeling.

As Mr. Taft pointed out, this great organization has never been studied in detail as one piece of administrative mechanism. No comprehensive effort has been made, until very recently, to list its many activities or to group them in such a way as to present a clear picture of what the government is doing. No satisfactory statement has ever been published of the financial transactions of the government as a whole. With large interests at stake congress and the executive have never had all the information which should be currently available if the most intelligent direction is to be given to the daily national business.

Congress, the President and the administrative officers have been attempting to discharge their duties without full information as to the agencies through which the work of the government is being performed. In the past, services, agencies, bureaus, what not, have been created one by one as exigencies have seemed to demand, with little or no reference to any scheme of organization of the government as a whole.

Mr. Taft pointed out all this and made an earnest effort to change it. With what result? Why, just exactly none. Congress was cold. The public—meaning you and me—was colder. We didn't take any interest in the project, and therefore congress politely yawned it away into the tall grass and out of sight. Mr. Taft was given enough money to employ an efficiency and economy commission and to make inquiry "into the methods of transacting the public business of the executive departments and other government establishments."

The inquiry was made and the changes recommended, but nothing has ever been done about it. This economy and efficiency commission was very conservative and cautious. It took Mr. Taft's view that the problem of good administration is not one that can be solved at one time. It is a continuously present one. This commission, made up of excellent men, suggested that the revenue-cutter service be abolished and its activities be taken over by other services. It was estimated that by so doing a saving of not less than $1,000,000 could be made.

Another report recommended that the lighthouse and life-saving services be administered by a single bureau instead of as at that time, by two bureaus located in different departments. It was estimated that this consolidation would result in a saving of not less than $100,000 yearly.

The abolition of the returns office of the Interior department was recommended, at an estimated direct saving of about $25,000 a year, in addition to a large indirect economy in the reduction of work to be performed in the several offices.

The consolidation of the six auditing offices of the treasury and the inclusion in the auditing system of the seven naval officers who audited customs accounts at the principal ports was urged. The change was expected to produce an immediate saving of at least $135,000 yearly.

From this modest start other changes and reforms and savings were to be made.

But we weren't interested in the high cost of government or the high cost of living eleven years ago. Mr. Taft didn't get a rise out of us. He didn't have much of a pull with congress, either, poor man, and all his inquiry went for nothing as far as any action was concerned.

He and his commission did bring out and establish, however, certain facts and conditions. It was a trustworthy and competent investigation as far as it went. That is something to the good.

There is a patent disposition in congress now to take the whole problem of the routine administrative processes of the government under consideration and see how best to improve them. Whether anything really worth while will come out of it will depend entirely on the degree of interest you display. If you will take the trouble to show that you know that the national business is mismanaged and costs too much, and that you are tired of it, there will be action.

XXIII.

WHY GOOD MEN QUIT

Go today into the Treasury department, the Department of Agriculture, the Department of Commerce, or into any other establishment of the government doing important technical work, and they will tell you that their chief difficulty is to retain competent employees in the supervisory and technical positions. Their turnover is abnormally high in these positions.

Every day men leave the service to accept private employment at materially increased salaries, so that the departments are continuously going through a process of selecting and training executives and technical employees, only to lose them, as they become really valuable, on account of the inadequacy of their compensation.

The second factor which contributes to the present ineffectiveness of the government as a business establishment is found in the improper organization of the executive branch of the government for effective service. You are familiar, at least in a general way, with the defects of the present administrative machinery.

You know for example, that the Interior department now has jurisdiction over a great number of bureaus of a miscellaneous character that have nothing to do with each other or with the functions which the Interior department was originally established to perform.

You know that many agencies have been located in the Treasury department, the great fiscal department of the government, which are purely nonfiscal in character, such as the coast guard, the public health service, the supervising architect's office and the bureau of war risk insurance.

You know that the great bulk of the civil public works of the government are executed under the supervision of the War department, although the bureau of public roads is located in the Department of Agriculture, and the reclamation service in the Department of the Interior.

You know, furthermore, of the independent existence outside the jurisdiction of any of the great executive departments of some 40-odd boards, commissions, offices and bureaus.

These are merely examples of a condition that would require volumes to describe fully, but it is generally known that the executive branch of the government is at the present time illogically and uneconomically organized in many important particulars.

It should be remembered, however, that even with an ideal personnel and a perfect organization it is doubtful if the high degree of economy and efficiency that characterizes private business can ever be attained in the government offices. This is so because economies made by government officials are not transformed into dividends for themselves as they are in private business.

There is an impression in congress and throughout the country that men of great ability are not found in government service; that the salaries are not sufficient to attract and hold them. On the contrary, there are a great many people of distinguished ability in the government service. One is more and more impressed by that fact, especially since the war sent to Washington so many men of large means and famous names with whom the government employees could be compared. The comparison was time and again to the advantage of the government employee. But the salaries are not the attraction; it is the work itself. This is well understood by some eminent observers of public life. Secretary of State Hughes declared himself as follows before the advisory committees of the war risk insurance bureau:

It has been my experience that with the higher officers, the officers of greater institutions, where efficiency is rewarded by public representation—while the field is a limited one because of the great opportunity to men of ability—it is still entirely possible to draw to the public service men of great ability and distinction, because of the desire to render public service, and the number of men who are available for that purpose, while relatively small, is still sufficient if the appointing officer wants men of that class. In order to obtain them, however, he must give a free field. He must not interfere as to political action to control administration tendencies and must permit them to be given the reward which a well-conducted office of importance will give to its incumbent in the public estimation.

Now the difficulty increases when you pass those heads that get the credit and come to the technical expert who has got to do the regular work and upon whose efficiency the operation of the department finally depends. These men are little known. The public hasn't time even to learn their names. They are interested in work to a degree of being willing to make sacrifices.

There is active competition for men of brains and great ability of that sort, and the government will never be served unless it pays the price for those men. Now I think that is a plain situation. You may be able to get a director in the bureau of war risk insurance for $5,000 a year, or for nothing at all, but you cannot get an actuary. You cannot get insurance men. You cannot get superintendents. That would be my judgment.

A SUMMER NIGHT
In Two Parts

By Gordon W. Parker

I.

Oswald Hick buys an engraved twenty-two caliber revolver to protect his mother and sisters from tramps. The Hicks are summering in New Jersey. Oswald's Uncle Kent a detective arrives and is shown the weapon. Oswalds is awakened at midnight and sees a man at his bedroom window. He reaches under the pillow for his pistol, but it is gone.

II.

The menacing black form at the window, I felt, had paused to flash a dark lantern toward my bed. I went hot and cold by turns, then fought back a chill as I realized the pistol must have fallen to the floor. In that brief glance the intruder's shoulders had looked as wide as a yardstick. I worked over to the side of the bed and groped for the revolver, but my trembling fingers failed to find it. It was maddening.

The rasping sound was soon renewed, but was drowned by a terrific crash of thunder, such as often precedes a summer storm. In desperation I slid across the bed and with my left hand felt for my gun. Again I was bitterly disappointed, and concluding it had dropped between the head of the mattress and the bed, with both hands made a quick search there. The room was now pitch dark except for the lightning flashes, which, with the sharp crashes of thunder, and a settled feeling that I was about to be thoroughly burgled, perhaps killed, left me without an ounce of fight, too cowardly to run for the door and down the hall to Uncle Kent's room.

That very afternoon I had glanced through one of Frank Merriwell's adventures and now recalled some lively lines which ran something like this:

" 'Look ye, boy,' cried Purple Whiskered Pete, the pirate, "ye shall join my crew or feed the sharks!"

" 'Never!' shouted Frank Merriwell. And seizing the buccaneer in his arms, with one herculean effort hurled him into the seething brine."

In my distress I told myself a boy in a sleeveless night shirt—I had cut 'em off to make it cooler—had no chance with a New York thug, I would have given ten years of my life if Uncle Kent had been there with his ugly-looking Colt. You read things in stories and enjoyed reading them, but in real life it was different. I had also read that these thugs carried a brace of guns and could make you look like a squash colander in less than two seconds.

And now across the hardwood floor that burly brute was tiptoeing! I shuddered as I caught the flash of a dark lantern on the bed. Then all was black again. I pulled the sheet over my head, but in spite of this heard him run through my jewelry, tossing the cheap stuff aside. He seemed to be an expert at this, for I distinctly heard my hard-earned medals hit the rug, one after another; an occasional one skidded off on the bare floor. Stickpins and cuff-links followed, after which I made out the stealthy inspection of dresser drawers.

In a few moments the robber started back across the room, climbed out of the window and pulled down the screen. How long I lay there reeking with perspiration I do not know. The storm blew itself out and a chorus of robins ushered in the day. I turned on the light and searched for the pearl-handled revolver but could find no trace of it. My watch and currency were likewise missing, but I had expected this. My best cravats lay in a pile by the dresser, and in putting them back I missed one of bright red, a favorite, and a horseshoe stickpin of solid gold.

I started afresh as I thought of Uncle Kent. What would he say to my losing my gun—to having my weapon of defense slipped from under my pillow as I snored on? It was a situation that would admit of no possible explanation, and in a sulky mood I turned the key in my bedroom door ignored the maid's calls for breakfast.

An hour later I heard the mater and Uncle Kent talking on the veranda. Uncle Kent was leaving. He would walk to the station. As soon as he started down the driveway I got up and dressed. It had been a hard night and I needed coffee and eggs.

"Did—dd you miss anything this morning?" I asked the mater as I turned to the sport page.

"We certainly did," was the none too gracious reply. "Maggie called you twice—a nice way to treat your uncle. He's going to Canada."

Greatly relieved, I swallowed my coffee and stepped into the wide hall for my striped flannel blazer. Some heavy objects caused me to feel in the pockets, and as I realized that here indeed were the missing revolver, watch and currency, my anger rose like a rocket. Jumping on my wheel, I raced down to the station. The conductor was signaling the engineer.

I flung the wheel on the lawn and scanned the open windows. From a window of the second car Uncle Kent looked down upon me, a quiet, well-groomed man.

"You—you "I punted, white with rage. Then as my eye fell on a familiar bright red scarf and horseshoe stickpin my anger quickly vanished.

Running along the cinder platform I reached up and grabbed the outstretched hand.

"Good-by, Uncle Kent," I called after him as we traded grins.

Since that day I have made my purchases practical purchases. And when I have been beaten in contests of any kind, I have tried to be a good loser and a good sport—all of which I attribute to Uncle Kent Malloa, Pinkerton detective.

Buy your electric light globes of us. Any candle power you may want. They are the best kind. Charlevoix Hardware Co. 5tf

W. M. Russell—paiater, paperhanger, kalsominer and hard-oil finisher. All work guaranteed to give satisfaction. 407 West Lincoln ave. adv. 9 t9 pd.

★ 111 one-eleven cigarettes

TURKISH BURLEY VIRGINIA

10¢ for FIFTEEN

In a new package that fits the pocket—
At a price that fits the pocket-book—
The same unmatched blend of
TURKISH, VIRGINIA and BURLEY Tobaccos

Guaranteed by The American Tobacco Co. ★111 FIFTH AVE. NEW YORK CITY

Why the $10.90 USCO is better than just a $10.90 tire

ON November 10, 1921, the 30 x 3½ "Usco" was marked to sell for $10.90.

This odd and closely figured price was the lowest quotation ever made on any tire of *known standards.*

A genuine pioneering step by the makers of U. S. Tires.

* * *

Now comes a lot of different $10.90 tires being rushed into the market. "Special" tires. "New" treads.

Unfamiliar to look at—with perhaps an atmosphere of having been made to meet the price.

But the "Usco" still occupies a place by itself. A good old standby on millions of cars for years. Better than it ever was.

Still putting the emphasis on *honest quality,* even if it does sell for only ten dollars and ninety cents.

The $10.90 tire with the record of a *proven product.*

The tire that people still buy for the *dignity of its quality* regardless of the low amount they pay.

United States Tires are Good Tires

Copyright 1922 U. S. Tire Co.

United States Tires
United States Rubber Company
Fifty-three Factories — The Oldest and Largest Rubber Organization in the World — Two hundred and thirty-five branches

Where You Can Buy U. S. Tires:

H. B. WOOD
CHARLEVOIX, MICHIGAN

People with Limited Means

If you need

Women's Misses and Childrens Shoes

Come and look over our

BARGAIN TABLES

We are

Spring House Cleaning

and have Shoes

75c to $4.00

We will save you money

Campbells BOOT SHOP

Next to State Bank

CHARLEVOIX COURIER

Issued every Wednesday at CHARLEVOIX - MICHIGAN

DuBois & Usher, Publishers
A. J. Usher, Editor and Business Mgr.
Courier Building Van Pelt Place

Advertising Rates

For advertising rates apply for schedule.

Notices of church or lodge, socials and entertainments, where admission is charged, regular rates.

Obituary poetry, regular rates.

Card of Thanks, 25 cents.

TERMS OF SUBSCRIPTION

One Copy, one year.....$2.00
One Copy, six months.....$1.00
One Copy, three months..... .60

EASY MONEY FOR THE BONUS

John T. Taylor, vice chairman of the American Legion's legislative committee, in a letter to United States senators in favor of the solders' bonus bill, makes some points which deserve the widest possible publicity and reiteration. His arguments break down the favorite argument of opponents of the bonus—that financing of the adjusted compensation will be an intolerable burden upon business, and by thus throwing men out of work will do the former soldiers more harm than good.

"The banks of the United States," Mr. Taylor writes, "enrned during the war period and the prosperity era immediately following profits which they still retain of $1,747,605,000. This vast sum is three times greater than the retained profits for a similar period preceding the war, and is three times the amount of money which the chamber of commerce of the United States estimates that veterans will borrow from the banks within the next three years upon adjusted service certificates."

In another paragraph he says: "If the financial interests maintain the average during the current year it will mean that they float and sell to the public $4,200,000,000 worth of new securities, in addition to refunding operations and government issues."

Mr. Taylor is not opposing successful business enterprises. He is not saying that Wall street should not float and sell $4,200,000,000 worth of new securities, at least such of them as mean new and constructive enterprises to add to the general wealth and prosperity to the United States. What he seeks to make clear, and what we seek to emphasize, is that any country in which private enterprise can operate on such a scale is financially able to take care of the adjusted compensation of its soldiers without an undue burden upon business.

We can finance the bonus as provided in the bill which has passed the house and is now before the sennte. The only proper question which remains therefor, is whether we are willing to make good the informal promises we made the men who left their jobs and businesses to fight for their country, and whether we will show them that the country appreciates their sacrifices. The senate will answer that question in the affimative. The greatest argument of the opponents of the bonus has been refuted. Only the plea of justice to the soldiers remains. That will not be scorned.—Chicago Tribune.

VOTE "NO" ON THIS AMENDMENT

One of the amendments to be voted on this fall will be a proposal to make the Superintendent of Public Instruction appointive instead of elective. We hope the voters of Charlevoix county will defeat this amendment. Michigan has had a long line of capable superintendents of public instruction. What has been the matter of Henry R. Pattengill, J. E. Hammond, Delos Fall, P. H. Kelley, L. L. Wright, Fred L. Keeler, and the present incumbent Thos. E. Johnson. Have not these and their predecessors clear back to the time of Frnncis W. Sherman in 1851, served the state almost without an exception with honor and ability? That being the case, why change? Can not the people be trusted to select the head of their educational department? They pay him. They are the ones most vitally interested, and they are no more apt to make mistakes than the governor or any other state official or officials.

There is a concerted movement at the present time to concentrate all the power of the state in the hands of the governor by giving him the power to nppoint not only the superintendent of public instruction but nearly all the other state officers. It is not only undemocratic but dangerous. It tends toward too great concentration of authority. The Courier is against any plan which takes away from the voters of Michigan the right to elect a single officer whom they now elect. Vote "No" on the superintendent of public instruction amendment.

NO ROOM FOR KNOCKERS

We have sometimes wondered what would happen if America should become a nation of knockers. A knocker is the fellow who goes nbout with a sledge hammer. He never makes anything—he destroys things. His pathway is strewn with wreckage, desolation and ruin. Poverty, oppression and ignorance are the ever effective allies of the knocker. If, having knocked to pieces, and laid waste such civilization and government as there was, he attempts to rebuild, he rears a social order ten timea more cruel, more despotic, more hopeless than that he destroyed.

Russia, under the sbsolute sway of her Czars, was infinitely happy, contented and free beside Russia under the horrible nightmare of a Lenine and a Trotsky. Even Emma Goldman, deported by the United States to Russia and welcomed by these twin exponents of anarchy, bloodshed, starvation and terrorism, has fled to Sweden. She writes America "Bolshevism is in collapse" and tells how a nation of 167,000,000 has been brutalized, starved, subjugated and plunged into degeneracy. Too bad Emma could not find consolation there. She is a model knocker and Russia is the knockers' paradise.

The lesson should be so clear that every American knocker can read it and should heed it. What America, what every state and community needs is not knockers but builders, not revolutionists but reformers, not destructionists but constructionists.

Usa Hygrade, gas filled electric light globes. Everybody is talking about how long they last. Any kind you want. Charlevoix Hardware Co. 5tf

Gold fish at Metcalf's Drug Store. adv. 16t1.

METHODIST EPISCOPAL CHURCH NOTES

Enster Day was full of good things.s. Over a hundred met for prayer and praise at the Sunrise Service.

At 10:30 the sermon wns in song, beautifully rendered by the choir, "The Easter Message."

At noon the Sunday School brought to God's altar, her offering for missionary work of $343.69.

It was truly an appreciative audience that filled the seating capacity of the church and left many people standing, that greeted the young people at the evening service, when they presented the Pageant of the Resurrection, "The Gate Beautiful" by F. H. Kuhlusan.

Regular morning service at 10:30 a. m. Sunday, preaching by the pastor.

Sunday School at noon. Dr. McMillan, the superintendent will he happy to welcome any one, not attending elsewhere. Junior League at 3 p. m. Epworth League 6:30 p. m. Subject, "The Vision From the Mountain Side." Evening worship 7:30. Hope to greet you in the evening service. Rev. Quant is in Detroit so cannot announce subjects for Sunday at this time. Notice will be in the Bulletin on Bridge street.

Prayer and Praise service Thursday 7:30 p. m. Dr. C. W. Hewitt of Jackson will nddress this service.

Service at Barnard Methodist church. Sunday School at 1 p. m. Preaching service at 2:00 p. m.

District Sunday School convention at Boyne City, May 8th and 9th. Keep this date in mind.

Colorite at Metcalf's Drug Store. 15t3.

Dainty Easter Breakfast

Mrs. William Black served a very dainty Easter breakfast to several of the Charlevoix teachers Sunday morning, at 8:00 o'clock. The table was prettily decorated. Places were laid for ten. Those present were the Misses, Hnrrington, Thorsen, Oliver, McHollister, Manson, Jarvis, Catton, Burkland, Bowman and Vincent.

Special on stationery Saturday at Metcalf's Drug Store. 16t1.

4th Birthday Party

Little Guy Olney, Jr. entertained a few of his friends in honor of his fourth birthday at the home of his parents on Clinton street, April 13. A luncheon was served after which the guest departed leaving him many gifts in remembrance.

Special on stationery Saturday at Metcalf's Drug Store. 16t1.

Almost Unbelievable Fineness.

Gold lace is made by winding gilded silver wire around silk. The wire used for this purpose is drawn to such fineness that a mile and a quarter of it weighs only an ounce, while an ounce of gold covers a length of wire of more than 100 miles.

No better electric light globes than the kind we sell. Try them and see. Charlevoix Hardware Co. 5tf

That Goes With Peppermint, Too.

"Many girls exhaust their energy chewing gum," remnrks a writer. The more pepsin, the less pep, so to speak. —Boston Transcript.

Circulation counts—we have it.

FOOD

What Coal and Water is to an engine, Food and Drink is to the Human System.

EAT MORE BREAD
ITS ONE OF THE BEST, AND CHEAPEST OF FOODS

Use—WHITE ROSE
IRON DUKE
OCCIDENT

Argo Products are home products.
Boost Charlevoix. Its your home town.

Argo Milling Co.
AT YOUR SERVICE
Wood-Coal-Flour-Feed Building Materials

Have Your Children

CLOTHED RIGHT

BY WEARING

CADET SCIENTIFIC STOCKINGS

The Hose with the GUARANTEE

The Hose with *Scientifically* Strengthened Knees, Heels and Toes

There will be no need of sitting up late to darn their Hosiery for "When they wear CADET—and they do not give satisfaction, send them back and get a new pair free."

SOLD AND RECOMMENDED BY

M. A. Levinson & Co.

W. C. T. U. NOTES

"There is no pretense that prohibition has settled all of life's problems. But the benefit from it has been tremendous." So says Miss Georgia Hopley, first woman U. S. prohibition agent. She continues: "From everywhere come reports of improved conditions — civic, domestic, social, physicial, mental, moral, financial and spiritual. School superindents are unanimous in their opinion that continuation of the enforcement means better rising Americans. They report pupils healthier and happier, more punctual and thrifty, with fewer echoes of trouble at home. Social workers state their experience with families shows that the difficulties formerly met with, occasioned by intemperance and nlcoholism, have almost entirely disappeared."

Discussing the enforcement of the dry amendment, she says: "The only way to hsve respect for the law is to see that people obey the law. It is not what one wants or does not want, individually, but what is on the statute books, for enforcement is the question which should be uppermost. The disrespector of law is the disrespector of government. While sober facts show a remarkable indication on the part of the people at large to respect the eigtheenth amendment, the rebellion against it in other quarters and the evil effect are obvious.

"I am just now answering through the press a statement made by a representative on the floor of congress that 'for the past few years conditions under prohibition have been nothing but straight hell,' by quoting the highest authority of the nation, President Harding, who stnted recently:

"'In every community men and women have had an opportunity now to know what prohibition means. They know that debts are more promptly paid, families better fed and clothed, and more money finds its way into the savings banks. The liquor traffic was destructive of much that was most precious in American life. In another generation I believe that liquor will have disappeared not only from our politics but from our memories.'"

Big Saving

Get my special winter prices. Stock room Fowler's Sales Place, phone 54. G. E. Beard, Plumbing, Heating & Supply Co. 4tf

ANOTHER CHARLEVOIX CASE

It Proves That There's a Way Out for Many Suffering Charlevoix Folks

Just another report of a case in Chnrlevoix. Another typical case. Kidney ailments relieved in Charlevoix with Doan's Kidney Pills.

L. H. Wheeler, retired engineer, 807 Bridge St., Charlevoix, says: "My kidneys were weak and I had to get up three of four times during the night to nass the secretions which contained sediment. I heard of Donn's Kidney Pills and a few boxea which I bought at Metcalf's Drug Store, cured me up in great shape. Doan'a are a good remedy and I am glad to recommend them."

60c, at all dealers. Foster-Milburn Co., Mfrs., Buffalo, N. Y.

Goodyear and Corduroy Cord Tires is the tire to give miles of wear and please you. Benj. Brown Auto Sales. adv. 15tf.

CHURCH OF GOD

Services-Preaching, 10:30 and 7:30 Sundays.

Sunday School 11:45.

Prayer meetings at 7:30 Wednesday evenings.

Everybody welcome at these services. Chnpel W. Hurlbut St. Wm. Eldridge, Pastor, 304 May atreet.

Dance with the "Tunester Orchestra" at the Wolevrine Hotel, Boyne City, April 25th.—adv. 16t1.

The Place of Service and Quality at the Right Price

Quality and Service go hand in hand at this store. We aim at all times to sell the best qualify of goods, and our service in placing them in your homes is unexcelled. Our prices are as low as good merchandise can be sold. We believe you agree with us on this point.
LET US FILL YOUR NEXT OREER

Choice Hams, Picnic Hams, Bacon

Fresh Dressed Chickens

Fresh Fruits and Vegetables

Bologna, per pound.....15c
Frankfurters, per pound 15c
Sausage, per pound.....15c

For your own convenience, place your order early

MARTIN BLOCK

Phone No. 142 No. 12

Why Chevrolet Leads in Sales

Chevrolet New Superior Model is a completely modern, fully equipped car, built to deliver all the real service you can get from any automobile, at the lowest price for which you can get it.

In every line, people pay different prices for the same thing, or what is essentially the same thing.

You can hear an opera for from $1.00 to $50.00.

You can buy a square meal from 50c to $25.00.

Yu can take a ride for from 1-2c a mile to $2.00 a mile.

In this year of common sense, 1922, people are weighing values. They realize how much they have been spending for show., for vanity, and for non-essentials, and how they are making each dollar work.

That is why Chevrolet is first in sales of standard fully equipped cars

Lake Way Garage
BLOCK AND BURNS

KEEP THIS IN MIND

And you will be money in pocket. We are here to satisfy you, no matter how amall your purchase may be. There is only one way to do this. That is to MAKE THE BEST ALSO THE CHEAPEST

Meats and Groceries

We can fill any order in this line, and deliver it to your home when you want it.

Fruits and Vegetables in Season
Watch our Windows for Special Week-end Prices

BRADY & SHAPTON

We pay the highest Cash Price for Butter and Eggs.

BUSINESS CARDS

ROBERT F. SLOAN
Civil Engineer
230 Bridge Street
Charlevoix - - Michigan

JOHN H. ALBERT
CHIROPRACTIC PHYSICIAN
Postoffice Building
Charlevoix Michigan

R. B. ARMSTRONG
PHYSICIAN AND SURGEON
Special Attention to Diseases of Eye, Ear, Nose and Throat
Priest Bldg. Phone 255

R. L. LEWIS
Attorney and Counsellor
Van Pelt Block
Phone 180
Charlevoix Michigan

DR. F. F. McMILLAN
Physician and Surgeon
Office above Postoffice
Phone 17
Charlevoix :: Michigan

B. J. BEUKER
PHYSICIAN and SURGEON
Office over Blue Store
Ellsworth, Michigan
Office Hours 2-4 p. m. Phone 38

A. L. FITCH
ATTORNEY AT LAW
County Bank Building
Phone 48
Charlevoix :: Michigan

CHARLEVOIX GRANGE
Meetings held 1st and 3rd Monday Night of Each Month in I. O. O. F. Hall at 8:00 p. m.
Visitors Always Welcome

Aug. N. Johnson
BOILER WORKS
Manistee, Michigan

Boiler Repairing, Electric Welding, Marine Work a Specialty

PHONE 44

Address all communications to
Aug. N. Johnson
Manistee, Mich.

Circulation counts—we have it.

AT THE MOVIES

Agnes Ayres Battles Fiercely in Scene With Slave Girls in Dramatic Paramount Pictura "THE SHEIK"

When screen stars are required in the performance of their roles to battle for the preservation of their lives honor or personal rights, it is often done listlessly, but seldom so in Paramount pictures. The invariable rule of the Paramount directors is to be realistic, so that when a fight is scheduled by the story, it is a real battle and no make-shift affair.

Thus it happened that when Agnes Ayres, Paramount star and featured player with Rudolph Valentino in George Melford's magnificent production of "The Sheik" which will be the feature at the Palace Theatre next Saturday and Sunday was directed to fight four Arabian slave girls "for all she was worth," she obeyed orders literally, the result being a scene of intense realism seldom seen in any motion picture.

"It was lots of sport," said Miss Ayres the next morning. "But, oh, today! I feel as if I'd been through a cyclone. Those girls were all stockily built and all four clung to me at once and I had to throw them off. I assure you I haven't any idea just what I did—I was told to fight and that's all there was to it."

This is only one of many realistic scenes in this superb production. There are many thrilling moments in the action, a desert sandstorm, battling Bedouins and magnificent Saharan scenes. The picture is based on E. M. Hull's novel of the same name which created a literary sensation both in this country and in England.

"The Primal Law," a William Fox picture which begins a run at the Palace Theatre next Wednesday, presents Dustin Farnum as an engaging type of Western hero. In such roles the popular star has won much of his fame, though his versatility enables him to play a wide variety of parts. There are many changes of mood in the character of Brian Wayne, giving Farnum good opportunities to display his power of expression.

Card of Thanks

We wish to thank our friends and the members of the W. R. C. and the American Legion for their kindness and the beautiful floral offerings during the illness and death of our beloved Father, Charles L. Peaslee.
Ernest Peaslee and Family.
16t1 pd.

We have no objection to the army and navy being reduced in size, provided congress agrees to do the fighting the next time we get into a scrap.

We are now ready to vulcanize that tire for you. Satisfaction guaranteed. Benj. Brown Auto Sales. adv. 15tf.

COUNCIL PROCEEDINGS

Council Chambers, April 17, 1922

The Common Council of the City of Charlevoix met on the above date. Mayor Bergeon presiding. Alerman present: Bridge, Hallett, Levinson, Livingston and Marshall. Absent Wood.

Minutes of meeting held April 10, were read and approved.

The Finance Committee submitted the following report having examined the following bills aggregating $2,544.58 find them correct and recommend they be allowed.

New Construction

John Curtis, con. labor...	$ 194.80
Tom Russell, labor	40.00
Glen Willis, labor	24.00
General Electric Co., in full for switchboard	2,068.00
Argo Milling Co., sup...	215.02
The Fairbanks Co., sup...	2.76

Moved by Ald. Levinson, seconded by Ald. Marshall that the bills be allowed and the clerk authorized to issue orders for same. Motion carried by the following aye and nay vote. Ayes, Alderman: Bridge, Hallett, Levinson, Livingston and Marshall.

Moved by Ald. Bridge, seconded by Ald. Hallett that the Electric Light Committee be authorized to purchase 545 feet submarine cable and 1480 feet lead covered cable. Motion carried by aye and nay vote as follows: Aye, Bridge, Hallett, Levinson, Livingston and Marshall. Nays none.

Moved by Ald. Levinson, seconded by Bridge the adoption of following resolution.

Lewis Street and Auld Avenue Sewer

Resolved by the Common Counell of the City of Charlevoix, Michigan, that the construction of sewer, including all necessary manholes, catchbasins, laterals and all other necessary attachments and appurtenances in that part of Lewis street lying between the center line of Petoskey avenue and the southerly end of Auld avenue, thence northerly along Auld avenue to a point sixteen feet south of the southerly line of Lot 28 of Crouter's addition to the City of Charlevoix, as extended, thence westerly, at right angles to the center line of Auld avenue, to the line of the Michigan avenue sewer as now constructed, be and hereby is declared a necessary public improvement.

Resolved further, That the plats, plans, diagrams and course of said sewer in said Lewis street and Auld avenue, and the plat and diagram of the connection thereof with the said Michigan avenue sewer on file in the office of the City Clerk, be and hereby are approved and adopted.

Resolved further, That the City Surveyor be and hereby is instructed to prepare and file with the City Clerk detailed profiles, specifications and estimates of cost of said sewer, and further that said City Surveyor cause the plats, plans, and diagrams of the aforesaid connection of said Lewis street and Auld avenue sewer with said Michigan avenue sewer to be submitted to the State Board of Engineers for approval.

Resolved further, That the district deemed benefited by the construction of said sewer and connections and to be assessed for that part of the cost of construction to be borne by special assessment on the lands benefited thereby, be and the same is hereby established and described as follows: All lots, lands and premises abutting on either side of said Lewis street between the north line of Petoskey avenue and the southerly line of Auld avenue, excepting the south 100 feet thereof; all lots, lands and premises abutting on either side of Auld avenue; also all lots, lands and premises abutting on either side of Michigan avenue from the intersection of thereof with the center line of Petoskey avenue north to the corporation line of said city, excluding all streets, alleys and public lands.

Resolved further, That Monday, the Eighth day of May 1922, at eight o'clock p. m. be fixed as the time when the council will meet in the council rooms in said city for the purpose of hearing objections and suggestions relative to the construction of said sewer.

Resolved further, That the City Clerk be and hereby is instructed to cause notice of the time and place of such hearing and the purpose thereof, and of the filing of said plats, diagrams and estimate of cost and of the district to be assessed, to be given to the owners of all of the lands included in said district as herein deseribed, and all other persons interested, by publication in the Charlevoix Courier, a newspaper printed, published and circulating in said city, at least two weeks in succession prior to the date of said hearing, as provided by law.

Adopted at a regular meeting of the Common Council held in the Council Rooms in said city, on the 17th day of April, A. D. 1922, by aye and nay vote as follows: Ayes, Aldermen Bridge, Hallett, Levinson, Livingston and Marshall. Nays, none.

Arthur Bergeon, Mayor.
Chas. H. Lamphear, City Clerk.

Moved by Ald. Livingston, seconded by Ald. Bridge the council adjourn. Motion carried.
Chas. H. Lamphear, City Clerk.

We have a number of bicycles, all new, that we will sell at bagarin prices. See us before buying. Lakeway Garage, Block & Burns.—adv. 13tf.

Notice of Hearing

To the owners of lands abutting on either sde of that part of Lewis street lying north of Petoskey avenue; that part of Auld avenue lying south of the south line of Lot 28 of Crouter's addition to the city of Charlevoix, and that part of Michigan avenue lying north of the Petoskey avenue and all other persons interested:

You are hereby notified that the Common Council of the City of Charlevoix, by resolution adopted April 17th, 1922, declared the construction of a sewer in that part of Lewis street north of Petoskey avenue, thence northerly in Auld avenue to the south line of Lot 28 of Crouter's addition to the City of Charlevoix; thence westerly at right angles to Auld avenue to the line of the existing sewer in Michigan avenue, in said city, a necessary public improvement.

You are further notified that Monday, the 8th day of May, 1922, at Eight o'clock p. m. has been fixed as the time when the said council will meet in the Council Rooms in said city for the purpose of hearing objections and suggestions relative to the construction of said sewer, at which time you and all other persons interested may appear and be heard in relation thereto. That the plans, plats, diagrams, specifications and estimate of cost of such sewer are now on file in my office for public examinntion.

The district deemed to be benefited by the construction of said sewer, and to be assessed for that part of the cost thereof to be borne by special assessment according to such benefits has been designated by resolution of said council and described as follows: All lots, parts of lots, lands and premises abutting on either side of Lewis street north of Petoskey avenue (excepting the south 100 feet thereof;) on ether side of Auld avenue aouth of the south line of Lot 28 aforesaid; and on either side of Michigan avenue north of the center line of the intersection of the center line of said street with the center line of center line of Petoskey avenue excluding all public streets, alleys and public lands.

Dated, April 18th, 1922.
Charles H. Lamphear, City Clerk.
16t2.

Special For Easter

Candies of best quality and fresh at 74c per lb. Carmels at 39c lb. Metcalf's Drug Store. 15t3.

SPECIAL ELECTION NOTICE

To the Electors of the City of Charlevoix:

Notice is hereby given, that a special election for the city of Charlevoix, Michigan, will be held in the basement of Carnegie Library building situated at the corner of State and Clinton streets in said city, as the constituted Central Polling Place of said city for the several wards thereof on TUESDAY the Twenty-fifth day of April, A. D. 1922.

For the purpose of voting on the proposition submitted by resolution of the Common Council of said city as provided by law, to raise by loan the sum of Forty Thousand Dollars, for the purpose of extending the existing water works of said city for the purpose of supplying said city and its inhabitants with pure and wholesome water for the ordinary and extraordinary use of such city and its inhabitants, the extinguishment of fires, and such other purposes and uses as the council of said city may prescribe. And to issue bonds of said city therefor in said sum bearing interest at the rate of not to exceed Six per cent per annum, payable semi-anually and maturing in not to exceed Twenty years from the date of issue.

The polls of said election will be open at Seven o'clock a. m. and will remain open until Eight o'clock p. m. of said day of election.

Dated April 11th, 1922.
Chas. H. Lamphear, City Clerk.
15t2

Teachers' Examination April 27, 28, 29

A regular examination of teachers for Charlevoix county will be held at the court house at Charlevoix on April 27, 28, and 29th for the purpose of granting all grades of the county certificates. For full particulars regarding requirements, address Commissioner A. C. Belding, Charlevoix, Mich.—adv. 14t3.

Big Saving

Get my special winter prices. Stock Room Fowler's Sales Place, phone 54. G. E. Beard, Plumbing, Heating & Supply Co. 4tf

Many people would be perfectly willing to pay the excessive income tax if they could first locate the incomes.

Let us repair that bicycle. Full line of repairs, tires, etc. Lakeway Garage, Block & Burns.—Adv. 13tf.

BANK IT!

That dollar in your hand may be the father of your fortune—and its children may be working for you when you have to stop. The easy spender may be a "goodfellow" but he is a foolish man and everybody knows it. Somehow we all respect the man who has "Money in the Bank."

YOUR PASS BOOK IS READY.

CHARLEVOIX COUNTY BANK
Nicholls, Buttars & Bridge, Bankers
"THE BIG BANK ON THE CORNER"

Guaranteed 10,000 Miles Against Stone-Bruise Rim-Cut Blow-Out

MILEAGE

Mileage is the "commodity" one purchases when buying a tire; not mere materials, but the service that certain materials will perform when combined.
Greater mileage is assured in Hydro-Toron tires because processes and principles employed represent the industry's greatest forward steps.
The Internal Hydraulic Expansion Process prevents defects from being built into the tire—concealed from sight.
The Toron (no-rot) chemical treatment of fabric gives greater tensile strength, greater holding power between layers, increased affinity for rubber and complete protection against the damaging effects of moisture.
Hydro-Toron tires are oversize—as big as cords, better than cords. Next time you are ready to buy tires, come in and let us show you the tire you have heard so much about.

HYDRO-TORON

Big as Cords Better than Cords at Less than Cord Prices

Sold by C. B. SHELDON
301 Ferry Ave. Charlevoix, Michigan

Let The COURIER Sell IT for YOU

Refinish Unattractive Surfaces

Tables, chairs or otber furniture that has become marred and shabby, lloors that aro worn and unsightly, woodwork on which the finish is no longer attractive. All these surfaces can be easily made like new or refinished in handsome imitations of Oak. Walnut, Mahogany and other expensive woods and protected from further destructive wear with

ACME QUALITY
VARNO-LAC

It is inexpensive and easy to apply. Stains and Varnishes at one operation. Just the thing for touching up the innumerable surfaces about the home that are constantly becoming worn and shabby. Ask at our store for color sample cards.

BENJ. BROWN, CHARLEVOIX MICHIGAN

DEVOE

VELOUR FINISH

Walls that keep their "newly painted" look

Washable Walls!

Walls that hold the charm of color and retain their freshness for years with the help of soap, water and a rag.

Such are walls finished with Devoe Velour Finish, (a flat oil paint.)

The soft, flat tints, in which this product is manufactured, are always artistic, lending an enriching background to the furnishings, and an air of good taste and dignity to the room.

Devoe Velour Finish can be applied on any interior wall or ceiling.

Devoe Products are time-tested and proven — backed by the 168 years' experience of the oldest paint manufacturing concern in the U. S. Founded 1754.

S. M. SEE & SONS
Charlevoix, Michigan

Window Shades
Wall Paper
Paint
Furniture
Stoves and Ranges
Rugs

SPECIAL SALE

Friday and Saturday

April 21st and 22nd

DRY GOODS

25c Percales, per yard at 19c

30c Percales, per yard at 23c

40c Madras, per yard at 29c

GROCERIES

Bacon, per lb. at 25c

Carolene Milk, large can at 7c

Rice, 4 lbs for 25c

Barley, 4 lbs. for 25c

Bulk Currants per lb. 17c

Bulk Seedless Raisins per lb. 22c

Oatmeal, bulk 7 lbs. for 25c

24 1-2 lbs. W. R. Flour for 93c

5c Bar Yellow R. N. M. Soap FREE with any of R. N. M. products.

A. E. MASON

CHARLEVOIX, MICH.

LOCAL NEWS BRIEFLY TOLD

Get the Habit—Read the Courier

Argo Products

Born, Tuesday, April 11, to Mr. and Mrs. Harry A. Craig, a baby girl.

Born, Tuesday, April 18, to Mr. and Mrs. Henry Partridge, a baby girl.

Jim Bogart is home sick. We await developments.

Joseph Perry of Boyne City, was in this city Monday on business.

Born, Wednesday, April 12th to Mr. and Mrs. Leo Carey, a baby boy.

Joseph Solomon of Kalamazoo, was in this city Saturday on business.

Glen Kirby is now in the employ of the Campbell Boot Shop as shoe clerk.

Miss Mildred Jones of Boyne City, was in Charlevoix Saturday of last week.

Miss Maggie Colter spent the week-end in East Jordan visiting friends.

B. C. Pond of Detroit, spent Saturday of last week in Charlevoix on business.

J. M. Harris of Boyne City, was here Saturday on business at the court house.

George Zipp of Petoskey, spent Sunday in Charlevoix with friends and relatives.

George Jardine of Boyne City, made a business trip to Charlevoix, last Saturday.

Harold Smith and Charlie Irwing of Chicago, are visiting friends in this city this week.

Rose Zeitler returned Tuesday from Lansing, where she has been spending the winter.

Frank House, county road commissioner of Boyne City, was in Charlevoix Monday on business.

D. C. Schweitzer returned from Grand Rapids, where he has been since the first of January.

Joseph Courier, county road commissioner of East Jordan, was in this city Monday on business.

Andrew Suffern, cashier of the State bank of East Jordan, was in this city Saturday on business.

H. A. Goodman of East Jordan, was in the city Friday of last week on business at the court house.

Miss Carrie Pappin returned Friday of last week from Detroit, where she has been spending the winter.

Miss Mildred Cross left for Petoskey Monday to spend a few days with her sister, Mrs. Angus Fotchman.

Harold Meggison nnd wife and Clayton Eshelman spent Easter at the home of their parents in Central Lake.

Ned Lowing and Enis Budgood of Traverse City drove through to this city Sunday to spend the day with friends.

The Shakespeare Study Club met at the home of the president of the club, Mrs. A. F. Bridge, Monday afternoon.

Henry Johnston will have a pen of Ancona chickens on display in the Charlevoix Hardware window on April 22nd.

Mrs. H. A. Carr of this city, left Tuesday for East Jordan, to spend a few days with her son, George Carr and family.

Mrs. Tim Smith returned last Saturday from Boyne City, where she has been spending the winter with her daughter.

Richard Hammet left Sunday by way of Petoskey for Ann Arbor to continue his studies at the University law school.

Mrs. Eva Hanshew left Staurday for St. James, to spend a few days with her daughter, Mrs. Ward Bennett and family.

H. J. Johnston, district manager of the Michigan State Telephone company of Petoskey, was at the local office Tuesday.

Albert Holmes and family returned home Tuesday from Port Orange, Florida, where they have been spending the winter.

year or more has been in the employ of Sears-Roebuck & Co. of Chicago, returned Monday and will spend the summer in Charlevoix.

Mrs. Blanche Greenman returned Tuesday from an extended visit in Grand Rapids, Detroit and other southern Michigan points.

Grand Rapids and Boyne City are working under the "Daylight Savngs" plan, the clocks being turned ahead one hour on May 1st.

Regular meeting of Quality Arbor will be held at the home of Normnn Smlth, Friday, April 21. Members are requested to be present.

Daniel C. Gallagher of Detroit, was in this city Friday enroute to St. James, where he will spend a week with friends and relatives.

Capt. Ward Bennett returned from Traverse City Monday, and will sepnd a few days in this city before returning to his home at St. James.

Mrs. Frank Reed returned to her home in Whiting, Indiana, Tuesday, after n two month's visit with her sister, Mrs. W. H. Cooper and family.

Mrs. C. R. Rellnger and grand daughter, Adelne, left Monday for Saginaw to visit at the home of her daughter, Mrs. G. E. Dutton and family.

Wm. Shied of St. James, arrived in this city Monday enroute to Chicago, where he will join the S. S. Missouri as clerk during the summer months.

Mrs. May Murphy and daughters, Blanche and Bessie, of this city spent the week-end in Enstport at the home of Mrs. Murphy's mother, Mrs. Glazier.

Mrs. L. B. Bartlett left Monday for Grand Rapids to be gone for a short time before returning to this city to open the Bartlett House for the summer.

A numher of Charlevoix people mado the trip to Ellsworth by auto Sunday evening, and witnessed the burning of the Hotel Orient and ndjoining huildings.

Miss Lillian MacNeill returned to Pellston Saturday, to take up her duties as kindergarten teacher after spending her vacation with her parents in this city.

C. W. Wilson returned to the University of Michigan in Ann Arbor Monday having been the guest of Miss Irene Auld at the Hotel Charlevoix for the past week.

Mr. and Mrs. W. B. Jenkins, who have been spending the winter with their daughter, Mrs. Lena Crsm, returned to their home in Harbor Springs, last Sunday.

Vernard Miller left Monday morning for Ann Arbor, where he will resome his school duties after spending his vacation with his mother, Mrs. Clarence Miller.

Mr. and Mrs. Frank Weaver left for Ann Arbor Sunday, where Mrs. Weaver will continue her teaching nnd Mr. Weaver will resumo his studies at the University.

Miss Sylvia Rothenberger returned Friday from a two week's vacation spent at her home in Boyne City and in Grand Rapids, to resume her duties at the State bank.

Albert Howard left Monday for Point Sable Coast Guard station eight miles from Ludington, where he has been promoted to Boswain's mate, number one surfman.

Mr. and Mrs. Benj. Brown were in Mancelona Monday, where they attended the funeral of Gus Ecklund, father of Mrs. Brown, who died Saturday from an attack of heart trouble.

Remember we vulcanize Cord Tires and guaranteed satisfaction. Benj. Brown Auto Sales. adv. 15tf.

Gold fish at Metcalf's Drug Store. adv. 16t1.

Special on stationery Saturday at Metcalf's Drug Store. 16t1.

Circulation counts—we have it.

SERVICE, QUALITY, AND PRICE

Three things that count in conducting a business like ours. More housewives are taking advantage of our Everyday Specials every week. Join the bunch.

FOR THE NEXT SIX SHOPPING DAYS

Thursday, April 20—
Pure Lard, lb. 14c

Friday, April 21—
Campbell's Soups and Beans, can 10c

Saturday, April 22—
Soap Chips, lb. 10c

Monday, April 24—
40c Bacon, lb. 30c

Tuesday, April 25—
Rice, lb. 7c

Wednesday, April 26—
Large 4 lb. Paekage Washing Powder. 22c

Korth's Market

PHONE 5

Bicycle tires and tubes, accessories of all kinds. Let us do your repair work. Lakeway Garage, Block & Burns.—adv. 13tf.

Colorite colors old and new straw hats, also satin, silk and canvas slippers, also basketry. Metcalf's .15t2.

COURIER BARGAIN COLUMN.

Courier Want Advs. are One Cent per word per insertion. Minimum charge is 20 cents per insertion, for anything under 20 words. All Want Advs. are strictly cash in advance except to those who have ledger accounts. Please remember this when sending in your copy.

FOR SALE—MISCELLANEOUS

FOR SALE—Some hay. Enquire H. M. Blackwood, Phone 167f4. adv. 16t2.

FOR SALE—R. F. D. and town subscriptions taken for the Grand Rapids Press at Fred Myer's. adv. 16t2 pd.

FOR SALE—Worthy Seed Oats, College Strain, also re-cleaned Medium Clover Seed. John Nasson, East Jordan, Rt. 1, Phone 171f4. 16t2.

FOR SALE — Detroit Vapor stove, as good as new. Will sell cheap. Inquire of Henry Johnston. Phone 252. adv. 16t2

FOR SALE — White Cornish and white Wyandotte eggs. White Wyandotte cockerels. All pure bred stock. Ralph Price, Ironton. 14tf.

FOR SALE—CITY PROPERTY

FOR SALE—Lot 22, Mason's addition, Wood street. Write W. R. Coats, 331 Forest St., Flint, Mich. 14t8.

FOR SALE—House and lot, 213 East Lincoln street. Inquire of Joe Moore. 15t4 pd.

FOR SALE—Lot on Carpenter avenue between Bridge and State streets. Inquire nt 101 W. Lincoln avenue. adv. 15t2 pd.

LOST

LOST—Mondny April 17th, Sable and white collie dog eight months old. Complete ring white. Anyone having seen her please let me know. John Klooster, R. R. 4. Phone 209F12. adv. 16t1.

STOLEN

STOLEN—From the Congregational church, Sunday, during Sunday school hour, boys Victory bicycle, color red. Reward for information or return of wheel. Harold McMulkin, Ironton, phone 171f32. 16t1.

FOR RENT

FOR RENT—In first class location, 204 Lewis street, Charlevoix, good house, furnished, eight rooms. For rent from June 15th to October 1st. Write "R. S." care Courier. 16t4.

WANTED MISCELLANEOUS

HEMSTITCHING—Good work, and prompt service. No extra charge for threads. Prices, the yard, cotton 10c, silk 12c, scalloping 15c. Minimum charge 25c. Postage and insurance extra. Mrs. G. C. Keel, Petoskey, Mich. 7t13

HELP WANTED

WANTED—Men to work on farm, to drive team or do general farm work. H. Brock, R. F. D. 2, phone 117f12. 16t2.

A PERMANENT CONNECTION

Ambitious men in any walk of life can build permanent business of their own paying $50 to $100 weekly. One of the world's largest wholesale grocery houses (established 1883, capital over One Million Dollars) has openings with protected territory. Goods nationally known. Experience not required, men with poper qualifications will receive full co-operation. Liberal money advanced on goods sold. State age. JOHN SEXTON & CO., Chicago, Ill.—16t1 pd.

J. L. CRANE, Inc.

THIS WEEK

SOME OF OUR SPECIAL VALUES ON SALE THIS WEEK

Women's Black Silk Hose—with clocks on side at $1.00

Linen Finish Crash—20 Inches wide, Soft and Durable, Per Yard 10c

Nainsook—Extra Fine and Soft Finish 37c Quality at 29c

Men's Spring Caps—in Plain Colors and Scotch Mixtures at $1.00
Compare with $2.00 Caps

Women's Black Iron Clad Hose—25c Value Per Pair 19c

Misses' Wool Slip-Over Sweaters—All the New Shades at $1.65

Women's Water Proof Kitchen Aprons—75c Value for 59c

Curtain Scrim—With Fancy Drawn Border, Per Yard 10c

Women's Satin Trimmed Coverall Aprons—$2.25 Values. This Week $1.95

Men's All Wool Suits—Brown or Blue Herringbone Weave, All Sizes $18.85

A BASIS OF CONFIDENCE

The banking business is primarily based upon confidence. When you give an institution your funds and financial matters to handle, you know through confidence that you are doing wisely.

This confidence rests on established prestige. The confidence this bank is built upon dwells in the character of the men of its staff and the wise conduct of its business by them.

CHARLEVOIX STATE SAVINGS BANK
CHARLEVOIX, MICH.

W. S. Richardson, President
A. D. Crimmins, Vice President
Archie Livingston, Cashier.
Guy Eccleston, Asst. Cashier

NEW PALACE THEATRE

Especially Good Attractions For This Week

COMING—TWO DAYS ONLY—NEXT SATURDAY AND SUNDAY—Jessie L. Lasky presents "THE SHEIK," with Anges Ayers and Rudolph Valentino. A Paramount picture. A flaming romance of Desert Love. Flinging away the trappings of civilization, leaving the lady only a woman, the gentleman only a man. The tale of a lawless Arab Chief, who loved an English beauty, and took her, stormed her caravan, carried her off to his tent, lost her, fought for her, mastered her, won her, heart and soul. A romance all colored with barbaric splendor swift and free as a galloping Bedouin. Racing through scenes that thrill with their beauty and daring. Nothing approaching it ever seen on the sereen.

THE BOOK IS THE YEAR'S SENSATION. YOU'LL NEVER FORGET THE PICTURE.

Added Attraction—A one reel Harold Lloyd comedy with Bebe Daniels, **"All Aboard."** Admission prices for this Special Production 15 and 30 cents tax included.

WEDNESDAY, APRIL 26—Double attraction. William Fox presents Dustin Farnum in **"The Primal Law."** A thrilling story of danger and daring in the great West. A boy's faith in his mother which remained unbroken through the devoted guardianship of two men. Also the eleventh chapter of the **"Winners of the West."**

COMING APRIL 29—Select pictures. Big special production **"A Man's Home."**

Ellsworth Section

Mr. and Mrs. A. J. Usher and daughter, Alice, spent Friday of last week at the A. L. Ely home.

The road gang is busy this week graveling the street south from the school house corner.

Miss Ruth Chellis of Charlevoix, spent Saturday and Sunday at the home of her parents here.

Mr. and Mrs. Pete Wieland are entertaining their daughter, Mrs. H. G. Warring of Kewadin this week.

Emery Wilson has joined the workmen at the clay pit and started work on Tuesday of this week.

Mr. and Mrs. Hubert Bearss are the parents of a baby girl born on Monday of this week.

Mr. and Mrs. G. C. Townsend of Boyne City, were Sunday guests at the E. R. Harris home.

Mrs. Charles Campbell, who has been spending the winter with relatives at Boyne City is at home again having arrived last week.

Ellsworth entertained visitors from Bellaire, Central Lake, Charlevoix, East Jordan and Boyne City at the fire last Sunday evening.

James DeYounge has purchased a lot at the corner of Main and Elm street and will erect a fine up-to-date home. Work will start about September 1st.

Eugene Best and family were at Kewadin on Tuesday of this week to attend the funeral of Mrs. Best's mother, who died at her home there on Saturday.

Jake Klooster, local Ford agent, sold three touring cars during the past ten days. Lewis Osterbaan and Edd. Train of Banks township and A. J. Densmore of Bellaire were the purchasers.

School was closed on Thursday and Friday of last week owing to a slight outbreak of scarlet fever, but was opened the first of this week, after the schoolhouse had been fumigated by the health officer.

The high school play scheduled for this week has been postponed one week due to the scarlet fever cases in this vicinity and will be given at the Blue hall on Friday and Saturday evenings, April 28 and 29th. Don't miss it.

George Rubingh and Rev. Schroder are owners of new Chevrolet cars purchased during the past week from the Ellsworth garage. Mr. Elzinga also sold a touring car and a 3-4 ton truck at Mancelona during the same time.

Lawrence Isaman has purchased the corner lot of F. H. Skow south of the W. A. Boss hardware and will start erecting a garage within a few days. Mr. Isaman's place calls for a one story building 45-90 feet constructed of either brick or cement and will be rushed to completion as fast as possible.

PNEUMONIA

Send at once for a physician, but begin immediately "emergency" treatment with Vicks. This does not interfere with any internal medication the doctor may prescribe.

VICKS VAPORUB

Over 17 Million Jars Used Yearly

PROMISES TO BE VERY INTERESTING

Sunday School Convention at Alden May 15-16

The Sunday school convention to be held at Alden, May 15-16 promises to be very interesting and helpful to the county. For the first time those who have attended these conventions will have the opportunity to hear the new state worker, Clarence Wright, who has set aside the date for this gathering. Other state Sunday school men are also looked for.

Here are a few good reasons for gatherings of this nature:

No religious institution affords so large and so satisfactory returns for the amount of the investment.

It reaches, in a helpful manner, as many Sunday-school workers as all other agencies combined. It is economy.

The Association is doing more than any other agency to answer our Lord's prayer for the unity of His followers. God's blessing is assured.

It is the only agency through which the workers of all schools are brought together in exchange of ideas and in co-operative activities.

All the service of the Association if for the denominational and Union Sunday-schools. It maintains no Sunday schools of its own.

We should not share the blessings without sharing in the financial support. We do not want to be slackers.

It promotes standards, discovers and trains leadership, employs specialists and field workers, sends out literature, and holds conventions; institutes and conferences. In the interest of the best, I must.

The dollar has lost some of its value and the needs are greater. The challenge of God for service and for more and better service is on us. We should not only contribute but contribute more than ever.

Electric light globes—Charlevoix Hardware Co. is the place to buy them. 5tf

Sailor Also Skillful Hydographer.

Captain Cook, the famous navigator of the Eighteenth century, was the most skillful hydrographic surveyor of his time. His charts of the coast of Newfoundland are not yet wholly superseded by the more detailed surveys of modern times, and his charts of the Society Islands, in the Pacific, were used officially for 1-0 years after his death.

Just received a car load of Jackson Stiff-Stay Fence that will be closed out at reduced prices. Ask about it. W. A. Boss.—adv. 15t2.

Vienna Spades Are Trumps.

Food shortage in Austria has stimulated the cultivation of city gardens. In 1915, 3,000 families were developing a total of 304 acres in small gardens in Vienna. The number had increased to 18,000 families, tilling a total of 1,432 acres in 1918, while in 1921 in Vienna there are 75,000 families cultivating the city gardens, the total acreage of the year being 5,430.

It is probably the absence of one brand of justice that causes the agencies of justice to be branded.

Goodyear and Corduroy Cord Tires are our leaders. Benj. Brown Auto Sales. adv. 15tf.

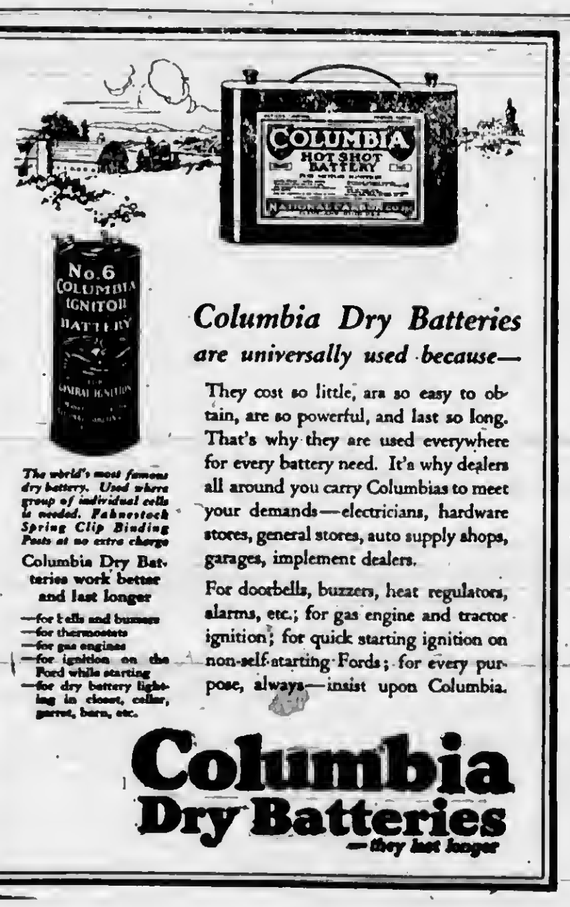

Columbia Dry Batteries are universally used because—

They cost so little, are so easy to obtain, are so powerful, and last so long. That's why they are used everywhere for every battery need. It's why dealers all around you carry Columbias to meet your demands—electricians, hardware stores, general stores, auto supply shops, garages, implement dealers.

For doorbells, buzzers, heat regulators, alarms, etc.; for gas engine and tractor ignition; for quick starting ignition on non-self-starting Fords; for every purpose, always—insist upon Columbia.

The world's most famous dry battery. Used where group of individual cells is needed. Fahnestock Spring Clip Binding Posts at no extra charge

Columbia Dry Batteries work better and last longer

—for bells and buzzers
—for thermostats
—for gas engines
—for ignition on the Ford while starting
—for dry battery lighting in closet, cellar, garret, barn, etc.

Columbia Dry Batteries
—they last longer

FIRE DESTROYS HOTEL ORIENT

BURNED TO GROUND EARLY SUNDAY EVENING

Fire From Unknown Origin Destroys Hotel, Barn and Wm. Eastcott House—Loss Heavy

Ellsworth was visited on Sunday evening with the worst fire of recent years when the New Orient hotel, the barn belonging to the hotel property and the Wm. Eastcott house just north of Klooster's store, were completely destroyed, all in the space of less than two hours.

The fire, which was of unknown origin was discovered about seven o'clock in the evening, attention being first called to it when smoke was seen issuing from the basement window of the hotel and before help could be secured the whole interior of the building was in flames. Mr. and Mrs. VanSkiver, the proprietors were spending the evening at East Jordan and they were called by phone as were both the Charlevoix and East Jordan fire departments. Both cities responded at once with chemical wagons, but before they could reach here, the tenant house of Wm. Enstcott just north of the Klooster store had ignited and was in mass of flames entirely beyond control. This house was occupied by the George Heller family and they, like the VanSkivers were at East Jordan, when the fire started. It was thought for a while that the Citizen's bank would also go up but hard work in the intense heat finally saved it, although the east side presents a badly battered appearance. If the bank had burned, the whole north side of the street would have no doubt been wiped out. Nothing was saved from the hotel and the loss will probably reach over fifteen thousand dollars with less than half covered by insurance, while the Eastcott house carried no insurance. The contents of this house, a small part of which was saved were fairly well covered however.

The Ellsworth people extend their heartfelt thanks to the citizens of East Jordan and Charlevoix for their prompt response to the call, as well as to those from the surrounding country who worked hard to save the town from almost complete destruction. Mr. VanSkiver expects to start rebuilding at once in order to be prepared for summer business and is already working out plans for a new building to replace the one destroyed.

Just received a car load of Jackson Stiff-Stay Fence that will be closed out at reduced prices. Ask about it. W. A. Boss.—adv. 15t2.

MILES DISTRICT

Clarence LaLonde came from Petoskey to spend Easter with his mother, Mrs. Anna LaLonde.

Mr. and Mrs. Frank Stewart and family of East Jordan, spent Easter at the farm home of Mrs. Anna LaLonde.

Mr. and Mrs. E. Miles and Mr. and Mrs. A. Miles were Easter Sunday visitors at the home of Mr. and Mrs. Xelle Miles in East Jordan.

Fred Bancroft was cutting wood for Lon Shaw in Rock Elm Monday.

Several from this neighborhood witnessed the fire in Ellsworth Sunday night.

Albert Beckman is buzzing wood.

This neighborhood was shocked to hear of the death of Mrs. Ed. Moore. The family has our deepest sympathy.

Mr. and Mrs. Elmer Reed and family of East Jordan, were Easter Sunday visitors at Mrs. Reed's parents, Mr. and Mrs. Jerry Mobio.

Just received a car load of Jackson Stiff-Stay Fence that will be closed out at reduced prices. Ask about it. W. A. Boss.—adv. 15t2.

HOLINESS CHURCH NOTES

Sunday school at 10:00 a. m.

Preaching service at 11:00 a. m.

Prayer meetings Wednesday evening at 7:30 p. m. You are cordially invited to all of these meetings.

W. L. Sturk, Pastor.

Engraving 6,000 Years Old.

An engraving approximately 6,000 years old was discovered recently in Wales. Upon the plaque are a number of triangular symbols dating from Neolithic times, probably by workmen of the Iberian race, many evidences of which survive.

LIVE STOCK FACTS

KEEPING OUT ALL DISEASES

Quarantine Instituted Against Importation of Live Stock From Different Countries.

(Prepared by the United States Department of Agriculture.)

The prevalence of foot-and-mouth disease in some European countries, in certain sections of Asia and Africa, as well as in South America, has caused the United States Department of Agriculture to institute special quarantines against the importation of live stock from these places. This systematic survey of foreign sources of breeding stock and protection against the introduction of diseased animals is annually worth millions of dollars to the live stock breeders of the United States.

Any one who wishes to import cattle, sheep, goats, swine or other animals

Cow Just Unloaded From Lighter at Quarantine Station, Turner, Md.

from any country, except Canada or Mexico, must first obtain from the secretary of agriculture a permit, to be presented to the American consul at the port from which the animals will be shipped. No permits are issued for shipment from countries where rinderpest, surra, foot-and-mouth disease, or contagious pleuro-pneumonia exist.

Foot-and-mouth disease prevailed to serious extent in England during the past two years, but recently has been abated to the extent that horses from both England and Ireland are now allowed to enter the United States, if certain restrictions regarding feeding and care are observed. These regulations require that the animals be subjected to disinfection, both before shipment and after arrival in this country, and that the feed and bedding used during the voyage come from this country. These precautions, although they may seem very radical to those who do not appreciate the critical character of the diseases under discussion, are effective in preventing the introduction of live-stock plagues into the United States.

Peculiar "Crop" Rotation.

An unusual rotation of crops, consisting of fish two years and oats one year, is reported by a recent writer in the Scottish Journal of Agriculture. This occurs in some localities in the reclaimed regions along the coast of England and the continent. The fish are raised in shallow pools, which are drained and cultivated every third year.

Speak well of your neighbor. If he hears of it he may speak less disparagingly of you.

ELLSWORTH CHURCHES

Methodist Church

Sunday school every Sunday at 10 a. m.

Preaching service every Sunday at 7 p. m.

Prayer meeting at church every Wednesday at 7 p. m.

Rev. E. E. Clark, Pastor.

Holiness Church

Sunday school at 1:15 p. m.

Preaching at 2:30 p. m. and 7:00 p. m., every Sunday.

Prayer meeting every Thursday at 7:30 p. m.

The special meetings will begin at the Holiness church on Sunday evening, February 12th. Rev. Standley of Cincinnati, O., will be the evangelist. All are welcome.

Rev. L. W. Stark, Pastor.

$100 Reward, $100

Catarrh is a local disease greatly influenced by constitutional conditions. It therefore requires constitutional treatment. HALL'S CATARRH MEDICINE is taken internally and acts through the Blood on the Mucous Surfaces of the System. HALL'S CATARRH MEDICINE destroys the foundation of the disease, gives the patient strength by improving the general health and assists nature in doing its work. $100.00 for any case of Catarrh that HALL'S CATARRH MEDICINE fails to cure.

Druggists 75c. Testimonials free.
F. J. Cheney & Co., Toledo, Ohio.

H. L. DAWSON
Funeral Director
Licensed Embalmer
Motor Funeral Car, Motor Ambulance
Twenty-four Hour Service
Harris Blk. Ellsworth, Mich.

JACKSON Stiff-Stay Fence

We have just received a car load of Jackson Stiff-Stay Fence, the fence that is considered by most farmers as the most econimocal and best to buy.

SPECIAL PRICES

We want to move this fence as early sad as fast as possible, and to do so will offer SPECIAL PRICES on the entire shipment.

If you are in the market for Fence this Spring, now is the time to buy, as we can save you money on your needs.

W. A. BOSS
ELLSWORTH, MICHIGAN

When in the Market FOR

High Grade FARM SEED

Come and See Us. We have a Full Line.

Ellsworth Produce Co.
M. R. NELSON, Mgr.
"As soon as you weigh you get your pay."

EAGLE "MIKADO" Pencil No. 174

For Sale at your Dealer Made in five grades
ASK FOR THE YELLOW PENCIL WITH THE RED BAND
EAGLE MIKADO
EAGLE PENCIL COMPANY, NEW YORK

A new standard of battery value!

Just look that price mark over, figure for figure, and consider that it is teamed up with the Prest-O-Lite name and trademark. Just think what you can get. This fine top-quality battery for as low as $19.90 (trade-in price) for popular makes of light Ford cars. Prices of other types are correspondingly low.

These are regular Prest-O-Lite Batteries with the backbone of the famous Prest-O-Plates.

Plates of unusual *hardness*, combined with *high porosity*, which explains their *ready delivery* of power in *cold weather*, and *non-buckling*, heat-resisting strength in *summer*.

Every battery is backed by the regular Prest-O-Lite guaranty, a definite, generous obligation, plus a spirit that says *the car owner must be pleased*.

This spirit of obligation is carried out by Prest-O-Lite Service, the oldest organized service to motorists. No matter what battery you have, come around and use our service. If your battery's pulse is low, our specialists will prescribe the right tonic for it. We'll do everything we can to wring the utmost service from it.

WOOD BROTHERS
CHARLEVOIX, MICH.

THE OLDEST SERVICE TO MOTORISTS

[Headquarters for Prest-O-Lite's special battery for radio purposes]

$19.90 and up Trade in price

What About Your Auction Bills?

INTERESTING BITS OF INFORMATION CLIPPED FROM OUR EXCHANGES

Why Not Do This?

On the other hand in regard to those Western Michigan farmers who want a special corps of deputy sheriffs to protect their orchards against automobilists, we suggest that they merely step out while the strangers are in the orchards and help themselves to such parts of the automobile as may be their fancy. They can explain that they didn't know the car belonged to any one, or that they supposed the owner wouldn't care.

Plant White Fish Spawn

Captain S. M. Rose, of Charlevoix, who was in Petoskey last night for the meeting of Ivanhoe Commandery, No. 36, Knight Templar, reported that the federal department of fisheries planted 7,000,000 whitefish off Middle Village, northwest of Harbor Springs. The tug left Charlevoix hatchery, where the whitefish fry was hatched, at 6 o'clock Thursday morning. The baby fish were three weeks old.—Petoskey Evening News.

Making of Arrow Heads

That the making of arrow heads by Indians was not a delicate process of chipping with hammer and chisel, as many suppose, is shown in the Mason County Enterprise by Dan Shoup, who learned the art in 1855 The Indian bends one green twig into the form of a hair pin for tongs, and brooms up the end of another by chewing it. "He then takes a piece of flint of the desired size and lays it in a bed of coals. When properly heated he removes it with his improvised tongs, moistens his little broom with his tongue and applies it to the part of the flint he wishes to remove. Zing! A chip flies off. He continues the process while the flint retains the proper temperature; then he returns it to the fire and the process is repeated until the arrow head is required shape."—Detroit News.

Kalkaska Reports Bridge Gone

Kalkaska county is experiencing the most trouble with floods along its water ways that it has suffered in years. While there was the largest body of snow in years, it went very gradually until the ground was thawed so there has been no trouble on the high land. But the heavy thaw and rainfall of the past few days have caused the swamps and waterways to be flooded. The Boardman river, where it flows past the village of Kalkaska, has overflowed its banks several rods. The new bridge which the state built last fall on the Mackinaw trail is washed out. The bridge over the north branch of the Manistee river on the road to Grayling is also washed out. Several culverts are badly washed and much damage is being done where the water overflows the roads in low places.

Wolves Kill Deer

Eugene Brown of Carp river told the Republican-News on Tuesday of the finding of six bodies of dead deer —all does—on one of the creeks that are tributary to Carp river. The location of the finding was in town 42 north of range 3 west, where the deer "yarded" during the past winter. The killing, Mr. Brown said, appeared to be merely the instinctive savagery of the wolves, as the throats of the animals had been torn but little, if any, parts of the bodies had been eaten.—St. Ignace Republican-News.

Had Heavy Snow

A heavy fall of snow in Marquette was reported Tuesday. South Shore employees claimed that the snow was hard "bucking," but none of its passenger trains were more than a few minutes late and all connections were made without difficulty. It was necessary for the city's snow brigade to put in some hard work opening up the principal streets where the men reported many high drifts. The street cars were run on schedule Wednesday but the line was open only as far as Gold street. The snow on Iron street between Gold street and Pioneer avenue was heavily drifted.—St. Ignace Republican News.

"We have sold 97,000 bottles of Tanlac and have never had a single complaint."—Jacobs' Pharmacy, Atlanta, Ga. Sold by F. J. Fessenden. 16t1.

J. Leahy, the Optometrist will be at the Hotel Charlevoix, Wednesday May 3rd, one day only. At Central Lake May 4th. 16t2.

CONGREGATIONAL CHURCH

Call to worship Sunday 10:30 a. m.

The I. O. O. F. and Rebekah lodges of this city, will attend the meeting in a body—sermon by Mr. Long theme—"Playing the Man."

The church school meets at 12M. Make this banner Sunday so far this year for attendance.

The Y. P. S. C. E. at 6:30 p. m. subject, "How to overcome difficulties.

Evening Worship 7:30 p. m. Song service—We have our new song books, plenty now for all—sermon by the pastor.

Thursday 7:30 mid-week meeting. Bible study from St. Mark.

Wednesday evening is the time when the men serve the Mother and Daughter banquet.

Be a real Booster! Of course you will help it you are needed.

N. B. Be at the church this Friday evening 7:30 for final arrangements.

C. W. Long, Pastor.

Automobile repairing, vulcanizing and bicycle repairing. Benj. Brown Auto Sales. adv. 15tf.

Special on stationery Saturday at Metcalf's Drug Store. 16t1.

Marriage Licenses

April 13th, Charles Z. Ruggles, Charlevoix; Violet Their, Charlevoix.

April 13th, Isaac B. Walker, Ellsworth; Mary Pearl Srigley, Charlevoix.

April 15th, Winnie Dornburg, Boyne City; Jessie Booth, Boyne City.

Many foreign countries are clamoring for Tanlac. Its fame is worldwide. F. J. Fessenden. 16t1.

ADDITIONAL LOCALS

E. E. Murphy of Benton Harbor is substituting at the local express office during the absence of Mr. Mason, who was called to his home in Jackson by the death of his mother, Mrs. R. C. Mason.

Rev. H. R. E. Quant, pastor of the local M. E. church, left Monday for Detroit on business, and expects to return the latter part of the week with his daughter, Marella, who has been visiting friends in Detroit the past week.

All persons interested in organizing a Charlevoix band will meet at the Congregational church on Monday, April 24th, at 7:00 p. m. Any person desiring to play, but unable to be present, send in your name and the instrument used.

E. B. Ward was called to Byron, Ohio, on Friday of last week, by the serious illness of his brother, John, who was stricken by heart trouble in that city the day previous. Later reports are that the stricken man had so far recovered as to be able to be removed to his home in Toledo, where unless complication set in, he will recover from the trouble.

Electric light globes—Charlevoix Hardware Co. is the place to buy them. 5tf

APRIL 17, 1832— APRIL 17, 1922

Mrs. Alden Chamberlain Passes 90th Birthday

Following is a poem written by Mrs. Alden Chamberlain, which she read to her friends on Monday, April 17, her 90th birthday anniversary:

Just ninety years ago today
A little girl was born to stay
For ninety long successive years
Within this vale, of smiles and tears.
And in her early childhood she
With her parents crossed the sea,
They landed in Detroit small
Before they built the houses tall.
We see her next a girl of ten,
A youthful pioneer, and then
'Twas in the woods her work began,
In the wild woods of Michigan.
When nine more years had passed away
Sly Cupid thot then to display
His skill, and sent a piercing dart
To wound the maiden's tender heart.
Then flung the rest among the men,
And one was struck, who said Amen
To batchelors hall, and batchelor's life
A said I'm going to win a wife.
He found the maiden's wounded heart,
Relieved her of the piercing dart,
Then clasped her hand, and sixty yeurs
They walked this vale of smiles and tears.
Then death claimed him, and left her here
To wait and watch, from year to year,
Now soon she hopes to pass away,
Unto the Summer Land to stay,
With those who went on long before,
And left for her an open door.
She hopes the Angels soon will come
And take her to her heavenly home.
We quote her pleading words so clear,
And for her sake we hope they hear.
Come Angel bands, bear me above,
Upon the wings of your kind love,
Or let me float, with you along
Upon the waves of some sweet song.
We'll rest upon some brilliant star,
Until we see the gate ajar,
We'll hasten then, to meet and know
The Savior who has blessed us so.
And when we meet him face to face,
And rest in His divine embrace,
We'll know our struggles then are past,
And we have found our home at last.

Mrs. Aldin Chamberlin.

Willing Enough.

A negro strolled into a public library. "Ah want an encyclopaedia," he said. "Whose encyclopaedia, and what volume?" asked the attendant. "Ah don't rightly know," was the answer. "It's like dis: Us colored folk done gone organize a lit'rary society. Ah'm on de program foh a paper on 'Current Events.' Ah's jes' like ter kinder rend up a bit on de subject."

Much in a Name.

A rose by any other name may smell as sweet, but—there is a lovely rambler rose known as "Lady Gay." This flower was originally named "Aniella Jenkins," but no one bought it or troubled to cultivate it. Under its new name it has met with wide popularity.

They Can Afford It.

Our guess is that the only people who laugh and grow fat are those who don't have to work for their board. —Galveston News.

HAMLIN BROS.
THE HOME GROCERY

If you are going to clean your Wall or Wood Work, come in and see us. We have something special to show you.

Ask Us for that Preparation that make House Cleaning Easy

Remember each week to watch our windows for Specials for Saturday. We always have them.

MIKE--CHARLIE
Your Everyday Grocers
Phone 111

JACOB'S
FRIDAY & SATURDAY

5 lb. Broken Rice....25c
3 lb. Head Rice.....25c
7 lb. Rolled Oats....25c
2 15c Cans Peas.....25c
2 15c Can Tomatoes..25c

H B. JACOBS
PHONE 179

NOTICE TO AUTO OWNERS

We have leased the work shop at the Central Garage, owned by Erickson and Olmstead, and are ready to take care of your Auto Repair Work.

Repairing, Overhauling, Washing, Simonizing

This work will be our specialty and we guarantee satisfaction on every job turned out. Bring in that car and let us overhaul it. If you want your car washed or Simonized, we will do it in a satisfactory Manner.

JACOBS & BLOCK
at the Central Garage

GOOD HARDWARE
..AT THE RIGHT PRICE..

COMPLETE STOCK OF ALABASTINE AND MURESCO WALL FINISHES

Monarch 100% Pure PAINT

WOOD BROS.
CHARLEVOIX, MICH.

Clean and DRY for the line
without a wringer

THE Laun-Dry-Ette has no wringer. It washes the clothes, and *whirls* the suds out; it rinses them and *whirls* the rinse water out; it blues them and *whirls* them dry for the line—*a whole tubful at a time.*

The Laun-Dry-Ette saves work on wash day because it drys as well as washes. It saves work on mending day because it never smashes buttons or injures the daintiest fasteners. The Laun-Dry-Ette does not require extra tubs, because both the washing and the drying are done right in the Laun-Dry-Ette itself. The Laun-Dry-Ette prevents red hands, because it makes it unnecessary to put your hands in the water even once.

We invite you to come to our store and see the Laun-Dry-Ette do a regular washing. If you can't come, please phone or write.

Charlevoix Hardware Co.
Phone No. 1. 207 Bridge Street

Paint, Wall Paper AND Kalsomine

DeVoe's Lead and Zinc Paint for all painted surfaces all colors, per gallon.....$3.50

DeVoe's Velour Finish for interior decorating, where a durable soft tone is desired, per gallon.....$3.25

The Diamond-Pearce line of Wall Paper at greatly reduced prices

Hygenic and Muresco Kalsomine in all the pleasing colors produces the most pleasing effects, per package at.....55 and 60c

CALL AND GET COLOR CARDS AND LET US EXPLAIN WHY YOU CAN SAVE BY BUYING OF US.

S. M. SEE & SONS
THE RELIABLE HOME FURNISHERS

Overland, always a good investment, now the greatest automobile value in America

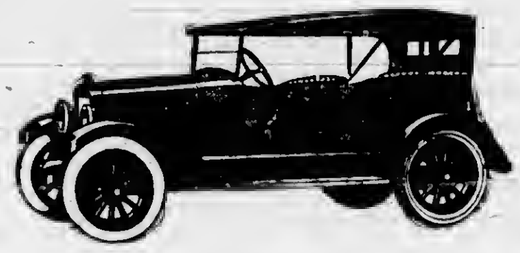

Fine Workmanship isn't confined to high-priced cars. Look at

Today's Overland at $550 f. o. b. Toledo

Today's Overland—25 miles to the gallon; all-steel body; baked enamel finish; 130-inch spring base

(Touring $550) Roadster $550; Coupe $850; Sedan $910 f. o. b. Toledo

BENJ. BROWN AUTO SALES
Charlevoix, Michigan

CHARLEVOIX COURIER

VOLUME 30. NUMBER 17. EIGHT PAGES COURIER, CHARLEVOIX, MICH., WEDNESDAY, APRIL 26, 1922 PRICE $2.00 PER YEAR

BIRDS FARMERS BEST FRIENDS

THE WISE FARMER WILL ALWAYS PROTECT THEM

Detroit Board of Commerce Head, Who is a Farmer, Says Birds Need Protection

The birds are the farmers' best friendsa and the wise farmer will do everything in his power to protect all of them in all seasons of the year.

This is the message to the agriculturists of the state by C. A. Bingham, head of the agricultural division of the Detroit Board of Commerce, former secretary of the Michigan State Farm Bureau and who, as a farmer, has helped to make horticultural history in this state.

Mr. Bingham's statement was made following wide publication throughout Michigan of an artiele disseminated by the Associated Press in which James A. Smith, Jr., Detroit bird lover, expressed the conviction that song birds were increasing in numbers in this part of the country.

"Mr. Smith's statement is being received joyously by all thinking fnrmers of Michignn," Mr. Bingham said. "Any agrieulturist who has made a study of the matter has learned by actual experience that the birds are adding hundreds of thousands of dollars each year to the wealth of Michigan by destroying worms, insects and foul seeds, and that the damage they cause is trivial compared with the good they do.

"Birds have been convicted by some farmers in the past because they destroyed fruit or ate grain. A close study reveala that in most instanees where crows and blackbirds pull growing corn they are seeking cut worms and other animal life that would destroy the corn eventually if allowed to live. Thus it is seen they are a distinct benefit rather than a menace.

"Other farmers are unfriendly to the nobin because he eats cherries. It is true these birds will strip a tree if it is the only cherry tree on a the farm, but where a number of trecs are located on one fnrm the amount of fruit destroyed is so small comparatively that it scarcely is noticed. While the robins are eating a few of the eherries they are destroying thousands of insects that are a menace to the entire erop. Actual investigation has shown birds that peck holes in apples are seeking insects either on the outside or inside of the fruit that would spoil the apple if permitted to exist. No fruit grower who has invcstigated but is a warm champion of bird life of all kinds.

"Another argument advaneed against the birds is that they spread San Jose scale in traveling from one tree to another.

"This they undoubtedly do to a certain extent, but if the fruit grower falls to keep his trees sprayed the scale will kill his orchards within a short time, regardless of the birds.

"Still other farmers eomplain aparrows and pigeons carry hog diseases from one farm to another. This is possible, but unless farmers vaccinate their animals they are in danger of losing them, regardless of bird life.

"The few faulta tha birda have are ao far overshadowed by their good points that no jury of men and women could be found who, upon hearing both sides of the argument, but would give the birds a vote of thanks without leaving their seats."

Mr. Bingham has carried out aeveral experiments on his farm in Oakland county to prove his contention that birds are the farmers' best friends. At one time he took a young sparrow from a nest and placed it in a box where it could be renched by the mother bird and at the same time be where he could observe it. He discovered that the mother bird fed the young sparrow from three to six times each hour all day long, in each instance an insect or worm, many of them dangerous to crops and treea, being destroyed. Mr. Bingham urges other farmers to make the same test.

"Scientists have shown that if all bird life were destroyed life for humans in the world would become impossible within a few years because of the rapidity with which insects multiply," Mr. Bingham said, "I will venture to say that if it were not for the birds no growing thing would be left in Micbigan within five years."

"No handicap should be replaced in the way of the birds on the farms. On the other hand they should be induced to stay. One of the finest things imaginable would be for every farmer to post signs on his property telling of the value of the birds to the public generally and appealing to the hunters not to destroy our friends of the air. It is criminal for any person to destroy bird life of any aort. It is killing one of your friends."

Mr. Bingham urges the farmers of Michigan who have no evergreen trees on their property to plant a few on the land and provide nesting

(Continued on page eight)

PROCLAMATION

Tuesday, May 2nd, and Wednesday, May 3rd, have been designated as Civic Improvement days for the City of Charlevoix. All owners or occupants of lands and premisca in the city are requested to devote theso days as far as possible to the improvement of the appearance of their property.

The city will make proviaiona to carry away all rubbish that is placed in a convenient place for removal, excepting leavea, ashes and brush.

Let all of our citizens co-operate in improving the appearance of our city and aid in maintaining our position as one of the clean and progreasive communities of our state.

Dated, April 26, 1922.

A. Bergeon, Mayor.

MEMORIAL HALL FUND NOW $6,500

LESLIE T. SHAPTON POST SELECTS TRUSTEES

Deeds of Lots Received and Have Been Recorded—Drive For Contributions Being Pushed

Leslie T. Shapton Post No. 226 of the American Legion selected from its members, a committee of nine to act as trustees, in the financing, erection nnd maintenance of the Community Memorial Hall.

The committee consists of Leo. W. Powers, Dr. F. H. Wilkinson, Dr. W. W. Mitchell, Dr. L. V. Simmons, Robert F. Bridge, Edward Edwards, Ney P. Smith Forrest Fowler and Rollie L. Lewis.

The first three were elected for a term of three years, the second three for a term of two years and the last three for a term of one year.

Each year the legion will elect three to fill the places of those whose term expires.

The committee elected the following as officers, chairman, Leo W. Powers, treasurer, Dr. F. H. Wilkinson, secretary, Rollie L. Lewis.

Deeds to the three lots at the corner of Bridge street and Belvadere avenue have been received from the city nnd Harry L. Oldhnm, and have been recorded.

The trustees each week will use this space to keep you informed, as to their actions and accompliahments, for they are only your representatives in this matter as well ns the legion's, this is YOUR HALL, and we want every woman, man and child in the community to contribute to this fund, whether their contribution be large or small, for the one making the amaller contribution may be making the greatest sacrifiee.

Subscriptions paynble April 15th, are due, and should be paid to F. H. Wilkinaon, treasurer, or to either of the banks, where it will be properly credited to the Memorial Hall Fund.

COUNTY S. S. CONVENTION MAY 8-9

Two Day Meeting Soon to Be Held at Boyne City

The Charlevoix County Sunday-School Convention will be held in Boyne City Msy 8th and 9th.

America must meet and measure up to its opportunity. Unless it meets the demand the mass of American childhood nnd youth goes into the battle of life, unguided, inadequately led, unchallenged by the demands of God and the needa of men, and will fail to win thoso traits of character without which neither Nation nor society can endure.

The church school is an important part of religious education and needs the normal support of every Christian home in Charlevoix county.

Special sale on Symphony Lawn and AuRevoir stationery next Saturday.—Metcalf's Drug Store.—adv. 17t1.

Kalsomine for 50c per package at Benj. Brown's adv. 17t2.

CHARLEVOIX CASTS BIG "WET" VOTE

BONDING ISSUE CARRIES BY A BIG MAJORITY

City About the "Wettest" Spot in the County When it Comes to Vnting oo Water Question

Charlevoix cast an extremely "wet" vote at the special election Tuesday. In faet it was so "wet" that results show out of 708 votes cast in the three wards, 689 were for the proposed water works extension, 17 were against, one was an illegal ballot and the other a blank.

No city ever voted more intelligently on any proposition. And the vital importance of carrying the proposition was never more urgent. The few who voted against it must certainly have been ill advised, or were not fully conversant with the real situation.

Further, the people of Charlevoix, have demonstrated their confidence in the recommendations of the members of the city council. Never before in the history of the city has a question of greater importanee been brought before the voters, and the results plainly indieate that they were fully aware of the true situation and the actual necessity of correcting the conditions at the city water plant.

Charlevoix will now establish an entirely new source of water supply. One that will produce an adequate supply of water for many years to come, also one that without doubt will give the city a PURE WATER SUPPLY.

It can now answer the hundreds of inquiries from all parts of the country by stating that the water situation has been corrected not by remodeling the old plant, but by rebuilding and entirely new one. "Come—spend the summer with us—the Water is fine."

Work of constructing the new plant will start immediately and by the middle of July should be completed. In the meantime, daily water tests will be made and the supply carefully watched. We can assure our summer friends that we will be ready for them when they arrive, nnd the water will be pure.

Following is the vote east Tuesday by wards:

First Ward	
Yes	145
Spoiled ballot	1
Second Ward	
Yes	341
No	9
Blank ballot	1
Third Ward	
Yes	203
No	8

Surprised Choir Leader

Twenty members of the Cecelian Choir of the Congregational church surprised the church organist and choir-loader, Miss Ione Catton, at the home of Mrs. Cassie Hart on Clinton street, with a six.o'elock potluck supper Monday evening, of this week. The girls presented Miss Catton with a painting of "The Birches" and path on Michigan avenue, in appreciation of her work done in the church for the past two years.

Muresco the well known wall finish, 50c per package at Benj. Brown's.—adv. 17t2.

Circulation counts—we have it.

BUSY BEE WILL BE KEPT STILL BUSIER

The proverbial "busy bee" is to be kept still busier if an ingenious little contrivance just invented by a government scientist is adopted by the aspiaries of the country. An offielal of the bureau of entomology has invented a device which will operate on the principles of the turnstile and that it will register the arrival home and departuro of every bee that enters the hivo on honey-making errands.

The spouratus consists of a gate to be placed at the entranco to a beehive with a aeries of telephone message registers attached in such a way as to register each time a bee hops, skips or jumps on or over the contrivance, which was said to be operated electrically by alternating current.

The inventor explained that while considerable electrical energy was needed to operate the recording gate on the average hive, the amount of energy expended by the device each time a bee passed was infinitesimal.

DANCE PROVED MOST POPULAR

ONE OF BEST ENTERTAINMENTS OF SEASON

Masonic Temple Tastefully Decorated and Numerous Clever Costumes Added to Enjoymeot

The masquerade dance held in Masonic Temple last Thursday night proved one of the most popular and picturesque entertainments of the season. The ball room reflected the taste and labor of the house committee.

Lanterns of violet, pink, hlue and pale orange hung from wires, stretched ohliquelly across the room, while Old Glory swung above the dancer's heads in the center. The light brown walls were decorated with white lattices, ornamented with sprays of ivy.

A novel feature was a halloon shower followed by paper ribbon streamers, the variegated bnlloons raining unexpcetedly from a suspended box. A refreshment atand in the billard room ndded to the pleasure and comfort of the guests.

Among the clever costumes was one of rich Burgnndy satin that quite gorgeously suggested the splendor of Turkey, and the unmasking fully sustained the impression of heauty. A snowy owl was very attractive, likewise a Scotch lassie. Other Oriental costumes were very good. A petite lady of the Colonial period looked charming.

But it would be an injustice to ignore the men. There were the gallant, sheik, toreador, sailor boys, clowns, tramp and colonial gallants. And our affable assistant postmaster, Lee Smith, in high-heeled slippers and filmy creation, sunbonnet and curls, all of which added to the fun.

E. A. Nordrum was quiek to sidestep undue eredit for the affair. "The ideas enme from the committee," said Mr. Nordrum. "We all helped."

Tunesters' Orchestrn of Bny City, furnished the music, which included several new fox trots well rendered.

FORTY LADIES ATTEND MEETING

W. C. T. U. Members Gather at Home of Mrs. Emmet Coulter

Mrs. Emmet Coulter entertained the W. C. T. U. last week on Wednesday, this being the April meeting.

Forty ladies were present for the afternoon meeting, others coming late to partake of the fifteen-cent tea which Mrs. Coulter's circle served.

The bond issue was explained and every member urged to attend the special election to he held April 25th.

The contest which has been in operation for several weeks closed with the April meeting, Mrs. Hooker's circle securing the grentest number of points, 332 in all. The remaining three circle will banquet the women, Tuesday, May 9th.

Twenty-five new members were secured for the Union, making a total of eighty-four paid members. One hundred thirty-two dollars and forty-eight cents (132.48) was raised during the contest from the four circles.

Mrs. H. S. Harsha had charge of the program for the April meeting, the topic being. "Women in Industry" and "What kind of Community Work Can We Follow in our City," which was so ably handled that they will be included in the program for the County meet which will be held in Charlevoix the latter part of May.

All committees are showing a splendid spirit of cooperation and much good is heing accomplished.

FORMER CITIZEN DIES AT PORTLAND

Was Wife of Former Superintendent of City Water Department

Mrs. Edw. M. Guard, a former Charlevoix resident died at her home in Portland, Oregon, April 22, after a long illness.

Mrs. Guard was the daughter of Jabelh Meade, Charlevoix pioneer, and had lived in this city all her life until moving with her husband to Idaho and from there to Portland, about fifteen years ago.

Mr. Guard will be remembered as former superintendent of waterworks in this city.

BOYS—Buy your shoes at Campbell's and get a CAP FREE.—adv. 17t1.

Kalsomine for 50c per package at Benj. Brown's adv. 17t2.

RECKLESS DRIVING PLACED UNDER BAN

Justice Cooper Hands Out Stiff Sentence to Offender

Young blades, who in the past have been in the habit of filling up on Moonshine whiskey, or any other kind for that matter, and driving their autos about the community in a reckless manner, would do well to sit up and take notice, or they are quite liable to spend some time in the county jail, besides having to pay a stiff fine.

Justice H. C. Cooper handed out a sentence to one of the offenders on Wednesdny of last week that should receive the approval of every auto driver and citizen in this community. Jack Bird of Eveline township was the offender, and drew a fine $25.00 and 30 days in the county jail. He has the option of paying the $25 or spending 60 days in the bastile. We hope when he is again at liberty, he will cut out the hooze and drive his Lizzie as it should he driven, and repect the right of others.

We believe if every justice should deal likewise with such offenders, the pedestrian and the auto owner who drives decently will have a better chance to die a natural death.

Drunken auto drivers should be jailed, and likewise the sober speeder who burn up our city streets and country roads.

CITY IS VISITED BY THREE FIRES

FIRE DEPARTMENT KEPT ON THE JUMP

Brady & Shapton's Grocery and Meat Market Sustain the Heaviest Individual Loss

Usually when Charlevoix is visited by one fire, it is immediately followed by two more, three being about the limit in succession. At any event, this is the manner in which it has worked out lately.

Friday night about 5:30 p. m., fire was discovered in the Russell & Boznanago restaurant, next to Brady & Shapton's store. The entire upper part of the kitchen was afire, and within a few minutes the upper part of hoth huildings was ahlaze.

The fire department responded quickly and soon had the fire under control. The roof and ceiling was hadly burned in both places of business. Damage in stock to Brady & Shapton will amount to quite a sum, especially in perishable goods. Stock and fixtures were covered hy insurance.

About noon Saturday the department responded to an alarm sent in from the home of E. M. Geer, 114 East Lincoln street. The fire was started by a spark from the chimney, which set the roof of the hack shed afire, burning that and the roof on the front of the house. Little damage was done, and the loss was fully covered by insurance.

The department was called to the Robert Wexstaff home on West Lincoln avenue Monday about 5:00 p. m. by a small blaze which had started in the roof. Mr. Wexstaff had the fire under control n a few minutes and with the aid of the ehemical, was extinguished without damage to the interior of the house. The loss was fully covered hy insurance.

WELCH ARRIVES WITH SADDLE HORSES

Charlevoix Riding School Will Have Added Features

Among the first of those to arrive in Charlevoix to prepare for the season's business is Frank Welch, proprietor of the Charlevoix Riding School, who arrived on Thursday last with his string of thoroughbred Virginia saddle horses.

Mr. Welch, who spent the winter at Southern Pines with Mr. Creamer, reports a most successful season at that point, and is well satisfied that the summer business will be as good here as in former years.

He says his string of saddle horses to be used here this season will excell those of previous yenrs, hoth in number and riding qualities.

Rexall Kidney Remedy, a 60c bottle for 38c next Friday nnd Snturdny at Metcalf's Drug Store.—adv. 17t1.

BOYS—Buy your shoes at Campbell's and get n CAP FREE.—adv. 17t1.

Special sale on Symphony Lawn and AuRevoir stationery next Saturdny. Metcalf's Drug Store.—adv. 17t1.

TEACHERS SEEK STATE CHANGE

ASK THAT SUPERINTENDENT BE APPOINTED

Idea Is to Take Schools of Michigan Out of Politics as Much as Possible

Petitions asking than an amendment to the state eonatitution, providing for the appointment of the superintendent of public instruction by the state board of education, instead of electing to this office, are being circulated by teachers of public schools of the state this week. Such petitions are being circulated in Charlevoix by local teachers who feel that it would be better to have the superintendent appointed instead of elected.

The move is one intended, as much as possible, to remove the schools of the state from politics. In speaking of the proposition A. S. Whitney, president of the Michigan State Teachers' association, says:

"How can we take the Michigan schools out of polities: Amend the constitution in such manner as to provide for the election of the state superintendent of public instruction by the state hoard of education instead of by popular vote as at present. Such action would remove the office from party politics and place it upon the same high plane as that of the presidency of our higher institutions—the university, agricultural college, school of mines, normal school—or that of the superintendency of our best city school systems. It is potentially a mueh more important position than the headships of these institutions and offers far greater possibilities for constructive statesmanship.

"As late as 1850 all the city superintendents in the United States were elected hy popular vote save ten. Today every city in the United States has nhandoned this plan as a failure.

"The purpose of this proposed amendment is, in short, simply to transfer to the state the machinery of our hest city systems, and thereby to empower the state board of education to select a superintendent of puhlic instruction anywhere within or without the state, determine his salary, fix his term of office, and grant him freedom to devote his whole self to the duties of his office unhampered hy political expediency. This arrangement would multiply the efficiency and add dignity and honor to the office the same as in the other states where it is in full operation, or as it in our best city school systems.

"The proposed amendment is presented with the full knowledge nnd consent of the state department of public instruction and the state board of education. It is also highly commended hy the United States commissioner of edueation and many other leading educators in the United States. It also has the unanimous indorsement of the Michigan State Teachers' association, Federation of Teachers' cluhs and many other organizations."

Welcomed Her Home

A very pleasant afternoon was spent Friday, April 21st at the home of Mrs. Alex Cameron when about fifteen of her friends gathered to welcome her home after spending the winter in Chicago with her son. A delightful pot-luck supper was served, after which the evening was spent in conversation and music.

Old fashioned box social Friday night at M. E. church.—adv. 17t1.

USES HIS TEETH —GOES TO JAIL

Sim McCarry, a Polnek, who is employed in one of the Cobb and Mitchell camps near Springvale, was before Justice Staeks in Boyne Falls, on Thursday, of last week, charged with assault and battery on the person of George Tsetney.

McCarry had heen freely imbibing from a bottle of moonshine which he claims to hnve purchased from the driver of a passing car. He visited the Tsetney shack and not being plensed with the reception tendared him, proceeded to tie the old gentleman into knots, and made several attempts to devour him, leaving sundry tooth marks on his anatomy.

Justice Stacks found McCarry guilty as charged and scotenced him to pay a fine of fifty dollars and to spend thirty days in the county jail, or in default of the fino being paid to remain a guest of the county for ninety days.—Boyne Citizon.

From Ohio we hear:

"I decided to bake two cakes at the same time, using Royal Baking Powder in one, and another powder in the other. The cake made with Royal was so appetizing and delicious, so finely grained and wholesome that in comparison, the other cake was not a cake."

Mrs. G. P. Y.

ROYAL
BAKING POWDER
Absolutely Pure

Contains No Alum Leaves No Bitter Taste

Send for New Royal Cook Book—It's FREE
Royal Baking Powder Co., 130 William St., New York

CORRESPONDENCE

IRONTON

Mrs. Ward is entertaining the mumps.

Mr. Barnum and Mr. Ogden were in Petoskey Wednesday on business.

The Aid will meet with Mrs. Loper Wednesday afternoon.

Mrs. Coatta from Charlevoix, is visiting her mother, Mrs. Loper.

Born, to Mr. and Mrs. Pasel a girl.

Ray Bancroft bought a Ford recently.

Mr. and Mrs. Seigler of Bellaire, called on Mrs. Mary Jones Sunday at the Ward home.

The largest part of the high school students from here attended the hop in Charlevoix Friday evening.

Mr. and Mrs. Jerry Saunders drove to Petoskey Saturdny, to do some shopping.

Mrs. Mary Jones, the mother of Mr. Oscar Ward is laid up with a badly sprained ankle.

The Lady Maccabees met with Louise Saunders Tuesday. Mrs. Alexander will entertain them in two weeks.

Tuesday Mr. Bancroft had the misfortune of having his Ford Tractor turn over on him while plowing. His leg was badly bruised, which laid him up a few days.

Miss Hilda Ogden entertained the little folks to a birthday party Saturday p. m. Little Lula Mitchell brought the birthday cake with seven candles on, which was the main attraction. Those present were: Eleanor Tumath, Cecil Skeye, Bruce Sanderson, Archie Ward, Arthur and Lena Ives, Ralph and Lula Mitchell, Emma and Bobbie Barnum. Hilda received many nice gifts from her friends.

We like to sell Tanlac because it satisfies our customers. F. J. Fessenden. 17t1.

NORTH IRONTON

Miss Eva Adams was a Charlevoix caller Monday.

Mr. and Mrs. McKinley of Sweet Briar Farm were Charlevoix callers Monday.

Mrs. Jones, mother of Oscar Ward, who sprained her ankle some time ago is improved.

Mrs. James Lewis is stopping with Miss Eva Adams at Sweet Briar farm for a few days.

The young people of Ironton had a joyful time at the old-time dance at the Grange hall.

Mrs. Frank Coatta and small son, Jack, visited Mrs. Coatta's mother, Mrs. Charles Loper, one day last week.

Roy Bancroft, who was injured sometime ago while pulling stumps with a tractor on the Kimball farm, is much improved in health.

60c is all we ask per package for Muresco wall finish. Benj. Brown Auto Sales. adv. 15tf.

MARION CENTER SCHOOL

Mrs. Ed. Weldy visited our school Friday afternoon.

Freda and Caroline Greener entered school last week.

Ida Ingalls and Bernice Meggison have been out of school on account of illness

The first and second grades enjoyed playing the story of "The Old Woman and Her Pig," Friday afternoon.

Tanlac is one medicine that does what they say it will do. F. J. Fessenden. 17t1.

EAST MARION

Miss Emma and Addie Sanders visited Hazel Jones Sunday.

Mr. and Mrs. Charley Lindley made a business trip to Petoskey Wednesday.

Mr. and Mrs. Harper and daughters, Miss Nina and Alta, were in Boyne City Saturday.

Mrs. August Cellner and children, spent Sunday with her parents, Mr. and Mrs. Chas. Pierce.

Mrs. William Tait of Rock Elm, spent a few days with her sister, Mrs. Thos. Jensen last week.

Mr. and Mrs. Edd. Cunningham spent Sunday with their father, James Mitchell in Petoskey.

Jule Guilds spent Sunday with his parents, Mr. and Mrs. W. G. Guilds of Charlevoix.

Mr. and Mrs. Charles Lindley and daughter, Bernice moved on the George Metcalf's farm Monday.

Mr. and Mrs. Nels Lindley moved on the farm known as the old Deeker place, the first of the week.

Mr. and Charles Jones and daughter, Miss Mildred, of Boyne City, were Sunday callers of Mr. and Mrs. Earl Dodd.

Mr. and Mrs. Thomas Jensen and children visited Mr. and Mrs. William Tait of Rock Elm Sunday. Mr. Tait is in poor health.

A bee was held over to the school Saturday to clean up the yard and plow and seed the yard. Vaughn Orvis of the Loeb Farms had the overseeing of the job. Now children be careful!

While drawing stones last week on the Loeb Farm, Edd. McClanathan and team broke through a bridge and were slightly hurt. Roy Bancroft was also hurt slightly when a tractor tipped over with him, pinning him to the ground.

A birthday dinner was given at the home of Mr. and Mrs. Thomas Jensen, Wednesday in honor of William Fuller and Mrs. Thomas Jensen, whose birthdays occurring the same day. Those present were: Mr. and Mrs. Fuller and children, Inez and John Critchlow and Mrs. William Tait of Rock Elm.

Absolute merit alone is responsible for Tanlac's phenomenal and unprecedented success. F. J. Fessenden. 17t1.

BARNARD

Walter Ball of Charlevoix, was a caller in our vicinity on Sunday.

The mild weather is enabling the farmer to get his season's work started.

We learn that our townsbip school day will be held in Barnard this year. Watch for further announcements.

Mrs. George Ager, Sr. is staying with her son, Will and family a few days.

Born, to Mr. and Mrs. William Ager, on Monday, April 24th, a baby boy. His name is William Keith.

Mr. and Mrs. Martin Block and Mrs. Anderson were visitors at the William Burns home on Sunday.

Henry etter, Jr., and family, visited at Peter Block's on Sunday, also attending church service in Barnard.

Mr. and Mrs. F. Prekale, parents of Mrs. Edward Olach, have moved to Charlevoix this week, where they have bought the property of Mr. and Mrs. Edward Olach on May street.

Use Hygrade, gas filled electric light globes. Everybody is talking about how long they last. Any kind you want. Charlevoix Hardware Co. 5tf.

NORWOOD

Russell Allward spent Saturday and Sunday at the Haskins home.

There were several autos on our streets Sunday. Be patient, summer will soon be here.

Mr. and Mrs. I. L. Dice of Charlevoix, spent Saturday evening and Sunday at the home of Mrs. Haskins.

Rafael Stafford, who is attending school at Charlevoix visited over Sunday at the home of his mother, Mrs. A. A. Stafford.

Mrs. Ted Pearl returned to her home at Charlevoix, after spending the past week at the home of her mother, Mrs. A. A. Stafford.

Mr. and Mrs. Henry Smith and family of Frederick, visited at the home of Mr. and Mrs. Percy Empey over Sunday.

Mr. and Mrs. Alfred Wilson and Mr. and Mrs. James Wilson of Central Lake, motored over to the home of Percy Empey and took Sunday dinner.

Mr. and Mrs. Norma Jensen, Mr. and Mrs. Isaac Alward and Miss HelenMcElroy of Ellsworth, were Sunday visitors at the home of Mrs. Haskins.

No better electric light globes than the kind we sell. Try them and see. Charlevoix Hardware Co. 5tf.

CLARION

L C. Weaver returned Sunday from a business trip to Detroit.

Dr. Reycraft of Petoskey, was in town Sunday.

Mrs. Mary E. Johnson, has moved back to her farm home.

G. W. Taylor went to Lansing last week.

J. W. Colden was a Boyne Falls visitor on Thursday.

G. E. Brown of Boyne Falls, was in town Saturday.

Little Clara Striekler has been quite ill the past week.

Miss Julia Strickler went to Cadillac on Saturday.

Mr. and Mrs. D. H. Buckley and James Milne and family were in Oden on Sunday.

N. C. Griswold and family and J. E. Weaver were Oden visitors on Sunday.

A. E. Greenboe is carrying mail on R R. No. I while carrier E. R. Everts takes a short vacation.

G. W. Everts and sons, of Phelps, were guests of E. R. Everts on Sunday.

Mrs. Belle Van Tilberg left Monday for Elkhart, Indiana, after a week's visit with her brother, Rufus Weaver.

Mrs. Kate Flashman, who has been visiting her son, Wallace Flashman at Billings, Montana, and later her son, Charles at Grand Rapids, returned last week.

Circulation counts—we have it.

We Lead in

PRICE REDUCTION

NOW IS THE TIME TO DO THAT PAINTING

With the big drop in White Lead, Turpentine, Boiled and Raw Oils.

100 per cent pure and strictly guaranteed Paints and Varnishes. Muresco and Kalsomine Wall Tints., Paint Brushes, Sand Paper, Wall Scrapers, etc.

OUR PRICES

WHITE LEAD, per lb. 10c
KALSOMINE, 10c lb. per package..50c
MURESCO, 10c lb. per package.....50c
TURPENTINE, per gallon.....$1.00
PURE RAW LINSEED OIL, per Gal.$1.00
PURE BOILED LINSEED OIL, per Gallon $1.00

BENJ. BROWN AUTO SALES
CHARLEVOIX, MICH.

S. Orlowski & Son

Cash Specials

THIS WEEK

Mammoth Clover Seed per bushel $15.75
Medium Clover Seed per bushel.....$15.75
Timothy Clover Seed per bushel.....$4.05
Alfalfa Clover Seed per bushel $12.50
100 Lbs Cane Canning Sugar $6.60
Pillsbury Best Flour per barrel.....$9.75
Screened Cracked Corn $1.65
Red Hen Scratch Feed $2.25
Red Hen Little Chick $3.25
Red Hen Egg Mash $3.25
Red Hen Little Chick Mash $3.25

Saturday, April 29th, we will pay 25c Doz. for fresh eggs in trade

S. Orlowski & Son

Join Our Battery Life Extension Institute for $19.90

That's our trade-in price for a 6-volt Prest-O-Lite Battery for popular makes of light cars. We have types for heavier cars priced correspondingly low.

When you get a Prest-O-Lite Battery, you have joined our Life Extension Institute for Batteries. You have started right with a Prest-O-Lite, and Prest-O-Lite Service will prolong the life of your battery.

Prest-O-Lite Batteries live longer, and die slower than any other make. It's their backbone of famous Prest-O-Plates that makes them live to a ripe old age. The plates that do not forgo *porosity*, to obtain *hardness*. Plates with *ready power* in *winter*, combined with great, *non-buckling*, heat-resisting *strength* in *summer*.

That's why 87 leading manufacturers specify Prest-O-Lite Batteries as original equipment, and—"the list is growing."

How is your battery pulse? If it is low and weak, let our experts diagnose its trouble, no matter what make of battery. Our friendly advice and attention will put it in shape if it can be done, and we never tell you that you need a new battery until you do.

Come around and enroll your battery in the Life Extension Institute of the oldest organized service to motorists.

WOOD BROTHERS, Charlevoix, Michigan

THE OLDEST SERVICE TO MOTORISTS

Prest-O-Lite BATTERY SERVICE
Pull up where you see this sign

[Headquarters for Prest-O-Lite's special battery for radio purposes]

Start the Right
Keep the Growing

USE DICKINSON'S CHICK MASH
USE DICKINSON'S CHICK FEED
It Pays

Argo Milling Co.

Women are threatening to wear those enormous sleeves again, but that ought to help the masculine eye some. There will be no cloth left with which to cover the legs.

A good canvass glove for 10c and Use Hygrade, gas filled electric light globes. Everybody is talking about how long they last. Any kind you want. Charlevoix Hardware Co. 6tf

EAGLE "MIKADO" Pencil No. 174

For Sale at your Dealer Made in five grades
ASK FOR THE YELLOW PENCIL WITH THE RED BAND
EAGLE MIKADO
EAGLE PENCIL COMPANY, NEW YORK

★111 one-eleven cigarettes

Three Friendly Gentlemen

TURKISH
VIRGINIA
BURLEY

10¢ for FIFTEEN

In a new package that fits the pocket—
At a price that fits the pocket-book—
The same unmatched blend of
TURKISH, VIRGINIA and BURLEY Tobaccos

Guaranteed by The American Tobacco Co.

★111 FIFTH AVE. NEW YORK CITY

Where Your Taxes Go

How Uncle Sam Spends Your Money in Conducting Your Business

By EDWARD G. LOWRY

Author "Washington Close-Ups," "Banks and Financial Systems," etc. Contributor Political and Economic Articles to Leading Periodicals and a Writer of Recognized Authority on the National Government's Business Methods.

Copyright, Western Newspaper Union

XXIV

VIEW OF THE EMPLOYEE

The obvious solution of the government's employment problem is the standardization and readjustment of salaries. To be scientific, such readjustment must rest upon a careful reclassification of the service. Conditions are very different now, both in regard to the functions of offices and the cost of living, from what they were when positions in the government service were first classified and salaries assigned to those positions.

It struck me that an interested party in this inquiry into how the government conducts its business was the employee himself. He ought to know from actual daily experience something about the mechanism of the national business and the relations between the working force and employer.

It was clearly impossible to talk to the more than 500,000 men and women who work for the government, but I learned that between 50,000 and 60,000 of them are banded together in an association called the National Federation of Federal Employees. It is a regular labor union, and is affiliated with the American Federation of Labor. It includes all classes of government workers, technical and scientific men, as well as clerks and unskilled workers.

I asked the president of this employees' union, Luther C. Steward, if he and his associates were authorized to speak for all its membership. He assured me that they were.

So I asked him to tell me about the conditions of government employment and how the business was carried on.

I am glad I did, for what he told me discloses not only facts, but a state of mind existing among the employees which necessarily must be taken into account in any consideration of the efficiency and management of our common business. Here then is what the employees, who speak through Mr. Steward, have to say, and the constructive program they present for the improvement of the service:

The civil service on its human side consists of about 500,000 men and women engaged in the operation of an antiquated patched-up machine. Because of the durability of its vital parts and the faith and ability of the mass of the operatives the machine still functions. But the parts are ill-fitted, and many of them are defective. The managers and superintendents of the establishment, being too often chosen for political reasons, are frequently inexpert, and the operating system is clumsy and disjointed.

The employes are recruited under a law which provides a test of qualifications, and probably nine-tenths of the rank and file have satisfactorily passed the entrance test. But the better positions, say from $3,000 upward, are usually occupied by political appointees. Another considerable group of employees get their appointments by executive order, waiving civil-service tests of fitness.

The newcomer in the service, therefore, finds himself up against a minimum of opportunity for promotion, with the disheartening knowledge that the advancement which is earned by competence is all too likely to be given to the friend or political supporter of some congressman or executive who wishes to pay a political debt. And the employee is subject to dismissal at the will of the executive of his department, unless he can bring sufficient political influence to bear.

In other words, the civil-service law is not backed up by enforcing power in the Civil Service commission. It merely recruits the applicants for entrance. Thereafter the employee's fate is largely a matter of his own luck and negative passive merit. There is no system by which he may be fitted to the job, and no protection against dismissal, unless the employee himself can show that the reason is political or religious. "For the good of the service," as the law reads, covers every other charge which the executive official may bring. There is no court of appeal.

Such is the oppressive, incentiveless, vitiating atmosphere of the government service. It stifles initiative, frustrates ambitions and reduces the mass of employees to a more or less passive state, which is permeated by a sense of fear.

In such an atmosphere, naturally enough, the physical conditions of employment are far from what they should be, and the government loses efficiency, as does any other employer where the wage scale is inadequate and unstandardized, where sanitary conditions are bad and hours of work too long and irregular.

The wage scale is so low that the Civil Service commission has difficulty in securing properly qualified applicants, and throughout the service the turnover is high. Employees doing the same kind of work often receive widely different rates of pay; experienced workers often receive less than beginners, and virtually every kind of inequality and injustice exists.

XXV.

UP TO YOU AND CONGRESS

At the present time it would be a misnomer to speak of the national government having a personnel system at all. The reform accomplished by the establishment of the civil service commission and the merit system has touched but one phase of the personnel problem, and that but partially - entrance into the government service. Practically nothing has been done in the way of erecting the government services into careers that will attract and retain efficient men. Bad as conditions were in this respect before the war, they have become many times worse during and since that event.

The correction of these evils presents a problem of great complexity. It cannot be achieved by a half-hearted or half-way tinkering with the present system. Nothing but a thorough overhauling of the whole personnel system and the establishment of a new system covering all phases of the question and embodying the most approved principles of personnel administration will meet the needs of the situation. Fortunately a beginning has been made in this direction. It at least furnishes a starting point for action looking to the giving to the government of the personnel system that it must have if government work is to be even measurably well done.

The situation now is that there is an insistent demand on the part of the public that the whole administration of the national government be put upon a more efficient basis, and that the present waste of public funds, resulting from present defective organization and methods, shall cease; that congress is alive to this demand and has made a start toward meeting it; that the fundamental defects in the existing system are well known; and that the direction efforts looking to reform should take are clearly established. The responsibility is thus squarely up to congress.

If the problem that confronts congress in securing this laudable end is analyzed it will be found that the fundamental reforms are: The reform by congress itself of its own organization and methods of procedure; the entire revision of the present system under which the financial needs of the government are determined and provided; the setting up of an agency and procedure through which the expenditure of public funds may be properly controlled and congress be given that information regarding such expenditures which it must have if it is to assure itself that its agents, the administrative services, are properly performing their duties, and to act intelligently in respect to the future grant of funds; the provision of an organ through which the President may in fact, as well as in name, discharge his duties as head of the administration; the reorganization of the administrative branch of the government so as to eliminate the present widespread overlapping of jurisdictions and functions and indefensible duplication of services, organization, plant and work; and the complete recasting of the present system under which the personnel required to man the governmental plant is secured, compensated, promoted, assigned to particular tasks and controlled, to the end that not only justice will be done to the several classes of governmental employees, but that a personnel system will be established that will insure a maximum of efficiency in the actual conduct of public affairs.

A study of action actually had or now under way shows that steps have been taken toward the accomplishment of each of these fundamental reforms. The introduction of a budget system is a long step forward.

I don't mean in the least to give the impression that all private business is perfectly run and that only government business is badly managed, or that all the efficient people are in private employ and only inefficient in the public service. Neither of those conditions exists.

In the common phrase, you have got to hand it to Alexander Hamilton for devising a scheme that has stood up since revolutionary days. It has not been fundamentally altered since his day. There has been no readjustment of salaries in the departmental service for sixty years. That implies a certain loyalty and faithfulness on the part of the workers.

My only desire is to disclose the present condition of government employment; that good men are leaving, and that the present tendency, if not checked, will inevitably drive out of the service all of the efficient and leave only the mediocre and incompetent. I have said little myself, but have chosen to let the men working for the government tell the story. Every assertion of fact in these articles comes from some responsible source or authority within the service. I am not making a criticism or attack from the outside, but merely serving as a mouthpiece for your hired men.

WITHOUT STREET ADDRESS YOUR MAIL IS DELAYED AT OFFICE OF DELIVERY

The Dead Letter Office has been in existence ever since Ben Franklin started our postal service. Even then people addressed mail to Mr. Ezekiel Smithers, "Atlantic Coast," and expected Ben to know just where Zeke lived.

Perhaps they had Zeke's address in letters up in the garret, maybe a chest full of 'em, but then it was easier to let Ben hunt Zeke. Today people are addressing letters to John Smith, New York, N. Y., or Chicago, Ill., thinking Uncle Sam can locate him, which is just as incomplete as was Zeke's address of yore. **The Postoffice Department asks you to put the number and street in the address. It helps you.**

Cord Tires, Truck Tires, Automobile Tires vulcanized. Benj. Brown Auto Sales. adv. 15tf.

AT THE MOVIES

Selznick's "A Man's Home" Introduces Notable Cast

What is regarded as one of the best cast screen plays of the year is the forth coming Selznick Special, "A Man's Home," which on Saturday will begin a two day engagement at the Palace Theatre. In addition to its notable cast, "A Man's Home" is said to tell an unusually strong dramatic story, written by Anna Steese Richardson and Edmund Breese, and the picture has had the advantage of the directorial genius of Ralph Ince, who personally supervised the filming of the play.

The cast for the production was selected from the wide field that only Broadway can present to the casting director of a photoplay. The characters were all outlined and studied with a view to fitting the indivdual player to the essential parts—and there were seven roles that demand most intelligent interpretation in order that the story might be visualized efficiently.

When the cast was completed it was found that there was a very desirable blend of both talent and "names" in the assemblage—names that are known to "fans" the country over. Harry T. Murey, who has been a screen star for years, and Kathlyn Williams, one of the best known women in pictures, interpret the leading roles.

Matt Moore and Faire Binney contribute the love interest, while Grace Valentine and Roland Bottomley are more adventurers than "villians" in providing a counter -motive that is said to invest the plot with its "surprise" angles. Margaret Sedden plays the role of an old-fashioned mother who finds herself bewildered in the swirl of events that engulf her family.

W. M. Russell—painter, paperhanger, kalsomIner and hard-oil finisher. All work guaranteed to give satisfaction. 407 West Lincoln ave. adv. 9 t9 pd.

Bicycle tires and tubes, accessories of all kinds. Let us do your repair work. Lakeway Garage, Block & Burns.—adv. 13tf.

The Farmer's Dollar

is worth 100 cents and more when it buys

Blatchford's CALF MEAL

250 pounds of Blatchford's Calf Meal is equal to a ton of milk as a feed for calves. Compare the cost. Then order a supply of Blatchford's. It grows strong, thrifty calves and saves 85% of the milk usually used for calf feeding. Dairymen everywhere recommend it.

Order a Bag Today
Buy it from your Local Dealer
Accept no Substitutes

UNDERWOOD TYPEWRITERS

The New Portable Machine and regular standard models.

Distributors for Charlevoix and Northern Michigan

N. W. NEWMAN
508 S. Union Street
Traverse City - Michigan

NOW THE GREATEST AUTOMOBILE VALUE IN AMERICA

Today's Overland: 25 miles to the gallon; all-steel body; baked enamel finish; 130-inch spring base

THE kind of people who own an Overland require more than mere transportation. They require *comfortable* riding. They require a good-looking car. They require *lasting* economy.

Today's Overland $550

f. o. b. Toledo
TOURING . $550
ROADSTER 550
COUPE . . 850
SEDAN . . 895

BENJ. BROWN AUTO SALES
CHARLEVOIX, MICH.

First to establish the $109.00 price—"Usco"

THE makers of U. S. Tires made this announcement last November—

"Hereafter the price of the 30 x 3½ 'Usco' is $10.90."

The lowest price ever quoted on a tire of *quality reputation* and *standard performance.*

* * *

And now, with the opening of Spring, there seem to be quite a number of "New and Special tires" coming into the market in the $10.90 price range.

Perhaps you are wondering just what there can be either "new" or "special" about these tires.

It can't be the $10.90 price—"Usco" established *that* five months ago.

Nor *quality* reputation and *standard* performance—for it takes more than one full season for any new tire to *demonstrate* where it stands in quality and value

* * *

With so many tires rushing into this $10.90 price field (now that the season promises business from the American car-owner), it is worth remembering that "Usco" showed its *good faith* by announcing this price *last fall.*

The same intent to serve that has made "Usco" a *standard value* for years.

The "Usco" Tire was never better than it is today—with its established quality, its time-tested performance, *and its price closely figured in tune with the times.*

$10.90 and even better than the price

United States Tires are Good Tires

Copyright 1922 U. S. Tire Co.

United States Tires
United States Rubber Company
Fifty-three Factories — The Oldest and Largest Rubber Organization in the World — Two hundred and thirty-five Branches

Where You Can Buy U. S. Tires:

H. B. WOOD
CHARLEVOIX, MICHIGAN

Do the Children Need

SHOES

For your benefit we are going to House Clean on our line of Kindergarten Shoes, and cut the regular price of all shoes 20 per cent, all this week, including

SATURDAY

We have two Bargain Tables full of Women's and Children'a shoes as low as

98c per Pair

Shoes are always Needed. Don't overlook an opportunity to save.

Campbells BOOT SHOP

Next to State Bank

CHARLEVOIX COURIER

Issued every Wednesday at CHARLEVOIX - MICHIGAN

DuBois & Usher, Publishers
A. J. Usher, Editor and Business Mgr.
Courier Building Van Pelt Place

Advertising Rates

For advertising rates apply for schedule.

Notices of church or lodge, socials and entertainments, where admission is charged, regular rates.

Obituary poetry, regular rates.

Card of Thanks, 25 cents.

TERMS OF SUBSCRIPTION

One Copy, one year.....$2.00
One Copy, six months.....$1.00
One Copy, three months..... .60

INTERESTING BITS OF INFORMATION CLIPPED FROM OUR EXCHANGES

Hurt By a Tractor

Jesse S. Dennis, prominent wholesale potato johber, was seriously injured early Wednesday morning of last week at his home in Brutus, where a heavy caterpillar tractor passed over his body several times.

Mr. Dennis had gone alone to a field, and in starting the tractor, was caught in some way and thrown to the ground. Unable to extricate himself, he was dragged by the revolving wheels and badly mangled. He mnnaged to walk to his residenee, where he collapsed.

Concerning Ionian Liars

"A large number of the lies that float around Ionia can be traced to one or two individuals," deelares the Sentinel. They are really just natural-born liars. They can't help it. They will quit work right in the middle of the forenoon to tell lies. They really believe these. This should be studied. They are unfortunate and people should try to help them."—Detroit News.

Boyne Falls Man Jailed

Sam McCarry, wood worker, of Boyne Falls was sent to Charlevoix county jail last Thursday for using his teeth during an assault on George Toetney. He also was fined $50 by Justice Stacks of Boyne Falls.

Ask for Set of False Teeth

A Kalamazoo women who received a basket of food from a chairtable organization sent back asking for a set of false teeth with which to eat it. Obviously, she felt any one who attempts to break old habits of not eating should not stop half way.

Treat 'em Rough at Grand Haven

Some people at Grand Haven who captured a prohibition sleuth made an attempt to stuff him into the furnace, it is alleged. Naturally, they had an idea that he might be dry enough to burn.

Promises Like Pie Crusts

"His promises were like pie crust, —easily broken," declared a Grand Rapids woman in her plea for divorce. "That is," he may have retorted sarcastically, "like the pie crust mother used to make."

Wants to Be Speaker

Rep. Lennon of Lennon, wants to be speaker of the state house of representatives and says he will make the other members work. And just when the other members had begun to hope this wave of radicalism had been suppressed!

LAST MEETING FRIDAY EVENING

Child Conservation League Closes Year's Activities

The last meeting of the Child Conservation League for the club will be held Friday evening at 7:30 o'clock, at the High School, and all people who are interested in the work are cordially invited to attend. The program will be as follows:

Paper, Mrs. Fred A. Myers, "Unfolding to the Little Child the Beauty and Mystery of Sex as Revealed in All Created Things."

Paper, Dr. F. F. McMillan, "Biological and Nature Story Methods of Sex Instruction with Illustration from Plant and Animal Life."

Reading, Mrs. Myer Levinson, "Granny's Come to Our House." (Riley.)

Paper, Mrs. Chas. Lamphear, "Why the Child Should Early Learn the Truth of Its Origin."

Music, Mrs. Archie Livingston.

HEART RENDERING STORIES CONTINUE

Thousands of Children Dying in East From Starvation

Heart-rendering stories continue to come from the Near East. Christian Armenians are facing extermination and the only hope for these unfortunate people is in the relief that comes from America. Unless liberal contributions are received at this time thousands of children will die of starvation and exposure.

The Women's Christian Temperance Union of Charlevoix will receive and forward moneys to the Near East Relief Fund. Make your contributions to Mrs. Metealf, Mrs. Kibbe or Mrs. Saltonstall.

CLEAN UP PLAN IS STATE WIDE

Cities and Villages are Asked to Join in Big Drive May 1-6

Mayors and presidents of Michigan's 114 cities and 330 villages are being urged by the state departments of health and public safety to observe Clean-up and Fire Prevention week from May 1 to 6.

Col. Roy C. Vandercook, commissioner of public safety points out that 75 per cent of all fires are preventable, the cost of whicb amounts to $9,000,000 annually. This amount could be saved, he adds, if inflammable material is removed from premises, fire regulations observed and precautions taken for possible emergencies. Fifty-two persons lost their lives in burning buildings alone last year, records show.

In his letters to mayors and village presidents, county school commissioners and health officers Dr. R. M. Olin, commissioner of health, calls attention to the fact that malaria appeared in various localities last fall and that citizens should be interested in eradicating all breeding places of mosquitos, such as stagnant pools, uncovered cisterns, undrained ditches, tin cans and open receptacles.

"Low death rates were experienced in most communities during 1921, 55 the letter reads. "Efforts to clean up in the spring—and to continue the clean up, throughout the year—will stimulate santitary precautions and have a favorable effect upon the death rate in 1922. If the clean up could be extended to include n general paint up, repair up and 'keep it up' eampaign, much could be done to alleviate unemployment. Civic cleanliness spells health and longevity."

Let us repair that bicycle. Full line of repairs, tires, etc. Lakewny Garage, Block & Burns.—Adv. 13tf.

Fine Caramels at 39c per lb. Metcalf's Drug Store.—adv. 17t1.

LIBRARY NEWS

Books recently placed in circulation:

Mantle, Burns—The Best Plays of 1920-1921.

Steiner, Edward A.—Against the Current. As frank a bit of autobiography as has been published for many years. It tells the story of Mr. Steiner's early life as a Hebrew in Hungary, an object of derision and contempt, and gives intimate views of conditions through which he passed to a life of complete dedication to the oppressed.

Steiner, Edward A.—From Alien to Citizen. The story of my life in Ameriea.

Wells, H. G.—The Outline of History. Third edition revised and rearranged by the author.

Slatterly, Margaret — Living cachers.

Slatterly, Margaret—The Highway to Leadership.

Kyne, Peter B.—The Pride of Palomer.

Gerould, Katharine F. — Lost Valley.

Juvenile Books

Dopp, Katherine—The Tree-Dwellers.

Basset, Sara—Story of Sugar.

Wells, M. F.—How the Present came from the Past Oriental Life.

Hall, Dr. J. O.—When I was a Boy in Norway.

Canfield, F. C.—The Big Tent.

Smith, Jessie Wilcox — Dicken's Children.

Adnms, K.—Midsummer.

Quirk L. W.—Boy Scouts of Lakeville High.

Going to paint this year? Benj. Brown is selling white lead for 10c per lb.—adv. 17t2.

ATWOOD

Everybody on the jump.

Fred Yettaw has rented the Albert Parsons farm.

Jake Klooster of Ellsworth, was a business caller here on Monday.

Joe Hoffman, Sr., of Norwood, will live in Atwood this summer.

H. Klooster & Co. will in the near future install a steam tester to test cream.

Mrs. Max Gennett and son, Reed, of Bellaire, were here on business on Friday last.

Mrs. Klomp of Grand Rapids, is visiting her son, John and wife, a few weeks.

Mr. G. W. Elabries of Chicago, representing the Leonard Seed Co. waa hera on Saturday.

Mr. Deerer and Miss Larson motored to Mancelona on Saturday of last week, returning Sunday.

We understand Mr. Bert Niland, who had the misfortune to loose his house by fire sometime ago, will rebuild.

On Tuesday, May 2nd, 1922 the Northern Auto Co. will demonstrate their tractor by plowing an old alfalfa field on the Ethan Jolliffe farm. Everybody come.

Some people do a lot of talking about hell before they get there.

FITRITE PETTICOATS and BLOOMERS

LATEST IN STYLE LONGEST IN SERVICE
PERFECT IN FIT MODERATE IN PRICE

SILK AND COTTON

SOLD AND RECOMMENDED BY

M. A. Levinson & Co.

DANCED TO MUSIC OF THE TUNESTERS

Juniors of High School Entertain Graduating Class

The big event of the school year occurred in the Beach Hotel ball room and tea room Friday evening of last week, when the juniors of the high school entertained the graduating class and guests numbering nearly two hundred.

The ball rooms was prettily decorated in purple and gold, paper streamers of these colors hanging from the center beam to the side walls, forming a low ceiling, the windows and lights being partly concealed with narrow streamers of the same colors.

Dancing began at 9:30 o'clock with a grand march led by Mr. and Mrs. Eversz Nordrum who, with Mr. and Mrs. Irving Hallett, comprised the chaperons of the evening. The seventeenth dance was featured with serpentine confetti and balloons, and punch was served throughout the numbers.

The Tunesters of Bay City, furnished music.

Muresco the well known wall finish, 50c per package at Benj. Brown's.—adv. 17t2.

FERRIS TO RUN FOR THE SENATE

Former Governor Receives Endorsement of Leaders of Party

Woodbridge N. Ferris will oppose the Republican nominee for the U. S. senate in the fall in Michigan election this year.

Democrats of Michigan assembled in a state advisory convention at Grand Rapids Thursday unanimously indorsed the former governor to be the Democratic standard bearer in the race for the senate seat. While this action does not not necessarily bar any other Democrat from seeking the nomination in the September primary, it is believed that Ferris will be unopposed.

Alva Cummins, Lansing lawyer, and James M. Balch, mayor of Kalamazoo, received the indorsement of the delegates attending the convention as candidates for the gubernatorial nomination.

HARBOR SPRINGS POSTMASTER DEAD

A. Thorne Swift Dies From Attack of Apoplexy

A. Thorne Swift, for about six years postmaster at Harbor Springs, and one of the leaders in Democratic political circles in Emmet county and northern Michigan, died at about 8 o'clock Mondny evening, April 17, from npoplexy. Mr. Swift had been in good health until Monday afternoon when he complained of not feeling well.

Mr. Swift apent his entire life in northern Michigan. He was connected with the lumbering interests of his home village for many years, and, at the time of his death was president of the Ottawa Lumber company. He was also interested in the summer tourist interests of the region, and had a half interest in Old Trail Tavern on the shore road.

Guests of C. E. Society

The Methodist and Baptist young people are guests of the Christian Endeavor Society of the Congregational chuch last Wednesday evening. In spite of the atorm a goodly number of young people came out to hear State Secretary Spafford speak and to enjoy the social hour following.

Wednesday May third, is the date when J. Leahy, the Optometrist, will be at the Hotel Charlevoix, curing headache a specialty, glasses guaranteed to fit. 16t2.

BOOKS!
BOOKS! BOOKS!!

$1.00 Books reduced to 75c

A Few of the Titles that we have in Stock:

Tarzan the Untamed.---Burroughs.
The U. P. Trail---Zane Grey
The Rider of the King Log--Holman Day
The Man of the Forest---Zane Grey
The Rivers End---Curwood
The Slayer of Souls---R. W. Chambers
Web of Steel---Brady
Beside the Bonnie Briar Bush---Maclaren
The Upas Tree--Barclay
20 Years After---Dumas
The Bent Twig--Canfield
Last of the Plainsmen---Grey
The Portygee---Lincoln
Virtuous Wives---Johnson

Remember the Price, 75c

FESSENDEN, The Druggist

REAL BARGAINS

BROKEN SIZES IN

Shoes and Oxfords

ALL MAKES.

We are going to place these on a Special Bargain Table and price them at about One-Half of their real value. Every Shoe or Oxford are from well known, standard makes, the same we have sold since starting in business. It will give you an opportunity to fit yourself at about one-half the regular cost.

Our Spring Shoe Stock, both in shoes nnd Oxfords, are now on our shelvea for your inspection and approval. We believe the footwear you want is among them. COME AND SEE.

Mayer Shoe Store

JOHN SLEZAK, Prop.

City Vulcanizing and Tire Shop

NOW OPEN

As an Opening Special we will offer a reduction of

25 Per Cent

on sectional repair work and six months Free vulcanizing service on Brunswick Tires. One Dollar allowed for your old Tire.

ALL WORK GUARANTEED

CITY VULCANIZING AND TIRE SHOP

GEO. D. LIGHT, Prop

No. 6 VanPelt Place 1st Door West Courier Office

NOTICE TO AUTO OWNERS

We have leased the work shop at the Central Garage, owned by Erickson and Olmstead, and are ready to take care of your Auto Repair Work.

Repairing, Overhauling,

Washing, Simonizing

This work will be our specialty and we guarantee satisfaction on every job turned out. Bring in that car and let us overhaul it. If you want your car washed or Simonized, we will do it in a satisfactory Manner.

JACOBS & BLOCK

at the Central Garage

SPECIAL SALE

Muslin Underwear

for Friday and Saturday

April 28th and 29th

This includes our entire stock of corset covers, chimese, pants, bloomers, gowns and skirts.

60c values for	45c
75 and 85c values for	60 c
$1.00 and $1.10 values for	80c
$1.25 and $1.35 values for	$1.00
$1.50 values for	$1.15
$1.85 values for	$1.50
$2.00 value for	$1.65

GROCERIES

4 bars Fairy soap 25c

Soup crackers 10c lb.

Santos bulk coffee 35c lb.

Chunk bacon 25c lb.

Large can milk 7c

Raisins bulk 22c lb.

Currants bulk 17c lb.

A. E. MASON

CHARLEVOIX, MICH.

LOCAL NEWS BRIEFLY TOLD

Get the Habit—Read the Courier

Dr. F. F. McMillan made a business trip to Petoskey Tuesday.

Miss Bessie Ilanshew was a Petoskey caller Monday.

Franklin Lewis motored to Cadillac Sunday on business.

Clarence Withers of this city, was a Harbor Springs caller Sunday.

H. K. Allen and Earl Young left for Detroit Thursday on a few days business.

Mrs. Wm. Kibbe left Monday for Chicago, called by the serious illness of her sister.

Mrs. Dora Spross returned from Winter Park, Florida, Wednesday of last week.

Lyman Brown and George Zipp of Petoskey, were in Charlevoix Sunday visiting friends.

Devere Ruegsegger of Boyne City, attended the Junior hop at Charlevoix last Friday evening.

Mrs. John Ward of St. James, arrived in this city Tuesday to spend a few days with her son, A. C. Ward.

Mr. and Mrs. A. F. Bridge left Saturday for Chicago, to spend a few weeks with relatives in that city.

Ed. Burns returned Monday from Winter Park, Florida, where he has been spending the winter.

Mr. and Mrs. Harrison Bedford returned from Grand Rapids last week, to spend the summer in this city.

William Boyle of St. James, Beaver Island, is in the city on business this week.

Mr. and Mrs. Fred Bellinger and children were in Petoskey Tuesday on a combined business and pleasure trip.

Mr. and Mrs. W. E. Ellis and Mr. nnd S. W. House of Petoskey, were Sunday guests at the E. E. Cross home.

Mr. and Mrs. Percy Crane and daughter of Chicago, are visiting Mr. Crane's parents, Mr. and Mrs. J. L. Crane.

Marriage license was issued to Jacob Earl McKeage and Alta Bancroft both of East Jordan, Monday, April 25th.

Mrs. Lisle Shanahan and Mr. and Mrs. M. A. Levinson left early Sunday on a motor trip through southern Michigan.

R. E. Rosebrook, formerly cashier of the local Pere Marquette station is in the city this week on business for the railroad.

Walter Dudek, "Chuck" Bailey and Gale Wilson of Petoskey, were in this city Friday evening to attend the Junior hop.

Miss Ruth Ranger, operator at the local telephone exchange left Wednesday for a two week's vacation in Detroit.

Ingal VanAllsburg of Detroit, was in this city Satnrday and Sunday visiting his mother, Mrs. Hugh Easton.

The Benj. Brown Auto Sales received a carload of Model 4 Overland touring cars from the factory this week.

Mrs. F. F. McMillan and children, spent the week-end in Indian River with her parents, Mr. and Mrs. Harry Dagwell.

Mr. and Mrs. F. G. Hines returned Tuesday afternoon from Santa Monica, California, where they have been spending the winter.

Mr. and Mrs. George Holecheck returned Tuesday from Bay City where they have been visiting for the past few weeks.

Mrs. Gertrude Goss arrived Tuesday from Detroit, for a few days visit at the home of her parents, Mr. and Mrs. Wm. Woods.

H. W. Usher of Grand Rapids, arrived in the city Sunday and will spend the coming week with relatives here and East Jordan.

Mr. and Mrs. Fred Marsh of the Point Betsey Coast Guard Station, near Frankfort, spent the week-end in Charlevoix with friends.

Mrs. J. M. Clnrk returned Tuesday from Ludington, where she has spent a greater nart of the winter visiting at the home of her daughter.

George A. Smedley of Lansing and George N Moulton of Ionia, are in this city for a few weeks auditing the county books.

Richard Finucan arrived Sunday from Milwaukee to take up a position with the United States Bureau of Fisheries in this city.

The installation of officers of the Charlevoix chapter No. 72 O. E. S. has been postponed one week and will be held on May 3d.

Rev. H R. E. Quant and daughter, Marella, returned Friday from Detroit, where they have been spending a short time with friends.

The L. O. T. M. entertained their members and guests with a six o'clock dinner and dance at the Maccabee hall Tuesday evening.

G. O. Searle of Petoskey, was in the city Saturday on business in connection with the branch store of Little Will & Son in Charlevoix.

The Misses Lucinda nnd Mary Newton, are guests of Petoskey friends Monday evening to attend the dance at the Cushman Hotel in that city.

The Steamer Roen was in Boyne City Saturday to take on a loading crnne at the Iron Furnace dock. The Roen is owend by John Roen of this city.

Mrs. L. B. Bartlett announces the engagement of her daughter, Benona Jane, to Mr. Carl F. Kohler, of Boston, Massachusetts. The wedding will take place some time in June.

Mr. L. Orlowski and two children, returned Friday from Victor, Iowa, where they have been spending the pnst few months with Mrs. Orlowski's mother.

Loren Hart arrived here Sunday from Cedar Falls, Iowa, where he has been attending the State Teacher's College, to spend the summer with his mother, Mrs. A. L. Hart.

Mrs. R. F. Sloan returned Monday from Chattanooga, Tennessee, where she had been for the past few weeks, being called there by the illness of her sister, who is reported improved.

P. E. Vandermade of Traverse City, was in Charlevoix the first of the week in the interest of the Mutual Life Insurnce company of New York of which he is the northern Michigan representative.

T. J. Bailey of Petoskey, was in this city Monday on business. Mr. Bailey is taking Mr. Peterson's place as salesman for the Petoskey Grocery company, during the latter's illness.

Legion Auxiliary meeting Friday evening at 7:30 in the Congregational church parlors. All members and eligibles are urgently requested to be present. Important business to be transacted

Dr. and Mrs. J. A. Auld and Roy Babcock, made a business trip to Cadillac Thursday and Friday of last week, stopping at Rapid City for dinner with Mr. Babcock's parents, formerly local florists.

The Shakespeare Study Club met Monday with Mrs. Irving Hallett. The book review of the "Growth of the Soil" which they havo been studying for the past two weeks was finished and a social time was enjoyed after that.

Peggy Johnston, Reta Watkins and Ruth Ranger, operators at the local telephone exchange, were among the Charlevoix people who attended the dance at the Cushman hotel in Petoskey Monday evening, given by tha Tunesters.

The local chapter of Eastern Stars will entertain the county Meguzea on the 10th and 11th of May in Charlevoix. About three hundred guests are expected from the six counties of which comprise this Meguzee. The merchants are asked to decorate their stores and everyone to put on his best smile to welcome these guests.

Joseph F. Sanford, son of Capt. and Mrs. James Sanford, of this city, successfully passed the examination before the state bar association at Lansing last week, and is now entitled to practice law in any part of the state. Congratulations.

Capt. James Sanford of this city, was the highest bidder on the Str. Hancock a steamer recently offered for sale by the U. S. Government at Kewaunee, Wis., He has not as yet decided just what he will do with the steamer, but possibly may rebuild.

Old fashioned box social Friday night at M. E. church.—adv. 17t1.

Remember we vulcanize Cord Tires and guaranteed satisfaction. Benj. Brown Auto Sales. adv. 15tf.

CHURCH OF GOD

Services-Prenching, 10:30 and 7:30 Sundays.

Sunday School 11:45.

Prayer meetings at 7:30 Wednesday evenings.

Everybody welcome at these services. Chapel W. Hurlbut St. Wm. Eldridge, Pastor, 304 May street.

Raw Linseed and boiled linseed oil for $1.00 per gallon at Benj. Brown's. Turpentine $1.00 per gallon. Remember this if you are going to paint the house this spring.—adv. 17t2.

COURIER BARGAIN COLUMN.

Courier Want Advs. are One Cent per word per insertion. Minimum charge is 20 cents per insertion, for anything under 20 words. All Want Advs. are strictly cash in advance except to those who have ledger accounts. Please remember this when sending in your copy.

FOR SALE—MISCELLANEOUS

FOR SALE—R. F. D. and town subscriptions taken for the Grand Rapids Press at Fred Myer's. adv. 16t2 pd.

FOR SALE—Worthy Seed Oats, College Strain, also re-cleaned Medium Clover Seed. John Nasson, East Jordan, Rt. 1, Phone 171f4. 16t2.

FOR SALE — Detroit Vapor stove, as good as new. Will sell cheap. Inquire of Henry Johnston. Phone 252. adv. 16t2

FOR SALE — White Cornish and white Wyandotte eggs. White Wyandotte cockerels. All pure bred stock. Ralph Price, Ironton. 14tf.

FOR SALE—CITY PROPERTY

FOR SALE—House and lot, 213 Enst Lincoln street. Inquire of Joe Moore. 15t4 pd.

FOR SALE — House; seven rooms and bath, hot and cold water, lights, also four room house on West Hurlbut. Inquire 405 Antrim street.—adv. 17t1 pd.

FOR RENT

WANTED TO RENT — For three months, June 15 to October 1, 2 rooms with bath, with or without board. Answer at once, stating terms and location. Box 428, Highland Park, Ill.—17t1.

FOR RENT—In first class location, 204 Lewis street, Charlevoix, good house, furnished, eight rooms. For rent from June 15th to October 1st. Write "R. S." care Courier. 16t4.

WANTED MISCELLANEOUS

HEMSTITCHING—Good work, and prompt service. No extra charge for threads. Prices, the yard, cotton 10c, silk 12c, scalloping 15c. Minimum charge 25c. Postage and insurance extra. Mrs. G. C. Keel, Petoskey, Mich. 7t13

HELP WANTED

WANTED—Men to work on farm, to drive team or do general farm work. H. Brock, R. F. D. 2, phone 117f12. 16t2.

SERVICE, QUALITY, AND PRICE

We offer but one special this week, on Saturday. Place your order early, for our supply wil go fast at the price we offer to sell

FOR SATURDAY ONLY

Snyder's Pork and Beans

18c and 20c size

12c

Many other things in our Grocery and Meat Line are priced down to the Lowest Notch. If you want to save, now is your chance

Korth's Market

PHONE 5

$ J. L. CRANE, Inc. $

NEXT WEEK **$5.00 FREE** NEXT WEEK

On this Coming Saturday

we are going to take the name of the 10th, 20th, 30th or 50th Customer who makes a PURCHASE AT OUR STORE

We will then place the name of this customer on a slip of paper on which we will also write the name of a day in the week and place them in an envelope in our window

If this Customer whose name is written on the slip makes a purchase at our store on the day next week written on the slip, he or she will receive **$5.00**

The Place of Service and Quality at the Right Price

We mention but a few of our Everyday Prices. If you will take the time to shop at our store, we believe you will be able to buy more real standard goods for a dollar than any store in the city. You will also find a line of Groceries and Canned Goods here not carried by our competitors.

Everyday Prices:

2 lbs bulk Maccaroni	25c
7 lbs Oat Meal	25c
Large Can Milk	10c
3 bars Palm Olive Soap	25c
Large package Gold Dust	30c
Coffees—suit your taste, lb 25, 30, 35, 40 and 45c	
Teas, all prices, lb	25c to $1.00

TIME TO MAKE GARDEN—When you want your seed, see us. Good seed produce good products. We have them.

MARTIN BLOCK

Phone No. 142 No. 12

Ship and Travel Via the Direct Lake Route

Large Modern Steamers

"MANITOU" "MISSOURI" "PURITAN"

MICHIGAN TRANSIT COMPANY

General Offices : CHICAGO, ILL.

Docks Municipal Pier

1922 Season Now Open

Sailings about every fifth day until June first

CONSIDERABLE REDUCTION in Freight Rates and Passenger Fares.

Steamers steam-heated throughout cabins and staterooms—cozy and warm assuring perfect comfort for early Spring Travel.

For detail information regarding schedules, rates and fares apply to Local Agent.

Your Valued Patronage Solicited

NEW PALACE THEATRE

Especially Good Attractions For This Week

SATURDAY AND SUNDAY — Big Double Attraction. Select Pictures presents their perfect picture A Ralph Ince production, **"A Man's Home."** A big wholesome, all absorbing picture acclaimed everywhere the perfect picture with the most effective photoplay cast ever assembled. Six big stars, What he works and Fights For. Where His Love Lies. "A Man's Home." A big subject for one of the biggest photoplays of the year. Also a two reel Brownie Dog comedy, **"Tin Cans."**

THURSDAY, APRIL 27 — Universal presents Gladys Walton in **"The Guttersnipe."** A delightful comedy drama of an unspoiled daughter of the poor. A photoplay with humor, thrill, adventure and romance. Also a Rolin comedy, **"Loose Change."**

WEDNESDAY, MAY 3 — Realart presents May McAvoy in her latest picture, **"A Homespun Vamp."** You will see May McAvoy at her best in this picture. Bring the family—Its that kind of a picture. Also the 12th chapter of **"The Winners of the West."**

COMING NEXT WEEK SATURDAY AND SUNDAY—"The Old Nest." And event in picturedom. A milestone in the history of the Palace Theatre. A picure you'll never forget.

COUNCIL PROCEEDINGS

Council Chambers, April 24, '22

The Common Council of the City of Charlevoix met on the above date. Mayor Bergeon presiding. Aldermen present: Bridge, Hallett, Livingston, Marshall and Wood.

Minutes of meeting held April 17, were read and approved.

The Finance Committee submitted the following bills, aggregating $14,171.79 and find them correct and recommend they be allowed.

Contingent Fund

Charlevoix Courier, printing	$296.95
A. J. Usher, clee. com'r	3.00
H. D. Marshall, elec. com'r.	3.00
Elma H Cook, sal.	27.50
John Cook, sal.	17.50
D. S. Payton, sal.	70.75
American Surety Company treasure bonds	75.00
City Treasurer, postage	.25

Highway Funds

P. M. Railway Co., freight	6.95
L. E. Smith, sal.	36.00
Lou Sandle, sal.	36.00
Ben Nowland, sal	30.00
George Olney, sal	34.50
Art Alcox, labor	6.00
Frank Hamlin, labor	3.00
M. B. Hooker & Sons, team	99.00
H. D. Marshall, con. labor	9.00
George Lusk, labor	7.15

Cemetery Fund

S. Orlowski & Son, grass seed	14.85
Charles Myers, sal	50.00
Jake Marshall, labor	30.00
John Miller, labor	27.00
R. D. Hubble, labor	6.00
Bud Hull team	9.00

Advertising Fund

Association of Commerce, E. B. Ward expenses to Grand Rapids	22.70

Fire Fund

Chas. Marshall, sal	42.50
H. L. Williams, treasurer State Firemen's Assn.	5.00
Gen. Lusk, labor	2.00
Chas. Marshall, Hamlin Assignment	3.50
Charlevoix Fire Dept. Washburn and Geer fires	46.00
Charlevoix Courier, printing	2.50

Water Fund

Harley Ochs, services	25.00
C. N. Bridge, sal	104.17
Morris Ackert, sal	60.00
Floyd Rice, Sal.	45.00
Neal Kemp, sal	50.00
Earl Bussler, sal	37.50
Mrs. Earl Bussler, sal	7.50
Char. Hdw. Co., sup	.85
Sanitary Eng. Co., sup	2.65
Madge Kibbe, typing	3.00
H. Mueller Mfg. Co., sup	19.97
Manistee Iron Works, 50 per cent on pumps	2,340.50

Bridge Fund

Elmer Johnson, sal	66.50
Pearl Simmons, sal	40.00
Art Alcock, labor	10.80
Wm. Bognrt, labor	10.80
Henry Coon, labor	2.00
Wesley Staley, labor	10.80
James Rose, labor	10.80
Dell Dutcher, labor	12.00
Miles Klooster, labor	10.80
Thomas Lynn, labor	12.80
Wm. Russell, labor	10.80

Sewer Fund

H. D. Marshall, con. labor	23.00

Police Fund

W. J. Weikel, salary	45.00

Electric Fund

Dan Soule, sal	60.00
Bert Freeman, sal	45.00
Murley Plum, sal	45.00
Benj. Brown, sup	24.39
City Treasurer, bonds and interest	6,700.00
Village of Bellaire, sup	20.51

W. Upright Ave. Sewer District No. 27, L. I. S. F.

H. D. Marshall, second payment on contract	1,200.00

New Construction

Arthur Zipp, lumber	57.00
City Treasurer, express	1.85
C. H. Raber, sup	229.70
Henion & Hubbell, sup	1.00
Tom Russell, labor	6.75
Glen Willis, labor	4.05
Percy Marsa, labor	36.00
Hugh Kinner, labor	36.00
Wm. Taylor, labor	8.00
Harry Nicholls, supplies	27.75
Robert Bonthron, installing plumbing	252.00
Gen. Elec. Co., sup	2.06
James B. Clow & Sons, sup	39.23
Char. Co-Op. Assn., coal	9.50
Char. Hdw. Co., sup	.51
Jesse Sanger, sal	28.00
Sanitary Eng. Co., sup	38.74
E. B. Ward, sand	22.50
City Treasurer, express	.29
John Curtis, con. labor	291.22

Moved by Ald. Bridge, seconded by Ald. Livingston, that the bills be allowed and the clerk authorized to issue orders for same.

Motion carried by following aye and nay vote. Ayes, Bridge, Hallett, Livingston, Marshall and Wood. Nays, none.

Moved by Ald. Bridge, seconded by Ald Wood that the Mayor and City Clerk be authorized to borrow $2,5000.00 for depository and $6,000.00 for electric, at the best terms possible for 4 months time.

Motion carried by following aye and nay vote. Ayes, Bridge, Hallett, Livingston, Marshall and Wood. Nays, none.

Moved by Ald. Hallett, seconded by Ald. Marshall, that the fire committee he authorized to purchase one barrel Bicarbonate of Soda and 1 carboy Sulphuric Acid, at the best price obtainable. Motion carried by following aye and nay vote. Ayes, Bridge, Hallett, Marshall and Wood. Nays none.

Moved by Ald. Bridge, seconded by Ald. Wood that Milo Miller, Art Alcox, D. S. Payton, Mrs. Mary Cooper and Mrs. Jennie Alcox be appointed Election Inspectors for special election to be held April 25, 1922. Motion carried.

Moved by Ald. Wood, seconded by Ald. Hallett, that the bond of Elma H. Cook, city treasurer with the American Surety Co. of New York as surety in the sum of $15,000.00 be approved. Motion carried.

Moved by Ald. Marshall, seconded by Ald Bridge we adjourn until Thursday evening, April 27th, 1922. Motion carried.

Chas. H. Lamphear, City Clerk.

We have a number of bicycles, all new, that we will sell at bagarin prices. See us before buying. Lakeway Garage, Block & Burns.—adv. 13tf.

WHY SUFFER SO?

Why suffer from a bad back, from sharp, shooting twinges, headaches, dizziness and distressing urinary ill? Charlevoix people recommend Doan's Kidney Pills. Ask your neighbor? Could you ask for stronger proof of merit?

Mrs. W. L. Cowan, 210 Antrim St., Charlevoix, gave the following statement October 25, 1911: "I had been subject to severe backaches and pains through my kidneys. I was also annoyed by the irregular action of my kidneys. I used Doan's Kidney Pills and they brought relief."

On Mny 4, 1920, Mrs. Cowan said: "I always recommend Doan's Kidney Pills for they certainly are a fine kidney medicine. Doan's rid me of kidney complaint years ago and I always keep them in the house and use them occasionnlly when I feel any attack of backache coming on."

60c, at all dealers. Foster-Milburn Co., Mfrs., Buffalo, N. Y.

Justice and Injustice.

The only true way to make the mass of mankind see the beauty of justice is by showing to them in pretty plain terms the consequences of injustice.—Sydney Smith.

Buy your electric light globes of us. Any candle power you may want. They are the best kind. Charlevoix Hardware Co. 5tf

ADDITIONAL ELLSWORTH

ANTRIM CITY

Mrs. Baumback has been sick with a hard cold.

Mr. Baumback is hauling hay for Mr. Knight.

Grace Brook spent the week-end with her parents.

Our mail man is delivering his mail with a new Ford.

Mr. Ashworth and Mr. Dennison are cutting wood for Mr. Brnnt.

Mr. W. Robinson and Jacob Simon were visitors Sunday at the Stott home.

Mr. Smallegan of Central Lake, spent a few dnys last week on his farm here. Mr. John Simon has been doing some team work for him.

ELLSWORTH CHURCHES

Metbodist Church

Sunday school every Sunday at 10 a. m.

Preaching service every Sunday at 7 p. m.

Prayer meeting at church every Wednesday at 7 p. m.

Rev. E. E. Clark, Pastor.

Holiness Church

Sunday school at 1:15 p. m.

Preaching at 2:30 p. m. and 7:00 p. m., every Sunday.

Prayer meeting every Thursday at 7:30 p. m.

The special meetings will begin at the Holiness church on Sunday evening, February 12th. Rev. Standley of Cincinnati, O., will be the evangelist. All are welcome.

Rev. L. W. Stark, Pastor.

HOLINESS CHURCH NOTES

Sunday school at 10:00 a. m.

Preaching service at 11:00 a. m.

Prayer meetings Wednesday evening at 7:30 p. m. You are cordially invited to all of these meetings.

W. L. Sturk, Pastor.

We are now ready to vulcanize that tire for you. Satisfaction guaranteed. Benj. Brown Auto Sales. adv. 15tf.

Who Started Life Insurance?

Life insurance is an outgrowth of custom of insuring ships and cargoes, practiced by the owners from olden times. They would insure against the loss of the ship through the death of her skipper. These policies were issued by individuals before companies came into existence. The first recorded life policy was issued in London, 1583, on the life of William Gibbons, for 12 months. It was underwritten by 13 individuals, the premium being $50 per $500.

We have a number of bicycles, all new, that we will sell at bagarin prices. See us before buying. Lakeway Garage, Block & Burns.—adv. 13tf.

Notice of Hearing

To the owners of lands abutting on either sde of that part of Lewis street lying north of Petoskey avenue; that part of Auld avenue lying south of the south line of Lot 28 of Crouter's addition to the city of Charlevoix, and that part of Michigan avenue lying north of the Petoskey avenue and all other persons interested:

You are hereby notified that the Common Council of the City of Charlevoix, by resolution adopted April 17th, 1922, declared the construction of a sewer in that part of Lewis street north of Petoskey avenue, thence northerly in Auld avenue to the south line of Lot 28 of Crouter's addition to the City of Charlevoix; thence westerly at right angles to Auld avenue to the line of the existing sewer in Michigan avenue, in said city, a necessary public improvement.

You are further notified that Monday, the 8th day of May, 1922, at Eight o'clock p. m. has been fixed as the time when the said council will meet in the Council Rooms in said city for the purpose of hearing objections and suggestions relative to the construction of said sewer, at which time you and all other persons interested may appear and be heard in relation thereto. That the plans, plats, diagrams, specifications and estimate of cost of such sewer are now on file in my office for public examination.

The district deemed to be benefited by the construction of said sewer, and to be assessed for that part of the cost thereof to be borne by special assessment according to such benefits has been designated by cribed as follows: All lots, parts of lots, lands and premises abutting on either side of Lewis street north of resolution of said council and des-Petoskey avenue (excepting the south 100 feet thereof;) on ether side of Auld avenue south of the south line of Lot 28 aforesaid; and on either side of Michigan avenue north of the center line of the intersection of the center line of said street with the centr line of center line of Petoskey avenue excluding all public streets, alleys and public lands.

Dated, April 18th, 1922.

Charles H. Lamphear,
1612. City Clerk.

Let us repair that bicycle. Full line of repairs, tires, etc. Lakeway Garage, Block & Burns.—Adv. 13tf.

Goodyear and Cordoroy Cord Tires are our leaders. Benj. Brown Auto Sales. adv. 15tf.

BANK IT!

That dollar in your hand may be the father of your fortune--and its children may be working for you when you have to stop. The easy spender may be a "goodfellow" but he is a foolish man and everybody knows it. Somehow we all respect the man who has "Money in the Bank."

YOUR PASS BOOK IS READY.

CHARLEVOIX COUNTY BANK

Nicholls, Buttars & Bridge, Bankers

"THE BIG BANK ON THE CORNER"

Guaranteed 10,000 Miles Against Stone-Bruise Rim-Cut Blow-Out

MILEAGE

Mileage is the "commodity" one purchases when buying a tire; not mere materials, but the service that certain materials will perform when combined.

Greater mileage is assured in Hydro-Toron tires because processes and principles employed represent the industry's greatest forward steps.

The Internal Hydraulic Expansion Process, prevents defects from being built into the tire—concealed from sight.

The Toron (no-rot) chemical treatment of fabric gives greater tensile strength, greater holding power between layers, increased affinity for rubber and complete protection against the damaging effects of moisture.

Hydro-Toron tires are oversize—as big as cords, better than cords. Next time you are ready to buy tires, come in and let us show you the tire you have heard so much about.

Big as Cords-Better than Cords-at Less than Cord Prices

HYDRO-TORON

Sold by C. B. SHELDON, 301 Ferry Ave. Charlevoix, Michigan

Aug. N. Johnson

BOILER WORKS

Manistee, Michigan

Boiler Repairing, Electric Welding, Marine Work a Specialty

PHONE 44

Address all communications to

Aug. N. Johnson
Manistee, Mich.

A Paying Investment

Refinisb your automobile with Acme Quality Motor Car Finish. It will not only improve the appearance but will save the surface and protect the car from the destructive effects of hard usage in all kinds of weather, lengthen its life and add many dollars to it value.

ACME QUALITY
MOTOR CAR FINISHES

are offered in popular colors as used by the leading manufacturers. They are easy to apply and by following the simple instructiona a beautiful and lasting finish may be obtained with little expense.

Call at our store and let us show you the beautiful results you can obtain with Acme Quality Motor Car Finish.

BENJ. BROWN, CHARLEVOIX MICHIGAN

DEVOE

Marble Floor Finish

Are the *FLOORS* the "Jarring Notes" in the harmony of your home?

POSSIBLY some of your otherwise beautiful rooms are spoiled by dull, worn, shabby floors.

For appearance, and for protection as well, coat them with Devoe Marble Floor Finish Varnish.

It fills the tiny pores and keeps dust and germs out of the wood. Its toughness protects the fibres from wear; and its glowing lustre enriches the decorative scheme.

Devoe Products are time-tested and proven, backed by the 168 years' experience of the oldest paint manufacturing concern in the U. S. Founded 1754.

S. M. SEE & SONS
Charlevoix, Michigan

Window Shades, Wall Paper, Paint — Furniture, Stoves and Ranges, Rugs

DEVOE & RAYNOLDS CO. INC. FOUNDED 1754

Let The COURIER Sell IT for YOU

Ellsworth Section

H. H. Elzinga was in Bellaire on business on Tuesday of this week.

Dr. C. W. Hewitt and family were calling on friends here one day last week.

A carload of Chevrolet cars were received and unloaded by the Elzinga Bros. last week.

Mrs. A L. Ely was called to Traverse City by the illness of her father, the first of the week.

Mr. and Mrs. Thomas Emrey of Elk Rapids, were Ellsworth visitors on Monday of this week.

Don't forget the high school play at the Blue Hall on Friday and Saturday nights of this week.

Miss Esther Parsons returned to Grand Rapids on Wednesday of last week, after a short visit with her parents here.

Thomas Hogan of Elk Rapids and Miss Charlotte Hughes of East Jordan, were weekend guests of Miss Oneta Hogan.

Mr. and Mrs. VanSkiver have rented the Wm. Yettaw house and will make it their home until the new hotel is built.

Zeno Schoolcraft of Bellaire, and Jacob Drenth each purchased a new Chevrolet car from the Ellsworth garage this week.

Jake Klooster sold Ford cars to August VanDerArk, Mrs. Evart VanDerArk and John Van Stratton during the past week.

Henry Elzinga is recovering very nicely from his recent attack of scarlet fever. No new cases have developed in this locality.

Quite a number of local sportsmen are planning on attending the sportsmen's banquet at Petoskey on Thursday evening of this week.

Monday, May 1st, which is a legal holiday in northern Michigan, will no doubt be observed in a fitting manner by local fishermen.

Mrs. Koo Klooster has so far recovered from their recent illness that she was ablo to return from the hospital on Thursday of last week.

D. E. Clow, L. VanSkiver, H. H. Elzinga, George Hiller, and E. E. Clark attended the Auto show at Traverse City on Friday of last week.

Revival services will start at the M. E. church on Sunday, May 7th, in charge of Rev. John W. Erskine, "The Irish Evangelist." Everybody come.

On Thursday evening, May 4th, Dr. Stair of Detroit, will speak at the M. E chuch. Dr. Stair is superintendent of young people's work in this state and a wonderful speaker. Don't fail to hear him.

Work on the new garage is progressing rapidly. The foundation wall is being rushed and the concrete blocks are being manufactured on the site of the building. Benj. Stoddard of Central Lako has the contract for making the blocks.

George Liberty and Miss Mabel Lingle surprised their friends here by slipping away on Saturday, April 15th, and being quitely married. the ceremony being performed at the M. E. parsonage at Bellaire by the Rev. Rood. They also fooled said friends by keeping the affair a secret for a whole week. The bride whose home was at Alba is a teacher in the intermediate grades of the Ellsworth schools, while the groom has been a resident here for the past ten or twelve years. Both are well liked and highly respected and have a host of friends, who will wish them good luck.

ASTHMA

There is no "cure," but wheezy breathing may oftentimes be relieved by inhaling the soothing medicated vapors of—

VICKS VAPORUB

Over 17 Million Jars Used Yearly

B. J. BEUKER
PHYSICIAN and SURGEON
Office over Blue Store
Ellsworth, Michigan
Office Hours 2-4 p. m. Phone 38

H. L. DAWSON
Funeral Director
Licensed Embalmer
Motor Funeral Car, Motor Ambulance
Twenty-four Hour Service
Harris Blk. Ellsworth, Mich.

JACKSON
Stiff-Stay Fence

We have just received a car load of Jackson Stiff-Stay Fence, the fence that is considered by most farmers as the most econimocal and best to buy.

SPECIAL PRICES

We want to move this fence as early snd as fast as possible, and to do so will offer SPECIAL PRICES on the entire shipment.

If you are in the market for Fence this Spring, now is the time to buy, as we can save you money on your needs.

W. A. BOSS
ELLSWORTH, MICHIGAN

When in the Market

FOR

High Grade FARM SEED

Come and See Us. We have a Full Line.

Ellsworth Produce Co.
M. R. NELSON, Mgr.
"As soon as you weigh you get your pay."

WILDWOD

Harry Taylor is repairing a well for Joe Cornett west of Central Lake.

Jim Wilson and family were in East Jordan on business one day last week.

Duncan Crawford purchased a horse in East Jordan one day last week.

Mrs. Ira Drost's condition remains about the same. Her children are there alternately to help care for her.

The sale of James A. Wilson passed off very satisfactorily and he is now improving the resort property on the bank of Wilson lake.

John Cawood is educating a Ford car to "obey" his command, having purchased one at Ellsworth a short time ago.

Miss Ellen Crawford is recovering nicely from an attack of the grip and expects to return to her school duties in Bellaire some day this week.

Dr. Coldron was called from East Jordan one day last week to see a very sick colt belonging to Bert Sinclair. The colt got better and is as good as new.

E. R. Wilson and the Newman boys have been hauling lumber from Central Lake of late. They drew the logs down on sleighs and are bringing the lumber back on wagons.

The A. C. Wilson family accompanied the Jim Wilson family to the Percy Empey home at Norwood, where they spent a very pleasant day on Sunday.

Miss Kate Wilson and her mother, Mrs. Cross were in East Jordan one day last week, where the former had some dental work done. They returned to Wildwood where they remained with relatives over night.

We are glad to note that we have observed a very decided improvement in the lake shore road south from Ellsworth iron bridge, since our commissioner applied his force of repair men to the job. Mr. Elzinga is very prompt about answering appeals for repairs on our highways and his action is very much appreciated.

Mr. S. W. Miller went to Trnverse City on Wednesday of last week, where he underwent an operation for hernia, on Thursday, which we are very glad to announce was, according to a telephone message from his daughter, Mrs. Newman Young, was very successful. The friends of the family extend sympathy in this anxious time and hope for Mr. Miller's speedy recovery.

MILES DISTRICT

"A Scheme that Failed" and a Social.

Where: Miles School.
When: Saturday nigbt, April 29.
Time: 8:00 o'clock p. m.
Refresments after entertainment. Everybody come.

Fred Bancroft was on the sick list part of last week.

Mrs A. Miles and daughter, Mrs. C. L. Strong visited school Monday afternoon.

Dr. Beuker of Ellsworth, was called to the home of Mrs. Lyman Saturday, a little daughter being ill.

Mr. and Mrs. C. L. Strong of East Jordan, are visiting at the home of their parents, Mr. and Mrs. A. Miles.

Mrs. H. H. Cummings and Harry Kowalske of East Jordan, called Sundny evening at the farm home of A. Miles.

Mr. and Mrs. Art Gidley and little son, Dick, were Sunday visitors at Mr. and Mrs. Lyman Miles at Highland Dairy ranch.

We have added to our line of house paints Muresco wall finish in all tints. Benj. Brown. adv. 15tf.

ROCK ELM

Mr. and Mrs. Oscar Teboe and family, spent Easter at the home of Mr. and Mrs. Melvin Teboe.

Mrs. Jensen, who spent the winter with her daughter in Detroit has returned home much improved in health.

Mrs. Moore died at her home on what is known as the Payton place, Thursday, evening, April 13th, from an attack of pneumonia. She leaves to mourn her untimely death, a husband and five children, the youngest being but five weeks old. Funeral services were conducted from the home by Rev. Little Sunday afternoon at 3 o'clock. The bereaved family have the sympathy of the entire community.

Electric light globes—Charlevoix Hardware Co. is the place to buy them. 5tf.

$100 Reward, $100

Catarrh is a local disease greatly influenced by constitutional conditions. It therefore requires constitutional treatment. HALL'S CATARRH MEDICINE is taken internally and acts through the Blood on the Mucous Surfaces of the System. HALL'S CATARRH MEDICINE destroys the foundation of the disease, gives the patient strength by improving the general health and assists nature in doing its work. $100.00 for any case of Catarrh that HALL'S CATARRH MEDICINE fails to cure.
Druggists 75c. Testimonials free.
F. J. Cheney & Co., Toledo, Ohio.

Auction Sale

The undesigned having decided to quit farming will sell to the highest bidder at his place 1-4 mile south of Atwood on

Wednesday, May 10

Commencing at 10 o'clock a. m. fast time the following described property:

Chestnut Gelding, 1400 lbs. 14 yrs. old
Chestnut Mare, 1300 lbs. 13 yrs.
Spotted Cow, 15 yrs. old, fresh
Black Cow, 11 yrs. old, fresh
Red Cow, 10 yrs. old, fresh
Grade Jersey, 9 yrs. old, fresh
Grade Jersey, 9 yrs. old, fresh
Grade Jersey, 7 yrs. old, fresh
2 Grade Jersey, 5 yrs. old, fresh
Grade Jersey, 4 yrs. old, fresh
4 Grade Jersey, 3 yrs. old, fresh
3 Grade Jersey, 2 yrs. old, fresh
4 Yearling Heifers
7 Calves from 3 weeks to 5 months old
All cattle high grade Jerseys and tested for T. B.
Full Blood Jersey Bull, 2 yrs. old
Sow 2 yrs. old, farrow in May
Osborne Binder McCormick Hay Rake
John Deere Mower, nearly new
Syracuse Plow Spring Tooth Drag
Spike Tooth Harrow
John Deere Double Walking Cultivator
5 Shovel Cultivator
Galloway Manure Spreader, 40 Bushel Size
Babcock Milk and Cream Tester Complete
Quantity Lime Sulphur and Blue Vitriol
6 Horse Fairbanks Type Z Engine
Blizzard Silo Filler L 9x11 inch Knives
Champion Potato Digger Disc Harrow
Check Row Corn Planter, Single Buggy
Four Row Traction Potato Sprayer
2 Harrison Wagons Complete
Set 3 inch Caldwell & Louden Sleighs
Set 2 inch Caldwell & Louden Sleighs
Heavy Sleigh Rack Buzz Saw, 2 Saws
Empire Seed Drill Combination Rack
International Feed Grinder
40 Feet Endless Belt Bean Picker
Poison Potato Duster
6000 No. 3 Cedar Shingles
Double Harness, Two ply tug
No. 15 DeLaval Cream Separator
3 8-Gal, 2 10-Gal. Cream Cans
About 25 Apple Barrels
600 lbs capacity Plaform Scales
Quantity of Oats
Quantity of Red Rock Wheat
Skidding Tongs, Chains, Grain Cradle
24 Baskets White Seed Corn

All of my farming equipment and small tools in addition to articles listed above, nothing reserved. Absolutely no side bidding. Everything goes.

TERMS OF SALE

All sums $10.00 and under cash. 5 per cent off on all sums of $10.00 and over. Nine months time will be given on good approved, hankable notes bearing 7 per cent interest payable at the Citizens Bank of Ellsworth.

FREE LUNCH AT NOON

ADRIAN BOS, Prop.

H. J. TIMMER, Clerk.
S. P. BAAR, Note Clerk
W. E. BYERS, Auctioneer.

Of Interest to Every Automobile Owner

ANNOUNCEMENT EXTRAORDINARY

Lou's Cut-Rate Tire Store

NOT CHEAP TIRES BUT GOOD TIRES CHEAP	LOUIS REINHERTZ, Proprietor Well known to hundreds in Petoskey and vicinity, has opened a Tire and Tube Store to be located in the Nash Sales Rooms 320 East Mitchell Street, Petoskey.	A NEW IDEA FOR PETOSKEY

The Policy of this new store is in keeping with the lowering cost of the times. Nationally known makes will be sold cheaper than it is possible to buy similar tires even in the larger cities or from catalogue houses. The exceptionally low prices will save tire users of Northern Michigan hundreds of dollars.

A Sample of the New Prices:

TIRES—ALL NEW, First Quality
NON-SKID

30 x 3	$6.95
30 x 3 1-2	$ 8.95
32 x 3 1-2	$11.95
31 x 4	$13.95
32 x 4	$15.95
33 x 4	$16.95

I carry the following Standard Makes:

Mason 12-thousand-mile Cord Tire and Tubes, Prudential Cords and Fabrics, Jordans, McGraws and others—All at Low Prices.

Mail Orders Will Be Shipped Promptly the Day Received Subject to Examination
NO MATTER WHAT THE MAKE, CONSULT ME FIRST
AND SAVE MONEY. Open Evenings

Lou's Cut-Rate Tire Store
Petoskey, NASH SALES ROOMS 320 East Mitchell Street Michigan

FLOOD CLOSES ONAWAY MILL

BREAK THROWS 80 MEN OUT OF EMPLOYMENT

High Water Endangering Property Around Mullet Lake Summer Resort Places

Notwithstanding the washout at the Tower dam, which caused the river to break through its banks and impair the efficiency the water power, Onaway is still supplied with lighting with what water that finds its way through the wheel-pot. However, it was found necessary to discontinue the use of the power circuit and in consequence about 80 men employed at American Rim company at Onaway are thrown out of employment.

The new channel made by the river has washed the sand to the bed rock of limestone for a space of about 300 feet wide, but it is said the expense of repairing the dam will not be as great as was first believed, on account of the rock formation where the course of the river has been diverted. As yet no attempt has been made to repair the break.

Between highwater and the floating ice the owners of resort property around the shores of Mullet Lake are caused much uneasiness, especially along the west shore which is skirted by the Michigan Central railroad the entire length. About one-half of the ice in the lake has disoppeared, but the large field still left in the lake is being shifted by the changing winds, and should a strong east wind spring up it is feared that some of the cottages may suffer in consequence. The Michigan Central is hauling large quantities of cinders from every available point and dumping them along the lake to protect the track. The trains in passing Mullet lake are restricted to 20 miles an hour to avoid the possibility of an accident.

J. Leahy, the Optometrist will he nt the Hotel Charlevoix, Wednesday May 3rd, one day only. At Central Lake May 4th. 16t2.

Goodyear and Corduroy Cord Tires is the tire to give miles of wear and plense you. Benj. Brown Auto Sales. adv. 15tf.

HAMLIN BROS.
THE HOME GROCERY

FREE!
ALL THIS WEEK

Two Cans of Kitchen Cleanser for

15c

and Get One Free

Saturday Special
Lemon Soap, per bar, ...6c

MIKE--CHARLIE
The Busy Grocers
Phone 111

JACOB'S
FRIDAY & SATURDAY

Now is the time to buy your Garden Seeds. We have them in bulk or package.

Onion Sets
15c per lb.

H B. JACOBS
PHONE 179.

GOOD HARDWARE
..AT THE RIGHT PRICE..

COMPLETE STOCK OF
ALABASTINE AND
MURESCO WALL FINISHES

Monarch 100% Pure PAINT

WOOD BROS.
CHARLEVOIX, MICH.

Make More Money
BY RAISING
Healthy Chicks. Feed---

Feeding Directions on Request
Argo Milling Company

MICHIGAN WOOL CLEANER THAN 1920

First Wool Pooling Establish New Records

First wool pooling by the State Farm Bureau at Charlotte, Eaton county, and St. Johns, Clinton county, last week established new records for the general cleanliness of Michigan wool, said the bureau. In 14,000 pounds pooled at both points there was less than five per cent of rejects. In 1920 the first pool showed better than 22 per cent discount wool for the state; by 1921 educational features of the pool had cut that figure to 14 per cent. Fourteen Thousand Michigan wool growers saw their clips graded in the local pooling campaign of 1921, and the 1922 pool is showing less than five per cent rejects or discount to date, the bureau said.

The big pooling campaign opens May 1, when grading teams begin visiting 75 to 100 local pooling points throughout the state's wool producing sections. The pool is making a forty per cent cash advance on the value of the graded wool.

The American Farm Bureau has just published figures from 22 wool pooling states saying that in 1921 co-operative pooling and marketing of wool paid growers $1,013,000 over other sales channels. The bureau said 45,246 growers pooled 22,298,856 pounds of wool. It sold at an average gross price of 25c a pound 20.7 cents average net to grower. Average marketing cost for the 22 pools, exclusive of freight and wool pooling association charges, was 2.865 cents a pound. The average price offered by buyers the country over at shearing time wns 16.1 cents a pound. The wool pools netted the grower 20.7 cents a pound, said the report.

Automoble repairing, vulcaniziag and biciycle repairing. Benj. Brown Auto Sales. ndv. 15tf.

Electric light globes—Charlevoix Hardware Co. is the place to buy them. 5tf.

METHODIST EPISCOPAL CHURCH NOTES

Last Sunday began the Storehouse plnn and is meeting with greater success than at first anticipnted. A storehouse aminoture house mounted on a standard is placed immediately within the main entranco of the church. The storehouse plan is to bring the whole tithe into the storehouse premitting it to be distributed on the bnsis decided upon by the association. One is a member of the storehouse association when be brings the whole tithe in. We have now an enrollment of seventy-six tithers twenty three of which are storehouse. On May 7th Dr. Charles W. MacKenzie of Grand Rapids, will give the morning address. His special theme will be "Storehouse."

The membership of our church is showing a splendid incrense. The Foutrh Quarterly Coaference held last August reported 337 members. A typographical error in the conference minutes of September reported us 373 members. So large has been our increase since, that we have aot only overcome the above referred to error but hove added ten besides and nlso now hove twenty-six to be received. All this is due to the fine cooperation on the part of our entire constituency. The Quarterly Conference for the third quarter is to be held at Barnard this Wednesday night. Sufficient machines are provided to take the twenty-six members from here out there. Dr. Robert J. Slee, superinteadent of Grand Traverse District will be present and preside. The Barnard church is making this a special social occasion and those of us who have been there before know it will be second to none. All heads of departments ore requested to be ready with their reports.

Superintendent Slee will hold Quarterly Conference and Quarterly meeting at the Indian Mission this Wednesday afternoon. Returning here he will meet the postors of the Charlevoix group. Rev. T. W. H. Marshall of East Jordnn, Rev. H. L. Rood of Bellaire, Rev. E. E. Clark of Ellsworth, Rev. Phillip Howe of Indian Mission and the local pastor.

This Thursday prayer meeting attendance is good. You be one more.

This Sunday 10:30 a. m. pastor will preach. Subject: "Give us this day our daily bread"

12:00 noon Sunday School.

3 p m. Junior League.

6:30 Epworth League.

7:30 Pastor will prench. suhject. "His Will on Earth." Think of this as His will on earth is claimed to be nn impossibility, but proven in scripture is manifest in men's hearts. His will is done not endured. Come and hear the sermons. Come praying.

There will be a social tea at Mrs. Will Marshall's Thursday afternoon, under the suspices of the Ladies' Literary and Sewing Club.

The May month program looms up stupendously.

Moy 5th—The Century Group with the pastor will hear Bishop Hendersen at Traverse City afternoon and evening.

May 5th—Mrs. Ella Hartshorn the Conference representative of the Woman's Home Missionary Society, will meet our Missionary ladies here. This evening address will be well worth hearing. The local society will receive mucb inspiration May 5, 6 and 7.

Dr. Peter F. Stair will hold a Crusader's conference at Boyne City. This is for all Epworth Leaguers. A banquet Friday night. Special address Saturday and a Consecration service, Sunday afternoon held by Bishop Henderson are some features.

May 7th—Dr. Charles W. MacKenzie of Grand Rapids, to address us in the morning and Barnard in the afternoon on "Storehouse."

May 14th—Mother's Day.

May 28th—Memorial Day.

Raw Linseed and boiled linseed oil for $1.00 per gallon at Benj. Brown's. Turpentine $1.00 per gallon. Remember this if you are going to paint the house this spring.—adv. 17t2.

Rexall Kidney Remedy, a 60c bottle for 38c next Friday and Saturday at Metcolf's Drug Store.—adv. 17t1.

BOYS—Buy your shoes at Cambell's and get a CAP FREE.—adv. 17t1.

CONGREGATIONAL CHURCH

Sunday 10:30 a. m. Call to worship sermon subject, "Worship."

The Church School 12 m., who will adopt this motto: Our school ought to go, grow and glow and I will help to make it so.

Y. P. S. C. E. Sunday 6:30 p. m. leader Elizabeth Higman.

The Sunday evening meeting of the church at 7:30. Song service with short sermoa.

Wednesday 2:30 p. m. The L. A. S. will hold their monthly meetiag With Mrs. L. J. McCann.

Thursday 7 p. m. Deaconess meeting followed by mid-week devotionol service.

Choir rehearsal Saturday evening in the church.

Inquire about the May breakfast to be served by the Y. P. S. C. E. in the near future.

County S. S. Convention at Boyne City May 8 and 9.

Goiag to paint this year? Benj. Brown is selling white lead for 10c per lb.—adv. 17t2.

BOYS—Buy your shoes at Cambell's and get a CAP FREE.—adv. 17t1.

ENTERTAINED 20 GUESTS AT NOON

Mrs. B. L. Harrington Hostess at Noon Time Dinner Thursday

Mrs. B. L. Harrington entertained last Thursday at her home on Clinton street in honor of Mrs. Louise Ulrich the occasion being her birthday. The guests present who included, Mrs. Andrew Ross, Mrs. Henry Marshall, Mrs. M. McDonnld, Mrs. Will Lynn. Mrs. Blisset, Mrs. Emmet Coulter, Mrs. Clara Todd, Mrs. Lena Wallace, Mrs. Ager, Mrs. Will Heise, Mrs. Fred Cartier, Mrs. Ed. Heise, Mrs. Clarence Miller, Pearl Brown, Mrs. Charles Carey, Mrs. George Shearer, Mrs. John Bugbee and Mrs. J. L. Price presented Mrs. Ulrich with a dress in honor of her birthday.

A pot-luck dinner was served to these twenty guests at noon, of which one of the chief features was the delicious pyramid birthday cake which was covered with candles of all colors. The two tables were attractively decorated with flowers and the guest of honor was presented with a lovely bouquet of pansies.

Bicycle tires and tubes, necessories of all kinds. Let us do your repair work. Lakewey Gnrage, Block & Burns.—adv. 13tf.

BIRDS FARMERS BEST FRIEND

(Continued from page one)

places for the songsters, declaring this type of tree is the best obtainnble for that purpose. He also suggests the birds be undisturbed when they nest under eaves of buildings or other places abont the barnyard.

Fine Cnramels at 39c per lb. Metcalf's Drug Store.—adv. 17t1.

SPECIAL
For Saturday Only

Galvanized 12 qt. pails with copper bails regular 40c value for **25c**

Galvanized 14 qt. pails with wooden handle regular 50c for **30c**

We are your headquarters for Paints and Varnishes that have the Reputation, QUALITY and SERVICE.

Charlevoix Hardware Co.
Phone No. 1. 207 Bridge Street

Paint, Wall Paper AND Kalsomine

DeVoe's Lead and Zinc Paint for all painted surfaces all colors, per gallon $3.50

DeVoe's Velour Finish for interior decorating, where a durable soft tone is desired, per gallon $3.25

The Diamond-Pearce line of Wall Paper at greatly reduced prices

Hygenic and Muresco Kalsomine in all the pleasing colors produces the most pleasing effects, per package at ..... 55 and 60c

CALL AND GET COLOR CARDS AND LET US EXPLAIN WHY YOU CAN SAVE BY BUYING OF US.

S. M. SEE & SONS
THE RELIABLE HOME FURNISHERS

SINCERE INTEREST

Getting and using the other fellow's point of view, is often the only way in which the other man's business can be handled properly. THIS bank strives to act in the interest of its depositors.

We are as much concerned with the rendering of PERFECT SERVICE and help, as in the profits that accrue.

We view YOUR success as OUR success.

CHARLEVOIX STATE SAVINGS BANK
CHARLEVOIX, MICH.

W. S. Richardson, President
A. D. Crimmins, Vice President
Archie Livingston, Cashier.
Guy Eccleston, Asst. Cashier

CHARLEVOIX COURIER

VOLUME 30. NUMBER 18. EIGHT PAGES COURIER, CHARLEVOIX, MICH., WEDNESDAY, MAY 3, 1922 PRICE $2.00 PER YEAR

ANOTHER LAUREL IN CITY CROWN

NEW AUXILIARY LIGHT PLANT NEAR COMPLETION

Latest Municipal Addition Marks Progressiveness of People of Charlevoix

The days are now numbered until the time that the new Charlevoix auxiliary lighting plant will be ready to take up its duties of supplying this city with light and power. Light and power to be used to any extent; a system that can be depended upon to meet any demand put upon it and to respond to any emergency, also one that will handle the continued growth of the city.

They say history repents itself, but this case is the exception. When before has the city had a source of light and power beyond reproach, It has been the goal of many attempts, but never before has the desired objective been reached. It may well go down in city history as one of the most vital examples of progress.

The plant itself is one to be proud of. Few cities in the state can boast of as well equipped, beautifully constructed power plant. For those who have not followed its growth, it may be well to give a short description of our latest achievement. The site chosen could not be bettered. Directly on the railroad, fuel and materials may be handled with a minimum of expense and effort. The plant is constructed of reinforced concrete with an exterior of red brick and Kelly stone. Living quarters consisting of six rooms, modern in every respect, furnish comfortable quarters for the resident engineer.

The equipment is the best obtainable. Two Sterling boilers furnish 500 h. p. with two Skinner Uniflosdeveloping 300 h. p. each. The generators were built by the General Electric Company, and have a capacity of 480 K. V. A. The switchboard was also constructed by the same company and is one of the most complete in northern Michigan.

The construction work has been carried on under the supervision of Clarence N. Bridge, superintendent of light and water, and each step has been carefully followed by the city council and each detail worked out fully. Neil Kemp has been engaged as resident engineer and will make his home in the living quarters at the plant. Work began in September, 1921, and will be entirely completed during the month of May.

With the completion of this plant the worries of city officials in this regard are over. The heavy loads which came every summer in the past were a night mare. Now it will be welcomed and will only mean a larger revenue from this source. With the combination of water and steam, the city not only has an excellent system but also an economical one. Bellinre water power will easily handle this city during the winter months at the lowest possible cost, and when the summer drive comes, the new plant will handle the situation.

There is no question as to whether the program being carried out, bettering public utilities, is the right thing. Conditions had developed to a point where something most radical had to be done to satisfy public demand. It has been done, and the result will make itself felt in the response that the resort public will make, in the way of new business. That an increase in business will follow this work is beyond doubt. Success comes to those who are ready to receive it and Charlevoix has prepared herself and is ready.

TIME TO CLEAN UP AROUND THE HOME

The raking of lawns, clearing off gardens and burning the accumulated rubbish or carting it away is the general order of these days. Numerous piles of tin can and rubbish have been taken care of by the city teams, but many property owners have failed to attend to this most important duty. "Make and Keep the City Beautiful" should be the motto of all. The tourist judges a city by the manner in which its citizens keep up their property and its neat appearance. This is why the term "Charlevoix the Beautiful" is used and known everywhere. Help make it a reality.

When spring arrives in this north latitude she casts aside her winter garb, dons the emerald hues and announces in an unmistakable voice she has come to stay. She brings with her her great orchestra of birds, whose notes fill the air with the harmony of delightful sounds, proclaiming her presence. She commands the ice to depart, the grass to start the flowers to come forth and show their lovely colors, the sun to shine and warm the earth, and they obey. There are no words that adequately express the joy, the gladness, the return of cheer and renewed energy that enters into the lives of the dwellers of this region when this loved,—most welcome season of the year—is again with them.

THIEVES MAKE WAY WITH VALUABLE SEED

Charlevoix Co-Ops. Visited by Night Prowlers

Thieves entered the elevator of Charlevoix Co-Operative association last Thursday night and made their escape with seed valued at about $100.

Entrance was made by taking a pane of window glass out and enter the elevator through the window. About 150 pounds of Grimm alfalfa, some common alfalfa, and a bag of medium clover seed was stolen.

To date no trace of the thieves has been found, but every effort is being made to arrest the culprits, and place them in custody.

TOURIST HINTS FROM COLORADO

DENVER TOURIST BUREAU URGES KINDLY TREATMENT

Tells Some of Things Necessary to Make Travelers Come Back for Another Visit

The Tourist bureau of the Denver City Commercial association has sent out suggestions of interest to Charlevoix and other resort cities in Michigan.

Denver is one of the cities that is thought to have profited more than any other community of the country through summer resort travel. Newspaper advertsing has been the key of Denver's success.

At Grand Rapids recently, it was stated by the representative of the Denver bureau that the gain to his home city had during the past two years been equal to a permanent population of more than 5,000 people.

It is expected this year, commencing with May 1, that Denver's automobile tourist camps will include not less than 10,000 people every night to November 1.

Suggestions to the people of Denver and to those who have to do with tourist camps elsewhere include the following:

A tourist's sense of appreciation is as keen riding in a flivver as in a railroad observation car, so clean up and paint up your town.

Appoint committees to greet tourists and to hand them literature pertaining to your district and regarding side trips.

Encourage an exchange of camp fire tales of adventure and see that tourists are supplied with church and amusement directories.

See to it that camp facilities are conveniently provided and have the tourist feel that you are expecting him and glad to have him come.

Remember that the tourist of today may be the citizen of tomorrow.

SPORTSMEN'S BANQUET HELD AT PETOSKEY

Three Hundred Attend Second Annual Gathering

Northern Michigan sportsmen 300 hundred strong gathered at Petoskay last Thursday night, to attend the second annual congress of sportsmen, held under the auspices of the Petoskey Rod and Gun club.

Prominent speakers from all parts of the state were present, and a strong plea for the preservation and advancement of fish, game and state forests, was made to those present. The importance of fire protection was most emphatically brought out, as a means of preservation. The restocking of Michigan's trout streams also received considerable attention.

Eight Charlevoix nimrods attended the banquet and reported a very pleasant and interesting evening.

Special on Children's hats, Ten days beginning Friday, May 5th. $1.00 to $3.00 Mrs. Anna K. Wood. 18t1.

BOYS—Buy your shoes at Campbell's and get a cap Free. adv. 18t1.

"FOUNTAIN OF YOUTH" AWAITS SEEKERS OF REST AND HEALTH AT CHARLEVOIX

Approved Program of City Government Fulfills Long Felt Wants and Assures Unlimited Resources For Any Emergency.

WILL STRIVE TO BE RESORT WITHOUT A FLAW

The vote of confidence which the people gave the City Council in the water works extension matter should be very gratifying to the members of that body. It has become very evident that the people were satisfied that the difficulties of the situation had been handled by their agents and servants in a careful and safe way. It now remains for the Council to proceed with all possible dispatch to carry our the directions of the people. There are many details to be worked out, with the object of making every possible saving consistent with good construction.

We have been informed that a number of prospective summer visitors have withheld reservations, and the making of final plans for the season's vacation pending advice regarding water developments. Of course, we have no means of knowing how extensive this holdback has been, or whether the water condition has been the only and real reason for it, but it is clear enough now, or at least should be, in the minds of any who are holding back that no further occasion for anxiety exists.

The present plans of the council contemplate a completion of the work by June 15th, or at latest by July 1st. Pending this work, our present supply of water can be used with perfect safety. We have been using it freely and it test pure in its raw state. It is convincing proof to know that not a single case of typhoid or any other contagious disease has occurred in this City at any time. We are the healthiest community in Michigan, or any other state for that matter, and if we desired to move to a place that would be an improvement, we wouldn't know where to find it. Why any person should hesitate now, is beyond our comprehension.

We are going to say now the thing we have believed all along and that is that Charlevoix has been slandered and libeled by interests and influences more or less hostile, about long enough. It is time that we stood up and gave the direct lie to those whose hostility or jealousy prompted them to knock, and attempt to injure a neighbor. All these things react in time and some people should have sense enough to realize it.

A careful canvas of the situation is very re-assurring. We find that all but a few cottages available for leasing have been reserved and that the hotel and boarding-house reservations are being rapidly taken. We predict that Charlevoix will have its usual quota of summer visitors the coming season, if not the most successful of its history. There are sufficient reasons for this. We have the inducements, and they are too well known to require repeating. Doubtless there will be quite a number of the over-timid, super-sensitive, scary-minded type who will hang back and go elsewhere for a season, but they will come back and take a mouthful of the water that never yet did them any harm, and fill their chests with some of the ozone which has always acted upon them like the elixir of life and sent them home to Chicago and elsewhere, prepared to withstand eight or nine months of smoke and river water and a thousand other things we know nothing of.

All that is necessary is for them to compare the pale, anaemic child who comes here in June with the ruddy boy or girl who goes back in September, tanned and hard-boiled inside and out.

All they need is to see our old friend Alvin Goldman when he first arrives, with hardly muscle enough to crank the engine in his old fishing boat. And then see him in the fall after he has roughed it three months and filled his hide with Charlevoix water, air and fish, tanned brown as an Indian and with pep enough to lick half the men in St. Louis.

Then there is our booster friend John Wineman, whom everyone knows from here to there by the number of fish he catches—and don't catch. He shows up here early each season dragging his hind foot, and with a hitch in his walk like Lazurus. Before he leaves in the fall, just ahead of the first snowstorm, he has drunk so much Charlevoix water and soaked in so much Charlevoix air that he wants to do five men's work and even tries to get on the police force so as to arrest speeders. All this comes from environment and location.

Why there is nothing to it.

Now, we are not silly enough to have the idea that the presence of our Summer visitors is the one and only joy of our lives here in Charlevoix. Neither do we believe they are our stock in trade. Some of these visitors have the notion that they constitute an industry in our midst which must be fostered and subsidized the same as a community would a canning factory. This is not true. The Creator made this place, along with some others, and we propose to make it a fit place to live in, just a little better than some other place perhaps. There is room for all of us, and we will shove along and make room for everybody even though they stay only a short time. If the 18th amendment, or any other thing, makes it desirable to have a little more and a little better water, why we will get it, both for ourselves and the others.

We guess that is about all there is to it, so come up and see us and find out for yourselves. The only other observation we would make just at present is, that it is a pity we do not have a law making it a felony and a sin to drink Charlevoix water—then everybody would drink it to excess.

FARM BARN AND CONTENTS BURN

Fire Destroys Old Land Mark on Sneathen Farm

The big barn and silo on the Frank Sneathen farm, south of Charlevoix in Hayes township, was burned to the ground about four o'clock Friday afternoon, the fire starting from an unknown origin.

The fire started while Lee Sneathen, who was living on the farm, was on his way to Petoskey with his wife, who had been ill for some time and was being taken to the hospital for treatment.

Only the small children of Mr. and Mrs. Sneathen were at home and before neighbors could arrive, the barn, two team of horses, seven head of cattle, about three hundred bushel of seed and grain and nearly all of the farm implements were burned. About $2,000 worth of beans owned by Frank Sneathen, which were stored in the barn, were burned.

The barn was valued at $6,000 and the silo at $200, insured at $3,100. Lee Sneathen's loss will amount to over $2,500, with about one-half insurance.

The loss is a hard one for Mr. Sneathen, especially at this time of the year when the spring work is about to start.

SOME NEW RULES FOR FISHERMEN

THAT MUST BE OBSERVED BY ALL ANGLERS

Numerous Changes in Size of Fish Lawful to Catch and Number in Your Possession

The hook and line season for fishing opened Monday. Not only from all over this section, but from outside the state also, fishermen will seek their favorite streams and lakes for their annual spring sport.

The department of conservation has prepared placards setting forth a digest of the fishing laws of the state and, for the benfit of those who are interested, they are here reprinted.

All non-residents over eighteen years of age must have a license to fish with hook and line in all waters within the jurisdiction of the state, including the great lakes, their harbors, bays and connections. The fee for general license, permitting the holder to take all kinds of fish, is $4.00; for a special license, permitting the holder to take all kinds of fish except trout, $2.00.

It is unlawful to take any kind of fish in inland waters of this state in any manner except by hook and line, excepting during the month of January and February each year; all kinds of fish except brook trout and bass may be speared in the inland waters of the state, and during the months of December, January, February and March the use of not more than five ice lines is permitted for the taking of fish, excepting brook trout and bass.

It is unlawful to buy, sell or attempt to buy and sell, any brook trout, large or small mouth black bass, calico bass, sturgeon, blue-gills, sunfish, rock bass, wall-eyed pike or crappies. Perch over nine inches in length may be commercialized.

Open season on brook trout, May 1st to September 1st inclusive. Legal size-seven inches in length excepting North Branch of AuSable river—legal size eight inches. Limit—twenty in possession at one time on stream; forty in possession at one time away from stream. Unlawful to ship by express, or in any other manner. Must be carried as open hand baggage.

Open season on large and small mouthed black bass, June 16 to March 31st inclusive. Legal size—ten inches in length. Limit ten in one day—ten at one time.

Open season on wall-eyed pike May 1st to February 1st inclusive.

(Continued on page 7)

Rebuilding Washburn Building

Workmen started repair work on the Washburn building, occupied by Brady & Shapton, Monday morning, and by Saturday will have it ready for occupancy. The interior will be repainted and decorated and put in as good condition as possible. The building was recently damaged by fire with considerable loss to building and contents.

Electric light globes—Charlevoix Hardware Co. is the place to buy them. 5tf.

INSTILL BOOSTER SPIRIT AT HOME

TOWN SOLD TO ITSELF IS BOUND TO SUCCEED

Delivering Goods Necessary to Keep Confidence of Visitors and Uphold Reputation

Inasmuch as a goodly share of this publication has been given to material betterments in the city and its new improvements, most of which has been dictated to our prospective summer visitors, its seems to be a most opportune time to add a few suggestions for the use and benefit of our Charlevoix citizens and business men, which if properly absorbed will later make themselves evident in increased civic pride and good old fashion "booster spirit."

Every town must sell itself. It must conscientiously or unconsciously set forth its advantages to the public in some obvious way, so that people will want to live in it and do business with it. This statement is true of every city, it is true of Charlevoix.

But no town is better than the people who inhabit it. The town is its inhabitants personified and will always be what the people make it. The first thing a town has to do is to sell itself to its own citizens. It is a mistake, made by many towns, that they, lacking confidence in their own town as it is, hope to sell it to outsiders thereby making it good. It can't be done. A town must be sold at home first. A booster at home is worth ten away.

If a town is not sold to itself it is usually run down. Repairs and painting are neglected. Building is at a standstill, there is no civic pride and the people fight like dogs for the dwindling business. Citizens who let their town run down in this way are bound to pay the penalty. Their lack of confidence and lack of enterprise is reflected in low real estate values. They lose the respect of their neighboring towns and the support of the surrounding country.

When a town is sold to its own citizens it handsomes up. They pave it, paint it, build it, repair it and provide it with adequate buildings and proper utilities. Being proud of it they make it presentable and worth living in.

Ever sign points to the fact that Charlevoix citizens are sold in their town and are proud of it. They are displaying this spirit more and more and this fact is beginning to show and is making itself felt not only at home but where ever there are people who are interested in Charlevoix or what it represents.

People in other cities read the papers and see that the citizens of Charlevoix are up and doing. They are planning on spending a vacation during the summer and want a town which is fair, square and does the right thing by itself and the people who come to visit it. Charlevoix appears to them to be that kind of a town and they decide to come here.

But if they come and are disappointed and find that Charlevoix has been misrepresented, that all of the desirable qualities are missing, they will never come again and will influence their friends not to come.

So the town must sell itself to be successful and to sell itself it must deliver the goods. A town sold to itself always has the goods to deliver. Let's get together and do a little more selling here at home.

Circulation counts—we have it.

INSTALL BRACKET STREET LIGHTING

Several street lights of the bracket type have been installed on Bridge street between Park avenue and Clinton streets, and the city council has approved the purchase of 30 additional fixtures to light the remainder of the street. The marked contrast between this system of lighting and the old, is certainly remarkable.

Instead of the blinding glare of the old corner lights there is now an even, brilliant light, completely illuminating the entire street eliminating all dark corners and providing the equivalent to daylight over the main street.

This type of light not only provides excellent light but is also attractive and adds to the appearance of the throughfare. Neatly tucked away on each side of the street the fixtures are inconspicious during the day, and at night their soft glow is a pleasing sight.

One woman writes:

"A domestic science teacher said it was the lightest cake she had ever tasted or seen—but remarked that I used at least six eggs in every cake. She wouldn't believe I used only two—until I showed her exactly how I made it. Now she uses nothing but Royal." Mrs. G. S.

ROYAL
BAKING POWDER
Absolutely Pure

Contains No Alum Leaves No Bitter Taste

Send for New Royal Cook Book—It's FREE
Royal Baking Powder Co., 130 William St., New York

CORRESPONDENCE

NORWOOD

Work has already started on the new trunk line road.

Guy Empey is doing some carpenter work and painting for Will Alward.

Mr. and Mrs. George Light and Mrs. Henry Wagner took dinner at the Floyd Wagner home Sunday.

Mrs. Gardner and family and Oscar Kidder, all of East Jordan, spent Sunday at the home of Mrs. Henry Genett.

Mr. and Mrs. Albert Parsons of Ellaworth, motored over to Norwood Sunday and took dinner at the Haskin's home.

Mr. and Mrs. John Empey and son, Guy, motored to Charlevoix Sunday and took dinner with Mr. and Mrs. Richard Kirby.

Dr. Hewitt and family, left for Jackson, Michigan, last Monday, after spending the past two weeks at their summer home here at Norwood.

Use Hygrade, gas filled electric light globes. Everybody is talking about how long they last. Any kind you want. Charlevoix Hardware Co. 5tf.

EAST CHANDLER

Harvey Howard and family visited at the home of Albert Howard, at camp last Sunday.

Two new pupils commenced school Monday morning viz. Leo and Walter Smithengell.

Mr. and Mrs. Dan Gooseberry of Vanderbilt, spent the day at the Noah Howard home Sunday.

Mr. and Mrs. Cobb and family from near Central Lake, visited her sister Mrs. E. Klebe Sunday.

Mr. and Mrs. Smithengell and baby, spent the day last Sunday at the William Benjamin home near Springvale.

Clarence Smithengell and family, who have been living on the farm belonging to Herman Brendt at Thumb Lake, has moved on his father's farm recently.

There will be a Sunday school organized Sunday morning at 12 o'clock and Rev. Miller of Joy, will preach each Sunday morning, commencing at 11:00 a. m. Everyone invited to attend.

Use Hygrade, gas filled electric light globes. Everybody is talking about how long they last. Any kind you want. Charlevoix Hardware Co. 5tf

EAST MARION

Mr. and Mrs. Edd Snyder were callers on Mr. and Mrs. Earl Dodd Sunday.

Rev. William Eldridge and wife, were callers of Mr. and Mrs. A. Winters one day last week.

Jule Guilds spent the week end with his parents, Mr. and Mrs. W. Guilds, in Charlevoix.

Miss Opal Harper was in Charlevoix a few days last week, taking the teachers' examination.

Mr. and Mrs. Dan Botkins and family, and Mr. and Mrs. Joe Guild, drove to Wnlloon Lake Sunday.

Mrs. Willinm Fuller and Mr. H. Newman and Mrs. Ada Thompson visited Mrs. Joe Stover Thursday afternoon.

Mr. and Mrs. H. Newman, Mrs. Ada Thompson and Ruth Critchlow, Mr. and Mrs. Hnrper and daughters, drove to Boyne City Sunday.

Mr. and Mrs. G. Jensen and Mr. and Mrs. Norman Jensen of Rock Elm, and Mr. and Mrs. Jasper Hubble, were Sunday guests of Mr. and Mrs. Thomas Jensen.

BARNARD

Welcome to May.

Mr. and Mrs. John Beattie departed on Saturday for their home near Detroit.

Rev. McKenzie of Grand Rapids, will speak at Barnard M. E. church on Sunday afternoon at 2:00 p. m. Come out and hear him.

Rev. H. Mollema of Spring Lake, Michigan, will preaeh at the South Barnard church next Sunday, May 7, both morning and afternoon in the Holland language. Don't miss these meetings.

The meeting at the church last Wednesday evening was well attended. The community wish to express their thanks to the orchestra from Charlevoix for their music which was a delighful feature of the evening. Rev. Slee, our District Superintendent gave an intereating talk and refreshments were aerved cafeteria style and everybody seemed to enjoy the whole evening.

60c is all we ask per package for Muresco wall finish. Benj. Brown Auto Sales. adv. 15tf.

IRONTON

Mr. and Mrs. Jackson spent Sunday at Bellaire.

Mrs. Loper entertained the Aid Wedneaday afternoon.

Mrs. Loper and son spent a few days in Traverse City.

Mr. and Mrs. Barnum spent Sunday at the Waller farm.

Mr. and Mrs. Matthew Saunders spent Sunday in Charlevoix.

Mr. and Mrs. Brown, Forrest and Mr. Lewis Peterson drive to Central Lake Sunday.

Mrs. Munson returned from Jackson Friday, where she spent the winter with her daughter.

The Ironton Gleaners will meet at the Clyde Ogden home, Thursday evening, May 4 All Gleaners are requested to be present. Refreshments.

Mrs. Alexander, Mrs. Saunders, Mrs. Ogden, Mrs Tumath, Miss Lewis, Mrs. Jerry Saunders and Mrs. Albert Williams attended the Maccabee lodge in East Jordan Monday night.

Ironton received a shock Sunday afternoon about 4 o'clock when a car drove off the Ferry into the lake with five people in it. The heroic work of Mr. Ward and Ross Alexander saved all the people. There were two men a woman and two children, parties from East Jordan.

No better electric light globes than the kind we sell. Try them and see. Charlevoix Hardware Co. 5tf.

BAYSHORE

Miss Lila Gray has purchased a new Chevrolet Sedan.

Leo. Dennis of Brutus is buying potatoes at Bayshore this week.

A number of Hayes people went to the Dollar Day Sale in Petoskey Saturday.

Rev. Weaver of Petoskey, preached at Burgess School house Sunday, April 30th.

Susan Greensky Walker who has been quite sick at the home of Rev. MacDavis is much better.

Mr. and Mrs. George Hair and baby, Edwin, were week-end visitors at the home of W. D. Hair.

Born, to Mr. and Mrs. W. H. Baker, Friday, April 28, a baby boy. Mother and child are doing well.

A Union Sunday school has been organized with Arthur Odell, superintendent; assistnnt Mrs. Henry Hair; secretary, Mrs. Nealand Baker; treasurer, A. Evers. Bring your children to Sunday school.

While Lee Sneathen was taking his wife to the hospital Friday, in some unknown way his barn caught fire, burning four horses, 7 head of cattle, all his hay, a quantity of beans. Some farm machinery, in fact about all there was in the barn.

Bicycle tires and tubes, accessories of all kinds. Let us do your repair work. Lakeway Garage, Bloek & Burns.—adv. 13tf.

MARION CENTER SCHOOL

Mrs. Florence Elliott and Miss Esther Powell: were visitors at our school one day last week.

We now have a class of six beginners.

The first and second grades enjoy gathering flowers during the recess and noon hour.

We have been using the time for morning exercises to elean our yard.

Sylvia Miller was out of aehool one day on account of illness.

WE LEAD IN

PRICE REDUCTION

NOW IS THE TIME TO DO THAT PAINTING

With the big drop in White Lead, Turpentine, Boiled and Raw Oils.

100 per cent pure and strictly guaranteed Paints and Varnishes. Muresco and Kalsomine Wall Tints. Paint Brushes, Sand Paper, Wall Scrapers, etc.

OUR PRICES

WHITE LEAD, per lb. 10c
KALSOMINE, 10c lb. per package..50c
MURESCO, 10c lb. per package. . ..50c
TURPENTINE, per gallon.....$1.00
PURE RAW LINSEED OIL, per Gal.$1.00
PURE BOILED LINSEED OIL, per Gallon $1.00

BENJ. BROWN AUTO SALES
CHARLEVOIX, MICH.

FRIDAY, MAY 5 IS ARBOR DAY

Governor Sets Aside Day By Official Proclamation

Fifty years ago the State of Nebraska instituted the observance of a day aet apart for tree planting. This day was known as Arbor Day, and its observanee has become general throughout the nation. It is a day of sentiment, reverence and faith — sentiment in the aeknowledgment of the tender ausceptibility of man toward all the living things of the outdoors; reverenee inspired within us by the sturdiness of the oak, the majesty of the pine, the beauty of the elm and the splendor of the leaf bearing branches of the maple with its seasons of changing eolor and form; a well grounded faith in the productive energy of nature's generous creative forces.

To us of Michigan, Arbor Day is of partieular signifieanee. Time was when our forests outshone in splendor and magnificence those of any other State. Today, through the utilization of this natural produet and the devastation wrought by forest fires, these forests have to a large extent disappeared, though we still have many thousands of acres of beautiful forest land.

Therefore, by virtue of the authirity vested in me as Governor of the State of Michigan, I do hereby designate Friday, May Fifth, 1922, as Arbor Day, and I request that exercises appropriate to the day be held in all our schools.

Alex J. Groesbeek, Governor.

JURORS CHOSEN FOR MAY COURT TERM

Two Women Among the Twenty-Four Drawn as Jurors

Following is the list of jurors chosen for the May term of court, 1922, Charlevoix county:

Ransom Jones, Jr., East Jordan, 1st ward.
James Crowley, East Jordan, 2nd ward.
W. E. Hawkins, East Jordan, 3rd ward.
Paul Brower, Bay.
Emmet Otto, Boyne Falls.
Mrs. Bertha Walton, Chandler.
G. W. Dennis, Charlevoix.
Cyrus Kent, Evangeline.
Peter Nasson, Eveline.
Henry Hamlin, Hayes.
Jaek Lorraine, Hudson.
Charles Cork, Marion.
S. L. Wright, Melrose.
Charles Townsend, Norwood.
Frank McAulay, Peaine.
George Stevena, St. James.
Claude Shepard, South Arm.
Peter Stanek, Wilson.
John Kabfleisch, Boyne City, 1at ward.
W. T. Davis, Boyne City, 2nd ward.
Abner Hawka, Boyne City, 3rd ward.
George Crammar, Boyne City, 4th ward.
Grover Geneit, City of Charlevoix, 1st ward.
Mrs. Aliee Hines, City of Charlevoix, 2nd ward.

CHURCH OF GOD

Serviees-Preaching, 10:30 and 7:30 Sundays.

Sunday School 11:45.

Prayer meetings at 7:30 Wednesday evenings.

Everybody welcome at these services. Chapel W. Hurlbut St. Wm. Eldridge, Pastor, 304 May street.

A good cook invariably commands high wages—if she isn't married.

compare

THE Fisk Premier Tread is a tire which yields an honest, generous measure of service at a low price.

See this tire and compare with any at a competing price. It is your best purchase if you want a low-priced tire.

It is a Fisk Tire, and is Fisk character clear through.

There's a Fisk Tire of extra value in every size, for car, truck or speed wagon

30 x 3½	Fisk Premier Tread	$10.85
30 x 3½	Non-Skid Fabric	14.85
30 x 3½	Extra-Ply Red-Top	17.85
30 x 3½	Six-Ply Non-Skid Clincher Cord	17.85
30 x 3½	Six-Ply Non-Skid Cord Straight Side	19.85
31 x 4	Six-Ply Non-Skid Cord	27.00
32 x 4	Non-Skid Cord	30.50
32 x 4½	Non-Skid Cord	38.00
34 x 4½	Non-Skid Cord	41.00
35 x 5	Non-Skid Cord	51.50

Time to Re-tire? (Buy Fisk).

FISK TIRES

CONSCIENTIOUS SERVICE

Sage, ripened, mature counsel has turned the business tide for many a man from defeat to Success.

That is where the really qualified banker best serves his clients—in financial counsel and advice.

This bank makes a truly sincee and conscientious effort to serve its depositors with sound advice on all financial problems.

We extend every courtesy and accommodation compatible with sound banking principles.

We solicit YOUR account on this basis of real SERVICE

CHARLEVOIX STATE SAVINGS BANK
CHARLEVOIX, MICH.

W. S. Richardson, President
A. D. Crimmins, Vice President
Archie Livingston, Cashier.
Guy Eccleston, Asst. Cashier

Start the Right
Keep the Growing

USE DICKINSON'S CHICK MASH
USE DICKINSON'S CHICK FEED
It Pays

Argo Milling Co.

REAL BARGAINS

BROKEN SIZES IN

Shoes and Oxfords

ALL MAKES.

We are going to place these on a Special Bargain Table and price them at about One-Half of their real value. Every Shoe or Oxford are from well known, standard makes, the same we have sold since starting in business. It will give you an opportunity to fit yourself at about one-half the regular cost.

Our Spring Shoe Stock, both in shoes and Oxfords, are now on our shelves for your inspection and approval. We believe the footwear you want is among them. COME AND SEE.

Mayer Shoe Store

JOHN SLEZAK, Prop.

INTERESTING BITS OF INFORMATION CLIPPED FROM OUR EXCHANGES

Must Display Proper Lights

An active campaign against horse-drawn vehicles which fail to show a light while traveling along village and city streets or state highways, will be started immediately by Sheriff C. E. Taylor of Grand Traverse county. The same thing holds true of those drivers of either horse-drawn or motor vehicles who park along trunk line highways without a proper display of lights. A new law was enacted in 1921 which makes it necessary for every driver or owner of a horse-drawn vehicle to show a light from one hour after sunset to one hour before sunrise.—Traverse City Record-Eagle.

Fishing Industry in Full Swing

Cheboygan's fishing industry will soon be in full swing. The first car lot shipment of fish to New York markets went forward by express today and came principally from A. D. Shawl's fishery at Drummond Island, being brought here by his tugs most of which are now in commission. The fish now being brought in are principally what are called by those engnged in the business as rough fish and find ready markets in the east.—Cheboygan Tribune.

Boys Narrowly Escape Death

While remodeling the new Eastport garage recently, a large hole was dug near the building to get dirt to make the neeessary approach.

Last Saturday morning three of the young lads of that plaee; Forrest Kaufman, Perry McPherson and Arnold Addington deeided to dig a cave in the excavation. The Addington boy, after helping to dig for a short itme went in search of more tools, and upon returning diseovered that the cave had collapsed, burying both of his companions.

The alarm wns given at once and the rescue began. Perry was the first to be found, Forrest being in the eave the farthest had four feet of dirt over him and was uneonsciuos when found and taken home.—Central Lake Torch.

Shoots His Neighbor

John Henson, Cheboygan county farmer is being held in the Cheboygan county jail charged with having fired a charge of bird shot into the legs of James Davis, neighbor, when the men quarreled over a horse. Between 70 and 100 shot lodged in Davis' legs. The shooting oecurred near the Davis home. The men resided in Walker township.

Trains Kills Gaylord Woman

Mrs. Martha Mothersoll was instantly killed, when the wagon in which she was riding was hit by north-bound Miehignn Central train No. 203, at the freight depot erossing in Gaylord last Thursday.

Mrs. Mothersoll who was tho mother of five children, and who resided on a farm four miles east of Gaylord, was returning home after having completed her shopping.

The engine hit the wagon in sueh a manner thnt the horses escaped injury while the vehiele was wrecked. Mrs. Mothersoll was thrown for some distanee and her skull erushed.

W. M. Russell—painter, paperhanger, kalsominer and hard-oil finisher. All work guaranteed to give satisfaetion. 407 West Lineoln sve. adv. 9 t9 pd.

LIBRARY NEWS

Books reeently plaeed in circulation:

History of the services of the First Regiment Miehigan Engineers and Mechanics during the Civil War, by Charles R. Sligh, gift of author.

The Mentor, Vol 1, serials 1-24.

Twenty Lessons in Domestie Science. A condensed Home Study Course: Food principals, functions of foods, glossary of usual culinary terms pronouneiations and definitions, ete. by Marian Cole Fisher, gift of author.

The complete works of Flnvius-Josephus. The eelebrated Jewish Historian, with autobiography, translated by Wm. Whistom.

Keramie Studio, volume 19-20. Magazine for the ehina painter, potter, and student of design.

An autobigraphy, by Margot Asquith.

American Pheasant Breeding, by E. A. Quarles, gift.

He Knew Lineoln and other stories, by Ida M. Tarbell.

The Latest Thing and Other Things, by Alexander Black.

Plea for Old Cap Collier, by Irvin Cobb.

To the Last Man, by Zane Grey.

Pride of Palomer, by Peter B. Kyne.

Cord Tires, Truck Tires, Automobile Tires vulcanized. Benj. Brown Auto Sales. adv. 15tf.

WHITE WYANDOTTE EGGS

For Hatching

From our heavy-laying, trapnested stock, at the extraordinary low price of

$1.00 for 15 Eggs

Arthur L. Guild,

Phone 240F11 Charlevoix

Ship and Travel Via the Direct Lake Route

Large Modern Steamers

"MANITOU" "MISSOURI" "PURITAN"

MICHIGAN TRANSIT COMPANY

General Offices : CHICAGO, ILL.
Docks Municipal Pier

1922 Season Now Open

Sailings about every fifth day until June first

CONSIDERABLE REDUCTION in Freight Rates and Passenger Fares.

Steamers steam-heated throughout cabins and staterooms—cozy and warm assuring perfect comfort for early Spring Travel.

For detail information regarding schedules, rates and fares apply to Local Agent.

Your Valued Patronage Solicited

AT THE MOVIES

When "The Old Nest" comes to the Palace Theatre on Saturday and Sunday, the people of Charlevoix will have a ehanee to see a pleture that has been hailed by erities and reviewers as the most satisfying all-American picture that has yet been produeed. The theme, that of a mother who sees her six children leave her, one by one, is eommon to American families. All the poignaney of feelng that these leave-takings arouse in real life have been eaught on the screen.

Rupert Hughes is the author of this unusual tale of mother love. He has sought to present a cross-section of a universal theme as applied to an American family. All the joys and sorrows connected with raising a family have been dramatized. Eaeh of the children grow to manhood or womanhood with his own individual interests, then leaves the old nest to follow the eall of his desires. Only their mother is left to her loneliness and her memories. But, as in every American family the young member the old nest and return to it.

The picture was produeed by Goldwyn and was direeted by Reginald Parker. Mary Alden plays the old mother, and her performance has been said to be masterpiece of screen aeting.

Tanlae is the ideal strengthener and body builder for old folks, because it creats a healthy appetite for wholesome food and strengthens and invigorates the digestive organs. F. J. Fessenden's. 17t1.

BOYS—Buy your shoes at Campbell's and get a cap Free. adv. 18t1.

METHODIST EPISCOPAL CHURCH NOTES

Next Sunday, May 7th, we hear Rev. Charles W. MacKenzie of Trinity church, Grand Rapids. This good brother comes to us at the solicitation of our Tither's association. He knows the Storehouse from A. to Z. He has been for several years identified with our Methodist church at Waverly, N. Y. This people, has lead the church in the Storehouse movement. It will be a rare treat to hear him, and he will explain some of the questions thnt many are puzzled about. Hear him in the morning.

The Sunday School at 12M will study the lesson "Conditions of Permanent Penee."

When 3 o'clock has arrived remember that ye Junior Leaguers are to gnther in your room for that good meeting you have been talking about. Encourage the leader with your presence and interest.

Epworth League is at 6:30. Put pep and personal perseveranee into this department and make it count. The eoveted field for usefulness is the work among young people.

The evening service will again hear Dr. MacKenzie. He is the live wire on the storehouse plan of tithing. Hear him and then our church will put across the best plan for financing the kingdom of God and spiritual interest will leap up to 100 per cent.

The monthly business meeting of Monday night showed fine interest. Splendid work is being accomplished in this year nnd we look for continuance along all lines.

The Sunday School Board of Tuesday evening, also showed good Christian service. The consecrated work of trained teachers will bring results.

This Thursday go to Prayer meeting 7:30 p. m.

Friday evening begins the Crusader's Conference at Boyne City. It opens with a banquet. Several of our young people are planning to be present.

This Friday also Mrs. Ella Hartshorn the field secretary of the W. H. M. Society will meet all the Missionary ladies of the city in our church in the afternoon and in the evening will give a missionary address. This is for all who come. Several of our people will go to Traverse City this Friday to hear Bishop Henderson.

Barnard services Sunday to be addressed by Dr. MacKenzie, an interested audience will, give him a good hearing.

The program for next six weeks is as follows:

May 7th—Storehouse.
May 14—Mother's Day.
May 21—Church Membership.
May 28—Memorial Day.
June 4—Communion.
June 11—Children's Day.

Let us repair that bicycle. Full line of repairs, tires, etc. Lakeway Garage, Block & Burns.—Adv. 13tf.

COMMUNICATION

About Some of Bingham's Birds

I noticed in Mr. C. A. Bingham's remarks about the value of birds to the farmer and fruit grower, that he puts a halo of virtue and righteousness around the sparrow and crow which would be misleading to persons not knowing the real nature of these birds, who by destroying the eggs and young of really useful birds, do more harm than good even if they did no other damage.

I know that a crow will joyously hack to pieces any unlueky toad he happens to meet, and the toad is about as useful to make away with insects as many of the birds that are more stylishly dressed, and after the crow has killed a few toads and eaten eggs or young of a number of good birds, he has done more harm than he ean do good if he works overtime.

The sparrow is also a destroyer of nests. No wren is safe in making its nest where there are sparrows unless provided with an entranee of not over an ineh and a quarter, and a wren with its song and growling at me when I go near the house that was built for it is preferable to a lot of sereeching sparrows.

The black bird is classed as a pest by the agricultural department, and I have been told they rob other bird's nests.

From the standpoint of the farmer who grows no small fruit, the robin is probably a helper, but it seems to me Mr. Bingham does some exaggerated minimizing when telling how little fruit it takes to satisfy them. They seem to have developed a taste for fruits that they formerly let alone. A correspondent writing to the "American Fruit Grower" about black berry growing said last summer the robins and eat birds took his crop as fast as they got ripe. They took mine last year the same way, but I only had a small bearing patch.

I believe in helping the good birds, but think it a mistnke to protect the pirates. E. H. Newman.

First Church of Christ Scientist

Sunday service at 10:45 a. m. subject, "Adam and Fallen Man."

Sunday school at 12 o'clock.

Wednesday evening service at 7:45.

Reading room open Tuesday, Thursday and Saturday, 2 to 5 p. m. The public is eordially invited to visit our reading room and attend our ehurch serviee.

"111" cigarettes

They are Good! 10¢

Buy this Cigarette and Save Money

City Vulcanizing and Tire Shop

NOW OPEN

As an Opening Special we will offer a reduction of

25 Per Cent

on sectional repair work and six months Free vulcanizing service on Brunswick Tires. One Dollar allowed for your old Tire.

ALL WORK GUARANTEED

CITY VULCANIZING AND TIRE SHOP

GEO. D. LIGHT, Prop

No. 6 VanPelt Place 1st Door West Courier Office

Dealers Wanted

$895

F.O.B. ST. LOUIS

Four Reasons for Gardner Supremacy

(1) The Gadner Car is backed by more than forty years of successful manufacturing experience— and its makers have a present financial position of over half a million dollars cash in bank—and no debts.

(2) One year ago the Gardner at $1285 was known and sought out as a 'big value' car. Today it's a greater Gardner—with fully $200 additional value built into it, at practically $400 less than last year's price. It's the "buy" of the business at $895.

(3) And Gardenr's the only car that's covered by a Written One-Year Guarantee—what better way to win public confidence?

(4) A liberal dealer contract, fully backed up by the factory's advertising, co-operation and team work. What other car, in any price class, gives its dealers such advantages.

GARDNER

Telephone—Telegraph—Write

S. A. DWIGHT, Distributor

Phones: Citizens, 64937; Bell, M-2937

230-32 Ionia Ave., N. W. Grand Rapids, Mich.

Walk-Over Shoes & Oxfords

Now that you are about to invest your money in Shoes, see that your dollar is well spent.

Don't be governed by price only. Consider quality. We have the best and most economical line ever carried in Charlevoix.

Remember the Sale on Kindergartens

Campbells
BOOT SHOP
Next to State Bank

CHARLEVOIX COURIER
Issued every Wednesday at
CHARLEVOIX - MICHIGAN

DuBois & Usher, Publishers
A. J. Usher, Editor and Business Mgr.
Courier Building Van Pelt Place

Advertising Rates

For advertising rates apply for schedule.

Notices of church or lodge, socials and entertainments, where admission is charged, regular rates.

Obituary poetry, regular rates.

Card of Thanks, 25 cents.

TERMS OF SUBSCRIPTION

One Copy, one year.....$2.00
One Copy, six months.....$1.00
One Copy, three months..... .60

THE JAZZ ANDITOTE

Jazz music, imported from the underworld dives of Buenos Aires, began to sweep Aemrica in 1913. Sailors brought it into New Orleans. It apread up the Mississippi river. Negro roustabouts on the levees chanted new varities of jazz "blues." Tramps in their camps, which they call jungles," caught the infection. They called jazz "snowbird music"—"anow" being the underworld name for cocaine and a "snowbird" meaning dope fiend. Infectiously the epidemic of jazz spread over the country, evolving from jazz melodies to a form of jazz life characterized by fatalism, indifference, recklessness and immorality. Simultaneously, the jazz germ swept Europe. In "The Four Horsemen of the Apocalypse' you read Ibanez's fine description of France being worked to a high pitch of jazz emotionalism.

Psychiatrists recognized the jazz epidemic as one of the peculiar waves of social neurasthenia, or hysteria which periodically sweep countriea or even the whole world. The tango craze was one of these psychic epidemics. The international wave of social hyateria culminated in the world war violent international insanity.

The reaction is on. The world sobers. Nerves calm slowly down. People are becoming normal again. During the jazz epidemic there has been a lot of worrying about young America. Youth in general seemed to have gone on a tangent of wild prodigalism. One morning the country woke up and was amazed to learn that the youngsters had gone crazy on wireless. The radiophone had corralled juvenile enthuaiasm. The wireless craze haa devcloped far enough to show that it's going to be the most powerful antidote against jazz. The lad who ia tinkering with Hertzian waves has his feet on the ground, is thinking clean thoughts, training his brains, soaking up useful knowledge.

The wirless fan is vaccinated against jazz just as boys of a gencration ago were kept in a healthy, normal mental state of playing Indian building shanties, collecting bones and old junk in alleys, listening to atreet fakers, staging amateur minstrel shows, stringing toy telegraphs.

We are a foolish lot of sheep, we humans. But a kindly providence shepherds us, bringing us back to the fold when we stray too far from normal.

Pencil Tablets. 5c values, 8 for 25c Friday and Saturday. at Metcalf's.—adv. 18t1.

Muresco the well known wall finish, 50c per package at Benj. Brown's.—adv. 17t2.

Pleasant Surprise Party

Neighbors to the number of twenty-one of Mr. and Mrs. Oliver Schaffer of Eveline township, gave them a surprise Tuesday evening, which proved a very enjoyable event. Happenings of days gone by were again talked over and a five course luncheon was served. All report the best time ever.

Pencil Tablets, 5c values, 8 for 25c Friday and Saturday. at Metcalf's.—adv. 18t1.

NEW FILLING STATION READY FOR BUSINESS

Charlevoix now has a modern, up to date, filling station. Construction work has been done on the new station being installed at the corner of Bridge street and Belvedere avenue, by Brown & Wallace and they are now dealing out gasoline and oil to the motoring public.

The station has an attractive stucco exterior and is provided with the last thing in pumping equipment. Sinclair oil products will be handled.

Pencil Tablets, 5c values, 8 for 25c Friday and Saturday. at Metcalf's.—adv. 18t1.

Remember we vulcanize Cord Tires and guaranteed satisfaction. Benj. Brown Auto Sales. adv. 15tf.

COVERS WERE LAID FOR 170 GUESTS

At Mother's and Daughter's Banquet Wednesday Evening

Covers were laid for one hundred and seventy guests at the Mothers' and Daughters' Banquet held in the dining rooms of the Congregational church Wednesday evening, April 26th.

The rooms were tastefully decorated in green ferns and boughs, while carnations at the individual places at the tables and fern, constituted the favors of the evening.

The supper was served at 7 o'clock, following an offering of Thanks by Mrs. H. S. Harsha—the entire serving, cooking and decorations being the work of the Men's Booster Club of the city.

The toastmistress' address by Mrs. Herschel Miller, was followed by "Our Daughters" by Mrs. R. B. Armstrong; then "Our Mothers"—Eleanor Kelderhouae; Vocal solo, Mrs. Archie Livingston; "Our Husbands and Sons," Mrs. Rollie Lewis; "Our Church," Mrs. E. E. Cross; Reading, Miss Florence Maddaugh, while a piano solo by Mrs. A. A. Swinton and Mrs. Pearl Partridge completed the progarm.

The Club of men is to congratulated upon the success of the evening. An efficient cook in the kitchen supplied the waiters without long delays, the entire number being served in an hour.

Going to paint this year? Benj. Brown is selling white lead for 10c per lb.—adv. 17t2.

Better than pre-war prices on Wall Paper. 10c per double roll at S. M. See & Sons.—adv. 18t1.

B. Y. P. U. NOTES

Monday, April 24, proved to be a great day for us. Rev. Morgan L. Williams, director of Religious Education for Michigan, was with us in the afternoon and evening. At four o'clock, a goodly number of our Society listened to a very interesting and instructive address. Rev. Williams gave us a great deal of encouragement and we hope to carry out a strong evangelistic program this summer. In the evening about twenty-five of the Petoskey B. Y. P. U. came over for supper and remained for a Rally in the evening. Yells were exchanged and everyone became acquinted with his neighbor. About eight-thirty a very enthusiastic service was held. Rev. Rice welcomed the visitors, and following his address, Rev. E. J. Parsons of Petoskey, and Ned Munger, president of the Petoskey B. Y. P. U. gave short addresses. Rev. Williams then gave a very inspiring and impressive address on the possibilities and opportunities of youth in Christian service.

This was the first B. Y. P. U. Rally to be held in the Grand Traverse Baptist Association, but we hope it shall not be the last and we hope it shall lead to a greater interest and increased enthusiasm throughout the different societies of the Association.

We feel that our Society has gained much and we expect to do greater things for the Master.

We hope to have Rev. Williams with us again during the aummer.

We had an interesting meeting last Sunday evening, under the lendership of Mrs. W. E. Hadsell.

There were about twenty-eight present. Were you one of them? If not, why not?

Next Sunday evening we will discuss the topic: "Better Sabbath-Keeping"—Jeremiah 17:19-27. Miss Margaret Lennis will lead.

The topic is a live one at the present time. If you were told that you must decide tonight how you would spend ten solid years of your life, would you stop to think? Would you consider it an important question? A person who has lived to the age of seventy years, has had ten solid years of Sundaya. It is an important matter how he spent those Sundays for they represent one-seventh of all his life.

On Thursday evening at seven-thirty the B. Y. P. U. prayer meeting meets. Lets everyone who possibly can, be present.

"He made the Sabbath shine before
The work day and the care,
And set above its golden door
The messenger of prayer."
—Alice Cary.

"Take the Sunday with you through the week
And sweeten with all the other days."
—Longfellow.

Found Hanging in Barn

Fred Vogel, a farmer living near the Peninsular grange hall, north of East Jordan, committed suicide by hanging Sunday shortly after the noon hour. His dead body was hanging in the barn by his wife. No cause for the rash act is unknown.

Go to S. M. See & Sons for Wall Paper. 10c per double roll.—adv. 18t1.

Kalsomine for 50c per package at Benj. Brown's adv. 17t2.

STREET DRESSES

$3.50 $5.00 $7.50

Fine Quality Dress Ginghams

Dress as cut **$5.00**

M. A. Levinson & Co.

AMERICAN HOUSEWIVES

Get out of the Drudgery of

BREAD MAKING

Let the baker do it for you. A breaded treat is our

Milk Made Bread

Produced by

L. J. McCANN

It is Charlevoix's Best—try it andsee for yourselves

Bread is your Best Food
EAT MORE OF IT

CANDY
FOR MOTHERS DAY

We have some speeial priced, extra fine Boxes in

Park & Tilford Chocolates and Bon-Bons

Mother's Day, May 14th

FESSENDEN, The Druggist

HOUSEWIVES
LOOK HERE!

We have just unloaded a car of the finest Cane Sugar we have had in a long time, and will sell at

$6.50 per hundred

15 pounds for.....$1.00

GOLD MEDAL FLOUR

Gold Medal Flour by the barrel.....$9.50
Gold Medal Flour, 24 1-2 lbs. sack.....$1.25

We believe right now is the time to lay in at least a barrel of Flour and a hundred pounds of sugar.

MARTIN BLOCK
Phone No. 142 No. 12

O-A-T-S
OATS FOR SEED

Heavy recleaned, Michigan grown Oats, with sprinkling of Swedish Selects. These oats are bargain at our regular price, 75c per bushel.

SPECIAL---Saturday, Monday, Tuesday
70 cents per bushel

Argo Milling Company
AT YOUR SERVICE
Wood-Coal-Flour-Feed Building Materials

To Make the Home More Beautiful

The PURPOSE of the DEVOE
Interior Decorating Demonstration

SURELY the home — the center and source of most of our joys in life—deserves to be fresh, clean and attractive.

Yet many a person sighs for new furniture or new woodwork effects, but is denied them because of expense.

And all the time many of the beautiful things desired are right in the home.

Those old chairs, that scratched picture frame, that scarred dresser and hundreds of other objects throughout the house that are now lacking in beauty and distinction can be easily transformed into things of beauty again.

To enable our customers bring out these hidden beauties of the home we have arranged to conduct a Devoe Interior Decorating Demonstration on May 12 and 13.

The Devoe Expert will give you practical suggestions on modern methods of interior decoration. She will not spin theories; she will present facts. She will not talk generalities but will actually show you how with but a few minutes of your time, you can at a very slight cost make the dingy spots in the home glowingly attractive and richly bright.

Come in and discuss your home decorating problems during the demonstration

S. M. SEE & SONS
CHARLEVOIX, MICHIGAN

FREE Present the coupon properly filled out, at our store during the dates noted and get a 30c can of De Voe Mirrolac Free or 30c off on a larger can. Free cans given to adults only.
Name.....
Address.....

SPECIAL SALE

Friday and Saturday

May 5th and 6th

DRY GOODS

35c Small Percale Aprons for	29c
89c Small Gingham Aprons with bib, for	65c
$1.00 Percale Bungalow Aprons for	79c
$1.25 Percale Buagalow Aprons for	98c
$1.50 Percale Bungalow Aprons for	$1.19
$2.25 Madras or Gingham Aprons for	$2.49

GROCERIES

Rolled Oats seven pounds for	25c	Salsoda three pounds for	10c
Riec four pounds for	25c	Bulk Raisins per pound	22c
Soup Crackers per pound	10c	Bulk Currants per pound	17c
Piece Bacon per pound 19c and	25c	Bulk Pepper per pound	25c
Bulk Starch four pounds	25c	Economy Matches per box	5c
Good Broom for	45c	Galvanized Tubs for	75c

A. E. MASON

CHARLEVOIX, MICH.

LOCAL NEWS BRIEFLY TOLD

Get the Habit—Read the Courier

Henry Cook of East Jordan, spent Sunday in this city.

Harlow Heaton of Boyne City, was a Sunday caller in this city.

Louis McIntyre of Boyne City, was a business caller here Friday.

Benjamin J. Halstead of Petoskey, was in the city Friday on business.

Mrs. F. E. Cartier and Mrs. Harry McHugh spent Saturday in Petoskey.

John Bird left Friday morning for Muskegon on n week-end camping trip.

E. J. Olson of Boyne City, was in the city Monday on business at the court house.

Ulysses and Emmet McCann of St. James, arrived in the city Monday on business.

Walter Dudek and Linden Thompson of Petoskey, were Charlevoix visitors Tuesday.

J. J. Ryan of Detroit, auditor for the Pere Marquette Railroad is in the city this week.

Glen C. Twnsend, cashier of People's State Bank of Boyne City was in the city Sunday.

Mrs. Sarah Emrey left Tuesday for Detroit to visit her daughter, Mrs. Tom LaLonde.

Russel Stewart of Ann Arbor, arrived Friday to spend a two week's vacation in this city.

J. A. Hall of the First National Bank of Boyne City, was in the city Saturday on business.

Mr. and Mrs. J. L. Crane and son, Percy, left Monday morning for Chicago, on a business trip.

Ed. Lorch of Boyne City, was a business caller at the local court house Monday of this week.

Mr. and Mrs. R. A. Emrey and son, Winfield, arrived Friday from an extended visit in the east.

Mr. and Mrs. Chas. Miller of Petoskey, spent Sunday at the E. E. Cross home on Dixon avenue.

Franklin Cooper returned Friday from Los Angeles, California, where he has been spending the winter.

Fae Otto, who is attending high school in this city, spent the week-end in Petoskey with her parents.

Lloyd Auld of Milwaukee, arrived Thursday on the Sumac to visit his parents, Dr. and Mrs. J. A. Auld.

Dr. C. J. Gray, recently appointed postmaster at Petoskey officially took over the duties of the office Monday.

Mr. and Mrs. George Priest arrived Wednesday from Detroit where they have been spending the winter.

George Eagleton arrived Thursday from Winter Park, Florida, where he has been spending the winter.

Mr. and Mrs. Wm. Pearson and daughter, Helen, of Boyne Falls, were in the city Thursday on business.

Mrs. C. E. Bailey returned Thursday from San Altos, California, where she has been spending the winter.

Mrs. Lloyd Auld of Milwaukee, arrived for an indefinite stay with Mr. Auld's parents, Dr. and Mrs. J. A. Auld.

Joe Sanford arrived Wednesday from Muskegon for a week's visit with his parents, Mr. and Mrs. James Sanford.

Mrs. Amanda Mather of Chicago, arrived Thursday to spend a few days in this city, the guest of Mrs. C. E. Bailey.

Mrs. Mary Lemieur returned Monday from Northport, where ehe has been visiting her mother, Mrs. Chas. Allard.

Mr. and Mrs. James Gaskin and daughter, Kay, and Eleanor Finucan, attended the K. of C. banquet at Petoskey Sunday.

Mrs. O. E. Wilbur returned Friday from Chicago, where she has been spending the winter with her son and daughter.

Mrs. R. W. Morrow and children, of Bellaire, spent the week-end in this city the guest of Dr. and Mrs. F. H. Wilkinson.

Fire destroyed the old Riverside Hotel at Boyne City last Thursday night. The fire was caused by the explosion of a lamp.

Robert Cunningbam, nine year old grandson of Andrew McCall, Sr., fell from his bicycle Tuesday morning, breaking his arm just above the elbow The little lad is getting along nicely considering the nature of the accident.

Mrs. Brayton Saltonstall returned Friday from Jackson, where she has been attending the Congregational Sunday School Convention.

Married, at the Baptist church, April 27, by Rev. Chas. A. Rice, Guy Lewis Gordon and Miss Beatrice E. Graham, both of St. James.

Fire about four o'clock Tuesday morning destroyed a chicken coop at the Henry Clark home in the west end of the city. Cause of fire unknown.

Leon Taylor left Sunday for Kewunee, Wisconsin to bring home the Steamer Hancock which was recently purchased by Capt. James Sanford of this city.

Married, at the home of D. S. Turner, on West Lincoln avenue, the evening of April 29, by Rev. Charlea A. Rice, Roy Bradshaw and Miss Goldie Dennis, both of East Jordan.

About thirty-five Charlevoix people attended the annual K. of C. Banquet at Petoskey, Sunday. One of the features of the day was the burning of the last bonds on the Petoskey K. of C. hall.

Mr. and Mrs. L. P. Adams returned from Waukesha, Wisconsin, Wednesday, where they took their son, John, for treatment. They report that their son is rapidly improving and will return next week.

The Charlevoix County Sunday school convention will be held at Boyne City, Monday and Tuesday, May 8 and 9. Please report number of delegates to Mrs. E. E. Cross, county secretary.

J. R. Dean has received appointment as postmaster of Boyne City and took over his new duties last Saturday. He is a World wnr veteran and has been a resident of Boyne City for the past seventeen years.

Forest fires have been raging northwest of Alba for the past three or four days. Several camps were said to be in danger Monday. One mill at East Jordan was shut down and the crew sent to fight the fires. Reports Wednesday morning are to the effect that the fires were under control.

Ernest Galloway fromer student of Charlevoix high school and Charlevoix County Normal was recommended above all other applicants by the Milwaukee State Normal School and has contracted to fill position as principal of the Silver Springs School in Milwaukee, a new state graded school.

Roy Babcock and B. A. Herman returned Tuesday from Thunder Bay river, where they went the opening day of the brook trout season. They made a splendid catch, one trout weighing nearly two pounds. Homer Brady spent the day at Bellaire and made a catch of 17 Germnn Brown trout weighing in all 18 pounds. Other nice catches have been reported.

Wall Paper, 10c per double roll. S. M. See & Sons—adv. 18t1.

NOTED SPEAKERS TO BE PRESENT

C. A. C. Meeting Friday of More Than Usual Interest

The regular monthly meeting of the Charlevoix Association of Commerce will be held on Friday evening of this week in the north room of Mont Wither's restaurant, instead of the usual meeting place in the Masonic Temple.

Lee S. Bierce, C. F. Sweet and other boosters from Grand Rapids, and several well known men from Petoskey and Boyne City will be present and make short addresses.

Those who have heard Mr. Bierce speak are axious to again have the privilege. He has a message every man in Charlevoix should hear. The supper will be served at 6:30 p. m. and will be followed by the usual business meeting and short talks.

Let us repair that bieycle. Full line of repairs, tires, etc. Lakeway Garage, Block & Burns.—Adv. 13tf.

COMPETITION IS THE LIFE OF BUSINESS

We like good, clean competition. It will always result in showing the people the best place to trade. This is one of the reasons why our store is filled with customers.

Korth's Market

PHONE 5

COURIER BARGAIN COLUMN.

Courier Want Advs. are One Cent per word per insertion. Minimum charge is 20 cents per insertion, for anything under 20 words. All Want Advs. are strictly cash in advance except to those who have ledger accounts. Please remember this when sending in your copy.

HELP WANTED

WANTED—Girl for general housework. Call 18. Mrs. Ed. Edwards.—adv. 18t2.

FOR SALE—MISCELLANEOUS

FOR SALE—Dodge Roadster, nearly new, in perfect running order. Frank Bird, Rt. 3, phone 78f3. 18 tf.

FOR SALE—A yearling and a 2-year old Holstein Boll, both thoroughbred. Wm. Withers, Rt. 1, phone 97f3. 18t2pd.

FOR SALE—Lot 22, Mason's addition, Wood street. Write W. R. Coats, 331 Forest St., Flint, Mich. 18t5.

LOST

LOST—Brand new overcoat between Korth's market and government supply station near P. M. bridge. Finder leave at Korth's market. 18t1.

FOR SALE — White Cornish and white Wyandotte eggs. White Wyandotte cockerels. All pure bred stock. Ralph Price, Ironton. 14tf.

FOR SALE—CITY PROPERTY

FOR SALE—House and lot, 213 East Lincoln street. Inquire of Joe Moore. 15t4 pd.

FOR RENT

FOR RENT—Abundant pasture for 10 head of cattle. John Clark, phone 246f2. 18t1.

FOR RENT—In first class location, 204 Lewis street, Charlevoix, good house, furnished, eight rooms. For rent from June 15th to October 1st. Write "R. S." care Courier. 16t4.

WANTED MISCELLANEOUS

FARM WANTED—Wanted to hear from owner of a farm for sale, for delivery. Give lowest price. L. Jooca. Box 551. Olney, Ill. 18 t1 pd.

HEMSTITCHING—Good work, and prompt service. No extra charge for threads, Prices, the yard, cotton 10c, silk 12c, scalloping 15c. Minimum charge 25c. Postage and insurance extra. Mrs. G. C. Keel, Petoskey, Mich. 7t13

J. L. CRANE, Inc.

Special Prices on Summer 1922

House Furnishings

Imported Japanese Rag Rugs

The most perfect Rag Rugs Made

Braided Ovals and Regular Oblong Sizes.

Beautiful Patterns and Colorings.

LOW PRICES

Miscellaneous House Furnishings

At New 1922 Low Prices.

BATH TOWELS — CRETONNES
BATH RUGS — SHEETS
PILLOW CASES — SILKOLINES
WINDOW SHADES — PILLOWS
UNDER PORCH SHADES

Imported Japanese Grass Rugs

30x60	$1.19
36x63	1.25
54x90	2.50
6x9	3.75
8x10	7.38
9x12	9.56

Fancy Patterns in Browns, Blues and Greens

Imported Scotch Madras Curtainings

White and Cream--- No Coloring 48c 75c 95c $1.18

Sunfast Madras— Browns, Blues and Greens $1.50 and $2.00 yard

Domestic Madras-- Browns, Blues and Greens 48c 50c 75c 95c

Armstrong Linoleums, Mattress Pads, Kersch Curtain Rods, the best made.
Columbia Window Shades—We cut shades to fit windowe. No charge for measuring or cutting.

Our Rug Department is worthy of your Inspection

NEW PALACE THEATRE

Especially Good Attractions For This Week

COMING TWO DAYS ONLY — NEXT SATURDAY AND SUNDAY. — A MOST REMARKABLE PICTURE.

"THE OLD NEST" is life. It is the Comedie Humaine. The Great Gripping, absorbing drama of the actual. All the people in this are alive. Hughes has taken down one wall of the American home of today and you walk in and know the family. It is of the mother, the father and the children. The trinity of the same plot a hundred million Amercians are playing. A story so simple and so direct, and so human and so deeply tender must win for itself a lasting success.

"The Old Nest" will appeal to anybody who ever had a mother—and most people have. It is real and touching and almost incredibly without an atom of false sentiment really worth while. Added attraction—Al. St. John in a two reel Sunshine comedy **"The Happy Pest."**

COLDWYN Presents Reginald Barker's production of

THE OLD NEST

Written by Rupert Hughes. Special prices for this production of

15 and 30c. Tax included

THURSDAY, MAY 4—Select pictures presents Eugene O'Brien in **"Chivalrous Charley."** Aetion and suspence in this one. One of O'Briens'. best productions. Also a Rolin Comedy **"Call The Witness."** sents Constance Binney in her latest

WEDNESDAY, MAY 10—Relart preproduction, **"Midnight."** Also the 13th Chapter of **"The Winners of the West."**

COMING SATURDAY AND SUNDAY, MAY 13-14—The greatest comedy drama ever made, **"Dangerous Curve Ahead."**

NOW is the TIME

To think about getting that SPRING SUIT.

We have a complete stock of very good patterns in Men's and Young Men's Suits, priced from

$15.00 to $35.00

Special for Saturday, May 6th

A good quality Men's Work Shirt, regular price $1.00, special for this day only . . . **79c**

Bergeon's Dry Goods & Men's Furnishing Store

CHARLEVOIX, MICH.

COUNCIL PROCEEDINGS

Council Chamber, April 27, '22
The Common Council of the City of Charlevoix met on the above date pursuant to adjournment, also as provided by law and the Charter af said city for the purpose of canvassing the vote cast at the Special Election duly called and held on Tuesday the 25th day of April 1922, for the submission to the electors of said city, the proposition to construct an extension of the existing Water Works to supply the city and its inhabitants with pure and wholesome water, the extinguishment af fires, and such ather purposes as the council of said city may prescribe, and to issue the bonds of said city therefor in the sum of $40,000.00.

Mayor Bergeon presiding, aldermen present, Bridge Hallett, Levinson, Livingston, Marshall. Absent Wood.

Canvass of the vote on the proposition to extend the existing water works to supply the city and its inhabitants with pure and wholesome water, and to bond the said city therefor in the sum of $40,000.00 was as follows:

First Ward—Total number of votes cast on the said proposition was one hundred forty-six (146) of which number, three hundred forty-five (145) votes were cast in favor of said proposition, and one (1) ballot spoiled.

Second Ward—Total number of votes cast on said proposition was three hundred fifty-one (351) of whch number, three hundred forty-one (341) votes were cast in favor of said proposition, and nine (9) votes were cast against said proposition, and one blank ballot.

Third Ward—Total number of votes cast on said proposition was two hundred eleven (211) of which number two hundred three (203) votes were cast in favor of said proposition, and eight (8) votes were cast against said proposition.

The total number of votes cast in the several wards of said city on said proposition was, seven hundred eight (708) of which number six hundred eighty-nine (689) votes were cast in favor of said proposition, and seventeen (17) votes were cast agninst said proposition. Total spoiled ballots two (2.)

Moved by Ald. Levinson, seconded by Ald. Livingston that more than two-thirds of the electors of the City of Charlevoix voting at said election having voted in favor of said nropositon same be declared approved and adopted. Motion carried.

Moved by Ald. Livingston, seconded by Ald. Bridge, that the Bridge committee be authorized to repair dock at foot of Mason street, so it will be safe for pedestrians and general use. Motion carried by Aye and nay vote. Ayes, Bridge, Hallett, Levinson, Livingston and Marshall. Nays none.

Moved by Ald. Bridge, seconded by Ald. Livingston, that the Mayor and Clerk enter into contract with the General Electric Co. for one year for their meter and transformer supplies. Motion carried.

Moved by Ald. Bridge, seconded by Ald. Hallett, council adjourn. Motion carried.

Chas. H. Lamphear,
Clerk.

Council Chambers, May 1, 1922
The Common Council of the City of Charlevoix met on the above date. Mayor Bergeon presiding. Aldermen present, Bridge, Hallett, Levinson, Livingston, Marshall and Wood.

Minutes of the meetings held on April 24 and 27, 1922, were read and npproved.

Moved by Ald. Levinson, seconded by the Ald. Wood that the following resolution be adopted:

Resolved by the Common Council of the City of Charlevoix, that the City Clerk be, and hereby is instructed to advertise for and receive sealed bids for the construction of a sewer in the streets and district named below, according to the plans, plats, diagrams specifications and profiles therefor on file, including all manholes, catch-basins, laterals and necessary attachments, up to Five O'clock P. M. of Monday, May 8th, 1922.

Resolved further, that such advertisement be made in the Charlevoix Courier and Charlevoix Sentinel in one issue of each said newspapers, before the date above stated.

Resolved further, that the City reserve the right to reject any or all bids, and to waive any requirement in the making of such proposals, except that each proposal must be accompanied by a certified check, draft, or money deposit, made payable to the City Clerk in an amount equal to Five per cent of the bid to be forfeited in case the bidder refuss or fails to enter into contract in accordance with the terms of his bid, if required so to do.

The sewer herein referred to is described as follows: Commencing at the manhole in Petoskey avenue sewer as now constructed at the intersection of said avenue with Lewis street; thence north in Lewis Street to Auld avenue; thence northerly along Auld avenue to the southerly line of Lot 28, of Crouter's Addition; thence west at right angles to Auld avenue to the present Michigan Avenue sewer.

Resolved further, that the sewer above described be hencefarth known as Lewis Street and Auld Avenue Sewer, and that the district to be benefited by the construction of such sewer, and to be assessed for that part nf the cost thereof to be borne by special assessment according to such benfits be designated and henceforth known as Lewis Street nnd Auld Avenue Sewer District.

Adopted at a regular meeting of the Common Council held in the Council Room in said city on the 1st. day of May, 1922, by nye and nay vote as follows:

Ayes, Aldermen, Bridge, Hallett, Levinson, Livingstan, Marshall and Wood. Nays none.

A. Bergeon, Mayor.
Charles H. Lamphear, City Clerk.

The Finance Committee submitted the following report. Having examined the following bills aggregating $767.56 find them correct and recommend tbey be allowed.

Cootingent Fund	
Art Alcock, elec. Inp.	$ 7.00
Milo Miller, elec. inp.	7.00
Jennie Alcox, lec. inp.	7.00
Madge Kibbe, elec. insp.	7.00
D. S. Payton, elec. inp.	7.00
M. J. Staley, gate keeper	4.00
Gregory, Mayer & Thom sup	11.95
Cemetery Fund	
Petoskey Portland Cement Co., crushed stone	40.32
Bridge Fund	
Dell Dutcher, labor	9.60
J. W. Kirby, sup.	1.50
Highway Fund	
J. W. Kirby, sup.	2.20
Electric Fund	
City Treasurer, express.	13.05
Argo Milling Co., coal	318.01
New Construction	
City Treasurer, express.	3.20
Argo Milling Co., sup.	144.51
John Curtis, con. labor.	72.60
J. W. Kirby, sup.	4.40
Sam Hamilton, valves	2.00
Alert Pipe & Supply Co., valves	70.22

Moved by Ald. Bridge, seconded by Ald. Levinson that the bills be allowed and the clerk authorized to issue orders for same.

Motion carried hy the following aye and nay vote. Ayes, Aldermen, Bridge, Hallett, Levinson, Livingston, Marshall and Wood. Nays none.

Moved by Ald. Wood, seconded by Ald. Livingston that the electric light committee be authorized to purchase 30 Bracket Street Lights for Bridge street.

Motion carried by following aye and nay vote. Ayes, Aldermen Bridge, Hallett, Levinson, Livingston, Marshall and Wood. Nays, none.

A letter from Hoad, Decker and Drury, regarding plans and specifications for new water plant was read.

Mayor Bergeon made the following appointments:

A. L. Fitch, city attorney.

R. B. Armstrong, city health officer.

H. D. Marshall, chief of the Fire Dept.

Moved hy Ald. Livingston and seconded by Ald. Wood that the appointments be confirmed. Motion carried by following aye and nay vote. Ayes, Ald. Bridge, Hallett, Levinson, Livingston, Marshall and Wood. Nays none.

Moved by Ald. Marshall seconded by Ald. Bridge the council adjourn. Motion carried.

Chas. H. Lamphear, City Clerk.

We are now ready to vulcanize that tire for you. Satisfaction guaranteed. Benj. Brown Auto Sales. adv. 15tf.

DON'T RISK NEGLECT

Don't neglect a constant backache, sharp, darting pains or urinary disorders. The danger of dropsy or Bright's disease is too serious to ignore. Use Doan's Kidney Pills as have your friends and neighbors. A Charlevoix case.

Mrs. Elwin Johnson, 803 Bridge St. says: "When I had kidney trouble my bnck was stiff and lame nnd when I did any stooping, sharp pains caught me in the small of my back. I had a great deal of headaches and my kidneys acted irregularly.

Doan's Kidney Pills were recommended and after using them I was cured in a fine way."

60c, at all dealers. Foster-Milburn Co., Mfrs., Buffnlo N. Y.

Order For Publicotion.

The Prohate Court for the County of Charlevoix.

At a session of said Court, held at the Probate Office in the City of Chnrlevoix In said County, on the 27th dny of April A. D. 1922.

Present: Hon. Servetus A. Correll, Judge af Probate.

In the Matter of the Estate of James. P. Flashman, Deceased.

Cntherine Finshman, having filed in said court her final administration account, and her petition praying for the allowance thereof and for the assignment and distribution of the residue of said estate.

It is Ordered, That the Twentieth day of May, A. D. 1922, at ten o'clock in tho forenoon, at said probate office, be and is bereby appointed for examining and allowing said account and hearing said petition;

It is Further Ordered, That public notice thereof be given by publication of a copy of this order, for three successive weeks, previous to said day of hearing, in the Charlevoix Courier a newspaper printed and circulated in said county.

Servetus A. Correll,
A true copy Judge of Probate.
18t3 pd.

We have a number of bicycles, all new, that we will sell at hagarin prices. See us before buying, Lakewny Garage, Block & Burns.—adv, 13tf.

"Run the Editor Out."

One af the candidates for mayor at Ludington has taken as the slogan of his campaign, "Run the editor out of town." It is believed, however, that notwithstanding his apen-mindedness, the editor will support the opposing candidate.

Buy your electric light globes of us. Any candle power yau may want. They are the best kind. Charlevoix Hardware Co. 5tf

---

Notice—Board of Review

Notice is hereby given that the Board of Equalization and Review of the City of Charlevoix in the County of Charlevoix and State of Michigan, will meet in the Council rooms in the Basement of Carnegie Library in said city nn Monday, the 15th day of May 1922 at nine o'clock in the forenoon for the purpose of reviewing and revising the assessment rolls of the several wards of said city. The said board will continue in session for at least six hours each day for at least four successive dnys thereafter, or until the completion of such revision and review.

Charles H. Lamphear, City Clerk.
By D. S. Payton, Deputy.
18t2.

We have a number of bicycles, all new, that we will sell at bagarin prices. See us before buying, Lakeway Garage, Block & Burns.—adv. 13tf.

Notice For Bids

SEALED PROPOSALS for the construction of a sewer, including all man-holes, catch-basins, laterals and attachments in the streets named below, in accordance with the plans, plats, specifications and profiles on file in my office, will be received at my office in the Council Rooms up to Five O'clock P. M. of Monday, May 8th, 1922.

Each proposal must be accompanied by n certified check or money deposit equal to five per cent of the amount of the bid, as surety that the bidder will enter into contract in accordance with the terms of his bid in case such bid is accepted.

The City reserves the right to reject any or all bids, and also the right to waive any formality or other requirement of this notice.

The sewer above mentioned is described as follows: Commencing at the manhole in the Petoskey Avenue sewer located at the intersection of said avenue and Lewis Street; thence north on Lewis Street to Auld Avenue; thence northerly along Auld Avenue to the southerly line of Lot 28 of Crouter's Addition; thence westerly at right angles to Auld Avenue to the Michigan Avenue Sewer as now constructed.

Further information may be obtained at my office or from E. A. Robinson, engineer, Boyne City, Michigan.

Dated, May 1st. 1922.

Charles H. Lamphear, City Clerk.
18t1.

If you are feeling all worn out, if you can't eat, sleep or work with any satisfaction, you need Tanlac. F. J. Fessenden's. 17t1.

Goodyear and Corduroy Cord Tires are our leaders. Benj. Brown Auto Sales. adv. 15tf.

BUSINESS CARDS

ROBERT F. SLOAN
Civil Engineer
230 Bridge Street
Charlevoix - - Michigan

JOHN H. ALBERT
CHIROPRACTIC PHYSICIAN
Postoffice Building
Charlevoix Michigan

R. B. ARMSTRONG
PHYSICIAN AND SURGEON
Speelal Attention to Diseases of Eye, Ear, Nose and Thraat
Priest Bldg. Phone 255

R. L. LEWIS
Attorney and Counsellor
Van Pelt Block
Phone 180
Charlevoix Michigan

DR. F. F. McMILLAN
Physicien and Surgeon
Office above Postoffice
Phone 17
Charlevoix :: Michigan

A. L. FITCH
ATTORNEY AT LAW
County Bank Building
Phone 18
Charlevoix :: Michigan

CHARLEVOIX GRANGE
Meetings held 1st and 3rd Monday Night of Each Month in I. O. O. F. Hall at 8:00 p. m.
Visitors Always Welcome

Aug. N. Johnson
BOILER WORKS
Manistee, Michigan

Boiler Repairing, Electric Welding, Marine Work a Specialty

PHONE 44

Address all communications to
Aug. N. Johnson
Manistee, Mich.

Re-Varnish With Varnotile
(Acme Quality Floor Varnish)

When the dull worn spots begin to show up on your varished floors it is time to revarnish. Don't "put it off" or tho floor itself will be permanently injured. Revarnish them at once—save the surface.

ACME QUALITY
VARNOTILE (Floor Varnish
is a tough, elastic varnish made especially for floors. It wears well, does not scratch or mnr white and is the ideal varnish for floors, steps, hallways and all interior woodwork subjected to severe wear.

We have paints and varnishes for every purpose and no mntter how big or how small the surface, we ean furnish you the proper Aeme Quallty Kind to fit the purpose.

BENJ. BROWN, CHARLEVOIX MICHIGAN

Ready to Grow!

Busine.s is coming back—and yours along wi.h it. As better times develop a dependable, helpful banking connection assumes an importance that cannot be over-estimated.

THE MERCHANT, MANUFACTURER, FARMER who has established relationship with this bank finds not only eomplete facilities, trained organization, and thoro familiarity with the business needs in the country, but finds also careful consideration of bis plans and the spirit of cordial co-operation in his interests.

THIS BANK always endeavors to work with as well as for its customers. You nre invited to bring your business here.

CHARLEVOIX COUNTY BANK
Nicholls, Buttars & Bridge, Bankers
"THE BIG BANK ON THE CORNER"

Guaranteed 10,000 Miles Against Stone-Bruise Rim-Cut Blow-Out

MILEAGE

Mileage is the "commodity" one purchases when buying a tire; not mere materials, but the service that certain materials will perform when combined.
Greater mileage is assured in Hydro-Toron tires because processes and principles employed represent the industry's greatest forward steps.
The Internal Hydraulic Expansion Process prevents defects from being built into tbo tire—concealed from sight.
Tho Toron (no-rot) chemical treatment of fabric gives greater tensile strength, greater holding power between layers, increased affinity for rubber and complete protecion against the damaging effects of moisture.
Hydro-Toron tires are oversize—as big as cords, better than cords. Next time you are ready to buy tires, come in and let us show you the tire you have heard so much about.

HYDRO-TORON

Big as Cords-Better than Cords-at Less than Cord Prices

Sold by C. B. SHELDON
301 Ferry Ave. Charlevoix, Michigan

Let The COURIER Sell IT for YOU

DEVOE
MIRROLAC

Furniture, Floor and Woodwork Beauty is Only 1/1000th of an Inch Deep!

NINE times out of ten the only difference between old and new furniture, floors and woodwork is the condition of the thin finishing coat on the wood.

Look about you! How many unappreciated things in your home have nothing wrong with them, other than a few scratches and stains on their *surface!*

Restore their brightness and beauty with a coat of Devoe Mirrolac. Its high lustre, sparkling gleam, and wonderful color will make you proud of them again!

Devoe Products are time-tested and proven, backed by the 168 years' experience of the oldest paint manufacturing concern in U. S. Founded 1754.

S. M. SEE & SONS
Charlevoix, Michigan

Window Shades
Wall Paper
Paint
Furniture
Stoves and Ranges
Rugs

DEVOE & RAYNOLDS CO. INC. FOUNDED 1754

Ellsworth Section

Bernie Klooster was in Bellaire on business on Monday of this week.

Rev. E. E. Clark was a business caller at Traverse City on Friday of last week.

Mr. and Mrs. Frank Russell of Chcago, arrived last week to apend the summer.

James VanDenBerg purchased a Ford car from Jake Klooster one day last week.

Don't forget the special meetings which start at the M. E. church on Sunday evening, Mny 7th. Everybody welcome.

W. G. Patterson arrived on Friday of last week and drove his car back to Flint on Saturday.

Mrs. Archie Sutton was quite ill during the latter part of lnst week, but is some better at present.

A. W. Carr, who with his wife has been spending the winter at Bellaire was shaking hands with old friends here on Tuesday of this week.

Tom Bailey of the Petoskey Grocery company, was in town last week looking after the business of the company in place of J. D. Peterson, who was ill.

The base ball game scheduled with Central Lake High at Central Lake for Monday of this week was postponed and is being played today (Tuesday.)

Local fisherman report only fair results on the opening day. The general opinions is that a heavy warm rain is needed before trout fishing will be good.

Eugene Best and family expect to move to their farm some time this week to spend the summer. Their house in town will be occupied by Mr. nnd Mrs. Frank Russell.

Klooster & Son took in nine hundred and ninety dozens of eggs on Saturday of last week. Rather a fair day for eggs and proof that Banks Township hens haven't joined the strike.

The high school play given at the Blue Hall on Friday and Saturdny nights was well attended and about sixty dollars were cleared. The money will be used for the athletic association.

William Slough and Jake Bergsma each purchased Chevrolet 4-90 touring cars last week from Elzingn Bros., who nlso sold a 4-90 Sedan to James Ruis and a model F. B. touring car to Mrs. John Fisher.

Of the 9,827 winter visitors registering at the Tourist Information Bureau in Tampa the season just ending, 1080 were from Michigan andof the latter Mr. and Mrs. Sidney G. Thompson, of Ellsworth, were among the number.

Invitations are out for the annual trout supper which will be held at the Blue hall on Friday evening of this week. The committee in charge are bending every effort to make this supper the equal of any which has taken place since the trout supper became an annual affair.

The community was deeply shocked to learn of the death of Mrs. Arthur Knowles, which occurred at her home at Central Lake on Friday of last week. Mrs. Knowles was the daughter of Mr. and Mra. John Stevens and a former resident of Ellsworth. She leaves a husband and one child who with her parents, brothers and sisters have the deepest sympathy of their friends and acquaintances here.

If you want plenty of pep, strength nnd energy, take Tanlac. F. J. Fessenden's. 17tf.

MILES DISTRICT

Mr. and Mrs. Jerry Moblo went to East Jordan Sunday to see Al. Moore.

The farmers are very busy these days getting in oats and other spring work.

Mr. and Mrs. Leon Kowalske of Charlevoix, visted Sunday with the Miles families.

Eddie and Mrs. Tillotson of Ellsworth, were callers at the Miles' home Sunday nfternoon.

Quite a crowd attended the social last Saturday night and all present report a most enjoyable time.

Mr. and Mrs. L. O. Isaman and children of Ellsworth, called on Mr. and Mrs. Eugene Miles last Tuesday evening.

Mr. and Mrs. Xelle Miles and children of East Jordan, are spending the week with their brother and sister, Mr. and Mrs. Gene Miles.

We were very sorry to hear that Al. Moore, who is well and favorably known in this neighborhood had his right foot so badly hurt on a saw in one of the mills in East Jordan as to have his foot amputated.

BENTLEY HILL

Fred Boss is ill with the mumps.

A stray hound visited school last Friday.

John VnnderSlik was absent four days last week.

The sixth, seventh and eighth grades are hnving review in physiology.

Claude Fairman purchased a Chevrolet truck from the Elzinga garage.

Paul Docter and Klon Johnstone, entertained the toothache last week, Thursday.

Teacher: What is the alimentary canal? Pupil: The spinal cord, in your back.

Herb Peebles' beegle hound has been missing for about ten days. License tag No. 38.

Edgar Carpenter is at school again after almost five weeks absence on account of a broken arm.

Christena Heeres came back to school Monday having been absent the week before with a badly cut face.

Mrs. John Koster and George and Mr. and Mrs. Hans DeYoung were shoppers in East Jordan Friday.

ATWOOD

John J. Smith purchased a car last week.

Will Knight returned from Detroit last Saturday.

Will and Eber Jolliffe purchased a Ford car last week.

George Parsons went to Petoskey the first of the week.

Don't forget the sale at the Adrain Bos farm on the 10th. Lots to sell and lots to eat.

Twenty-eight persons, representing four generations, gathered at the parental home of Mr. and Mrs. Henry Heeres to celebrate their 50th wedding anniversary one day last week. A fine rocking chair was presented to Mrs. Heeres, while Mr. Heeres received a bible. May they live to celebrate their 75th anniversary.

We have added to our line of house paints Muresco wall finish in all tints. Benj. Brown. adv. 15tf.

The KITCHEN CABINET

Copyright, 1922, Western Newspaper Union.

A slender acquaintance with the world must convince every man that actions, not words, are the true criterion of the attachment of friends. That the most liberal professions of good will are very far from being the surest marks of it.—George Washington.

GOOD FOOD FOR THE FAMILY

Those who like a hot dish will enjoy the following. If well made and cooked a long time, the flavor is excellent:

Chili Con Carne.—Take one-half pound of fresh lean nnd fat pork, one and one-half pounds of round steak; put through the meat grinder. Brown three good-sized onions sliced; add the meat, one dried chili pepper, two quarts of tomato, salt, pepper, two to three tablespoonfuls of chili powder, and cook for two or three hours slowly, then add two cans of kidney beans, and let the whole stand to cook another half hour. Serve hot.

Sour Cream Pie.—Take one cupful each of sugar and chopped raisins, one-hnlf cupful of sour cream, one egg well beaten, one-fourth of a teaspoonful each of cinnamon, and cloves, one tablespoonful of flour. Cook nll together. Cool nnd bake with two crusts.

Almond Horseradish Sauce.—Blanch and chop fine 24 Jordan almonds. Press the vinegar from four tablespoonfuls of horseradish, season with salt and cayenne and add to it the almonds and two tablespoonfuls of thick sweet cream. Mix well and serve with fish.

Luncheon Macaroni.—Cook, three-fourths of a cupful of macaroni broken into inch lengths in boiling salted water until tender; drain, rinse in cold water and drain again. Melt three tablespoonfuls of butter; cook in this a slice each of onion and carrot until somewhat softened, then remove the vegetables, add two tablespoonfuls of flour, one-fourth of a teaspoonful of salt and a dash of pepper; cook until frothy, then add one-half cupful each of beef broth and tomato puree, a full cupful of either or half-cupful of each; stir and cook until boiling, add the macaroni and one-half cupful of grated cheese, then with two forks mix the macaroni and cheese with the sauce. Cover and let stand over hot water for a few minutes. Serve very hot. If one desires, a cupful of chopped ham may be used with or in place of the cheese.

Nellie Maxwell

HOLINESS CHURCH NOTES

Sundny school at 10:00 a. m.

Preaching service at 11:00 a. m.

Prayer meetings Wednesday evening at 7:30 p. m. You are cordially invited to all of these meetings.

W. L. Sturk, Pastor.

They keep on saying that water is is cheap, but it is mighty expensive when mixed with some of the stocks we buy.

The man who advertises his honesty may deceive himself, but never those who know him.

SOME NEW RULES FOR FISHERMEN

(Continued from page one)

Legal size—ten inches in length. Limit ten in one day—ten at one time, excepting that any number may be taken in the grent lakes and connecting waters.

Grayling—unlnwful to take at any time.

Open season on blue gills, June 16th to March 31st inclusive. Legal length six inches. Limit twenty-five in one day—twenty-five at one time.

Open season on white bass, calico bass, rock bass and crappies, June 18th to March 31st inclusive. Legal length—seven inches. Limit twenty-five in one day—twenty-five at one time.

No closed season on perch or sunfish. Legal length of perch—seven inches—for personal use. Limit thirty in one day—fifty at one time. Legal length of sunfish—six inches. Limit—twenty-five in one day—twenty-five at one time.

Electric light globes—Charlevoix Hardware Co. is the place to buy them. 5tf.

ELLSWORTH CHURCHES

Methodist Church

Sunday school every Sunday at 10 a. m.

Preaching service every Sunday at 7 p. m.

Prayer meeting at church every Wednesday at 7 p. m.

Rev. E. E. Clark, Pastor.

Holiness Church

Sunday school at 1:15 p. m.

Preaching at 2:30 p. m. and 7:00 p. m., every Sunday.

Prayer meeting every Thursday at 7:30 p. m.

The special meetings will begin at the Holiness church on Sunday evening, February 12th. Rev. Standley of Cincinnati, O., will be the evangelist. All are welcome.

Rev. L. W. Stark, Pastor.

Subscribe for the Courier!

$100 Reward, $100

Catarrh is a local disease greatly influenced by constitutional conditions. It therefore requires constitutional treatment. HALL'S CATARRH MEDICINE is taken internally and acts through the Blood on the Mucous Surfaces of the System. HALL'S CATARRH MEDICINE destroys the foundation of the disease, gives the patient strength by improving the general health and assists nature in doing its work. $100.00 for any case of Catarrh that HALL'S CATARRH MEDICINE fails to cure.

Druggists 75c. Testimonials free.

F. J. Cheney & Co., Toledo, Ohio.

B. J. BEUKER
PHYSICIAN and SURGEON
Office over Blue Store
Ellsworth, Michigan
Office Hours 2-4 p. m. Phone 38

H. L. DAWSON
Funeral Director
Licensed Embalmer
Motor Funeral Car, Motor Ambulance
Twenty-four Hour Service
Harris Blk. Ellsworth, Mich.

JACKSON
Stiff-Stay Fence

We have just received a car load of Jackson Stiff-Stay Fence, the fence that is considered by most farmers as the most econimocal and best to buy.

SPECIAL PRICES

We want to move this fence as early and as fast as possible, and to do so will offer SPECIAL PRICES on the entire shipment.

If you are in the market for Fence this Spring, now is the time to buy, as we can save you money on your needs.

W. A. BOSS
ELLSWORTH, MICHIGAN

When in the Market
FOR
High Grade
FARM SEED

Come and See Us. We have a Full Line.

Ellsworth Produce Co.
M. R. NELSON, Mgr.
"As soon as you weigh you get your pay."

Columbia Dry Batteries work better and last longer
—for bells and buzzers
—for thermostats
—for gas engines
—for ignition on the Ford while starting
—for dry battery lighting in closet, cellar, garret, barn, etc.

The world's most famous dry battery. Used where group of individual cells is needed. Fahnestock Spring Clip Binding Posts at no extra charge

Fix that bell today!

Get one Columbia "Bell Ringer" Battery, or two Columbia "No. 6" Batteries, and make the old bell happy.

Columbia Dry Batteries are better for every purpose. More power and longer life at little cost. Used everywhere for doorbells, buzzers, heat regulators, alarms, etc., for gas engine and tractor ignition, and for quick starting ignition on non-self-starting Fords.

Columbias are for sale all around you—electricians, hardware stores, general stores, auto supply shops, garages, implement dealers. Insist upon Columbia.

Columbia Dry Batteries
—they last longer

EAGLE "MIKADO" Pencil No. 174

For Sale at your Dealer Made in five grades
ASK FOR THE YELLOW PENCIL WITH THE RED BAND
EAGLE MIKADO
EAGLE PENCIL COMPANY, NEW YORK

Auction Sale

The undesigned having decided to quit farming will sell to the highest bidder at his place 1-4 mile south of Atwood on

Wednesday, May 10

Commencing at 10 o'clock a. m. fast time the following described property:

Chestnut Gelding, 1400 lbs. 14 yrs. old
Chestnut Mare, 1300 lbs. 13 yrs.
Spotted Cow, 15 yrs. old, fresh
Black Cow, 11 yrs old, fresh
Red Cow, 10 yrs. old, fresh
Grade Jersey, 9 yrs. old, fresh
Grade Jersey, 9 yrs. old, fresh
Grade Jersey, 7 yrs. old, fresh
2 Grade Jersey, 5 yrs. old, fresh
Grade Jersey, 4 yrs. old, fresh
4 Grade Jersey, 3 yrs. old, fresh
3 Grade Jersey, 2 yrs. old, fresh
4 Yearling Heifers
7 Calves from 3 weeks to 5 months old
All cattle high grade Jerseys and tested for T. B.
Full Blood Jersey Bull, 2 yrs. old
Sow 2 yrs. old, farrow in May
Osborne Binder McCormick Hay Rake
John Deere Mower, nearly new
Syracuse Plow Spring Tooth Drag
Spike Tooth Harrow
John Deere Double Walking Cultivator
5 Shovel Cultivator
Galleway Manure Spreader, 40 Bushel Size
Babcock Milk and Cream Tester Complete
Quantity Lime Sulphur and Blue Vitriol
6 Horse Fairbanks Type Z Engine
Blizzard Silo Filler E 9x11 inch Knives
Champion Potato Digger Disc Harrow
Check Row Corn Planter, Single Buggy
Four Row Traction Potato Sprayer
2 Harrison Wagons Complete
Set 3 inch Caldwell & Louden Sleighs
Set 2 inch Caldwell & Louden Sleighs
Heavy Sleigh Rack Buzz Saw, 2 Saws
Empire Seed Drill Combination Rack
International Feed Grinder
40 Feet Endless Belt Bean Picker
Poison Potato Duster
6000 No. 3 Cedar Shingles
Double Harness, Two ply tug
No. 15 DeLaval Cream Separator
3 8-Gal., 2 10-Gal. Cream Cans
About 25 Apple Barrels
600 lbs capacity Plaform Scales
Quantity of Oats
Quantity of Red Rock Wheat
Skidding Tongs, Chains, Grain Cradle
24 Baskets White Seed Corn

All of my farming equipment and small tools in addition to articles listed above, nothing reserved. Absolutely no side bidding. Everything goes.

TERMS OF SALE

All sums $10.00 and under cash. 5 per cent off on all sums of $10.00 and over. Nine months time will be given on good approved, bankable notes bearing 7 per cent interest payable at the Citizens Bank of Ellsworth.

FREE LUNCH AT NOON

ADRIAN BOS, Prop.

H. J. TIMMER, Clerk.
S. P. BAAR, Note Clerk
W. E. BYERS, Auctioneer.

DR. C. W. HEWITT AT M. E. CHURCH

Gave Stirring Address Before Appreciative Audience

Dr. C. W. Hewitt, author of the "Gospel Question Box," spoke to a large audience at the M. E. church Sunday evening. The Dr. left no doubt in the minds of his appreciative audience, as to God's denunciation of sin, and the hopeless condition of the business man without Christ.

Following are a few extracts from his sermon "God hasn't any use for the man who burns the candle of life in the service of the Devil, and then on his death bed hopes to whip up on the right side and get into Heaven. You will never make it."

"The business man who leaves Jesus Christ out of his business transactions is afflicted with the loathsome disease of leprosy of sin. I haven't any use for the preacher who seeks the approbation of man, with his socaled modern methods, he and his "modern methods" according to God's holy word, will land in hell."

Dr. C. W. Hewitt, wife and daughter, Muriel, who have been spending a few days at their "summer home" at Norwood, returned to their home in Jackson, Thursday, accompanied by Mrs. H. R. E. Quant, who intends spending a week with her many friends in Jackson and Detroit.

Bicycle tires and tubes, accessories of all kinds. Let us do your repair work. Lakeway Gnrage, Block & Burns.—adv. 13tf.

20 TROUT A DAY NOW THE LIMIT

Stream Lined With Anglers on Opening Day Monday

If trout fisherman had placed a special order for a certain kind of weather, a day more ideal for the opening of the brook trout season could hardly have been the result. Streams in nnd about Charlevoix were lined with fishermen at the break of day, and a number of excellent catches have been exhibited.

Fishermen, however must remember the change in the law governing the number of trout to constitute a days catch. It will be unlawful to take more than 20 brook trout in any one day, or to bave in excess of 20 brook trout in possession at any one time un any trout stream or to have in possession at any point away from any trout stream more than 40 brook trout at one time in any of the following counties: Wexford, Osecola, Missaukee, Gladwin, Ogemaw, Oscoda, Crawford, Otsego, Clare, Newaygo, Arenac, Alcona, Montmorency, Emmet, Cheboygan, Lake, Mason, Manistee, Grand Traverse, Leelanau Benzie, Alpena, Charlevoix, Antrim, Kalkaska, Iosco, Presque Isle, and Roscommon.

Automoble repairing, vulcanizing and biciycle repairing. Benj. Brown Auto Sales. adv. 15tf.

HOLSTEINS GOOD BUTTER PRODUCERS

Loeb Farms Products Again Mentioned in Official Bulletin

Kolrain Marion Finderne, a full aged Holstein cow, owned by Loeb Farms, at Charlevoix, Michigan, recently finished the milk and butter fat test under official supervision. This cow is reported in the latest official bulletin of the Holstein-Friesian Association of America, as having made at the age of six years and one month, a record of 764.7 lbs. of milk nnd 22.522 lbs. of butter fat, in seven days, equivalent to 28.1 lbs. of butter. Her 30 day record is 3206.6 lbs. of milk and 92.962 lbs. of butter fat, equivalent to 116.2 lbs of butter.

Laura Atta, a full aged Holstein cow, also owned by Loeb Farms, is listed in this bulletin too. At the age of eight years and eight months, she is credited with producing 488 lbs. of milk and 20.227 lbs. of butter fat in seven days, equivalent to 25.2 lbs. of butter. Her 30 day record is 1983.1 lbs. of milk and 79.355 lbs. of butter fat, equivalent to 99.2 lbs. of butter.

Specinl on Children's hats, Ten days beginning Friday, May 5th. $1.00 to $3.00. Mrs. Anna K. Wood. 18t1.

CONGREGATIONAL CHURCH

Sundny, 10:30 a. m., Mr. Long will speak on the theme "Service," Followed by the bi-monthly communion.

The church school at 12M. June 11, is Children's Day.

The Y. P. S. C. E. hold their meeting at 6:30 p. m., to which all young people are invited.

Sunday 7:30 p. m., song and preaching. Always some topic of special interest "Short Sermon."

The monthly S. S. workers conference Tuesday evening, May 9.

The County S. S. convention nt Boyne City, Monday and Tuesday, May 8 and 9. Make arrangements to attend.

Mid-week meeting Tuesday, 7:30 p. m. You are urged to come.

Choir rehearsal Saturday evening.

Mother's Day, Sunday, May 14, with appropriate esrvice, followed Sunday, May 21, by Father's Day observance.

(This) Saturday morning the Y. P. S. C. E. serve a May breakfast in the dining room of the church to which everybody invited.

Cucumbers

We nre now ready to write contracts for season 1922. Price for Vat-Runs this season will be $2.00 hundred. Large same as last year. Nubs 30c per hundred. Pickles to be graded by grower. Free seed. C. B. Sheldun, Mgr. 18tf.

Kalsomine for 50c per package at Benj. Brown's adv. 17t2.

AUTOMOBILE PLUNGED INTO PINE LAKE

Party of Five Narrowly Escape Death at Ironton Ferry

An Overland car owned by Harvey Bashaw of East Jordan, plunged into Pine Lake, at the Ironton ferry, Sunday afternoon, and the five occupants of the car narrowly escaped drowning.

Mrs. Bashaw was driving the car when it approached and boarded the ferry. For some reason she failed to stop the car on the boat and it dove into 15 feet of water off from the opposite end. Mr. and Mrs. Bashaw, two daughters and Mrs. Bashaw's father, a Mr. Berg, were in the machine.

All of the party with the exception of Mrs. Bashaw were in good condition when rescued. Mrs. Bashaw was evidently held in the machine by the steering wheel and was unconscious when taken from the water. Resustication soon restored her, however, and the illfated party were taken to the home of Sam Alexander until they were thoroughly dried and recovered from the shock. The car was removed from the water Monday morning, without having been seriously damaged.

Goodyear and Corduroy Cord Tires is the tire to give miles of wear and please you. Benj. Brown Auto Sales. adv. 15tf.

SEVERAL NEW SIGNS MAKE APPEARANCE

Several clever products of the Interstate Advertising company have put in their appenrance in the last few weeks. Leo Garrison of Cheboygan, chief designer, has charge of the work.

A large and attractive sign now adorns F. J. Fessenden's drug store infurming the world that he handles "Pills and Things." The south side of Fred Meyer's cigar store also sports new decorations. An attractively decorated curtain for the Palace theatre and a new State bank sign are also work of their brush.

BEEF CATTLE BENEFIT FARM

Make Possible Greater Use of Roughage More Efficiently Than Any Other Animals.

The use of beef cattle in connection with general furming throughout the corn belt, says the United States Department of Agriculture, offers the following udvantages:

It is possible to make greuter use of dry roughages produced on the farm as beef cattle consume larger quantities of these feeds than uny other classes of stock.

Beef cattle cau be used profitably on rough land unsuitable for crop production, uiso on low, wet land unsuitable for either crops or for other classes of live stock.

Beef cattle use the total productiou of grain und roughages on the average farm, without the purchase of other feeds, more efficiently thau any other cinss of live stock.

Beef cattle on the farm favor u well-balanced distributiou of labor throughout the yeur. They require very little attention during the summer and full, when crups need attention, and during winter and early spring, when there is little field work to be done, farmers cau utilize their time to advantage by caring for the breeding herd, wintering the stockers and feeders, or fattening some steers.

WIN FIGHT ON TUBERCULOSIS

Government Authorities Report That Thousands of Cattle Are Freed From the Dread Disease.

Latest report of the tuberculosis eradication work by the United States Department of Agriculture shows that a total of 204,892 head uf cattle in 8,830 herds have beeu accredited by the government as free of tuberculosis infection, while 702,590 additional cattle in 56,113 herds have already heeu once tested and found free of the disease. Ou August 1, 1921, u total of 1,294,159 cattle in 79,341 herds were under supervision in the tuberculosis eradication campaign. Furthermore, there were 218,531 cattle in 14,494 herds on the waitiug list for testiag. There is a constunt increase in the number of animals aad herds tested and accredited and in the demands on the part of herd owners who desire to place their cattle nuder government supervision.

Raw Linseed and boiled linaeed oil for $1.00 per gallon at Benj. Brown's. Turpentine $1.00 per gallon. Remember this if you are going to paint the house this spring.—adv. 17t2.

Seegmiller-Walker

William I. J. Seegmiller of Flint, nnd Miss Ida May Walker, formerly of this city, were united in marriage at 8 o'clock Tuesday evening, April 25, tho wedding being solemnized at tho home of the groom's parents, Mr. and Mrs. Adam Seegmiller, 708 Henderson street, by Rev. Geo. M. Vercoe, pastor of the North Baptist church. Mr. and Mrs. Seegmiller will make their home in Flint.

Mureaco the well known wall finish, 50c per package at Benj. Brown's.—adv. 17t2.

PAST LEGION HEAD SPEAKS TO STUDENTS

Observance of Gen. Ulysses Grant's 100th Birthday

Maj. John G. Emrey of Grand Rapids, past commander of the American Legion, gave an interesting talk to the members of the high school and visitors last Thursday, bringing out the importance of every citizen feeling keenly his own individual responsibility toward his country. He described the scene in Washington last Armistice Day when the unknown soldier of the American army was buried with the highest honors that can be given.

He told of the homage paid the unknown patriot by representatives of uther countries; and emphasized the fact that the common soldier, not the officer, won the war.

The talk was extremely interesting, and those present enjoyed very much the opportunity to hear Maj. Emery on the occasion of the one hundredth birthday anniversary of Gen. U. S. Grant.

The Michigan Transit Company annunces that a special rate of $16.50 from Charlevoix to Chicago and return has been made. The ticket is good for the return trip 15 days from issuance. 18t1.

BAPTIST CHURCH

Services in Baptist church next Sunday as usual.

Prenching at 10:30. Sunday School at 11:45. B. Y. P. U. at 6:30. There was quite a turn out at the B. Y. P. U. last Sunday, still we have room for more. Young People's Prayer Meeting, Thursday night at 7:30.

The Baptist State Convention, will meet with the First church, Jackson May 15-16. Proceeds by the B. Y. P. U. and Sunday School of state beginning the 12th.

Circulation counts—we have it

Clean and DRY for the line *without a wringer*

THE Laun-Dry-Ette has no wringer. It washes the clothes, and *whirls* the suds out; it rinses them and *whirls* the rinse water out; it blues them and *whirls* them dry for the line—*a whole tubful at a time.*

The Laun-Dry-Ette saves work on wash day because it drys as well as washes. It saves work on mending day because it never smashes buttons or injures the daintiest fasteners. The Laun-Dry-Ette does not require extra tubs, because both the washing and the drying are done right in the Laun-Dry-Ette itself. The Laun-Dry-Ette prevents red hands, because it makes it unnecessary to put your hands in the water even once.

We invite you to come to our store and see the Laun-Dry-Ette do a regular washing. If you can't come, please phone or write.

Charlevoix Hardware Co.

Phone No. 1. 207 Bridge Street

HAMLIN BROS.

THE HOME GROCERY

If You are Looking for Maple Syrup

We got it

Pure

Saturday Special

Fresh roasted Jumbo Peanuts per quart **10c**

MIKE--CHARLIE

The Busy Grocers

PHONE 111

JACOB'S

FRIDAY & SATURDAY

OL-O-Palm Soap per bar	4c
Armour White Naptha Soap	5c
Pure Sugar Syrup can	10c
Armour Corn Flakes	8c
Red Stick Matches per box	5c

H B. JACOBS

PHONE 179

OPEN AGAIN SATURDAY

The fire put us out of business for a few days, but by Saturday of this week we will again be ready to take care of our customers wants.

Look Over Our Bargain Table

All goods damaged by fire will be placed on a table and offered at prices that will be an inducement to buy.

We will open up with a fine new line of Groceries and Canned Goods, and the usual low prices will prevail. Everything in Meats, Fish, Poultry and Smoked Meats.

Brady & Shapton

WON'T START

Just getting ready to take a short spin, after the day's work was over, and the blamed flivver didn't have a kick left in her.

..Something Wrong Somewhere..

The entire evening or days spoiled just because you failed to see that your car was in good running shape.

Tuning up "eranky" cars is our business. The crankier they are, the better we like them. When they go on a rampage and fail to start, bring them in. We will guarantee to turn them back to you in good running order.

We have plenty of room for storage. Washing and Simonizing cars a specialty. Remember us when you have car trouble.

JACOBS & BLOCK

AT THE CENTRAL GARAGE

..HARDWARE..

Monarch 100% pure Paint

Perfection & Puritan Oil Stoves

ALABASTINE & MURESCO WALL FINISHES

ROUND OAK and JUNGER AANGES

HOT POINT & WESTINGHOUSE ELECTRIC RANGES

FISHING TACKLE

Prest-o-Lite Storage Batteries

Electrical Appliances Wiring and Repair Work

Belding Hall Refrigerators

WOOD BROS.

HARDWARE AND ELECTRIC SHOP

Auao-Motive Electric Service

CHARLEVOIX COURIER

VOLUME 30. NUMBER 19. TEN PAGES COURIER, CHARLEVOIX, MICH., WEDNESDAY, MAY 10, 1922 PRICE $2.00 PER YEAR

RESORT TOWNS MUST ADVERTISE

TELL THE OUTSIDE WORLD WHAT YOU HAVE

Such is Advice of Officials of Michigan Resort aod Tourist Bureau to Charlevoix

"The hest meeting of the associa-tion yet held" was the comment made regarding the regular meeting of the Charlevoix Association of Commerce held at Withers' Restaurant last Friday evening.

Not only was the attendance above the average, but the program could hardly have been improved. Matters were discussed that were of more than usual interest, and each speaker had a message worth while..

At the close of the supper, President E. B. Ward called the meeting to order and minutes of the last regular session were read and approved. Hugh J. Gray of Grand Rapids, secretary of the Michigan Resort and Tourist Bureau, was the first speaker called upon. Mr. Gray explained in detail the working of the bureau and its mission. He told of the activities of sections in the west with regards to the tourist business, stating the vast amounts of money being spent in advertising. "If Michigan wants to continue in the resort business, we must ndvertise, and then advertise more," he stated Competition at present is stronger than ever beforc, and if Michigan, tha northern section, wants this kind of business,they must get in the advertising game to a larger extent than during previous years.

Lee H. Bierce of Grand Rapids, was then called upon. His topic, was "Franchises." "Every man has a franchise," snys Mr. Bierce. "He has certain duties to preform, and if he lays down on his job, he forfeits his franchise." Mr. Bierce held his audience spell-bound for fully thirty minutes. His arguments were forceful and to the point, and left a lasting impression on those fortunate enough to hear him.

Fred Rowe of Grsnd Rapids, president of the Tourist Burcau, gave a clear insight in its workings and results obtained. He stated he believed Michigan would see a great influx of tourists this senson. "Take care of them," he said, "make them feel at home, don't over charge them and send them home satisfied with their visit. Then they will come again."

Short talks were also given by A. L. Duell of Harbor Springs, E. E. Ormsby and J. M. Harris of Boyne City, A. V. Backus, Thos. Linehan, and others from Harbor Springs, and D. S. Payton, R. L. Lewis, Lisle Shanahan and Mayor A. Bergeon of this city.

MOTHER' DAY SUNDAY, MAY 14

Gov. Groesbeck Sets Aside This Date By Official Proclamation

Following the beautiful custom with which we have become familiar in rccent years, the time has come to name a day to be known as Mothers' Day, a day whose observance shall honor the memory of our departed mothers nnd pay a tribute of gratitude and affection to those who are still with us. In the watchful, tender care which guided our earliest footsteps, in the constant planning for our welfare and our happiness, in the unfailing love that has blessed us all through the years up to manhood and womanhood and that still blesses and cheers us, though it be but a dear memory, in these things we find abundant reason for humble and grateful acknowledgment of the debt we owe our mothers. The very name of mother ia a synonym for love and devotion and willing sacrifice.

Therefore, by virtue of the authority vested in me as Governor of the State of Michigan. I do hereby designate and proclaim Sunday, May fourteenth, 1922, as Mothers' Day, and I call upon our people, both old and young, to gather in their several places of worship and take part in services appropriatc to the day.

And let absent sons and daughters take this aecssion to visit the mother in the old home, or where such a visit is impossible, let them send a message of cheer and greeting.

In accordance with a resolution of the Congress of the United States, I further request the people of Michgan on the day aforesaid to display the United States flag in their homes and in other suitable places, as a fitting expression of their desire to psy homage to American motherhood.

LIVING MEMORIALS IN FORM OF TREES

"Living Memorials" in the form of trees to be planted on Arbor Day and dedicated to the memory of the service men who gave their livea during the world war are planned by the American Legion, under an announcement made last week by National Commander, Hanford MncNider of the Legion.

In his message to the 11,000 Legion posts, Commandor MacNider said in part: "Let's plant a tree—surely somewhere we can find a place to make tho world a little better and a more kindly plsce to liva in, and it cnn stand there after we too have gone—silently to tell the world: 'I represent the atrongest of all bonds, the bond between men who have served their country alde by alde during the dangerous days.' "

Although Arbor Days are celebrated at different timea in the various atates, being proclaimed by the governors, the Legion has ao arranged its program that it will fit in on whatever day the state executives set nside for the observanee.

HUNDREDS ATTEND LEGION SUPPER

CHARLEVOIX BEACH HOTEL FILLED TO CAPACITY

Proceeds of Supper to Be Turned Over to Community Buildiog Fund —Features of Event

The annual American Legion cabaret dinner, which was held at the Charlevoix Beach hotel last Wednesday night, was the most successful ever held, the estimate of attendance being close to the five hundred mark.

As one entered the lobby they were at once attracted by the tasteful decorations, showing that considerable time and effort hsd been given along this line.

The tables in the large dining room were filled at the first sitting and as fast as they were vacated, the inte comers were taken care of. During the supper hour a part of the evening's progrsm was given, which proved a very pleasing feature of the occasion.

During the supper several numbers were rendered, among which were solos by Loren A. Hart and Miss Irene Finucan, recitation, Miss Kay Gaskin, select reading by Miss Wahneta Herrington, and songs by members of the orcbestra and others.

After the supper hour dancing was indulged in until midnight in the hotel ball room, the floor being filled with those who enjoyed this favorite pastime. At various times during the evening parts of the program were given in the ballroom. Glenn Kirby with guitar accompaniment, received a henrty encore, his singing making a hit with the merry makers. McDonald and Wilson, cabaret singers, gave several selections. Wahl sisters of Petoskey, msoc a good impression by their clever character dancing.

Favors of conical paper caps were given the men, which greatly enlivened the evening's enjoyment.

The membera of the Legion are to bo commended on the manner in which the affsir was conducted. Credit is also due to the liberality of the citizens of Charlevoix in their donations of eatables, and to the women who devoted thoir timo in feeding the hundreds in attendance. Also to the Beach Hotel management, who donated the use of tha hotel and dancing parlors to the Legion without cost.

The Legion boys cleared up in the neighborhood of two hundred and fifty dollars, after all expenses were pnid, and this amount will be turned over to the Community building fund.

Eugone Neville's orchestra of Petoskey, composed of young college men from Big Rapids, furnished the music, which in itself was one of the best features of the evenlng's entertainment.

Clip the coupon from our Adv. in this issue and rcceive a 50c tubo of Mag-Lac Free. The New Scientifie Tooth Pnste. Fessenden, the Druggist.—adv. 19t1.

Students Musicale by the pupils of Mrs. E. Josephine Madill, Friday, May 12, Hallett Inn Lobby.—adv. 19t1.

Men: Don't buy shoes until you have seen that wonderful $7.50 shoe at Campbells'a.—adv. 10tf.

"CHARLEVOIX" IS TRADE MARK NAME

LOCAL HOLSTEIN BREEDER SELECTS A FARM NAME

Farm Name Dignifies the Business and Increases the Value of Property

"Charlevoix" is the trade mark name that has been reserved exclusively for the use of Loeb Farms, at Charlevoix, as a prefix to the regular registration name for all Holstein animals raised on the Loeb Farms, and registered with the Holstein-Friesian Association of America, according to an official announcement recently made by Secretary F. L. Houghton, of Brattlebora, Vt.

All registered animals carry besides a registry number a family name usually indicating the ancestral bloodlines. As a means of identifying the various breeding establishments of the country trade marks names are reserved by the Association for the exclusive use of breeders. Thus, an animal can always be indentified as to its original birthplace. Every Holstein man in tho United States knows that a cow named Pabst Clover Blossom must come from the Pabst Stock Farm of Oconomowic, Wisconsin. In a like manner animals carrying the prefix "Charlevoix" will in the future be recognized as coming from the Loeb herds of Charlevoix, Michigan.

The farm name is a good advertisement. It marks the farm home, and the place of business. It dignifies the business and increases the value of the property. It shows a pride in the management and fosters love of tradition. A good farm name can be sold with the land and products as the good will of a firm

(Continued on page ten.)

Clip the coupon from our Adv. in this issue and receive a 50c tube of Mag-Lac Free. The New Scientifie Tooth Paste. Fessenden, the Druggist.—adv. 19t1.

WILL BE HELD AT M. E. CHURCH

31ST ANNUAL W. C. T. U. CONVENTION MAY 17

W. C. T. U. Workers From All Parts of County Will Be Here to Atteod Conventioo

The 31st Annual Convention of the Charlevoix County Women's Christian Temperance Union will be held at the M. E. church, Charlevoix, May 17, 1922. Following is the program:

1:30 Official board meeting.

2:00 call to order by President Mrs. Maud Scott..

Devotional service, led by Mrs. Robotham, Boyne City.

Music, convention.

Welcome, Mrs. E. E. Cross, Charlevoix.

Response, Mrs. Jennie Adams, Boyne City.

Appointment of committees.

Memorial service, Mrs. Jennie Alcox, Charlevoix.

Music, convention.

Paper, W. C. T. U. activities, Mrs. Harsha, Charlevoix.

Report of unions.

Discussion on Law Enforcements, led by Mrs. Saltonstall.

Treasurer's report, auditor's report.

Paper, Mrs. T. I. Smith, Boyne City.

Election of officers.

Miscellnneous business.

Reading of Journal.

Adjournment.

Evening Program

6:00 Banquet.

Thanks, Mrs. Campbell.

To our new members, Mrs. Quant.

To our winners, Mrs. E. E. Cross.

Our efforts, Mrs. R. B. Armstrong.

Musie, Mrs. N. Correll.

Report of committee on resolutions.

W. C. T. U. Benediction.

Entertainment committee, Mrs. Usher, Mrs. Bersau, Mrs. Coulter.

Get Acquainted With Your Own State of Michigan

Admitted January, 1837, 26th state.

Seventh in population, 3,668,000; 63 to mile; 2,241,000 in cities, or 61 per cent; 1,426,000 in country, or 39 per cent; increase in population, 30 per cent; average, 15 per cent.

57,480 square miles; 36,787,200 acres.

Counties, 83.

Largest state east of the Mississippi except Georgia.

Larger than England and Wales.

One third size of Japan, with 54,000,000 people.

One-fourth size France, with 40,000,000 people.

One-fourth size of Germany, with 64,000,000 people.

Twenty-first state inland area; Upper Peninsula has 17,000 square miles.

9,000,000 acres of plowed land in state; 14,000,000 acres of unoccupied agricultural land.

Length from Ohio line to Ironwood 650 miles; average width 200 miles.

You can travel from Monroe to Washington or New York and atill be in Michigan.

1600 miles of coast line; 50 harbors; 5000 inland lakes.

Assessed valuation over six billions of dollnrs; equalized valuation five billions of dollars.

Third in production of copper.

Third in production of fruit.

Fifth in internal revenue collections.

Sixth in mineral wealth.

Seventh in manufacturing products.

Fifteenth in value of farms and farm produce.

Sixth in number of autos owned; 1 to every 7 persons.

Fish catch of Michigan is valued at 2 1-2 million dollars a year.

Forty million dollars' worth of cement, limestone, salt, brick, tile, sand and gravel produced yearly.

Seventy-five million dollars' worth of lumber produced yearly.

Leads in the production of maple, beech nnd birch lumber.

Nine thousand miles of railroad; 1000 miles of electric railroad.

Produces 250,000 horse-power from its streams, has a half million horso-power undeveloped.

Four times the tonnage goes through the Soo canal that goes through tha Suez canal.

Number of farms in the state 196,447; value of farms and farm property $1,763,000,000; 62 per cent increase in 10 years; value of farm crops, $404,000,000.

All apecific taxes go to the primary school fund; $10,500,000 in 1920.

Three million 3-5 mill tax to the University; 1,000,000 1-5 mill tax to M. A. C.

Bonded indebtedness $535,000,000.

Thirty millions S. B. bonds; 20 million good roads bonds; $3,500,000 war bonds.

Interest charges over $2,675,000 a year.

Michigan people spent $1,500,000 for perfume in 1920; $3,000,000 for gum; $30,000,000 for picture showa; $32,000,000 for candy; $65,000,000 for chawing tobacco and cignra; $65,000,000 for cigarettes. Total, $196,500,000. T his would moro than psy our bonds and leave $140,000,000 to run tho state.

Collected six and one-half millions of auto tax in 1920 and fiva and one-half millions of oorporation tax.

We have one university—ono M. A. C.—ona collego of mines—4 normals—three prisons—four insane asylums—2 feeble-minded institutions—1 tuberculosis sanitorium—1 criminal insane asylum—2 girls' schools—1 boys' school—2 blind schools—1 deaf and dumb school—1 soldier'a home—one woman's prison in eourse of construction—1 American Legion hospital, first of its kind in the United States.

State now run by administrative Bosrd.

Expense of tha stato about $55,126,934.35. $44,754,362.41 without P. money.

Incomo tax. G. C. Bonds. Direct tax $17,000.00.

Inheritance tax.

THREW BOTTLE THROUGH WINDSHIELD

Petoskey Party Injured While on Way Home

Early Thursday morning of last week, while two couple of Petoskey young people were returning home from tha Legion dance, they were met on the road by a car containing two men, one of whom is alleged threw an empty bottle which struck the windshield of the Petoskey car, breaking it and fragments of the glass cut the fsce and limb of a young lady who was riding in the front seat.

The driver of the damsged car turned and followed his assaulter back to Charlevoix, obtaining the number from his license plate. The men, however, left the city for East Jordan, but were picked up there and brought back to Charlevoix during the early morning hours.

One of the occupants of the car, Clyde Eitel of Grand Rapids, a potato buyer, who has been buying for some time in northern Michigan towns, was taken before Justice H. C. Cooper, where he plead guilty to assault and battery, and was fined $25.00 and costs

ODD FELLOWS FROM MICHIGAN

MEET WITH PETOSKEY I. O. O. F. MAY 16 TO 20

Many From Charlevoix Plan to Atteod Grand Encampment Session —May 16 "Public Day."

Next week is to be Odd Fellow week in Michigan and hundreds of members of the Order are planning on attending the Grand Encampment to be held in Petoskey, May 16 to 20.

The city will entertain hundreds of representatives of encampments of Michigan, the Grand Encampment officers, visiting members and their wives. Headquarters for the event will be at the Cushman, but the sessions will be held nt various places about the city.

Many public events will take place. Among these will include the public reception of officers and delegates at the Temple Theatre, Tuesday morning, May 18, at 8:00 o'clock. There will be an address of welcome and response. At 1:00 o'clock Tuesday afternoon at Mineral Well park the prize drills will be held. Following the drills will be the big parade. At 5:00 o'clock Tuesday the degree of chivalry will be on chevaliers at Mineral Well park. At 8:00 Tuesday, evening the degree of chivalry will be conferred on the ladies at the high school gymnasium.

The first delegation are expected to reach the city Sunday. A special train will bring Detroit and several southern Michigan delegation, with their drill teams, degree teams and full uniforms nnd other equipment.

Tuesday, designated as puhlic day, will see every lodge and encnmpment in northern Michigan in the psrade and other events. Cash prizes have been offered for the winners of the drill events and for the largest attendance of any one individual lodge. Charlevoix Encnmpment are planning on attending to a msn, and we hopo they will return with the prize money offered.

CHARLEVOIX FOLKS MEET AT SHOWER

Former Residents of Charlevoix Meet at Home of Mrs. Ellis

Mrs. Glenn Ellis of Grand Rapids, entertained at her home on Thomas street with a miscellaneous shower in honor of Miss Benona Bartlett, Wednesday evening, April 26th.

Those present were Mrs. L. B. Bnrtlett, mother of the guest of honor; Mrs. G. O. Hyers, Mrs. John Aekert, Mrs. A. D. Crimmins, Mrs. Harold Usher, Mrs. Harold Bedford, Mrs. Earl Framhces, Miss Selma Anderson, Mrs. Roy Barney, Mrs. Herman Anderson, Mrs. Cedersteen, Miss Hazel Peterson, and Miss Esther Coyman.

Dainty refreshments were served and Miss Bartlett received many benutiful and useful gifts.

Dance with the Tunester's Thursday evening, May 11, at Hotel Schomberg, Harbor Springs. —adv. 19t1.

Uso Hygrade, gas filled alectric light globes. Everybody is talkiag about how long they last. Any kind you want. Charlevoix Hardware Co. 5tf

L. E. SMITH HAS SAID FAREWELL

SUCCUMBS TO NEURITIS FRIDAY AFTER SHORT ILLNESS

Was One of the Best Known Men of This Community—Funeral Services Mooday From Home.

Again Charlevoix is called upon to mourn the loss of another pioneer of this section. Lewis E. Smith died at his home on Mason street, Friday, May 5, at 2:00 p. m. Mr. Smith had been a sufferer from asthma for the past ten or twelve years, which had greatly reduced his vitality, and when suddenly taken with neuritis late Sunday,he was unable to withstand the ravsges of the disease.

Deceased was born at Clarkston, Michigan, April 11, 1861, and was 61 years of age at the time of his death. He came to Charlevoix about thrty-five years ago. For a number of years he was engaged in his trade as a barber in the Frank Wood shop. Later he started in the laundry business, in which he continued for a number of years.

When R. F. D. carriers were first started he became carrier on route number two, where he remained until about six years ago, his health at this time compelling him to discontinue the long daily trips in all kinds of weather.

He was appointed as street commissioner of Charlevoix during the S. M. Rose administration five years ago, in which capacity he continued up to the time of his death.

He was a charter member of Pine Lake Lodge No. 122, Knights of Pythias and served his time in each office until be reached the highest position in the local organization. He was also a Maccahee and member of the M. W. of A.

"Shorty," as he was known to all, was a man possessed of an enviable disposition. A good word for everyone he met, a friend to all, willing to undertake anything asked of him, it is no wonder his frineds were legion.

He is survived by a wife, one son, Lee R. Smith, assistant postmaster, two brothers, Henry of Clarkston, nnd Jesse of Ann Arbor, besides four granddaughters.

Funeral services were held from the family home on Mason street Monday at 2:30 p. m., conducted by Rev. C. W. Long of the Congregational church. The remains were escorted to Brookside cemetery by members of the K. of P. lodge, who conducted the services at the grave.

KENYON GETS CAPITOL JOB

Mackinac Island Park Head To Be Superintendent at Lansing

Frank Kenyon, for several years superintendent of the State park at Mackinac Island, has been named superintendent of the Capitol building and grounds at Lnnsing. He succeeds F C. Ebling, who has resigned.

Mr. Kenyon was a county official of Charlevoix county for a number of terms, following which he moved to Mackinac Island, where extensive improvements and changes have been made under his management. Reforestation and conservation of the young timber was looked after in a manner which greatly improved the appearance of the natural resources of tho island and lessened the fire risk.

The nppointment of Mr. Kenyon is considered at the state house as recognition of his ability as an able superintendent, and it is being well received by his friends at the capital.

Student Musicale Friday Night.

The students of Mrs. E. Josephina Madill will give a musical in the Hallet Inn lobby on Friday evening of this week. The program, which consists of quite a few numbers, will bo given in two parts, nnd will be well worth hearing. These young students will appreciate the presenee of not only their parents,but friends as well, and the program will be well worth the time taken to be preseat.

Go to S. M. See & Sons for Wall Paper. 10c per double roll.—adv. 18t1.

Regular meeting Royal Arch Masons at Masonic Temple, Monday evening, May 16. Be sure and attend.

Electric light globes—Charlevoix Hardware Co. is the place to buy them. 5tf.

An Expert Writes:

"I used to be called a poor cook, and never pretended to bake a cake worthy of praise, but now I am called the champion cake baker of my community, thanks to the Royal Baking Powder."

Mrs. R. W. P.

ROYAL
Baking Powder
Absolutely Pure

Contains No Alum
Leaves No Bitter Taste

Send for New Royal Cook Book —It's FREE. Royal Baking Powder Co., 126 William St., New York

CORRESPONDENCE

IRONTON

The Ladies Aid will meet with Mrs. Barnum, Wednesday afternoon.

Mrs. McMulkin from Charlevoix, spent a few days with her sister, Mrs. Tumath.

The seventh and eighth graders will take the exams in Charlevoix this week.

Miss Percis Vanderstreet from Charlevoix, spent the week end at the Matthew Saunders home.

Mrs. Alexander entertained the Lady Maccabees Tuesday to a pot-luck dinner.

Mr. and Mrs. Ben Nowland and Mrs. Zeitler and children from Charlevoix spent Sunday at the Matthew Saunders home.

Mrs. and Mrs. C. W. Reber, Mr. and Mrs. Thomas Reber and Mr. and Mrs. Doan Reber and sons from Wildwood, Cheboygan county, spent Sunday at the Ogden home. Mr. and Mrs. C. W. Reber will remain a few days.

Tanlac is appetizing, invigorating and strengthening. Try it and be convinced. F. J. Fessenden's.—19t1.

NORTH IRONTON

Archie and Wilson Ward are having the mumpa.

Henry Bridlestein and wife called on Joe Clark Sunday last.

Nellie Ward was absent from school Thursday and Friday on account of an attack of the mumps.

W. H. Webb is the king trout catcher so far this spring. He has caught nine while trolling.

Mrs. C. Loper and Mrs. Frank Coatta, Jr., and Fred Loper drove to Traverse City Sunday.

The Ladies Aid of Ironton, met with Mrs. Clyde Ogden on Wednesday of thia week.

S. Orlowski & Son

Friday and Saturday CASH SPECIALS

Buy $10 worth of Groceries Flour, Feed and Seeds and just say include 100 lbs of pure cane canning Sugar at

$6.00

We are headquarters for all kinds Reliable Seeds

For those darling little Pigs Buy our Red Dog. Nothing Better

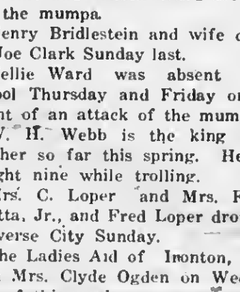

Old Master Coffee and Red Garden Tea are the finest on the market.

Remember we are paying 25c doz. for fresh eggs in trade

S. Orlowski & Son

EAST MARION

Miss Edith Adams called on Mrs. James Cook one day last week.

Mrs. Lee Sanders spent Sunday with Mrs. Chas. Pierce.

Charles Cellner has bought a new Chevrolet car. How does it seem Charles to drive a real car?

Mr. and Mrs. Edd Snider spent Monday evening with Mr. and Mrs. Charley Lindley.

Rev. Stark of Boyne City, called on N. A. Harper, H. C. Newman and Will Fuller Monday.

Mrs. N. A. Harper and daughter, Opal, called on Mr. and Mrs. Will Fuller and Mrs. W. E. Dodd Sunday.

Mr. and Mrs. Thomas Jensen visited Mr. and Mrs. Fred Hull at Norwood Sunday.

Miss Smith of Boyne City, and Miss Myrtle Guilds visited school Monday.

Mr. and Mrs. Thomas Jensen visiter their brother and sister, Mr. and Mrs. Chas. Hillman of Ellsworth Wednesday.

Mrs. Melissia Fuller and brother, Dick of Charlevoix and Mr. and Mrs. H. Einwachter and Mr. and Mrs. Herbert Newman were callers of Mr. and Mrs. Will Fuller Sunday.

Herbert Charles, the infant son of Mr. and Mrs. Will Fuller, who was born Sunday, died Tuesday morning about 1 o'clock. Funeral services are to be held from the home about 2 o'clock Wednesday afternoon. Sympathy of the entire community, is extended to the bereaved parents, and the brother John, and sister, Ruth and Ines Critchlow.

Tanlac Vegetable Pills are sold on a positive guarantee to give perfect satisfaction Try them tonight and you will be delighted to find the results you have obtained. F. J. Fessenden's. 19t1.

CLARION

(Too late for last week)

Miss Julia Strickler returned Saturday from Cadillac.

Mrs. Lula B. Younce has purchased a new Ford touring car.

Mr. Dennis of Pellston, is in town buying a car load of potatoes.

Mr. and Mrs. James Hankina of Petoskey, were in town Monday.

Clyde Kent and Mrs. Kate Flashman, were Charlevoix visitors one day last week.

Mrs. C. E. Davis of Goshen, Indiana, is visiting her daughter, Mrs. John Ketchum.

Grandma Herrington, who has been quite ill with flu, is better again.

Mr. and Mrs. J. A. Dodgson, J. W. Colden, and G. W. Taylor drove to Boyne City on Monday.

Mrs. Eliza Frank came up last week from Findlay, Ohio, and is now at her summer home at Walloon Lake.

Mr. and Mrs. N. C. Griswold, Mrs. J. W. Colden, J. E. Weaver and Charles Geyer and family were in Oden on Sunday.

N. C. Griswold and B. Kleinhenz, were at Boyne City trout fishing on Sunday night. They reported a good catch of large fish.

Mrs. Mabel Fuller has resigned as primary teacher, because of illness, and Mrs. Gladys B. Everts will teach the remaining month of the term.

Mrs. Jessie Planck returned last week from Petoskey, where she had been visiting relatives for a fortnight.

If you once give Tanlac an honest trial, you will add your voice to the thousands of others who are praising it. F. J. Fessenden's. 19t1.

NORWOOD

Work is nearing completion on the Patterson home, and its a beauty.

Frank Holecheck is home from Chicago, where he has been working the past winter.

Thursday, May 18th, is the day set for the clean-up bee at the Norwood cemetery.

Mr. and Mrs. Jake Youngadyke and family of Cenral Lake, spent Sunday evening at tha home of Percy Empey.

The Misses Emma and Winnie Bystra and their brother Cyrus spent Sunday afternoon at the home of Percy Empey.

Mrs. Henry Wagner and Mrs. Geo. Light of Charlevoix, were callers at tha home of Floyd Wagner last Friday.

DOES YOUR BACK ACHE?

It's usually a sign of sick kidneys, especially if the kidney action is disordered, passages scanty or too frequent. Don't wait for more serious troubles. Begin using Doan's Kidney Pills. Read this Charlevoix testimony.

Mrs. John Hull, 102 Lincoln Ave., says: "Doan's Kidney Pills have done me a world of good. I suffered from an attack of lumbago. I tried various remedies, but got no relief until I used Doan's Kidney Pills. In a short time they entirely removed the trouble."

(Statement given October 26, 1911.)

On October 5, 1916, Mrs. Hull said "I can speak just as highly of Doan's as I did when I recommended them before, I use this medicine occasionally as a tonic and it keeps my back and kidneys in good condition."

60c, at all dealers. Foster-Milburn Co., Mfrs., Buffalo, N. Y.

JUST A REAL GOOD CAR

DURANT

WE HAVE BEEN SELECTED AS DEALER IN THIS TERRITORY FOR

The DURANT *Car*

MUCH was expected of the Car that represents W. C. Durant's thirty-five years experience. The car is here, and is beyond Anything we had hoped for.

Come to our Salesroom and see why W. C. DURANT is proud to have this Car bear his name

BENJ. BROWN AUTO SALES CO.

CHARLEVOIX, MICHIGAN

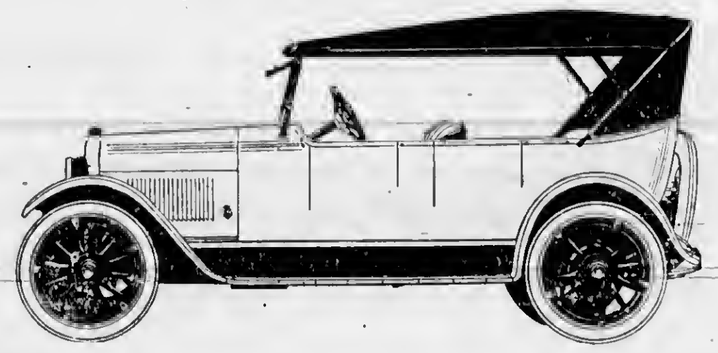

day.

Parties from Detroit, were in Norwood one day last week looking nt property that would be suitable for a summer hotel.

For the last five months there has been only two servicea held in our M. E. church, with no Sunday school and prayer meeting. There are available for Sunday school twenty-seven children; who shall answer for this neglect to obey Almighty God? Thesa beautiful spring days passing by; no gospel preached. No Sunday school. No prayer service, with 39 adults and 27 children, who need and want the gospel of Jesus Chriat.

Use Hygrade, gas filled electric light globes. Everybody is talking about how long they last. Any kind you want. Charlevoix Hardwara Co. 5tf.

CHURCH OF GOD

Services-Preaching, 10:30 and 7:30 Sundays.

Sunday School 11:45.

Prayer meetings at 7:30 Wednesday evenlogs.

Everybody welcome at these services. Chapel W. Hurlbut St. Wm. Eldridge, Pastor, 304 May street.

BARNARD

Mrs. Annie Mayhew is staying for a few days at the Will Ager home.

Mr. and Mrs. Burns went to Petoskey Saturday on business.

Harry Noble returned to Chicago on Snturday after a few month's stay at William Burns home.

Township school day on Monday, May 22 Pot-luck dinner. Everybody come.

The grangers are holding a box social on Friday evening, May 12. Proceeds for the benefit of the order. Everyone turn out and have a good time.

Rev. G. DeYounga of Zeeland, Michigan, whom we expect at the South Barnard church next Sunday will not be here until May 28. Will try to get Student Schroeder for the next two Sundays.

No better electric light globes than the kind we sell. Try them and see. Charlevoix Hardware Co. 5tf.

Some people naver quite believe it is a secret until they have told it to their best friend.

Let us repair that bicycle. Full line of repairs, tires, etc. Lakeway Garage, Block & Burns.—Adv. 13tf.

Circulation counts—we have it.

REAL BARGAINS

BROKEN SIZES IN

Shoes and Oxfords

ALL MAKES.

We are going to place these on a Special Bargain Table and price them at about One-Half of their real value. Every Shoe or Oxford are from well known, standard makes, the same we have sold since starting in business. It will give you an opportunity to fit yourself at about one-half the regular cost.

Our Spring Shoe Stock, both in shoes and Oxfords, are now on our shelves for your inspection and approval. We believe the footwear you want is among them. COME AND SEE.

Mayer Shoe Store

JOHN SLEZAK, Prop.

"111" cigarettes

They are **Good!**

10¢

Buy this Cigarette and Save Money

FARM BUREAU NOTES
—By—
B. O. Hagerman

Barrel Method For Treating Seed Potatoes

The following method for treating seed potatoes with corrosive sublimate (commercisl) is recommended for use where the growers are planting from two to twenty acres. If the acreage is larger than twenty, it would be advisable to secure a tank that will hold a large amount of potatoes at one time.

By the following method and with only one barrel, a person can treat from 25 to 30 bushels with the one solution. If four or five barrels are used, one man can treat 100 to 150 bushels of potatoes a day. It will require six ounces of corrosive sublimate for each barrel used and this amount will treat six batches of potatoes. A 52-gallon barrel will hold from 4-1-4 to 4-1-2 bushels of potatoes, so with the six bntches one ean treat about 27 bushels, enough for planting 2-1-4 to 2-1-2 acres of potatoes.

Equipment.

To be arranged in any convenient manner:

1. A platform from two to three feet high .

2. A 52-galloa barrel with a hole bored near the bottom and fitted with a pine plug. Set barrel upon the platform.

3. A half-barrel or tub which will hold at least 30 gallons of liquid. Mark the height of the 30 galloas of solution so as to elminate measuring when making the other solutions.

4. A wooden pail to dip the liquid from the tub.

5. Six ounces of corrosive sublimate.

Making the Solution.

Pour two gallons of hot wnter ia to the tub and ndd four ounces of the eorrosive sublimate. Stir thoroughly uatil the corrosive sublimate has all dissolved, then add enough cold water to make a total of 30 gallons of solution.

Treating.

1. Fill the barrel with screened potatoes, as dirty potatoes waste and weaken the solution.

2. Add enough of the solution from the tub to cover the potatoes. It will require about 23 gallons. About one gallon will be lost with eaeh batch treated.

3. The tubers should soak in this solution for n good one-half hour. Then, pull the plug and let the solution drain into the tub.

4. The potatoes should be removed from the barrel and spread out to dry. A good method would be to have a low wagon next to the platform so that the potatoes could be dumped into the wagon box and then spread out.

5. Six batches can be treated in this way, after which the aolution should be thrown away. These six batches can be easily run through in a day and there will be just about enough potatoes to plant 2-1-4 to 2-1-2 acres.

If one desires to treat only enough potatoes for one acre, the same directions, as above, should be followed except that the proportions should be cut in half.

Renewing the Solution.

The solution decreases in atrength with use, so that it will be necessary to add two more ounces of the corrosive sublimate. This can be done while the third batch is soaking. the pail, add two ounces of corrosive sublimate and stir until dissolved. Pur this solution iato the tub. It will mix with the solution that drains from the third batch so that the 4th, 5th, and 6th batches will be renewed.

Cautions and Precautions.

Corrosive sublimate is n POISON. It is colorless, tasteless, and odorless and is sold in either a crystal or a powder form.

Keep all livestock away from the treating equpment and the solution.

It does not injure the hands so that the solution can be handled, but not taken internally.

It corrodes metals so, therefore, must be put into wooden, granite, stone, or cement containers.

Bury the sólution and the waste potato pieces in a pit as soon as the treatment and cutting is completed.

Use clean containers such as sacks, baskets, bins, etc., to put the potatoes into, after treating, to avoid contamination.

Bins and equipment can be disinfected by scrubbing out with a solution of one pint of formaldehyde to ten gallons of water.

Do not leave the potatoes in the solution too long. Iajury to the eyes may result.

When treating enough potatoes for only a few acres, ask the druggist to put the eorrosive sublimate into two ouace cartons or packages. It will aid you in making up the solution.

Dry the potatoes ofter treating or plant at once.

Cord Tires, Truck Tires, Automobile Tires vulcanized. Benj. Brown Auto Sales. adv. 15tf.

COUNCIL PROCEEDINGS

Council Chnmbers, May 8, '22

The Common Council of the City of Charlevoix, met on the above date. Mayor Bergeon presiding. Aldermen present, Bridge, Hallett, Livingston, Marshall and Wood.

Minutes of the meeting held on May 1st, were read and approved.

The council having under consideration the matter of the construction of an extension to the city water works, Alderman Livingston offered the following resolution and moved its adoption.

Resolved by the Common Counell of the City of Charlevoix, that the council ask for and receive sealed proposals for the construction of an extension of the city water works in accordance with the plans and specifications therefor prepared and filed by Messrs. Hoad, Decker and Drury, consulting engineers.

Resolved further, that such proposals be required to be made in the manner and form specified in the instructions to bidders attached to the said specifications, and that the same be received by the City Clerk up to Eight o'clock p. m. on Monday, the 22nd day of May, 1922.

Resolved further, that the City Clerk be, and hereby is, instructed to advertise for such proposals by publication in two or more newspapers, or other periodical publications, in available issues thereof prior to the date last above mentioned.

Resolved further, that the form of such advertisement, the instructions to bidders, the form of the proposal, and the terms and conditions upon which such proposals will be received, as set forth and attached to the specifications for said work prepared and filed by Messrs. Hoad, Decker and Drury, consulting engineers, be and the same are hereby approved and adopted.

Adopted at a regular meeting of the Common Council held in the council room in said city on Monday the 8th day of May, 1922, by aye and nay votes as follows:

Ayes: Aldermen, Bridge, Hallett, Livingston, Marshall and Wood. Nays: none.

A Bergeon, Mayor.
Chas. H. Lamphear, City Clerk

The Finance Commitee submitted the following report. Having examined the following bills aggregating $3,183.71 find them correct and recommend they be allowed.

Contingent Fund	
H. B. Jacobs, sup:.....$	1.00
Mich. State Tel. Co., toll...	2.85
Wood Bros., sup	1.10
Elma H. Cook, sal.	27.50
John Cook, sal.	17.50
D. S. Payton, sal.	70.75
The J. H. Shults Co. sup....	12.11
Ihling Bros. Everard Co., sup	3.52
Bridge Fund	
Elmer Johnson, sal.	66.50
Pearl Simmons, sal.....	40.00
Wood Bros., sup	16.15
Argo Milling Co., sup	5.00
Sanitary Eng. Co., sup.	8.00
Cemetery Fund	
Chas. Hyers, sal.	50.00
Geo. Olney, labor	10.00
John Miller, labor	36.00
Jake Marshall, labor.....	36.00
R. D. Hubble, labor	21.00
M. B. Hooker & Son, team..	6.00
Bud Hull, sup. and team....	8.00
Char Co-Op. sup	18.24
Argo Milling Co., sup.	6.00
H. D. Marshall, con. lab	12.00
Charlevoix County Bank, Hull assignment	20.00
Sewer Fund	
H. D. Marshall, con. lab. ..	11.76
Highway Fund	
Mrs. L. E. Smith, sal.	36.00
Lou Sandle, sal.	36.00
Ben Nowland, lab.	33.00
M. B. Hooker & Son, team..	99.00
Lawrence Supernaw, lab. ..	12.00
Geo. Olney, lab.	33.00
Art Alcock, sal.	33.00
Wood Bros., sup	4.98
H. D. Marshall, con. lab	48.00
Hamlin Bros., sup	.80
Argo Milling Co., sup	.75
Amos O'Neill, truck	3.00
W. E. Parmelee, con. lab. ..	216.65
Fire Fund	
Chas. Marshall, sal	42.50
Mich. State Tel. Co., toll..	.15
Chnrlevoix Fire Dept., Clark Wexstaff and Brow fires..	32.00
Police Fund	
W. J. Weikel, sal.	45.00
Water Fund	
Morris Ackert, sal.	60.00
Earl Bussler, salary	37.50
Mrs. Earl Bussler, sal.	7.50
Martin Block, sup.	.30
City Treasurer, tel	.47
B. A. Herman, sup.	11.50
Wood Bros., sup.	5.57
Archie Livingston, ex. to Ann Arbor	34.92
Electric Fund	
Dan Soule, sal.	60.00
Bert Freeman, sal.	45.00
M. Plum, sal.	45.00
C. N. Bridge, sal.	104.17
Floyd Rice, sal.	45.00
Wood Bros., sup.	115.00
Northern Auto Co., sup. ...	3.10
Gen. Elec. Co., sup.	71.58
Western Elect. Co. wire and cross arms	67.97
New Construction on Act.	
Wood Bros., sup.	48.18
Neil Kemp, sal	50.00
Jesse Snnger, sal.	45.00
Percy Marsa, lab.	36.00
Hugh Kinner, lab.	36.00
Benj. Brown, sup.	23.60
East Jordan Iron Works, supplies	17.93
H. D. Marahall, sup.	44.28
Sanitary Eng. Co., sup.....	51.98
W. Upright Ave. Sewer L. I. S. F.	
H. D. Marshall, 3rd payment on district 27.....	750.00

Moved by Ald. Bridge seconded by Ald. Hallett, that the bills be allowed and the Clerk authorized to issue orders for same. Motion carried by following aye and nay vote. Ayes, Ald. Bridge, Hallett, Livngston, Mnrshall and Wood. Nays—none.

Moved by Ald. Bridge, seconded by Ald. Hallett that the Mayor and Clerk be authorized to borrow $2,000.00 on the best terms possible for 4 months. Motion carried by following aye and nay vote. Ayes Ald. Bridge, Hallett, Livingston, Marshall and Wood. Nays none.

The Council having under consideration the matter of the hearing of objections and suggestions relative to the construetion of a aewer in Lewis Street and Auld Avenue special sewer distriet, and no one appearing in objection to such construetion, Aldermnn Wood offered the following resolution and moved its adoption, seconded by Alderman Livingston.

Resolved hy the Common Counell of the City of Chnrlevoix, that the bid of Henry D. Marshall for the eonstruction of a sewer in Lewis street and Auld avenue District in accordance with the plans, specifications and profiles therefor on file in the office of the city clerk be accepted and the Mayor and City Clerk be authorized to enter into contract with the said H. D. Mnrshall for the conatruction of such sewer in accordance with the terms of his bid, such bid being the lowest bid received therefor.

Resolved further, that the estimate of the cost of such sewer, including all laterals, catch-basins, manholes, attachments and accessories heretofore filed in the office of the City Clerk, be and hereby is amended to read in the sum of Thirteon hundred dollars, such amended estimate to include the cost of plans, supervisions inspection and printing.

Resolved further, that the cost of construction of such sewer according to such amended estimate of cost, be borne and defrayed as follows:

First. That one-sixth of said cost, namely the sum of Two Hundred Sixteen and 60-100 dollars be borne and pnid out of the general sewer fund of said city.

Second. That the remainder of

(Continued on page eigbt)

WALL PAPER

from 20c to 50c a Roll

Duplex Oatmeals, 75c
Varnish Tiles . 75c

A Few Remnants to close out at . . . . **10 & 15c**

CENTRAL DRUG STORE
CHARLEVOIX, MICH.

ANOTHER BIG SPECIAL

A fine Powder Puff [white or pink] given away with every box of Day Dream Face Powder,(also several other good kinds,) bought on Friday and Saturday, May 12 and 13. Take advantage of this unusual offer.

Metcalf's Drug Store

COME TO OUR STORE ON

May 12th and 13th

The Devoe Interior Decorating Expert Will Show You How to Bring Out the Hidden Beauties of your Home

WOULDN'T you like to have expert advice and color suggestions on how to make your old scarred furniture, floors, woodwork and bric-a-brac new-looking and artistic again?

Wouldn't you like to know how to transform rooms that are now lacking in distinction into gems of interior decorations

That's just what the Devoe Interior Decorator will be here for.

She will show you how to brighten up the gloom spots in your home. She will show you how, with a little Mirrolac and Velour, brushes, and a few hours of time, you can add more beauty to your home than if you spent several hundred dollars for new furniture and decorations.

Mirrolac and Velour are wonder products. Mirrolac restores scarred surfaces to their original beauty as if by a "magic touch." It gives new expensive wood a finish that imitates perfectly the appearance of more expensive woods, such as Oak, Mahogany and Walnut

Velour is the ideal Flat Wall Finish which perfectly illustrates a principle that every great artist insists upon; namely, that there is no necessary conflict between beauty and utility; but that they are rightly considered one and the same thing.

The Devoe Expert will be at the service of our customers on the dates noted above. There will be absolutely no charge for her advice. Come in and let her help you with your home decorating problems.

S. M. SEE & SONS
CHARLEVOIX, MICHIGAN

FREE Present the coupon properly filled out at our store during the dates noted and get a 30c can of De Voe Mirrolac Free or 50c off on a larger can. Free cans given to adults only.
Name .....
Address .....

WHEN LINCOLN WAS A BAREFOOT BOY

Every scrap of printed paper that came to his hands was a treasure trove. He read it eagerly—conning every line—getting every worth while word.

What a harvest he could have gathered from a modern newspaper! And not the least interesting to him would have been the advertisements, with their stories and their pictures of products, appliances and services that have smoothed the course of life to a degree unknown and unbelievable in the rough pioneer days.

Nowadays new comforts and conveniences slip into our lives almost without our realizing it. We are liable to be rather matter-of-fact about it all. And advertising that has made it simpler to make and distribute profitably innumerable products at reasonable prices, has played a leading part in making our life so eminently easy to live.

Read over the Courier advertisements and try to think what the things you see there would have meant to our forefathers. Then you'll realize what a service and what a convenience advertising is to you.

Read It! Make Use of It!

"FOOT FITTERS"

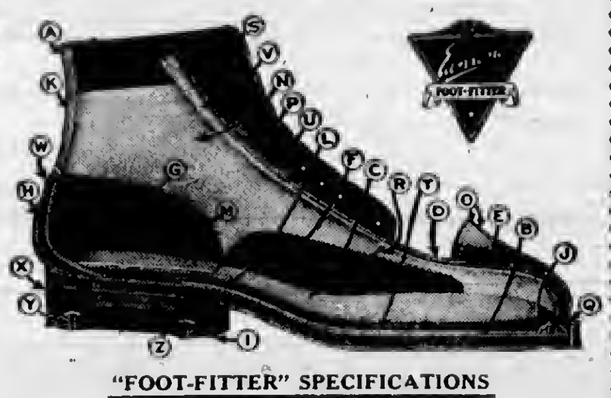

"FOOT-FITTER" SPECIFICATIONS

A—Full Grain Calfskin Rich Mahogany Any Shade.
B—First Quality Ten Iron Oak Out-Sole.
C—Seven or Eight Iron-Oak (Shoulder Channel) insole.
D—Full Length Vamp.
E—Sole Leather Box.
F—Calfskin Inside Vamp Reinforcement.
G—Calfskin Inside Counter Pocket.
H—Sole Leather Counter.
I—Extra Long Rubber Heels 1-4 Inch Longer than Standard.
J—Nine-Cord Linen Inseam Thread.
K—Lapped Quarters, No Back Stay.
L—Nineteen Guage Steel Shank.
M—Calfskin HEEL PAD
N—8 Oz. Duck LINING.
O—Four Rows TIP STITCHING.
P—Calfskin EYELET STAY.
Q—Best Quality BRAID LOCK Stitch SOLE THREAD.
R—SILK BLUCHER Bar.
S—Calfskin TOP FACING.
T—FELT Bottom FILLER.
U—Fast Color HOOKS AND EYELETS.
V—Felt Lined TONGUE.
W—Two Rows Single Needle VAMPING.
X—Full Grain Sole Leather Whole Lift HEEL BASE.
Y—Eight Nail HEEL.
Z—7 Per Cent More LIVE Rubber Than Average RUBBER HEEL.

"Foot-Fitters" are the only Shoes in the world which have all the above apecifications

We make this statement without fear of contradiction. Positively no leather substitution in the construction of "Foot-Fitters."

We Guarantee "Foot-Fitters" to be made of Solid Leather all through . No paper fibre or substitution used in "Foot-Fitters"

We have just been appointed Exclusive agents for these wonderful Shoes. Come to our store and be fitted with a pair of "Foot-Fitters." Nothing like it in this city. "Foot-Fitters" are the best Shoe construction ever attempted. All shapes, sizes and widths—

$7.50
Per Pair

Campbell's Boot Shop

CHARLEVOIX COURIER

Issued every Wednesday at
CHARLEVOIX - MICHIGAN

DuBois & Usher, Publishers
A. J. Usher, Editor and Business Mgr.
Courier Building Van Pelt Place

Advertising Rates

For advertising rates apply for schedule.

Notices of church or lodge, socials and entertainments, where admission is charged, regular rates.

Obituary poetry, regular rates.

Card of Thanks, 25 cents.

TERMS OF SUBSCRIPTION

One Copy, one year.....$2.00
One Copy, six months.....$1.00
One Copy, three months..... .60

A popular young boy at Ontonagon has been missing for several days. A few days prior to his mysteriaus disappearance this boy handed the Ontonagon Herald quite a remarkable piece of writing, the following of which are the two opening paragraphs:

It is with difficulty that the average mind grasps in its entirety the bounds, either moral or righteous, of the word, sympathy.

The fact exists, however, that kindness which is a logical buttress of sympathy is prone to relieve a burdened soul of its oppression. If we will retrace our words and deeds in a given point of time, say the last few days, we shall discover undoubtedly someone whom we have treated unkindly.

We have got an idea where they will find that boy, if they ever do. What do you think?

JACOB'S

WATCH
OUR
WINDOWS
FOR
FRIDAY & SATURDAY
SPECIALS

H B. JACOBS
PHONE 179

Dance with the Tunester's Thursday evening, May 11, at Hotel Schomberg, Harbor Springs. — adv. 19t1.

Wanted—A million new readers for the National Republican, the illustrated Weekly magazine-newspaper published at the National Capitol. Special bargain introductory offer to readers of this paper. For ten cents, in stamps or currency, The National Republican will be sent six weeks to one address. Show this offer to your friends. The National Republican is a national weekly review of politics and government printing more interesting current and historical information about national affairs each week than any other paper in America. It is of special value to children studying history and civics in the schools, to new women voters desiring to familiarize themselves with the facts essential to a comprehension of public questions and has much worth while information for every member of the family. There ought to be on every home reading table in America at least one national periodical intended to furnish information about the nation of which every citizen is a part and devated to the stimulation of serious thought. The National Republican fills that bill. Just send in the names and addresses, with remittance to cover at ten cents each, and our mailing department will do the rest. (The regular price of the The National Republican is $1.50 a year.) Address, Circulation Department, National Republican, 425 10th St., N. W., Washington, D. C.

60c is all we ask per package for Muresco wall finish. Benj. Brown Auto Sales. adv. 15tf.

Many Bug Varieties.

We have in the United States a long list of insects we usually designate as beetles, says the American Forestry Magazine. There are some fifteen thousand different kinds of them, and they range in size all the way from little ones that it almost requires the use of a microscope to see, to such giants as the Spotted Horn beetle.

It is fortunate we do not all think alike. There would be no occasion for roasting the editor.

Circulatian counts—we have it

ENLARGED QUARTERS READY FOR INSPECTION

The Sugar Bowl Now Presents a Modern Appearance

On another page of this issue will be found the announcement of Geo. Glados, proprietor of The Sugar Bowl, wha will apen his place of business to public inspectian an Saturday af this week.

Mr. Glados, wha has been in business in Charlevoix for the past fifteen years, has always conducted a place of this kind that has been a pleasure to visit. Keep up-to-date, not only in service but equipment, has been his hobby. Additianal fixtures have been added from time ta time which has reaulted in increased business and public confidence.

He has recently added to his floor space by building and addition 24x30 feet at the rear of the store. The room formerly utilized as a kitchen has been converted into a serving room, and in the new addition a modern kitchen and candy making room will be found.

On Saturday of this week Mr. Glados invites the people of Charlevoix to visit his place of business. The ladies will be favored with souvenirs.

Remember we vulcanize Cord Tires and guaranteed satisfaction. Benj. Brown Auto Sales. adv. 15tf.

BERT B. JONES TAKE OWN LIFE

Bay Shore Farmer Had Been in Poor Health Several Months

Bert B. Jones, farmer residing near Boy Shore, who was fodnd dead in his barn Friday noon by his wife, had been in poor health for some time and during the last few days hnd evidently been worse. During the forenoon of Fridny he had worked on some of his school board books. He visited the William Brecheisen farm home and also mailed some letters. Later in the forenoon he went to the barn and Mrs. Jones thought he was going to the field to work. When he failed to respond to the dinner eall search was made and his body found. He had hanged himself, in the hay loft.

Mr. Jones was born in Mason county, Michigan, November 3, 1867, and had resided on the farm south of Bny Shore for n number of years. He was n member of the North Bay Arbor of Gleaners.

The funeral was held Monday.

Electric light globes—Charlevoix Hardware Co. is the place to buy them. 5tf.

Notice to Contractors.

Sealed bids will be received by the Bonrd of County Rond Commissioners of Charlevoix County at their office in the Court House, Charlevoix, Mich., until 1:00 o'clock p. m. May 23, 1922 for constructing 1983 feet of 9 foot gravel road on what is known as the Boyne Falls East road in Hudson township, Charlevoix county, Mich,

Snme to be done according to plans on file in the County Road Commissioners' offiee and nccordiing to state specificatons and to be completed by Sept. 1, 1922.

The right is reserved to reject any ond all bids.

Richard Lewis, Clerk.
Frank M. House, Chairman. 19t2

Notice to Contractars.

Sealed bid will be received by the Board of County Road Commissioners of Charlevoix county at their office in the Court House, Charlevoix, Mich., until 1:00 o'clock p. m, May 23, 1922, for cnstructing grade and culverts on 1.9804 miles of road on what is known as the East Jordan and Advance road in the tonwship of South Arm, Charlevoix county, Mich.

Same to be done according to plans on file in the County Road Commissioners' offieo and aecording to state specifications, nnd to be comnleted by Sept. 1, 1922.

The right is reserved to reject any and all bids.

Richard Lewis, Clerk.
Frnnk M. House, Chairman. 19t2

Notice to Contractors

Sealed proposals will be received by the City of Charlevoix, Michigan, up to 8 o'clock p. m., Central Standard Time, of the 22nd day of May, 1922, for the construction of a pumping station building, a receiving well and collecting galleries, located in the City Park Area west of Grant street and north of Park avenue, in Charlevoix, Michigan, and the furnishing and laying af two east iron pipe lines.

The plana and specifications under which the work is to be done may be examined at the offiee of the City Clerk, Charlevoix, Michigan, or at the office of Hoad, Decker and Drury, consulting engineers, Ann Arbor, Michigan, and copies af same may be obtained by making a deposit of five dollars, whieh will be refunded upon their return in good condition.

A certified check for a sum not less than five percent (5 per cent) of the amount of the bid will be required with each proposal.

The right to aceept any proposal, to reject any or all proposals, and to waive defeets in proposals is reserved by the city.

Arthur Bergeon, Mayor.
Charles H. Lamphear, City Clerk.
Hoad, Decker & Drury, Consulting Engineers, Ann Arbor, Mich.
1912.

We have a number of bicycles, all new, that we will sell at bagain prices. See us before buying. Lakeway Garage, Block & Burns.—adv. 13tf.

Curtain Materials

We can show you a large assortment of Curtain Nets and Curtain Mulls and Marquisettes, in plain and fancy weaves

Prices, 25c a yard and up

A Special Showing of Dotted Mulls at 35c a yard
Also Dotted Marquisettes at 50c a yard

M. A. Levinson & Co.

FARM BUREAU NOTES
—By—
B. O. Hagerman

Mr. Potato Producer:

Are you getting the greatest returns possible from your efforts in potato production? Are you satisfied with your yields per acre? If not, the following few figures may be interesting, in faet, they are not only interesting, but isntructive. We realize figures are tiresome, but these figures are not as much so as hard work in the potato field. Consequently, if the ones following will have a tendency toward causing better practices in potato production, hence a greater yield on a decreased aren, they will be well worth the labor involved reading them.

The last 1920 census reports the following regarding potato produetion in Charlevoix county for year 1919. These figures are not authentic for 1922, but the comparison will hold good nevertheless.

Acreage 3,047
Yield in Bushels..294.828

By indulging in a little mathematics you will find that the average yield per acre for the county is 96.6 bushels. When climatic conditions are a very controlling fnctor in extensive potato produetion, is that yield sufficient for a county which is blessed with these ideal conditions; conditions which are very similar to Colorado conditions where the potato will grow uncultivated. Potatoes are very susceptible to good treatment, consequently, when good cultured methods are practiced the response is remarkable.

At this time the desire of the writer is to impress upon the potato grower the importance of one other of the controling factors in present day potato produetion. This factor is that of treating the seed with Corrosive Sublimate.

Michigan Statistiticians report an annual actual loss of 15 per cent by scab. They also report that as high as 10 to 25 per cent of the plants of an avearge fields are affected with Rhizoctonia or Black Scurf. Consequently, we may be safe in saying that our production is decreased 10 per cent. This shows that these two diseases alone, which can be controlled almost entirely by the use of Corrosive Sublimate, and crop rotation, takes a toll of 25 per cent annually of our potato crop.

Using the above figures for calculation we found that according to these statistics Charlevoix county's normal production for that year should have been 393,276 bushels instead of the 294,828, or an increase of 98,276 bushels. These figures seem almost staggering, but let us figure them to completion by allowing an average price of 75 cents per bushel. This would have meant an actual cash increase to Charlevoix county farmers of $73,707.00. This samo report tells us that thera are 1,306 farms in the county. With a little more figuring we find that this would mean to every farmer, not only the potato farmer, but every farmer in the county an actual increase of $56.43. Quite a good salary for the two daya work it may take to treat your seed potatoes.

We cannot refrain from adding that this practice of testing aur seed potatoes would allow every farmer in Charlevoix county to become a Farm Bureau member, pay his dues for all three years in advance, pay tha cost of treating the seed, buy his wife a new dress, pay up his back subscription on the Minister's salary, pay his grange dues for a year and then have some besides.

MORAL: TREAT YOUR SEED AND BE A BETTER FARMER.

B. O. H.

Dance with the Tunester's Thursday evening, May 11, at Hotel Schomberg, Harbor Springs. — adv. 19t1.

WHY PAY MORE FOR MEATS

When you can buy the very best obtainable at this store for prices far under those asked by our competitors? We ask a comparison of quality, and the result will be that you will admit our meats are as good, if not better, and they cost you less per pound.

Fruit and Vegetables

You will find the best assortment of Fruits and Vegetables at our store the last two days of this week you have seen in many a day. Hold that week tend order until you see what we have.

CHICKENS---in any number---place your order for the Sunday dinner as early as possible.

Brady & Shapton

FREE!

FREE A 50c Tube of MAG-LAC the new Milk of Magnesia Tooth Paste.

To introduce this NEW SCIENTIFIC TOOTH PASTE we are going to give away 144 50c tubes to the first 144 ADULT customers presenting this coupon after one o'clock Saturday afteroon, May 13th.

This Coupon is good for oue Fifty Cent tube of MAG-LAC Tooth Paste. If presented by adult after one o'clock Saturday, May 13th.

FESSENDEN, The Druggist

HOUSEWIVES

LOOK HERE!

We have just unloaded a car of the finest Cane Sugar we have had in a long time, and will sell at

$6.50 per hundred

15 pounds for.....$1.00

GOLD MEDAL FLOUR

Gold Medal Flour by the barrel.....$9.50
Gold Medal Flour, 24 1-2 lbs. sack.....$1.25

We believe right now is the time to lay in at least a barrel of Flour and a hundred pounds of sugar.

MARTIN BLOCK

Phone No. 142 No. 12

WHITE WYANDOTTE EGGS

For Hatching

From our heavy-laying, trapnested stock, at the extraordinary low price of

$1.00 for 15 Eggs

Arthur L. Guild,

Phone 240F11 Charlevoix

Where Your Taxes Go

How Uncle Sam Spends Your Money in Conducting Your Business

By EDWARD G. LOWRY

Author "Washington Close-Ups," "Banks and Financial Systems," etc. Contributor Political and Economic Articles to Leading Periodicals and a Writer of Recognized Authority on the National Government's Business Methods.

Copyright, Western Newspaper Union

XXVI.

EASY COME, EASY GO

Back in 1912, when Mr. Taft was President, and when the gross expenditures of the government were about one-quarter of what they are now, he became exercised and concerned about the higgledy-piggledy, unscientific, disorderly, grab-bag methods by which your money was expended for public purposes. He said then what is equally true now, that the activities of the national government "are almost as varied as those of the entire business world. The operations of the government affect the interest of every person living within the jurisdiction of the United States. Its organization embraces stations and centers of work located in every city and in many local subdivisions of the country.

"This vast organization has never been studied in detail as one piece of administrative mechanism. Never have the foundations been laid for a thorough consideration of the relations of all its parts. No comprehensive effort has been made to list its multifarious activities or to group them in such a way as to present a clear picture of what the government is doing. Never has a complete description been given of the agencies through which these activities are performed.

"At no time has the attempt been made to study all of these activities and agencies with a view to the assignment of each activity to the agency best fitted for its performance, to the avoidance of duplication of plant and work, to the integration of all administrative agencies of the government, so far as may be practicable, into a unified organization for the most effective and economical dispatch of public business."

This extraordinary and indefensible situation, which exists today as fully and completely as it did when Mr. Taft portrayed it seven years ago, came about quite naturally and simply through our tolerance and slickness.

For years and years the government lived and grew and extended its activities on Santa Claus money. Its income came as easily as money in a letter. For years and years the national income was greater than the expenses. Every year there was a surplus.

The government was precisely in the position of the Rockefellers and the Carnegies and the Rothschilds. Its problem was not how to get money enough to live on, but how to spend its income. It naturally got in the way of throwing some of it to the birds. It lived like a remittance man.

You may remember that back in the time of the first Cleveland administration one of the problems of public discussion was: "What shall be done with the surplus?" Then there was a change of administration and Corporal Tanner was made commissioner of pensions. The whole country was amused and had a hearty laugh when he announced his policy: "God help the surplus!" Them was the halcyon days!

Mr. Gilbert, the present undersecretary of the treasury, in an address said:

"The estimates for the year 1920 show that over a billion dollars of expenditures were authorized by the last session of congress in addition to the amount shown in the usual compiled statements of appropriations. In fact, the practice has reached such proportions as to be almost a national scandal, and it was vigorously denounced in the President's last annual message.

"It has become the first principle of strategy on the part of people interested in appropriations for various special purposes to frame the matter so as to authorize the use of the public funds indirectly, or in indefinite terms, or by authorization for expenditure of unexpended balances, perhaps appropriated originally for other purposes, or by authorizations to divert government receipts before they ever reach the treasury. Efforts are made to find general words which do not speak in terms of appropriations and cannot be readily calculated.

"The last session of the present congress, for example, authorized additional expenditures out of balances of prior appropriations and from receipts to the amount of over $500,000,000, including over $400,000,000 for the shipping board. The present session of congress by similar procedure takes credit for refusing appropriations for the shipping board, but, at the same time, purposes to authorize the expenditure of receipts in amounts that may reach as high as $200,000,000. By the indefinite appropriation for the railroad guaranty about $650,000,000 was in effect appropriated without appearing in any of the statements of appropriations."

You see how it goes.

XXVII.

THIS WAS YOUR MONEY

Consider for a moment, if you will, some further figures. This is your money I am talking about.

For every fiscal year from 1866 to 1893, inclusive, there was a surplus of receipts over expenditures. During this period of 28 years the surplus of receipts over expenditures totaled $1,920,205,013.41.

For the fiscal years 1894 to 1899, inclusive, the expenditures exceeded the receipts in the aggregate of $283,022,991.14. For the fiscal years 1900 to 1904, inclusive, the surplus of receipts over expenditures aggregated $310,319,165.04. For 1905 the expenditures exceeded the receipts by $78,77d,622.30.

For the years 1910 to 1914, inclusive, the receipts exceeded the expenditures by $149,024,404.27. For 1915 the expenditures exceeded the receipts by $33,488,931.53. For 1916 the receipts exceeded the expenditures by $55,171,553.59, and for 1917 there was a deficit of $29,724,864.73.

From 1866 to 1917, inclusive, the receipts exceeded the expenditures for each year with the exception of 1894, 1895, 1896, 1897, 1898, 1899, 1905, 1908, 1909, 1915 and 1917. The total amount by which the expenditures exceeded the receipts for these 11 years just named, is $443,766,744.70. For the 52 fiscal years, 1866 to 1917, inclusive, the receipts exceeded the expenditures in 41 years, the total of such excess for that period being $2,591,453,184.16.

For the fiscal years 1866 to 1910, the revenues were raised through an indirect system of taxation. Beginning with the fiscal year ending June 30, 1910, the receipts from direct methods of taxation have usually grown each fiscal year, as will be seen by the following table:

1910—Corporation tax .....$	20,961,780.97
1911—Corporation tax	33,516,976.59
1912—Corporation tax	28,583,303.73
1913—Corporation tax	35,006,299.84
1914—Corporation excise tax.	10,671,077.22
1914—Corporation income tax	32,466,662.67
1914—Individual income tax..	28,253,534.85
1915—Emergency revenue.....	52,069,126.29
1915—Corporation income tax	39,156,696.77
1915—Individual income tax..	41,046,162.09
1916—Emergency revenue.....	84,278,302.13
1916—Corporation income tax	56,993,057.98
1916—Individual income tax..	67,943,594.63
1917—Emergency revenue.....	95,297,553.88
1917—Corporation income tax	179,572,887.86
1917—Individual income tax..	180,108,340.10
1918—Income and excess profits tax	2,838,999,894.28
1919—Income and excess profits tax	2,596,008,702.70

The number of corporations making income tax returns showing taxable income, aggregated 52,498 in the calendar year 1909, and that number increased to 232,079 for the calendar year 1917. The number of individuals making personal income tax returns aggregated 357,598 for the calendar year 1913, and that number increased to 3,472,890 for the calendar year 1917.

For the fiscal year 1909 the total ordinary receipts aggregated $603,589,489.84, of which $300,711,933.95 came from customs duties, $246,212,648.59 came from internal revenue, and the balance was received from the sale of public lands and other miscellaneous items; whereas, for the fiscal year ending June 30, 1919, the total receipts from customs amounted to $184,457,867.39, while the internal revenue, including income taxes and corporation and excess profits taxes, amounted to $3,889,950,612.05.

So you will see that until 1910 the money you paid toward the support of the government was slipped away from you so easily that you hardly knew anything about it. You did not know that you were paying taxes to the national government.

Indirect taxation is the most seductive form of raising public revenue. You never came in contact with the federal government except when you bought a postage stamp. But now you know it every time you buy a drink at a soda fountain, or a bottle of medicine, or send a telegram, or make a long-distance telephone call, or perform any one of a score of other normal activities of daily life. Something must be put in the kitty for the government. Its annual rakeoff runs into the billions. You pay it and the government spends it.

But all that part of the party is about over now. The oysters have been eaten and put in the bill. They must be paid for. It is perfectly clear that in the future by far the greater part of the revenue required for conducting the public business must come from direct taxes. It is also clear that the ordinary expenses for running the government will in future probably exceed four billion dollars a year. That is a lot of money to take out of your pockets, and mine. Hadn't we better see what is done with it, and whether we can save any of it? Congress, which is very far-sighted, and able, when its own skin is concerned, to distinguish a hawk from a hand saw at a very great distance, is beginning to take notice.

SOMEBODY LIED!

REGISTERED BY THE

Michigan State Board

OF

REGISTRATION IN MEDICINE

UNDER THE

Drugless Practice Act No. 368

OF THE

Public Acts of 1913

Registration No. 134

(Back-Bone)

ALBERT "The Chiropractor"

Brahmins Avoid Friday.

Amongst the Brahmins of India no business is ever begun on a Friday.

Bicycle tires and tubes, accessories of all kinds. Let us do your repair work. Lakeway Garage, Block & Burns.—adv. 13tf.

POSTAL IMPROVEMENT WEEK IS OBSERVED

May 1 Sees Inaugurated First General Campaign of Kind in Service.

Without the Postal Service, business would languish in a day, and be at a standstill in a week. Public opinion would die of dry rot. Sectional hatred or prejudice only would flourish, and narrow-mindedness thrive.

It is the biggest distinctive business in the world and it comes nearer to the innermost interests of a greater number of men and women than any other institution on earth. No private business, however widespread, touches so many lives so often or sharply; no church reaches into so many souls, flutters so many pulses, has so many human beings dependent on its ministrations.

"Postal Improvement Week" has been set for May 1, by the Postmaster General. This is the first general campaign of its kind in the Postal Service for several decades. Business men and their organizations, large users of the mail, newspapers, motion advertisers, and the entire organization of 326,000 postal workers are to be enlisted in this country-wide campaign of interest in postal improvements. Your help is vital. Address your letters plainly with pen or typewriter. Give street address. Spell out name of State, don't abbreviate. Put your return address in the upper left hand cornar of envelope (not on the back) and always look at your letter before dropping in the mail to see if it is properly addressed. This care in the use of the mails is for your benefit and speeds up the dispatch and delivery of mail matter.

If you have any complaints of poor service make them to your postmaster. He has instructions to investigate them and report to the department.

Childs and Misses Patent Leather Slippers

CAMPBELL'S

City Vulcanizing and Tire Shop

NOW OPEN

As an Opening Special we will offer a reduction of

25 Per Cent

on sectional repair work and six months Free vulcanizing service on Brunswick Tires. One Dollar allowed for your old Tire.

ALL WORK GUARANTEED

CITY VULCANIZING AND TIRE SHOP

GEO. D. LIGHT, Prop

No. 6 VanPelt Place 1st Door West Courier Office

DANCE WITH
THE TUNESTER'S
Thursday Evening, May 11
Hotel Schomberg,
Harbor Springs Michigan

How's Your Battery Pulse Today?

If it is low, let us prescribe the right tonic. No matter what make of battery you have in your car, come around to us.

Our job is to keep your battery in commission. You will get an honest expert diagnosis of it, and a real recommendation of what to do.

At the right time you will find it to your advantage to exchange the old battery for a new Prest-O-Lite, at our low 1922 prices. For $19.90 (trade-in price) get a Prest-O-Lite Battery with Prest-O-Plates for popular makes of light cars.

We have correspondingly low prices for other types of batteries.

Prest-O-Plates, the *greatest advance* in battery making; the plates of *unusual hardness*, combined with a *peculiar porosity*; plates with *quick* delivery of power in *cold* weather, and great *non-buckling*, heat-resisting strength in *summer*.

Drive around and get our diagnosis. It is free.

Prest-O-Lite BATTERY SERVICE
Pull up where you see this sign

WOOD BROTHERS
Charlevoix, Michigan

THE OLDEST SERVICE TO MOTORISTS

Headquarters for Prest-O-Lite's special battery for radio purposes

EMPLOYMENT FOR MILLIONS FROM PULVERIZED MOUNTAINS

Building Stimulates Local Prosperity — Materials Plentiful and Prices Down

(Copyright, 1922, by Real Estate News, Chicago.)

Next to farming, local prosperity depends upon building activity. The reason is plain. Building is the country's second largest industry. It employs millions of workers directly, millions to make the materials for building, and hundreds of thousands in lumbering, quarrying and mining.

Everyone knows that a building shortage exists. One way to restore prosperity then, is by a lively resumption of building. Materials and labor now are plentiful. Costs are lower. Cement will serve as a good example because it goes into nearly all building.

For every ton of cement, 1¾ tons of raw materials and coal must be mined, shipped, assembled, dried, ground, weighed, mixed and then fused at about 3,000 degrees to a hard "clinker." This "clinker" must then be ground again, this time to a powder so fine that 78% will pass through a sieve having 40,000 holes per square inch. To make cement, one literally must "tear down a mountain and put it through a sieve." And yet, cement sells at the mill for about $8.00 per ton! These facts caused the United States Geological Survey a few years ago to say that "one could not scrape the free sand from the gutter for much less cost per barrel."

Cement Competition Keen.

That competition has been active is noted in government reports. According to the United States Geological Survey, the production of cement has steadily increased and the price declined. It shows that in 1880, cement sold at $3.00 a barrel average at the mill; in 1920 at $2.02; in 1921, at $1.87. Now it is selling at many large plants as low as $1.50 a barrel, only half the average price in 1880, and less than the average for the 40-year period covered in the government report.

At one of the country's largest cement plants the price now is 48½% higher than in the pre-war year 1913. The latest report of the United States Department of Labor shows the average price of "all commodities" as 51% higher than 1913. Some of the items whose prices enter into this figure of 51% have undergone radical decreases, while others are very much higher than the average of 51%. Few, if any, items of the former class enter into cement manufacturing costs, but several items of the latter class do affect the cement costs. In fact, the principal elements in these costs are labor, freight rates, coal and limestone.

In February, 1922, the cement plant used to paid for its coal at mines 203% more than in 1913, for limestone at quarries 60% more and for labor 54% more. Freight rate on coal was 107% greater and on limestone 52% greater. A comparison of these increases with the increase of 48½% in cement price and 51% in the price of "all commodities" is enlightening.

Cement is so widely used that users themselves have standardized it. Today every cement maker, regardless of his brand, meets the specifications set jointly by the United States government and the country's leading engineering societies. All brands of cement, therefore, are alike.

Jevon's Economic Law.

Because of this, the prices of various brands of cement in any given market usually are the same. The reason for this puzzles many. But the answer is simple and well stated by W. Stanley Jevons, L. L. D., M. A., F. R. S., in his standard work "The Theory of Political Economy," which says:

"If in selling a quantity of perfectly equal and uniform barrels of flour, a merchant arbitrarily fixed different prices on them, a purchaser would, of course, select the cheaper ones. Hence follows what is undoubtedly true . . that in the same open market, at any one moment, there cannot be two prices for the same article."

Applying Jevon's economic law, a simple illustration of cement competition may be cited thus: A, B and C are cement makers. Each seeks business at M, a town with a 30-cent freight rate from A, 35 cents from B and 40 cents from C. This gives A a 5-cent advantage over B and 10 cents over C. A figures he can sell at, say, a mill price of $1.50, so adds the 30 cents freight and quotes $1.80 at M. Then if B and C want to do business at M they must meet A's price, requiring B to go 5 cents below A in his mill price and C to go 10 cents below A in his mill price. Unless B and C can make the mill price sacrifices required by the market at M as made by A's $1.80 price, then A will monopolize the market at M.

Similar principles apply to other materials. Prices are not arbitrarily made. They are based upon supply and demand and upon the cost of transportation, raw materials and labor. Supply of labor and materials now is plentiful. We cannot afford longer to delay needed building improvements. This is particularly true because building is so entwined with the nation's prosperity that a full revival of building will hasten a revival of other lines of business.

PLAN INCREASED SOIL FERTILITY

Certain Quantity of Different Elements Is Necessary to Promote Plant Growth.

GREEN CROPS SUPPLY HUMUS

Much of Enriching Properties of Stable Manure Is Wasted by Unwise Methods—Wheat and Corn Need Potash.

(Prepared by the United States Department of Agriculture.)

Richness and fertility are often supposed to mean the same thing when applied to soil, but there may be a wide difference, says the United States Department of Agriculture. The difference is one that may mean success or failure in crop production.

By fertility is meant the ability of the soil to produce a good crop. A soil is rich if it contains a considerable quantity of each of the elements required by the plant in the progess of growth. Unless, however, these elements are available to the plant and the physical conditions of the soil are such as to promote plant growth, the soil cannot be said to be fertile. Certain elements are always available to the plant; others must be acted upon by certain substances under suitable conditions to become available or soluble.

Soils may be rendered infertile through natural causes, such as leaching, and through artificial causes, such as single cropping, improper rotation, and the improper proportion of live stock to crop production. One of the principal methods of increasing soil fertility is through addition of humus in the soil, either by stable manure or green crops plowed under.

Leaching May Waste Manure.

Too much of the fertilizing properties of stable manure is wasted either by leaching in the barnyard or by evaporation when spread on the land and left on the surface. If the manure is spread and cannot be plowed under quickly, it should be disked, unless the ground is frozen. If manure must be left on the surface of the field, it is much better left in piles and spread just before it is plowed under. The effect of stable manure on the land is cumulative, and frequently is more marked with the second crop than with the first.

Green crops plowed under provide another source of soil improvement. Such crops as peas, beans, clover and alfalfa are among the best for supplying humus to the soil. These crops should be plowed under in the soil so as to have abundant opportunity to decay before the growing season begins the following spring. If a leguminous crop cannot be grown for green manure, other crops, such as oats, rye, barley, or even sorghum, may be used.

If the required elements are not in the soil or are not readily available, the need should be supplied by commercial fertilizers. The composition

Stable Manure Increases Fertility by Adding Humus to the Soil.

of fertilizer used will depend upon the requirements of the crop to be grown and upon the condition of the soil which is used for crop production. A sugar beet crop, for instance, should have abundant potash, while for a wheat or corn crop attention should be given to the nitrogen supply.

Fit Fertilizer to Soil Needs.

A complete fertilizer consists of nitrogen, phosphoric acid and potash. Materials containing these elements are mixed in different proportions for different crops and for different soil requirements. It frequently appears that a complete fertilizer is not required. For example, there may be present in the soil an abundant supply of available potash, but the supply of nitrogen and phosphoric acid may be deficient.

Under certain conditions commercial fertilizers do not seem effective. This may be due to the fact that the fertilizing elements are not used in proper proportions, or it may be due to the physical conditions of the soil. The greater benefits are obtained from commercial fertilizers when the soil is well supplied with humus. There should, of course, be a sufficient supply of moisture in the soil to dissolve and hold in solution the plant foods that are already present or that may be supplied in the form of commercial fertilizer.

Circulation counts—we have it.

Long Distance Service Restored

EVERY important point in Michigan can again be reached by Long Distance. Poles and wires crushed by storm have been replaced sufficiently to meet demands of business.

It was an appalling task. Nearly 20,000 poles and 6,500 miles of circuits were destroyed, with tremendous losses in money.

But the people of the Telephone Company realized the dependence of the industrial and social welfare of every community on the wires and made every effort to restore service. Not a minute, night or day, did they relax their efforts.

Today, therefore, their first task—that of establishing emergency circuits—is finished. And they appreciate the patience and understanding of their difficulties shown by users of the Toll wires.

We are pleased to announce that Long Distance is again at your service.

MICHIGAN STATE TELEPHONE COMPANY
FRANZ C. KUHN, President

No War Tax Effective May 8, 1922, the excise tax on United States Tires for passenger cars, both casings and tubes is absorbed by the makers and is not added to the selling price.
United States Rubber Company

Never before could you get so much tire worth for $10.90

CAR-OWNERS who bought a 30x3½ "Usco" for $10.90 last Fall have discovered this by now—

Nobody before ever got so much tire value in the neighborhood of ten dollars.

They never had to question the quality—with the makers of U. S. Royal Cords behind it.

They couldn't help admiring the price—*spontaneously* made to meet the *new economy times.*

* * *

A tire that would be *high value* at more than $10.90.

At $10.90 it is *unapproached.*

United States Tires are Good Tires

Copyright 1922 U. S. Tire Co.

United States Tires
United States Rubber Company

Where you can buy U. S. Tires:
H. B. WOOD
CHARLEVOIX, MICH.

DRY GOODS

We are offering for this Friday and Saturday, May 12th and 13th

GINGHAMS

22c and 25c Carsona and A F C Ginghams for 19c

29c Toile du Nord and Red Seal Ginghams for 21c

36c Kalburnie, 32 in wide, Ginghams for 27c

60 and 65c silver and verlin Tissues for 49c

75c and 85c Scotch and Brookland Tissues for 61c

GROCERIES

Fairy Soap four bars 25c
Spotless Cleanser for 5o and 10c
Good Broom for 45c
Galvanized Tubs for 75c
Clothes Baskets for 75c
Clothes Pins six dozen for 25c
A and H Soda four pounds for 25c
10c plug Tobacco for 8c
Work Gloves 10c and 15c
Bulk Pepper per pound 25c
Men's Work Shirts 66c and 88c
Economy Matches per box 5c
Galvanized Pails 25c

A. E. MASON

CHARLEVOIX, MICH.

LOCAL NEWS BRIEFLY TOLD

Get the Habit—Read the Courier

E. B. Ward made a business trip to Petoskey Tuesday.

Dr. and Mrs F. H. Wilkinson spent Sundny at Bellaire.

Rev. H. R. E. Quant made a business trip to Traverse City Friday.

Mrs. Oakley Hammond and Mrs. Walker Miles spent Friday in Petoskey.

Mrs. A. E. Cross spent the week-end in Petoskey at the home of her daughter.

Robert Morse arrived Friday from Lansing, to spend the summer at his Ironton home.

Dr. and Mrs. L. V. Simmons, of the Loeb Farms, left Sunday for Chicago, on business.

Mrs. David Schweitzer left Monday for Detroit, where she will undergo an operation.

L. A. Moon, manager of the Palace Theatre made a business trip to Petoskey, Friday.

Miss Lucinda Newton has accepted a position as clerk at the Atlantic & Pacific Co.'s store.

Mrs. W. H. Burns left for Detroit, Monday morning, being called there by the death of her sister.

Work of excavating for the new Community Memorial building was commenced Tuesday morning.

A. V. McGillis of the Pittsburg Plate Glass Co., was in the city Wednesday of this week on business.

Mr. and Mrs. Frank P. Geiken of Pellston, spent Sunday with Mr. Geiken's father, G. C. Geiken, of this city.

O. B. Jefrels, representing the South Bend Bait Co., was in the city Monday and Tuesday.

The infant child of Wm. Fuller, who lives near the Loeb school house, died Monday evening.

Otto Nelson of Detroit, is in the city visiting at the home of his daughter, Mrs. Lance Neff.

Mrs. M. C. Lewis and daughter, Helen, left Tuesday for Pellston, to visit her sister, Mrs. Charles Flannighan.

Jack Supernaw arrived Friday from Olivet, to spend the week end with his grand mother, Mrs. N. A. Shores.

Anyone having dishes at the Legion supper are requested to call at the Sanitary Engineering Co.'s store for same.

Kenneth Jacobs arrived Friday from Grand Rapids to spend two days in the city with his father, H. B. Jacobs.

Clark C. Coulter of Detroit, arrived Saturday to spend a few days in the city with Mrs. Wm. Finucan and family.

Mrs. Jack Maher of Petoskey, spent several days last week in this city with her parents, Mr. and Mrs. Charles See.

Earl Bedwin arrived Thursday from Grand Rapids to spend a few days in the city with his mother, Mrs. W. E. Bedwin.

Mrs. Frank Kephart and daughters, of Traverse City, spent the week-end with Mrs. Kephart's sister, Mrs. Lena Bergeon.

Mr. and Mrs. James Linn left Sunday morning by auto for Chicago, where they expect to make their home in the future.

Miss Ruth Solomon, teacher in the Bellaire schools spent the week-end in this city with her parents, Mr. and Mrs. O. A. Solomon.

Mr. and Mrs. A. F. Bridge arrived Saturday morning from a few weeks' visit with relatives and friends in Michigan and Illinois.

Mr. Harry Dagwell of Indian River, spent Saturday and Sunday with Dr. and Mrs. F. F. McMillan at their home on Park avenue.

The Charlevoix county Sunday School convention has been postponed to May 29 and 30. The convention will be held in Boyne City.

Mrs. Wm. O'Neill, Mrs. M. C. Lewis and granddaughter, Helen, made a business trip to Petoskey Tuesday.

Mr. and Mrs. Harry Alcock arrived on Thursday of last week from Chicago for an indefinite stay with Mr. Alcock's parents, Mr. and Mrs. Art Alcock.

Mr. and Mrs. E. E. Cross and daughter, Mildred, of this city, spent Saturday and Sunday at the home of Mr. Cross's sister, Mrs. Seth House of Petoskey.

Miss Marva Cooper, bookkeeper at the local telephone exchange, left Wednesday for Cadillac to attend an association meeting of the Michigan State Telephone Co.

Mrs. Alice Thompson and Mr. and Mrs. Roy Barnard arrived Wednesday from Mancelona to spend two days at the home of Mr. and Mrs. L. J. McCann on Hurlbut street.

Miss Laura Brown, Mrs. Grace Johnston, W. C. Bellinger and son, Charles, and A. C. Belding and daughter, Vera, attended the Crusaders banquet at Boyne City Friday evening.

Mrs. D. T. Bush and grandaughter of Royal Oak, arrived in the city Saturday, called here by the illness and death of Lewis Smith. They will spend the coming month here visiting friends and relatives.

Mr. and Mrs. Guy Eccleston and two sons, of this city were guests of Mr. and Mrs. H. Lee North of Petoskey, Friday and Saturday enroute to Gould City and Curtis, Michigan, on a two week's trout fishing trip and to visit relatives.

The tug E. M. B. A. formerly of Charlevoix, and now owned by Capt. Louis Gunderson of Sheboygan, Wisconsin, arrived in the harbor Friday. Capt. Gunderson and family moved their household goods here and expect to stay in the city indefinitely.

Mr. and Mrs. E. D. Redmond and small daughter, Eileen, left Monday for Gaylord, after spending about ten days with Mrs. Redmond's mother, Mrs. Cutler. Mr. Redmond expects to go into the undertaking business in Gaylord, where they will make their permanent hme.

Oscar Nelson of Detroit, brother of Mrs. Lance Neff, arrived the first of the week for an extended visit. It will be recalled that Mr. Nelson who is a member of Detroit's special police force, was shot and dangerously wounded by a negro hold-up man last February. He will spend some time here in an effort to regain his health.

Mrs. L. B. Bartlett and daughter, Benonn, Mr. Knrl Kohler, and Mr. and Mrs. G. O. Myers, all of Grand Rapids, drove through to this city Thursday of last week. Miss Bartlett, Mr. Kohler and Mr. and Mrs. Myers returned to Grand Rapids Sunday, Mrs. Bartlett remaining here to begin preparations for the summer business.

The Meguzee association of the O. E. S. are holding their annual convention in the Masonic Temple today (Wednesday) and Thursday. Delegates are here from Emmet, Antrim, Leelanau, Kalkaska and Grand Traverse counties. A complete report of the meeting will be given in our next week's issue.

Students Musicale by the pupils of Mrs. E. Josephine Mndill, Friday, May 12, Hallett Inn Lobby.—adv. 19t1.

We have added to our line of house paints Muresco wall finish in all tints. Benj. Brown.—adv. 15tf.

B. Y. P. U. NOTES

Our topic for next Sunday evening is: "Helping Our Church." Psa. 122:1-9. Alice Chew will have charge of the meeting. Let everyone plan to be present. Shall we see you there?

"I was glad when they said unto me, Let us go into the house of Jehoovah."—Psa. 122:1.

Last Sunday evening we received six persons into membership and within the next few weeks we expect to receive several more.

Our prayer meetings are growing and much interest is being aroused in them.

"Prayer changes things" prayer gives power and prayer makes the wheels go.

Let us see you in prayer meeting next Thursday at 7:30.

"If every church member were just like me, What kind of a church would my church be?"

Will Locate at Gaylord

J. E. Redmon and wife passed through Charlevoix Monday on their way to Gaylord, where Mr. Redmon is about to engage in the undertaking business. They were formerly located at Evart, but recently disposed of their business there. Mr. Redmon drove through a new funeral car from Freeport, Illinois.

Men: Don't buy shoes until you have seen that wonderful $7.50 shoe at Campbells's.—adv. 19t1.

First Church of Christ Scientist

Sunday service at 10:45 a. m. subject, "Mortals and Immortals."

Suaday school at 12 o'clock.

Wednesday evening service at 7:45.

Reading room open Tuesday, Thursday and Saturday, 2 to 5 p. m. The public is cordially invited to visit our reading room and attend our services.

Let us repair that bicycle. Full line of repairs, tires, etc. Lakeway Garage, Block & Burns.—Adv. 13tf.

PHONE ORDERS

Receive the same attention here as if given in person. We believe we make less mistakes on orders given over the telephone than any store in town.

USE YOUR TELEPHONE

Korth's Market

PHONE 5

COURIER BARGAIN COLUMN.

Courier Want Advs. are One Cent per word per insertion. Minimum charge is 20 cents per insertion, for anything under 20 words. All Want Advs. are strictly cash in advance except to those who have ledger accounts. Please remember this when sending in your copy.

HELP WANTED

WANTED—Girl for general housework. Call 18. Mrs. Ed. Edwards.—adv. 18t2.

WANTED — Kitchen and dining room help at The Bartlett. adv. 19t2.

FOR SALE—MISCELLANEOUS

FOR SALE—Vegetable and flower plants. Tomatoes in variety—cabbage, early, mid-season and late; Celery, Cauliflower, Egg Plant, Sweet peppers. Pot grown flower and vine plants. Place orders now and have reserved. The Gardens of Mokoton. Emerson W. Price, Ironton, Mich.—adv. 19 t6 pd.

FOR SALE—Gray horse, eight years old. Weight 1200. Inquire at Chicago Club Barn, Petoskey Ave. adv. 19t2 pd.

FOR SALE—Dodge Roadster, nearly new, in perfect running order. Frank Bird, Rt. 3, phone 78f3. 18 tf.

FOR SALE—A yearling and a 2-year old Holstein Bull, both thoroughbred. Wm. Withers, Rt. 1, phone 97f3. 18t2pd.

FOR SALE—Lot 22, Mason's addition, Wood street. Write W. R. Coats, 331 Forest St., Flint, Mich. 18t5.

FOR SALE—Oliver typewriter and Burrough's Adding Machine with stand. H. K. Allen, 304 Park avenue. 19t1 pd.

FOR SALE—6 ton hay. Four miles south of Charlevoix. Inquire of George Willis. Phone 95F11. 19 t1, pd

FOR SALE—CITY PROPERTY

FOR SALE—House and lot, 213 East Lincoln street. Inquire of Joe Moore. 15t4 pd.

FOR RENT

FOR RENT—Abundant pasture for 10 head of cattle. John Clark, phone 246f2. 18t1.

FOR RENT—In first class location, 204 Lewis street, Charlevoix, good house, furnished, eight rooms. For rent from June 15th to October 1st. Write "R. S." care Courier. 16t4.

FOR RENT—Eleven hundred acres of good pasture for cattle or horses. $3.00 per head for season. Inquire Norman Wells, on Norwood Road. 19t2 pd.

LOST

LOST—Baby's tatted bonnet. Finder please leave at Courier office. —adv. 19t2 pd.

WANTED MISCELLANEOUS

FARM WANTED—Wanted to hear from owner of a farm for sale, for delivery. Give lowest price. L. Jones. Box 551, Olney, Ill. 18 t1 pd.

HEMSTITCHING—Good work, and prompt service. No extra charge for threads, Prices, the yard, cotton 10c, silk 12c, scalloping 15c. Minimum charge 25c. Postage and insurance extra. Mrs. G. C. Keel, Petoskey, Mich. 7t13

A PERMANENT CONNECTION AMBITIOUS men in any walk of life can build permanent business of their own pnying $50 to $100 weekly. One of the world's largest wholesale grocery houses (established 1883, capital over One Million Dollars) has openings with protected territory. Goods nationally known. Experience not required, men with proper qualifications will receive full co-operation. Liberal money advanced on goods sold. State age. JOHN SEXTON & CO., Chicago, Ill. 19

J. L. CRANE, Inc.

SPECIAL DRAPERY VALUES

Colored Marquesettes
for Curtains and Side Drapes, 48c yard

Sunfast Madras
for Curtains or Side Drapes, $1.50
Brown, Blue and Green

Madras Curtainngs
Cream ond Tan Colors, 50, 75, 95c

Scrims and Marquesettes
10c. 14c 25c 29c 48c 59c per yard

SALT SPECIAL

BUY YOUR SPRING SALT NOW

70 lbs cotton sack, Cumberland kiln dried, will not harden - 95c
25 lbs cotton sack, Salt, - - 35c
1 barrel granulated Salt - $2.85
Salt Blocks - - - 55c

Argo Milling Company

AT YOUR SERVICE
Wood-Coal-Flour-Feed Building Materials

These are the Days

When one thinks of Lighter Underwear

We have a very good stock of Summer Underwear for Women and Children

Special for Saturday

May 13th

Men's good weight bib Overalls, this day, only **79c**

Bergeon's Dry Goods & Men's Furnishing Store

CHARLEVOIX, MICH.

NEW PALACE THEATRE

Especially Good Attractions For This Week

NEXT SATURDAY AND SUNDAY—Goldwyn presents Rupert Hughes comedy drama of American Married life **"Dangerous Curve Ahead."** Everybody Married, Single or Uncertain—should see this brilliant picture of married life as it really is. Married life is just one danger curve after another. WHAT ARE THEY? How can they be rounded without a crash? Perhaps you think you know. "Dangerous Curve Ahead" shows them to you cleverly, lightly. Yet with a deep insight into human hearts. It is a picture that lives. It is something refreshing new in the art of the screen. Helene Chadwick and Richad Dix play the leading roles in Rupert Hughes great picture. We recommend it to our patrons unhesitatingly as the Greatest Comedy Drama ever made. A perfect entertainment from every angle. Added Attraction—Educational presents a two reel Christa comedy **"Let Me Explain.**

THURSDAY, MAY 11th — William Fox presents Buck Jones in **"Riding With Death"** a thrilling Western picture. Also a Rolin comedy, **"Years to Come."**

WEDNESDAY, MAY 17th — Paramount Artcraft presents, **"Held By The Enemy"** with Jack Holt, Agnes Ayers, Wanda Hawley, Lewis Stone and four other big Paramount stars. From the play by William Gillette. For years the greatest thriller of the stage made into a motion picture that will hold you enthralled. Also the Fourteenth Chapter of the **"Winners of the West."**

COMING SATURDAY AND SUNDAY, MAY 20 AND 21 — Paramount's Big Twelve Star Picture featuring Wallace Reid in **"The Affairs of Anatol."**

BUSINESS CARDS

ROBERT F. SLOAN
Civil Engineer
230 Bridge Street
Charlevoix - - Michigan

JOHN H. ALBERT
CHIROPRACTIC PHYSICIAN
Postoffice Building
Charlevoix Michigan

R. B. ARMSTRONG
PHYSICIAN AND SURGEON
Special Attention to Diseases of Eye, Esr, Nose and Throat
Priest Bldg. Phone 255

R. L. LEWIS
Attorney and Counsellor
Van Pelt Block
Phone 180
Charlevoix Michigan

DR. F. F. McMILLAN
Physician and Surgeon
Office above Postoffice
Phone 17
Charlevoix :: Michigan

A. L. FITCH
ATTORNEY AT LAW
County Bank Building
Phone 48
Charlevoix :: Michigan

CHARLEVOIX GRANGE
Meetings held 1st and 3rd Monday Night of Each Month in I. O. O. F. Hall at 8:00 p. m.
Visitors Always Welcome

Aug. N. Johnson
BOILER WORKS
Manistee, Michigan

Boiler Repairing, Electric Welding, Marine Work a Specialty

PHONE 44

Address all communications to
Aug. N. Johnson
Manistee, Mich.

Circulation counts—we have it.

COUNCIL PROCEEDINGS

(Continued from page three.)

such cost, namely the sum of One Thousand Eighty-three and 34-100 dollars be borne and paid by the owners of the lands and premises in said district as heretofore designated and described, according to benefits, to be met by a special assessment on said lands and premises as provided by law.

Resolved further, that the Board of Special Assessors of said city be and hereby is instructed to make and spread a special assessment of said last named sum of One thousand Eighty -three and 34-100 dollars upon the lots, parts, of lots, lands and premises included in the sewer district known as Lewis Street and Auld Avenue Sewer District according to benefits as provided by law.

Resolved further, that said Board of Special Assessors be and hereby are directed to meet in the Council Rooms in said city on Wednesday the 10th day of May, 1922, at ten o'clock a. m. for the purpose of making such special assessment, and upon the completion thereof to file the same with the City Clerk.

Resolved further, that the City Clerk be and hereby is instructed to deliver to said Board of Special Assessors a true copy of this resolution together with the plans, diagrams, plats and specifications for such sewer on file in his office.

Adopted at a regular meeting of the Common Council held in the Council Rooms in said city, the 8th day of May, 1922, by aye and nay vote as follows:

Ayes: Aldermen, Bridge, Hallett, Livingston, Marshall and Wood.
Nays: none.

A. Bergeon, Mayor.
Chas. H. Lamphear, City Clerk.

The Council having under consideration the matter of issuing the bonds of the city for the purpose of defraying the cost of construction of and extension to the water works, Alderman Bridge offered the following resolution and moved its adoption:

Resolved by the Common Council of the City of Charlevoix, that the City of Charlevoix; pursuant to and under the authority of an affirmative vote of more than two-thirds of the electors of said city given at a special election held therein on the 25th day of April, 1922, borrow the sum of Forty Thousand Dollars to defray the cost of construction of an extension of the existing water works of said city for the purpose of supplying said city and its inhabitants with pure and wholesome water for the ordinary and extraordinary uses of said city and its inhabitants, the extinguishment of fires, and such other purposes and uses as the council of said city may prescribe.

Resolved further, that as evidence of said loan, the City of Charlevoix issue its coupon bonds in said sum of Forty Thousand Dollars, in denominations of One Thousand Dollars ($1,000) each, forty in number, and numbered from One to Forty consecutively, bearing interest at the rate of Five percent per annum payable semi-annually on the first day of February and August of each year after the date of issue until paid, which said bonds shall bear date June 1st, 1922, and mature serially as follows:

Bonds No. 1 to 4 inclusive, maturing August 1st, 1928.
Bonds No.5 to 8 inclusive, maturing August 1st, 1929.
Bonds No. 9 to 12 inclusive, maturing August 1st, 1930.
Bonds No. 13 to 16 inclusive, maturing August 1st, 1931.
Bonds No. 17 to 20 inclusive, maturing August 1st, 1932.
Bonds No. 21 to 24 inclusive, maturing August 1st, 1933.
Bonds No. 25 to 28 inclusive, maturing August 1st, 1934.
Bonds No. 29 to 32 inclusive, maturing August 1st, 1935.
Bonds No. 33 to 36 inclusive, maturing August 1st, 1936.
Bonds No. 37 to 40 inclusive, maturing August 1st, 1937.

Resolved further, that the interest to become due and payable on said bonds as herein provided, be evidenced by interest coupons thereto attached bearing the written or printed signatures of the Mayor and City Clerk, respectively, of said city, and to bear date even with the date of said bonds.

Resolved further, that said bonds and interest coupons be issued in substantially the following form:

No. .... ($1,000)

UNITED STATES OF AMERICA
STATE OF MICHIGAN
CITY OF CHARLEVOIX
Water Works Extension Bond.

Total issue .....$40,000.

Know all men by these presents, that the City of Charlevoix, in the County of Charlevoix, State of Michigan, a municipal corporation, acknowledges itself to owe and, for value received, hereby promises to pay to the bearer hereof, the sum of ONE THOUSAND DOLLARS, lawful money of the United States of America, on the First day of August, 19...., together with interest on said sum from the date hereof until paid at the rate of Five percent per annum, payable semi-annually on the First day of February and August of each year, upon the presentation and surrender of the interest coupons hereto attached as they severally mature. Both principal and interest of this bond are hereby made payable at the Office of the City Treasurer of said city, or at .....Bank, of ..... at the option of the bearer, and for the prompt payment of this bond, both principal and interest, as aforesaid, at maturity the full faith and credit of said City of Charlevoix are hereby irrevocably pledged.

This bond is one of a series of Forty bonds of like tenor, date and amount aggregating the total sum of Forty Thousand Dollars, numbered from one to forty inclusive, and issued by the said City of Charlevoix for the purpose of defraying the cost of construction of an extension of the water works of said city to supply the said city and its inhabitants with water, in pursuance of an affirmative vote of more than two-thirds of the qualified electors given at a special election held in said city on the 25th day of April, 1922.

It is hereby certified and recited that all acts, conditions and things required by the constitution and laws of the State of Michigan and the charter of said city to be done precedent to the issuance of this bond have been duly and regularly done as provided by law. And that the total indebtedness of said City of Charlevoix, including the issue of bonds of which this bond is a part, does not exceed any constitutional or statutory limitation.

In Testimony Whereof, the City of Charlevoix has caused this bond and the interest coupons thereto attached to be signed by its Mayor and City Clerk, and its corporate seal affixed, the First day of June, A. D. 1922.

A. Bergeon, Mayor.
Charles H. Lamphear, City Clerk.

Form of Interest Coupon.

No..... $.....

On the first day of ..... 19...., the City of Charlevoix, Michigan will pay to bearer the sum of Twenty-five Dollars, at the Office of its Treasurer, or at....., Bank, of..... at the option of the payee, being the semi-annual interest then due on its Water Works Extension Bond No. .....

Dated, June 1st, 1922.

A. Bergeon, Mayor.
Charles H. Lamphear, City Clerk.

Resolved further, that the Mayor and City Clerk, be, and hereby are authorized to execute the said bonds and interest coupons as herein specified, and to affix the corporate seal of said city thereto.

Resolved further, that the City Clerk be and hereby is instructed to advertise for and receive sealed bids for the purchase of said bonds up to Monday, the 22nd day of May, 1922, at Five o'clock p. m. of said day by advertisement in at least three newspapers published and circulating in the State of Michigan.

Resolved further, that the city reserve, and does hereby reserve the right to reject any or all of the bids so received together with the right to waive any formality or other requirement in the making and acceptance of bids.

Resolved further, that each bidder be required to accompany his bid with a certified check, draft, or money deposit payable to the City of Charlevoix, Michigan, in an amount equal to five precent of his bid as a guaranty that the bidder will, if required, accept delivery of said bonds and make payment therefor in accordance with the terms of his bid.

Adopted at a regular meeting of the Common Council held in the Council Rooms in said city on the 8th day of May, A. D. 1922, by aye and nay vote as follows:

Ayes: Aldermen, Bridge, Hallett, Livingston, Marshall and Wood.
Nays, none.

A. Bergeon, Mayor.
Charles H. Lamphear, City Clerk.

Mayor Bergeon made following appointments:

Special Assessors—D. F. Meech, Grover Geneit.

Street Commissioner—Arthur Alenck.

Chief of Police—W. J. Weikel.

City Surveyor—E. A. Robinson.

Moved by Ald. Bridge, seconded by Ald. Wood, that the appointments of Mayor be confirmed. Motion carried by following aye and nay vote. Ayes, Bridge, Hallett, Livingston, Marshall and Wood. Nays none.

Moved by Ald Wood, seconded by Ald. Hallett the council adjourn. Motion carried.

Chas. H. Lamphear, Clerk.

We have a number of bicycles, all new, that we will sell at bargain prices. See us before buying. Lakeway Garage, Block & Burns.—adv. 13tf.

Notice—Board of Review

Notice is hereby given that the Board of Equalization and Review of the City of Charlevoix in the County of Charlevoix and State of Michigan, will meet in the Council rooms in the Basement of Carnegie Library in said city on Monday, the 15th day of May 1922 at nine o'clock in the forenoon for the purpose of reviewing and revising the assessment rolls of the several wards of said city. The said board will continue in session for at least six hours each day for at least four successive days thereafter, or until the completion of such revision and review.

Charles H. Lamphear, City Clerk.
By D. S. Paytne, Deputy.
18t2.

Goodyear and Corduroy Cord Tires are our leaders. Benj. Brown Auto Sales. adv. 15tf.

Order For Publication.

The Probate Court for the County of Charlevoix.

At a session of said Court, held at the Probate Office in the City of Charlevoix in said County, on the 27th day of April A. D. 1922.

Present: Hon. Servetus A. Correll, Judge of Probate.

In the Matter of the Estate of James P. Flashman, Deceased.

Catherine Flashman having filed in said court her final administration account, and her petition praying for the allowance thereof and for the assignment and distribution of the residue of said estate.

It is Ordered, That the Twentieth day of May, A. D. 1922, at ten o'clock in the forenoon, at said probate office, be and is hereby appointed for examining and allowing said account and hearing said petition;

It is Further Ordered, That public notice thereof be given by publication of a copy of this order, for three successive weeks, previous to said day of hearing, in the Charlevoix Courier a newspaper printed and circulated in said county.

Servetus A. Correll,
A true copy Judge of Probate.
18t3 pd.

BOYS—Buy your shoes at Campbell's and get a cap Free. adv. 18t1.

Hydro Toron Tires

Guaranteed 10,000 miles against Rim-Cuts, Stone-Bruise and Blow-outs.

Made by the Internal Hydraulic Expansion Process, one of the Greatest forward steps in Tire Making. Every layer is Toron Treated, Resulting in a Tire that resists decay in all its forms.

Hydro Toron Tires are as big as Goods better than Goods, and cost less than Goods.

Sold by
C. B. SHELDON
Phone 578 301 Ferry Ave.
Charlevoix.

Ready to Grow!

Business is coming back—and, yours along with it. As better times develop a dependable, helpful banking connection assumes an importance that cannot be over-estimated.

THE MERCHANT, MANUFACTURER, FARMER who has established relationship with this bank finds not only complete facilities, trained organization, and thoro familiarity with the business needs in the country, but finds also careful consideration of his plans and the spirit of cordial co-operation in his interests.

THIS BANK always endeavors to work with as well as for its customers. You are invited to bring your business here.

CHARLEVOIX COUNTY BANK
Nicholls, Buttars & Bridge, Bankers
"THE BIG BANK ON THE CORNER"

WON'T START

Just getting ready to take a short spin, after the day's work was over, and the blamed flivver didn't have a kick left in her.

..Something Wrong Somewhere..

The entire evening or days spoiled just because you failed to see that your car was in good running shape.

Tuning up "cranky" ears is our business. The crankier they are, the better we like them. When they go on a rampage and fail to start, bring them in. We will guarantee to turn them back to you in good running order.

We have plenty of room for storage. Washing and Simonizing cars a specialty. Remember us when you have car trouble.

JACOBS & BLOCK
AT THE CENTRAL GARAGE

Let The COURIER Sell IT for YOU

ATTRACTIVE CHARACTERISTICS

Safety, effieiency and courtesy—these are distinctive characteristies of our bank which are sure to appeal to your best judgment. Thinking people are quiek to reeognize the great value of such an institution.

Its poliey and habit is to be helpful to its customers, and its SERVICE is the best. Its strength and record merit your consideration.

CHARLEVOIX STATE SAVINGS BANK
CHARLEVOIX, MICH.

W. S. Richardson, President
A. D. Crimmins, Vice President
Archie Livingston, Cashier.
Guy Eccleston, Asst. Cashier

DEVOE
LEAD & ZINC PAINT

We Guarantee:
It means actual cash in your pocket to take advantage of this offer!

PAINT half your house with Devoe Lead and Zinc Paint; paint the other half with any other paint you choose.

If Devoe doesn't take fewer gallons and cost less money, we will make no charge for Devoe.

If Devoe doesn't wear a year or two or three years longer —*longer and better*—we will give you enough Devoe to do the job over.

Or, paint half your house lead-and-oil; the other half Devoe. In three years the lead-and-oil half will be hungry for more paint, with Devoe still sound.

If not, we'll give you enough for the whole house.

Devoe Products are time-tested and proven, backed by the 168 years' experience of the oldest paint manufacturing concern in the U. S. Founded 1754.

S. M. SEE & SONS
Charlevoix, Michigan

Window Shades
Wall Paper
Paint
Furniture
Stoves and Ranges
Rugs

DEVOE & RAYNOLDS CO. FOUNDED 1754

Ellsworth Section

PLENTY TO EAT AT FISH SUPPER

TWELFTH ANNUAL EVENT WAS A SUCCESS

Program a Real Treat and Numbers Were Enjoyed—Donald Patterson Acted as Toastmaster

The twelfth annual trout supper served at the Blue hall on Friday evening of last week was one of the most sueeessful ever held and the table arrangement and program proves that the committee had worked hard and faithfully.

There were suffieient fish for all besides a variety of other goodies, and that allowed no one to leave the table with the pangs of hunger unsatisfied.

A real treat on the program which followed the supper was the singing of Mrs. B. F. Isbell of Oshkosh, Wis., who was visiting at the H. L. Dawson home.

Among the guests from out of town were Mr. and Mrs. Thos. D. Meggison of Central Lake, Mr. and Mrs. James Deevy and A. J. Dunsmore of Bellaire, Mr. and Mrs. H. G. Warring of Kewadin and Mrs. B. T. Isbell of Oshkosh, Wis., nearly all of whom gave short interesting talks. Short talks were also given by locnl people among whom were C. E. Bearss, D. E. Clow and Geo. Klooster and musieal numbers were given by Mrs. Clow and the Misses Evylin Ruis and Emily Johnstone.

Donald Patterson filled the bill as toastmaster in a ereditable manner and Mrs. Frank Russell and Mrs. Lester Glidden, gave readings which were thoroughly enjoyed. At the elose of the meeting the committee eonsisting of Miss Blanehe Boss and the Mesdames Marion Best, B. J. Beuker,H. L. Dawson and S. P. Barr were unanimously eleeted to take eharge next year. This committee wishes to thank all who helped to make the affair a sucеess and to ask those who in the eonfusion following the supper became mixed on dishes or silverware tocall on any member for help in getting things straightened out.

Mrs. Ralph Davis, son Clayton, and daughter, Ruth, who have been spending the winter at the home of their fnther, Lewis Williams, returned last week to their home at Greenville, South Carolina.

A. L. Ely visited relatives at Traverso City on Sunday.

Harry Taylor was at Bellaire on the jury several days last week.

Elmon Yettaw is at home again after a month spent in Grand Rapids.

J. L. Warner of Elk Rapids, was in town on business on Monday of this week.

Calvin Supernaw of Charlevoix, was shaking hands with friends here ono day last week.

Mrs. Emrey Wilson is clerking at the Clow store this week during the absence of Mr. Clow.

George Trink of Bicknell, Indiana, spent Monday and Tuesday at the home of his sister, Mrs. Benjamin Madell.

S. P. Barr, Jake Klooster and Bernie Klooster, motored to Grand Rapids on Saturday and returned on Monday.

Mr. and Mrs. Hugh Nelson and children of Charlevoix, spent from Saturday until Tuesday at the M. R. Nelson home here.

The special meetings at the M. E. chureh are in full swing and the Evangelist Rev. Erkine is spenking to a crowded house every night.

Mrs. H. H. Elzinga visited relatives at Leeland last week and returned Sunday with her husband, who drove to Leeland Sunday morning.

Miss Bertha Bowman returned lnst week to her home at Grand Haven, after a six weeks visit with her sister, Mrs. Roger Speyer and family.

The searlet fever seare seems to have subsided and the quarantine has been lifted from the J. H. Elzinga home, where there was one case of the disease.

Ellsworth established a record hard to equal for a town of anywhere near its size, when forty-five veal ealves were shipped on one train one day last week.

H. H. Elzinga, Harry Pnrsons, D. E. Clow and John Beuker of Ellswrth and John Newland of Elk Rapids, were at Flint after new Chevrolet cars the first of the week.

Ellsworth High went down to defeat 24-4 in their first base ball game of the season at Central Lake on Tuesday of last week, but seeured a measure of revenge on Friday, when they walloped Alden on the local grounds. A return date with Central Lake is billed for this (Tuesday) afternoon.

Buy your electric light globes of us. Any candle power you may want. They are the best kind. Charlevoix Hardware Co. 5tf

WILDWOOD

The heavy rains of late are very much appreciated.

E. R. Wilson was in Central Lake on business Monday.

Mr. and Mrs. Duncan Crawford were East Jordan visitors Sunday.

John Cameron of Cenrtal Lake, was in the vieinity one day last week in the interest of his farm here.

Mr. and Mrs. John Crawford and daughters, Catherine and Ellen were visitors at the William Easteott home in Ellsworth on Sunday afternoon.

Alex Sinelair is recovering nicely from the injury to his leg received while playing ball at Charlevoix with the Maneelona team a short while ago.

Subscriba for the Courier!

ATWOOD

How ean you love everybody?

Hundreds of chickens are being raised for the resort trade.

Dr. F. F. McMillan of Charlevoix, was in this neighborhood last week.

Ethan Jolliffe sold a piano to Miss Ellen Cook of Norwood last week.

Mrs. Albert Harwood went to Otsego with the remains of her father on Wednesday last.

No meeting at the M. E. church next Sunday. All Atwoodites are invited to attend church at Ellsworth.

Several will attend the special meetings this week at Ellsworth to hear the "Irish" evangelist, Rev. John W. Erskine.

Everything is on the move now on that short cut road. Men and teams are being added every day. Someone please come and help out by eonducting a boarding house.

The Northern Auto Co. of East Jordan gave a demonstration of the Fordson traetor on the Ethan Jolliffe farm, as stated last week. The tractor will do all that salesmen elaim, and more. We understand that Geo. Parsons has given his order for a traetor complete for farming or anything else. Well he is always happy when the wheels are buzzing.

Mr. and Mrs. John Klomp are happy now, all on account of a sweet baby boy that eame last week to stay at lenst 21 years. John wears not only a smile, but a size eight hat. Cigars, please.

MILES DISTRICT

A fine rain Saturday.

Mr. TerWee received by mail 150 little chieks last week.

A. W. Carr of Bellairc, spent Monday night visiting at the Albert Miles home.

Mrs. Elmira Pearl and Glen Pearl, of Norwood, were Sunday visitors at the home of Albert Miles.

Alfred Baneroft visited Sunday in the Ranney distriet at the home of his neice, Mrs. Earl McKeage.

Mrs. Bert Elliot of Phelps, was a week-end guest of Mrs. Fred Bancroft. The family coming Sunday.

Mr. and Mrs. Jerry Moblo and son, Earl, spent Sunday in Ellsworth at the home of Mr. and Mrs. A. Moblo.

Mrs. Anna LaLonde and daughters, Agnes and Esther and Henry Steenhngen, motored to Charlevoix Sunday and spent the day with Mr. and Mrs. Charles Withers.

Mr. and Mrs. Gus Benson and little daughter, Charleen, of Alba, and Mr. and Mrs. Peterson and Will Simmerson of Gaylord and Mr. and Mrs. Xelle Miles of East Jordan, spent Sunday at the home of their sister and brother, Mr. and Mrs. Gene Miles.

ROCK ELM

(Too late for last week)

Mr. and Mrs. Conrnd have moved in with Mr. and Mrs. Bert Danforth to help with the farm work this summer. Mrs. Conrad is Mrs. Danforth's daughter.

The meeting of the East Jordan Marketing Association, in the interest of potato growing, which was held at the high school auditorium, April 21, was not very well attended as only a few knew of the meeting. Mr. Buell, president of the Potato Growers' Association and Mr. Hugerman county agent, were the leading speakers.

A delegation of eleven members of the Rock Elm grange attended the Pomona grange which met with Wilson grange, Thursday, April 20, All reported the meeting both pleasant and profitable.

The high wind of April 19th, blew Mr. Smatts' silo down. Fortunately the only damage to the materials was the bending of the hoops.

Mrs. Melvin Teboe's sister, from Muniee, Indiana, came Saturday to spend the summer with her.

The School Patrons' Association of this district held their second annual meeting at the Grange hall, Tuesday, April 25th. A pot-luck dinner was served whieh all enjoyed. Superintendent Dunkenson of the East Jordan schools was then introduced and gave a talk that was interesting, alike to old and young. Ho assured the boys and girls that their education did not depend so much upon what kind of a school they attended, as it did upon their determination to secure it. The next speaker introdueed was County Commissioner Belding. His address was filled with suggestions for the improvement of our schools, not the least of which was, that vocational training should be substituted for the elective studies in the high school course.

Mr. Nnsson, East Jordnn's teacher of agrieulture, was also introduced and pledged the boys and girls such assistanee as he might be able to render when they were ready to enter high school.

Kalsomine for 50c per package at Benj. Brown's adv. 17t2.

PASSED AFTER LONG ILLNESS

Remains Taken Wednesday to Old Home For Burial

After a long illness caused by ulcers of the stomach, Lorn T. Mabie, passed away at the home of his daughter, Mrs. Albert Harwood.

Mr. Mabie was born in Bushnell, Michigan, November 17, 1850, and passed away May 7, 1922. He eame to Antrim county in the early seventies and took up a homestead near Centrsl Lake, where he lived several years.

Later he moved to Otsego, Allegan county, where he lived a number of years until his health became so poor that he eame to live with his daughter at Atwood.

He leaves two daughters, Mrs. Ernest Hulzler of North Manitou Island and Mrs. Albert Parsons, also seven grand children. He is the last of a family of fourteen.

The remains were taken to Otsego for burial. We take this way of extending our sympathy to all of the bereaved ones.

OCCUPANTS PINNED BENEATH THEIR CAR

M. R. Nelson and Son Hugh Hurt in the Accident

M. R. Nelson is in dry dock for repnirs and Hugh Nelson went baek to Charlevoix on Tuesday with the appearance of having been in an argument with Jack Dempsey, all being due to D. E. Clow's ear in whieh they were riding going into the ditch and doing a tail spin on Sunday night.

The accident occurred about two miles southwest of Ellsworth, while the party were returning from Big Rapids.

No other members of the party were injured in spite of the faet that the ear turned completely over, pinning the occupants beneath it from which they extraeted themselves with difficulty. M. R. Nelson was the worst injured of any and his injuries, although painful, are not serious simply confining him to the house for a few days.

$100 Reward, $100

Catarrh is a local disease greatly influenced by constitutional conditions. It therefore requires constitutional treatment. HALL'S CATARRH MEDICINE is taken internally and acts through the Blood on the Mucous Surfaces of the System. HALL'S CATARRH MEDICINE destroys the foundation of the disease, gives the patient strength by improving the general health and assists nature in doing its work. $100.00 for any case of Catarrh that HALL'S CATARRH MEDICINE fails to cure.

Druggists 75c. Testimonials free.

F. J. Cheney & Co., Toledo, Ohio.

B. J. BEUKER
PHYSICIAN and SURGEON
Office over Blue Store
Ellsworth, Michigan
Office Hours 2-4 p. m. Phone 33

H. L. DAWSON
Funeral Director
Licensed Embalmer
Motor Funeral Car, Motor Ambulance
Twenty-four Hour Service
Harris Blk. Ellsworth, Mich.

Ship and Travel Via the Direct Lake Route

Large Modern Steamers
"MANITOU" "MISSOURI"
"PURITAN"

MICHIGAN TRANSIT COMPANY
General Offices : CHICAGO, ILL.
Docks Municipal Pier

Special Service During May, 1922
North and South Bound

Sailing for month of May from Chicago will be on dates sbown below at 6:00 p. m. (Cental Time.

MAY 4th—9th—13th—18th—23rd and 27th

Note: May 9th and 23rd sailings as far north as Harbor Springs only. All other sailings through to St. Ignaee and Mackinae Island.

Ask our Local Agent for information regarding South Bound schedules

THE IDEAL ROUTE TO AND FROM CHICAGO
We solicit your Freight and Passenger business

EAGLE "MIKADO" Pencil No. 174

For Sale at your Dealer Made in five grades
ASK FOR THE YELLOW PENCIL WITH THE RED BAND
EAGLE MIKADO
EAGLE PENCIL COMPANY, NEW YORK

JACKSON Stiff-Stay Fence

We have just received a car load of Jackson Stiff-Stay Fence, the fence that is considered by most farmers as the most econimocal and best to buy.

SPECIAL PRICES

We want to move this fence as early snd as fast as possible, and to do so will offer SPECIAL PRICES on the entire shipment.

If you are in the market for Fence this Spring, now is the time to buy, as we can save you money on your needs.

W. A. BOSS
ELLSWORTH, MICHIGAN

When in the Market
FOR
High Grade FARM SEED

Come and See Us. We have a Full Line.

Ellsworth Produce Co.
M. R. NELSON, Mgr.
"As soon as you weigh you get your pay."

Auction Sale

Having decided to quit farming I will sell at Public Sale on my farm located 3 1-2 miles South of Ellsworth 1 1-2 milessouth of Holland Church and 4 miles north of Central Lake on

Saturday, May 13th

Beginning at 1 o'eloek p. m. the following personal property to-wit:

Grade Jersey Cow, 9 yrs. old
2 Black Cows, 7 yrs. old
3 Black Cows, 5 Yrs. old
These cows are all fresh
Grade Holstein Bull, 3 yrs. old
Harrison Wagon
Buggy Cutter
Traverse City Sleighs
John Deere Mower
Hay Rake
Plow Disc
Drag Side Hill Plow
Spike-tooth Drag
2 5-Shovel Cultivators
Bean Puller Weeder
For Rent 7 acres Hay Land
240 lb. Scale
Fanning Mill
Garden Drill
Cream Separator, DeLaval No. 15
Cream Cans
Muffler
Harpoon, Rope and Pulleys
Harness, Planters, Chains, Sacks
Sprayers, Churn, Some Hay
2 Wardrobes
Kitchen Cabinet
Tables, Stoves, Lamps, Chains and lot of small articles too numerous to mention

TERMS OF SALE

All sums of $10 or under, cash; all sums over $10.00, nine months time on approved, endorsed bankable paper bearing interest at seven per cent, payable at the Citizens Bank of Ellsworth. Five per cent off for cash an all sums over $10. No property to be removed until the terms of sale are complied with.

L. E. SCHAVER, Prop.

H. J. TIMMER, Clerk. W. E. BYERS, Auctioneer.
S. P. BAAR, Note Clerk

NO SIDE BIDDING

HAMLIN BROS.

Boy Scouts Fishermen

LOOK-IT!

For our week end special we will place on sale a number of sacks, formerly used by Uncle Sam, which are suitable for fish sacks and juat the thing to carry your lunch in while on a hike. We will sell these on Saturday of this week for the redieulously low price of

25c

Get One—they are worth twice what we ask for them.

MIKE--CHARLIE
The Busy Grocera
PHONE 111

AMERICAN HOUSEWIVES

Get out of the Drudgery of

BREAD MAKING

Let the baker do it for you. A breaded treat is our

Milk Made Bread

Produeed by

L. J. McCANN

It is Charlevoix's Best—try it andsee for yourselves

Bread is your Best Food
EAT MORE OF IT

heard the lightning say, in a voice resembling that of his wife, "Now you hustle down and start the fire you let go out yesterday!"

Elmira Robbery Suspects Caught

Bandits fleeing from the Elmira robbery were found at Bay City, it is helieved. Two men, giving their names as LeRoy Foley and Thomas Conners nnd claiming Minneapolis as their homc, were rounded up at Bay City by Sheriff Menzie of Gaylord. They will be brought to Elmira to find some of the loot that was stolen from the S. J. Burdo and Frank Polus stores and buried between here and Boyne Falls. A small quantity of jewelry and watches were found on them, it is reported but the rest, they say, is buried near Elmira.

Bicycle tires and tubes, accessories of all kinds. Let us do your repair work. Lakeway Garage, Block & Burns.—adv. 13tf.

Clip the coupon from our Adv. in this issue and receive a 50c tube of Mag-Lac Free. The New Scientific Tooth Paste. Fessenden, the Druggist.—adv. 19t1.

Wall Peaper, 10c per double roll. S. M. See & Sons—adv. 19t1.

AT THE MOVIES

"Held by the Enemy," the new Paramount picture which is on view at the Palace Theatre next Wednesday is not a war spectacle, as many might fancy. There are no scenes showing desperate fighting between the armies of the North and the South during the civil war period. In fact the picture is a spectacle of human emotions and of the hearts and souls of men and women.

The bathing costume worn by Helene Chadwick in "Dangerous Curve Ahead!" is only one of 32 changes of clothing worn by the lovely actress in this latest Rupert Hughes comedy which comes to the Palace Theatre for 2 days, commencing Saturday. Some of the most beautiful garmcnts seen on the screen this year are worn by Miss Chadwick, and each one of them was especially designed or imported for her.

Clip the coupon from our Adv. in this issue nnd receive a 50c tube of Mag-Lac Free. The New Scientific Tooth Paste. Fessenden, the Druggist.—adv. 19t1.

Better than pre-war prices on Wall Paper. 10c per double roll at S. M. See & Sons.—adv. 19t1.

Goodyear and Corduroy Cord Tires is the tire to give miles of wear and please you. Benj. Brown Auto Sales. adv. 15tf.

BAPTIST CHURCH

As the Pastor will be in Jackson in attendance on the State Convention, there will be no preaching in church Sunday 14th. But Sunday May, 21, there will bo preaching both morning and evening.

Sunday School at 11:45 B. Y. P. U. at 6:30 every Sunday.

Go to S. M. See & Sons for Wall Paper. 10c per double roll.—adv. 19t1.

Automoble repairing, vulcanizing and bicicycle repairing. Benj. Brown Auto Sales. adv. 15tf.

INTERESTING BITS OF INFORMATION CLIPPED FROM OUR EXCHANGES

Found Dead in Woods

Alex Larson was found dead in the woods on his farm near Deer Lake Tuesday afternoon. He had been suffering from a carhuncle for some time and it is thougbt this broke inside, causing his sudden death. The remains were taken to Boyne City where funeral services were held Friday, conducted by Rev. Merrill. Mr. Larson was a former well known resident of East Jordan, working at the East Jordan Iron Furnace. He leaves a wife and three children.

Game Wardens Kept Busy

Game Wardens Duell and Stephenson are busy these days. Tuesday Clyde Roger was before Judge Hammond and paid a fine of $15.00 for spearing fish in Boyne River. Last Saturday three men were arrested with fourteen muskrat hides and forty speckled trout in their possession, taken from the Jordan river. They were before a justice in Bellaire where each paid a fine of $24.75 on the muskrat chargo and and will be heard later regarding the fish taking. Several men and boys have been arrested for spearing at, and above, the dam.—Boyne Citizen.

Lightning Rods Just Scorched

A building at Maple Ridge Arenac county, equipped with lightning rods, was struck by lightning last week and burned with a loas of several thousand dollars. Though everything else was destroyed, the rods, it ia declared, were only a little scorched and remained practically as good as new.

Was it the Lightning

A Lapeer man declares that in the midst of an electrical storm one morning the lightning struck his bed and knocked him out of it. We understand, too, that ho distinctly

"CHARLEVOIX" IS TRADE MARK NAME

(Continued from page one)

can be sold with the business. Certain localities in the west have become famous hecause of their farms and the distinctiveness which goes with the naming of them.

In connection with the naming of the farm, it is well to think of ways of drawing the attention of the passerby. In these days of autos and tourists, it is the grasping of a potential advertising opportunity to display on the roadside, at the entrance to the farm yard, the farm name and the name and address of the owner. Suspended there from might be the Illustration of a cow, an ear of corn bee-hive or what-not suggesting the business speciality. Such would serve as a mark of identity.

Over fifteen thousand of such names have been reserved by members of the Holstein-Friesian Association, and pamphlets giving instructions for erecting appropriate signs are distributed free by the Association.

There will be a dance at the Ironton Grange Hall, Friday evening, May 19. Everyone invited.—adv. 19t1.

METHODIST EPISCOPAL CHURCH NOTES

Next Sundsy is Mothers' Day. The Governor of our State writes, "In the watchful tender care which guided our earliest footsteps; in the constant planning for our welfare and our happiness; in the unfailing love that has blessed us all through the years up to manhood and womanhood and that still blesses and cheers us, though it be but a dear memory; in these things we find abundant reason for humble and grateful acknowledgement of the debt we owe our mothers. We will come to church in memory of her. The custom is to wear a white flower if our mother is deceased and a red one if she still lives.

The Queen Esther girls will distribute the flowers at the entrance to the church. The pastor will preach from the text. "The unfeigned faith that is in thy grandmother, Lois, and thy mother Eunice and I am persuaded in thee also." 1 Timothy 1. 5. The topic for the Sunday School lesson is "Wise Methods of Reform." Classes are organized to fit to all ages. Many adults do not attend. We have a place for you all. The school follows immedately after church. Splendid orchestra.

The Junior League has changed its hours from 3 p. m. to 5 p. m. This will be the time throughout the summer.

Epworth League is at 6:30. This society is preparing for the spring convention held this month at Bellaire 19th and 20th. A large delegation is desired and we hope our young people will be there.

Evening worship begins at 7:30. This meetng has the evangelistic emphasia. Hear the aermon frm the text, "Ye shall bo my aons and daughters saith tbo Lord Almighty."

At last Sunday's evening service we completed the organization of our Storehouse Association. Will Bellinger wns elected president; Earl Shapton, vice-president, Edmond Shapton, treasurer and Walter Quant, secretary. We now have 80 tithers, 33 of which are the Storehouse. Ask about it.

Prayer meeting this Thursday at 7:30. Come.

Barnard Services as usual. Mothers' Day sermon. The Quartett will sing. Don't forget your flower in honor of Mothers' memory.

We are now ready to vulcanize that tire for you. Satisfaction guaranteed. Benj. Brown Auto Sales. adv. 15tf.

CONGREGATIONAL CHURCH

Sunday 10:30 a. m. Mothers' Day celebration with appropriate music, sermon and flowers.

The "Men's Club" is urged to see to it that every woman not otherwise provided for is offered conveyances to the meeting.

The Church School 12M.

The Y. P. S. C. E. 1:30 p. m. Eleanor Kelderhouse leader. An offering will be received. Arrangements have been perfected for a four weeks contest between boys and girls to secure attendance.

Sunday 7:30 p. m. the regular evening meeting for praise and worship.

Midweek service Thursday 7:30 p. m.

Choir rehearsal Wednesday evening.

Sunday, May 21, Fathers' Day.

Sunday May 28, Dr. Paul F. Voelker of Olivet College will be with us.

Our state Conference convenes at Ann Arbor, Mich., May 16 to 18 inclusive.

CUCUMBERS

We are now ready to write contracts for season 1922. Price for Vat-Runs this season will be $2.00 hundred. Large same as last year. Nubs 30c per hundred. Pickles to be graded by grower. Free seed.

C. B. SHELDON Mgr.
Phone 578 Charlevoix Michigan

Clean and DRY for the line *without a wringer*

THE Laun-Dry-Ette has no wringer. It washes the clothes, and *whirls* the suds out; it rinses them and *whirls* the rinse water out; it blues them and *whirls* them dry for the line—*a whole tubful at a time.*

The Laun-Dry-Ette saves work on wash day because it drys as well as washes. It saves work on mending day because it never smashes buttons or injures the daintiest fasteners. The Laun-Dry-Ette does not require extra tubs, because both the washing and the drying are done right in the Laun-Dry-Ette itself. The Laun-Dry-Ette prevents red hands, because it makes it unnecessary to put your hands in the water even once.

We invite you to come to our store and see the Laun-Dry-Ette do a regular washing. If you can't come, please phone or write.

Charlevoix Hardware Co.
Phone No. 1. 207 Bridge Street

YOUR TOWN NEEDS YOU

Help Make the Town Beautiful

CLEAN UP
PAINT UP
KEEP IT UP

Scrubbing Brushes—long firm bristles, of excellent quality.

Rakes and Lawn Mowers—Make the garden look spick and span!

Brooms — the best grade, double sewed to hold the brush.

Everything else you need. Buy the tools now and show your civic pride

WOOD BROS.
Hardware Electric Shop

THE SUGAR BOWL

Geo. Glados, Proprietor

Invites your inspection of the recently remodeled and enlarged serving room at the SUGAR BOWL, on

Saturday, May 13th

Candy Making, manufacture of Ice Cream, and preparation of other products will be demonstrated. The entire building will be thrown open for public inspection.

..ROSES FOR THE LADIES..

CHARLEVOIX COURIER

VOLUME 30. NUMBER 20. EIGHT PAGES COURIER, CHARLEVOIX, MICH., WEDNESDAY, MAY 17, 1922 PRICE $2.00 PER YEAR

BALL TEAM A COMMUNITY ASSET

SHOULD HAVE BACKING OF EVERY CITIZEN

Courier Receives Letter From Former Player Containing Many Good Suggestions

The question of whether or not Charlevoix will have a baseball team this coming season seems uppermost in the minds of not only our local citizens, but those who spend the winters in some other locality.

The Courier received the following communication from H. A. Cartier, who is attending college at Princeton, one of the players on the home team last season. Being a baseball player, Mr. Cartier is naturally interested, and expresses himself in favor of having a team this year. He also makes some suggestion along the line of management and responsibllity, which are worthy of consideration.

Personally, we believe a good ball team is about the best drawing card n city can have. For two seasons past, Charlevoix has had a good ball team, and we believe we should and could have one this year. All that is needed is full co-operation among our business men.

Think it over, business men, and get behind those who are willing to make such an organizatioin a possibility. Mr. Cartier's letter follows:

May 7, 1922.

Editor of the Courier,
Charlevoix, Michigan.
Dear Sir:

Although a careful reader of the Courier each week, I have failed to discover any information concerning the coming base ball season for the Northern Michigan teams and especially no notice of any plans for the Charlevoix team. If the senson is to be a success, as it has been the last two seasons, it seems to me that some means should be taken whereby the whole-hearted support of the people of Charlevoix may be secured.

Towards the close last year's aeason, several of those particularly interested in the base bal l situation in Charlevoix heartily approved the following suggestion and it is hereby offered for your consideration. It was suggested that the control of the team be placed in the hands of a committee of some public organization, as the American Legion. The committee would assume the duties of the manager, which might be delegated to one particular member thereof, with the committee as a whole retaining the responslbility for the actions of its appointee. A captain, elected by the players themselves, would direct the actual playing on the field. This plan has been suggested because it seems unfair that one man should be forced to bear the entire responsibility, and that gratuitously, and also have to answer numerous unjust complaints made against the management of the team. If this suggestion be followed, this responsibility will be shouldered by the members of the committee and it is reasonablo to suppose that, with the team backed by a public organization, a greater and more representative interest will be aroused. We would then be able to compete more successfully against teams that have a strong, though perhaps not a large, backing.

A criticlam has been constantly offered in the past against the manner in which the proceeds from the games have been distributed. In fact, there has been no distribution, as practically the entire fund has been used for the paying of stipulated salaries to but two or threa players. It certainly is not right that the players, who live in Charlevoix and probably give more of their time and energy for the success of the team, should receive the least compensation, both as regards financial remuneration and credit given for respective nbllities. Therefore, it is suggested that players be secured, who aro mora willing to play the sport for sport's sake nnd will not demand a specified snlary at the beginning of the season. Then, when the season has closed and the financial status can be determined, the proceeds may be distributed at the discretion of the committee in such a way that each player will receive a proportionate recompense for services rendered.

In view to the fnet that our diamond is in almost the worst condition of any in the league, aome attention should be given to it before the opening of the season. In the past rather exhorbitant charges have been made for services rendered in this regard, a practice which is to be greatly abhorred. A successful baseball team is generally considered as nn asset to a community and unselfish support should be given such a team by all those who have the promotion of the welfare of Charlevoix at heart. The fact that Charlevoix is a summer resort should prove an added incentive to this support, since mnny of the team's strongest enthusiasts are those who merely summer here.

These suggestions are offered in view of these considerations.

Respectfully yours,
H. A. Cartier.

PROGRAM FOR MEMORIAL DAY

On Sunday, May 28, Memorial services will be held at the Methodist Episcopal church at 10:30 a. m. Members of the G. A. R., American Legion, the W. R. C. and American Legion Auxiliary are requested to meet at the I. O. O. F. hall at 10:00 a. m. sharp, and march to the church in a body. The services will last during the usual church hour. Memorial day sermon and special music in observance of the day.

Buys Charlevoix Farm

R. C. Molet, formerly of Chicago, has purchased the ten acres of land known as the L. Wells farm, ten miles south of Charlevoix, on the Norwood Road, and will make this section their future home.

NORTHERN BALL LEAGUE FORMED

SEVEN CITIES AND TOWNS ARE REPRESENTED

Dr. G. E. Frank of Harbor Springs Made President—Opening Game to Be Played June 11

This year the Northern Michigan Amateur Baseball league will be composed of seven northern Michigan cities and towns, these seven being represented at the annual organization meeting held in the Chamber of Commerce offices at Petoskey last Friday evening.

Teams in the field this season will reprsent Charlevoix, Boyne City, East Jordan, Petoskey, Harbor Springs, Pellston and Mancelonn. Dr. G. E. Frank of Harbor Springs, was named president and Willism P. Voght of Boyne City, secretary and treasurer.

R. L. Lewis of this city, retiring president of the league, in his final talk to the thirty-two delegates, pleaded for closer co-operation among the managers, officers and umpires, cleaner sportsmanship nnd faster baseball.. Charles McCartney, president of the Petoskey club, also stressed the need of better co-operation, cleaner and faster games, and urged that the most valuable player in the team be suitably rewarded for his efforts this year.

In the schedule committee named by President Frank were one man from each team as follows: O. E. Hawkins, Mancelona; E. L. Stevenson, Pellston; Henry Boehm, Petoskey; Leo Powers,, Charlevoix; A. E. Wells, Harbor Springs; W. P. Voght, Boyne City, and Glen Bulow of East Jordan. The season is to open Juna 11.

The umpires were hired for another year as followa: Bert Cryderman, Petoskey and Ralph Walker and Roy Cooper of Levering.

Another meeting was called for Thursday evening to ratify tha schedule written by the new schedulo eommittee und make final plans for the opening gamea of the year.

Charlevoix will be in the game to the limit thia year. While as yet all members of the team have not been decided, there is no doubt we will have an aggressive, hard hitting bunch of ball players.

Entertained Their Neighbors

Mr. and Mrs. Elmer Ingalls entertained Tueaday evening of last week at their farm homa in Marion township. Maple ayrup and warm biscuit was served to about acvanty-five guests from that neighborhood. The young peopla enjoyed games out of doors, while the older ones took pleasure in cnversstion and music pleasura in conversation and music

Special chicken dinner opening day, Sunday, May 21, at Fountain City House. Price 75c.—Adv. 20t1.

Circulation counts—we have it.

PARKING CARS WITHOUT LIGHTS

IS PROVING A MENACE TO ALL AUTOISTS

State Highway Commissioner Rogers Urges Local Commissoners to Enforce Law

Attention is being called to the law in reference to lights on autos and other vehicles. A neighboring road commissioner writes as follows:

"A great many people feel that the average motorist, with the strong lights that are used, has no trouble in locating a vehicle ahead, but when two machines are passing, the glare of lights prevents the motorist from being able to see any distance in front, and without some sort of a light the vehicle ahead ia in a serious danger.

"I have also noticed in our own town thst a great many motorists have the habit of parking their cars alng the curb without lights. Unless this particulnr condition is remedied some scrious necident is bound to occur and I believe the attention of the proper city authorities should be called to this particular negligence or carelessness, which ever it msy he."

Enforce Vehicle Lighting Law—State Highway Commissioner Frank F. Rogers has urged county road commissioners of the state to give attention to the law which requires the lighting of ull classes of vehicles on the state trunk line highways and in towns and villages. It is recognized that many serious accidents huve occurred becsuse of disregard of this law and State Highway Commissioner Rogers suggests to the county road commissioners that they exercise their best efforts to see that this law is complied with, because in this way the highways of the state can be made safer.

Drivers of motor vehicles and horse-drawn vehicles have as much interest in this element of safety as any one else, and it is up to them as well as state officials to see to it that the law is enforced, and their own disregard of this provision is one of the elements that result in disaster.

Law Requiring Vehicle Lights Must Be Obeyed—It is a common knowledge that many accidents on the highways of the state and in villages have been due directly to lack of observanee of the law requiring lighting of vehicles.

The law is clear upon this point and is as follows:

"It is hereby declared to be unlswful for any person to drive, or to cause or permit to be driven, upon any incorporated village or city street or a trunk line highway of this atate, any vehicle, including wagons, buggies and carriages, drawn by horses or other draft animals, during the period or any part or portion thereof, from one hour before sunrise unless there shall be displayed in a conspicuous place on the left of such vehicle a light of sueh an arrangement that the same may be plainly seen either from the front or rear at a distanee of not less than three hundred feet.

"Any person violating the provisions of this act shall be deemed guilty of a misdemeaner and upon conviction thereof shall be liable to a fine of not more than five dollars." Rogers auggesta that the Boards of County Road Commissioners give this enforeement their constructive attention.

In driving nt night wa hava often noticed that very little heed is given to the lighting of horse drawn vehicles. This should receive attention for the protection of all persons concerned.

Little attention is paid by many to the dimming of lights. It is practically impossibla to drive an auto with lights dimmed toward one with lights on full power. In self protection this disregard of the law on the part of one autoist forces the other to disregard it also. If behind one or both of theso machinea there are other machines tho drivers are so blinded that there is always danger of collision.

Movos to Now Quarters

The City Vulcanizing and Repair Shop, Geo. D. Light, proprietor, moved Monday from its former quarters in the old Courier building, at the rear of the postoffice, to the first building aouth of Bridge street on Belvedere avenue. The new location gives Mr. Light more room and is also on a well traveled street.

MEGUZEE ASSN. ANNUAL SESSION

HELD IN CITY LAST WEDNESDAY AND THURSDAY

Delogates Present From All Chapters in Association—Officers Chosen For Coming Year

The Eastern Star Meguzee, composed of the chapters of Harbor Springs, Petoskey, Pellston, Boyne City, Mancelona, Williamsburg, Kalkaska, East Jordan, Elk Rapids, Northport, Bellaire, Traverse City, Central Lake, Acme and Charlevoix, held its 19th annual session at Charlevoix, Wednesday nnd Thursday, May 10th and 11th.

Wednesdny forennon was given to registration of guests nnd visiting. At noon lunch was served by Mrs. Bartlett.

Wednesday afternoon the meeting was called to order at 2:30 p. m. by the preisdent, Mrs. Maud Stone of Harbor Springs, assisted by H. R. Fowler of Charlevoix Chapter. The address of welcome was given by Mrs. Aliee Miller of Charlevoix, chapter, and was responded to by Mrs. Love of Traverse City. This was followed by the president's address given in the true Star spirit of love and so many helpful points, a tribute to the nature of the president, Mrs. Stone. The memorial work was well done by members of Kalkaska chapter.

Through the afternoon several program numbers were given. Duets hy Mr. White of Traverse City and Dr. F. H. Wilkinson of Charlevoix. Solo by Dr. Wilkinson, accompanied by Mrs. Wilkinson, who also did the work in the evening for the duet work given through initiation. Solo by Mrs. Whitney of Central Lake, accompanied by Mrs. R. L. Lewis of Charlevoix. Reading, Mrs. Catherine Rose, Charlevoix. Reading, Miss Helen Mason, Charlevoix. Solo, Mrs. Conkle, Boyne City. Cornet selections by Mrs. Anges Jarvis Morrison and others of Boyne City. The program, through the efforts of the committee, was very interesting.

O. G. M. Miss Irene Louise Getty was present and in each session gave, in her quiet, loving way, many helpful corrections and suggestions.

At 6:30 p. m. a banquet was served by Mr. and Mrs. J. J. Hallett at the Hallett Inn. This was a credit to everyone concerned.

In the evening officers of Charlevoix chapter opened the meeting, after which the initiatory work was given by the officers from the different chapters, and each one a credit to their chapter and the Meguzee.

The floral work was well given by the officers of Petoskey chapter. Harbor Springs chapter presented the president with a nice bouquet, showing their love and respect for her.

The duet work of the evening was given by Mr. White of Traverse City and Dr. Wilkinson of Charlevoix.

After several short addresses the session closed to open Thursday morning at 9:30 for a business program.

Thursday Forenoon

This session consisted of a regular business form, reports of committees, election of officers and helps from the W. G. M. Officers elected for 1922-23 are as follows:

President, Mrs. Ella Wallbrecht, Central Lake.

1st Vice President, Mrs. Nettie Grayson, Pellston.

2nd Vice President, E. E. White, Traverso City.

Secretary, Mrs. Gladys Beehtold, East Jordan.

Treasurer, Mrs. Bertha Welch, Acme.

Chaplin, Mrs. Clara Jubenville, Boyno City.

Marshal, Mrs. Maud Watson, Elk Rapids.

Bouquets of the flowers of the Star colors, so well aranged by Mr. Fetters, were presented by Charlevoix chapter to tha W. G. M., and to the president, also lilies to the W. G. M. from her boma chapter, Kalkaska. Tha Meguzea Association also presented gifts to Miss Getty and Mrs. Stone.

Tha association closed a very helpful year and will next meet with Traverse City.

At noon Mrs. Bartlett again aerved lunch, which was enjoyed by all. Much thanks is given to all who helped, to all commlttees, and to the business men of Charlevoix for decorations, and to the city in general.

Circulation counts—we have it

1921 WOOL POOLERS GET FINAL CHECKS

Thirteen Thousand Sent Out by Bureau Last Week

Checks are being mailed by the Michigan State Farm Bureau wool department in settlement of its 1921 wool pool. Last week the bureau sent out 1,300 checks as the first batch of a list of 10,000 to be drawn, it was reported.

Michigan wool poolers pooled 2,858,000 pounds of wool in 1921 and marketed it co-operatively direct to mills on a graded basis. The average gross price for all grades was 23.949 cents a pound, netting the producers an average of 19.94 cents after the marketing costs of 4.009 cents had been deducted. The average local price paid for Michigan wool from April to December, 1921, was 18.25 cents a pound, according to the U. S. Bureau of Crop Estimates at Lansing. The Michigan wool pool netted its members an aggregate of $48,000 over and above average local prices, said the bureau. The bureau's educational campaign to clean up Michigan wool has lowered the percentage of rejected wool pooled from 21 per cent in 1920 to 11 per cent in 1921 and five per cent so far in the 1922 pool, the bureau said.

The bureau is pushing its 1922 pool vigorously. Three grading crews are in the field, pooling and grading wool at local pooling points. The bureau is making a forty per cent advnnce on pooled wool this year.

ENFORCED DESPITE OPPOSITION

CONVINCING EVIDENCE PROVES THIS A FACT

United States Commissioner Hayes Speaks Regarding Workings of 18th Amendment

United States Commissioner Hayes, says of the enforcement of the eighteenth amendment:

"With utmost emphasis it can he was conceived possible in less than be seen on every hand that the eighteenth amendment is being enforced with greater success than ever was convinced possible in less than 30 months by its closest friends.

"The truth is, it is being enforced to such an extent its enemies are increasing their false, country-wide propaganda, and this fact alone is sufficient evidence the shoe is pinching.

"The open saloon is a thing of the past and even enemies of the prohibition law admit it is gone forever.

"Hotels which before prohibition feared ruin are co-perating in enforcement and many prominent managers declare they do not want the barroom back.

"Purchasers of hootleg liquor themselves know beyond any question of doubt the eighteenth amendment is being enforced, for the simple reason the source of supply is so nearly closed real bonded liquor is practically impossible to obtain and they ure compelled to drink poisonous, doctored stuff or go without.

"Another striking proof is the changed attitudo of editors and cartoonists, who, as everybody knows, reflet public opinion and are a truo index of current events. The general character of cartoons and editorials, standing alone, is eloquent testimony the law is being enforced and that the people want it enforeed and are letting publicity agencies and officials know it."

STANDARD OIL CO. TO BUILD STATION

Work to Bo Started Immediately on New Building

Surveyors and engineers representing tho Standard Oil Co. were in Charlevoix Monday, laying the plans for the erection of a service station on their property at the corner of State and Antrim streets.

The station will bo modern in every respect, built of brick and stucco, and will be a great improvement to the city. A fifty foot entrance from both State and Antrim streets will make the approach to the station an easy matter. Work on the structuro will be rushed to complation as fast as possiblo.

Special chicken dinner opening day, Sunday, May 21, at Fountain City House. Price 75c.—Adv. 20t1.

April is the month when fools try to make fools of other fools.

MOST DIVERSIFIED COUNTY IN STATE

CHARLEVOIX COUNTY COMES FIRST IN SOIL SURVEY

Enjoys the Distinction of Being Pattern County of the Entire State of Michigan

Charlevoix county enjoys the distinction of being the pattern county of Michignn. The state department of agriculture and other departments and institutions co-operating with it, at a meeting held in Lansing last week, selected this county as the place in which to start the state survey of soils, water courses, undeveloped water power and other natural resources, ineluding a census of wild life. Our county was chose because of the diversified conditions prevailing here.

The survey will start June 1st, and the field work will be in charge of Prof. H. W. Stewart of the University of Wisconsin. The Michigan Agricultural College and the University of Michigan will take a prominent part in the survey, and it is planned to make the work done in Charlevoix a model to be followed, as the survey is gradually extended to the other counties of the state.

M. A. C. will have charge of all soil analysis. Prof Ernest Bessey of that college and Prof. L. H. Harvey of Kalamazoo State Normal are to conduct the botanical research work. Prof. L. J. Young of the forestry department of the U. of M. is to direct the forestry work, including a study of forest fire prevention. The advisory committee is composed of Prof. George Grantham of M. A. C.; Frank Leverett of the federal geological survey; Miss M. H. Martin of the state geological survey; Prof. L. J. Young of the U. of M.; Prof. C. O. Sauer of the U. of M.; R. L. Smith, state geologist; Albert Stoll of the state conservation commission and Ezra Levin of the state department of agriculture.

Probably few of us have stopped to consider and appraise the situation of our own county with regard to its peculiar and unusual soil and climatic conditions ,and the varied resources which it presents. We have been content to claim that it is a good place to live; that its people for some reuson are healthy and contented. We are aware of the many lakes and rivers with beautiful shores; of the fine frontage on one of the grandest inland lakes of the world: of the teeming wild life about us, and of the richness of the products of the soil available to all.

We take nll these things as a matter of course, with much the same attention and thoughtfulness as a horse as he plunges his nose into a measure of oats. When someone from outside comments upon the pleasing surroundings, we always acquiesce and after letting out a boast or two, which we feel is spreading it on a little, we forget all about it. Frequently one of us will go to some distant place which has been touted as the garden of the earth, only to return with the remark, "Charlevoix is good enough for us."

Now eomes the advisory committee to inform us indirectly that our county presents a greater diversity of nntural resources thsn any other county in the state, and that it proposes to use us as a pattern county upon which to model the plan of the surveys of tho entire state.

A little reflection brings out numerous things. We find that we have twenty-five lakes in this county, in

(Continued on page eight)

VARIETY PLAYERS AT PALACE THEATRE

One of Strongest Acting Companies of Its Kind

Manager L. A. Moon of the Palace Theatre nnnounces that he has received the Variety Players for a three day engagement, commencing Friday, May 26th. This sterling dramatic organization is reputed to be one of the strongest acting companies of its kind in existenee, and local play-goers will no doubt await with interest the announeement of the plays to be presented here.

Variety Players have with them several players of considerable reputation, who have recently been permanent atock favorites in some of the larger cities of the country. In fact Variety Players are a Stock organization and although they present a change of bill nightly, should not be confused with the ordinary run of Repertoire companies.

Her Experience

"I was never able to bake a good cake until using Royal. I find other powders leave a bitter taste."

Mrs. C. P.

ROYAL
Baking Powder
Absolutely Pure

Contains No Alum
Leaves No Bitter Taste

Send for New Royal Cook Book —It's FREE. Royal Baking Powder Co., 126 William St., New York

CORRESPONDENCE

IRONTON

This is the last week of school.

Mrs. Carlson had the misfortune to fall and break her leg.

Mr. Ives had his leg broken one day last week.

The schools of the township will meet at Advance Monday, May 22.

Matthew Saunders and family spent Sunday in Charlevoix.

The Glenners will meet with Mr. and Mrs. Ed Cunningham Thursday evening.

Mrs. Barnum entertained the Ladies' Aid Wednesday p. m. Mrs. Matthew Saunders will entertain them next week.

Prayer meeting with Mrs. Munson Wednesday evening at 8 'clock local time. The S. S. lesson will be studied. Everyone please come.

Hugh King was taken to Petoskey hospital Thursdny and operated on for appendicitis. He is in n very weak condition.

Mr. George Hemmingway, Mr. Crunk and Mr. Brown from Oak Park, Illinois, are spending some time on the Hemmingway farm.

Give nature a chance. Take Tanlac, nature's own medicine. F. J. Fessenden's. 20t1.

PHELPS SCHOOL

We had school out doors on Friday of last week.

We spend our noons and recesses in playing pom-pom- pullaway.

The sixth grade are having the summary of the world's commerce and industry for geography.

The fourth grnders played the story of "The Princess and the Golden Ball."

Township School Day at Barnard, May 22. Pot-luck dinner at noon. Don't forget the date and all come.

Ethel Balch and Levi Francisco took the Eighth grade examinations Thursday and Friday of last week. We hope they will pass.

The second graders have just finished the book of Nixie Bunny in Workadny Land, and now they are reading about Nixie Bunny in Holiday Land.

Last Fridny evening occurred the monthly meeting of the Parent-Teacher's Association. We had a good meeting, but still want the membership and ideas of those who stayed at home.

Tanlac strengthens the nerves and brings back the normal state of health through its effect on the appetite and nutrition of the body. F. J. Fessenden's. 20t1.

BARNARD

Corn planting time.

Our supervisor, Jay Adams, was see on our streets on Monday.

Mr. and Mrs. Henry Walker of Hayes, visited his parents over Sunday.

Mrs. Annie Bowdish and daughter, Neva, spent Sunday with her dnughter, Mrs. Clarence Beattie.

Mrs. L. Livingston of Charlevoix, spent the week-end with Mr. and Mrs. Robert Gregory.

Mrs. Adams of East Marion, visited her daughter, Mrs. Robert Gregory on Monday.

Mrs. Charles Cork and children, also Ed. Potter and family spent Sunday at Oliver Schaeffer's near Ironton. The occasion was Mrs. Schaeffer, Sr.'s 80th birthday.

Don't forget to attend the Township School Day next Monday at Barnard. Many attractions, athletic contests, exhibit, program and pot-luck dinner. Everybody come.

The box social at the Grange hall was a success socially and financially. Everyone had a good time and the sum of $32.40 was realized for the benefit of the order.

Mothers' Day was observed at the church on Sunday. Special music by the Charlevoix choir and a solo by Ney Smith were much appreciated. Floral decorations were supplied by Mrs. Burn's class of girls and the pastor gave an appropriate sermon, all of which were much enjoyed by all.

If the people who have taken Tanlae were to form a line of march in single file, this grand army would reach clear across the American continent from New York to San Francisco and extend over 3,000 miles into the Pacific Ocean. F. J. Fessenden's. 20t1.

NORWOOD

H. A. Stafford and Harris Pierce, were Sunday visitors at Hortons Bay.

Mr. Engleton and James O'Brien and family of Charlevoix, visited friends in Norwood Sunday.

Mr. Garlinghouse and family of Boyne City, have moved ohto the farm known as the Johnson place.

H. Wagner and George Light and families visited relatives at Norwood Sunday.

Guy Empey left Tuesday to join his wife at Lansing, where they expect to make their future home.

George Parsons and family visited at the Amerdon Stafford home Sunday.

Mr. Usher and Mr. Ney Smith of Charlevoix, called on F. A. Richardson Sunday.

Rev. Quant and family of Charlevoix, visited on Monday at the Rev. C. W. Hewitt home.

Mr. Kirby and wife of Boyne City, were in our vicinity on Thursday and Saturday of last week on business.

Mr. and Mrs. C. B. Dye, and Mrs. Thayer nnd children, Wilma and Gerald, of Traverse City, spent the week end at the Frank Rchardson home.

Three of our expert fishermen wet one night last week and report that they were so thick they had to jump in and catch 'em by hand. How's the water boys?

Bicycle tires and tubes, necessaries of all kinds. Let us do your repair work. Lakeway Garage, Block & Burns.—adv. 13tf.

EAST MARION

Miss Nina Harper called on Mrs. Edd Snider Wednesday.

Congratulations to Mr. nnd Mrs. Albert Shaw, who were recently married.

Mrs. Charlot Wakefield of Charlevoix, has been staying with Mrs. William Fuller the past few days.

Mr. and Mrs. Charles Jones of Boyne City, were callers of Mr. and Mrs. Earl Dodd Saturday.

Mr. and Mrs. A. Winters spent Wednesday with Mr. nnd Mrs. Nixon of Marion Center.

Miss Nila Otto from Petoskey, spent two days taking the seventh grade examinations at school last week.

Mr. and Mrs. N. A. Harper and daughters and Mr. and Mrs. H. C. Newman and Ruth and Inez Critchlow, and Mrs. Ada Thompson, spent Sunday in East Jordan.

Mr. and Mrs. Thomas Jensen and children attended a dinner given by Mr. and Mrs. Charley Hillman of Ellsworth to Mrs. Gulick Jensen of Rock Elm in honor of Mothers' Day, Sunday.

Under the direction of Miss Harrington, the children of the kindergarten will give a program on the school lawn Friday, May 26th at 3:30 p. m. Admission 10 cents.—adv. 20 t1.

Notice of Hearing

To the owners of all lands abutting on either side of Prospect Street between Dixon Avenue and Petoskey Avenue, and that part of Petoskey Avenue lying between Prospect Street and the center line of Meech Street as extended, nnd all other persons interested:

You are hereby notified that Monday, the 5th day of June, 1922, at eight o'clock p. m. has been fixed as the time when the council of the City of Charlevoix, will meet in the council Rooms in said city for the purpose of hearing objections and suggestions relative to the construction of a sewer in Prospect Street between Dixon Avenue and Petoskey Avenue, and in Petoskey Avenue between Prospect Street and Meech Street according to the plats, plans, diagrams and specifications therefor on fite in my office.

You are further notified that at the time and place above specified you, and all other persons interested may appear and he heard relative to the construction of such sewer, and that the nforesaid plats, plans, diagrams and estimate of cost of such sewer are now on file in my office for public examination.

The district to be assessed for that part of the cost of construction to be borne by special assessment on the lnnds, and premises benefitted is described ns, all lots, parts of lots, lands and premises abutting on either side of that part of Prospect Street lying between the north line of Dixon Avenue and the south line of Petoskey Avenue, also abutting on either side of Petoskey Avenue between the east line of Prospect Street and the West line of Meech Street.

Dated, May 16, 1922.

Charles H. Lamphear,
City Clerk.

20t2

Buy your electric light globes of us. Any candle power you may want. They are the best kind. Charlevoix Hardware Co. 5tf

---

First Church of Christ Scientist

Sunday service at 10:45 a. m. subject, "Soul nnd Body."

Sunday school at 12 o'clock.

Wednesday evening service at 7:45.

Reading room open Tuesday, Thursday and Saturday, 2 to 5 p. m. Tho public is cordially invited to visit our reading room and attend our services.

Let us repair that bicycle. Full line of repairs, tires, etc. Lakeway Garage, Block & Burns.—Adv. 13tf.

It's a poor day when America can not make rapid strides in one way or another. Just now we are engaged in making the country safe for crooks.

NO REST—NO PEACE

There's no peace and little rest for the one who suffers from a bad back, and distressing urinary disorders. Charlevoix people recommend Doan's Kidney Pills. Ask your neighbor! Be guided by their experience.

Daniel Himebauch, 107 W. Upright Ave., Charlevoix, says: "I had a lame back and felt pretty bad a good many times with backache. I was bothered by tho weak and irregular action of my kidneys nnd had to get up three or four times at night to pass the secretions, which were highly colored and contained sediment. A few boxes of Doan's Kidney Pills bought at Metcalf's Drug Store fixed me up in a fine way."

60c, at all dealers. Foster Milburn Co., Mfrs., Buffalo N. Y.

Eyeglasses are popular when they improve the looks.

No better electric light globes than the kind we sell. Try them nnd see. Charlevoix Hardware Co. 5tf.

Some people think evil, but haven't the courage to carry it out.

Auction Sale

The undersigned will sell at Public Auction at her farm three-quarters of a mile south, three quarters of a mile east of Norwood, or two miles north and one mile west of Atwood, on

Wednesday, May 24

Commencing at 1:00 p. m. the following described property:

Gray Mare, 9 yrs. old, wt. 1200
Sorrel Mare, wt. 1300
Black Cow, 4 yrs. old, fresh
Jersey Cow 7 yrs. old, with Heifer fresh
Red Cow, 9 yrs. old, fresh
Red Cow,, 9 yrs. old, fresh
Durham Cow, 3 yrs. old
Yearling Heifer
2 Yearling Bulls
Brood Sow, 2 yrs. Five pigs five weeks old
40 White Leghorn Hens
Double Work Harness
Single Harness
Wagon, 2 Set Dump Boards
Trucks, Hay Rack
Disc Harrow
Spring-tooth Lever Harrow
2 Fine-tooth Cultivators
Gale 110 Plow
Gale One-Horse Plow
Light Sleighs
Good Spring Cutter
Good Top Buggy

Johnston Mower
Plant Jr. Garden Drill, New
Garden Cultivator
DeLaval Separator No. 12, New
5-Gallon Cream Can
One Burner Oil Stove
Ice Cream Freezer, New
Victrola and Records
Corn Sheller, Hoes 8-Gal. Churn
Corn Planter, Forks
Buggy Tongue and Neck Yoke with straps
Pair of Heavy Shafts for Sleigh
Feed Chopper Neckyokes
15 Potato Crates
Grain Cradle Grain Bags
Cross-Cut Saw
Set of Springs for Light Wagon
Set of Block and Lines
Three-Horse Evener
Crow-Bar Posthole Digger
Horse Collar, Good as New
New Hand-Saw and Level
Other articles too numerous to mention

TERMS OF SALE

All sums of $10.00 or under, cash all sums over $10.00, 8 month's time will be given on good, approved, endorsed, bankable paper bearing interest at seven per cent, payable at the Charlevoix County Bank. Five per cent off for cash on all sums over $10.00. No goods to be removed until the terms of sale are complied with.

Mrs. Chas. Morehouse, Prop.

H. J. TIMMER, Clerk.
Robert Bridge, Note Clerk.

W. E. BYERS,
Auctioneer.

WHEN LINCOLN WAS A BAREFOOT BOY

Every scrap of printed paper that came to his hands was a treasure trove. He read it eagerly—eonning every line—getting every worth while word.

What a harvest he could have gathered from a modern newspaper! And not the least interesting to him would have been the advertisements, with their stories and their pictures of products, appliances and services that have smoothed the course of life to a degree unknown and unbelievable in the rough pioneer days.

Nowadays new comforts and conveniences slip into our lives almost without our realizing it. We are liable to be rather matter-of-fact about it all. And advertising that has made it simpler to make and distribute profitably innumerable products at reasonable prices, has played a leading part in making our life so eminently easy to live.

Read over the Courier advertisements and try to think what the things you see there would have meant to our forefathers. Then you'll realize what a service and what a convenience advertising is to you.

Read It! Make Use of It!

FREE!

For a limited time only we are giving, absolutely free, with each regular Vacuum Cup Tire Purchased,

One "Ton-Tested" Tube
of Corresponding Size

The extra thickness of the Vacuum Cup Tread plus the extra plies of highest quality fabric and the good-measure tread of hundreds of sturdy, nonskid Vacuum Cups, make Vacuum Cup Tires, at prevailing prices, biggest value on the market.

Come in and get a copy of the latest price schedule—you will be agreeably surprised. Get your season's tire equipment today and a Free Tube with every tire purchased.

BLOCK & BURNS
CHARLEVOIX, MICH.

"111" cigarettes

A year ago—almost unknown

Today—a leader 10¢

A sweeping verdict for QUALITY

Where Your Taxes Go

How Uncle Sam Spends Your Money in Conducting Your Business

By EDWARD G. LOWRY

Author "Washington Close-Ups," "Banks and Financial Systems," etc. Contributor Political and Economic Articles to Leading Periodicals and a Writer of Recognized Authority on the National Government's Business Methods

Copyright, Western Newspaper Union

XXVIII.

REMEDY IN YOUR HANDS

I have been asked many times, and particularly since this series began: "What is the remedy for the condition and situation of government business that you have described? What can we, the average man or woman without influence, and with no knowledge of politics, what can we do about it?"

Well, the answer is that you can do everything about it. The remedy lies wholly within your own hands, as I have tried to point out in each one of the articles that have preceded this one. It is a remedy easy to prescribe, but, I confess, difficult to put into effect.

Difficult, I mean, in the sense that you will have to give up time from your own engrossing private affairs to pay some attention to what you probably think of as public affairs and, as such, not concerning you. The whole point I have to make is that public affairs are your affairs.

I do not suggest that you go into politics. I do not suggest that you attend political meetings. I do suggest that you take an interest, a direct personal interest, in the business of government as distinguished from the politics of government.

A part of the remedy you ask for the conduct of the business of government has been applied when the facts and the conditions are spread broadcast and made known to every taxpayer. Bad conditions are in a way to be remedied when they become known.

But some hundreds of you have written me and asked: "How can we help? What can we do?" Let's take a concrete case.

Congress has committed itself to the policy of building twenty first-class battleships in the next few years. Armed and equipped, those battleships will cost in the neighborhood of $45,000,000 each. That will make a total cost of $900,000,000; that is, just short of a billion dollars.

Do you approve that expenditure? Do you think it wise and necessary? Do you think we ought to spend our money that way? Do you think we ought to spend 80 or 90 per cent of our total national income for wars, past, present and prospective? That is what we are doing. If you approve of it you have only to sit still and say nothing. If you disapprove of it, let your congressman know.

You live in a congressional district and every two years you send a man here to Washington to attend to your public business. Do you know him? Do you know what he is doing here? Your state has two senators, who also represent you here. If they do not represent you fairly, you can keep them at home. Whatever a majority of you want you can have.

To this moment a majority have approved, at least by silence, the great military expenditures that have been made from the money you have paid in taxes. If now you have come to the conclusion that it is too much, you have only to say so.

Do you realize that this conference on the limitation of armament which President Harding called arose fundamentally out of the circumstance that all of the so-called big nations are paying more than they can afford to pay by way of preparation for war?

The endeavor to find a formula to limit armaments is another way of saying that the nations are trying to find a way to save money. Since the war the great powers are all living beyond their means. All of them are in debt. All of them, except ourselves, owe more than they can pay. In all of them, including the United States, government expenses are running beyond government income. A nation can no more stand that sort of thing than a private person or a private business.

If you will devote a half hour or an hour every evening to thinking about and talking about public business, you will be amazed at the prompt response you will get. If there is any question you want to ask, write to your congressman or to either one of your senators. That will cost you two cents for a postage stamp, and it won't cost him anything to reply, for his letters go through the mails free. That is one way of helping to remedy the present condition.

XXIX.

WRITE TO THESE MEN.

The chief defects, or places where waste is apparent in the conduct of the business of the government, that I have pointed out in these articles, have been, first, the excessive proportion of the government income that went for military expenditures; second, the chaotic condition and lack of adequate supervision and control of expenditures, which have been in part remedied by the introduction of the budget system; and third, the haphazard organization of the government departments and the disorganized condition that prevailed in government employment.

The remedy for two of these conditions I have treated briefly in the two immediately preceding articles. I come now to the matter of reorganization of the departments and the reclassification of government employees. A beginning has been made on both of these matters.

A joint committee of the two houses of congress, with Walter F. Brown as chairman, is studying the whole question of organization of the government and the function of the various departments and bureaus and independent establishments. I cannot too strongly advise you to keep yourself in contact with the work that joint committee is doing.

I have given you the names of the members of the committee in another article but I will repeat them here. They are Senators Smoot of Utah, Wadsworth of New York and Harrison of Mississippi; Representatives Reavis of Nebraska, Temple of Pennsylvania and Moore of Virginia. Write to any of them or to Mr. Brown, the chairman of the committee, who represents the President, with headquarters in the house office building here at Washington.

This is the third or fourth attempt that has been made to effect a general reorganization of the conduct of the business of the executive departments. They have all failed through lack of interest. There was lack of public interest, and consequently lack of interest in congress.

This joint committee is at work now. It is collecting facts. It is finding out the actual condition. It is studying the departments. Presently it will make a report to congress. If you will show an active, insistent interest in the work that it is doing, congress will take action. If you do not show this interest, there is every chance in the world that no action will be taken, and that things will remain much as ever.

Hundreds of special interests are clamoring for the attention of congress. All of them are organized. Most of them keep representatives here at Washington. They present to individual members of congress in a hundred skillful, shrewd, subtle ways arguments to support the legislation they are seeking to advance. It would take two or three columns of this newspaper merely to print a list of the organizations and associations that are here to keep congress mindful of their interests.

In this great clamor the common public interest is likely to be submerged. In fact, too often it has been submerged. This matter of economies and reorganizing the business of the government and taking up the tedious details of administration is a dull business. It has been neglected and put off time after time because of a lack of public interest and driving force behind it.

If you will supply this driving force now and display a sustained interest, you can at least put the business of government of the United States on an efficient basis. Congress has been negligent because you have been negligent, but now at last the thing has run along so far that something must be done about it.

Cord Tires, Truck Tires, Automobile Tires vulcanized. Benj. Brown Auto Sales. adv. 15tf.

COUNCIL PROCEEDINGS

Council Chambers, Mny 15, '22

The common council of the City of Charlevoix met on the above date. Mayor Bergeon presiding. Aldermen present, Bridge, Hallett, Levinson, Livingston and Wood.

Minutes of meeting held on May 8, were read and approved.

Petition signed by Minnie Meech and (6) six others for the construction of a sewer in Prospect street and Petoskey Ave., was read.

Alderman Levinson presented the following resolution and moved its adoption:

Resolved by the Common Council of the City of Charlevoix, that the roll of the special assessment made by the Board of special assessors for the purpose of defraying that part of the cost to be borne by special assessment on the lands benefited, for the construction of a sewer in that part of Lewis Street lying north of Petskey Avenue and in that part of Auld Avenue south of the south line of Lot 28 of Crouter's Addition to the City of Charlevoix, running thence at right angles to Auld Avenue to the sewer as now laid in Michigan Avenue, the same having been heretofore designated as Lewis Street and Auld Avenue Sewer District, be received and placed on file in the office of the City Clerk.

Resolved further, that Monday, the 5th day of June 1922, at eight o'clock p. m. be fixed as the time when the council and said Board of Special Assessors will meet in the Council Rooms in said city for the purpose of reviewing said special assessment roll.

Resolved further, that the City Clerk be, and hereby is, instructed to give notice of the filing of said roll in his office, and of the time and place of said meeting to review the same, to all the owners of lands or premises in said sewer district, and to all other persons interested, by publication in the Charlevoix Courier, a newspaper printed and circulating in said city, at least two weeks before the date of said meeting.

Adopted at a regular meeting of the Common Council held in the Council Rooms in said city, on the 15th day of May, A. D. 1922, by aye and nay vote as follows:

Ayes: Aldermen, Bridge, Hallett, Levinson, Livingston and Wood. Nays none.

A. Bergeon, Mayor.

Charles H. Lamphear, City Clerk.

Ald. Levinson presented the following resolution and moved its adoption:

Resolved by the Common Council of the City of Charlevoix, that the construction of a sewer in that part of Prospect Street lying between Dixon Avenue and Petoskey Avenue and in that part of Petoskey Avenue lying between the center line of Meech Street and the center line of Prospect Street, in accordance with the plans, plats, diagrams and specifications therefor on file, as petitioned for by Minnie E. Meech and six others, being the owners of a majority of the lands abutting the parts of streets aforesaid, be and the same is hereby declared a necessary public improvement.

Resolved further, that Monday, the 5th day of June, 1922, at eight o'clock p. m. be fixed as the time when the council will meet in the council rooms in said city for the purpose of hearing objections and suggestions relative to the construction of such sewer.

Resolved further, that the City Clerk be, and hereby is instructed to cause notice of the time and place of such meeting, and of the filing of the plats, plans, specifications and estimate of the cost of such sewer and of the district to be assessed, to be given to the owners of all lands and premises included in the district hereinafter described, and to all other persons interested, by publication in the Charlevoix Courier, a newspaper printed and circulating in the City of Charlevoix, at least two weeks in succession prior to the date of such hearing, as provided by law.

Resolved further, that the City Surveyor be, and hereby is instructed to file in the office of the City Clerk all necessary or additional specifications and profiles for the construction of such sewer together with an estimate of the cost thereof.

Resolved further, that the district deemed benefitted by the construction of such sewer and to be assessed for that part of the cost thereof which the Council shall require to to be paid by special assessment on the lands benefited, be designated as follows: All lots, parts of lots, lands and premises abutting on either side of Prospect Street between Dixon Avenue and Petoskey Avenue, also abutting on either side of Petoskey Avenue between Prospect and the center line of Meech Street as extended.

Resolved further, that said sewer district be designated and named Prospect Street and Petoskey Avenue Sewer District.

Adopted at a regular meeting of the Common Council held in the Council Rooms in said city, on the 15th day of May, A. D. 1922, by aye and nay vote as follows:

Ayes: Aldermen, Bridge, Hallett, Levinson, Livingston and Wood. Nays: none.

A. Bergeon, Mayor.

Chas. H. Lamphear, City Clerk.

Moved by Ald. Bridge, seconded by Ald. Wood that the bill of John Curtis for $61.27 on new construction funds be allowed.

Motion carried by following aye and nay vote. Ayes, Bridge, Hallett, Levinson, Livingston and Wood. Nays none.

Moved by Ald. Levinson, seconded by Ald. Wood the council adjourn.

Motion carried.

Chas. H. Lamphear, Clerk.

We have a number of bicycles, all new, that we will sell at bagain prices. See us befare buying. Lakeway Garage, Block & Burns.—adv. 13tf.

Notice of Special Assessment

To Arthur L. Fitch, Pearl G Fitch, Mannus J. Bonner, Estate of Elizabeth L. Fitch, deceased, Jennie E. Hampton, Minnie J. Smith, Mary J. Wyers, Katherine Galbraith, Allan M. Wilkinson, Mary N. Paddock, R. M. Burr, William H. Block, Charles Godchaux, Hamilton Moses, Daniel Williams, Blanche Keiler, Jennie Gail Vandermade, Alice S. Plaut, Mary J. Rice, Arthur W. Schlesinger, Adele M. Schlesinger, Dorothy Clarke, Alvin D. Goldman, Frank Lamphear, David May, Moses Schoenberg, Julia Scott, and all other persons interested:

TAKE NOTICE, that the roll of the special assessment heretofore made by the Board of Special Assessors for the purpose of defraying that part of the cost which the council decided should be borne by special assessment for the construction of a sewer in Lewis Street north of Petoskey Avenue; thence along Auld Avenue to the south line of Lot 28 of Crouter's Addition to the City of Charlevoix; thence west at right angles to Auld Avenue to the line of the Michigan Avenue Sewer as now constructed, including all laterals manholes, catchbasins and attachments according to the plats, plans, diagrams and specifications therefor is now on file in my office for public examination.

Notice is also given that the council and board of special assessors of the City of Charlevoix will meet in the Council Rooms in said city on Monday, the 5th day of June, 1922, at eight o'clock p. m. to review said assessment, at which time and place opportunity will be given all persons interested to be heard.

Dated, May 16, 1922.

Charles H. Lamphear,
City Clerk.

20t2.

We have a number of bicycles, all new, that we will sell at bagarin prices. See us before buying. Lakeway Garage, Block & Burns.—adv. 13tf.

Notice to Contractors.

Sealed bid will be received by the Board of County Road Commissioners of Charlevoix county at their office in the Court House, Charlevoix, Mich., until 1:00 o'clock p. m, May 23, 1922, for constructing grade and culverts on 1.9804 miles of road on what is known as the East Jordan and Advance road in the tonwship of South Arm, Charlevoix county, Mich.

Same to be done according to plans on file in the County Road Commissioners' office and according to state specifications, and to be completed by Sept. 1, 1922.

The right is reserved to reject any and all bids.

Richard Lewis, Clerk.
Frank M. House, Chairman. 19t2

Use Hygrade, gas filled electric light globes. Everybody is talking about how long they last. Any kind you want. Charlevoix Hardware Co. 5tf.

Card of Thanks

We wish to thank our friends for their many acts of kindness during our recent bereavement, especially to those who sang and furnished music. Mr. and Mrs. Wm. Fuller and Children.—adv. 20t1 pd.

Let us repair that bicycle. Full line of repairs, tires, etc. Lakeway Garage, Block & Burns.—Adv. 13tf.

REAL BARGAINS

BROKEN SIZES IN

Shoes and Oxfords

ALL MAKES.

We are going to place these on a Special Bargain Table and price them at about One-Half of their real value. Every Shoe or Oxford are from well known, standard makes, the same we have sold since starting in business. It will give you an opportunity to fit yourself at about one-half the regular cost.

Our Spring Shoe Stock, both in shoes and Oxfords, are now on our shelves for your inspection and approval. We believe the footwear you want is among them. COME AND SEE.

Mayer Shoe Store

JOHN SLEZAK, Prop.

compare

Fisk Premier Tread 30 x 3½—$10.85
Non-Skid Fabric 30 x 3½ — 11.85
Extra-Ply Red-Top 30 x 3½ — 17.85
Six-Ply Non-Skid Clincher Cord 30 x 3½ — 17.85
Six-Ply Non-Skid Cord Straight Side 30 x 3½ — 19.85

Six-Ply Non-Skid Cord 31 x 4 — $27.00
Non-Skid Cord 32 x 4 — 30.50
Non-Skid Cord 32 x 4½ — 39.00
Non-Skid Cord 31 x 4½ — 41.00
Non-Skid Cord 35 x 5 — 51.50

Time to Re-tire? (Buy Fisk)

THE lower prices on Fisk Cord Tires are interesting to you because they buy more tire value than higher priced tires can give you. Comparison with other tires will show you Fisk are bigger, stronger, and lower priced throughout the range of sizes.

There's a Fisk Tire of extra value in every size, for car, truck or speed wagon

FISK TIRES

ARE HERE!

GREAT NORTHERN SHOWS

Old Fashioned Carnival, Merry-Go-Round, and Plenty of Good Clean Concessions

BRING THE KIDDIES :-: ENJOY THE FUN

MASON STREET

Between Bridge and State. Charlevoix

"FOOT FITTERS"

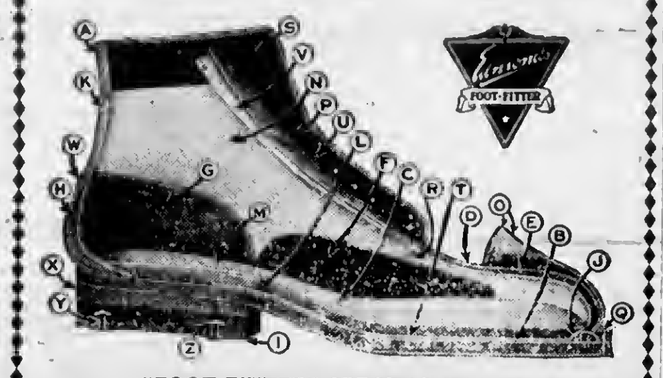

"FOOT-FITTER" SPECIFICATIONS

A—Full Grain Calfskin Rich Mahogany Any Shade.
B—First Quality Ten Iron Oak Out-Sole.
C—Seven or Eight Iron-Oak (Shoulder Channel) insole.
D—Full Length Vamp.
E—Sole Leather Box.
F—Calfskin Inside Vamp Reinforcement.
G—Calfskin Inside Counter Pocket.
H—Sole Leather Counter.
I—Extra Long Rubber Heels 1-4 Inch Longer than Standard.
J—Nine-Cord Linen Inseam Thread.
K—Lapped Quarters, No Back Stay.
L—Nineteen Guage Steel Shank.
M—Calfskin HEEL PAD
N—8 Oz. Duck LINING.
O—Four Rows TIP STITCHING.
P—Calfskin EYELET STAY.
Q—Best Quality BRAID LOCK Stitch SOLE THREAD.
R—SILK BLUCHER Bar.
S—Calfskin TOP FACING.
T—FELT Bottom FILLER.
U—Fast Color HOOKS AND EYELETS.
V—Felt Lined TONGUE.
W—Two Rows Single Needle VAMPING.
X—Full Grain Sole Leather Whole Lift HEEL BASE.
Y—Eight Nail HEEL.
Z—7 Per Cent More LIVE Rubber Than Average RUBBER HEEL.

"Foot-Fitters" are the only Shoes in the world which have all the above specifications

We make this statement without fear of contradiction. Positively no leather substitution in the construction of "Foot-Fitters."

We Guarantee "Foot-Fitters" to be made of Solid Leather all through. No paper fibre or substitution used in "Foot-Fitters"

We have just been appointed Exclusive agents for these wonderful Shoes. Come to our store and be fitted with a pair of "Foot-Fitters." Nothing like it in this city. "Foot-Fitters" are the best Shoe construction ever attempted. All shapes, sizes and widths—

$7.50

Per Pair

Campbell's Boot Shop

CHARLEVOIX COURIER

Issued every Wednesday at
CHARLEVOIX - MICHIGAN

DuBois & Usher, Publishers
A. J. Usher, Editor and Business Mgr.
Courier Building Van Pelt Place

Advertising Rates

For advertising rates apply for schedule.

Notices of church or lodge, socials and entertainments, where admission is charged, regular rates.

Obituary poetry, regular rates.

Card of Thanks, 25 cents.

TERMS OF SUBSCRIPTION

One Copy, one year.....$2.00
One Copy, six months.....$1.00
One Copy, three months..... .60

MORE MONEY FOR ROADS

By a nearly unanimous vote the house of representatives has passed the Dunn bill, granting a federal appropriation of $65,000,000 for road-building the year beginning next July and $75,000,000 for the following year. There seems no question at all about the approval of the measure in the senate. Thus the continuance of the liberal government policy of the last few years is assured, and the national program of highway construction will go ahead on a bigger and better scale than ever.

This is more than the government is appropriating for waterways, and that is doubtless right. Perhaps there should be more money for waterways than congress is willing to vote. That is another question. The point is that, with all the importance of rivers and canals as essential parts of an adequate transportation system, land ways are far more important, because they go everywhere and serve universal needs, local and sectional as well as national, and invariably pay for themselves in the increased value of the land whose needs they serve.

It will be noticed, too, that there is no talk of "pork" in this connection, as there always is when waterways bills are under consideration. Possibly the reason lies in the difference of policy. The federal money for roads is granted on condition that the states share the expense, and the states in turn make the particular localities served bear their part of the expense. In rivers and harbors improvement, the government usually is regarded as "pork" by the community immediately benefitted. If local communities had to stand their share of waterway expense, perhaps they and their congressmen would treat the whole matter in a more honest and business-like manner.

JACOB'S

FRIDAY & SATURDAY

Bulk Cocoa 1 lb 10c
Jacobs Baking Powder 1 lb 25c
Every can guaranteed
Corn Flakes Armours 08c
Maple Karo Syrup 10lb pail 60c
Soap Flakes 1lb 12c

H. B. JACOBS
PHONE 179

60c is all we ask per package for Muresco wall finish. Benj. Brown Auto Sales. adv. 15tf.

THE HOME TOWN PAPER

"We take a daily, of course, but we miss your paper," said an old friend to one of our neighboring newspapers, who concluded to drop the paper when she moved away. "There's no use talking," she added, "there is that something about the old home paper that you miss. I don't know what it is, but in my case it is closely allied to a kindly neighbor."

The lady is correct; if you are a small town product and have been accustomed to a small town paper there is something about it that becomes a part of you. While all newspapers are, in the last analysis, commercial, it is not so emphatically true of a small town newspaper that is obliged to constantly consider and cultivate the human side in its dealing with a clientele which, for the most part, is personally acquainted with the people producing the paper. This is bound to make for a closer relationship between the country paper and its readers, which fact is frequently indicated in the personal touch that goes into so many of the items you read in the small town papers. It is the feeling that goes with the belief that the home town editor is really an interested and faithful friend to his community, liberal with his praise and charitable in his censure. No one can read a small town weekly for a year without absorbing this thing that the lady describes in connection with her years of reading the Courier. It applies to any small town paper, however, the Courier simply being within the rule rather than being the exception. Of course there is always a certain percentage who regard the small town editor as a prize fish, but let it be put down here that the average editor of this type writes ten letters of recommendation, when the son of his critic shakes off the dust of the old home town, to one written by the town banker. The small town man who doesn't take his home paper is missing the best investment he can buy for the money. You owe it to yourself and to your household to take the home paper, if for no other reason than to absorb the something that is wrapped up in every copy that finds its way into your mail box.

Electric light globes—Charlevoix Hardware Co. is the place to buy them. 5tf.

The Ironwood Times had something to say along this line the other day:

Even in this newspaper game, with all its tribulations, with one person kicking because you say this and another kicking because you don't say that, there is considerable fun if one looks at things in the right way; it's highly amusing at times to see the foibles and inconsistencies of human nature sticking out like a sore thumb, and to observe how the average person is highly concerned with the grinding of their own individual axe to a condition of razor sharpness, though they concern themselves very little, if at all, as to the condition of their neighbor's axe.

Special chicken dinner opening day, Sunday, May 21, at Fountain City House. Price 75c.—Adv. 20t1.

INTERESTING BITS OF INFORMATION CLIPPED FROM OUR EXCHANGES

Must Enter Agreement

The Michigan Public Utilities commission has directed the Mackinac Transportation company, operating the car ferries across the Straits of Mackinac to enter into an agreement with the attorney general's department for ferrying automobile trucks across the Straits. Failure to enter such an agreement, the commission indicated, will be met with a commission order providing for a new rate schedule. This company, some time ago, agreed to put into effect rates on passenger automobiles providing for ferrying charges of $4 and $5.

Want Investigation Made

Residents on Crooked and Burt Lakes are making an effort to have the U. S. war department engineers investigate the cause of the continued high water on these lakes. Some residents on the lakes maintain that the difficulty is at Cheboygan where not enough water is let over the dams, while others maintain that the difficulty is caused by a sand bar across Cheboygan river at the east end of Mullet Lake.

A large black bear was captured alive by McClelland brothers who had traps set near the Freeman ranch in Black river section near Cheboygan. The bear had been in the trap several days when discovered and its foot, by which it was caught; was only slightly bruised. The animal was hog tied and after being given water and food was taken to Cheboygan on a truck where it is now on exhibition at the McClelland barber shop.

The bear is full grown. Owing to its weakened condition from being several days in the trap it was docile when taken to the city.

The captors plan to tame it if possible and will make it the official mascot of Cheboygan's baseball club this summer.

Petoskey Man Found Dead

Louis Miller, a resident of Petoskey for many years and employed as laborer, was found dead last Monday at his home in that city with a bullet in his temple. Evidence pointed to suicide.

Becoming suspicious over Miller's absence for several days, neighbors called the police department to investigate. The door was broken in and Miller found dead. Near the body was a 32-caliber revolver with one chamber emptied. Efforts are being made to locate relatives of the dead man. Miller had lived in Petoskey about 15 years.

Confessed to Murder Charge

Alfred Van Allen, a man about 30, married and the father of three small children, is reported to have confessed to the shooting of Jim Brown, a butcher, who was found dead at his farm near Atlanta, April 29.

Brown was shot while peeling posts at the edge of a swamp near his home. The weapons used were evidently both a shot gun and rifle. The murder followed a dispute over the sale of the rifle and VanAllen is quoted as saying in his confession that Brown shot at him first. Van Allen has been a resident of the locality for about three years, going there from Turner, he claims that he was at one time a member of the state police. The confession is said to have been made last week by VanAllen who was arrested on suspicion and locked up following the shooting.

Farm Jobs Not So Plenty

While a good many farms jobs are open for single men about the state, married men desiring such jobs at the present time are being uniformly refused. It is marked change from the conditions of 1917, when if a husky man would busy himself on a farm for a few hours a day he might, without audible protest, bring along his wife, several children, his own and his wife's aged parents, a maiden aunt or two and dogs, cats, chicken, and canaries. — Detroit News.

METHODIST EPISCOPAL CHURCH NOTES

That Mothers' Day audience was a record breaker. More than four hundred people crowded the auditorium and the annex. The old people's quartet rendering "Mother's Prayer brought forth a good round of applause. The choir services were well appreciated. The sermon considered Mother's sympathy, her anxiety for our education, herself chosen responsibility, her continuous sacrifices and that what religion we possess came largely from her prayers.

This Sunday's sermon in the morning will be from the theme, "The Value of the Church to the Community." In the evening the theme is "Condemnation's Toll."

Sunday School at noon.
Junior League at 5 p. m.
Epworth League at 6:30.

Prayer meeting this Thursday at 7:30 p. m. Strangers always welcome. We will be glad to see you.

Barnard services from one to three p. m. The congregation greatly appreciated the singing of the Charlevoix choir last Sunday.

There is no greater obligation to any community than that which comes through the Christian church. There are many who have little or no regard for the church. But one cannot subtract this responsibility and be the man or woman he ought to be. The church brings to all blessings physical, mental and spiritual. Encourage the pastors and people by making some church your church home.

LIBRARY NEWS

New books for circulation:

Construction of Radio Phone and Telegraph Receivers for beginners, by M. B. Sleeper.

North American Students and World Advance. Addresses delivered at the international convention of students for foreign missions.

The Life of the Bee, by Maurice Maeterlinck.

His Soul Goes Marching On, Patriotic story of Theadore Roosevelt, by Mary Shipmen Andrews.

Anne. New edition illustrated with photographs of the scenes in the story of the Great Lakes, by Constance Fenimore Woolson.

Electric light globes—Charlevoix Hardware Co. is the place to buy them. 5tf.

Curtain Materials

We can show you a large assortment of Curtain Nets and Curtain Mulls and Marquisettes, in plain and fancy weaves

Prices, 25c a yard and up

A Special Showing of Dotted Mulls at 35c a yard
Also Dotted Marquisettes at 50c a yard

M. A. Levinson & Co.

SPONGES AND CHAMOIS

Extra Good Quality for the Price

See Our Window Display

FESSENDEN, THE DRUGGIST PILLS AND THINGS

The Place of Service and Quality at the Right Prices

Its a pleasure to us to know that our customers are satisfied with their dealings with us. We fill your order the same as if it was OUR OWN. We appreciate these courtesies from whom we buy, and believe our customers will likewise appreciate them.

JUST EVERY DAY PRICES

Large Package of Oat Meal.....25c
7 lbs. Bulk Oat Meal.....25c
2 lbs. Salted Peanuts.....25c
3 Bars Palm Olive Soap.....25c
1 lb. 50-60 Prunes.....20c
1 lb. XXXX Powdered Sugar.....10c

MARTIN BLOCK

Phone No. 142 No. 12

...PAPER IS LOWER...

Yet the Quality still Remains High at the Rexall Store.

Stationery for all Purposes---

Gifts, Wedding or Party Announcements as well as for general correspondence

All the Leading Styles and Tints found at our Stationery Department

FRANK N. METCALF
The Rexall Store

CHILD'S AND MISSES'
SLIPPERS
PATENT LEATHER

CAMPBELL'S Boot Shop
Charlevoix, Michigan

...TOWELING SALE...

FOR

Friday and Saturday

May 19th and 20th

DRY GOODS

25c Toweling, all Linen Crash 16 inches.....18c
32c Stevens Crash 18 inches.....25c
32 Russian Crash, 18 inches.....25c
35c Stevens, all Linen Crash.....27c
40c All Linen Glass Toweling 16 inches.....32c
50c Cotton and Linen Huck.....40c
75c All Linen Huck.....60c
$1.00 All Linen Huck.....80c

GROCERIES

24 1-2 lbs. W. K. Flour.....93c
4 Bars Fairy Soap.....25c
3 Bars Goblin Soap.....10c
7 lbs. Bulk Oatmeal.....25c
Good 60c Broom.....45c
1 Box Economy Matches.....5c
3 lbs. Sal Soda.....10c
25 lb. Sugar for.....$1.65
Bulk Santos Coffee, fine drink.....35c

A. E. MASON

CHARLEVOIX, MICH.

LOCAL NEWS BRIEFLY TOLD

Get the Habit—Read the Courier

Mrs. George Cook spent Tuesday in Petoskey on business.

Mr. and Mrs. Nelson Tillotson spent Tuesday in Petoskey.

Alson Bugbee made a business trip to Petoskey Thursday of last week.

Miss Hazel Geer speat Tuesday of this week in Petoskey.

E. A. Ruegsegger of Boyne City, was in the city Wednesday on business.

The Misses Lillian MacNeill and Effie Adams of Pellston, spent Sunday in Charlevoix.

Sylvia Rotheaberger, employee at the local State bank, spent the week-end in Boyne City with her parents.

Harrison McCall returned home Monday from Southern Pines, N. C., where he spent the winter.

C. J. Mizer of Walloon Lake, was in the city Saturday on business at the court house.

Mr. and Mrs. W. H. Miller spent Sunday with their son, Leon Miller, in Petoskey.

George R. Hemmingway of Oak Park, Illinois, arrived Saturday to spend a few days in the city.

J. D. Dunn of Boyne City, was in the city Monday on business at the court house.

Mr. and Mrs. S. M. Rose left Sunday by auto for Grand Rapids where Mr. Rose will attend a meeting of Grand Chapter of R. A. M. of State of Michigan. They expect to return the last of the week.

Mrs. Jeanette Kirkpatrick, who has been spending some time in Detroit, arrived home Wedaesday.

Henry Klooster of Atwood, drove through the city Saturday with a new 5-passenger Nash Touring car.

Henry Block of the Lakeway Garage, left Tuesday evening for Fliat, aad will drive home a new Chevrolet car.

Mrs. Ward Bennett of St. James, arrived Friday to spend a few days in the city with her mother, Mrs. Eva Hanshew.

Mrs. H. R. E. Quant returned Thursday from Jackson and Detroit, where she has been visiting friends for the past few weeks.

Mrs. J. H. Bumpas of Traverse City, spent the week-end at the home of Mrs. Eva Hanshew on Antrim street.

Mr. and Mrs. Harry Adams of Petoskey, spent Suaday in this city with Mrs. Adams' parents, Mr. and Mrs. James Saunders.

Miss Irene Holecheck, stenographer at the Charlevoix County Bank, is spending a two week's vacation at her home in Norwood.

Mrs. J. J. Burden and little grand son of Traverse City, are spending a week at the home of Campbell Shaw on Lincoln Avenue.

Mrs. H C. Plum, who has been spending the winter in Detroit with relatives, returned home Friday of last week.

Mrs. O. D. Hammond returned Saturday from Los Angeles, California, where she has been spending the past few months with her sister.

David Howard of Muskegon, drove through to this city Sunday to spend the week with Mr. and Mrs. George Cook.

John Adams returned Friday from Waukesha, Wisconsin, where he has been taking treatments for the past few weeks.

Mr. and Mrs. C. L. Gonser of Muskegon, arrved Wednesday of last week to spend a few daya at their home on Michigan avenue.

Mrs. Audrey Belding arrived Wednesday from Muskegon Heights, to spend a few days in the city with her parents, Judge and Mrs. Correll.

Marriage license was issued May 8th to Albert E. Shaw of Charlevoix R. F. D. No. 2 and Bernice R.Shooley of Mt. Pleasant.

Mr. and Mrs. R. L. Lewis and Mrs. H. L. Iddings spent Sunday evening with Mr. and Mrs. S. Rosenthal in Petoskey.

Mrs. U. S. Wakeman and son of Reed City, arrived Saturday to spend two weeks in the city with her parents, Mr. aad Mrs. Wm. Poole.

Mr. and Mrs. Charles Hamlin returned Tuesday of last week from Ashville, N. C., to spend the summer in this city.

Charles Marshall and Henry Block left Wednesday for Flint to spend a few days before returning home with cars.

Miss Benona Bartlett arrived Saturday from Grand Rapids, to spend a few days in the city with her mother, Mrs. L. B. Bartlett.

Mrs. Ray Faulkner, Mrs. R. B. Bonthroa. Annn Wood, and Mrs. Anna Scroggie motored to Traverse City Tuesday of this week.

Mr. and Mrs. Harold Meggison of this city, spent the week-end in Ceatral Lake with Mr. Meggison's parents, Hon. and Mrs. Thomas Meggison.

Mr. and Mrs. H. R. E. Quant, Mrs. Frank Metenlf, Mrs. J. A. Auld and Miss Irma Carey left Tuesday for Manistee, Michigan, to attend a missionary meeting.

Robert Sloan, who has been attending the University of Cincinnati, returned home Tuesdny to spend the summer with his parents, Mr. and Mrs. R. F. Sloan.

Frank MacDonald, Assistant Manager of the Inn, and wife, arrived Wednesday from Southern Pines, N. C., to begin preparations for the summer business.

Born, to Mr. and Mrs. C. L. Plum of Cleveland, Ohio, May 13, a baby girl, named Merilyn Ruth. Mr. Plum was former resident of Charlevoix, the son of Mrs. H. C. Plum.

Mrs. Forrest Fowler made a trip to Beaver Island Tuesday morning returning Tuesday afternoon with Mr. Fowler, who has been spending a few days there on business.

Mrs. William Finucan and Miss Mary Finucan left Thursday by auto with Clark C. Coulter for Mr. Coulter's home in Detroit, where they will spend a few days before returning to their home in this city.

Mrs. George Weaver and Mrs. George Finucan and son, Tom, accompanied Mr. and Mrs. C. L. Gonser to Grand Rapids Wednesday of this week, where they will visit for a short time before going to Ann Arbor to visit relatives.

Mr. and Mrs. James Linn motored to Chicago last Sunday returning Saturday with Mr. and Mrs. Martine and Mr. and Mrs. Sorrenson of Chicago. They expect to spend two weeks with Mr. and Mrs. Wm. Poole.

The Charlevoix County Sunday School conveation which was advertised for May 8th and 9th, will be held in the Methodist church at Boyne City, May 31st. A one day convention will begin at 9:30 in the morning fast time. Clarence N. Wright, Superintendent of young people's work in the state will he in attendance to assist with the program and give the address. Rev. C. W. Long, Rev. H. R. E. Quant, Miss Nettie Correll and Mr. and Mrs. A.B. Clark of Barnard, will serve on the program, with others throughout the county. All Sunday School workers and especially the young people are urged to attend. May 31st at Boyne City.

HAPPILY WED FOR TWENTY-FIVE YEARS

Friends Help Mr. and Mrs. H. K. Allen Observe Anniversary

Twenty-five friends were invited to surprise Mrs. H. K. Allen last Monday eveaing at the home of Mr. and Mrs. Earl Young on Park avenue. The occasion was Mr. and Mrs. Allen's twenty-fifth wedding anniversary.

Tho dining room was very tastefully decorated with pink and white sweet peas and ferns and the tablo was lighted with white candles, which furnished the only light in the room. candles, which furnished the only light in the room.

Ono of the ehief features of the dainty lunch, was tho white cake with a border of pink on the top. The dato and also the name of the honored guests was written in pink on the cake. Tho evening was spent in visiting, and music on the Sonora was enjoyed by the guests.

CONGREGATIONAL CHURCH

Sunday 10:30 a. m. Mr. Long will lecture on "Tho Man of Today." This is Fathers' Day and we hope the fathers and would be fathers will be present at this special service.

The Church School 12M. Have you seriously asked yourself whether you are doing your duty in the work of the Sunday School?

Y. P. S. C. E. 6:30 p. m. Subject: What C. E. does for me.

7:30 p. m. Call to worship. Song service followed by sermon.

Thursday 7:30 p. m. midweek meeting. You need this time and means for devotion. Can we depend on greeting you at this meeting in Christian fellowship?

Sunday, May 28th, Dr. Paul F. Voelker of Olvet, will bo in the city. At 10:30 a. m. he is to deliver tho Memorial address in the M. E. church and at 7:30 p. m. will lecture under the auspices of the Men's Club to the public on "Civic and Moral Education" the normal students, High school, and eighth grade scholars are especially invited.

COURIER BARGAIN COLUMN

HELP WANTED

WANTED — Kitchen and dining room help at The Bartlett. adv. 19t2.

WANTED—Man to work on farm. Ecklund Bros.— phone 167F2.—adv. 20tf.

WANTED — Woman for general housework, small family, from May to October. Phone 375.—20 t1.

FOR SALE—MISCELLANEOUS

FOR SALE—Peerless water motor washing machine, collapseable go-cart, electric reading lamp. All in first-einss condition. Inquire 1212 State street, Phone 188.—20tf.

FOR SALE CHEAP—16 foot clinker boat, in first-class condition. Call phone 156 or 53.—20t1.

FOR SALE—Modern 6 room house and large garden. Easy terms. Inquire this office.—adv. 20t1.

FOR SALE—Several windows and screen. Inquire 223 Clinton St. 20t1.

FOR SALE CHEAP—Gasoline heated mangle or ironing machine with motor or hand power. J. J. Hallett. 20t1 pd.

FOR SALE—Bailed hay twenty-two dollars per ton at the barn. Phone 16R12 Ellsworth. Will Knight, Central Lake Rt. 1.—adv. 20t1.

FOR SALE—Gelding, 9 years old. weight 1400; gelding 6 years old. weight 1000. Both good work horses. Ecklund Bros., route 2. phone 167f2.—20tf.

FOR SALE—Vegetable and flower plants. Tomatoes in variety—cabbage, early, mid-season and late; Celery, Cauliflower, Egg Plant, Sweet peppers. Pot-grown flower and vine plants. Place orders now and have reserved. The Gardens of Mokoton. Emerson W. Price, Ironton, Mich.—adv. 19 t6 pd.

FOR SALE—Gray horse, eight years old. Weight 1200. Inquire at Chicago Club Barn, Petoskey Ave. adv. 19t2 pd.

FOR SALE—Dodge Roadster, nearly new, in perfect running order. Frank Bird, Rt. 3, phone 78f3. 18 tf.

FOR SALE—Lot 22, Mason's addition, Wood street. Write W. R. Coats, 331 Forest St., Flint, Mich. 18t5.

FOR RENT

FOR RENT—In first class location, 204 Lewis street, Charlevoix, good house, furnished, eight rooms. For rent from Juae 15th to October 15. Write "R. S." care Courier. 16tf.

FOR RENT—Furnished rooms for light house keeping also for rent, by week. Phone 567. 601 Stato St. 20tf.

FOR RENT—Eleven hundred aeres of good pasture for eattle or horses. $3.00 per head for seasoa. Inquire Norman Wells, on Norwood Road. 19t2 pd.

LOST

LOST—Baby's tatted bonnet. Finder please leave at Courier office. —adv. 19t2 pd.

WANTED MISCELLANEOUS

WANTED—Two ladies desiro accommodatioas for the summer in private family, small resort or hotel. Prompt reply with full particulars will be appereciated. Write "I. S.," earo Tho Courier. 20t2.

FOR TRADE—Will trade a good Peerless Water Power Washing Machiae for hand power machine. Write to Edward Klooster, Rt. 1, Charlevoix.—20t1.

Appetites Finicky

They usually are this time of the year. Hard to find something that appeals to everymember of the family. Just a touch of spring fever—nothing serious.

Let us aid in making up the list of daily purchases. We are sure we can help, as our shelves are well supplied with good things to eat.

Try us with that next order

Korth's Market

PHONE 5

J. L. CRANE, Inc.

FRIDAY & SATURDAY SPECIALS

Batts
72x90 size
$1.15 quality at
78c

Challies
36in fine Comforter Challies
25c Quality
17c yd

Woolnap Blankets
64x76 plaid Woolnap Blankets
$3.75 quality, at - - $2.73

SALT SPECIAL

BUY YOUR SPRING SALT NOW

70 lbs cotton sack, Cumberland kiln dried, will not harden - 95c
25 lbs cotton sack, Salt, - 35c
1 barrel granulated Salt - $2.85
Salt Blocks - - - 55c

Argo Milling Company

AT YOUR SERVICE
Wood-Coal-Flour-Feed Building Materials

DON'T PAY IT

If you think the price is too high, don't pay it. Shop around and you will soon discover the place where good goods at low prices prevail. Then do your trading there. We believe you will find our stoe in this class.

SATURDAY MEAT SPECIALS

Beef Roast, per lb.....10c
Boiling Beef, per lb.....9c

STRAWBERRIES

We will have plenty the last two days of this week, besides Fruit and Vegetables. Book your orders as early as possible.

Brady & Shapton

We pay the highest market prices for Butter, Eggs and Poutry

NEW PALACE THEATRE

Especially Good Attractions For This Week

NEXT SATURDAY AND SUNDAY—Jesse L. Lasky presents DeMille's production, **"The Affairs of Anatol."** A paramount picture, all star cast including: Wallace Reid, Gloria Swanson, Elliot Dexter, Bebe Daniels, Monte Blue, Wanda Hawley, Theodore Roberts, Agnes Ayres, Theodore Kosloff, Polly Moran, Raymond Hatton, Julia Faye. Played by a cast that for number of famous artists has never been approached in history of stage or screen.

The greatest picture in cast and rich investiture ever made since the photoplay began. A vivid, tingling drama of love and marriage, glowing with luxury, piquant with gay adventure, warm with the life of real world, man and woman.

All the richness, romance and dashing fashion that have made DeMille the master of beautiful screen productions. More brilliantly staged than ever before, in this, his greatest photplay. A social lion's adventure in love, rustling the silken luxury. Woven in a heart-stirring human story as real as life can be.

Added Attraction, Harold Lloyd comedy **"By The Sad Sea Waves.** First show starting at 7:00 p. m. Special Price for this big eleven reel speeial 15 and 30 cents tax included.

THURSDAY, MAY 18—Metro presents Gareth Hughes in the **"Hunch."** Percival Wild's comedy drama of a Wall Street Broker who was sorry be killed himself. A clean crisp, clever comedy. Also a Rolin comedy **"Blow 'Em Up."**

WEDNESDAY, MAY 24th—Realart presents Wanda Hawley in **"Bobbed Hair."** A merry farce eomedy, brisk action. The situation crisply amusing. One of Wanda Hawley's latest and best pictures. Also the fiftecnth chapter of the **"Winners of the West."**

COMING SATURDAY AND SUNDAY, MAY 27-28—Seleets big speeial picture **"Conceit."**

BUSINESS CARDS

ROBERT F. SLOAN
Civil Engineer
230 Bridge Street
Charlevoix - - Michigan

JOHN H. ALBERT
CHIROPRACTIC PHYSICIAN
Postoffice Building
Charlevoix Micbigan

R. B. ARMSTRONG
PHYSICIAN AND SURGEON
Special Attention to Diseases of Eye, Ear, Nose and Throat
Priest Bldg. Phone 255

R. L. LEWIS
Attorney and Counsellor
Van Pelt Block
Phone 180
Charlevoix Michigan

DR. F. F. McMILLAN
Physician and Surgeon
Office above Postoffice
Phone 17
Charlevoix :: Michigan

A. L. FITCH
ATTORNEY AT LAW
County Bank Building
Phone 48
Charlevoix :: Michigan

CHARLEVOIX GRANGE
Meetings held 1st and 3rd Monday Night of Each Month in I. O. O. F. Hall at 8:00 p. m.
Visitors Always Welcome

Aug. N. Johnson
BOILER WORKS
Manistee, Michigan

Boiler Repairing, Electric Welding, Marine Work a Specialty

PHONE 44

Address all communications to
Aug. N. Johnson
Manistee, Mich.

Circulation counts—we have it.

THE NATIONAL CAPITAL
By J. E. Jones

War Scandals Are Hatching

Senator Caraway of Arkansas, has made a number of bitter attacks upon Attorney General Daugherty, and the latter has replied that he would like to enjoy the privilege of sitting with Congress, by virtue of the fact thnt he is a Cabinet member, in order that he might make a reply in the same forum where he has been nssailed. The statements of Senator Caraway and a number of other members of the two branches of Congress, have evidently penetrated under the hide of the Attorney General, nnd he has struck bnck against what he calls a politicial attack with the retort thnt "influential personages" in the Wilson administration put the muffler on the investigation of scandals that will soon be notorious. "Two cases of the first magnitude are ready for prompt submission," declares Mr. Daugherty. Naturnlly this "promising" statement has excited the wildest speculation, nnd profiteers in all parts of the country who have thought their crimes forgotten, are doubtless fearful that they may be hauled into the spotlight.

Is There a Nigger in the Woodpile?

Washington gossip has for months made a good deal out of transactions in connection with the seizure and disposal of German property during the war. Some of the very highest officials in the last administration are openly connected with the affairs of the institutions that were recognized after the Germans were squeezed out. They defend themselves by declaring thnt they officially treated the enemy property in the manner contemplated hy the law under which it was seized. Then they explain their present enjoyment of "soft snaps" on the ground that they were not hrought into transactions until Americans cnme into possession of the properties, and until they had retired definitely from official life. The former officials assert that selfish German interests are now seeking to besmirch them in order to secure the return of the property they properly lost through the conduct of the war. Evidently the Attorney General does not take a very rosy view of the situation, and his promises of prosecutions are generally construed in Washington as a forecast that Mr. Daugherty is preparing to uncover "a nigger in the woodpile."

House Nags the Senate

Criticism has been heard in the lower house of congress because of the delays in handling public business in the senate. The tariff bill is the particular source of worry to the House, and that hody wants the senato to deliver the law p. d. q. Naturally there is a lot of sentiment favoring the speeding up of this particular legislation. Undoubtedly President Harding is ns much disturbed about the delay in passing a tariff law as anyone in the country. Senators who have the bill in charge are chafing under the delays of debate. The only difference between this bill and its predecessors is that the delays are stretched out longer. That is due to the fact that the war made new conditions that upset all tariff-making precedents. But it is only fair to the Senate to recognize the fact thnt every tariff bill that has ever been sent to it was little more than a hodge-podge affair threshed out in a committee of the House whose main business was to reconcile all the traders and beneficaries interested in the different schedules. The debate in the House is mere camouflage nnd lasts but a few hours. As a result the senate practically creates the bill, does all the deliberating, brings out all the criticism in its debates, and in short furnishes all the "gray matter" that finally determines whether there is or is not common sense in the legislation. While the senate is going through these processes of constructive hard-labor it comes with mighty poor grace for the shirking House to nag the upper body.

Wood Impressed With Himself

The University of Pennsylvania has refused to further extend its leave of absence to General Leonard Wood, with the result that President Harding and Secretary of War Week has advised him that "While they would be glad" to have him remain in the Philippines thnt they cnn not ask him to remian in the islands if he thinks his duty to the university should decide him to return to the United States. Reports from Manilla indicate that General Wood is so well satisfied with himself that he will likely remain at his present post until the last of the year. The Philippine colony in Washington have an idea thnt Gennl Wood will stay even longer—in fact as long as he is permitted to remain. A delegation of Filipinos is now enroute to this country to impress upon congress the demand of their people for nn independent self-government. These men represent every phase of public life in the Philippines and it is fnir to assume that they know whnt they are doing in plncing themselves in opposition to their Governor-General, who insists on conservative American rule being continued. General Wood would be doing them a favor if he would get started on his joh with the University of Pennsylvania.

Bonus "Groundswells"

Republican senntors are as insistent as members of the lower House in their support of the soldiers' bonus legislation. Senators Lodge, McCumber and Watson of Indiana, recently called on President Harding to "put it across" with him, but in their "report" to their fellow members of the senate they did not disclose thnt they found any support at the White House. Instead they returned with a lot of facts which they were given to consider as indicative that there were "groundswells" that the public was not so strongly in favor of honus legislation as some members of congress assert. The President has certainly given cold comfort to the supporters of the bonus measure, and without his cooperation the leaders in congress feel that there is very strong probabilities that the honus measure will not go through this session. And if it does not get by before the fall elections, what will happen to the politicians when they meet the voters "back home?" On the other horn of the dilemma the American Legion no doubt feels that it is fighting the last fight for the bonus, which must be put through before the adjournment of this session if it is to be saved from being permanently buried.

Bar Tax-Exempt Securities

The Ways and Means Committee of the House of Representatives has reported favorably a proposed constitutional amendment to prohibit tho further issuance of tax-exempt certificates. Estimates place the amount of these issues last year at one billion dollars, while perhaps nearly twenty billion dollnrs worth of the securities nre now in existence. Holders of large incomes are putting their money in to these securities thereby withdrawing their funds from usefulness in industrial lines. The industrials, as a rule, are not as accptable as the tax-exempt securities, to those who have great fortunes to invest. Another renson for the proposed constitutional amendment is found in the constant decrease of revenues to the Federal government from large incomes.

Insists On Ship Subsidy

President Harding has made it clear thnt he expects the present Republican congress to enact a ship subsidy measure. The American merchant ships are eating up nearly a million dollars a week in net losses, and the administration feels that this can not continue indefinitely without stirring up a country-wide protest. The subsidy contemplates positivo assurances from private corporations that they will keep the stars nnd stripes flying on the ocenn, and whilo the subsidy will be an exepnsive affnir, it will not he solely a luxury, since its gunrantees not only increased shipping but the extension of our foreign commerce. This is the view taken by the administration, nnd to carry out its program the Republican party is asked to gunrantee about fifty millions of dollars n year for the subsidy.

AT THE MOVIES

Absolutely unique in the annals of screen entertainment is Cecil B. DeMille's production "The Affairs of Anatol," a Paramount picture which comes to the Palace Theatre next Saturday and Sunday.

Unique from the point of view of cast, story, treatment and magnificence. Jeanie Macpherson wrote the photoplay which was suggested by Arthur Schnitzler's play. Alvin Wyckoff and Karl Struss, two photographic experts, did the camera work.

The cast is extraordinary. Here is the list of all stars: Wallace Reid, Gloria Swanson, Elliott Dexter, Behe Daniels, Mont Blue, Wanda Hawley, Theodore Roberts, Agnes Ayers, Theodore Kosloff Polly Moran, Raymond Hatton, Julia Faye, Charles Ogle, Winter Hall, Guy Oliver, Ruth Miller, Lucien Littlefield, Zelma Maja, Shannon Day, Wm. Boyd, Maud Wayne, Fred Huntley, Alma Bennett and Elinor Glyn, the famous British novelist, and Lady Parker, wife of Sir Gilbert Parker, the novelist.

Notice to Contractors.

Sealed bids will be received by the Bonrd of County Road Commissioners of Charlevoix County at their office in the Court House, Charlevoix, Mich., until 1:00 o'clock p. m. May 23, 1922 for constructing 1983 feet of 9 foot gravel road on what is known as the Boyne Falls East road in Hudson township, Charlevoix county, Mich.

Same to be done according to plans on file in the County Road Commissioners' office and accordiing to state specificatons and to be completed by Sept. 1, 1922.

The right is reserved to reject any and all bids.

Richard Lewis, Clerk.
Frank M. House, Chairman. 1912

We have added to our line of house paints Muresco wall finish in all tints. Benj. Brown. adv. 15tf.

Notice to Contractors

Sealed proposals will be received by the City of Charlevoix, Michigan, up to 8 o'clock p. m., Central Standard Time, of the 22nd day of May, 1922, for the construction of a pumping station building, a receiving well and collecting galleries, located in the City Park Area west of Grant street and north of Park avenue, in Charlevoix, Michigan, and the furnishing and laying of two cast iron pipe lines.

The plans and specifications under which the work is to be done may be examined at the office of the City Clerk, Charlevoix, Michigan, or at the office of Hoad, Decker and Drury, consulting engineers, Ann Arbor, Michigan, and copies of same may be obtained by making a deposit of five dollars, which will be refunded upon their return in good condition.

A certified check for a sum not less than five percent (5 per cent) of the amount of the bid will be required with each proposal.

The right to accept nny proposal, to reject any or all proposals, and to waive defects in proposals is reserved by the city.

Arthur Bergeon, Mayor.
Charles H. Lamphear, City Clerk.
Hoad, Decker & Drury, Consulting Engineers, Ann Arbor, Mich. 1912.

Goodyear and Corduroy Cord Tires are our leaders. Benj. Brown Auto Sales. adv. 15tf.

Order For Publication.

The Probate Court for the County of Charlevoix.

At a session of said Court, held at the Probate Office in the City of Charlevoix in said County, on the 27th day of April A. D. 1922.

Present: Hon. Servetus A. Correll, Judge of Probnte.

In the Matter of the Estate of James P. Flashman, Deceased.

Cntherine Flashman having filed in said court her final administration account, and her petition praying for the allowance thereof and for the assignment and distribution of the residue of said estate.

It is Ordered, That the Twentieth day of May, A. D. 1922, at ten o'clock in the forenoon, at said probate office, be and is hereby appointed for examining and allowing said account and hearing said petition;

It is Further Ordered, That public notice thereof be given by publication of a copy of this order, for three successive weeks, previous to said day of hearing, in the Charlevoix Courier a newspaper printed and circulated in said county.

Servetus A. Correll,
A true copy Judge of Probate.
1813 pd.

CUCUMBERS

We are now ready to write contracts for season 1922. Price for Vat-Runs this seasen will be $2.00 hundred. Large same as last year. Nubs 30c per hundred. Pickles to he graded by grower. Free seed.

C. B. SHELDON Mgr.
Phone 578 Charlevoix Michigan

Hydro Toron Tires

Guaranteed 10,000 miles against Rim-Cuts, Stone-Bruise and Blow-outs.

Made by the Internal Hydraulic Expansion Process, one of the Greatest forward steps in Tire Making. Every layer is Toron Treated, Resulting in a Tire that resists decay in all its forms.

Hydro Toron Tires are as big as cords better than cords, and cost less than cords.

Sold by
C. B. SHELDON
Phone 578 301 Ferry Ave.
Charlevoix

Ready to Grow!

Business is coming bnck—and yours along with it. As better times develop a dependable, helpful banking connection assumes an importance that cannot be over-estimated.

THE MERCHANT, MANUFACTURER, FARMER who has established relationship with this bank finds not only complete facilities, trained organization, and thoro familiarity with the business needs in the country, but finds nlso careful consideration of his plans and the spirit of cordial co-operation in his interests.

THIS BANK always endeavors to work with as well as for its customers. You are invited to bring your business here.

CHARLEVOIX COUNTY BANK
Nicholls, Buttars & Bridge, Bankers
"THE BIG BANK ON THE CORNER"

BUSINESS MEN KNOW

The banking value of an institution is best known to the business men of a community. Their dealings in monetary matters have convinced them that without PROPER banking facilities, success is uncertain.

If you contemplate making a change, in your business, or going into aome new undertaking, confer with us; we can be of great asaistance to you.

WE can help you in any event

CHARLEVOIX STATE SAVINGS BANK
CHARLEVOIX, MICH.

W. S. Richardson, President
A. D. Crimmins, Vice President
Archie Livingston, Cashier.
Guy Eccleston, Asst. Cashier

DEVOE
VELOUR FINISH

Walls that keep their "newly painted" look

Washable Walls!

Walls that hold the charm of color and retain their freshness for years with the help of soap, water and a rag.

Such are walls finished with Devoe Velour Finish, (a flat oil paint.)

The soft, flat tints, in which this product is manufactured, are always artistic, lending an enriching background to the furnishings, and an air of good taste and dignity to the room.

Devoe Velour Finish can be applied on any interior wall or ceiling.

Devoe Products are time-tested and proven — backed by the 168 years' experience of the oldest paint manufacturing concern in the U. S. Founded 1754.

S. M. SEE & SONS
Charlevoix, Michigan

Window Shades
Wall Paper
Paint
Furniture
Stoves and Ranges
Rugs

Ellsworth Section

J. H. Elzinga was at Elk Rapids on business one day last week.

H. L. Dawson was at Central Lake on business on Tuesday of this week.

The special meetings at the M. E. church will continue through this week.

George Carr of East Jordan, was in town on business on Saturday of last week.

Chris Anderson of Leeland, is visiting his sister, Mrs. H. H. Elzinga, this week.

Mr. and Mrs. Lester Glidden spent Suturday and Sunday with relatives of Alba.

Mrs. B. J. Beuker was called to Grand Rapids last week by the illness of her mother.

Lawrence Isman started laying concrete blocks on his garage on Monday of this week.

The township's new road grader arrived and was unloaded and set up on Saturday of last week.

Quite a number from here attended the Sunday school convention at Alden the first of this week.

Mary Parsons, Emily Johnstone and Miss Smith accompanied the team to Alba on Friday of last week.

J. H. Elzinga, S. P. Barr, Dr. B. J. Beuker, and L. VanSkiver spent a day on the Black river east of Vanderbilt last week.

Charles Hansen, Petoskey architect, was in town one day last week consulting with L. VanSkiver on plans for a new hotel.

The Ellsworth High base ball team defeated the Alba team 7-6 on the Alba grounds on Friday of last week and will go to Alden to play a return game on Friday of this week. The Alba team will play here later.

An independent base ball team has been organized here with D. E. Clow, manager, and Charles Edson, secretary and treasurer, and are in the field for games. Manager Clow has already opened negotiations for games with Cadillac and Cheboygan as well as two of the Central League clubs, but pending arrangements for these games will probably take on the first game of the season with Atwood.

The basement and mason work has been completed on the new Holland church nt Atwood and the carpenters are at work in force this week. Tice Cooling has charge of the wark.

H. Kaiser of Elk Rapids, Schroeder Bros. of Mancelona, L. E. VanLieu of Bellaire and A. Marcus of Ellsworth purchased 4-90 Chevrolet cars and W. R. Knowles of Central Lake purchased an F. B. Chevrolet from the Ellsworth garage during the past ten days.

WILDWOOD

Mrs. Mary Cross and Miss Kate Wilson, were week-end visitors with relatives here.

Mr. and Mrs. A. C. Wilson of Cloverdale, were Sunday visitors at Clark Glaziers.

Jim Wilson has been trading horses and now drives a span of well matched colts of which he is very proud.

Mr. and Mrs. James Wilson and little daughter, Della, and Miss Kate Wilson, spent Sunday at the Irn Bradshaw home near East Jordan.

Mrs. John Crawford, her daughter, Miss Ellen, and Mr. and Mrs. Duncan Crawford, visited relatives and friends in East Jordan on Sunday.

Mr. and Mrs. Harry Taylor attended the funeral of the latter's brother, Joseph Carson on Thursday of last week. Mr. Carson was born on farm in this neighborhood and died after a very short illness from pneumonin. We extend our sympathy to the bereaved family.

At a bee invited to help do farm work for Mr. S. W. Miller, last Thursday were eleven teams and as many men, who did a splendid good day's work, appreciation of which both Mr. and Mrs. Miller fail to find language to express. Word from Traverse City is to the effect that Mr. Miller is steadily improving since his recent operation and expects to come home the last of the present week, a report the many friends of the family are glad to hear.

MILES DISTRICT

Mr. and Mrs. A. Miles spent Sunday in Ranney district at the home of Mr. and Mrs. Charles Murphy.

Mrs. Elmer Reed and children of East Jordan, spent Sunduy with her parents, Mr. and Mrs. Jerry Moblo.

Born to Mr. and Mrs. Albert Medema May 8th, a baby boy, Jay Allen. Mother nnd child are doing fine.

Mr. nnd Mrs. Fandermaas nnd children of Rudyard, Michignn, were over Sunday guests of Mr. and Mrs. John TerWee.

Mr. and Mrs. C. J. Evans and children of Charlevoix; and Mr. and Mrs. F. A. Wright and children and Orin Wright of Wright district called last Sunday at the Miles home.

Mr. and Mrs. Henry Black and children, Mrs. E. Peebles, Mr. and Mrs. L. O. Isaman and Mr. and Mrs. Tornga of Ellsworth, were callers last week at the Albert Miles farm.

ATWOOD

School closes this week Friday.

Henry Klooster is the owner of a new 5-passenger Nash touring car.

Floyd Parsons has gone to Charlevoix to work in the Lakeway garage.

Carpenters started work on the new church at Atwood Monday morning.

Albert Harwood has truded in his old car fur a new Dodge touring car. Albert is sume "Dadger."

Mr. Hartwell has n new two horse Mid-West garden tractor that gives him two more puffs and another carburator.

Ethan Jolliffe goes this week to Indian River, in the interests of the Bush & Lane Piano company of Holland, Michigan.

We forgat to mention in last week's items that Mr. and Mrs. John Hofman are the possessors of a baby boy, which arrived last week. Congratulations.

ROCK ELM

Mrs. Shaw is on the sick list this week.

Mr. Lou Shaw reports the arrival of a pair of twin calves.

Cherry trees are now in full bloom and give promise of an abundance of fruit. Apple trees also are coming into bloom.

Mr. and Mrs. George Metz and Miss Jessie Metz of Charlevoix, visited at the home of Mr. and Mrs. Levi Metz Sunday.

Mr. and Mrs. Teboe accompanied by Mrs. Teboe's sister, also Mr. Whaling and children, and Miss Cora Metz took dinner with Mr. and Mrs. Walter Clark at Evelyn Orchards Sunday.

BENTLEY HILL

(Tno late for last week.)

We cleaned our yard nnd planted four maple trees Arbor Day.

Frank Cromp was at the home of his father, Mr. L. Cromp, Monday.

Mr. A. DeYoung's have had visitors from Utica, N. Y. the past week.

The sixth, seventh and eighth graders enjoyed two debates Monday and Tuesday.

Our school room is blossoming out with violets, trilliums, spring beauties and cowslips.

Gertrude Reamsma, was injured slightly above the left eye when Robert threw the bat while pluying ball.

LEGION TO BUILD ORPHANS' HOME

WAR MEMORIAL EVERLASTING IS PLAN OF STATE VETERANS ORGANIZATION—TOWNSEND IS FOR IT.

NOW LOOKING FOR RIGHT SITE

A "War Memorial Everlasting," in the form of a school and home for the orphans of veterans of the World War has been outlined by the state executive committee of the American Legion.

The committee decided that instead of a monument or other ornamental structure, it would establish in Michigan an institution of practical aid to the fatherless children of the war.

Townsend Approves Plan.

As the plan was proposed, the Legion itself would carry on the work without seeking the aid of any public funds.

Senator Townsend, of Michigan has written from Washington his hearty approval of the plan, and will cooperate with the Legion in carrying it through.

"Our idea," said Paul A. Martin, State Commander, in presenting the plan, "is that the highest type of war memorial must combine the elements of useful help, permanency, and a just appreciation of the sacrifices of the dead.

"When the American Legion of Michigan undertakes this great work, it will have assumed national leadership in a movement which cannot fail to catch the spirit of patriotic imagination and support everywhere.

"My idea is that the home should be located in the country, where the best combination of healthful surroundings can be found.

"There is no need for us to decide just where, for there will be much competition among various communities to obtain this unique war memorial."

Remember we vulcanize Cord Tires and guaranteed satisfaction. Benj. Brown Auto Sales. adv. 15tf.

ELLSWORTH CHURCHES

Methodist Church

Sundny school every Sunday at 10 a. m.

Preaching service every Sunday nt 7 p. m.

Prayer meeting at church every Wednesday at 7 p. m.

Rev. E. E. Clark, Pastor.

DOUBLE MATING FOR EXHIBITION COLORS

Barred Plymouth Rocks Have Peculiarity of Feathers.

Breeders Producing Standard-Bred Fowls Must Maintain Two Separate Flocks in Order to Keep Show Birds Uniform.

(Prepared by the United States Department of Agriculture.)

The Barred Plymouth Rock, the most popular breed of poultry on the farms, and therefore the most numerous of the many now raised in the country, has a peculiarity from which arises special breeding problems. This is the plumage marking of dark and light bars that has been known for so long and which makes it almost essential to make two separate matings to get standard color in both the males and the females.

The alternating dark and light bars give a bluish cast or shade to the general color, which should be even throughout the surface. It is common for solid black feathers, or feathers

Breeding Flock on Government Poultry Farm at Beltsville, Md.

which are partly black, to occur in practically all strains of this variety, but this is not a sign of impure breeding. Black spots are also common occurrences on the shanks, particularly in females, but this does not indicate impurity. There is a decided tendency for the males of this variety to come lighter in color than the females, and for this reason breeders are usually obliged to resort to two separate matings, one for the production of males of standard color and the other for the production of females of standard color. The system of double mating, of course, complicates the problem of producing high-class Barred Plymouth Rocks.

In mating for males of exhibition color a male of about standard color is used with medium dark females, or those two or three shades darker than females of exhibition color, in which the barring is as distinct and as narrow as possible. This mating is known as the cockerel mating because it produces a greater percentage of standard-colored males, while the females produced are too dark, but are suitable for continuing this line of breeding. In mating for females of standard color, females of about the desired color are used with a medium light male or one that is two or three shades lighter than standard and with good barring. This is known as the pullet mating, because it produces a greater percentage of females of the proper color, while the males are too light but good for carrying on this line of breeding.

Those who produce standard Barred Plymouth Rocks, therefore, must have what amounts to two separate flocks in order to keep their exhibition birds uniform. The average farmer however does not usually exhibit or sell breeding stock and will still continue to make a single mating as he has always done.

HUMANIZING THE POSTAL SERVICE

"There is no unimportant person or part of our service. It is a total of human units and their co-operation is the key to its success. In its last analysis, postal duties are accommodations performed for our neighbors and friends and should be so regarded, rather than as a hired service performed for an absentee employer."—Postmaster General Hubert Work.

The Mark of Femininity.

The eight-year-old son of a North side family was showing an animal book to his little four-year-old brother. Coming to the picture of a reindeer, with its odd-shaped hoofs, he said: "Now, Billy, you can always tell a woman reindeer by the kind of heels it wears."—Indianapolis News.

HOLINESS CHURCH NOTES

Phelps Holiness Church

Sunday School at 10:00 a. m.

Preaching at 11:00 a. m.

Prayer meeting Wednesday evening 8:00.

Quarterly meetings in charge of Rev. Cliff, May 26-28.

Ellsworth Holiness Church

Sunday School at 1:15 p. m.

Preaching at 2:30 p. m.

Evening Service at 7:30 p. m.

Prayer Meeting, Thursday evening 7:30 p. m. Local time.

HERE COMES A STRANGER!

Let's make our post office look neat, Mr. Postmaster. Straighten up the rural letter box, Mr. Farmer. Tidy up some, Mr. Rural Carrier. First impressions are lasting. Maybe Mr. Stranger, taking notice of these improvements, will come back, bringing you benefits. Start these with "POSTAL IMPROVEMENT WEEK" May 1-6.

We are now ready to vulcanize that tire for you. Satisfaction guaranteed. Benj. Brown Auto Sales. adv. 15tf.

Of course, it may have no connection with reds of Russia, but many American farmers are changing the color of their barns.

Bicycle tires and tubes, accessories of all kinds. Let us do your repair work. Lakeway Garage, Bloek & Burns.—adv. 13tf.

Are you n Courier subcriber. If not, why not?

Therefore Avoid Mean Actions.

One great trouble in doing a mean action is that you are compelled to associate with yourself afterward. If you could only have nothing to do with a man who was guilty of such meanness, it would be a relief.

Use Hygrade, gas filled electric light globes. Everybody is talking about how long they last. Any kind you want. Charlevoix Hardware Co. 5tf

The optomist never worries over a husted bubble. He blows another while he waits.

Goodyear and Corduroy Cord Tires is the tire to give miles of wear and please you. Benj. Brown Auto Sales. adv. 15tf.

If you teach your child to fear you in time it will learn to hate you, and its disposition will be warped in future years.

—Automoble repairing, vulcanizing and bicycle repairing. Benj. Brown Auto Sales. adv. 15tf.

$100 Reward, $100

Catarrh is a local disease greatly influenced by constitutional conditions. It therefore requires constitutional treatment. HALL'S CATARRH MEDICINE is taken internally and acts through the Blood on the Mucous Surfaces of the System. HALL'S CATARRH MEDICINE destroys the foundation of the disease, gives the patient strength by improving the general health and assists nature in doing its work. $100.00 for any case of Catarrh that HALL'S CATARRH MEDICINE fails to cure.

Druggists 75c. Testimoniale free.
F. J. Cheney & Co., Toledo, Ohio.

B. J. BEUKER
PHYSICIAN and SURGEON
Office over Blue Store
Ellsworth, Michigan
Office Hours 2-4 p. m. Phone 38

H. L. DAWSON
Funeral Director
Licensed Embalmer
Motor Funeral Car, Motor Ambulance
Twenty-four Hour Service
Harris Blk. Ellsworth, Mich.

NOW THE GREATEST AUTOMOBILE VALUE IN AMERICA

Today's Overland: 25 miles to the gallon; all-steel body; baked enamel finish; 130-inch spring base

YOU ride *in* the Overland, not *on* it—at twenty-five miles per gallon or more.

A fine, well-built family friend. It is an achievement in *comfort.*

Today's Overland $550

f. o. b. Toledo
TOURING . $550
ROADSTER . 550
COUPE 850
SEDAN 895

BENJ. BROWN AUTO SALES
Charlevoix, Michigan

OIL STOVES FOR SUMMER USE

It won't be long now before the hot summer days will will be with us, then work in the kitchen over a hot coal or wood range will be a hardship. Many a housewife has ruined her health by being compelled to stand over a hot stove during the summer months cooking the daily meals. Why not buy a

PERFECTION OR PURITAN OIL STOVE

You can cook just as well over these stoves as you can any stove, and the heat will not bother you. We have them in two, three, four and five burners. A gallon of oil will last longer than you think, and they are about the handiest and most convenient piece of household furniture imaginable.

We also have a splendid line of Alladin Enamel Ware—dishes and pans of all kinds and sizes. A new oil burner and a set of enamel cooking dishes will make the wife happy. Think it over.

W. A. BOSS
ELLSWORTH, MICHIGAN

When in the Market
FOR
High Grade
FARM SEED
Come and See Us. We have a Full Line.
Ellsworth Produce Co.
M. R. NELSON, Mgr.
"As soon as you weigh you get your pay."

MICHIGAN TRANSIT CO. FOR SAFETY-SPEED-COMFORT

Ship and Travel Via the Direct Lake Route
Large Modern Steamers
"MANITOU" "MISSOURI" "PURITAN"
MICHIGAN TRANSIT COMPANY
General Offices : CHICAGO, ILL.
Docks Municipal Pier

Special Service During May, 1922
North and South Bound
Sailing for month of May from Chicago will be on dates shown below at 6:00 p. m. (Cental Time.
MAY 4th—9th—13th—18th—23rd and 27th
Note: May 9th and 23rd sailings as far north as Harbor Springs only. All other sailings through to St. Ignace and Mackinac Island.
Ask our Local Agent for information regarding South Bound schedules
THE IDEAL ROUTE TO AND FROM CHICAGO
We solicit your Freight and Passenger businesss

EAGLE "MIKADO" Pencil No. 174
For Sale at your Dealer Made in five grades
ASK FOR THE YELLOW PENCIL WITH THE RED BAND
EAGLE MIKADO
EAGLE PENCIL COMPANY, NEW YORK

LEGION HOSPITAL FOR TB'S IS LIKE A FINE BIG CLUB

AN EVENING FIRE-SIDE SESSION AT LEGION TUBERCULAR HOSPITAL

"More like a club than a hospital" is the frequent remark of visitors at the American Legion hospital for tubercular patients near Battle Creek.

Every effort is made by the hospital staff, all of whom are American Legion members, to keep the surroundings cheerful so that the recovery of patients may be hastened.

The veterans who are now in the hospital are suffering from varying degrees of infection. Some are very ill indeed. Others need simply rest and skilful watching and diet. For these men especially, the Legion has made efforts to keep the hospital even brighter and more interesting at home.

This Legion hospital is the only one of its kind in the United States—a hospital for veteran tubercular patients only, and conducted entirely by ex-service men.

One of the hospital's warmest admirers is Senator Townsend of Michigan. He helped in the move to send many government cases there.

Before the end of the summer this hospital will have a capacity of 400 men.

CONDITION OF MICHIGAN CROPS

CONDITION SLIGHTLY ABOVE TEN YEAR AVERAGE

Monthly Report as Issued By Heads of Departments—Labor Conditions Are Better

Growing crops, except hay, on May 1, show a condition slightly above the average of the last ten years but several points below last year's crops on the corresponding date. The season is from two to three weeks later and the amount of spring work accomplished is less. However, the seeding of oats and barley was progressing rapidly at the end of April. A shortage of hay and some of the grains have lowered the condition of live stock. The mortality of spring lambs and pigs is above normal, heavy losses of the latter being an almost universal complaint throughout Michigan and adjoining states. The monthly report issued by John A. Doelle, Commissioner of Agriculture and Verne H. Church, Agricultural Statistician, United States Bureau of Markets and Crop Estimates also states that the supply of farm labor is not as great as promised earlier in the season. The renewal of industrial activity in the cities has shortened the supply, until farmers in some sections are unable to find a sufficient supply of suitable help.

Winter Wheat: The acreage that will be plowed up this year is almost negligible except in a few counties, mostly located in the central part of the lower peninsula. After deducting an abandonment of two per cent of the total acreage, there remains 905,000 acres to be harvested as compared with 857,000 last year. The condition of 84 per cent is eight per cent lower than on the same date last year, one per cent higher than one year ago and two per cent better than the ten-year average. It presages a crop of 15,204,000 bushels. Frost injury occurred in some sections during the closing days of April, and some damage on flat lands resulted from water standing on fields.

Rye: The condition of rye is 90 per cent, two per cent higher than last month's figure and the ten-year average, and four per cent below last year's crop on the corresponding date. The estimated acreage to be harvested is the same as that of last year, or 642,000 acres. If the present condition were to continue until harvest time, the production would be approximately 9,649,000 bushels. The early sown fields are generally good, but the stand is thin and less thrifty in many late sown fields.

Hay: Cool and dry weather has delayed the growth of meadows although the stands, particularly those of clover and alfalfa, are better than usual. The condition is rated at 86 per cent the same as the ten-year average. Last year, the season was much farther advanced on May 1, and showed a condition of 95 per cent which was later reduced on account of heat and drought. The prospective acreage of tame varieties to be cut is 2,957,000, one per cent more than last year. The seedings are relatively the poorest in the northwestern counties of the lower peninsula and portions of the upper peninsula because of injury by extreme dry weather last year. Last year's hay crop has been closely marketed and fed up only nine per cent remaining on farms as compared with 17 per cent last year. The crop was short in many sections and farmers in the surplus districts sold in order to realize much needed cash.

Plowing, Sowing and Planting: The amount of plowing done to May 1, was 42 per cent as compared with 52 per cent last year, and 46 per cent the ten-year average. The amount of sowing and planting done was 29 per cent as compared with 36 per cent last year and 32 per cent the ten-year average.

Pastures: Pastures are backward and show a condition of 74 per cent against 94 per cent on May 1, 1921, a ten year average of 78 per cent. Snow covered the greater part of northern counties until near the end of April, so that pastures had no opportunity to make any growth there.

Live Stock: The regular annual inquiry relative to the mortality of live stock shows the average losses per thousand during the past year to have been as follow: Horses and mules from diseases, 13; cattle from disease, 15; cattle from exposure, 4; sheep from disease, 24; sheep from exposure, 8; lambs from disease and exposure, 54; and swine from disease, 28.

The condition of live stock is generally healthful, but much stock is thin owing to a shortage of hay and all kinds of grain except corn. Lack of cash has prevented many from buying the amount of hay and grains needed to provide a properly balanced ration. The condition in percentage of normal is as follows: Horses, 95; cattle, 94; sheep, 94; swine, 96. These figures are one per cent below the ten year-year average in the case of horses and sheep, two per cent below with respect to cattle, and the same as the ten-year average as relates to swine.

HAMLIN BROS.

We are Here with the GOODS

No matter what you may want, we have it. If we should be out of it, we'll get it and fill the order.

"SERVICE" IS OUR MOTTO

and we try to live up to it. If its anything in the grocery line, you will find it here.

We Always Have a SATURDAY SPECIAL

Watch for it.

MIKE--CHARLIE

The Busy Grocers

PHONE 111

LOEB HOLSTEINS OFFICIALLY LISTED

Again Mentioned in Official Holstein Publication

Charlevoix, Michigan breeders are again mentioned in the latest bulletins of the Holstein-Friesian Association of America which reports the milk and butter fat production of cows under official supervision.

Loeb Farms, have two of their purebred registered Holsteins listed in this bulletin.

Their best cow, Lady Gerda Concordia, is reported as have made at the age of four years and eleven months, a record of 581.4 lbs. of milk and 19.647 lbs. of butter fat, in seven days, equivalent to 24.5 lbs. of butter. Her 30 day record is 2351.1 lbs. of milk and 81.410 lbs. of butter fat, equivalent to 101.7 lbs. of butter. There other cow, Zeta Ravenwood, made a record in seven days at the age of three years and four months, of 462.5 lbs. of milk and 17.646 lbs. of butter fat, equivalent to 22 lbs. of butter. Her 30 day record is 2009.9 lbs. of milk and 71.856 lbs. of butter fat, equivalent to 89.8 lbs. of butter.

LEGION PRESENTS GIFT TO COLDEN

Former Clarion Boy Highly Honored by Comrades

The Pontiac Daily Press under date of May 11, contains the following: "Members of Vook-Nelson Post, American Legion, last night extended their well-wishes and presented a splendid gift to John P. Colden, former commander of the post, who recently announced his intentions of entering a law firm in Detroit.

"At the meeting during a number of talks, many flattering things were said about the work of Mr. Colden as commander and expressions of regret voiced at his impending departure. Mr. Colden responded briefly, stating his appreciation of the comradeship afforded and the opportunity of effecting many splendid friendships. He was given a Masonic ring as a token of the esteem in which he is held by fellow post members."

Mr. Colden will leave soon for Detroit to assume his duties in the legal firm of Wilkinson & Hinkley, where he expects to enter court work. He will be remembered by many Charlevoix friends, as for several seasons he was at the Inn, and his home is at Clarion.

CHURCH OF GOD

Services-Preaching, 10:30 and 7:30 Sundays.

Sunday School 11:45.

Prayer meetings at 7:30 Wednesday evenings.

Everybody welcome at these services. Chapel W. Hurlbut St. Wm. Eldridge, Pastor, 304 May street.

Great Northern Shows Here

The Great Northern Shows, with a merry-go-round, and a number of concessions arrived in Charlevoix Monday and are located on Mason street, between Bridge and State streets. The concessions furnish amusement for both young and old, and the merry-go-round has made a hit with the younger element.

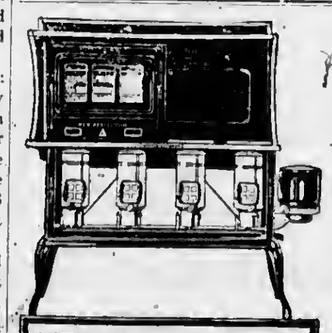

NEW PERFECTION Oil Cook Stoves and Ovens

THERE'S no smoke and smell to make disagreeable work of cooking with the New Perfection Oil Stove. Clean, intense heat drives directly against the utensil and the flame stays where you set it.

We'll be glad to demonstrate how easily you can regulate the New Perfection for any sort of cooking. We have the New Perfection Oven also—and it bakes perfectly.

WOOD BROTHERS

Charlevoix, Michigan

STUDENT MUSICALE WELL ATTENDED

Young Students Show Real Ability and Careful Training

The musicale given by the students of Mrs. E. Josephine MaDell, in the Hallett Inn lobby last Friday evening, was well attended and each number given received applause from the audience.

The program was in two parts, including musical numbers and dancing. The students are to be congratulated in the manner in which they rendered their numbers, and showed real ability in their execution. The program given is as follows:

ACT I.

Taps....Misses Chellis and Carlysle
Distant Chimes...Elizabeth Higman
A Day at the Beach..Margaret Milner
The Sandman.....Leona Smith
Comrades Waltz .....Marian ....Bartlett, Geraldine Halverson
Going to Marken.....Lucille Usher
Sounds of Joy.....
.....Edwin MaDell, Paul Sloan
The Swallow.....Doris Trimble
Alice Blue Gown.....
.....Mary Margaret Orlowski
Saluto to the Colors.....
.....Marguerite Powers
Scotch Dance.....
Dorothy Withers, Marguerite Powers

ACT II.

Manola .....Chorus
Smouldering Embers....Paul Sloan
Rocky Brooklet....Wilma Wagner
Song in Variations....Vera Mears
Jolly Darkies.....
...Frances Milner, Leona Smith
Album Leaf.....Freda McMillan
Gay Youth.....Frances Milner
Gayety .....
..Clayton Trimble, Valda Miller
Old Black Joe..Eleanor Kelderhouse
Grande Valse Caprice..Valda Miller
Au Matin.....Eileen Fairchild
Japanese.....Ada Yettaw

OPENS SUNDAY WITH CHICKEN DINNER

Fountain City House Ready For a Big Season

The Fountain City House will open its doors for the season on Sunday next and a special chicken dinner will be served on the opening day.

During the past few weeks this well known hotel has undergone extensive changes and improvements. Running water has been placed in every room, new baths installed, besides other improvements which greatly add to the appearance of the hotel and convenience of its guests.

Mesdames Earl Miller and Albon Smith have leased the dining room and kitchen, and will have these under their personal supervision during the season. Both are fully qualified to handle the business and the table service will be all that could be asked.

The owners, Mr. and Mrs. Harrison Bedford will carry on the active management of the hotel and sleeping quarters. Both are experienced in this line and the hotel will without doubt get its share of the summer business.

MOST DIVERSIFIED COUNTY IN STATE

(Continued from page one)

addition to the many small lakes that have been named "Mud." We have fifteen streams ranging from the stately Jordan to the small affairs we call creeks. All are filled with trout and the lakes abound in many varieties of game fish.

Our soil is a puzzler. We have all kinds from the heavy clays to the light sands, including soils readily adapted to the gardener. We shall never get over our disappointment, sometimes it approaches very near wrath, when we think of the removal of a large sugar factory which was supplied with sugar beets testing as high as twenty per cent, raised only on a partial acreage of the available lands. We shall await with considerable interest the findings and annlyses made by the department. Doubtless we shall discover many things of which we never dreamed.

As to climate, we have said so much in the past that it is needless to repeat here. It is sufficient to claim 100 per cent efficiency in this respect, no seasons barred. Of course the surveyors will be here and do their work during the resort season.

In what we have said, we have endeavored to avoid any semblance of boastfulness. We knew it all the time.

No better electric light globes than the kind we sell. Try them and see. Charlevoix Hardware Co. 5tf.

B. Y. P. U. NOTES

Next Sunday evening at the usual hour we will discuss the topic, "What B. Y. P. U. Does For Me." Matt. 25-:14-30. Miss Alice Schweitzer will lead.

Is the B. Y. P. U. helping or influencing you any? If so, come and let us hear about it.

Do you think the B. Y. P. U. can help you? Then come with the rest of the young people next Sunday. We will be glad to see you.

We are beginning to wonder if some of our young people have contracted "Forditis." Is it true.

Don't forget prayer meeting next Thursday evening. We expect to see you there. Are you going to disappoint us?

Board of Review in Session

Charlevoix Board of Review is now in session in the council rooms in the Carnegie Library building, reviewing the assessments on all city and personal property. The tendency this year has been to raise practically all property, both personal and real, and to make an effort to equalize all valuations. Better call on the board while they are in session, and see that your property is justly assessed.

Trinidad Col.

How do you expect the Postal Clerk to know whether you mean Trinidad, California, or Trinidad, Colorado?

ALWAYS SPELL OUT THE NAME OF THE STATE IN FULL IN THE ADDRESS.

"MORE BUSINESS IN GOVERNMENT"

This spt phrase was used in President Harding's first message to Congress and applies particularly to postal management where postmasters are being impressed with the fact that they are managers of local branches of the biggest business in the world.

COURTESY

It sticks in human relations like postage stamps on letters. The POST OFFICE DEPARTMENT expects it to be used by its postmasters and employees in dealing with the public.

Help them in its use beginning with POSTAL IMPROVEMENT WEEK, May 1-6, 1922.

THANK YOU

Clean and DRY for the line without a wringer

THE Laun-Dry-Ette has no wringer. It washes the clothes, and *whirls* the suds out; it rinses them and *whirls* the rinse water out; it blues them and *whirls* them dry for the line—*a whole tubful at a time.*

The Laun-Dry-Ette saves work on wash day because it drys as well as washes. It saves work on mending day because it never smashes buttons or injures the daintiest fasteners. The Laun-Dry-Ette does not require extra tubs, because both the washing and the drying are done right in the Laun-Dry-Ette itself. The Laun-Dry-Ette prevents red hands, because it makes it unnecessary to put your hands in the water even once.

We invite you to come to our store and see the Laun-Dry-Ette do a regular washing. If you can't come, please phone or write.

Charlevoix Hardware Co.

Phone No. 1. 207 Bridge Street

WALL PAPER from 20 to 50c a Roll

Duplex Oatmeals, 75c
Varnish Tiles - 75c

A Few Remnants to close out at - - - - - - 10 & 15c

CENTRAL DRUG STORE

CHARLEVOIX, MICHIGAN

WHY?

Why stay in the kitchen on Saturday baking for Sunday? Come down town and look our window over and see if there is not something you need

BREAD

All Kinds---Rye, Graham and White

COOKIES

White Sugars, Molasses & Scotch Hermits. They are Fine. Try them and see.

ROLLS

Parkerhouse, Finger Rolls, Cinnamon Rolls, Sugar Rolls or Buns

CAKES

Dark and light, cups and layers, Coffee Cakes for Breakfast, Snail Cakes, Angel Food, Sunshine & Fried Cakes

Come Once—Come Again

Special Orders Get Our Best Attention

McCann's Bakery

We Deliver. Phone 155

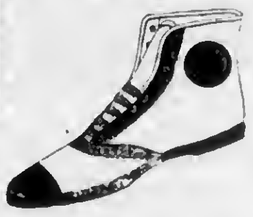

Tennis Shoe Time

Buy them at

Campbell's BootShop

CHARLEVOIX COURIER

VOLUME 30. NUMBER 21. EIGHT PAGES — COURIER, CHARLEVOIX, MICH., WEDNESDAY, MAY 24, 1922 — PRICE $2.00 PER YEAR

REINDEER NOW AT GRAYLING

HERD SHIPPED FROM NORWAY TO STATE FARM

Norwegians Who Accompanied Them to United States Leave For Their Home

There has been a lot said about the action of the state conservation commission in purchasing a herd of reindeer, to be let loose in the wilds of Michigan. Some of Michigan's leading sportsmen have voiced their sentiments against this move in a manner not well taken by the game department, while other believe the move a commendable one.

At any event, the reindeer are here. They were at first placed on the state farm near Mason, Ingham county, and later shipped to the state game preserve at Grayling. It seemed that the extreme hot weather in the southern part of the state did not agree with these natives of a colder climate.

Two native Lapinnders came over with the herd, but have since returned to their native land. A story regarding the arrival of the herd, published by a southern Michigan newspaper, will be of interest to sportsmen of northern Michigan, and we reproduce it in full.

"It is barely possible that Santa Claus will drive into Mason next Christmas Eve with a real team of reindeers. At least the reindeers will be available for him should he choose this method of transporting his sleighload of gifts into town. Last Monday morning there arrived at the M. C. station in this city two express cars carrying sixty head of reindeer from Norway. This city was the destination of their five-thousand mile trip. They were accompanied by two Norwegians, Lars and Nils Danielsen, brothers, also Dr. Christensen, a veterinary well versed in the care of these animals. The animals were in crates and were taken to the State Game Farm, southeast of Mason, where they will remain for two months.

"The animals were shipped by express from New York City where they were held in quarantine for fifteen days. They embarked from Christiana, Norway, February 24th. The ocean voyage was uneventful, and the long wait in quarantine tedious. Lars Danielsen, the younger of the two brothers, can speak English brokenly and beween the barks of the excited shepherd dog which they brought with them, he explained a few interesting facts about the first herd of reindeer ever brought to this country.

"This herd, consisting of fifty cows and ten bulls, are all two and three years old. The animals are quite tame and were part of a domesticated herd in Norway. Both cows and bulls have horns, which they shed each year. Some of the animals had not shed their horns this spring and just before starting on their long journey they were dehorned. One bull, older than the rest and broken to drive, has his 1922 model horns well started. He was harnessed and hitched to a reindeer sled Wednesday afternoon for the benefit of some Detroit newspaper men. He drew the two Danielsen brothers on the sled over the bare ground with apparent ease. Dr. Christensen says these animals are very powerful: A large bull weighs over three hundred pounds.

"The herd made a pretty sight Wednesday afternoon when the Danielsens, together with their dog, drove them before the Detroit News staff photographer's camera. They vary somewhat in color. On some the entire coat is gray. Others have a tinge of brown over the back and a black face. When excited or frightened, they elevate the short white tail, and trot away with their heads in the air and at a most ungainly gait. The reindeer is somewhat shorter and stockier than the Michigan wild deer, larger boned and with large crescent shaped hoofs and prominent dew-claws. Devoid of horns, their heads greatly resemble that of the cow moose.

"Included in the menu of the herd while on their long trip was a quantity of moss gathered from the barren plains of Norway. This moss is the main fare of these animals in their wild state, and they seem to consider it a great delicacy. The domesticated herd at the game farm

(Continued on page eight)

ONE DIVORCE TO 5.5 MARRIAGES

Eleven out of every thirteen married persons in Michigan are contented with matrimony, judging from the 1921 divorce and marriage records compiled by the state department of heath. Two out of every thirteen contemplate annulment of their marriages.

These ratios are based on 41,508 marriage and approximately 7,632 divorce records recorded in the state in 1921. In 1920 there were 50,805 marriages and 8,695 divorces. The 1918 and 1919 ratios of one court ending to every six matrimonial ventures increased during 1920 to one divorce to every 5.9 couples married last year to one divorce to every 5.5 marriages. While the number of marriages performed in 1921 was exceeded in 1919 and 1920 it is in excess of the 1918 total.

More than 22,000 bills for divorce were handled in Michigan courts last year. About 11,000 cases were pending on January 1, 1921, and 11,000 bills were filed during the year. Cases withdrawn numbered 2,345; and contested cases 832. Only 132 divorces were refused, 102 of these being in Kent county.

Wayne county led in the number of marriages with 14,474. Keweenaw county being at the end of the list with 8. June continues as the popular marriage month, September being second choice.

TRAINING CAMP AT CAMP CUSTER

OFFERS SPLENDID INDUCEMENT FOR YOUNG MEN

Free Transportation, Clothing, Food, Equipment and Medical Attention Given Men Who Accept

Thirty days military training under Regular Army supervision will be offered by the government this summer to a limited number of Charlevoix county young men at the Citizen's Military Training Camp which opens at Camp Custer, Michigan, August 2nd.

Free transporation, clothing, food, equipment and medical attention is given the men who are accepted for the camp.

Dr. Mitchell of Charlevoix, is chairman of the Charlevoix local committee. Application blanks and detailed information may be obtained from him.

Purposes of the military training camps are to furnish young Americans with a chance to secure military training under favorable conditions, and to so develop them physically, mentally and morally as to increase their ability to render service to their country in time of need.

The training will be confined in the "Red" course to simple fundamentals, and in the "White" and "Blue" courses, for non-commissioned officer and officer material, respectively, two subjects in which the candidates must qualify for appointment in the grades indicated.

Age limits are 17 to 25 years for the "Red" course; 18 to 26 for the "White" course; and 19 to 27 for the "Blue" course. No man who completed the "Red" course last year will be barred from the "White" course this year on account of age, however. World War Veterans and other ex-service men may be accepted for any one of three courses if not over 35 years of age.

WILL ARRIVE HERE ABOUT JULY ONE

Wilkinson Family to Drive Through From Arizona

A letter from Dr. A. M. Wilkinson, of Douglas, Arizona, who left Charlevoix about three years ago to make his home in that city, states that he and his family will leave Arizona about the 15th of June and drive through to Charlevoix, expecting to arrive here about July 1st.

They will make the trip in their new 7-passenger Buick car, and expect to stay here some six weeks. They will occupy their cottage on the north side while here.

On another page of this issue will be found Dr. Wilkinson's advertisement, announcing that he will do special professional work while in the city.

Commencement Gifts

Nothing would be more appreciated than a lavalier, beads, ring, neck chains. See our line before buying. C. R. Bellinger.—adv. 21t1.

Dance with the Tunesters at the Bank Hall, Tuesday, May 30th. Admission $1.25. adv. 21t1.

Memorial Day Proclamation

By the Governor

More than three score years have passed since our fathers took up arms in defense of the Union. That was the primary purpose of the Civil War, to preserve the Union; but as the war progressed, it became more and more apparent that slavery must be killed. It had fastened itself upon us; it grew with our growth; it strengthened with our strength; but when at last it lifted its mailed fist to strike a blow at the Nation's life, then the Nation armed itself to save itself, and for liberty as well; and when the four years of agony were over, a new witness to human brotherhood went forth from these shores and the light sped all round the globe. Some of those who took part in this great conflict are among us yet, though a fast diminishing company.

For many years it has been the custom of our people to go out on Memorial Day and place flowers on the graves of those veterans of the Civil War who have passed on, and with appropriate public exercises to show respect and honor to those who are still with us. May the Republic never cease to commemorate the heroic achievements of the men who freely offered their lives that the Nation might live.

In the Spanish-American War and in the recent World War, the sons and grandsons of those who fought at Shiloh and Gettysburg fully maintained the honor of America.

Therefore, in order that we may pay a tribute of respect and affection to the surviving veterans of all these wars, and do honor to the memory of their fallen comrades, I sincerely urge that Tuesday, the thirtieth day of May, 1922, be fittingly observed as Memorial Day, and I earnestly appeal to the people of Michigan for hearty cooperation in plans for the proper observation of the day in their respective communities. The comfort and convenience of the old soldiers will, I am sure, be the first care of those in charge of the arrangements.

On Memorial Day flags should be displayed at half-staff until noon and then hoisted to the top of the staff.

Given under my hand and the Great Seal of the State this seventeenth day of May, in the year of our Lord one thousand nine hundred and twenty-two, and of the Commonwealth the eighty-sixth.

Alex J. Groesbeck, Governor.

CONTRACT LET FOR WATER PLANT

CONSTRUCTION WORK TO START IMMEDIATELY

R. R. Brenner & Son of Kalamazoo Awarded Contracted at Cost of $33,500 to Tax Payers

The contract for the construction of Charlevoix new water extension was awarded Tuesday evening, at a special meeting of the common council, to R. R. Brenner & Son of Kalamazoo, for the sum of $33,500. Work will be started Thursday morning and under the terms of the contract, within 40 days Charlevoix will be supplied with water from the new filtration galleries.

Charlevoix's water situation has been hanging fire since last September. Every effort up to the present time has been given to its solution. Residents and summer visitors have been clamoring for a permanent correction or a new source of supply. They have demanded action on the part of city authorities—and have got it.

In the final solution of the matter, we believe the result will be more than satisfactory. A source of water supply will be available to cover the city's need for many years to come. The new plant will be modern in every respect, not only in the manner in which the filtration galleries will be constructed, but also in the new pumping equipment to be installed.

In the meanwhile the city will be furnished water from the old wells.

Open for Season Saturday

Little Will & Son announce the opening of their jewelry store for the season on Saturday of this week. The display room has been enlarged by several feet and new stock and fixtures installed. The store presents a very neat and tidy appearance. Read their adevrtisements on another page of this issue.

Miss Adeline S. Holley, will open the Information Employment Bureau and gift shop, Saturday, May 27th. Fine line of stamped goods and latest novelties for gradaating presents. adv. 21t1.

Circulation counts—we have it. not, why not?

FARMERS GET BUSY ON RAIL PROBLEMS

Engage Attorney to Look After Their Interests

Michigan farmers are to be increasingly active in railroad transportation matters, according to action last week by the State Farm Bureau when it retained F. L. Ewing, prominent Michigan traffic attorney, of Grand Rapids, to represent the bureau on rate and service matters before State Federal railroad commissions and before railroad committees.

Mr. Ewing directed the Michigan Traffic League's rail rate reduction case which is still before the State and Federal railroad commission representatives at Lansing for the railroad's side of the case. The shippers closed their case May 18, presenting strong testimony to show that Michigan freight rates are too high and that the Michigan zoning system is discriminatory upon Michigan shippers because it puts them at a disadvantage with respect to competing shippers in adjoining states.

The State Farm Bureau intervened in behalf of agricultural interests. Agricultural evidence presented by the League was said to be the most complete and convincing testimony ever presented at a Michigan rate hearing. Forty farmers and farmers' representatives, coming from nearly as many counties, were heard by the Michigan Public Utilities Commission and representatives of the Interstate Commerce Commission.

PETOSKEY PIONEER DIES AT MIAMA, FLA.

W. L. McManus One of the Early Settlers of Northern Michigan

W. L. McManus of Petoskey, one of the earliest settlers of northern Michigan, died at Miama, Florida, Thursday, May 18, following an operation.

Mr. McManus moved from Canada to Traverse City in 1872, where he was connected with the Hannah, Lay & Co. lumbering industry. In 1876 he moved to Petoskey and established the W. L. McManus Lumber company, which business he was identified with until 1921.

He was closely identified with the growth and civic affairs of Petoskey, having served for a number of years on the council in that city. He is survived by his wife, three sons, and three daughters. The remains were brought to Petoskey for burial.

LANSING MAN TO HEAD MASONS

Roy Andrews Elected High Priest of Royal Arch Masons

After electing officers, the Grand Chapter of Royal Arch Masons held in Grand Rapids last week, adjourned its annual meeting.

Flint was chosen as the place for the next convocation.

The luncheon, which was an event of the closing day, was attended by Masons from all parts of Michigan.

The officers elected were as follows: Grand high priest, Roy Andres, Lansing; deputy high priest, Willism H. Van Iderstine, Marquette; grand scribe, B. Mosely, Kalamazoo; grand treasurer, Emerson M. Newell, Fenton. (re-elected); grand secretary Charles Conover, Coldwater (re-elected); grand lecturer, George W. Leedle, Marshall (re-elected); grand chaplain, John Claffin, Eaton Rapids. (re-elected); grand captain—host, William E. Hoff, Battle Creek; grand principal sojourner, Harry L. Izor, Durand, grand royal arch captain, George King Phillips, Grand Rapids; grand master third veil, Robbins B. Crehore, St. Joseph; grand master second veil, Samuel Ballentine, Detroit; grand master first veil, Dr. Frank Hale, Pontiac; grand sentinel, James F. McGregor, Detroit.

PROGRAM FOR MEMORIAL DAY

CEREMONIES AT CEMETERY IN THE FORENOON

Citizens Urged to Turn out and March to Cemetery With Civil War Veterans and Legion

Memorial Day will be fittingly observed in Charlevoix on Tuesday, May 30. The city will turn out en masse and pay a tribute of respect and affection to the surviving veterans of the Civil war, so few in number, veterans of the Spanish-American and recent World War.

Dr. F. M. Wilkinson and W. W. Mitchell have been chosen as marshals of the day. Citizens and members of the various organizations are requested to meet at the I. O. O. F. hall at 9:30 a. m., where the parade will form. The line of march is south on Bridge street to Antrim street, thence west to State street and from there to the cemetery. The parade will start promptly at 10:00 a. m.

Ceremonies to commemorate the heroic achievments of the men who freely offered their lives that the Nation might live will be held at Brookside cemetery as follows:

Opening prayer, Rev. H. R. E. Quant.
Song, by the school children.
Comrades ritualistic work.
Ceremonies by American Legion boys.
Song, Dr. Frank M. Wilkinson.
Song by the Glee Club.
Address, Rev. C. W. Long.
W. R. C. Ritualistic work:
Remarks by Rev. Wm. Eldridge.
Closing prayer, Rev. Chas. A. Rice.

ANNOUNCE OPENING COMING SATURDAY

Charlevoix Proud of New Store of F. J. Fessenden

One of the finest equipped and most modern drug stores, ice cream parlors and lunch room to be found in northern Michigan is located in Charlevoix. This is a fact conceded by all regardless of location or otherwise.

The store we refer to is operated by F. J. Fessenden, at the corner of Bridge and State street. Mr. Fessenden is an experienced druggist and came to Charlevoix last fall. Since that time he has spent practically every working hour arranging stock and placing his fine establishment in readiness for the summer business.

On Saturday of this week the ice cream parlors and lunch room will be opened to the public. Space does not allow us to go into details of its furnishing and equipment, but we will say that it is worthy of a visit and your patronage. Visit the store on Saturday.

Under the direction of Miss Harrington, the children of the kindergarten will give a program on the school lawn Friday, May 26, at 3:30 p. m. In case of rain the program will be held in the High School Assembly room at 7:30 p. m. Admission 10 cents. adv. 21t1.

Velocipedes, all sizes for the little ones, $4.00 up. Benj. Brown Auto Sales.—adv. 21tf.

BOYNE CITY NEXT MEETING PLACE

FOR COUNTY CONVENTION OF W. C. T. U.

Thirty-first Annual Meeting Held in The City Last Wednesday Well Attended—Officers Elected

May 17th at the M. E. church, the thirty-first annual meeting of the county W. C. T. U. was held. Mrs. Maud Scott of Boyne City called the meeting to order at 2 o'clock. Mrs. Robotham led in the devotionals.

Welcome, Mrs. E. E. Cross.

Response, Mrs. Adams of Boyne City.

The following committees were appointed:

Credential, Mrs. F. F. McMillan, Mrs. Jennie Alcox, Mrs. Lilah Simmons.

Resolution, Mrs. J. T. Smith, Boyne City; Mrs. McNally, Mrs. Adams.

Press, Mrs. E. E. Cross, Charlevoix; Mrs. Adams, Boyne City.

Memorial service in memory of Mrs. G. C. Geiken was conducted by Mrs. Alcox as follows:

Song, Saved by Grace, Mrs. F. F. McMillan, Mrs. E. E. Cross.

Scripture, Mrs. P. D. Campbell, Sr.

Sketch of the life of Mrs. Geiken and her work in the union was given by Mrs. John Burns.

Mrs. Chas. Rice read the poem "If We But Knew" as a fitting close to this service.

After a song by the convention, Mrs. H. S. Harsha gave a very interesting paper on W. C. T. U. activities and women in industry. Report of the Union's followed showing much of the work done in the county to relieve the needy. Many hours of nursing, fruit, and flowers furnished the sick. Telegrams sent protesting against the Soldiers Bonus being raised by the light wine and beer amendment, also against the pardoning of liquor offenders.

Many new members were secured during the year, essay contests were held among the high school students, and other things pertaining to W. C. T. U. work was faithfully carried on. A discussion on Law Enforcement was held by Mrs Saltonstall.

Paper on Cleaner Politics, Mrs. T. J. Smith, Boyne City.

Election of officers as follows:

President, Mrs. J. T. Smith, Boyne City.

Cor. Secretary, Mrs. Root, Boyne City.

Treasurer, Mrs. Emmett Coulter, Charlevoix.

Recording Sec., Mrs. A. E. Stewart, Charlevoix.

Vice Pres. at large, Mrs. Maud Scott, Boyne City.

The banquet held in the social rooms of the church at 6:30 was an enjoyable part of the convention. Mrs. Emmett Coulter was chairman assisted by Mrs. Usher, Mrs. Kelderhouse and Mrs. Bourseau and other ladies of the Union to whom Mrs. Coulter extends her thanks. Mrs. H. S. Harsha presided as toast mistress in a very gracious manner. Mrs. E. E. Cross responding to the toast. "To Our Winners". The ladies of circle No. 4 with Mrs. Hooker as leader being guests at the banquet as they were the winners in the membership contest in Charlevoix. Mrs. S. A. Correll sang a very pleasing song and responded to an encore.

The convention adopted the following resolutions:

With gratitude to God for victories won and determined to press onward to great victories in the future. Resolved first, That we fit ourselves for better citizens.

Second, Resolved that wa contend for cleaner politics both National and Local.

Third, Resolved that we vota for temperance men only.

Fourth, Resolved that the W. C. T. U. members give prohibition officers their support.

Fifth, Resolved that wa extend our thanks to the people of Charlevoix for their kind and courteous treatment, and to the M. E. church for the use of their building.

The convention will be held in Boyne City next year.

Graduation Gifts

Our wrist watches in green, yellow or white gold would make a very suitable present. Prices from $11 to $30. C. R. Bellinger.—adv. 21t1.

Velocipedes, all sizes for the little ones, $4.00 up. Benj. Brown Auto Sales.—adv. 21tf.

Why She Changed:

"I have always used the cheaper baking powders, supposing them just as good as Royal but I invested in a can of Royal Baking Powder and now find all my baking so much improved that I will use no other kind."

Miss C. L. B.

ROYAL
Baking Powder
Absolutely Pure

Contains No Alum
Leaves No Bitter Taste

Send for New Royal Cook Book —It's FREE. Royal Baking Powder Co., 126 William St., New York

CORRESPONDENCE

BARNARD

Apple blossom time.

Charles Cork is serving on the jury this week.

Percy Wooley and family, spent Sunday with his mother, Mrs. Peter Block.

Our teachers are to be complimented on the spirit displayed and the work accomplished.

Among the car buyers we notice that Lawrence Boss has a brand new Dodge, Michael Garber a Ford and John Clark an Overland.

Miss Robinson is leaving for her home near Evart this week. We are glad we are to have her back for next year.

John Smith visited relatives in Central Lake on Friday and Saturday, also attending the Commencement exercises there on Friday evening.

Our township school day on Monday was attended by a large crowd. In athletics Nowland school won first place, Barnard second, while in exhibit work, Barnard won in 5 grades, Marion Center in 2, and Marion No. 5 in 1 grade. The fine eighth grade class of twelve members ornamented the platform. Miss Iris Dodd having the highest standing, Johnnie Ross, second; and Miss Doris Black, third. Commissioner Belding gave a fine talk.

If you are run down, discouraged and out of heart, get a bottle of Tanlac and see how different it makes you feel. F. J. Fessenden's. 21t1.

Velocipedes, all sizes for the little ones, $4.00 up. Benj. Brown Auto Sales.—adv. 21tf.

NORWOOD

Apple blossoms and mosquitos.

Miss Jessie and Ralph Stafford visited at their home here Sunday.

Ise Dice and wife, visited Norwood friends Sunday.

Mr. and Mrs. Frank Richardson and Merrill Richardson and family, motored to Central Lake Sunday.

Ivan Holmes of Charlevoix, spent Sunday p. m. at the home of his uncle, H. K. Pierce.

Mrs. Cora Genette spent the week end visiting her daughter, Mrs. Gardener at East Jordan.

Albert Pursons and family of Ellsworth spent Sunday with Mrs. Haskins.

Miss Mildred Howe has completed her eight months as teacher in the Norwood school and has returned to her home in Hayes township.

Mr. and Mrs. Oscar Patterson of Chcago, arrived Saturday to spend a few days at their beautiful summer home here.

Mrs. Charles Morehouse has sold her farm home to Benton Kirby of Boyne City. The new owner will take immediate possession.

Mrs. Fred Willis of Horton Bay, arrived Sunday. She will teach the remaining one month of school in Norwood District No. 1.

Mr. and Bromstra and Mr. and Mrs. Vanderburg motored up from Grand Rapids, Suturday to visit Mrs. Bromstra's mother, Mrs. Haskins, returning Monday.

William C. Hewitt, wife and baby, Eleanor of Detroit, are visiting at the home of the former's parents, Rev. and Mrs. C. W. Hewitt at their summer home here.

The Norwood township school day was held Friday, May 19th, with a large attendance. Although the weather was very disagreeable, a very enjoyable time was had. Mr. Belding gave a very good talk. A fine dinner was enjoyed, games were played and races and sports und in the evening a farewell party for Miss Howe at the town hall.

Many people on the verge of despair have taken Tanlac and recovered. F. J. Fessenden's. 21t1.

A new line of Children's Bicycles ranging in price from $15.00 up. Benj. Brown Auto Sales.—adv. 21tf.

CLARION

W. D. Padgett has purchased a Ford car.

Mrs. Jessie Miller of Charlevoix, was in town Sunday.

Mrs. Edith Kleinhenz was taken to Petoskey hospital on Saturday.

School closes on Wednesday, May 31, with a picnic dinner for the school children.

Paul Colden of Pontiac, is visiting his parents, Mr. and Mrs. J. W. Colden.

Mr. and Mrs. H. E. Kauffman and family of Eastport, visited friends here on Sunday.

The Memorial Sermon will be preached at Walloon Lake, on Sunday, May 28, at 11 a. m.

E. R. Everts is carrying mail again on route one, after taking his annual vacation.

Mrs. Stella Howard has gone to Detroit for a two week's visit with friends.

Mr. and Mrs. Clyde Kent and family, Mr. and Mrs. E. D. Rench and son, and Mrs. Mary Johnson drove to Cross Village on Sunday.

Mr. and Mrs. F. B. Darrah and son, Robert, of Petoskey, were the guests of Mr. and Mrs. Colden on Friday.

Miss Mona Bardwell and Mrs. Bernice Clark and son, Leslie of Boyne Falls, were the guests of Mr. and Mrs. Brown on Sunday.

About twenty-five of their Clarion friends spent a very pleasant evening at the home of Mr. and Mrs. Clyde Kent on Friday evening. Refreshments were served and before leaving the guests presented Mrs. Kent with a nice set of silverware.

Memorial services will be held at the M. E. church, May 30, at 2 p. m. The address will be given by J. P. Colden, after which there will be an adjournment to Maple Hill cemetery, for decoration of the graves of the soldiers and of friends.

If you are looking for bicycles or velocipedes for the children; you will find a full line here. Benj. Brown Auto Sales.—adv. 21tf.

Let us repair that bicycle. Full line of repairs, tires, etc. Lakeway Garage, Block & Burns.—Adv. 13tf.

EAST MARION

Mr. and Mrs. Chas. Lindley spent Thursday evening with Mr. and Mrs. August Cellner.

Mrs. Sarah Adams spent Tuesday with her daughter, Mrs. Clara Gregory of Barnard.

Mr. and Mrs. Thos. Jensen and children, called on Mr. and Mrs. W. G. Guilds of Charlevoix, Wednesday evening.

Mr. and Mrs. Lawrence Isman and family of Ellsworth visiting their parents, Mr. and Mrs. Joe Guilds and family Sunday.

Mr. and Mrs. Albert Dennis and family, of Ellsworth, visited Mrs. Dennis' brother, Ed. Cunningham, and family Sunday.

Mrs. Jennie Graves and Lawrence Jensen of Detroit, visited Mr. Jensen' brother, Thomas Jensen and family, Saturday.

Mr. and Mrs. William Fuller and children visited Mr. Fuller's sister, Mrs. Melissia Fuller and his brother, of South Charlevoix Sunday.

Mr. and Mrs. Harper and daughters and Mr. and Mrs. Herbert Newman and Ruth Critchlow and Mrs. Ada Thompson spent Sunday in East Jordan.

Miss Clara Thorsen of Marion District No. 5 with her school of about 40 students, rode over on the Loeb trucks to attend the Marion township School Day held at Barnard last Monday. It being an ideal day, the school was well represented by the parents of the children. Sports were held in the morning and a fine put luck dinner held at noon, which was well appreciated. Each gradeo in the school had a fine lot of exhibits and construction work to display, which showed consderable effort on their part. There were eleven graduates of the eighth grade, the largest class known in the township for some time. William Guild and Iris Dodd represented Marion No. 5. We are especially proud of Iris Dodd, who passed the sixth, seventh and eighth grades this year, besides winning the valedictory. A vote of thanks was given to our teacher, Miss Thorsen, who has worked so faithfully with our children during the past year.

Our cigars are always in first-class condition. Come in and try one. Metcalf's Drug Sture.—adv. 21t1.

STORIES OF VENIZELOS' BIRTH

Two Legends Told, One of Them Narrated by the Great Greek Statesman Himself.

There are many legends surrounding the birth of Venizelos. According to one, his mother went to the Monastery of the Virgin near Canea to pray for a son, promising the child should be born in a cattle shed after New Testament tradition. Another tells the same story with this addition: When the abbot christened Venizelos he uttered, following the mother's wish, these prophetic words: "I baptize thee Eleutherios, for thou shalt deliver our long-suffering island from the tyranny of the Turks."

In the "Life of Venizelos," by S. E. Chester, still another story is told, based on incidents narrated by the Greek statesman himself at a dinner party in London. His parents, having already lost three children, decided to follow the local custom and adopt him as a foundling. There was a superstition that the child would survive only if treated in this fashion. Eleutherios was duly taken away from his mother and deposited on a heap of dry leaves outside the house. Passing by soon afterward, some friends, who, of course, played their role in the secret, "discovered" the child, brought him to his parents and urged that they adopt him as a foundling. They did, and Eleutherios survived and prospered.

LAW HAD BIBLICAL SANCTION

West Virginia Mayor Couldn't See Where Autoist Had Any Reason for Complaint.

Law founded on the Bible is good enough for Mayor Gilmore of Morgantown, W. Va. A local man charged with not having the tail light burning on his automobile was arraigned before the mayor, who assessed a fine of $3.

The accused protested, said that it was a poor law under which he was fined and that he did not think it would hold water in court.

The mayor declared any law founded on the Bible was good enough for him. The defendant said he couldn't see where a tail light had anything to do with the Bible. The mayor looked pityingly at the accused and said:

"Do you remember the tale about the ten virgins, five of whom had lights and five of whom didn't? Well, if you do, you will remember that the Lord wouldn't have anything to do with the five without lights, and neither will this court."—Louisville Courier-Journal.

Miniature Libraries.

A curious idea in book making is offered by a firm of French publishers. Their plan consists of substituting for the large pages of the average books microphotographic reproductions of them to be read through a magnifying glass.

It is proposed that the size of the plates representing pages should be internationally standardized, so that any one possessing the magnifying apparatus would be able to read any book produced in this way. No technical difficulties are said to be in the way.

It is claimed that the cost of production would be enormously reduced. Also it would greatly reduce the work of libraries now cumbered by books of every shape and size. The plates would be, moreover, of a fire-proof and durable material, while the system admits of an edition being enlarged to any dimension desired in accordance with demand.

ACT QUICKLY

Do the right thing at the right time.

Act quickly in time of danger.

In time of kidney danger, Doan's Kidney Pills are most effective.

Plenty of Charlevoix evidence of their worth. Ask your neighbor!

Mrs. James Bogart, 903 Bridge St., Charlevoix, says: "My back was lame and sore and I was nervuua and depressed. The irregular action of my kidneys had me all worn out. I purchased Doan's kidney Pills at Hines & Co.'s Drug Store and Doan's cured me in a splendid manner."

60c, at all dealers. Foster-Milburn Co., Mfrs., Buffalo, N. Y.

Are you a Courier aubcriber. If not, why not?

CONGREGATIONAL CHURCH

Sunday 10:30 a. m. Memorial service in the M. E. church, Dr. Paul F. Voelker of Olivet, will preach the sermon, subject, "Where there is no vision the People Perish."

The church school 12m.—Our latest motto: "All classes in place and a teacher for every class."

The Y. P. S. C. E. 6:30 p. m. subject, Lessons from Great Foreign Missionaries, leader, Mrs. C. W. Long.

Thursday 7:30, Bible study and prayer.

This Sunday evening at 7:30, Dr. Paul F. Voelker of Olivet, will lecture on "Civic and Moral Righteouness" the public is invited. The Normal high school and Eighth grade students are invited as guests of the Men's Club and urged to be present.

Tuesday, "Decoration Day." May we be faithful to the call of our President and Governor in doing honor to our heroic dead.

Wednesday County S. S. Convention at Boyne City an all day session —one day only.

C. W. Long, Pastor.

Electric light globes—Charlevoix Hardware Co. is the place to buy them. 5tf.

Honest Paris.

A black satchel containing $55,000 in cash was found on the seat of a Paris omnibus one morning recently, writes a correspondent. It had been forgotten by a bank messenger, who was greatly relieved to find that the conductor of the omnibus had duly delivered it to the lost property office, where it lay among umbrellas and odd gloves awaiting reclamation.

Electric light globes—Charlevoix Hardware Co. is the place to buy them. 5tf.

Hardly.

If we were as completely wrapped up in our jobs as a minutoy is we wouldn't have any time to read the sporting news or go to the movies.

Our cigars are always in first-class condition. Come in and try one. Metcalf's Drug Store.—adv. 21t1.

Self Bored.

When a man is lonesome, he begins to realize what poor company he is.—Boston Transcript.

Orvical for your Chicks. Metcalf's Drug Store.—adv. 21t1.

WHY?

Why stay in the kitchen on Saturday baking for Sunday? Come down town and look our window over and see if there is not something you need

BREAD

All kinds---Rye, Grabam and White

COOKIES

White Sugara, Molasses & Scotch Hermits. They are Fine. Try them and see.

ROLLS

Parkerhouse, Finger Rolls, Cinnamon Rolls, Sugar Rolls or Buns

CAKES

Dark and light, cups and layers, Coffee Cakes for Breakfast, Snall Cakes, Angel Food, Sunshine & Fried Cakes

Come Once—Come Again

Special Orders Get Our Best Attention

McCann's Bakery

We Deliver. Phone 155

LITTLE WILL & SON

WILL OPEN

SAT., MAY 27

With a complete Line of

JEWELRY

AND

GIFT NOVELTIES

for Graduation Gifts

We Want to Give
Distinction to your Cottage

By giving you a rich velvety dark green lawn

The soil chemicals, need to be restored. by scientifically prepared fertilizers.

We have Garden and Lawn Fertilizers. They are reasonable in price, and Fertilizers pay big dividends.

You give us the condition of your lawn or garden. We will do the rest.

Argo Milling Company
AT YOUR SERVICE
Wood-Coal-Flour-Feed Building Materials

DR. A. M. WILKINSON

IN CHARLEVOIX JULY 1st TO AUGUST 10, 1922

Practice Limited to **EYE, EAR, NOSE AND THROAT**

Inquire of DR. F. H. WILKINSON

WHEN LINCOLN WAS A BAREFOOT BOY

Every scrap of printed paper that came to his hands was a treasure trove. He read it eagerly—conning every line—getting every worth while word.

What a harvest he could have gathered from a modern newspaper! And not the least interesting to him would have been the advertisements, with their stories and their pictures of products, appliances and services that have smoothed the course of life to a degree unknown and unbelievable in the rough pioneer days.

Nowadays new comforts and conveniences slip into our lives almost without our realizing it. We are liable to be rather matter-of-fact about it all. And advertising that has made it simpler to make and distribute profitably innumerable products at reasonable prices, has played a leading part in making our life so eminently easy to live.

Read over the Courier advertisements and try to think what the things you see there would have meant to our forefathers. Then you'll realize what a service and what a convenience advertising is to you.

Read It! Make Use of It!

"111" cigarettes

A year ago— almost unknown

Today — a leader 10¢

A sweeping verdict for QUALITY

THE NATIONAL CAPITAL
By J. E. Jones

In reporting the Bland bill for creation of a fact-finding commission for the coal industry, the House labor committee declared that the principal work of the proposed agency would be to settle disputes in the coal fields, to prevent overdevelopment of the coal industry and to bring about stabilization.

"It is a startling statement, but true, nevertheless," says the report, "that today there is no agency in the Federal government which has ascertained or can ascertain the correct production cost of a ton of coal in a well operated efficient mine. Not only have existing agencies failed to obtain information from an unbaised source, but they have been denied the legal right to obtain such information, and from the source of information at hand it would apparently be impossible with the limited amount of expenses and effort for any committee of congress to obtain this information.

"Operators," the report added, "hnvo obstinately refused to give the committee their cost of production, and it is fair to suppose that such reports as were made voluntarly to existing gvernment agencies, who did not have the right to examine books, were padded and unreliable."

Calls Muscle Shoals Offer a "Cinch"

Henry Ford's proposed contract for the purchase and lease of the government's power and nitrate projects at Muscle Shoals, Alabama, has been denounced by Chairman Norris, of the Senate Agriculture Committee, as "unconscionable" and a "cinch" by which Mr. Ford would obtain "unregulnted" control of valuable properties and cause those who negotiated the contract "to be condemned by future generations."

Senator Norris declared that if Rockefeller or the International Harvester Company made the same proposition Mr. Ford makes, that it would be charged that congress was giving away the people's property to a corporation. He added, "Why, you could take the Ford offer to Wall street and get an advance of 1,000 per cent on it as a valuable contract if it was accepted."

Unemployment is Lessened

The President's Conference on Unemployment cities as an example of definite employment and business improvement the fact that Chicago issued permits for $19,000,000 of bullding in March, as against $7,000,000 for tho same month a year ago. Building permits for thirteen Illinois eities also show a 150 per cent gain.

In Houghton, Michigan, 1000 more men are working than in November last. Wilmington, Delware, reports additional employment for 500 men in the next ten days. The Duponts have announced the erection of an addition to their fibre silk plant there which will give work to 850.

The American Legion employment bureau in Balltmore has more help-wanted calls than registrations, which shows that the drive for jobs for veterans there has been successful.

Building Operations in 1921

Measured by the number of building permits issued during the year in the cities reporting, there wns 32 per cent more building done in the United States in 1921 than in 1920. This includes new buildings both residential nnd non-residential, and alterations and repairs, but does not include permits for the installation of signs, awnings and other things of like character for which some of the cities require permits.

The United States Department of Labor through the Bureau of Labor Statistics says there was a decrease of 38 per cent in the wholesale prices of building material between the averages for 1920 and 1921. Between May, 1920, and May, 1921, there was an increase of one and one-half per cent in building trade wage rates per hour. The estimated total cost of building construction covered by permits isued in 1921 was 17 per cent over the cost covered by permits Issued in 1920, due to the increase in the number of permits.

While 1921 shows a decided gain over 1920, it does not by any means indicato that home building has caught up with home needs. During the whole war period and since there has been a slackness in home building that has produced an acute need for homes. Reports are complete as to the number of families provided for in the dwelling permits issued in 1920 and 1921 in 119 cities. The population of these cities in 1920 was 23,657,799. The number of families provided for in these cities by the 1920 permits wns 69,544 and in 1921 the number was 156,671. Assuming 5 persons to a family, this means providing housing for 347,720 persons in 1920 and 783,355 persons in 1921. The normal growth in population in the cities of 25,000 and over in the UnitedStates is about 2.7 per cent per year, which applied to the populatioa of the above cities, means an increase of 638,761 persons.

These figures seem to indicate, therefore, that while the huilding of dwellings in 1920 did not keep up with the annual increase in population, the huilding of dwellings in 1921 was somewhat above the increased population demand, and made a little start in reducing tho housing shortage.

The Cost of Living

The Department of Labor reports that during the month from March 15, 1922, to April 15, 1922, 15 cities showed increases in cost of living, as follows: Savanah, 3 per cent; Mobile, 2 per cent; Birmingham, Charleston, Columbus, Dallas, Indianapolis, Little Rock, Manchester, New Orleans, and Seattle, 1 per cent. Buffnlo, Louisville, Omaha, and Springfield increased less than five-tenths of 1 per cent. The other four cities decreased as follows: Fall River, 2 per cent; Butte, Rochester, and San Fmucisco less than five-tenths of 1 per cent.

For the year period, April 15, 1921, to April, 15, 1922, there were decreases in the following cities: Snvannah, Birminghnm, Columbus, Little Rock, Charleston, Manchester, Omahn, Dnllas, Fall River, Indianapolis, Mobile, New Orleans, Springfield, Louisville, Buffalo, Rochester, San Francisco, Butte nnd Seattle.

Charges Movie Politics

The Reverand Dr. S. Paterson Todd of Milwaukee has urged passage of the senate resolution for an investigation of alleged political activities of the motion picture industry. The Fedcral law prohibiting transportation of prizefight films wae not effective, the witness said, because Federal courts imposed fines "which become licenses." Dr. Todd produced letters from the Department of Justice which showed that United States District Attorney Sawyer in Wisconsin was considering trying to indict exhibitors of prizefight films for conspiracy. The witness favored strict federal censorship.

For Values of Animals

The value of animals raised on the farms of the United States during the past three calendar years dropped from $4,145,600,000 in 1919 to $2,998,500,000 in 1920 and to $1,937,000,000 in 1921, according to recent estimates made by the United States Department of Agriculture.

The decline in values from 1919 to 1920 was caused principally by the decreased number of beef cattle, hogs, and sheep raised nnd lambs raised for slaughter. The high cost of feed was a main factor in this decrease. The decline from 1920 to 1921, however, was caused almost entirely by lower live stock prices, as well as lower prices for farm animals.

Louisiana Cane Sugar

Louisiana produced 324,431 tons of sugar and 6,454,388 gallons of sirup from the cane harvested in 1921, according to the final report issued by the United States Department of Agriculture. This is the largest sugar crop in ten years. Production in 1920 was 169,127 tons of sugar and 4,639,885 gallons of sirup.

Lower Construction Cost in Roadway Bids

Confirmation of the predicted lower level of prices for road construction this year is found in the reports on bid prices of 286 miles of Federal-aid roads received by the Bureau of Public Roads of the United States Depnrtment of Agriculture. The average cost per mile on some of the types of roadway, including the cost of grading nnd drainage were: 78 miles of gravel at $9,150 a mile, 46 miles of concrete at $29,000 a mile, 17 miles of hituminous mncadam at $25,200 a mile, and 23 miles of bituminous concrete nt $25,000 a mile.

Special for Saturday

A 25c can of Violet Dulce Talcum Powder for 13c. Saturday only. Metcalf's Drug Store.—adv. 21t1.

Wo have a number of bicycles, all new, that we will sell at bagarin prices. See us before buying. Lakeway Garage, Block & Burns.—ndv. 13tf.

First Church of Christ Scientist

Sunday service at 10:45 a. m. subject, "Ancient and Modern Necromancy nlias mesmerism and hypnotism, denounced.

Sunday school at 12 o'clock.

Wednesday evening service at 7:45.

Reading room open Tuesday, Thursday and Saturday, 2 to 5 p. m. The public is cordially invited to visit our reading room and attend our services.

Hemstitching done: To my patrons. I am back again in your city and will be pleased to do your work on graduating gowns, bridal trousseaus, linens of all kinds and blouses. Mrs. Berry, 202 State St. Charlevoix. adv. 21t1.

If you nre looking for bicycles or velocipedes for the children; you will find a full line here. Benj. Brown Auto Sales.—adv. 21tf.

Notice of Special Assessment

To Arthur L. Fitch, Pearl G. Fitch, Mannus J. Bonner, Estate of Elizabeth L. Fitch, deceased, Jennie E. Hampton, Minnie J. Smith, Mary J. Wyers, Katherine Galbraith, Allan M. Wilkinson, Mary N. Paddock, R. M. Burr, William H. Block, Charles Godchaux, Hamilton Moses, Daniel Williams, Blanche Keiler, Jennie Gail Vandermade, Alice S. Plaut, Mary J. Rice, Arthur W. Schlesinger, Adele M. Schlesinger, Dorothy Clarke, Alvin D. Goldmnn, Frank Lamphear, David Mny, Moses Schoenberg, Julia Scott, and all other persons interested:

TAKE NOTICE, that the roll of the special assessment heretofore made by the Board of Special Assessors for the purpose of defraying that part nf the cost which the council decided should be borne by special assessment for the construction of a sewer in Lewis Street north of Petoskey Avenue; thence along Auld Avenue to the south line of Lot 28 of Crouter's Addition to the City of Charlevoix; thence west at right nngles to Auld Avenue to the line of the Michigan Avenue Sewer as now constructed, including all laterals manholes, cntchbasins and attachments according to the plats, plans, diagrnms and specifications therefor is now on file in my office for public examination.

Notice is also given that the council and board of special assessors of the City of Charlevoix will meet in the Council Rooms in said city on Monday, the 5th day of June, 1922, at eight o'clock p. m. to roview said nssessment, at which time and place opportunity will be given all persons interested to be heard.

Dated, May 16, 1922.

Chnrles H. Lnmphear,
City Clerk.

20t2.

Lot us repair that bicycle. Full line of repairs, tires, etc. Lakeway Garage, Block & Burns.—Adv. 13tf.

COUNCIL PROCEEDINGS

Council Chambers, May 22, '22.

The common council of the city of Charlevoix met on the above date. Mayor Bergeon presiding. Alderman present: Bridge, Hallett, Levinson, Livingston, Marshall and Wood.

Minutes of the meeting held May 15, 1922, were read and approved.

Moved by Ald. Wood, seconded by Ald. Bridge, that the communication from L. R. Smith and family, be received and placed on file. Motion carried.

Moved by Ald. Levinson, seconded hy Ald. Wood, that the offer nf M. B. Honker & Son for the rent of a team at $2.50 per day from May 1st, 1922 to May 1st, 1923 be accepted. Motion carried hy following aye and nay vote. Ayes, Bridge, Hallett, Levinson, Livingston, Marshall and Wood. Nays none.

Moved by Ald. Livingston, seconded by Ald. Hallett, that the clerk publish a notice requesting property owners abutting on Round Lake to connect with sewer by July 1st, 1922. Motion carried.

Moved by Ald. Wood, seconded by Ald. Marshall, that the bids on water works bonds be referred to the finance committee for compilation. Motion carried.

Moved by alderman Bridge, seconded by Alderman Livingston; that the bid of Detroit Trust Company for the total issue nf water works extension bnnds be accepted in accordance with the terms thereof, nnd the Mayor and City Clerk be authorized to endorse such approval on the bid as received. Motion carried by following aye and nay vote. Ayes, Bridge, Hallett, Levinson, Livingston, Marshall and Wood. Nays none.

Moved by Ald. Bridge, seconded by Ald. Levinson, that bid of R. R. Brenner & Son for construction of water works be referred to the water committee for their consideration. Motion carried.

The finance committee submitted the following report. Having examined the following bills aggregating $5,901.52 find them correct and recommend they be allowed.

Contingent Fund

A. Bergeon, board review..	24.00
A. L. Fitch, board review..	24.00
Grover Geneit, board review	24.00
E. B. Ward, board review..	24.00
Nat Burns board review....	24.00
D. F. Meech, board review..	24.00
Charlevoix Courier, printing.	51.95
M. A. Levinson & Co., sup..	1.40
R. M. Bnbcock, sup.....	10.00
City Treasurer, postage....	1.00
Burroughs Adding Machine services.....	5.85
Elmn H. Cook, sal.....	27.50
John Cook, sal.....	17.50
D. S. Payton, sal.....	70.75
W. E. Parmelee, con. lab. ..	216.65

Sewer Fund

Charlevoix Courier, printing.	4.00
Grover Geneit, spec. As....	6.00
D. F. Meech, Spec. As.....	6.00
H. D. Marshall, con. lab.....	44.50
H. D. Marshall, con. lab. ..	35.00

(Continued on page 6)

We have a number of bicycles, all new, that we will sell at bagarin prices. See us before buying. Lakeway Garage, Block & Burns.—adv. 13tf.

Have you thought to protect your winter clothes Do it with moth balls. For sale at Metcalf's Drug Store.—adv. 21t1.

TRY OUR TENNIS SHOES AND SLIPPERS

fitted with "Evercool Insoles"

We have a complete Line for Men, Women and Children

The price is right, the stock is new; Come in and see what you can do.

Mayer Shoe Store
JOHN SLEZAK, Prop.

FREE!

Here's value with capital "V"—an average saving of 15 per cent! For a limited time—FREE—with each Vacuum Cup Tire purchased,

One "Ton-Tested" Tube
of Corresponding Size

Vacuum Cup Tires never were better—regular tread of extra thickness, compared with ordinary makes, plus extra plies of highest quality fabric, plus the extra tread of hundreds of heavy, nonskid Vacuum Cups.

Don't delay—get full equipment for the season and a FREE "Ton Tested" Tube with each regular Vacuum Cup casing — right now.

The latest price liat will agreeably surprise you. Get a copy of it from us today.

BLOCK & BURNS
CHARLEVOIX, MICH.

GUILD'S STRAIN of.
WHITE WYANDOTTES

Twenty-two years nf systematic breeding by L. R. Guild of Rockwood, Ont., and records won at government contests have proven this to be one of America's greatest egg-laying strains.

I started in 1920 with stock from the very best pens of the above mentioned breeder and have spared nothing in order to maintain this standard.

Our price is very reasonable

15 Eggs for $1.00

This offer Is good until July 1st

Arthur L. Guild
R 2 Charlevoix Phone 240F11

For Ten Dollars and Ninety Cents—*This 30 x 3½ Usco*

THE 30 x 3½ tire situation today is just this—

The man who buys an USCO at $10.90 is justified in believing that his money is going farther in tire value than it *ever has gone or could go* before.

Naturally he appreciates the quality of USCO. That was established *long ago.*

It is still fresh in his mind that USCO *led the national market* into the $10.90 price range.

* * *

The makers of U.S. Tires *always* intended the 30 x 3½ USCO to be the highest value in its field.

At $10.90 it creates a *new classification of money's worth.*

United States Tires are Good Tires

Copyright 1922 U.S. Tire Co.

United States Tires
United States Rubber Company
Fifty three Factories — The Oldest and Largest Rubber Organization in the World — Two hundred and thirty-five Branches

30 x 3½ USCO $10.90 No War-Tax charged

Where you can buy U.S. Tires:

H. B. WOOD
CHARLEVOIX, MICHIGAN

Will Outwear a Leather Shoe

Men's Women's and Children's

$2.10 to $2.95

Campbell's Boot Shop

Next to State Bank

CHARLEVOIX COURIER

Issued every Wednesday at CHARLEVOIX - MICHIGAN

DuBois & Usher, Publishers

A. J. Usher, Editor and Business Mgr.

Courier Building Van Pelt Place

Advertising Rates

For advertising rates apply for schedule.

Notices of church or lodge, socials and entertainments, where admission is charged, regular rates.

Obituary poetry, regular rates.

Card of Thanks, 25 cents.

TERMS OF SUBSCRIPTION

One Copy, one year.....$2.00

One Copy, six months.....$1.00

One Copy, three months..... .60

A NATIONAL ISSUE IN MIHIGAN

The bitter struggle now going on in Michigan over the nominotion of a Republican candidate for the United States senate should be n matter of national even more than of state interest.

Locally it is a battle between Senator Townsend, with a record of nineteen constructive years in congress, and Representative Kelley, whose chief elaim is the support of Henry and Edsel Ford. Nationally it is a battle between a man responsible for such constructive action as the advancement of the St. Lawrenee seaway, and the national highway projects, on the one hand, and on the other the man responsible for the Eagle boat fiasco and River Rouge scandal, who now is seeking to obtain Musele Shoals for privute profit at a price which would take scores of millions of dollnrs from Americnn taxpayers during the life of his proposed lease.

Mr. Ford is seeking to put into the senate a friend who probably would not ask embarrasing questions about tho $29,000,000 wur profits which the mnnufacturer's biographer says was returned to the government, but which was not. He is seeking to elect a friend who would give senatorial support to the purchase of Muscle Shoals plunts at less than junk valuation. To accomplish this he tries to pin upon the constructive candidnte responsibility for the senate's acceptanee of Truman H. Newberry, who defeated Mr. Ford for the toga. If the Ford argument were applied successfully to the whole senate it would put the majority of that body on the street.

Such is the issue of the campaign for publicity purposes, hut in reality it is not the issue. The real issue is whether Mr. Ford can name a senator dependent upon him ugainst a senator with such a constructive reccrd as that of Townsnd. If Michigan so prostrates itself at the feet of its richest inhabitant other states may be expected to feel the influence of his money, his vast business interests, and his great organization, with similar results. If that follows, the $29,000,000 war profits, the profits aecruing to him from the River Rouge development, and the millions of dollars to be derived from his Muscle Shoals program during the term of his proposed lease, might look like small change.

The Michigan election is of national import.—Chicago Tribune.

JACOB'S

FRIDAY & SATURDAY

Toilet Soap 10c kind	08c
Barley one pound	07c
Kitchen Cleanser ona can	08c
Kitchen Cleanser twe cans	13c
Broken Rice 5 pounds	25c

H B. JACOBS

PHONE 179

WHERE BONUS MONEY GOES

"Whnt are you doing with your compensation?'" was asked of 109 former service men who had received as bonus money an average of $165.23. The replies showed that 16 per cent went on savings accounts, 24 per cent on debts and 10 per cent on payments for homes. Those were three largest percentages. Next after them cnme doctor bills, for which went 9.4 per cent. This seems n strunge and unwarranted item—surely Unele Sam should have looked out for that. Or was it perhaps not for themselves, but for their families?

Then eame stocks and bonds, 0.2 per cent; elothing for women, 2.3 per cent; furniture, 7.08 per cent; presents for mother, .002 per cent; books, .002 per cent; and taxes, .0043 per cent. Children'a expenses took 1.21 per cent; marriage expenses, .06 per cent; new business, 2.15 per cent.

On the whole it's a pretty respectable outlay. Tha saddest item is that 24 per cent on debts, and the most cheerful the 32.2 per cent which repreaents savings and investments—unless one regards the wife or the new baby or the present for mother as finest of all things in the world to have ready money for.

The city of Sturgis, St. Joseph county, boasts of the lowest tax rate in the country. A few years ago tha city built a hydro-electric plant on St. Joseph river fourteen milea from tho city. Last year the city cleaned up $40,000, which is used to pay the operating expensea of the city. Tho city is operating under the commission form of government. Thia is an instance of what can be done where the natural resources are conserved and developed.

FAMOUS UNCLES IN FICTION

Up to About Thirty Years Ago Mrs. Stowe's Hero Might Be Said to Be Favorite.

Who is the most famous uncle in literature? Thirty years ago only one answer could have been given. It would have been "Uncle Tom," who dwelt in the world-renowned "cabin," and whose sufferings did much to hasten the emancipation of his fellow slaves, London Answers states. He was only an "uncle" by courtesy, just as many an old woman is addressed as "granny" who has no other claim to that title except age.

Almost as well known today is another "uncle by courtesy," also a negro. This is the immortal "Uncle Remus," whom Joel Chandler Harris depicts so blissfully as relating to a little white boy the fanciful doings of Brer Rabbit, Brer Fox, Brer Terrapin and Brer Bar. Uncle Remus is a universal favorite, and all the children are his nephews and nieces.

Probably the most humorous uncle in literature is that Uncle Podger who hangs a picture in J. K. Jerome's "Three Men in a Boat;" whilst undoubtedly the most saturnine is Uncle Ralph Nickleby, in Dickens' masterpiece, and the most horrible that frightful old miser uncle of David Balfour, in Robert Louis Stevenson's "Kidnaped."

The creator of Sherlock Holmes has a very attractive uncle in the best of his French novels, "Uncle Bernac," and those who are above military age will recall the long-suffering "Uncle Harry," who endured a week's misery with "Dodge and Toddy," in that once world-read book, "Helen's Babies."

HERE'S A BUDDING NOVELIST

Indiana Youngster May Yet Add to Long List of State's Successful Authors.

Ellis Hunter has a seven-year-old son, Lyman. Several days ago Lyman's teacher announced that all the pupils in the room were to write an original story. Mr. and Mrs. Hunter observed their young son lying on the floor pondering heavily on his contribution to Indiana's well-known stock of made-in-Indiana literature. When, at last, the job was done, the proud parents discovered that their youthful author had written a stirring narrative called "Jim and John." And here was Lyman's story:

"One bright summer day Jim and John were playing in the dark. They herd a noise in the house. So they went in. They were all alone. They saw a burglar. They tip toed up stars together for there gun. When they got up there they saw another burglar. So they tip toed around the other way and got a gun. Then they went down stars and shot that burglar. Then they went up stars and shot the other burglar and got all the things they had stolen. When their mother came home the boys told the hole story and they lived happy ever after."—Kansas City Star.

Weigh Elements of Universe.

Atomic weights of nearly forty of the ninety chemical elements from which the universe is built have been determined by Prof. Theodore Richards and Prof. Gregory P. Baxter, according to announcement by Harvard university.

The figures were issued after 35 years of experimentation, and some of the data is being used by thousands of chemists throughout the world, the report says.

Among the facts discovered was that iron and nickel from meteorites have the same atomic weights as iron and nickel from the earth, indicating the unity of the universe. It was also found that silver and copper, wherever dug, are of constant weight, but that there are two weights of lead, that from radium materials being lighter than the ordinary kind.

Keeping Car's Temperature.

It is desirable during the transit of fruit in a refrigerator car to know the precise temperature in different parts of the car, for this temperature is seldom the same throughout the interior of the car. For this purpose the Department of Agriculture has now in use an instrument which is described in Popular Mechanics Magazine. It has twelve resistance thermometers for recording the temperature at twelve different parts of the car. The instruments are connected by a cable to a twelve-point plug that fits a socket on the recording box, so that a circuit can be established with any of the twelve thermometers. The exact temperature is shown on a register in one corner of the box and a chart shows the location of each thermometer.

"Moll Cutpurse," Notorious Thief.

Mary Frith, sometimes called "Moll Cutpurse," a notorious thief in the time of Charles I (1625-1649), died of dropsy at the age of seventy-four. She possessed great physical strength, and frequently assumed man's attire. Having on one occasion held up Lord Fairfax on Hounslow heath, she was captured and sent to Newgate, but escaped by means of bribery.

Titled Women in "Movies."

Among the women of the English aristocracy who have become motion picture actresses are Lady Diana Cooper, daughter of the duke of Rutland; the Hon. Lois Stuart, daughter of Lady Allington; Miss Poppy Wyndham, daughter of Lord Inchcape, and Lady Eden.

Subscribe for the Courier!

KNICKERS

We are prepared to supply the demand for this popular garment, made up in

Khaki, Tweed & Palm Beach Material

Both Ladies' and Men's

Price **$3.75** to **$7.50**

M. A. Levinson & Co.

Graduation Gifts

We have a very select line of appropriate Gifts for the Boy or Girl Graduate

BOOKS

Latest Fiction

$1.75 to $2.00

Popular Copyrights

at 75c

Gift Stationery

in Beautiful Boxes

Crane's Sylvan, Betty Jane, Highland Linen, Lustre Lawn etc.,

25c to $5.00

PERFUMES

and Toilet Waters, Vanity Cases & Combination Sets

in exquisite packages.

Roger & Gallet's Djer-kiss, L. Origin, Mary Garden, Azurea, Lazell's Nylotis, Ben Hur, Adoration, Etc.

15c to $10.00

Safety Razors

Gem, Gillette Auto Strap Eveready

$1.00 to $5.00

Eversharp Fountain Pens and Pencils

The Wahl Tempoint the Companion Pen of the Eversharp Pencil. We carry these pens in a large variety of Unbreakable Cases these are much superior to the old type Hard Rubber Case that is easily broken. We have them in Sterling Silver, Silver and Gold Filled 10k in handsome gift boxes. No extra charge for box. Engraving Free.

$2.75 to $20.00

French Ivory

We have the plain and DuBarry design. Trays, Combs, Mirrors, Hair Brushes, Hat Brushes, Razor, Strops, Buffers, Shaving Sets, Cuticleknives, Soap Boxes, Button Hooks, Talcum Jars, Cold Ceam Jars, Perfume Bottles, Pin Cushions, Clocks, Jewel Boxes, etc.

25c to $25.00

Vanity Sets

Manicure Sets

Toilet Sets

Writing Sets

Pen and Pencil Sets

$2.00 to $20.00

CANDY

Park & Tilford

Gilberts

Johnstons

Mavis in Dainty Gift Packages and Bottles.

50c to $5.00

Hand Tooled Leather

Card Cases, Purses, Hand Bags, Memo Books, Blotters, Shopping Lists, Beauty Boxes, Manicure Sets, etc.

50 to $15.00

EASTMAN KODAKS

—AND—

BROWNIES

$2.50 to $35.00

Kodak Albums

Hand Tooled Leather, Keratol, Cloth, etc.

25c to $5.00

FESSENDEN, The Druggist

EPWORTH LEAGUE

The supreme force for growing a character is personal devotion to Jesus Christ.

Next Sunday we study our fourth lesson on "Growing a Character."

Rev. H. R. E. Quant, Laura Brown, Vera and Lucile Belding attended the Grand Traverse District Convention at Bellaire last Friday and Saturday.

Friday, May 26, at 7:30 p. m. is the date for the annual election of League officers. All members are urged to be present.

Character means the choice of God's will, day in and day out, for the whole length of the winding way of life.

Improvements on I. O. O. F. Block

A new plate glass front will soon be placed in the I. O. O. F. building, occupied by Metcalf's Drug Store, which will greatly add to the appearance of the store as well as a much needed improvement. The work will be completed within the next ten days.

Are you a Courier subcriber. If not, why not?

TRADE AT THE STORE WHERE THE PRICE IS RIGHT

Shop around---ask for prices at all Charlevoix stores. Then you will know for yourself where to do your trading. And we believe the result will be that a big per cent of your trading will be done with us.

We Make Prompt Delivery

No matter how large or how small the order may be---we will deliver it to any part of the city right at the minute you want it.

Remember us when in need of Fruits and Vegetables

Brady & Shapton

We pay the highest market prices for Butter, Eggs and Poultry

DRY GOODS SPECIAL

FOR

Friday and Saturday

May 26th and 27th

VOILES

40 and 50c Voiles 35c
60 and 65c Voiles 50c
75c Voiles 60c
$1.00 Voiles 79c
$1.25 Voiles $1.00

GROCERIES

25 lbs Sugar $1.70
Bulk Raisins, lb ..... 22c Bulk Currants, lb ... 17c
Seven pounds Rolled Oats 25c
4 lbs Rice ..... 25c 6 lbs broken Rice .. 25c
Four pounds Pearl Barley 25c
Large can Carolene Milk 7c
Bacon, per lb 25c
24 1-2 lbs W. R. Flour 95c
Good 65c Broom 45c
Men's Work Skirts, ... 68c and 88c
10c plug Tobacco 8c

A. E. MASON

CHARLEVOIX, MICH.

LOCAL NEWS BRIEFLY TOLD

Get the Habit—Read the Courier

L. A. Moon made a business trip to Petoskey Tuesday.

E. J. Nordquist of Flint, arrived in the city on Saturday last.

Leon Miller of Petoskey, was in the city Monday on business.

Earl Young left Sunday for Detroit on a few days business trip.

"Bill, the Hatter" arrived in town Monday for the summer months.

Born, Wednesday, May 17th, to Mr. and Mrs. John Zeitler, a baby boy.

Born, Wednesday, May 17th, to Mr. and Mrs. Leo Powers, a baby girl.

Born, Wednesday, May 17th, to Mr. and Mrs. Homer Brady, a baby boy.

Mr. and Mrs. Sam Rose returned Friday after a weeks stay in Grand Rapids.

Jesse Peterson of the Petoskey Grocery Company, was in the city Monday.

Ed. O'Neil and son Louis left Thursday of last week for Alabama on business.

Fred Clark, of Evanston, Illinois, was in the city Monday and Tuesday on business.

Mr. and Mrs. Clinton Cooper left Friday for Saginaw to visit relatives for a short time.

E. A. Ruegsegger of Boyne City, was in the city Monday on business at the court house.

Judge Frederick Mayne spent Thursday of last week on the Jordan River trout fishing.

Mrs. E. M. Berry, of Grand Rapids, arrived Monday to spend the summer in this city.

Mont Withers returned Friday from Grand Rapids where he spent a few days on business.

E. N. Henderson, court stenographer, of Cadillac, arrived Sunday to be here during court session.

F. M. Harris, attorney from Boyno City, is in the city this week taking care of court matters.

Wm. J. Pearson of Boyne Falls, was in the city Tuesday, called here by business at the court house.

Mr. and Mrs. W. E. Hampton, of Ann Arbor, arrived Monday by auto to spend a few weeks in this city.

The infant child of Mr. and Mrs. James Block of this city died Monday evening.

Dr. F. F. McMillan made a business trip to Traverse City Wednesday of this week.

George Finucan and Mason Rose drove to Grand Rapids Monday on a few days business trip.

Miss Caroline Ball left Wednesday for Pellston, to spend a few days with relatives and friends.

Miss Carrie Pappin left Saturday for Detroit after spending a few weeks in the city with her mother.

Mrs. Olive Nowland returned on Saturday last from Flint, Michigan, to spend the summer months in this city.

E. L. Eggleston of the Fidelity and Casualty Company of New York, was in the city Thursday on business.

Miss Sarah Wyers returned Wednesday from Detroit to spend the summer with her mother, Mrs. Mary Wyers.

Ed. Zeller of Cleveland, Ohio, arrived Friday to take up his work as cleaner at Cartier's Taylor Shop for the summer.

Mr. and Mrs. I. Rheinhart of Petoskey, visited Mrs. Rheinhart's parents, Mr. and Mrs. H. Koffman of this city, Sunday.

Mothers of Lincoln School don't forget the last meeting Thursday, May 25th. All come and help plan for our big picnic.

George Kelderhouse of the South Manitou Coast Guard Station arrived Monday, to spend five days with his family in this city.

Mrs. John Diebel of Saginaw arrived Thursday to spend a short time in the city with her daughter, Mrs. Mason Rose.

Mr. and Mrs. H. A. Adams of Petoskey, are spending the week with Mrs. Adams parents, Mr. and Mrs. James Saunders.

Mrs. H. W. Widdifield, Mrs. Roy France, Mrs. Ray Faulkner, and Mrs. Morris Ackert drove to Petoskoy Thursday of last week.

Mrs. Lisle Shanahan returned Friday from a three weeks visit with friends and relatives in southern Michigan and other states.

Miss Benona Bartlett left Saturday for Grand Rapids, after spending a short tmo in the city with her mother, Mrs. B. L. Bartlett.

Mrs. Sarha Emrey returned Friday from Detroit where she has been visiting her daughter, Mrs. Tom Lalonde, for the past few weeks.

P. E. Vandermade, of Traverse City, northern Michigan representative of the Mutual Life Insurance company, was in the city the first of the week.

Clarence Wright, Supt. of Young People's work in Religious Education in the state, will be at the county Sunday School Convention at Boyne City, May 31st.

Mrs. J. M. Bogart, who haa been visiting her son, James Bogart, of this city, for the past several weeks, returned to her home in Kingsley, Michigan, Tuesday.

Mr. and Mrs. Robt. Bridge, Miss Irene Holechek and Alfred Jones of the Charlevoix County Bank drove to Traverse City Wednesday of thia week to attend the Banker's Convention in that city.

Superintendent C. A. Rice and V. Y. Tuttle, teacher in the local high school, drove to Manistee Saturday to attend the semi-annual convention of the North Western Michigan School Men's Roundtable.

A. Buttars and wife, who have been spending the winter months in San Diego, California, returned to their home in this city Monday. They visited at Traverse City and other points on their return trip.

Miss Maggie Colter returned Sunday from East Jordan, where she has been visting her nephew, Clarence Bowman, who was seriously injured two weeks ago, when several logs fell on him breaking his arm and hruising his body.

Mrs. Perry Mason, who is a student of the University of Michigan, had the honor of making the honorary society Phi Beta Kappa. Her husband, Perry Mason, won the honor of the Phi Beta Kappa society last year. Mr. Mason and wife are to be congratulated.

Miss Wahneta Herrington, accompanied by Mrs. Otto Herrington and son, Bobby Otto, drove to Kalkaska Tuesday. Miss Herrington, a recent graduate of the E. B. R. school of Dramatic Art, is giving an evenings entertainment in behalf of the Senior class at the High School Auditorium.

Commencement Gifts

Nothing would be more appreciated than a lavalier, beads, ring, neck chains. See our line before buying. C. R. Bellinger.—adv. 21t1.

ARRANGING FOR OPENING SEASON

Charlevoix Hotels Look For Good Season

Charlevoix's leading summer hotels are undergoing their annual cleaning up and within the next week practically every one of them will be in readiness or their opening days, at various dates during the month of June.

The first among the exclusive summer hosteleries to open will be the Hallett's Inn, which will open its doors to the public on June first. This will be the second year for this hotel under the management of I. L. Hallett.

The Hotel Hallett, J. J. Hallett, manager, will open on the seventh of June, on the day the first resort special arrives. A number of guests are expected on this date.

The Charlevoix Beach Hotel, under the management of Irene Bois Sears, will open on the 15th of June and the Belvedere about the 20th.

The Inn will again be under the efficient management of A. I. Creamer, and has set July 1st, as its opening date. Mr. Creamer reports his 1922 bookings to average with previous seasons.

There is no doubt that Charlevoix will he as well patronized this season as ever, as reports from all sources indicate that the usual number are planning on spending the summer here.

Earl Solomon Dead

Word was received Wednesday morning by O. A. Solomon, of the death of his son, Earl, who had been ill for some time from tuberculosis. The information came through Mrs. Earl Solomon, from Chicago. Earl had been at the government hospital at Fort Sam Houston, Texas.

COURIER BARGAIN COLUMN.

Courier Want Advs. are One Cent per word per insertion. Minimum charge is 20 cents per insertion, for anything under 20 words. All Want Advs. are strictly cash in advance except to those who have ledger accounts. Please remember this when sending in your copy.

HELP WANTED

WANTED—Man to work on farm. Ecklund Bros.—phone 167F2.—adv. 20tf.

FOR SALE—MISCELLANEOUS

FOR SALE—Tomato plants, astors, pansies and other flowers. Hill Crest Garden, Albert Edwards, Phone 18. adv. 21t2.

FOR SALE—Several articles of furniture. Inquire Arthur Hamlin, 225 Clinton St. corner Clinton and Grant. 21t2 pd.

FOR SALE—Good baled hay. C. Nielson, Ironton, Mich. 21t1.

FOR SALE—Reed baby carriage as good as new, bought late last summer, sell cheap. 106 Robinson Ave. 21t1 pd.

FOR SALE—Largo willow baby cab as good as new. Cheap if taken at once. Call or write Clifford Peters, R. F. D. No. 3. adv. 21t1 pd.

FOR SALE—Several windows and screen. Inquire 223 Clinton St. 21t1.

FOR SALE—Peerless water motor washing machine, collapseable go-cart, electric reading lamp. All in first-class condition. Inquire 1212 State street, Phone 188.—20tf.

FOR SALE—Gelding, 9 years old, weight 1400; gelding 6 years old, weight 1000. Both good work horses. Ecklund Bros., route 2, phone 167f2.—20tf.

FOR SALE—Vegetable and flower plants. Tomatoes in variety—cabbage, early, mid-season and late; Celery, Cauliflower, Egg Plant, Sweet peppers. Pot grown flower and vine plants. Place orders now and have reserved. The Gardens of Mokoton. Emerson W. Price, Ironton, Mich.—adv. 19 t6 pd.

FOR SALE—Dodge Roadster, nearly new, in perfect running order. Frank Bird, Rt. 3, phone 78f3. 18 tf.

FOR SALE—Lot 22, Mason's addition, Wood street. Write W. R. Coats, 331 Forest St., Flint, Mich. 18t5.

FOR RENT

FOR RENT—In first class location, 204 Lewis street, Charlevoix, good house, furnished, eight rooms. For rent from June 15th to October 15. Write "R. S." care Courier. 16tf.

FOR RENT—Furnished rooms for light house keeping also for rent, by week. Phone 567. 601 State St. 20tf.

WANTED MISCELLANEOUS

WANTED—Two ladies desire accommodations for the summer in private family, small resort or hotel. Prompt reply with full particulars will be appereciated. Write "I. S.," care The Courier. 20t2.

WANTED—Competent girl or woman for general housework, no washings. Phone 206. Mrs. John H. McCann. 21t1.

LOST

LOST—Set of wrenches on Petoskey Avenue last Thursday. Finder please return and receive reward. Tony Novotney, 525 Petoskey Avenue.—adv. 21t1 pd.

LOST—Black and white Beagle hound pup. Liberal reward for its return. Harry Hooker at Hooker's Livery Barn. 21t1.

FOUND

FOUND—A rubber boot. Inquire E. H. Clark, Rt. 1, East Jordan. 21t1 pd.

OPENING OF
Information Employment Bureau and Gift Shop

Miss Adeline S. Holly, will open the Information, Employmeot Bureau and Gift Shop, Saturday, May 27th.

Fine line of stamped goods and latest gift novelties for graduating presents.

J. L. CRANE, Inc.

We have just received another shipment of Men's

59c Holeproof Sox

In

Black, Gray, White and Brown

To Sell at

29c Pair

59c Hose for 29c

HAVE THE

Charlevoix County Nursery Furnish You Evergreens

NOW IS THE TIME TO PLANT

We have a large stock and variety. We render service that no other Nursery can give you.

One hour after you order has been dug, it will be delivered.

We guarantee that your purchase will live. And until June 15th, a special representative from Chicago will supervise the planting without charge, if desired.

Also order other trees and shrubs, of which we have a large and choice variety, now, for fall planting.

Visitors are welcome.

GEO. McMULKIN, Manager.

Phone 171 F32. **Ironton, Michigan.**

NEW PALACE THEATRE

Especially Good Attractions For This Week

3-DAYS-3 VARIETY PLAYERS STOCK COMPANY

MAY 26-27-28

Friday Night--
"The Great Awakening"
A Comedy-Drama. Also a feature picture Ethel Clayton in "SHAM."

Saturday Night--
"Patsy Comes to Stay"
and Selects special picture in six reels, "CONCEIT." Scenic beauties and strong cast

Sunday Night--
Variety Players will play
"Over the Hills to the Poor House"
And the special picture "Conceit" repeated
Special admission prices for each night of 20 and 40c, tax included

Two shows for less than the price of one. As the Variety Players have never charged less than 50c in playing their productions without picture.

Tuesday, May 30th

Paramount presents
THOMAS MEIGHAN
in
"Civilian Clothes"

A delightful Comedy romance. An all-wool romance, lined with silk and stitched throughout with laughter.

Also a Bruce Scenic Reel, "Old and New England."

Wednesday, May 31

Paramount presents
W. S. HART, in
'Cradle of Courage'

He risked his life to smash the gang that used to call him pal. For a great love had turned him from crook to cop. A story athril with the big deep things that stir human hearts.

Also the Sixteenth chapter of the "Winners of the West."

COMING---Saturday and Sunday, June 3-4, "INSIDE THE CUP"

HIGH MARK SET BY RELIEF OFFICE OF AMERICAN LEGION

The American Legion of Michigan leads the nation in obtaining financial justice for veterans of the World War. Since October, 1919, it has collected $6,535,540 in claims from the federal government, according to reports just completed

Some of these claims were $10,000 insurance items—sums of money which were due the families of veterans, but which they would not have obtained except after great delay except for the Legion. More than 12,000 men have benefited through this work.

DR. FRANK B. BRODERICK
State Welfare Officer of the American Legion—A Scrapper for the Rights of Veterans.

Leads All Other States.

No other state in the Union, it is said, has done nearly so well for its veterans. Michigan has been organized from the start for this work, under Dr. Frank B. Broderick, State Welfare Officer of the American Legion. In recent months, a large staff has been employed in this work. The total expenses for the work done by the Legion has been $125,513—which is less than two per cent of the money collected.

The money for this great work has been contributed by the people of Michigan. The funds originally were collected during the war by the Michigan Patriotic Fund. Later, they were transferred to the American Legion, to be expended by it in welfare work.

Every Claim in Two Years.

The program of the Legion has been to press all claims with the greatest vigor, and even to employ men to discover veterans who may have had claims but were ignorant of their rights. This policy has naturally been more costly than a more passive one. But it has brought results. And the goal of the Legion is that every veteran claim shall have been uncovered and cared for within a two-year period.

The Legion has had warm cooperation from Michigan's public officials, particularly Senator Townsend whose office in Washington has been of great aid in the pressing of claims. Senator Townsend has personally attended to several hundred cases, many of them being large amounts.

FARM BUREAU NOTES
—By—
B. O. Hagerman

Potato producers on a small scale are each year confronted by a problem in spraying which can only be solved by a high pressure sprayer. The sprayer that will solve this problem, which is adequately controlling leaf hopper and blight, must deliver and maintain a minimum pressure of 160 pounds. A sprayer of this type costs from $150 to $350. This price frightens many of our producers who are growing rather comparatively small areas. Although on three acres of potatoes, a sprayer will pay for itself in a few years, the original inveatment looks large, and is the reason why many men do not have them that would otherwise use them.

To prove the foregoing statement we will use the data obtained from a spraying demonstration held last year in Emmet county. It was found on the Smallstreet Brothers farm near Levering, that over an area of seven acres, sprayed potatoes yielded an increase of 102 bushels to the acre over unsprayed potatoes. With potatoes selling at 50 cents a bushel this would mean an increase of $50 per acre.

Over a three acre area, which

(Continued on Page 7.)

A new line of Children's Bicycles ranging in price from $15.00 up. Benj. Brown Auto Sales.—adv. 21tf.

METHODIST EPISCOPAL CHURCH NOTES

Next Sunday is Memorial Sunday and the morning service is a union of chruchs of the city. This service will be held in our church. Reserved seating will be provided for G. A. R. and W. R. C., Spanish-American war veterans, Sons of Veterans and American Legion. Dr. Paul S. Voelker, president of Olivet College will give the address "Where There is No Vision the People Perish." The Booster's Club booked this speaker for this date in their church not thinking about it being Memorial Sunday. When the conflict was discovered it was arranged that the doctor should speak in our church. We will all welcome this out of town speaker and give him an attentive and studious hearing.

The service will take the following form:

Hymn, "O Worship the King"
Apostle Creed.
Prayer, Rev. Wm. Eldridge.
Anthem, The Choir.
Responsive Reading led by the Pastor of the church.
Lesson, Rev. Charles Rice.
Anthem, The Choir.
Address, Dr. Paul S. Voelker. Subject, "Where There is no Vision the People Perish."
Hymn, America.
Benediction, Rev. C. W. Long.

Sunday School, Junior League, Epworth League and Evening Service regular and at their previously announced respective hours.

The subject for the evening service is "The Nations Call". The pastor gives the address.

Prayer meeting this Thursday at 7:30 P. M. Strangers always welcome.

Barnard services Sunday from one o'clock-to-three. Sunday school and preaching. Bring your children and come with them.

Rev. H. R. E. Quant will give the Memorial Day address at Central Lake, Tuesday, May 30.

The Woman's Home Misssionary Society Convention held at Manistee was attended by Mrs. Frank Metcalf, Mrs. Dr. Auld, Mrs. H. R. E. Quant, Miss Irma Carey and Rev. Qunnt.

At the district Epworth League Convention held at Bellaire last week, Miss Laura Brown was elected first Vice President. The delegation from here was the pastor, Vera and Lucile Belding and Laura Brown.

We have a full supply of "Swat-the-Fly." Metcalf's Drug Store.—adv. 21tl.

COUNCIL PROCEEDINGS

(Continued from page three)

Water Fund

Morris Ackert, sal.	60.00
Earl Bussler, sal.	37.50
Mrs. Earl Bussler, sal.	7.50
Char. Hdw. Co., sup.	1.98
Sentinel Printing Co., print.	8.34
Charlevoix Courier, print.	71.75
City Treasurer, Olney & Usher assignmont	3.00
Hersey Mfg. Co., sup.	32.50
Detroit Lend Pipe Works sup.	38.37
Chas. Heise, freight	1.09
City Treasurer, express.	.95

Park Fund

H. L. Oldham, team and supplies	9.25

Fire Fund

City Treasuer, expreas.	.71
Chas. Heise, freight.	1.31
Chas. Mnrahall, sal.	42.50
Hugh Nelson, lah.	9.00

Police Fund

W. J. Weikel, sal.	45.00

Bridge Fund

O. S. Washburn & Son., sup.	7.75
Char. Hdw. Co., sup.	31.06
Elmer Johnson, sal.	66.50
Pearl Simmons, sal.	40.00
Sanitary Eng. Co., sup.	1.40

Cemetery Fund

Chas. Hyers, sal.	50.00
P. M. Ry Co., freight on car of stone	29.12
John Miller, lab.	36.00
Jake Marshall, lab.	36.00
R. D. Hubble, lab.	36.00
Bud Hull, sup.	23.25
Wood Bros., sup.	59.50
F. J. Fessenden, sup.	2.90
Char. Lbr. Co., sup.	1.15

Highway Fund

O. S. Washburn & Son, sup.	7.46
J. W. Graham, sup.	1.50
Char. Co-op. Assn., coal.	23.75
E. B. Ward, sup.	5.80
Art Alcock, lah.	24.00
Art Alcock, sal.	50.00
Lou Sandle, lab.	36.00
Ben Nowland, labor	34.50
Geo. Olney, lab.	35.50
M. B. Hooker, & Son, team.	69.00
E. B. Ward, team	12.00

Electric Fund

Mich. State Tel. Co., toll.	2.71
Dan Soule, sal.	60.00
M. Plum, sal.	45.00
Bert Freeman, sal.	45.00
M. Plum, exp. to Charlevoix.	7.20
Chas. Heise, freight	9.81
Charlevoix Courier, print.	68.75
Charlevoix County Bank, exchange on bonds	4.50
Fred D. Flye, sup.	38.26
Dan Soule, exp. on line	6.24
J. E. Richards, sup.	15.45
City Treasurer, transfer to new com.	292.92

New Construction Act.

Mich. State Tel. Co., toll.	1.45
C. N. Bridge, sal.	104.17
Neil Kemp, sal.	50.00
Floyd Rice, sal.	45.00
Jesse Sanger, sal.	28.00
Percy Marsa, lab.	36.00
Hugh Kinner, labor	18.00
Chas. Heise, freight	.98
Jim Graham, sup.	1.50
Char. Hdw. Co., sup.	30.68
E. B. Ward, sup.	10.20
Sanitary Eng. Co., sup.	19.74
Chur. Co-op. Assn., coal.	15.20
O. S. Washburn & Son, sup.	215.89

W. Upright Ave. Sewer. L. I. S. F.

H. D. Marshall, final payment on W. Upright Ave. Sewer District No. 27	50.00

Int. and Sinking Fund

City Treasurer, water works Rfd. Bond No. 3 and 4	2000.00
City Treasurer, in. on Bonds No. 3 to 25	546.25
City Treasurer, exchange	2.55

Moved by Ald. Bridge, seconded by Ald. Levinson, that the bills be allowed and the clerk authorized to issue orders for same. Motion carried by following aye and nay vote. Ayes, Ald. Bridge, Hallett, Levinson, Livingston, Marshall and Wood. Nays none.

Moved by Ald. Bridge, seconded by Ald. Levinson, that Mayor and Clerk be authorized to borrow $1,900.00 for interest and sinking fund and $1500.00 for depository at best terms possible on 4 months time. Motion carried by following aye and nay vote. Ayes, Ald. Bridge, Hallett, Levinson, Livingston, Marshall and Wood. Nays none.

Moved by Ald. Brdge, seconded by Ald. Marshall, that electric light committee be authorized to purchase 12 bracket lights to be installed on Belvedere avenue. Motion carried by following aye and nay vote. Ayes, Ald. Bridge, Hallett, Levinson, Livingston, Marshall and Wood. Nays none.

Moved by Ald. Livingston, seconded by Ald. Hallett, that Superintendent of Light and Water be authorized to purchase 1000 feet of 4 inch water pipe. Motion carried by following aye and nay vote. Ayes, Bridge, Hallett, Levinson, Livingston, Marshall and Wood. Nays none.

Moved by Ald. Livingston, seconded by Ald. Bridge, that the council adjourn until Tuesday evening, May 23, at 7 p. m. Motion carried.

Chas. H. Lamphear, City Clerk.

Council Chamber, May 23, '22

The common council of the city of Charlevoix met on the above date persuant to adjournment. Mayor Bergeon presiding. Aldermen present, Bridge, Hallett, Levinson, Livingston, Marshall and Wood.

Moved by Ald. Levinson, seconded by—Ald. Brdge, that the Mayor and City Clerk be authorized to execute a lease with Pere Marquette R. R. Co. for oil storage tank location tank. Motion carried by following aye and nay vote. Ayes, Aldermen, Bridge, Hallett, Levinson, Livingston, Marshall and Wood. Nays none.

Moved by Alderman Livingston, seconded by Alderman Wood, that the proposal of R. R. Brenner & Son of Kalamazoo, Michigan, for the construction of water works in accordance with the plans and specification therefor on file, prepared by Hood, Decker & Drury in the the sum of $33,500 be accepted and that the Mayor and City Clerk be authorized to execute contract for such construction for and in behalf of the city.

Motion carried by following aye and nay vote. Ayes Aldermen, Bridge, Hallett, Levinson, Livingston, Marshall and Wood.

Nays none.

Moved by Ald. Marshall, seconded by Ald. Levinson, that the council adjourn. Motion carried.

Chas. H. Lamphear, Clerk.

If you are looking for bicycles or velocipedes for the children; you will find a full line here. Benj. Brown Auto Sales.—adv. 21tf.

Usa Hygrade, gas filled electric light globes. Evarybody is talking about how long they last. Any kind you want. Charlevoix Hardware Co. 6tf

Notice of Hearing

To the owners of all lands abutting on either side of Prospect Street between Dixon Avenue and Petoskey Avenue, and that part of Petoskey Avenue lying between Prospect Street and the center line of Meech Street as extended, and all other persons Interested:

You are hereby notified that Monday, the 5th day of June, 1922, at eight o'clock p. m. has been fixed as the time when the council of the City of Charlevoix, will meet in the council Rooms in said city for the purpose of hearing objections and suggestions relative to the construction of a sewer in Prospect Street between Dixon Avenue and Petoskey Avenue, and in Petuskey Avenue between Prospect Street and Meech Street according to the plats, plans, diagrams and specifications therefor on file in my office.

B. Y. P. U. NOTES

Next Sunday evening, we have the second missionary meeting of the quarter, in which we will study our "Work in the Phillipines."

Scripture — Matt 13:44-46 and Matt. 16:21-25. Leader, Miss Vada Sanford.

We had a very interesting meeting last Sunday evening, with a little increase in attendance, but there is still room for more and the invitation is extended to all, who do not attend young people's services elsewhere, to come to B. Y. P. U.

Keep in mind, prayer meeting on Thursday evening at 7:30 o'clock. You need prayer meeting and the prayer meeting needs you.

The B. Y. P. U. invites the Epworth League and Christian Endeavor to spend a social evening with them in the church parlors, Friday, June 2. Come, one and all.

Have you thought to protect your winter clothes Do it with moth balls. For sale at Metcalf's Drug Store.—adv. 21tl.

You are further notified that at the time and place above specified you, and all other persons interested may appear and be heard relative to the construction of such sewer; and that the aforesaid plats, plans, diagrams and estimate of cost of such sewer are now on file in my office for public examination.

The district to be assessed for that part of the cost of construction to be borne by special assessment on the lands, and premises benefitted is described as, all lots, parts of lots, lands and premises abutting on either side of that part of Prospect Street lying between the north line of Dixon Avenue and the south line of Petoskey Avenue, also abutting on either side of Petoskey Aveaue between the east line of Prospect Street and the West line of Meech Street.

Dated, May 16, 1922.

Charles H. Lamphear,
20t2 City Clerk.

Bicycle tires and tubes, accessories of all kinds. Let us do your repair work. Lakeway Garage, Block & Burns.—adv. 13tf.

We have a full supply of "Swat-the-Fly." Metcalf's Drug Store.—adv. 21tl.

Hydro Toron Tires

Guaranteed 10,000 miles against Rim-Cuts, Stone-Bruise and Blow-outs.

Made by the Internal Hydraulic Expansion Process, one of the Greatest forward steps in Tire Making. Every layer is Toron Treated, Resulting in a Tire that resists decay in all its forms.

Hydro Toron Tires are as big as cords better than cords, and cost less than cords.

Sold by
C. B. SHELDON
Phone 578 301 Ferry Ave.
Charlevoix

NOTICE!

Troy Laundry Opens for Business Monday, May 29, 1922

Special rates on blankets, rugs and quilts for the month of June. 10 per cent discount on all cash and carry bundles.

Phone 84

JOHN SMITH
is our Cobbler.

If you want an old time repair job
Bring them Here.

Campbell Boot Shop

TALK THAT BUILDS

Do not talk hard times. It is no more to be boasted of than laziness, ignorance or incompetency.

Talk PROSPERITY. Radiate optimism; that is the talk that stimulates sure gowth.

Visit our bank oftener, and absorb its wholesome, enthusiastic atmosphere.

YOU will find it very much worth while.

CHARLEVOIX STATE SAVINGS BANK
CHARLEVOIX, MICH.

W. S. Richardson, President
A. D. Crimmins, Vice President
Archie Livingston, Cashier.
Guy Eccleston, Asst. Cashier

BUSINESS CARDS

ROBERT F. SLOAN
Civil Engineer
230 Bridge Street
Charlevoix - - Michigan

JOHN H. ALBERT
CHIROPRACTIC PHYSICIAN
Postoffice Building
Charlevoix Michigan

R. B. ARMSTRONG
PHYSICIAN AND SURGEON
Special Attention to Diseases of Eye, Ear, Nose and Throat
Priest Bldg. Phone 255

R. L. LEWIS
Attorney and Counsellor
Van Pelt Block
Phone 180
Charlevoix Michigan

DR. F. F. McMILLAN
Physician and Surgeon
Office above Postoffice
Phone 17
Charlevoix :: Michigan

A. L. FITCH
ATTORNEY AT LAW
County Bank Building
Phone 48
Charlevoix :: Michigan

CHARLEVOIX GRANGE
Meetings held 1st and 3rd Monday Night of Each Month in I. O. O. F. Hall at 8:00 p. m.
Visitors Always Welcome

AT THE MOVIES

"Conceit," a new Selznick special, will be the featured attraction at the Palace Theatre next Saturday and Sunday. Made from a magazine atory by Michael J. Phillips, "Conceit" is a drama of society and the wilderness, and is said to tell one of the finest screen stories of the year. Also The Variety Players Stock Co.

Variety Players Coming

In the cast of Variety Players coming to the Palace for Three Nights commencing Friday, will be found Miss Fannie Keeler, who has scored heavily in many well known plays.

Real character actresses are a find, and Miss Keeler possesses the requirements that make such role as "Mrs. Wiggs of The Cabbage Patch" live forever in the minds of those who see it.

Youthful in years,—ample of figure, a gifted dialectician, equally at ease as a colored mammy, an Irish washer-woman or a Colonial Grand Dame, Miss Keeler wins the hearts of her audience from the start, rocks them with laughter or melts them to tears as occasion demands.

The Company also includes Audrey Phelan, Peggy True, Robert Valentine and William H. Belmont as leading players with a strong supporting cast.

Special for Saturday

A 25c can of Violet Dulce Talcum Powder for 13c. Saturday only. Metcalf's Drug Store.—adv. 21tl.

A new line of Children's Bicycles ranging in price from $15.00 up. Benj. Brown Auto Sales.—adv. 21tf.

Orvical for your Chicks. Metcalf's Drug Store.—adv. 21tl.

CUCUMBERS

We are now ready to write contracts for season 1922. Price for Vnt-Runs this season will be $2.00 hundred. Large same as last year. Nubs 30c per hundred. Pickles to be graded by grower. Free seed.

C. B. SHELDON Mgr.
Phone 578 Charlevoix Michigan

Ready to Grow!

Business is coming back—and yours along with it. As better times develop a dependable, helpful banking connection assumes an importance that cannot be over-estimated.

THE MERCHANT, MANUFACTURER, FARMER who has established relationship with this bank finds not only complete facilities, trained organization, and thoro familiarity with the business needs in the country, but finds also careful consideration of his plans and the spirit of cordial co-operation in his interests.

THIS BANK always endeavors to work with as well as for its customers. You are invited to bring your business here.

CHARLEVOIX COUNTY BANK
Nicholls, Buttars & Bridge, Bankers
"THE BIG BANK ON THE CORNER"

Ellsworth Section

The township board were in session on Tuesday of this week.

J. H. Elzinga was at Elk Rapids, on business on Monday of this week.

H. A. Cramer of Detroit, was in town on business on Monday of this week.

Tice Coeling has completed his new house and moved in on Saturday of last week.

The L. A. S. will meet at the home of Mrs. M. R. Nelson, on Thursday p. m. of this week.

Mr. and Mrs. Chris Waldyke of Grand Rapids, visited friends here a part of last week.

Pere Marquette carpenters were doing repair work on P. M. property several days last week.

John Parsons, Sr., has been quite ill for the past few days, but is some better at present.

Mr. and Mrs. August Banowski and Mr. and Mrs. Wm. Samson of Bellaire, were in town on Sunday.

Mrs. Adam Martin and son, Ed. Moblo of Traverse City, spent a part of last week with friends here.

Miss Helen Boss has been entertaining her friend, Miss Stella Anniser of Petoskey, for the past few days.

Mr. and Mrs. Lewis Schafer left on Tuesday of this week on a motor trip to Grand Rapids. He expects to be gone about two weeks.

Plans are under way for the annual banquet of the Antrim county Republican Club, which will be held at Fisherman's Puradise the last of June or the first of July.

The special meetings of the M. E. church closed with the services of last Sunday night and the Evangelist, Rev. Erksine, left on Monday for his home at Evart, Michigan.

The Ellsworth High base ball team won their game at Alden 11-8 score and will finish the season when they meet Alba on the home grounds on Thursday afternoon of this week. Turn out and give the boys support. They will probably need it.

Mr. and Mrs. Albert Parsons, Mr. and Isa Alward, Mr. and Mrs. Clarence Bloomstra and Mr. and Mrs. VanDenberg were guests at the Haskins home at Norwood on Sunday. The Bloomstras and VanDenbergs motored up from Grand Rapids on Saturday and stopped at the A. Parsons' home here on their return trip on Monday.

An ice cream and box social for the benefit of the gymnasium fund of the high school, will be held at the Blue Hall, on Friday night of this week, to which all are invited. The athletic association are still quite a lot in arrears on the gym, and the money derived from this social, will help to make up the deficiency. A good crowd is looked for.

Circulation counts—we have it.

$100 Reward, $100

Catarrh is a local disease greatly influenced by constitutional conditions. It therefore requires constitutional treatment. HALL'S CATARRH MEDICINE is taken internally and acts through the Blood on the Mucous Surfaces of the System. HALL'S CATARRH MEDICINE destroys the foundation of the disease, gives the patient strength by improving the general health and assists nature in doing its work. $100.00 for any case of Catarrh that HALL'S CATARRH MEDICINE fails to cure.
Druggists 75c. Testimonials free.
F. J. Cheney & Co., Toledo, Ohio.

B. J. BEUKER
PHYSICIAN and SURGEON
Office over Blue Store
Ellsworth, Michigan
Office Hours 2-4 p. m. Phone 38

H. L. DAWSON
Funeral Director
Licensed Embalmer
Motor Funeral Car, Motor Ambulance
Twenty-four Hour Service
Harris Blk. Ellsworth, Mich.

Aug. N. Johnson
BOILER WORKS
Manistee, Michigan
Boiler Repairing, Electric Welding, Marine Work a Specialty
PHONE 44
Address all communications to
Aug. N. Johnson
Manistee, Mich.

BUILD HOTEL IN CAMPBELL PARK

L. VanSkiver Soon to Remodel Campbell Home

Ellsworth made its first definite step towards becuming a real summer resort on Friday of last week, when L. VanSkiver became the owner of the Campbell Park property here. This property, situated in the edge of town, is one of the natural beauty spots of northern Michigan as people from all sections can testify. The part purchased by Van consists of about fifteen acres, a natural grove of Elm and hardwood traversed the entire length by the beautiful Orr creek and bounded on the north and east by St. Clair Lake and river, while a splendid gravel road touches it on the south and west.

Mr. VanSkiver will start work this week remodeling the old Campbell home and will erect a dining hall capable of seating in the neighborhood of two hundred guests. He will cater almost exclusively to the summer trade and with the excellent fishing and boating which this locality is noted for, will by next summer in doubt be serving a capacity crowd.

Bicycle tires and tubes, accessories of all kinds. Let us do your repair work. Lakeway Garage, Block & Burns.—adv. 13tf.

MILES DISTRICT

Mr. and Mrs. Leon Kowalski of Charlevoix, spent Sunday with Mr. and Mrs. Gene Miles.

Mrs. Xelle Miles and children of East Jordan, are stnying a few days with her sister, Mrs. Gene Miles while Xelle is in Grand Rapids on business.

Mr. and Mrs. G. LaClair and little daughter, Bee, and Mrs. Sherman and daughter Jennie, of East Jordan, were Saturday evening callers at the Miles home.

Miss Bess LaLonde who is in training in a hospital in Grand Rapids, came last Saturday to spend her vacation with her mother Mrs. Fronk LaLonde.

Mr. and Mrs. Clifford Burnette of Boyne City, Mr. and Mrs. Ira LaLonde and J. M. LaLonde of East Jordan, made a short visit at the Miles home Sunday.

Mrs. Newton Nichols came last week from Spokane, Washington. and is staying with her husband on the Highland Dairy Ranch until they can move in the house they have rented in Ellsworth.

Mrs. Frank Boyd and little sons Lawrence and Russell, left last Friday for an extended visit with her sister, Mrs. James Van Natter, at Nicholson, and her parents, Mr. and Mrs. Dunshee, at McBain.

No better electric light globes than the kind we sell. Try them and see. Charlevoix Hardware Co. 5tf.

ATWOOD

School closes on Thursday.

John VanHouten is putting down a new well.

Albert Harwood went to Grand Rapids, Monday.

Klooster & Company have purchased a new truck.

Harry Bos is the owner of a new 490 Chevrolet touring car.

Harold Stafford laughs—and remarks its a brand new Lizzie.

Several of the Atwood folks attended the special meetings at Ellsworth on Sunday last.

The old state road is almost impassable. Take the lake shore road unless you want to pay some one a dollar to be pulled out.

Use Hygrade, gas filled electric light globes. Everybody is talking about how long they last. Any kind you want. Charlevoix Hardware Co. 5tf.

ROCK ELM

The grangers held a reception at the hall, Saturday night, for the new members.

Miss Violet Gilbert, of Conklin, Michigan, who taught our school two years ago, expects to visit friends in the neighborhood this week.

All the farmers around here are hustling to get their corn planted this week. Oats are looking fine and meadows look quite promising.

HOLINESS CHURCH NOTES

Phelps Holiness Church

Sunday School at 10:00 a. m.
Preaching at 11:00 a. m.
Prayer meeting Wednesday evening 8:00.
Quarterly meetings in charge of Rev. Cliff, May 26-28.

Ellsworth Holiness Church

Sunday School at 1:15 p. m.
Preaching at 2:30 p. m.
Evening Service at 7:30 p. m.
Prayer Meeting, Thursday evening 7:30 p. m. Local time.

WILDWOOD

Mr. Van Huis was in Central Lake on business Monday.

Mrs. Cross and Miss Kate Wilson were callers here Sunday afternoon.

Mrs. Clarence Fales and children are out at the farm for the summer.

Miss Ellen Crawford and a party of relatives motored to Charlevoix on Saturday last.

Mrs. Sarha Emrey is no better of the severe attack of neuralgia she has been entertaining of late.

A nephew of the late Harry Kling of East Jordan, was buying wool in this neighborhoud the first of the week.

Mr. S. W. Miller returned from Traverse City on Friday of last week and is improving nicely since his recent operation.

Mrs. John Crawford and daughter, Miss Ellen, Mr. and Mrs. Jas. Wilson and little daughter, attended Commencement in Central Lake on Friday night.

FARM BUREAU NOTES

(Continued from page six)

represents a typical area in Charlevoix county, this would result in an increase of $150 for the first year. Figures show that with these spraying methods it costs approximately $11 an acre to spray. This includes original cost of spruyer. Deducting $33 as the cost of spraying these three acres we have left a net gain of $117 for the first year as a result of spraying.

The following paragraph may prove interesting. It was taken from a letter from Dr. Nixon of Pennsylvania. Dr. Nixon is the man who bought large quantities of northern Michigan seed, and has had charge of the potato experiment work in Pennsylvania for the last several years.

"This is the fourth year of potato spraying in Pennsylvania with the type of outfits suggested above. (These outfits were high pressure sprayers.) The work has been uniformly successful and very profitable. During this time we have collected data from 3,000 farmers in 55 counties in the state. For the first three years the average increase has been 33 1-3 per cent. This year, the dryest year known since 1875 and the freest from late blight, has given us an average increase of 45.7 per cent, or 74.3 bushels per acre. We consequently are making this statement, and challenge the world to refute it, that proper potato spraying is the most profitable operation in connection with potato culture. The average cost has been $10.56 per acre, and the average increase 56.7 bushels per acre."

The object of the above figures is to enforce upon our Charlevoix county potato growers the necessity of this latest feature in cultural methods. The problem is overcome is the original investment of $150 to $350, according to the size and type of sprayer purchased. Here is the solution:

Several Michigan potato producers are closely following the example of Pennsylvania growers in that they are forming what is known as "Spray Rings." There are different types of these rings being organized. The type seemingly to be most adaptable to our conditions is the one in which four or five farmers go in together and purchase a sprayer co-operatively. The other type, which is on a larger scale, is to sign up at least sixty acres of potatoes, and hire a man to spray them. It is calculated that sixty acres, with from five to six sprayings a season will keep one man busy all the time that weather conditions permit. The following figures are obtained on a spray ring of the larger type:

Cost of Spraying of 60 Acres

Sprayer	$202.50
Copper Sulfate	225.45
Arsenate of Lead	114.80
Lime	40.80
Supplies for Spray	26.78
Express	48.44
Trucking	19.50
Miscellaneous expense	17.62
Telephone and Telegraph	3.39
Labor	170.00
Total	$868.56
Less supplies sold	16.70
	$851.90
Inventory at end of season: Arsenate of lead and Sprayer $150.00	
copper sulfate left over 28.50	$178.50
Net cost of spraying 60 acres	$673.36
Net cost per acre	11.05

There are several high pressure sprayers coming into the county this year, but not nearly as many as should according to the quantity and quality of potatoes we raise.

Your County agricultural agent will be more than glad to discuss further and give more information to any man or group of men who will but let him know of their interests. Write or call him at his office at Boyne City.

Tanlac is a powerful, reconstructive, systemic and stomachic tonic. It tones up the system, restores lost appetite and makes you feel strong, sturdy and well, as nature intended. F. J. Fessenden's. 21tf.

Early Potato Growing.

Although potatoes were cultivated privately in Scotland in the beginning of the Eighteenth century, they were rarely raised in fields before 1735. In 1697 the first Scots writer on husbandry strongly recommended their cultivation in the fields.

Buy your electric light globes of us. Any candle power you may want. They are the best kind. Charlevoix Hardware Co. 5tf

ELLSWORTH CHURCHES

Methodist Church

Sunday school every Sunday at 10 a. m.

Preaching service every Sunday at 7 p. m.

Prayer meeting at church every Wednesday at 7 p. m.

Rev. E. E. Clark, Pastor.

TALE OF HEROISM AND NEGLECT

TOWNSEND VIGOROUSLY PRESSES BILL FOR RELIEF OF ONE OF MICHIGAN'S GREATEST HEROES.

"BRAVEST MAN IN THE WAR"

Washington—Through a bill recently introduced by Senator Townsend of Michigan, one of the most heroic exploits of the World War—and likewise one of the most tragic examples of governmental red tape, toward one of its heroes—has come to light.

It deals with Robert Guy Robinson, of Ypsilanti, one of the two Michigan men to be awarded the Congressional Medal of Honor—the nation's highest tribute to valor in action.

Robinson's military record relates that Robinson as a marine aviator took part in an aerial raid over the German lines, and that as a result of his squadron breaking up, he was obliged either to surrender or to fight his way back to the American lines through a German "circus" of nine Fokkers.

Determined to Fight.

He and his pilot determined to fight. At the first burst of German machine gun bullets, the goggles were shot from the pilot's eyes. Robinson received one bullet in the back and another in the elbow.

But flying fast toward a German salient, the American plane fought its way through the enemy flyers, shooting down two of them. Robinson then hit upon the most daring maneuver of all. He directed his plane directly over the area of the salient where the anti-aircraft guns were located.

Their aerial barrage was a trifle too late to catch his plane, but it so endangered and delayed the enemy pursuers that the Americans gained their vantage, and volplaned to earth within the allied lines. But by this time, the pilot had received wounds from which he died, and Robinson had been struck by four more bullets.

The report of the commander of the Belgian hospitol to which he was assigned is that Robinson was the bravest man whom he encountered during the war.

Honors—Then Neglect.

Citations, honors and medals followed. And then came the governmental neglect of one of its heroes returned to civil life.

Under the law, Robinson was entitled to be retired as a lieutenant of marines, with pay. Inasmuch as he is still disabled, and his parents died while he was in service, he needed that money.

But no notification ever was given him, and the first he ever heard of it was through the American Legion on the day of the burial of the Unknown Soldier.

And—under the law—that was 20 days too late to file his claim!

The Legion took the matter up with Secretary Denby, but the latter was unable to unwind the red tape. However, he is co-operating with Senator Townsend to the fullest degree in having adopted a special act of Congress for Robinson's relief.

Greatest Pleasure in Life.

The wearing of a beautiful kimono was stated to be the greatest pleasure of 980 women of Tokyo, in response to a questionnaire sent out by the Hochi, a Tokyo daily. Attending the theater came next with 720 women calling it their greatest joy. One hundred and fifty women answered "visiting friends" as the greatest satisfaction of life. The more simple-minded 100 maidens replied that "good things to eat" are the greatest sources of their heart's delight. The more sophisticated 50 answered "beauty of nature" as affording them the maximum of pleasure. Only 30 women confessed their greed for wealth.

MAIN BUSINESS OF THE DAY

WHEN MESS CALL SOUNDS AT AMERICAN LEGION HOSPITAL

When a person is suffering from tuberculosis, there are three great necessaries—air, food and sleep. When the patients are former husky young men, put accents on the food. That is what the American Legion does at its tubercular hospital near Battle Creek.

The bed-patients are fed in their rooms of course, but the boys who are still on their feet meet in the dining room for their three squares. No expense is spared to have the food extra-good, and plenty of it. Many cases are recorded of patients gaining 20 pounds within six weeks.

One of the members of the hospital board is Major John Emery of Grand Rapids, past national commander of the American Legion.

OIL STOVES FOR SUMMER USE

It won't be long now before the hot summer days will will be with us, then work in the kitchen over a hot coal or wood range will be a hardship. Many a housewife has ruined her health by being compelled to stand over a hot stove during the summer months cooking the daily meals. Why not buy a

PERFECTION OR PURITAN OIL STOVE

You can cook just as well over these stoves as you can any stove, and the heat will not bother you. We have them in two, three, four and five burners. A gallon of oil will last longer than you think, and they are about the handiest and most convenient piece of household furniture imaginable.

We also have a splendid line of Alladin Enamel Ware—dishes and pans of all kinds and sizes. A new oil burner and a set of enamel cooking dishes will make the wife happy. Think it over.

W. A. BOSS
ELLSWORTH, MICHIGAN

When in the Market FOR High Grade FARM SEED

Come and See Us. We have a Full Line.

Ellsworth Produce Co.
M. R. NELSON, Mgr.
"As soon as you weigh you get your pay."

Ship and Travel Via the Direct Lake Route

Large Modern Steamers
"MANITOU" "MISSOURI" "PURITAN"

MICHIGAN TRANSIT COMPANY
General Offices : CHICAGO, ILL.
Docks Municipal Pier

Special Service During May, 1922
North and South Bound

Sailing for month of May from Chicago will be on dates shown below at 6:00 p. m. (Central Time.

MAY 4th—9th—13th—18th—23rd and 27th

Note: May 9th and 23rd sailings as far north as Harbor Springs only. All other sailings through to St. Ignace and Mackinac Island.

Ask our Local Agent for information regarding South Bound schedules

THE IDEAL ROUTE TO AND FROM CHICAGO
We solicit your Freight and Passenger business

EAGLE "MIKADO" Pencil No. 174

For Sale at your Dealer Made in five grades
ASK FOR THE YELLOW PENCIL WITH THE RED BAND
EAGLE MIKADO
EAGLE PENCIL COMPANY, NEW YORK

REINDEER NOW AT GRAYLING

(Continued from page one)

nearly stampeded the husky Dr. Christensen when he appeared in the park with a basket of the moss.

"The Danielsen boys are both of small stature, weighing about one hundred and fifteen. Both are quiet and reserved and Lars says that they much prefer their cold Norway to Michigan. Dr. Christensen is a large man, jovial, and made a fine appearance in a khaki uniform and hightop shoes. He wore a white peltlined cap and the Danelsen boys were dressed for the photographehr in holiday attire. They wore long black coats similar to the old Prince Albert style with a vest of bright shades of red, blue, green and yellow. Together the three countrymen were photographed in front of a little khaki colored canvas tent which is used when out "touring" with a team of reindeers and sled.

"The Danielson brothers will stay with the herd for some time and will superintendent their liberation into the wilds of the Upper Peninsula along the Taquamenaw river in Luce and Chippewa counties. If these animals thrive in their new environment it is possible that more will be shipped to this country. The project is somewhat of an experiment according to Commissioner John Baird and Deputy David B. Jones, who were at the Game Farm Wednesday. Game wardens will be given special instructions to observe the animals after they are liberated in May and ordered to put forth their best efforts to prevent hunters from shooting them. They will be protected for a number of years even though the experiment is successful and they multiply.

"It is Mr. Baird's plan now to leave a few of the animals at the game farm for observation. So we say if Supt. Donal Lamont succeeds in breaking them to the sled, next Christmas Eve a bewhiskered old Santa Claus may traverse the streets of Mason with a real team of reindeers and firmly establish the truth of the Christmas legend among the youngsters of the city."

HAMLIN BROS.

The Store where you feel at Home

Watch this ad Next Week

We have another surprise for the Kids

FOR SATURDAY

Peanut Butter Kisses per pound 10c

3 large Chocolate Bars for 10c

MIKE--CHARLIE

The Busy Grocers

PHONE 111

CRITCHELL HEADS STATE ENCAMPMENT

Petoskey Man Chosen to Fill This Important Office

William G. Critchell of Petoskey, was elected grand patriarch of the Grand Encampment of Michigan I. O. O. F. at Petoskey on Wednesday of last week. Mr. Critchell worked his way up through the various offices of the Grand Encampment, and during the past year was grand high priest.

Other officers named are as follows:

Grand patriarch, William G. Critchelll, Petoskey.

Grand high priest, Carl A. Wagner, Port Huron.

Grand Senior Warden, W. H. Bennetts, Laurium.

Grand junior warden, W. F. Keppen, Detroit.

Grand scribe, I. G. Reynnolds, Ann Arbor.

Grand Treasurer, Frank Shepard, Cheboygan.

Grand representative, George A. Blair, Sault St. Marie.

Grand representative, J. B. Houck, Detroit.

It is expected that the new grand patriarch will advance David F. Garver, of Cadillac, from grand inside sentinel to the post of grand marshal; Arthur F. Shaw, of Grand Rapids, from grand outside sentinel to the post of grand inside sentinel, and L. C. Forler, of Detroit, from chairmanship of the finance committee to the post as grand outside sentinel.

MAKES NEW SURVEY OF FOX ISLANDS

Government Ship to Spend Much of Summer Near Here

The government steamer Margaret, lake survey service cleared Port Huron for Charlevoix Thursday, where she will resume her survey of waters in the vicinity of Manitou and Fox Islands. These waters have not been charted since 1860. These chartings have been rendered obsolete by the shifting of shoals in Grand Traverse bay region. The boat made a trip to the wreck of the steamer Price, lost in the disastrous blow of November, 9, 1913. A sweep of the wreck showed a 28-foot clearance at mean lake level and an actual clearance of 30 feet. The wreck was lighted.

The boat also made an unsuccessful search for the Thompson tug Sport, lost in a southeast blow off Loxington in December, 1920. An aren of four square miles was swept in a vain effort to find the wreck, the party being guided to the spot by Capt. Arthur Conkey, who was in charge of the tug when it was abandoned.

CHURCH OF GOD

Services-Preaching, 10:30 and 7:30 Sundays.

Sunday School 11:45.

Prayer meetings at 7:30 Wednesday evenings.

Everybody welcome at these services. Chapel W. Hurlbut St. Wm. Eldridge, Pastor, 304 May street.

Advertise in the Courier.

SEED PLOTS INCREASE POTATO YIELD

Proper Selection Results in More Efficient Production

That the use of seed plots and careful planning can be made to increase the potato yield for all Michigan growers is the contention of J. W. Weston, potato specialist with the Michigan Agricultural College extension division. The work is said to be comparatively simple, requiring no separate field or elaborate methods.

"A few rows in the regular potato field should be planted with selected seed and given good care, such as seed treatment, proper cultivation, spraying and ragueing", says Weston. "Desirable hills can then be selected at digging time for next year's seed plot, and for general planting as well.

"All seed should be treated with corrosive sublimate solution, according to directions which may be obtained from county agricultural agents or from the agricultural college. A good seed bed is also essental in the development of normal, good type tubers. Careful spraying with home made Bordeaux Mixture, 4-450, with a high pressure sprayer so as to prevent injury from leaf hoppers and stop introduction of deseases from sick plants to the healthy ones, is another important factor to be considered.

"The Rural and Green Mountain strains, other things being equal, may be expected to be most productive. Pick potatoes for your seed plot for ideal type of variety, shallow eye, oval, short, and weighing from six to nine ounces. Cut into about four pieces, splitting the bud eye and discarding any tubers showing discoloration, especially in the region of stem end."

Graduation Gifts

Our wrist watches in green, yellow or white gold would make a very suitable present. Prices from $11 to $30. C. R. Bellinger.—adv. 21tl.

Harold VanKirk Honored

According to the Tiffin, Ohio, Daily Advertiser, in its issue of May 15, Harold VanKirk, head of the Heidelberg oratory department of Heidelberg College, was elected president of the Ohio Intercollegiate debating conference at its recent annual meeting. Mr. VanKirk was formerly connected with the Congregational church of this city, and his friends are pleased to hear of the success he is making.

Enjoyed Birthday Party

Mrs. M. B. Hooker entertained Saturday, May 20th in honor of her daughter, Dorothy, the occasion being her thirteenth birthday. Twenty of Dorothy's little friends enjoyed games and a lovely supper with the usual beautiful birthday cake as a added attraction.

In Memoriam

In rememberance of our dear little Gladys, who was called awny two years ago today, May 27, 1920.

Softly the stars are shining,
Over the silent grave,
Gently she is sleeping,
One whom we loved, but could not save.
None can know how much we miss her,
Through the weary, lonesome hours,
In our hearts there is no question
That God picks the sweetest flowers.

Mr. and Mrs. Robert Wexstaff,
Mr. and Mrs. Arthur Wexstaff,
Sister Kathryn.

21tl.

Circulation counts—we have it.

DAIRY POINTS

MANY USES OF THERMOMETER

Particularly Essential to Give Temperatures of Milk, Cream and of Butter Making.

(Prepared by the United States Department of Agriculture.)

Hardly a useful instrument around a farm is more neglected than the thermometer. Properly appreciated, it would serve the farmer in many ways. Exact information on the temperature of the air is of importance; but there are dozens of other uses.

A thermometer should be the constant companion of the dairyman. In probably no other department of the farm can a thermometer be used to greater advantage than in connection with dairy operations.

The temperatures at which milk, cream, and butter are kept, and at which the various operations of butter making are carried on, are very important.

When milk is to be sold as such it should be immediately cooled. The reason for this is to stop the increase of bacteria as much as possible. Bacteria will reproduce themselves every half hour if the temperatures are favorable.

If milk is to be separated by the centrifugal process, it should have a temperature of about 90 degrees; if by the gravity methods, it should be cooled to 50 degrees very soon after milking. The temperature at which cream is churned is an important item; 52 to 60 degrees Fahrenheit is considered about right. Butter should be stored in a cool place to keep it sweet. For all these purposes it is essential to have a thermometer, and one that can be depended upon for accuracy.

The necessity of maintaining correct temperature in an incubator need not be emphasized. The temperature is correct at 103 degrees, and it should not go lower than that, especially during the first six days. Some incubators have an electric alarm which rings a bell when the temperature goes below 103 degrees.

In the care of live stock, the clinical or fever thermometer may be found very useful. The following are the normal temperatures of farm animals: Swine, 104; goats or sheep, 102 to 103; cows, 101 to 102; horses, 99 to 99.6; dogs, 99 to 100. A rise of 1 or 2

Testing the Temperature of Cream Before Churning.

degrees is unimportant if temporary; but if permanent it indicates a serious condition which needs attention. A rise of 10 to 12 degrees in animals is usually fatal.

In calling a veterinarian by telephone, it is often important to be able to give the exact temperature of the animal. A good clinical thermometer, if available, should be used according to veterinary methods.

The thermometer will tell whether the cellar or storage house is of the right temperature for produce. Apples are frequently stored in outside cellars, where the temperature is best if it can be kept at 31 or 32 degrees; but 34 or 36 degrees will give satisfactory results. If the temperature is to be higher, the fruit should be placed in storage soon after being picked, to forestall preliminary decay.

For atmospheric temperature of a room the thermometer should be hung, if possible, away from the wall and where it will not be affected by air currents from open doors or windows or from stoves or artificial heat in the cold seasons.

With constant use one becomes acquainted with the instrument, so that dependence will be placed upon it; and with constant use uniform success in operations conditioned on temperature may be hoped for.

Troy Laundry Opens May 29

The Troy Laundry, under the management of S. O. Sorenson, will open for business on Monday, May 29. Their announcement to this effect appears in another section of this paper. The Troy Laundry has a reputation for excellent work and from its opening is deserving of the patronage of every resident of Charlevoix.

Velocipedes, all sizes for the little ones, $4.00 up. Benj. Brown Auto Sales.—adv. 21tf.

AMERICAN FENCE

ORIGINAL & GENUINE

FULL WEIGHT, FULL SIZE OF WIRE
FULL LENGTH OF ROLL

A HIGH CLASS FENCE of great strength, durability and efficiency. Old and time tried through all the tests that a fence may be put to in actual use, and found to be right. The square mesh of large wires, the tension curve, the hinged joint, the perfect alignment of the whole fabric, the steel of true formula and the galvanizing for endurance.

THERE IS WEIGHT OF STEEL IN THIS FENCE, in addition to being a true fabric.

Charlevoix Hardware Co.

Phone No. 1. 207 Bridge Street

HOTEL TORCH

(ON TORCH LAKE)

Will serve its First Chicken Dinner for the season, on

SUNDAY, MAY 28th

From 12 noon until 4 p.m.

Phone order not later than Saturday, May 27th

Call, Charlevoix Exchange, Central Lake, No. 5621. Or Traverse Bay Line, Central Lake exchange.

R. H. BENCE, - Manager

The Place of Service and Quality at the Right Prices

Its a pleasure to us to know that our customers are satisfied with their dealings with us. We fill your order the same as if it was OUR OWN. We appreciate these courtesies from whom we buy, and believe our customers will likewise appreciate them.

JUST EVERY DAY PRICES

Large Package of Oat Meal 25c
7 lbs. Bulk Oat Meal 25c
2 lbs. Salted Peanuts 25c
3 Bars Palm Olive Soap 25c
1 lb. 50-60 Prunes 20c
1 lb. XXXX Powdered Sugar 10c

MARTIN BLOCK

Phone No. 142 No. 12

Mr. Farmer and Wife

WHY MAKE BUTTER THESE WARM DAYS?

Bring in your Cream and we will sell you your Butter for the same price per pound as you get for your butter fat

Come in and Talk it Over With Us

Northern Creamery & Cold Storage Co.

CHARLEVOIX, MICHIGAN

SOUTH BEND QUALITY TACKLE

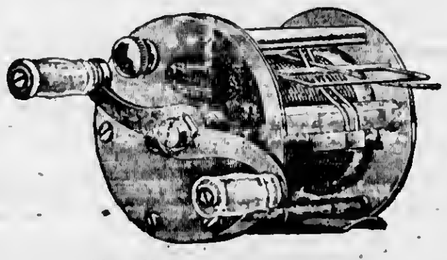

The Famous South Bend

LEVEL WINDING ANTI-BACK-LASH REEL

THIS is the reel which entirely eliminates back-lashes, snarls and tangles—which does away with having to thumb the spool in casting—and which when reeled in, winds your line perfectly smooth, even and level.

The beginner without previous practice can cast with the precision and accuracy of an expert with this new South Bend.

And experienced anglers will appreciate not having to "thumb" the reel when casting—or spooling the line when reeling in.

See this Reel and other South Bend Quality Tackle at

WOOD BROTHERS

Charlevoix, Michigan

TRADE SOUTH BEND QUALITY TACKLE MARK

CHARLEVOIX COURIER

VOLUME 30. NUMBER 22. EIGHT PAGES COURIER, CHARLEVOIX, MICH., WEDNESDAY, MAY 24, 1922 PRICE $2.00 PER YEAR

"WE FINISH TO BEGIN"

MOTTO OF C. H. S. GRADUATING CLASS THIS YEAR

Commencement Exercises at Palace Theatre Evening of June 8—Nine in Normal Class.

With but n week of school work to look forward to, the seniors of the Charlevoix high school are anticipating with joy and regret the pleasures and memories that commencement week will bring. Graduating exercises have been completed nnd will take place on schedule. The bacealaureate sermon will be deliverer by Rev. H. R. E. Quant at the Methodist Episcopal church Sunday evening, June 4. Commencement exercises will be held in the Palace Theatre, Thursday evening, June 8, at 8:30 p. m. The speaker on commencement night will be Dr. C. O. Hoyt. The program for commencement is as follows:

Music.
Invocation, Rev. H. R. E. Quont
Salutatory, Helen Mason.
Music.
Address, Dr. C. O. Hoyt.
Music.
Valedictory, Laura Jean Swinton.
Presentation of diplomas, Pres. A. F. Bridge.
Benediction, Rev. C. W. Long.

The twenty-five members of the senior class who will graduate this year are: Phila Armstrong, Clair Bartbolomew, Neva E. Bowdish. Robert C. Burns, Naomi Carpenter, Earl W. Coulter, Ida Curtis, Eleanor Finucan, Ida F. Flanders, Lillis M. Flanders, Hilda Hyers, Gladys Livingston, Catherine MacDonald, Helen Mason, Hugh W. Moyne, Beryl O. Meggison, Carrie B. Meggison, John Nordrum; Josephine Nordrum, Marella Quant, Nita Shearer, Alex Sinclair, Alys M. Smith, Rapheal A. Stafford, and L. Jean Swinton.

The class flower will be the American Beauty; class color, cherry and gray; class motto, "We finish to Begin."

Charlevoix County Normal

The Charlevoix County Normal will graduate a class of nine this year. Baccalaureate exercises will bo held jointly with the senior class on Sunday evening, June 4, at the M. E. church.

Commencement exercises will be held at tha Methodist church, Wednesday evening, June 7th. The following program will begin promptly at 8:00 p. m.:

Invocation, Rev. C. W. Long.
Music, "Tis Morning," Normal class.
Address, "The Personal Equation," W. L. Coffey.
Solo, selected, Loren A. Hart.
Presentation of Diplomas, A. C. Belding.
Song, "America."

Those graduating are Alice Chew, Bay Shore; Alta Harper, Charlevoix; Galo Chew, Bay Shore; LaVerne McCalmon, East Jordan; Margrett Millner, Charlevoix; Dorothy Park, Petoskey; Nita Shearer, Charlevoix; Irene Triplett, Central Lake; John Ruls, Ellsworth.

DEATH RESULTS FROM PROLONGED ILLNESS

Mrs. S. A. Compton a Resident of Charlevoix for 35 Years

Mrs. S. A. Compton, a resident of Charlevoix for tha past thirty-five years, passed away at her home Saturady morning after an illnesa of more than a year. On December 9th last, she was strieken with paralysis, and from this date her health haa gradually failed until death resulted Saturday morning at 7:30.

Mias Ann Jaxon was born Decemher 5, 1840 in Detroit. She was married to Peter D. Compton of Bedford, in 1860, death claiming the husband and father in 1896. Sha woa the mother of aeven children, two aons nnd five daughters. George E. of Vicksburg; L. C. Compton of Charlevoix; Mrs. J. A. Noble, Della M. Campton and Mrs. Bert Beaudoin of Charlevoix, Mary Alberta and Irene May dying in childhood. Other surviving members of her family are two brothers and one aister, Edmon Jaxon of Grand Rapids, Alvin Jaxon of Pontiac, and Mrs. Henry Ford of Detroit.

Funaral serviees were held from the home Monday, May 29, at 2:30 p. m., interment in Brooksida cemetery.

A new line of Children's Bicycles ranging in price from $15.00 up. Benj. Brown Auto Sales.—adv. 21tf.

FOUNDER OF VILLAGE OF BAYSHORE

Eugene R. Sly Passes Away at Home in Benton Harbor

Eugane R. Sly, founder of the village of Bayshore and in the lime business carried on at that point, died Sunday morning, May 28, at Benton Harbor, in which city he had made his home for the last four years.

The remains were brought from Benton Herbor to Bayshore, Tuesday, and the funeral held from the residence of his son, Homer Sly, at Bayshore at 4:00 p. m. Tuesday afternoon. The services were in charge of Rev. Yourd of Benton Harbor, Interment in Greenwood cemetery.

Deceased was a Civil Wor veteran and was engaged in the battles of Stone river and Chickamauga. He spent seventeen months in southern prisons at Florence, Libby and Andersonville.

He leaves four children. His life was characterized by sterling honesty and uprightness. His word was never broken. His loss will be felt through all northern Michigan.

CONCRETE ROAD GROWS POPULAR

EIGHTY-TWO MILES CONTRACTED FOR THIS SEASON

Double Course Gravel Roadway Is Next in Popularity in Michigan—Little Stone Road Built

Contracts have been let covering the construction of 209 miles of road so far this year, according to figures made public today by the state highway department. This represents an expenditure of $2,585,990.

Of the total mileage for which contracts havo been let, 82 1-2 miles will be the concrete type of pavement. This type of road is receiving Michigan'a greatest attention this year, owing to its substantial and more permanent nature, and to the growing demands of traffic.

Thia 82 1-2 miles will cost approximately $1,525,082.

Next in importance comes the double course gravel road. This type of rond has a thickness of eight inches of closely compacted gravel.

So far this year contracts have been let on about 58 miles of this type amounting to approximately $540,680.

For approximetely $226,219 contracts have been let on about 33 miles of either stamp sand or single course gravel road. Each of these are constructed 16 feet wide.

To date 19 1-2 miles of macadam roads have been let for about $230,000. Macadem roads aro invariably planned and built in sections of the state where gravel is scarce and traffic is not of sufficient volume to warront a paved surface. This condition prevails in general in tha southeast and southwest corners of tha state on the secondary trunk line roads and on the primary trunk lines in the upper peninsula.

Stone-gravel roads are not very popular in Michigan. Only 2 1-2 miles of this type havo been built, amounting to $19,081.

MICHIGAN PIKERS HERE ON JULY 17

Arrangements to Be Made for One-half Hour Talk

Chorlevoix will be a meeting stop of the "Around Laka Michigan" tour of the Michigan Pikea' Association, on Monday, July 17, between the hours of 2:15 and 2:45.

This will be the eighth annual road tour held by the Michigan association, its object baing to create a greater interest in good roada and laarn for themselves the locatian of the benuty apots of Michigan.

It is expected that at least ona hundred end fifty peopla will maka tha tour this year. They will hava their own music and at eech stop, whather over night or merely a meeting atop, a short program will ba given.

Arrangement will ba made for the proper reception of tha "pikers" on their arrival at Charlevoix at somo auitable place, announcement of which will be made latter.

Our week-end apecial—a $1.75 box of Lowell and Cowel's high grade candy for 98 cents. For Saturday only. Metcalf's Drug Store. Adv. 22t1.

GEO. H. VANPELT YOUNGER 'N EVER

VISITS GRAND RAPIDS ON WAY TO CHARLEVOIX

Has Reached Age of 82, But Enthusiasm for Good Reads Grews Stronger Steadily

Uncle George VanPelt, from all we can learn, has finally decided to spend the summer in Charlevoix. We knew he would all the time, despite the bluff he put up and the story he told about accompanying a bunch of fellows to some other "near" summer resort.

He spent the winter at Seabreeze, Florida. Suffered slightly from ptomsine poisoning and his recovery was not as rapid as it should be. However, a few weeks in Charlevoix will put him on his feet again, and with the good care he will receive at Hallett's Inn, he will be as lively as a cricket inside of a month.

Uncle George orrived Wednesday the effects of Charlevoix's pure air and water. Whilo in Grand Rapids he visited The Press office. Here is what they have to say about his visit:

Uncle George VanPelt, 82 years young, breezed in The Grand Rapids Press office Mondny on his way from Florida to Charlevoix. He showed his old time enthusiasm for his three pet hobbies, concrete roads, fireproof hotels nnd Americanization.

Uncle George retired from business aome years ago, butin winter he is one of thebusi est men in Florida, in summer one of the busiest men in Michigan, and between times one of the busiest men on the jump, preaching his three favorite doctrines.

"That is the way I keep an interest in life, and the way I keep myself useful," said Uncle George at the Pantlind. "I had several reasons for stopping at Grand Rapids at the present time. First of all you have one of the best hotels in the country—the Pantlind—and I wish to celebrate my eighty-second anniversary with my old friend, Boyd Pantlind. Our acquaintance goes back to the 70's in the early days, and the Morton House now being demolished.

"Another reason was to drive over your streets and roads. My friends all know that I have only one thought regarding roads—they should be built of concrete and have perfect drainage.

"From the days when I was a member of the good roads committee of the Chicago association of commeree I have been an advocate of concrete highways, but I am willing to be convinced if there is anything as good or better for general highwsy use.

SCEDULE FOR "RESORT SPECIAL"

First Train on Summer Schedule on June Twelth.

"The Resort Special" will be put into operation regularly for the season 1922 from Chicago on Monday, June 12th. and from Cincinnati, Toledo, and Detroit on Monday, June 19th. Tha service will be daily except Sunday, northbound, and daily except Saturday, southbound. Thero will be two advance season trains; leaving Chicago Tuesday, June 6th and Friday, June 9th; returning, respectively, from Bay View on Wednesday, June 7th, and Sunday, June 11th.

In addition to tha usual high grade standard compartment drawing room sleeping cars from Chicago and Detroit to Traversa City, Charlevoix, Petoskey and Bay View, there will bo a new aleeping car line established this year between Cincinnati and Toledo and Bay View via Detroit. The lino will ba operated daily exeept Sunday, leaving Cincinnati in B. & O. RR. No. 55 at 12:55 P. M., connecting with "The Resort Special."

The aervice of "The Resort Special" will also include a through sleeping car line from St. Louis to Bay View via Chicago & Alton Railway.

Missouri's June Schedule

The Str. Missouri of the Michigan Transit Co.'a lines, will leavo Chicago every Saturday night during the month of June. On the return trip she will leava Charlevoix Monday ovening. Thia information will be of great help to Charlavoix marchants in arranging shipments of merchandise from Chicago.

ADD TROPHY TO WINNINGS

CHARLEVOIX AWARDED FIRST PRIZE IN CONTEST

Local Knights of Pythias Win Fine Shield at Meeting of Phythian League

Members of Pine Lake Lodge No. 122, Knights of Pythias, added another trophy to their numerous winnings Monday evening at Traversa City, by defeating all contesting teams at the annual meeting of the Northern Michigan Pythian Leegue held in that city.

The competing work was confined entirely to the third degree, the team composing of soma sixteen members. For several weeks the boys have practiced on the work, the winning points being based on ritualistic correctness, pronounciation, and floor work.

The third rank team of Pine Lake lodge are not by any means novices in this work, having previously won over contesting teams at Traverse City, Manistee, East Jordan and other other meetings, and have now in their possession a trophy cup won two out of three times.

Lee R. Smith, a past chancellor, was captain of the team, and with each individual member are to be congratulated on their success. The prize was a beautiful shield, with K. of P. emblems mounted thereon. It is now on exhibition in the window at the Central Drug store.

Individual prizes were also contested for other than the shield, which was offered to the team scoring the highest number of points. and Charlevoix's team brought home the largest number among these. Individual prize winners are as follows: A. L. Fitch, Prof. C. A. Rice, E. J. Hiller, F. M. Glassford, Bert Carey, G. W. Priest, Charles H. Emrey, O. D. Hammond, Orville Wright, Louie Hamlin, Horley I. Ochs and Lee R. Smith.

Traverse City has been chosen as the regular meeting place of the league, and meetings will be held there each year from now on. About thirty-five members of the local organization attended the meeting.

TAPS SOUNDED FOR EARL R. SOLOMON

Remains Laid to Rest in Brookside Monday Afternoon

With o military escort of American Legion comrades, Legion membera acting as pall bearers, the remains of the late Earl R. Solomon were laid in their finel resting place in the family lot in Brookside cemetery, by the side of his brother Ray. who also died while in the aerviee, at 4:00 p. m., Monday. Services were held from the home of his father, O. A. Solomon, conducted by Rev. C. W. Long of the Congregational church.

Deceased wos born in Manistee, March 11, 1894, His death took placa May 24 at Fort Sam Houston, San Antonio, Texas. He is survived by a wife, fother, mother, three sisters and three brothers.

He was a member of Company 336, Fire and Guard duty, and left Charlevoix July 31, 1918. His release from service came in December, 1918. Shortly after his return he left Charlevox for Detroit and stayed there for about a year.

It was about this time that the disease, tuberculosis, which caused his death, becamo apparent. He spent the winter of 1920 in this city and later was taken to Petoskey hospital. From there he was transferred to the Johnson City hospital at Johnson City, Tennessee, and then to Fort Sam Houston, at San Antonio, Texas.

Gave Informal Dinner

Miss Caroline Geiken was hostess at an informal dinner last Wednesday evening at her home on Belvedero Avenue. A delightful dinner and a very happy evening was thoroughly enjoyed by the guests who included Mrs. J. B. Parsons, Miss Phila Armstrong, Helen Mason, Hilda Hyers, Marella Quant, Edytha Hanshew, Eleenor Finucan, Kathryn Gaskin,, and Gladys Livingston.

"The Stolen Queen," a childrens' Operetta dedicated to Luther Burbank, will be given by the children of the Central building on the school lawn, Friday, Juno 2nd., at 3:00 P. M. About 140 children taken from tha second through the 7th grades will take part. The price is 20 cents for adults and 10 cents for children. Adv. 22t1.

STATE FREIGHT RATES SLASHED

Carriers and Shippers Agree on New Charges Between Cities

Following a series of privote conferences between officials of railroads and shipping organizations, freight rates affecting inter-peninsula shipments in Michigan will be materially reduced it was announced Saturday at the freight rate hearing. Thus, one phase of the freigbt rate case has been settled "out of court."

The carriers as have filed with the state a tentative schedule of rates which will be operative if approved by the commission. These new rates also are subject to any further reduction that might be made as a result of the present freight rate hearing.

Tho new rates, if approved, will be as follows:

From the Sault Ste. Marie group to points in the Grand Rapids group, which includes cities north and west of the Detroit group and including Ludington and Reed City, first class $1.031-2 per hundred, second class 88c, third, 70c, fourth, 51 1-2c, fifth, 36 1-2c, sixth, 29 1-2c.

STATE PLANS ROAD FINANCES

GOVERNOR NAMES COMMITTEE TO RECOMMEND PROGRAM

Legislation to Increase Revenue for Highway Construction and Maintenance Will Be Drafted

A committee composed of state ndministrative board members was named last Thursday by Governor Groesbeck to investigate the finacial status of the state's highway indebtedness and determine accurately how much construction may snfely be undertaken by the state in the future. The committee may also consider ways and means of increasing the revenue available to the department for maintenance and construction.

According to State Highway Commissioner Frank Rogers, the department now requires approximately $8,500,000 annualy for interest, reserve for retirement of bonds and maintenance. This amount provides for no construction. When $10,000,000 in bonds are issued during the fiscal year starting July 1, the state will be carrying a highway bonded debt burden of $30,000,000.

At present the department receives nbout $3,500,000 from automobile fees and has nvailable $1,500,000 from general tax levies. This amount, totalling about $5,000,000, will not be sufficient, after this year to meet the general carrying chnrges of the department. In this connection the committee may consider a gasoline tax of two cents a gallon, which, it is estimated, would net the state between $3,000,000 and $4,000,000 a year.

It is understood the definite recommendations, with a view to increasing the state revenue available to the highway department, are to be mado to the 1923 legislature.

ROTARIANS ENJOY LAKE TROUT SUPPER

Express Thanks in Letter to Charlevoix Business Men

Members of Grand Rapids Rotary Club are profuse in their thanka to Chnrlevoix business men for the gift of several pounds of lake trout sent to that organizetion last week. The following letter is self explanatory:

May 27, 1922.

Members of Charlevoix Association of Commerce:

Gentlemen:

"Thursday at tho Rotary Club wa had the pleasure of eating fish sent to us in behnlf of tha Tourist & Resort Association and Business Men's Club of Charlevoix.

"Wa wish to state that we thoroughly enjoyed tha fish and especially nppreciated the sentiments which prompted the action.

"Tha Grand Rapids Rotary Club would always like to feel that thoy aro in hearty co-operation with the organization from Charlevoix. We look to our member, Hugh J. Gray, to keep in touch with any opening for us to aervo you.

"Whenever any of your members are in Grand Rapids on Thursday, be sure and drop in at the meeting of the Grand Rapids Rotary Club."

Yours very truly,

A. L. Hammer, Secy.

BEAUTIFUL CITY OF THE DEAD

BROOKSIDE CEMETERY AN ASSET TO CHARLEVOIX

Converted From a Brush Lot to a Place of Real Beauty—Other Improvements Needed

The coming of Decoration Day brings to many a picture of battlefields and Old Glory waving in the breeze. To others it stirs tender memories of loved ones who have been laid to rest. People who have no reason to visit cemeteries where they happen to be temporarily located, usually join the Decoration Day throng and thus receive impressions of tha community.

In Brookside cemetery the city of Charlevoix has an asset of incalculable value. Under the management of the Board of Cemetery Trustees, composed of John M. Ackert, A. L. Fitch, Frank G. Hines, R. A. Emrey and J. B. Parsons, and Sexton Charles Hyres, it hos been transformed from a brush lot to a splendid burying ground. Mr. Hyers is completing his eighth year as sexton, and is now building stone roads through the cemetery, which comprises a tract of sixteen acres at the end of State street on Stover Road, an ideal location.

The plateau level is broken by the banks of Wakefield creek, which winds about and crosses the cemetery obliquely. This is a beautiful little stream which "bickers" down the volley o'er n bed of pebbles and between banks lined with elms and cedars.

At the main entrance are two heautiful white birches of the cutleaf variety, which, with hard and weeping maples, with long slender pendant boughs, border the roads. A few scattering balsams, a lonesome pine and some splendid red birches, a Cnrolina maple or two and the usual shrubbery add greatly to the beauty of the spot.

The G. A. R. plat is nicely decorated with a six-inch mounted cannon that saw actual service in the Civil War, and a white pine flagstaff that was found on the Nicholls farm south of Chnrlevoix.

The sexton said that whila the large field stones occasionally placed as monuments undoubtedly added to the artistic effect of the cemetery, they nearly always crack after a few years. The magnificent stones marking the Meech-Nash-Harris plat are good examples of this style.

The Beker monument recently completed stands close to the brook. It was designed by Mrs. Martha R. Baker, who died last winter, and is heavely walled on three sides, thus giving the effect of a terrace.

As the writer stood looking up at the lone Lombardy poplsr, a silent sentinel, the murmur of the brook came to him. The sexton pointed to Mrs. Baker's grave and indicated the complete work with a gesture of his hand. "This is just how Mrs. Baker wanted it," he seid.

The visitor was then taken across the bridge to the Potter's Field on the hill above. The turf is kept cut and the field given the same care as the other plats receive. Hera are buried the fifteen victoms of the steemer Champlain that burned and was beached on south point years ago.

When asked what he considered the most needed improvement at the present time, Mr. Hyers replied that a good iron fence set in concrete posts would ba most welcoma. And if effieiency and enthusiasm count for anything, Sexton Hyers ought to have it.

CHARLEVOIX HONORS HER WAR HEROES

Memorial Day Ceremenies Were Largely Attended

Memorial Day, Tuesday, was uniformly observed in the city, and all plecas of business were closed throughout tho day.

The program as published last week wos carried out, members of the G. A. R., W. R. C., American Legion and achool children forming in parade on Park avenue and marching to Brookside cemetery.

Hundreds of people were in attendance at the ceremonies at tha cemetery, and took part in the decorating of the graves of deceased war veterans and loved onea.

Notice Farmers

Corrosive Sublimate at $1.25 a pound as long as supply lasts. Metcalf's Drug Store. Adv. 22t1

WHY?

Why stay in the kitchen on Saturday baking for Sunday?
Come down town and look our window over and see if there is not something you need

BREAD

All kinds—Rye Graham and White

COOKIES

White Sugars, Molasses & Scotch Heroes. They are Fine. Try them and see.

ROLLS

Parkerhouse, Finger Rolls, Cinnamon Rolls, Sugar Rolls or Buns

CAKES

Dark and light, cups and layers, Coffee Cakes for Breakfast, Snail Cakes, Angel Food, Sunshine & Fried Cakes

Come Once—Come Again

Special Orders Get Our Best Attention

McCann's Bakery

We Deliver. Phone 155

CORRESPONDENCE

NORWOOD.

Mr. Taylor and Isa Alward, called at the Haskins home Saturday.

Francis Pearl visited relatives in Charlevoix, Saturday and Sunday.

George Light and wife, and baby, spent Sunday at Floyd Wagners.

Jake Youngdyke and family, of Atwood, visited at Percy Empey's Sunday.

Cecil Richardson spent Sunday visiting Hugh and Lynn Mayne of North Norwood.

Mr. Sarasin and friend of Boyne City, visited the latters brother, George Sarasin, Sunday.

Miss Irene Hollecheck returned to Charlevoix Friday, after a two weeks vacation at her home here.

Mr. Ephram Kidder of East Jordan, spent a few days last week at the home of Mrs. Cora. Genefte.

William G. Hewitt and family, who have been visiting at the Rev. C. W. Hewitt's, returned to Detroit Monday.

Will Seymore and family, of Charlevoix, and Mrs. Gardner, of East Jordan, visited Mrs. Cora Genette, Sunday.

Mrs. Henry Wagner of Charlevoix, spent a few days last week caring for her sister, Mrs. John Empey, who is ill.

Milton Richardson and Newton Pierce are the two new pupils enrolled in the chart class at school this week.

Mr. and Mrs. G. Glazier of Central Lake, and Mr. and Mrs. Bystra of Atwood, called at the Percy Empey home Sunday.

Mrs. Chas. Raber and daughter, Mildred, and Mr. and Mrs. Ray Ashdon and child, called at the H. Pierce home Sunday.

Mr. and Mrs. Asker Patterson, returned to Chicago Tuesday. They will come to Norwood again in July to spend the summer months.

Mrs. Harry Cutler, of Chicago, is visiting her sister, Mrs. Joseph Hollecheck. Their mother, Mrs. Bud Hull of Charlevoix, is also visiting at the Hollecheck home.

There was quite a large attendance at church Sunday, and Sunday school was reorganized. We would like to have the young people come and help make it interesting. Co-operation will mean success.

The L. A. S. will have an ice cream social at the Norwood Town Hall, on Wednesday evening, June 7th. That beautiful quilt which the ladies have made will be sold the same evening. Will start serving home made ice cream and cake promptly at 8 o'clock. Everybody come and bring your best girl, grandma, and all the little folks, and don't forget the date and place.

Hydro-Toron Tires

10,000 MILE GUARANTEE

Against Stone-Bruise, Rim-Cuts. Where else can you find such a guarantee.

Hydro Toron Tires escape the defects that cause trouble, because they are made by the Internal Hydraulic Expansion process. Then there is the Toron treatment of fabric which gives the layers greater stensile strength, more holding power, increased affinity for rubber and provides resistance against the damage affect of water and weather. Hydro Toron Tires are over-sized, big as cords, better than cords and cost less. We have a reduction of 20 per cent on these tires just recently. Also until the 15th of June, we are giving a new Inner Tube free with each tire. At that time the tube offer will be withdrawn.

30 X 3 .....$11.00
30 X 3 1-2 .....$14.00

Just phone your needs and I will do the rest.

C. B. SHELDON
Phone 578 301 Ferry Ave.

EAST CHANDLER

Ina Crego and Gertrude Hachs of Boyne City, spent the week-end at the latters home.

Miss Martha Atkins is staying at the home of her brother, Frank, at the present time.

Tom Ladwick, who spent the winter with his family at the Eastwood home, went south Monday.

Mrs. Clara Webber is staying at the home of her daughtee, Mrs. Geo. Gallop, at the present time.

A car load of young people from Boyne City, called at the Wm. Hughes home, Saturday evening.

Mrs. Bertha Walton, who was called on the jury for the May term of court, returned home Wednesday, but is to appear again in June.

Mr. and Mrs. Harry Smithnigell and baby visited at the home of her parents, Mr. and Mrs. Wilson, who live near Conway, last Sunday.

A very successful term of school closed here Friday, May 26. Miss Klebe's friends here wish her all kinds of success for the coming school year.

Little Oril Hughes, who had the misfortune to have one limb between the foot and knee badly bruised when run over by the rear wheel of a Ford car, is getting along nicely at the present time, but unable to walk any as yet.

Use Hygrade, gas filled electric light globes. Everybody is talking about how long they last. Any kind you want. Charlevoix Hardware Co. 5tf

CLARION

Mr. and Mrs. F. Banks were in Boyne City Sunday.

J. W. Colden and J. P. Colden were Charlevoix visitors on Wednesday.

Mr. and Mrs. Lane, of Boyne City, were guests of Mr. and Mrs. Kleinhenz, on Sunday.

Mrs. Bernice Clark and son, Leslie, and Miss Bardwell of Boyne Falls, were Sunday visitors here.

J. E. Weaver and J. B. Colden were guests of Mr. and Mrs. F. B. Darrah, of Petoskey, on Thursday.

Miss Violet Johnson, who has been in Newberry for several months, is visiting her mother, Mrs. Mary Johnson.

Electric light globes—Charlevoix Hardware Co. is the place to buy them. 5tf.

HAYES

Lila Gray is working at the Army store in Petoskey.

Mrs. Louise Mindel is very sick with the flu at the home of her mother.

The next Farm Bureau meeting will be held on June 7. Don't forget the date.

Lyman Dodge has purchased the store building of Mr. Ward and will remodel it, adding a hall.

Mrs. Lee Sneathen is reported as being much improved in health. We hope for her speedy recovery.

Mrs. Henry Hamlin passed away Saturday evening at the home of her daughter, Mrs. David Smith.

There are a number of cases of flu in the neighborhood just now. George Shonts and Frank White are just recovering.

Hayes Township School Day was held at Bayshore. Exhibits were very good. Bayshore won first place, Murray District second.

The number of scholars attending the Burgess Union Sunday school has reached 66. We are receiving good instruction and urge all perents to attend and bring their children. When the school house will not hold the crowd, we will go into the yard.

E. R. Sly, an old resident of Bayshore, died at Benton Harbor, May 28, after an illness of about two years. His remains were brought to Bayshore Tuesday, the funeral being held from the home of his son, at 2:30 on May 30. He leaves to mourn his departure a wife, two daughters, two sons, several grandchildren and a host of friends. Interment in Greenwood cemetery.

If you are looking for bicycles or velocipedes for the children; you will find a full line here. Benj. Brown Auto Sales.—adv. 21tf.

IRONTON

Bob Kissner returned from Chicago to spend the summer.

Mr. and Mrs. Leventon from Oak Park, are spending some time in the Rifenburg cottage.

Mrs. Robert Sherman has returned from a two weeks visit in Grand Rapids and Coopersville.

Hugh King, who is in Lockwood hospital, is improving.

Mathew Saunders and family spent Sunday in Charlevoix.

Miss Elsie Ward is working for Mrs. Zeitler in Charlevoix.

Miss Whitmore, a teacher in Boyne City, spent Sunday with Mr. and Mrs. Barnum.

Miss Hilda Carlisle from Charlevoix, spent the week-end at the Alexander home.

Mr. and Mrs. Loper and daughters, left Friday for Thursday, for Flint, where they will make their future home.

Mrs. Matthew Saunders entertained the Ladies' Aid Wednesday afternoon. They will meet with Mrs. Brown in two weeks.

Mrs. Edward Williams, Mr. and Mrs. McMullin and Mrs. Tumath drove to Barnard, Sunday, to attend Mr. Williams' grave.

Clarence Baker and family of East Jordan, have moved to Mrs. Henry Hammond's house. He is employed on the Stewart farm.

Some of the school children and their parents, attended the Township school exercises at Advance, Tuesday. Those who got eighth grade diplomas from here are: Hildi Leoper, Katherine Tumath, Vaun Ogden, Wilbur Brown, Elliot Bird, and Frank Pacel.

Mesdames Alexander, Hammond, McMulkin, Lilian Saunders, Ogden, Silvia Lewis and Alice Lewis attended the Maccabee Convention at Eastport Thursday. Mrs. Alice Lewis received a bouquet of Lilies of the Valley for being a member for thirty years, the longest of any of the ladies. All report a splendid time and the best of dinner.

A new line of Children's Bicycles ranging in price from $15.00 up. Benj. Brown Auto Sales.—adv. 21tf.

EAST MARION

Miss Opal Harper has accepted a position in Fessendend's Drug store.

Mr. and Mrs. A. Winters drove to East Jordan Sunday, to visit relatives.

and family visited Mr. McClanagan's and family visited Mr. McCanagan's father, Henry McClanagan, Sunday.

Miss Agnes Cellner visited Mr. and Mrs. August Cellner and family and Mr. and Mrs. Dan Botkins, Sunday.

Mr. and Mrs. H. C. Newman and Ruth Critchlew and Mrs. Ada Thompson visited Mr. and Mrs. Harper Sunday.

Iris and Violet Dodd and Wesley and Mary Beattie, visited their aunt, Mrs. William Tait, of Rock Elm, Sunday.

Mr. and Mrs. Henry Einwachter drove their auto to Flint and other southern points, to visit relatives. They expect to be gone about ten days.

Miss Agnes Cellner, who has been pending the winter in Detroit, was called home last week by the illness of her mother, Mrs. Catherine Cellner.

Mr. and Mrs. Jos Stover and baby, Mrs. A. Stover, Mr. and Mrs. H. C. Newman, Ruth Critchlew, and Mr. and Mrs. William Fuller and children, were callers of Mr. and Mrs. Henry Einwachter, Sunday evening.

Mrs. G. Jensen, Mr. and Mrs. Norman Jensen of Rock Elm, Mr. and Mrs. Charley Hillman of Ellsworth, Mrs. Jennie Graves and Lawrence Jensen of Detroit, and Miss Julia Jensen of the Harper hospital of Detroit, spent Wednesday evening with Mr. and Mrs. Thomas Jensen and family.

If you are looking for bicycles or velocipedes for the children; you will find a full line here. Benj. Brown Auto Sales.—adv. 21tf.

Used Insects to Fight Insects.

Control of destructive insects by the introduction of their natural enemies has become an important technique during the last generation, writes Paul Popenoe in Science. But if competent observers are to be trusted, the southern Arabs employed the same method more than 160 years ago in the culture of the date palm.

In his "Relation d'un Voyage dans l'Yemen," P. E. Botta says:

"I was able to verify the singular fact previously observed by Forskal, that the date palm in Yemen are attacked by a species of gnt which would cause them to perish if each year the growers did not bring from the mountains and fasten in the tops of the palms branches of a tree that I did not recognize, which contains the nests of another species of nut which destroys that of the date palm."

A Peculiar View.

Howell—He has some queer ideas.

Powell—Yes, he believes that the history of the world would have been changed if he had married a different woman.

City's Name of Indian Origin.

Ottawa, the capital of the Dominion of Canada, takes its name from the river on which it stands. And the river bears the name of a nation of Indians belonging to the great Algonquin family. The name is said to be derived from the Algonquin word adawa, to trade, to buy and sell, and was applied to this particular tribe because it was noted for its trade in corn, meat, furs and tobacco.

Clothes may make the man, but it requires brains to know how to wear them.

Graduation Gifts

We have a very select line of appropriate Gifts for the Boy or Girl Graduate

BOOKS
Latest Fiction
$1.75 to $2.00
Popular Copyrights at 75c

Gift Stationery
in Beautiful Boxes
Crane's Sylvan, Betty Jane, Highland Linen, Lustre Lawn, etc.,
25c to $5.00

PERFUMES
and Toilet Waters,
Vanity Cases & Combination Sets
in exquisite packages.
Roger & Gallet's
Djer-kiss, L. Origin, Mary Garden, Azurea, Lazell's Nylotis, Ben Hur, Adoration, Etc.
15c to $10.00

Safety Razors
Gem,
Gillette
Auto Strap
Eveready
$1.00 to $5.00

Eversharp Fountain Pens and Pencils
The Wahl Tempoint the Companion Pen of the Eversharp Pencil. We carry these pens in a large variety of Unbreakable Cases these are much superior to the old type Hard Rubber Case that is easily broken. We have them in Sterling Silver, Silver and Gold Filled 10k in handsome gift boxes. No extra charge for box. Engraving Free.
$2.75 to $20.00

French Ivory
We have the plain and Du-Barry design. Trays, Combs, Mirrors, Hair Brushes, Hat Brushes, Razor, Strops, Buffers, Shaving Sets, Cuticle-knives, Soap Boxes, Button Hooks, Talcum Jars, Cold Ceam Jars, Perfume Bottles, Pin Cushions, Clocks, Jewel Boxes, etc.
25c to $25.00

Vanity Sets
Manicure Sets
Toilet Sets
Writing Sets
Pen and Pencil Sets
$2.00 to $20.00

CANDY
Page & Tilton
Gilbert's
Johnstons
Marie in Dainty Gift Packages and Bottles.
50c to $5.00

Hand Tooled Leather
Card Cases, Purses, Hand Bags, Memo Books, Blotters, Shopping Lists, Beauty Boxes, Manicure Sets, etc.
50 to $15.00

EASTMAN KODAKS
—AND—
BROWNIES
$2.50 to $35.00

Kodak Albums
Hand Tooled Leather, Keratol, Cloth, etc.
25c to $5.00

FESSENDEN, The Druggist

AUCTION SALE

—OF—

Used Cars, Tires and Auto Accessories

The undersigned will sell at Public Auction to the highest bidder, at his store 405 Bridge street, Charlevoix, Michigan, on

Saturday, June 10th

Sale hours begin at 2:00 p. m. and 7:00 p. m. and last until all cars and merchandise are sold.

EIGHT USED AUTOMOBILES

Ford Delivery, closed body.
Ford Delivery, open body.
Ford 5-passenger Touring car, all new tires.
Ford 5-passenger Touring Car.
Model 83 Overland Touring, five tires.
Crow-Elkhart 5-passenger touring, equipped with five tires and license plate.
Model 4, Overland Touring, 5 tires, 1920 model.
Model 4 Overland Touring, 5 tires, 1921 model.
Good four wheel Trailer.

A good assortment of Automobile Tires, Tubes, Boots and Accessories.

The object of this sale is that from now on we intend to devote our entire time to the sale of Overland and Durant cars. For this reason we will sell the above used cars and accessories to make room for the new line of cars due to arrive soon. This will be a bona fida sale. NO SIDE BIDDING. Each article will be sold to the highest bidder regardless of price. Now is the time to buy that car you have always wanted at your own price.

TERMS OF SALE

All sums of $10.00 or under, cash; all sums over $10.00, six months time on good, approved endorsed, bankable paper, bearing interest at seven per cent, payable at the Charlevoix State Savings Bank. Five per cent off for cash on all sums over $10.00. Nothing to be removed until terms of sale are complied with. Or we will sell any car offered for sale for one-third down, balance monthly payments.

BENJ. BROWN AUTO SALES
BENJ. BROWN, Prop.
W. E. DRIGGETT, Clerk. W. E. BYERS,
ARCHIE LIVINGSTON, Note Clerk. Auctioneer.

Spraying Materials

LIME SULPHUR
CALCIUM ARSENATE
ARSENATE LEAD
PARIS GREEN
BLUE VITROL

We still have a few bargains in
WALL PAPER

Central Drug Store

THE NATIONAL CAPITAL

By J. E. Jones

[illegible] the Senate

[illegible] money into these se[illegible] by withdrawing their [illegible] usefulness in industrial [illegible] industrials, as a rule, are [illegible] able as the tax-exempt [illegible] those who have great [illegible]. Another reason [illegible] proposed constitutional [illegible] and in the con[illegible] to the Federal [illegible] in large incomes.

Ineffective Ship Subsidy

[illegible] has made it [illegible] repeals the present [illegible] Congress to enact a ship [illegible]ure. The American [illegible] are calling the near[illegible] dollars a week in net [illegible] the Administration feels [illegible] not continue indefinite[illegible] bring up a country-wide [illegible] subsidy contemplates [illegible] advances from private cor[illegible] they will keep the [illegible] flying on the ocean. [illegible] subsidy will be an expen[illegible] will not be solely a luxu[illegible]ry, so a guarantyee not only [illegible] shipping but the extension [illegible] foreign commerce. This is [illegible] by the administration, [illegible] to carry out its program the Re[illegible] party is asked to guarantee [illegible] millions of dollars a year [illegible] the subsidy.

Coal Strike Takes Its Course

Despite the fact that Congress has had a committee investigating the coal strike, and that in addition the Department of Justice is busy with prosecutions in relation to the industrial upheaval, there is an apparent disposition in the National Capital to let coal strike take its course. As there is neither coal shortage nor cold weather to aggrevate the situation, the public interest in the strike is not acute outside of the regions in which the mines are located. Some stimulus has been given to the suggestion that labor and arbitration boards be set up by the government, but in Congress where measures along these lines are pending, there appears to be an inertia that promises very little for the immediate success of any such legislative methods. Watchful waiting" appears to be the government policy with reference to the coal strike.

Bar Tax-Exempt Securities

The Ways and Means Committee of the House of Representatives has reported favorably a proposed constitutional amendment to prohibit the further issuance of tax-exempt securities. Estimates place the amount of these issues last year at one billion dollars, while perhaps nearly twenty billion dollars worth of the securities are now in existence. Holders of large incomes are

And These Were White House "Picksleers"

The Naval radio service will broadcast over the country the speeches and music of the ceremonies dedicating the first national political headquarters for men at Washington, on May 21.

Secretary Denby, by special order, authorized the use of the Government radio service by the National Woman's party for this purpose. The Navy Department's recent official order restricting the use of the naval radio to government departments, will be waived for this one occasion which will be attended by President Harding, national officials and by prominent women from all parts of the country.

Denial of Bond Duplications

Secretary of the Treasury Mellon has repeated his unqualified denials that duplication of large quantities of bonds actually exist. This report has been persistent in Congress and Representative Johnson of South Dakota, has pressed his demand for a Congressional investigation. Reports, to the effect that duplicate bonds to the total of $100,000,000 were in circulation, are denied not only by Mr. Mellon but by former Secretaries McAdoo and Houston.

Personnel and Compensation in Manufactures

[illegible] valuable [illegible] published by the Department of Labor we find that in 1918 there were [illegible] manufacturing establishments in the country, an increase of [illegible] per cent over the 1914 figure. Salaried employes in 1919 numbered 1,247,761, an increase of 50.1 per cent in 1914 and wage earners 9,[illegible], an increase of 20.3 per cent in the same period. While per capita [illegible] increased only 50 per cent [illegible] the average [illegible] wages doubled in that time. In 1914 salaried employes received 21 per cent of the total but in 1919, despite the 50 per cent increase [illegible] in their number and their per capita earnings, they received only 21.5 per cent of the total. The corresponding percentages applying to wage earners were 70 in 1914 and [illegible] in 1919.

Apple Leads Other Fruits

"The king of fruits," as the apple has been called, is by far the leading single fruit in value. The fresh apple crop of 1921, a poor year for apples and some others of the orchard fruits, had an estimated value of $163,000,000. Below this value is $64,000,000 for oranges, and in declining order are peaches valued at $62,000,000, strawberries, $41,000,000, grapes, excluding grapes used for juice and raisins, $29,000,000, plums and prunes, $20,000,000, pears, $18,000,000, cranberries $6,400,000, apricots, $5,400,000, figs, $1,400,000, and, at the foot of the list of individual fruits for which estimates of value are made, are olives valued at $800,000.

Rights of Trade Associations

The Judiciary Committee of the Senate has designated a sub-committee to consider the general subject of trade assocations' rights and legal imitations under existing laws. This committee will hold hearings.

Potash in New Area of Texas

The discovery of potash in notable amounts in a new area in Texas is announced by the United States Geological Survey, Department of the Interior. The new discovery is brought to light through the analysis by the survey of drill cuttings collected in the southwest corner of Reagan County, Texas.

A new line of Children's Bicycles ranging in price from $15.00 up. Benj. Brown Auto Sales.—adv. 21tf.

Tanlac's world wide fame is due due to its merit. It does the work. F. J. Fessenden's. 22t1.

AT THE MOVIES

Exposing smug hypocrisy and telling a highly dramatic and appealing story, "The Inside of the Cup," a powerful Paramount-Cosmopolitan picture, admirably produced, will be presented at the Palace Theatre Saturday and Sunday. This is an excellent picturization of Winston Churchill's powerful novel which excited world-wide controversy on its publication seven years ago.

Tho theme is an excellent one and the story of human lives which the narrative unfolds, has been charmingly developed. The picture is one that will inspire thought as well as entertain. The company of players, too, is far above the average. The character of John Hodder, the Rector, who exposes the hypocrisy of his rich parishioners, is excellently portrayed by William P. Carleton. That of Allson Parr, the daughter of Eldon Parr, a hyprocritical financier is finely presented by Edith Hallor. Kate Marcy, a salesgirl, is captivatingly portrayed by Marguerite Clayton. The support generally is unussually clever, but special mention should be made of the work of David Torrence, Jack Bohn, Richard Carlyle and Margaret Sedden.

NEST EGGS OF NAPHTHALEN.

Instead of Acting as Destroyers or Repellants of Lice, They Are Injurious.

[illegible] Dept. of Agriculture, claimed to suggested to [illegible] farmers to [illegible] destroyers or repellants of lice, might be called Lice-eggs rather than "lice-exterminating crystals" or "killing nest eggs" and "medicated rest eggs," for they do not seem to interfere with the life processes, but they do have a bad effect on the lousy that sit on them. In fact, the entomologists of the United States Department of Agriculture who have examined and tested these "nest eggs" say that they are very poor [illegible]. [illegible] that such [illegible] were [illegible] of the [illegible] against the [illegible] which they were [illegible] to [illegible] Badly [illegible] with lice and they were frequently observed to wake over the naphthalene eggs.

ESSENTIAL FEED FOR SHEEP

Clean Clover Hay or Corn Stover Makes Good Winter Roughage—Alfalfa Is Fattening.

[illegible] Clean Property. An overfed [illegible] is [illegible] for little better than a [illegible]. Clean, leafy clover or [illegible] hay is [illegible] of roughage for [illegible]. Alfalfa is [illegible] good, but [illegible] fattening [illegible] is not [illegible] fat [illegible] used in large amounts.

[illegible] of [illegible] farms in the United States [illegible], but the [illegible] stay long enough to [illegible] experiment.

Electric [illegible] globe—Chargeon Hardware [illegible] the price to [illegible] them.

"When I began taking Tanlac I only weighed 98 pounds now, weigh 125 pounds and never felt better in my life," says Mrs. Chas. Pedon, of Muskegon, Mich. Mrs. F. J. Fessenden's. 22t1.

STRAIGHTEN THAT BENT BACK

No need to suffer from that tired, tired ache in your back that handicaps those distressing urinary disorders. Charlevoix people have found how to get relief. Follow this Charlevoix resident's example.

Mrs. Dan Dacot, 105 Lincoln St. says: "My back was stiff and sore just over my kidneys. My kidneys were weak and acted irregularly so I decided to try Doan's Kidney Pills and got a few boxes. They rid me of the trouble in a very satisfactory manner."

60c, at all dealers. Foster-Milburn Co., Mfrs., Buffalo, N. Y.

GUILD'S STRAIN of
WHITE WYANDOTTES

Twenty-two years of systematic breeding by L. R. Guild of Rockwood, Ont., and records won at government contests have proven this to be one of America's greatest egg-laying strains.

I started in 1920 with stock from the very best pens of the above mentioned breeder and have spared nothing in order to maintain this standard.

Our price is very reasonable

15 Eggs for $1.00

This offer is good until July 1st

Arthur L. Guild

R 2 Charlevoix Phone 240F11

DR. A. M. WILKINSON

IN CHARLEVOIX JULY 1st.
TO AUGUST 10, 1922

Practice Limited to EYE, EAR, NOSE AND THROAT

Inquire of DR. F. H. WILKINSON

TRY OUR
TENNIS SHOES
AND SLIPPERS

fitted with "Evereool Insoles"

We have a complete line for
Men, Women and Children

[illegible] what you [illegible]

Mayer Shoe Store

[illegible]

ONLY three cars have bodies entirely built of steel. One costs you $2500, one $900, and the other is

Today's Overland $550

f. o. b. Toledo
TOURING ..$550
ROADSTER .. 550
COUPE..... 850
SEDAN..... 895

BENJ. BROWN AUTO SALES
Charlevoix, Michigan

TELL your dealer you want to see a Fisk Tire beside any other he offers you. He has it in stock or can get it. See for yourself what the Fisk Tire has to offer in extra size and strength, how its resiliency compares when you flex the tire under your hand, how the depth of the non-skid tread looks beside other treads. This is the way to buy tires!

There's a Fisk Tire of extra value in every size, for car, truck or speed wagon

Mr. Farmer and Wife

WHY MAKE BUTTER
THESE WARM DAYS?

Bring in your Cream and we will sell you your Butter for the same price per pound as you get for your butter fat

Come in and Talk it Over With Us

Northern Creamery & Cold Storage Co.
CHARLEVOIX, MICHIGAN

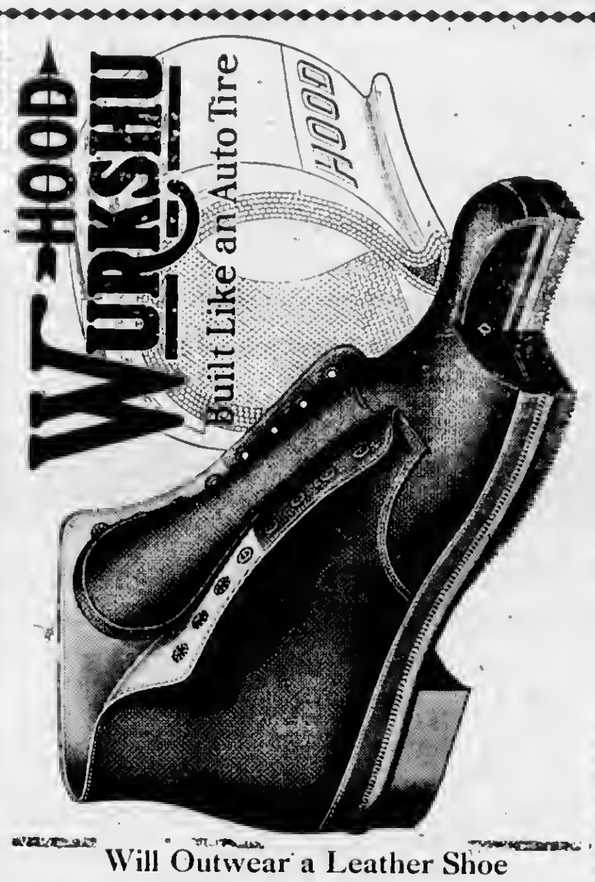

Will Outwear a Leather Shoe

Men's Women's and Children's

$2.10 to $2.95

Campbell's Boot Shop

Next to State Bank

CHARLEVOIX COURIER

Issued every Wednesday at
CHARLEVOIX - MICHIGAN

DuBois & Usher, Publishers
A. J. Usher, Editor and Business Mgr.
Courier Building Van Pelt Place

Etnered at the Post Office at Charlevoix, Mich., as second class matter.

Advertising Rates

For advertising rates apply for schedule.

Notices of church or lodge, socials and entertainments, where admission is charged, regular rates.

Obituary poetry, regular rates.

Card of Thanks, 25 cents.

TERMS OF SUBSCRIPTION

One Copy, one year.....$2.00
One Copy, six months.....$1.00
One Copy, three months.....6d

THE SPIRIT OF NON-COMPROMISE

The failure of the Genoa conference was due primarily to the unwillingness of the nations to approach the conference in a spirit of friendship and mutual co-operation. Most of the nations sent their delegates there for the purpose nf prnmoting first their own selfish interests rather than the welfare of all. Vastly different was the spirit of the nntions that gathered at the Washington conference. Here the conference waa opened with a carefully studied plan devised by the American representativea who proposed an absolutely fair international agreement for peace on the Pacific and for naval reductions in which the United States proposed to do more than its relative share. No one could doubt the absolute good faith of the United States. The program as outlined was not inflexible but there were few chnnges made. If the nations of Europe get together in a aimilar spirit, they can agree. If they cannot meet in such a spirit, the United States cannot help them, for there cannot be successful coercion. The power of the United States is great, but not great enough to maintain peace among nations that have no real desire for peace.

JACOB'S

FRIDAY & SATURDAY

Toilet Soap 10c kind	08c
Barley one pound	07c
Kitchen Cleanaer one can	08c
Kitchen Cleanaer two cans	13c
Broken Rice 5 pounds	25c

H B. JACOBS

PHONE 179

SAMMY ON THE OUTSIDE LOOKING IN

It was not to be expeeted that Samuel Gompers would have any praise for anything a White House meeting called by a Republican President might do. Mr. Harding has been holding conferences with leading steel men, for the avowed purpose of ubolishing the twelve-hour day in some of the steel mills. The President has expressed confidence, that the steel men will revise their hours of work according to his suggestions. The same confidence, however, is not shared by Gompers, et al. The labor leader characterizes the White House meeting as "typical of present day effrontery of the big business, that it should use the White House aa a rostrum from which to give the country what the American people are accustomed to call "bunk."

Regardless of what President Harding may be able to accomplish in the way of relieving wage earners of some of their burdens, Mr. Gompers may be depended upon to place it all in the "bunk" category. Unless the idea has been born in the Gompers mind, spread over the country thnough Gompers mediums of propaganda, and forced upon employers through destructive strikes or other coercive means, it is quite unworthy the grateful interest of workingmen.

How different would it all be had the White House conference been called during the last administration. Then Mr. Gompers with his entree to all Democratic councils, would have been enlled in. He would have told Mr. Wilson and the assembled steel magnates what their course should be, and he would have emerged from the deliberations with sounding interviews telling of his own great influence in alleviating the woes of the workingman.

SAME PREJUDICE HERE

The warning that Mr. Lloyd George sounded in his final address to the Genoa conferenee had n speccial application to the Russian delegates, but aome of his remarks would be equally significant if addressed by a member of our own government to the nations that owe us money.

"The first prejudice we have in Western Europe is this," said the British premier, "that if you sell goods to a man you expect to get paid for them. The second is that, if you lend money to a man and he promises to repay you, you expect that he will repay you. The third is this, that if you go to a man who has already lent you money and say, "Will you lend me more?" he will say to you" Do you propose to repay me what I gava you?" and if you say, "No, it is a matter of principle with me not to repay," there is the most extraordinary prejudice in the western mind against lending any more money to that person.

Some of the countries heavily indebted to the United States have indicated little inclination to repay, while at the same time dropping broad hints that they would like even further credits from thia country. Americans have a great prejudice against loaning money under such circumstances.

WILSON IN PETTICOATS

Lady Astor is not arguing with us—she is telling us. In a recent interview in Chicago she declared. "Every woman should fight for the league of nations." Now, you American women, who have never had the broadening influence that goes with a seat in the British parliament, do not assume to question the soundness of the advice of Lady Astor. Quit your reading the teachings of George Washington. Quit your study of American history. Quit your habit of independent thought. Why think at all, when Lady Astor has done your thinking for you, and has told you your duty?

LET JOHN DO IT

England now asks the United States to stop Turkish outruges on Christians. England for two centuries has been the protector of the Turk in Europe and the physician ever at the bedside of the Sick Man. If it had not been for England Turkey would have been ostracised by the civilized world a long time ago, and one of the promises made during the war was that Turkey should be placed under control. Why doesn't England take a hand? Are there no oil wells there?

LOQUACIOUS DEMOCRATS

With the tariff bill before the Senate, Democratic members insist upon spending hours and days in the discussion of every other subject under the sun just to kill time. Retiring a few more of them from seats in legislature halls would be good for the country.

WHY WORRY

Mr. Harding need not worry a bit over the Democratic rantings concerning his dismissal of incompetents from offiee. The public will assume that he can make a few mistakes in firing men who were high up in the Wilson ndministration.

TRYING TO BELL THE CAT

Democratic demands for the resignation of Attorney General Daugherty grow louder as the time for the prosecution of war profiteers approaches.

10 per cent off on all Ivory during the next two weeks. Metcalf's Drug Store. Adv. 22t1.

First Church of Christ Scientist

Sunday service at 10:45 a. m. subject, "God, the Cause and Creator."

Sunday school at 12 o'clock.

Wednesday evening service at 7:45.

Reading room open Tuesday, Thursday and Saturday, 2 to 5 p. m. The public is cordially invited to visit our reading room and attend our services.

Work Progressing Rapidly

Work of excavating for the new water works extension is being rapidly pushed, and had it not been for the rain on Wednesday, which will naturally cause a loss of time, the foundation for the building would have been laid by Thursday evening. The plant will be completed within the terms of the contract.

DO NOT OVERCROWD POULTRY

Few Hens in Small Yard Do Batter Than Larger Numher in Samo Space—Room for Each.

Better results will be obtained from a few hens in a small yard than from a lnrger numher in the same yard. The bnckyard poultry flock rarely will consist of more than 20 to 25 hens, and in many cases only n half-dozen hens are kept. For a flock of 20 to 25 hens a space of not less thnn 25 hy 30 feet is required. From 20 to 30 squure feet per hen should usually be allowed.

LARGE BREEDS GROW SLOWLY

Brahmas and Cochins Are Profitahla Where Thare Is Demand for Heavy Fowls.

The biggest breeds of poultry, like Brahmas and Cochins, grow more slowly than the medium-sized breeds and therefore are not rendy for market as soon, but they weigh more and are profitable where the market demnnds a large-sized fowl.

NEEDED EXERCISE BY FOWLS

Hens Can Be Kept Busy by Scattering Grain in Litter on Dry and Clean Floor.

Be sure that the floor of the henhouse is dry and rensonably elean and covered with three or four inches of elean litter in which grain can be scattered so thnt the fowls can obtain exercise scratching for it.

First Weaving Machine 1733.

Weaving has been practiced from the earliest times; the nid of machinery dates from 1733, when the fly shuttle was invented.

SLIP-OVER SWEATERS

The very new styles in the popular Slip-Over Sweaters shown in Fibre Silk and Wool

PRICES $3.75 to $5.00

TUXEDO SWEATERS

in Fibre Silk and also Wool at

$5.00 and Up

M. A. Levinson & Co.

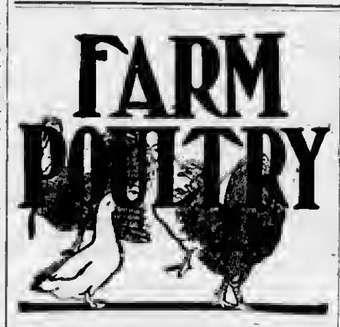

BROOD COOPS FOR CHICKENS

Directions Given for Construction of Cheap and Effective Pens for Little Chicks.

The accompanying drawing gives an idea of how quickly and cheaply any number of brood compartment coops can be constructed. It shows only two sections, but any desired number can be put together, saving material. We suggest that only three at the most be united, as they are easier handled when desiring to remove to new quarters, says a writer in an exchange.

The one section shows the door closed and button turned to hold lid up at night. The other section shows the door down for daytime to allow the hen and young free range in the orchard or pasture, wherever the coops may be located.

A very convenient size both for cutting material and the handling of completed coop has been found to be as follows: Twenty-four inches high in front, 18 inches high at rear, 18 inches deep from front to back. One-inch holes can be bored at each end and a line of them through the top of the door, as indicated by the closed door in drawing. Also, if the roof boards are allowed to project over back wall several inches it is not a bad idea to bore a few holes in the back wall. Some farmers have been very thoughtful and constructed similar coops during the cold, wet, sleety weather the last winter when nothing in the field could be done, and they are ahead much when the fields demand so much time and attention at this season.

Shingles or prepared roofing, whatever is convenient, will make an ideal

Homemade Brooders.

covering for the roofs. We have seen where a farmer having a half dozen such constructed coops used galvanized iron from an old shed in town that he obtained for the hauling.

AVOID HIGH-FLAVORED FEEDS

Onions Have Been Fed in Sufficient Quantities to Affect Eggs—Color of Yolk Influenced.

In extreme cases the flavor and odor of the feed have been imparted to the egg. Onions have been fed in sufficient quantity to bring about this effect. Those who desire to market a first-class article should not give feeds of high and objectionable flavor to their flocks.

In no case should tainted feed be allowed to enter the ration. Feed also has an influence on the color of the yolk, according to the United States department of agriculture. Corn fed exclusively will give a deep yellow or highly colored yolk, while wheat fed alone will produce a much lighter yolk. A fairly high-colored yolk is usually preferred and can usually be obtained by feeding a moderate amount of corn. Plenty of green feed also enriches the color of the yolk.

Pneumatic Tires Are Best.

According to the bureau of public roads, United States Department of Agriculture, there is less wear on the roads when pneumatic tires are used on motor vehicles

Why Pay More

AGAIN WE ASK THIS QUESTION

Our advice is to shop around. Find out the average price. Some may be low—some higher. Then compare the quality of goods sold. When you arrive at this conclusion, patronize the store that is selling the best goods at the lowest prices. There is where we will come in. Nothing in the meat, grocery and fruit line barred.

FOR EVERY FRIDAY AND SATURDAY

We will sell

Pot Roast of Beef, per lb.....10c
Beef Stew, per lb.....8c

Other meats at like prices.

Remember we specialize in Fruits and Vegetables. If they are in season, we will have them—the best and freshest kind. Book your orders early and we will deliver them on time.

Brady & Shapton

We pay the highest market prices for Butter, Eggs and Poutry

Bergeon's Special

for Saturday, June 3.

Any Boys Suit in Stock, this day only, $1.50 less than regular price

Ladies' $1.00 Silk Hose, in black, grey and brown, this day only 79c

We have a full line of Men's Suits, that we would be pleased to have you come in and inspect

BERGEON'S

Dry Goods & Men's Furnishing Store

Strawberry Shortcake

is made

Feathery, Delicious, Appetizing

—WITH—

WHITE ROSE

Superior Pastry Flour

What we say means little
What you say means much

Therefore we ask, Will you be the judge.

Ask your Grocer for

WHITE ROSE FLOUR

Argo Milling Company

AT YOUR SERVICE

Wood-Coal-Flour-Feed Building Materials

DRY GOODS

Annual Muslin Underwear Sale

Friday & Saturday

June 2nd and 3rd

Gowns from			75c to $3.50
Skirsts from			60c to $3.25
Chemise from			50c to $450
Drawers from			60c to $1.00
Bloomers from			40c to $1.85
Corset Covers			80c and $1.00
50c goods for	39c	60c for	49c
75 and 80c for	65c	$1.00 for	79c
$1.25 for	$1.00	$1.50for	$1.19
$1.65 and $1.75 for	$1.35	$2.00 for	$1.60
$2.25 for	$1.75	$3.25 and $3.50 for	$2.98

GROCERIES

25 lbs Sugar			$1.75
Bulk Raisins, lb	22c	Bulk Currants, lb	17c
Seven pounds Rolled Oats			25c
4 lbs Rice	25c	6 lbs broken Rice	25c
Four pounds Pearl Barley			25c
Large can Carolene Milk			7c
Bacon, per-lb			25c
24 1-2 lbs W. R. Flour			95c
Good 65c Broom			45c
Men's Work Skirts,			68c and 88c

A. E. MASON

CHARLEVOIX, MICH.

LOCAL NEWS BRIEFLY TOLD

Get the Habit—Read the Courier

J. M. Harris of Boyne City, was here Wednesday on business.

Born, Tuesday, to Mr. and Mrs. Louis Adams, a 12 pound hnby boy.

Mr. and Mrs. C. S. Morrison of Boyne City, were callers here Sunday.

Lee Allard of Detroit arrived Saturday to spend a few days in the city.

F. G. Hines left Tuesday for Manistee to visit his son Otto Hines, and family.

Born, to Dr. and Mrs. L. V. Simons of the Loeb Farms, Monday, a baby boy.

Born, to Mr. and Mrs. Harley I. Ochs, Thursday, June 1st, a boy, James William.

Claud Antcliff of Boyne City, was hera Wednesday on business at the Court House.

J. S. Baker and H. B. Wood left Saturday for Detroit on a few days business trip.

Frank House of Boyne City, was in the city Thursday of this week on business.

E. A. Ruegsegger of Boyne City, made a business trip to Charlevoix Wednesday.

Mrs. Edgar Harvey is spending a few weeks with her mother Mrs. Wm. Simpson, at Alden.

HAMLIN BROS.

KIDS!

Read What "Mike" Intends Doing.

We are going to give every boy or girl in the kindergarden, 1st, 2nd and 3rd grades who passes and who brings their passing card to our store on Friday of next week, a

CHOCOLATE BAR FREE

If you pass your grade, show us your passing card on Friday and we will give you the Chocolate Bar. And every kid who gets a chocolate bar FREE will have his name published in next week's paper. Come on—you kids.

MIKE--CHARLIE

The Busy Grocers

PHONE 111

Born, Sunday, May 28th, to Mr. nnd Mrs. H. L. Berline of Orchard Bay Farm, a baby boy.

Amerlean Legion Auxilinry meeting, Friday, June 2nd., 7:30 P. M., at Fountain City House.

Richnrd Finucan nrrived Saturday from Northville, Michigan, to spend the week-end in the city.

Mr. and Mrs. S. J. Lanway of Harbor Springs were Charlevoix callers Wednesday of this week.

Mrs. Eva Solomon arrived Saturday to attend the funeral of her husband, Earl Solomon of this city.

Will Finucan arrived Saturday to spend a few days in the city with his mother, Mrs. William Finucan.

Harry Allen Jones, small son of Mr. and Mrs. Verne Jones of near Norwood, died Saturday, May 27th.

Miss Benona Bartlett arrived Wednesday of this week from Grand Rapids to spend the summer in this city.

Mr. and Mrs. H. B. Jacobs and Mr. and Mrs. E. E. Cross motored to Boyne City to spend Sunday afternoon.

A marringe license was issued to Wm. Scott and Mrs. Sadie Courtney, both of Boyne City, Monday, May 29th.

Mr. and Mrs. Oscar Dorrance of Mackinaw City, spent Decoration Day in the city at the Charles Taylor home.

Twenty-nine Charlevoix ladies ntended the Annual Maccabee Convention held at East Port Thursday of last week.

Clayton Eshelman, emptoyed nt the Charlevoix Courier office is enjoying a week's vacation at his home in Central Lake.

Mr. and Mrs. M. E. Simpson of Grand Rapids, motored to Charlevoix and spent the week-end with Mr. and Mrs. Frank Bearss.

George E. Compton of Vicksburg, Michigan, arrived Sunday to attend the funeral of his mother, Mrs. Ann Compton.

Miss Caroline Ball returned Monday afternoon from Pellston, where she has been spending the past few daya with relatives.

Mr. and Mrs. Sidney Lowenstein and son Richard, of Chicago, arrived at their Horton Bay cottage, Friday of last week.

Grant Squires arrived Friday from Dansville, Michigan, for a few days visit at the Harry McHugh home, on South Bridge street.

Miss Grace Pappineau, formerly of Charlevoix, was in the city Tuesday of this week. Miss Pappineau is now teaching at Traverse City.

Mrs. Otto Powers and daughter, Mary of Muskegon, arrived Monday to spend a few days in the city with her mother, Mrs. S. H. Smith.

Mrs. Anna Horner, of Enid, Oklahoma, and Mr. and Mrs. Truman Horner of Lansing, spent Decoration Day at the D. S. Payton home.

Frank Lamphear, of Coldwater, Florida, arrived Friday to spend a short time in the city repairing his cottage on Michigan Avenue.

The Domestic Art department of the Charlevoix schools will hold an exhibit in the Domestic Science room, Friday afternoon, June 2.

Miss Annie N. Metcalf, who has been teaching school near Ironton, returned to this city to spend the summer with her sister, Mrs. S. J. Alcox.

Mrs. Etta Newberry and Mrs. Lee Allard and small daughter Audrey Jean, of Detroit arrived Tuesday of last week to spend the summer months in this city.

Mr. and Mrs. R. O. Cram, Mr. and Mrs. L. J. McCann, and Mrs. Mary Miller spent Decoration Day in Harbor Springs with Mrs. Cram's parents, Mr. and Mrs. W. B. Jenkins.

Mr. and Mrs. Will Scroogie and Mr. and Mrs. Lee Scroogie and daughter, all of Detroit, drove through to this city Saturday to spend a few days with Mrs. W. B. Scroogie on Dixon avenue.

Frank Poole returned Saturday from Chicago, where he has been for some time in the United States Public Health Service hospital. Mr. Poole underwent three operations while in Chicago, and is now very much improved in health.

The club house of the Lansing Fishing club on the Pigeon river was destroyed by fire Sunday afternoon. A party of Lansing men spending several days nt the club house lost most of their clothing. The club house is well known to many local fishermen.

William H. Wallace is driving a new Durant 5-passenger touring car purchased from the Benj. Brown Auto Sales. This is the first car of this make to be owned locally, and has every appearance of being a speedy, easy riding automobile.

Chas. Hamilton, Supt. elect of of Charlevoix Public schools, arrived Sunday morning with the engineers of R. R. Brennen & Son of Kalamazoo, to begin work on the construction of the city water works. Mrs. Hamilton and child expect to arrive here some time this week where they will stay until the opening of summer school at the University of Michigan.

Velocipedes, all sizes for the little ones, $4.00 up. Benj. Brown Auto Sales.—adv. 21tf.

NO CURE FOR FOWL CHOLERA

Afflicted Birds Shauld Be Killed by Dislocating Necks and Carcasses Burned.

Poultry experts nt Iowa State college are warning poultry keepers against fowl cholera which is a very contagious disease of hens often proving fatal without nny previous indications of trouble. Indications include a slow movement of the animal, a tendency to crouch and ruffle the feathers, and yellow or bright green stools. Examination of the dead bird shows a congestion of the blood vessels in the liver, kidneys and intestines.

It is useless to treat sick birds. All that show symptoms should be killed hy dislocating their necks. Burn the body with oil and bury at least three feet deep all dead birds and all excreta. Plnce one 7.3 grain hichloride of mercury tablet in a gallon of drinking water in a nonmetal contalner or use a 30-gallon sodium sulphocarbolate tablet in every gallon of drinking wster,

FROST COLLECTED ON WALLS

It Shaws That There Is Nat Sufficient Ventilation to Carry Off Maisture.

If frost collects on the walls of the henhouse, it shows that the walls are too thin or that there is not sufficient ventilation to carry off the moisture from the birds' hreath, or that there are so mnny birds in the house that reasonable ventilation will aot tnka eare of this moisture.

PREFER TO REMAIN OUTDOORS

There Is Nathing to Worry Abaut If Turkeys, Geese and Ducks Prefer Open Alr.

Don't worry if turkeys, ducks nnd geese prefer to stay outdoors uatil snow comes, for they are often healthier if allowed to live la the opea as nnture lutended they should. The greatest danger is from thieves aud prowliag aniaals.

Velocipedes, all sizes for the little ones, $4.00 up. Benj. Brown Auto Sales.—adv. 21tf.

The Prison System.

In nacient times prisons were private affnirs, used to remove rivnls or enemaica. The first nppllcntion of the prison system as a punishment for crlme came in the estnblishment of workhouses in London, in 1550. Prisons started as reform institutions in 1704, when Pope Clement XI organized the criminal wnrd of the Hospitnl of St. Michael in Rome, as a meaas to aid the criminal rather than punish him.

Velocipedes, all sizes for the little ones, $4.00 up. Benj. Brown Auto Sales.—adv. 21tf.

Card of Thanks

We wish to thank our many friends and neighbors for their kindness and sympathy shown during our rccent bereavement. Also for the beautiful floral offerings.

The Campton Family.
Adv. 22t1

COURIER BARGAIN COLUMN.

Courier Want Advs. are One Cent per word per insertion. Minimum charge is 20 cents per insertion, for anything under 20 words. All Want Advs. are strictly cash in advance except to those who have ledger accounts. Please remember this when sending in your copy.

HELP WANTED

WANTED—Man to work on farm. Ecklund Bros.— phone 167F2.—adv. 20tf.

WANTED—50 men to do farm work. Inquire of H. Brock, phone 117f12, Charlevoix, Rt. 2 22tf.

A Permanent Connection.

Ambitious men in any walk of life can build permanent business of their own paying $50 to $100 weekly. One of the world's largest wholesnle grocery houses (established 1883, capital over One Million Dollars) has openings with protected territory.

Goods nationally known. Experience not required, men with proper qualifications will receive full cooperation. Liberal money advanced on goods sold. State age. JOHN SEXTON & CO., Chicago, Ill. 22t1pd.

FOR SALE—MISCELLANEOUS

FOR SALE—Jersey cow, Cream Sepnrator, Mowing Machine, and hay rake, in good condition. Phone 167f4 Adv. 22t2.

FOR SALE—Reed baby cab. Inquire at 212 Antrim St. 22t1 pd.

FOR SALE CHEAP—Good farm team. Quick sale. Inquire Dr. R. B. Armstrong. 22t1.

FOR SALE—Tomato plants, astors, pansies and other flowers. Hill Crest Garden, Albert Edwards, Phone 18. adv. 21t2.

FOR SALE—Several articles of furniture. Inquire Arthur Hamlin, 225 Clinton St. corner Clinton and Grant. 21t2 pd.

FOR SALE—Peerless water motor washing machine, collapseable go-cart, electric reading lamp. All in first-class condition. Inquire 1212 State street, Phone 188.—20tf.

FOR SALE—Gelding, 9 years old, weight 1400; gelding 6 years old, weight 1000. Both good work horses. Ecklund Bros., route 2, phone 167f2.—20tf.

FOR SALE—Vegetable and flower plants. Tomatoes in variety—cabbage, early, mid-season and late; Celery, Cauliflower, Egg Plant, Sweet peppers. Pot grown flower and vine plants. Place orders now and have reserved. The Gardens of Mokoton. Emerson W. Price, Ironton, Mich.—adv. 19 t6 pd.

FOR SALE—Dodge Roadstar, nearly new, in perfect running order. Frank Bird, Rt. 3, phone 78f3. 18 tf.

FOR SALE—Lot 22, Mason's addition, Wood street. Write W. R. Coats, 331 Forest St., Flint, Mich. 18t5.

FOR RENT

FOR RENT—In first class location, 204 Lewis street, Charlevoix, good house, furnished, eight rooms. For rent from June 15th to October 15. Write "R. S." care Courier. 16tf.

FOR RENT—Furnished rooms for light house keeping also for rent, by week. Phone 567. 601 State St. 20tf.

WANTED MISCELLANEOUS

REWARD—For information concerning a pair of 6-foot pin lock green painted oars left at Twin Lake landing May 21st. Notify J. J. Howe, phone 95f3. 22t1

J. L. CRANE, Inc.

SPECIAL SALE

Friday - Saturday

Men's All Wool Blue or Brown Serge Suits

Size 36 to 42 Regular $18.85 and $19.85

THESE TWO DAYS
—FOR—

$14.95

HAVE THE

Charlevoix County Nursery

Furnish You Evergreens

NOW IS THE TIME TO PLANT

We have a large stock and variety. We render service that no other Nursery can give you.

One hour after you order has been dug, it will be delivered.

We guarantee that your purchase will live. And until June 15th, a special representative from Chicago will supervise the planting without charge, if desired.

Also order other trees and shrubs, of which we have a large and choice variety, now, for fall planting.

Visitors are welcome.

GEO. McMULKIN, Manager.

Phone 171 F32. Ironton, Michigan.

The Place of Service and Quality at the Right Prices

Visit the store and notice the stock of groceries, canned goods, bottled goods, choice sardines and salmon, imported canned goods, etc. that we have placed on our shelves. We do not believe there is a better assortment in any store in Northern Michigan. We also have

MEATS, FRUITS AND VEGETABLES

There are few articles to be found lacking in our store. And we believe you will agree with us when we say their quality is hard to qual. The goods are here for you and we will make your dealings with us as pleasant as possible.

MARTIN BLOCK

Phone No. 142 No. 12

NEW PALACE THEATRE

Especially Good Attractions For This Week

THURSDAY, JUNE 1—Select Pictures presents, Elaine Hammerstein in **"Handcuffs or Kisses".** A story with action, suspense and romance. Also a Rolin Comedy, **Rich Man, Poor Man."**

SATURDAY AND SUNDAY, JUNE 3-4—Paramount presents a Special Picture, **"The Inside of the Cup.** Gilded gentry of the better sort. Prating of social standing. De filing the church with their heartless hypocrisy. Building their empty pride with the blood and toil of others. And then that "other sort" of person, The heart-hungry girl, who finds the narrow path too hard. The boy who tries, loses, stumbles down. The poor who riot when their betters steal their homes. Two mighty, Human Millstones, grinding out life, drama, radiant romance, in the thrilling scenes of this great picture. A story of dark souls filled with light by the power of a boundless love. Tremendous story. Splendid cast. Added attraction—A Harold Lloyd comedy, **"Take a Chance."**

TUESDAY, JUNE 6—Metro presents, Bert Lytell in **"Alias Ladyfingers."** They called him that, although his hands, slim, strong, skillful, were those of a man. A dramatic heart—gripping romance. Also a Rolin comedy, **"Down and Out."**

WEDNESDAY, JUNE 7—Realart presents Constance Binney in, **"The Sleep Walker,"** and the seventeenth chapter of the **"Winners of the West."**

BUSINESS CARDS

ROBERT F. SLOAN
Civil Engineer
230 Bridge Street
Charlevoix Michigan

JOHN B. ALBERT
CHIROPRACTIC PHYSICIAN
Postoffice Building
Charlevoix Michigan

R. B. ARMSTRONG
PHYSICIAN AND SURGEON
Special Attention to Diseases of Eye Ear Nose and Throat
Phone Bridge

E. L. LEWIS
Attorney and Counsellor
Van Pelt Block
Phone 80
Michigan

Physician and Surgeon
Michigan

ATTORNEY AT LAW
Building
Michigan

CHARLEVOIX GRANGE
Meetings held 1st and 3rd Monday Night of Each Month in I. O. O. F. Hall at 8:00 p. m.
Visitors Always Welcome

COUNCIL PROCEEDINGS

Council Chambers, May 29, 1922.

The Common Council of the City of Charlevoix met on the above date, Mayor Bergeon presiding. Aldermen present, Bridge, Hallett, Levinson, Livingston, Marshall, Wood.

Minutes of meetings held on May 22nd and 23rd, were read and approved.

The proposition of Mr. Suffern, of East Jordan for sale of present Auto Camp property to city was referred to Public Building, Park and Garage committee and a report be made at next regular meeting of Council, Monday evening, June 5.

Ald. Levinson offered the following resolution and moved its adoption:

Resolved by the Common Council of the City of Charlevoix, that the City Clerk be, and hereby is instructed to advertise for and receive sealed bids for the construction of a sewer in Prospect Street, and Pelaskey Avenue Sewer District, as heretofore established in accordance with the plans and specifications therefor on file in the office of the City Clerk, up to 8 o'clock P. M. on Monday, June 5th, 1922.

And further, that said advertisement shall be by publication of the same in the Charlevoix Courier for one week immediately previous to the time of opening of bids, that the City Attorney be instructed to prepare the necessary ordinance, that the City Engineer be instructed to prepare the necessary plans and specifications, and that the Board of Public Works be instructed to prepare the necessary assessment roll.

Seconded by Ald. Bridge.

Roll call on meeting of Council held on May 22nd and 23rd, as follows:

Ayes: Aldermen Bridge, Hallett, Levinson, Livingston, Marshall, Wood.

Nays: None.

A. Bergeon, Mayor.
Chas. Lamphear, City Clerk.

Resolution concerning obligations of Public Utilities, be now taken from the table, and that copy be read.

New Construction Fund

Geo. Carter, Clerk, Labor $67.32
Am. Truck Co., Drayage 18.60
Sundry Items 1.57

Moved by Ald. Levinson, seconded by Ald. Wood, that the bill be allowed and the clerk authorized to draw order for same. Motion carried by following aye and nay vote: Ayes: Ald. Bridge, Hallett, Levinson, Livingston, Marshall, Wood.

Moved by Ald. Wood, seconded by Ald. Marshall, council adjourn. Motion carried.

Chas. Lamphear, City Clerk.

NOTICE TO CONTRACTORS

Sealed bids will be received at my office in the Council Rooms in the City of Charlevoix up to Eight o'clock P. M. of Monday, June 5th, 1922, for the construction of a sewer in Prospect Street and Pelaskey Avenue Sewer District according to the plans and specifications on file in my office.

The City reserves the right to reject any or all bids so received and all bids will be received subject to any final determination of the city council upon the question of the construction of such sewer.

Dated, May 29th, 1922.

Charles H. Lamphear, City Clerk. 22t1

No better electric light globes than the kind we sell. Try them and see. Charlevoix Hardware Co. 5tf.

Thousands of thin, frail men and women have reported an astonishing and rapid increase in weight as a result of taking Tanlac. F. J. Fesenden's. 22t1.

Aug. N. Johnson
BOILER WORKS
Manistee, Michigan

Boiler Repairing, Electric Welding, Marine Work a Specialty

PHONE 44

Address all communications to
Aug. N. Johnson
Manistee, Mich.

Circulation counts—we have it.

INTERESTING BITS OF INFORMATION CLIPPED FROM OUR EXCHANGES

Badly Hurt by Auto

Tuesday evening of last week, about nine-fifteen, N. Boisen of Boyne City, was thrown from his bicycle when a Ford car struck him. Mr. Boisen who has ridden a wheel for years was taking his daily exercise going east on Main street, Mr. Taylor of East Jordan was driving east on Boyne avenue and turned the corner to go west on Main street and instead of driving close to the right hand curb as he should he made a wide turn which brought his car on the left side of Main street running head on into Mr. Boisen on his bicycle. John Bergy was near the corner to the east at the time and took Mr. Boisen in his car to a physician. An arm and rib were broken on the left side and Mr. Boisen's head and face were also badly bruised. He was taken to the Lockwood hospital at Petoskey.

Two Boys in Serious Trouble

Leon Nadeau, sixteen, and [illegible] about o'clock, eat dinner on the Long Tree [illegible] of the L. & S. R. R. where it runs down the grade [illegible]. In its passage it hit a [illegible] which was standing [illegible] Nadeau [illegible] Should Dagner [illegible] the logs to the [illegible] Both boys [illegible]

Police [illegible]

Banish Dandelions for Wine

Federal prohibitory agents have enlisted a chemist who [illegible] and will test to be used in the manufacture of wine [illegible] adulteration. The law permits the manufacture of wines [illegible] from certain fruit. Dandelions are on the prohibited list and anyone who attempts the manufacture of dandelion wine might well try "dandelining".

Highway Signs Must Go

The state law provides that no [illegible] but highway guide signs shall be placed within the sixty-six-foot highway zone, and has ordered all the private and commercial signs removed outside the limit. The state prefers not to step in and wreck the signs, but this will be the only measure left unless the signs are removed. The time limit has already passed, but the state will give a few more days before doing the work itself.

90 Buckshot in His Back

John Wells of Antrim is in Mercy hospital in Cadillac with ninety buckshot in his back and shoulders. He was fired upon Monday afternoon by Nash Noland, a neighbor, from whom Wells took a revolver which Noland was brandishing to the peril of several women and children. Wells took Noland home and the latter obtained a shotgun and fired at Wells and his wife at about 150 yards range. Hultz, brother-in-law of Wells, overpowered Noland. Noland is in jail at Bellaire, awaiting the outcome of Well's injuries. He is said to have been drunk when he did the shooting.

A new line of Children's Bicycles ranging in price from $15.00 up. Benj. Brown Auto Sales.—adv. 21tf.

TOWNSEND FOR BONUS

While the national soldiers' "Bonus" bill is before the Senate, every Michigan ex-service man is watching its progress. If it passes the Senate,

CHARLES E. TOWNSEND

the odds are greatly in its favor of becoming a law. Senator Charles E. Townsend has announced his hearty support of this measure for the benefit of the world war veterans.

If you are looking for bicycles or velocipedes for the children; you will find a full line here. Benj. Brown Auto Sales.—adv. 21tf.

METHODIST EPISCOPAL. CHURCH NOTES

Next Sunday is Communion Day. Once in three months we administer the Holy Sacrament, commorating the death of Jesus Christ. We invite all our people and all others who may not be in fellowship elsewhere.

At 10:30 Communion service and reception of members.

Sunday school promptly at noon. Those studies in Jeremiah challenge the best manhood. More of us can study. Let the Sunday school help you.

The Epworth League is yet held at 6:30 and will [illegible] further notice. At the annual meeting last Friday the following officers were elected:

President, Dewey Brown.
First Vice Pres., Adam Arnold.
Second Vice Pres., Lottie Ayer.
Third Vice Pres., Vera Bolding.
Fourth Vice Pres., Earl Shapton.
Treasurer, Richard Lewis.
Secretary, [illegible] Swanigan.
Trustee, [illegible]
Junior [illegible]
Junior [illegible]

Legion to be held at [illegible]

[illegible] The sermon [illegible] we met the [illegible] Pentecost at 7:30.

[illegible] hearty invitation to [illegible]

Our Sunday school class [illegible] lunch party Friday [illegible] We will gather as soon [illegible] and have the [illegible] Winnie Worth [illegible]

[illegible] meet the contract of the last Sunday we will be administered after which the pastor will address [illegible] the subject [illegible] Forgive."

[illegible] Hardware Co. [illegible] Any kind [illegible] Charlevoix Hardware Co. [illegible] 5tf.

CUCUMBERS

We are now ready to write contracts for season 1922. Price for Van Rans this season will be $2.00 hundred. Same as last year. Same 500 per hundred. Pickles to be graded by grower. Free seed.

C. B. SHELDON Mgr.
Phone 578 Charlevoix Michigan

INTEREST DUE
Savings Depositors
JUNE FIRST

Are you one of the many depositors of this bank to receive your share of the earnings

If not, let us open an account for you today.

Interest will be allowed from the first of June on all deposits made on or before June 10th

CHARLEVOIX STATE SAVINGS BANK
CHARLEVOIX, MICH.

W. S. Richardson, President
A. D. Crimmins, Vice President
Archie Livingston, Cashier
Guy Eccleston, Asst. Cashier

CHILD'S AND MISSES'
SLIPPERS
PATENT LEATHER

CAMPBELL'S Boot Shop
Charlevoix, Michigan

Let The COURIER Sell IT for YOU

Ready to Grow!

Business is coming back—and yours along with it. As better times develop a dependable, helpful banking connection assumes an importance that cannot be over-estimated.

THE MERCHANT, MANUFACTURER, FARMER who has established relationship with this bank finds not only complete facilities, trained organization, and thoro familiarity with the business needs in the country, but finds also careful consideration of his plans and the spirit of cordial co-operation in his interests.

THIS BANK always endeavors to work with as well as for its customers. You are invited to bring your business here.

CHARLEVOIX COUNTY BANK
Nicholls, Buttars & Bridge, Bankers
"THE BIG BANK ON THE CORNER"

JOHN SMITH
is our Cobbler.

If you want an old time repair job
Bring them Here.

Campbell Boot Shop

20,994 MILES
AND TREAD ONLY 1/3 WORN

MOST MILES per DOLLAR
Firestone
CORD TIRES

The tire section above at the left shows the condition of a Firestone 33x4½ Cord Tire after 20,994 miles on a Yellow Cab in Chicago.

The section at the right was cut from a new Cord of the same size. Careful measurements show that only 1/3 of the tread of the tire on the Yellow Cab has been worn away after this long, gruelling test. The carcass is intact after more than 11,000,000 revolutions.

Firestone Cords have averaged over 10,000 miles on Chicago Yellow Cabs (1,200 cabs all Firestone equipped). In thousands of instances, they have given from 15,000 to 30,000 miles.

Look at the tread—scientifically angled against skid, massive and heavy in the center where the wear comes, tapered at the edges to make steering easy and to protect the carcass against destructive hinging action of high tread edges. The carcass is air bag expanded to insure uniform tension and paralleling of every individual cord. It is double "gum dipped" to make sure that each cord is thoroughly insulated with rubber.

This is the reason why Firestone Cords unfailingly deliver extraordinary mileage. It explains the unanimous demand of thoughtful tire buyers for these values. The local Firestone dealer will continue to provide the personal service that makes Firestone tire comfort and economy complete.

FIRESTONE
30 x 3½ FABRIC
$10.65 Plus Tax
30 x 3 size $8.95
New Prices Plus Tax Effective May 10

OLDFIELD "999"
30 x 3½ FABRIC
$8.99 Plus Tax
30 x 3 size $7.99
New Prices Plus Tax Effective May 10

BENJ. BROWN AUTO SALES

Ellsworth Section

Harry Davey had the misfortune to lose a horse one day last week.

Mr. and Mrs. C. H. Leyes of Grand Rapids, are visiting friends in this vicinity.

Henry Jansen of Grand Rapids has been shaking hand with old friends here for the past few days.

The Ellsworth Independents are at Alba this (Tuesday) afternoon for their first game of the season.

S. G. Thompson and wife, who have been spending the winter in Florida, are expected home some time this week.

J. H. Elzinga, M. R. Nelson, and George Klooster were in Charlevoix on business Friday of last week.

The post office is receiving a new coat of paint this week. The work is being done by George Liberty.

Mr. and Mrs. Herbert VanEvenenamn of Zeeland, were over Sunday visitors at the J. H. Elzinga home.

Wm. Cooling of Grand Rapids, spent Sunday with his parents, Mr and Mrs. T. Cooling, at their home here.

Mr. and Mrs. Lyle Pangborn of Big Rapids, spent from Saturday until Wednesday, at the M. R. Nelson home.

Mrs. Larry Meade and daughter, Beverly, of Minneapolis, Minn., spent last week at home of Mrs. Meade's sister, Mrs. A. L. Ely.

H. H. Elzinga, Albert Parsons, Howard Griffin and John Newland were at Flint last week after cars for the Ellsworth Garage.

Lou Walker and Mrs. Olive Palmer were married on Saturday of last week and will make their home with the bride's brother, Orville Clark.

The afternoon train north, was several hours late on Wednesday of last week caused by de-railment of the tender between Ellsworth and Central Lake.

The Rural Carriers of this district are in convention to-day and everybody is apparently enjoying themselves to the limit. The Ladies Aid Society served dinner.

Tuesday, afternoon the Ellsworth Base Ball team, went to Alba, to clean up on that team, and through the good judgement of the salaried umpire, A. L. Ely, we predict their chances are good. The correspondent will furnish you further details next week.

School finished last week and now the kids as well as the teacher may enjoy a well earned vacation. Principal Glidden expects to spend the summer at school in Indiana. The Misses Smith and Hogan will be at their homes at Elk Rapids, and Mrs. Liberty will be at her home here.

$100 Reward, $100

Catarrh is a local disease greatly influenced by constitutional conditions. It therefore requires constitutional treatment. HALL'S CATARRH MEDICINE is taken internally and acts through the Blood on the Mucous Surfaces of the System. HALL'S CATARRH MEDICINE destroys the foundation of the disease, gives the patient strength by improving the general health and assists nature in doing its work. $100.00 for any case of Catarrh that HALL'S CATARRH MEDICINE fails to cure.

Druggists 75c. Testimonials free.

F. J. Cheney & Co., Toledo, Ohio.

B. J. BEUKER
PHYSICIAN and SURGEON
Office over Blua Store
Ellsworth, Michigan
Offica Hours 2-4 p. m. Phone 38

H. L. DAWSON
Funeral Director
Licensed Embalmer
Motor Funeral Car, Motor Ambulance
Twenty-four Hour Service
Harris Blk. Ellsworth, Mich.

ATWOOD

A good ball team is being organized.

Ben Kirby of Boyne City, has purchased the Mourehouse farm.

A. E. Sneller returned from Zeeland on Friday last, where he had been to see a sick brother.

Mrs. James Heeres is in Grand Rapids this week, visiting her parents, Mr. and Mrs. Peter Visser.

Mrs. Klomp of Grand Rapids, who has been visiting her son, John, returned home on Friday of this week.

Miss Grace Essenberg, who has been living during a part of the year at Denver, Colorado, is home on a visit.

Conny Klooster and his two sisters, Rose and Alice, started for Holland on Saturday morning last on a visit among relatives.

William Cooling, wife and child, and Mr. Cooling's two sisters, of Grand Rapids, were welcome callers in this vicinity on Monday. Grandma Cooling seemed to enjoy the occasion. Who wouldn't?

MILES DISTRICT

Born, to Mr. and Mrs. J. Lyman, a son, Friday morning.

Carl Moblo was an over Sunday guest of Will LaClair, in Enst Jordan.

Mr. and Mrs. John Leys of Grand Rapids, are visiting at the Albert Miles home. They came by auto.

Several from this neighborhood attended the school contest in Ranney District, last Thursday.

A few friends and relatives of Mrs. Dett Evans, helped her celebrate her 60th birth-day last Thursday evening.

Mr. and Mrs. Art Gidley and Mrs. Geo. Heller, of Ellsworth, and Mrs. Lyman Miles and Mrs. Albert Miles, motored to Petoskey Wednesday afternoon.

WILDWOOD

Mrs. Sarah Emery is much improved from her recent severe attack of neuralgia.

Jason Faucher is enjoying a launch he recently equipped and put in operation.

Little Della Maxine Wilson, spent a few days in Bellaire, with her aunt Kate, the first of the week.

Bert Sinclair called Dr. Colden the first of the week in regard to a sore knee one of his colts was entertaining.

John Curwood has been teaching Jim Wilson's Traevor to do farm work of late, having chased and dragged at the same time a field on the formers place.

Mrs. Mary Cross, Miss Kate Wilson, and the James Wilson family, drove to Charlevoix Sunday morning to hear the address at the M. E. church by Prof Voelker, President of Olivet college.

Miss Ellen Crawford is home for vacation, school in Bellaire being closed. Miss Crawford goes back to the same school next year as principal, a position which carries an increase in salary.

HOLINESS CHURCH NOTES

Phelps Holiness Church

Sunday School at 10:00 a. m.
Preaching at 11:00 a. m.
Prayer meeting Wednesday evening 8:00.
Quarterly meetings in charge of Rev. Cliff, May 26-28.

Ellsworth Holiness Church

Sunday School at 1:15 p. m.
Preaching at 2:30 p. m.
Evening Service at 7:30 p. m.
Prayer Meeting, Thursday evening 7:30 p. m. Local time.

Ship and Travel Via the Direct Lake Route

Large Modern Steamers
"MANITOU" "MISSOURI"
"PURITAN"

MICHIGAN TRANSIT COMPANY
General Offices : CHICAGO, ILL.
Docks Municipal Pier

Special Service During May, 1922
North and South Bound

Sailing for month of May from Chicago will be on dates shown below at 6:00 p. m. (Cental Time.

MAY 4th—9th—13th—18th—23rd and 27th

Note: May 9th and 23rd sailings as far north as Harbor Springs only. All other sailings through to St. Ignace and Mackinac Island.

Ask our Local Agent for information regarding South Bound schedules

THE IDEAL ROUTE TO AND FROM CHICAGO

We solicit your Freight and Passenger businesss

EAGLE "MIKADO" Pencil No. 174

For Sale at your Dealer Made in five grades

ASK FOR THE YELLOW PENCIL WITH THE RED BAND
EAGLE MIKADO

EAGLE PENCIL COMPANY, NEW YORK

OBSERVED THEIR 50TH ANNIVERSARY

Relatives of A. B. Newland Meet at Parental Home.

On Saturday, May 20, Mr and Mrs. A. B. Newland of Atwood, celebrated their 50th wedding anniversary by entertaining their children, grandchildren and neighbors. All of the five children were present with the exception of Bert A. Newland of Detroit, who with his family were unable to be there. They did not, however, forget the old folks and sent them a gift of gold and the most wonderful wedding cake.

Following is a poem written especially for the occasion by Rev. H. H. Harris of Lowell, Michigan.

A father and mother, the very best,
Have received all the children back to the home nest,
And why did they come? Well, it happened this way,
It is the 50th anniversary, of their wedding day.
Both were born in Brave Holland,
A land of so many dykes,
That they travel in canals,
More than on the state pikes.
They lived in the same province,
But with its name, you'll not be bored,
One could ride all around it
In one day, with a Ford.
How did they come to fall in love? Well,
That is a story, this day they should tell.
There may not be in it, anything new,
It will interest their children, and grandchildren too.
His father, a farmer, hors, had a beeyard so neat,
It was living on honey, that made Alice so sweet.
She was more attractive, than the girl in the fable,
I'll win her, said he, sure as my name is Able.
So win her, he did, it is quite a long story,
They started a home, and were both in their glory.
By and by, five children, to this home came,
The parent's love for each other, increased just the same.
Alice, had landed a Newland, so she wasn't slow,
And at 36 she wanted to another New Land, to go.
Where she dreamed of greater chances, right from the start,
Soon Able was off, anxious to do well his part.
But alone in America, meant lonesome life,
In just three weeks, sent for his children and wife.
They failed to arrive, soon as father had planned,
He thought they had been stolen, in this strange "Yankee Land."
If I should describe it, you'd think it a fable,
The way Alice acted, when again she saw Able.
And as for the children, well to be sure they were glad,
It had been several weeks, since they'd seen their dear dad.
Soon, parents and children, were busy at work,
For in this whole family, there wasn't a shirk.
Clothes, had to be mended, bread had to be won,
When all are real happy, to work is just fun.
The children grew older, as all children do,
And, strange, it may seem, they fell in love, too.
Jennie landed a Jones, a name that's so new,
And Nellie, a Scotch boy, who is always "True Blue."
Burt, choose a fair maiden, from a family of Van,
She says, "Never did live, a lovelier man."
John, had a fondness for Rubies, one answered his call,
But Kate, as for men, didn't want any at all
So, four sons, five daughters, twenty-two grandchildren gay,
Have come to make happy, your 50th wedding day.
We hope that our presence will fill you with cheer,
May God spare you to us, still many a year

Buy your electric light globes of us. Any candle powar you may want. They ara the best kind. Charlavoix Hardwara Co. 5tf

ELLSWORTH CHURCHES

Methodist Church

Sunday school every Sunday at 10 a. m.

Preaching service avery Sunday at 7 p. m.

Prayer meeting at church every Wednesday at 7 p. m.

Rav. E. E. Clark, Pastor.

Mirrors on Egors.

Walls have [illegible] paper were [illegible] confined to opportunity [illegible] the [illegible] clally the [illegible] ishing the [illegible] rallel [illegible] enhanced by [illegible] prices of [illegible]

Cause of Farsightedness.

Farsightedness is caused by an abnormal flatness of the lens of the eye or a defect of the eyeball that increases the focal length of the lens and causes parallel rays from a distance to [illegible] focus beyond the retina.—Popular Science Monthly.

Green Olive Relish

The recipes of dietitians who can compose novel foods are in great demand, for every hostess delights in placing an unusual dish before her guests. Here is one of the most tasteful relishes of the 1922 compositions. The saltiness of the green olives blends with the cabbage, celery and beets in a manner that can ba appreciated only by sampling:

One cup stoned Spanish green olives (chopped), one cup chopped young cabbage, one-half cup celery cut in rings, one-half cup finely diced cold boiled beets, one-half cup French dressing, one-quarter cup sugar, one tablespoonful mixed salt, pepper and paprika. Mix these ingredients, chill, and serve with meat course. This relish may be prepared in twenty minutes and will serva seven or eight.

Soft Soap for Plain Mugs.

A handsome man is seldom as good as he looks, but a homely man is full of agreeable surprises.—Boston Transcript.

Circulation counts—we have it.

Painting Time is Here!

Don't put off painting that house or barn any longer. Every year's neglect means a big loss in valuation of your property. You can paint right now with as little expense as you will be able to for a number of years. We have in stock a complete line of

ACME WHITE LEAD PAINT

Outside paint, inside paint, flat wall finish, varnish, cheaper paint for the out buildings—all offered to you at the lowest price possible. You will find this good paint—that will last and give excellent service. Let us figure with you on the paint you need.

W. A. BOSS
ELLSWORTH, MICHIGAN

When in the Market
FOR
High Grade
FARM SEED

Come and See Us. We have a Full Line.

Ellsworth Produce Co.
M. R. NELSON, Mgr.
"As soon as you weigh you get your pay."

WHEN LINCOLN WAS A BAREFOOT BOY

Every scrap of printed paper that came to his hands was a treasure trove. He read it eagerly—conning every line—getting every worth while word.

What a harvest he could have gathered from a modern newspaper! And not the least interesting to him would have been the advertisements, with their stories and their pictures of products, appliances and services that have smoothed the course of life to a degree unknown and unbelievable in the rough pioneer days.

Nowadays new comforts and conveniences slip into our lives almost without our realizing it. We are liable to be rather matter-of-fact about it all. And advertising that has made it simpler to make and distribute profitably innumerable products at reasonable prices, has played a leading part in making our life so eminently easy to live.

Read over the Courier advertisements and try to think what the things you see there would have meant to our forefathers. Then you'll realize what a service and what a convenience advertising is to you.

Read It! Make Use of It!

PUREBRED STOCK IS AID TO PROSPERITY

High-Grade Herds and Flocks Are Cause of Wealth.

Department of Agriculture Haa Been Eapecially Intereated in Survey Canducted in Tioga Csunty, New York.

(Prepared by the United States Department of Agriculture.)

How closely is the prosperity of a community related to the proportion sf well-bred live stock in it? Frequently it is asserted that purebred and bigb-grade herds and flocks are tbe result of wealth rather than the csuee of it. In its effort to throw light on this question the United States Depsrtment of Agriculture lius been especially interested in a survey condacted in Tioga county, New York, as a part of the program of work of the farm bureau, which believes in purebreds as a contributing factor in farm prosperity.

Aecording to datn furnished the department hy Harold B. Fuller of the farm bureau, the survey revenled the

Purebred Sirea Are Contributing Factsr in Farm Prosperity.

fact that only about 50 per cent of the sires used in the dairy herds of the county are purebred. The reAbout 20 per cent of the cows listed are purebreds. These animals are for the most part scattered through a large nunber of herds, showing that the avernge dairyman is working into purebreds as fast as finsncisl conditions will permit.

In studying the ceasus it is noticed immediately that the most prosperous sections of the county have high-grades and purebreds. This is not confined entirely to the valley farms, since the town of Tioga contains the largest number of purebreds—35 bulls and 1,226 cows of any town in the county. Newark valley is in hilly country for the most part, but it is a prosperous farming section. It hoasts of 68 purebred hulls and 94 purebred cows among 1,693 animals or nesrly 10 per cent. In another town in similar hilly country the agriculture is more hackward. The purebred cattle are limited to 11 bulls and 18 cows out of 506 sulmals, which is hut little more than 5 per cent. Similar differences were noted in six other townships surveyed.

The Tioga county farm burenu is starting on a campaign to elimlnate the scruh sire from the herds of the county. At the fall connty fair in September a purebred bull sale wns held on the last day. The animals were sold to the highest hidder regardless of price. In some cases the farm bureau will arrange with men to own a sire as a communlty enterprise, and to exchange sires from one community to another as time goes on. Every effort is mude to elimlnate inferior stock and to place purebred bulls nnd heifers wherever possible on grade farms.

Boy Wanted

Somewhere in this town is one boy who is a "go-getter", spirit, full of grit and ambition, and absolutely honest. We want that boy. He will be the only boy agent in this town for the famous **MOVIE WEEKLY MAGAZINE.** He will work after school and other spare time. His pay will be what he makes it; besides fine prizes and **free Movie Tickets.** When he makes good, he will be promoted. If you are **between 14 and 19 years old,** determined to "make gnod" and truly think you are the boy for this job, then **apply by letter** to Mr. F. L. Gilbert, "Personal." 3rd floor, 119 West 40th Street, New York City. Give full details of any past selling experience; your age; parent's full name and business; your school grade and at least two references.

You too will be delighted with

The HOOVER

As the mistress of a modern American home you will be delighted with The Hoover.

The Hoover, by slightly lifting the rug and fluttering it on a cushion of air thoroughly beats out the destructive embedded grit. Powerful suction withdraws all loosened dirt. The swiftly revolving brush straightens the crushed nap, and revives beautiful colorings. The Hoover prolongs the life of your rugs.

Let us demonstrate The Hoover to you.

WOOD BROS.
Charlevoix, Michigan.

ICE FOR DAIRY AND FAMILY

Amount Neceasary Depends Greatly sn Number sf Csws Milked and Weys of Handling.

The quantity of ice needed for a dairy farm with 10 or more cows depends on its location, number of cows milked, and methods of handling the product. In the Northern States, the United States Department of Agriculture has found that, with a moderately good ice house, where the shrinkage from melting is not more than 30 per cent, half a ton of ice to each cow is sufficient to cool the cream and hold it at a low temperature for delivery two or three times a week. Suitable cooling tanks, however, are necessary under this estimate.

The half-ton-per-cow estimate for ice to be stored allows for a reasonable wnste and also for ordinary household use. If whole milk is to be cooled the quantity of ice stored must be increased to 1½ tons per cow in the North. To meet the needs of the average family on a general farm it will be necessary to store about five tons.

HAVE NOT "TAMED" LIGHTNING

Expreasion Is Commsn Since Franklin's Famsus Experiment, but It Is Not Accurate.

When we wish to speak figuratively of our achievements in electricity we are accnstomed to boast that we have "tamed the lightning," or something of the kind. But in renlity we have done no such thing. Lightning is a well-known natural electrical phenomenon; but the electricity that we use is drawn from another source—it was "tame" to start with. To catch a lightning discharge and reduce its voltage so that it may be utilized is a different matter. It may be suggested that the result might not be worth the trouble.

Ever since Franklin's famous kite was sent upon its flight certain optimistic individnals have thought that this pretty experiment was the key to untold power and wealth. The tumult cnused by a severe thunder storm has evidently led them to believe that vast quantities of electricity are tumbling about in the upper air, and to render these available to man needs only some method of tapping the invisible reservoir. Now it has been said that the quantity of electricity taking part in a flash of lightning could be collected on a thimble; but the handling and restraining of this thimbleful of electricity present a problem which few electrical engineers would care to undertake. It is a great achievement to use the water at Niagara to drive a dynamo; but most of us would hesitate at the thought of employing a stream of rifle bullets for the same purpose.

TREASURE HIDDEN IN RUSSIA

Fortunes in Gold and Jewels Successfully Concealed From Soviet Officials.

Treasures of gold and jewels are still hidden in Russia, secure from soviet requisitions and robberies, their estimated value mounting into the hundreds of millions of gold rubles. Russian families, especially in jewel collections, were far more wealthy than families of corresponding means in other countries, and it is certain that neither the soviet nor refugees have taken all these gems for sale abroad. On several occasions, families have told the correspondent how they outwitted the soviet agents. In one family, diamond and pearl necklaces were broken up and the parts hidden, at dead of night, in bed posts, in the tubing of electric light conduits, in garbage pails and even in paperweights lying exposed on a table. When soviet agents came to make inspections they tapped the walls, tore up the floors and dug in the gardens, but found nothing. With free trade, many of these hidden treasures are coming out, to be sold in the market, to tide the owners through the winter.

INVENTORY AIDS FARM BUSINESS

Assists Farmer to Determine Whether His Operations Are Profitable or Not.

MAKE LIST WHEN CONVENIENT

Go Over Farm Carefully and Note Each Item as Found So Nothing May Be Missed—Classify and Appraise at Same Time.

(Prepared by the United States Department of Agriculture.)

Farming is a business, and like other business men the farmer should know which way he is going financially. To drift along year after year not knowing whether he is going toward success or failure is not the practice of successful business men, and it should not be the practice of farmers.

To gauge progress by an increase in cash in hand or to measure loss by additional debts incurred without taking into account decreases or increases in the value of all property owned, often leads to false conclusions. The storekeeper is well aware of this, and his annual "stock taking" is nothing more or less than the making of an inventory or list of property, without which he lacks accurate information concerning his profits and losses. Inventories are not difficult to make, and the United States Department of Agriculture has found that they are of great value to any farmer who is striving to better his condition. They overcome obstacles and place his business affairs on a secure basis.

Make Inventory When Convenient.

There is no best time of the year to make an inventory for everybody and under all circumstances. Each one must decide for himself the date most convenient. In deciding, however, the most important consideration is to select a time of the year before the season's work in the field begins. It will save estimating large quantities of farm produce on hand if the inventory is taken as late in the spring as possible before field work begins.

Although any day will do, it is generally found best to select the first day of some month, and a fairly good guide in any section will be the date upon which tenants customarily change farms. The best inventory date may vary from January 1 in the cotton belt, to April 1 in New England and other northern states, and for special farms special dates are often required.

If no list of the farm property has ever been made, it is well to start preparations by going over the farm, field by field, and building by building, taking each item as it is found in this way nothing is missed. The listing can be done in any memorandum book or on loose sheets of paper.

All property owned comes under the head of resources or assets. These may be subdivided into physical or tangible property, and financial, or intangible. The value of the physical property

The County Agent Explains the Simplicity of Making a Farm Inventory.

must be estimated and appraised. The financial property has a face value, which under any conditions ordinarily met with on the farm needs no appraisal. The physical property may be grouped under the following heads: Land, buildings, other permanent improvements, work stock, cattle, swine, sheep, poultry, machinery and tools, farm produce, farm supplies, growing crops. The financial items include cash on hand, cash in bank, accounts receivable, and notes receivable. By receivable is meant debts owing to the farm.

Don't Overlook Debts Owed.

In no case should a list of liabilities—bills and accounts owed by the farm—be omitted from the inventory. Liabilities are an offset to the resources. When all the items with their valuations have been entered the work is finished by summing up the valuations. This is best done by adding each page separately and carrying the totals to the last page where they may be conveniently added to attain a grand total. The liabilities are summed up in the same manner. When the sum of the liabilities is subtracted from that of the resources the remainder is the net or present worth.

Advertise in the Courier.

ATTENTION

TO ALL

Hot weather will soon be here. What about your

Screen Doors, Window Screens, Porch Hammocks, Ice Boxes, Ice Cream Freezers, Oil Cook Stoves, Electric Washers, Garden Hose, Lawn Mowers Electric Carpet Sweepers

In fact everything to make it pleasant about the home. We also carry a complete line of

Sporting Goods and Fishing Tackle
Buy from us and Save Money

Mr. Farmer, buy your Arsenate of Lead and Spraying Materials from

Charlevoix Hardware Co.
Phone No. 1 209-211 Bridge St.

DEATH RESULTS FROM DREADED PNEUMONIA

Mrs. Henry J. Hamlin Passes Away After Short Illness

Mrs. Mattie J. Hamlin, wife of Henry Hamlin of Hayes township, died Saturday at the home of her daughter, Mrs. David Smith, after an illness of but a few days from pneumonia. She had been called to the Smith home on account of the illness of her daughter and had been there but a few days when taken ill which resulted in her death.

Deceased was born in Barry county, Michigan, October 5, 1870, and was 51 years of age. She was united in marriage to William Henry Hamlin in Boyne City, September 3, 1889. To this union were born four children, Mrs. David Smith of Horton Bay, George Hamlin of Marquette, Mrs. Floyd Hopper of Clarion, and Harold Hamlin of Hayes township, all of whom servive her, besides the husband.

Funeral services were held from the Hamlin home Wednesday, at 10:00 a. m., interment in Brookside cemetery.

Big American Legion Barn Dance, Tuesday, June 6th. Special attractions and real music at D'Ooge's Barn, Boyne City Road. Admission, $1.00 per couple. Adv. 22t1.

CONGREGATIONAL CHURCH

Call to worship Sunday 10:30 a. m. Sermon by Mr. Long.

Sunday 7:30 p. m., baccalaureate in the M. E. Church, a union service.

The church school 12 M. There is a class and teacher for you.

Y. P. S. C. E. 6:30 p. m., topic, "Better Friendships", leader Richard Saltonstall.

Thursday evening, June 6th—Sunday school women Conference in the church.

Wednesday, June 7th, the L. A. S. will meet with Mrs. H. S. Harsha, 103 State St. at 2:30 p. m.

Thursday, June 8th., the Deaconess' meeting at 7 p. m. followed by the mid-week meeting for prayer and Bible study.

Note: This Friday evening, June 2, the young people are invited to join in a social meeting with the M. E. and Baptist young people in the Baptist Church.

C. W. Long, Minister.

10 per cent off on all Ivory during the next two weeks. Metcalf's Drug Store. Adv. 22t1.

Regular Meeting Postponed

The regular meeting of the Charlevoix Association of Commerce, scheduled for Friday evening of this week, has been postponed one week for several reasons. The next meeting will be a "smoker" at the usual hour. Several matters will be announced that is of great interest to Charlevoix business men, so plan to attend the meeting. The meeting will be held in the Masonic Temple.

Our week-end special—a $1.75 box of Lowell and Cowel's high grade candy for 98 cents. For Saturday only. Metcalf's Drug Store. Adv. 22t1.

Stationary makes an excellent graduation gift. We have a full new stock and its worth looking over. Metcalf Drug Store. Adv.22t1

Refrigerators and Oil Stoves

With warm weather comes the need of Refrigerators and Oil Cook Stoves. We have a fair assortment of the famous Leonard Refrigerators—The kind that will save you on your ice bill, and your grocery bill. There is no use for wasteage from spoiled food if you use a

Leonard With a New Perfection Oil Cook Stove

Your work will be made more pleasant during the warm weather and your fuel bill will be but a few cents per day.

S. M. SEE & SONS
THE RELIABLE HOME FURNISHERS

B. Y. P. U. NOTES

"Better Friendships," I Samuel 18: 1-4; 19: 1-7, is our topic for next Sunday evening. Mr. Verne Norton will lead. Owing to the Union services in the Methodist church at 7:30, the B. Y. P. U. will start promptly at 6 o'clock next Sunday evening. Remember the subject and hour and come!

"You're my friend,
What a thing friendship is, world without end!
How it gives the heart and soul a stir-up!"—Robert Browning.

"Old friendships that have stood the test of years
And not grown dim
Are like the miracles with which our God endears
The autumn glory and the tender spring—
Repeating o'er and o'er his promise rare,
True friendships is a mark of Godliness within the soul—
There's naught than man may know more fair,
Nay, nothing lovlier written upon life's scroll."

—R. R. Greenwood.

"The best cementer of Christian friendship is nearness to Christ. As the spokes of a wheel, the nearer they approach the center, the nearer they approach each other."

—Rev. G. S. Bowes.

At the usual hour Thursday evening we have prayer-meeting. We are about to take up the study of the book, "The Meaning of Prayer," by Harry E. Fosdick. This is a wonderful book and everyone should see to it that he is present when the study should mean something to every prayer-meeting so as not to miss any of it or lose connections. This should mean something toevery member of the church and B. Y. P. U.

"Would you do more than others? Then you must pray more than others." —Theodore Seeker.

Last, but not least, is the social planned for the evening of June 2, at which time the Epworth League, Christian Endeavor and B. Y. P. U. members will meet and spend a social evening together.

Stationary makes an excellent graduation gift. We have a full new stock and its worth looking over. Metcalf Drug Store. Adv.22t1

CHURCH OF GOD

Services-Preaching, 10:30 and 7:30 Sundays.

Sunday School 11:45.

Prayer meetings at 7:30 Wednesday evenings.

Everybody welcome at these services. Chapel W. Hurlbut St. Wm. Eldridge, Pastor, 304 May street.

Notice to Milk Dealers

All person engaged in selling milk or cream within the corporate limits of the City of Charlevoix, or selling milk to others to be distributed and delivered within such limits, are required by ordinance of the city to procure a license therefor from the City Clerk.

After June 1st, 1922 this ordinance will be strictly enforced. Dealers will be held accountable for delivering milk received from unlicensed persons for the purpose of resale.

May 31st., 1922.

Wm. J. Weikel, Chief of Police. 22t2

Subscribe for the Courier!

CHARLEVOIX COURIER

VOLUME 30. NUMBER 23. EIGHT PAGES COURIER, CHARLEVOIX, MICH., WEDNESDAY, JUNE 7, 1922 PRICE $2.00 PER YEAR

K. OF P. MEMORIAL SUNDAY

PYTHIANS PAY TRIBUTE TO DEPARTED MEMBERS

Services Held in Pythian Temple Followed by Decoration Of Graves

Sunday was Memorial Day for members of Pine Lake Lodge No. 122, Knights of Pythias. Services were held in the Pythian Temple at 3:00 p. m. Following the services at the hall, the members rode to Brookside cemetery, where graves of departed members were decorated with flowers.

The Memorial address was given by Will E. Hampton, Grand Keeper of Records and Seal of the state lodge, who spoke as follows:

We are gathered here to-day, to pay tribute to the memory of our departed brothers; to renew the fragrant wreaths upon their tombs and to plant forget-me-nots upon their graves. It is a custom sweet with many wordless thoughts. To have our faults forgotten, and to have our friends recall only the good things that we did, is surely a 'consummation devoutly to be wished.' For we are all but mortal, and the truly perfect man has not been born since Mary nursed her Holy infant in the manger. And being mortal, soon our time shall come, and we shall journey hence in answer to the summons none can deny. This being true, it behooves us all to so live that 'when the summons comes to join the innumerable caravan that moves to the pale realms of shade, where each shall take his chamber in the silent halls of death, we go, not like the quarry slave at night, scourged to his dungeon, but sustained and soothed by an unfaltering trust, approach the grave like one who wraps the drapery of his couch about him, and lies down to pleasant dreams.'

Pythianism teaches us so to live; and if we are true to Pythian vows, the future can have no terrors we need fear. The sleeping brothers whom we honor here to-day, lived true to our Fraternity, and when a man so lives, death is but the crowning glory of an honored and an useful life.

During all the ages, men have theorized and philosophized upon those two great mysteries, Life, and Death. The earliest written records that we have to-day, are those of ancient Egypt Eight thousand years before the birth of Christ, the Egyptians had their religion and their philosophy, and both embraced the belief that there was another life beyond the tomb. The civilization of Egypt perished from the earth—but that thought, implanted in the minds of men, has blossomed forth in each succeeding civilization, in a firm belief in the immortality of the soul—in a blessed hope of future life beyond the grave. This hope, this belief, has been a guiding star to mourning hearts through all the centuries of the past. Chas. Frohman, the great dramatist, who went down with the Lusitania, gave utterance to a wonderful thought, when he said—to comfort a friend who was waiting the final plunge by his side—'Why fear death? It is the most delightful adventure of life?'

With those who think there is no life beyond the grave I deeply sympathize. With narrow creeds that cramp and bind mens souls I have no sympathy. The one would make of death a truly dreadful thing, a final and eternal parting from everything we love. The other would tear hearts asunder, and make eternal happiness or lasting misery, dependant on a choice of creed. Pythianism is not confined to any creed, but marches hand in hand with all good works, paying homage to the Great God of all, and reverence to his holy name. And when our work on earth is done, the angel of God will search our record here, and if, like Abou Ben Adhem, we have truly loved our fellowmen, we shall find our names transferred from Pythian roster to the angel's Book of Gold. For Pythianism stands for the brotherhood of man, the next of kin to the Fatherhood of God. And could the brothers whose memory we honor here, speak to us from the beyond, they would voice the Arab chieftan's sentiments and say—'Write me as one who loved his fellow men.'

A great orator has said, that life is a narrow vale between the unseen peaks of two eternities. We strive in vain to look beyond the heights. We cry aloud, and the only answer is the echo to our wailing cry. From the voiceless lips of the unreplying dead there comes no sound. But in the night of death hope sees a star, and listening love can hear the rustle of unseen wings. The cold and voiceless forms of our departed friends lie silent in the tomb. That is the mortal part of man—the dust that must return to dust, the ashes unto ashes. But the immortal spirit, the soul that looked out on us with loving eyes in days of life—that undefiable and unconfinable presence, is with us night and day. And even now, the car of listening love can almost hear the rustle of the unseen angel wings. For my friends,

'There is no death. What seems so is transition. This life of mortal breath is but a suburb of the life elysian, Whose portal we call, Death.'

(Continued on page four)

MISS BARTLETT WEDS BOSTON MAN

CEREMONY PERFORMED AT HIGH NOON TUESDAY

Left During the Afternoon on Short Honeymoon Trip—Reside Here This Summer

Miss Benona Bartlett, only daughter of Mrs. L. B. Bartlett, of this city, was united in marriage to Mr. Carl F. Kohler of Boston, Mass., at 12 o'clock, Tuesday, June 6, Rev. C. W. Long of the Congregational church, officiating.

The ceremony was performed in the south-west room at the Bartlett home, which had been darkened and lighted artificially, and the fire place banked with deep red peonies and bridal wreath.

The bridal couple were attended by Mr. and Mrs. Charles Lamphear, cousins of the bride, acting as best man and maid of honor, while little Miss Byrnece Lamphear, becomingly dressed and carrying a boquet of lillies of the valley, was ring bearer. Mendelssohn's beautiful wedding march was played by Miss Adeline Holley.

The bride, who was gowned in jade green gaorgette and lace, carried a shower boquet of sweet peas and lillies of the valley.

Out of town guests were Mrs. George Hyers and Mrs. Glenn Ellis of Grand Rapids; Mr. and Mrs. E. V. Smith of Boyna City; Miss Eva Adams of Ironton; Frank Lamphear of Clearwater, Florida; and Mrs. J. E. Mayer of Petoskey. Other in attendance were Rev. C. W. Long and wife, Mrs. Louise Elston, Miss Adelina Holley, Mrs. R. F. Sloan and son Paul, Mr. and Mrs. Charles Hyers and daughter Hilda, Mr. and Mrs. Elmer Johnson, and the Misses Eleanor Finucan, Gladys Livingston and Kathryn Gaskin.

Following the wedding a four course dinner was served the guests. At each end of the table a boquet of pansies was placed, surrounded by bridal wreath, a larger boquet of the same decorations appearing in the center of the table. Many useful and costly gifts were presented to the happy young couple.

Mr. and Mrs. Kohler left in the late afternoon on a short honeymoon to points in the upper peninsula. On their return they will spend the summer in Charlevoix.

Our week-end special—a $1.75 box of Lowell and Cowel's high grade candy for 98 cents. For Saturday only. Metcalf's Drug Store. Adv. 23t1.

J. Leahy the Optometrist will be at the Hotel Charlevoix, Monday, June 19. Adv. 23t2.

Notice Farmers: Corrosiva sublimata at $1.25 a pound as long as supply lasts. Metcalf's Drug Store. Adv. 23t1.

MONTHLY MEETING FRIDAY EVENING

The attention of Charlevoix business men and members of the Association of Commerce is called to the fact that on Friday evening of this week the regular monthly meeting of the association, postponed from last Friday evening, will be held in the Masonic Temple at the usual hour. Outside speakers will be present. Other important matters which have been worked out by committees will be announced.

A good attendance is desired. Its up to every red-blooded citizen of Charlevoix to make these meetings as snappy and entertaining as possible. Do your bit and be there at the opening hour.

"BACK TO THE BEST LITTLE CITY"

COUNTY'S GOOD ROAD BOOSTER ON THE JOB

Hints That Younger People Are Better Judges of Good Roads Than Older Heads

"Uncle" George VanPelt says he is back to the prettiest little city in the world. The city that has water washed air (a name given it by one of Chicago's noted surgeons), a city that has pure water—and now the city officials are adding more pure water, making it purer than pure.

Back again to the prettiest county in the state of Michigan, or any other state for that matter. A county named from our city, "Charlevoix the Beautiful," where every child of school age can tell old road builders what kind of roads to build. 'Children, both boys and girls, who have written better essays of the value and advantages of building good concrete roads than old and experienced road writers ever thought of writing.

These boys and girls know why concrete roads are the best. They have ridden over all kinds of ronds—concrete, gravel and soft stuff in their county and have observed the manner in which they wear. They have made observations and talked it over among themselves. They are fully aware they are the ones who will have to pay for the upkeep and rebuilding of all kinds. They have figured it out for themselves. They travel over concrete roads that have been built for twelve years and find them almost as good today as they were the day they were built. They have found that the upkeep on concrete roads has been only $14.00 per mile for the entire number of years they have been built. They know that $14.00 for twelve years means $1.17 per year and that the cost of upkeep of gravel and soft stuff roads cannot be told.

To illustrate how closely the matter of road building has been observed by the younger people, one stated in an essay written on the subject: "We know if they are going to build a strip of road other than concrete eight or ten miles long, they will be compelled to start repair work on the first mile built before they get the last mile completed."

One boy said, "It is no fault of the builders. They are good men, and they know how to build roads, but how can you expect any soft stuff to wear like hard stuff."

Another said, "The older concrete gets, the better it becomes. They had them in Roman's time."

The names of the winners and the amounts of the prize money appears in another column of this issue. We want to thank everybody in Charlevoix county, and the boys and girls in particular, who participated in this great effort to boost Charlevoix county, the most beautiful in the state of Michigan.

Charlevoix County Good Roads Assn.

Geo. H. VanPelt, Pres.
R. L. Lewis, Secretary.

BREEZY NORTH TARGET TOURNAMENT

Neighboring City To Have Biggest Event of its Kind

The largest Trap-Shooting Tournament ever held in Michigan will be held in Petoskey starting Sunday, June 18th, and lasting until the 23rd. The Breezy North Tournament will be held under the auspices of the Petoskey Gun Club, Sunday the 18th. Everyone is invited. Six Automatic traps will be used, $1200 in cash has been put up as prizes by the Petoskey Club, making this the best one day shoot in the United States this year.

Starting Monday the 19th, the Okoboji Indiana will hold their annual shoot at the grounds of the Petoskey Gun Club. Every shooter in Michigan is urged to be present at these two tournaments. The Breezy North Tournament is open to any contestant.

On June 8, 9 and 10 the Petoskey Gun Club is holding its annual Fair. On Saturday night June 10th, a Ford car will be given away, and also many other articles dear to the heart of every sportsman.

Our week-end special—a $1.75 box of Lowell and Cowel's high grade candy for 98 cents. For Saturday only. Metcalf's Drug Store. Adv. 23t1.

OPENING OF BASE BALL SEASON

FIRST GAME ON LOCAL FIELD NEXT SUNDAY

Charlevoix Will Cross Bats With Petoskey's Newly Formed Aggregation of Players

The local base ball season opens Sunday, when the newly formed Charlevoix team will cross bats with Petoskey's Northern Michigan League team at this place. The game will be called at the usual time, and it is expected that hundreds of fans will attend the opening game.

The Northern Michigan League is composed of eight teams, representing the live towns of this community, Boyne City, East Jordan, Harbor Springs, Petoskey, Pellston, Mancelona, Gaylord and Charlavoix.

All league teams with the exception of Charlevoix have played a number of pre-season games. This might lead one to believe the local team will be at a disadvantage, due to the lack of practice, but the personnel of the home team is such that we believe they will put up as good ball playing as their opponents, despite the lack of practice.

The line up of the home team is composed of seasoned players, who have excellent records behind them. Pat O'Harn, U. of M. pitcher, will do the whirling at the opening game, the pitching staff will be increased as the season advances. Ray Boak, who played with the Loeb team last season, will be behind the bat. Hanna, Burden, Lewis, H. Cartier and C. Cartier, of last year's team, will occupy their old positions.

The local grounds have been put in good condtion at considerable expense, and it is hoped that the fans will support the team with their money as well as their presence. With a little encouragement, Charlevoix stands as good a chance to win the pennant as any team in the league. They played good, clean ball last season, and will equal if not better their record this year.

Proceeds from every game played will be turned over to the Leslie T. Shapton Post of the American Legion, where it will be used to aid in the construction of Charlevoix's Community Memorial Hall.

FINE SPIRIT OF ENTHUSIASM

MANIFEST DURING COUNTY S. S. CONVENTION

Fourteen Schools Represented at Meeting Held in Boyne City—Officers Chosen

The fifteenth annual county Sunday School association was held at Boyne City, May 31st. Fourteen schools were represented. A fine spirit of enthusiasm was manifest all through the convention. The quota for the county was raised so the financial standing is on a solid basis. The morning session was presided over by Rev. R. W. Merrill of Boyne City M. E. church. Mrs. Malpass presented the "Primary work of the S. S.," in a very fine paper, stressing the importance of memory work of the Bible in the early years of the children. Mrs. Selrpron and Miss Sundquist sang a duet. Rev. Wm. Sidebotam of East Jordan gave a very helpful talk on "Recreational and Social Life of the Sunday School." Rev. Sidebotham thinks the social life of the church should include the whole family as the unit of society is the family.

At noon the ladies of the M. E. church served a dainty lunch to all delegates. Joe Eckstrom of East Jordan, presided over the afternoon session. Rev. H. R. E. Quant of Charlevoix led the devotionels; Mrs. Sidebotham of East Jordan pleased the audience with a solo. Rev. R. W. Merrill gave a short address on the "Importance of Bringing the Sunday School Scholars to Christ." Sixty per cent of the pupils come from non-christian homes. The church must stand back of the Sunday school and community life—back of it all. Rev. W. C. Palmer of Boyne Falls handled in a very able

(Continued on page eight)

10 per cent off on all Ivory during the next two weeks. Metcalf's Drug Store. Adv. 23t1.

HIGHEST WOOL PRICES IN TWO YEARS

Sheep Raisers Will Receive Fair Profits on Investment

Michigan wool prices reached a new high point for the past two years June 1 when Michigan Delaines were quoted at 51 cents f. o. b. Lansing, with lower grades shaded a cent or two down the list to rejections at 33 cents, said the State Farm Bureau. Wool consumers are still scrambling for wool, said the bureau. South American stocks have been cleaned up and comparatively little is coming into this country from overseas. According to the May business conditions report of the Chicago Federal Reserve bank the price paid many producers is about 100 per cent better than in April 21. The tariff situation, scarcity of good grades of wool, advancing foreign markets and recent improvements in woolen industry are factors that are adding strength to the market the Reserve Bank report said.

Michigan's sheep population has shrunk 94,000 since January 1, 1920, when the U. S. Bureau of Crop estimates reported 1,209,000 sheep in the state. January 1, 1922 the number was 1,115,000. No report has been made to the bureau on the number of spring lambs. Michigan wool is carrying an unusually small amount of grease this year, says the Farm Bureau wool pool.

The Farm Bureau will begin pooling at 37 points in the Thumb district June 19, advancing forty per cent to the growers. The bureau practically completed second payments of its ten thousand 1921 accounts this week.

TOWNSEND'S MICHIGAN CAMPAIGN

AS VIEWED BY BROTHER MICHIGAN PUBLISHER

Avers He is Ablest and Best U. S. Senator Michigan Has Had for Years

The Nashville News, in commenting on the senatorial situation, has this to say regarding Senator Charles Townsend:

"We hold no brief for Senator Charles Townsend of Michigan, and we have always rather liked Pot Kelley. But

"Senator Townsend is the ablest and best United States senator Michigan has had in many years. He is a worker. He never shirks. He refuses to neglect his duties in Washington to come back to Michigan and make a personal campaign for re-election, because he realizes that he is needed in Washington, and his first duty is there. That is what he is drawing a salary for, and he is earning it.

"He has a senatorial committee looking after his campaign, but the committee realizes as well as does the senator that his presence in the state would be a great help. Nevertheless he sticks to his job. His committee, through its treasurer, John S. Haggarty of Detroit, has just issued a sworn statement showing that they have spent during the first four months of the campaign, the sum of $3,010.97.

"In giving full publicity regularly to our campaign expenses," said Charles C. Simons, secretary of the committee, "we are actually taking the people of Michigan into our confidence and are giving them the information to which they are rightfully entitled. There is no secrecy about the Townsend campaign nor need there be any. We don't use and would not tolerate gumshoe methods; therefore, we have nothing to hide and nothing to be ashamed of." Senator Townsend's friends are engaged in a clean, conservative effort to bring about the organized expression of the will of the large majority of Michigan citizens, who are proud of their senior Senator and demand his re-election."

MARRIAGE LICENSES

June 3, Ray S. Hamilton, Charlevoix and Frances Bohland, Newago.

June 3, Jack Peters, Charlevoix and Laura Bolton, Charlevoix.

June 5, Connell Gatliff, St. James and Minnie Raber, Charlevoix.

Hemstitching: Good work and prompt service. Save time on underwear, bedding, linens, wearing apparel, also beautifies. 202 State St. Mrs. Barry. Adv. 23t2pd.

RESULTS OF ESSAY CONTEST

WINNERS OF THE $100.00 IN PRIZES OFFERED

Charlevoix County Good Roads Association Announces Those Who Get the Money

The Charlevoix County Good Roads association are ready to distribute the $100.00 in prizes offered this year for the best essays on the subject, 'Why Charlevoix County Should Build Roads of Concrete Rather Than Gravel and Other Soft Material."

The contest was open to schools in the county, and was in charge of a contest committee composed of R. L. Lewis, Charlevoix, secretary, C. A. Rice, Charlevoix, chairman; A. J. Duncanson, East Jordan, A. A. Metcalf, Boyne City; E. C. Judd, Boyne Falls.

Frank Hamilton, chairman of State Highway Advisory Board, Traverse City, judged the papers from the high school section and awarded the following prizes:

First prize, $30 to the writer of No. 11.

Second prize, $20 to the writer of No. 16.

Earnest Peasley, clerk of County Road Commissioner, R. F. D. Charlevoix, judged the paers from the grammar school section and awarded the following prizes:

First prize, $15 to the writer of No. 19.

Second prize, $10 to the writer of No. 17.

Dwight L. Wilson, mayor of East Jordan, judged the papers from the rural school section. Because of the fact that only two papers were submitted from this section and both gave evidence of insufficient amount of thought and time spent in their preparation, Mr. Wilson recommended that no awards be made in this section, but designated No. 20 as the best and No. 21 second. The Association, however, have decided to overrule Mr. Wilson and awarded the following prizes:

First prize, $10 to the writer of No. 20.

Second prize, $5 to the writer of No. 21.

The judges were not informed as to the name and address of the contestants.

The Committee are pleased to announce the following prize winners:

No. 11 Robert Quigley, Boyne City High School.

No. 16 Hugh Mayne, Charlevoix High School.

No. 19 Joseph Quigley, Sixth Grade, Boyne City.

No. 17 Miss Helen Hooper, Seventh Grade, Boyne City.

No. 20 Forrest Griffin, Seventh Grade, Deer Lake.

No. 21 Miss Zola Barber, Eighth Grade, Deer Lake.

The essays and all correspondence incident to the conducting of this contest will be kept on file in the office of the secretary of the association. The prizes will be mailed in the near future.

JUNE WEDDING AT ST. MARY'S CHURCH

Miss Minnie Raber Becomes Bride of Connell Gatliff

The marriage of Miss Minnie Raber, daughter of Mr. and Mrs. Charles Raber of E. Hurlburt street, and Connell Gatliff of St. James, was solemnized Tuesday morning at 6:00 a. m. at St. Mary's church, Fr. Wagemar, speaking the words that united them in matrimony.

The bride was prettily gowned in blue crepe de chene, and the church was decorated with bridal wreaths and snowballs. After the ceremony the bride and groom left for a short trip to Sault St. Marie and other northern points. On their return they will make their home in this city.

A wedding breakfast was served to twenty-five guests at the home of the bride's parents. Out of town guests were Mr. and Mrs. Tom Gatliff of St. James; Mr. Peter Bye of Sault St. Marie, grandfather of the bride, and Mrs. May Campbell of the Soo, aunt of the bride.

Coming June 19

Monday June 19 is the date when J. Leahy the Optometrist will be at the Hotel Charlevoix. Curing headache specialty, glasses guaranteed to fit. Petoskey phone, No. 650. Adv. 23t2.

Women's Pure Silk Hosiery, regular $1.00 value, for 89c this week. Campbell Boot Shop. Adv. 23t1.

WHY?

Why stay in the kitchen on Saturday baking for Sunday? Come down town and look our window over and see if there is not something you need

BREAD

All kinds---Rye, Graham and White

COOKIES

White Sugars, Molasses & Scotch Hermits. They are Fine. Try them and see.

ROLLS

Parkerhouse, Finger Rolls, Cinnamon Rolls, Sugar Rolls or Buns

CAKES

Dark and light, cups and layers, Coffee Cakes for Breakfast, Small Cakes, Angel Food, Sunshine & Fried Cakes

Come Once—Come Again

Special Orders Get Our Best Attention

McCann's Bakery

We Deliver. Phone 155

CORRESPONDENCE

DEER LAKE

Deer Lake school closed last Friday. Miss Lumley has been retained as teacher another year.

The Stitch and Chatter Club of Deer Lake school held their exhibit the same day. Zola Barber won first place in local exhibit, Josie Jakubsuski second, and Irma Jones third. Miss Barber also won county championship, and Miss Jacubauski second place.

Wilson Township School exhibit was held May 26, at Deer Lake Grange Hall. All four schools were represented in the exhibit. Deer Lake won first place in second, third fifth and eighth grades, Knop won first place in fourth, sixth and seventh grades, and Afton in first grade. Afton won first place in athletics, Deer Lake second. A fine program was rendered in the afternoon. Dinnner was served to over one hundred.

BAYSHORE

J. Farents of Petoskey, visited the Sunday school June 4th.

Murry school closed Friday, June 2nd, with a basket pienic.

Mrs. Struthers and daughter, Viola have returned from Washington.

Mr. and Mrs. W. D. Hair visited at the home of Mr. Whitney, near Atwood Sunday.

C. S. Boak is taking advantage of his forced vacation and is visiting his uncle, near Alpena.

George Hamlin, who was called home by the death of his mother, has returned to his work in the Upper Peninsula.

There were 76 at Burgess Sunday school June 4th. Next Sunday is Children's Day. A committee will meet at the school house Saturday afternoon to decorate. Anyone having flowers to spare please send them.

NORWOOD

Merrill Richardson has installed a telephone.

Miss Jessie Stafford is ill with the measles at her home here.

Mr. and Mrs. Ise Dice are spending a few days at their farm home here.

Hydro-Toron Tires

10,000 MILE GUARANTEE

Against Stone-Bruise, Rim-Cuts,. Where else can you find such a guarantee.

Hydro Toron Tires escape the defects that cause trouble, because they are made by the Internal Hydraulic Expansion process. Then there is the Toron treatment of fabric which gives the layers greater stensile strength, more holding power, increased affinity for rubber and provides resistance against the damage affect of water and weather. Hydro Toron Tires are over-sized, big as cords, better than cords and cost less. We have a reduction of 20 per cent on these tires just recently. Also until the 15th of June, we are giving a new Inner Tube **free** with each tire. At that time the tube offer will be withdrawn.

30 X 3 .....$11.00
30 X 3 1-2.....$14.00

Just phone your needs and I will do the rest.

C. B. SHELDON
Phone 578 301 Ferry Ave.

Samuel Morehouse visited relatives at Boyne City, a few days last week.

Arthur Kidder and family of Cadillac, were our Sunday guests of Mrs. Cora Genette.

Mr. Benton Kirby made a business trip to Boyne City, East Jordan and Charlevoix on Friday.

Mr. and Mrs. Chas. Dye of Traverse City, spent Sunday at the F. G. Richardson home.

Mr. and Mrs. John Empey and son, Percy and family, visited relatives at Bay View, Sunday.

The young people had a party at Mr. Sarasin's last Friday evening. All reported a fine time.

Rev. C. W. Hewitt and family started Wednesday by auto for Sault St. Msrie, to be gone a few weeks.

John Runyon and son James, visited the formers daughter, Mrs. Jacob Chew at East Jordan, Saturday of last week.

Norwood's newly re-organized base ball team is doing some fast work on the dismond, promising to put up some tight games in the future.

Miss Margaret Swartout and Lester Harwood called Sunday evening, at the homes of F. E. Richardson and H. Pieree, and then spent the evening with Miss Janet and Lavern Sarasin.

Mrs. H. Carman reeeived news from her daughter, Mrs. Wm. Brown of California, that they have a baby son, named, Henry Arthur. Mrs. Brown was formerly Nelly Carman. Friends here extend congratulations.

Mr. and Mrs. Earl Peubloo of Lansing, arrived Friday for a few days visit with the latter's parents, Mr. and Mrs. Wm. Richardson. Mrs. Peubloo was formerly Hazel Richardson.

Our school had a pienie on Tuesday of last week. After a bountiful pienic dinner on the bluff, the children went to the beach where a very enjoyable afternoon was spent with games, Indian stories by our teacher, Mrs. Willis and various other amusements.

You can't get strong on a weak, flimsy diet. Tone up your stomach. Eat plenty of nourishing food and build up your system. Taniac does it. F. J. Fessenden's. Adv. 23t1.

IRONTON

Born, to Mr. and Mrs. Elyen Johnson, a baby boy.

The Lady Maccabee's will meet with Mrs. Jardine Tuesday.

The Ladies Aid will meet with Miss Adams, Friday afternoon.

Miss Vera Sherman of Detroit, is visiting her father, Robert Sherman.

Prayer meeting will be held Wednesday evening at the home of Mr. and Mrs. Mathew Saunders.

Vern Woodworth, from Nashville, Tenn., arrived last week to spend the summer with his mother.

Hugh King came home from the Lockwood hospital Friday. He is doing nicely.

Mr. and Mrs. Alexander and Mrs. Saunders drove to Petoskey, Saturday afternoon.

The Gleaners met with Mr. and Mrs. Harry Coblentz, Thursday evening.

Miss Elsie Ward is employed for the summer, by Mrs. Levinson.

Mrs. Richard Williams celebrated her seventy-fourth birthday, Sunday, June 4. Mr. and Mrs. Sam Straw from Marion, Mr. and Mrs. MacMulkin, Mr. and Mrs. Alfred Williams and Mrs. Tumath and daughter from Ironton, had dinner with her.

If you are looking for bicycles or veloeipedes for the children; you will find a full line here. Benj. Brown Auto Sales.—adv. 21tf.

BARNARD

Mrs. John Boss Sr., who has been very ill is somewhat better.

John Smith had the misfortune to lose a young colt on Monday.

Lsia Woolley is spending her vacation with her grandmother, Mrs. Peter Block.

Miss Aliee Boss of Grand Rapids, is home helping to care for her mother.

Miss Margaret Gornell spent a few days the first of the week at Henry Gornell's in Charlevoix.

Crayton Kerr spent a few days with his grandparents, Mr. and Mrs. C. VanZant, in Charlsvoix.

Rev. P. Schroder of Atwood, will preach at the South Barnard church June 11th, in the Holland language.

After church services, Mr. Garber took John Potter and family to Boyne City to visit their old friends, Mr. and Mrs. Jerome Cole.

Petoskey Gets State Shoot

The Michigan Trap Shooting association will hold its 1923 target tournament in Petoskey during the early summer next year. This was the decision reached at the state tournament held in Jackson, May 28-30.

If you are looking for bicycles or velocipedes for the children; you will find a full line here. Benj. Brown Auto Sales.—adv. 21tf.

INTERESTING BITS OF INFORMATION CLIPPED FROM OUR EXCHANGES

Rapid City Dam Goes Out

Last Thursday the Rapid City dam went out, carrying with it the new bridge just north of town. Several automobiles passed over the bridge a few minutes before it collapsed. The pond was owned by Ricker Bros., who own a dam farther up the stream. It is doubtful if the bridge will be rebuilt. The loss is estimated at between $15,000 and $20,000.

Heighth of Journalism

A resident of Clare owns a newspaper, issued 50 years ago, which shows the superiority of the newspaper of that time, in that a reader needed to read only the first sentence of a story in order to get the entire contents of it. For example, one of the stories begins: "And the genius of history, whilst truthfully penciling down the events of this fierce and bloody war, which has leveled down old and established landmarks, and changed the destiny of states, pausing, will rise up to her loftiest standpoint, and bending down and invoking the spirit of the past, she will point her finger with admiration at this inland region, and trace out with her pencil the many devious and bloodstained pathways of her 300,000 loyal warriors, who would not bow the knee to the sanguinary Baal of Disunion but who, overwhelmed by the then resistless power of a military despotism, isolated and cut off from the world, bound by lofty mountains, fortified and guarded by vigilant troops, yet, with minds unconquered and hearts unappaled, rising up in the majesty of freeman, rather than surrender their manhood, they made their way in midwinter for hundreds of miles (and so on twice as much farther).—Detroit News.

New Ruling by Flint Judge

A Flint judge rules that it is a violation of the constitution of the United States to search a person on the street, merely on the suspicion that he is carrying liquor. It is just as easy anyway, to open some door other than that of his home and wait till he walks inside.

Why Not Send a Check?

An Escanaba editor complains that he daily receives many letters of thanks, for everything from dances to rummage sales, which he is requested to publish. Most people even enclose a letter of thanks to the editor for publishing the other letters, although a check would often do just as well.

SNAPSHOTS of the Passing Show

Profiteers are part of the overstuffed furniture of the passing era.

* * *

Even after Russia ceases to be red it will be black and blue for quite some time.

* * *

The question "Who won the war?" has been replaced by the query, "Who lost the peace?'

* * *

Jewelers are offering tiny radio receiving sets concealed in necklaces, lockets, and other trinkets. At last milady will be able to hear her ear rings ring.

* * *

This golden rule method of keeping down the price of coal may be all right in midsummer, but the less hopeful consumer is not convinced that it will work next fall should the coal strike happen to cause a shortage.

* * *

From the white house Mr. Harding can see more clearly the aura of politics that surround the capitol.

* * *

When Columbus went back to Spain he took some Indians with him as proof of his discovery. If Sir A. Conan Doyle would adopt the precedent he would notably increase the true believers.

* * *

M. Tardieu blames the United State severely for withdrawing its support from Europe. Not only does M. Tardieu believe in the watch on the Rhine, but he thinks it should be a dollar watch.

* * *

There are signs that Babe Ruth, idol of the fans, and the bright particular star of the bass ball firmament, is going into an eclipse.

* * *

Keep the purpose and spirit of advancing the city schools to the last word in efficiency and the city will progress. The school and church are the influences that reflect the stability and character of citizenship—the influences that attract population of the desirable type.

* * *

American jazz musicians in Hungary are engaged in a war "to the last ditch." So far as a considerable body in America is concerned,

(Continued on Page 7.)

Home is as near you as the Telephone

NO matter where you roam—or where business or pleasure calls—you will find a telephone near.

Don't spoil the pleasures of your tour or of your fishing or week-end trip with a single worry about the welfare of the folks at home or about your business.

Just keep in mind that every Bell telephone is a connecting link between you and home. Call home every evening—let the folks know you are thinking of them in the midst of your pleasures.

There are special evening and night conversational rates that make your calls very economical.

Let them hear your voice

MICHIGAN STATE TELEPHONE COMPANY

DODGE BROTHERS ANNOUNCE

A Business Coupe

Conservative changes in the body design of all other types

H. B. WOOD
AGENT FOR
CHARLEVOIX COUNTY

Electric light globes—Charlevoix Hardware Co. is the place to buy them. 5tf.

A new line of Children's Bicycles ranging in price from $15.00 up. Benj. Brown Auto Sales.—adv. 21tf.

AT THE MOVIES

It's no easy matter to raise ten thousand dollars on an idea, but Wallace Reid shows how it can be done in his latest Paramount picture, "The Charm School." In the role of Austin Bevans, he inherits a young ladies' school from his aunt. He wants to change the institution into a "charm" school wherein all the pupils will be taught how to make themselves charming, instead of qualifying for the business world, but to put over the new idea, he needs ten thousand dollars. He gets the money and from the tightest man in town. See how he does it at the Palace Theatre next Wednesday. Lila Lee is leading woman.

"Stirring melodrama with all of the spectacular features and none of the erudities of this popular style of entertainment," is the classification that the motion picture officials have given to the new big Rex Beach production of his great Alaskan railroad story, "The Iron Trail," which will be featured at the Palace Theatre, beginning Saturday.

The new Beach production, was made under the watchful eye of the famous author himself. Every location was approved by him as being faithful to the Alaskan country in which the theme of his story is laid, and the all-star east that portrays the leading roles and the incidental characters were approved by him before any of the scenes were made.

In reproducing the spectacular railroad construction scene, Mr. Beach in close collaboration with Director R. William Neill elaborated on his original vivid descriptions, and the reported result is that the film version is twice as blood-stirring as the book.

Snow and ice, rain and thaw, and the fevorish rush to lay the tracks of the pioneer railroad through the Alaskan wilderness before the terrible winter closed down on the workers, and the desperate opposition of enemies in human form a profusion of high spots that keep intense interest suspended from start to finish.

GIRL'S STATEMENT WILL HELP CHARLEVOIX

Many women will profit by the following statement of one of their sex: "I was afraid to eat on account of stomach trouble. Even rice did not agree. After taking Ader-i-ka I can eat anything. Ader-i-ka acts on BOTH upper and lower bowels, removing foul matter which poisoned stomach. EXCELLENT for gas on the somach or sour stomach. Guards against appendicitis. It brings out poisonous matter you never thought was in your system. B. A. Herman, Druggist

THE NATIONAL CAPITAL
By J. E. Jones

If Lincoln Should Come to Washington

The great Lincoln Memorial was dsdicated on Decoration Day. On a aite that was a swamp when Abraham Lincoln livsd in Washingtoa there now stands one of the most magnificent edificea in all the worid. For ten years this marbie sbrine, with its forty-eight massive Doric columns emblematical of the States, has been buildlng. A few deys ago 100,000 citizens assembled to witness the dedication of this structure, which has cost $3,000,000, and whlch 57 yesrs after the death of Lincoln has been completed and will atand forever in mute proof of the words uttered by Stanton as Lincoln lay dead: "He now belogs to the ages."

Two of Lincoln's successors in office, President Harding and former President Taft, were tbe principal figures in the ceremony, and former Presldent Wilson wouid aiso have been present had the condition of his health permitted. An old man in feeble health and who walked supported by two friends, occupied the seat of honor on this occasion. He was Robert Lincoln, the son of the great Abraham Lincoln. Josepb G. Cannon, who served in the official administration of Lincoln, was the ione survivor of that politicai period, and he was another guest of honor.

Ths great crowds assembled at the approaches to the Memorial, and many of them found shelter from the hot sun under the trees in Potomac Park. Though they were in some cases a quarter mile from the speaker's platform tho amplifiers installed by the telephone company, and brought to a state of perfection as a result of former expericnces, carried the voices clearly to the farthest iistener. The amplifiers were inconspiciuous, and the arrangement was so perfcct that had there been a million people in the vast throng every one of them could have heard as perfectly as though stationed directly in front of the speaker. By means of further electricai arrangements the specches were broadcasted by radiophone East, West North and South. There were no speeding couriers such as were used in Lincoln's day, and no one shouted "iouder" at the speakers or complained that they were "too far away." The one feature that marred the ceremonies was a circling airplane fiying over the Memorial while President Harding spoke. Of horses and carriages such as pulled through the mud in Lincoln's day there were none; but of automobiles—such as Lincoln never saw—there were thousands. They came over hard-paved roads from near and far. Tho three great wireless towers at Arlington stood in sight of the assembled thousands. This station has been used in carrying on conversation with Paris, Panama and Hawaii. In strange contrast, all this, to runners on foot, and messengers and couriers who rode foaming steeds that carried Lincoln's orders!

The Lincoln Memoriai gives to Washington three dominating structures. At the East is the Capitol with its imposing dome. To the West is the new Memorial. Between the two rlses the Washington Monument. Each is magnificent in typifying its part in the institutions and sentiment of the nation.

There was no more impressive moment in ail the Lincoln Memorial ceremonies than when Chief Justice Taft concluded his address in turning over the Memoriai to President Harding, with the following words:

"Not with the lowly only, but with all rich or poor, ignorant or learned, weak or powerful, untutored or of literary genius has this aura about Lincoln's head at his death grown into a haio of living light.

"Here on the banks of the Potomac, the boundary between the two sections, whose conflict made the burden, passion and triumph of his iife, it is peculiarly appropriate that it should stand. Visibls in its distant beauty from ths Capitol, whose great dome typifica the union which ho saved, seen in ali its grandeur from Arlington where lis the nation's honored dead who feil in the conflict, Union and Confederate alike, it marks the restoration of ths brotherly love of ths two sections in thia memorial of one who is as dear to the hearts of the South as those of tbe North. Here a sacred religious refuge in which those who love couatry and love God can find inspiration and repose."

Daugherty and the War Frauds

What is all this row over Attorney Geaeral Daugberty about? He asked for a special appropriation of $500,000 from congress to prosecute war grafters, and be got it. But before he commenced the prosecutions the Senate ssethed with denunciations of the Attorney Geaeral. Most of the attacks on him are based oa ths fact that he formerly repreaented C. W. Morse and obtained his relesse from ths Atlanta prison. Morse was a miliionaire convicted of crookedness,and as soon as he got out of Atlanta on the representation that hs would die anyway, in a short time, bs began to get well. Of courss if Morse had dled it would have been different—and savod trouble. The affair seems to be an old law case in which no improper action has been proved against Daugherty. The Federal judicial grist will soon be grinding, and those who know war graft conditions pretty well recall immediately following the war that there were numerous investigations, many of which showsd terrible waste of public moneys, but there weren't many instances where facts warranted iaying charges of fraud to contractors. Daugherty is a fighter worthy of his ancestral name, but those who know how matters stand are very doubtful that he will secure any notable convictions, or recover any great sums into the treasury. Undoubtedly he will be able to stir up some large-sized sensations. If he gets more than that in the way of results he will surprise even his warmest supporters and defenders.

Mexico Trying to Qualify

Mexico has a foreign debt of $700,000,000 upon which it has made no payments of principal or interest since the murder of Madero. The present administration of that republic is seeking financial rehabilitation, and ths Obregon government would do what most of the more advanced governments have been doing—borrow itself out of its bad debts and contract new ones. A billion or two would give Mexico ail she needs with enough more to finance bull fights and other amusements that would divert the public mind from its revolutions. Undoubtedly the financial mission in this country could get all the money that it needs if it were not for a number of revolutions now going on. Felix Diaz is, as usual, at the head of one of these. The American government is not deeply concerned about these outbursts, but it is likely that recognition will be withheld until it is certain beyond ail doubt that the Obregon government can bandle the situation and carry its financial obligation into effect. President Obregon is regarded very favorably in Washington, and the government of the United States would undoubtedly get behind him if it appeared certain that he would be abis to preserve and maintain the existing Mexican government. Mexico is no doubt trying to qualify, and she is making headway in that direction. The United States is indulging in a fresh form of "watchful waiting."

Bonus Bill in Senate

Persistency's name is "Bonus"—and now with the bonus bill before the Senate there is hardly anything left for the great legislative body to do except to pass ths measure. The Senate bill is quite like the one that passed the House. It provides bonus payments by certificates maturing in twenty years, upon which money can be borrowed. The cash bonus under the Senate bill is to be paid only to those vetrans to whom $50 or less is due. It has been rather generally understood that President Harding is opposed to any soldiers' bonus bill at this session of Congress, but the Republican leaders of both branches are positive that he cannot withhold his signature from the bili that now seems certain to pass.

If - In the Senate

If Senator Lodge should be defeated Senator Borah would become chairman of the Committee on Foreign Relations. If Senator McCumber should be defeated and Senator LaFoliette retained in Wisconsin the latter would become chairman of the Committse on Finance. Such are the possibilities due to the plan of seniority in the Senate. Such a promotion would spoil the Senate for the "old guard."

Use Hygrade, gas filled electric light globes. Everybody is talking about how long they last. Any kind you want. Charlevoix Hardware Co. 6tf

A new line of Children's Bicycles ranging in price from $15.00 up. Benj. Brown Auto Sales.—adv. 21tf.

DR. A. M. WILKINSON

IN CHARLEVOIX JULY 1st
TO AUGUST 10, 1922

Practice Limited to **EYE, EAR, NOSE AND THROAT**

Inquire of DR. F. H. WILKINSON

COUNCIL PROCEEDINGS

Council Chambers, June 5, 1922.

The Common Council of the City of Charlevoix, met on the above date, Mayor Bergeon presiding. Aldermen present, Bridge, Hallett, Levinson, Livingston, Marshall and Wood.

Minutes of meeting heid on May 29, were read and approved.

Moved by Aldsrman Marsbali, seconded by Ald. Bridge, that the City Attorney be instructed to draft and present to the eouncil for appnovai, a draft of contract for the purchase from State Bank of East Jordan, of ths seven acre tract of land lying next west of the west corporation iins and bordering ths waters of Lake Michigan.

Motion cerried by foiiowing aye and nay vote: Ayes Ald. Bridge, Hallett, Levinson, Livingston, Marshaii and Wood. Nays: None.

Ald. Levinson moved the adoption of the foiiowing resoiution, seconded by Aid. Wood.

Resolved by the Common Council of the City of Charlevoix, that the roll of the speciai assessment for defraying that part of the eost, to be borne by special assessment on the iands benefited, of a sewer in Lewis Street and Auid Avenue Sewer District as heretofore designated, as made and fiied by the Board of Speciai Assessors, be, and the same is, hereby approved and eonfirmed.

Resolved further, that the several amounts assessed against each description of lands described in said roll be divided into five equal instaiiments. That the first of such installments be, and the same is, hereby declared due and payable at the time of the levy of general city taxes on tbe Juiy tax roll of said city, and collectable directly from the said special assessment roll in the same manner and under the same penalties as arc provided by iaw for the coiiection of city taxes. That the remainder of said installments be due and payable annualiy, ono each year until all auch installments are paid with interest at the rate of six per cent per annum payable annuaily to be computed from and after the First day of July, 1922.

Resolved further, that the City Clerk, be and hereby is directed to annually certify to the City Assessor the amount of ail unpaid instaiiments appearing on said assessment roli, and that the said City Assesor be instructed to spread said amounts on the July or City tax roll of each of such years against the several lands described in such special assessment roll together with interest on all unpaid installments as herein designated.

Resolved further, that any owner of the lands described in said speciai assessment roil shail have tho right to pay the full amount of the assessment spread against his iands. at any time before the First day of September, 1922 without interest. And that such owner shali have the right to pay in full the entire amount of such assessment at the time of collection of City taxes in any year with accrued interest to the date of such payment.

Resolved further, that the City of Charievoix borrow the sum of Ten Hundred Eighty Three and thirty-four one hundreths dollars in anticipation of the coiiection of said speciai assessments, such sum to be used for the purpose of defraying the cost of construction of such sewer. and as evidence of such loan, the city issue its coupon bonds bearing interest at the rate of Six per cent per annum payable annuaiiy on the Fifteenth day of June of each year until paid, said bonds to bear date June 15th, 1922, and to be in denominations and maturing as foiiows:

Bond No. 1. in the sum of Two Hundred Eighty-three and thirty-four onc hundredths dollars maturing Juno 15th. 1923.

Bond No. 2 in the sum of Two Hundred Doliars maturing June 15th, 1924.

Bond No. 3 in the sum of Two Hundred Dollars maturing June 15th, 1925.

Bond No. 4 in the sum of Two Hundred Doliars maturing June 15th, 1926.

Bond No. 5 in the sum of Two Hundred Dollars maturing June 15th, 1927.

Resoived further, that the Mayor and City Clerk be and hereby are. authorized to execute said bonds and interest coupons to be thereto attached and affix the corporate seal thereto, which said bonds shall pledge the full faith and credit of the City of Charlevoix to the prompt payment thereof, both principal and interest as they severally mature. And that said Mayor and City Clerk be, and hereby are, authorized to negotiate for the sale of and seli and deliver said bonds apon the best terms obtainable, not less than par, and deposit the proceeds of such sale in the City Treasury to the credit of the General sewer funds of said city.

Adopted at a regular meeting of the Common Council held in the Council Rooms in said city, the 5th. day of June, 1922, by aye and nay vote as foiiows:

Ayea: Aldermen Bridge, Hallett, Levinson, Livingston, Marshall, and Wood.

Nays: None.

A. Bergeon, Mayor.

Chas. H. Lamphear, City Clerk.

Ald. Levinson moved tho adoption of the foiiowing resoiution, seconded by Ald. Marshall.

Resolved by the Common Council of the City of Charlevoix, that the paving of that part of Grant Street lying between Clinton Street and Antrim Street in the City of Charlevoix, is a necessary public improvement.

Resolved further, that the plats, plans, diagrams and specifications for such paving, together with an estimate of the cost thereof as prepared by City Surveyor E. A. Robinson, be accepted and placed on file in tho office of ths City Clerk for public examination.

Resolved further, that Monday, Juns 26th. 1922, at eight o'clock p. m. be fixed as the time when the Common Council will meet in the Council Rooms in said city for the purpose of hearing objections and suggestions relative to the construction of such pavement.

Resolved further, that all lots, parts of lots, lands and premises abutting on either side of said part of Grant Street, excluding all public streets and alieys, shall be and constitute a special assessment district to be assessed for the part of the cost of construction of such pavement, including ths cost of surveys. plans, inspection and expenses of proceedings, to be borne by special assessment on such abutting lands as provided by law.

Resolved further, that the City Clerk be, and hereby is, instructed to cause notice of ths filing of the proposed plans, diegrams, specifications and estimate of cost of such improvement, of the district to be assessed and the purpose of such hearing, to be given to the owners of all said lands, and all other persons interested, by publication in the Charlevoix Courier, a newspaper printed, published and circulated in said city, at least two weeks in succession prior to the date of such hearing.

Resolved further, that a certain resolution adopted by the Common Council on the 18th. day of April, 1921, be, and the same is, hereby rescinded.

Adopted at a regular meeting of the Common Council held in the Council Rooms in said city, on Monday, the 5th. day of June, 1922, by aye and nay vote as foiiows:

Ayea: Aldermen Bridge, Hailett, Levinson Livingston, Marshall, and Wood, Nays: None.

A. Bergeon, Mayor.

Chas. H. Lampbear, City Clerk.

Ald. Levinson offered the foiiowing resoiution and moved its adoption, seconded by Ald. Livingston.

Resolved by the Common Council of the City of Charlevoix, that a hearing having been duly noticed and held upon the question of the construction of a sewer in Prospect Street and Petoskey Avenue Sewer District as heretofore designated.

(Continued on page 6)

Electric light globes—Charlsvoix Hardware Co. is the place to buy them. 5tf.

METHODIST EPISCOPAL CHURCH NOTES

This Friday we will hold our prayer meeting jointly with our monthly stewardship meeting, and in the main room stereopticon with stewardship slides will be used. Everybody is invited. This meeting is for all, just as all our prayer meetings are.

The Children's Day which would regularly be June 11th, is to be June 25th this year. Mrs. W. B. Marshall will have her bunch of kiddies weli trained for the occasion.

The subject for next Sunday morning is, "God's Great Works in this Mighty Wealth." We will consider: His Fellowship, Righteosness, small agencies, abundant Grace and Inner life.

Sunday school at 12 o'clock. Splendid crowd last Sunday. Interest growing and singing good.

Epworth League at 6:30. Lessons of interest. The leader invites your attention and support.

Evening service at 7:30 p. m. sider: His Fellowship, Righteousness. ness.' We will consider the conviction for My Brother, the conviction of a speciai call, the conviction of my own sin.

Opportunities are legion now for the Master's work. Christian folks must prove to Charlevoix's visitors that Christ is a reai factor in their lives. Little kindly deeds and big kindly responsibilities, challenge the believers of Christ. Jesus said "Let your light so shine before men that they may see (not you) your good works and glorify (not you) your Father which is in Heaven."

Mrs. Quant gave the Thaaks Offering address for the Women'a Foreign Missionary Society at Bellaire last Sunday morning.

Every Boy and Girl

will want to read these delightful and up to the minute stories

The Radio Boy's Series

By Allan Chapman

four books the first of which is now on display at our store. Each one has an introduction by Jack Bims, Famous Radio Hero, who was the first person to use the S. O. S. to relieve a ship in distress.

Materials used and details of construction also contained in this first book.

Now Ready 50c

A fresh lot of Taylor Made Honey Comb Chocolate Chips

40c

CENTRAL DRUG STORE

Ready to Grow!

Business is coming back—and yours along with it. As better times develop a dependable, helpful banking connection assumes an importance that cannot be over-estimated.

THE MERCHANT, MANUFACTURER, FARMER who has established relationship with this bank finds not only complete facilities, trained organization, and thoro familiarity with the business needs in the country, but finds also careful consideration of his plans and the spirit of cordial co-operation in his interests.

THIS BANK always endeavors to work with as well as for its customers. You are invited to bring your business here.

CHARLEVOIX COUNTY BANK

Nicholls, Buttara & Bridge, Bankers

"THE BIG BANK ON THE CORNER"

TRY OUR

TENNIS SHOES

AND SLIPPERS

fitted with "Evercool Insoles"

We have a complete Line for

Men, Women and Children

The price is right; the stock is new;
Come in and see what you can do.

Mayer Shoe Store

JOHN SLEZAK, Prop.

ATTENTION, FARMERS!

ARE YOU BRINGING YOUR CREAM TO US, IF NOT, WHY NOT?

A Large Number of Farmers are now using Our Fine Creamery Butter and giving the good wife a rest from butter making during the hot weather

A POUND OF YOUR BUTTER FAT IN EXCHANGE FOR ONE POUND OF OUR BUTTER

AT

Northern Creamery & Cold Storage Co.

CHARLEVOIX, MICHIGAN

The ONE BEST SHOE in the U. S. at the Price

The Edmonds Shoe Company of Milwaukee, makes just one shoe, on three lasts. Army last, medium toe and narrow toe.

Every pair is made of the highest grade of mohogany calf.

It is impossible to make a better shoe. They are able to produce much better value in this way, and we in turn pass it on to the trade.

The Wonderful Shoes are sold at $7.50 per pair.

It pays you best to buy "Edmonds Foot-Fitters."

Price $7.50

Campbell's Boot Shop

Next to State Bank

CHARLEVOIX COURIER

Issued every Wednesday at CHARLEVOIX - MICHIGAN

DuBois & Usher, Publishers
A. J. Usher, Editor and Business Mgr.
Courier Building Van Pelt Place

Entered at the Post Office at Charlevoix, Mich., as second class matter.

Advertising Rates

For advertising rates apply for schedule.

Notices of church or lodge, socials and entertainments, where admission is charged, regular rates.

Obituary poetry, regular rates.

Card of Thanks, 25 cents.

TERMS OF SUBSCRIPTION

One Copy, one year.....$2.00
One Copy, six months.....$1.00
One Copy, three months..... .60

IN DISGRACE

Again comes news from the south of lynchings. The sixth negro within a few weeks has been murdered by a mob. This time the black man was taken from a jail and riddled with bullets, and his body was burned. But where were the authorities?

Does the south admit there is no law in that territory for the negro? Civilization and Christianity are mocked by these community slayings. Perhaps the victim has committed a crime that stirs the spirit of the people, but that is no reason why they should take upon themselves the power of punishment. The law in the south moves swiftly and surely in such cases. There is little chance for the escape of the guilty when the officials know the sentiment of the public. But there is a very great chance that the innocent will suffer when the mob rules.

The question of lynching is a local issue, but is a national disgrace so far as it reflects upon any nation or people.

The senate sub-committee on judiciary will report unfavorably upon the Dyer anti-lynching bill, according to the latest report from Washington. This decision is undoubtedly based on the belief that the federal government could not legally go into any locality and hold that section responsible for the action of a few. There is a proper separation of rights as between the national government and states in America, and it would be a bad policy to break that down. Once such a step was taken there would be no end.

Under the Dyer act two or more persons might be regarded as a mob and any crime committed by a few might therefore come under federal rule. Heretofore the government has been unable to rule in purely local actions, and it would be unwise and probably unconstitutional to attempt it even in the movement against lynchings. Furthermore, the Dyer act would penalize the community as a whole for the guilt of a few.

The crime against the negro is a question for the south to solve. And it must find solution and stop these mob murders if that territory is to retain a place as a part of civilized humanity.

If the southern state cannot or will not end lynchings, then perhaps some federal means will have to be devised whereby the government can legally interfere, and erase the blackness below the Mason and Dixon line.

JACOB'S

FRIDAY & SATURDAY

1 pkg., Sea Shell Macaroni for.....10c
4 pkg., Armour Pan Cake flour.....25c
1 pkg., Free Running Salt for.....10c
3 pkg., Argo Starch..25c
18 bars Armour White Naptha Soap....$1.00

H. B. JACOBS

PHONE 179

TRY IT YOURSELF

Of course you will be amused when you hear that a foreigner in taking his examination to become a full fledged citizen said, "Harding discovered America." He would have been nearer the truth if he had said, "America discovered Harding." Just the same, lots of times we don't know as much as we think we do. Just sit down and answer off hand without hesitation or "looking up" these questions:

Who is the vice-president of the United States?

Who is the congressman from this district?

Who is our state representative at Lansing?

Who are our United States senators?

Who is the lieutenant governor of Michigan?

Who is the American Ambassador to Great Britain?

When did Michigan become a state?

Has the United States recognized the Soviet government of Russia?

Who is chief justice of the United States supreme court?

Who is the U. S. Secretary of State?

CHURCH OF GOD

Services-Preaching, 10:30 and 7:30 Sundays.

Sunday School 11:45.

Prayer meetings at 7:30 Wednesday evenings.

Everybody welcome at these services. Chapel W. Hurlbut St. Wm. Eldridge, Pastor, 304 May street.

Women's Pure Silk Hosiery, regular $1.00 value, for 89c this week. Campbell Boot Shop. Adv. 23t1.

K. OF P. MEMORIAL SUNDAY

(Continued from page one.)

A pagan race has set a custom we might well adopt. If you ask them about a departed friend they will answer you—'He fell asleep.' They have no word for death. And so let us, in speaking of our departed friends, think not of death, but rather say of them—'They fell asleep.'

In many castle halls throughout this broad domain to-day, the knights have gathered, as we have gathered here, to pay tribute to brothers sleeping peacefully beneath the sod. Their faults let us forget, as we would have our faults forgotten. Their virtues let us emulate. In this memorial service let us consecrate ourselves anew to Pythian deeds, and fill the lives of those we love, with the sweet fragrance of Pythian friendship. We can best honor those whose memory we reverse, by living true to self, to home and loved ones. Polonius most wisely said—'To thine own self be true, and it will follow as the night the day, thou can'st not then be false to any man.' Let us live true to self, for then we shall surely prove true to our Pythian vows, and live an honored and a useful life, crowned by a peaceful and a welcome sleep, when we shall lower our visors here, to raise them in the presence of the Supreme Chancellor of All.

And while we pay our tribute to our local dead, let a small portion of our thoughts and flowers be dedicated to the memory of the great men now sleeping, the men the Knights in every castle hall have every cause to honor and revere. For, while this is Pythian Memorial Day, Pythianism is synonymous with Americanism, and we can well broaden our thoughts and words to embrace the men who have helped to make our nation great. Let us not forget the Father of our Country—the true Patriot, Soldier, and Statesman, George Washington. And Lincoln, the Martyr, the great-hearted commoner whose sympathies were always with the sorrowing and the oppressed. And McKinley, our Pythian brother, slain by the assassin's bullet, whose life was one long exhortation to honorable, upright living. And last, and in some respects greatest of them all, that dynamic, impulsive, forceful personality whom the nation still mourns, Theodore Roosevelt. The greatness of a man is measured not only by what he accomplishes in this life, but by the influence his words and deeds exert after his voice is silenced by death. And the intense Americanism of Theodore Roosevelt will be an inspiration to better and purer citizenship in millions yet unborn, and his last words to the American people will ring like a bugle call through all the centuries to come: 'There is room in America for but one language; one allegiance; and one flag—the stars and stripes.' When the roll of the nations shall be called for each to name her favored son, nations long dead will rise from out the ashes of their past and sound the name of King or Conqueror. Nations of our later days will follow in their turn, pronouncing name of prince or potentate. Then, youngest but greatest of them all, Columbia will rise with proud but tear-dimmed eyes, and, dipping her pen in the star dust, she will write in the clear blue above them all, the name of the Soldier, the Statesman, the American, Theodore Roosevelt.

(Continued next week.)

Sinclair Kerosene

We are now ready to fill orders, large or small for Sinclair Kerosene. Orders delivered to dealers and customers in any part of the city. Leave orders at Sinclair Service Station, phone 435, for the oil that gives the best of satisfaction. Adv. 23t2.

DEMAND FOR MICHIGAN GROWN SEED

Crop Improvement Association Revises Distributing System

Michigan grown pedigreed seeds have been in greater demand during the past season than ever before in the history of organized seed production by state farmers, according to H. C. Rather, extension specialist in farm crops at the Michigan Agricultural College. In many cases the supply of certified seed has been insufficient to meet the calls, which come from many points outside the state, as well as from Michigan growers themselves.

"More Robust Beans, the improved variety originated at the college station, were certified on Michigan farms this year than ever before," says Rather, "But the supply was entirely exhausted eight weeks before planting time. Pedigreed Wolverine Oats, Michigan Black Barbless Barley, and soybeans also sold out early."

The Michigan Crop Improvement Association, a co-operative organization of Michigan farmers, which works with the agricultural college in raising and certifying pedigreed seeds in the state, met at M. A. C. late in May and revised its system for distributing pure strains of seed in an effort to provide facilities to meet the growing demand for Michigan seed grain. The seed department of the State Farm Bureau handles a large part of the marketing of this seed, which is grown by members of the Improvement Association, under the supervision of college inspectors—a three-way system which is making Michigan famous as a producer of bigh quality seed stock.

Sinclair Kerosene

We are now ready to fill orders, large or small for Sinclair Kerosene. Orders delivered to dealers and customers in any part of the city. Leave orders at Sinclair Service Station, phone 435, for the oil that gives the best satisfaction. Adv. 23t2.

PASTOR'S SON NOW ASSISTANT PROFESSOR

Herbert Taggart Accepts Position with University of Kansas

Herbert Taggart, son of Rev. and Mrs. C. E. Taggart, former Charlevoix residents and a graduate of the C. H. S., has accepted an assistant professorship in the state university of Kansas, at a salary of $2,500 a year, and will be an instructor in the department of accounting.

He has taught in the U. of M. two years, meanwhile taking post graduate work, and was offered an increase in salary, but prefered the Kansas position. The university is located at Lawrence.

While a student in the C. H. S. Herbert was well liked and usually stood near or at the head of his class. His many Charlevoix friends congratulate him on the success he has made since leaving here.

10 per cent off on all Ivory during the next two weeks. Metcalf's Drug Store. Adv. 23t1.

Had Merry Party

Saturday afternoon, June 3rd., Mrs. S. H. Smith entertained seven little girl friends in honor of little Mary Powers, of Muskegon, who is here with her mother visiting. The little girls enjoyed a merry party with a delightful luncheon served on the porch.

Notice Farmers: Corrosive sublimate at $1.25 a pound as long as supply lasts. Metcalf's Drug Store. Adv. 23t1.

First Church of Christ Scientist

Sunday service at 10:45 a. m. subject, "God, the Preserver of Man."

Sunday school at 12 o'clock.

Wednesday evening service at 7:45.

Reading room open Tuesday, Thursday and Saturday, 2 to 5 p. m The public is cordially invited to visit our reading room and attend our church service.

Married in Newaygo

Raymond S. Hamilton of this city, and Frances Bohland of Newaygo, Michigan were united in marriage, at Newaygo, Tuesday morning of this week. Mr. and Mrs. Hamilton returned to this city Tuesday evening and expect to make their future home here.

Cement for China.

Dissolve one large tablespoonful of gum arabic in one-quarter cupful of warm water (it must be rather thick). Put in enough plaster of paris to make a thick paste. Apply at once to broken china before the paste has time to set. In half an hour the china will be firm.

Card of Thanks

We wish to thank our many friends and naighbors for their kindness and sympathy shown during the illness and death of our beloved son and grandson, Harry.

Mr. and Mrs. Verne Jones.
Mr. and Mrs. Jack Webster.
23t1 pd.

Advertise in the Courier.

Ladies' Summer Dresses

We are showing the Newest Models in light weight Summer Dresses in the best colors at

$5.00

If you are not prepared for the hot weather you will miss an opportunity. A display of these dresses are in the window.

M. A. Levinson & Co.

Why Pay More

AGAIN WE ASK THIS QUESTION

Our advice is to shop around. Find out the average price. Some may be low—some higher. Then compare the quality of goods sold. When you arrive at this conclusion, patronize the store that is selling the best goods at the lowest prices. There is where we will come in. Nothing in the meat, grocery and fruit line barred.

FOR EVERY FRIDAY AND SATURDAY

We will sell

Pot Roast of Beef, per lb.....10c
Beef Stew, per lb.....8c

Other meats at like prices.

Remember we specialize in Fruits and Vegetables. If they are in season, we will have them—the best and freshest kind. Book your orders early and we will deliver them on time.

Brady & Shapton

We pay the highest market prices for Butter, Eggs and Poutry

Bergeon's Special

for Saturday, June 3.

Any Boys Suit in Stock, this day only, $1.50 less than regular price

Ladies' $1.00 Silk Hose, in black, grey and brown, this day only 79c

We have a full line of Men's Suits, that we would be pleased to have you come in and inspect

BERGEON'S

Dry Goods & Men's Furnishing Store

Don't Fire Your Cook

KEEP HER CONTENTED, GIVE HER PROPER INGREDIENTS

PLENTY ARGO DRY BEECH AND MAPLE WOOD, AND CEDAR KINDLING OR RANGE COAL

Then--

Your Table Will Groan With Fatness And Your Vacation Days Will Be Filled With Delight

Argo Milling Company

AT YOUR SERVICE

Wood-Coal-Flour-Feed Building Materials

SPECIAL FOR
Friday and Saturday
JUNE 9 and 10

APRONS
We have a new line of gingham bungalow aprons, worth $1.00. Plain colors and stripes for
69C

GROCERIES

Sugar, 25 lbs..... $1.75
Bacon, chunk, per lb..... 25c
Soup crackers, per lb..... 10c
Rolled Oats, 7 lbs. for..... 25c
Flour, 24 1-2 lbs., W. R. flour for..... 95c
6 doz. Clothes Pins, for..... 25c
Galvanized Tubs, for..... 75c
Galvanized Pails, for..... 25 and 30c
Tin Pails, for..... 25 and 50c
65c Broom for..... 45c
Economy Matches, per box..... 05c
Carolina Milk, large can for..... 07c
Men's Work Shirts..... 68 and 88c

A. E. MASON
CHARLEVOIX, MICH.

LOCAL NEWS BRIEFLY TOLD

Get the Habit—Read the Courier

Mrs. Franklin Sears spent Sundey in Mackinaw with Mr. Sears.

J. H. Elzinga of Ellsworth, was in the city Tuesday on business.

Martin Halverson left Sunday for an indefinite stay in Cheboygan.

Clara Nowland returned Monday from Flint to spend the summer in the city.

Glen Supernaw, of East Jordan, spent Monday in Charlevoix, on business.

Will Finucan left Monday morning for Traverse City on a few days business trip.

Mrs. Reuben Geer and daughter, Hazel, made a business trip to Petoskey Monday.

Richard Lewis of Columbus, Ohio, arrived Saturday to spend the summer in the city.

Ray Hemilton left Sunday morning by auto, for Grand Rapids to be gone a short time.

Joseph Left, of St. James, is spending a few days in the city with relatives and friends.

Lillian McNeill, who has been teaching school at Pellston, returned bome Saturday.

Frank Needham and daughter, of Traverse City, spent Monday in the city on business.

Mr. and Mrs. Fred Myers and daughter Helen, left Monday for Grand Rapids, to be gone a few days.

Mrs. Sam King arrived Sunday evening from Chicago, to visit her mother, Mrs. Ed. Davy.

P. E. Vandermade and wife of Traverse City, are guests of friends in the city for a few days.

Mr. and Mrs. E. V. Smith of Boyne City were here a few days this week on business.

Miss Emma Beattie arrived Monday afternoon from Chicago, to spend a week in the city.

Clyde Coulter of Chicago, arrived Sunday on the S. S. Missouri to spend a few days in the city.

Caroll Driggett, small son of W. E. Driggett, is ill with the measles at his home on State Street.

Mr. and Mrs. Harry Block of Chicago heve opened their cottage on Park Avenue for the summer.

Dr. and Mrs. F. H. Wilkinson left Sunday for Lansing for a few days visit with relatives and friends.

A. D. Crimmins of Grand Rapids, arrived Wednesday morning to spend a few deys in the city on business.

Mrs. Georgo Heas and children of Macatawa, Hollend, Michigan, are visiting her sister, Mrs. Lou Durance.

Mr. and Mrs. John Vermilya of Onaway, are visiting their daughter, Mrs. Herman Jerichow, at Burgess.

King Saunders arrived Tuesday evening from Chicago, for a visit with his parents, Mr. and Mrs. J. M. Saunders.

Mr. and Mrs. Harry Schlessinger and children of Chicago, have opened their cottage on Michigan Avenue for the summer.

Clare C. Coulter of Detroit, arrived Sunday to spend a few days in the city with Mrs. Wm. Finucan and family.

About twenty Charlevoix men attended the K. of C. lecture by Peter Collins, of Boston, Mass., Sundey at Petoskey.

Mrs. W. Thorne of Flint, is here for an indefinite stay with her daughter, Mrs. W. E. Driggett, on State street.

H. P. Block of the firm of Block & Burns, left Wednesday for Flint and will drive back a new Chevrolet touring car.

Vernard Miller, who has been attending school at the University of Michigan, arrived home Monday of this week.

Mrs. Glen Ellis and Mr. and Mrs. George Hyers arrived Sunday evening to attend the wedding of Miss Benona Bartlett.

Karl Kohler of Grand Rapids, arrived Sunday evening to be a guest at the Bartlett home on Park Avenue, for a few days.

Mrs. Emrey Nyman of Petoskey, arrived Wednesday for a short visit with her parents, Mr. and Mrs. L. P. Adams, and family.

F. G. Hines, Charlevoix's well known druggist, has accepted a position for the summer months at F. J. Fessenden's drug store.

The ladies of the W. R. C. wish to thank all who took part in the exercises Decoration Day and the Boy Scouts who did the decorating.

Mr. and Mrs. Kenesaw M. Landis and two daughters, of Chicago, were in the city Thursdey enroute to their summer cottage at Douglas Lake.

F. J. and Louis Boleo of Chicago, and Clyde Boleo of Edmonton, Alberta, arrived in the city Wednesday, guests at the home of Jay Price.

Mr. and Mrs. Jack Seeley and children of Indian River, spent Sunday and Monday of this week at the F. F. McMillan home on Park Avenue.

The W. C. T. U. will meet with Mrs. Kibbe on Friday afternoon. This is flower mission day. Kindly bring flowers for the sick and shut-in.

Mr. and Mrs. Jesse Smith and family, and Mrs. Arlie Smith recently from Detroit, spent Sunday in Bellaire, with Mr. and Mrs. Frank Smith.

Mrs. M. M. Patterson and daughter, Virginia, of Chicago, arrived Wednesday morning to spend the summer with her parents, Mr. and Mrs. James Saunders.

Mrs. A. K. Wood has purchased the Adolph Young property an Bridge Street, next to the Majestic Theatre, and expects to rebuild and rent for the summer.

Mr. and Mrs. Harry Gebeau, Mrs. Otte Powers, and Mr. and Mrs. S. H. Smith motored to Bellaire Sunday and spent the day with Mr. and Mrs. Frank Smith and family.

L. C. Gibbs, representative of Barnhart Bros. & Spindler Type Foundery of Chicago, was in the city Tuesday and Wednesday, on his way on a two weeks trip through the upper peninsula.

Mrs. Inez Krulik will open manicuring and shampooing parlors in the room over Fessenden's drug store this week. She will specialize in facial massage, shampooing, manicuring and marcelling.

Dr. J. A. Auld is limping about the Hotel Charlevoix suffering from a severe fall received on Saturday last. Doc says he has previously experienced falls of various kinds but this one was the limit.

Cards are out announcing the opening of a beauty shop by Claire J. Nowland at 110 Bridge street annex, connected with the Godfroy Gift Shop. Shampooing, hair dressing, scalp treatments, manicuring, facial and marcelling a specialty.

Charlevoix's beautiful summer weather is in evidence every day now. The summer colony is rapidly increasing and within the next week or so, practically all of the cottages will be filled and summer activities in full swing.

Mrs. D. T. Bush and little granddaughter, June, of Royal Oak, Michigen, who have been visiting at the home of Mrs. L. E. Smith and other relatives for the past month, left for her home Monday morning. She will visit at Grand Rapids and other points enroute.

Velocipedes, all sizes for tha little ones, $4.00 up. Benj. Brown Auto Sales.—adv. 21tf.

CONGREGATIONAL CHURCH

10:30 a. m. Sunday—Childrens Day exercises and baptism of children. This is the day when the children come into their own. Let all children come!

6:30 p. m., Y. P. S. C. E. led by Raymond Faulkner. Topic "Team Work—Helps and Hindrances."

7:30 p. m., call to worship with song service followed by sermon by Mr. Long.

Thursday, 7:30 p. m., mid week meeting for prayer, bible study and conference.

Note: Preaching service at Ironton every Sunday at 2:30 p. m. Sunday school at 1:30 p. m. The attendance and interest is fine. We are more than glad to greet you. We are working for Christ and His Kingdom.

Stationary makes an excellent graduation gift. We have a full new stock and its worth looking over. Metcalf's Drug Store. Adv. 23t1.

"FOR WHICH WE ARE PLEASED TO KNOW"

Word was received here thie morning of the marriage of Miss Naomi Wilson and Mr. Dudley Carney, of Central Lake, which is reported to have taken place at Traverse City, Monday night. Both are popular young people and widely known, having lived in that village for a past number of years.

Velocipedes, all sizes for the little ones, $4.00 up. Benj. Brown Auto Sales.—adv. 21tf.

Sometimes it is dangerous to practice what we preach. Jail doors have a habit of locking when they close.

Velocipedes, all sizes for tha little ones, $4.00 up. Benj. Brown Auto Sales.—adv. 21tf.

HAMLIN BROS.

Customers

The Busy Season is Coming on, So Please try and Order Early.

YOUR ORDER COMES FIRST

We will be ready for you Kids FRIDAY

MIKE—CHARLIE
The Busy Grocers
PHONE 111

COURIER BARGAIN COLUMN.

Courier Want Advs. are One Cent per word per insertion. Minimum charge is 20 cents per insertion, for anything under 20 words. All Want Advs. are strictly cash in advance except to those who have ledger accounts. Please remember this when sending in your copy.

FOR SALE—MISCELLANEOUS

FOR SALE—Jersey cow, Cream Separator, Mowing Machine, and hay rake, in good condition. Phone 167f4 Adv. 22t2.

FOR SALE—Vegetable and flower plants. Tomatoes in variety—cabbage, early, mid-season and late; Celery, Cauliflower, Egg Plant, Sweet peppers. Pot grown flower and vine plants. Place orders now and have reserved. The Gardens of Mokoton. Emerson W. Price, Ironton, Mich.—adv. 19 t6 pd.

FOR SALE—Gelding, 9 years old, weight 1400. Good work horse. Ecklund Bros., Route 2, phone 167f2.. Adv. 20tf.

FOR SALE—Jersey Cow, Cream Separator, Mowing Machine and Hay Rake in good condition. Howard Blackwood, Phone 167f4. Adv. 23t1.

FOR SALE—Child's large gray reed push cart, 117 E. Garfield. 23t1pd.

PIANO FOR SALE—Reasonable price. Phone 305. 23t1.

FOR RENT

FOR RENT—In first class location, 204 Lewis street, Charlevoix, good house, furnished, eight rooms. For rent from June 15th to October 15. Write "R. S." care Courier. 16tf.

FOR RENT—Furnished rooms for light house keeping also for rent, by week. Phone 567. 601 State St. 20tf.

FOR RENT—Three or four modern rooms. 1212 State St., phone 188. 23t3.

WANTED

WANTED—Experienced farm hand, single man. Call phone 78f31, Charlevoix. Billy Smith. Adv. 23tf.

WANTED TO RENT—From June 15th to October 1st., two rooms and bath with or without board. Telephone 359. Adv. 23t1pd.

WANTED—Position for summer for girl student trained in swimming, dancing and play ground work, caring for family or group of children, ages 8 to 16 years. Write or wire Miss Irene Simmons, 1354 Geddes Ave., Ann Arbor, Mich. 23t3 eow pd.

WANTED MISCELLANEOUS

TUTORING—Two Princeton seniors and a Princeton graduate with teaching experience will be in position to tutor all primary and prep or high school subjects during the summer months. Accredited credentials. Also playground work and athletic supervision. For particulars address Courier, Charlevoix, Mich. 23tf.

SOLD UNDER MONEY-BACK GUARANTEE—Sell Milburn Puncture Proof inner tubes. Cheap as ordinary tubes. Actually tested with 500 nail holes and leaked no air. Every auto owner buys. Demonstrate by driving nails in tire. E. Carmen sold 60 first day. Write for special offer where you make $100.00 or more weekly. Milburn, 342 West 47th St., Chicago. Adv. 23t1pd.

LOST

LOST—Pair shell rimmed glasses in leather case. Finder leave at this office. Adv. 23t1.

STOLEN

STOLEN—Boys bicycle from porch, 102 Nettleton street, Saturday night. Reward for information. Phone 103. Adv. 23t1.

J. L. CRANE, Inc.

Clearing Sale
Coats and Capes

Entire stock offered at very low prices, just as the wearing season begins

$14.00 Coats and Capes
$8.95

$16.00 Coats and Capes
$11.90

$17.50 Coats and Capes
$14.95

$19.50 Coats and Capes
$14.95

$25.00 Coats and Capes
$16.95

THE PLACE WHERE YOU GET THE GOOD THINGS TO EAT

It has always been our custom to keep a complete line of everything you want for your table.

Fruit, Vegetables, Table Water, Ginger Ale, Sarsaparilla Grape Juice, Logan Berry Juice, Pickles Salad Dressing and Jellies

CANNED GOODS

If you want cheap Standard Goods, we have them. We also carry a complete line of good goods, such as the Hart Line, High Grade Stuff, the best that money can buy.

COFFEE AND TEAS

Chase & Sanborn is our line and it needs no recommendation.

MEATS

We carry a complete line of local and Chicago Meats, Fish and Poultry.

If you want a good dinner, phone No. 142 or 12
We have two lines: No Need to Wait

MARTIN BLOCK

NEW PALACE THEATRE

Especially Good Attractions For This Week

SATURDAY AND SUNDAY — United Artists, presents, Rex Beach's special production, "The Iron Trail." A sensational railroad melodrama. A picture where red blooded men and real women face the perils of artic ice and raging blizzards, to build a railroad into the Alaskan goldfields, with a thousand men fighting nature. Wholesome adventure, heroic acheivements, thrilling suspense, with an All Star Cast. Added attraction, Chester Outing Scenic reel.

TUESDAY, JUNE 13—Metro Pictures presents, Viola Dana in "There Are No Villians." One of Miss Dana's very best productions, and a picture where there's hardly standing room for all the laughs and thrills. Also a Kinogram News Reel.

WEDNESDAY, JUNE 14 — Paramount presents, Wallace Reid in "The Charm School," with Lila Lee. Down with the lore of old fogies. Dance dress, swim. Girls should have charm. And the dashing proffessor Bevans made his finishing school for young ladies, the most alluring place you ever saw until, Zowie! Score another romatic thriller for Wally Reid. Also the last chapter of the "Winners of the West." Don't miss this last chapter of the thrilling serial picture.

COMING SATURDAY AND SUNDAY, JUNE 17-18—Paramounts Special production, "Heliotrope." Coming soon, "Way Down East."

FARM BUREAU NOTES

—By—

B. O. Hegarman

Build Rogue's Gallery for Unadapted Seed

To inform Michigan farmers on alfalfa and clover seed coming into the state and to determine the alfalfa best adapted to Michigan conditions, the Farm Crops department of the Michigan Agricultural College is conducting a great series of alfalfa and clover test plats on the college farm. Visitors to the college are invited to inspect the plats. Call on the farm crops department.

As one of the largest seed distributing agencies in the state and a co-operative institution which believes the best seed is none too good for Michigan agriculture, the State Farm Bureau seed department is co-operating with the College Farm Crops department in tests by turning over the college for testing samples of all the Grimm, Cossack and Common alfalfa it obtains from the northwest seed growers' associations. The sample lots of seed undergo comparative tests under the careful observation of college specialists. Michigan produces but very little of the vast volume of alfalfa seed she consumes.

The Farm Bureau takes every precaution to see that the seed it buys outside the state is true to name, adapted, pure, of high germination and otherwise meets Michigan conditions. The bureau deals only with trustworthy associations of growers who stand behind their products. Even so the seed comes from different sections of the northwest country and the production conditions vary somewhat. One question to determine is "What is the best seed for Michigan conditions?"

Tests Tell Story

To answer the above question and also to demonstrate the unfitness of southern grown and most imported alfalfa and clover seeds for Michigan the college has laid out a series of test plots. A sample of every seed shipment the Farm Bureau brings into the state is tested there, ticketed down to the growers name. Side by side with Idaho Grimm, North Dakota Grimm, Idaho, South Dakota and Utah common, Hardigan Alfalfa (the new Michigan variety), and Michigan and northwest grown clovers are test plots of Arizona, Turkestan, California, French, Italian, Spanish and Peruvian alfalfas and clovers obtained through the U. S. Department of Agriculture.

The test has been running one year; so only the weakest strains suffered, for it is the second and third winters that are most trying on alfalfa. May 16 the plots, also the Michigan and northwest grown clover seed plantings were showing high, even, luxuriant and healthy growth. There was almost no winter killing and few foreign plants, such as red clover or sweet clover in the alfalfa.

The Arizona, California, Turkestan, French, Italian and Spanish alfalfas and clovers tell a different story. Even with the mild winter of 1921 they suffered considerable winter killing. Most of the plots were patchy. The California alfalfa looked weak. Peruvian alfalfa, much of which now finds its way north was almost entirely killed out. Absolutely worthless for Michigan.

Adoption is Guaranteed

There is just one way to make sure that one doesn't get any of this questionable seed and that is to buy seed from an organization that guarantees to the full value of the seed that it is Michigan adapted, northern grown, pure, of high germination test—an organization that can give you the name of the grower. Only the Michigan State Farm Bureau seed department makes such a guarantee in Michigan. The Bureau seed department is building its business on the distribution of reliable, clean, quality seed to Michigan farm bureau members. You can rely upon the department.

World Wool Scarcity Pushes Markets Up.

Domestic and foreign wool markets added to their strength last week, according to D. W. Williams, manager of the State Farm Bureau's 1922 wool pool. Wool is scarce and the world knows it, said Mr. Williams. May 26, the 1922 pool sold a car of quarter-blood wool at 40 cents a pound f. o. b. Lansing. The Boston quotation on that grade of wool, dated May 20, was 38 cents delivered in Boston. Wool growers association in all parts of the country report a keen demand for wool and considerable pooling by growers.

Last week market interest was centered at San Angelo, Texas, where eastern buyers paid 45 to 50 cents a pound for a large block of Texas wool. Argentine has sold 21,000,000 pounds of crossbred wools. Heavy demands are rapidly reducing the few stocks still available there.

The State Farm Bureau was pooling and grading at local points in Kent, Montcalm, and Ottawa counties the week of May 29, advancing 40 per cent to growers. May 29 the 1921 wool pool had mailed 4,980 final cash returns to 1921 poolers. Local banks at the following points received wool poolcash last week for distribution: Charlotte, Dowagiac, Howell, Buchanan, South Lyons, Eau Clair, Plymouth, Lawrence, Holly, Oxford, Martin, Caledonia, Grand Rapids, Coopersville, Greenville, Lakeview, Butternut, Hastings, Delton.

Some women believe in charity beginning at home. They lift it while the old man sleeps.

Everybody who trica Taniac has something good to say about it. F. J. Fessenden's. Adv. 23t1.

Use Hygrade, gas filled electric light globes. Everybody is talking about how long they last. Any kind you want. Charlevoix Hardware Co. 5tf.

BUSINESS CARDS

ROBERT F. SLOAN
Civil Engineer
230 Bridge Street
Charlevoix - - Michigan

JOHN H. ALBERT
CHIROPRACTIC PHYSICIAN
Postoffice Building
Charlevoix Michigan

R. B. ARMSTRONG
PHYSICIAN AND SURGEON
Special Attention to Diseases of Eye, Ear, Nose and Throat
Priest Bldg. Phone 255

R. L. LEWIS
Attorney and Counsellor
Van Pelt Block
Phone 180
Charlevoix Michigan

DR. F. F. McMILLAN
Physician and Surgeon
Office above Postoffice
Phone 17
Charlevoix :: Michigan

A. L. FITCH
ATTORNEY AT LAW
County Bank Building
Phone 48
Charlevoix :: Michigan

CHARLEVOIX GRANGE
Meetings held 1st and 3rd Monday Night of Each Month in I. O. O. F. Hall at 8:00 p. m.
Visitors Always Welcome

Aug. N. Johnson
BOILER WORKS
Manistee, Michigan

Boiler Repairing, Electric Welding, Marine Work a Specialty

PHONE 44

Address all communications to
Aug. N. Johnson
Manistee, Mich.

JOHN SMITH
is our Cobbler.

If you want an old time repair job

Bring them Here.

Campbell Boot Shop

ALL WORN OUT

Does morning find you with a lame, stiff and aching back? Are you tired all the time—find work a burden? Have you suspected you kidneys? Charlevoix people endorse Doan's Kidney Pills. Ask your neighbor! You can rely on their statements.

Mrs. Chas. Hyers, 207 Park Ave., Charlevoix, says: "I had trouble with my kidneys and felt tired out and languid all the time. My back ached continually. I bought a supply of Doan's Kidney Pills at Metcalf's Drug Store and began using them. They soon relieved the trouble."

Mrs. Hyers gave the above statement October 5, 1916 and on May 4, 1920, she added: "This cure Doan's brought about in my case has proven permanent."

60c, at all dealers. Foster-Milburn Co., Mfgrs., Buffalo, N. Y.

No better electric light globes than the kind we sell. Try them and see. Charlevoix Hardware Co. 5tf.

COUNCIL PROCEEDINGS

(Continued from page three)

and there being no objection made in behalf of any persons interested therein, the construction of said sewer in accordance with the plans and specifications therefor on file be, and the same is hereby declared a necessary public improvement.

Resolved further, that the estimate cost of such sewer, including the expenses of printing, inspection and surveys, be and the same is hereby amended to read in the sum of Seventeen Hundred Ninety Dollars, instead of Sixteen Hundred and Forty Eight and Ninety-Two one Hundredths dollars as estimated by the City Engineer.

Resolved further, that the bid of Henry D. Marshall, for the construction of such sewer for the sum of Sixteen Hundred Ninety Dollars, be accepted and the Mayor and City Clerk be authorized to enter into contract with such bidder for the construction of the work, the said Henry D. Marshall being the lowest bidder therefor.

Resolved further, that the cost of construction of such sewer including the expenses of printing and inspection, according to such amended estimate be borne and defrayed as follows:

1. That one-sixth of such cost be borne and paid out of the general sewer fund of the city, being the sum of Two Hundred Ninety-Eight and Thirty-four one hundredths Dollars.

2. That the remainder of said cost, being the sum of Fourteen Hundred Ninety-One and Sixty-Six one hundredths dollars, be borne and paid by the owners of the lands abutting on either side of said sewer as hereinafter described, according to the benefits to said abutting lands as provided by law.

Resolved further, that Board of special assessors of said city, be and hereby are directed to make and spread a special assessment of said last named sum upon the lots and premises in said sewer district according to benefits thereto, and that said board of special assessors meet in the Council Rooms in said city, on Wednesday, June 7th. at Nine o'clock a. m. for the purpose of making such assessment, and upon the completion of the same to immediately file the same in the office of the City Clerk.

Resolved further, that the City Clerk be and hereby is directed to deliver to said board of special assessors a true copy of this resolution together with the plans, specifications, plats and diagrams of said sewer on file in his office.

Resolved further, that the district to be assessed for that part of the cost of construction of such sewer to be borne by special assessment on the lands benefited, be, and hereby is described as follows:

All lots, lands and premises abutting on either side of Prospect Street between the north line of Dixon Avenue and the south line of Petoskey Avenue; and abutting on either side of Petoskey Avenue between the east line of Prospect Street and the west line of Meech Street.

Adopted at a regular meeting of the Common Council held in the Council Rooms in said city, on the 5th. day of June, 1922, by aye and nay vote as follows:

Ayes: Aldermen Bridge, Hallett, Levinson, Livingston, Marshall, and Wood. Nays: None.

A. Bergeon, Mayor.

Chas. H. Lamphear, City Clerk.

Ald. Wood offered the following resolution, and moved its adoption: seconded by Ald. Hallett.

Resolved by the Common Council of the City of Charlevoix, that the following schedule of rates for the sale of electric current to consumers thereof supplied by the municipal works be, and hereby is, adopted for the current year beginning June 1st. 1922.

SCEDULE "A"
Illuminating Current

1. For all current supplied under contract therefor for continuous normal consumption during the full year, ten cents per 1000 watts, with a minimum rate of One Dollar per month.

2. For all current supplied under contract for term less than one year Twenty cents per 1000 watts, with a minimum of Two dollars per month.

3. Current supplied under contract providing for a guaranteed minimum consumption of not less than 2000 kilowatts per month. Ten cents per 1000 watts.

SCEDULE "B"
Power Current

1. For all current used for power purposes under contract for continuous normal consumption during the full year, five cents per 1000 watts, with minimum rate of One dollar per month.

2. For all current used for power purposes under contract for a term of less than one year continuous normal consumption, Eight cents per 1000 watts, with a minimum rate of Two dollars per month.

Resolved further, that a discount of 5 per cent of each monthly account for illuminating current shall be allowed, provided such account is paid in full on or before the 15th. day of the succeeding month, except that no discount shall be allowed on a minimum monthly charge.

Resolved further, that the guaranteed monthly minimum specified in section 3 of Schedule "A" hereof shall be construed to mean current read through a single meter and not a group of meters.

Adopted at a regular meeting held in the Council Rooms in said city, the 5th. day of June, 1922, by aye and nay vote as follows:

Ayes: Aldermen Bridge, Hallett, Levinson, Livingston, Marshall and Wood. Nays: None.

A. Bergeon, Mayor.

Chas. H. Lamphear, City Clerk.

Moved by Ald. Marshall, seconded by Ald. Levinson, the council adjourn. Motion carried.

Chas. H. Lamphear, City Clerk.

Notice of Hearing on Paving Construction

To the owners of all lands abutting on either side of that part of Grant Street lying between Clinton and Antrim Streets, City of Charlevoix, and all other persons interested.

You are hereby notified that a petition has been filed in my office signed by the owners of a majority of the lands abutting on either side of that part of Grant Street lying between Clinton and Antrim Streets asking for the paving of said part of such street, and that the Common Council has, by resolution fixed and designated Monday, June 26th. 1922, at eight o'clock p. m. as the time when the said Council will meet in the Council Rooms in said city for the purpose of hearing objections and suggestions relative to the construction of such pavement.

You are further notified that the plats, plans, diagrams, specifications and estimate of cost of such improvement are now on file in my office for public examination.

The district to be assessed for that part of the cost of construction of such pavement, including the cost of surveys, plans, specifications, and expenses of proceedings, to be borne by special assessment on the lands abutting on said street, has been designated by the Council as follows: All lots, parts of lots, lands and premises abutting on either side of that part of Grant Street lying between the north line of Antrim Street and the south line of Clinton Street, excluding all public streets and alleys.

Dated, June 7th. 1922.

Chas. H. Lamphear, City Clerk.

Notice to Milk Dealers

All person engaged in selling milk or cream within the corporate limits of the City of Charlevoix, or selling milk to others to be distributed and delivered within such limits, are required by ordinance of the city to procure a license therefor from the City Clerk.

After June 1st, 1922 this ordinance will be strictly enforced. Dealers will be held accountable for delivering milk, received from unlicensed persons for the purpose of resale.

May 31st., 1922.

Wm. J. Weikel, Chief of Police.

22t2

If you are looking for bicycles or velocipedes for the children; you will find a full line here. Benj. Brown Auto Sales.—adv. 21tf.

OF the wonderful opportunities offered at this time to the careful investor.

We shall be glad to suggest how you can take advantage of these opportunities.

You are placed under no obligation by consulting us, and we are just glad to talk over the investment of a few hundred dollars, as one of many thousands.

CHARLEVOIX STATE SAVINGS BANK
CHARLEVOIX, MICH.

W. S. Richardson, President
A. D. Crimmins, Vice President
Archie Livingston, Cashier.
Guy Eccleston, Asst. Cashier

Have You Heard

how successful AUCTION SALES have been this winter and how many there has been.

BOOK YOUR SALE WITH ME THROUGH THE COURIER OFFICE

Call them and they will arrange things just right for you.

W. E. BYERS, Auctioneer

Let The COURIER Sell IT for YOU

A Good Reputation *plus* a Better Price—$10.90

THE new low mark of $10.90 for the 30 x 3½ size "Usco" created something of a sensation. Naturally, the first impulsive remark was on the "wonderful price."

Even more to the point are the comments of today.

People are getting more used to the $10.90 price—but the "Usco" *value* is still a cause for wonder.

With thousands of $10.90 "Uscos" running today, every locality has had a chance to check up on the surprising tire value.

Let all these "Usco" Tires now serving their owners so well remind you of this—

Whatever the price of "Usco," it has *got* to deliver big value because it has *always done so.*

United States Tires are Good Tires

Copyright 1922 U. S. Tire Co.

United States Tires
United States Rubber Company
Fifty-three Factories — The Oldest and Largest Rubber Organization in the World — Two hundred and thirty-five Branches

Where You Can Buy U. S. Tires:

H. B. WOOD
CHARLEVOIX, MICHIGAN

Ellsworth Section

Mr. and Mrs. Archie Sutton and children spent Sunday at Charlevoix.

Miss Helen Boss was a Charlevoix visitor on Tuesday of this week.

Jake Klooster sold a Ford esr to Geo. Nicholls one day last week.

Irving Hyatt of East Jordan, was in town on business on Monday of this week.

Rev. Marshall of East Jordan, preached at the local M. E. church on Sanday night.

Mr. and Mrs. Albert LaLonde of Flint, are spending a few days with the former's mother, east of town.

Anna Nelson is spending a few weeks at Big Rapids, the guest of her sister, Mrs. Pangborn.

Mike Hauss of Wapakoneta, Ohio, arrived last week to spend a few days with relatives here.

$100 Reward, $100

Catarrh is a local disease greatly influenced by constitutional conditions. It therefore requires constitutional treatment. HALL'S CATARRH MEDICINE is taken internally and acts through the Blood on the Mucous Surfaces of the System. HALL'S CATARRH MEDICINE destroys the foundation of the disease, gives the patient strength by improving the general health and assists nature in doing its work. $100.00 for any case of Catarrh that HALL'S CATARRH MEDICINE fails to cure.
Druggists 75c. Testimonials free.
F. J. Cheney & Co., Toledo, Ohio.

B. J. BEUKER
PHYSICIAN and SURGEON
Office over Blue Store
Ellsworth, Michigan
Office Hours 2-4 p. m. Phone 38

H. L. DAWSON
Funeral Director
Licensed Embalmer
Motor Funeral Car, Motor Ambulance
Twenty-four Hour Service
Harris Blk. Ellsworth, Mich.

HOLINESS CHURCH NOTES

Phelps Holiness Church
Sunday School at 10:00 a. m.
Preaching at 11:00 a. m.
Prayer meeting Wednesday evening 8:00.
Quarterly meetings in charge of Rev. Cliff, May 26-28.

Ellsworth Holiness Church
Sunday School at 1:15 p. m.
Preaching at 2:30 p. m.
Evening Service at 7:30 p. m.
Prayer Meeting, Thursday evening 7:30 p. m. Local time.

John Parsons, Sr., spent the week-end with relatives and friends at Charlevoix.

Architect Chas. Hansen of Petoskey, was in town on business the first of this week.

M. R. Nelson and a gang of workmen have started planting potatoes on a thirty-eight acre field on the Harry Taylor farm east of town.

Mr. and Mrs. Wm. Yettaw left on Tuesday for the upper peninsula, where they will cook in a logging camp near Newberry.

Mr. and Mrs. S. G. Thompson arrived home on Wednesday of last week from Florida, where they spent the winter.

Eight weeks from to-day (Thursday) is the sixth annual barbecue. Don't forget the date, Thursday, August 3. More about it later.

George Liberty has purchased the Lewis Williams home on Main street, and will occupy same as soon as necessary repairs and alterations can be made.

Wallace Jackson, son of Mr. and Mrs. Bernie Jackson, of Portland, Mich., is a member of a class of twenty-one to graduate from the Portland school this year. The Jackson's are well known here where they were former residents.

Miss Hansen, Antrim county nurse, will speak at the M. E. church on Tuesday evening of next week at 7:30, and it is hoped that the church will be packed. Miss Hansen has recently been engaged as county nurse and will give an interesting talk which both young and old should hear.

Schroder Bros. of Maneelona, purchased two model 4-90 touring cars from Jas. Elzinga & Brother during the past week. Harry Boss of Atwood purchased a 4-90 from the same firm, who also recently sold 15 light delivery trucks and a model T. truck to Elk Rapids parties a few days ago.

John TerWey, Herbert Bearss and Howard Bearss played with the East Jordan Band Decoration Day. Mr. TerWey has played several years with the Furniture City band and other proffessional bands in the state. Hubert Bearss has played with some of the best bands of Detroit, Lansing and Muskegon.

The Ellsworth Independents lost their opening game of the season on Decoration Day when Alba walked away with the long end of a 17-15 score on the Alba grounds, but won their second game by a score of 16-4 from the Peninsula team near Advance, at that place, on Sunday. Sturgell and Edson were the battery for Ellsworth at both games.

ROCK ELM

Dr. Ramsey of East Jordan, was called Saturday to prescribe for Mrs. Haise, who was quite ill.

Our township road commissioner, Elmer Jensen, has done a fina job of grading between Metz and Jensen's corners.

The school picnic was held at the old picnic grounds on Monroe Creek last Thursday. The day was ideal and the occasion was enjoyed by all who were able to attend.

Mr. and Mrs. Walter Clark and children, of Eveline, and Mrs. Whaling and son, also Miss Cora, took dinner with Mr. and Mrs. Melvin Teboe Sunday.

Miss Violet Gilbert and little sister Marie, after enjoying ten days visiting with friends in this vicinity, left Friday morning for Traverse City, to spend a few days with her uncle before returning to her home in Conklin.

Guard your stomach. It is the foundation of health or disease. The world'a most famous stomach medicine is Tanlac. F. J. Fessenden's. Adv. 23t1.

MILES DISTRICT

George Nichols, owner of the Highland Dairy Ranch was here on business last Saturday.

Mr. and Mrs. Newton Nichols are now living in the L. C. Monroe house in East Jordan.

Mr. and Mrs. A. Miles spent Sunday with Mr. and Mrs. Art Gidley, in Ellsworth.

Mr. and Mrs. Albert LaLonde, of Flint, were here for a visit with their mother, Mrs. Anna LaLonde.

Mr. and Mrs. Gene Miles were Sunday visitors in Charlevoix at the home of Mr. and Mrs. Leon Kowalske.

Mr. and Mrs. Raymonds and daughter, Nellie and son, Ernie, of Boyne City, were Sunday visitors at the home of Mr. and Mrs. Jerry Moblo.

Clarence LaLonde of Petoskey, had the misfortune to break his arm last Wednesday while cranking a car for a patient. Mr. LaLonde arrived Saturday for a visit with his mother. His sister Miss Bess, spent last week in Petoskey as his guest.

(Continued from page 2.)

they may pull the ditch in after them.

* * *

According to women old enough to remember, the man who objects most to short, skimpy skirts, are the same kind as those who objected most to hoopskirts and bustles.

* * *

With both the drys and wets intent on putting legislative aspirants on record on the prohibition question, it is going to be a hard year for the straddling candidates.

* * *

At last a good use for jazz! The American Near East Relief commission has undertaken the task of jazzing up the Armenian folk songs. It is believed that the minor notes in these old melodies have depressed the Armenians to the point where they submit to anything. After a little saxaphone drill the Armenians are expected to face the Turks—if the Turks wait to face the music.

* * *

Certain Detroit interests are not pleased with the idea of Michigan's so-called "dry navy"—patrolling the border waters, seeking the capture of those engaged in rum-running from Canada. Apart from the domestic stills, the major portion of the liquors reaching Michigan shores are exported from Canada, and, of late via the water route. The "dry" navy would go far in crimping this illegal traffic. Those fighting the "dry navy" attempt to discredit it by alleging that a $50,000 yacht is to be commissioned in the rum-running service. What of it? If it were twice that sum it would be worth it, if results are obtained.

* * *

In the United States Senate it is taken for granted that the last word on all international questions is spoken in that august assembly. Therefore, when the Senate ratified the Washington treaties, the establishment of a naval ratio, a naval holiday and the four-power treaty was treated as an accomplished fact. Over two months have passed since the Senate acted. Only China has ratified. Japan will probably do so this week. But no European power has as yet submitted the treaties to its parliament. The Washington treaties are therefore not yet in force. And what's more, they may never come into force if France, which disliked Washington as much as Genoa, chooses to exercise her veto, for Italy cannot assent to naval limitation if France does not and Great Britain almost certainly will not. Is it fantastic to think that Europe having been lectured and ignored in its misery, may have decided to let Uncle Ssmael occupy the anxious seat for a while?

* * *

The suggestion that trees would make the most fitting memorials for those who had fallen on "the other side" was one of the many new ideas which came out of the great war. But the idea has not stopped them. The advantage of a living tree as a memorial is so obvious that the idea has continued to spread; and every year sees more and more trees planted to this purpose. What would it mean to the country at large, if this practice should become general? More beauty; more shade, more birds; and a pleasanter land to live in. Each "living monument" set out is more appropriate to carry the memory of some beloved one down through the years, than any stone could possibly be. And each living monument adds something to the country.

The Neutral Background.

A clew to the effective use of color in interior decoration is to be found in a consideration of the ways of nature. Here we find the large areas in the softer colors, with accents in brilliant but small patches, as in flowers and birds. A field of quiet color makes the best background to offset beautiful and high-colored objects. That is why all walls and floor coverings are preferred in neutral tones.

Appreciation Helps All Around.

More and more people appreciate the value of the telephone—and frequently now they express their appreciation to the telephone employees and executives. And every such expression of appreciation brings the company, its employees and the public into closer relationship.—Telephony.

"Furs" Made of Silk.

Plushes, carpets and imitation furs are now made of artificial silk.

Buy your electric light globes of us. Any candle power you may want. They are the best kind. Charlevoix Hardware Co. 5tf

ELLSWORTH CHURCHES

Methodist Church
Sunday school every Sunday at 10 a. m.
Preaching service every Sunday at 7 p. m.
Prayer meeting at church every Wednesday at 7 p. m.
Rev. E. E. Clark, Pastor.

MICHIGAN TRANSIT CO. FOR SAFETY-SPEED-COMFORT

Ship and Travel Via the Direct Lake Route

Large Modern Steamers
"MANITOU" "MISSOURI"
"PURITAN"

MICHIGAN TRANSIT COMPANY
General Offices : CHICAGO, ILL.
Docks Municipal Pier

Special Service During May, 1922
North and South Bound
Sailing for month of May from Chicago will be on dates shown below at 6:00 p. m. (Cental Time.

MAY 4th—9th—13th—18th—23rd and 27th

Note: May 9th and 23rd sailings as far north as Harbor Springs only. All other sailings through to St. Ignace and Mackinac Island.

Ask our Local Agent for information regarding South Bound schedules

THE IDEAL ROUTE TO AND FROM CHICAGO
We solicit your Freight and Passenger business

During the Summer Months

we will be open Wednesday and Saturday evenings.

We will serve ice cream on those evenings so bring the family and cool off while making your purchases.

HENRY KLOOSTER & CO.
ATWOOD, MICHIGAN

EAGLE "MIKADO" Pencil No. 174

For Sale at your Dealer Made in five grades
ASK FOR THE YELLOW PENCIL WITH THE RED BAND
EAGLE MIKADO
EAGLE PENCIL COMPANY, NEW YORK

Painting Time is Here!

Don't put off painting that house or barn any longer. Every year's neglect means a big loss in valuation of your property. You can paint right now with as little expense as you will be able to for a number of years. We have in stock a complete line of

ACME WHITE LEAD PAINT

Outside paint, inside paint, flat wall finish, varnish, cheaper paint for the out buildings—all offered to you at the lowest price possible. You will find this good paint—that will last and give excellent service. Let us figure with you on the paint you need.

W. A. BOSS
ELLSWORTH, MICHIGAN

When in the Market
FOR
High Grade FARM SEED

Come and See Us. We have a Full Line.

Ellsworth Produce Co.
M. R. NELSON, Mgr.
"As soon as you weigh you get your pay."

WHEN LINCOLN WAS A BAREFOOT BOY

Every scrap of printed paper that came to his hands was a treasure trove. He read it eagerly—conning every line—getting every worth while word.

What a harvest he could have gathered from a modern newspaper! And not the least interesting to him would have been the advertisements, with their stories and their pictures of products, appliances and services that have smoothed the course of life to a degree unknown and unbelievable in the rough pioneer days.

Nowadays new comforts and conveniences slip into our lives almost without our realizing it. We are liable to be rather matter-of-fact about it all. And advertising that has made it simpler to make and distribute profitably innumerable products at reasonable prices, has played a leading part in making our life so eminently easy to live.

Read over the Courier advertisements and try to think what the things you see there would have meant to our forefathers. Then you'll realize what a service and what a convenience advertising is to you.

Read It! Make Use of It!

Chemo

DESTROYS MOTHS, BED BUGS AND GERMS

EASY TO APPLY

FESSENDEN, The Druggist

Big Barn Dance

—AT—

D'OOGE BARN
Wednesday Evening
JUNE 14th

Music by the
Metropole Orchestra
OF EAST JORDAN

Everybody welcome. Be sure and come and have a good time. A good time guaranteed.

Evening Ticket 75c **Single Dance 10c**

NEW PERFECTION
Oil Cook Stoves and Ovens

For Delicious Food —Fluffy biscuits, juicy roasts, flaky-crusted pies—the New Perfection bakes and cooks everything perfectly. It's the popular oil stove you've read about so much in your magazines—the stove with the quick-lighting *Long Blue Chimney Burner*. Come in—we'll demonstrate to you what *clean, intense* cooking heat really is.

WOOD BROTHERS
Charlevoix, Michigan

SEE OUR NEW ASSORTMENT
—OF—
Inexpensive Gifts
—FOR—
ALL OCCASIONS

Little Will & Son

Let The COURIER Sell IT for YOU

WOULD ABOLISH RED TAIL LIGHTS

YELLOW LIGHT SUGGESTED AS COLOR TO USE

Railroads Claim Too Many Red Lights Breed Carelessness and Result in Accidents

What is believed to be the first move toward abolishing red colored tail lights for automobiles, is seen in the last issue of the Railway Age. The magazine carries a story in which it is contended that too frequent use of red lights has lessened its value as a danger signal and has directly resulted in many railroad accidents.

The Railway Age cites the experience of a chauffer, who having followed several automobiles one night for many miles suddenly came to a railroad crossing, and while he saw the red lights at the crossing, subconsciously took it for granted that they were auto lights; he turned to the side to pass the supposed machine, crashed into the crossing gates and was struck by a train.

Deploring the general use of red tail lights as a menace to public safety the article suggests the use of yellow lights. Green is not mentioned, it being implied that this light is used universally by the railroads and would become as conflicting as the red lights, its one redeeming feature being that it is not a danger signal.

While to effect a change in the color of tail lights would require the cooperation of every motor car owner in the United States, it is believed, the article states, that such could be done in less than a year without the need of sweeping state legislation.

Yellow lights were the author's suggestion to abate the growing menace to red danger signals, but purple rays—as already tested for lighting purposes where diffused light is wanted—have been found to answer the purpose.

Primarily the movement is an outgrowth of the desire of the railroad companies to reduce accidents and their causes and it is their contention that this growing familiarity with red lights has bred carelessness which will grow as the number of automobiles increases each year.

Stationary makes an excellent graduation gift. We have a full new stock and its worth looking over. Metcalf's Drug Store. Adv. 23t1.

FINE SPIRIT OF ENTHUSIASM

(Continued from page one)

manner the topic "The Teachers Zeal." C. N. Wright gave an interesting talk on Sunday School standards. Miss Nettie Correll of Charlevoix, sang "Open the Gates of the Temple." Rev. Quant told about Sunday School Finance. During the business session the following officers were elected for the year:

President, Charles McCutcheon, Boyne City.

Vice-President, Joe Ekstrom, East Jordan.

Secretary, Mrs. E. E. Cross, Charlevoix.

Treasurer, W. H. Sloan, East Jordan.

Superintendent of young peoples division, Rev. Quant, Charlevoix.

Associate Superintendent of youog peoples division, Emma Sundquist, Boyne City.

Superintendent adults division, M. H. Barnum, Ironton.

Superintendent administrators division, Rev. G. E. Simpson, Boyne City.

Supper was served at the Presbyterian church by the West Minister Guild, where a social hour was enjoyed by many townspeople and delegates. Rev. Simpson of the Boyne City Evangelical church presided at the evening session.

Superintendent of Schools, A. L. Metcalf, led a song service. Rev. C. W. Long of the Charlevoix Congregational church led the devotionals. Mrs. Tombkins of Boyne City, sang a solo after which Clarence N. Wright, Supt. of young peoples work in the state, gave the address of the evening, emphasizing the responsibility of the home in training children. "Home Making" Mr. Wright says, is a profession and should be studied so as to give a child a balanced life, a four-fold life if you please, Mental, Physical, Religious and Social. We read about this four-fold life in Luke 2-52.

After a vote of thanks to Mr. Wright for his efficient help all through the convention and a vote of thanks to the officers for the years work, the convention closed. The delegates expressed their appreciation for the hospitality of the Boyne City people. The next convention next year will be held at East Jordan.

For the convenience of the Superintendents, the county was divided into four districts, as follows:

District No. 1 Boyne City and Evangeline township.

District No. 2 East Jordan, South Arm, Wilson and Eveline townships.

District No. 3 Melrose, Chandler, Hudson, and Boyne Valley townships.

District No. 4 Charlevoix, Hayes, Bay, Marion, Norwood and Beaver Island townships.

Card of Thanks

We wish to thank our friends for the many acts of kindness and the beautiful floral offerings given during our recent bereavement in the loss of our dear wife and mother.

W. H. Hamlin,
Mrs. D. J. Smith,
Mrs. Floyd Hopper,
George W. Hamlin,
Harold Hamlin.

adv. 23t-pd.

Card of Thanks

We thank our neighbors and friends for their kindness and help during my wife's sickness.

Mr. and Mrs. J. Wilson.

23t1 pd

ATTENTION

WE SELL THE Monarch RANGE

TO ALL

Hot weather will soon be here. What about your

Screen Doors, Window Screens, Porch Hammocks, Ice Boxes, Ice Cream Freezers, Oil Cook Stoves, Electric Washers, Garden Hose, Lawn Mowers Electric Carpet Sweepers

In fact everything to make it pleasant about the home. We also carry a complete line of

Sporting Goods and Fishing Tackle
Buy from us and Save Money

Mr. Farmer, buy your Arsenate of Lead and Spraying Materials from

WE SELL THE Monarch RANGE

Charlevoix Hardware Co.
Phone No. 1 209-211 Bridge St.

OVER $5,200.00

INTEREST PAID ON SAVINGS BOOK ACCOUNTS
JUNE 1st

Start Your account Today--Interest from June first on all deposits made on or before
JUNE 12th

Charlevoix County Bank

Nicholls, Buttars & Bridge, Bankers
"THE BIG BANK ON THE CORNER"

Sing the Latest

"Sweet Dreams of You," "Trixie," "Shady Lane," Somebody's Been A Fooling You," "Me For You," "Cherry Time"; 25c each; all 6 beautiful big song hits $1. ENTERPRISE MUSIC CO., 216 Lyric Theatre Bldg., Cincinnati, O. 23t2.

Refrigerators and Oil Stoves

With warm weather comes the need of Refrigerators and Oil Cook Stoves. We have a fair assortment of the famous Leonard Refrigerators—The kind that will save you on your ice bill, and your grocery bill. There is no use for wasteage from spoiled food if you use a

Leonard With a New Perfection Oil Cook Stove

Your work will be made more pleasant during the warm weather and your fuel bill will be but a few cents per day.

S. M. SEE & SONS
THE RELIABLE HOME FURNISHERS

CHARLEVOIX COURIER

VOLUME 30. NUMBER 24. EIGHT PAGES COURIER, CHARLEVOIX, MICH., WEDNESDAY, JUNE 14, 1922 PRICE $2.00 PER YEAR

PRIZE WINNING ROAD ESSAY

IN COUNTY GOOD ROADS ASSOCIATION CONTEST

Oe Subject "Why Couety Sbould Build Roads of Coecrete Rather Than of G. & S. S."

In last week's issue of the Courier announcement was made of the winners In the prize essay contest conducted by the Charlevoix County Good Roads Association. Robert Quigley, student in the Boyne City high school, was awarded the prize, $30.00.

Below will be found a letter written by an official of the roads nssociation, complimenting Mr. Quigley, and following this is the winning essay:

Charlevoix, Mich., June 10, 1922.
Mr. Robert Quigley
Boyne City High School
Dear Sir:

It is with great pleasure and pride that the Charlevoix County Good Roads Association send you their check for the sum of $30.00, the same being in recognition of your having written the best essay from the Charlevoix County High Schools on " Why Charlevoix County Should Build Roads of Concrete rather than of G. & S. S. (Gravel and Soft Stuff)" materiala.

It is very much appreciated and we trust that you will devote a certain amount of time promulgating the great advantage concrete roads will be in our own, as well as adjacent counties.

Had you mentioned the necessity of good drainage, the saving of road tax by building concrete ronds over that of G. & S. S. (Gravel and Soft Stuff) of any type, and the steady and sure advance thst the building of good concrete roads bring to all farm values, your essay would have done honor to the United States Road Building and Agricultural Departments in Washington, D. C.

We earnestly wish you success and certainly expect to see your name before many years among the state highway engineers of the United States.

Tho Charlevoix County Good Road Association was born in 1916, when the United States government gave its first seventy-fiva milllon dollars federal aid, with which to build good rosds. We were the first county in the state to bond for building good concrete roads, but unfortunately these bonds will be presented to you boys for payment long after the money spent and the ronds built of G. & S. S. are worn out.

The Winning Essay

There are three fundamental factors at the baso of highway development and transportation; the wheel, the load and the road. Inventive genius in the nppllcation of motive power to the wheel has improved both wheel and vehicle which it conveys. Man by his industry has increased the load, while in certain localities roads remain practically in their primitive state.

Roads at all times ehould be ready and safe for all kinds of traffic, these must have tha properties of rigidity and strength.

Your spinion may be that gravel or asphalt is the desired road, but let ma cite a test made by the University of California of the pull in pounds per ton of load, over the folowing roads:

Plain surfaee eoncrete, lbs....27.6
Asphalt, lbs.....08.5
Gravel lbs 78.2
Dirt lbs 92.0

From the above it is easily seen that concrete is the desired road. A concrate road is a combination of clear sharp sand, crushed stona sr pebbles and portiand cement mixsd with water, ths most common proportion being 1:2:4. Concrete should not be mixed or deposited at temperature below 40 degrees Fahrenheit, unless water and aggregates are heated to 60 degrees Fahrenhelt and means provided to insure the concrete against freezing during the period of initial set.

The thickness of the road should not be less than seven inches nor less than twenty-four feet in width, for a road less tban this width will require gravel on both sides, where if it had been constructed twenty-four feet, it would pay for itself through service in a few years, minus the cost of gravel maintenance. California invested $1,500,000 in thirty miles of roadway known as the Ridge Route. This was an enormous sum, but motor car users saved $0,000 daily and the road paid for itself in two hundred days.

Concrete differs from other roads for they will pay for themselves in time, while others are only a mortgage on the county and community, they are always under the process of maintenance. Concrete wears only

(Continued on page eight.)

ONLY ONE MORE MONTH OF GRACE

One more month sf graea, then every motor car owner will be required to hold a certificate of title to his machine or leava it in the garage until he procures one. Thay will be required on July 1. Advlee eoncerning tha neeessity of this haa been given out repeatedly, yet comparativaly few hava given the matter serious attantion and indications point to a flood of applications into the offlea of Secretary of State Deland during June. Penalty for failura to comply with the law in this direction is fixed at a fine of $25 to $1,000. It is also claimed that parties who sell their automobles frequently fail to fill in the registration cards, whicb ara returned from Lansing with the notification of license registration and return them to tha secretary of state with ths data required by the state in event of such sale. Thesa cards must be forwarded to Lansing within 10 days of the sala of the machina and failure to carry out this plan is punishable by a fine of $5 to $50.

HAPPILY WED AT NEWAYGO

CEREMONY HELD AT THE HOME OF THE BRIDE

Wedding of Ray S. Hamilton ond Miss Frances Bohland a Quiet and Informal Affair

Tuesday morning, June 6th, at ten thirty o'clock, Ray S. Hamilton of this city and Miss Frances Bohland of Newaygo were united in marriage. The ceremony was held at the home of the bride in Newaygo, the Rev. C. S. Minot, of the First Baptist Church of Newaygo, officiating.

The single ring service was used, the ceremony being made very impressive throughout by its simplicity and informal nature.

The bride wore a dress of beautiful white organdie, paneled with white grosgrain ribbon and artistically trimmed with sweetheart roses, while the groom was dressed in summer formals. Miss Carolyn Bohland of White Cloud, sister of the bride acted as maid of honor and W. K. Saunders of Chicago waa best man.

The house was decorated throughout with roses which added to the beauty of the ceremony. It was a very quiet and informal affair attended only by the families of the bride and groom and a few intimate friends. Among the guests preeent were Mrs. A. E. Burnham and son, Howard of Newaygo, and the Misses Pearl and Donna Griffith of Grant, Michigan.

Immediately after the ceremony a bountiful dinner was served at the home of the bride. A dinner long to be remembered by those who were fortunate enough to attend. After dinner was served the brida and groom, accompanied by the grooms mother, left at once for Ghsrlevoix, via automobile, whera they will spend the summer and make their futura home.

The groom is a well known young business man of our city and brings with him a bride whom we ean all welcome heartily to our midat.

For tha summer Mr. and Mrs. Hamilton will reside with Mr. and Mrs. Sam Hamilton at 229 Belvedere Avenue.

QUIETLY MARRIED FRIDAY EVENING

Contractiog Partles Both Life-long Residents of Charlevoix

Miss Hilda Carlisle of Charlevoix, and Rosa Alexander of Ironton, were quietly married Friday evening, June 9th, at 6 o'clock at tha Congregational parsonage, Rev Long officiating. Miss Halen Mason, cousin of tha bride, acted as maid of honor, and John Bird of Charlevoix, took tha place of best man.

Mr. and Mrs. Alexander left immediately on a short auto trip, arriving last Suhday evening at Ironton, where they will spend the summer.

The happy couple have a host of friends in Charlevoix who wish them joy and prosperity.

SCHEDULE FOR BASEBALL TEAMS

WHERE AND WHEN N. M. L. TEAMS WILL PLAY

Schedule for Season as Prepared by Secretary W. P. Vought of Boyoe City

Sunday's game with Petoskey on the local grounds opened the 1922 ball season of the Northern Michigan Amateur Baseball league. The schedula for the season as prepared by Secretary Vought of Boyne City, is as follows:

June 11: East Jordan at Boyne City, Petoskey at Charlevoix, Harbor Springs at Pellston and Gaylord at Mancelona.

June 18: Pellston at Petoskey, Mancelona at Harbor Springs, Charlevoix at East Jordan and Boyne City at Gaylord.

June 25: East Jordan at Pellston, Harbor Springs at Boyne City, Petoskey at Mancelona, Gaylord at Charlevoix.

July 2: Gaylord at Pellston, Boyne City at Petoskey, Mancelona at East Jordan, Charlevoix at Harbor Springs.

July 9: East Jordan at Gaylord, Petoskey at Harbor Springs, Pellston at Boyne City and Mancelona nt Charlevoix.

July 16: Petoskey at Gaylord, Harbor Springs at Esst Jordan, Boyne City at Mancelona, Pellston at Charlevoix.

July 23: East Jordan at Petoskey, Charlevoix at Boyne City, Gaylord at Harbor Springs and Mancelona at Pellston.

July 30: Boyne City at East Jordan, Charlevoix at Petoskey, Pellston at Harbor Springs, Mancelona at Gaylord.

August 6: Gaylord at Boyne City, East Jordan at Charlevoix, Harbor Springs at Maneelona, Petoskey at Pellston.

August 13: Pellston at East Jordan, Boyne City at Harbor Springs, Mancelona at Petoskey, Charlevoix at Gaylord.

August 20: Pellston at Gaylord, Petoskey at Boyne City, East Jordan at Mancelona and Harbor Springs at Charlevoix.

August 27: Gaylord at East Jordan, Harbor Springs at Petoskey, Boyne City at Pellston, Charlevoix at Mancelona.

September 3: Gaylord at Petoskey, East Jordan at Harbor Springs, Mancelona at Boyne Gity, Charlevoix at Pellston.

September 10: Petoskey at East Jordan, Boyne City at Charlevoix, Harbor Springs at Gaylord and Pellston at Mancelona.

Charlevoix will play at home on June 25 with Gaylord, July 9 with Mancelona, July 16 with Pellston, August 6 with East Jordan, August 20 with Harbor Springs, September 10 with Boyne City.

REV. H. A. PUTNAM MARRIED THURSDAY

Was Former Pastor of Local Coegregational Churcb

Rev. Holden A. Putnam, pastor of the First Congregational church of Ludington, formerly of Charlevoix, and Miss Jane K. Dingman of Pueblo, Colorado, were married Thursday, Juno 8, at Ludington by Rev. J. A. Mattson of Manistee, an old time friend of Mr. Putnam. Tha couple are now enjoying a motor trip through the northern part of the state and are visiting friends in Charlevoix.

Rev Putnam lsft Gharlevoix for Ludington about ten years ago, after oecupying ths pulpit at the First Gongregational church hera for a number of years. During his stay here his efforts wera rewarded by an increased membership and tha forming of friendshipa that have never been forgotten.

Harbor to Celabrate

At a recent meeting of tho Chamber of Commeree of Harbor Springs, it was decided to hold a Fourth of July celebration. Plans will be gotten under way at once to arrange for an old-fashioned celsbration, with spectacular fire works, and plenty of music and other attractions.

Tha "Bartlatt" is now open. Anyone desiring Sunday dinnars plaaso order ahead. Mrs. L. B. Bartlott, 205 Park Ava., Phono 234.
Adv. 24t1.

Hemstitching: Good work and prompt service. Savs time on underwear, bedding, linens, wearing apparel, also beautifies. 202 State St. Mrs. Berry. Adv. 23t2pd.

DEATH CLAIMS MRS. D. F. MEECH

SUCCUMBS AFTER AN ILLNESS OF A WEEK

Aonouncemeot of Deatb Received Witb Profound Sorrow By Friends and Relatives

Death claimed Mrs. D. F. Meech Tuesday afternoon at 3:30, after an illness of a week. The news of her departure was received with profound sorrow by friends and relatives of the family, who were aware of her serious condition but were in hopes that a change looking toward recovery would take place and the danger point safely passed.

The life of Mrs. Meech was a model one, she being the embodiment of sympathy, love and self-saerificing charity. Retiring in her nature, unswerving in her duties to her household and loved ones, to those who knew her well she was an unfailing inspirntion by the richness of her mind and affections which made her friendship invaluable.

Mrs. Minnie Lewis Meech was born in Palmyra, New York. In her early childhood her parents moved to Whitewater, Wisconsin, where her father, C. C. Lewis, died. In 1871 her mother married John Nicholls, and the families of these two grew up together with ties as strongly united as though of the same blood.

In May, 1887, she married Darwin F. Meech, and one child, Mrs. Caro Warren, was born to them. Surviving members of her family are two grand children, Betty nnd Bobbie Wnrren, nnd her sisters, Mrs. Bessie Mason, Mrs. Celia Bridge nnd Mrs. Mary Paddock, and her brother, Harry Nicholls, besides her husband and daughter.

Not one of her acquaintances but feels a personal share of the grief which her death has caused, not one but finds it hard to reconcile the taking of a beloved one. An admirable character, in the passing of a night, is become a revered memory.

Funeral arrangements have not as yet been definitely made, awaiting the arrival of members of the fnmily. It is expected however, burial will take plaee Saturday.

GARDNER—SHERMAN WEDDING WEDNESDAY

Former Charlevoix Girl Weds Detroit Business Man

Wednesday, June 7, at 3:00 p. m. at the home of the bride's father, R. S. Sherman of Eveline township, occured the wedding of Vera Sherman, lately of Detroit, to Roy A. Gardner, son of John R. Gardner, also of Detroit. The groom is a telegrapher, employed by the Associated Press company, with offices in Detroit, and the bride has been employed as telegraph operator with the same company.

The bridal couple left immediately on a wedding tour by auto, to be gone about a week. The wedding was performed by Rev. Clarence W. Long of the Congregational church of Charlevoix, and witnessed by about twenty near relatives and friends.

The wedding was performed and lunch served on the lawn under the shade of the old apple tree, with banks of beautiful flowers on every side.

The happy couplo have the best wishes of all their friends.

ONAWAY MAN HAS NEW OAT PLAN

Gives Field Top Dressiog and Then Rolls it a Second Time

Produeing double the avarage yield of oats is easy, aecording to Anthony Esh, a farmer of Presque Isla county, who says ha ia getting 80 bushels per aera every year. Mr. Esh does not plsw manure under but, after sowing oats ba rolls, thsroughly, puts on a top dressing of manura with a epreader and then rolls again.

"I tried both methods on a 20-acra tract one year," he said. "Ths 10 aeres on which tho manura was applied before plowing yielded a little less than 40 bushels per aere and tha other 10 aeres gava 80 bushels per acre. I have had equally as good resolta whsn I have applied commercial fertilizer in caaes where I did not have sufficient atabla manure."

Comieg June 19

Monday Juna 19 is tha data when J. Leahy the Optometrist will ba at the Hotel Charlevoix. Curing headache specialty, glasses guaranteed to fit. Petoskey phone, No. 650.
Adv. 23t2.

PLANT WILL BE COMPLETED ON TIME

Work Progressiog Nicely oo Naw Water Works Extension

Unless seriously delaysd by the non-arrival of necessary materials for the building of Charlevoix's new water works plant, the project will be completed and water from the new gallaries turned into the city mains prior to the terms of the eontract.

The lower half of the rsceiving well, madé of reinforced concrete, hns been built, trenches for the filtering galleries, four hundred and seventy-five feet long are dug, and with the arrival of the steam dredge and piling, the work will be rapidly go forward.

The new combination pump, purchased from the Manistee Iron Works, has arrived and was unloaded last week, and is now on the grounds ready for installation.

E. B. Ward is superintending the construction work, and R. A. White, engineer, representing the firm of Hunt, Hoad & Decker of Ann Arbor, is looking after the technical part of the construction.

Charlevoix's new water supply station and equipment will have no equal in northern Michigan when completed, both in regards to construction, capacity and purity of water.

FAIR CROP OF FRUIT IN STATE

REPORTS INDICATE JUNE YIELD CLOSE TO NORMAL

Total Production of Apples Is Expected to Be About Ten Millioe Busbels

All fruit crops in Michigan give promise of large production but slightly under the average, according to the June 1, estimate issued last week by Verne H. Church, crop statistician, and J. A. Docile, commissioner of agriculture.

Apple prospects vary widely between different localities, ranging from about 50 per cent up to a full crop. Early varieties and some winter varieties have set good erops. Baldwins bloomed very little and will be a light crop in many orchards. Spies bloomed more freely but are reported as setting rather tightly. Present prospects indicate a crop of 80 per cent, although it is too early to determine what portion of the set will remain on the trees. If the present outlook were maintained the crop would aggregate 10,070,000 bushels.

A condition of 78 per cent is the average of tho several hundred reports received on peaches and indicates an approximate production of 1,076,000 bushels. Leaf curl has been quite prevalent in portions of southwestern counties and the buds were killed is some orchards by freezing during the winter.

A pear crop of 573,000 bushels is indieated from the present condition of 88 per cent. Berrien, the leading county in production, reports 87 per cent of a crop.

Cherries: Trees bloomed heavily butd id not set as well as expected and the fruit is many orchards was dropping at the time of report. Many growers stated that the condition was uncertain at that date. The average condition reported is 72 per cent. Grand Traversa county's report is 10 per cent above the state average.

In other fruits, plums show a condition of 82 per cent; grapes, 92 per cent; strawberries, 90 per cent; blackberries and raspberries, 90 per cent.

Pomona Grange Juee 22

The regular monthly meeting of Pomona Grange will ba held with Ironton granga on Thrusday, June 22. This will be an all day session, with the usual good program, speakkers, and pot luck dinner. Grangers from all parts of tho county ara expected in attendanee.

Mayor Makes Appointments

Mayor Bergeon, at Monday evening's regular counell meeting, made the following appointmenta: Weed commissioner, Arehla Alcox; Harbor master, Sam Hamilton; member cemetery board, James Simmons.

Don't miss the big Aluminum Wara Sale Saturday at Wood Bros.
Adv. 24t1

Use Hygrade, gas filled electric light globes. Everybody is talking about how long thsy last. Any kind you want. Charlevoix Hardwars Co.
5tf

SHUT-OUT BALL FOR 17 INNINGS

CHARLEVOIX LOSES OPENING GAME OF LEAGUE SEASON

Combiaatioo of Errors ie Seveoteeotb Ioniog Allow Visitors Four Runs—Big Attendaece

Pitching shut-out ball for seventeen innings, Pat O'Hara, in the hox for Charlevoix'a representatives in the Northern Michigan Amateur Lengue, lost the opening game through a combination of errors by his supports, the final score belng 7 to 3.

Twenty-six strike-outs, only one pass, six hits and no earned runs by his opponents shows how effectlva O'Hara was pitching.

In the last four innings the sun shining in the catcher's and batter's eyes, placed them at a disadvantage. The game was the longest ever played in Chsrlevoix, nnd set a record for the league. Outside of O'Hara's brillinnt pitching the playing of Hanna at third, Boak's catching and Cobbie Burden's hitting were the features of the game. Cobbie making three successiye doubles and Hanna a home run.

For the visitors, King behind the bat and Mitchell at first, played star games, and Colby's pitching was the hest he has ever shown in his many seasons at the game. He passed but two men, one of these intentionally.

While the loss of the first and opening game was somewhat in dissapointment to both fans and players, every one of the seven hundred people present were well satisfied that with new players in some of tha positions, Charlevoix will be able to compete with the best teams in the league.

The local team plays in East Jordan Sunday, and the following Sunday meets Gaylord here.

Other Games Played

Other league games were played and won as follows:

Boyne City 6, East Jordan 1, at Boyne City. Batteries—Boyne City, West and Bradley; East Jordan, Johnson and Conrad.

Mancelona, 3, Gaylord 1, at Mancelona. Batteries — Mancelona, Chilson and Barber; Gaylord, Fluelling and Ogden.

Harbor Springs 4, Pellston 1, at Pellston. Batteries-Harbor Springs, Spinx and Laho; Pellston, Miller and Kuebler.

COUNCIL PASSED ANNUAL BUDGET

Tax Rate for 1922 Fourteen and One-half Mills

Charlevoix's city tax rate for 1922 will amount to fourteen and one-half mills on each on thousand assessed valuation. The annual appropriation budget was passed at the regular meeting Monday evening of the council.

Of this amount, eleven and one-half mills will be used for general running expenses of the city, and three mills for the sinking fund to be used only for the payment of the city's bonded indebtedness.

The amount to be raised is one mill per thousand valuation less than last year, the rate for 1921 being fifteen and one-half mills.

Charlevoix's tax payers must bear in mind that if public improvements are made, such as water and sewer extensions, there can be no appreciable reduction in taxes, despite the fact that the city's assessed valuation has been raised soma $839,000. However, the cut of ona mill was made possiblo for this reason.

THREE THROUGH TRAINS EACH DAY

Pere Marquette Railway Makes Annual Change

Commencing with Sonday, Juns 11, three through trains to and from Grand Rapids and southern points will arrive in Charlevoix, the resort speeial being placed on the regular schedula for the summer season.

Trains will arrive in Charlevoix from the south as follows: 7:05 a. m., 3:20 p. m., and 8:56 p. m. Going sooth, 9:06 p. m., 2:20 p. m., 7:16 p. m.

This sebedule will remain in force until sometime in September.

Valocipedes, all sizes for the little ones, $4.00 up. Benj. Brown Auto Sales.—adv. 21tf.

No better electric light globes than tha kind wa sell. Try them and see. Charlevoix Hardware Co. 5tf.

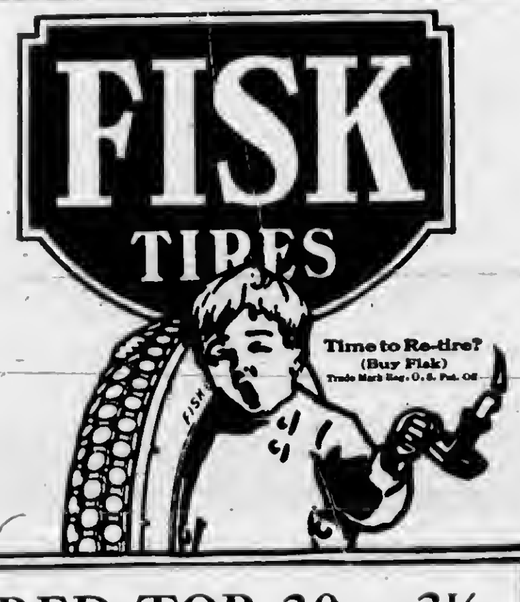

RED-TOP 30 x 3½

Extra Ply of Fabric—Heavy Tread

Price $17.85

FOR poor roads, for heavy loads, for hard use anywhere the Fisk Red-Top cannot be equaled for small cars. An extra ply of fabric and a heavy tread of extra tough red rubber make a strong tire built to meet exacting conditions.

Time after time one Red-Top has outworn three ordinary tires. Its distinctive looks indicate your selection of a high-grade tire while its extra mileage more than justifies your choice.

There's a Fisk Tire of extra value in every size, for car, truck or speed wagon

Loeb Farms
BELGIAN STALLION

Russel No. 7575, Wt. 2,000
Stallion Registration No. 1472

Loeb Farms announce that their Belgian Stallion Russel No. 7575 will stand for Service from June 14th to June 22nd at the D'Ooge Farm, Hayes Township.

--TERMS--

$20 to insure with foal

CORRESPONDENCE

NORWOOD

Rapheal Stafford is home ill with tha measles.

Russell Spear and Francis Pearl were Saturday callers in Charlevoix.

Mr. Alexander and Mr. Vanderburg were Norwood callers Friday.

Mrs. Geo. Lord celebrated her 69th birthday last Saturday with a family reunion.

Dwight A. Rood of Bellaire called at the John Empey home one day last week.

Mr. and Mrs. H. Wagner and George Light and family, were at Norwood Sunday.

Mr. and Mrs. Floyd Wagner are tha proud parents of a baby son, named Forest Claire.

Mr. and Mrs. John Empey apent Monday with tbeir daughter, Mrs. Richard Kirby, of Charlevoix.

Miss Eliza Hull of Charlavoix, spent a few days of last week witb ber sister, Mrs. J. Holeebeck.

Miss Eleanor Kalderhouse of Charlevoix, is visiting at the home of Miss Joyce Mayne of north Norwood.

Mr. and Mrs. Ruston and Mr. and Mrs. Wilson, of Central Lake, spent Sunday at the Percy Empey home.

HUSBAND'S STORY WILL AMAZE CHARLEVOIX

He says: "Adler-i-ka helped my wife for gas on the stomach and sour stomach in TWENTY MINUTES. It works beyond greatest expectations." Adler-i-ka acts on BOTH upper and lower bowel removing foul matter which poisoned stomach. Bring out all gasses and sour, decaying food. EXCELLENT for chronic constipation. Guards against appendicitis. Adler-i-ka removes matter you never thought was in your system and which may have been poisoning you for months. B. A. Herman, Druggist. Adv. 24t1.

Mr. and Mrs. Osker Kidder and Mrs. Cora Genette and daughter, Mrs. George Hyers, of Grand Rapids, motored to Elk Rapids Sunday.

Mr. and Mrs. Jerry Santoes and son George, who have apent the past few years in Detroit have moved back to their old farm homa here.

The L. A. S. social given at the town hall Wednesday evening was a big success, the proceeds amounting to $29.00. Irene Holecheek was the lucky one to get the quilt.

Quite a few were out to church Sunday and the school children gave a nice children's day program, which was very good and much enjoyed by all.

Mrs. S. B. Chase, who spent the winter at Great Falls, Montana, is now at Evanston, Illinois, and is expected to arrive June 25th to spend the summer months at her home here.

Mrs. Florence Boomstra and son, Wilbur Seymour, and Miss Florence Greeley and friend Mr. Yetsema, motored from Grand Rapids and spent Saturday and Sunday with relatives here, returning Monday.

If you are looking for bicycles or velocipedes for tha children; you will find a full line here. Benj. Brown Auto Sales.—adv. 21tf.

CLARION

L. C. Weaver, who has been quite ill is much better again.

Mr. and Mrs. J. C. Hass, and Mr. and Mrs. George Hibbler, visited a brother at Traverse City on Sunday.

Frank Jones, of Petoskay, called on old friends here, one day last week.

Little Marshall Rench, son of Mr. and Mrs. E. D. Rench, fell out of an auto last week and broke his collar bone.

Mrs. Laura Young and children of Spring Vale, were the guests of Mrs. Younce, for tha week end.

Mr. and Mrs. E. R. Everts and family, visited their father, George Everts, and family, of Phelps, on Sunday.

Mr. and Mrs. J. A. Dodgson and Mr. and Mrs. Charles Geyes, were guests of Mr. and Mrs. Leland Butler of Card street, on Sunday.

Electric light globes—Charlevoix Hardware Co. is tha place to buy them. 5tf.

EAST MARION

Miss Opal Harper is teaching school over near Almira.

Mr. and Mrs. R. Noxls visited Mr. and Mrs. A. Winters, Sunday.

Mr. and Mrs. Henry Einwachter, who have been visiting in southern Michigan, returned Monday.

Mr. and Mrs. H. Einwaehter visited Mr. and Mrs. H. C. Newman, Sunday.

Mr. and Mrs. Willlam Fuller and children visited Mr. and Mrs. H. C. Newman, Sunday.

Mr. and Mrs. Thomas Jensen and children, visited their parents, Mr. and Mrs. G. Jensen, and Mr. and Mrs. Tail, Sunday.

Mrs. Sarah Adams had the misfortune of stepping on two nails last week and is quite ill.

Mr. and Mrs. Thomas Jensen and sister, Miss Julia Jensen, of Harper hospital, Detroit, visited Mr. and Mrs. Jasper Hubble, Monday evening.

Mr. and Mrs. Bennett and family of Flint, were here to attend the funeral of their son and brother, George Bennett.

The entire community was shocked last week by the sudden death of George Bennett, who was working for his father-in-law, Joe Guilds. Mr. Bennett was a young man who was liked by every one who knew him and will be missed by all. Deepest sympathy is extended to the bereaved family and wife who are left to mourn his untimely death.

IRONTON

Glen Allen has purchased an automobile.

Forest Brown is confined to his bed with the measles.

The ladies aid met with Miss Adams, Friday afternoon.

Mrs. George Jardine entertained the Lady Maccabee's, Tuesday.

Mr. and Mrs. Datus Dean and Mr. and Mrs. Charlie Dean, spent Sunday at the Mathew Saunders home.

David Biggan, from Windsor, Canada, arrived Saturday as the guest of Mr. and Mrs. A. Stewart.

A new line of Children's Bicycles ranging in price from $15.00 up. Benj. Brown Auto Sales.—adv. 21tf.

BARNARD

Mrs. Wm. Burns spent Sunday at the Martin Block home in Charlevoix.

Children's Day service next Sunday at 1:00 p. m. Dr. Slee will preach at 2:00 o'clock.

Mr. and Mrs. A. J. Bolhius and family spent Sunday at the home of John Parsons in Atwood.

Mr. and Mrs. Bert Helms, of Charlevoix, called at the Howard Gornell home on Sunday evening.

John Parsons, Sr., of Ellsworth, also John Parson, Jr., and family of Atwood, visited at the A. J. Bolhius home on Thursday last.

Mr. and Mrs. Clarence Beattie and children, accompanied by her mother, Mrs. Annie E. Bowdish, motored to Boyne Falls on Sunday and visited their friends, Henry and Wesley Sudman and families.

The U. I. S. class met at the home of Mr. and Mrs. John Stevens, in Charlevoix last Saturday evening for a social time. Needless to say they all enjoyed themselves.

Peter Block had a serious accident on the Ecklund hill on Friday, when the neck yoke and harness gave way, and the team got away from him, injuring him quite seriously. But he is getting along fine at present.

The community was shocked to hear of the death of George Bennett, last Wednesday. George was a former Barnard boy and had many friends in this neighborhood. Several relatives and friends attended the funeral on Friday, thereby showing their sympathy to the bereaved family.

Electric light globes—Charlevoix Hardware Co. is the place to buy them. 5tf.

PHELPS

Philo Mascho moved to his residance near Phelps last week.

Mr. and Mrs. Ernest Everts of Clarion, visited with Mr. and Mrs. Geo. Everts, Sunday.

Friends of Mrs. John Bos, Sr., are glad to hear she is a little improved at the present writing.

Mr. and Mrs. Geo. Klooster and Mr. and Mrs. Jake Klooster, of Ellsworth, were dinner guests at the F. R. Klooster home Sunday evening.

Mr. and Mrs. Tom Dixon and family, of Boyne City, were Sunday visitors at the Albert Balch home.

Mrs. Ennis Schafer left Saturday, June 3rd. for Grand Rapids, to visit with friends and relatives for about two months.

This community was shocked to hear of the sudden death of Mrs. Milfred McElroy, last Saturday. Relatives have tha sympathy of the entire community.

Miss Grace Francisco spent a few days with her grandmother, Mrs. Spear, of Ithaca. Mr. and Mrs. H. L. Francisco motored to Ithaca last Tuesday and Miss Grace returned home with her parents, Friday.

Mr. and Mrs. Tony Clarke, of Barnard, and Mr. and Mrs. R. Genette, of Bellaire, were Sundsy callers at the J. McElroy and C. Stevens homes. Mrs. Genette remained a few days to attend the funeral of Mrs. M. McElroy.

Miss Estella Everts arrived home Saturday, after an absence of nearly two years, ona year being spent in Owosso, where she graduated with the class of 1921, and the second year in Kingswood, Ky., where she attended Holiness College.

A new line of Children's Bicycles ranging in price from $15.00 up. Benj. Brown Auto Sales.—adv. 21tf.

Notice of Dissolution

To the Creditors of the Gleanors Warehouse Company of Charlevoix, Michigan.

You are hereby notified that the Gleanors Warehouse Company, of Charlevoix, Michigan, a corporation, is about to be dissolved and all ereditors, if there be any, of said company, are requested to present their claims to George Meggison, the Secretary, at Charlevoix, Michigan on or before June 29th. 1922.

D. E. Ingalls, Pres.
Geo. Meggison, Secy.
24t3.

If you are looking for bicyeles or velocipedes for the children; you will find a full line here. Benj. Brown Auto Sales.—adv. 21tf.

Notice of Hearing on Paving Construction

To the owners of all lands abutting on either side of that part of Grant Street lying between Clinton and Antrim Streets, City of Charlevoix. and all other persons interested.

You are hereby notified that a petition has been filed in my office signed by the owners of a majority of the lands abutting on either side of that part of Grant Street lying between Clinton and Antrim Streets asking for the paving of said part of such street, and that the Common Council has, by resolution fixed and designated Monday, June 26th. 1922, at eight o'clock p. m. as the time when the said Council will meet in the Council Rooms in said city for the purpose of hearing objections and suggestion relative to the construction of such pavement.

You are further notified that the plats, plans, diagrams, specifications and estimate of cost of such improvement are now on file in my office for public examination.

The district to be assessed for that part of the cost of construction of such pavement, including the cost of surveys, plans, specifications, and expenses of proceedings, to be borne by special assessment on the lands abutting on said street, has been designated by the Council as follows: All lots, parts of lots, lands and premises abutting on either side of that part of Grant Street lying between the north line of Antrim Street and the south line of Clinton Street, excluding all public streets and alleys.

Dated, June 7th. 1922.
Chas. H. Lamphear, City Clerk.
23t2.

Refrigerators and Oil Stoves

With warm weather comes the need of Refrigerators and Oil Cook Stoves. We have a fair assortment of the famous Leonard Refrigerators—The kind that will save you on your ice bill, and your grocery bill. There is no use for wasteage from spoiled food if you use a

Leonard With a New Perfection Oil Cook Stove

Your work will be made more pleasant during the warm weather and your fuel bill will be but a few cents per day.

S. M. SEE & SONS

THE RELIABLE HOME FURNISHERS

SUNNYSLOPE FARM

First Annual Sale of

SCOTCH AND SCOTCH TOPPED

SHORTHORNS

THURSDAY, JUNE 23rd, 1922.

at the Fair Grounds, Traverse City

—15 HEAD—

8 BULLS—7 COWS and HEIFERS

This is the strongest lot of Bulls of any breed ever offered at public or private sale in this part of the state. Some real Show Prospects.

Remember, every animal listed will be sold. This is your opportunity. Get the catalog now. Sale at 3 p. m., immediately after meeting.

TERMS—Three per cent discount for cash, net in six months or one year's time at 5 per cent on bankable notes. Parties desiring credit not known to clerk are requested to bring letter of credit from their banker.

J. E. JOHNSTON and A. W. CARLISLE, Auctioneers.
R. F. ZIMMERMAN, Sale Manager.
Address Mail Bids to A. W. Carlisle, R. 4, Traverse City.

What About Your Auction Bills?

DODGE BROTHERS
ANNOUNCE

A Business Coupe

Conservative changes in the body design of all other types

H. B. WOOD
AGENT FOR
CHARLEVOIX COUNTY

K. OF P. MEMORIAL SUNDAY

PYTHIANS PAY TRIBUTE TO DEPARTED MEMBERS

Services Held in Pythian Temple Followed by Decoration Of Graves

(Continued from last week.)

And my friends, let us not forget our Brothers, who during the terrible war in Europe, died that America might live. 'Greater love hath no man than this, that he ley down his life for his friend.' And let me add, 'for his country.' Some seventy Pythians from Michigan made the supreme sacrifice that democracy might not perish from the earth. We were all crazy with joy at the victory which they helped to win, but—Joy at the victory blends with tears.
There's a break in our voice despite our cheers.
For some of our Brothers will not return.
For their cheery smile sad hearts will yearn.
They sleep in a soldiers grave in France,
Their glory, no words of ours can enchance.
They died that bloody wars might cease,
And the world forever might live in peace.
Their names we'll inscribe in letters of gold,
And our love for them shall never grow cold.
Hats off, my friends, to our Pythian dead,
Asleep in France in a soldier's bed.

And there is another who sleeps the peaceful sleep beneath a Pythian monument in the Empire State. No deeds of valor or of high emprize were his. And yet, the good he did will live long after moouments of stone have crumbled into dust. He was a Michigan boy some sixty years ago, and lived among the pine-clad cliffs of Keweenaw Point, on the shores of Lake Superior. While teeching school at Eagle Harbor he received the inspiration that materialized a few years later in the foundation of this great freternity—a fraternity destined to endure throughout all time, and to make dear to the hearts of a million now living, and of millions yet to come. the principles of Friendship, Charity, and Benevolenee. The world builds monuments of stone to the great generals who excel in arts of war, but to the man who gave the world a great impetus toward universal brotherhood, we build a more enduring monument of living flesh and blood, in every Pythian knighted at our altars. And as for me, I would rather be Justus H. Rathbone, the founder of our Order, with his living, breathing monuments, a daily, hourly testimonial to a work well-done, then the greatest conqueror of history, with his bloody deeds emblazoned on monuments of inarticulate merble.

The only thing that walks back with the mourners from the tomb and refuses to be buried, is character. What a man is, survives him. It never can be buried. It stays about the home when his footsteps are heard there no more. It lives in the community where he was known. Hence we should have a care to build into our character only beautiful things. My brothers, let us honor the memory of all whom I have mentioned here, and let us honor ourselves, by living true Pythian lives, for thus will we build up a character that shall be an influence for good, long after we have gone beyond.

It is a sweet and beautiful thing. these ceremonies in honor of our departed friends—and while we take a sad delight in calling back to mind their good deeds and their virtues, let us not forget our duty to our living friends. In the hurry and hustle of these too strenuous twentieth century days, we oft forget to say the little things that should be said, and to do the little things that should be done. Too many times we put them off, until alas it is too late, and tears of vain regret and fragrant flowers are all that we can give our sleeping friends. I beg of you, do not postpone your kindly acts and generous deeds too long. We do not know how soon our dearest friend may go beyond. Our own lease of life may be cut short within a moments time. We pass this way but once. Let us sweeten our path with the flowers of love, Kind words cost nothing. Generous deeds will live, long after we have passed away. The fragrant flowers that we strew upon the casket of our dead, may be a token of a love too long repressed. Keep not your roses and your lilies until it is too late. Hoard not your love until it rusts the hinges of your heart.

One rosebud to the living, a smile, a kind word said,
Is worth a ton of roses, at the funeral of the dead.

Let us take our Pythianism and our Pythian teachings into our daily lives. If we can say a kindly word of praise or appreciation of a friend let us say it now while ear can hear and heart beat quicker in response. The plaint of the poet is too often true:

If I should die, how kindly you all would grow,
In that strange hour I would not have one foe.
There are no words too beautiful to say,
Of one who goes forevermore away,
Across the ebbing tide that has no flow.
Ah, friends, before my listening ear lies low,
While I can hear and understand, bestow
That gentle treatment and fond love, I pray;
The luster of whose late though radiant way,
Would gild my tomb with mocking light I know—If I should die.

Let us say the kind words and do the generous deeds to-day. Tomorrow it may be too late.. Let us carry our flowers to the living as well as the dead. Our living friends will bless us for the fragrance we bring into their lives. Our friends above, I have no doubt will look down and thank us with a smile. But their troubles now are o'er, and in a land where flowers bloom eternally, they do not need the fragrant offerings of our love, as do our living friends.

In speaking of the world to come, I love to think of it as the borderland so near our shores, that it is but a step across the River of Sleep, to that new land where pain and sorrow and suffering are no more. To me, the dear ones who have gone before, are only travelers on a journey that I, too, soon must take. And so let us think of those dear friends whose memory we honor here today. They are but pioneers to blaze the way; the pilots, to aid us to that better brighter land. Let us emulate their virtues, that we may prove worthy of companionship with those who have but transferred to a Grander Jurisdiction than that of ours, but who still are living, in a land that lies but just beyond.

"It seemeth such a little way to me
Across to that strange country—the Beyond;
And yet, not strange, for it has grown to be
The home of those of whom I am most fond.
They make it seem familiar and most dear,
As journeying friends bring distant regions near.
I cannot make it seem a day to dread,
When from this dear earth I shall journey out
To that still dearer country of the dead,
And join the lost ones, so long dreemed about.
I love this world, yet shall I love to go
And meet the friends who wait for me, I know."
I never stand above a bier and see
The seal of death set on some well loved face
But that I think, "One more to welcome me
When I shall cross tha intervening space
Between this land and that one "over there;"
One more to make the stranga beyond seem fair.
And so for me there is no sting to death,
And so the grave has lost its victory.
It is but crossing—with a bated breath
And white, set face—a little strip of sea
To find the loved ones waiting on the shore,
More beautiful, more precious than before."

BRACE UP

Do you feel old before your time? Is your back bent and stiff? Do you suffer urinary disorders? Don't despair—profit by Cherlevoix experiences. Charleviox people recommend Doan's Kidney Pills. Here's a Charlevoix resident's statement.

Hubert Ackert, mason, 107 W. Garfield Ave., says: "There was a constant ache in the small of my back and nights I couldn't get any sleep. My kidneys were sluggish in action and the secretions were scanty and burned in passage.. I bought Doan's Kidney Pills at Metcalf's Drug Store and they fixed me up in fine shape. I havan't had any trouble since Doan's cured me."

60c, at all dealers. Foster-Milburn Co., Mfgrs., Buffalo, N. Y.

George L. Teasey, a well-known Buffalo machanic, said he had gained twelve pounds; his wife had gained twenty-six pounds and his daughter was gaining avery day, by taking Tenlac. F. J. Fessenden's.

Adv. 24t1.

Town farmers raise more thaories than corn.

COUNCIL PROCEEDINGS

Council Chambers, June 12, 1922.

The Common Gouncil of the City of Charlevoix met on the above date, Mayor Bergeon presiding. Aldermen present; Bridge, Hallett, Levinson, Livingston, Marshall, Wood.

Minutes of meeting held on June 5, were read and approved. A communication from the Argo Milling company was read, and was referred to the Electric Light committee.

Wm. Wallace was given permission to cross Belvedere Avenue with a pipe line.

The finenee committee submitted the following report, heving examined the following bills aggregating $13,511.83, find them correct and recommend they be allowed.

Contingent Fund

A. Bergeon, Board of Review	$ 24.00
Nassau Burns, Board of Review	24.00
Ed. Ward, Board of Review	24.00
Grover Geneit, Board of Review	24.00
A. L. Fitch, Board of Review	24.00
D. F. Meech, Board of Review	24.00
D. S. Payton, postage	.58
Elma H. Cook, sal.	27.50
John Cook, sal.	17.50
D. S. Payton, sal.	70.75

Fire Fund

Bremmeyr-Bain Co., sup.	7.58
Chas. Marshall, sal.	42.50
Chas. Heise, freight	7.01
Robt. Bonthron, sup.	5.14
H. D. Marshall, labor	3.00
American-LaFrance Fire Engine Co., sup.	35.80

Police Fund

W. J. Weikel, sal.	45.00
Wood Bros. sup.	.35
John Lucas & Co., sup.	11.39
Chas. Heise, freight	.87

Bridge Fund

Wood Bros., sup.	1.87
Charlevoix Hdw. Co.	.87
Elmer Johnson, sal.	66.50
Pearl Simmons, sal.	40.00

Sewer Fund

E. A. Robinson, surveying	109.50
Grover Geneit, spec. As.	6.00
D. F. Meech, spec. as.	6.00
Sentinel Ptg. Co., printing	2.59
H. D. Marshall, cont. labor	73.60
H. D. Marshall, cont. labor	18.00

Street Lighting

Wood Bros., sup.	5.81
Chas. Heise, freight	6.24

Water Fund

City treas., express	10.28
Penn. Salt Mfg. Co., sup.	56.00
Neptune Meter Co., sup.	4.87
Robt. Bonthron, suo	2.14
H. Mueller Mfg. Co., sup.	12.48
Jacobs & Block, sup.	3.10
Morris Ackert, sal.	60.00
Earl Bussler, sal.	37.50
Mrs. Earl Bussler, sal.	7.50
Chas. Heise, freight	1.61
H. D. Marshall, cont. labor	10.10
John Martin, Gravel	9.00

Highway Fuod

Lou Sandle, labor	61.50
Ben Nowland, labor	55.50
Geo. Olney, labor	56.00
Leon Vought, labor	5.10
Wm. Vosberg, labor	2.10
M. B. Hooker, team	72.65
Bud Hull, team	6.00
Art Alcock, sal.	50.00
P. M. Ry. Co., freight	34.01
Wood Bros., sup.	1.49
Robt. Bonthron, sup.	24.61

Cemetery Fund

Chas. Hyers, sal.	50.00
John Miller, labor	52.50
Jake Marshall, labor	54.00
R. D. Hubble, labor	54.00
Bud Hull, team	9.00
Walter Hull, labor	3.00
H. Channon Co., hose	53.00
Wood Bros., sup.	3.75

Grant Street Paving—L. I. S.F.

E. A. Robinson, surveying	35.00

Louis St. and Auld Ave. Sewer

H. D. Marshall, First Peyment on Contract	800.00

Electric Fund

Chas. Heise, freight	47.09
C. N. Bridge, sal.	104.17
Jesse Sanger, sel.	45.00
Floyd Rice, sal.	45.00
Dan Soule, sal.	60.00
Bert Freeman, sal.	45.00
Mich. State Telph. Co. toll	2.49
H. R. Fowler, car & gas.	10.00
Standard Oil Co., gas.	14.28
Western Elec. Co., sup.	72.72
Commonwealth Edison Co., supplies	19.80
Gen. Elec. Co., sup.	294.62
Murley Plum, sal.	45.00
Benj. Brown, sup.	10.01
C. N. Bridge, exp. to Bellaire	6.06
H. M. Colden, Wire	.72
Gen. Elec. Co., sup.	333.00
Western Elec. Co., sup.	69.72
City Treasurer, Interest on Electric Light extension bonds	360.00
Floyd Rice, sup.	5.00
Chas. Heise, freight	17.88
Dan Soule, exp. on line	27.00
Tom Cotton, labor	18.75
City Treas., Transfer to new cont.	3600.00

Electric New Construction

Mich. State telph. Co., toll	.75
Robt. Bonthron, sup.	247.42
A. Herveys Sons Mfg. Co. sup	33.15
G. E. Beard, sup.	9.02
Skinner Engine Co. sup.	1574.00
Genaral Elec. Co., eup.	1273.50
The Texas Co., sup.	13.68
Charlevoix Hdw. Co., sup.	10.90
H. Channon Co., sup.	57.26
Chas. Heise, freight	4.64
Percy Marsa, labor	54.00
Neil Kemp, sal.	50.00
Frank Childs, labor	8.50
H. D. Marshall, Gen. labor	7.20
M. B. Hooker & Son, team	40.50
A. J. Hamilton, labor	65.00
H. Welstead, labor	30.00
Wood Bros., sup.	110.37

Waterworks New Coostruction

American Contr. Pub. Co. Advertising	12.00
American Contractor Publishing Co., Adv.	12.00
Contractor Publishing Co. Advertising	8.13
Michigan State Telephone Co., Toll	4.90
Western Union Telegraph Co., Servlees	7.91
Madge Kibbe, typing	3.00
E. A. Robinson, surveying	26.00
Manistee Iron Works Co. pump	1872.40
P. M. Ry. Co. freight	78.61
Chas. Heise, freight	10.54
H. D. Marshall, cont. labor	2.75
C. J. Litscher Electric Co. supplies	190.65

Moved by Ald. Bridge and second-

(Continued on page 8)

Off for the Day

AN EVINRUDE means a lot of sport for you and your friends every summer and fall. Think of the outings on lake and stream without the hard work of rowing!

Clamp an Evinrude to any small water craft and you have a powerboat with a speed of 7 or 8 miles an hour. Portable—quickly attached—easy to operate.

Magneto, built-in-flywheel type, and Automatic Reverse are Evinrude refinements.

Sold by

CHARLEVOIX HDWE. CO.
Charlevoix, Michigan

EVINRUDE
DETACHABLE MOTOR FOR WATERCRAFT

OVER $5,200.00

INTEREST PAID ON SAVINGS BOOK ACCOUNTS

JUNE 1st

Start Your account Today--Interest from June first on all deposits made on or before

JUNE 12th

Charlevoix County Bank

Nicholls, Buttars & Bridge, Bankers
"THE BIG BANK ON THE CORNER"

ATTENTION, FARMERS!

ARE YOU BRINGING YOUR CREAM TO US, IF NOT, WHY NOT?

A Large Number of Farmers are now using Our Fine Creamery Butter and giving the good wife a rest from butter making during the hot weather

A POUND OF YOUR BUTTER FAT IN EXCHANGE FOR ONE POUND OF OUR BUTTER

AT

Northern Creamery & Cold Storage Co.

CHARLEVOIX, MICHIGAN

The ONE BEST SHOE in the U. S. at the Price

The Edmonds Shoe Company of Milwaukee, makes just one shoe, on three lasts. Army last, medium toe and narrow toe.

Every pair is made of the highest grade of mohogany calf.

It is impossible to make a better shoe. They are able to produce mueh better value in this way, and we in turn pass it on to the trade.

The Wonderful Shoes are sold at $7.50 per pair.

It pays you best to buy "Edmonds Foot-Fitters."

Price $7.50

Campbell's Boot Shop

Next to State Bank

CHARLEVOIX COURIER

Issued every Wednesday at
CHARLEVOIX - MICHIGAN

DuBois & Usher, Publishers
A. J. Usher, Editor and Business Mgr.
Courier Building Van Pelt Plsce

Etnered at the Post Office at Charlevoix, Mich., as second class matter.

Advertising Rates

For advertising rates apply for schedule.

Notices of church or lodge, socials and entertainments, where admission is charged, regulsr rstes.

Obituary poetry, regulsr rates.

Csrd of Thanks, 25 cents.

TERMS OF SUBSCRIPTION

One Copy, one ycar.....$2.00
One Copy. six months.....$1.00
One Copy, three months..... .60

THE NATIONAL CAPITAL
By J. E. Jones

Labor Unions are an Institution

A feature of the growth of our lsrge industrial institutions hss been the melting together of labor groups into unions. The old policy of "firing" a msn has passed, and to-day millions of Americsn workmen csrry on their negotistions with thelr employers through their lesders, thus giving them representation in groups. During the wsr the government gave full recognition to labor unions, and in the handling of the affairs of railroad operators the railroad owners and thc government have dealt with the unions, or "brotherhoods," as they are called. All will admit that the system is proving satisfactory.

A decision by the United States Supreme Court holds that labor unions are an institution. Originally the unions were a sort of soclety or a band of workmen grouped together for a common purpose. But if this was once the case, it is no longer so. In deciding the celebrated Coronado coal case the Supreme Court held that labor organizations, although unincorporated, are amensble to the Sherman anti-trust act, and that under it auch organizations may be prosecuted for restraint of interstatc commerce. The Court also held that labor unions are susble. Chief Justice Taft announced the decision for the full bench, and there was no dissent.

The Price of Gasoline

"Gas" sold for practically half the price aix or eight years ago that it brings today. There is an old joke that gas goes up a cent a gallon every time the Rockefeller family announce another benefaction. According to that the Rockefellers must have been very generous in giving away their money during recent years, because in places where gas sold for from 12 to 16 cents before the war thc price is now around 28 cents.

There is such a strong suspicion thst there is profiteering in gasoline that the United States Senate is going to investigate the situstion. Reports from the Geological Survey show that the stocks of gasoline on hand hsve becn yarge and that the production has been amply sufficient. During the war the stocks were constantly depleted and the production was insuffieient to meet the demsnds. At one time the users of fuel oil had a hard time to get thelr supplies. The results were particulsrly disastrous to the manufscturers of illuminsting gas. Whlle this condition existed the prices kept going up gradually until a figure but little above the customary price of today was reached. But there has been but little price reduction; and in consequence the Senate is turning loose the anti-trust cyclone, Senator LaFollette, as its chief investigator.

Plenty of Gas

The daily average consumption of gas in the United States in 1921 wss 12,375,638 gallons. The average production for the same period was 14,119,313 gallons. For the first quarter of 1922 the daily average consumption dropped to 10,289,441, but this falling off is explalned by the fact that the demand for gas is somewhat seasonal, the winter months belng ilght. However, the production did not lessen, and the figures show that there was an excess of production over consumption. for the same period, amounting to nearly 3,000,000 gallons a day. The Bureau of Mines aiso keeps statistics about gasoline, and their figurea show that on March 1, the stock on hand in the United States was 854,000,000 gallons, which was a greater supply than ever before in the hlstory of the industry.

The Senate Manufacturers Committee has these figures, and they have been discussed somewhat in the Senate. The committee will seek an explanation from oil produeers and dealers for tha continued high price of gasoline, and they will inquire into the possibilities of a collusion and conspiracy having been effected that has resulted in boosting the price of gasoline, and keeping up the price. According to the best information that is given out through the government agencies an increase of a cent a gallon on the price of gasoline means a tax of $50,000,000 a year upon the American people.

Fiddling With Ford

Anyone who has followed the upbuilding of the war plants at Muscle Shoals knows that the completion and operation of these projects promises a real industrisl rejuvenation of the south. There seems to be no question in the mind of anybody about the desirability of the Government finishing the project. But instead of going ahead and doing it Congress plays with the political situation that has developed by reason of the Ford offer. In the mesntime nothing is being done to place Muscle Shoals in condition so that the Government, or anybody else, can make it an asset to the south. Mr. Ford's offer provides that the Government shall complete the Wilson Dsm and the rest of the plsnt, and his interjecting himself into the propositlon haa had no real effect upon the situation except to tie up the work and prevent congress from going abead with the completion of thls most important industrial enterprise.

The Economical Contest

The railroads uttered a piercing yell of protest when huge reductions in freight rates were recently ordered. There followed a reduction of wages of thousands of railrosd employes—snd tbere was immediately another yell accompanied by threats of a strike. Then ensued quiet! The whole transaction is only snother chapter in the economic oontest that is designed to lower all values. The same method that shows up so conspicuously in the railrosd situation is operating in every other phase of economic life. By its progress we trace the reason for cheaper clothing, cbeaper food, and reduction in mostof our expenses. It is the process which President Harding refers to as "normalcy."

METHODIST EPISCOPAL CHURCH NOTES

Rev. Thomss W. H. Marshsll of East Jordan, will occupy the pulpit here next Sundsy morning at 10:30.

Rev. Robert J. Slee of Traverse City, will preach here next Sunday evening at 7:30.

Epworth Lesgue at 6:30. Sunday school at 12 m. Prayer meeting at 7:30 Thursday evening. We cordially invite strangers.

Barnard church will hsve its children's day exercises at 1:30 p. m. next Sunday. This will be followed by preaching. Dr. Robert J. Slee of Trsverse City will be the preacher.

Rev. and Mrs. Quant are in Albion this week attending the Commencement exercises.

B. Y. P. U. NOTES

"Cultivating Contentment," Phil. 4:10-20, is the topic for June 18. Beulah Schweitzer will lead. Happiness comes through things thst happen to us. It is dependent upon circumstances and ls easily disturbed.

Contentment is a condition of mind. It is not dependent upon external conditions althougb they may help or hinder.

Happiness or contentment, which ls yours?

"My crown is in my heart, not on my head:
Nor decked with Indian gems;
My crown is called content;
A crown it is that seldom kings enjoy."

Be on hand Sunday evening at 6:30.

Last Sunday evening we had a very interesting meeting on "Team work: Helps and Hindrances." If you are beginning to get out of the habit of coming, be sure to come next Sunday and every Sunday after. We miss you when you ara absent. If we are to have true team-work, we need you and your help.

Are you a help or a hindrance?

On June 2, the Christian Endeavor, Epworth League and B. Y. P. U. bad a very pleasant eveing together. About sixty were present.

On June 20 the B. Y. P. U. will serve a supper at the usual supper hours from 5 to 7 o'clock.

The B. Y. P. U. is giving this supper for the purpose of raising money to send delegates to the Kalamazoo Summer Assembly at Kalamazoo College. Come, get a big supper, and by doing so, help us.

Shores—Schultz Nuptials

Word has been received of the marriage of Miss Grace Shores of Detroit, daugbter of Mr. and Mrs. Joe Shores of this city to Fred Schultz of Columbis, Indiana. The weddingtook place in Detroit, Rev. Ball of the Congregational ehurch, officiating. Mr. and Mrs. Schultz will make their home in Detroit.

If you are looking for bicycles or veloeipedes for the children; you will find a full line here. Benj. Brown Auto Sales.—adv. 21tf.

The very good boys in school never seem to amount to much afterwards, but tho very bad ones sometimes achieve the penitentiary.

JACOB'S

FRIDAY & SATURDAY

1 pkg., Sea Shell Macaroni for.....10c
4 pkg., Armour Pan Cake flour.....25c
1 pkg., Free Running Salt for.....10c
3 pkg., Argo Stareh..25c
18 bars Armour White Naptha Soap....$1.00

H. B. JACOBS
PHONE 179

SILK HOSE

In buying Silk Hose you will want to get Hose that will prove satisfactory. Such Hose as Gordon Phoenix and Eiffel are standard makes with a reputation behind them.

We have these Hose from

$1.50 up

IN THE BEST COLORS

BUY GOOD HOSE AND SAVE MONEY

M. A. Levinson & Co.

INTERESTING BITS OF INFORMATION CLIPPED FROM OUR EXCHANGES

Pellston Boy Drowns

Joseph Shawan, age aix, was drowned in Maple river, at the railroad bridge south of Pellston on Mondsy of last week, while playing there with a psrty of other Pellston boys. The body was later recovered.

The lad is the son of Mr. and Mrs. Frank Shawan, Indians, of Pellston. The funeral snd burial was held Wednesday at Cross Villsge.

Chippewa to Run

The Arnold line stesmer Chippewa which has been out of commission since a year ago lsst September, is now belng fitted out at Mackinac Island by Captain Duncan McGregor who will sail her this season. It is understood thst the Chippewa will take place of the the steamer Islander on the Mackinac Island snd Les Cheneaux route during the tourist season and on Sundays will extend her trip to Cheboygan possibly carrying excursions out of Cheboygan, during the summer.

Bumper Cherry Crop

Traverse City cherry growers have published predictions thst the probabilities are that the cherry crop will not be more than sixty per cent of an average crop. It looks as if they were msnipulating the market. In this neck of the woods indications sre that the crop will be sbout normal. We never saw the trees csrrying such a load of fruit ss is the case around here. If anyone doubts our statement we ask them to pay a vislt to the cherry orchard of James Dean. There they will find the trees seemingly overloaded with perfect half developed fruit, with leaves as glossy as in early spring. He has six hundred cherry tress.—Elk Rapids Progress.

AT THE MOVIES

D. W. Griffith's picturization of "Way Down East," based on the stage play by Lottie Blair Parker, wbich for the past twenty-two years was one of the rural classics of the American theatre, will ba presented at the Palace Theatre on June 23 for three days with the following cast: Lillian Gish, Richard Barthelmess, Mary Hay, Burr McIntosb, Lowell Sherman, Creighton Hale, Mrs. Morgan Belmont, Kate Bruce, Edgar Nelson, George Neville, Viva Ogden, Porter Strong, Josephine Bernard, Mrs. David Landau, Patricia Fruen, Florence Short, Emily Fitzroy and Myrtle Sutch.

Mr. Griffith's production of "Way Down East" representa ten month's work of the most exacting charaeter, for in his screen veraion of the story he has endeavored to follow closely tho narrative of the stage play, with here and there a disgression for tha purpose of dramatic value or elaboration.

"Way Down East" is the biggest production Mr. Griffith has made. Several Griffith innovations are promised, including a thrilling snowstorm and a genuino New England ice break on the river.

Sinclair Kerosene

We are now ready to fill orders, large or small for Sinclair Kerosene. Orders delivered to dealers and customers in any part of the city. Leave orders at Sinclair Service Station, phone 436, for the oil that gives the best satisfaction. Adv. 23t2.

Sinclair Kerosene

We are now ready to fill orders, large or small for Sinclair Kerosene. Orders delivered to dealers and customers in any part of the city. Leave orders at Sinclair Service Station, phone 435, for the oil that gives the best of satisfaction. Adv. 23t2.

When in Need of

COLD MEATS

Think of us. We believe we offer the very best in the line of Cold Meats to be found in the city. Try our

HOME-MADE SAUSAGE, BOLOGNY
FRANKFURTERS, MINCED HAM

We ask you to give us a small order. Try our products and if you have any criticisms, make them to us. We are of the opinion that this market is the only place in Charlevoix where you can buy good, home-made Sausage.

DON'T FORGET

Remember our price on the following:
Pot Roast of Beef, per lb.....10c
Ribs of Beef, per lb.....8c

These are not special prices, but every day selling prices. Watch our window Saturday for a special priee on Strawberries.

Brady & Shapton

We pay the highest market prices for Butter, Eggs and Poutry

Bergeon's Special

for Saturday, June 17

Men's $1.00 Work Shirts in Blue, Grey and Khahi, Special for this day only

79c

Regular 25c Gingham, in all the popular small checks, this day only

19c

BERGEON'S
Dry Goods & Men's Furnishing Store

Mr. Summer Visitor

A bright, snappy fire in your fireplace will make your evenings smoke and rest, after a day of recreation and adventure, a source of pleasure and satisfaction.

Ask for our seasoned wood, a kind suitable for every need -- kitchen, fire-place, camp

Argo Milling Company
AT YOUR SERVICE
Wood-Coal-Flour-Feed Building Materials

SPECIAL FOR

Friday and Saturday

JUNE 16 and 17

ON THE

CHILDREN'S DRESSES, ROMPERS, SUITS, DRESSES IN GINGHAM, POPLIN, AND MULL, ROMPERS AND SUITS IN GINGHAM. GALATEA, HAPPY-GO LUCKY, ETC.

85c Rompers, for.....65c
$1.00 Rompers and Dresses, for.....79c
$1.25 Rompers and Dresses, for.....98c
$1.50 Rompers and Dresses, for.....$1.19
$1.75 Rompers, Suits and Dresses, for....$1.39
$2.00 Rompers, Suits and Dresses, for....$1.69
$2.25 Rompers, Suits and Dresses, for....$1.88
$2.50 Rompers, Suits and Dresses, for....$2.09
$3.00 Rompers, Suits and Dresses, for....$2.59

GROCERIES

Chunk Bacon, per lb.....25c
Rolled Oats, 7 lbs., for.....25c
W. R. Flour, 24 1-2 lbs., for.....95c
Bulk Raisins, per lb.....22c
Men's Work Shirts.....68 and 88c

A. E. MASON

CHARLEVOIX, MICH.

LOCAL NEWS BRIEFLY TOLD

Get the Habit—Read the Courier

Mrs. Chas. See spent the latter part of last week in Petoskey visiting her daughters.

Mr. and Mrs. Carl Kohler returned Saturday from a short trip in the upper peninsula.

Rev. and Mrs. Quant are attending the commencement exercises at Albion this week.

Miss Eliza Hull spent last week at Norwood, the guest of her sister, Mrs. J. Holecheck.

Mr. and Mrs. Howard Bennett of Flint, arrived Thursday to spend a few days in the city.

Mr. and Mrs. Henry Wagner and Mr. and Mrs. George Light, spent Sunday at Norwood.

Mr. and Mrs. Connell Gatliff returned Monday from a short trip in the upper peninsula.

Miss Eleanor Kelderhouse is spending the week at Norwood, the guest of Miss Joyce Mayne.

L. J. McCann returned Saturday from Grand Rapids, where he has been the past few days.

Mrs. Robert Bridge left Wednesday for Lansing to visit her parents, Mr. and Mrs. Robert Morse.

The Misses Mary and Lucinda Newton attended the Junior Hop at Petoskey Friday of last week.

HAMLIN BROS.

We Have No BASEMENT

And Our STOREROOM is small

THEREFORE our stock is always FRESH

MIKE--CHARLIE
The Busy Grocers
PHONE 111

Miss Marion Sears returned Thursdoy from Battle Creek where she has been attending school.

Mr. and Mrs. Angus Fotchman of Petoskey, spent Sunday at the E. E. Cross home on Dixon Avenue.

Miss Margaret Smith arrived Saturday from Detroit for a two weeks visit at the Ed Shopton home.

Mrs. Arthur Van Dolke, of Detroit, arrived Wednesday morning to spend the summer in the city.

Robert O'Neil arrived from the University of Michigan, Thursday to spend the summer in Charlevoix.

Miss Marion Meech of Boyne City has been visiting relatives and friends in the city for the past few days.

Mark Hanna, Pat O'Hara, and Joe Smiggen arrived Friday from Ann Arbor to spend the summer in the city.

Miss Katherine Fitch returned Friday from Oxford College, Oxford, Ohio, to spend the summer in the city.

Frank Lamphear left Sunday for his home in Coldwater, Florida, after spending the past few weeks in the city.

Robert Miles, of Muskegon, arrived Monday to spend the summer in the city with his brother, Walker Miles.

Glen Supernaw of East Jordan, has accepted a position for the summer, as clerk in the Central Drug Store.

Mrs. H. A. Carr, who has been quite ill for the past ten days, is reported to be much improved in health.

Mrs. A. M. Cook of Howard City, arrived Saturday to apend two weeks with her parents, Mr. and Mrs. Andrew Ross.

Margaret Supernaw of East Jordan, is spending the summer in the city at the home of Mr. and Mrs. Pleny Gennett.

Fern Sheldon of Cadillac arrived Saturday to spend a week in the city, the guest of Mr. and Mrs. Pleny Gennett.

Mrs. Ward Bennett and son Kentnor, of St. James, spent Saturday and Sunday with her mother, Mrs. Eva Hanshew.

Mr. and Mrs. Mason Rose and family left Friday by auto for Saginaw, where they will visit relatives for a week.

Mr. and Mrs. L. A. Moon left the first of the week on a weeks business trip to Grand Rapids, Chicago, and Milwaukee.

Mrs. H. W. Widdifield left Monday for Chicago, to attend the graduation of her son, Kenneth from the University of Chicago.

Mrs. Robert Mitchell and two children of Flint, Michigan, arrived Tuesday for a visit among Charlevoix relatives and friends.

Mr. and Mrs. Fred Myers, and dsughter Helen, returned Thursday from Grand Rapids, where they spent a few days on business.

J. H. Reish and wife of Capac, Michigan, arrived in the city Tuesday and will spend the summer at the home of their son, Harry Reish.

Mr. and Mrs. Harry Adams of Petoskey, spent Sunday in Charlevoix, the guests of Mrs. Adams' perents, Mr. and Mrs. James Saunders.

Lyman Arms arrived Sunday from Chicago, to occupy the Wood cottage on Clinton street, for the summer. Mrs. Arms expects to arrive in a few days.

Ward Bennett, of St. James was in the city Friday enroute to Glen Haven, having been called there by the death of his father, Wm. Bennett.

Mrs. Rotert left Friday, to spend the summer in the East, before returning to this city to resume her duties as principle of the local High School.

Mrs. R. F. DeBucci and son of East Aurora, New York, arrived Saturday for a few weeks visit at the Harry Marshall home on Antrim Street.

Helen Lewis, small daughter of Mr. and Mrs. M. C. Lewis, is ill with the measles at the home of her grandparents, Mr. and Mrs. William O'Neil.

Frank Courier left Monday night for Grand Rapids, in company with Alfred Brown of Petoskey, and will each drive back new Durant touring cars.

Franklin Weaver arrived Friday from Ann Arbor to spend a few days with his parents before returning to summer school at the University of Michigan.

After spending two weeks vacation in Charlevoix, Stanley Widdifield returned to Chicago Saturday, accompanied by his brother Albert, who will spend a few weeks in that city.

Miss Estella Everts arrived home Saturdoy from Kingswood College, Kentucky, where she has been taking a theological course, to spend her vacation with her parents, Mr. and Mrs. George W. Everts of Phelps.

Word has been received of the marriage of Miss Annie Bon, former local librarian, to Rev Norman F. Douty of Gilman, Ill. The wedding took place Wednesday, June 7th at the home of the bride's sister, Mrs. H. H. Hess of Lansing.

Velocipedes, all sizes for the little ones, $4.00 up. Benj. Brown Auto Sales.—adv. 21tf.

HIGHWAY MAPS ARE NOW READY

State Department Will Mail Them During the Season

The state highway department announces that the semi-monthly map which it will issue on the first and fifteenth of each month until November 1, showing the condition of the state trunk lines, main connecting county roads and detours for trunk line roads are now ready for distribution. Persons interested can subscribe for the service for which a small charge is made to cover printing and postage costs. One map of the lower peninsula costs 15 cents and a map of the upper peninsula 10 cents. For twelve issues (semi-monthly) of upper peninsula maps, a charge of $1.20 is made, and the same service for lower peninsular, $1.70. Maps of both the upper and lower peninsula mailed semi-monthly to November 1, will cost $3.

Subscribers also will receive extra bulletins from time to time covering changes in detours and roads under construction, with best routes to avoid construction and detours.

Velocipedes, all sizes for the little ones, $4.00 up. Benj. Brown Auto Sales.—adv. 21tf.

SHORTHORN BREEDERS ANNUAL MEETING

To Be Held on Fair Grounds, Traverse City June 22nd.

The fifth annual meeting and picnic of the Northwestern Michigan Shorthorn Breeders' Association will be held at the Fair Grounds Thursday, June 22nd at Traverse City.

The picnic dinner will be pot luck as before. All those interested in the improvement of livestock in Northwestern Michigan and real farmers' cows, the meat and milk kind, are urged to attend.

Business meeting at 1:00 p. m. An excellent program has been arranged—starting at 2:00 p. m. in the judging arena. W. J. Hobbs, Sec'y. of Chamber of Commerce will give a short address.

All those interested in livestock improvement are again urged to attend whether you now breed Shorthorns or not.

Card of Thanks

We wish to thank the people of Charlevoix, especially Leslie T. Shapton Post, American Legion, for the many kindnesses shown us during the sickness and burial of our son Earl.

Mr. and Mrs. O. A. Solomon and family.

Circulation counts—we have it.

COURIER BARGAIN COLUMN.

Courier Want Advs. are One Cent per word per insertion. Minimum charge is 20 cents per insertion, for anything under 20 words. All Want Advs. are strictly cash in advance except to those who have ledger accounts. Please remember this when sending in your copy.

FOR SALE—MISCELLANEOUS

FOR SALE—Vegetable and flower plants. Tomatoes in variety—cabbage, early, mid-season and late; Celery, Cauliflower, Egg Plant, Sweet peppers. Pot grown flower and vine plants. Place orders now and have reserved. The Gardens of Mokoton. Emerson W. Price, Ironton, Mich.—adv. 19 t6 pd.

FOR SALE—Gelding, 9 years old, weight 1400. Good work horse. Ecklund Bros., Route 2, phone 167f2. Adv. 20tf.

FOR SALE—Gray reed baby buggy. Inquire 906 Bridge St. Adv. 24t1 pd.

FOR SALE—Six small pigs. Alfred Williams, East Jordan, R. F. D.1. Adv. 24t1.

FOR SALE—Reed baby carriage in good condition, also two angle lamps. 1028 May street, phone 87M. Adv. 24t1pd.

PIANO FOR SALE — Reasonable price. Phone 305. 24t1

FOR RENT

FOR RENT—In first class location, 204 Lewis street, Charlevoix, good house, furnished, eight rooms. For rent from June 15th to October 15. Write "R. S." care Courier. 16tf.

FOR RENT—Furnished rooms for light house keeping also for rent, by week. Phone 567. 601 State St. 20tf.

FOR RENT—Three or four modern rooms. 1212 State St., phone 188. 23t3.

FOR SALE—FARM LANDS

FOR SALE—8 acres good farm land west of stone house on Norwood road. Inquire of Mrs. Etta Newberry at C. R. Bellinger's store. Adv. 24tf.

WANTED

WANTED—Experienced farm hand, single man. Call phone 78f31, Charlevoix. Billy Smith. Adv. 23tf.

WANTED—40 to 100 acres wooded land situated on a large lake or building site for a summer cottage. State number of acres, price and if possible send pictures. A. G. Collins. 2914 Bewick Ave., Detroit, Mich. Adv. 24t4pd.

WANTED MISCELLANEOUS

TUTORING—Two Princeton seniors and a Princeton graduate with teaching experience will be in position to tutor all primary and prep or high school subjects during the summer months. Accredited credentials. Also playground work and athletic supervision. For particulars address Courier, Charlevoix, Mich. 23tf.

POSITION WANTED — College student desires position as tutor for summer months, commencing June 18 or later. Party is specializing in physicol education work. Can furnish references as to ability, character, honesty, etc. Write "S. H." care Courier. Adv 24t4.

WOULD YOU marry for position or means? The "Get Acquainted Club" will help you. Particulars free and confidential. Box 41 Norwood Branch, Cincinnati, O. Adv. 24t1.

LOST

LOST—Black and white Beagle hound pup. Liberal reward for its return. Harry Hooker at Hookes'r Livery Barn. 24t1.

LOST—Automobile license plate No. 263-789. Finder leave with Ed. Eagleton or Northern Auto Co. 24t1pd.

J. L. CRANE, Inc.

Armstrong's Linoleum
for Every Floor (A) in the House

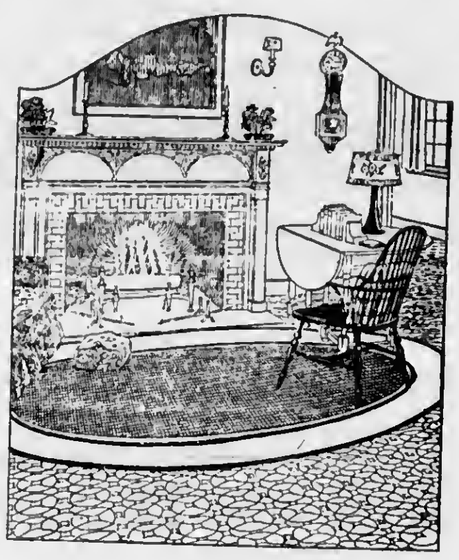

A good assortment of Patterns suitable

FOR

DINING ROOM KITCHEN
BED ROOM BATH ROOM

6 Feet Wide
9 Feet Wide
12 Feet Wide

ARMSTRONG'S LINOLEUM is a superior product. The price is no higher than others

THE PLACE WHERE YOU GET THE GOOD THINGS TO EAT

It has always been our custom to keep a complete line of everything you want for your table.

Fruit, Vegetables, Table Water, Ginger Ale, Sarsaparilla Grape Juice, Logan Berry Juice, Pickles Salad Dressing and Jellies

CANNED GOODS

If you want cheap Standard Goods, we have them. We also carry a complete line of good goods, such as the Hart Line, High Grade Stuff, the best that money can buy.

COFFEE AND TEAS

Chase & Sanborn is our line and it needs no recommendation.

MEATS

We carry a complete line of local and Chicago Meats, Fish and Poultry.

If you want a good dinner, phone No. 142 or 12

We have two lines: No Need to Wait

MARTIN BLOCK

NEW PALACE THEATRE

Especially Good Attractions For This Week

THURSDAY, JUNE 15 — Wm. Fox presents Charles (Buck) Jones in **"Pardon My Nerve."** Charles Jones again scores in a thrilling drama of the western plains replete with spell binding action and a brave man's valorous protection of a woman; in which a wondering cowboy sure makes 'em sit up and take notice. Also a Rolin comedy **"Pardon Me."**

NEXT SATURDAY AND SUNDAY, JUNE 17 and 18—Paramount presents, a special production, **"Heliotrope."** A theme as big as the heart of the world. A story as soul-gripping as "Humoresque." a picture to thrill crowded theatres. Only a sprig of heliotrope, yet it freed a man from prison, sent to a cell a blackmalling mother, and saved a young girls romance. Only the heart of a crook, but it beats through a tale of a father's love that has never been matched on the screen. Also a one reel Lloyd comedy, **"Bliss."**

MONDAY AND TUESDAY, JUNE 19 and 20—Paramount presents a special production, **"The Faith Healer"** A picture something on the order of the Miracle Man. If you to-day had your dearest wish, what above all would you ask for? This is a drama that floods the heart with light and soothes the soul like a prayer. Also a **Sport Reel.**

WEDNESDAY, JUNE 21 — Paramount presents May McAvoy in her latest picture, **Through a Glass Window."** A tender melody of love and doughnuts, of a great, grim city and a pretty struggling girl who finally got her chance. Played right on your heart-strings. Also a Toonerville two reel comedy, **"The Skippers Last Resort."**

COMING, JUNE 23-24 and 25— D. W. Griffith's greatest production, **"Way Down East."**

COUNCIL PROCEEDINGS

(Continued from page three.)

ed by Ald. Levinson that the bills be allowed and the Clerk authorized to issue orders for same. Motion carried by the following aye and nay vote.

Ayes: Ald. Bridge, Hallett, Levinson, Livingston, Marshall, Wood.

Nays: None.

Moved by Ald. Bridge, seconded by Ald. Wood that the Mayor and Clerk be authorized to borrow $2,300 water construction, $1,000.00 depository, $4,300.00 electric for 90 days at best terms posaible. Motion carriad by the following aye and nay vote:

Ayes: Ald. Bridge, Hallett, Levinson, Livingston, Marshall, Wood.

Nays: None.

Ald. Levinson offered the following resolution and moved its odoption, seconded by Ald. Livingston.

Resolved by the Common Counell of the City of Charlevoix that the roll of special assessments mado and presented by the Board of Special Assessors for the purpose of defraying that part of the cost which was decided by the counell to be borna by special assessment on the lands benefited, of the construction of a sewer in that part of Prospect Street lying between Dixon Avenue and Petoskey Avenue and in that part of Petoskey Avenue lying between Prospect Street and Meech Street and heretofore designated as Prospect Street and Petoskey Avenue Sewer District, be received and placed on file in the office of the City Clerk for public examination.

Resolved further, that Friday, the 30th day of June, 1922, at eight o'clock p. m. be fixed as the time when the Council and said Board of Special Assessors will meet in the Council Rooms in said city for the purpose of reviewing said assessment.

Resolved further, that the City Clerk be, and hereby is instructed to give notice of the filing of said assessment roll in his office and of the time and place of said meeting to review the same, to the owners of all lands included in said district and described in said roll, and all other persons interested, by publication in the Charlevoix Courier, a newspaper printed and circulated in said city, at least two weeks before the date of said meeting.

Adopted at a regular meeting of the Common Council held in the Council Rooms in said City on the 12th day of June, 1922, by aye and nay vot as follows:

Ayes: Ald. Bridge, Hallett, Levinson, Livingston, Marshall, Wood.

Nays: None.

A. Bergeon, Mayor.

Chas. H. Lamphear, City Clerk.

Moved by Ald. Bridge, seconded by Ald. Wood that the water committee be authorized to employ Mrs. Charles Lamphear for a period of 3 months at $30.00 per month to make daily tests of city water commencing June15th, 1922. Motion carried by the following aye and nay vote.

Ayes: Ald. Bridge, Hallett, Levinson, Livingston, Marshall, Wood.

Nays: None.

The Mayor made the following appointments: Weed Commissioner, Archie Alcock; Harbor Master, Sam Hamilton; Cemetery Board, James Simmons.

Moved by Ald. Livingston, seconded by Ald. Wood, that the appointments be confirmed. Motion carried by the following aye and nay vote:

Ayes: Ald. Bridge, Hallett, Levinson, Livingston, Marshall, Wood.

Nays: None.

Moved by Ald. Wood, seconded by Ald. Marshall, that the city accept the contract with the Coast Guard Station No. 258, Charlevoix, Michigan, to furnish city water at 20 cents per 1000 gallons or a minimum charge of $1.25 for 3 months.

Motion carried by the following aye and nay vote:

Ayes: Ald. Bridge, Hallett, Levinson, Livingston, Marshall, Wood.

Nays: None.

Moved by Ald. Bridge, seconded by Ald. Levinson, that the Charlevoix Sentinel be designated as the official news paper of the city for the ensuing year beginning June 15th at the same rate as 1921. Motion carried by the following aye and nay vote.

Ayes: Ald. Bridge, Hallett, Levinson, Livingston, Marshall, Wood.

Nays: None

Moved by Ald. Bridge, seconded by Ald. Livingston, the adoption of ordinance No. 146, entitled, "Annual Appropriation Bill. Motion carried by the following aye and nay vote:

Ayes: Ald. Bridge, Hallett, Levinson, Livingston, Marshall, Wood.

Nays: None.

An ordinance to provide for and defray the expenditures and pay the liabilities of the City of Charlevoix for the fiscal year beginning March 1st, 1922.

The City of Charlevoix Ordains

Section 1. That to defray the expenditures and pay the liabilities of the City of Charlevoix for the fiscal year beginning March 1st, 1922, payable from the several funds provided by the charter of said city, it is necessary to appropriate to such funds for the several purposes for which the same are created, the following sums of money, namely:

Contingent Fund	$15,096.18
Health Fund	200.00
Cemetery Fund	2,000.00
Police Fund	1,500.00
Bridge Fund	3,500.00
Fire Fund	2,000.00
Water Fund	4,500.00
Park Fund	300.00
General Street Fund	6,500.00
Sewer Fund	3,000.00
Sewer Fnud	3,000.00
Electric Fund	500.00
Interest and Sinking Fund	10,459.88

Section 2. There shall be raised by tax with the next city of July tax levy to be assessed and levied upon all the taxable real and personal property in the City of Charlevoix, a total sum equal to Eleven and One-half mills on each dollar of the assessed valuation of such taxable property for the purpose of defraying the expenditures and liabilities of said city and for all other purposes for which the said several general funds are constituted. Also the further sum of Three Mills on each dollar of assessed valuation for the interest and sinking fund to pay the funded debts of the city and interest thereon. Such taxes shall be entered under the heading of city taxes and the amounts so assessed, when collected, shall be apportioned to the said funds as prescribed in section one of the ordinance, and the amounts so stated and apportioned are hereby appropriated to the said several funds as stated in said section one.

Section 3. The City Assessor is hereby instructed to assess and spread the aforesaid amounts as hereinbefore specified as provided by law, on his city or July tax roll for the year 1922, together with all unpaid special assessments hereinbefore assessed and levied upon any and all taxable real property in said city appearing in special assessment rolls on file in the office of the city clerk and also all side walk assessments spread upan any and all special assessment rolls of said city as a lien and tax against the property and persons liable therefor as provided in the charter of said city.

Section 4. The City Treasurer is hereby instructed and required to collect the taxes as spread on the said city or July tax roll and to credit the amounts so collected to the several funds as hereinbefore specified and apportioned, pro rata as the appropriation of the several amounts for said funds shall bear to the total of all taxes as spread on the assessment roll, and provided for herein.

This ordinance is ordered to take immediate effect.

Adopted at a regular meeting of the Common Council of the City of Charlevoix held in the Counell Rooms in said city on the 11th day of June, 1922, by nye and nay vote as follows:

Ayes: Ald. Bridge, Hallett, Levinson, Livingston, Marshall, Wood.

Nays: None.

A. Bergeon, Mayor.

Chas. H. Lamphear, City Clerk.

Moved by Ald. Hallett, seconded by Ald. Levinson, the Council adjourn. Motion carried.

Chas. H. Lamphear, City Clerk.

Use Hygrode, gas filled electric light globes. Everybody is talking about how long they last. Any kind you want. Charlevoix Hardware Co. 5tf.

Notice of Special Assessment

To Darwin F. Meech, John Koch, Charles F. Nettleton Estate, Mary Ellen Bain, E. E. Cross, Jones and Lula Durrance, and all other persons interested:

Take notice, that the roll of the special assessment heretofore made by the Board of Special Assessors for the purpose of defraying that part of the cost which the council decided should be borne by special assessment for the construction of a sewer in that part of Prospect Street lying between Dixon Avenue and Petoskey Avenue and in that part of Petoskey Avenue lying between the center line of Meech Street and the center line of Prospect Street, including all laterals, manholes, catch basins and attachments according to the plats, plans, diagrams and specifications therefor, is now on file in my office for public examination.

Notice is also given that the council and board of special assessors of the City of Charlevoix will meet in the Council Rooms in said city Friday, the 30th. day of June, 1922, at eight o'clock p. m. to review said assessment, at which time and place opportunity will be given all persons interested to be heard.

Dated, June 12th, 1922.

Chas. H. Lamphear, City Clerk.

Adv. 24t2.

Notice

To owners, occupiers or possessors of lands, or any person or persons, firm or corporation having charge of any lands in this state:

Notice is hereby given that all noxious weeds growing on any lands vacant lots, streets or alleys anywhere within the limits of the City of Charlevoix, or on any of the highways passing through the limits of said city must be cut down and destroyed on or before the first day of July 1922. And must also be cut down and destroyed again on or before September 1st, 1922. Failure to comply with this notice on or before each date mentioned or within ten days thereafter, shall make the parties so failing liable for the cost of cutting and destroying the same and an additional levy of ten per cent of such cost, to be levied and collected against the property in the same manner as others are levied and collected. All brush growing along the right-of-way of any streets or highways must also be cut down and destroyed on or before the first above mentioned date.

Dated this 11th day of June, 1922.

Archie Alcox, Weed Commissioner, of the City of Charlevoix, County of Charlevoix, State of Michigan.

24t3

Notice

To owners, occupiers or possessors of lands, or any person or persons, firm or corporation having charge of any lands in this state:

Notice is hereby given that all noxious weeds growing on any lands anywhere within the below named township, or within the limits of any highway passing by or through such lands, must be cut down and destroyed on or before the first day of July 1922. And must also be cut down and destroyed again on or before September 1st, 1922. Failure to comply with this notice on or before each date mentioned, or within ten days thereafter, shall make the parties so failing liable for the cost of cutting and destroying the same and an additional levy of ten per cent of such cost, to be levied and collected against the property in the same manner as others are levied and collected. All brush growing along the right-of-way of any highway must also be cut down and destroyed on or before first above named date.

Dated this 11th day of June, 1922.

A. B. Clark, Weed Commissioner of the township of Marion, County of Charlevoix, State of Michigan.

24t3.

Notice

To owners, occupiers or possessors of lands, or any person or persons, firm or corporation having charge of any lands in this state:

Notice is hereby given that all noxious weeds growing on any lands anywhere within the below named township, or within the limits of any highway passing by or through such lands, must be cut down and destroyed on or before the first day of July 1922. And must also be cut down and destroyed again on or before September 1st, 1922. Failure to comply with this notice on or before each date mentioned, or within ten days thereafter, shall make the parties so failing liable for the cost of cutting and destroying the same and an additional levy of ten per cent of such cost, to be levied and collected against the property in the same manner as others are levied and collected. All brush growing along the right-of-way of any highway must also be cut down and destroyed on or before the first above named date.

Dated this 11th day of June, 1922.

Joseph Holecheck, Highway Commissioner of the Township of Norwood, County of Charlevoix, State of Michigan.

24t3.

Notice

To owners, occupiers or possessors of lands, or any person or persons, firm or corporation having charge of any lands in this state:

Notice is hereby given thot all noxious weeds growing on any lands anywbere within the below named township, or within the limits of any highway passing by or through such lands, must be cut down and destroyed on or before the first day of July 1922. And must also be cut down and destroyed again on or before September 1st, 1922. Foilure to comply with this notice on or before each date mentioned, or within ten days thereafter, shall make the parties so failing liable for the cost of cutting and destroying the same ond an additional levy of ten per cent of such cost, to be levied and collected against the property in the same manner as others are levied and collected. All brush growing along the right-of-way of any highway must also be cut down and destroyed on or before first above named date.

Doted thia 11th day of June, 1922.

Wm. H. Looze, Commissioner of Highways, Township of Eveline, County of Charlevoix, State of Michigan.

24t3.

Notice

To owners, occupiers or possessors of lands, or any person or persons, firm or corporation having charge of any lands in thia state:

Notice is hereby given that all noxious weeds growing on any lands anywbere within the below named township, or within the limits of any highway passing by or through such lands, must be cut down and destroyed on or before the first day of July 1922. And must also be cut down and destroyed again on or before September 1st, 1922. Failura to comply with thia notiee on or befora each date mentioned, or within ten days thereafter, shall make the partiea so failing liable for the cost of eutting and destroying the sama and an additional levy of ten per eent of such eost, to ba levied and collected against tha property in the same manner aa others ara levied and collected. All brush growing along the right-of-way of any highway must also be eut down and destroyed on or bafore first above named date.

Dated this 11th day of Juna 1922.

Samson Godbold, Commissioner of Highways, Townsbip of Charlevoix, County of Charlevoix, State of Michigan.

24t3.

Notice

To owners, occupiers or possessors of lands, or any person or persons, firm or corporation having charge of any lands in this state:

Notice is hereby given that all noxious weeds growing on any lands anywhere within the below named township, or within the limits of any highway passing by or through such lands, must be cut down and destroyed on or before the first day of July 1922. And must also be cut down and destroyed again on or before September 1st, 1922. Failure to comply with this notice on or before each date mentioned, or within ten days thereafter, shall make the parties so failing liable for the cost of cutting and destroying the same and an additional levy of ten per cent of such cost, to be levied and collected against the property in the same manner as others are levied and collected. All brush growing along the right-of-way of any highway must also be cut down and destroyed on or before the first above named date.

Dated this 11th day of June, 1922.

Albert O'Brien, Highway Commissioner of the Township of Hayes, County of Charlevoix, State of Michigan.

24t3.

BUSINESS CARDS

ROBERT F. SLOAN
Civil Engineer
230 Bridge Street
Charlevoix - - Michigan

JOHN H. ALBERT
CHIROPRACTIC PHYSICIAN
Postoffiea Building
Cbarlevoix Michigan

R. B. ARMSTRONG
PHYSICIAN AND SURGEON
Special Attention to Diseases of Eye, Ear, Nose and Throat
Priest Bldg. Phone 255

R. L. LEWIS
Attorney and Counsellor
Van Pelt Block
Phone 180
Charlevoix Michigan

DR. F. F. McMILLAN
Physician and Surgeon
Office above Postoffiee
Phone 17
Charlevoix :: Michigan

A. L. FITCH
ATTORNEY AT LAW
County Bank Building
Phone 48
Charlevoix :: Michigan

CHARLEVOIX GRANGE
Meetings held 1st and 3rd Monday Night of Each Month in I. O O. F. Hall at 8:00 p. m.
Visitors Always Welcome

TRY OUR
TENNIS SHOES
AND SLIPPERS
fitted with "Evercool Insoles"

We have a complete Line for
Men, Women and Children
The price is right, the stock is new.
Come in and see what you can do.

Mayer Shoe Store
JOHN SLEZAK, Prop.

DOES YOUR PIANO NEED TUNING?

I will be in Charlevoix after June 20. Any orders left at Hotel Bartlett, phone 234, Miss Adeline Holley's, Gift Shop, phone 520, or W. C. Bellinger will receive the same prompt and careful attention as in the past. Electric Vacuum Cleaning System used if desired. E. V. Smith, the Piano Tuner who always comes back.

A VITAL FACTOR

IN the expansion of the nation as well as of local communities, is a sound, aggressive, constructive bank.

Banks are constistently in the forefront of every public welfare movement.

This bank is keenly interested in all matters of public poliey and improvement, thereby placing us in a position to most truly serve YOUR best interests.

Feel at liberty to consult us freely.

CHARLEVOIX STATE SAVINGS BANK
CHARLEVOIX, MICH.

W. S. Richardson, President
A. D. Crimmins, Vice President
Archie Livingston, Cashier.
Guy Eccleston, Asst. Cashier

NOW THE GREATEST AUTOMOBILE VALUE IN AMERICA

Today's Overland: 25 miles to the gallon; all-steel body; baked enamel finish; 130-inch spring base

IT TAKES really great engineering to turn out a really great car at a price as low as

Today's Overland $550

f. o. b. Toledo
TOURING .. $550
ROADSTER . 550
COUPE 850
SEDAN 895

BENJ. BROWN
Charlevoix, Michigan

Every Boy and Girl
will want to read these delightful and up to the minute stories
The Radio Boy's Series
By Allan Chapman
four books the first of which is now on display at our store. Eaeh one has an introduction by Jaek Bims, Famous Radio Hero, who was the first person to use the S. O. S. to relieve a ship in distress.
Materials used and details of eonstruetion also contained in this first book.
Now Ready 50c
A fresh lot of Taylor Made Honey Comb Chocolate Chips
40C
CENTRAL DRUG STORE

DR. A. M. WILKINSON
IN CHARLEVOIX JULY 1st
TO AUGUST 10, 1922
Practiee Limited to EYE, EAR, NOSE AND THROAT
Inquire of DR. F. H. WILKINSON

Ellsworth Section

John Parsons, Sr., is spending a few days with relativea near Atwood.

Logan McDowell was at Charlevoix on business one day last week.

Bell Telephone linemen are in this vicinity again and ere working on ths line from Eastport north.

Miss Elizebeth Klebe spent from Sundey until Wednesday with friends here.

Mr. and Mrs. Emery Wilson spent Saturday and Sunday at the Thomss

C. W. McPhail of Ludington, and Emery home, in Elk Rapids.

W. H. Richardson, of Chsrlevoix, were in town on business on Monday of this week.

Don't forget Thursday, August 3rd, as that is the dste of the 6th annual barbecue. Don't miss it.

Mary Parsons is suffering a broken arm whieh she recieved from a fsll, on Wednesdey of last week.

Quite a number from here attended the Charlevoix--Petoskey base ball game at Charlevoix on Sunday.

Mr. and Mrs. Hugh Nelson and children, of Charlevoix, were guests at the M. R. Nelson home on Sunday.

Henry Wynsma purchased a Chevrolet model 4-90 roadster from J. H. Elzinga & Brother, one day lest week.

Almon Yettaw was at Charlevoix the first of the week for medical treatment. He bas been quite ill for some time.

Miss Ruth Chelles has finished her school year at Charlevoix, where she was teaching, and is spending the summer with her parents, Mr. and Mrs. E. J. Chelles.

The ladies' ald of the M. E. church will meet with Mrs. Peter Weiland on Thursday, June 22. All members are requested to be present.

Mr. and Mrs. Lewis Deline are spending a few weeks with relatives at Detroit and attending the G. A. R. eneampment. Mrs. Deline went as a delegate from the Central Lake W. R. C. post.

Funeral services were held to-day (Tuesday) for Mrs. Milfred McElroy, who died at Lockwood hospital at Petoskey, on Ssturdsy. Mrs. McElroy was formerly Miss Gertrude Reamsma.

The Ellsworth-Rapid City ball game was called on aecount of the rain in the fifth inning of the contest at Rapid City last Sunday. At that time the score 3-0 with Ellsworth on the short end. The two teams will meet again some time this summer.

WILDWOOD

Bert Sinclair and daughter, Mildred, are confined to their beds with hard colds and its complieations.

Mrs. Sarah Emery and John Carwood accompanied Mrs. Jim Wilson and little daughter to the A. H. Sheperd home at Loeb Farms on Sunday.

Jim Wilson returned from Grend Rapids Mondey afternoon, where he has been serving on the Federal Grand Jury the past week.

Mrs. Cross, Miss Kate Wilson, Mr. and Mrs. R. L. Sissons and little daughter Audrey, were 6 o'clock dinner guests of Miss Ellen Crawford at her home here.

Several from here attended the funeral of Mrs. Milford McElroy, on Tuesday, and extend to the mourning relatives sineere sympathy in their hour of deepest sorrow.

Mr. and Mrs. Duncen Crawford entertained the latter's sister and her husband, Mr. and Mrs. Earl Pillmen, of Montague, their parents, Mr. and Mrs. Stewart, of East Jordan, on Thursday of last week.

Several loads from here attended and thoroughly enjoyed the Graduating Exercises at Charlevoix, on Thursday evening of last week, on invitation of Alex Sinelair, of whom we are very proud of as a member of the cless of 1922.

WILDWOOD

(Too late for last week.)

Mr. and Mrs. E. R. Wilson were in Central Lake on business the first of the week.

Jim Wilson is in Grand Rapids this week where he was called on the grand jury.

Mr. and Mrs. Duncan Crawford and little daughter, Louise, were Ellsworth visitors on Tuesday.

"Uncle" Dunk Crawford left for Elk Rapids one day this week to work on a resort over there.

Miss Gertrude Philips of Bellaire, spent last week-end at the home of her friend, Miss Ellen Crawford.

Mrs. Jim Wilson and dnughter, Della Maxine, were Sunday visitors at the Will Hubbell home in Milton township.

Several from this neighborhood will attend the graduation exercises of the Charlevoix High School at Alex Sinclair's invitation.

Mrs. Sarah Emery returned on Sunday from Elk Rapids, where she has been visiting at the home of her son, Tom Emery and family.

E. R. Wilson has the stone wall laid for a new addition to his harn which when completed will provide ample room for his stock next wlnter.

Mr. and Mrs. Tom Emery and sons, Mrs. Emery's mother, Mrs. Pichard, of Elk Rapids, were calling on relatives here Decoration Day.

Mr. and Mrs. Neal Crawford called at the John Crawford home here before leaving, after their marriage, for their new home in Grand Rapids. They are both Antrim County young people where they have a host of friends whose good wishes for future happiness and prosperity follow them.

MILES DISTRICT

Mrs. Mary Clark left for Grand Rapids last week to help celebrate her mother's 87th birthday.

Harry Fowler, who spent the winter at Atlanta, is staying at the homs of his aunt, Mrs. A. Lozen.

Mrs. Lyman Miles and daughter, Averil, went to Charlevoix last Wednesday to consult with Dr. Armstrong about Miss Averil's eyes.

ATWOOD

We hear Goorge Lord is to have a new car.

Ths new church will be enclosed this week.

Ths M. E. folks are putting a new roof on their church this week.

George Parsons is building another addition to his dwelling house.

Eber Joliffee was over to Msneelons last week on a special visit with friends.

Mr. Garlinghouse has two aeres of melons. The boys say they are looking fine.

Mrs. James Heeres, who has been visiting her parents, Mr. and Mrs. Peter Visser of Grand Rapids, returned home on Saturday last.

The new gravel pit discovered on ths James Heeres farm is proving good. Norwood's township commissioner bas a string of teams graveling the state road.

The good book tells us it is e shame for a man to wear long hair, and a glory for a woman to havelong hair. Some styles have no respect for person, book. or otherwise.

Klooster & Son will serve ths public with ice cream every Wednesday and Saturday evenings of each week until about Octoher 1st. and A. B. Sneller at his store every Saturday evening.

Tanlac relieves rheumatism by removing the cause. F. J. Fessenden's. Adv. 24tl.

FARM BUREAU NOTES
—By—
B. O. Hagerman

Wool is hard to get and the priee is still going up.

Many local buyers have not yet hesrd that Miehigan delaine wool is quoted at 51 eents a pound f. o. b Lansing, and that rejects have been sold by the pool at 33 cents f. o. b. Lansing.

Wool consumers are still scrambling for wool. South American stocks have been eleaned up and comparatively little is coming into this country from over seas. Foreign countries report a tight market situation.

Aeeording to the May business conditions report of the Chieago Federal Reserve Bank the price paid many producers is about 100 per cent hetter than in April 1921. The tariff situation, scarcity of good grade of wool, advancing foreign markets and recent improvements in the woolen industry are faetors that are adding strength to the market, the Reserve Bank report said.

Last week Michigan wool was worth as follows, f. o. b. Lansing: Delaine, 51c; Fine clothing, 46c; Half staple, 45c; 3-8 Combing, 43-44e; 3-8 Clothing, 40c; 1-4 Combing, 40c; 1-4 Clothing, 38c; 1-4 Low and braid, 34c; Rejects, 33c.

The wool grading date for Charlevoix County will be July 5th, at the Charlevoix Co-Operative Association building, at Charlevoix. A 40 per cent advance of estimated value will be made that day.

Final settlement on all 1921 checks is expected to be made within the next ten days.

Don't sell your wool at reject prices.

Harvesting Sweet Clover for Hay

The stage of growth at which sweet elover is cut determines very largely the quality of hay secured. Sweet Clover Should Be Cut Just Before the Blossom Buds Appear. If allowed to come into bloom, stems become woody, the leaves fall off and a very poor quality of hay results.

The heighth of cutting is very important. The second year sweet clover does not propagate from a crown as does alfalfa, but propagates from buds in the axils of the branehes and leaves on the lower portion of the stalk. If the first cutting of the second year is made below the young branches, which bear the leaves, the stand will be destroyed and the second erop will not be secured. Teats show that the hest height is from six to eight inches high.

Curing Sweet Clover Hay

Sweet clover is more difficult to cure into hay than either alfalfa or red clover. Thia is largely dus to the large amount of moisture contained within the plant at the time of cutting, causing the shattering of the leaves from the stems before the stems have cured out.

One of the most successful methods of curing sweet clover hay is to allow the plants to wilt in the swath, then windrow with a side delivery hay rake and a few hours later place in small upright cocks. The hay should be in cocks before the leaves have dried out sufficlently to crumble or shatter. The hsy is then left in the cock until cured sufficiently to put lnto the barn or stack. Thia may be only two or three days or may he two weeks depending upon weather conditions. The small cocks may be handled with practically no losa of leaf.

Everybody should havs a hobby but he need not ride lt in tbe publis square.

"This Tanlac is really the first medicine I have ever taken that does what they say it will do," said J. F. Holly, Lexington, Ky., F. J. Fessenden's. Adv. 24t1.

A business man sometimes likes to bs known as hard-headed, but he'd get pretty sore if you called him hone-headed.

$100 Reward, $100

Catarrh is a local disease greatly influenced by constitutional conditions. It therefore requires constitutional treatment. HALL'S CATARRH MEDICINE is taken internally and acts through the Blood on the Mucous Surfeces of the System. HALL'S CATARRH MEDICINE destroys the foundation of the disease, gives the potient strength by improving the general health and assists nature in doing its work. $100.00 for any case of Catarrh that HALL'S CATARRH MEDICINE fails to cure.
Druggists 75c. Testimoniels free.
F. J. Cheney & Co., Toledo, Ohio.

ELLSWORTH CHURCHES

Methodist Church

Sunday school every Sunday at 10 a. m.

Preaching service every Sunday at 7 p. m.

Prayer meeting at church every Wednesday at 7 p. m.

Rev. E. E. Clark, Pastor.

Ellsworth Holiness Church

Sunday School at 1:15 p. m.
Preaching at 2:30 p. m.
Evening Service at 7:30 p. m.
Prayer Meeting, Thursday evening 7:30 p. m. Local time.

HOLINESS CHURCH NOTES

Phelps Holiness Church

Sunday School at 10:00 a. m.
Preaching at 11:00 a. m.
Prayer meeting Wednesday evening 8:00.
Quarterly meetings in charge of Rev. Cliff, May 26-28.

B. J. BEUKER
PHYSICIAN and SURGEON
Office over Blue Store
Ellsworth, Michigan
Office Hours 2-4 p. m. Phone 38

H. L. DAWSON
Funeral Director
Licensed Embalmer
Motor Funeral Car, Motor Ambulance
Twenty-four Hour Service
Harris Blk. Ellsworth, Mich.

Aug. N. Johnson
BOILER WORKS
Manistee, Michigan
Boiler Repairing, Electric Welding, Marine Work a Specialty
PHONE 44
Address all communications to
Aug. N. Johnson
Manistee, Mich.

MICHIGAN TRANSIT CO.
FOR SAFETY-SPEED-COMFORT
Ship and Travel Via the Direct Lake Route
Large Modern Steamers
"MANITOU" "MISSOURI" "PURITAN"
MICHIGAN TRANSIT COMPANY
General Offices : CHICAGO, ILL.
Docks Municipal Pier
SPRING SCHEDULE NOW IN EFFECT
Frequent Sailings to and from all local ports
CONSIDERABLE REDUCTION IN FREIGHT RATES AND ROUND TRIP PASSENGER FARES
It is the policy of this company that each Passenger and Shipper shall enjoy to the highest possible degree, Individual Attention and Service.
For detail information regarding schedules, freight rates and passenger fares apply to local agent.
YOUR VALUED PATRONAGE IS SOLICITED

During the Summer Months
we will be open Wednesday and Saturday evenings.
We will serve ice cream on those evenings so bring the family and cool off while making your purchases.
HENRY KLOOSTER & CO.
ATWOOD, MICHIGAN

EAGLE "MIKADO" Pencil No. 174

For Sale at your Dealer Made in five grades
ASK FOR THE YELLOW PENCIL WITH THE RED BAND
EAGLE MIKADO
EAGLE PENCIL COMPANY, NEW YORK

Buy your electric light globes of us. Any candls power you may want. Tbey are the best kind. Charlevoix Hardware Co. 5tf

Hem-stitching Done
Prics reasonable. Work guaranteed. All work returned promptly by mail. Miss D. Henvelhorst, 226 Lane Ave. S. W., Grand Rapids, Michigan. Adv. 24t5pd.

Painting Time is Here!
Don't put off painting that house or barn any longer. Every year's neglect means a big loss in valuation of your property. You can paint right now with as little expense as you will be able to for a number of years. We have in stock a complete line of
ACME WHITE LEAD PAINT
Outside paint, inside paint, flat wall finish, varnish, cheaper paint for the out buildings—all offered to you at the lowest price possible. You will find this good paint—that will last and give excellent service. Let us figure with you on the paint you need.
W. A. BOSS
ELLSWORTH, MICHIGAN

When in the Market
FOR
High Grade FARM SEED
Come and See Us. We have a Full Line.
Ellsworth Produce Co.
M. R. NELSON, Mgr.
"As soon as you weigh you get your pay."

Ford
THE UNIVERSAL CAR

And remember—the lowest first cost, the lowest upkeep and the highest resale value of any motor car ever built.
$645
Unequaled in Value
F. O. B. Detroit
Equipped with Electric Starting and Lighting System, demountable rims, extra rim and non-skid tires all around—the Ford Sedan at $645 is the greatest motor car value ever produced—an enclosed car of comfort, convenience and beauty. Reasonably prompt delivery. Terms if desired.
Northern Auto Co.
CHARLEVOIX, MICH.

Chemo

DESTROYS MOTHS, BED BUGS AND GERMS

EASY TO APPLY

FESSENDEN, The Druggist

PRIZE WINNING ROAD ESSAY

(Continued from Page one)

1-16 of an inch every three and one-half years.

Concrete roads have great reserve strength. In Bellefontoine, Ohio, concrete roads laid in 1893 are still in good condition, having outlived a gravel road ten times and maintained at one tenth the cost.

The annual upkeep of a twenty-four foot road is $50 to $100 per mile, age apparently making concrete only a matter of history; the old being as good as the new.

Some farmers complain of the roads. They do not wish to put a good road through, paying out daily and getting nothing when they can pay yearly and have a good road.

Following is a fuel consumption test made by five two-ton trucks at Cleveland:

Plain surface concrete, mi, per gal 11.78
Brick pavement, mi. per gal...9.88
Bituminous macadam, mi per gal 9.48
Gravel, mi. per gal.....9.39
Dirt, mi, per gal.....5.78

Bridges should also be made of reinforced concrete instead of wood. Tests made by the C. B. & Q. R. R. proved concrete to increase strength when in water, while wooden structures rot and are destroyed by marine borers, wasting time and money for maintenance. Also considering that steel and iron corrode and rust in water, concrete is the best investment.

After construction they need to ba maintained, but only by expert engineers as it is one of the easiest ways to waste money. Just what to do to a road in certain stages of deterioration is a difficult problem even for experienced engineers to determine.

What will our county use? Concrete that helps social life and business, or the primitive dirt roads decreasing the value and beauty of our community.

But roads are not made in a minute—it takes time, energy and figuring as well as material; but as I have said before these roads will pay for themselves in a few years, so why not take time to make a system of roads that we can be proud of as a progressive community.

In conclusion I say that quick, certain and economic movement of food and other products from farm to town, of raw or partly finished goods, between widely separated plants, rapid dependable inter-communication between community, city and state, are required by the new condition under which we live and these require highways that will withstand traffic 365 days a year. This can only be accomplished by the use of concrete roads. It is the only road that has the quality demanded, namely, low upkeep, continuous service and genuine satisfaction. So let our motto be "Every Road a Concrete Road by 1926."

Robert Quigley,
Boyne City High School.

Sing the Latest!!

"Sweet Dreams of You," "Trixie," "Shady Lane," Somebody's Been A Fooling You," "Me For You," "Cherry Time"; 25c each; all 6 beautiful big song hits $1. ENTERPRISE MUSIC CO., 216 Lyric Theatre Bldg., Cincinnati, O. 23t2.

Hydro-Toron Tires

10,000 MILE GUARANTEE

Against Stone-Bruise, Rim-Cuts,. Where else can you find such a guarantee.

Hydro Toron Tires escape the defects that cause trouble, because they are made by the Internal Hydraulic Expansion process. Then there is the Toron treatment of fabric which gives the layers greater stensile strength, more holding power, increased affinity for rubber and provides resistance against the damage affect of water and weather. Hydro Toron Tires are over-sized, big as cords, better than cords and cost less. We have a reduction of 20 per cent on these tires just recently. Also until the 15th of June, we are giving a new Inner Tube free with each tire. At that time the tube offer will be withdrawn.

30 X 3 .....$11.00
30 X 3 1-2.....$14.00

Just phone your needs and I will do the rest.

C. B. SHELDON
Phone 578 301 Ferry Ave.

Don't miss the big Aluminum Ware Sale Saturday at Wood Bros. Adv. 24t1

GEORGE H. BENNETT DIES SUDDENLY

Had Been Ill Less Than a Week—Funeral Held Friday

George H. Bennett died sundenly on Wednesday about noon of last week, after a short illness which resulted in paralysis of the heart, at the home of his father-in-law, Joeseph R. Guild of Eveline township.

Deceased was born on October 21, 1900, at the VanPelt home in Norwood, and was named for Mr. VanPelt, his parents at the time being members of the VanPelt household.

On August 6, 1921, he was united in marriage to Miss Lillian Guild, daughter of Mr. and Mrs. Joseph Guild,at whose homa he lived until the time of his death. He was associated with Mr. Guild in the dairy business.

Ha is survived by a widow, his parents, Mr. and Mrs. H. F. Bennett, three brothers, Roscoe, Howard and Donald; and two sisters, Mamie and Elizabeth, all of Flint, who were in attendanca at the funeral, which was held from the Guild home Friday afternoon at which, Rev. H. R. E. Quant of the M. E. church, officiated. Interment in Brookside cemetery.

Don't miss the big Aluminum Ware Sale Saturday at Wood Bros. Adv. 24t1

CONGREGATIONAL CHURCH

Sunday 10:30 a. m., call to worship. Sermon by Mr. Long on "The Manner of Growth."

The church school at 12 m.

6:30 p. m. Y. P. S. C. E., Ward Richardson, leader. Topic, "Cultivating Contentment."

7:30 p. m., evening worsbip. Sermon by pastor.

Tuesday afternoon, Juna 20, the Sunday School picnic will ba held in city park. Scholars, parents and friends ara invited.

Thursday 7:30 p. m., mid-week meeting.

This week Friday at 2:30 p. m., the Missionary meeting will be held at Mrs. Wm. Parmeless's, Mrs Long leader.

Don't miss the big Aluminum Ware Sale Saturday at Wood Bros. Adv. 24t1

Card of Thanks

Wa wish to thank tha many friends and neighbors for the kindness and sympathy shown us during our recent sad bareavement. Also for the beautiful floral offerings. Mrs. Geo. Bennett, Mr. and Mrs. H. F. Bennatt snd family, Mr. and Mrs. J. R. Guild and family. Adv. 24t1.

Don't be hard on the man who is hard up.

BOYNE VALLEY VOTES TO CONSOLIDATE

Proposition Carries at Election Held June 5

At the election held in Boyne Falls on Monday, June 5, to determine if the schools of Boyna Valley township should be organized into a single school district, the proposition received a sufficient number of favorable votes and will go into effect at the beginning of the next term.

This will mean aa enrollment of about two hundred twenty five students for tha Boyne Falls school, and the children from the outlying territory will be brougbt to the centrally located schools in seven busses.

The schools will be organized into twelve grades, from the kindergarten to the fifth grade will be taugbt in the Catholic school building which has been leased for the purpose, the higher grades will be in the new brick building which will serve as the high school.

As a twelva grade school the newly consolidated organization will be entitled to $1,000.00 yearly as State aid, and $400.00 per year on each bus kept in operation. The new plan is expected to prove highly satisfactory both from a standpoint of economy and efficiency.

J. Leahy the Optometrist will be at the Hotel Charlevoix, Monday, June 19. Adv. 23t2.

Berry crates at S. Orlowski & Son's store. Adv. 24t2.

CHURCH OF GOD

Services next Sunday, June 18th. will be held at the Camp Ground three and one-half miles south of town and children's day will be observed in the afternoon at 2:00 p. m., with fitting exercises. Picnic dinner. No services at Chapel in evening.

Berry crates at S. Orlowski & Son's store. Adv. 24t2.

FOUNTAIN CITY HOUSE
SUNDAY 50c DINNER
JUNE 18

Vegetable Soup

Dill Pickles — Radishes

Roast Beef, Brown Gravy

Baked Trout, Tomato Saucc

Fruit Salad

Mashed Potatoes — Steamed Potatoes

Creamed Peas

Strawberry Short Cake

Orange Icc — Sponge Cakc

Serving hours 12:30 to 2:00 p. m.

A ONE DAY SALE
QUALITY BRAND ALUMINUM WARE

EVERY PIECE GUARANTEED FOR 20 YEARS

SALE STARTS EXACTLY 9A. M. NEXT SATURDAY

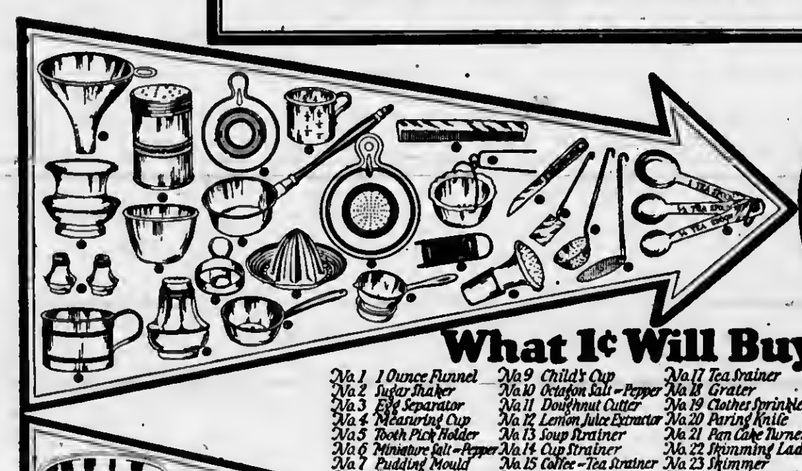

1 CENT

What 1¢ Will Buy

No 1 1 Ounce Funnel
No 2 Sugar Shaker
No 3 Egg Separator
No 4 Measuring Cup
No 5 Tooth Pick Holder
No 6 Miniature Salt-Pepper
No 7 Pudding Mould
No 8 ½ Pt. Dipper
No 9 Child's Cup
No 10 Octagon Salt-Pepper
No 11 Doughnut Cutter
No 12 Lemon Juice Extractor
No 13 Soup Strainer
No 14 Cup Strainer
No 15 Coffee-Tea Strainer
No 16 Pocket Comb
No 17 Tea Strainer
No 18 Grater
No 19 Clothes Sprinkler
No 20 Paring Knife
No 21 Pan Cake Turner
No 22 Skimming Ladle
No 23 Skimmer
No 24 Set of Measuring Spoons

Regular 10¢ to 25¢ Values

49 CENTS

What 49¢ Will Buy

No. 1 2qt. Pudding Pan
No 2 3qt. Preserving Kettle
No 3 Set of 2 Pie Plates
No 4 Set of 2 Jelly-Cake Pans
No 5 8¾ inch Fry Pan
No 6 1qt. Pan Rim Strainer
No 7 Sink Strainer
No 8 1¾qt. Covered-Lipped Sauce Pan
No 9 6 Cup Muffin Pan
No 10 Bread Pan
No 11 Tubed Cake Pan
No 12 Combination Funnel
No 13 1¾qt. Stew Pan
No 14 Carving Knife
No 15 2qt. Lipped Sauce Pan
No 16 Biscuit Pan
No 17 2qt. Mixing Bowl

Regular 75¢ to $1.00 Values

99 CENTS

What 99¢ Will Buy

No 1 1¾qt. Coffee Percolator
No 2 8qt. Mixing Bowl
No 3 Drip Pan (10¾x12¾)
No 4 Set of 1, Pt., 2qt.-Lipped Sauce Pans
No 5 10qt. Dish Pan
No 6 6qt. Colonial Kettle
No 7 3qt. Lipped Sauce Pan
No 8 1¾qt. Octagon-Double Boiler
No 9 3¼qt. Water Pail
No 10 3qt. Tea Kettle
No 11 1¾qt. Octagon Coffee-Percolator
No 12 8qt. Preserving Kettle
No 13 9 inch Colander
No 14 4qt. Colonial Kettle
No 15 4qt. Colonial Sauce Pan
No 16 6qt. Octagon-Preserving Kettle
No 17 6qt. Colonial-Kettle
No 18 4qt. Covered-Octagon Preserving Kettle
No 19 Cutlery Set-(Carving Knife) (Carving Fork) (Bread Knife)
No 20 3¼qt. Tea Kettle
No 21 4qt. Covered Octagon-Lipped Sauce Pan
No 22 8qt. Roasting Roaster
No 23 6qt. Preserving-Kettle

Regular $1.50 to $2.50 Values

Hundreds of Housekeepers will be made happy because of this remarkable Special Sale of Aluminum Ware. Probably never again will it be possible for us to offer you such sensational values

No Telephone or Mail Orders — No piece Reserved
No C. O. D. Orders

WOOD BROS.
CHARLEVOIX, MICH.

CHARLEVOIX COURIER

VOLUME 30. NUMBER 25. EIGHT PAGES COURIER, CHARLEVOIX, MICH., WEDNESDAY, JUNE 21, 1922 PRICE $2.00 PER YEAR

WINNER OF SECOND PRIZE

IN CONTEST FOR BEST ESSAY ON CONCRETE ROADS

Hugh Mayne Says Traffic in Charlevoix County Demands Roads Built of Concrete

Hugh Mayne, student of Chnrlevoix High School and winner of second prize in the county good roads essay contest, hrings out many good points on road building, especially along lines of permanency. He says, and his statement is true, that the initial expense of building concrete roads is more, but figuring their lasting quality and the small expense of upkeep, they are the cheapest in the end. His essay, and the letter received from officials of the county association follows:

Chnrlevoix, Mich., June 10, 1922
Mr. Hugh Mayne
Charlevoix, High School
Charlevoix; Charlevoix County, Mich.
Dear Sir:

It is with great pleasure and pride thnt the Charlevoix County Good Road Association send you their check for tho sum of $20, the aame being in recognition of your having written the second best essay from Charlevoix County High Schools on "Why should Charlevoix County build G. C. R. (Good Concrete Roads) rather thnn of C. & S. S. (Gravel and Soft Stuff) Material."

Hnd you shown the fact that the raise in values and the great saving in road tax would be forthcoming by building good concrete roads instead of grnvel and soft stuff, you might have secured the first prize, but you have shown sufficient intelligence in this subject for us to suggest that you take an engineering course in road building.

Road building is becoming a national business and it will run into billions of dollars a year in the future. Every state, county, township, and all cities and villages need good concrete roads, hut do not be set up in your mind that you will not bc susceptible to any other type of road material, (should such a thing bo discovered) and fail to endorse it.

What we want for all time is a road that will lsst for all time. Concrete is the only thing now, but cemistry may discover something as good or better. We live in the advancing age and predict that you will advance with it.

Second Prize Essay

Charlevoix County being a resort and agricultural region, should have roads of best material. I believe that the best road material is concrete. If the county is to keep their summer visitors hcre they must furnish them with roads to travel on as well as to furnish them with pure water and abundnnt electricity.

First let us take into consideration the farmers of the county because they are making this their permonent home for the purpose of making a living. During the late fall the majority of farmers have had a great deal of heavy hauling to do. The haulling of sugar beets, which is done in the late part of the fall when we are having our fail rains will cut thru the dirt and gravel roads no matter how much time is spent in repair. With this kind of road a farmer can haul only half as largo a load as on concrete roads and besides it takes more out of the horese than hauling a full load on concrete.

Second, let us take into consideration the hundreds of tourists from all parts of the United States who visit Charlevoix and the immediate vicinity. When people go out for pleasure in automobiles they do not want to go bumping olong over a gravel and dirt road, and when it rains be ploughing thru the mud up to the axles. While the tarvia road holds up for a few years it is constantly in need of repair. Tho holes which are worn in tarvia roads are not large, but the edges are sharp nnd a motorist who goes over and hits these sharp edges is very likely to ruin a tire. Gravel and Tnrvia connot hold up Packards and Pierce Arrows that go thru the country not less than forty miles an hour.

Which will be cheaper in the long run, concrete or gravel ronds? The cost of constructing one mile of concrete road nine feet wide and eight inches thick is seventeen thousand four hundred dollars, while the cost of gravel roads is thirteen thousand five hundred dollars; a saving of four thousand dollars in oonstruction.

The concrete pavement on Dixon Avenue, Charlevoix, has been built twelve years with a total wear of three thirty-seconds of an inch. At this rate of wear it would take 128 years to wear it down one inch or over one thousand years to wear out an eight inch road. The streets of Charlevoix built of tarvia have had to be rebuilt twice at the cost of fifteen thousand dollars a mile, or the total construction cost of thirty thousand dollars a mile. Each spring the streets have to be resurfaced.

(Continued on page eight.)

CITY WATER TO BE TURNED OFF

The water in all mains in the city will ba entirely turned off at 7:00 p. m., Thursday evening, June 22, and will probably be off tha remainder of the night.

Tha shutting off of the water is caused by the installation of new valves in tha mains near tha plant, this being a part of the work in connection with tha construction of the new water extension.

Every housewife in the city should prepare for this sbnt-off period. Fill enougb receptacles to last at least 12 honrs. Whila tha repairs may not taka this length of time, it is far better to have plenty of wster on hand than to find yourselves without any.

Remember tba hour of sbutting off and prepare yourself fer the short drouth.

EAST JORDAN WILL CELEBRATE 4TH

ARRANGE FOR PROPER OBSERVANCE OF HOLIDAY

American Legion and Citizen's Join In Preparation of Program of Sport and Music.

Under the agreement made severnl years ago between the American Legion Posts of Charlevoix, Boyne City and East Jordan and the business organizations of the three towns that the Fourth of July celebrations in the county would be passed around among the three towns, it is up to the American Legion and citizens of East Jordan to put on this year's celebration.

Plans for a good celebration havg been in the making for some time and are now about completed. All the usual features of a Fourth of July celebration have been included and some features which will be new. There will be street and water sports, two big base ball games, two bands, free coffee at noon hour, a big street parade and at night the moat wonderful fire works display ever shot off in northern Michigan.

The main business blocks in the city will be roped off. It is planned to import shade trees for the day on these blocks. The pavement will bc given a good bath. Sets will be provided under the shade ond everything done to provide for the comfort of the city's guests.

Dinners and lunches, ice cream, soft drinks, cigars and tobacco, fire crackers, torpedoes etc; in fact, everything will be sold at noraml prices.

The American Legion and the citizens of East Jordan invite everyone in Charlevoix County and in the neighboring countiea to come to East Jordan and help celebrate and will do everything in their power to provide for the comfort, amusement and entertainment of its guests.

ROOLER RINK OPEN TO PUBLIC

Place of Amusement Now Undor Management of Ownor

The Chorlevoix Roller Rink, ono of tha popular places of amnsemant for both local residents and summer visitors, is now open to the public, and during the season its floors will be occupied by thosa who enjoy this form of pastime.

The rink will be under tha direct management of Ed. Seaman, tha ownor, this season. Mr. Seaman announces that naw skates have been provided, also late and popular mnsic for tha mechanical player and during the season new features for the amusement of his patrons hava been provided.

From now on the rink will be open to tha public both afternoon and evening.

Metropole Ochestra Music carries you right along. Another big dance at D'Ooges Barn June 22nd. Everybody invited. Adv. 25t1.

STATE'S RESORTS TO BE INSPECTED

STATE BOARD OF HEALTH TO START LATE IN JUNE

All Cities to Be Investigated and Placed in Four Classes—Have Portable Laboratory

Finol preparations for nn open and Co-operative inspection of Michigan summer resorts by officials of the state health department have been made and it is expected that an assistant engineer will leave Lansing during the last week in June in charge of the laboratory truck on the annual tour. The route wil extend northward to Mnckinaw and thence along the eastern side of the state.

All resorts inspected by the "portable laboratory" during the coming season will be placed in one of four classes; excellent, satisfactory, dangerous or unsafe, and the names of the resorts and responsible officers together with its health classification will be published, Dr. R. M. Olin, state health commissioner, announces.

Classifications will be based on the wnter, milk and food supplies, sewage and garbage disposal, housing conditions, bathing beach sanitation, drainage and mosquito control, neatness and general appearonce of the grounds. In 1921 the health department representatives discovered in many resorts an absence of food and milk control, inadequate sewage and garbage disposal, and stream and lake pollution. Proprietors were warned and ordered to improve conditions.

"Resort sanitation as conducted by the Michigan Department of Health does not consist necessarily of mere inspection of garbage cans and the prying into nuisances, Dr. Olin said. "It consists of carrying on in the field the functions of the department," he added.

All laboratory examlnations are made free of charge by the laboratory bureau. Reports of the findings will be made to Dr. Olin at the close of the inspection tour and advice and recommendations will be meted out nccordingly hy the department.

FIRST ANNOUNCEMENT IN POLITICAL CONTEST

Fred J. Coon of Charlevoix a Candidato for Sheriff

Prospective candidates for county offices, at the September 12 primary who have been pussy-footing and hanging off in making announcement for the office they seek, will probably come from under cover within the next few days and give the voting public an opportunity to give them the once-over. All, and we are of the opinion there are mony, seem to have been waiting for the "other fellow" to announce himself.

Fred J. Coon of Charlevoix, is out after the offico of sheriff. His announcement will appear in all county newspapers this week. This will be Mr. Coon's maiden break into the political arena. However, the duties of being sheriff are not new to him, as he has held the position of deputy sheriff and turn-key for about eight years, and from all wa can learn, has been a very efficient officer He asks the support of the voters of the county, and states that if nominated and elected, will attend to his duty and see that the lawa are enforced.

Now that the "ice is broken." our readers can look for further announcement of candidates for the numerous offices to ba filled at the November election.

FUNERAL OF THE LATE MRS. D. F. MEECH

Hold From Home Friday Afternoon At 2:30 O'clock

Funeral services for the lato Mrs. D. F. Meech, who passed away Tnesday afternoon, Juna 13, at 3:30 o'clock, wera held from the home Friday afternoon at 2:30 o'clock, Rev. Clarence Long of the Congregational church, officiating. Interment in the family lot at Brooksida cemetery.

Numerous and profuse floral offerings were moat beautifnl and elaborate, mute tokana of love and respect to tha memory of a devoted wife and mother, whose passing is so sincerely regretted.

Wanted

Children for tutoring, kindergarten and primary work. Excellont references. Phone 90. Mrs. R. M. Babcock. Adv. 25t1.

REWARD FOR YEAR'S EFFORT

KIDS FLOCK TO HAMLIN BROS. GROCERY

Offer of Chocolate Bar for Presentation of Promotion Cards Eagorly Taken Up

Children of Charlevoix grade schools, from kindergarten to the third grnde, were to some extent rewarded for their years effort and hard study by being given a cocolate bar by Hamlin Bros. upon presentation of their promotion card.

Hardly had the announeement been made when inqulries were received at the store regarding the offer, nnd when the cards were issued from tho various grades included in the offer, the kids flocked to the store and received their chocolate bar. It was a sticky time for some of them, but how can you expect a kid to have a good time if they don't get their hands and faces somewhat soiled.

Those who presented their cards and received the reward offered are ns follows:

Helen Pearl, 1st; Betty Jean Cartier, 1st; Stanley Cartier, 1st; Ederdean La Blnnee, 2nd; Billy Bergman, 1st; Fred Bergman, 1st; William Sharow, 4th; Lucile Bogart, 2nd; Jack Rose, 1st; Mason Rose, Jr., 2nd; Edwin Dewey, 1st; Edna Brown, 1st; Naomi Hamlin, 2nd; Ruth Smith, 2nd; Lawrence Hull, 1st; Carol Arvilla, 3rd; Joseph Arvills, 3rd; Eva Bassett, 4th; Doris Chvatil, 3rd; Harold Tarst, 3rd; Harold Potter, 1st; Hazel Potter, 2nd; William Cogswell, 5th; Thelma Swanson, 1st; Virginia Taylor, 2nd; Marjorie Carey, 2nd; Francis Nelson, 1st; Robert Nelson, 1st; David Schweitzer, 2nd; Orva Richardson, 3rd; Robert Ashdon, 1st; Jud Hnrdy, 1st; Marie Sanford, 1st; Lucina Richardson, 1st; George Richardson, 1st; Clare Hardy, 4th; Harry Goldstick, 1st; Herbert Campbell, 2nd; Guy Scott, 1st; Billy Novak, 4th; Clare Smith, 3rd; Clara Smith, 2nd; Phyllis Bnll, 3rd; James Block, 3rd; Howard Davenport, 3rd; Blanche Hamlin, 3rd; Chas. Powell, 1st; R. McCann, 4th; H. Van Der Bisch, 1st; J. Oliver, 3rd; Freda O'Neil, 4th; D. Van Der Bisch, 4th; Eden McCann, 2nd; Vircel Rutherford, 2nd; W. Trimble, 2nd; Lysle Mindel, 2nd; Wayne Belding, 2nd; Marquis Roen, 1st; Vincent Their, 1st; Iris Their, 1st; Kenneth Hamlin, 4th; Geo. Pant, 4th; Joe Santoes, 4th; Robert McCall, 4th; Robert Atchinson, 4th; Jermalne Atchinson, 2nd; Bruce Smith, 2nd; Lloyd Bowdish, 4th; Kathryn Wexstaff, 1st; Meady Scott, 1st; Helen McCali, 4th; Edith Smith, 3rd; Jerry Walker, 1st; Donmelda Stetson, 2nd; Howard Willis, 3rd; Angie Scott, 4th; Worthington Brown, 2nd; Joseph LeRoy Smith, 2nd; Leona Moulton, 1st; Robert Crandall, 4th; Leelora Richardson, 1st; Winifred Martin, 3rd; Ruth Yemmans, 5th; Irene Martin, 5th; John Walker, 4th; Frances McCall, 1st; Beverly Loskot, 3rd; Marjorie B. Newman, 2nd; Carl Holland, 3rd; Kathleen McCali, 3rd; Virginia Black, 1st; Billy Hamilton, 3rd; Genevieve Hamilton, 1st; Eula Santoes, 1st; Alcedo Hamiln, 3rd; Carlton Ikens, 2nd; Marcus Cross, 2nd; Stanley Heise, 3rd; William Parker, 2nd; Mary Parker, 4th; Alexander McCauley, 3rd; Fred McCauley, 3rd; Marion Tuly, 1at; Corden Bartlett, 2nd; Dan Genet, 3rd; Leaurina Farley, 2nd; Genevieve Farley, 3rd; Richard Norton, 4th; Crawford Norton, 4th; Teddy Miller, 2nd; Marion Smith, 3rd; Lila McMillan, 3rd; Marion Reish, 3rd; Harold Curtis 1st; Franklin Curtis, 1st; Tbelma Barns, 1st; Erma Barns, 2nd; Albert McMillan, 1st; Edith Hamlin, 4th; Davia Livingston, 2nd; Byrnece Lamphear, 1st; Robert West, 3rd; Bob Withers, 2nd; Florence West, 2nd; Helan Halverson, 2nd; Mary Dewey, 4th; Daisy Dutcber, 2nd; Allce Usher, 1st; Drew Young, 1st; Edna Taylor, 3rd; Dale McCann, 1st; Naomi Block, 2nd; Lula Fessenden, 4th; Betty Loskot, 4th; Clara Staley, 4th; David Coulter, 4th; Bruce Schweitzer, 4th; Victor Smith, 4th; Junior Supernaw, 2nd; David Livingston, 3rd; Leona Black, 3rd; Donald Santoes, 3rd; Cleota Saumby, 4th; Eloisa Tllotson, 4th; Lila Tillotson, 2nd.

Use Hygrade, gas filled electric light globes. Evarybody is talking about how leng thay last. Any kind you want. Charlevoix Hardware Co. 5tf

Berry crates at S. Orlowski & Son's store. Adv. 24t2.

NEW POWER PLANT SHOWS EFFICIENCY

Single Unit Carries City Load Friday Night

Charlevoix's new electric power plant showed its real worth and effieiency Fridsy night of last week, when the terrlfic wind and rain storm put the Bellaire transmission line out of business.

The storm reached its height shortly after seven o'clock, and the high wind blew down three poles and at nnother place a huge tree was uprooted and blown across the lines, completely cutting the city off from its source of supply.

Fortunately during the day city employes had been testing out the equipment at the new plont, and had banked the fires under the boilers. Within fifteen minutes after the lights went out, a single unit at the new power plant took over the load and carried it until about nine o'clock the following day. And only the smaller boiler was under steam but proved to have sufficient capacity to carry tho entire load.

In an interview with C. N. Wood, chairman of the electric light committee, he stated that in the future banked fires will he kept under at least one of the boilers during a storm, and if the Bellaire transmission line is put out of commission by the elements, the load can be taken over by the local steam plant.

LOCALS WIN 11 INNING GAME

DEFEAT EAST JORDAN BY SCORE OF SIX TO THREE

Timely Hitting of Willis in Eighth and Eleventh Innings Saves the Game

Charlevoix won from East Jordan Sunday at East Jordan, by a score of six to three in an eleven inning contest, the second extra inning game of the season, having gone seventeen rounds with Petoskey the previous Sunday.

The game was n pitchers' battle from start to finish between Johnson for East Jordan and Pat O'Hara for Charlevoix. Neither pitcher allowed any more than a single off his delivery, and were at no time in trouble, except through faulty support.

Willis, batting as pinch hitter in the eighth, started a rally with a single and again in the eleventh drove in two runs with a timely single.

Charlevoix plays Gaylord on the home grounds Sunday and a record crowd is expected, The following Sunday the team plays at Harbor Springs and on the Fourth of July, meet East Jordan again at East Jordan.

Other games played by Northern Michigan League teams are as follows:

Boyne City, 7; Caylord 4, at Gaylord.

Harbor Springs 11; Mancelona, 9, at Harbor Springs.

Petoskey, 5; Pellston, 3, at Petoskey.

DAMAGE FOLLOWS FRIDAY'S RAINSTORM

Heavy Downpour of Rain Washes Out Crops and Roads

Charlevoix and vicinity was visited Friday evening between six and eight o'clock with a severe wind and rain atorm which rosulted in considerable damage to growing crops and country roads.

Shortly after seven o'clock the wind changed from the north east to the south west, and for half an hour blew a hurricane, while the rain came down in sheets for at least an hour.

In many sections crops were washed out, especially on bllisides. Frult trees were blown down and windows in houses broken and doors from barns blown off. Several instances hava been reported where tbe smaller ont-buildings were leveled to tho ground.

Tha city's Beliaira transmission lines were put out of business shortly aftar seven o'clock, three poles being blown down and a troe blown across the llnes.

Wanted

Children for tutoring, kindergarton and primary work. Excellent references. Phono 90. Mrs. R. M. Babcock. Adv. 25t1.

Everybody's going. Where? To D'Ooges Barn Thursday evening, June 22nd. Same music, same good time. Come. Adv. 25t1.

TEACHERS HIRED FOR SCHOOL YEAR

TEACHING STAFF OF CHARLEVOIX PUBLIC SCHOOLS

Charles F. Hamilton, Now Suporintendent, Arranging for Work of Coming School Yoar

With the exception of normal Instructor, the teaching staff for Charlevoix public schools has been engaged for the 1922-23 school year. Charles F. Hamilton, the new superintendent, is getting matters nicely under woy for the opening of school in September, and at present is taking the school census, and meeting patrons of the school.

Numerous ehanges havo been mada in the teaching staff and it wili ba noticed that the sixth ond seventh grades will be handled by men instructors.

The list of teachers as announced by the Board of Education is as follows:

High School

Principnl, Edna B. Rotert.
Language nnd Prep. English, Nina Crowley.
History, Catherine Rose.
English, Ione Catton.
Science, V. Y. Tuttle.
Mathematics, Clarence Altenburg.
Household Arts, Dorothy Wilson.
Commercial, Doris Vincent.

County Normal

Principal, Not engaged.
Critic, Thyra Burkland.

Central School

Seventh Grnde, Cleveland Roe.
Sixth Grade, Walter Alexander.
Fifth Grade, Florence Milner.
Fourth Grade, Signa Thorsen.
Third Grade, Sophia Manson.
Second Grade, Thyra Burkland.
First Grade, Genevieve Jarvis.
Kindergarten, Beotrice Harrington.

Washington School

Second, Third and Fourth Grades, Naomi Carpenter.
Chart and First Grade, Esther Cole.

Lincoln School

Second and Third Grades, Miss Franz.
Chart and First Grade, Clara Thorsen.
Music and Art, Blanche Oliver.

DIAMOND ROBBERY STIRS PETOSKEY

Stones Valued at $1,200 Stolen from Indiana Girl

A diamond robbery at the Braun Hotel, Petoskey, Friday afternoon, which involved the loss of three rings valued at $1,200, has stirred the police department and aroused interest and investigation at the Petoskey postoffice.

The loser is Miss Roxie Dillon, pretty, 21-year-old summer visitor from Logansport, Ind., who passes all her summer vacations in Petoskey, and this aeason decided to pay her way by waiting table at the Braun instead of being a mere gnest.

One of the rings is a cluster and is worth $1,000. It was given to Miss Dillon as a joint remembranca from her father and two uncles. Tha others were aolitalrea.

Miss Dillon, who felt that wearing such expensive adornments whila in such a lowly occupation, would ba out of place, kept the gems in a tiny leathern pocketbook fastened under the lining of her vanity case. Friday afternoon sha set the case on tba safe in the corner of the dining room while sha performed her duties, and later, when she went to the postoffice, ahe forgot about them until her return. A look into the box ravealed that the lining had been torn and that the little pocketbook containing the rings had vanished.

Leases the Linda Vista

Mrs. Belle Thornton Dick of Louisville, Kentucky, has leased tha Linda Vista dining hall of Mr. and Mrs. J. M. Saunders, and will cohduct it during the summer months. Changes have been made that have greatly improved the appearanca of the ball, making it about the most attractive place of its kind in the city.

Annouucement

I wish to announce that I will be a candidate at the September 12 primary for the office of sheriff of Charievoix county. Having served eight years as deputy sheriff and turn-key, I believe my services and experience has been such that fully qualifies me for tba position of sheriff, if elected. With this experience behind me, I ask your support at the primary.

Fred J. Coon,
Charlevoix Michigan.

Pol. Adv. 25t1pd.

CORRESPONDENCE

CLARION

E. R. Everts was in Charlevoix on Saturday.

Mrs. Stella Howard and family have moved to Detroit.

Mrs. Dodgson and Miss Darrah, were Petoskey visitors on Monday.

Miss Blanche Hubbie, of Boyne City, was the guest of Mrs. Kleinhenz, Sunday.

Mrs. Mary A. Herrington was called to Ohio last week, by the death of her brother.

George Older returned Saturday, to Muskegon, after a short visit with his grandmother, Mrs. Embury.

Mr. and Mrs. J. A. Dodgson and J. W. Colden, were Charlevoix and Boyne City callers, on Tuesday.

EAST CHANDLER

Miss Iva Crego, of Boyne City, is visiting frieads on Chandler hill.

Mrs. James Smithingell, who has been very ill, is on the gain at the present time.

Miss Amy Waggoner, of Detroit, is visiting at the home of her sister, Mrs. Wm. Hughes.

Mrs. Will Pearson, who has been in very poor health for some time, isn't any better at this writing.

Mrs. Jake Smith and children, of Boyne Falls, visited at the home of her parents, Mr. and Mrs. Noah Howard, the past week.

Mr. and Mrs. Eral Walker and children of Strongs, Michigan, spent a few days at the home of Mrs. Walkers sister, Mrs. Herbert Howard, recently.

Will Hughes and family, and Miss Amy Waggoner, of Detroit, spent the day at their sister's home, Mrs. Sam Rogers, at East Jordan, last Sunday.

Mrs. Wm. Hughes attended the commencement exercises at Petoskey, Thursday evening, June 15, her sister, Signa Waggoner being one of the graduates.

Mr. and Mrs. G. Whitlom of Flint, who were called to the James Smithingell home on account of Mrs. Smithingell's serious illness, left in their machine for home, Tuesday morning.

If you are looking for bicycles or velocipedes for the children; you will find a full line here. Benj. Brown Auto Sales.—adv. 21tf.

NORWOOD

Chas. Swartout of Charlevoix, visited Cecil Richardson, Sunday.

Uncle George VanPelt was a Norwood caller one day last week.

Mrs. Chas. Morehouse is spending this week at the George Parsons home.

Mrs. Ben Lewis, of South Bend, Ind., was a Sunday evening caller at Mrs. Haskins.

Kenneth Pierce of Charlevoix, spent last week at the home of his father, H. Pierce.

George Whitley who has been in Chicago for the last eight months, is at home for an indefinite stay.

Mrs. Aimira Pearl visited over Sunday with her three sons, Raymond, Guy and Harold, of Charlevoix.

Mr. and Mrs. Geo. Lusk, of Charlevoix, were guests at the home of Mrs. Haskins, on Sunday, June 11th.

Mr. and Mrs. John Empey and son, Percy and family, spent Sunday at the Alfred Johnson home near Ellsworth.

Mr. and Mrs. Albert Holmes, and Mr. Anson Aldrich and daughter, Lizzie, of Charlevoix, were Sunday guests at the Harris Pierce home.

Mr. and Mrs. Smith and family, of East Jordan, motored to Norwood Sunday evening, and visited Mrs. Smith's sister, Mrs. Percy Empey.

George Parson, wife and children, and Mr. and Mrs. Amerdon Stafford and Mrs. Chas. Morehouse were entertained at a six o'clock dinner at the home of Dr. and Mrs. C. W. Hewitt, Tuesday evening.

Parties from Ann Arbor, prospective purchasers for Norwood property, were in the vicinity Monday. There were four families of them wishing summer homes. Let's encourage them to locate with us.

Dr. W. W. Mitchell and wife, with a party of friends from Charlevoix, had an enjoyable time at the home of Dr. Hewitt, last Thursday. Dr. Mitchell carried away with him the title of, "Champion Quoit Pitcher of Charlevoix County."

The George VanPelt place is undergoing a transformotion which is highly pleasing to the public. Dr. Hewitt was seen on the ground, instructing Jim Runyon how to weild the ax and saw in trimming up the trees and cleaning up the rubbish. The Dr. and Jim when it comes to beautifying property, make some team. If you don't believe this, take the lake shore drive and note the improvement.

The untiring work of Mrs. Cora Willis not only in the school but in the church, is highly appreciated by the parents, and everyone in Norwood and vicinity. Lack of thorough instruction by former teachers made it doubly hard for Mrs. Willis, but by diligent work she mastered the situation and the splendid instruction she gave the children is entirely satisfactory to all. Mrs. Willis created influence to bring about the reorganization of of the Sunday school. Will some one kindly volunteer to take Mrs. Willis' place and keep up the much needed Sunday school. On Friday night, June 16th, all of the pupils and their parents gathered at the town hall to extend their good will and best wishes to Mrs. Willis, and a splendid pot-luck dinner was enjoyed by all. We are pleased to announce at this time that Mrs. Willis has been engaged to teach our next term of school. She will be heartily welcomed by all, on her return.

Electric light globes—Charlevoix Hardware Co. is the place to buy them. 5tf.

BARNARD

Miss Margaret Smith visited relatives in Barnard the latter part of the week.

Mr. and Mrs. Percy Woolley and children spent Sunday at the Clyde Smith home.

We neglected to report the arrival of a fine boy at Dick Potter's on June 8th.

Mrs. Edmund Shapton, Mrs. H. F. Bennett and Mrs. Geo. Sands, visited at Clyde Smith's on Tuesday.

Miss Charlotte Williams and her grandmother, Mrs. Hoffman, spent a few days at the Wm. Burns home last week.

The electric storm on Friday night did some damage to Albert Klooster's barn. The rain also washed out beans and other small crops.

The Children's Day exercises were well attended on Sunday. The program by the Sunday school, sermon by Dr. Slee and solo by Miss Hewitt of Norwood, were very much enjoyed by all.

Electric light globes—Charlevoix Hardware Co. is the place to buy them. 5tf.

PHELPS

Mr. Shaw of Ellsworth, was seen on our streets Tuesday.

Henry Ross from Detroit, is visiting his sister, Mrs. G. Everts and family.

Miss Hill from Bellaire, visited at the home of W. T. Louisell, one day last week.

Mr. and Mrs. F. R. Klooster and family spent Sunday with John Boss Jr., in Barnard.

Dr Secord and Mr. Fisher, from La Grange, Ill., again pitched their tent on Twenty-six lake, Tuesday.

Mr. and Mrs. Marion Jackson, of the Stewart farm, were evening callers at Charles Stevens home, Sunday.

Miss Lula Mason returned home last week from Petoskey, where she has been teaching school for the past year.

Miss Lou Wollace, of Bellaire, visited Mrs. N. P. Griffin Friday, and Saturday. Miss Norma Griffin returned to Bellaire with her to visit her grandmother.

A new line of Children's Bicycles ranging in price from $15.00 up. Benj. Brown Auto Sales.—adv. 21tf.

EAST MARION

Mr. and Mrs. W. Case of Boyne City, moved on the Loeb Farms last week.

Mrs. Edna Thompson visited her brother, Ed Nowland of East Jordan, Sunday.

Mr. and Mrs. E. Dow and son, of Boyne City, called on Mr. and Mrs. H. Einwachter, Sunday.

Mrs. Melissie Fuller and brothers, Matt and Dick, and Mr. and Mrs. W. Fuller and children, spent Sunday afternoon with Mr. and Mrs. H. C. Newman.

Mr. snd Mrs. H. C. Newman, Ruth Critchlow, and Mr. and Mrs. W. Fuller and children, drove to Boyne City, Sunday, to attend a meeting of the Latter Day Saints.

A number of young friends of Byral Snider, helped her celebrate her fifteenth birthday, Monday, at her home. Byral received many useful presents. Games were played, after which a dainty luncheon was served, and the children departed for home saying they had enjoyed a fine time.

Mr. and Mrs. Thomas Jensen and children, visited their parents, Mr. and Mrs. G. Jensen, Sunday.

Children's Day was held at the Camp grounds Sunday. The Sunday school from Boyne City, drove over here in a truck to attend the meeting. The children from Boyne City, had a fine program, also the Charlevoix children. A fine basket dinner was served on tables under trees in the grove.

Tanlac is the ideal strengthener and body builder for old folks. F. J. Fessenden's. Adv. 25t1.

IRONTON

Hugh King is able to set up part of the time.

Mrs. Cora Hammond is cooking for Miss Adams.

Prayer meeting was held Wednesday evening at the home of Mr. and Mrs. Saunders.

Mr. and Mrs. Will Webb and Sherley, and Pauline Goodrich fro Boyne City, spent Sunday at the Henry Webb home.

Mrs. Tumath and daughters attended commencement exercises in Boyne City, Wednesday evening.

Forest Brown is able to be out again.

Mrs. Henry Webb celebrated her seventy-seventh birthday Sunday. Thirty of her friends came in to have ice cream and cake with her. She received many nice presents.

Last Saturday, W. H. Webb, caught five fish that weighed twenty-one pounds. Two pike and three bass, one piks weigbing nine and one-half pounds. Mr. Webb is seventy-seven years old and some fisherman.

Primitive Traveling in China.

The common method of transportation in China is: "Two legs for short distances and four legs for long ones." Although railways and steamships are coming into service, camels and donkey trains are still frequently used.

Our Own Garden Hints.

Robert wants to know how to tell whether or not the little green shoots that appear in his garden are weeds. Yank them out, Robert. If they come up again they are weeds.—Boston Transcript.

Meet your friends and have a good time. Dance at D'Ooges Barn Thursday evening, June 22nd. That 6-piece Metropole Orchestra of East Jordan will furnish the same FINE music. Adv. 25t1.

Ford

THE UNIVERSAL CAR

And remember—the lowest first cost, the lowest upkeep and the highest resale value of any motor car ever built.

$319

F.O.B. Detroit

Salesmen! Earn More

Thousands of salesmen now using Ford Runabouts have increased their earning capacity up to 35%—and more. A point well worth your serious consideration. The entire expense—including operation and maintenance rarely exceeds railroad fares. Let us prove how a Ford Runabout will help you earn more money. Terms if desired.

Northern Auto Co.
CHARLEVOIX, MICH.

A BUSINESS COUPE OF STEEL

Dodge Brothers offer to the business public of America an entirely new principle in Coupe body construction.

From framework to window mouldings the body is built of steel. It is the first all-steel closed car ever marketed. This design anticipates every possible requirement of commercial travel. It insures unusual quietness—unusual grace—unusual stamina. It has made it possible to give the Coupe that same lustrous baked-on enamel finish for which Dodge Brothers open cars have long been famous.

The upholstery is of genuine leather—leather that will wash and wear. The seat is wide and comfortable. Carrying compartments are accessible and spacious. The car is equipped with a heater, dome light, window levers, windshield cleaner, cord tires, Yale door locks, and every other appointment necessary to the owner's comfort and protection.

Built inside and out to withstand the wear and tear of everyday use, it retains the same lightness and beauty of line which you are accustomed to look for in Dodge Brothers cars.

It is the Business Coupe which business people the world over have been expecting—from Dodge Brothers.

The price is $980 f. o. b. Detroit

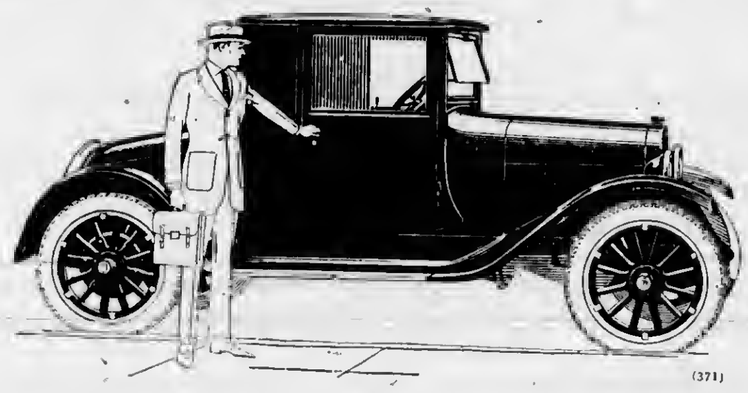

(371)

H. B. WOOD
AGENT FOR
CHARLEVOIX COUNTY

OVER
$5,200.00
INTEREST PAID ON SAVINGS BOOK ACCOUNTS
JUNE 1st
Start Your account Today--Interest from June first on all deposits made on or before
JUNE 12th

Charlevoix County Bank
Nicholls, Buttars & Bridge, Bankers
"THE BIG BANK ON THE CORNER"

THE NATIONAL CAPITAL
By J. E. Jones

A Row in the Administration

It was the original policy of the United States government to vest the control of the public lands in the Department of the Interior. Secretary Fall of that department, has asked for the transfer of the Forest Service from the Department of Agriculture to the Interior Department. There are 120,000,000 acres of minerals and timber lands in the Forest Service, and the Department of Agriculture boasts of the fact that this service pays into the United States treasury nearly $3,000,000 annually. The Department of the Interior ischided because it has no appreciable revenue from the handling of public lands.

President Harding has indicated that he approves of the transfer of the Forest Service to the Interior Department. The Secretary of Agriculture has been threatening to resign if this "indignity" is placed upon him. It has also been reported time and again that the Secretary of Interior is chided because it has no done. These gentlemen, Messrs. Fall and Wallace have many supporters, and considerable of a political issue has been made out of the controversy. The fact that this is one of the biggest matters that was contemplated in the readjustment of government bureaus in connection with the plan of the administration put into effect when the budget system was adopted, appears to have been lost sight of. One would suppose from the reading of the daily press reports that nothing was involved except the personal feelings of the cabinet officers. It is beleived that the President is looking at the matter wholly from the point of view of obtaining the best results in the manner of administration irrespective of the personal feelings of his cabinet ministers. But congress is not so liberal, nnd the dlebates bristle with charges and counter charges about attempts to "steal the natural resources of the country," "manipulation"—even "graft."

Locking Up Natural Resources

Secretary of the Interior, Fall, has been nccused by careless politicians and writers of heing unfaithful to his trust, because of the leases of naval oil reserves, and an investigation has been started in the senate. Inasmuch ns it will proceed under the direction of Senator LaFollette it is certain that the "worst will out." President Harding has endorsed the action of Mr. Fall, and this has apparently served to break the force of the attacks upon the Interior Department. Evidently Secretary Fall is willing to accept every responsibility that falls to the head of the Interior Department. If the Forest Service properly belongs to his department then he insists that it should be lodged there. Not only does he demand these things for his department—but having them, he wants these resources "put to work." He believes that simply because oil lands belong to the government is no reason why they should not produce. This same frame of mind caused him to make an exhaustive report some months ago favoring the super-power proposition that would harness the waters along the Atlantic coast and put them to work in producing power.

For half a century most of the natural resources of tho country have been successfully kept under lock and key by men in public life who professes so much honesty on their own behalf that they could not permit these resources to be utilized since if they were, the resources were sure to be stolen by somebody. In consequence Alaska was not "looted"—it was depopulated and ruined. Therefore the great natural waterpowera have been undeveloped, and the waters are atill singing their sweet songs in competition with the birds, instead of turning water wheels to relieve the coal situation.

Whatever else ono may think of Mr. Fall there can be no doubt that he haa constructive plans. Apparently he will inslat on a showdown.

Reading Mr. Compers

Samuel Compers is a stubborn gentleman! His beat friends admit that. He fights the "vested interests" and the Bolshevists. He fought Taft and Wilson, and now be is fighting Harding. Strangely enough he lauds Mr. Wilson now that the ex-President is out of power. But at s critical period of Mr. Wilson's career when as President he had called an industrial conference that promised to aettle for all times a policy beneficial to capltol and labor, Mr. Gompers ruthlessly threw a monkey-wrench into the machinery of the conference and broke up the proceedings. Mr. Gompers fights every form of suggested control over the affairs of labor uniona by the federal government or the states, and he haa nothing but contempt for compulsory arbitration, or courts to settle labor disputes. He sees red when injunctions are issued, or other attempts made to regulate the labor unions by law. Unless the unions are left to run themselves, and incidentally to take the advice of Mr. Gompers, when he believes that American liberty is beginning to crumble.

The Supreme Court decisions in the Coronado and the child labor cnses are particularly offensive to Mr. Gompers. Having found that they were also offensive to Senator LaFollette he has joined forces with the latter in attacking the Supreme Court. Chief Justice Taft is the particular nversion of both these gentlemen, and after telling why they think he should not be at the head of the great tribunal, they wind up by demanding the adoption of a constitutional amendment making nullification of any law by the Supreme Court non-effective if congress re-enacts a measure after it has been once set aside. By this remarkable process there would be established the method for vetoing a Supreme Court decision.

It is rather hard to follow Mr. Gompers at times. One thing however, always seems plain—and that is that so long as he is alive and in the harness he does not propose to let any other individual take the management and control of the American Federation cut of his hands. And when it comes to making the rules for dealing with the public and the government, then Mr. Gompers will nlways be found insisting that he is the head of all the works. It seems rather an untenable position at times, but people have learned so much to respect Mr. Compers, and believe in his honesty of purpose, that no serious attempts are made to challenge his methods. Besides, in former years, the people who challenged Gompers were usually whipped.

The Persuasive Mr. Hoover

Objecting senators have decided not to interfere with Secretary Hoover's efforts to hold the coal profiteers in check. Mr. Hoover has made it plain that he has no power of law to control the prices of coal. Nevertheless he has called the men who sell coal into conferences and he has persuaded them to abide by a basis of price fixing that will be fair to them and to the public. Just how he has succeeded in getting the coal people to agreo to his proposal has not been disclosed. Possibly there was ready assent. That would not be unlikely, since the coal men know that when Mr. Hoover was food administrator that the different groups who were called to their place on his carpet found it to their advantage to agree to reasonabla suggestions for the protection of the public. Hoover deals gently, but often this gentleness has been supplemented by a firmness thnt was unmistakable, that it is not likely that the coal men will attempt to break the arrangement that has been made with them. It can hardly be said that Mr. Hoover has ever resorted to drastic proceedings in dealing with any industry which he haa sought to regulate. But several times during the war he was known to have issued ultimatums in such a way as to convince the recalcitrants that they would do well not to risk the wrath of Mr. Hoover. The Secretary of Commerce is a persuasive gentleman, and it is his persuasiveness with which he haa always seemed to win.

Bacharach Bill is a Dead One

It is evident that congress is unwilling to curtail the powers of Federal judges and to stipulate that certain classes of cases should be taken from them and placed within the jurisdiction of the State courts. Arguments for "state rights" are evidently considered, as antiques in Washington.

A SAFE TEST

For those who are in need of a remedy for kidney troubles and backache, it is a good plan to try Doan's Kidney Pills. They are strongly recommended by Charlevoix people. Ask your neighbor.

Mrs. John Cook, 307 Mason St., Charlevoix, says: "I have used Doan's Kidney Pills for symptoms of kidney disorder and backache and they have always given me splendid results. I am glad to recommend Doan's, for they certainly are a splendid kidney remedy."

OVER EIGHT YEARS LATER, Mrs. Cook said: "I haven't had occasion to use Doan's for sometima as they made a cura for me which haa proven lasting."

60c at all dealers. Foster-Milburn Co., Mfgrs., Buffalo, N. Y.

INTERESTING BITS OF INFORMATION CLIPPED FROM OUR EXCHANGES

Be a True Sport

A decision of the Michigan supreme coart holds that prohibition officers, while seeking evidence against liquor violators, may themselves display liquor as a lure. True sportsmen, who remember that it is forbidden to use a jack light in the pursuit of deer and fish, will hold this method to be highly unsportsman like. Even the game is beginning to complain that it is in danger of being exterminated — Detroit News.

Broke His Leg

Charles West received a broken left leg in an accident at the East Jordan Lumber Co.'s "big" mill, Tuesday morning. A log was thrown pinning him beneath, and breaking his left leg below the knee in two different places. He was removed to Dr. Park's office for treatment and then taken to his home in that city.

Cut Throat With Knife

John Ackley, who resides just east of Antrim, attempted to commit suicide last Sunday afternoon by cutting his throat with a knife. He hacked it nearly from ear to ear and did sever his windpipe, but did not succeed in his efforts. Dr. Walton was called to attend the man, and by his advice Ackley was sent to the Cadillac hospital Monday for care. He was a single man about 60 years old and lived with a brother

—Mancelona Herald.

Brought Suit for Damago

Suit for $25,000 damages has been brought in behalf of a Durant schoolboy whose teacher gave him a thrashing. Clearly this is no longer the land of opportunity that it once was, for if such suits had been carried out by the older generation, many of us might have become millionaires by the time we were 12.

Ought to Be Preserved

The proper technique for dealing with a property owner when you wish to atop on his land was illustrated recently by three men whom we shnll call A, B, and C (although those are not their real names, you understand) who entered the domain of an Oakland county farmer named X. Farmer X appenred irrate, called their attention to the trespass sign, and ordered them off. A, piqued at his tone, told him that if he became any more offensive he would push his face in. "You aren't big enough to push my face in," retorted Farmer X, and advancing threateningly. Thereupon, B spoke up, "You'd better stop where you are, or I'll help support of his fellows: "Say, you up a stick. At this C came to the him push your face in." And having approached quite close, he picked drop that stick, or I'll help them push your face in." "Huh!" snorted farmer X, "all three of you together can't push my face in," and came on briskly with his club. "O well" said A, B, and C, reflectively, "a face that can aay that ought to be preserved as a curiosity anyway. We wouldn't push your face in even if you asked us to." And just ahead of the stick they vaulted over the fence. — Detroit News.

Which Rocks, Please?

A new summer resort will be opened near Holland and named after the schooner. Rosabella, which sank off the beach there last year. It is denied that there are any intention to suggeat that the incautious resorter may here go on the rocks.

They Grow Big Down South

We have explained to that Birmingham resident who complains of the aize and vigor of the mosquitoes in the vicinity of the Rouge that if he will put up a few common martin hoasea and leava a quantity of aticks and strings lying about, the creatures probably will give him no more trouble after the nestling seaaon begins.

Clothes Are No Proof

Since the man whose clothes were found in a bundle on the river bank near Grand Rapids has turned up alive it is pointed out that such a bundle needn't be taken as proof of aerious injury to any one unless it is known that the owner, even with the handicap of the barrel, was able to overtake the boys.

Tanlac corrects stomach disorders, strengthens the nerves and restores health through its effect on the appetite and nutrition of the body. F. J. Fessenden's. Adv. 25tf.

Do You Want a Car?

A good six cylinder, five passenger touring car, good top, good tires, new paint, mechanically satisfactory. Will sell cheap or trade for good Ford touring car or truck. Phone 62 or call at Citizens Office, Boyne City, Mich. Adv. 25t1.

Buy your electric light globes of us. Any candle power you may want. They are the best kind. Charlevoix Hardware Co. 5tf

Not even USCO ever touched this value before

30 x 3½ - $10.90

WHEN you look at a 30 x 3½ USCO at $10.90 think back for a minute as far as you can remember USCO.

The truth is that men have *always* found USCO an outstanding money's worth no matter what its price.

Today at $10.90 USCO maintains its established standard of quality.

And because of the new price, it sets a *new index of tire value.*

* * *

Men who have used USCO have never been inclined to measure its value by the general run of tires.

Since last fall when USCO established the $10.90 price range they have recognized it as a value beyond *any possible comparison.*

A still greater money's worth than even USCO itself had reached before.

30 x 3½ USCO $10.90

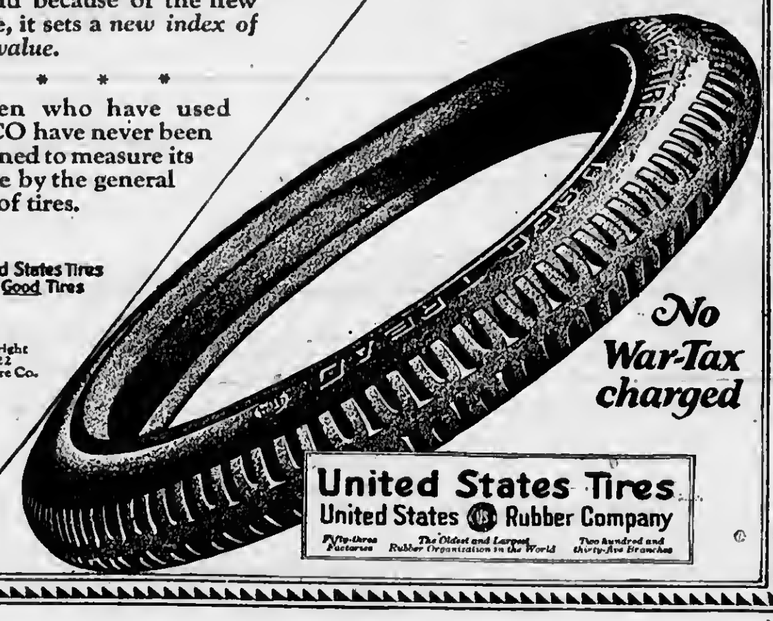

United States Tires are Good Tires

Copyright 1922 U.S. Tire Co.

No War-Tax charged

United States Tires
United States Rubber Company
Fifty-three Factories — The Oldest and Largest Rubber Organization in the World — Two hundred and thirty-five Branches

Where You Can Buy U. S. Tires:

H. B. WOOD
CHARLEVOIX, MICHIGAN

ATTENTION, FARMERS!

ARE YOU BRINGING YOUR CREAM TO US, IF NOT, WHY NOT?

A Large Number of Farmers are now using Our Fine Creamery Butter and giving the good wife a rest from butter making during the hot weather

A POUND OF YOUR BUTTER FAT IN EXCHANGE FOR ONE POUND OF OUR BUTTER

AT

Northern Creamery & Cold Storage Co.
CHARLEVOIX, MICHIGAN

KINDLING

by the Cord or Bundle

Garbage Collected

PHONE 290-R

Robert Howe
594 Petoskey Avenua
Charlevoix, Michigan

Notice of Dissolution

To the Creditors of the Gleanors Warehouse Company of Charlevoix, Michigan.

You are hereby notified that the Cleanors Warehouse Company, of Charlevoix, Michigan, a corporation, is about to be dissolved and all creditors, if there be any, of said company, are requested to present their claims to George Meggison, the Secretary, at Charlevoix, Michigan on or before June 29th, 1922.

D. E. Ingalls, Pres.
Geo. Meggison, Secy.
24t3.

If you are looking for bicycles or velocipedes for the children; you will find a full line here. Benj. Brown Auto Sales.—adv. 21tf.

Notice of Annual Meeting

Notice is hereby given that the annual meeting of the Charlevoix County, I. O. O. F. M. B. association will be held in the City of Charlevoix, at the I. O. O. F. Hall, on Monday, the 26th day of June, 1922, at 8:00 p. m., for the purpose of electing officers for the ensuing year and the transaction of auch business as may lawfully come before it.

Dated thia 17th day of June, 1022.

Joseph Shaw, Sec'y.
Adv. 25t1

Chicken dinnera every Sunday, Fifty cents. Mrs. Thomas Harrington, 406 Antrim St. Adv. 25t1.

Every Boy and Girl

will want to read these delightful and up to the minute stories

The Radio Boy's Series
By Allan Chapman

four books the first of which is now on display at our store. Each one has an introduction by Jack Bims, Famous Radio Hero, who was the first person to use the S. O. S. to relieve a ship in distress.

Materials used and details of construction also contained in this first book.

Now Ready 50c

A fresh lot of Taylor Made Honey Comb Chocolate Chips

40C

CENTRAL DRUG STORE

Let The COURIER Sell IT for YOU

The ONE BEST SHOE in the U. S. at the Price

The Edmonds Shoe Company of Milwaukee, makes just one shoe, on three lasts. Army last, medium toe and narrow toe.

Every pair is made of the highest grade of mohogany calf.

It is impossible to make a better shoe. They are able to produce much better value in this way, and we in turn pass it on to the trade.

The Wonderful Shoes are sold at $7.50 per pair.

It pays you best to buy "Edmonds Foot-Fitters."

Price $7.50

Campbell's Boot Shop

Next to State Bank

Aerolux Porch Shades

Protect your porch from the cool winds and the bright sun rays, with AEROLUX PORCH SHADES. We have them in widths four to ten feet, in both brown and green.

S. M. SEE & SONS

THE RELIABLE HOME FURNISHERS

CHARLEVOIX COURIER

Issued every Wednesday at CHARLEVOIX - MICHIGAN

DuBois & Usher, Publishers
A. J. Usher, Editor and Business Mgr.
Courier Building Van Pelt Place

Etnered at the Post Office at Charlevoix, Mich., as second class matter.

Advertising Rates

For advertising rates apply for schedule.

Notices of church or lodge, socials and entertainments, where admission is charged, regular rates.

Obituary poetry, regular rates.

Card of Thanks, 25 cents.

TERMS OF SUBSCRIPTION

One Copy, one year.....$2.00
One Copy, six months.....$1.00
One Copy, three months..... .60

SOME NECESSARY CHANGES

We have already gone much too far. Whether the idea originated with Gov. Groesbeck or elsewhere, we do not care a rap, we believe that the people of Michigan are atill capable of electing their own officiala. Here nre a few things which we believe the next legislature should do, and wc say thia with the full conviction that it will be a republican legislature. We want the reformation to come from within, and we are pretty certain that if it does not come from within it will eventually come from without.

Lop off nbout one-third of the state officera.

Abolish the state administrative board and hold each officer personally responsible for the ndministration of his office.

Do away with a large part of the uniform accounting syatem which was devised nnd foisted on the state in part at least, by the advice and assistance of a few big job printing houses, who expected to materially profit by making the neeessary forms so big, so complicated and difficult that local printers could not handle them.

Do away with the army of inspectors of various kinds, tax experts and inveatigators whose principal business is to draw their salaries.

Does thia sound like treason?

To ua it seema good sense. If the republican party of Michigan does not institute some radical changea, it will be guilty of the biggeat kind of a political and administrative blunder.—Gratiot County Herald.

For Picnics and Lunches

Our line of fancy imported canned and bottled goods will appeal to you. Select

Pineapple Cheese
Prepared Fruit Salad
Potted Ham
Chicken Loaf
Pickled Tongue

Prepared ready to serve. Very palatable and appetizing. Orders delivered anywhere in the city.

H. B. JACOBS

THE GASOLINE STEAL

The following quoted from a southern Michigan exchange expressea the sentiments of every automobile owner in the country. The gasoline steal which is now being put over on the people is an outrage. No wonder congress is talking about a probe. There ought to be some way to prevent this wholesale sandbagging of almost every other family in the United States. Is there any reason except profiteering for the increase in gas? There is more gasoline on hand now than was ever before reported, so the raise cannot ba due to under-production. Government figures show that on April 1 there were on hand stocks of 854,232,000 gallons. The experts say that a billion gallons will soon be stored in reserve. The number of operating refineries in the country increased from 296 to 306 during the month of March. Is this any reason for an advance? The prospect of thirty cent gasoline by the middle of June is enough to make everybody fighting mad. There seems to be no reason for such sky scraper price. If congress wants any help in stopping the bold-up, they can get lots of aid by calling on the folks back bome.

There is no class of men who appreciate a favor more than the poor downtrodden newspaper man. Thia is due, perhaps, because the knocks he get so completely overshadow the occasional kindness thrown to him like the biblical crumbs from the rich man's table. Here is a case in point. When Arthur Brisbane, the higheat paid editorial writer in America today, was 19 he was reporter on Chas. A. Dana's New York Sun. One of his early assignments waa to interview Lillian Russell, then in the height of her operatic career. He was cordially received and when she came to die the other day this persgrph, by Mr. Briabane, appeared at the head of the editorial column of the string of the great Hearst newspapers:

> Lillian Russell is dead, and upon her tomb might be written: "Here lies one that made the world happier by her talent, beauty and kindness."

Velocipedes, all sizes for the little ones, $4.00 up. Benj. Brown Auto Sales.—adv. 21tf.

DODGE BROTHERS BUILD NEW COUPE

Closed Car For Business Men is Distinct Achievement

Behind the simple phraseology of an announcement which Dodge Brothers, Detroit automobile manufacturers, are publishing today in every important city and town in America, lica the story of a new achievement in automobile development. "Dodge Brothers announce a business coupe; conservative changes in the body design of all other types," the advertisement reads.

The business coupe is the first all-steel closed car ever marketed. In this respect it takes a new and distinct place in automobile history, for it involves an entirely unique prineiple of coupe body construction. The steel body not only practically elminates the problem of limited production, due to the tedious and costly individual workmanship required on wood bodies, but also enables the manufacturer to give the coupe the same lustrous baked enamel finish which has already contributed to the reputation of Dodge Brothers open cars. This process in itself will also facilitnte quantity production, as an enormous amount of time was consumed heretofore in applying the numerous conts of paint required on wood.

Nturally these aro importnnt factors in the determination of the selling price, resulting in economies which Dodge Brothers are passing directly to the purchaser. "Wood is practically eliminated from the construction of this car," said H. B. Wood, the local dealer. "Even the framework and pnnels are of steel, and the natural result is a lighter, quieter and more durnble car. Steel prolongs life and reduces the possibility of squeaks and rattles.

Music with a zizz. The Tunesters at the Beach Hotel, Thursday, June 29th. Adv. 25t1.

First Church of Christ Scientist

Sunday service at 10:45 a. m. subject, "Christian Science."

Sunday school at 12 o'clock.

Wednesdny evening service at 7:45.

Reading room open Tuesday, Thursday and Saturday, 2 to 5 p. m. The public is cordially invlted to visit our reading room nnd attend our aervlee.

Velocipedes, all sizes for the little ones, $4.00 up. Benj. Brown Auto Salea.—adv. 21tf.

SPLENDID FEED FOR HOGS

Experiments Have Shown That There Is Nothing Better Than Rape, to Produce Results.

Rape has proved most valunble of spring-sown forage crops for awina at the Ohio experiment station. It furnishes a palatable, nutritioua feed throughout the season, if not pastured too closely. In one experiment lasting 119 dnya this crop had a value, as forage for hogs, of $77.87 an acre in replacing concentrates in the ration, corn being valued at $1.12 a hushel and tanknge at $60 a ton. In addition to this pasture the hogs received a daily grain ration amounting to 2.8 per cent of their live weight.

The crop may he seeded from April to the middle of July, either hrosdcasted or drilled aolid or in rows 24 to 28 inches apart. Five to eight pounds of aeed are needed to broadcast an acre, and from two to three pounds if the rape is to he grown in rows. On good soil and with early cultivstion the crop ia ready to be pastured in six to ten weeks from plsating.

Tit for Tat.

When Lord Randolph Chnrchill visited the dinmond fields of South Africa he is said to have exclaimed after looking at some diamonds: "And all for tha vanity of women." A lady who heard the remark added: "Aud the depravity of men."

SILK HOSE

In buying Silk Hose you will want to get Hose that will prove satisfactory. Such Hose as Gordon Phoenix and Eiffel are standard makes with a reputation behind them.

We have these Hose from

$1.50 up

IN THE BEST COLORS

BUY GOOD HOSE AND SAVE MONEY

M. A. Levinson & Co.

ANOTHER BOOK BY JOHN WRIGHT

"The Great Myth" Off the Press—It Is Interesting Story

"The Great Myth," by John C. Wright, is a new book from the press of the Michigan Educational company, Lanaing Michigan. It is n handsomely bound volume of 108 pages, dealing with a mythical caracter, known as the Wonder Worker of the American Indians—"Nana Bo- sho," he whom they say mnde the Niagara Falls the Picture rocks, etc.

The tale begins with the mound builder era and in a swiftly moving plot records incidents and events that startle the reader by the mysteries they solve regnrding our continent as revealed in the old Indian traditions.

The nuthor informs us that he spent mnny years in research work, studying the language, legends nnd history of the Indians, as well as the mounds nnd artifacts of the mound people. A pretty love story with many thrilling episodes carries the reader along breathlessly until the happy ending which occurs on Machinac Island. This is therefore truly a Michigan story.

Mr. Wright, who is now a resident of Lansing, has several other volumes to his credit, among them "The Crooked Tree" nnd "Northern Breezes," which scored heavily in the resort country a few years ago.

For a delightful nnd intensely interesting story we can cheerfully recommend "The Great Myth."—The Lansing Capitol News.

Velocipedes, nll sizes for the little ones, $4.00 up. Benj. Brown Auto Sales.—adv. 21tf.

Aviator Visits Charlevoix

G. L. McCarthy of Grand Rapids, flying by aeroplane from Sault St. Marie to Grand Rapids, landed at the Ward Aviation field Tuesday evening. After replenishing his petrol tanks, he left for Cadillnc, on the last leg of his flight. The Ward Aviation Field has been placed on all government maps as a regular stopping place, and is considered the best in northern Michigan.

Card of Thanks

We wish to thank our many friends and neighbors for their deeds of kindness shown us during our sad bereavement. Also for the many beautiful flowers. Milford McElroy, Mr. and Mrs. Joseph Reamsma nnd family, Mr. and Mrs. John McElroy and family. Adv. 25t1.

Notice To Contractors

Sealed bids will be received by the Board of Chnrlevoix County Rond Commissioners at their office in the Court House, Charlevoix, Michigan, until 10:00 o'clock n. m., June 29, 1922, for constructing 9,600 feet of class B, 12 ft, Gravel Road on what is known as the Marion Center Road in Marion Townahip.

Work to be done according to plans on file in the County Road Commissioner's offica and according to State Specifications and to be completed by October 15th, 1922.

The right is reserved to raject any and all bids.

Frank M. House, Chairman.
Richard Lewis, Clerk.

25t2.

Notice To Contractors

Sealed bids will be received by the Board of Charlevoix County Road Commissioners at their offico in the Court House, Charlevolx, Michigan, until 10:00 o'clock a. m., June 29, 1922 for the conatructing of ona and one-half miles of Class B, 9 ft, Gravel road on what is known as the East Jordan and Mancelona Road in South Arm Township.

Alternate bids will be received for conatructing grades and culverts on same.

Work to be dona according to plans on file in the County Road Commissioner's office and according to State Specifications nnd, to be completed by October 15th, 1922.

The right is reserved to reject any and all bids.

Frank M. House, Chairman.
Richard Lewis, Clerk.

25t2

When in Need of

COLD MEATS

Think of us. We believe we offer the very best in the line of Cold Meats to be found in the city. Try our

HOME-MADE SAUSAGE, BOLOGNY FRANKFURTERS, MINCED HAM

We ask you to give us a small order. Try our products and if you have any criticisms, make them to us. We are of the opinion that this market is the only place in Charlevoix where you can buy good, home-made Sausage.

DON'T FORGET

Remember our price on the following:

Pot Roast of Beef, per lb.....10c.
Ribs of Beef, per lb.....8c

These are not special prices, but every day selling prices. Watch our window Saturday for a special priee on Strawberries.

Brady & Shapton

We pay the highest market prices for Butter, Eggs and Poutry

Bergeon's Special

for Saturday, June 24

Men's $1.00 Work Shirts in Blue, Grey and Khahi, Special for this day only

79c

Regular 25c Gingham, in all the popular small checks, this day only

19c

BERGEON'S

Dry Goods & Men's Furnishing Store

ENJOY

Charlevoix the Beautiful

By having a picnic or beach party for your friends

The joys of an outdoor feast depend upon a flame licking fire, ending in a heap of fiery red coals. Before such a fire, a meal fit for a king can be prepared.

We have the fuel to make your picnic a great success;

Cedar Kindling Charcoal
Seasoned Hardwood Logs

Argo Milling Company

AT YOUR SERVICE

Wood-Coal-Flour-Feed Building Materials

SPECIAL FOR
Friday and Saturday
JUNE 23 and 24

—WILL BE ON—
GINGHAMS

22c Checks, for....17c
25c Plaids, Stripes and Checks, for....19c
29c Toil du Nord checks, for....22c
35c Kellarney, plain and checks, for....27c
65c Gilbra plaids and checks, for....50c
75 and 85c Tissues, for....60c

GROCERIES

Rolled Oats, 7 lbs., for....25c
Rice, 4 lbs., for....25c
Barley, 4 lbs., for....25c
Dry Hominy, 6 lbs., for....25c
Soup Crackers, per lb....10c
A. & H. Soda, 4 lbs., for....25c
Bulk Santos Coffee, per lb....35c
Jap tea, per lb....50c
Bulk Black Tea, per lb....50c
Chunk Bacon, per lb....25c
Fairy Soap, 4 bar for....25c
Galvanized Pails, for....25 and 30c
Tin Pails, for....25 ad 30c
Sal Soda, 3 lbs., for....10c

A. E. MASON
CHARLEVOIX, MICH.

LOCAL NEWS BRIEFLY TOLD

Get the Habit—Read the Courier

Albert Widdifield returned Monday from a short visit with relatives in Chicago.

Wm. Shomin of Detroit is back for the summer season at Cartier's Tailoring shop.

Harry D. Hinkley, of the Churchill Printery of Petoskey, was in the city Saturday on business.

Olive Nixon returned Tuesday from Mt. Pleasant, where she has been attending school.

Mrs. F. C. Partridge left Thursday for a six weeks stay with her parents, at Michigan City.

Miss Florence Spidle left Wednesday for Detroit, where she will spend six weeks at summer school.

Miss Marjorie Myers returned Saturday from Ypsilanti, where she has been attending school.

Fern Sheldon left Sunday for her home in Cadillac, after spending the past week with relatives here.

Pat O'Hara of Ann Arbor, has accepted a position at Lemiur and Pearl's cigar store, for the summer.

County Treasurer, Charles Emrey, was in Boyne City Wednesday of this week selling County Road Bonds.

Miss Eleanor Finucan has accepted a position for the summer as bookkeeper at the local telegraph office.

Mrs. Jack Mayer of Petoskey, arrived Monday to spend a few days with her parents, Mr. and Mrs. Chas. See.

Mrs. H. A. Carr left Sunday for an indefinite visit at the home of her son, George Carr and family of East Jordan.

Mason Rose and wife returned Sunday from a ten day vacation spent at Saginaw, at the home of Mrs. Rose's parents. They made the trip by auto.

Dr. F. H. Wilkinson left Friday for Ann Arbor, to attend the commencement exercises at the University of Michigan.

Mrs. Fred Marsh and three children, arrived in the city Saturday to spend the summer with her mother, Mrs. H. C. Plum.

Mrs. L. E. Smith arrived home the first of the week from Detroit, where she has been visiting relatives the past ten days.

Hiram Webster returned to Ann Arbor Sunday, after spending a few days in the city, the guest of Miss Marella Quant.

E. E. Ormsby, manager of the Boyne City Publishing company, was in the city a short time Tuesday calling on friends.

Mr. and Mrs. Fred Roth and family of St. Louis, Mo., arrived Sunday to spend the summer at their home on Petoskey Avenue.

George Bacon arrived Saturday from Jackson, Michigan, to take up the position as operator at the local telegraph office.

Mrs. Ed. Shapton, Mrs. George Sands and Margaret Smith, motored to Boyne City Wednesday, to spend the day with friends.

Dwight Smith arrived Saturday from school at Olivet, to spend the summer here with his parents, Mr. and Mrs. Joseph Smith.

Mrs. Floyd Webster of this city, is chaperooning a house party of twelve Petoskey girls, at the Eliot cottage at Walloon Lake.

Mrs. C. W. Sidebotham and two children, of East Jordan, arrived Monday to spend a few days with her sister, Mrs. W. W. Mitchell.

Fifty Charlevoix people attended the K. of C. initiation of about one hundred and fifty candidates at Petoskey, Sunday of this week.

Rev. and Mrs. H. R. E. Quant returned Monday morning, from Albion, where they attended the commencement exercises at Albion college.

Miss Maxine Hansen returned Saturday from Ypsalanti, to spend the summer in the city with her parents, Mr. and Mrs. H. P. Hansen.

Mrs. Don Shumsky and little daughter, Virginia Lee, of Detroit, arrived Thursday to spend the summer with her mother, Mrs. Andrew McCall, Jr.

Mrs. Roy Swinton and children, of Ann Arbor, arrived Friday evening to spend the summer in the city with her parents, Mr. and Mrs. John Mitchell.

Clair Cartier returned Wednesday from school at the University of Michigan, to spend the summer in the city with his parents, Mr. and Mrs. Fred Cartier.

Little Edna Marie Neff, daughter of Lance Neff of this city left Sunday evening for Detroit, to apend the summer with her aunt, Mrs. Harry MacLeod.

Richard Hammett, Jr., returned from school at the University of Michigan, Thursday, to spend the summer here with his parents, Mr. and Mrs. R. C. Hammett.

Mr. and Mrs. Reuben Geer left Friday by auto, for Mt. Pleasant, returning Sunday with Miss Kate Geer, who has been attending the Mt. Pleasant normal school.

Vern Burch and wife of Central Lake, and Alvah Burch and wife of Traverse City, were guests at the home of Mr. and Mrs. Charles Munyon on Wednesday last.

Edward and Robert O'Brien arrived home Saturday morning from Teutopolis, Ill., where they have been attending St. Joseph's college for the past nine months.

Mrs. David Schweitzer arrived Monday from Detroit and other points in southern Michigan, where she has been visiting relatives and friends for the past six weeks.

Rev and Mrs. Long left Wednesday for a week's trip through the southern part of the state, visiting friends and relatives and incidentally attending Mrs. Long's family reunion.

Miss Annabel Comfort returned Sunday from Chicago, to spend the summer with her parents, Mr. and Mrs. Lou Comfort, before returning to Chicago to resume her school duties at the University.

Harold Eckinger arrived Wednesday from Olivet, where he has been attending school, to spend a few days with his parents, Mr. and Mrs. David Eckinger, before going to Flint where he has employment for the summer.

Mr. and Mrs. Bernard Burns and Mrs. Nat Burns and son, Ralph, drove to Cadillac Sunday morning returning Sunday evening with Miss Hazel Burns, who has been attending school at Olivet.

HAMLIN BROS.

TRY US
For your Groceries

WE SATISFY

Leave your Order for COTTAGE CHEESE Wednesday and Saturday

MIKE--CHARLIE
The Busy Grocers
PHONE 111

The Tunesters again. Dancing party at the Beach Hotel. Thusday June 29th. Adv. 25t1.

METHODIST EPISCOPAL CHURCH NOTES

Next Sunday we will observe Children's Day. A splendid program will he rendered by the primary department of the Sunday school. The hour is 10:30 a. m. Come and hear the kiddies recite and the birdies sing. All are welcome.

Remember that Epworth League is at 6:30 p. m. You will be glad if you are there. Beginning July second Epworth League will be after church, 8:30 p. m.

Sunday evening service, the pastor will preach. Come and hear the sermon.

Prayer meeting this Thursday at 7:30 p. m. You are cordially invited to come.

Barnard services: 1 p. m., Sunday school; 2 p. m., Preaching service.

Go to church Sunday. You cannot possibly get the same inspiration elsewhere.

Apostles of pep. The Tunesters party at the Beach Hotel. Thursday 29th. Adv. 25t1.

B. Y. P. U. NOTES

"Making America Christian." Gen. 12:1; Heb. 11:10. Christian Americanization is a process that must begin within the breast of native Americans. It is born of such a love of humanity, regardless of racial origin, as Jesus revealed in his relationships with the Samaritans, the Syrophoeician woman, the centurian, and the Greeks—the "foreignera" of his country.

This topic will be discussed next Sunday evening, June 25, under the leadership of Veda Hawkins.

On Saturday, June 24, the B. Y. P. U. will hold a baked gooda and candy sale at Mason's store. Come, buy some candy for yourself and kiddies and let the B. Y. P. U. do your Sunday baking.

B. Y. P. U. prayer meeting Thursday evening at 7:30. Let us see you there.

Mixed Feet

A tree toad loved a she toad
That lived in a tree;
Sha was a 3-toed trea toad,
But a 2-toed tree toad was he,
The 2-toed tree toad tried to win
The aha toad's friendly nod;
For the 2-toed trea toad loved the ground
That the 3-toed tree toad trod;
But vainly the 2-toed tree toad tried-
Ha couldn't pleasa her whim;
In her tree toad bower, with her V-toe power,
The she toad vetoed him.—(Ex.)

Common sense is so called becausa it isn't.

Wanted

Children for tutoring, kindergarten and primary work. Excellent references. Phone 90. Mrs. R. M. Babcock. Adv. 25t1.

Berry crates at S. Orlowski & Son's store. Adv. 24t2.

COURIER BARGAIN COLUMN.

Courier Want Advs. are One Cent per word per insertion. Minimum charge is 20 cents per insertion, for anything under 20 words. All Want Advs. are strictly cash in advance except to those who have ledger accounts. Please remember this when sending in your copy.

FOR SALE—MISCELLANEOUS

FOR SALE—Gelding, 9 years old, weight 1400. Good work horse. Eeklund Bros., Route 2, phone 167f2. Adv. 20tf.

FOR SALE—First-class water power washing machine. Mrs. Ed. O'Neil. 405 Dixon Ave. 25t1pd.

FOR SALE—Trailer, rubber tires, standard tread, 1500 pounds capacity, in excellent condition. Inquire of Robert Morse, East Jordan Rt. 1. Adv. 25t2.

FOR SALE—18 foot motor boat, 3 h. p. motor, in good condition. Inquire Hamilton & Son; phone 281. Adv. 25t2.

FOR SALE—4 wheel trailer with platform and stake body, pneumatic tires. Inquire at Brown's Garage. 25t2.

FOR SALE—Ford delivery car, enclosed body. Inquire at Brown's Garage. 25t2.

FOR SALE—North Ridge Cleaning Brushes. Better in quality and cheaper in prices. B. W. Daines, 212 Mason St., phone 41 Adv. 25t4pd.

FOR SALE—Family size refrigerator in good condition. 304 May St., phone 284 Adv. 25t1 pd.

FOR RENT

FOR RENT—Boat houses, stalls for six boats. Inquire at Roller Rink. Adv. 25tf.

FOR RENT—In first class location, 204 Lewis street, Charlevoix, good house, furnished, eight rooms. For rent from June 15th to October 15. Write "R. S." care Courier. 16tf.

FOR RENT—Furnished rooms for light house keeping also for rent, by week. Phone 567. 601 State St. 20tf.

FOR RENT—Three or four modern rooms. 1212 State St., phone 188. 23t3.

FOR SALE—FARM LANDS

FOR SALE OR TRADE—eight acres for city property. Inquire of C. R. Bellinger, Charlevoix, Michigan. Adv. 25t3.

WANTED

WANTED—Experienced farm hand. single man. Call phone 78f31, Charlevoix. Billy Smith. Adv. 23tf.

WANTED—Competent sailor. Prefer man with engine experience. Address James B. Balch, Kalamazoo, Mich. Adv. 25t3.

WANTED—40 to 100 acres wooded land situated on a large lake or building site for a summer cottage. State number of acres, price and if possible send pictures. A. G. Collins. 2914 Bewick Ave., Detroit, Mich. Adv. 24t4pd.

WANTED—Position for summer for girl student trained in swimming, dancing and play ground work, caring for family or group of children, ages 8 to 16 years. Write or wire Miss Irene Simmons, 1354 Geddes Ave., Ann Arbor, Mich. 23t3 eow pd.

WANTED MISCELLANEOUS

WANTED—Home washings. Called for and delivered. Phone 309, 319 Antrim St. Adv. 25t2.

TUTORING—Two Princeton seniors and a Princeton graduate with teaching experience will be in position to tutor all primary and prep or high school subjects during the summer months. Accredited credentials. Also playground work and athletic supervision. For particulars address Courier, Charlevoix, Mich. 23tf.

POSITION WANTED — College student desires position as tutor for summer months, commencing June 18 or later. Party is specializing in physical education work. Can furnish references as to ability, character, honesty, etc. Write "S. H." care Courier. Adv 24t4.

MAKE $10 A DAY—Sales people wanted to handle the well known line of "Miss Detroit Dress Aprons" direct from factory to consumer. Write for complete information. Detroit Apron Mfg. Co., Harper at Holcomb, Detroit, Mich. Adv. 25t1.

ACTIVE REPRESENTATIVE — wanted by large wholesale house of high standing. Unlimited earning possibilities with opportunity to build permanent trade selling complete line of staples in constant use. A connection with a real future. State age and full details. JOHN SEXTON & CO., Chicago, Ill. Adv. 25t1pd.

LOST

LOST—A heavy black sweater, between Hill Crest Gardens and Sam Brown home. Edward Edwards, phone 18. Adv. 25t1

J. L. CRANE, Inc.

HOSIERY

The wearing qualities of which are equaled by few and surpassed by none

Luxite Silk Hosiery
Holeproof Silk Hosiery

COLORS:
Black, Brown, Gray
Nude and White

$1.00 $1.25
$1.50 $1.75
$2.00 $2.25
$2.50 $3.00
$3.50 $4.00 $4.75

Cotton and Lisle Hose
10c to 75c

CANNED GOODS

HAVE IN THE HOUSE
A HANDY THING TO

No matter how well your store room is stocked, a few cans of good things always come in handy. There is no better way to provide for emergencies or running short, because food kept this way never spoils.

Just think how handy it is to bring out a can or two of salmon, sardines, tuna fish or lobster for the main dish. With that as a basis, the meal is half prepared. Only the best is today canned for use. And improved methods of putting up insure an exceptional flavor.

OUR MEAT DEPARTMENT

Any order for local or Chicago meats, smoked meats and fish, broilers, ducks, choice val or lamb filled on short notice. And remember, we deliver to any part of the city.

MARTIN BLOCK

Chemo

DESTROYS
MOTHS, BED BUGS
AND GERMS

EASY TO
APPLY

FESSENDEN, The Druggist

FARM BUREAU NOTES
—By—
B. O. Hagerman

The Grasshoppers Are With Us

Reparts have been brought in from aeveral aources that the grasshoppers ars working quite extensively. And especially so in young alfalfa seeding. last year the Board af Supervisors made it possible for each and every farmer in Charlevoix county to effectively fight this pest by making an appropriation to defray the greatest propartian of the expenses which is incurred in combating this nuisance. The money appraprlated was used in buying white arsenic. (Do not confuse this white arsenic with arsenate of lead.) The method of preceedure of last year will again be followed this year. The Co-operative association will handle the white arsenic and will only charge two ceats a pound for the same which only covers cost of handling. We don't wish to he an alarmist but fore-warned is fore-armed, and as the white arsenic ia practically given nway. I feel that each and every farmer should avail himself of the opportunity and secure a sufficient qusntity of this poison so that it will be possible for him to mix up the poison and apply it at the first indications of the grasshoppers becoming a serious menace. Following are three reipes which may be used for this purpose:

Criddle Mixture

Criddle-mixture is horse-manure mixed with an arsenicnl, and slightly salted. It is to be distributed about the field in small masses, and is especially useful in combating grasshoppers, as it takes advantage of their well known love of salt. The proportions are as follows: White arsenic, one pound; salt, two pounds; fresh horse-manure, 100 pounds; or five three-gallon pailfuls. The salt is dissolved in a pail of water, the poison stirred in, and the whole mixed with the horse-manure in a half barrel.

Sawdust—Grasshopper Bait

Into a hushel of fresh hard-wood sawdust pour and thoroughly mix n mixture made as follows; one gallon of water, one pound of white arsenic, (not arsenic of lead ar calcium), a cup of molasses and oae pound af salt. Add one ounce or so af either ethyl acetate ar amyl acetate—the former bas the ardor of bsnanas, and either one is attractive ta grasshoppers. Add enough water to produce a goad stiff mash and broadcast. The ethyl acetate and amyl acetate ars nat absolutely necessary but they do mske the bait attractive.

Wheat Bran Formula

Wheat bran, 25 lbs; White arseaic, 1lb; cheap mnlasses, 2 quarts; amyl acetate, 3-4 ounces; water, about 3 1-2 gallons.

Cow Testiog Pays

Your herd ought to be a better and more profitable herd this year thsn last. It can be if you would have it so. Do yau know your cow? Do you know those giving you the largest returns, and if so, are you rearing heifer calfs from those cows? You can't keep the best heifer ealves without knowing something about the mother. In short, ask yourself this question? "Am I keeping my cows, or are they keeping me."

The scales and Babcock test tell the cow secret you need to know. The more you use these, the more profitable cow milking will be. If possible join a test association. A cow testing association brings home the fact that there is a wide difference in the individual production of dairy cows, and that this variation in production is also largely dependent upon many conditions under the control of the farmer himself.

A cow testing nssociation is organized by a group of about 25 dairymen in a community who hire an experienced dairyman to spend one day each month at their farm. He is called a tester. The tester weighs and tests butterfaf, the milk from each cow; determines the value of food consumed; and is able to show each member the income per cow and the profit from each.

The following is a list of benefits derived by the farmer from a cow testing association: 1st, you know what every cow produces, cost of feed and the profit she makes over the cost of food. 2nd, you increase profits by disposing of poor cows and feeding your good cows, according to their production and ability to convert food into money. 3rd, the production of your good cows is definitely known and their selling value ls greatly increased. 4th, you can get many good suggestions from your "tester" who is a mnn of practical experience and who is constantly observing the methods of the most successful members of the association. 5th, you can have the tester skim milk and eream, getting a check on your separator and the cream market. 6th, the association leads to a stronger community spirit essential to the development of all farm communities. 7th, the association leads to the buying of pure bred sires and the numerous advantages occuring therefrom. If 25 dairymen in Charlevoix county wants an association your County Agent with the State Agricultural College will be glad to help you organize. We already have about one-half of the required number to complete the organization.

The subject is altogether too big and too important to do justice to it in this small space. However, further information on this or any other dairy subject that you are interested in will be supplied to you free upon request.

Tha natural, refreshing sleep of a healthy body is enjoyed by those who take Tanlac. F. J. Fessenden's. Adv. 25t1

If you kill time, tima eventually will kill you.

DOES IT PAY TO WORRY ABOUT APPENDICITIS?

Can appendicitis be guarded against? Yes, by preventing intestinal infection. The intestinal antiseptic, Adler-i-ka, acts on BOTH upper and lower bowel removing ALL foul, decaying matter which might atart infection. EXCELLENT for gas on stomach or chronic constipation. It removes matter which you nsver thought was in your system and which nathing else can dislodge. One man reported it is unbelievable the awful impurities Adler-i-ka brought out. B. A. Herman, Druggist. Adv. 25t1.

A new line of Children's Bicycles ranging in price from $15.00 up. Benj. Brown Auto Sales.—adv. 21tf.

AT THE MOVIES

In the motion picture production of "Way Down East," which will be shown for the first time in this ctiy at the Palace Thestre, beginning Fridsy for a run af threo days, David W. Griffith spent ten months af laborious endeavor and a vast fortune in the creation of wonderful scenes, said to be by fsr ths most pretentiously ambitious that thls unusual maker af screen classics has yet attempted.

It ls stated that "Way Down East" represents Mr. Griffith and his art at their heights. The film even after the cutting and editing procedure yet entails twelve thousand feet of faotage. The producer has followed closely the original stage drama tale of Lottie Blair Parker snd Joseph R. Grismer, but his elaborations occur in the visualizing of big acenes and spectacular incidents thst in the spoken play were mode known only through dialogue. The monster production is the most expensive that Mr. Griffith or anyone else ever made. It represents a total cost of more than eight hundred thousand dollnrs and should anyone be sufficiently concerned as to this feature they ean secure for the asking a sworn statement from the leading auditing corporation in New York City which looked after the financial computation of the undertaking. Mr. Griffith wishes it stated that all this has nothing to do with the merits of production ns regards the audiences who view it. He takes more pride in the work he accomplished in elaborating upon the tender love and subsequent sufferings of Anna Moore, the wronged girl in the story. Griffith has struck with both hands and he brings home with telling force a lesson for men as to the need of a single standard for men and women assails the narrowess of smug people who overlook in their Scriptural readings that which has to deal with "Let he who is without sin cast the first stone," and sets forth compelling truths which in times gone by have been foolishly hushed.

May Murray as a fascinating dancer of a New York Club is the heroine of "The Gilded Lily," which is scheduled for n showing at the Palace Theatre next Monday and Tuesday. Miss Murray wears some sensational costumes and does some of the most beautiful dances of her career. Lowell Sherman, celebrated villain of "Way Down East," is the leading man.

Many a speaker thinks that because of the applaus he has made a convincing argument when he only has made a funny one.

Use Hygrade, gas filled electric light globes. Everybody is talking about how long they last. Any kind you want. Charlevoix Hardware Co. 5tf.

Notice of Special Assessment

To Darwin F. Meech, John Koch, Charles F. Nettleton Estate, Mary Ellen Bain, E. E. Cross, Jones and Lula Durrance, and all other persons interested:

Take notice, that the roll of the special assessment heretofore made by the Board of Special Assessors for the purpose of defraying that part of the cost which the council decided should be borne by special assessment for the construction of a sewer in that part of Prospect Street lying between Dixon Avenue and Petoskey Avenue and in that part of Petoskey Avenue lying between the center line of Meech Street and the center line of Prospect Street, including all laterals, manholes, catch basins and attachments according to the plats, plans, diagrams and specifications therefor, is now on file in my office for public examination.

Notice is also given that the council and board of special assessors of the City of Charlevoix will meet in the Council Rooms in said city Friday, the 30th. day of June, 1922, at eight o'clock p. m. to review said assessment, at which time and place opportunity will be given all persons interested to be heard.

Dated, June 12th, 1922.
Chas. H. Lamphear, City Clerk.
Adv. 24t2.

Notice

To owners, occupiers or possessors of lands, or any person or persons, firm or corporation having charge of any lands in this state:

Notice is hereby given that all noxious weeds growing on any lands vacant lots, streets or alleys anywhere within the limits of the City of Charlevoix, or on any of the highways passing through the limits of said city must be cut down and destroyed on or before the first day of July 1922. And must also be cut down and destroyed again on or before September 1st, 1922. Failure to comply with this notice on or before each date mentioned or within ten days thereafter, shall make the parties so failing liable for the cost of cutting and destroying the same and an additional levy of ten per cent of such cost, to be levied and collected against the property in the same manner as others are levied and collected. All brush growing along the right-of-way of any streets or highways must also be cut down and destroyed on or before the first above mentioned date.

Dated this 11th day of June, 1922.
Archie Alcox, Weed Commissioner, of the City of Charlevoix, County of Charlevoix, State of Michigan.
24t3

Notice

To owners, occupiers or possessors of lands, or any person or persons, firm or corporation having charge of any lands in this atate:

Natice is hereby given that all noxious weeds growing on any lands anywhere within the below named township, or within the limits af any highway passing by ar through such lands, must be cut down and destrayed on or before the first day of July 1922. And must also be cut down and destrayed again on or before September 1st, 1922. Foilure to comply with this notice on ar befare each date mentioned, or within ten dsys thereafter, shall make the nartles so failing liable for the cost of cutting and destroying the same and an additional levy of ten per cent of such cost, to be levied and collected against the property in the same manner as others are levied and collected. All brush grawing along the right-of-way of any highway must also be cut down ond destroyed on or before first above named date.

Dated this 11th day of June, 1922.
Albert O'Brien, Highway Commissloner of the Township of Hayes, County of Charlevoix, State of Michigan. 24t3.

Notice

To owners, occupiers or possessors of lands, or any person or person, firm or corporation having charge of any lands in this state:

Notice is hereby given that all noxious weeds growing on any lands anywhere within the below named township, or within the limits af any highway passing by or through such lands, must be cut down and destroyed on or before the first day of July 1922. And must also be cut down and destroyed again on or before September 1st, 1922. Failure to comply with this notice on or befor each date mentioned, or within ten days thereafter, shall make the parties so failing liable for the cost of cutting and destroying the same and an additional levy of ten per cent of such cost, to be levied and collected against the property in the same manner as others are levied and collected. All brush growing along the right-of-way of any highway must nlso be cut down and destroyed on or before first above named date.

Dated this 11th day of June, 1922.
A. B. Clark, Weed Commissioner of the township of Marion, County of Charlevoix, State of Michigan. 24t3.

Notice

To owners, occupiers or possessors of lands, or any person or persons, firm or corporation having charge of nny lands in this state:

Notice is hereby given that nll noxious weeds growing on nny lands anywhere within the helow named township, or within the limits of any highway passing by or through such lands, must be cut down and destroyed on or before the first day of July 1922. And must also be eut down and destroyed again on or before September 1st, 1922. Failure to comply with this notice on or before each date mentioned, or within ten days thereafter, shall make the parties so failing liable for the cost of cutting and destroying the same and nn additional levy of ten per cent of such cost, to be levied and collected against the property in the same manner as others are levied and collected. All brush growing along the right-of-way of any highway must also be cut down and destroyed on or before the first above named date.

Dated this 11th day of June, 1922.
Joseph Holecheck, Highway Commissioner of the Township of Norwood, County of Chnrlevoix, State of Michigan. 24t3.

Notice

To owners, occupiers or possessors of lands, or any person or persons, firm or corporation having charge of any lands in this state:

Notice is hereby given that all noxious weeds growing on any lands anywhore within the below named township, or within the limits of any highway passing by or through such landa, must be cut down and destroyed on or before the first day of July 1922. And muat also be cut down and destroyed again on or before September 1st, 1922. Failure to comply with this notice on or before each date mentioned, or within ten days thereafter, shall make the parties so falling liable for the cost of cutting and destroying the same and an additional levy of ten per cent of such cost, to be levied and collected against the property in the same manner as others are levied and collected. All brush growing along the right-of-way of any highway must also be cut down and destroyed on or before first above named date.

Dated this 11th day of June, 1922.
Wm. H. Looze, Commissioner of Highways, Township of Eveline, County of Charlevoix, State of Michigan. 24t3.

Notice

To owners, occupiers or possessors of lands, or any person or persons, firm or corporation having charge of any lands in this state:

Notice is hereby given that all noxious weeds growing on any lands anywhere within the below named township, or within the limits of any highway passing by or through such lands, must be cut down and destroyed on or before the first day of July 1922. And must also be eut down and destroyed again on or before September 1st, 1922. Failure to comply with this notice on or before each date mentioned, or within ten daya thereafter, ahall make the parties so falling liable for the cost of cutting and destroying the same and an additional levy of ten per cent of such cost, to ba levied and collected against the property in the same manner as others are levied and collected. All brush growing along the right-of-way of any highway must also ba cut down and destroyed on or befora first above named date.

Dated this 11th day of June 1922.
Samson Godbold, Commissioner of Highways, Township of Charlevoix, County of Charlevoix, State of Michigan. 24t3.

BUSINESS CARDS

ROBERT F. SLOAN
Civil Engineer
230 Bridge Street
Charlevoix - - Michigan

JOHN H. ALBERT
CHIROPRACTIC PHYSICIAN
Postoffice Building
Charlevoix Michigan

R. B. ARMSTRONG
PHYSICIAN AND SURGEON
Special Attention to Diseases of Eye, Ear, Nose and Throat
Priest Bldg. Phone 255

R. L. LEWIS
Attorney and Counsellor
Van Pelt Block
Phone 180
Charlevoix Michigan

DR. F. F. McMILLAN
Physician and Surgeon
Office above Postoffice
Phone 17
Charlevoix :: Michigan

A. L. FITCH
ATTORNEY AT LAW
County Bank Building
Phone 48
Charlevoix :: Michigan

CHARLEVOIX GRANGE
Meetings held 1st and 3rd Monday Night of Each Month in I. O. O. F. Hall at 8:00 p. m.
Visitors Always Welcome

DOES YOUR PIANO NEED TUNING?

I will be in Charlevoix after June 20. Any orders left at Hotel Bartlett, phone 234, Miss Adeline Holley's, Gift Shop, phone 520, or W. C. Bellinger will receive the same prompt and careful attention as in the past. Electric Vacuum Cleaning System used if desired. E. V. Smith, the Piano Tuner who always comes back.

YOUR BANK OF TOMORROW-
WHY NOT NOW?

A man early feels the value of a strong banking alliance, in the prestige it give him commercially and its assistane and counsel in the building of his business.

This bank prides itself with having every modern facility for extending valuable, intelligent, up-to-the-minute banking service a substantial bank can give. We look after your financial interests to our utmost ability. We try to make your business relations with us pleasant.

On this basis we solicit YOUR account.

CHARLEVOIX STATE SAVINGS BANK
CHARLEVOIX, MICH.

W. S. Richardson, President
A. D. Crimmins, Vice President
Archie Livingston, Cashier.
Guy Eccleston, Asst. Cashier

Loeb Farms
BELGIAN STALLION
Russel No. 7575, Wt. 2,000
Stallion Registration
No. 1472

Loeb Farms announce that their Belgian Stallion Russel No. 7575 will stand for Service from June 14th to June 22nd at the D'Ooge Farm, Hayes Township.

--TERMS--
$20 to insure with foal

TRY OUR
TENNIS SHOES
AND SLIPPERS
fitted with "Evercool Insoles"

We have a complete Line for
Men, Women and Children

The price is right, the stock is new;
Come in and see what you can do.

Mayer Shoe Store
JOHN SLEZAK, Prop.

DR. A. M. WILKINSON
IN CHARLEVOIX JULY 1st
TO AUGUST 10, 1922
Practice Limited to EYE, EAR, NOSE AND THROAT
Inquire of DR. F. H. WILKINSON

Ellsworth Section

J. L. Warner of Elk Rapids, was in town on business on Monday of this week.

Miss Blanche Boss is enjoying a camping party with friends at Walloon Lake.

Mrs. John Sturgill and children are visiting Mrs. Sturgill's parents, near Pleasant Valley.

Mr. and Mrs. W. P. Tuttle of Traverse City, were Sunday callers at the A. L. Ely home.

Mr and Mrs. Allie Carr of Vermontville, are visiting friends in this vicinity this week.

Roy Martin of Grand Rapids, arrived Saturday evening for a short visit with his father and sister.

Cornelia Elzinga has been quite ill with measles for the past few days, but is recovering nicely at present.

The County gravel trucks have completed their work here and left the first of the week for Elk Rapids.

County Highway Overseer, Barney Mitchell, of Mancelona, was in town on business on Monday of this week.

Workmen were busy last week re-siding the Citizens Bank building where it was damaged during the hotel fire early this summer.

Mr. and Mrs. Harry Kiddey of Elwood, Indiana, arrived this week to spend the summer at the home of Mrs. Kiddey's parents, Mr. and Mrs. Ben Madell.

Mr. and Mrs. Walter Oliver of Cape May, New Jersey, arrived last week to spend the summer with the latter's parents, Mr. and Mrs. F. H. Skow.

The Ellsworth ball team met a 4-1 defeat at Bellaire last Sunday in a game featured by light hitting by both teams. Ellsworth plays at Alden on June 25th, after which we understand several home games are booked.

Charley Edson is confined to his home with a serious case of blood poisoning, which although better at present, will keep him on the shelf for some time. A slight bruise on the hand followed by infection was the cause.

Donald Patterson is recovering from an operation performed at his home here by Drs'. Beuker and Parks, on Saturday of last week. D. E. Clow is carrying the mail until Mr. Patterson is able to be on the job again.

An Ohio fishing party headed by Dr. Conley of Dresden, are encamped at Yetttaw's Point on St. Clair lake, and are having the time of their lives. The storm Friday night tore down some of their tents and a falling tree smashed their stove and table and forced them to take shelter in town, but they were doing business at the old stand early on Saturday.

MILES DISTRICT

Mr. and Mrs. C. L. Strong of East Jordan, spent the week-end with their parents, Mr. and Mrs. A. Miles.

Mr. and Mrs. Gene Miles spent Sunday in East Jordan, at the home of their sister and brother, Mr. and Mrs. Xelle Miles.

Mrs. Lyman Miles and daughter, Averil, spent Thursday night in Charlevoix. Dr. Armstrong reported her eyes improving.

Mrs. Charles Withers, of Charlevoix, who was called home last week by the serious illness of her mother, Mrs. Frank LaLonde, returned to her home Sunday.

Mrs. Wm. Palmer and daughter, Myrtle, of East Jordan, visited Mrs. Dett Evans last Friday. They expect to join Mr. Palmer in Lansing in the near future.

George Coats and Henrietta Ter Wee, Mrs. Wm. Bunkhouse and children, motored up from Grand Rapids for a visit with Miss Ter Wee's parents, Mr. and Mrs. John Ter Wee.

Mrs. Frank LaLonde was taken seriously ill Thursday morning. Dr. Parks, of East Jordan, was called. The family was called home, Clarence from Petoskey, Bess from Grand Rapids, Mrs. Allie Carr from Vermontville, and Mrs. Russel Dean from Flint. Albert and wife were visiting and Mrs. LaLonde is an experienced nurse and Mrs. Frank LaLonde is receiving the best of care and is much better at this writing.

ANTRIM CITY

Farmers have begun haying.

Mr. and Mrs. Hall of Gaylord, are visiting for a few days at the home of Mr. and Mrs. Stott and family.

Miss Gertrude Stoel of Holland, Michigan, is visiting at the home of her brother, Gerrit Stoel and family.

Will Hopkins, fisherman from Traverse City, is boarding with Josie Simon while he is driving his pond stakes near here for summer fishing.

Our school closed a most successful term June 7, with a fine program and picnic dinner. Miss Johnson, the teacher has excepted the school again for the next term.

Earl Baumbach and Josie Simon, motored to Kewadin Sunday and spent the day with friends. Mrs. Easily and Christena Hirt returned with them. They have employment in Charlevoix for the summer.

WILDWOOD

Several from here attended the ball game at Bellaire, Sunday.

Mrs. Cross and daughter, Miss Kate Wilson, spent Sunday with relatives here.

Mr. and Mrs. Sam Straw and children, were Sunday visitors at the Jim Wilson home.

Mrs. John Crawford and daughters, Miss Catherine and Ellen, were Norwood visitors on Saturday.

Mrs. S. W. Miller returned last week from Traverse City, where she has been visiting her daughter, Mrs Newman Young, a few days.

Invitations are out for the Central Lake normal commencement exercises this month. Miss Ruth C. Wiltse, being a graduate, remembered her friends and relatives here.

The pleasant face of D. E. Clow meets us at the post box at present, while our faithful, genial, regular postman is taking leave of absence, necessitated by an operation for hernia that he underwent last Saturday morning, and which his many friends will be glad indeed to know is successful and very satisfactory so far.

ROCK ELM

Dr. Colden is seriously ill at this writing. His many friends hope for his speedy recovery.

The mail man came through several hours ahead of schedule Monday, so Rock Elm items were left out.

Rev. E. E. Branch, of Ionia, visited at the home of his sister, Mrs. Lawton, for a few hours, Friday afternoon.

Miss Juanelta Secord came home Friday afternoon for a short vacation. She is attending the state normal, at Kalamazoo.

Mr. and Mrs. Charles Hillman, also Mr. and Mrs. Thomas Jensen, visited at the home of their perents, Mr. and Mrs. Jensen, Sunday.

Mrs. DeBarr returned to her home in Detroit Friday, after enjoying a few weeks visit with her sister. She expresses her appreciation of the beauties of Charlevoix county.

The storm of Friday night did considerable damage in this vicinity. A good many forest trees were blown down or broken off, also some fruit trees were broken off. Levi Metz sustained the heaviest loss. Seven of his cherry trees which were loaded with fruit, were blown over, a large limb was taken from a crab apple tree and a pear tree broken down. The covers were blown from all the bee hives and two hives having two supers each, were overturned killing a large number of the bees. The covers for the winter hives were also blown away and more or less broken, some of them beyond repair. Smatts' corn crib containing about 50 bushel of corn, was tipped over, and some damage was done to the barn. The wind mill on the Myers place blew over onto the house. Gardens were damaged by the heavy rain-fall as were also hay and grain.

ATWOOD

The severe storm of last week did considerable damage.

Fred Gillette of Ellsworth, has the contract for painting the new church.

Quite a few attended the Children's exercises over at Ellsworth on Sunday evening last.

Dr. C. W. Hewitt and wife, of Norwood, called on friends here the fore part of the week.

A community social will be held at the hall on Friday evening next, June 23rd. Good program first and then lots of ice cream. Proceeds will be used to fix up the interior of the hall. If you haven't any money, come anyway—it does oceans of good to shake hands, exchange thoughts, etc. Come.

$100 Reward, $100

Catarrh is a local disease greatly influenced by constitutional conditions. It therefore requires constitutional treatment. HALL'S CATARRH MEDICINE is taken internally and acts through the Blood on the Mucous Surfaces of the System. HALL'S CATARRH MEDICINE destroys the foundation of the disease, gives the patient strength by improving the general health and assists nature in doing its work. $100.00 for any case of Catarrh that HALL'S CATARRH MEDICINE fails to cure.

Druggists 75c. Testimonials free.
F. J. Cheney & Co., Toledo. Ohio.

ELLSWORTH CHURCHES

Methodist Church

Sunday school every Sunday at 10 a. m.

Preaching service every Sunday at 7 p. m.

Prayer meeting at church every Wednesday at 7 p. m.

Rev. E. E. Clark, Pastor.

Ellsworth Holiness Church

Sunday School at 1:15 p. m.
Preaching at 2:30 p. m.
Evening Service at 7:30 p. m.
Prayer Meeting, Thursday evening 7:30 p. m. Local time.

HOLINESS CHURCH NOTES

Phelps Holiness Church

Sunday School at 10:00 a. m.
Preaching at 11:00 a. m.
Prayer meeting Wednesday evening 8:00.
Quarterly meetings in charge of Rev. Cliff, May 26-28.

ELLSWORTH VISITED BY SEVERE STORM

WIND PLAYS HAVOC WITH TREES AND BUILDINGS

West Wall of New Garage Blown in And Windows in Farm Houses are Broken

Ellsworth was visited by the worst rain and wind storm last week which has been experienced here in years. The storm which luckily was a short one, occurred at about seven o'clock on Friday evening, and left a trail of damage which will cost hundreds of dollars to repair. Fruit trees were up-rooted, windows broken, and out buildings toppled over in the approved Kansas style, while many fields and roads are deeply washed by the heavy rain-fall.

The most damage in the village was at the new concrete garage, where a section of side wall about seventy feet long and sixteen feet high went down, ruining nearly every block as well as the window and door frames. The loss will be between six and eight hundred dollars.

Several windows were broken at the Gerrett Rubingh farm, one mile north of town, and a barn on the Mineer Heeres farm west of town was damaged considerably.

Milton's Mulberry Tree.

A cutting from a mulberry tree planted by John Milton at Oxford has been planted in the grounds of Milton's cottage at Chalfont. It is a pretty sentiment which inspired such an act; a tribute to the great poet which he would have been the first to appreciate. Having fled from London to this quiet Bucks village, he there put into the hands of friend Ellwood the completed "Paradise Lost." He had him take it home, "read it at my leisure," says Ellwood, "and when I had so done, return it to him with my judgment thereon." Leisure is the spirit of this quiet cottage, with its wealth of climbing roses; the mulberry tree from Oxford will be an added charm in the coming years in this place of literary pilgrimage.—Christian Science Monitor.

When a woman "has no room to talk," she shoves folks aside and makes room.

Make Your Farming Profitable

You can't do it by using old, worn-out farm tools, and th day of the hand-rake and flail has passed. Prospects were never better for a bumper year for the farmer. Buy modern farm tools and make a good profit this year on your farm operations. We have

BINDERS, RAKES, MOWERS CULTIVATORS
Hay Tools of All Kids

Equip your farm with the best of these tools. The progressive farmer of to-day is the man who does a greater part of his farm work with machinery. Are you one of them?

It's time to think of Spraying Material. Kill the bug right at the start and save your crops. Arsenate of Lead, Paris Green and Big Finish in any quantity.

W. A. BOSS
ELLSWORTH, MICHIGAN

When in the Market
FOR
High Grade FARM SEED

Come and See Us. We have a Full Line.

Ellsworth Produce Co.
M. R. NELSON, Mgr.
"As soon as you weigh you get your pay."

Auction Sale

The undersigned will sell at public auction on what is known as the Whitlock farm, ten miles south of Charlevoix, on the Norwood road, on

Tuesday, June 27

Commencing at 1:00 p. m., the following described property:

1 Bay Horse, 8 1-2 year old
Holstein cow, 6 years old
2 pigs, 3 months old
1 new cultivator
1 spring tooth drag
Light wagon
Cutter and buggy
Set of heavy work harness
Driving harnesses and collars
Brand range
Florence heater
Cabinet size victrola
De Laval cream separator
175 chickens 1 lb. to 1 1-2 lbs.
35 white and brown leghorn hens
1 thoroughbred board rock rooster and four hens
New parlor art square 9 X 12
6 parlor chairs, and rockers
Beds, springs, matresses
Tables, cupboards, dishes
Little Brown Hen incubator
Hoover brooder
1 20 gallon crock
1 5 gallon crock
85 pounds salt pork
40 cord buzz wood
Axes and saws
1 gallon churn
Other things too numerous to mention.

TERMS OF SALE

All sums of $10.00 or under, cash all sums over $10.00, 6 months time will be given on good, approved, endorsed, bankable paper bearing interest at seven per cent, payable at the Charlevoix State Savings Bank. Five per cent off for cash on all sums over $10.00. No goods to be removed until the terms of sale are complied with.

GLENN PEARL, Prop.

H. J. TIMMER, Clerk.
ARCHIE LIVINGSTON, Note Clerk.
W. E. BYERS, Auctioneer.

COURIER BARGAIN COLUMN.

Courier Want Advs. are One Cent per word per insertion. Minimum charge is 20 cents per insertion, for anything under 20 words. All Want Advs. are strictly cash in advance except to those who have ledger accounts. Please remember this when sending in your copy.

FOR SALE—Full blood Berkshire pigs, either sex, registered if desired. E. R. Wilson, Central Lake. 25t5pd.

FOR SALE—Cockerels, R. C. Rhode Island Reds, S. C. White Leghorns, S. C. Anconas. Thorough bred stock from Illinois States poultry farm. Albert Aardema, Central Lake R 1 25t3 pd.

Hem-stitching Done

Price reasonable. Work guaranteed. All work returned promptly by mail. Miss D. Henvelhorst, 226 Lane Ave, S. W., Grand Rapids, Michigan. Adv. 24t5pd.

B. J. BEUKER
PHYSICIAN and SURGEON
Office over Blae Store
Ellsworth, Michigan
Office Hours 2-4 p. m. Phone 38

H. L. DAWSON
Funeral Director
Licensed Embalmer
Motor Funeral Car, Motor Ambulance
Twenty-four Hour Service
Harris Blk. Ellsworth, Mich.

During the Summer Months

we will be open Wednesday and Saturday evenings.

We will serve ice cream on those evenings so bring the family and cool off while making your purchases.

HENRY KLOOSTER & CO.
ATWOOD, MICHIGAN

EAGLE "MIKADO" Pencil No. 174

For Sale at your Dealer — Made in five grades
ASK FOR THE YELLOW PENCIL WITH THE RED BAND
EAGLE MIKADO
EAGLE PENCIL COMPANY, NEW YORK

FISHING TACKLE

GENERAL HARDWARE
PAINTS, SPORTING GOODS

—AND—

EVERTHING ELECTRICAL

WOOD BROS.

THE *WINCHESTER* STORE

MICHIGAN WETS FACE HARD FIGHT

HAVE LITTLE CHANCE TO PUT OVER WINE-BEER LAW

Should Such an Act Be Adopted There Would Yet Be Unsurmountable Obstacles in Way

Writing from Washington te the Grand Rapids Press, Mark Foote, widely known political observer and writer, says that the wets are making what is considered in Washington a practically useless fight for light wine and beer.

He outlines the situation as follows:

The anti-prohibition forces which will submit a light wine and beer proposal to the voters of Michigan at the fall election and put up wet candidates against members of congress who voted for the Volstead act have a long, hard row to hoe. The proverbial rocky road to Dublin is a smooth highway in comparison. Well informed opinion in Washington is that light wine and beer is n delusion, a chimera and a snare to catch the unwary.

The optomistic bibbler who votes for this proposal with any idea that he soon may be able to quench his thirst for the old, mild, alcoholic beverages stands about one chance in one hundred of having his dream come true. The odds are all against him.

Michigan adopted prohibition before women voted and long before the war by a majority of 154,000 votes. A year later the state voted down the proposition to allow the sale of light wines and beer by a majority of 207,000. Has disgust over lack of enforcement and difficulties over the enforcement of the law proceeded far enough to overturn this great majority, especially now that the women have the franchise?

Suppose Michigan should vote for light wine and beer. Then Uncle Sam's statute, the Volstead law and the Constitution would step in to turn hope to ashes. The house of representatives as at present constituted is overwhelmingly against light wines and beer. Only 50 of 435 members favor it. If the unexpected happened, and the house was overturned, then the senate must be reckoned with. Only one-third of the senators are up for re-election this year. It would be necessary for almost all of them to be displaced by "wets" to get action from the senate.

If a bill to legalize wine and beer passed both houses of congress it would then require the signature of President Harding. He is on record as opposed to light wines and beer. But if the president, by any chance, withheld a veto then the Supreme court of the United States would have the last say in the matter.

The vast weight of authority leans to the opinion that to get any practical effect from legalizing light wines and beer not only the laws and constitutions of some 32 states must be changed, but the laws and Constitution of the United States must be altered. To alter the federal Constitution is a long, tedious process, requiring usually from seven to ten years. First a resolution must pass both houses of congress by a two-thirds vote submitting the amendment to the states. Then the legislature of three-fourths of the states must adopt the amendment.

Some job, which these wets have undertaken to put over.

Off for the Day

AN EVINRUDE means a lot of sport for you and your friends every summer and fall. Think of the outings on lake and stream without the hard work of rowing!

Clamp an Evinrude to any small water craft and you have a powerboat with a speed of 7 or 8 miles an hour. Portable—quickly attached—easy to operate.

Magneto, built-in-flywheel type, and Automatic Reverse are Evinrude refinements.

Sold by

CHARLEVOIX HDWE. CO.
Charlevoix, Michigan

EVINRUDE
DETACHABLE MOTOR FOR WATERCRAFT

Aug. N. Johnson
BOILER WORKS
Manistee, Michigan

Boiler Repairing, Electric Welding, Marine Work a Specialty

PHONE 44

Address all communications to
Aug. N. Johnson
Manistee, Mich.

New Palace Theatre

Attractions for the Coming Week

Next Friday, Saturday and Sunday

D. W. GRIFFITH
presents
"WAY DOWN EAST"

Based on Wm A. Brady's Famous Play by Lottie Blair Parker and Jos. R. Grismer

It's a simple story of plain folks—the greatest of all Griffith plays—uncommonly well done and with breath-taking effect.

Every audience has sat spellbound through the unfolding of this great production.

With its humaneness and its story of unusual love, its thrills and its pathos, it stands alone in the field of spectacular pictures.

The all star cast which carries out the story quite eclipses any cast that ever appeared in this piece on the speaking stage.

Special Price for this Big Eleven Reel Production
Children 25 cents and Adults 50 cents, tax included

MONDAY AND TUESDAY, JUNE 26-27—Paramount presents Mea Murray in **"The Gilded Lily."** A romance of New York and its gay night life, and a girl whose flash and folly hid a heart of gold. By night a glittering salmander living on the lights of Broadway. By day a simple-hearted, wholesome girl. The why of it all is a story you'll thrill to see. Added attraction, **"A Screen Snapshot Reel".**

WEDNESDAY, JUNE 28—Paramount presents Mary Miles Minter in **"The Heart Specialist,"** a romance in a Turkish harem, behind the scenes in a roaring New York news paper office, in the green open country. The screen's daintiest star in love, drama and thrill, and snappy eyefulls. Also a two reel Educational Mermaid comedy **"Bang,"** a laugh loaded comedy.

COMING THURSDAY AND FRIDAY, JUNE 29-30—James Oliver Curwood's special production, **"Flower of The North."**

MICHIGAN TRANSIT CO.
FOR SAFETY-SPEED-COMFORT

Ship and Travel Via the Direct Lake Route

Large Modern Steamers
"MANITOU" "MISSOURI"
"PURITAN"

MICHIGAN TRANSIT COMPANY
General Offices : CHICAGO, ILL.
Docks Municipal Pier

SPRING SCHEDULE NOW IN EFFECT

Frequent Sailings to and from all local ports

CONSIDERABLE REDUCTION IN FREIGHT RATES AND ROUND TRIP PASSENGER FARES

It is the policy of this company that each Passenger and Shipper shall enjoy to the highest possible degree, Individual Attention and Service.

For detail information regarding schedules, freight rates and passenger fares apply to local agent.

YOUR VALUED PATRONAGE IS SOLICITED

WINNER OF THE SECOND PRIZE

(Continued from page one.)

Concrete is the hardest material for road construction. It does net beceme its hardest until after two years of setting, and therefora concrete dees not become its best until after it is twa years eld, whila gravel reads ara in nead of sxteasive rapair after two years of travel. Ons square incb of the best concrete can stand a pressura of fonr tbousand pounds. Tba average cost af dirt, gravel and tarvia roads is bstwsen fonr and five hundred dollars a mila, a year, wbila the upkeep af concrete roads is less than one hundrad dellars a year. On the Cbarlevoix and East Jerdan read it is necessary to hava twe men and a borse and wagon eacb, to keep the road in repair. On tha Norwood road, which is dirt with a littla gravel, tha conuty commisslener must keap a man and team on tha road all of the time and semetimes two and tbrea teams with feur men. All they can do with this road is keep it passable and after a heavy rain tha road is fnll ef beles and is in as bad a condition as it was befora they started the work.

The only way in which soft material roads ars the cbeapest is in the first cost, or the constructien. After from ten to fifteen years gravel roads must be recenstructed, while with tha concrete roads thera is only three thirty-seconds of an inch wern away.

If a person is looking for a sanitary road thera is nothing that will surpass the concrete roads fer thera is practically ne dust flying from the concrete read. It is net a very pleasant thing to hava a punctura or blowout in tha bet summer weathar whila travalling ovar roads built of tarvia, becausa tarvia is softaned by heat and makes it stick te the tir[illegible] and makes them a very dirty [illegible] to handle.

If a ceunty must bend to build roads, why not build reads that will outlive tha bonds they are built with, instead of building a road worth less than tha meney put into them?

Hugh W. Mayns,
Charlevoix High Scheel.

If yeu ara leeking for bicycles or velecipedes fer the childran; yon will find a full line here. Benj. Brown Auto Salas.—adv. 21tf.

LAND SURVEY NOW BEING MADE

State Officials Now at Work in Various Parts of County

Tha soil survey campaign, recently mentioned in the Courier, is now being carried out in Charlevoix county. The farms chosen for the experimental work are those of William J. Pearson, near Boyne Falls, George A. Smith, at Horton Bay, and H. L. Barnnum of Ironton.

The experimental crops for this season are alfalfa and potatoes. Lime and commercial fertilizer are being used to ascertain what results can be obtained from their use on the several farms. Definite notations are being kept of results of fertilizers on different soils and each type of soil found on the farms is being worked. Weather stations have been constructed on each farm for the purpose of obtaining and keeping a daily weather report. The primary thet throughout the campaign will be to complete and preserve an authentic record.

The men assisting B. O. Hagerman, our county agricultural agent, in the land survey, are H. A. Taft, who represents the state department of Agriculture, G. M. Grantham, who represents the soil department af the M. A. C. and R. A. Dole of the M. A. C. weather bureau.

Hydro-Toren Tires

guaranteed 10,000 miles against Rim-cuts, Blow-outs, Stone-bruise. Made by the Internal Hydralic Expansion Process, one of the greatest forward steps in tire making.

Every layer is Toron-treated, resulting in a tire that resists decay in all its forms.

Hydro-Toron (no-rot) tires are as big as cords, better than cords and cost less than cords.

Also Sterling Tire Shields will reenforce your fabric tires and give you safety until they are worn out.

Sold By
C. B. SHELDON
Phone, 576 Charlevoix

Chicken dinners every Sunday. Fifty cents. Mrs. Thomas Harrington, 406 Antrim St. Adv. 25t1.

CONGREGATIONAL CHURCH

Sunday, call to worship, 10:30 a. m. Sermen by Dr. Pillsbury.

Church school 12m.

Y. P. S. C. E. at 6:30 p. m. Subject for discussion, "Dutles, what they ara and how to do them." Gilbert Saltonstall, leader.

Mid week meeting Tbursday, 7:30 p. m. led by deacon Burns.

Dr. Pillsbury will preach at Ironton at 2:30 p. m. No preaching this Sunday avening in Charlsveix.

No better electric light globes than the kind we sell. Try them and see. Charlavoix Hardware Co. 5tf.

CHURCH OF GOD

Services-Prsaching, 10:30 and 7:30 Sundays.

Sunday Scbeol 11:45.

Prayer meetings at 7:30 Wednesday avenings.

Everybody welcome at these services. Chapal W. Hurlbnt St. Wm. Eldridge, Pastor, 304 May street.

CHARLEVOIX COURIER

VOLUME 30. NUMBER 26. EIGHT PAGES COURIER, CHARLEVOIX, MICH., WEDNESDAY, JUNE 28, 1922 PRICE $2.00 PER YEAR

PEOPLE USE HOME PRODUCT

LOCAL CREAMERY DOING EXCELLENT BUSINESS

Products of Dairymen aod Farmers Beiog Marketed Locally—Make Additions to Plant

Milk and cream that hitherto has been shipped outside of Charlevoix for manufacture into butter and other dairy products is now being handled by the Northern Creamery and Cold Storage company at their plant on Clinton street.

It is generally known in the dairy industry that Charlevoix county, especially in the territory adjacent to the City of Charlevoix, produces a lnrge amount of milk and cream, and outside of the months of June, July, August and September, a greater portion of this product has been shipped outside.

However, since the establishment of the crenmery company here some two yenrs ago, this practice has andergone a gradual decline, until at the present time a greater portion of it is marketed locally.

"Gold Coin" butter is at present the chief product of the creamery, while "McCool's Famous Ice Cream" and sweet cream is disposed of locally. Cream purchased of farmers and dairymen amounts to from $950 to $1000 a week. The weekly butter production will average better than 3,000 pounds, and practically every pound of it is consumed by the home market. Outside of the amount of cream purchased locally mentioned above, purchases running from three to four hundred gallons per week are received from outside sources.

The business of the creamery has increased rapidly and at present six men are employed besides the local manager, John Hartwick. At least one churning is made daily, and at times it is necessary to make two.

At present a new refrigerator is being installed, the only one of its kind north of Traverse City. The inside measurements are 20x20x10. Cork five inches thick is being used throughout, under cement floors and on wnlls and ceiling, which are to be plnstered with cement, insuring an air-tight compartment. An ice making machine is being considered, and without doubt will be installed in the near future.

With the addition of the refrigerator, to the other numerous improvements recently made, the plant will be one of the finest in this part of the state and will not only give the company adequate storage facilities, but assure its patrons an up-to-date and aanitary cold storage.

SPEED LIMIT IN TOWN 15 MILES

Villages Cannot Change Rules Attorney Geoeral's Dept.

The automobile speed limit in citics and villages ln Michigan is 15 miles per hour and cannot be chsnged, Col. Roy Vandercook, commissioner of the department of public safety, was advisad Friday in an opinion by the attorney ganeral'a department.

Recently Vandercook received compiaints that aome towna had posted notices of a speed of only 10 or 12 mlles. Ho asked for an opinion on the atate iaw. Motorists may drive 15 miles an hour in these towns, notwithstanding the posting of the other signs, according to the opinion.

CARELESSNESS MAY RESULT IN DEATH

Tha narrow escape from death or ecrious injury of iittle Floyd Eccleston Sunday afternoon emphaeizes the necessity for constant care in crossing any street, higbway or ln front of any garage fronting on streets.

Stop, look and listen is a slogan that can be very profitably adopted every time you cross a street as well as approaching a railway crossing. Parents should constantiy warn their children to look in every direction and then to nevar take a chanca on tha spaed of any car that they muet reckon with in crossing the street.

Drivers of aatomobiles abould exarcise every cautlon in driving, especially when thay approach children at play. Charlevoix haa several bad garage exits. Caution must bs exarcised here when cars enter or leave. Sound a warning—not once but continuously. Play safe. Be aure no children are near the garage eatrance.

You cannot overdo theee warnings. Tha next victim may be your child, eo teach them by precept and warning naver to take chances.

SERIOUS ACCIDENT NARROWLY AVERTED

Ford Car Strikes Small Boy Wheo Leaviog Garage

What easily could have resulted in tbe serious injury or death of Floyd Eccleston, four-year-old son of Mr. and Mrs. Guy C. Eccleston, occurred Sunday nfternoon at the Clinton street entrance of the Northern Auto Co. Garage.

The little boy was riding on his tricycle, accompanied by his father and mother. As they were passing the north entrsnce to the garage, he wns struck and knocked over by a Ford car, which was leaving the garage.

The car driver had the car well under control, snd by quick work managed to stop the car before running over the child, but not however, until the cnr wheel was pressing against the child's leg.

No injury was sustained by the child, but the escape was very close. Auto drivers upon leaving garages should sound sufficient warning. The danger of being run over can be averted by grown-ups, but in case of children, who have not the presence of mind to realize the danger, it is the duty of the cnr driver to see that the walk is clear.

CHARLEVOIX WINS SECOND GAME

RAKES GAYLORD INTO CAMP ON HOME GROUNDS

Over Eight Hundred Enthusiastic Fans Witness Game Sunday—Features of the Game

Playing to about 800 enthusiastic fans, Charlevoix held Gaylord scoreless up to the fifth inning, when an error by Charlevoix allowed them to score. Another error in the sixth gave them two more, making the final count 6 to 3 in favor of Charlevoix. Had it not been for these errors, O'Hnra would hove scored a shut-out, Gaylord being unable to solve his delivery. Five hits was all he allowed them.

Burden at short, featured with two fine stops and several throws to first, also getting several hits. Hannah also had his batting clothes on, sending in the first run for Charlevoix. Cole, a new man at second, showed fine form and undoubtedly will develop into one of the best second-basemen in the league. Cartier's running and base stealing was in a class by itself and aomething seldom seen at a game.

The next home game la with Mancelona and it is hoped the crowd will turn out and make Charlevoix lead in attendance. The boys appreciate your support and are going to do their utmost to put Charlevoix ss leaders when the season closes. Turn out and help the team.

Sunday July 2nd, Charlevoix will meet the strong Harbor Springs team at Harbor Springs. The home team look for a hard fight, as tha present Harbor Springs team is composed of five of the crack Loeb Farms team of 1921, and the fastest players of the 1921 Harbor Springs aggregation. They are conceeded the best ln the league up to the present time and perhaps will until Charlevoix geta at them, as the home team has been materially atrengthened by the addition of Bobbie Cole, one of last years stars. Duncan, a now man, and H. Cartier are expected to make a good showing. Charlevoix fans are assured that all members of the team are going to play ball every minute and are out for the ponnant. Let's go to Harbor Springs next Sunday.

HARDWARE CO. BRANCHES OUT

Will Install Full Line of Electric Fixtures

The Charlevoix Hardware Co. announce their entrance into a now field of business—tha electric line—having installed a full line of fixtures and electrical equipment.

William Gatee, expert electrician, of Boyne City, haa baen engaged to look after this end of the business, and comes well recommended.

Interior and exterior wiring, cable work, and all branches in this line will be handled. Within the week their display will ba placed in the store.

We have the best line of working men's clothes in the city at pre-war prices. Benj. Brown. Adv. 26tf.

Best grade of work pants, work shirts, overalls, coveralls at Benj. Brown's. Adv. 26tf.

NEW TITLE LAW AND ITS INTENT

MUST HAVE TITLE TO OBTAIN AUTO LICENSES

County Clerk Richard Lowis Gives Information Concerning Certificate of Title Law

Automobile owners who have failed to obtain title to their cars etand a fine chance of disposing of same in case they should desire to sell, according to the following bulletin received by County Clerk Lewis.

After July 1 no person can dispose of his car unless he has complied with the new certificate of title law. Nor can any person obtain a license to an automobile unless ha has a title (bill of sale) to the car. The bulletin received by Clerk Lewis relative to the new act follows:

1. Act Nn. 46, P. A. 1921, (Certificate of Title Law) provides as follows:

"After July 1, 1922, no certificates of registration of any vehicle, or number plate therefor, whether originnl issues or duplicate issues, will ba issued by the Secretary of State unless the applicant therefor shall, at the time, make application for, and be granted, an official certificate of title, or the applicant shall present satisfactory evidence that such a certificate covering the motor vehicle has been previously issued to the applicant."

The above quoted section is the "Teeth" of the Title Law and in order that the law prevail and its intent, which is the prevention of motor vehicle thefts, be carefully carried out, we shall require that its provisions be strictly adhered to.

2. On and after July 1st, 1922, all applicants for motor vehicle licenses who have already obtained Certificates of Title for the car for which they require plates, will be required TO PRESENT TO YOU their Certificate of Title and YOU are required to compare same with application for license plates. If after comparison you ara satisfied the certificate of title and the application for registration are for the same car you will write in red ink in the space provided therefor, certificate of titla number. If applicant has already written in his or her title number, you will re-write the samo ln red ink, not from any number that is given to you by the applicant from his or her certificate of title but taken by you from the certificate of title itself. Do not issua a license without strict adherance to the above requirements. To do otherwise will defeat tha object of the title law.

3. On and after the above named data require all applicanta for license plates for motor vehicles for which certificate of tile has not been obtained, to make out an application for title at the same tima application is made out for license plates. Check both applications carefully to see that items above mentioned agree; then write an application for license plate in red ink in the space reserved for certificate of title number the words "title applied for thia date." Platea may then ba handed applicant, but not until then.

4. After July 1st all applications for transfer of license plates must be accompanied to this office by assigned certificata of title belonging to the car which is being transfered.

5. It is required that tha instructions ln this bulletin be carried out without exception. You may publish such parts of it in you local papers as are partinent to tha public ln general, if you so desire.

NEW BOAT HOUSE IS NOW COMPLETED

Wondarful Improvemont to South Shore of Round Lake

The naw boat-house, owned by Logan Thompson of the Belvedare, and which will be used for his new 100 ft. cruiser, is about completed, and is not only a credit to J. M. Saunders, the contractor, but a valuable asset to tha city and a wondarful improvement to tha south shore of Round Lake.

The building ie of steel constraction, 37 ft. wide, by 125 ft. long and 45 ft. high. The approximate cost is about $30,000.

Capt. G. C. Geiken and Roy Ranger ara expected to arrive with tha boat some time this week.

Dance at Ironton Grange hall, Friday avening, June 30. Good music, good order. Ths public ie cordially invited. Adv. 26t1.

FARM BUREAU WILL ENLIST MEMBERS

MEMBERSHIP DRIVE TO BEGIN FIRST OF AUGUST

Heads of Bureau Recite Accomplishments of Organization Duriog Past Threo Years

A second membership campaign for re-enlistment of the thousands of Michigan farmers who built the Michigan Stato Farm Bureau has heen announced by Clark L. Brody, secretary-manager of the bureau. The campaign will open in Allegan county August 1. M. L. Noon, prominent Jackson county farmer and vice-president of the State Farm Bureau, will direct the membership drive. He is one of the state's leading dairymen.

Accomplishments of the bureau in the past three years as cited by Mr. Brody include construction of the most powerful farmers' organization Michigan has ever known. It has cooperated with other farm organizations in the state so successfully that the four great commodity marketing erchanges—the Potato Growers, the Milk Producers, the Live Stock Exchange and the Elevntor Exchange—have affiliated with the Farm Bureau in the working out of common interests.

Within the past two years the Farm Bureau has also given great stimulus to the co-operative marketing movement in Michigan. It has built the grestest co-operative seed handling agency in the nation, an agency that is a pioneer in guaranteeing all its seed. The bureau also built the largest and most successful state Elevator Exchange in the United States. It consists of 101 local elevators marketing through a central agency. The bureau's purchasing department, transportation, taxation, and legislative departments are declared to have been of great service to Michigan farmers. The Michigan Farm Bureau blazed a path in cooperative marketing by being the first institution of its kind to work out a state-wide farmers seed and supplies purchasing agency and put them on a successful basis.

STATE INSPECTOR W. J. GALLAGHER

Visits City aod County Performing Official Duties

W. J. Gallagher of St. James, Beaver Island, is in the city this week attending to his duties as state inspector of public, private and parochial schools, and meeting the board of supervisors as representative of St. James township.

The work of inspector takes Mr. Gallagher to all sections of tha state, and his time is occupied the year round. The appointment was tendered him in May of this year. "Bowery Bill' Gallagher known in every section of northern Michigan, has occupied a prominent position in both state and county politica for a number of years. He waa state oil inspector during the years 1907 to 1913, and has been supervisor from his home township, St. James, for 23 years.

We believe those who selected Mr. Gallagher for the position as state inspector of schools made a wise choice, and that he will fulfiill the duties of tbe office in a prompt and satisfactory manner.

A Correction

In the Courier'a write-up of tha list nf teachers employed by the Board of Education, published last week, we were misinformed as to the name of tha teacher of second, third and fourth grades in the Washington schooi. Tha information given wae that Miss Naomi Carpenter had been engaged, and ahnuid have been Miss Elizabeth Klebe.

STANDINGS OF TEAMS

The standing of the teame in the Northern Michigan Amateur Base Ball League is as follows:

Team	G	W	L	Pct
Petoskey	3	3	0	1000
Harbor Springs	3	3	0	1000
Charlevoix	3	2	1	667
Boyno City	3	2	1	667
Mancalona	3	1	2	333
East Jordan	3	1	2	333
Gaylord	3	0	3	000
Pellston	3	0	3	000

Games played Sunday resulted as follows:

Harbor Springs, 5; Boyne City, 3.
East Jordan, 7; Pellston, 2.
Petoskey, 11; Mancelona, 7.

JACKSON AXEMAN IN PETOSKEY JAIL

Speods Night io City on Way to Marquette

Sex avenged the wrongs against sex Tuesday night of last week when Mrs. Will H. Purples hands closed the door of the steel cell in the Emmet county jail nt Petoskey, on George Straub, convicted in Jackson of the otrocious murder of Miss Alice Mallett, matron of the Florence Crittenden Home for Girls in that city, and who immediately was railroaded out of Jackson by eight deputies enroute to Marquette to serve a life sentence at hard labor and in solitary confinement.

Straub, who was tricd, convicted and sent as far as Petoskey on his way to prison all in one day, was smuggled to the Jackson railway station for fear of the fast growing crowds, and was taken off at Petoskey because there was no boat across the straits that night and no safe place in Mackinaw City in which to keep the prisoner.

Sheriff Purple, who was sick in bed, did not see Straub; Mrs. Purple acting for him. All but two of the deputies returned south on the late night train, and those two went to a hotel, leaving Mrs. Purple custodian of the prisoner.

OFFER REGATTA FOR YACHTSMEN

C. A. of C. AND CITIZENS BACK OF MOVEMENT

Proposed to Hold Big Regatta Here At Termination of Chicago-Mackinaw Race

The Charlevoix Yacht Club is anxious to get the Chicago yachts to come to Pine Laka for a regatta following the sailiag of the Mackinaw Cup Race.

The Chamber of Commerce has appropriated $500 for prizes and a citizen's committee is plnnning to give the sailors a gnla time for three days, if they come to the lovely resort for the occasion.

It is proposed to run a series of threa races on three successive days—Thursday, Friday and Saturday, July 27-28-29 following the end of the Mackinac race.

The first day of race would be sailed around a triangular course in Pine Lake. The second day would be a rsce to Boyne City at the other end of Pine Lake, which is 12 miles long and 4 miles wide at its widest point. The third day would be another triangular race at the Charlevoix end of the lake.

Prizes to be awarded on the highest percentage shown in the series of three races. Social festivities for the occasion would include a dinner or luncheon at Boyne City and a dinner and dance at Charlevoix the closing day, with award of prizes.

The proposition was submitted at the meeting of the Boat Owners Association on the "Carrier," May 26th, by Don Prather, who bas been in communication with the Charlevoix people behind the movement. The yachtsmen present approved of the idea and referred it to the regatta committee for action.—Lake Michigan Yachting News.

The above article tells the story. Charlevoix, backed by the Association of Commerce and business men, stand ready to put this meet across and assist in financing it.

It means the bringing of hundreds of people other than the many who spend the summer season here, and if once established, will be an every year event.

Present indications are that the landing of this most important meet will come to a successful termination, and the event will prove successful beyond all expectations.

REBEKAH LODGE NO. 293 ELECT

Officers Chosen and Delegate Elected to Grand Lodge

The new officers of Rebekah Lodge No. 293 for the ensuing term are:

Grace Genait, P. N. G.
Alice Ance, N. G.
Jessie Metz, V. G.
Jennie Burns, R. S.
Anna Smith, F. S.
Anna Bewdish, Treas.
Grace Geneit, D. D. P.

Delegates to the Grand Lodge, to be held in Grand Rapids in October are; Bertha Wagner, Sybil Bergman.

We have the best line of working men's clothes in the city at pre-war prices. Benj. Brown. Adv. 26tf.

GYPSIES ROB BAY SHORE MAN

TAKE GROCERIES AND TWENTY-FIVE DOLLARS FROM HIM

Mackinaw Police Catch Them, Relieve Them of Their Booty aod Let Them Go

Five large automobile loads of daylight bandits are unusual even in these stenuous days of outlawry, and in peaceful Emmet county they are rarer than purple monkey, but they arrived yesterady.

The cars were filled with itinerant gypsies, mostly men, and as they drove up from the south and reached a point two miles north of Bay Shore they encountered a Charlevoix county farmer who had just bought a consignment of groceries in Petoskey and was jogging his tired horse homeward.

Two of the cars passed on, but the other three stopped, one directly in front of the astonished farmer, one beside him and the third behind him. The occupants searched him, took $25 in cash and then relieved him of all the groceries. He went to Charlevoix, notified the police there, and they informed the Petoskey authorities who sent the alarm out all along the line to Mackinaw City. The five cars had been seen just before this, running through Petoskey in a great hurry. All bore Massachusetts license plates, and they split up before passing through this city. It was known that they were bound for Mackinaw City because they asked traffic officers in Petoskey if they were on "M 11."

In Mackinaw there was another robbery, but it was by the police there who were awaiting the gypsies' arrival. The outlaws were searched and all their money taken from them in settlement, it being considered cheaper to arrange matters thus than to incur the expense of shipping the crowd back to Petoskey, getting the actual thieves identified, and holding a trial. The gypsies were glad to admit their guilt and give up the loot.

The above was clipped from the Petoskey Evening News, issue of Wednesday, June 21. They have told the story as it was given them. The gypsie outfit passed through Charlevoix Tuesday, but were not allowed to stop. The hold-up took place after they had passed through the city.

The bunch has left a like record all the way up the southern part of the state. They have been driven from place to place, arrested, and then some. But still they manage to keep on the way to some place not revealed.

STEAM HAMMER DOING THE WORK

Work oo New Water Plaot Progressing Nicely

Work on the new city water plant is progressing rapidly. All machinery and pumps are now on the ground. Pumps working 24 hours to keep the water down. Sheet piling for the basement of the building is being driven, a steam hammer doing the work.

The resevoir is well under construction and is being sunk. Practically half of the 10 inch distributing main is in and under favorable conditions, we may expect water from the new plant within the alloted time.

SPEED LAWS ARE BEING VIOLATED

Charlevoix police should sound a warning to careless auto drivers and then if violations do not cease, arrests should follow with fines or imprisonment according to the acrioasness of the offense.

Pedestrians are cloiming that recklessness is endangering their lives and that the parking rules are being violated. Complaints are made that street crossings are sometimes clogged, drivers even parking their cars directly across alley entrances and upon the area marked off for street crossings for pedestrians.

Few violations for speeding are noticeable on Bridge street, but little or no attention to speed laws is made on side streets. Cars are driven at from 20 to 35 miles an hour and at times it is hardly safe to cross the street, especially for children.

Someone is bound to be killed or severely injured unless the speed laws are observed. Why not enforce the law NOW.

CORRESPONDENCE

IRONTON

Miss Alice Smith from Charlevoix, is visiting Miss Margaret Hammond.

Elliot Bird is sick with the measles.

A large attendance enjoyed Mr. Pillebury's fine sermon Sunday.

Six of Mr. Brown'e children are sick with the measles.

Mrs. Hoffman from Central Lake, epent a few days with Mrs. McMulkin.

Mr. and Mrs. Jos Clark from East Jordan, epent Sunday at tha Grant Hammond bome.

Miss Margaret Mnnson returned from Jackson Monday, to spend the eummer with ber mother.

Mrs. Lina Brown snd daughter, Ruth, from Charlevoix, visited a few days at tbe home of Matthew Ssunders.

Mrs. Roy Baneroft was called to Albion leet week at the death of her father. She will visit In Bay City and Flint before returning home.

Electric light globes—Charlevoix Hardware Co. is ths place to buy them. 5tf.

EAST MARION

Mrs. Katherine Cellner, who was quite ill, is on the gain.

Miss Nellie Guilds called on Miss Edith Adams, Wednesday.

Mrs. Charles Lindley is on the sick list.

Notice: School meeting, Monday night, July 3. Everybody come.

Robert O'Neil from Ann Arbor, is helping his uncle, Jos Stover.

Jule Guilds from Charlevoix, has been helping Mr. Harper the psst week.

Miss Opel Harper, who has been teaching school in Almira, is expected home Thursday.

Mr. snd Mrs. H. Einwachter visited their brother, H. C. Newman snd fsmily Sunday.

Mrs. August Cellner and children, spent Sundsy with her mother, Mrs. Chas. Pierce.

Mrs. Rose Burnham from Indisns, is visiting her cousin, Mrs. H. C. Newmsn, for the summer.

Mrs. Lillian Bennet accompsnied her mother-in-lsw, Mrs. Bennet, to Flint where she will visit for n few weeks.

Mrs. August Cellner and daughter, Mary, Miss Hszel Jones, and Lee Pierce called on Mrs. Katherine Cellner Sunday evening.

Mr. nnd Mrs. Thomas Jensen and daughter, Msry, attended a birthday party given in honor of their brother-in-law, Mr. William Tait of Rock Elm, Thursday evening.

BARNARD

We notice that Isaac Mills hns installed a new windmill on his fsrm.

The Hartwell brothers are busy repairing wells for Clarence Beattie and Albert Klooster.

Mr. snd Mrs. Frank Boss and children of Ellsworth, were Sundey visitors at Lawrence Boss'e, also at John Boss Srs'.

Mr. and Mrs. Ed Townsend of Pstoskey, and their dangbters of Lansing, visited at Cbarles Townsend'a on Sunday.

We are eorry to report that Edward Boss, six-year old son of John Boss, Jr., had a painful accident on Saturday wben he cut the ends off of two of his fingers in a cutting box. Dr. Benker was called and the little fellow is getting along nicely.

Bny your electric light globee of us. Any candle power you may want. They are the best kind. Charlevoix Hardware Co. 5tf

PHELPS

A few of our beans were "cooked" Sunday night.

J. N. Peterson of the Petoskey Grocer Company was in town Monday.

Miss Reta Bslch epent Saturday and Sundsy in Charlevoix with friends.

Chas. Edson of the Standsrd Oil Company of Ellaworth, wss in town on business Monday.

Mr. Rysn, auditor for the Pere Marquetee railway, wsa in the local ticket office last Friday.

Rev. and Mrs. Vandler Woude of Kalamazoo, wers Saturday evening visitors at the F. R. Klooster home.

Mrs. N. Wallace of Bellaire, arrived lsst Wednesday, to spend a few dsys with her dsughter, Mrs. N. P. Griffin.

Lsfayette Henley, who is employed on a boat out of Chsrlevoix, visited with his psrents Sundsy afternoon.

H. Houston, auditor for the Michigan Potato Growers Exchange, of Cadillac, was at the Mnrketing Association Saturdsy, on busineas.

Jno. Timmer, manager of the local Marketing Assn., was in Traverse City lsst Friday, sttending a meeting of the Co-Operative managers.

Clsrence Dickout, solicitor for Swift & Co. of Cadillsc, was at the Phelps Marketing Associstion on business on Wednesdsy of last week.

Miss Flossie Balch, who makes her home in Detroit, arrived home Tuesday morning for a visit with her psrents, Mr. and Mrs. Al Balch.

Mrs. N. P. Griffin and Mrs. P. Msscho returned Monday from Petoskey, where they have been attending a Hcliness Camp Meeting since lsst Friday.

Wm. Louiselle, Jr., was manager pro tem of the local Marketing Association last Friday afternoon, while Jno Timmer was in Traverse City.

Miss Clara Smith of Charlevoix, is spending a week with her grandparents, Mr. and Mrs. P. Mascho.

posltion atthe Inn in Cbarlevoix for the summer.

Mr. and Mrs. F. R. Klooeter and children were Sunday dinner guests at the home of Ralph Klooeter. Mr. and Mrs. Ralph Klooeter accompanied them to Ironton in the evening, where they were callers at the Marlon Jackson home.

Mr. and Mrs. L. Himebancb entertalned Mr. and Mrs. Wm. Louselle, Mr. and Mrs. Earl Balch, Mr. and Mrs. Frank Louselle and Mr. and Mrs. Wm. Bradford and famllies for dinner Sunday in bonor of Mrs. Wm. Loulsell's birthday.

Why drag around feeling half eick and no account all the time when you can get Tanlec.— F. J. Fessenden'e. Adv. 26tl.

NORWOOD

Mrs. Merrill Richardson visited relatlvea in Chsrlevoix Saturday.

Mr. and Mrs. Ethsn Joliffee of Atwood, vieited at Dr. Hewitt's one day lsst week.

Mr. and Mrs. Oscar Kidder and son, have rtnrned to their home in East Jordan.

Mr. and Mrs. Isa Dice of Charlevoix, were Sunday dinner guests at Mrs. Haskins.

Mrs. H. B. Chase and daughter, Jane, arrlved at their home here lsat Sunday, to spend the summer.

Miss Margsret Harris of Ellaworth, spent Thursday and Friday of this week, with Muriel Hewitt.

Miss Dorothy Hull of Chsrlevoix, is spending a few weeks with her eister, Mrs. Joe Holecheck.

Mr. and Mrs. George Parsons and family and Mrs. Morehouse, motored to Kewadin to visit rslatives Sundsy.

Mr. Kirby is making extenaive improvments on the farm which he recently purchased of Mrs. Morehouse.

Francis McCall of Charlevoix, is spending a few days with his grandpsrents, Mr. and Mrs. Frsnk Richardson.

Colon McKenzie and family of Charlevoix, visited Sunday at the home of Mrs. McKenzie's sister, Mrs. Cora Richnrdson.

Mr. and Mrs. Thomas Meggison and Mr. and Mrs. Neil Berry of Central Lake, were business callers in our vicinity last Thursday.

Rev. Hewitt snd fsmily were entertained st s six o'clock strawberry shortcake supper, at the home of Peter Weiland, of Ellsworth.

Mr. and Mrs. Albert Parsons and son of Ellsworth, were Sundsy visitors at the home of Mrs. Parsons' mother, Mrs. Haskins.

Floyd Wagner has secured a position with the Standsrd Oil Compsny of Charlevoix, and will move his famlly there soon.

Mrs. Bilow, who has been spending a few weeks at George Lord's home, has returned to the home of her daughter, Mrs. Cora Genette.

Miss Drusilla Richardson and Helen McCnll returned to Charlevoix Sunday, after spending the past week nt the former's home at F. E. Richardson's.

The splendid sermon preached at the M. E. church Sunday evening, by our district superintendent, Dr. Slee, of Traverse Ctiy, was thoroughly appreclated by all present.

The surveying of the new Norwood road has been completed to the county line, and reliable information received here is that it will be partly built this fal.

Mr. and Mrs. Lawrence Chase of Bloomington, Montana, are the proud parents of a baby daughter, named Eleanor Jane. Mrs. Chase was formerly Roberta Ferguson.

Norwood will have a radio station which will pick up messages from all parts of the United States. Wood Bros. of Charlevoix have completed the construction of the aerial at Dr. Hewitt's home and the Dr. says he will have the receiving outfit installed in about ten days.

Tanlac makes people strong, sturdy and well by toning up the vital organs. F. J. Fessenden's, 26t1.

Jewish Physicians Honored.

During n long interval the popes were nttended by Jewish physicians. In 1385 the Roman sennte reduced the amount of trihute pnysble by the Jewish community becsuse medical men of thut race had refused to chargo poor people for their services. Pope Boniface IX, gave a certificate or diploma to the Jewish physician Elias Sabbas and later nddressed n document of the same scope—a sort of letter of recommendntion—to Angelo di Manuele.

Strange Idea of Gratitude.

As a sort of manifeetation of gratitude combined with self-sacrifice and self-abasement the Tamil Hindn when be recovers from a serious illness sometimes makes a vow to do eomething entailing discomfort and pein to himself. These vows take different forms, such as rolling over and over on a hard metalled road, lashing himself or being inshed on the back, or wearing a hair ehirt, but walking over live coals is the means most commonly chosen hy the devotee, this being often nccompanied by other forms of self-torture.

Meddling in another man's affairs is very helpful—to the trouble makers.

NO POLICE IN GREENLAND

Country Is So Law-Abiding That Officers of the Law Would Find Nothing to Do.

The only country in the world that haa not a single representativs of the law is Greenland. Here dwell 22,000 Eskimoe and 240 Danes in settlements scuttered along the coaet. Eskimos manage their own uffairs. Any grievance they may have is settled by the head man of the tribe. There hns been no serious crime in the country for ths psst hundred years.

The Danish government allows no one to lsnd there witbout permission, which is only granted to bona fide explorers and scientists. The eole object of this seclusion is to prevent liquor and disease reaching ths Eskimos.

All Eskimos are Christisns, and in the larger settlements there are fine churches, with steeples, nrgane, nnd oil paintings. Here you will find Eskimo miniaters and physicinns, as well as native newspapers, and an illustrsted journel produced entirely hy Eskimo inbor.

During the short summer vegetables and various kinds of fruits nre grnwn, and even struwberr'es, under glass. The cnastal sreas nre a blaze of color from the wild flowers that shound. Then comes winter, when the whole of Greenlnnd is cut off from the world and hurled in snow and ice.—Detroit News.

WHOLE DISTRICTS IN TERROR

Wild Beasts in Central Provinces of India Practically Have Inhabitants at Their Mercy.

Wild benats are committing havoc in some of the mission stations in the centrul provinces of India.

At one of these stations ut Sironchu, a wild jungle district at the junction of the Godavery und Prunthlin rivers, conducted by the Women's Missionary society of the Methodist Episcopal church, there are four missionuries, all women, and they look after 170 girls, 100 boys, uumerous bubies and 45 widows, mnny of them famine victims. Work of sucb a kind is the raison d'etre of the mission, but in addition the women have lutely had added to their duties the responsihility of preserving themselves and their charges from attacks by wild beusts.

Six persons have heen killed and twenty seriously injured, in sddition to nuany nnimals, during one month, hy panthers nnd leopurds in Sironchn. Every dny lately brings its tsle of vistitution, nttack snd loss of some kind. The villngers, and their children especisily, nre never safe. The beasts tear down the mat doors of the village houses and get inside before the occupants nre even awnre of their nearness, they are so stealthy.—Exchsnge.

Wild Men in Himalayas.

Wild snow men exist in the Himaluyns and the tracks in the snow of some of these men were discovered hy the Mount Everest expedition. As a result of the publication of the information much comment and interest has been aroused in London among explorers who have been through the trnils of the northern Himaluyas. Several of them have written to London newspspers corrohoratiug the existence of these wild men, one former officer in the Indinn service declaring that while journeying on horseback through British Sikhim, at a height of about 16,000 feet and resting his horse, he suw one. He described him ns about six feet tall, wonderful muscnlar development, very hairy and virtually naked in spite of terrific cold. The snow msn, according to tho officer, carried a primitive bow and arrow. They are known to the Tiberans as "abomiuable snow men."

Racing Pigeons.

The yeur 1922 is to sco a boom in pigeon racing, we are told; a form of sport that is quite modern, although the use of the pigeon as a messenger is at least as old as Solomon. It wae a little over a century ngo that long-distance flying began with a rsce of a hundred milea in Belgium. This wss soon followed hy a race from London to Belgium, but oven then it was not nntil 1881 that regular races were hegun in England. In the early days the birds averaged about 1,250 yards a minute, but training has raised their epeed now to something over 60 miles an bonr.

Three Crops of Corn in Year.

On aecount of excessive rains oats cannot he grown in the Pbilippine islande; rust affects it. Corn grows well; Filipino farmers ean harveet three crops a year from a single piece of gronnd. To keep it, it is neceseary to lesve it in the husk, otherwise weevils destroy it. It is tied in bnndles and hung on hamboo poles end hueked and shelled as needed. Corn mills are now being eetablished in the Vieayan islands, wbere the natives profer cornmeal to rice as a staple food.

Dance at Ironton Grange hall, Friday evening, June 30. Good music, good order. The pnblic is cordially invited. Adv. 26tf.

Distance Lends Enchantment.

Personal in Exchange—"I would like to locate my wife, who left my bed and bonrd on March 25 last. I wish to send her $100 so thet she can get even further away than she is now."—Boston Transcript.

Can you think of a more pitiful argument against a man than "I don't like him?"

WHICH is *the* big mileage tire of today? All over the country men are talking right now of the remarkable wearing quality of Fisk Tires. The reasons are obvious. Look over any Fisk tire and judge for yourself. You are bound to find extra size, strength and resiliency and with these, good looks and a tread that gives real protection.

There's a Fisk Tire of extra value in every size, for car, truck or speed wagon

Block & Burns

CHARLEVOIX, MICHIGAN

It wouldn't be the same...

"If every woman on the street
Should make a loaf of bread,
They wouldn't be the same at all,"
The Master Baker said.
"Some loaves would burn and some would fall
And some would not be good,
Though each one used the self-same flour
And did the best she could."

And there's no secret about making Clicquot Club Ginger Ale. We tell what we put in it. Other manufacturers know all the ingredients we use. They can buy most of them.

But they don't make Clicquot Club—any more than a woman with good flour and a recipe can make bread that tastes like her neighbor's bread made with the same flour and recipe.

Ask your grocer to send you a case of Clicquot Club. Keep a few bottles on ice or in a cold place. Serve it any time to anyone. *They all like it.*

THE CLICQUOT CLUB CO.
Millis, Mass., U. S. A.

Ginger Ale Birch Beer
Sarsaparilla Root Beer

Clicquot Club
Pronounced Klik-Ko
GINGER ALE

Chemo

DESTROYS
MOTHS, BED BUGS
AND GERMS

EASY TO
APPLY

FESSENDEN, The Druggist

DR. A. M. WILKINSON

IN CHARLEVOIX JULY 1st
TO AUGUST 10, 1922

Practice Limited to **EYE, EAR, NOSE AND THROAT**

Inquire of DR. F. H. WILKINSON

Let the Cannon Roar -- Let the Eagle Scream

HARBOR SPRINGS
WILL CELEBRATE **JULY 4th**

Land and Water Sports

BASE BALL Petoskey vs. Harbor Springs

FREE Band Concerts All Day

IN THE EVENING
FIRE-WORKS ON THE WATER

Auspices Harbor Springs Chamber of Commerce

THE NATIONAL CAPITAL
By J. E. Jones

Senate Sticks to the Tariff

The Fordney tariff bill passed the House of Representatives on July 21, 1921. The senate found it a pretty good bill except in 2,000 exceptions, where it made changes. The bill was reported by the finance committee to the senate April 11. Prospects for passing it immediately are not bright. Likely it will be fall before the bill gets through the senate and the differences between the upper and lower houses are adjusted. Most people are not bothering their heads about the different provisions of the bill. Senator Broussard made the debate of popular interest the other day when he told how his State of Louisiana worked for a hundred years to establish the reputation of Louisiana molasses, only to be defeated by the Cubans who substituted blackstrap for the genuine article, and then profiteered in it. New Orleans molasses and blackstrap recall past experiences for all of us, and as the senator spoke everyone had visions of a barefoot boy returned from the afternoon session at school holding in his hand some bread and butter smeared over with molasses and happy in the devouring of a "piece." But most of the tariff items are not sweet, nor even interesting. The country looks upon the tariff as the cause of the economic upset, and in the popular mind we will never get back to "normalcy" until the tariff is out of the way and business knows, as Grover Cleveland used to put it—"where are we at."

The republican party is pledged to enact tariff law. In fact the party has been pledged so long on that score that the leaders are getting sensitive about being twitted with delays. Quite recently many attempts have been made to lay aside the tariff bill, and to take up other legislation. The soldiers bonus was picked out by some of the leaders as a sufficiently important measure to replace the tariff bill. But the caucus of republican senators overwhelmingly agreed to stick by the tariff. And "stick" they will until they pass it.

Bonus Bill to Come Next

The Washington Post says that "nobody has any license to say that the president is opposed to a bonus or to the bonus bill as it passed the House of Representatives. The president has said, "adds the Post, "that he was opposed to a bonus bill calling for a large immediate cash outlay unless the bill carried tax provisions to meet the expenditure." The Post believes that the president's objections have been pretty well met by the bill as it now appears in the senate, and the editor adds by way of further comment: "Until the president says so himself, therefore, no one can say for him that he is opposed to the bonus bill as it passed the House, or that he will be opposed to the bonus bill as finally agreed upon by the two Houses." There are plenty of inferences that may be drawn from this statement. In the first place if there is such a thing in existence as an "administration organ" it is the Post, owned and edited by President Harding's personal friend, E. B. McLean. It is evident that the president is not going to be held responsible for the fate of the bonus, or permit a condition that would justify saying that it was passed "in spite if him." The fact of the matter is that the president has tempered down some of the effervescence of politics that bubbled in the bonus measure. Having accomplished this he will likely be content to let the bill take its course when its place is reached in the regular proceedings of congress. That place, it now seems, will be when the tariff bill is disposed of.

Inland Waterways Sidetracked

There is dissappointment in store for people who live on the Great Lakes and who have been expecting early action to bring about the deepening of the channel in the St. Lawrence River to permit of a deep waterways route connecting the Lakes with the Atlantic Ocean. While the deep waterways advocates were fighting opposition from New York state it appears that in Canada there was an ever-increasing opposition to the use of the St. Lawrence. For just as New York thought it would be affected in dominating the shipping business so Quebec figures it out that it, too, would get the worst of it if the Great Lakes and the St. Lawrence River were used as the channel for world commerce. New Yorkers worked to hold up legislation at Washington, and while that was going on a genuine blockade has been the declination of the Dominion government to negotiate a treaty between the two countries in order to clear the way for the lake-to-the-ocean route. As matters stand the United States is powerless, thwarted by a friendly foreign government, and is therefore unable to go ahead.

There is no exception even among the all-American route is feasible, and they would cut across New York state with a canal that would connect the Great Lakes with the headwaters of the Hudson River. But this plan has not yet won popular approval, and is not known as is the St. Lawrence project. As a result the inland waterways appears to have been "sidetracked."

The American Merchant Marine

It is hot and sticky in Washington, and lassitude and latitude are getting in their deadly work as the arch-enemies of progressive politics. The weather makes loafers of us all, and there is no exception even among the statesmen who yearn for their neighbors and the comfortable comforts for them "back home." But the mills of congress have been grinding exceedingly slow, and there is still lots to be done before the cares of the government can be laid aside by those who are the chosen representatives of the sovereign people. Where presidents get all their energy has long been a mystery and a woe to the five hundred "elect" on Capitol Hill, who, just as they are preparing to get away every summer, are told that there is still another big job to handle. This year it is ship subsidy. President Harding went off for a week-end on the Mayflower and when he got back to Washington the dearest thing he could think of was the task of saving the American merchant marine.

Of course congress has long known that there is a problem to meet with regard to the merchant marine; but congress thought next winter or next year would be soon enough. Even now they cannot understand why, after waiting a half century for a merchant marine, that there should be such a hurry about the matter just when the weather began to get so hot. But the president says that the present session must dispose of the matter. He has reviewed the building of our ships during the war, when anything that could float was contracted for. And then he recites the story of the slump in foreign shipping, and the shrinkage of the value of our great fleets. He emphasizes the fact that we are in possession of a great merchant marine, and he makes it clear that it is a good deal of a "white elephant" on our hands in view of the fact that it is running behind $50,000,000 a year. Such a deficit is practically a subsidy, he points out; and in view of the fact that we are making a failure of operating these ships he demands legislation that will make it possible to dispose of them to American interests in order that our shipping may have back of it the incentive that charactarizes private enterprise and endeavor, and which is always woefully absent in government operation. Congress and the country knows that the preservation of our merchant marine is a vital question. But congress would be so much better pleased if the matter could be put off until the ice-bergs began to interfere with shipping along the northern "banks."

Women in Congress

Women may have secured their "rights" by reason of having won their franchise, but they are still under a terrible handicap. When a woman breaks in among the sages the things that are expected of her are quite beyond human limitations. Miss Janet Rankin and Miss Robertson measured up to the average standards possessed by men, but that was all the poor girls could do. And now Mrs. Oleson is in the limelight because she has been nominated for senator in Minnesota. If she is elected she will have to be another Lady Astor to succeed.

Dance at Ironton Grange hall, Friday evening, June 30. Good music, good order. The public is cordially invited. Adv. 26t1.

MORE MEN THAN WOMEN HAVE APPENDICITIS

Medical reports show men are more subject to appendicitis although many sudden cases occur among women. It can be guarded against by preventing intestinal infection. The intestinal antiseptic, Adler-i-ka, acts on BOTH upper and lower bowels, removing all foul, decaying matter which might cause infection. It brings out matter you never thought was in your system and which may have been poisoning you for months. Adler-i-ka is EXCELLENT for gas on the stomach. B. A. Herman, Druggist.

Wisdom is comparative. Her grandmother couldn't drive an automobile but she could ride a horse which the modern girl who tries it is unable to do. Still, her grandmother had to, and the modern girl doesn't.

KINDLING

by the Cord
or Bundle

Garbage Collected

PHONE 290-R

Robert Howe

594 Petoskey Avenue
Charlevoix, Michigan

CHINESE SENSE OF GRATITUDE

Bandit Saved From Death by Japanese General Eager to Offer Assistance in Misfortune.

The bandit's gratitude is the gist of a story that comes from Tokyo, Japan. The widow of the Japanese general, Saito, who has been left practically penniless after the recent death of her husband in Siberia, was astounded a few days ago to see a richly dressed Chinese wailing and howling on her doorstep. "You do not know me, madam," he said, "but your husband saved my life, and naturally my life belongs to him and his. I have heard of your need of assistance. I have made arrangements with my banker to forward you $100 monthly, and if that is not sufficient for your needs more will be added." He then departed before the widow could realize her good fortune. The tale dates back to the Russo-Japanese war. The Chinaman was head of some bandits whom the Russians used for spy work. He was captured by Saito and sentenced to death. His mother heard of this and pleaded, "Who will worship at the grave of his ancestors? He is an only son and I am old." Saito, sympathetic, agreed to spare the bandit's life on condition that he guided the Japanese troops to a point near Port Arthur. After the war the bandit "retired" and was granted a concession for the bathhouses in the Chinese quarter of Tokyo, where today the one-time bandit is a wealthy and respected citizen.

FAMOUS OLD ESTATES PASS

Time's Changes Wreak Havoc With Some of the Finest Places Known to English History.

Historic estates of England are still being sold under the auctioneer's hammer. One notable example is the sale of the Bradgate estate, in the heart of the Charnwood forest district of Leicester, formerly owned by the seventh earl of Stamford and Warrington which was the birthplace of the ill-fated Lady Jane Grey, the old hall, which was destroyed by fire, having been built by her grandfather, Thomas Grey, second marquis of Dorset. It includes the ruins of the ancient Unverscroft priory. The priory was founded by Robert Blanchmains, earl of Leicester, in the reign of Henry II for Augustinian hermits, and the priors became persons of great importance, with evidently strong sporting proclivities, for it is said "they kept their hounds and hawks; they employed a ranger, a huntsman, and a falconer; they had seven woodmen constantly employed in cutting firewood for the house; they brewed ten quarters of malt weekly; they kept open house for all visitors and wayfarers and maintained all the poor in the surrounding parishes."

Teacher of Writing Complains.

The writing teacher sighed. "Yes, writing is a hard subject," she said. "The difficulty lies in the changing of systems. It is not as bad just now as it was a few years ago, but there was a time when a child began to write by learning the vertical system, changed to a slanting style, changing to a flowing style, etc. By the time he finished school his writing was a conglomeration of all styles, and very unsatisfactory.

"Even now a child seldom is taught the same style of writing straight through the grades and junior high school. He gets discouraged and so does the teacher. Another discouragement is that when a pupil graduates from school he reverts to his own particular style of writing, no matter how well he has been taught."—Springfield Mirror.

White Caps and Gowns.

Candidates for degrees from the University of the Philippines will wear white caps and gowns at the next commencement exercises, which come in April. This adaptation of traditional academic costume to the needs of the tropics was made by the board of regents of the university with little or no thought, probably, for the Ku Klux Klan, yet there were members of the faculty and the student body who demurred. They had not forgotten the masquerade possibilities of sheets and pillow-cases. Yet the University of the Philippines is doubtless right in making the change; instead of following unquestioningly the clerical traditions of the Middle Ages, it is going back to the simple precedent set in the grove, Academela.

Mozart's Youthful Opera Given.

Mozart's comic opera, "La Finta Semplice," written when he was twelve years old, has been given a first performance in Karlsruhe in a textual rearrangement by Anton Rudolph. The opera was performed but once, in Salzburg, sixty years ago, and then was completely forgotten. The Cologne Gazette says that for the original silly and unenjoyable text Rudolph has substituted something reasonable, at the same time maintaining the strictest respect for the music, which is full of melody and youthful freshness, though passionless.

Dance at Ironton Grange hall, Friday evening, June 30. Good music, good order. The public is cordially invited. Adv. 26t1.

You not only can ride a free horse to death, but you probably will.

Misfortune sits lightly upon the young, which may be the reason they are young.

B. Y. P. U. NOTES

"Better Praying", Matt., 7:7-11 is the topic for next Sunday evening. Mrs. Walter Smith will lead.

"Prayer is the soul of religion, and failure there is not, a superficial lack for the supply of which the spiritual life leisurely can wait. Failure in prayers is the loss of religion itself in its inward and dynamic aspect of fellowship with the eternal." —Fosdick.

"Prayer is the hand that moves the world but the fingers of that hand are consecrated men and women." Robert Moffat.

"Prayer is and remains the native and deepest impulse of the soul of man."—Carlyle.

Let every member of our society try to be present at this consecration meeting.

Do not neglect to attend prayer meeting next Thursday evening.

Next Friday evening the B. Y. P. U. will hold a business meeting in the church for the purpose of electing officers for the next six months. We earnestly request and urge every member to be present.

The B. Y. P. U. netted $20.57 from their baked goods and candy sale last Saturday afternoon and we wish at this time, to thank those who donated goods and those who patronized our booth.

One of the most noteworthy features in connection with Taniac is the large number of men and women who have reported an astonishing rapid increase in weight as a result of its use. F. J. Fessenden's.
Adv. 26t1.

Electric light globes—Charlevoix Hardware Co. is the place to buy them. 5tf.

NOW THE GREATEST AUTOMOBILE VALUE IN AMERICA

Today's Overland: 25 miles to the gallon; all-steel body; baked enamel finish; 130-inch spring base

HERE'S a car that makes a friend of you, from the first moment you see it. Eager, willing, on the job, sparing you tire and gas money, considerate of your comfort.

Today's Overland $550

f. o. b. Toledo
TOURING ...$550
ROADSTER .. 550
COUPE..... 850
SEDAN..... 895

BENJ. BROWN
Charlevoix, Michigan

OVER $5,200.00

INTEREST PAID ON SAVINGS BOOK ACCOUNTS

JUNE 1st

Start Your account Today--Interest from June first on all deposits made on or before

JUNE 12th

Charlevoix County Bank

Nicholls, Buttars & Bridge, Bankers
"THE BIG BANK ON THE CORNER"

GOLD-COIN

"THE QUALITY BUTTER"

CHURNED DAILY
IN CHARLEVOIX

From the Best Cream in State. Charlevoix County has a Fine Record on Cream production and we are getting the Largest share of it which goes into or high grade butter

ASK YOUR GROCER FOR GOLD COIN
A HOME PRODUCT

—MANUFACTURED BY—

Northern Creamery & Cold Storage Co.
CHARLEVOIX, MICHIGAN

Foot Fitters

Men with Hard-to-fit feet breath a sigh of relief as our Edmond's "Foot-Fitters" slip on their feet.

Such instantaneous ease is a revelation to them. If you want genuine Shoe-Joy, wear "Fott-Fitters."

PRICE $7.50

Campbell Boot Shop

NEXT TO STATE BANK

CHARLEVOIX COURIER

Issued every Wednesday at CHARLEVOIX - MICHIGAN

DuBois & Usher, Publishers
A. J. Usher, Editor and Business Mgr.
Courier Building Van Pelt Place

Etnered at the Post Office at Charlevoix, Mich., as second class matter.

Advertising Rates

For advertising rates apply for achedule.

Notices of church or lodge, socials and entertainments, where admission is charged, regular rates.

Obituary poetry, regular rates.

Card of Thanks, 25 cents.

TERMS OF SUBSCRIPTION

One Copy, one year.....$2.00
One Copy, six months.....$1.00
One Copy, three months..... .6d

ENTER THE GALLOWS

Capitol punishment is on its way in Michigan.

It is as plain as day that there has been a widespread change in sentiment during the past two years. Every indication points to the passage of a bill by the next legislature providingfor hanging or electrocution.

Prominent men, prominent newspapers, members of the legislature and leaders in nearly every county who were in doubt on the subject two years ago when the topic was up for discussion as well as those who were mildly opposed give evidence of having changed their minds. The clear logic of events and the cogent reasons advanced by those most familiar with the criminal classes have had their effect. That they will bear fruit at the coming session in Lansing seems assured.

Attorney General Merlin Wiley, points out that during the period from 1912 to 1918 there were 58,377 murders committed in the United States, which is 8.050 more than all the American soldiers killed in the world war.

The sob squad and those eternally prepared to apologize for the murderers cannot escape from the most significant fact in connection with the situation. It is contained in the following simple sentence:

Murder in the larger cities of the country increased 150 per cent between 1910 and 1921.

In spite of the perfumed penologists and all that busy line of vindicators, advocates and defenders, who volenteer on behalf of the murderers, the people of Michigan are awakening to the fact that society is entitled to the best protection that it is possible to provide.

As the Attorney General aptly and succinctly states the case, "three things stand out prominently as deterrents of crime—certainty of apprehension, certainty of conviction, and certainty of punishment.'

If the hold-up men and the automobile banditry have accomplished nothing else they have shaken the citizenship of Michigan out of the lethargy in which it was nodding Homicide upon the slightest provocation as a result of robbery and crime has engendered a firm resolution and a definite determination to face the situation with hemp rather than with posies.

Residents of Michigan are beginning to consider the lnmentable situation of the widows and orphans left by the sanguinary trail of blood incident to the activities of the criminaloid. Heretofore the discussions have dealt almost exclusively with the fate of the murderer. Decent men and women and innocent children are now to have their inning.—Pontiac Press.

In men's work clothes we have the size you want and you can't equal the quality of materials at the price we ask. Benj. Brown. Adv. 26tf.

METHODIST EPISCOPAL CHURCH NOTES

Sunday next begins our intensive work for real live young people's work. We will have Epworth League ot 8:30 p. m., and will work to interest a large group of our summer folks. This week Earl Shapton is the efficient leader. We will all get back of him with our prayers, interest and presence. Remember the change in the time, and that the place will be the main auditorium. If those who have recently came among us, who have had training in work with young people, we wish you would let us know. Do not keep your talent under a bushel.

Hear the two sermons on Sunday. 10.00 a. m., "The Dominance of Christian Grace." 7:30 p. m., "Faith Wrought Righteousness." You will be interested and helped if you hear both of these addresses.

Sunday school at 12 m. Teachers and equipment at your disposal. Show your interest by your presence. We welcome you.

Prayer meeting this Thursday, at 7:30 p. m. The practice of prayer and praise will do much to increase one's spiritual acumen.

Barnard services need the attendance of all. If your children are interested, why not you. Preaching at 2 o'clock. Sunday school at 1. Bring your bibles.

Look over our line of work pants, work shirts, overalls and coveralls. You will buy at the price we ask. Benj. Brown. Adv. 26tf.

Entertained at Week-end

Miss Kay Gaskins entertsined with a house party for the week-end at the newly acquired cottage of her parents, on Burns Street. Those enjoying tho delightful occasion were the Misses Eleonor Finucan, Philo Armstrong, Edith Hanshew, Marcia Quant, Gladya Livingston, Marjorie Myers, Maxine Hansen, Hilda Hyers, and Helen Mason. A most enjoyable time is reported.

In men's work clothes we have the size you want and you can't equal the quality of materials at the price we ask. Benj. Brown. Adv. 26tf.

The summer girl no longer wears her heart on her sleeve, because she hasn't any sleeve.

HARBOR SPRINGS WILL CELEBRATE

Arrange Mammouth Program with Sports All Day

Let the eagle scream! Let the cannon roar! Morning gun at sunrise. Band concert in the park from 9:00 to 10:00 a. m Sport on Bay atreet from 10:00 to 12:00. Big basket picnic at Tourist park from 12:00 to 1:00. Beautiful shade, tables, benches, drinking water, conveniences.

Ball game between Petoskey and Harbor Springs league teams at 2:30. Fire works at night on the water. This is a general outline of the big day at Harbor Springs on the Fourth.

The Chamber of Commerce and City Council of Harbor Springs hava united to finance one of the largest and most gorgeous celebrations ever pulled off in the northwest. $500 worth of fireworks. $100 worth of prizes for street sports. The ball teams play for 60-40 of the gate receipts less expenses. Many concessions have signified their intentions of being on the ground. Others are invited. All business places will be open during the day for the convenience of the people. Something doing every minute. A gala day. All northern Michigan expected to be present. The city will be decorated in colors and reflect the spirit of the day.

Next big dance at D'Ooges barn, Thursday evening, June 29th. Soecial attractions. Everybody cordially invited. Adv. 26t1.

RESIDENT OF CITY FOR OVER 35 YEARS

Death Takes Mrs. T. W. Miller—Funeral Friday

Mrs Thirza Whitcomb Miller, a resident of Charlevoix for the past 35 years, died at her home on Nettleton street, Tuesday afternoon of last week. Funeral services were held from the home Friday, Rev. C. A. Rice officiating, interment in Brookside cemetery.

Deceased was born in Swanzey, New Hampshire. She moved to Michigan with her parents when a small child, and lived at Harbor Beach. Later she moved to this city. She was married to Lewis Miller, deceased, who was also an early settler of this region.

She was a member of the Congregational church, and her passing will be regretted by numerous friends and acquaintences. She is is survived by her sisters, Mrs. Ella Fox of Grand Rapids, and Mrs. R. N. Faulkner of this city.

SUPERVISORS MEET IN JUNE SESSION

Equalization of Assessment Rolls Its Chief Object

Charlevoix county's board of supervisors are in session this week, the chief purpose of the meeting being the review and equalization of the various assessment rolls presented by cities, villages and townships. The rolls as presented, show a valuation to the county of $12,708,293, the city of Charlevoix alone being assessed at $3,486,625, including both real and personal.

William F. Bashaw of East Jordan, was made temporary chairman, and later elected as chairman of the board. Various committees were appointed, and the work of the session begun.

Various matters are now under consideration, and the session will probably close this week.

DEER LAKE

Mrs. James Probert left Monday morning for her home at Bear, after visiting her grand children, Bert and Sidney Lumley.

Miss Ione Barber arrived here June 17 from Belding, to spend her vacation with her parents, Mr. and Mrs. T. S. Barber.

Mrs. Shaw and daughter, Mrs. Harold Doyle of Marlette, are visiting at the home of their relatives, Mr. and Mrs. W. J. Petts.

Miss Mary Barber arrived home Saturday, June 4th from Belding, to spend her vacation with her parents, Mr. and Mrs. H. C. Barber.

Geo. Bailey and daughter, Mrs. Earl Barber arrived home from Battle Creek Monday, where they had been visiting relatives for two weeks.

An Arms Cache in Crater.

A weapon storehouse in the immense crater of extinct Haleakala, where the natives of Maui many years ago made their last stand against the all-conquering king of Hawaii, has been discovered, according to Emil A. Berndt, a business man of Honolulu, says a dispatch to the Cincinnati Times-Star.

Mr. Berndt says each of the three white men with knowledge of the cave stumbled across it when wandering aimlessly about after losing their way in the crater. He reports that it contains crude stone hatchets, immense quantities of slingshot stones, spearheads and other implements of ancient warfare.

The fellow who is considerate of the faults of others generally has the fewest of his own.

Ladies' Dresses

We are showing at the present time the largest assortment of Ladies' Wool Dresses ever shown in Charlevoix. If you are in need of a Summer dress now is your chance to make your choice.

Large assortment at **$5.00**

M. A. Levinson & Co.

CHEW CANDIDATE FOR TREASURER

Bay Township Supervisor Announces Candidacy

E. C. Chew, supervisor from Bay township, announces his candidacy for the office of county treasurer at the September 12 primaries.

Mr. Chew is one of the best known farmers in the eastern part of the county, and is well qualified to fill this important position. He is at present supervisor from his home township, in which capacity he has served for twenty-six years. During this period he has been selected as chairman of the board on three different occasions.

Mr. Chew has a large following throughout tho county who recognize his ability, and when the votes are counted after the primary, the returns will show his strength as a vote-getter.

Notice to Contractors

Sealed bids will be received by the Board of Charlevoix County Road Commissioners at their office in the the Emmet and Grand Traverse Court House, Charlevoix Mich., until 1:00 p. m., July 10, 1922, for laying 8800 sq. yds. of Weoring Ccurse Gravel on what is known as State Road in Marion township.

Same to be done according to State Specifications including rolling and shaping grade. Work to be completed by Oct. 1, 1922.

The right is reserved to reject any and all bids.

Jos. M. Courier, Chairman.
Richard Lewis, Clerk.

Notice To Contractors

Sealed bids will be received by the Boord of Charlevoix County Road Commissioners at their office in the Court House, Charlevoix, Michigan, until 10:00 o'clock a. m., June 29, 1922, for constructing 9,600 feet of class B, 12 ft, Gravel Road on what is known as the Marion Center Road in Marion Township.

Work to be done according to plans on file in the County Road Commissioner's office and according to State Specifications and to be completed by October 15th, 1922.

The right is reserved to reject any and all bids.

Frank M. House, Chairman.
Richard Lewis, Clerk.

25t2.

Notice To Contractors

Sealed bids will be received by the Board of Charlevoix County Road Commissioners at their office in the Court House, Charlevoix, Michigan, until 10:00 o'clock a. m., June 29, 1922 for the constructing of one and one-half miles of Class B, 9 ft, Gravel road on what is known as the East Jordan and Mancelona Road in South Arm Township.

Alternate bids will be received for constructing grades and culverts on same.

Work to be done according to plans on file in the County Road Commissioner's office and according to State Specifications and, to be completed by October 15th, 1922.

The right is reserved to reject any and all bids.

Frank M. House, Chairman.
Richard Lewis, Clerk.

25t2

Most People are Finicky About Their Shoes

If buying shoes has always been an irritation to you, come to us and we will show you that with the right goods and the right salesman, shoe buying is a pleasure instead of a pest.

A pretty, shapely foot cannot be recognized as such in an ill-fitting shoe. On the other hand, a well made boot of stylish last, properly fitted, attractively sets off any foot that goes into it.

We have an excellent line of White Oxfords and Pumps, also fine grade Gorver Oxfords for ladies. The well known Educator line is also to be found here.

We would like to demonstrate to you what we mean.

Mayer Shoe Store

JOHN SLEZAK, Prop:

Now is the time to buy your

BATHING SUIT

We have them to fit the whole family in both one piece and two piece suits.

We also have a full line of

BATHING SLIPPERS and CAPS

BERGEON'S

Dry Goods & Men's Furnishing Store

For Picnics and Lunches

Our line of fancy imported canned and bottled goods will appeal to you. Select

Pineapple Cheese
Prepared Fruit Salad
Potted Ham
Chicken Loaf
Bottled Goods

Prepared ready to serve. Very palatable and appetizing. Orders delivered anywhere in the city.

H. B. JACOBS

FIRE WORKS

AT

FESSENDEN'S DRUG STORE

Aug. N. Johnson

BOILER WORKS

Manistee, Michigan

Boiler Repairing, Electric Welding, Marine Work a Specialty

PHONE 44

Address all communications to

Aug. N. Johnson
Manistee, Mich.

Summer Weather

DEMANDS

Delicate - Delicious

PASTERY

Use WHITE ROSE

Superior Pastery Flour

Argo Milling Company

AT YOUR SERVICE

Wood-Coal-Flour-Feed Building Materials

SPECIAL FOR

Friday and Saturday

June 30th and July 1st

—WILL BE ON—

PERCALES

Are the best quality and come in dainty figures, stripes, plaids and dotts, also in plain Blue, Pink, Lavender and Black.

25c Values, for.....19c

30c Values, for.....23c

GROCERIES

Fairy Soap, 4 bars for.....25c

Kirks Flake White Soap, 6 bar for.....25c

Yellow R. N. M. Soap, 6 bar for.....25c

Chunk Bacon, per lb.....25c

Rolled Oats, 7 lbs. for.....25c

Caroline Milk, per can.....7c

Assorted Cookies, per lb.....20c

Good Jap Tea, per lb.....50c

Good Bulk Santoes Coffee, per lb.....35c

Good Brooms, for.....50c

A. E. MASON

CHARLEVOIX, MICH.

LOCAL NEWS BRIEFLY TOLD

Get the Habit—Read the Courier

Our Idea of a Man

Here's to the man whose hand
Is firm when he clasps your own,
Like a grip of steel
That makes you feel
You're not in the world alone.
Here's to the man whose laugh
Puts the sombre clouds to rout—
The man who's fair
And kind and square
To the one that's down and out.

R. L. Lewis spent Monday at Central Lake, on business.

H. Olmstead of Chicago, spent the week-end at Hallett's Inn.

Lillian Sorenson, who has been on the sick list, is improving.

Mrs. Chris Vandeventer of East Jordan, was in the city last Monday on business.

L. Ramsdell of Petoskey, took dinner at the Hallett's Inn, Wednesday, June 21st.

Mr. and Mrs. Geo. B. Rbead of Ann Arbor, spent the past week at Hallett's Inn.

A ligbt frost reported at Boyne City and Ellsworth Sunday night. Slight damage.

E. C. Chew, Supervisor of Bay township, was a caller at tbe Courier office Wednesday.

KEEP this in MIND

and you will be Money in Pocket

We are here to satisfy you, no matter how small your purchase may be.

There is only one way to do this. That is to MAKE THE BEST ALSO THE CHEAPEST.

We do just that.

Korth's Market

Phone 5

FREE DELIVERY

Mrs. R. Murray, mother of Dan Bassett, is reported very ill at her home in Bay Shore.

Mrs. A. I. Creamer has joined her husband, manager of the Inn, for the summer season.

Miss Henrietta Baldwin is visiting friends and relatives in Cheboygan for n few days.

Clare C. Coulter was in the city a few days on business, also shaking hands with old friends.

Born, July 12, to Mr. and Mrs. Bert Taylor, a baby daughter, to be known as Lucile Florence.

Andy Suffern, cashier of the State Bank nt East Jordan, was a business caller here Saturday.

Mr. and Mrs. H. P. Porter of East Jordan, took dinner at Hallett's Inn, Wednesday, June 21st.

Mrs. Elmer Johnson, who has been very sick at her home on Mason street, is improving rapidly.

Mrs. B. H. Whitman of Boyne City is visiting at the home of Mrs. W. E. Bedwin for a few days.

Mrs. P. D. Campbell left last week for Cheboygan, where sha will spend several weeks visiting relatives.

Joseph Stevenson, deputy sheriff of Boyne Falls, was in the city last Monday, on official business.

Mrs. Ada Beeman and son, George, arrived in the city Tuesday morning, and will spend the summer here.

A. L. Coulter and wife, of Columbus, Ohio, spent several days in the city renewing old acquaintences.

Mr. and Mrs. Georga Glados and Miss Doris Hammond motored to Cadillac on Tuesday, returning Friday.

W. J. Pearson of Boyne Falls, is in the city attending to the June meeting of the county board of supervisors.

Register of Deeds, M. A. MacDonald, is enjoying a visit from D. N. MacDouald, an uncle, of Strathroy, Ontario.

The ladies aid society of the Congregational church will meet on Wednesday, July 5, in the church parlors.

Mrs. D. J. Eckinger spent Wednesday and Thursday of last week at the home of Mrs. Fred Nelson of Petoskey.

L. D. Coulter of Detroit, was in the city a few days last week, visiting at the Coulter home south of the city.

Prosecuting Attorney, E. A. Ruegsegger of Boyne City, is at the court house for a few days on official business.

Alvin Goldman, with a party of friends, spent Tuesday on the Jordan river, trying their skill with tha speckled beauties.

Cleveland Roe, newly appointed seventh grade teacher, enroute for Marquette, spent Friday with Superintendent Hamilton.

Lea Allard, connected with the Michigan Mutual Insurance company of Detroit, is in the city for a few days visiting his parents.

Representativa and Mrs. Frank Aldrich of Cheboygan county, are visiting at the bome of Mrs. Frank Todd, on Upright Avenue.

Donald A. Cameron of Chicago, arrived last week and will spend the summer at the bome of bis grandmother, Mrs. P. D. Campbell.

Clarence Eshlemen, manager of the Central Lake branch drug stora of F. J. Fessenden, was in the city Wednesday on bualness.

Mrs. Moses Lapeer, a former resident of Charlevoix, was in the city for a short time, enroute to the bome of ber son at East Jordan.

The service station of the Standard Oil Company at the corner of Antrim and State streets is about completed and ready for business.

F. M. Connell of Petoskey, expert soda dispenser, has been engaged by F. J. Fessenden, and started on his new duties the first of the week.

A. D. Crimmins and family of Grand Rapids, are expected here Friday morning. They will occupy the John Cook home for the summer.

The Ladies Auxillary of Marion Center Grange, will meet with Mrs. Geo. Meggison, Thursday afternoon, July 6th. Full attendance is desired.

Charles Jr., son of Mr. and Mrs. Chas. Howard, was taken to Lockwood hospital at Petoskey, Sunday night. His condition is said to be serious.

Mrs. W. H. Burns and son, Leslie, arrived home Saturday after visiting friends and relatives at Port Huron and Detroit for the past two weeks.

Miss Nita Mayne arrived Monday from Port Huron, to spend the summer months at the home of her parents, Judge and Mrs. F. W. Mayne.

Helen and Bruce Armstrong arrived Tuesday to spend the summer with their parents, Mr. and Mrs. R. B. Armstrong.

Miss Edna Ward, who has been teaching school at Jackson high, is spending her vacation with her parents, Mr. and Mrs. E. B. Ward, on Mason Street.

Miss Marjorie Weaver, who has been teaching in Grand Rapids, arrived Monday to spend her summer vacation with her parents, Sherifl George Weaver and wife.

Two of the most enthusiastic rooters for the Gaylord team at Sunday's game, were J. E. Redman and wife of Gaylord, formerly of this city. You could hear him a mile.

Mrs. Caroline Ranger returned to the city Friday, after spending the past year visiting at Port Huron, Toledo, Ohio, Belding, and other southern Michigan points.

Miss Grace Papineau, formerly a resident of this city, but now of Traverse City, is spending her summer vacation here. Miss Papineau is a teacher of Traverse higb.

Mrs. R. Stanley Swinton and children, who have been visiting relatives here, returned to their home at Ann Arbor, on Tuesday. They plan on returning again later.

A little sister arrived at the home of Mr. and Mrs. Joseph Foster, on Nettleton street. Until she becomes a young lady of marriageable age, she will be known as Margaret Helen.

Supt. Hamilton, of the public schools, left Sunday for Ann Arbor, where he will enter the U. of M. Mrs. Hamilton plans on spending the summer months at Pickford, Michigan.

Mrs. Adam Goldman and son, Charles, of Miami, Florida, arrived last Thursday to spend the summer months with her mother, Mrs. Chas. Danto, and her brother, Meyer Levinson.

Miss Maxine Hansen, in connection with importers from Grand Rapids, will, the latter part of the week, open a novelty shop in the building formerly occupied by Mont Withers as ladies dining room.

Mrs. H. O. Morhmann, wife of H. O. Morhmann, deputy State Banking Commissioner of Lansing, arrived Friday to spend tha summer months with her parents, Mr. and Mrs. Dan Swartz.

A southern editor threatened to publish the name of a certain young man who was seen kissing a girl in tha park unless his subscription to the paper was pald up in a week. Fifty-nine young men called and pald up the next day, while two oven paid a year in advance.

COURIER BARGAIN COLUMN.

Courier Want Advs, are One Cent per word per insertion. Minimum charge is 20 cents per insertion, for anything under 20 words. All Want Advs. are strictly cash in advance except to those who have ledger accounts. Please remember this when sending in your copy.

FOR SALE—MISCELLANEOUS

FOR SALE—Gelding, 9 years old, weight 1400. Good work horse. Ecklund Bros., Route 2, phone 16712. Adv. 20tf.

FOR SALE—Trailer, rubber tires, standard tread, 1500 pounds capacity, in excellent condition. Inquire of Robert Morse, East Jordan Rt. 1. Adv. 25t2.

FOR SALE—18 foot motor boat, 3 h. p. motor, in good condition. Inquire Hamilton & Son, phone 281. Adv. 25t2.

FOR SALE—4 wheel trailer with platform and stake body, pneumatic tires. Inquire at Brown's Garage. 25t2.

FOR SALE—Ford delivery car, enclosed body. Inquire at Brown's Garage. 25t2.

FOR SALE—North Ridge Cleaning Brushes. Better in quality and cheaper in prices. B. W. Dalnes, 212 Mason St., phone 41 Adv. 25t4pd.

FOR RENT

FOR RENT—Boat houses, stalls for six boats. Inquire at Roller Rink. Adv. 25tf.

FOR RENT—In first class location, 204 Lewis street, Charlevoix, good house, furnished, eight rooms. For rent from June 15th to October 15. Write "R. S." care Courier. 16tf.

FOR RENT—Furnished rooms for light house keeping also for rent, by week. Phone 567. 601 State St. 20tf.

TENTS TO RENT—16 X16 army tents set up on platforms for campers. Ideal location on shore of Pine Lake facing Holy Island. See or address Frank Emmons, Hillcrest-on-Lake, East Jordan, Rt. 1. Adv. 26t1.

FOR SALE—FARM LANDS

FOR SALE OR TRADE—eight acres for city property. Inquire of C. R. Bellinger, Charlevoix, Michigan. Adv. 25t3.

FOR SALE— Gelding, 7 year old, weight 1275, sound. Matt Saunders, Ironton. 26t2.

FOR SALE—Milch cows. W. W. Srigley, R. F. D. No. 3 26t2pd.

FOR SALE—Small pigs five weeks old. Price $4.00 each. Jacob Klooster, R. F. D. No. 4, phone 209f 1-2. 26t1.

FOR SALE—70 foot flag pole. A-No. 1 pole, straight. Inquire Tom Jensen, Rt. 2 Charlevoix, near No. 5 school house. 26t2pd.

WANTED

WANTED—Competent sailor. Prefer man with engine experience. Address James B. Baleh, Kalamazoo, Mich. Adv. 25t3.

WANTED—40 to 100 acres wooded land situated on a large lake or building site for a summer cottage. State number of acres, price and if possible send pictures. A. G. Collins. 2914 Bewick Ave., Detroit, Mich. Adv. 24t4pd.

WANTED—Home washings. Called for and delivered. Phone 309, 319 Antrim St. Adv. 25t2.

WANTED MISCELLANEOUS

POSITION WANTED — College student desires position as tutor for summer months, commencing June 18 or later. Party is specializing in physical education work. Can furnish references as to ability, character, honesty, etc. Write "S. H." care Courier. Adv 24t4.

AGENTS WANTED

MAKE $10 A DAY—Sales people wanted to handle the well known line of "Miss Detroit Dress Aprons" direct from factory to consumer. Write for complete information. Detroit Apron Mfg. Co., Harper at Holcomb, Detroit, Micb. Adv. 25t1.

SELL auto and tractor lubricants, paints, specialties. All or spare time. Samples free. Get the money making terms. THE IVISON COMPANY, Cleveland, Ohio. 26t1pd.

J. L. CRANE, Inc.

CORSET SALE

Warner's Rust Proof Corsets

We are placing on sale a large quantity of New Corsets and some discontinued lines from our stock. These will be on sale until closed out at these prices : : :

$1.00 CORSETS at 65c

$3.75
$2.65
$2.40
$1.95

CORSETS $1.45

All Sizes, Back Lace and Front Lace

CANNED GOODS

HAVE IN THE HOUSE A HANDY THING TO

No matter how well your store room is stocked, a few cans of good things always come in handy. There is no better way to provide for emergencies or running short, because food kept this way never spoils.

Just think how handy it is to bring out a can or two of salmon, sardines, tuna fish or lobster for the main dish. With that as a basis, the meal is half prepared. Only the best is today canned for use. And improved methods of putting up insure an exceptional flavor.

OUR MEAT DEPARTMENT

Any order for local or Chicago meats, smoked meats and fish, broilers, ducks, choice val or lamb filled on short notice. And remember, we deliver to any part of the city.

MARTIN BLOCK

Aerolux Porch Shades

Protect your porch from the cool winds and the bright sun rays, with AEROLUX PORCH SHADES. We have them in widths four to ten feet, in both brown and green.

S. M. SEE & SONS

THE RELIABLE HOME FURNISHERS

NEW PALACE THEATRE

Especially Good Attractions For This Week

THURSDAY and FRIDAY JUNE 29-30—"Flower of the North," a James Oliver Curwood special production. Curwood's famous novel which has been made into one of the most stirring and spectacular photoplays of the day. Played by an all star cast, headed by Pauline Starke and Henry B. Walthall. Also a Rolin comedy, **"High Tide."**

SATURDAY and SUNDAY, July 1-2—Big double attraction. Wm. Fox presents Tom Mix in **"Sky High,"** a thrilling story of the Grand Canyon of Arizona. Apicture that shatters all speed limits for action and thrills. The most beautiful picture Mix has ever made. Containing the most daring stunts he ever performed. Don't miss this big motion picture treat. Also a two reel Al St. John's comedy, **"Fool Days,"** one of his best comedies.

MONDAY and TUESDAY, JULY 3-4—Paramount presents, a Wm. DeMille special production, **"What Every Woman Knows,"** with an all star cast headed by Conard Nagel and Lois Wilson. A very unusual picture. Maude Adams brilliant stage success, with its charm and humor and heart, touching pathos, transformed to a screen delight for both sex and all ages. Extra added attraction, a two reel Toonerville comedy, **"The Skippers Policy.'**

WEDNESDAY, July 5 — Paramount presents, Bebe Daniels, in **"A Game Chicken,"** a new kind of photoplay Cocktail made of hootch, smuffling and love, mixed by U. S. Secret Service and topped by a chaser from Cuba to Dryburg, Mass. Loaded with a kick that shoots a schooner right into a fog filled with cops. Floating a luscious cherry of feminine fashion, a beauty, fizzing with fighting fire and fun. That's a good little bad girl in **"A Game Chicken."** Also a two reel comedy, **"Snookies Wild Oats."**

COMING, JULY 8-9—Douglas Fairbanks' big twelve reel production, **"The Three Musketeers."**

INTERESTING BITS OF INFORMATION CLIPPED FROM OUR EXCHANGES

Bad Fire at Traverse City

Catching from an overheated journal or a spork, fire Friday destroyed a warehouse containing stock and one manufacturing machine belonging to the Traverse City Mattress & Bedding company.

An employee of the firm was in the building and saw the fire start. He attempted to put it out with his hands and thought the had succeeded. The next monument, however, the room was in flames. The loss is estimated at $1,000 with no insurance.

George Benns, a widower with four children, one of them crippled, living on Lindell avenue near Kalamazoo avenue, Petoskey, was buried alive Thursday afternoon at about 5 o'clock in a clay pit just north of the Reaort town hall and died before ha was missed and dug out just before 8 o'clock.

Benns went to Peter Cantile yesterday morning and said he needed a job, and Mr. Cantile put him to work with one of his teams hauling clay to the new Petoskey baseball field at the county fair grounds for leveling and hardening the diamond. When the team was discovered standing near the clay pit in the evening without a driver in sight an investigation was made and the cave-in discovered.

When a rescue party reached the place they found the men hard at work with shovels, and they assisted at the work. It required only a short time to dig the body out.

A peculior feature of the tragedy was that its victim had been struck on the head by a large boulder, and that, were it not for that mischance, it was probable that Benns would have been able to remove the six or eight inches of clay that covered his head. He was struck by the great atone on the cheek, which was badly bruised, and it is believed that the slide was precipitated by it and that he looked up at it when it began to topple downwards.

Family Had Narow Escape

The wooden store building on Main Street between the Temple Theatre and Malpass Hardware, together with their contents, were badly damaged by fire, water and smoke at an early hour Wednesday morning, at East Jordan.

The buildings which are owned by T. J. Wood were occupied by Mr. Wood with his Second Hand store, with his dwelling above; a barber shop conducted by Clifford La Clair; the Sanitary Meat Market owned by Kit Carson, tha second floor residence occapied by Charles Dennis.

The fire was first discovered about 1:30 a. m., which seemed to originate at the rear of the La Clair barber shop. Tha fire department immediately responded, and their efficiency is attested by the fact that the buildings, badly damaged are still standing.

The Dennis family miraculously escaped death. The fire started directly beneath a bed-room occupied by the children, and this eaved in a few minutes after the family were awakened by the intense smoke. That all the family are alive today is indeed fortunate.

Use Hygrade, gas filled electric light globes. Everybody is talking about how long they last. Any kind you want. Charlevoix Hardware Co. 5tf.

AT THE MOVIES

Fairbanks in "The Three Musketeers" Coming July 8 and 9

Predictions made are that the screening of Alexander Dumas' immortal story, "The Three Musketeers," by Douglas Fairbanks will stand forth in motion picture history as an epochal event and that it will popularize for all time the costume photoplay.

Productions of this sort, even when based on the fictional writings of such masters as Dumas, have always been considered to be in "the danger zone," because it has never been established beyond question that the American public would receive the custome play with the same enthusiasm that has been accorded features more modern in locale and setting.

It has always been Fairbanks' contention, however, that any story sufficiently powerful and gripping in drama is bound to succeed.

The best talent procurable has been called upon to help transcribe this great story to the aluminum sheet. Edward Knoblock, one of the greatest of contemporary playwrights, is responsible for adaption, research and customes, while to Fred Nigio goes the honor of directing the piece. Niblo, a born adventurer, has won distinction as a master in guiding the destinies of this type of play; he is said to have no peer. Arthur Edeson, rated as a genuine lens artist, is credited with tha photography and is said to have achieved some effects which hitherto have been considered impossible.

In the face of the business readjustment that the country has been facing, Fairbanks has spent more money on this production than on any picture he has ever undertaken, all because he has confidence in the vehicle and in the amusement-seeking public. "The Three Musketeers" is said to be the greatest picture of its kind ever made. It is ten reels in length and cost a million dollars. United Artists Corporation is releasing the film.

The following facts about the Grand Canyon of Arizona and Tom Mix, as seen in the sensational Fox pictura "Sky-High," at the Palace Theatre next Saturday and Sunday, will enable prospective patrons to enjoy even more fully this superb production.

About the Canyon

It was discovered in 1540 by G. L. Cardenas, famous Spanish explorer.

It is one of the wonder places of the world.

It is 283 miles long and from 2,000 to 6,000 feet deep.

The rush of air down the canyon sometimes reaches 200 miles an hour.

Theriver falls 2,330 feet and has a current velocity of 20 miles an hour.

Its treacherous air pockets make practically impossible navigation of the canyon by 'plane.

The first and only aerial motion pictures ever taken of an air plane flight throngh it were made by William Fox cameramen.

LIBRARY NOTES

New books placed in circulation: "The story of Mankind," by Hendrik Van Loon, "The Americanization of Edward Bok." The autobiography of a Dutch boy fiftaen years after. "The Great Prince Shan," by Phillips Oppenheim, "The Head of the House of Coombe," by Frances Hodgson Burnett.

Juvenile: "Mazie," by Johanna Spyrl, author of "Heidi."

"Sam or Our Cat-tales," by C. Louise Schaffner.

Library hours: Week days, 10:00 a. m. to 12m., 2 p. m. to 6 p. m. Saturday evening, 7 p. m. to 8:30 p. m.

Ballroom Dancing.

The earliest form of ballroom dancing was the quadrille, started about 1815. This was followed by the lancera, invented in 1836. The polka was adopted in 1835. The waltz, which came from Germany, in 1795, did not become popular as a ballroom dance till later. The two-step is an American invention.

Game of Draughts is Ancient.

The game of draughts is known to have existed long before the time of the ancient Egyptians.

Making Library Helpful.

Presuming that a public library is so well conducted that its custodians are able to direct applicants promptly to the volume asked for, the next step for an ideal institution would be to advertise the treasures which it holds in trust for all citizens. It would appear that the Newark (N. J.) library has reached the second stage, for it has been distributing circulars telling how the ambitious worker may educate himself by reading, and how the library can help him to find just the right things to read. Taking a cue from the methods of writers of eye-catching advertisements, the library entitled the circular in large type: "Get Wise Quick."—Christian Science Monitor.

Proud South American Cities.

If Caracas claims the title of "The Paris of the New World"—and so they called the Venezuelan capital in the century past—we ought to remember that Bogota, Colombia's capital, was early in the Sixteenth century named as "The Athens of South America." This city, founded in 1538, was a center of culture, before Harvard university had been thought of. Cartagena Colombia, is fondly known as "The Heroic City," or "The Cradle of South American Liberty."—New York Evening Post.

Engine Wrongly Blamed.

A very nervous man bought a motor car and a friend asked him to give him a lift. They found themselves in a crowded street.

The friend said: "Jim, your engine is knocking badly."

"Don't be a fool," was the reply. "That's my knee."

Looking Just Ahead.

Hydro-electric developments, totaling 13,500,000 horse power, and a doubling of the present ratings of central station plants, are regarded as probable within the next four years by some American authorities.

Green Cloud Over Coral Island.

It would be difficult for sailors to locate the low-lying coral islands, or atolls, of the Pacific but for the fact that over each of them there generally hangs a cloud of a characteristic green hue. After one of these green "atoll clouds" has been seen, the phenomenon is always easily recognized. The cloud is due to moisture evaporated from the warm water of the shallow lagoon. The smooth surface of the lagoon acts as a mirror and throws a greenish reflection on the cloud.

Inveterate Punster.

Thomas Hood, the poet, was the prince of English punsters, and found his own name a fruitful subject of his wit. On being shown a portrait of himself very unlike the original, he declared that the artist had perpetrated a false Hood. When near his end he said he was dying out of charity to the undertaker, who wished "to urn a lively Hood."

Jud Tunkins.

Jud Tunkins says he doesn't see how you are going to get rid of class distinctions when so many people are landlords and so many others are tenants.

THAT MORNING LAMENESS

If you are lame every morning, and suffer urinary ills, there must be a cause. Often it's weak kidneys. To strengthen the weakened kidneys and avert more serious trouble, use Doan's Kidney Pills. You can rely on Charlevoix testimony.

Mrs. Leo Allard, 210 W. Upright Ave., Charlevoix, says: "Kidney trouble had me feeling miserable. There was a constant, dull, heavy ache in the small of my back and my kidneys acted irregularly. Doan's Kidney Pills, which I purchased at Metcalf's Drug store cured me in a splendid manner."

60c at all dealers. Foster-Milburn Co., Mfgrs., Buffalo, N. Y.

Notice of Dissolution

To the Creditors of the Gleanors Warehouse Company of Charlevoix, Michigan.

You are hereby notified that the Gleanors Warehouse Company, of Charlevoix, Michigan, a corporation, is about to be dissolved and all creditors, if there be any, of said company, are requested to present their claims to George Meggison, the Secretary, at Charlevoix, Michigan on or before June 29th. 1922.

D. E. Ingalls, Pres.
Geo. Meggison, Secy.
24t3.

Notice

To owners, occupiers or possessors of lands, or any person or persons, firm or corporation having charge of any lands in this state:

Notice is hereby given that all noxious weeds growing on any lands vacant lots, streets or alleys anywhere within the limits of the City of Charlevoix, or on any of the highways passing through the limits of said city must be cut down and destroyed on or before the first day of July 1922. And must also be cut down and destroyed again on or before September 1st, 1922. Failure to comply with this notice on or before each date mentioned or within ten days thereafter, shall make the parties so failing liable for the cost of cutting and destroying the same and an additional levy of ten per cent of such cost, to be levied and collected against the property in the same manner as others are levied and collected. All brush growing along the right-of-way of any streets or highways must also be cut down and destroyed on or before the first above mentioned date.

Dated this 11th day of June, 1922.
Archie Alcox, Weed Commissioner, of the City of Charlevoix, County of Charlevoix, State of Michigan.
24t3

Notice

To owners, occupiers or possessors of lands, or any person or persons, firm or corporation having charge of any lands in this state:

Notice is hereby given that all noxious weeds growing on any lands anywhere within the below named township, or within the limits of any highway passing by or through such lands, must be cut down and destroyed on or before the first day of July 1922. And must also be cut down and destroyed again on or before September 1st, 1922. Failure to comply with this notice on or before each date mentioned, or within ten days thereafter, shall make the parties so failing liable for the cost of cutting and destroying the sama and an additional levy of ten per cent of such cost, to be levied and collected against the property in the same manner as others are levied and collected. All brush growing along the right-of-way of any highway must also be cut down and destroyed on or before first above named date.

Dated this 11th day of June, 1922.
Albert O'Brien, Highway Commissioner of the Township of Hayes, County of Charlevoix, State of Michigan.
24t3.

Notice

To owners, occupiers or possessors of lands, or any person or person, firm or corporation having charge of any lands in tbis state:

Notice is hereby given that all noxious weeds growing on any lands anywhere within the below named township, or within the limits of any highway passing by or through such lands, must be cut down and destroyed on or before the first day of July 1922. And must also be cut down and destroyed again on or before September 1st, 1922. Failure to comply with this notice on or before each date mentioned, or within ten days thereafter, shall make the partiea so failing liable for the cost of cutting and destroying the same and an ndditional levy of ten per cent of such cost, to be levied and collected against the property in the same manner as others are levied and collected. All brush growing along the right-of-way of any highway must also be cut down and destroyed on or before first above named date.

Dated this 11th day of June, 1922.
A. B. Clark, Weed Commissioner of the township of Marion, County of Charlevoix, State of Michigan.
24t3.

Notice

To owners, occupiers or possessors of lands, or any person or persons, firm or corporation having charge of any lands in this state:

Notice is hereby given that all noxious weeds growing on any lands anywhere within the below named township, or within the limits of any highway passing by or through such lands, must be cut down and destroyed on or before the first day of July 1922. And must also be cut down and destroyed again on or before September 1st, 1922. Failure to comply with this notice on or before each date mentioned, or within ten days thereafter, shall make the parties so failing liable for the cost of cutting and destroying the same and an additional levy of ten per cent of such cost, to be levied and collected against the property in the same manner as others are levied and collected. All brush growing along the right-of-way of any highway must also be cut down and destroyed on or before first above named date.

Dated this 11th day of June, 1922.
Wm. H. Looze, Commissioner of Highways, Township of Eveline, County of Charlevoix, State of Michigan.
24t3.

Notice

To owners, occupiers or possessors of lands, or any person or persons, firm or corporation having charge of any lands in this state:

Notice is hereby given that all noxious weeds growing on any lands anywhere within the below named township, or within the limits of any highway passing by or through such lands, must be cut down and destroyed on or before the first day of July 1922. And must also be cut down and destroyed again on or before September 1st, 1922. Failure to comply with this notice on or before each date mentioned, or within ten days thereafter, shall make the parties so failing liable for the cost of cutting and destroying the same and an additional levy of ten per cent of such cost, to be levied and collected against the property in the same manner as others are levied and collected. All brush growing along the right-of-way of any highway must also be cut down and destroyed on or before the first above named date.

Dated this 11th day of June, 1922.
Joseph Hoiecheck, Highway Commissioner of the Township of Norwood, County of Charlevoix, State of Michigan.
24t3.

Notice

To owners, occupiers or possessors of lands, or any person or persons, firm or corporation having charge of any lands in this state:

Notice is hereby given that all noxious weeds growing on any lands anywhere within the below named township, or within the limits of any highway passing by or through such lands, must be cut down and destroyed on or before the first day of July 1922. And must also be cut down and destroyed again on or before September 1st, 1922. Failure to comply with this notice on or before each date mentioned, or within ten days thereafter, shall make the parties so failing liable for the cost of cutting and destroying the same and an additional levy of ten per cent of such cost, to be levied and collected against the property in the same manner as others are levied and collected. All brush growing along the right-of-way of any highway must also be cut down and destroyed on or before first above named date.

Dated this 11th day of June 1922.
Samson Godbold, Commissionar of Highways, Township of Charlevoix, County of Charlevoix, State of Michigan.
24t3.

BUSINESS CARDS

ROBERT F. SLOAN
Civil Engineer
230 Bridge Street
Charlevoix - - Michigan

JOHN H. ALBERT
CHIROPRACTIC PHYSICIAN
Postoffice Building
Charlevoix Michigan

R. B. ARMSTRONG
PHYSICIAN AND SURGEON
Special Attention to Diseases of Eye, Ear, Nose and Throat
Priest Bldg. Phone 255

R. L. LEWIS
Attorney and Counsellor
Van Pelt Block
Phone 180
Charlevoix Michigan

DR. F. F. McMILLAN
Physician and Surgeon
Office above Postoffice
Phone 17
Charlevoix :: Michigan

A. L. FITCH
ATTORNEY AT LAW
County Bank Building
Phone 48
Charlevoix :: Michigan

CHARLEVOIX GRANGE
Meetings held 1st and 3rd Monday Night of Each Month in I. O. O. F. Hall at 8:00 p. m.
Visitors Always Welcome

THRIFT THE WATCHWORD

Thrift should be the watchword of the community as well as the individual. The prosperity of the future is built upon thrift of today.

Faith in the future of the community is held by this bank, and through its policies and aims to give local prosperity every stimulus.

Our form of banking co-operation makes for progress.

CHARLEVOIX STATE SAVINGS BANK
CHARLEVOIX, MICH.

W. S. Richardson, President
A. D. Crimmins, Vice President
Archie Livingston, Cashier.
Guy Eccleston, Asst. Cashier

VEGETABLES and FRUIT

No better assortment in the city. Everything in season is to be found here for you. Our gardener furnishes nothing but the very best. We insist on this, for we sell only the very best to our customers.

MEATS, FOWL and FISH

Choice steaks, roasts and boiling pieces in beef. Lamb chops and roasts, Pork roast and steak, Broilers, Lake Michigan Trout and Whitefish, cleaned and delivered to your door. We sell not only good goods, but the best of service goes with it, Try us.

Brady & Shapton

We pay the highest market prices for Butter, Eggs and Poutry

MICHIGAN TRANSIT CO. FOR SAFETY-SPEED-COMFORT

Ship and Travel Via the Direct Lake Route

Large Modern Steamers
"MANITOU" "MISSOURI"
"PURITAN"

MICHIGAN TRANSIT COMPANY
General Offices : CHICAGO, ILL.
Docks Municipal Pier

Summer Schedule Now in Effect
Frequent sailings to and from all local ports and Chicago
Considerable Reduction in Freight Rates and ROUND TRIP PASSENGER RATES
It is the policy of this company that each passenger and shipper shall enjoy to the highest degree, individual attention and service. Automobiles carried on all steamers. For detailed information regarding schedules, freight rates and passenger fares apply to Local Agent.
Your Valued Patronage is Solicited

Every Boy and Girl

will want to read these delightful and up to the minute stories

The Radio Boy's Series
By Allan Chapman

four books the first of which is now on display at our store. Each one has an introduction by Jack Binns, Famous Radio Hero, who was the first person to use the S. O. S. to relieve a ship in distress.

Materials used and details of construction also contained in this first book.

Now Ready 50c

A fresh lot of Taylor Made Honey Comb Chocolate Chips
40c

CENTRAL DRUG STORE

Ellsworth Section

Base Ball, Sunday, July 2nd., Ellsworth vs. Alba.

Mr. and Mrs. Lewis Schover are spending n few weeks at Grand Rapids.

Amos Sanburn of Boyne City, is moving a house for Mrs. Campbell this week.

Henry Elzinga is building a new porch on his residence on Park Street.

Geo. Heller left last week for nn indefinite stay at southern Michigan points.

Miss Kate Wilson was in town on school business on Saturday of last week.

John Newlend of Elk Rapids, was a business visitor here on Tuesdey of this week.

L. L. Kinner of Delmer, Iowa, arrived on Saturday fnr e weeks visit with relatives here.

Mr. and Mrs. John Sturgell are the parents of a baby daughter, born the first of last week.

Miss Naomi Carpenter left on Saturdey of last week for Ypsilanti to attend summer school.

Koo Klooster and family are enjoying a motor trip to Grand Rapids and Muskegon at present.

Chas. Edson has sufficiently recovered from his recent illness to be on the job at the oil station again.

Elzinga Bros. sold a Chevrolet Model F. B. touring car to Benj. Rosenberg, of Kewadin, one day last week.

Mr. and Mrs. Russel Dean of Flint, are spending a few days with relatives end friends here and at East Jordan.

George Liberty has finished painting the post office building and is giving the Citizens bank a new coat of paint this week.

Mrs. Campbell has rented one of the Geo. Klooster tenant houses and will occupy same until her own house is ready for occupancy.

Mrs. Thomas Emery of Elk Rapids, visited Mr. and Mrs. Emery Wilson at the Peebles home on Monday and Tuesdny of this week.

District Superintendent Slee, of Traverse City, preached to a fairly large crowd at the Methodist church here on Sunday evening.

Mr. and Mrs. Lawrence Isman, and children, Mr. end Mrs. A. L. Ely and Grant Kinner spent Sunday at the Guild home near Charlevoix.

Miss Mae Skow of Taylor University, at Upland, Ind., end John Skow. of the U. of M. are spending a few weeks at the home of their parents, Mr. and Mrs. F. H. Skow.

Mr. and Mrs. W. G. Patterson and baby daughter of Flint, and Mr. and Mrs. Donald Patterson Jr., of Ironwood, Michigan, are spending the week at the Patterson home here.

Quite a number from here are planning on attending the banquet of the Antrim County Republican Club at Fisherman's Paradise on Thursday evening of this week.

H. H. Elzinga, H. Elzinga and John Beuker of Ellsworth, and John Newland of Elk Rapids, are at Flint efter Chevrolet cars this week.

And don't forget that the first home game of the season will be played on the Park grounds at 2:00 p. m., Sunday, July 2nd, Alba vs. Ellsworth. Alba won by n close score on May 30th, so the boys here are out to win.

Ellsworth was victor in a 6-4 baseball game at Alden on Sunday last and but for errors in the closing innings would have blanked the Alden outfit. Sturgel and Edson did the battery work for Ellswnrth, opposed to Thayer and Best for Alden. Alden expects tn play here lu ebout two weeks.

ATWOOD

Days ere getting sborter.

Ethen Joliffee and wife went to Gaylord and Alba Saturday.

Don't forget the glorious 4th of July celebration will be observed at East Jordan—and go.

District Superintendent, Slee, preached in the Methodist Episcopal church Sunday last.

Dr. C. W. Hewitt of Norwood, is inatalling a $500.00 radio outfit. We will go and see him.

Several will attend the Republican banquet to be held at Fisherman's Paradise, Thursday evening, June 27.

The community social as announced last week was a success. Good program, lots of ice cream and strawberries.

ROCK ELM

We regret to report that Dr. Colden's condition is no better.

The frost Sunday night did some damage to corn and otber crops, in this vicinity.

Mrs. Hattie Crothers, who spent the winter with friends in the upper peninsula, returned to her home last Friday.

Mr. Thomas Cox, from near Treverse City, arrived et the Levi Metz home Friday night, with a truck load of crates for the cherry picking, which will begin this week. He returned Saturday morning taking five young cows home with him.

The latest news from Mr. and Mrs. Charles Thomas, former residents of Miles district, but at present of Alta Lorna, Texas, is that on June 10th, a very fine baby girl arrived with the evident determination of making her home with them in the future. She will be known as Dorothy May.

The farmers in this vicinity have their haying well started. The crop is good and so far weather conditions have been favorable for securing it in good condition.

MILES DISTRICT

Mrs. Lyman Miles and daughter, Averil, were Friday evening business callers at Charlevoix.

Willie LaClair of East Jordan, spent the week-end with Carl Moblo.

Mr. and Mrs. Albert LaLonde left for their home in Flint last Thursday morning.

Mr. and Mrs. Leon Kowalski of Charlevoix, were week-end guests of Mr. and Mrs. Gene Miles.

Mr. and Mrs. Art Barnes and family of Charlevoix, were Sunday visitors at Mrs. Shermans.

Mr. and Mrs. Gene Miles entertained Henriette TerWee and George Coates of Grand Rapids, Friday evening.

Dores Peterson of Cadillac, and Gladys Peterson of Gaylord, visited their aunt, Mrs. Eugene Miles, a few days last week.

Miss Gerdena Steenhagen of Grand Rapids, came Wednesday, to spend her vacation with her parents, Mr. and Mrs. Steenhagen.

Mr. and Mrs. G. LaClaire and daughter, Bee, and son Henry, and Mrs. C. L. Strong of East Jordan, were Sunday afternoon cellers at the Albert Miles home.

Wm. Dykhouse of Grand Rapids, came Saturday and was an over Sunday guest of Mr. and Mrs. John TerWee, returning Monday morning with his wife and children, and George Coates and Henrietta TerWee, who had been visiting the past week at the Ter Wee farm.

James Deevy, for County Clerk

We are reliably informed that James Deevy will be a candidete at the September primaries, Sept. 12, for the renomination for County Clerk.

We believe that Jim will have but little difficulty in being renominated and elected. It is the general sentiment throughout the county, thet his experience with the many dutles of this office is invaluable, and he is courteous and obliging to the limit.

The Torch will support him, because he has proven by his tenure in office, that he is made to order for the job.—Central Lake Torch.

Hem-stitching Done

Prices reasonable. Work guaranteed. All work returned promptly by mail. Miss D. Henvelhorst, 226 Lane Ave. S. W., Grand Rapids, Michigan. Adv. 24t5pd.

Breathe Through the Side.

The caterpillar has no nose yet he does a regular A No. 1 job of breathing. He has a mouth, but nature has so arranged it that he can utilize this organ exclusively for feeding and doesn't have to breathe through it. He does all his breathing through special apparatus consisting of nine holes on each side of his body.

COURIER BARGAIN COLUMN.

Courier Want Advs. are One Cent per word per insertion. Minimum charge is 20 cents per insertion, for anything under 20 words. All Want Advs. are strictly cash in advance except to those who have ledger accounts. Please remember this when sending in your copy.

FOR SALE—Full blood Berkshire pigs, either sex, registered if desired. E. R. Wilson, Ellsworth. 25t5pd.

FOR SALE—Cockerels, R. C. Rhode Island Reds, S. C. White Leghorns, S. C. Anconas. Thorough bred stock from Illinois States poultry farm. Albert Aerdeme, Central Lake R 1 25t3 pd.

LOST—Between Ellsworth and Atwood, 8 foot unloading hoae. Finder write nr phone Chas. Edson, Ellsworth, Mich. 26t2pd.

B. J. BEUKER
PHYSICIAN and SURGEON
Office over Blue Store
Ellsworth, Michigan
Office Hours 2-4 p. m. Phone 38

H. L. DAWSON
Funeral Director
Licensed Embalmer
Motor Funeral Car, Motor Ambulance
Twenty-four Hour Service
Harris Blk. Ellsworth, Mich.

EXAMINE FEET OF HORSES

Their Condition Is a Marked Factor in the Capacity of the Animals for Work.

In breeding horses, stress should be laid on having sound, well-shaped feet in both mares and stallions, so as to ensure this desirable quality in their progeny. Poorly shaped, weak and flat feet in the parents, or in one of them, are readily transmitted to the offspring in the same way as any other bad quality. Although poor feet are found in most breeds of horses, they are more frequent in certain breeds than in others. This is due largely to climate influences and the nature of the soil. It may be broadly stated that dry, high-lying soil and a comparatively dry climate favors the production of horses with strong, tough, sound, well-proportioned and rather small feet, while horses bred on low-lying, marshy land and in a damp climate have soft, spending and often flat feet of an inferior quality as regards ability to stand work.

SHOULD NOT MATE TOO SOON

For Best Results, Angora Goats Must Be Allowed to First Attain Full Maturity.

Angora goats of both sexes will sometimes mate when five months old and often at six months, but from the fact that they are at this age but a month or two from weaning time, and are not nearly full grown, it is obvious that they should not be permitted to mate. They reach maturity when about 10 or 18 months old, and they ought not to mate before that time. If mated earlier the kids will not be so strong or so well developed. They are in their prime when two or six years old, but with proper feeding in winter they have been known to breed regularly until 15 years old. The average life of a goat is about 12 years. There should be no tendency to keep does until they are very old, unless they bring extra good kids.

SALT ESSENTIAL FOR STOCK

Dairy Cow Requires Ounce or More Daily—Best Plan to Let Animals Help Themselves.

Salt is required by all animals. The United States Department of Agriculture says that the dairy cow requires an ounce or more a day and, while she should be given all she needs, she should not be forced to take more than she wants. It is best, therefore, to give only a small quantity on the feed, and to place rock salt in the boxes in the yard, where the stock can lick it at will.

Chair Silencers.

In rooms where the floor is not covered with a soft carpet the moving of chairs is often the cause of a good deal of noise. The trouble may be remedied in this way: From thick felt cut small rounds to glue on to the feet of the chairs. These can be secured from an old hat or cut from an odd piece of floor covering. The chairs can then be moved about quietly even on the hardest floors.

A Pointed Question.

Billy, age five, noticed a picture of "Darby and Joan" and asked who they were. Mother told him they were two who never quarreled or were never cross with each other. After a moment's reflection he said: "Do you suppose there are people like that?"

An Asinine Ad.

"Wanted to Buy—A few good sized mules. Must be reasonable." Who ever saw a reasonable mule?

$100 Reward, $100

Catarrh is a local disease greatly influenced by constitutional conditions. It therefore requires constitutional treatment. HALL'S CATARRH MEDICINE is taken internally and acts through the Blood on the Mucous Surfaces of the System. HALL'S CATARRH MEDICINE destroys the foundation of the disease, gives the patient strength by improving the general health and assists nature in doing its work. $100.00 for any case of Catarrh that HALL'S CATARRH MEDICINE fails to cure.
Druggists 75c. Testimonials free.
F. J. Cheney & Co., Toledo, Ohio.

ELLSWORTH CHURCHES

Methodist Church

Sunday school every Sunday at 10 a. m.

Preaching service every Sunday at 7 p. m.

Prayer meeting at church every Wednesday at 7 p. m.

Rev. E. E. Clark, Pastor.

Ellsworth Holiness Church

Sunday School at 1:15 p. m.
Preaching at 2:30 p. m.
Evening Service at 7:30 p. m.
Prayer Meeting, Thursday evening 7:30 p. m. Local time.

HOLINESS CHURCH NOTES

Phelps Holiness Church

Sunday School at 10:00 a. m.
Preaching at 11:00 a. m.
Prayer meeting Wednesday evening 8:00.
Quarterly meetings in charge of Rev. Cliff, May 26-28.

FARM STOCK

BEST LOCATION OF HOG LOT

Simple Precaution May Be Means of Preventing Spread of Cholera—Isolate New Stock.

(Prepared by the United States Department of Agriculture.)

When hog cholera sweeps through a neighborhood, causing the death of hundreds of animals, a simple precaution, as the proper location of the hog lot, may be the means of preventing infection. Where not to have the hog lot is pointed out and other suggestions on the control and eradication of this disease are given in a leaflet published by the United States Department of Agriculture. Hog lots should be located away from streams and highways. Free range, streams, irrigation canals, etc., help in the spread of cholera outbreaks. Don't visit neighbors' hog lots or allow neighbors to visit yours if they have sick hogs. Infection may be carried by teams and wagons from highways; don't drive into hog lots. Isolate for at least two weeks all new stock hogs and those just returned from exhibitions and sales. Don't borrow or lend hogs for breeding purposes if cholera is in the community.

Burn to ashes or bury four feet deep all animals that die on the farm and the unused internal organs of slaughtered animals, since they attract dogs, which may carry infection. If cholera appears in the neighborhood, confine your dog and encourage others to do likewise. Immunize herds located dangerously near infected centers. Careful attention to the feeding and handling of the herd after immunization is an important matter. Mange, lice and worms lower the vitality of hogs and render them more susceptible to disease.

If cholera appears in the herd, post warning notices so your neighbors will know about it, suggests the department. Have all susceptible hogs immunized at once by some one with special training and experience, preferably to a competent veterinarian. Insist that the temperature of all hogs be taken at time of treatment and an increased dose of serum given to those showing a temperature of 104 degrees F. or over. Confine all treated hogs to limited, clean quarters; keep on light, restricted diet for at least two weeks

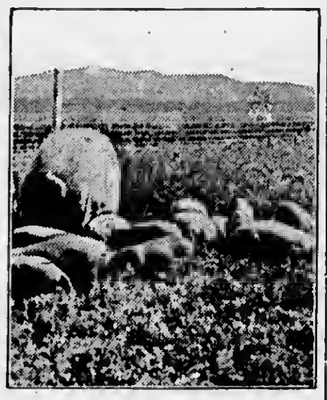

A Healthy Pork Family in the Alfalfa Field.

and give plenty of pure drinking water. Anti-hog-cholera serum is not a cure, but when used as soon as cholera appears in a herd it seems to have a favorable effect on some animals in the very early stage of the disease. Don't rely on serum to cure sick hogs; it is primarily a preventive.

If the disease comes to your farm and runs its course, disinfect thoroughly afterwards all places where sick hogs have been. First, remove all infected manure and spread on fields inaccessible to hogs. Burn all litter, rubbish and old troughs from infected pens and lots. Turn over portable hog houses, exposing the interior to sunlight. Thoroughly clean pens and buildings in which sick hogs have been kept, and disinfect by spraying with compound cresol solution, one part to 30 parts of soft water. In summer, pastures and lots are usually made safe within three weeks by the action of sunlight. Fill, drain, or fence off mud wallows. Disinfect and board off all runs underneath buildings. Destroy hogs that don't fully recover; they may carry cholera infection.

Traced Through Correspondence.

Lawyers and others whose business it is to find missing heirs to unclaimed fortunes declare that women are much more difficult to trace than men, owing to their change of name at marriage. They are, however, more ready to keep up correspondence with girl friends of their youthful days, and they often have cause to bless these old remembrances.

Mammoth Organs.

Amongst the largest organs in the world are the Haarlem instrument, which possesses sixty stops and 8,000 pipes; the Albert Hall organ, with 125 stops; the organ in St. George's Hall, Liverpool, with 110 stops; one at St. Louis, which boasts 150 stops; and one in Sydney Town hall with 128 stops.—London Tit-Bits.

The Minimum.

Exchange—"One should always wear a smile at breakfast." That much, at least.—Boston Transcript.

Make Your Farming Profitable

You can't do it by using old, worn-out farm tools, and th day of the hand-rake and flail has passed. Prospects were never better for a bumper year for the farmer. Buy modern farm tools and make a good profit this year on your farm operations. We have

BINDERS, RAKES, MOWERS CULTIVATORS
Hay Tools of All Kids

Equip your farm with the best of these tools. The progressive farmer of to-day is the man who does a greater part of his farm work with machinery. Are you one of them?

It's time to think of Spraying Material. Kill the bug right at the start and save your crops. Arsenate of Lead, Paris Green and Big Finish in any quantity.

W. A. BOSS
ELLSWORTH, MICHIGAN

When in the Market
FOR
High Grade
FARM SEED
Come and See Us. We have a Full Line.

Ellsworth Produce Co.
M. R. NELSON, Mgr.
"As soon as you weigh you get your pay."

Ford
THE UNIVERSAL CAR
TOURING CAR

Never Before
A Value Like This

Why should you buy any car but a Ford? Prices lowest, parts lowest, operating and upkeep expense lowest, yet a Ford car will take you any place any car will go. These are sensible, not extravagant times, and a Ford is the most sensible car for anyone to own. Terms if desired.

Northern Auto Co.
CHARLEVOIX, MICH.

FISHING TACKLE

GENERAL HARDWARE
PAINTS, SPORTING GOODS

—AND—

EVERYTHING ELECTRICAL

WOOD BROS.

THE *WINCHESTER* STORE

ADDITIONAL LOCALS

Miss Winifred N. Blanchard of the Greenwood Hotel, Chicago, arrived last week to spend the next two months at the home of her grand parents, Mr. and Mrs. William Roberts, south of Charlevoix.

Commencing on Thursday morning of this week, the following library hours will be in force at the Charlevoix Free Library: Forenoons, 10 a. m. to 12m. Afternoons, 2 p. m. to 6 p. m. Saturday evening 7 to 8:30 p. m.

Wilma Wagner entertained a number of her friends Monday afternoon, June 19th, the occasion being her 14th birthday anniversary. After a dainty supper, the guests were invited to spend the evening at the Palace Theatre

Mr. and Mrs. A. R. Loomis and daughter, Pauline of Boyne City, visited Sunday at the home of H. L. Wagner. Miss Wilma Wagner returned with them to their home, where ahe will spend part of her vacation.

E. W. Coulter, field man for the D. M. Ferris Seed Co., is in the city for a short time before leaving for the west to look after the interest of the company. Mr. Coulter has spent the past two months in Rochester, N. Y., and Detroit, Michigan.

George W. (Babe) Ruth of Cincinnatl, arrived in the city Tuesday. Mr. Ruth is a school mate of Bob Sloan Jr., and will be employed at the Charlevoix Abstract & Engineering office for the next three months.

The steamer Manitou, flagship of the Micbigan Transit Co., arrived Saturday, June 24th, on her first trip of ths season. On account of hlgh wind, shs was obliged to enter Pine Lake to make the turn. Captain Brlght is in command.

Harold Cartier, who has been attending Princeton University, arrlved in the city Saturday, accompanled by G. D. Stengel, a graduate and J. Blake Lowe, a senior of tbe same unlversity. Mr. Stengel and Mr. Lowe plan on academic tutoring for the summer months.

Look over our line of work pants, work shlrts, overalls and coveralls. You will buy at the price we ask. Benj. Brown. Adv. 26tf.

CHURCH OF GOD

Services-Preachlng, 10:30 and 7:30 Sundays.

Sunday School 11:45.

Prayer meetings at 7:30 Wednesday evenings.

Everybody welcome at theae services. Cbapel W. Hurlbnt St. Wm. Eldridge, Pastor, 304 May street.

Use Hygrade, gas filled electric light globes. Everybody ls talking about how long they last. Any kind you want. Charlevoix Hardware Co. 5tf

You are sure to have a good tlms at the dance at D'Ooges barn. Remember tha date, Thursday evening, June 29th. Adv. 26t1.

HAMLIN BROS.

TRY US
For your Groceries

WE SATISFY

Leave your Order for
COTTAGE CHEESE
Wednesday and Saturday

MIKE--CHARLIE
Ths Busy Grocers
PHONE 111

COTTAGE ARRIVALS FOR PRESENT WEEK

Extreme Hot Weather Forcing People up from South

Charlevoix' summer homes are rapidly filling up, the new arrivals being glad to escape the extrems heat at their homes in the south. Those who have arrived during the past week are:

Mrs. L. Schlesinger and family of Chicago, Ed. O'Neill cottage.

Jas. Loeb and family of Chicago, Frank Wilkinson cottage.

Mr. Sulzberger and family of Chicago, R. W. Paddock cottage.

A. R. Frank and family of Chicago, L. S. See cottage.

Fred Lazarus and family of Columbus, Ohio, Harry Nichols cottage.

Mrs. Weisenbach and family of Chicago, E. E. Cross cottage.

Walter S. Baer and family of Chicago, A. F. Bridge cottage.

Wm. J. Schroeder and family of Cincinnati, Ohio, F. M. Glassford cottage.

Mrs. Carrie S. Beck and son, of Chicago, Will Graves cottage.

Mrs. S. Heclet, and family, St. Louis, Mo., P. R. Ross cottage.

Jacob Meyer and family, of St. Louis, Mo., Andy Ross cottage.

S. I. Carger and family, of Chicago, Andy Ross cottage.

E. E. Straus and family, of Chicago, Clinton Cooper cottage.

Mrs. J. W. Teasdale and family, of St. Louis Mo., Teasdale cottage.

Louis Florshelm and family of Chicago, A. A. Swinton cottage.

Hamilton Moses and family of Chicago, Moses cottage.

Mr. Hursch and Sigmond Rheinstron and families, of Cincinnati, O., Dorothy Clark cottage.

Sidney Lowenstein and family of Chicago, Lowenstein cottage.

S. T. J. Strauss and family of Chicago, A. M. Wilkinson cottage.

Sidney Schocnberg and family of St. Louis, Mo., Jennie Hampton cottage.

J. R. Winemann and Herman Stern and families of Chicago, A. L. Fitch cottage.

Fred Roth and family of St. Louis, Mo., A. L. Fitch cottage, Petoskey Avenue.

A. S. Rauh and family of St. Louis, Mo., Hawker cottage.

A. Cameron and family of Chicago, Cameron cottage.

C. L. Coleman and family of Chicago, Jas. McGeagh cottage.

Mr. Meyer and daughter Mrs. Albert Stix and family, Gonser cottage.

Best grade of work pants, work shirts, overalls, coveralls at Benj. Brown's. Adv. 26tf.

FRIENDS SURPRISE MRS. A. M. PAULSON

Birthday Anniversary Observed in Social Manner

Mrs. A. M. Paulson was agreeably surprised at the home of Mrs. Andy Shearer, 114 E. Hurlbut avenue, Monday evening, when about twenty-five friends and neighbors dropped in to remind her of her birthday anniversary.

After regaining her composure she extended a hearty welcome to those present, who greatly enjoyed the situation. After a period of visiting and congratulations, a fine luncheon was served. The table was decorated with roses, the center being occupied by the birthday cake. The lights were turned off and tho candles on the cake lighted, after which the cake was cut and distributed among tho guests.

Numerous gifts were presented Mrs. Paulson, and the guests departed for their homes with expressions that all might meet again on a similar occasion.

No better electric light globes than ths kind ws sell. Try them and see. Charlevoix Hardware Co. 5tf.

SCHOOL CENSUS SHOWS INCREASE

Figures Show More Children Than During Year 1921

The final compilation of the school census for this year has recently been completed and shows an increase of 56 children of school age in Charlevoix over the figurea for 1921.

In 1921, Charlevoix registered 660 young people of school age; in 1922, the census shows an increase over the prsvious year's figures.

This census is taken annually to determine the amount of state primary fund due Charlevoix in ths maintenance of the public schools. If ths same pro rata prevails this year, as last, namely $10.50 per child, the city will receive nearly $8.000 of this fund.

First Church of Christ Scientist

Sunday service at 10:45 a. m. aubject, "God."

Sunday school at 12 o'clock.

Wednesday evening service at 7:45.

Reading room open Tuesday, Thursday and Saturday, 2 to 5 p. m The public is cordially invited to visit our reading room and attend our church service.

Charlevoix Hardware Co.

For Everything in Hardware and Sporting Goods

Electric Irons
Electric Fans
Electric Toasters
Electric Bulbs
Oil Cook Stoves

Refrigerators, Tennis Rackets, Tennis Balls, Screen Doors and Window Screens, Ice Cream Freezers Croquet Sets, Couch Hammocks and Rugs

BUY YOUR
FISHING TACKLE
HERE

The Largest assortment in Northern Michigan

MR. FARMER!

Buy your Arsenate of Lead Here and save money

209 BRIDGE STREET PHONE NO. 1

OPEN OFFICES AT BEACH HOTEL

E. Lowitz & Co. to Conduct Brokerage Service

E. Lowitz & Co., Chicago brokers, who conducted a private wire brokerage service in the Beach Hotel last season, announce their opening in the same location for the season 1922.

They are members of the New York Stock Exchange, New York Cotton Exchange, Chicago Board of Trade and other leading grain exchanges The business will be under the personal supervision of A. Richard Frank, a member of the firm, with A. S. Brown as manager.

Exchanges in New York, Chicago, Cleveland, Indianapolis, Milwaukee, St. Louis and Omaha will be accessible by private wire, and the service given will be appreciated by members of our summer colony who desire to keep in close touch with outside business affairs.

Political Announcement

I wish to announce that I will be a candidate for the office of County Treasurer at the September 12 primaries. I believe I am fully qualified to handle the business of this office, and if nominated and elected, will devote my entire time and ability to the performance of the duties involved as treasurer. The work of twenty-six years as supervisor from Bay township has given me considerable information concerning county affairs. Your support will be appreciated. E. C. Chew, Boyne City, R. F. D. No. 2. Pol. Adv. 26tf.

Circulation counts—we have it.

Hydro-Toren Tires

guaranteed 10,000 miles against Rim-cuts, Blow-outs, Stone-bruise. Made by the Internal Hydralic Expansion Process, one of the greatest forward steps in tire making.

Every layer is Toron-treated, resulting in a tire that resists decay in all its forms.

Hydro-Toron (no-rot) tires are as big as cords, better than cords and cost less than cords.

Also Sterling Tire Shields will reenforce your fabric tires and give you safety until they are worn out.

Sold By
C. B. SHELDON
Phone, 578 Charlevoix

Summer Kindergarten

—WILL OPEN—

Wednesday, July 3

Very highest reference and several years successful teaching experience

Play Rooms for Rainy Days

Phone 90 for information

MRS. R. M. BABCOCK

Cherry Growers

We start receiving cherries at our receiving station on Wednesday, July 5th, and will pay as follows:

RICHMOND $5.50 Per Cwt
MORENCE $6.00 Per Cwt

For information and boxes apply to O. E. Wilbur, Charlevoix; Mr. Stewart, Ironton; Robt. Morse, Eveline Pier; Frank Thompson, Boyne City.

The Francis H. Haserot Co.
Cherry Home, Michigan

CHARLEVOIX COURIER

VOLUME 30. NUMBER 27. EIGHT PAGES COURIER, CHARLEVOIX, MICH., WEDNESDAY, JULY 5, 1922 PRICE $2.00 PER YEAR

LET'S SEE WHAT CAN BE DONE

TO UNRAVEL LOCAL HOSPITAL AFFAIRS AND FINANCES

Entirely New Board of Trustees Elected at Regular Meeting Held Monday Evening

The Board of Trustees of Charlevoix Hospital held a special meeting at the hospitsl on July 3rd, lsst, for the purpose of discussing the affairs of the Hospital Association, and changes of marked importance were made. Trustees present were Pres. H. L. Oldham, Treasurer Ira Adams, Secretary Lisle Shsnahan, and Robert F. Sloan, Frank M. Glassford, Richard C. Hammet together with a number of originnl incorporators and members of the advisory board.

A report of the treasurer was read showing receipts amounting to $22,281.48 nnd disbursements totaling $22,110.48, lesving a balance in the treasury of $171.17. It developed that the indebtedness of the hospital is around $6000, the exact nature of which we have been unable to learn.

In the course of the proceedings a recommendation was made by men interested in the association that all of the present trustees resign and turn the business mnnngement over to an entirely new board of trustees. A resolution following out this recommendation wns adopted and the trustees immediately submitted their resignations to take effect July 6th. the date set for an ajourned meeting of the board. The following men were thereupon elected to the board to hold office until the next annual election: Harry Craig, Floyd J. Fessenden, Myer A. Levinson, George Glados, Clarence Bridge, Louis Orlowski, nnd Simon M. Rose. Miss Boss, the hospital superintendent, made a statement of the cost of operating the hospital per month.

We are not entirely familiar with the affairs of the hospital association. We do not know exactly just what kind of an organization it is, except that many of our eitizens and summer visitors during the yesr 1920 contributed liberally to a fund for building and equipping the hospital and became members of the association which elected a Board of Trustees to have charge of the management. For some reason it has developed that matters were not progressing as smoothly as they should, and the hospitsl was temporarily closed.

There is no doubt that the institution was well-equipped and that it was a well-considered enterprise so far as the needs of Charlevoix were concerned. It has been reported that close atteation to details, limitation of expenses, safe-guarding of funds contributed solely for the hospital, with other essential matters of importance, escaped the careful scrutiny of the mansgement, so that affairs were not in ths best possible shape. This is an unfortunate thing. We do not know who is at fault, but fault exists somewhere unless it be that a hospital cennot be maintained in Charlevoix, which we do not believe.

This information is not printed as a criticism. We heve often stated our views on the subject of knocking, and indiscriminating criticism of persons holding positions of public trust. We do not believe in it. We prefer, rather, to encourage and help every enterprise or undertaking intended to advance the material interests and welfers of our home community and unless thsre are valid and sufficient reason for doing otherwise, we will be fonad boosting every minute. We don't know very much about hospitals and hoepital management. We aim to keep just as far eway from the nscessity of hospital ministrations as possible, but unfortunately it is quite frequont that we do not bave full control of such matters. That being the ease, we desire to make a few observations of our own anent the prsent sltuation.

First, we believe that Charlevoix needs a hospital. Secondly, ws believe that a hospital of proper size can be maintained here. With some few exceptions, we believe that these two propositions ars conceded to be true by a largs majority of our citizens.

We do not mean that this hospital of ours should be a summer hospital. It should be, and must be sn all-the-year-around institution, and we think that is the view of all of those who assisted in promoting the undertaking, particularly the many summer residents who gave so enthusiastically toward its foundation. Ws have little use for any other kind of a thought in regard to it.

We have never understood some of the things which have occurred in the conduct of the hospital during the past year or two. We have heard complaints of high charges; of preferred treatment of one kind and another; of dissatisfaction on the part of physicians from outside points, and other things of that sort, which doubtless could have been easily explained by those who knew the true facts. We don't care much about these things, for they are easily remedied. Whnt we do want to know is just how such an institution

(Continued on page four)

LOCALS SUFFER TWO DEFEATS

LOSE TO HARBOR SPRINGS AND EAST JORDAN

Costly Errors and Loose Playing Results in Bringing Home Small End of Score

The Charlevoix team journeyed to Harbor Springs last Sunday with the avowed purpose of bringing back the scalp of the Harbor Springs aggregation. In the second inning, Harbor Springs scored two runs, which Charlevoix tied in the third. Neither team scored again until the last half of the fifth, when through several errors, Charlevoix allowed the Harbor gang to score four more runs. In the sixth we accumulated two more, while Harbor Springs annexed two in the seventh, taking the game by a score of 8-2.

Charlevoix outhit their opponents and should have won the game, but through countless errors, were unable to stop the fast Harbor Springs team.

Suffer Second Defeat

Charlevoix went down to defeat for the second time this week, when ths hard hitting East Jordan boys whalloped them to the tune of 10-7.

Willis started on the mound for Charlevoix, but on account of his wildness, was relieved in the fifth inning by O'Hara. Pat was uaable to stop the heavy hitting of the East Jordan team, who added six more runs to the four already made off Willis. While all of the regular Charlevoix team did not play, and with less errors than at Harbor Springs, had their hurling staff been more effective, Charlevoix would heve returned winner.

Manceiona will meet the regular Charlevoix team on the North Side grounds, Sunday July 9th.

OBSERVED HIS 7th BIRTHDAY

Young Folk Have Happy Time at Rose Home

Eighteen guests were bidden to help Mason Harry Rose, Jr., celebrate his seventh birthday on Wednesday afternoon. Upon arrival they had a peanut hunt. In a memory game, Miss Phyllis Crimmins won the honors.

The usual features of a birthday cake were enjoyed and light refreshments were served. Favors consisting of red, white and blue Japanese balls.

The guests were most generous in their gifts as mementoes of the day.

Annual School Meeting

The annual meeting of the tax payers of School District No. 1, Charlevoix City and Township, will be held in the High School room on Monday, July 10, at 8:00 p. m.

Mrs. Lisle Shanahan, Sec.
Adv. 27t1.

Meet me at the social next Monday nite at 8 o'clock. Held in the M. E. church parlors. All are invited. Adv. 27t1.

STRICKEN WITH APPENDICITIS FRIDAY

Archie Livingston, cashier of the Charlevoix State Savings Bank, was suddenly taken ill with appendicitis last Friday. Archie is a member of the City Council, and as chairman of the water committee, was observing the progress being made at the new plant, when stricken, and had to be assisted to his home.

He was rushed to the hospital at Petoskey by Dr. Armstrong, where an operation was immediately performed. The operation was successful and from latest reports, the patient is doing nicely and well on the road to recovery.

IS CANDIDATE FOR CONGRESS

CHEBOYGAN MAN WILL ENTER CONGRESSIONAL RACE

Frank B. Aldrich, State Representative from Cheboygan County Gets in Line

Frank B. Aldrich, a resident of Long Point, Cheboygan county, has announced himself as a candidate for the office of congressman from this district, and will oppose Frank D. Scott of Alpena, present incumbent, in the September primaries.

Mr. Aldrich is a farmer and conducts a resort at Long Beach. For the past two terms he has represented his district in the state legislature, and has proven himself capable of further honors by his soundness of position on all the great issues of the day, and by actual experience has been found equal to every emergency.

He is the father of the Aldrich Good Roads bill, now effective in this state, and fathered the soldiers bonus bill passed to compensate the boys who took part in the recent World War.

Mr. Aldrich visited this city last week on his way to attend the Antrim County Republican banquet held at Fisherman's Paradise, Thursday evening. He does not claim to be an orator, but despite this handicap, is able to give a good talk. At the banquet he spoke as follows:

Being a farmer, I am of course not versed in oratory, and to bear me out in this statement I want to cite a little incident that came up when I was seeking re-election to the legislature. I asked a friend of mine what he thought of my chances for winning out, and he seriously replied that he believed if I would quit making speeches, that I might have some chance.

In Mr. Meggison's introduction he spoke about my being in the legislature, which reminds me of a story that of course does not apply to our able toastmaster, who, when I first saw him in the legislature, appeared to me to be out of place. Mr. Aldrich proceeded to tell a couple of very amusing stories about legislators.

In speaking of the legislature and legislators, continued, Mr. Aldrich, we laugh and joke about the subject but, legislation, folks is the most important and foremost thought in the minds of every thinking American today.

Legislation makes taxation and taxation today is the thing weighing upon the minds of every one of us because taxes have reached staggering proportions and something must be done.

An illustration of why your state taxes have mounted is explained in an incident which happened during the last session of the legislature. Through a resolution, introduced and passed, a committee was appointed to investigate means of increasing revenue for the state, the report of this committee to be read at the next legislature. Now the expense of such a committee will run into thousands of dollars and I doubt if the next legislative body will even listen to the report with any interest, let alone taking any action on the matter—but the taxpayer pays the bill. Before the appointment of the members of this committee, the speaker of the house came to me personally and asked me, as chairman of the general tax-

(Continued on page eight.)

MOTHER OF FOUR BREAKS BOTH ARMS

Falls From Load of Hay While Helping Her Husband

Mrs. Joseph Soltes, living south of Charlevoix on the Norwood road, suffered a most unfortunate accident Tuesday shortly after the noon hour, when she fell off a load of hay, breaking both forearms and badly cutting her face and shoulders.

She was helping her husband with the haying and was on the wagon. In some manner she became overbalanced and fell to the ground with the above result. She is the mother of four children, the youngest but four months old. Dr. F. F. McMillan was called and reduced the fractures. The accident will result in a great handicap to the unfortunate woman and family.

Attention! Local Epworthians. Be on hand next Monday nite at 8 o'clock in the church parlors to greet our summer visitors at the first social of the season. Adv 27t1.

MEET THIS YEAR AT MACKINAC

MICHIGAN PIONEERS AND HISTORICAL SOCIETY

Commemorate the 250th Anniversary of the Pageant of St. Lusson" July 27, 28, and 29

The Michigan Pioneer and Historical Society will hold its annual Upper Peninsula meeting this year at Mackinac, according to its secretary, Dr. George N. Fuller, of the Michigan Historical Commission, Lansing.

The dates of the convention are July 27, 28, and 29, on each of which days a program of music and addresses will be given at Mackinac Island, St. Ignace and Mackinaw City.

During the convention, several trips will be made by steamer and launch to historic and scenic spots in the straits of Mackinac and vicinity, for which reduced rates will be secured for all who are interested and desire to join in the state's historical work. It is probable that reduced rates may be secured for this event over the main water and rail line reaching Mackinac from Michigan and Canada.

Starting from convention headquarters on the first day it is planned to visit the points of interest on Mackinac Island, and a basket dinner will be served in the open near British Landing. Harold Titus, story writer of Traverse City, and Lew Allen Chase of the Northern State Normal College will speak at the dinner, and there will be community singing led by Mrs. Rose Webb of Mackinac Island.

In the historic old Fort Mackinac, Perry G. H. Robinson, rector of Trinity church on Mackinac Island will tell the story of old Trinity where thousands of visitors in summers past have worshipped.

A trip to St. Ignace will be made in the forenoon of the second day, where a memorial program will be given, commemorating the 250th anniversary of the founding of the Mission of St. Ignace by Father Marquette. The addresses of the occasion will be given in Marquette Park. Co-operating in this portion of the convention's program are the University of Detroit, Notre Dame University, and Marquette University at Milwaukee.

It was in the spring of 1671 that Father Marquette crossed to St. Ignace from Mackinac Island where he had spent the winter. His remains in part lie buried at St. Ignace on the site of the Mission church, which now forms the center of the park.

In the evening, at Marquette Park on Mackinac Island, Charles J. Johnson of Marquette will tell the story of the famous "Pageant of St. Lusson, 1671," on which occasion St. Lusson took possession of all the vast region tributary to the Great Lakes in the name of the French King, Louis XIV.

The closing event of the meeting will be staged in the state park on Wawatam Beach, the site of the fort at Old Mackinaw where in July, 1762 took place the famous ball game and subsequent Indian massacre of the garrison. Mr. Stanley Newton of Sault St. Marie will tell the story of Alexander Henry, the English trader, who narrowly escaped death on that occasion. Mr. Brayton Saltonstall of Charlevoix will tell the story of old Chief Kishkauko, famous in the early history of the north country.

PERMIT ISSUED FOR MODERN FLAT

To Be Built by Mrs. L. E. Koch at Highland Park

Permits were issued last week in the building department of Highland Park, Michigan, for a 35 family apartment house for Lillian E. Koch, at a cost of $75,000.

The building will be modern to the minute, finished in mahogany and white enamel, and when completed will be one of the finest apartment houses in the city of Highland Park.

Mrs. Koch was formerly Mrs. Fred Clover of Charlevoix, who resided here up to five or six years ago.

Will Adjust Fire Loss

S. S. Post of Petoskey, fire insurance adjuster, was a passenger on Wednesday's boat for St. James, where he will adjust the fire loss, of Mike McCann, whose home was recently struck by lightning and was a complete loss.

Berry crates at S. Orlowski & Son's store. Adv. 27t1.

SMALL DAMAGE RESULT OF FIRE

Efficiency of Fire Department Again Demonstrated

Immediate response to firs alarms and quick and efficient work upon their arrival at the scene of the blaze was most apparent, and Charlevoix's fire department demonstrated its ability at Monday and Tuesday evening's fire that won the approval of both citizens and summer visitors.

Monday night the alarm was sounded at 1:30 from the home of Sam Levy, known as the Young stone cottage, on Park avenue. The fire started from the fireplace, a spark apparently having been sucked through the mason work and lodging in the wood work back of the fire place. The fire was well under way in the side walls from the basement to the roof, but was soon under control, and resulted in small damage to the house.

Tuesday evening about 9:30 a blaze was discovered in the boat house at the summer home of Windsor Aldrich, on Belvedere avenue. The fire started some distance from the boat house and within a few minutes would have had a good start followed by heavy property loss. The fire laddies were soon on the job and had the blaze under control. The loss was nominal.

JULY 6 IS LAST DATE FOR PETITIONS

FOR AMENDMENTS TO THE STATE CONSTITUTION

Candidates for State Offices Must File Petitions Prior to the 12th of August

Petitions to have Constitutional amendments submitted to the voters at the general election Nov. 6, Chas. J. Deland, secretary of state, announced Saturday. The state law stipulates that all amendment petitions must be filed at least four months prior to a general election.

Candidates for state offices, including Governor, Lieutenant-Governor and members of the Legislature, as well as candidates for the United States Senate and House of Representatives have until Aug. 12 to file petitions. Under the law, the time for filing these petitions closes a month before primary election day, Sept. 12.

Petitions already have been filed for a vote on four amendments. These are a parochial school amendment similar to the one defeated at the general election in 1920, the legislative reapportionment amendment, the so-called country home rule amendment and the amendment providing for the appointment of the state superintendent of public instruction by the State Board of Education. None of these petitions has contained enough signatures to put the amendment on the ballot, Mr. Deland said.

State Senator Herbert F. Baker, of Weadock, who was named as the choice of a farmer-labor organization for the nomination for United States Senator, but declined to run last week filed uncomplete petitions for state senator to succeed himself.

CONSERVE BEACH FOR PLAY GROUND

Horseback Riding Should be Placed Under Ban Immediately

Complaints are being registered by north side residents regarding the habit of a few people, especially among the younger class, of riding horses on the beach between the Beach Hotel and the Bromley cottage.

The beautiful beach is usually thronged with children, who have played in the sand with comparative safety, being brought there by their parents and nurses and allowed to amuse themselves as they saw fit.

Recently the habit has been formed among a few of riding horse up and down this short stretch. This practice should be stopped at once. There is plenty of room for horseback riding on the beach north of the Bromley cottage, or on the numerous roads about the city.

Charlevoix is sadly in need of public play grounds for children. Numerous automobiles make it unsafe for them to even cross the streets, without the thought of playing on them. This short stretch of beach is an ideal and safe place. Let them play here to their heart's content without danger from horseback riders.

CRUISING SPEED OF 14 MILES

MAGNIFICENT CRUISER ENTERS HER HOME PORT

Sylvia III Owned by Logan G. Thomson, Arrives From Bristol, R. I.—A Credit to Owner

Captain G. C. Geiken and engineer, Roy Ranger entered Charlevoix harbor at 7:00 p. m. Saturday with the magnificent cruiser Sylvia III, owned by Logan G. Thomson of the Belvedere resort and Cincinnati, Ohio.

Built by the Herreshoff Manufacturing Co. of Bristol, R. I. and measuring 99 feet long with a 19 foot beam, she has a tonnage of 83 gross and 58 net tons. Two Knight type special motors of 140 h. p. each, the only two of this design ever built, gives this fine boat a cruising speed of 14 miles an hour.

Luxurious accommodations prevail throughout. Upon entering the after companion-way, an elegantly furnished drawing room greets the visitor, which opens into three double state rooms and bath. Amidship is a modern and fully equiped kitchen, or galley, and is easily accessible to the spacious and wonderfully furnished dining room. A companion-way from the galley reaches the fore-castle containing captain, engineer and crew quarters and is adequate to take care of 10 or 12 persons. These apartments have shower bath in connection. The entire boat is finished on the inside with black walnut, while the outside is of mahogany.

A modern refrigerator is directly below the galley, which is supplied by an ice-making machine, located in the engine-room. A fully equipped lighting system is used, giving service such as light, heat and power to all parts of the ship.

In addition to two dingies, or small boats, she is equipped with an auxillary motor boat 20 ft. long with a 10 h. p. motor. A radio outfit will be installed, giving her ample protection at all times.

Starting from Bristol on June 16, the Sylvia made her first stop at New York City. Albany, N. Y., was next, where she entered the Erie Canal for Lake Erie. From Detroit she came directly to Charlevoix and although she encountered heavy fog, the crew report a very pleasant trip.

This fine new cruiser will occupy the boat house on the south shore of Round Lake, recently completed by J. M. Saunders, and as Charlevoix is to be the Sylvia's home port, we wish to congratulate Mr. Thomson on his purchase and assure him the citizens of Charlevoix are proud of this new addition to the already fine class of boats here.

Mr. Thomson has been the owner of several very fast boats in the past, but has now decided that comfort is what he wishes, rather than speed, and we are certain that the Sylvia III will meet all requirements.

CHARLES H. EMERY FOR COUNTY CLERK

Popular Treasurer Announces Candidacy at Primaries

Charles H. Emery, for the past four years treasurer of Charlevoix county, has announced his candidacy for the office of county clerk at the September primaries.

Mr. Emery is the youngest man in years to fill any county office, but as to his ability to handle the work there is no question. His services as treasurer has proven that he is sound in judgment, courteous and obliging, and that during his tenure of office the management of this most exacting and difficult position has been filled to the satisfaction of every voter in the county.

He believes that his close attention to the position he has occupied is deserving of further consideration, and ask the support of all in his candidacy for clerk.

PROGRESS ON THE NEW WATER PLANT

Work on the new water plant continues to progress satisfactorily. The pumping outfit is working night and day, delivering about 1600 gallons per minute, to keep the water down as low as possible in order to set the foundation of the building.

The reservoir is down to a depth of six feet, which is practically one-third of the estimated depth. The laying of the distribution main is proceeding nicely and no doubt will be conected within a short time.

"111"
cigarettes

10¢
They are GOOD!

CORRESPONDENCE

BARNARD

Don't forget the annual school meeting next Monday avening, July 10th.

Ladies' aid society meets next Wednesday, July 12th, with Mrs. A. B. Clark.

Miss Neva Bowdish apent a few days last week with her sister, Mrs. Clarence Beattie.

Mr. and Mrs. Arthur Couse of Chicago, are visiting her parents, Mr. and Mrs. Wm. Shapton for a few weeks.

Mr. and Mrs. Nelson, Mr. and Mrs. Lyman of Ironton, also Mr. and Mrs. James Block and children and Mrs. Harold Jacobs of Charlevoix were Sunday visitors at the home of Peter Block.

Electric light globes—Charlevoix Hardware Co. is the place to buy them. 5tf.

EAST CHANDLER

Elfred Eastwood is working for Will Hughes.

Carl Clark and family and Mrs. Orpha Snyder, were Boyne City callers Saturday.

Mr. and Mrs. Carl Clark and Loise Clark visited at the Raymond Gokee home, near Clarion, Sunday.

Mrs. John Hougherhide, who has been very ill for the past few daya, is on the gain at the present time.

Miss Martha Atkin is spending a few days at the homc of Mr. and Mrs. George Rice of Petoskey.

Mary Sage of Springvale, spent last week at the home of her uncle and aunt, Frank and Martha Atkin.

Lemuel Rogers and Alfred Thorsen of East Jordan visited at the home of the formers aunt, Mrs. Wm. Hughs, Sunday.

Iva Crego, who has been visiting friends here, left for Big Rapids Saturday morning to take a six weeks course at the Ferris Institute.

Mr. and Mrs. James Milford of Springvale, and Mr. and Mrs. Forest Ashman drove to Petoskey, Sunday afternoon.

Miss Elsie Kiebe, who was instructor in our school the past year, and whom we can highly recommend, has a position teaching the 2nd, 3rd, and 4th grades in the Washington school at Charlevoix, for the coming year.

Buy your electric light globes of us. Any candle power you may want. They are the best kind. Charlevoix Hardware Co. 5tf

EAST MARION

Aaron and Earnest Burnham are working for Joe Stover.

Miss Agnes Cellner called on Mrs. Charles Pierce Sunday.

Mr. and Mrs. Bill Case on the Loeb farm are quite ill with the mumps.

Miss Nina Harper is apending a few weeks at the summer school at Mt. Pleasant.

Joe Mitchell from Sturgis, Michigan, arrived Sunday night to attend his fathers funeral.

Mrs. August Cellner and Mrs. Thomas Jensen called on Mrs. W. G. Guilds, of Charlevoix Wednesday.

A mistake was made in regard to school meeting night, and it will he July 10. Let us see a large attendence.

Miss Nell Kelley, who has been visiting Mrs. Simmins on the Loeb Farms, returned to her home in Boston, Mass.

Mr. and Mrs. Harper and Mrs. Joe Stover and sister, Miss Bessie Peaslie, were callers on Mr. and Mrs. H. C. Newman, Sunday evening.

Thomas Jensen has just completed a barn wall of brokenstone on the Highland Dairy Farm, owned by Attorney Geo. E. Nichols of Ionia, Michigan.

Mr. and Mrs. Ray Graves and daughters, Helen and Jane, of Charlevoix, visited Mr. and Mrs. N. A. Harper Saturday.

James Mitchel passed away Saturday at the Petoskey hospital after a long sickness. Deepest aympathy is extended to the bereaved family by the entire community.

Harold Ikena of Bellaire, accompanied by his parents, brothers and sister, drove to the home of N. A. Harper last week in a new Chevrolet which he had just drove through from Flint, Michigan.

Mrs. Charles Lindley, Mr. and Mrs. Stutsman from Charlevoix, and Mr. and Mrs. Guild and daughter, Myrtle of Charlevoix, and Mr. and Mrs. Kerchek and Mr. and Mrs. Charles Pierce were Sunday visitors of Mr. and Mrs. August Cellner.

Callers on Mr. and Mrs. H. C. Newman Sunday were, Mr. and Mrs. Harper and daughters, Mrs. Joe Stover and daughter, Miss Bessie Peaslie, Mr. and Mrs. Einwachter and Mr. and Mrs. Fuller and children.

Mrs. Melissie Fuller and brothers, Dick and Matt, and Mr. Ed Newman of Charlevoix, Mr. and Mrs. H. C. Newman and Mrs. Rose Burnham and sons from Clay City, Indiana, and Mr. and Mrs. Harper and Mr. and Mrs. Henry Einwachter were callers of Mr. and Mrs. Will Fuller Sunday.

Electric light globes—Charlevoix Hardware Co. is the place to buy them. 5tf.

NORWOOD

Clifford Cennette was at his home here Sunday.

Francis Pearl has secured employment in Charlevoix.

Chas. Richardson returned to his home in Detroit Tuesday.

The VanPelt property is greatly improved by a coat of paint.

Glen Hollecheck and Mildred Howe were Norwood visitors Sunday.

Ralph Stafford, who is employed in Charlevoix, visited his mother here Sunday.

The Wm. Mayne family and Cecil Richardson, went to East Jordan to spend the 4th.

Frank Richardson and family and Vern Sarasin, were business callers in Charlevoix Saturday night.

Ed. Jones has moved his family unto the farm which he recently purchased from Glen Pearl.

Ned Chase of Chicago, came to visit his mother and sister Saturday morning, returning Tuesday.

Emma Genette has a position as nurse maid for Mrs. Mont Withars of Charlevoix, for the summer.

Mr. and Mrs. Oscar Patterson of Chicago, arrived Tuesday, July 4th, to spend the summer at their home here.

Mrs. Wm. Cowan and daughter, Irma, and friend, Mr. L. Hannah, spent July fourth at the John Empey home.

Mrs. George Spur with her son, Russel, and daughter, Margaret, of Jackson, Michigan, are visitors at the Dr. Hewitt home.

Miss June Stafford, who is a teacher in Detroit, has arrived to spend the summer with her mother, Mrs. Alden Stafford.

Fred Swartout and children and Mr. Harry Wallstad and Vance Swartout, were out to the Swartout farm here Sunday evening.

Morris Henry and family and Earl Tarrell and family, spent the Fourth on the beach with a picinic dinner.

Mrs. John Empey visited last week in Charlevoix, and her daughter, Mrs. Richard Kirby, returned to Norwood with her to spend a few days.

Mr. and Mrs. Amos Richardson, who spent the past winter in Detroit, with their son, Charles, have returned to their home in Norwood.

Superintendent C. A. Rice of Charlevoix, was in this vicinity Saturday in the interest of the Beckley-Cardy Company, manufacturers of school supplies.

The families of Albert Parsons, Chas. Greeley, Wm. Alward and Wm. Richardson, also Russel Alward, celebrated the glorious Fourth at Mrs. Haskins.

The Carpenter and Best families of Ellsworth, attended church at Norwood Sunday, also Anthony Clark and wife from the Clark district.

Emmett D. Barnes, wife and daughter, Rae, motored from Detroit and visited Thursday and Friday at the Harris Pierce home. They were enroute to Petoskey and Alanson to visit other relatives.

Frank Richardson is installing a hay window in his home which will be a decided improvement. he also contemplates a new coat of paint in the near future.

Mr. and Mrs. John McCall and Mr. and Mrs. Andrew McCall, were callers at Frank Richardsons Monday. They were enroute to Traverse City where they took the infant son of John McCall for medical treatment.

The L. A. S. will have an ice cream social on Friday, July 14th, if the weather permits, on the lawn at the Haskins home, and if weather is bad, at the town hall. Everybody come and buy all the ice cream you want and keep cool.

METHODIST EPISCOPAL CHURCH NOTES

Please note this change in the notices made last Sunday: Dr. Kennedy will not be with us Sunday morning. The public will watch the bulletin on the main street for the corrected announcement.

Note: That Epworth League is at 8:30 now. Splendid attendance last Sunday morning and evening. Services are full of interest. If you want to hear the Gospel we wish to have you in our services.

Sunday school is brimful of the real spirit of work. Organization for larger adults work is being started so that the many grown-ups of our congregation con be held for Sunday school service.

Come to church because you are a member of the church and ought to show your interest. Come if you are a stranger and give us a chance to welcome you. At any event come to church.

Barnard invites you to its services and will appreciate your coming. Sunday school at 1 p. m. Preaching at 2 p. m. Drive into Barnard ye people and worship with us.

Prayer meeting Thursday night is being well attended. What! Have you not been to prayer meeting for a while? You need the meeting and we need you.

Epworth League social in the parlors next Monday at 8 p. m. All adult young people urged to come. Our social heads for the summer are Shapton, Beeman and Lewis. Let's go fellows.

The most complete stock of up-to-date groceries at S. Orlowski & Son'e store. Adv. 27t1.

BAPTIST CHURCH

Preaching at 10:30.
Bible school at 11:45.
Preaching at 7:30.
B. Y. P. U. at 8:30.

Pleaac to note tha change in time of the B. Y. P. U prayer meeting, Thursday night, at 7:30.

First Church of Christ Scientist

Sunday aervica at 10:45 a. m. aubject, "Sacrament."

Sunday achool at 12 o'clock.

Wednesday evening service at 7:45.

Reading room open Tuesday, Thursday and Saturday, 2 to 5 p. m The public is cordially invited to visit our reading room and attend our church aervica.

CONGREGATIONAL CHURCH

Services for week beginning July 9.

10:30 a. m., Sunday, call to worship. Sermon by Mr. Long on "Life Purpose."

The church school at 12 m., A. F. Bridge, superintendent.

7:30 p. m., call to worship. We plan to spend a time in Congregational singing, followed by a short sermon.

Thursday, 7:30 p. m. Mid-week meeting. Our study is in the Gospel by St. Mark, Ch. 7:24.

The first Sunday in August will be observed as Communion Sunday.

We are glad to see so many people in the congregation who make Charlevoix and environs their summer home. You are more than welcome. Please feel perfectly at home. Any newcomers, transient or strangers, are equally welcome.

C. W. Long, Minister.

Next big dance at D'Ooges barn, Saturday evening, July 8. Adv. 27t1.

Her First Difficulty.

"I'm awfully glad you came in, mother," said Mrs. Youngbride, who was trying to do some cooking. "This recipe says: 'Take a good-hearted cabbage.' Now, mother dear, how do you tell the disposition of a cabbage?"—Boston Transcript.

MAN GIVES WIFE GLYCERINE MIXTURE

She had stomach trouble for years. After giving her simple buckthorn bark, glycerine, etc., as mixed in Adler-i-ka, her husband says: "My wife feels fine now and has gained weight. It is wonderful stomach medicine." Adler-i-ka acts on both upper and lower bowels, removing foul matter which poisoned stomach and which you never thought was in your system. EXCELLENT for gas on the stomach or chronic constipation. Guards against appendicitis. The impurities it brings out will surprise you. B. A. Herman, Druggist. Adv. 27t1

On Sale everywhere from Now on
The New & Better "USCO" Tire
with many improvements
The price remains the same
$10.90 for the 30 × 3½

WHEN "USCO" announced its new low price of $10.90 last Fall, the makers were already busy developing a *still greater* "Usco" value.
The new and better "Usco" as you see it today—with no change in price—and tax absorbed by the manufacturer.
You'll note in the new and better "Usco" these features—
Thicker tread, giving greater non-skid protection. Stouter sidewalls.
Altogether a handsomer tire that will take longer wear both inside and out.
The greatest money's worth of fabric tire in the history of pneumatics.
United States Tires
United States Rubber Company
Where You Can Buy U. S. Tires:
H. B. WOOD
CHARLEVOIX, MICHIGAN

GOLD-COIN
"THE QUALITY BUTTER"
CHURNED DAILY
IN CHARLEVOIX
From the Best Cream in State. Charlevoix County has a Fine Record on Cream production and we are getting the Largest share of it which goes into or high grade butter
ASK YOUR GROCER FOR GOLD COIN
A HOME PRODUCT
—MANUFACTURED BY—
Northern Creamery & Cold Storage Co.
CHARLEVOIX, MICHIGAN

Save Time, Annoyance, Money
USE Pipe Flush TO OPEN

Clogged Water, Drain or Sewer Pipes
WILL NOT INJURE PLUMBING
Will eat through any accumulation in Pipes.
FOR SALE BY
Sanitary Engineering Co.
Charlevoix, Michigan

DR. A. M. WILKINSON
IN CHARLEVOIX JULY 1st
TO AUGUST 10, 1922
Practice Limited to EYE, EAR, NOSE AND THROAT
Inquire of DR. F. H. WILKINSON

Now is the time to buy your
BATHING SUIT
We have them to fit the whole family in both one piece and two piece suits.
We also have a full line of
BATHING SLIPPERS and CAPS
BERGEON'S
Dry Goods & Men's Furnishing Store

THE NATIONAL CAPITAL
By J. E. Jones

Basic Principles of Conservation

"Conservation" aud "Pinchot" aro almost synonymous in some parts of the country. Pincbot is finally being understood in his own Stata of Pennsylvania whers hs is the Republican nominee for Governor. And it may be that the "Ford offer" will serve a very useful purpose in vindicating before the country ths Pincbot prineiples of "conservation." Pbilip T. Wells, president of ths Connecticut Forestry Aasociation, is the man who wrote the two famous vetoes of President Roosevelt on the water powcr bills of 1908 and 1909, and he has stated before the senate committee that the Ford offer violates all the basic principles for which conservationists have fought for so many years. Mr. Wells and Mr. Pinchot wore the same armor in the famous political battles when "conservation" was a bigger issue, and less understood than is the Ford offer at the present time. Mr. Wells defined what he called the "Roosevelt water policy" to the senate committee on agriculture and forestry. "There were certain principles of of that policy for which we contended all those years," he said. "The first one was that there should bo no grant of water power privileges for more than fifty years. The second was that there should be some rental paid to the government for the raw water power. Tho third was that there should be public control of the rates charged to consumers, and the service rendered to them by the lessee. It was always assumed that the lessee was going to risk his own money in building the works, and take the risks of any disaster that might eome to it; then there was the further principle which we contended for, and which was finally embodied in the water power act, that excess profits, if any existed after regulation of rates and service, should be paid to the government." According to Wells: "The Ford proposal seems to violate every one of those principles. There is no pretense of any rental for the raw water power. There is no fifty year limit." He commented on the fact that there is no proposal to furnish public control of the rates Mr. Ford would charge or the services he might render. There is likewise no provision for the return of excess profits to the federal treasury.

Incidentally, Mr. Wells pointed out that ths personal representative of Mr. Ford in Washington in the matter is the identical individual who led the fight for thc "big interests," as they were called, in opposition to the "Roosevelt water policy." He likens the Ford offer to the old fight and says that the representative of Mr. Ford is "consistent," since the demands made for many years by the "Wall Street men, and so forth, as we call them, are pikers in comparison to Ford in this matter." Mr. Ford has never personally appeared beforc committees of the house or aenate in aupport of his proposition, although hc has frequently been invited to do so. His personal attitude in the matter conforms to the observation of Oscar Wilde who described a character: "He knew the precise phychological moment when to say nothing."

Asking the Government to Intervene

In urging a conference between the warring coal mining Interests, and the intervention of the government, one of the leaders in tha strike complains that "it appears impossible to maks people understand in July that there must be a December." This observation is not cryptic, since ths public haa grown to expect a coal atrike soma time between July and December. The coal barons and the minera are alweys aollcitous about tho public getting hurt by reason of thesa annual industrial rows, and all parties concerned have grown into the habit of "concerting public opinion"—as a former prcsident expressed the process to a crowd of women auffragists. When public opinion is sufficlently "concerted" the combatant miners and their lordly masters always find a way to get together and keep tha nation's home-fires burning.

Labor and capital no longer dispute the right of tha public to enter into its controversies, and whenavor the shoo begins to pinch, tbe employers and employes just naturally ask the government to intervene. The coal miners ara insisting that the wbole trouble is that the operators are determined to crush the miners orgauizations. This is uudoubtedly true. Tha coal operators are now refuaing to enter into the suggested conferencs with the miners becauso conferences would be a recognition of organized labor. Tho employera figura that sooner or later they will be forced by the government to submit to aome kind of compulsory settlement of their differences with thsir men, and they class thia as a victory because it ralieves them from "recognizing" tha strikers. Thus we have each year a "patched-up-peace," aud the war between the unions and tha anti-union employers goes merrily on except for tha interruption during the atrika. Of coursa coal has gone higher and higher year after year, in consequence; but what of thst as long as the public pays the bill! Unquestionably the government will eventually intervena, sincs tha flow of coal to its natural uses compels Uncle Sam to taks a hand in ordar to protect tha pnblic.

More Intervention

It does not take long for a threatened railroad atrika to reach Washington. In the coal industry the belligerents apar for time becausa of a lack of direct contact betwaen employers and amployes. That is tha way whera labor lacks organization. But in railroad affairs it la all different. Any braach of railroad employes are able, through their Brotherhoods, to definitely state wbat they want. If thay maka a demand tha employers, through their associations, can return an explicit answer. Or tha communication can go the other way around, and the process is the same. It doesn't taks long for them to "get down to bnsinsss." When a differenca exists tha rapreaentatives of the different groups can get together, and in most caaes thera is an adjustment. In such instances the public has no particular interest. Further along in tha eatablished method for adjusting their affairs we find the Interstate Commercs Commission and the Railroad Labor Board, with broad powres to meet most situstions. This would be all-sufficient except for the fact that the railroad managera and ths railroad cmployes do not always agree to the awards of the government. Then tbey talk about atrikes and lockouts, and display unreasonabls symptoms characteristic in all cases where somcone wants a "scrap." In order to prevent a tiaup of the industrial affairs of tha country it has frequently been necessary for members of the cabinst, and even tha president, to "intervene," and arrange terms of peace. Ons sometimes wonder whcther there is ever to be an end to these distrubing strikes, and threats of strikes. Tbere is no positiva answer. Attempts are always being mads to set up courts and arbitration boards with "teeth" in them. Industrial conferences havs basn held at which tha leading mon of ths country have aought solutions of the problem. The governmsnt has on fila a complete report which seems to provide a remedy for ths aituation, and to furnish a way to prevent all strikes. This report bears the signature and approval of W. B. Wilson, recent Secretary of Labor; Herbert Hoover, Martin H. Glynn, Thomas W. Gregory, Oscar S. Straus, Owen D. Young, and a number of other great leaders in national thought. It is aa fine a piece of constructive work aa has ever been submitted to congress. But like John Brown's body it "lies mouldsring in its grave"—all becausa it doaa not suit Samuel Gompers, the one great power in industrial warfares who insists throngh all seasons, throngh fair weather and foul, that tha "right to strike must not be abridged."

Kidnapping in Mexico

Mexico is devaloping the industry of kidnapping Americaas and holding them for raasom. Tha Mexican government has been trying to explain it all to the United States as an attempt to dicredit the Obregon government, which is seeking recognition. If some way is dcvised to check the kidnapping business it is likely that Mexico will not suffer much in the eyes of other governments since it is known the new "industry" is no more lawless than Mexico has been aceustomed to tolerate under the most advantageous conditions the country has ever known.

B. Y. P. U. NOTES

Next Sunday evening under the leadership of Mrs. Verno Norton, wa will atudy the subject, "Gatting ths Blessings of Freedom." John 8:31-36.

Wa wish to call attention to the fact that the hour of meeting has been changed from 6:30 to 8:30 so as to enablo our summer peopla and those who are working to attend.

At the semi-annual business meeting last Friday avening, tha following officers were elacted:

President, Ruby Hull.

Vice President, Mrs. W. E. Hadaell.

Secretary and Treasurer, Mrs. Walter Smith.

Corresponding Secretary and Press Correspondent, Alice Chew.

Chairman of Devotional Commit-tes, Vada Sanford.

Mambars of Devotional Committeo, Mrs. Hadsell, Dora Chew.

Chairman of Social Committeo, Mrs. Edna Gser.

Membsrs of Social Committee, Alice Schweitzsr, Madgo Kibbe.

Prayer meating Thursday avening at 7:30. Shall we sea you thera? It has been said that if wa would do more wa must pray more. If wa want our chnrch and our B. Y. P. U. to do mora we must get bebind them with our prayers.

The Eyes of the World are on

CHEVROLET

For Economical Transportation

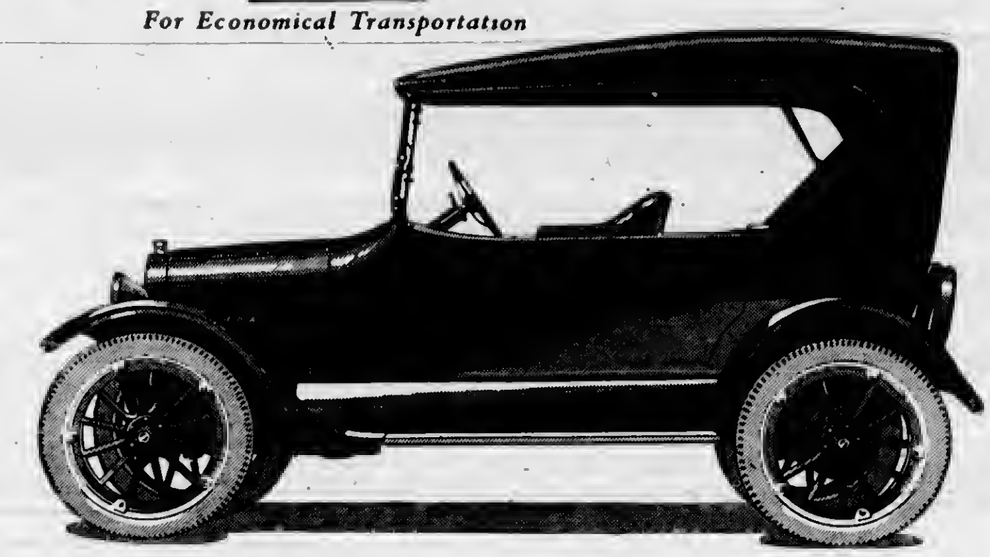

The Fastest Selling Standard Car Made

The World's Lowest Priced *Quality* Automobiles

Touring	$525
Roadster	525
5-Passenger Sedan	875
4-Passenger Coupe	850
Light Delivery	525
Commercial Chassis	465
Utility Coupe	720

Chevrolet is setting the pace for the automobile industry in the return of full prosperity.

We are today

1. Manufacturers of the world's lowest priced, quality automobiles.
2. World's largest manufacturers of quality automobiles.
3. World's largest manufacturers of high-grade closed cars.

What This Means to Chevrolet Dealers

1. A Sure, Quick Market.
2. Rapid turnover of capital.
3. Liberal percentage, which equals many *dollars* of gross earnings.
4. No slow-moving stock or frozen capital.

First-class business men are discovering that a Chevrolet dealer franchise is not only one of the best assets in the automobile business, but also compares favorably with any business.

We would like to hear from live go-getters of broad vision who seek a profitable, stable business opportunity. Previous experience in the automobile business useful but not essential.

Although we have 5,000 dealers and service stations in the United States, we want first-class business men as dealers in territories not adequately covered.

Chevrolet Motor Company, Detroit, Michigan
Division of General Motors Corporation

World's Largest Manufacturer of Low-Priced QUALITY Automobiles

5,000 Dealers and Service Stations Throughout the World

If interested address: Sales Manager, Chevrolet Motor Company, Flint, Mich.

Chemo

DESTROYS MOTHS, BED BUGS AND GERMS

EASY TO APPLY

FESSENDEN, The Druggist

KINDLING

by the Cord or Bundle

Garbage Collected

PHONE 290-R

Robert Howe

594 Petoskey Avenue

Charlevoix, Michigan

Aerolux Porch Shades

Protect your porch from the cool winds and the bright sun rays, with AEROLUX PORCH SHADES. We have them in widths four to ten feet, in both brown and green.

S. M. SEE & SONS
THE RELIABLE HOME FURNISHERS

You go to a Drug Store for Drugs, why not Hosiery Headquarters for Hosiery?

YOU need only visit our hosiery department once to know why our store has come to be known as Hosiery Headquarters.

Here you will find not only a complete line of Everwear and other tried-and-found-true brands of Hosiery, but also a service which guarantees you hosiery satisfaction and foot comfort at the same time.

You will never know how much better your feet can feel until you have tried our service.

Well fitted hose wear better.

CAMPBELL BOOT SHOP

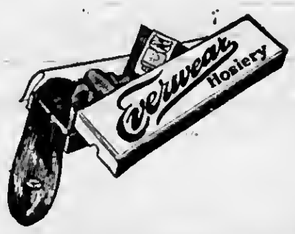

CHARLEVOIX COURIER

Issued every Wednesday at
CHARLEVOIX - MICHIGAN

DuBois & Usher, Publishers
A. J. Usher, Editor and Business Mgr.
Courier Building Van Pelt Place

Etnered at the Post Office at Charlevoix, Mich., as second class matter.

Advertising Rates

For advertising rates apply for scheduie.

Notices of church or lodge, socials snd entertainments, where admission is charged, regular rates.

Obituary poetry, regular rates.

Card of Thanks, 25 cents.

TERMS OF SUBSCRIPTION

One Copy, one year.....$2.00
One Copy, six months.....$1.00
One Copy, three months..... .60

LET'S SEE WHAT CAN BE DONE

(Continued from page one)

can be best managed to meet the requirements of Charlevoix and vicinity.

In the first place, whoever is in charge of the hospitai should be manager. Tbis manager should be a person who knows the business, of course, but most of all should know the needs and conditions of the peopie whom the hospital is intended to serve. We have many people who cannot afford to pay high hospitai charges, bnt their life and heaith are as precious to them and their loved ones, as the life and bealth of the man or woman of ample means. Tbere should be some provision for ascertalniag these conditions and providing for them. We have been opposed all aiong to the idea of the city owning and operating the hospital. We believe a private institution will better aerve our needs and be more efficient. Yet we do think that the people generaliy, the tax-payers as a wboie, should bear a part of the cost of maintenance. Some determinabie and fixed amount, eall it a subsidy or what you will, that will bring the hospitai cioser to the peopie and make it a beneficiai institution that will take care of all no matter what their financial circumstanees may be. Now we are not saying that tbe hospitai, in the past,bas failed aitogether in these matters. but we do know the feeiing which exists.

We are of the firm opinion that a layman board vested with the management of the hospital, if given or assuming, control of the detaiis of management will make a fizzie of the whoie thing. In our judgment, this board shouid confine itself to looking after the financial end of the concern and ieave all other details to the experienced manager or director whom it employs. We commend this statement to the consideration of the new board for what it is worth.

Another matter which we would suggest to the new board is the matter of published reports. This is an institution of the people and the people will be interested in scanning these reports and will appreciate the confidence. Publication of these matters costs nothing, and a newspaper is giad to get them.

We are not informed as to the indebtedness that is outstanding. It iooks like a formidable amount, but that should not be deterrent. It shouid be met and paid, if it is a iegai liability, and there is no way of paying it except to buckie down and get the money. We await the report of the new board in this matter.

Our diagposis of the situation at the present time (that word "diagnosis" seems applicable) is that the hospital needs only cioser association with the people, the public, and a conservative, hard-headed, watchful management. We have understood that it is planned to secure the services of a superintendent who is well known locally and who has had a large and varied experience in this work, who knows the conditions here and who would put her heart and soul into the task of making a success of the institution. We hope that this arrangement may be made.

Let us all take an interest in this subject and see what can be donc.

Look over our line of work pants, work shirts, overalls and coveralls. You will buy nt the price we ask. Benj. Brown. Adv. 26tf.

Use Hygrade, gas filied electric ilght giobes. Everybody is talking about how iong they last. Any kind you want. Charlevoix Hardware Co. 5tf

EAST JORDAN WANTS NEW LIGHTING PLANT

Will Vote on Bonding Proposition at Special Election

East Jordan is confronted with a lighting proposition similar to the one which Charlevoix has but recently overcome. Their present system has, basing our statement from the present situation, proven inadequate for their urgent needs, and now they propose to vote at a special election to bond for $70,000 for a municipal plant.

The East Jordan Herald, in its issue of July 1, has this to say about the matter;

"At a meeting of the Common Council of the City of East Jordan, heid last week, it was decided to present to the electorate of the City of East Jordan a proposition to bond this municipality in the sum of Seventy Thousand Doiiars to own and operate an electric lighting plant and distributing system.

"Thc vote on this will be heid on Monday, July 17th, and it is hoped that every voter in the city wiii, on that date register his or her affirmative or negative opinion on this proposition.

"This question has been agitated for a number of years, and it is gratifying to know that is has finaliy come to a head.

"East Jordan has had for years an electric lighting and power system, under private ownership, second to none in the state.

"The crux of the whole proposition iies in the question of whether or not the citizens of our city are being charged an exorbitant rate. In interviewing a number of onr citizens, opinion seems to be somewhat divided on the question of bonding."

In men's work ciothes we have the size you want and you can't equai the quaiity of materiais at the price we ask. Benj. Brown. Adv. 26tf.

Best grads of work pants, work shirts, overalis, coveralls at Benj. Brown's. Adv. 26tf.

CHURCH OF GOD

Services-Preaching, 10:30 and 7:30 Snndays.

Sunday School 11:45.

Prayer meetings at 7:30 Wednesday evenings.

Everybody welcome at these services. Chapel W. Hurlbut St. Wm. Eldridge, Pastor, 304 May street.

WAS TAKEN ILL OVER A YEAR AGO

James T. Mitchell Dies After Long Period of Illness

James Frazier Mitchell was born Sept. 1st, 1850 in Milton, Drumiochie, Terthsbire, Scotland. In the fali of 1874, when still a young man, he came to America and located at Grand Rapids, Miebigan. Three years later he made a visit to his oid home and in a few months returned and settled in Eveiine township, near Ironton, where he spent the remainder of his life. Mr. Mitchell was united in marriage to Sarah Lavina Stevens, April 15th, 1879. Mrs. Mitcheli died October 1st, 1907. To this union, nine children were born, Frederick who died in infancy, Mrs. Edward Cunningham of Marion township, Harry of Flint, Walter of Holland, Mich., Ciarence of Lacenter, Wash., Earnest of Manson, Wash., Joseph of Sturgis, Mich., Mrs. Earnest Spencer and Vern Spencer of Libby, Mont.

There aiso lives to mourn his loss one sister, Mrs. James Walker of Blairgourie, Scotland, one brother, James Frazier Mitchell of Charievoix, and 25 grand children. Mr. Mitcheli was taken ili a year ago, and never fully recovered. Death came to relieve him Friday, Juno 30th, at Lockwood Hospital, Petoskey, Michigan, where he had been for several months. The funeral took place from the home of Mrs. Edward Cunningham on Monday, July 3rd. Interment at Brookside Rev. L. E. Quant, officiating.

We have the best line of working men's clothes in the city at pre-war prices. Benj. Brown. Adv. 26tf.

Paris Green at S. Oriowski & Son's store. Adv. 27t1.

JULY 10 ANNUAL SCHOOL MEETING

But One Change to Be Made This Year

The annual school meeting of Charievoix city and township will be heid in the high school room, Monday evening, July 10, at 8:00 p. m., at which time one member of the school board will be chosen, to fill the position now held by Mrs. Lisle Shanahan, elected last year to fill vacancy.

All qualified voters are elegible to cast a vote nt the school meeting for the election of officers, but when it comes to raising money, only tax payers can vote.

Every citizen, especiaiiy those who have children attending school, shouid have a voice in school affairs. If you do not attend the meeting, and officers are selected to conduct school affairs whom you do not deem efficient, the fault is yours and you have no right to criticise. If school affairs are not run to your liking, or you have a grieveance, the place to voice it is at the annual school meeting, not among your immediate neighborhood.

The school board is one of the important bodies conducting public affairs in this community. It cannot successfuiy operate the school system unless it has the support of the community. Members of this body should be chosen who have the ability to handle all matters in connection with conducting the school system. It is one of the most important duties of a citizen to attend this meeting, and a representative body of citizens should be present.

Best grade of work pants, work shirts, overalls, coveralis at Benj. Brown's. Adv. 26tf.

PETOSKEY HARBOR TO BE IMPROVED

Rivers and Harbors Bill Provides for Survey of Work

Among the additionai surveys granted by the senate committee in the rivers and harbor biii, ordered favorably reported to the senate Thursday by the commerce committee were; Petoskey harbor and Cheboygan river.

Cheboygan river may be dredged to a depth of 16 feet from State to Elm street in that city, making it possible for Great Lakes ships to navigate the river into the heart of the city.

A radical change in governmental policy was made by the senate amendment. Hereafter no project can be considered if the government survey for it has been made more than five years previous to the time it is up for action by congress.

Hydro-Toren Tires

guaranteed 10,000 miles against Rim-cuts, Blow-outs, Stone-bruise. Made by the Internal Hydralic Expansion Process, one of the greatest forward steps in tire making.

Every layer is Toron-treated, resulting in a tire that resists decay in all its forms.

Hydro-Toron (no-rot) tires are as big as cords, better than cords and cost less than cords.

Also Sterling Tire Shields will reenforce your fabric tires and give you safety until they are worn out.

Sold By
C. B. SHELDON
Phone, 578 Charlevoix

We have the best iine of working men's clothes in the city at pre-war prices. Benj. Brown. Adv. 26tf.

Just arrived—a fresh supply of Rexall Orderlies. Metcalf's Drug Store. Adv. 27t1.

MOONLIGHT ORCHESTRA ARRIVES IN CITY

Produce Dance Music Full of Pep and Vim

With the arrival of the "Moonlight Orchestra," composed of six young expert musicians, under the personai management of Frank B. Winegai of Grand Rapids, those among our summer colony and locai residents who delight in dancing will have the opportunity of doing so to music that is an inspiration to dance to.

The leader, Mr. Winegar, is a graduate of Peddie University at Hightstown, N. J., whose home is in Grand Rapids. This is not the first visit to Charlevoix, as iast senson he was here with a similar musical organization.

The orchestra is composed of six members, Retting (a blind musician), piano; Winegar, tenor banjo; Spencer, saxaphone and clarionette; Brossey, soprano saxaphone; Leland, drums; Metzgar, trombone.

The orchestra is open to engagements and will be heard at many leading social functions during the present season.

Let's go! Where? To a social at the Methodist church next Monday nite, Juiy 10, at 8 o'clock. Everyone welcome. Adv. 27t1.

Look over our line of work pants, work shirts, overalls and coveralls. You will buy at the price we ask. Benj. Brown. Adv. 26tf.

POPULAR SUMMER MERCHANT MARRIES

Will Spend the Summer Season in Charlevoix

We are advised from a reliable source, that our popular Oriental Shopman, A. S. Mussellam, waa quietiy married at 4:00 p. m. Saturday at the home of his bride, Miss Olga Balish, in Chicago.

Miss Baiish was a child-hood friend of Mr. Musseliam in his native iand, and the Saturday event was the culmination of this friendship.

They are spending a few days at Chicago and Grand Rapids before coming to Charlevoix for tbe summer, where they will occupy the H. B. Jacobs cottage on Clinton atreet for a few months.

Just arrived—a fresh supply of Rexall Orderlies. Metcalf's Drug Store. Adv. 27t1.

Plant Rainbow Trout

Thirty cans containing over 60,000 fingerling rainbow trout, were planted in Pine Lake inlets Thursday last by members of Charlevoix Rod and Gun Club. The fish were in exceilent condition and came from the state fish hatchery near Oden by truck. This is bnt one of the many shipments of game fish being planted in the waters surrounding Charlevoix by members of the locai Rod and Gun Club.

Card of Thanks

We wish to thank our friends for their kindness during our sorrow and for the beautiful flowers and also those who sang.

Mr. and Mrs. Joseph Mitcheli
Mr. and Mrs. Waiter Mitcheli
Mr. and Mrs. Ed. Cnnningham.

No better electric light globes than the kind we seli. Try them and see. Charlevoix Hardware Co. 5tf.

BATHING SUITS

A complete assortment from the small to the large ones. We fit them all for size and price

Bathing Caps and Shoes at - - - - - - - - **50c to $1.00**

Bath and Beach Robes Ladies' and Men's - - - **$5.00 to $10.00**

M. A. Levinson & Co.

New PALACE THEATRE

Attractions for the Week

SATURDAY AND SUNDAY

DOUGLAS FAIRBANKS presents

"The THREE MUSKETEERS"

Adoption, Cartuming, Research under Edward Knoblock
Direction under Fred Niblo
Photography under Arthur Edeson

This newest of "Doug's" productions, this most enchanting of all Dumas' vivid stories, this marvelous visualization of "The Three Musketeers" is truly a picture for everyone—for your family and every family. From it, the young can learn frankness, kindness, valor and generosity. The old can find forgetfulness of trouble and taste its antidote for sorrow. And all of us who believe in Life's drama, with its chapters of gaiety and wit, owe to Dumas a debt of gratitude.

"ALL FOR ONE, ONE FOR ALL"

Admission prices for this special twelve reel production, children 25 cents and adults 50 cents, tax included. On account of the long show, we advise patrons to come early. Matinee Saturday at 2:30 p. m.

THURSDAY, JULY 6—Metro presents Alice Lake in **"The Golden Gift"**, a treasurer story of love and ambition in which a golden voice proves a golden gift. Also a Rolin comedy, **"Hot Off the Press."**

FRIDAY, JULY 7—Big double program. Vitagraph presents Earl Williams in **"The Silver Car."** The most extraordinary automobile in the world. A production of thrills, scenic beauty, and action. A story that will appeal to all classes of people. Also a two reel comedy, **"Healthy and Happy."**

MONDAY and TUESDAY, JULY 10-11—A big special attraction, **"The Son of Wallingford,"** with an all star cast. Written and directed by Lillian and Geo. Randolph Chester. A million dollar production, spectacular, stupendous, thrilling, one of the big productions of the year. Eight thousand actors used. Big pageant scenes with circus parade, menagerie, a new standard set in film making. Something new. A Vitagraph super-special. Regular prices, 10 and 25 cents, tax included. Bring the kiddies.

WEDNESDAY, JULY 12—Paramount presents Wanda Hawley in one of her latest productions, **"The Truthful Liar."** Also a two reel new Toonerville comedy, **"The Skipper Trails."**

COMING, TUESDAY, JULY 18—**"Beyond the Rainbow,"** with an all star cast of sixteen leading screen favorites.

COMING, WEDNESDAY and THURSDAY, JULY 19 and 20—**"The Four Horsemen of the Apocalypse."**

For Picnics and Lunches

Our line of fancy imported canned and bottled goods will appeal to you. Select

Pineapple Cheese
Prepared Fruit Salad
Potted Ham
Chicken Loaf
Bottled Goods

Prepared ready to serve. Very palatable and appetizing. Orders delivered anywhere in the city.

H. B. JACOBS

SPECIAL FOR

Friday and Saturday

July 7th and July 8th

ART GOODS

These Stamped goods, Pillow Cases, Dresser and Table Ssarfs, Centers, Bloomers, Children's Dresses, Night Gowns, Towels, Pajamas, and Rompers.

50c values, for.....39c
69 and 75c values, for.....59c
$1.00 values, for.....79c
$1.25 values, for.....$1.00
$1.50 values, for.....$1.29
$2.00 values, for.....$1.50
$2.50 values, for.....$2.00

GROCERIES

Chunk Bacon, per lb.....19 and 25c
Kirks Flake White Soap, 6 bars for.....25c
Seedless Raisins, per lb.....22c
4c White Flyer Soap, 7 bars for.....25c
Bulk Currants, per lb.....17c
Galvanized Pails, for.....25 and 30c
Men's Work Shirts, for.....68 and 88c
Fine Assorted Cookies, per lb.....20c

A. E. MASON

CHARLEVOIX, MICH.

LOCAL NEWS BRIEFLY TOLD

Get the Habit—Read the Courier

Just Forget 'Em

If you know some fellr's failures
Just forget 'em 'cause you know
That same feller's got some good points:
Them's the ones you want to show;
"Cast your loaves out on the water,
They'll come back"—a saying true;
Maybe they will come back buttered,
When some feller boosts for you.

C. W. Sankie, noted riding master, is with us again for the summer.

Mrs. Rosa Nettleton spent the first of the week at East Jordan.

The U. S. Survey steamer Margaret was wind-bound here Monday.

Born, June 29th, to Mr. and Mrs. Orvil Hilton, a daughter, named Elsie Marie.

W. Augur and family of Chicago, are at the Chicago Club for the summer.

Terry Barber of East Jordan, spent Wednesday in the city on business.

Martin Philipsborn Jr., of Winnetka, Ill., is at the Inn for the summer months.

Mrs. R. W. McIlvaine of Columbus, Ohio, is at the Belvedere for the summer.

Mrs. Brown and daughter of Cincinnati, Ohio, are at 318 Park Ave. for the summer.

Remember

We give you the same service in the summer as in the Winter

Small orders receive the same strict attention as the large ones. We are here to give you the very best of service the year round.

Korth's Market

Phone 5

FREE DELIVERY

J. J. Fagan returned to the city Wednesday, after spending the winter in California.

Robert T. Crane and family of Ann Arbor, are at the Belvedere for the summer months.

Mr. and Mrs. Charles Allers Jr., of St. James, spent several days nt the home of John Roen.

Mrs. Fred Marsh and children of Point Betsey are at the home of Mrs. H. C. Plum, for a few weeks.

Mrs. Morris Joseph of Chicago arrived in the city and is at the Hampton cottage on Nettleton St.

Mrs. Victor Abraham and daughter of Cincinnati, Ohio, have joined the summer colony on the north side.

Harry Glossenger and wife of Petoskey, spent Sunday afternoon and Monday, calling on friends and relatives.

Miss Elizabeth Burford, granddaughter of Mrs. Col. New of St. Louis, is with Mrs. New at the Belvedere.

Mrs. M. S. Zackary and family of Jacksonville, Ill., arrived Tuesday to spend the summer in Charlevoix.

Mrs. Dow and children, family of Professor Dow, of the University of Michigan, are spending the summer in the city

Married, by Rev. Chas. A. Rice, July 4th, at the Baptist parsonage, William Stites and Miss Amanda Kennedy.

Mrs. Frank Allison and family are eujoying a visit from a sister, Mrs. Fred Cashbaugh and family, of Muskegon.

Mrs. D. C. Gaffney, motored from Grand Rapids Thursday, to spend the week end as the guest of Miss Marjorie Weaver.

Odillion Weed, who is studying law at the U. of M., is home for the summer months. He will return to the university.

George H. Plant and family of St. Louis, Mo., arrived in the city and ars located at their cottage at the Belvedere.

Mrs. J. J. Schlafly of St. Louis, Mo., arrived in the city and is at the "Recreation" on the Belvedere resort for the summer months.

Mrs. George F. Weaver returned to Ann Arbor last Wednesday after visiting at the home of her parents, Mr. and Mrs. Frank Glassford.

H. O. Morhmann of Lansing, arrived Saturday to spend the week-end with his family at the home of Dan Swartz, returning Tuesday.

H. C. Towner, advertising manager for S. W. Strauss & Co., of Chicago arrived on the Manitou and is at Pine Point for his vacation.

Dan Squires of North Dakota, arrived in the city and will have charge of the caddis boys. Mr. Squires was assistant to Mr. Rickaby last year.

Mrs. Alvina Wakefield of Reed, returned to her home Saturday, after spending several days with her parents, Mr and Mrs. Wm. Poole.

John P. Wilson Sr., and daughter, Miss Martha, of Chicago, arrived for the summer last Thursday, and are at their cottage on the Chicago Club.

Mrs. Lon Sheldon of Detroit, arrived Tuesday to spend the next month with her brother, M. A. McDonald, and mother, Mrs. McDonald.

Mrs. Agnes Amos and daughter, and Miss Tapp, all of Shawnee, Oklahoma, are at the Earl Young cottage at Pine Point for the summer.

Elias Lufty, manager of the Musselliam oriental shop, arrived Monday, from Florida and is busy, plseing the shop in readiness for opening.

William Stevens and family of Grand Rapids are visiting at the home of Mrs. Stevens parents, Mr. and Mrs. Killiam Poole, on Park Ave.

Mrs. John Roen left Friday for the Soo, where she will join her husband, Capt. John Roen with the steamer Marquis Roen, for a two weeks trip.

John P. Wilson Jr., of the Chicago Club, left for Chicago on a short business trip. He will return in a few days to spend the summer with his family.

Mrs. G. O. Payne and son, John, of Anaheim, California, arrived Thursday to spend the summer at the home of her sister, Mrs. W. S. Richardson.

County Treasurer, Charles H. Emery and family motored to Manistee Sunday, to spend the Fourth with Otto Hines and family. They returned Tuesday.

A. O. Skye, professor of the schools at Rockland, Mich., spent the week-end with Mrs. Chria Lynklip at Ironton and at the John Roen home in the city.

Mrs. L. M. Gibson and daughter, Irma, of Chicago, are at the Beach for the summer season. Miss Irma will have charge of the social functions, as in former years.

William Watson, manager of the golf links, is at the Inn. Bill spends his winters in the West, and is unable to keep away from Charlevoix, during the summer months.

County Clerk Dick Lewis, spent from Monday until Wednesday at East Jordan, celebrating the Fourth. Seems as though one day would be plenty for an old duck like Dick.

Rev. David Hugh Jones of Evanston, Ill., is in the city for the summer and located on Hulburt Ave. Rev. Jones occasionally occupies the pulpit of the Congregntional church during the summer.

Miss Laura Mohrmann of Central Lake, spent Friday in the city, visiting friends. On her return home Saturday, she was accompanied by Miss Gwendolyn Geneit, who will spend a few days there.

Katherine Harsha is at the home of her parents, H. S. Harsha and wife, for the summer vacation. Miss Harsha has been located at Flint for the past school year as instructor in the public schools.

Helen and Jack, children of Mr. and Mrs. Harvey Campbell of Jackson, are spending the summer at the home of Mrs. Campbell's parents, John Cook and wife. Mr. and Mrs. Campbell will arrive later.

Wm. E. Black and wife, with their daughter, Sylvia, arrived Tuesday morning from Chicago, where they attended graduation exercises. They were accompanied by Miss Grace Herhold, who will visit for a short time.

R. B. McPherson and family and Mrs. Fannie Hickey, relatives of City Attorney, A. L. Fitch, returned to their homes at Lowell, Mich., after spending the past week at the Fitch home.

Kenneth Widdifield returned to Chicago, Thursday, on the Manitou after a short stay with his parents, Mr. and Mrs. H. W. Widdifield. He has completed his course at tha University of Chicago, and will be connected with the Chicago office of the American Lithographic Company.

Wilbur A. Cline, wife and children of Chicago, arrived Saturday on the Manitou. Mrs. Cline and children will spend the summer months at the home of her parents, Captain and Mrs. O. E. Wilbur, Mr. Cline returning to Chicago the latter part of the week.

O. D. Hammond, H. B. Jacobs, Amos Webster and Grover Geneit with their wives, enjoyed a delightful picnic dinner at Harbor Springs, Sunday. After everyons was satisfied (except Amos, who doss not eat very heartily,) the party journeyed to the ball grounds to witness the Harbor Springs-Charlevoix game.

Albert Lemm and family arrived in tha city from Detroit, Monday. The children will remain with Mr. and Mrs. J. A. Auld for soma time, Mr. and Mrs. Lemm returning to Detroit. Mrs. Lemm will be remembered as Clara Blodgett, formerly of this city.

Mrs. Martha Norbdo, mother of John Roen of this city, left Wednesday for Cleveland, Ohio, where she will visit relatives for a short time. From Cleveland, Mrs. Norbdo will go to New York, to take passage for her home in Bergen, Norway. Upon arriving there, she will again assume the management of her hotel business.

Lieutenant Hubert Paddock, an officer in the United States navy, stationed at Annapolis, Md., and son of R. W. Paddock and wife, arrived here Tuesday. Mr. Paddock motored from Annapolis, covering the 1000 miles in three days. Mrs. Paddock and daughter will arrive by train, the distance being too great for them to come by auto.

RESORTERS MAKE BIG FISH CATCH

Spend Several Days on Base Grounds at E' Poufette

A record catch of small mouth black bass was made last week by A. W. Goldsmith, Medford Fox, Wm. J. Schroder and Jack Plaut, members of our summer colony, who made the trip to E'Poufette, on the northern shores of Lake Michigan, in the pleasure boat Jap, owned by Mr. Plant.

Some thirty-five bass were caught, ranging in weight from one and one-half pounds to three pounds. The largest fish caught was a Northern pike, weighing between twenty and twenty-two pounds, 38 inches long, and one of the largest of its kind caught in Lake Michigan waters for some time.

The party left Thursday morning, returning Saturday afternoon. Numerous parties make the trip to this point each season and record catches are usually made.

Get rid of that indigestion, stomach trouble and nervousness, build up your system and regain that lost weight. Tako Taniac. F. J. Fessenden's. Adv27t1.

COURIER BARGAIN COLUMN.

Courier Want Advs. are One Cent per word per insertion. Minimum charge is 20 cents per insertion, for anything under 20 words. All Want Advs. are strictly cash in advance except to those who have ledger accounts. Please remember this when sending in your copy.

FOR SALE—MISCELLANEOUS

FOR SALE—North Ridge Cleaning Brushes. Better in quality and cheaper in prices. B. W. Daines, 212 Mason St., phone 41 Adv. 25t4pd.

FOR RENT

FOR RENT—Boat houses, stalls for six boats. Inquire at Roller Rink. Adv. 25tf.

FOR RENT—In first class location, 204 Lewis street, Charlevoix, good house, furnished, eight rooms. For rent from June 15th to October 15. Write "R. S." care Courier. 16tf.

FOR RENT—Furnished rooms for light house keeping also for rent, by week. Phone 567. 601 Stats St. 20tf.

FOR SALE—FARM LANDS

FOR SALE OR TRADE—eight acres for city property. Inquire of C. R. Bellinger, Charlevoix, Michigan. Adv. 25t3.

FOR SALE— Gelding, 7 year old, weight 1275, sound. Matt Saunders, Ironton. 26t2.

FOR SALE—Milch cows. W. W. Srigley, R. F. D. No. 3 26t2pd.

FOR SALE—Small pigs six weeks old. Price $4.00 each. Jacob Klooster, R. F. D. No. 4, phone 209-1-2. Adv. 27t1.

FOR SALE—Kingsbury piano in good condition. W. H. Burns, 401 Petoskey Ave., phone 508. Adv. 27t4 pd.

FOR SALE—70 foot flag pole. A-No. 1 pole, straight. Inquire Tom Jensen, Rt. 2 Charlevoix, near No. 5 school house. 26t2pd.

FOR SALE—Asters in varieties for summer and fall blooming at the Garden of Mokoton. Emerson W. Price, Ironton, Michigan. Adv. 27t2 pd.

WANTED

WANTED—Competent sailor. Prefer man with engina experience. Address James B. Balch, Kalamazoo, Mich. Adv. 25t3.

WANTED—40 to 100 acres wooded land situated on a large lake or building site for a summer cottage. State number of acres, price and if possible send pictures. A. G. Collins., 2914 Bswick Ave., Dstroit, Mich. Adv. 24t4pd.

WANTED MISCELLANEOUS

POSITION WANTED — College student desires position as tutor for summer months, commencing June 18 or later. Party is specializing in physical education work. Can furnish references as to ability, character, honesty, etc. Write "S. H." care Courier. Adv 24t4.

INFORMATION WANTED—To Alfred G. Fuday or his heirs: I have valuable information. Mrs. Mat Peterwitz, Petoskey Michigan. 27t1 pd.

LOST

LOST.— Between cemetery and bridge, one side curtain for Oakland touring car. Notify James Nyland, Division St. 27t1pd.

J. L. CRANE, Inc.

59c Friday and 59c Saturday Sale

Men's Khaki Work Shirts

Extra Quality Khaki Material
Perfectly Made

Sizes 14 1-2 to 17

Two Only to a Customer

59c

(These are $1:00 Values)

Friday and Saturday Only

EFFICIENCY THE BUILDER

COMES next to Persistence in the formula of Success—efficiency quickly, decisively sumounts ALL difficulties and immediately rises to every worthy height.

Efficiency includes SERVICE—Business Service—Personal Service.

THIS bank is thoroughly Efficient in every branch of modern banking. We treat all with equal courtesy—large depositors to the smallest—we are interested in the prosperous growth of your business, giving sound advice and EVERY Personal SERVICE a good bank can give.

CHARLEVOIX STATE SAVINGS BANK

CHARLEVOIX, MICH.

W. S. Richardson, President
A. D. Crimmins, Vice President
Archie Livingston, Cashier.
Guy Eccleston, Asst. Cashier

Summer Weather

DEMANDS

Delicate - Delicious PASTERY

Use WHITE ROSE

Superior Pastery Flour

Argo Milling Company

AT YOUR SERVICE

Wood-Coal-Flour Feed Building Materials

For those who dance and those who don't

Some like a fox-trot. To others a waltz is still the best. Even the one-step has its followers — and some don't like to dance at all.

What a difference when it comes to drinking Clicquot Club Ginger Ale! *They all like it.*

Who shall describe the taste of it? The only true description of Clicquot Club is—a drink of Clicquot Club.

Clicquot is made with pure spring water. Only real Jamaica ginger is used. The other ingredients—sugar and fruit juices—are just as pure as can be found.

Buy it by the case for the home. Should you desire variety, in addition to Ginger Ale, we make Sarsaparilla, Birch Beer, and Root Beer.

THE CLICQUOT CLUB COMPANY
Millis, Mass., U. S. A.

Clicquot Club
Pronounced Klee-Ko
GINGER ALE

BUSINESS CARDS

ROBERT F. SLOAN
Civil Engineer
230 Bridge Street
Charlevoix - - Michigan

JOHN H. ALBERT
CHIROPRACTIC PHYSICIAN
Postoffice Building
Charlevoix Michigan

R. B. ARMSTRONG
PHYSICIAN AND SURGEON
Special Attention to Diseases of Eye, Ear, Nose and Throat
Priest Bldg. Phone 255

R. L. LEWIS
Attorney and Counsellor
Van Pelt Block
Phone 180
Charlevoix Michigan

DR. F. F. McMILLAN
Physician and Surgeon
Office above Postoffice
Phone 17
Charlevoix :: Michigan

A. L. FITCH
ATTORNEY AT LAW
County Bank Building
Phone 48
Charlevoix :: Michigan

CHARLEVOIX GRANGE
Meetings held 1st and 3rd Monday Night of Each Month in I. O. O. F. Hall at 8:00 p. m.
Visitors Always Welcome

Aug. N. Johnson
BOILER WORKS
Manistee, Michigan

Boiler Repairing, Electric Welding, Marine Work a Specialty

PHONE 44

Address all communications to
Aug. N. Johnson
Manistee, Mich.

FARM BUREAU NOTES
—By—
B. O. Hagerman

Method of Making Bordeaux Mixture

No doubt there will be a number of Charlevoix county farmers aside from the ones growing certified seed who will want to use Bordeaux mixture with their napsack sprayers or wheel sprayers they use for bugs. Bordeaux mixture spreads your arsenical poison better and keeps it from washing off the vines. The man who will use Bordeaux, even if he has no power sprayer, will get results. We are giving the ways and means of Bordeaux mixture for the assistance of those who desire to use it. This method is used by Dr. D. L. Nixon. Dr. Nixon is an authority on potatoes and spraying them. Following is his method of procedure.

"Bordeaux mixture is easy to make either by the gallon or by the hundred gallons. All it requires is (a) copper sulphate (blue stone), (b) stono lime (cauatic lime, lump lime) and (c) water. This last ingredient (water) is usually found in great abundanee on or neor most farms, and fortunate is the potato grower who has an abundant supply near the potato patch. Now it doesn't require a hundred dollar building to make Bordeoux mixture. Two fifty gallon barrels (whiskey barreis serve the purpose very nieely) is all the building equipment that is neeessary. Place these two barrels beside the water supply. Nothing is better than rigbt on the bank of a running stream or pond. Weigh up fifty pounds of copper sulphate in a bnriap sack, and fasten as near to ths top of one of ths barrels aa possible. This is aecomplished easily by pulling the top of the aack over the edge of the barrel and nailing, then fill the barrel with water. The above operation should be done a few hours at least before the spraying begins, so that the copper sulphate may have time to dlaolve. This is perbaps, best done the evening before. It works while you aleep. Don't put the copper sulphate into the bottom of the borrei and expeet it to disolve.

"Dump fifty pounds of stone lime into the other barrel, and add water slowly at first sprinkling eveniy over ths lime, and as the chnnks begin to dry, add a little more until a vigorous heat begins to generate. Then add the water rapidly enough to provent the formation of dust, but slowly enough to keep the consisteney of thick mnd. Let it cook until when stirred from one side to another it is as smootb and about the consistency of butter. Next fill the barrel with water. You now have fifty pounds of lime in fifty gallons of water, and fifty pounds of sulphate in fifty gallons of water. This will make 625 gallons of bordeaux mixture, and is enough to spray six aeres once. The remainder of the operation is also quite simple. Place the spray rig most conveniently for filling. Fill about one-third full of wator and add, (assuming that the tank bolds 100 gallons) eight gallons from the lime barrel (stir well). Then add more water until the tank is about three-fourths full, and add 8 gallons from ths copper sulphate barrel, (stir well), and fill the rest of the way full with water. The tank now contains 100 galions of bordeaux mixture, of the standard 4-4-5 formula or 8-8-100 and costs about 80 cents. The abovs operation sounds long and tedious, but it makes for effieiency and takes about thirty minutes. It makes spraying a ons msn job. Tbers is no mixing and stirring to get the material into the tank. It runs like water. There is no clogging of nozzles. It is chesp. It controls foliage diseases of the potato and never burns. It is a splendid carrier of inaeticides, e. g., paris green, tbe arsenicals, or nieotine.

"What potato growers most need is a demonstration to show that real spraying is praetieal, that it will work in with their other farm operations, that it is the most profitable operation in the produetion of potatoes."

INTERESTING BITS OF INFORMATION CLIPPED FROM OUR EXCHANGES

Fungus Injures Cherry Trees

Damuge to the Traverse City eherry erop from shot-hole fungus disease is said to be fully 25 per cent of the erop. The fungus made its appearance only a few days ago and passed from orehard to orehard with considerable speed. Orehard owners have been direeted to use Bordeaux mixture spray. Leaves of trees in many orchards have been aimost entirely stripped from the trees.

Met Terrible Accident

Saturday afternoon Berniee Hoekin, young son of Dorm Hockin of North Milton, met with a terrible aeeident. He attempted to stop the one and one-half h. p. gasoline engine. Instead of turning off the gas, he tried to kick off the belt, whieh passes through the side of the building. His foot was eaught by the belt and his leg waa drawn through the narrow opening through whieh the belt passed to the inside of the building. Ills leg was broken in three plaees and badly mangled, the bone protruding from the flesh for eight inehes. He was taken to the hospital at Traverse City and the fraeture redueed and a steel jaeket made to hoid the bone in place. An attempt is being made to save the injured member, but the outcome is problematieal.—Elk Rapids Progress.

Surel Two Might Meet

"Drive siow. You might meet a fool," reads a aign on the Grand Haven road near Mons lake, and the Muskegon Chronicle suggests a slight ehange, "Drive slow. Two fools might meet."

Not After the Widows

A robber taken ot Saginaw protests that his motives are not bad, as he steals only from the rieh, and wouidn't for o moment think of going out on the atreet and holding up a poor starving widow, and taking the last $5 with whieh she was going down town to buy a pair of silk stoekings.

AT THE MOVIES

"Tho Son of Wallingford,' whieh will be shown at the Palace Theotre Monday and Tuesday cost over three-quarters of a millon-dollars to produee. A whoie town of 5,000 population in addition to 3,000 aetors was engaged for tho big scenes. A lake 500 x 2,000 feet was eonstrueted at a eoat of $20,000. Upon this was poured 15,000 gallons of erude oil. It was set afire and burned for ten days. Huge whirlpools of flame leaped hundreds of feet into the air, while players and cameramen in boats risked life and limb to get aetion never bafore shown upon the screen. The fire seenes have been pronounced the greatest of their kind ever filmed.

Fairbanks Spent a Million Dollars

For tbe first time since he beeame a sereen aetor. Dongias Fairbanks spent a coid million dollars in order to make "The Three Musketeers," which has proven to be the film sensation of the pieture worid, and which was adapted by Edward Knoblock from Aiexander Dumas' famous novel, and directed by Fred Niblo.

DAYS OF DIZZINESS

Come to Hundreds of Charlevoix people.

There are days of dizziness;
Spells of headaehe, languor, backaehe;
Sometimes rheumatie pains;
Often urinary disorders.

Doan's Kidney Pills are especially for kidney ills.

Endorsed in Charlevoix by grateful friends and nsighbors.

John McCall, 110 E. Upright Ave., Charlevoix, says: "My kidnsys were weak and irreguiar in action and were sore as could be. Dizzy spells bothered me and I would often have to grasp aomething to keep from falling. I used Doan's Kidnsy Pills and tbey completely and permanently cured me of ths tronble."

60c at all dealers. Foster-Milburn Co., Mfgrs., Buffalo, N. Y.

Never before in tbe history of the motion pieture industry was a photoplay produeed on so lavish a scale as was this forthcoming Fairbanks offering. Nearly a hundred thousand dollars was spent on eostumes alone, and more than half that amount was expended in tbs building of exterior aets, not eounting the sbip and the pier whieb eost a small fortune besides.

More women play with Doug in important roles in "The Three Musketeers" than ever before appeared with him in any feature. Marguerite De La Motte, Mary MacLaren and Barbara La Marr, all stars in their own right, who are among the bighest paid photoplayers on the sereen, take ths leading parts.

All told, thero are on hundred and sixteen persons in the eost not counting the extras, and the weekly payroll for "The Three Musketeers" reaehed the staggering figure of over $50,000 a week.

Coming to the Palaee Theatre next Saturday and Sunday.

Thousands of people who had lost hope of ever being well again have been restored to health and happiness by Tanlac. F. J. Fessenden's. Adv27t1

Alt Peace Departed.

There were twin babies at Edith's house, and at first she was all taken up with them. A caller, congratulating her on their presence there, received this startling answer: "If there was only one it wouldn't be so bad, but now when one isn't crying the other is, and it's cry, cry all the time."

Mine Accident Rates.

The accident rates in coal mines of England, France, Belgium, Germany, Austria and Japan are much lower than in America, because all the miners in one mine speak the same language.

Use Hygrade, gas filled eleetrie light globes. Everybody is talking about how long they last. Any kind you wont. Charlevoix Hardware Co. 5tf.

Political Announcement

I wish to announee that I will be a eandidate for the office of County Treasurer at the September 12 primaries. I believe I am fully qualified to handle the business of this office, and if nominated and eleeted, will devote my entire time and ability to the performanee of the duties involved as treasurer. The work of twenty-six years as supervisor from Bay township has given me considerable information coneerning county affairs. Your support will be appreeiated. E. C. Chew, Boyne City, R. F. D. No. 2. Pol. Adv. 26tf.

Political Announcement

I hereby announee my eandidaey for the Republiean nomination for the office of County Clerk at the September primary.

I am now finishing my second term as county treaaurer and as the law will not allow me to hold the office of county treasurer longer than two sueeessive terms, and believing that my close attention to business as county treasurer plaees me in a position to ask your further eonaideration, I ask your support and will appreciate your favors.

Respectfully submitted,
Charles H. Emery.
27t1

Notice

To the taxpayers of the City of Charlevoix. Notiee is hereby given that the July tax roll of tho City of Charlevoix has been delivered to me and that taxes therein levied are payable at my offies in the Carnegie building at any tims on or before the 15th day of September, 1922, without eharge for eollection.

On all taxes unpaid after the 15th day of Sept. 1922, a collection fes of four per cent will be added until Sept. 30th, 1922, after whieh time until Oetober 31, 1922, an additional one per eent intereat will be added on all taxss remaining unpaid.

Office hours: 8:30 a. m. to 12:00 noon, 1:30 p. m. to 5:00 p. m.

John Cook, Deputy City Treas. 27t2.

Notice to Contractors

Sealed bids will be received by the Board of Charlevoix County Road Commissioners at their office in the the Emmet and Grand Traverse Court House, Charlevoix Mich., until 1:00 p. m., July 10, 1922, for laying 8800 sq. yds. of Wearing Course Gravei on what is known as State Road in Marion township.

Same to be done according to State Speeifications including rolling and ahaping grade. Work to be completed by Oct. 1, 1922.

The right is reserved to reject any and all bids.

Jos. M. Conrier, Chairman.
Richard Lewis, Clerk.
26t2.

Order for Publication

State of Miehigan, the Probate Court for the County of Charlevoix. At a aession of said Court, heid at the Probate Office in the eity of Charlevoix in said Connty, on tbe 28th day of June, A. D. 1922.

Present: Honorable Servetus A. Correll, Jndge of Probate. In the matter of the estate of Mary E. Beattie, deseased.

Elizaboth Nowland having filed in said court her petition praying that the administration of said ostate be granted to petitionsr, or to some other suitable person, it is ordered, that the Twenty-second day of July, A. D. 1922, at ten o'clock in the forenoon, at said probate office, be and is hereby appointed for hearing said petition; It is futher ordered, that public notiee tbereof be given by publieation of a eopy of this order, once each week for three successive wseks previous to said day of bearing, in the Charlevoix Courier, a newspaper printed and circulated in said county.

A true copy, Servetus A. Correll, Judge of Probate. Adv. 27t3.

CONFIDENCE

The man who considers ning to your business, conditory for his funds is not availing himself of a bank's resources.

There should be the utmost confidence between the bank and depositor. You should feel at all times at liberty to ask questions pertaihis bank simply as a depositions that affect your business, our ideas on stocks, bonds and other investments, values of all kinds, and so on.

In fact, we would be pleased to have you consider us as an adviser on anything that directly or indirectly involves money.

And, how about a lock box in our vaults for your papers? The cost is low.

CHARLEVOIX COUNTY BANK
Nicholls, Buttara & Bridge, Bankers
"THE BIG BANK ON THE CORNER"

Best Fresh Fruits and Vegetables

Enticing salads are easy to make. And the ingredients are right here—down to the fruits and vegetables which make the foundation.

Or tempt your appetite with some fresh vegetables served as a side dish. Or try some flavory fruit served as dessert.

We secure for our trade only the freshest and the best. You buy no other kind here.

In the line of meats, you will find the choicest steaks, roasts, boiling pieces, fish, smoked or fresh. The same attention is given this department as other lines. Come in and make your own selections or telephone your order with equal confidence.

Brady & Shapton
We pay the highest market prices for Butter, Eggs and Poultry

Most People are Finicky About Their Shoes

If buying shoes has always been an irritation to you, come to us and we will show you that with the right goods and the right salesman, shoe buying is a pleasure instead of a pest.

A pretty, shapely foot cannot be recognized as such in an ill-fitting shoe. On the other hand, a well made boot of stylish last, properly fitted, attractively sets off any foot that goes into it.

We have an excellent line of White Oxfords and Pumps, also fine grade Gorver Oxfords for ladies. The well known Educator linc is also to be found here.

We would like to demonstrate to you what we mean.

Mayer Shoe Store
JOHN SLEZAK, Prop.

CANNED GOODS

HAVE IN THE HOUSE
A HANDY THING TO

No matter how well your storc room is stocked, a few cans of good things always come in handy. There is no better way to provide for emergencies or running short, because food kept this way never spoils.

Just think how handy it is to bring out a can or two of salmon, sardincs, tuna fish or lobster for the main dish. With that as a basis, the meal is half prepared. Only the best is today canned for use. And improved methods of putting up insure an exceptional flavor.

OUR MEAT DEPARTMENT

Any order for local or Chicago meats, smoked meats and fish, broilers, ducks, choice val or lamb filled on short notice. And remember, we deliver to any part of the city.

MARTIN BLOCK

Ellsworth Section

Don't fail to hear Senator Chas. E, Townsend at the Barbecue, Aug. 3rd.

Mrs. Geo. Heller left on Tuesday for Wapakoulta, Oblo, for a visit with relatives.

Frank Martin of Grand Rapids, spent a part of last week at the home of bis mother here.

Mr. and Mrs. M. R. Nelson entertained their son, Hugh and family of Charlevoix, on July 4th.

Mrs. Wm. Slough Jr. will entertain the Ladies Ald soelety on Thursday of this week.

Mrs. S. P. Baar and children are spending a few weeks with relatives at Grand Rapids.

Miss Ladima Dawson waa a Charlevuix visitor on Monday and Tuesday of this week.

Henry Elzinga is improving his residence hy a fine new porcb, which is being built by T. Coeling.

The cement block work is nearly completed on the new garage and work on the roof will atart some time this week.

Mrs. John Stephan and children, Fred Hillman and Mr. Sweet of Lansing, are spending the week at the Chas. Hillman home herc.

Ellsworth was typical deserted village on Tuesday, when those who were not at the celebration in East Jordan, were at the Holland picnic at Peebles grove.

Donald Paterson, who was recovering very nicely from his recent operation, is not doing as well as he should at present, and his son, W. G. Patterson has decided to put off his return to Flint until the end of the week.

The Ellsworth ball team lost their first home game of the season on the home grounds on Sunday, when they were defeated by Alba in a loosely played game, by a score of 14-12. The game was attended by a good sized crowd and expect an even larger crowd at the Ellsworth-Rapid City game here on July 9th.

ANTRIM CITY

Mr. Brooks is building a home near Bellaire.

John Simon is doing some team work for Mr. Creathers.

Alfred Brooks and Harvey Hotto are cutting hay on the Beach place.

Mr. and Mrs. Stoel and sons were Sunday visitors at the Baumbach home.

Mr. and Mrs. Jack Smith and children spent Sunday at the Denis home.

Grace, Alfred and Lester Brooks and Harvey Hotto visited friends at Ellsworth Sunday.

Mr. and Mrs. Stott and children and Mrs. Brooks were Sunday visitors at the home of John Simons.

Harold Stoel has received his diploma from our school and intends to enter high school at Central Lake this fall.

MILES DISTRICT

We are glad to report that Mrs. Anna Lalonde is improving.

Little John Lyman came home last Wednesday, after a three months eye treatment at Ann Arbor.

E. H. Magnant left for his home in Hazelhurst, Wis., Monday morning, after a few days stay with A. Miles.

Mr. and Mrs. Russel Dean left for their home in Flint, after a two weeks visit with her mother, Mrs. Anna Lalonde.

Mrs. Franzee of Pontiac, came last Wednesday to care for her daughter, Mrs. Lyman, who has been ill for some time.

Miss Bess Lalonde left for Grand Rapids last Tuesday, where she will graduate with a class of eleven nurses from St. Marys hospital.

Mrs. Allie Carr and children left for her home in Vermontville, Saturday morning, after spending two weeks visiting at the home of her mother, Mrs. Anna Lalonde.

Mrs. Wm. Van der Burg and daughter, Catherine, Mr. and Mrs. Henry Vander Burg and three children, and Wm. Deerink of Grand Rapids are visiting at the home of John Steenhagen.

We regret to report that Mrs. Joe Mayville passed away at her home in East Pordon July 2nd. Clarissa Reed was born and lived in this neighborhood until her marriage to Joe Moyville fourteen years ago. She leaves a little baby girl six weeks old, with her husband and a host of friends to mourn her loss.

Mrs. Albert Miles spent Sunday with Mrs. Mory Tillotson, west of Ellsworth. Mrs. Tillotson is receiving a visit from her brother, John Hovingh, and Mr. and Mrs. Peter Krepple and children of Grand Rapids. Mrs. Krepple is a neice of Mrs. Tillotson.

Hem-stitching Done

Price reasonable. Work guaranteed. All work returned promptly by mail. Miss D. Henvelhorst, 226 Lane Ave. S. W., Grand Rapids, Michigan. Adv, 24t5pd.

Evulution of Familar Werd.

The tracing of the term "pocket-haudkerchief" reveals some somewhat peculiar facts. At first it was described as kerchief (couvre-chef), a covering for the head carried in the hand, and at length pocket-hankerchief, a covering for the head held in the hand and kept in the pocket.

COURIER BARGAIN COLUMN.

Courier Want Advs. are One Cent per word per insertion. Mioimum charge is 20 cents per insertion, for anything under 20 words. All Want Advs. are strictly cash in advance except to those who have ledger accounts. Please remember this when sending in your copy.

FOR SALE—Full blood Berkshire pigs, either sex, registered if desired. E. R. Wilson, Ellsworth. 25t5pd.

FOR SALE—Cockerels, R. C. Rhode Island Reds, S. C. White Leghorns, S. C. Anconas. Thorough bred stock from Illinois States poultry farm. Albert Aardema, Central Lake R I 25t3 pd.

LOST—Between Ellsworth and Atwood, 8 foot unloading hose. Finder write or phona Chas. Edson, Ellsworth, Mich. 26t2pd.

B. J. BEUKER
PHYSICIAN and SURGEON
Offica over Blua Store
Ellsworth, Michigan
Office Honrs 2-4 p. m. Pboue 38

H. L. DAWSON
Funeral Director
Licensed Embalmer
Motor Funeral Car, Motor Ambulance
Twenty-four Hour Service
Harris Blk. Ellsworth, Micb.

MANAGERS REPORT GOOD BUSINESS

Co-Ops. and Produce Co. Settling Up Years Business

Both the Co-operative Association and the Ellsworth Produce Co. have been busy in settling up the past years business druing the past two weeks.

The annual meeting of the Coops. was held on Saturday of last week and according to the members, an extremely satisfactory report of last year's business was turned in. The Ellsworth Produce Co. has also been making their yearly settlement and about five hundred dollars in rebate checks were handed out duriag the past week.

MAN INJURED AT THE CLAY PIT

John Sturgell Covered by Avalanche of Clay and Rock

John Sturgell, an employee at the clay pit south of town was severely injured one day last week when a quantity of clay fell and struck him while he was working on the drill.

Mr. Sturgell sustained a sprained ankle and a badly injured arm as well as cuts about the head and face which required several stitches to close.

The injured man was brought direct from the scene of the accident to the office of Dr. Beuker, where his injuries were dressed, and then taken to his home where he is resting comfortably at present, but will be unable to be out for several days at least.

JUST BEHIND HIS EARS

According to the Free Press, six Michigan congressional districts will witness the novelty this summer of a campaign by six aspirants for congress who pledge themselves, if nominated, and elected to favor the "modification of the Volstead act." In other words, these would-be congressmen are making a bid for votes on the ground that they will secure such a change in the prohibition enforcement law as will nullify the law.

Let us analyze the situation. The people of the United States, by an overwhelming majority and backed up by a state law in nearly every state, put into the constitution of the United States an amendment known as the eighteenth amendment which forever forbids the manufacture or sale of any intoxicating liquor. Common experience and the testimony of the medical profession have established the fact that liquor which contains over one-half of one per cent of alcohol is intoxicating. Hence under the constitution of the United States, all wine, beer, whiskey or any fermented, brewed or distilled liquor of any kind which contains more than one-half per cent of alcohol is absolutely forbidden, and the Volstead act was passed for the purpose of enforcing the constitution. These men therefore, in the three Detroit districts, the sixth including Lansing, the fifth including Grand Rapids and one upper peninsula are seeking the nomination on the express promise that, if elected, they will vote to so modify the enforcement law as to increase the prohibited percentage of alcohol to four or five per cent on beer and wine.

Now, anyone with common sense knows that four or five per cent is intoxicating, that it is even more intoxicating than much of the beer sold under the old saloon system and would be a clear case of nullification of the constitution.

What would you think of a candidate for congress who after the adoption of the 13, 14, and 15th amendments, declared he would vote to nullify these constitutional amendments which declare that "neither slavery nor involuntary servitude except as punishment for crime shall exist in the United States?" Yet the proposal of the liquor forces is no less illegal, no less a violation of the highest and most sacred law of the land, the constitution, than would have been the proposal to nullify constitutional amendment in reference to slavery. If we are to enforce the liquor law "a little," or "in part," or "in moderation" so that the old soaks can get used to it by degrees, why not have enforced the slavery amendment "in part" or "moderation" so that the slave holders and slaves alike might have gotten used to it by degrees. Yet no one proposed such a silly idea. If the pup's tail must be cut off, better do the job at once than inch by inch and in this case the best place to cut if off is just behind the pup's ears.

$100 Reward, $100

Catarrh is a local disease greatly influenced by constitutional conditions. It therefore requires constitutional treatment. HALL'S CATARRH MEDICINE is taken internally and acts through the Blood on the Mucous Surfaces of the System. HALL'S CATARRH MEDICINE destroys the foundation of the disease, gives the patient strength by improving the general health and assists nature in doing its work: $100.00 for any case of Catarrh that HALL'S CATARRH MEDICINE fails to cure.
Druggists 75c. Testimonials free.
F. J. Cheney & Co., Toledo, Ohio.

ELLSWORTH CHURCHES

Methodist Church

Sunday school every Sunday at 10 a. m.

Preaching service every Sunday at 7 p. m.

Prayer meeting at church every Wednesday at 7 p. m.

Rev. E. E. Clark, Pastor.

Ellsworth Holiness Church

Sunday School at 1:15 p. m.
Preaching at 2:30 p. m.
Evening Service at 7:30 p. m.
Prayer Meeting, Thursday evening 7:30 p. m. Local time.

HOLINESS CHURCH NOTES

Phelps Holiness Church

Sunday School at 10:00 a. m.
Preaching at 11:00 a. m.
Prayer meeting Wednesday evening 8:00.
Quarterly meetings in charge of Rev. Cliff, May 26-28.

MANAGERS REPORT GOOD BUSINESS

Co-Ops. and Produce Co. Settling Up Years Business

Both the Co-operative Association and the Ellsworth Produce Co. have been busy in settling up the past years business druing the past two weeks.

The annual meeting of the Coops. was held on Saturday of last week and according to the members, an extremely satisfactory report of last year's business was turned in. The Ellsworth Produce Co. has also been making their yearly settlement and about five hundred dollars in rebate checks were handed out duriag the past week.

WITTY EVEN IN DREAMLAND

Rev. Washington Gladden Was Able to Recall Humerous Response He Made During Sleep.

Many of us have dreamed of writing a poem, delivering a speech or making a witty remark, that seemed at the time wonderfully brilliant, but that, recalled on waking, proved to be either commonplace or wholly meaningless. That is not always the case, however, as a story once told by the Rev. Washington Gladden proves.

He dreamed that the old house that formerly stood near his church was still there, and that old Mr. Deshler, who had been dead many years, still lived in it. Doctor Gladden also knew that his old dog, George, who never failed to bark at the minister when he passed the house, still lived. In the dream Doctor Gladden was passing the house when the door opened and the old gentleman came out, followed by George, who, as usual, rushed barking up to Doctor Gladden.

"Now, now, George," said the old man, "you ought not to do that. You know that's a friend of ours; that's Doctor Gladden."

"Oh! I have met George before," responded Doctor Gladden in his dream. "In fact George and I have for some time had a bow-wowing acquaintance."—Milwaukee Sentinel.

Farms Supply Wild Life Less.

According to figures supplied by the Dominion bureau of statistics, losses to the fur industry of Canada caused by the spread of civilization in the North are more than made up by rapid development of the fur farming industry.

In 1920 there were 587 fur farms in Canada, 578 of them foxes, six mink, two raccoon and one karakule sheep. The animals on these farms are valued at a little less than $5,000,000, silver foxes leading.

The industry commenced on Prince Edward Island and has worked west into British Columbia. By provinces the farms are distributed as follows: Prince Edward Island, 309; Nova Scotia, 55; New Brunswick, 57; Quebec, 80; Ontario, 42; Manitoba and Saskatchewan, 4; Alberta, 15; British Columbia, 11 and Yukon Territory, 14.

That's Going Too Far.

A woman may get up at a mother's convention and declare that she has the best husband on earth, but she never goes so far as to say she expects to meet him in heaven.—Chicago Daily News.

Worthiness.

A man can bear a world's contempt when he has that within him which says he's worthy.—Alexander Smith.

World's Gold Production.

In the world's history $17,000,000,000 in gold has been mined, of which $5,000,000,000 worth has been lost.—From the Argonaut.

Notice

To owners, occupiers or possessors of lands, or any person or persons, firm or corporation having charge of any lands in this state:

Notice is hereby given that all noxious weeds growing on any lands anywhere within the below named township, or within the limits of any highway passing by or through such lands, must be cut down and destroyed on or before the first day of July 1922. And must also be cut down and destroyed again on or before September 1st, 1922. Failure to comply with this notice on or before each date mentioned, or within ten days thereafter, shall make the parties so failing liable for the cost of cutting and destroying the same and an additional levy of ten per cent of such cost, to be levied and collected against the property in the same manner as others are levied and collected. All brush growing along the right-of-way of any highway must also be cut down and destroyed on or before first above named date.

Dated this 3rd. day of July, 1922.

Jas. H. Elzinga, Highway Commissioner of the Township of Banks, County of Antrim, State of Michigan. 27t3.

If you are all run down, weak and nervous and feel out of sorts, with everything and everybody, get back in line by taking Tanlac. F. J. Fessenden's. Adv27t1

Make Your Farming Profitable

You can't do it by using old, worn-out farm tools, and th day of the hand-rake and flail has passed. Prospects were never better for a bumper year for the farmer. Buy modern farm tools and make a good profit this year on your farm operations. We have

BINDERS, RAKES, MOWERS CULTIVATORS
Hay Tools of All Kids

Equip your farm with the best of these tools. The progressive farmer of to-day is the man who does a greater part of his farm work with machinery. Are you one of them?

It's time to think of Spraying Material. Kill the bug right at the start and save your crops. Arsenate of Lead, Paris Green and Big Finish in any quantity.

W. A. BOSS
ELLSWORTH, MICHIGAN

When in the Market
FOR
High Grade
FARM SEED

Come and See Us. We have a Full Line.

Ellsworth Produce Co.
M. R. NELSON, Mgr.
"As soon as you weigh you get your pay."

MICHIGAN TRANSIT LINE
SAFETY-SPEED-COMFORT

Ship and Travel Via the Direct Lake Route

Large Modern Steamers
"MANITOU" "MISSOURI"
"PURITAN"

MICHIGAN TRANSIT COMPANY
General Offices : CHICAGO, ILL.
Docks Municipal Pier

Summer Schedule Now in Effect
Frequent sailings to and from all local ports and Chicago
Considerable Reduction in Freight Rates and ROUND TRIP PASSENGER RATES
It is the policy of this company that each passenger and shipper shall enjoy to the highest degree, individual attention and service. Automobiles carried on all steamers. For detailed information regarding schedules, freight rates and passenger fares apply to Local Agent.
Your Valued Patronage is Solicited

EAGLE "MIKADO" Pencil No. 174
For Sale at your Dealer Made in five grades
ASK FOR THE YELLOW PENCIL WITH THE RED BAND
EAGLE MIKADO
EAGLE PENCIL COMPANY, NEW YORK

Ford
THE UNIVERSAL CAR

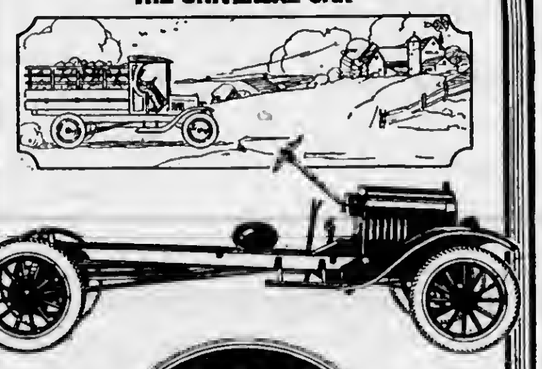

$430
Economical Haulage
F.O.B. Detroit
Equipment: Pneumatic Tires and Demountable Rims. Your choice of either the special gearing of 5 1/2 to 1 for speed delivery or the standard gearing of 7 1/4 to 1 for heavy hauling

Do you realize that the Ford One-Ton Truck at $430 is not only the most wonderful truck value ever offered but the most economical means of solving your haulage and delivery problems, whether you are a farmer, merchant or manufacturer?

Let us give you all the facts.

Northern Auto Co.
CHARLEVOIX, MICH.

LINDA VISTA HOTEL
NOW OPEN

Special Sunday dinner, cooked in the old fashion Southern way.

Menu for Sunday, July 9, 1922

Fruit Cocktail

Creole Soup — Crouton
Olives — Sweet Pickles
Queen Fritters — Lemon Sauce

Milk Fed Fried Chicken
Pan Broiled Lamb Chops

Candied Jams — Garden Peas — Mashed Potatoes
Hot Biscuits — Corn Sticks

Steamed Carolina Rice
Lettuce Hearts with Russian Dressing

Lemon Pie — Cherrie Pie
Ice Cream — Cakes

Tea — Coffee — Milk

Hours 1:00 to 2:20. Phone 588 for reservations

JUST ARRIVED

Here in Any Quantity For You

SYMPHONY LAWN STATIONERY
LORD BALTIMORE STATIONERY
CASCADE LINEN STATIONERY

Also assorted boxes and in pounds

GOOD ASSORTMENT OF BATHING CAPS

KLENZO TOOTH PASTE
KLENZO LIQUID ANTISEPTIC

Hair Nets, Double Mesh, in all colors

Metcalf's Drug Store
The Rexall Store

IS CANDIDATE FOR CONGRESS

(Continued from Page one)

ation committee, if I desired to act on this committee and I emphatically refused.

Another illustration of where the money goes is the junket trips where members of the House and Senate investigate the different state institutions. First the House appoints committees to investigate each state institution, then the Senate appoints similar committees, following their investigation, the Ways and Meons committee of both the House and Senate appoint sub-committees to investigate those same institutions. We, therefore, have four committees to do a job that the Ways and Means committee could care for themselves. All the additional expense of these extra committees could be eliminated and the legislature could continue in session, if the proposition was properly handled, but—this condition continues to exist and the tax payer pays the bill.

Another illustration is our penitentiary at Jackson, wit h1200 able bodied men, manufacturing merchandise in competition to honest American labor, receiving only as compensation, their meagre support. Each year they turn out thousands and thousands of dollars worth of merchandise, which is sold on the retail market at regular prices. The manufacture of this merchandise, with such small pay roll, should produce for the state an enormous profit, but—what happens? Every year the state turns over to this institution from $100,000 up, to help support an institution which at least should be self-supporting, and the tax payer of the state pays the bill. How long would we last if we ran our business on the same basis. But the state goes on in the same manner year after year and the tax payer has to dig down.

Another instance is the prison at Marquette. My recollection of a report is, that there was hundreds of thousands of dollars worth of raw material bought at the peak of war time prices, with the tax payer's money, and left upon the sheives when the slump came. What was the result? The goods were sold at greatly lower prices and the state took an enormous loss and the tax payer paid the bill.

I have just outlined a few of the loop holes where money slips through. As they come to my mind as I talk on this all important subject of taxation, there are many others which cost the taxpayer equally as much, and perhaps more.

Folks, there is only one way to reduce taxation and that is, thru legislation, and legislation is made by the men you elect to represent you.

Of course we must expect a certain higher tax than before the war because conditions are different; we live differently; we demand more. Before the war we were satisfied to drive to town in a horse and buggy, spending hours and hours to go there and back. Now we ride to town in our automobiles, in about the time it takes to harness up the horse. We used to haul produce to town in a wagon over sandy roads, dusty roads, muddy roads and bumpy roads, taking a whole day for the trip. But now, we travel over paved roads, down and back, before breakfast. Good roads have brought this about and folks I take a great deal of pleasure in saying at this time that I introduced the trunk line bill in the house which provides that your county pays only a small portion of the cost of building these roads.

On the face of it, it might appear that eventually your country would have to pay the balance, but, folks this is not the case, because, take for example, Wayne county, with one-third of the state tax to pay and probably no more trunk line mileage than in your own county. They pay one-third of the state's bond issue because they have one-third of the state's valuation. This enables the sparsely settled counties of the Northern part of the state to build roads which would be financially impossible without the aid of the state through more valuable Southern Michigan counties.

Good roads spell Northern Michigan's development and prosperity, but there is a large stumbling block before us. It is the broken link in our highway system and that is the water which divides the upper and lower peninsula.

Do you folks know that the excessive rates charged for transporting automobiles across the Straits of Mackinac is sending through the State of Wisconsin. seventy-five per cent of the auto travel that should rightfully come up through our own state. The result is that land values in Wisconsin are from fifty per cent to two hundred per cent greater than our own, although Michigan land is equal if not superior in quality.

Why not have a nationally owned and operated ferry at Mackinaw City to transport autos across the straits the same as the locks at the Soo pass boat gates, with only a nominal charge for each passenger to take care of the operating cost.

Just arrived—a fresh supply of Rexall Orderlies. Metcalf's Drug Store. Adv. 27t1.

CONTRACTS LET FOR ROAD BUILDING

Bids Opened at Court House on Thursday Last

At the opening of the bids by the County Road Commissioners for various roads to be built this fall, the successful bidders were announced and contracts let as follows for road building:

Marion Center road, 5650 feet, commencing at the township line south of Charlevoix between Marion and Charlevoix townships, contract was awarded to O. D. Hammond of Charlevoix.

Mancelona road, one and one-half miles running south from East Jordan, contract let to Summerville & Donaldson of East Jordan.

East Jordan and Peninsula road, wearing course, about a mile, contract let to Lorurch & Cadwell of Boyne City.

Announcement of awarding contracts for two and three-fourths miles of concrete road and grading of the balance of the distance to Sprik's corners on the Norwood road, will be known sometime this week.

All kinds of soft drinks at S. Orlowski & Son's store. Adv. 27t1.

AUTO STOLEN AT KANSAS CITY

Thieves Make Way With Dr. Wilkinson's Buick

While visiting at an amusement park in Kansas City, thieves made way with a seven-passenger Buick car owned by Dr. A. M. Wilkinson of this city.

Dr. Wilkinson and wife and four children were on their way from Douglas, Arizona, to Charlevoix, where they intended to spend the next six weeks at their home on the north side. They left Douglas on the 20th of June, arriving at Kansas City on the 26th. They were viewing the beauty spots of that city when the car was stolen. After spending three days in the city in hopes that the car would be recovered by the police, they proceeded on their way here by rail, arriving Saturday morning.

To date no trace of the car has been found. It was valued at $1,800 with an insurance coverage of $1,200. The above amount did not include some $200.00 in extra tires and other equipment.

In men's work clothes we have the size you want and you can't equal the quality of materials at the price we ask. Benj. Brown. Adv. 26tf.

STEAMER MANITOU RAMS WILBUR DOCK

Flagship of Michigan Transit Co. Has Difficulty in Landing

The steamer Manitou, in port last Thursday evening, on her southbound trip, experienced considerable trouble in trying to land. Upon approaching the dock, the captain evidently mis-judged the speed and distance of the boat, with the result of striking the dock apparently head on.

Aside from wrecking a large portion of the dock owned by O. E. Wilbur, no damage was done the boat and she sailed on time.

HAMLIN BROS.

NOTICE
how busy we are?

There's a Reason

Folks like our brand of service and goods. Once a customer, always a customer. Join the happy throng.

MIKE--CHARLIE
The Busy Grocers
PHONE 111

Charlevoix Hardware Co.
For Everything in Hardware and Sporting Goods

Electric Irons
Electric Fans
Electric Toasters
Electric Bulbs
Oil Cook Stoves

Refrigerators, Tennis Rackets, Tennis Balls, Screen Doors and Window Screens, Ice Cream Freezers Croquet Sets, Couch Hammocks and Rugs

BUY YOUR
FISHING TACKLE
HERE

The Largest assortment in Northern Michigan

MR. FARMER!
Buy your Arsenate of Lead Here and save money

209 BRIDGE STREET — PHONE NO. 1

Thursday, Friday and Saturday
Special Demonstrations
--of--
Thor
Automatic Electric Ironers

Easy Monthly Payments

At Last!---A Real Automatic Electric Ironer

Every woman is invited to step into our show room and see this wonderful Automatic Home Ironer in actual operation. Irons shirts, dresses, ruffles—all the things you thought had to be ironed by hand are done quickly and easily on the Thor. Does shirts beautifully

Come in and get the facts

WOOD BROS.
THE WINCHESTER STORE

Everything Electrical--Hardware — Telephone No. 239

CHARLEVOIX COURIER

VOLUME 30. NUMBER 28. EIGHT PAGES COURIER, CHARLEVOIX, MICH., WEDNESDAY, JULY 12, 1922 PRICE $2.00 PER YEAR

STOP IT BEFORE IT HAPPENS

SERIOUS AUTO ACCIDENTS ARE BOUND TO HAPPEN

The Wild Delivery Boy and His Wild Light Delivery Truck are Proving a Menace

Charlevoix is making little progress in the solution of its traffic problems, we say problems, for we have meny of them, which daily are becoming more serious, end which if not handled with dispetch, will assume proportions that are a menece to the city and its inhabitants.

Hardly a day passes when several narrow escapes from collision are reported. Bridge street is usually crowded with traffic with little or no reguiation. Drivers that surely observe traffic reguletions in other cities, upon their errival here, assume the attitude that we are a "hick" town, the police department is a joke, and they drive about as they please. And wo have become convinced, from personal observations, thet there is more truth than fiction in this conclusion.

The handling of tourists and local touring cars could be made an easy matter, but what about the "flivver-boob?" By this word we refer to the wild delivery boy in his equally wild light delivery truck. Endowed with the recklessness of youth in tbe first place, and with a light car that is early managed in the second piece, these boys and young men are literal sore spots in the city. One cennot expect the city to be thoroughly policed insofar as this reckless element is concerned. If we had a dozen traffic policemen they would not be found on side streets or streets where there are the greetest number of homes and children. And it is in these sections of the city thet the "flivver-boob" greatly thrives. Here he actually menaces the life and limb of mothers and children. He swings corners at 20 end 25 miles an hour. He swerves and he darts with expert control of his car. He is in a hurry because he is anxious to "clean up" his deliveries, he is inconsiderate and thoughtless and foolherdy. He is everything that youth is, plus a sturdy little motar of many horses. That he docsn't kill and maim more frequently is beceuse he has the popuiace bluffed—the populace in this instance being principslly women and children. But he is wild, wild, and soon there will be a reel accident and then a big holler.

Let's stop it before it heppens. Let's watch the streets off the beaten track and hold the shop keepers responsible.

FRIENDS PAY TRIBUTE TO DEAD

Remains of Mrs. H. A. Carr Laid to Rest at Brookside

Mrs. H. A, Carr, a resident of Cherievoix for the past 30 years or more, died at the Petoskey hospltai Friday of lest week shortly before being pleced on the operating table, the direct eause of her death being due to eancer.

The remains were taken to the home of her son, George A. Carr of East Jordan, et whose home ehe had been visiting when taken to the hospital.

Doceased was one of the ploneer residents of Charievoix and enjoyed the respect and confidenee of the entire community, and her death is deeply regretted by her numerous friends. She wae 68 years of age, and had been in poor health for aomo time.

Funeral eervices were held from the home of her eon in East Jordan, Monday, at 2:00 p. m., conducted by Rev. H. R. E. Quant of the M. E. churcb. Tho remaine wer brought to this city and laid to reet in Brookside cemetery.

Mrs. Virginia Tubbe, expert bridge teacher of Chicago, le at the Inn again and is prepared to give lessons, either private or in class. Elementary or advanced pupils invited. Adv. 28t2.

Ask for priee on lubrieating oil at tha Sinclair Oil Station. Adv. 28tf.

LIZZIE FOUND AT HOWELL, MICH.

Stanley and Herman Ruger of Saglnaw, arrived in the city the latter part of the week in custody of Sheriff Weaver, who located them at Howell, Michigan, with a Ford car they had stolen at Boyne Falls, July 1st. "Lizzia" was returned to the owner and the prisoners will be sentenced some time this week.

USUAL ATTENDANCE AT SCHOOL MEETING

Mrs. Lisla Shanahan Re-elected on Board of Trustess

Tbe annual school meeting of School District No. 1, Charlevoix City end Township, took plaee in the high school assembly room Monday evening, with about the usual attendence as in former years.

Reports of the secretary and treasurer were read, as was a lengtby and comprshensive report from the librarlan, which were approved and accepted. Each report were complete and showed the various amounts of money received end expended during the past school year.

Mrs. Lisle Shanahan was re-elected as a member of the board of trustees to succeed herself.

After routine business had been completed, verious school problems were discussed, among which was a ruling edopted and for a time enforced, in an effort to check tardiness. From our observation, we assume that from a teecher's viewpoint the ruling was a compiete suceess, while from the parent's standpoint, it was a total failure end entirely unnecessary. A motion was made and carried whereby the board was "requested and instructed" to revoke their previous action and do entirely away with the matter.

A complete audit of the books, covering a period of five years was suggested and cerried by motion.

EASY PICKING FOR HOME TEAM

CHARLEVOIX WINS FROM MANCELONA 13 TO 5

Visitnrs Succeeded in Getting Three Scnres in Secnnd and Twn in Third Innings

After getting awey to a poor stert, Charlevoix ceme out winner 13 to 5 in a leegue gemo played with Mencelona at the North Side park Sunday.

Mancelona succeeded in collecting three runs in the second and two in the third innings through six aingles and a couple of walks, but after that "Pet" O' Hara, in the box for Cherlevoix, had them in hend for the remaining six innings and never was in denger of being scored on.

Charlevoix scored two runs in the third, four in the fifth, three in the sixth and four in the seventh.

Cole at second end McFail, cetching for Charlevoix, starred for the winners. Gufford of Mencelona pulled down a line drive of Bob Cole's in the fifth that looked like a homer.

The line up:

Charlevoix	AB	R	H	E
Cole, 2nd	3	3	2	0
Burden, ss	5	3	3	1
Henne, 3rd	4	3	2	0
Boak, 1st	3	2	2	0
H. Cartier, cf	2	0	0	0
Duncen, lf	5	1	2	1
Smiggen, rf	3	0	1	0
McFail, c	4	1	2	0
O'Hera, p	3	0	0	0
xJonee	0	0	0	0
oC. Cartier	2	0	0.	0
xxWillis	1	0	1	0
ooLewis	0	0	0	0
	33	13	15	2

xBatted for H. Cartier. oSubstituted for H. Cartier. xxBatted for Smiggen. ooSubstituted for Smiggen.

Mancelona	AB	R	H	E
Embrey, 2nd	5	0	2	1
Davidson, cf	3	0	0	0
Simmons, 3rd	4	0	1	1
Lambert, rf	5	0	0	0
S. Northstine ss	4	1	2	2
H. Northstine, 1st	2	2	0	0
Laurant, p	4	1	2	0
Perkett, c	4	1	2	0
Guifford, lf	4	0	1	0
	35	5	10	5

Batteries — Mancelona, Laurant and Pickett. Charlevoix, O'Hara and McFail. Umpire, Cooper.

Runs—Charlevoix 13, Mancelona, 5.

Three base hits: Burden. Two base hits: Cole, Boak, Burden, Willis, Laurant. Struck out: by O'hara 9, by Laurant 7. Hits by pitched ball: C. Cartier 2. Bases on balls: O'Hara 3, Laurant 1. Attendence 500.

Look over our line of work pants, work shirts, ovoralls and coveralls. You will buy at the price we ask. Benj. Brown. Adv. 26tf.

Dress making and other sewing. Doris Stavenson, 921 State St., phone 164-J Adv. 28t2.

Ask for priee on lubricating oil at the Sinclair Oil Station. Adv. 28tf.

LAND SURVEY WELL STARTED

HAYES TOWNSHIP IS PRACTICALLY COMPLETED

Survey Involves Features of Econnmic and Agricultural Importance—Co-Operation Wanted

The economic soil survey for the State of Michigan, fostered by the State Department of Agriculture, the Michigan Agricultural College and the University of Michigan, which is starting in Charlevoix county, is well under way. When it became known thet this survey was to be started somewhere in the upper portion of the state, severel counties, realizing the intrinsie valuo of such work, were anxious for the first efforts to be made in their immediate vicinity. However, due to severel reasons, Charlevoix county ty was chosen as the starting point. The present headquerters of the camp is in the grove opposite Susan Lake, north and east of Charlevoix. Tbere are about twelve men working at present, but this number will soon be increased snd two eamps estabiished. It is the plan of the State Depertment to use this survey when completed as a model for the remaining countics in the state. Consequently, although this is the first work of this nature to be conducted throughout the state, we are sure that every effort will be put forth to make it complete and authentic.

Hayes township is now practically completed. The investigators will go from this township into Bay. Here the experience obtained in Hayes township will be taken advantage of in this and the remaining townships of the county.

The survey involves fectors of agricultural and economic importance. Some of the most outstanding factors of agricultural importance are brought out by securing information regarding soil type, location of merl beds, mineral resources, if any, drainage, besins, gravel pits, kinds of sub-soil, naturai vegetation, locetion of cut-over lands, merchantable timber, kinds of timber soil is adapted to, whether or not land is fit for agricultural purposes or should be reforested, size of farms, kinds and types of lend cleared, amount of livestock, and much more informetion which is not only valuable to the present farmer, but is of great importance to the prospective purchaser ns well es the pioneer settler.

There is also at the aeme time a survey taken regarding lakes, rlvers and streams. The weter of all rivers and atreams is noted, kinds of vegetation growing on banks and bottoms, depth of water, temperature, whether clear or muddy and recommendations ere made as to the kinds of fish with which they ehould be re-stocked.

Fectors effeeting wdd life, as well as the presence of any, are noted, such as deer, beaver, partridge, etc., and tabuletions are made accordingly.

These last few iteme are of such nature that they ehould appeal to the reporter, fishermen and sportsman. Charlevoix county receives thousends of dollers revenue yearly from these kinds of people and if these assets of the county are widely advertised not only from a etate atandpoint, but over an area of several etates, the income will be mucb greater.

It is the urgent wish of the writer that whenever farmers see khakl elad men with soil-auger and knapsack over their shouldera that their missIon will be understood and it is further hoped that the farmers will realize that thoy ara working in an attempt to further the Intereets of Charievoix county. Tbe information given these men regarding crops and livestock will be used only for their best interests.

The men heading the work of this survey are Prof. Schuman, of the Univorsity of Wisconsin, and Prof. Young of the University of Michigan. Mr. Schuman has charge of the soil survey and Mr. Young of tho foreetry survey. Any co-operation and accommodations that can be given these men which will further the efficiency of the work will not only be greatly nppreciated by them, but will be of a benefit to every business man, tourist, resorter and farmar of Charlevoix county.

Use Hygrade, gas filled electric light globes. Everybody is talking about how long they last. Any kind you want. Charlevoix Hardware Co. 5tf

GIRLS CAPTURE COUNTY HONORS

EACH IN SAME CLASS AND RANK 1, 2, 3 AND 4

Taught by Dnminican Sister, and Exsminers Are All Protestant Church Wnrkers

There are no fleppers on Beaver Island. Knee skirts, rouge and face powder are not in evidence, nor is there a moving picture house. Edward H. Webb, speeial correspondent for many of the leading dailies of Michigan and other large cities, sizes up the situation in Cherlevoix county in the following manner. Mr. Webb is a teacher himself, and assisted Commissioner Belding during the many school dey meetings held in the county at the close of the 1922 school year.

Perhaps these are the reesons why four eighth grade Beaver Island girls who constituted the entire graduating class at the one-room Sunnyside school, two and one-half miles out of St. James on the picturesque shore, ranked one, two, three and four among the many scores of Charlevoix county pupils that took the state examination the other day, and it may also be the reason why Beaver Island schools have no superior in all the county when it comes to awerding prizes for exhibits of sehool work done during the yeer.

Dominican Sisters Teach

And it may he that there is still another reason in the fact that Beaver Island public school pupils are taught by women who have dedicated their lives to the education of the young. They are all Dominican sisters, dressed in the regulation white, with black veil suspended behind, and all have passed the required stete examination end taken normal school training. It was Sister Urban who taught the four girl graduates, and it is worthy of mention that the examining board that marked and graded the pepers of all tho Charlevoix county espirants consisted of three protestant church workers, Archie C. Belding, county school commissioner; H. A. Craig, former superintendent of the Charlevoix city schools, and A. A. Metcalf, superintendent of the Boyne City schools.

Here are the giris and their standings:

1—Elizabeth Callagher, 91.4
2—Theresa Boyle, 91.3.
3—Lillian Grëen, 90.
4—Geraldine McCafferty, 89.

Nn Failure in Fifteen Years.

No Beaver Island eighth grader has failed to psss the state exemination for the lest fifteen years, and this is attributed by Commissioner Belding to the fact that changes in the teaching force there are rare. In all his talks at graduating exercises this year he hes stressed the need of continuity in teeching, and said that the average duration of eervice of Michigen's rurel teachers is only two and one-helf years. This he etated, is injurious because in one-room schools containing all the eight grades elose tab should be kept on the pupil's progress from year to yeer. Cold weather, deep enowdrifts and long distaneee are handicape enough, said the commissioner, without adding teachers of no experience whoso only object in teaching is to work a year to obtain money with whieh to buy wedding clothes. Instaneee in which teachers have broken their eontracts and left their brood of pupils teacherless are not rara in northern Michigan. The writer of this article, who was judge of the Beaver Island exhibits, finished out the year in a Charlevoix county school wbere the pretty giri teacher's fiancee had come witb a ear and absconded with her before she had fullfilled her contract.

Only three of tho Beaver Island group have schools. Tbree of tbese schols are on Beaver and total more than 200 pupils. The High Island school enrolled thirty-two thie year, and tho one on Garden Island might have enrolled eleven Indians if a teacher eould have been found to take tho job.

Flying Rollers on High Island

High Island is peopled by the House of Davld Israeiitee who belong

(continued on page three)

Bring in your Kodak fiims 24 hour servlee and tha very best pictures guaranteed. Metcalf's Drug Store. Adv. 28t1.

Practical nurse wants position earing for children or semi-invalids. Belvedere Resort 125., Adv. 28t1pd.

Ask for price on lubricating oil at the Sinclair Oil Station. Adv. 28tf.

NOTED SPEAKERS WILL BE PRESENT

At Annual Meeting nf Co-Ops Held On June 20.

Henry Curtis, president of the Michigan Potato Growers' gxchange, and W. C. Cribbs, formerly county agent of Antrim county, have eonsented to attend the fourth annual meeting of the Charlevoix Co-Operative Association, July 20, at the new ware-house in Charlevoix.

Mr. Curtis has been associated with the farmers' marketing movement since its very beginning in northern Michigan, first as n director of the Lake City local and, when it was organized, a director and officer of the central exchange. Mr. Curtis is e successful farmer in Misseukee county, end for many years has been superintendent of the Mitchell Brothers' lumber business in Jennings. He is an interesting and forceful speaker, and every farmer in the community who is interested in the new marketing movement should come out to hear him.

Mr. Cribbs is one of the best informed men in the country on the benefits of co-operative marketing. Every farmer near Charlevoix should come and henr this interesting and convincing speaker. He hits the old marketing system hard, and he will show why everyone who is interested in better farming, from President Harding down is now plugging for co-operative merketing.

MASONIC PICNIC ON JULY 27TH

LAY PLANS AT MEETING HELD IN BOYNE CITY

All F. & A. M. Lndges in County Tn Participate—Wnrk Committees Named

F. & A. M. lodges of Charievoix county will hold their first annuel picnic this year et Hayden's Point, neer Boyne City, Thursday, July 27.

The picnie will not be confined alone to members of the order in Charlevoix county, but any Mason or Esstern Star member visiting in this region at the time is invited to participete.

A great variety of feetures have been planned for the amusement of tho crowd, which includes a base bali game between a Mesonic nine from East Jorden end Boyne City. Other stunts will be pulled of a nature thet will prove highly amusing.

Committees having arrangements in charga are:

Transportation:
Enoch Giles, Eest Jorden.
Dick Supernew, East Jorden.
Sam Rose, Cherlevoix.
Bert Carey, Charlevoix.
Hermsn Meyers, Boyne Falls.
L. C. Rouse, Boyne City.

Sporta:
Claude VenHuesen, Eest Jordan.
Dr. Wm. H. Parks, East Jordan.
Guy Watson, Eest Jorden.
R. W. Merrill, Boyne City.
C. T. Shermen, Boyne City.
Geo. Oleson, Boyne Falls.
Capt. Weaver, Charlevoix.
Chas. Emery, Cherlevoix.
Chas. See, Charlevoix.

Mueic:
Neal Jeracy, Boyne City.
W. H. Sloan, East Jordan.
Dr. Wilkinson, Charlevoix.

Refreshments:
Jas. Rupert, Boyne City.
Geo. Summers, East Jordan.
Frank Glassford, Charlevoix.

Publicity:
E. E. Ormsby, Boyne City.
G. A. Lisk, East Jordan.
Ira Ademe, Charlevoix.

Marshall of the Day, Dave Vaughn, Special Polieo, Chas. Gothro.

NO AMENDMENTS TO BE VOTED ON

Petitions For Cbange In State Constitution Gat Too Few Names

There will be no constitutional nmendment on the ballot in the general election in November. Tho time limit of filing petitions expired at 4 o'clock Thursday.

Not one petition had sufficient signnturea to get on the ballot. The petition for an amendment to make the superintendent of public instruction an appointive rather than an elective position came nearest to making the goal.

Dress making and other sewing. Doris Stevenson, 921 State St., phone 164-J Adv. 28t2.

Children are great disappointments, but so are adults.

CROPS ABOVE 10 YEAR AVERAGE

EXCESS OF RAINFALL MAY RESULT IN DAMAGE

Rainfall During June Evenly Distributed But Cnnditions in July Are Bad

The condition of every crop except spring wheat is above the ten-year average in Michigan according to the July report issued by John A. Doelle, Commissioner of Agriculture end Verne H. Church, Statistician, U. S. Burceu of Agricultural Economics. The rainfall during June was very unevenly distributed and some southeastern end southwestern counties were in need of more moisture during the latter half of the month. On the other hand, thero wes an excess of rainfall in the Seginaw valley and portions of the upper peninsula that ceused some injury to beans and rotting of seed potatoes in the ground. Cool weather has aided in preventing the ground from drying rapidly in the sections with deficient moisture.

Corn: There wes a slight increase in the acreage of corn planted this year, the estimate being 1,737,000 acres as compared with 1,737,000 last year. The stands are generally good except in some northern counties where cut-worms have necessitater more or less replanting. A normal growth has been made in most sections although many ficids are uneven. The condition is reported as 90 per cent, three per cent lower than last year hut seven per cent higher than the ten-year average.

Wheat: Cutting commenced in southern counties druing the elosing days of June. The condition figure of 85 per cent is one lower than that of last month, but represents a production of 16,154,000 bushels. Red rust is prevalent in many districts. While the condition of spring wheat is good in the upper peninsula, the state average in only 84 per cent or two per eent below the ten-year avcrege.

Beens: There has been a phenomenal increase in the acreage of beans planted. The preliminery estimete is 429,000 acres as compared with 263,000 last year, an increase of 63 per cent. The present outlook is for a crop of 4,773,000 bushels, the final outturn being greater or less affected by future conditions.

Potatoes: The acreage shows a considereble increase in southern counties and portions of the upper peninsula, a smell increaso in the central and some of the northwestern counties and a decreese in portions of the Grand Traverse and Oceana districts. The estimate of 364,000 acres is an increese of seven per cent over last year. As planting is only just completed, the condition is not relatively importent at this date. It is 92 per cent, or nine per eent better than one year ago, and represents a production under favorable future conditions of 35,162,000 bushels.

Oats: The erop hes improved considerably druing June in some seetions, and deteriorate in othera. The condition is 87 per eent and the prospective crop, 52,897,000 bushels.

Rye: The outlook for the erop is 90 per eent of normal, the same as last month and ono point above the ten-year average. The forecasted production is 9,649,000 bushels. Harvesting is under way in the southern and central counties.

Hay: The good erop of hay, estimated at 03 per een normal which is 13 per eent better than the ten-year average, promised a produetion of 4,399,000 tons. This is the second largest crop ever produced in the etate.

Meeting Well Attended

A large number of the young people attended the first aocial gathering of the Epworth League last Monday night. Considernble credit is due their fourth vice-president who made the evening a sueeess.

Circulation counts—we have it.

PROGRESS ON THE NEW WATER PLANT

Work on the naw water plant was somewhat delayed this week on account of the weather. A night crew was put on Tuesday and will continue until the well, which is down eight feet, is completed. An additional pump, throwing an eight inch stream has been added and wator is kept sufficiently low. The distribution main is in and connected, as is the sewer system.

"111" cigarettes

They are GOOD!

10¢

Buy this Cigarette and Save Money

CORRESPONDENCE

BARNARD

Lots of rain.

The well men are atill busy on Albert Klooster's well.

Margaret Gornell is spending the week at Joa. Gornell'a in Charlevoix.

Mr. and Mrs. Chas. Pierce and family of East Marion, visited at Robert Gregorys on Sunday.

Mr. and Mrs. Emery Barber and lady friend all of Ssginaw, viaited Mrs. Barbers aister, Mrs. Howard Gornell last Wednesday.

The school meeting on Monday night resulted in the re-election of Wm. Shapton as moderator, and the usual annual business was trancacted.

Mr. and Mrs. Milier and family of Three Rivers, Michigan, motored through on Friday to visit Mrs. Millers brother, Michael Garber, for a few days.

The big reputation of Tanlac has been made by doing what other medicines failed to do. F. J. Fessenden's. Adv. 28t1.

NORWOOD

Francis Pearl spent the week-end at his mother's home here.

Mr. and Mrs. Chas. Dye of Traverse City, were over Sunday guests at the Frank Richardson home.

Miss Francis Richardson is at the home of her parents, Mr. and Mrs. Wm. Richardson.

Ivan Holmes and Kenneth Pierce were callers Sunday at the latters father'a home, H. Pierce.

George Light and family and Floyd Wagner were Norwood visitors Sunday.

Mrs. Ruby Empey spent part of last week as the guest of her sister, Mrs. Smith, of East Jordan.

Arthur Kidder and family of Cadillac, were week-end visitors at the Cora Genette home.

Peter Weiland and family and E. Best and family, were guests at the home of Dr. Hewitt, Sunday.

Mrs. Blanch Stafford and children are visiting her parents, Mr. and Mrs. Henry Vandusen of Charlevoix, thia week.

Samuel Morehuuae, who is employed in Charlevoix, was calling on relstives and old neigbbors here Sunday.

Milton Patterson of Chicago, arrived last week for a visit with bis parents, Mr. and Mrs. Oscar Patterson.

Miss Ivab Rummer of Clare, was in our vicinity last week in the interest of home, bealth and sanitarium work, and spent a few days at the H. Pierce bome.

The Norwood M. E. church is undergoing the much needed repairs, which when completed, will be thoroughly appreciated by the whole community.

Don't forget the date of the ice cream lawn social at the home of Mrs. Haskins, is Friday evening, July 14th. Home-made ice cream and cake. Everybody come.

George Lord and wife, and Merrill Richardson and family, motored to Petoskey Sunday, to visit at the home of the formers' daughter, Mrs. Emma Resignol.

The annual school meeting was held Monday night and the following officers were re-elected: Harris Pierce, Director; Merrill Richardson, Treasurer; Haroid Stofford, Moderator.

Rev. Anthony Clark of Barnard, preached at the Norwood M. E. church Sunday. There was a splendid attendance and all enjoyed the good sermon, and also the beautiful singing.

Mrs. Sadie Mosier, former Norwood resident, now of Grand Rapids, with her two daughters and other relatives were Norwood callera Tuesday, July 4th. They were enroute to Petoskey and other northern Michigan points.

Mrs. Geo. Spurr, daughter Margaret, and son Russell, who have been guests of Dr. Hewitt and family for a few days, returned to their home in Jackson, Thursday accompanied by Dr. Hewitt and family, who will spend a few days at their Jackson home.

We believe in Tanlac and so will you if you try it. F. J. Fessenden's. Adv. 28t1.

EAST MARION

Arthur Guilds made a business trip to East Jordan, Tuesday.

Joe Guilds had the misfortune of brenking his arm, Friday, while cranking hia Ford car.

Arthur Guilds wrecked the top of his Ford car Sunday night, while backing the car to turn around.

What is the matter with the Ford owners? This must be their unlucky week.

Miss Dorothy McClanaghan is visiting her aunt, Mrs. Jim Coblentz, of Charlevoix, this week.

Mr. and Mrs. Jasper Hubble, of Marion, were callers of Mr. and Mrs. Thomas Jenaen Sunday.

Mr. and Mrs. Nels Lindley and children, spent Saturday with Mr. and Mrs. Nixon of Marion Center.

Miss Clare Thorsen of East Jordan called on Mrs. H. C. Newman Monday.

Mr. and Mrs. Nels Lindley and family spent the Fourth at Twenty-six lake with Mr. and Mrs. Moore of Charlevoix.

Mr. and Mrs. Chas. Pierce ann son, Lee, and Miss Hazel Jones, visited their neice, Mr. and Mrs. Robert Gregory, Sunday.

The schooi meeting Monday evening, at the Marion No. 5, was well attended. We are glad to see the interest that everyone takes in these meetings.

Mrs. Elizabeth Beattie and dsugbter, Mrs. Louis Shapton and children, visited their dsughter and sister, Mrs. Essie Dodd and family Monday.

Thomaa Jensen has commenced work on the Catholic churcb in the Bohemian settlement. The church will be cobbled aad a new baaement built besidea other repairs.

Mr. and Mrs. N. A. Harper and daughters, Mr. and Mrs. H. C. Newman and Ruth Critcheon and Mr. and Mrs. Will Fuller and children, and Mra. Rose Durham and aons, spent Sunday in Boyne City.

Mr. and Mrs. Thomas Jensen and children and Mrs. Essie Dodd and children, and Aren and Earnest Burnham apent the evening of the fourth, with Mr. and Mrs. Charley Lindley. Fireworks were the attraction of the evening.

Buy your electric light globes of us. Any candle power you may want. They are the best kind. Charlevoix Hardware Co. 5tf

IRONTON

Mr. and Mrs. Fred Sarasen of Boyne City, spent Sunday at the King home.

Mrs. Ogden and daughters, retarned Sunday from a week's visit at Wildwood.

Mrs. Harris and daughters, from Oak Park, Ill., are here spending the aummer in their cottage.

Vern Ogden is apending a week in Wildwood with his grand parents, Mr. and Mrs. C. W. Reber.

Mr. and Mrs. Bert Sheldon of Charlevoix, spent the Fourth with Hugh King and family.

Mr. Hemmingway and family from Oak Park, Ill., are spending the aummer in their cottage on Pine Lake.

Mr. Kimball of Alpena, returned home Monday after spending a week on his farm looking after his cherries.

Sunday services will be held in the church during the summer months. Sunday school at 2:00 standard time. Preaching service at 3:00 standard time.

Electric light globes—Charlevoix Hardware Co. is the place to buy them. 5tf.

FINDS FINLAND A FAIRYLAND

American Traveler Has Nothing but Praise for the People of the Northern Country.

In Petrograd, Arthur Ruhl relates in "New Masters of the Baltic," he had handed over his bag and overcoat to be checked. The functionary in chirge smeared a great label covered with gummy paste on his suitcase, and then proceeded to duplicate the operation by marking his coat in the same way. Dumfounded at his protest against sticking so much soviet grime on his good American clothes, the old gentleman finally agreed to stick the label on the hook.

Thirty miles out from Petrograd you cross the Finnish border. Mr. Ruhl stepped into a station restaurant, deposited a small coin in an automat, turned the crank, and out came the best of coffee with cream and sugar on a neat metal tray. His luggage was cured for as it would be in the best American hotels. Instead of befurred Russians, there were dapper young men outside the station and charming young women inside, each dressed in the immaculate uniform of the Finnish waitress. "One went about," he says, "nibbling here and there as a child in a dream nibbles from a castle made of chocolate."

Her Probable Intention.

Wright had been sent to the bank with his weekly amount, and when he returned he did not have his hook. His mother asked him where it was. After quite a little hesitation he confided to her in a whisper, "Well, mother, the girl took it and kept it. I think she wanted to weigh it."

The Prattle of Children.

Four-year-old John W., when visiting his grandparents, was taken to Sunday school. The lesson of the day was the ever interesting story of "Daniel in the Lion's Den" and the teacher presented it in a manner to keep the interest of all the children. But during one of the intervals John W. spoke up, saying, "Yes, and I saw six little pigs at the very same circus."

Electric light globes—Charlevoix Hardware Co. is the place to buy them. 5tf.

WHAT CAUSES GAS ON THE STOMACH

It is caused by fermenting, sour waste matter in the intestines. This old, foul matter should be thoroughly cleaned out with simple buckthorn bark, glycerine, etc., as mixed in Adler-i-ka. This acts on BOTH upper and lower bowels, removing old accumulated matter you never thought was in your system. Adler-i-ka relieves ANY CASE gas on stomach. EXCELLENT for sour stomach and chronic constipation. Guards against appendicitis. B. A. Herman, Druggist. Adv. 28t1.

Island of Ceylon.

Ceylon is an island in the Indian ocean off the southern end of Hindustan, constituting a British colony. The raising of coconuts is the principal pursuit. Rice and tea also are grown. The chief mineral for export is plumbago. Some gold is mined. The manufactures chiefly consist in the working of agricultural products, as the making of coconut oil.

It Always Costs Him a Stroke.

Nothing is more disconcerting to a middle-aged golfer than to be asked by the young lady who is watching him drive off whether he intends to enter the grandfather's tournament.

Happens That Way Sometimes.

The man who sat on his woodpile and told a funny story, expecting the wood to split," remarked the Observer of Events and Things, "evidently did not strike a responsive cord."—Yonkers Statesman.

No Proof of Race of Giants.

Buffon and other naturalists of his time believed that human beings from 10 to 15 feet in height had once inhabited the earth, but this idea is now entirely discredited.

gone out and with them a lot of the sentiments that they taught.

DR. A. M. WILKINSON

In CHARLEVOIX July 1 to AUGUST 10, 1922

Practice Limited to EYE, EAR, NOSE and THROAT

Office at HOTEL CHARLEVOIX

WE STRIVE TO PLEASE

Business men usually expect and demand high-class service from those with whom they do business, also from the bank with whom they carry their deposit account.

This bank has always striven to give and maintain Service for its depositors that would satisfy the most critical.

Our policy is based upon an intelligent knowledge of our depositors' needs, and we are as liberal as sound banking principles justify.

This is a good bank to carry YOUR account.

CHARLEVOIX STATE SAVINGS BANK

CHARLEVOIX, MICH.

W. S. Richardson, President
A. D. Crimmins, Vice President
Archie Livingston, Cashier.
Guy Eccleston, Asst. Cashier

MOST MILES per DOLLAR

Firestone

GUM-DIPPED CORDS
~and Their High Mileage Records

The high mileage records of Firestone Cords continue to emphasize the fact that Firestone methods are different and better. These records, steadily increasing in number and in mileage totals, justify the Firestone contention that there is one best way to build tires.

Among the primary sources of Firestone extra mileage is double gum-dipping—the saturation of the cord plies in a vat of liquid gum—thus coating each cord and virtually eliminating internal heat and friction.

Another is Firestone air bag curing, with its 200 pound pressure, which places every cord accurately and equalizes the tension.

By blending the rubbers of different plantations and types, and by tempering it before mixing, Firestone men add still more mileage.

Many cord tires are good—a few are better—Firestone users say one is best.

Those who have already experienced Firestone mileage, have stopped shopping and experimenting—they have made these cords standard equipment. Investigate your friends' success with Firestone Cords—and buy your next tire accordingly. Come in and get your share of extra mileage.

FABRIC

30 x 3	Oldfield	"999"	$7.99	30 x 3	$ 8.95
30 x 3½	Oldfield	"999"	11.99	30 x 3½	10.65

CORD

30 x 3½	Regular Size	$12.75
	Extra Size	17.50
32 x 4		32.40
32 x 4½		41.90
33 x 8		82.15

BENJ. BROWN

CHARLEVOIX, MICH.

GOLD-COIN

"THE QUALITY BUTTER"

CHURNED DAILY IN CHARLEVOIX

From the Best Cream in State. Charlevoix County has a Fine Record on Cream production and we are getting the Largest share of it which goes into or high grade butter

ASK YOUR GROCER FOR GOLD COIN A HOME PRODUCT

—MANUFACTURED BY—

Northern Creamery & Cold Storage Co.

CHARLEVOIX, MICHIGAN

Now is the time to buy your BATHING SUIT

We have them to fit the whole family in both one piece and two piece suits.

We also have a full line of BATHING SLIPPERS and CAPS

BERGEON'S

Dry Goods & Men's Furnishing Store

GIRLS CAPTURE COUNTY HONORS

(Continued from Page one)

to the Flying Rollers of Beaton Harbor. There are 150 of them on the island, and one of their number, Mrs. Della Wyland, is the school teacher. The exhibits of school work still cover the four walls and are second in excellence only to those on Beaver Island. Mrs. Wyland's father is Jeremy Ross Martin, bewiskered keeper of the Israelites' communalty store. The first year of this school was taught by an Israelite girl for $15 a month, but the pay now is higher, although still considerably lower than the average on the mainland. And here it might be inserted that the sisters on Beaver Island are not working for money or fame, "but each for the joy of the working," as Kipling puts it. Their compensation is about half the average paid on the mainland, and some citizens of St. James are expressing the belief that they should be allowed more in view of the fact that most of them go away to summer school and have other expenses in further adding to their efficiency as teachers.

Squaw Got Hungry

Last year there was an Indian treasurer of the High Island school fund and the teacher had to wait months for her money because he had used the money for his own home needs. When asked where it had gone to he shrugged his shoulders stoically and remarked tersely, "Squaw got hungry."

The High Island school and the one on Garden Island are worth a second look. The former has all hand-made seats, the work of Indians. The latter has stood cold and desolate all through the last winter for want of a teacher; and it is not strange that there has been none. There is no place where the teacher can find either board or room exeepting at the home of Mr. and Mrs. Mads Jensen, Norwegians, who settled there thirty-seven years ago. This home is so far from the school that it is difficult to reach when the snow drifts are high, and the Indian residents have no fit accommodations. Therefore the teacher lives on one side of the school room and conducts her classes on the other, with only a curtain between. She must cook her food on the school stove and be entirely cut off from the world all winter because navigation is closed. And even in spring and fall she cannot get away unless somebody happens to be making the trip. Last fall the salary offer was $60 a month for seven months, with no takers.

Is "King" of Garden Island

Mads Jensen is widely known as the king of Garden Island, and is one of the men who has made the Beavers famous for their output of fish. When he came to the island he found that the Indians could not talk, read nor write the English language and declared they should have a school, and a school they got. He has been school director ever since, and now all the aborigines can speak fair English and all but the youngest can read and write, and those will soon, declared Jensen. Garden Island is a real beauty spot, and were the school term from spring to fall there would be no dearth of applicants for the teachership. But the Indians go away for the summer to work at fishing and other jobs and return before the big freeze-up with boatloads of provisions and hibernate until the ice goes out again.

School Commissioner Belding had given much attention to the difficulties of education on the lesser islands of the Beaver group and is endeavoring to get the entire group under one board of five members, three to be from Beaver, one from High and one from Garden Island. There are in the group half a dozen islands of lesser importance.

Kiddies Fought Snow Drifts

All through northern Michigan the desire of the farmers and educators to consolidate the schools is being battled by the elements. There can be no gainsaying the truth that eight grades to one teacher is an injustice to the pupils and a strain on the teacher. Forty classes a day allow only an average of nine minutes each, and children sometimes have two miles' walk to school, and the average distance probably is a mile. Last winter there was four or five feet of snow on many roads for a long time, and little legs are too short for such conditions. And even after consolidation the transportation buses cannot get through.

But, in spite of the many untoward conditions, northern Michigan kiddies are getting as good an education as are their city cousins, for there aren't any more flappers, rouge or moving pictures in the mainland rural districts than there are on Beaver Island.

CENTRAL DRUG STORE

AT THE MOVIES

Twenty million people in every part of the world have thrilled to the powerful dramatic story unfolded in the internationally famous novel of the renowned Vicente Blasco Ibanez which is sweeping on to its two hundredth edition. From this internationally famous novel Metro's pinnacle of screen excellence is attained. All the virile force and dramatic intensity of the noted story is preserved and heightened in the colossal screen version while the magnitude of the gigantic events recounted are pictured by the camera with a power beyond the description of mere words.

The "Four Horeman of the Apocalypse", coming to the Palace Theatre for two days, next Wednesday and Thursday. Matinee both days.

Cabanne's "Beyond the Rainbow"

A smashing hit picture that is being praised in all parts of the country.

Directed by the creator of "The Stealers," "What's a Wife Worth," "Live and Let Live," "The Barricada" and "At the Stage Door."

The super-all-star cast of 16 favorites includes Harry Morey, Lillian "Billie" Dove, Helen Ware, George Fawcett, Rose Coghlan, William Tooker, Edmund Breese and others of equal prominence.

Hailed as the greatest race track melodrama since the historic "Checkers" thrilled the world more than a decade ago, "Queen o' the Turf," released by R-C Pictures, brings to the screen a marvelous reproduction of a horse race, reported by turf authorities to be almost perfect in point of realism and dramatic interest. It'a coming to the Palace Theatre on next Saturday and Sunday.

Also Harold Lloyd in a three reel comedy for one day only. Matinee at 2:30 p. m.

Best grade of work pants, work shirts, overalls, coveralls at Benj. Brown's. Adv. 26tf.

METHODIST EPISCOPAL CHURCH NOTES

This Sunday we will make the church the best in usefulness for spiritual needs. The message, the singing, the music are full of interest and instruction. We invite you. Visitors are especially welcome. Come into our services. Tarry long enough at the close of the service so we can get acquainted.

At 10:30 the pastor will preach on the subject, "The Living Supply in Jesus Christ."

Sunday school follows. We have a good orchestra. The classes are arranged so all can be in attendance. We have an excellent place for the little tots and one superintendent. We would like the presence of the visiting children as well as their parents.

Evening service at 7:30. This is our evangelistic hour. If you feel any soul need let the pastor counsel with you.

Epworth League is at 8:30. This meeting will report the Albion Institute. Hear Miss Brown relate the story of "My Experiences at the Institute."

Prayer meeting at 7:30 Thursday night. If you must come late we will be glad to see you there. Come right in and make this your prayer hour.

Barnard service begins with Sunday school at 1 p.m. Preaching at 2. Hear the sermon. Drop in on the Sunday school.

KINDLING

by the Cord
or Bundle

Garbage Collected

PHONE 290-R

Robert Howe

594 Petoskey Avenue
Charlevoix, Michigan

CONGREGATIONAL CHURCH

Sunday 10:30 a .m. Call to worship. Special music, but too early to announce preacher or subject.

The church school at 12 m. An effort is being made to keep all classes together during the summer. Be present if possible.

Sunday 7:30 p. m. Call to worship. Sermon by Mr. Long.

Mid-week service, Thursday, 7:30 p. m. Bible study, prayer, council and fellowship. Come!

The Congregational church is everybodys church. All strangers as well as friends are welcome. Seats free.

Bring in your Kodak films 24 hour service and the very best pictures guaranteed. Metcalf's Drug Store. Adv. 28t1.

Advertise in the Courier.

The Eyes of the World are on

CHEVROLET

For Economical Transportation

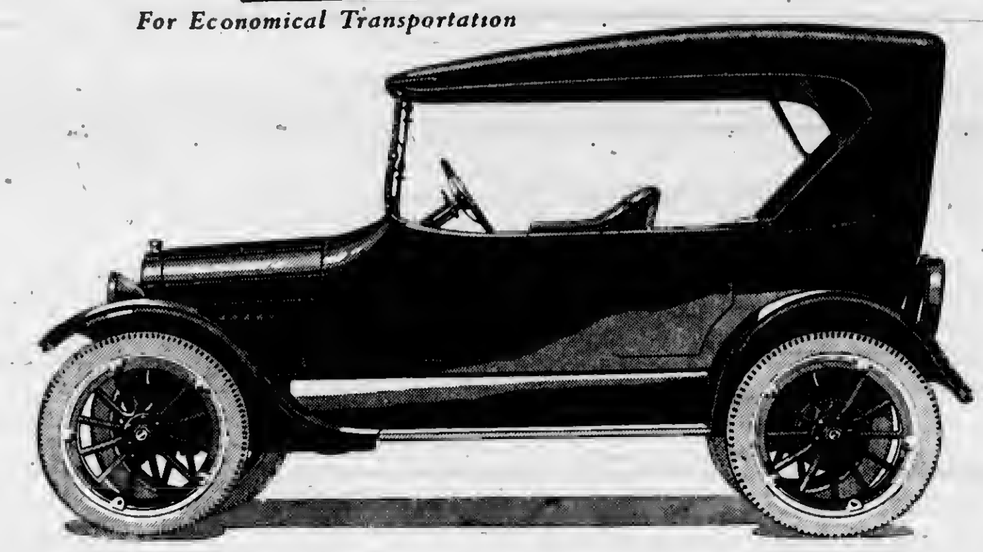

The Fastest Selling Standard Car Made

The World's Lowest Priced *Quality* Automobiles

Touring	$525
Roadster	525
5-Passenger Sedan	875
4-Passenger Coupe	850
Light Delivery	525
Commercial Chassis	465
Utility Coupe	720

Chevrolet is setting the pace for the automobile industry in the return of full prosperity.

We are today

1. Manufacturers of the world's lowest priced, quality automobiles.
2. World's largest manufacturers of quality automobiles.
3. World's largest manufacturers of high-grade closed cars.

What This Means to Chevrolet Dealers

1. A Sure, Quick Market.
2. Rapid turnover of capital.
3. Liberal percentage, which equals many *dollars* of gross earnings.
4. No slow-moving stock or frozen capital.

First-class business men are discovering that a Chevrolet dealer franchise is not only one of the best assets in the automobile business, but also compares favorably with any business.

We would like to hear from live go-getters of broad vision who seek a profitable, stable business opportunity. Previous experience in the automobile business useful but not essential.

Although we have 5,000 dealers and service stations in the United States, we want first-class business men as dealers in territories not adequately covered.

Chevrolet Motor Company, Detroit, Michigan

Division of General Motors Corporation

World's Largest Manufacturer of Low-Priced QUALITY Automobiles

5,000 Dealers and Service Stations Throughout the World

If interested address: Sales Manager, Chevrolet Motor Company, Flint, Mich.

A VERY good tire at a very low price. Just another instance of Fisk extra value. As true with the Fisk Premier Tread as with the Fisk Cord—compare with competitive tires and you will find extra size, strength and resiliency in the Fisk. Comparison proves Fisk Quality; it also proves common-sense buying.

There's a Fisk Tire of extra value in every size, for car, truck or speed wagon

30 × 3½
FISK PREMIER TREAD
$10.85

Block & Burns

CHARLEVOIX, MICHIGAN

CHARLEVOIX COURIER

Issued every Wednesday at
CHARLEVOIX - MICHIGAN

DuBois & Usher, Publishers
A. J. Usher, Editor and Business Mgr.
Courier Building Van Pelt Place

Etnered at the Post Office at Charlevoix, Mich., as secund class matter.

Advertising Rates

For advertising rates apply for schedule.

Notices of church or lodge, socials and entertainments, where admission is charged, regular rates.

Obituary poetry, regular rates.

Card nf Thanks, 25 cents.

TERMS OF SUBSCRIPTION

One Copy, one year.....$2.00
One Copy, six months.....$1.00
One Copy, three months..... .60

GLANDS FOR GLADNESS

In America we say: "Good morning, how are you." In England one says: "Good Morning, how's your liver." In America we talk of our atomach without embarrassment, but we consider the liver rather indelicate. In England it is just the reverse.

Be that it may, it appears the time is soon coming when one will greet his fellow man, to say nothing of his female acquaintances with, "Ah, good morning! And how are your glands this morning.

"Glanding," so they say, is becoming popular. A man arrives at middle age, and starts sliding. He feels himself slipping. He steps into his physician's office and asks the doctor if he has any nice glands for sale this afternoon. The medical man says that he hasn't any right now, but that he expects a couple of young fellows to drop in about Friday who have been pestering him to buy a couple they own and seem to have no use for. The man then tells the doc to have a look at said glands and if they are all right to ring him up and he will come down and stand for a little tranplanting.

Years ago it was fashionable to be operated upon for appendicitis. But, my dear, there's nothing to that any more. Why, even the proletariat now have operations for the removal of the appendix. Being appendixless now is no more cause for undue social recognition than eating an apple, or geting a divorce, or dyeing one's hair in henna, or wearing a short skirt, or a silk sweater with nothing underneath.

But the operation which removes old batteries and installs new ones is another story all by itself. Here indeed is social distinction. Oodles and gobs of all kinds of distinction. Here is an A-1 rating, the coming fad, the last word in ultra-youth.

Of course, the daring pioneers will receeive their share of the world's laughter, but it will come, it will come.

Science is a wonderful thing. So is youth, if you know what we mean.

A QUESTIONNAIRE FOR TOURISTS.

July and August are the months for automobile touring and camping. This being an age of questionnaires, it may not be amiss to present a few queries for the consideration of the prospective tourists, as follows:

Are you a careful driver, or do you minimize the enjoyment and endanger the lives of your own party and of your fellowmen by the careless handling of your car?

Do you camp on private grounds, eat your lunch in people's dooryards and get water from their wells without asking permission?

Do you rob gardens, hen roosts and fruit trees as you go along, or pay decently for the food you consume?

Do you trample fields of grain and hay in your enjoyment of rural scenes?

Do you destroy trees ruthlessly to provide firewood?

Do you build fires where they may do damage, and fail to extinguish them perfectly when you leave them?

Do you leave tin cans, old papers and refuse strewn around when you leave camp, or do you dispose of them neatly and in a sanitary manner; so that the spot which tempted you by its green freshness when you came upon it may offer a like prospect to those who come after you?

Are you courteous in your inquiries as you expect courtesy in answer?

In short, are you the kind of person who deserves the hospitality and happiness which you seek along the highways, or are you the sort of person who puts the whole race of summer tourists in disrepute?

Look over our line of work pants, work shirts, overalls and coveralls. You will buy at the price we ask. Benj. Brown. Adv. 26tf.

No better electric light globes than the kind we sell. Try them and see. Charlevoix Hardware Co. 5tf.

JULY 27-28-29 GALA DAYS FOR CHARLEVOIX

Yacht Club Regetta to Be Held Here That Week

Thursday, Friday and Saturday, July 27, 28 and 29, will be gala days for Charlevoix, when the annual regetta of the Charlevoix Yacht Club will be held on Pine Lake.

The event will be the termination of the yearly yacht race beween Chicago and Mackinac Island, held by the Chicago Yacht Club. At the completion of this race, the boats participating will apend the last three days of the week as guests of the Chambers of Commerce of Charlevoix and Boyne City, and a series of races will be run.

Boats so far listed for the event are the Vandis, Siren, Virginia, Rainbow, Nokomis, Spider, Dorello, Intrepid, Mavourneen, Arcadia, Agawa, Gem, Jackson Park II, Chaperon, Wa-wa-tay-see, Maurenee, Volante and Owl.

The events will be as follows:

Thursday, July 27: Triangular race, Pine Lake, Charlevoix. Evening, reception and dance.

Friday, July 28: Boyne City cup race. Luncheon, guests of Chamber of Commerce, Boyne City.

Saturday, July 29: Triangular race and water sports. Evening Yachtsmens' dinner and prize awards.

In men's work clothes we have the size you want and you can't equal the quality of materials at the price we ask. Benj. Brown. Adv. 26tf.

Dress making and other sewing. Doris Stevenson, 921 State St., phone 164-J Adv. 28t2.

CIRCUIT COURT NOW IN SESSION

P. M. Ry. vs. Orlowski Damage Suit Being Tried

The adjourned May term of the circuit court is in session this week with but few cases on the calender. The most important is the case of Louis Orlowski vs. Pere Marquette R. R. in which Mr. Orlowski seeks to recover for injuries received two years ago at Ellsworth when a P. M. train struck the car containing Mr. Orlowski and two children. The children escaped without injury. A few minor cases will also be disposed of.

Married in Chicago July 5

Miss Clara E. Price, daughter of Mr. and Mrs. Jay L. Price of this city, and Mr. J. F. Boelie, both of Chicago, were married July 5, and will make their home in that city. The groom is a traveling salesman for a hardware manufacturing company and the bride is well and favorably known in this city, having lived here practically all her life. Her Charlevoix friends extend congratulations.

We have the best line of working men's clothes in the city at pre-war prices. Benj. Brown. Adv. 26tf.

The cockiness of youth takes the place of the confidence of age.

You go to a Drug Store for Drugs, why not Hosiery Headquarters for Hosiery?

YOU need only visit our hosiery department once to know why our store has come to be known as Hosiery Headquarters.

Here you will find not only a complete line of Everwear and other tried-and-found-true brands of hosiery, but also a service which guarantees you hosiery satisfaction and foot comfort at the same time.

You will never know how much better your feet can feel until you have tried our service.

Well fitted hose wear better.

CAMPBELL BOOT SHOP

Overland is one of the most popular cars in America today and stands more firmly intrenched than ever in popular favor.

At $550, the Overland offers greater automobile value for the money than any other car.

A springbase of 130 inches, with big car-riding comfort, modern 3-speed forward and reverse sliding gear transmission, a safe braking system with a square inch of braking surface to every 15 pounds of weight, all-steel touring body with baked-on lustrous finish and many other exclusive Overland features.

Today's Overland at $550

BENJ. BROWN
Charlevoix, Michigan

BATHING SUITS

A complete assortment from the small to the large ones. We fit them all for size and price

Bathing Caps and Shoes at - - - - - - - - - **50c to $1.00**

Bath and Beach Robes - Ladies' and Men's - - - - **$5.00 to $10.00**

M. A. Levinson & Co.

LIVE STOCK

CONTROL OF UNRULY HORSES

As Balkiness Is Largely a Nervous Disorder, Quietness and Kindness Are Essential.

(Prepared by the United States Department of Agriculture.)

Some work horses, although a little cold shouldered, will pull when once started. As balkiness seems to be largely a nervous trouble, quietness and kindness must be used at all times, says the United States Department of Agriculture. Before any persuasive treatment is tried the bearing of the harness should be examined to determine if it is hurting the horse and thus causing the balkiness. If nothing is wrong, place a rope or strap around the knees of the horse and pull straight to the front, which will generally induce him to move a step or two, and thus gradually resume his work. Where it is repeated several times this persuasive treatment is usually sufficient to get the horse to pull.

In case the horse is a confirmed balker, throws himself, and refuses to get up, something out of the ordinary must be done to attract the animal's attention. The horse should be hitched with a good pulling animal and when down should be held in that position by having two men sit on his head and neck. Then take a bucket of water and pour a very small stream on the animal's nose, occasionally allowing a little to fall into the upturned nostril. The animal will struggle to rise, but he should be held down for about two minutes, with the water trickling on the muzzle all the time. The horse then should be permitted to get on his feet, and if he goes down a second time the treatment should be repeated. It is only rarely that a balky horse of this character will throw himself a third time where this treatment is followed.

If the animal still refuses to move forward, however, a loop should be dropped under the tail as a crupper, extending forward through the halter ring, and fastened to a good pulling horse. As the word is given, the horse should be started, the wagon being pulled by the mate of the balky horse and the balky horse being pulled by the horse at the end of the rope. As soon as the balky animal shows an

Scotland, an Excellent Specimen of the Morgan Breed.

inclination to move by himself, the tension of the rope should be released and should be tightened again only when the balker hesitates or stops. This treatment is generally effective in curing a balky horse and should never be attended by punishment with the whip.

Best grade of work pants, work shirts, overalls, coveralls at Benj. Brown's. Adv. 26tf.

Work of Petty Thieves

Several complaints have been recently made of petty thievery. Sunday night a valuable tire was taken from a car owned by Aug. Schlaffly, who occupies the Rosenbaum cottage on the Belvedere resort. Recently a bicycle was stolen from the Fessenden home on Mason street. Other small thefts also have been reported. Every effort on the part of the police department is being made to apprehend the culprits.

Just Note These Prices

NOT SPECIALS BUT EVERY DAY PRICES

Do not confuse the following meat prices with Saturday Specials or any other special. They are prices this kind of meat are sold for every day in the week. This is one of the reasons we are supplying so many people in the city with their meats, the other being that the meat is of the very best quality. Buy at these prices:

Beef Stew, per lb..... 8c
Beef Pot Roast, per lb.....10c
Round Steak, per lb.....18c
Sirloin Steak, per lb.....22c

One order will convince you that the meat is good and the prices are the cheapest in town.

Brady & Shapton

We pay the highest market prices for Butter, Eggs and Poultry

CANNED GOODS

A HANDY THING TO HAVE IN THE HOUSE

No matter how well your store room is stocked, a few cans of good things always come in handy. There is no better way to provide for emergencies or running short, because food kept this way never spoils.

Just think how handy it is to bring out a can or two of salmon, sardines, tuna fish or lobster for the main dish. With that as a basis, the meal is half prepared. Only the best is today canned for use. And improved methods of putting up insure an exceptional flavor.

OUR MEAT DEPARTMENT

Any order for local or Chicago meats, smoked meats and fish, broilers, ducks, choice val or lamb filled on short notice. And remember, we deliver to any part of the city.

MARTIN BLOCK

For Picnics and Lunches

Our line of fancy imported canned and bottled goods will appeal to you. Select

Pineapple Cheese
Prepared Fruit Salad
Potted Ham
Chicken Loaf
Bottled Goods

Prepared ready to serve. Very palatable and appetizing. Orders delivered anywhere in the city.

H. B. JACOBS

THE FIRST REQUIREMENT IN FUEL ECONOMY IS TO KNOW YOUR NEEDS, THE SECOND IS TO NOW WHERE TO GET YOUR NEEDS

We have coal and wood, for every known domestic purpose.

Split, beech and maple for kitchen range.

Cedar Kindling.

Logs for all sizes of fireplaces

Chestnut for your hot water heater.

Pea coal for laundry stove

Soft and range for your kitchen range, and West Virginia and Kentucky coal for your furnace.

Argo Milling Company
AT YOUR SERVICE
Wood-Coal-Flour Feed Building Materials

SPECIAL FOR

Friday and Saturday

July 14th and July 15th

This sale includes all Voils, Orgadies, Tissues, Mulls, Poplins, India Linens, Flaxons, Dimities and Beach Cloths.

25c Values, for.....19c
30 and 35c Values, for.....25c
45 and 50c Values, for.....35c
60 and65c Values, for.....50c
75c Values, for.....60c
85c Values, for.....70c
$1.00 Values, for.....80c
$1.50 Values, for.....$1.20
$1.89 Values, for.....$1.50

GROCERIES

Chunk Bacon, per lb.....19 and 25c
Rolled Oats, 7 lbs. for.....25c
Kirk's Flake White Soap, 6 bars for.....25c
Clove Pink Salmon, per can.....15c
Rice, 4 lbs. for.....25c
Economy matches, per box.....5c
Fairy Soap, 4 bars for.....25c
No. 101 Santoes Coffee, per lb.....35c

A. E. MASON

CHARLEVOIX, MICH.

LOCAL NEWS BRIEFLY TOLD

Get the Habit—Read the Courier

Roscoe Mackay of East Jordan, spent Monday in the city on business.

James Dean, postmaster at Boyne City, was in the city Monday on business.

Arthur Burnett, merchant of Bay Shore, was in the city for a day on business.

Mrs. D. C. Lamb of St. Louis, Mo., is at the Riddle cottage for the summer season.

Mesick & Miller, attorneys of Petoskey, ara attending court for a few days.

Mrs. A. Judson Arrich of Aiedo, Ill., is at Eveline Orchards for the summer months.

Otto Hausler, township clerk of Boyne Valley, was a business caller here Monday.

Mrs. Walter Wylie of St. Petersburg, Florida, is at the Belvedere for tha summer.

Marjoria Dodgo Tapp, supervisor of art, at Shawnee, Oklahoma, is a Pine Point vacationist.

Miss Agnes Morhmann of Central Lake, spent the week-end in the city as the guest of Ina Geneit.

Eugene L. Young, a prominent New Yorker, arrived in the city and is at the Inn for the summer.

Chas. Hudson and wife of East Jordan, were at the Payton home for a few hours last Sunday.

A. B. Scarborough of Bouham, Texas, is settled nicely at 512 Belvedere for the next two months.

Mrs. Capitola Lanway of East Jordan, was a business visitor in the city the later part of the week.

Mrs. W. T. Brooking of St. Louis, Mo., is occupying the Thurman Riddle cottage for the summer period.

Harold Johnson of Detroit, is spending the week with his family at the home of Mrs. A. M. Paulson.

Gordon Worth of Chicago, is spending his vacation with his parents, Mr. and Mrs. William Roberta.

Mrs. Florence Spout of Peoria, Ill., arrived in the city and is visiting her mother, Mrs. A. E. Stewart.

Prosecuting Attorney E. A. Ruegsegger of Boyne City, is at the court house on official business this week.

E. S. Stacks of Boyne Fails, resident engineer of the Stata Highway Department, was at the court house Monday.

R. A. White in charge of construction at the new water plant, spent the week-end in Detroit, returning Tuesday.

Lester B. Jersey, assistant cashier of the first National Bank of Boyne City, spent Monday in the city on business.

Miss Thyrsa W. Amos, dean of women at the University of Pittsburg, is at Pine Point for her summer vacation.

Mrs. Harold Johnson and daughter of Detroit, are apending a few weeks with her mother, Mrs. Paulson of this city.

J. M. Harris of Boyne City, one of the counsels for Louis Orlowski in his suit against tha railroad, is at the court house.

J. A. Sandy of Grand Rapids, claim agent for the Pera Marquette R. R., is in tha city on business for his company.

Mrs. J. Phillips of 231 Morrison Ave. S. E., Grand Rapids, spent the week-end at the home of Mr. and Mrs. Dan Swartz.

A seat will be reserved for you at Epworth League at the M. E. church, Sunday night at 8:30. Sea that you are there to fill it.

Mr. and Mrs. A. S. Musselman arrived Wednesday and will occupy the Lamphear cottage on Clinton street during the season.

Mrs. N. Nichois of Saginaw, a friend of Mrs. Etta Newberry, visited at the home of Chas. Bellinger and family for a few days.

A. B. Callen, the popular summer photographer of Columbus, Ohio, is with us again and is located at the same place on Park avenue.

Guy Huntsberger and wife of Grand Rapids, enroute to Petoskey, spent Monday in the city as guests of Guy Eccleston and family.

A number of Charlevoix people, friends of the late Mrs. H. C. Carr, attended the funeral services held in East Jordan on Monday last.

Miss May L. Stewart, formerly county school commissioner, will teach at the Western State Normal at Kalamazoo, for the summer.

Attorney E. N. Clink, of the firm of Clink & Williams, of East Jordan, and Miss Belle Roy are attending the adjourned term of court this week.

Mrs. J. D. Haney, daughter, Ida Marie and son Loren, of Lansing, arrived for an extended visit at tha home of her parents, Mr. and Mrs. Chas. Zeitler.

Mrs. M. G. Owen of Birmingham, Alabama, arrived last week to visit her parents, Mr. and Mrs. H. S. Harsha. Mr. Owen will come north later in the season.

George Hunter of Detroit, who with his wife are visiting relatives in Ellsworth, and Jas. Elzinga of tha same place, were in the city Tuesday on business.

Mrs. John A. Mayne and two childrenof Detroit, are here for the summer and will spend their vacation at the home of her parents, Mr. and Mrs. Jay L. Price.

Master Donald Cameron of Chicago, is at the homes of his grandmothers, Mrs. P. D. Campbell and Mrs. Alex Cameron. Arba and Jeanette will arrive later.

Isanc Devoe, wife and daughter, Helen, of Highland Park, Michigan, arrived Friday and will spend the next two weeks at the home of Mr. and Mrs. Chas. Munyon.

A. D. Crimmins of Grand Rapids, former cashier at the Charlevoix State Savings Bank, spent a few days last week with his family, who are spending the summer here.

Guy Olney, assistant at Brady & Shapton's market and grocery, lost the tip of his finger in a sausage grinder Monday. That's what those machines are for—meat cutters.

Chester See, son of Mr. and Mrs. Chas. E. See, who has spent the past nine or ten months at Warm Springs, Oregon, arrived home Monday, and will spend the summer in the city.

Dare Burke, wife and daughter, motored up from Detroit Sunday to spend the next two weeks at the home of his mother, Mrs. Geo. Priest. "Stuffy" is driving a new Hudson sedan.

Mrs. Lynn Purdy of Los Angeles, Cal., is expected to arrive Thursday and will visit at the home of D. F. Meech. Mrs. Purdy will be remembered as Miss Marion Harris of this city.

H. W. Usher and wife of Grand Rapids, arrived in the city Saturday on a weeks business trip through northern Michigan. They will also visit with friends in East Jordan and Charlevoix.

Mrs. Virginia Tubbs the popular and well-known bridge teacher of Chicago, arrived in the city last Thursday and is at the Inn. Mrs. Tubbs is an annual visitor here during the summer months.

Archie Livingston returned Sunday from the hospital at Petoskey, where he underwent an operation for appendicitis. Although quite weak as yet, he is gaining rapidly and will soon be at his window in the bank.

Miss Selma Anderson, formerly of this city, but now of Grand Rapids, arrived Friday, and will visit Miss Minnie Payton for a few days. She will spend a few days at East Jordan before returning to tha Rapids.

M. H. Buttars, assistant manager of the Mutual Life Insurance company of Grand Rapids, with P. E. Vandermade of Traverse City, district representative, were in the city several days the first of the week on insuranca business.

Fred Bellinger and family, who left Charlevoix for Muskegon, enroute to Los Angeles, California, started from Muskegon last Wednesday and had reached Marshall, Mo. on Saturday. They report a pleasant trip and no doubt will reach their destination safely.

Mrs. J. C. Gaffney, who has been at the home of Sheriff Weaver, returned to Grand Rapids Saturday, accompanied by Miss Marjorie Weaver. After spending a few days in Grand Rapids, Miss Marjorie will visit her brother, Franklin, at Ann Arbor before returning home.

A little daughter, Edna May, arrived at the home of Mr. and Mrs. Emerson Hull, July 4. We congratulate Miss Edna on being the daughter of an enthusiastic base ball fan and wonder when she grows up if she will ask daddy if he would rather she had been Umpire.

A large number of Charlevoix people spent tha week-end on the huckleberry plains near Indian river and territory east of Vanderbilt. They report a scarcity of berries on the open plains, due to late frosts, but under the second growth timber there is an abundance of this delicious wild berry.

Attorneys Ward and Patchin, of the firm of Ward & Patchin of Traverse City, are at the court house this week, defending the P. M. R. R. in tha suit brought against them by Louis Orlowski, for injuries received some two years ago. We understand that Mr. Ward is one of the attorneys in the Mel Trotter famous evangelist case, now before the public.

We have tha best line of working men's clothes in the city at pre-war prices. Benj. Brown. Adv. 26tf.

FOR SALE—MISCELLANEOUS

FOR SALE—North Ridge Cleaning Brushes. Bettar in quality and cheaper in prices. B. W. Daines, 212 Mason St., phone 41 Adv. 25t4pd.

FOR RENT

FOR RENT—Boat houses, stalls for six boats. Inquire at Roller Rink. Adv. 25tf.

FOR RENT—In first class location, 204 Lewis street, Charlevoix, good house, furnished, eight rooms. For rent from June 15th to October 15. Write "R. S." care Courier. 16tf.

FOR SALE—FARM LANDS

FOR SALE—Kingsbury piano in good condition. W. H. Burna, 401 Petoskey Ave., phone 508. Adv. 27t4 pd.

FOR SALE—House and lot at 208 Antrim street, garage at 202 Antrim street, garage at 208 W. Newman street, lot on Crouter's addition, 1 1-2 lots in business section of East Jordan, lot at Pine Point, lake shore frontage. Inquire of O. D. Hammond, phone 86, Charlevoix Adv. 28tf.

FOR SALE—Asters in varieties for summer and fall blooming at the Garden of Mokoton. Emerson W. Price, Ironton, Michigan. Adv. 27t2 pd.

FOR SALE—8 year old horse, weight from 1500 to 1600. Must be sold this week. Emrich Olach, R. F. D. No. 4. Adv. 28t1pd.

FOR SALE—Seven room house on Antrim street. Inquire 405 Antrim street, phone 474. Adv. 28t5 pd.

FOR SALE—Good work horse, 11 years old; Jersey cow 2 years old. Henry Stephon, corner State and Norwood Road, Rt. 4, 1 1-2 miles south of Charlevoix 28t2pd.

FOR SALE—Nineteen and one-half acres, two and one-half miles south west of East Jordan, five miles east of Ellsworth. Seven room house, stone cellar, large wood shed, 50 ft. barn, tool shed, large chicken coop, 60ft. well, concrete cistern, orchard of 25 Wagner apple trees, some early apple trees, three Lombard plum trees, three quarter acre strawberries. Good land, level. One mile from school on R. F. D. No. 3. Good oportunity for poultry or small fruit farm. Price $1050, $400 down, balance 5 years if sold at once. Chester Walter, at Hookers Garage. 28tf.

WANTED

WANTED—Berry pickers. Inquire of H. N. Blackwood, phone 167-f4. Adv. 28tf.

WANTED MISCELLANEOUS

BOARD—In private family. Mrs. Roy Bowdish, phone 125, 310 W. Hulburt Ave. Adv. 28t1.

Circulation counts—we have it.

BUSINESS IS GOOD

Be sure to place your orders

EARLY

That we may deliver them on time

Korth's Market

Phone 5

FREE DELIVERY

J. L. CRANE, Inc.

Important Waist Special

$1.00

3 New 'Welworth' Styles

FULL OF DASH AND CHARM

Saucy checks in gay colors make white waists look smart and up-to-the-minute. Here you'll find fresh white waists with the tailorish accent not often found in waists at this price. Don't miss seeing them.

0051 Fine white lawn; tucked; clear checked gingham collar and cuffs in assorted colors. Very attractive.

0052. White dimity; bias checking of gingham in assorted colors on collars, and cuffs and box-pleat.

0053 White batiste, collar and cuffs of imitation French linen in assorted colors, hemstitched and piped in white. Very effective.

MANY OTHER ATTRACTIVE STYLES!

Aerolux Porch Shades

Protect your porch from the cool winds and the bright sun rays, with AEROLUX PORCH SHADES. We have them in widths four to ten feet, in both brown and green.

S. M. SEE & SONS

THE RELIABLE HOME FURNISHERS

NEW PALACE THEATRE

Especially Good Attractions For This Week

THURSDAY, JULY 13 — Glodwyn presents **"Watch Your Step,"** with Cullen Landis, the star in "The Old Nest" and Patsy Ruth Miller. A comedy on high speed, and it characters are as real as the members of your own family. Also a Rolin comedy, **"The Anvil Chorus."** Bring the kiddies.

FRIDAY, JULY 14—Goldwyn presents Jack Holt, Phoebe Hunt and Gloria Hope in, **"The Grim Comedian."** Telling the story of life as it is really lived behind the spangled glitter of the great white way. A Frank Lloyd production. Also a **Sports Review Reel.**

SATURDAY and SUNDAY, JULY 15 and 16—Big double program. Pathe presents Harold Lloyd in a big three reel comedy, **"Among Those Present,"** one of Lloyd's very best comedies. R & C Pictures presents, a roaring classic of the racetrack, **"Queen o' the Turf."** The blast of the bugle, the shrieks of the crowd, the clang of the gong, the snap of the barrier and they're off. As thrilling as the "Whip," as romantic as "Checkers" a rattling procession of thrills, hair-raising aeroplane flights, breakneck auto dash and the greatest horse race on record. You'll have the time of your life. Bring the kiddies. Matinee Saturday at 2:30. Admission price 15 and 30 cents, tax included.

MONDAY, JULY 17—Goldwyn presents, **"His Back Against the Wall,"** with Ramond Hatton. The most unusual western picture you ever saw. It tells a story which will keep you roaring with laughter from start to finish. A fine picture perfectly acted and directed. One that no loyal follower of the screen can afford to miss. Also a **Sports Review Reel.** Bring the kiddies.

TUESDAY, JULY 18—Wm. Christy Cabanne's **"Beyond the Rainbow,"** for one day only. A big special production, with an all star cast of sixteen leading screen favorites in this one picture. The story is a hit. The production is a wonder, gorgeous scene sets and scores of marvelous shots. A de lux production, and a thrilling story. Also a **Screen Snapshot Reel.** Special prices 15 and 30 cent. Matinee at 2:30.

WEDNSDAY -- THURSDAY, JULY 19-20—Metro offers the Rex Ingram production **"The Four Horseman of the Apocalypse,"** by Vicente Blasco Ibanez. Over one million dollars was expended in transferring this famed work of fiction to the screen. More than 12,500 people in the cast including 50 principles appearing in this most gigantic undertaking of motion pictures. Including Rudolph Valentino and Alice Terry. The million dollar master picture that you owe it to your self to see. Matinee both days at 2:30 p. m. Two shows in evening starting at 7:15 and 9:30. Special admission prices of 25 and 50 cents, tax included. A two dollar attraction at popular prices.

COMING JULY 22-23—"The Sheiks Wife". JULY 24-25—"Turn to the Right." JULY 26—"Missing Hushands." JULY 29-30—"Little Lord Fauntleroy."

It's a happy drink

There never was such a friendly drink as Clicquot Club Ginger Ale. Day after day, in summer or winter, in Boston or Los Angeles, the taste never varies. It's a man's drink and a woman's. Little children love it, and it is kind to them. The fussiest people accept it gratefully and are perfectly satisfied. *There* is the secret of Clicquot's popularity—*they all like it.*

Buy Clicquot by the case for the home. Take it with you on your picnics. Drink it for its own good self or mix it with any fruit juice when you desire a change.

We also make Clicquot Club Sarsaparilla, Birch Beer, and Root Beer. They are worthy companions of Clicquot Club Ginger Ale—which is the highest praise we can give them.

They all like it

THE CLICQUOT CLUB CO.
Millis, Mass., U. S. A.

Clicquot Club
Pronounced Klee-Ko
GINGER ALE

BUSINESS CARDS

ROBERT F. SLOAN
Civil Engineer
230 Bridge Street
Charlevoix - - Michigan

JOHN H. ALBERT
CHIROPRACTIC PHYSICIAN
Postoffice Building
Charlevoix Michigan

R. B. ARMSTRONG
PHYSICIAN AND SURGEON
Special Attention to Diseases of Eye, Ear, Nose and Throat
Priest Bldg. Phone 255

R. L. LEWIS
Attorney and Counsellor
Van Pelt Block
Phone 180
Charlevoix Michigan

DR. F. F. McMILLAN
Physician and Surgeon
Office above Postoffice
Phone 17
Charlevoix :: Michigan

A. L. FITCH
ATTORNEY AT LAW
County Bank Building
Phone 48
Charlevoix :: Michigan

CHARLEVOIX GRANGE
Meetings held 1st and 3rd Monday Night of Each Month in I. O. O. F. Hall at 8:00 p. m.
Visitors Always Welcome

Aug. N. Johnson
BOILER WORKS
Manistee, Michigan

Boiler Repairing, Electric Welding, Marine Work a Specialty

PHONE 44

Address all communications to
Aug. N. Johnson
Manistee, Mich.

FARM BUREAU NOTES
—By—
B. O. Hagermen

Charlevoix County Will Get Clean Bill of Health

After August of this year Charlevoix county is to be one of the cleanest in Michigan as far as tuberculosis in cattle is concerned.

Starting in August, between fifteen and twenty state and federal veterinarians are to make a thoroogh drive throughout the county, city and towns, examining every head of stock for bovine tuberculosis, culling out those effected, and giving a clean bill of health to those free of the disease. When this has been completed the entire county will be tightly quarantined against the importation of any but T. B. tested stock.

Rules Are Rigid

Drastic measures will be used on those stock owners who refuse to have their herds tested, according to state and federal government information. All stock farms, where the herds are not tested, may be closely quarantined, and no stock will be allowed to leave such farms until tests are made. Such stock owners will then have to pay costs of tests, and receive nothing for condemned stock.

Following is a copy of a letter received at the county agent'e office from Dr. B. J. Killham, cheif veterinarian, which conveys an idea as to the methods which will be used in order to make the campaign complete and efficient.

"As you probably know, it has been decided that whenever an obstinate owner is encountered in tha area work and he has refused to have his herd tested, that steps will be taken to compel a test upon such a herd.

"All of the detaile in connection with the plan have not yet been worked out but we believe that the matter should be given some publicity in your county in view of the fact that a drive is about to be conducted.

"It would be my euggestion that the fact that this department has the power to compel a tuberculin test ba not emphasized but the herd owner should be given to understand that all tha cattle must be tested and no exceptions will be made unless cattle are used for feeding or grazing purposes only, and are not allowed to contact breeding and dairy cattle in any way whatever.

"It is our intention to give each herd owner reasonable opportunity to have his herd tested before applying quarantine. Once a quarantine is applied it will tie up the milk supply as well as the herd."

Charlevoix County Appropriates $1500

The Charlevoix county board of supervisors at its June session has appropriated $1,500 to pay the expensa of the workers while in the county, tha salaries of the veterinarians are paid by the state and federal departments.

Michigan cattle from sections free of T. B. are bringing premium prices in the east where stockmen are replacing their herds with fine stock.

Somebody always has the goat of a sheepish man.

B. Y. P. U. NOTES

July 16. "Earnest or Triflers." Amos 6:1-8; Eccl. 12:13,14; Matt. 12:36. Leader, Galo Chew.

What constitutes earnestness? What constitutes a trifler? Have we any triflers in our society? Are you one? Come next Sunday evening at 8:30 and find out.

We had a very interesting meeting last Sunday evening in spite of the fact that the storm kept many away. We will be glad to see you back next Sunday evening and plan to bring someone else with you.

We should like to see more of our young people as well as the older members of the church present at prayer meeting next Thursday at 7:30. Why not plan to be there?

Speaker and Lord Chancellor.

One difference between the speaker of the English house of commons and the lord chancellor, who occupies a similar position in the house of lords, is that while the speaker cannot take part in debates and can vote only when there is a tie, the lord chancellor is entitled to speak and vote on all occasions.

A good deal of the time you are judged by your family's appearances.

In men's work clothes we have the size you want and you can't equal the quality of materials at the price we ask. Benj. Brown. Adv. 26tf.

CHURCH OF GOD

Services-Preaching, 10:30 and 7:30 Sundays.

Sunday School 11:45.

Prayer meetings at 7:30 Wednesday evenings.

Everybody welcome at these services. Chapel W. Hurlbut St. Wm. Eldridge, Pastor, 304 May street.

Use Hygrade, gas filled electric light globes. Everybody is talking about how long they last. Any kind you want. Charlevoix Hardware Co. 5tf.

Charlevox Public Library Report 1921-1922

Circulation record of Charlevoix Public Library, July 1st, 1921, to June 30, 1922.

	Adult	Juvenile
General Work	5	2
Philosophy	99	8
Religion	67	23
Sociology	202	142
Language	10	13
Science	77	40
Useful Arts	137	68
Fine Arts	86	27
Literature	679	232
History	211	58
Travel	164	64
Biography	256	37
Fiction	8,891	3,616
Total		15,215

Number of persons visiting reading room:

Men	2,121
Women	1,740
Children	2,809
Total	6,670
Number of cards issued to readers	1,045
Number of magazines in circulation	1,069
Number of magazines received each month	72
Total number received during year	864
Number of aduits books addad this year	239
Number of juvenile books added	36
Total books added	265

Number of volumes in Library by Classes:

	Adult	Juvenile
General Works	260	33
Philosophy	50	00
Religion	108	39
Sociology	174	00
Language	31	00
Science	112	19
Useful Arts	158	25
Fine Arts	101	17
Literature	551	53
History	470	55
Travel	185	15
Biography	257	24
Fiction	2,954	6,288
Total		6,288

Financial Statement

Receipts

Cash on hand July 1, 1921	$ 4.42
Fines collected	56.09
Total	$60.51

Disbursements

Books, supplies, etc	$59.11
Cash on hand June 30, 1022	1.40
Total	$60.51

The only rules of the Library are those made for the greater convenience of its patrons. Each book may be kept two weeks, excepting those in great demand, which may be restricted to one week. Each book may be renewed, however, for ecven or fourteen daye. Fine of one cent a day is charged for overdue books.

Once in three years all cards are withdrawn; original applications, however, are on file. This is to correct names, addresses, and avoid handling unnecessary cards. On Sept. 1st, 6,207 cards were destroyed.

Reference work has increased greatly during the past year, due to rural teachers, local clubs, and school children calling for material, much of which cannot be found in books. In order to meet this demand we have filled twenty-foor files with clippings, from extra magazines, pamphlets, etc. Reference work is the most important part of library work, also the most enjoyable.

We are in need of local history. Tha history "Father Charlevoix," by Mr. Saltonstall, published in our local papers some time ago, has been in constant demand. Historical magazines and books contain very little of Charlevoix county.

Children under ninth grade must bring written permits from teachers or parents in order to enter the library during evening hours from Sept. 1st to May 30th.

In order that all high school students may have access to the library at all times, the hours will change during September. In addition to afternoon and evening, the library will be open during the forenoon as requested by Mr. Hamilton, Superintendent of Schools. This request is in compliance with the U. of M. as presented by inspector Mr. McAlpen.

Minnie Earle Payton,
Librarian.

Sealed Bids Wanted

The Charlevoix Agricultural Society will receive sealed bids for the rental of the dining hall on the fair grounds at East Jordan, up to August 15, 1922. Mail all bids to Frank F. ird, Secretary, Rt. 3, Charlevoix, Michigan. Adv. 28t5.

Political Announcement

I wish to announce that I will be a candidate for the office of County Treasurer at the September 12 primaries. I believe I am fully qualified to handle the business of this office, and if nominated and elected, will devote my entire time and ability to the performance of the duties involved as treasurer. The work of twenty-six years as supervisor from Bay township has given me considerable information concerning county affairs. Your support will be appreciated. E. C. Chew, Boyne City, R. F. D. No. 2. Pol. Adv. 26tf.

Notice

To the taxpayers of the City of Charlevoix. Notice is hereby given that the July tax roll of the City of Charlevoix has been delivered to me and that taxes therein levied are payable at my office in the Carnegie building at any time on or before the 15th day of September, 1922; without charge for collection.

On all taxes unpaid after the 15th day of Sept. 1922, a collection fee of four per cent will be added until Sept. 30th, 1922, after which time until October 31, 1922, an additional one per cent interest will be added on all taxes remaining unpaid.

Office hours: 8:30 a. m. to 12:00 noon, 1:30 p. m. to 5:00 p. m.

John Cook, Deputy City Treas. 27t2.

Order for Publication

State of Michigan, the Probate Court for tha County of Charlevoix. At a session of said Court, held at the Probate Office in tha city of Charlevoix in said County, on the 28th day of June, A. D. 1922.

Present: Honorable Servetus A. Correll, Judge of Probate. In the matter of the estate of Mary E. Beattie, deceased.

Elizabeth Nowland having filed in said court her petition praying that the administration of said estate be granted to petitioner, or to some other suitable person, it is ordered, that the Twenty-second day of July, A. D. 1922, at ten o'clock in tha forenoon, at said probate office, be and is hereby appointed for hearing said petition; It is fother ordered, that public notice thereof be given by publication of a copy of this order, once each week for three successive weeks previous to said day of hearing, in the Charlevoix Courier, a newspaper printed and circulated in said county.

A true copy, Servetus A. Correll, Judge of Probate. Adv. 27t3.

A BUSINESS COUPE
FOR BUSINESS MEN

This car represents a new and important achievement in commercial transportation.

For the first time in motor car history, business men are enabled to buy a closed car, the body of which is built throughout of steel.

The advantages of this all-steel construction—reserved until now to open cars—are particularly marked in a coupe built to weather the wear and tear of hard commercial usage.

Immediately you will be impressed with the beauty and lightness of this coupe. Time will convince you of its unusual stamina. The doors snap neatly shut. Body squeaks are eliminated. Dodge Brothers enamel is baked on the surface of the steel—a permanent lustrous finish, impervious to wear.

The interior is roomy and thoughtfully equipped with every appointment necessary to the owner's comfort and all-weather protection.

Business houses that equip their salesmen with motor cars have been quick to recognize in this coupe a very unusual investment.

HENRY B. WOOD
CHARLEVOIX, MICHIGAN

CONFIDENCE

The man who considers ning to your business, conditory for his funds is not availing himself of a bank's resources.

There should be the utmost confidence between the bank and depositor. You should feel at all times at liberty to ask questions pertaihis bank simply as a depositions that affect your business, our ideas on stocks, bonds and other investments, values of all kinds, and so on.

In fact, we would be pleased to have you consider us as an adviser on anything that directly or indirectly involves money.

And how about a lock box in our vaults for your papers? The cost is low.

CHARLEVOIX COUNTY BANK
Nicholls, Buttars & Bridge, Bankers
"THE BIG BANK ON THE CORNER"

Most People are Finicky
About Their Shoes

If buying shoes has always been an irritation to you, come to us and we will show you that with the right goods and the right salesman, shoe buying is a pleasure instead of a pest.

A pretty, shapely foot cannot be recognized as such in an ill-fitting shoe. On the other hand, a well made boot of stylish last, properly fitted, attractively sets off any foot that goes into it.

We have an excellent line of White Oxfords and Pumps, also fine grade Gorver Oxfords for ladies. The well known Educator line is also to be found here.

We would like to demonstrate to you what we mean.

Mayer Shoe Store
JOHN SLEZAK, Prop.

Ellsworth Section

Barbecue August 3rd.

D. E. Clow was a Charlevoix visitor on Tuesday of this week.

The Township Board were in session on Monday of this week.

Grant Kinner was a Charlevoix visitor from Friday until Sunday of last week.

Mr. and Mrs. Herbert Van Eenenaaun of Zeeland, Michigan, visited relatives here over Sunday.

Mr. and Mrs. Frank Wright entertained the Gleaners on Saturday evening of last week.

Pete Bulow of East Jordan, was in town on business on Friday of last week.

Chris. Potter and Sheriff Andrew Dunamore of Bellaire, were in Ellsworth on business the first of this week.

Wm. Slough, Sr., was at Charlevoix as a witness on the Orlowski vs. Pere Marquette railway damage case on Monday and Tuesday of this week.

Bernice Klooster is enjoying a vacation from his duties at Klooster & Sons store, and is spending the week on a motor trip through the upper peninsula.

Mr. and Mrs. Geo. Hunter and daughter, Frances, and Dewitt Patterson of Detroit, arrived Sunday for a weeks visit at the Donald Patterson home here.

The Ellsworth-Rapid City base ball game scheduled here for Sunday, July 9, was cancelled on account of the rain and will be played Sunday, July 16th. Game called at 2:00 p. m.

Fifteen cans of small mouth black bass fry were received and planted in the Intermediate Lakes, on Thursday of last week, and about forty cans of large mouth bass are looked for on July 13.

Mr. and Mrs. Glen Knapp and son, Harold, of Delwin, and Mr. and Mrs. Bert Simmons and daughter, Arlita, of Grand Ledge, spent several days of last week with friends here. Mr. Knapp was formerly an employe of the Ellsworth Produce Co., and both he and Mrs. Knapp have many friends here.

S. P. Baar and L. Van Skiver were Grand Rapids visitors last week, driving over Wednesday night in Mr. Baar's car. Van returned on Tuesday, while Mr. Baar drove home on Sunday. Mrs. Baar and children, and Mr. and Mrs. Edd. Baar returned with him, the later for a few days visit.

The annual school meeting of District No. 9, held at the school house on Monday evening was a quist affair, the vote being in favor of adding the 12th grade and organizing a school library. Wm. Kooyer was unanimously re-elected to the board, while Peter Weiland was elected to succeed W. A. Boss, who absolutely refused to serve longer on the board.

One of the finest catches of black bass seen here this year was made by a party constisting of G. G. Knapp, Bert Simmons, Rock Miller, Thuraday, when they landed seven fish, the combined weight of which was twenty-six pounds and two ounces. Four grass pike were taken also, the smallest weighing four and the largest nine and one-half pounds.

MILES DISTRICT

Some electrical storm Sunday evening.

We are very sorry to hear that Mr. Patterson was not so well as first reported.

Attorney Geo. Nichols is spending his vacation at his farm, "Highland Dairy Ranch."

Mr. and Mrs. A. Moblo of Ellsworth, visited Sunday afternoon with Mr. and Mrs. Jerry Moblo.

John Ter Wee went to East Jordan Saturday and brought home a brand new McCormick binder.

Mrs. Clark came home Friday evening, accompanied by her mother, Mrs. Mary Peterson, of Grand Rapids.

Mr. and Mrs. Eugene Miles motored to Maneelona Saturday, for a visit with her brother and family, Mr. and Mrs. Gus Benson, returning Monday.

Mr. and Mrs. F. A. Wright of Wright district, were pleasantly surprised Saturday evening by members of the A. O. O. G. Meeting was held and a pot-luck supper was served and all there had an enjoyable time.

WILDWOOD

Alex D. Bruce was a caller here on Monday.

H. B. Phelps of the First National Bank in Detroit, who with his wife are spending a vacation at Wildwood, landed a splendid specimen of Muskalonge that tipped the scales at 8 pounds. Mr. Phelps is evidently a lucky fellow in his line of sport.

Mr. and Mrs. John Crawford and daughters, Misses Catherine and Ellen are leaving on Wednesday of this week, for an extended auto trip through southern Michigan.

ATWOOD

Too much rain.

Hundreds of tons of hay spoiling.

The Chas. Brush home is entertaining relatives from Chicago.

The Catholic church is being torn down and removed to Bellaire.

Miss Edna Joliffee is at the Hallett Hotel, Charlevoix, for the resort season.

Mr. Deere Sr. and Mrs. Dowerr of Mancelona, were callers in this neighborhood the first of the week.

COURIER BARGAIN COLUMN.

Courier Want Advs. are One Cent per word per insertion. Minimum chargo is 20 cents per insertion, for anything under 20 words. All Want Advs. are strictly cash in advance except to those who have ledger accounts. Please remember this when sending in your copy.

FOR SALE—Full blood Berkshire pigs, either sex, registered if desired. E. R. Wilson, Ellsworth. 25t5pd.

B. J. BEUKER
PHYSICIAN and SURGEON
Office over Blue Store
Ellsworth, Michigan
Office Hours 2-4 p. m. Phone 38

H. L. DAWSON
Funeral Director
Licensed Embalmer
Motor Funeral Car, Motor Ambulance
Twenty-four Hour Service
Harris Blk. Ellsworth, Mich.

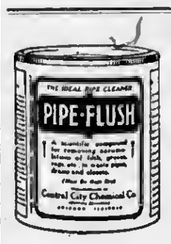

FOUND!
A way to open chocked drain or sewer pipes by means of
PIPE FLUSH
Saves Time, Money, Trouble
Removes All Accumulation in Pipes
DOES NOT INJURE PLUMBING
Pipe-Flush moves in mysterious ways, its wonders to perform. For sale by
Sanitary Engineering Company

MICHIGAN TRANSIT CO.
SAFETY-SPEED-COMFORT
Ship and Travel Via the Direct Lake Route
Large Modern Steamers
"MANITOU" "MISSOURI" "PURITAN"
MICHIGAN TRANSIT COMPANY
General Offices : CHICAGO, ILL.
Docks Municipal Pier
Summer Schedule Now in Effect
Frequent sailings to and from all local ports and Chicago
Considerable Reduction in Freight Rates and ROUND TRIP PASSENGER RATES
It is the policy of this company that each passenger and shipper shall enjoy to the highest degree, individual attention and service. Automobiles carried on all steamers. For detailed information regarding schedules, freight rates and passenger fares apply to Local Agent.
Your Valued Patronage is Solicited

EAGLE "MIKADO" Pencil No. 174
For Sale at your Dealer Made in five grades
ASK FOR THE YELLOW PENCIL WITH THE RED BAND
EAGLE MIKADO
EAGLE PENCIL COMPANY, NEW YORK

ELLSWORTH CHURCHES

Methodist Church

Sunday school every Sunday at 10 a. m.

Preaching service every Sunday at 7 p. m.

Prayer meeting at church every Wednesday at 7 p. m.

Rev. E. E. Clark, Pastor.

Ellsworth Holiness Church

Sunday School at 1:15 p. m.

Preaching at 2:30 p. m.

Evening Service at 7:30 p. m.

Prayer Meeting, Thursday evening 7:30 p. m. Local time.

HOLINESS CHURCH NOTES

Phelps Holiness Church

Sunday School at 10:00 a. m.

Preaching at 11:00 a. m.

Prayer meeting Wednesday evening 8:00.

Quarterly meetings in charge of Rev. Cliff, May 26-28.

$100 Reward, $100

Catarrh is a local disease greatly influenced by constitutional conditions. It therefore requires constitutional treatment. HALL'S CATARRH MEDICINE is taken internally and acts through the Blood on the Mucous Surfaces of the System. HALL'S CATARRH MEDICINE destroys the foundation of the disease, gives the patient strength by improving the general health and assists nature in doing its work. $100.00 for any case of Catarrh that HALL'S CATARRH MEDICINE fails to cure.
Druggists 75c. Testimonials free.
F. J. Cheney & Co., Toledo, Ohio.

LIVE STOCK NEWS

PUREBRED HOGS ARE BETTER

Much to Be Learned Concerning Relative Merits of Scrub and Crossbred Animals.

(Prepared by the United States Department of Agriculture.)

Although there is a higher percentage of purebred hogs in the country than of any other class of live stock, there is still much room for improvement. And there is much to be known concerning the relative merits of scrubs, crossbreds and purebreds. To make some of the points clearer, the animal husbandry division of the United States Department of Agriculture, is starting a breeding and feeding experiment that will contrast the results of using scrub, crossbred and purebred boars on scrub and crossbred sows. If appropriations provide sufficient money

Purebred Duroc-Jersey Boar.

it may be that the effect of using crossbred and scrub boars on purebred sows will be studied.

Ten crossbred sows, of various breed mixtures, and ten scrub sows of the razor-back kind will be used. Half of each of those groups will be bred to a crossbred, and half of the other group will be bred to a scrub. This same scheme of breeding will be carried on from generation to generation. Some of the offspring will be fed out and some of them will be kept for breeding before being fed out. Shoats from the different lots will be put in feed lots together and fed alike, so that a fair comparison can be made. Some of these scrubs and crossbreds will be compared in feeding trials with purebreds raised on the department's experimental farm at Beltsville, Md. Some will be put into different experimental lots on various feeds.

Nearly everybody thinks the purebred is superior to the scrub, but there is a disagreement among farmers about the merits of purebred and crossbred feeders. The department hopes that in due time its experiments will give results that will answer any doubts.

FOUND STRANGE COW IN HIS BARN

Investigation However, Revealed That It Had Come to Stay

Tuesday morning as Will Patterson entered the barn to do his fathers chores he was surprised to find a cow in the stall left vacant by death of Mr. D. Patterson's cow earlier in the week.

His first impression was that it was a cow that had been in someone's garden and the person finding it, thinking it belonged to Mr. Patterson, tied it in his barn.

Later it turned out that the cow was right at home and had been put in the barn by patrons of the rural route and other friends.

Mr. Patterson wishes to take this chance to express his thanks to the patrons of his mail route and all his friends who, during his sickness, have been so thoughtful, generous and kind-hearted.

BETTER SHEEP IN KENTUCKY

Breeders Improving Their Flocks by Use of Purebred Rams—Sires Recently Bought.

In several Kentucky counties where sheep raising is one of the major farm projects sheep breeders are improving their flocks on an extensive scale, according to the United States Department of Agriculture. One of the outstanding developments is that purebred rams are being widely used. This indicates the increased interest apparent in many sections of the country in the improvement of the home flock by the use of better sires. Recently a special "better-sire" sale was held at Louisville, where 250 pure-bred rams of Hampshire, Shropshire, and Southdown breeding were sold and distributed in flocks throughout the state.

SUNSHINE INSIDE HOGHOUSE

Excellent Plan to Use Wire Gates and Partitions—Keeps Building More Sanitary.

In order to get the most value of the sunshine inside the hoghouse it is an excellent plan to use wire gates and partitions between the pens. This will allow the sun to get through and afford better reflection of the sunshine. This allows the floors to dry out and keeps the building more sanitary.

Hem-stitching Done

Price reasonable. Work guaranteed. All work returned promptly by mail. Miss D. Henvelhorst, 226 Lane Ave. S. W., Grand Rapids, Michigan. Adv. 24t5pd.

Of course a woman should remain in her sphere, but it begins to look like the world is her sphere.

Any man is well off who thinks he hasn't a penny. Mental wealth is more lasting than dollar wealth.

A chronic kicker sometimes gets what he wants, but he always gets what he doesn't want—enemies.

Women not only have the right to dress as they please, but if they didn't have the right they'd take it.

More people do their worst and fail than do their best and fail.

Yarn mottoes on the wall have

PROFIT BY THIS

Don't waste another day.

When you are worried by backache; by lameness and urinary disorders—don't experiment with an untried medicine. Follow Charlevoix people's example. Use Doan's Kidney Pills. Here's Charlevoix testimony. Verify it if you wish:

Mrs. Frank Smith, 307 May St., says: "My kidneys were weak and irregular and there was a dull ache in my back. Doan's Kidney Pills were recommended me and I got a few boxes at Hines & Co.'s Drug Store, and they cured me completely."

60c at all dealers. Foster-Milburn Co., Mfgrs., Buffalo, N. Y.

Notice

To owners, occupiers or possessors of lands, or any person or persons, firm or corporation having charge of any lands in this state:

Notice is hereby given that all noxious weeds growing on any lands anywhere within the below named township, or within the limits of any highway passing by or through such lands, must be cut down and destroyed on or before the 15th day of July 1922. And must also be cut down and destroyed again on or before September 1st, 1922. Failure to comply with this notice on or before each date mentioned, or within ten days thereafter, shall make the parties so failing liable for the cost of cutting and destroying the same and an additional levy of ten per cent of such cost, to be levied and collected against the property in the same manner as others are levied and collected. All brush growing along the right-of-way of any highway must also be cut down and destroyed on or before first above named date.

Dated this 3rd. day of July, 1922.

Jas. H. Elzinga, Highway Commissioner of the Township of Banks, County of Antrim, State of Michigan. 27t3.

Make Your Farming Profitable

You can't do it by using old, worn-out farm tools, and th day of the hand-rake and flail has passed. Prospects were never better for a bumper year for the farmer. Buy modern farm tools and make a good profit this year on your farm operations. We have

BINDERS, RAKES, MOWERS CULTIVATORS
Hay Tools of All Kids

Equip your farm with the best of these tools. The progressive farmer of to-day is the man who does a greater part of his farm work with machinery. Are you one of them?

It's time to think of Spraying Material. Kill the bug right at the start and save your crops. Arsenate of Lead, Paris Green and Big Finish in any quantity.

W. A. BOSS
ELLSWORTH, MICHIGAN

When in the Market
FOR
High Grade FARM SEED
Come and See Us. We have a Full Line.
Ellsworth Produce Co.
M. R. NELSON, Mgr.
"As soon as you weigh you get your pay."

Ford
THE UNIVERSAL CAR

And remember—the lowest first cost, the lowest upkeep and the highest resale value of any motor car ever built.

$645
Unequaled in Value
F. O. B. Detroit

Equipped with Electric Starting and Lighting System, demountable rims, extra rim and non-skid tires all around—the Ford Sedan at $645 is the greatest motor car value ever produced—an enclosed car of comfort, convenience and beauty. Reasonably prompt delivery. Terms if desired.

Northern Auto Co.
CHARLEVOIX, MICH.

THE WINCHESTER STORE

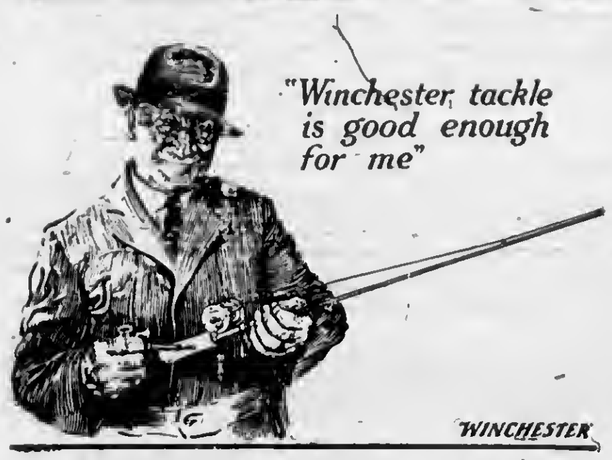

Rods with suppleness, action and strength that stand the strain of playing a gamey fish; reels with watch-like construction; lures that get the fish—are what the experienced angler expects and finds in Winchester Tackle.

What do you need for your vacation outfit?

Winchester Fishing Rods. All types of steel and split bamboo rods made to satisfy the exacting requirements of the fisherman who knows.

Winchester Reels. Smooth running, quite gears that delight the angler. Double and quadruple action reels for bait casting. Single action reels for fly fishing.

Winchester Baits. Highly finished lures that atract the fish—Enamel will not crack or peel off. Baits for all kinds of fishing.

Winchester Lines. High grade silk lines strength tested and waterproofed. Enameled silk lines which will not crack or peel. Hard braided casting lines. Other lines at moderate prices.

Winchester Tackle is Sold Exclusively at

WOOD BROS.

THE *WINCHESTER* STORE

FLYING BOAT HERE FOR THE SUMMER

Will Make Daily Flights and Carry Passengers

Pilot J. A. MacGregor and Chief Mechanic and Asst. Pilot R. C. Bateman, sailed into Charlevoix Tuesday afternoon vin the nir route in the good ship "Saladin" of Traverse City, and docked in Pine Lake near the Belvedere.

The Saladin is one of the staunchest and most durnble flying boats ever built. She is 40 ft. long with a wing sprend of 74 ft. and is reinforced through-out, more so than the ordinary boat and is safe and sound in every respect. Six passengers can be carried comfortably. M. D. Bryant, brother-in-law of Henry Ford, is the owner and Pilot MacGregor announces that he will be at Charlevoix, Petoskey and Harbor Springs until October 1st. A high-powered aerial camera is aboard the ship, enabling her to take views of cities, estates, etc. Pilot MacGregor has had four years experience as naval aviation instructor, License No. 766 hydro, and is fully competent and reliable and comes highly recommended, as does mechanic and asst. pilot Bateman, with three years experience as naval instructor. Both are graduates of the Naval Aviation School. The Saladin flies only over water, which gives you absolute aafety, when starting on your flights. NO STUNT FLYING. Prices for 15 minutes are $10.00. Average three flights per heur. Speed 65 miles if desired. "ASK THE PILOT." For those wishing something out of the ordinary, a flight in the air-cruiser Saladin will be appreciated.

People desiring to make flights will find the sea plane near the old P. M. transfer dock, just north of the Pere Marquette depot.

HAMLIN BROS.

We Are succesful Caterers to a Variety of Appetites

A window-ful of fresh vegetables every morning

MIKE--CHARLIE

The Busy Grocers

PHONE 111

What about your kerosene. Consult us. Sinclair Oil Station. Adv. 28tf.

AFTER OFFICE OF COUNTY TREASURER

Henry C. Cooper of Charlevoix Announces His Candidecy

Henry C. Cooper, one of the best known public servants in Charlevoix county and a man known throughout the entire district, has announced himself a candidate for the office of county treasurer at the September primaries.

Mr. Cooper has previously served two terms as sheriff and treasurer and conducted the work in a very satisfactory manner. He is at present a member of the county poor commission and one of the justices of the peace for the city of Charlevoix.

He has occupied other positions of public trust and in every instance has proven himself worthy of the trust placed in him. He asks the support of the voters of Charlevoix county, and if elected will give the office the close attention it requires. His announcement appears in another column of this issue.

There is not a single portion of the body that is not benefited by the helpful action of Tanlac. F. J. Fessenden's. Adv. 28t1.

CANDIDATE FOR REGISTER OF DEEDS

M. A. McDonald Will Make Run to Succeed Himself

M. A. McDonald, at present register of deeds for Charlevoix county, announces himself as a candidate to succeed himself at the September primaries.

At the close of the present year Mr. McDonald will complete his second two-year term in this office. He believes his record is such that he is deserving of further honors, and asks the support of the voters of the county.

"Mac" has most satisfactorily handled the work of register of deeds. He is courteous, obliging, and will prove to his opponent, if he has one, a hard man to beat.

First Church of Christ Scientist

Sunday service at 10:45 a. m. subject, "Life."

Sunday school at 12 o'clock.

Wednesday avening service at 7:45.

Reading room open Tuesday, Thursday and Saturday, 2 to 5 p. m The public is cordially invited to visit our reading room and attend our church service.

KELLEY VOTED FOR SEN. NEWBERRY

TOWNSEND RIVAL, QUOTED IN WASHINGTON DISPATCHES, EXPLAINS SUPPORT.

FRIENDLY BEFORE SEEKING JOB

Visited Detroiter Three Times to Express Hope Latter Would Be Seated by Senate.

Declaring that Representative Patrick H. Kelley not only voted for Senator Truman H. Newberry in the 1918 general election, but was extremely friendly toward him during more than three years that elapsed before he himself became a senatorial candidate, and extremely solicitous that he be seated by the senate, managers of the campaign to re-elect Senator Charles E. Townsend have exploded a bomb under the Kelley campaign.

The revelations followed Washington dispatches quoting Representative Kelley, in a formal statement, as admitting that he voted for Senator Newberry in 1918, and asserting also that no Republican could have done otherwise unless he preferred to see one of the two Michigan senatorships go to a Democrat.

Republicans generally in the Detroit district accepted the revelation of Kelley's right-about-face in his attitude toward the Newberry election as a vital inconsistency in his campaign. Senator Townsend's defense of his colleague on the senate floor is practically the only issue his Republican rivals have raised against him so far.

Friendly to Newberry.

"This admission by Mr. Kelley, recalls a bit of recent history," said Carl B. Fritsche, executive chairman of the Townsend state committee, "which will prove very helpful to the citizens of Michigan in appraising the true worth and character of Senator Townsend, and his opponent.

"After the Republican primary of 1918, which resulted in the nomination of Senator Newberry, Congressman Kelley publicly endorsed the candidacy of Mr. Newberry in speeches made during that campaign.

"In November, 1918, by his own admission, Kelley voted for Newberry.

"During last December and January, when the Newberry case was being debated in the senate on three separate occasions, Kelley visited Senator Townsend's office in Washington and in the most sympathetic and solicitous manner possible, inquired as to the probable determination of the case and expressed the hopeful desire that the junior senator from Michigan would be seated.

"I am reliably informed that among the many hundreds who extended their congratulations to Senator Newberry when he was seated, January 12, 1922, was none other than Congressman Kelley.

Changed Front Quickly.

"It will be remembered that a few weeks after the decision of the senate to seat Newberry, Kelley came to Michigan and announced his candidacy in opposition to Senator Townsend on an anti-Newberry platform.

"Now, what the people of Michigan wish to know is what happened during those intervening weeks to change Kelley's attitude. Had Senator Townsend voted against the seating of his colleague, there are many who believe that Kelley would now be running for the senate just the same, only on a different platform, campaigning up and down the state of Michigan and denouncing Senator Townsend for not having the courage and manhood to defend and uphold the good name of the state, when it was slandered on the floor of the senate by the Democrats of the south, where they have not had an honest election since the Civil war.

"The people of Michigan will not forget the inconsistency of Kelley when they vote in the Republican primary on September 12. Above all things they admire a man who has the courage of his convictions and who reaches his conclusions honestly. When it comes to choosing a United States senator, they seek ability, experience, and fitness to serve the public well.

"Mr. Kelley voted to send Senator Newberry to the United States senate. Senator Townsend voted to seat in the United States senate the man Mr. Kelley helped to elect.

"Not only did Congressman Kelley vote to send Truman H. Newberry to the United States senate, but in October, 1919, he made a special request that his son be appointed by Senator Newberry to the United States Naval Academy at Annapolis. Senator Newberry immediately complied with this request.

"When a man, in seeking public office, courts the favor of public opinion, above all things, he must be able to 'demonstrate integrity' in both thought and deed."

Political Announcement

To the Electors of Charlevoix County:

I am a candidate for the office of County Treasurer of Charlevoix county, on the Republican ticket, at the September primaries. I have held the office of County Treasurer for four years. My record as a county officer will speak for itself. If nominated and elected I will devote my entire time to the office. Your support will be appreciated.

Henry C. Cooper.
Adv. 28tf.

ISLE DE LUZON SOON TO ARRIVE

Giant Sea Plane to Make Hourly Flights All Week

Seaplaning is a new method of traveling and sight-seeing rapidly gaining in favor among the more progressive people who live in communities bordering our lakes, rivers or either ocean.

Many pioneers have already experienced the joys an conveniences of traveling over land in the air. A smaller number have flown over both land and water in seaplanes.

A large number of people in each generation like to "point with pride" at their early achievements of days gone by. Verbal enthusiasm flows freely regarding the first ride in a railroad train, the first bicycle trip for Mother, the first automobile ride—and all such accounts are spoken with the justifiable pride of the hardy pioneer.

Standpatters of every age have sought to camouflage their lack of courage by an appearance of wisdom and an intense desire for safety. Residents of our city who have achieved unusually in any line have had to overcome such arguments. These who fly in the Isle de Luzon will have survived similar aruments here this week.

The six-passenger sea plane will be in Charlevoix before July 29, the exact date of arrival being unknown at present, and will probably make its headquarters on the beach of Pine Lake near the Inn.

Bring in your Kodak films 24 hour service and the very best pictures guaranteed. Metcalf's Drug Store. Adv. 28t1.

CO-OPS TO CELEBRATE WITH A BIG FEED

Fourth Annual Meeting Scheduled for Thursday, July 20.

The fourth annual meeting of the Charlevoix Co-Operative Association will be held in the new warehouse, Thursday, July 20. The program begins at 10:00 o'clock, standard time, and a free dinner will be served at noon.

Every member and friend of the Association is invited to attend. There is lots of room, there will be eats enough for everyone, so bring the wife and children. If the hired man wantes to come, let him. The inspiring talks by president Curtis of the Potato Exchange, W. C. Cribbs of the State Marketing Department, and others will make him a better farmer for being in attendance.

At the business meeting five new directors must be elected. Members are especially urged to come and attend to the important business of the meeting.

What about your kerosene. Consult us. Sinclair Oil Station. Adv. 28tf.

LOCAL HOSPITAL SOON TO OPEN

New Directors Engage Services of Superintendent

Charlevoix's local hospital will soon open its doors to the public. Such is the information given out by S. M. Rose, president of the association.

At a meeting of the board of trustees held on Thursday evening of last week, plans were outlined and other matters of financing the project were completed.

Miss Carrie Geiken, well known local nurse, has been engaged by the board as superintendent. The hospital is being placed in condition for opening, and as soon as sufficient help can be obtained, the opening date will be announced.

Bring in your Kodak films 24 hour service and the very best pictures guaranteed. Metcalf's Drug Store. Adv. 28t1.

BUCKING LIZZIE BREAKS HIS ARM

Joseph R. Guild Suffers Fracture of Right Arm

Cranking a Lizzie is a dangerous feat, especially for a milk man whom, we presume, has other urgent work for his good right arm.

Joseph R. Guild, local dairyman, is carrying his right arm in a sling as the result of a vicious back kick of his Ford delivery car. The accident ocurred on Friday last, and is a serious one for Mr. Guild, especially at this busy time of the year.

Cranking a Lizzie is more dangerous than milking a fractious cow, Joe. In the future, put her in gear and start down the hill. Its safer.

MARRIAGE LICENSES

Bernard Kanyon, Boyne City. Bertha A. McNallay, Boyne City.

Raymond Barnett, Chicago. Lydia Washington, Galpollce, Ohio.

Elmer L. Howell, Detroit. Flossie Balch, Charlevoix.

What about your kerosene. Consult us. Sinclair Oil Station. Adv. 28tf.

Charlevoix Hardware Co.

FOR YOUR
HARDWARE
FISHING TACKLE
SPORTING GOODS

Our Stock is complete at all times

Mr. Farmer!

Let us supply you with your Paris Green and Arsenate of Lead. Our prices always right

209 Bridge Street Phone No. 1

THE BEST BARGAIN YET OFFERED

PATRICIA LAWN STATIONERY

In quire boxes, including envelopes, regular selling price 50 cents a box

SATURDAY SPECIAL

34c

We have other brands of Fancy Stationery at prices that will prove attractive to you

Metcalf's Drug Store
The Rexall Store

Chemo

DESTROYS MOTHS, BED BUGS AND GERMS

EASY TO APPLY

FESSENDEN, The Druggist

TOWNSEND ENFORCEMENT AMENDMENT

Gives No Encouragement to Wets Want to Repeal the Volsted Act

When Michigan wets asked Senator Townsend where he stood on the Volstead act and the eighteenth amendment he did not dodge or hesitate. Here is what he said:

"I am very much in favor of a strict enforcement of the prohibition law as already existing on our statute books. It has not been given a fair trial and, strange to say, there seems to have been a very strong organized effort to violate a law which was not only provided for by the federal constitutional amendment but by a Michigan constitutional amendment after a very fair referendum, and by federal and state legislative enactments.

"I am glad the backers of this movement are not going to submit an amendmant to the Michigan constitution this year to provide for the use of light wines and beer.

"Not that I am not favorable to referendums on matters of this kind, whenever there seems to be a sufficiently strong sentiment to favor it, but now, when organized efforts, I have mentioned, seem to exist and so soon after our state has passed on the question, it seems not only unwise but foolish to re-submit the question.

"That alcolhol, as a beverage, is an economic waste there can be no possible doubt and while it is true that there are very many people who believe that their parsonal inherent rights are interfered with, yet this is a government by majorities and the majority must prevail."

You get your money's worth when you buy Tanlac, because it produces results. F. J. Fessenden's.

Political Announcement

To the Electors of the County of Charlevoix.

This is to announce that I will be a candidate on the Republican Ballot for the office of Register of Deeds at the primary election September 12th. 1922.

If my work in this office in the past has your approval I would appreciate your support at this time, as I have decided that if nominated and elected this year to retire from competition for this office in the future.

Thanking you for all past favors shown me I am yours respectively,

Malcolm A. McDonald.
Pol. Adv. 28t2.

Circulation counts—we have it.

CHARLEVOIX COURIER

VOLUME 30. NUMBER 29. EIGHT PAGES COURIER, CHARLEVOIX, MICH., WEDNESDAY, JULY 19, 1922 PRICE $2.00 PER YEAR

CHARLEVOIX WINS FROM PELLSTON

IN A HARD FOUGHT GAME LAST SUNDAY

Visitors Scored in Sixth and Seventh Innings on Fluke Plays—Usual Crowd Sees Game

Charlevoix won from Pellston last Sunday in an exciting and hard-fought game by a 5 to 4 score.

Charlevoix started scoring in the first, when Burden singled and O'Hara doubled, scoring Burden, and before the inning was over, Hanna and Boak each crossed the plate with a run. In the third and fourth innings Charlevoix scored one run each inning.

Pellston scored their runs in the sixth and seventh, getting two in each frame.

Johnson, a new man recently added to the Charlevoix line-up, is about the best bet in the outfield, and with a couple of more games will be one of the most valuable men on the home team.

Miller of Pellston pitched a nice game, but the Charlevoix sluggers were too much for him. Pat O'Hara was in real form and Pellston got but five singles, three of these being scratch hits.

Charlevoix is out to beat Boyne City next Sunday, the 23rd. and would like to see a lively bunch of local fans at the game, so follow the team next Sunday. The distance is short and the game will be worth the trip.

The line up:

Charlevoix—	AB	R	H	E
Cole, 2nd	3	0	0	0
Burden, ss	4	1	2	0
Hanna, 3rd	4	1	2	0
Boak, 1st	3	2	2	1
Johnson, lf	3	0	1	0
CJ Cartier, cf	2	0	0	0
Schmiggen, rf	2	0	0	0
McFail, c	4	1	1	0
O' Hara, p	2	0	1	0
xLewis, cf	1	0	0	0
xxJones, rf	1	0	0	0
	29	5	9	1

Pellston—	AB	R	H	E
Walker, ss	4	1	1	2
Stevenson, 2nd	4	0	0	0
Chappell, 3rd	4	0	0	3
Moody, cf	4	1	1	0
Quinlin, c	2	0	0	1
Hoar, rf	4	1	1	0
McRae, lf	3	0	0	0
Murray, 1st	3	1	2	1
Miller, p	3	0	0	0
xHuebler, c	1	0	0	0
	32	4	5	7

xLewis substituted for C. Cartier in 6th. xxJones substituted for Schmiggen in 6th. xHubbler substituted for Quinlin in 7th.

Batteries—for Pellston: Miller and Quinlin. For Charlevoix: O'Hara and McFall. Umpire, Cyrderman. Attendance 700.

Two base hits: Hanna, Boak, Johnston. Runs—Charlevoix: Burden, Hanna, Boak 2, O'Hara; Pellston, Walker, Moody, Hoar, Murray. Hits off O'Hara 5, off Miller 9. Struck out: By Miller 4, by O'Hara 12. Base on balls: Off O'Hara 1, Miller 0.

LOCAL PEOPLE ENJOY AIR-RIDES

View of City From High Altitude Said to Be Wonderful

Charlevoix citizens as well as our summer visitors enjoyed daily flights over the city in the staunch air-cruiser Saladin, and are highly pleased with the safety of the ship and the ability of Pilot McGregor in flying.

Several good views have been taken of the city and surroundings. At present the Saladin is at Harbor Springs and Petoskey for a few days.

All ladies welcome to free cooking class under the auspices of the Corn Products Refining Co., at Charlevoix Hardware Co. Bring pencil and paper for choice recipes. Adv. 20t1.

FIRE DESTROYS FINE SUMMER HOME

Saturday, during the noon-hour, the local fire department responded to an alarm on the Belvedere resort, for a fire of unknown origin, which practically destroyed the summer home of Prof. Beeman of Ann Arbor and occupied by E. F. Voss and family of Cincinnati, Ohio. Occupants of the home were absent at the time and lost all their personal belongings in the blaze. The alarm was sounded too late and the fire boys arrived.

BOOSTER CLUB FOR TOWNSEND

Organization to Have Units In All Parts of County

Friends of Senator Charles E. Townsend, interested in his candidacy and who realize the great necessity of returning him to Washington as senator from Michigan, met at the Wolverine Hotel, Boyne City, Monday evening for the purpose of forming a Townsend Booster Club, the object of which will be to enroll membership and assume charge of his political campaign in Charlevoix county.

Representatives were present from East Jordan, Boyne Fall Charlevoix and Boyne City. Clubs will be organized with headquarters at Charlevoix, Boyne City and East Jordan, each city taking care of townships contiguous thereto.

It is the belief of the originators of this movement that Sen. Townsend should be returned to the United States senate. His commanding position in our highest legislative body, obtained by reason of his integrity and ability, his grasp of national affairs, coupled with his intimate knowledge of conditions in Michigan, aided by his wide acquaintance and influence with men of national standing, together with his experience in legislative matters, will insure the enactment of legislation of supreme importance to the people of Michigan, and especially the Great Lakes region instituted by him. A vote for Townsend, and his subsequent return to the senate, means that the interests of Michigan will be properly looked after.

DRIVE ON FOR LOCAL HOSPITAL

WILL MAKE A HOUSE TO HOUSE CANVASS

New Board of Trustees Determined to Raise Sufficient Fuods For Maintenance

The new board of trustees of the Charlevoix Hospital have instituted a drive, not only for the raising of funds, but in an endeavor to obtain the signatures of a majority of the citizens of Charlevoix as members.

Since the opening of the hospital there has been a deplorable lack of interest shown by the local people, and bot a small percentage of our citizens were enrolled as members. There might have been sufficient reason for this, and the result was that the hospital was forced to close its doors for lack of funds.

We are pleased, however, to announce that the present board of trustees are men of high integrity and are worthy of the trust placed in them. Moreover, they represent the leading business interests of the city and should have the support and backing of our citizenry.

M. A. Levinson and George Glados, with others chosen, will have charge of the drive. A house to house canvass has been decided upon. The membership fee is $5.00, which entitles one to vote at all annual or special meetings. Liberal donations have already been subscribed which indicates that sufficient funds will be raised to keep the hospital open the year round.

A detailed report of the audit of the books of the association will be given the public as soon as prepared, and regular financial statements published, thus keeping the public in touch with the situation.

It must be remembered by all that only by co-operation will it be possible to maintain the hospital. We believe, as stated before, that it can be operated at a less expense. If this can be done, the present board of trustees will do it. It must, however, have the support of all, and we are of the opinion that the matter will be brought to a successful issue.

First Church of Christ Scientist

Sunday service at 10:45 a. m. subject, "Truth."

Sunday school at 12 o'clock.

Wednesday evening service at 7:45.

Reading room open Tuesday, Thursday and Saturday, 2 to 5 p. m. The public is cordially invited to visit our reading room and attend our church service.

Big Sale-Week of July 31.

The ladies of the Congregational church will hold a fancy and useful article sale at Fessenden's Drug store and an apron sale at Bonthon's plumbing shop, beginning Monday a. m., July 31st.

Adv. 29t2

STATE GIVES OVER MILLION DOLLAR

TO AID THE UNFORTUNATE IN THE FAR EAST

200,000 Are Pleading for a Chance to Live—Hundreds of Them Are Dying Daily

Over a million dollars constitutes Michigan's contribution to the Near East relief fund since November 24, 1918. This vast amount has been given to the salvaging of these unfortunate people, who are dying by the hundreds daily.

This amount has been given without thought of profit, dividends in the form of little children have been the compensation of the contributions. The unselfish ministry to these children across the seas has brought many a benediction unto the hearts and homes.

The Near East relief is an organization made up of the men, women and children of America, that like the Samaritan of old are binding the wounds and sores of an unfortunate people who gave their mite to the cause of liberty.

The Near East relief is acting under the authority vested by the congress of the United States and represents you in Armenia. Sixty-three hospitals and 128 clinics are being maintained in an effort to check the spreading of disease and pestilence.

Eleven rescue homes and 23 industrial shops are busy centers of activity, where boys and girls are are taught their native industries by Armenians who are expert in their various arts and trades.

Basedon population, wealth and valuation of property, Michigan's part is $646,500.00. Interpreted in terms of children's lives that means 6,465 children who depend upon the people of Michigan for a chance to live.

The Michigan committee is headed by Gov. A. J. Groesbeek. Other members are among the leading citizens of the state. The drive is on and the people of Michigan are asked to contribute freely to this great and just cause.

On Friday evening of this week, a motion picture play, "Alice in Hungerland," will be thrown on the screen at the Palace Theatre. The picture shows actually the conditions in the far east.

Those desiring to contribute funds may leave them with W. S. Richardson, cashier of the Charlevoix State Savings Bank, who has been named local treasurer. See the picture Friday evening and give as your heart prompts you.

COAL SHORTAGE HITS PERE MARQUETTE

Discontinue North and Southbound Train Today.

Due to the present coal strike and their inability to secure sufficient coal to operate with, the Pere Marquette railway has been forced to discontinue two daily trains on the northern division.

An order taking effect Wednesday morning, discontinues indefinitely the train leaving Charlevoix southbound at 2:20 p. m., and also the north bound train arriving daily at 8:56 p. m.

Hundrads of trains in all sections of the country are being discontinued, not only on the Pere Marquette system, but on all railroads.

The shortage of coal due to the strike is being felt more at the present time than any since the strike order took effect, and no relief is in sight.

QUIETLY MARRIED AT ROYAL OAK

Former Charlevoix Girl Happily Wed on July 6.

Miss Esther Bush, and Glenn Powers, both of Royal Oak, Michigan, were married the evening of July 6, at their home in Royal Oak, Mich. Practically the entire neighborhood attended the ceremony, which was held at the parsonage of the church.

They were attended by Merle, a brother of the bride, and his lady friend. After the ceremony the newly weds left on a short honey moon to points in Ontario. On their return they will make their home in Royal Oak.

The bride is a daughter of the late D. T. Bush, former resident manager of the Loeb Farms.

What about your kerosene. Conault us. Sinclair Oil Station. Adv. 28tf.

FARMERS' PICNIC GREAT SUCCESS

MEETING TO BE MADE AN ANNUAL EVENT

Many Gather to Hear Fine Speeches And Witness Program of Sports—Well Attended

If enthusiasm and spirit is any criterion, the Charlevoix County Farmer's picnic, held last Friday at Horton Bay, was a success.

Due to weather the fore part of the week, Friday was an ideal day for the belated hay farmers to harvest the crop which had been so seriously menaced by rain for the past week or ten days, still with this as a limiting factor in the size of the crowd, many were there to mingle with friends and neighbors and to listen to the fine talks and speeches given by Mr. Bagley, D. L. Hagerman and Dr. Mumford.

Mr. Bagley with the Hascrot Canning Company, painted very vividly the possibilities for Charlevoix county in the cherry industry if the growers will but produce and market a quality product.

D. L. Hagerman, agricultural agent for the Mackinaw Division of the Pennsylvania Railroad, reminded us in an extremely pleasant and emphatic manner of the many dormant possibilities in Charlevoix county, only lying in waiting for development by some one who has confidence in the community and faith in the task he undertakes. Referring to the natural alkaline soil of the county and the abundance of marl deposits which gives us a great advantage over the down state farmers in the production of alfalfe and other legumes, which should be the basis of present day farming, he said, "With the many natural blessings bestowed upon you by the Divine Creator all you have to do is to take advantage of them and make for yourself an agricultural which will compare very favorably and which will be as remunerative as any in the state."

Dr. Mumford of the Agricultural College in his address, "The Outlook for Agriculture," with his frequent bursts of humor, certainly convinced his hearers of the value of the farmer and the Federal Farm Bureau as a stablizer to the great wheels of industry which makes ours the greatest nation in the world. He said, "Until the farmers prosper there will be no prosperity: The Farm Bureau with its units of state and county farm Bureaus is obtaining national legislation which will not only favorably effect agriculture but will be of a benefit to the whole nation. When the farmer's buying power is decreased the economic scales are out of balance and until they are re-adjusted and put back in balance, and the farmer is re-established, the nation's industries will be out of harmony."

The dance in the evening at Dilworth's was enjoyed by many. The light was furnished by a Koler Automatic Farm Lighting Plant through the kindness of Wood Brothers of Charlevoix.

Ladies' Guild Meets

The Ladies' Guild of the Episcopal church met at the home of Mrs. Charles H. Emery, July 12. Mrs. Datson of Petoskey gave a very interesting talk on "Missionary" work. The Guild meets with Mrs. O. E. Wilbur July 19.

Mrs. Virginia Tubbs, expert bridge teacher of Chicago, is at the Inn again and is prepared to give lessons, either private or in class. Elementary or advanced pupils invited. Adv. 28t2.

Use Hygrade, gas filled electric light globes. Everybody is talking about how long they last. Any kind you want. Charlevoix Hardware Co. 6tf

N. M. A. B. B. L. STANDINGS

The standings of the teams in the Northern Michigan Amateur Base Ball League is as follows:

Team	G	W	L	Pct
Harbor Springs	5	5	0	1000
Boyne City	5	4	1	800
Charlevoix	6	4	2	067
Petoskey	5	3	2	600
East Jordan	6	3	3	500
Mancelona	5	1	4	200
Pellston	0	1	5	167
Gaylord	6	1	5	167

Results of games played Sunday, July 16:

Boyne City 14, Mancelona 2.

Gaylord 8, Petoskey 3.

Charlevoix 5, Pellston 4.

Herbor Springs 8, East Jordan 7.

WANT PARTRIDGE SEASON CHANGED

Sportsmen of Michigan Will Recommend Change

When the state legislature convenes for its next session it will be presented with a draft of proposed game and fish law changes that will embody recommendations of the Congress of Michigan Game Associations, an organization which, since the June meeting in Petoskey, is representative of sportmen's clubs in every section of the state.

One of the most important recommendations, from the standpoint of upper peninsula sportsmen, will be a proposal to close the season on partridge October 31, instead of allowing it to extend into the deer season in November.

Recommendations of the state organization will be presented in Lansing by a committee of ten men, five of which are representatives of the Upper Peninsula Sportsmen's association. George Shiras III, and Mr. Ricards, of Marquette, C. B. Randall, of Ishpeming, and E. C. Vought, of Escanaba, are on that committee.

"We believe the legislature will be bound to give weight to the requests of our committee," said Mr. Richards in discussing the Petoskey meeting, "because we will go to Lansing as the representatives of an organization which covers the state. We will be the mouthpiece of Michigan sportsmen, not those from one section, and we will present recommendations for legislation which meets with the approval of sportsmen throughout the state."

REGATTA PLANS ARE COMPLETED

FIRST RACE TO BE SAILED ON JULY 27TH

Eighteen Chicago Boats Will Participate in Events Besides Those From Neighboring Towns

Plans for the Pine Lake Regatta given under the auspices of the Charlevoix Yacht Club are now complete and all arrangements made for the largest and best series of races ever held on the beautiful waters of Pine Lake.

Thursday, July 27th, will witness the opening with free-for-all sailing, speed-boat, out-board motor and swimming races, with a reception for yachtsmen at the Inn.

Friday, free-for-all sailing race to Boyne City with dinner at the Wolverine Hotel. Cruisers will also race this day.

Saturday, the final day, will be given over to sailing, speed-boat, canoe and row-boat racing, with a banquet at the Inn, when prizes consisting of sterling silver cups will be awarded the winners.

Eighteen Chicago yachts will participate as will boats from Harbor Springs, Petoskey, Walloon Lake and Charlevoix.

Charlevoix is very fortunate in securing these Chicago boats, as the winners of the hard-fought Chicago-Mackinac Island race will again show ability and skill in handling on Pine Lake. Should they be fortunate in having a good stiff breeze on these days, Charlevoix will witness as interesting an event as has ever occured here. To those not familiar with yachting, we would say there is nothing more interesting or more full of keen excitement, than a race between yachts equally matched and with lots of wind. We suggest that all Charlevoix "Land Lubbers" be on hand and witness some real excitement.

FIFTH ANNUAL CONVENTION JULY 28

To Be Held in Parlors of Local Congregational Church

The fifth annual convention of the Charlevoix County Federation of Woman's Clubs will be held in Charlevoix on Tuesday, July 25. An all day session will be held at the First Congregational church, beginning at ten o'clock a. m. A fine program has been promised for the afternoon session which will begin at two o'clock. Every woman in Charlevoix county is urged to attend this convention, in order to become familiar with the object of club work, as well as to offer suggestions touching any subject for the betterment of our county. Come and be with us for a day.

Ask for price on lubricating oil at the Sinclair Oil Station. Adv. 28tf.

TELEPHONE RATES CUT IN STATE

SLASH ORDERED BY UTILITIES COMMISSION

Charlevoix Gets Reduction on Some Lines While Others Are Given Slight Boost

Telephone rates were reduced throughout Michigan on Wednesday of last week by the Michigan public utilities commission. The reduced rates will go into effect August 1 and will mean a saving of approximately $1,125,000 a year to telephone users.

One hundred and forty-seven cities and villages are affected by the new rate order. In 130 of these the rates either were reduced or left as at present. In the other 17, slight increases were made in various class rates, other classes remained the same, while still others received reductions.

Detroit is the beneficiary of the largest reductions, the total saving to that city's telephone users being estimated at $1,000,000.

The commission's order reducing rates is in the face of a request for increased rates made by the Michigan State Telephone company. The telephone company, by its petition for increased rates, would have increased its revenues in all of the exchanges affected, outside of Detroit, by approximately $708,000 per year. Instead of this the revenue will be decreased by $124,331 per year, a decrease of approximately five per cent.

Here are the new rates as announced for the Charlevoix group:

Charlevoix—Group eight: Business telephone, one party, $2.50, old rate $2.88.

Business telephone, 4 party, $2.25. old rate $2.30.

Residence telephone, one party, $2.00, old rate1.75.

Residence telephone, four party, $1.50, old rate $1.45.

Business farm telephone, within six miles, $2.00, old rate $2.25.

Residence farm telephone, within six miles, $1.50, old rate $1.75.

Business farm telephone, more than six miles, $2.25, old rate $2.50.

Residence form telephone, more than six miles, $1.75, old rate $2.00.

Business extension telephone, not more than 660 feet, 75c, old rate $1.00.

Residence extension telephone, not more than 660 feet, 50c, old rate 50c.

SHOOTS AND INSTANTLY KILLS MAN

Chas. Tyrell of Epoufette Again in Serious Trouble

Crazed by drinking too much moonshine, it is said, Charles Tyrell, formerly of Charlevoix, shot John McLeod of Epoufette, through the heart with a high-powered rifle, killing him instantly, officers reported, last Wednesday.

Such is the report from Epoufette appearing in all the state dailies on Wednesday of last week. Tyrell, with his father and mother, left Charlevoix some 16 or 18 years ago. While a resident here his escapades were numerous, and when full of liquor was considered a bad man.

He had been living at his summer cottage at Epoufette, and according to neighbors had quarreled with McLeod some time ago.

County officers immediately took Tyrell and he is now being held in the county jail at St. Ignace.

Big Sale-Week of July 31.

The ladies of the Congregational church will hold a fancy and useful article sale at Fessenden's Drug store and an apron sale at Bonthon's plumbing shop, beginning Monday a. m., July 31st.

Adv. 29t2

All are cordially invited to an Epworth League social next Monday evening, in the church parlors at 8 o'clock. Adv. 29t1.

YACHT RELEASED FROM REEF BY COAST GUARDS

The local coast guard crew, in response to an S. O. S. call from Cat Head Point, 20 miles south of this port, made a run with the power life boat late Saturday and succeeded in releasing a yacht belonging to C. F. Messenger of Chicago. Evidently the boat was off her course, as she went aground on a shallow reef, projecting a long distance into Lake Michigan. After considerable delay the yacht reached Charlevoix under its own power, none the worse for the experience.

"111"
cigarettes

10¢
They are GOOD!

CORRESPONDENCE

IRONTON

The Ladies Aid met with Mrs. Tumath Thursday afternoon.

Mrs. Mathew Sounders and fomily spent Sunday in Charlevoix.

Mr. and Mrs. Ward spend Sunday in Bellaire.

Mr. and Mrs. Ola Lyngklip from Detroit, are visiting Mr. Lyngklip's father.

Mr. and Mrs. Jerry Saunders spent Sunday evening at the Ogden home.

Mrs. Saunders, Mrs. Alexander, Mrs. McMulkin and Mrs. Allen spent Friday with Mrs. John Mitchell in Charlevoix.

Misses Grace and Ella Meggison, teachers in Jackson, are keeping house for their brother Will for the summer months.

Best grade of work pants, work shirts, overalls, coveralls at Benj. Brown's. Adv. 26tf.

NORWOOD

The Wm. Mayne family of North Norwood spent Sunday evening at the F. E. Richardson home.

Mrs. Chase and daughter, Jana, spent Thursday in Charlevoix and visited friends on Pine Lake.

Mrs. Rose Pieree spent Thursday calling on friends and relotives in Chorlevoix.

Mrs. Almira Pearl, who hos been visiting her sons in Charlevoix, returned to her home Monday.

C. A. Rice of Charlevoix, was at the H. Pierce home Thursday, taking orders for school supplies.

Rev. Slee and son, Robert, of Trnverse City, called at the Rev. Hewitt home Tuesday.

Dr. Mitchell and Rev. Long and families of Charlevoix, spent Friday afternoon and evening at the Dr. Hewitt home.

The school house is being repaired this week., Mr. Cook and James McGeagh of Charlevoix, are doing the work.

The L. A. S. lawn social at Mrs Haskins was quite n success, several people from Charlevoix and Ellsworth attending and the proceeds were $17.00.

Rev. Long, Dr. Mitchell and Rev. Quant of Chorlevoix, were at the Hewitt home Monday afternoon. Nine games of quoits were played and Rev. Hewitt and Rev Long won seven games out of nine. Mrs. Hewitt served a dainty six o'clock luncheon to the party.

Look over our lina of work pants, work shirts, overalls and coveralls. You will buy at the price we ask. Benj. Brown. Adv. 26tf.

BARNARD

Huckleberrying is the fashion these days.

Dr. A. Ecklund of Chicago, is spending a few days with his sons at the old home.

Work has begun on the top-dressing of our stone road, Edmund Shapton superintending the job.

Mr. and Mrs. Von Beck and family of Ellsworth, visited at Wm. Burns' on Thursday.

The Grange will bold an ice cream sacial on Friday evening, July 21. Everybody come.

Stanley and Douglas Clark of Grand Rapida, ara visiting their grand parents, Mr. and Mrs. Jos. Clark.

Miss Charlotte Williams and Mr. Albert Edwarda were married on Saturday evening, at Boyna City. We hereby extend our heartiest congratulations.

Mrs. Wm. Scraggie, Sr., of Charlevoix, and Mr. and Mrs. Wm. Scraggie, Jr., af Detroit and also Dr. Kline and wife of Detroit, were Sunday callers at Wm. Burns.

Mr. and Mrs. Gen. Vanee and son, Roy, of near East Jordan, and Mrs. Wm. Vance and children of Grand Rapids, visited Mr. Vance's niece, Mrs. Clyde Smith and family, on Sunday.

The funeral of Mrs. John Boss, Sr., wha died of heart trouble on Thursday, took place at the South Barnard church. The officiating ministers were Rev. Beervelt of Zeeland, Michigan, and A. B. Clark. The sorrowing family have the sympathy of all in their bereavement. The family wish to thank the friends for their kindness, nlso for the beautiful flowers.

Dress making and other sewing. Doris Stevenson, 921 State St., phone 164-J Adv. 28t2.

EAST MARION

E. E. Byrum and family of Anderson, Indiana, are spending a few days on the Camp Grounds.

Arthur Starks from Boyne City, called on Mr. and Mrs. N. A. Harper Monday.

Mr. and Mrs. Freehaver spent Sunday at the home of Mr. and Mrs. Bert Sheldon of Charlevoix.

Mrs. Rose Burnham and sons, and Mrs. Millissie Fuller and brothers visited at the Loeb Farms Sunday.

Miss Emma Cellner, who has been in Pennsylvania for the the past few months, is home for the summer.

Mr. and Mrs. Thomas Jensen and Mr. and Mrs. Chas. Lindley, called on Mr. and Mrs. Jasper Hubble of Marion Center, Monday.

Mr. and Mrs. Joe Stover and nephew, Robert O'Neil, called on Mr. and Mrs. Henry Einwachter, Monday evening.

Mrs. Millissie Fuller and brothers, Dick and Matt of Chorlevoix, called on Mr. and Mrs. H. C. Newman Sunday.

Mr. and Mrs. Austin Newman from Badger, Illinois, are visiting their old home and relatives. We are glad to see our neighbors back.

Mrs. Ada Thompson, who has been visiting her son, Sid Thompson, at Chestonia, and friends at Boyne City, returned to the home of H. C. Newman Sunday.

Buy your electric light globes of us. Any candle power you may want. They are the best kind. Charlevoix Hardwara Co. 5tf

DR. A. M. WILKINSON
In CHARLEVOIX July 1 to AUGUST 10, 1922
Practice Limited to
EYE, EAR, NOSE and THROAT
Office at HOTEL CHARLEVOIX

CENTRAL DRUG STORE

POULTRY NOTES

Feed a dry mosh.

• • •

Keep house and yard clean.

• • •

Provide roosts and dropping boards.

• • •

Provide a nest for each four or five hens.

• • •

Make the house dry and free from drafts, but allow for ventilation.

• • •

Keep hens free from lice and the house free from mites.

• • •

Kill and eat the hens in the summer and fall as they begin to molt and cease to lay.

• • •

A clean cellar, two-thirds below ground surface, makes a good place to set the incubator.

Electric light globes—Charlevoix Hardware Co. is the place to buy them. 5tf.

Consoling.

Landlady (to jilted maiden)—Now don't you be down 'earted, dearie. You'll get over it. Why, look at me. I was jilted by three fellers an' 'ad two breach o' promise cases, but bless yer, I've lived to bury a couple o' husbands."—London Tit-Bits.

Saw Value of Fortifications.

John Ziska, a famous leader of the Hussite party in Bohemia, gained the title of "father of the modern art of fortification." In 1420 he took up a strong position near Prague on an eminence since known as Ziskaberg, and held it with a few thousand men against an army of 80,000.

Heroes of War and Peace.

We worship the heroes of war and neglect the heroes of peace. The former are few, the latter many. They are the men and women who constantly serve humanity, presenting ideals, uplifting standards, serving through love.—Exchange.

Fewer Babies Born in June.

Fewer babies are born in June than in any other month.

Circulation counts—we have it.

THE DAIRY

PLAN OF BULL ASSOCIATIONS

Modifications of Ideas Suggested by Dairy Division Have Been Tried and Fixed.

(Prepared by the United States Department of Agriculture.)

Modifications of the bull-association plan advocated by tha dairy division of tha United Stotes Department of Agriculture are tried frequeatly. Most of these plans consist of loose agreements between two or more breeders. In some cases a bull is purchased by a group of men. Sometimes two or more breeders exchange their bulls. The idea in this case to do close inbreeding, and yet avoid inbreeding.

A specialist of the department who hos had extensive opportunity to observe the working of most of these methods, when asked about their success, replied that some of them would give excellent results if carried out, but it was generally impossible to get them to function, for lack of the driving power and balancing influences that are found in the regular bull association.

By Breeding to Superior Sires Milk Production Can Be Greatly Increased in Single Generation and Greater Economy Effected.

"These ideas," he said, "are all right, but they have no working agreements nor plans of procedure to properly regulate their operation. The experience of the department is that such attempts are useless for general adoption, unless organized in a practical, definite, businesslike way by a person of experience who can break down the prejudices of individuals. When such a person undertakes the organization of a co-operative breeding enterprise in a given locality, he generally finds it easier and more beneficial to form a regular co-operative bull association than a partnership of the type indicated.

"When attempts are made to organize a bull association it is nearly always the case that most farmers agree readily, on general principles, that the plan is excellent for the other fellow, but no so good for himself. It is necessary to have a community thoroughly interested in the plan, and familiar with its method of operation. Some leader must bring these things about, and it is most unusual if anyone other than an extension specialist will do this work. Even a partnership of two men is frequently found to meet with the some difficulty.

"After a properly organized association has been perfected, it has in it the necessary conditions for permanence. Yet a directing supervision is necessary to its fullest success, and this can best be given by the regular extension organization of the department co-operating with the state agricultural colleges, and the amount of help that can be rendered will depend on how well the form of organization fits in with the other work of the extension forces.

"The plan of action embodied in the regular form of co-operative bull association is a plan approved by experience. It does better than any other plan in use. It has been tried, and it works. Some sort of co-operation for the maintenance of better sires is essential to the fullest development of the dairy industry, and I should advise any who are interested to stay with the regular association plan and carry it through without compromise."

Electric light globes—Charlevoix Hardware Co. is the place to buy them. 5tf.

PREMIUM FOR GRADED EGGS

Fact Is Due to Strict Grading Practiced by Shippers of Far West, Say Specialists.

Eggs from the Pacific coast in large amounts were first shipped across the continent to the New York city market two years ago. Now they are bringing a premium of from 1 to 2 cents, according to market quotations.

That this is due to the strict grading practiced by the shippers of the far West is the belief of men in the bureau of markets, United States department of agriculture. The reputation for careful grading which the Westerners have attained in other products shipped East has spread to includs eggs.

Olive Oil in Babies' Diet.

Dr. E. E. Graham of Philadelphia recommends the addition of olive oil to the diet of babies in their first two years. It is digested well by most infants and supplies them with additional fat.

Unexpected!
a New "USCO"—
Better, Heavier, Longer Wearing
30×3½—$10.90 No Tax added
on Sale Now

USCO set the high value mark for 30 x 3½ tires when it originated the $10.90 price last Fall.

USCO today betters that mark with a new and greater USCO—an USCO improved in many important ways.

For instance, a thicker tread—with a surer hold on the road—thicker side walls, adding strength and life to the tire.

And the price is $10.90—*with the tax absorbed by the manufacturer.*

Men have always looked to USCO for the *biggest tire money's worth* on the market.

They always get a *bigger tire money's worth than they expect.*

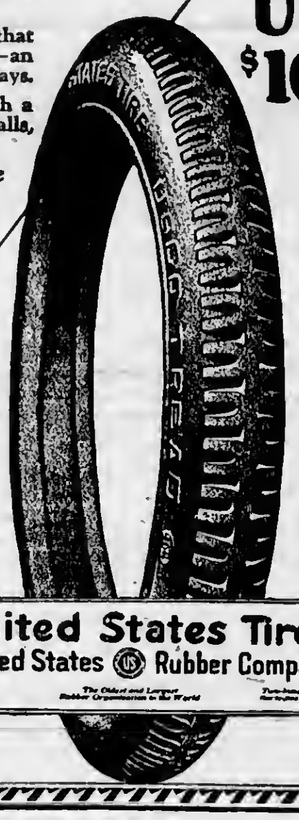

The New & Better "USCO" $10.90

Copyright 1922 U.S. Tire Co.

No Tax

United States Tires
United States Rubber Company

Where You Can Buy U. S. Tires:
H. B. WOOD
CHARLEVOIX, MICHIGAN

GOLD-COIN
"THE QUALITY BUTTER"
CHURNED DAILY
IN CHARLEVOIX
From the Best Cream in State. Charlevoix County has a Fine Record on Cream production and we are getting the Largest share of it which goes into or high grade butter
ASK YOUR GROCER FOR GOLD COIN
A HOME PRODUCT
—MANUFACTURED BY—
Northern Creamery & Cold Storage Co.
CHARLEVOIX, MICHIGAN

PTOMAINE POISONING CAUSES

Decaying Flesh When Eaten by Hens Is Harmful—Dispose of Carcasses of Dead Fowls.

Carcasses of dead fowls if not properly disposed of will decoy rapidly in hot weather. The by-products of putrefying bacteria, accumulating rapidly, attack the digestive systems of any chicks which are rash enough to eat their unfortunate brothers. When enough of the decaying flesh is eaten by the birds, ptomaine poisoning results.

FEED SUPPLY FOR CHICKENS

Grow Oats, Vetch and Rape for Summer Use—Cabbage and Mangel Beets Good for Winter.

Green feed is excellent for poultry and can be substituted for a considerable amount of the grain ration. Grow oats, vetch and rape for summer use; cabbage and mangel beets for winter. Store cabbage and beets in a dry room or bury in a pit and cover with straw and earth.

It is always a shock to the commoner to discover that a famous man can get "mad all over" just like anybody else.

Now is the time to buy your
BATHING SUIT
We have them to fit the whole family in both one piece and two piece suits.
We also have a full line of
BATHING SLIPPERS and CAPS
BERGEON'S
Dry Goods & Men's Furnishing Store

THE NATIONAL CAPITAL
By J. E. Jones

Perverse Humen Nsture

Six months ago the United States government was pushing plans and schemes in every part of the country to get jobs for the unemployed. The problem today is to get the employed back to work. Somewhere between a million and a million and a half men have been on strike. Very few of them have faced privations for themselves or families; but they hava atruck just the same.

For yeara the railrosd workmen strove to perfect their unions and to aecure the recognition of the federal government. It will be recalled thst on several occasions former president Wilson intervened to prevent railroad strikes. In those daya the unions were but partially organized, and when the executive threw his power into tha balance, the railroad managers complained most bitterly about the "interference." These rail disputes had more to do with developing government "control" than anything else. The Transportation Act recognized the new conditions that had been a long time in forming, and with this act there was created the Roilroad Labor Bosrd. This board was made up of representatives of the employers, the employes, and the public. It furnished a tribunal for the settlement of wage differences as well as conditions governing and affecting emplovment. Practically every time this board has rendered a deceision its terms bave been disputed. When the railroad operators were dissatisfied they sought to nullify the acts of the board. In this, however, they used a good deal of care and avoided open conflict with the authority of the board. But the union leaders were not so discreet, and they learned only when President Harding issued his proclamation declaring that "the maintained supremecy of the law is the first obligation of the government and all the citizenship of the country," thnt they had carried the perverseness of their human nature to the point where they had placed themselves in open opposition to the National Administration.

Defying the Government

Anron Burr was arrested for treason beeause he ignored the policies of the government when he started out with the idea of conquering Mexico. Burr got out of it, but his troubles served to warn others, and now whenever Americans want to upset the Mexican situation they do it more craftily and keep within the pale of the law. Defying the government is a bum policy—to which statement even Eugene V. Debs and a lot of other misguided gentlemen will—or ought to subscribe.

Of course there was nothing treasonable about the strike of the shop craft employes. Neither is the contract system of shop work with outside agencies a crime. But President Harding in his proclamation points out that the railroad operators and the railroad employes havo in these specifie instances defied the orders of the Railrosd Labor Board, and that in so doing they have also defied the government.

The issue was made clear-cut by the president, and in defining the situation in his proclamation he had the advantage of finding the employera and the employes equally to blame, inasmuch as both sides had attempted to annul the rights of the public.

"Public" is the Real Boss

The public interest jumped distinctly into the first place when President Harding issued his proclamation concerning the railroad aituation. By it he pointed out very clearly that the decisions of tha goverment, as the arbitrator of differences in railroad management and operation must not be lightly cast asids. A few stubborn railroad operators and a few pugnacious labor leaders were faced with a new situation when they found the president challenging their right and good faith in defying the Railroad Labor Board. The board itself has no power to maks its decisions mandatory. But public opinion can do that little trick, just as it did in sustaining the Supreme Court in its earliest daya, even when men like Thomas Jefferson, as president of the United States, attempted to tell chief justice John Marahall to "go way back and sit down."

The president has the best af any controversy when he shows that the "intent of the law" is to prevent just such interruptions in the mail service and the flow of interstate commerce as had been occasioned by the latest strike. And when he adds that the operation of the railroads is necessary to "preserve the public peace and to facilitate those operotions in safety which are essential to life and liberty, and the security of property and our common public welfare," he is talking a language that all can understand.

It needed something dramatic like this to demonstrate conclusively that in the new triangle that is to rule with reason the transportation affairs of the country, that in the final analysis the public is the real boss.

A Little Senatorial Gossip

According to the "seniority rule" the successor of Senator McCumber as chairman of tha Finance Committee of the senate will be Senator Smoot of Utah. This chairmanship is the most important one in congress, and when it passed by reason of the death of Senator Penrose to Senator McCumber, the ultra-conservatists were alarmed because McCumber was supposed to be "too liberal." But the minute he got into the Penrose shoes he was classed aa "too conservative" for North Dakota, and uccordingly the Al hard voters of that state turned him down for renomination.

The first thing they did to Smoot when he camo to Washington many years ago was to "try him." He was acquitted of the charge of polygamy, but though he has been classed as a great senator of the "conservative" class, he has never lost any of his zeal for the Mormon church. The latest word is that he may be chosen as its head, a position he is said to prefer to that of being senator.

The senate might get along without Smoot or nny other individual, but it never has gotten along without its "seniority rule." It is a plan that usually works; but right now it is a Jonah. The reasen is that Senator LaFollette has been gradually moving up a peg at a time by reason of continued service in Washington, until he is now elegible, if reelected, and with Smoot out of the way, to the position of chairman of the Senate Finance Committee.

Senator McCormick of Illinois, has proposed that the "seniority rule" be abolished in the senate. He bluntly says that the reason for his suggestion is to avoid giving the place to LaFollette. The Wisconsin senator is as unpopular as ever in the senate, and if the "seniority rule" could be gotten rid of there would be no ehanca that he would secure the great prize of the senate. As remarked above: The rula is a Jonah, and the senate would swallow a whale to get rid of the possibility of LaFollette being chairman of the Finance Committee.

Petriots or Pirates—Which?

There is a lot of smoke about the seizure of German dye patents and the formation of the Chemical Foundation, with Francis P. Garvan as its president. Garvan was former Alien Property Custodian under President Wilson, and succeeded former Attorney General Palmer in that position. Garvan and Palmer have issued statements showing the patriotic purposes that actuated them to build up the American dye business and to promote the interests of humanity through the advancement of chemistry. But the government is "after them," and President Harding, Attorney General Daugherty and Alien Property Custodian Miller are engineering a prosecution which not only deals with the civil features concerned, but in which criminal prosecution is threatened. According to their statements there is likely to be developed from these circumstances "the greatest scandal of the war." Surely, the thing looks promising.

EZEKIEL C. CHEW

Candidate for the

REPUBLICAN NOMINATION

for the office of

County Treasurer

Your support will ba appraciated at the Sept. Primary 1922

Save Time, Annoyance, Money

USE **Pipe Flush** TO OPEN

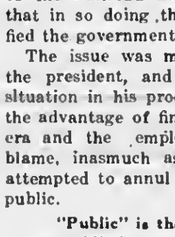

Clogged Water, Drain ar Sewer Pipes

WILL NOT INJURE PLUMBING

Will eat through any accumulation in Pipes.

FOR SALE BY

Sanitary Engineering Co.

Charlevoix, Michigan

Political Announcement

To the Electors of Charlevoix County:

I am a candidate for the office of County Treasurer of Charlevoix county, on the Republican ticket, at the September primaries. I have held the office of County Treasurer for four years. My record as a county officer will apeak for itself. If nominated and elected I will devote my entire time to the office. Your support will be appreciated.

Henry C. Cooper.
Adv. 28tf.

Advertise in the Courier.

ECLIPSED EVERY THREE DAYS

Astronamers Have Just Discovered Why the Star "Algol" Disappears at Regular Intervals.

There is a star that winks every three duys. Algol is its name, meaning the "Demon Star," by which name it was known to the ancient Arabs. It was visible in July.

Ordinarily, it is quite a bright star, bot at intervals of every three days it slowly sinks almost out of sight, and then just as slowly brightens again. The process takes about nine hours to complete.

Why it winks was for a long time a profound mystery. At last some one discovered that a dark, or nearly dark, star regularly passed in front of it and partially eclipsed it, as the moon sometimes does the sun.

Neither a telescope nor an opera glass is needed to see these nine-hour winks of Algol, although the writer has found that an opera glass is an advantage if the night is rather hazy.

It was one of the most wonderfully impressive sights to be seen in the sky.

No one knows how the star that makes Algol wink has come to be so dark. It may be a dead or dying sun. It approaches our own sun in size, but Algol itself is much larger.

Ancient Chinese Fable.

In a story in the Saturday Evening Post by Harry Leon Wilson, one of his characters relates the following Chinese fable: "About 1,700 years since, a politician named Sa Tei was one day advising the King of Chao to put an end to his ceaseless hostilities against the Yen State. 'This morning,' said he, 'when crossing the river I saw a mussel open its shell to bask in the sun. At once the bird called an oyster catcher thrust in his bill to eat the mussel, but the latter closed his shell and held the bird fast. 'If it doesn't rain today or tomorrow,' said the oyster catcher, 'there will be a dead mussel.' 'And if you do not get out of this by today or tomorrow,' replied the mussel, 'there will be a dead oyster catcher.' Meanwhile up came a fisherman and carried off both of them."

Appeal to Hotel Guests.

One New York hotel has explained why it is forced to ask incoming guests to wait until evening for a room even though they have telegraphed ahead for reservations. It is because other guests persist in hanging on to their rooms until just before they rush off for their trains for home. A business man who is leaving in the evening packs his baggage in the morning when he goes out to clean up his odds and ends of business, comes back in the evening, grabs his baggage, pays his bill, and dashes for a taxi. Now this hotel, in the interest of efficiency and the newcomers, is asking its guests who plan to leave during the day to pack their baggage and check it, appealing to their sense of fair play to help out the other fellow.—New York Evening Post.

Camera in Surgical Operations.

Moving pictures of surgical operations have heretofore not been completely successful, owing to the inability of one of the surgeons getting in front of the camera, says Popular Mechanics Magazine. A recently developed camera is reported to have overcome this difficulty. The camera is completely inclosed in a globular metal case, which is located in a tube projecting from the ceiling, directly over the operating table. By means of a motor located outside of the room, the camera may be raised, lowered, or turned at any angle. A telescope attachment makes it possible to adjust and focus the camera promptly. It has recently been tried with great success.

Oil From Grape Seeds.

Grape seeds, generally thrown away after grape juice has been made, are wasted to the quantity of 1,100 tons a year, according to Frank Rabak of the bureau of plant industry of the United States Department of Agriculture. Mr. Rabak says that from them can be drawn about 13 per cent of an oil that is excellent for cookery and for use in salad dressings.

Embarrassing Situation.

My most embarrassing situation happened when I was a young girl. Our Sunday school gave a picnic in the woods and I attended, wearing a white dress and carrying a green silk parasol. Unfortunately, a rain came up and after it was over my dress was as green as my parasol.—Chicago Journal.

One of Humanity's Failings.

We see with an almost indecent alacrity what principles involve for our opponents, but we are frequently uncommonly slow to recognize that the same principles involve the same things for all of us.—Chesterton.

ANOTHER CHARLEVOIX CASE

It proves that there's a way out for many suffering Charlevoix folks.

Just another report of a case in Charlevoix. Another typical case. Kidney ailments relieved in Charlevoix with Doan's Kidney Pills.

L. H. Whealer, retired engineer, 807 Bridge St., Charlevoix, says: "My kidneys were weak and I had to get up three or four times during the night to pass the secretions which contained sediment. I heard of Doan's Kidney Pills and a few boxes which I bought at Metcalf's Drug Store, cured me up in great shape. Doan's are a good remedy and I am glad to recommend them."

60c at all dealers. Foster Milburn Co., Buffalo, N. Y.

AT THE MOVIES

"Missing Husbands," the spectacular French photoplay which has scored the greatest success of any European picture, is coming to the Palace Theatre for one day, next Wednesday. It is a drama of desert passion, richly spectacular and thrilling.

"The Sheik's Wife" Has Many Beautiful Scenes of Arabia

"The Sheik's Wife," one of the biggest French motion picture productions ever made, will be shown at the Palace Theatre on Saturday and Sunday.

The scenes were actually filmed in Arabia. "The Sheik's Wife" is regarded as the very cream of big foreign film creations now available for American marketing.

"The Sheik's Wife," by its very nature, would have been next to impossible to film to the best advantage in this country. A troupe of players and technical men made the voyage from Marseilles to Arabia, and then made the journey to the deserts of the interior by caravan. There a countless number of distinctly beautiful and really unique "shots" were made. The undulating sand-hills, the bare, treeless mountains in the hazy distance and the palm-studded oases make fitting background for this great story of love and lovers.

Alice Terry, the peach orchard heroine of "Turn to the Right" stepped from obscurity into the screen spotlight by her wonderful portrayal of Marguerite in "The Four Horsemen of the Apocalypse."

Nature intended that you should eat what you want. You can do it if you take Tanlac. F. J. Fessenden's. Adv. 29t1.

The world is growing better. You hardly ever find bread pudding on the menus nowadays.

Political Announcement

To the Electors of the County of Charlevoix.

This is to announce that I will be a candidate on the Republican Ballot for the office of Register of Deeds at the primary election September 12th. 1922.

If my work in this office in the past has your approval I would appreciate your support at this time, as I have decided that if nominated and elected this year to retire from competition for this office in the future.

Thanking you for all past favors shown me I am yours respectively,

Malcolm A. McDonald.
Pol. Adv. 28t2.

PROPER CONNECTIONS

No connection is so vitally important to the firm or individual, as a good bank. Linking your business with a sound banking institution is the first step toward SUCCESS.

This bank offers you greater possibilities and safer conduct of your monetary transactions, than any other medium you could employ.

Let us serve you.

CHARLEVOIX STATE SAVINGS BANK

CHARLEVOIX, MICH.

W. S. Richardson, President
A. D. Crimmins, Vice President
Archie Livingston, Cashier.
Guy Eccleston, Asst. Cashier

Aerolux Porch Shades

Protect your porch from the cool winds and the bright sun rays, with AEROLUX PORCH SHADES. We have them in widths four to ten feet, in both brown and green.

S. M. SEE & SONS
THE RELIABLE HOME FURNISHERS

WHEN LINCOLN WAS A BAREFOOT BOY

Every scrap of printed paper that came to his hands was a treasure trove. He read it eagerly—conning every line—getting every worth while word.

What a harvest he could have gathered from a modern newspaper! And not the least interesting to him would have been the advertisements, with their stories and their pictures of products, appliances and services that have smoothed the course of life to a degree unknown and unbelievable in the rough pioneer days.

Nowadays new comforts and conveniences slip into our lives almost without our realizing it. We are liable to be rather matter-of-fact about it all. And advertising that has made it simpler to make and distribute profitably innumerable products at reasonable prices, has played a leading part in making our life so eminently easy to live.

Read over the Courier advertisements and try to think what the things you see there would have meant to our forefathers. Then you'll realize what a service and what a convenience advertising is to you.

Read It! Make Use of It!

You go to a Drug Store for Drugs, why not Hosiery Headquarters for Hosiery?

YOU need only visit our hosiery department once to know why our store has come to be known as Hosiery Headquarters.

Here you will find not only a complete line of Everwear and other tried-and-found-true brands of hosiery, but also a service which guarantees you hosiery satisfaction and foot comfort at the same time.

You will never know how much better your feet can feel until you have tried our service.

Well fitted hose wear better.

CAMPBELL BOOT SHOP

CHARLEVOIX COURIER

Issued every Wednesday at
CHARLEVOIX . MICHIGAN

DuBois & Usher, Publishers
A. J. Usher, Editor and Business Mgr.
Courier Building Van Pelt Place

Entered at the Post Office at Charlevoix, Mich., as second class matter.

Advertising Rates

For advertising rates apply for schedule.

Notices of church or lodge, socials and entertainments, where admission is charged, regular rates.

Obituary poetry, regular rates.

Card of Thanks, 25 cents.

TERMS OF SUBSCRIPTION

One Copy, one year.....$2.00
One Copy, six months.....$1.00
One Copy, three months.....60

HELPING LAW ENFORCEMENT

An event remarkable in the annals of automobile traffic occured in an eastern city the other day when a reckless automobilist dashed along the street at the rate of 50 miles an hour, and a watchful motorcycle traffic policeman took after him, almost every car in sight followed suit. Soon the chase became a long procession, all rushing through the crowded thoroughfares and around corners at risk of their lives and everybody else's, in a frenzied effort to help that solitary officer apprehend the offender.

When the law-breaker, after a long chase, was finally crowded into the curb and arrested at the point of the policeman's revolver, 20 motorists swarmed out of their cars armed with wrenches and hammers, to make sure that there would be no escape, and offering their names as witnesses. And some of them shouted, "Lynch him!"

Those pursuing drivers really did more harm than good, as far as the case in hand was concerned. They thoroughly disorganized traffic for a couple of miles, and some of them were arrested themselves for breaking the speed law. But the incident nevertheless is instructive and wholesome.

It shows how motorists have changed their own attitude toward the law. From the half-contemptuous defiance of traffic ordinances which was all too common a few years ago, they are coming, as a class, to regard the breaking of those ordinances with as much seriousness as the police authorities do. What is more important, they themselves are beginning to use their best efforts to help in the enforcement of traffic laws, and to punish and ostracize those who will not acquiesce. When this comes about, the battle for traffic safety is almost won.

The ladies of the Catholic church are planning a bazaar and ice cream social August 2nd and 3rd, in the Catholic school. Everyhody invited. Adv. 29t1.

Bring your friends to the Epworth League social next Monday evening in the church parlors, at 8 o'clock. Adv. 29t1.

ROAD BOOSTERS VISIT CHARLEVOIX

Pike Association Tourists Spend Half Hour Here

Members of the West Michigan Pike Association, headed by President Wm. H. Loutit of the West Michigan Pike and President W. S. Gilbreath of the Pike Association, with some twenty-five cars loaded with good roads enthusiasts, visited Charlevoix between two and three o'clock Monday, on their way south after a tour of the state.

The West Michigan bunch were joined by members of the Pike association, who came from the Soo, at Bay View in the forenoon, and together made the return trip south to their destination.

The bunch were met by representative citizens, and the short period spent here was made as enjoyable as possible. They were accompanied by the Ford band of 25 pieces, who enlivened the stop here with enjoyable music.

Among those who were in the bunch were State Commissioner of Highways Frank F. Rogers, Hugh J. Gray, secretary-manager of the Michigan Tourist and Resort association, and other men interested in the advancement of good roads. The party left here shortly before three for Elk Rapids and Traverse City.

Look over our line of work pants, work shirts, overalls and coveralls. You will buy at the price we ask. Benj. Brown. Adv. 26tf.

Coming To the Epworth League social, next Monday evening at 8 o'clock in the church parlors. All are invited. Adv. 29t1.

CHARLEVOIX CONSISTORY ENTERTAINS

Affair to Be an Annual Event From Now On

The Charlevoix Consistory of the Masonic order, with their wives, spent a most pleasant and enjoyable evening Wednesday, July 12th, at the Masonic Temple, where they entertained several members of the DeWitt Clinton Consistory of Grand Rapids. Among the out of town guests were, E. S. Rankin, Clarence N. Clark, Spencer T. Ethridge and C. F. E. Luce with their wives, all of Grand Rapids.

Wild flowers of unusual beauty were in evidence as decorations, while the supper was one long to be remembered. The ladies are to be congratulated on this feature of the occasion, which was the first ever held in Charlevoix county. The local Masonic building is one of the finest in this part of the state and the members are proud to welcome gatherings of this kind. Undoubtedly this will now be an annual event.

In men's work clothes we have the size you want and you can't equal the quality of materials at the price we ask. Benj. Brown. Adv. 26tf.

No better electric light globes than the kind we sell. Try them and see. Charlevoix Hardware Co. 5tf.

STATE WORKERS TO RAISE SEEDS

Buy 600 Acre Farm for Alfalfa and Potatoes Near Mancelona

Three men prominent in Michigan agricultural circles have just purchased a 600-acre farm, five miles from Mancelona, and will raise certified alfalfa and potato seed. The men, W. C. Cribbs, of the bureau of markets, M, A, C.; W. Drake, county agent of Antrim and Kalkaska counties, and A. Moore, state potato specialist at M. A. C., are said to have secured the farm for a very modest sum, sale being necessary to close the estate of the former owner.

It is the plan of the specialists to raise 100 acres of certified seed potatoes, and 500 acres of certified alfalfa each year, getting an entire new seeding of alfalfa each five years.

Dress making and other sewing. Doris Stevenson, 921 State St., phone 164-J Adv. 28t2.

We have the best line of working men's clothes in the city at pre-war prices. Benj. Brown. Adv. 26tf.

Year 1950.

Man finding rusty corkscrew in old bureau drawer—Oh, say, Madge, can you remember what this was used for?

We have the best line of working men's clothes in the city at pre-war prices. Benj. Brown. Adv. 26tf.

Circulation counts—we have it.

NOBLE EXILE ON BEAVER ISLAND

COUNT PROTAR HAS NOT LEFT THERE FOR 30 YEARS

Hates Wealth and Political Influence, But Is Friend and Benefactor of the Poor.

Few folks on the mainland know much of Count Fedor Protar, exiled Russian nobleman, who secluded himself on Beaver Island thirty years ago this summer and has not left it since.

There are Beaver Islanders to whom the iced-in winters are irksome, but not so Count Fedor, who finds plenty to do helping the needy. He eschews "society," and scorns the wealthy summer cottagers whose curiosity sometimes prompts them to seek an interview or an inspection of his premises or form.

Turned Osborn Down

Count Fedor hates wealth, aristocrcy and political influence. Recently Chase S. Osborn was a visitor on the island, and, having heard of the gentle old nobleman, attempted to visit with him, but the Russian cut the erstwhile candidate for nomination for the United States senatorship short, and turned away from him when he approached.

But, despite these peculiarities, Count Fedor is greatly loved on the island. He visits the needy and the sick and carries to them medicines and other necessities paid for out of his own purse. It is said that he was very wealthy before being exiled from his native land, and that all he had was confiscated because of his democratic beliefs. Then he went to France and published a newspaper in the German language, and from there to Rock Island, Ill., where he prospered in a similar venture. But in France and in America he always saw around him persons of wealth and political influence, and they disgusted him. Therefore, in 1892 he went into seclusion.

Now 80 Years Old.

Count Fedor now is 80 years old, but is well and strong. Despite the fact that he once was wealthy in the matter of property he never had much money because he always found persons who needed it more than he did himself. Although known as a recluse, he is no recluse to the simple, humble fishermen of the island and their families, and his knowledge of medicine and his tender heart have made him both physician and nurse to those in need. A new grief came to him at the time of the world war when all other members of the noble family to which he belonged were exiled and had their estates destroyed or confiscated. Up to that time he was in receipt of considerable quarterly income, but since then has received nothing.

The farm buildings of the count are constructed in Russian style with a high, palisade-like fence enclosing them. He is graciously agreeable to those of lowly station, and the only person he hates more than a millionaire is a photographer.—Written by Ed. H. Webb, special correspondent.

Best grade of work pants, work shirts, overalls, coveralls at Benj. Brown's. Adv. 26tf.

Without Fear.

A little girl was reproached by her mother for ironing her doll's clothes on Sunday. "It's very wicked," said the mother, "to do that on Sunday—and you may be sure the Lord sees you." "Oh, then I'm sure He knows this iron is cold, so it's all right," answered the little girl.

Unfortunate Human Trait.

"De knowledge of de human race," said Uncle Eben, "is hendicapped by de fact dat so many of us would rather hear a passable banjo player than a first-class lecturer."

For Picnics and Lunches

Our line of fancy imported canned and bottled goods will appeal to you. Select

Pineapple Cheese
Prepared Fruit Salad
Potted Ham
Chicken Loaf
Bottled Goods

Prepared ready to serve. Very palatable and appetizing. Orders delivered anywhere in the city.

H. B. JACOBS

BATHING SUITS

A complete assortment from the small to the large ones. We fit them all for size and price

Bathing Caps and Shoes at . . . . . **50c to $1.00**

Bath and Beach Robes Ladies' and Men's . . . . **$5.00 to $10.00**

M. A. Levinson & Co.

FARM STOCK

WOOL AND MUTTON COMBINED

Experiment Station Established at Dubois, Idaho, to Solve Sheep Problems.

(Prepared by the United States Department of Agriculture.)

Sheep breeders, ranchmen and animal husbandmen from six or eight states went to the United States sheep experiment station near Dubois, Idaho, this year for the annual shearing. Keen interest attaches to the work done by this station, especially by those who are alive to the importance of producing, if possible, a breed that shall combine weight in mutton and excellence in fleece, with special reference to market demands for fine or coarse grades of wool. In the shearing this year, just reported to the Department of Agriculture, the Rambouillets scored highest. The report shows these results:

Average Weight of Wool per Sheep.

Rambouillets	11.14 lbs.
Columbias	10.85 "
Corriedales	10.08 "
Corriedale grades	10.00 "

The station at Dubois was established by the bureau of animal industry in 1917 to conduct experiments with which it was hoped to solve some of the big problems in range sheep business. With only a little more than three years' experience the specialists do not consider the results sufficiently conclusive to warrant definite assertion in favor of or against particular range practice, but the work has attracted the attention of sheepmen everywhere, and is expected to become increasingly important as the experiments develop.

"It is quite generally agreed," said one of the sheep husbandmen, "that for the main part of the range sheep country of the northwestern states the type of ewes obtained in the first cross between the long wools and the fine wools is a very desirable stock ewe. We appreciate the fact that fine wool rams were most popular in 1919, and that this was due in part to the high price of fine wool. Even should fine wool continue to sell above coarser grades, which is doubtful, we still could not afford to neglect the lamb

With the Coming of Cool Weather Healthy Ewes Will Have a Better Appetite and If Fed Liberally Will Gain in Weight.

side of the business that has been the cause of such large use of crossbred stock."

Sheepmen concerned in the business of producing sheep that shall combine mutton and the right kind of fleece watch with interest the development of the Corriedale grades and the Columbias. The Corriedale was imported from New Zealand in 1915 by the bureau of animal industry for this work. The Columbia is the Lincoln and Rambouillet cross interbred.

Ask for price on lubricating oil at the Sinclair Oil Station. Adv. 28tf.

Circulation counts—we have it.

Just Note These Prices

NOT SPECIALS BUT EVERY DAY PRICES

Do not confuse the following meat prices with Saturday Specials or any other special. They are prices this kind of meat are sold for every day in the week. This is one of the reasons we are supplying so many people in the city with their meats, the other being that the meat is of the very best quality. Buy at these prices:

Beef Stew, per lb..... 8c
Beef Pot Roast, per lb.....10c
Round Steak, per lb.....18c
Sirloin Steak, per lb.....22c

One order will convince you that the meat is good and the prices are the cheapest in town.

Brady & Shapton

We pay the highest market prices for Butter, Eggs and Poultry

CANNED GOODS

A HANDY THING TO HAVE IN THE HOUSE

No matter how well your store room is stocked, a few cans of good things always come in handy. There is no better way to provide for emergencies or running short, because food kept this way never spoils.

Just think how handy it is to bring out a can or two of salmon, sardines, tuna fish or lobster for the main dish. With that as a basis, the meal is half prepared. Only the best is today canned for use. And improved methods of putting up insure an exceptional flavor.

OUR MEAT DEPARTMENT

Any order for local or Chicago meats, smoked meats and fish, broilers, ducks, choice veal or lamb filled on short notice. And remember, we deliver to any part of the city.

MARTIN BLOCK

THE FIRST REQUIREMENT IN FUEL ECONOMY IS TO KNOW YOUR NEEDS, THE SECOND IS TO NOW WHERE TO GET YOUR NEEDS

We have coal and wood, for every known domestic purpose.

Split, beech and maple for kitchen range.

Cedar Kindling.

Logs for all sizes of fireplaces

Chestnut for your hot water heater.

Pea coal for laundry stove

Soft and range for your kitchen range, and West Virginia and Kentucky coal for your furnace.

Argo Milling Company

AT YOUR SERVICE
Wood-Coal-Flour Feed Building Materials

SPECIAL FOR

Friday and Saturday

July 21st and July 22nd

Ladies' Dresses

Special sale on all ladies Organdy, Voil and Gingham Dresses.

$10.00 Voil and Organdy, for.....$7.50
$8.00 Voil and Organdy, for.....$6.00
$7.00 Voil and Organdy, for.....$5.00
$5.00 and $5.50 Gingham, for.....$4.00
$4.00 and $4.50 Gingham, for.....$3.00
$3.00 and $3.50 Gingham, for.....$2.50
$2.50 Percale and Gingham, for.....$1.75
$1.75 Gingham Jumpers, for.....$1.00

GROCERIES

5c R. N. M Soap, 6 bars for.....25c
5c Kirk's White Soap, 6 bars for.....25c
Galvanie Soap, one lot to person, 3 bars....10c
Chunk Bacon, per lb.....25c
Maple Flavor Karo Syrup, 10 lb pail, for..50c
Assorted Bulk Cookies, per lb.....18c
Bulk Raisins, per lb.....22c
Bulk Currants, per lb.....17c
Goblin Soap, 2 bars for.....5c
Galvnized Pails, for.....25 and 30c

A. E. MASON

CHARLEVOIX, MICH.

LOCAL NEWS BRIEFLY TOLD

Get the Habit—Read the Courier

F. J. Kelly of Lawrence, Kansas, was at the Hallett for a few days.

Andy Gallagher of St. James, was in the city Monday on business.

Max Fralick and family spent the week-end visiting friends at Alpena.

Walter Wilson of Ann Arbor, was a Charlevoix visitor for the week-end.

F. C. Hogle of Bay City, was a Charlevoix visitor for the week-end.

Phill Towns of Boyne City, was a business visitor in the city last Friday.

A. F. Fizgerald and wife of Chicago, spent several daya at the Hallett Inn.

Frank B. Winegar and wife of Grand Rapids, were Sunday visitors in the city.

K. N. Horwetz of St. Louis, Mo., is spending the summer montha in the city.

Mrs. W. P. Porter of East Jordan, was a dinner guest at the Hallett Saturday.

Bert VanAllsburg and wife of Muskegon, are visiting friends in the city for a ahort time.

Miss Grace Elliott of Detroit, is at the Hart cottage on Clinton St., for the summer months.

CLOSE ATTENTION

To The

Smallest Details

Is

APPRECIATED

By Our

PATRONS

This is why our customers place orders with us.

Korth's Market

Phone 5

FREE DELIVERY

O. A. Dorrance and family of Mackinaw City, are visiting relatives in the city for a few days.

County Treasuer Emery and R. A. Emery with their families, motored to Walloon Lake Sunday.

George Holecheck left the latter part of the week for a short business and pleasure trip to Bay City.

Doug. Nettleton of Detroit, drove to this city to spend the next month with his mother, Mrs. Rosa Nettleton.

John Hansler of Boyne Falls and Leah Griffin of Boyne City, were united in marrage Saturday, July 15th.

Medemoiselle Riviere, representing Mille. Et Une Nuits of Paris, was at the Inn, Monday and uesday.

Ruby Hull and Alice Chew of this city, left Tuesday to attend the Baptist summer asaembly at Kalamazoo.

Mrs. L. F. Carrell of Chicago, is registered at the Hallett Hotel on Belvedere Ave. for the summer vacation.

Miss Amy Guille of Chattanooga, Tennessee, is spending the summer at the home of her aunt, Mrs. R. F. Sloan.

Jas. Parsons, agent for the Agricultural Life Insurance Company, spent a few days at St. James on business.

S. J. Lanway and family of Harbor Springs, spent Sunday at the home of Register of Deeds M. A. McDonald.

Mrs. Mabel Burnett, formerly of Charlevoix, but now of Harbor Springs, is in the city for a few days on business.

Albert Hyek and family returned to Lansing Friday, after spending a few weeks at the home of Frank Hyek, in Hayes.

Mrs. Ben Blank and daughter of Detroit, are apending the summer at the home of her parents, Mr. and Mrs. John Bugbee.

Pomona Grange will meet at Marion Center, Aug. 4th. Mrs. Dora Stockman, state lecturer, of Lansing, will be present.

H. E. Whalen of Daytona, Florida, is registered at the Hallett for a short stay. They all come to "Charlevoix the Beautiful."

Why not take your chum to Epworth League next Sunday night at 8:30. Service lasts just one hour. Miss H. Wilkinson leads.

Mrs. W. B. Miller has purchased the Easton property on Antrim St., recently damaged by fire, and is making extensive repairs.

Robert Douglas Miller arrived at the home of Mr. and Mrs. Milo Miller July 13. Mother and child doing fine. Congratulations "Injun."

Mrs. Ned Durrance, formerly Miss Jennie Carey, and child of Flint, are at the home of her parents, Mr. and Mrs. Chas. Carey for a few weeks.

Ray Dorrance and family of Mackinaw City, are spending a week at the home of Mrs. Dorrence's parents, Mr. and Mrs. Thos. Nowland.

Mrs. W. H. Cater andson, Addison of Chicago, arrived Saturday and will spend the next two months at the home of her father, P. S. Brown.

Miss Selma Anderson, who has been visiting friends here and at East Jordan for the past two weeks, returned to Grand Rapids, Sunday.

Mrs. Max Savlan, formerly a clothing merchant of Charlevoix, but now of Cleveland, Ohio, spent Tuesday in the city, enroute to Petoskey.

C. M. Buzby and A. J. McDougall of Detroit, field representatives for the Near East Relief are in the city on business for their organization.

Miss Celia Black of Kelamazoo, who has been visiting at the bome of J. D. Hubel and wife, is spending a few days at Harbor Springs before returning home.

Sheriff Weaver left Saturday for Ionia with Stanley and Herman Ruger where they will serve time for the theft of a Ford car stolen at Boyne Falls, July 1st.

Joseph F. Lowenbach and family of Alex, Virginia, and Mrs. E. H. Stern of Cincinnati, Ohio, arrived in the city and are located on Lewis St. for the summer.

Work on the new Community Memorial building is started, the forms for the footings being placed and no doubt will be well under way within a short time.

Mrs. John Kane and children of Sheboygan, Wis., arrived Saturday and will visit at the home of her parents, Mr. and Mrs. John Kirby, until the latter part of August.

Don Shumsky of Detroit, arrived in the city to join his family at the home of Andrew McCall, Jr. They left Tuesday afternoon for Traverse City for a weeks visit, returning to Charlevoix later.

Mrs. Eva Macey was taken to the local hospital Wednesday, where she will reecive treatment for injuries sustained several weeks ago, in a fall at the Swinton eottage of the Baker estate.

Rev. Charles T. Stout of Chicago, will conduct services at the Episcopal church, commencing Sunday, July 23, and continuing until October 1st. at 10:30 each Sunday. Summer visitors welcome.

Mrs. George W. Adams and daughter, Helen, of Marcellus, Mich., mother and sister of Harry Adams, manager of the local Western Union, are visiting at the home of Mr. and Mrs. J. M. Saunders.

Mrs. J. Hughson and Mrs. Willis Frazier and families of Detroit, arrived Thursday and are spending a few days at the home of Mrs. Jennie Parrish, on Antrim Street. Mrs. Hughseon is a sister of Mrs. Parish.

Recent arrivals at Hallett's Inn are: Mrs. J. W. Patchen of Saginaw, F. G. Blair and family of Springfield, Ohio, H. Olmstead of Chicago, John and Nick Reinholz of Cincinnati, Stephen Kuhn of Detroit, and Miss Helen Jacobs of Chicago.

Clark C. Coulter of Detroit, arrived in the city Sunday, called here by the illness of his wife, who arrived the latter part of the week for a visit at the home of her mother, Mrs. Wm. Finucan. Mrs. Coulter is reported as being on the road to recovery.

Miss Hatchadourian, a christian native Armenian lady will speak at the Sunday morning service at the Baptist church. This lady was an eye witness to some of the terrible atrocities committed by the Turks ,and in in her address will dwell upon the Armenian situation. She comes under the auspices of the Near East Relief.

Hon. Frank D. Scott of Alpena, representing the 11th congressional district of Michigan, at Washington, D. C., was in the city Sunday and Monday. We are advised that Frank is up for re-election at the September primaries and no doubt is here looking over the situation. The post office "Plum" is another of his worries, as we understand the aspirants are many. (No, we are not in the race.)

Miss Zelma McAuslan of Lansing, Michigan, returned to her home, Friday morning, July 14, after spending two weeks with Miss Ethel Newson. Miss McAuslan and Miss Newson mede a boat trip from Duluth, Minn., where they apent the paat winter, arriving on the Manitou Sunday, July 2. Miss Newson will spend the remainder of the aummer with her grandparents, Mr. and Mrs. Wm. Gregory, of Hayes.

Harold Bedford and family of Grand Rapids motored up from that city and will spend the next few weeks at the Fountain City House.

Miss Verna French and friend, Miss Esther Monzin of Chicago, arrived on the Manitou Tuesday and will spend the next two weeks at the home of D. S. Payton, on Park Ave. Miss French is a neice of Mr. Payton and has spent several summers here, while Miss Monzin is making her first visit to Charlevoix.

Lip-stick and rouge make the flapper's critics "see red."

COURIER BARGAIN COLUMN.

Courier Want Advs. are One Cent per word per insertion. Minimum charge is 20 cents per insertion, for anything under 20 words. All Want Advs. are strictly cash in advance except to those who have ledger accounts. Please remember this when sending in your copy.

WANTED MISCELLANEOUS

WANTED OLD RAGS—We will pay 5 cents a pound for clean old rags. Inquire at this office. tf.

HELP WANTED

WANTED—Berry pickers. Inquire of H. N. Bleckwood, phone 167-f4. Adv. 28tf.

WANTED—Experienced cook, Best of wages. Mrs. Louis Florsheim, 401 Michigan Ave., phone 64. Adv. 29t1pd.

FOR SALE—MISCELLANEOUS

FOR SALE—Kingsbury piano in good condition. W. H. Burns, 401 Petoskey Ave., phone 508. Adv. 27t4 pd.

FOR SALE—Quick-meal, 3 burner oil-stove with splasher back, high shelf oven. 309 Mason St., phone 252. Adv. 29t1.

FOR SALE—at a bargain, 125 h. p, triple expansion marine steam plant complete with auxiliaries. Purdy Boat Co., Trenton, Mich. Adv. 29t3.

FOR SALE—Good work horse, 11 years old; Jersey cow 2 years old. Henry Stephon, corner State and Norwood Road, Rt. 4, 1 1-2 miles south of Charlevoix 28t2pd.

FOR RENT

FOR RENT—Boat houses, stalls for six boats. Inquire at Roller Rink. Adv. 25tf.

FOR RENT—In first class location, 204 Lewis street, Charlevoix, good house, furnished, eight rooms. For rent from June 15th to October 15. Write "R. S." care Courier. 16tf.

FOR SALE—CITY PROPERTY

FOR SALE—Seven room house on Antrim street. Inquire 405 Antrim street, phone 474. Adv. 28t5 pd.

FOR SALE—House and lot at 208 Antrim street, garage at 202 Antrim street, garage at 208 W. Newman street, lot on Crouter's addition, 1 1-2 lots in business seetion of East Jordan, lot at Pine Point, lake shore frontage. Inquire of O. D. Hammond, phone 86, Charlevoix Adv. 28tf.

FOR SALE—FARM LANDS

FOR SALE—10 acres on Dixie Highway, three quarters mile from Antrim St. in cherries, plums, pears and apples. Inquire of C. Hansen, Charlevoix. Adv. 29t1pd.

FOR SALE—Nineteen and one-half acres, two and one-half miles south west of East Jordan, five miles east of Ellsworth. Seven room house, stone cellar, large wood shed, 50 ft. barn, tool shed, large chicken coop, 60ft. well, concrete cistern, orchard of 25 Wagner apple trees, some early apple trees, three Lombard plum trees, three quarter acre strawberries. Good land, level. One mile from school on R. F. D. No. 3. Good oportunity for poultry or small fruit farm. Price $1050, $400 down, balance 5 years if sold at once. Chester Walter, at Hookers Garage. 28tf.

LOST

LOST—Pair of nose glasses and red case on Boyne City road between Ironton and Boyne City. Finder please leave at this office. Adv. 29t2. pd.

J. L. CRANE, Inc.

Clearing Sale

Summer Dress Materials

FRIDAY and SATURDAY

Imported dotted Swiss, brown navy blue, holland blue $1.95 value for - - - $1.25

Tissue Ginghams 85c quality for - - - - - - - - - - - - 59c

Plain Poplins, blue, brown, green and lavender 59c quality for - - - - - - - 35c

White Stripe Organdie $1.00 material at - - - - - - - - - - 65c

29c Percales at - - - - - - - - - - - - - - - 21c

35c Ginghams at - - - - - - - - - - - - - - - 23c

Charlevoix Hardware Co.

FOR YOUR

HARDWARE
FISHING TACKLE
SPORTING GOODS

Our Stock is complete at all times

Mr. Farmer!

Let us supply you with your Paris Green and Arsenate of Lead. Our prices always right

Don't forget to attend the Cooking Class
Wednesday-Thursday-Friday
July 19th, 20th and 21st

209 Bridge Street Phone No. 1

NEW PALACE THEATRE

Especially Good Attractions For This Week

FRIDAY, JULY 21—Goldwyn presents Will Rogers in **"A poor Relation."** Production of the famous stage play which played for thirty-one years. Presented for the first time in photo comedy. Played by a great Amerieon comedian. Also a Rolin comedy, **"Jump Your Job."**

SATURDAY and SUNDAY, JULY 22-23—Big double program. Vitgaraph presents a special production with an all star cast, **"The Sheik's Wife."** A French production made in Arabia. A story of romanee and adventure, with scenes laid in Arabia the land of mystery. The picture was actually taken in the desert against a background that for shear picturesque beauty cannot be surpassed. Also a two reel Edueational comedy, **"The Big Show."**

MONDAY and TUESDAY, JULY 24-25—Metro presents a Rex Ingram production **"Turn to the Right,"** a special production adapted from John Golden's stage success by Winchell Smith and John Hazzard. More than half a million people saw the pieture in New York where it was played 443 times and 319 time in Chicago. New they, and many more are flocking to see the pieture, for even greater on the screen than on the stage, is "Turn to the Right." They liked it and so will you. A story as human as mistakes, a story of love and laughter. And for those who believe in mothers. Also a **Sreen Snap Shot Reel.**

WEDNESDAY, JULY 26—Metro presents, a special French produetion which run over a year in Paris, **"Missing Husbands,"** and which is reputed to have startled all Paris, and London. Is now the sensation of New York. Here for one day only at special prices of 15 and 30 cents. This is not a kiddies pieture.

COMING, SATURDAY and SUNDAY JULY 29-30—"Little Lord Fauntleroy."

COMING, AUGUST 3-4—"The Prodical Judge."

INTERESTING BITS OF INFORMATION CLIPPED FROM OUR EXCHANGES

Man Killed by Dynamite

Peter Miller, nf Boyne Falls, about 28 years of age, was instantly killed at Cobb and Mitchells Camp No. 48 in Chandler township, at nine n'clock Tuesday morning.

Miller with others, was using dynamite in removing stumps, the report of Dr. W. M. Boylan, corner, states that death was caused by a premature discharga of dynamite, but it is supposed the man went to examine a charga which had not exploded in the time set for it. The whola upper and left side of his head above the eye waa crushed in by tha concussion and other scars were found on the body.

Boy Drowned at Boyne City

Whila swimming in Craud river, nhout a quarter of a mile above the tannery, Sunday afternoon, at Boyne City, Lester Burden, 17, of Ottawa St., was seized with cramps and aank beneath the waters. Burden had gone swimming with some companions when the tragedy occured.

The accident happened about 3 o'clock in the afternoon and it was not until two hours later that the hody waa recovered by deputies sent out by the sheriff's department.

Fell and Broke Ankle

While driving a flock of turkeys from the granary at her home at Bay Shore, Saturday evening, July 13, Mrs. Henry Hair, 47, fell and broke two bones in one of her ankles. The bones were broken entirely in two. The injured woman is at the Petoskey hospital.

Don't worry, but if you do, don't worry others with your worries.

BUSINESS CARDS

ROBERT F. SLOAN
Civil Engineer
230 Bridge Street
Charlevoix - - Michigan

JOHN H. ALBERT
CHIROPRACTIC PHYSICIAN
Postoffice Building
Charlevoix Michigan

R. B. ARMSTRONC
PHYSICIAN AND SURGEON
Special Attention to Diseases of Eya, Ear, Nose and Throat
Priest Bldg. Phone 255

R. L. LEWIS
Attorney and Counsellor
Van Pelt Block
Phone 180
Charlevoix Michigan

DR. F. F. McMILLAN
Physician and Surgeon
Office ahove Postoffica
Phone 17
Charlevoix :: Michigan

A. L. FITCH
ATTORNEY AT LAW
County Bank Building
Phone 48
Charlevoix :: Michigan

CHARLEVOIX GRANGE
Meetings held 1st and 3rd Monday Night of Each Month in I. O O. F. Hall" at 8:00 p. m.
Visitors Always Welcome

Aug. N. Johnson
BOILER WORKS
Manistee, Michigan

Boiler Repairing, Electric Welding, Marine Work a Specialty

PHONE 44

Address all communications to
Aug. N. Johnson
Manistee, Mich.

B. Y. P. U. NOTES

Next Sunday evening, July 23, at 8:30, under the leadership of Mrs. Ceer we will study the topic, "Crow" II Peter 3:18. The word "grow" means increase, enlargement, advancement, development, progress toward maturity. If you are growing, you are pushing outward, upward and forward. Growth must be for something We muat grow in order that we may serve.

Paul said, "I press on, Onward and upward to he transformed from glory to glory," was his idea of growth. "Crow in grace and knnwledge," was the way Peter put it.

To read, study, pray do these are the steps in the pilgrim's progress. To read Cod's word, to study Cod's will, to pray to Cod for strength to do his will are the marks of a growing christian.

Come to prayer meeting on Thursday evening. This invitation includes you.

Our delegates to the Baptist Summer Assembly at Kalamazoo College, Ruby Hull and Alice Chew, left Wednesday of this week. They expect to return in about ten days, better equipped to do tho work of the Master, and bring a message to the rest of us.

CONGREGATIONAL CHURCH

Sunday 10:30 a. m., call to worship. Sermon by Rev. David Hugh Jones of the First Presbyterian Church of Evanston, Ill., subject, "Self Judgement." Special music. music.

The church school at 12 m. A. F. Bridge, Superintendent.

Sunday 7:30 p. m., song service followed with sermon by Mr. Long on "The Cospel of Labor."

The church and friends are called for mid-week meeting. Bible study, prayer and fellowship. Thursday 7:30 p. m.

Note: Dr. Lamp of St. Louis, Mo. will preach Sunday morning, July 30.

Note: Preaching at Ironton every Sunday at 3 p. m.

METHODIST EPISCOPAL CHURCH NOTES

Splendid attendance at all our church services last Sunday. The opened annex gave better circulation and necessary room. The young people's meeting at 8:30 resulted in an audience of ninety-one.

Next Sunday at 8:30 p. m., Epworth League. Help us cross the one hundred and fifty line. We have good leaders, special music and orchestra.

The 7:30 hour is evangelistic. There is a fine spirit of fellowship. Come for this church hour and stay through the young people's meeting.

Our Sabbath morning worship has the sermon, "The Apostles Creed", the Gloria Patra and singing from the Hymnal Male Quartett, furnishes the music. Come and hear them. The hour is 10:30.

Prayer meeting Thursday at 7:30. If this is too early come at eight, but come. Forty-one there last Thursday. Can we not double it this week. Subject, "Prayer a Solvent for Daily Needs."

The Sunday school at 12 m. is well attended and growing. Our classes are so arranged so that young and old can be taken care of.

Dr. Selby F. Vance of Western Theological Seminary, Pittsburg, will preach for us on the morning of July 30th.

Barnard church is asking the parents to attend service and watch tha large group of young people who are always there.

The object lesson preceeding the sermon will be, "The Pilots Wheel," the Clark and Block quartett will sing "Jesus Savior Pilot Me." The suhject is "The Heart of Righteousness."

"I have sold over 2,000 bottles of Tanlac and have never had a dissatisfied customer," writes Smiser's Drug Store, Columbia, Tenn. F. J. Fessenden's. Adv. 29t1.

CHURCH OF GOD

Services-Preaching, 10:30 and 7:30 Sundays.

Sunday School 11:45.

Prayer meetings at 7:30 Wednesday evenings.

Everybody welcome at these services. Chapel W. Hurlhut St. Wm. Eldridge, Pastor, 304 May street.

If you are physically soft you can't be mentally hard.

GIRL'S STATEMENT WILL HELP CHARLEVOIX

Many Women will profit by the following atatement of one of their aex: "I waa afraid to eat on account of stomach trouble. Even rice did not agree. After taking Adler-i-ka I can eat anything." Adler-i-ka acts on BOTH upper and lower bowel, removing foul matter which poisoned stomach. EXCELLENT for gas on the atomach or sour atomach. Guards against appendicitis. It brings out poisonous matter you never thought was in your system. B. A. Herman, Druggist. Adv. 20t1.

GRAIN FEED NOT ESSENTIAL

Sheep Will Do Well Where Leguminous Roughage and Corn Silage Are Available.

Grain feeding of sheep during the early winter months is not absolutely essential where a leguminous roughage and good corn silage or roots are available; but the best results are obtained when a small amount of grain is fed regularly throughout the winter and increased just previous to lambing. Two parts whole oats and one part wheat bran, by measure, make a good mixture. If some grain is fed during the winter, less will be required near lambing time. Old ewes, especially, need plenty of good feed to bring about maximum results.

HOG SHOULD BE PROTECTED

Too Many Farmers Have Idea That "Any Place Is Good Enough" for the Animals.

Most farmers have the idea that any place is good enough for a hog. This is a mistake, for the hog is more susceptible to cold than a horse, a cow, or a steer, because he is not so well protected as are the larger animals. The minute a hog is put into a house where drafts blow on him he is almost sure to contract pneumonia or some other similar trouble If he is kept in a dry, well-ventilated place, where he can stay in comfort, he is not apt to become diseased.

WAY TO PREVENT PNEUMONIA

Pens Should Be Warm, With Dry Floors and Beds Free From Dust and All Moisture.

Warm houses with dry floors and beds free from dust and moisture are necessary to prevent pneumonia among pigs. Ventilation must be provided so the house will not steam up, but the pigs should not be forced to sleep in a cold draught.

In men's work clothes we have the size you want and you can't equal the quality of materials at the price we ask. Benj. Brown. Adv. 26tf.

Starlings Renew War.

Following the frost line down from Canada and the Maine mountains, the starlings are beginning to return and droves of them may be seen flying about the suburbs, says the New York Sun. From their posts in the trees and along the telephone wires they whistle to their fellows and hurl defiance to the English sparrow.

The starlings, introduced into this country several years ago from northern Europe, have proven popular birds. They are industrious bug catchers and are said to be the only bird that will pick a fight with the sparrow. The latter, learning through bitter experience, give their dark-colored rivals a wide berth.

The starling, being a cold weather bird, generally departs for the North late in the spring. With the first cold snap they are back for another season's frolic in New York's snows.

Talking Movies Possible.

Though "speaking films" were first made about 1900, their combination with picture films has just been successfully accomplished for the first time, by two Swedish scientists, and the talking movie seems about to become a reality. The method, says Popular Mechanics Magazine, employs the fundamental method of earlier developments, which makes use of the property of selenium for controlling a telephonic current when actuated by variable illumination. The novelty of this latest work seems to be in the successful combining of picture-bearing and sound-record-bearing films by running them on the same shaft, while taking and reproducing the double record, and in making selenium-controlled electric currents operate a loud-speaking telephone.

Gold Hard to Get.

Alaska prospectors, who were able recently to work, for the first time, Turnagain arm, a branch of the sea, on the government land near Anchorage, report that the body of water is almost literally "paved with gold." For years, until the railroad penetrated the section, the six-foot tides that rush up the arm, swamping small boats, have kept miners out. Now they are going in over the railroad and report several rich finds made in the arm at low tide. Rich gravel, it is said, lies offshore. One vein, near Girdwood, assays $160 in gold a ton. The vein is covered by high tide.

Disappointed.

Jim—Why did every one cry during the death scene at the theater today? They must have known that the actor wasn't dead.

Jake—That was just the reason.

Bring in your Kodak films 24 hour service and the very best pictures guaranteed. Metcalf's Drug Store. Adv. 28t1.

Mending China.

Flake white, ordinary oil paint, will mend china. Be sure that there is no dust on the china. Then put a little flake white on one broken piece and hold it tightly against the other. Then put the broken dish aside for ten days or two weeks while the flake white hardens.

What Every Woman Knows.

When a woman asks her husband for "a little money," the word that seems to impress him most is "little."—Boston Transcript.

Condition of County's Finances

The statement hereinunder represents receipts and disbursements of business for tha fiscal year, beginning July 1, 1921, and closing June 30, 1922, according to the records of this office.

Receipts	Funds	Disbursements
148,426.15	Cash on hand	
10,000.00	Liberty bonds	
4,331.10	General	55,806.01
1,287.77	Poor	19,984.26
1,149.85	Library	886.50
110,666.99	C'ty road	200,470.31
662.67	Inheritance tax	662.67
2,736.00	Mortgage tax	1,306.75
7,625.86	State tax	44,054.72
51,672.75	Delinq't tax	
53,298.00	Pri'y school	53,298.00
3,646.21	C'ty sinking	11,625.00
19.97	Escheats	
53.50	T'chers' In'e	93.00
	Temp'y relief	70.00
1,324.99	May tax sale	
1,923.16	Redemption	
66,936.16	Township	12,859.87
104,672.39	C'ty, Vil'ge,	18,286.34
July 1, 1922	Liberty bonds	10,000.00
Cash on hand		129,841.10
$559,333.53	Totals	$559,333.53

Respectfully submitted by
Charles H. Emery,
Treasurer uf Charlevoix County,
Charlevoix, Michigan.

Absolutely Logical.

A man who was negotiating for the purchase of a house suggested that the price was a little "steep," but the owner, with an insinuating smile, replied: "Ah, but you overlook an important point—there is room to build another house in front."

"But if I do so, I spoil this."

"Well, you needn't build it unless you want to."

"Then how do I get the advantage?"

"Because you can build if you wish."

"But don't I tell you that if I build another house I spoil this?"

"Then why build it?"

"I should have to build it to get the advantage."

"Then build it."

"But—"

"No buts about it—you can do just as you please; you have the advantage either way; you are master of the situation."

Select Furniture for Use.

Furniture is not a decoration. Its purpose is to fulfill a need. A chair is first and foremost something to sit on in comfort. A sofa is something to lie on in comfort. A table is a convenient object to place things on. A cupboard is a series of inclosed shelves on which to place dishes and utensils.

All this may seem trite, but it is necessary at times to recall the functional ideas in furniture in order to restrain the decorative idea. In selecting furniture only that which fully and satisfactorily fills the purpose for which it was intended should be accepted, and that purpose is use. That it may and should be beautiful is the second, but not the primary consideration.

Fish Fight to Reach Headwater.

In the absence of a stream to reach the spawning grounds, the salmon have some hard traveling and some painful experiences, but all the same they persist until they attain their object. When salmon are going up a river they nearly all have hit themselves against rocks, when attempting to leap some rapids or small waterfall. Professor Seton in "Wanderings of a Naturalist," points out that the fish must hurt themselves a good deal when attempting these leaps, as they sometimes lose direction and fall with a thud on a rock. The fish which seem to be most successful in gaining the high and calm waters are those which bore their way through the rapids. Instead of making many and often fruitless attempts to leap them.

Use Hygrade, gas filled electric light globes. Everyhody is talking about how long they last. Any kind you want. Charlevoix Hardware Co. 5tf.

Dog Tax

Nineteen twenty-two dog tax, is past due. The County Treasurer will accept dog tax until the first of August but not later. Owing to the fact that there were forty-two arrests made last year I am making this statement that you may have due and timely notice.

Yours truly,
Charles H. Emery,
County Treasurer.
29t1.

Sealed Bids Wanted

The Charlevoix Agricultural Society will receive sealed bids for the rental of the dining hall on the fair grounds at East Jordan, up to August 15, 1922. Mail all bids to Frank F. ird, Secretary, Rt. 3, Charlevoix, Michigan. Adv. 28t5.

Political Announcement

I wish to announce that I will be a candidate for the office of County Treasurer at the September 12 primaries. I believe I am fully qualified to handle the business of this office, and if nominated and elected, will devote my entire time and ability to the performance of the duties involved as treasurer. The work of twenty-six years as supervisor from Bay township has given me considerable information concerning county affairs. Your support will be appreciated. E. C. Chew, Boyne City, R. F. D. No. 2. Pol. Adv. 26tf.

Order for Publication

State of Michigan, the Probate Court for the County of Charlevoix. At a session of said Court, held at the Probate Office in the city of Charlevoix in said County, on the 28th day of June, A. D. 1922.

Present: Honorable Servetus A. Correll, Judge of Probate. In the matter of the estate of Mary E. Beattie, deceased.

Elizabeth Nowland having filed in said court her petition praying that the administration of said estate be granted to petitioner, or to some other suitable person, it is ordered, that the Twenty-second day of July, A. D. 1922, at ten o'clock in the forenoon, at said probate office, be and is hereby appointed for hearing said petition; It is futher ordered, that public notice thereof be given by publication of a copy of this order, once each week for three successive weeks previous to said day of hearing, in the Charlevoix Courier, a newspaper printed and circulated in said county.

A true copy, Servetus A. Correll, Judge of Probate. Adv. 27t3.

But they all like ginger ale

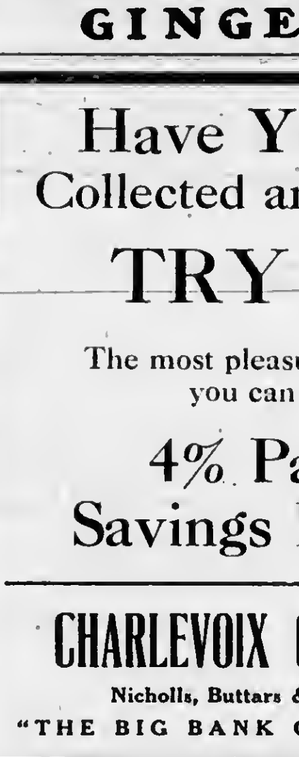

Fortunate it is that tastes differ, for this "variety is the spice of life."

But the taste of Clicquot Club has a universal appeal. Each bottle tastes like the next. Distance and the seasons do not affect the delightful taste.

Real Jamaica ginger, refined sugar, and fruit juices carbonated exactly right give Clicquot the taste which individualizes Clicquot among ginger ales.

Buy it by the case for the home. You can get, in addition to ginger ale, Clicquot Club Sarsaparilla, Birch Beer, and Root Beer.

THE CLICQUOT CLUB CO.
Millis, Mass., U. S. A.

Clicquot Club
Pronounced Klee-Ko
GINGER ALE

Have You Ever Collected any Interest?
TRY IT!!!
The most pleasurable sensation you can imagine
4% Paid on Savings Deposits
CHARLEVOIX COUNTY BANK
Nicholls, Buttars & Bridge, Bankers
"THE BIG BANK ON THE CORNER"

Let Us Do Your Shoe Repairing

W. P. Fanning, Charlevoix's well known cobbler, will attend to all shoe repair jobs brought to this store. Mr. Fanning is an expert in this line, and will do your repair work in a satisfactory manner. Leave your shoes at the store and we will see that they are taken care of.

Look Over Our Shoe Line

If you are in need of a new pair of shoes, allow us to show you our line. We are sure we can fit your feet and fix you up with a shoe that will give the very best of wear. Bring you shoe troubles to us.

Mayer Shoe Store
JOHN SLEZAK, Prop.

KINDLING
by the Cord or Bundle
Garbage Collected
PHONE 290-R
Robert Howe
594 Petoskey Avenue
Charlevoix, Michigan

Ellsworth Section

Miss Blanche Boss was a Traverse City visitor one day last week.

Bert Gothro of East Jordan, was a business visitor at Ellsworth on Monday of this week.

Leo Weiss of Detroit, is spending a few days at the home of his sister-in-law, Mrs. Wallace Weiss.

Miss Berniee Hartman arrived on Sunday to spend the summer with her mother, Mrs. L. VanSkiver.

Mrs. A. L. Ely and nephew, Billy Moon, are spending the week with the former's parents, at Traverse City.

Mr. and Mrs. M. R. Nelson and D. E. Clow spent from Friday until Monday at the Panghorn home at Big Rapids.

John Klooster and family of Jamestown, Michigan, visited his brother, George, here during the past week.

John Sturgill is recovering nicely from the injuries received at the clay pit some time ago, and is now able to get about with the use of crutches.

Two weeks from today, Thursday, all roads lead to Ellsworth and the sixth annual barbecue. Don't forget the place and date. Thursday, Aug. 3rd, 1922.

Wm. Drenth has started work on his new residence on the property which he recently purchased east and north of the depot.

Mr. and Mrs. Robert L. Harroun and son, Harold, of Cleveland, Ohio, are visiting at the home of the former's sister, Mrs. Grace McElroy, for a few weeks.

Donald Patterson was taken to Lockwood hospital at Petoskey, on Saturday, where he underwent an operation at the hands of Drs. Beuker and Parks, and at last reports was resting as well as could be expected. His friends and neighbors all hope for his speedy recovery.

Rapid City annexed a 10-9 win from Ellsworth on the Park grounds last Sunday, eight of the total of ten runs coming in the first two innings. Wilson, pitching for the home team pitched a good game, but his support was poor in the early innings. Ellsworth plays Central Lake here, on Thursday afternoon of this week. Game called at 2:30. Get out and boost.

ANTRIM CITY

Harry Mason is cutting the hay on the Marshall place.

George Glszier had the misfortune to lose a horse Saturday.

Capt. Brant was a Sunday caller at the home of Albert Smith.

Mrs. Martha Glazier was a visitor last week, at the home of Frank Mason.

At our annual school meeting, Chos. Stott was re-elected director. The officers salaries were doubled, and there will be 8 months of school.

Mr. and Mrs. Joha Simon and children, and Mr. Braat were visitors at the Stott home Sunday evening and were trented with ice cresm and cake.

ROCK ELM

The grange held its regular meeting Saturday night.

The rainy weather, while helping corn and oots, has been bad for haying.

E. H, Hutton, who has been quite ill, is able to be out again, though still in poor health.

Mr. Danforth received quite a shock during the storm of the 9th, when the lightning struck the kitchen door as he was closing it, splitting one of the panels and knocking him against the wall. He was stunned for a little while but came out of it all right. Lee, who had gone to bed, was also shocked. The trouble was caused by an ungrounded telephone wire.

The annual school meeting was held at the school house Monday evening, July 10th. The meeting was called to order by moderator Danforth. Director E. H. Hutton being absent it was moved and carried that Mrs. Hutton act as director pro tem. Director's report read and accepted. Mr. Earl Danforth was re-elected Moderator for the ensuing 3 years. There were eleven applications for high school tuition. The district voted to raise the necessary amount to meet it, and also voted to raise an $800 general purpose fund. Moved and carried that the next meeting be held at the grange hall. Adjourned.

MILES DISTRICT

Mrs. Frank Stewart and children of Enst Jordan, spent Saturday with Mrs. Anna LaLonde.

Miss Nellie Saudy of Grand Rapids, is visiting her friend, Mrs. Gerdena Steenhagen.

Mr. and Mrs. Eugene Miles motored to Gaylord Saturdoy to visit with Mr. and Mrs. Art Peterson.

Mrs. A. Lozen and children went to Atlanta, Sunday, for a visit with her sister, Mrs. Roy Fowler.

Mr. and Mrs. C. L. Strong of East Jordan, spent the week-end with their parents, Mr. and Mrs. A. Miles.

Mrs. Art Gidley, Mrs. Geo. Hellar and Mrs. L. O. Isaman of Ellsworth, called on Mrs. A. Miles Saturday evening.

Mr. and Mrs. J. Van Hoof't of Grand Rapids, motored up for a short visit with Mr. and Mrs. G. Steenhagen.

Mr. and Mrs. F. S. Boyd are receiving a visit from his mother, Mrs. Boyd, and sister, Mrs. M. Knight and children, from Mascot, Florida.

Mrs. Lyman Miles, of Highland Dairy Raneb, entertained Mrs. Clark Barrie and Mrs. O. J. Smith of East Jordan and Mrs. Jesse Kimes of Detroit, Friday.

Mr. and Mrs. Steenhagen are happy over the arrival of a little grandson, born to Mr. and Mrs. A. Steenhagen, Scribner Ave., Grand Rapids. He will be called Robert Lewis.

Visit Relatives in Ontario

Mr. and Mrs. John Crawford with their daughters, Ellen and Catherine, left on Wednesday of last week for a two weeks visit with the former's sister, Mrs. Theo Tyhurst, of Charing Cross, Ontario, and with other relatives at various other Canadian points.

They made they their first stop at Traverse City, where they spent the night with frieads. From there they drove to Grand Rapids, staying over night with their son, Mr. Neal Crawford. They are making the trip by uuto.

POULTRY IN PUREBRED CLASS

Entry of Peafowls Received From South Dakota Farmer—Also Turkeys, Ducks and Geese.

The first peafowls have been entered in the "Better Sires—Better Stock" crusade of the agricultural colleges, the United States department of agricaiture, and co-operating agencies. The entry comes from Butte county, S. D., and the owner is J. L. Jones. He is using purebred sires in breeding horses, cattle, swine and poultry. Among his poultry he records a pencock and two penhens, also a liberal number of turkeys, geese and ducks. The campaign already is giving valuable facts and figures regarding the classes of live stock most commonly kept together on farms.

MAKE FRIENDS WITH FOWLS

Hens Will Not Do Their Best When They Run at Approach of Attendant—Feed From Hand.

Make friends with your hens. They will thrive better. You will like to care for them better. Hens cannot he at their best when they always run at the approach of their attendant. Feed a little from your hand. You will get their confidence, and more of their eggs.

ARRANGE TO PRESERVE EGGS

Those Gathered in April and May May Be Put in Waterglass and Saved for Winter.

Save eggs during April and May for winter use by preserving in waterglass. Mix nine quarts of water, boiled and cooled, with one quart of waterglass. Place the solution in a five-gallon jar. Will preserve 15 dozen eggs. Store in cool place for winter use.

COLONY HOUSES BENEFICIAL

Poultryman Enabled to Place Growing Stock on Clean Ground Reducing Disease Dangers.

Colony houses permit the poultryman to place his growing stock on clean ground each year and this reduces the danger of disease which is present when young stock is raised on the same soil over which the old birds have been ranging for many years.

ELLSWORTH CHURCHES

Methodist Church

Sunday school every Sunday at 10 a. m.

Preaching service every Sunday at 7 p. m.

Prayer meeting at church every Wednesday at 7 p. m.

Rev. E. E. Clark, Pastor.

Ellsworth Holiness Church

Sunday School at 1:15 p. m.

Preaching at 2:30 p. m.

Evening Service at 7:30 p. m.

Prayer Meeting, Thursday evening 7:30 p. m. Local time.

HOLINESS CHURCH NOTES

Phelps Holiness Church

Sunday School at 10:00 a. m.

Preaching at 11:00 a. m.

Prayer meeting Wednesday evening 8:00.

Quarterly meetings in charge of Rev. Cliff, May 26-28.

$100 Reward, $100

Catarrh is a local disease greatly influenced by constitutional conditions. It therefore requires constitutional treatment. HALL'S CATARRH MEDICINE is taken internally and acts through the Blood on the Mucous Surfaces of the System. HALL'S CATARRH MEDICINE destroys the foundation of the disease, gives the patient strength by improving the general health and assists nature in doing its work. $100.00 for any case of Catarrh that HALL'S CATARRH MEDICINE fails to cure.

Druggists 75c. Testimonials free.

F. J. Cheney & Co., Toledo, Ohio.

DAIRY FACTS

BETTER COWS HELP PROFITS

High-Producing Dairy Animals Make Best Market for Different Home-Grown Feeds.

Hundreds of millions of dollars' worth of feed is consumed annually by our dairy cows. The net income is large or small, according to the way that feed is used. When production is increased through feeding and breeding, the income rapidly expands, yet a few real scrubs on any dairy farm will deflate the net income.

Farmers of the United States furnish feed and care for 23,000,000 dairy cows. Because of low-producing cows a large part of that feed is wasted. Weighing out expensive feeds to a low-producing cow is like shoveling costly coal into the fire box under a leaky

Like a Factory, the Dairy Cow Transforms Raw Materials Into the Finished Product—Milk.

boiler; and the farmer who keeps such cows seldom has to pay any income tax.

Like a factory, the dairy cow transforms raw materials—silage, hay, and concentrates—into the finished product, milk. In this way she furnishes a market for the feeds. Whether that market will be good or bad depends in part upon the way the cow is fed, and in part upon the cow herself. There is no better way to market the feeds grown on the farm than to feed them to a herd of high-producing dairy cows. The cow takes corn silage, grain, and hay and converts them into a product for which there is always a ready sale.

It is much easier to send the milk or cream to the creamery than to haul the hay to town. In the long run it is generally much more profitable, because it keeps the soil fertility at home.

In selling feeds to dairy cows the farmer has a wide choice of markets—bad, good, and very good. Few men discriminate closely enough between these markets. If a wheat buyer offers 1 or 2 cents a bushel more than other buyers he gets the wheat; if a wool buyer offers half a cent a pound more he gets the wool. But if one cow returns $3 from a dollar's worth of feed and another only $2, it is scarcely noticed. There is a difference of a dollar in the income every time each of these two cows eats a dollar's worth of feed.

According to estimates of the United States Department of Agriculture, the average dairy cow in the United States produces annually about 4,000 pounds of milk and 160 pounds of butter fat. According to 40,000 yearly individual-cow records recently tabulated by the department, the average cow testing association cow produces 5,980 pounds of milk and 246 pounds of butter fat a year. The world's records are 37,381.4 pounds of milk and 1,205.09 pounds of butter fat in a year. There is plenty of room for improvement, it would seem, in the average production.

The keeping of individual cow records is easy. To test a half dozen samples of milk for butter fat, requires about half an hour. Weighing the milk, estimating the weight of roughage, and weighing the concentrates requires but little time. The testing of a composite sample of each cow's milk from two consecutive milkings once a month furnishes the figures from which the yearly production records can be computed. Any man competent to care for a dairy herd can easily learn to make the butter fat test and to keep feed and production records.

Most men would be fine fellows if they had their theories amputated and real facts substituted.

Notice

To owners, occupiers or possessors of lands, or any person or persons, firm or corporation having charge of any lands in this state:

Notice is hereby given that all noxious weeds growing on any lands anywhere within the below named township, or within the limits of any highway passing by or through such lands, must be cut down and destroyed on or before the 15th day of July 1922. And must also be cut down and destroyed again on or before September 1st, 1922. Failure to comply with this notice on or before each date mentioned, or within ten days therenfter, shall make the parties so failing liable for the cost of cutting and destroying the same and an additional levy of ten per cent of such cost, to be levied and collected against the property in the same manner as others are levied and collected. All brush growing along the right-of-way of any highway must also be cut down and destroyed on or before first above named date.

Dated this 3rd. day of July, 1922.

Jas. H. Elzinga, Highway Commissioner of the Township of Banks, County of Antrim, State of Michigan. 27t3.

COURIER BARGAIN COLUMN.

Courier Want Advs. are One Cent per word per insertion. Minimum charge is 20 cents per insertion, for anything under 20 words. All Want Advs. are strictly cash in advance except to those who have ledger accounts. Please remember this when sending in your copy.

FOR SALE—Full blood Berkshire pigs, either sex, registered if desired. E. R. Wilson, Ellsworth. 25t5pd.

FOR SALE—S. C. White Leghorn pullets, R. C. Rhode Island Red pullets, 3 months old, also cockrels. Albert Aardema, phone 12 Ring 11 Central Lake, Michigan. Adv. 29t2pd.

B. J. BEUKER
PHYSICIAN and SURGEON
Office over Blue Store
Ellsworth, Michigan
Office Hours 2-4 p. m. Phone 38

H. L. DAWSON
Funeral Directer
Licensed Embalmer
Motor Funeral Car, Motor Ambulance
Twenty-four Hour Service
Harris Blk. Ellsworth, Mich.

MICHIGAN TRANSIT CO. FOR SAFETY-SPEED-COMFORT

Ship and Travel Via the Direct Lake Route

Large Modern Steamers
"MANITOU" "MISSOURI" "PURITAN"

MICHIGAN TRANSIT COMPANY
General Offices : CHICAGO, ILL.
Docks Municipal Pier

Summer Schedule Now in Effect
Frequent sailings to and from all local ports and Chicago

Considerable Reduction in Freight Rates and ROUND TRIP PASSENGER RATES

It is the policy of this company that each passenger and shipper shall enjoy to the highest degree, individual attention and service. Automobiles carried on all steamers. For detailed information regarding schedules, freight rates and passenger fares apply to Local Agent.

Your Valued Patronage is Solicited

EAGLE "MIKADO" Pencil No. 174

For Sale at your Dealer Made in five grades

ASK FOR THE YELLOW PENCIL WITH THE RED BAND

EAGLE MIKADO

EAGLE PENCIL COMPANY, NEW YORK

Make Your Farming Profitable

You can't do it by using old, worn-out farm tools, and th day of the hand-rake and flail has passed. Prospects were never better for a bumper year for the farmer. Buy modern farm tools and make a good profit this year on your farm operations. We have

BINDERS, RAKES, MOWERS CULTIVATORS
Hay Tools of All Kids

Equip your farm with the best of these tools. The progressive farmer of to-day is the man who does a greater part of his farm work with machinery. Are you one of them?

It's time to think of Spraying Material. Kill the bug right at the start and save your crops. Arsenate of Lead, Paris Green and Big Finish in any quantity.

W. A. BOSS
ELLSWORTH, MICHIGAN

When in the Market
FOR
High Grade
FARM SEED

Come and See Us. We have a Full Line.

Ellsworth Produce Co.
M. R. NELSON, Mgr.
"As soon as you weigh you get your pay."

Salesmen! Earn More

Thousands of salesmen now using Ford Runabouts have increased their earning capacity up to 35%—and more. A point well worth your serious consideration. The entire expense—including operation and maintenance rarely exceeds railroad fares. Let us prove how a Ford Runabout will help you earn more money. Terms if desired.

Northern Auto Co.
CHARLEVOIX, MICH.

THE WINCHESTER STORE

Rods with suppleness, action and strength that stand the strain of playing a gamey fish; reels with watch-like construction; lures that get the fish—are what the experienced angler expects and finds in Winchester Tackle.
What do you need for your vacation outfit?

Winchester Fishing Rods. All types of steel and split bamboo rods made to satisfy the exacting requirements of the fisherman who knows.

Winchester Reels. Smooth running, quite gears that delight the angler. Double and quadruple action reels for bait casting. Single action reels for fly fishing.

Winchester Baits. Highly finished lures that atract the fish—Enamel will not crack or peel off. Baits for all kinds of fishing.

Winchester Lines. High grade silk lines strength tested and waterproofed. Enameled silk lines which will not crack or peel. Hard braided casting lines. Other lines at moderate prices.

Winchester Tackle is Sold Exclusively at

WOOD BROS.
THE WINCHESTER STORE

BEAVER ISLAND FOLKS VIGOROUS

TAKE A MILLION POUNDS OF FISH EVERY YEAR

Another Interesting Story From the Pen of Edward H. Webb, Special Correspondent

The Ulstites haven't driven their foes out of Ireland yet, but they drove the Mormons out of Beaver Island more than 60 years ago. They shipped King Strang to Wisconsin, there to die in the arms of his first wife, and now the kings of the island are the Gallaghers, the Boyles, the McCanns and the McCafferys.

They are a hardy race, these islanders, and they ship close to 1,000,000 pounds of lake trout and whitefish out of St. James every year. Nobody goes fish hungry on Beaver Island, for fish may be had for the asking if one is in need, and even hundreds of seagulls are passed a "hand-out" to supplement the tons of entrails they consume during the year. They are a greedy lot, these seagulls, and will swallow a fish as long as themselves and then fly about with the tail sticking out. And as soon as the tail disappears they will grab another.

First Arrived in 1856.

It was in 1856, the year that King James J. Strang, who modestly named St. James and the island's most beautiful highway after himself, was slain, that the first band of Irishmen arrived on the island. More came in 1857 and the rest in 1858. All were Ulsterites who first had settled in Canada.

At St. James we find the elder McCann, now 84 years of age, who lived on Mackinac Island from 1850 to 1856 excepting when he was seafaring, and who frequently visited Beaver Island during that period. He settled on Beaver Island in 1856 and knew Bedford and Wentworth, who killed Strang. He owns the largest store at St. James, is strong and well, and his son, Mike, is postmaster.

Tug Brought 7 Tons of Fish

And then there are Hugh and Dennis Boyle, fishermen, who always are ready and willing to take you to any of the other islands of the Beaver group, and Mike Cull, whose long nets contribute much to the million-pound output. One day a tug came into St. James with seven tons of fish piled high on her deck.

Mr. McCann's story of Mormon days is intensely interesting, but it is known to most people in the Petoskey region. The Petoskey public library contains several good accounts in historical works, and also two pieces of fiction which relate the thrills of those stirring days. They are "The Courage of Captain Plum," by James Oliver Curwood, and "A Child of the Sea," by Mrs. Daniel Williams, whose family kept the Beaver light during the Strang regime and who later was keeper of the Harbor Point light for many years. She is now a resident of Charlevoix. The books tell much of Strang, who was the only king, who ever sat in the Michigan state legislature.—Petoskey Evening News.

From coast to coast Taniac is known and honored and millions have taken it and pronounced it the greatest medicine of all times. F. J. Fessenden's. Adv. 29t1.

What about your kerosene. Consult us. Sinclair Oil Station. Adv. 28tf.

FARM BUREAU NOTES
—By—
B. O. Hagerman

Have We Over-production?

The following clipping from a recent copy of Hoards Dairyman, aims directly at a point in dairying which is deserving careful consideration in Charlevoix county today:

One of our subscribers in Connecticut write as follows: "The present conditions in marketing milk at wholesale would not seem to me to justify your continual praises of the advantage of keeping cows as a source of income from the farm, if keeping cows only means a continual round of toil 305 days a year. I am informed that about Cleveland, Ohio, the price of milk to producers is 3 cents per quart. In this section we have a price that at least is sufficient to pay cost of production."

As near as can be calculated, about one-third of the cows kept for dairy purposes yeild a profit, one-third pay the cost of feed consumed, and the other third are kept at a loss. If the milk producers in sections where there is an over production of milk, were students of their business, they would not be keeping so many unprofitable cows and in many instances they would not be devoting their entire efforts to milk production. We have tried in various ways to interest our readers to the necessity of knowing the cost of production, for we appreciate that when a farmer takes sufficient interest in his business to know what it costs him to produce 100 pounds of milk, the poor cow will find her way to the slaughter house and there will not be any over-production of milk. In many cases in communities there is really no over-production of milk at the present time, but rather an under production, because people do not know the food value of milk and that it is the cheapest animal food offered to the consumer.

Dairymen have two objects to accomplish: They need to get rid of the poor cow and teach the consumer the value of milk, so that he will pay a reasonable price for it and its products.

It might be said that we need a better distributation of cows, for there are section of the country that do not have a sufficient number of cows. During the years of high prices of grain, cows in many sections were disposed of. We find the farmers from these communities coming to dairy sections for the purpose of replenishing their herds.

Alfalfa hay in certain western states is selling, in the stack, as low as $3.00 per ton, while in the dairy sections it has brought from $20.00 to $25.00 per ton. Cheap corn in the middle west has prompted more dairy activity, for not withstanding the present price of milk and butter, the cow furnished a better market for the feed grown on the farm than could be found elsewhere. The farmer who marketed his products through the cow received a larger return from his farm than the man that had no cow to market his products. The good dairy cow has always been a splendid market for farm products and we do not believe there is any danger of getting too many good dairy cows on our farms. The looses and so-called surplus are produced by the unprofitable dairy cow and, to avoid this, she should be eliminated." From Hoards Dairyman.

Our observations on this matter are that "Over Production" is seldom what the expression implies, Over production is usually the production of an over supply of poor stuff. Sometimes what appears to be over production is really under production.

Our cherry growers last year had no wholesale market for their cherries and many spoiled because of no outlet. This years crop is much larger and yet they are all finding a ready market, with evry prospect of continuing, and by increasing our acreage and production we may have a cannery located in our own city.

Over production, then is either caused by producing crops which are poor in quality and which no one wants, or not producing them in quantities large enough to attract buyers or give sufficient volume to co-operative organizations to keep them alive.

A cow testing Association in Charlevoix county would eliminate many costly cows and giva encouragement to the dairy man in it because they would be ridding themselves of their poor cows and building their future herds from high producing profitable individuals.

Let us quit talking over production until we produce efficientiy and in quantities, and to this add some time and energy in finding markets.

In this county's dairying the only present over production is in the number of boarder cows kept at a real loss. Cow testing associations have proven this whera ever they have been organized.

All ladies welcome to free cooking class under the auspices of the Corn Products Refining Co., at Charlevoix Hardware Co. Bring pencil and paper for choice recipes. Adv. 29t1.

Growth by Grace.

There is no such way to attain to greater measures of grace, as for a man to live up to that little grace he has.—Thomas Brooks.

What about your kerosena. Consult us. Sinclair Oil Station. Adv. 28tf.

The True Question.

Everywhere in life the true question is, not what we gain but what we do.—Carlyle.

Dress making and other sewing. Doris Stevenson, 921 State St., phone 164-J Adv. 28t2.

Ask for price on lubricating oil at the Sinclair Oil Station. Adv. 28tf.

DAIRY HINTS

SANITARY HOUSE FOR DAIRY

Necessary Where Milk Is Handled, Because of Its Susceptibility to Contamination.

(Prepared by the United States Department of Agriculture.)

Because of the delicate nature of milk and its susceptibility to contamination by dirt and odors, dangerous to the health of the consumer and likely to cause loss to the producer, a dairy house constructed on sanitary principles and properly located is a necessity on every farm that sells milk.

The regulations of the different states vary, but it is usually found desirable to have such building a short distance from the barn, or, if it adjoins the stable, to have only an outside entrance. Prompt removal of the milk to facilitate cooling and prevent contamination is always necessary. A concrete, brick or tile house with asbestos or slate roof, although comparatively costly, is fireproof, durable and sanitary and requires few repairs. Other materials that may be used are stone, cement blocks and wood.

The floor of the milk house is particularly important, and concrete, because of its ability to withstand moisture, decay and wear, is the best material. Although dressed tongue-and-groove lumber may be used for the inside walls, cement plaster makes the best finish. Light is important, and window space should be equal to at least 10 per cent of the floor space. To keep the air sweet and dry good ventilation is needed. In some climates windows and doors will provide it, but in most localities other means, such as a ventilating flue, will be found necessary. Flies and other germ-carrying insects must be kept out with screens so arranged that they will not interfere with the operation of the windows and doors.

Plentiful supplies of cold and hot water, for cooling and for cleaning and sterilizing, are a necessity if a high-class product is to be turned out. The unavoidable spilling of milk and the use of quantities of water demand an adequate drainage system that will carry the waste well away from the house. Most local and state health departments have specific regulations on this subject.

All of these problems of dairy-house construction are discussed in detail in Farmers' Bulletin 1214, "Farm Dairy Houses," just issued by the dairy division of the United States Department of Agriculture, copies of

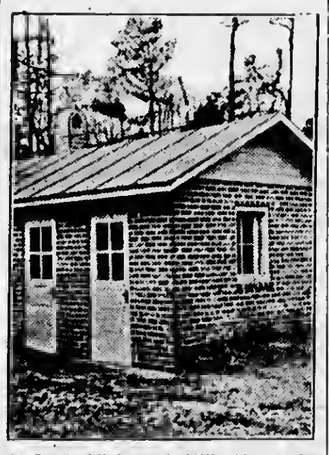

A Good All-Around Milk House for Dairies.

which can be obtained free of charge. In this bulletin plans and pictures are given of nine types of houses, suitable for farms having from ten to several hundred cows; for dairies where milk is sold in cans or bottles or is made into butter; and for those using hand or power machinery. Those who are interested in any particular plan may obtain blue prints from the division of agricultural engineering, bureau of public roads, United States Department of Agriculture, Washington, D. C.

SOY BEAN HAY AS ROUGHAGE

Tennessee Station Finds it Superior to Corn Stover in Producing Milk and Butter.

The Tennessee station compared soy-bean straw and corn stover as roughage in the production of milk and butter. The ration containing soy-bean straw was found superior to that containing corn stover. This ration produced more pounds of milk and butter fat and produced them more cheaply than the cornstover ration. In every case there was less loss in milk and butter fat during the feeding of soy-bean straw than during the feeding of corn stover. It was concluded from these tests that soy-bean straw is a valuable addition to the roughage in the feeding of dairy cows.

PROTECT YOUNG FRUIT TREES

Mice Can Be Discouraged by Trampling Down Snow—Rodents Burrow in Grass and Refuse.

Protect young fruit trees from mice. Wire screens about the trees are good. Tramp the snow well about each tree. This will often discourage the mice working around it. They like to burrow in grass and other refuse near the tree under the snow and eat the bark.

Circulation counts—we have it.

HAMLIN BROS.

It Is GOOD JUDGMENT To have an EMERGENCY STOCK OF GROCERIES AT HOME

Let us help you in your selection

MIKE--CHARLIE
Tha Busy Grocers
PHONE 111

Chemo

DESTROYS MOTHS, BED BUGS AND GERMS

EASY TO APPLY

FESSENDEN, The Druggist

THE BEST BARGAIN YET OFFERED

PATRICIA LAWN STATIONERY

In quire boxes, including envelopes, regular selling price 50 cents a box

SATURDAY SPECIAL

34c

We have other brands of Fancy Stationery at prices that will prove attractive to you

Metcalf's Drug Store
The Rexall Store

Announcement

Dr. Scholl's foot expert of Chicago will be at our store Friday and Saturday, July 28 and 29, to give FREE Examination on feet. If you have foot trouble, we urge you to come and get a FREE EXAMINATION.

Mayer Shoe Store
JOHN SLEZAK Prop.

Have You Ever Collected any Interest?

TRY IT!!!

The most pleasurable sensation you can imagine

4% Paid on Savings Deposits

CHARLEVOIX COUNTY BANK
Nicholls, Buttars & Bridge, Bankers
"THE BIG BANK ON THE CORNER"

CHARLEVOIX COURIER

VOLUME 30. NUMBER 30. TEN PAGES COURIER, CHARLEVOIX, MICH., WEDNESDAY, JULY 26, 1922 PRICE $2.00 PER YEAR

PEARSON ENTERS SENATORSHIP RACE

SEEKS POST VACATED BY HERBERT F. BAKER

Made Enviable Record State Legislator and Former Head of State Forest Fire Department

The year 1922 gives every evidence of political unrest and sudden changes in the line-up, which has resulted in bewildering the average voter to the extent that he or she, as the case may be, is compelled to scan the columns of newspapers closely or lose track of those who seek to fill the various offices to be voted on at the September primary.

The last of these sudden changes is the retirement of Herbert F. Baker of Weadock, Cheboygan county, from the race for state senatorship. On Saturday of last week Mr. Baker announced his entry in the race for nomination for United States Senator. As Mr. Baker had no opposition for state senator the field was left open.

On Monday, William J. Pearson of Boyne Falls, prominent lumberman and farmer of this county, announced his candidacy for the Republican nomination for state senator for the 29th district.

Mr. Pearson needs no introduction to the voters of this county. He was a member of the 1909-1911 Michigan legislature, making an enviable record at the state capital, where he was considered one of the most able and effieient men of that period.

It was chiefly through his efforts that the present forest fire organization was established, and as chief warden his practical knowledge of forest products and fire risks reaulted in an administration that was marked with efficieney and a generai reduction of fire losses.

In Charlevoix county he has always been one of the main-stays of the Republican party and is one of the hardest workers for the party he was affiliated with in this section. In political circles his candidacy was urged some months ago, and the retirement of Senator Baker made the way clear.

At the present time, Mr. Pearson has no opposition. His candidacy has been received with great satisfaction and his friends and supporters see no obstacle in his election at the primaries.

GEORGE W. WEAVER FOR COUNTY CLERK

Present Sheriff Announces Candidacy at Primary

George W. Weaver, for the past four years, sheriff of Charlevoix county has announced his candidacy for the office of county clerk at the September primary.

Mr. Weaver has served four years as county treasurer and is closing out his fourth year as sheriff. While in public office he has always shown marked ability and was always faithful in the discharge of his duties. Should he be elected to the office he now seeks, the public can be assured of the highest possible service.

In men's work clothes we have the size you want and you can't equal the quality of materials at the price we ask. Benj. Brown. Adv. 26tf.

"ROASTING" IS NOT THE ISSUE

The sins that Mr. Newberry may have committed, but of which none were proved, are not what we are concerned in regarding the gentlemen who want to be United States senators in Michigan. What the voters want to know is of the rare qualifieations these gentlemen have for the job. Going about the country roasting the Newberry campaign isn't what we are concerned in. In other words what partieuiar equipment have Mr. Kelley or Mr. Emory for the place. We know about Charley Townsend, having tried him and found him there with the goods in every case. Any windjammer can roast Newberry. That takes no brains, and isn't the issue in this campaign, either, no matter how much these anxious ones try to make it such. There is real business to be done in the United States senate and we ought to send a man there who can represent us forcefully and intelligently—Isbpeming Iron Ore.

STRIKE DOES NOT AFFECT TOURISTS

Hundreds Contioue to Arrive by Car, Traio and Boat.

From the number of people arriving daily in Northern Michigan resorts, it is quite apparent that little or no attention is being paid to the industrial unrest, especially the coal and railroad strike.

Every day large numbers of automobiles are arriving from the south, msay making the trip by car for the first time. Charlevoix's free auto camp is a lively place and each day sees an increase in the number of tourists stopping over night or spending sevoral days in the city.

Hundreds of train and boats passengers aro coming and appear to give little serious thought to the railroad strike, knowing, some of them say, that trains, boats or automobiles will run when they wish to return to their homes in the city. There appears little uneasiness regarding the rail strike among tourists of the region, and few if any are returning home or planning to go soon because of this present difficulty.

CHICAGO YACHT RACE NOW ON

INTREPID FIRST TO REACH MACKINAC ISLAND

Yacht Vandis Loses Sails Near the Maoitous—Final Outcome of Race Not Yet Knowo

Latest reports available, declare the yacht Intrepid winner of the Chicago-Mackinac Island race. Eighteen boats left Chicago Saturday to compete in the annual cup race over a course of 330 miles, the above mentioned yacht finishing Tuesday.

The yacht Vandis, one of the contestants encountered some heavy weather while off the Manitou Islands and with part of her sails blown away, she was forced to abandon the race and arrived in Charlevoix Wednesday morning.

The balance of the fleet will reach here in time for the Pine Lake races which start Thursday. F. R. Evers of Chicago, chairman of the regatta committee, is expected Wednesday to complete details for the local races.

Thursday at 1:45 p. m. the warning gun will be fired, followed at 1:57 by the preparatory aignal, which will start the largest fleet of yachts that has ever competed for prizes on Pine Lake.

At 8:30 p. m the yachtmen will be tendered a reception nt the Inn. Friday at 10:00 a. m. the Charlevoix-Boyne City race will be run and the contestants will be the guests of the chamber of commerce of that city at a dinner at the Wolverine Hotei.

On Saturday the final races, consisting of free-for-all sailing, canoe and row-boat races will occur and the regatta will close with a banquet and presentation of prizes at the Charlevoix Inn.

POPULAR WITH SUMMER TOURISTS

Hallett's Inn Enjoying a Fine Tourist Business

Hallett's Inn, with its pleasant surroundings and excellent service, is fast becoming one of the most popular summer hotels in the north.

Among the out of town guests are; J. C. Stubbs of Chicago, Mrs. A. and Clifford Herold of Grand Rapids, Emma Harvey of Kalamazoo, Ira E. Allyn of Grand Rapids, Clare W. Wallace and wife of Detroit, H. B. Miller and wife of Detroit, C. W. Johnson and family of Chicago, F. W. Ramey and wife of Hillsboro, Ill., C. W. Bosworth of Elk Rapids, Janet M. Gomiay of Detroit, L. Eldred of Detroit, Mrs. W. V. Swasey of Redford, Michigan, Helen Northwood of Detroit, Mary A. Walte of Port Huron, Margaret and Mildred Wright of Port Huron, Mrs. John Gibson, Jr., and Tim Gibson of Middletown, Ohio, A. L. Spaulding and wife of Manistiquo, Mrs. Addio McMullen of Minneapolis, Minn., Rose McIlvain of Detroit, Mr. and Mrs. J. C. Grabel of Grand Rapids, F. J. Keily of Chicago, C. N. Ferguson of Muskegon and Janet L. Froy of Chicago.

Big Sale-Week of July 31.

The ladies of the Congregational church will hold a fancy and usefui articla sala at Fessenden's Drug store and an apron sala at Bonthon's plumbing shop, begianing Monday a. m., July 31st.

TITLED SALESMAN IN COUNTY JAIL

"EARL OF DUNBLAYNE" ARRESTED IN MONTREAL

Laoded by Sheriff After Loog aod Streouous Chase—Much Waot for Alleged Shortages.

With the arrest of A. J. W. Greig at Montreal, Canada, last Friday by County Sheriff Geo. Weaver, the much-tangled business interests of the Title, Guaranty and Casualty company of America, will come to light. Greig was arrested for embezzelment on complaiat of Mary E. Miller of this city, who alleges he swindled her out of $500.00.

The Sheriff had been after Greig for some time, who is also charged with misuse of funds belonging to the company, and also is in contempt before the Michigan securities commission for skipping to Canada when ordered to appear before that body with the company's books so they might be examined.

Monday he was taken before Justice H. C. Cooper, where he waived examination and was bound over to circuit court on $7,500 bonds, which he claims he will furnish. Attorney Lisle Shanahan appeared for him and Prosecuting Attorney E. A. Ruegsegger for the people.

Greig was deposed from the presidency of the company by the stockholders who took the business out of his hands last January, and since he was taken in Canada he has been held by the authorities there for peaceful return or extradition. He chose the latter alternative. Three audits of the company's books have been made, one by the state insurance department, one by the securities commission and one by a private auditor. It was just after he was deposed and the securities commission instructed him to appear with the books that Greig left the country.

The offices of the Title, Guaranty and Casualty company of America were in the Michigan Trust company building in Grand Rapids and the Campau building, Detroit. Authorized capital was $500,000 and authorized surplus the same. Shares were sold at $100, the first $50 being paid-in surplus and the other $50 being the par value. Twenty-five dollars in cash was accepted as the first payment per share, the balance being covered by promissory notes.

Greig, when arrested, was known by the name of "Earl of Dunblayne" as well as many other aliases. He is said to be one of the slickest stock salesman traveling on the road.

BAKER IS OUT FOR U. S. SENATORSHIP

Quits State Race to Make Run for Bigger Job

Herbert F. Baker, of Cheboygan, state senator from the 29th district, Saturday announced his entry in the August primary for the Republican nomination for United States senator. This swells the list to four aetive candidates, Senator Charles E. Townsend, present senator, Congresaman P. H. Kelley and Major John C. Emery.

Senator Baker had petitions filed for stato senator, for which nomination he would not have been opposed, and his entry into the iarger field comea as the result of repeated urging from the farmer-labor bloc which has circulated his petitions for United States senator without consulting him.

Baker entered state politics in 1007 when a member of the state legislature from Cheboygan county three consecutive terms, being speaker of the house of representatives in 1911. In 1917 ho was elected state senator from the 20th district, holding tho samo honor a second time.

His prominent connection with farm organizations has brought him a strong following, and his entry into tho August primary is expected to upset the three-way alignment that existed prior to his candidacy.

Entertains with Dinner Party

Mr. and Mrs. Charles Hamlin entortained with a dinner party Wednesday evening for Miss Cable of tho Charlevoix hospital. Those enjoying the exeellent dinner were, Mr. and Mrs. Geo. Cook, Jr., Mr. and Mrs. James Krulik and Miss Cable.

Best grade of work pants, work shirts, overalls, coveralls at Benj. Brown's. Adv. 26tf.

COUNTY I. O. O. F. FORMS A CLUB

AT RECENT MEETING HELD IN EAST JORDAN

Aooual Picoic to Be Held io Park at Charlevoix, Mooday August 31—A Day of Fuo

Delegations of Odd Fellows from all parts of the county met at East Jordan July 14 and were most royally entertained by the lodge at that place. The purpose of the meeting was to consider the advissbility of organizing a county association and to decide upon the date for the annual picnic.

After due discussion a committee consisting of A. L. Fitch, Newton Jones, C. F. Benham and E. E. Ormsby was appointed to draft by-laws for the new association. The by-laws submitted and adopted provide in part: The association shall be known as Odd Fellows Social Club of Charlevoiix County; its purpose to promote social Odd Fellowship in the county. The executive board shall consist of twelve directors, 3 from each of the four lodges in the county. From the directors shall be elected a president, vice president, secretary and treasurer. The directors are elected for three years while the officers may be changed each year.

The directors selected at the meeting were: From Boyne City lodge, E. E. Orsmby, E. J. Davis and Floyd Morton; from Charlevoix, John H. Bugbee, Roy Ripley and L. S. Ranney; from East Jordan, Newton Jones, Robert Atherton and Henry Westjohn; from Horton Bay, E. E. Stroud, Joseph Shaw and Floyd Bartholomew.

The combined lodges then proceeded to elect E. E. Orsmby temporary chairman, giving him power to set a date and call the directors together for the first election of officers. At the meeting of the directors it will also be decided which lodge will entertain first, as it is expected each lodge in the county will provide entertainment at least once a year to all members of the club. The directors will also pass upon the amount of the per-capita tax each lodge will be assessed.

The date and place for the annual picnic was fixed as follows: The picnic will be held on Thursday, August 31, at Charlevoix, in the park fronting Lake Michigan. Each and every Odd Fellow and Rebekah and all members of their families, are expected to be present, and visiting Odd Fellows will be welcome.

PLANS UNDERWAY FOR COUNTY FAIR

Annual Event This Year September 11 to 16

Frank F. Bird, secretary of the Charlevoix County Agricuitural Society, has entered upon his official dutles with an enthusiasm that augurs happily for the success of the annual fair to be held at East Jordan September 11th to 16th.

Mr. Bird is all optomism. He declares that only bad weather can interfere with a week of pleasure, and that while he has not consulted the almanac or one of those slickers who can tell you the number of your watch before seeing it, he nevertheless feels that we will have a week of good weather. The affable secretary further states that his associates have endorsed his polley of conservative press notices.

"It is our desire to have patrons of the fair pleasantly surprised with an honest program nnd not go away feeling they have been misled by flowery promises of attractions which do not appenr," said Mr. Bird. "We expect to deliver the goods, keep the amusements clean and thereby justify the support of all classes."

Several new features have been added to amuse and instruct fair visitors, Mr. Bird believing that the educational side should receive more consideration. It is his plan to arrange these exhibits so that they will prove as popular as the sports.

Mancelona Quits League Ball

Mancelona has decided to withdraw from the Northern Michigan base ball league as they have no pitcher and the expense of securing one is too great. We are extremely sorry to hear this. While Charlevoix won the only game played with them, they are good clean players and will be greatly missed in the league.

WORK OF THE COUNTY PROSECUTOR

Activities During the First Half of Year 1922.

Following is a report of the doings in the office of Prosecuting Attorney Ruegsegger for the first half of 1022:

Total number of cases prosecuted in which arrests were made was 67. Of this total there were found guilty a total of 60. Convictions were had in every case tried. Of the above total, after investigation 6 cases were dismissed. Settlement had by agreement, 1.

Besides the above number of cases brought to a final conclusion, there were a larger number of other cases which were investigated both before and after complaint was made and either warrants were not issued or arrests not made on account of the disappearance of the accused. The above does not include several cases now pending in circuit court, which will be ready for trial at the coming term in August.

E.A. Ruegsegger,
Prosecuting Attorney, Boyne City, Michigan.

TAKES OVER COAL AND RAIL CONTROL

COMMERCE COMMISSION EXCERCISES ITS POWER

Food, Live Stock, Perishable Products, Coal, Coke and Fuel Oil Given Preference

A national emergency exists, becausc of the rail and coal strike, tho Interstate Commerce Commission declared Tuesday, says a Washington dispatch.

The commission took this extraordinary action in accordance with the provisions of the Esch-Cummins law and vested itself with powers equaling those in force during war time to prevent profiteering and to control distribution of coal and other necessitics.

The commission ordered that each road should give prefcrence and priority to each of the following commodities:

Food, food for live stock, perishable products, coal, coke and fuel oil.

The commission also ordered that priority be given interchange and return of empty cars intended for transportation of these designated nccessary commodities.

The commission classified the manner in which coal cars are to be supplied to mines, giving it practically complete control over the movement of such cars.

Strike Situation in Michigan

Governor Alex J. Groesbeck left Lansing Tuesday for Saginaw to take over control of Michigan's coal mines.

The governor was accompanied by Attorney General Merlin E. Wiley and Fred B. Perry, secretary of the state administratlive board. Colonel Roy Vandercook, commissioner of public safety, will meet the party there.

Groesbeck will make a last effort to induce the union miners to go back to work at the old wage scale, pending national strike settlement.

Whether or not he is successful in his efforts to get the men to go back to work, state operation of the mines will bo announced later, it was said in official circles there.

Perry, it is reported will act as fuel administrator.

STEERING WHEEL LOCKS —AUTO TURNS TURTLE

Marmon Sedan Rolls Over on Road Near Bay Shore

A largo seven passenger Marmon sedan, owned by David Salinger, one of our summer visitors and driven by his chauffeur, met with what might have been a serious accident, while returning from Petoskey.

When leaving the Emmet county road at Bay Shore, the steering wheel of the big machine became locked in some unaccountablo manner, forcing the car to leave the road and turn turtle in the ditch. The driver was very fortunate to escape without injury to himself and with minor damage to the car.

The ladies of the Catholic church are planning a bazar and ice cream social, August 2nd and 3rd at the Lakeside Pavillion. All day Thursday and evening, and all day Friday. Every body invited. Adv. 30t1.

SOO MAN HAS NEW ROAD PLAN

ASKS LINES TO CONNECT ALL COUNTY SEATS

Also Suggests that State Operate Ferry Line Across Straits of Mackinac to Carry Auto

The Detroit Free Press in a story reporting the various activities of the Around-the Lakes tourists, says that Fred S. Case, of Sault St. Marie, has two new ideas for the betterment of motor travel.

It is his belief that Michigan should construct a system of roads that will connect up the county seats of every county in the state. He points out that the original idea of the Townsend highway bill was to join up all the state capitals of America in this way, and he believes that the same plan should be adopted by Michigan in extending its highway system. County seats, Case contends, are the main center to be included in a practical road system.

He would have these roads built first, and then let the townships put in their own side roads as required. He is certain this plan could be carried out without hindrance by politics or pull.

That Michigan should also establish car ferry service for motor cars between St. Ignace and Mackinaw City is nnother idea that Case is fostering. For years the railway companies jointly have enjoyed a monopoly of this business for which the public has had to pay dearly. Recently some modification was made in the rates, but it is still contended that they are excessive, particularly in the case of trucks.

Some of tho latter vehicles are forced to pay $25 and higher for the short haul across the Straits.

Case says the state could construct and operate a ferry for what it would cost to build seven or eight miles of highway. With such a line in commission the revenue from it even at $2 a car would pay both for maintenance and, in time, the entire cost of the boats and docks. With a fair rate being charged, the Sault St. Marie man is sure 25,000 cars would cross into the upper peninsula each summer, as compared with some 7,000 for last year.

FOUR CANDIDATES FOR TREASURER

Grover C. Geneit Latest to Enter the Contest.

Why there should be more men seeking the nomination for county treasurer than other county office is beyond our comprehension. But nevertheless this is a fact. Possibly they imagine the position is a snap, but if so, the winner at the primary will soon awaken to the fact that there is more real work connected with this office than any in the county building.

Grover C. Geneit of Charlevoix, is the most recent one to file his petition for this office. He is a bookkeeper by occupation, served two terms as alderman from the first ward of the city of Charlevoix, and during the last half of his second term was acting mayor.

Outside of local politics, this will be Mr. Genelt's maiden venture in the political arena. He is fully qualified to handle the work, and if he is the choice of the voters at the September primary, will prove an efficient and obliging county official.

AUTOS COLLIDE —DAMAGE SMALL

Leo Allard, driving a Buick owned by H. B. Wood, collided with a large car owned by one of our summer visitors. The accident occurred on Dixon Avenue and aside from broken fenders, neither car was damaged to any extent. The visitor's car was attempting to make a turn in the center of the block when struck by Allard. It might be well at this time to inform the summer people and the citizens as well, that there is no public inter-section on the south line of Dixon Avenue between the corner of Bridge and Dixon and Burns Street, four blocks to the east, and cars wishing to make a turn must go to a street inter-section, otherwise they are in danger of collision. Dixon Avenue is busy thorough fare at this time of the year and care should be exercised by our motorists.

"111" cigarettes

They are GOOD! 10¢

Buy this Cigarette and Save Money

CORRESPONDENCE

IRONTON

Jerome Williams has gone to Muskegon to work.

The Ladies Aid did some work for Miss Adams Monday afternoon.

Mrs. Joe Clark and son, Benny, from East Jordan, are visiting et the Grant Hammond home.

Mr. Cront returned to his home in Chicago, after spending a month bere.

Mrs. Brown and children had Sundey dinner et the Mathew Saunders home.

Mr. Kimbell from Alpena, is here over-seeing his cherry orchard. Twenty-five people are picking every day and a boet comes in evenings for the cherries.

Miss Edith Nelson gave a party to her friends Friday afternoon. Miss Edith wes fourteen yeers old. A fine supper was aerved, and she rceceived many nice gifts from her friends.

Clayton Saunders, Cecil Ogden and Forest Brown, senior members of the Charlevoix high school, will give an ice creem social at Sweet Brier Farm, Friday evening, August 4, at 8 o'clock prompt. Proceeds for their trip to Washington, D. C., in the spring.

Best grade of work pants, work shirts, overells, coverells at Benj Brown's. Adv. 26tf.

BARNARD

Meet us at Ellsworth, August 3.

Minnie Gornell visited relatives in Charlevoix a few days last week.

David Beattie of Howell, Michigan, is visiting his brother, Albert, and other reletives for a few days.

Mrs. Ada Seegmiller of Flint, is visiting her parents, Mr. and Mrs. John Walker, for a few weeks.

Our farmers are winding up the bountiful hay crop and beginning grain harvesting.

Mr. and Mrs. Jerome Cole of Boyne City, visited their friends, Mr. and Mrs. Lawrenec Boss, elso other old neighbors, a couple of days last week.

The social at the Grange hall was attended by a large crowd, the weathere being just right for ice cream, and everyone had a good time as usual.

A goodly delegation of farmers and their families from our community met at the Co-Ops. picnie last Thursday, and enjoyed the fine dinner, speeches and the opportunity to mingle with their fellow farmers.

Mr. and Mrs. John Stevens, Mrs. Henry Martin and also Virginia Taylor of Charlevoix, visited Mrs. Steven's parents, Mr. and Mrs. Geo. Dougherty on Sunday. They made the trip in their new Overland car.

Although the news is somewhat late, we are glad to report that two of Bsrnard's school boys stood highest in the agricultural test in the county. They were Emerald Bolhuis, first place, and Johnnie Boss, second. This will entitle Emerald to a trip to the State Fair in Detroit.

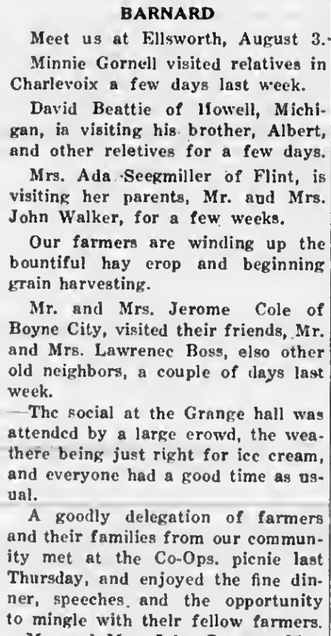

CENTRAL DRUG STORE

NORWOOD

Mr. and Mrs. Benton Kirby called on relatives in Eastport Sunday.

Mr. and Mrs. Usher and family of Charlevoix, were visitors at Dr. Hewitt'a ou Wednesday of last week.

Mr. and Mrs. Henry Klooster were at Rev. Hewitts for a six o'clock dinner lest Friday.

Mr. and Mrs. John Empey visited Mr. Empey's brother, Chas. Empey, near Ellsworth Sunday.

Mr. and Mrs. Kerr from Chicago, are apending a few weeks at the Thompson cottage.

Mr. and Mrs. H. Wagner and Geo. Light and family were Sunday callers at Frank Richardsens.

L. Pearl of Central Lake, was calling on old Norwood friends one day last week.

Mr. and Mrs. Albert Persons and son, Joe, end Russell Alwerd were Sunday guests et the Haskins home.

Mr. and Mrs. Frank Richardson were business callers in Charlevoix Saturday.

Mrs. Blanch Stafford has returned home after a weeks visit with relatives in Charlevoix.

Work on the school house is completed and the result is most satisfectory.

Mr. and Mrs. Anthony Clark end Mr. and Mrs. Wm. Burns of Barnerd, were gueats at a six o'clock dinner et Rev. Hewitt's Tuesday.

Dr. end Mrs. Hewitt and daughter, Muriel, were Tuesday guests this week at a six o'clock dinner at Rev Longs, of Charlevoix.

Percy Empey and family were guests Seturday end Sundey at Mrs. Empey's perents, Mr. end Mrs. Wilson, of Centrel Lake.

Look over our line of work pants, work shirts, overalls and coveralls. You will buy at the price we ask. Benj. Brown. Adv. 26tf.

EAST CHANDLER

Frank Atkin, Art Moon and Russel Hughes were Boyne Falls cellers Saturdey.

Carl Clark and family, Mrs. O. Snyder and Bert Walton, were Boyne City callers Saturdey.

Mr. and Mrs. Herbert Howard are the proud perents of a baby girl born July 13, named Doris.

Art Moon from near East Jorden, has been helping Will Hughes with his haying for the past two weeks.

Miss Lucile Warner of Chicago, is spending her vacetion at the home of her mother, Mrs. Geo. Fetterly.

Mrs. D. D. McCubbin nee Mary Gallop and husbend of Flint, are visiting et the home of her father, Mr. Geo. Gallop.

Wm. Townsend wes thrown on the barn floor while unloading hay with a hay fork Seturduy, bruising and shaking him up quite badly.

Mrs. Francis Waggner, formerly of Petoskey, but who now intends making her home at Thumb Lake. spent the week-end at the home of her daughter, Mrs. Will Hughes.

Use Hy-rede, ges filled electric light globes. Everybody is talking about how long they last. Any kind you want. Charlevoix Hardware Co. 5tf.

CLARION

D. H. Buckley was in Boyne Falls on Saturday.

Mrs. Violet Irish, and son, Carl, of Alma, are the guest of Mrs. Irish's sister, Mrs. N. C. Griswold.

Mr. and Mrs. H. E. Kauffman and children of Eastport, were in town a short time on Sunday.

Mrs. Don Moreau and children of Pontiac, are the guests of Mrs. Moreeu's parents, Mr. and Mrs. J. W. Colden.

O. C. Johnson was slightly injured in a car accident on Saturday evening, when his auto turned over near Wabmeme.

Mrs. George Everts of Phelps, mother of rural carrier Everts, was taken to Petoskey hospital on Wednesday for an operation.

Little Lucretia Buckley is slowly recovering from the injury received some time ago in an auto accident, but is still at the Petoskey hospital.

Mrs. T. W. Buckley and children of Pontiac, who have been the guests of Mrs. Buckley's parents, Mr. and Mrs. James Milne, returned home on Saturday.

Electric light globes—Charlevoix Hardware Co. is the place to buy them. 5tf.

EAST MARION

Mr. and Mrs. Austin Newman visited Mrs. William Fuller Tuesday.

Mrs. Earnest Knox is enjoying a visit from her father, Mr. Hatmaker, from Bronson, Michigan.

Mrs. Elizabth Newman and daughter visited her nephew, H. C. Newman and family Tuesday.

Mr. and Mrs. Elmer Ingalls and family of Marion Center, were callers of Mrs. Sarah Adams and daughter, Miss Edith, Sunday.

Mr. and Mrs. W. G. Gullds and daughter, Miss Myrtle of Charlevoix, were callers of Mr. and Mrs. Thomas Jensen Sundey.

The buildings on the camp grounds are all being given a new coat of paint in preparation for the meeting which will begin on August 4th.

Huckleberries, yes. H. C. Newman, and Aren and Earnest Burnham drove with Sid Thompson to Fredriek last week. They were well pleased with their trip.

Mr. and Mrs. Arthar Starks and Mr. Davis from Boyne City, and several of the neighbors attended a meeting of the Later Day Saints at the home of Mr. and Mrs. H. C. Newmen Sunday evening.

Mr. and Mrs. Thomas Jensen end daughter, Mary, visited their parents, Mr. and Mrs. G. Jensen end sister Mr. and Mrs. Talt of Rock Elm, Sunday evening.

Electric light globes—Charlevoix Hardware Co. is the place to buy them. 5tf.

Area of a Triangle.

Where the attitude and base of a triangle is known, the area of the triangle is found by multiplying one-half of the base by the altitude. Where the lengths of the three sides of the triangle are known, the area of the triangle can be found by the following rule: From half the sum of the three sides subtract each side separately Multiply together continually the half sum and the three remainders and extract the square root of the product which will be the eres of the triangle.

These Nettles Deal Death.

Any species of nettles is unpleasant enough to handle roughly, but some of the foreign ones are most formidable plants. Several of the East Indian forms are truly dengerous, for, after the first itching sensation has passed away it is often followed by that of hot irons being rubbed on the flesh, and the pain increases to such an extent that after hours—and sometimes days—the patient is seized with symptoms like those following influenza and lockjaw, while sometimes death results.

Trivial Accident Brings Disaster.

The gypsy moth has caused a great deal of trouble in this country, and much money and energy have been spent in the effort to exterminate it. The trouble started when a French naturalist named Trouvelot, residing in the town of Malden, Mass., left a paper box containing gypsy moth eggs on a window ledge and it blew off. That was in the early eighties, and he was making experiments with various kinds of caterpillars as silk spinners.

The Only Appropriate Criticism.

Actions speak louder than words; therefore criticize by creating new standards, not by finding fault with old ones.

Sugar Plums Ancient Sweet.

The most ancient sweets are sugar plums, sugar almonds, and hurat almonds.

Genius Composed in Bed.

The composer Rossini's eccentricity took the form of laziness. He composed much of his music in bed.

Buy your electric light globes of us. Any candle power you may want. They are the best kind. Charlevoix Hardware Co. 5tf

WHY SUFFER SO?

Why suffer from a bad back, from sharp, shooting twinges, headaches, dizziness and distressing urinary ills? Charlevoix people recommend Doan's Kidney Pills. Ask your neighbor. Could you ask for stronger proof of merit?

Mrs. W. L. Cowen, 210 Antrim St., Charlevoix, gave the following statement October 25, 1911: "I had been subject to severe backaches and pains through my kidneys. I was also annoyed by the irregular action of my kidneys. I used Doan's Kidney Pills and they brought much relief."

On Mey 4, 1920, Mrs. Cowan said: "I always recommend Doan's Kidney Pills for they certainly are a fine kidney medicine. Doan's rid me of kidney complaint years ago and I always keep them in the house and use them occasionally when I feel any attack of backache coming on."

60c, at all dealers. Foster-Milburn Co., Buffalo, N. Y.

FARM POULTRY

ROOST WILL DESTROY MITES

Plan Outlined for Completely Clearing Poultry House of All Thirsty Blood-Suckers.

One successful way to rid poultry houses of mites is to use a roosting pole that will harbor them during the day, so that it can be soaked with hot water to destroy them. The roost shown provides a place on the underside where they may hide. It consists of a lath held under the roost with small nails to make the hiding place inviting for them. You simply lift the roost from the holders, slightly loosen the pieces of lath, and pour boiling water between the lath and the roosts. This will kill all vermin and destroy any eggs that may be there. The roosts will quickly dry if the water is hot.

In this way a poultry house can be completely cleared of all blood-suckers

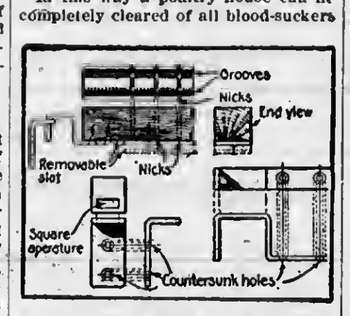

A Hiding Place Is Provided for Vermin in This Poultry Roost to Catch Them During the Day.

on the place. The iron cade are colder than the wood, and the vermin will not crawl over them.

Mites do not attack fowl in the daytime, and it is difficult to discover their presence. Body lice remain on the fowl all the time, and they may be exterminated in the following way: Hang the fowl head downward in a barrel and rub a small amount of flouride of soda well into the feathers for half the length of the fowl. This is a harmless powder and it can be used on chicks as well.—George W. Smith, in Popular Science Monthly.

It would be better to teach some old dogs to forget their old tricks than to try to teach them new ones.

It's when the ghosts of the past rise up and join forces with the ghosts of the present that a man needs all his optimism.

Something in This.

If a man has the raw material for being a blamed fool, he cannot blame the fakir for taking advantage of opportunities.—Exchange.

DR. A. M. WILKINSON

In CHARLEVOIX July 1 to AUGUST 10, 1922

Practice Limited to EYE, EAR, NOSE and THROAT

Office at HOTEL CHARLEVOIX

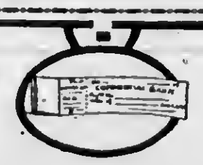

A CHECKING ACCOUNT

Convenient and economical is the checking account. It is a good thing to use in handling your home expense.

When the housewife pays the bills of the house by check, she knows just where the money has gone.

Let THIS bank show you how best to apply this practical method.

CHARLEVOIX STATE SAVINGS BANK

CHARLEVOIX, MICH.

W. S. Richardson, President
A. D. Crimmins, Vice President
Archie Livingston, Cashier.
Guy Eccleston, Asst. Cashier

GOLD-COIN

"THE QUALITY BUTTER"

CHURNED DAILY IN CHARLEVOIX

From the Best Cream in State. Charlevoix County has a Fine Record on Cream production and we are getting the Largest share of it which goes into or high grade butter

ASK YOUR GROCER FOR GOLD COIN A HOME PRODUCT

—MANUFACTURED BY—

Northern Creamery & Cold Storage Co.

CHARLEVOIX, MICHIGAN

SUMMER CARNIVAL

Auspices American Legion, High School Ball Grounds

6 BIG NIGHTS All This Week

East Jordan

30 GREAT Attractions 30

All Clean, Moral Amusements for the whole family

Merry-go-Round, Whip, Ferris Wheel

Largest Lady in the world, Bush Bluey, the wonderman, Circus Side Shows, The House of Mystery and a maze of interesting and entertaining features

ACKLEY'S INDEPENDENT SHOWS

THE NATIONAL CAPITAL
By J. E. Jones

Responsibility for National Service

H. B. Thayer, president of the American Telephone and Telegraph Company, calls attention to a fact that must have been known to most people though it is questionable whether very many have stopped to mentally digest its tremendous significance. "The Bell system is ths only organization, outsids the Federal government, which carries the whole responsibility for national service," says Mr. Thayer. He defines the difference in the case of the telegraph service by showing that there is more than one company. The railroad, he points out, covers only certaia sections of the country.

Just as the poet office department reaches out into every section of ths country so does the Bell system serve the moet populated as well as the most remote regione. In acceptiag its responsihility for nstional service tho post office department placee its facilitles withia reach of all.. Practically overy annual report made by a Postmaster General has contained an explanation for the poatal deficit for the period lt covers, and a complaint from the head of the department that such should be the fact. But the case is differsnt with the telephone company. Listen in: "Every bueiness enterprise muet make money if it is sound," observes preaident Thayer. Imagine what the 200,000 atockholders of thot company would say to their executivea if there was a deficit year after year, as is the case with the poat office. "Is there any difference in interest between the public and our atockholders?" aeke Mr. Thayer. "I cannot see any," he answere in ths next sentence. "If we serve our stockholders wisely and efficiently, we shall render the largest benefit to the public. The auccess of the company depends upon the messuro of good-will of the community which it can get and hold." After recounting how the company must keep pace with every need of the country for telephones, he adda: "We must make our charges low eaough to enahle every peraon who ought to have a telephone, to bave one, and at the sme time we must earn enough to attract capital to take care of this growth."

It requires no supporting proof to make it certain that the Bell eyetem does all the things that are atated above. It sounds eimple enough of achievement to a body of lese thon half a hundrod executives in control of a private business like the telephone. Why then, cannot the government do aa well? Echo answer—why! Dame Experience points to the Shipping Board with its boats wallowing in stormy financial seaa that are threatening to wreck the whole American merchant marino unless it can be unloaded onto private ownership hy aid of a ship aubeidy. And history fairly cacklee at the mention of Mr. Burleeon, who as Poatmaster General, 'ran ths telephone and telegraph lines at a loss; and Mr. McAdoo, who kept raiaing rates ond running farther and fartber in the hole all the time that the government operated ths railroads.

The "responsihility for national aervice" is filled with peculiar problems, and it ia interesting to find out how private concerns are able to meet tbeir responsibilities to the public.

In contrast to this optomietic document from privato business life are the floods of cases wherein coagress is constantiy heing told of the failures under the political eystem. It eeems to all harken back the sentence in one of President Harding'a first messages in which be agreed that "what we need is more business in government and lèee government in baeinesa."

The Post Office Rent

The Postmaeter General rounded up his inepectors the othor day, and among the other things in the way of inetruction imparted to the eleuths wae tho warning that "great presaure must be brought to hear to keep the rentals within hoands until euch time as the government, by appropriation and enactment, shall entirely do away with the policy of leasing."

At the present tims there are several considerations that influence the locstion of a aite and tho building of a local post office building. Receipts of the office must total a sum sufficient to put the office in a certain "class." After that the congressman needs a certain amount of cajoliag, and then he proceeds to exercise whatever pull he may possess to get a bill through coagress. If bs belongs to the majority party there is a probability that be may work the bill past the legislative pitfalle and keep the proposition from being buried in the pigeoa-holes of the Post Office, Treasury aad other departments.

But that is aot all of the story. The custom is to biuld all new post office buildings "in keeping with the dignity of a rich governmeat." This custom is ao rigidly obaerved that most of the new buildings are a thousand per cent more commodious than the rented quarters they replace, and if 5,000 of them were built throughout the country tbe $10,000,000 that is now paid out in rent would be consumed annaally in the additional coet of upkeep. On the other hand, psople sverywbere are asking, why should the governmeat pay out rent for all these post offices, alnce the post office business is in no sense a trancient enterprise? To wbich the answer is alwaya voiced by the minority party in power at the time in the nation, that "these buildings are political pork."

Doubtless what Postmaater General Work has in mind is an entire reform in methode by which the "pork barrel," and the ahuaee incident to the puhlic buildings policy in the paat, may he overcome. It has frequently been argued in the halls of congress that the goverment could solve the entire problem by putting up "atandardized" huildings, tho same kind in each community. Of course everyone would expect that these puhlic buildings would be attractive and creditahle to the government and to the community. General Work knows that he will never be able to get many new post office huildings until some such plan as the ahove is adopted.

A Texas Oil Bubble

The Federal Trade Commiaaion hae issued what amounts to "fraud orders" against S. E. J. Cox and wife, and their oil promotion echeme. Cox made several bold, successful etrikes in the oil business in Texas a few years ago; and this ao turned the head of this young man that he and his wife atarted in to promote all sorts of dry holes in the possihle belief that the magic of their asociation with these various enterprises would produce a gusher for every ahare of stock. If all their plans for the past three years had succeeded they would have made John D. Rockefeller look like a piker hy this time. They traveled in air planes, and their echemee ond their bodiee floated into the clouds. To add to their trouhles they are now heing aued for payment by the mnnufacturers of two of thir racing air planes. The fables of Aladdin, and the experiencea of "Coal Oil Johnnie" are hardly less exciting than the tales of the meteoric career of this young Texas couple, who have finally hit the cold, eolid ground with a force that hae produced a dull, aickening thud.

There is no wonder that thousands of people are in aearch of tbe prixee of the oil fields. Oklahoma is producing 400,000 harrels of oil a day, California ia not far behind; and Kansas and Texas are among the other great leading atates. Nearly a million and a half barrele of oil come out of the ground in the United States every day. Oil production and tbe oil business le as lsgitimate as farming. The actual oil producer is aeldom loss careful in his business methods than the farmer. But juet ae there are spectacular methods for gamhling in "trading" in farm products, ao are there evea more daring ventures heiag constantly recorded in the huainess of producing oil. But farming or oil production are noaetheless respectahle hecauee there are eo many reckless gamhlers attaching themselvce to theee basic industrial purauits.

Every newpaper in the land occaaionally devotes epace to published warning againet promoters of worthleea oil stocks, but just so long as a new customer "is born every minute" just so long will reckless promoters and achemers contiaue to defraud the public. It takes a long time for the government to bunt down all ths "get-rich-quick" promoters who live by fleecing the inaocent public through selling fictitious oil stocks; and until the people with a little spare money on their person learn how to take care of it tbere will bs repetitions of beart-breaking performances aucb as have just been staged by Mr. and Mrs. Cox—whose plane has fallen.

If you euffer from biliousness, constipation, headacbe, nervousness, sallow complexion, loss of appitite, bad taste in mouth, Tanlac and Tanlac Vegetable Pills will certainly straigbtea you out. Adv. 30t1.

MYSTERY OF MOUNT EVEREST

Finding by Explorers of Imprint of Human Foot on Mountain Given Various Explanations.

The progress of the Itoyal Geographical society's expeditioa to Mount Everest, under the leadership of Col. Howord Bury, was watched with keen interest hy scientists, especially at the Natural History museum, South Keasington, to which the spoils were to have heen brought for study snd classification on the return of the party.

One statement in a dispatcb received from Colonel Bury excited speciai curiosity, and it is hoped thot this will he sutisiied by further discoveries in the course of the expedition.

"Even et these heights (more than 20,000 feei)," writes Colonel Bury, "there were curious tracke in the snow. We distinguished hare and fox tracks; but one ruark, like that of a human foot, was most puzzling. The coolies ussured me thut it was the track of a wild, hairy man, and that these men were occasionully to be found in the wildest and most inaccessible mountains."

Naturalists here are by no means prepared to scout the idea of a human race living at such an altitude. The probubility is, however, that the supposed "wild, hairy man," is iu reuiity a baboon, known us a Macaque, which is known to live ut greut heights on the Himalayns, and the footprint would be very similar to the humun foot.

PARIS PLAGUED BY WILD CATS

Really Serious Situation Caused by Hundreds of the Animals Infesting Bois de Boulogne.

Hundreds of wild cats running loose in the Bois de Boulogne, Paris, ond petually proving a menace to pencenble pedestrians, may sound like an excess of imagination, but it is really a fact. Moreover, their existence has provoked a conflict between the Society for the Protection of Animals and the Bird Lovers' society, the latter declaring the wild felines must he shot by police agents, while the former insist thut the police huve no right to capture them hy any other mesns thun hox traps. The cats, however, refuse to enter the hoxes, and ore so enraged hy the continual ottempts to lure them into nets that they now show fight whenever nurses or children approach during their morning strolls. The Seine prefecture ie taking the problem so seriously that a special committee has been uppointed to investigate, and is preparing a report to ehow that uuiesa the cats can he ousted from the city'e biggest pisyground the succeeding litters of kittens will he more savage than their parents and the Bois de Boulogne will become ae dangeroua for humans ae aome of the foreets in northern Russia.

Color Revived.

If magenta ia to be the new fashionable color, it will he the retura to favor of the crimsoa-purple over which Europe went mad 60 years ago, observes a correspondent. It ie dated hy its aame, for in 1859 the Freach aad Piedmontese uader Napoleon defeated the Auetriane amoag the ricefields and vineyards of Mageata, aear Milaa. A crimson-purple aaiiiae dye belag discovered about the time, it was named after the famous victory, which everyhody has aow forgotten, though the color is to he revived. Mageata was then the very acme of beauty. But its glory soon faded, aad Charles Reade, the aovellat, wrote of his villain, "He wore a magenta tie that gave Zoe a pain in the eye," while Barrie in "Margaret Ogilvy" epitomized the age of a heroine in the fact that she wore a mageata frock.

Woman in British Commons.

Lady Astor ao longer occupies the proad poaition of heing the only woman member of the British house of commons, for Mrs. Wintringham, who was elected to succeed her huehaad in the representation of Louth, has taken her eeat. They differ in this important political respect—while Lady Astor is a devoted follower of the coalition, Mrs. Wintringham is one of the Free Liberals, who acknowledge the lead of Mr. Asquith. The two women members share the snme private room at the house; they dress alike in plain dsrk workaday clothes; hut their ecats in the house are not together. Lady Astor sits in the second row immedisiely behind Lord Robert Cecil; Mrs. Wintringham sits two rows farther behind.—Christian Science Monitor.

Genius is fleeting. Only once do you ever get the glimmer of the same butterfly's wings.

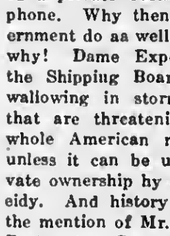

FOUND!

A way to open chocked drain or eewer pi pes by means of

PIPE FLUSH

Saves Time, Monsy, Trouble

Removes All Accumulation In Pipes

DOES NOT INJURE PLUMBING

Pipe-Flush moves in mysterloaa ways, Its woaders to perform. For sale by

Sanitary Engineering Company

Political Announcement

To the Electors of Charlevoix County:

I am a candidate for the office of County Treaauror of Charlevoix coanty, on the Republican ticket, at the September primariss. I have held the office of County Treasaror for four years. My record as a county officer will speak for itself. If nominated and elected I will devote my eatire time to ths office. Your support will he appreciated.

Henry C. Cooper.
Adv. 28tf.

Advertise in the Courier.

DODGE BROTHERS COUPE

You will realize, the moment you see this coupe, how perfectly it fulfills a very real need.

It was designed and built by Dodge Brothers in response to that need—long-standing and often-expressed by people in all parts of the world.

With Dodge Brothers chassis as a starting point, it only remained to create a coupe body which would unite the usual coupe refinements with greater lightness, hardihood and economy.

The world now knows how this was accomplished. An entirely new precedent in closed car construction was established. The body is built of steel.

Moreover, the deep comfortable seat is upholstered in genuine leather. The doors are exceptionally wide. The rear compartment will hold a small steamer trunk and other luggage. The enamel, baked on the steel at high temperature is readily restored, after hard usage, to its original lustre.

In every detail the car reflects the purpose of the builders—to make it a practical car of universal appeal.

HENRY B. WOOD
CHARLEVOIX, MICHIGAN

WHEN LINCOLN WAS A BAREFOOT BOY

Every scrap of printed paper that came to his hands was a treasure trove. He read it eagerly—conning every line—getting every worth while word.

What a harvest he could have gathered from a modern newspaper! And not the least interesting to him would have been the advertisements, with their stories and their pictures of products, appliances and services that have smoothed the course of life to a degree unknown and unbelievable in the rough pioneer days.

Nowadays new comforts and conveniences slip into our lives almost without our realizing it. We are liable to be rather matter-of-fact about it all. And advertising that has made it simpler to make and distribute profitably innumerable products at reasonable prices, has played a leading part in making our life so eminently easy to live.

Read over the Courier advertisements and try to think what the things you see there would have meant to our forefathers. Then you'll realize what a service and what a convenience advertising is to you.

Read It! Make Use of It!

SPECIAL

3 Dozen pair Child's Black Kid Shoes and Brown Calf OXFORDS

$1.50

Per Pair

Sizes 5 to 8

CAMPBELL BOOT SHOP

CHARLEVOIX COURIER

Issued every Wednesday at CHARLEVOIX - MICHIGAN

DuBois & Usher, Publishers
A. J. Usher, Editor and Business Mgr.
Courier Bnilding —Van Pelt Place

Etnered at the Post Office at Charlevoix, Mich., as second class matter.

Advertising Rates

For advertising rates apply for schedule.

Noticea of church or lodge, socials and entertainments, where admission is charged, regular rates.

Obituary poetry, regular rates.

Card of Thanks, 25 cents.

TERMS OF SUBSCRIPTION

One Copy, one year.....$2.00
One Copy, six months.....$1.00
One Copy, three months.....60

COST OF LIVING JUMPS IN JUNE

The cost of living is again on the rise.

It took another jump in June, the department of labor announced today in reporting that wholesale prices for June were 1 1-3 per cent above May. And May prices had increased 3 1-2 per cent over April.

Largest price gains were reported for fuel and building materials, in each of which groups the June level was over 4 per cent higher than that of May. Food articles averaged nearly 1 1-2 per cent higher and clothing prices were more than 2 1-2 per cent higher than in the month before. Metals showed an advance of three-fourths of 1 per cent. No change in the price level was shown for chemicals and drugs and home furnishing goods.

Farm products, on the other hand, due to declinea in grains, hay and eggs, decreased three-fourths of 1 per cent in average price from May to June, while the group of miscellaneous commodities, due largely to the drop in cattle feed prices, decreased 1 3-4 per cent.

Of 404 commodities for which comparable data for May and June were obtained by the department's statisticians, increasea were found to have occured for 132 commodities, and decreased for 106 commodities. In the case of 166 commodities no change in average prices were reported.

Comparing June prices with those of a year ago the figures show that the general level has increased over 5 1-2 per cent.

WILL NOT TOLERATE EXCESSIVE USE OF MONEY

Those who are inclined to listen to the insinuations and guesses of the opponents of Senator Townsend in reference to the excessive use of money in his campaign should read the following. In a speech made directly to the community having his campaign in charge July 6 he said:

"Objection is raised to the possibilities of corruption arising thru the use of excessively large campaign funds. Undoubtedly this possibility exists but the best cure or preventative of corruption is full publicity of all expenditures made. This is being done at regular intervals by the voluntary committee that is endeavoring to place my record before the people of Michigan. An honest man, and an honest committee need not fear the spotlight of publicity.

"If gross extravagance in expenditures on the part of one candidate continues to the point where it works to the serious disadvantage of the other candidate, all things being equal the demand for fair play will assert itself at the ballot box to the benefit of the poorer candidate. It appears that it is difficult to make a hard and fast rule regarding the amount of expenditures. In most cases the general public can be trusted to make proper distinction at the ballot box.

"Personally I will not tolerate even what the most honest and conservative citizen would denominate as an excessive use of money. I believe that statutory regulation is just and it must not be violated. The provision of law which requires campaign funds to be expended through a committee treasurer and the results published to all the people is a wise one. It is the greatest safeguard against corruption. I know that my friends will observe my wishes in this regard. Indeed they must do it.

"I have spoken frankly and at length because I cannot help but feel that all good citizens, and particularly women, regardless of their political affiliations or inclinations, are concerned first in ascertaining the truth before reaching any conclusion, especially when it involves the character of men in public life. If in doing so, I have been able to render any service to the citizens of Michigan, I am grateful."

This has the right ring and will we believe, meet the reasonable expectations of every citizen.

LIGHTS FOR PEDESTRIANS

A waggish traffic-reformer suggests a set of rules for pedestrians, beginning as follows:

"Pedestrians crossing streets at night shall wear a white light in front and a red light in the rear."

"Before turning to the right or the left, they shall give three short blast on a horn.

These rules may never be officially adopted, but the problems they deal with are real enough. Anyone who has never driven in a car can hardly realize how difficult it is to see a pedestrian crossing the street in the dark. If pedestrians realized that, they would probably take fewer chances—or wear lighter clothes. White is the best for visibility. It would help, too, of the pedestran caught napping in the middle of a crowded thoroughfare could use some kind of signal to let drivers know what direction he intends taking. Yet the trouble there is that the pedestrian himself seldom knows.

As for the further suggestion that "when an inexperienced driver is would help, too, of the pedestrian shall indicate the same and the pedestrial shall hide behind a tree until the automobile has passed," that seems rather extreme. Even pedestrians have some rights.

No better electric light globes than the kind we sell. Try them and see. Charlevoix Hardware Co. 5tf.

CATTLE EXHIBITORS MUST HAVE PERMITS

Tuberculin Tested Cattle Only Ones to Be Admitted

In order that the regulation requiring that cattle exhibited at Michigan fairs and shows during the 1922 season come from herds which have been properly tuberculin tested, H. W. Norton, Jr., director of the bureau of animal industry, is notifying the cattle breeders of the state to secure permits from his department. If you are a breeder of cattle and have not received a blank application, notify Mr. Norton at Lansing and he will mail you one, which you should fill out and return to him. Permits will be issued as promptly as possible.

Frank F. Bird, secretary of the Charlevoix County fair, will require each exhibitor to show an exhibit permit before allowing him to bring his cattle into the fair grounds. This regulation has been issued at the request of a large number of cattle exhibitors and should not result in any hardships to the fairs.

All stalls and pens at East Jordan used for housing livestock exhibits of any sort will be thoroughly cleaned and disinfected prior to the fair.

Ask for price on lubricating oil at the Sinclair Oil Station. Adv. 28tf.

CANDIDATES FILE AS TIME DRAWS NEAR

Men From Boyne City Seek Office of Sheriff and Treasurer

As the final day draws near for for the filing of nomination petitions for county offices, candidates are coming out from under cover and announcing themselves for the county office they seek.

Boyne City will have two aspirants for county office this fall, one for sheriff and one for treasurer.

Lester B. Jersey, connected with the First National Bank of Boyne City, announces himself as candidate for county treasurer, and David Vaughn, from the same place, is in the race for the office of sheriff.

The announcements of both gentlemen appear in another section of thia issue.

EAST JORDAN BOND ISSUE CARRIES

City Votes to Have Municipal Owned Electric Plant

The special election held at East Jordan on Monday, called to vote on the proposition to bond the city for $70,000 for the erection of a municipal owned electric light plant, carried by a majority of 301, the vote standing 343 yea and 42 no. Not quite so strong as Charlevoix carried the proposition, but enough to plainly show the wishes of a big majority of citizens.

Steps will bo immediately taken toward the erection of the plant.

Ask for price on lubricating oil at the Sinclair Oil Station. Adv. 28tf.

Advertise in the Courier. It Pays.

ACKLEY'S SHOW AT EAST JORDAN

One of the Leading Attractions at Legion Carnival Week.

Ackley's Independent Shows at East Jordan this week on the High School ball grounds, owned and managed by Harry A. Ackley, formerly a summer resident of Charlevoix, is now a 7-car show operated by high class show-people, and carrying new and up-to-dnte equipment of every kind for the amusement of the pleasure-loving public.

The show has just completed a very successful engagement at Traverse City, where the so-called carnivals are not allowed to run. City officials and the public joined in their praise of the attractions and the manner in which they were conducted while there.

Ask for price on lubricating oil at the Sinclair Oil Station. Adv. 28tf.

AT THE MOVIES

Mary Pickford a Boy in next Picture

The thing that will probably interest the public most about Mary Pickford's "Little Lord Fauntleroy," coming to the Palace Theatre next Saturday as the feature attraction, is not so much the fact that she plays a dual role in this picture as that she takes the part of a boy.

Little Mary has played a dual role before—in "Stella Maris"—but this will be the first time she has ever appeared as a boy throughout an entire photoplay. While it is true that she has worn masculine garb in some of her previous productions, she did so as a girl masquernding as a boy for the moment only. But in her film version of Frances Hodgson Burnett's great story, Miss Pickford is constantly on the screen as Little Lord Fauntleroy or as his mother; in fact, much of the time she is there as the mother and the little lord.

The work Miss Pickford does in the dunl role is said to be by far the best of her career. Her sympathetic interpretation of the mother part is a startling contrast against her portrayal of the boisterous, mischievous and exuberant boy. It hardly seems possible, that these two widely different characterizations could be assumed by one and the ssme person.

Some of the best character actors in the cinema world will be seen in this picture, among them Claud Gillingwater, James A. Marcus, Kate Price, Fred Malatesta, and others.

ENTERTAINS FOR MUSKEGON FRIENDS

Young People Have Splendid Time at Hammond Home

Miss Doris Hammond entertained a number of the younger set with an after-theatre lawn party in honor of the Misses Lucile and Janice Miles of Muskegon, formerly of this city.

Those enjoying the delightful occasion were; Lucile and Janice Miles, Thelma Ranney, Henrietta Baldwin, Ina Geneit, Raymond Faulkner, Richard Saltonstall, John Burna, Louis O'Neill, William Paddock, and Jack Smith of Cheboygan.

A most enjoyable time was had and all unite in declaring Miss Doria a royal entertainer.

Park Commision Makes Improvement

The City park has undergone extensive improvement due to the action of the present park commission. All brush and rubbage has been removed and we are advised that further improvements are contemplated which when completed, will give Charlevoix a fine recreation center.

What about your kerosene. Consult us. Sinclair Oil Station. Adv. 28tf.

Merle Alcock, Contralto

Lambert Murphy, Tenor

Two of the World's Greatest Singers

AT THE

Bay View, Auditorium

Friday Evening, July 28th

7:45 P. M.

This will be Northern Michigan's greatest musical event. You may telephone No. 264 and your seats will be reserved.

Chemo

DESTROYS MOTHS, BED BUGS AND GERMS

EASY TO APPLY

FESSENDEN, The Druggist

SILK HOSE

Phoenix Silk Hose
$1.50-$2-$2.50-$3

Cadet Silk Hose
$2.50

Gordon Silk Hose
$1.50 - $2.50

Kayser Italian Silk Hose
$3.75

M. A. Levinson & Co.

Bergeon's Specials

—FOR—

Saturday, July 29th

All colored Organdies, 45 in. wide, regular price $1.00, this day only..... 79c

All Dress Gingham for..... 19c Per Yard

All Dress Percales for..... 18c Per Yard

We still have a few men's straw hats that we are going to close out at cost price. Now is the time to buy a good straw hat at a small amount of money.

BERGEON'S

Dry Goods & Men's Furnishing Store

HOUSEWIVES

LOOK HERE!

We have an extra good quality of Vanilla Extract the kind you will continue to use after trying the first bottle.

The PRICE is RIGHT

We want you to call at the store, and we will tell you about the good qualities and the priee of this extract. Sold by the bottle or in any quantity.

Metcalf's Drug Store

BERRY TIME

IS

PIE TIME

The tender crust makes the pie

Use White Rose Superior Pastry Flour

Sold by all Grocers in 10 lb. sacks and upwards

Argo Milling Company

AT YOUR SERVICE

Wood-Coal-Flour Feed Building Materials

ANNUAL REPORT

Charlevoix School District No. 1, Charlevoix, Michigan

Cash Receipts, 1921-1922.

Balance, last annual meeting, July 11, 1921		$ 1,814.52
Loans, Short Term	$25,499.36	
Taxes, City	31,390.88	
Taxes, Township	3,165.54	
Tuition, Foreign Pupils	2,633.31	
Auditor General, County Normal	1,200.00	
Sale of House	255.00	
Chemical Laboratory Fees	25.50	
Refund	2.50	
Charlevoix County, County Normal	972.97	55,045.06
Library Fund, Fines	114.85	
Library Fund, sala of old magazines	7.22	
Library Fund, gift from F. H. Foote	5.00	127.07
Primary Fund, State of Michigan		6,793.60
Total cash from all sources		$73,780.15
Cash Receipts, not including loans		$48,280.79

Disbursements

General Fund Orders 1 to 490	$39,632.43
Library Fund Orders 1 to 130	2,073.09
Teachers' Pay Roll 1 to 18	31,101.58
Total Disbursements	$72,807.10
Balance on hand July 10, 1922	973.05
Total	$73,780.15
Total Disbursements, not including loans	$48,280.79

Respectfully submitted,
F. H. WILKINSON,
Treasurer.

SCHOOL DISTRICT No. 1, CHARLEVOIX, MICHIGAN

Cash Receipts, 1921-1922.

1921	
July 11, Balance on hand	$ 1,814.52
July 22, City Delinquent Tax	1,103.53
Aug. 8, Auditor General, County Normal	1,200.00
Aug. 24, John Cook, Primary School Money	6,793.50
Aug. 24, John Cook, Library Fund, Fines	114.85
Sept. 1, F. H. Foote, gift to library	5.00
Sept. 20, State Bank, Loan, Four months	1,500.00
Sept. 30, State Bank, Loan, Four months	1,500.00
Oct. 19, Bellow Reeve Co., Refund	2.50
Oct. 19, State Bank, Loan, Three months	2,600.00
Oct. 6, County Bank, Loan, three months	4,500.00
Nov. 2, State Bank, Loan, 10 days	299.36
Nov. 8, State Bank, Loan, two months	1,500.00
Nov. 12, State Bank, loan, two months	1,500.00
Nov. 19, City Delinquent tax	790.50
Nov. 23, State Bank, loan, two months	800.00
Nov. 13, Charlevoix Township, delinquent tax	278.70
Dec. 7, State Bank, loan, one month	2,200.00
Dec. 15, Henry Kaufman, old papers	7.22
Dec. 23, Chemical Laboratory fees	25.50
Dec. 22, John Cook, taxes	3,000.00
1922	
Jan. 5, John Cook, taxes	7,000.00
Jan. 7, John Cook, taxes	6,000.00
Jan 12, John Cook taxes	11,000.00
Feb. 3, John Cook, Delinquent tax	118.77
Feb, 24, Charlevoix, Township taxes	2,000.00
Mar. 7, Sam Alexander, Tuition	720.00
Mar. 10, John Cook, Delinquent tax	780.84
Mar. 10, John Cook, Delinquent tax	1,200.00
Mar. 21, Clarence Heise, Tuition	180.00
Mar. 21, David Smith, Tuition	265.00
Mar. 21, H. L. Francisco, Tuition	120.00
Mar. 27, Charlevoix Township, Delinquent tax	886.84
April 5, Norwood, District No. 1, Tuition	60.00
April 5, Hayes, District No. 4, Tuition	120.00
April 13, State Bank, Loan, four months	1,700.00
April 19, John Cook, Delinquent tax	397.24
April 25, H. E. Cuningham, District No. 4, Tuition	104.99
April 25, A. R. Struthers, Tuition	306.66
April 24, D. E. Ingalls, Tuition	366.66
April 28, State Bank, loan, four months	1,000.00
April 29, Lawrence Livingston, (Sale of House)	265.00
May 12, State Bank, loan, three months	1,600.00
May 13, A. E. Struthers, Tuition	180.00
May 24, J. J. Waffle, Tuition	120.00
May 25, State Bank, loan, three months	2,100.00
June 7, State Bank, Loan	2,200.00
June 22, State Bank, Loan	500.00
July 7, Charlevoix County, County Normal	972.97
Total	$73,780.15

Received, Saturday, July 8, after the books were turned in for audit; $1,200 from the State of Michigan, for County Normal. Also on the same date, received $60 tuition from District No. 3. The district also has a credit of $169 from the Fidelity Coal & Coke Company.

Meeting of July 25, 1921.
General Fund

No.	Name	Bill for	Amount
1	Charlevoix Lumber Co.,	Lumber	$ 8.92
2	P. M. R. R.,	Freight and Dem	291.10
3	Fidelity Coal and Coke,	Coal	129.05
4	E. B. Ward,	Unloading Coal	57.35
5	City of Charlevoix,	Lights	10.02
6	Mich. State Tel. Co.,	Rental and Tolls	19.43
7	Charlevoix County Bank,	Interest on Teachers Loan	2.67
8	City of Charlavoix,	Water	167.54
9	E. B. Ward,	Unloading Coal	56.50
10	Pera Marquette R. R.,	Freight	250.64
11	American Suraty Co.,	Treasurers Bond	75.00
12	City of Charlevoix,	Water-Lincoln School	2.47
13	Charlavoix Courier,	Programs	4.76
14	Franklin Cooper,	Office Work	2.80
16	Cancelled		
15	Fidelity Coal & Coke,	Coal	103.66
17	Cancelled		
18	Henry Black,	Lawn Work	16.25
19	Alfred Smith,	Labor	45.00

Library Fund

1	A. C. McClurg & Co.,	Books	5.06
2	Minnia Payton,	Librarian	37.50

Meeting of August 22, 1921.
General Fund

20	Fidelity Coal & Coke,	Baiance on coal	$ 6.00
21	Mich. State Tel. Co.,	Rental and Tolls	13.04
22	Alfred Smith,	Labor	45.00
23	W. B. Beckner,	Renovating desks	26.69
24	Charlavoix Hardware Co.,	Supplies	35.75
25	W. E. Byers,	Dray	.25
26	Fidelity Coal & Coke,	Coal	172.05
27	Fidelity Coal & Coke,	Coal	169.05
28	Henry Black,	Lawn work	10.75
29	Joseph Perry,	Labor	8.00
30	Philip Lemieux,	Labor	8.00
31	Paul Heise,	Labor	8.00
32	City of Charlavoix,	Lights	2.28
33	Nat. Wood Renovating Co.,	Material-desk renovating	60.90
34	Alfred Smith,	Labor	45.00

Library Fund

3	Henry Black,	Labor	14.00
4	Minnia Payton,	Librarian	37.50
5	Henry Black,	Lawn work	2.50
6	Miania Payton,	Librarian	37.50
7	A. C. McClurg & Co.,	Books	0.08
8	Cancelled		
9	Minnia Payton,	Librarian	37.50
10	Henry Black,	Labor	14.00
11	Charlevoix Courier,	Printing	5.26

Meeting of September 6, 1921.
General Fund

35	Charlevoix County Bank,	Current Loans	$6,725.00
36	Charlevoix County Bank,	Interest	125.06
37	Albert Holmes,	Labor	43.75
38	Charlevoix Floral Co.,	Flowers	9.00
39	J. L. Crane,	Supplies	2.05
40	Charlevoix State Savings Bank,	Interest on bonds	100.00
41	Charlevoix County Bank,	Bond and interest	1,100.00
42	J. Perry,	Shoveling coal	10.00
43	John Meyers,	Cleaning	30.45
44	Mrs. John Meyers,	Cleaning	80.45
45	American Express Co.,	Express	8.71
46	Alfred Smith,	Labor	45.00
47	Mary Shanahan,	Stamped envelopes	1.00
48	Henry Black,	Lawn work	11.20
49	Mich. State Tel Co.,	Rental and Tolls	11.51
60	Nat. Wood Renovating Co.,	Stain	4.00

Library Fund

12	Minnie Payton,	Librarian	$ 37.50
13	Gaylord Brothers,	Supplies	13.95
14	Henry Black,	Janitor	7.00

Meeting of September 19, 1921.
General Fund

51	Guy Olney,	Painting	$ 57.80
52	Guy Olney,	Painting	77.35
53	Albert Holmes,	Plastering	32.90
54	Hugh Mayne,	Labor	1.92
55	Harold Ikens,	Labor	1.75
56	John Burns,	Labor	1.75
57	Clarence Struthers,	Labor	1.93
58	Mrs. Alfred Smith,	Cleaning	5.05
59	Alfred Smith,	Labor	45.00
60	Wood Brothers,	Electrical supplies	32.12
61	Charlevoix County Bank,	Interest on bond	25.00
62	Charlevoix Courier,	Reader	.56
63	Bert Sharrow,	Cement Work	156.70
64	Charlevoix Lumber Co.,	Lumber	77.36
65	John Curtis,	Basement job	228.75
66	John Curtis,	Basement job	257.25
67	E. B. Ward,	Sand and Gravel	34.12
68	E. N. Davy,	Labor	39.10
69	J. I. Holcomb & Co.,	Brushes	25.63
70	John Meyers,	Cleaning	46.20
71	Mrs. John Meyers,	Cleaning	49.70
72	G. C. Geiken,	Coal	414.10
73	Henry Black,	Labor	23.00

Library Fund

15	Argo Milling Co.,	Coal	$ 63.25
16	Minnie Payton,	Librarian	87.50
17	Henry Black,	Janitor	7.00

Meeting of October 3,1921.
General Fund

74	John Meyers,	Janitor	$ 83.00
75	Alfred Smith,	Janitor	36.00
76	Henry Black,	Janitor	16.00
77	A. O. Allison,	Janitor	16.00
78	Aeme Chemical Company,	Janitor's supplies	80.62
79	Underwood Typewriter Co.,	Ribbons	2.00
80	A. Flanagan Company,	Teachers desk	27.50
81	American Express Company,	Express	1.21
82	High School Book Store,	Cash paid Franklin Cooper	1.00
83	Schaar and Company,	Laboratory equipment	170.43
84	Sanitary Engineering Co.,	Plumbing	1341.59
85	Charlevoix Hardware Co.,	Hdwe, and painters supplies	248.62
86	Mrs. A. O. Allison,	Cleaning	11.00
87	H. B. Jacobs,	Merchandise	.44
88	The Shaw-Walker Co.,	Record System Supplies	5.92
89	International Chemical Co.,	Liquid soap	30.00
90	Benj. Brown Auto Sales,	Dry Cells	2.80
91	Argo Milling Co.,	Coal	531.23

Library Fund

18	Bellows Reeve Company,	Journeys Through Bookland	$ 45.00
19	Minnie Payton,	Librarian	37.50
20	Henry Black,	Janitor	7.00
21	Alfred Smith,	Janitor	9.00
22	Robert Burns,	Cleaning	5.60
23	The J. H. Shults Co.,	Library order book	2.66
24	A. C. McClurg & Co.,	Gaborieau File No. 113	1.62
25	A. C. McClurg & Co.,	Conkling	1.21
26	The Moore-Cottrell Sub. Agcy.,	Magaziaes	89.50

Teachers Fund

1	Frank H. Wilkinson,	Teachers Pay Roll	$1739.69

Meeting of October 17, 1921.
General Fund

92	T. P. Chattaway,	Orchestra	$ 17.00
93	Cancelled		
94	American Express Co.,	Express	13.25
96	Thyra Burkland,	Cash for reading cards	1.80
96	Mrs. John Meyers,	Laundering for D. S.	3.92
97	The John C. Winston Co.,	Silent readers	7.94
98	McKnight & McKnight,	Maps	7.21
99	The Evanston Company,	Record supplies	12.85
100	Thomas Charles Company,	Drawing supplies	36.91
101	J. I. Holcomb Manufacturing Company,	Janitors supplies	20.25
102	Iroquois Publishing Company,	Letter boxes	16.50
103	Myrtle Young & Son,	Insurance	25.20
104	B. A. Herman,	Supplies	11.00
105	Chicago Canvas Goods and Flags,	Flags	6.72
106	High School Book Store,	Cash to Edward Shanahan	2.80
107	Jennie Black,	Laundering	7.75
108	Dodd, Mead & Company,	International Year Book	6.75
109	Schsar & Company,	Laboratory supplies	6.30
110	City of Charlevoix,	Lights	13.44
111	City of Charlevoix,	Water	27.29
112	Michigan State Telephone Co.,	Rental and Tolls	6.97
113	Charlevoix Lumber Company,	Lumber	173.93
114	John Meyers,	Janitor	33.00
115	Alfred Smith,	Janitor	36.00
116	Henry Black,	Janitor	15.00
117	A. O. Allison,	Janitor	16.00
118	Naomi Carpenter,	Office Work	6.00
119	Campbell Boot Shop,	Athletic Material	136.32
120	Harold Ikens,	Labor	.60
121	Wood Brothers,	Electrical supplies	54.54
122	Sentinel Printing Co.,	Paper and Printing	166.30
123	Michigan State Telephone Company,	Rental and Tolls	7.48
124	City of Charlevoix,	Lights	1.00

Library Fund

27	Minnie Payton,	Librarian	37.50
28	Henry Black,	Janitor	7.00
29	Alfred Smith,	Janitor	9.00
30	Wood Brothers,	Lamps	1.10

Teachers Fund

2	Frank H. Wilkinson,	Teachers Pay Roll	$1727.69

Meeting of November 7, 1921.
General Fund

No.	Name	Bill for	Amount
125	John Meyers,	Janitor to Nov. 1	$ 33.00
120	Alfred Smith,	Janitor to Nov. 1	36.00
127	Henry Black,	Janitor to Nov. 1	16.00
128	A. O. Allison,	Janitor to Nov. 1	16.00
129	Charlevoix State Savings Bank,	Interest on bond	25.00
130	Sanitary Engineering Company,	Repair on toilets	40.05
131	Martin Block, D. S.	supplies	12.97
132	Martin Block,	Janitors supplies	25.16
133	P. D. Campbell,	Athletic Goods	30.98
134	McKnight & McKnight,	Maps	1.38
135	Cameron, Amberg & Co.,	Office supplies	6.11
136	Hillsdale Publishing Company,	Outlines	1.05
137	Bockley-Cardy Company,	Primary supplies	7.90
138	A. Flanagan Company,	Clock	13.80
139	J. W. Pepper & Son,	Music	3.50
140	Shaw-Walker Company,	Record System supplies	2.37
141	Charlevoix Hardware Company,	Building material	37.54
142	Cancelled		
143	Baker Paper Company,	Paper	20.35
144	American Express Company,	Express	3.02
145	J. L. Crane,	Merchandise	1.75
146	H. B. Jacobs, D. S.	supplies	9.13
147	H. B. Jacobs,	Janitors supplies	1.60
148	Fred G. Bellinger,	Clock repair	.60
149	Hamlin Brothers, D. S.	supplies	7.44
150	Michigan State Telephone Co.,	Rental and Tolls	16.41
151	H. R. Fowler,	Car Hire	18.00
152	Lorenz Publishing Company,	Music	7.92
153	City of Charlevoix,	Lights	28.12
154	Aetna Insurance Company,	Liability Insuranee	26.35
155	High School Book Store,	Stamps	9.50
156	Lois Burkland,	Fare to Institute	18.44
157	Thyra Burkland,	Fare to Institute	18.44
168	Alfred Smith,	Nightwatching	4.00
159	John Meyers,	Nightwatching	4.00
160	John Meyers,	Janitor to Nov. 15	33.00
161	Alfred Smith,	Janitor to Nov 15	36.00
162	Henry Black,	Janitor to Nov. 15	16.00
163	A. O. Allison,	Janitor to Nov. 15	16.00
164	Naomi Carpenter,	Bookkeeping	9.00
165	Charlevoix State Savings Bank,	Currant Loan	300.00

General Fund

Orders 125-165 on attached sheet			$ 914.89

Library Fund

32	Minnie Payton,	Salary to Nov 15	$ 37.50
33	Henry Black,	Janitor to Nov. 1	7.00
34	Alfred Smith,	Janitor to Nov 1	9.00
35	Minnia Payton,	Librarian to Dec. 1	37.50
36	Henry Black,	Janitor to Nov. 15	7.00
37	Alfred Smith,	Janitor to Nov. 15	9.00
38	Alice Smith,	Library work	7.40
39	Gaylord Brothers,	Index Cards	6.45
40	Michigan State Telephona Company,	Rental and Tolls	3.13

Teachers Fund

3	Frank H. Wilkinson,	Teachers Pay Roll	$1727.69

Meeting of November 21, 1921.
General Fund

166	John Meyers,	Janitor to Dec. 1	$ 33.00
167	Alfred Smith,	Janitor to Dec. 1	36.00
168	Henry Black,	Janitor to Dec. 1	16.00
169	A. O. Allison,	Janitor to Dec. 1	16.00
170	John Curtis,	Labor	28.75
171	Guy Olney,	Summer Painting	52.32
172	Laurel Book Company,	Supp. Books	31.99
173	Wood Brothers,	Repairs	1.10
174	West Disinfecting Company,	Varnish-July 1	32.00
175	Thomas Charles Company,	Drawing Paper	3.04
176	Esterbrook Pen Mfg. Co.,	Peus	11.95
177	John Burns,	Carpenter work	19.50
178	Crane Company,	Radiator Valves	29.07
179	Argo Milling Company,	Building material	107.75
180	Bert Sharrow,	Cement Work	18.00
181	Naomi Carpenter,	Bookkeeping	3.75

Library Fund

41	H. W. Wilson Company,	Subscriptions	$ 17.10
42	Henry Black,	Janitor to Dec. 1	7.00
43	Alfred Smith,	Janitor to Dec. 1	9.00

Teachers Fund

5	Frank H. Wilkinson,	Teachers Pay Roll	$1722.47

Meeting of December 5, 1921.
General Fund

182	John Meyers,	Janitor to Dec. 15	$ 33.00
183	Alfred Smith,	Janitor to Dec. 15	36.00
184	Henry Black,	Janitor to Dec. 15	16.00
186	A. O. Allison,	Janitor to Dec. 15	16.00
186	Midland Chemical Company,	Creolleide	5.02
187	H. B. Jacobs, D. S.	Groceries	3.85
188	Acme Chemical Company,	Crayons and Towels	36.35
189	The Bruca Publishing Co.,	School Board Journal	3.00
190	Robert Dickie,	Cartage	1.25
191	Sentinal Printing Co.,	Printing and Stationery	31.79
192	Union Glue & Paste Co.,	Paste	1.25
193	Miessner Piano Company,	Monogram Piano	270.75
194	American Express Company,	Express	1.49
195	E. V. Smith,	Rebuilding Pianos	28.50
190	Crane Company,	Hoffman Air Valves	7.73
197	Thyra Burkland,	County Normal supplies	5.15
198	J. L. Crane,	D. S. Supplies	4.65
199	Argo Milling Company,	Fuel	15.75
200	Michigan State Telephone Co.,	Rental and Tolls	14.99
201	City of Charlevoix,	Lights	44.98
202	Naomi Carpenter,	Bookkeeping	4.35

Library Fund

44	Minnia Payton,	Salary to Dec. 16	$ 37.50
45	Henry Black,	Janitor to Dec. 15	7.00
46	Alfred Smith,	Janitor to Dec. 15	9.00
47	Michigan State Telephone Company,	Rental	2.88
48	Charlevoix Courier,	Postals and Printing	18.90

Teachers Fund

6	Frank H. Wilkinson,	Teachers Pay Roll	$1741.47

Meeting of December 19, 1921.
General Fund

203	Lois Bowman,	C. N Supplies	$ 5.70
204	Geo. Wahr,	C. N. Books	15.75
205	Charlevoix Hardware Company,	Supplies	16.74
206	P. R. Ross,	Freight and Cartage	111.36
207	City of Charlevoix,	Lights	71.71
208	City of Charlevoix,	Hauling Ashes	13.25
209	E. B. Ward,	Repairs	5.35
210	Robt. R. Bonthon,	Plumbing	22.45
211	Charlevoix Lumber Company,	Lumber	20.38
212	Cameron, Amberg & Co.,	Office Supplies	4.18
213	W. M. Welch Mfg. Co.,	Paste	8.25
214	Irene Auid,	Typing	5.00
215	Wood Brothers,	Electric Stoves and wiring	323.01
216	Sam Pavlik,	Kindling	6.00
217	Naomi Carpenter,	Bookkeeping	4.20
218	Sanitary Engineering Company,	Plumbing	99.95
219	John Meyers,	Janitor to Jan. 1	33.00
220	Alfred Smith,	Janitor to Jan. 1	36.00
221	Henry Black,	Janitor to Jan. 1	15.00
222	A. O. Allison,	Janitor to Jan. 1	16.00

Library Fund

49	Alica Smith,	Work in Library	$ 4.00
50	A. C. McClurg & Co.,	Book	.80
51	Minnie Payton,	Librarian	37.50
52	Alfred Smith,	Janitor to Jan 1	9.00
53	Henry Black,	Janitor to Jan 1	7.00

Teachers Fund

7	Frank H. Wilkinson,	Teachers Pay Roll	$1749.17

Meeting of January 9, 1922.
General Fund

223	J. Jensen,	Kindling	$ 14.00
224	Charlevoix County Bank,	Notes and interest	6902.55
226	Charlevoix State Savings Bank,	Notes and interest	2213.25
226	Cancelled		
227	City of Charlevoix,	Lights	68.80
228	Standard Electric Lamp Co.,	Lamps	11.70
229	City of Charlevoix,	Water	128.07
230	Benj. Brown Auto Sales,	Repairs	1.30
231	H. B. Jacobs, D. S.	Groceries	9.37
232	Michigan State Telephone Co.,	Rental and Tolls	11.39
233	B. A. Herman,	Supplies	8.60
234	W. J. Weikel,	Trusnt Officer	20.00
235	Roy Mascho,	Cleaning	7.88
236	Mrs. A. E. Smith,	Cleaning	25.87
237	Mrs. John Meyers,	Cleaning	29.50
238	John Burns,	Labor	7.50
239	John C. Moore Corp.,	Binder	2.40
240	Rand, McNally & Co.,	Books	6.25
241	C. F. Williams & Son,	Ed. Red Book	1.07
242	American Express Company,	Express	1.50
243	J. I. Holcomb Mfg. Co.,	Wasta Baskets	15.50
244	Earnest Howe,	Decorating	05.17
245	Wood Brothers,	Supplies and labor	55.32
246	Hamlin Brothers,	D. S. Groceries	9.11
247	Charlevoix Lumber Company,	Lumber and labor	67.06
248	Silver, Burdette & Co.,	Music supplies	4.05
249	Book Supply Company,	Books	3.67
250	Argo Milling Company,	Coal	8.85
251	J. W. Pepper & Son,	Music	.75
252	Naomi Carpenter,	Bookkeaping	3.00
253	Alfrad Smith,	Janitor to Jan. 15	36.00
254	John Meyars,	Janitor to Jan. 15	33.00
255	Henry Black,	Janitor to Jan. 15	16.00
256	A. O. Allison,	Janitor to Jan. 15	16.00

Library Fund

54	Minnie Payton,	Librarian to Jan. 15	$ 37.50
55	Henry Black,	Janitor to Jan. 15	7.00
56	Alfred Smith,	Janitor to Jan. 15	9.00
57	Argo Milling Co.,	Coal	57.00
58	Michigan State Telephone Co.,	Rental and Tolls	3.08
59	Wood Brothers,	Repairs	5.00
00	B. A. Herman,	Supplies	3.73
61	Alys Smith,	Work in Library	4.00
62	Martin Block,	Supplies	1.18

Teachers Fund

8	Frank H. Wilkinson,	Teachers pay roll	$1731.69

Meeting of January 23, 1922.
General Fund

257	Charlevoix State Savings Bank,	Notes and interest	$7,122.15
258	Dudley Paper Company,	Paper	18.28
259	City of Charlevoix,	Team work	6.00
260	G. E. Beard,	Plumbing	5.30
261	Joseph Soltes,	Kindling	15.00
262	Sutcliffe Company,	Athletic material	51.87
263	World Book Company,	Mantal Testa	8.22
264	Thomas Charles Company,	Supplies	8.02
265	Gaylord Brothers,	Supplies	8.67
266	Geo. A. Drake & Co.,	Mimeograph supplies	12.45
267	E. W. A. Rowles Co.,	Paper towels	13.85
268	City of Charlavoix,	Water	2.78
269	National Wood Renovating Co.,	Supplies	2.00
270	Aema Chemical Co.,	Janitors supplies	14.62
271	Naomi Carpenter,	Bookkeeping	5.55
272	Alfred Smith,	Janitor to Feb. 1	36.00
273	John Meyers,	Janitor to Feb. 1	33.00
274	A. O. Allison,	Janitor to Feb. 1	16.00
275	Henry Black,	Janitor to Feb. 1	16.00

Library Fund

63	Minnia Payton,	Librarian to Feb. 1	$ 37.50
64	Henry Black,	Janitor to Feb. 1	7.00
65	Alfred Smith,	Janitor to Feb. 1	9.00
66	A. C. McClurg & Co.,	Books	11.05
67	Moore-Cottrell Sub. Ag.,	Poetry	2.50
68	Joseph Soltes,	Kindling	3.00

Teachers Fund

9	Frank H. Wilkinson,	Teachers Pay Roll	$1,724.35

Meeting of February 6, 1922.
General Fund

276	Georga Wahr,	County Normal Books	$ 1.44
277	The Turner Brass Works,	Repairs	1.50
278	Sam Pavlik,	Kindling	6.00
279	Acme Chemical Co.,	Erasers	24.00

No.	Name	Bill for	Amount
280		Michigan State Telephone Company, Rental and Tolls	13.06
281		Irene Auld, Stenciling	7.00
282		H. B. Jacobs, D. S. Groceries	4.63
283		Argo Milling Co., Coal	18.50
284		Naomi Carpenter, Bookkeeping	8.18
285		John Mayers, Janitor to Feb. 15	33.00
286		Alfred Smith, Janitor to Feb. 15	36.00
287		Henry Black, Janitor to Feb. 15	16.00
288		A. O. Allison, Janitor to Feb. 15	10.00
289		Thyra Burkland, County Normal supplies	1.32
290		John Meyers, Labor	16.00
		Library Fund	
69		Minnie Payton, Librarian to Feb. 15	$ 37.50
70		Henry Black, Janitor to Feb. 15	7.00
71		Alfred Smith, Janitor to Feb. 15	9.00
72		Argo Milling Co., Coal	44.70
73		Michigan State Telephone Co., Rental and Tolls	2.88
		Teachers Fund	
10		Frank H. Wilkinson, Teachers Pay Roll	$1747.69
		Meeting of February 20, 1922.	
		General Fund	
291		Charlevoix State Savings Bank, Draft Protest	$ 2.22
292		A. J. Nystrum & Co., Bible Map	8.29
293		American Express Company, Express	1.72
294		S. M. See & Sons, Kalsomine	1.10
295		Thomas Charles Company, Drawing supplies	35.36
296		Wood Brothers, Repairs	2.45
297		Sentinel Printing Co., Printing	15.00
298		J. L. Crane, D. S. supplies	1.50
299		City of Charlevoix, Lights	72.85
300		John Meyers, Janitor to March 1	33.00
301		Alfred Smith, Janitor to March 1	30.00
302		A. O. Allison, Janitor to March 1	16.00
303		Naomi Carpenter, Bookkeeping	5.25
304		Charlevoix Hardware Co., Hardware	34.45
		Library Fund	
74		Minnie Payton, Librarian to March 1	$ 37.50
75		Alfred Smith, Janitor to March 1	9.00
76		Henry Black, Janitor to March 1	7.00
77		A. C. McClurg & Co., Books	11.32
78		Franklin Paint & Color W., Booklac	1.75
79		Gaylord Brothers, supplies	7.65
80		Wood Brothers, Lamps	2.25
		Teachers Fund	
11		Frank H. Wilkinson, Teachers Pay Roll	$1,739.36
		Meeting of March 6, 1922.	
		General Fund	
305		Walter Ball, Labor	$ 3.85
306		Argo Milling Company, Coal	56.00
307		Wood Brothers, Lamps	3.80
308		Webster Publishing Co., Printing	3.90
309		H. A. Rolf, Piano Tuning	4.00
310		Thomas Charles Company, County Normal supplies	8.25
311		Benj. Brown Auto Sales, Repairs	.85
312		Mrs. John Meyers, Laundering	3.96
313		Martin Block, D. S. supplies	21.24
314		Thyra Burkland, Book	1.53
315		Irene Auld, Typing	3.75
316		Sanitary Engineering Co., Plumbing	31.28
317		Elmer Ingalls, Milk	11.10
318		W. E. Byers, Dray	2.30
319		Michigan S. T. A., Printing	2.00
320		G. & C. Merriam Co., Dictionary	16.00
321		Heights Chemical Co., Ink	14.50
322		H. B. Jacobs, D. S. groceries	4.31
323		John Meyers, Janitor to March 15	33.00
324		Alfred Smith, Janitor to March 15	36.00
325		A. O. Allison, Janitor to March 15	16.00
326		John Meyers, Lincoln School Janitor work	16.00
327		Charlevoix State Savings Bank, Interest on bond	100.00
328		Charlevoix County Bank, Interest on bond	100.00
329		City of Charlevoix, Lights	4.04
330		Naomi Carpenter, Bookkeeping	6.30
331		McHugh Bazaar, Punch Bowl outfit	3.00
332		J. L. Crane, Merchandise	1.79
		Library Fund	
81		Minnie Payton, Librarian to March 15	$ 37.50
82		Alfred Smith, Janitor to March 15	9.00
83		Henry Black, Janitor to March 15	7.00
84		Argo Milling Company, Coal	59.38
		Teachers Fund	
12		Frank H. Wilkinson, Teachers Pay Roll	$1727.69
		Meeting of March 20, 1922.	
		General Fund	
333		H. W. Widdifield, Coal	$ 472.58
334		Charlevoix State Savings Bank, Interest on bond	25.00
335		The Macmillan Company, Ref. Books	13.09
336		American Express Co., Express	2.66
337		City of Charlevoix, Lights	49.38
338		Charlevoix Courier, Paper	2.75
339		Acme Chemical Company, Sweeping Compound	14.75
340		Charlevoix Hardware Company, Hardware	20.30
341		Michigan State Telephone Company, Rental and Tolls	14.81
342		Naomi Carpenter, Bookkeeping	5.00
343		John Meyers, Janitor to April 1	33.00
344		Alfred Smith, Janitor to April 1	30.00
345		Henry Black, Janitor to April 1	16.00
346		A. O. Allison, Janitor to April 1	16.00
347		John Meyers, Janitor Lincoln School to 3-15	22.93
348		Sanitary Engineering Co., Radiator and Plumbing	24.10
		Library Fund	
85		Michigan State Telephone Co., Rental and Tolls	$ 2.88
86		Wagenvoord & Company, Book Binding	60.90
87		A. C. McClurg & Co., Books	3.34
88		Minnie Payton, Salary to April 1	37.50
89		Henry Black, Janitor to April 1	7.00
90		Alfred Smith, Janitor to April 1	9.00
91		Sanitary Engineering Co., Repairs	1.35
		Teachers Fund	
13		Frank H. Wilkinson, Teachers Pay Roll	$1,720.89
		Meeting of April 10, 1922.	
		General Fund	
349		Charles Hamilton, Expenses	$ 45.00
350		City of Charlevoix, Lights	22.02
351		City of Charlevoix, Water	87.36
352		Michigan State Telephone Co., Rental and Tolls	18.56
353		Charlevoix Lumber Co., Lumber	3.52
354		Argo Milling Company, Coal	52.13
355		City of Charlevoix, Water	48.61
356		B. A. Herman, Record	1.25
357		H. D. Marshall, Repair Sewar	6.00
358		City of Charlevoix, Team work	7.50
359		A. E. Mason, Merchandise	2.38
360		Jennie Black, Laundering Curtains	2.00
361		Thomas Charles Company, Drawing supplies	42.20
362		Mrs. John Meyers, Laundering	3.08
363		Schaar & Company, Laboratory supplies	10.35
364		Scientific Materials Co., Laboratory Supplies	5.25
365		Clayton F. Summy Co., Music	2.89
366		F. A. Owen Publishing Co., Sup. Reading	7.80
367		Dudley Paper Company, Paper towels	35.00
368		Cancelled	
369		Elmer Ingalls, Milk	11.10
370		G. E. Beard, Plumbing	5.00
371		Arthur P. Schmidt, Co., Music	2.01
372		Alfred Smith, Janitor to April 15	36.00
373		John Meyers, Janitor to April 15	33.00
374		Henry Black, Janitor to April 15	16.00
375		A. O. Allison, Janitor to April 15	16.00
376		Naomi Carpenter, Bookkeeping	5.70
		Library Fund	
92		Argo Milling Company, Coal	$ 40.62
93		Michigan State Telephone Co., Rental	2.88
94		Mrs. Bertha Bellinger, Books	4.00
95		Alys Smith, Work	4.60
96		Minnie Payton, Salary to April 15	37.50
97		Alfred Smith, Janitor to April 15	9.00
98		Henry Black, Janitor to April 15	7.00
		Teachers Fund	
14		Frank H. Wilkinson, Teachers Pay Roll	$1747.69
		Meeting of April 24, 1922.	
		General Fund	
377		John Curtis, Shingling	$ 79.39
378		Wood Brothers, Repairs	20.12
379		Sentinel Printing Co., Advertising	1.50
380		City of Charlevoix, Lights	1.02
381		Chicago Flag Company, Flags	12.57
382		Leacock Sporting Goods Co., Athletic material	8.78
383		Cancelled	
384		Scott, Foresman & Co., Phonetic Chart	1.72
385		J. L. Holcomb & Co., Janitors supplies	17.06
386		Baker Paper Company, Paper	26.80
387		Oval & Koster, Certificates	8.10
388		Thyra Burkland, C. N. supplies	2.88
389		Mrs. Alfred Smith, Laundering Curtains	3.30
390		District No. 8, Norwood, Tuition	25.00
391		McCann's Bakery, Merchandise	1.40
392		Alfred Smith, Janitor to May 1	36.00
393		John Meyers, Janitor to May 1	38.00
394		A. O. Allison, Janitor to May 1	16.00
395		Henry Black, Janitor to May 1	16.00
396		Naomi Carpenter, Bookkeeping	5.85
		Library Fund	
90		Minnie Payton, Salary to May 1	$ 37.50
100		Alfred Smith, Janitor to May 1	9.00
101		Henry Black, Janitor to May 1	7.00
102		Charlevoix Courier, Supplies	7.68
103		A. C. McClurg & Co., Books	10.74
104		Mentor Association, Subscription	0.80
		Teachers Fund	
15		Frank H. Wilkinson, Teachers Pay Roll	$1,675.34
		Meeting of May 8, 1922.	
		General Fund	
397		John Curtis, Carpenter work	$ 110.52
398		City of Charlevoix, Lights	38.01
399		W. M. Welch Mfg. Co., Commencement supplies	5.90
400		Cancelled	
401		Wood Brothers, Building material	95.16
402		Hamlin Brothers, D. S. Groceries	1.86
403		H. B. Jacobs, D. S. Groceries	2.43
404		Martin Block, D. S. Groceries	23.20
405		B. A. Herman, supplies	26.07
406		The Dudley Paper Co., Paper	13.50
407		The Abbott Ed. Co., Pens	.86
408		American Express Company, Express	1.07
409		Underwood Typewriter Co., Typewriter No. 1543470	55.00
410		American Express Co., Express	1.34
411		Michigan State Telephone Co., Rental and Tolls	15.32
412		Cancelled	
413		John Meyers, Janitor to May 15	33.00
414		Henry Black, Janitor to May 15	16.00
415		A. O. Allison, Janitor to May 15	16.00
416		Naomi Carpenter, Bookkeeping	7.65
417		Cancelled	
418		Alfred Smith, Janitor	31.00
		Library Fund	
105		Minnie Payton, Salary to May 15	$ 37.50
106		Alfred Smith, Janitor to May 15	0.00
107		Henry Black, Janitor to May 15	7.00
108		Michigan State Telephone Co., Rental and Tolls	4.03
109		A. C. McClurg & Co., Books	2.10
110		Argo Milling Co., Coal	43.70
		Teachers Fund	
16		Frank H. Wilkinson, Teachers Pay Roll	$1525.91
		Meeting of May 22, 1922.	
		General Fund	
410		John Moore, Cleaning Chimneys	$ 18.00
420		Charlevoix County Bank, Rental of Rink	100.00
421		B. A. Herman, supplies	2.80
422		Bockstanz Brothers, Paper Towels	11.00
423		Esterbrook Pen Mfg. Co., Pens	5.89
424		A. Flanagan Company, Inkwells	6.66
425		Standard Oil Company, Floor oil	47.63
426		Thomas Charles Company, C. N. supplies	3.25
427		Alfred Smith, Janitor to June 1	31.00
428		John Meyers,, Janitor to June 1	33.00
429		Henry Black, Janitor to June 1	16.00
430		A. O. Allison, Janitor to June 1	16.00
431		Naomi Carpenter, Bookkeeping	4.50
		Library Fund	
111		Minnie Payton, Salary to June 1	$ 37.50
112		Gaylord Brothers, Supplies	11.89
113		Charlevoix Courier, Supplies and Printing	3.25
114		A. C. McClurg & Co., Book	1.41
115		Alfred Smith, Janitor to June 1	9.00
116		Henry Black, Janitor to June 1	7.00
		Teachers Fund	
17		Frank H. Wilkinson, Teachers Pay Roll	$1,889.63
		Meeting of June 5, 1922.	
		General Fund	
432		The Sutcliffe Co., Court Marker	$ 2.50
433		W. J. Weikel, Truant Officer	25.00
434		Martin Block, D. S. Groceries	6.22
435		Earnest Howe, Building Material	23.20
436		Cancelled	
437		Robert Bonthron, Plumbing	20.81
438		H. W. Widdifield, Ice	.50
439		A. Bergeon, Merchandise	2.75
440		Argo Milling Company, Coal	8.50
441		Michigan State Telephone Co., Rental and Tolls	10.91
442		H. R. Fowler, Car Hire	8.75
443		Thomas Charles Co., Kindergarten supplies	3.30
444		Charlevoix Hardware Co., Hardware	41.40
445		Dodd, Mead & Co., Year Book	6.98
446		Norman Shanahan, Labor	2.00
447		Mrs. C. A. Rice, Engrossing diplomas	12.50
448		P. R. Ross, Freight and Cartage	59.13
449		Elmer Ingalls, Milk	5.00
450		Alfred Smith, Janitor to June 15	31.00
451		John Meyers, Janitor to June 15	33.00
452		A. O. Allison, Janitor to June15	16.00
453		Henry Black, Janitor to June15	16.00
454		Naomi Carpenter, Bookkeeping	5.55
		Library Fund	
117		Michigan State Telephone Co., Rental	$ 2.88
118		B. A. Herman, Books	2.15
119		A. C. McClurg & Co., Books	3.88
120		Minnie Payton, Salary to June 15	37.50
121		Alfred Smith, Janitor to June 15	9.00
122		Henry Black, Janitor to June 15	7.00
		Teachers Fund	
18		Frank H. Wilkinson, Teachers Pay Roll	$1735.47
		Meeting of June 19, 1922.	
		General Fund	
455		Cancelled	
456		W. L. Coffey, C. N. Commencement	$ 25.00
457		Naomi Carpenter, Bookkeeping	10.95
458		E. Fox, Typewriter Repair	18.50
459		Dr. C. O. Hoyt, Commencement Address	50.00
460		C. F. Hamilton, Traveling expenses	34.00
451		Stromberg Allen & Co., Duplicate order No. 383	2.63
462		Hanry Wood, Bus Fares	8.00
463		Jess Smith, Moving Organ	4.52
464		McHugh's Bazaar, supplies	2.95
465		Charlevoix Courier, Fair Labels	4.25
466		City of Charlevoix, Lights	31.12
467		Irene Auld, Stenciling Examinations	6.00
468		City of Charlevoix, Power Meter	27.72
469		Charlevoix Lumber Company, Building Supplies	156.42
470		Nellie Meyers, Laundering Curtains	2.19
471		Thyra Burkland, C. N. Supplies	3.55
472		J. I. Holcomb & Co., Janitors Supplies	21.40
473		Alfred Smith, Janitor to June 30	31.00
474		Maple Dale Dairy, Milk	5.00
		Library Fund	
123		Alys Smith, Work in Library	9.45
124		A. C. McClurg & Co., Books	7.13
125		Alfred Smith, Janitor to June 30	9.00
126		Henry Black, Janitor to June 30	7.00
127		Minnie Payton, Salary to June 30	37.50
		Meeting of July 3, 1922.	
		General Fund	
No.	Name	Bill for	Amount
475		C. F. Hamilton, Taking census	$ 30.80
476		S. M. See & Sons, supplies	8.08
477		Norman Shanahan, Labor	2.28
478		Madge Kibbe, Typing	3.00
479		Henry Black, Lawn Work	11.50
480		Edward Shanahan, Taking census	14.00
481		Sentinel Printing Co., Printing	11.00
482		F. H. Wilkinson, Treasurer's salary	50.00
483		Mary Shanahan, Secretary's salary	50.00
484		H. B. Jacobs, D. S. Groceries	3.96
486		Wood Brothers, Building Supplies	11.75
487		Richard Saltonstall, Taking census	5.00
488		Alfred Smith, Janitor to July 15	31.00
489		Palace Theatre, Rent Commencement	25.00
490		Sanitary Engineering Co., Repairs	28.31
		Library Fund	
128		Minnie Payton, Salary to July 15	$ 37.50
129		Henry Black, Janitor to July 15	7.00
130		Alfred Smith, Janitor to July 15	9.00

Device Saves Lives of Birds.

Any one who has watched a moth circling round a candle will have noticed that the intensity of the fascination does not prevent the moth from coming at intervals to rest on the rim of the candlestick. In the same way naturalists have discovered that if perches are fixed around the lighthouse beacon a little below the strongest beams the birds will use them as resting places. In Holland these perches are now employed with gratifying success.

Frog's Return to Old Pond.

It is said that full-grown toads return to the pond where they hatched to mate and to lay their

Some Peculiar Trees.

Among the many peculiar trees of Australia are found the flame-trees, rising nearly 100 feet; the fire-trees, the only tree that blossoms scarlet red; and Indian figs, a wonderful lofty tree of graceful form and brilliant color.

LIVE STOCK NEWS

PLAN TO AVOID HOG CHOLERA

Highly Contagious Disease Can Often Be Prevented by Using Simple Precautions.

(Prepared by the United States Department of Agriculture.)

Recently an instance was brought to the attention of the United States Department of Agriculture where hog cholera appeared almost simultaneously on the farms of six out of the eight members of a "threshing ring." The infection on all six farms was traced to the premises of one of the members of the "ring," whose hogs were sick at the time the threshing was done on his farm about 10 days previous.

The owner of the sick hogs failed to recognize the nature of the disease, and in his eagerness to cure for his crop while the weather was favorable, he delayed calling a veterinarian until after the threshing was finished. As a

Hyperimmunizing—Shoulder injection.

result he lost over half his hogs and the infection was carried to his neighbors' herds.

It is a common practice for farmers to borrow and loan farm implements and exchange labor when they are threshing, shelling old corn, filling silos and hauling stock and grain to market. Farmers are advised to read Farmers' Bulletin 834, Hog Cholera, especially the discussion of modes of infection with hog cholera.

"Threshing rings" are quite popular and no doubt under present conditions crops can be handled speedily and economically in this way, but the danger of carrying hog cholera from infected hog lots should be kept in mind and precautions taken to avoid it. In the instance cited the thresher was set in the hog lot, although it was known at the time that some of the hogs were sick.

It is much safer to thresh grain in the field and avoid driving into inclosures where hogs are kept. If driving through the hog lots is unavoidable, the members of the "threshing ring" are advised to rinse their shoes in a disinfectant and remove their overalls; also wash their horses' feet and legs and the wheels of the wagon with the disinfectant before returning to their own premises, and especially their hog lots. Hog cholera is a highly contagious disease and often losses can be avoided by using the simple and easily applied precautions specified.

PROVIDE SHELTER FOR SHEEP

Animals Need Protection Against Dampness as Well as From Cold During the Winter.

For the benefit of farmers who are wintering a flock of sheep for the first time this year, the Nebraska College of Agriculture offers the following suggestions: A good well-ventilated shelter is necessary, not so much for protection against the cold as against dampness. The fleece will keep the sheep warm if it is dry. A good shed open on the south will serve the purpose until lambing time, when a warm barn is necessary if the weather is at all cold. After the corn is shucked the sheep can run in the stalks in good weather, with corn silage or alfalfa fed in limited quantities. A little fodder may be fed instead of silage, but sheep seem to do better where some kind of succulent feed, such as silage, roots, pumpkins and the like is a part of their ration. Very little or no grain is needed up until a week or two after lambing.

FINISH CATTLE FOR MARKET

Farmer Will Find It Profitable to Practice "Feeding" Before Offering Them for Sale.

It is customary for the farmer who has only a few head of cattle to sell them to the local buyer, and after being shipped to some central point, and after passing through several hands, they are sometimes found on the farm of a neighbor, who makes feeding a business, being finished for market. In a series of years the farmer who feeds makes more money than the farmer who does not feed. While there are losses on the operation some years, there are big profits other years. On the average of years the operation is profitable.

Circulation counts—we have it.

DAIRY FACTS

HARVESTING SUPPLY OF ICE

Few Tools Are Required on Average Farm and It Is One of Real Paying Crops.

(Prepared by the United States Department of Agriculture.)

Cooling milk on the farm will reduce milk losses. All that is required is a supply of ice and a little care. Natural ice can be harvested on farms where 85 per cent of our milk is produced, and it is one of the real paying crops of the farm. Few tools are required, and for the average farm two saws, two pairs of tongs, two ice hooks, one pointed bar and one straight board for marking, should be sufficient.

The first thing to do is to provide a place to store the ice. If ice is scarce and hard to put up, it would probably be well to build an ice house, plans for which may be obtained from the dairy division, United States Department of Agriculture. When ice is abundant and easily harvested it may be cheaper to disregard the shrinkage factor and store it in a pit, cellar, shed or other place, and insulate it with sawdust or shavings. If this is done 20 to 50 per cent additional ice should be provided to allow for shrinkage.

Where cream only is to be cooled allow at least one-half ton of ice per cow. For cooling milk, allow 1½ tons per cow. These quantities should be enough to leave a margin for household use; but it is better to have too much than too little. Whenever practicable build the ice house in the form of a cube, allowing 45 cubic feet of space for each ton of ice.

The pond or stream selected for cutting ice should, of course, be free from dirt or contamination from barnyards, privies or refuse heaps. The ice should be kept clear of snow, as snow retards freezing. When it has frozen to a sufficient depth mark off the surface into cakes of the desired size, making sure that the lines form rectangles. Cut out a strip of ice (with the saw) the width of the cake desired, and force this strip under the ice, thus forming a channel to the landing and loading place. Large strips may then be sawed off and floated to the landing, where they may be cut up into cakes. These cakes are then hauled to the storage place and packed in as close together as possible, and all cracks and air spaces filled in with sawdust. Cakes that are cut squarely and are uniform in size and shape pack together with less air space and are convenient to handle.

The cost of ice is small, and the work generally comes during a slack season. There is little reason, therefore, why every farmer in the natural-ice section should not have ice with which to cool his dairy products, and to make such delicacies as ice cream, iced tea, iced buttermilk, iced fruit and vegetables, etc., possible on the farm.

Almost Any Old Barn or Shed Can Be Converted Into a Suitable Icehouse.

COW TURNS FEED INTO FAT

Great Care Should Be Exercised in Selecting Fats and Starches, Giving Much Protein.

If a dairy cow is inclined to lay on fat, there is a very definite step to be taken. First, use great care in selecting her feed, limiting the fats and starches, and feeding heavily on proteins. If she still turns her feed into fat instead of milk, let her have her own way, and prepare her for the fulfillment of her destiny—the packing house.

MAKE ORCHARD WORTH WHILE

Trees Not Pruned and Sprayed Might as Well Be Cut Out and Land Planted to Corn.

Get ready for spraying the orchard trees. Better prune them first on warm days now. An orchard that is not sprayed and pruned these days might about as well be cut out and the land be put into corn. Wormy apples are neither valuable or usable at home.

Origin of Names.

No matter who you are it is likely that the origin of your name lies in the occupation of some of your remote ancestors, the evolution of which in many cases is remarkable if not romantic. Sometimes personal appearance or characteristics were seized on to designate one person from another, or resemblance to some animal.

The Missouri Philosopher.

An optimist can always see the bright side of the other fellow's misfortune.—Jameson Gem.

SPECIAL FOR

Friday and Saturday

July 28th and July 29th

BATHING SUITS and CAPS

$6.75 and $7.00 Values for.....$5.50
$6.00 Values, for.....$4.50
$5.00 and $5.50 Values, for.....$3.75
$4.50 Values, for.....$3.50
$3.50 Values, for.....$2.50
25c Caps, for.....20c
30c Caps, for.....25c
50c Caps, for.....40c

GROCERIES

10c Pearl Barley, 4 lbs. for.....25c
5c Hominy, 6lbs. for.....25c
Bulk Currants, per lb.....17c
Bulk Raisins, per lb.....22c
Chunk Bacon, for.....20 and 25c
10 lbs. Maple flavor Karo syrup, for.....55c
Men's Work Shirts, for.....68 and 88c
Sal Soda, 3 lbs. for.....10c
Tin Pails, for.....25 and 50c
Galvanized Pails, for.....25 and 30c

A. E. MASON

CHARLEVOIX, MICH.

LOCAL NEWS BRIEFLY TOLD

Get the Hsbit—Read the Courisr

Fred Bergman of Boyne City, was in the city on business last Saturday.

Frank Lenosky of East Jordan, was a business caller in the city Saturday.

Mrs. Lena Brown of Cincinnsti, Ohio, is registered at the Beach for the summer.

Joseph Halstead of Evanston, Ill., arrived Saturday for a few dsys visit with his family.

H. E. Rosenbaum, musician of Chicsgo, is at the Inn for the bslance of the season.

Mrs. Alfred Cassett and family of Cincinnati, are at the Chicsgo Club for the summer.

Certo is a pure fruit product and contains in a highly concentrated form that necessary element, Pectin, the one indispensible constituent of pure fruit jellies.

You can make twice the amount of jelly by using Certo than from ordinary methods. Guaranteed satisfaction. Jelly will not mold and contains its full fruit flavor. Try a bottle and be convinced. Many Charlevoix women have tried it and speak highly of results obtained. Order a bottle today.

Korth's Market

Obic Wicker and Mary M. Eaton, both of Boyne City, were united in marrisge July 22nd.

Edwsrd Krulick of Detroit, is here for sn indefinite vislt with his mother, Mrs. Rudolph Krulick.

James Houston and daughter, of St. Louis, Mo., are at the Belvedere for their summer vacation.

Hazel Meyers of Flint, is visiting friends and relatives in the city and vicinity for the next month.

A. D. Sturgis and wife of Lansing, spent the week-end in the city as guests at the Hotel Hallett.

Mrs. Geo. W. Adams returned te her home at Marcellus, sfter visiting her son, Harry and family.

Prosecuting Attorney E. A. Ruegsegger of Boyne City, was in the city Monday on official business.

Mrs. W. Augur, after spending her vacation at the Chicago Club, returned to her home in Chicago.

Real Charlevoix weather at present. Just notice the comment smong our many summer visitors.

Helen Rollo of Cheboygan, arrived Saturday and will spend the week as the guest of Henrietta Baldwin.

Dr. and Mrs. N. R. Bradley of Saginaw, are enjoying Charlevoix's wonderful climate for a few days.

Henry Cook, deputy sheriff of East Jordan, spent Sunday in the city shaking hands with acquaintances.

Road Commissioners House and Courier, are in the city looking after several roads now under construction.

Rev. David Hugh Jones of Evanston, Ill. occupied the pulpit at the Congregational Church, Sunday, July 23rd.

J. C. Burg and family of St. Louis, Mo. are at their cottage on the Belvedere for the summer months.

Marjorie Coriett motored from Cheboygan, and will visit at the home of her sister, Mrs. P. D. Campbell, Jr.

Mrs. H. O. Morhmann and son, Harry Jr., are spending a week at Central Lake visiting relatives and friends.

Dr. R. B. Armstrong is driving a new Dodge business man's car, recently purchased through the H. B. Wood agency.

Chas. Bush, formerly a resident of this city, but now located at Ann Arbor, was a business visitor here for the week-end.

L. E. Eckel, proprietor of the Arlington Hotel at Coldwater, Michigan, with his family, were Charlevoix visitors for a few days.

Norman Frauenheim, who has been spending his vacation at the "Recreation," has returned to his home in Pittsburg, Penn.

Mrs. John Roen and family arrived home Monday after spending the past three weeks visiting friends at Bay City, Saginaw and the Soo.

Mrs. G. E. Weatherwax of Lansing, arrived Fridsy for an extended visit with her daughter and family, Mr. and Mrs. William Marshall.

Edward Greenway of Fowlerville, Michigan, snd daughter, Mrs. Herbert McCutcheon, of Detroit, are visiting st the home of A. L. Fitch.

Mrs. W. J. Weikel left Friday for Albion, where she will spend the next month visiting friends snd relatives. Chief Jeff is now a bachelor.

John Martini and son left Friday, for their home in Chicsgo, after spending the pest two weeks at the home of Mr. and Mrs. William Poole.

Wm. Muntinga and fsmily of Racine, Wisconsin, drove up from thst city and are visiting at the home of Mrs. Muntinga's mother, Mrs. John Miller.

Mrs. Geo. Holecheck and children left Mondsy for Bay City, where they will join Mr. Holecheck, and will mske that city their future home.

Miss Evelyn Wedekind and two nephews of Joliet, Ill, arrived in the ctiy and are at the Harvey Campbell cottage on Park Avenue for the summer.

Kathryn LaPeer and Mabel Mitchell, formerly of Charlevoix, but now of Battle Creek, are visiting Charlevoix friends.

Hyldred Adams of Marcellus, Michigan, arrived Friday and will spend the next ten days with her brother Harry and family, at the Jas. Saunders home.

Prof. Hsrold VanKirk and wife of Tiffin, Ohio, are in the city the guests of Mrs. VanKirk's mother, Mrs. H. L. Iddings, snd other relstives and friends.

Mr. snd Mrs. William Stephens returned to their home in Grand Rspids, sfter visiting nt the home of Mr. and Mrs. Willism Poole, for the past two weeks.

Mrs. Ida Altenburg of Ithsca, arrived in the city Friday and will spend several weeks visiting at the home of her son, A. T. Jeffery, and brother, Geo. M. Dubois.

John Orr and son, Robert, and Henry Wendt, all from Wayne, Michigan, arrived the first of the week for a visit at the home of Mrs. J. H. Adams, nesr Adams lake.

Mrs. Ssrah Dice and Miss Helen Strickley, mother and neice of I. L. Dice of this city, arrived Saturday from South Bend, Ind., and are at the Dice home for the next month.

John Erickson of Beliot, Wis., arrived in the city Tuesdsy and will make a short visit with his brother, Theo. Erickson. John left Charlevoix several years sgo for the Wisconsin city to continue his trsde as expert mechanist.

Fred Bellinger snd family, who left sbout two weeks ago for the West, via auto, were in camp at Trinidad, Colorado, last Wednesday and expect to reach their destination, Los Angeles, Csliforni, on Saturday, July 22nd.

Jake Graff, popular and well known East Jordan resident for many years, has disposed of his plumbing business, and with his family has moved to Muskegon, where he will enter business along the same lines. Jake will be greatly missed by his many friends.

County Clerk Richard Lewis, left Thursday for Flint to attend the 14th annual County Clerks Convention. County clerks from all over the state will attend and Uncle Dick has several matters of vitsl importance for Charlevoix county that he will present at this meeting.

H. E. Lewis and wife and Louis Sharrar of Ithaca, Michigan, accompanied by Mrs. V. R. Sutliff and daughter, Louisa, of Pasadena, California, who are touring northern Michigan, were callers at the Courier office Tuesday.

City Attorney A. L. Fitch, left Wednesday for Traverse City, on official business for the city. On Thursday Mr. Fitch will represent the city at a meeting to be held in Lansing, called by the State Tax Commission, relative to taxing utilities owned by municipalities.

Mrs. Robert Totzke and son, Robert Jr., of St. Joseph, Michigan, and Mrs. Mack Nevcaux and daughters of Gladstone, Michigan, are spending a few weeks at the home of their sister, Mrs. Robert Bronthon. Mrs. Totzke and Mrs. Neveaux will be remembered as Blanche and Vera Nowland, formerly of this city.

Miss Jane Wagner and Miss Lena Butzer of Grand Rspids, arrived in the city Tuesday and will spend the next two weeks at the home of Mr. and Mrs. Dan Swartz. Miss Wagner and Miss Butzer are both graduate nurses at Butterworth Hospital, Grand Rapids, and after their vacation in Charlevoix the Beautiful, will return to the hospital. We might add that the young ladies showed rare judgement in coming here for a rest.

Look over our line of work pants, work shirts, overalls and coveralls. You will buy at the price we ask. Benj. Brown. Adv. 26tf.

FUNDS GIVEN TO HOSPITAL FUND

Annual Chauffeur's Ball Planned for August Tenth

The annual Chsuffeur's ball is scheduled this season for the evening of August 10 at the Lakeside Pavillon.

This event has become an annual sffiair and each year has proven more popular, both in attendsnce and good time had. Charlevoix's numerous summer chsuffeur's are a fine lot of fellows and are as interested in the development snd success of the city's numerous sctivities as all-year residents.

This season, as in the past, the receipts of the ball will be turned over to the local hospital fund. Receipts from the dance held in August, 1921, smounted to $420.00. It is the intention of those in charge of the dance this year to increase this smount and be able to tender at least $500.00 to the hospital fund.

Frank Winegar's seven piece orchestra has been engaged to furnist the music, which will prove one of the leading sttractions of the event.

Progress on New Water Plant

Due to rainy weather the past week, work on the new wster plsnt was somewhat delayed, but is now proceeding nicely. The reservoir is gradually reaching the desired depth and the foundation for the power house is well under wsy. With continued good westher, work will be rushed to completion..

We have the best line of working men's clothes in the city at pre-wsr prices. Benj. Brown. Adv. 26tf.

Circulation counts—we have it.

COURIER BARGAIN COLUMN.

Courier Want Advs. are One Cent per word per insertion. Minimum charge is 20 cents per insertion, for anything under, 20 words. All Want Advs. are strictly cash in advance except to those who have ledger accounts. Please remember this when sending in your copy.

WANTED MISCELLANEOUS

WANTED OLD RAGS—We will pay 5 cents a pound for clean old rags. Inquire at this office. tf.

HELP WANTED

WANTED—Berry pickers. Inquire of H. N. Bisckwood, phone 167-f4. Adv. 28tf.

FOR SALE—MISCELLANEOUS

FOR SALE—Lovely dismond ring, bar pin, and elks tooth. References and bill of ssle given, Lilah Cunninghsm, Gen. Delivery, Charlevoix. Adv. 30t1 pd.

FOR SALE—About 7 or 8 ton of loose No. 1 hay. C. B. Sheldon, phone 578. Adv. 30t2 pd.

FOR SALE—Sport model super-six Hudson, five wire wheels, model 1920. Condition like new. Great sacrifice. V. L. Cunningham, gen. delivery, Charlevoix. Adv. 30t1pd.

FOR SALE—Kingsbury pinno in good condition. W. H. Burns, 401 Petoskey Ave., phone 508. Adv. 27t4 pd.

FOR SALE—at a bargain, 125 h. p. triple expansion marine steam plant complete with auxiliaries. Purdy Boat Co., Trenton, Mich. Adv. 29t3.

FOR RENT

FOR RENT—Boat houses, stalls for six boats. Inquire at Roller Rink. Adv. 25tf.

FOR RENT—In first class location, 204 Lewis street, Charlevoix, good house, furnished, eight rooms. For rent from June 15th to October 15. Write "R. S." care Courier. 16tf.

FOR SALE—CITY PROPERTY

FOR SALE—Seven room house on Antrim street. Inquire 405 Antrim street, phone 474. Adv. 28t5 pd.

FOR SALE—House and lot at 208 Antrim street, garage at 202 Antrim street, garage at 208 W. Newman street, lot on Crouter's addition, 1 1-2 lots in business section of East Jordan, lot at Pine Point, lake shore frontage. Inquire of O. D. Hammond, phone 86, Charlevoix Adv. 28tf.

FOR SALE—FARM LANDS

FOR SALE—Nineteen and one-half acres, two and one-half miles south west of East Jordan, five miles east of Ellsworth. Seven room house, stone cellar, large wood shed, 50 ft. barn, tool shed, large chicken coop, 60ft. well, concrete cistern, orchard of 25 Wagner apple trees, some early apple trees, three Lombard plum trees, three quarter acre strawberries. Good land, level. One mile from school on R. F. D. No. 3. Good oportunity for poultry or small fruit farm. Price $1050, $400 down, balance 5 years if sold at once. Chester Walter, at Hookers Garage. 28tf.

LOST

LOST—Pair of nose glasses and red case on Boyne City road between Ironton and Boyne City. Finder please leave at this office. Adv. 29t2. pd.

J. L. CRANE, Inc.

Clearing Sale Summer Dress Materials

$1.00 White Stripe Organdie at 59c
35c Extra wide Gingham at 23c
50c Voiles, 36 inches wide at 15c
85c Tissue Ginghams at 59c
29c Percales, light or dark at 21c
$1.95 Imported Swiss Dotts, Brown, Navy and Holland..... $1.25

New Palace Theatre

Attractions for the coming week

2 Days Only Next Saturday and Sunday

The touching appeal and quaint, fine humor of the tender story; the wonderful art of the never-to-be-forgotten dual portrayal; the exquisite beauty of the entire production—all of these have captured the hearts of everyone who has seen this photoplay of rarest charm.

Special admission price for this ten reel super special production of 20c for children and 40c for adults tax included.. Matinee Saturday at 2:30 p. m.

THURSDAY, JULY 27—Goldwyn presents Tom Moore in **"Mr. Barnes of New York."** The same Tom with the same golden smile, but in a new kind of part. He's a happy go lucky Yankee blazing a trail of adventure through the most romantic part of Europe. He'll bring the thrill of real romance and mystery to every one who sees him. Also a Rolin comedy, **"Stand Pat."**

FRIDAY, JULY 28—Goldwyn presents, **"A Glorious Fool,"** with Helen Chadwick and Richard Dix. From the the famous story by Mary Roberts Rineharts. A delightful story of a wealthy young man who married his nurse ten minutes before he was supposed to die. Romance and comedy lurk in all sorts of unexpected places in this picture. Also a **Sport Review** reel.

MONDAY, JULY 31—Goldwyn presents **"The Night Rose,"** with an all star cast. Leroy Scott's powerful melodrama. Here two women fought the city's king of evil. One was disarmed by her innocence, though scorned by the mother who did not know, the other, strong in her knowledge, brought justiee when the laws hands were stayed. It is a gripping story of life today in a big city. Of people good and bad. Also a one reel comedy or scenic reel.

TUESDAY, AUG. 1—R. C. Pictures presents a special production, **"The Bigamist."** Also a **Screen Snapshot** reel.

WEDNESDAY, AUG. 2—Goldwyn present Max Linder in his latest five reel comedy production, **"Be My Wife."** Seventeen years of comedy experience compressed into five reels of what clean, fast fun should be. Also a **Sports Review** reel. Matinee at 2:30 p. m.

THURSDAY, AUGUST 3—For one day only, second showing of Paramount's eight reel special production, **"The Sheik,"** featuring Rudolph Valentino and Agnes Ayres. Regular price, 10 and 25c, tax included.

COMING FRIDAY, AUGUST 4—One day only. A special production, **"The Prodigal Judge."**

COMING SATURDAY and SUNDAY, AUGUST 5-6—**"The Conquering Power,"** produced by the same cast as "The Four Horseman."

INTERESTING BITS OF INFORMATION CLIPPED FROM OUR EXCHANGES

Not Insane—Just Frootic

A medical board who examined a Bad Axe woman, who her husband thought insane, declared that the cause of her peculiar actions was not insanity but a sore foot. Such assurance of understanding and protection will be keenly appreciated, too, by those having carbuncles on the neck.

Leroy and Tom Connors, held in jail at Gaylord charged with having burglarized stores at Elmira and Vanderbilt the first of May, and who recently escaped jail only to be recaptured a few hours later, face trial at the term of circuit court which opened last Monday. The men face a joint charge of burglery and are separately charged with the same crime. They worked for a week cutting a hole though the jail wall, piling the debris on top of the cell block and were undetected at their work. For hours they were free in a patch of woods and were only captured when they feared they would be shot by some members of the posse searching for them. Miss Mildred Kramer, who witnessed the men crawl through the hole in the jail wall, was too frightened to give the alarm until the men had passed through the yard of her home and escaped into the woods.

Victim of Peculier Accident

A women west of here, writes an upstate reporter, "was the victom of a painful but not serious accident while in town trading Saturday afternoon. She caught her foot in a crack and fell to the sidewalk wrenching the same severely." Luckily, first aid was promptly rendered, and the sidewalk will soon be walked about on as usual.

Just Flop Your Nose a Little

A Tecumseh man, stung on the nose by a bumble bee while motoring, was so bewildered that he drove his car into a ditch. Personally, we have found that by waving and flapping our nose in wide circles we can usually scare the insect away before they do any damage.

In men's work clothes we have the size you want and you can't equal the quality of materials at the price we ask. Benj. Brown. Adv. 26tf.

METHODIST EPISCOPAL CHURCH NOTES

We look for a special day this Sunday at the 10:30 hour. Dr. Selby F. Vance of Western Theological Seminary, Pittsburg, will preach. Dr. Vance is now at Sequanota and very kindly gives us this service. Mrs. Philip Goetz of Indianapolis, will sing. It will be remembered that Mrs. Goetz was our soloist for one entire summer a few years ago, and rendered very efficient service.

Sunday school at 12 m. Dr. F. F. McMillan Superintendent. We have a splendid orchestra.

The evening worship is being well attended. At this 7:30 service the pastor will preach from the text, "The Day Breaketh." At promptly 8:30 Epworth League. "Dick" Lewis is leader.

Prayer meeting this Thursday at 7:30. The two prayer rooms were almost filled last Thursday. We want to have to open the third one this week. Visitors are always welcome.

Barnard service from 1 to 3 p. m. This week will continue the study of the "Pilot's Wheel." Five different girls will represent colors. Come and see what the lesson teaches.

CONGREGATIONAL CHURCH

Sunday 10:30 a. m., call to worship. Sermon by Rev William B. Lampe, pastor of the West Central Presbyterian Church, St. Louis, Mo.

The Church school convenes at 12 m.

Sunday 7:30 p. m., song service followed by sermon by Mr. Long on Psalms 74-17.

Mid-week meeting Thursday, 7:30 p. m., study in the Gospel of St. Mark.

The monthly meeting of the Ladies Aid Society has been changed from the first to the second Wednesday in August.

Sunday school at Ironton 2 p. m., preaching at 3 p. m.

Sunday, August 6, we will observe "Communion" and all christians are welcome and urged to join in with us.

Sunday, August 13, Dr. Vance of Pittsburg, Pa., will preach at 10:30 a. m.

First Church of Christ Scientist

Sunday service at 10:45 a. m. subject, "Love."

Sunday school at 12 o'clock.

Wednesday evening service at 7:45.

Reading room open Tuesday, Thursday and Saturday, 2 to 5 p. m The public is cordially invited to visit our reading room and attend our church service.

CHURCH OF GOD

Services-Preaching, 10:30 and 7:30 Sundays.

Sunday School 11:45.

Prayer meetings at 7:30 Wednesday evenings.

Everybody welcome at these services. Chapel W. Hurlbut St. Wm. Eldridge, Pastor, 304 May street.

Cracks in Floor.

Make a paste of half a pound of flour, three quarts of water and a half-pound of alum; mix thoroughly and boil; soak newspapers in this paste until the mixture is about as thick as putty and force it into the cracks with case knife. It will harden like papier mache.

"Provocation" is Good.

In an examination a schoolboy gave this definition: "Holy matrimony is a divine institution for the provocation of mankind."—Boston Transcript.

What You Have at Home.

Be still and do not forfeit what you have at home by turning to seek abroad what you will not find.—Fenelon.

BUSINESS CARDS

ROBERT F. SLOAN
Civil Engineer
230 Bridge Street
Charlevoix - - Michigan

JOHN H. ALBERT
CHIROPRACTIC PHYSICIAN
Postoffice Building
Charlevoix Michigan

R. B. ARMSTRONG
PHYSICIAN AND SURGEON
Special Attention to Diseases of Eye, Ear, Nose and Throat
Priest Bldg. Phone 255

R. L. LEWIS
Attorney and Counsellor
Van Pelt Block
Phone 180
Charlevoix Michigan

DR. F. F. McMILLAN
Physician and Surgeon
Office above Postoffice
Phone 17
Charlevoix :: Michigan

A. L. FITCH
ATTORNEY AT LAW
County Bank Building
Phone 48
Charlevoix :: Michigan

CHARLEVOIX GRANGE
Meetings held 1st and 3rd Monday Night of Each Month in I. O. O. F. Hall at 8:00 p. m.
Visitors Always Welcome

EZEKIEL C. CHEW
Candidate for the
REPUBLICAN NOMINATION
for the office of
County Treasurer
Your support will be appreciated at the Sept. Primary 1922

Aug. N. Johnson
BOILER WORKS
Manistee, Michigan
Boiler Repairing, Electric Welding, Marine Work a Specialty
PHONE 44
Address all communications to
Aug. N. Johnson
Manistee, Mich.

OFFICIAL CALL FOR CONVENTION

STATE REPUBLICANS ARE TO GATHER IN MUSKEGON

Various Counties Will Hold County Conventions to Select Their Representatives.

The official call of the Republican state convention has just been issued by Burt D. Cady, chairman of the Republican state central committee. The convention will be held in Muskegon, Wednesday, September 27. The various counties will hold their county conventions Thursday, September 21, to name their delegates to the state convention.

The official call follows:

To the Republican Voters of Michigan:

The Republican state central committee directs that a state convention of the delegated representatives of the Republican party of Michigan be held in the city of Muskegon, Wednesday, September 27, 1922, at 11 o'clock in the forenoon (eastern standard time), for the purpose of nominating candidates for state offices, and for the transaction of such other business as may properly come before the convention.

The voters of the several counties, who are in accord with the principles of the Republican party, believe in its declaration of policies, and are in sympathy with its aim and purposes, are cordially invited to unite under this call in the selection of delegates to said state convention.

Pursuant to law and the action of the Republican state central committee, each county will be entitled to representation in the state convention in accordance with the apportionment of delegates hereto attached, being one delegate for each 500 votes cast at the November election of 1920 for the Republican candidate for secretary of state.

Delegates shall be duly qualified voters, men or women, of their respective counties.

Under the resolution of 1858 no delegate will be entitled to a seat in the state convention who does not reside in the county he or she proposes to represent.

County Conventions

The Republican county conventions for the election of delegates to the state convention shall be held on Thursday, September 21, 1922, throughout the state.

Each township, ward or precinct shall be entitled to such number of delegates in the county convention of its county as shall be specified in the call issued therefor by the Republican county committee.

The chairman and secretary of each Republican county committee are requested to send to the secretary of the Republican state central committee at Muskegon, by first mail after the county convention is held, a certified list of the delegates chosen by said convention to the Republican state convention hereby called (giving the postoffice address of each delegate), to that the temporary roll of the convention may be prepared.

District Caucuses

The delegates to the state convention from the several counties of each congressional district will meet in district caucus at 9:30 a. m. (eastern standard time), on the day of the state convention, and select persons for following positions: to be presented to the state convention for confirmation:

One vice-chairman;

One assistant secretary

One member of the committee on credentials;

One member of the committee on permanent organization and order of business;

One member of the committee on resolution;

By order of the Republican state central committee. Burt D. Cady, Chairmen. Dennis E. Alward, Secretary.

Dated Lansing, Mich., July 20, 1922.

Delegates From Counties

The various northern Michigan counties will send delegates as follows:

Alpena	3,441	7
Antrim	2,245	4
Charlevoix	3,079	6
Cheboygan	2,471	5
Emmet	3,035	6
Grand Traverse	3,922	8
Kalkaska	884	2
Mackinac	1,668	3
Montmorency	839	2
Presque Isle	2,530	5
Wexford	3,355	7

Why mope around, half sick and listless, when health and strength are yours for the asking? Take Tanlac. Adv. 30t1.

Circulation counts—we have it.

LIST OF JURORS FOR AUGUST COURT

Men Drawn to Act as Jurors During Regular Court Term

Following is the list of jurors regularly drawn to sit during the August term of court:

Samuel Hamilton, Charlevoix, 3rd Ward.
J. E. Houghton, East Jordan, 1st Ward.
James Meridth, East Jordan, 2nd Ward.
Jack Foster, East Jordan, 3rd Ward.
John A. Koteskey, Bay Township.
Bert DeNise, Boyne Valley Township.
Mark Howard, Chandler Township.
Walter Rodgers, Charlevoix Township.
Evan Gardner, Evangeline Township.
Bernhardt Hass, Eveline Township.
Richard Cooper, Hayes, Township.
Charlie Baker, Hudson Township.
Clyde Smith, Marion Township.
Clyde Kent, Melrose Township.
Henry Hilton, Norwood Township.
Dan P. Boyle, Pealne Township.
Herman Pishener, St. James Township.
Daniel Swanson, South Arm Township.
August F. Knop, Wilson Township.
Jessie Mitchell, Boyne City 1st Ward.
John Holm, Boyne City 2nd Ward.
Ralph Hoequard, Boyne City 3rd Ward.
George Worth, Boyne City 4th Ward.
Frank Allison, Charlevoix 1st Ward.

Build up your system and feel fine all the time by taking Tanlac. F. J. Fessenden's. Adv. 30t1.

WARMED WATER HELPS COWS

Cattle That Must Drink Ice Cold Water Show Result in Their Milk-Giving Qualities.

Have you ever experimented with warmed water for cows? Of course water should not be very warm, but it should have the chill taken out of it. Dairy cattle that must drink ice cold water show the result in their milk-giving qualities. Ice cold water chills the animal so that additional food is necessary.

DEPRAVED APPETITE OF HEN

Fowl That Has Formed Habit of Eating Her Eggs Cannot Be Cured —Use the Ax.

The hen that eats her eggs has formed a habit that cannot be broken. Cut off her head with the ax. A depraved appetite may be acquired by seeing some other hen eat an egg, as one hog learns from another to eat chickens. A lack of food or grit may be a contributing factor also.

CLEAN ALL DAIRY UTENSILS

Where Several Cows Are Kept Water May Be Heated by Means of Small Boiler.

One of the greatest conveniences on the farm where cows are kept is some means for heating an abundance of water for washing the milk vessels. Where a considerable number of cows is kept, heating water by means of steam from a small, low-pressure, upright boiler is desirable, but on the small farm a stove with a basin fitted into the top (or it may be separate from the top) can be purchased cheaply and will serve the purpose, provided the water is properly heated. Water can be pumped from the well directly into the basin. In order to avoid heating the milk room and to do away with smoke and odors, the water heater should be placed immediately outside of the milk room; and, if elevated, the water from it can be run into the washing vat.

PRUNE APPLE TREE PROPERLY

Orchardists Should Take Care Not to Cut a Hole in Top—Too Much Wood Taken Out.

In working on apple trees be careful not to cut a hole in the treetop. Many people read about opening up the center of the tree in order to let sunlight in and then make the mistake of cutting out too much wood. A tree properly pruned should never show where the limbs come from when viewed at a distance of 25 feet.

HUSBANDS STORY WILL AMAZE CHARLEVOIX

He says: "Adler-i-ka helped my wife for gas on the stomach and sour stomach in TWENTY MINUTES. It works beyond greatest expectations," Adler-i-ka acts on BOTH upper and lower bowel removing foul matter which poisened stomach. Brings out all gases and sour, decaying food. EXCELLENT for chronic constipation. Guards against appendicitis. Adler-i-ka removes matter you never thought was in your system and which may have been poisoning you for months. B. A. Herman, Druggist.

Clicquot Club
Registered Wee-Ko
GINGER ALE
For the two of you

A bottle of Clicquot Club is the happiest, friendliest drink. You can fill two glasses from one bottle.

Two glasses of golden liquid alive with sparkling bubbles that leap joyously to the brim! Man or woman, boy or girl—they all like it.

Clicquot is purity itself — pure spring water, real Jamaica ginger, sugar, and the necessary fruit juices to make the blend and the taste.

You may for a change like Clicquot Sarsaparilla, Birch Beer, or Root Beer. All are equally pure and delightful.

THE CLICQUOT CLUB CO.
Millis, Mass., U. S. A.

HAVE YOU SEEN
THE NEW
Kimlark Rugs
THE BEST ALL ROUND RUGS ON THE MARKET

The Kimlark rug is all wood fibre of special patented construction, heavy, durable, sanitary, ordorless and washable.

They are suitable for any room in the house. Come in and see them.

S. M. SEE & SONS
THE RELIABLE HOME FURNISHERS

Let Us Do Your Shoe Repairing

W. P. Fanning, Charlevoix's well known cobbler, will attend to all shoe repair jobs brought to this store. Mr. Fanning is an expert in this line, and will do your repair work in a satisfactory manner. Leave your shoes at the store and we will see that they are taken care of.

Look Over Our Shoe Line

If you are in need of a new pair of shoes, allow us to show you our line. We are sure we can fit your feet and fix you up with a shoe that will give the very best of wear. Bring you shoe troubles to us.

Mayer Shoe Store
JOHN SLEZAK, Prop.

Sealed Bids Wanted

The Charlevoix Agricultural Society will receive sealed bids for the rental of the dining hall on the fair grounds at East Jordan, up to August 15, 1922. Mail all bids to Frank F. ird, Secretary, Rt. 3, Charlevoix, Michigan. Adv. 28t5.

Political Announcement

I wish to announce that I will be a candidate for the office of County Treasurer at the September 12 primaries. I believe I am fully qualified to handle the business of this office, and if nominated and elected, will devote my entire time and ability to the performance of the duties involved as treasurer. The work of twenty-six years as supervisor from Bay township has given me considerable information concerning county affairs. Your support will be appreciated. E. C. Chew, Boyne City, R. F. D. No. 2. Pol. Adv. 20tf.

KINDLING
by the Cord or Bundle
Garbage Collected
PHONE 290-R
Robert Howe
594 Petoskey Avenue
Charlevoix, Michigan

Ellsworth Section

Miss Blanche Boss spent Sunday with friends at Petoskey.

Dr. Beuker and E. R. Harris were Beaver Island visitors on Tuesday of this week.

Special tent meetings closed at Phelps last Sunday night with a record crowd.

Mr. and Mrs. Jake Klooster are at Ann Arbor, where Mrs. Klooster is being treated at the hospital.

H. H. Elzinga and family visited relatives at Leeland, on Friday and Saturday of last week.

John Parsons of Atwood, is at the hospital at Ann Arbor, for observation and treatment.

Base ball, field sports, address by Hon. Chas. E. Townsend and best of all, roast ox for every one. Thursday, August 3rd.

Mr. and Mrs. Geo. Frink of Detroit, are spending a few days at the home of the former's sister, Mrs. Benj. Madill.

Mr. and Mrs. Emery Wilson and John Beuker are picking cherries at the McClusky farm near Old Mission.

T. Coeling will complete work on the Benecker cottage this week and will start work on a large barn at the Nicholls farm at once.

COURIER BARGAIN COLUMN.

Courier Want Advs. are One Cent per word per insertioo. Minimum charge is 20 cents per insertion, for anything uoder 20 words. All Want Advs. are strictly cash in advance except to those who have ledger accounts. Please remember this when sending in your copy.

FOR SALE—S. C. White Leghorn pullets, R. C. Rhode Island Red pullets, 3 months old, also cockrels. Albert Aardema, phone 12 Ring 11 Central Lake, Michigan. Adv. 29t2pd.

B. J. BEUKER
PHYSICIAN and SURGEON
Office over Blue Store
Ellsworth, Michigan
Office Hours 2-4 p. m. Phone 38

H. L. DAWSON
Funeral Director
Licensed Embalmer
Motor Funeral Car, Motor Ambulance
Twenty-four Hour Service
Harris Blk. Ellsworth, Mich.

H. H. Elzinga is at Flint this week and will bring back the car which is to be given away at the Barbecue August 3rd.

Mrs. Albert Dennis and children visited Sunday at the former's brother, Edd. Cunningham, near Charlevoix.

August 9th is the date set for the mission festival at Peebles' Grove. Particulars and program will appear in next weeks issue.

Miss Esther Parsons, who has been spending the past ten days with her parents here, returned on Thursday of last week to Grand Rapids.

The Barbecue committee have their plans completed for the barbecue for Thursday, August 3rd, and this year bids fair to eclipse any previous affair of the kind in northern Michigan. Come early and stay late. Some thing doing every minute.

The Resort special was held at Ellsworth for several hours on Tuesday morning of this week due to a wreck of the stone train north of Phelps.

ANTRIM CITY

Capt. Brant sold his flock of sheep one day last week.

Mr. and Mrs. Charles Hall of Gaylord, spent Sunday at the Stott home.

Mr. and Mrs. John Simon and children visited relatives near Elk Rapids Sunday.

Mr. and Mrs. Stott and children were visitors at the Brooks home Sunday evening.

Mr. and Mrs. J. Smallegan of Central Lake, spent several days last week at their farm here.

FAIRVIEW BANKS

Farmers are busy cutting grain.

Tho' this part of Michigan is seldom heard of we're all here yet.

Miss Anna Bush of New Era, Michigan, is spending a week visiting with her raelatives, the Oosterbaans.

The Annual Mission Picnic of the Christian Ref. and Ref. church's will be held the 9th of August.

Mrs. Henry Nyboer and children of Holland, Michigan, are spending the summer months with relatives here.

Our Ellsworth section seems to be drying out. Come on, yoa correspondents, and lets have some real news once again!

Mr. and Mrs. DeGroot and children and Mr. B. DeGroot and children were Sunday visitors at the DeGroot home.

Miss Jessie DeJong left for Grand Rapids, where she has found employment at the Holland Home in that city.

Miss Gertrude Van Der Ark left Friday for Grand Rapids, after spending a few weeks with her parents, Mr. and Mrs. Henry Van Der Ark.

ATWOOD

To keep a secret—forget it.

Gerrit Essenberg motored to the southern part of the state last Wednesday, returning on Friday.

John Parson, Sr., is in Ann Arbor for a few days.

Joe Cooper of Charlevoix, was a business caller here on Monday.

The grading on the new short cut road will be at the Joliffee corner in a few days from the north.

Mrs. John Veenstra, who has been sick so long, is reported very low.

MILES DISTRICT

Mrs. G. Steenbagen left for Grand Rapids last Friday, for a visit with relatives.

Mrs. Lyman Miles and daughter, Averil, were Traverse City visitors last Monday.

Mr. and Mrs. Harve Seaton of Altoona, called on Mr. and Mrs. Albert Miles Friday.

Mr. and Mrs. Chas. Withers and children of Charlevoix, visited their mother, Mrs. Anna LaLonde Sunday.

Mr. and Mrs. Eelle Miles and children of East Jordan, spent the week-end with their parents, Mr. and Mrs. A. Miles.

Miss Gerdena Steenhagen left for Grand Rapids Friday, after a visit with her parents, Mr. and Mrs. G. Steenhagen.

Miss Nellie Sandy left Friday morning for Fremont Lake, where she will spend a week before going to her home in Grand Rapids.

Andy Kellar and Ester LaLonde and Mrs. Stewart went to pick huckleberries Saturday, and in spite of the rain picked a nice lot.

Mr. and Mrs. Frank Addis and sons, Lawrence and Jamie, motored to Traverse City Sunday, to visit at the home of her sister, Mr. and Mrs. Bert Mullen.

Mr. and Mrs. Herman Knoll and children, and Henry Wezel of Holland, Michigan, visited with Mr. and Mrs. TerWee a few days, returning Monday morning. They made the trip by auto.

ERRORS THE CAUSE CENTRAL LAKE WINS

Home Team Defeated on Account of Loose Playing.

Ellsworth lost a close game to Central Lake on the home grounds on Thursday of last week, errors, as usual being responsible for the Ellsworth defeat. The features of the game was the hitting of D. Yettaw for Ellsworth, who hit safely three times in four trips to the plate and the pitching of Gunderson, who allowed but one hit in five innings.

Batteries: Ellsworth, Green, Davis, Gunderson, LaLonde and Edson. Central Lake, Wilson and Knowles. Runs, Davis 2, Gunderson 2, LaLonde, Peebles, Yettaw, MacDonald 2, Desbrow, A. Knowles 2. Hungerford, Sutton, R. Knowles.

Hits off Wilson 12. Green 7 in four innings, Gunderson 1 in five innings. Struck out by Wilson 7, Green 6, Gunderson 6.

ELLSWORTH CHURCHES

Methodist Church

Sunday school every Sunday at 10 a. m.

Preaching service every Suaday at 7 p. m.

Prayer meeting at church every Wednesday at 7 p. m.

Rev. E. E. Clark, Pastor.

Ellsworth Holiness Church

Sunday School at 1:15 p. m.

Preaching at 2:30 p. m.

Evening Service at 7:30 p. m.

Prayer Meeting, Thursday evening, 7:30 p. m. Local time.

HOLINESS CHURCH NOTES

Phelps Holiness Church

Sunday School at 10:00 a. m.

Preaching at 11:00 a. m.

Prayer meeting Wednesday evening 8:00.

Qaarterly meetings in charge of Rev. Cliff, May 26-28.

$100 Reward, $100

Catarrh is a local disease greatly influenced by constitutional conditions. It therefore requires constitutional treatment. HALL'S CATARRH MEDICINE is taken internally and acts through the Blood on the Mucous Surfaces of the System. HALL'S CATARRH MEDICINE destroys the foundation of the disease, gives the patient strength by improving the general health and assists natura in doing its work. $100.00 for any case of Catarrh that HALL'S CATARRH MEDICINE fails to cure.

Druggists 75c. Testimonials free.

F. J. Cheney & Co., Toledo, Ohio.

WILL PLAY ONE CONCERT A WEEK

Ellsworth Band Ready to Play Engagemeots

The Ellsworth band will begin playing one concert a week on Saturday night beginning July 29th.

The band is doing nicely under the direction of Mr. John TerWee, a veteran musician. Any organization wishing to engage a good live band should get in touch with it.

DAIRY

DAIRY CATTLE ON DRY FARM

Government Begins Study of Dairying and Crop Possibilities in Southwest.

(Prepared by the United States Department of Agriculture.)

In order to study the possibilities of dairying and to develop better methods of crop utilization in the dry-farming regions of the Southwest, the bureau of animal industry of the United States Department of Agriculture has established a herd of purebred dairy cattle on a farm in the semi-arid district of northwestern Oklahoma. The bureau of plant industry has had a farm here near the town of Woodward for many years, and has studied such crops as grain sorghums, broom corn, forage sorghums, cowpeas, alfalfa, rye for the prevention of soil

Weighing Out the Proper Rations Requires But Little Time.

blowing, and winter wheat for pasture. From now on the farm will be used co-operatively by the bureau of plant industry and the bureau of animal industry. This is considered a necessary combination, as most of the feeds grown there are of the kind that must be fed largely to live stock.

The dairy division hopes to determine whether or not it is desirable to produce live stock under those dry-land conditions, and to grow the crops which will give the largest returns per acre in terms of milk or cream. The question is not one of crop tonnage, but of the amount of finished dairy products that can be turned out. The work here is not designed to discover the best practices for any particular state, but to study practices that will be desirable in the large dry-land regions where only certain crops can be grown.

The people of this little Oklahoma town have shown great enthusiasm in regard to the investigations that the department of agriculture contemplates. The town purchased 160 acres adjoining the old government farm, and turned it over free to the government for a period of 99 years. The voters of the town were almost unanimous in favor of this donation.

The cattle that are being used on this farm are also in the country-wide breeding project being conducted by the dairy division and bulls have been sent from the government farm at Beltsville, Md. In this breeding project, which now includes more than 300 cows and 50 bulls, it is hoped to determine what are the best methods of breeding for the improvement of cattle. The large scale of this investigation should make the results particularly valuable.

Rainbow in Summer and Winter.

Why is the rainbow so frequently seen during the summer and so seldom during winter? Its formation, we are told by Prof. W. J. Humphreys, the eminent meterological physicist, requires the coexistence of rain and sunshine, a condition that often occurs during local convectional showers but rarely during a general cyclonic storm, and as the former are characteristic of summer and the latter of winter, it follows that the occurrence of the rainbow correspondingly varies with the seasons.

Hint for Typists.

Putting your note book on first one side and then the other side of the desk as you write will equalize the strain on your eyes.

World's Oldest Language.

Though there is some difference of opinion, many authorities concur in the belief that the oldest language in the world is Sanskrit.

Roof Leaky?

Need a New One?

Leaks every time it rains. Spoils hay and grain in the barn and makes a bad muss in the house. Needed repairing or a new roof for some time. This is the result.

PUT ON A NEW ROOF NOW

We have just received a large assortment of Roofing in smooth rolls, slate coated, and lock-tight shingles. There is no better roofing made and we sell you what you need at a price that will surprise you. Plenty of cement and pitch to go with it, and in general hardware, we can supply all your needs.

W. A. BOSS
ELLSWORTH, MICHIGAN

When in the Market
FOR
High Grade
FARM SEED

Come and See Us. We have a Full Line.

Ellsworth Produce Co.
M. R. NELSON, Mgr.
"As soon as you weigh you get your pay."

The Corner Garage
ELLSWORTH, MICHIGAN.

Next week we will be in a position to care for your needs in Gasoline, Oils and any general auto repair Work. Drive in when in the need of Gas or Oil. We want your business and if courteous treatment appeals to you, you will call again.

Lorence Isaman, Prop.
On the Corner

MICHIGAN TRANSIT CO.
FOR SAFETY-SPEED-COMFORT

Ship and Travel Via the Direct Lake Route
Large Modern Steamers
"MANITOU" "MISSOURI" "PURITAN"
MICHIGAN TRANSIT COMPANY
General Offices : CHICAGO, ILL.
Docks Municipal Pier

Summer Schedule Now in Effect
Frequent sailings to and from all local ports and Chicago.
Considerable Reduction in Freight Rates and ROUND TRIP PASSENGER RATES
It is the policy of this company that each passenger and shipper shall enjoy to the highest degree, individual attention and service. Automobiles carried on all steamers. For detailed information regarding schedules, freight rates and passenger fares apply to Local Agent.
Your Valued Patronage is Solicited

EAGLE "MIKADO" Pencil No. 174

For Sale at your Dealer Made in five grades
ASK FOR THE YELLOW PENCIL WITH THE RED BAND
EAGLE MIKADO
EAGLE PENCIL COMPANY, NEW YORK

Ford
THE UNIVERSAL CAR
TOURING CAR

Never Before A Value Like This
Why should you buy any car but a Ford? Prices lowest, parts lowest, operating and upkeep expense lowest, yet a Ford car will take you any place any car will go. These are sensible, not extravagant times, and a Ford is the most sensible car for anyone to own. Terms if desired.
Northern Auto Co.
CHARLEVOIX, MICH.

Charlevoix Hardware Co.

Since 1871

At your Service

For Everything in

HARDWARE
ELECTRICAL SUPPLIES
FISHING TACKLE
and SPORTING GOODS

SATURDAY ONLY

5 Lb. Ball Binding Twine for - - - - - - - 50c

Mr. Farmer!

Buy your Arsenate of Lead and Paris Green Here and save money

309 Bridge St. Phone No. 1.

WORK STARTED ON NEW CEMENT ROAD

Contract Awarded to Charlevoix Abstract & Eng. Co.

Work of constructing the three miles of 16-foot concrete road oa tbe Norwood Road is well under way, ths contract being awarded to the Charlevoix Abstract & Engineering company of this city.

Six bids were received by the county road commission, all being within $1,000 of each other, with the result that the contract was given to the above mentioned company.

Work of grading has been under way for over a week, and is being rushed as rapidly as possible. Considerable new road building equipment has been purchased, which includes the latest model of concrete mixer.

W. H. Meaner will have cherge of the concrete work. Mr. Meanor has had 16 years experience in this line of work in the Mississippi valley. During the past year he was in charge of the building of the concrete road between Muskegon and Casnovia, on M-11.

For Picnics and Lunches

Our line of fancy imported canned and bottled goods will appeal to you. Select

Pineapple Cheese
Prepared Fruit Salad
Potted Ham
Chicken Loaf
Bottled Goods

Prepared ready to serve. Very palatable and appetizing. Orders delivered anywhere in the city.

H. B. JACOBS

HAMLIN BROS.

It Is GOOD JUDGMENT To have an EMERGENCY STOCK OF GROCERIES AT HOME

Let us help you in your selection

MIKE--CHARLIE
The Busy Grocers
PHONE 111

What about your kerosene. Consult us. Sinclair Oil Station. Adv. 28tf.

CHAS. NOVAK ENTERS RACE FOR SHERIFF

Has Four Year Service Record Behind Him

One of the latest to enter the race for political honors in Charlevoix county is Charles Novak, who hes announced himself as a candidate on the Republican ticket for the office of sheriff.

The duties connected with this office are not unfamiliar to Mr. Novak, he having previously served as sheriff for two terms, 1915-18. During his tenure in office he made an enviable record and it was conceded by all that he faithfully and efficiently performed his duties. During this period work in connection with recruiting took a great deal of his time, but regardless of this, the county's interests were not neglected.

Mr. Novak asks the aupport of the voters of Charlevoix county and when the final returns are in after the September primary, his opponent will realize he was in the rece.

What about your kerosene. Consult us. Sinclair Oil Station. Adv. 28tf.

AUTO STRIKES TREE INJURES OCCUPANT

Ladies From Chicago Have Trouble Turing Corner

On making the turn on the state road and Antrim street, Tuesday about 6 a. m., an auto owned by Mrs. Paul Empey of Chicago, and driven by a lady companion, struck a tree with sufficient force to throw her against the windshield, cutting her face quite badly and injuring her otherwise.

With her at the time of the accident was her young son, who escaped injury. Mrs. Empey is a relative of Mrs. A. M. Paulson of this city and was driving through from Chicago to Walloon Lake, when the accident occurred.

While her injuries were painful, they were not serious and after receiving attention at the local hospital, tbey continued their journey.

Use Hygrade, gas filled electric light globes. Everybody is talking about how long they last. Any kind you want. Charlevoix Hardware Co. 5tf

Deva Vaughen For Sheriff

I wish to announce that I will be candidate for the office of sheriff for Charlevoix county at the September 12 primary. I believe I am qualified to perform the duties of the office and if nominated and elected, will serve the people of the county to the best of my ability. Soliciting your support, I am respectfully yours,

David Vaughen.

Pol. Adv. 30t1.

CHARLEVOIX LOSES TO BOYNE CITY

Rain Makes Good Ball Playing An Impossibility.

Boyne City took Charlevoix into camp last Sunday at Boyne City to the tune of a 11 to 7 score. The game was played in a drizzling rain, neither team being able to display a real article of base ball, and Boyne having the break with them, caused the downfall of the Charlevoix leaguers.

They managed to secure 10 hits off O'Hara and with errors mingled in, succeeded ia scoring 11 runs, while Charlevoix was able to get but eight hits and six runs.

Johnson in left field for Charlevoix, managed to pull down a fly ball after a hard run that looked good for three sacks.

McFail was replaced by Boak after a foul tip had split his finger.

We have the best line of working men's clothes in the city at pre-war prices. Benj. Brown. Adv. 26tf.

MORE HATCHERIES WILL BE BUILT

State Contracts for Three in North Part of the State.

Announcement was mede last week by David R. Jones of Petoskey, chief deputy of the state department of conservation, that contracts had been let for erection of three Michigan trout fish hatcheries at northern Michigan points, and that these would be immediately equipped and trout placed in them this fall and young fry produced reedy for distribution by next spring.

One hatchery will be erected at Marquette by I. H. Proksch company, of Iron River, at a cost for the building of $8,150; one at Sidnaw by the same firm at a cost of $8,100; and one at Watersmeet by the General Construction company of Ironwood for $6,345.

PERE MARQUETTE CUTS MORE TRAINS

Through Service Schedule Reduced to Three Days a Week

Due to the continued shortage of coal and the railway strike, the Pere Marquette railway has cut its special summer resort trains out of Chicago, Detroit and Grand Rapids to three days a week. These through trains will now arrive at Charlevoix on Mondays, Wednesdays and Friday northbound, and Tuesdays, Thursdays and Sundays southbound.

Sylvia III Makes Ten Day Cruise

Mr. and Mrs. Logan G. Thompson with a party of friends left Charlevoix Saturday, July 15th, on the fine cruiser Sylvia III for a ten day cruise in northern waters. After spending a few hours near Epoufette in quest of fish, the party proceeded to St. Helena. Mackinac Island was the next stop. Les Chenoaux Island, Harbor Island, Little Current, McGregor Bay and Point AuBaril, among the thirty thousand islands, were visited, where some excellent catches of fish were made. The party returned Monday and all reported a very enjoyable trip.

Big Sale-Week of July 31.

The ladies of the Congregational church will hold a fancy and useful article sale at Fessenden's Drug store and an apron sale at Bonthon's plumbing shop, beginning Monday a. m., July 31st. Adv. 29t2

SAFEST RATION FOR STEER

Silage, Together With Cottonseed or Oil Meal, and Either Clover or Alfalfa.

The safest steer ration for a men who has silage is to feed 40 or 50 pounds of silage per steer daily, together with about 8 pounds of cottonseed meel or oil meal and 2 or 3 pounds of hay, preferably clover or alfalfa. Cottonseed cake generally contains more protein than oil meal, but the protein in oil meal is of higher quality, and ordinarily we would be willing to pay $5 or $6 a ton more for oil meal than for cottonseed meal. The question of feeding corn to steers depends to a considerable extent on the future action of the corn and cattle market. Probably it will be just as well to feed four or five pounds of corn to the average steer daily during the last month or two of the feeding period.

High Blood Pressure Curable.

High blood pressure can be overcome in most cases by exercise, says the Canadian Life. This cause of the many rejections in life insurance is not usually a permanent disorder. It can be cured by exercising, gently at first, and increasing up to a reasonable amount. Clients who have been rejected on this account should be advised to take up some moderate form of exercise, and in the course of a few months they may be acceptable.

True Thrift.

Thrift is steady earning, wise spending, some saving, careful investing, and the avoidence of all waste.

Annual Camp Meeting

The annual camp meeting of the Church of God will be held this year from August 4 to 12, continuing over two Sundays, on their camp grounds and beautiful grove, two and one-half miles south of town. Able ministers will be present to preach the old time gospel. All are cordially invited to attend. Adv. 30t2.

Political Announcement

To the People of Charlevoix County:

I am a candidate for nomination as County Treasurer.. I have lived in Charlevoix County for twenty-six years and am a bookkeeper by occupation. At present I am City Assessor of the City of Charlevoix. Have been Alderman two terms and a part term acting Mayor. I feel that I would be competent to take care of the office satisfactorily, and if elected will do my best to serve the public efficiently.

I will appreciate your favorable consideration.

Respectfully yours,
Grover C. Geneit.

Adv. 30t1.

Lester B. Jersey for County Treasurer

I hereby announce my candidacy for the Republican nomination of County Treasurer at September primary.

Believing that my past experience with the First National Bank of Boyne City, etc., fully qualifies me for the duties of this office, and soliciting your support, I am

Respectfully yours,
Lester B. Jersey.

Pol. Adv. 30t1.

Announcement

To the Voters of Charlevoix County:

I hereby announce my candidacy for the office of County Clerk at the primary election September 12, 1922, and promise, if nominated and elected, to perform the duties of the office to the satisfaction of all. I have been treasurer of the county four years and am finishing my fourth year as sheriff. While in the serviee of the county I have tried to perform my duties in a faithful and efficient manner. Your support at the September primary will be greatly appreciated.

George W. Weaver.

Pol. Adv. 30t1.

Good Knives Make Your Housework Easier

For cutting up fruit and vegetables during the canning season—for all purposes in the kitchen—a few new Winchester knives will save time and make housework easier this summer.

WOOD BROS.
Hardware and Electric Shop

Have You Ever Collected any Interest?

TRY IT!!!

The most pleasurable sensation you can imagine

4% Paid on Savings Deposits

CHARLEVOIX COUNTY BANK

Nicholls, Buttars & Bridge, Bankers

"THE BIG BANK ON THE CORNER"

GABRIEL SNUBBERS

SAVE YOUR CAR

The manufacturers of 65 leading cars either use Gabriel Snubbers as standard equipment or drill the frames for them

ANNOUNCEMENT

We have been appointed as a Sales and Service station for

GABRIEL SNUBBERS

To prove our confidence in the decision of these trained engineers and our positive assurance that you will be highly satisfied with Gabriel Snubbers, we offer to install a complete set on your car for TEN DAY'S TRIAL. If you are then not satisfied, and do not declare wholeheartedly and enthusiastically that Gabriel Snubbers are a most wonderful shock preventing device, your money will cheerfully be refunded and the Snubbers removed from your car. Do not hesitate to accept this liberal offer.

Snubbers increase the used car value because they absorb the road shocks, driving strain, and prevent spring breakage. They are your best insurance against upkeep expense and car depreciation. Consider then your personal comfort while protecting your motor car investment.

Paul Nissen, factory representative, is in town at the present time. All cars equipped with Gabriel Snubbers and driven more than 1,000 miles should be adjusted, which will be done gratis while Mr. Nissen is here if you will please drive your car to our place of business.

Benj. Brown Auto Sales

405 BRIDGE STREET CHARLEVOIX, MICHIGAN

CHARLEVOIX COURIER

VOLUME 30. NUMBER 31. EIGHT PAGES COURIER, CHARLEVOIX, MICH., WEDNESDAY, AUGUST 2, 1922 PRICE $2.00 PER YEAR

"INTREPID" WINS CHARLEVOIX RACE

PINE LAKE REGATTA WAS A GREAT SUCCESS

Winoers of Various Races Baoqueted at Ion Saturday Evoning—Visitors Delighted with Charlevoix

Saturday'a race completed tha annual Pina Lake Regatta, held under the auspicos of tbs Charlevoix Yacht Club on Thursday, Friday and Saturday of last week.

The yacht "Intrepid," whicb earlv last week won the annual Chicago-to-Mackinac yacht raee of the Chicago Yacht Club, also took first honors in tbe local event. She is owned and skippered by T. F. Prather af Chicago. The yacht "Rainbow," owned by E. H. Steedman of St. Louis, skippered by W. H. Barnett of that eity was seoond; "Jaekson Park II," seoond, and skippered by A. A. Bennett of Chicago, was third, and "Alpha" owned and skippered by R. W. Simmons of St. Louis, tied for fourtb place with the "Tiger," owned by J. H. Smith of Detroit, skippered by George Duffield of the same eity..

Other yachts in the raee were the "Donello," owned and skippered by H. F. VanDyke of Milwaukee; "Vanadis," owned and skippered by Gordon Seagrove of Chicago, and the "Spider," owned and sailed by E. L. Bloomster of Chicago. The "Spider" withdrew after the first day of raeing. The raee was seven miles around a triangle both an Thursday and Saturday, with a straight run from Chsrlevoix to Boyne City Friday.

In the special elass for open boats, "Cynthia," owned and sailed by John P. Wilson of Chicago, won. Other boats in this race were "Jane," Robert Stuart, Chicago, and "Whistlewing," owned by Joseph King of Chicago.

In Saturday afternoon'a motor boat raee, "Laura B," owned and motored by Samuel T. Gilbert of Detroit, took the cup, with "Militant," owned by J. B. Lord of Chicago not far in the rear.

The regatta judges were Frank Wever, chairman of the regatta committee of the Chicago Yacht Club; Harold, Clarence and Norman Shaw and George Ambrost of Chicsgo, and Rny Hamilton, secretary of the Charlevoix Yacht Club, Charlevoix.

In the sailing race the time for the seven miles vsried from one hour to an hour and 39 minutes. "Intrepid" seored 16 points for the three days; "Rainbow" 13, "Jaekson Park II 11 and "Alpha" and "Tiger" nine each. Both the sailing races were handieaps.

Besides the racers there wera many other yachts, owned by eottagers on the lake, and much interest was manifested in the close eontcat.

Saturday evening those who participating in the raeing events together with members of both yacht ciubs, enjoyed a delightful social event at The Inn, where a five course banquet waa served. At the close of the banquet and program, winners of each event were presented with beatiful sterling silver trophies and souvenirs of the oceasion, E. B. Werd, president of the Charlevoix Association of Commeree, acting as toast master.

Charlevoix received many compliments, on the manner in which the event waa handled, the entertainment afforded the contestants and visitors, and plans for raees for next year's regatta were discussed. It is expected that at least twice the number of boats will partieipate next season.

COUNTY CLERKS CHOOSE CHARLEVOIX

Michigan Clerks to Hold 1923 Conventloo Here

At the close of the 14th annual convention of County Clerka held in Flint, Charlevoix was selected for the 1923 meeting. During the session just closed, matters of importanca were presented, and one of the most irritating was the naturallzation law.

The convention adopted a resolution asking congress to authorize depositions to be taken within the state in which the petitioner lives and to do away with the certificate of arrival.

It is needless to say that these meetings aro of great value and will be instrumental in obtaining propar laws pertaining to their offices. Charlevoix welcomes tbem.

HENRY'S PRODUCTS HOSPITAL FILLERS

Well Advertised "Lizzie" Friood of Physiciao

Talk about a business getter, is there anything that has it on the much advertised and mallgned "Lizzie." But regardless of this, they "ramble right along," aeemingly working hand in hand with the family doctor and swelling the waiting list at the loeal hospital.

Claud Myers af Ironton, claims a Ford bas a kick that greatly discounts a Missouri mule. And Claud knows, for he is carrying bis right band in a sling. Both bones are broken above the wrist—a nasty break and one he will long remember. Ha was attempting ta start his Ford truck Sunday morning. Tha truck evidently tbought the Sabbath was a day uf rest and resented. Myers will take a vacation for a month or more.

George Mitchell, a young lad living near Norwood, was trsmpled on by a "Lizzie" last Sunday also. The rear wheel of tha car passed over his stomach, but George paid little attention to it and suffered no bad results.

People with strong stomachs, judging from this incident, need have no fear of a Ford. But if you are looking for permanent injury, try cranking one of them on the Sabbath Day.

MOST HAPPY TIME OF YEAR

FAIR WEEK A TIME OF PLEASURE FOR FARMER

Cannot Be Held Without the Wholehearted Support of the Entire Community

With the ripening of rye and oats oomes the whir of tho binder among the waving fields of gold; and while mid-summer still reigns supreme, autumn awaits on the threshold. Harvest time should be and usually is the most aatisfying part of the ferm-er's year, for it is then that he reaps the reward of his efforts.

Fair time comes before the main harvesting, and is a week of pleasure for the farmer and his family. The automobile having solved the transportation problem, there is no reason why all farmers of the present day should not support their home fair, if not as exhibitors, at least patrons of the booster type. We are all interested in the fall fair, though some of us may not realize it. You, Mr. Grouch, and you, Mr. Pess I. Mist, are affeeted by crops, by dairy products, by everything pertaining to the products of the soil.

Fairs cannot be held without the wholehearted support of the community. Make your plans aceordingly. Get out of the rut and arrange to attend tho Charlevoix County Fair at East Jordan, beginning Monday, September 11th and iesting the entira week.

A big program is being prepared for your enjoyment; and you will learn a lot besides. Thare will be baseball games, horse races, good music, splendid exhibits of horses, cattle, sheap, swine, poultry and grain.

Frank F. Bird, R. F. D. 3, Charlevoix, is tha secretary. He will gladly furnish any information desired.

CHARLEVOIX BOY VISITS OLD HOME

Left Charlevoix 23 Years Ago for The West

Edward McNeill, familiarly known to his meny old tima friends as Ed, is in tbe city with his family for a two weeks visit with his mother, Mrs. Hattia McNeill.

Some twenty-three years ago, Ed was a member of tha Courier staff, then owned and edited by W. E. Hampton. While still a young man, he laft for Chicago, where he continuod his trade as a printer for tha next fourteen years. A desire to sea the West, landed him in Berkley, California, nina years later, where ha engaged in businesa for himself.

Mr. McNeill says, California is a wonderful place, but to get real climate, you have got to come to Charlevoix. Wa agree with Ed and assure him that Charlevoix is always glad to welcome her native sons.

Ask for price on lubricating oil at the Sinclair Oil Station. Adv. 28tf.

BUT FEW OBEY THE VEHICLE LAW

ALL HORSE DRAWN VEHICLES MUST CARRY LIGHTS

Law Passed for Protection of Both Auto Drivers aod Occupants Of Vehicles

Every person who drives a horse an the streets or public roads at night should remember that the legislation of 1921 enacted this law, Act No. 126, pago 274, Public Acts 1921:

Tbe People of the State of Michigan enact:

Section 1. It is hereby declared to be unlawful for any person to drive, or to eause or permit to be driven, upon any incorporated village or city street or a trunk line highway of this state, any vehiele, including wagons, buggies and carriages, drawn by horses or other draft animals, during the period, or any portion thereof, from one hour after sunset to one hour before sunrise unless there shall be displayed in a conspieuous plaee on the left side of such vehicle a light of such arrangement and eharaeter that the same may be plainly seen either from the front or rear at a distance of not less than three hundred feet.

Seetion 2. Any person violating the provisions of this act shell be deemed guilty of a misdemeanor and upon conviction thereof, shall be liable to a fine of not more than five dollars. Approved May 6, 1921.

Evening after evening we have driven the country roads about Charlevoix, and to date have failed to meet a horsa drawn vehiele earrying a light. This is the common experienee of practieally every peraon who drives an auto at night.

This law was passed for the protection of the life and property of those who drive horses as well as of those who ride in autos. In faet, it is probable that the danger to drivers of horses and occupants of horse drawn vehicles is far greater in case of collision than to those riding in autos, but no autoist wants to be even the innoeent cause of an accident.

The Courier appeals to all who drive horses at night to earefully observe this law whether on a trunk line or in a villago or not. This law ought to be strictly enforced for the proteetion of everybody.

PLANS LAID TO FILM INDIAN PLAY

Dr. John A. Albert Secures Lease of Wa-Ya-Ga-Mug Park

Dr. John A. Albert of this city, has announeed an extensive program including the leasing of the buildings, grounds and seenery of Waya-ga-mug park, four miles north of Petoskey, in view of reviving Longfellow's famoua Indian Legend play "Hiawatha" which for several yeara waa an annual event of national interest.

The plan underway will not only reviva this picturesque custom but will also preserve and broadcast the legenda of tha American Indians, as arrangements have been made to film and show this feature throughout thls and other countries. Five hundred Ojibway and Sioux will ba used in the cast.

Work of cleaning and repairing the buildlings ia well underway and it is planned to begin work as soon possible. Many of the Indian actors who took part in the play when staged by the Pennsylvania railroad have been re-engaged and others will be brought from other parts of Michigan and from Dakota.

SECOND ANNUAL LEGION DAY

Thursday, August 17th, Day of Real Sport

Leslie T. Shapton Post of the American Legion has set aside Thursday, August 17th for their aecond annual legion day celebration. A Ford car will be given to the person holding the lucky number and besides numerous other sports, a fast game of ball will be played by the Charlevoix and Boyne City league teams.

The first annual event was a completo sueeess and the boys are anxious to repaat it. A day full of fun is assured everyone. Don't forget the date.

Big danea at D'Ooges barn Friday, August 4th. Adv. 31t1.

FOURTH ANNUAL AUGUST 16-17

MICHIGAN POTATO GROWERS MEET AT CADILLAC

Will Visit Charlevoix and Northern Michigan Cities on Tour Through Potato Growiog Districts

The fourth annual meeting of the Michigan Potato Growers' Exehanga will be held at Cadillac August 16th and 17th. The meeting will follow elosely the program of last year. The speakers will be David Friday, President of the Michigan Agricultural College, A. M. Dunton, Manager of the Minnesota Potato Exehange, Clark L. Brody, general manager of the Michigan State Farm Bureau, and John A. Doelle, Commissioner of Agriculture for Michiigan.

Wednesday evening the Michigan Potato Growers' Exehange will entertain the Board of Delegates, visiting members of the loeal associations and guests at a big banquet. This banquet is an annual affair. Last yenr over three hundred farmers attended. The speakers at this year's banquet will be members of some of the most suceessful local associations in the exchange.

The Thursday morning session will be made the regular business meeting of the exchange. Reports will be given on the year's business and plans made for the coming season. Two directors will be elected.

The first Michigan potato inspeetion tour will start from Cadillac on Thursday afternoon immediately following the business meeting and will visit potato fields in nine counties of the Northern Michigan potato belts. The growers will first go to Lake City, visiting fields in Missaukee county enroute and stopping for supper at Missaukee park. They will return on the 18th to Wexford county and cover a route now being mapped out by county farm agent, William F. Johnson of Cadillac. In the middle of the afternoon the tourists will reach Roseommon county, and under the leadership of county farm agent L. L. Drake will visit fields in Roscommon and Antrim counties until Saturday afternoon. Alba, Mancelona, and Bellaire will be visited and Traverse City will be reached late Saturday afternoon. The growers will spend Sunday at Traverse City where Dr. Houston, Secretary of the Grand Traverse County Farm Bureau, is arranging the week-end entertainment.

The tourists will again enter Antrim county Monday morning, stopping at Elk Rapids and Central Lake and reaching East Jordan by noon where county agent, B. O. Hagerman will guide them through Charlevoix county. Emmet county will be toured Tuesday, August 22nd, following a route mapped out by county farm agent, Dwight Cavanaugh. Cheboygan will be reached that night.

Wednesday morning they will tour through Cheboygan county with county agent, D. B. Jewell, reaching Gaylord for supper and a nights stop. Thursday morning some of the good growers of Otsego county will be visited under the direction of county agent, A. C. Lytle and then the tourists will start for Elmira, reaching there Thursday noon, August 24th for a big round-up picnic at Maplewood Farm, owned by Thomas Buell, president of the Michigan Potato Producers association.

In each county the tourists will note the cultural practices and methods of treatment. Fertilizer experiments will be observed and experts will be present to explain the value of using commercial fertilizers, high powered sprayers and hill selection of seed.

Among those who will speak, either at the picnic or on tha tour are; C. W. Waid of the Ohio State Farm Bureau, F. B. Gaylord of Indiana, J. Daugherty of Pennsylvania, Prof. F. F. Cox and J. W. Weston of tha farm crops department of the Michigan Agricultural College, H. C. Moore, secretary of the Michigan Potato Growers Association, Henry Curtis and A. B. Large of the Michigan Potato Growers' Exchange, Carl H. Barnum of the Farm Bureau Seed Department, Jason Woodman, Paw Paw, member of tha State Board of Agriculture and D. L. Hagerman, agricultural agent of tha Pennsylvania railroad. County agents of southern Michigan will ba invited to make the tour. It is expected 200 potato growers will make the entire trip while many more will attend the meetings in the several counties.

PETOSKEY WALLOPS LOCAL LEAGUE TEAM

Inability to Hit Sphere Loses Hard Fought Game

In a hard fought game featured especially by the fine pitching of Thomas and O'Hara for Petoskey and Charlevoix respectively, the latter team went down to defeat by a score of 3 to 1 at the game played on the Petoskey grounds last Sunday.

Petoskey scored one in the first inning on an error at first and two in the second on a couple of scratch hits and a steal of home by King, Petoskey's catcher. After that Petoskey never had a chanea to score.

Charlevoix lost several opportunities to score through inability to hit when hits were needed, at one time having the bases full with one out, and another with two men on and none out. However, Thomas put all he had on the ball and struck out the next batters. Lewis made a nice long catch of a ball hit by Casteel of Petoskey, which looked good for three bases.

Charlevoix plays at Bay View Thursday, and Sunday tackles the hard-hitting East Jordan team here, who defeated Boyne City Sunday. Charlevoix will have new men on first and behind the bat as well as being strengthened by the addition of McIlvane in the field.

STATE TAKES HAND IN COAL STRIKE

SAGINAW MINES TO BE UNDER CONTROL OF STATE

Local Conditions Not Serious, Coal and Gasoline Supply Normal—Erroneous Report Ahout Monitou

The coal strike in Michigan has reached the point whereby the state has taken preliminary steps to take over and control the mines in the Saginaw district, in order to secure a sufficient supply for state institutions and utilities.

The owners of the mines agree to sell the coal, in the ground, and permit the state to operate them. Just what success they will have is hard to determine at the present time.

Conditions throughout the entire country are becoming serious and undoubtedly the national government will have to step in and relieve the situation.

The rail strike continues, latest reports advising railway executives reject the president's seniority plan, but accept two other suggestions for settling nation wide fight.

Charlevoix has experienced little inconvenience up to the present time and our merchants report a normal supply of coal and gasoline. No further cut in train service since last week.

Erroneous reports of discontinuing the steamer Manitou are discredited by Geo. E. Johnson, general manager of the Michigan Transit Co. He advises that no steamers will be taken off the run, as they are assured by the coal company, that their boats will be supplied.

COUNTY MASONS HAVE A BIG DAY

All Lodges Well Represented at Picnic Thursday

Charlevoix Mason, Eastern Stars and their families, and members of tha order from all parts of the county, spent the day at Hayden's Point, on the shores of Pine Lake near Boyne City, on Thursday last.

The crowd began to arrive about ten o'clock, and by noon the spacious grove was well populated. The Boyne City Marine Band was on tha job throughout the day and their excellent music was thoroughly enjoyed.

Following the picnic dinner the field sports took place and furnished a vast amount of amusement. Tha base ball game between Masonic nines from Boyne City and East Jordan resulted in a score of two to one in favor of East Jordan.

The event will be an annual one from now on according to plans recently made, and each year will become more popular.

We have trunks, suit cases, traveling bags you will need for that vacation trip. Any kind you want at moderate prices. Benj. Brown. Adv 31tf.

Electric light globes—Charlevoix Hardware Co. is the place to buy them. 5tf.

CADDY INJURED IN AUTO CRASH

STRUCK BY BUS WHILE HOOKING RIDE TO WORK

Crushed Leg and Fractured Hip are Costly Results of Ill-fated Adventure

Youth's love for adventure and excitement, and a desire to reach the golf grounds more quickly, resulted in what might have been a fatal accident, when Frank Hull, fourteen year old son of Mr. and Mrs. Fred Hull, was struck by a large auto, owned by H. R. Fowler and driven by Frank Nowland.

Young Hull was on his way to the golf grounds and was riding a bicycle. Believing that it would be more easy and somewhat quicker to reach the links, he hooked on to the rear end of a Pierce Arrow. When at the intersection of Meech and Dixon Avenue, he decided he had gone far enough and cutting loose from the big car started across the street. Nowland coming west on Dixon at a fair speed, saw the boy, but too late to avoid striking him. He made an effort to turn and in doing so the hub cap struck the boy, splitting the left leg from knee to ankle, breaking the bone below the knee and fracturing the hip.

He was immediately taken to the hospital and from latest reports is doing as well as can be expected. Unless complications arise, the hospital advises that the leg may be saved.

Towing behind autas has become popular with the youngsters and should be stopped. Undoubtedly the boy was to blame in this case, but drivers must remember that the speed limit is fifteen miles, and not forty in the city. A strict adherance to this limit by drivers and the enforcement of the law by officials, will reduce the chance for an accident to the minimum.

AUGUST LOOMS AS BUSY MONTH

Indications Point to Increased Resort Business

Despite lack of co-operation on the part of "Old Man Weather," rail strike and coal shortage, Charlevoix seems to be getting its share of passing resort patronage. Hallett's Inn reports the following week-end registrations:

Mrs. Paul Dye of Traverse City, Mrs. W. W. Hamrick and Miss Bernice Pierce of Lakewood, Ohio, M. F. Gerak and wife of Chicago, D. G. Currio of Chicago, C. A. Hansen of Portage Park, Ill., E. A. Lanterman, Chicago, B. C. Anderson of Milwaukee, J. E. Curtis and wife of Jackson, J. B. Foster and wife of Tulsa, Oklahoma, Mrs. J. N. Charles of St. Louis, Mo., Mrs. J. S. Branham and Miss Pearl Mitchell of Columbia, Mo., M. E. Fitzpatrick and wife of Lansing, A. C. Miller of Grand Rapids, F. R. Evens of Chicago, Fred H. Hayes and wife and M. W. Hitchcock and wife of Toledo, O., Misses Laura and Margaret Catton of Grand Haven, L. J. Martin and family of Dubuque, Iowa, Geo. Spanoa and wife of Lansing, F. W. Allen of Detroit, Misses Mary C. and Grace B. Lincoln of Chicago, Ruth Bagby of Chicago, Joseph Brandt of New York City, Chas and Robt. Seidle of Joliet, Ill., Carlyla Wedekind of Joliet, Ill., Mrs. R. C. Lenvenworth and daughter, Laura, of Lansing, Harry Dunn of Chicago, W. R. Kavanaugh of South Bend, Ind., Mrs. A. H. and John and Frederick Holmes of Chicago, Mrs. Geo. L. Swift of Chicago, Mrs. T. G. Bachelder of Kalamazoo, A. G. Collins and wife of Detroit, M. E. Sherwood and wife of Lansing, E. M. Owens of Saginaw, L. J. Kelly of Chicago, James Bostma and wife of Grand Rapids, Robt. Stowe of Detroit, Mrs. H. R. Unger of Belding, Vernon G. Chatty of Detroit, F. W. Lobdell of Grand Rapids, P. J. Ellwanger and wife of Grand Rapids, C. McNaughton of Flint, J. M. Morehouse and wife of Chicago, L. A. Magnuson and wife of Chicago, Mrs. M. Stanley Brown and Miss Josephine Brown of Cleveland, Ohio.

Sunday School Picnic

A county Sunday school picnic will be held in the State Park, near Boyne City, the last week in August. Every school in the county are asked to participate.

Ask for price on lubricating oil at the Sinclair Oil Station. Adv. 28tf.

"111"
cigarettes

10¢
They are GOOD!

CORRESPONDENCE

NORWOOD

Chas. Greeley and family were Ellsworth callers Sunday afternoon.

Dr. C. W. Hewitt and family left Friday for their home in Jackson, for a short stay.

Mr. and Mrs. William Seymour of Charlevoix, visited Sunday at the Genette home.

Mr. and Mrs. Wm. Hubbard of Bellaire, were Sunday visitors at the Morris Henry home.

Gordon Kirby and family from near Charlevoix, were Sunday callers at their uncles, Benton Kirby.

Miss Emma Genette and brother, Clifford, who are employed in Charlevoix, were Sunday visitors at their home here.

Mr. and Mrs. Andrews from near Kewadin, were Sunday guests at the home of Mrs. Andrew's mother, Mrs. Cora Genette.

Chas. Swartout, Russell Spear, and Francis Pearl of Charlevoix, were week-end visitors at Norwood and the H. Pieree home.

Mr. and Mrs. Norman Jensen from near Ellsworth, and Mr. and Mrs. Isa Alward and son, were Sunday visitors at Mrs. Haskins.

Miss Drusila Richardson, who is employed at the Metcalf drug store, spent the week-end at the home of her father, Frank Richardson.

Mrs. Francis Nettleton, who has been spending the past three weeks with her parents, Mr. and Mrs. Wm. Richardson, returned to Grand Rapids last Monday.

Mr. and Mrs. Frank Chvatil and Mr. and Mrs. Ed Scott and family of Charlevoix, spent Sunday at the home of Mrs. Chvatil's sister, Mrs. Joesph Hollecheck.

Mr. and Mrs. Benton Kirby were pleasantly surprised last Friday by a call from some old friends, Mr. and Mrs. Brown from Fort Wayne, Ind., and Mr. and Mrs. Sidney Thompson from Ellsworth.

Rev. C. S. Jenkins of Central Lake, will preach at the M. E. church at Norwood, Sunday, August 6, at 2:00 p. m. Everybody is urged to come and hear a good sermon and the beautiful singing by Anthony Clark and wife.

The L. A. S met last Wednesday afternoon with Mrs. Henry Carman and plans were made by the ladies to meet this week Wednesday at Norwood to clean the church which has been recently repaired and papered. The church will be ready for services next Sunday, so we expect to see a large attendance at church to show our appreciion of what Rev. Clark has done.

Electric light globes—Charlevoix Hardware Co. is the place to buy them. 5tf.

DEER LAKE

Mr. and Mrs. Phelps and sister of Zyphee Hills, Florida, are visiting their son and daughter, Mr. and Mrs. T. S. Barber.

Miss Zola Barber returned home Sunday night from an extended visit at Lansing, with relatives and friends.

Mr. Jay Sweet of Charlotte, Mich., was called here last Sunday to see his brother-in-law, Frank Nelson, who is very ill.

Mr. and Mrs. Glenn Nelson arrived here last Monday from Las Cruces, New Mexico, called here by the serious illness of the former's father, Mr. Frank Nelson.

Buy your electric light globes of us. Any candle powar you may want. They are the best kind. Charlevoix Hardware Co. 5tf

EAST MARION

Misses Agnes and Emma Cellner visited Miss Nellie Guilds Sunday.

Mrs. Wheeler Kemp of Grand Rapids, spent Thursday with Mrs. Essie Dodd.

Mr. and Mrs. Edd Snider and family visited Mr. and Mrs. Arthur Guilds Sunday.

Mrs. August Cellner and children spent Sunday with her mother, Mrs. Chas. Pierce.

Mrs. Connor from Portland, Michigan, who has been visiting her sister, Mrs. Arthur Guilds, returned home Monday.

Miss Gailford of Portland, Michigan, is spending the remainder of the summer with her aunt, Mrs. Arthur Guilds.

Mr. and Mrs. Freehaver and family, visited Mr. and Mrs. Earnest Knox Sunday.

Mrs. N. A. Harper is attending meetings of the Latter Day Saints in Onaway, Michigan.

August Cellner, accompanied Mr. Berry of Ironton, on a huckleberry trip Sunday to Afton. Both returned well loaded with berries.

Mr. and Mrs. Austin Newman, who have been visiting relatives here, returned to their home at Badger, Ill., August 1st.

John Orr and son, and Mr. Waite, from Wayne, Michigan, who have been visiting their cousins, Mrs. Sarah Adams and daughter, have returned home.

Mr. and Mrs. Arthur Starks and Miss Ulrich from Boyna City, attended a meeting of the Latter Day Saints at the home of Mr. and Mrs. Wm. Case. Several of the neighbors were there also.

Mrs. Rose Burnham and sons, accompanied by Dick Fuller and sister of Charlevoix, were in an auto accident Sunday. A Ford car got unruly and ran into them.

Mr. and Mrs. Thomas Jensen and family spent Sunday with their parents, Mr. and Mrs. G. Jensen of Rock Elm. They also attended the ball game at East Jordan, accompanied by Miss Ruth Hyatt of Detroit, and Mr. and Mrs. Charley Hillman of Ellsworth.

BARNARD

Picnicking and berry parties are the order at present.

Albert Klooster is busy getting ready to erect his new silo.

Miss Ethel Balch of Phelps, spent the week-end at the Glenn Cummings home.

A new boy arrived to make his home with Mr. and Mrs. A. Kerr. on Friday. His name in Leith Sterling.

Mrs. Nora Smith and Mrs. Etta Cole of Lansing, are spending a fortnight with their brother, Howard Gornell and family.

Mrs. Wheeler Kemp of Grand Rapids, has been visiting her sister-in-law, Mrs. Robert Matchett, and other relatives in this vicinity.

Mr. and Mrs. Lou Shapton and children, also her mother, Mrs. Arthur Beattie and son, Forest, started Friday on a ten day motoring trip through the state stopping to visit relatives in Saginaw, Flint, Detroit, Howell and other places.

Don't start on your vacation trip with a shabby traveling bag. Replace it with a new one. We have them. Benj. Brown. Adv. 31tf.

IRONTON

Mrs. McMulkin and Harold are visiting a few days at Manceiona.

Mrs. Webb spent a few days in Boyne City with her son, W. H. Webb.

Miss Margaret Munson a teacher in Jackson, is expected home Tuesday.

Mrs. Carlisle from Central Lake, spent a few days at the Alexander home.

Mrs. Frankie Ranney from East Jordan, spent a week with her aunt, Mrs. Webb.

Mr. and Mrs. T. C. Allen from Muskegon, spent a few days at the McMulkin home.

Mr. and Mrs. Saunders drove to Petoskey Sunday to see Mrs. Nowland, who is ill with tuberculosis.

Miss Margaret Hammond, who is working at the Beach Hotel in Charlevoix, fell Wednesday and was home for a few days, but returned to work Saturday.

Highway Improvement

TO FIGHT GOOD ROADS' FOES

National Campaigns Launched Against Ancient Enemies of Motor World —Many Sign Up.

Officials of the newly organized National Motorists' association declared war on a number of ancient enemies of the motor world following an organization meeting at Chicago. They launched national campaigns against political interference with highway building programs, overloaded trucks which are breaking up paved roads, and on increasing motor tax levies, and declared that the campaigns will be carried out consistently in every section of the country.

Their attention was called to the damage done by illegally loaded trucks to roads about Chicago by Senator H. C. Kessinger, who predicted that the new organization will become the champion of 50,000,000 people if its program for improved motor conditions is carried out.

E. E. Ertsman of the Illinois association, and Fred H. Criley of the Ohio State association were named secretaries of the new national body and delegated to open national headquarters shortly in Washington, D. C. An immediate survey has been ordered to determine why gasoline prices should continue at their present peak.

A number of the 350 delegates sent to the initial Chicago convention were empowered by their local clubs to apply for immediate membership in the new national body.

The first to formally sign up was the Ohio State Automobile association, with a membership of 60,000. The Illinois State Automobile association, including 45,000 members outside of Chicago and 10,000 Chicago members of the Illinois Automobile club, was the second unit to make application. Several other units also have applied for immediate membership.

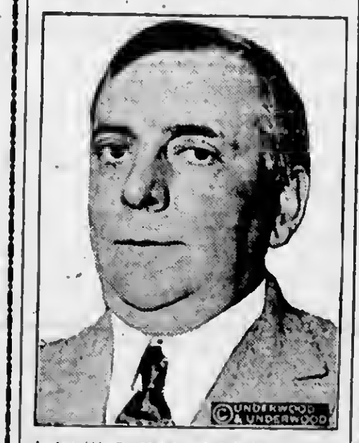

Judge W. D. Meals of Cleveland, Ohio, President of the National Motorists' Association.

The extra cost of Occident Flour is saved many times over in better baking results.

—and insures the satisfaction of always having delicious, wholesome bread on your table.

Costs More— Worth It!

ARGO MILLING CO.
Wholesale Distributors

OCCIDENT
The Guaranteed Flour

How The Master Driver Became Master Tire Builder

IN 1903, driving the "999" racing car, Barney Oldfield started his career of victories that later earned him the title of "Master Driver of The World." To overcome the tire weaknesses that made racing difficult and dangerous, he studded tires—specified materials—supervised construction.

Today, Barney Oldfield is known as the "Master Tire Builder." Starting with the crude tires which carried the "999" one mile in sixty seconds, Oldfield gradually developed his famous Cords—a set of which covered 500 miles at eighty-eight miles an hour without a change.

In three years Oldfield tires have won every important race on American speedways. They are the only American tires that have ever taken first place in the French Grand Prix. They have won for three consecutive years in the 500-mile Indianapolis Sweepstakes. So far in 1922, Oldfields have lowered four World's Records and seven track records.

The Wichita Test Run gave evidence of Oldfield superiority in touring—when a set of four Cords covered 34,525 miles over rutted, frozen, winter roads—a performance attested by the Mayor of Wichita.

See your dealer and get a set of these rugged tires that Barney Oldfield has developed and perfected through a lifetime of practical tire experience. Their performance will convince you that they are "The Most Trustworthy Tires Built."

OLDFIELD TIRES

BENJ. BROWN, Charlevoix, Michigan

CONCERTED ACTION

Team play has come to be the most potent method of accomplishing big things. The uniting of energies toward one common goal, brings SUCCESS.

Let us co-operate with you in both your business and personal enterprises. YOU will be agreeably impressed with our EFFICIENT SERVICE.

We enjoy being helpful.

CHARLEVOIX STATE SAVINGS BANK
CHARLEVOIX, MICH.

W. S. Richardson, President
A. D. Crimmins, Vice President
Archie Livingston, Cashier.
Guy Eccleston, Asst. Cashier

Shark Enjoyed "Scratching."

A diver, working off the Australian coast, had an odd adveature. A 12-foot shark came nosing up to him, and as its rough hide might have damaged his suit, he held the point of his steel "jumper" toward the intruder. This seemed to be just what the shark wanted, and he rubbed himself against it as a pig does against a stick when he is being scratched. He kept the diver at work for half an hour, and at last made off.

We have trunks, suit cases, traveling bags you will need for that vacation trip. Any kind you want at moderate prices. Benj. Brown. Adv 31tf.

Annual Camp Meeting

The annual camp meeting of the Church of God will be held this year from August 4 to 12, continuing over two Sundays, on their camp grounds and beautiful grove, two and one-half miles south of town. Able ministers will be present to preach the old time gospel. All are cordially invited to attend. Adv. 30t2.

DR. A. M. WILKINSON
In CHARLEVOIX July 1 to AUGUST 10, 1922
Practice Limited to
EYE, EAR, NOSE and THROAT
Office at HOTEL CHARLEVOIX

THE NATIONAL CAPITAL
By J. E. Jones

The Uncharted Course

There is plenty of complaining criticism of the intervention by the administration in the coal and railroad strikes. The critics are divided into one class who claim that intervention is untenable and unwarranted, and another class who complain that more vigorous measures should be adopted to bring about cessation of the industrial conflict. The government is trying its best to find remedies for the situations involved. President Harding says there are forty different problems in the issue.

There is a theory, yet unproved, that in the great industrial affairs of the nation that three parties exist in every situation, namely: the employer, the employe, and the public. It is true that with a war to back it up the government succeeded most effectually in telling its side-partners what to do, and what not to do. But in these halcyon days of peace, labor and capital seem equally stubborn in listening to the voice of their government.

The Railroad Labor Board issued orders that have been set at defiance by the parties affected. The president pointed out in his proclamation that the railroads and the strikers both have failed to obey the orders of the board. The president's own offers have been flaunted. Now we have an order by the Interstate Commerce Commission that pools railroad facilities in order to meet the "national emergency." No matter how effective this may prove there is no reason to expect that it will have any appreciable bearing in settling the railroad and coal strikes.

Labor and capital have become so thoroughly organized that neither of them hesitates to take positions practically in defiance of the government. There is nothing theoretical about this statement. "It is a condition that confronts us—not a theory," declared Grover Cleveland in 1887. The definition cannot be improved in 1922.

Despite the fact that the railroads have been "regulated" to the heart's content by laws upon laws evolved out of legislative mills that have ground the same old railroad grist for twenty-five years, the boasted power of the government to prevent such things as strikes and lockouts under its powers to protect the public interests, has not yet been established.

The national administration finds that the enforcement of its power in this direction is undefined. Moral persuasion and the appeal to reason seem to have lost their moral force since war-time days. Perhaps one reason for this was the reaction from the war that left a sort of spirit of rebellion against paternalism. President Harding and his advisers are compelled to admit that their course is an uncharted one.

Nationalizing the Mines

A good many people in discussing the coal strike are inclined to advance the theory of "nationalizing the mines" with about the same freedom of thought they exercise regarding the changing of a tire. They recognize the fact that there has been an industrial "blow-out," and seize upon what they think is a simple remedy. In war-time we had a number of illustrations of the results of "nationalizing" our industries. The Wilson administration dropped the experiments at the earliest opportunity. They were "hot potatoes," and before they could be dumped overboard they burned away the political majority of the party in power.

Senator Borah has introduced a bill establishing a coal commission. There will doubtless be an "investigation" by the senate, as well. These are always auxiliary movements that grow out of coal strikes. These measures can have nothing to offer with reference to the immediate conditions affecting the country's coal.

President Harding called upon the Governors of coal-mining states to use their whole resources to protect those who would work in the coal mines. The head of the United Mine Workers says that not a single union miner has been forced to return to work by the "assembling and parading of engines of war." The resourceful leader, Mr. John L. Lewis, has insisted that the settlement of the strike must be general and not by districts as the operators desire. Such a settlement would be the complete triumph of unionism in the coal fields. Heretofore the "patched-up" peace that has brought hostilities to a close has been made on a basis that left only parts of the fields unionized. The coal operators are seeking to duplicate such a settlement. Between the strikers and their employers the issue narrows down to a question as to wether or not the whole coal mining industry will be unionized—as is the railroad industry.

The problems of the administration would be somewhat lessened if the coal mining industry was included wholly within the unions. But the administration contends that the question of unions or nonunions is not its concern. The public demands coal mining and coal delivery. The government has no particular degree of control over the coal mines, as it has with the railroads. These powers seem meagre and futile enough with the railroad situation, but they are even less with the coal problem.

It is certain that the country must have coal. Only the most drastic emergency would cause the administration to consider "nationalizing the mines." But there is a new and untried issue that must be settled sometime, and it may be determined before the close of the present industrial crisis. That is the determination as to whether the "public" interest can be protected against all interference, either by labor or capitalistic groups.

General Sawyer's Mishaps

Custom prescribes that the president of the United States shall have a "personal physician," but laws—of which we have so many, provide "an appropriation therefore." In consequence the president always brings along his family doctor and has him made a "Major," or something else in the army, and assigned to the particular job of looking after the health of the inmates of the White House. It seems a ridiculous performance—nevertheless that is the way it is always done. President Harding went his predecessors one-better and when the medico from his old-home town got into his army clothes his shoulder-straps showed him to be a "General." In explanation of his advancement over his predecessors it was announced that General Sawyer had been delegated special powers with regard to the public health. He was made chief-coordinator of the Federal Board of Hospitalization. But the General's day-dream has been ruthlessly disturbed by the demands of many representative members of the American Legion that he "stand aside." It is claimed that General Sawyer has prevented the program of the Veteran's Bureau from going into effect, and letters assailing him indicate that he has not a proper appreciation of the physical and mental remedies that should be applied in caring for the men whose lives were wrecked by war.

"The President's friend" might have been immune from these attacks had he been sworn in as a "Major," and contented himself with looking after the president's health. Ordinarily the only additional duties would have pertained to afternoon teas, receptions, golf, motoring and similar enervating activities.

But poor old Dr. Sawyer was made General and clothed with public duties. Evidently he has not been giving satisfaction to the American Legion, and that organization is spoiling the old physician's fun. General Sawyer will probably be like the man in one of Shakespeare's plays who thought his "greatness a-ripening," only to discover that on the third day there "comes a frost." The pseudo-tragedy might have been avoided had the old doctor been satisfied with the title of Captain, or even that of Major.

Trunks in all sizes and makes, fine leather traveling bags—just what you will need for your vacation trip. Benj. Brown. Adv. 31tf.

DON'T RISK NEGLECT

Don't neglect a constant backache, sharp, darting pains or urinary disorders. The danger of dropsy or Bright's disease is too serious to ignore. Use Doan's Kidney Pills as have your friends and neighbors. A Charlevoix case.

Mrs. Elwin Johnson, 803 Bridge St., says, "When I had my kidney trouble my back was stiff and lame and when I did any stooping, sharp pains caught me in the small of my back. I had a great deal of headache and my kidneys acted irregularly. Doan's Kidney Pills were recommended and after using them I was cured in a fine way."

60c, at all dealers. Foster-Milburn Co., Buffalo, N. Y.

Don't start on your vacation trip with a shabby traveling bag. Replace it with a new one. We have them. Benj. Brown. Adv. 31tf.

Save Time, Annoyance, Money
USE **Pipe Flush** TO OPEN

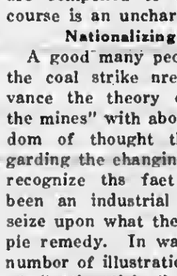

Clogged Water, Drain or Sewer Pipes

WILL NOT INJURE PLUMBING

Will eat through any accumulation in Pipes.

FOR SALE BY

Sanitary Engineering Co.
Charlevoix, Michigan

THE KITCHEN CABINET

(©, 1921, Western Newspaper Union.)

But words are things, and a small drop of ink, falling like dew upon a thought, produces that which makes thousands, perhaps millions, think.—Byron.

SUMMER DISHES.

For a pint of cooked fresh beans, chop fine two slices of leek or a thin half-slice of Bermuda onion; add three tablespoonfuls of oil, one-quarter of a teaspoonful of paprika, half a teaspoonful of salt, half a chili pepper, chopped fine, one and one-half tablespoonfuls of red wine vinegar. Mix well and turn on a plate. Set slices of hard-cooked egg around the beans and a tablespoonful of mayonnaise on top. Garnish with a sprinkling of parsley.

Macedoine of Vegetables in Tomato Jelly.—Cook, very gently, two cupfuls of tomatoes, two branches of parsley, a stalk of celery, two tablespoonfuls of mushroom trimmings (the peel and stalks), two slices of onion, with two cloves, a small bit of bay leaf and one-half teaspoonful of salt 15 minutes; strain; add one-quarter of a package of gelatin, softened in one-quarter of a cupful of cold water; add a few drops of tobasco sauce. Chop fine the cooked white of an egg. Cut in bits any vegetables at hand, such as beans, asparagus and celery hearts, with cooked peas. Set eight molds in crushed ice; in the bottom of each put a portion of the egg white; add the prepared vegetables and any that is left of the egg to the tomato, which has been cooled somewhat; stir until the tomato holds up the vegetables, then use to fill the molds. Serve on heart leaves of lettuce with mayonnaise dressing.

Strawberry Jam Tarts.—Make a flaky pastry and roll out and cut into rounds with a large cutter. With a very small cutter or pastry tube cut a circle of little rounds in one-half of the paste, but do not remove the centers. Set a generous spoonful of strawberry jam in the center of the plain rounds, cover with the other rounds after wetting the edges and firmly press the edges. Brush with milk and water and sprinkle with granulated sugar. Bake for 15 minutes.

Quinces are delicious baked in a casserole. Add boiling water, orange peel and sugar, filling the centers with sugar and butter.

Nellie Maxwell

Use Hygrade, gas filled electric light globes. Everybody is talking about how long they last. Any kind you want. Charlevoix Hardware Co. 5tf.

CLEANLINESS MAY AID HEALTH

Fowls Are Shut Up During Winter Months and Suffer If House Is Not Cleaned Often.

In the summer time the poultry keeper is naturally inclined to slight cleaning the poultry house, as the fowls usually have the run of the farm. In the winter, however, the farm flock is shut up, and its health can easily suffer on account of neglect to keep the house clean.

USE PULLETS FOR BREEDERS

Only Those Fowls Which Have Proved Heavy Layers in Winter Should Be Selected.

If some pullets must be used for breeders, only those which have laid heavily during the winter should be selected. The heavy layer among the pullets will have a comb, pale skin, good width between pin-bones, soft abdomen, and at least four fingers' body depth.

Trunks in all sizes and makes, fine leather traveling bags—just what you will need for your vacation trip. Benj. Brown. Adv. 31tf.

Villages Afloat.

In the British North Sea fishing fleet are engaged 50,000 men and frequently these trawlers do not see land for many weeks or even months. Their catches are sent to port by steam carrier, and their lives would be very monotonous were it not for the ships that visit them with provisions.

NR
TONIGHT—
Tomorrow Alright
NR Tablets stop sick headaches, relieve bilious attacks, tone and regulate the eliminative organs, make you feel fine.
"Better Than Pills For Liver Ills"

Get a 25c. Box. Your Druggist

CENTRAL DRUG STORE

The "USCO" You Buy To-day is a New—a Better—a Heavier "USCO" at the $10.90 Price with No Tax added

LAST Fall at the $10.90 price it seemed to motorists as if the 30 x 3½ USCO had reached the peak of tire value.

Yet the makers of USCO have now produced a still better USCO—a longer wearing tire with—

Thicker tread—thicker side walls.

Better traction, longer service, more mileage.

And the tax is absorbed by the manufacturer.

The new and better USCO is a tire money's worth that was impossible a year ago.

It is possible today only in USCO.

Copyright 1922 U. S. Tire Co.

The New & Better 30×3½ "USCO"

$10.90

United States Tires
United States Rubber Company
Fifty-three Factories | The Oldest and Largest Rubber Organization in the World | Two hundred and Thirty-Six Branches

Where You Can Buy U. S. Tires:

H. B. WOOD
CHARLEVOIX, MICHIGAN

AT THE MOVIES

Jean Paige, who has the stellar role in "The Prodigal Judge," which will be shown at the Palace theatre next Friday, is one of the most distinctively individual types on the screen. No fancied or real semblance to a stellar light of the day has helped her on her way to stardom. Her charm is her own and not borrowed. She is winsome, with a piquant animation of features that melt into a smile as she talks. Beneath a softly rounded chin there is a certain squareness of contour that hints at a strength of character which all those who know her will tell you she possesses.

Rex Ingram, through his masterful production for Metro of "The Four Horseman of the Apocalypse," established himself supreme among directors. A tremendous spectacle, envisaging the war as reflected through two continents, it overwhelmed with a superb sense of power.

In "The Conquering Power," his newest production, coming to the Palace Theatre next Saturday and Sunday, he works in an intensely different genre. Here we have an intensely intimate study of family life, a universal story of love and greed against the background of a French provincial town. The story has been adapted by June Mathis from Balzac's novel, "Eugenie Grandet," with swift-moving, masterful continuity. Mr. Ingram has illustrated it with pictures that have the tonal quality of great work of art; the soft lighting of the photography and the perfectly composed grouping give an exquisite sense of reality. It is a long stride from "The Four Horsemen," but, as an artistic achievement, no less noteworthy.

Political Announcement

To the Electors of Charlevoix County:

I am a candidate for the office of County Treasurer of Charlevoix county, on the Republican ticket, at the September primaries. I have held the office of County Treasurer for four years. My record as a county officer will speak for itself. If nominated and elected I will devote my entire time to the office. Your support will be appreciated.

Henry C. Cooper.
Adv. 28tf.

Admitted.

A magazine with the uplift fever asks: "Is any man perfect?" We blush. We hesitate. But vastly of more importance than our spiritual comfort is the duty we owe the public. Therefore, fighting back the inclination to keep silent, we bow to the demand of humanity, and admit it. We are.—Richmond Times-Dispatch.

DETROIT NEWS and DETROIT JOURNAL
NOW CONSOLIDATED

For a long time The Detroit News had been serving the public through the best news sources available. No other paper in Michigan had at one time The Associated Press, Chicago News Cable Service, The United News, The United Press and International News serving it. In addition to these sources of information The Detroit News has its own correspondents in London, Berlin, Washington, Lansing, New York and practically every town in Michigan.

Now The Detroit News is the only evening paper in Detroit having Associated Press service—the most accurate and thorough news service in the world. The Detroit News has also acquired many excellent features which formerly were published exclusively in the Journal.

To the Excellent Detroit News Features Are Added the Following
JOURNAL FEATURES

A Full Page of Comics
To the great comic cartoon page already appearing in The News will be added the comic sketches by FONTAINE FOX, HERBERT JOHNSON and PETEY, by C. A. Voight. SOMEBODY'S STENOG, by Hayward. HOME SWEET HOME, by H. J. Tuthill.

A Full Page of Pictures
The most interesting page of pictures possible to obtain in the United States. Practically every good picture service in the country.

Fiction
"OUT OF NOWHERE"—The great continued serial of love, mystery and adventure of a beautiful model. A synopsis of the story will appear each day. Read it. By Ruby M. Ayers.

MARRIED LIFE OF HELEN AND WARREN—One of the most popular serials ever written, will be published every Sunday in The Detroit News.

Features and Special Columns
DR. BRADY'S HEALTH TALKS—Hints on how to keep well and happy.

DAILY HOROSCOPE—A column of interesting items telling what is likely to happen the next day.

NEW YORK DAY BY DAY—What is going on in Gotham, told entertainingly by O. O. McIntyre.

SAYINGS OF MRS. SOLOMON—A column of pithy paragraphs by the famous Helen Rowland.

ABE MARTIN—Cartoon and pointed paragraph.

VAN LOON'S A. B. C. OF HISTORY—By Hendrik Van Loon.

The Detroit News
"Always in the Lead"

Let The COURIER Sell IT for YOU

Mr.
Laboring Man
JUST RECEIVED
Men's solid leather, light weight, work shoes
$2.98
Per Pair
CAMPBELL BOOT SHOP

CHARLEVOIX COURIER
Issued every Wednesday at
CHARLEVOIX - MICHIGAN

DuBois & Usher, Publishers
A. J. Usher, Editor and Business Mgr.
Courier Building Van Pelt Place

Etnered at the Post Offiee at Charlevoix, Mieh., ns seeond elass matter.

Advertising Rates

For advertising rates apply for scbedule.

Notiees of church or lodge, socials and entertainments, where admission is charged, regular rates.

Obituary poetry, regular rates.

Card of Thanks, 25 cents.

TERMS OF SUBSCRIPTION

One Copy, one year.....$2.00
One Copy, six months.....$1.00
One Copy, three months..... .60

INCONSISTENT LAW

Of all the inquitable and unreasonabls laws in Michigan, it strikes us that the automobile lieense law is monumental in its inconsisteney. A man buys his license at the beginning of the year and in mid-summer if he shall exchange for a new mnchine, he is then eompelled to buy a new license at full price, thereby paying two licenses for the whole year, though at no time owning but one car. Another mnn stores his ear from the first of November till the last of May, but is eompelled to pay the samo license fee as the man that uses his ear every day in the year and covers ten times the mileage. Then there's the lnboring man that seareely gets into ths car but for nn oecasional pleasure ride on Sunday, who possibly may drive a thousand miles in n season, who is eompelled to eontribute equally with the idle rich that have nothing else to do but to burn the roads. There's the farmer that seldom drives his car but to go to ehureh on Snnday and pays a most generous road tax on his farm and all that he possesses and then some, nnd his nuto lieense eost him about the same as that paid by the auto-bus or jitney driver who wears the road more in one week than the farmer does in a year. For several years the Courier has been an advocate of a gasoline tax as the only equitable measure of governing the matter; nnd the more we study the question, the more firmly we belleve it to be true. Let eaeh maehine contributs to the support of roads aeeording to the amount of gas burned, and no injustiee will be done.

Great news lazy men! Dr. Royal S. Copeland, famous physielan, says that manipulating the steering wheel of an automobile is fine physieal exerelse. But ehanees arc he wns thinking about jaeking up the ear and ehsnging tires.

SIX AUTO LOADS OF BOY SCOUTS

South Bend Lads Visit City on Saturday Last

Six auto loads of boy seouts from South Bend, Indiana, spent a few hours in the city Saturday whils on their way to Mackinaw City on a tour and hike from South Bend to Mackinaw and return. Twenty-one boys, one from eneh twenty-one troops in South Bend, and seven men were in the party.

The kitehen was mounted on a Reo Speed wagon and the boys and men were in six other ears. They left South Bend, early Thursday morning stopping over at Whitehall the first night and Traverse City Friday night. They camped severnl days at Mackinaw, and returning by way of Petoskey, Boyne City and Cadillae, where they spent three days in Cadillae lumber eamps.

This was the first Boy Scout hike and tour in history to this region by Indlana scouts, and it is planned to make the event an snnual one.

Vaeation time is here—how are you equipped for traveling? Let us outfit you. Benj. Brown.
Adv. 31tf.

ADDITIONAL LOCALS

P. E. Vandermade of Traverse City, is in the city for a few days on business. Pete and his broad smile nre frequent visitors and he will make you buy insurance whether you need it or not.

Miss Verna Freneh, neice of D. S. Pnyton, with her friend Miss Esther Monzin, returned to their homes in Chicago, Wednesday, after spending the past two weeks at the Payton home and with friends at East Jordan.

Mr. and Mrs. Frank Kernen, and daughter Christina, nnd R. C. Miller, of Ithaen, Miehigan, spent the last three days of the week at the home of Mr. and Mrs. A. J. Usher and Geo. M. DuBois. They made the trip by auto.

Dr. C. W. Hewitt, wife and daughter, Muriel, of Norwood, left Friday of last week for their permanent home in Jackson, where they will remain for the balsnce of the summer. They will return to Charlevoix some time in October for several weeks.

Jack Crimmins, age six days, weight seven pounds, is the name of the new banker who arrlved to live with A. D. Crimmins and wife, July 28th. Undoubtedly Jaek will follow the banking business, but we do hope tbat he will play a better game of golf than his Dad.

Dance at Ironton Grange hall, Friday evening, August 11. Good three piece orchestrn nnd the best of order. Everybody come. Adv. 31t2.

BAPTIST CHURCH

Sermon 10:30, subjeet, "Punishment for Disobedience," followed by Baptism.

Bible school at 11:45.

Evening preaehing, 7:30.

8:30 B. Y. P. U.. Everybody welcome at these serviees.

Prnyer meeting Thursday night at 7:30.

Danee at Ironton Grangs hall, Friday evening, August 11. Good three piece orchestrn and the best of order. Everybody come. Adv. 31t2.

Wanted—Young Woman to "Earn While You Lenrn" stenograhy, typewriting, bookkeeping, business, etc. Exceptional opportunities, board nnd room, worth $500 yearly, and over $200 wages besides, can be earned doing light housework, half days only, attending school full half-day session. Also board and room only while working in stores or offiees, etc., half days. Write for full particulars. Hoffman's Milwaukee Business College, 227 Wells street, corner Third. Adv. 31t1. pd.

Chemo

DESTROYS MOTHS, BED BUGS AND GERMS

EASY TO APPLY

FESSENDEN, The Druggist

DAIRY

COOLING MILK REDUCES LOSS

Natural Ice Can Be Harvested on Majority of Farms and Is Most Profitable Crop.

(Prepared by the United States Department of Agriculture.)

Customer—This milk is sour.

Milk Inspector—Your bacteria count is too high.

Cheesemaker—I can't make good cheese out of this milk.

Buttermaker—We can't use this cream.

Hurts, doesn't it? Yet that is what happens regularly every year when can after can of milk arrives at the milk plant or creamery sour. One creamery returned over $2,600 worth of milk and cream in one year to farmers. A milk plant received nearly 50,000 gallons of sour milk in one year.

Why? Because the milk was held and shipped at too high a temperature and the bacteria in it multiplied so rapidly that the milk soured before it arrived.

Cooling milk on the farm will reduce this loss. All that is required is a supply of ice and a little care. Natural ice can be harvested on farms where 85 per cent of our milk is produced, and it is one of the real paying crops of the farm. Few tools are required; and for the average farm two saws, two pair of tongs, two ice hooks, one pointed bar, and one straight board for marking should be sufficient.

The first thing to do is to provide a place to store the ice. If ice is scarce and hard to put up, it would probably be well to build an ice house, plans for which may be obtained from the dairy division, United States Department of Agriculture. When ice is abundant and easily harvested, it may be cheaper to disregard the shrinkage factor and store it in a pit, cellar, shed, or other place, and insulate it with sawdust or shavings. If this is done, 20 to 50 per cent additional ice should be provided to allow for shrinkage.

Where cream only is to be cooled, allow at least one-half ton of ice per cow. For cooling milk, allow 1½ tons per cow. These quantities should be enough to leave a margin for household use; but it is better to have too much than too little. Whenever practicable, build the ice house in the form of a cube, allowing 45 cubic feet of space for each ton of ice.

The pond or stream selected for cutting ice should of course be free from dirt or contamination from barnyards, privies, or refuse heaps. The ice

Cutting Ice for Cooling Dairy Products in Summer.

should be kept clear of snow, as snow retards freezing. When it has frozen to a sufficient depth, mark off the surface into cakes of the desired size, making sure that the lines form rectangles. Cut out a strip of ice (with the saw) the width of the cake desired, and force this strip under the ice, thus forming a channel to the landing and loading place. Large strips may then be sawed off and floated to the landing, where they may be cut up into cakes. These cakes are then hauled to the storage place and packed in as close together as possible, and all cracks and air spaces filled in with sawdust. Cakes that are cut squarely and are uniform in size and shape pack together with less air space and are convenient to handle.

The cost of ice is small, and the work generally comes during a slack season. There is little reason, therefore, why every farmer in the natural-ice section should not have ice with which to cool his dairy products, and to make such delicacies as ice cream, iced tea, iced buttermilk, iced fruit and vegetables, etc., possible on the farm.

Detailed information on harvesting and storing ice will be found in Farmers' Bulletin 1078, "Harvesting and Storing Ice on the Farm," which may be obtained on request from the United States Department of Agriculture, Washington, D. C.

CONCRETE OR WOODEN SILOS

Test Made by Department of Agriculture Shows Material Used Cuts No Figure.

(Prepared by the United States Department of Agriculture.)

Is silage any better when put up in stave silos than when it is saved in concrete silos? Stave silos are probably the more common kind; they are usually less costly. Many people, however, prefer the more permanent concrete on account of the greater durability and the fact that the building material may be found near home in many cases; but there is an impression on the part of some people that the concrete silo does not give such good results in the preservation of the silage from spoiling and from freezing. Experiments made by the dairy division, United States Department of Agriculture, do not bear out this notion.

In experiments conducted on the dairy division farm, at Beltsville, Md., two silos were used, one concrete and one stave, standing side by side. The stave silo was directly south of the concrete one, and hence got more sunshine and less north wind. Otherwise they had exactly the same conditions. Temperatures in the two silos were

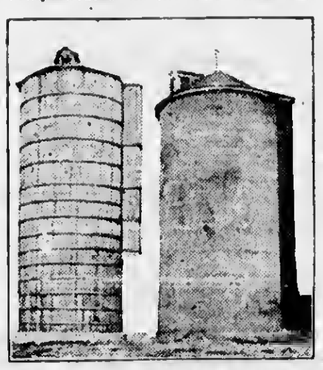

Concrete and Wooden Silos, Well Constructed.

taken by means of electrical thermometers buried in the silage, which made a record which could be read on the outside. The thermometers were placed 8 inches and 18 inches from the wall and also in the middle of each silo. Three sacks of silage were carefully weighed and buried in each silo at various depths, close to the thermometers; and when the silage was fed down to where the sacks were, their contents were taken out and analyzed.

The quality of the silage was judged by its appearance and odor and its palatability to the cows. If much difference had been apparent a feeding trial would have been made to see which lot of silage was better, but the results in the two silos were so nearly alike that it was not thought worth while to make the feeding test.

In short, neither the temperatures nor the chemical analysis of the two kinds of silage revealed any marked difference that could be ascribed to the material used in the construction of either silo. Cows ate the silage from both silos with the same avidity. It is concluded, therefore, that farmers may build stave silos or concrete silos, which ever they prefer, without any fear of not getting good silage from either one, if the silage is put up right.

It is assumed, of course, that the silo in either case will be properly constructed, with smooth walls, straight up and down, so as to be free from pockets and bulges, and properly coated inside with coal tar or some similar preparation; and that the silage will be properly packed, so that all air will be excluded. Silage will not keep in any kind of silo unless packed down and kept airtight.

GOOD PUREBRED BULLS HELP

Breeder Achieves More in Two Generations Than He Can in Five With Grade Sires.

With purebred bulls a breeder achieves more in the improvement of his herd in two generations than he can in five with grade bulls, says the United States Department of Agriculture. Department workers have thoroughly studied the subject of building up herds to better milk, butter and beef production. Better sires may be obtained either by individual purchase or by becoming a member of a bull association. Literature on the latter method can be obtained by writing to the department, and will furnish useful reading during the winter. Full information can also be obtained by consulting your county agent or state agricultural college.

What about your kerosene. Consult us. Sinclair Oil Station.
Adv. 28tf.

Circulation counts—we have it.

SILK HOSE

Phoenix Silk Hose
$1.50-$2-$2.50-$3

Cadet Silk Hose
$2.50

Gordon Silk Hose
$1.50 - $2.50

Kayser Italian Silk Hose
$3.75

M. A. Levinson & Co.

Bergeon's Specials
—FOR—
Saturday, July 29th

All colored Organdies, 45 in. wide, regular price $1.00, this day only..... 79c

All Dress Gingham for ..... 19c Per Yard

All Dress Percales for ..... 18c Per Yard

We still have a few men's straw hats that we are going to close out at cost price. Now is the time to buy a good straw hat at a small amount of money.

BERGEON'S
Dry Goods & Men's Furnishing Store

HOUSEWIVES
LOOK HERE!

We have an extra good quality of Vanilla Extract the kind you will continue to use after trying the first bottle.

The PRICE is RIGHT

We want you to call at the store, and we will tell you about the good qualities and the price of this extract. Sold by the bottle or in any quantity.

Metcalf's Drug Store

Berry Time
IS
Pie Time

The tender crust
makes the pie

Use White Rose Superior Pastry Flour

Sold by all Grocers in 10lb. sacks and upwards

Argo Milling Company
AT YOUR SERVICE
Wood-Coal-Flour Feed Building Materials

SPECIAL FOR

Friday and Saturday

August 4th and August 5th

SILKS

All Silk, Taffeta, Messalin, Satin, Charmouse, Jersey, Tricolette, Tub and China Silks will be sold at the very lowest price possible.

$1.50 Values, for.....$1.00
$1.75 Values, for.....$1.25
$2.00 Values, for.....$1.40
$2.50 Values, for.....$1.90
$2.65 and $2 75 Values, for.....$2.10
$3.00 Values, for.....$2.25
$4.00 Valucs, for.....$3.15
$4.50 Values, for.....$3.50

GROCERIES

Chunk Bacon, per lb.....20 and 27c
Bulk Currants, per lb.....17c
Bulk 2 Crown Raisins, per lb.....18c
Bulk Seedless Raisins, per lb.....22c
Men's Work Shirts, for.....68 and 88c
5c Kirk's Flake White Soap, 6 bars for....25c
10lbs. Karo Maple Flavor Syrup, for.....55c
4 bars Fairy Soap, for.....25c

A. E. MASON

CHARLEVOIX, MICH.

LOCAL NEWS BRIEFLY TOLD

Get the Habit—Read the Courier

The Result

Take one reckless, natural born fool.

Two or three drinks of bad liquor.

A fast, high-powered motor car.

Soak the fool in the liquor, place in the ear and let him go.

After due time, remove from wreckage, place in black, satin-lined box an garnish with flowers.

W. S. Kerr of Chicago, spent the week-end in the city, a guest at Hallet's Inn.

Frank Crowell and family of East Jordan, were Charlevoix visitors on Monday.

Mrs. Harry Alcock is spending the week with Mrs. Emory Nyman of Petoskey.

Paul S. Steward of Chattanooga, Tenn., was a Charlevoix visitor for a few days.

Mrs. L. R. Steere of Winnetka, Ill., is at the Belvedere for the summer months.

Miss Grace Eliot and friend, Miss Winkler, spent Thursday at Harbor Springs.

Mrs. W. E. Sullivan of Chicago, is at her cottage on Dixon Avenue for the summer.

Miss Lurine Eldred of Cleveland, Ohio, is visiting friends in the city for a short period.

E. A. Lewis and family of East Jordan, were Charlevoix visitors on Wednesday last.

Mrs. Will Robinson and daughters of Boyne City, spent Thursday in the city, visiting friends.

Walter Pritz of Cincinnati, has joined his family on the north side for the summer months.

Born to Mr. and Mrs. Charles Baumgardner, July 19th, a boy, name Charles Floyd.

W. F. Jentzen of Ann Arbor, is at the Carnagie library for a few days re-binding books.

Mrs. George Brown was called to Grand Rapids Monday by the serious illness of her father.

Mr. and Mrs. Harold Meggison spent Sunday at the home of their parents in Central Lake.

C. A. Rich and wife of Detroit, are visiting at the Edward Allen home for the next two weeks.

Frank House of Boyne City, superintendent of road maintenanec, was at the court house Monday.

Mr. and Mrs. Wm. Poole and friend, Charles Martin, spent Wednesday of last week at Goose Creek.

E. E. Borman of Merrill, Wis., is a guest at the Charlevoix Hotel and will visit in the city for a few days.

Mrs. A. L. Hart and friend, Miss Grace Elliot, were passengers on the Manitou for Mackinac Island, Thursday.

G. E. Weatherwax of Lansing, has joined his family at the home of of his daughter, Mrs. Wm. Marshall.

W. R. Barnett, the well-known East Jordan meat man was in the city Tuesday on his way to Petoskey.

Miss Lucile McDonald of Detroit, a former Charlevoix school teacher, is at Pine Point for her summer vacation.

John Kirby, Jr., and wife of Flint, arrived in the city for a short visit with his parents, Mr. and Mrs. John Kirby, Sr.

Harold W. Usher of Grand Rapids, was in the city Tuesday, at the home of his parents, Mr. and Mrs. A. J. Usher.

Willey S. McCrea of Chicago, who has been spending the past three weeks on Beaver Island, left for his home Monday.

Mrs. Harold Hinchman, nee Elsie Miles, of Muskegon, is in the city the guest of Miss Irena Auld for several weeks.

Don Shumsky and family left Tuesday for Detroit, after spending the past three weeks at the home of Andy McCall, Jr.

J. C. Snoddy, chief field representative of the State tax commission, was in the city Wednesday on his way to Traverse City.

John Harsha and family motored from Detroit, and are spending the next ten days at the home of Mr. and Mrs. H. S. Harsha.

Mrs. Roy Sourbeer and little son, Edwin, arrived Tuesday from Wichita, Kansas, for a visit with her sister, Mrs. Gordon Parker.

Anna K. Wood, our popular milliner, left Sunday for Chicago, to purchase her stock of Fall millinery. She will return Saturday.

Mrs. Leon Jones and children arrived Tuesday, for an indefinite visit with her parents, Mr. and Mrs. Geo. Burns, of Hayes township.

Davo Vaughn and Lester B. Jersey of Boyne City, candidates for sheriff and county treasurer, were in the city on business.

Charles Martin of Chicago, who has been visiting at the Wm. Poole home for the past two months, returned to his home Sunday.

Mrs. Lon Sheldon returned to her home in Detroit after spending the past few weeks at the home of Register of Deeds M. A. McDonald.

L. W. Thomas and family, of St Louis, Mo., arrived in the city and are at their cottage on the Belvedere for the balance of the season.

Willard Chew of Kalamazoo, is visiting his brothers, M. K. Chew and A. B. Chew, also sister, Mrs. Platt Webster, all of Hayes township.

Mrs. Harry Glossenger of Petoskey, is spending a few days at the home of her parents, Mr. and Mrs. Wright Ripley, and brother, Roy.

County road commissioner Joseph Courier, of East Jordan, was in the city Monday on business. Supervisor Horsce Hipp accompanied him.

Alex Levinson of Cincinnati, O., arrived Tuesday and will visit his mother, Mrs. Chas. Danto, and brother Meyer and family for a few days.

Mrs. Charles Sheldon of Toledo, Ohio, is visiting at the homes of her brother, Platt Webster of Hayes township and Amos Webster of this city.

Charles Simmaw and family of Sheboygan, Wis., arrived Saturday by auto and will visit with his mother, Mrs. Robt. Simmaw, for the next ten days.

Fred Kawalski of East Jordan, was in the city Monday. After disposing of his business at East Jordan, Mr. Kawalski will make Florida his future home.

Miss Celia Black and John E. Wilson motored from Kalamazoo, Sunday, and are visiting at the home of Miss Black's mother, Mrs. Jasper Hubbell, of Marion township.

Mrs. Joseph Steinberg of Ionia, is spending a few weeks in the city visiting her mother, Mrs. Hattie McNeill and brother Edward, of Berkeley, California.

Miss Ruby Hull and Miss Alice Chew returned Sunday from Kalamazoo, where they attended the Baptist Summer Assembly, as delegates from the local B. Y. P. U.

Rev. Wm. B. Lampe, pastor of the West Central Presbyterian church at St. Louis, Mo., occupied the pulpit of the Congregational church Sunday.

Mrs. James Hughson and Mrs. Willis Frazier returned to their homes in Detroit, after spending the past two weeks at the home of Mrs. Jennie Parish.

H. H. Hess and wife, of Lansing, are spending a few days in the city, visiting friends. Mrs. Hess will be remembered as Miss Hallie Bon, formerly of this city.

Prof. J. T. Thompson, teacher of organ at Fisk University, Galesburg, Ill., and his daughter, Miss Edith, soloist, were at the Congregational church, Sunday July 30th.

Rev. Charles T. Stout of Oak Park, Ill., will conduct services at the Episcopal church Sunday, August 6th. Mr. Stout has visited Charlevoix each summer for the past 35 years.

I. S. DeVoe and wife, who have been guests at the home of Mr. and Mrs. Geo. W. Priest, returned to Highland Park Monday, where Mr. DeVoe is connected with the public schools.

Mrs. Sarah Myers, who recently disposed of her Clinton street property to Mr. and Mrs. G. W Priest, has purchased the King property on Antrim street, and will soon take possession.

Miss Edna Ward left on Thursday of last week for Toledo, Ohio. From there she will go via auto to California with a party of friends, returning late in the fall.

Mrs. C. W. Long, wife of pastor Long of the Congregational church, left Saturday for an indefinite stay with her parents at Bloomingdale, Michigan. Mrs. Long's father is reported in poor health at present.

Miss Helen F. Harris, daughter of Mr. and Mrs. S. H. Harris of Chicago, is the guest of Miss Clara Gatzert, of the same city, who is summering with her parents at 102 State St. On the evening of August first, Miss Gatzert gave a ball at the Bench Hotel in honor of Miss Harris. Frank Winegar's Moonlight Orchestra furnished the music.

Lester A. S. Clark, assistant Sante Fe wire chief, arrived today from Kansas, for a visit with his sister, Mrs. Gordon Parker. Mr. Clark was accompanied by his wife and kiddies and serves warning on Charlevoix county fish, to watch their step.

No better electric light globes than the kind we sell. Try them and see. Charlevoix Hardware Co. 5tf.

Ask for price on lubricating oil at the Sinclair Oil Station. Adv. 28tf.

COURIER BARGAIN COLUMN.

Courier Want Advs. are One Cent per word per insertion. Minimum charge is 20 cents per insertion, for anything under 20 words. All Want Advs. are strictly cash in advance except to those who have ledger accounts. Please remember this when sending in your copy.

HELP WANTED

WANTED—Berry pickers. Inquire of H. N. Blackwood, phone 167-f4. Adv. 28tf.

FOR SALE—MISCELLANEOUS

FOR SALE—Willow baby buggy. Inquire 900 Bridge street. Adv. 31t2.

FOR SALE—About 7 or 8 ton of loose No. 1 hay. C. B. Sheldon, phone 578. Adv. 30t2 pd.

FOR SALE—at a bargain, 125 h. p, triple expansion marine steam plant complete with auxiliaries. Purdy Boat Co., Trenton, Mich. Adv. 29t3.

FOR SALE—California redwood silo, 10 x 26. Galvanized iron roof. Phone 164. W. J. Stevenson. Adv. 31t2 pd.

FOR RENT

FOR RENT—Boat houses, stalls for six boats. Inquire at Roller Rink. Adv. 25tf.

FOR SALE—CITY PROPERTY

FOR SALE—Seven room house on Antrim street. Inquire 405 Antrim street, phone 474. Adv. 28t5 pd.

FOR SALE—House and lot at 208 Antrim street, garage at 202 Antrim street, garage at 208 W. Newman street, lot on Crouter's addition, 1 1-2 lots in business section of East Jordan, lot at Pine Point, lake shore frontage. Inquire of O. D. Hammond, phone 86, Charlevoix Adv. 28tf.

FOR SALE—The Williams cottage at 405 Michigan Avenue. Address Daniel Williams, 303 Mason St., Charlevoix. 31tf.

FOR SALE—Eleven room house newly decorated. One acre land, fruit trees, good well water and cistern, good fence. Will sell furnished or unfurnished. Ideal summer home. Location Norwood. Mrs. Almira Pearl, R. F. D. No. 4. Adv. 31t1 pd.

LOST

LOST—Silver-plated cigarette case on Belvedere grounds or bathing pier. Phone 9. Adv. 31t1.

LOST—On Wilbur's dock Tuesday morning, black suit case marked J. E. O. Reward. 419 Antrim St., phone 383. Adv. 31t1 pd.

LOST—A green Old Town canoe. Information as to whereabouts will be greatly appreciated by F. B. Winegar, Jr., 311 Belvedere Ave., Charlevoix. Adv. 31t1 pd.

LOST—Cameo pin on Bridge street. Finder leave at Bergeon's store. Adv. 31t1pd.

LOST—30 x 3 1-2 Ford tire on red rim, between Charlevoix and Petoskey. Reward. W. F. Aldrich, 311 Belvedere Avenue. Adv. 31t1 pd.

J. L. CRANE, Inc.

Special value of

Silk Hose

Black Silk Hose with white Silk clocks

An excellent value

$1.00

ADD a note of distinction to your table by using Community Silver. Costs no more than ordinary plated ware, and lasts a lifetime. Ask to see the Sheraton pattern. Simple but exquisitely beautiful in outline and ornamentation, it rivals Sterling Silver in dignity and service.

Charlevoix Hdw. Co.

Everything in HARDWARE and ELECTRIC SUPPLIES

309 Bridge St. Phone No. 1.

Service and Quality built our business and it is still Growing

Korth's Market

Phone 5

FREE DELIVERY

NEW PALACE THEATRE

Especially Good Attractions For This Week

THURSDAY, AUGUST 3 — Paramount presents a special eight reel production, **"The Sheik,"** with Agnes Ayres and Rudolph Valentino. Second showing for Charlevoix. Regular prices 10 and 25 cents.

FRIDAY, AUGUST 4—One day only, Vitagraph's super special production, **"The Prodigal Judge,"** featuring Jean Paige and an all star cast. Proclaimed one of the big features of the year. A film that excels others because the characters are real. The situations are actual and the players forget to act. Also a Rolin comedy, **"Full O' Pep."**

SATURDAY and SUNDAY, AUGUST 5-6—Big double program. Metro presents a special Rex Ingram production. **"The Conquering Power."** A real masterpiece. Produced by the same cast that made the Four Horseman of the Apocalypse, featuring Alice Terry and Rudolph Valentino. A good picture. Also Al St. Johns in his latest two reel comedy, **"The Studio Rube."**

MONDAY, AUGUST 7 — Goldwyn presents **"When Romance Rides,"** taken from Zane Grey's famous novel, "Wildfire." A thrilling story of out doors, with a horse race. Good picture for kiddies from five to sixty. Also a **Sports Review.**

TUESDAY, AUGUST 8—Vitagraph presents **"Gypsy Passion,"** from Jean Richepin's famous novel, "The Child of the Bear." Big spectacular scenes and most realistic bear fight ever filmed. Also a **Screen Snapshots Reel.**

WEDNESDAY AUGUST 9 — Paramount presents Mary Miles Minter in her latest production, **"South of Suva,"** special added attraction. Madam Roma and twenty dancing girls will appear in person in a sketch **"Out of the East,"** singing and dancing in Oriental costumes. Also Italian and Irish dialect monologue. Special children's matinee at 2:30 p. m.

COMING AUGUST 10-11—Mea Murray in her latest special production, **"Facination."**

AUGUST 12-13—Wesley Barrey in **"School Days."**

AUGUST 15-16—Universal's 12 reel super special, **"Foolish Wives."**

OWNERS of delivery cars, small trucks and taxicabs have found that the same strong construction which enables Red-Tops to roll up surprising mileage records for small cars on rough roads will show astounding economy on cars used commercially, where incessant use under heavy loads soon breaks down other tires.

Nowhere else can you find the sturdy combination of the extra ply of fabric and the specially compounded heavy red tread which has built the Red-Top reputation.

There's a Fisk Tire of extra value in every size, for car, truck or speed wagon

BUSINESS CARDS

ROBERT F. SLOAN
Civil Engineer
230 Bridge Street
Charlevoix - - Michigan

JOHN H. ALBERT
CHIROPRACTIC PHYSICIAN
Postoffice Building
Charlevoix Michigan

R. B. ARMSTRONG
PHYSICIAN AND SURGEON
Special Attention to Diseases of Eye, Ear, Nose and Throat
Priest Bldg. Phone 255

R. L. LEWIS
Attorney and Counsellor
Van Pelt Block
Phone 180
Charlevoix Michigan

DR. F. F. McMILLAN
Physician and Surgeon
Office above Postoffice
Phone 17
Charlevoix :: Michigan

A. L. FITCH
ATTORNEY AT LAW
County Bank Building
Phone 48
Charlevoix :: Michigan

CHARLEVOIX GRANGE
Meetings held 1st and 3rd Monday Night of Each Month in I. O. O. F. Hall at 8:00 p. m.
Visitors Always Welcome

Aug. N. Johnson
BOILER WORKS
Manistee, Michigan

Boiler Repairing, Electric Welding, Marine Work a Specialty

PHONE 44

Address all communications to
Aug. N. Johnson
Manistee, Mich.

INTERESTING BITS OF INFORMATION CLIPPED FROM OUR EXCHANGES

Torch Lake Claims Victim

Torch Lake claimed another victim when Harold Boyd, 17, of Grand Rapids was drowned Tuesday of last week.

The accident occured while he and a companion, Ralph Emery, were canoeing about a mile from shore south-west of Alden. According to Emery the boys had a sail attached to the canoe, and after they had been on the lake some time a strong wind came up and the craft was overturned by the huge waves. After they had been in the water a short time they decided to swim to shore and Emery struck out ahead. After he had swam some distance he looked back and Boyd had dissappeared. When Emery reached the shore he was nearly paralized by being in the cold water.

Young Boyd was resorting in Alden while his parents were visiting in England.

The body was found Wednesday on the beach at the lower end of the lake according to information given.

Fall and Live Wire Kill Man

The most spectacular death ever recorded in Emmet county occurred last Wednesday morning in Harbor Springs when Earnest Haines, of the Chicago weather bureau, fell from the ladder of the weather tower back of the Herbor, struck a live wire during his descent which nearly burned through the neck and severed the head, and fell to the ground in the presence of Mrs. James T. Clarke, who was watching him from the porch of her home. The fall was 30 or 40 feet.

The tower is inspected once a year, and this time Haines was sent to do the job. The tower is of steel and the ladder is attached. Inspectors must pass between the tower and a live wire, and it is said that if the wire had been placed in a more remote location death might not have resulted from the fall.

Farmer's Son Hurt by Horse

Wayne Moser, fifteen-year-old son of Mr. and Mrs. Harvey Moser, of Epsilon, Emmet county, received serious injuries Friday afternoon of last week when thrown from a horse while riding in the woods at the Moser farm home. The lad was thrown against a tree and a sharp stake penetrated his left breast, near the heart.

The young man and his sister, Minerva Moser, age twelve, were riding young horses from the barnyard to the cow pasture to drive the cows home. The colt gave an unexpected leap and threw the rider. The sister ran to the nearby farm home of Mr. and Mrs. Eliot Maxwell for help. With the aid of Chris Myers, an employee at the Maxwell farm, the injured boy was taken to his home and later in the Maxwell car to Petoskey.

Mr. and Mrs. Moser, who were in Petoskey on business when the accident happened, met the injured lad as he was being brought to the hospital.

CHRIST EPISCOPAL CHURCH
Corner State and Clinton Sts.

Feast of the Transfiguration.

Holy Communion 8:00 a. m.

Second Celebration and sermon at 10:45 a. m.

Instructions on the church and confirmation Friday, 7:30 p. m.

Rehearsal of music for Sunday services Saturday, 7:30 p. m.

The public is cordially invited to these services.

Charles T. Stout,
Priest in Charge.

CHURCH OF GOD

On account of the Church of God camp meeting being held three miles south of town, August 4-13, there will be no services held at the chapel during the time.

B. Y. P. U. NOTES

August is the great play month of the United States and Canada, but with all our playing let us remember that the intellectual stimulus is a great recreation, in those fields we may learn to love.

Come with us to B. Y. P. U. next Sunday evening at 8:30 p. m., where we will discuss "Better Recreation." The scripture lesson will be taken from I Thess. 5:16-24. Miss Madge Kibbe will lead.

Our delegates to the summer assembly at Kalamazoo, Miss Ruby Hull and Miss Alice Chew, returned last Sunday. They report a splendid attendance, and very inspirational and helpful meetings, of which they will give reports at an early date. Watch for announcements.

CONGREGATIONAL CHURCH

"Communion" Sunday at 10:30 a. m. Appropriate music by quartette, also solo by Mrs. Livingston. Preparatory address by Rev. Clarence W. Long. All friends are welcome and invited to join in observing this christian ordinance.

The church school at 12 m., A. F. Bridge superintendent.

Sunday 7:30 p. m., call to worship. Sermon by pastor.

Thursday 7:30 p. m., mid-week meeting. Study in the Gospel of St. Mary, 9th chapter.

The Ladies Aid Society will meet with Mrs. Price at Ironton, Wednesday, August 9th.

Dr. Vance of Pittsburg, Pa., will preach Sunday, August 13 at 10:30 a. m.

Sunday school at Ironton, 2 p. m., followed by preaching at 3 p. m.

METHODIST EPISCOPAL CHURCH NOTES

10:30 morning worship. Dr. Hawkins W. Kerr, Evangelist-Preacher, will deliver the message, "God's Call to the Church." The Kerr Brothers Evangelists are well known throughout the whole country. Dr. Kerr, one of them, is spending the summer at Alden. He very graciously gives us this day. Special music by our male quartette: Ney Smith, Frank Poole, Edward Edwards and Franklin Lewis.

12 noon Sunday School. Orchestra.

7:30 Evening worship. The pastor will preach. Subject, "Power Over Sin.". Duet, "What Did He Do." Dr. H. W. Kerr, Dr. Allen Wilkinson.

8:30 Epworth League. Leader, Miss LeValley. The service is placed at this hour to make it possible for all young people to attend.

Prayer meeting, Thursday, 7:30 p. m. All are welcome.

Barnard services from 1 to 3 p. m. This is a splendid service and the congregations are good.

We are now in the last month of the conference year. The whole work takes on encouraging growth. We have much to do before the close of August. Let us make our Methodism strong because we are all everlastingly at it.

Congregational Aid Society

The Congregational woman are to hold the August meeting of the Aid Society with Mrs. Emerson Price at Ironton, next Wednesday, (August 9th).

All who can go will meet at the church at 2 o'clock and cars will be provided to convey them to the meeting.

EZEKIEL C. CHEW
Candidate for the
REPUBLICAN NOMINATION
for the office of
County Treasurer
Your support will be appreciated at the Sept. Primary 1922

First Church of Christ Scientist

Sunday service at 10:45 a. m. subject, "Spirit."

Sunday school at 12 o'clock.

Wednesday evening service at 7:45.

Reading room open Tuesday, Thursday and Saturday, 2 to 5 p. m. The public is cordially invited to visit our reading room and attend our church service.

WINTER FEEDS FOR HEIFERS

Young Animals Should Not Be Compelled to "Rough It" During Cold Weather Period.

Young heifers should not be expected to "rough it" during the winter, but should have feed and shelter. The feeds should of course include bulky feeds, such as silage, stover, hay, fodder, etc., and concentrates. The young animals should have enough such concentrates as cottonseed meal, wheat bran, shorts, rice flour, alfalfa, pea hay, peanut hay to develop body.

Practice of Testing Cows.

The practice of testing cows to determine their milk and butter fat production and feed consumption by clubs of cow-testing associations has become widespread. There are now 452 associations of this kind in the United States.

Cracking Velvet Beans.

Velvet beans, as a dairy feed, are improved by cracking, soaking and grinding. Cracking alone does not pay for the work of doing it but grinding did, in [illegible] in Texas.

DOES IT PAY TO WORRY ABOUT APPENDICITIS?

Can appendicitis be guarded against? Yes, by preventing intestinal infection. The intestinal antiseptic, Adler-i-ka, acts on BOTH upper and lower bowel removing ALL foul, decaying matter which might start infection. EXCELLENT for gas on stomach or chronic constipation. It removes matter which you never thought was in your system and which nothing else can dislodge. One men reports it is unbelievable the awful impurities Adler-i-ka brought out. B. A. Herman, Druggist.
Adv. 31t1.

Goat's Milk for Infants.

Dr. J. Camecasse, in a recent number of the Paris Bulletin Medical, says that his extensive experience has proved that when breast milk is out of the question, goat's milk is a safer and better substitute for it than cow's milk. But he insists that the goat must be on the premises, and the milk taken raw. The ideal is to draw the milk fresh for each feeding.

Vacation time is here—how are you equipped for traveling? Let us outfit you. Benj. Brown.
Adv. 31tf.

Brief Consultation.

Doctor—"Good morning, what can I do for you?" Young Visitor—"I—called, sir, to ask for the hand of your daughter." "Humph! Appetite good?" "Not very." "How is your pulse?" "Very rapid, when—when I am with her—very feeble when away." "Troubled with palpitation?" "Awfully when I think of her." "Take my daughter; you'll soon be cured. Five dollars, please."

Rice-Throwing East Indian Custom.

The rice custom came to us from India, and is very old. Rice is the "staff of life" in that and in many other countries, and to throw rice over a newly wedded couple was one way of telling them that the thrower wished them prosperity.

Notice to Contractors

State Trunk Line Road No. 13-11, Section A-2 Boyne Valley and Melrose Townships, Charlevoix County, Michigan.

Sealed proposals will be received at the office of the Board of County Road Commissioners of Charlevoix County, Court House, Charlevoix, Michigan, until 1:30 o'clock p. m. Central Standard Time, Wednesday, August 9th, 1922, by Frank F. Rogers, State Highway Commissioner, for improving 3.730 miles of road in Boyne Valley and Melrose Townships, Charlevoix County, Michigan.

The work will consist of shaping the road, constructing the necessary drainage structures, and surfacing to a width of sixteen (16) feet with one-course gravel.

Plans may be examined and instructions to bidders, specifications and proposal blanks obtained at the office of the Board of County Road Commissioners of Charlevoix county, Court House, Charlevoix, Michigan; at the District Office of the State Highway Department, Haskins Block, Cadillac, Michigan; and at the office of the State Highway Department, Lansing, Michigan. Plans will be furnished by the undersigned upon receipt of a deposit of five ($5.00) dollars which will be refunded upon their safe return.

A certified check in the sum of Five Hundred ($500.00) Dollars, made payable to Frank F. Rogers, State Highway Commissioner, must accompany each proposal.

The right is reserved to reject any or all proposals.

Frank F. Rogers,
State Highway Commissioner.
Lansing, Michigan
July 29th, 1922.
Adv. 31t1.

Teachers' Examinations

The regular August examination of teachers will be held in the court house, Charlevoix, Michigan, August 10, 11, 12, 1922. Applicants for examination should write Commissioner of Schools, Charlevoix, Michigan, for special information.

A. C. Belding,
Commissioner of Schools.
Adv. 31t2.

Clicquot Club
Pronounced Klik-Ko
GINGER ALE

When three is not a crowd

When one is Clicquot and the other two are you and she. For Clicquot Club Ginger Ale is a friendly drink, each bottle containing enough for her full glass and yours.

The *taste* of Clicquot Club counts most. Young, old, or in between—*they all like it*.

Everything in Clicquot Club Ginger Ale is pure. No water but that drawn from springs is used and only real Jamaica Ginger.

THE CLICQUOT CLUB CO.
Millis, Mass., U. S. A.

Ginger Ale
Sarsaparilla
Birch Beer
Root Beer

HAVE YOU SEEN
THE NEW
Kimlark Rugs
THE BEST ALL ROUND RUGS ON THE MARKET

The Kimlark rug is all wood fibre of special patented construction, heavy, durable, sanitary, ordorless and washable.

They are suitable for any room in the house. Come in and see them.

S. M. SEE & SONS
THE RELIABLE HOME FURNISHERS

Let Us Do Your Shoe Repairing

W. P. Fanning, Charlevoix's well known cobbler, will attend to all shoe repair jobs brought to this store. Mr. Fanning is an expert in this line, and will do your repair work in a satisfactory manner. Leave your shoes at the store and we will see that they are taken care of.

Look Over Our Shoe Line

If you are in need of a new pair of shoes, allow us to show you our line. We are sure we can fit your feet and fix you up with a shoe that will give the very best of wear. Bring you shoe troubles to us.

Mayer Shoe Store
JOHN SLEZAK, Prop.

Sealed Bids Wanted

The Charlevoix Agricultural Society will receive sealed bids for the rental of the dining hall on the fair grounds at East Jordan, up to August 15, 1922. Mail all bids to Frank F. Ird, Secretary, Rt. 3, Charlevoix, Michigan. Adv. 28t5.

Political Announcement

I wish to announce that I will be a candidate for the office of County Treasurer at the September 12 primaries. I believe I am fully qualified to handle the business of this office, and if nominated and elected, will devote my entire time and ability to the performance of the duties involved as treasurer. The work of twenty-six years as supervisor from Bay township has given me considerable information concerning county affairs. Your support will be appreciated. E. C. Chaw, Boyne City, R. F. D. No. 2. Pol. Adv. 26tf.

KINDLING
by the Cord or Bundle
Garbage Collected
PHONE 290-R
Robert Howe
594 Petoskey Avenue
Charlevoix, Michigan

Ellsworth Section

Miss Lademn Dawson spent last week visiting friends at Petoskey.

Herbert Madill of Wajamega, Michigan, is spending n few days at the home of his parents here.

The Benj. Madill residence received a new coat of shinglea last week.

Rev. Sturk is assisting at the Inter-denominational tent meetings near Central Lake, this week.

Margaret Aardema returned last week from Chicago, where she had been visiting for the past month.

Miss Emily Brosche of Traverse City, is spending the week at the home of her sister, Mrs. A. L. Ely.

Mrs. Peter Huizenga and daughter, of Chicago, are guests of the formers sister, Mrs. Jennie Aardema.

Patrick (Pete) Tjapkes, wife and daughter of Muskegon, are spending a few days with relatives and friends here.

Donald Patterson is at his home again, having returned from the hospital on Saturday of last week. His friends hope for his rapid recovery.

Leo Weiss, who has been spending the past week at the home of his sister-in-law here, left on Monday for Cheboygan.

Mrs. Frank Russell is at Lockwood hospital at Petoskey, recovering from an operation performed on Saturday of last week by Dr. Beuker.

Lewis Williams, who has been confined to the house for several weeks due to the contact of his foot with a rusty nail, is able to get about some at present with the aid of crutchea.

Henry VanDerVeen, Lawrence Gezon, Ralph Timmer and Cornelius Neyman, Jr., of Grand Rapids. are enjoying a camping party at the park here. Mr. Neyman is a candidate for Sheriff of Kent county at the coming Fall election.

Mrs. H. H. Elzinga received word last week of the death at Hannebee, Mo., of her brother, Chris Anderson. Mr. Anderson had been almost an invalid for several years and his death had been expected for some time past. He spent several weeks with his sister here early this summer.

The rejuvinated Ellsworth band made their first public appearance in a street concert on Saturday evening of last week, and made a decided hit with an enthusiastic and appreciative audience. We are reliably informed that this will be a regular weekly event from now until cold weather makes out-door playing impossible.

Mr. and Mrs. Cliff Brown and daughter, Mildred, together with the formers mother, Mrs. Chas. Brown, all of Huntington, Ind., visited at the home of Mr. and Mrs. S. G. Thompson last week. Mrs. Thompson also entertained Mr. and Mrs. Earl Brown of Cheston, Ind., on Monday of this week.

FAIRVIEW BANKS

Rather cool for pickles and corn these nights.

Will Timmer went to East Jordan, Saturday evening on business.

Harry Bos and wife of Atwood, were Sunday callers at the W. Coeling home.

Mrs. H. K. Beute attended a funeral of a near relative in Grand Rapids, last week.

L. B. Canniff of the Libby, McNeil & Libby company, called on H. J. Timmer last Friday.

P. Alexander of Phelps, was in this neighborhood on business, Thursday evening.

The interior of the Mitchell school is being decorated this week. F. Kass is doing the work.

W. D. Williams, agent for Chase Brothers Nursery of New York, was in this neighborhood Monday.

Mrs. S. Venema returned from Grand Rapids Tuesdsy, where she spent a few weeks visiting relatives.

Rev. H. K. Buete and G. Oosterbaan left Monday morning to attend the classes held at Muskegon this week, of the Christian Reform churches.

A family re-union was held at the home of Mr. and Mrs. H. DeGroot, the event being the 74th birthday anniversary of Mrs. DeGroot. Those present were W. DeGroot and family, J. DeGroot and family, Mr. and Mrs. Parsons, Mr. and Mrs. L. Boss and son, John, Mr. and Mrs. O. DeGroot and daughter, Anna, Mr. and Mrs. F. Boss and family and B. DeGroot and family.

ATWOOD

Wanted—a barber.

Resorters coming every day.

The town hall will soon have a new roof.

Road Commissioner J. H. Elzinga, is graveling Bentley hill.

John Klomp is entertaining relatives from southern Michigan.

Two families by the name of Brown, from Indiana, are camping near Harwood lake.

John Essenberg and family of Grand Rapids, who has been visiting his mother, returned home on Monday.

Next Monday, August 7th, there will be a bee to finish shingling the M. E. church. Bring your hammer and have a good time, and at the same time help in a good cause.

What is the matter with the road commissioner of Marion township? It is a shame and a disgrace to make the traveling public drive over the old State road from Clark's corner to Pete Bloek's. There is a law. Why not put it in force?

ROCK ELM

Mrs. Hyatt and her three daughters from Detroit, are visiting at the home of her parents, Mr. and Mrs. Jensen.

Mrs. Rolland Hayes has been quite sick but is better now.

Dr. Colden is reported somewhat improved though still unable to leave his bed.

Mr. and Mrs. George Metz and Miss Jesse Metz visited at the home of Mr. and Mrs. Levi Metz, Sunday.

MILES DISTRICT

We are very glad to hear that Mr. Patterson has recovered so as to return to his home.

Mr. and Mrs. Art Gidley of Ellsworth, took supper with Mr. and Mrs. A. Miles, then all went to the show in East Jordan.

Mr. and Mrs. Gene Miles were Sunday visitors in East Jordan, at the home of their brother and sister, Mr. and Mrs. Xelle Miles.

Mr. and Mrs. G. LaClair and daughter, Bee, of East Jordan, and Mrs. Jerry Moblo motored to Traveres City Ssturday, returning Sunday.

Mrs. VanderBurg, who has been visiting at the home of her daughter the past month, returned to her home in Grand Rapids Monday, accompanied by her daughter, Mrs. John Steenhagen and children, for a visit and to attend the wedding of her brother, Harry VanderBurg.

WILDWOOD

(To late for last week)

Mrs. Mary Emery of Flint, is visiting relatives here for a little while.

Mr. and Mrs. Alex Bruce of Lakeview, spent Sunday with friends here.

Jim Wilson is starting his thresher out this week by threshing grain as it is drawn from the field.

ELLSWORTH CHURCHES

Methodist Church

Snnday school every Sunday at 10 a. m.

Preaching service every Sunday at 7 p. m.

Prayer meeting at church every Wednesday at 7 p. m.

Rev. E. E. Clark, Pastor.

Ellsworth Holiness Church

Sunday School at 1:15 p. m.

Preaching at 2:30 p. m.

Evening Service at 7:30 p. m.

Prayer Meeting, Thursday evening 7:30 p. m. Local time.

HOLINESS CHURCH NOTES

Phelps Holiness Church

Sunday School at 10:00 a. m.

Preaching at 11:00 a. m.

Prayer meeting Wednesday evening 8:00.

Quarterly meetings in charge of Rev. Cliff, May 26-28.

$100 Reward, $100

Catarrh is a local disease greatly influenced by constitutional conditions. It therefore requires constitutional treatment. HALL'S CATARRH MEDICINE is taken internally and acts through the Blood on the Mucous Surfaces of the System. HALL'S CATARRH MEDICINE destroys the foundation of the disease, gives the patient strength by improving the general health and assists nature in doing its work. $100.00 for any case of Catarrh that HALL'S CATARRH MEDICINE fails to cure.

Druggists 75c. Testimonials free.

F. J. Cheney & Co., Toledo, Ohio.

D. H. Kerr and son, Asa, of Detroit, arrived Sunday morning for a short visit with friends here.

Mrs. Cross, Mrs. J. C. Smith, and Kate Wilson were Sundsy visitors with relatives and friends at Wildwood.

Mrs. Emily Pickard returned to her home in Elk Rapids on Sunday, after a few days visit with friends here and at Ellsworth.

Mr. and Mrs. S. W. Miller visited the latter's sister, who with her husband and family are spending the summer at Pierson's Point on Torch Lake.

Mr. and Mrs. John Crawford and daughters, Misses Catherine and Ellen, who have been taking a two weeks auto trip to southern Michigan and Ontario to visit relatives, are returning home this week.

Mr. and Mrs. H. B. Phelps of Detroit, who have been spending a two weeks vacation at Wildwood, returned to their home via the Flyer on Sunday evening, feeling in high spirits over their splendid catches of fish made while they were here.

MISSION FESTIVAL AT ELLSWORTH

Picnic and Program in Peebles Grove, August 9th.

The annual Mission Festival of the Reformed Churches in Northern Michigan will be held on Wednesday, August 9th, in Peebles Grove, 3 miles west of Ellsworth. The following speakers will deliver addresses:

Forenoon, 10:00 a. m., opening address by the Rev. Borema of Atwood, president of the day.

Speech by Rev. Schroeder of Atwood, "Gods Goldheid in het Cleine."

Speech by M. M. VanDerBeck, missionary from New Mexico, "De Nood der Indiann."

Afternoon, 1:30 p. m., address by Rev. Beute of Ellsworth; "The great Harvest, and the Few Laborers."

Address by Mr. VanDerBeck, "The Indian and Our Work.'

Closing remarks by Rev. Clark of Ellsworth. Music by the band of Ellsworth.

The public is extended an invitation to attend.

By order of the committee, Wm. Brock, chairman; H. J. Timmer, secretary.

"SPACIALLY JIM"

From the Century

I wus mighty good lookin' when I wua young,
Peert an' black-eyed an' slim
With fellows a-courtin' me Sunday nights,
'Spacially Jim.
The likeliest one of 'em all was he,
Chipper, an' han'som' an' trim,
But I tossed up my head an' made fun o' the crowd,
'Spacially Jim.
I said I hadn't no 'pinion o' men,
An' I would't take stock in him!
But they kep' up a-comin' in spite o' my talk,
'Spaciaaly Jim.
I got so tired o' havin' 'em roun'
(Spacially Jim!)
I made up my mind I'd settle down
An' take up with him.
So we was married one Sunday in church,
'Twas crowded full to the brim;
'Twas the only way to get rid of 'em all,
'Spacially Jim.

NEW IDEA IN ROAD BUILDING

Cement Mixed With Certain Types of Soil to Alter Characteristics Being Tried.

(Prepared by the United States Department of Agriculture.)

Mixing cement with certain types of soil to alter the characteristics of the soils and make them more suitable for road surfacing and subgrades is an experiment recently conducted by the bureau of public roads, United States Department of Agriculture, which is now proving its value in actual use. The treatment was first suggested and tried out at the Arlington experimental station of the bureau. Results warranted a field test, and it was arranged with the California state highway department to try it on the adobe soil there.

A part of the federal-aid project in Solano county was selected for the test. The dry soil was well broken up and harrowed to a depth varying from 8 to 12 inches and mixed with cement in the proportions of 1 part cement to 10 parts soil and 1 part cement to 20 parts soil. It was intended to water and roll the surface but rain prevented. One section was allowed to remain untreated for purposes of comparison.

A recent inspection showed that the untreated section was badly broken up, due to the usual shrinkage cracks characteristic of adobe soils. The treatment is not intended to make a hard surface like concrete, but to alter the properties of the soil so that it will be stable and lessen the effects of moisture.

California plans to conduct additional experiments, which will be observed in detail by the bureau and cost data obtained.

COURIER BARGAIN COLUMN.

Courier Want Advs. are One Cent per word per insertion. Minimum charge is 20 cents per insertion, for anything under 20 words. All Want Advs. are strictly cash in advance except to those who have ledger accounts. Please remember this when sending in your copy.

B. J. BEUKER
PHYSICIAN and SURGEON
Office over Blue Store
Ellsworth, Michigan
Office Hours 2-4 p. m. Phone 38

H. L. DAWSON
Funeral Director
Licensed Embalmer
Motor Funeral Car, Motor Ambulance
Twenty-four Hour Service
Harris Blk. Ellsworth, Mich.

The Corner Garage

ELLSWORTH, MICHIGAN.

Next week we will be in a position to care for your needs in Gasoline, Oils and any general auto repair Work. Drive in when in the need of Gas or Oil. We want your business and if courteous treatment appeals to you, you will call again.

Lorence Isaman, Prop.

On the Corner

Ship and Travel Via the Direct Lake Route

Large Modern Steamers
"MANITOU" "MISSOURI"
"PURITAN"

MICHIGAN TRANSIT COMPANY
General Offices : CHICAGO, ILL.
Docks Municipal Pier

Summer Schedule Now in Effect

Frequent sailings to and from all local ports and Chicago

Considerable Reduction in Freight Rates and ROUND TRIP PASSENGER RATES

It is the policy of this company that each passenger and shipper shall enjoy to the higbest degree, individual attention and service. Automobiles carried on all steamers. For detailed information regarding schedules, freight rates and passenger fares apply to Local Agent.

Your Valued Patronage is Solicited

EAGLE "MIKADO" Pencil No. 174

For Sale at your Dealer Made in five grades
ASK FOR THE YELLOW PENCIL WITH THE RED BAND
EAGLE MIKADO
EAGLE PENCIL COMPANY, NEW YORK

Roof Leaky? Need a New One?

Leaks every time it rains. Spoils hay and grain in the barn and makes a bad muss in the house. Needed repairing or a new roof for some time. This is the result.

PUT ON A NEW ROOF NOW

We have just received a large assortment of Roofing in smooth rolls, slate coated, and lock-tight shingles. There is no better roofing made and we sell you what you need at a price that will surprise you. Plenty of cement and pitch to go with it, and in general hardware, we can supply all your needs.

W. A. BOSS
ELLSWORTH, MICHIGAN

When in the Market
FOR
High Grade
FARM SEED

Come and See Us. We have a Full Line.

Ellsworth Produce Co.
M. R. NELSON, Mgr.
"As soon as you weigh you get your pay."

Ford
THE UNIVERSAL CAR

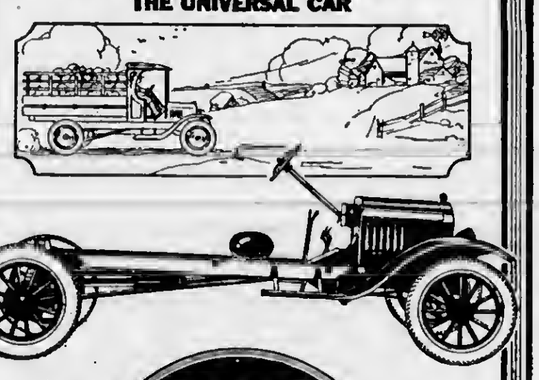

$430

Economical Haulage

F.O.B. Detroit

Equipment: Pneumatic Tires and Demountable Rims. Your choice of either the special gearing of 5 1/6 to 1 for speed delivery or the standard gearing of 7 1/4 to 1 for heavy hauling

Do you realize that the Ford One-Ton Truck at $430 is not only the most wonderful truck value ever offered but the most economical means of solving your haulage and delivery problems, whether you are a farmer, merchant or manufacturer?

Let us give you all the facts.

Northern Auto Co.
CHARLEVOIX, MICH.

FARM BUREAU NOTES
—By—
B. O. Hegerman

Fruit Threatened by Ravages of Coddling Moths.

Coddling moths are out in the lower part of the state and have begun to show signs of their coming out in Bellaire. R. H. Pettit, Prof. of Entomology at the Agricultural College recommends immediate spraying.

Apply a spray of diluted lime sulpher. 1 1-2-50 or Bordeaux 4-4-30. 2-3 lbs. of arsenate of lead powder or twice this weight of paste.

Look Out for Leaf Hoppers and Late Blight

Leaf Hoppers and Late Blight may cause considerable damage to the potato crop this year unless proper methods are employed to prevent. This prediction is based on the fact that during the spring there has been considerable cool, wet weather which is favorable especially for Late Blight.

Get out the old sprayer and make it pay for itself by making liberal applications of bordeaux. Keep the leaf surface protected by a copper armour. The machine that will spray and protect the whole leaf must spray from underneath as well as from above. The pressure necessary to do this effectively should be at least 170 pounds, and 200 pounds pressure is better. Good results can be obtained by a knapsack sprayer if great care is exercised, but it takes so much time and heavy labor that for large fields it is not economical or efficient. Leaf hoppers need the spray on both sides of the leaves for this control. Good seed comes from healthy vines. Fields that are badly infested with leaf hoppers or effected so that the foliage is materially injured cannot be considered the best for seed.

Bovine Tuberculosis Eradication

For something over a year now the State Department of livestock sanitation has been working in co-operation with our state and county in an effort to clean up Bovine Tuberculosis in Charlevoix county. One, and part of the time two, veterinarians have been on the job testing herds for those who applied for this service. The defect in this work has been that a complete clean-up in any locality was never brought about, because there were always untested cows and a chance that tested herds might be infected from them. Now, however, arrangements have been made whereby the department will send in a force of twelve to fifteen veterinarians and systematically test every herd in the county.

It is expected that every owner of cattle, village or farm, will co-operate in this fine public service by being ready with his herd, whether one animal or one hundred, when notified of the coming of the veterinarian. While there is no charge whatever to the cattle owners, all expenses being paid from public funds, each owner can help keep down costs by being ready when notified. Have the cattle in the barn or inclosure where they can be readily caught. Application of this test causes no pain or inconvenience to the animal and if there is no delay in getting to them it only takes a few minutes for an ordinary sized herd. Therefore it is very important that the veterinarian be not asked to wait while the cattle are driven up from the back forty.

It is expected that the whole job of testing all the herds in the county will be completed within two weeks from the time the work is started. This promptness in cleaning up the work will have the advantage of taking care of one of the most serious difficulties encountered last year. Up to now, with the testing of a few herds at a time in a locality, not enough reactors were ever found to make a car-lot shipment possible and where they could not be disposed of locally, owners were sometimes put in a serious inconvenience, amounting to an injustice, by having to hold them for a long time before they could be disposed of. By this quick clean-up method enough reactors will be found within loading distance to make car-load shipment possible and no one having a reactor will be required to hold the animal long.

While it is not expected that there will be any opposition to this work, it may be well to explain that in case any cattle owners should refuse or be unready for this test to be applied to his herd, the federal authorities will protect the owners of tested cattle by putting a strict quarantine on the herd and premises of any such owner whose cattle are untested and no dairy products or beef, either live or dressed, may be removed until such a test is made. In such a case the test will not be made by a department veterinarian but must be made by an accredited practicing veterinarian and the expense paid by the cattle owner. It might be well to add, too, that this method of testing is expensive.

Rexall Orderlies make you feel fine. A pleasant and effective laxative. Metcalf's Drug Store.
Adv. 31t1.

DEHORNING CALVES IS EASY

Rubbing Caustic Potash Around Button of Young Animal Will Prove Efficacious.

Buy stick caustic potash at any drug store. Before the calf is a week old dampen the skin over the horn buttons, apply vaseline or lard freely to the skin around the buttons, wrap one end of the caustic with strong paper to protect the hand and then rub it upon the button until it is ready to bleed. Be careful to keep the caustic out of the eyes and do not burn skin other than that over the horn button.

Rexall Orderlies make you feel fine. A pleasant and effective laxative. Metcalf's Drug Store.
Adv. 31t1.

Seeker After Knowledge.

Martha had never been around horses, but knew all about automobiles. The butter-and-egg woman drove a horse and one day Martha, after looking at the horse with eyes full of curiosity, said to the aforesaid woman: "Mrs. Duncan, where do you oil your horse?"

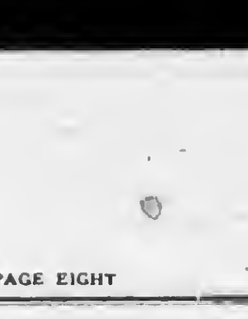

To the Voters of Charlevoix county:

I wish to announce that I am a candidate for the office of Sheriff of Charlevoix county, and my name will appear on the September 12 primary ballot.

The duties of sheriff are not unfamiliar to me, having served during the years 1915-18. I devoted every minute of my time to county affairs during this period, and will, if nominated and elected, serve the county to the best of my ability.

I will appreciate not only your vote, but your influence during my candidacy.

Charles Novak.

Pol. Adv. 31tf.

General Duty Nurse
Open to Engagements
Mrs. R. E. Withera
406 Hurlburt Ave.
Phone 402

For Picnics and Lunches

Our line of fancy imported canned and bottled goods will appeal to you. Select

Pineapple Cheese
Prepared Fruit Salad
Potted Ham
Chicken Loaf
Bottled Goods

Prepared ready to serve. Very palatable and appetizing. Orders delivered anywhere in the city.

H. B. JACOBS

HAMLIN BROS.

Try
Monarch Coffee

There is none better for the price

40c lb.
or
3 lbs. for $1

MIKE--CHARLIE
The Busy Grocers
PHONE 111

LIVE STOCK

BOY STARTS PUREBRED HERD

Was Means of Eliminating All Scrubs on Father's Farm—Crops Tried for Pasture.

(Prepared by the United States Department of Agriculture.)

Other pig club members may be encouraged by the way in which Thurbert Campbell, a thirteen-year-old boy in Haskell county, Oklahoma, persisted in spite of various setbacks until in little more than a year he had not only started a purebred herd of his own, but eliminated all the scrubs from his father's farm and induced the latter to plant forage crops that had never been tried before.

To begin with, Thurbert's father was not very much interested, either in his joining the pig club in the spring of 1920, or in the Eureka Boys' Demonstration club, of which he was a member. The father was unable, and partly unwilling to back the boy financially when he proposed buying a bred gilt. He had plenty of ordinary hogs which he considered good enough for himself, and thought they would do quite as well for the boy to start with. A purebred gilt would cost $50. The county agent became interested and took the matter up with the father, who agreed to let the boy borrow the money if he could do so without obligation on the father's part.

When the time came ten pigs were farrowed, but only one was alive. It was a crushing blow. Thurbert came to the county agent for advice. His $50 note was extended by the bank. He was determined not to quit. The gilt was bred again, and Thurbert went right ahead caring for his pig. The second litter brought eight pigs, all alive, and things looked considerably brighter for the boy. The one pig from the first litter sold about this time for $45, and two of the new ones for $15 each, so that after paying his note with interest Thurbert had $22 left.

From the same breeder who furnished the gilt Thurbert now bought a boar pig. The price, $50, was to be paid when the boy had sold some more stock. Two more pigs which were sold at $25 each cleared the note off and left Thurbert free from all indebtedness with a balance in the bank.

An arrangement has been made with an older brother who is to grow the feed while Thurbert furnishes the herd. The "herd" consists now of

A Pig Club Boy and His Pigs.

foundation stock, soon due to farrow again; three younger gilts, which will be bred this fall; the herd boar, and one young boar which is for sale. All the father's scrub brood sows have been disposed of, with no other scrubs left but a shote, which will go to the pork barrel.

Oats, rape, sudan grass and sweet clover have been tried out with good results for summer pastures. Bermuda and red clover have been planted on a small scale. The entire family is won over to the purebred stock idea and many changes for the better have been begun on this farm.

FOWLS OPEN DOOR OF HOUSE

Tilting Platform Arranged So That Hens May Liberate Themselves by Stepping on It.

The following is one of the simplest methods of enabling hens to open the henhouse door in the morning, thereby relieving their owner of the necessity of rising at daybreak to let them out. The door of the henhouse is hinged at the top, so that it opens outward, and the lower edge catches against the floor, so that it cannot swing inward. Near the lower edge on the outside a cord is attached, which passes upward over two small pulleys hanging from a beam. The other end of the cord supports a tin can weighted with stones, so as to be just heavy enough to pull the door open and keep it so. On the floor of the henhouse, right in front of the door, is a tilting platform, with a hook in the front edge, which fits an eye screwed into the door. The door can therefore be locked at night by catching the hook in the eye, and the pull of the cord against the door on the outside has the effect of making the hook hold securely. When the owner has locked the door in the evening, after the hens have gone to roost, he sprinkles a few grains of feed on the outward end of the tilting platform, which is now in a horizontal position, and leaves the henhouse by the large door, which he locks behind him. On the following morning, the first hen which jumps upon the platform to pick at the feed tilts the platform, releasing the hook from the eye; and the weighted can on the outside pulls

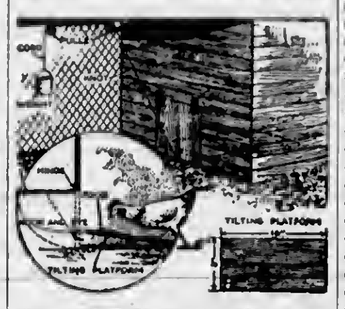

Hens Unlock Poultry House Door by Stepping on Tilting Platform.

the door open. A knot in the cord, made to catch in the pulley, will prevent wrenching at the hinges.—L. Hussakof, Brooklyn, N. Y., in Popular Mechanics Magazine.

Rexall Orderlies make you feel fine. A pleasant and effective laxative. Metcalf's Drug Store.
Adv. 31t1.

What about your kerosene. Consult us. Sinclair Oil Station.
Adv. 28tf.

FEEDING THE PREGNANT EWE

Fair Amount of Silage, With Cottonseed Cake and Hay, Is a Recommendation Made.

Pregnant ewes should receive from three to four pounds of silage per head daily during the winter. This should be supplemented with two or three ounces per head daily of cottonseed cake and some hay. After the lambs are born silage increases the milk flow of the ewes. In the fattening of lambs and yearlings for market the cheapest gains have usually been made when silage constituted a part of the ration.

FEED SILAGE TO THE SHEEP

Must Not Be Made Entire Ration, but Should Be Used With Proportion of Hay.

Whether or not it pays to feed silage to sheep, hogs and horses is a more or less debatable question. It will be safe to feed it to sheep of all classes except that feeding a flock of breeding ewes on silage alone or a ration composed almost entirely of silage is likely to cause a crop of weak lambs in the spring. It will always be safer, therefore, to use some hay and toward spring a little grain also for ewes that are due to lamb.

Use Hygrade, gas filled electric light globes. Everybody is talking about how long they last. Any kind you want. Charlevoix Hardware Co.
5tf

BATHING POPULAR AT BELVEDERE BEACH

Hundreds Seen in the Water Daily, Both Young and Old

The summer residents of the Belvedere resort, especially the children, are going to enjoy more than ever before the excellent swimming opportunities afforded at the Belvedere dock, for they are all going to learn to swim.

Captain E. E. Pugh, of Ludington, has been engaged to act as life guard and swimming instructor. He was in command of the Charlevoix coast guard station for many years, and later of the coast guard station at Ludington, and for the past two years has been swimming instructor for the Red Cross.

Although the weather has been cooler than usual at this time of the year, many children already have availed themselves of the opportunity, and the little dock is crowded.

What about your kerosene. Consult us. Sinclair Oil Station.
Adv. 28tf.

Work on Memorial Building

Workmen are busy pouring concrete for the basement walls of the new Community Memorial building, corner Bridge street and Belvedere avenue. The work will soon be completed and arrangements made for the construction of the building.

Pride and Vanity.

I would much rather light pride than vanity, because pride has a straight way of fighting. You know where it is. It throws its black shadow on you, and you are not at a loss where to strike. But vanity is that reflective, that insectivorous, that unsatisfied feeling; and men that fight vanity are like men that fight midges and butterflies. It is easier to chase them than to hit them.—Henry Ward Beecher.

Wilson for Prosecutor

I am a candidate for nomination and election as Prosecuting Attorney for Charlevoix county.

During the past ten years I have practiced law in this county and my experience in public service includes two terms as supervisor and three years as Mayor of East Jordan.

If nominated and elected county business will come first.

For your support already received and to be received, I thank you,
Dwight L. Wilson.

Pol. Adv. 31t2.

Circulation counts—we have it.

Good Knives Make Your Housework Easier

For cutting up fruit and vegetables during the canning season—for all purposes in the kitchen—a few new Winchester knives will save time and make housework easier this summer.

WOOD BROS.
Hardware and Electric Shop

Have You Ever Collected any Interest?
TRY IT!!!
The most pleasurable sensation you can imagine
4% Paid on Savings Deposits

CHARLEVOIX COUNTY BANK
Nicholls, Buttars & Bridge, Bankers
"THE BIG BANK ON THE CORNER"

Baseball Sunday
AUGUST 6th
EAST JORDAN
—VS.—
CHARLEVOIX
at North Side Park
East Jordan defeated Boyne City Sunday. A fast game assured
GAME CALLED AT 3:00 P. M.

OXFORDS
at 10% Discount

We have a large assortment of Ladies' brown and black Oxfords to be sold at

10 per cent Discount

We are limiting this offer to three weeks time, so come early and get your choice and fit.

Dr. Scholl's complete line of Foot Appliances always on hand.

A FEW SPORT OXFORDS AT REDUCED PRICES

Mayer Shoe Store
John Slezak, Proprietor.

CHARLEVOIX COURIER

VOLUME 30. NUMBER 32. EIGHT PAGES COURIER, CHARLEVOIX, MICH., WEDNESDAY, AUGUST 9, 1922. PRICE $2.00 PER YEAR

DEATH CAUSES COMMUNITY LOSS

CITY LOSES ONE OF ITS PROGRESSIVE CITIZENS

The Passing of Edward B. Ward Is to Be Regretted By Friends and Relatives

Edward B . Ward, president of the Charlevoix association of Commerce, for years prominent in all civic affairs and one of the county's most respected citizens, died suddenly about one o'clock Thursday, after an illness of less than three days.

Monday evening upon reaching his home he complained of severe pains in his right side, but paid little attention to his condition. Tuesday he was unable to resume his daily duties and remained at home during the day. Wednesday his condition remained unchanged end during the early part of Thursday, he was hardly able to move about the house. At noon Thursday friends from out of town were guests at dinner, but Mr. Ward did not join them at the table.

Just at the close of the meal, his wife heerd the sudden clapping of hands and upon entering the sitting room where Mr. Ward had been reclining in a rocking chair, found him sitting upright, with one hand pointed toward the telephone, signifying his immediate need of medical assistance. Drs. McMillan and Armstrong responded within a few minutes, but their efforts were of no avail, death having taken place before their arrival.

Deceased was born in Marion township, August 24, 1868, and would have been 55 years of age August 24, 1922. He spent his early boyhood days here, attending the district school and at an early age began taking an active interest in local affairs, which in later years made him a leader among men.

Along the early part of 1900 he moved to Charlevoix, where he has since resided. During early manhood he began a career of activity in grange work, and later was master of Charlevoix County Pomona Grange, at that time and mainly through his efforts, the largest in membership of any in the state.

In 1907 he was a member of the city council, later serving as supervisor from the third ward, which position he filled at different times and was acting in this capacity at the time of his death.

Edward B. Ward was one of the successful farmer business men of the region. He was an intellectual power. He studied assiduously every problem. He was a man of fixed convictions, arrived at by a careful study of conditions and history. As a young man he endured every hardship of the northern woods, every reverse of business and learned to do by doing. His executive ability, his great confidence in the final prevalence of what was right, his tremendous energy and calm judgment gave him ultimate success, as men figure results, but he never forgot the road by which he came, and even back-tracked over it with a helping hand for some strugglers not equal to its hardships. His optimism was contagious. He always stood for the upbuilding of the city and was ever on the alert and progressive. In his passing Charlevoix has lost one of its best friends, but his activities will ever remain a fragrant memory and an inspiring example.

He leaves to mourn his passing an aged mother, wife, one daughter, Edna, a brother, John of Toledo, Ohio; two sisters, Mrs. Myrtle Mitchell of Flint, Mrs. L. C. Crandall of this city, besides numerous friends not only in Charlevoix, but in all sections of the state.

The funeral was held from the home, corner State and Mason streets, Saturday at 3:00 p. m., Rev. H. R. E. Quant of the M. E. church, conducting the services at the house, the Masonic order, of which he had long been a member, acting as honorary escort to Brookside cemetery, where the full Masonic ritualistic service was held. Floral tributes were in abundance, showing in a marked degree the high esteem in which he was held by all.

LOCAL TEAM PLAYS GAYLORD SUNDAY

Charlevoix will cross bats with the Gaylord aggregation at Gaylord, Sunday, August 13th. Despite the fact that their opponents are in the cellar in league standing, the local team looks for a stiff battle,

Sunday, August 20th, Charlevoix will meet the league leaders on the home grounds and a fast game is assured. Harbor Springs won from the local boys in a hard fought game at Harbor and the team is out for revenge. Lets go, what say.

RESORT SPECIAL RESTORED ON P. M.

Trains No. 9 and 10 to Sart August 15th and 16th.

Restoration of full service of the Resort Special, which was curtailed two weeks ago on account of the strike, will be effective on August 15th, when northbound trains from Chicago, Detroit and Grand Rapids will arrive daily except Mondays and southbound daily except Saturdays, commencing August 16th.

While Charlevoix was not affected to any great extent by the recent cut, our summer visitors especially, will appreciate the regular schedule, allowing them to make reservations as originally planned.

U. S. MAY TAKE OVER RAILROADS

THIS APPEARS TO BE ONLY MOVE LEFT

Heads of Sixteen Railroad Unions to Discuss Strike at Meeting in Washington Friday

Government seizure of the railroads in the public interest appears inevitable as leaders of both sides in the railroad strike indicated and opposition to President Harding's late proposals for settling this menacing dispute.

Rejection of the proposal will leave the president with only two moves, administration leeders said: A call for a conference between railroad executives end strikers' leaders to settle their trouble and, this failing, to take over the railrosds.

The president indicated he is nearing the end of his efforts to mediate the dispute.

House is Asked to Re-convene

President Harding has practically ordered all members of the house to be back on the job August 15 so that he may turn to them for any legislation he feels necessary in handling of the coal and rail strike.

The original plan was for a few members to return next Tuesday and take three day's recess until the senate took final action on the tariff bill and other measures.

The president's action, therefore, virtually amounts to summoning the house, which has been in recess for about a month, back to Washington to meet any emergency that may arise.

It is indicated that the federal government feels it will have to take over the railroads or the mines or both in order to protect public welfare if the twin strikes are not settled soon, in which event it would be necessary to have congress pass legislation providing methods of operation.

ODD FELLOW CLUB ELECT OFFICERS

E. E. Ormsby of Boyne City Chosen as President

The twelve directors of the Charlevoix County Social Club of Odd Fellows met in East Jordan on Saturday evening of last week and elected officers for the coming year as follows:

President, E. E. Ormsby, Boyne City.

Vice Pres., John H. Bugbee, Charlevoix.

Secretary, L. S. Ranney, Charlevoix.

Treasurer, E. E. Stroud, Horton Bay.

Plans for perfecting the organization were discussed and it was decided to hold four joint general Odd Fellow Club meetings, one in the month of October, one in January, one in April and one in July.

The first meeting will be held with the Horton Bay lodge, second with Boyne lodge, third with East Jordan lodge and fourth with Charlevoix.

Arrangements for the annual picnic to be held in the city park, Charlevoix, were also discussed. A splendid program will be arraaged, consisting of sports, a ball game, good speeches, etc., of which further announcement will be made.

TRUSTEES ELECTED FOR COMING YEAR

AT ANNUAL MEETING OF HOSPITAL ASSOCIATION

Minor Changes Made in Articles of Association—Active Year's Work Outlined

Despite the fact that the affairs of the Charlevoix hospital has during the past five or six months been the subject of more or less criticism, little or no interest was shown in the matter, and the annual meeting held at the court house last Wednesday evening was a tame affair, not over fifteen members being present.

Nine trustees were elected, three to serve for three years, three for two years and three for one year. By this method of electing trustees, but three changes are made at the yearly elections, leaving at all times a board with thorough knowledge of the affairs of the association.

Trustees elected for the three year period were: S. M. Rose, H. A. Craig and Ira A. Adams. For two year period: Meyer A. Levinson, George Glados and W. H. Miller. For one year period: Clarence N. Bridge, P. D. Campbell and A. J. Usher.

Following the election of trustees and organization of the new board was affected as follows: President, S. M. Rose; Vice President, Meyer A. Levinson; Secretary, H. A. Craig; Treasurer, Ira A. Adams.

One of the changes made in the by-laws was that with reference to compensation for services of members of the board of trustees. Heretofore, according to the by-laws members were allowed pay for services, but in the future, those who serve on the board will do it gratis.

Matters of importance were discussed, committees appointed, and the meeting adjourned.

SPECIAL WRITE-UPS FOR COMING ISSUE

Time is Here to Interject a Little "Pep" Into Business

If Charlevoix merchants expect to get their share of the summer and fall business, the time is here right now to interject a little "pep" into business and speed up a little.

We have arranged for a couple of publicity experts to help us do this. The gentlemen we have engaged are Messrs. E. C. LaSage and F. H. Anthony, and this article will serve as an introduction to these gentlemen, who will call on every business house in the city.

They have specialized in this work and in many other sections of the state their methods have produced results.

We won't attempt to explain their plan, but will leave that for them to do, but we sincerely trust our merchants and business men will give them an audience when they call and let them explain their proposition.

The time is here to speed up a little. The business is here and only needs a little hustling and publicity to get it.

PRIMARY SCHOOL FUND $11.70 CHILD

Total Amount Collected in State Amount to $12,037,036

The apportionment of the state primary school fund this year will be $11.70 for each child of school age, according to reports made public Tuesday by Thomas E. Johnson, state superintendent of public instruction.

The total amount collected for the fund, from railroads, utilities companies and other sources was $12,037,036. There are approximately 1,029,704 children of school age in the state. The apportionment does not exactly coincide with the number of children and the total amount because of some deficiencies and surpluses in various districts, from last year.

The per capita this year is the largest since 1904.

Remains Shipped to Chicago

The remains of the late Evert Starkey, who died at the Charlevoix hospital August 2, after a short illness, were shipped to his home in Chicago on Friday last. His illness occurred while in the city on a visit with relatives.

There will be a free lecture on Christian Science at the Palace Theatre, Sunday afternoon, August 13 at 3:00 o'clock. The public is cordially invited. Adv. 32t1.

TOWNSEND FOR U. S. SENATOR

THE MOST AVAILABLE AND DEPENDABLE MAN

Has Faithfully Looked After Michigan Interests at Washington For Twenty Years

For the past twenty years Chas. E. Townsend of Jackson has been a representative of the state of Michigan and the United States in Washington as a member of Congress, eight years of which period he was a member of the lower house, and with the ending of the present term twelve years in the senate.

With years of experience in the legislation of the nation, a broad and comprehensive understanding of world-wide affairs, Mr. Townsend is particularly well fitted to continue in his present official capacity, and this when taken in connection with an honest ambition to perform the

SEN. CHARLES E. TOWNSEND

greatest amount of good for the greatest possible number of people in this country wherever located, makes him a valuable national character.

Senator Townsend has attained his high rank through ability and peculiar fitness, and this bespeaks the character of the man; and the fact that he progresses and overcomes obstacles that are apparently unsurmountable adds luster to his character.

Senator Townsend's rise to a position of first rank of American statesmen and statecraft has been by steady and continuous progression, never a backward slip, but always a step forward,—safe, steady and sure of his course.

In public life Senator Townsend has steadily grown in public favor. In his everyday life he is an individual of keen conception, rare judgment, with an exceptional faculty for seeing into the more distant future, discovering obstacles which are a long way off and with requisite intellectual capacity to forestall any approaching disaster of national character as well as to differentiate between a local desire and a nation's need. Senator Townsend is entitled to the support of every republican of the state. He is one hundred per cent American. His record in Washington is clean. His reputation as a citizen is untarnished. In his entire history of public life there is ample evidence of faithful service for the public good.

WILKINSON FAMILY ENJOY REUNION

Members of Family Meet at Home of Parents

An occasion of more than usual interest, occured Monday, August 7th, when, for the first time in five years, the Wilkinson family met at the home of their parents, Mr. and Mrs. B. P. Wilkinson on State street, and enjoyed a delightful supper.

Members of the family present were: Dr. Frank and wife of Charlevoix, Dr. Allen and family of Douglas, Arizona, Charles and wife of Lansing, James and family of Detroit, and Mrs. Roxanna Morrow of Bellaire. Mrs. Emily Blodgett and Mr. James Hawkins, relatives of the family also attanded, and including all grand-children, twenty-five members participated in this joyful event.

The Ladies Aid of the Methodist Church will hold a baked goods sale at the Charlevoix Hardware Saturday, August 12th. Adv. 32t1.

Electric light globes—Charlevoix Hardware Co. is the place to buy them. 5tf.

COMMUNITY BUILDING WELL UNDER WAY

Legion Day Proceeds for Memorial Building Fund

The past week has shown much progress in the construction of the new Community building on the corner of Bridge street and Belvedere Ave. Foundation footings are all in and work on the building will continue until completed. Unless delayed the Legion boys hope to occupy their fine new quarters this Fall.

Thursday, August 17th, the local post will give the people of Charlevoix and surrounding counties, a chance to contribute to their building fund, when they will stage their second annual Legion Day. A fast ball game, good boxing exhibitions, clean dancing, giving away a Ford sedan, and other numerous sports are going to make the day long to be remembered. Let's turn out and help the boys in their worthy cause. Eventually Charlevoix will reap the reward.

"DOSES RUDDIG" HAY FEVER HERE

ANNUAL DRIVE OF THE RAGWEED IS NOW ON

"Ker Choo" Says Sufferers and Theo They Take Inventory of Supply of Handkerchiefs

Thousands of persons in Michigan are stocking up with an extra supply of handkerchiefs, preparing for many a sleepless night and looking forward with no pleasant thoughts to the annual attack of hay fever. Pollen from blooming grass and ragweed the heaviest source will soon find its way into the noses and throats of many victims.

"Hay fever, the unmistakable disease which seems to have appeared first in medical literature in 1819 and which sends thousands every year to 'hay fever camps' in upper Michigan, can often be prevented," says Dr. R. M. Olin, state health commissioner.

Inoculation of hay fever sufferers is accomplished by giving small amounts of extracts of the pollen to which the person is sensitized. This method has been worked out effectively by a number of physicians. Another preventive measure consist in thorough examination of the nose and throat and treatment of any disease found. Eradication of the ragweed, the pollen of which causes the greatest number of hay fever cases, will aid materially in curbing the disease, authorities declare.

The annual attacks come in August and generally continue for six or eight weeks. The illness commences with a slight tickling in the eyes and nose which comes and goes for about a week and is accompanied by occasional fits of sneezing. The general symptoms may be headache, weakness, exhaustion, depression or illhumor. Loss of sleep and asthma are serious effects of the disease. The results make the victims more susceptible to diseases of the respiratory tract.

Poor physical and mental condition may provoke an attack. "Keep yourself fit and investigate any symptoms of hay fever, thereby avoiding a great inconvenience and saving money and time for the state," Dr. Olin advises.

CELEBRATES HIS SIXTH BIRTHDAY

Kenneth Ager Entertains Seventeen of His Friends

Kenneth, the little son of Mr. and Mrs. Wm. Ager, celebrated his sixth birthday anniversary August 3rd, by inviting seventeen of his little friends to spend the afternoon with him.

Games were played and all had a good time. Refreshments consisting of ice cream, cake and candy were served and upon their departure each guest left a little remembrance.

The out of town guests were Winifred Blanchard and Gordon Werth of Chicago, Ill.

Charlevoix Grange

Charlevoix Grange No. 1526 will meet at the home of A. J. Usher, 219 Clinton street, Friday evening, August 11. All members are requested to be present as there is important business to transact.

Ask for price on lubricating oil at the Sinclair Oil Station. Adv. 28tf.

BUY A TAG ON SATURDAY

ANNUAL HOSPITAL TAG DAY SET FOR WEEK END

Citizens of Charlevoix Asked to Liberally Respond and Co-Operate With Movement

Saturday has been designated as "Tag Day" and the big drive will start early in the morning and continue as long as tags can be disposed of.

Charlevoix is to be congratulated in having one of the best equipped and modern hospitals in the state. From the very start was begun the laying of the foundation of a permanent institution. Summer residents and citizens of Charlevoix have liberally donated towards its support. This is an absolute necessity, as but few hospitals in the country are self-sustaining.

Each year drives for funds have been carried on to a successful issue, and this year will be no exception. Those in charge of the hospital management have and will make every effort to keep the cost of operation down to the lowest amount. Charges for patients entering the hospital compare favorably with those charged by other institutions. But it cost a lot of money a year to run a hospital, if patients are properly taken care of.

Tag Day, to be held Saturday, is but one of the numerous events of a like nature being conducted this week for the purpose of raising funds. This is very gratifying to the board of trustees, as it shows that the community is back of them—willing to do their bit in raising funds—also that the public in general realize the great necessity for an institution of this kind, not only for themselves, but for the hundreds of people who spend a part or the entire summer months with us.

On Saturday you will be asked to buy a tag—not once, but without doubt many times. Committees in charge of the drive will make a house to house canvas during the forenoon, and the sale will continue throughout the entire day.

Let's all join together and make Tag Day of 1922 the most successful financially yet held.

Second Annual Chauffeurs Dance

When real boosters are needed for any charitable work in Charlevoix, we can always depend on our summer chauffeurs to do their utmost in putting things across, as they demonstrated at their first annual ball, given for the benefit of the local hospital. On Thursday evening of this week, the boys will stage a similar event at the Lakeside Pevillion and are in hopes of turning in a larger amount than on previous occasions. Everybody dance on this night and help support a worthy institution.

Benefit Dance at Inn Ball Room

The management of the Inn, heads the list as one of our real go-getters and is always ready and willing to assist in anything pertaining to the welfare of our city. On Saturday evening, August 12th, a benefit dance for the Charlevoix hospital will be given at the Inn ball room and it is hoped that a large number of our local people as well as our summer visitors will turn out and aid in financing our hospital.

ENTERTAIN ON SECOND BIRTHDAY

Betty Jean Taylor Celebrates with Party

Betty Jean, the little daughter of Mr. and Mrs. Bert Taylor, entertained eighteen of her friends on Friday, the occasion being her second birthday anniversary. Dainty refreshments were served and after romping several hours, the little tots departed, leaving Miss Betty the recipient of many remembrances and wishing her many more happy birthdays.

Fancy spring chickens for sale at Maple Grove Farm. Phone 167-f13. R. F. D. No. 1. Adv. 32t2.

COMPLETE GRANT STREET PAVING

With the completion of paving Grant street, the city has added another fine street to its many beautiful driveways, and the work is a credit to the contractor O. D. Hammond. A few blocks of good pavement laid each year, will eventually make the city a leader in good roads. Let the good work continue.

"111" cigarettes

They are GOOD!

10¢

Buy this Cigarette and Save Money

CORRESPONDENCE

NORWOOD

Uncle George H. VanPelt was a Norwood visitor Sunday.

Frank Richardson was a business caller in Charlevoix Saturday.

Oscar Patterson left Sunday for a short business trip to Chicago.

Mrs. Eva Wagner is visiting relatives in Charlevoix this week.

Ethan Joliffee and wife were Sunday callers at Amos Richardson's.

Mr. White of Charlevoix was a Sunday visitor at the home of Mrs. Almira Pearl.

George Parsons and family were Sunday visitors at. the Amerdon Stafford home.

The Ladies Aid Society will meet Wednesday, August 9th with Mrs. J. N. Empey.

Mr. and Mrs. Wm. LaLonde of Traverse City, were callers in our vicinity Friday.

Mrs. Josie Simon of Antrim City, was a Friday evening caller at the H. Pierce home.

Mr. and Mrs. Smith of East Jordan, were Saturday afternoon callers at the Percy Empey home.

Mrs. A. Miller and daughter, Mrs. Crosby of Chicago, are expected to arrive this week at their summer home here.

The Misses Birdene and Olive Thompson of Chicago, have arrived to spend a few weeks at their summer home.

Mrs. Morris Henry has returned from near Ellsworth, where she has been caring for her sister-in-law, Mrs. Grumich and the twin boys.

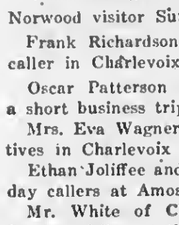

FOUND!

A way to open chocked drain or sewer pipes by means of

PIPE FLUSH

Saves Time, Money, Trouble

Removes All Accumulation in Pipes

DOES NOT INJURE PLUMBING

Pipe-Flush moves in mysterious ways, its wonders to perform. For sale by

Sanitary Engineering Company

Mr. and Mrs. Resignol and three children of Petoskey, are visiting this week, at Mrs. Resignol's parents, Mr. and Mrs. George Lord, and sister Mrs. Merrill Richardson.

Those who did not go to church Sunday missed a rare opportunity, as the Rev. C. S. Jenkins delivered a splendid sermon, and the singing by Anthony Clark and wife was most beautiful as usual, but regardless of the bad weather, several attended from the Clark neighborhood.

Among those from here who attended the Barbecue at Ellsworth, were Wm. Alward and wife, Mrs. Haskin, F. E. Richardson and family, Frank Carman, Marion See, and Mrs. Almira Pearl.

Don't start on your vacation trip with a shabby traveling bag. Replace it with a new one. We have them. Benj. Brown. Adv. 31tf

CLARION

Mrs. Ragla of Hastings, is visiting at the home of R. H. Webster.

Mrs. N. C. Griswold and three children, visited friends at Alma last week.

Mrs. Nina Lucas and children of Detroit, are visiting Mrs. Lucas' parents, Mr. and Mrs. Melvin Gokee.

Mrs. Violet Irish, who has been the guest of Mr. and Mrs. N. C. Griswold, returned last week to her home at Alma.

Mr. and Mrs. Bowman of Detroit, with Mr. and Mrs. Hinderer and Mrs. Ramsby of Petoskey, were in town a short time on Thursday.

Mrs. Gladys B. Everts is acting as rural carrier on route 1, during the absence of the regular carrier, Earnest Everts.

A farewell party was given at the home of Mrs. Hattie Parker, on Tuesday, in honor of Mrs. Jane LaClear, who leaves in a short time for the Soldier's home at Grand Rapids.

We have trunks, suit cases, traveling bags you will need for that vacation trip. Any kind you want at moderate prices. Benj. Brown. Adv 31tf.

BARNARD

The rain on Sunday and Monday was welcomed by all.

The Holland Mission Picnic at Peebles grove, is the chief attraction this week.

Lou Shapton and family returned from their southern trip on Monday.

Miss Isabelle Smith of Detroit, is spending her vacation visiting relatives in Barnard and Charlevoix.

Rev. and Mrs. Mayhew and children are spending a few days with Mrs. Mayhew's sister, Mrs. Wm. Shapton.

Everyone enjoyed the Barbecue at Ellsworth. The speeches, music and dinner were the best features of the day's program.

Michael Garber, John Smith and Clyde Smith and son, Carlton, called on Mr. and Mrs. Jerome Cole in Boyne City, Sunday.

Use Hygrade, gas filled electric light globes. Everybody is talking about how long they last. Any kind you want. Charlevoix Hardware Co. 5tf.

CONGREGATIONAL CHURCH

Sunday 10:30 a. m., call to worship. Dr. Selby F. Vance of Pittsburg, Pa., will preach. Prof. J. F. Thompson will preside at the organ and Prof. Wm. F. Bentley will sing. theme "What Makes Life Worth Living."

Church school at 12m.

Sunday 7:30 p. m., call to worship. Address by Rev. Clarence W. Long, on "What Makes Life Worth Living."

Mid-week meeting Thursday, at 7:30 p. m.

Note: We are glad indeed to see so many of our summer visitors present every Sunday. We shall be glad indeed, when a larger number of our own members of church and congregation will find it convenient and count it a privilege to be present.

There will be a free lecture on Christian Science at the Palace Theatre, Sunday afternoon, August 13 at 3:00 o'clock. The public is cordially invited. Adv. 32t1.

AT THE MOVIES

"Foolish Wives," the super-picture to be shown at the Palace Theatre beginning Tuesday is the first real million-dollar picture. Its actual cost up to the time if its first showing was $1,103,736. This stupendous sum was expended in the construction of gigantic and costly acts and in the hiring of thousands of "extra" actors and actresses to make up the crowd scenes. Erich von Stroheim, the author, director and principal actor in the picture, prided himself upon reproducing at Universal City, Cal., the exact scenes and activities to be found at Monte Carlo.

Wesley Barry in "School Days Coming

There isn't a breathing soul, who will not thrill to the pranks, the disappointments and the joys of Wesley Barry, in his latest screen play, Gus Edward's "School Days," which will be shown at the Palace Theatre, next Saturday and Sunday.

In fact, every man and woman who remembers the kid days of yesteryear, will gloat over the inimitable characterization of the freckle-faced screen star. Never has he been seen in a photoplay that gives him the widest scope to display his ability as a luminary.

The story deals with a small town boy who, through the good grace of a wealthy uncle, is sent to a private school in the east. The pranks that he performs among his small rural friends, he also performs among his wealthy circle. But to tell you the story in full would be spoiling your entertainment. The cast is excellent, and the picture is a screen classic. Don't fail to see this wonderful comedy!

MORE MEN THAN WOMEN HAVE APPENDICITIS

Medical reports show men are more subject to appendicitis although many sudden cases occur among women. It can be guarded against by preventing intestinal infection. The intestinal antiseptic, Adler-i-kn, acts on BOTH upper and lower bowels, removing all foul, decaying matter which might cause infection. It brings out matter you never thought was in your system and which may have been poisoning you for months. Adler-i-ka is EXCELLENT for gas on the stomach. B. A. Herman, Druggist. Adv. 32t1.

Trunks in all sizes and makes, fine leather traveling bags—just what you will need for your vacation trip. Benj. Brown. Adv. 31tf.

For the Umbrella.

Sponge a black silk umbrella with sweetened strong tea. The tea will restore the color of the fabric and the sugar will stiffen the fabric.

Buy your electric light globes of us. Any candle power you may want. They are the best kind. Charlevoix Hardware Co. 5tf

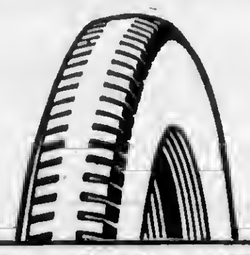

The new Goodyear Cross-Rib Tread Cord

A Remarkable New Cord Tire at a Popular Price

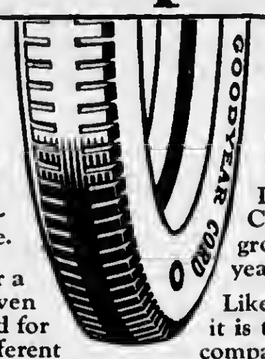

Here is a big, sturdy, long-wearing new tire built to satisfy the buyer on every point of mileage, quality and price.

It is designed especially for the man who wants the essential advantages of cord tire performance at the lowest possible price.

It is designed to offer the buyer a quality product at a price even lower than he has formerly paid for a "long discount" tire. It has a different tread from the famous Goodyear All-Weather Tread Cord—a new tread with a deep, clean-cut, cog-like pattern—and its selling price is substantially less.

This new tire is the Goodyear Cross-Rib Tread Cord.

Like the All-Weather Tread Cord it is liberally oversize in all straight-side sizes, the 4½-inch tire, for example, actually measuring nearly 5 inches.

Like the All-Weather Tread Cord, its foundation is genuine high-grade long-staple cotton.

Like the All-Weather Tread Cord, it embodies the efficient group-ply construction, a Goodyear patent.

Like the All-Weather Tread Cord, it is the product of an experienced company which has a world-wide reputation to safeguard.

Look at the prices of the new Goodyear Cross-Rib Tread Cord, listed below.

Compare these prices with net prices you are asked to pay for "long-discount" tires of unknown reputation and value.

Why take a chance on such tires?—you know it doesn't pay.

Compare these prices with NET prices you are asked to pay for "long discount" tires

30x3½ Clincher.... $12.50	31x4 Straight Side $22.20	34x4 Straight Side $25.90	34x4½ Straight Side $32.95
30x3½ Straight Side $13.50	32x4 Straight Side $24.50	32x4½ Straight Side $31.45	33x5 Straight Side $39.10
32x3½ Straight Side $19.25	33x4 Straight Side $25.25	33x4½ Straight Side $32.15	35x5 Straight Side $41.05

These prices include manufacturer's excise tax

Goodyear Cross-Rib Tread Cord Tires are also made in 6, 7 and 8 inch sizes for trucks

FOR SALE BY

BENJ. BROWN AUTO SALES

GOODYEAR

FOR ECONOMICAL TRANSPORTATION

Chevrolet Motor Company Announces

NEW PRICES

Effective August 1st, 1922

PASSENGER MODELS

Model Superior Roadster	$ 510
Model Superior Touring	525
Model Superior Utility Coupe	680
Model Superior 4-Passenger Coupe	840
Model Superior Sedan	860
Model FB Roadster	$ 865
Model FB Touring	885
Model FB Coupe	1,325
Model FB Sedan	1,395

COMMERCIAL MODELS

Model Superior Chassis	$ 425
Model Superior Light Delivery	510
Model G Truck Chassis	650
Model T Truck Chassis	1,095

All Models Fully Equipped All Prices F. O. B. Flint, Michigan

BLOCK & BURNS

Charlevoix, Michigan

SERVING ALL CLASSES

Whether you are a merchant, a professional man, a farmer or a mechanic, we are able to be of assistance to you. No perso should be without the support of a good bank.

We feel that YOU need us and WE need you. Our activities in the community are so closely allied that one of us cannot be highly successful without the support of the other.

Let us develop this natural tie.

CHARLEVOIX STATE SAVINGS BANK

CHARLEVOIX, MICH.

W. S. Richardson, President

A. D. Crimmins, Vice President

Archie Livingston, Cashier.

Guy Eccleston, Asst. Cashier

Order Today

YOU will not want to miss even one issue of the Sunday newspaper for which you have long been waiting. So complete, so handsomely printed, so full of interesting, amusing, instructive stories and articles that it will prove a wealth of pleasure. Weeks and weeks of preparation have gone toward the making of

the greatest Sunday newspaper you ever read

IT IS impossible to tell you in this announcement of all the fine features of the new Detroit Sunday Times. It will contain not only all of those features which have made the Hearst newspapers famous, but also many exclusive articles and drawings by famous contributors. It will not, however, be a feature paper only. It will be chuck full of the news of all the world, served up interestingly and concisely, and wonderfully illustrated. Men, women, boys and girls will find in it many, many things of exclusive and particular interest to each of them. The new Detroit Sunday Times is the biggest newspaper value you have ever known.

the new SUNDAY Detroit TIMES

Four Pages of Comics in Full Colors

"Bringing Up Father," "Katzenjammers"
"Jerry On the Job"
"Polly and Her Pals"

Brisbane's Powerful Sunday Editorial

Illustrated with Drawings by Winsor McKay and other noted cartoonists.

PAGES AND PAGES OF NEWS

Dozens of Special Exclusive Features.

Extra Page of Cartoons by Famous Comics.

FAMOUS "AMERICAN WEEKLY"

is a special added feature attraction

This great section will contain, in addition to innumerable other features, the full page and double page stories listed below, illustrated by paintings and handsomely engraved by copper plate.

Love Crazy Girl Turns Tigress.
Judge Taft "Blushed" Out of English Court.
Dogs Dyed to Match Dresses.
Musical Melodies in Perfume.
The Bride in the Haunted Hall.
Full Page Color Poster Illustrating
New Story by ELINOR GLYN

Big Illustrated Sport Section.
Fascinating "City Life" Section
Michigan Society in Word and Picture

On Sale By All Newsboys and Stands

A Great Michigan Paper for Michigan People

THE NATIONAL CAPITAL
By J. E. Jones

Combinations Replace Competition.

Mostly everybody knows the senate of the United States has been discussing the tariff for msny months. The debate has grown so dry and tiresome that many people do not know what it is that the senate has been talking about for several weeks. Vaguely the average newspaper reader knows that the rates of wool, silk, and pulp have recently been in controversy; and that we have had senatorial enlightment concerning "valuations" either by the American plan or a la European. Embargoes on dye stuff and other kinds of stuff about dyes have been discussed. The whole gamut of conversation has been run, and the senate has failed to convince itself that it is going to create a tariff bill that will be approved by itself or the House of Representatives, in time to get on to Uncle Sam's law book before the Fall elections.

The old rule that competition regulates supply and demand isn't working any more. And then the other axium that the tariff must equalize the difference between the "pauper labor of Europe" and the "high wages of America" is one of the first schedules in tariff logic that needs to be revised. Combinations have replaced competition and it is no longer possible to accurately measure price and wage conditions that affect relations in the commerce of the world. In consequence of all these changes the republican congress has tackled an almost impossible and endless job in trying to create a new protective tariff.

As the Case Now Stands

The Republicans of the senate are committed to pass the tariff and soldier's bonus bills before this session of congress ends. The President of the United States has declared it to be his judgment that congress should not adjourn until the merchant marine bill has been passed. That is the party program, and the fulfillment of it before the fall elections will only be possible in the event that congress succeeds in shifting its gears from intermediate to high speed.

A Democratic senator has proposed an investigation of the senate by its

(Continued on page 6)

DR. A. M. WILKINSON

In CHARLEVOIX July 1
to AUGUST 10, 1922

Practice Limited to
EYE, EAR, NOSE and THROAT

Office at HOTEL CHARLEVOIX

Mr.
Laboring Man
JUST RECEIVED
Men's solid leather, light weight, work shoes
$2.98
Per Pair
CAMPBELL
BOOT SHOP

CHARLEVOIX COURIER
Issued every Wednesday at
CHARLEVOIX - MICHIGAN

DuBois & Usher, Publishers
A. J. Usher, Editor and Business Mgr.
Courier Building Van Pelt Place

Etnered at the Post Office at Charlevoix, Mich., as second clnss matter.

Advertising Rates
For advertising rates apply for schedule.
Notices of church or lodge, socials and entertainments, where admission is charged, regular rates.
Obituary poetry, regular rates.
Card of Thanks, 25 cents.

TERMS OF SUBSCRIPTION
One Copy, one year.....$2.00
One Copy, six months.....$1.00
One Copy, three months..... .60

EDWARD B. WARD

The death of Edward B. Ward has brought forth many expressions of real grief, and it has cnused deep and sincere regret among the many who knew and honored him.

The intimate role Mr. Ward played in the business life of this community is well known. He was active to the moment his death sickness overtook him. Always he has been known as a busy man; busy in business, busy in charity, busy in those affairs which make for a better Charlevoix. He has been a hard worker and Charlevoix reaps the benefit.

In his long public service he showed sound judgment, and attitude of mind free from personal interests and a splendid regard for duty. This city has felt instinctively the qualities of fidelity to purpose; of fine public spirit: of a well defined energy and industry directed by a mind strong and clear.

Edward B. Ward was one of the strongest men in this community. The kind of a man to whom citizens turned instinctively when they wanted good work done and work which once performed would stand because of its integrity. Such men are missed when they answer death's summons. Edward B. Ward is dead but his achievements remain forever. Charlevoix, as a whole, has benefited by his life among us.

THE TRAFFIC JAM TOOTER

There is one motor pest who seems to escape the criticism which is his due, though his fellow drivers have been censored for faults far less annoying. He is the man who toots his horn persistently when he is held by a traffic jam.

It makes no difference to this public disturber that a long string of motorists ahead of him are waiting patiently and silently for their turn to proceed. The cause of the blockade makes no difference. The atoppage may be caused by road construction which is just as much for his benefit as anybody's, or it may be caused by an accident to other human beings; the living may be mangled or the dead being borne from the wreck; it is nothing in his life, as he toots and toots, to signify his impatience and his disgusting self-importance.

Take it all in all, he is, more than most, one of those "pestilential nuisances" mentioned in "The Mikado," "who might be well underground; for they never would be missed." They never would be missed.'

THE HATERS

It is about time for the doy haters to begin their annual dirge. Regularly the dog haters comes to the front some time in July or August and begins his usual tirade. Then the dog lover will send a copy of Porch's eulogy to the dog to his favorite paper, usually saying it is something that he found in an old scrapbook, or dashed off himself before breakfast one morning, and the merry battle will be on.

The annual fight usually follows the biting of someone. In a lower Michigan city three persons have been bitten. The biters were a dog, a squirrel and a cat, but dogs and rabies are synonymous in the minds of many and whether the animal so afflicted happened to be a rabbit or a guinea pig the dog usually gets the blame.

In the old days dogs were killed when suspected of being afflicted with rabies. Some poor animal, suffering from the hot weather, would froth at the mouth. Dogs are apt to froth at the mouth in hot weather, inasmuch as the only place a dog perspires is from his tongue. This poor dog would start down the street in search of a cool place to lie, or water, or for almost anything. Perhaps someone would pester him, perhaps he would snap or snarl, and then there would be a cry of mad dog and the police would come. After taking seven shots and wounding three innocent byatanders the animal would be put to death.

We find many human dogs snapping and snarling at folks during hot weather days, and if there is to be a general inoculation of dogs against rabies we believe it would be a good thing to start in with the city directory and run down the list pretty carefully.

But they are not going to shoot poor Fido with policemnn's bullets any more. They are going to shoot him with vaccine and make him well. Thus is the march of science, and thus is another spike in the guns of the dog haters. In the near future we confidently expect to see both the boy and his dog going to the city doc to be vaccinated.

RESTORATION OF SERVICE
EFFECTIVE TUESDAY, AUG 16
"The Resort Special"--Trains 9 and 10
will run Northbound, daily except Monday and Southbound daily except Saturday, until the end of the season
SECURE SLEEPING CAR RESERVATIONS AND OTHER INFORMATION FROM TICKET AGENT
PERE MARQUETTE RAILWAY

For health's sake, for economy's sake, for goodness' sake, eat more good bread, and less of the expensive foods. Let your next baking be with
OCCIDENT
The Guaranteed Flour
Makes Better Bread
ARGO MILLING CO.
Local Distributors
Charlevoix, Michigan

WATCH OUT FOR FORGED ORDERS

Postoffice Money Blanks 82476 to 82600 Have Been Stolen

Watch out for U. S. postoffice money orders numbered from 82476 to 82600 inclusive. The blank forms with those numbers, printed for use of Station 3, Kenosha, Wis., were stolen from that station on July 17.

On the evening of July 18 two of these stolen forms were passed on merchants at Fond du Lac, Wis. The orders were made out for $20 and $40. Merchandise was purchased and the change received in cash. The orders were passed by a man claiming to be William Hoffman, a tailor. He was 35 to 40 years old, 5 fect 6 or 7 inches tall, smooth shaven, dark or medium complexion, dark eyes, cheeks slightly sunken; wore dark suit, straw hat and Shriner's pin. He has a club foot, or, at least, he walks with a slight limp.

The money order stamp was not stolen, and the forger used a stamp whose type is larger than on the stamp furnished by the depnrtment. The Charlevoix postoffice has been warned.

Rexall Orderlies make you feel fine. A pleasant and effective laxative. Metcalf's Drug Store.
Adv. 31t1.

SWANS DISAPPEAR FROM LOEB FARM

A pair of white swans, the pride of the Loeb Farms, have wandered from their moorings and any information as to their whereabouts will be greatly appreciated by the farm colony.

Order by phone, fresh blackberries, Golden Bantam corn, vegetables of all kinds. Phone 167-f13, R. F. D. No. 1. Adv 32t2.

North Michigan Get-to-Gether

God willing August 23rd will be Bay Views fourth "Water Melon Day." Will endeavor to have every denomination and state in the Union represented at this gathering. All surrounding towns and resorts will be invited to attend. Come get a view of your neighbors in groups from a human view point. Will reserve one section in park for Charlevoix and vicinity. It is our purpose to have a varied program of music and speaking with the surrounding towns and resorts participating. Bay View has no favors to ask and nothing to put over on this occasion.

We have trunks, suit cases, traveling bags you will need for that vacation trip. Any kind you want at moderate prices. Benj. Brown.
Adv 31tf.

A Double Wedding

Married, by Rev. Chas. A. Rice at his home on Antrim street, August 4th. Roy F. Bennett of St. Louis, Michigan, to Miss Nina Foch, of Clare, Michigan, and E. Clyde Gordon of Mt. Pleasant, Michigan, to Miss Winifred Ann Lane of Gladwin, Michigan.

What about your kerosene. Consult us. Sinclair Oil Station.
Adv. 28tf.

Ask for price on lubricating oil at the Sinclair Oil Station. Adv. 28tf.

CHRIST EPISCOPAL CHURCH
Corner State and Clinton Sts.

9th Sunday after Trinity.
Holy Communion 8 a. m.
Morning prayer and sermon at 10:45.
Instruction Friday, 7:30 p. m.
Rehearsal of music, Saturday at 7:30 p. m.
A cordial welcome.

What about your kerosene. Consult us. Sinclair Oil Station.
Adv. 28tf.

Use Hygrads, gas filled electric light globes. Everybody is talking about how long they last. Any kind you want. Charlevoix Hardware Co.

Early Showing
-----OF-----
New Fall Coats
Ladies Coats of the new Fall Models are now in stock. We would be pleased to have you step in and look them over.
M. A. Levinson & Co.

GAYLORD MAN IS CHARGED WITH MURDER

Julius Kramer Must Face Trial on Serious Charge

Mrs. Julius Kramer, was wounded at her home in Gaylord on June 28 by a shot fired when a supposed burglar was discovered in the house. She died in the hospital on July 1.

Public comment in Gaylord has run rife since the shooting as the statement given out at the time by Mr. Kramer was not satisfactory, in that it did not clear up the matter as to just how the woman met her death. Since then Mr. Kramer has told conflicting stories, in the last, he clnimed by a friendly officer to have admitted that there was no burglar in the house that night. He is reported to have confessed that he was awakened by a strange noise in the house and to have gotten up to investigate it. He hastily got into his clothes and with his revolver clutched in his hand passed out of the bedroom and into the dining room and there he mistook his wife, who was getting a drink of water, for a burglar, nnd shot her. He claimed that he was so shnttered and undone by what he had done that he framed up the story he first gave out thinking it the best way to avoid trouble. Later Mr. Kramer is reported to have both affirmed and denied the story told the officer, this continued until he brought down the wrath of the law and on Thursday last week he was arrested charged with murder.

Ask for price on lubricating oil at the Sinclair Oil Station. Adv. 28tf.

NEW WATER PLANT CONTINUES TO GROW

Reservior Down and Building Nicely Started

Regardless of the inclement weather the past month, work on the new water plant is progressing satisfactorily and each day brings us nearer to the realization of a pure and adequnte water supply.

The resevoir is now down the required depth and the pumping station is well under construction.

From indications now available, the new source of supply assures us of an enormous quantity of filtered water, second to none in the state.

Dance at Ironton Grange hall, Friday evening, August 11. Good three piece orchestra and the best of order. Everybody come. Adv. 31t2.

"LIZZIE" BALKS AT MOONSHINE

Rolls Over in Disgust and Injures Occupants

Too much moonshine was the direct cause of n Ford car rolling over last Friday night on the Petoskey road, near Nettleton street. Two of the occupants were taken to the hospital, where their injuries were found not serious.

The owner was assessed $50.00 in justice court, while poor "Lizzie" waa so badly damaged, she was disposed of for the amount of the fine.

Kelley Here Friday Night

Congressman Patrick H. Kelley and former Governor Chase S. Osborn will speak in Charlevoix county on Friday of this week, in the interest of Mr. Kelley's candidacy for the United States senate. Their schedule is as follows: East Jordan 3:00 p. m.; Boyne City 4:30 p. m.; Charlevoix, corner Bridge and Park avenue, 7:00 p. m.

What about your kerosene. Consult us. Sinclair Oil Station.
Adv. 28tf.

No better electric light globes than the kind we sell. Try them and see. Charlevoix Hardware Co. 5tf.

Bergeon's Specials
-FOR-
SATURDAY
All colored Organdies, 45 in. wide, regular price $1.00, this day only..... 79c
All Dress Gingham for ..... 19c Per Yard
All Dress Percales for ..... 18c Per Yard
We still have a few men's straw hats that we are going to close out at cost price. Now is the time to buy a good straw hat at a small amount of money.
BERGEON'S
Dry Goods & Men's Furnishing Store

HOUSEWIVES
LOOK HERE!
We have an extra good quality of Vanilla Extract the kind you will continue to use after trying the first bottle.
The PRICE is RIGHT
We want you to call at the store, and we will tell you about the good qualities and the price of this extract. Sold by the bottle or in any quantity.
Metcalf's Drug Store

Something good for your
Midsummer Dinners
Delicate Fluffy Cakes
Flakey Crusts for Berry Pies
Tasty, Delicious Short Cake
All pastery delicacies are possible by using:
WHITE ROSE
Superior Pastry Flour
SOLD BY ALL GROCERS
Argo Milling Company
AT YOUR SERVICE
Wood-Coal-Flour Feed Building Materials

SPECIAL FOR

Friday and Saturday

August 11th and August 12th

You are cordially invited to attend our special sale on

CORSETS

$1.00 Girdles and Corsets, for.....85c
$1.50 Girdles and Corsets, for.....$1.25
$2.00 Girdles and Corsets, for.....$1.60
$2.50 Girdles and Corsets, for.....$1.95
$3.00 Girdles and Corsets, for.....$2.40
$4.00 Girdles and Corsets, for.....$3.25
$5.00 Girdles and Corsets, for.....$4.00
$6.00 Girdles and Corsets, for.....$4.75
$7.00 Girdles and Corsets, for.....$5.50

GROCERIES

Maple Flavor Syrup, 10 lb can for.....55c
Chunk Bacon, per lb.....20 and 25c
No. 101 Santos Fresh Roasted Coffee.....35c
5c White Flyer Soap, 6 bar for.....25c
Assorted Cookies, per lb.....20c
Columbia River Fish, per can.....5c
Atlantic Pink Salmon, per can.....15c
Large Can Tuny Fish, for.....15c
Men's Work Shirts, for.....68 and 88c
Tin Pails, for.....25 and 50c

A. E. MASON

CHARLEVOIX, MICH.

LOCAL NEWS BRIEFLY TOLD

Get the Habit—Read the Courier

SOMETIMES

If times are hard, and you feel blue,
Think of the others worrying, too;
Just because your trials are many
Don't think the rest of us haven't any.
Life is made up of smiles and tears,
Joys and sorrows, mixed with fears;
And though to us it seems one sided,
Trouble is pretty well divided.
If we could look in every heart,
We'd find that each one has its part,
And those who travel fortune's road,
Sometimes carry the biggest lond.

R. A. Emery and family spent Sunday at the home of Earl Preston in Petoskey.

George Secore and family of Manistee, spent Sunday in the city, visiting friends.

Circuit Judge F. W. Mayne, is in Bellaire this week attending the August term of court.

Mrs. E. H. Cavanaugh and Mrs. W. S. Kerr of Chicago, were week-end visitors in the city.

Mrs. Frank Keefer of Portland, Michigan, is visiting at the home of E. J. Hiller and family.

Mrs. Roy Scott and Mrs. Hamilton of Boyne City, were in the city Friday, calling on friends.

Mrs. James Tree and Mrs. Lester Moore of Detroit, are visiting at the home of Andy McCall Sr.

Mrs. J. N. Wright and H. L. Wright of Detroit, spent the week-end as guests at Hallett's Inn.

Mr. and Mrs. Fred Mohrmann of Central Lake, spent Sunday at the home of Mr. and Mrs. Dan Swartz.

James Wilkinson and family of Detroit, are in the city for a short time visiting relatives and friends.

Miss Clarissa McCullum, teacher in the Port Huron schools, is a guest of Miss Nita Mayne for a few days.

Mrs. C. R. Robinson of Alma, is at the home of her parents, Mr. and Mrs. James Parsons, for an indefinite visit.

Florence and Margaret Milner, who have been attending summer school at Mt. Pleasant, returned home Friday.

Tom Howard, formerly of this city, but now of Muskegon, is visiting friends and relatives for n few days.

Dr. L. A. Greensfelder of Chicago, has joined his family on Park avenue for the balance of the summer months.

Mrs. Roxanna Morrow of Bellaire, was in the city Monday, attending the family reunion at the Wilkinson home.

Mr. and Mrs. Charles Taylor of Grand Rapids, spent the week-end in the city, the guests of Miss Marjorie Weaver.

Carl Hines and family of Bay City, arrived Saturday for a two weeks visit with his parents, Mr. and Mrs. F. G. Hines.

Mrs. William Morhmann of Central Lake, spent Wednesday of last week at the home of Mr. and Mrs. Dan Swartz.

Mrs. Verne Cook and daughter, Florence, of Flint, are in the city for an indefinite visit with friends and relatives.

Hon. Thomas Meggison of Central Lake, attended the funeral of his brother-in-law, Edward Ward, Saturday.

William Scroggie Jr. returned to Detroit, after a few days in the city on business for the Michigan Mutunl Liability Co.

Luther F. Witmer of Lafayette College, Caston, Pennsylvania, with his family, are Charlevoix visitors for a few days.

Mrs. Bert Bedwin and sons of Detroit arrived Wednesday, for an indefinito visit nt the home of Mrs. W. E. Bedwin.

Carmen Sheldon of Detroit, arrived on the Manitou Saturday and is visiting her grand-mother, Mrs. G. MacDonald.

Leo Powers left Tuesday for Detroit, on a short business trip for the Sanitary Engineering Company. He will return Friday.

Hyldred Adams returned to her home in Marcellus, Michigan, after spending the past two weeks with her brotber, Harry and family.

Regular meetiag of Quality Arbor will be held at Vern McGahn's Friday evening. Important business. Every member come.

G. E. Weatherwax returned to his bome at Lansing, after spending tbe past ten days at the home of his daughter, Mrs. William Marshall.

Charlea Wilkinson and wife of Lansing, arrived Monday and are visiting at the home of Mr. and Mrs. B. P. Wilkinson and other relatives.

Mr. and Mrs. Roy McArthur, daughter and son of Flint, are visiting at the home of Mrs. McArthur's parents, Mr. and Mrs. D. J. Eckinger.

Miss Marion Parsons, teacher in the Alpena public schools, is spending her vacation at the home of her parents, Mr. and Mrs. James B. Parsons.

Mrs. Charlotte Elden of Detroit, arrived Tuesday and will spend the next three weeks with her parents, Mr. and Mrs. George Pappin on Dixon Avenue.

Mr. and Mrs. Elmer Meggison of Flint, who have been visiting at the home of their parents in Marion township, returned to their home Saturday.

Mrs. Frank Germain and daughter, Francis, of Traverse City, are here visiting her nieces and nephews, Mr. and Mrs. Wm. Ager and Mr. and Mrs. Walter Vosburg.

Mrs. George Emery and daughter, Ruth, of Conneaut, Ohio, arrived Friday of last week and are at the home of Mrs. Emery's mother, Mrs. Kate Galbraith.

Miss Carrie Meggison, who has been attending summer session of the State Normal school at Ypsilanti, returned to her home in this city the first of the week.

Mrs. Albert Lemm of Detroit joined her children at the Charlevoix Hotel Tuesdny, and will spend the remainder of the season visiting relatives and friends here.

Arbn Cameron and family of Chicago, arrived Snturday for a visit with his mother, Mrs. Alex Cameron. and with Mrs. Cameron's mother. Mrs. P. D. Campbell, Sr.

William Finuenn Jr. of Grand Rapids, arrived Friday and will be in the city for the next two weeks in the interests of the Michigan Mutual Liability company.

County Clerk Richard Lewis, returned Saturday from a two weeks visit in Flint and New York State. While in Flint Mr. Lewis attended the county clerks convention.

Harvey Campbell and family of Jackson, arrived Tuesday by motor, and will visit at the homes of Mr. and Mrs. John Cook and Mrs. P. D. Campbell, Sr., for the next two weeks.

John Washburn and wife and H. A. Barber and wife, all of Detroit, who are spending the summer at Torch Lake, visited at the home of Mr. and Mrs. Dan Swartz on Saturday.

Mrs. Don Stacks, formerly Miss Marie Mayne, and children of Hartford, Connecticut, arrived Thursday of last week and is with her parents, Mr. and Mrs. W. F. Mayne for the summer.

Assistnnt attorney-general Col. S. D. Pepper and family of Lansing, drove up Saturday and are visiting at the home of Mrs. Pepper's mother, Mrs. G. MacDonald, and brother M. A. MacDonald.

Mrs. Myrtle Mitchell and little daughter, who has been visiting relatives in the city for the past two weeks, returned to her home in Flint Monday. She was accompanied by her mother, Mrs. John Ward, who will spend several weeks with her.

Miss Jane Wagner and Miss Lena Butzer, nurses at the Butterworth hospital of Grand Rapids, who have been spending the past two weeks at the home of Mr. and Mrs. Dan Swartz, returned to Grand Rapids, Friday.

O. C. and B. G. Thump of Chicago, Hugh Stephen and wife of Jefferson City, Mo., F. A. Ostrander a nd family of Chicago, J. W. Ott and wife of Oak Park, Ill., Dr. Robert and J. M. Blessing of Chicago, P. F. Widdis and wife and C. Widdis of Columbus, Ohio, W. Lilly and wife of Elkhart, Ind., Logan M. Eldridge and wife of Chicago, Thomas E. Hogan and W. B. Hunt of St. Louis, Mo., and S. R. Berkey and wife of Grand Rapids, were a few of the over Sunday guests at Hallett's Inn.

Sometimes YOU Forget

to place your order for Meas and Groceries until the last minute. When you do this, remember us. Give us the order and see how quickly we will deliver it at your door.

Korth's Market

Phone 5

FREE DELIVERY

COURIER BARGAIN COLUMN.

HELP WANTED

WANTED—Berry piekers. Inquire of H. N. Blackwood, phone 167-f4. Adv. 28tf.

WANTED—Man with car to sell best low-priced Cord Tires made. $100 per week and expenses. Graham Tire Co., Benton Harbor, Mich. Adv. 32t1 pd.

SITUATIONS WANTED

GENERAL DUTY NURSE—Open to engagements. Mrs. R. E. Witthus, 406 W. Hurlburt Ave., phone 402. Adv. 31t5 pd.

FOR SALE—MISCELLANEOUS

FOR SALE—Several dozen Mason fruit jars, small boys trieycle, Oil stove oven, child's bed. Inquire at 112 West Lincoln St. Adv. 32t1 pd.

FOR SALE—Willow baby buggy. Inquire 906 Bridge street. Adv. 31t2.

FOR SALE—Child's gray reed go-cart. Apply 117 East Garfield avenue. Adv. 32t1 pd.

FOR SALE—California redwood silo, 10 x 26. Galvanized Iron roof. Phone 164. W. J. Stevenson. Adv. 31t2 pd.

FOR SALE—Cheap, large steel range and 3-burner oil stove. Inquire Lee R. Smith, 821 State treet. Adv. 32t2.

FOR RENT

FOR RENT—Boat houses, stalls for six boats. Inquire at Roller Rink. Adv. 25tf.

FOR RENT—A desirable room with modern conveniences. Call phone 478. Adv. 32t2.

FOR SALE—CITY PROPERTY

FOR SALE—House and lot on Park avenue, house partially furnished. For examination and further information inquire at 103 Park avenue. Adv 32t4. pd.

FOR SALE—Seven room house on Antrim atreet. Inquire 405 Antrim street, phone 474. Adv. 28t5 pd.

FOR SALE—House and lot at 208 Antrim street, garage at 202 Antrim street, garage at 208 W. Newman street, lot on Crouter's addition, 1 1-2 lots in business section of East Jordan, lot at Pine Point, lake shore frontage. Inquire of O. D. Hammond, phone 86, Charlevoix Adv. 28tf.

FOR SALE—The Williams cottage at 405 Michigan Avenue. Address Daniel Williams, 303 Mason St., Charlevoix. 31tf.

LOST

LOST—Small green sweater with initial "F" in neck. Finder kindly return to Mrs. F. G. Oppenheimer, Kentucky cottage. Reward. Adv. 32t1 pd.

LOST—On Monday in one of the shops or on the main street, cameo brooch. Finder please communicate with Box 135, Bay View, Mich. Reward. Adv. 32t1. pd.

LOST—Large diamond buckle pin, open center, with two prongs of diamonds, platinum top. Finder return to Beach Hotel and receive liberal reward. Adv., 32t1.

NOTICE—The man who found child's checkered coat in his car parked at Wood's Hardware, please leave at Hamlin Bros. Adv 32t1.

Advertise in the Courier. It Pays.

J. L. CRANE, Inc.

Clearing Prices

ON

Summer Merchandise

$7.50 Gingham Dresses for $5.50
$15.00 Spring and Summer Wooltex Coats for $10.00
$25.00 Spring and Summer Wooltex Coats for $15.00
35c Extra Wide Gingham for 23c
$1.00 Stripe Organdie for 59c
85c Tissue Ginghams for 59c
$2:50 Warner Corsets, small sizes only 19 to 22 for 65c
$1.95 Imported Dotted Mulls, per yard for $1.25

MICHIGAN TRANSIT CO. FOR SAFETY-SPEED-COMFORT

Ship and Travel Via the Direct Lake Route

Large Modern Steamers
"MANITOU" "MISSOURI"
"PURITAN"

MICHIGAN TRANSIT COMPANY

General Offices : CHICAGO, ILL.
Docks Municipal Pier

Summer Schedule Now in Effect

Frequent sailings to and from all local ports and Chicago

Considerable Reduction in Freight Rates and ROUND TRIP PASSENGER RATES

It is the policy of this company that each passenger and shipper shall enjoy to the highest degree, individual attention and service. Automobiles carried on all steamers. For detailed information regarding schedules, freight rates and passenger fares apply to Local Agent.

Your Valued Patronage is Solicited

NEW PALACE THEATRE

Especially Good Attractions For This Week

THURSDAY and FRIDAY, AUGUST 10-11—Two days only. Mae Murray in her latest special production, **"Fascination."** The story of what happened to Dolores De Lisa, a girl who dared display her beauty in the most dangerous resort in Madrid. Stunning new gowns from the best creations of Paris and New York, and Mea Murray's dancing. Always vital and original, is no little part in the attractive power of "Fascination." Also a Rolin comedy: **"Kill the Nerve."** Matinee Thursday at 2:30 p. m.

SATURDAY and SUNDAY, AUGUST 12-13—Big double attraction. Wesley Barry in Gus Edwards' **"School Days,"** is acclaimed by the critics as the screen classic of the season. Clean, wholesome, refreshing, a production that will blaze a trail of approval. A super screen classic that will awaken the memories of the days when we were a couple of kids. "School Days" will make you feel younger, better and happier. The Babe Ruth of the Laughter League. A comedy of boyhood, its pranks and joys. Also a Harold Lloyd comedy, **"Pinched."**

MONDAY, AUGUST 14—Goldwyn presents **"The Wall Flower,"** with an all star cast. A masterly picture of a type familiar to everybody. Also a Sports Review, **"A Rex Beach Week-end."**

TUESDAY and WEDNESDAY, AUGUST 15-16—Two days only, Universals great super special production, **"Foolish Wives,"** a picture of Monte Carlo, where even saints are sinners. The greatest photo drama that the mind of man has ever conceived. Presented by Carl Laemmle, by and with Von Stroheim, Miss Dupont, Maude George, Mae Busch and 15,000 others.

YOU MUST SEE—

The finest acting ever seen on the screen. Enough big dramatic scenes for half a dozen features. The greatest of all storms, terrible in realism and its significance. A raging tower fire, a death leap, eternity of suspense, idleness and intrigue, remorse and revenge, vanities and villianies, luxurious parasites, ladies, gentlemen, soldiers, princes, just folks in a mad whirl of pleasure seeking.

You can't afford to miss the magnificently elaborate reproduction of Monte Carlo, the Casino, Cafe De Paris, Venetian flower fete, moonlight, romance, roses, love, laughter, Palatial Villa Amorosa, the court of the reigning prince, the American ambassador, a regular fellow. 15,000 actors, all you have dreamed, longed for, pleasures, wealth, beauty, power, all for the price of a comfortable seat in the theatre.

The picture you must see. Tell your friends. The social dramatic event of the season. Special admission prices for this big eleven reel super special production, children under twelve, 25 cents, adults 50 cents tax included.

COMING FRIDAY and SATURDAY, AUGUST 18-19—The picture beautiful, **"Where is My Wandering Boy Tonight."**

COMING SUNDAY and MONDAY, AUGUST 20-21—United Artists production, **"Fair Lady."**

It's a happy drink

There never was such a friendly drink as Clicquot Club Ginger Ale. Day after day, in summer or winter, in Boston or Los Angeles, the taste never varies. It's a man's drink and a woman's. Little children love it, and it is kind to them. The fussiest people accept it gratefully and are perfectly satisfied. *There* is the secret of Clicquot's popularity—*they all like it.*

Buy Clicquot by the case for the home. Take it with you on your picnics. Drink it for its own good self or mix it with any fruit juice when you desire a change.

We also make Clicquot Club Sarsaparilla, Birch Beer, and Root Beer. They are worthy companions of Clicquot Club Ginger Ale—which is the highest praise we can give them.

They all like it

THE CLICQUOT CLUB CO.
Millis, Mass., U. S. A.

Clicquot Club
Pronounced Klee-Ko
GINGER ALE

Receipts of School District No. 9. Ellsworth for 1921-1922.

(Continued from page 7)

Trav. City State Bank...	1,337.50

EZEKIEL C. CHEW

Candidate for the

REPUBLICAN NOMINATION

for the office of

County Treasurer

Your support will ba appreciated at tha Sept. Primary 1922

For Sale Bargain New Model

Evinrude Boat, and motor. Practically new. Motor easy to start. Completely equipped ready for immediate use. Demonstration by appointment.

apply to

F. H. CALLAWAY.

Belvedere Hotel, Charlevoix

KINDLING

by the Cord or Bundle

Garbage Collected

PHONE 290-R

Robert Howe

594 Petoskey Avenue

Charlevoix, Michigan

Aug. N. Johnson

BOILER WORKS

Manistee, Michigan

Boiler Repairing, Electric Welding, Marine Work a Specialty

PHONE 44

Address all communications to

Aug. N. Johnson
Manistee, Mich.

F. O. Gillett	40.50
John Kooyer	80.00
Herman Torenga	15.00
Wm. Slough	11.24
Wm. Drenth	20.75
John Kooyer	3.00
E. W. A. Bowles Co.	11.30
Oliver C. Steela Co.	15.82
Antrim Co. Record	10.00
Economic Blank Co.	.90
McMillan Pub. Co	5.92
Allyn and Bacon	3.91
Chas. E. Merrill Co.	21.16
Houghton Mifflin Co.	18.49
Mich. Educational Co.	4.91
A. N. Palmer Co.	6.04
Johns Manville Co	70.14
W. A. Boss	55.96
W. M. Welch Mfg. Co.	63.53
American Book Co	114.82
Standard Oil Co	33.89
T. Coeling	14.38
Caxton School Supply Co.	111.53
A. Supernaw	1.40
Wm. Slough	1.78
Wm. Slough	10.33
Chas. Edson	1.25
F. O. Gillett	18.50
Albert Supernaw	5.25
Herman Torenga	7.00
Geo. Liberty	5.25
John Kooyer	7.00
Paul Dufore	17.50
E. W. A. Rowles Co.	9.44
W. M. Welch Mfg. Co.	5.30
Ellsworth Garage	3.85
Henry Yetaw	2.50
Wm. Kooyer	3.22
Wm. Slough	2.89
Ells. Produce Co.	16.00
Wm. Slough	1.06
George Heller	15.10
Sandy Martin	7.20
Ells. Electric Light	50.00
Caxton School Supply Co.	200.00
E. W. A. Rowles Co.	24.00
Blackwood Cooper Co.	16.00
Ells Electric Light Co.	23.36
Albert Parsons	6.25
Albert Parson	10.60
George Liberty	5.50
F. O. Cillett	14.00
Gerrett Essenberger	4.50
Ells. Electric Light Co.	2.40
J. H. Shults	.95
Chas. Edson	1.00
Fon Du Lac School Supply Co	4.64
E. W. A. Rowles Co.	1.23
Ginn & Co.	106.40
Ells. Electric Light Co.	3.30
Houghton Mifflin Co.	3.60
American Book Co	15.98
Citizens Bank	25.21
Citizans Bank	1,200.00
Ells. Electric Light Co.	3.89
Koe Klooster	47.25
Koe Klooster	1,350.00
Trav. City. State Bank.	312.50
Albert Dennis	3.00
Wm. Drenth	16.34
W. A. Boss	51.63
Crinnell Brothers	3.30
Wm. Kooyer	2.50
Wm. Slough	1.10
Fon Du Lac School Supply Co	0.35
Stindler Paper Co	3.50
Wm. Slough	1.00
Archie Sutton	.50
Caxton School Supply Co.	41.73
Mrs. Neison	20.39
Ellsworth Carage	7.25
W. M. Welch	9.14
Klooster & Son	21.28
Robt R. Bonthron	278.39
Midland Press	19.80
Herman Torenga	1.00
L. S. Glidden	13.15
Donald Patterson	1.00
Economic Blank Co	1.00
Michigan Stata Teachers Retirement fund board	26.64
Wm. Kooyer	10.00
W. A. Boss	19.85
McPhail & Richardson	1,350.00
McPhail & Richardson	31.75
Ells. Electric Light Co.	24.50
Herman Torenga	395.00
Totai Expenditures	$12,831.49
Balance on hand	394.00
Total Expenditures including bsiance on hand	$13,225.49

Vacation time is here—how are you equipped for travaling? Let us outfit you. Benj. Brown.
Adv. 31tf.

Advertise in the Courier. It Pays.

THE NATIONAL CAPITAL

(Continued from page three)

own committees for the purpose of unearthing senators "financially interested in the production, manufacture or sale of any article or artlcles in and of said tariff bills." The resolution isn't taken seriously because tha spotlight of pitiless publicity is shining on every phase of tariff proposals. An investigation would be only another time-killer.

A Good Deal Like a Horse Race

"Position" in a horse race is not considered unfair. The grandstand patrons and the betters are all interested in this feature of the race. The tariff-makers of the senate have for months been "jockeying for position," and in the grandstand and among those throughout the country particularly interested in the different pacers there has been a keen rivalry. The senator who isn't seeking the best kind of a bargain ha can get in this international tariff accounting is not giving satisfaction to his constituency. Most of the fundamental features that have governed tariff-makers in the past have been changed but, despite every condition, the tariff bill continues to be regarded by "practical" politicians as "a local issue."

Ignoring the Umpire

The country has been facing "economic upsets" for several years. The rail and coal strikes have presented disputes in the economic game that called for decisions by the umpire. But the rail and coal men have been too much like the old "bush-league-teams" that fought for supremacy on the base ball lots and defied the umpire when he gave adverse decisions. President Harding has asserted that he will enforce his decisions, and the country waits anxiously to find out just how far the "umpire" can succeed.

The Business Pulse

The economic situation is constantly being reviewed by such government authorities as the Federal Reserve Board and the Department of Commerce. There is something of finality in the conclusions of these branches of the government, and their bulletins to the public are of the most optimistic sort. One almost believes that were it not for strikes and lockouts that the nation would not be in the heyday of a boom. The banks, we learn, have "plenty of money," and the rates of interest in the big financial centers have been greatly decreased. Six per cent, which at one time was a banker's "favor" has become almost the standard rate. The stock, grain and livestock exchanges report healthy conditions in their affairs. There has been increased production in highly finished lines of manufacture as well as in basic industries. Iron and steel have shown increased production, and there is significance in the automobile situation. Expensive distribution methods are everywhere being cut and the manufacturers have come to regard the "used car" as a serious competitor in sales. As a result there is all kinds of price-cutting and a clearly defined inclination on the part of manufacturers to make up in increased production what they will lose in the profits on smaller numbers of sales.

Trunks in all sizes and makes, fine leather traveling bags—just what you will need for your vacation trip. Benj. Brown. Adv. 31tf.

Teachers' Examinations

The regular August examination of teachers will be held in the court house, Charlevoix, Michigan, August 10, 11, 12, 1922. Applicants for examination should write Commissioner of Schools, Charlevoix, Michigan, for special information.

A. C. Belding,
Commissioner of Schools.
Adv. 31t2.

Political Announcement

To the Electors of Charlevoix County:

I am a candidate for tha office of County Treasurer of Charlevoix county, on the Republican ticket, at the September primaries. I have held the office of County Treasurer for four years. My record as a county officer will speak for itself. If nominated and elected I will devote my entire time to the office. Your support will be appreciated.

Henry C. Cooper.
Adv. 28tf.

Sealed Bids Wanted

The Charlevoix Agricultural Society will receive sealed bids for the rental of tha dining hall on the fair grounds at East Jordan, up to August 15, 1922. Mail all bids to Frank F. ird, Secretary, Rt. 3, Charlevoix, Michigan. Adv. 28t5.

Political Announcement

I wish to announce that I will be a candidate for the office of County Treasurer at the September 12 primaries. I believe I am fully qualified to handle the business of this office, and if nominated and elected, will devote my entire time and ability to the performance of the duties involved as treasurer. The work of twenty-six years as supervisor from Bay township has given me considerable information concerning county affairs. Your support will be appreciated. E. C. Chew, Boyne City, R. F. D. No. 2. Pol. Adv. 26tf.

Auction Sale

The undersigned will sell at Public Auction at his farm one mile east and one-half mile north of Ellsworth, one-half mile north of gravel road, on

Saturday, Aug. 19th

Commencing at 1:00 p. m., the following described property:

Black and White Cow, 8 yrs. old, due to freshen Feb. 14.
Red and White Cow, 5 yrs. old, due to freshen Feb. 18.
Light Red Heifer, 2 yrs. old, due to freshen Feb. 14.
Red Cow, 5 yrs. old, due to freshen March 13.
Red Cow, 5 yrs. old, due to freshen Mar. 31.
Red and White Cow, 3 yrs. old, due to freshen April 15.
Black Heifer, 2 yrs. old.
Red and White Cow, 4 yrs. old, due to freshen Feb. 11.
Black Cow, 9 yrs. old, due to freshen March 7.
Red Heifer, 1 yr. old, due to freshen March 26.
Red and White Heifer, 1 yr. old, due to freshen May 11.
Brown Cow, 7 yrs. old, due to freshen in April.

These cows are muleys and are giving milk. My reason for selling is because I have stable room for only 10 head, and after selling these will have that many left that will be two years old next spring.

7 h. p. Kerosene Engine with friction clutch.
4 h. p. gas engine and buzz saw.
2 horse Champion Potato Digger.
Grain Drill.
McCormick Binder.
Oak Center Table, good as new.
4 Diningroom Chairs.
Edison Standard Phonograph and one dozen records.
Numerous other articles too numerous to mention.

All sums of $10.00 or under, cash; all sums over $10.00, six months time on good, approved, endorsed, bankable paper bearing interest at seven per cent, payable at Citizen's Bank of Ellsworth. Five per cent off for cash on all sums over $10.00. No goods to eb rmoved until terms of sale are complied with.

D. O. Parks, Prop.

H. J. TIMMER, Clerk.
S. P. BAAR, Note Clerk

W. E. BYERS,
Auctioneer.

TIRES

A full carload of tires was received today. These tires will be sold at the **lowest prices** Charlevoix has ever heard of. These are all absolutely **first quality** tires made the well known Firestone Tire & Rubber Company. You cannot afford to miss this chance. Better fill your needs for this year **now** at these extraordinary low prices.

Due to our small margin of profit, all tires will be sold for cash. The following prices will be in effect beginning Saturday, August 5 lasting until August 31, or while the carload lasts.

FABRIC TIRES

Firestone Non Skid 30x3 1-2	$8.95
Oldfield Non Skid 30x3 1-2	8.95
Oldfield 999 Non Skid 30x3 1-2	6.95
Oldfield 999 Non Skid 30x3	5.95
Firestone Non Skid 30x3	6.95
30x3 Tube	1.30
30x3 1-2 Tube	1.35

CORD TIRES

Oldfield 30x3 1-2 Non Skid	10.50
Firestone 30x3 1-2 Non Skid	13.00
Oldfield 32x3 1-2 Non Skid	18.70
Oldfield 32x4 Non Skid	23.75
Oldfield 33x4 Non Skid	24.50
Oldfield 32x4 1-2 Non Skid	30.70
Oldfield 33x5 Non Skid	38.25

Northern Auto Company

CHARLEVOIX, MICHIGAN

Ellsworth Section

Frank Russel spent Saturday and Sunday with friends st Petoskey.

D. E. Clow was a business caller st Charlevoix, on Tuesday of this week.

Mr. and Mrs. Adolph Broscbe Jr. of Traverse City, were Sunday guests of the formers' sister, Mrs. A. L. Ely.

George Dekkenga left the first of the week for Grand Rapids, for an indefinite stay.

Mr. und Mrs. Emery Wilson left on Tuesday of this week on a motor trip to Detrolt.

Mlss Josephine Brosche of Traverse City, ls spending thc week at the A. L. Ely home.

Mrs. W. L. Chelles and two children of Detroit, are spending a few weeks at the E. J. Chelles homc.

Mr. and Mrs. Logan McDowell are the parents of a new son born on Wednesday of last week.

Miss Blanche Boss entertained her friend, Miss Mildred VanEvery of Petoskey, several days last week.

Mrs. E. R. Harris and Miss Helen Boss visited friends nt St. Jnmes, on Thursday and Friday of last week.

Mr. and Mrs. E. R. Harris are entertaining the formers sister, Miss Bertha Harris, of Battle Creek, this week.

The Ellsworth base ball team will play at the Gleaner picnic, at Pleasant Valley, on Thursday of this week.

Mr. and Mrs. Lyle Pangborn of Big Rapids, were guests at the M. R. Nelson home from Wednesday until Sunday.

Mr. and Mrs. Pete Wieland entertained their daughter, Mrs. Homer Warring, of Kewadin, from Wednesday until Sunday.

Miss Tracy Glas of Grand Rapids is spending a few days at the home of her parents west of town.

Rev. and Mrs. E. F. Vane and children of Empire, were in town for n few minutes on Monday, renewing old acquaintances.

Miss Mildred Westrate of Holland, Michigan, arrived the first of the week for a few days visit with Miss Cornelia Elzinga.

Mr. and Mrs. Geo. Frink of Detroit, and Mr. and Mrs. Addington of Rapid City, were guests at the Madill home on Thursday of last week.

Mr. and Mrs. Ennes Schafer have moved into the Lewis Schafer residence on Main street, and will occupy the same during the balance of the summer.

Wm. G. Patterson wsa at Flint the first of the week making arrangements for a leave of absence from the auto factory, where he has been employed for the past three or four years.

WAS LARGEST IN HISTORY

ANNUAL BARBECUE AT ELLSWORTH THURSDAY

Milo D. Campbell Fills Place of Sen. Chas. E. Towosend on Speakers List—The Auto Winner

The Barbecue on Thursday, August 3rd drew one of the largest if not the largest crowds ever seen here, a crowd which enjoyed itself from morning until evening, a large number in fact, attending the dance that lasted until the small hours of the next day.

People began arriving as early as seven a. m. and long before noon the park was filled with picnic parties.

The main road through the grounds was lined with concession stands and these to-gether with the band stand, which was decorated with flags and bunting, compared favorably with the midway of a county fair ground.

Music was furnished by the Ellsworth band, which had been reenforced for the occasion by out of town talent, so there was not a dull moment.

A fair estimate of the crowd can be made by the number of autos parked on and near the grounds. A count taken of these at two thirty in the afternoon showed nine hundred and eighty-seven cars, ranging from two-passenger "flivers" to seven-passenger sedans.

The failure of Sen. Chas. E. Townsend to appear as scheduled was a disappointment to many, but his place was ably filled by Milo D. Campbell of Cold Water, Michigan, the senator having been called to Washington on business connected with the tariff.

In addition to Mr. Campbell, talks were given by warden Hurburt of the Jackson State prison and by Prof. Blair, superintendent of Public Instruction of Indiana, both of which were thoroughly enjoyed, as was the introductory talks by chairman Thomas D. Meggison.

The ball game between Ellsworth and the Masonic team of East Jordan, was interesting even if one sided, the visitors carrying away the long end of a 12-5 score, due largely to the hitting of Gunderson, who rang the bell with four doubles and a single in five times up.

The Chevrolet car, which was given away immediately following the base ball game, was won by Miss Cornelia Elzinga of Ellsworth. It was decided that the 14th ticket out would be the winner and Lady Luck smiled on Miss Elzinga when the fateful draw was made.

Credit for the success of the day is due almost fully to the committee, which consisted of E. H. Boss, H. H. Elzinga and Bernie Klooster, who worked hard and faithfully to make the day a hummer, while the weather man obligingly handed out a sample of the finest brand of the good weather for which northern Michigan is noted.

CENTRAL DRUG STORE

MILES DISTRICT

Dale Cook of Yellow Springs, O., visited Carl Moblo last week.

Everyone that attended the barbecue say that this was the best ever.

Mrs. C. J. Evans and son, Dale of Charlevoix, and Mrs. John Light of East Jordan, spent Tuesday afternoon with Mrs. A. Miles.

Mr. and Mrs. Wm. Kooyer and family and Agnes Sitzima of Ellsworth, visited at the home of Mr. and Mrs. Albert Beckman.

Mr. and Mrs. Gene Miles entertained a party of young people last Tuesday evening in honor of Dale Cook of Yellow Springs, Ohio.

Mrs. Anna LaLonde and daughters, Esther and Agnes, and Mrs. A. Miles motored to Petoskey Saturday, and spent the week-end with Clarence LaLonde.

Mr. and Mrs. H. C. Dunshee of Chicago, Mr. and Mrs. G. E. Dunshee of McBain and Mrs. J. F. Van Natter and children of Michelson, motored to the home of Mr. and Mrs. F. S. Boyd for a few days visit last week.

Mr. and Mrs. Harry Van dinBos and children, Donald and Barbara, of Grand Rapids, motored up to the farm home of Mr. G. Steenhagen, for a visit, accompanied by Mrs. Steenhagen, who has been visiting in Grand Rapids the past two weeks.

ATWOOD

Plenty of office seekers.

Be sure and have your cattle tested.

Hnve you seen the lightning rod man? He likes violin music.

Miss Rose Essenburg, formerly of of this place, returned to Colorado last week.

Miss Estella Knight, who taught school during the last school year at Lansing, will return to the same next year.

Ona Byers VanderBerg of Central Lake, who has been visiting old friends here for a few days, returned home Wednesday.

John Parsons sold his three farms on Wednesday last to Brown Brothers of Huntington, Indiana, who will take possession this fall. We awfully hate to see Jack and Jess go, and here is hoping they will purchase a a little home in thia vicinity.

It certainly was a happy surprise to Ethan Joliffee and family when at supper time, August second, a "Lizzie" and man and wife from Palnesville, Ohio, drove up to their home. Well, we have nothing more to say other than they were overjoyed in meeting a brother and his wife and to talk over the days of yore. The brother was Cyrus Jolliffee.

Aonuel Financial Report of School District No. 9. Ellsworth

Proceedings of Annual Meeting of July 10th, 1922.

J. H. Elzinga elected chairman for the meeting. Reading of minutes of lnst nnnual meeting by the secretary. Reading of the annual report by secretary.

Election of offieers.

Peter Wieland elected trustee to succeed W. A. Boss.

William Koyer re-elected.

Twelfth grade added to the school by vote of the tax payers.

Voted to establish a District library.

Voted by tax payers that the district pay $100 toward the expenses incurred lu finishing basement by athletic association.

Voted that $7,000 be raised as voted taxes for coming school year.

Adjourned.

Wm. Kooyer,
Secretary.

$100 Reward, $100

Catarrh is a local disease greatly influenced by constitutional conditions. It therefore requires constitutional treatment. HALL'S CATARRH MEDICINE is taken internally and acts through the Blood on the Mucous Surfaces of the System. HALL'S CATARRH MEDICINE destroys the foundation of the disease, gives the patient strength by improving the general health and assists nature in doing its work. $100.00 for any case of Catarrh that HALL'S CATARRH MEDICINE fails to cure.

Druggists 75c. Testimonials free.

F. J. Cheney & Co., Toledo, Ohio.

Receipts of School District No. 9, Ellsworth for 1921-1922.

Cash on hand July 12, 1921	$ 409.24
Primary money	1,302.00
Rubing Estate, loan	800.00
Koe Klooster, loan	1,350.00
Citizens Bank, loan	1,200.00
Citizens Bank, loan	1,350.00
Traverse City State Bank loan	1,400.00
Township Treasurer	4,719.58
Dis. No. 1 Char. Co.	45.00
Dis. No. 6 Antrim Co.	45.00
Dis. No. 8, Antrim Co.	45.00
Dis. No. 2, Antrim Co.	45.00
Dis. No. 3, Antrim Co.	135.00
Dis. No. 7, Char. Co.	45.00
Dis. No. 7, Antrim Co.	135.00
L. S. Glidden	189.67
D. E. Clow	10.00
Total receipts including cash an hand	$13,225.49

Expenditures of School District No. 9 Ellsworth, for year 1921-1922.

L. S. Glidden	1,115.00
Anah Smith	895.50
Mrs. Mabel Lingel Liberty	801.90
Miss Oneta Hogan	805.95
Julia Martendale	6.00
Wilson and Crawford	30.00
W. A. Boss	20.00
J. H. Elzinga	20.00
W. Kooyer	20.00
D. Paterson	20.00
Henry Elzinga	.75
Harry Elzinga	7.50
A. Spekman	4.20
A. Flanagan Co.	08.07
D. E. Clow	.85
Wm. Drenth	189.67
F. O. Gillett	41.90
Calvin Supernaw	34.00
Wilson and Crawford	47.05
Calvin Supernaw	1.50
Ells. Produce Co.	218.40
Elmer Klooster	40.40
Herman Torenga	7.00
Wm. Slough	1.41
Ells. Produce Co	180.87
U. S. Typewriter Co.	42.20
Chas. Edson	1.00
Wm. Drenth	18.19
Wm. Slough	2.85
Chax. Lumber Co	72.95
Wm. Slough	1.85
Wm. Boss	106.60
Harry Finer	.65

(Continued from page six)

DOES YOUR BACK ACHE?

It's usually a sign of sick kidneys, especially if the kidney action is disordered, passages scanty or too frequent. Don't wait for more serious troubles. Begin using Doan's Kidney Pills. Read this Charlevoix testimony.

Mrs. John Hull, 102 Lincoln Ave., says: "Doan's Kidney Pils have done me a world of good. I suffered an attack of lumbago. I tried various remedies but got no relief until I used Doan's Kidney Pills. In a short time they entirely removed the trouble." (Statement given October 26, 1911).

On October 5, 1916, Mrs. Hull said "I can speak just as highly of Doan's as I did when I recommended them before, I use this medicine occasionally as a tonic and it keeps my back and kidneys in good condition."

60c, at all dealers. Foster-Milburn Co., Mfgrs., Buffalo, N. Y.

Roof Leaky?
Need a New One?

Leaks every time it rains. Spoils hay and grain in the barn and makes a bad muss in the house. Needed repairing or a new roof for some time. This is the result.

PUT ON A NEW ROOF NOW

We have just reeeived a large assortment of Roofing in smooth rolls, slate coated, and lock-tight shingles. There is no better roofing made and we sell you what you need at a price that will surprise you. Plenty of cement and pitch to go with it, and in general hardware, we can supply all your needs.

W. A. BOSS
ELLSWORTH, MICHIGAN

When in the Market
FOR
High Grade FARM SEED

Come and See Us. We have a Full Line.

Ellsworth Produce Co.
M. R. NELSON, Mgr.
"As soon as you weigh you get your pay."

COURIER BARGAIN COLUMN.

Courier Want Advs. are One Cent per word per insertion. Mioimum charge is 20 cents per insertion, for aoything under 20 words. All Want Advs. are strictly cash in advance except to those who have ledger accounts. Please remember this when seoding in your copy.

B. J. BEUKER
PHYSICIAN and SURGEON
Office over Blue Store
Ellsworth, Michigan
Office Hours 2-4 p. m. Phone 38

H. L. DAWSON
Fuoeral Director
Licensed Embalmer
Motor Funeral Car, Motor Ambulance
Twenty-four Hour Serviee
Harris Blk. Ellsworth, Mich.

The Corner Garage
ELLSWORTH, MICHIGAN.

Next week we will be in a position to care for your needs in Gasoline, Oils and any general auto repair Work. Drive in when in the need of Gas or Oil. We want your business and lf courteous treatment appeals to you, you will call again.

Lorence Isaman, Prop.
On the Corner

EAGLE "MIKADO" Pencil No. 174

For Sale at your Dealer — Made in five grades
ASK FOR THE YELLOW PENCIL WITH THE RED BAND
EAGLE MIKADO
EAGLE PENCIL COMPANY, NEW YORK

Auction Sale

The undersigned will sell at Public Auction on what is known as the P. Hennip farm, two miles west of Ellsworth, on

Tuesday, Aug. 15

Commencing at 1:00 p. m., the following described property:

Grade Jersey, 5 years old, fresh March 30, 1923.
Grade Jersey, 3 years old, fresh October 15, 1922.
Grade Jersey, 3 years old, fresh October 20, 1923.
Grade Jersey, 8 years old, fresh March 17, 1923.
Grade Jersey, 9 years old, fresh April 2, 1923.
Grade Jersey, 3 yrs. old.
Holstein, 9 yrs. old.
4 pure bred Durock shoats, 3 mo. old.
O. I. C. Sow with 10 pigs 2 weeks old.
25 pure bred Anchona pullets.
McCormick Mower good as new.
17 tooth Lever Drag good as new.
2 horse Cultivator (Gale).
5 shovel Cultivator. Gale Plow.
Donaldson Wagon, 3 inch tire.
Combination Rack. Spring Seat.
Sleighs, 3 inch, good as new.
Top buggie.
Single driving harness.
Single Work Harness.
2 Collars. 2 Halters. 25 gal. Drum.
Minnesota Sewing Machine.
Miracle Washing Machine.
Clothes Wringer. Conquest Range.
Heater. Chiffonier.
Bed and Springs. Dining Table.
6 Dining Chairs.
6 Kitchen Chairs.
Cupboard. 2 Kitchen Tables.
Stand. 9 x 12 Rug.
High Chair. 4 Rockers. Jars.
8 Day Clock. Fruit cans.
Sharples Cream Seperator. Boiler.
Gas Lantern. Lamps.
Stevens Rifle. 8 gal. Cream Can.
5 gal. Cream Can.
3 gal. Churn. Cooking Utensils.
Dishes. 25 Grain sacks.
10 bu. Wheat.
13 1-2 cords wood.
Forks, Shovels,, Hoes, Chains, Eveners, and lot of small articles too numerous to mention.

TERMS OF SALE

All sums of $10 or under, cash all sums over $10.00, six months time on good approved, endorsed bankable paper bearing interest at seven per cent, payable at the Citizens Bank of Ellsworth. Five per cent off for cash on all sums over $10. No property to be removed until the terms of sale are complied with.

Andrew Essenberg, Proprietor

H. J. TIMMER, Clerk.
S. A. BAAR, Note Clerk.
W. E. BYERS, Auctioneer.

ADD a note of distinction to your table by using Community Silver. Costs no more than ordinary plated ware, and lasts a lifetime. Ask to see the Sheraton pattern. Simple but exquisitely beautiful in outline and ornamentation, it rivals Sterling Silver in dignity and service.

Charlevoix Hdw. Co.

Everything in HARDWARE and ELECTRIC SUPPLIES

309 Bridge St. Phone No. 1.

For Picnics and Lunches

Our line of fancy imported canned and bottled goods will appeal to you. Select

Pineapple Cheese
Prepared Fruit Salad
Potted Ham
Chicken Loaf
Bottled Gooda

Prepared ready to serve. Very palatable and appetizing. Orders delivered anywhere in the eity.

H. B. JACOBS

HAMLIN BROS.

The Choice of the Market

is on our shelves for Charlevoix housekeepers. We sell quality goods at moderate priees. They have proven satisfactory to all users. Repeated orders prove this.

Try our Choiee Salmon, per can.....33c

All varleties of Canned Soups. We have the kind you prefer. Fresh homegrown or Choice Canned Tomatoes.

We deliver to any part of the city.

MIKE--CHARLIE
The Busy Grocers
PHONE 111

Young people—Whatsoever you do, wherever you are, be sure to take the Lord Jesus with you. If this is true, Jesus will not only follow you but will lead you and guide you.

Du business direct with God.

We can well afford to sacrifice money for character and spiritual blessing.

God has his image stamped upon you, therefore he has a claim upon you.

What gives significanco to life is participation in life's task.

Choosing Jesus is the birth of spiritual life but choosing Jesus' program and thowing ourselves into its accomplishment is spiritual growth.

Can it be said of us that Jesus is saying and will say of us—"This is my beloved one in whom I am well pleased?"

Dance at Ironton Grange hall, Friday evening, August 11. Good three piece orchestra and the best of order. Everybody come. Adv. 31t2.

METHODIST EPISCOPAL CHURCH NOTES

It is gratifying to know that the down pour of Sunday morning did not daunt the worshippers at church. Morning and evening gave us great crowds, the preachers were at their best and the singing waa splendid. Just come to church and we will guarantee you the service you will enjoy.

Next Sunday's announcement will equal the last. At the 10:30 hour the pastor will preach, unless otherwise arranged.

Good Sunday school at 12m. We cordially invite you.

7:30 p. m. the pastor will preach unless otherwise announced. This service is evangelistic. Excellent singing predominates. Last Sunday night we had three quartettes, a quintette and a duet. You can expect with safety a good singing program this week.

8:30 p. m. is the Epworth League. "Ted" Shaft, the efficient leader. Mr. Shaft hails from the University of North Dakota. All young people visitors or otherwise are urged to be there. Seven-piece orchestra in attendance.

The official meeting of last Monday disclosed very encouraging reports. The church will close this conference year, August 31. The object is that all financial matters whether budget or centenary, be up to par. At the fourth quarterly conference, August 31st, the pastor expects to be able to state that the church is in a better condition than it has been for years.

The superintendent of the Sunday school has announced that the school is stronger by fifty than it was ona year ago. That instead of decreasing as is usual in the "good old summer time," has increased to that extent.

At the prayer meeting last week there was a fine crowd, and a splendid meeting. We look for you again.

Barnard will have an interesting audience this Sunday. The girls are to bring in their crosses. Sunday school at 1 p. m. and preaching at 2. Come!

Barnard "Round Up" meeting gednesday 16th, will be held at Peter Block's. The whole official board will be there. This service will suggest some necded improvements.

Electric light globes—Charlavoix Hardware Co. ia the place to buy them. 5tf.

COUNTY TREASURER RECEIVES AUTO MONEY

Apportionment for Charlevoix Amounts to $12,423.68

County Treasurer Emery is in receipt of $12,423.68 covering Charlevoix county's share of license money for the quarter ending June 30th. This amount is approximntely $2,000.00 in excess over the same perlod for 1921 and is evidence of tha fact that tho number of automobiles is rapidly increasing. This money is credited to the road maintenance fund and is used for repairing state reward roads.

Don't start on your vacation trip with a shabby traveling bag. Raplace it with a new onc. We have them. Benj. Brown. Adv. 31tf.

MARRIAGE LICENSES

Martin O'Hara, Charlevoix; Fern Smith, Ypsilanti.

Sidney Robert Bailey, Washington D. C., Mildred Washington Bromwell, Washington D. C.

William Hartwell, Charlevoix; May Murphy, East Port.

First Church of Christ Scientist

Sunday acrvice at 10:45 a. m. subject, "Soul."

Sunday school at 12 o'clock.

Wednesday evening service at 7:45.

Reading room opon Tuesday, Thursday and Saturday, 2 to 5 p. m The public is cordially invited to visit our reading room and attend our church service.

B. Y. P. U. NOTES

August 13—A lucky day for the young people who come to our meeting. Topic, "Pride and Humility," James 4:6-10.

"Pride (of all others the most dangerous fault)
Proceeds from want of sense or want of thought.
The men who labor and digest things most
Will be much after to despond than boast."

—Roscommon.

"Teachableness is humility." Chas. Jefferson.

"There is no vniner form of vanity than just that vanity which apes humility. Only the strong man can be really humble. It is willingness to lay aside one's rights, it is a refusal to use one's power for one's self. Jesus was nlways giving up his rights.—Ruskin.

The topical discussion will be shortened next Sunday and the balance of the time given over to Miss Hull and Miss Chew, who will report on their experiences at the Baptist summer assembly recently held at Kalamazoo college.

We would like to have every member of our union present next Sunday to hear this report.

Some Things Heard at the Assembly

Christianity is not a theory or program of life, it is life.

Every Christian must be a witness for Jesus Christ.

The soul grows not by running away from evil but by feeding on that which is good.

Make your program for life while in a fine mood, a man of character can hold out when the mood sags.

God's plan is that we shall get a new heredity—the Christ-likcness.

It doesn't pay to play with temptations.

It is through doing our task that we grow in stature.

Liberty doesn't spell exemption but opportunity.

Life is a matter of choice or selection but a great deal depends on what we choose. One cannot sit down and wish for things to fall into his lap, he must go after them and the things ho chooses make up his character. We are not born with a character, we have to davelop or grow ona, but some people are too easy going to even think it worth while to grow a character.

It isn't so much tha ability God gives us that counts, as the things we choose to do in using that ability.

Heaven is a perfect individual in a perfect environment.

Make it your ambition to find your own place of work. God has that place for you and ba aure you find the place whare God wants you to be.

HAGENBECK-WALLACE SHOWS AT PETOSKEY

Will Pitch Tents There on Wednesday, August 9.

The high cost of living for the small and large family, seems to have nothing on the high cost of feeding a circus. Knowing the cost of meat today and then to hear that the majestic Hagenbeck-Wallace Circus, which is to pitch its tents in Petoskey Wednesday, August 9, has to buy five to six hundred pounds of beef for the animals alone, each day, rather takes the rub off our troubles a little.

And that five to six hundred pounds of beef, we are told, is in addition to tha many pounds necessary to prepare meals for the performers and working crews, whose foods must be the very best. Then there are the other foods neeessary to complete the meals for the people.

Then for the animals there are the many tons of hay; the many bushels of oats and the countless number of specially prepared mixtures for others of the animals, which runs into many dollars.

The Hagenbeck-Wallace Circus carries more than 1,000 men, women and animals. If the total cost of feeding the show per day was figured up for the outsiders, we would find that no matter how humble a man must live to beat the high costs, he stil has something on the circus.

There will be a free lecture on Christian Science at the Palace Theatre, Sunday afternoon, August 13 at 3:00 o'clock. The public is cordially invited. Adv. 32t1.

Pleasant Surprise Party

A very pleasant surprise party was sprung on J. J. Howe the evening of July 28, bis 72nd birthday anniversary, when 18 of his relatives and friends dropped in on him at his home south of the city on the Norwood road. A very enjoyable time was had by all and numerous presents were presented to Mr. Howe. A pot luck supper with the large birthday cake was the feature of the event.

Vacation time is here—how are you equipped for traveling? Let us outfit you. Benj. Brown. Adv. 31tf.

Wilson for Prosecutor

I am a candidate for nomination and election as Prosecuting Attorney for Charlevoix county.

During the past ten years I have practiced law in this county and my experience in public service includes two terms as supervisor and three years as Mayor of East Jordan.

If nominated and elected county business will come first.

For your support already received and to be received, I thank you,

Dwight L. Wilson.

Pol. Adv. 31t2.

RUPTURE

Expert Called to Petoskey

Seeley Co.'s truss expert from Chicago will be at the Cushman Hotel and will remain in Petoskey Wednesday only, August 16th. He says: "The Spermatic Shield will not only retain any case of rupture perfectly, but contracts the opening in 10 days on the average case. Being a vast advancement over all former methods — exemplifying instantaneous effects immediately appreciable and withstanding any strain or position no matter the size or location. Large or difficult cases, or **incisional ruptures** (following operation) specially solicited. This instrument received the only award in England and in Spain, producing results without surgery, injections, medical treatments or prescriptions. Mr. Seeley has documents from the United States Government, Washington, D. C., for inspection. Our representative will be glad to demonstrate without charge or fit them if desired. Business demands prevent stopping at any other place in this section.

P. S.—Every statement in this notice has been varified before the Federal and State Courts.—F. H. Seeley. Home Office: 117 No. Dearborn St., Chicago.

To the Voters of Charlevoix county:

I wish to announce that I am a candidnte for the office of Sheriff of Charlevoix county, nnd my name will appear on the September 12 primary hallot.

The duties of sheriff are not unfamillar to me, having served during the years 1915-18. I devoted every minuto of my time to county affairs during this period, and will, if nominnted nnd elected, serva the county to the best of my ability.

I will appreciate not only your vote, but your influence during my candidacy.

Charles Novak.

Pol. Adv. 31tf.

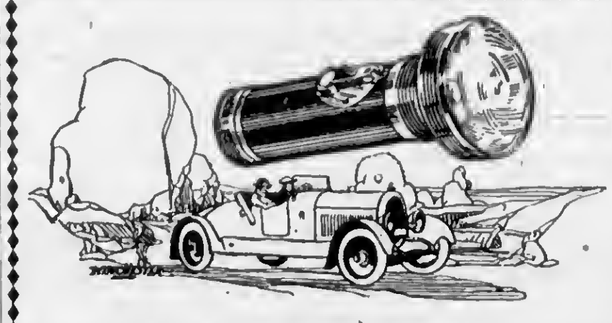

For quality and practieal service get a Winchester Flashlight. It's finely and durably made and has special features not found in ordinary flashlights.

Winchester batteries are scientifieally made to give bright light and long life. They fit all standard flashlights.

Sold Exclusively at

WOOD BROS.
Hardware and Electric Shop

Have You Ever Collected any Interest?

TRY IT!!!

The most pleasurable sensation you can imagine

4% Paid on Savings Deposits

CHARLEVOIX COUNTY BANK
Nicholls, Buttars & Bridge, Bankers
"THE BIG BANK ON THE CORNER"

HAVE YOU SEEN

THE NEW

Kimlark Rugs

THE BEST ALL ROUND RUGS ON THE MARKET

The Kimlark rug is all wood fibre of special patented construction, heavy, durable, sanitary, ordorless and washable.

They are suitable for any room in the house. Come in and see them.

S. M. SEE & SONS
THE RELIABLE HOME FURNISHERS

Chemo

DESTROYS MOTHS, BED BUGS AND GERMS

EASY TO APPLY

FESSENDEN, The Druggist

CHARLEVOIX COURIER

VOLUME 30 NUMBER 33 TEN PAGES COURIER, CHARLEVOIX, MICH., WEDNESDAY, AUGUST 16, 1922. PRICE $2.00 PER YEAR

RESULTS OF TAG DAY DRIVE

PEOPLE RESPOND NOBLY TO SOLICITATIONS

Practically Entira Week Given Over to Entertainmoot for Benefit of Local Hospital

Tho period of August six to twelva might well be designated as a period of entertainment and united effort to raise funds for the Gharlevoix Hospital, inasmuch as nearly every day was given over to aoma form of entertainment, either local or among our summer residents.

Tha results are that the hospital fund was greatly benefited, and to data a sum exceeding $4,000.00 has or soon will be turned over to the hospital board of trustees. This sum was raised by various methods, including a membership drive, entertainment at the Belvedere hotel, chauffeur's ball, tha annual Tag Day on Saturday, and the benefit ball given at The Inn Saturday evening.

Tha opening event of the week'a driva began on Wednesday evening at the Belvedere with a bridge party, staged by those interested in the welfare of the hospital. From this a sum of $531 was raised.

The chauffeur's ball Thursday night netted $301.00. The affair was a success in every way and the boys are deserving of considerabla commendation for their efforts.

The annual Tag Day was staged on Saturday. The city was divided into three sections—north side, valley, and south side. Eacb section was looked after by a committee of ladies, who took entire charge of the aale of tags, and organized their selliog force. Few escaped buying a tag, and many bought again and again. The net results of the sale of tags alona amounted to $522.27.

Prizes were offered to those who turned in the largest amount of money and resulted as follows:

North side: First prize, Henrietta Baldwin, $24.28. Second prize, Audrey Smith, $18.47.

Valley: First prize, Simon Sax, $42. 21. Second prize, John Dutcher, $29.88.

South Side: First prize, Irene Bogart, $19.92. Second prize, Virginia Solomon, $14.19.

In connection with the drive on Saturday, six boys, Lewis Renard, Sidney Rothschild, Robert Schlesinger, George Rosenberger, Arthur Hellman and Edgor Mack, summer residents of the north side, conducted o stand at the corner of Michigan and Dixon avenue. The enterprising youngsters solicited the merchants and north sido residents for any saleable article and their efforts resulted in disposing of articles contributed to the amount of $154.84.

One of the most amusing features of the day was the stunt carried out by Windsor T. Aldrich of Chicago, and members of Frank Winegar's orchestra. The orchestra, on a dray, covered the main streets of the city, and at intervals furnished excellent music. A flag, held by four members of tha party, was utilized to receive the proceeds from tag sales. In this manner $187.54 was raised.

Tho closing ovent of the day was the benefit ball given at the Inn, which proved not only an enjoyable affair, but quite auccessful in its efforts to swell the hospital fund. The amount of money raised amounts to approximately $700.00, the exnct amount not being determined yet, no many who have expressed a desire to contribute have not ao yet done so.

Decoration of the ball room, one of the big tasks and upon which such splendid comment was made, was accomplished by E. L. Young of New York. Tho flowers wera furnished by Mr. and Mrs. William Shields of the government supply depot. Mrs. L. Simon of Davenport, Iowa, was chairman, nnd worked in conjunction with Mrs. F. L. McDonald, Mrs. Wm. Brecking and Mrs. D. R. Lamb of St. Louis, Mo. Much praise is due them for their efforts to make the ball a success.

The trustees in charga of hospital affairs are grateful for the efforts put forth in the raising of necessary funds for operating expenses. The spirit shown by citizens and summer residents alika, will act as an impotus toward better management and more efficient service. With such co-operation as shown during tha late drive, the future of Charlevoix Hospital is assured.

Advertise in the Courier. It Pays.

REGIONAL GRANGE MEETING AUG. 25

At Young State Park on Boyne City Road

A regional grange meeting will ba held in the Young State Park, two miles north of Boyne City, on the Boyne City-Gharlevoix road, Fridoy, August 25.

This will be an all doy meeting with a basket picnic dinner at nooa, the Gharlevoix Pomona Grange furnishing coffee and sugar. Each visitor is asked to bring cream and cups.

There will be something doing each and every minute for the boys and girls, as a aufficient amount has baen appropriated as prizes for their sports. There will also be a ball game in tha forenoon.

Severnl speakers will appear on the afternoon program, but the big avent of tha day will be a strong address by National Lecturer Needham. Mr. Needham is alao master of Kansas Stato Grange. Deputy State Master W. F. Taylor will also be present and will lead in the community singing.

It is the purpose of this regional meeting to bring the strongest leoders of the ordar in close touch with tha members of the subordinate granges. With the co-operation of all, this meeting will be the greatest regional meeting Michigan has ever known.

NEW FEATURE AT COUNTY FAIR

JUNIOR BOYS' AND GIRLS' JUDGING CONTEST

Will Be in Chargo of County Agent B. O. Hagerman—Land Clearing Demonstration

Any boy or girl 10 to 18 years of age may enter the Junior Boys' and Girls' Judging Contest, a feature of tha Charlevoix County Fair to ba held at East Jordan Sept. 11 to 16, less than a month off.

County Agricultural Agent B. O. Hagerman will have full charge of the contest, details of which will be published later. However, it will cover dairy cattle, beef type, sheep for mutton and commercial hogs, The prizes are liberal. A $200.00 registered Holstein heifer will be offered as first prize, a registered bred gilt and 3 ewe lambs comprising second nnd third prizes respectively.

A land-clearing demonstration will also be given. Do not imagine you will be loaded in automobiles and taken out to some stump field. The whole thing will be shown in miniature on a table in a room, and you will ba instructed in the proper use of explosives and everything.

A merry-go-round has been engaged for tha fair. If satisfactory in every way it will probably be purchased.

All of the Gharlevoix county ball teams—East Jordan, Boyna City and Gharlevoix—will play in the baseball tournament, and either Petoskey or Harbor Springs will be tha fourth team. Two teams will play Tuoaday and two teams Wednesday. On Thursday the two losers play, and on Friday the two winners.

Premium books are out this week and are being distributed among the buaineos places in the county.

Ironton Grange Meeting

Ironton Grange will meet with Harry Goblentz, August 17. Every member is requested to be present, aa there is important busineoo to be brought up. Refreshments aerved.

H. E. Goblentz,
Sec. and Treaa.

Order by phone, fresh blackberries, Golden Bantam eorn, vegetableo of all kinds. R. S. Shapton, phono 67-f13, R. F. D. No. 1. Adv. 32t2.

NEW SEALS FOR BALLOT BOXES

In giving out supplies for tha primary election to ba held on Sept. 12, Gounty Clerk Lewia haa been provided with aelf sealing devices for tha ballot boxes to ba used after the close of the election in tho aereral voting preeincts of the county. Tho aeals which wera recoived last week from tho Secretary of Stato at Lansing, are aimiliar to those given out with deer licenses. Thio is a naw provision of the election laws enacted by the last legislature and does away with the old method of a lock and key in use in the past.

MICHIGAN K. P.'S HERE SEPT. 5-7

ANNUAL CONVENTION PYTHIANS AND PYTHIAN SISTERS

Local K. P. Lodge Are Plaoniog a Novel Entartainment for Visiting Brotbors and Sisters

On September 5-6-7 Charlevoix will entertain several hundred Michigan Pythians composing the Grand Lodge of this domain. In oddition there will be among us about two hundred members of the Grand Temple, the grand organization of the women's auxiliary of the order.

The members of tho Pine Lake Lodge are planning a novel entertainment with the idea of making the affair a sort of picnic vacation for their guests, instead of the usual grind of business.

On Tuesday, tha qualifying round of a golf tournament will be played by the golf contigent of the order headed by our erstwhile citizen Grand Keeper of Records and Seal "Bill" Hampton.

Wednesday will be devoted to the transaction of tha business of tho Grand Lodge and Temple. In the evening, will be read the prize essay on the theme of "Americanism." This prize has been awarded from among High School contestants throughout the state, the winner being given a free trip to Charlevoix during the Grand Lodga eonvention. In addition to the reading of the prize essays Hon. Philip T. Colegrove of Hastings, will deliver an address. This meeting will be free to all with the compliments of Pine Lake Lodge.

The Grand Lodge headquarters will ba at the Inn and the genial master of that noted hostelry may be depended upon to show our visitors the genuine Charlevoix hospitality, and the city should not be far behind him in doing everything necessary to maintain our reputatioa as tha real playgrounds of Michigan.

CHARLEVOIX TRIMS GAYLORD 7 TO 2

Local Team Has Easy Picking Sunday, August 13th.

Ghorlevoix defeated Gaylord 7 to 2 in one of the best and cleanest games of the season. Errorless ball, coupled with fine bitting on tha part of Gharlevoix, kept the Gaylord boys from scoring until the eighth inning, when a throw by Boak to third got by Mesheky, allowing Gaylord their first score. Johnson, in right field, pulled down four nice ones from the air, oiding to keep Gaylord scoreless.

A three base hit by Lewis and an overthrow at third, allowed him o four sacker. Esch individual member of the home team, played wonderful ball and but for the error in the eighth, would have scored a shutout. Very few of the local fans accompanied the team on account of tho distance.

Sunday, August 20th, tho local team will meet the league leaders on tbe home grounds. Harbor Springs has won all games played and no doubt, Gharlevoix will have a hard fight. A repetition of last Sunday'a playing among the home team, will make it very interesting for tha Harbor Springs aggregatlon, and the boys assure us they are going after the bacon. The largest crowd of the season ia expected, so lets get out and root for Gharlevoix.

COUNTY LOSES EARLY PIONEER

William Whitney Bettes Dies at Wyandotte, Michigan

In the death of William Bettes at the home of his son, Floyd, at Wyandotte, Michigan, Tuesday, August 8th, Gharlevoix county losea one of her early aettlers.

Mr. Bettes woo born in Ontario, Ganada, August 6, 1849. At the age of four, hia family moved to Kant county, where thay remained until 1881, when they cama to Charlevoix county and located in Eveline township. In 1883 Mr. Betteo waa united in marriage to Francio Beal. To this union, one son was born, Floyd, formerly of thia city, but now of Wyandotte, Michigan. Besides the son, one brother survives.

Tha remains arrived Saturday and were taken to Boyna City, where they were laid to rest beside the body of his wife.

Order hy phone, fresh blackbarrieo, Golden Bantam corn, vegatables of all kinds. Phone 167-f13, R. F. D. No. 1. Adv 32t2.

BIG EVENT OF SOCIAL SEASON

PROMINENT WASHINGTON D. C. YOUNG PEOPLE WED

Summer Homo of Mrs. Mathow T. Scott Scene of Wedding of Uousual Prominence

One of the big events of the social season in Charlevoix was the wedding Tuesday afternoon at 4:00 p. m. of Captain Sidney R. Bailey, D. S. O. R. N., and Miss Mildred Washington Bromwell, botb of Washington, D. G.

Tha wedding, which was a quite affsir, took place at the summer home of the bride's grandmother, Mrs. Mathew T. Scott, also of Washington, D. G., who has made Gharlevoix her summer residence for a number of years.

The ceremony took place on the lawn and was performed by Bishop McGormick of the Episcopal diocese of Grand Rapids. Besides the immediate family and a few intimate friends, the only out-of-town guest was General Keppel Bethel, British military attache at Washington, D. C.

They were attended by Harold Sims of the British embassy at Washington, acting as best man, and Miss Elizabeth Stevenson of Princeton, N. J., a cousin of the bride, as brides-maid.

The bride wns beautifully costumed in white satin, toule veil and orange blossoms, and wore about her neck a costly peorl necklace, a gift from her mother. The bridal boquet was a shower of lilies of the valley. The brides maid'a costume was of mouve cheffon, a large picture hat and carried a boquet of pink rosebuds. The groom and best man were in full uniform.

Gapt. Bailey is the son of the late Sir. James and Lady Bailey of Lofts Hall, Essex, England. During the World War he was aid to Lord Beattie, an officer of high rank in the British novy.

Tho bride is the only daughter of Mrs. Charles Bromwell of Washington, D. G., and occupies a prominent place in the social life at Washington.

The happy young couple will sail on August 23rd for Rio de Janeiro, South America, where Gapt. Bailey will officially represent Great Britain at the centennial celebration. They will return to Washington on or about October 1, and occupy the home of the bride's mother until the latter part of November, when they leave for their permanent home in England.

On their arrival at Washington they will entertain with a large reception and ball.

LUCKY THIS MAN— UNMARRIED TOO

Loeb Farm Employe Disposes of Gold Mine in Canada

Frank Dubois, who has been employed at Loeb Farms aince laat fall, Monday received word that buyers for his 40-acre gold-mining claim in the famous Porcupine region of Canada had made a substanial payment to relatives living on a farm near Hart, Michigan. Dubois said the purchaae prica was $49,000.00, and the lucky man left Tuesday morning to complete the deal, which will necessitate another long trip to Porcupine.

Dubois was greatly elated, as he had held the claim at about $20,000.00. Continued inquiriea, however, caused him to gradually advance the price. He said it was sold cheap at that, but thnt he waa in no position to develop the property, much expensive machinery baing required.

Park Commissioner Rosigns

H. L. Oldham, member of the city park commission, tendered his reoignation to tho city council on Monday last to take effect immediately. The council accepted the resignation and will fill the vacaney in the near future.

"Lizzie" Has Some Kick

A prominent lawyer in a neighboring city was hit with a car the other day and was badly hattered up. We judge by the following paragraph from a personal letter that he ia more distressed by what hit bim than the resultant injuries:

To be knocked down by a "tin Lizzie" io nearly as bad as to be kicked by a jackoss.

PUTTING NEW LIFE INTO LOCAL BUSINESS

Two Pages of Special Announcements in This Issue

On pages five and six of this issue will be found indivldual write-ups of Chsrlevoix business places. Tho purpose of this method of publicity is to interest readers of this paper in the offers mada by the numerous firms and to ncquaint them with the lines handled and also to leave an imprint on the minds of the readers of the different locations of these business places and their specialties.

You will find at the end of eacb paragraph several suestions which will be easy to answer. Each store has a number which is necessary to enable the editor to connect the answers with the right questions. The prizes are offered as an incentive to give thesa paragraphs an intelligent reading.

Fill information, rules, etc., will ba found on special feature page.

"Trada in Charlevoix" is the aim of this publicity and we shall continue to exert every effort to bring back to this city a lot of business that has been diverted through one means or another. Help us to make this particular advertising campaign a success by proving your loyalty to the institutions represented.

WILL INSPECT POTATO FIELDS

POTATO DEMONSTRATION NEXT MONDAY AND TUESDAY

Field Experts From M. A. C. and County Agricultural Agent in Chargo of Work

The complete schedule for the potato demonstration tour through Charlevoix county on Monday and Tuesday, August 21-22, has been announced by B. O. Hagerman, county agricultural agent, as follows:

Monday afternoon at Gounty farm, Breezy Point farm, where inspection of potato fields will be made, applications for certification having been made; Evelin Orchards farm, the farms of Matt Hardy and Herman Borbus will also be visited, and the potato field on the farm of Bert Lumley inspected.

Tuesday forenoon the first stop will be at the farm of W. J. Pearson at Boyne Falls, where inspection of potato fields will be made, certification having been applied for; farm of F. W. Dilworth; inspection of field of potatoes at the farm of Lea Sneathen, certification having been applied for; potato fields of Floyd Bartholomew, certification applied for.

The purpose of the tour will be to promote more efficient production of potatoeo, both in reduced costs and in higher quality of product. Leading potato growers, accompanied by county agricultural agents and specialists from the Michigan Agricultural College, will spend a week in the heart of the richest potato aection of the atate from August 17 to 24. They will atart from Gadillac and will cover Wexford, Missaukee, Kalkaska, Grand Traverse, Antrim, Charlevoix, Emmet and Otsego counties.

Spray and fertilizer demonstrations, fields of certified stock, and variety of aeed plots will be inspected all along the route. Talks at the various atops will be given on potato aubjects by prominent growers, specialists from the college ataff and authoritiee Irom outside the state. Local arrangements nre in charga of county agents, while general plans of the tour are being handled by J. W. Weston, potato specialist with the M. A. G. extension ataff. State parks will be available at most of the stops for overnight cnmping.

Jewish Sorvices Friday Evening

Servicea will he held at the Congregational church, corner Park and State, Friday evening, August 18, at 8:00 o'clock, Rabbi Pizer Jacobo of Gary, Indiana, will conduct the sarvice, and deliver tha aermon. Mrs. Max Liebenstein of Chicago, will be the soloist. All nre welcome.

67th Birthday Anniversary

About thirty friends and relatives gathered at the homa of Mrs. Jamea O'Brien Monday avoning, the occasion being her 67th birthday annlversary. After a very pleasant oyening, luncbeon was servad, and the guests departed, each oxpressing a desire to meet again at a similar observance.

HERE THEY ARE--- TAKE YOUR CHOICE

CANDIDATES WHO HAVE FILED FOR COUNTY OFFICE

September Primary and Preceding Campaign Has Earmarks of Being Hotly Contested Ono

The coming primary promises to be one of the most hotly contested affairs ever staged in Gharlevoix county. Among the many aspirants, are several young men, who are seeking county office Ior the first time, and who will undoubtedly have a hard fight against older politicians.

The office of county treasurer heads the list with four candidates, county clerk two, sheriff three, prosecuting attorney three, register of deeds one, drain commissioner one, and road commissioner two. Those who have filed are as follows:

Treasurer

Grover G. Geneit of Gharlevoix, has lived in the city 26 years and has served on the city council for four years. Has had fifteen years experience in bookkeeping and business training. Has never before sought county office.

Henry G. Gooper of Gharlevoix, has served the county for many years as sheriff, treasurer, poor commissioner, etc., and is well known throughout the county.

Ezekiel G. Ghew of Bay township, has been supervisor for the past twenty-six years and is a well known rural man.

Lester B. Jersey of Boyne City, a young man connected with the First National Bank of that city, and has never held county office.

Clerk

Charles H. Emery of Charlevoix, at present county treasurer. Has made a very competent and efficient county officer and without question would do likewise as clerk. Well known throughout the county.

Georga W. Weaver of Gharlevoix, has served four years as treasurer and four years as sheriff. Well known throughout the county.

Sheriff

Charles Novak of Gharlevoix, has served four years as sheriff. Gapable and efficient while in office. Well qualified.

Fred Coon of Charlevoix, has had eight years experience as deputy sheriff and turn-key. Has never held county office. Undoubtedly would make competent official.

David Vaughn of Boyne Gity, has served as under-sheriff for a number of years at Boyne City. Well qualified for the office.

Prosecutor

Arthur L. Fitch of Charlevoix, young man of marked ability. City attorney for a number of years. Never held county office. A strong exponent of law enforcement.

Lisle Shanahan of Gharlevoix, has served as circuit court commissioner and is a capable and efficient attorney.

Dwight L. Wilson of East Jordan, has served his city as mayor and supervisor. Ablo attorney and well qualified.

Register of Deeds

Malcolm McDonald oI Charlevoix and at present holding thia office. Very efficient and hao no opposition.

Drain Commissioner

Archie Alcox of Gharlevoix, city atreet commiaioner at present. No oppoaltion.

Highway Commissioner

Frank D. Thompoon of Boyna City and Hylan J. Heaton of the aame city, will fight it out Ior thio office.

State Senator

William J. Pearaon of Boyne Falls, Iormer representative and widely known in politics. No opposition.

Representative

Rollie L. Lewis of Gharlevoix, preaent incumbent, well known in county politics. No opposition.

Every tire guaranteed. Goodyear-Pathfinder tires, 30 x 3 1-2, $6.50. Goodyear cord tires, 30 x 3 1-2, $12.50 at Benj. Brown Auto Sales. Adv. 33t2.

CHARLEVOIX BOY MARRIED IN DETROIT

We are just advised of the recent marriage in Detroit, of Horatio P. Harsha, son of Mr. and Mrs. H. S. Harsha of thia city, to Miss Enid Van Brocklin of Datroit. The ceremony was held in the Woodward Avenue Presbyterian church of that city, July 29th, and the happy couple will be at home to their many friends at 438 Seldon Avenue. Charlevoix joins in extending congratulations.

"111"
cigarettes

10¢
They are GOOD!

CORRESPONDENCE

IRONTON

Harold McMulkin left last week for Toronto, Canada, where he will visit among relatives.

Save your dollars by buying Goodyear-Pathfinder 30 x 3 1-2 tires for $6.50. Goodyear cord tires, 30 x 3 1-2 for $12.50, at Benj. Brown Auto Sales. Adv. 33t2.

DEER LAKE

E. W. Smith of Boyne City, tuned pianos in this vicinity last week.

A number from Deer Lake grange attended Pomona grange at Marion Center last Friday.

Mrs. W. J. Pelts entertained the W. F. M. S. of Boyne City, last Wednesday afternoon.

Messrs. H. J. Korthase and T. S. Barber drove to Topinabee last week to consult an eye specialist.

Mr. and Mrs. Roscoe Phelps and son, Mr. and Mrs. Loyal Barber and Miss Zola Barber spent the week-end at Indian River.

Mrs. Price's Canning Co., 3 for 25c. Metcalf's Drug Store. Adv. 33t1.

Save Time, Annoyance, Money
USE Pipe Flush TO OPEN

Clogged Water, Drain or Sewer Pipes
WILL NOT INJURE PLUMBING
Will eat through any accumulation in Pipes.
FOR SALE BY
Sanitary Engineering Co.
Charlevoix, Michigan

EAST CHANDLER

Charlie Baker from near Boyne Falls, is bailing hay in the neighborhood at the present time.

Carl Clark and family were business callers at Boyne City Saturday.

Art Moon, who has been working for Will Hughes and Carl Clark the past few weeks, returned to his home near East Jordan, Monday.

Mrs. Wm. Hughes returned home from the south Friday morning, where she visited her son, Cecil, at Grand Ledge, and a sister and aunt at Lansing, during the past week.

Jessie Hadix and family, Mr. Chas. Magae and family from near Boyne Falls, visited at the home of Mr. and Mrs. Herbert Howard Sunday.

Russell Hughes had his right hand hurt quite badly Monday while repairing his father's car. Dr. Winner of Vanderbilt, has dressed his hand twice and it seems to be healing quite rapidly.

While cranking his machine last Monday, Frank Atkin broke both bones in his arm. Dr. John Reycraft of Petoskey, set his arm. An ex-ray of same was necessary. He is getting along as well as can be expected.

Fancy spring chickens for sale at Maple Grove Farm. R. S. Shapton. phone 167-f13. R. F. D. No. 1. Adv. 32t2.

CLARION

Laureene Milne is quite ill with scarlet fever.

Mrs. N. C. Griswold was in Cadillac for a short time on Friday.

Dr. Van Lueven of Petoskey, was in town on Sunday.

Mrs. F. B. Darrah and son, Robret, and Miss Harriet Behling, visited Clarion friends Thursday.

Mr. and Mrs. Chew moved back to their Boyne City home on Saturday.

Mrs. Sinia Ladner of Detroit, was the Sunday guest of Mrs. Ruth L. Darrah.

Mrs. R. B. Koenig of South Bend, Ind., is visiting her mother, Mrs. W. G. Wener.

Mrs. R. H. Webster is visiting her daughter, Mrs. C. H. Miller, of Charlevoix.

Mr. and Mrs. F. B. Darrah and son, Robert, of Petoskey, were the guest on Sunday, of Mr. and Mrs. J. W. Colden.

Mr. and Mrs. J. M. Moreau of Chicago, and Mr. and Mrs. Bustard and Mrs. Beatty of Petoskey, called at the Colden home on Sunday.

Every tire gusranteed. Goodyear-Pathfinder tires, 30 x 3 1-2, $6.50. Goodyear cord tires, 30 x 3 1-2, $12.50 at Benj. Brown Auto Sales. Adv. 33t2.

BARNARD

Blackberry and oat harvest.

Clyde Smith is serving on the jery this week.

Hiram Potter, Sr., was quite ill Sunday but is better at present.

Mrs. Wm. Burns entertained her Sunday school class, the G. G. C., on Tuesday afternoon. Needless to say, tha girls had a fine time.

Mr. and Mrs. Will Eastcott and John Parsons, Sr., of Ellsworth, apent Sunday at the A. J. Bolhuis home.

Mrs. Joseph Sekerka returned to her home from the hospitsl last week. We are glad to know that her health is improving.

Mr. and Mrs. Robert Matchett, and also Mrs. George Heal and son of Grand Rapids, visited at the George Dougherty home on Sunday.

Mrs. George Heal and son, George, of Grand Rapids, returned to their home on Monday after a few days visit with her sister, Mrs. Robert Matchett.

Mr. and Mrs. Frank Bolhuis motored from Holland, Michigan, on Saturday, to spend a few days with their brother, A. J. Bolhuis and family.

Mrs. Nora Smith and Mrs. Etta Cole returned to their home in Lansing on Thursday, after a two weeka visit at the home of their brother, Howard Gornell.

Use Hygrade, gas filled electric light globes. Everybody is talking about how long they last. Any kind you want. Charlevoix Hardware Co. 5tf.

EAST MARION

Mr. and Mrs. H. C. Newman and Mrs. Rose Burnham and sons spent Tuesday in Petoskey.

Mr. and Mrs. Charles Lindley drove to East Jordan, Wednesday, on business.

Mrs. Louis Shapton and son visited her sister, Mrs. Essie Dodd, Tuesday.

Mrs. G. Jensen of Rock Elm, and Miss Ruth Hyatt of Detroit, are visiting Mr. and Mrs. Thomas Jensen.

Mr. and Mrs. Chas. Deeg and children of Detroit, are visiting at the home their aunt, Mrs. Sarah Adams.

Mr. and Mrs. Charles E. Deeg and family of Detroit, are visiting at the homes of Robert Gregory, Mrs. Sarah Adams and Jay Adams.

Mr. and Mrs. Claud Bowen and children of the Loeb Farms, spent Sunday evening with Mr. and Mrs. August Cellner.

Miss Opal Harper, who is working in Charlevoix, visited her parents, Mr. and Mrs. N. A. Harper, Sunday.

Tho ten days Camp Meting ended Sunday evening. The meetings were well attended, there being a larger crowd this year than in several years.

Mr. and Mrs. Thomas Jensen and children and Mrs. Joe Hyatt and children of Detroit, drove to Harbor Springs, Monday, to visit Mr. and Mrs. John Bectual.

Mr. and Mrs. Charley Lindley and daughter, Bernice, and Nels Lindley and Mr. and Mrs. August Cellner and daughter, Marion, nttended the ball game at Petoskey, Sunday.

Buy your electric light globes of us. Any candle power you may want. They are the best kind. Charlevoix Hardware Co. 5tf

NORWOOD

Benton Kirby made a business trip to Boyne City, Saturday.

Amos Richardson is quite ill at this writing.

Mrs. Rose Pierce was a Wednesday visitor with friends in Charlevoix.

Mrs. Almira Pearl is a visitor in Charlevoix this week.

Mrs. Faye Light and son of Charlevoix, spent last week with her sister-in-law, Mrs. Floyd Wagner.

Jack McCall and family and Drusilla Richardson, were Sunday callers at the F. E. Richardson home.

The Rev. C. W. Hewitt and family arrived Saturday for a short stay at their home here.

Ned Chase, wife and baby of Chicago, are visiting his mother, Mrs. E. B. Chase.

George Light, wife and son, spent Sunday at the home of Mrs. Light's aunt, Mrs. Libby Richardson.

Mr. and Mrs. John Empey visited their daughter, Mrs. Richard Kirby, in Charlevoix Friday.

Helen and Francis McCall of Charlevoix, are spending the week with their grand parents, Mr. and Mrs. Frank Richardson.

Mrs. Crosby and son, Howard, and mother, Mrs. Amos Miller, of Chicago, arrived last week to spend a few weeks at their summer home here.

Mrs. Haskin, and sister, Mrs. Dice, from South Bend, Ind., and Sam Alward spent Sunday at tha Chas. Greeley home.

The Ladies Aid Society will hava an ice cream social at the Norwood town hall on Wednesday evening, August 23rd. Home mada ice cream and cake. Everybody coma.

The family of Colon McKenzie, John Rasignol, Irving Lord and Merrill Richardson, enjoyed a family reunion and picnic dinner at tha George Lord home last Sunday.

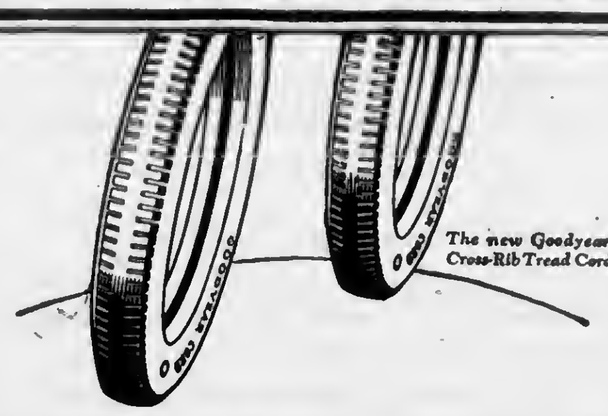

A New Tread—a Lower Price
Reliable Goodyear Quality

Here is a new Goodyear Cord Tire—a big, sturdy, long-wearing tire—that sells at a price lower than you are asked to pay for many "long discount" tires of unknown value.

It has a different tread from the famous Goodyear All-Weather Tread Cord—a new tread with a deep, clean-cut, cog-like pattern—and it sells for substantially less.

It has in it the same high-grade long-staple cotton, the same Goodyear patented group-ply construction, the same liberally oversize dimensions.

When you buy the 4½-inch size, for example, you get a tire whose actual measurement is nearly 5 inches.

Don't confuse this Goodyear Cross-Rib Tread Cord with other popular-price cords which sell at the same price or for slightly more.

In many cases, these other cords are made of inferior materials, with short-staple cotton as a foundation.

Get the tire that is good enough to carry the Goodyear name, that is built to safeguard the world-wide Goodyear reputation.

Compare these prices with NET prices you are asked to pay for "long discount" tires

30x3½ Clincher	$12.50	32x4 Straight Side	$24.50	33x4½ Straight Side	$32.15
30x3½ Straight Side	13.50	33x4 Straight Side	25.25	34x4½ Straight Side	32.95
32x3½ Straight Side	19.25	34x4 Straight Side	25.90	33x5 Straight Side	39.10
31x4 Straight Side	22.20	32x4½ Straight Side	31.45	35x5 Straight Side	41.05

These prices include manufacturer's excise tax

Goodyear Cross-Rib Tread Cord Tires are also made in 6, 7 and 8 inch sizes for trucks

FOR SALE BY
BENJ. BROWN AUTO SALES
GOODYEAR

FOR ECONOMICAL TRANSPORTATION
Chevrolet Motor Company
Announces
NEW PRICES
Effective August 1st, 1922

PASSENGER MODELS

Model Superior Roadster	$ 510
Model Superior Touring	525
Model Superior Utility Coupe	680
Model Superior 4-Passenger Coupe	840
Model Superior Sedan	860
Model FB Roadster	$ 865
Model FB Touring	885
Model FB Coupe	1,325
Model FB Sedan	1,395

COMMERCIAL MODELS

Model Superior Chassis	$ 425
Model Superior Light Delivery	510
Model G Truck Chassis	650
Model T Truck Chassis	1,095

All Models Fully Equipped All Prices F. O. B. Flint, Michigan

BLOCK & BURNS
Charlevoix, Michigan

ADD a note of distinction to your table by using Community Silver. Costs no more than ordinary plated ware, and lasts a lifetime. Ask to see the Sheraton pattern. Simple but exquisitely beautiful in outline and ornamentation, it rivals Sterling Silver in dignity and service.

Charlevoix Hdw. Co.

Everything in HARDWARE
and ELECTRIC SUPPLIES
309 Bridge St. Phone No. 1.

PHELPS

Rumors of a wedding.

Summer is here at last.

Mrs. F. R. Klooster is on the sick list.

Mrs. Mrs. Henry Klooster of Atwood, visited at the F. R. Klooster home Monday.

Mr. and Mrs. Marion Jackson of Ironton, were Sunday visitors at L. Himebnuch.

Albert Aardema of Mapleville Bnnka, was seen on our streets Tuesday.

Mrs. Dick O'Niel and children spent Sunday with her parents at Charlevoix.

E. Schafer, cream solicitor for Swift & Co. at Cadillac, was in town last Saturday.

Mr. Montieth of Hankey Milling Co. of Petoskey, was at the local warehouse ona day last week.

Miss Reta Balch, who is working in Charlevoix for the summer, spent Sunday evening with her folks here.

Several people from this vicinity attended camp meeting of tha Saints church at East Marion, last Sunday.

Dick O'Niel, C. S. Blanchard, Geo. Everts, Henry Ross, and Leslie Everts were on a trip after huckleberries last Saturday and Sunday.

John Timmer left Wednesday for Cadillac, to attend the annual meeting of the Michigan Potato Growers Exchange in that city.

If you nre well-bred, you will not mention anything stronger than two per cent, unless there is an anti-prohibitionist near. (With apology to tho Press).

Mr. and Mrs. F. R. Klooster, Mr. and Mrs. E. Schafer and Mr. and Mrs. Koo Klooster of Ellsworth, enjoyed a picnic supper at the bay near Antrim City, last Friday evening.

An extra high grade, fine quality Cascara Aromatic put up in 2 oz. bottles for 25c. Metcalf's Drug Store. Adv. 33t1.

"Leviathan of Literature."

"The Leviathan of Literature" is a name sometimes given to Dr. Samuel Johnson.

Save your dollars by buying Goodyear-Pathfinder 30 x 3 1-2 tires for $6.50. Goodyear cord tires, 30 x 3 1-2 for $12.50, at Benj. Brown Auto Sales. Adv. 33t2.

THE NATIONAL CAPITAL
By J. E. Jones

Oh, Sugar!

It has been many years since the local grocer posted signs in his window announcing " 20 pounds of sugar for one dollar." One pauses to wonder in view of the tariff debate whether sugar is any longer a commodity or merely a gamble.

The statement went unchallenged in the senate debate that five of the sugar refiners of the United States control companies in Cuba which produce the greater bulk of all the sugar produced in that island. And usually it is not hard to get five concerns whose interests are identical to agree. Within the past year Cuban raws have sold for $1.67 a hundred pounds; but when sugar was a "war baby," and during that period well remembered by everybody and described by Senator Smoot as a "debauch of speculation and manipulation," raw sugar advanced to 23 cents a pound, and in the East, where Cuban sugar supplies the market, granulated sugar sold as high as 35 cents a pound. Senator Smoot says that it has been estimated by reliable authority that the American consumer paid $600,000,000 for this experience.

Even at sky-high prices the speculators in Cuban sugar held their supplies for the market to go higher, but in the spring of 1921 forty-four different nations sought the American market, and found it profitable to pay even a higher tariff duty than the 1.67 preferential Cuban rate, and these new shippers of sugar to our shores dumped 800,000 tons of sugar into American markets. The "big five" American sugar refiners were whipped, and there was nothing left for them to do but hold the Cuban crop for better times. Cuba's house of cards tumbeld down upon its foolish little head. Last January Cuban raws sold in New York as low as $1.67 per hundred pounds.

In the speculation and manipulation of Cuban sugar it is interesting to know that the American consumer usually stands the pinch. The sugar beet and cane producers in the United States are likewise the victims of the processes manipulated by the "big five," and their market and their prices are usually subject to the Cuban sugar manipulations. The third member of the triangle is Cuba. Little Cuba still has the luxuries of unrestricted horse racing and licensed booze and poses as an Arcady for sports; but financially our "little sister" is in fact the football of American sugar speculators.

In the tariff debate the American sugar producers have been fighting for protection against Cuban sugar. The senate has placed a duty of 2 and one-third cents a pound on sugar, and a 20 per cent differential in favor of Cuba, which will actually make the Cuban rate 1.84 cents a pound. Vaguely the sugar beet and cane growers believe that they can carry on their industry with this degree of "protection." In the senate arguments it has been usually asserted that this is "protection" against the Cuban crop. Getting down to the brass tacks of the debate one realizes that the "protection" asked for is really against the American sugar refining trust, manipulted in Wall Street.

It all resolves itself into another instance wherein the tariff makers are still holding tenaciously to their historic theory of making a schedule to "regulate competition" whereas the nigger of the woodpile is the sugar refiners "combination." Of course the senators know all this, and their hope is that they can help reach the evil by tariff duty against Cuban sugar. The Hardwich sugar investigation, price-fixing and other nostrums failed to work. Maybe the tariff is still the remedial cathartic.

Is Gas Controlled?

It is unreasonable to suppose that Mr. Rockefeller of Pocantico Hills, New York, is losing any hair worrying about the senatorial inquiry into gasoline prices. Government interference may disturb railroad presidents, coal barons and the so-called "vested interests," but the oil producers have been on the rack so often that a little thing like an official investigation is an old, dull story to them. It is said to be significant, nevertheless, that gasoline dropped two cents a gallon on the day the investigation started in Washington. The gasoline producers have testified before the senate that they have operated at a loss since late in 1920. The senate committee has just turned on the spotlight, and there are several million automobile owners in the United States who will hope that the senate chauffeurs may find some of the bad spots that are in the gasoline highway.

The Coal Emergency

New England has awakened to the fact that it cannot possibly get anthracite coal this winter and a despairing wail from the Fuel Administration of Maine says: "The consumers must plan to use soft coal, and they will be fortuate if they are able to obtain it." Chicago sees a famine in coal "fifteen days away." Even Pennsylvania whose political government tops all the rich coal fields foresees early "hardship to domestic consumers."

People who have used their eyes during the past few weeks could hardly fail to observe that there has been a genuine rush upon coal supplies. In the cities the coal trucks have been going day and night, never letting up even on Sundays. The purchasers have usually been large consumers with hotels, apartment houses, large buildings or factories to look after. As a rule the ordinary householder has not been among the patrons. In a few weeks everyone must have coal. The above are straws that show which way the wind has been blowing. "The other 70 or 80 per cent" of the population will have to take turns under the distribution programs of the National and State Fuel Administrations.

Coal and Water

Although the Federal water power act is about two years old, the expected water power boom is still mostly on paper. The visitor to the great plants at Niagara Falls will find a genuine understanding of the future possibilities of water power.

The present effective radius of distribution of power from Niagara Falls is about 200 miles. The highest voltage used in the existing system is 100,000 volts. Manufacturers now state that they are prepared to guarantee equipment that will carry 300,000 volts. Distribution possibilities are governed solely by what the laymen will understand easiest as the amount of "juice" that can be put back of the distributing plan. And 300,000 volts, the manufacturers explain, is sufficient to put Chicago and New York City in the power zone of Niagara Falls. So much for direct power distributed. A number of Southern power companies demonstrated it last winter. There was a drought in North Carolina and the textile mills were about to close down for lack of power. The Alabama Power Company transmitted power to the Central Georgia Power Company. That company tied-in with Columbus and the process was repeated farther away through four or five additional units until the North Carolina point over a thousand miles distant was reached and supplied with the needed "juice."

The developments in the transmission of power by the hydro-electric methods thus demonstrated at Niagara Falls and in the southern states shows that the waterpower resources of the United States are sufficient, through co-ordination, and by the further increase of high voltage, to produce and transmit power to supply every spot in the United States.

Colonel R. R. McCormick, of the Chicago Tribune, says: "Electrical fuel competes with coal in making steam, according to the cost of two commodities at the point of use. It takes approximately one horse power of electricity per year to furnish the heat given by one ton of good Pennsylvania bituminous coal. The coal strike has greatly boomed the hydro-electric industry in the water power country and is affecting the paper industry in America."

The Niagara Falls men certainly are right when they say "coal is now a decadent industry.". In another twenty-five years coal will find itself in the same class with ox-teams, horse cars and other similar necessities of a generation ago.

INTERESTING BITS OF INFORMATION CLIPPED FROM OUR EXCHANGES

A Hartford resident reports that he has a tom cat which has adopted a brood of eight newly hatched chickens. It is believed that the old fellow hopes to bring them up carefully and, some day when he is hungry, make a cat out of them.

Unearthly shrieks from a dental office on the main street of Belding brought merchants, clerks and customers rushing to the street. However, as the patient came out just then closing his pocketbook, it was evident that the extraction had been a success.

A woman at Flint who paid a $5 fine for hitting a street car conductor over the head with an umbrella declared it was worth every cent she paid. Still, most women will probably feel that it couldn't have been a real bargain unless she had used a club, and paid $4.99.

A Shiawassee county farmer while cutting wheat drove his binder against a huge copper still, standing in the middle of the field. He believes in the rotation of crops, he says, but he would rather get the wheat off before his neighbors sow any more wild oats there.

A member of an orchestra, playing in Coldwater, cut a gash in his right foot while bathing, but "has retained his place in the orchestra," the local paper states. Every musician, of course, should be ambidexterious, so that in case of an accident like this he can play just as well with the left foot.

Farmers of Branch county have been making considerable fuss about pheasants raised in that vicinity, because these game birds flock with the domestic chickens, and the cock pheasants engage in combat with the roosters, usually thrashing them soundly. The old, old complaint that the little birds should pick on somebody their own size.

NO REST—NO PEACE

There's no peace and little rest for the one who suffers from a bad back, and distressing urinary disorders. Charlevoix people recommend Doan's Kidney Pills. Ask your neighbor. Be guided by their experience.

Daniel Himebauch, 107 W. Upright Ave., Charlevoix, says: "I had a lame back and felt pretty bad a good many times with backache. I was bothered by the weak and irregular action of my kidneys and had to get up three or four times at night to pass the secretions, which were highly colored and contained sediment. A few boxes of Doan's Kidney Pills bought at Metcalf's Drug Store fixed me up in a fine way." 60c, at all dealers. Foster-Milburn Co., Buffalo, N. Y.

Defying March of the Years.

Some men are in their prime at over seventy, some are in the drab days of decline at twenty-five. You cannot determine the question of ages by a chronometer and a calendar. Some men defy the years with the wonder of their living and will not grow old because they keep their thoughts ever active and in tune with the great real things of life.—Chicago American.

HAMLIN BROS.

Delicious Economy Cakes

We say economy cakes because by using our excellent self-raising flour you are enabled to bake a cake at a saving both of money and time. This flour is specially prepared to free the housewife from some of the drudgery attending baking. You owe it to yourself and family to try it.

MIKE--CHARLIE
The Busy Grocers
PHONE 111

Furniture at Less Than Cost

We have a quantity of Second-hand Furniture that we will sell for LESS THAN COST. In the stock are many especially good pieces at a price that will surprise you.

We are going south, expect to leave Charlevoix, and do not want to ship the stock.

We also have a stove to rent almost at your own price.

Location
Former Hines Drug Store
Next to Meechs' Meat

Ford Touring Cars FOR SALE $100.00 Each

Make your own terms. Pay down what ever you can spare within reason and the balance can be divided in monthly payments to suit you.

I also have two Fordson tractors that I will sell cheap. These tractors are in good condition.

Roscoe Mackey
East Jordan, Michigan

DODGE BROTHERS BUSINESS COUPE

Built and priced for practical, everyday use. Beauty and lightness skillfully blended with rugged strength.

The steel body finished in Dodge Brothers baked enamel. Genuine leather upholstery. Ample doors, window levers, heater and cord tires. A wide, straight seat. Spacious carrying compartments.

In short, closed car dignity and protection at little more than the price of an open roadster.

HENRY B. WOOD
CHARLEVOIX, MICHIGAN

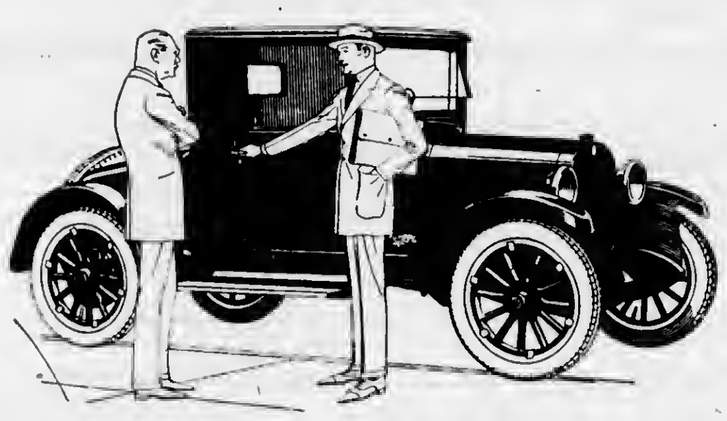

OCCIDENT
The Guaranteed Flour.

We do more than guarantee Occident Flour—we guarantee your baking—the results that Occident will produce for you.

If Occident does not make lighter, whiter, more delicious bread—your money will be cheerfully refunded.

Costs More
—Worth It!

ARGO MILLING CO.
Local Distributors
Charlevoix, Michigan

Ship and Travel Via the Direct Lake Route

Large Modern Steamers
"MANITOU" "MISSOURI"
"PURITAN"

MICHIGAN TRANSIT COMPANY
General Offices : CHICAGO, ILL.
Docks Municipal Pier

Summer Schedule Now in Effect
Frequent sailings to and from all local ports and Chicago

Considerable Reduction in Freight Rates and ROUND TRIP PASSENGER RATES

It is the policy of this company that each passenger and shipper shall enjoy to the highest degree, individual attention and service. Automobiles carried on all steamers. For detailed information regarding schedules, freight rates and passenger fares apply to Local Agent.

Your Valued Patronage is Solicited

Mr.
Laboring Man
JUST RECEIVED
Men's solid leather, light weight, work shoes
$2.98
Per Pair
CAMPBELL
BOOT SHOP

CHARLEVOIX COURIER
Issued every Wednesday at
CHARLEVOIX - MICHIGAN

DuBois & Usher, Publishers
A. J. Usher, Editor and Business Mgr.
Courier Building Van Pelt Place

Etnered at the Post Office at Charlevoix, Mich., as second class matter.

Advertising Rates

For advertising rates apply for schedule.

Notices of church or lodge, socials and entertainments, where admission is charged, regular rates.

Obituary poetry, regular rates.

Card of Thanks, 25 cents.

TERMS OF SUBSCRIPTION

One Copy, one year.....$2.00
One Copy, six months.....$1.00
One Copy, three months..... .60

THE UNKIND TONGUE

There ought to be some way to deliver decent people from the tongue of gossip.

Recently our evening meal was nearly spoiled for us by happening to hear about some unkind—and teetotally untrue gossip—handed out by some fast talking dama about some very fine people who were as far from doing the things mentioned as the east is from the west.

We all have our fanlts—except "me and thee and thee is a little queer"—but for the love of our fellow men, why not spend a little time looking for the good instead of digging up half truths and a lot of untruths. For further warning of the evil of gossip read Jas. 3:6.

THE FAMILY COAL BIN

It may seem like adding insult to injury to urge the householder to look to bis coal bin now. He is inclined to wait until the strikes are settled and things clear up generally. Right there he is wrong.

The prospect of a coal shortage in many localities this winter is plain. If the winter should be severe, there is every praspect af auffering. Whether the minea and rail atrikes are settled tonlght or next week makes no difference. The wise consumer will estimate his needs for the winter and will plaee his order as if be expected it to be filled at once. Then he will keep on the job until it is delivered if it takes weeks or montha. Cold nigbts are scarcely two months away in many parts of the country. Four or five months will bring winter.

PETTY STEALING

A lady who lives in a pleasant neighborhood in another city was telling the ather day of the loose idea of property rights entertained by many children in her town. She has flower beds elosely adjoining her house, and the children come right into the yard and pick and carry off flowers from those beds.

Her place in fenced in, and there is a gate closed by a latch, which well braught up children ought to consider a notice to keep out. But they do not mind such little things as that.

The loss of these flowers is of course trifling, but such a condition indicates that n lot of children are growing up with loose ideas about stealing.

A boy or girl who forms the habit of this petty thieving gets loose ideas about the people's property and sometimes is tempted to go on to more serious deeds and real crime. The stealing of fruits and flowers indicates a great thoughtlessness. Children ought to realize that owners have put a lot of time nnd some money into developing home gardens, and are entitled to the fruit of the same.

The parents of such children would probably not justify their doings. They would make light of them, and say that boys will be boys, and that children always have stolen fruit and flowers and always will. But that is not so. There are n lot of careful parents who take pains to instruct their children in the idea that they must respect the rights of others, and most of these children do so.

It is unjust to children to let them form these habits of petty dishonesty. When they grow up it makes them unscrupulous, and soon people become suspicious of them and refuse to trust them or give them responsible work to do. You can't violate the fundamental laws of life without paying some penalty. A little serious talk to some children, making them see the injustice and unfairness af petty thieving would change their point of view.

CHRIST EPISCOPAL CHURCH
Corner State and Clinton Sts.

Holy Communion at 8 a. m.

Second celebration and sermon at 10:45.

Rehearsal of music Saturday, at 7:30 p. m.

A cordial welcome.

Ask for price on lubricating oil at the Sinclair Oil Station. Adv. 28tf.

INDIANA FARMERS TOURING STATE

Fifty Cars Leave Fort Wayne for St. Ignace

Starting from Fort Wayne, Indiana, August 16th, the farmers of Allen county, Indiana, will tour tha state with St. Ignaee, acrosa tha Straits, aa their destination. Stops will be mnde at Kalamazoo, Reed City, and Petoskey, arriving at St. Ignace August 19th.

One feature of this trip will be to secure timber for the new Community hotse which they are now building. T is will be cut at St. Ignace and sh-pped by rail. Assistant county agent Thomas Johnson, of Purdue University will accompany the tourists.

HOLD 2 AS DRY LAW VIOLATORS

Frank Fochtman and Thos. Tollfson Arrested for Selling Booze

Frank Fochtman, who operates a soft drink parlor and pool room on Lake street, Petoskey, nnd Thomas Tollfson, who lived nt the old beer garden ut the brewery, have been nrrested on charges of violation of the liquor law. Both are charged with selling booze.

Fochtman was given nn examination before Justice Krieger and held for trial in the Emmet county circuit court.

Officers report having found a quantity of whiskey and also moonshine at the Tollfson place.

No better electric light globes than the kind we sell. Try them and see. Charlevoix Hardware Co. 5tf.

The KITCHEN CABINET

(©, 1921, Western Newspaper Union.)

There's a dance of leaves in that aspen bower,
There's a titter of winds in that beechen tree.
There's a smile on the fruit and a smile on the flower,
And a laugh from the brook that runs to the sea. —Bryant.

CANNING WITHOUT COOKING.

An old recipe for cnnuing peaches, handed down for several generations, required the peaches to be pecled and packed coapactly in jars, covered with sugar, shaken down uatil the caa was full of fruit anc sugar, sealed and buried three feet under the ground. This recipe has been tried nnd the fruit is delicious, flavor rich and color good. Another year the snme process was used, the jars kept in the ice chest until cold weather, then transferred to a cold fruit closet, with results ns good. The fruit jars should he sterlie and cold when the fruit is packed. Sterilize the fruit jars by putting them into a deep pan of cold water after they have been thoroughly washed; bring to the boiling point both jars aad tops. Dip the rubbers, before adjustment, into boiling water, put on the tops nnd set out to cool.

Canned Raspberries.—Wash and drain the berries, add an equal weight of sugar to the berries after every berry has been crushed. Allow to stand over night, or 24 hours in a cool place, stirring occasionally to be sure that the sugar is all dissolved. Seal in sterilized jars that have been well chilled and keep in a cool, dark place. Strawberries nnd raspberries canned in this manner are excellent for shortcake, sauces for puddings or ice cream. Ripe cnrrants are delicious canned this way, but it is vital that every currant is crushed, otherwise fermentation sets in and the whole jar is spoiled.

Preserved Grapes.— Wash the huaches carefully, removing aay bruised fruit. Lay, after draining, in carefully sterilized jars, sprinkle a thick layer of sugar over the layer of grapes, then repeat, using plenty of sugar. Cover cnrefully, sealing the top of the jar with paraffin. Set in a cool place and in the winter one may revel in these buuches of deliciousness.

Nellie Maxwell

Early Struggles Beneficial.

You can't nlwnys tell what's in a lnd from knowing his staft. Many a poor family lns worth in it that only hard problems cnn develop. When the time comes such children of fortune will arise nnd enrn whnt fate has been reluctnat to bestow. And often straitened circumstances in early life bring untold tlness inter. The struggle to succeed develops hnhit thnt remains dynamic through life.—Grit.

Manufacturing Jewels.

In the suburbs of Paris rubies, sapphires nnd other precious stones are made every day. The factory will make you a ruby weighing 80 carats or half an ounce avoirdupois for $13. These stones are used for the jewels of watches.

It isn't much praise to call him "one man in a million." So is everybody else.

Early Showing
-----OF-----
New Fall Coats

Ladies Coats of the new Fall Models are now in stock. We would be pleased to have you step in and look them over.

M. A. Levinson & Co.

No Gip! No Seconds! No Culls!

EVERY TIRE AND TUBE GUARANTEED

The largest stock of Tires and Tubes in Charlevoix

GOODYEAR PRODUCTS

30 x 3 1-2 Pathfinder Nonskid.....$6.50
30 x 3 1-2 Goodyear Allweather.....$12.50
30 x 3 1-2 Goodyear Cord.....$12.50
32 x 4 Goodyear Cord.....$23.50
33 x 4 Goodyear Cord.....$24.25
34 x 4 Goodyear Cord.....$24.90

Just a few of our large stock of other Tires

30 x 3 1-2 Oldfield 999 Non Skid.....$6.75
30 x 3 Oldfield Non Skid.....$5.75
30 x 3 1-2 Firestone Non Skid.....$8.75

We have a large assortment of other tires as low in price as the ones listed above and we are going to give you service.

Benj. Brown Auto Sales
PHONE 60 CHARLEVOIX, MICH.

RESTORATION OF SERVICE
EFFECTIVE TUESDAY, AUG 16
"The Resort Special"--Trains 9 and 10
will run Northbound, daily except Monday and Southbound daily except Saturday, until the end of the season
SECURE SLEEPING CAR RESERVATIONS AND OTHER INFORMATION FROM TICKET AGENT
PERE MARQUETTE RAILWAY

Bergeon's Specials
—FOR—
SATURDAY

All colored Organdies, 45 in. wide, regular price $1.00, this day only..... 79c
All Dress Gingham for..... 19c Per Yard
All Dress Percales for..... 18c Per Yard

We still have a few men's straw hats that we are going to close out at cost price. Now is the time to buy a good straw hat at a small amount of money.

BERGEON'S
Dry Goods & Men's Furnishing Store

ENJOY YOURSELF ON THURSDAY, AUG. 17th

Local Legion Will Celebrate Second Annual Event

Thursday, August 17th, promises to be a lively day in Charlevoix. Members of the local post have all arrangements made for their second annual day and with prospects of fine weather, a large crowd is expected. A Ford sedan will be given to the person holding the lucky number. Fine boxing exhibitions and a fast ball game with Boyne City will make things quita interesting. Dancing at Lake Side pavilion, will be a new attraction for this day. Business houses will close at noon, so everybody hike to the north-side park and enjoy yourself. All proceeds go to the Memorial building fund. The boys promise you a helluva good time.

Ask for price on lubricating oil at the Sinclair Oil Station. Adv. 28tf.

CONGREGATIONAL CHURCH

Sunday 10:30 a. m., call to worship. Sermon by Rev Clarence W. Long. Special music.

The church school at 12m, A. F. Bridge superintendent.

Sunday 7:30 p. m., song service followed by sermon by Mr. Long.

Mid-week meeting, Thursday at 7:30 p. m. Studies in the Gospel of St. Mark.

Sunday school at 2 p. m. and preaching at 3 p. m. at Ironton, every Sunday.

Dr. Morgan, pastor of tha First Christian Church, Nashville, Tenn., will preach Sunday morning, August 27th.

Chemo

DESTROYS MOTHS, BED BUGS AND GERMS

EASY TO APPLY

FESSENDEN, The Druggist

"Blues" Nat Always Depression.

Ia its early development to be "blue" meant to blush; then later it was used to describe the color of the nose aad cheeks empurpled from cold or lack of circulation. Out of this physicnl aspect came its nppliation to the disposition of pessimistic, unhappy, and chronicnlly-snd persons, especially those of puritanic inclination. So "the blues" came to be a slang expression for a condition of physicnl and mentnl depressioa. The South adopted it from English origin.

DR. A. M. WILKINSON
In CHARLEVOIX July 1 to AUGUST 10, 1922
Practice Limited to
EYE, EAR, NOSE and THROAT
Office at HOTEL CHARLEVOIX

"WHAT'S WHAT AND WHERE IN CHARLEVOIX"

WIN A PRIZE

Each of these parsgraphs represents one of Charlevoix's progressive commercial interests. Becoms familiar with the advaatages offered by tbese merchants by reading the facts included on this pags. Answer the questions asked and win ons of the following prizes:

First Prize:—White Enamel, Porcelain top table—Value $12.50, from S. M Sas & Sons Furniture Store.

Second Prize:—Westinghouse Electric Iron—Value $7.50, from Wood Brothers Electric Store.

(Copyright 1922 by E. C. LaSage.)

IMPORTANT!

Do not fail to read and profit by the paragraphs followiag. Charlevoix's leading commercial interests ars included in thcss paragraphs and the writer has attempted to show the people of this community a few of the most important reasons why you should do your shopping in Charlevoix. These paragraphs include something of advantage to every reader of the paper and if you will carefully read them over you will not only be eilgible for one of the prizes offered but you will gain a better understanding regarding the advantagcs offered by trading with these merchants. Several questions are asked regarding something of importance about each of the interests includad in these paragraphs. To the person, who answers these questions nearest correctly in writing and either takes or sends them to tbe Charlevoix Courier by Tuesday noon, August 22nd, the first prize will be awarded. Neatness and punctuntion are also to be considered. For tha next nearest correct answers the second prize will be awarded, and so on. If you are not familiar with the correct answers you can obtoin them from tba parties sketcbad here. This is NOT A GUESSING CONTEST, for there is no guessing about this; you must familiarize yourself with the correct answers in order to compete for the prizes. Do not destroy this paper, but keep it and compare it with the answers which will appear August 24, tbis will enable you to see wherc you made your mistakes. This is open to everyone except members of the Courier staff. Address replies to "What's What Editor," in care of the Charisvoix Courier.

Copyrighted 1922 By E. C. LaSAGE
Reproduction in Any Form Forbidden

Charlevoix County Bank

1—The subject of this number is Charlevoix's "Bank of Personal Service." This reliable banking institution offers the peopis of Charlevoix county impartisl service which is not measured by the size of their patron's accounts. The same degree of courtesy and hclpful co-operation is accorded the small depositor as is given the largest depositor. You are welcome there as an individual and served as an individual—not as an "account." This bank has the people's interests at heart and stands ready at any time to essist their clients in the solution of their problems. If you wisb sound advice in seeking credit, making investments, or even in ths more personal problems of your business, you will be welcomae at this bank. This service is in addition to that commonly attributed to banks and is a mark of their appreciation of your account. This bank exemplifies aecurity, strength and aervice. Name the officers. What is the amount of capitol, surplus and profits, depósits and total resources?

Charlevoix Hardware and Electric Co.

2—"Established for 50 years"—What further guarantee of reliablity is necessary? This storo has been faithfully serving the public of this community for half a century, their business success has been built upon three atrong pillars, squere dealing, good reliable merchendise and courteous and intelligent aervice to their patrons on all occasions. These metboda of doing business are responsibla for the fine store which this concern now operates, a complete line of general and builders hardware, sporting gooda of all kinds, electrical supplica and appliances and bouse furnishings and kitchen utensils. The stock is composed of only higb grade standard merchandise. The menagcment endeavors to keep in stock what the people most desire, their first thought is to please their patrons always. If goods purchased at the Cherlevoix Hardware Company prove unsatisfectory in the least, these people will be pleased to replace the items freo of charge. Merchandisa purchased at this store must uphoid tho standard for which it is represented. Bear in mind, you followers of out door sports, this store is headquarters for a full line of seasonable sporting goods—fisbing tackle in particular is well represented here. Ask these dealers what the big ones are striking on just now. "They know." When in need of hardware that wears bard you will be surs to find it at the Cbarlevoix Hdw. Co. Phone your order for prompt delivery service. Wbere is this store located? What is tbe pbons number?

Atchison Auto Repair Shop

3.—Leon B. Atchison operates one of Charlevoix's most dependable automobile service and repair garagas. Ali kinds of automobile repair work featured, anything pertaining to overhauling or repairing on either foreign or domestic cars will be intelligently handled by expert and thoroughly experienced motor mechanica at this garage. All their work is positively guaranteed. Reliable and efficient workmanship places this shop in a class by itself. The proprietor has had 22 years experience in this line of wark and altho he has only been located in Charlevoix two years the automobile owners of this community, as well as the tourists who have the occasion to have him work on their car, will vouch for the expert workmanship accorded patrons on all makes of cars. This garage is equipped to hendle work in the least possible time, thus eliminating unnecessary waste of time waiting for your car. Another featuro of importance is the reasonable prices asked for the class of service rendered. Prices are consistently low in consideration of the high class service offered. Expert automobile painting is another branch of this enterprise. When in need of a paint job consult these people, they satisfy. Wbers is this service garage located?

M. A. Levinson & Co. Dry Goods, Clothing & Furnishings

4.—The writer wishes to impress upon the minds of people of Charlevoix and surrounding territory n few of the many reasons why you should do your shopping at Levinson's. Representotive of the spirit of progress and acrvice of this store as an institution is the vast assortment of merchandise representing the latest foshions in a new aetting of beauty, and with every opportunity for service. The displny of women's misses' and children's ready-to-wear for the epproaching season is complete in every detail, the women are offered the very latest fashions in wearing apparel at exceptionally conservative prices. In the Dry Goods department one has the advantage of a complete and up-to-date stock to seleet from. The yard goods department is one of the finest outside the big city stores. A full line of ladica slip-on sweeters also on display, all fast colors. Other well known brands of merchandiac featured at Levinson'a consists of Phoenix Hose for men end women, also Gordon hose for womcn, a full line of Good Shepherd all wool yarns, and in the men's furnishinga department wc find the celebrated Hart, Schaffner nnd Marx clothes for men represented. Everyone is familiar with the quality end atyle of Hart, Schaffner and Marx suits. Other high grade branda featured in the men's furnishings are Arrow Brand shirts and collars. This is also headquarters for a comprehensive lina of workingmen's clothes. Bring the entire family to this foremost furnishing store to be outfitted for Fall, for this is tho complcte outfitting store of Charlevoix. Prices constistently low in harmony with the quality of merchandise. State 3 distinct advantagcs eccorded patrons at this store.

The Sugar Bowl

5.—This confectionery needs no introduction to people of this community as Mr. George Glados, the proprietor, has bsen in business in Charlevoix for the past fifteen years. This sweet ahop is one of the hright spots of Bridge street and is the largeat parlor in the city. The candies sold at Tbs Sugar Bowl can hardly be compared with the candies sold by tha ordinary confectionery, as they make all their eandy in tbeir own sanitary kitchen. Only pure materials ara used and ths purity of all their goods is guaraateed. The soda fountain service, offers a source of pleasure to thosa who patronize this sweet shop. Many origlnal and dclicious ice cream specials are served, also the most popular soda fountain drinks. All crushed fruits and other syrups, are made on the premises from the purest materials under the most strict sanitary conditions. Patrons are assured the highest grade products here at all times. The pleasant and courteous mnnner with which you are welcomed adds greatly to the popularity of The Sugar Bowl. When it is home mads candy or first class soda fountain servlce just keep in mind The Sugar Bowl is always ready to serve you. What are the advantages in buying home made candy herc?

Martin Block, Groceries and Meats

6.—This is one of Charlevoix's foremost commercial assets, offering the people a choice selection of staple und fancy groceries, fresh fruits and vegetobles, fresh and cured meats, fish and poultry the year 'round. This is a thoroughly modern grocary and market and operated upon the principle of the very best goods at the lowest possible prices, with satisfaction guaranteed. Among the lines of high grode merchandise handled here is the Hart brand of canned goods, of which n full line is featured. Chase and Sanborn's Teas and Coffees,—this is an exclusive line, found hera ónly; Gold Medal Flour, in fact a large nnd complete stock of everything in the grocery line. Flour and sugar are bougbt in car load lots thus assuring customers the lowsst possible price by renson of large buying power and a stock always on hund. This business is more than e retail grocery und meat market. It is reolly a packing plant in miniature, for home grown live stock is bought from Charlevoix coonty farmers, thereby snving them the risks of shipping; slaughtercd in Charlevoix and, in the case of hams and bacon, smoked with Charlevoix wood. Tha latter are strictly sugnr and salt cured and wood smoked, no preservutives of any kind being used. They are superior to the best products from Chicago packing plants. This market also makes all kinds of sausage,—frankfurters, bologna, pork, etc,—und their own dried beef as well. If high grade goods, fair and squaro dealing, lowest possible prices, and prompt delivery count with you this grocery and market can depend on you for e customer. How long has Martin Block been in business here?

Robbins, Incorporated, Wholesale and Retail Fish

7—Fish is onc of the most nutritious und wholesomo foods obtainable todny. Charlevoix has long been n shipping point for Lake Michigan fisherman. Robbins, Incorporated recognizing the advantages of this market have this year opened a branch here with Mr. Perry Smith in charge of the producing and shipping departments and Mr. W. S. Helphrey, who was with the Booth Co. for over 30 years, is in charge of the wholesale and rstail departments. Regular shipments are made to Chicago and other large citles in various sections of tha country, where they have distributing plants. They are now doing the largest volume of business of any of the larger concerns in the fish businces. The brench here is located in tha rear of 107 Belvedere Ave., for the present, but on November 1st they will move to their permanent location, the old Booth plant, on the North sido of Round Lake. A wholesale business is done here and shipments are made to surrounding towns. They do not put on much style, have no fency building, but they do the business. Ths opening of this branch haa broadcned the merket hera and is a distinct advantage to the fishermen operating from this port. Robbins, Incorporated, belicving in taking care of the "home folks," have opened a cash and cerry retail fish market at their Belvedere locetion for the eonvenience of Charlevoix peoplo. All fish for sale here will never be more than a day old. Freshness is assured as fish are received each day from ths fisherman. What kind of fish ere caught by ths commercial fishermen operating in Laka Michigan?

A. Bergeon, Dry Goods and Men's Furnishings

8.—Squara dealing, prices that ara always right, best of service, and goode that always give satisfaction are tho fundementsl principles of this successful business. In these days when quality, service and price mean so much to all of us we want you to know tbo real valua of this store to Cbarlevoix. The season's aawest goods ars to be found here as well as staple lines. At present, an especially fine lins of ratines, in all popular shades, is on display; also, ladies sweaters and slip-over sweaters in a variety of colors. The well known Pictorial Review Patterns are carried which is assurance of correct styles. We suggest that you anticipate your Fall needs in blankets as you will find here ali wool and wool finished blankets in several different combinations of colors. Men of exacting tastes appreciate ths high character and fina quality of merchandise sold in the men's department. A complete stock of clothing and furnishings affords ample opportunity for satisfactory selection, and includes suits in all stople styles and patterns ranging from $15.00 to $35.00; Lakeside shirts in latest patterns; a full stock of caps for seasonable wear; ties of newest design this season, and the durable fde collars; athletic underwear in union suits and two piace suits. A feeling of confidence that comes from being correctly dressed is always enhanced by the knowledgs that the merchandise came from this store. What are twa fundamentol principles of this business?

J. H. Albert (Chiropractor)

9.—Tbe science of restoring ond maintaing health is no longer dependent on materia medica alone. The pendulum is swinging the other way. The new way, chiropractic way is based on a knowledge of the spinal column, brain and nervous system. The subject of this number is Dr. Albert (Chiropractor), an exponent of the science and the art of chiropratic, with offices in Charlevoix and Petoskey. It will interest anyone not in the best of health to learn of the many extraordinary eases that have been permanently relisved and cured by Chiropractic. The writer will site ons of these cases here in Charlevoix which is the infant daughter of John H. McCann, a local merchant. Eleven months ago, threa days after the birth of the child, it was taken violently ill and went into convulsions. The trouble wos the result of injury at birth. Tbo best medical aid available in tha entire community wos called, together with troined nurses. But by the third day all hopes for recovery were abandoned. The child had repeated convulsions which kept coming at ahorter intervals. The best medical science obtainable could do absolutely nothing for it. Finally a chiropractor was auggested und Dr. Albert (Cbiropractor) consulted. Dr. Albert called and examined tha infant and immediately discovered the seat of tha trouble, which he adjusted. The convulsions ceased immediately after the adjustment and after the second adjustment the child was entirely normal. This is just one instance of the miraculous results obtained from Chiropractic. This local chiropractor is a graduate of a school which ranks high in thia profession, you will find him thoroughly competent to handle any case that may be brought to his attention. Charlevoix office hours 1:30 p. m. to 5. Phona for appointment. Where is ths office located? What is the telephone number?

Wood Brothers Hardware

10.—This is the Winchestor atore of this community. Follow the Wincheater sign nnd you cannot go wrong on tools, firearms, ammunition and fishing tockle, for the Wincheater trade mark is assurance of quality and satisfaction. With the peculiar fitness of its manufacturing experience for the making of Winchcater high grede tools and fishing tockle, tha Winchester Repeating Arms Company, maker of guns and ammunition, world famed for accuracy and depcndibility, has developed the line of toola end fishing tackla they manufacturc to represent to the tool users and fishermen what a Wincheater means to a gun lover. When peoplo of Charlevoix and vicinity are in need of hardware or the things pertaining to and ordinarily carried in a first clesa hardwara store the name of this store comes to their minds eutomaticelly. A complete line of general hardware and housa furnishings, also a full lins of sporting goods, including fishing tackle and Caille Perfection Motors, especially deaigned for row boats. Round Oak stoves and ranges, Perfection Oil cook stoves, and the depcndable Martin Senour 100 per cent pure paints and varnishes are among other lines of high grade marchandise represented here. If you are in doubt as to what brand of paint to select, ask your painter. He will heartily andorsa this brand as thoroughly reliable and as a leeder among paints. Who are tha proprietors of this hardware? Wbers are The Martin-Senour Paints manufactured.

Palace Theater

11.—The legitimate in the theatrical world has been hard pressed by the modern moving pictura theaters. The celebrated actors and stars who were formerly seen on the legitimate stogs nre now to be seen on the screen. This enables us to enjoy the very best these artists produce at the small price of admission of n moving picture theater. For wholesome recreation and educational training the modern picture show excells. Ths motion picturo industry has advanced by leaps and bounds since its introduction only a few years ago, until today it is one of the leading industries of the United States. It has come to stay and is one of the most popular means of recreation. Charlevoix is fortunate, having u theater that offers the same high closs productions that are being shown in the large city theaters. This theater offers such bigh closs productions as are turned out of the studios of Goldwyn, Paramount, Vitagroph. Metro, United Artists and Universal. This is an independent theater, hence, is at liberty to choose the bsst from the leading companies. In addition to featura pictures there is shown a comedy reel, or screen snopshots reel or sport review reel. A good show always. Here you can enjoy perfect comfort, as the seating capacity is ample whils the projection and ventilation ore exceptionally good. Two shows per night, beginning at 7:15 p. m and 9 p. m. Matines every Saturdsy. Who is the manager. What is the seating capacity?

A. E. Mason—Dry Goods, Groceries

Phone 100

Present prices based on present stock—"BUY NOW."

Specials

Chunk Bacon, per lb	20 to 25c
No. 320 Preserve Kettle	69c
No. 14 Deep Dish Pan	69c
No. 20 Covered Combinette	69c
No. 7 Tea Kettle	69c
85c to $1.00 Washboards	69c
No. 2 Galvanized Tub	69c
Men's Work Shirts	68 to 88c
No. 0 Lanterns, complete	48c
10 doz. Bulk Clopina	25c
5c Economy Motches, 6 boxes for	25c
5c White Flyer Soap, 6 bars for	25c
4 bars Fairy Soap for	25c
1 doz. Assorted Cookies, for	13c
2 doz, for	25c

McCann's Bakery Wholesale and Retail Bakers

12.—This is the home of all kinds of high grade baked goods and has been established in Charlevoix for over twelve years. This bakery offers the people of Charlevoix end vicinity a aelection of the finest bakery goods fresh every dey, including the superior Milk Made Bread,—each loaf wrapped in waxed paper,—rye bread, the sandwich loaf, poppy aced loavea and rolls, poppy aeed twist, pies, cakes, cookies, doughnuts, ete, in fect, anything that can be found in a first class beke shop. Particular attention is given orders for special goods. Only the highest quality materials are used in the products from this bakery. This fact, together with expert knowladga of baking, complete equipment, and the atrict sanitory conditions found here(shop is open for inspection at all times), gives unexcelled bakery goods. Service is another factor of importonce in this bakery and prompt and courteous service to patrons on all occasions is assured. Delivery service is meintained. For ths further convenience of customers, Milk Made Sanitary Bread can be bought at tho leeding grocaries and markets in town. Who is tha proprietor of this bakery? Whera is tho bake shop located?

Mont's Lunch and Dining Room

13.—Numbered among Charlevoix's progressive business estoblishments is this restaurant, the homo of choice foods. This up-to-date Cafa is on the job to serve you practically every hour of the twenty-four. There are many featurea which play important parts in making a first class restaurant, chief among which ere quality foods, home cooking, sanitation, and service. Mont's Lunch and Dining Room adherea strictly to these principles in choosing, preparing and serving food to their patrons. Tha food served is tha choicest the market affords. Everything is home cooked in a clean kitchen where visitors are always welcome. Patron ars accorded prompt and courteous service. These facts have won popularity for this restaurant. Regular meals are served and short orders can bs bad at all hours. You never leave this restourant hungry after eating a meal here. Food is served in tha most appetizing manner and at very fair prices. Who is the proprietor of this restourant? Give three reasons for the popularity of this lunch and dining room.

The Rexall Drug Store

14.—When ths peopla of Charlevoix and vicinity think of drugs thair minds automatically revsrt to The Rexall Store. The Rexall Store of this city carrics a complete line of drugs, medicines, sundries, toilet articles, ivory goods, Kodak supplies apd films, stotionery, Liggetts and Lovell & Covel box candies aad in fact everything ordinarlly carried in atock by the ever reliable Rexall stores. This dependable lina of remedies and sundries has been put on ths market by a largs manufacturing interest which is ownsd and controlled by the druggists themslvas. They represent 10,000 stores in the United States, England, Scotland, Ireland and Wales. Thay are an organization so widespread that tha government made use of them to recruit the merchant marine. Rexall remedies are compounded of the purest drugs and chemicals on the market, formulas consist of scientific combinations suggested by foremost medical scientists of the world. A dependable relief assured. One of the interesting featurea of advantage nccorded the amateur photograpber at this store is the 24 hour service on developing and printing of fiima. Export work at all times. Bring your films here for prompt and efficient service. Their soda fountain is also a bright spot. All kinds of ice cream delicacies ond soda fountain drinks daintily served at this fountoin. Prescriptions given careful attention by a registered pharmasist. Who is the proprietor of this store.? Where located and what phone number?

F. E. Cartier-Tailoring-Preasing

15.—To be well dressed is always an asset. In order to be well dressed the first and most important essantial is to select a competent tailor or reliablo clothing establishmant. The second factor of importance to look for is quelity material and fashionable models. Tho writer will assist particulor dressers in the solution of their clothes problems by recommending F. E. Cartier. Mr. Cartier hns been catering to tho well dressad faction of this community for the post 22 years. Thia season offers the finest assortment of genuine imported Scotch Tweeds, young men's Norfolk four-piece suits that can be found outside the largest cities. These suits include knickers and are without doubt the finest obtainable, they are being offerod at popular prices. This firm also carries a complete line of staple suits, including sergea, worsteds and etc. High class cleaning, pressing and repeiring occupies an important position with tbis firm. Men and woman'a garments recievo prompt and expert attention at Cartier's. Just phone and havo their delivery service call for and deliver your work. This shop is equipped with all modern facilities for this work and any garments given into the care of these peopie will be returned in tha very best of condition. Service is tha watch word here. Whet is the telephona numbar of this shop? How long has this firm been established?

S. M. See & Sons—Reliable Home Furnishers

16.—To the men and women who love their homes, this number will be of particular interest. For this paragraph represents this community's foremost home furnishing store. Here one is offered a selection of tha lateat models and designs in modarn furniture, everything that goes to make tha home beautiful. Thera is nothing that so effectively makes a real home of comfort out of a house as good furniture, artistically arranged. This atore is the homa of "furniture of character," let these peopla help you to feather your nest by assisting you in the selection of appropriate furnishings. Thay feature only high grade merchandise auch as Gunn Sectional Book Cases, Victor and Cheney Talking Machines end records of which they hava a complete selection of the latest dance

(Continued on page 6)

What's What and Where in Charlevoix

(Continued from page 5)

and soag hits, silk shads electric Floor Lamps, tbs fameus superflex burner Perfectien Oil stoves, the labor saving Big (3) Electric Washer, the always ready Cadillac Electric Cleaner, Kimlark Fiber Rugs, the sanitary, washable and all desirable Sturgis Steel Go-Carts for baby's comfort, and a comprehensive line of Daveaports and Deveaport tables. Tbese are just a few of ths vast assortment of merchandise on display at See's. Under this firm's perfected system of doing business everyone is enabled to and can afford to furnish their boms comfortably with furnishings from this store. You can enjoy the use of your furniture whils paying for it if it comes from See's, for your credit is good with them. Ask for detailed information regarding their easy payment plan. Whera is this store located? What is the telephone number?

S. Orlowski & Son, Wholesale and Retail Grocers

17.—This is the most uausual grocery business the writer has ever seen in all his travels and fully exemplifies tbe saying,—"If you caa write a better book, preach a better aermon, or build a better mouse trap, thoagh you locate your houss in the wilderness, ths public will make a beaten path to your door." Here is a store on South Bridge St., well outside the msin business district, in the samo location where tho business was established 27 years ago. By supplying high quality goods and according putrons the right kind of treatment a large, succesaful busiaess bas been built up. This firm's motto is, "Not how cheap but bow good" and they wunt trado solely oa the merits of their guods. In addition to their business witb "home folks" they cater to the resort trade and receive a large share of this class of business. Of accessity a great deal of their business is handled over the telephone and phoae orders are given the same careful attention aecorded orders taken in the store. A large and complete stock of high grade aerchandise is earried, ineluding the celebrated Richelieu Brand of fancy canned goods. When going on u picnie get your wants supplied at this store. A large stock of soft drinks of all kinds from which to seleet. Prompt delivery is maiatained to all parts uf the city. A variety of fresh fruits and vegctables in season. On what two streets is this store located?

Earl A. Young, Real Estate

18.—Tbis is the only exclusive Roal Estate business in Charlevoix eounty. Mr. Young has lived here for 25 years and has been identified with many of tha improvements and mueh of the development of Charlevuix, "The Beautiful." A large number of the Summer residents have secured their homes through him. He specializes in Summer bomes and cuttages, resort properties, inko frontages and bomes, witb a farm or piece of business property occasionally listed for sale. Ses Mr. Young wbea in the market for real estate of any kind. Aaother feature of this business is the rental department. Furnished cottages for the Summer season eonstitute tha larger part of ths business doae in this department. In fact Mr. Young'a office is tho headquarters in Charlevoix for furnished cottages and summer homes. Mr. Young wishes to assura the people of Charlevoix that he is still "on the job" to serve bis elients in the real estate liaa. What is the street number of his office?

Lemieur and Pearl—Confectionery—Fruits—Cigars

19.—This popular atora naeds ao introduction to tbo peole of this community, either local peoplo or resorters for both aliko know of the fiae assortment of eigars, fruits and candies sold here. This is also sporting beadquarters of Cbarlevoix, the latest sportiag news received by wire. Get tha latest base boll returns from the official score board at this store. This storo bas been faithfully serving the peopla of Charlevoix and surrounding resorts for tha past 20 years, it was formerly known as tha Madison Ciger Store. Here you ara offered your cholee of a completo lino of all tha well known and popular brands of cigars and tobaccos, also a fina assortment of box and bulk candies which are kept and handled under tha moat stringent sanitary condltions. Johnson's, Brook's and Lownay'a box candies are featured. Ice cold soft drinks are servad here, a full assortment of the popular selling soft drlaks on ice at all times. In addition to eigars and confectioaery this firm has a fruit departmeat wbere all kinds of seasonable fruits can be bought. Inspect the frult display before buying elsewhere and note the difference, all stock strictly fresh. What is the correct address of this store? Where ara Johnson's fsmeus Blue Ribbon Chocolates made?

Hamlin Bros., The Busy Store

20.—This popular grocery offers tbe people of Charlevoix and vicinity high quality food stuffs at reasonable prices. "Mike" and "Charlis" need no introduction, as they were born and brought up here, and everybody knows them. They havs been in business fur themselves for ths past two yeers and thsir alm is to have everything asked for in the grocery line. When you can't find it any where else go to Hamlin Bros. The merchandise sold at this groeery is always of first class quality, which enables this firm to give patrons the best goods at prices that ere cheaper for the same quality. Tbe Monarch Brand is featured and every particular housewife realizes the superior qualities of this line of goods. A specialty is made of Monarch teas and coffees. Try Monarch Coffee as there is none better at the price,—40 cents per pound or 3 pounds for $1.10. Fresh fruits and vegetables received daily. Prompt delivery service in time for your meals. Phone your order and it will bo delivered promptly. You are not kept waiting for your groceries when you buy at this store. What superior brand of goods does this store carry?

Argo Milling Co.

21.—The thrift, enterprise und advancement of a community is always reflected in the various business and commercial interests which make up a city. The Argo Milling Co. has been a business ever since Charlevoix was started, and has been a strong factor in the development of this section by reason uf the market for all kinds of grain afforded the farmers. This company has two branch mills,—East Jordan and Central Lake which are modern mills in every respect, where their well known brands uf flour, "White Rose" and "Iron Duke," are made. "White Rose," an unsurpassed pastry flour, is made from Michigan wheat grown in this county; "Iron Duke" is a blended wheat bread flour of superior quality. No pains or expense are spared in maintaining the uniformity and the baking qualities that have made these flours the choice of so many good bakers and housewives. Commercial grinding for furmers of feeds of all kinds is done with electric power, consequently is always ready to grind. Custom and feed grinding are also done at the branch mills. This company is the distributor for "Occident, The Guaranteed Flour,"—a Western Spring Wheat flour of high quality which the manufacturers claim makes "More and Better Brend." Another department of this business which bas had an important part in the upbuilding of Charlevoix is that of building material. A complete stock is carried of cement, lime, brick, plaster, Elastica stucco, tile, flue lining and sewer pipe. Prompt service is given in all departments. Who is Secretary snd Treasurer of this company? What brands of flour are made and handled?

F. J. Fessenden—Pills and Things

22.—Foremost among the commercial enterprises of Charlevoix is this modern pharmacy, Michigan's finest and most modern drug store north of Grand Rapids. This is also one of Charlevoix's latest commercial improvements for this new store was opened for business on January first of this year, as successors to F. G. Hines, who was in business in this city 39 years. Probably there is no line of industry, with the exception of automobiles, that has advanced with such rapid strides during the past decade as the drug store. This is exemplified in this modern store as a comparison to the apothecary shop of a few years ago. Service accorded the patrons at this pharmacy is seldom found in cities of this size, four registered pharmacists in charge of the prescriptios department, the prescription department is one of the most completely equipped in the state, only high grade chemicals and pharmaceuticals used. A complete line of everything pertaining to a drug store is carried here, a full line of high grade sundry goods, toilet goods, imported perfumes of the most select manufacture, Eastman Kodaks, films and supplies, Wood's and Whitman's Box candies and many other lines too numerous to mention. The soda fountain is a complete department in itself. This is headquarters for a most delightful ice cream sundae or soda, also most appetizing luncheonettes. Here you are offered everything in soda fountain delicacies that two expert soda dispensers are able to prepare. Sanitation is the watch word at this fountain, the management invites inspection of their white enameled kitchen which is equipped with an electric range. Where located and what is the phone number?

Jewelry and Gift Shop—Little Will & Son

23.—Charlevoix's foremost gift shop and jewelry store is the subject of this paragraph. This is the home of "Gifts that Last." Everything that goes to make a first class gift and jewelry shop. Standard makes of watches, including the celebrated Gruen watches, latest creations in jewelry, diamonds and in fact a complete jewelry line. Also a very comprehensive line of gifts, which consist of leather novelties, souvenir novelties, imported novelties, colored glass, potteries, lamps, children's educational novelties, etc. Also Martha Washington and Mullane's candy. The giving of gifts is a gift in itself. Most appropriate of gifts is that attuned to the hopes of the recipient and the sentiment of the giver. A gift from this shop will keep alive the memory of the giver and the giving. These people are adepts in gift selection. They will welcome the opportunity to aid you in the selection of appropriate gifts. You are invited to come in and look over this exceptionally fine array of imported novelty gifts, you will find an appropriate gift for all occasions here. A first class watch and jewelry repair department is conducted in connection with this store. Expert workmanship is a feature in this department, all makes of watches as well as anything in jewelry repaired by an expert, all work guaranteed. Where is this shop located? Who are the proprietors?

Robert R. Bonthron--Plumbing and Heating

24.—If there is one thing as essential as having a home to live in it is having proper plumbing and heating systems in your home. Just stop and think of the discomfort and extra labor of cleaning caused by not having proper heating and open sanitary plumbing; also the added cost of your water bills by waste caused by defective or inferior plumbing. When you require the services of a plumbing contractor or heating engineer call Robt. Bonthron for prompt service and expert workmanship. These two important factors have placed this firm as a leader in this line throughout this community. Call at their sales room and see the most modern bath room fixtures and plumbing supplies on the market. Work done right is money saved, this is why you save money when Bonthron does your plumbing or installs your heating system. Steam, hot water, vapor and hot air heating a specialty. Estimates gladly submitted upon request. This firm's prompt service and obliging and courteous methods of doing business take the unpleasantness out of your plumbing and heating problems. Where is this firm located? They have a phone at the office, town and country residences. You can get prompt service at any time of the day or night by calling one of these three phone numbers. What are these numbers?

Electric Shoe Shop

25.—High prices of shoes these days are somewhat modified by this modern shoe repair shop. Bring your shoe troubles here and have your old worn out shoes converted into shoes as good as new. This shop is completely equipped with the most modern electric repair machinery, including a Goodyear welt machine, which is considered the best machine of the kind. With equipment of this sort work can be done promptly, and will be ready for you when promised. Work also done while you wait. The central location of this Electric Shoe Shop, together with the exceedingly reasonable prices asked for high grade work, makes this shop the proper place to bring your shoes for repairs. This shop has been faithfully and satisfactorily serving the people of this community for some time and due to the excellent workmanship and courteous service now enjoys the patronage of a large percentage of the people of this section. Where is this shop located? Who is the proprietor?

Park Avenue Bakery—Wholesale and Retail

26.—"Bread that is light, doughnuts that delight, pies just right,"—this indicates the kind of goods turned out from this bakery. "Charlevoix Bread" is well known to the people of this city and is for sale practically everywhere in town. A specialty is also made of rye and whole wheat breads which are prepared from the purest materials obtainable. In fact only the highest grade materials are used in this bakery and they are prepared under the most cleanly and sanitary conditions. In buying goods of this bakery's make you are assured of getting a really superior product. Personal attention given special orders for lodge suppers, banquets and parties. This bakery was established in its present location about three years ago and has built up a large volume of business in that time based on quality, dependability, and sanitation. The proprietor has been 26 years in the baking business. A trial of any of his products will convince you he knows his business. Where is this bakery located? Who is the proprietor?

Northern Creamery and Cold Storage Co.

27.—Among the foremost commercial assets of Charlevoix is this manufacturing enterprise. It is important from two entirely distinct view points. It provides the farmer with a ready market for his cream and it furnishes the people of this community with pure fresh Butter and Ice Cream. These people are manufacturers and wholesalers of pure food products, mainly "Gold Coin" Butter and McCool's Velvet Ice Cream. You will find these products sold in all leading Ice Cream parlors, groceries and markets in this section. When you eat Velvet Ice Cream or Gold Coin Butter you are assured of the purest food products that modern pasteurization methods and sanitary factory conditions can produce. Only pasteurized cream is used in these products and the factory is the emblem of cleanliness and sanitation itself. This plant is fully equipped with all the modern and up-to-date machinery and improvements known to this business. If you wish to be highly delighted just demand Gold Coin Butter for better perfection and McCool's Velvet Ice Cream for that individual flavur. It comes in all flavors. What is the slogan used by this company?

Central Garage

28.—"Automobile owners, Attention!" When your car needs repairing or washing or Simonizing take it to the Central Garage for prompt and reliable service. "Service" is a word that covers a multitude of sins. The service rendered the motorist can be either good, bad or indifferent, and still be called service. If you wish to know what real service is, ask any one of the hundreds of motorists who have stopped at the Central Gurage, whether it was for motor repairs, car washed or Simonized, carbon burned out, or for a new tire or for just plain information. They know what it means to get service with a smile. And, furthermore, every motorist calling at this garage receives that personal attention to which he is entitled. You receives that quality of service that will make you glad you called. Every man employed here is an expert in his respective line of work and you incur absolutely no obligation whatsoever when you consult these people on any matter pertaining to their line of business. Dependability is paramount at this garage. All jobs leaving their shop carries with them an absolute guarantee as to workmanship. A full line of auto accessories and Goodyear tires carried in stock at all times. Just bear in mind that the Central Garage is always at your service, you will find them located just around the curner off Bridge St. Where is the garage located? Who are the proprietors?

C. R. Bellinger, Jeweler

29.—One of Charlevoix's pioneers and "old timers" is Mr. Charles R. Bellinger, Jeweler, who has been diligently serving the people of this community for over 42 years and has maintained his success by fair dealing and courteous treatment of his patrons. In this jewelry store quality is exactly as represented. Service and personal attention are outstanding features of this successful business. The proprietor has had 50 years experience in his line of business. If your watch is in need of repair, you may safely bring it here, as you are assured of it receiving the personal attention of a reliable watchmaker. A watch is a very delicate piece of mechanism and requires the skill of an expert in repairing. You take no chance in bringing your watch to Mr. Bellinger. You will find here watch movements of all standard makes; Parker fountain pens; Eversharp pencils; Rockford silverware, which has been a specialty in this store for 40 years, as it has given splendid satisfaction all that time. This jewelry store is also headquarters for the New Royal Sewing Machine; mantle clocks in a variety of styles; fancy glassware etc. Remember this is the store for scientific watch, clock and jewelry repairing. Satisfaction guaranteed. Prices are right. What is the correct address of this store?

G. E. Beard, Plumbing and Supply Co.

30.—One of the most essential factors in the homes of today is sanitary plumbing and modern heating systems. People now realize just what it means to have modern sanitary plumbing in their homes. It not only means the saving of many dollars in avoiding poor drainage and leaky pipes, but plumbing installed by thoroughly experienced plumbers insures proper sewerage and drainage systems and prevents disease in many instances. The G. E. Beard Plumbing and Supply Co. are entirely competent plumbing contractors and heating engineers. Many of the best jobs in this community have been installed by them. At present they are working on the installation at the Sequenuta Resort Club House and cottages. All work receives the personal attention of Mr. G. E. Beard, who has had many years experience in this line, and is absolutely guaranteed. Sheet metal and roofing work of all kinds are also handled. The mechanics employed are fast workers, are neat and careful, and you get service and courtesy at all times when this company is doing your job. Estimates and figures gladly furnished free upon application. In addition to sanitary plumbing, hot water and steam heating systems are a specialty. For prompt service and guaranteed workmanship call this company. They satisfy. Where is this shop located?

Central Drug Store

31.—The modern pharmacy of today more than ever represents an essential part of the cummercial interests of every community. This pharmacy exemplifies the modern pharmacy of today. This store is operated under the direct management of graduate and licensed pharmasists, prescriptions given careful attention and compounded or dispensed by experts. Only the highest standard drugs and chemicals used. This store has had the reputation of carrying the best line of drugs and drug sundries in Northern Michigan. A complete line of high grade merchandise, including everything one could expect to find in any thoroughly up-to-date drug store can be found here. This store is headquarters for dependable remedies of all kinds, Eastman Kodaks and supplies also sold here. Prompt service on developing and printing. Complete line of Whitman's candies,—take her a box of Whitman's and she will be pleased. Fresh stock always on hand. The latest books and periodicals are carried here, also daily newspapers. Soda fountain service that is unexcelled and all the popular drinks and sundaes are served here. Where are Whitman's candies manufactured? Who is the proprietor of this store?

Wood Bros.—Contractors and Electrical Dealers

32.—It is a recognized fact that all concerns that are exclusive dealers in any one particular line of merchandise can be depended upon to offer not only the best merchandise, but the most intelligent service to their patrons as well. This fact particularly applies to electrical merchandise, as it is very essential that the dealer is thoroughly familiar with the electrical business when explaining the proper use of electrical appliances as well as according buyers intelligent service on appliances which is rightfully due them after the purchase price has been forgotten. Purchase electrical appliances and fixtures of electric stores where you receive this service which is free to those who purchase their appliances of electric shops. Wood Brothers offer this service on all appliances sold by them. They carry a complete assortment of high grade electrical household appliances, including the celebrated Hoover Vacuum Sweepers, Westinghouse fans, Thor washers, Hot Point Irons and Ranges, and a complete line of fixtures. They are also dependable electric contractors, all work guaranteed. They specialize in general automotive electric service, feature Presto-Lite and Willard Storage Batteries and install the Kohler 110 Volt Automatic light and power systems. "Do it Electrically" has become a trite slogan with the people of today. See Wood Brothers for labor saving devices in modern electrical appliances. What is the telephone number of this shop?

Cent and Penny.

A cent is a United States coin, equivalent to one-hundredth part of a dollar. A penny is a bronze English coin, equivalent to one-twelfth of a shilling, and, as usually reckoned worth two cents of United States money. Therefore, it would be one fifteth part of a dollar. However, in our colloquial English, we often use the word cent and penny interchangeably, meaning one small copper coin.

Hardly Complimentary.

"Thank you so much for your song, my dear," said the elderly woman when the daughter of the house where she was visiting had finished her solo. "It took me back to my childhood days on my father's farm, and while I listened to your voice it seemed to hear the old gate creaking in the wind."

THE DAIRY

TO GROW SUFFICIENT SILAGE

Experts Assert It Is Better to Carefully Figure on Silo to Fit Herd of Cows.

(Prepared by the United States Department of Agriculture.)

The planting season is the time when the dairy farmer should arrange to see that he has crops enough to fill his silo. As a case in point, a Mississippi farmer failed to take this matter into consideration when he bought a silo of 60 tons' capacity, for he found that he had corn and sorghum for only 20 tons of silage; and since, moreover, he had only 8 cows, he decided he had made a mistake, and tried to sell his new silo instead of setting it up. A field man from the dairy division of the United States Department of Agriculture however, persuaded him to keep it until the next year, and to put up a small stave silo for immediate use. He did so, and found it such a help in feeding his cows cheaply that he bought more land and resolved to enlarge his herd to 50 cows, and thus make good use of his larger silo.

Both the height and the diameter of the silo must be considered. The proper diameter of the silo depends upon the quantity of silage to be fed daily; and this quantity will vary with the size of the herd. The silage should be fed out fast enough to remove it from the top of the silo at the rate of 1½ to 3 inches a day, depending upon climatic conditions. The warmer the weather the more silage must be removed from the surface daily in order to prevent spoiling. For the winter feeding season it is safer to figure upon removing 2 inches daily than any smaller amount.

A common error in building is to make the diameter too large for the size of the herd. The weight of a cubic foot of silage varies according to the pressure to which it is subjected, but in a silo 30 feet high the weight per cubic foot averages about 40 pounds. So, by knowing the quantity of silage to be fed daily, it is possible to estimate what the diameter of the silo should be to permit the removal of a certain number of inches each day. The table below shows the proper diameter of the silo, on a basis of 40 pounds of silage per cubic foot,

Laying the Foundation of a New Silo.

for herds of different sizes to be fed different quantities for winter feeding, when 2 inches of silage are removed daily:

Relation of Size of Herd to Diameter of Silo For Winter Feeding.

Inside diameter of silo.	Quantity of silage in depth of 2 inches.	Numer of animals that may be fed, allowing—			
		40 pounds per head.	30 pounds per head.	20 pounds per head.	15 pounds per head.
Feet.	Pounds				
10....	524	13	17	26	35
11....	634	16	21	31	42
12....	754	19	25	37	50
13....	886	22	29	44	59
14....	1,026	25	34	51	68
15....	1,178	29	39	59	78
16....	1,340	33	44	67	89
17....	1,513	38	50	75	101
18....	1,696	42	56	85	113
20....	2,094	52	70	104	139

A 900-pound cow ordinarily consumes 30 pounds of silage a day, and a 1,200-pound one about 40 pounds. Yearlings eat about one-half as much as mature animals; fattening cattle, 25 to 35 pounds for each 1,000 pounds live weight.

It happens, sometimes, that a silo is not wholly filled, because there is not enough corn planted for silage, and there are not enough of other crops make up the deficiency. The amount of silage that may be obtained from an acre of corn varies from 4 to 20 tons. A fair allowance on average land is 8 tons per acre. Hence for a 60-ton silo it might be well to plant 8 or 10 acres of corn.

It is by all means best to lay out land enough in silage crops to fill the silo to the very top; and if there is any doubt about how much will be needed, to allow a margin of safety, remembering that the season may cut down the yield of this as well as of other crops. On the other hand, if there is too much corn or sorghum to go into the silo, the excess can be cut as dry fodder, and other crops can be made into hay.

Two bulletins issued by the Department of Agriculture are useful in this connection; one is Farmers' Bulletin 855, Homemade Silos; and this other is Farmers' Bulletin 578, The Making and Feeding of Silage.

Advertise in the Courier. It Pays.

SPECIAL FOR

Friday and Saturday

August 18th and August 19th

Will be a mid-summer sale an Muslin underwear, Corsets, Corset Covers, Ladies' and Children's Pants, Chimese, Gowns and Skirts.

50, 60 and 65c Values, for.....40c
75c Values, for.....60c
80 and 85c Values, for.....65c
$1.00 Values, for.....75c
$1.15 and $1.25 Values, for.....90c
$1.50 Values, for.....$1.15
$2.00 and $2.25 Values, for.....$1.75

GROCERIES

Chunk Bacon, per lb.....20 and 25c
Bulk Cookies per lb.....20c
Sal Soda, 3 lbs. for.....10c
Bulk Clo Pins.....3 doz. 10c, 9 doz. 25c
No. 2 Galvanized Wash Tub, for.....69c
No. 3 Galvanized Wash Tubs, for.....75c
85c to $1.00 Washboards, for.....69c
5c White Flyer Soap, 6 bars for.....25c
3 lbs. Bulk Santos Coffee, for.....$1.00

A. E. MASON

CHARLEVOIX, MICH.

LOCAL NEWS BRIEFLY TOLD

Get the Habit—Read the Courier

Clyda Kent of Clarion was a business visitor in the city Monday.

J. E. Hougbton of East Jordan, was in the city Monday on business.

Mrs. H. E. Turner of Chicago, is spending her vacation at Pine Point.

The Cook, Cameron and Campbell families spent Sunday at Walloon Lake.

Georga Carr of East Jordan made a business call in the city last Thursday.

Jacob R. Scharwz of Leland, Michigan was in town Tuesday on business.

Dan Swanson of East Jordan, is in the city for a few days on business.

Miss Edna E. Schultz of St. Louis, Mo., is at the Belvedere for a few weeks.

Herman Pischner of St. James, is spending several days in the city on business.

The Misses Lottie Krulik and Alvina Russell left Thursday morning for Detroit.

Allen B. Moore and wife of Detroit, wera Charlevoix visitors for a few days.

Allen C. Balch of Detroit, was a business visitor in the city the first of the week.

J. O. Marshall and wife of Grand Rapids, are at the Hallett Inn for a short time.

Miss Martha Kimball of Cincinnati, Ohio, is at the Beach Hotel for a few weeks.

Dwight Wilson of East Jordan is at the court house for the present term of court.

L. A. Martin and wife of Cheboygan, spent Tuesday in the city calling on friends.

F. H. Stephenson and wife of Detroit, are spending a few weeks at the Linda Vista.

Parm C. Gilbert of Traverse City, was at the court house Tuesday on official business.

Charles S. Abbott of Detroit, was a business visitor in the city Monday and Tuesday.

Henry Cook, deputy sheriff of East Jordan, was in the city Monday on official business.

Louis B. Garriott of Bedford, Kentucky, was a Charlevoix visitor over the week-end.

Dr. Thomas Pomeroy of Boyne City spent a few hours in the city on business Monday.

A bouncing baby boy arrived at the home of Mr. and Mrs. Fred Gill, Tuesday, August 15th.

Mrs. R. M. Babbitt and R. M. Babbitt, Jr., were guests at Hallett's Inn the first of tha week.

Miss Martha J. Williams of Ann Arbor will spend the next week at the James Saundera home.

Ray Faulkner and family and Louis Mercier and wife were Walloon Lake visitors, Sunday.

E. E. Meyers, wife and son, Max, of Bourbon, Indiana, wera in the city Monday and Tuesday.

Charles Emery and family and Mrs. Ottis Hatfield and son, Tom, spent Sunday at Walloon Lake.

John Henry and wife of Auburn, N. Y., are in the city for a few days, visiting friends and relatives.

Prosecuting attorney E. A. Ruegsegger of Boyne City, is attending the August term of circuit court.

Miss Nora and Josephine Crimmins of Chattanooga, Tennessee, are spending a short time in tha city.

S. A. Paul and wife and son, Lawrence, of Northville. Michigan, spent a few days in the city last week.

The mayor of Youngstown, Ohio, made such a hit by resignin' that ther's talk of runnin' him for Gov'nor.

Mrs. Mary B. Sandburg of Green Ellyn, Ill., is at the Washburn cottage on Park Avenue for the summer.

A. L. Fitch returned Thursday of last week from a two weeks business trip at Traverse City, Lansing and Detroit.

Dr. I. I. Lemann of New Orleans, Louisiana, is at the Beach Hotel for the remainder of the summer months.

Mrs. Ottis Hatfield and son, Tom, of Detroit, are visiting at the bome of Mrs. Hatfield's cousin, Mrs. Chas. Emrey.

Charles Wrisley and family of Northport, Michigan, spent Sunday at the home of Captain and Mrs. O. E. Wilbur.

E. N. Clink, of the firm of Clink & Williams, of East Jordan, and Miss Belle Roy are attending the August term of circuit court.

Mrs. S. A. Correll, Lee and Nettie Correll, motored to Torch Lake, Tuesday and spent the day with J. W. Mahood and family.

Professor Taft of Lansing, state orchard inspector, was in the city Tuesday on his way to his orchards in Eveline township.

Miss Caroline Perrine of Detroit, is the guest of her friend, Miss Grace Elliot, at the Hart cottage for the balance of the season.

P. J. Sharrow of Grand Rapids, formerly operator at the P. M. station is visiting at the Saunders home for the next two weeks.

A marriage license was issued August 15th to Vern J. Whiteford of East Jordan, and Miss Goldie A. Schneider of Horton Bay.

Miss Olga Johnson of Chicago, arrived on the Manitou Saturday, and will be the guest of her friend, Miss Sylvia Black, for the next two weeks.

John Henry and wife left for their home in Auburn, N. Y., after spending the past ten days visiting relatives and friends in the city.

Mrs. Elsie Hinchman, formerly Elsie Miles of this city, returned to her home in Detroit, after spending u few weeks with relatives nnd friends.

Romeo Pappin of Grand Rapids, arrived in the city Thursday of last week and will make an extended visit with his parents, Mr. and Mrs. George Pappin.

M. J. McCarthy and family, formerly of Charlevoix, but now of St. Petersburg, Florida, arrived in the city Tuesday for u visit with friends and relatives.

Louis Mercier and wife of Detroit, accompanied Edward O'Neill up from that city and will visit at the O'Neill and Faulkner homes for the next two weeks.

Floyd Webster and family and Ruth and Vivian, daughters of Sam Webster, were among those present at the Webster family picnic dinner at the park last Sunday.

Dwight McGeagh and family of Saginaw drove up from that city and will spend the next two weeks at the home of his parents, Mr. and Mrs. James McGeagh.

Thomas Sutton and family and Mrs. Ben Seur of Bangor, Michigan, motored up for a visit with their cousins, J. H. Bugbee and family and Walter Yemanns and family.

Dr. Allen M. Wilkinson and family and Miss Irene Auld, started Tuesday for their home in Douglas, Arizona, via auto, after spending the past month in the city visiting relatives and friends.

Mr. and Mrs. Roy McArthur and children returned Wednesday to their home in Flint, after spending the past month at the home of her parents, Mr. and Mrs. D. J. Ecklnger.

Mr. and Mrs. C. W. Bleech, members of Mr. Long's former parish, spent from Saturday until Wednesday with Rev. Long. The whole party went to Mackinac Island Tuesday on the Manitou.

Dr. Selby F. Thompson of Pittsburg, Pa., occupied the pulpit at the Congregational church Sunday, August 13th. Prof. J. T. Thompson and Prof. Wm. F. Bentley contributed with music and singing.

Every member of the Women's Auxiliary of the American Legion is requested to meet at Power's Plumbing Shop, Monday evening, August 21, at 7:30. Business of importance, so please be there.

Harvey Webster and family of Warren, Ohio, and Frank Webster of Toledo, Ohio, who are visiting their father, Isaac Webster, and brothers, Amos of this city, and Platt of Hayes, enjoyed a picnic dinnar in the park Sunday.

Mr. and Mrs. Dave Mahood and Mrs. Porter and son of Cedar Rapids, Iowa, and Mrs. J. W. Mahood and daughter of Torch Lake, and Nettie Correll, were passengers on the Manitou for Mackinac Island Tuesday.

The Women's Auxiliary of the American Legion will hold a bake goods sale at the Charlevoix Hdw. Co. on Saturday, August 26, all day. Adv. 33t1.

County Sunday School Picnic

There will be a county Sunday school picnic at Boyne City state park, Friday, September 1st. A good program of athletics will be put on and basket dinner served, with ice cream and lemonada as a side line. Each Sunday school in the county will be represented and a good crowd is expected. Look for further notice next week.

Electric light globes—Charlevoix Hardware Co. is the place to buy them. 5tf.

Sometimes YOU Forget

to place your order for Meas and Groceries until the last minute. When you do this, remember us. Give us the order and see how quickly we will deliver it at your door.

Korth's Market

Phone 5

FREE DELIVERY

GEIK C. GEIKEN
FUEL DISTRIBUTOR

Former Coal Dealer Appointed By State Administrator

William W. Potter, state fuel administrator, on Wednesday of last week, made public a partial list of appointments of county fuel administrators. Other appointments will be announced later it was said as fast as they are made.

With the appointment of the county administrators, all requests for coal priority must be certified by the county directors before being passed to tha state administrator.

The partial list of appointments includes:

Emmet, John L. Galster of Petoskey.

Manistee, The Manistee Chamber of Commerce.

Charlevoix, Geik C. Geiken of Charlevoix.

Cheboygan, Frank B. Lawler of Cheboygan.

Wexford, Clarence F. Williams.

Usa Hygrade, gas filled electric light globes. Everybody is talking about how long they last. Any kind you want. Charlevoix Hardwnre Co.

If you look into the life of the man who is fearful that he will not be properly respected, you will frequently find that the reason is that he doesn't deserve respect.

COURIER BARGAIN COLUMN.

Courier Want Advs. are One Cent per word per insertion. Minimum charge is 20 cents per insertion, for anything under 20 words. All Want Advs. are strictly cash in advance except to those who have ledger accounts. Please remember this when sending in your copy.

HELP WANTED

WANTED—Man with car to sell best low-priced Cord Tires made. $100 per week and expenses. Graham Tire Co., Benton Harbor, Mich. Adv. 33t1 pd.

WANTED—At once, waitresses. Apply Bay View House, Bay View, Michigan. Phone Petoskey 211. Adv. 33t1.

SITUATIONS WANTED

GENERAL DUTY NURSE—Open to engagements. Mrs. R. E. Witthus, 406 W. Hurlburt Ave., phone 402. Adv. 31t5 pd.

FOR SALE—MISCELLANEOUS

FOR SALE—Cheap, large steel ranga and 3-burner oil stove. Inquire Lee R. Smith, 821 State treet. Adv. 32t2.

FOR SALE—California redwood silo, 10 x 26. Galvanized iron roof. Phone 164. W. J. Stevenson. Adv. 31t4 pd.

FOR SALE—Willow baby buggy. Inquire 906 Bridge street. Adv. 33t1.

FOR SALE CHEAP—if taken at once—Kitchen range, Round Oak heater for wood or coal, 3 doz. pint fruit jars, leather couch, oven for oil stove. Inquire at 112 W. Lincoln St. Adv. 33t1.

FOR RENT

FOR RENT—Boat houses, stalls for six boats. Inquire at Roller Rink. Adv. 25tf.

FOR RENT—A desirable room with modern conveniences. Call phone 478. Adv. 32t2.

FOR SALE—CITY PROPERTY

FOR SALE—House and lot on Park avenue, house partially furnished. For examination and further information inquire at 103 Park avenue. Adv 32t4. pd.

FOR SALE—House and lot at 208 Antrim street, garage at 202 Antrim street, garage at 208 W. Newman street, lot on Crouter's addition, 1 1-2 lots in business section of East Jordan, lot at Pine Point, lake shore frontage. Inquire of O. D. Hammond, phone 86, Charlevoix Adv. 28tf.

FOR SALE—The Williams cottage at 405 Michigan Avenue. Address Daniel Williams, 303 Mason St., Charlevoix. 31tf.

FOR SALE—7-room house and lot. Modern, hot and cold water, bath. Inquire 405 Antrim St. Adv. 33t2 pd.

LOST

LOST—30 x 3 1-2 Kelly-Springfield tire, on Boyne City road, Saturday. Finder leave at this office. Adv. 33t1 pd.

LOST—Ford demountable rim with tire, between Charlevoix and Ironton. Frank Emmons, East Jordan R. F. D. No. 1. Adv. 33t1.

LOST—$20 bill in one of the stores on Bridge street. Reward of left at this office. Adv. 33t1. pd.

LOST—Between Petoskey and Echo Beach, auto tire 35 x 5 with rim and cover. Mrs. N. K. McCormick, Echo Beach Inn. Phone 332-F 11, Petoskey. Reward. Adv. 33t1 pd.

LOST—Brown sweater coat on M-11 5 to 7 miles out or on detour just south of city. Finder leave at John McCann's Bakery or phone 206. Adv. 33t1.

J. L. CRANE, Inc.

Clearing Prices

ON

Summer Dresses

$14.00 Ratina Dresses..... for..... **$9.75**
$10.00 Voile Dresses..... for..... **$6.75**
$10.00 Dotted Mull Dresses for..... **$4.50**
$8.50 Gingham Dresses..... for..... **$5.50**
$8.50 Ratine Dresses..... for..... **$4.50**

SIZES 36 to 46

HAVE YOU SEEN

THE NEW

Kimlark Rugs

THE BEST ALL ROUND RUGS ON THE MARKET

The Kimlark rug is all wood fibre of special patented construction, heavy, durable, sanitary, ordorless and washable.

They are suitable for any room in the house. Come in and see them.

S. M. SEE & SONS

THE RELIABLE HOME FURNISHERS

NEW PALACE THEATRE

Attractions for the coming week

THURSDAY, AUGUST 17—Will Rogers in **"Doubling For Romeo,"** in the funniest picture of his career. No other screen comedy you have ever seen is quite like it. Packed with fun and daringly different. Also a Rolin comedy, **"Days of Old."**

NEXT FRIDAY and SATURDAY, AUGUST 18-19—The picture beautiful and one you will never forget, **"Where Is My Wandering Boy Tonight,"** with Cullen Landis, star in the "Old Nest," supported by Virginia True. The picture that has made all New York applaud. Showered with praise by editors, critics and public. A story that makes sons proud to have mothers, and mothers proud to have sons. See the terrific railroad smash, head-on collision, scene cost thousands of dollars for few feet of film. Added attraction, a Harold Lloyd comedy, **"She Loves Me Not."** Matinee Saturday.

SUNDAY and MONDAY, AUGUST 20-21—Rex Beache's romance, **"Fair Lady,"** from his famous novel, "The net." A United Artists production. A thrilling romance that shows a woman's hatred. Born of a fancied grievance, turn to deepest love. Her vow of vengeance forgotten. She braves death to save the man once scorned. A gripping melodrama based on actual happenings in a great American city. Also a Chester Outing Scenic reel, **"To Much Overhead."**

TUESDAY, AUGUST 15—Paramount presents Thomas Meighan in **"The Bachelor Daddy,"** one of his latest productions. If looking for entertainment that sparkles with happiness, and has some red-blooded thrills besides, here's your picture. Tom Meighan, aided by pretty Leatrice Joy and the screen's five cutest kiddies, promise you an hour of pure joy. Also a **Sports Review Reel.**

WEDNESDAY and THURSDAY, AUGUST 23-24—Warner Bros. present their big special production, **"Why Girls Leave Home,"** adapted from the famous stage success, with Anna Q. Nillson and an all star cast. The greatest human interest drama ever produced. She vowed she would never enter her father's house again. Why? See this powerful drama that throws the searchlight of revelation on one of the most vital problems of the home. Lavishly staged, wonderfully acted, realistieally presented. Don't miss this. Also a Rolin comedy, **"Light Showers."**

COMING SATURDAY and SUNDAY, AUGUST 19-20—Gloria Swanson and Rudoph Valentino in **"Beyond The Rocks."**

COMING TUESDAY and WEDNESDAY, AUGUST 29-30—Paramount's big special, **"Fool's Paridise."**

But they all like ginger ale

Fortunate it is that tastes differ, for this "variety is the spice of life."

But the taste of Clicquot Club has a universal appeal. Each bottle tastes like the next. Distance and the seasons do not affect the delightful taste.

Real Jamaica ginger, refined sugar, and fruit juices carbonated exactly right give Clicquot the taste which individualizes Clicquot among ginger ales.

Buy it by the case for the home. You can get, in addition to ginger ale, Clicquot Club Sarsaparilla, Birch Beer, and Root Beer.

THE CLICQUOT CLUB CO.
Millis, Mass., U. S. A.

Clicquot Club
Pronounced Klee-ko
GINGER ALE

BUSINESS CARDS

ROBERT F. SLOAN
Civil Engineer
230 Bridge Street
Charlevoix - - Michigan

JOHN H. ALBERT
CHIROPRACTIC PHYSICIAN
Postoffica Bulldiug
Cbarlevoix Micbigau

R. B. ARMSTRONG
PHYSICIAN AND SURGEON
Special Attention to Dieeases of Eye, Ear, Nose aud Throst
Prieet Bldg. Phone 255

R. L. LEWIS
Attorney and Counsellor
Van Pelt Block
Phone 180
Cbarlevoix Michigan

DR. F. F. McMILLAN
Physician and Surgeon
Office above Postoffice
Phone 17
Cbarlevoix :: Michigan

A. L. FITCH
ATTORNEY AT LAW
County Bank Bulldiug
Pbone 48
Cbarlevoix :: Michigan

CHARLEVOIX GRANGE
Meetings beld 1st and 3rd Monday Nigbt of Each Month in I. O O. F. Hall at 8:00 p. m.
Visitors Always Welcome

Aug. N. Johnson
BOILER WORKS
Manistee, Michigan

Boiler Repairing, Electric Welding, Marine Work a Specialty

PHONE 44

Address all communications to
Aug. N. Johnson
Manistee, Mich.

B. Y. P. U. NOTES

Follow the leader!
Who is following you?
Where are you taking them?

The B. Y. P. U. invites you next Sunday evening at 8:30. Topic, "Following and Setting Good Examples," II Chron. 24:15-19; 26: 3-5. Leaders—Eva McGhan and Iva Smith.

"I'd rather see a sermon than hear one any day.
I'd rather one should walk with me than merely show the way.
The eyes a better pupil and more willing than the ear.
Fine counsel is confusing but examples clear;
And best of all the preachers are the men who live their creeds,
For to see good in action is what everybody needs.

I can soon learn to do it if you'll let me see it done.
I can watch your hands in action, but your tongue too fast may run.
And the lecture you deliver may be very wise and true,
But I'd rather get my lesson by observing what you do.
For I may misunderstand you and the high advice you give,
But there's no misunderstanding how you act and how you live."

—Edgar A. Guest.

The B. Y. P. U. prayer meeting meets on Thursday evening at 7:30. We would like to meet you there nevt Thursday.

Some More Things Heerd at the Assembly

Act as if God is, and then you shall know thst he is snd out of thst experience, you will hear your call.

Consecrstion is essential, when we say God, "Herc am I, send me," then God will tell us what to do snd we will hsve thst feeling thst God is guiding us.

It is one thing to sttend a theological seminsry, summer assembly, etc., but quite another, though they should be joined, to dedicate ourselves to some definite work.

We csnnot see Jesus as we would an earthly captain but Christ expects us to do his work with love snd chivalry.

Be nmbitious to do tho work to which God has called you.

Make it your extreme business to follow Christ himself.

There are three classes of people in the world—the pessimist who says, "It can't be done," the optimists, who say, "It can be done," and the peptimists who say, "We can do it."

You don't need to wait until you get to heaven to be in the kingdom of God.

Tho kingdom of God is a voluntary obedience to God's will.

The only precious thing on this earth is humsn life.

We sre helping God but while wo sre making instruments, he is giving skill and we should be careful lest ws dissolve partnership with him.

A man is a morsl degenerate who will throw life away in a time like this.

No one can maka a better investment than to invest with Jesus Christ who pays in dividends of 300, 500, 600, and 1,000 per cent.

Note: (The above statement was made by Daniel Swamidas, a former pupil of Dr. Martin, one of our missionaries, who has spent over thirty years in Ongole, India. Mr. Swamidas is general secretary of the Y. M. C. A. of Indis and this visit to the U. S. is the first time he has been outsido his native country.)

Our wealth consists in things of the spirit.

It is our business to put the very best materisls into tho life we are building. Tbe material is deeds developed into hsbits and these developed into eharacter.

People who tske no exercise usually suffer from dyspepsia. This is trus of the spiritusl as well as the physicsl life.

Those who will sit upon the right hand of God are those who make the rigbt use of God's blessings and their opportunities.

We study that we may serve, ws serve that we may live, to not live is to die.

Tbe forming of ideals is because of the fact that the soul reaches out after perfection.

Tbere is one person in the universe, you need not be afraid of, that is God.

Pleasure is worth while but sacrificing life on the altar of pleasure is quite another thing.

Goodyear-Pathfinder 30 x 3 1-2 tires $6.50. Goodyear 30 x 3 1-2 cord tires $12.50 at Benj. Brown Auto Sales. Adv. 33t2.

AT THE MOVIES

"Just because a girl prefers silk to cotton, you csll her wayward" indignantly says Anna Hedder to her stern father in a powerful dramstic scene in "Why Girls Leave Home," the stirring heart interest photoplay which comes to the Palace Theatre next Wednesday and Thursday and in thst sentenee is revealed but one reason, and there are many others, why many daughters have left their family roofs and struck out for thcmselves.

It may be supposed by film fans that the wonderful gowns worn by Miss Betty Bythe in the Rex Besch photoplay, "Fsir Lady," produced for tha United Artists' Corporation and to be seen at the Palace Theatre next Sunday and Monday are now part of the personsl wsrdrobe of this beautiful lesding woman, and some envious ones may think that with each succeeding picture, ths number of her gowns increases, but such is not the ease. When the work of producing "Fair Lady" was completed most of the beautiful costumes used in the scenes were so worn as to be practically useless. The strenuous usage given these dresses ruins them in most cases and in this way thousands of dollsrs are expended on costumes in a single picture.

"Tho Bachelor Daddy" Coming

"The Bachelor Daddy" is the second novel by Edward Peple to be adapted to the screen with Thomas Meighan in tho principal role. The first wss "The Prince Chap," a William deMille production fiimed some timo sgo. In that picture Mr. Meighan wss a featured player. In the new picture which will be presented at the Palace theatre next Tuesday Mr. Meighan stars.

"Where is my Wandering Boy Tonight."

As its feature picture on Friday and Ssturday tbe Palsce theatre is glad to announce "Where Is My Wandering Boy Tonight," the B. F. Zeidmsn production which enjoyed a run at the Criterion theatre in New York, snd which is creating a sensation in every city in which it is shown. The story was suggeeted by the hymn of the same nsme, and the pathetic tala of a country boy who follows the lure of the big city is unfolded in such a way that it is bound to grip the attention of all.

Goodyear-Pathfinder 30 x 3 1-2 tires $6.50. Goodyear 30 x 3 1-2 cord tires $12.50 at Benj. Brown Auto Sales. Adv. 33t2.

Dreaded South African Snake.

The greatest terror of all South African snakes is the black mamba. Its bite is almost instantly fatal, and the mamba is of a strangely irritable disposition, frequently "itching for a scrap," and appareatly fond of bluffing a man by its near presence, during him to try and hit it, then landing a swift return that cnahot be avoided. It will also dash out from its den and attack the passer-by.

EZEKIEL C. CHEW
Coodidate for the
REPUBLICAN NOMINATION
for the office of
County Treasurer
Your support will be appreciated at the Sept. Primary 1922

TIRES

A full carload of tires was received today. These tires will be sold at the **lowest prices** Charlevoix has ever heard of. These are all absolutely **first quality** tires made the well known Firestone Tire & Rubber Company. You cannot afford to miss this chance. Better fill your needs for this year **now** at these extraordinary low prices.

Due to our small margin of profit, all tires will be sold for cash. The following prices will be in effect beginning Saturday, August 5 lasting until August 31, or while the carload lasts.

FABRIC TIRES

Firestone Non Skid 30x3 1-2	$8.95
Oldfield Non Skid 30x3 1-2	8.95
Oldfield 999 Non Skid 30x3 1-2	6.95
Oldfield 999 Non Skid 30x3	5.95
Firestone Non Skid 30x3	6.95
30x3 Tube	1.30
30x3 1-2 Tube	1.35

CORD TIRES

Oldfield 30x3 1-2 Non Skid	10.50
Firestone 30x3 1-2 Non Skid	13.00
Oldfield 32x3 1-2 Non Skid	18.70
Oldfield 32x4 Non Skid	23.75
Oldfield 33x4 Non Skid	24.50
Oldfield 32x4 1-2 Non Skid	30.70
Oldfield 33x5 Non Skid	38.25

Northern Auto Company
CHARLEVOIX, MICHIGAN

Beautiful Papuan Villages.

Some of the Papuan communities are literally "villages beautiful." They are cleanswept, with streets sanded and planted with ornamental shrubs. In the center are little plazas or "palaver spots" where conferences are held. These are paved with flat stones beside which are erected stone pillars to serve as backreste.

Requisite Foundation.

Principle is to a man what a free constitution is to a nation. Without it the one may be good, the other happy, but we cannot tell how long that goodness and happiness will continue.

Makes It Easy for Tourists.

In Tokio each street car bears the number of its route, and inside is a comprehensive map of the city circled by lines of many colors correspoading to the numbered routes. The tourist finds his way by merely matchiag colors.

Resolution of Condolence

Whereas, Our Heavenly Father in his wisdom has removed from our midst our brother, E. B. Ward, former Pomona Grange master and faithful brother of our order, ba it

Resolved, That Charlevoix Pomona Grango extend its deepest sympathy to his family in their bereavement and a copy of these resolutions be spread upon it's records snd that we hold his fsithful service in remembrsnce as an inspiration to more earnest effort and in the coming years wo shsll

"Forget not the dead, who have loved, who have left us,
Who bend o'er us now from their bright homes above;
But believe, never doubt, that God, who bereft us
Permits them to mingle with friends who they love."

Mable Edwards Secord
Dora H. Stockman
Addie P. Barber.

Marion Center
August 4, 1922.

Resolution of Respect—Charlevoix Grange 1526

Whereas, In the course of human events over which finite men have no control, death entered our midst August 3rd, 1922 and took from us our lato brother, Edward B. Ward, therefore, be it

Resolved, That Charlevoix Grange No. 1526 extend sympathy to the beresved family and may the everlasting Arms suround them.

And, be it further resolvcd: that a copy of these resolutions be placed on the records of tho lodge.

Ella Usher
Mae Bugbee
Jessie Metz.

Political Announcement

To the Electors of Charlevoix County:

I am a candidata for the office of County Treasurer of Charlevoix county, on the Republican ticket, at the September primaries. I havo held the office of County Treasurer for four years. My record as a county officer will speak for itself. If nominated and elected I will devote my entire time to the office. Your support will be appreciatcd.

Henry C. Cooper.
Adv. 28tf.

Political Announcement

I wish to announce thst I will be a candidate for the office of County Treasurer at tho September 12 primaries. I believe I am fully qualified to handle the business of this office, and if nominated and elected, will devote my entire time and ability to tha performance of the duties involved as treasurer. The work of twenty-six years as supervisor from Bay township bas given mo considerable information concerning county affairs. Your support will ba appreciated. E. C. Chew, Boyna City, R. F. D. No. 2. Pol. Adv. 20tf.

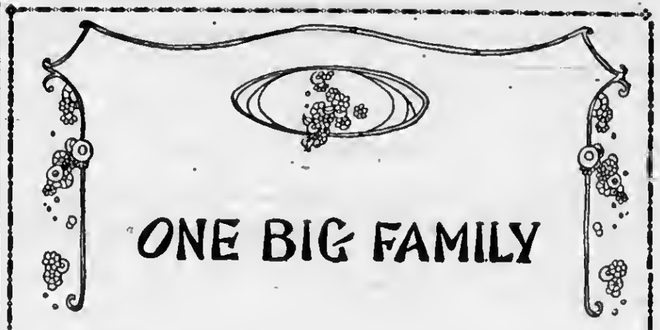

Everyone who comes here to do business is part of our big family. We have a pride in the success of each one.

Here we have learned to pay strict attention to the most minute details of every transaction, which adds to your satisfaction when you carry your account here.

You will appreciate the UNUSUAL SERVICE of this bank

CHARLEVOIX STATE SAVINGS BANK
CHARLEVOIX, MICH.

W. S. Richardson, President
A. D. Crimmins, Vice President
Archie Livingston, Cashier.
Guy Eccleston, Asst. Cashier

For Sale Bargain New Model

Evinrude Boat, and motor. Practically new. Motor easy to start. Completely equipped ready for immediate use. Demonstration by appointment.

apply to
F. H. CALLAWAY.
Belvedere Hotel, Charlevoix

Ellsworth Section

H. E. Miller of Boyne City was a bueinese caller one day last week.

Jake Klooster wae at Bellaira on jury duty aeveral daye of laet week.

Berne Klooeter and Ray Neleon were at Bellaire on bueiness one day last week.

Quite a few from here attended tbe Holiness camp meetings at Boyne City this week.

Workmen were busy this week leveling and grading at the school grounds.

Mrs. George Liberty was at Bellaire last week writing on teachers examination.

Mrs. N. G. Patterson and little daughter are spending the week at the home of Mrs. Patterson's parenta at Alden.

Several from here attended the Andrew Essenberg auction sale at the Hennip farm, on Thuraday of this week.

Mrs. Bentley arrived from Centrsl Lake the first of the week, for a few days visit at the D. E. Carpenter homa.

Mr. and Mrs. D. E. Carpenter are entertaining the former's sister, Linna Carpenter and a brother-in-law, A. L. Tesher of Bowersville, Ohio.

Wm. Curry, who has been camping here sinee June 1st, returned to bis home at Saginaw, on Saturday of last week.

The walls are completed on the park grounds and as soon as material arrives Mr. Vanskiver announces that work will start on Big Fish Inn. Van hopes to have the building completed some time this fall.

Mr. and Mrs. Arthur Palmer and son, Perry, Mr. and Mrs. George Watson and Miss Augusta Schimik of Chicago, arrived on Monday of this week for n few days visit with friends here. They motored up from Chicago by way of Duluth and the Soo.

The Ellsworth base ball team took both ends of a double header at the Gleaner picnic at Pleasant Valley on Thursday of last week, the score being 10-2 and 12-0. They lost 10-7 at Alden on Sunday and will play Central Lake at the Gleaner's Day at Eastport on Thursday of this week.

MILES DISTRICT

Dett Evans is very busy these days extracting honey.

Frank Addis and son, were in our neighborhood last week threshing.

The A. O. O. G. met Saturday evening at the home of Mr. and Mrs. Albert Miles.

Mr. and Mrs. Leon Kowalski of Charlevoix, spent Sunday with Mr. and Mrs. Gene Miles.

Mr. and Mrs. Fred Bancroft were Sunday visitors at Mr. and Mrs. Bert Elliots' in Phelps.

Mrs. H. H. Cummings of East Jordan, and Mrs. G. Blake of Bellaire, spent Sunday at the home of Mr. and Mrs. A. Miles.

Mr. and Mra. Art Peteraon of Gaylord, spent Thursday night with Mr. and Mrs. Gene Miles.

Mrs. Lyman Miles returned from Detroit last Wednesday. Her daughter Averil, is at the hoepital in Ann Arbor, to have her eyes treated.

Mr. and Mrs. Frank Stewart and children of East Jordan, spent Sunday at the farm bome of Mrs. Anna LaLonde.

ATWOOD

Aaron Harwood haa had his house resided.

John Essenberg returned to Grand Rapids last week.

John Bos attended circuit court at Bellaire laat week.

Laverne Harwood is home for a 90 day vacation from Chicago.

Mr. and Mrs. Will Coeling of Ellsworth, were callers here on Sunday last.

The new bell for the C. R. church came last week. It weighed 1600 pounds.

Mr. and Mrs. Peter Faber are entertaining their daughter and children from Chicago.

Miss Arlie Knight, who has been absent during tbe past year, is home for a short vacation.

A representative from the Leonard Seed Co. is investigating the radish crop in this section.

Perees and Nellie VanderHeide, Sarah Klooster and Weeley Joliffee will attend high school at Ellsworth the coming year.

POULTRY FACTS

PUREBREDS PAY IN POULTRY

Experiment Conducted by North Carolina Station With Flocks of Leghorns.

That tha value of purebred males counts as much in poultry raising as in stock raising is shown by tha records of three flocks of Leghorns, the data for which have been supplied the United States department of agriculture by the North Carolina experiment station. Flock 1, the egg production of which is included in these records, consisted of commou hens; flock 2 was produced by breeding these hens to common males; flock 3 was produced hy breeding flock 1 to a rooster from a high-producing hea. Tbe followiag year the original flock laid 89 eggs a hen; flock 2 laid an average of 88 eggs a ben; and flock 3 laid an averge of 136 eggs a hea. This increase of 54 per cent in one year tells very specifically the benefits of ueing a purebred male. But the percentages alone do not tell the whole story, for a big proportion of the increasa came at a season—May and June—when the prodaction of flocks 1 and 2 was relativaly low and the prices were good.

Standard Bred Rose-Comb White Leghorn.

HENS BECOME FOND OF EGGS

Habit Usually Formed Through Accidental Breakage—See That Nests Are Darkened.

Fowls become very fond of eggs, once they begin to eat them. This egg-eating ususlly begins through accident, by eggs beiag broken. Be carcful to see that this does not happen. Sce that the nests are properly supplied with atraw, and hava them darkened, so that if an egg is broken the fowls will not ba likely to discover it. When egg-eatiag is discovered among tho flock, the best plan is to kill the offending ben.

TURKEYS DEVOUR MANY BUGS

If Given Free Range Fowls Will Readily Find Grasshoppers and Other Insects.

Given plenty of range, turkeys will readily find grasshoppers and other inaecte, green vegetation, tho seeds of weeda aad graases, waste grain and acorns and nuts of varlons kinds. In this way the cost of raising them is very small and the profits large.

GREEN FEEDS ARE ESSENTIAL

Little Chicks Cannot Eat Too Much, and It Pays to Supply Them With Cut Clover.

Young chicks cannot eat too much bran or green food It paya to give them as much cut clover as they can eat while they are in the brooder house and allow them pleaty of green food on the rangs as soon as they are able to forage for tbemselves.

RIGHT PLACE FOR BROODERS

Arrangements Should Be Made to Admit Plenty of Light—Warmth of Spring Neaded.

Broodera sbould always be so placed that they have plenty of light and, if possible, so that they will be reached hy the sun. Outdoor broodera are not satisfactory until the warmth of spring takes the anow away and dries the ground.

POULTRY NOTES

Build a cheap house or shelter.

• • •

Grow some green crop in tha yard.

• • •

Don't keep a male bird. Hens lay just as well without a male.

• • •

Purchase well-matured pullets rather than hens.

• • •

Incubator chicks are just as strong as hen hatched, all else being equal.

• • •

Don't expect great success in hatching aad raising chicks unless you have bad some experience.

• • •

Preserve tbe surplus eggs produced during the spring aad summer for use during the fall and winter when eggs are scarce and high in price.

MAN GIVES WIFE GLYCERINE MIXTURE

She had stomach trouble for years. After giving her simple buckthorn bark, glycerine, etc., as mixed in Adler-i-ka, her husband says: My wife feels fine now and has gained weight. It is a wonderful stomach medicine." Adler-i-ka acts on BOTH upper and lower bowel, removing foul matter which poisoned stomach and which you never thought was in your system. EXCELLENT for gas on the stomach or chronic constipation. Guards against appendicitis. The impurities it brings out will surprise you. B. A. Herman, Druggist.

Tha Benefit of tha Doubt.

"Professor Diggs' pet name for Mrs. Diggs is 'Rabbit.'"

"She weighs around 200 pounds. 'Rabbit?' Ha."

"The professor lives in the past. In prehistoric times rabbits may have reached that size."—Birmingham Age-Herald.

Not Such a Bad Mistake.

A farmer applied for $1,000 insurance on corn that had been stored in his barn. The application was made out as the farmer instructed. Through a clerical error the policy as returned read: "$1,000 on coal and other fuels when stored in building used as a private barn."

Why Father Smiled.

"Mamma, isn't it awful to have to keep quiet for two hours in Sunday school?"

"Yes, dear, I suppose it is."

"Is that why you don't go to Sunday school, mmmm?"—Boston Transcript.

Live Long Like a Tortoise.

Advising people that they will live longer if they breathe slowly, a physical training expert exhorts us to "go to" the tortoise. He explains that the tortoise, the slowest breathing animal of all, lives to a thousand years.—Exchange.

$100 Reward, $100

Catarrh is a local disease greatly influenced by constitutional conditions. It therefore requires constitutional treatment. HALL'S CATARRH MEDICINE is taken internally and acts through the Blood on the Mucous Surfaces of the System. HALL'S CATARRH MEDICINE destroys the foundation of the disease, gives the patient strength by improving the general health and assists nature in doing its work. $100.00 for any case of Catarrh that HALL'S CATARRH MEDICINE fails to cure.

Druggists 75c. Testimonials free.
F. J. Cheney & Co., Toledo, Ohio.

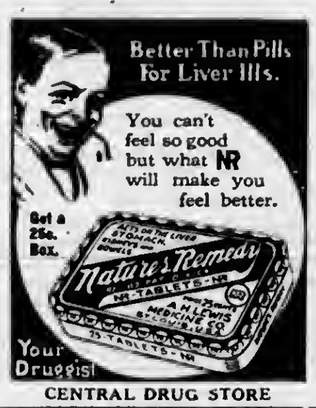

CENTRAL DRUG STORE

The KITCHEN CABINET

(©, 1921, Western Newspaper Union.)

There is a guidance for each of us, and by lowly listening we shall hear the right word.—Emerson.

MUTTON WITH SAUCES.

Mutton would be far more popular in many homes if care in removing the skin were observed. The woolly flavor so objectionable is found in the skin. If the animal has been well dressed there should be no strong flavor.

There are two ways of cooking mutton. For those who are fond of the mutton flavor it is cooked to bring out the natural flavor; the other way unites it with highly flavored vegetables or seasonings which produce a combination of flavors.

One of the important things to remember in serving mutton and lamb with the gravy containing any of the fat is to have it piping hot, as the fat hardens so quickly that it leaves an unpleasant furry feeling on the tongue. Everything used in the serving of mutton, service plates, platters and gravy dishes, should be well heated.

Roast Saddle of Mutton.—A saddle of mutton is the loin cut off in one piece. It is a favorite roasting piece. Sprinkle the meat with salt and pepper, place in the baking pan on a rack and dredge with flour. Bake in a hot oven, basting frequently and allow ten or fifteen minutes to the pound, depending upon whether it is to be rare or well done. The leg of mutton is roasted in the same way. Serve with a brown gravy with or without currant jelly. In making the gravy allow two tablespoonfuls of fat for each cupful of gravy desired. Pour off all the fat and measure the desired amount, add three tablespoonfuls of flour for each two of fat and cook until well browned. Add broth or boiling water—one cupful to the proportions of flour and fat given. Season with salt and pepper and add one glass of currant jelly to a cupful of gravy. This makes a delicious sauce for reheated cold mutton.

Caper Sauce.—Melt one-third of a cupful of butter, add two tablespoonfuls of flour and cook thoroughly. Pour on gradually one and one-half cupfuls of hot mutton broth, add one-half cupful of capers drained from their liquor and one-half teaspoonful of salt. Chopped sour pickles may be substituted for the capers. This sauce is served with boiled mutton.

Nellie Maxwell

Life as I See It.

From our prehistoric ancestors down man has always had a friendly feeling for trees, regarding them as almost sentient beings.

Great writers have not disdained to express this feeling.

Robert Louis Stevenson says: "He inquired his way of every tree."

And again, after an unpleasant encounter with a hoor: "A tree would not have spoken to me like that."—Louisville Courier-Journal.

She Guffawed Then.

Sam—I never see you with Miss Giddings any more.

Lou—No; I couldn't stand her vulgar laughing.

Sam—So! I hadn't noticed it.

Lou—No, you weren't around when I proposed to her.

Preventable Forest Fires.

More than 160,000 forest fires have occurred in the United States during the past five years. Of these, 80 per cent were due to human agencies and were therefore preventable.

Ministers to Foolish Fad.

One woman in London is stated to have accumulated a comfortable fortune by running a "beauty parlor" for the pet dogs of fashionable society.

Glass Harmonica.

A curious musical instrument was the glass harmonica Benjamin Franklin invented of glass disks of different sizes set on a spindle and made by a treadle to revolve in water. The player touched the wet edges of the disks

ELLSWORTH CHURCHES

Methodist Church

Sunday school every Sunday at 10 a. m.

Preaching service every Sunday at 7 p. m.

Prayer meeting at church every Wednesday at 7 p. m.

Rev. E. E. Clark, Pastor.

Ellsworth Holiness Church

Sunday School at 1:15 p. m.
Preaching at 2:30 p. m.
Evening Service at 7:30 p. m.
Prayer Meeting, Thursday evening 7:30 p. m. Local time.

HOLINESS CHURCH NOTES

Phelps Holiness Church

Sunday School at 10:00 a. m.
Preaching at 11:00 a. m.
Prayer meeting Wednesday evening 8:00.
Quarterly meetings in charge of Rev. Cliff, May 26-28.

Roof Leaky?

Need a New One?

Leaks every time it rains. Spoils hay and grain in the barn and makes a bad muss in the house. Needed repairing or a new roof for some time. This is the result.

PUT ON A NEW ROOF NOW

We have just received a large assortment of Roofing in smooth rolls, slate coated, and lock-tight shingles. There is no better roofing made and we sell you what you need at a price that will surprise you. Plenty of cement and pitch to go with it, and in general hardware, we can supply all your needs.

W. A. BOSS

ELLSWORTH, MICHIGAN

When in the Market

FOR

High Grade FARM SEED

Come and See Us. We have a Full Line.

Ellsworth Produce Co.

M. R. NELSON, Mgr.

"As soon aa you weigh you get your pay."

IT is impossible to buy a better tire than the Fisk Tire dealer can give you.

You cannot get a good tire at a better price than the Fisk dealer gives you.

Fisk Tires stand any and every kind of comparison—and comparison will show you conclusively their plainly apparent extra value.

There's a Fisk Tire of extra value in every size for car, truck or speed wagon

The Corner Garage

ELLSWORTH, MICHIGAN.

Next week we will be in a position to care for your needs in Gasoline, Oils and any general auto repair Work. Drive in when in the need of Gas or Oil. We want your business and if courteous treatment appeals to you, you will call again.

Lorence Isaman, Prop.

On the Corner

COURIER BARGAIN COLUMN.

Courier Want Advs. are One Cent per word per insertion. Minimum charge is 20 cents per insertion, for anything under 20 words. All Want Advs. are strictly cash in advance except to those who have ledger accounts. Please remember this when sending in your copy.

LOST—Saturday evening, August 12 Ladies gold fob. Finder return to Mary Tillottson, Ellsworth, R 1. One dollar reward. Adv. 33t1 pd.

B. J. BEUKER
PHYSICIAN and SURGEON
Office over Blue Store
Ellsworth, Michigan
Office Hours 2-4 p. m. Phone 38

H. L. DAWSON
Funeral Director
Licensed Embalmer
Motor Funeral Car, Motor Ambulance
Twenty-four Hour Service
Harris Blk. Ellsworth, Mich.

EAGLE "MIKADO" Pencil No. 174

For Sale at your Dealer — Made in five grades
ASK FOR THE YELLOW PENCIL WITH THE RED BAND
EAGLE MIKADO
EAGLE PENCIL COMPANY, NEW YORK

STATE CHEATED UNDER BOUNTY

COYOTE PELTS IMPORTED FROM WESTERN STATES

And Worked Off on State as Wolves —May Repeal Law Governing Bounties

Forty years or so ago the legislature enacted the first law authorizing the payment of bounties for the killing of predacious animals and birds. The total paid the first year was only about $1,000. Subsequent legislation put more animals and birds under the law until last year tbe total paid was $3,112,246 of which the state paid 50 per cent and the counties 50 per cent. In 1920 the total was only $109,426.04.

John Baird, state commissioner of conservation, is strongly of the impression that predacious animals and birds are not increasing but the state and counties are being defrauded out of large sums. One of many instances that Mr. Baird's investigstors found is a trapper in the Upper Peninsula who collected bounties for taking 287 timber wolves claimed to have been trapped in a 10 square mile area. The wolf bounty, until repealed last was $35.

Information comes to the conservation department that coyote pelts were being shipped from far western states, where they were purchased for $3 to $10 to Michigan, and worked off on Michigan bounty paying officials as pelts of Michigan wolves.

In one lower Michigan county the department reported that one man collected bounties for 1,600 woodchucks in 12 months.

Four men are now waiting trial in Kefit county on charges of fraudulently collecting bounties on woodchucks and crows. Investigations are being made into reports of like frauds in other counties.

"All this is why Mr. Baird will ask the legislature, at next winter's session, to repeal the woodchuck and crow bounty act, the last of the predacious animal and bird bounty acts on the statue hooks.

Electrie light globes—Charlevoix Hardware Co. is the place to huy them. 5tf.

Ask for price on lubricating oil at the Sinclair Oil Station. Adv. 28tf.

PETOSKEY GIVEN STATE CAMP SITE

Wealthy Cincinnati Man Donates Fine Location

Petoskey now has a free state park for the use of all auto tourists and all others who care to make use of its beautiful and romantic location and its many advantages for the comfort of those who come.

It is the gift of Joseph A. Magnus, wealthy Cincinnati man who for many years has passed long summer vacation periods at his attractive summer residence on Crooked lake at Oden, and was purchased by him from Mrs. Amy R. Seavy, now a resident of Los Angeles, Calif., snd widow of the late leading hardware merchant of Ft. Wayne, Ind., who built a cottage on the tract many years ago and occupied it with his family s number of seasons. After his death Mrs. Seavy continued to come to the pretty place, but of late years she has msde her year round residence in California. The cottage still stands and will be made use of.

The camp is located within the city limits of Petoskey and is only a short distance beyond the built up section of the west side.

Fancy spring chickens for sale at Maple Grove Farm. Phone 167-f13. R. F. D. No. 1. Adv. 32t2.

High grade vanilla, 2 oz. for 25c. Metcalf's Drug Store. Adv. 33t1.

METHODIST EPISCOPAL CHURCH NOTES

The young people enjoyed greatly the lovely evening at that beach party Monday. Fifty-three attended. Those who arranged the details certainly need congratulating.

Preaching services Sunday are 10:30 a. m. and 7:30 p. m. One can always expect to hear the gospel preached here. We give emphasis to evangelism. The Bible is our text hook. We eing old songs and greet you with an old fashioned handshake. It is righteous to practice christian fellowship. "Come thou with us."

Sunday school is at noon. There are many children even here wbo do not attend any Snnday school. We wish to minister to them all.

Young people's meeting at 8:30. 109 attended last Sunday. The opportunity for this meeting is worth your attention. Miss Elizabeth Kleebie is the leader.

Prayer meeting this Thursday at 7:30. Specisl topic, "The Tithe." Whether you tithe your income or not, come in and see us.

Barnard services, Sunday school at 1 p. m., preaching at 2 p. m. Hear the introductory talks about stars and hear the quartette sing "Will There Be Any Stars in My Crown."

What about your kerosene. Consult us. Sinclair Oil Station. Adv. 28tf.

First Church of Christ Scientist

Sunday service at 10:45 a. m. subject, "Mind."

Sunday school at 12 o'clock.

Wednesday evening service at 7:45.

Reading room open Tuesday, Thursday and Saturday, 2 to 5 p. m The public is cordially invited to visit our reading room and attond our church service.

What about your kerosene. Consult us. Sinclair Oil Station. Adv. 28tf.

KNOW YOUR NEIGHBOR

Get acquainted with your neighbor!
Stop and pass the time of day;
You may get a lot of pleasure
From the things he has to say.
You may find a different fellow
Than you thought him at the start;
You may form a mutual liking,
Though your views are far apart.
He may have a good suggestion
That's the very thing you need—
That will bring you fame or fortune
If you cultivate the seed.
He may need some small assistance
In a purely personal way,
That you'd feel quite free in giving,
So why treat him like a stray?
How is one to love his neighbor,
As the Bible bids us do,
If you never get acquainted—
If he's not a help to you?
Would each happy wife be married
To her present choice of man,
If she hadn't learned to know him
In a way no stranger can?
You may some day be a stranger,
Like the man who's just "moved in,"
Meeting folks with good intentions,
But who just forgot to grin.
Friend, regardless of your calling—
Whether business, field or labor—
Know the fellow at your elbow—
Get acquainted with yourneighbor!

To the Voters of Charlevoix county:

I wish to announce that I am a candidate for the office of Sheriff of Charlevoix county, and my name will appear on the September 12 primary ballot.

The duties of sheriff are not unfamiliar to me, having served during the years 1916-18. I devoted every minute of my time to county affairs during this period, and will, if nominated and elected, serve the county to the best of my ability.

I will appreciate not only your vote, but your influence during my candidacy.

Pol. Adv. 31tf.

What about your kerosene. Consult us. Sinclair Oil Station. Adv. 28tf.

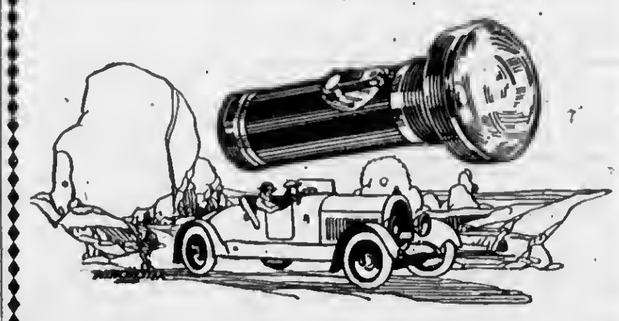

For quality and practical service get a Winchester Flashlight. It's finely and durably made and has special features not found in ordinary flashlights.

Winchester batteries are scientifically made to give bright light and long life. They fit all standard flashlights.

Sold Exclusively at

WOOD BROS.

Hardware and Electric Shop

This Editorial Re-Produced from Wednesday, Aug 2 issue of Cheboygan Daily Tribune.

FIFTY YEARS OF FOOLISHNESS

It seems utterly incredible in these days of sound banks that any person would keep $40,000 in gold hidden in a stocking leg. Still, auch a case has just been brought to light by the robbery of Ellen Horigan at her isolated farm home near Tavera, Wisconsin. It was an easy matter for three masked men to hold up this silly defenseless woman who had her savings of half a century "safely" tucked away in the family trunk.

Ellen Horigan had more faith in the present effective banditry than she had in the banks. Now she will be obliged to go to work to earn her livelihood. So long as she lives the dreadful contemplation of her stupendous folly will plague her thoughts by day and haunt her dreams by night. Her $40,000 deposited in any well managed bank would have yielded her $1,600 a year in interest, for which she would not have been obliged to raise her hand. It is a good guess that $1,600 is more than this Wisconsin woman expended annually.

How many more Ellen Horigans are there in the country?

It is probably that the number would be surprising. These misguided persons filled with apprehension, too fearful of the banks to trust them, must live in a constant state of panic and dismay. The terrible bogy of the robber must be always with them.

If these timid persons, so filled with consternation, would only look about them they would discover that their neighbors and all well balanced persons, and those who make the big successes in life patronize the banks freely. They leave their funds in well conducted banks because they have absolute confidence. This faith and assurance is built up by the positive knowledge that their funds are secure. To deposit money in a banking institution of established reliability is a privilege. Happily this benefit is vouchsafed to the people of Cheboygan County by the trustworthy charscter of its banks.

The utter futility of attempting to eare for funds under a bed tick or in a hole in the cellar, has been exploded so many times, it is amazing that so many persons still continue to dwell in an atmosphere of doubt.

That Ellen Horigan's life was not taken is the most surprising feature of the Wisconsin robbery. Such is the usual fate of those so crude in their reasoning that they keep large sums of money in their personal possession.

The most interesting feature of the robbery at Tavera is disclosed by a brief mathematical calculation, which shows that the sum of $40,000 might have been earned money if it had been deposited in a bank at four per cent. The diepatch says that the money had been in course of saving during fifty years of steady accumulation. If the average of $800 a year during tho half century had been taken to the bank annually, the interest alone would now equal the principal. In other words, if Ellen Horigan had not been afraid of the banks she would now possess in place of her empty trunk and its ghastly suggestions and a ahattered nervous system, the neat sum of $80,000.

He who runs may read the suggestive moral in tbis sad story.

To Deposit Money in a Banking Institution of Established Reliability is a Privilege

The savings of half a century, $40,000.00, were gone Wednesday because the Horigan family did not believe in banks.

Three masked bandits held up and slugged Miss Ellen Horigan at her lonely farm home and ransaeked the house until they found the $40.000.00 in gold in the family trunk.

IT TOOK A LONG TIME TO SAVE $40,000.00

It took a long, long time for Ellen Horigan to save $40,000.00. All the working years of a lifetime were devoted to the job. But she saved that much money—sufficient to represent comfortable wealth.

BUT IT TOOK ONLY A FEW MINUTES TO LOSE IT ALL

She didn't believe in banks. She put her faith in a trunk, in her home, and added slowly aecumulated dollars to her hoard over half a century—at the mercy of fire, and at the mercy of robbers. It was the latter evil that visited her.
In a few terrible minutes she lost her lifetime's earnings—lost them hopelessly, with no apparent chance to recover the money.

SHE DIDN'T KNOW WHEN THE THIEVES WERE COMING! AND NEITHER DO YOU!

There is no way of prophesy when the old trunk or the teapot, or the tin can where people distrustful of banks hide their money, will be visited by robbers. There is no way of telling what accident may take your earnings from their hiding place.
There is only one place where money saved is safe and that is a good bank. It is there when it is needed and it is **CONSTANTLY WORKING FOR YOU.**

THIS UNFORTUNATE WOMAN SUSTAINED A DOUBLE LOSS

All during the half century when she was stowing her dollars away in a trunk she was keeping them idle. They could have been working for her, adding to themselves, through payment of bank interest. Today she is not only left without her fortune, but presumably must take up again the weary grind of earning a living—whereas, if her money had been deposited in the bank, it would be earning enough to support her entirely without effort on her part.

WE PROTECT YOUR SAVINGS AND PAY YOU

4% INTEREST
On Savings

ON EVERY DOLLAR YOU SAVE. OPEN A SAVINGS ACCOUNT WITH US—EVERY DAY YOU PUT IT OFF YOU CHEAT YOURSELF OUT OF INTEREST AND RISK HEAVY LOSS.

4 Per cent on Certificates

One Dollar Opens An Account

Charlevoix County Bank

Nicholls, Buttars & Bridge, Bankers

"THE BIG BANK ON THE CORNER"

CHARLEVOIX COURIER

VOLUME 30 NUMBER 34 EIGHT PAGES COURIER, CHARLEVOIX, MICH., WEDNESDAY, AUGUST 23, 1922. PRICE $2.00 PER YEAR

ORGANIZE STAFF OF PHYSICIANS

FOR ADVANCEMENT OF HOSPITAL INTERESTS

Physicians From All Parts of County Met With Hospital Trustees Wednesday

A move which is hoped will not only advance the interests of the Charlevoix Hospital, but result in the bringing together of the entire community was brought to definite conclusion last Wednesday evening, when physicians from Boyna City, East Jordan, Ellsworth and Charlevoix met with the board of trustees of the Charlevoix Hospital at the Beach Hotel, at a six o'clock dinner.

Physicians present were Drs. Coukle and Shaffer from Boyns City, Dr. Parks from East Jordan, Dr. Beuker from Ellsworth and Drs. McMillan and Armstrong from Charlevoix. Invitations were extended every physician in Charlevoix county, also those of Ellsworth, Central Lake and Bellaire.

The object of the meeting was the organization of a staff of hospital physicians which would include all in this territory; to bring before the people that the Charlevoix Hospital was a community affair, and a united effort on the part of all to see that the bospital is patronized as an institution of its kind is deserving.

The Charlevoix hospital was constructed, equipped and is being conducted for the benefit of the public—those that are sick or injured. It was organized not for profit, but for the benefit of suffering humanity. This is its sole claim for support and maintenance. No instance where medical assistance or hospital treatment is needed will be turned asids. Many cases have been and will be treated where it is known before the case is taken that the regular fee will not be paid. This is the reason why charitably inclined persons take an interest in the institution and so far as able contribute funds to take care of any deficit. On these grounds the support of every citizen of Charlevoix county and neighboring counties is solicited.

The meeting resulted in the organization of staff physicians. Dr. R. B. Armstrong was chosen as chairman and Dr. F. F. McMillan secretary. A more complete organization will be made at a later meeting of the doctors.

RECEIVES BAD FALL ON CONCRETE MIXER

Fred Gill Injures His Leg Saturday Morning

While at work Saturday morning on the concrete mixer, used in the construction of the new road south of the city, Fred Gill, engineer of the mixer, fell from the top of the machine in such a manner as to cut his left leg quite badly. He was taken to the hospital, where several stitches were required to close the wound and was later removed to his home, where he will be confined for the next week.

Attend S. S. Picnic

The members of the Congregational church school will participate in the county Sunday school basket picnic at Boyne City State Park, September 1st, and free conveyance will be provided for those who desire it if they notify the committee by next Sunday.

"WHAT'S WHAT AND WHERE IN CHARLEVOIX"

In last week's issue of The Courier, first and second prizes were offered to persons giving correct answers to questions asked in the write-ups of different business places. The first prizes is a white enamel, porcelain top table, valued at $12.50, on exhibition in the window at S. M. See & Sons furniture store. The second prize is a Westingbouse electric iron, valued at $7.50, on exhibition at Wood Bros.' store.

To date, so few answers have been sent in that we have decided to postpone the awarding of prizes and printing of correct answers for one week. We know it is a busy time of the year and you have little opportunity or time to give to this matter, but the persons who do this, will be well rewarded for their trouble.

Get your answers in not later than Tuesday, August 29. We are anxious to make some person a present of these valuable articles.

ENDS THIRTY YEARS FAITHFUL SERVICE

William S. Kibble Retires From Coast Guard

After thirty years of faithful service as a member of the U. S. coast guard, William S. Kibbe was pieced on the retired list by the government, August 4th, having reached the age limit.

Mr. Kibbe first entered the service in 1884 as surfman in the Muskegon station. In 1890 he was transfarred to South Haven, coming to the Charlevoix station 22 years ago, serving continuously here up to the time of his retirement.

In the early days, when large cargoes of lumber, etc., were transported on the lakes by sailing vessels, the life of a coast guard was one of daring and filled with hazards. Of late years, with the passing of the sailing vessels from the great lakes, the duties of the members of the coast guard are not as strenuous, and while closely confined to duty, the calls are less frequent. Mr. Kibbe retires with a faithful and honorable record and we trust that he will enjoy his well-earned rest.

CHARLEVOIX TAKES LONG END OF GAME

WALLOPS LEAGUE LEADERS BY 10--6 SCORE

Fine Pitching By O'Hara—Heavy Hitting and Good Support Gives Harbor First Defeat

The old, old adage, revenge is sweet, was exemplified in Sunday's game, when the Charlevoix League team took the hard-hitting league leaders into camp and squared the defeat received earlier in the season.

The day was ideal and it was estimated that nearly a thousand fans witnessed the game. Harbor Springs at bat, was unable to score in the first, Charlevoix securing one run in this inning and adding another in the second. The league leaders were unable to score until the third, getting one in this inning and another in the fourth, three in the fifth and one more in the sighth.

Charlevoix added another in the fifth and when the lucky seventh rolled around, my, but didn't our boys swat that old hoss-hide. O'Hara started the slaughter in this round. followed by Cole, Hanna, Burden and Curtis, each getting a wallop at the old pill for safe hits. McIlvane, Johnson, Boak and Burree next, each sending home the man ahead. Talk about a barrage

We are willing to wager that the excitement was more intense during this inning, than was any moment of like duration during the late war. The local team was out to win and to make doubly sure, added two runs in the last time at bat.

The management has tried its utmost during the past season to strengthen the team and the result of the last two games proves beyond a doubt that it has succeeded.

To the Charlevoix boys goes the honor of being the first team in the league to defeat the strong Harbor Springs aggregation. East Jordan or Traverse City is expected to play here Sunday and announcements will appear later.

COLORED MAN IN TROUBLE

Sheriff of Alamo, Tennessee Here After Prisoner

Sheriff S. Hughes of Alamo, Tennessee, arrived in the city Tuesday with extradition papers for Tom Lee McCane, wanted in the southern city for house-breaking and grand larceny.

McCane, a colored man, recently employed at the Lakeview barber shop as porter and boot-black, escaped from the Alamo jail early this spring and no trace of him was found until recently. Several days ago, the local authorities were notified to hold this man and he was lodged in the county jail.

From his past record, he appears to be a slippery individual. He ignores the extradition papers from the governor of Tennessee and sheriff Hughes is compelled to appear before the governor of Michigan for additional documents.

All bathing hats, caps and pants one half off. F. J. Fessenden.
Adv. 34t1.

LIVE STOCK JUDGING CONTEST

FIRST ANNUAL EVENTS AT COMING COUNTY FAIR

Free to Every Boy and Girl In County Between Ages of 12 and 20 Years

The banks of the county, the Fair Association, the County Farm Bureau, the Marketing Associations, and the Chambers of Commerce in Charlevoix county are making it possible to hold the first annual Live-Stock Judging Contest at the county Fair this fall.

The ulimate idea in view is to teach the rural boys and girls better livestock types. Believing that there is a promising future in the agricultural and livestock industry here, these organizations have made it possible for the following prizes to be awarded as an inducement towards this type of education.

First prize—Registered Hoisteln Calf, second prize—Registered Duroc Jersey Gilt, third prize—Pen of three yearling Ewe Lambs.

These above prizes are for individual efforts. There will be an additional prize of a loving-cup awarded to the school winning the highest score. This school must be represanted by a tesm of three contestants. This loving-cup must be won by the same school three times before it becomes their permanent property.

The following will give an idea as to the method of conducting such a contest:

There will be four kinds of animals to judge. Dairy cattle, beef cattle, sheep and hogs. There will doubtless be three animals of each kind. The boy or girl judging will have to pick out the best, and second best and the third best, and write down on paper his or her placings and the reasons for placing them that way. Twenty minutes will be allowed for judging each ring.

So boys and girls study up the characteristics of a good dairy cow, a good beef cow, a good hog and a good sheep and enter the contest. You may win some of this fine livestock and be able to start in business for your self.

Rules and Regulations

1. All boys and girls who have made entries in either of the above contests will receive a free admission ticket for Thursday, September 14th., no entry fee required in either class for this contest.

2. All contestants must report at the secretary's office on the fair ground at ten o'clock the day of the contest.

3. All entries for this contest must be sent to B. O. Hagerman, County Agricultural Agent, Boyna City, Michigan.

4. These entries must reach Mr. Hagerman not later than Wednesday, September 13th.

5. Each applicant will be given a number by which he will be designated throughout the day.

6. Each contestant will be required to judge one ring each of dairy cattle, beef cattle, hogs and sheep.

7. Each contestant will be allowed 20 minutes to place and write reasons substantiating their judgements of each class of stock.

8. Printed forms will be furnished on which to make written reports of each class judged.

9. The written reports when finished by the contestant, must be filed with the superintendent of the contests and will be judged and passed upon by experts.

10. All reports of contestants of all classes will be rated on the basis of 100 points to each class, to be apportioned as follows: Correctness of placing 50 points, reason for placing 40 points, neatness of report 10 points. The total maximum points in the four classes will be 400 points. Thus it will be seen that a perfect score will equal 400 points. That is, if all animals are placed correctly and reasons for placing are correct.

For further information write to Frank Bird, Secretary of Fair Association, Charlevoix Mich., or B. O. Hagerman, County Agricultural Agent, Boyna City, Michigan.

The Women's Auxillary of the American Legion will hold a bake goods sale at the Charlevoix Hdw. Co. on Saturday, August 26, all day.
Adv 34t1.

GASOLINE TAX ONLY REMEDY

ROAD USERS SHOULD BEAR TAX BURDEN

Unreasonable to Compel Man Who Drives But Little to Pay Same as Jitney Driver

Just now there seems to be an intensified situation relative to the proposed gasoline tax for this state. On the recent tour of the West Michigan Pike Association, Phil T. Colgrove, president of the Michigan State Good Road Association, was one of the speakers and one of his subjects was the proposed tax. In a letter to Michigan Roads, on the eve of his departure for San Francisco, July 27, Mr. Colgrove submits his views upon the subject, follows:

"The other side really have no argument. The manufacturers I think are standing in their own light. There are only twelve of the states that do not pay a personal tax on automobiles, 18 states have come in line since our legislature adjourned and have a tax on gasoline, and no doubt the remainder of the states will adopt this tax or put automobiles on the tax roll.

"The license fee that we are now paying is simply for regulation and while it brings a large revenue, it is about one-third of the revenue that would come into the state were all automobiles placed on the tax roll. A man who lives in Chicago pays three taxes. 1st. He pays his license fee to the state as we do; 2nd. He pays a city license fee; 3rd. His automobile is on the tax roll, the same as other property and this constitues his larger tax.

"During at least four months out of the year Michigan is over-run with tourist who pays nothing. They tear up the roads just as much as the residents of the state, and the only way we have to reach these people is a tax on gasoline that they burn, or the motive power.

"Trucks for commercial purposes and passenger vehicles for hire are the worst of all. They use the roads for commercial purposes, wear them out, tear them up and escape without even a personal tax on their vehicles.

"The situation is all wrong and unless we all help raise a sufficient tax for maintenance and up-keep as well as new construction we shall make a very serious mistake. I am very much opposed to placing any more tax upon the automobile manufacturer than it is possible. It is true that there is a federal tax on the manufacturer, but this is added to the price of the car and the people who buy them pay this tax. It is true that we owe much to the manufacturer, and we are all proud of the record that Detroit has made and the place she occupies in the world so far as automobiles are concerned. I took the position I did without consulting with any of them, some of whom are the best friends I have in the world. I do not want to add to their burdens, but I do know the sentiment in this state. On all sides I find that nine-tenths of the people are with me, and I rarely find a man who is opposed to this tax. Without dissent they feel that I am too low in my estimate, that a 1c per gal. tax at the source is too low.

"I would tax this gas at the source and require them to pay into the state treasury to be placed to the credit of the maintenance fund 1c per gallon, which will bring into Michigan a revenue of a little more than one and a half million dollars. We now have more than 12,000 miles of road in which the state and federal government have contributed. In order to pay the interest on the bonds already issued and to maintain these roads, it will cost the state $9,000,000. Who is going to pay this tax?

"I am opposed to saying anything or doing anything that will array any class of our people against any other class. We must all work together and think together for the best interest of Michigan.

"I never want to see the time when the farmers will array against the manufacturers, or indeed, any other industry array against the other. We shall reach our greatest measure of success by uniform effort, doing the right thing, and placing the burden of maintaining the roads as well as all other taxes on an equal basis if such a thing can be done.

"I must confess that after giving much thought to the matter I can see no other way to equalize this great question of road maintenance except a tax upon the power that drives the car. Surely we must admit that the people who use the roads, and those who carry over them the heaviest burdens are the ones who destroy them most, and therefore, as an equitable and just conclusion they must pay for such use of the roads the largest sum for their maintenance. How can this be done?

"I must confess that I see no other solution than a tax upon the gas, or the motive power that will equalize and make just this burden."

PETTY THIEVES BUSY AGAIN

Enter Pere Marquette Depot Saturday Night

Some time during Saturday night, thieves gained entrance through a window at the P. M. station and after breaking a show-case, made way with ten boxes of cigars. Evidently this was the extent of their visit, as nothing more has been reported missing. Up to the present time, no trace of the culprits has been found.

I. O. O. F. PICNIC NEXT THURSDAY

PROGRAM OF SPORTS AND ENTERTAINMENT

Members of I. O. O. F. and Rebekahs of County to Meet for Day of Social Enjoyment

Weather permitting, Odd Fellows, Rebekahs and their families and visiting members of both orders, whether residents of Charlevoix county or not, will spend a day of social enjoyment in the city park on Thursday of next week, the occasion being the annual county I. O. O. F. basket picnic.

Speakers from both the grand lodge and grand encampment have been invited to attend, and assurances have been received that they will be here. Chief Patriarch Critchell and Grand Secretary Fred Rogers, both speakers of note, have been requested to attend, and the committee in charge of the program feel confident that at least one, or possibly both, will be here.

The committee on sports have arranged the following list:

60 yard dash for boys between seven and twelve years.

60 yard dash for boys between 12 and 16 years.

Cracker eating contest.

60 yard dash for girls between 11 and 14 years.

Show race for boys.

Fat man's race.

Liberal cash prizes will be given the winners in each of the above events.

A base ball game between teams from East Jordan and Boyne City will be one of the features of the day. A competent ampire is being sought—applications are wanted at once.

Five hundred members of both orders are expected to attend, with an equal if not larger number of politicians. Bring well filled baskets and be at the park before the noon hour. Ice cream and coffee will be served free.

PARM C. GILBERT FOR CIRCUIT JUDGE

Well-Known Attorney Candidate for Judicial Plum

While attending circuit court last week, Parm C. Gilbert of Traverse City, announced his candidacy for the office of circuit judge to succeed Judge F. H. Mayne, at the primary election next spring.

Mr. Gilbert is one of the best known attorneys in northern Michigan, and is well known throughout the entire thirteenth judicial circuit. He enjoys a large law practice in his home town and has frequently been retained as counsel on local cases.

He as well as the present judge, Mr. Mayne, have a large following in the district, and the race will undoubtedly be a hotly contested one.

Loeb Farm Visitors

Twenty boys and twelve girls of the Presbyterian Sunday school of Alanson, visited the Loeb Farms Monday. The boys were in charge of Mrs. A. B. Amen, while the girls were chaperoned by Mrs. A. M. Paterson. Boys and girls alike enjoyed seeing the buildings and fine stock.

LAKE MICHIGAN WAS GRAVEYARD

IN REGARD TO NUMBER OF BOATS LOST

Total of 2,333 Lives Lost on All Lakes During Period From 1901 to 1922

A controversy recently arose as to which is the "graveyard" of the Great Lakes. Somebody said it was Lake Erie, but figures on file in the United States steamboat inspection office in Detroit seem to repute this.

The statistics for twenty years show that Lake Michigan was the "graveyard" for that period. But for the disaster to the excursion steamer Eastland, at Chicago in 1915, Lake Superior would have had the doubtful honor.

A total of 2,333 lives were lost on Lakee Superior, Michigan, Huron, Erie and Ontario from 1901 to 1921. The first three named claimed by far the greatest number, the total being 82 on Eric and Ontario.

The fatalities were caused by foundering, collisions, explosions, fires and other accidents. The Eastland disaster was really not an open lake mishap, for the boat was tied to a Chicago dock, when it capsized, carrying nearly 800 persons to death.

This was the only passenger steamer that met with a serious accident on any of the lakes in the 20 years. The loss of life was mostly on freight vessels. In one storm on Lake Huron, late in 1913, nearly 200 sailors on freight vessels lost their lives.

Lake Erie is not immune from storms, but the records prove that there hasn't been a serious accident of a passenger ship on that lake in forty years. Some of the companies that have been operating on the lake for that period never had an accident that involved loss of life.

Forty or fifty years ago, before Lake Superior trade was open to any extent, Lake Erie traffic was heavy and accidents were not uncommon, but boats that have met with mishap usually were small freighters.

Today millions of persons are carried on Lake Erie without loss of a life. It is pointed out that passenger boats meet another boat every five minutes, which minimizes the possibility of loss of life in the event of an accident.

Of course Lake Superior is much larger and not so much traveled, but the records do not show any serious accidents of passenger ships on that lake during the twenty years. The same applies to Lake Huron. But for the Eastland disaster, Lake Michigan would have a good record. Accidents on Lake Ontario have been negligible.

DEATH CLAIMS WELL KNOWN BOY

Carelton Howe Dies at the Home of His Parents

Death called at the home of Mr. and Mrs. Henry Howe of Hayes township, on Saturday, August 19, taking their oldest son, Carleton Charles, who has been confined to his home for many months. The immediate cause of death was paris green poisoning.

He was born in Charlevoix county in 1899 and spent the first fifteen years of his life here. During the past few years, he has been employed at Bay City and Pontiac, and returned to his home in December 1921, where he remained until his death. Besides his parents, he leaves to mourn him, three brothers and three sisters.

Funeral services were held from the home in Hayes township, Monday, and enterment at Brookside.

TRY THIS—THEY SAY IT HAS THE "KICK"

So much has happened lately all around the manufacturing and the distributing end of the source of supply of one of the necessities of life, perhaps the following prescription, sent in by one of our readers, may come in handy. At least, you have our permision to give it a try-out if you like. "Chase a frog three miles, gathering up the hops as you go. Add 10 pounds of tan-bark, 1 pint shellac and a bar of home-made soap. Boil this mixture thirty-six hours, then strain through an old pair of I. W. W. stockings, to prevent working. Bottle up after adding a quart of grasshoppers, to give it a kick.

CORRESPONDENCE

IRONTON

Miss Hazel Mascho visited friends at Charlevoix, Sunday.

Mrs. Mary Hammond is having new lights put in her home.

Mr. and Mrs. Coon from Chicago, spent the past two weeks at the Barnum home.

Mrs. Ogden returned Sunday from a two week's visit at Hale, Michigan.

Mrs. Sanber from West Haven, Michigan, spent a few days with Mrs. Munson and Mrs. Bird.

Henry Webb has sold his property to Mr. and Mrs. Loper, who are living in Flint at present.

Mr. and Mrs. Ralph Klooster from the Nowland district, spent Sunday at the Mathew Saunders home.

Mr. and Mrs. C. W. Reber and daughter, Emma, from Wildwood, Cheboygan county, spent Sunday at the Ogden home.

The Ladies Aid will give an ice cream social, also will sell baked goods Thursday evening at the home of Mrs. Tumath.

Mr. and Mrs. Charles Bailey from Cleveland, Ohio, are visiting Mrs. Bailey's parents, Mr. and Mrs. Emerson Price.

Miss Helen McElroy entertained a crowd of friends and neighbors last Friday, the occasion being her birthday.

Mrs, Niel Blanchard of Libby, Mont., left Sunday for Boyne City, to visit relatives, after spending a month with relatives in this vicinity.

Miss Elizabeth Harris from Chicago, who is spending the summer here, will give a recital Saturday afternoon, at the home of Mrs. Tumath. Her pupils are Hilda Ogden, Katbine Tumath and Opal Lewis.

The members of the Wildwood Cheboygan county Sunday school visited the Ironton Sunday school. In spite of the rain, forty-five were present. The choir of fifteen members, rendered some very good music. We hope they can come again.

Save your dollars by buying Goodyear-Pathfinder 30 x 3 1-2 tires for $6.50. Goodyear cord tires, 30 x 3 1-2 for $12.50, at Benj. Brown Auto Sales. Adv. 33t2.

PHELPS

Miss Aida Emery of Bellaire, is visiting friends in this vicinity.

Miss Helen McElroy spent the week-end in Charlevoix, with friends.

Mrs. E. Schafer of Ellsworth, is assisting in the store this week in the absence of Mrs. F. R. Klooster.

Peter Staal of Zeeland, Michigan, visited his nephew, Jno Timmer, at the warehouse, Monday.

Rev. Shaddock of Flint, Michigan, occupied the pulpit of the Holiness church last Sunday.

Mr. and Mrs. C. Drost, Mr. and Mrs. Sam Peters and Mr. and Mrs. Craft attended Camp Meeting at Boyne City, last Sunday.

Mr. and Mrs. Charles Stevens visited with the former's sister and brother-in-law, Mr. and Mrs. R. Maddock, of East Jordan, Sunday.

Mr. and Mrs. F. R. Klooster and children, left Wednesday morning, for a few weeks visit with friends and relatives in the southern part of the state.

Mr. and Mrs. F. R. Klooster, Mr. and Mrs. Louis Louisell and Mrs. N. P. Griffin attended Holiness Camp Meeting at Boyne City, last Friday evening, making the trip in Mr. Klooster's car.

Save your dollars by buying Goodyear-Pathfinder 30 x 3 1-2 tires for $6.50. Goodyear cord tires, 30 x 3 1-2 for $12.50, at Benj. Brown Auto Sales. Adv. 33t2.

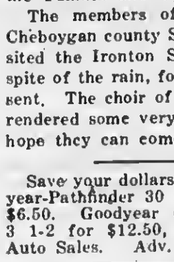

FOUND!

A way to open chocked drain or sewer pipes by means of

PIPE FLUSH

Saves Time, Money, Trouble

Removes All Accumulation in Pipes

DOES NOT INJURE PLUMBING

Pipe-Flush moves in mysterious ways, its wonders to perform. For sale by

Sanitary Engineering Company

EAST MARION

Alfred Pontius arrived Wednesday from Grand Rapids, and is visiting Louis Snider for a few days.

Pete Mitchell of Ironton, was a Sunday evening guest of Mrs. Rose Burnham.

Mr. and Mrs. Joe Stover spent Sunday evening at the H. C. Newman home.

Relatives to the number of twenty-four of Mrs. Sarah Adams, enjoyed a fine picnic dinner at Adama lake Sunday.

Mrs. Essie Dodd and children snd Wesley and Mary Beattie, visited Mrs. Dodd's mother, Mrs. Elizabeth Beattie, Sunday.

Mrs. Sarah Adams and family were pleasantly surprised by a visit from a friend, Mr. Will Weigant of Detroit, Sundny.

Robert Beattie and family of Howell, Michigan, and Mrs. Alhert Beattie of Barnard, visited Mr. Beattie's cousin, Mrs. Essie Dodd and family, Monday.

Mr. and Mrs. Fred Lounsberg and dnughters, Audrey and Vola, of Howell, Michigan, visited Mrs. Lounsberg's cousin, Mrs. Essie Dodd, Monday.

H. C. Newman and Ruth Critcherlow, Mr. and Mrs. Wm. Fuller and family attended services of the Latter Day Saints at Park of the Pines, Horton Bay, Sunday.

The families of Mr. and Mrs. Edward Snider and Rev. and Mrs. A. G. Pontius and Mrs. Wickersham and Miss Sybil Hatton, of Jackson, Michigan, enjoyed a picnic on Nowland lake last Wednesday.

Miss Ruth Hyatt, who has been visiting her uncle, Thos. Jensen and family, returned to the home of her grand parents, Mr. and Mrs. G. Jensen, at Rock Elm, Monday. Mrs. Thos. Jensen and daughter, Mary, accompanied her for a few days visit.

Mr. and Mrs. H. C. Newman entertained at dinner Sunday in honor of their seventh wedding anniversary. Those present were Mr. and Mrs. Sidney Thompson and Mrs. Ada Thompson and Mr. Williams of Ellsworth, Dick and Matt Fuller and their sisters, Millissia and Lucy Fuller, of Charlevoix, Mr. and Mrs. Wm. Fuller and family, Mr. and Mrs. Henry Einwatcher, Ed. Newman and George Dennis. The occasion was also in honor of the birthdays of Ernest and Aaron Burnham, Mrs. Sidney Thompson and Mrs. Wm. Fuller. A very enjoyable time was had by all and on leaving the guests presented several gifts of remembrance for Mr. nnd Mrs. Newman.

Every tire guaranteed. Goodyear-Pathfinder tires, 30 x 3 1-2, $6.50. Goodyear cord tires, 30 x 3 1-2, $12.50 at Benj. Brown Auto Sales. Adv. 33t2.

BARNARD

The threshers will soon be in our neighborhood.

Miss Ellen Gornell of Muskegon, visited at the Howard Gornell home one day last week.

Clyde Smith and family motored to Boyne City Sunday to visit her uncle, Stewart Bennett and wife.

The tuberculin testing campaign is on in Norwood and Marion townships.

A fine boy arrived to make his home with Mr. and Mrs. Frank Matchett on Saturday night. Name, Bernard Charles.

Mr. and Mrs. Deeg and children of Detroit, have been visiting their cousin, Mrs. Robert Gregory, and other relatives for a few days.

Messrs. Wm. Burns, Howard Gornell, Charles Townsend, John Walker, Ed. Boss and Will Ager were among the men who met the potato tour near East Jordan on Monday.

Robert Beattie, Mr. and Mrs. Carl Darragh and Miss Anna Zebb of Howell, Michigan, who have been touring northern Michigan, are visiting for a few days at the home of Mr. and Mrs. Albert Beattie. These visitors, accompanied by Mr. and Mrs. Albert Beattie, and Clarence Beattie and family, drove to Petoskey, Bay View and Harbor Springs on Sunday.

Buy your electric light globes of us. Any candle power you may want. They are the best kind. Charlevoix Hardware Co. 5tf

NORWOOD

Albert Parsons and wife of Ellsworth, were Sunday guests of Mrs. Haskin.

John Simmons and family of Antrim City, were Sunday afternoon visitors at the H. Pierce home.

Dr. Vito and wife and daughter of South Bend, Ind., called on Mrs. Haskin Sunday.

Wm. Seymour and wife and Mrs. Lucy Pearl of Charlevoix, were Sunday visitors of Mrs. Corn Genette.

Leonard Blanchard of Detroit, was a Sunday visitor at the home of Anna Jones.

Frank Holechek and Golda Jensen of Boyne City, were Sunday guests at the Joe Holechek home.

Mrs. George Postma of Muskegon, arrived Tuesday for a week's visit with her sister, Mrs. Morris Henry.

Burton Blow of Chicago, Ill., was in our vicinity last week and called at the Irving Lord home and other old friends and neighbors.

Harry Pearl of Chicago is here this week calling on relatives and old friends and looking after business interests.

Ed. Gregory and wife of Charlevoix, and Mr. and Mrs. Morris Henry and daughter, Rosa, motored to East Port, Sunday.

Mr. and Mrs. Kiah Jones and daughter, Clara, and son, Harry and his lady friend, spent the past week at the home of his brother, E. R. Jones.

The families of F. E. Richardson, Merrill Richardson, Morris Henry and Benton Kirby attended the Gleaner picnic at East Port, last Thursday.

Arthur Kidder and family of Cadillac, and Oscar Kidder and family of East Jordan, were Sunday guests at the home of their mother, Mrs. Cora Genette.

Mr. and Mrs. Vern Jones and sons, John and Vernie, and Mr. and Mrs. Clarence Heise and daughter, Beth, also John and Bert Jones, spent Sunday at the home of their parents, Mr. and Mrs. E. R. Jones.

Miss Evelyn Chase of Nashville, Tenn., and sister, Mrs. Kathryn Ferguson, of Evanston, Ill., are spending a fortnight with their mother and sister, Mrs. S. B. Chase and Miss Jane Chase.

The Misses Lena and Etta Poll of Atwood, were visitors last Wednesday at the H. Pierce home, their parents, Mr. and Mrs. Herman Poll, were callers in the evening, the girls returning home with them.

Mrs. Chas. Dunn and small daughter, Alice, and sister, Miss Helen Resignol of Petoskey, are spending this week visiting at the homes of their grand parents, Mr. and Mrs. Geo. Lord and aunt, Mrs. Merrill Richardson.

News has reached us of the marriage of Miss Irma Cowan, a former resident of Norwood, to Mr. Luther Hannah of Charlevoix, which took place at the bride's home in Charlevoix, at five o'clock Tuesday morning. The happy couple left the same morning for a trip to Mackinaw and the Soo. Norwood friends hereby extend congratulations.

Mr. and Mrs. George Seeley of Kalkaska, motored to the H. Pierce home Thursday. Mr. and Mrs. Pierce and family accompanied them to Charlevoix, Friday, where they visited their nephews, Seeley and Kenneth Pierce. They returned to their farm home near Kalkaska, Saturday.

Cecil Richardson celebrated his birthday Monday evening with a party. About 20 young people were present. It was his mothers birthday also, and at nine thirty the same evening, there were twenty-five friends and neighbors walked in without being invited to help celebrate. Songs were sung, games were played by the young folks and Mrs. Pierce rendered a very banutiful and pathetic song entitled, "Johnson's Old Gray Mule." At mid-night light refreshments were served and at about one-thirty the guests departed, wishing Mrs. Richardson and her son many more happy birthdays.

Use Hygrade, gas filled electric light globes. Everybody is talking about how long they last. Any kind you want. Charlevoix Hardware Co. 5tf.

CLARION

H. E. Kauffman of East Port, was in town on Wednesday.

A new roof is being put on the parsonage.

Kenneth Milne and sister, Laurene, who have been quarantined for scarlet fever, are much better again.

Mr. and Mrs. N. C. Griswold drove to Traverse City and Buckley, on Sunday.

Mrs. Mary Sohery and children of Chicago, are the guests of Mr. and Mrs. Frank Banks.

Mrs. Sarah Ecker, who has been at the Dr. Cawchra farm home for the past nine months, has returned home.

Mr. and Mrs. E. R. Everts and children visited Mr. Evert's parents, Mr. and Mrs. George Everts of Phelps,, on Sunday.

J. E. Weaver and sister, Mrs. R. B. Koenig of South Bend, Ind., are visiting their sister, Mrs. H. B. Kauffman, of East Port.

Mrs. Nina Lucas and children, who have been visiting Mrs. Lucas' parents, Mr. and Mrs. M. Gokee, returned Monday to their home at Detroit.

John P. Colden of Detroit, spent Sunday with his parents, Mr. and Mrs. J. W. Colden. Mr. Colden is one of the appraisers in the Gleaner Clearing House Association bankruptcy case.

Mrs. Donnld Moreau and two children, were the guests Thursday, of Mr. and Mrs. J. W. Moreau at Petoskey. Mr. nnd Mrs. J. W. Moreau left Friday morning for their home in Chicago.

Every tire guaranteed. Goodyear-Pathfinder tires, 30 x 3 1-2, $6.50. Goodyear cord tires, 30 x 3 1-2, $12.50 at Benj. Brown Auto Sales. Adv. 33t2.

ROAD BUILDING

INSTRUMENT TO TEST SOILS

By Means of Modern Apparatus It Is Possible to Obtain Most Valuable Information.

(Prepared by the United States Department of Agriculture.)

An instrument for testing soils on which roads are to be built has been devised by the bureau of public roads of the United States Department of Agriculture. It consists of a metal disk resting on the soil and supporting a cylinder into which shot can be poured. The apparatus is held in position vertically by means of a tripod, at the top of which is mounted a small dial that tells to one-thousandth of an inch how far the disk sinks into the soil as shot is poured into the cylinder. By means of the instrument it is possible to get information as to how the soil will act in wet weather.

The kind of soil beneath a road surface has a great deal to do with how it will stand up under modern traffic, and engineers look upon this as an important consideration in determining the kind of road to be built. This is confirmed by a number of instances where two sections of the same road have been built in exactly the same manner and subjected to the same traffic but on different types of soil. One section has lasted well while the other has broken up in a manner that can only be explained by a lack of supporting power of the soil beneath the road.

Norwalk-Ashland (Ohio) Road Before and After Given Needed Improvement.

The bureau has for some time been investigating this question along various lines both in the field and in the laboratory, studying the characteristics of different soils and experimenting with means to keep down the moisture content of the soil and thus increase its bearing power. The latest development has been the new device.

Circulation counts—we have it.

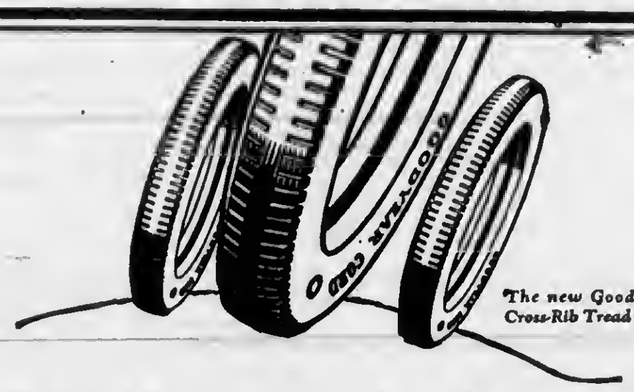

The new Goodyear Cross-Rib Tread Cord

Did You Get the Bottom Price, After All?

The man who buys a "long discount" tire usually finds himself troubled by the above question.

Did he pay less for the tire than his neighbor might have paid, or actually did he pay more?

Did he get the bottom price, when all is said and done, or could he perhaps have driven a sharper bargain?

Was the net price really more than he might have had to pay for a tire of established reputation and value?

In the belief that the average motorist prefers a frank and open transaction, we built the new Goodyear Cross-Rib Tread Cord and discounted the "discount" in advance.

Instead of listing it at a high price, to enable the dealer to attract you with a so-called "long discount," we list it as low as we profitably can.

We build it of high-grade long-staple cotton, using the patented Goodyear method of group-ply construction, and sell it at a lower price than you are asked to pay for many "long discount" tires of unknown worth.

Compare these prices with NET prices you are asked to pay for "long discount" tires

30 x 3½ Clincher	$12.50	32 x 4 Straight Side	$24.50	33 x 4½ Straight Side	$32.15
30 x 3½ Straight Side	13.50	33 x 4 Straight Side	25.25	34 x 4½ Straight Side	32.95
32 x 3½ Straight Side	19.25	34 x 4 Straight Side	25.90	33 x 5 Straight Side	39.10
31 x 4 Straight Side	22.20	32 x 4½ Straight Side	31.45	35 x 5 Straight Side	41.05

These prices include manufacturer's excise tax

Goodyear Cross-Rib Tread Cord Tires are also made in 6, 7 and 8 inch sizes for trucks

FOR SALE BY

BENJ. BROWN AUTO SALES

GOODYEAR

Don't be enslaved by a Wringer!

DON'T give your strength to a pair of greedy, destructive rubber rolls! Don't feed clothes through a device which squeezes wrinkles into them, and crushes the buttons!

Why not save yourself, and save the clothes too? The Laun-Dry-Ette makes this possible. It is the most advanced type of electrical washing machine on the market. *It has no wringer—and needs none.*

The Laun-Dry-Ette Way

The Laun-Dry-Ette not only washes your clothes but *whirls* them dry for the line. It cannot injure the daintiest pieces, yet it washes and drys the heaviest blankets and comforts. In seven years no Laun-Dry-Ette has ever broken a button or damaged a fastener.

Let us show you "the Laun-Dry-Ette Way" of washing. Let us show you how this machine washes, rinses and blues in its own tub—no extra tubs needed.

Come and see for yourself how this wonderful wringerless machine does *all* the work for you—and enables you to do an entire washing without putting your hands in the water.

If you can't call, please phone or write.

Charlevoix Hardware & Electric Co.

209-11 Bridge St. Phone No. 1

Explains Cloth's Durability.

The extraordinary durability of the ancient Egyptian mummy cloth is believed to be due to the fact that it was finished with a vegetable blue derived from the African locust bean tree.

No better electric light globes than the kind we sell. Try them and see. Charlevoix Hardware Co. 5tf.

"El Dorado."

El Dorado means in Spanish "the golden," and was the name bestowed on a fabulous city believed to exist in the interior of South America. Many fruitless expeditions set out in search of it.

THE NATIONAL CAPITAL
By J. E. Jones

"Public" in the Grandstand

No executive of the nation has ever worked harder to find a way to restore peace and order in the industrial world than has President Harding. His methods have been wholly unlike those of his illustrious predecessors, and there has been an absence of the "big stick" policy of Roosevelt, the passive attitude of Taft, or the spirit by which former President Wilson sought to affect compromises. President Harding has been tolerant and forbearing with the different parties in the rail and coal strikes, but the outstanding feature in his position has been an insistance that industrial disputes should be settled in court. Obedience to the decisions of the Railroad Labor Board and the Interstate Commerce Commission has constituted the basic principle for the President's position. He has, in short, tried to "put teeth" in the administrative machinery that seeks to voice the position of the public when labor and capital go to the mat.

While the House of Representatives was recessing there was an abundance of newspaper speculation growing out of Washington political gossip to the effect that when both branches of the national congress again got into full swing that there would be legislation "presented and passed" to prevent strikes. Congress is again in full session and the country has had an opportunity to witness the performance of its members concerning the demands that they "do something, and do it now."

Thoughtful people differ about the rights of labor and capital, and nearly all people who couldn't strike if they wanted to, are opposed to labor strikes by men who belong to unions and brotherhoods. But Samuel Gompers, head of the American Federation of Labor, keeps stirring about in official circles in Washington, repeating over and over that labor unions will never surrender the right to strike. Mr. Gompers unquestionably correctly voices the sentiment of all the labor union leaders, and whenever you find one of them, at the head of the brotherhood, or elsewhere, they are preaching the same doctrine.

The headlines of metropolitan newspapers very easily dispose of strikers by inventing legislative panaceas to future strikes; but the administration knows, and every senator and representative fully understands that the "right to strike" is almost a religion among several million American workingmen—all voters! When strikes are called capital and labor become belligerent and stubborn. The public occupies the grandstand, and the advice of the administrative heads of the nation is usually treated more like the pleadings of a small child than as commands from a stern parent.

Serious-minded people in the national capital admit that the remedy for industrial disputes has not been found, because strikes like wars express the "animal instinct" that civilization has not yet succeeded in taming.

The Underpaid Farmers

Secretary of Agriculture Wallace has issued a lengthy statement showing the average wages paid to railroad and coal mining employes to prove that their net income has been munificent as compared to the returns to farmers and farm laborers. After fastening his basis on the safe foundation that the value of income, whether it be in the form of wages or money received for sales of products, "is represented not in dollars and in cents but in what that income will buy by its purchasing power," Mr. Wallace proceeds to prove that the purchasing power of wages of the railway employe in 1921 was 51 per cent greater than in 1913. The purchasing power of the wages of the coal miner in the same period increased 30 per cent. But the farm hand gained only four per cent, and according to Mr. Wallace "the purchasing power of the farmer himself was, on an average, from 25 to 45 per cent less than in 1913."

It takes a newspaper man to prove cases by comparisons; and one cannot follow the Editor-Secretary through his argument without feeling something of a tinge of indignation over the fact that the farmers, who are the backbone of the producing wealth, and number almost one-third of the entire population of the country, should fare so badly in the final balance sheet. Mr. Wallace remarks approvingly upon the fact that the farmers have not "struck," but he observes that they have "endeavored to get relief by all lawful means." And that "lawful means" has been interpreted by the activities of the "farm bloc" in congress, which has put the okeh and the "kibosh" on more pieces of legislation than any similar movement in recent years. While Mr. Wallace's findings must all be admitted, still there is plenty of evidence to indicate that the farmers have found new methods to take care of themselves—and that they are applying major remedies in the treatment of many ills to which they have fallen victims.

Coal Profiteers are at Large

Despite the fact that Secretary of Commerce Hoover had a distinct understanding with coal operators concerning the prices at which the public should purchase coal, profiteers are now having a high fling at the expense of the public. The Attorney General is sitting in on the proceedings and expects to do some prosecuting and rattle the bones of the manipulators of coal prices.

Price-fixing by the government has never succeeded to any appreciable extent. During the war it was attempted in a wholesale manner. Sugar prices were "fixed," and yet sugar was thirty-five cent a pound in the national capital at one stage of the game. Prices then as now were "fixed," but they didn't stay "fixed." Without a first-class war to back him up it is doubtful whether Mr. Hoover will be able to deal effectively with the coal profiteers, who like the tariff, are already a "local issue." The government will, of course, do all it can to help the situation, but consumers throughout the country must use their utmost personal endeavors to cope with the situation. With the resumption of mining it is held in Washington to be entirely practical for the coal operators and miners to produce sufficient coal to supply the needs of the country this winter. There will be no special "reserves" in the census of coal piles, but official reports show that there is no reason why everyone should not have coal. The local dealer who says otherwise should be able to give a very full and satisfactory reason if, for any alleged cause other than a railroad tie-up, he advances the price of coal to the point where his figures look like profiteering.

Ship Subsidy Will Have to Wait

Republican opposition to the passage of the ship subsidy bill has developed in congress, and when it became known recently that the farm bloc would oppose early action in the House, it became apparent that the measure would have to go over until after election. President Harding is pressing for this legislation, and there is a feeling in the national capital that he eventually can get a bill through congress. One congressman has given it as his opinion that fully fifty Republican votes that might be counted after election would be uncertain if it was attempted to put the bill through the house before November. These votes, he adds, would undoubtedly support the president's bill after the elections.

Robbing Post Offices Unprofitable

Robbery of post offices has been found to be a poor game, says the United States Post Office Department. Quick action on the part of the Post Office Department has resulted in the creation of a drag-net for the robbers which generally leads to their immediate capture when they attempt to get money by filling out stolen money order blanks.

The KITCHEN CABINET

(©, 1921, Western Newspaper Union.)

Justice is itself the great standing policy of civil society; and any departure from it, under the circumstances, lies under suspicion of being no policy at all.—Burke.

SUMMERY DISHES.

During the hot weather hearty dishes and heavy desserts are not desirable. The appetite craves fruits, vegetables and refreshing drinks.

Eggs With Piquant Sauce.—Chop one green pepper, one teaspoonful of capers, one small pickled onion, one pickle and a sprig of parsley. Melt a tablespoonful of butter in a saucepan, add a tablespoonful of boiling water; add to this the juice of half a lemon, a pinch of salt, a dusting of flour, then the chopped mixture. Serve this sauce over hard-cooked eggs cut in quarters.

Baked Beets.—Beets retain their color and delicate flavor best when baked. Put well-washed beets into a baking dish with a small amount of water. Turn frequently with a knife to avoid losing the juices, and when done remove the peeling and slice; serve with olive oil or butter, salt and pepper.

Chili Con Carni.—This dish may not appeal to some during the hot weather, but as the southern people need peppery hot dishes to keep them ambitious, the northern section during the heated term may find such foods palatable. Take a pound of round steak and one-quarter of a pound of fresh pork, put through the meat grinder, and add three good-sized onions chopped. Brown in a hot frying pan or kettle, add one quart of tomato, chili powder to taste and a chili pepper tied in a cloth to keep the seeds from mixing into the dish. Season with salt and cayenne, if needed, making it as hot as the taste demands. Just a short time before serving time add two cans of kidney beans or their equivalent in cooked beans. When hot, serve. This dish, with a crisp green salad like lettuce, will make a substantial main dish.

Ripe Cucumber Relish.—Grate ripe cucumber, squeeze dry, add salt to taste, one finely chopped onion for each cupful of cucumber, one finely minced red pepper, cayenne pepper to season highly and vinegar to make a thick mixture. Bottle and seal. This is a fine sauce for fish.

Nellie Maxwell

The biggest liars, like the biggest fish, usually get away.

Usa Hygrada, gas filled electric light globes. Everybody is talking about how long they last. Any kind you want. Charlevoix Hardware Co.

It is a little discouraging sometimes to think how easily unshocked a community is after it has been profoundly shocked.

ACT QUICKLY

Do the right thing at the right time.

Act quickly in time of danger.

In time of kidney danger, Doan's Kidney Pills are most effective.

Plenty of Charlevoix evidence of their worth.

Mrs. James Bogart, 903 Bridge St., Charlevoix, says: "My back was lame and sore and I was nervous and depressed. The irregular action of my kidneys had me all worn out. I purchased Doan's Kidney Pills at Hinas & Co.'s Drug Store and Doan's cured me in a splendid manner."

60c, at all dealers. Foster-Milburn Co., Mfgrs., Buffalo, N. Y.

Most Miles per Dollar

Firestone

Get Your Share ~of Extra Mileage

IT is all true—every word of the news that's going around about Firestone mileage records and the phenomenal sales that have resulted.

Chances are you really haven't heard the full story of the wonderful success of Firestone Cords. We'd like you to call and get the actual facts. That is one sure way to make your next tire purchase a logical business buy. We'll explain the blending and tempering of rubber—double gum-dipping—and the air-bag cure—special Firestone processes.

The unusual mileage being made everywhere will stir your ambition to reduce the operating costs of your own car.

A call on us entails no obligation. Get the records—divide the distances these Cords are covering by Firestone prices. Then you'll be convinced that Most Miles per Dollar means what it says.

Drop in—Any Time

FABRIC			CORD		
30x3	Oldfield "998"	$7.90	30x3½	Regular Size	$10.45
30x3½	Oldfield "999"	8.90	30x3½	Extra Size	14.65
30x3		8.95	32x4		20.15
30x3½		12.65	32x4½		27.50
			33x5		40.25

No Tax

Firestone

GUM-DIPPED CORDS

Sold by

BENJ. BROWN, Charlevoix, Michigan

GO ABROAD FOR OPPORTUNITY

"Go West" Slogan Now Passe; Better Chance for Young Man in the Foreign Countries.

Probably no saying of Horace Greeley, the beacon light of multitudes of three-quarters of a century ago, was more widely read, more generally followed, or longer remembered than his continually reiterated exhortation, "Young man, go West!"

That, says the San Francisco Chronicle, was a satisfactory way of relieving what was then thought congestion of population in eastern communities, but it no longer answers the purpose. Today the place for the enterprising young man to look for is in some undeveloped foreign country. It will be a new thought to most of us that the time has come when we must consider emigration as well as immigration—that there are lands of opportunity other than our own.

This was emphasized recently by Frank D. Waterman, a name well known to those who do not habitually use a typewriter, with special reference to the centenary celebration which begins at Rio Janeiro, Brazil, next September. It has become a necessity with us, as it has long been with overpopulated Europe, to seek outlets in foreign countries for the surplus products of our workers. The one way to do it is by commercial missionaries going to foreign countries while still forming their minds and staying there. That is the way Europe has built up trade in undeveloped countries. That is the way we must adopt if we expect to successfully compete with those countries.

ESKIMO HAS EAR FOR MUSIC

Natives of the Arctic Regions Have Exclusive Right to Their Own Compositions.

Knut Rasmussen and Fridtjof Nansen and also Hinrich Johannes Rink, who was sent north years ago by Lady Franklin to find her husband, have given to the world valuable facts about the customs and lives of the Eskimos. Christian Leden's unique contribution from the arctic regions is in the field of music. For years he studied and faithfully transcribed the Innuit melodies. Each Eskimo, he says, is obliged to compose his own song, and no person may sing the song of another without first obtaining permission. The mother has her cradle song, infinitely low and sweet. The hunter has his song of the chase, clear and bold. Even the bad man of the tribe has his song, and it was quick and appropriately brazen.

Harmony has not been developed among the Eskimos. They sing only in unison. But their melodies are weird and wistful, often consisting of only two or three motives, which are strangely effective.

It is during the long polar night that the Eskimo has time to rest in his igloo and sing his songs.

Metal Well Named.

It is said that Ekeberg, the Swedish discoverer of tantalum, gave that name to the metal because of the tantalizing difficulties he encountered while investigating it.

OCCIDENT

The Guaranteed Flour

Why trust to luck? Put certainty of success in *every baking* with Occident Flour—guaranteed to make

More and Better Bread

ARGO MILLING CO.
Local Distributors
Charlevoix, Michigan

Costs More — Worth It!

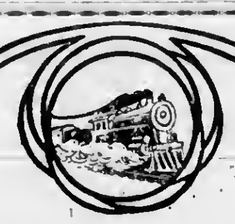

FORGING AHEAD

Every gain in money a business man makes enables him to ascend to a higher plane of SUCCESS. Banking service makes such progress possible.

To forge ahead steadily the proper banking connection is absolutely indispensable.

THIS bank offers strong assistance to firms and individuals.

CHARLEVOIX STATE SAVINGS BANK

CHARLEVOIX, MICH.

W. S. Richardson, President
A. D. Crimmins, Vice President
Archie Livingston, Cashier.
Guy Eccleston, Asst. Cashier

Ford Touring Cars FOR SALE

$100.00 Each

Make your own terms. Pay down what ever you can spare within reason and the balance can be divided in monthly payments to suit you.

I also have two Fordson tractors that I will sell cheap. These tractors are in good condition.

Roscoe Mackey

East Jordan, Michigan

The Multitude of Stars.

Astronomers have counted the stars in typical districts and from these partial counts here and there we get some idea of the total number of stars and there are estimated to be between two and three thousand million stars.—J. A. Thomson in "The Outline of Science."

Origin of the Name "Old Hickory."

Gen. Andrew Jackson first was called "Tough," then "Tough as Hickory," and lastly "Old Hickory." Another story is that in 1813, when engaged in war with the Creek Indians, he fell short of supplies, and fed his men on hickory nuts.

Circulation counts—we have it.

Radiphone Receiving Sets

Hear Detroit, Pittsburg, Newark, Chicago and other broadcasting station's concerts nightly.

Can be unpacked and ready for use in an hour. Price $50.00 complete.

Can be operated by a child.

Seaman's Radio and Electric Company

Charlevoix, Michigan Box 184

CHARLEVOIX COURIER

Issued every Wednesday at
CHARLEVOIX - MICHIGAN

DuBois & Usher, Publishers
A. J. Usher, Editor and Business Mgr.
Courier Building Van Pelt Place

Etnered at the Post Office at Cbarlevoix, Mich., as second class matter.

Advertising Rates

For advertising rates apply for schedule.

Notices of church or lodge, socials and entertainments, where admission is charged, regular rates.

Obituary poetry, regular rates.

Card of Thanks, 25 cents.

TERMS OF SUBSCRIPTION

One Copy, one year.....$2.00
One Copy, six months.....$1.00
One Copy, three months..... .60

Considerable interest is being shown in the nominations for county offices, and the friends of the several candidates are advancing reasons, of one kind or another, why their favorite should be nominated. The Courier, while taking the same interest in the selection of candidates as an elector, is not disposed to be partial and by support of one candidate, injure the chances of another. There is one thing that a newspaper must do however, and that is to hold the public interest above the personal ambitions of individuals. The county needs the very best material obtainable in its positions of trust and it is up to the People to see to this. The records of the aspirants should be looked up so that the voter will be familiar with the facts and be able to cast an intelligent ballot. An election is a plain business affair and should have business attention. Failure in this particular, oftentimes causes inefficient service and neglect of the county's business.

The friends of Arthur L. Fitch are finding a whole lot of pleasure in supporting him for the nomination as Prosecuting Attorney. Mr. Fitch was a candidate four years ago but lost by a very narrow margin. He became a candidate again upon the advice of good people from all parts of the county. He admits that he would like the office if the people are willing that he should have it. There is no question that he is a competent and active attorney able to handle himself in any kind of litigation. He is a good trial lawyer and effective before a jury. He is absolutely fearless and at the same time has a proper sense of justice. He has been City Attorney of Charlevoix for the past five years and has taken care of the duties of that important position to the entire satisfaction of the people, and the City Council. He has handled some important litigation for the city and made a success of it. He has been employed as Special Prosecuting Attorney a number of times and was successful in every instance. If he is elected the business of the county will be well taken care of in all departments, both civil and criminal.

It is refreshing new that came out of Lansing last week that the state tax is to be three million dollars less than last year. We don't want to say too much about it until, like the April fool hat, we have a chance to see if there are any strings tied to it.

HAMLIN BROS.

No Variation in Service

No matter how busy we are, we manage to give the same brand of service every day in the week.

Small orders and large orders receive the same attention and are delivered just as promptly.

And our line of goods—ask anyone who makes this store their trading place.

MIKE--CHARLIE
The Busy Grocers
PHONE 111

DR. A. M. WILKINSON

In CHARLEVOIX July 1 to AUGUST 10, 1922

Practice Limited to
EYE, EAR, NOSE and THROAT

Office at HOTEL CHARLEVOIX

AT THE MOVIES

Gloria Swanson's Best

What may prove to be Gloria Swanson's most notable picture, according to Paramount, is Elinor Glyn's "Beyond the Rock's" which will be the feature at the Palace theatre for two days beginning Saturday next. Twenty changes of gowns for the star afford Miss Swanson an opportunity of appearing in some of the most wonderful creations that have ever graced the screen.

Menagerie in Picture

Children as well as grown folks will enjoy Cecil B. De Mille's latest Paramount picture, "Fool's Paradise," when it is shown at the Palace theatre for two days beginning Tuesday next. The picture sets a new mark in the number and variety of wild animals and reptiles shown in motion pictures. With a plot that varies between the Mexican border and Siam, unusual opportunity was given Mr. De Mille for the employment of four footed beasts, birds and reptiles. The list includes peacocks, monkeys, bears, elephants, snakes, donkeis, crocodiles, canary birds, horses and a lamb. Several large blue cobras, the most poisonous of their species, are used in a temple sacrifice scene in Siam, and the action in which they are engaged is of the most thrilling description. The cast includes such notable screen stars as Dorothy Dalton, Mildred Harris, Conrad Nagel, Theodore Kosloff, John Davidson and Julia Faye. Other good players are in the cast.

SEE CHARLEVOIX FROM HIGH ALTITUDE

Triangle Airways, Inc., Giant Seaplanes Make Daily Flights

"Seeing Charlevoix from the air" seems popular these days, judging at least from the numerous flights being made by the two huge seaplanes, Isle de Luzon and De Soto, now located on Pine Lake near the Belvedere dock for a few days.

The two boats are owned by the Triangle Airways, Inc., with headquarters in Chicago. Both boats are government built planes type H. S. 2-L, and were originally intended for naval patrol and bombing purposes. However, the abrupt ending of the World War did away with any government need of the planes, and they were never assembled until purchased by their present owners.

The pilots of both planes are experienced men and have had considerable experience with naval aviation work. Flights are made at the convenience of passengers, and the charges are very reasonable. The flying boats are equipped with life preservers, harbor lights and every precaution to avoid and offset a possible accident.

The flight over the city is a wonderful one and we believe the trip worth while. We can assure, from our own experience, that your safety is properly looked after, and you can feel as safe in the air with these competent pilots as you are on land amid the congested automobile traffic. You can speed up as you like, for no "cops" will interfere with you.

A catfish woman leads her husband a dog's life.

AUGUST TERM ENDS SATURDAY

Few Cases Disposed of in Circuit Court

Very little punishment was handed out at the recent term of circuit court which adjourned Saturday last.

Andrew Skop of Boyne Falls plead guilty to violation of the liquor law and sentence was suspended until the October term. Jack Peters of Charlevoix, charged with rape and assault, was convicted on the assault charge, sentence suspended. J. F. A. DeJordy charged with violation of the medical registration law was bound over to the October term also A. J. W. Greig charged with embezzelment. Earl Beardsley charged with statutory rape and assault with intent to rape, plead guilty but was not sentenced. In the case of E. C. Waller vs. R. F. Sloan and others for assumpsit and trespass, a judgment of $2,600.00 was awarded the former. George Stevens was given a judgment of $100.00 against the township of St. James. In the case of Koss vs. Robert Gregory, suit to recover, Koss received a judgment of $400.00. Amus Augustus, who lives near Horton Bay, filled up on moonshine and proceeded to wreck his home. He was given thirty days to think it over.

SECOND LEGION DAY A SUCCESS

Boxing, Baseball, Dancing, etc., Entertain Crowd

The second annual legion day, given under the auspices of the Leslie T. Shapton Post, was a success and while the crowd was not as large as on previous occasions, the amusements of the day were of a high class character, enjoyed by all, and demonstrate what the boys can do to put things across.

In the boxing exhibitions, two colored gentlemen, Wolfe of Detroit, and Hall of Saginaw, boxed four rounds to a draw. Meggison of Charlevoix and Bearss of Ellsworth, put up four rounds of excellent boxing, ending in a draw.

In a fast game of ball, Charlevoix trounced the strong Boyne City team to the tune of 8 to 5. The dance in the evening at the Lakeside Pavilion, was greatly enjoyed by all and was well attended. Albert Cook, son of James Cook, held the lucky number and drew the Ford sedan.

LOCAL MERCHANT TAKES BRIDE

L. C. Hanna and Irma Cowan Married Tuesday

A very quiet wedding occurred at the home of Mr. and Mrs. William Cowan on Upright avenue at 5:00 a. m. Tuesday, when their only daughter, Irma, was united in marriage to Luther C. Hanna, one of Charlevoix's popular merchants.

The bride is well known throughout the city having lived in Charlevoix and Norwood all her life, and the news of her wedding came as a great surprise to her many friends.

The happy couple left an hour after the ceremony, on the Manitou for a short wedding tour to Mackinac and the Soo. They will make Charlevoix their future home, and the Courier joins in extending happy congratulations.

B. Y. P. U. NOTES

Next Sunday evening, under the leadership of Miss Edith Crandell, we will study "The Oriental in the United States." The scripture lesson will be found in Isa. 45:20-25.

"Social and economic questions are bound to arise wherever two races dwell together. It is not so much the task of Christianity to solve those problems as to see that Christ is adequately and honestly presented to those who know him not. We must show them what Christianity really means. We must demonstrate that Christianity is a reality and not a mere name."

"Though East be East and West be West,
Together the twain shall meet,
When face to face, by the Saviour's grace,
They kneel at the Master's feet."

Thursday evening at 7:30 is the Young People's prayer meeting. The invitation is open for anyone to attend.

MANITOU BREAKS WHEEL AT CHICAGO

The steamer Manitou, flagship of the Michigan Transit company, met with an accident Friday night of last week, when leaving the Municipal pier at Chicago. Evidently she struck something with her wheel, breaking a blade, but continued her trip as far north as Frankfort.

Further trouble developed here and the steamer Puritan of the same line was called to complete the trip. From latest reports the Manitou will resume her schedule Saturday.

New Fall Dress Goods

We are now showing the New Fall Dress Goods in plain and fancy weaves

All Wool Canton Crepes
All Wool French Serges
All Wool Tricotines

Fancy skirtings in the new designs
LOWEST PRICES

M. A. Levinson & Co.

MARRIAGE LICENSES

Charles Hayner, Boyne City; Emma LaValley, East Jordan.

Myron Kramer, Bay Shore; Arrah Howe, Charlevoix.

First Church of Christ Scientist

Sunday service at 10:45 a. m. subject, "Christ Jesus."

Sunday school at 12 o'clock.

Wednesday evening service at 7:45.

Reading room open Tuesday, Thursday and Saturday, 2 to 5 p. m. The public is cordially invited to visit our reading room and attend our church services.

Announcement

Electors of Charlevoix County:

I have become a candidate for the Republican nomination as Prosecuting Attorney. If chosen to fill this office, I shall perform its duties to the best of my ability. I shall endeavor to enforce the law justly and impartially, and give the business of the county the close personal attention it deserves under the law. I invite your closest scrutiny and investigation in every regard.

Very respectfully,
Arthur L. Fitch.

Pol. Adv. 34tf.

Dave Vaughan For Sheriff

I wish to announce that I will be candidate for the office of sheriff for Charlevoix county at the September 12 primary. I believe I am qualified to perform the duties of the office and if nominated and elected, will serve the people of the county to the best of my ability. Soliciting your support, I am respectfully yours,

David Vaughan.

Pol. Adv. 34t3.

Order of Publication

State of Michigan, The Probate Court for the County of Charlevoix.

At a session of said Court, held at the Probate Office in the city of Charlevoix in said County, on the 22nd. day of August A. D. 1922. Present: Hon. Servetus A. Correll, Judge of Probate.

In the matter of the estate of Katheryn Dregnan, deceased. William Hartwell having filed in said court his petition praying that a certain instrument in writing, purporting to be the last will and testament of said deceased, now on file in said court be admitted to probate, and that the administration of said estate be granted to Arthur L. Fitch or to some other suitable person.

It is ordered, that the fourteenth day of September A. D. 1922, at ten o'clock in the forenoon, at said probate office, be and is hereby appointed for hearing said petition;

It is further ordered, that public notice thereof be given by publication of a copy of this order, for three successive weeks previous to said day of hearing, in the Charlevoix Courier a newspaper printed and circulated in said county.

A true copy.

Servetus A. Correll,
Judge of Probate.

ADv. 34t3.

To the Voters of Charlevoix County:

I hereby announce my candidacy for the office of County Clerk at the primary election September 12, 1922, and promise, if nominated and elected, to perform the duties of the office to the satisfaction of all. I have been treasurer of the county four years and am finishing my fourth year as sheriff. While in the service of the county I have tried perform my duties in a faithful and efficient manner. Your support at the September primary will be greatly appreciated.

George W. Wenver.

Pol. Adv. 34t3.

Chemo

DESTROYS MOTHS, BED BUGS AND GERMS

EASY TO APPLY

FESSENDEN, The Druggist

We are going to place all of our

Bathing Suits

AND

Bathing Supplies

AT COST PRICE

We have Bathing Suits for the whole family, and now is the time to supply yourself in this line at a low price.

BERGEON'S
Dry Goods & Men's Furnishing Store

15% Discount on all Oxfords

This offer includes every pair in stock, both for men, women and children. We want to dispose of every pair, and thus be able next season to offer our patrons an entirely new stock to select from.

WORK SHOES, $2.50 UP

We have an excellent stock of good, serviceable work shoes, priced from $2.50 up. They are made of good stock and will give you the very best of service.

Mayer Shoe Store

JOHN SLEZAK

SPECIAL FOR
Friday and Saturday
August 25 and August 26th

PERCALES

25c Values, for.....17c
30c Values, for.....21c

GROCERIES

Chunk Bacon, per lb.....20 and 25c
Maple Flavorcd Caro Syrup, 10 lbs for....55c
Maple Flavored Karo Syrup, 5 lbs. for....30c
Men's Work Shirts, for.....68 and 88c
Rolled Oats, 7 lbs for.....25c
Assorted Cookies, per lb.....20c
5c White Flyer Soap, 6 bars for.....25c
Cottage Tea, per lb.....50c
Good Santos Bulk Coffee, per lb.....35c
Bulk Seedless Raisins, per lb.....20c
Galvanized Pails, for.....25 and 50c
Bulk 2 Crown Raisins, per lb.....17c
5c Galvanic Soap, 6 bars for.....25c
Salsoda, 3 lbs for.....10c

A. E. MASON
CHARLEVOIX, MICH.

LOCAL NEWS BRIEFLY TOLD

Get the Habit—Read the Courier

THE MEASURE OF LIFE

Not what I get, but what I give
As days go fleeting past;
Not how I feel, but how I live
Must tell the tale at last;
Not what I have, but what I do,
The loads I bear, the paths I hew
Through forests no man over knew,
The highways that I cast.
Not the advantage that I take,
But give amid the strife;
The service for some other's saka
Where selfishness is rife;
The effort that I make to bless
My time and fellows with success,
And brotherhood, and happiness,
Measures this little life.

Don't forget to register for the September primary.

The government sub-chaser 412 was in the harbor Monday.

Miss Dorothy Coleman of Chicago, is a guest at the home of Miss Kay Gaskins.

Frank D. Thompson of Boyne City, was a business caller in the city Tuesday.

Regular services at the Episcopal church Sunday at 8:00 a. m. and 10:45 a. m.

Mrs. E. Stites recently spent a week in Petoskey, the guest of her daughter.

Get Your Order in Early

We want to deliver your orders right on the minute, but to do so, we ask you to give us a chance by booking them at a reasonably early hour. We will do our best on "last minute" orders, and if we are a little behind, it will be your fault, not ours.

Co-operate with us and not the results.

Korth's Market
Phone 5
FREE DELIVERY

Martin Staley is at the local hospital, whera he will undergo an operation for a chronic ailment.

Miss Ione Catton, teacher in the public schools, who has been attending summer school out of the city, is a guest at the home of Mrs. W. H. Miller.

September second is tha last day on which you may register, if you wish to vote at the coming primary.

William Dougherty, formerly of this city but now of Frankfort, was in the city last week on business.

Helen M. King and son, Donald, of Grand Rapids, visited friends and acquaintances in the city Monday.

Arba Cameron, who has been visiting his mother for the past two weeks, left Sunday for his home in Chicago.

If you are not already registered, do so on or before Saturday, September second, or you will lose your vote.

Harry Cooper drove to Ludington Sunday, where he will be employed in the future. His family will join him later.

Mrs. Arba Cameron, accompanied Harvey Campbell and family to Jackson, and will spend the next two weeks there.

Hon. F. W. Mayne left Monday for Leland, where he will preside at tha August term of court in Leelanaw county.

Clyde Coulter, a former Charlevoix boy, but now of Chicago, is spanding a few days in the city visiting friends.

A bouncing nine pound by arrived at the home of Mr. and Mrs. Earl Bussler of the city light and water station Monday.

Floyd Bettes and family returned to their home in Wyandotte, Michigan, after attending the funerai of Mr. Bettes' father.

Herman Zachary of Jacksonville, Florida, has joined his family at 1201 Bridge street for tha balance of the summer months.

Pete Vandermade, our genial insurance agent of Traverse City, drove up Saturday, and will ba with us for several days.

The Misses Hattia and Mary Otto of Grand Rapids, will spend the next two weeks at the home of Mr. and Mrs. Martin Block.

Miss Katherine Block of St. Louis, Missouri, arrived in the city Friday of last week and will spend the remainder of the summer here.

Mrs. Geo. Ward of Traverse City, who has been visiting at the home of Mr. and Mrs. Charles Mossington, returned to her home Monday.

Charles Hyers left Sunday for Moosehart, Ill., where he will act as delegate for the local lodge of the Moose. He will be gone a week.

Fred Marsh, member of the Point Betsy Coast Guard, arrived Saturday for a ten day visit with his family at the home of Mrs. H. C. Pium.

Mrs. R. W. Whita and children of Detroit, joined her husband Saturday. Mr. Whits is in charge of construction at tha new water plant.

Gaik C. Galkan was appointed supervisor of the third ward by tha city council Monday, to fill tha unexpired term of the late Edward B. Ward.

Mrs. James Tres, who has baen spending the past two weeks at tha home of her father, Andrew McCall, Sr., returned to her home in Detroit, Friday.

Dr. Carey E. Morgan of the First Christian Church, Nashville, Tennessee, will occupy the pulpit at the Congregational church, Sunday, August 27th.

Mrs. Cora B. Gray of Melbourne, Florida, is a guest at the home of her sister, Mrs. James B. Gaskins. Mrs. Gray was a formor Charlevoix resident.

Mrs. J. W. Teasdale of St. Louis, Missouri, who has been quita ill at her summer home on Michigan Avenue, is improving and well on the road to recovery.

Mr. and Mrs. Franklin Weaver of Ann Arbor, arrived Saturday, for a visit with their parents, Mr. and Mrs. Frank Glassford and Mr. and Mrs. George Weaver.

Mrs. Charlotte Elden, returned to her home in Detroit last Thursday, after spending the past two weeks at the home of her parents, Mr. and Mrs. George Pappin.

M. A. McDonald and mother, D. McDonald, and Mrs. S. D. Pepper of Lansing, brother and sister of Mac, drove to the Soo Saturday last, returning Monday or Tuesday.

Frank Schuler and family of Muskegon, arrived Sunday by auto snd are visiting at the home of Mrs. Schuler's parents, Mr. and Mrs. Charles R. Belliinger, for a few days.

Harvey Campbell and familiy returned to their home in Jackson, Saturday, after a two weeks visit at the homes of Mr. and Mrs. John Cook and Mrs. P. D. Campbell, Sr.

Mrs. Harry Mohrmann and son, Harry Jr., who have been spending the summer months at the home of Mrs. Mohrmann's parents, Mr. and Mrs. Dan Swartz, returned to their home in Lansing, Friday.

Mrs. Sydney Geise of Oshkosh, Wisconsin, and Miss Mabel Anschutz of Sturgeon Bay, Wisconsin, arrived Thursday of last week and are visiting at the homa of their sister, Mrs. Peter Anca and family.

Rev. C. E. Taggart and wife, formerly of this city, but now of Almont, Michigan, spent the week-end in the city visiting friends. Rev. Taggart occupied the pulpit in the Congregational church Sunday.

Chas. Emery and family and Mrs. Otis Hatfield and son, Tom, drove to Burt township, Cheboygan county, Sundny, Mrs. Hatfield and son remaining tbere, Mr. Emery and family returning by tha way of Douglas lake.

Dr. Allen Wilkinson and family, who started for their homc in Douglas, Arizona last Tuesday, via auto, arrived to Topeka, Kansas, Sunday, and expect to reach their destination Sunday, August 27th.

Glenn Loomis and family of Big Rapids were in the city over the week-end, visiting friends. Mr. Loomis was formerly a teacher in the local public schools, and now occupies the same position with tha schools at Big Rapids.

Miss Virginia Parker will return to Wichita, Kansas, with her aunt, Mrs. Roy Surbeer, who has been visiting at the home of W. Gordon Parker, and will spend the winter with her grand parents there.

Electric light globes—Charlevoix Hardware Co. is tbe placa to buy them. 5tf.

SUMMER VISITOR DIES SUDDENLY

Was Well Known Attorney of Cincinnati, Ohio

Louis Kramer, age 74, prominent attorney of Cincinnati, Ohio, and one of Charlevoix'a summer visitors, died suddenly of heart failure, Saturday at the Harry New cottage on Michigan avenue, where he has been spending tbe summer months.

The remains were taken to Petoskey and escorted to Cincinnati by his daughter and her husband, Lawrence R. Ach, for interment.

Off for the State Fairs

Part of tha Loab Farms fair exhibit left Monday night for the Ohio State Fair to be held at Columbus. Tha shipment included 15 Holsteins. Loeb Farms will exhibit Belgian horses, Duroc-Jersey hogs and Holstein cattla at several of the coming state fairs.

Card of Thanks

We wish to thank the many friends and neighbors for their kind services and floral offerings during the illness and death of our beloved son and brother.

The Henry Howe Family.
Mr. and Mrs. Bernard Burns.
Adv. 34t1.

BAPTIST CHURCH

Sunday morning, Rev. A. V. Waltman, superintendent of the Anti Saloon league of the state of Michigan will speak. Let everybody come out and give him a good hearing.

Bible school at 11:45.

At 7:30 there will be preaching and at 8:30 will be the B. Y. P. U.

Tha annual business meeting of ths church will be held tbe evening of Monday, September 4. Let every member make an honest effort to be present on that occasion and hear thc report of the work for the past year, and assist in the election of officers.

COURIER BARGAIN COLUMN.

Courier Want Advs. are One Cent per word per insertion. Minimum charge is 20 cents per insertion, for anything under 20 words. All Want Advs. are strictly cash in advance except to those who have ledger accounts. Please remember this when sending in your copy.

SITUATIONS WANTED

GENERAL DUTY NURSE—Open to engagements. Mrs. R. E. Witthus, 406 W. Hurlburt Ave., phone 402. Adv. 31t5 pd.

FOR SALE—MISCELLANEOUS

FOR SALE—Chevrolet Touring car, 1918 model 490. In good condition. Address Charlevoix Courier. Adv. 34t2 pd.

FOR SALE—Oil Stove, 3 burner Perfection Blue Flame. 104 Garfield avenue. Adv. 34t2 pd.

FOR SALE—White Leghorn pullets, April hatch, "A" grade, egg basket strain, $1.25 each. Dan McSauba, care of Post Office. Adv 34t2pd.

FOR SALE—California redwood silo, 10 x 26. Galvanized iron roof. Phone 164. W. J. Stevenson. Adv. 31t4 pd.

FOR SALE—House Boat, equipped for two. Pine Lake. Address Box 2, Ironton, Mich. Adv. 34t2. pd.

TIRE PRICES SMASHED

Best Oidfield non-skid 30 x 3 Tires $5.50.
Best Oidfieid non-skid 30 x 3 1-2 Tires $6.50.
Best Firestone non-skid 30 x 3 Tires $7.50.
Best Firestone non-skid 30 x 3 1-2 Tires $8.50.
Parcel Post paid by us. C. J. Malpass Hardwars Co., East Jordan, Michigan. Adv. 34t1.

FOR RENT

FOR RENT—Boat houses, stalls for six boats. Inquire at Roller Rink. Adv. 25tf.

FOR RENT—Furnished house for winter months. Inquire 106 W. Hurlburt Ave., phone 436. Adv. 34t3.

FOR SALE—CITY PROPERTY

FOR SALE—House and lot on Park avenue, house partially furnished. For examination and further information inquire at 103 Park avenue. Adv 32t4. pd.

FOR SALE—House and lot at 208 Antrim street, garage at 202 Antrim street, garage at 208 W. Newman street, lot on Crouter's addition, 1 1-2 lots in business section of East Jordan, lot at Pine Point, lake shore frontage. Inquire of O. D. Hammond, phona 86, Charlevoix Adv. 28tf.

FOR SALE—Tha Williams cottage at 405 Michigan Avenue. Address Daniel Williams, 303 Mason St., Charlevoix. 81tf.

FOR SALE—7-room house and lot. Modern, hot and cold water, bath. Inquira 405 Antrim St. Adv. 33t2 pd.

FOR SALE—Magnificent home, garden, garage, wonderful scenery, chain of lakes. Approved high school, hunting, boating, fishing. Clyde Smith, Bellaire, Michigan. Adv. 34t1 pd.

FOR SALE—FARM LANDS

FOR SALE—Two forties on Beaver Island, desirable farm land. Cheap for cash. John Gross, 1909 Jefferson, Ave., Grand Rapids, Mich. Information as to description can be obtained at this office. Adv. 34t4 pd.

FOR SALE—10 acres on Dixie Highway, three-quarter mila south of Antrim street in cherries, plums, pears, apples. C. Hansen, phone 227. Adv. 34t4 pd.

HELP WANTED

WANTED—Girl for general housework. 414 Dixon Ave., or phone 40. Adv. 34tI.

WANTED—Girl for general housework to go to Grand Rapids. Inquire at 307 Mason street, Charlavoix. Adv. 34t1.

WANTED—Small family for winter months to save their rent and board. For further information call at this office. Adv. 34t2.

WANTED—By family of two, returning to Grand Rapids September 2. would like a competent cook to take with them, one who is accustomed to such work and who wishes to make Grand Rapids her home. Apply at Orchard Cottage, near Inn, morning up to 10:30. Mrs. D. M. Amberg. Adv. 34t2 pd.

J. L. CRANE, Inc.

First Showing
New Fall Coats

Wooltex Garments
Wooltex Quality

Priced as low as the kind which do not have the Wooltex Guarantee

Early sales Prices
$19.50 to $38.50
Wooltex Coats

¼ Off on All Baby Vehicles

We are closing out our entire line of Baby Carriages, Strollers and Park Cars at 25 per cent discount. There are not many left, but what there is will go at the close out prices.

Here are a few of the Bargains

$36.00 Carriage for.....$27.00
$33.00 Carriage for.....$24.75
$26.00 Carriage for.....$19.50
$22.00 Stroller for.....$17.00
$18.00 Stroller for.....$13.50
$14.50 Park Car for.....$11.00
$9.50 Park Car for.....$7.00

and all others at proportionate prices.

Call before the best are gone.

S. M. SEE & SONS
THE RELIABLE HOME FURNISHERS

NEW PALACE THEATRE

Attractions for the coming week

FRIDAY, AUGUST 25—"Always the Woman," Betty Compson's own production starring herself. A flaming romance of the desert. The story of a couragcous little American actress who pitted Yankee strategy against the ruthless cunning of an amorous Egyptian Sheik. The famous star of the "Miracle Man" in a facinating story. Also a Screen Snapshots reel.

SATURDAY and SUNDAY, AUGUST 26-27—Paramount presents Gloria Swanson in Elinor Glyn's "Beyond The Rocks," with Rudolph Valentino. A flaming romance as only the author of "Three Weeks" could write it, as only Glorious Gloria ,with dashing Rudolph Valentino playing the lover could make it live in all its ardent splendor. Never before have such lavish settings, dramatic love scenes, spectacular adventure been seen upon the screen. With Gloria wearing the fifty latest and most gorgeous Paris gowns. Also Al St. John's latest comedy, "Straight From The Farm." Matinee Saturday at 2:30 p. m.

MONDAY, AUGUST 28—Goldwyn presents Rupert Hughes comedy drama, "Come On Over," with Colleen Moore and Ralph Graves. "Come On Over" is a picture all the family will want to see. Good for kids five to eighty. Also a Sports Review reel.

TUESDAY and WEDNESDAY, AUGUST 29-30—Paramount presents their greatest super special of the year, "Fool's Paradise," with an all star cast. From Leonard Merrick's story, "The Laurels and the Lady." A Cecil De Mille production. A dance hall queen in a Mexican oil town. A penniless youth, blinded, a petted dancer with Europe at her feet, a gambling greaser whose dagger was his law. All strangely caught up in a story that starts in underworld strife, then grows and grows, through temples, gorgeous palaces, shimmering beauty and wealth to lavish proportions never equaled on stage or screen. An avalanche of perfect entertainment in reels. Matinee Thursday at 2:30 p. m.

COMING SEPTEMBER 2-3—Mea Murray in "Peacock Alley."

COMING SEPTEMBER 5-6—Paramount's "Saturday Night."

Why we make Clicquot at Millis, Mass.

Under the ground, in the bed-rock, there are springs of cold, clear water. Summer rains and winter snows are filtered and re-filtered many times in Nature's own way, so that when the water is drawn from the rocks it is purified.

And this is the water of which all Clicquot Club Ginger Ale is made. The other ingredients are all pure and good.

Get Clicquot by the case for the home. If you prefer variety, you can get Clicquot Club Sarsaparilla, Birch Beer and Root Beer.

THE CLICQUOT CLUB CO.
Millis, Mass., U. S. A.

Clicquot Club
Pronounced Klee-Ko
GINGER ALE

BUSINESS CARDS

ROBERT F. SLOAN
Civil Engineer
230 Bridge Street
Charlevoix - - Michigan

JOHN H. ALBERT
CHIROPRACTIC PHYSICIAN
Postoffice Building
Charlevoix Michigan

R. B. ARMSTRONG
PHYSICIAN AND SURGEON
Special Attention to Diseases of Eye, Ear, Nosa and Throat
Priest Bldg. Phone 255

R. L. LEWIS
Attorney and Counsellor
Van Pelt Block
Phone 180
Charlevoix Michigan

DR. F. F. McMILLAN
Physician and Surgeon
Office abova Postoffica
Phone 17
Charlevoix :: Michigan

A. L. FITCH
ATTORNEY AT LAW
County Bank Building
Phone 48
Charlevoix :: Michigan

CHARLEVOIX GRANGE
Meetings held 1st and 3rd Monday Night of Each Month in I. O. O. F. Hall at 8:00 p. m.
Visitors Always Welcome

Aug. N. Johnson
BOILER WORKS
Manistee, Michigan

Boiler Repairing, Electric Welding, Marine Work a Specialty

PHONE 44

Address all communications to
Aug. N. Johnson
Manistee, Mich.

Goodyear-Pathfinder 30 x 3 1-2 tires $6.50. Goodyear 30 x 3 1-2 cord tires $12.50 at Benj. Brown Auto Sales. Adv. 33t2.

IN THE SOUTH SEA ISLANDS

Trader and Planter Not in Need of Pity, According to Writer in the Asia Magazine.

It is customary to waste a lot of pity on the trader and the planter in remote places—lonely outposts of civilization—but, from my observation, they do not need pity, declares a writer in Asia Magazine. The man who stays in the islands is fitted for life there; if he isn't, he doesn't stay, and, if he does stay, he can retire after 15 or 20 years, with a tidy fortune.

Of course, the road to fortune is a long and hard one. The average planter starts out with a little capital—say $500. He purchases a plot of land. The price he pays depends upon the locality in which he buys. In regions where the natives are still fairly unsophisticated he may get his land for almost nothing. Even where the natives are most astute, he can buy a square mile for what he would pay for an acre back home. His next step is to get his land cleared. To that end he buys a whaleboat and goes out to recruit natives to act as laborers. He needs five or six blacks. They will build his house and clear his land and plant his cocoanuts. Since it takes seven years for the cocoanuts to mature, sweet potatoes and cotton must be planted between the rows of trees. The sweet potatoes, with a little rice, will furnish all the food required by the blacks. The cotton, if the planter is diligent and lucky, will pay current expenses until the cocoanuts begin bearing.

Though his small capital of $500 may be eaten up early in the game, the settler need not despair. The big trading companies that do business in the islands, will see him through if he shows any signs of being made of the right stuff. They will give him credit for food and supplies, and they will provide him with knives, calico and tobacco, which he can barter with the blacks for the sandal-wood and copra that will help balance his account with the companies. And after the first trying seven years his troubles are about over—if he can get labor enough to keep his plantation going.

Fur Animals Increase in Kentucky.

Fur-bearing animals are on the increase in Kentucky as a result of the protection afforded by the state game law. The raccoon, opossum, mink, weasel, otter and muskrat are reported in larger numbers by trappers who in the open season collect the skins in paying quantities. Until adequate protection was afforded by the drastic game law some of the species had almost disappeared from Kentucky, but under the new order the stock seems to have been appreciably replenished all over the state. The beaver still is found in some sections of the state and only recently a large colony was discovered in a western county, where the animals had dammed a creek.

WHAT CAUSES GAS ON THE STOMACH?

It is caused by fermenting, sour waste matter in the intestinas. This old, foul matter should ba thoroughly cleaned out with simple buckthorn bark, glycerine, etc., as mixed in Adler-i-ka. This acts on BOTH upper and lowar bowel, removing old accumulated matter you never thought was in your system. Adler-i-ka relieves ANY CASE gas on tha stomach. EXCELLENT for sour stomach and chronic constipation. Guards against appendicitis. B. A. Herman, Druggist.

LAID CURSE ON THE BIRDS

Legend Tells How Churchman Ascribed Evil Influences to the Singers, and Banished Them.

In tha days of the crusades when that Bernard who wrote the hymn "Jesu the Very Thought of Thee" was the greatest man in Europe the monks of Himmerade in the Upper Moselle valley on the Rhine were accused of leading wicked lives. Bernard went to rebuke the sins which were making the country notorious, but found he could accomplish nothing. It was a great country for singing birds, for it was just at the mating season of the year, and after consideration the good man decided that the songs of the birds were leading tha monks into wrong. So out he went into the fields and woods, and cursed the poor birds, ordering them to be banished. Then, so the story goes, the monks became good and led holy lives as they had promised. But the abbess of a large convent on the island of Studen heard of the curse, and pitying the poor birds induced them to come and live near her establishment. Then the robins, nightingales and larks settled and sang. But to the nuns their singing was of heavenly not earthly love, and led them on to nobler, sweeter lives, for to the pure all things are pure. This continued for a time until the evil once again brought temptation and the Studen convent became noted for its evil as it had been before and was pulled down because of the bad example. But it is very likely that the birds had but little to do with it in either case. At any rate that is tha tale they tell you there to this day, says the Montreal Family Herald.

Tiger Had Taste for Chinamen.

The tigers of the Malay peninsula have developed a wonderful liking for the Chinese laborers employed on public works. Perhaps this is partly due to the Chinamen's belief that the tigers are only big cats and are not to be feared. A British official writing in the Asia Magazine, says: "At a certain place where a gang was assembled for work, a maneater used to take a Chinaman each evening after dark from almost the same spot. This continued for some time. Learning of it, the superintendent of police, Captain Syers, our great shikari, dressed as a Chinaman, and nightly patrolled the road. Malays laughed, saying: 'Of course the tiger knows all about it.' They believed that the tiger possessed supernatural intelligence. And it certainly seemed that he did, for after many nights without sleep, the sportsman, who had never had the slightest indication of a tiger's presence, gave up and went home. The evening of his departure that tiger carried off another Chinaman from the same spot."

Hottentot Never Warlike.

Despite the ferocious connotation of his name the primitive Hottentot seldom engaged in war. He was accounted gentle and tractable. His most explosive quality was the language, now rapidly disappearing, which was easy enough so far as the noises that sound like a fuse had just burned out, and also in respect to its vowelized syllables, but the rapid combination of the two few white men could imitate. There was little reason for the Hottentot to fight, since all he required for his simple communal life was a patch of grass. In the evening he danced and sang and smoked. The characteristic orchestral piece was the gorah, a crude sort of mouth organ, made of a hollow stick and the entrails of a sheep. A drum and a reed, which had the quality of a flute, completed the list.—National Geographic Society Bulletin.

Goodyear-Pathfinder 30 x 3 1-2 tires $6.50. Goodyear 30 x 3 1-2 cord tires $12.50 at Benj. Brown Auto Sales. Adv. 33t2.

It takes a woman a few years to learn that almost any man can be well entertained if you give him enough to eat.

Political Announcement

To the Electors of Charlevoix County:

I am a candidate for the office of County Treasurer of Charlevoix county, on the Republican ticket, at the September primaries. I have held the office of County Treasurer for four years. My record as a county officer will speak for itself. If nominated and elected I will devote my entire time to the office. Your support will be appreciated.

Henry C. Cooper.
Adv. 28tf.

Political Announcement

I wish to announce that I will be a candidate for the office of County Treasurer at the September 12 primaries. I believe I am fully qualified to handle the business of this office, and if nominated and elected, will devote my entire time and ability to the performance of the duties involved as treasurer. The work of twenty-six years as supervisor from Bay township has given me considerable information concerning county affairs. Your support will be appreciated. E. C. Chew, Boyne City, R. F. D. No. 2. Pol. Adv. 26tf.

EZEKIEL C. CHEW
Candidate for the
REPUBLICAN NOMINATION
for the office of
County Treasurer
Your support will be appreciated at the Sept. Primary 1922

DODGE BROTHERS SEDAN

The car's usefulness is admirably in keeping with its innate goodness.

In summer it protects you from heat; in winter it protects you from cold. Day in and day out it insures you against expensive upkeep and repair costs.

Recent improvements have greatly increased its sturdiness and the trim beauty of its body lines.

HENRY B. WOOD
CHARLEVOIX, MICHIGAN

AUTION SALE
----OF----
Household Goods

The undersigned will sell at Public Auction at her home, 316 Antrim street, Charlevoix, on

Saturday, Aug. 26

Commencing at 1:30 p. m. the following household articles:

4 Beds
2 Dressers
Good Bureau
Sanitary Cot
2 Extension Tables
Kitchen Table
Good Steel Range
Soft Coal Heater
6 Dining-room Chairs
Quantity of Dishes
Quantity of Bedding
Center Table
7 Rocking Chairs
Cupboard
Several good Rug
Number of Fruit Cans
Water Power Washing Machine
1900 Washer
2 Ironing Boards
Lawn Mower
Garden Cutivator
Pair Buggy Thills
Gasoline Tank
Good Oil Tank
Many other articles too numerous to mention.

TERMS OF SALE

All sums of $10.00 or under, cash; all sums over $10.00, four months time on good, endorsed, bankable paper bearing interest at seven per cent, payable at the Charlevoix County Bank. No goods to be removed until terms of sale are complied with.

C. H. Miller, Prop.

W. E. BYERS, Auctioneer

Ellsworth Section

H. A. Cramer of Detroit, was a business visitor on Tuesday of this week.

Born, to Mr. and Mrs. Wm. Drenth a son, Friday, August 18th.

L. McDowell was a business caller at Mancelona, one day last week.

A. J. Usher of Charlevoix, was in town on business on Friday of last week.

Mrs. A. L. Ely spent Saturday and Sunday at Charlevoix, guest of Mr. and Mrs. A. J. Usher.

Several from here attended the auction sale at the D. O. Parks farm on Saturday of last week.

Rev. B. O. Shattuck of Flint, is spending a few days visiting with old friends in this vicinity.

Wm. Drenth sports a new model 4-90 sedan purchased from the Ellsworth garage, one day last week.

Miss Ruth Clow of Washington, D. C., spent Friday of last week with her nephew, D. E. Clow and family.

Mr. and Mrs. M. C. Martin of Chicago, spent from Friday until Sunday at the D. E. Clow home. Mrs. Martin is an aunt of Mr. Clow's.

Mr. and Mrs. Donald Patterson entertained the former's brothers, James and William, of Grand Bend, Ontario, Canada, several days last week.

Mr. and Mrs. Lyle Pangborn of Big Rapids, and J. A. Lea of Prince Edward Island, N. B., spent Monday and Tuesday at the M. R. Nelson home.

A splendid small mouth black bass, weighing six and one-half pounds, was caught here by Mr. Fixley of Columbus, Ohio, one day last week.

H. M. Elzinga, John Brown and John Peebles of Ellsworth, and John Newland of Elk Rapids, left on Sunday for Flint, after Chevrolet cars for the Ellsworth garage.

Mrs. Isa Alward was called to Petoskey last week to act on a reception committee for the new grand daughter, which arrived at the home of her daughter, Mrs. Floyd Turk.

W. V. Waltman superintendent of the Anti Saloon league of Michigan, will speak at the M. E. church on Sunday evening, August 27, at 7:30 p. m. Don't fail to hear Mr. Waltman, as he comes recommended as a very able speaker.

Excellent pitching by Willis, backed by air tight fielding, enabled Ellsworth to carry away the big end of the purse from the Central Lake team at the Cleaners picnic at East Port, on Thursday of last week. Willis was stung for but six hits and fanned thirteen men, while Wilson on the slab for Central Lake, was lambasted to all corners of the field. Ellsworth will play at Bellaire on Sunday, August 27th.

MILES DISTRICT

John TerWee is building a fine poultry house.

Mrs. Frank Boyd was on the sick list last week.

Fred Johnson of Flint, called on Mr. and Mrs. Cene Miles Saturday.

Mr. and Mrs. Clyde Strong and Joseph LaLonde of East Jordan, spent the week-end at the A. Miles home.

George Nichols is here looking after the interests of his farm, "Highland Dairy Ranch."

Clyde Madison of Cadillac, is visiting at the home of his aunt, Mr. and Mrs. Cene Miles.

Al Moore and brother of Chestonia, visited Mr. and Mrs. Jerry Moblo last Sunday.

Only a small crowd attended the Parks sale Saturday. Its a very busy time for the farmers.

Mr. and Mrs. C. J. Evans and children of Charlevoix, were Sunday evening callers at the A. Miles home.

Mrs. Anna LaLonde and family motored to the home of her daughter, Mrs. Chas. Withers, near Charlevoix Sunday.

ANTRIM CITY

Tom Guyer is having his house painted.

Mr. and Mrs. Hall of Gaylord, are visiting at the home of C. S. Stott.

Miss Grace Brooks and Harold Stoel will attend high school at Central Lake.

Several families from here attend school will hold its annual picnic Thursday.

Mr. Baumbach threshed wheat and oats for himself and a few neighbors last week.

The East Port church and Sunday school will hold this annual picnic at East Port, August 23rd.

Mr. and Mrs. Hall and Mr. and Mrs. Stott and children visited relatives on the peninsula near Traverse City, Sunday.

ROCK ELM

Those who have threshed report a good yield of oats.

Miss Sadie Metz is at home for a much needed vacation. She has a position as stenographer at the Mt. Pleasant Normal.

Levi Metz, who was confined to his bed for a few days last week and under the doctor's care, is able to be out again though still weak from the effect of his illness.

Mr. and Mrs. Frank Addis and sons and Mr. and Mrs. Joseph Whitfield, also Mr. and Mrs. Levi Metz and family and Mr. and Mrs. George Metz and family of Charlevoix, motored to Petoskey Sunday. They report a very enjoyable time.

Mr. Smatts met with quite a serious accident last Thursday. He had backed the team, which was hitched to a lumber wagon, out of the barn by the bits, when one of the horses struck him knocking him down. The team then become frightened and ran, the wagon going over one of his legs cutting it badly and breaking the bone below the knee. As they were unable to locate a doctor by telephone, his son Ben, assisted by Mr. Tait and Frank Lawton, put him in the car and took him to Dr. Dicken's office in East Jordan, where the cut was dressed and the fracture reduced. He is reported to be resting comfortably, and doing well for a man of his age.

BABY CLINIC A GREAT SUCCESS

Held in Ellsworth School House on Wednesday Last

The first baby clinic was held at the Ellsworth school house on Wednesday of last week and was a decided success, thirty-one children being examined.

The clinic was in charge of Miss Hansen, Antrim county Red Cross nurse, who did the weighing and measuring, while Dr. B. J. Beuker had charge of the physical examination. Miss Hansen was assisted by the district Red Cross superintendent and by members of the Banks township advisory board, Mesdames Clow and Harris, the last named being township chairman.

Miss Hansen is loud in her praise of the assistance and co-operation which she received here and will make a follow-up campaign starting on Wednesday of this week, in a call at the homes of mothers who attended the clinic with children.

She will also conduct an examination of school children some time during the ensuing school year, starting with rural schools which can be reached by motor and leaving the town schools until the last.

JAMES DEEVY FOR ANTRIM COUNTY CLERK

Primary Election, Tuesday, September 12th. 1922.

In soliciting your support for the office of County Clerk, I do not know of a better recommend, than the following compliment paid me, in the form of a resolution, passed unanimously by the Board of Supervisors, (men who should know) at their June 1922 session.

RESOLVED, That the Board of Supervisors, appreciating the courteous and efficient service extended to this Board, and the constituents of our respective townships, by our present County Clerk, we desire at this time to extend to him our thanks and assurance of such appreciation.

Sincerely yours,
James Deevy.

Pol. Adv. 34t3.

Worse Than Poison Ivy.

The most dangerous vegetable irritant poison is that of the itchwood tree of the Fiji Islands. One drop of the sap falling on the hand is as painful as a touch of a hot iron.

Whence the Papal "Bull."

The popes of Rome used to seal their decrees in lead instead of wax, which gained for them the name of papal bulls, from bulls, lead. The first English king to use a seal was Edward the Confessor.

COURIER BARGAIN COLUMN.

Courier Want Advs. are One Cent per word per insertion. Minimum charge is 20 cents per insertion, for anything under 20 words. All Want Advs. are strictly cash in advance except to those who have ledger accounts. Please remember this when sending in your copy.

B. J. BEUKER
PHYSICIAN and SURGEON
Office over Blue Store
Ellsworth, Michigan
Office Hours 2-4 p. m. Phone 38

H. L. DAWSON
Funeral Director
Licensed Embalmer
Motor Funeral Car, Motor Ambulance
Twenty-four Hour Service
Harris Blk. Ellsworth, Mich.

SCHOOL OPENS SEPTEMBER 4TH

SUCCESSFUL YEAR LOOKED FOR BY ALL

Twelfth Grade Added for Convenience of Advanced Student—List of Teachers Engaged

School will start in District No. 9 on Tuesday, September 4th and one of the best years in the history of Ellsworth is confidently looked forward to. Four new teachers will be on the staff for the coming year, the twelfth grade having been added at the last annual meeting. The school this year will have as Superintendent, Mr. Geo. A. Wride of Coloma, Wisconsin, a man with eighteen years experience as a teacher in 12th grade schools, fifteen in Michigan and three in Wisconsin, and will have as principal Miss Carol Mork of Leeland, who in addition to five years teaching experience, holds a life certificate.

Mrs. Geo. A. Wride of Coloma, Wis., a lady teacher highly recommended, and a teacher for the past seven years, will handle the sixth, seventh and eighth grades, while the primary room will be in charge of Miss Nina Matson of Mancelona, a young lady without teaching experience but with the highest recommendations as to character and industry.

Mrs. Geo. Liberty, who will conduct the third, fourth and fifth grades, is the only member of last year's staff retained by the board of education and she needs no introduction, as she is considered both by parents and pupils, as one of the best teachers ever employed by the Ellsworth schools and one on whom the board should be congratulated for engaging.

Some slight changes have been made in the board since last year and as they now stand they are D. Patterson, Pres., J. H. Elzinga Secy., Koo Klooster Treas., and Wm. Kooyer and Peter Wieland trustees.

The board members are chosen from among the leading business men and farmers of the district, men who have the interest of the school at heart and if the balance of the school patrons will pull with the board and the teachers, Ellsworth will have one of the leading schools in the county.

ORGANIC MATTER IN SANDS

Material Unsuitable for Concrete to Be Investigated by Bureau of Public Roads.

(Prepared by the United States Department of Agriculture.)

Sands unsuitable for concrete on account of the presence of loam or other organic matter are to be investigated by the bureau of public roads of the United States Department of Agriculture and methods of treatment devised to make them safe for use.

Until recent years it often happened that concrete made of good cement and well-graded and apparently good sand, would disintegrate and become worthless. In such cases the poor quality has been attributed to all the different things which go to make a poor concrete.

A few years ago laboratory workers discovered the effect of organic matter in sand and devised a simple test to determine its presence in harmful quantities. The bureau now hopes to find methods of treatment so that such sands can be used. Samples of sand from all parts of the country are desired and anyone is invited to send in a sample in which the presence of organic matter is suspected, addressed to the Bureau of Public Roads, Washington, D. C.

"Sideboard" Really Modern.

The French have since time immemorial had banquet halls and salons and pieces of furniture on which they placed their "casting bottles," etc.; so very complicated is the history of the sideboard, and the word itself is of comparatively recent introduction. Even in its original meaning it did not occur before the latter half of the Sixteenth century, and the earliest usage of it is found in 1573. One woman in mentioning her furniture wrote of "two long tables of sydde-boardes in the hall."

$100 Reward, $100

Catarrh is a local disease greatly influenced by constitutional conditions. It therefore requires constitutional treatment. HALL'S CATARRH MEDICINE is taken internally and acts through the Blood on the Mucous Surfaces of the System. HALL'S CATARRH MEDICINE destroys the foundation of the disease, gives the patient strength by improving the general health and assists nature in doing its work. $100.00 for any case of Catarrh that HALL'S CATARRH MEDICINE fails to cure.

Druggists 75c. Testimonials free.
F. J. Cheney & Co., Toledo, Ohio.

CENTRAL DRUG STORE

GOOD HIGHWAYS

TO REGULATE ROAD TRAFFIC

Highways Authorities Must Be Given Wide Discretion as Conditions Vary Greatly.

(Prepared by the United States Department of Agriculture.)

Regulation of the character and weight of highway traffic to prevent undue injury to the highway is an administrative matter and cannot be properly taken care of by detailed and arbitrary legislation. This is the conclusion of the bureau of public roads of the United States Department of Agriculture, based on experiments to determine the effect of all kinds of traffic on road surfaces and observations on conditions throughout the United States.

Even in a single state conditions vary to such an extent that a load which may be carried on one road without injury may cause untold dam-

Main Highway in Indiana Community.

age to another. Under the average regulatory law thus far made effective, the greatest service has not been secured from the best roads, nor the safety of the lesser capacity roadways assured. The influence of subgrade soils, tire equipment, distribution of load to the wheels, speed, and many other variables is too complex to be written into law.

The seasonal variation alone in the carrying capacity of the roadbeds, due to moisture conditions, is one of the most serious of all the causes of road damage. Highway authorities therefore must be given wide discretion in traffic regulation. The bureau urges that as a solution of the problem the state highway officials of each state be given broad powers, so that traffic can be regulated to suit conditions as they exist at any particular time.

Not So Bad.

In "The Edge of the Jungle" William Beebe says that being attacked by a vampire is "rather pleasant than otherwise," and though our own experience has been with vampires of another species, we, too, can testify that the sensation when attacked, is by no means disagreeable.—Boston Transcript.

ELLSWORTH CHURCHES

Methodist Church

Sunday school every Sunday at 10 a. m.

Preaching service every Sunday at 7 p. m.

Prayer meeting at church every Wednesday at 7 p. m.

Rev. E. E. Clark, Pastor.

Ellsworth Holiness Church

Sunday School at 1:15 p. m.
Preaching at 2:30 p. m.
Evening Service at 7:30 p. m.
Prayer Meeting, Thursday evening 7:30 p. m. Local time.

HOLINESS CHURCH NOTES

Phelps Holiness Church

Sunday School at 10:00 a. m.
Preaching at 11:00 a. m.
Prayer meeting Wednesday evening 8:00.

Quarterly meetings in charge of Rev. Cliff, May 26-28.

Be Careful in Harvesting Your Fall Crops

Don't stand a loss in harvesting your fall crops. You have too much invested both in time, labor and seed. Use modern machinery. Harvest your crop quickly and efficiently. We have the machinery you need.

Corn Binders — Potato Diggers
Blizzard Silo Fillers

Successful farmers use them, why not YOU? To reap the reward of a season's work, you must be sucessful in taking care of the season's crops. Let us help you figure out your needs.

W. A. BOSS
ELLSWORTH, MICHIGAN

When in the Market
FOR
High Grade FARM SEED
Come and See Us. We have a Full Line.

Ellsworth Produce Co.
M. R. NELSON, Mgr.
"As soon as you weigh you get your pay."

The Corner Garage
ELLSWORTH, MICHIGAN.

Next week we will be in a position to care for your needs in Gasoline, Oils and any general auto repair Work. Drive in when in the need of Gas or Oil. We want your business and if courteous treatment appeals to you, you will call again.

Lorence Isaman, Prop.
On the Corner

Ship and Travel Via the Direct Lake Route
Large Modern Steamers
"MANITOU" "MISSOURI" "PURITAN"
MICHIGAN TRANSIT COMPANY
General Offices : CHICAGO, ILL.
Docks Municipal Pier

Summer Schedule Now in Effect
Frequent sailings to and from all local ports and Chicago
Considerable Reduction in Freight Rates and ROUND TRIP PASSENGER RATES
It is the policy of this company that each passenger and shipper shall enjoy to the highest degree, individual attention and service. Automobiles carried on all steamers. For detailed information regarding schedules, freight rates and passenger fares apply to Local Agent.
Your Valued Patronage is Solicited

Does Work of Many Men.

A California electrical corporation has a machine which digs holes for and sets 50 telephone poles a day.

Moon's Gigantic Shadow.

The shadow of the moon, which falls on the earth during an eclipse of the sun, is usually about 50 miles in diameter.

For the Politician to Consider.

Sometimes the candidate who wades in most zealously is the first to step off over his head.—Dallas News.

Not to Be Done Lightly.

"It may be possible for a man to love two women at the same time, but it certainly isn't conducive to placidity and it isn't likely even to be safe.

LOCAL MERCHANT STRUCK BY AUTO

Accident Occurs at Corner of Park and State Streets

While on his way to his place of business, Friday evening of last week, A. S. Mussellam, one of Charlevoix's leading summer merchants, was struck by a large auto, driven by Edward Eggleton of this city.

Mr. Mussellam, in company with Mrs. Mussellam, had reached the corner of Park and State streets, and were about to cross the street ,when a car, speeding west on Park avenue, was seen approaching. Mrs. Mussellam hurried and reached safety. As Mr. Mussellam stepped from the curb, Eggleton struck him and threw him some distance, just how far the victim does not know, as he was rendered unconscious and very badly bruised about the head and body.

His clothing was badly torn, indicating that had Mr. Mussellam been a man of less weight and strength, the result would have been fatal.

BIG SLICE CUT FROM STATE TAX

Administrative Board Has Fixed Figures for 1922.

Michigan's tax levy for the fiscal year 1922-1923 will be the lowest in four years as a result of action taken by the administrative board at Lansing.

Meeting in special session the board placed the tax levy at $17,366,830.74. This is a reduction of $3,074,503.05 from the state tax of the previous fiscal year, when the total tax levy was $20,441,303.79.

Reduction of the tax levy for this year was accomplished, board members declared, as a result of the economies in running the state government due to the consolidation of many departments and divisions and the elimination of many non-essential boards and commissions.

In the administrative board meeting Wednesday, Auditor General O. B. Fuller reported that certain funds had a surplus in the state treasury. This surplus, it was estimated, would be sufficient to take care of the expenses of these departments for the coming fiscal year.

WHAT "ITEMIZED REPORT MEANS

Information For Directors of School Boards in County

For the information of boards of education and township directors the following article will clear up the situation regarding the publication of reports of expenditures and disbursements according to the new ruling:

"An itemized statement would give the person in whose favor the order was drawn, the purpose for which it was issued and the amount; but I do not question whether you can require printing of the number of the order. A court might hold that as a part of an itemized statement. As I understand it, the purpose of printing is to inform the public that an order has been drawn. If the order states to whom it is drawn, the purpose and amount, it would occur to me that the public is informed and that the number of the order is not material, inasmuch as the records of the secretary of the board are public records which are available to the public who are interested. A court, however, might hold that printing of the number of the order was also necessary."

All bathing hats, caps and pants one half off. F. J. Fessenden.
Adv. 34t1.

INTERESTING BITS OF INFORMATION CLIPPED FROM OUR EXCHANGES

Little Child Badely Injured

Little Helen Louise, three months old daughter of Mr. and Mrs. Bert Scott of East Jordan, received a fractured skull in a runaway accident last Saturday morning and is still in a critical condition.

A single horse and buggy belonging to Delbert Hole was standing in front of Clarence Bowman's residence on Main street; an automobile came along frightening the horse who bolted. In front of Mr. Love's residence was a baby cab containing the little girl in charge of her young brother, Robert. The horse and buggy collided with the cab, overturning it and throwing the infant to the pavement, striking on the back of its head, fracturing the skull and rendering her unconscious. She was rushed to a physicians office and revived, but it is still a question whether the little one will survive the injury.

Standard Oil Office at Petoskay Robbed

Some kind of powder sprinkled liberally over the window, basement floor, stairs, offies floors, woodwork and the safe in the office effectually blocked all efforts of the blood hound to scent the robber or robbers who rifled the safe in the office of the Standard Oil company, in the south part of that city Saturday night. The safe was looted of about $250, representing the late Saturday collections.

The building was entered through a basement window. The robber then crossed the basement and entered the office through the stairway and door. Everywhere he left a liberal supply of powder.

How long it took the thief to unlock the safe is not known. It is believed a coat or two was spread on the floor in front of the safe while the robber worked at the combination.—Petoskey News.

Probate Office Closed for Week

The probate office will be closed for one week, starting with Friday while Judge S. A. Correll is absent on a short vacation. The Judge will leave Friday with his family for Muskegon, where they will visit at the home of a daughter. They will be accompanied by his son, Lee J. Correll, enroute to his home in New Bedford, Mass.

All bathing hats, caps and pants one half off. F. J. Fessenden.
Adv. 34t1,

Y. M. C. A. BOYS VISIT LOEB FARMS

Campers at Hayo-Went-Ha Spend Tuesday in the City

Y. M. C. A. Camp Hayo-Went-Ha of Torch Lake, visited the Loeb Farms Tuesday. Secretary W. Gospell brought over 40 lads in the party, who made the trip in cars. Being farm boys from various parts of the state, they were greatly interested in the Durocks, Belgians and Holsteins now being fitted for the fairs.

Live Stock Club Leader N. Pearson, Michigan Agricultural college, was with the party and gave the boys instructions in judging stock. This is done at all farms visited.

Political Announcement

Fred Coon, Republican candidate for office of Sheriff of Charlevoix county, Michigan, primary election, September 12th, 1922, has had eight years as deputy sheriff and turnkey. If nominated and elected I will serve the county to the best of my ability and I will appreciate not only your vote but your influence during my candidacy.
Pol. Adv. 34t3.

All bathing hats, caps and pants one half off. F. J. Fessenden.
Adv. 34t1.

To the Voters of Charlevoix county:

I wish to announce that I am a candidate for the office of Sheriff of Charlevoix county, and my name will appear on the September 12 primary ballot.

The duties of sheriff are not unfamiliar to me, having served during the years 1915-18. I devoted every minute of my time to county affairs during this period, and will, if nominated and elected, serve the county to the best of my ability.

I will appreciate not only your vote, but your influence during my candidacy.
Pol. Adv. 31tf.

Electric light globes—Charlevoix Hardware Co. is the place to buy them. 5tf.

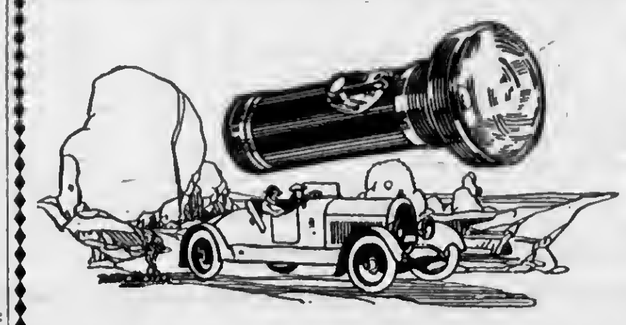

For quality and practical service get a Winchester Flashlight. It's finely and durably made and has special features not found in ordinary flashlights.

Winchester batteries are scientifically made to give bright light and long life. They fit all standard flashlights.

Sold Exclusively at

WOOD BROS.

Hardware and Electric Shop

This Editorial Re-Produced from Wednesday, Aug 2 issue of Cheboygan Daily Tribune

FIFTY YEARS OF FOOLISHNESS

It seems utterly incredible in these days of sound banks that any person would keep $40,000 in gold hidden in a stocking leg. Still, such a case has just been brought to light by the robbery of Ellen Horigan at her isolated farm home near Tavera, Wisconsin. It was an easy matter for three masked men to hold up this silly defenseless woman who had her savings of half a century "safely" tucked away in the family trunk.

Ellen Horigan had more faith in the present effective banditry than she had in the banks. Now she will be obliged to go to work to earn her livelihood. So long as she lives the dreadful contemplation of her stupendous folly will plague her thoughts by day and haunt her dreams by night. Her $40,000 deposited in any well managed bank would have yielded her $1,600 a year in interest, for which she would not have been obliged to raise her hand. It is a good guess that $1,600 is more than this Wisconsin woman expended annually.

How many more Ellen Horigans are there in the country?

It is probably that the number would be surprising. These misguided persons filled with apprehension, too fearful of the banks to trust them, must live in a constant state of panic and dismay. The terrible bogy of the robber must be always with them.

If these timid persons, so filled with consternation, would only look about them they would discover that their neighbors and all well balanced persons, and those who make the big successes in life patronize the banks freely. They leave their funds in well conducted banks because they have absolute confidence. This faith and assurance is built up by the positive knowledge that their funds are secure. To deposit money in a banking institution of established reliability is a privilege. Happily this beuefit is vouchsafed to the people of Cheboygan County by the trustworthy character of its banks.

The utter futility of attempting to care for funds under a bed tick or in a hole in the cellar, has been exploded so many times, it is amazing that so many persons still continue to dwell in an atmosphere of doubt.

That Ellen Horigan's life was not taken is the most surprising feature of the Wisconsin robbery. Such is the usual fate of those so crude in their reasoning that they keep large sums of money in their personal possession.

The most interesting feature of the robbery at Tavera is disclosed by a brief mathematical calculation, which shows that the sum of $40,000 might have been earned money if it had been deposited in a bank at four per cent. The dispatch says that the money had been in course of saving during fifty years of steady accumulation. If the average of $800 a year during the half century had been taken to the bank annually, the interest alone would now equal the principal. In other words, if Ellen Horigan had not been afraid of the banks she would now possess in place of her empty trunk and its ghastly suggestions and a shattered nervous system, the neat sum of $80,000.

He who runs may read the suggestive moral in this sad story.

To Deposit Money in a Banking Institution of Established Reliability is a Privilege

The savings of half a century, $40,000.00, were gone Wednesday because the Horigan family did not believe in banks.

Three masked bandits held up and slugged Miss Ellen Horigan at her lonely farm home and ransacked the house until they found the $40.000.00 in gold in the family trunk.

IT TOOK A LONG TIME TO SAVE $40,000.00

It took a long, long time for Ellen Horigan to save $40,000.00. All the working years of a lifetime were devoted to the job. But she saved that much money—sufficient to represent comfortable wealth.

BUT IT TOOK ONLY A FEW MINUTES TO LOSE IT ALL

She didn't believe in banks. She put her faith in a trunk, in her home, and added slowly accumulated dollars to her hoard over half a century—at the mercy of fire, and at the mercy of robbers. It was the latter evil that visited her.
In a few terrible minutes she lost her lifetime's earnings—lost them hopelessly, with no apparent chance to recover the money.

SHE DIDN'T KNOW WHEN THE THIEVES WERE COMING! AND NEITHER DO YOU!

There is no way of prophesy when the old trunk or the teapot, or the tin can where people distrustful of banks hide their money, will be visited by robbers. There is no way of telling what accident may take your earnings from their hiding place.
There is only one place where money saved is safe and that is a good bank. It is there when it is needed and it is **CONSTANTLY WORKING FOR YOU.**

THIS UNFORTUNATE WOMAN SUSTAINED A DOUBLE LOSS

All during the half century when she was stowing her dollars away in a trunk she was keeping them idle. They could have been working for her, adding to themselves, through payment of bank interest. Today she is not only left without her fortune, but presumably must take up again the weary grind of earning a living—whereas, if her money had been deposited in the bank, it would be earning enough to support her entirely without effort on her part.

WE PROTECT YOUR SAVINGS AND PAY YOU

4% INTEREST
On Savings

ON EVERY DOLLAR YOU SAVE. OPEN A SAVINGS ACCOUNT WITH US—EVERY DAY YOU PUT IT OFF YOU CHEAT YOURSELF OUT OF INTEREST AND RISK HEAVY LOSS.

4 Per cent on Certificates

One Dollar Opens An Account

Charlevoix County Bank

Nicholls, Buttars & Bridge, Bankers

"THE BIG BANK ON THE CORNER"

CHARLEVOIX COURIER

VOLUME 30 NUMBER 35 EIGHT PAGES COURIER, CHARLEVOIX, MICH., WEDNESDAY, AUGUST 30, 1922. PRICE $2.00 PER YEAR

HARBOR SPRINGS QUITS BALL GAME

SUNDAY'S DEFEAT DUPLICATED LAST FRIDAY

Had Long End of Game Uotil Last Half of Nioth Inniog—Showed Poor Sportsmanship

With the sting of defeat of Sunday's game, (the bone of contention,) Herbor Springs journeyed over here Friday with the avowed purpose of going home victors.

In tha first inning the local team eonnected for threa runs. Harbor Springs tied this in the third round. Up to the last half of the ninth inning, the Harbor was leading with the score 8 to 5.

In Charlevoix's last time to bat, a decision gy base umpira Lewis, calling Johnson for Charlevoix safe on third base, was hotly contested by the visitors, who declared Johnson out. Umpira Lewis did not change his view of the play and certain members of the Harbor Springs team refused to finish the geme.

These same players were the ones who started the row in the game with the Loeb team last season. Charlevoix had them defeated and evidently this fact was the reason for their quitting.

We are loyal base-ball fans and we have absolutely no use for quittera. The tactics adopted by some of the Harbor Springs aggregation coincided with the previous action of this kicking, rag-chewing and swell-headed trio. It was a fine opportunity to save their skins from defeat.

Herbor Springs is one of the best little cities in northern Michigan and the attitude taken by certain members of their team should have no bearing whatever on the clean reputation of the Harbor. If they want their team to paly clean ball, a general shaking up is badly needed, for the method their leaders used in Friday's game is disgusting and will stand forever as a menace to the great American game. We trust that in all future games with Harbor Springs, the team will at least "show the man", regardless of how the game goes.

Base ball has always been and always will be the leading sport among red-blooded citizens and a repetition of last Friday's game will help kill the only clean game that thie great nation of ours indulges in.

Our boys are not leading the league, but we are willing to take a licking because we have always tried to play the game squere. We osk the citizens of Charlevoix to give the local team the support that all lovera of this great game should have. Tha boys have done their utmost to give us some little entertainment on Sundoy's and when the season closes, should they need any assistance, let us dig down nnd dig deep, to help those who are endeavoring to make Charlevoix the best and cleanest place in the state. We ask your earnest co-operation.

SPORTS FOR COUNTY SUNDAY SCHOOL PICNIC

Friday Will Be a Big Day For Sunday School Workers

The committea in cherge of entertainment and sporta for the Sunday school picnic at the Boyna City State Perk next Friday, September 1st, have planned an interesting program of games, stunts and water sporta.

Each picnicker is expected to bring a bathing suit, a well filled lunch baskat with dishes, eugar and lemon juice. The associntion will provide ice cream.

Each Sunday echool will be called upon to put on eome stunt, a pley, aong or any eort of a stunt. A pennant will be awarded to the school having the largest percentage of attendance, based upon the attendance at Sunday school last Sunday. Tha sports will he:

Water Sports, free for all swimming race for time, under water rnce,dive for distance, tug of war in water, push ball contest in water.

Shore Sports: 50 yard dash for boys under twelve, 50 yard dash frea for ell, 50 ynrd dash for girls under 12, 50 yard dash for girls over 12, tug of war, pie eating contest, three leggad race, indoor baseball gamo for county championship, community singing.

Be there for dinner at noon. Stay all day. Bring the children and have a good time.

DEATH CALLS NORWOOD PIONEER

Amos S. Richardson Was One of the Regioos Early Settlers

The death of Amos S. Richardson, which occured Friday, August 25, marks the passing of another of the early settlara of Narwnod.

Deceased was born in West Chazy, N. Y., July 31, 1837. At the age of 19 years he was united in marriage to Emily A. Pickett. To this union two children were born, Mrs. Adell Cameron, the aldest, who preceded him in death June 17, 1916, and Chas. A. Richardson, who resides in Detroit, and one eon by adoption, William M. Richardson of Norwaod.

He enlisted in the Civil war, Co. D, 96th Reg., in December 1861, and served three years. He came to Norwood in 1867 and lived on their farm for several years, then moved to Norwood.

Mr. Richardson was converted when a young man and has been a member of the Methodist Episcopel church practically all his life.

He is survived by a widow, two sons, five grandchildren and a host of friends and neighbors who will greatly miss him.

Funeral services were held from tha Norwood M. E. church, Sunday, at 2:00 p. m., and was largely attended. Interment in Norwood cemetery.

LICENSES HERE FOR SMALL GAME

COUNTY CLERK RECEIVES SUPPLY OF PERMITS

May Be Procured of Clerk On and After September 1—Duck Season Opeos Sept. 16

Reminders that summer is on the wona and the open season on furred and feathered game, with the exception of deer and beever is only a faw wecks away, were received by the county clerk several days ago in the shape of an allotment of small game licenses, commonly ealled "gun licenscs."

Contrary to a quite general opinion, these licenses are not issued as a permit to carry fire arms, but are simply a license allowing the holder to hunt and kill small game. They arc called hunting and trapping licenses and ell trappers, whether proffessional or omateur, must carry one. Anyone found in the woods with a gun and game in his possession without a small game license on his person is liable to arrest, and for this reason, holdera of licenses ere requested to carry them whenever they go afield.

Licenses may be procured September 1, and are good until September 1, 1923, and msy be used as a permit to hunt, pursue and kill small game during open seasone as prescribed by the state game laws. It is expected that but very few of the licenses will be issued however, until just prior to the opening of the duck season on Saturday, September 16, although rail, a species of waterfowl, may be hunted beginning Friday, September 1. Open season on both partridge and rabbits opens October 15, rabbit season continuing until the last day of December and partridge season closing in tha middle of the deer season, November 20.

SOIL SURVEY OF ENTIRE COUNTY

State Men Busely Engaged in Work In Two Partles

Two partics representing tha Michigan Land Economic Survey are at work in Charlevoix county, one party being camped on Nowland Lake, tha other outfit being located near East Jordan.

Prof. Young of the Forestry Department of the University of Michigan is supervising the work. From notes taken afield a soil map of tha county will bo made. Tha map will also show other economic phasee of farming condition in Charlevoix county.

This is an initial step to detormine the value of the work, tha expensa of which is borne by the state.

FRANK B. ALDRICH

Candidate for Congress from the Eleventh District

A Cheboygon county fermer with the endorsement of northern Michigan Farmer'a organizations, American Legion Posts, and business men nf the district. Asks for your support and promises a good business administration.

MAKE A PICNIC OF VISIT TO FAIR

ANNUAL HOME COMING WEEK SEPTEMBER 11-15

Week's Program Provides for tha Entertainment of Every Member of The Family

The Charlevoix County Fair will begin a week from next Monday, September 11th, and will close Friday, September 15th. It is annual home-coming week for Charlevoix county and Northern Michigan.

Have you made arrangements to hop into the "old bus"—or the new one—and take your family or your friends out to enjoy the merriment and thrills of on old-fashioned county fair? If you haven't an outo, hook up Dolly and Nellie to the spring wagon. The main thing is to GO. Take your lunch with you, if you prefer, or get good, wholesome "eats" on the grounds. Make a picnic of your visit to the fair.

The officials in charge of your fair have worked hard. The program provides for the entertainment of every member of your family—for dad, mother, the kiddies, and all the cousins and uncles and aunts You simply mustn't miss it!

In addition to the regular base ball games between the Charleveix county teams and either Harbor Springs or Petoskey, Secretary Bird has secured Masonic teams from Alba, Boyne City, Mancelona and East Jordan to put on three forenoon games beginning Wednesday. It now develops that the East Jorden Masons under Doc Parks and Doc Bechtol are feeling very cocky over the outcome of these gemes.

It seems thnt about six weeks ago Doc Parks, in looking through the advertising pages of the "Hot Stuff Magazine," saw a picture of a gentleman pointing an accusing finger right at him. Underneath the cut were the words: "Be a Big League Ball Player! We teach you how—by mail!" It further explained that Rogers Hornsby, Babe Ruth and a lot of others made "big money," and that it was all a secret of "inside baseball."

It is rumored that the East Jordan Masons have taken a full correspondent course in inside baseball and hove a new "hidden-boll" trick and a lot of other up-to-date stuff ready for their opponents. Don't miss these games.

Read the advertisement in this issue and make your plans accordingly. Nothing that does not lend itself to cleanliness and wholesomeness ean be found at the Charlevoix County Fair.

It is your feir, Mr. Citizen, worthy and deserving of your support. You and your family cannot fail to enjoy and profit by the varied nmusement and educational features. Be there!

PRIMARY SCHOOL MONEY FOR COUNTY

County Treasurer Chas. H. Emery Apportions Funds

The following is a etatement of tha primary school money apportioned to Charlevoix county by tha Superintendent of public instruction, the apportionment being at the rate of $11.76 per capita.

County Treasurer Chas. H. Emery réports having received $56,897.10, which covers tha 1922 primery school money, which has been apportioned and will be immediately checked out to tha severel township and eity trensurers as follows:

Bay	$ 1,368.90
Boyne Valley	3,708.90
Chandler	1,298.70
Charlevoix City	7,640.10
Evangeline	13,630.50
Eveline	2,749.50
Hayes	2,971.80
Hudson	924.30
Marion	2,562.30
Melrosa	1,661.40
Norwood	1,544.40
Peoine	877.50
St. James	1,872.00
South Arm	12,144.60
Wilson	1,942.20

The total numbar of school children shown by the school census is 4,887. The number included in the apportionment is 4,863. The abova amount is the largest primory school oward yet received, and will matorially assist in caring for school ovpenses of the coming school year.

The Coming Event—race between Allia Moore and Verciel Seaman at tha Charlevoix Roller Rink, Septem bar 7, 8, and 9. Adv. 35t1.

CHILDREN GIVE ENTERTAINMENT

MISS IRMA GIBSON ACTS AS COACH FOR YOUNG FOLKS

Proceeds of Delightful Affair Giveo to Public Library for Children's Books

Under the able leadership of Miss Irma Gibson, social hostess of the Beach Hotel, several of the children of our summer visitors entertained at the popular hotel with a fine program. Those participating were, Elizabeth Strauss, age 11, Emily Wolfson 12, George Ginsgerg 11, Corine Oaks 6, Tom Reis 11, Suzanne Hartman 9, and Jane Miller 10. The program was as follows:

Episodel—A pantomine travesty.

Episode II—A novelty dance.

Episode III—The Sheik, solo and ensembel with dance.

Epicode IV — Vocal slo — "The Cuckoo Clock."

Episode V—Playlet—"The Princess and the Swincherd."

The star parts were carried by Miss Elizabeth Strauss, grand daughter of the late M. Abrams. She danced, sang and acted her way charmingly into the hearts of the audience. Mester George Ginsberg carried the star male part admirably and sang the solo number in the Sheik. He shows histronic talent. Baby Corinne Oaks, was a dainty little participant and although only six years of age, she remembered every line assigned her. Miss Suzanne Hartman was very cunning as the Swinherd, while Master Tom Reis and Miss Emily Wolfson showed splendid ability in their various lines. Little Miss Jane Miller also danced a solo in a dainty manner.

Every one complimented Miss Gibson for the success of the evening and felt well repaid for the program. The entertainment netted the young people $36.50 which was given to Miss Minnie Payton, librarian, for the purchase of children's books to be placed in the library.

SOCIAL CARNIVAL AT BEACH HOTEL

Given By Miss Irma Gibsoo for Local Hospital

The Charlevoix Hospital benefit given Saturdey of last week at the Beach hotel under the personal supervision of Mies Irma Gibson, hostess, was a decided success, both artistically and financially.

Miss Gibson arranged the entire decoratlons os well as the entertainment features of the evening and to her endeavors can be given the success. Tho pillars in the ball-room were trimmed with vines and were beautifully decorated at the base with cat-tails and sun-flowers, while immense vases of brilliant flowers filled each window. These were furnished by Mr. and Mrs. William Shields.

The staga, where the orchestra sat, was o bower of flowers and epruce, as were the arch-ways. The carnival spirit prevailed, favor hets were presented during the grand march, and confetti, serpentine and crickets were distributed during the evening festivities. Punch was eerved and Miss Gibson had a fortune teller for the guests.

Preceding the dance, a delightful concert program was enjoyed, the Beach trio giving two eelections, followed by Mrs. Rosenburg, coloratura sopreno, Miss Gibson reading and dancing and Mrs. Liebenstein, dramatic soprano. In this manner Miss Gibson succeeded in satisfying the desires of both young and old. An electrician was engaged to arrange colored lights from all corners with Japanesa lanterns, greatly enhancing tho effect and making the ballroom look like a vertible fairylnnd. Great credit is due Miss Gibson for her untiring efforts in behalf of this event.

CHRIST EPISCOPAL CHURCH
Corner State and Clinton Sts.

12th Sundny after Trinity. Holy communion 8:00 a. m. Second celebration and sermon 10:45.

Rehearsal of music Soturday at 7:30 p. m.

A cordial welcome is extended to nll. Charles T. Stout, Priest in Charge.

G. E. Beard Plumbing, Heating and Supply Co., for second-hand goods of all kinds. Adv. 35t2.

MAN MURDERED NEAR WABMEME

Virgil L. King Found Dead witb Shot Through His Head

Apparently murdered in cold blood, Virgil L. King, aged 55, was found dead in the woods near his home on the Kerns farm, three miles aoutheast of Petoskey Thursday morning. One sbot through the neck, fired by parties unknown at present, was the cause of his death.

King, who lived alone, was found on a woods road east of his house by two neighbors, William W. Starr end Frank Burnell. He had mada an appointment to go berrying with Starr, and when he did not appear on schedule the two men started a search which ended in tbe finding of his body about 8 o'clock Thursday morning.

One pocket had been cut open, and in the opinion of Sheriff Purple and Chief of Police Wolff, who were quickly on the scene, the circumstances pointed to deliberate murder.

The scene of the crime is an isolated winding woods road, which is scarcely ever traveled, and the person responsible for taking the life of King was well provided with cover under which to make his escape. King wae seen alive on Tuesday, end it is believed the murder occured some time Wednesday.

TENNIS STARS IN TOURNAMENT

WILL PLAY AUGUST 30 TO SEPTEMBER 4.

Intarest In Game to Be Revived and Excellent Prizes Offered to Winners of Events

With an endeavor to stimulate the interest in tennis in Charlevoix, several of our enterprising business men have organized an invitation tournament to be held here August 30th to September 4th. Four prizes have been donated and will be awarded as follows:

First prize—Wright & Ditson Servica Tennis Racquet from the Charlevoix Hardware Co.

Second Prize—Wright & Ditson Champion Tennis Racquet from W. C. Bellinger and Fred Cartier.

Third prize—Tennis Balls from Wood Bros.

Fourth prize—Tennis Shoes from Campbell Boot Shop.

Invitations have geen extended to and accepted by the following well known players: Gordon Porker, formerly ranking fifth emong the national stars and for meny years holder of the middle states championship. Robert Mullhauser, a youthful prodigy of Cincinnati, Ohio; Vincent Stace, a tournament star of Grand Rapids, Michigan; "Chuck" Thompson of the Univesity of Chicago; A. Martin, a Chicago export; Harold Hallett, a local boy and champion of St. Bede's College, Peru, Ill., (he will beat them all); Harold Cartier another one of Charlevoix's stara ond G. D. Stengel of Princeton University. Tho tournament prizes are on exhibition in the show windows at the Charlevoix Hardware Co., whera also a schedule of the matches and results will ge posted. This tournament is something new to the city and should have the endorsement of all.

ESSAY PROGRAM NEXT WEEK AT INN

At Meeting of Grand Lodge Knights of Pythias

The people of Charlevoix should take advantage of the invitation of The Grand Lodge Knight of Pythias to hear the essay program to be given Wednesday eveing of next week et the Inn. An interesting program has been erranged and there will be no charge for admission. The topic of the essay contest which was held in the high schools of the state is "American Citizenship, Its Spirit and Ideals."

All places of business nre arranging to give the visiting Pythians a warm welcome, and to show them why "Charlevoix the Beautiful" has been designated the gnrden spot of Michigan.

Charlevoix is glad to extend a hand to the Pythians of our state.

The Catholic ladies will hold a baked goods and apron sale Saturday, September 2nd, in Powers Plumbing Shop. Adv. 35t1.

CIVIC LEADERS TO LAUNCH DRIVE

FOR FUNDS TO AID SALVATION ARMY WORK

P. D. Campbell Chosen to Act as Leader in Effort to Raise Couoty's Share

P. D. Campbell of this city was selected at an executive meeting held last week at the Wolverine Hotel, Boyna City, to be director of the campaign to raise $1,000, Charlevoix's share of the $3,000 county quota in the annual Salvetion Army campaign. The campaign is on this week and the money raised is to be used to support the work of the Salvation Army in this vicinity.

A committee of ladies comprising a local auxiliery, will assist Mr. Campbell in his efforts to raise the required amount. F. O. Barden of Boyne City, is general chairman of the county campaign. Tha work of the Salvation Army, not only here but in all perts of the country, is well known, and the organization is deserving of all support given them. You will be asked to donate to this cause and should do it freely and willingly.

Statistics covering Salvation Army activities in Charlevoix county durlng the last twelve months reveals the following:

Four hundred and eighty-six applications for employment; 20 men obtained employment; 9 women obtained employment; 173 garments were given away; 44 pairs of shoes given away; $182.49 was spent for groceries, lodging, medical and and relief work; $92.00 was spent for Christmas relief and baskets; 972 families and individuals throughout the county were visited and aided and prayed with; 561 hours were spent in visitation with sick and needy; 5 girls were cared for from this county in Grand Rapids Salvation Army Maternity and Rescue Home. They were kept and looked after for e period of seven months each. This item, if taken care of by county expense would be considerable.

A Boy Scout troop has been organized and so far has a membership of 20. They will soon be ready far public appearance. Insruction in manhood and several other studies. Meetings and outinge are held weekly.

ARGO SELLS TO EAST JORDAN CO-OPS

Turn Over Flour Mill, Warehouse and Numerous Coal Sheds

One of the largest business deals on record in East Jordan took place last week, when the East Jordan Co-Operative Association purchased the Argo Milling Co.'s holdings in that city.

The purchase comprises the Argo Milling Co.'s 125 barrel flour mill, the coal sheds and ware houses. R. C. Supernaw, manager for the Co-Operative association, will have chargo of their new holdings.

Since organizing a number of years ngo, the East Jordan Co-Operative association have been handicapped for elevator facilities, and the new purchase gives them one of the best flour and fead mills in northern Michigan.

The flour mill was erected and completed some eighteen yenrs ego, and at the time was the latest word in milling equipment with electrical power. It is located on the lake front and has the advantages of both railroad and waterway transportation, being on the line of the East Jordnn and Southern R. R. on one side nnd deep sen navigation on the opposite.

ANNUAL MEETING BAPTIST CHURCH

Report of Year's Activities to Bo Read and Approved

The onnual meeting of the First Beptist church of Cherlevoix, will be held on September 4, at 7:30 p. m. Reports of the work accomplished during the year will be read at this time, including thosa of the treasurer, ladies aid, B. Y. P. U. and the Snbbeth school.

There will also be the elaction of a number of officers, so let every one make it a point to be present.

Tha usual services an Sunday.

By getting into debt you gat out of luck.

"111"
cigarettes

10¢
They are GOOD!

CORRESPONDENCE

CLARION

J. W. Colden was in Petoskey on business on Monday.

E. R. Everts was a Boyne Falls visitor on Sunday morning.

Mrs. Laura Gokee is very ill, at her farm home east of Clarion.

Mr. and Mrs. N. C. Griswold and family were Traverse City visitors on Sunday.

Richard Koenig of South Bend, Ind., is the guest this week of Mr. and Mrs. W. G. Wener.

Miss Marion Griswold left Saturday for Traverse City, where she will attend high school.

Mr. and Mrs. E. D. Rench have moved out of the parsonage into the Charles Johnson farm home.

D. H. Buckley of Curtis, who has been visiting his son, D. Buckley Jr. of Walloon Lake, has returned home.

Mrs. J. C. O'Donnell and children of Escanaba, are the guests of Mrs. O'Donnel's daughter, Mrs. O. C. Johnson.

Clarion has been without lights for nearly two weeks until Saturday, when Mr. Schultz installed a new transformer.

Mr. and Mrs. Wm. Palmer and family have moved up from Boyne Falls, last week, and are now living in the parsonage.

Mrs. Ford Wareham and son, Harry, of Lakeview Ind., are visiting at the home of Mrs. Wareham's mother, Mrs. W. G. Wener.

Mrs. R. H. Webster returned last week from Charlevoix, where she was the guest of her daughter, Mrs. C. H. Miller.

Mrs. Margaret McCracken of Pontiac, who has been visiting relatives here, is now the guest of her sister, Mrs. Anna McVay, of Petoskey.

G. W. Everts and sons, Orson and Floyd and Miss Stella Everts of Phelps, Henry Ross and Miss Hattie Pratt of Detroit, and Mr. and Mrs. A. E. Greenhoe and daughter, Mildred and Earl Dingman of Clarion, were the guests Sunday of Mr. and Mrs. E. R. Everts.

Buy your electric light globes of us. Any candle power you may want. They are the best kind. Charlevoix Hardware Co. 5tf

BARNARD

School begins next Monday, September 4th.

Albert Klooster is putting up his silo this week.

The state land survey is being commenced in our township.

Little Cora Matchett visited her cousins, the Dougherty children, last week.

Mr. and Mrs. Howard Gornell and daughters visited at Ralph Klooster's in East Marion, on Sunday.

The G. G. class of the Sunday school had a lawn party on the Gornell lawn on Tuesday afternoon.

The Ladies Aid ice cream social held in Charlevoix on the church lawn proved a great success, having netted the society $54.00. They are holding a chicken pie supper on Wednesday of this week.

Among the visitors at church on Sunday we noticed Mr. and Mrs. Robert Braden of Eaton Rapids, Mrs. Robert Trimble and Mrs. Geo. Trimble of Charlevoix. Mrs. Braden was formerly Miss Effie Trimble of Barnard.

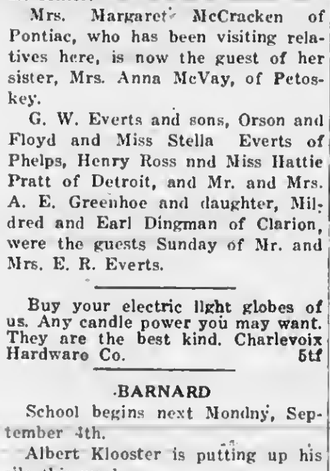

CENTRAL DRUG STORE

NORWOOD

Mrs. Crosby and son, Howard, and mother, Mrs. Miller, left for their home in Chicago, Sunday.

Mrs. Henry Carmen spent one day last week visiting at the Henry Wagner home in Charlevoix.

Mrs. Richard Kirby of Charlevoix, spent last week with her parents, Mr. and Mrs. Nelson Empey.

Oscar Patterson of Chicago, spent a few days last week at his home here, returning to Chicago Monday.

Chas. Richardson of Detroit, arrived Sunday morning to attend the funeral of his father, Amos Richardson.

Frank Poole, Merva Cooper and Drusilla Richardson of Charlevoix, were visitors in our vicinity Sunday afternoon and evening.

Miss Lillian Sarasin, who is employed as telephone operator in Charlevoix, is spending a week's vacation at her home here.

Fred Stafford, wife and daughter, Zula, of Kewadin, were visitors in Norwood and had their Sunday dinner at the F. E. Richardson home.

Mr. and Mrs. Chas. Dye and Mr. and Mrs. Paul Dye of Traverse City, spent the week-end at the Frank Richardson home and attended the funeral of Amos Richardson.

Mr. and Mrs. Albert Holmes, Mrs. John Ackert, A. G. Aldrich and daughter, Lizzie, of Charlevoix, and William Aldrich and wife of Chicago, were Sunday afternoon visitors at the home of Harris Pierce.

Chas. Dunn motored from Petoskey and spent the week-end at the Geo. Lord home. His wife and daughter, who have been visiting here the past two weeks, returned to their home with him Sunday.

No better electric light globes than the kind we sell. Try them and see. Charlevoix Hardware Co. 5tf.

EAST MARION

Mrs. John Kerchek is on the sick list.

Mrs. August Cellner visited Mrs. Stutsman Sunday.

School will open September 11th. Scholars get your pencils and tablets.

Aaron and Earnest Burnham visited Sid Thompson of Ellsworth, last week.

Miss Audrey Orvis of the Loeb Farms, visited Miss Iris Dodd Sunday.

Winfred and Annabelle Cunningham spent Sunday with Miss Beryl Snider.

N. A. Harper is enjoying a visit from his brother, Mr. Harper of Grand Rapids.

Mr. and Mrs. Winters spent Sunday with their daughter, Mrs. Jake White, of East Jordan.

Mr. and Mrs. Spencer of Coleman, Michigan, are visiting their daughter, Mrs. Ed. Snider, and family.

Lee Pierce went on a blackberry trip Sunday. He says that the frost of Friday night beat him to the berries.

Mrs. Melissia Fuller and brother, Dick, of Charlevoix, spent Sunday with their brother, William Fuller and family.

Mr. and Mrs. Joe Hyatt and children and Tom Jensen of Detroit, spent Saturday with their brother, Thomas Jensen, and family.

Mr. and Mrs. H. C. Newman and Ruth Critchlow, Mrs. Ada Thompson, Mr. and Mrs. N. A. Harper, spent Sunday at the Park of the Pines.

August Cellner arrived home Friday, after accompanying Glenn Sanford as far as Toledo, Ohio, Mr. Sanford with a carload of cattle from the Loeb Farms, will exhibit the same at the following fairs: Columbus, Ohio, Detroit, Grand Rapids and Jackson, Michigan.

Mr. and Mrs. Thomas Jensen and children attended a family gathering at the home of their brother, Mr. and Mrs. Charley Hillman of Ellsworth. Those present were Mr. and Mrs. Gulick Jensen, Mr. and Mrs. Norman Jensen and Elmer Jensen of Rock Elm, and Mr. and Mrs. Joe Hyatt and family and Tim Jensen of Detroit.

Use Hygrade, gas filled electric light globes. Everybody is talking about how long they last. Any kind you want. Charlevoix Hardware Co.

IRONTON

Born, to Mr. and Mrs. Will Sanderson, a baby boy.

John Lyndklip from Washington, D. C., has returned home from a three weeks visit with his parents.

The social the Ladies Aid gave at the home of Mrs. Tumath Thursday evening, netted them thirty-three dolars.

George Hemmingway and family, who spent the summer months in their cottage here, returned to their home in Oak Park, Ill., Monday.

The people of the church were very glad to have Rev. Taggart preach Sunday afternoon. Mr. and Mrs. Taggart called on friends later in the afternoon.

Mrs. Harris and daughters, Edith and Elizabeth, and Miss Katherine Earle, who have spent the past two months here, returned to their home in Oak Park, Ill., Tuesday.

Miss Elizabeth Harris of Oak Park, Ill., graduate of Chicago Musical college, presented her pupils in recital at the home of Mrs. James Tumath Saturday afternoon. Those taking part were Katherine Tumath, Faida Ogden, Opal Lewis, Eleanor Tumath and Lattice Saunders, all played from memory, showing good style and technique. Delicious refreshments were served by the hostess to a large number of friends.

NEWBERRY WRONGED DECLARES HUGHES

SECRETARY OF STATE REFUTES PROPAGANDA CIRCULATED BY TOWNSEND'S OPPONENTS.

ELECTION LAW NOT VIOLATED

Scores Bitter Persecution and Attempt To Besmirch Junior Senator's Character.

Washington, D. C.—Distorted versions of the facts regarding the vindication and seating of the Hon. Truman H. Newberry as United States Senator from Michigan, which are being used as propaganda by political speakers in several states, and more particularly in Michigan, where an effort is being made to defeat Senator Charles E. Townsend for renomination, are wholly refuted by a remarkable statement, issued by Secretary of State Charles E. Hughes, former Associate Justice of the United States Supreme Court, in answer to a request for facts from the Rev. Hugh B. MacCauley, of Paterson, N. J.

The paragraph in Secretary Hughes' statement which proves most annoying to the antagonists of Senator Townsend and promises to explode the campaign of self-styled purists who oppose him on the grounds that he voted to seat Mr. Newberry, whom the voters of Michigan duly and lawfully elected to the senate, follows:

Evidence Proved False.

"The plain fact is that Senator Newberry was wrongly and most unjustly convicted and his conviction was set aside. Despite the long period of preparation, the rigid investigation, the careful choosing of their ground, the long drawn out trial, the attempt in every possible way to besmirch, and the zeal, ability and even bitterness of his pursuers, their endeavor to establish a violation of the law on the part of Senator Newberry completely failed, and accordingly Senator Newberry stood as a senator duly elected by the people of the state of Michigan and entitled to his seat in the senate of the United States."

Secretary of State Hughes, widely acclaimed as one of the most honest, conscientious and fearless public servants in American life today, was of counsel which presented to the Supreme Court the appeal from the Grand Rapids verdict which unjustly convicted certain Newberry case defendants, therefore he is familiar with all the evidence and the individual views of each member of the Supreme Court.

Vindication Was Complete.

In a lengthy review of the legal aspects of the case the Secretary makes it plain to the lay mind just how complete was the vindication of Senator Newberry under the statutes and constitution of the United States.

He declares emphatically that even the Grand Rapids trial judge threw out the charges of "bribery," "corruption," and "purchased votes" which have for so long been the stock arguments of propagandists of Democratic and hybrid persuasion.

On the main charge of the indictment, that of conspiracy to violate the Corrupt Practices Act, Secretary Hughes quotes from the opinion of Chief Justice White, who declared that instructions of Judge Sessions to the Grand Rapids jury were prejudicial to the Newberry defense and from the opinion of Justices Pitney, Brandeis and Clark, who held that the Sessions instructions were prejudicial in that they would perhaps have required a conviction even though the involvement of Senator Newberry in the alleged conspiracy had not been proven.

Statute Grievously Distorted.

Continuing, Secretary Hughes states:

"The point of the 'grievous misapplication' of the statute (as stated by Justice White) by the trial judge and the grave injury that was done to Senator Newberry sufficiently appears from the opinions of those Justices. I may say that a more extraordinary misconstruction of a statute has never come under my observation and under this construction hardly any candidate could have escaped violating it."

In other words, as Secretary Hughes concludes:

"The conviction of Senator Newberry was obtained under a statute held by the majority of the Supreme Court to be invalid; rested upon a ground which did not involve any finding of the jury of moral turpitude and was effected only by a most serious misconstruction of the statute which exposed him to conviction regardless of any moral offense upon his part and no matter how high-minded he might have been in his conduct in the campaign."

Here's a hint to doting parents: Nobody except the grandparents ever wishes to hear your precious child play on a musical instrument, sing or "speak a piece."

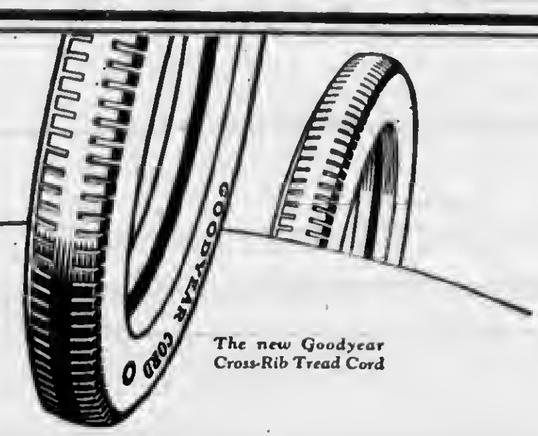

The new Goodyear Cross-Rib Tread Cord

Discounting the "Discount" in Advance

You don't have to be a shrewd bargainer to get the bottom price on the new Goodyear Cross-Rib Tread Cord.

Instead of listing it at a high price, to enable the dealer to attract you with a so-called "long discount," we list it as low as we profitably can.

You can see from the figures below that its advertised price is lower than the net price you are asked to pay for many "long discount" tires of unknown value.

We believe the average man would rather buy tires on this frank and open basis, and assure himself a product of recognized worth.

The new Goodyear Cross-Rib Tread Cord is made of high-grade long-staple cotton, and it embodies the patented Goodyear method of group-ply construction.

In design, materials and manufacture it is a representative Goodyear product, built to safeguard the world-wide Goodyear reputation.

It has a different tread from the famous All-Weather Tread Cord—a new tread with a deep, clean-cut, cog-like pattern—and it sells for substantially less.

Compare these prices with NET prices you are asked to pay for "long discount" tires

30x3½ Clincher	$12.50	32x4 Straight Side	$24.50	33x4½ Straight Side	$32.15
30x3½ Straight Side	13.50	33x4 Straight Side	25.25	34x4½ Straight Side	32.95
32x3½ Straight Side	19.25	34x4 Straight Side	25.90	35x5 Straight Side	39.10
31x4 Straight Side	22.20	32x4½ Straight Side	31.45	35x5 Straight Side	41.05

These prices include manufacturer's excise tax

Goodyear Cross-Rib Tread Cord Tires are also made in 6, 7 and 8 inch sizes for trucks

FOR SALE BY

BENJ. BROWN AUTO SALES

GOODYEAR

METHODIST EPISCOPAL CHURCH NOTES

Sunday at 10:30 The Sacrament of the Lord's Supper will be administered. All are invited whether members of our church or another church. The annual report will be given.

The last meeting of the official board revealed some good things. A splendid growth in all departments of the church; membership now 393; finances in A1 condition. This 4th Quarterly Conference to be held this Thursday will be able to give the most encouraging reports.

12 Sunday school. Splendid cooperation and continuous activity can mean a bigger and better school.

7:30 evening service. Real things come to pass in this meeting. Come with your song, your prayer and your interest.

8:30 Epworth league. Good leadership, inspiring meeting. No. We are not going to stop our aggressive campaign with the leaving of our visitors. This autumn and winter will be full of real life for all our young people. Beach party this coming Monday night.

Prayer meeting and 4th quarterly conference this Thursday, beginning at 7 p. m.

Barnard is alive with the demands of the times. Social events are being planned for each month of the ensuing year. Improvements of the property will include new belfry, steps, lighting plant and floor in the basement.

The social on the lawn of the Methodist church, Charlevoix, last Wednesday evening was a decided success. Ice cream and cake satisfied the inner man, while many lively games made sport for all.

Service Sunday at 2 p. m. Sunday school at 1 p. m. Come

GIRL'S STATEMENT WILL HELP CHARLEVOIX

Many women will profit by the following statement of one of their sex: "I was afraid to eat on account of stomach trouble. Even rice did not agree. After taking Adler-i-ka I can eat anything." Adler-i-ka acts on BOTH upper and lower bowel, removing foul matter which poisoned stomach. EXCELLENT for gas on the stomach or sour stomach. Guards against appendicitis. It brings out poisonous matter you never thought was in your system. B. A. Herman, Druggist.

Some men who keep their religion in their wife's name realize it is safer there than in his own.

First on the Table

Bread is first among foods—OCCIDENT is first among flours. Why be satisfied with just "bread" when you can serve whiter, lighter, more wholesome bread made with

Costs More—Worth It!

OCCIDENT
The Guaranteed Flour
Makes Better Bread

ARGO MILLING CO.
Local Distributors

CONGREGATIONAL CHURCH

Sunday 10:30 a. m., call to worship. Sermon by Rev. Clarence W. Long, subject, "Christianity at Work."

Church school 12 m. We would like to see the classes built up again.

Sunday 7:30 p. m., call to worship. Sermon by pastor, subject, to be selected.

Mid-week service Thursday at 7:30 p. m. Study of St. Mark, chapter 10.

The attendance at Ironton has been good all spring and summer. An ice cream social last week netted $35.00. The summer people at Sequanota and Ironton are worthy of praise for their encouragement and support.

Responsibilities fall naturally upon those who make a bluff at being able to assume them, but they don't stay long there.

Political Announcement

Fred Coon, Republican candidate for office of Sheriff of Charlevoix county, Michigan, primary election, September 12th, 1922, has had eight years as deputy sheriff and turnkey. If nominated and elected I will serve the county to the best of my ability and I will appreciate not only your vote but your influence during my candidacy.
Pol. Adv. 3413.

Charlevoix County Fair

EAST JORDAN, MICHIGAN

SEPTEMBER 11th to 15th

DAY AND NIGHT

FREE ATTRACTIONS

6 Flying Melzers, (Aerialists), three different acts each afternoon and evening. 7 Ball Games---four League games between Charlevoix, Boyne City, Harbor Springs and East Jordan. Three games between Masonic Teams. $600.00 in prizes to winners. Boyne City Marine Band and Metropole Orchestra. Educational Features. Boy's and Girl's Stock Judging Contest. Stock Parade. Good Horse Racing.

Children's Day, Thursday, September 14th

Dancing on the fair grounds each evening in the Educational Building. Midway open each evening. Merry-Go-Round for the Children. Annual Home Coming Week for Charlevoix County.

Admission: Adults 50c Children 25c Autos 25c

Night Fair: Adults 25c, Children Free

THE NATIONAL CAPITAL
By J. E. Jones

Washington's Social Lobby

The prominence given by the press of the country to one of the issues of the Iowa senatorial campaign might almost lead uninformed people to believe that leading public officials, including members of the two branches of congress, are turning into social butterflies as a result of their residence in the national capital. As a matter of fact Washington is made up of the same kind of people that are found everywhere else in the United States, and senators and representatives are not apt to undergo any particular degree of change by reason of the fact that they live in Washington, where folks and society are about the same as that which they left at home. The correspondent of this paper asked a number of old residents of the national capital, all business and professional people, this question: "What can you tall me about the social lobby of Washington?" In every case the answer was: "I never have seen it, and do not know that there is ona." A senator or representative whose custom it was to spend night after night in his homa town making the rounds of the card parties, theatres and dances, would likely avail himself of the opportunities of a large city like Washington to indulge in the same kind of pleasures. It is significant, however, that most men of that kind are unable to secure favorable verdict from the voters to permit them to move headquarters to Washington. On the other hand the hard-headed lawyer or business man who succeeds in the election is usually tha man who made it a habit to stay home nights in his home town. When he gets to Washington he brings his fixed habits nlong with his other old possessions, rents a house or apartment, and settles down to his duties just the same as any other useful citizen. It is safe to sny thnt half of all the men in the two branches of congress do not go out oftener after dark than tha lawyers, teachers and merchants of Washington who bava nothing to do with political matters. Presumably the "social lobby" works after dark! It is reasonab e to assume that lf the congressmea who are supposed to be victims of the social siren remain quietly at home and kaep away from nightly parties that they are not being lulled into a state of unconsciousness regarding their sworn duty to their state and country.

Of course Washington has a larger number of social gatherings of significance than other cities, but that is merely because there are so many official affairs that are made more interesting by adding a social flavor to the gatherings. In order to meet this situation the President, for instance, is furnished a house that is as big as a hotel. But most men in congress are living on their salaries, and tbey are not able to splurge much after settling campaign expenses and other demands that continue to pour in from their homes.

The social lobby at Washington may be correctly compared to the social lobby of any city. In all of them there is apt to be suspicion that thls lobby seeks favors at official headquarters. The business of the national government is conducted almost entirely in the offices of its officiala, and that is where lobbyists, citizens, countrymen, all—go when they have political chestnuts in the fire. Politicians are wary men and they are not spoiling perfectly good evenings or social pasttimes talking shop after hours, or in permitting themselves to be "worked" by social schemers in full dress clothes.

Tha subject of the "social lobby" is usually good material for writers of fiction, and it often aerves the purposes of political demagogues. Aside from that it is principally bunk.

Tariff Bill in Conference

The tariff bill is now practically a yenr and a half late on tha pre-election expectations of the party in power. All administrations where there has been a ehange of political power have been committed to a ravision of the tariff. But the Fordney-McCumber bill has finally dragged its heavy corpus through both houses of congress and it has been committed to the Conference Committee made up of members from the house and sonate. Some bitter controversial points remain in dispute between the two branches. There will be tha usual displny of fireworks over theso matters, after which votes will be forced in both senate and house. After that tha President signa the bill and thla completes tha proeess of redemption for tha party in powar.

Tha "flexible" provisions of tha tariff bill gives the President broad autbority to lncrease and decrease dutiea. Agricultural protective duties bave geen raised materially, as also have rates on sugar and wool. The chemical schedule carries such high duties on coal tar dyes and synthetic chemicals and explosives ns to practically constitute an embargo on foreign dyes. There has been a bitter fight in congress on these latter features of the bill because the German dye manufacturers were trying to beat back into the American market. While they were doing this the chemical interests of the United States undertook drastic measures nnd congress was told that a great trust had been built up in this country, and that all sorts of corruption existed in relation to it. But the Republicans clothed the infant American dye industry with protection that is so high that the charge has followed that it is an embargo against the Germans.

The Republicans expect to have the bill entirely finished in order to go before the country with it in the fall elections. Careful unprejudiced Washington observers say that in order to do that they "will have to hurry."

The Soldier's Bonus

Those people who have been predicting that the soldiar'a bonus bill would go through the senate in a hurry evidently did not calculata concerning the great opportunity presented for tho display of political oratory by supporters as well as opponents of the proposition. When the housa passed tho bill the politica of the situation was apparently on the sida of tha bonus. Since that timo the opposition has had tima to make itself heard, and a tremendous pressure has been brought against the bill by the business interests of the country, whilo ex-service men have appeared in surprisingly large numbers to oppose the bill. The polls that have been conducted by magazines and newspapers hava likewise showed a great division of sentiment throughout the country, and this no doubt has heartened President Harding who has insisted that if congress passes such a law that it should also provide tha means for paying tha bonus requirements.

All the wise-acres around Washington are agreed that the bill will pass, but one man's guess is as good as another'a as to whether the President will sign the bill or not. If ha vetoea it thera is a closa question as to whether thera is a condition in congress that will pass it in spite of the Executives disapproval. Ordinarily the vetoes of a President are sustained as it takes a two-thirds vote to pass it over his signature. But sometimes, and that quite often in recent years, congress has been very ruthless regarding the President and his vetoes. The fate of the bonus bill is very much in doubt.

Discussing the Message

The President's message on the industrial situation was looked upon in Washington as a most extraordinary document, because it revealed more than any other message of late years a series of rebuffs to President Harding that would have been looked upon almost as treason at other times in recent history. Of course there is all kinds of partisan discussion of the document in Washington, as there is elsewhere, and that does not disturb the national political center. But there is genuine concern in Washington, and it is not the matter of a few days or weeks, over the fact that the representatives of the employing classes and the employees themselves have sought to ignore the head of the nation and to treat his patient efforts with very scarce courtesy.

Usa Hygrade, gas filled electric light globes. Everybody is talking about how long they last. Any kind you want. Charlevoix Hardware Co. 5tf.

Income tax laws have their good points. Men nowadays don't lie as much as they used to about how much money they make.

To the Voters of Charlevoix County:

I hereby announco my candidacy for the office of County Clerk at the primary eleetion September 12, 1922, and promise, if nominated and elected, to perform tha duties of tha office to the satisfaction of all. I havo been treasurer of the county four years and am finishing my fourth year as sheriff. While in the service of tha county I hava tried perform my dutles in a faithful and efficient manner. Your support at the Septembor primary will be greatly appreciated.

Gaorge W. Weaver.

Pol. Adv. 34t3.

COMMON GROUND

Capital and labor meet on common ground at the bank, for by it both are served. Neither element can dispense with its banking facilities.

No matter how much money you have, the same COURTEOUS SERVICE is extended when you visit us. Dimensions of accounts do not influnce our service one way or the other.

We treat all alike.

CHARLEVOIX STATE SAVINGS BANK

CHARLEVOIX, MICH.

W. S. Richardson, President
A. D. Crimmins, Vice President
Archie Livingston, Cashier.
Guy Eccleston, Asst. Cashier

Lisle Shanahan for Prosecuting Attorney

Lisle Shanahan, candidate for the nomination for Prosecuting Attorney on the Republican ticket.

If nominated and elected, I shall attempt to enforce the laws fairly and impartially as I find them on our statute books and I am aure this can be dono economically and without any outside assistance.

Pol. Adv. 35t2.

George Herbert's Poetry.

"I must confess, after all, that next to the Scripture-poems there are none so savory to me as Mr. George Herbert's. Herbert speaks to God like a man that really believeth in God and whose business in the world is most with God; heart-work and heaven-work make up his book."—Richard Baxter.

Vegetable Glow Worms.

A scientist named Ehrman speaks in enthusiastic terms of "vegetable glow-worms," as he calls them, which he observed gleaming on the walls and in the crevices of Swedish mines. In Bohemia, the caves are not uncommonly illuminated by this interesting cryptogam; and, according to Phipson, sufficient light has been emitted in English coal mines from this source to enable miners to read ordinary print.

Moon Influences Mushroom Growth.

The growth of mushrooms is influenced considerably by changes of the moon. Observers of these night growths know that at full moon the crop invariably shows itself, but when on the wane there is a perceptible decline.

Radiphone Receiving Sets

Hear Detroit, Pittsburg, Newark, Chicago and other broadcasting station's concerts nightly.

Can be unpacked and ready for use in an hour. Price $50.00 complete.

Can be operated by a child.

Seaman's Radio and Electric Company

Charlevoix, Michigan Box 184

CHARLEVOIX COURIER

Issued every Wednesday at
CHARLEVOIX - MICHIGAN

DuBois & Usher, Publishers
A. J. Usher, Editor and Business Mgr.
Courier Building Van Pelt Place

Etnered at the Post Office at Charlevoix, Mich., as second clnss matter.

Advertising Rates

For advertising rates apply for schedule.

Notices of church or lodge, socials and entertainments, where admission is charged, regular rates.

Obituary poetry, regular rates.

Card of Thanks, 25 eents.

TERMS OF SUBSCRIPTION

One Copy, one year.....$2.00
One Copy, six months.....$1.00
One Copy, three months..... .60

THE TOURIST MENACE?

Many people do not fully realize the value of the tourist business to this section of the country. In fact so far are some from a realization of the magnitude of the tourist trade that it has been intimated that the business is n "menace" to the country rather than a benefit commercially and otherwise. These people, it is safe to say, look at the matter from a purely personal and selfish standpoint when they should be considering the community interests which are involved.

The tourist business not worth anything?

When, through the activity of the All Year Around club of southern California, that state is annually expending the vnst sum of $200,000 for the advertisement of that country as a resort country? At this very time running large advertisements in such publications as Good Housekeeping, the Review of Reviews, the Saturday Evening Post, the National Geographical Magazine exploiting California's possibilities as a resort country? Would they spend the money if business which it developed wns not a paying one for the state and its people?

Is the tourist crop a paying one?

Take for example, California. In the state annual report of the Tri-State Development Congress we find that the average annual value of seven of the principal crops of that state—oranges, lemons, cotton, wheat, barley, beans and deciduous fruits—net to the state the enormous sum of $148,500,000 for these seven crops, while the tourist crop yields more than $150,000,000 alone.

Colorado was visited last year between June and September by 500,000 tourists, leaving within the state at least $50,000,000.

The Great Lake region—though comparatively new as a tourist objective—is not far behind. The total for Michigan is $75,500,000; for Minnesota the figures are 200,000 tourists with a total revenue to the state of approximately $10,000,000.

No figurea for Wisconsin are at this time available, but that the number of tourists coming into upper Wisconsin this season will be more than 200,000, with an average expenditure of $10 each, which is a very low estimate, the nmount of money spent by these visitors may ensily reach more than $2,000,000.

Does the tourist crop pay?

And yet there is another and far more important phase of the tourist business than merely the actual revenue derived from these summer visitors. And that is the cast benefits derived from the advertising given to this seetion of the country along other and broader lines.

Is the tourist business a menace? Figure it out for yourself.

PROSECUTING ATTORNEY

Men and women of the county who are advocating the nominntion of A. L. Fitch ns Prosecuting Attorney are pointing out the reasons why he should be selected for the place. We are informed that his long acquaintenance with the county business would enable him to take up the work of the office without a hitch, and that hhis long experience in tho trial of cnses would insure proper and effieient handling of all criminal cases. There would never be occasion for the county to employ additional nssistance in the trial of any case, and the Board of Supervisors would find him an able counsellor. In addition it is painted out that Mr. Fiteh is clean, honest and square. All could depend upon receiving fair, just and impartial treatment at his hands. In his campaign, he is not asking the support of any faction, organization of other influence, but stands on the broad ground thnt if elected he will be the servant of all the people without regard to class or condition. This is in keeping with chnracter of the man and we approve of his attitude.

COUNTY BUSINESS

The people are coming to realize the importance of keeping a keen eye on the conduct of county business. Strangely enough a county is the only unit of our government system thnt does not have a President, Governor, Mnyor or other recognized executive head. Ostensibly, the sheriff is the exccutive, but custom has made him more of a police officer than an administrative offieer. We could never understand the theory of such nn institution. There is no official who is charged with the duty of keeping the county ship in a straight course and as n result either the whole erew is giving signnls, or the wheel is neglected entirely. This might be all right in fair weather but it is mighty poor seamanship in a fog. Lets look to this business.

TWO STRIKES and THREE BALLS

Everybody in the Hole

Moonshine on Bridge street is helping out the load on the electric light plant these dark nights.

Strange how this moonshine business keeps running into politics.

Its great fun to follow the trail of Mr. Pussy-foot through tho political swamp. Talk about cross trails, the trails are crossed and double crossed—mostly double. One of these trails hooks up with Mr. Jones in one of our towns; takes you out into the country a ways, then hooks up with Mr. Brown, and takes you into another principal city. That trail would make you dizzy before you get to the polls.

Zero in law enforcement is reached when the drys vote up and down the ballot thermometer.

That small, fine cross that distinguishes the woman's ballot will likely "dry" up the political atmosphere after the primary election.

If you don't succeed, "dry," "dry" again.

From all indications the Gaylord Booze Transit Company will soon be able to run a boat on the line through this county.

The auto robe of the booze runner covers up a multitude of sins. Watch the aag in the springs of incoming automobiles.

Three gnllons at $33 1-3 per is about the price of a cheap coffin.

The bait used on the Sturgeon by some local fishermen recently seems to be expensive. Another nrgument in favor of the dry fly.

Can it be said that the atills of Charlevoix county aro atill atill.

A new (?) idea—politicians going up in the air.

What would happen of the weather man should go on a striko?

Greater Chicago (Charlevoix) Mayoralty Fight 1923. Aspirants to date: Bath-house John, Hinky Dink and Uncle George.

For The Census Taker

Wilbur Himebauch and wife of Phelps, announce the arrivnl of a nine pound boy on August 26.

Mr. nnd Mrs. Orson Cook of Hayes township, are happy over the arrival of an eleven pound girl on August 25.

G. E. Benrd Plumbing, Heating and Supply Co., for second-hand goods of all kinds. Adv. 35t2.

MORE DEATHS IN FIRST HALF YEAR

Deaths Increase While Births Show a Slight Decline

The number of deatbs in Michigan showed an increase for the first six months of 1922 as compared with the same period of 1921, while births decreased for the asme comparative time, according to figures made publie by the vital statistics division of the state department of health.

For the six months ending June 30, 1922, there were 23,181 deaths, as compared with 22,514 for the first six months of 1921.

The total number of births ending June 30, 1922, was 42,791, while for the same period in 1921 there were 48,312 births.

During the entire year of 1921 there were 44,186 denths nnd 96,035 births.

Nineteen less murders were reported for the six months ending June 30 as eompared with the first six months of 1921, the total being 74 and 93 respeetively.

Railroad accidents showed nn increase of 23, there being 67 persons killed in railrond accidents between January 1 and June 30, 1921, as compared with 90 for the first six months of this year.

Automobile fntalities this yenr number 179, compared with 183 deaths due to automobile accidents for a like period in 1921.

Suicides also show n slight decrease, there being 217 reported up to June 30, 1922, compared with 221 for 1921.

Electrie light globes—Charlevoix Hardware Co. is the place to buy them. 5tf.

B. Y. P. U. NOTES

Paying—Stealing—Giving?
When It Comes to God,
Where nre You?

The Young People will talk this over Sunday evening at 8:30 o'clock. Come!

The Scripture lesson will be found in Acts 20:31-35. Alice Chew will have the service in charge.

"We're the whole realm of nature mine,
Thst were a present far too small;
Love so amazing, so divine,
Demands my life, my soul, my all."
"Are you a tither A happy tither
Do you turn one-tenth back unto the Lord?
Well, you should be one,
Your duty's not done
Until you share your income with him;
For blessings without number he will shower on you,
Pressed down, running over, is his promise true.
Are you a tither? A happy tither?
Come, be a tither, too."

At 7:30 on Thursday evening the B. Y. P. U. meets for prayer service. Let us bear this date in mind and endeavor to be present.

Electric light globes—Charlevoix Hardware Co. is the plaee to buy them. 5tf.

First Church of Christ Scientist

Sunday service at 10:45 a. m. subject, "Man."

Sunday school at 12 o'clock.

Wednesday evening service at 7:45.

Reading room open Tuesday, Thursday and Saturday, 2 to 5 p. m. The public is cordially invited to visit our reading room and attend our church services.

The Urge of Success.

Once the task of success gets you, there is born an eternal urge unsatisfied with inferior things. It compels success. The problems that discourage weaklings put fire into the blood and make men irresistible. The neighbors wonder how it all happens. It doesn't happen. It's just nature asserting herself and worthy youth coming into his own.—Exchange.

The "Tearless Victory."

According to Plutarch, the "tearless victory" was the name given by the Spartans to the victory won by their king, Archimedes III, in 367 B. C., over the combined forces of the Arcadians and Argives, without the loss of a single man on the Spartan side. It is said that as many as ten thousand Arcadians fell in the struggle.

Advertise in the Courier. It Pays.

FRANK B. ALDRICH

Candidate for Congress from the Eleventh District

New Fall Dress Goods

We are now showing the New Fall Dress Goods in plain and fancy weaves

All Wool Canton Crepes
All Wool French Serges
All Wool Tricotines

Fancy skirtings in the new designs
LOWEST PRICES

M. A. Levinson & Co.

To the Voters of Charlevoix county:

I wish to announce that I am a candidate for the office of Sheriff of Charlevoix county, and my name will appear on the September 12 primary ballot.

The duties of sheriff are not unfamiliar to me, having served during the years 1915-18. I devoted every minute of my time to county affairs during this period, and will, if nominated and elected, serve the county to the best of my ability.

I will appreciate not only your vote, but your influence during my candidacy.

Pol. Adv. 31tf.

CHARLES H. EMERY FOR COUNTY CLERK

Since Mr. Emery has been County Treasurer $72,000.00 in County Road Bonds have been cancelled and the interest stopped, plans have also been arranged for the incoming treasurer to cancel an additional $30,000.00, so that in April 1923, a total of $102,000.00 of our County Road Bonds will be cancelled, which is nearly one-third of our entire county indebtedness.

Mr. Emery has handled more county money during the past four years than has ever been handled in the same office in any other ten years, because of the County Road Bond issue and the great amount of money expended in construction and maintenance of county highways.

Mr. Emery is a tax payer and has held county office only four years, while his opponent, Mr. Weaver, has been granted eight years in office.

Mr. Emery gave up all other work when elected to the office of County Trensurer and has worked diligently the past four years in the service of all who have come in contact with this busy office.

Compare the record made by Mr. Emery as your County Treasurer with the record made by his opponent Mr. Weaver and then vote without friendship and without malice, but with ability nnd service as your only guide and mny the best man win.

Pol. Adv. 35t2.

For County Treasurer

In announcing my candidacy for the office of County Treasurer, I wish to give the people of Charlevoix county all tho information possible. I believe that my long residence in the county and the long experience I have had as bookkeeper of a large and important business and the knowledge gained by thnt experience, will enable me to give to the county the service that the office of county treasurer demands. If elected to the office, I shall devote my attention and endeavor to mnke every possible saving in expenditures and keep very close watch over the finances of the county. I believe that the people of Charlevoix county are entitled to a renl business administration and I ask your earnest inspection and thoughtful consideration at the coming September primary.

Respectfully yours,
Grover C. Geneit.

Pol. Adv. 35t2.

Announcement

Electors of Charlevoix County:

I hnve become a candidnte for the Republican nomination as Prosecuting Attorney. If chosen to fill this office, I shall perform its dutles to the best of my ability. I shnll endeavor to enforce the law justly and impartially, and give the business of the county the close peraonal nttention it deserves under tho law. I invite your closest scrutiny and investigation in every regard.

Very respectfully,
Arthur L. Fitch.

Pol. Adv. 34tf.

Righteous Can Always Hope.

The hope of the righteous shall be gladness, but the expectation of the wicked shall perish.—Solomon.

Chemo

DESTROYS MOTHS, BED BUGS AND GERMS

EASY TO APPLY

FESSENDEN, The Druggist

We are going to place all of our

Bathing Suits

AND

Bathing Supplies

AT COST PRICE

We have Bathing Suits for the whole family, and now is the time to supply yourself in this line at a low price.

BERGEON'S
Dry Goods & Men's Furnishing Store

15% Discount on all Oxfords

This offer includes every pair in stock, both for men, women and children. We want to dispose of every pair, and thus be able next season to offer our patrons an entirely new stock to select from.

WORK SHOES, $2.50 UP

We have an excellent stock of good, serviceable work shoes, priced from $2.50 up. They are made of good stock and will give you the very best of service.

Mayer Shoe Store

JOHN SLEZAK

FALL GINGHAM WEEK

New Patterns now on Display

September 1st. to 8th.

25c Everet Classics, fancy Ginghams and plain Chambrays, for 18c

29c Red Seals and Torl du Nord checks and plaids for 21c

35c Kalburnie, plain, checks and plaids, 32 inches wide, for 25c

65c Bates and Gilbrae Zephyrs, 32 inches wide, in plaids, stripes and checks, for 45c

GROCERIES

Chunk Bacon, per lb ..... 20 and 25c
Assorted Cookies, per lb 20c
Maple Flavored Karo Syrup, 5 lbs. for 30c
2 Maple Flavored Karo Syrup, 1 1-2 lbs. for 25c
5c Galvanic Soap, 6 bars for 25c
5c White Flyer Soap, 6 bars for 25c
Good Santos Bulk Coffee, per lb 35c
3 lbs. McLaughlan Coffee, for $1.20
Fine Jap Tea, per lb 50c
Men's Work Shirts, for ..... 68 and 88c

A. E. MASON

CHARLEVOIX, MICH.

LOCAL NEWS BRIEFLY TOLD

Get the Habit—Read the Courier

Mrs. T. U. Balkwill of Detroit, is at the Bartlett for a short stay.

John R. Hattsteat of Chicago, is spending a few weeks at the Belvedere.

Mrs. Thomas Milner and daughter, Florence, were East Jordan visitors Sunday.

Harold Bedford of Grand Rapids, joined his family here Friday, for a few days visit.

Grover C. Geneit, A. L. Fitch and Fred Coon spent Saturday and Sunday at Beaver Island.

Mrs. Chris Lynklip of Ironton, left Friday for a visit with relatives at Rockland, Michigan.

County Clerk Richard Lewis and wife, spent Sunday in East Jordan, visiting friends and relatives.

City Attorney A. L. Fitch spent Thursday and Friday of last week in Traverse City, on business for the city.

Dr. David Salinger, Chicago eye specialist, with his wife, are at the Inn for the remainder of the season.

M. R. Nelson, manager of the Ellsworth Produce company, of Ellsworth, was in the city on business Tuesday.

Clare Black of Muskegon, arrived Saturday for a short visit at the home of Mr. and Mrs. Charles C. Bellinger.

Jnmes Saunders and family spent Sunday at Petoskey and Bay View, visiting friends from Ann Arbor and Kalamazoo.

Oley Tenny and wife of Saginaw, drove up from that city and spent one day at the home of Capt. John Roen and family.

Rev. C. . Taggart and wife returned to their home in Almont, Michigan, after a two week's visit with friends in the city.

Every lady of the W. R. C. is requested to be present at the next regular meeting September 7th. Business of importance.

Professor A. O. Skye of Rockland, Michigan, spent the past week at the home of his sister, Mrs. John Roen, and mother, Mrs. C. Loper.

The Ladies Aid Society of the Congregational church will meet next Wednesday afternoon with Mrs. A. F. Bridge on Park avenue.

County Treasurer Chnrles Emery spent Saturday and Sunday at St. James, in the interests of his coming campaign for county clerk.

Col. S. D. Pepper and family returned to their home in Lansing, after visiting the past month at the home of Malcolm MacDonald.

Mr. Olin and family of Saginaw, are here visiting at the home of his mother, Mrs. John Wells and other relatives on the Norwood road south of the city.

J. O. Belsle and wife of Chicago, are at the Bartlett for the remainder of the summer. They have been coming to Charlevoix for a number of years.

Ira Campbell of New York City, son of Mrs. P. D. Campbell Sr., spent the week-end with his mother, enroute to his law practice in the large city.

Dr. W. R. Barney, wife and children of Grand Rapids, arrived in the city Sunday for a visit at the home of Mrs. Barney's parents, Mr. and Mrs. H. Bedford.

Miss Helen Miler, Mr. and Mrs. Russell Louther and Max Rodell, motored up from Detroit Monday, and are visiting at the Ray Faulkner home for the week.

G. Clark and wife of Indianapolis, Indiana, nre at the Hallett Inn for a short stay. Mrs. Clark is writing a story on Charlevoixcounty at the present time.

Mrs. W. J. Weikel, who has been spending the past month with relatives nnd friends in Albion and other southern Michigan cities, returned to her home Friday.

Benj. Brown and family left the first of the week on an auto tour to Sault Ste. Marie and other northern Michigan points. They expect to be gone for several days.

Born, to Mr. and Mrs. J. L. Crane, Jr., of Evanston, Ill., Tuesday, August 29, a son, J. L. the Third. Congratulations, to father, mother, grandfather and grandmother.

Mrs. John Kane and children, who have been spending the past several weeks at the home of her parents, Mr. and Mrs. John Kirby, returned to their home in Sheboygan, Wisconsin, Wednesday of last week.

Dr. Sauer of the University of Michigan, and Mr. Barge of the agricultural department, were at the county treasurer's office for a few days last week, looking over the records for soil survey data.

RED STAR FLOUR

THE KIND ALL HOUSEWIVES PREFER

We Have Purchased a Full Car Load for October 1st Delivery

Red Star is a splendid flour. We believe there is none better. We have sold over 300 barrels since last November and to date no complaint has been made. The reason we handled this brand of flour is because we think it is the best all round flour on the market today. And we placed our order early and do not believe the price can be duplicated.

If you want good Flour, place your order TODAY for fall and winter use.

R. C. KORTH

Phone 5 **Free Delivery**

COURIER BARGAIN COLUMN.

Courier Want Advs. are One Cent per word per insertion. Minimum charge is 20 cents per insertion, for anything under 20 words. All Want Advs. are strictly cash in advance except to those who have ledger accounts. Please remember this when sending in your copy.

SITUATIONS WANTED

GENERAL DUTY NURSE—Open to engagements. Mrs. R. E. Witthus, 406 W. Hurlburt Ave., phone 402. Adv. 31t5 pd.

FOR SALE—MISCELLANEOUS

FOR SALE—Chevrolet Touring car, 1918 model 490. In good condition. Address Charlevoix Courier. Adv. 34t2 pd.

FOR SALE—Oil Stove, 3 burner Perfection Blue Flame. 104 Garfield avenue. Adv. 34t2 pd.

FOR SALE—White Leghorn pullets, April hatch, "A" grade, egg basket strain, $1.25 each. Dan McSauba, care of Post Office. Adv 34t2pd.

FOR SALE—Mahogany Chifferobe. Phone 165. Adv. 35t1 pd.

FOR SALE—Ford roadster with starter. Equipped with delivery box. 1921 car, but has been used only during summer months. Price $250.00. Cnll phone 320. Adv 35t1 pd.

FOR SALE—Bay mare 12 years old, weight 1250, sound. One horse nine years old, weight 1500, sound. Will except bankable paper for either. Harry Coblentz, phone 117-f11. Adv. 35t1.

FOR SALE—House Boat, equipped for two. Pine Lake. Address Box 2, Ironton, Mich. Adv. 34t2. pd.

FOR SALE—Fall-bearing strawberry plants for September setting at the Gardens of Mohoton. Reserve now. Emerson W. Price, Ironton, Michigan. Adv. 35t3 pd.

FOR RENT

FOR RENT—Boat houses, stalls for six boats. Inquire at Roller Rink. Adv. 25tf.

FOR RENT—Furnished house for winter months. Inquire 106 W. Hurlburt Ave., phone 436. Adv. 34t3.

FOR RENT—Furnished house, 4 bedrooms, living room, dining room, kitchen, bath and modern improvements. Inquire 219 Antrim street, phone 558. Adv. 35tf.

FOR SALE—CITY PROPERTY

FOR SALE—House and lot on Park avenue, house partially furnished. For examination and further information inquire at 103 Park avenue. Adv 32t4. pd.

FOR SALE—House nnd lot at 208 Antrim street, garage at 202 Antrim street, garage at 208 W. Newman street, lot on Crouter's addition, 1 1-2 lots in business section of East Jordan, lot at Pine Point, lake shore frontage. Inquire of O. D. Hammond, phone 86, Charlevoix Adv. 28tf.

J. L. CRANE, Inc.

AMAZING COAT $11.90 VALUES $11.90

ONE WEEK ONLY

Make of Fine Quality, Tibet Cloth
Large Fur Collar, 45 Inches Long

Full Lined with Good Quality, Venetian Lining
Two inside Pockets. Tailoring and Fitting
Garments Absolutely Perfect

BROWN, NAVY AND BLACK

Price for the next week

$11.90

FOR SALE—The Williams cottage at 405 Michigan Avenue. Address Daniel Williams, 303 Mason St., Charlevoix. 31tf.

FOR SALE—FARM LANDS

FOR SALE—Two forties on Beaver Island, desirable farm land. Cheap for cash. John Gross, 1909 Jefferson, Ave., Grand Rapids, Mich. Information as to doscription can be obtained at this office. Adv. 34t4 pd.

FOR SALE—Forty acres, five miles south of Charlevoix, one mile north of Ironton, known as Sequanota road. Eighteen acres seeded to alfalfa. Twelve acres good timber. Harry Coblentz, hone 117-f11. Adv. 35t3 pd.

FOR SALE—10 acres on Dixie Highway, three-quarter mile south of Antrim street in cherries, plums, pears, apples. C. Hansen, phone 227. Adv. 34t4 pd.

HELP WANTED

WANTED—Girl for general housework. 414 Dixon Ave., or phone 40. Adv. 35t1.

WANTED—Small family for winter months to save their rent and board. For further information call at this office. Adv. 34t2.

WANTED—Furnished house Sept. 15 to June 15, to nccomodate 3 adults. Must be modern. In valley preferable. Write Mrs. Mathew Thorsen, East Jordan. Mich. Adv. 35t3 pd.

WANTED—By family of two, returning to Grand Rapids September 2, would like a competent cook to take with them, one who is accustomed to such work and who wishes to make Grand Rapids her home. Apply at Orchard Cottage, near Inn, morning up to 10:30. Mrs. D. M. Amberg. Adv. 34t2 pd.

LOST

LOST—Beagle hound, about 8 mo. old, mostly black and white, tan about head. Reward. Robt. Morse, Rt. 1, East Jordan. Adv. 35t1

LOST—Thursday evening, goldwatch and two one dollar bills. Finder keep money, but return watch to Fowler's bus line or Ben Nowland, Carpenter Ave. Adv. 35t1. pd.

WANTED MISCELLANEOUS

WANTED FOR CASH—All kinds of old Indian relics. Write and will call. Donald O. Boudeman, Belvedere resort, Charlevoix. Adv. 35t2 pd.

WANTED—to borrow $4,000-$5,000, Good interest and bonus, secured by real estate first mortgage. Box 10-Courier. Adv. 35t3.pd.

Circulation counts—we have it.

NEW PALACE THEATRE

Attractions for the coming week

THURSDAY, AUGUST 31—Goldwyn presents **"Yellow Man and Gold,"** an adventure story of hidden treasurers, by Gouveneur Morris. Also a Rolin comedy, **"Do Me a Favor."**

FRIDAY, SEPTEMBER 1—A Zane Gray picture, **"Golden Dreams,"** a thrilling romance with a brilliant cast. Big animal thrills. In the battle with the natives the Americans as a last resort loose ferocious lions and tigers from their circus cages. Big sensation. One of the most thrilling of Zane Grey's pictures. Also a **Screen Snapshots Reel.**

SATURDAY and SUNDAY, SEPTEMBER 2-3—Metro presents Mae Murray in a gorgeously staged drama of the night life of Paris and New York, a picture reflecting resplendently the bewildering glamour of great cities, **"Peacock Alley."** You liked Mae Murray in "Facination, you will like her still better in "Peacock Alley." Also a brand new Toonerville two reel comedy, **"Toonerville Blues."**

MONDAY, SEPTEMBER 4—A Basil King production, **"The Dust Flower,"** with Helene Chadwick and James Renie. In this picture Basil King has given to the screen a wonderful human story, strong in dramatic situations and rich with the beauty of romance. Also a **Sports Review Reel.**

TUESDAY and WEDNESDAY, SEPTEMBER 5-6—Paramount presents their big nine reel Cecil De Mille special production, **"Saturday Night."** A story that starts where others leave off—where the poor girl marries her rich ideal, where the heiress, tired of society's whims, weds a plain man of the people. What of the years that follow? A picture that takes the old adage, "Like to Like," and weaves it into a gorgeous tapestry of life, with its pleasures, its pain, its thousand alluring varieties. Played with an all star cast including Leatrice Joy, Conrad Nagel, Thodore Roberts.

COMING THURSDAY, SEPTEMBER 7—"The Great Impersonation."

COMING SATURDAY and SUNDAY, SEPTEMBER 9-10—"Bought and Paid For."

You can offer Clicquot to anyone

You needn't hesitate about offering Clicquot Club Ginger Ale to anyone, man, woman, or child. *They all like it.*

The taste for ginger ale is almost universal—the liking for Clicquot just as general.

Clicquot Club is made from pure spring water, Jamaica ginger, cane sugar for sweetening, fresh fruit juices, and other ingredients as good as we can buy.

Get it by the case for home use. If you prefer variety, you can buy Clicquot Club Sarsaparilla, Birch Beer, or Root Beer.

THE CLICQUOT CLUB COMPANY
Millis, Mass., U. S. A.

Clicquot Club
Pronounced Klee-Ko
GINGER ALE

BUSINESS CARDS

ROBERT F. SLOAN
Civil Engineer
230 Bridge Street
Charlevoix - - Michigan

JOHN H. ALBERT
CHIROPRACTIC PHYSICIAN
Postoffice Building
Charlevoix Michigan

R. B. ARMSTRONG
PHYSICIAN AND SURGEON
Special Attention to Diseases of Eye, Ear, Nose and Throat
Priest Bldg. Phone 255

R. L. LEWIS
Attorney and Counsellor
Van Pelt Block
Phone 180
Charlevoix Michigan

DR. F. F. McMILLAN
Physician and Surgeon
Office above Postoffice
Phone 17
Charlevoix :: Michigan

A. L. FITCH
ATTORNEY AT LAW
County Bank Building
Phone 48
Charlevoix :: Michigan

CHARLEVOIX GRANGE
Meetings held 1st and 3rd Monday Night of Each Month in I. O. O. F. Hall at 8:00 p. m.
Visitors Always Welcome

Aug. N. Johnson
BOILER WORKS
Manistee, Michigan

Boiler Repairing, Electric Welding, Marine Work a Specialty

PHONE 44

Address all communications to
Aug. N. Johnson
Manistee, Mich.

INTERESTING BITS OF INFORMATION CLIPPED FROM OUR EXCHANGES

A Grand Rapids judge has ordered that county prisoners must serve out their time in jail, and not work it out in factories, garages and offices, but, of course, the latter form may sometimes be used for the very worst offenders.

A report comes from Midland that during a recent storm there, hailstones fell as large as hen's eggs. In seeking the source of this report, we have already ascertained that it did not start from the farmer who sold the hen's eggs.

In order to save coal, one of the factories at St. Joseph has discontinued blowing the morning whistle. It is just possible, but hardly to be hoped for, that other factories will do this too, in order to save coal, and will keep it up in order to save noise.

President Friday, of M. A. C., says the annual net income of the farming industry in Michigan will increase by $50,000 within the next five years. Now if only the farmers will lay off a little of that hard work, and rest up so they'll be able to enjoy spending it!

Enough whiskey to intoxicate a whole town was taken by Flint police one day last week, states a news item. One assumes naturally, that if the haul was enough to intoxicate the faithful drys, it would have to include two or three bottles of strawberry pop.

A farmer near Kalamazoo while trimming trees found at the base of one of them a reticule containing a large assortment of diamond rings, fobs, gold chains and earbobs. If the farm hand to whom they are supposed to belong can identify them they will be gladly returned.

Uncle George Says:

My heart aches whenever I read advertisements in the bonding circulars of the building of gravel or soft stuff roads. I know what is in store for the people who pay for the construction of such roads.

Paul D. Snrgent, Chief Engineer State Highway Commissioner of Maine, in a letter to the Kennebec, Maine, Journal April 13, 1922 said, "In my judgement the proceeds of Stato bonds for highway roads should only be expended in building roads that are nearly permanent as it is possible to make them. It looks to me lika poor business to issue 20 or 30 year bonds to cover the conetruction of a road that will last only five or six years.

This truism should be indelibly impressed upon tha minds of every tax payer and every boy and girl in the United States for tha latter are those who will have to pay the bonds.

Everything you eat, wear, use, buy, sell or play with has to be bauled over a road at some stage of production or distribution. Bad roads throttle distribution. Good roads facilitate distribution and enhance the social life of any neighborhood. A progressive community must have good roads. A common sense study of fundementals proves that roads carrying modern traffic must be equipped with a rigid surface strong enough to carry rapidly moving loads of great weight. You can influence your community toward the adoption of a correct policy of highway improvement. It is your privilege and duty to insist that public funds shall be invested eo as to insure permanent benefits. Your community will recieve dividends in low upkeep, continuous service and genuine satisfaction by investing in Concrete Roads and you will receiva the thanks of your community for having "fathered" this Good Concrete Road movement.

Remember--a day's labor and a ton of materials costs as much for a temporary road as for an enduring concrete road. The first will be a liability; the concrete road a dividend paying investment.

Never bond except for a permanent road.

Yours truly,
"Uncle" George H. Van Pelt.

STRAIGHTEN THAT BENT BACK

No need to suffer from that tired, dead ache in your back, that lameness, those distressing urinary disorders. Charlevoix oeople have found how to get relief. Follow this Charlevoix resident's example.

Mrs. Dan Bacot, 105 Lincoln St. says: "My back was stiff and sore just over my kidneys. My kidneys were weak and acted irregularly so I decided to try Doan's Kidney Pills and got a few boxes. They rid me of the trouble in a very satisfactory mnnner."

60c, at all dealers. Foster-Milburn Co., Mfgrs., Buffalo, N. Y.

AT THE MOVIES

It affords us pleasure to announce the forthcoming presentation at the Palace Theatre next Tuesday and Wednesday, of Ceeil B. De Mille's superb Paramount production, "Saturday Night." This is said to be one of the finest pictures ever produced by Mr. De Mille, and that is saying much. The story was written by Jeanie Macpherson, author of many De Mille screen classics and the cast is practically all star. The principal players include Leatrice Joy, Conrad Nagel, Edith Roberts, Jack Mower, Julia Faye, Theodore Roberts and Sylvia Ashton—all artists of the finest grade.

"Peacock Alley" Coming

It is not often that motion picture fans are given the opportunity to see the latest and most stylish costumes presented by one of the most attractive artists of the screen in a story vibrant with romance and adventure, but that is what Mae Murray's picture, "Peacock Alley," is. It will be shown Saturday and Sunday at the Palace Theatre.

Lester B. Jersey for County Treasurer

Ex-service man with banking experience. Qualified for the duties of this office and one who will appreciate your support at the September primary.

Respectfully,
Lester B. Jersey.

Pol. Adv. 35t2.

Dave Vaughan For Sheriff

I wish to announce that I will be candidate for the office of sheriff for Charlevoix county at the September 12 primary. I believe I am qualified to perform the duties of the office and if nominated and elected, will serve the people of the county to the best of my ability. Soliciting your support, I am respectfully yours,

David Vaughan.

Pol. Adv. 34t3.

Political Announcomont

To the Electors of Charlevoix County:

I am a candidate for tbe office of County Treasurer of Cbarlevoix county, on the Republican ticket, at the September primariea. I have held the office of County Treasurer for four years. My record as a county officer will speak for itself. If nominated and elected I will devote my entire time to the office. Your support will be appreciated.

Henry C. Cooper.
Adv. 28tf.

Political Announcement

I wish to announce that I will be a candidate for the office of County Treasurer at the September 12 primaries. I believe I am fully qualified to handle the business of this office, and if nominated and elected, will devote my entire time and ability to the performanco of the duties involved as treasurer. The work of twenty-six years as eupervisor from Bay township has given me considerable information concerning county affairs. Your support will be appreciated. E. C. Chew, Boyne City, R. F. D. No. 2. Pol. Adv. 26tf.

EZEKIEL C. CHEW
Caodidate for the
REPUBLICAN NOMINATION
for the office of
County Treasurer
Your support will be appreciated at the Sept. Primary 1922

DODGE BROTHERS
COMMERCIAL CAR

The car's long-established reputation for faithful, low-cost service has not influenced Dodge Brothers in their constant seeking after betterments.

A semi-floating rear-axle is now provided, embodying the latest ideas in rear axle design. The main housing is 75 per cent stronger. One large Timken bearing at the hub replaces two small bearings and gives 100 per cent greater carrying capacity. Larger ring gear and drive pinion make possible a new tooth shape, giving quiet operation and 45 per cent increase in strength. Larger front and rear propeller shaft bearings more than double the drive thrust capacity.

Conservative changes in body lines have materially enhanced the attractiveness of the car's appearance.

HENRY B. WOOD
CHARLEVOIX, MICHIGAN

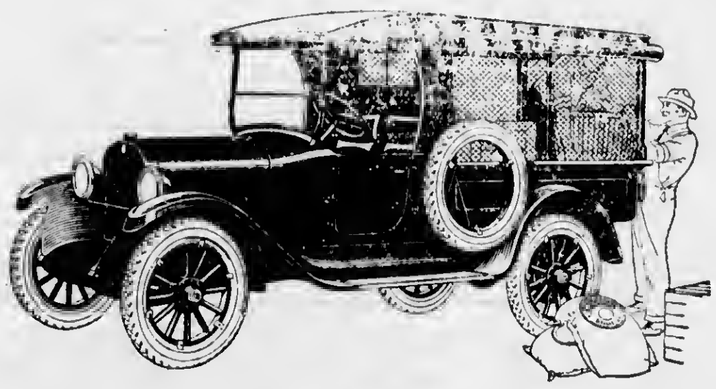

A Triumph for Value

IN the past two months Firestone has built and marketed more tires than in any similar period in its history.

This steadily increasing public preference is proof of the recognition by car owners of the greater values offered by Firestone. It is a tribute to Firestone men—all stockholders in the company—all actuated by the operating principle of Most Miles per Dollar.

The high average performance of Firestone Cords is without equal in the annals of tire making and is reflected by the general tendency to specify Firestone for hard service. Taxicab and bus lines, buying tires by the mile, are universally equipping with Firestone Cords.

There are many reasons for the high quality of Firestone tires but chief among the special manufacturing processes are double gum-dipping, thus eliminating internal friction by insulating each cord strand, and air-bag cure, insuring a well-balanced and perfectly shaped product.

Don't speculate in tires—you will find the right combination of price and quality in Firestone. Come in and let us tell you about the service these Cords are giving other car-owners whom you know.

Firestone
GUM-DIPPED CORDS

Circulation counts—we have it.

Order of Publication

State of Michigan, The Probate Court for the County of Charlevoix.

At a session of said Court, held at the Probate Office in the city of Charlevoix in said County, on the 22nd. day of August A. D. 1922. Present: Hon. Servetus A. Correll, Judge of Probate.

In the matter of the estate of Katheryn Degnan deceased. William Hartwell having filed in said court his petition praying that a certain instrument in writing, purporting to be the last will and testament of said deceased, now on file in said court be admitted to probate, and that the administration of said estate be granted to Arthur L. Fitch or to some other suitable person.

It is ordered, that the fourteenth day of September A. D. 1922, at ten o'clock in the forenoon, at said probate office, he and is hereby appointed for hearing said petition;

It is further ordered, that public notice thereof be given by publication of a copy of this order, for three successive weeks previous to said day of hearing, in the Charlevoix Courier a newspaper printed and circulated in said county.

A true copy.

Servetus A. Correll,
Judge of Probate.

ADv. 34t3.

Ellsworth Section

W. A. Boss was n business visitor at Petoskey, on Monday of this week.

D. E. Clow, L. Isaman, Ray Nelson and S. P. Baar were Traverse City visitors one day last week.

The Ellsworth band furnished music at the Odd Fellow's picnic at Alden, on Thursday of last week.

Hugh Nelson and family of Charlevoix, spent Sunday at the M. R. Nelson home here.

Miss Anna Brosche of Traverse City, is spending a few days wih her sister, Mrs. A. L. Ely.

The Ladies Aid Society will meet with Mrs. M. R. Nelson on Thursday, September 7th.

Sheriff A. J. Densmore nnd Prosecuting Attorney H. E. Wellman were in Ellsworth on business on Snturday of last week.

H. M. Elzinga nnd George Elzinga were at Flint after new cnrs for the Ellsworth gnrage, the latter part of last week.

Mrs. Bentley returned to her home at Central Lnke, on Monday, after several days visit with friends and relatives here.

Wm. Coeling and wife of Grand Rapids, arrived Saturday for a few days visit with the former's parents, Mr. and Mrs. T Coeling.

Mr. and Mrs. L. L. Bermicher left for Grand Rapids, on Wednesday of this week. They expect to be gone about one month.

COURIER BARGAIN COLUMN.

Courier Want Advs. are One Cent per word per insertion. Minimum chargo is 20 cents per insertion, for anything under 20 words. All Want Advs. are strictly cash in advance except to those who have ledger accounts. Please remember this when sending in your copy.

FOR SALE—Cider Barrels. Call at salting station. H. J. Timmer. Adv. 35t1 pd.

B. J. BEUKER
PHYSICIAN and SURGEON
Office over Blue Store
Ellsworth, Michigan
Office Hours 2-4 p. m. Phone 38

H. L. DAWSON
Funeral Director
Licensed Embalmer
Motor Funeral Car, Motor Ambulance
Twenty-four Hour Service
Harris Blk. Ellsworth, Mich.

Mr. and Mrs. George Liberty and children left last week on a motor trip to Chicago. They expect to be gone about ten days.

Mr. and Mrs. B. F. Isbell of Oshkosh, Wis., were guests at the H. L. Davison home from Wednesday until Friday of last week.

John Brown purchased a new model F-B Chevrolet touring car and I. Horrenga purchased a Chevrolet 4-90 special sedan from tha Ellsworth garage, during the past week.

Mrs. Wm. Gretherich, Mrs. Edward Bailey and daughter and Mrs. Baughton of Toledo, Ohio, were guests of Mrs. Grace McElroy and family, from Saturday until Monday.

Miss Martho Dekkinga is at the Charlevoix Hospital, recovering from nn appendicitis operation performed on Monday of this week by Dr.'s Beuker and Parks.

Mr. and Mrs Arthur Gidley and son are on a ten days motor trip to Gary, Ind. Wm. Donaldson of East Jordan, is in charge of the drug store during the absnce of Mr. Gidley.

The young people's class of the M. E. Sunday school were entertained by their teacher, Mrs. Edd Klooster, with o "welnie roast" at the bny near Old Antrim, on Tuesday evening of last week. All present report a very enjoyable time.

Ellsworth, with Willis and Edson doing the battery work, won by a 6-4 score from Alden on the Alden grounds last Sunday and will attempt to take a fall out of the Bellnire bunch, at Bellaire, next Sunday.

J. C. DeVries and wife of Grand Rapids, together with the lotter's sister, Mrs. Allen of Carney, Neb., and Miss Delbert of Kalamazoo, are spending a few days with Mrs. DeVries sister, Mrs. Beuker.

MILES DISTRICT

The tuberculin testing campaign is now on in South Arm township.

Dett Evnns was a Cadillac business visitor one day last week.

Miss Jean Steenhagen of Grand Rapids, eame last Monday, for a two weeks visit witb her parents, Mr. and Mrs. G. Steenhagen.

Mr. and Mrs. G. LaClair and children of East Jordan, were Sundny callers at the farm home of Mr. and Mrs. F. S. Boyd.

Mr. and Mrs. A. Miles were Sunday dinner guests at the home of their daughter, Mr. and Mrs. C. L. Strong, in East Jordan.

Mr. and Mrs. Jerry Moblo and son, Carl, visited Sunday, at the home of Mr. and Mrs. Raymond near Boyne City.

Mr. and Mrs. Xelle Miles and children of East Jordan, visited a few daya last week at the home of their brother and sister, Mr. and Mrs. Gene Miles.

Mrs. George LaLonde and children of Detroit, and Mr. and Mrs. Chas. Baumberger and children of Northport, spent last week at Highland Dairy Ranch visiting their aunt, Mrs. Lymnn Miles.

Andrew Kellar, who has been doing the farming this summer for Mrs. Anna LaLonde, was married to Miss Ila Green of Enst Jordan, Saturday, August 26. After the fall work is finished they expect to go to Muskegon,to make their future home. Congratulations.

ANTRIM CITY

Mr. Baumback threshed 520 bushels of oats one day last week.

Jock Smith and fomily were Sunday visitors at the home of Joe Dennis.

Jack Smith is attending court at Bellaire this week. He is on the jury.

Miss Anna Stoel of Hollond, has been visiting at the home of her brother, Gerrit Stoel, the past week.

Cecil Rice of Central Lake, and Miss Edna McDowel of Ellsworth, were visitors the past week, at the Brooks home.

Mr. nnd Mrs. John Simon and children and Mrs. Brooks were visitors one day last week, at the home of Riley Rice, near Central Lake. Mrs. Rice is very sick.

Mr. and Mrs. Springstead of East Jordan, and Mr. Edson and daughter of Central Loke, and Mr. and Mrs. J. Simon and children were callers at the G. Himes home Sunday.

ROCK ELM

Mr. and Mrs. Burr of Ann Arbor, came Sunday morning to visit her father, Mr. Smatts, returning Sunday night.

The Misses Cora and Sadie Metz enjoyed a trip to Mackinaw Island, lost week with her sister, Miss Jessie, of Charlevoix.

Mr. and Mrs. J. E. Secord and Mr. and Mrs. B. Smatts, attended the grange conference at Boyne City, last week and report a very helpful program.

Proffessor Wood, agricultural teocher of Ionia high school, accompanied by Kennoth Marshbank, also of Ionia, called on Frank Lawton Thursday afternoon of last week.

PHELPS

Fnrmers are busy threshing.

Jno. Timmer and E. Schafer of Alfred Smith of Charlevoix, spent Tuesday with relatives here.

Mr. and Mrs. Wilbur Himebauch are the proud parents of a baby boy, born last Saturday. Cigars please.

Henry Ross left for Detroit, Tuesday, after spending about n month in this vicinity with friends and relatives.

Cadillac, attended the Michigon Potato Growers Association, which was held on the Thos. Buell farm near Almira, lnst Thursday.

FAIRVIEW-BANKS

We had a nice shower of rain Monday night.

Jim Wilson's threshing outfit is in the neighborhood this week.

Charley Kass returned from Grand Rapids, Monday, where he enjoyed a two week's vacation.

Mr. and Mrs. Joe De Boer of Maple-Villa, visited with Mr. and Mrs. H. J. Timmer, Wednesday.

Mrs. C. Slocum and daughter, of Central Lake, called on Mrs. J. Klooster, Saturday afternoon.

Henry Wagner of the Holland, St. Louis Sugar Co., called on H. J. Timmer, Monday.

The Mitchell school will open Monday, September 4, with Miss Potter of Alba, as teacher.

JAMES DEEVY FOR ANTRIM COUNTY CLERK

Primary Election, Tuesday, Septemhor 12th. 1922.

In soliciting your support for the office of County Clerk, I do not know of a better recommend, than the following compliment paid me, in the form of a resolution, passed unanimously by the Board of Supervisors, (men who should know) at their June 1922 session.

RESOLVED, That the Board of Supervisors, appreciating the courteous and efficient service extended to this Board, and the constituents of our respective townships, by our present County Clerk, we desire at this time to extend to him our thonks and assurance of such nppreciation.

Sincerely yours,
Jamea Deevy.

Pol. Adv. 34t3.

$100 Reward, $100

Catarrh is a local disease greatly influenced by constitutional conditions. It therefore requires constitutional treatment. HALL'S CATARRH MEDICINE is taken internally and acts through the Blood on the Mucous Surfaces of the System. HALL'S CATARRH MEDICINE destroys the foundation of the disease, gives the patient strength by improving the general health and assists nature in doing its work. $100.00 for any case of Catarrh that HALL'S CATARRH MEDICINE fails to cure.

Druggists 75c. Testimonials free.
F. J. Cheney & Co., Toledo, Ohio.

Mr. and Mrs. Richard Cass left for Allendale, Michigan, where Mr. Kass is engaged as teacher for tha ensuing year.

ATWOOD

Thanks for the beautiful raln.

Mr. and Mrs. Harry Bos are entertaining relatives from Chicago.

Did you hear the two church bells ringing at the same time?

Four o'clock a. m. and fishermen from Charlevoix.

The first two coats of gravel on the short cut is past the Joliffee corner.

Quite a few Atwood folks attended the Amos Richardson funeral at Norwood, Sunday.

Miss Georgie Parsons, who has been sick for the past two weeks, is some better.

We understand that Miss Etta Paul will in the near future go to Battle Creek, where she has a position in a department store.

Miss Meggison of Charlevoix, will whirl the birch over at the Clark school during the coming school year.

Mr. and Mrs. Garret Visser and Master Andrew Visser of Grand Rapids, visited their sister, Mrs. James Heeres from Friday until Tuesday morning.

Miss Klomp of Grand Rapids, who has been visiting her brother, John, for several weeks, returned home on Thursday lnst. Yes, they all like our sun-sets.

Tho Atwood school board purchased an organ last week from Ethan Joliffee. Could money be better invested? "Alas for those who never sing, but die with all their music in them."

Mrs. Albert Harwood and son, Laverne, are visiting Mrs. Harwood's sister over on the south Manitou Islands for a few days. Ask Albert how he likes to be cook or whether he would rather be without a cook.

Ten years ago we had a common farmer's boy. He was a boy like most other boys. Today he is entitled to "Rev"—in the days of yore we called him Garret Visser. He occupied the M. E. pulpit on Sundny morning, reveiving his duo respect by all. May God's richest and choicest blessings ever be with him.

Spirit Revelations.

"I do think," said Sir Thomas Browne, "that many mysteries as crlhed to our own inventions have been the courteous revelations of spirits for those noble essences in heaven bear a friendly regard unto their fellow natures on earth."

Ferocious Barracuda.

The great barracuda, which is found off both coasts of North America, is as savage as the shark. It sometimes attains a length of eight feet.

Be Careful in Harvesting Your Fall Crops

Don't stand a loss in harvesting your fall crops. You have too much invested both in time, labor and seed. Use modern machinery. Harvest your crop quickly and efficiently. We have the machinery you need.

Corn Binders Potato Diggers
Blizzard Silo Fillers

Successful farmers use them, why not YOU? To reap the reward of a season's work, you must be sucessful in taking care of the season's crops. Let us help you figure out your needs.

W. A. BOSS
ELLSWORTH, MICHIGAN

When in the Market FOR High Grade FARM SEED

Come and See Us. We have a Full Line.

Ellsworth Produce Co.
M. R. NELSON, Mgr.
"As soon as you weigh you get your pay."

The Corner Garage

ELLSWORTH, MICHIGAN.

We are now in a position to care for your needs in Gasoline, Oils and any general auto repair Work. Drive in when in the need of Gas or Oil. We want your business and if courteous treatment appeals to you, you will call again.

Lorence Isaman, Prop.
On the Corner

MICHIGAN TRANSIT CO. FOR SAFETY-SPEED-COMFORT

Ship and Travel Via the Direct Lake Route

Large Modern Steamers
"MANITOU" "MISSOURI"
"PURITAN"

MICHIGAN TRANSIT COMPANY
General Offices CHICAGO, ILL.
Docks Municipal Pier

Summer Schedule Now in Effect
Frequent sailings to and from all local ports and Chicago

Considerable Reduction in Freight Rates and ROUND TRIP PASSENGER RATES

It is the policy of this company that each passenger and shipper shall enjoy to the highest degree, individual attention and service. Automobiles carried on all steamers. For detailed information regarding schedules, freight rates and passenger fares apply to Local Agent.

Your Valued Patronage is Solicited

EAGLE "MIKADO" Pencil No. 174

For Sale at your Dealer Made in five grades
ASK FOR THE YELLOW PENCIL WITH THE RED BAND
EAGLE MIKADO
EAGLE PENCIL COMPANY, NEW YORK

What About Your Auction Bills?

The Outstanding Tire Values in the 30 × 3½ inch field

NEVER before has the light car owner been offered such value as is now at your service in these two U. S. products—

ROYAL CORDS—the measure of all automobile tire values—both clincher and straight side—$14.65.

The *New and Better* USCO—thicker tread, thicker sidewalls, more rubber—$10.65.

SIZES	Royal Cord	FABRIC Nobby	Chain	Usco	Plain
30 x 3 Cl.		$12.55	$11.40	$9.75	$9.25
30 x 3½ "	$14.85	15.60	13.00	10.65	
31 x 4 "		23.00	21.35	18.65	
30 x 3½ SS.	14.65				
32 x 3½ "	22.95	20.45	16.90	15.70	
31 x 4 "	26.45				
32 x 4 "	29.15	24.35	22.45	20.85	
33 x 4 "	30.05	25.55	23.65	21.95	
34 x 4 "	30.85	26.05	24.15	22.40	
32 x 4½ "	37.70	31.95	30.05		
33 x 4½ "	38.55	33.00	31.05		
34 x 4½ "	39.50	34.00	32.05		
35 x 4½ "	40.70	35.65	33.55		
36 x 4½ "	41.55	36.15	34.00		
33 x 5 "	46.95				
35 x 5 "	49.30	43.20	39.30		
37 x 5 "	51.85	45.75	41.70		

Federal Excise Tax on the above has been absorbed by the manufacturer

Whether your choice is a Cord or a Fabric tire, the U. S. Tire Dealer can now give you U. S. 30 x 3½ tires at the lowest prices in tire history.

The U. S. quality standard is even higher today than it ever was.

Copyright 1922 U. S. Tire Co.

30×3½ Royal Cord $14.65 in both Clincher & Straight Side

30×3½ USCO Clincher Fabric $10.65

United States Tires
United States Rubber Company
Fifty-three Factories — The Oldest and Largest Rubber Organization in the World — Two hundred and thirty-five Branches

United States Tires are Good Tires

Where You Can Buy U. S. Tires:

H. B. WOOD
CHARLEVOIX, MICHIGAN

"If it has a wringer it isn't a Laun-Dry-Ette"

LAUN-DRY-ETTE
electric washing machine
WASHES AND DRIES WITHOUT A WRINGER

Charlevoix Hardware & Electric Company

EVERYTHING IN
Electric Supplies and Hardware needs, Sporting Goods and Fishing Tackle

YOUR HEADQUARTERS
for Roofings and Shingles, Wire Fencing and Farm Tools
Also the largest stock of Cutlery in Charlevoix county, such as Pocket Cutlery, Butcher Knives, Carving Sets, Razors, Sissors, Carpenter Tools, Guns and Ammunition.

When in need of any of the above items remember we are at your service. Just call. We deliver.

209-11 Bridge St. Phone No. 1

What's What and Where in Charlevoix

The following list of enterprises comprise Charlevoix's progressive commercial and professional interests. Boost Charlevoix by patronizing these firms.

Winners of prizes are as follows:

1st prize: Robert Burns, Hayes Township.
2nd prize: Clare Finucan Coulter, 217 Clinton St.

Compare these answers with the questions asked in last weeks issue of What's What and Where feature and see where you have made mistakes.

1. Charlevoix County Bank, Capital $25,000, surplus and profits $21,000, deposits $620,000. Total reaources $715,000. President, A. Buttars; Vice President and Cashier, A. F. Bridge; Assistant Cashier, Robert Bridge.

2. Charlevoix Hardware and Electric Co., 209-211 Bridge St., phone No. 1. Has been at your service for 50 years.

3. Atchison Auto Repair Shop, Leon B. Atchison, Prop. Located in Van Pelt Place in rear of Post Office. Expert automobile repairing and painting.

4. M. A. Levinson & Co., Dry Goods, Clothing and Furnishings. The store where quality, fashion and service go hand in hand toward making satisfied customers.

5. The Sugar Bowl, George Glados, Proprietor. Purest materials used in all goods and strict sanitary conditions.

6. Martin Block, Groceries and Meats, 212 Bridge St., has been serving the people of Charlevoix for 15 years.

7. Robbins, Incorporated, Wholesale and Retail Fish, rear 107 Belvedere Ave. Whitefish and trout are caught in Lake Michigan.

8. A. Bergeon, Dry Goods and Men's Furnishings, 303-305 Bridge St. Prices that are right and best of service.

Mike's Grocery

Flavor and Quality

are prefectly blended in our prepared soups that bear the brand of a famous maker. We have these soups in all varieties. They take very little time or trouble to prepare. However, they are far superior to the old fashioned kind.

Whether soups or other canned goods, you will find a complete line here. Book your next grocery order with us.

Mike's Grocery
PHONE 111

9. J. H. Albert D. C., Chiropractor. Office over Post Office, Telephone. Office hours 1:30 to 5 p. m.

10. Wood Bros., Gen. Hardware, Paints, Oils and Sporting Gooda. Charlevoix, Michigan, D. H. and G. F. Wood, props. Dealers in The Martin-Senour, Chicago made paints.

11. Palace Theater, L. A. Moon, manager. Always a good show. Seating capacity of thia theater is 558.

12. McCann'a Bakery, Wholesale and Retail Bakers, L. J. McCann, Prop. Retail store 325 Bridge St. Bake Shop on Mason St.

13. Mont's Lunch and Dining Room, 317-319 Bridge St., Mont Withers, Prop. Pure home cooked food, moderate prices, courteous service.

14. The Rexall Drug Stora, 205 Bridge St., Charlevoix, Michigan, phone 28. Frank N. Metcalf, Prop.

15. F. E. Cartier — Tailoring, Pressing, Cleaning, Repairing, Charlevoix, Mich., phone 248-f2. Established 22 years.

16. S. M. See & Sons, Reliable Home Furnishers. Bridge street, corner Antrim, phone 98.

17. S. Orlowski & Son, Wholsale and Retail Grocers, located for 27 years at corner of South Bridge St. nnd Upright Ave.

18. Earl A. Young, Exclusive Real Estate office. Features resort properties and summer homes. 224 Bridge St.

19. Lemieur & Pearl—Confectionery, Fruits and Gigars, 221 Bridge St. Dealers in Johnson's famous Blua Ribbon Chocolates, made in Milwaukee.

20. Hamlin Bros., Tha Busy Grocery, 323 Bridge St., phona 11 for Monarch Brand quality goods.

21. Argo Milling Co., Geo. A. Swinton, Pres., H. A. Graig, Secy. and Treas., manufacturers of "White Rose" and "Iron Duke" flours; is distributor for "Occident," Tha Guaranteed Flour.

22. F. J. Fessenden, Pills and Things, 200-203 Bridgo St., phone 33, Charlevoix, Mich. Northern Michigan's most modern drug atore.

23. Little Will & Son—Jewelry nnd Gift Shop, 207 Bridge St., Charlevoix, Michigan.

24. Robert R. Bonthron, Plumbing and Heating, 104 Bridga St., telephones, office 228, residence, 331, farm, 426-J.

25. Electric Shoe Shop, 315 Bridge St., John Bronersky, prop. All kinds of shoe repairing. Prices right.

26. Park Avenue Bakory, Cor. Park and Clinton Sts., John H. McCann, prop. Homa of "Charlevoix Bread."

27. Northern Creamory and Gold Storage Company. Where their slogan of "Always Good" is strictly adhered to.

28. Central Garage—Automobila Repairing, Washing, Simonizing and Garbon Burning. Located on Antrim St., opp. Hallatt's Inn. H. D. Jacobs and J. H. Block, props.

29. C. R. Bollinger, Jewelry and fine watch repairing, 107 Bridge St. In Gharlevoix since 1880.

30. G. E. Beard, Plumbing and Heating Co., 113 Bridge St. Plumbing, heating, sheet metal and roofing work of all kinds.

31. Central Drug Store, B. A. Herman, Prop. Complete drug store service. Whitman's candies are made in Philadelphia.

32. Wood Bros., Contractors and dealers in Everything Electrical. Charlevoix, Mich., phone 239.

The Coming Event—race between Allie Moore and Vereial Seaman at the Charlevoix Roller Rink, September 7, 8, and 9. Adv. 35t1.

ADDITIONAL LOCALS

Mrs. W. J. Rachow of Detroit, will sing during he services Sunday morning at the Congregational Ghurch.

Perry Mason haa accepted an appointment aa instructor in the Deparment of Economics of the Univeraity of Michigan for the coming year. He will move to Ann Arbor tho first of September.

G. P. Allen and Miss Myrtle Mack of Detroit, arrived in the city Monday and are at the home of Miss Mack'a mother, Mrs. Roy Ranger. They will leave Saturday for Portland, Michigan, on their way to Detroit.

Mrs. C. H. Miller and daughters left Tuesday for Clearwater, Florida, where they will join Mr. Miller, who was transfered from the Charlevoix post office to that city about a year ago. Their son, Vernard, will join them at the close of the school year at the University of Michigan.

Mr. and Mrs. W. S. Richardson and aon, accompanied Mrs. Richardson's sister, Mrs. Payne and son, as far as Chicago, leaving hero Sunday on the Puritan, on their return to their home at Anheim, California, after an extended visit at the Richardson home here.

Mrs. Jas. Smith, and children, Ruth and Lisle, ara in the city visiting friends. They will soon leave for a point near Chicago, where they will join Rev. Smith and make their future home. Rev. Smith will be remembered as former pastor of the local Congregational church.

Robert and Glenn Lynn, Miss Lydia Pesty and Miss Alma Cramp, all of Chicago, who have been spending the past two weeks at the home of Mr. and Mrs. William Poole, returned to their homes Saturday. The young folks report a very enjoyable outing and promise to return again in the near future.

Robert Merriam and wife of Ann Arbor, are in the city visiting at the home of his grand mother, Mrs. Merriam. Bob was with the bunch of soldiers at Camp Custer prior to coming to Charlevoix, and reporta a rather strenuous period of trainIng and camp life.

G. E. Beard Plumbing, Heating and Supply Co., for second-hand goods of all kinds. Adv. 35t2.

FREE CLINIC FOR CRIPPLED CHILDREN

Held Under Auspices of Boyne City Rotary Club Thursday

The Rotary Club of Boyna City is back of a campaign to have all of the crippled children of any age in Charlevoix county, or children with any chronic disease, examined at a clinic to ba held in the Public Library at Boyne City August 31st, commencing at nine o'clock a. m. Physicians and surgeons of Charlevoix, East Jordan and Boyne City will conduct this clinic, which will be free.

After the examination we will be in a position to advise you what can be done for your child, and if you lack funds a way will be provided to care for the expense of treatment.

It is an establshed fact that seventy-five per cent of the crippled children can be cured.

There will ba no operations or treatments given at thia clinic. We want to examine your crippled child and by our advice and judgment have the child treated so that these crippled children may be cured, giving them tho same chanca in life as normal children.

BEARD TAKES OVER SECOND HAND STORE

Installs Plumbing Line Along With New Holdings

G. E. Beard Plumbing, Heating & Supply Co., for the past several months located on one side of Fowler's Salea Rooms, has taken over the second-band stera of Thomas Clark, located in the Miller building, opposite tho Benj. Brown store, and has combined same with a full line of plumbing, heating and sheet metal work.

The windows bave been remodelod and on one alde of the store will be carried a cheap selling line of raquet goods and second hand goods. Plumbing and heating gooda will occupy the opposite side, with the tin shop in the rear of the bluilding.

Advertise in the Courier. It Pays.

MICHIGAN CROPS IN GOOD SHAPE

CORN DEVELOPING SLOWLY ON ACCOUNT OF COOL DAYS

Oat Harvest Completed Except in Northern Districts and Threshing Is Under Way.

All Michigan crops, in general, are in good condition for this time of year, says the semi-monthly crop report issued by Vern H. Church, agricultural atatistician. The yields of wheat and rye are disappointing in tho aouth-western aection of the state, but good yields are reported in the Thumb district.

Church's report on varioua crops follows:

"Corn crop is developing slowly due to the retarding influence of cool weather. Local showers have greatly benefitted the drier sections.

"Reports of light wheat yields are general in western and southern counties. Fields are considered better in the eastern district. There is much shrunken wheat in southwestern counties. There ia much that is of good quality in other sections.

"Rye yields are also disappointing in many sections. Threshing is well advanced.

"Oat harvesting is completed evcept in northern districts and threshing is under way. The crop is fairly good and much hetter than expected earlier in the season.

"The potato crop is doing well at the present time although late blight is feared because of the cool and moist weather prevailing over much of the potato belt. Early potatoes are yielding well.

"Beans continue to show good growth except in a few localities where blight is reported. Weatber conditions are favorable for a good setting of pods

"The condition of all truck crops is good except melons. The weather has been too cool for rapid growth of melona.

"Early apples are plentiful and moving freely. There is much scab on certain varieties. Winter apples nre a fair crop in all sections and there is much clean fruit in well sprayed orchards. The peach crop promises well nnd early varieties are being marketed. The quality is good. Pears and plums are plentiful."

The Catholic ladies will hold a baked goods and apron sale Saturday, September 2nd, in Powers Plumbing Shop. Adv. 35t1.

BIGGER AND BETTER THAN EVER

Otsego County Fair at Gaylord Week of September 4.

For a number of years the Otsego County Fair held at Gaylord has drawn large crowds on account of the high clnss amusements and attractions it books. This year the fair promises to excel all previous fairs in tho quality and quantity of its exhibits and attractions. A famous Marino Band and Fuller's Chicago Orchestra will furnish most delightful music. The night attractions are pnvement dancea, led by expert waltzers, and Thursday evening, September 7th an ox roast will occur and free hot roast beef aandwiches will be served to all comers. Acrobatic stunts by talented trapese artists, horso races, base ball games by noted clubs, merry-go-round, Ferris wheel, the airplane man, and a 'chamber of horrors,' will be features to amuse and captivate the crowds. The fair dates are Tuesday, Wednesday, Thursday and Friday, September 5, 6, 7, and 8. Plan to be there.

There will nlso bo stock and agrlcultural exhibitions, funcy goods, mercantile displays, poultry, vegetables, farm machinery, etc.

W. C. T. U. MEET SEPTEMBER 8TH

Session to Be Held in Parlors of Congregational Church

The September meeting of the W. C. T. U. will be held in the parlors of the Congregational church on Friday, September 8th. Mrs. H. R. E. Quant will bo the leador. Topic, "National Life Depends on the Sobriety of Good Citizens."

Tho primary of September 12th nnd our civic duties generally, will be discussed. Dutles of officers and oath of office will be explained. The union begins a drive for new members at thia time. You can help gy bringing a new member. Only atate dues, 35c, will be required of those who join now. Why you ahould joln the W. C. T. U. will be made clear.

Tho Coming Event—race between Allie Moore and Vercinl Soaman at tho Charlevoix Roller Rink, September 7, 8, and 9. Adv. 35t1.

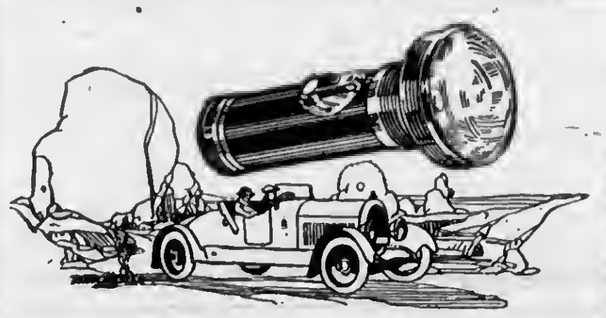

For quality and practical service get a Winchester Flashlight. It's finely and durably made and has special features not found in ordinary flashlights.

Winchester batteries are scientifically made to give bright light and long life. They fit all standard flashlights.

Sold Exclusively at

WOOD BROS.
Hardware and Electric Shop

KANTLEEK
Hot Water Bottles

Made of one piece of rubber and guaranteed for two years. The best buy on the market today

SEE THEM IN OUR SHOW WINDOW

Metcalf's Drug Store
The Rexall Store

¼ Off on All Baby Vehicles

We are closing out our entire line of Baby Carriages, Strollers and Park Cars at 25 per cent discount. There are not many left, but what there is will go at the close out prices.

Here are a few of the Bargains

$36.00 Carriage for.....$27.00
$33.00 Carriage for.....$24.75
$26.00 Carriage for.....$19.50
$22.00 Stroller for.....$17.00
$18.00 Stroller for.....$13.50
$14.50 Park Car for.....$11.00
$9.50 Park Car for.....$7.00

and all others at proportionate prices.

Call before the best are gone.

S. M. SEE & SONS
THE RELIABLE HOME FURNISHERS

Your Other Self

the prudent, provident, far-seeing man within you asks:

Have you ever thought what will become of you when your earning capacity is gone?

Is there anything more pathetic than a man bowed down with years who is compelled to rend body and soul to eke out a livelihood?

Why not regulate your present outgo with reference to your future diminishing capacity for earning income?

Save and bank enough now to make up the difference later on.

Money securely banked with us is energy stored against the struggle for existence.

Provide a growing account to insure your future ease.

CHARLEVOIX COUNTY BANK

CHARLEVOIX COURIER

VOLUME 30. NUMBER 36. EIGHT PAGES COURIER, CHARLEVOIX, MICH., WEDNESDAY, SEPTEMBER 6, 1922 PRICE $2.00 PER YEAR

FIRST ANNUAL POTATO TOUR

FIELDS IN ALL PARTS OF COUNTY VISITED

Result of Tour of Great Benefit to Farmers—May hold Similar Event Next Year

The first annual Potato Tour was held in Charlevoix county last Monday and Tuesday, August 21st and 22nd. The tour, consisting of several autos was met at Ellsworth by the County Agricultural Agent, conducted to East Jordan where a very thorough investigation was made of the East Jordan Co-Operative Association and all agreed that it was one of the fine institutions of the state.

From there the tour went to Steve Shepard's place, north of town, visiting his potato field and also his alfalfa field. A very unique demonstration was to be seen there, comparing the value of common and Grim alfalfa. This demonstration proved that everything was in favor of the Grim alfalfa. It is expected that this will be more noticeable as the two fields, when are side by side, grow older. It is generally noticed that the Grim is of a much higher vitality and has greater staying power when once a good stand is established.

The next stop was at the county farm where a very interesting demonstration had been conducted in the use of fertilizers. Of course, the actual results in yield per bushel cannot be obtained until after digging time, however, if tops are any criterion, as to the yield, it can safely be said that the use of a good grade of commercial fertilizer is a mighty good investment.

The next stop was at Peta Kariakin's place, south of Advance, where he had used two different kinds of seed. At planting time there was a noticeable difference in this seed, and it is a great deal more apparent now than then. In the patch of the poor seed the writer observed that within a fifty foot radius, five of the most prominent potato diseases were very noticeable. Mr. Kariskin has some 25 or 30 acres in one piece and has every reason to expect a very nice crop.

The next stop was at the Breezy Point farm, Mr. H. L. Barnum, manger. Here a demonstration was to be seen on spraying and dusting. At this place there was no noticeable difference between the two methods of using the Bordeaux. The field was in excellent condition and an asset to the tour.

Here the tour crossed the ferry, went down the west side of the lake to James Secord's place. At Mr. Secord's place an interesting demonstration in the nature of two different kinds of cover crops plowed under, namely rye, vetch and sweet clover. The complete results of this field will ge available later.

The next stop was at Harry Behling's. Although Mr. Behling's patch is small, he has a field of perhaps the nicest top growth on the tour.

Tuesday morning the group left Boyne City at 7:00 o'clock and visited Mr. Otto Kunert's patch where he had a very interesting demonstration involving spring and fall plowing of a timothy sod. Here again the tops showed a decided difference in favor of fall plowing.

From Mr. Kunert's the tour went to Bert Lumley's where another fertilizer demonstration is being conducted, demonstrating the value of commercial fertilizer over nothing, also the value of commercial fertilizer when used with barnyard manure.

From Mr. Lumley's the tour was conducted to F. W. Dilworth's patch at Horton Bay. Mr. Dilworth has used dust entirely in his spray operations during the summer. Mr. Dilworth's potatoes were on new ground and the deductions made were that if dust is to be used where hoppers are a serious menace, one must keep after them very diligently.

From Mr. Dilworth's the tour went to Eugene Stroud's place. Here a very decided check was noticeable of sprayed over unsprayed. Mr. Stroud has been using a high pressure sprayer and the results as far as tops are concerned at present, are very convincing; proving that when hoppers are present, high pressure spraying certainly pays.

The next stop was at Floyd Bartholemew's. Here Mr. Bartholemew had a demonstration in high pressure spraying and dusting. It was the general opinion of those present that results were in favor of the high pressure spraying. The next stop was at Lea Sneathen's. Mr. Sneathen has started some very interesting work involving the use of U. S. grade No. 1 and cull seed. Aside from this, Mr. Sneathen has conducted a fertilizer demonstration, the result of which will prove very interesting at digging time. These two items of interest in connection with some hill-selected stock, made a very interesting feature of the tour.

The writer wishes that every farmer in Charlevoix county growing potatoes whether certified or common table stock, might have been with us

(Continued on page eight.)

16TH ANNUAL FALL TRADE TOUR

OF GRAND RAPIDS ASSOCIATION OF COMMERCE

Will Visit Charlevoix at Noon Hour on Thursday, September 28—Tour Northern Michigan

The Wholesalers Department of the Grand Rapids Association of Commerce will make its 16th annual Fall Trade Tour, September 26, 27, 28 and 29.

The Grand Rapids Wholesalers have 5 fall trade tours, making one of them each year. The territory to be covered this year always calls out more of the wholesalers than any of the others, so another big party is expected for the September tour with every indication of even a larger attendance than has covered this popular route in previous years.

The Furniture City band will accompany the wholesalers on the tour, playing at all day stops and giving concert programs at the evening meetings.

The wholesalers special train will leave Grand Rapids at 6:50 A. M., Tuesday, September 26, making nine stops the first day. The Furniture City Band will open the program at each stop with a band concert, which will be followed by short talks by members of the wholesalers party.

The second day, Wednesday, September 27, opens at Manton at 7:30 A. M., other stops during the day being at Walton Junction, Fife Lake, South Boardman, Kalkaska, Westwood, Antrim, Mancelona, Alba, Elmira, Boyne Falls and Boyne City, where another evening program will be given.

Stops for Thursday, September 28, includs Clarion, Petoskey, Harbor Springs, Bay View, Bayshore, Charlevoix, Ellsworth, East Jordan, Central Lake, Bellaire, Alden, Rapid City, Williamsburg and Traverse City, where the Furniture City band will give a concert for the wholesalers and their guests from Traverse City and neighboring points.

The bunch will arrive at Charlevoix at 12:15, remaining here for one hour. Preparations are under way to meet the wholesalers with cars and show them the beauty spots of Charlevoix.

Friday, September 29, the fourth and last day of the tour, includes stops on the Pere Marquette south of Traverse City. Secretary Bierce, who was here last week arranging for the tour, reports that a hearty welcome will be ready for the Grand Rapids men at every point along the route.

CHRIST EPISCOPAL CHURCH

Thirteenth Sunday after Trinity.

Holy Communion at 8:00 a. m.

Morning prayer and sermon 10:45 a. m.

Rehearsal of music Saturday, 7:30 p. m.

A cordial welcome is extended to all. Rev. Charles T. Stout, Priest

LOOKS FAVORABLE FOR ALDRICH

CONGRESSIONAL BATTLE GROWS IN INTENSITY

Searchlight Being Turned on Record of Frank D. Scott by Opponent F. B. Aldrich

One of the hottest contested political fights being waged prior to the September 12 primary and in which the people of this community are greatly interested, is the contest between Frank D. Scott, present incumbent and a two termer, and Frank B. Aldrich, a Cheboygan county farmer, former representative from that district, for congressional honors.

It will be remembered that Scott defeated Joe Bayliss by a slight margin eight years ago, and four years ago won out against James Wood of Manistique. During these campaigns the upper peninsula gave Scott an overwhelming majority, but the followers of Aldrich are most emphatic in their statement that this year the tables will be turned, and the upper peninsula, practically every county, will give Aldrich a nice majority.

Scott has been severely censured for his attitude taken when voting on the Esch-Cummings bill, a bill which when passed increased freight rates and placed an extra burden on the shoulders of the farmer. He also, according to his record, voted to reduce the tax on the millionaires, again throwing the burden of taxation on the shoulders of the common people.

An investigation of his record shows that so far as the common people of his district are concerned, he accomplished little if nothing in their behalf. His Washington record, as far as can be learned, compares favorably to his record while state senator from this district.

Frank B. Aldrich, who seeks to defeat Scott, is not a vote-dodger or a side-stepper, but a man who has and will do things. He has served two terms in Michigan State legislature and has a fine record for work done in the interests of the common people. He is responsible for the payment of the Michigan Soldier's bonus and is father of the Michigan Trunk Line Highway bill, which is giving us all our good roads at a small percentage of cost to the county.

He has the endorsement of granges throughout the district, laboring men are standing back of him to a man, and a majority of farmers' organizations are with him. If you want a man to Represent You, and not misrepresent you, cast your vote for Aldrich. It's time we had a change.

A. A. WHITE DIES AT LONG BEACH

Former Central Lake Man Expires Suddenly

Allen A. White, a former business man of Central Lake, died suddenly at his home in Long Beach, California, Monday, according to a telegram received by his son, Guy E. White. Heart trouble is believed to have been the cause of his death as no word of illness had been received. He was troubled with leakage of the heart. Mr. White was at one time prominent in business circles in Central Lake, being affiliated with the Liken, Brown Lumber Co., operating a sawmill at Essex. For several years Mr. White was employed as bookkeeper for the concern which he was affiliated with. The funeral was held Wednesday; the burial taking place at Long Beach—Central Lake Torch.

Mr. White was the father of Guy E. White, engineer in charge of construction work at the new water plant in this city.

COLORED MAN AGAIN IN TROULE

Returned to Jail After Serving Thirty Days

Melvia May, colored, who was lately released from the county jail after serving a sentence of thirty days, was again taken in custody Saturday for entering the grocery store of N. J. Rovick at Boyne City

Upon his release May went to East Jordan and walked to Boyne City, where he committed the robbery. Prosecuting Attorney Ruegsegger was in conference with Judge Mayne on Monday and May will be on his way to Ionia sometime during the week.

Circulation counts—we have it.

BABY SHOW AT COUNTY FAIR

LITTLE TOTS WILL HAVE THEIR DAY THIS YEAR

Fair Officials Take Out Insurance Against Bad Weather—All Set for Week of Fun

Look who's here! A Baby Conference at the Charlevoix County Fair!

Frank F. Bird, bustling secretary of the fair, had been hearing so much about livestock that he began to reflect. The hogs had to be up on their toes with nice arched backs; the milk cows had to show dairy type; the horses had to have good bone, be well coupled, and all the rest of it.

"But why neglect the babies? "asked Farmer Bird, as he pondered. Then he began to smile. "We'll put on a baby show and give the mothers a chance," he told himself, and the Baby Conference is the result of this happy resolution.

And if you are interested in children, don't miss it. A county physician will examine all babies and children up to six years of age free of charge. Miss Charlotte Ludington, director of the northern nursing district, will be at the fair and it is expected that a lay worker from the Department of Health at Lansing, will arrive Wednesday to assist Miss Ludington.

The Baby Conference will be held in the school room of the educational building Wednesday and Thursday of next week, the fair opening Monday and closing Friday. Supplies for the conference have been received from Dr. Blanche M. Haines, director of child hygiene and public health nursing, who writes that all that is now needed is "plenty of babies." Bring on the little darlings!

And here's another batch of good news! The fair association has put the kibosh on the weather jinx by taking out rain insurance of $1,000 per day for Wednesday, Thursday and Friday. No sane weather man would start to acting up in the face of such a loss, and it is believed he is down for the count of five full days.

A program at once interesting, entertaining and instructive awaits you and your family and friends. Lend your support to the county fair—your county fair.

Plan to go—and GO!

QUIET WEDDING AT WEAVER HOME

Popular Charlevoix Girl Weds Saranac Young Man

Saturday, September 2, at 10:00 o'clock in the forenoon, occured the wedding of Miss Marjoria Weaver, daughter of Captain and Mrs. George Weaver, at their residence on Antrim street, to Donald C. Gafney, son of Mr. and Mrs. Harvey M. Gafney of Saranac, Ionia county.

The bride, who has been employed as teacher in the south high school in Grand Rapids, the past two years, is one of Charlevoix's best known young ladies, and the groom is employed by an undertaking firm in Lansing.

Mr. and Mrs. T. G. Finucan, the bride's sister and husband, acted as best man and brides maid. The immediate members of the families of both brids and groom were the only guests present. The parlors in the Weaver home wore tastily decorated with a profusion of flowers, and a wedding breakfast followed the ceremony, which was performed by Rev. Cinrenee W. Long.

It is understood that Mr. and Mrs. Gafney will establish their residence in Owosso, where Mr. Gafney will go into business for himself. The young couple have the heartiest good wishes of all who know them.

Visiting Former Friends Here

C. E. Swallow of Lockport, N. Y., is in the city visiting relatives and renewing old acquaintances. Mr. Swallow is a former resident of Charlevoix, having first come here to live over forty years ago. About twenty years ago he left for a few years, again returning and continued his residence here until twelve years ago, when he went East. He says regardless of his long absence, Charlevoix is home to him more than any other place.

Allis Moore and Vercial Seaman races at the Roller Rink, Thursday, Friday and Saturday. Adv. 36t1.

ABSENTEES NEED NOT LOSE VOTE

Citizens Away Primary Day May Vote by Mail

No Charlevoix city or county registered voter need lose the privilege of casting his ballot in the Sept. 12 primaries if only he will take proper steps to obtain an absent voter's ballot. Persons who desire such ballots are urged to apply to the city or township clerk immediately, either in person or by mail.

Upon request the clerk will issue a printed application blank. When this has been filled out properly, sworn to before a notary public and tendered to the clerk, that official will issue an absent voter's ballot. This ballot must in turn be filled out, sworn to and returned to the clerk in time to be turned in in the proper precinct on election day. The whole transaction can be handled through the mails if necessary, but should be handled in person if possible. Absent voter's ballots are issued to voters who are kept at home by chronic illness or obliged to be absent from home on election day.

Voters who have changed precincts since last election day must go to their old precincts on Sept. 12, obtain transfer slips and turn them in at the new precinct polling place before they will be permitted to vote.

LOCAL TEAM SHUT OUT EAST JORDAN

O'HARA PITCHS NO RUN GAME ON LABOR DAY

Air-Tight Support Helps Blank Fast East Jordan Team—Best Game of Year

Supported by all members of the local team from start to finish, Pat O'Hara pitched a three hit, no-run game against the fast and hard hitting East Jordan boys on Labor Day.

An enthusiastic crowd of about eight hundred loyal fans witnessed the first shut-out in the Northern league and great credit is due the Charlevoix team, insofar as East Jordan defeated Harbor Springs on Sunday last.

A peculiar feature of Monday's game, was three hits for each team, East Jordan failing to earn any runs, while the local boys put three over. Davison for Charlevoix scored the first run in the fourth, Hannah and Burden bringing in the other two in the seventh. Both teams were about equally matched, and but for a decision by umpire Dr. Frank of Harbor Springs, president of the league, in the fourth inning, the game would have gone through without a hitch.

In this inning, Hannah running to first, was called safe. East Jordan managers refused to accept this decision and decided to stop the game. Umpire Frank declared Charlevoix winner 9 to 0 on account of the visiting team refusing to take the field. Had it not been for the untiring efforts of our local manager, Leo Powers, the game would have ended and a repetition of the Harbor Springs game would have added another blot to the clean game of base ball.

In earnest behalf of the Charlevoix manager, Leo Powers, we want to say right now, that "Si" is a red-blooded Charlevoix boy, deserving of anything the citizens may do or can do to help him in his unfailing efforts to make Charlevoix the best little place in the world. Please remember that Powers does not get one penny for his work, and it is up to the people to give him their wholehearted support. When the season closes, if the "Boys" are a little short, let us dig down and give them a boost. Think what your little city would be, if it were not for the team.

BIRTHDAY DINNER AT BONNIE LODGE

Entertainment Given in Honor of Miss Fudey

A six o'clock birthday dinner was given at Bonnie Lodge, Wednesday, August 30, in honor of Miss Gertruda Fudey of Bay City.

Those present were Mrs. Elizabeth Scott and Miss Kate Mahonay of Munsey, Indiana, Miss Nina Minor of St. Thomas, Ont., Miss Martha Carson of Chicago, and Miss Jennie Binek of Charlevoix. A most enjoyable time was the report of all present.

ATTENDANCE A RECORD BREAKER

CHARLEVOIX MAKES A HIT WITH PYTHIANS

Annual Pythian Grand Lodge Convention a Success Both in Attendance and Enthusiasm

The annual convention of the Grand Lodge Knights of Pythias and Pythian Sisters opened at the Inn Tuesday with the largest attendance, both in delegates of each order and visiting members, of any convention held in the state for a number of years. It is conservatively estimated that delegates will exceed three hundred, and visitors will swell the number to over four hundred and fifty.

Delegates began to arrive Sunday, the largest number however, arriving Monday and on the early train Tuesday morning. Little work of the convention was accomplished Tuesday, other than registering of delegates and committee work.

Tuesday was golf day, and those eligible spent a greater part of the day at this favorite pastime. We understand some exceptional scores were made, and the finishing games will be played off Thursday.

Wednesday was devoted to work of the convention, and the election of officers. The invitation of Mt. Clemens was accepted for the 1923 meeting of both the grand lodge and Pythian Sisters.

A move that will result in creating greater interest in the order was accomplished, making provisions for a state deputy chancellor with a salary of $3,000.00 a year, whose duties will be to visit each lodge in the state, assist in membership drives, and devote his entire time and energies toward building up subordinate lodges and increasing interest in Pythianism in the state. Without doubt Chas. W. Lasher will be the appointee.

Amendments were also passed for a Foundation Relief Fund law, providing for three trustees to have charge of the fund.

Wednesday afternoon was devoted to election of officers with the following result:

James C. Wood, Grand Chancellor.
Fred D. Vos, Grand Vice Chancellor.
Ray O. Brundage, Grand Prelate.
W. E. Hampton, G. K. R. & S.
H. N. Clement, G. M. of E.
Wm. M. Wetmore, G. M. of A.
Earl Vrooman, G. I. G.
Thos. P. McKimmie, G. O. G.

Wednesday evening the prize winning essays were read and the winners, Miss Margaret Moore of St. Clair and Miss Bernice Austin of Tecumseh, were each presented with fine gold wrist watches, the presentation speech being made by Hon. Geo. Lusk of Bay City.

Thursday will be devoted to clearing remaining routine business and sightseeing. Visiting delegates will have the opportunity of seeing "Charlevoix the Beautiful" both from land and water, the Str. Bruce having been chartered for hourly excursions, and cars provided for those who wish to take in the beautiful drives and visit various places of interest.

Charlevoix has entertained some four hundred and fifty members of one of the best fraternal organizations in the world. Nothing has been left undone to give them a good time, and judging from outspoken words from our visitors, they appreciate the efforts in their behalf.

When it comes to housing and entertaining a convention crowd, we take off our hats to Manager A. I. Creamer of the Inn. Nothing was overlooked and the crowd enjoyed every facility of this well known and popular summer hotel.

The citizens of Charlevoix extended the hand of welcome to the visitors and have shown the true Charlevoix spirit of hospitality. Come again, Pythians.

Advertise in the Courier. It Pays.

BUY WOOD —SAVE COAL SAYS ADMINISTRATOR

Captain G. C. Geiken, local fuel administrator wishes to impress upon the local people at this time, the necessity of buying wood in preference to coal. Wood can be had at a reasonable price and it is to the advantage of the consumer to lay in a supply at this time. He advises that prices on coal will perhaps be normal sometime in January or February.

FRIENDS HONOR CAPT. AND MRS. PUGH

A delightful farewell was given last Friday evening at the Bartlett House in honor of Captain and Mrs. Pugh, formerly of the local Coast Guard, who left for their home in Ladington, for a short stay, when they will leave to spend the winter in Florida.

About twenty-five friends were present to enjoy a pot-luck supper, with ice cream and cake and after spending a very pleasant evening, departed, wishing the Captain and wife the best of luck in their trip south.

LUCKY STRIKE CIGARETTE
IT'S TOASTED
It's toasted. This one extra process gives a delightful quality that can not be duplicated

CORRESPONDENCE

IRONTON

Miss Eva Adams, who was sick a few weeks, is able to be out again.

Clarence Brock from Houston, Texas, spent a few days with his cousin, Mrs. Sylvia Lewis.

Evert Berry and family from Wolverine, are visiting a brother, Mathew Berry.

Mrs. Graham from Grand Rapids, returned to her home after a visit with her parents, Mr. and Mrs. J. D. Lewis.

School commenced Monday with Miss Long from Ann Arbor, as grammar teacher, and Miss Schwitzer from Charlevoix, as primary teacher.

Mr. and Mrs. Harry McMulkin and grand daughter, Helen, and Miss Downey from Manisteque, spent a few days at the George McMuikin bome.

Mr. and Mrs. Charles Bailey from Claveland, Ohio, returned to their home Thursday, after a months visit with Mrs. Bailey's parents, Mr. and Mrs. Emerson Price.

Allie Moore and Vercial Seaman races at the Roller Rink, Thursday, Friday and Saturday. Adv. 36t1.

EAST MARION

Miss Kata Kerchck is staying with Mrs. Davis for a few weeks.

Mr. and Mrs. A. Winters spent Monday with Mrs. Wickersham.

Ed. Snyder has purchased an Overland truck.

Mr. and Mrs. Charley Lindley and daughter, Bernice, visited Mr. and Mrs. August Celner Sunday.

Mr. and Mrs. Jasper Hubble of Marion Center, visited Mr. and Mrs. H. Brooks, Sunday.

Mr. and Mrs. Knox and father, Mr. Hatmaker, visited Mr. and Mrs. A. Winters, Sunday.

Mr. and Mrs. Joe Stover spent Monday evening with Mr. and Mrs. H. C. Newman.

Mrs. Alta Harper left Monday to begin her school duties in the Walker school.

The Latter Day Saints held a meeting at the home of H. C. Newman Sunday afternoon, eighteen being present.

Mr. and Mrs. Arthur Starles of Boyna City, spent a few days last week with Mr. and Mrs. N. A. Harper.

Mr. and Mrs. H. C. Newman and Inez Critchlow and Mrs. Rose Burnham were callers of George Dennis, of Norwood, Tuesday.

Mr. and Mrs. Henry Einwachter and Mr. and Mrs. Will Fuller drove up near Harbor Springs Tuesday, after blackberries.

Mr. and Mrs. Charley Lindley and little daughter, and Mrs. August Ceilner, drove to Petoskey on a shopping trip, Tuesday.

Mr. and Mrs. Ed. Snyder and P. R. Snyder, and Mr. and Mrs. J. W. Snyder and family, drove to Mackinaw and Cheboygan Sunday.

Mr. and Mrs. William Fuller gave a supper party Friday evening, to Mr. and Mrs. H. C. Newman, Ruth Critchlow and Mrs. Rose Burnbam and two sons, Earnest and Aaron.

Dorothy and Alfred Pontius returned to their home in Grand Rapids, Monday. Alvie Snyder accompanied them home and will visit there for a few weeks.

Ed. Snyder enjoyed a visit for a few days last week, from his father, P. R. Snyder, and brother, J. W. Snyder and family, from Manistee. They returned home Monday.

Mr. and Mrs. H. C. Newman, Ruth Critchlow and Mrs. Rose Burnham and sons, spent Thursday evening with Mr. and Mrs. William Johnson of Ironton. They were entertained with music and singing.

Addison and Byron Chew from Hayes, and Alfred and Dorothy Pontius from Grand Rapids, and Alvie, Louis and Beryl Snyder, and Miss Sybel Hatton of Grand Rapids, enjoyed a picnic dinner at Nowland Lake, Thursday.

Mr. and Mrs. Thomas Jensen and Mr. and Mrs. Jasper Hubble of Marion Center, were Sunday evening callers of Mr. and Mrs. G. Jensen and Mr. and Mrs. William Tait of Rock Elm.

Allie Moore and Vercial Seaman races at the Roller Rink, Thursday, Friday and Saturday. Adv. 36t1.

CLARION

Mrs. Sarah Ecker has gone to Boyne City for a short time.

Jessa Greenhoe went to Traverse City, on Monday.

D. H. Buckley Sr. left Sunday for Curtis, after a short visit with his son, Dan Buckley.

Mrs. Laura Gokee is slowly recovering from her recent severe illness.

Mrs. Sarsh E. Hass of North Liberty, Ind., is visiting her son, J. C. Hass and family.

A. H. Miller and Charles Miller of Indiana, are visiting relatives here.

Rural carrier Everts and wife attended the carrier's convention at Boyne City, on Monday.

Mrs. Margaret McCracken and son, James, who have been visiting relatives here, left Saturday for their home at Pontioc.

School commenced Monday with Rev. Wm. Palmer as teacher in the grammar room, and Miss Green, of Boyne City, as primary teacher.

Mrs. Bernice Clark, who has been with Mrs. Roy B. Brown of Walloon Lake, during the summer, has returned home.

Nearly $50 for repair work on the M. E. church was raised at the chicken pie supper, given at the Hall on Friday evening.

A surprise party was given Sunday in honor of Mr. and Mrs. D. McDonald at their country home east of Clarion. A green corn and weinie roast was the feature of the event.

Ailie Moora and Vercial Seaman races at the Roller Rink, Thursday, Friday and Satnrday. Adv. 36t1.

NORWOOD

Miss Drusilla Richardson spent Sunday at her home here.

Mrs. S. B. Chase and daughter, Jane, returned to Evanston Sunday.

M. Dingman of Bellaire, was in our vicinity Monday, selling the Rawleigh products.

Mrs. Orville Hilton and infant daughter of Detroit, who are visiting relatives at Inwood, was a guest last Tuesday, at the H. Pierce home.

Miss Mary Clark, who is spending a few weeks with friends in Charlevoix, is visiting this week at the home of Frank Richardson.

Mr. and Mrs. Chas. Raber and daughter, Mildred, of Charlevoix, were Sunday afternoon visitors at the H. Pierce home.

Mrs. B. Andrews and children from Elk Rapids, visited at the home of her mother, Mrs. Cora Genette, from Thursday until Sunday.

Mrs. Florence Boomstra and son, Wilbur Seymour, and Florence Greeley, motored from Grand Rapids Saturday, and spent the week-end with Mrs. Haskin, returning Monday.

Mrs. I. L. Dice of Charlevoix, gave a picnic dinner at her country home here in honor of Mrs. S. A. Dica, Helen Strickler and Marjorie Duck and Mrs. Haskin.

Miss Genevieve Genette returned last week from Cadillac, where she has been visiting for a fortnight at the home of her sister, Mrs. Arthur Kidd.

Allie Moore and Vercial Seaman races at the Roller Rink, Thursday, Friday and Saturday. Adv. 36t1.

BARNARD

Good weather for corn ripening.

School opened on Monday with Miss Robinson again in command.

The Women's Missionary Society of Charlevoix, met with Mrs. Burns this week Wednesday.

Mr. Wooley of Chicago, is visiting his aunt, Mrs. Peter Block, for a few days.

Mr. and Mrs. Percy Wooley and children visited at the Peter Block home, on Sunday.

Mr. and Mrs. John Walker and children visited at Henry Walker's on tha Waller farm, on Sunday.

Mr. and Mrs. Charles Cork visited Mrs. Cork's mother, Mrs. Schaffer, in Ironton, on Sunday.

Mrs. Monty and daughter, Mary, of Flint, visited at the Howard Gornell home on Monday.

The Ladies Aid chicken pie supper last Wednesday night, proved a great financial success, netting them about $74.00.

Mrs. Wm. Monty and two daughters and John Sharick of Flint, motored up to visit Mrs. Monty's mother, Mrs. Helms, for a few days.

Mr. and Mrs. Howard Gornell, Mrs. Joe Gornell and Henry Gornell made the trip around Pine Lake on Sunday.

John Smith, Clyde Smith and two sons, drove to Petoskey and Bay View Sunday, calling on the Misses Isabelle and Margaret Smith.

Mrs. Geo. Trimbla and daughter, Mrs. Harold Hamlin, of Charlevoix, and Mrs. Spara of Detroit, visited at the Wm. Burns home on Friday last.

Mr. and Mrs. Geo. Trimbla and Mr. and Mrs. Ross and children of Cheboygan, visited over Sunday at Wm. Burns'. They, with Mr. and Mrs. Burns, spent Monday at the Bert Sheldon home in Charlevoix.

Allie Moora and Vercial Seaman races at the Roller Rink, Thursday, Friday and Saturday. Adv. 36t1.

Sealed Bids Wanted

Sealed proposals will be received up to two o'clock p. m. September 16th. 1922, for the grading and graveling of one mile of road, on what is known as the upper Bay Shore road in Hayes township, Charlevoix county, Michigan, in accordanca with the profila and plans on fila with the Township Clerk of Hayes township. All bids are required to be accompanied by a certified check for 5 per cent of tha bid as guorantea that the bidder will accept the contract should it be awarded to him. The Township Board reserves tha right to accept or reject any or all bids. The plans and specifications may be seen at the homa of William Gray, Township Clerk.

Sealed bids should be delivered to the undersigned:

Signed: Albert O'Brien,
Highway Commissioner.
Hayes Township, Charlevoix County, Michigan
Adv. 36t2.

No better electric light globes than tha kind we sell. Try them and sea. Charlevoix Hardware Co. 5tf.

Variation in Icebergs.

Icebergs in the Arctic regions are neither so large nor so numerous as those seen in the Antarctic seas, but they are usually loftier and more beautiful, with spires and domes.

Allie Moore and Vercial Seaman races at the Roller Rink, Thursday, Friday and Saturday. Adv. 36t1.

Ground for Suspicion.

When an unmarried woman of thirty confesses her age we begin to suspect that she is engaged to an alleged millionaire.

Better Than Pills for Liver Ills.
NR Tonight
to tone and strengthen the organs of digestion and elimination, improve appetite, stop sick headaches, relieve biliousness, correct constipation. They act promptly, pleasantly, mildly, yet thoroughly.
Tomorrow Alright
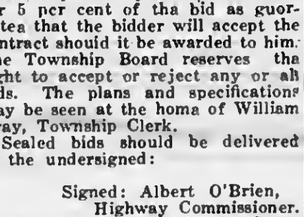

Get a 25c. Box Your Druggist
CENTRAL DRUG STORE

Lisle Shanahan
—FOR—
Prosecuting Attorney

Lisle Shanahan, candidate for the nomination for Prosecuting Attorney on the Republican ticket.

If nominated and elected, I shall attempt to enforce the laws fairly and impartially as I find them on our statute books and I am sure this can be done economically and without any outside assistance.

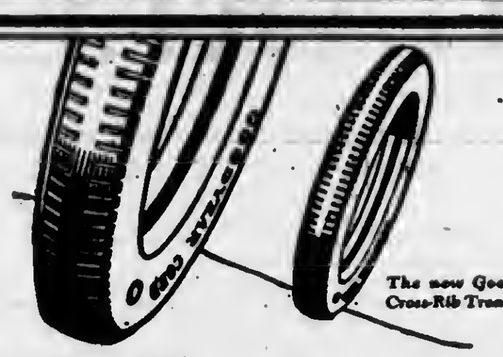

A Popular-Priced Cord Tire Without a Rival

The new Goodyear Cross-Rib Tread Cord Tire is built with genuine high-grade long-staple cotton as a foundation.

It is liberally oversize—the 4½-inch tire, for example, measuring nearly 5 inches.

The deep, clean-cut, cog-like pattern of its tread affords excellent traction even in snow and mud, engaging the road like a cogwheel.

The scientific distribution of rubber in this tread—the wide center rib and the semi-flat contour—gives a thick, broad surface that is exceedingly slow to wear.

This new tire is a genuine Goodyear through and through—in design, in material, in construction.

It costs less to buy than the net price you are asked to pay for many "long discount" tires of unknown reputation and value.

Why be satisfied with less than this efficient tire can give—why take a chance on an unknown make?

Compare these prices with NET prices you are asked to pay for "long discount" tires

30x3½ Clincher	$12.50	32x4 Straight Side	$24.50	33x4½ Straight Side	$32.15
30x3½ Straight Side	13.50	33x4 Straight Side	25.25	34x4½ Straight Side	32.95
32x3½ Straight Side	19.25	34x4 Straight Side	25.90	33x5 Straight Side	39.10
31x4 Straight Side	22.20	32x4½ Straight Side	31.45	35x5 Straight Side	41.05

These prices include manufacturer's excise tax

Goodyear Cross-Rib Tread Cord Tires are also made in 6, 7 and 8 inch sizes for trucks

FOR SALE BY

BENJ. BROWN AUTO SALES

GOODYEAR

ALL WORN OUT

Does morning find you with a lame, stiff and aching back Are you tired all the time—find work a burden? Have you suspected your kidneys? Charlavoix people endorse Doan's Kidney Pills. Ask your neighbors. You can rely on their statements.

Mrs. Chas. Hyers, 207 Park Ave., Charlevoix, says: "I had trouble with my kidneys and felt tired out and languid all the time. My back ached continually. I bought o supply of Doan's Kidney Pills at Matcalf's Drug Store and began using them. They soon relieved the trouble."

Mrs. Hyers gave the above statement October 5, 1916 and on May 4, 1920, sha added: "The cure Doan's brought about in my case has proven permanent."

60c, at all dealers. Foster-Milburn Co., Mfgrs., Buffalo, N. Y.

Allie Moore and Vercial Seaman races at the Roller Rink, Thursday, Friday and Saturday. Adv. 36t1.

Political Announcement

Fred Coon, Republican candidate for office of Sheriff of Charlevoix county, Michigan, primary election, September 12th, 1922, bas had eight years as deputy sheriff and turnkey. If nominated and elected I will serve the county to the best of my ability and I will appreciate not only your vote bnt your influence during my candidacy.
Pol. Adv. 34t3.

Buy your electric light globes of us. Any candle power you may want. They are tha best kind. Charlevoix Hardware Co. 5tf

Also nobody's business is everybody's business.

POSSIBLE LIFE ON PLANETS

Existence on Moon, Jupiter, Saturn, Mercury, Uranus, Neptune, Improbable, Scientists Say.

The possible existence of life on the planets has lately been discussed in a most interesting manner by American astronomers. This is a summary of the conclusions of these scientists upon the question. It is considered that the existence of a high form of life on the moon, Jupiter, Saturn, Mercury, Uranus or Neptune is extremely improbable. Although Venus greatly resembles the earth, it is generally believed by astronomers that the day and the year of the planet are of equal duration. In that case no life can exist upon it. Concerning Mars, astronomers are not agreed as to whether the much-discussed markings are canals or merely earthquake cracks. There are no permanent bodies of water on the planet. The best that can be said is that, although the temperature on Mars is very low, there may be on the planet, to a limited extent, the conditions essential to life; probably only vegetable and low-order animal life, but no beings of intelligence.

Costs More —Worth It!

Only the choicest portion of the most carefully selected wheat is good enough to make Occident Flour. This is one of the many reasons why we can guarantee it to make more and better bread, no matter how good your baking is now.

OCCIDENT
The Guaranteed Flour
ARGO MILLING CO.
Local Distributors

True Sayings.

"The love that causes two hearts to beat as one does not guarantee a continuous performance," wrote the late Edgar Saltus. He also made this true observation: "Life is packed with delights—which the majority of us never enjoy. The world is full of charming people—whom few of us ever meet."—Exchange.

Use Hygrada, gas filled electric light globes. Everybody is talking about how long they last. Any kind you want. Charlevoix Hardware Co.

Carbon Plates Warm Bath Water.

Featured by three carbon plate electrodes an electric heater has been invented for warming the water in a bath tub.

Curious Indian Custom.

Hudson Bay Indians, when one of their number dies, place the body in a box with gun, ax, flint and snow shoes, which is left on a hill-top for ten days, when, the belief is, the dead one has reached the happy hunting grounds.

It isn't necessary to spand much money on a car—if you lock it up in tha garage and don't take it out.

Thought for the Day.

Reflect that life, like every other blessing, derives its value from its use alone; not for itself, but for a noble end, the Eternal gave it—and that end is virtue.—Samuel Johnson.

Charlevoix County Fair

EAST JORDAN, MICHIGAN

SEPTEMBER 11th to 15th

DAY AND NIGHT

FREE ATTRACTIONS

6 Flying Melzers, (Aerialists), three different acts each afternoon and evening. 7 Ball Games---four League games between Charlevoix, Boyne City, Harbor Springs and East Jordan. Three games between Masonic Teams. $600.00 in prizes to winners. Boyne City Marine Band and Metropole Orchestra. Educational Features. Boy's and Girl's Stock Judging Contest. Stock Parade. Good Horse Racing.

Children's Day, Thursday, September 14th

Dancing on the fair grounds each evening in the Educational Building. Midway open each evening. Merry-Go-Round for the Children. Annual Home Coming Week for Charlevoix County.

Admission: Adults 50c Children 25c Autos 25c

Night Fair: Adults 25c, Children Free

THE NATIONAL CAPITAL
By J. E. Jones

Presidential Power

Out of the mass of "etrike" suggestions there constantly arises the auggestion that congress should give President Harding "authority to meet any great national emergency." After that—the proponents of the idea—feel that congress may safely adjourn.

It may be notod that administration newspopers have delegated this idea to their best writers, and the suggestion sounds most plausible as it appears on poragraph one, column one, page one, of the Washington Poet and other organs that are supposed to speak for the White House.

Any broad additional authority given the Presidcnt muet come from congress. It ought not to be forgotten that the exercise of this kind of anthority by former President Wileon created a tremendoue storm of disapproval, and many people believe it was responsible for the repudiation of the Dremocratic party and the election of Mr. Harding. It wae under this measure of unlimited authority that Preeident Wilson took over the telephones, telegraph and cable lines after the signing of the armistice.

The President of the United States is commander in chief of the army and navy, but he nover exercises the powers required by an "emergency" without express direction from congress. And congress eo lately jealoue of the alleged "usurpation" of its powers by the Executive, and composed in a large degree of the samo members who flayed Mr. Wilson for that "usurpation of power," is likely to think several timce before it passes on to even Mr. Harding, who stands in the highest favor with its members, the authority to deal single handed and alone with the industrial "emergency."

The Political Pinch

The country has becomc so thoroughly "independent" in politics that Wnshington wondere what will be the effect of the strike situation on election day. The national capital furnishes a good viewpoint from which to watch the direction of winds and straws. Just at present the straws seem to be whirling in political eddies. The administration acts with regard to the strikes have aroused storms of protest in some quarters, and as vigorous approval in other places. Beeidee the industrial troubles the Republicans are naturally held responsible for the tariff, soldier's bonus, merchant marine, and varied other present day troubles. Tho war graft that it was claimed would be pluned to the late Democratic regime have been tardy in development. In the face of these conditions it ie natural to have politicians speculating as to what the political harvest will be.

The Congressional Elections

Naturally every man on Capitol Hill le interested in the congreesional elections. To begin with the Republicans admit in private conversations that they would function better if their majoritiee were not eo large in the two branches of congress. At the same time they are suro that their political strength has not been impaired. Numerical strength apparently weakens party responeibility and leaves the politicians all ehifting for themselves. On the other side of the fence one finds boastful Democrots anticipating new succesees at the polle this fall. Their old chieftain, Mr. Bryan, bas been at the capitol drilling the faithful how to raise the party war whoop. In the different national political beadquarters tons of literature is being prepared for the fray. From the amount of editorial material being whipped into shape it would seem that editors throughout the country may soon find their waete paper baskets taxed to the limit.

Uncle Sam Loses Best Lawyers

The government loses another strong team of lawyers. Edward M. Hyzer has left his post as General Counsel of the Shipping Board, and William G. Wheeler, high in the affoirs of the railroad administration, has likewise forsaken official dutles, and theee two eminent lawyers will honceforth bo associated in Washington, D. C., in the private practice of their profeesion.

The return of Messrs. Hyzer and Wheeler to private legal pursuits is an odded chapter to the "continued story" which relates the withdrawal of the best lawyers of the country from the public service. The explanation is that the duties are usually burdensome and the scale of compeneation too much of a personal sacrifice. Mr. Hyzer was formerly Vice President and General Counsel of the great Chicago and Northwestern railroad system; while Mr. Wheeler was United States District Attorney in Wisconsin for many years before becoming a railroad General Solicitor and Assistant General Counsel of the Railroad Administration. They have now returned to the lawyer'e haven of delight where "the man who first invented work left in unbound and free," and have resumed practico before the Supreme Court, the Interstate Commerce Commission, the Federal Trade Commission, the Shipping Board and the Treasury Department, and other administrative branchee of the government.

The Industrial Crimp

For many monthe the industrial eituation has been on the upgrade, and a great era of prosperity was confidently expected for the last half of thie year. The railroad etrike and the coal mining upheaval have served to disturb practically every form of industry. The announcement of Henry Ford that he would shut down his great manufacturing plants has afforded one of the epeetaculsr features in connection with the present industrial crimp. In administration qusrters it has been pointed out that the manufacturing interests can get coal, but no one attempts to deny that "bootlegging in coal" as the Mayor of Detroit deseribes it, is causing prices to soar. Despite the sensational statements of Mr. Ford those who know the political and industrial situation, are free to state that prospective rieing prices in the cost of steel and other raw materials have doubtless been the principal governing factor in retrenchment among some of the manufacturing, at the moment when production had reached it peak and the snturntion point was in sight.

"Home Grown" Potash

Prior to 1914 the potash used for American agricultural purposes was among the monopolies stamped: "Made in Germany." Tho Department of Agriculture in a report on the Searles Lake, California, potash fields, says that the yarns set in circulation regarding the dangers of using American potash for fertilizers is entirely without foundation. On the contrary, the report shows that the potash produced in the United States " is now of the highest degree of purity."

Borah Favors Coal Commission

Senator Borah wants a federal coal commission that will undertake to ascertain the facts with reference to coal conditions and to crystallize those facts into recommendations for laws to regulate the industry. In the discussion of the proposal in the senate it has been brought out that numerous "investigations" have been made of the coal industry but only to the effect of crowding the "pigeon-holes" of congress. The senate is seriously considering the proposal for a commission as the way out of an intolerable industrial situation.

Use Hygrade, gas filled electric light globes. Everybody is talking about how long they last. Any kind you want. Charlevoix Hardware Co. 5tf.

The Modern Girl's Way.

The familiar story of the young man who goes West to build a new home for the little girl he has left behind is reversed in the case of Miss May V. Hazlett, a young English women, who for four years has lived alone on a Saskatchewan farm, worked the land herself, "made good," and is now on her way to England to get married. After a three months' stay she will return with her husband to the Canadian west.

Allie Moore and Vercial Seaman races at the Roller Rink, Thursday, Friday and Saturday. Adv. 36t1.

Can't Doctor Stumps.

Boring holes in stumps and filling them with saltpeter or something else to hasten decay is a waste of time according to the foresters of the State Agricultural college at Ithaca, N. Y. The holes do give added surface for nature's destructive agents to work on, but only digging, chopping, burning, or blowing out will quickly dispose of stumps that can't wait for the slow process of decay.

To the Voters of Charlevoix County:

I hereby announce my candidacy for the office of County Clerk at the primary election September 12, 1922, and promise, if nominated and elected, to perform the duties of the office to the satisfaction of all. I have been treasurer of the county four years and am finishing my fourth year as sheriff. While in the service of the county I have tried perform my duties in a faithful and efficient manner. Your support at the Septsmber primary will be greatly appreciated.

George W. Weaver.

Pol. Adv. 34t3.

A LIFE AFFAIR

Your banking alliance may be a lifetime affair. It usually proves so with our depositors.

Many banks offer size and safety. THIS BANK, in addition, offers personal service.

We have created a helpful and congenial Bank—a friendly institution. All of our officers are ready to talk with you.

Many people of our community have found here their ideal bank. Come see if you agree.

CHARLEVOIX STATE SAVINGS BANK
CHARLEVOIX, MICH.

W. S. Richardson, President
A. D. Crimmins, Vice President
Archie Livingston, Cashier.
Guy Eccleston, Asst. Cashier

New Weapon Against Mice.

A way to kill mice (without cats) hoe been discovered in Australia. A powder recently was tested by sprinkling wheat with it and fastening hungry mice in the bins; mice died without eating the grain.

Allie Moore and Vercial Seaman races at the Roller Rink, Thursday, Friday and Saturday. Adv. 36t1.

Fault of Pacific Ocean.

As far as the extent of the Pacific goes, its immensity is a drawback to its commerce. If it were half as wide it would carry a much heavier tonnage. If its shores were half as far apart the nations that face its great expouse would be more neighborly and would trade more extensively among themselves. Freights would be lower and passenger fares would cost less.

Smeller for Perfume Factory.

The scent smeller is as essential to perfume manufacturers as the tea taster is to the tea merchant. The gift of scent smelling is a thousand times more rare than the gift of wine sampling.

The man who bossts of his Americanism, and then preaches intolerance, is not any more of an American than the pro-German during the war who said they were Americans.

Square Deal Always Best.

Slipping things over on the other fellow yields but momentary satisfaction. Smartness of this kind always carries with it a feeling that you have invited treatment of the same sort. Only from a giving the square deal comes genuine and lasting satisfaction.—Exchange.

CHARLEVOIX COURIER

Issued every Wednesday at
CHARLEVOIX - MICHIGAN

DuBois & Usher, Publishers
A. J. Usher, Editor and Business Mgr.
Courier Building Van Pelt Place

Entered at the Post Office at Charlevoix, Mich., as second class matter.

Advertising Rates

For advertising rates apply for schedule.

Notices of church or lodge, socials and entertainments, where admission is charged, regular rates.

Obituary poetry, regular rates.

Card of Thanks, 25 cents.

TERMS OF SUBSCRIPTION

One Copy, one year.....$2.00
One Copy, six months.....$1.00
One Copy, three months..... .60

THE PROFITEER

More power to the arm that is reaching for the profiteer seeking to mulct the public because of a disaster of industry. There is no more execrable creature in the land today than this type, and by the same token nothing more popular right now could be done by the government officials than to take steps to balk his designs, whether undertaken in an individual or a corporate capacity. At the moment it is the likelihood of attempted gouging in the matter of coal that impels official action but the occasion makes opportune some reflection on the case of the profiteer as a species.

Profiteering, in the present general acceptance of the term, was a creation of the World War, and having gotten away with it so successfully when the country was ready to stand many things that were not as they should be, the disciples of the infliction have thought that they could keep up the practice for all the future. They purposed to capitalize the minor as well as the greater calamities affecting the country and exact toll on what appeared to be their own misfortunes as well as the public's. It is high time that a halt was called, and if the contempt held by public opinion and the moderate efforts of public servants to safeguard the interests of the population as a whole be not enough something more drastic is in order.

The theory upon which the profiteering system is predicted is a paraphrase of the well understood and now trite saying that "the public pays the tax." The public is the "goat" whatever happens—the innocent bystander that gets it in the neck while contesting elements are engaged in industrial warfare, and that is expecting to go into its pockets with great complacency when strife is settled, to make good the losses of revenue suffered while the struggle continued and add something to boot. The attitude of certain profiteering classes and groups with respect to the public, not only when there are strikes and the like, but in normal times, has been akin to that of the confidence man toward what he terms the "suckers." And the public has been easy. It has protested—and paid. It has been a worm; and it is time that the worm turned.

Public opinion is a tremendous power when duly concentrated, and it can amplify the good work inaugurated by public officials in connection with an existing situation by putting the brand of a pariah on profiteers in general—the ignominious mark of a practice that becomes more detestable with the lapse of time from the period of its inception and greatest flourish.

As the primary approaches we venture this guess. Senator Townsend will go up to Wayne county with a majority. If the Jackson man gets an even break in Wayne he will win. In other words Wayne county is likely to be the deciding factor. One unusually keen observer of Michigan politics writes Townsend will carry 60 counties.

The talk of beating Governor Groesbeck in the primary is piffle. While there is something of an opposition to the governor he has nothing to worry about so far as the primaries are concerned.

Electric light globes—Charlevoix Hardware Co. is the place to buy them. 5tf.

METHODIST EPISCOPAL CHURCH NOTES

This is the last Sunday before conference. Pastor will preach morning and evening. Hear these messages. They are full of spiritual instruction.

The conference session opens at Albion, Tuesday morning next, at 10 o'clock. There will be about 350 ministers in the gathering. Contemporary with the conference will be held a boy's conference and also a laymen's conference.

At the Fourth Quarterly Conference held last Thursday evening, by a rising vote which was unanamous, Rev. Quant was invited to return the second year. Dr. R. J. Slee presided The annual report showed much that was encouraging. These notes were taken from it. Notwithstanding only eleven months have elapsed in Rev. Quant's administration, the full budget exceeding $4,000 has been met. The centenary will show payments a little in excess of last year. Added to this almost $900 of improvements have been made, also the advocate subscription has been increased 29 per cent. The membership shows a real increase of 55.

It is prospected that early in the next year the church will put on an evangelistic campaign with evangelist Kerr as the leader.

Sunday school is at 12 m. Epworth league 8:30 p. m. Morning service 10:30 a. m. Evening service 7:30 p. m.

Prayer meeting this Thursday at 7:30 p. m. If you have not been to prayer meeting this year, this is your last opportunity.

Allie Moore and Vercial Seaman races at the Roller Rink, Thursday, Friday and Saturday. Adv. 36t1.

B. Y. P. U. NOTES

Next Sunday evening Mr. Ernest Peasles will have charge of the service which will meet at 6:30 p. m. The topic under discussion will be "The Baptist Principle, The Supreme Lordship of Jesus," John 13: 13; Rom. 10:8-5; Phil. 2:5-11.

"Whatsoever he saith unto you, do it." "Christianity is a relation between persons—God and man." "Baptists have always held to the doctrine of Christ's supreme headship as one of their most precious spiritual possessions. This, more than any other tenet, gives them their distinctive character."

Have you been to B. Y. P. U. prayer meeting lately? If not, come next Thursday evening.

All are cordially welcomed to this service.

We were pleased to have in our midst last Sunday evening, Mr. W. A. Sanford, Miss Ethel Sanford, and Mr. Wells of Detroit. Miss Sanford is the corresponding secretary of the Detroit City Union.

We wish to call attention to the fact that the B. Y. P. U. hour has been changed from 8:30 to 6:30.

J. Leahy the Optometrist, will again be at the Hotel Charlevoix, Monday. September 18. Adv. 36t2.

Allie Moore and Vercial Seaman races at the Roller Rink, Thursday, Friday and Saturday. Adv. 36t1.

AT THE MOVIES

A play that has never failed to thrill American audiences, is George Broadhurst's "Bought and Paid For." And now William de Mille's screen version of it, which comes to the Palace theatre next Saturday and Sunday, probably will thrill them even more effectively.

So well known is the story of this popular play that to repeat it seems quite superfluous. It needs only be said that the picture follows the story of the play with faithful exactitude, diverting only in those slight instances where diversion meant betterment.

For its direction, the picture could not have been in abler hands than those of William de Mille, whose consummate skill in the interpreting of scenes filled with dramatic intensity has led to his becoming one of the foremost producers of the motion picture world. Heading a popular cast are the popular Paramount stars Agnes Ayers and Jack Holt, each possessing a creditable host of laurels. In this support are such favorites as Walter Hiers, the rotund Paramount comedian, Leah Wyant and George Kuwa.

Allie Moore and Vercial Seaman races at the Roller Rink, Thursday, Friday and Saturday. Adv. 36t1.

CONGREGATIONAL CHURCH

Sunday 10:30 a. m. call to worship. Sermon by Rev. Clarence W. Long. Text, 1 Cor. 15-25.

The church school at 12 m. Isn't it time to come back to the Father's house?

Sunday 7:30 p. m., call to worship. Subject of sermon, "Conscience."

Midweek meeting Thursday, 7:30 p. m. Study St. Mark, 10: 31-46.

Sunday school at Ironton 2 p. m., followed by preaching at 3.

A generous free will offering by the summer people at Sequanota, for the work at Ironton was gratefully received.

This expression of interest together with the generous attendance by the summer people, from Sequanota and Ironton resort, have helped to make summer pleasant and profitable.

Allie Moore and Vercial Seamnn races at the Roller Rink, Thursday, Friday and Saturday. Adv. 36t1.

G. E. Beard Plumbing, Heating and Supply Co., for second-hand goods of all kinds. Adv. 35t2.

BOGART FAMILY HOLD REUNION

Sons and Daughters Meet With Mother at Elk Rapids

A very enjoyable family reunion and observance of a birthday anniversary was held at Elk Rapids, Sunday, when members of the Bogart family met for the day.

Elk Rapids was decided upon as the nearest point to meet, and members of the family consisting of the mother, Mrs. P. R. Bogart of Kingsley, James and William and families of Charlevoix, Edmond and family of East Jordan, Mr. and Mrs. Charles Box of Central Lake, and Rev. Amos Bogart and wife of Marns met and enjoyed a wonderful picnic dinner.

The date of the reunion was also the 68th birthday anniversary of the mother, Mrs. P. R. Bogart.

Allis Moore and Vercial Seaman races at the Roller Rink, Thursday, Friday and Saturday. Adv. 35t1.

POULTRY

PULLETS MAKE BEST LAYERS

It Seldom Pays to Keep Hens for Eggs After They Are 2½ Years Old—Young Fowls Favored.

There are people who have the right variety of fowls, who house and feed them properly, and yet who cannot obtain eggs early in the winter because their fowls are too old. It seldom pays to keep hens for laying after they are two and one-half years old; not that they will not give a profit, but that younger fowls will give a greater profit, says the United States department of agriculture. A great many poultrymen who make a specialty of winter egg production keep nothing but pullets, disposing of the one-year-old hens before it is time to put them in the winter quarters.

Flock of White Leghorn Pullets.

The champion of the girls' poultry clubs of Mississippi keeps nothing but pullets.

Early hatched pullets, if properly grown, ought to begin laying in October or early November and continue to lay through the winter. Yearling hens seldom begin laying much before January 1 and older hens not until later. It is the November and December eggs that bring the high prices. The laying breeds should begin laying when about from five to six months old, general-purpose breeds at six to seven months, and the meat breeds at eight to nine months.

VARIETY OF FOOD FOR HENS

Fowls Easily Obtain Different Things Necessary to Make Eggs and Maintain Body.

Constantly feeding one or two grains only compels the fowls to eat more than they ought to and make their digestive systems work too hard trying to get all the different food elements in sufficient quantity out of this material. By feeding a variety of food the fowls are not obliged to consume so great an amount and they can more easily obtain the different things required to maintain the body and make eggs.

SIMPLE REMEDY FOR WORMS

Give Twenty Drops of Turpentine in Milk or Water and Mix in Mash for Morning Feed.

For worms in poultry give 20 drops of turpentine for each 12 adult chickens; less for smaller chicks. Put that amount in one quart of milk or water; mix in mash in morning. No other feed; also put one teaspoonful of copperas in each gallon of drinking water.

Electric light globes—Charlevoix Hardware Co. is the place to buy them. 5tf.

Can't Help That.

"I don't see why the ways of erring girls are always blamed upon their mothers and motor cars," says Miss Constance van Quentin. "Girls have to have mothers, and mothers have to have motor cars, don't they?"—Kansas City Star.

First Bite Meant to Count.

A snake expels about two-thirds of its poison from its glands at the first bite.

Coats and Dresses

for AUTUMN WEAR

Our assortment of the new Styles is now complete
We invite you to inspect these garments
to make your early selections

M. A. Levinson & Co.

Spoonerism.

Spoonerism, noun. Accidental transposition of initial letters, etc., of two or more words (e. g. "has just received a blushing crow," "for real enjoyment give me a well-boiled leycle"). From Rev. W. A. Spooner, esteemed for Spoonerisms.—From the Concise Oxford Dictionary.

FRANK B. ALDRICH
Candidate for Congress from the Eleventh District

A Cheboygan county farmer with the endorsement of northern Michigan Farmer's organizations, American Legion Posts, and business men of the district. Asks for your support and promises a good business administration.

CHARLES H. EMERY FOR COUNTY CLERK

Since Mr. Emery has been County Treasurer $72,000.00 in County Road Bonds have been cancelled and the interest stopped, plans have also been arranged for the incoming treasurer to cancel an additional $30,000.00, so that in April 1923 a total of $102,000.00 of our County Road Bonds will be cancelled, which is nearly one-third of our entire county indebtedness.

Mr. Emery has handled more county money during the past four years than has ever been handled in the same office in any other ten years, because of the County Road Bond issue and the great amount of money expended in construction and maintenance of county highways.

Mr. Emery is a tax payer and has held county office only four years, while his opponent, Mr. Weaver, has been granted eight years in office.

Mr. Emery gave up all other work when elected to the office of County Treasurer and has worked diligently the past four years in the service of all who have come in contact with this busy office.

Compare the record made by Mr. Emery as your County Treasurer with the record made by his opponent Mr. Weaver and then vote without friendship and without malice, but with ability and service as your only guide and may the best man win.

Pol. Adv. 35t2.

For County Treasurer

In announcing my candidacy for the office of County Treasurer, I wish to give the people of Charlevoix county all the information possible. I believe that my long residence in the county and the long experience I have had as bookkeeper of a large and important business and the knowledge gained by that experience, will enable me to give to the county the service that the office of county treasurer demands. If elected to the office, I shall devote my attention and endeavor to make every possible saving in expenditures and keep very close watch over the finances of the county. I believe that the people of Charlevoix county are entitled to a real business administration and I ask your earnest inspection and thoughtful consideration at the coming September primary.

Respectfully yours,
Grover C. Geneit.

Pol. Adv. 35t2.

Announcement

Electors of Charlevoix County:

I have become a candidate for the Republican nomination as Prosecuting Attorney. If chosen to fill this office, I shall perform its duties to the best of my ability. I shall endeavor to enforce the law justly and impartially, and give the business of the county the close personal attention it deserves under the law. I invite your closest scrutiny and investigation in every regard.

Very respectfully,
Arthur L. Fitch.

Pol. Adv. 34tf.

Chemo

DESTROYS
MOTHS, BED BUGS
AND GERMS

EASY TO
APPLY

FESSENDEN, The Druggist

We are going to place all of our

Bathing Suits

AND

Bathing Supplies

AT COST PRICE

We have Bathing Suits for the whole family, and now is the time to supply yourself in this line at a low price.

BERGEON'S

Dry Goods & Men's Furnishing Store

15% Discount on all Oxfords

This offer includes every pair in stock, both for men, women and children. We want to dispose of every pair, and thus be able next season to offer our patrons an entirely new stock to select from.

WORK SHOES, $2.50 UP

We have an excellent stock of good, serviceable work shoes, priced from $2.50 up. They are made of good stock and will give you the very best of service.

Mayer Shoe Store

JOHN SLEZAK

FALL GINGHAM WEEK

New Patterns now on Display

September 8th to 9th

25c Everet Classics, fancy Ginghams and plain Chambrays, for 18c

29c Red Seals and Torl du Nord checks and plaids for 21c

35c Kalburnie, plain, checks and plaids, 32 inches wide, for 25c

65c Bates and Gilbrae Zephyrs, 32 inches wide, ln plaids, stripes and checks, for 45c

GROCERIES

Chunk Bacon, per lb ..... 20 and 25c
Assorted Cookies, per lb 20c
Maple Flavored Karo Syrup, 5 lbs. for 30c
2 Maple Flavored Karo Syrup, 1 1-2 lbs. for 25c
5c Galvanie Soap, 6 bars for 25c
5c White Flyer Soap, 6 bars for 25c
Good Santos Bulk Coffee, per lb 35c
3 lbs. McLaughlan Coffee, for $1.20
Fine Jap Tea, per lb 50c
Men's Work Shirts, for ..... 68 and 88c

A. E. MASON

CHARLEVOIX, MICH.

LOCAL NEWS BRIEFLY TOLD

Get the Hahit—Read tbe Courier

School opens Monday, Septemher 18.

Tho steamer Griffin was aground in the upper channel from Monday morning until noon.

Mrs. Crum of Chicago, is a guest at tha home of Mrs. Herhert Hulmes for a few days.

Miss Grace Papineau of Traverse City, spent tha week in the city with friends and relntives.

Mrs. Charles Spees of Boyna City, spent Friday of last week in the city with friends.

Fred C. Wetmore of Cadillac, is in the city attending the K. of P. convention.

County Clerk Richard Lewis spent Monday around the county distrihuting hallots for the coming election.

Mrs. L. D. Crandall of Chicago, who will speak at the Congregational church Friday afternoon, is connected with the Hull Honse.

Mrs. Nelle Stewart of Fair Grove, Michigan, is spending a few weeks at the E. A. Stewart cottage on Grant street.

Edward Shanahan left Thursday for Chicago, where he will spend the next two weeks with friends and relatives.

Tom LaLonde of Detroit, arrived Satnrday and will visit for a few days at the home of Mrs. LaLonda's mother, Mrs. Sarah Emery.

Edward and Rohert O'Brien returned Sunday, to resume their studies at St. Joseph College, Tentopolis, Illinois.

Prosecuting Attorney E. A. Ruegsegger of Boyne City, was in the city Saturday and Monday on official husiness.

County Treasurer Charles Emery was in Boyne City Monday ln connection with his campaign for County Clerk.

A marriage license was issued August 30th to Luther A. Brintnall of Wilson township, and Miss Ottilia Schnltz, of the same place.

Jim Wood of Manistique, is in the city, trying to keep tha K. of P. rough-necks from stealing the key to the clty.

Miss Sylvia Black, who has been visiting at the home of her parents, returned to Chicago Sunday on the Manitou, to resume her studies.

Miss Olive Nixon left Sunday for Mt. Pleasant, where she will teach in the pnhlic schools of that clty the coming year.

John Kelderhouse left Sunday on the Manitou for a two weks visit with friends and relatives at Maple City, and Soutb Manitou Island.

Otto Powers, formerly of this city, but now of Ann Arbor, is attending the K. of P. convention. Mr. Powers will he remembered as the salesman for Grinnell Bros., music dealers.

Mrs. John Roen left Friday for Cleveland, where she wil join her hushand, Captain Roen, with the steamer Marcus Roen, for a two weeks trip.

Mrs. A. W. Stout returned to her home in Peoria, Illinois, last Thursday, after spending the past two months with her mother, Mrs. E. A. Stewart.

Mrs. L. D. Crandall, a settlement worker from Hull House, Chicago, and a summer visitor in this locality, will speak to the women at the Congregational church next Friday afternoon at 2:30.

Superintendent of Schools Hamilton wishes to announce to patrons of the schools that he will be in the superintendent's office, in the high school huilding, every day from now on to the opening day of school.

John Ackert, formerly of this city, hut now of Grand Rapids, drove up Thursday and spent the week-end at the home of his parents, Mr. and Mrs. John M. Ackert, returning Monday.

George Priest and wife, Mrs. Hansen and daughter, Irene, motored to Chehoygan Monday, where Mrs. Hansen and daughter will join Mr. Hansen, who is the new clerk at the Chehoygan Hotel.

Harry Adams and wife left Wednesday for Chicago and other western points. Mr. Adams, formerly with the Western Union Telegraph company ln this city, has accepted a similar position with the same company, but the exact placa has not been decided.

Coming September 18

Monday, Septemher 18th, is the data when J. Leahy, the Optometrist, will again he at the Hotel Charlevoix, one day only. Headache and all other syptoms of eye strain cured; glasses guaranteed to fit. Adv. 36t2.

DEATH SADDENS MITCHELL HOME

Long Illness of Mrs. John F. Mitchell Ceases Thursday

After an illness of several years, death relieved the sufferings of Mrs. John Fraser Mitchell last Thursday evening at 11 o'clock, the end coming very suddenly.

Deceased was born July 13, 1854, ln Arhroath, Scotland. She was married to John F. Mitchell, April 3, 1865. Shortly after her marriage she came to America and with her husband settling on a farm in Eveline township, where they lived until October, 1911, when they moved to Charlavoix.

Left to mourn their loss are a husgand, six children, John F. Mitchell, Jr., of Boyne City; Mrs. Charles H. Wilson of Almont, Michigan; Mrs. Roy Stanley Swinton of Ann Arhor, Dr. W. W. Mitchell, and Ruth and Isahal Mitchell of Charlevoix, seven grand children, two sisters and a hrother of Arhroath, Scotland.

Funeral services were held from tha home on Antrim street, Sunday, at 2:30 p. m., conducted hy Rev. C. W. Long of the Congregational church. Interment in Brooksida cemetery.

Tha numerous and heautiful floral trihutes were mute testimoninls of the respect and esteem in which she was held hy those who knew her.

G. E. Beard Plumbing, Heating and Supply Co., for second-hand gooda of all kinds. Adv. 35t2.

BRISCOE AND FORD MEET HEAD ON

Both Cars Smashed Up and Driver Badly Cut

Two cars, a Ford and a Briscoe, tried to pass each other on the sama track on the Charlevoix-East Jordan road, near the Loeb Farms, Monday forenoon, with the result that the driver of the Ford was hadly cut by glass nnd hoth cars will need considerahle repair work.

R. Y. Crandell, herdsman at the Loeh Farms, was tho driver of the Ford. He was on his way to the farm nnd just as he was goiag down the incline at the Paddock creek crossing, a Briscoe car, driven by a man from East Jordan, turned the corner east, drriving at a terrific pace.

Tho driveway over the creek is narrow, nnd tha Briscoa skidded in the loose gravel, rnnning into tha Ford driven hy Crandell head-on. Crandell's left arm was hadly cut in two places, ona gash requiring eight atitches and the other fonrteen. He was taken to Charlavoix hospital nnd patched up, then removed to tha Farms. Tha Briscoe driver escaped unhurt, and both men can congratulate themsalves on escaping with as slight injuries as were received.

Japanese Term "Shogun."

"Shogun" is a Japanese term for great general, or commander-in-chief. For several centuries the shogun class exercised the real power in Japan, though nominally subject to the emperor. However, in 1867 a revolution restored the power of the emperor and the title of shogun was abolished the following year.

Political Announcement

To the Electors of the County of Charlevoix.

This is to annonnce that I will he a candidate on the Repuhlican Ballot for tha office of Register of Deeds at tha primary election Septemher 12th. 1922.

If my work in this office in the past has your approval I would appreciate your support at this time, as I have decided that if nominated and elected this year to retire from competition for this office in the future.

Thanking you for all past favors shown me I am yours respectfnlly,
Malcolm A. McDonald.

Pol. Adv. 36t1.

Circulation connts—we have it.

COURIER BARGAIN COLUMN.

Courier Want Advs. are One Cent per word per insertion. Minimum charge is 20 cents per insertion, for anything under 20 words. All Want Advs. are strictly cash in advance except to those who have ledger accounts. Please remember this when sending in your copy.

SITUATIONS WANTED

GENERAL DUTY NURSE—Open to engagements. Mrs. R. E. Witthus, 406 W. Hurlburt Ave., phone 402. Adv. 36t5.

FOR SALE—MISCELLANEOUS

FOR SALE—Fall-hearing strawberry plants for September setting at the Gardens of Mohoton. Reserve now. Emerson W. Price, Ironton, Michigan. Adv. 35t3 pd.

FOR RENT

FOR RENT—Boat houses, stalls for six hoats. Inqulre at Roller Rink. Adv. 25tf.

FOR RENT—Furnished house for winter months. Inquire 106 W. Hurlburt Ave., phone 436. Adv. 34t3.

FOR RENT—Furnished house, 4 bedrooms, living room, dining room, kitchen, hath and modern improvements. Inquire 219 Antrim street, phone 558. Adv. 35tf.

FOR SALE—CITY PROPERTY

FOR SALE—House nnd lot on Park avenue, house partially furnished. For examination and further information inquire at 103 Park avenue. Adv 32t4. pd.

FOR SALE—House and lot at 208 Antrim street, garage at 202 Antrim street, garaga at 208 W. Newman street, lot on Crouter's addition, 1 1-2 lots in business section of East Jordnn, lot at Pine Point, lake shore frontage. Inquire of O. D. Hammond, phone 86, Charlevoix Adv. 28tf.

FOR SALE — Business propcrty. Thirty foot frontage on Bridge St. Inquire Ray W. Faulkner, Charlevoix, Mich., Adv. 36t1.

FOR SALE—The Williams cottage at 405 Michigan Avenue. Address Daniel Williams, 303 Mason St., Charlevoix. 31tf.

FOR SALE—FARM LANDS

FOR SALE—Two forties on Beaver Island, desirahle farm land. Cheap for cash. John Gross, 1909 Jefferson, Ave., Grnnd Rapids, Mich. Information as to description can be ohtained at this office. Adv. 34t4 pd.

FOR SALE—Forty acres, five miles south of Charlevoix, one mile north of Ironton, known as Sequanota road. Eighteen acres seeded to alfalfa. Twelva acres good timher. Harry Cohlentz, bone 117-f11. Adv. 35t3 pd.

FOR SALE—10 acres on Dixie Highway, three-quarter mile soutb of Antrim street in cherries, plums, pears, apples. C. Hansen, phone 227. Adv. 34t4 pd.

LOST

LOST—Between Traverse Clty and Charlevoix on M 11 ono large black travelling bag with contents. Finder please notify Courier Office and receive suitahle reward. Adv. 36t1 pd.

LOST—Blue fox fur, hetween Antrim and State Strs. Finder leava at Wm. Poola's on Mason St. Adv. 36t1.

WANTED MISCELLANEOUS

WANTED—Furnished house Sept. 15 to June 15, to accomodate 3 adults. Must ha modern. In valley preferahla. Write Mrs. Mathew Thorsen, East Jordan, Mich. Adv. 35t3 pd.

WANTED FOR CASH—All kinds of old Indian relics. Write and will call. Donald O. Boudeman, Belvedero resort, Chnrlevoix. Adv. 35t2 pd.

WANTED—to horrow $4,000-$5,000, Good interest and honus, secured hy real estata first mortgage. Box 10-Conrier. Adv. 35t3.pd.

WANTED—Old false teeth. Wa pay as high as $10 for full seta. Don't matter if broken. Western Metal Co., Bloomington, Ill. Adv. 36t2 pd.

FOUND

FOUND—On crcek hank in cemetery grounds, hlack frame hicycle ln good shape. Owner can hava sama hy making proper identification and paying for this advertisement. Inquira of Chas. Hyers, 207 Park Avanue or nt cemetery. Adv. 36tf.

J. L. CRANE, Inc.

Friday and Saturday SALE

FALL 1922 OUTINGS

EXTRA QUALITY

Outings in Stripes and Plaids and Checks

Full 27 inches wide

For these two days only we offer them at

14½c Yard

10 Yards to a customer

Your Other Self

the prudent, provident, far-seeing man within you asks:

Have you ever thought what will become of you when your earning capacity is gone?

Is there anything more pathetic than a man bowed down with years who is compelled to rend body and soul to eke out a livelihood?

Why not regulate your present outgo with reference to your future diminishing capacity for earning income?

Save and bank enough now to make up the difference later on.

Money securely banked with us is energy stored against the struggle for existence.

Provide a growing account to insure your future ease.

CHARLEVOIX COUNTY BANK

Just Remember

NOW IS THE TIME TO BUY YOUR

WINTER FLOUR

Our Retail Price on RED STAR is Less Than the Wholesale Price on Occident, and We Believe It is Far Superior.

PLACE YOUR ORDER TODAY

R. C. KORTH

Phone 5 Free Delivery

NEW PALACE THEATRE

Attractions for the coming week

THURSDAY, SEPTEMBER 7—"The Great Impersonation," of story of pre-war days. A Paramount picture. Also a Rolin comedy, "In the Movies."

FRIDAY, SEPTEMBER 8—"Proverty of Riches," version of Leroy Scott's story, "The Mother," carrying a message that wings straight to the heart of every man and woman in the world. A throbbing drama, ripped from the book of life. Also a **Chester Outing Scenic Reel.**

SATURDAY and SUNDAY, SEPTEMBER 9-10—Double program. Paramount presents Wm. De Mille's, **"Bought and Paid For,"** with Agnes Ayres and Jack Holt. From the smashing stage success. A dramatic sensation, portraying a situation that exists in thousands of rich respectable homes. Beautifully produced with one of the greatest casts ever assembled. Also a two reel Educational comedy, **"Moonshine."**

MONDAY, SEPTEMBER 11—**"The Man with Two Mothers,"** with Mary Alden, the mother in the "Old Nest," Cullen Landis nd Sylvia Breamer. There's a plot, a villian ,and a hidden, mystery woman, a fight, a love story—everything there should be in a picture. Above everything its human. The sort of a story that you're glad you've seen. Also a **Sports Review Reel.**

TUESDAY, SEPTEMBER 12—Metro presents Bert Lytell in the **"Idle Rich."** Rich in entertainment because the action never idles. Also a comedy, **"Say Uncle."**

WEDNESDAY, SEPTEMBER 13—Paramount prcsents Betty Compson in **"The Green Temptation,"** from the story of "The Noose." A fine picture. Also a two reel Educational comedy, **"The One Best Pet."**

COMING THURSDAY, SEPTEMBER 14—Second showing of the super special production, **"The Three Musketeers."** At reduced prirces of 15 and 30 cents tax included. 12 reels. Come early.

INTERESTING BITS OF INFORMATION CLIPPED FROM OUR EXCHANGES

A fellow at Cadillac is reported to have eloped witb two women at once. Let us hope the law will not prevent his punisbment from taking its coarse.

The proprietor of a laundry, in Grand Rapids has announced his candidacy for the office of state repreaentative, but it is not supposed be intends to wash anything in public.

Deputy sheriffs searching nesr Owosso discovered a still cleverly concealed in an abandoned well. The old oaken bucket, just on a chance that it might yet come useful some day, was hung in the attic.

Workers on a highway near Tecumseh have unearthed the remains of a corduroy rosd which was laid down by the early settlers nsarly a century ago. It is not stated whether they will look deeper, to see if tbey can find any traces of those more recently laid.

A resident of Marshall has gone to Battle Creek to have his ears treated for injuries received while bathing. Of course their suits are often loud enough, but we hadn't realized that the ears, also, are subject to strain in connection with those bathing beauties.

A farmer near Harbor Springs has been arrested because a neighbor's pigs, after visiting his place, went home in a state of intoxication. The charge, according to some of the neighbor men who hadn't been told there was anything intoxicating there will be cruelty to humana.

BUSINESS CARDS

ROBERT F. SLOAN
Civil Engineer
230 Bridge Street
Charlevoix - - Michigan

JOHN H. ALBERT
CHIROPRACTIC PHYSICIAN
Postoffice Building
Charlevoix Michigan

R. B. ARMSTRONG
PHYSICIAN AND SURGEON
Spacial Attention to Diseases nf Eya, Ear, Nose and Throat
Priest Bldg. Phone 255

R. L. LEWIS
Attorney and Counsellor
Van Pelt Block
Phona 180
Charlevoix Michigan

DR. F. F. McMILLAN
Physician and Surgeon
Office abova Postoffice
Phone 17
Charlevoix :: Michigan

A. L. FITCH
ATTORNEY AT LAW
County Bank Building
Phone 48
Charlevoix :: Michigan

CHARLEVOIX GRANGE
Meetings held 1st and 3rd Monday Night of Each Month in I. O. O. F. Hall at 8:00 p. m.
Visitors Always Welcome

Aug. N. Johnson
BOILER WORKS
Manistee, Michigan
Boiler Repairing, Electric Welding, Marine Work a Specialty
PHONE 44
Address all communications to
Aug. N. Johnson
Manistee, Mich.

(Political Advertisement)

(Extract from Grand Rapids "News" of August 25, 1922)

Don't Elect Common Man to U. S. Senate

Thus Pleads Townsend Speaker to the Grangers at Camp Lake

COCHRAN MAKES REPLY

Who are Authorities if Not Newberry Committee Functioning for Townsend

Speaking to an audience of farmers at the tri-county grange meeting at Camp Lake near Sparta, Wednesday, Cassius L. Glasgiow of the Townsend campaign committee urged his hearers not to send "a man from the common walks of life to the United States senate," and said he had been delegated by "The authorities in Detroit" to bear the message.

Sent by "Authorities in Detroit"

In explaining his appearance on the platform, Mr. Glasgiow said:

"I am sent here by the authorities in Detroit." He urged the electors not to send a man from the common walks of life to the United States senate" and "not to retire from the highest legislative body in our land a man of long experience, clean record and unquestionable ability," and warned them not "to send an inexperienced young man in his place."

When he had finished Louis Emmons of Grattan, master of the county Pomona Grange, stepped to Mr. Cochran's side and asked him if he did not want to reply to those remarks, Cochran accepted the invitation and demanded that Mr. Glasgiow make known the identity of the "authorities in Detroit."

"Who are they," he demanded, "who sent Mr. Glasgiow here to instruct you grangers how to vote? None other than the organization which put Newberry across, and which now is trying to put Townsend across.

"Mr. Glasgiow has been my friend. I trust he will continue to be my friend. Two years ago I supported him for governor because I looked upon him as typifying the best in republicanism. Just how much support did the organization give Mr. Glasgiow at that time? None. Yet today I am pained to find him in its ranks. He speaks the organization's language. The authorities in Detroit sent him here, he says. He warns us not to send a man from the common walks of life to the United States senate. I presume we should send an aristocrat—a silk-sockinged blue blood.

"I thank God that I am a man from the common walks of life, and that you people to whom I speak are from the common walks of life. Where would the great Lincoln have landed had our fathers overlooked men in the common walks of life."

Mr. Cochran deplored the attitude taken by some persona toward ex-service men. He declared that while military service did not necessarily qualify a man for public office, it certainly did not disqualify him. He commended Major Emery as "the big, earnest, fearless champion of the men in the common walks of life."

He was emphatic in his statement that the senatorial fight is between Emery and Townsend and predicted that Emery would win because the intelligent electorate of Michigan knows that the Townsend committee is "nons other than the Newberry crowd, paying as they go. He referred to Secretary Chas. E. Hughes' letter on the Newberry matter as "an unethical interferenca in a matter entirely the business of the voters of Michigan."

"Even as President Wilson's letter endorsing Ford in 1918 lost Ford thousands of votes, so will Hughes letter lose Townsend thousands of votes, and John G. Emery will be the beneficiary," he said.

Cochran charged that Townsend recently reversed his position on the adjusted compensation bill and had done so soley because primary day is drawing near.

The temper of the audience was made clear by constant frequent interuptiona of applausa through Mr. Cochran's address.

Hold Open Meetiog

The women of Charlevoix are invited to attend an open meeting of the W. C. T. U., which will be held next Friday at 2:30 p. m. in tha Congregational church. "Our Citizenship Duties" will be discussed under tha leadership of Mrs. Quant, and Mrs. L. D. Crandall of Chicago will be present and speak.

Allie Moora and Vercial Seaman races at the Roller Rink, Thursday, Friday and Saturday. Adv. 36t1.

UNCLE GEORGE SPEAKS TO CARRIERS

Compliments Them on Faithful Performence of Duty

Address of Uncle George VanPelt to tha Rural Mail Carriers' Association at the Wolverine Hotel, Boyne City, Michigan, September 4, 1922.

Fellow Human Mail Carriers: We are gathered together today to talk over our affairs, to exchange ideas and to promulgate the best interests of our association in which we all take great pride. There is no other kind of business, trade or following which requires greater regularity, in houra, promptness, honesty, integrity or faithfulness than does that of a rural mail carrier. To be

abla to say to your patrons I am a rural mail carrier is equivalent to saying I am a man you can trust. I bring you stamps, I sell you money orders, I deliver you valuable packagea of merchandise, your daily papers and transact the general buslness of a country post office right at your door. I inform you that Jim Jones broke his arm last night while winding up ona of Henry Ford's Tin Elizabeths and tell him Jim ought to have had a stem winder on his car and than that would not have happened. You tell 'om Susan Gallagher had a pair of twins this morning at ona o'clock and so it goes on day after day and year after year. You bring joy and sunshine (and perhaps moonshine too) but of course you do not know it. With all its joys there are also times of sorrow. When you pass out the mourning envelope your sympathising heart goes out to the family who receives it. In this case tears and sobbing taka the place of laughter. Every day with a rural is like a good concrete road. It is always the same through snow or rain, winter and summer, hail or blizzard your patrons are watching for you and you are watching for them.

The only envy I have ever seen shown among you boys is when one gets a few miles of good concrete road built on his route. He knows and so do you that he has it all over you fellows who haven't any. He saves on his tires, on gasoline, oil and his machine just fifty per cent over and above you fellows who have to go over gravel and S. S. (soft stuff) especially the later as concrete is entirely free from all those little sharp edges which cut the tires on the pieces that are constantly breaking off causing the road to be rough and full of chuck holes. Some day it will be considered a crime to biuld any othher kind of a road than a good concrete road. I want to tell you fellows about the concrete road we built in Charlevoix twelve years ago. That it is just as good today as when it was built or when you boys who were in Charlevoix and went over it five year ago. It is only worn three-thirty seconds of an inch in the twelve years and it has only cost one dollar and seventeen cents par year for upkeep and that was for filing cracks with soft stuff. That is ona thing that soft stuff is good for and about the only things I know. Those nice new piecas of G and S S (gravel and soft stuff) you went over have been repaired and repaired and built over and over again and thay never were worth n D——m and you can take it from your Uncle George that there is no combination on earth whereby this stuff can bo worked up together so that they will never be worth even half a D——m. I want to tell you a little story about a poor lonely maple leaf. In 1916 while building a concrete road in Sioux City, Iowa, this poor little leaf took its flight from its mother tree and fell on a concreta road while the cement was soft and thereby hangs a tale which will go down in history as a positive and undeniable truth. Namely that up to the present time there has been no material discovred which will make as good, smooth and durable road as will good concrete. Befora you leave I will hand you a little leaflet which I will ask you to taka to your home newspaper and ask the editor to reproduce it. The better roads we have, the better it is for each one of us and there is no other organization that can do as much for the motoring public in general and for ourselves in particular aa will good roads. I mean concrete roads of course. Give my best love to all the boys and tell them I will try and give them a New Year's card. Your truly,

Uncle George H. VanPelt.

EZEKIEL C. CHEW
Candidate for the
REPUBLICAN NOMINATION
for the office of
County Treasurer
Your support will be appreciated at the Sept. Primary 1922

Allie Moore and Vercial Seaman races at the Roller Rink, Thursday, Friday and Saturday. Adv. 36t1.

Notice to Contractors

Sealed bids will be received by the Board of Charlevoix County Road Commissioners at their office in the Court House, Charlevoix, Mich., until 1 o'clock September 16, 1922, for the construction of 11,200 feet of Class B, 12 ft, Gravel Road on what is known as tha Norwood Road in Norwood Township.

Work to be done according to plans on file in the County Road Commissioner's office and in accordance with State Specifications and, to be completed by Dec. 1, 1922.

The right is reserved to reject any and all bids.

Rosa Nettleton,
Deputy Clerk.
Jas. M. Cnurier,
Chairman.

Adv. 36t2.

Silk Industry Needs Much Tin.

The silk industry consumes about 1,500 tons of metallic tin a year in the form of tetrachloride and recovers about 40 per cent. Consumption of pig tin for this purpose is about 900 tons.

Allie Moore and Vercial Seaman races at the Roller Rink, Thursday, Friday and Saturday. Adv. 36t1.

Political Announcement

To the Electors of Charlevoix County:

I am a candidate for the office of County Treasurer of Charlevoix county, on the Republican ticket, at the September primaries. I have held the office of County Treasurer for four years. My record as a county officer will speak for itself. If nominated and elected I will devote my entire time to tha office. Your support will be appreciated.

Henry C. Cooper.
Adv. 28tf.

Political Announcement

I wish to announce that I will be a candidate for tha office of County Treasurer at the September 12 primaries. I believe I am fully qualified to handle the business of this office, and if nominated and elected, will devote my entire time and ability to the performanee of the duties involved as treasurer. The work of twanty-six years as supervisor from Bay township has given me considerable information concerning county affairs. Your support will be appreciated. E. C. Chew, Boyne City, R. F. D. No. 2. Pol. Adv. 26tf.

Two Great Tire Values for the Light Car Owner

WHEN you note the prices quoted below on 30 x 3½ inch ROYAL CORD and USCO Tires—bear in mind that while the price has been going down, *the quality has been going up.*

The *New and Better* USCO is bigger, with thicker tread and sidewalls, more rubber, better traction, greater mileage.

The ROYAL CORD is more than ever confirmed in its leadership as the measure of automobile tire values.

SIZES	Royal Cord	FABRIC Nobby	Chain	Usco	Plain
30 x 3 Cl.	—	$12.55	$11.40	$9.75	$9.25
30 x 3½ "	$14.65	15.60	13.00	10.65	—
31 x 4 "	—	23.00	21.35	18.65	—
30 x 3½ SS.	14.65	—	—	—	—
32 x 3½ "	22.95	20.45	16.90	15.70	—
31 x 4 "	26.45	—	—	—	—
32 x 4 "	29.15	24.35	22.45	20.85	—
33 x 4 "	30.05	25.55	23.65	21.95	—
34 x 4 "	30.85	26.05	24.15	22.40	—
32 x 4½ "	37.70	31.95	30.05	—	—
33 x 4½ "	38.55	33.00	31.05	—	—
34 x 4½ "	39.50	34.00	32.05	—	—
35 x 4½ "	40.70	35.65	33.55	—	—
36 x 4½ "	41.55	36.15	34.00	—	—
33 x 5 "	46.95	—	—	—	—
35 x 5 "	49.30	43.20	39.30	—	—
37 x 5 "	51.85	45.75	41.70	—	—

Federal Excise Tax on the above has been absorbed by the manufacturer

Whether your choice is a Cord or a Fabric, the U. S. Sales and Service Dealer is able to serve you better than ever before.

30×3½ USCO Clincher Fabric $10.65

30×3½ Royal Cord $14.65 in both Clincher & Straight Side

Copyright 1922 U. S. Tire Co.

United States Tires
United States Rubber Company

United States Tires are Good Tires

Where You Can Buy U. S. Tires:

H. B. WOOD
CHARLEVOIX, MICHIGAN

Not every ginger ale contains Jamaica ginger

All Clicquot Club Ginger Ale is made with Jamaica ginger. The ginger is ground. The flavor is drawn out by a process of dripping a liquid through the ginger. Then this "debased ginger" is thrown away, though it could be used, by another method, for making ginger ale.

It is not solely from virtuous motives that this is done. What would it profit us to save a little ginger and lose some good customers and friends?

So you can depend always upon Clicquot. You can be sure that only fresh water from bed-rock springs is used and that every ingredient of Clicquot Club Ginger Ale is absolutely pure.

THE CLICQUOT CLUB CO.
Millis, Mass., U. S. A.

Clicquot Club
Pronounced Klee-ko
GINGER ALE

Circulation counts—wa hava it.

Lester B. Jersey for County Treasurer

Ex-service man with banking experience. Qualified for the duties of this office and one who will appreciate your support at the September primary.

Respectfully,
Lester B. Jersey.

Pol. Adv. 35t2.

Dave Vaughan For Sheriff

I wish to announce that I will be candidate for the office of sheriff for Charlevoix county at the September 12 primary. I believe I am qualified to perform tha duties of the office and if nominated and elected, will serve the people of the county to the best of my ability. Soliciting your support, I am respectfully yours,

David Vaughan.

Pol. Adv. 34t3.

Order of Publication

State of Michigan, Tha Probate Court for the County of Charlevoix. At a session of said Court, held at tha Probata Office in the city of Charlevoix in said County, on the 22nd. day of August A. D. 1922. Present: Hon. Servetus A. Correll, Judge of Probate.

In the matter of the estate of Katheryn Degnan deceased. William Hartwell having filed in said court his petition praying that a certain instrument in writing, purporting to be the last will and testament of said deceased, now on file in said court be admitted to probate, and that the administration of said estate be granted to Arthur L. Fitch or to some other suitable person.

It is ordered, that the fourteenth day of September A. D. 1922, at ten o'clock in the forenoon, at said probate office, be and is hereby appointed for hearing said petition;

It is further ordered, that public notice thereof be given by publication of a copy of this order, for three successive weeks previous to said day of hearing, in the Charlevoix Courier a newspaper printed and circulated in said county.

A true copy.

Judge of Probate.

ADv. 34t3.

Servetus A. Correll,

Ellsworth Section

John Beuker left un Tuesday for an indefinite stay in Grand Rapids

Mrs. Wm. Cole was an East Jordan visitor on Wednesday of last week.

John Timmer of Phelps, was an Ellsworth visitor on Tuesday of this week.

Calvin Supernaw of Charlevoix, was a business visitor here, one day last week.

Rev. Sturk and family are attending the State Holiness camp meeting at Owosso, this week.

Mrs. W. G. Patterson left on Friday of last week for Flint, where she will teach during the coming year.

We, who are personally acquainted with County Clerk, James Deevy, (and who will be re-nominated next Tuesday) can vouch for his keen sense of appreciation for your kindness to him, and he will voice it to you at every opportunity.

Adv. 36t1.

Byrom Martin and daughter, Bertha, visited friends at Gaylord and Vanderbilt, on Sunday.

Deputy Sheriff John Muckle and Prosecutor H. E. Wellman, were in town on official business one day last week.

Quite a few from here attended the Charlevoix-East Jordan ball game on Monday afternoon of this week. Monday was a holiday and all buainess places were closed during the afternoon.

W. A. Boss, Miss Blanche Boss and Mrs. Geo. Hunter left on Sunday for a motor trip to Detroit. The latter is returning to her home, while the two former expect to be gone about one week.

Mr. and Mrs. F. O. Gillett and Mr. and Mrs. A. L. Ely spent Sunday at Petoskey and Harbor Springs.

Henry Elzinga left on Sunday for Big Rapids, where he will enroll as a student at Ferris for the coming year.

Bert Reed of East Jordan, was in town one day last week bidding farewell to friends. He was on his way to Muskegon Heights, where he is going into the plumbing business, having sold his interests in East Jordan.

When you vote for James Deevy for Clerk of Antrim county, next Tuesday, you are voting for a man that is on the job ALL the time, and untiring in his efforts to give the electors of Antrim county the very best service. Adv. 36t1.

ROCK ELM

Mr. Danforth's sister from Saginaw, is visiting them this week.

Miss Sadie Metz left for Lansing, Saturday, for a two days visit with her brother, Edward, before returning to Mt. Pleasant.

Mr. and Mrs. Thomas Jensen of Marion, visited at the home of Mr. Jensen's sister, Mrs. W. D. Tait, Sunday evening.

Vote for James Deevy for Clerk of Antrim County, next Tuesday, and you will be voting for a man whose character, efficiency, and adaptibility for the office has been proven, and is beyond question.

Adv. 36t1.

COURIER BARGAIN COLUMN.

Courier Want Advs. are One Cent per word per insertion. Minimum charge is 20 cents per insertion, for anything under 20 words. All Want Advs. are strictly cash in advance except to those who have ledger accounts. Please remember this when sending in your copy.

FOR SALE—Cider Barrels. Call at salting station. H. J. Timmer.

Adv. 35t1 pd.

B. J. BEUKER
PHYSICIAN and SURGEON
Office over Blue Store
Ellsworth, Michigan
Office Hours 2-4 p. m. Phone 38

H. L. DAWSON
Funeral Director
Licensed Embalmer
Motor Funeral Car, Motor Ambulance
Twenty-four Hour Service
Harris Blk. Ellsworth, Mich.

MILES DISTRICT

Carl Moblo spent Sunday in Cheatonia, guest of Al Moore.

Clarence LaLonde of Petoskey, was the guest of his mother, Mrs. Anna LaLonde, over Sunday.

Frank Addis threshed sweet clover seed for Dett Evans, Monday afternoon.

Mr. Steenhagen has his silo put up. It was recently purchased of Fred Bancroft.

Our school opened Tuesday morning, September 5th, with the same teacher as last year, Mrs. Gene Miles.

Mr. and Mrs. Gene Miles motored to Cadillac last Wednesday, to visit with Mr. and Mrs. Chris Peterson, returning Sunday.

Mrs. Mary Clark is visiting in East Jordan, at the home of Mr. and Mrs. H. B. Hipp.

Mr. and Mrs. A. Lozen are receiving a visit from Mrs. James Gordon and children, from Bay City.

Mrs. Lyman Miles of Highland Dairy Ranch, is receiving a visit from her son and family, Mr. and Mrs. Henry Renard, of Detroit.

Mrs. Tillotson and son, Edward, called on Mr. and Mrs. John Ter-Wee Sunday afternoon, then spent the evening with Mr. and Mrs. A. Miles.

Miss Hurrey, Miss Searlett and Miss Nye motored up from Grand Rapids, to spend a few days at the farm home of Mr. and Mrs. G. Steenhagen, on Wednesday of last week. Accompanied by Misses Jean and Jentena Steenhagen, they motored to Petoskey, Bay View, Harbor Springs, then across to Mackinac Island, returning Thursday evening. Miss Scarlett called on her brother at Bay View, who is staying at Terrace Inn. They returned to their home in Grand Rapids, Saturday.

A vote for James Deevy for Clerk of Antrim county, next Tuesday, will not only be an expression of your appreciation for his many accomodations and courtesies extended, but will be doing your county a splendid service as well. Adv. 36t1.

CHATTERSON DISPOSES OF LOCAL INTERESTS

Thirty Farmers Purchase Ellsworth Produce Co.

A deal that involves to a considerable extent local business interests was put across last week, whereby thirty local farmers and business men became the owners of the Ellsworth Produce Co., having purchased the Chatterton interests.

M. R. Nelson, manager of the local plant for the past eight years, was instrumental in bringing the deal to a successful issue, and will continue in the capacity of manager with the new company.

Mr. Nelson is an experienced and capable produce man, and has been connected with the Chatterton interests for over 21 years, coming to Ellsworth from Mt. Pleasant.

Associated with Mr. Nelson in the new deal are thirty prominent farmers and business men of Banks township, who without doubt will make the venture both successful and profitable. The board of directors are: Geo. Klooster, August VenderArk, Ed Boss, Lawrence Isamon, Ethan Joliffee and M. R. Nelson. Officers: Geo. Klooster, president; Ethan Joliffee, secretary; M. R. Nelson, treasurer and manager. Capitalization, $15,000.

SALT IS REQUIRED BY COWS

Best Plan to Place It In Boxes in Yard Where Animal Can Lick It at Will.

Salt is required by all animals. The dairy cow requires an ounce or more a day and while she should be given all she needs, she should not be forced to take more than she wants. It is best, therefore, to give only a small quantity on the feed, and to place rock salt in boxes in the yard where she can lick it at will.

VEGETABLE FOOD IS NEEDED

Fertility of Eggs and Vigor of Chicks Is Increased by Feeding Beets and Oats.

The farm flock needs more vegetable food in spring than in winter. The fertility of eggs and the vigor of chicks is increased by the feeding of beets and sprouted oats and any other sort of succulent green food.

EAGLE "MIKADO" Pencil No. 174

For Sale at your Dealer Made in five grades
ASK FOR THE YELLOW PENCIL WITH THE RED BAND
EAGLE MIKADO
EAGLE PENCIL COMPANY, NEW YORK

British Silver Stamping Explained.

In this country the word sterling, when stamped on silver, means simply that the manufacturer declares the article to be made of silver eleven-twelfths fine; but the British marks, arranged in column, give a sort of history of the article. Usually the first mark is the maker's sign; next comes a mark that shows where the article was made—for London, a leopard's head; for Birmingham, an anchor; and for Sheffield, famous for its silver, a crown. Dublin has the Irish harp, and Chester uses the city arms. The third mark, a lion, indicates the standard of fineness. The date mark, a letter, usually comes last. Since each city uses a different system for indicating the year when the article was made, it is necessary to know the "plate" of the town in order to find the date of a particular piece.

It Was.

There was an explosion in the powder mill and the proprietor hurried over to ascertain the damage.

"How in the world did it happen?" he asked the foreman of the mill as he viewed the wreck. "Who was to blame?"

"Well, you see, sir," replied the foreman, "it was this way. Bill went into the mixing room and inadvertently struck a match. He—"

"Struck a match!" exclaimed the proprietor in amazement. "I should have thought that was the last thing on earth he would do."

"It was, sir," replied the foreman, sadly.—London Telegraph.

New Cure for Fatigue.

Speaking at the Institute of Hygiene, London, Dr. E. M. Corner, surgeon to St. Thomas' hospital, said that when a person became worked out, run down or depressed the reaction was due to acid in the system. An antidote to acid was an alkaline such as bicarbonate of soda. The amount to be given depended on the patient and should be gauged by the reaction under treatment. The use of gas for operations was slowly coming in again and would in time supplant the other anaesthetics.

A Dull Life.

"Do you think I shall live until I'm ninety, doctor?"

"How old are you now?"

"Forty."

"Do you drink, gamble, smoke or have you any vices of any kind?"

"No, I don't drink, I never gamble, I loathe smoking; in fact, I haven't any vices."

"Well, good heavens, what do you want to live another fifty years for?"—London Mail

Train Insects to Eat Insects.

An ingenious scheme for ridding our gardens of insect pests has been suggested by a Richmond entomologist. His plan is to train harmless insects to kill and eat injurious grubs and flies. Experiments which have been made met with considerable success. It is well known that certain insects are the enemies of other creatures which are garden pests. They lay their eggs in convenient spots, often in the actual nesting places of their enemies, and when the young come to life they feed on the eggs. Scientists are attempting to train these insects to feed upon harmful creatures which at present they do not regard as enemies.—London Tit-Bits.

Hair Dressing.

In France women are dressing the hair to make the head look as small as possible. The locks are pulled straight back and coiled at the neck with the greatest simplicity. There is a tendency over there to keep the outline of the head small, but the hair is arranged softly about the face. This is much more flattering to the average woman.

Disqualified.

A teacher asked, as reported by a London comic paper, "What would King Alfred, if he were alive now, think of the home rule bill?" and the boy answered, "If King Alfred were alive now he would be too old to be interested in politics."—Outlook.

JAMES DEEVY FOR ANTRIM COUNTY CLERK

Primary Election, Tuesday, September 12th. 1922.

In soliciting your support for the office of County Clerk, I do not know of a better recommend, than the following compliment paid me, in the form of a resolution, passed unanimously by the Board of Supervisors, (men who should know) at their June 1922 session.

RESOLVED, That the Board of Supervisors, appreciating the courteous and efficient service extended to this Board, and the constituents of our respective townships, by our present County Clerk, we desire at this time to extend to him our thanks and assurance of such appreciation.

Sincerely yours,
James Deevy.

Pol. Adv. 34t3.

$100 Reward, $100

Catarrh is a local disease greatly influenced by constitutional conditions. It therefore requires constitutional treatment: HALL'S CATARRH MEDICINE is taken internally and acts through the Blood on the Mucous Surfaces of the System. HALL'S CATARRH MEDICINE destroys the foundation of the disease, gives the patient strength by improving the general health and assists nature in doing its work. $100.00 for any case of Catarrh that HALL'S CATARRH MEDICINE fails to cure.
Druggists 75c. Testimonials free.
F. J. Cheney & Co., Toledo, Ohio.

The KITCHEN CABINET

(©, 1921, Western Newspaper Union.)

The beautiful is just as useful as the useful and sometimes more so.

People do not lack strength, they lack will.—Victor Hugo.

SUMMER STEP-SAVERS.

There are thousands of things we can eliminate during hot weather if we just think about them; and the following are some which may be modified to suit each household, or may suggest other ways to save work during the extremely hot weather:

To begin right the family should dress as cool as possible. White is the most popular of all goods, as it comes in thin weaves, washes so well and, if made simply, is not a laundry problem. Green and blue are also cool-looking. Every housewife should provide herself with at least one cool dress for sweltering days. With plain skirt and waist, or a one-piece affair with a simple fichu draped over the plainness, one will be in style year after year. A cool, fresh-looking housemother will refresh the entire family on a hot, smothering day.

The daily bath being a necessity, and some days semi-daily, the Turkish towel is a great convenience. Let each one take care of his own towels. After giving them a hot rub in the water, hang on the line and turn the hose on them; the sun and air will purify and dry them and the weekly wash will keep them in good condition.

A polished table with doilies, runners or the decorated oil-cloth covers will save oceans of laundry work. Small linen napkins, or even the paper kind, will save much work.

Furniture, when repainted, if done in soft gray, may be decorated in various designs, making it most attractive and cool-looking. Cretonnes and summer draperies harmonize so beautifully with such coloring. Black and white is another popular and striking color note used much on furniture this year.

A good wetting of the concrete walls of the house night and morning will cool things off wonderfully. Open the house until well aired in the morning, then close for the day and it will keep much cooler, shutting out the sun by drawing shades and closing blinds.

Nellie Maxwell

ROAD BUILDING IN ARKANSAS

Highway Costing $2,000,000 Just Completed Near Pine Bluff in Jefferson County.

A $2,000,000 road has just been completed in the Northern Road Improvement district of Arkansas, near Pine Bluff including 75 miles of asphalt pavement and two-course gravel compaction, from Stuggart and other points to the Jefferson county line. Motor trucks will now be able to pass over this highway with heavy loads of rice from the 90,000 acres of rice lands in that vicinity, affording cheaper and quicker access to the markets. Plans are now on foot for constructing a connecting road with Pine Bluff through Jefferson county.

Thinking of Good Roads.

The fellow who said the longest way round is the shortest way home must have been thinking of good roads as well as other things.

Producer to Consumer.

One advantage in dealing with a consumer direct is that when you have established a reputation with a certain article you can sell him another.

Best Remedy for Weeds.

The best way to fight weeds in the garden is never to let them get started

Only Real Education.

No education deserves the name unless it develops thought, unless it pierces down to the mysterious spirit principle of mind, and starts that into activity and growth.—Emerson.

ELLSWORTH CHURCHES

Methodist Church

Sunday school every Sunday at 10 a. m.

Preaching service every Sunday at 7 p. m.

Prayer meeting at church every Wednesday at 7 p. m.

Rev. E. E. Clark, Pastor.

Ellsworth Holiness Church

Sunday School at 1:15 p. m.
Preaching at 2:30 p. m.
Evening Service at 7:30 p. m.
Prayer Meeting, Thursday evening 7:30 p. m. Local time.

HOLINESS CHURCH NOTES

Phelps Holiness Church

Sunday School at 10:00 a. m.
Preaching at 11:00 a. m.
Prayer meeting Wednesday evening 8:00.

Quarterly meetings in charge of Rev. Cliff, May 26-28.

Be Careful in Harvesting Your Fall Crops

Don't stand a loss in harvesting your fall crops. You have too much invested both in time, labor and seed. Use modern machinery. Harvest your crop quickly and efficiently. We have the machinery you need.

Corn Binders Potato Diggers
Blizzard Silo Fillers

Successful farmers use them, why not YOU? To reap the reward of a season's work, you must be sucessful in taking care of the season's crops. Let us help you figure out your needs.

W. A. BOSS
ELLSWORTH, MICHIGAN

When in the Market
FOR
High Grade
FARM SEED
Come and See Us. We have a Full Line.

Ellsworth Produce Co.
M. R. NELSON, Mgr.
"As soon as you weigh you get your pay."

The Corner Garage
ELLSWORTH, MICHIGAN.

We are now in a position to care for your needs in Gasoline, Oils and any general auto repair Work. Drive in when in the need of Gas or Oil. We want your business and if courteous treatment appeals to you, you will call again.

Lorence Isaman, Prop.
On the Corner

MICHIGAN TRANSIT CO. FOR SAFETY-SPEED-COMFORT

Ship and Travel Via the Direct Lake Route
Large Modern Steamers
"MANITOU" "MISSOURI" "PURITAN"
MICHIGAN TRANSIT COMPANY
General Offices : CHICAGO, ILL.
Docks Municipal Pier

Summer Schedule Now in Effect
Frequent sailings to and from all local ports and Chicago
Considerable Reduction in Freight Rates and ROUND TRIP PASSENGER RATES
It is the policy of this company that each passenger and shipper shall enjoy to the highest degree, individual attention and service. Automobiles carried on all steamers. For detailed information regarding schedules, freight rates and passenger fares apply to Local Agent.
Your Valued Patronage is Solicited

The Dark Day of 1780.

The "dark day" occurred May 19, 1780. It was so called on account of the remarkable darkness extending over all New England. In some places persons could not see to read common print in the open air. The darkness began about 10 o'clock in the morning and continued until the middle of the next night, but with difference of degree and duration in different places. The true cause of this phenomenon is not known.

Varying Human Weights.

The normal variations in weight may be greatly affected in different ways. Some men lose six pounds or seven pounds during a Turkish bath, while others gain nearly as much in an equally short time by deep drinking.

Why Cowboy Wore a Handkerchief.

The handkerchief which encircled every cowboy's neck was intended as a mask for occasional use, not as an article of dress. As the wearer rode in behind a bunch of moving live stock, the still knotted handkerchief's broadest part was pulled up over the wearer's mouth and nose. The mask thus formed eliminated the otherwise suffocating dust and made breathing possible.—P. H. Rolling in "The Cowboy."

Development of the Horse.

The first known ancestors of today's monarchs of the turf were not much larger than cats and had four toes in front and three behind, but their habit of getting upon their toes developed the hoof, which is really just one nail.

1/4 Off on All Baby Vehicles

We are closing out our entire line of Baby Carriages, Strollers and Park Cars at 25 per cent discount. There are not many left, but what there is will go at the close out prices.

Here are a few of the Bargains

$36.00 Carriage for.....$27.00
$33.00 Carriage for.....$24.75
$26.00 Carriage for.....$19.50
$22.00 Stroller for.....$17.00
$18.00 Stroller for.....$13.50
$14.50 Park Car for.....$11.00
$9.50 Park Car for.....$7.00

and all others at proportionate prices.

Call before the best are gone.

S. M. SEE & SONS

THE RELIABLE HOME FURNISHERS

TIME TO BUY School Supplies

Charlevoix city schools open Monday, September 18, rural schools open on various dates. Every student will need supplies for the years work. We have bought especially for these needs and have a large supply of

TABLETS PENCILS NOTE BOOKS INKS PAINTS and CRAYONS

FREE FREE

To the first 200 students or parents who buy their school supplies with us beginning with Monday, September 11, we will give ABSOLUTELY FREE, a nice foot ruler. This saves you the cost of one for you will need it. Buy your supplies of us and get a ruler free.

Metcalf's Drug Store

The Rexall Store

P. M. TRAFFIC DELAYED 23 HOURS

Heavy Stone Train Leaves Track Late Sunday

Traffic over the Petoskey division of the Pere Marquette railway system, was delayed twenty-three hours Sunday and Monday, caused by the heavy north bound stone train leaving the track just north of the Belvedere station Sunday afternoon agout 4:30.

The accident was caused by the interlocking devise failing to work properly after the bridge was swung for a boat. The train was an extra heavy stone run north bound, with engine No. 282. The engine, tender, and two steel box cars loaded with coal were derailed, the engine itself being on the trestle work, the balance of the train on the main track.

The wrecking train arrived early Monday morning and by late afternoon had the engine and cars on the track and the rails replaced. Sunday evening's Resort Special came to Charlevoix, picked up her load and returned to Petoskey, going over the G. R. & I. tracks to Walton Junction, thence to Traverse City.

The failure of the interlocking plant devise to work prroperly is a mystery and the first instanee of its kind to happen on the entire system. No blame is attached to the bridge tender or any local employe of the railroad.

Allie Moore and Vereial Seaman racee at the Roller Rink, Thursdny, Friday and Saturday. Adv. 36t1.

Mike's Grocery

Send Your Boy

for your groceries and you can depend on us to fill your order exactly and promptly, just as though you came in person. We do not substitute. Our patrons have given us the name "The grocery of service."

Mike's Grocery

PHONE 111

FIRST ANNUAL POTATO TOUR

(Continued from page one.)

on this tour, as there were many demonstration of various kinds which will prove to be of utmost interest when the results are obtained at digging time. Not having seen the demonstrations growing in tha field, one is apt to think that results are juggled to meet the desires of educators advocating better methods. It is the intention that tho results of these demonstrations will be given considernble publicity, nlso a review of the cultural methods under which they were produced.

It was the general opinion of the 55 or 60 farmers on the trip that a similar tour be held next year, as this one proved very interesting to them. If a similnr tour is held, a cordial and urgent invitation will be extended to all to participate.

SOCIAL HOSTESS RETURNS TO HER HOME

Miss Irma Gibson Closes Successful Seasoo at Beach Hotel

Miss Irma Gibson, in company with her mother, returned to her home in Chicago, Tuesday, after a very successful season as social hostess at the popular Beach Hotel.

This is Miss Gibson's second summer in Charlevoix and due to her untiring efforts, the social activities of our summer colony are without precendent. Not only does Miss Gibson devote her time to the social aldo, but is instrumental in a large way to all things that make for tha welfare of tho community. She will return to tha Beach naxt year.

DAIRY FACTS

COW-TESTING ASSOCIATIONS

Where Organized a Decided Improvement Has Been Noted in Quality of Dairy Herds.

(Prepared by the United States Department of Agriculture.)

The practice of testing cows to determine their milk and butter-fat production and feed consumption by means of cow-testing associations has becoma widespread. There are now 452 associations of this kind in the United States, besides many in foreign countries. In most cases each association has one tester and no more cows than can be well handled, but there are some very large ones and some that are much smaller than the standard. The theoretical number of members in a cow-testing association is 20, which makes one member for the tester to visit each working day of the month. A member of such an association is supposed to have not more than 30 cows, as that makes a large day's work. If every member had that number, there would be 780 cows in the association, but few of them have that many.

There is no definite relation between the number of members in an association and the number of cows owned. In California there is one association that tests 4,000 cows and another that tests 4,400, and the number of members are, respectively, 46 and 100. Another in the same stute has 86 members and only 1,439 cows; there are 12 associations in California with over

Testing Associations Uncover High Producers.

1,000 cows each. Ordinarily the number of cows in an association runs from 300 to 500, tha average for tbs country being 429. The number of herds average 24.8. To hnve more than one tester in a California practice, and one association in that state has three. In contrast to the large associations in California and a few elsewhere, there are some that are quite small. One in Mussachusetts has 9 members and 125 cows; another in Kansas has 10 members nnd 85 cows; and in Michigan there is one with 4 herds and only 45 cows.

The use of co-operativa cow-testing associations has resulted in great improvement in the quality of the dairy cows in the localities where they have been organized by reason of the sifting out of the low producers nnd the discovery of good cows that might otherwise have been sacrificed.

The United States Department of Agriculture collects statistics of all the cow-testing associations and issues a directory of all those that are active on July 1 each year. It also assists in the organization of associations, working through the county agent if there is one in the community.

COW TESTING IS NECESSARY

Wisconsin Farmer Makes Concise Report of His Experience to the Dairy Division.

What the cow-testing work has meant to one Wisconsin farmer was stated so simply and concisely in a report to an agent of the dairy division, United States Department of Agriculture, that it is worth passing along. This farmer says:

"The cow testing in the west section of Outngamie county has been carried on with marked success.

"We have become better acquainted. The man who has been taking good care of his cows has also become better known.

"We have learned to know our cows not by what they seemed but by what they actually are, to understand the necessity of selecting heifer calves from our best cows to be raised for our future herd.

"We have learned to look on the dairy cow not as a necessary part of our personal property but a real live machine, capable of returning values received plus, and that plus depending largely upon the care, feed, and breeding of the dairy cow."

STERILIZATION IS ESSENTIAL

All Pails, Strainers, Separator Parts, Etc., Should Be Steamed for Five Minutes.

Milk will keep better and make better products if all pails, strainers, and separator parts are sterilized, says the United States Department of Agriculture. Use live steam for five minutes. If you cannot get live steam, boil all utensils for at least five minutes. A simple steam sterilizer for dairy utensils, which can be made by a local tinsmith, is described in Farmers' Bulletin 748, "A Simple Steam Sterilizer for Farm Dairy Utensils." The bulletin may be had on application to the department.

Advertise in the Courier. It Pays.

PLASTER FALLS ON MOTHER AND CHILD

Peculiar Accideot at Hiller Home Monday Eveoing

We have chronicled many items wherein people were maimed and injured in an accidental manner, but the happening at the home of E. J. Hiller between twelve and one o'clock Tuesday morning is the strangest yet.

Mrs. Hiller and infant child were sleeping in one of the down-stairs bedrooms, when directly above them tha plaster gave way and came down upon them with a crash. In all, the plaster would cover an area of about ten square feet, some of it in pieces several feet square.

One large piece struck on end between tha mother and child, while other large pieces fell all about them. But the most fortunate part of the affair was that neither mother or child were hurt other than slight bruises about the head and shoulders of Mrs. Hiller, and bruise on the baby's forehead and slight hemorrhage of the nose.

It is hardly conceivable that, considering the amount and weight of the falling plaster, both mother and child were not either killed or badly injured.

G. E. Beard Plumbing, Heating and Supply Co., for second-hand goods of all kinds. Adv. 35t2.

LOCAL FIRM AWARDED CONTRACT

Sanitary Engineering Co. Takes Big Job in Upper Peninsula

Powers & Son of the Sanitary Engineering company of this city, have been awarded the contract to install the heating, plumbing and ventilation of a district school at Hulbert, Michigan, in the upper peninsula.

The cost of the school is estimated at $40,000.00 and the installation of the heating system, etc., is approximately $7,000.00.

A contract of this size speaks well for the local firm, whose policy has always been service at the lowest possible cost. The Courier wishes to congratulate any local business that is able to compete with outside firms.

Allie Moore and Vereial Seaman racee at the Roller Rink, Thursday, Friday and Suturday. Adv. 36t1.

First Church of Christ Scientist

Sunday service at 10:45 a. m. subject, "Substance."

Sunday school at 12 o'clock.

Wednesday evening service at 7:45.

Reading room open Tuesday, Thursday and Saturday, 2 to 5 p. m. The public is cordially invited to visit our reading room and attend our church services.

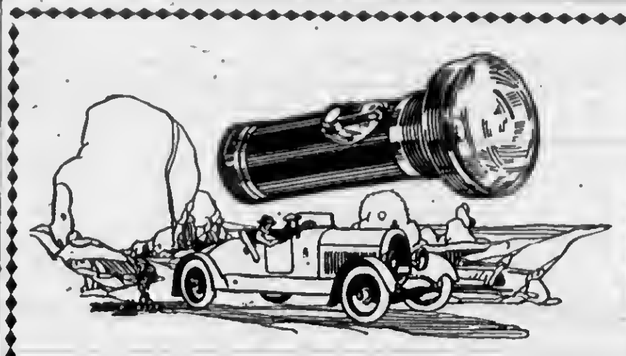

For quality and practical service get a Winchester Flashlight. It's finely and durably made and has special features not found in ordinary flashlights.

Winchester batteries are scientifically made to give bright light and long life. They fit all standard flashlights.

Sold Exclusively at

WOOD BROS.

Hardware and Electric Shop

"If it has a wringer it isn't a Laun-Dry-Ette"

LAUN-DRY-ETTE electric washing machine

WASHES AND DRIES WITHOUT A WRINGER

Charlevoix Hardware & Electric Company

EVERYTHING IN

Electric Supplies and Hardware needs, Sporting Goods and Fishing Tackle

YOUR HEADQUARTERS

for Roofings and Shingles, Wire Fencing and Farm Tools Also the largest stock of Cutlery in Charlevoix county, such as Pocket Cutlery, Butcher Knives, Carving Sets, Razors, Sissors, Carpenter Tools, Guns and Ammunition.

When in need of any of the above items remember we are at your service. Just call. We deliver.

209-11 Bridge St. Phone No. 1

[Political Advertisement]

THIS IS THE MAN WE WANT FOR SHERIFF

CHARLES NOVAK

For strict enforcement of all laws.

SQUARE CAPABLE FEARLESS CLEAN EXPERIENCED

This Is the Kind of Man We Ask You to Vote for

This Ad. is Paid for by Citizens of Charlevoix County Interested in Better Government.

CHARLEVOIX COURIER

VOLUME 30. NUMBER 37 EIGHT PAGES COURIER, CHARLEVOIX, MICH., WEDNESDAY, SEPTEMBER 13, 1922 PRICE $2.00 PER YEAR

ONE MAN DEAD; FOUR INJURED

SUNDAY'S AUTO WRECK WORST TO DATE

Chehoygan Joy Riders Come to Grief When Touring Car Overturns Naar City Limits

One man is dead, four others ore in the Charlevoix Hospital, three seriously injured and the other cut and bruised, the result of fast driving stimulate by "white mule," or better known as moonshine whiskey.

The accident occurred shortly before eleven o'clock Sunday forenoon just east of what is known as the Godbold corner, on the Petoskey road. The occupants of the wrecked car, a Studebaker 6-cylinder touring, were N. A. LaFonde, John Lighthall, Isadore Greiner, William Diekman and Joseph Greenless, all residents of Cheboygan.

The party was on a joy ride, intending to visit Petoskey, Charlevoix, Boyne City and Gaylord on the trip. Acoording to the statement of LaFonde, driver of the car, they left Cheboygan about 9:45, and had made the run to the place where the accident hsppened in a trifle over an hour. After crossing the Pere Marquette tracks east of the city, they overtook a Dodge coupe driven by Dr. Cleland Mayne of Cheboygan, who was on his way to this city to spend the day with his parents, Judge and Mrs. F. W. Mayne.

LaFonde, driver, states he blew his horn as a passing signal, and in attempting to pass, the left wheel of the car left the road and he lost control of the car. However, he swung to the right, shot across the road, striking the sod, when his right front wheel collapsed. The result was that the car overturned several tmes, striking a half inch telephono guy wire and landing overturned against the telephone pole, the force of the impact breaking the pole about ten feet from the ground.

From statements of eye witnesses, LaFonde, Greiner, Diekman and Greenless were thrown out of the car when it overturned, LaFonde landing some forty feet away. Lighthall was found pinned in the back seat.

The injured men were picked up and rushed to the Charlevoix Hospital and given first aid. Diekman, unconscious when picked up, died a few minutes after reaching the hospital. Lighthall's left leg was broken, scalp torn and a deep gash cut below his left eye. Greiner was badly hurt inwardly and both shoulders injured. Greenless was cut about the head and badly hurt inwardly. LaFonde, driver of the car suffered the least injuries of the five, his left hand being cut and head and shoulders bruised.

In viewing the wreck it seems impossible that any one of the five escaped instant death. Diekman, the the man who died, sat on the front seat with the driver, LaFonde. He has been a resident of Cheboygan for years, occupation driver of an ice wagon. He is survived by a large family of children.

Greiner, owner of the car, was the proprietor of a soft driak parlor, Greenless a carpenter and LaFonde an employe of Schwartz Bros. & Co., boat builders. Lighthall was the oldest man of the five, and his injuries, while serious, are not as bad as those of Greiner and Greenless.

Eye witnesses of the affair state that both cars were being driven at a high rate of speed, the testimony of two at the inquest being to the effect that they stood and watched both cars, one man saying to the other, "let's keep an eye on them—there's going to be some fun," meaning, as they stated, they wanted to see which car had the most speed. The verdict at the inquest held Monday was "accidental."

Five bottles containing a liquid pronounced by those who recognized its odor as "white mule," (moonshine whiskey) were found in the car. Four of these bottles are in possession of the county sheriff. The other wos made way with by someone in the crowd that had collected nt the scene of the wreck.

The accident was the worst so far this year in this section. It is simply on illustration that "moonshine" and gasoline will not mix. Whether prosecution will follow is problematical.

G. E. Beard Plumbing, Heating snd Supply Co., for second-haad goods of all kinds. Adv. 35t2.

THIEVES ENTER A. P. A. STORE

Gain Entranca Through S. M. See Furniture Store

Snesk thieves made way with about thirty dollars in essh from the A. P. A. store on bridge street sometime Saturday night, overlooking in their hurry to finish their midnight raid a roll of bills amounting to several hundred dollars.

Entrance was made through the S. M. See & Son furniture store, probably frrom the elevator door. From the furniture store they entered the A. P. A. store by using a ladder, pushed through a skylight window, entering the back room.

The manager of the A. P. A. store upon closing late Saturday night, hid his eash and roll of bills in separate places among surplus stock in the back room. The thieves found the eash, but did not run across the larger amount in bills.

It is tbougbt the loss will be confined to the cash, as no goods are missing, nor will be discovered missing until inventory is made.

Bossie Wrecks Auto

Umpire Cooper of tbe Northern Michigan Basegall league, had bis csr badly wrecked and received painful cuts about the face and hands Sunday evening on his return from Cbarlevoix to Levering, after umpiring the baseball game here during the afternoon. A cow stepped into the road directly in front of the arbiter's car.

INSPECT YOUR FURNACE PIPES

AS SAFEGUARD AGAINST DISASTROUS FIRES

Eternal Viligance is Needed to Safeguard These Important Danger Points

In the fall and early winter special attention should be paid to stove pipes furnace pipes, smoke vents and flues. Wbere these are of metal they frequently rust, come apart or deteriorate during the summer, and when fires are started up in the fall, or they are put to a severe test during the first very cold weather, a blaze is likely to result. Now that fire prevention and safety first have become national slogans, the importance of careful supervision of heating apparatus and flues should be recognized by every good citizen, and a thorough inapection should always precede the first use of heating apparatus.

There is special need of unusually careful attention to flues, smokepipes and heating apparatus generally this season, because of the abnormal fuel conditions. Millions of householders will be compelled to use soft coal who have heretofore used hard coal, and the change will necessarily introduce many serious fire hazards, unless great care is taken to see that flues and smoke-pipes are kept clear and that proper safeguards are provided for the other dangers which will develop.

Fires due to faulty furnace pipes and smoke pipes have been unusually numerous this season, especially where there was dampness. Where the surface was already corroded by the heat and fumes, the dampnesa soon rusted the metal so that a pipe which looked all right on the outside would collapse with the slightest strain. The danger of such pipes in basement, often near wooden partitions and ceilings, is evident, but only an inspection would reveal the interior weakness.

These warnings should be especially emphatic as to dwellings, for basement fires are apt to get under dangerous headway before they are discovered, and when they occur at night life as well as property is endangered. Special attention should also be paid to furnace pipes and smoke vents in churches and schools, because of the large number of people whose lives are at risk. School boards and church trustees, working on the theory of personal responsibility for preventable fires, should pay special attention to these danger points, and if necessary, the metal smoke pipes leading from the furnace to the chimney should be replaced each year to insure safety. An ounce of fire prevention is worth a pound of fire extinguishment.

J. Leahy the Optomotrist, will again be at the Hotel Charlevoix, Monday, September 18. Adv. 36t2.

IN LINE FOR A CARNEGIE MEDAL

CAPT. PETER ANCE SHOWS REMARKABLE COURAGE

Seve Lives of Harbor Springs Resident and Resortar Drifting in Disabled Launch

The remarkable coursge of Capt. Peter Ance, light keeper on what is commonly called White Shoals reef, is told in a story published in the Petoskey Evening News of recent date. Capt. certainly showed himself a real man, possessed with remarkable courage and daring in the rescue of the two men drifting down the straits in a disabled launch. He has little to say regarding his adventure, simply stating it was a part of his duties as light keeper, and makes light of the dangers he encountered. The story follows:

It is reported that steps will be taken to procuro a Carnegie medsl for Capt. Peter Ance, of the Ile Aux Galets lights, just south of the Straits of Mackinac for his heroism in ssving, single handed, the lives of Alexander Thompson, Jr., son of Alexander Thompson, of Cincinnati, who has beep vacationing on Harbor Point this summer and has just purchased a cottage there, and Ray Lamb of Harbor Springs.

"The two young men had gone to Burt Lake to get a launch and bring it to Harbor Point by way of the inland lakes, Cheboygan and the straits, and when south of the straits the motor stalled. They tried rowing, but the oars broke and they cast anchor, remaining all night on the shoals. In the morning a heavy sea came up and they were forced to lift anchor and go with the wind.

"They were in an extremely dangerous predicament when they were sighted by Capt. Ance, who immediately endeavored to induce his men to go with him on the rescue trip. They refused to go, according to reports, and he set out to run his engine and steer alone. He reached the disabled craft and a line was attached, but it parted twice because of the heavy sea. After a long struggle he succeeded in bringing the launch and its two passengers to Harbor Springs after two boats from Cheboygnn and two from Charlevoix had been sent in search of the missing boat. Logan G. Thompson, of Cincinnati, who is an uncle of Alexander, Jr., set out from Charlevoix in his new 99-foot cruiser after being notified that the boys were lost. After a voin search he put in at Cross Village where he telephoned Harbor Springs and learned of the rescue."

MARRIED AT CONGREGATIONAL PARSONAGE

Will Make Their Future Home in Charlevoix

A quiet wedding occurred at the Congregational parsonage at eleven a. m., Monday, when Miss Stella P. Smith became the bride of Elijah A. O'Brien, Rev. Clarence W. Long, officiating.

The bride's home is in Boston, Mass., where she is well and favorably known, while the groom has always lived in this city.

After a wedding dinner at the home of the groom's parents, the young couple left for a short auto trip, after which they will be at home to their friends in this city.

A host of friends join in wishing them a world of happiness.

AUCTION SALE OF HOUSEHOLD GOODS

An auction sale of more than usual interest will be held on Saturday of this week, commencing at 1:00 p. m at the home of C. A. Rice, 107 Wood avenue, Charlevoix.

The list of high grade household goods contains many articles of splendid value, that have been in use but n short time.

The advertisement appears on page 6 of this issue. Read it over carefully, and if you are in need of house furnishings, this will be an excellent chance to buy what you need.

Everything will be sold to the highest bidder—nothing reserved. W. E. Byers will cry the sale.

Coming September 18

Monday, September 18th, is the date when J. Leahy, the Optometrist, will again be at the Hotel Charlevoix, one day only. Headache and all other syptoms of eye strain cured, glasses guaranteed to fit. Adv. 36t2.

PYTHIAN SISTERS ELECT OFFICERS

REPORT LARGE INCREASE IN MEMBERSHIP

"Not a Dull Moment During Convention" Verdict of Visiting Sisters and Knights

The 33rd annual session of the Grand Temple, Pythian Sisters, in session last week in connection with the Grand Lodge Knights of Pythias, closed Thursday afternoon with the largest attendance in the history of the order.

Three sessions were held Wednesday. The morning session was devoted mainly to greetings, reports and conferring of Grand Temple Degree to seventy-one past chiefs. During this session the delegates wore welcomed to Charlevoix by Mayor Arthur Bergeon, whose hearty greeting was responded to by the Supreme Manager. A report was also made on the financial standing of the order, which was shown to be in excellent condition. An increase of 1,008 members was also reported during the past fiscal year.

The afternoon session was devoted to memorial services, reading of greeting from a committee of Knights, responded to by Grand Chief Jessie Adams. Reports from supreme officerrs were also read.

The night session was devoted to ritualistic work. Hanna Temple No. 46 of Traverse City and staff from East Jordan Temple No. 65 put on the work in a very creditable manner.

At Thursday morning session, the following officers were elected:

Grand Chief, Sister Whitney.
Grand Sr., Laura Gilette.
Grand Jr., Minnie Mix.
Grand Manager, Hazel Defoe.
Grand M. of R. C., Jennie Doyle.
Grand M. of R. F., Mary Foster.
Grand Protector, Mae Hughes.
Grand Outer Guard, Sister Hall.
Grand Trustee, Sister Swift.
Grand Press Cor., Viola Green.

Thursday afternoon the newly elected officers were installed. One hundred and forty-four delegates answered roll call, and the meeting in the opinion of all was the best held in the history of the order.

The citizens of Charlevoix and management of the Inn extended the hand of welcome to visiting Pythian Sisters and Brothers in a manner that won the admiration of all. "Not a dull moment during the convention," was the verdict of all.

NEW CAR LICENSE RULE ANNOUNCED

Certificate of Title Are Now a Necessity Says Clerk

Issuance of automobile licenses hereafter will be supervised more strictly as regards the presentation of certificates of title.

New instructions on the point were received last week by County Clerk Richard Lewis, from Charles Deland, secretary of state, and the Lansing officials bore down on the point that there must be no exceptions to the new regulations.

From now on no branch offices of the secretary of state, (such as the county clerk's office here where license tags are available for the convenience of the motorists of Charlevoix county), may issue automobile licenses to persons not having a certificate of title from Lansing.

The only exceptions are for cars of 1922 and 1923 model which have been purchased new from dealers and title blanks must be forwarded to Lansing with the applications for licenses in all auch cases. Not even the main office at Lansing hereafter will issue license plates for old cars or for machines bought second-hand which are not accompanied by certificates proving legal ownership.

All transfer of plates with machines must bo accompanied with certificateof title to the car to be transferred.

Indian Church to Open

The old Indian church at Greenskl hill, on the Petoskey road east of the city, one of the land marks of this region, is to be repaired and re-opened for service. Funds have been subscribed for the repair which includes a new floor, wall decorations, altar, etc. The church is located in the midst of one of the oldest Indian cemeteries in the state.

Electric light globes—Charlevoix Hardware Co. is the place to buy them. 5tf.

KILLED IN SHOTGUN ACCIDENT

Albert Thompson of East Jordan Victim of Loaded Shotgun

Albert, the 14 year-old son of Mr. and Mrs. Leonard Thompson of Jordan township near East Jordan, received injuries in a shotgun accident, Monday evening, which caused his death a few hours later.

The lad had taken the loaded gun to a neighbor's barn and set it down. The neighbor picked it up, accidently touched the trigger, and the load of shot entered the lad's abdomen. This happened about 6:00 p. m., Mondsy.

The unfortunate lad was rushed to the office of Dr. H. W. Dicken of East Jordan, but in spite of able medical treatment, he passed away about 11.00 p. m.

Hunch-back Indian Found Dead

A hunch back Indian, whose name at present is unknown, was found dead Monday morning in the woods at the crest of a hill north of the city park in Petoskey. The coroners decided the cause of death to be an overdose of wood alcohol, and the finding of a label from an "Alcorug" bottle rended to confirm the finding of the authorities. The ground near the spot where he was found showed signs of a death struggle.

CLOSE SEASON WITH SHUT-OUT

LOCALS DEFEAT BOYNE CITY SUNDAY

O'Hara's Pitching and Air-Tight Support Make Easy Win—Charlevoix Takes Second

The Charlevoix league team wound up the base ball season Sunday when they defeated Boyne City by a score of 5-0, the second shutout game of the season, and giving them second place in the league.

O'Hara was in excellent form and according to the statements of fans, pitched the best game of the season. He was in danger of being scored upon but once during the game, which was in the eighth inning, but pitched himself out of the hole in fine shape. O'Hara was backed by air-tight support, as has been the case in the last three games.

Hanna at second and Burden at short-stop played excellent ball and were the heavy hitters of the game. Bartell of Mancelona, on first, showed good form and was as asset to the team. "Si" Powers, manager of the team, surprised fans by making numerous hits, but always got stuck in the mud at home plate. "Red" Hicks, of Harbor Springs, a last year's Loeb Farm man, caaght a good game and was instrumental in winning the game.

Considering the condition of the field, this game was one of the best of the season. Sunday's game winds up Charlevoix's league games and by winning this game gives them second place in the league, only one-half a game behind the league winner, Harbor Springs.

There is no doubt in the minds of local fans that Charlevoix has the strongest team in the league. Had the weak spots been filled earlier in the season, there would have been no question as to the winning team. The local team has defeated Harbor Springs, the winning team, twice here, and once at East Jordnn Tuesday, at the Fair, making three games. They also defeated East Jordan, who defented Harbor in their last game here Labor Day, giving them an edge on the strongest teams.

The local team and their manager are deserving of all the credit that can be given them. They have worked hard and have given Charlevoix a place in northern Michigan base ball in the eyes of the fans. They have played good clean ball and outside of the usual objections from a few members of outside teams, have had no come-back. We hope that Charlevoix may have a league team each year and believe they should have the undivided support of the citizens of Charlevoix.

Read this and buy one quick. We have 25 men's, boy's and girls bicycles, renters, used but n short time and just as good as new. To close them out, take your choice at practically your own price. Adv. 37tf.

Roofing of quality at prices that will save money. S. Orlowski & Son. Adv. 37t2.

Circulation counts—we have it.

TOWNSEND LEADS IN THE STATE

WITH BAKER, KELLEY AND EMREY TRAILING

Novak, Emary, Cooper and Fitch Winners of Raspectiva Contested Offices—The Vote

Seldom if ever has the City of Charlevoix polled a larger vote than at the primary Tuesday. In all 719 votes were east out of a total enrollment of slightly over nine hundred.

The vote was brougbt out by the contests for the offices of sheriff, clerk, treasurer and prosecuting attorney. Hats off to the ladies. They were certainly there with the votes, in most eases rightly placed, or at least enough to place their favorite candidates in position to win.

Several surprises were sprung and candidates who thought they had everything coming their way, today are sadly disappointed. The old adage that once out of politics, you cannot come back, was smashed to smithereens by the election of Henry C. Cooper for treasurer.

In the race for county clerk, Chas. H. Emery put it all over his opponent, George Weaver. Charles Novak won in a field of four candidates by a close margin.

More than usual interest was shown in the contest for the office of prosecuting attorney. In a field of three, with the track more or less wet in spots, A. L. Fitch won out by slightly over a hundred votes.

Returns from the State

Returns up to 1:00 p. m. Wednesday from Detroit, are as follows: 2,143 out of 2856 precincts give Townsend 117,130; Baker, 92,393; Kelley, 55,645; Emrey, 43,830.

For governor, 2,214 out of 2,856 give Groesbeck 188,937; Fletcher, 87,769; Joslin, 30,229.

Congrassional Returns

In the 11th Congressional district, returns are as follows: 191 out of 275 precinets give Scott 11,263; Aldrich, 10,154.

In Charlevoix county, 18 precincts out of 25 give Scott 1010; Aldrich 682.

Returns from Emmet county state Scott will carry the county by less than 150 votes.

The race between Pailthrop and Smith for prosecutor in Emmet county, is almost a tie with three precincts to hear from.

Returns as near correct as possible to obtain until the official canvass of votes, is as follows:

United States Senator

Twenty-two out of 25 precinets:

Baker	658
Emery	368
Kelley	313
Townsend	977

Representative in Congress

Eighteen out of 25 precincts:

Aldrich	682
Scott	1010

Governor

Twenty-two out of 25 precincts:

Fletcher	467
Groesbeck	1495
Joslin	248

Sheriff

Twenty-three out of 25 precincts:

Coon	441
Novak	1092
Vaughn	1039

Clerk

Twenty-two out of 25 precinets:

Emery	1528
Wenver	1027

Treasurer

Twenty-three out of 25 precincts:

Cooper	901
Chew	443
Geneit	501
Jersey	696

Prosecuting Attorney

Twonty-three out 25 precincts:

Fitch	1007
Shanahan	666
Wilson	886

County Road Commissioner

Eleven out of 25 precinets:

Heaton	290
Thompson	668

Missing precincts on offices of sheriff, clerk and trensurer are Evangeline and Hudson. On clerk, Evangeline, Hudson and Chandler.

Read this and buy one quick. We have 25 men's, boy's and girls bicycles, renters, used but a short time and just as good as new. To close them out, take your choice at practically your own price. Adv. 37tf.

Electric light globes—Charlevoix Hardware Co. is the place to buy them. 5tf.

LUCKY STRIKE CIGARETTE
IT'S TOASTED
It's toasted. This one extra process gives a delightful quality that can not be duplicated

CORRESPONDENCE

IRONTON

Mrs. Gable and Mrs. Shaw from Marquette, are visiting at the homo of Mrs. McMulkin.

Mrs. Alida Byers and daughter from Detroit, are visiting a sister, Mrs. Brown.

Mr. and Mrs. Mathew Saunders, Mrs. Ogden, Mrs. Brown and Mrs. Byers attended a party Thursday evening in Charlevoix, at Mrs. Lewis Peterson.

Read this and buy one quick. We have 25 men's, boy's and girls bicycles, renters, used but a short time and just as good as new. To close them out, take your choice at practically your own price. Adv. 37tf.

CLARION

Charles Church came up from Alma, Saturday.

Mrs. Bernice Clark went to Mancelons, on Monday.

Mrs. Sarah Ecker of Boyne City, was in town Thursday.

Miss Julia Younce has been quite ill from the effects of poison oak.

G. E. Brown was a visitor at Mancelona, on Monday.

Mrs. S. E, Hass has gone to East Jordsn, to visit her daughter, Mrs. Ekstrom.

Quarantine for scarlet fever was lifted from the J. A. Milne residence, on Saturday.

Mr. and Mrs. N. C. Griswold attended the base ball game at Springvale on Sunday.

Rev. Wm. Palmer will leave Wednesday for Albion, to attend the M. E. conference.

Arthur Fitch and Henry Cooper of Charlevoix, were in town Saturday.

Quito a number from here attender the party given at the home of Mr. and Mrs. Jesse Peters, on Saturday evening.

Buy your electric light globes of us. Any candle power you may want. They are the best kind. Charlevoix Hardware Co. 5tf

EAST MARION

Miss Nellie Guilds was in Petoskey, Tuesday.

Miss Nina Harper is teaching school over near Boyne City.

Word has been received that Alvie Snyder has accepted a position in Grand Rapids.

School was delayed one week on account of the illness of our teacher, Mr. E. L. Webb, of Petoskey.

Mr. and Mrs. A. Winters spent Sunday with Mr. and Mrs.Nixon of Marion Center.

Mrs. Shaw and Mrs. Freehaver were called to Boyne City, Sunday, by the death of their mother.

Mr. and Mrs. John Kerchek and family, who have been living on the Jess Smith farm, moved on the White farm, Saturday.

Mr. and Mrs. Charley Lindley and daughter, Bernice, and the Misses Agnes and Emma Cellner drove to Petoskey Friday, on a shopping trip.

Mr. and Mrs. Joe Stover and sister, Miss Bessie Peaslie, visited their parents, Mr. and Mrs. Peaslie, of Hayes Sunday.

Agnes, Emma, Charley and William Cellner and Mr. and Mrs. Thomas Jensen, drove to the ball game in Charlevoix, Sunday.

Mr. and Mrs. N. A. Harper, Mr. and Mrs. H. C. Newman and Ruth and John Critchlow, drove to East Jordan, Sunday.

Mr. and Mrs. William Fuller and children visited their sister, Mrs. Milissa Fuller, and brothers, Matt and Dick, of Charlevoix, Sunday.

Mr. and Mrs. William Guilds and daughter, Myrtle, visited their nephew, Arthur Guilds and family, Sunday.

Mr. and Mrs. H. C. Newman and Ruth Critchlow, and Mr. and Mrs. William Fuller and children, Mr. and Mrs. Joe Stover and Mr. and Mrs. W. Fuller and brother, Dick, were Sunday evening guests of Mr. and Mrs. Henry Einwachter.

Miss Audrey Orvis entertained a number of her young friends at her home, in honor of her thirteenth birthday. Games were played and a dainty lunch of ice cream, cake and candy was served. The young folks departed wishing her many happy returns of the day.

Read this and buy one quick. We have 25 men's, boy's and girls bicycles, renters, used but a short time and just as good as new. To close them out, take your choice at practically your own price.. Adv. 37tf.

BARNARD

Monday opened fair for the Fair.

Mr. and Mrs. Milton Block and family called at Peter Blocks, on Sunday.

Mrs. W. Helms is visiting her daughter near Petoskey, for a few days.

Miss Robinson went to East Jordan, on Monday, to take Barnard school exhibits to the Fair.

A fine daughter arrived at Charlie Warner's on Monday morning. Her name is Irene Belle.

Mr. and Mrs. Will Ives of Charlevoix, visited his mother, Mrs. Charles Townsend, on Sunday.

Preaching services at the usual hour. Rev. Walkman will fill the pulpit.

The Ladies Aid meets next Wednesday, September 20th, with Mrs. A. J. Bolhuis. A full attendance is desired.

Mr. and Mrs. Jas. Willis and Mrs. Annie Mayhew and children visited at the Howard Gornell home, on Sunday.

Miss Verna Block entertained a party of young people on Friday evening. Of course a fine time was enjoyed by all.

Mr. and Mrs. Peter Block, Mr. and Mrs. Chas. Townsend and Mr. and Mrs. Howard Gornell were among those who took in the Emmet County Fair in Petoskey, last week.

Rev. Bultema of Muskegon, will preach at the Barnard M. E. church on Saturday evening and twice on Sunday, at the South Barnard church. Everybody come.

Mr. and Mrs. Wm. Shapton and son Lee, also their sons, Earl and Lou, and families, and Mr. and Mrs. George Block, drove to Stanton to spend the week-end with Rev. Maybew and family at that place.

No better electric light globes than the kind we sell. Try them and aee. Charlevoix Hardwars Co. 5tf.

PHELPS

School atarted Monday with Mrs. L. Everts aa teacher.

The Phelps Marketing Association is installing a new Delco lighting system thla week.

Fred Falting returned Monday from a trip to the State Fair at Detroit. He reports a good time.

The Charlevoix Lumber Company loaded two cars of sheep here last Saturday.

Mrs. F. R. Klooster and son, Lisle, were callers in Ellsworth, on Friday of last week.

Mrs. Fred Falting is entertaining her cousin, Mrs. Olson and daughter, Mabel, of Chicago.

Jno Timmer and P. W. Wooley made a business trip to Traverse City, on Thursday of last week.

Mr. and Mrs. Muema of Detroit, arrived Tuesday evening for a few days visit with Mr. and Mrs. Chas. Stevens.

Miss Edith Klooster spent last week visiting her uncle and aunt, Mr. and Mrs. Henry Klooster, of Atwood.

Mr. and Mrs. Elmer Donaldson of Charlevoix, spent the week-end here with the latter's father, H. H. Himebauch, snd other relatives.

Mr. and Mrs. F. R. Klooster are mourning over the loss of their pet dog, Gyp, which was either lost, strayed or stolen during the psst week.

Alvah Duffy, who is employed at the Continental Motor Corporation of Muskegon, spent a few days at home last week, returning on Saturday.

Miss Ethel Balch, who has been clerking in the F. .R Klooster store for the past three months, has accepted a position in Charlevoix for the winter.

Clyde Griffin, who is taking vocational training at the government school in Chicago, arrived last Wednesday to spend a month with his parents here.

Use Hygrade, gas filled electric light globes. Everybody is talking about how long they last. Any kind you want. Charlevoix Hardware Co. 5tf.

Tides Move Big Building.

The historic Tower of London moves four times daily as the tides of the Thames river ebb and flow. The movement is most pronounced in the part nearest the river. The movement is due to the fact that many tons of water penetrate under the foundations with the rising tide, which movement has the effect of moving upward the whole mass of the tower.

Windfall.

A windfall is an unexpected legncy or money dropped as it were from the sky. The saying originated when the English aobility were forbidden by the teaure of their estates to fell the timber, all the trees being reserved for the use of the royal navy. Such trees as were blown down, however, were excepted, hence a good wind often proved a veritable Godsend.

Raal Meaning of Old Saying.

The Englishman's misuse of the aspirate has twisted an old saying in a peculiar fashion. Our forefathers were wont to declare that a person was "as mad as an atter." This has now become "hatter" and most people imagine it has something to do with a manufacturer of hats. As a matter of fact the original "atter" meant "adder."

BRACE UP!

Do you feel old before your time? Is your back bent and stiff? Do you suffer urinary disorders? Don't despair—profit by Charlevoix experiences. Charlevoix people recommend Doan's Kidney Pills. Here's a Charlevoix resident's statement.

Hubert Ackert, mason, 107 W. Garfield Ave., says: "There was a constant ache in the small of my back and nights I couldn't get any sleep. My kidneys were sluggish in action and the secretions were scanty and burned in passage. I bought bought Doan's Kidney Pills nt Metcalf's Drug Store and they fixed me up in fine shape. I haven't had any trouble since Doan's cured me."

60c,at all dealers. Foster-Milgurn Co., Mfgrs., Bucalo, N. Y.

True Greatness.

A man's true grentness lies in the consciousness of an honest purpose of life, founded on a just estimate of himself and everything else, and a steady obedience to the rule which he knows to be right.—George Long.

Lacked Faith in Woman Chauffeur.

A small boy who often goes riding in a motorcar is a great believer in prayer. The other day the car got stuck, and Bobbie prayed: "Oh, Lord, please help us out; there is only a woman chauffeur present."—Capper's.

Precocious Youth.

The teacher asked: "Why do leaves turn red in autumn?" A small boy said: "Because they are blushing to think how green they were in summer?"

No Question.

"Hats," says the Times fashion correspondent, "are worn well on the head." We have always regarded this as the best place to wear a hat on.—London Punch.

Twenty gallons of pure warm water are used to wash and scour every bushel of wheat used in making Occident Flour.

This is one of the many reasons why Occident made bread retains its sweet, wholesome flavor so much longer than bread made from other flours.

Costs More —Worth It!

ARGO MILLING CO.
Local Distributors

OCCIDENT
The Guaranteed Flour

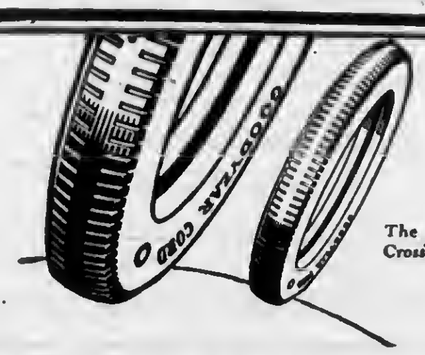

The new Goodyear Cross-Rib Tread Cord

A Real Cord Tire for Small Cars at a Popular Price

The new Goodyear Cross-Rib Tread Cord in the 30 x 3½ inch clincher type is a tire that the small car owner will warmly welcome.

It gives him, at a price lower than the net price he is asked to pay for many "long discount" tires, every advantage of quality cord tire performance, for it is a quality tire through and through.

It is made of high-grade long-staple cotton; it embodies the reliable Goodyear quality of materials; its clean-cut tread engages the road like a cogwheel.

The scientific distribution of rubber in this tread—the wide center rib and the semi-flat contour—gives a thick, broad surface that is exceedingly slow to wear.

The tough tread stock in this tire is carried down the sidewalls clear to the bead, making it rut-proof to an extraordinary degree.

In every particular It is a representative Goodyear product, built to safeguard the world-wide Goodyear reputation.

Despite its high quality, and the expertness of its construction, it sells at a price as low or lower than that of tires which lack its important features.

The 30 x 3½ inch Cross-Rib Cord clincher $12.50

This price includes manufacturer's excise tax

Goodyear Cross-Rib Tread Cord Tires are also made in 6, 7 and 8 inch sizes for trucks

FOR SALE BY

BENJ. BROWN AUTO SALES

GOODYEAR

The Difference of 150 Years

You've heard the story of Paul Revere—how he clattered out of Boston and spread the alarm to every Middlesex village, etc. That was in April, 1775. It was an all night job. Today the Boston papers would slap extras on their presses and in the shake of a little lamb's tail the whole thrilling message would be in each home of the well known county.

This represents the advanee of 150 years in the important business of sprading news.

The ery of "Extra—Extra" on the midnight air brings startled folks to their doors as onee did the pound of a horse's hoofs and the breathless shout of the rider. Papers have supplanted the courier—multiplied his effeetiveness many times—inereased his speed a hundred fold.

How far back we would go without newspapers! We would remain in ignorance not only of events at home and abroad, but also of much that eoneern us just as vitally—news of the very things that have to do with the person, every-day life of each one of us.

Somebody might be selling a new, better and more eeonomieal food; or a utensil that would add imeasurably to our eomforrt and well-being; or some better material for making shoes or elothing—but we would never know it.

Modern advertising is a boon. It keeps our information up-to-date on the many things we need in order to live a profitable, happy and useful life in this age of progress.

Do you take advantage of this advertising?

Read It!--it pays

The "any time" drink

Clicquot Club Ginger Ale is one beverage that is good at meal-times and between. The time to drink it is any time you want it.

There is nothing that is not pure and good in Clicquot. The water is drawn from springs. The ginger is the best that is grown on the island of Jamaica. Fruit juices and other ingredients equally pure make the happy blend, the delightful taste. *They all like it.*

Get Clicquot by the case for home use. If you want variety, you can buy Clicquot Club Ginger Ale, Sarsaparilla, Birch Beer and Root Beer.

THE CLICQUOT CLUB CO.
MILLIS, MASS., U. S. A.

Clicquot Club
Pronounced Klee-ko
GINGER ALE

THE NATIONAL CAPITAL
By J. E. Jones

The Future of the Railroad Law

In discussing the Esch-Cummins law Colonel Brookhart, Republican candidate for Senator in Iowa, declares: "Tha evils of this law will live long after it is expunged." To which Senator Cummins, one of the authors of the law, replies: "If Colonel Brookhart's power were commensurate with his apparent desires, this government would not last a fortnight." Iowa is reported to have become a veritable battle-ground of debata as to whether the transportation act should survive or not. And what is true of the situation in Iowa is likewise true in all parts of the country where the old battle between labor and capital is being fought with the railroad question as the concrete or "horrible example," depicting the advantages of enthroned ovaricc manipulating the finances of the railroads; while the accused capitalists retort that they are being held up by shot-gun methods operating in the name of organized labor. There is a lot of heat in the situation, and with o railroad strike and political campaign on hand, it is hardly to be expected that sober, sane thought will have on even chance in the discussion.

A wise writer once observed that facts were for poor men, and by revolving these poor but stubborn facts one finds that not many years ago Senator Cummins was regarded as an extreme radical upon the railroad question. His ideas with reference to government regulation of railroads were assailed by the conservative press as "destructive." The principal points which he secured in the enactment of the Esch-Cummins law were demanded in Iowa, Wisconsin, Nebraska, and other "progressive states." But progressive politics jump so fast that the new progressive, Colonel Brookhart, is now sura that the author of the railroad law and the law itself is reactionary. Therefore he would "expunge" it. It makes no differenee that tha transportation act is a very big and very long and a very broad law, dealing with nearly every phnse of ono of the nation's greatest problems. Its repeal would not be unlike "expunging" the laws with reference to agriculture, finance or foreign commerce, or repudiating the constitution becausa it does not aoswer the bill with regard to "state' rights," "child labor," or some other economic desire.

The Esch-Cummins law esn never be repealed until a new code of railroad regulatory laws are set up to replace this piece of legislation. It took o great many years to create the transportation act, as one may well understand by looking ot the number of pages it fills in a law book. No Congress—no matter how elected, would consider "expunging" the low. But very naturally the law will be amended ond ehanged in many important particulars by the next eongress. And many other changes will be made year after year to meet the conditions that exist in the country. Fact that are made for poor men point out very clearly that this is bound to be so!

Radio 'Round the World

This little giant called radio is blazing its trail 'round the world. Jass noondoy concerts, market reports and an occasional opera concert broadcnsted through a few hundred miles of that mysterious thing colled the ether of spacc, lend interest and spice to the affairs of life. But that thera is something more than joy in the radio voices is being demonstrated in most emphatie ways. The Radio Corporation of America is the leader in the development or radio communication. It carries s heavy traffic in communication with England, Germany, France, and other parts of Europe. The eompany is putting in great broadcasting stations in tho United States to supplement those it already has in operation, and in addition three new stations are to be built in Central Americo to be operated in co-operation with the United Fruit Company's interests. Tha new plants caeh have a broadeasting capacity of more than 2,000 miles. All America will ge connected by means of the operation of these stations. The Swedish government has recently awarded a contract for the building of a great broadcasting station in that country to the Radio Corporation, and this will insure direct communication between Sweden and Amcrica. In fact the whole world is being rapidly linked together in radio or wireless communication. Tho Radio Corporation is tho great vitalizing foree in the industry, and while millions of our population havo been playing with and studying the new discovery, this firm, linked with the General Electric and other great interests, has been busy with tho problems of development on a world-wide scalc, in order that tho commercial nnd scientific advantages of wireless moy be realized by the public in as broad a manner as the telephone, the telegraph and tho ocean cables.

Herding and Wilson

The personsl affairs of Washingtons' leading citizens, Warren G. Harding nnd Woodrow Wilson ore always of aeute interest in the National Capital. Tbey stand in about the same relation to the people of that city as do Mayors and ex-Mayors in the ordinsry community. The frivolities of tha Hardings on the Mayflower and in their social eonnections are alwnys morsels for gossips. The Woodrow Wilsons appear almost daily in the indulgence of automobile trips, and on Saturday nights at Keith's vaudeville shows. They are always enthusiastically received by the populnce, and there to, let the ex-President understand seems to be a steady determination that "we love you still." Washington is non-partisan enough so that the same people give their applaus to both Harding and Wilson. Mr. Harding's appearance would be described by those who see him constantly as "older" than when he went into office. It is known among politicians that he takes his duties very seriously, and naturally the unusually heavy responsibilities that he has faced have made him appear eareworn at times. If it were not for the little holidays and relaxations that come into his life Mr. Harding would not be apt to "wear well" physically. But the "friendly conspiracy" of the White Housa physician and the family of a President has saved many a chief executiva of the Ameriean nation from a premature breakdown. This "friendly conspiracy" got along very well with Mr. Wilson until he went to Europe, where he renounced his acustomed golf games, only to collapse beneath the weight of overwork and public worries. Perhaps some people are old enough to remember that as a professor at Princeton Woodrow Wilson was a good deal of a bicycle enthusiast, whilo Warren G. Harding used to pitch quoits and indulge in many of the very ordinary recreations.

Already the political conspirators are preparing to pusb Mr. Harding into the background of political leadership. "Did you hear about the triumphs of LaFollette, and Beveridge, and Pinchot," they ask—just as though that indicates a collapsa of good old Republicanism. And in the Democratic camp the same human gloom-makers specialize on how Reed in Missouri "walloped" Wilson. Of eourse, tbey admit, Varaman couldn't help losing in Mississippi, "because John Sharp Williams did not want him for his sucecssor."

There are so many strings to the political bows that it is impossible to guess which way the arrow will fly. But one thing is certain and that is that the real leaders of the two old parties ore tha President and the ex-President. Even so, it would not be at oll strange if these two illustrous gentlemen felt a good desl of concern about the drift in national offears and wonder when and how the country is to get "baek to political normalcy."

There are as many strange bedfellows as usual in politieal beds. It seems that a lot of the old progressive Republicans are determined to beat Senator Lodge if possible. Former Senatorr Moses Clapp of Minnesota is leading a group of opponents of the peerless man from Bay State and he is campaigning Massachusetts against his old eolleague in the Senate.

Usa Hygrade, gas filled electric light globes. Everybody is talking about how long tbey last. Any kind you want. Charlevoix Hardware Co.

METHODIST EPISCOPAL CHURCH NOTES

This is conference week but the regular services will be held witb competent leadership. Tha pastor has arranged a supply for Sunday services and also prayer meeting. Wa earnestly urge the support of thesa meetings. Next Sunday Rev. W. V. Waltman of Lansing, Superintendent of the State Anti-Saloon League will give the address at 10:30 o'eloek.

Sunday school at noon. Competent leadership. Put yourself into some Sunday school task.

Evening worship ot 7:30. Rev. A. B. Clark will preach. Mr. Clark is ono of wide experience, having preaehed for many years. He very kindly takes this work to help while the pastor is at conferenee.

Prayer meeting this week Thursday at 7:30 p. m. John Jolliffo is the leader.

Notice we are mnintaining our serviees through the conference period. Wo believe in holding the fort olways. Let all respond with their presence and support.

Epworth League returns this Sunday to the 6:30 hour. Mr. Arnold ns first vice-president has very ably looked ofter this work through the summer. Help him now also and make our regular league the success it can be.

Barnard service at tbo regular time. Sunday school 1 p. m., worship at 2 p. m. Rev. W. V. Waltman of Lansing, is the apeaker. Brother Waltman will givo valuable information regarding the prohibition situation in the whole country.

Advertise in the Courier. It Pays.

CONGREGATIONAL CHURCH

Sunday 10:30 a. m., call to worship. Sermon, subject "They All Had a Mind To Work." The pastor will preaeh.

The ehureh school at 12 m. This is visitation Sunday. Have you a friend or neighbor you should visit nnd invite to ehurcb, ehureh school or Y. P. S. C. E? Do it Sunday.

Sunday, 7:30 p. m., call to worship. Sermon by Mr. Long. If you want to see tha ehurch work move on successfully, then do your part, be in your place, if you don't care, then stay away. If you are thoughtless—Think!

Thursday, 7:30 p. m., midweek meeting. We are studying the Gospel according to St. Mnrk. We are woll along, aeo tho 11th chapter.

The District Association Meeting will be held nt Atlanta, the last week in September.

Tho peoplo at Ironton, shouid fill the classes for Sunday school and all the pews for church. Hours, 2 to 4.

Make those extra shelves yourself

PROBABLY your wife has been after you to put up some extra shelves for her—no house ever had shelves enough. It's no trick to do it with a few panels of

Cornell Wood Board

She could even do it herself. Cornell is so easy to handle and work with.

For mending walls, ceilings, furniture; for making shelves, partitions, panels—Cornell is just what you've been wanting—a pure wood board. It's *triple-sized* to resist moisture, heat, or cold; *mill-primed*, ready for paint; or the attractive *oatmeal-finish* looks well as it is. We recommend Cornell.

"165 Uses for Cornell-Wood-Board" is a booklet telling how you can make many useful things for the home. You can have it for the asking. Phone, write or call for it.

Charlevoix Lumber Company

AXP-1

Save Money
on Your Land-clearing this Fall!

We handle DUMORITE—the lowest cost farm explosive made and the only dynamite of its type. DUMORITE has approximately the same strength as 40% dynamite, stick for stick, and shoots with the slow heaving action of 20%.

At the price of 100 sticks of 40%, we can sell you 135 to 140 aticks of DUMORITE—you are getting ⅓ more dynamite for your dollar. Buy your Fall supply now. Remember—DUMORITE is non-freezing and you can use it in winter weather—and it doesn't give you a headache like most dynamites.

For blasting ditches, we carry a stock of du Pont 50% Straight dynamite.

Come in and let'a quote you prices for explosives for stumping and ditching work you can do in cold weather with du Pont dynamite.

Charlevoix Hardware Co.
CHARLEVOIX, MICHIGAN

NON-HEADACHE DU PONT NON-FREEZING
DUMORITE

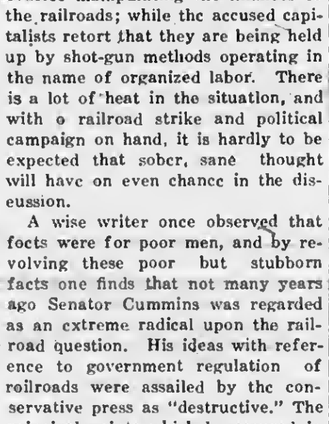

CENTRAL DRUG STORE

CHARLEVOIX COURIER

Issued every Wednesday at
CHARLEVOIX . MICHIGAN

DuBois & Usher, Publishers
A. J. Usher, Editor and Business Mgr.
Courier Building Van Pelt Place

Entered at the Post Office at Charlevoix, Mich., as second class matter.

Advertising Rates

For advertising rates apply for schedule.

Notices of church or lodge, socials and entertainments, where admission is charged, regular rates.

Obituary poetry, regular rates.

Card of Thanks, 25 cents.

TERMS OF SUBSCRIPTION

One Copy, one year.....$2.00
One Copy, six months.....$1.00
One Copy, three months..... .60

DID YOU EVER STOP TO THINK

THAT charity begins at home.

THAT sustained and intelligently applied co-operation can do wonders for a community.

THAT you should never lose an opportunity to tell of the fine achievements of your city.

THAT your city should be noted for its progressiveness.

THAT the majority of your citizens are loyal to your city and walking forward in progress.

THAT visitors will like the living, growing beauty of your city.

THAT nothing should be too good to say about your city.

THAT business is now flowing back from the broad backwater of depression in a swelling resurgent rush and will soon fill the channels of all industry.

THAT a few years ago, communities hardly gave a thought to the character of their hotel accommodations. People today, realize that hotels are one of the foremost public utilities in the city.

THAT if a city has good hotels the social, political and business life of a city and its surrounding districts, largely centers around these hotels; they have an influence in property values, bring out side money into the city to be spent there and add more to the business life of a city.

Read this and buy one quick. We have 25 men's, boy's and girls bicycles, renters, used but a short time and just as good as new. To close them out, take your choice at practically your own price. Adv. 37tf.

SNEAK THIEVES AGAIN AT WORK

Break Into Wm. Taylor's Stand Near P. M. Depot

Petty thieving seems to be the hobby nowadays, possibly pulled off to give color to the closing of the resort season.

Sometime Monday night the rear window in the Wm. Taylor stand, near the Pere Marquette depot, was jimmied and the place entered by persons unknown to date.

Inventory of losses reveal about $3 in pennies missing, cigars to the value of $15 and four or five dollars worth of cigarettes.

The night prowlers evidently short of "smokes" and cleaned out the stand of practically all stock on hand.

Officers are endeavoring to apprehend the culprits.

G. E. Beard Plumbing, Heating and Supply Co., for second-hand goods of all kinds. Adv. 35t2.

B. Y. P. U. NOTES

Sunday evening, September 17, the topic for study and discussion will be, "Getting an Education." Prov. 9:1-11. Dora Chew will lead. "Learning, by study must be won; 'Twas ne'er entail'd from son to son. Gay.

"Practice what you learn. If it is not good to practice it, do not learn it."

The Grand Traverse Baptist Association will meet with our church on the 25th and 26th of this month. The Young People's session will meet at 3:45 o'clock Monday afternoon, at which time Rev. Morgan L. Williams, director of religious education, will speak. Rev. Williams will be remembered as the one who addressed us last April 24, when the Petoskey young people met with us for a rally. We earnestly invite and request every member of our society to be present at this session. It is for You!

Did you ever attend our young people's service at 6:30 on Sunday or our B. Y. P. U. prayer meeting at 7:30 on Thursday You Come!

Don't ge in a hurry buying your winter's supply of flour. Just as soon as our car of Pillsbury's Best arrives we will sell you quality flour at a price that will surprise you. S. Orlowski & Son. Adv. 37t2.

POPULAR CHARLEVOIX GIRL WEDS

Ending Romance Started in Their College Days

A beautiful wedding took place at the Mitchell home, 314 Antrim street, Tuesday at high noon, when Miss Ruth M. Mitchell was joined in holy wedlock to Earl H. Coleman of Detroit. Rev. Clarence W. Long performed the ceremony in the presence of the immediate members of the families of both the bride and groom, and Mr. and Mrs. Sloan and niece of this city. After the ceremony a four course dinner was served.

The bride and groom were the recipients of many useful and beautiful presents and received a number of telegrams of congratulation from friends from away.

Mr. and Mrs. Coleman both attended and graduated from Alma college. Miss Mitchell has been teaching and Mr. Coleman is employed in the office of a truck manufacturing company in Windsor, Canada.

The couple expect to make their home in Detroit. Their many friends wish them continued happiness and prosperity.

First Church of Christ Scientist

Sunday service at 10:45 a. m. subject, "Matter."

Sunday school at 12 o'clock.

Wednesday evening service at 7:45.

Reading room open Tuesday, Thursday and Saturday, 2 to 5 p. m. The public is cordially invited to visit our reading room and attend our church services.

CHRIST EPISCOPAL CHURCH

14th Sunday after Trinity.

Morning service and sermon at 10:45 a. m.

Instruction Thursday evening at 7:30.

A cordial welcome.

Charles T. Stout,
Priest in Charge.

Painting Old Walls.

Old walls, especially of kitchens, have a thin layer of grease and smoke upon them that may not be perceptible but which will prevent paint from adhering properly. Before being repainted they should be washed thoroughly with soap and water, to which a little ammonia may be added, and finally rinsed with water.—Exchange

It's Sure to Happen.

If a young woman goes horseback riding with a young man she is likely to feel pretty sure that he will be able to carry her in his arms when her ankle is sprained.

KASAGRA

EXTRA FINE
CASCARA AROMATIC

A palatable aromatic fluid extract, the best we have ever had

Two Ounces for - - - 25c

We want you to try it.

Metcalf's Drug Store

The Rexall Store

FARM LIVE STOCK

RUNTS ARE LOSS TO GROWER

Questionnaire Shows Many Can Be Eliminated by Good Breeding and Proper Feeding.

(Prepared by the U. S. Department of Agriculture.)

The question, "Why is a runt?" has been answered by hundreds of live stock raisers who have filled in and returned questionnaire reports sent out by the United States Department of Agriculture. These reports—nearly a thousand of them—show that inferior breeding, poor feeding, and parasites are the three principal causes of undersized and underdeveloped animals. In fact, about 75 per cent of runtiness is traceable to these factors. All of these factors are under the control of breeders or stock raisers who by controlling them, can, in a large degree, eliminate runts, which, according to the reports, constitute 7 per cent of all farm animals.

The information gained from the reports is of much interest and value to live stock owners. Department

This Purebred Bull Was Badly Stunted When a Calf, Mainly for Lack of Suitable Food, but When Given Adequate Feed and Proper Care Developed Rapidly and Later Took First Prize in His Class at the State Fair.

specialists consider it dependable, for the replies have been received from a large proportion of farms on the accredited-herd list (having cattle free from tuberculosis), and most of the remainder are from farms whose owners are cooperating with the Department of Agriculture and state agricultural colleges in the "Better Sires—Better Stock" campaign. Those who answered the questionnaire are, therefore, interested in the control of disease and the improvement in quality of domestic animals, and, in general, are progressive live stock owners.

In addition to the three principal causes of runtiness previously mentioned, the reports show that there are numerous other contributing causes. A summary of the opinions from 783 live stock owners shows that the principal causes of runty live stock are: Inferior breeding, 31.6 per cent; inadequate or unsuitable feed, 30.4 per cent; parasites and insect pests, 15.1 per cent; inadequate housing and care, 12.4 per cent; contagious diseases, 4.9 per cent; exposure, 2.9 per cent; accident, 1.0 per cent; other causes, 1.7 per cent. It appears that the breeding of well-selected purebred stock produces very few undersized animals, but that with scrubs—especially when inbred—the percentage of runty stock is high.

The reports show that runtiness is most prevalent among hogs, the average percentage reported being 10.1. This, moreover, includes a number of farms which reported no runts at all. One farmer who is breeding good, purebred hogs and feeding them a variety and plenty of feed, states: "We have not had a runty pig in two years, although the litters sometimes contain from 9 to 11 pigs each."

The results of the inquiry indicate that the size of an animal of good breeding at birth has but little relation to the mature weight where proper feed, care and management are provided. This is shown in a number of cases of successful hog raisers who report that lack of uniformity in fairly large litters has been overcome by proper feeding. A cattle breeder in Montana reports that proper feeding and care of a runty animal resulted in developing it to such a finish that it took first prize in its class at the state fair.

It appears from a summary of 929 reports that a comparatively small number of animals are born runty, and that most stunting of growth begins a relatively short time before weaning, or soon afterwards. More than 50 per cent of runty live stock appears during infancy or before weaning, according to reports, while 35 per cent shortly after weaning, and only 4.4 per cent at birth.

In reply to a question on the practicability of raising runts to market size 74 per cent of the replies indicate that it is not profitable, 14 per cent answered either yes, or yes with qualifications. Comments show that a well-bred animal, even though undersized, will develop into just as good an animal when it is given an equal chance. "With inherited runtiness due to inferior breeding," one stockman declared, "it does not pay. Other cases due to lack of proper feed may be raised with profit."

ROAD WAGES ARE DECREASED

Bureau of Public Roads Prepares Chart Giving Interesting Study of Conditions.

(Prepared by the United States Department of Agriculture.)

A chart prepared by the bureau of public roads of the United States Department of Agriculture showing the trend of common labor wages on highway construction in various geographic divisions since 1915 presents an interesting study of conditions during the period. The price per hour which in 1915 ranged from 12 cents to 26 cents gradually rose to from 31 to 62 cents in 1920 and has now declined to from 15 to 47 cents. At the present time the prices are as follows: 15 cents in the South Atlantic states, 18 cents in the states east of and bordering the Ohio and Mississippi rivers and including Alabama, 24 cents in the Texas, Arkansas, Oklahoma and Louisiana group, 26 cents in the states included between the Ohio and Mississippi rivers, 29 cents in the states from Kansas and Missouri to the Canadian border, 27 cents in the mountain states and 47 cents in the Pacific states. Figures for the New England and Middle Atlantic states have not yet been completed.

On the chart referred to the lines showing the trend in the various divisions have the same general rise and fall and cross each other in only a few cases, a particular exception being in the states from Kansas and Missouri north to the border, where the highest rate of all the groups prevailed up to 1920 and which has since shown the most marked decrease, dropping from 62 cents in 1920 to 29 cents in March.

SURVEYS LESSEN ROAD COST

Contractors Given More Definite Basis for Bidding on Construction of Highways.

(Prepared by the United States Department of Agriculture.)

Road material surveys now being made in several states will give contractors a more definite basis for bidding on road work and result in cheaper costs of construction, says the bureau of public roads of the United States Department of Agriculture.

In making these surveys, supplies of stone, gravel, sand, slag, and other materials are located, samples tested and information secured as to accessibility, freight rates, and other factors. This information is of permanent value as supplies are rarely exhausted. By furnishing a contractor information as to the location of satisfactory

A Completed 20-Foot Concrete Road.

materials one element of risk is removed, and some of the states report that they have definite proof that such service has resulted in decreased bids.

The bureau of public roads in the course of its operations has tested some 9,000 samples of rock, sand, gravel, and slag, and reports are available giving the location from which the sample was taken together with results of tests. There are now 68 laboratories engaged in testing road materials and data are being rapidly accumulated even in states that are not at this time making an intensive survey.

LOWER CONSTRUCTION COSTS

Decreased Prices Are Indicated in Bids Submitted on Federal-Aid Highways.

Confirmation of the predicted lower level prices for road construction this year is found in the reports on bid prices of 286 miles of federal-aid roads received by the bureau of public roads of the United States Department of Agriculture.

The average cost per mile of some of the types of roadway, including the cost of grading and drainage, were: 78 miles of gravel at $9,150 a mile, 46 miles of concrete at $29,000 a mile, 47 miles of bituminous macadam at $25,200 a mile, and 23 miles of bituminous concrete at $25,000 a mile.

Advertise in the Courier. It Pays.

Coats and Dresses

for AUTUMN WEAR

Our assortment of the new Styles is now complete
We invite you to inspect these garments
to make your early selections

M. A. Levinson & Co.

FREE PENCILS

AT

FESSENDEN'S

With all purchases of School Supplies Saturday and Monday we will give **FREE** a very fine finished and extra quality Lead Pencil.

Note Books, Pen Tablets, Pencil Tablets, Loose leaf Books, Spelling Blanks, Drawing Books, Composition Books, Rhetoric Tablets, Pencil Boxes, Eversharp Pencils, Fountain Pens($1.50 Special), Crayolas, Propel Pencils, Ink, Rulers, etc.

This is not a complete list of our school supplies but will give you an idea of what we carry in stock.

FESSENDEN, The Druggist

We have just received a new Line of

Fall Sweaters

For Men, in both the Slip-Over and Coat Style

Also a good line of the popular

SPORT COATS

Call and see them

BERGEON'S
Dry Goods & Men's Furnishing Store

SCHOOL SUPPLIES

School starts next Monday. Time to begin to think about the articles you will need. We are well stocked with verything you need.

LOOSE-LEAF NOTE BOOKS, TABLETS, COMPOSITION BOOKS, PENCILS, ERASERS INKS, ETC.

We believe our stock of supplies are as good as can be found anywhere. The quality is good and the price reasonable.

Central Drug Store
B. A. HERMAN

SPECIAL FOR
Friday and Saturday
September 15 and 16

Silkaline
Challie
Batting

15c S. O. S. 8 oz. Bats, for.....12c
20c Regal 9 oz. Bats, for.....15c
35c Red Cross, 9 oz. Bats, for.....29c
75c Invincible, 2 lb. Bats, for.....60c
$1.15 Invincible, 3 lb. Bats, for.....95c
All Silkalines, for.....19c
All Challies, for.....15c

GROCERIES

Bacon, per lb.....27c
75c Brooms, for.....38c
45c Columbia Coffee, per lb....40c, 2 lbs. 75c
Cookies, per lb.....15 and 20c
White Flyer Soap, 6 bars for.....25c
Galvanic Soap, 6 bars for.....25c
XXXX Coffee, 2 lbs. for.....45c
Cottage Tea, per lb.....50c

A. E. MASON
CHARLEVOIX, MICH.

LOCAL NEWS BRIEFLY TOLD

Get the Habit—Read the Courier

School opens next Monday.

Loren Hart left Friday for his school work in the West.

The Inn closed last Friday morning, after a very successful season.

Louis J. Kleimer and wife of Detroit, were week-end visitors in the city.

J. M. Harris of Boyne City, was in the city Tuesday afternoon, on business.

E. C. Moore and wife of Chicago, were at the Hallett for a few days last week.

Merl Bingham of Vanderbilt, was in the city Friday, calling on friends and relatives.

Miss Florence Bailey of Evanston, Illinois, is a Charlevoix visitor for a short time.

Mrs. Benj. F. Beaudreau of Ludington, is a guest at the home of Mrs. J. M. Clark.

Supervisor H. C. Stevens of Hayes township, was in the city Thursday on official business.

The Ladies Guild of the Episcopal church met today at the home of Mrs. F. W. Mayne.

Henry Webster of Hudson township, was a business caller in the city Friday of last week.

Mrs. Edward H. Steffins of River Forest, Illinois, spent the week-end in the city with friends.

F. E. Frazier, formerly of this city but now of Detroit, spent the week in the city calling on friends.

Ted Pearl returned the latter part of the week from a few days visit with his mother in Muskegon.

Mrs. Cornelia Bailey has as her guest for the next few days, her friend, Miss West, of Detroit.

Mrs. E. B. Tucker and Miss Laura Stinpson of Batavia, Illinois, are at the Hallett Inn for a few days.

Nat Burns and wife, officially connected with the Charlevoix County Fair, spent Monday at East Jordan.

E. J. Young of Indianapolis, Indiana, was a business caller in the city from Saturday until Monday.

Notice the look on the face of the defeated political candidntes. Try it again, fellows, the running is good.

Harold Meggison and wife and Clayton Eshleman of this city, were Central Lake visitors lnst Sundny.

Mrs. L. Murray and Mrs. E. Nickless of White Cloud, are spending a few days in the city with friends.

Dr. and Mrs. David Salinger returned to their home in Chicago, after spending the summer at the Inn.

William Kibbe and wife accompanied the Walter Yemanns family as far as South Haven, Monday morning.

Martin Halverson left today for Kalamazoo, where he will attend school during the coming school year.

Mr. and Mrs. W. S. Carr of East Jordan, were visitors at the home of Mr. and Mrs. A. J. Usher, on Sunday last.

T. J. McCaasey, wife and daughter of Detroit, arrived Monday and will visit friends in the city for the next few days.

Dr. Cleland Mayne and fnmily of Cheboygan, spent Sunday in the city with their parents, Judge and Mrs. F. W. Mayne.

Born, Monday, September 11, to Mr. and Mrs. Walker Miles, a son. The young man will be called William Walker Miles.

Mr. and Mrs. W. A. Shafer and dnughter, Betty, af Grand Rapids, are guests at the home of his eousin, Ed Shafer and wife.

Mr. and Mrs. Arthur Hull and son, Hawley, were recent visitors at the home of their uncle and aunt, Mr. and Mrs. J. L. Price.

A. C. McClaughlin and wife of Chicngo, nrrived Friday and will spend the next two weeks at their home on the Belvedere.

Writer Yemnnns and family left early Monday morning for a thirty day visit with friends and relatives at Glouceester, Massachusetts.

Miss Grace R. Eliot returned to ber home in Detroit, Sunday evening, after spending the summer at the Hart cottage, on Clinton street.

Miss Ina Geneit left Saturday, to spend the next week with friends at Central Lake. Her father aceompanied her on his way to East Jordan.

Dr. and Mrs. E. Hoffa, who have been quests at the home of L. J. McCann, returned ta their home in Terra Haute, Indiana, Wednesday evening.

Mrs. William Tully of Terra Haute, Indiana, is visiting her mother, who has been ill for aome time at the home of Mr. and Mrs. L. J. McCann.

The meeting of the Missionary Society of the Congregational church, scheduled for Friday of this week, has been postponed to Friday, September 22.

Mrs. S. B. Smith of Petoskey, who has been spending the past few days at the home of her parents, Mr. and Mrs. Chas. E. See, returned to her home Tuesday.

Loren Hart left Tuesday evening, September 5, for Cedar Falls, Iowa, where he has a position as principle and supervisor of music in the Cedar Heights school.

Miss Dorothy Withers returned from Grand Rapids, Saturday, where she has been spending the past week at the home of her grand mother, Mrs. Anderson.

Dr. and Mrs. Frank Wilkinson leave Friday for Douglas, Arizona, where they will visit Dr. Allen Wilkinson and family. The trip will be made by auto.

Capt. Nels Palmer and wife of the Ludington Coast Guard station, motored up Tuesday and will visit at the home of Mrs. Palmer's mother, Mrs. J. M. Clark.

Miss Lottie Withers, who is teaching in the public schools at Jackson, spent several days with her fnther an Clinton street, returning to her school duties Monday.

Mrs. Ada M. Shockley and daughter, Grace, left Wednesday for Ann Arbor, where they will conduct a tea room. They expect to be gone until some time late next spring.

Mrs. Arlo Crites of Jackson, and Mrs. Charles Spare of Detroit, returned to their homes Tuesday, after spending two weeks with their parents, Mr. and Mrs. Wm. Gregory, of Hayes.

Mrs. B. L. Harrington left Tuesday afternoon for Mackinaw City, where she will visit friends the balance of the week. Mr. Harrington will join her Friday, returning Sunday by auto.

Mrs. J. A. Mayne and children, Gwen and Jacqueline, left the first of the week for their home in Detroit, after spending the summer at the home of her parents, Mr. and Mrs. J. L. Price.

George Bacon, telegraph operator at the Western Union during the summer months, expects to leave the latter part of the week for Jackson, to assume a similar position with the company at that place.

Harry Reish, wife and children, who have been spending the summer months in Charlevoix, returned to their home in Flint Tuesday. Mr. Reish was employed as barber at the Lakeview Barber shop.

Mrs. H. R. E. Quant, daughter Marella, and son, Walter, left the first of the week on an auto trip to the southern part of the state. Walter and Marella will attend school at Albion the coming year.

Miss Hilda Anderson returned to Detroit, after spending the past two weeks at the home of her sister, Mrs. Monte Withers. She will stop in Grand Rapids, for a few days to visit her mother, Mrs. Anderson.

Mrs. S. A. Correll and daughter. Nettie, motored from Muskegon, Monday, where they hnd had been spending two weeks with Mrs. H. H. Belding and visiting other relatives and friends in the southern part of the state.

P. E. Vandermade, wife and children of Traverse City, are visiting friends here for a few days this week. "Pete" as usual, is looking after his rapidly increasing insurance business.

Rev. H. Bultema of Muskegon, will again be in this section the 16th, 17th and 18th of September. He will preach in the Barnard M. E. church Saturday evening at 7:30 and also at the South Barnard church on Sunday, in the Holland language.

Mrs. William Sanford and daughter, Vadn, left Tuesday for Detroit, where they will spend tha winter. Miss Vada has been employed as clerk and bookkeeper at the A. E. Mason Department store for the past year or more.

Will Hampton, wife, and son, Wilfiam Jr., of Ann Arbor, are in the city for n ten day visit among friends and relatives. Mr. Hampton wns called here to attend the annual convention of the Knights of Pythias held in The Inn last week.

Mrs. S. B. Garnsey, who has been spending the past two weeks with her father, Uncle George VanPelt, returned to ber home in Port Orange, Florida, Monday. Uncle George accompanied ber as far as Grand Rapids, where be will spend a few days before continuing bis journey south for the winter months.

If You
Are Not
Satisfied
Try Us

Korth's Market
Phone 5
FREE DELIVERY

JOSEPH ECKLUND DIES IN INDIANA

Was a Former Resident of Marion Township

Joseph Ecklund, age 27 years, son of Mr. and Mrs. Adoph Ecklund, residents of Marion township, south of the city, died at Miller, Indiana, Friday, September 8, after an illness of over two years.

The remains were taken to Menominee for interment. He leaves a wife and child, father and mother, two brothers, and four siters, besidea numeroua friends and acquaintances to mourn their loss.

Advertise in the Courier. It Pays.

COURIER BARGAIN COLUMN.

Courier Want Advs. are One Cent per word per insertion. Minimum charge is 20 cents per insertion, for anything under 20 words. All Want Advs. are strictly cash in advance except to those who have ledger accounts. Please remember this when sending in your copy.

SITUATIONS WANTED

GENERAL DUTY NURSE—Open to engagements. Mrs. R. E. Witthus, 406 W. Hurlburt Ave., phone 402. Adv. 36t5.

FOR SALE—MISCELLANEOUS

FOR SALE—Fall-bearing strawberry plants for September setting at the Garden of Mokoton. Reserve now. Emerson W. Price, Ironton, Michigan. Adv. 35t3 pd.

FOR SALE—Six spring hatched Ancona cockerels, Sheperd strain. Frank Emmons, East Jordan, Rt. 1. 37t2 pd.

FOR SALE One horse nine years old, weight, 1500, sound. Will accept bankable paper. Harry Coblentz, phone 117-f11. Adv. 37tf.

FOR RENT

FOR RENT—Boat houses, stalls for six boats. Inquire at Roller Rink. Adv. 25tf.

FOR RENT—Furnished house, 4 bedrooms, living room, dining room, kitchen, bath and modern improvements. Inquire 219 Antrim street, phone 558. Adv. 35tf.

FOR SALE—CITY PROPERTY

FOR SALE—The Williams cottage at 405 Michigan Avenue. Address Daniel Williams, 303 Mason St., Charlevoix. 31tf.

FOR SALE—FARM LANDS

FOR SALE—Two forties on Beaver Island, desirable farm land. Cheap for cash. John Gross, 1909 Jefferson, Ave., Grand Rapids, Mich. Information as to description can be obtained at this office. Adv. 34t4 pd.

FOR SALE—Forty acres, five miles south of Charlevoix, one mile north of Ironton, known as Sequanota road. Eighteen acres seeded to alfalfa. Twelve acres good timber. Harry Coblentz, hone 117-f11. Adv. 35t3 pd.

FOR SALE—10 acres on Dixie Highway, three-quarter mile seuth of Antrim street in cherries, plums, pears, apples. C. Hansen, phone 227. Adv. 34t4 pd.

LOST

LOST—Between Traverse City and Charlevoix on M 11 one large black traveling bag with contents. Finder please notify Courier Office and receive suitable reward.

WANTED MISCELLANEOUS

WANTED—Furnished house Sept. 15 to June 15, to accomodate 3 adults. Must be modern. In valley prefernble. Write Mrs. Mathew Thorsen, East Jordan. Mich. Adv. 35t3 pd.

WANTED—to borrow $4,000-$5,000, Good interest and bonus, secured by real estate first mortgage. Box 10-Courier. Adv. 35t3.pd.

WANTED—Old false teeth. We pay as high as $10 for full sets. Don't matter if broken. Western Metal Co., Bloomington, Ill. Adv. 36t2 pd.

FLORIDA—Glorious climate, all year round crops, farms, orange groves, timber land. Houses and apartments to rent or sell, city or country. Address J. S. Rogers Real Estate Co., Leland Florida. Adv. 37t1 pd.

HELP WANTED

WANTED—Men to work on farm this winter. Emmet Coulter, phone 72. Adv. 37t2 pd.

FOUND

FOUND—On creek bank in cemetery grounds, black frame bicycle in good shape. Owner can have same by making proper identification and paying for this advertisement. Inquire of Chas. Myers, 207 Park Avenue or at cemetery. Adv. 36tf.

J. L. CRANE, Inc.

Special Sale
ON
Fall and Winter
Union Suits

LOW NECK--Half Sleeves
LOW NECK--No Sleeves

All Sizes 36 to 44

Special Early Sale Price
$1.00
SUIT

NEW PALACE THEATRE

Attractions for the coming week

THURSDAY, SEPTEMBER 14—Second showing of super special 12 reel production, Douglas Fairbanks in the **"Three Musketeers."** Special reduced prices of 15 and 30 cents, tax included. Come early

FRIDAY, SEPTEMBER 15---Goldwyn presents, **"Grand Larceny."** Also a Chester Outing reel, **"Adam and Eve in the Andeas."**

SATURDAY and SUNDAY, SEPTEMBER 16-17—Big double attraction. Paramount presents Wallace Reid in **"The World's Champion."** See Gunboat Williams, pug with the pile-driver punch. Some son you'll say, for a nice respectable papa. Mixing with lords and dukes, some lover for lady fair, queening it over society's elite. But hurrah for a lad that was never licked. Come and see them fall for Gunboat. Six joyous reels to a finish, with beauty and class at the ring side. Based on the famous play, "The Champion." One of Reid's latest and best pictures, filled with action from start to finish. Also a two reel Educational comedy, **"Back From the Front."**

MONDAY, SEPTEMBER 18—Tom Moore in **"From the Ground Up."** A Rupert Hughes comedy picture in delighting screen romance. Also a **Sport Review Reel.**

TUESDAY, SEPTEMBER 19—Metro presents Viola Dana in, **"The 14th Lover."** She couldn't sew, or boil a bean, but how they loved her those thirteen. With eyes as calm as the sky above her, she set to enslaving the 14th lover. Has more laughs and thrills to the minute than the heroine has suitors. Also a comedy, **"Paying Parients."**

COMING SEPTEMBER 27-28—Wallace Reid and Elsie Ferguson in **"Forever."**

COMING SATURDAY and SUNDAY, SEPTEMBER 30 and OCTOBER 1—Wm. Fox special, **"A Connecticut Yankee in King Arthur's Court,"** and the first chapter of the wild animal serial supreme, **"Adventures of Tarzan."**

Wednesday and Thursday, September 20-21
Attraction Extraordinary
Wm. Fox Ten Reel Super-Special Production
"Queen of Sheba"

featuring the most beautiful woman ever known in the history of the world. A woman so superbly beautiful and alluring that everyone gasps ad thrills nwith delight at the sight of her. Produced on a most stupenduous scale than any spectacle of screen history. The most massive settings ever screened.. **THE GREAT CHARIOT RACE,** such as never before was thrown on any screen, a terrific race with women driving Arabian steeds to a smashing climax, thirty horses and ten chariots take part in a hippodrome spectacle with ten thousand spectators cheering them to victory. Nothing like this terrific chariot race has ever been shown to the world. Screened in opulent splendor with the gorgeousness and glory of the ancient Orient as its background one of the greatest picture ever made. By far the best picture the Palace Theatre has shown this season. We will show this picture at the lowest price it has been shown in any city or town. Children under 12 years, 25 cents. Adults 50 cents, tax included.

INTERESTING BITS OF INFORMATION CLIPPED FROM OUR EXCHANGES

A reduction of freight rates on Michigan salt has been ordered by the Interstate Commerce commission, but our enthusiasm is tempered somewbat by the fact that it isn't aalt that we are going to need nine tons of before spring.

A report from Washington says Michigan is the fourth largest producer of pancakes in the unlon. This sets us to wondering morbidly why that restaurant the other morning served us shortage cakes, probably imported from some other state.

"Fruit—HelpYourself," is the sign posted along some of the roads in western Michigan, where the farmers who can't sll their products have decided to give it away. Now, what will those who thought there was no way to keep automobilists from stealing, say to this.

Gasoline, says a doctor in advice to people on an outing, is highly recommended as a cure for the trouble resulting from contact with poison ivy. Whether there is anything that will relieve the trouble due to contact with the man who sells the gasoline, he does not say.

Complaint has been lodged against a Birmingham beekeeper, and it is supposed he will have to move the bees outside the village limits. The firm that supplies all that strained honey which the farmers sell along the roads might wish to purchase one of the insects, when its old one gives out.

The next thing to prepare for is a sauer kraut shortage. "A peculiar vegetable odor has been noticed about the plant the past week," says an item from Manistique, "due to the fact that Mr. Fivenson has been distributing cigars carelessly among the men working in the yard."

A LULLABY

I'll sing you a lullaby,
I'll sing it soft and low,
I'll sing it when the twilight,
Will softly come, then go.

I'll sing about a birdie
Who lived up in a tree,
I'll sing about a birdie,
Who lived with its old mamee.

All day this little birdie
Flew 'round and 'round the tree,
At night, this little birdie, said
Please sing a song to me.

And the song this mamma birdie sang
Is the song I'll sing to thee.
"Go to sleep my little birdie in your
Nest in this mapletree."

You are just a little birdie so go to
Sleep in this tree; your just a little bird.
But we don't mind that, do we?
Your but a little bird, so mind your mothers word.

THE SUNRISE

Streaks of yellow, blue and golden,
Now loom in the Eastern sky,
Aurora with her rosy fingers,
Has painted them up there so high.

Now a blinding ray of sunlight,
Come right down where I do stand,
Now the sun, come up quite quickly,
Coming up to light the land.

Now I can no longer watch it,
For the sun it high above,
Now I seek some shade with earnest,
For when its hot the shade we love.

By Billey O'Neill.

BUSINESS CARDS

ROBERT F. SLOAN
Civil Engineer
230 Bridge Street
Charlevoix - - Michigan

JOHN H. ALBERT
CHIROPRACTIC PHYSICIAN
Postoffice Building
Charlevoix Michigan

R. B. ARMSTRONG
PHYSICIAN AND SURGEON
Special Attention to Diseases of Eye, Ear, Nose and Throat
Priest Bldg. Phone 255

R. L. LEWIS
Attorney and Counsellor
Van Pelt Block
Phone 180
Charlevoix Michigan

DR. F. F. McMILLAN
Physician and Surgeon
Office above Postoffice
Phone 17
Charlevoix :: Michigan

A. L. FITCH
ATTORNEY AT LAW
County Bank Building
Phone 48
Charlevoix :: Michigan

CHARLEVOIX GRANGE
Meetings held 1st and 3rd Monday Night of Each Month in I. O. O. F. Hall at 8:00 p. m.
Visitors Always Welcome

Aug. N. Johnson
BOILER WORKS
Manistee, Michigan

Boiler Repairing, Electric Welding, Marine Work a Specialty

PHONE 44

Address all communications to
Aug. N. Johnson
Manistee, Mich.

AT THE MOVIES

Wallace Reid, popular Paramount star, who has been riding racing cars, touring cars, trucks, and all manner of vehicles for more than a year and has otherwise breezed through his pictures on cushions, has at last struck a snag. In "The Worlds Champion," an adaption of a recent stage success Mr. Reid has drawn the most strenuous role of his motion picture career. The picture will be shown at the Palace Theatre next Saturday and Sunday.

The worm turns even in motion pictures and Reid has dicarded his dress suit for a pair of fighter's trunks, for he plays the role of William Burroughs, otherwise known as "Gunboat Williams," middleweight champion of Ameriea. In the picture Wally has two minor fights and a prize ring battle, to say nothing of a tussle with stevedores and a scrap with steamship officers. Out of it all, however, he emerges a suave attorney-at-law and wins the girl in his customary finished and immaculate style.

"QUEEN OF SHEBA" AT PALACE THEATRE

Greatest Picture of the Season to Be Shown

The greatest picture of the season will be shown at the Palace Theatre for two days, next Wednesday and Thursday.

Wm. Fox big super special production, "Queen of Sheba," produeed on a more stupendous scale thon any spectaclo of sereen history. Massive settings, a thrilling chariot race, with women driving Arsbian steeds to a smashing elimax. Thirty horses and ten chariots take part In a hippodrome spectacle with ten thousand spectators eheering and npplauding them to victory. This is one of the biggest pictures of all times.

Read this and buy one quiek. We have 25 men's, boy's and girls bicyeles, renters, used but a short time and just as good as new. To close them out, tnke your choice at practieally your own priee. Adv. 37tf.

MARRIAGE LICENSES

Edwin Seaman. Charlevoix; Frieda Wnnke, Charlevoix.

Frank Reidel, Boyne City, Josephine Sabin, Petoskey.

Elizah O'Brien, Charlevoix, Stella Smith, Boston, Mass.

Howard McCaughna, Flint; Florine Hudkins, Eost Jordan.

Gnhis Hammond. East Jordan, Dorothy Wedderburn, East Jordan.

Dalton Eastwood, Springvale, Ellen Sage, Springvale.

In Memorium

In fond remembrance of our deor father and grand father, who dled one year ago, September 5th.
Tho gone but a single year
Your memory still is fresh nnd dear,
And some day we shall meet ogaln
Tho we have parted here.

Your daughter, son and granddaughter.

Mr. and Mrs. A. R. Hall and Ferne Aleen.
Adv. 37t1. pd.

Order for Publication

State of Michigan, the Probate Court for the County of Charlevoix.

At a session of said Court, held at the Probate Office in the city of Charlevoix in said County, on the 8th day of September A. D. 1922.

Present: Hon. Servetus A. Correll, Judge of Probate.

In the matter of the estate of Maude Bulling deceased. Leon Vought having filed in said eourt his petition praying that a certain instrument in writing, purporting to be the last will and testament of said deceased, now on file in said eourt be admitted to probate, and the the admlnistration of said estnte be granted to petitioner, or to some other suitablo person.

It is ordered, That the 30th day of September A. D. 1922, at ten o'clock in the forenoon, at said probate offiee, be and is hereby appointed for hearing said petition;

It is further ordered, That public notiee thereof be given by publieation of a copy of this order, for three successive weeks previous to said day of hearing, in the Charlevoix Courier a newspaper printed nnd circulated in said county.

Servetus A. Correll,
Judge of Probate.

A true copy.
Adv. 37t3.

Sealed Bids Wanted

Sealed proposals will be received up to two o'clock p. m. September 16th. 1922, for the grading and graveling of one mile of road, on what is known as the upper Bay Shore road in Hayes township, Charlevoix county, Michigan, in accordance with the profile and plans on file with the Township Clerk of Hayes township. All bids are required to be accompanied by a certified check for 5 per cent of the bid as guarantee that the bidder will accept the contract should it be awarded to him. The Township Board reserves the right to accept or rejeet any or all bids. The plans and speeifications may be seen at the homo of William Gray, Township Clerk.

Sealed bids should bo delivered to the undersigned:

Signed: Albert O'Brien,
Highway Commissioner.
Hayes Township, Charlevoix County, Michigan
Adv. 36t2.

Notice to Contractors

Sealed bids will be received by the Board of Charlevoix County Road Commissioners nt their offico in the Court House, Charlevoix, Mich., until 1 o'clock September 16, 1922, for the eonstruction of 11,200 feet of Class B, 12 ft, Gravel Road on what is known as the Norwood Road in Norwood Township.

Work to be dono according to plans on filo in the County Road Commissioner's office and in neeordanee with State Specifications and, to be completed by Dec. 1, 1922.

The right is reserved to reject any and all bids.

Rosa Nettleton,
Deputy Clerk.
Jas. M. Courier,
Chairman.
Adv. 36t2.

AUCTION SALE OF High Grade Household Furniture

The undersigned will sell at Public Auction at his homc, 107 Wood Avenue (2nd block south of Catholic Church) Charlevoix, Michigan, on

SATURDAY, SEPT. 16th

Commencing at 1:00 p. m., the following described property:

1 Divan, overstuffed, tapestry, cost $175, used two years.

1 Library Table, heavy fumed oak with book shelf ends

1 Floor Lamp, modern design

1 Columbia Grafonola, 40 records, cost $140, used two and one-half years

1 Leather Rocker, genuine Spanish leather

3 Fiber Rockers, tapestry finished, one used only one year

Rugs—1 9 x 12 Velvet, 1 9 x 12 Brussels, 2 9 x 12 Congoleum, 2 7 x 9 Grass, 1 8 x 10 Wool Fiber 1 3 x 6 Velvet, 1 4 x 8 Fiber, and others

1 Office Table, 1 large Book Rack, 1 Magazine Rack

1 Sectinal Book Case, 4 sections, fumed oak

1 Girl's Writing Desk and Chair, mahogany

Porch Furniture—Table, 2 Rockers, Swing, used two summers

Dining Room Set—Buffet, Table, and six chairs, massive fumed oak, modern design, Spanish leather seats on chairs

Baby Furniture—High Chair, Fiber Ricker, Folding Sulky, Dropside Bed, Folding Porch Gate

1 White Drophead Sewing Machine, 1 Sewing Chest 1 Sewing Rocker

Bedroom Suitè—Dresser, Chiffonier, Bed, Colonial design, Satin finished walnut, finished easy sliding drawers, double-deck springs, wool felt mattress

Bedroom Suite—Dresser, Princess style, satin finish walnut, bevel plate mirror, finished easy sliding drawers. Bed, massive steel, continuous 2 inch post, walnut finish, with extra heavy steel double deck reinforced sagless springs, and extra quality all wool felt, pillow tuft mattress. This outfit is practically new

Bedroom Suite—Dresser, White enamel, bevel plate mirror, old style but good. Bed, White enamel with springs and mattress, one year old

2 Twin Beds, 3 piece, continuous post, Walnut Finish. with Banner felt mattresses. Used for one year

1 Folding Steel Cot with mattress, 1 old Bureau, 6 miscellaneous chairs

Kitchen Equipment—Hoosier Cabinet, Perfection Oil Stove, Caloric Firelcss Cooker, Table, Refrigerator

1 Maytag Electric Washing Machine, Tub Stand, Tubs, Boiler

Folding Ironing Board. Electric Iron. Clothes Rack. Clothes Basket. Fruit Cans. Pails. Rakes Shovels. Bric-Brac of all description

With the exception of office table, burcau, and one dresses, the material listed above has been used less than six years.

One FORD SEDAN in good condition

TERMS OF SALE

All sums of $10.00 or under, cash; all sums over $10.00, four month's time on good, approved, endorsed paper bearing interest at seven per cent, payable at the Charlevoix State Savings Bank. Five per cent off for cash on all sums over $10.00. No goods to be removed until terms of sale are complied with.

C. A. RICE, Prop.

H. J. TIMMER, Clerk.
ARCHIE LIVINGSTON, Note Clerk.

W. E. BYERS,
Auctioneer.

Your Other Self

the prudent, provident, far-seeing man within you asks:

Have you ever thought what will become of you when your earning capacity is gone?

Is there anything more pathetic than a man bowed down with years who is compelled to rend body and soul to eke out a livelihood?

Why not regulate your present outgo with reference to your furture diminishing capacity for earning income?

Save and bank enough now to make up the difference later on.

Money securely banked with us is energy stored against the struggle for existence.

Provide a growing account to insure your future ease.

CHARLEVOIX COUNTY BANK

Ellsworth Section

M. R. Nelson made a short business trip to Grand Rapids last week.

Keep in mind the ice cream social at the M. E. church basement, September 21st.

Mrs. Marie Moon of Traverse City, is spending the week with her sister, Mrs. A. L. Ely.

H. M. Coldron of Bellaire, was in town enroute to his farm at Phelps, one day last week.

John Reichhardt of Traverse City, was the guest of Miss Mary Parsons one day last week.

Peter Baar of Grand Rapids, is spending the week with his son, S. P. Baar, and family.

A. W. Carr and Bert Sprngue of Bellaire, were in town on business on Friday of last week.

County School Commissioner Kate Wilson, visited the Ellsworth schools one day last week.

Roy Fowler of Bigelow, Michigan, was shaking hands with old friends here, on Monday of this week.

Bernice Klooster is on a motor trip to Grand Rapids, Jamestown and other southern Michigan points.

Mr. nnd Mrs. Lavern Clark of East Jordan, visited the former's parents, Mr. and Mrs. Gardiner Miller, on Sunday.

Rev. Ciff will hold quarterly meetings here from Thursday evening until Sunday evening of this week. Service every night at 7:30 and Sunday as usual.

The three M. Class is of the M. E. Sunday school and will give an ice cream social in the M. E. church basement, one week from Thursday night, September 21st.

James Deevy, W. H. Kettle, August Banowski and Hergert Thomas are the candidates for county offices, who visited Ellsworth during the past few days.

Come and bring your friends to the M. E. church basement, September 21st. There will be lots of ice cream and cake, and a good time is assured to all those who are present.

Rev. E. E. Clark is attending the Methodist Conference at Albion, this week. Mr. Clark left on Monday and motored to Albion, accompanied by Rev. Jenkins of Central Lake, Marshall of East Jordan and the M. E. pastor of Fife Lake.

Rev. H. Bultema of Muskegon, Michigan, will preach at the M. E church at Ellsworth on Sunday evening, September 17th, at 7:00 o'clock standard time. Don't fail to hear Rev. Bultema, who is in charge of one of the largest churches in Muskegon.

Ellsworth, with Willis on the rubber, hung one on Central Lake on the Central Lake grounds last Sunday, by the count of 12-3. Mathews for Central Lake, allowed sixteen hits and fanned five, while fourteen of his mates missed the third chance and only connected safely five times. Wilson was the batting star, with four hits in five times up. Ellsworth mixes with the East Jordan Masons in the morning game at the fair on Wednesday of this week.

MILES DISTRICT

Agnes LaLonde is attending school in East Jordan.

Mr. and Mrs. Gene Miles went to East Jordan to see the ball game Sunday.

G. LaClair and family of East Jordan, were callers at the F. S. Boyd home Tuesday evening.

Mr. and Mrs. Perry Lyman and children visited Sunday in Atwood, at the home of his brother, Warner.

Miss Averil Miles returned Sunday from Ann Arbor, where she has been the past eight weeks taking treatments.

Mr. and Mrs. Jerry Moblo visited in East Jordan Sunday, at the home of their daughter, Mr. and Mrs. Elmer Reed.

Mrs. Anna Fischer and sons, Herman and Nick, of Muskegon, visited Mr. and Mrs. A. Miles last Saturday.

WILDWOOD

Tom Emery and family were over from Elk Rapids, Labor Day, for a visit with relatives here.

Mr. and Mrs. Newman Young and a friend of theirs from Traverse City, called on friends and relatives here, Sunday evening.

Mr. Witt and Mr. Knopp of Chicago, who have been spending a two weeks vacation at Wildwood, returned home a few days ago.

Mr. and Mrs. Sam Colter of East Jordan, and the former's sister, Mrs. Bowman of Ontano, California, were Sunday visitors at the Jim Wilson home.

Franklin Grant of Detroit, is here for an extended stay at Wildwood. He, with his father and other friends, were here on a fishing trip, some time ago.

Mrs. John Crawford has gone with her daughter, Ellen, to Bellaire, for the school year. Mr. Crawford and Katherine will join them later.

We are all overjoyed to hear that our courageous postman, Mr. Patterson, is able to ride out in the open air again and hope for his return to health.

ATWOOD

George Parsons has purchased a new Fordson tractor.

The two Brown families, who bought the John Parsons farm, have moved their household goods here. They moved by truck.

The M. E. church received a new coat of paper last week and the interior looks fine. George Liberty of Ellsworth, did the work.

The new C. R. church is nearly completed. F. O. Gillette of Ellsworth, is putting on the finishing touches with a fine brush.

Born, to Mr. and Mrs. Chas. Warner, Sunday, September 10, a baby girl. This is tha first "belle" among ten children. Congratulations to all concerned.

COMPILING COST OF PAVING

Figures Secured by Bureau of Public Roads Cover 68,000,000 Yards of Work.

Average costs per square yard of various types of paving for country roads have been compiled by the bureau of public roads, United States Department of Agriculture. The figures cover 68,000,000 square yards of paving constructed with federal aid in all parts of the United States during the period of 1916-21. The costs per square yard are as follows: Sand-clay, 18 cents; gravel, 46 cents; plain and surface-treated macadam, 95 cents; bituminous macadam, $2.10; bituminous concrete, $2.50; plain cement concrete, $2.57; reinforced-cement concrete, $2.74; and brick, $4.10.

These figures cover only the cost of the paving; they do not include the cost of grading, and officials point out that it must not be assumed that roads of the several types can be constructed in any locality at these figures. For example, the cost of bituminous concrete varied from $1.70 in the New England states to $3.13 in the group of states including Kentucky, Tennessee, Mississippi and Alabama. In one group of states the cost of brick dropped to $2.40. Costs of constructing these types in the various groups of states have been compiled and can be obtained from the bureau.

It used to be the grocer but it's now the gasoline dealer whose bills are paid first. You can live a while without eating much, but the car will not work without drinking.

POULTRY KEPT AS SIDE LINE

Hardly Any Activity of Modern Farming Which Will Pay Better Than Flock of Hens.

Properly developed and fostered, poultrying is one of the most profitable side lines in which most farmers can become interested and, at present there is hardly any activity of modern farming which will pay better than the maintenance and production of good poultry.

POULTRY NOTES

Spade up the yard frequently.

Get rid of all surplus cockerels.

Feed table scraps and kitchen waste.

Keep the hens confined to your own land.

Fowls stand cold better than dampness.

Hatching eggs should be selected only from healthy, hearty, vigorous parent stock.

Yes, sir, the poultry business of America is more important than we realize.

Two quarts of scratch feed twice a day in the litter makes a fair allowance for 25 hens, if they have plenty of mash and vegetables besides.

Highway Improvement

FEDERAL HELP STRENGTHENS

Much More Accomplished for Country Than Simply Provide Funds for Construction.

(Prepared by the United States Department of Agriculture.)

Federal aid has come a great deal more for the country than simply to provide funds for road construction, according to the bureau of public roads of the United States Department of Agriculture. One of the most far-reaching results has been its influence in placing the greater part of the highway work of the country in the hands of experienced engineers of state highway departments.

In 1915, prior to the federal-aid act, 70 per cent of the road work was done by agencies other than state highway departments, most of it by county officials. Such a system was bound to be wasteful. Overhead costs were high, engineers were not always employed, systems to serve the best interests of the state as a whole were not developed, and the opportunities for corruption were greater.

With the passage of the federal-aid

A Modern Implement for Smoothing Dirt Roads.

act of 1916 and the insistence of the government upon the construction of federal-aid roads under the supervision of state departments, existing state highway departments were enlarged and strengthened, and in 17 states adequate departments have been created where there had been none or the existing one was not properly equipped to perform necessary functions.

With adequate departments the work has been shifted to their control until at the present time they supervise more than 60 per cent of the road work. This assures to the taxpayer the services of engineers trained in road work, a centralized authority responsible for the expenditure of funds, and a far-sighted plan of development and financing.

Advertise in the Courier. It Pays.

$100 Reward, $100

Catarrh is a local disease greatly influenced by constitutional conditions. It therefore requires constitutional treatment. HALL'S CATARRH MEDICINE is taken internally and acts through the Blood on the Mucous Surfaces of the System. HALL'S CATARRH MEDICINE destroys the foundation of the disease, gives the patient strength by improving the general health and assists nature in doing its work. $100.00 for any case of Catarrh that HALL'S CATARRH MEDICINE fails to cure.

Druggists 75c. Testimonials free.

F. J. Cheney & Co., Toledo, Ohio.

COURIER BARGAIN COLUMN.

Courier Want Advs. are One Ceot per word per insertion. Minimum charge is 20 cents per insertion, for anything under 20 words. All Want Advs. are strictly cash in advance except to those who have ledger accounts. Please remember this wheo sending in your copy.

FOR SALE—Registered Berkshire boar, two years old. Also some thorough bred Berkshire spring gilts. E. R. Wilson, Ellsworth, Michigan. Adv. 37t2 pd.

B. J. BEUKER
PHYSICIAN and SURGEON
Office over Blua Stora
Ellsworth, Miebigan
Office Hours 2-4 p. m. Phone 38

H. L. DAWSON
Funeral Director
Licensed Embalmer
Motor Funeral Car, Motor Ambulance
Twenty-four Hour Service
Harris Blk. Ellsworth, Mich.

EAGLE "MIKADO" Pencil No. 174

For Sale at your Dealer Made in five grades
ASK FOR THE YELLOW PENCIL WITH THE RED BAND
EAGLE MIKADO
EAGLE PENCIL COMPANY, NEW YORK

Makes Stoves Shine

Lasts Longer

Black Silk Stove Polish

is different. Lasts four times as long as ordinary polish and gives your stove a brilliant, silky finish. Will not rub off or dust off—makes your stoves look like new.

Made by a special process of the highest grade materials. Economical too—used less often and does not waste. Will not settle and cake in the can—the last drop works like the first. Made in paste and liquid; same quality, same results. Just try it—one can will convince you. Order from your dealer today.

Use Black Silk Air-Drying Iron Enamel on grates, registers, stove-pipes—prevents rusting. Use Black Silk Metal Polish for silver, nickel or brass. It has no equal for use on automobiles.

BLACK SILK STOVE POLISH WORKS
STERLING ILLINOIS

"A Shine in Every Drop"

The KITCHEN CABINET

(©, 1921, Western Newspaper Union.)

A thing of beauty is a joy forever;
Its loveliness increases, it will never
Pass into nothingness, but still will keep
A bower quiet for us to sleep,
Full of sweet dreams and quiet breathing;
Thus on each morrow we are wreathing
A flowery band to bind us to the earth. —Keats.

CAKES WITH AND WITHOUT ICING.

Cakes in many families are not considered, unless covered with some sort of frosting, and other families prefer their cakes with none. So that all may be satisfied and still serve an attractive looking cake, the following suggestions may be helpful:

A simple spice cake with or without a few raisins will be very tasty when covered with a generous coating of butter while it is still hot from the oven. Sprinkle generously with powdered sugar mixed with a teaspoonful of cinnamon.

Patty cakes and cookies look better and taste better if they are sprinkled with a bit of granulated sugar just before going into the oven. To make the patty cakes more elegant place two strips of candied orange peel across the top, before sprinkling the sugar.

A loaf cake may be sprinkled with granulated sugar mixed with cinnamon just before putting into the oven.

A little frill of coconut put round gem cakes, sprinkling with sugar, makes an attractive ragged appearance when baked.

Chopped nuts sprinkled over the top of cakes before baking adds greatly to their appearance.

Crumb cake is a cake covered just before going into the oven with a well-blended mixture of creamed butter, flour and sugar.

Creamy Frosting.—Boil together one cupful of sugar and one-third of a cupful of water until thick and honey-like, then take out three tablespoonfuls, adding to a beaten egg white and return the rest of the sugar to boil to a long hair when a fork is dipped into the sirup. Continue beating until the sirup is ready, then add to the white of the egg. Beat until stiff, then spread as usual. The frosting will be beautifully shiny on the top and creamy underneath, if made according to directions.

Nellie Maxwell

For Punctuation.

Lady (in grocery store)—"I'd like a pound of alphabet crackers, please. My children make sentences out of them, so will you please put in a few oyster crackers for periods."—Boston Evening Transcript.

Necessity, Indeed!

Necessity is the mother of invention. Hence the marvelous pieces of fiction from late home-coming hubbies.

ELLSWORTH CHURCHES

Methodist Church

Sunday school avery Sunday at 10 a. m.

Preaching service every Sunday at 7 p. m.

Prayer meeting at chureb every Wednesday at 7 p. m.

Rev. E. E. Clark, Pastor.

Ellsworth Holiness Church

Sundny school at 1:15 p. m.
Preaching service, 2:30 p. m.
Evening service, 7:00 p. m.
Prayer meeting Thursday evenings at 7:30.

HOLINESS CHURCH NOTES

Phelps Holiness Church

Sunday School at 10:00 a. m.
Preaching at 11:00 a. m.
Prayer meeting Wednesday evening 8:00.
Quarterly meetings in charge of Rev. Cliff, May 26-28.

Be Careful in Harvesting Your Fall Crops

Don't stand a loss in harvesting your fall crops. You have too much invested both in time, labor and seed. Use modern machinery. Harvest your crop quickly and efficiently. We have the machinery you need.

Corn Binders Potato Diggers
Blizzard Silo Fillers

Successful farmers use them, why not YOU? To reap the reward of a season's work, you must be sucessful in taking care of the season's crops. Let us help you figure out your needs.

W. A. BOSS
ELLSWORTH, MICHIGAN

When in the Market
FOR
High Grade FARM SEED

Come and See Us. We have a Full Line.

Ellsworth Produce Co.
M. R. NELSON, Mgr.
"As soon as you weigh you get your pay."

The Corner Garage
ELLSWORTH, MICHIGAN.

We are now in a position to care for your needs in Gasoline, Oils and any general auto repair Work. Drive in when in the need of Gas or Oil. We want your business and if courteous treatment appeals to you, you will call again.

Lorence Isaman, Prop.
On the Corner

Ship and Travel Via the Direct Lake Route

Large Modern Steamers
"MANITOU" "MISSOURI"
"PURITAN"

MICHIGAN TRANSIT COMPANY
General Offices : CHICAGO, ILL.
Docks Municipal Pier

Summer Schedule Now in Effect
Frequent sailings to and from all local ports and Chicago
Considerable Reduction in Freight Rates and ROUND TRIP PASSENGER RATES
It is the policy of this company that each passenger and shipper shall enjoy to the highest degree, individual attention and service. Automobiles carried on all steamers. For detailed information regarding schedules, freight rates and passenger fares apply to Local Agent.
Your Valued Patronage is Solicited

Have You Heard

how successful AUCTION SALES have been this winter and how many there has been.

BOOK YOUR SALE WITH ME THROUGH THE COURIER OFFICE

Call them and they will arrange things just right for you.

W. E. BYERS, Auctioneer

SPECIAL PRICES

—FOR—

Dining Room Furniture

Until October 1st

Here are a few of the Bargains

An eight piece Oak Suite, Jacobean finish, William and Mary period—(See the suite in our north window). Worth $155.00, now for **$135.70**

An eight piece Walnut Suite Satin finish, Queen Ann period. Worth $188.00 ,now **$165.40**

An eight piece Walnut Suite, Satin finish, Queen Ann period, Worth $173.00, now **$155.20**

An eight piece Oak Suite, Fumed Oak finish, Mission design. Worth $149.00, now **$126.60**

All Tables, Buffets and Chairs at proportionate low prices. Now is the time to re-funish your dining room with the latest designs and at extraordinary low prices.

S. M. SEE & SONS

THE RELIABLE HOME FURNISHERS

CROP OUTLOOK ON DECLINE

LIGHT RAINFALL INJURIOUS THROUGHOUT STATE

Fruit of All Kinds is Abundant and Has Ripened Earlier Than Usual

The outlook for the cultivated crops and nearly ell others hes dropped from five to seven points during August as a result of unusual light rainfall in most sections of the state. This is the outstanding feature of the September report released today by John A. Doelle, Commissioner of Agriculturo and Verne H. Church, Agricultural statistican. As deterioration is usual in most years during August, notwithstanding this decline, the prospects are still up to or above the ten-year nverage for all crops except sugar beets and sorghum cane for sirup which arc one and two points, respectively, below. Fruit of all kinds is nbundant nnd has ripened earlier than usual. The market is stagnant and somc fruit does not bring enough to cover the freight charges.

Corn: In the southern and western counties, corn has dried up considerubly and latc planted fields are ripening prematurely nnd with but few ears on thc stalks. There are alao many poorly filled cars. In other sections the crop is doing very well. Cutting for both grain and silage is general in sonthern and central counties. The present outlook forecasts a total crop of 57,634,000 bushels as compared with 66,417,000 bushels produced last year.

Oats: Threshing is well advanced and about completed in southern and central sections. Yields are fairly good nnd in the best districts are excellent. The quality is elso good except in some northern counties where the crop was more or less injured by rust. Tbe production is placed at 35,837,000 bushels as against 28,-101,000 bushels grown last year, end 56,806,000 bushels in 1920.

Spring Wheet: Tha crop is good in the msin producing sectiona of the Upper Peninsula and northeastern counties. The esimatcd production is 564,000 bushels.

Berlcy: the crop of bericy is cstimated at 5,563,000 bushels which is nearly one and one-half millions more than the light crop of last yeer. Yields ere generally satisfactory and better than anticipated earlies in the season.

Buckwheat: The crop has suffered considerably from heet end dry weather and some of the top bloom bas been blasted. A little damsga by frost is reported end from two to three weeks without frost is needed to mature the bulk of the crop. Tho present outlook is for a crop of 622,-000 bushels, practically the same production as recordcd for last yesr.

Potatocs: Complsints from some sections are current thst the set is deficient although the tubers have attained good size to date. In other sections the outlook is very good. Leaf-hopper dnmage is severe in a few counties in the fields that have not received proper spraying. Thc present condition as shown by the reports of crop correspondents is 82 per cent of normnl, which is equivelent to a crop of 36,415,000 bushels. The acreage is 24,000 greater then last year.

Hay: The total production of hay, based on the reported yield of 1.40 tons of tame nnd 1.35 tons of wild hay, per acre, is 4,511,000 tons. The crop was universally large throughout the state and much of it is of excellent quality. Therc was some damage from rains in the Upper Peninsula and the northern portion of tha Lower Peninsula during the cutting season. The yield of timothy is 1.35 tons per acre as compared with 0.90 last year, and a ten-year averege of 1.20.

Alfnlfa: The acreage of alafalfa has increased phenomenlly during the lst few years. It is estimated that 342,000 acres were cut this ycar, producing a crop of 818,000 tons. The acreage reported by the Federal Census for 1019 was 74,000. A large amount hes been secded this year, nnd probably more than a half-million ecres of hay will be cut next yeer.

Beana: In the central and western counties, the early crop is fairly good, but the late crop suffered materably by disense and dry weather, In the eastern producing sectiona, the enrly crop has been injured considerably gy disease and dry wanther, and the hopes of growera have been transferred to tho late crop which will yieid a fairiy good crop if frost does not interfcre. Harvesting, threshing and mrketing have commenced unusually early. The present condition of 78 per cent indicntes a crop of 4,517,000 bushels on the 420,000 acros planted this year.

Fruits: The early applo crop was large and much of it poor quality. Prices are low and much frult has not been harvasted. The late crop is of better quality but lighter in yieid. I tis estimatcd thet the total crop is 72 per cent, a yield of 11,-775,000 hushels. Tha commarcial portion is appraised at 1,688,000 barrels.

The peach crop has developed well and is of good quelity and gencrally the fruit is of good size. The production is placed nt 1,440,000 bushels. Last year it was 358,000 bushels.

Sugar Bects: The condition of 65 per cent reported last month was maintained during August. The weather has been favorabla for the storing of sugar in the beets. There are reports or blight and rotting in a few sections.

Mike's Grocery

Dont' Buy Your

FLOUR

Too Early

We have a large shipment of American Eagle Flour on the road.

It's a good Flour Too

Mike's Grocery

PHONE 111

Anne Gets a Change of Air

By GRACE CANFIELD

© 1922, by McClure Newspaper Syndicate

"Do you realize," Anne's tone was tragic, as though she were recording the obsequies of her last earthly friend, "that I have never, in all my seventeen years of my life, been out of New England?" She brought from the closet a large scale map of the United States, and placed it upon her father's desk, directly under his nose. Then seizing his bread palm, she forced him to illustrate her remarks by a comparison of relative sizes.

"Look at New England," commanded Anne, "and then look at the rest of the country. How do you expect me to be liberal minded, as you say you want me to be, when I have always been confined within the limits of five states—and little, measly ones, too," she dulsbed in deepest scorn.

Her father protested feebly. He was too much astonished by the sudden onslaught to be able to summon his forces for an adequate defense.

"The New England states are the best in the Union," he declared loyally. "Better than all the rest put together."

"Oh, of course," cried Anne, "everyone thinks his own state better than the rest. But that needn't keep him out of the others. How am I to appreciate New England's wonders without seeing the rest of the country?" And now came her real grievance. "This place is so—provincial." It would seem, from her tone, that this one word provincial plumbed the lowest depths of undesirability.

"People are the same everywhere, my dear," came her mother's gentle voice from the other side of the room.

Anne was almost reduced to tears. It was the old argument, and she had no proper reply. How could she know whether people were the same everywhere? She had never seen any except New Englanders.

"Oh, I know they aren't," she sobbed. "I'd die if I thought there were a hundred million people in the country as dull as this old town. It takes only a part of a day to get to New York, but I'd know the difference

"Look at New England."

in a minute. Why, I couldn't help noticing even the change in atmosphere outside of New England!"

Her father and mother exchanged glances over her head. Obviously, the only way to convince this rebellious daughter was to let her see for herself. Her father finally spoke.

"I don't feel that I can afford a long trip just now, daughter," he said, "but supposing I take, say, a day's ride from here, going westward, and you and your mother can stay at some town for a week. Then you can judge how different people are in the wild West."

Anne was a little resentful at the teasing, and she was not at all satisfied with the proposed compromise; still it was something, and in her heart of hearts she was forced to confess that the concession was more than she hoped for at this time.

It was, therefore, with no misgivings at all, but with much elation at the prospect of seeing even a bit of the world, that Anne set out with her family on their day's automobile trip. It was long after dark when they arrived at their destination, so Anne was unable to see the name of the railroad station past which they drove. The next day, however, she learned from the landlady of their modest boarding house that the town was called Eastman. It was on this day, too, that Anne began to see life.

She was careful not to mention New England in any way, or to join in conversation which might lead up to the subject. She lived in mortal fear lest someone discover that she was a native of that provincial section, and she tried in every way, in her speech, manner and air, to approximate the attitude of those about her, whom she greatly admired.

For it had turned out that her mother had two or three lifelong friends in Eastman, and they cordially welcomed the bright, pretty daughter. Indeed, after the first night, she and her mother were lodged at the home of one of the lifelong friends. They gave parties for Anne, and dances, sun bacon outs, and seemed to vie with each other in seeing that she had a good time. It was the most gloriously ecstatic week that Anne had ever spent, and for seven delicious days she entirely forgot the existence of New England.

Perhaps her enjoyment was not due so much to the admiring attentions of her mother's friends, or to the gay clea of young people which received her gladly, as to the specific attentions of one Jack Peters, who was altogether the most delightful young man imaginable. He could talk nonsense in a most convincing manner, but he also could, upon occasion, converse with great gravity and seriousness. He and Anne were agreed upon the really important things in life, and they settled, in their hours of intimate conversation, many problems which had long been troubling the world at large.

With the deepest regret, Anne rose on that last morning, and realized that the time had come for her to leave Eastman—and Jack. The blush and the smile which she bestowed upon her mirror at this thought, however, might lead one to suppose that she rather expected this last leavestaking not to be a final one.

The two young people managed to get a few minutes together that afternoon, just before it was time for Anne to go. Her father and mother were already in the car.

"Good-by, Jack," whispered Anne shyly, "I like New York lots."

"Do you?" Jack's tone was a little puzzled. "But you have a soft spot in your heart for our old New England, haven't you?" he asked tenderly.

Anne withdrew her hand. "Our own New England?" she stared at him a moment, aghast. Then, slowly, comprehension dawned on her.

"Jack Peters," she demanded, "what state is Eastman in?"

"Why, you sweet child, in Massachusetts, of course, where else?" Jack laughed.

Honest confession is always good for your enemies.

NOW LIVING IN LOS ANGELES, CALIF.

Chapel Family Leave Old Home at Portland, Oregon

Word from Mrs. F. N. Chapel, former resident of Charlevoix, who removed to Portland, Oregon, several years ago, states that she has moved to Los Angeles, California, where her son has accepted a position. She speaks of meeting several former Charlevoix residents, and we print below parts of the letter of interest to our readers.

"My son Franklin graduated in college this spring with his degree as mechanical engineer, and at once took a good position with the Western Electric Co., as inspector. He is soon to be sent to Los Angeles by the company to continue his work for them there. They are pushing him ahead rapidly and he likes the work very much.

'As there are only the two of us left in our family now, I could not remain here alone so I sold my apartment house, that is, sold the furnishings and gave a five year lease of the building to the same people to good advantage so that I can live comfortably with Franklin, and enjoy home life for the remainder of my life, I hope.

"My thoughts often turn to the old familiar faces in Charlevoix, which has always been the "home town" to us all. I hope that it may be so that I may go back there to visit before many years, now I am free from responsibility. I am looking forward to seeing a number of old Charlevoix friends in Los Angeles.

We rent our little bungalow of C. D. Woolverton, who used to live in Charlevoix. His wife was Maggie Ross, whose father established the "old Ross place" across Susan Lake from the road. Mr. and Mrs. Woolverton are both well and their son and daughter are both married and live in Los Angeles. Mr. Woolverton's sister, Mrs. Elmore Mudge and her husband, live near Los Angeles and they write me that Mrs. Mudge's relative, Mrs. Fred Bellinger and husband and family have recently arrived there.

"Mrs. J. A. Mills, who also lives near Los Angeles with her husband, I used to know in Charlevoix as Hattie Risley, Mrs. Wilbur's cousin, and I understand there are many more Charlevoix friends in Los Angeles and San Diego.

"As we have a new car, we are contemplating great pleasure in driving down there through most wonderful scenery of which we never tire, and shall also be able to get around to see the friends when we get there.

"Please extend our most cordial greetings to all the old friends and give them our new address so they may write to us."

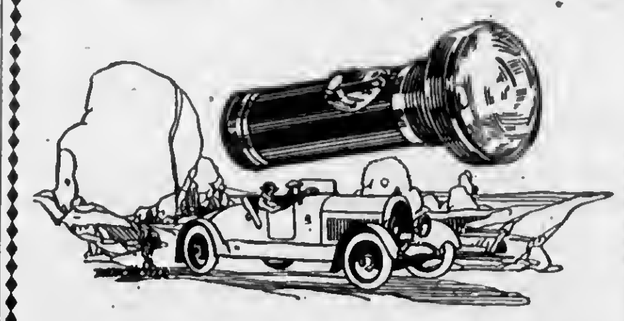

For quality and practical service get a Winchester Flashlight. It's finely and durably made and has special features not found in ordinary flashlights.

Winchester batteries are scientifically made to give bright light and long life. They fit all standard flashlights.

Sold Exclusively at

WOOD BROS.

Hardware and Electric Shop

Made Right—Laid Right

Your shingle roof is a constant drain on your purse. Leaks are frequent and repairs always necessary. The Art Craft Roof Material is *absolutely guaranteed*. Is fire-resisting and far more beautiful than any shingled roof, and costs only one half as much.

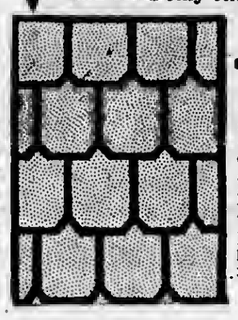

Art Craft Roof

Red—Green

Do not tear off the old shingle roof. Have an Art Craft Roof applied right over the shingles. This gives you a dust-proof attic, a much warmer house in the winter and cooler in the summer.

We will tell you the exact cost of an Art Craft Roof for your home or other buildings, including the necessary labor of application. Careful, conscientious workmanship.

Ask for samples and estimate

Charlevoix Hardware & Electric Company

209-11 Bridge St. Phone No. 1

HUSBANDING RESOURCES

Abandon the idea of limited supply, for there is enough of the world's goods to go round.

One person becomes more opulent than another only because he makes the best of his OPPORTUNITIES and husbands his resources.

Let us HELP you take a firmer grip on your financial opportunities.

CHARLEVOIX STATE SAVINGS BANK

CHARLEVOIX, MICH.

W. S. Richardson, President
A. D. Crimmins, Vice President
Archie Livingston, Cashier.
Guy Eccleston, Asst. Cashier

CHARLEVOIX COURIER

VOLUME 30. NUMBER 38. EIGHT PAGES — COURIER, CHARLEVOIX, MICH., WEDNESDAY, SEPTEMBER 20, 1922 — PRICE $2.00 PER YEAR

ABUNDANT CROPS A BLESSING

TOPIC NOWADAYS AMONG THE LEADING AGRICULTURISTS

Forecasts Indicate Another Bumper Crop For This Yaar—What Will Effect Ba?

"Are abundant crops a blessing? This is the subject of an article wbich appeared in a recent issue of the American Farm Bureau Weekly News Letter.

It goes on to state that as the U. S. Deptartment of Agriculture forecasts indicate another bumper crop for this year they are wondering what effect this will have on farm prospertiy. Will big crops with the tendoncy to drive down prices yield less to produeers than small crops or will the additional volume compensate for the probable lower prices?

There are many instanees of the larger crops bringing smaller returns. This was true of some products In tbe year of 1910 compared with tha year of 1911.

The potato produetion of 1910 was 349 million bushels, with a value of 195 million dollars or approximately 56 eents per bushel. In 1911 the produetion was 293 million bushels with a value of 243 million dollars or approximately 80 eents per bushel.

Let us take some figures In the ease of wheat. In the ease of wheat beginning with the year 1886 and comparing produetion and value for each year with the preceding year, it is noted that value moved in the same direetion as volume 35 times and in the opposite direction 19 times. Thia means that the bigger crop brought a higher value and a smaller crop a lower value in 35 years out of 54, which is deeidedly over half in favor of volume production. We may not especially be interested in cotton, but nevertbeless over a series of 41 years, 22 times the bigger crop brought a higher value and a smaller crop a lower value.

However, these are not fair and just comparisons. The true issue at stake is the buying value of a crop. The money value of a crop, whether big or small is only half the story. The heart of the matter is this: Will the money receivcd for the crop buy more or less of other commodities Prices of other goods must be compared with the value of the crop. In this way, the purchasing power of the output Is measured and the true condition of farm prosperity determined.

Beginning with the year 1913, the Department of Research, whieh edlted this artiele, has compiled the progress of the volume of produetion of 12 crops with the total value of crops and also their purchasing power. It was found that there is not a close correlation between the volume and value of production. Demand has been so variable during the period under review that it over-shadows supply as a value determining factor. These variations must be largely explained by the character of demand in those periods.

During this same period (1913 to 1922) the value of the 12 crops combined increased or decreased with volume 4 times. In four of the nine years the larger output did mean a higher value, and the amaller output a lower value. This again signifies the fact that it is the purchasing power of the commodities which should govern our activities.

In analyzing the relationsbip between value of production and purchasing power it is seen that in 5 of the 9 years since 1913 volume and purchasing power move together. In other words, 5 out of 9 times the greater produetion would mean more favorable purchasing power, and the decreased production less favorable purchasing power.

Quoting the articles as follows, it states: "Tho evidence thus far gained from the study of the combined crop figures since 1913 indicates that approximately half of the time farmers are better off during the big crop years and the other half of the time suffer loss. This is true,

(Continued on page eight.)

HOW MANY GERMAN MARK DID YOU BUY?

Long, long ago, Charlevoix people, some of them, talked in terms of marks. Today they won't admit it.

When the German mark atarted its fall it was said that speculation in marks would be profitable, for aoon their value would rise, but now the case of the mark is hopeless and though unsuestionably many marka hava been purchased loeally Charlevoix spceulatora aren't admitting it. This was the statement of a prominent banker.

According to the latest quotation reaching Charlevoix banks, nine conts will buy a hundred German marks. In normal times, before tho printing presses in German minta speeded up, the mark was worth 25 cents and passed as the equivalent of the American quarter.

The franc, the unit of French currency, appears n different thing, however, and the Charlevoix people who speculation in this direction may expect a reward. Francs aro exchanged today at 7.92 cents nnd though there haa been little change in several months their prospects of n rise are good. Normally the franc is worth 19 cents.

The kronnen of Czech-Slovakia Is still more n different thing. It is rising steadily and is now worth double its value of a year ago. January 1.66 cents, a month ago at 2.32 eents and today at 3.55. Drafts in denominations of several hundred dollars bound for Czecho-Slovakia have passed through local banks in recent weeks.

BRING HOME MANY PRIZES

LOEB FARMS STOCK WINNERS AT BIG FAIRS

Total Amount Wen to Date at Fairs Amounts to $1,800—A Farm to Be Proud Of

That Charlevoix county has one of the great stock farms of the country is being weekly attested by tha phenomenal winnings of the Loeb Farms exhibits now on the Fair circuit. The total amount won to date is approximately $1,800.00, and it is safe to prediet a largo inerease this week at Grand Rapids, where Holsteins, Belgians, and Duroes arrived Sunday from the Saginaw Fair.

Holsteins only were shown at the Ohio State Fair at Columbus, where three firsts, two seconds, four thirds, one fourth, two fifths, and one seventh were taken in keen competition. There were over 250 in this elass.

The winnings on hogs at the Michigan State Fair at Detroit were phenomenal. Tho Duroc Jerseys there won first and seeond in all female classes, and Senior, Junior and Grand Champion sows, including three reserve ribbons and one trophy. At Bay City six firsts, three seconds and three thirds and Grand Champion sow. At Saginaw seven firsts, six seconds, reserve and Grand Champion sow. At Petoskey and East Jordan other tropbies were added in friendly competition.

At Bay City the Belgians won eight firsts, one second, one third, and at Saginaw five firsts, two seconds, three thirds. At Detroit four seconds, three thirds, one fourth.

The Holstein exhibit at Saginaw landed ten firsts, three seconds and one third, including Grand Champion bull, and at Detroit one first, two seconds, one third, and one fifth.

With Kolrain Marion Finderno completing a record that will make her the second highest producing cow in the world, Loeb Farms seems fortunnte in its wealth of fine stock. Its future looka bright.

Grand Rapids completes the fall cireuit, after which the stock will be shipped home. It is in fine shapa and is coming baek with colors flying.

Sprung Surprise on Friends

A report which as far as can be learned is true, tells of the marriage of George Driggett, a well known local boy, to Miss Edn Krimple of Manistee. According to the story, the marriage took place some two weeks ago. When last heard of, Mr. Driggett was at Saginaw, where he has a position as teacher of athletics in the public school of that city, and Mrs. Driggett for the present will remain with her mother.

Campbell's Shoe Sale will be a winner. Buy now and save.

Adv. 38t1.

Roofing of quality at prices that will save money. S. Orlowski & Son.

Adv. 37t2.

JUNIOR STOCK JUDGING CONTEST

NEW FAIR FEATURE A SUCCESS IN EVERY DETAIL

Over Fifty Contestants Participate—Parents Manifest as Much Interest as Contestants

The first annual Boys and Girls Stock-Judging Contest held at the County Fair Thursday, under tho auspices of the County Farm Bureau, exceeded all expectations. Following aro the results:

Highest score in dairy cattle Jasper Stallard, East Jordan; beef cattle, Nellie Raymond, Deer Lake; sheep, 3 ties, L. Mayne, Harry Chorpening, and Roy Vanee, East Jordan; hogs, Jasper Stallard, East Jordan.

Those having the highest score in all four departments were the ones that were declared winners of the various livestock prizes. The judging was based as follows: Placing 50 per eent; Reason for placing 40 per cent; Neatness 10 per eent.

Those winning prizes under those conditions were as follows: First prize, Holstein Heifer ealf, Harry Chorpening, East Jordan; Second prize, Duroe Jersey gilt, Merrit Shaw, East Jordan; third prize, pen of three Ewe Lambs, Manuel Bartholemew, East Jordan; fourth prize, Poland-China Boar, Jasper Stallard, East Jordan; fifth prize, Hampshire gilt, Nellie Raymond, Deer Lake.

The three teams judging were from East Jordan, Deer Lake and Boyne Falls, East Jordan, first; Deer Lake, second; Boyne Falls, third.

The writer wishes to take this means of again thanking the Fair Association, the Farm Bureau, the banks in the county, the Chambers of Commeree, and the Co-Operative Associations in making it possible to buy the first three prizes. Also thanks should be expressed to Zimmerman Bros. of Trnverse City, who donated a Poland-China Boar as fourth prize, and Herbert Chorpening of East Jordan, who donnted the Hampshire Gilt as fifth prize.

From a standpoint of interest, it is needless to say that it was auffieient to warrant a contest of similar nature next year. Not only were the parents of ehildren interested, but also many adults wera attracted by the crowd and it was only by repeated requests tbnt the adults were kept back so room eould be made for the contestants.

The livestock used in the contest was judged by the regular stoek judge, Geo. Royee of the Soo, and he also scored all papers and all places were made by him.

It is the sineere and ernest desire of the County Agricultural Agent that this be the entering wedge for considernble work with the boys and girls in the county along better livestock lines. No one ean question but what there is a chance for great improvement in the livestock of Charlevoix county, and also but what Charlevoix county might be one of the best dairy and livestock counties in the State of Michigan. Now that the interest is started both in the young and the adults, let us maintain our present feeling, and accomplish results which are not only but gratifying to all but compensating to all.

W. C. T. U. Convention

The lower eleventh district convention of the Woman'a Christian Temperance Union will be held in the Baptist church, Charlevoix, October 4 and 5, beginning with a Friendship Supper on Wednesday and closing with the nfternoon session Thursday.

FIRST IMPRESSION THE LASTING ONE

THIS MAXIM HOLDS IN ALL PARTS OF COUNTRY

Charlevoix Summer Resident Calls Attention To Needed Improvements About the City

Charlevoix, as well as all resort towns, are usually more or less eritlcised about the appearanee of their streets, private homes, parks, etc. And, as a rule, the criticism is fully justified. It is the duty of all eltizens as well as public offieials, to see that the town is kept elean and sanitary. If this is not done, have we any right to name "Charlevoix tbe Beautiful?"

Isaac W. Bernheim of Louisville, Kentueky, one of our well known summer visitors, in a communication to tbe Courier, eomments on the appearance of Dixon avenue. At the same time he hands a well placed left-hander on the city park and its appearance. He scored a hit in each instanee. His letter follows:

Mr. Editor:—May I be permitted through the columns of your valuable paper, to eall attention of your eitizens to some ehanges whieh if introdueed, would add so very materially to the attractive appearance of your pleasant little town?

I am referring espeeially to the unkempt and neglected appearanee of parts of Dixon Avenue. This forms the main artery over whieh your incoming visitors enter town and receive their first impression. If the maxim "The first impression the lasting one" is eorreet, and I am inelined to believe that it is, it would be money into the pockets of your citizens to see to it that Dixon, a most beautiful and dignified anvenue, be made the beauty apot of Charlevoix. The pavement, and the grass plots adjoining the pavement, should be kept scrupulously elean during the entire summer; trees should be planted, and the grass should be elosely eut.

Park, Clinton, State, and other streets, are a constant source of delight to the visitors. They testify to the thrift, eivic pride, and to the sense of the beautiful of the property owners. But, a visit to your City Park again destroys the pleasant impressions; there you face sloth, dirt, untidiness, and the grossest sort of neglect of everything that goes under the nppellation of "Park." Charlevoix has a valuable asset in that attractive spot, with its dreamy outlook on Lake Michigan.

The expense of constructing eomfortable walks nnd the maintenance of cleanliness and eet. would not add more than one eent to the town taxes. The need of a well kept park is recognized by every Amerifan community, because it forms a civic eenter for old and young, visitors and homefolks.; and adds greatly to the enjoyment of outdoor life. And then, don't overlook the adjacent filtering plant; with its outstanding guarantee of a pure water supply—be sure to add this to your Park system. It is part of good policy to show the taxpayers and the visitor, what he is getting for his money.

I am not a fault finder, and if I nppear somewhat of a critie, it is because I am interested as a near-citizen."

"Parish Visitation" Sunday

The members of the Congregational church school engaged in a "parish visitation" last Sunday afternoon, calling on every Congregational home with invitations to the church. Sunday school and Y. P. S. C. E. rally services next Sunday.

Furniture City Band Who Visit Charlevoix with the Grand Rapids Wholesalers, Thursday, September 28

VISIT CHARLEVOIX ON SEPTEMBER 28

Grand Rapids Wholesalers Here For During the Afternoon

The revised Itinerary of the Grand Rapids Wholesalers tour through northern Michigan on September 26, 27, 28 and 29 has been aeeepted and final details are now being arranged for what promises to be the largest and most successful trade tours taken sinea they inaugurated these popular trips.

As in previous years, the train will be made up of baggage, dining and observation cars, and the Wholesalers will spend their nights in the sleepers. Tha Furniture City Band will accompany them on the tour, playing at all stops and giving full concert programs at the evening meetings.

The train will arrive in Charlevoix, September 28, at 2:55 p. m., and leave at 4:25. Arrangements are under way to give them a warm reeeption and show them true Charlevoix hospitality. Automobiles will meet them at the train and escort them about the city. Tune up your fliver, Mr. Booster, and get in line—let every citizen do his part.

The next stop nfter Charlevoix will be at Ellsworth at 4:45. From there to East Jordan by auto, and south by train to Central Lake and Traverse City.

CHARLEVOIX IS IN NURSE DISTRICT

ONE OF THIRTY-EWO COUNTIES IN NORTHERN MICHIGAN

Miss Charlette Ludington, Former Tuberculosis Field Worker, to Have Charge of Work

Charlevoix county with 32 other counties of the state comprise the northern nursing diatriet of Michigan, with Miss Charlotte Ludington as direetor of the district. Miss Ludington was formerly a field worker for the Michigan Tuberculosis society and has a reputation for initiative and a willingness to tackle a hard job.

There are five distriets in the state, each headed by a capable and experienced health worker. These divisiona have been made on the basis of populntion, not area.

The northern district comprises the greater part of the southern peninsula of Miehigan, including the counties of Antrim, Arenac, Alpena, Alcona, Benzie, Bay, Charlevoix Cheboygan, Crawford, Clare, Emmet, Grand Traverse, Gladwin, Isabella, Midland, Mason, Mecosta, Ioseo, Kalkaska, Leelanau, Lake, Montmoreney, Manistee, Missaukee, Muskegon, Newaygo, Oseodn, Oseeola, Oceana, Presque Isle, Roseommon and Wexford.

The division of the state into distriets for closer health supervision and the provision of nurses has been made possible through funds received by the Michigan department of health under the provisions of the Sheppard-Towner bill.

The distriet nurses will assist the sparsely settled sections to secure full time nurses and will co-operate with the county welfare and school nurses of her district.

OVERLANDS TAKE ANOTHER DROP

August the Month of Highest Production in its History

Benj. Brown reports another substantial drop in the priee of Overland nnd Willis-Knight automobiles, effective at once.

The Willis Knight five passenger touring car, which nbout a year ngo sold for $2300, has reached the low level of $1235 F.O.B. Toledo, or $1350 delivered.

The light Overland 4 has been reduced in price to $525 F.O.B. Toledo, or $595 delivered.

According to figures announced by the company, the highest production of car reached since the organiation of the company was accomplished during the month of August.

Dance at Maple Grove Grange hall, Fridny evening, September 22. Music by Durance orchestra, good order. Everybody welcome.

Adv. 38t1.

Electric light globes—Charlevoix Hardware Co. is the place to buy them. 5tf.

Campbell's Shoe Sale will be a winner. Buy now and save.

SCHOOL STARTS IN GOOD FORM

TEACHERS AND SCHOLARS ARE ENTHUSIASTIC

Freshman Enrollment Exceeds That of Last Year by Twenty-nine Pupils

School days in Charlevoix eommenced Monday, September 18th and Superintendent Hamilton has announced tho nsmes and respective assignments of the teaching staff for the current year. On the roster appear many well known names and a few new ones. They are as follows:

Washington School

Primary Department, Miss Esther Cole; Seeond and Third grades, Miss Elizabeth Klebe.

Lincoln School

All gradcs, Miss Elizabeth Kranz: All grades, Miss Clara Thorsen.

Central School

Kindergarten, Miss Beatrice Harrington; 1st grade, Miss Genevieve Jarvis; 2nd grade, Miss Manson: 3rd (County Normal Critic) Miss Thyra Burklund; 4th grade, Miss Signa Thorsen; 5th grade, Miss Florenee Milner; 6th grade, Mr. Walter Alexander; 7th grade, Mr. Cleveland Roe.

High School

Superintendent, Mr. Charles Hamilton; Principal, Mrs. Edna Roter; Mathematics, Mr. Russell Blakeslee; Science, Mr. Clarenee Altenberg; English, Miss Ione Catton; Latin, Miss Nina Crowley; Domestic Scienee, Miss Dorothy Wilson; History, Mrs. Mason Rose; Commercial, Miss Doris Vineent; County Normal Prineipal, Miss Marion Boley.

The enrollment for the opening is 176. Every department of the school is well represented and the work has started off in the finest kind of shape. The enrollment in the freshman class is 70 compared with 41 of last year.

The rural districts are well represented and there is an enthusiasm among the scholars and teachers that is highly commendable.

The school authorities believe that the public is going to give the schools whole-hearted support and invite visitors to attend the sessions and discover for themselves the spirit and conditions that are bound to make the school year 1922-23 the "best ever."

ELECT DELEGATES TO STATE GRANGE

Grangers Getting Ready for State Grange Meeting

A meeting has been called for Tuesday, October 3, with Deer Lake grange, for the purpose of electing delegates to represent the county grange organization at the coming state convention.

Representatives from each subordinate grange in the county aro urged to attend the meeting and have a voice in the selection of thosa to be chosen to represent them.

Supper will ba served to visiting members at the close of the convention. A representative attendance is looked for.

Rev. Quant to Return

Rev. H. R. E. Quant, for the past year pastor of the local Methodist Episcopal church, will occupy the pulpit for another year, according to reports from the conference held last week. Rev. Quant is a hard working, conscientious Christian man, who has accomplished a world of good during his first year with us, and will continue to do his best as long na he is here.

DO ALL "LIZZIES" LOOK ALIKE? MAYBE

Bob Dewey of Antrim Street bought a new rifle recently. Coming out of the atore, he placed his treasure carefully in what he thought was his car. Then he hurried down the streot to make further purchnses. Harrison Trimble, some time afterwards climbed into his machine and drove off.

When Harrison got home he found a nice shiny brand new rifle in the back seat. Not certain whether this was a black-hand warning or an anonymous gift, Mr. Trimble was considerably puzzled. He decided, however, to wait a few days and see what would turn up. Something did turn up in the person of Mr. Dewey, much worried and also much relieved. Explanations ensued and then some loud "har bars" at Bob's expense.

LUCKY STRIKE CIGARETTE
IT'S TOASTED

It's toasted. This one extra process gives a delightful quality that can not be duplicated

CORRESPONDENCE

IRONTON

Jim Tumath and family moved to Charlevoix, for the winter months.

The Ladies Aid will meet with Mrs. McMulkin, Wednesday afternoon.

Mr. and Mrs. Robert Sherman spent Sunday at the Ogden home.

Ed. Cunningham and family spent Sunday at the Mathew Saunders home.

Harold McMulkin returned home Friday, from a month's visit in Toronto, Canada.

William Burgess from San Francisco, California, is visiting his nephews, Mathew and Jerry Saunders.

Margaret Hammond had the misfortune to lose her purse and contents while at the Fnir last Monday, which was quite a loss to her.

Read this and buy one quick. We have 25 men's, boy's and girls bicycles, renters, used but a short time and just as good as new. To close them out, take your choice at practically your own price. Benj. Brown. Adv. 37tf.

BARNARD

Miss Annn Gornell began high school in Charlevoix, on Monday.

Hugh King and family of Ironton, called at the Wm. Burns home, on Sunday.

Clyde Smith and family drove to Boyne City, to visit their old friends and neighbors, Mr. and Mrs. Jerome Cole.

George Clark and family of Charlevoix, called on his sister, Mrs. Howard Gornell, on Sunday evening.

Silo filling is beginning this week.

Everybody who attended, report a fine time and large crowd at the fair.

Rev. C. Rickerd of Kalamazoo, will be at the south Barnard church next Sunday, September 24. Everyone is extended an invitation to attend this meeting.

Read this and buy one quick. We have 25 men's, boy's and girls bicycles, renters, used but a short time and just as good as new. To close them out, take your choice at practically your own price. Benj. Brown. Adv. 37tf.

EAST MARION

C. Wildie spent Sunday with George Winkler.

Miss Byral Snyder visited friends in Charlevoix, Sunday.

Mrs. V. Davis called on Mrs. Newman, Sunday evening.

School opened Monday with forty-six scholars in attendance.

Mrs. Charles Pierce spent Sunday afternoon with Mrs. Lee Saunders.

Rev. Eldridge of Charlevoix, called on Edd Snyder and family, Monday evening.

Henry Einwachter was helping Emmet Coulter fill silo, Friday and Saturday.

Miss Dorothy McClanatban spent Saturday with Mr. Miles Klooster, in Charlevoix.

Mr. and Mrs. H. C. Newman and Miss Alta Harper drove to Boyne City, Sunday.

Iris Dodd and Louis Snyder commenced their school year in Charlevoix, Monday.

Mr. and Mrs. Walter Moore of Charlevoix, visited Mr. and Mrs. Nels Lindley, Sunday.

Miss Lucy Fuller of Charlevoix, visited her brother, William Fuller, and family, Sunday.

August Cellner spent last week at the East Jordan Fnir, looking after the Loeb Farms stock.

Mr. nnd Mrs. Ed. Cunningham spent Sunday nfternoon with Mr. and Mrs. Lee Saunders.

Mr. and Mrs. August Cellner visited at the home of Mrs. Katherine Cellner, Sunday evening.

Mr. and Mrs. A. Winter spent Thursday with their daughter and family, Mrs. Wm. White, in East Jordan.

Mr. Hatmaker, who has been visiting his daughter, Mrs. Knox, returned to his home in Bronson, Michigan, Friday.

Mrs. Charles Pierce and son, Lee, and Miss Hazel Jones and Arlan Cunningham, visited Mrs. Sarnh Adams Sunday.

Miss Alta Harper, who is teaching the Walker school, spent the week-end with her parent, Mr. and Mrs. N. A. Harper.

Mr. and Mrs. Joe Devorak from Mt. Pleasant, Penn., are visiting at the home of Mrs. Devorak's mother, Mrs. Katherine Cellner, and also visiting brothers and sisters here.

Buy your efectric ligbt globes of us. Any candle power you may want. They are the best kind. Charlevoix Hardware Co. 5tf

IRONTON SCHOOL NOTES

In Arithmetic, the eighth grade are having "Square Root."

Since the Fair, some of the girls are displaying fancy ear rings.

The third and fourth grades bave been writing letters for language work.

The first graders are drilling themselves for speed and accuracy in counting and adding numbers.

The chart class spent aome of their time in becoming acquainted. They are not quite ready to start reading from books but in the meantime have been learning rhymes from the board.

In Geography, the fourth grade is trying to learn why food, clothing and shelter are necessary to man.

Several pupils were absent Monday morning, due to the change in time. School will start one-half bour earlier from now on.

There are nine in the eighth grade and we are hoping that they will keep their present spirit and graduate in the Spring, witb colors flying.

As some of the pupils in the grammar grades haven't text books, they are getting along as well as can be expected in work assigned for the "State Course of Study" and suplementary books.

NORWOOD

(Too late for last week)

Mr. and Mrs. Oscar Patterson left last Tuesday, for their home in Chicago.

Anna Jones is entertaining her friend, Miss Edna Kane, of Hayes township, a few days this week.

School began Monday, September 11, with Mrs. Cora Willis as teacher.

Mrs. Chas. Raber and daughter, Mildred, were guests of Mrs. Pierce, from Monday until Wednesday.

Mr. and Mrs. Elmer Johnson from near Ellsworth, were visitors last Wednesday at the J. N. Empey home.

Mr. and Mrs. Wngner and daughter, Mrs. Faye Light, and son, George Jr., were visitors last Monday at the Frank Richardson home.

Mr. and Mrs. Amos Derocher and son, Bert, and Mr. and Mrs. Patrick Lynch, were Sunday guests at the Geo. Sarasin home.

On Monday night, September 11, a dancing party was held at the Geo. Sarasin home in honor of the birthday anniversary of Mrs. Blanche Stafford. A good crowd attended, and a pot luck supper and a very good time was enjoyed by all.

NORWOOD

Benton Kirby was a business caller in Charlevoix, Monday.

Fred Coon and wife and Miss McCann of Charlevoix, were callers at the Haskin home, Sunday.

Mr. and Mrs. Albert Holmes and Kenneth Pierce of Charlevoix, were Sunday visitors at the Harris Pierce home.

Albert Parsons and wife of Ellsworth, were Sunday visitors at the home of Mrs. Parson's mother and brother, Mrs. Haskin and Sam Alward.

Mr. and Mrs. Henry Vandusen and son, Lester and wife, of Charlevoix, were visitors last Sunday at the home of Mr. and Mrs. Harold Stafford.

Mr. and Mrs. F. E. Richardson and Mrs. Rose Pierce motored to Traverse City Sunday, and visited at the homes of Mr. Richardson's sisters, Mrs. Chas. Dye and Mrs. Isabelle Thayer.

Arthur Kidder and family of Cadillac, Emma and Clifford Genette, also Plenny Genette, wife and mother, Mrs. Maxin Genette, of Charlevoix, were Sunday guests nt the home of Mrs. Cora Genette.

Mr. and Mrs. Joseph Hollecheck of Norwood, and Mr. and Mrs. Ed. Gregory of Inwood, were Sunday dinner guests at the home of Mr. Hollecheck's daughter, Mrs. Fred Hull.

Those who went to the East Jordan Fair from Norwood, were Mr. and Mrs. John Empey and son, Percy, and family, Raymond Stafford, James Runyon, John Runyon, Frank Carman and Harris Pierce.

Mr. and Mrs. Benton Kirby were pleasantly surprised last Sunday, when twenty-one of their friends and relatives from Eastport, Charlevoix and Boyne City, dropped in on them, bringing a pot luck dinner, and spent the day.

"DING DONG, DING DONG" MOURNFUL SOUND

"Maw, I gotta bev' a new jography an' a coupla compersition books."

This or a similar expression was heard in almost every Charlevoix home where there are children Monday morning. It followed the ringing of the old school bell, as hundreds of kiddies trooped back to their studies after two month's vacation.

"Thank goodness, dear me suz, they're off to school at last. Now we'll have a little peace in the house," was another familiar expresion heard from "Maw" between 8 and 9 o'clock. Everything was in readiness for the opening and all ward schools and high school are now doing business as usual. Monday was devoted mostly to lining up the classes, lifting books needed and other requirements of opening day, for which Johnny and Eleanor are thankful. Real work was not started until Tuesday, which will be soon enough to satisfy 99 per cent of the scholars.

Electric light globes—Charlevoix Hardware Co. la the place to buy them. 5tf.

A SAFE TEST

For those who are in need of a remedy for kidney troubles and backache, it is a good plan to try Doan's Kidney Pills. They are strongly recommended by Charlevoix people.

Mrs. John Cook, 307 Mason St., Charlevoix, says: "I have used Doan's Kidney Pills for symptoms of kidney disorder and backache and they have always given me splendid results. I am glad to recommend Doan's, for they certainly are a splendid kidney remedy."

OVER EIGHT YEARS LATER, Mrs. Cook said: "I haven't had occasion to use Doan's for some time as they made a cure for me which has proven lasting."

60c, at all dealers. Foster-Milburn Co., Mfgrs., Buffalo, N. Y.

AT THE MOVIES

"Adventures of Tarzan" opena at the Palace on Saturday, September 30 and Sunday, October 1st.

"Adventures of Tarzan" starring Elmo Lincoln and picturized from the concluding chapters of "The Return of Tarzan" by Edgar Rice Burroughs is the newest serial to be booked by Manager Moon. It will open at the Palace on Saturday, September 30 and one episode of two reels will be shown thereafter for fourteen weeks on Wednesday's. Second chapter, Wednesday, October 4th. This serial, produced in fifteen chapters and thirty-one reels, it is said to be the most wonderful wild animal episode play ever made.

Wm. Fox's big special production, "A Connecticut Yankee in King Arthur's Court" will be the feature play shown with the first chapter of "Adventures of Tarzan."

A heart gripping story of love and devotion, cowardice and desertion in the Big Timberland of the Northwest is "The Man From Lost River," Goldwyn's picturization of Katharine Newlin Burt's first original acenario, which comes to the Palace theatre Friday. It has the sweep and compelling power of Mrs. Burt's first picture, made from her novel of "The Branding Iron," and the deftness and swiftness of rharacteriznion and of incident which mnrked her "Snowblind."

One of the most elaborate and thrilling motion pictures produced in many months is "Forever," n George Fitzmnurice production for Paramount, starring Elsie Ferguson and Wallnce Reid, which will be the feature de luxe at the Palace theatre for two dnys beginning Wednesday, next.

Making 20 Years of Racing Serve Car Owners Today

IN the early days of automobile contests, Barney Oldfield—out to win every race—studied tires. His consistent success led other drivers to ask for tires constructed to his specifications.

Twenty years of road and track victories—with a steady and increasing demand for tires as he built them—convinced Barney Oldfield that these speed tests pointed the way to a better tire for everyday use.

The enthusiastic reception of Oldfield Cords by the public proved he was right. Scores of the most prominent dealers in the country—and many thousands of car owners, experienced in the use of tires—bear witness by their decided preference that Oldfield is doing a bigger and better job of tire making.

This volume, handled in an effective way in every phase of manufacture and distribution, has resulted in price quotations far below what you'd expect on tires known to be better built and more enduring.

Practically every important race event for three years has been won on Oldfields. The Wichita Test Run in which an entire set of Oldfield Cords covered 34,525 miles on rough roads proves the mettle of the Most Trustworthy Tires Built in everyday driving.

The Master Driver and Tire Builder has given the public a new standard of tire wear and tire cost—a true economy that every car owner should know about.

Your Oldfield dealer has these facts—talk to him.

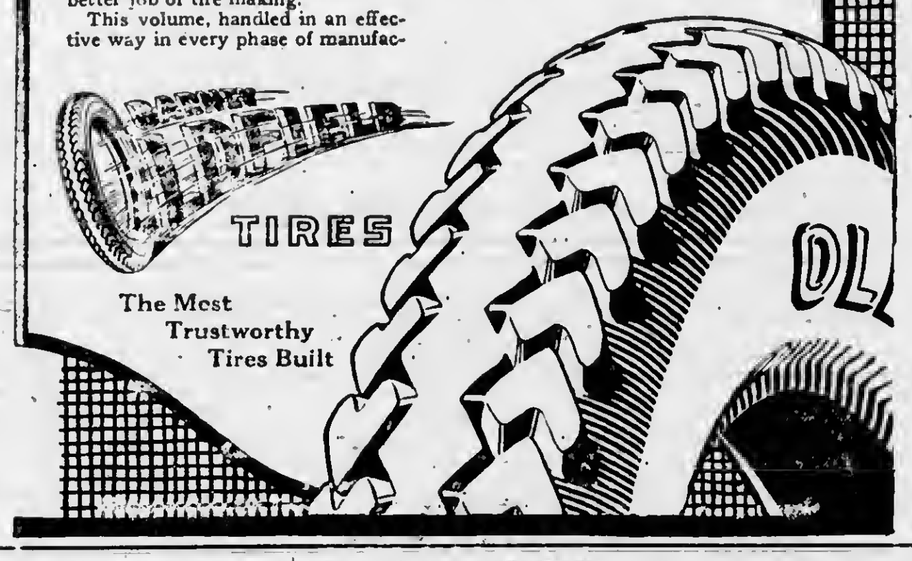

SCHOOL SUPPLIES

School starts next Monday. Time to begin to think about the articles you will need. We are well stocked with verything you need.

LOOSE-LEAF NOTE BOOKS, TABLETS, COMPOSITION BOOKS, PENCILS, ERASERS INKS, ETC.

We believe our stock of supplies are as good as can be found anywhere. The quallty is good and the price reasonable.

Special Candy Sale

Fountain Pens $1.00 Conklin and Wahl Pens $2.50 up

Central Drug Store
B. A. HERMAN

Have You Heard

how auccesaful AUCTION SALES hnve been this winter and bow many there has been.

BOOK YOUR SALE WITH ME THROUGH THE COURIER OFFICE

Call them and tbey will arrange things just rigbt for you.

W. E. BYERS, Auctioneer

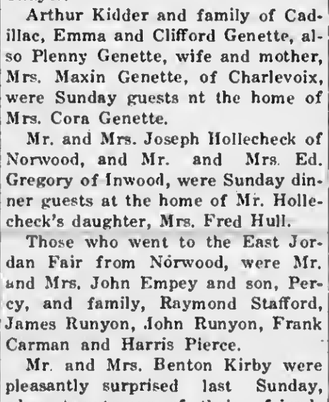

CENTRAL DRUG STORE

ANY MAN CAN BUILD A HOUSE

But it takes a Wise One to Protect it

MONARCH

Paint is guaranteed absolutely pure, is sold subject to chemical analysis and being made of pure materials it covers 25 per cent more surface, wears longer, and is therefore more economical than adulterated paint, or lead and oil.

WOOD BROS.
Hardware and Electric Shop

Shoes FOR School Children

School days are here and now parents are facing the problem of properly fitting their children's feet with footwear that will stand the terrific wear and tear subjected them by the average school child.

KINDERGARTEN SHOES

are made and were designed for this kind of usage. They fit the feet, give service beyond expectation, and are medium priced. We have them in just the sizes you need, and believe they will give you the best service of any make on the market.

We also have a splendid line of Work Shoes and High Tops. Hunting Boots for those who love the outdoor life. Ask to see them.

Mayer Shoe Store
JOHN SLEZAK

Let The COURIER Sell IT for YOU

THE NATIONAL CAPITAL
By J. E. Jones

Port Facilities

The dedication of the new State Pier at Portland, Maine, was heralded as an epochal occasion at the Maine metropolis, and quiite naturally the people at the tip "Down East" wanted to hear from their member of the United States Shipping Board. So it came to pass that Commissioner Edward C. Plummer absented himself from his desk at Washington long enough to go back to his home State and make the principal address at the dedication. Mainites hava a reputation for plain speech, and Commissioner Plummer upheld all the traditions of his State in that respect upon the happy occasion to which this item refers. Wbst he said at Portland applies with equal force to every port where God has given plenty of water and a breadth and length of it to make the business of shipping feasibie. "The future of Portland will be largely what the citizens of Maine —and particularly the citizens of Portland—are determined to make it," observed the Commissioner in opening his speech. "Commerce is tbe life of any port and commerce ordinarily follows the line of least resistance," he continued. "Therefore, port facilities should be constantly in advanco of existing business to the end that more business may be thereby gained. Commerce must be aought; not merely awaited."

Everyone who has traveled aiong the American coast line or been privileged to make the voyage through the Great Lakes must have been impressed with the absence of port facilities. There are hundreds of towns falling to pieces at the water's edgc because "the boats don't stop there" when the only reason for them not stopping is because tbe citizens of tho place have never given aid or encouragement to make their port facilities adequate to handle any kind of shipping businesa. It is truo that these ports have "beautiful harbors" that delight the eya, but the same places have beautiful apots for railroad beds and depots, and they would never think of trying to get aiong without railroad terminals, or stations. They fail to differentiate between the responsibility of the railroad to build a depot and the responsibility of the community to provide docks, either by and through cooperation with ateamship companies or with the support of a State, county, or even municipality. Wherever you find a port with a "city dock,, you are apt to find steamboats landing at it, and adding their contribution to the upbuilding of that port.

Portland, Maine, with its State Pier, will havo what every port should have—an adequate landing placa for ships. Portland says tbat it wiii prepara for ships and it has sent out word to the world: Let them Come! Commissioner Plummer, who knows what he la talking about, has heartened his homefolks by assuring them that "the ships will come." In his address he pointed out the forward progress of Baitimore, Boston, New York, Philadelphia, Mobile, New Orieans, Galveston, Houston, Los Angeles, Portland, Oregon, San Francisco and Seattle, as cities that have looked well to the business of their ports. He emphasized the fact that in all of these cities it has been demonstrated that "facilities attract business—and that ocean business is the pubilc's business. Those who wish business to come must themselves prepare the way."

Employment is Normal

We have it from the authhority of the Secretary of Labor of the United States that empioyment is again normal in this country. That does not mean that every man or every woman has a job, because, as we recall it, statistical sharps have it figured out that there are aiways a couple of million people unempioyed. They are people temporarily out of work from choice or necessity, and others who are jacks of all trades and are constantly shifting employment. When you add the loafers and the bums the total of two million out of a population of more than one hundred million isn't so bad.

The Secretary of Labor has apoken "kind words," and it is heartening to know that we are again back to normalcy" in the matter of employment since there were over five miliion unemployed last winter.

Vetoing the Supreme Court

No one need to lose any sleep over tho proposition of an amendment to the constitution of the United States, which wiii deprive the Supreme Court of the power of setting aside acts of Congress as unconstitutional. The champions of this new thing they call "reform" want to shacklo the Supreme Court by providing that through a two-thirds vote Congress may "veto" a decision of the Supreme Court.

Agitation of tbis kind have usually followed decisions of the Supreme Court that are "unpopular." In the present instance the court is being criticized because of its decision holding the child labor unconstitutionai. Therefore those who are displeased would upset the fundamental policy upon which the court la founded. Thus history repeats itself. A huadred years ago Chief Justice John Marshall was writing the last of his great decisions that defined constitutional law. His biographer, Senator Beveridge, points out that only one or two of all these decisions were "popular" with tha country. Talk of "vetoes" by congress was always in the air throughout the more than quarter of a century that Marshall was on the bench. Impeachment was threatened time and again. Orders of the court were treated with disdain by aouthern states, and even Jefferson whila president, refused to obey the summons of Marshaii to testify in the trial of Aaron Burr. The Supreme Court in those early days was kicked about pretty much as the Railroad Labor Board is being cuffed in these later days. The final success is obtained in enforcing its power should prove heartening to the Labor Board.

The income tax decision in 1896 and the injunctions to stop the great railroad strikes in the early nineties aroused storms of protest against the Supreme Court. To these special cases there may be added a number of rather unpopular opinions, all of which are dwelt upon by men who msy fairly be classed as enemies of the Supreme Court. But in all of the storm of protests that are now; or have in past, been directed toward the Supreme Court, the fact and conviction has aiways been steadfast in the country that tbe court, while not infaliible, has aiways been extremely able and ever unquestionably above roproach. It may therefore be expected that the talk of uprooting the Supreme Court will gradually subside when the railroad strike is over and the fall elcetions have burned out the passion and hate in certain groups of politicans.

The Hen Family

The Department of Agriculture has taken notice that the hens of the United States havo taken a vacation and thrown the country back upon the necessity of eating into the 9,586,000 cases of atorage eggs that wise commission men, speculators, etc., have laid by for the time when hens would not do the laying. In the oiden days budding poets wrote lyrics and ballads in honor of the cow, but that was was before the days of Borden, Van Camp, and the other milk cannerles. Today the hen yieids one of the greatest of necessities that goes onto the American breakfast table. It is therefore, a matter of public concern that the quaiity of her product is threatened, even though the fault may lie entirely with the bird herself. The Agricultural Department observes that "Mrs. Hen has broken down completely under the excessive heat of hot weather and has gone vacationing." It is lamentabla, but the Hen should be excused under aii the circumstances. She may have been imitating humankind—and that latter greed has certainly worked the vacation period overtime this aummer.

"National Guard" Falling to Pieces"

The war department is greatly concerned over the condition of tha National Guard, and Secretary of War Weeks expressed uneasiness because "with our Regular Army skeletonized snd the National Guard unorganized our country will have no first line of defense.." The Secretary has given his official attention to tbe matter and is forming a apecial committee, a majority of whose members wiii be National Guard officers, to make a comprehensive study of the situation in conjunction with the military bureau of the War Department.

Use Hygrade, gas filed electric ilght globas. Everybody is talking about how long tbey last. Any kind you want. Charlevoix Hardware Co.

INTERESTING BITS OF INFORMATION CLIPPED FROM OUR EXCHANGES

"What we have in mind now," ohserves the Grand Rapids Press, is a course in woodcraft for the good friend and sterling citizen who stuffed poison ivy leaves in his hat to keep his bald spot cool."

To get a singie swallow of water from the fog that at times covers our lakes, a block of the fog 3 by 5 by 100 ft. wouid have to be condensed, a weather expert estimstes. In that case, of course, many of us wiil probably reconsider, and continue getting our drinks from the faucet.

Judging by the stubs ieft on the floor, Kalamazoo thieves appear to have sampied various brands of cigars and cigarets before selecting the ones they wished to steal. We hope they understand, too, that if anything they have taken proves unsatisfactory, they can return it.

A stray cat is said to have joined a flock of small chickens at Mattawan, and "they havc becomo inseparable companions." Such relations are never permanently satisfactory, however, as the cat wiii soon become hungry again.

A feilow who upset his car near Forestvilie was found iater on in the ditch beneath it, with the car resting on his neck, but was entirely unhurt. It is episodes like this that cause so many of us to swear by the guaranteed cord.

A Livingstone concern, advertising for a boy, says, "A regular old fashioned, freckled-iad from the country, who parts his hair on the side, would do first ratc." A iively competition to please is expected among our more up to date iads, who are already setting to work with their vanity cases.

The worst of it is that wo wiii be all worn out and nervously broken down and needing a vacation again by the time those return vacationists get through tciiing us about theirs.

A Flint woman is reported to be auing a dentist for $15,000 because he aiiowed her to swaiiow a filling from one of her teeth. But sureiy, if ho is anything like ours, ho would gladiy replace it for half that sum.

Burglars gained entrance to the office of a lumber company at Lapeor and stole 15 cents—and the next day, probably, it would aii have been safely transferred to the bank.

Through the county clerk at Muskegon, according to the Chronicle, the local merchants are giving away to each bride a book containing vaiuable information every bride should know, "such as reguiating the gas stove, cooking the turkey, shaking down the furnaco and husband."

A stone statue of an army officer, to be unveiled at Saiine, is so lifeiike that it is said two privates who saw it standing in a doorway as thoy passed, actuaiiy aiuted it. The name of the officer who looked so much like a stone statue that this mistake was possibio is now being sought.

No Mystery About Prophecy.

Prophecy, after all, is merely the logicul continuance of the known into the unknown; and, on the data we have, it should be quite easy to prophecy for at least fifty years ahead. —James Stephens.

Advertise in the Courier. It Pays.

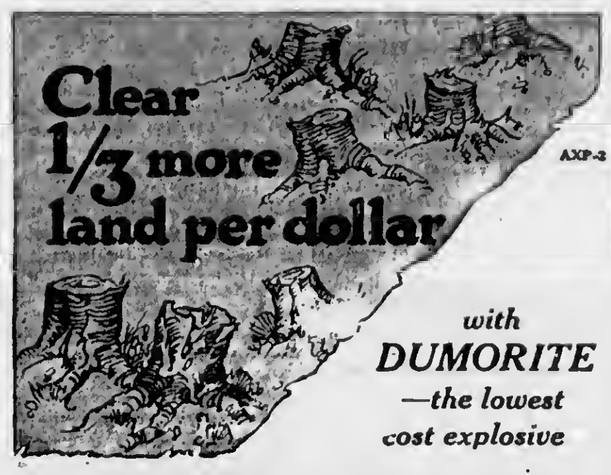

We handle Dumorite, the newest du Pont explosive. This is the dynamite that has cut land clearing costs.

Dumorite has approximately the same strength as regular 40% dynamite, stick for stick, and shoots with the slow, heaving action of 20%. It is the only dynamite of its type.

The du Pont Chemical Engineer has found the way to add 1/3 more sticks to each case. He has increased the purchasing power of your dollar by 30 to 40 cents.

For blasting ditches, we carry a stock of du Pont 50% Straight dynamite.

If you are thinking of clearing more land this fall, stop in. Let's talk it over. Land-clearing costs a lot less now—your dollar will buy more dynamite!

Charlevoix Hardware Co.
CHARLEVOIX, MICHIGAN

NON-HEADACHE DU PONT NON-FREEZING
DUMORITE

Your Other Self

the prudent, provident, far-seeing man within you asks:

Have you ever thought what will become of you when your earning capacity is gone?

Is there anything more pathetic than a man bowed down with years who is compelled to rend body and soul to eke out a livelihood?

Why not regulate your present outgo with reference to your future diminishing capacity for earning income?

Save and bank enough now to make up the difference later on.

Money securely banked with us is energy stored against the struggle for existence.

Provide a growing account to insure your future ease.

CHARLEVOIX COUNTY BANK

Auction Sale of Household Goods and Cottage

The undersigned will sell at public auction on the Belvedere Grounds, first cottage top of hill near near west entrance, on

Saturday, Sept. 23

Commencing at 1:30 p. m. the following household articles:

Four Oak Dressers Three Commodes
Five Bedsteads with Springs
Single Bed with Mattress and Springs
Two Mattresses Two Dining Table
Kitchen Table Round Table
Four good Dining Room Chairs
Five Cane Bottom Chairs
Seven Rocking Chairs Morris Chair
Good Upholstered Chair
Folding Bath Tub
Dish Cupboard with Glass Doors
Three Stands Lounge Hall Tree
Two Heating Stoves
Two Kitchen Stoves Six Quilts
Three-burner Oil Stove
Three pair of Blankets Two Bed Mats
Two Grass Rugs
Number Window Curtains
Three Looking Glasses
Two Bowls and Pitchers
Slop Jars Ironing Board
Quantity Dishes and Cooking Utensils
Several Pictures Hot Water Tank
White Enamel Bath Tub and Toilet
Other articles too numerous to mention
Ice Box

FIVE ROOM COTTAGE, SIDED WITH PINE LUMBER AND SEALED INSIDE WITH MATCHED LUMBER. COTTAGE MUST BE MOVED OFF GROUNDS NOT LATER THAN APRIL 1, 1923

Every article must be sold. No side bidding. The entire equipment, including cottage, goes to the highest bidder.

TERMS OF SALE

All sums of $10.00 or under, cash; all sums over $10.00, one year's time on good, approved, endorsed, bankable paper bearing interest at seven per cent, payable at the Charlevoix State Savings Bank. No property to be removed until settled for.

August Schlafly, Prop.

H. J. TIMMER, Clerk
ARCHIE LIVINGSTON, Note Clerk.
W. E. BYERS, Auctioneer.

A STORY OF INTEGRITY

The fiscal statement of this bank tells the story of a financial institution whose steady, sound condition and wise policies are certain safeguards to the firm or individual.

This bank is secured by liquid tangible assets and guided by a high moral purpose. It merits the utmost consideration by all who use banking service.

CHARLEVOIX STATE SAVINGS BANK
CHARLEVOIX, MICH.

W. S. Richardson, President
A. D. Crimmins, Vice President
Archie Livingston, Cashier.
Guy Eccleston, Asst. Cashier

CHARLEVOIX COURIER

Issued every Wednesday at CHARLEVOIX - MICHIGAN

DuBois & Usher, Publishers
A. J. Usher, Editor and Business Mgr.
Courier Building Van Pelt Place

Entered at the Post Office at Charlevoix, Mich., as second class matter.

Advertising Rates

For advertising rates apply for schedule.

Notices of church or lodge, socials and entertainments, where admission is charged, regular rates.

Obituary poetry, regular rates.

Card of Thanks, 25 cents.

TERMS OF SUBSCRIPTION

One Copy, one year.....$2.00
One Copy, six months.....$1.00
One Copy, three months..... .60

JUST BEYOND

If there is anyone who believes he will ultimately attain his full desires and be satisfied, it is probable he is doomed to disappointment. We no sooner reach the destination towards which we have been traveling than we note something just beyond which we want still more, and so the race continues.

Wealth is the usual aim, altho' there are those who prefer definite achievement in their chosen line of endeavor, who seek fame and power. Money is generally regarded as the basis of success, for its accumulation makes possible the accomplishment of most other desires, particularly in the purchase and ownership of material things. But complete satisfaction is just beyond.

Note for example the $20,000 party just given by Mrs. John Aspegren in order to establish a permanent place in Newport society. Here were riches squandered merely for display and effect to attain the prize of social recognition, the ambition which appeared just beyond after fortune had been won. Despite the extravagance the affair was not a huge success, and only a portion of the invited guests attended. "A little flat despite the magnificence," was the comment of many social registerites.

Thus in the wasting of what would be a fortune to millions the Aspergrens did not achieve happiness, true satisfaction. They moved a step nearer perhaps, and when they do attain that social goal they will not only probably find it an empty reward, but immediately there will spring up rival leadership and another mountain height must be scaled.

While the aim of life will always appear just beyond we must keep striving and struggling forward, for that is the way of the world. But let this be a consolation, if there can be any, to those who are less fortunate, that no matter what rung of the ladder one may be on there will always remain a further distance to climb.

Just when most of us are striving to make both ends meet and save ten or fifteen cents out of every dollar along comes the report of the Ford Motor Co. showing cash on hand of about $145,000,000 and a surplus of nearly $200,000,000, and it makes us feal rather infinitesimal But at that it is a question as to which is the greater worry, what to do with a hundred million dollars or how to sava a hundred pennies.

What Ford hns done others might have accomplished, but did not, and we can only wonder at and praise the genius of an individual who in a score of years has created a half billion dollar business out of an original capital of $28,000. That shows what brains, ability and energy will do. The Ford family is now supreme in the control of the gigantic company, but in building up that business others have been enriched, while thousands of average men have prospered and scores of other concerns have been aided. Michigan is the home of Ford and the automobile haa been placed in the forefront of American industry and the prosperity has touched most of the inhabitants.

So while we note the Ford millions as we count our thirty cents we ought to be glad we are not faced with the greater worry. Somehow we are not.

THE SCHOOL ARMY

Charlevoix's army of school children begins its annual advance Monday. How successful it will ba in its attack upon education depends not only upon its own efforts and those of its leaders, but also upon the home support it receives.

The youthful warriors will need proper nourishment, clothing, supplies and equipment, tho most advantageous surroundings possible and the continued interest and encourngement of their elders just as truly as did the lads over seas in the recent war.

We "kept the home firea burning" for our soldiers during tha war, we watched their progress day in and day out, we backed them to a finish in every undertaking. We knew the discipline and the routine were good for them and these were some of the chief reasons why tha war was won.

The school army does not face the same physical dangers and hardships as did the soldiers in the fiercer conflict, but its battles will be no less vital and its victories no less dependent upon the mental, moral and physical backing of the home.

Don't ge in a hurry buying your winter's supply of flour. Just as soon as our car of Pillsbury's Best arrives we will sell you quality flour at a price that will surprise you. S. Orlowski & Son. Adv. 37t2.

HOME SADDENED BY DEATH OF MOTHER

Mrs. John Fagan Succumbs to Paralytic Stroke

Sorrow came to the community last week with the news of the death of Mrs. John Fagan, on Saturday, at the Lockwood Hospital in Petoskey, following an illness, the result of a severe stroke.

Emma J. Todd was born on Mackinac Island, August 12, 1856, of pioneer Canadian French-American parentage. She came to Charlevoix some thirty-five years ago and was married to John Fagan, February 7, 1890, in this city, where they have made their home since that time.

She leaves, besides her husband, one son, Arthur; two brothers, Frank J. Todd, of Ray, N. D.; Captain A. W. Todd, of Detroit; a sister, Mrs. May A. Luke, also of Detroit, and a number of nieces and nephews.

The funeral was held from See's undertaking parlors Tuesday afternoon at two o'clock, Rev. C. T. Stout of the Episcopal church officiating, after which the remains were taken to Brookside cemetery for interment.

Among the out of town relatives and friends present were Captain A. W. Todd and Mrs. May A. Luke (who was with her sister from the commencement of the latter's illness), Mr. and Mrs. Al Robinson, all of Detroit, and Mrs. Ethel Hayes of Albion.

Read this and buy one quick. We have 25 men's, boy's and girls bicycles, renters, used but a short tima and just as good as new. To close them out, take your choice at practically your own price. Benj. Brown. Adv. 37tf.

THURSDAY BIGGEST DAY OF COUNTY FAIR

Largest Number of People on Ground in History

Records of attendance of all past fairs held by the Charlevoix Agricultural Society were smashed on Thursday of last week, when the number of people in attendance is said to have exceeded all previous events. This is saying a lot, for there have been many big days.

The Weather Man was on his good behaviour up to Friday afternoon, when rain fell for about a half hour. This however, did not stop the carrying out of the days program.

All departments made a very creditable showing, especially the exhibits of high bred stock. The school exhibits, as usual, were excellent, showing that splendid work is being accomplished in the schools throughout the county.

Both the night fair and evening dances were well attended and summing up the fair we are pleased to say it was a success. The directors, Secretary Bird, and everyone who had any responsibility in connection with it are deserving of public thanks.

The Salvation Army will gladly accept any worn clothing, shoes, bedding or furniture for relief work. Leave addresses with Addie Holly. Adv. 38t1pd.

CHRIST EPISCOPAL CHURCH

t5th Sunday after Trinity.

Holy communion 8:00 a. m. Morning g servica and sermon 10:45 a. m. A cordial welcome to all. Charles T. Stout, Priest in Charge.

This Sunday will be the last of Mr. Stout's services for tho season, and he will be pleased to welcome his old and new friends and join them in worship.

Notice of Sale Under Marine Mortgage

By virtue of a Marine Mortgage executed by John Weiderman of Charlevoix, Michigan, to Booth Fisheries Company of Charlevoix, Michigan, dated the 29th day of June 1912, and filed in the Collector's Office for tha District of Michigan, at Port of Grand Haven, on the 1st day of August 1912, and recorded in Liber 14 of Mortgages, folio 12; and upon which default has been made. I will expose for sale at Public Auction, on the 21st day of October, at one o'clock in the afternoon, at the Booth Fisheries Dock in said City of Charlevoix, the property mortgaged consisting of the Gas Screw vessel called "Lucie A" together with the whole of the equipment thereunto appertaining and belonging.

Dated September 20th, 1922.

Rollia L. Lewis,
Attorney for Booth Fisheries Company, Mortgagee.
Adv. 38t5.

CLEARANCE SALE SHOES

This is not a sale of the General Sensational order, extensive advertising and no real Bargains, but a sale of the genuine good old Fashioned Clearance sale order. REAL BARGAINS FOR EVERYONE. We have never put on a sale before, therefore must establish a reputation of giving our people REAL BARGAINS. PEOPLE, you will nearly all of you need shoes before Christmas. Why not come to this sale and save from $2.00 to $5.00 on every pair of SHOES. Read on

STOP, THINK AND REALIZE THE BARGAINS

Store Open Evenings---Sale Starts Saturday, Sept. 23, 9 a. m.

AND CONTINUES 8 DAYS

First of all, with every pair of shoes purchased during sale a credit card worth 15c will be given to apply on a pair of rubbers purchased at any time this year.

MEN'S W. L. DOUGLAS brown or black wide and narrow toe shoes **$4.85**
Former price stamped on sole of every shoe.

ENTIRE STOCK of about 100 pairs of Men's Ralston shoes **$4.75**
If you ever wore a pair, you know their value.

MEN'S $8.50 Ogden Shoes **$5.85**
Leather and construction the best.

MEN'S ENDICOTT--JOHNSON Goodyear Welt Dress Shoes. Brown and black calf skin **$3.95**

MEN'S SELZ dress shoes, wide toe **$2.50**

MEN'S WORK SHOES, solid leather, oak tanned
$1.95 to $2.95

MEN'S OXFORDS—Every pair we have to go at
$4.85
Some sold as high as $8.00. None lower than $6.00.

Don't forget the 15c credit card to apply on rubbers when you wish them.

BOY'S OAK TANNED, solid leather school shoes. Just the thing to stand the grind of country roads
$2.25 to $2.95

BOY'S W. L. DOUGLAS $4.50 shoes **$2.75**

BOY'S AND YOUTH'S WALTON oil tanned school shoes
$2.25 to $2.75

BOY'S AND YOUTH'S High Top Storm Proof Shoes
$2.75 - $3.25
were $5.00 and $6.00

Boy's Everwear Hosiery 20 per cent off during this sale.

Mr. Working Man. It will pay you to lay off a day and shoe up the family.

A whole table full of Slippers and Moccasins, Men's and Women's at
$1.50
Buy your Xmas gift now.

GIRL'S BUSTER BROWN Oxfords $5.25 Value, Sale price **$3.95**

GIRL'S AND MISSES Walton Shoes
$2.75 - $3.50

150 pairs of Kindergarten shoes for children to go at exactly factory cost price.
All on display.

CHILDREN'S Baby Mine Shoes
Sizes 8 to 10.....$2.35
Sizes 5 to 8.....$1.85

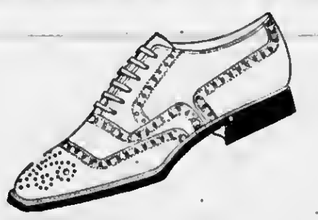

A TABLE FULL of Women's and Girl's Fall Oxfords
$1.95 - $3.95

WOMEN'S $1.50 Silk Everwear Hosiery **$1.00**

WOMEN'S $8.85 Black calf skin Julia Marlow dress shoes at **$4.95**

WOMEN'S Hand Turn Black kid Ye Old Tyme comfort shoes
25 Per cent Off

To the first 10 customers who purchase $5.00 worth or more we will refund $1.00 to each. Every shoe will be on display on racks. Size and price plainly marked. Don't wait to be waited on. Pick out a pair and try them on. STORE CLOSED TIGHT all day Friday to arrange stock and mark down prices. We do not refund car fare or gasoline but believe us, you can save that cost many times over by attending this Clearance sale

Campbell Boot Shop

NEXT TO STATE BANK CHARLEVOIX

Clicquot Club
Pronounced Klee-Ko
GINGER ALE

This is the drink for you

CLICQUOT CLUB GINGER ALE—pure spring water, cane sugar, Jamaica ginger, fruit juices and other pure ingredients to make the happy blend you like. And not only you—*they all like it.*

Buy it by the case from your grocer. If you desire a change you can get Clicquot Club Sarsaparilla, Birch Beer, or Root Beer.

THE CLICQUOT CLUB COMPANY
Millis, Mass., U. S. A.

FACTS vs. FICTION

The Attempted Nullifiction of the Eighteenth Amendment by Misrepresentation Exposed
From the Christian Science Monitor,

BL CHARLES SCANLON,
General Secretary of the Board of Temperance and Welfare of the Presbyterian Church in the United States of America
Pittsburg, Pa.

Fiction—Prohibition waa hastily enacted.

Fact—For more than 100 years prohibition was intensively and extensively studied and discussed. No question ever decided by the American people was better understood.

Fiction—Prohibition was the will and act of the minority.

Fact—Before national prohibtion went into ecect 34 states, acting aeparately for themselves, had adopted prohibtion. More than three-fifth of the people and four-fifths of the territory of the country were under prohibtion. The Eighteenth Amendment was submitted by a vote of more than two-thirds of both houses of the United States Congress and has been ratified by 46 of the 48 states or by twenty-three twenty-fourths of them. The only two states which have failed to ratify to date, Conecticut and Rhode Island, have less than one-thirty-fifth of the population and a trifle more than one-five-hundredth of the continental area, and if the water which is included in these states is not counted the area is further reduced by more than 300 square miles.

Fiction—Prohibition was "put over" while America'a soldiers were away.

Fact—The Congress which submitted prohibition to the states was elected (November, 1916) five months before war was declared on Germany (April, 1917). American soldiers are not drunkards. They helped Kentucky to enact prohibition after their return in 1919, raised the prohibtion majority in Ohio from 28,000 to nearly 42,000, and in Michigan from 68,000 to 207,000.

Fiction—Prohibtion is unconstitutional.

Fact—By a unanimous opinion of the United States Supreme Court, 1920, both the Eighteenth Amendment and the Volstead Enforcement Code were declsred to be constitufional.

Fiction—More liquor is consumed than before prohibtion.

Fact—In 1917, the last year before prohibition went into effect, 600 distilleries in the United States produced 168,000,000 gallons of spirituous liquor. In the same year 1300 breweries produced 1,885,000,000 gallons of beer. The first year under constitutional prohibition three distilleries were in operation and 28,000,000 gallons of spirits were consumed, while beer practically disappeared. The liquor imported was less than one-half of one per cent of the consumption of pre-prohibition days.

Fiction—Prohibitlon interferres with personal liberty.

Fact—So do the Ten Commandments, according to the testimony of every liar, thief, libertine and blasphemer.

Fiction—Prohibition cannot be enforced.

Fact—The treason and anarchy preached and practiced by the liquor people will of course make patriots and Christians.

Fiction—Prohibtion cannot be enforced.

Fact—Prohibition, and every other law for the good of the people, can be enforced by placing men in authority who have the inclination, courage and ability to do what they are paid and sworn to do.

Are your walls cracking?

AS your house settles—any house will do it—something cracks; usually a plaster wall or ceiling. A good way to fix it is to use

Cornell Wood Board

You get a permanent, good-looking job that will never crack.

Cornell-Wood-Board is made to give you satisfaction. It's all wood, *triple-sized* to resist moisture, heat and cold; *mill-primed* for paint or calcimine; or the unique *oatmeal-finish* looks well without paint. It's inexpensive; easy to handle and work with. We have it here for you.

"165 Uses for Cornell-Wood-Board" is a booklet telling how you can make many useful things for the home. You can have it for the asking. Phone, write or call for it.

Charlevoix Lumber Co.

SPECIAL PRICES
—FOR—
Dining Room Furniture
Until October 1st

Here are a few of the Bargains

An eight piece Oak Suite, Jacobean finish, William and Mary period—(See the suite in our north window). Worth $155.00, now for **$135.70**

An eight piece Walnut Suite Satin finish, Queen Ann period. Worth $188.00 ,now **$165.40**

An eight piece Walnut Suite, Satin finish, Queen Ann period, Worth $173.00, now **$155.20**

An eight piece Oak Suite, Fumed Oak finish, Mission design. Worth $149.00, now **$126.60**

All Tables, Buffets and Chairs at proportionate low prices. Now is the time to re-funish your dining room with the latest designs and at extraordinary low prices.

S. M. SEE & SONS
THE RELIABLE HOME FURNISHERS

BUSINESS CARDS

ROBERT F. SLOAN
Civil Engineer
230 Bridge Street
Charlevoix - - Michigan

JOHN H. ALBERT
CHIROPRACTIC PHYSICIAN
Postoffice Building
Charlevoix Michigan

R. B. ARMSTRONG
PHYSICIAN AND SURGEON
Special Attention to Diseases of Eye, Ear, Nose and Throat
Priest Bldg. Phone 255

R. L. LEWIS
Attorney and Counsellor
Van Pelt Block
Phone 180
Charlevoix Michigan

DR. F. F. McMILLAN
Physician and Surgeon
Office above Postoffice
Phone 17
Charlevoix :: Michigan

A. L. FITCH
ATTORNEY AT LAW
County Bank Building
Phone 48
Charlevoix :: Michigan

CHARLEVOIX GRANGE
Meetings held 1st and 3rd Monday Night of Each Month in I. O. O. F. Hall at 8:00 p. m.
Visitors Always Welcome

Aug. N. Johnson
BOILER WORKS
Manistee, Michigan

Boiler Repairing, Electric Welding, Marine Work a Specialty

PHONE 44

Address all communications to
Aug. N. Johnson
Manistee, Mich.

WHAT THE COUNTRY'S LAW MAKERS ARE DOING

Senate Passes $45,000,000 Waterways Bill

Washington, Sept. 18.

The river and harbor bill as it has passed the senate provided for Federal acquisition of the Cape Cod.; Mass., and Dismal Swamp, Va.-N. C. canals. Another new provision plsced in the House bill provides for the survey of the Tennessee river and its tributaries in Tennessee, Kentucky and North Carolina. A largo number of additional surveys are provided for. As passed by the Senate the bill carries authorization for expenditures totaling nearly $45,000,000, of which $5,000,000d goes to pay for the cash settlement for the Cape Cod canal. In addition the government is authorized to take over $6,500,000 in bonds issued by the Cape Cod Company as part of the settlement. The bill is now in conference with the House.

Coal Supply Up to Railroads

The Geogogical Survey statement shows that coal mining has been quite satisfactorily resumed under the terms of the Cleveland agreement. The statement says: "The limiting factor in the supply of soft coal has now become transportation. It is true that some thousands of miners are still on strike, notably in the Connellsville and Kanawha districts, but the tonnage offered for shipment by the other mines at work will absorb the available transportation facilities. The demand for coal is active and the prices are high. Under such conditions coal is offered for shipment up to the limit of the ability of the railroads to transport it." Shortly before the middle of September the survey found "the present rate of production is 9,600,000 tons a week. In the corresponding period of 1920 the average was 11,750,000 tons." Later reports received, which are not entirely official, show a marked increase in mining over the statement given out by the Survey.

Foreign Commerce for July

The July statement of the foreign trade of the United States shows the total imports to have been $252,128,207 as against $178,159,154 for the same month of 1921. The seven months ended with July, 1922, showed the imports to have been $1,671,535,975 as compared with $1,498,635,484 for the same period last year. The export record shows the total domestic exports for July to have been $296,651,030, added to which was $4,661,502 of foreign merchsadise exported. This compares with 1921 in which the July exports of domestic merchandise amounted to $318,710,369 and the foreign merchandise exported was $6,470,769.

Chemical Division Department of Commerce

The growth of the chemical Industry in the United States is of such importance that Secretary Hoover has organized the Chemical Division of the Department of Commerce. In a recent bulletin issued by the department there appeared the following: "Trade associations and individual manufacturers should not wait for an invitation from the department, to co-operate with the Chemical Division. The division is beginning to function, and has been established for the sole purpose of facilitating contact between the department and the chemical industry. We want Trade Associations and individual manufacturers in the chemical industry to feel that they can lay their problems before the division with knowledge that their confidences will be respected."

Harnessing Radio

Those people who have regarded radio communications as an interesting toy will do well to inform themselves of the development of this remarkable agency in the field of improving existing means of carrying the written and spoken word throughout the business and commercial world. The recent successful achievements of radio has made it impossible for foreign nations to ever ngain interfere with America's free communication with the rest of the world. The Radio Corporation of America was formed as a result of a suggestion of representatives of the United States Navy, and that it has been justifying all expectations is indicated by an announcement by Edward J. Nally, its president, who in giving out the news that his concern has made an agreement with the Postal Telegraph-Cable Company whereby every office of the Postal Company in the United States becomes an agency of the Radio Corporation for the acceptance of radiograms for transmission across the Atlantic Ocean and for the delivery of radiograms received from overseas for points in the United States adds by way of explanatory comment:

"This important linking up of radio and wire line services reflects the rapid growth of the Radio Corporation's overseas telegraph traffic since the return of its high power stations by the Covernment after the close of the World War. These stations transmit and receive radiograms directly to and from Englnnd France, Norway and Germany, and through, connecting stations abroad to and from all countries in Enrope, Asia, and Afriea. The Radio Corporation now maintains the only direct line of telegraph communication with Germany and Scandinavia; and additional direct service is planned for the near future with Belgium, Holland, Italy, Poland and Sweden, giving to those people the opportunity to communicate directly with their scattered brethren nationals in all sections of the country."

Practically all radiograms transmitted to transatlantic countries have originated in New York City and Washington, D. C. The harnessing of wireless with the land lines gives the whole inland commercial interests equal facilities with those now enjoyed by the national capital and the nation's metropolis. With the coming development of high

(continued on page seven)

Order of Publicetion

State of Michigan, the Probate Court for the County of Charlevoix.

At a session of said Court, held at the Probate Office in the City of Charlevoix, in said County, on the 15th day of September A. D. 1922.

Present Hon. Servetus A. Correll, Probate Judge.

In the matter of the estate of Katheryn Degnan deceased.

The above estate having been admitted to probate and Arthur L. Fitch appointed executor thereof.

It is ordered that four months from this date be allowed for creditors to present their claims against said estate, and that such claims will be heard by said court on Tuesday, the 30th day of January, A. D. 1923, at ten o'clock in the forenoon, at the Probate office in the City of Charlevoix.

It is further ordered that public notice thereof be given by publication of this order for three successive weeks previous to said day of hearing in the Charlevoix Courier a newspaper printed and circulated in this county.

Servetus A. Correll,
Judge of Probate.

Adv. 38t3.

Order for Publication

State of Michigan, the Probate Court for the County of Charlevoix.

At a session of said Court, held at the Probate Office in the city of Charlevoix in said County, on the 8th day of September A. D. 1922.

Present: Hon. Servetus A. Correll, Judge of Probate.

In the matter of the estate of Maude Bulling deceased. Leon Vought having filed in said court his petition praying that a certain instrument in writing, purporting to be the last will and testament of said decensed, now on file in said court be admitted to probate, and the the administration of said estate be granted to petitioner, or to some other suitable person

It is ordered, That the 30th day of September A. D. 1922, at ten o'clock in the forenoon, at said probate office, be and is herehy appointed for hearing said petition;

It is further ordered, That public notice thereof be given by publication of a copy of this order, for three successive weeks previous to said day of hearing, in the Charlevoix Courier a newspaper printed and circulated in said county.

Servetus A. Correll,
Judge of Probate.

A true copy.
Adv. 37t3.

Facts Behind the Slogan

"Costs More

Worth It!"

Costs More: *because*

It is made exclusively of selected hard wheat—washed, scoured and ground in the most sanitary mills in the world.

Worth It: *because*

It makes whiter, lighter, better tasting bread.

Its wonderful goodness never varies.

ARGO MILLING CO.
Local Distributors

OCCIDENT
The Guaranteed Flour

Ellsworth Section

Don't forget the Ice Cream Social in the M. E. church basement Thursday evening, September 21st.

Mr. and Mrs. Wm. Yattaw have returned from Newberry, where they spent the summer.

Guy Klooster is spending the week on a business trip to Grand Rapids and Muskegon.

Bernie Klooster is sporting a new Ford Coupe, which he drove home from Grand Rapids last week.

Mr. and Mrs. Lyle Pangborn of Big Rapids, were Sunday guests at the M. R. Nelson home.

D. E. Clow and L. VanSkiver motored to Traverse City and Frankfort, on Sunday.

Mrs. Clark Wells of Dundee, Michigan, is the guest of Mrs. Grace McElroy and family for a few days.

B. E. Martin and son, Roy, left on Sunday for one of the East Jordan Lumber Co.'s camps near Alba, where they will work this winter.

Clyde Griffin of Chicago, who is visiting his parents near Phelps, was shaking hands with old friends here one day last week.

Miss Dorothy Driese has returned to her home at Detroit, after a week spent with her friend, Miss Blanche Ross.

Henry Zeigler and Miss Bertha Bowman of South Haven, spent a part of last week with the latter's sister, Mrs. Roger Speyer, and family.

The Ellsworth Band were at Traverse City on Tuesday of last week to furnish music at the Grand Traverse county fair.

The sermon given by Rev. Harry Bultema of Muskegon, at the Ellsworth M. E. church, was thoroughly enjoyed by a packed house.

Ice cream and cake will be served in the M. E. church basement Thursday night, September 21st, by the Three M Sunday school class. Everyone is invited to come.

Everyone seems to be satisfied with the result of last week's primaries. All lost bets have been paid, and the defeated candidates are ready to go back to work.

Lewis Williams and John Parsons, Sr., spent Sunday at the Eph. Kidder home near East Jordan. It is claimed the two boys revived the lost art of "cooning" melons while on their trip.

Ellsworth ball tossers won and lost in their two games with the Masons at the Charlevoix County Fair. Wednesday's result was a 3-2 win and Thursday's was a 10-9 loss in eleven innings. Willis and Edson were the Ellsworth battery in both games, while they were opposed by Becktold and Parks in the first game and Duncanson and Parks in the second game.

Mr. and Mrs. S. G. Thompson are entertaining the former's sister, Mrs. Guy Moore of Miami, Florida, who with her husband recently motored up from the sunny south. Mr. and Mrs. Moore were formerly residents of East Jordan, but went to Florida about seventeen years ago and have made Florida their home since. They with Mr. and Mrs. Thompson and Mrs. Thompson's father, Lewis Williams, will leave for Florida on or about October 1st.

Read this and buy one quick. We have 25 men's, boy's and girls bicycles, renters, used but a short time and just as good as new. To close them out, take your choice at practically your own price. Benj. Brown. Adv. 87tf.

MILES DISTRICT

Jerry Moblo is putting a stone foundation under his house.

Mrs. John TerWee left Friday for Grand Rapids, to visit her daughter, Henrietta.

The farmers are very busy these days cutting corn and buckwheat and some getting ground ready for wheat.

Mr. and Mrs. C. L. Strong of East Jordan, spent the week-end with their parents, Mr. and Mrs. A. Miles.

John Swoboda from California, visited at the home of his sister-in-law, Mrs. Anna LaLonde, one day last week.

No better electric light globes than the kind we sell. Try them and see. Charlevoix Hardware Co. 5tf.

FAIRVIEW-BANKS

Farmers are hauling sweet corn to Central Lake this week.

Will Timmer was in Central Lake Saturday, on business.

Mr. and Mrs. W. Coeling were in East Jordan, Saturday.

Jay Kuiper was in the neighborhood the past week filling silos.

A number from here attended the Fair at East Jordan, last Thursday

We had a visit from Jack Frost Sunday morning, doing considerable damage to corn and potatoes.

H. J. Timmer and Harry Taylor were in Charlevoix Saturday, attending the auction sale of C. A. Rice.

Rev. Buete and family returned Wednesday, after a three weeks vacation in the southern part of the state.

Jay Sikkema and Harold Doezema, who spent a month in this neighborhood for their health, returned to Grand Rapids, Tuesday.

John Goeman, John Brown and family left for Grand Rapids Tuesday to attend the West Michigan Fair.

Use Hygrade, gas filled electric light globes. Everybody is talking about how long they last. Any kind you want. Charlevoix Hardware Co. 5tf.

WILDWOOD

Several from this neighborhood attended the Fair at East Jordan, last week.

The Jim Wilson family accompanied by Helen McElroy, drove to Reed City on a business trip, last week.

Miss Helen McElroy, who has been visiting friends here a few days, returned home, on Friday.

Jim Wilson accompanied by Franklin Grant, were in Charlevoix on business, one day last week.

The John Crawford family were home from Bellaire for the week-end.

Mrs. Cross and daughter, Miss Kate Wilson, were callers here Sunday evening, as also were Mr. and Mrs. Alex D. Bruce of Lakeview.

John Carwood and Jake Klooster pulled the threshing outfit home for a few days, after which they will start out on buckwheat and beans.

Mr. Sutherland and Jim Wilson have been doing some much needed repair work on the roads between Wildwood and the city limits, this week.

Iron Sands Put to Good Use.

Cast iron of excellent quality is now being made from the iron sands that abound on the shores of New Zealand. On over 100 miles of coast there are millions of tons of this iron sand, but it is only during the last few years that it has been utilized

WHAT THE COUNTRIES LAW MAKERS ARE DOING

(Continued from page six)

speed wireless telegraphy the new arrangement will permit the Radio Corporation of America to carry out its plans for the inauguration of a low rate plain language Radio Letter service to and from all points in the United States and Europe, thus contributing largely to the establishment of closer and more friendly relations between the peoples of both lands.

Mr. Nally concludes his most interesting statement as follows: "So far has automatism been carried in this new art that a bit of perforated paper tape in Broad Street sends a message to Europe without the aid of human hands, and at the other end, another bit of tape likewise without prompting by human operators takes the message out of the air and visualizes it for the operator with a wavering line of blue ink."

Decreased Use of Lumber

The United States Forest Service directs attention to the substitution of other materials for wood. The per capita consumption, says the Service, has dropped from 500 board feet in 1906 to 316 board feet in 1920. This decreasing use of a fundemental commodity, according to forcats experts, is not a result of decreasing needs but a result of forest exhaustion. To quote again the Forest Service: "Even at the reduced rate of consumption we are still cutting our forests more than four times as fast as they grow. In general, the older and more densly settled states show the lowest average consumption. The states characterized by heavy agricultural operations come next, and the greatest use per individual is indicated in those states where there is still considerable timber and where the extension of home building is proceeding at a rapid rate, using the abundant material provided by the forests. The states are going through an evolutinary process, building first of lumber and later of more costly materials as the forests recede before fire and axe."

Adjournment of Congress

During recent years the multiplying problems that face congress make it necessary that both legislative bodies remain in almost continuous session. A quarter of a century ago a senator or representative found that the public business could be carried through in six months for the "long session" and three months for the "short session." In other words congress was in session nine months out of two years. This has been lengthened out to about twenty months out of two years. Even at that there is always a lot of important matter shoved over for a later day that should come up at times like the present when the fall elections are at hand.

The great problem of the present congress has concerned the tariff. The old theory of protection to infant industries and the regulating of competition by means of the tariff has been replaced by new conditions. In consequence of the necessity of applying new methods, or new principles, to the determination of most matters in connection with the framing of the tariff bill, it has taken more than a year and a half to frame the new law.

The champions of the idea that the tariff is wholly an economic question and should be largely divorced from the political methods which dominate tariff-making are just now enjoying themselves, and they claim that the history of the past year and a half has proved that the tariff should be left almost entirely in the hands of a commission, made up of experts who are free from political obligations. The persistence with which members of both branches of congress fought for an "elastic" tariff was a confession that it is quite impossible under the changed order of things to make a tariff law that will apply in exactly proportionate terms this year, and next year and the year after. An "elastic" tariff means that the President shall be given power without special action by congress to move schedules up or down to meet changing conditions.

The adjournment of congress finds the merchant marine legislation deferred. The President and the Shipping Board are solidly behind this proposition which proposes a ship subsidy of about a million dollars a week and the retirement of the government from the business of operating ships. This means that the entire government business would be sold. In this connection a sale has just been announced by which all of the war-built wooden ships, costing the government $300,000,000 have been sold to Lent & Humphrey of San Francisco, for $750,000. There are 220 ships. The government deficit on ship operation is now practically a million dollars a week. The proposal of the Shipping Board is to get rid of the ships but to keep the deficit, with the difference that the great sums will be paid to private companies who are expected to operate these vessels with profit to themselves and with honor to their country.

The Quarantine Against European Corn Borer

Widening of the Federal quarantine against the European corn borer to include additional towns in Massachusetts, Michigan, New York, Ohio and Pennsylvania recently found to be infested by the pest was recently announced by the Federal Horticultural Board of the United States Department of Agriculture. Shipment of plants and plant-products likely to carry the pest from the infested areas to other localities may be made only under regulations provided by the quarantine. Since its first appearance in this country a few years ago the corn borer, which came from Europe, has spread rapidly in the East and along Lake Erie, doing much damage to corn crops. Efforts are being made through Federal and State quarantines to prevent its spread to other parts of the country, particularly to the important corn-producing regions.

Reclamation Work Passed Over by Congress

Senator Borah "tore the air" in a speech during the closing days of congress because "the Republican party had done nothing for reclamation, although pledged to the continuance of the work." His suggestion to the Senate for an appropriation of $20,000,000 for this work was not acted upon.

No Time to Linger.

Bill Steedum says that when he sees an article on "Brain Cells" he hurries on just like he does when he comes to articles on "How to Invest Your Spare Dollars."—Wilmington News Journal.

Read this and buy one quick. We have 25 men's, boy's and girls bicycles, renters, used but a short time and just as good as new. To close them out, take your choice at practically your own price. Benj. Brown. Adv. 87tf.

Like Bread in Long Loaves.

The largest loaves of bread in the world are those baked in France and Italy. They are often as much as six feet in length.

ELLSWORTH CHURCHES

Methodist Church

Sunday school every Sunday at 10 a. m.

Preaching service every Sunday at 7 p. m.

Prayer meeting at church every Wednesday at 7 p. m.

Rev. E. E. Clark, Pastor.

Ellsworth Holiness Church

Sunday school at 1:15 p. m.

Preaching service, 2:30 p. m.

Evening service, 7:00 p. m.

Prayer meeting Thursday evenings at 7:30.

HOLINESS CHURCH NOTES

Phelps Holiness Church

Sunday School at 10:00 a. m.

Preaching at 11:00 a. m.

Prayer meeting Wednesday evening 8:00.

Quarterly meetings in charge of Rev. Cliff, May 26-28.

Advertise in the Courier. It Pays.

$100 Reward, $100

Catarrh is a local disease greatly influenced by constitutional conditions. It therefore requires constitutional treatment. HALL'S CATARRH MEDICINE is taken internally and acts through the Blood on the Mucous Surfaces of the System. HALL'S CATARRH MEDICINE destroys the foundation of the disease, gives the patient strength by improving the general health and assists Nature in doing its work. $100.00 for any case of Catarrh that HALL'S CATARRH MEDICINE fails to cure.

Druggists 75c. Testimonials Free.
F. J. Cheney & Co., Toledo, Ohio.

COURIER BARGAIN COLUMN.

Courier Want Advs. are One Cent per word per insertion. Minimum charge is 20 cents per insertion, for anything under 20 words. All Want Advs. are strictly cash in advance except to those who have ledger accounts. Please remember this when sending in your copy.

FOR SALE—Registered Berkshire boar, two years old. Also some thorough bred Berkshire spring gilts. E. R. Wilson, Ellsworth, Michigan. Adv. 37t2 pd.

B. J. BEUKER
PHYSICIAN and SURGEON
Office over Blue Store
Ellsworth, Michigan
Office Hours 2-4 p. m. Phone 88

H. L. DAWSON
Funeral Director
Licensed Embalmer
Motor Funeral Car, Motor Ambulance
Twenty-four Hour Service
Harris Blk. Ellsworth, Mich.

The Corner Garage
ELLSWORTH, MICHIGAN.

We are now in a position to care for your needs in Gasoline, Oils and any general auto repair Work. Drive in when in the need of Gas or Oil. We want your business and if courteous treatment appeals to you, you will call again.

Lorence Isaman, Prop.
On the Corner

Protect your stove against rust and wear by using

BLACK SILK STOVE POLISH

Easily applied and assists to the iron as if a part of it. All its advantages have been proved over and over again by millions of women everywhere. Used by dealers on sample stoves and for exhibition work.

Sold by hardware and grocery dealers. Liquid and paste—one quality. Get a can today.

Black Silk Stove Polish Works
Sterling, Illinois

Use Black Silk Air Drying Iron Enamel on grates, registers, stove pipes—prevents rusting.

Use Black Silk Metal Polish for silver, nickel, or brass. It has no equal for use on automobiles.

A Shine in Every Drop

Be Careful in Harvesting Your Fall Crops

Don't stand a loss in harvesting your fall crops. You have too much invested both in time, labor and seed. Use modern machinery. Harvest your crop quickly and efficiently. We have the machinery you need.

Corn Binders Potato Diggers
Blizzard Silo Fillers

Successful farmers use them, why not YOU? To reap the reward of a season's work, you must be successful in taking care of the season's crops. Let us help you figure out your needs.

W. A. BOSS
ELLSWORTH, MICHIGAN

When in the Market
FOR
High Grade
FARM SEED

Come and See Us. We have a Full Line.

Ellsworth Produce Co.
M. R. NELSON, Mgr.
"As soon as you weigh you get your pay."

Auction Sale

I will sell at public auction at my farm, known as the Roberts farm, located 2 miles north of Central Lake, 1-2 mile north-west of the Lake View school house and 5 miles south of Ellsworth, on

Tuesday, September 26

beginning at 1 o'clock p. m. (standard time) the following personal property, to-wit:

Gray gelding, 11 yrs., wt. 1600
Bay mare, 11 yrs., wt. 1800
Black mare, 5 yrs., wt. 1150

Cattle

1 grade Holstein, 6 yrs. old, fresh April 10
1 grade Holstein, 4 yrs. old, fresh March 5
1 grade Holstein, 3 yrs. old, fresh now
1 grade Holstein, 7 yrs. old, fresh Dec. 3
1 grade Holstein, 3 yrs. old, fresh now
1 Guernsey cow, 4 yrs old, fresh
1 Jersey cow, 5 yrs. old, fresh Jan. 19
1 Guernsey cow, 7 yrs. old, fresh Dec. 5
1 Red cow, farrow 1 heifer
2 steers, 18 months old

Implements

Wagon Dump Boards Disc
2 Riding Cultivators, good as new
Spike tooth cultivator
Spring tooth drag
Middle section for drag
P & O Plow, good as new
Set heavy harness Cutter
Reo Car Fanning Mill
Hercules, trippla power, Stump Puller, 1200 ft. cable
Some small articles too numerous to mention.

TERMS OF SALE—Sums of $10 and under cash; over $10 one year's time on good approved bankable notes bearing 7 per cent interest, payable at the First State Bank of Central Lake. 5 per cent discount for cash on all sums over $10. No property to be removed until terms of sale are complied with.

Frank DeLong, Prop.

C. KATZ, Auctioneer H. J. TIMMER, Clerk
GUY E. WHITE, Note Clerk

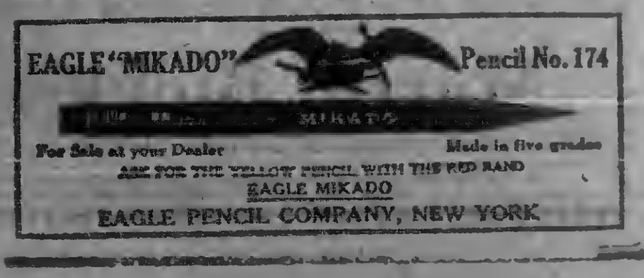

For Sale at your Dealer
Made in five grades
ASK FOR THE YELLOW PENCIL WITH THE RED BAND
EAGLE MIKADO
EAGLE PENCIL COMPANY, NEW YORK

CAPT. HENDRICKSEN'S NEW "FISH HOUND"

Fifty Foot Fishing Tug to Be Christened "Lucille H."

Have you seen the new "fish hound" Captain Charles Hendrickson and his son are building down by the old water works building on Belvedere Avenue? The Courier reporter was on the spot yesterday and gathered the following information about this new leviathan.

Length over all, 50 feet; beam, 11 feet, draft, 4 feet, 6 inches, planked with 5-8 yellow pine below water-line and 1 1-2 inch cypress above; thoroughly creosoted (fifteen gallons of creosote were used for this purpose, Captain Hendrickson stated). The ribs are oak (also creosoted) and the decking is of 1 1-2 inch white pine. She is a commodious craft and will be completely housed—designed to stand the roughest of weather.

Her engine will be a Peerless four cylinder gasoline engine made in Buffalo, capable of developing forty to fifty horsepower. This will be the only motive power, as no provision has been made for rigging.

The captain and his son have been working on this boat for six weeks and expect to launch her some time next week. This a record time for a boat of her size and the owners are to be congratulated on having turned out so workmanlike a job.

When pressed for her name, Captain Hendrickson said that when the usual bottle of grape juice was broken across her bow, "Lucille H." would be painted on her sides. The Captain expects a big crowd to the launching and would like to have all the stores closed during the event. All joking aside, however, the "Lucille H." is a beauty and the launching will be well worth a trip to the water-front to see.

Dance at Maple Grove Grange hall, Friday evening, September 22. Music by Durance orchestra, good order. Everybody welcome.
Adv. 38t1.

Mike's Grocery

Tomatoes

---FOR---

CANNING

Leave your order Today

We have the finest you ever saw—get all you need right now.

Mike's Grocery
PHONE 111

ADDITIONAL LOCALS

The ladies of the Women's Relief Corps will meet with Mrs. C. R. Bellinger at her home on Bridge street, Wednesday evening, September twenty-seventh. A full attendance is desired, as there is business of importance to be transacted.

Mr. and Mrs. Guy Moore of Miami, Florida, arrived in the city Friday by auto, and are guests at the home of Mr. and Mrs. Wm. C. Taylor. Mrs. Moore, formerly Miss Eva Thompson, is a Charlevoix girl, having left here some twenty years ago.

Logan Thompson, new president of the Charlevoix Summer Home Association, arrived here Saturday, from Hamilton, Ohio, to confer with other members of the board of directors relative to projected improvements in the resort property held by the association.

R. A. White resident engineer in charge of construction work on the city's new water plant and infiltration galleries, with his family, will leave September 4 for Grand Rapids, where he has accepted a position as head of the engineering department of the Grand Rapids Junior college. Mr. Pollock, residence as yet unknown, will assume the duties formerly taken care of by Mr. White.

Mrs. H. P. Hansen and daughter, Maxine, left Monday for Grand Rapids, where they will visit friends for a few days. On Saturday Miss Maxine will leave Grand Rapids for Ypsilanti, where she will attend normal school during the coming school year. Mrs. Hansen will leave at the same time for Terre Haute, Indiana, for an indefinite visit with her mother and other relatives and friends.

Campbell's Shoe Sale will be a winner. Buy now and save.
Adv. 38t1.

SUDDEN DEATH OF EARLY SETTLER

Christian Neilsen Well Known In This Section

Christian Neilsen, aged 74 years, died suddenly Sunday morning at his farm home in Eveline township, where he had lived for over thirty years.

Upon retiring, Mr. Neilsen appeared in apparently good health, but about 2:30 in the morning expired almost without warning. Death was due to heart failure.

Deceased was born in Denmark and came to Ironton 40 years ago, where he lived until taking up the farm upon which he lived at the time of death. He was a hard working, industrious man, and held the high esteem of the entire community. Left to mourn their loss are the wife, one son, Ole Neilsen, a brother and sister in Denmark, and nine grand children.

Funeral services were held from the home Tuesday afternoon at 2:30, conducted by Rev. C. W. Long of the Congregational church. Interment in Brookside cemetery.

Read this and buy one quick. We have 25 men's, boy's and girls bicycles, renters, used but a short time and just as good as new. To close them out, take your choice at practically your own price. Benj. Brown. Adv. 37tf.

HUNTERS NOW GET CHANCE

Fishing Season About Over and Duck Season is Next Big Attraction

The hunter is now to have his inning, the trout fisherman having had his turn and taken his place with other summer attractions—a thing of the past as far as this season is concerned

The open season on rails began Sept. 1, but that means little locally. the big season on ducks and several other favorite gade birds opened September 16.

The season on rails closes November 30, but for ducks and their companions of Sept. 16 hunting will be lawful until the first of the year.

Oct. 15 and Nov. 10 are red lettered in very hunter's diary Oct. 15 sees the opening of the season for rabbits, fox squirrel, partridge and woodcock. The closing date for this game varies. Rabbits may be hunted from Oct. 15 to Dec. 31, inclusive jack rabbit, Oct. 15 to March 1, inclusive; fox squirrel, Oct. 15 to Oct. 31, inclusive; woodcock, Oct. 15 to Nov. 20, inclusive.

Tho deer season is due for Nov. 10 and continues through Nov. 30.

Bag limits on game birds are as follows; Rails 25 in one day, except sora, 50 of which may be taken in one day; ducks and coots, 25 in one day, 50 in possession at any time, 50 in one calendar year; geese and brant, 6 in one day, 25 in one season, 6 in possession at one time.

CHARLEVOIX HARDWARE CO. CHARLEVOIX HARDWARE CO. CHARLEVOIX HARDWARE CO.

IF YOU WANT THE BEST OF THE SOFT COAL HEATERS

You may value this information for being as TRUE as it is STRONG

UNDER THE CIRCUMSTANCES AND IN VIEW OF THE COAL SITUATION, THIS STORE FEELS PARTICULARLY HAPPY TO ANNOUNCE THE RECEIPT OF SOME OF

The Hot Blast Air-Tight Florence Soft Coal Burners

—The only thing we are sorry about is that there are not as many of these heaters as we wish we had.

—This Store, as you very well know, is not accustomed to superlatives. We know very well whereof we speak when we say that there is nothing else so wholly satisfying for burning soft coal as the "Florence."

NO SMOKE! NO SOOT! NO DIRT! NO CLINKERS!
EVERYTHING IS CONSUMED

At the end of the season's use with soft coal, there will be no soot in the pipe or flue.

—This heater is at the apex of perfection. It has the only jointless leg bottom and base with full radiation and large ashpan that is on the market or that has ever been made in the history of the stove industry.

—This jointless leg bottom and base makes the stove airtight below the grate, which is the only true fire-keeping principle.

—It will be as good a fire-keeper years hence as it was the day you purchased because there are NO JOINTS to open!

—We have heard many of its users declare that the Hot Blast Airtight Florence will heat twice the space that can be heated by any other stove on earth at one-half the cost. Our own experiments and demonstrations verify customer's words. In addition we can say we consider it the most perfect floor heater that has ever been made.

—There are sizes for every purpose.

—They cost no more than common stoves of good material. They fit your purse—and pay back their cost.

—The HOT BLAST AIRTIGHT FLORENCE burns soft coal or slack and all the smoke and gases. No filling up of the stovepipe or flue with soot. No dirt inside or outside the house. It will burn hard coal and all the gases which escape from the hard coal base burner. It will burn wood or sawdust, wet or dry. It will produce half less ashes than any stove we know of with any kind of fuel and leave no clinkers or half consumed fuel.

Charlevoix Hardware & Electric Co.

209-11 Bridge St. Phone No. 1

ABUNDANT CROPS A BLESSING

(Continued from Page one)

considered both from the standpoint of value and purchasing power. This study has taken no account of the increased expense of producing the bigger volume. If the abundant harvest comes as a result of favorable growing conditions, the extra expense would not be large. If it is due to the expansion of acreage, the added cost would be an important item.

There are indirect influences flowing from abundant crops which are beneficial to the whole nation and react to the benefit of agriculture. With the promise of generous harvests, factories are likely to expand their activities and this will later bring to the farmer a greater volume and variety of finished goods, presumably at lower prices. This will add to his real prosperity."

B. O. Hagerman.

Charlevoix Won Series

Charlevoix's Amateur League ball team won the series of games played at the county fair at East Jordan. In the game played with Harbor Springs Tuesday, they won by a 8-6 score. On Friday they crossed bats with Boyne City, defeating them in a 9-0 shut-out. This made four shut-outs in the last four games played—some record.

VOTES AS REVEALED BY OFFICIAL CANVASS

Final Returns From Last Tuesday's Primery Election

Final figures, as shown by the official canvass of votes held Friday and Saturday of last week by the county board of canvassers, show some changes in results published in the Courier last week, but not enough to make any material change in the line-up of men chosen to fill county offices. In some instances majorities were small, but enough to make them winners nevertheless. The official returns are as follows:

United States Senator—Townsend 1068, Baker 627, Emrey 382, Kelley 323.

Governor—Groesbeck 1512, Fletcher 493, Joslin 261.

Representative in Congress—Scott 1500, Aldrich 818.

Sheriff—Novak 1104, Vaughn 1066, Coon 445.

Clerk—Emrey 1458, Weaver 1,045.

Treasurer—Cooper 910, Jersey 699, Geneit 502, Chew 464.

Prosecuting Attorney—Fitch 1045, Wilson 896, Shanahan 686.

Drain Commissioner — Thompson 1091, Heaton 946.

BAPTIST CHURCH

Preaching at 10:30. Bible school at 11:45. B. Y. P. U. at 6:30 and preaching again at 7:30.

The Grand Traverse Baptist Association will meet in our church next Monday and Tuesday, September 25 and 26.

A sermon will be preached Monday afternoon at 2:30, by Rev. E. A. Peterson, of Central Lake. At night Rev. George Woolcock of Traverse City, will preach.

A number of interesting addresses will be made by persons from the cutside. During the association Rev. Grant M. Hudson of Lansing, Rev. Joshua Roberts of Tawas City, Rev. George Lawrence of Lansing, Rev. N. Skidmore of Kalkaska and others will preach. Everybody is welcome to all of our services.

Card of Thanks

We desire to express our sincerest thanks to the friends and neighbors who gave us their assistance and sympathy and beautiful floral remembrances at the time of our bereavement.

John Fagan,
Arthur Fagan
Mrs. Mary A. Luke
Captain A. W. Todd.

We have just received a new Line of

Fall Sweaters

For Men, in both the Slip-Over and Coat Style

Also a good line of the popular

SPORT COATS

Call and see them

BERGEON'S
Dry Goods & Men's Furnishing Store

If You Are in the Market for

FLOUR

come in and talk the matter over with us. You know the value of Gold Medal Flour as well as we do. You know it is a good flour, because past experience with it has shown you that it is about the best on the market. We have sold two cars so far this year and have another on the road.

SOAP SPECIALS

3 bars Palm Olive Soap.....25c
3 bars Jap Rosa Soap.....25c

We are agents for the famous Chase & Sanborn Coffee. None better, and coffee drinkers prefer it.

Martin Block

Phones 12 and 142
We Deliver to All Parts of the City

School Supplies

AT

FESSENDEN'S

Note Books, Pen Tablets, Pencil Tablets, Loose leaf Books, Spelling Blanks, Drawing Books, Composition Books, Rhetoric Tablets, Pencil Boxes, Eversharp Pencils, Fountain Pens($1.50 Special), Crayolas, Propel Pencils, Ink, Rulers, etc.

This is not a complete list of our school supplies but will give you an idea of what we carry in stock.

FESSENDEN, The Druggist

CHARLEVOIX COURIER

VOLUME 30. NUMBER 39. EIGHT PAGES — COURIER, CHARLEVOIX, MICH., WEDNESDAY, SEPTEMBER 27, 1922 — PRICE $2.00 PER YEAR

CAPTURES BOOZE RUNNERS HERE

SHERIFF WEAVER SCORES A BULLS EYE

Tools of Toledo Hoocb Ring Working Resorts Arrested Last Waek

Clever cooperation between the sheriff and one of his deputies resulted in the capture last week of a gang of boot-leggers who, developments show, have been operating in this territory for some length of time.

Late Tuesday afternoon, Sheriff Weaver was advised over the telephone by Deputy Henry Cook, of East Jordan, that a Studebaker car with four passengers had just left East Jordan headed towards Charlevoix and that these people had been tipped off to him as members of the bootlegging fraternity. The sheriff, thus warned, went ot once to the Belvedere station and took up his position where the car must pass entering town. Shortly, along came a Studebaker touring car with a man nnd three women answering to the description given by Deputy Sheriff Cook. Mr. Weaver let them pass and getting into his own car trailed them dowa onto Bridge street. Crossing the bridge, the strangers were hitting a pretty fast clip and this, later, gave the sheriff the excuse he needed for "roping" them in.

The suspected party pulled up to the curb on Bridge street and the man got out and walked up the length of the strect and came back again, said something to one of the women, who took the wheel started the car and under the sheriff's watchful eye drove up Park avenue to State. Right here is where the sheriff lost track of the man in the case. He couldn't watch both the car with the women and the evidence and the man at the same time. So he followed the car and when it turned off State on to Mason he stopped it in front of the Ed. Ward home and told the occupants that they were under arrest for speeding. The sheriff took advantage of their momentary surprise to lay hold of a suspicious looking suit-case, demanding to know its contents. When they refused to answer, Mr. Weaver escorted the party to his office, where he opened the suit-case and found thirteen quarts of booze with Canadian labels, which afterwards proved to be just ordinary mooashine sailing under false colors.

After he had locked the women up, the sheriff hurried back to Bridge street with a forlorn hope that he might find the man in the case, but the latter had disappeared. His escape was regretable, but the sheriff really "had nothing on" the party until the discovery of the contraband liquor. At any rate, he had coralled the evidence and most of the culprits.

Returning to the jail, the sheriff questioned the women and found that his unwilling boarders were Mrs. Charlotte Dorkey, age 47, with ten children living at River Rouge; Miss Madeline Dillibaugh, of Cleveland, Ohio, 20 years of age, who had accompanied the party from Detroit as an accomplice and Miss Mary J. Foltz, of Columbus, Wisconsin, 22 years old.

Miss Foltz, it developed, was the innocent victim of circumstances. She had been working at the hotel in Harbor Springs where the party had stopped ond upon the closing of the hotel for the season had been invited by Mrs. Dorkey and her con-

(Continued from page 8)

X-RAY DICLOSES BONE DISEASE

Albert Russell Recovering From Recent Serious Operation

Albert Russell, son of Milton Russell of this city, is recovering nicely from a delicate operation performed on the bone of his left cheek at the Charlevoix Hospital, Thursday of last week.

A previous examination under the X-Ray at East Jordan, where he was taken by Dr. McMillian, showed that the boy's cheek bone was slowly decaying and that an immediate operation was necessary. This was performed by Dr. Clarence N. Smith, plastic surgeon and specialist of Grand Rapids, at a clinic at the Charlevoix Hoapital, with very gratifying results.

ANOTHER PIONEER SETTLER PASSES

Isaac S. Webster Dies Suddenly After Short Illness

Charlevoix lost another of its rapidly thinning rank of pioncer aettlers Tuesday in the death of Isaac S. Webster, at the home of his son, Amos, on May street. The end came at two-thirty A. M., following a week's illness and at the end of a long and eventful life.

Mr. Webster was born April 1, 1835, in Amboy, Ashtabula county, Michigan, and soon after his marriage to Miss Martha Cratsley, which took place at Fowler, Trimble county, Ohio, the home of the bride, in 1866, he returned to Michigan, settling on a farm in Hayes township in tho fall of 1869, later moving to Charlevoix, whero after the death of his wife, he made his home with his son, Amos.

He leaves five children—Amos Webster, of Charlevoix; Platt Webster, of Hayes; Harvey Webster, of Warner, Ohio; Frank Webster, and Mrs. Ellie Sheldon, both of Toledo. —The deceased was the last charter member of Charlevoix Lodge No. 282, F. & A. M., under whose auspices the funeral will be held from the Amos Webster home at two-thirty P. M. Thursday, the interment to bo in Brookside cemctery.

Congregational Ladies Meet

The monthly meeting of the Congregational Ladies Aid Society will be held at the home of Mrs. H. S. Harsha, on State street next Wednesday afternoon, October 4th.

TOWNSEND CHOICE CO. CONVENTION

GROESBECK IS FAVORITE FOR GOVERNOR

Harmony is Keynote of Meeting While Delegates to Muskegon Are Selected

The Republican County Convention for Charlevoix County met at the town hall in the village of Boyne Falls, Thursday, September 21st and was called to order at ten A. M.

The meeting was opened by Lisle Shanahan of Charlevoix, chairman of the County Committee, presiding, with L. H. White of Boyne City, ns secretary.

The usual routine business of the meeting was followed. Special resolutions were passed to the effect that the Republicans of Charlevoix county stand firmly behind Charles Townsend for state senator, Alexander Groesbeck for Governor and that all other state and county Republican candidotes be supported at the coming election.

The following Republicans were chosen as delegates to attend the State convention at Muskegon to be held on Wednesday, September 27, 1922:

William J. Pearson, chairman, Boyne Falls.
William J. Gallagher, Sr., St. James, B. I.
Charles H. Emery, Charlevoix.
Lisle Shanahan, Charlevoix.
J. M. Harris, Boyne City.
E. N. Clink, East Jordan.

The following alternates were chosen.

R. L. Lewis, Charlevoix.
John Porter, East Jordan.
L. H. White, Boyne City.
F. C. Kenyon, Boyno City.
John Matthews, Melrose township.
James Gallagher, St. James, B. I.

The convention was well attended and harmony prevailed. The session closed at three P. M., there being no further business.

BIRTHDAY PARTY A MERRY AFFAIR

Mrs. Peter Jensen, 73, Has 16 Candles On Her Cake

Friends, relntives and nelghbors gathered last week to the number of forty to celebrate the seventy-third birthday of Mrs. Peter Jensen, of Eveline township.

Mrs. Jensen treated her guests to a delicious and bountiful supper to which Mrs. Ole Neilsen had contributed a fine cake, crowned with sixteen candles, n touching tribute to her old friend, still young in spirit if old in years. The Courier joins with her many frienda in wishing her many happy returns of the day.

Circulation counts—we have it.

CREAMER GOES TO BELVEDERE

ALTON M. CREAMER AND FRANK McDONALD SUCCESSORS

Extensive Improvements to Be Started This Fall by New Manager of Hotel

The Belvedere Hotel, owned by the Charlevoix Summer Home Association, and managed for many years by Mr. R. P. Foley, will meet with many changes and improvements. A detailed statement of the increased capacity and improvements to be made to the biulding will be described in a later issue. Mr. Foley retires from tho management of the Belvedere Hotel at the close of the present season.

Mr. Andrew I. Creamer, who has managed The Inn for so many years, has been engaged by the association to manage the Belvedere Hotel for the coming year. Mr. Creamer naturally is the logical man to take charge of the Belvedere because his personal friendship with Mr. Foley and the officers of the association gave him the opportunity to know the Belvedere property better than any other available man. Therefore, he is already taking up the duties as manager for the coming year.

Succeeding Mr. Creamer as manager of The Inn is Frank L. MacDonald, who was born in Michigan; a young man of energy and ability and who has bcea long connected with The Inn and is thoroughly familiar with its workings. Alton M. Creamer, a brother of the past manager, who also has been associated with Mr. Creamer and Mr. MacDonald as steward for so many years, is an equal partner with Mr. MacDonald in the management of this large property.

Frank H. Alfred, president and general manager of the Pere Marquette Railway Company, which owns The Inn, has appointed these two men to succeed Mr. Creamer in taking charge of this property for the coming year. The guests of both hotels as well as the citizens of Charlevoix will give both these institutions the splendid support they deserve and have had in former years.

Both Mr. MacDonald and Mr. Creamer will return to Highland Pines Inn, Weymouth Helghts, Southern Pines, N. C., n winter hotel operated by Messrs. Creamer and Turner.

FALL PROVES FATAL TO CEMENT WORKER

Shocking Accident at Petoskey Plant Tuesday Night

Karl I Rosencrans, repair man at the plant of the Petoskey Portland Cement company plant, died at about 6:30 o'clock Tuesday night of last week from a broken neck and other injuries received when he fell from a platform at the plant a distance of about six feet to the concrete floor. He struck on his head and left shoulder. The accident happened at about 4:30 o'clock.

Rosencrans and a fellow workman, Maurice Martin, are said to have been leaning against the railing of the platform when tho timber broke, precipitating the two men to the cement floor. The accident occured in the dry grinding department. Rosencrans was rushed to Petoskey hospital but died within a short time.

PETOSKEY TO ENTERTAIN SPORTSMEN

Michigan Congress Will Hold Annual Meet on Oct. 10th.

The Michigan Congress of Sportsmens Clubs, an organiztion consisting of sixty Gun and Sportmens Clubs, covering every section of the State with a membership of over 20,000, will hold its annual meeting and election of officers in Petoskey on the afternoon of October 10th.

A general meeting and banquet with prominent State sportmen as speakers will be held in tho evening. The banquet will be open for all sportmen whether members of the Congress or not.

Jnmes Oliver Curwood, Michigan's noted sportman and author, will be one of the speakers at this bnnquet.

This is to be one of the biggest and most important sportmens meetings held in Michigan, and every person interested in Michigan's fish and game propogation and preservation is invited to be present.

SIREN SCREECHES AT HIGH NOON

NEW ELECTRIC ALARM CALLS TOWN TO EAT

Toot, Toot—Not Ding Dong, Will Be the New Tocsin When Fire Breaks Out

Residents of Charlevoix and some of tho fleeting resorters were possibly alarmed and puzzled last Friday morning and again Saturday noon when the new fire siren on the court house sounded its banshee note. As this performance will be repeated each day at twelve noon for a week or so, some explanation is necessary.

The whistle in question is about to be put in use and for the period mentioned above will be used as a midday signal until the fire department is assured that it will work in good shape. For fire alnrms, one full riso and fall of the siren will be the general alarm. For Ward One. this will be the only signal, repeated at intervals. For Ward numbers over one, the highest and lowest register of the whistle will be combined with blasts of intermediate length and intensity of pitch until the full count for the indicated ward is blown. For instance, the signal for Ward One, graphically expressed, will be—highest pitch, lowest pitch, highest pitch, lowest pitch and repeat. For Ward Two—highest, lowest; high, low; high, low; each up and down swing of the siren's note making one count, following the first blow or general alarm, the tone not rising as high or falling as low in scale as on the first or alarm signal. It is not yet decided whether or not the use of the bell will be discontinued, but it is probable that it will be nsed only in case of something happening to disable the siren, as it cannot be heard at all while the latter is blowing.

The new whistle is a double-head, Sterling Siren Electric fire alarm. Model M, manufactured by the Inter-State Machine Products Co., Inc., of Rochester, N. Y. It works on the turbine principal, the rapid revolution of the blades sucking the air with varying velocity, controlled by a switch located on the second floor of the fire house in the chief's quarters, regulating the speed of the three H. P. motor that drives it. A similar whistle, of smaller size, installed on the fire tower in Boyne City, has been plainly heard here when the wind was in the right direction, so there is little doubt but that Chnrlevoix's siren will fulfil its purpose.

This whistle was purchased from a fund rnised by the firemen through their dances and other entertainments and congratulntions on the acquisition of n first class piece of equipment are certainly in order.

W. C. T. U. WILL CONVENE WEDNESDAY

Baptist Church Meeting Place of Lower Eleventh District

The lower Eleventh District of the Woman's Christian Temperance Union will meet in the Baptist church here, on October 4th and 5th. Members of the local union are urged to attend oll sessions. The proceeding in brief are as followa:

Wednesday, October 4.

5 p. m.—Executive Board meeting.

6 p. m.—Friendship Supper and program.

Thursday, October 5.

9 a. m.—Devotions.
9:15 a. m.—Business session.
2 p. m.—Memorial service.
2:15 p. m.—Business session.
3:00 p. m.—Papers and discussion of same.
4:00 p. m.—Business session nnd adjournment.

Log Shortage

Scarcity of logs, the railroad and coal strikes and the failure to procure lumberjacks for woods work is raising havoc with the lumbering interests in the upper peninsuln. Operators say that lumberjacks are at n "premium' at present and that unless conditions change in a month or two companies will be forced to send advertisements broadcast for woodsmen, teamsters, etc.

Only two large lumbering concerns in the upper peninsula are carrying on any logging operations to speak of and hardly enough to handle their own requirements.

ESCAPED PATIENT PICKED UP HERE

Traverse City Inmate Found in a Dilapidated Condition

Sheriff Weaver gathered in a disreputable looking derelict down at the P. M. depot Saturday morning. This individual was acting strangely when first seen by the sheriff and could not give his name or tell where he was from. A memorandum pad of Traverse City State Hospital requisition blanks found in his pocket furnished the only clue to his identity, though phone communications with the hospital did not afford the sheriff any further informatioa as they could not place him.

He appeared to be about thirty-five years old and was in a terrible dirty condition. When urged by the sheriff to write his name he took the memorandum from his pocket and scrawed the words "monrat, auto, cider, iron." Monday, the asylum authoritiea called for him and he was taken back to Traverse, as he proved to be one of four men who had escaped from the institution there some three or four days previous.

Royal Neighbors Met

The Royal Neighbors of America met at the home of Mrs. Lawrence McCann Friday evening, September 22nd. The meeting was a special one, called on account of some of the members going away for the winter. Refreshments of ice cream and cake were enjoyed and all report a very pleasant session.

BANKERS FORM NEW ASSOCIATION

FIRST MEETING HELD AT HALLETT INN

Purpose of Organization to Promote Closer Relations With Depositors and Members

The Charlevoix County Banker's Association held its initial meeting at the Hallett Inn, Tuesday evening. Twenty-two members were present at the banquet that preceded the business session. The following officers were elected:

A. F. Bridge, President.
J. A. Hill, Vice President.
G. E. Townsend, Sec'y. & Treasurer.

The following members were appointed on the executive committee:

J. H. Porter, Boyne Falls.
Archie Livingston, Charlevoix.
A. J. Suffern, East Jordan.
D. B. Herrick, Boyne City.

The purpose of the association is to promote a better fellowship among the bankers of the county and between the banks and their depositors, nnd to provide a medium for the discussion and furtherance of projects thot are of interest alike to bankers and business men generally.

The meetings of the association will be held alternately in the different cities of the county, the next being scheduled for the first Tuesday in November, at East Jordan.

VALUABLE DOGS WERE STOLEN

Early Morning Marauders Takes Thoroughbred Hounds

Frank Welch, master und owner of the Welch Riding School suffered the misfortune of having four fine dogs stolen from his barn on Mason street early last Wednesday morning. The door of the barn, strongly wired, had been broken in and the theft was evidently the act of some one who knew the dogs were kept there. Mr. Welch says that to the best of his belief only two persons knew where the dogs were kept. He has offered a reward of $20.00 for the return of the dogs and $100.00 for the arrest and conviction of the thief.

The dogs, 3 thoroughbred Walker hounds, six nnd a half months old, and one female Bloe Tick of five and a half months—ho was about to ship to a relative, Payden Proctor, of Nashua, N. H. They had been but recently purchased locnlly and Mr. Welch feels his loss keenly.

Card of Thanks

We desire to thank most gratefully the friends and neighbors for their kindness nnd sympathy and beautiful flowers at the time of our sorrow and bereavement.

Nelson Neilsen
Mr. and Mrs. Rude.

Adv. 39t1

LOCAL PIONEER IS INTERVIEWED

STAR CORRESPONDENT MAKES CHANCE FIND

Mrs. Williams' Narrative Rich in Anecdotes of Early Settlers' Struggles

Grace Julian Clarke, correspondent of the Indianapolis Star, tells in an issue of that journal, dated Sunday, September 10th, of a recent interview with our author-pioneer and fellow-townswoman, Mrs. Elizabetb Whitney Williams, whom she met as a result of a chance persual of the latter's book, "A Child of The Sea, and Life Among the Mormons" which she found when on a visit to the Charlevoix library about two weeks ago. The Star's correspoadent writes a vivid and interesting account of whnt Mrs. Williams told her at this meeting in regard to life and conditions in Northern Michigan in the early days and we are reprintng her article verbatim for the benefit of our readers, mony of whom are personally acquainted witb Mrs. Williams and some, we believe, whose experience touches the times and events which she describes. The article follows:

"While brousing around in the beautiful littie library of Charlevoix a few days ago I came across a volumo entitled "A Child of the Sea, and Life Among the Mormons," which turned out to be impressions of life in this neighborhood beginning with the early eighteen-forties and coming down to the present century, written by Elizabeth Whitney Williams, who kept the lighthouse first at Beaver Island and later at Harbor Springs, covering a period of forty-three years at this occupation.

She begins by telling of her father, Walter Whitney, ship builder, born in "York State," who served in the Seminole wars nnd later settled at Mackinac island, where he married her mother, a remarkable woman who lived to be a hundred. Mrs. Whitney was born on the island, the child of British parents, her father having been an officer in the British garrison there. She spoke English and French equally well, also the dialects of the Indian tribes of the neighborhood, and was a typical pioneer of the finest sort, strong of limb, mentally alert, courageous, unselfish, tender and resourceful.

Mrs. William's narrative is so simple and straightforward, so utterly without nny attempt at fine writing, so manifestly the outpouring of her heart, that I found my eyes glued to the page, and looked so regretful when the dninty little librarian told me it was pnst closing time that she said I might take it with me to the hotel by merely signing my name on a slip of paper. Parenthetically, isn't a matter for praise and thanksgiving that library rules are so delightfully generous and librarians so amazingly wise and clever?

I took the book and when the others went for the customary dip in the lake I was so absorbed that I did not even see them pass, although they went by my open window, and I had joined them every day up to that time. When I told the librarian next day how much I had enjoyed the volume she quite took away my breath by suggesting that I call on the author, who resided only a short distanco from the library. This I proceeded at onee to do, and that is how I came to talk with a "real pioneer."

(Continued on page three)

"RUSSIA" TO BE THE NEW TOPIC

Historical Society Meets at J. L. Crane Home Tuesday

The members of the Historical Society are urged to be present at the opening meeting of the Society which will be held at the home of Mr. and Mrs. J. L. Crane, 105 Park Avenue, Tuesday evening, October 3.

The program committee have selected "Russin" as the topic for discussion for thhe ensuing year. The following program will be rendered:

Music—Miss Blanche Oliver.
Topography of Russin—Mr. B. Saltonstall.
Social Intermission.
Music—Miss Marion Boley.
Book Review, "The Little Grandmother of the Russian Revolution" —Ione Catton.

LUCKY STRIKE CIGARETTE
IT'S TOASTED
It's toasted. This one extra process gives a delightful quality that can not be duplicated

CORRESPONDENCE

NORWOOD

Mrs. Geo. Lord hus been very ill, but is better st this writing.

Isa Alward and family of Ellsworth, nnd Ed. Scott and family of Charlevoix, were visitors at the Haskin home on Sunday last.

The smiling faces of Dr. and Mrs. C. W. Hewitt were seen in Norwood a few days last week. They returned to their home in Jackson, Friday, stating that they would be back early next spring to spenil most of the summer with us again.

Parties from here who sttended tbe Traverse City Fair were Ed Gregory and family of Inwood und Fred Hull and family of this place, also Joe Hollecheck and family, John Empey, wife and son, Percy, and family.

Our usually quiet street familiarly known as Turkey Avenue, is now one of noise and clatter, since three large motor trucks began hauling gravel from the Baumback place to the new road on which work is progressing rapidly and when completed will be one of the most beautiful drives in Charlevoix or Antrim counties.

The church bell rang Inst Sunday and there was a brand new preacher, but few attended church as they did not know there was to be services. Lets have a large attendence next Sunday, as this man does not want to preach to empty seats. He isn't used to it. So lets all be there to extend a welcome hand and make him feel at home.

Mr. and Mrs. F. E. Richardson motored to Traverse City Saturday, returning Sunday. Their daughter, Miss Drusilla, and son, Cecil, and Vera Cooper of Charlevoix, who have been attending the Fair the past week at Traverse City, returned with them. Miss Cooper spent Monday visiting at the Richardson home, returning to Charlevoix Monday evening.

Read this and buy one quick. We have 25 men's, boy's and girls bicycles, renters, used but a short time and just as good as new. To close them out, take your choice at practically your own price. Benj. Brown. Adv. 37tf.

EAST MARION

School has been closed for a week on account of not having books.

Mr. and Mrs. N. A. Harper called on Mr. and Mrs. Ed. Snyder, Saturday.

Mary Beattie spent a few days with her grand-mother, Mrs. Elizabeth Beattie, of Barnard, last week.

Mr. and Mrs. H. C. Newman, Mr. and Mrs. William Fuller and children, and Mr. and Mrs. N. A. Harper attended the Latter Day Saints in East Jordan, Saturday nnd Sunday.

Walter Moore of Charlevoix, spent Sunday with Nels Lindley.

Mr. and Mrs. Ed. Snyder ond family spent Sunday with Mr. and Mrs. M. Nixon, of Marion Center.

Mr. and Mrs. Joe Devorah from Mont Pleasant, Pa., the Misses Agnes and Emmn Cellner, Charles and William Cellner, and Mr. nnd Mrs. Thomas Jensen were guests of Mr. and Mrs. August Cellner, Tuesduy evening.

Mr. and Mrs. Henry Einwachter, Mr. and Mrs. August Cellner, Mr. and Mrs. Charles Lindley spent Saturday evening with Thomas Jensen in honor of his birthday. Progressive pedro wus plnyed and a midnight lunch was served.

Read this and buy one quick. We have 25 men's, boy's and girls bicycles, renters, used but a short time and just as good as new. To close them out, take your choice at practically yaur own price. Benj. Brown. Adv. 37tf.

PHELPS

Farmers are cutting corn and filling silos.

Clyde Griffin visited friends in Bellaire Saturday.

Miss Helen McElroy spent the week-end with Mrs. W. Henley.

Miss Lulu Mason, who is teaching nt Petoskey, spent the week-end ot home.

Miss Ethel Balch, who is working in Charlevoix, spent Saturday with her folks here.

Mr. and Mrs. Jno. Boss, Jr., of Barnard, visited with Mr. and Mrs. F. R. Klooster, Sundsy evening.

Mrs. Joiedell Baar and children, af Omaha, Neb., arrived Monday to spend a week with an old school mate, Mrs. W. Henley.

C. Drost and son, Gearge, were in Traverse City on Wednesday and Thursday of last week attending the fair.

The Parent-Teachers Association will hold their first monthly meeting of the season Friday evening, September 29th at 8:00 p. m.

Mr. and Mrs. H. L. Francisco nnd daughter, Grace, left Sunday morning for Lansing, where Grace will nttend the M. A. C. this winter.

Services will be held at the Holiness church next Sunday evening at 8:00 p. m. Everyone cordially invited to attend.

Mrs. Hapner, the aged mother af Nathan Hapner, pnssed away Sunday morning, after a lingering illness. Burial Wednesday at the Charlevoix cemetery.

Mr. nnd Mrs. Chas. Stevens are rejoicing over the arrival of n ten pound boy, born September 15th, who will answer when called, Donald William.

Use Hygrade, gas filled electric light globes. Everybady is talking about how long they last. Any kind you want. Charlevoix Hardware Co. 5tf.

BARNARD

The church pulpit was filled by Mr. Jolliffe on Sunday.

Somo of our people took in the Fair at Traverse City, last week.

Dorothy Gornell spent the week-end at the Joe Gornell home in Charlevoix.

Mrs. Edmund Shapton and Mrs. George Sands were callers at the Clyde Smith home on Thursday.

A fine new boy arrived at the home of Mr. and Mrs. Sieb Veenstra, on Friday night. Bernard is his name.

The Marion Center Gleaners met with Mr. and Mrs. Chas. Cork on Friday evening for a business and social meeting.

The grange has changed the time of meeting from Wednesday to Friday evening. Next meeting will be Friday, October 6th. Remember the date.

The Misses Isabelle and Margaret Smith visited at home one doy last week before going to Detroit and Ypsilanti, where they will spend the coming year.

Buy your electric light globes of us. Any candle power you may want. They are the best kind. Charlevoix Hardwara Co. 5tf

DEER LAKE

Tom Hunt's house is being improved with n coat of paint.

The farmers in this vicinity finished filling their silos last week.

Miss Tyreno Larson spent the week-end with her parents near East Jordan.

Mr. nnd Mrs. Geo. Hayden are the proud parents of a son, born September 11, 1922.

Matt Hardy and sons, Roy and Lester made a trip to Traverse City, Wednesday, after peaches.

Mrs. Will Howard and daughter, Grace, spent Sunday as guests of Mr. and Mrs. H. J. Korthase.

THREE BELLS DISTRICT

Silo filling seems ta be the feature of these days.

F. H. Wangeman's sister, Anna, is up here visiting him for a couple of weeks.

Mrs. Ernest Sandles and children were Sunday afternoon guests of Mrs. Lehmann.

Ernest Sinley spent Sundoy in Charlevoix, visiting.

Mrs. John Seiler began our school Monday morning, the 18th, with twenty-two enrolled.

Malcolm McDonold and his mother of Charlevoix, spent Sundny visiting Mr. and Mrs. D. McDanald.

Mr. and Mrs. Clarence Johnson and family were Sunday dinner guests of her parents, Mr. and Mrs. David Gaunt.

Miss Dorothy McDonald came home Sunday, after a week's visit with her uncle and grandmother, in Charlevoix.

Mr. and Mrs. Herman Shultz, of the Mountain District, called on her parents, Mr. and Mrs. Murray, Sunday.

Mr. and Mrs. Wm. Gaunt and daughter, Elouise, Raulph and Mamie Gaunt and Robert Myers spent Sunday in Charlevoix, visiting Mr. and Mrs. Lou Sandles.

Use Hygrade, gas filled electric light glabes. Everybody is talking abaut haw lang they last. Any kind you want. Charlevoix Hardware Co.

IRONTON SCHOOL NOTES

The Fifth Grade Arithmetic is having multiplication of fractions.

In Geography the Eighth Grade are reviewing Europe.

Some of the boys hnve to stay home and help fill silo for n few days.

The little people in the Chart Class will reproduce and drsmatize stories for Language work this week.

Ole, Edith and Ruth Nielsen were absent last Tuesday to attend the funeral of their grandfather, Mr. C. Nielsen.

The third grade is having a contest in Reading, and they're working far a prize which will be given to the best reader next Monday.

The First Grade has been drilling for speed in addition, using three numbers in a column.

Electric light globes—Charlevoix Hardware Co. is the place ta buy them. 6tf.

EAST CHANDLER

(to late for last week)

Gertrude Hughs of Boyne, spent the week end at her home an the Chandler Hill.

Mr. and Mrs. Dan Gooseberry and children of Vanderbilt, visited at the Noah Howard home Sunday.

Miss Ellen Sage dnughter of Mr. and Mrs. Edwin Sage and Dalton at Charlevoix, Wednesday, September the 6th.

Mrs. O. Snyder who has been very ill for some time is improving slowly

Wedding bells rang out in our vicinity recently.

On account of the threshing machine being in the neighborhood, a very few from here attended the fair at East Jordan last week.

Miss Signe Waggoner of Petoskey visited recently at the home of her sister Mrs. Wm. Hughs, before leaving for Kalamazoo to attend the State Normal the coming year.

BURGESS SCHOOL NOTES

School motto,—"Work while you work, play while you play."

The sixth and seventh grades are studying the poem "The Village Blacksmith."

The next meeting will be held Thursday night, September 28, from 7:00 to 9:00 o'clock.

Our teacher, Miss McColmon, saw a ghost along the road Thursday night, about nine o'clock.

The eighth grade pupils are making Agricultural booklets. These booklets will be continued throughout the year.

Mr. E. C. Warriner president of the Central State Normal of Mt. Pleasant was a visitor of our school Friday.

The boys organized a manuel Training Class and elected the following officers: President, Warren Baker; Secretary, Milo K. Chew; Treasurer, Eldred Ostrum.

The girls organized a sewing club the following officers were elected: Iola S. Chew, Pres. Hazel Kane, Sec. Juanita Baker, treas.; the next meeting will be held Tuesday Sept. 26.

Made No Hit With the Women.

Old Dr. Johnson wrote an intended humorous definition of the wedding ring which stirred for him a perfect deluge of abuse at his presumption. He said: "A ring is a circular instrument placed upon the noses of hogs and the fingers of women to bring them into subjection."

"Loaded From All Eternity."

You did not foresee the death of M. De Turenne, nor the cannonball shot at random which singled him out from ten or twelve others. I, who see the hand of Providence in everything, behold this cannon loaded from all eternity.—Mme. De Sevigne.

He Can Punctuate, Anyway.

English adv.—A hopelessly incompetent fool, with no qualifications, social or intellectual; totally devoid of knowledge on any conceivable subject; thoroughly indolent and untrustworthy, is desirous of obtaining a remunerative position in any capacity.—Boston Transcript.

Helpful Advice.

"When a man go broke he fin' out mighty soon who he friends," said Charcoal Eph, moodily. "Yussuh; all he friends come aroun' an tell him what a damfool he been!"—Richmond Times-Dispatch.

Handy to have around

WHEN you realize how many useful tasks can be done with it, you'll see the advantage of keeping on hand—all the time—a supply of

Cornell Wood Board

For repairing broken walls and ceilings; for finishing off the attic or basement; for new shelves, bins, and partitions—we know Cornell is the ideal material for these and many other purposes.

You'll know it, too, when you understand what Cornell-Wood-Board is. It's clean, tough wood fibre—nothing else; saws easily; holds nails solidly. It's *triple-sized* to resist moisture, heat, and cold; *mill-primed*, ready for paint; or you'll like the popular *oatmeal-finish* without paint. Cornell is made to look well and serve well.

"165 Uses for Cornell-Wood-Board" is a booklet telling how you can make many useful things for the home. You can have it for the asking. Phone, write or call for it.

Charlevoix Lumber Co.

The KITCHEN CABINET

(©, 1921, Western Newspaper Union.)

Seldom, if ever, was any knowledge given to keep, but to impart. The grace of this rich jewel is lost in concealment.—Bishop Hall.

WHAT TO EAT.

It is not necessary to be a grnduate of household economics to understand planning a well-balanced ration of palatable and nutritous food; but it is essential that study should be put upon the selection of foods. For a small amount of food rightly combined will give more energy than a large amount illy combined. Some one has said that the selection and organization of food in the diet is as important as the organization of an army. A properly disciplined force of soldiers is more effective than an untrained mob, we will agree.

One of the essentinl things to remember is the different groups of foods:

1. Foods which provide protein which builds muscle; these are milk, eggs, cheese, meat, poultry, dried peas, beans and lentils, as well as fish.

2. Foods which furnish us starch and sugar; these are cereals, meals, flours, bread, macaroni, potatoes and such starchy foods; sugar in various forms such as honey, molasses, candies and sweet fruits, preserves, sweet cakes and desserts.

3. Foods which furnish fat. Supplied by butter, cream, olive oil, corn oil, bacon, salt pork, suet and other cooking fats.

4. Foods which supply mineral salts, vegetable acids and body-regulating substances. This is a most important group and has been slighted in the planning of the ration far too often. We find these substances in apples, pears, berries, melons, oranges, lemons and other fruits; in salads of green vegetables, such as lettuce and cress; in greens, like spinach, green peas, tomatoes and squash.

When purchasing supplies for the family tnke think in terms of these groups. Some housemother will say: "My family will not eat such and such foods, or certain members of my family will not eat the kinds of food necessary for them to keep in perfect health." With rare exceptions this is admitting your own lack of properly training the children to eat the things that they should eat.

Nellie Maxwell

Wedding Rings of Many Metals.

No standard regulation wedding ring has marked any age or century. All sorts of metals have been used. Roman rings were iron seal rings. Rings of sard and onyx without introduction of metal at all have been used in the near east. Silver wedding rings and white metal have had their day. Elaborate rings with profile photographs of the loving couple were favorite designs in the fourteenth century.

Advertise in the Caurier. It Pays.

HEADQUARTERS FOR

Winchester Guns and Ammunition

Whenever firearms are used, the name "Winchester" stands for accuracy, power and durability. Every gun passes exacting tests for strength, smooth action and accuracy. Winchester rifles, shotguns, and ammunition are the choice of seasoned sportmen.

WOOD BROS.
Hardware and Electric Shop
THE WINCHESTER STORE

Shoes FOR School Children

School days are here and now parents are facing the problem of properly fitting their children's feet with footwear that will stand the terrific wear and tear subjected them by the average school child.

KINDERGARTEN SHOES

are made and were designed for this kind of usage. They fit the feet, give service beyond expectation, and are medium priced. We have them in just the sizes you need, and believe they will give you the best service of any make on the market.

We also have a splendid line of Work Shoes and High Tops. Hunting Boots for those who love the outdoor life. Ask to see them.

Mayer Shoe Store

JOHN SLEZAK

NR TO-NIGHT Tomorrow Alright
NR a mild, vegetable laxative to relieve Constipation and Biliousness and keep the digestive and eliminative functions normal.
Get a 25c. Box
Used for over 30 years
Nature's Remedy
NR TABLETS
Chips off The Old Block
NR JUNIORS—Little NRs
NR Jrs
One-third the regular dose. Made of same ingredients, then candy coated.
For children and adults.
CENTRAL DRUG STORE

Let The COURIER Sell IT for YOU

LOCAL PIONEER IS INTERVIEWED

(Continued from Page One.)

Aside from the fact of her close connection with a period which now seems almost as remote as the revolutionary war, she is herself a remarkable woman. Although nearly 80, Mrs. Williams might easily pass for 65, and there shines out of her eyes that light so often seen on the faces of little children, and once in a very great while of grown-ups. Perhaps her lonely lighthouse vigils may account for this, or her love of the water and her intimacy with its varying moods, or the great simplicity of her early life and its closeness to nature. One thinks of those exquisite lines of Wordsworth:

And hers shall be the breathing balm,
And hers the silence and the calm
Of mute insenate things.

Mrs. Williams was seated on her front porch that afternoon of my first call, listening to a neighbor read from a little book, but she welcomed me cordially and we were in the midst of a most interesting conversation when two old friends from Mackinac Island quite unexpectedly walked up and I withdrew, promising to come again, as she invited me to do. The next time I was more fortunate neither psychic neighbor nor old friend from Mackinac interfering. Mrs. Williams was engaged in some household tasks on my arrival which she assured me could just as well be deferred; for she "does her own work," and her house was as spick-and-span as any housemaid could make it.

When she was a child her family lived on various islands (she, too, was born on Mackinac island), their habitate being determined by the work her father could find at shipbuilding, milling or fishing. One winter they spent on the Island of Manistique, where only one other family remained, at the other end of the island, some fifteen miles away. This family had consisted of three persons, father, mother and son of about 14 years, but the father died in the fall and mother and son refused to leave.

One day in midwinter the boy came to the Whitney home to tell them of the death of his mother and to beg them to help bury her. Mrs. Whitney was just recovering from an illness, but got out of bed and insisted on going with her husband to do what they could for the boy in his trouble. Leaving home at noon (the boy had gone back immediately), they walked along the beach inside the ice banks, where the snow was not so deep and where they felt safer from the wolves. The wind was keen and cut like a knife, and about 2 o'clock in the afternoon it began to snow so as almost to blind them. Presently Mrs. Whitney said she could not go much farther; so they sat down till they heard the bark of a wolf. It happened that there was a deserted shanty about a mile and a half farther, which, unless it had been destroyed, would afford shelter till morning; so their hope was to reach the shanty. But within a half mile of the shanty Mrs. Whitney's strength entirely failed and her husband had to take her on his back.

It was now almost dark and wolves were howling in all directions. He realized that he could not hold out much longer, the wolves were so near he could hear their snarls; his load grew heavier, he threw away his bag of tools and his gun; but just then he saw the shanty. The wolves were at his heels as he pushed the door open, barred it, and then turned his attention to his wife, who had fainted. Mrs. William's account of her parents' night in the shanty with the wolves howling and scratching outside, and of the whole expedition is most graphic. They reached John McWilliam's cabin (the family was Scotch) about 11 and found the boy sitting beside his dead mother. "Father made the casket, mother made the shroud," says Mrs. Williams, "and they buried the dear old lady beside the husband she loved. Two Indians came that way on their return from hunting. They helped dig the grave and stayed to bring mother home on their sleds. Mother baked and cooked for John, as they could not persuade him to come home with them." It is significant of the friendly character of those Chippewas that owing to Mrs. Whitney's anxiety, the chief of the tribe, Ossawinamakee, sent two of his men, with their wives and papooses, to live near John till spring, and they nursed him through a serious illness, after which he went to reside with an uncle in Toronto.

The story of Chief Ossawinamakee's daughter, "Morning Star," or Mary, as the Whitneys called her, is one that ought to be given in recitation with dirgelike accompaniment. Her lover, the "Southern Bird," was murdered during the festivities which marked her marriage to the young Canadian chief to whom her father had promised her. It was a "marriage de convenance," arranged without consulting Mary and much against her wishes; but the Canadian had much land and belonged to a powerful tribe.

His conduct however, in poisoning the true lover, greatly enraged the Chippewas, who were devoted to Mary and "Southern Bird," and after his hurried departure they strongly urged war against the Canadian Indians; but Mr. Whitney and the white settlers advised otherwise, saying they would all be wiped out, the Chippewas having lived in peace so long that war had became only a memory with them.

And the old chief and his councilors, wiser than some palefaces of our own time, followed this advice. Mary was at the Whitney home a great deal, and the children loved her, for she made them beautiful leggings and moccasins, and birchbark boxes which she decorated with gayly-colored porcupine quils. She sang to them, too. She had marvelous large dark eyes, Mrs. Williams says, teeth like two rows of pearls, and small hands and feet. When I asked her what become of Mary after the death of her beloved she smiled and said she married after a while and many children played round her wigwam, she and the Whitneys visiting back and forth as long as she lived.

I have given only a scant outline of this story as related by my new pioneer friend. The narrative given in detail possesses a simplicity, pathos, romance, tragedy, and religious flavor suggestive of the old Greek drama, and only awaits the touch of the real artist to achieve immortality.

There are Indian tales connected with the early history of our state, but is there anywhere living within our borders a man or woman who can bear first-hand witness to the occurences they relate? Mrs. Williams remembers the incidents of Mary's wedding and how the Indian girl sat on her bear-skin rug and sobbed as she held the little Elizabeth (now the aged woman) in her arms at the opening of the festivities.

This is only one of many interesting reminiscences, only a part of which are contained in the volume mentioned, which had to be cut to suit the publisher's notions. And here sits this survivor of a bygone phase of our national development within a stone's throw of thousands of tourists who pass placidly along gazing in rapture at endless strings of beads and pretty baskets, without dreaming of this treasure-trove just at hand. An investigating proclivity often leads to rare finds."

THE NATIONAL CAPITAL
By J. E. Jones

Industrial Slavery

According to facts gathered by the Federated American Engineering Societies there are upward of forty continuous industries operating more or less completely on a shift system, where 300,000 wage-earners comprise two shifts that work the clock 'round. It will be recalled that President Harding called the officials of the steel industry to Washington a few months ago, and laid before them the humanitarian demand for abolishing the long working day, a "fine idea" to get the people in their industry onto an eight-hour day. But if they have carried the reform further than the day's public print nobody has heard of it. The engineering society has ascertained that including the families of the wage earners between a million and a half and two million people in this country are dependent upon earnings from shift employment where twelve hours is a day's work.

Engineers are apt to be practical men, and in the report referred to above they skip the humanitarian side of the question, leaving that to the editorial "we," and the social reformers, and to the minsters. "The effect of the eight-hour day," according to these engineers, "as compared with the twelve-hour shift operation, on the quantity and quality of production, absentee-ism and industrial accidents, has been satisfactory where good management and co-operation of labor have been secured."

Chronology of the Bonus Bill

March 16: The bill was reported to the House by the Ways and Means Committee.

March 23: The House passed the measure, 333 to 70.

June 8: It was reported to the Senate by the Finance Committee.

August 31: The Senate by a vote of 47 to 22, passed the bill.

Sept. 1: The measure was sent to conference.

Sept. 14: The House without a record vote, approved the conference report.

Sept. 15: The Senate approved the conference report, 36 to 17.

Sept. 19: President Harding's veto message was read in the House.

Progress of the Filipinos

Commissioner Jaime C. de Veyra of the Philippines, has issued a vigorous denial of the report purporting to come from Manilla to the effect that the newspapers of this country are advocating the replacement of the English language with Spanish in the public schools. Mr. de Veyra is unfortunate in that part of his official duties in the National Capital which makes it essential for him to always keep his "lie swatter" at hand. Eight or ten years ago the United States was about ready to admit that the progress of the Filipinos entitled them to their deferred independence. But the settlement of foreigners in great numbers in the Islands has been accompanied by a steady protest from them against independence. Most of these new residents in the Philippines are Americans, and quite naturally these people, for self-interest, prefer the continuance of the rule of their own United States government. Even Commissioner de Veyra has a sympathetic understanding of this harmful American opinion; but he insists that if the new-comers are so fond of government by their countrymen that they should accord respect to the rights of the Filipinos who claim that they should at least have freedom in their native land.

There is a colony of several hundred Filipinos in Washington and a great many of them are attending the universities and other schools of learning. In intelligence they average with Americans. Any one of these representative Filipinos will answer if asked the question, that the Filipinos are now ready for self-government. In support of their claim they have presented statictics of the progress of education that are decidedly interesting. These figures have official endorsement, and from them it appears that during the seven years of Filipino autonomy between 1913 and 1920, that the number of public school buildings increased from 624 to 1,046: During the same period the number of public schools increased from 2,934 to 5,944. From this it would appear that the period of constructing buildings for exclusive school purposes has been inaugurated by the Filipinos themselves. The educational statistics further show that the number of pupils in the different island schools jumped from 440,050 at the beginning of the period of autonomy until there are now nearly a million students. Considering the population of the Philippines it is evident that the percentage of school attendance is about equivalent to the United States. And it must not be forgotten that this condition was not created during the centuries of rule of the Spaniards, or within the more than twenty years of administration of the island government almost entirely at the hands of American officials; but that it was achieved; and was brought about during the years when the Filipinos were told to "go ahead and rule yourselves, subject to the American veto." The results were staggering, and plainly demonstrate that these people have been going forward by leaps and bounds, instead of standing still or slipping backwards as the American commercial propagandists out in the Philippines are reporting back.

Twenty-eight Countries Linked by Radio

Twenty-eight countries of the world are now linked by radio, and the good work goes merrily on. South America and Central America will soon be completely tied into the mysteries of this achievement, and dots and dashes in the code system and the human voice will ere long reach everywhere. Not only is radio communication a formidable competitor with the cables, but it seems certain that the last ocean cable to connect the continents has been laid. Polar expiditions now carry along their wireless: all modern ships are equipped with it; and the latest master-stroke is the arrangement by the Radio Corporation of America with the Postal Telegraph, which places a radio office in thousands of places throughout the United States. In the face of this forward movement in the new science one of the Government agents sent to Alasku to become an "empire builder" has returned to suggest the laying of a cable from Seattle to Sitka. But outside of this single exception the world knows that the twenty-eight countries now linked by radio will be increased until all the world talks by wireless.

The New Tariff

The Republican tariff bill on which the Ways and Means Committee of the House of Representatives began hearings on January 6, 1921, received the final approval of the House on September 15 and of the Senate on September 18. The bill was before the House on its original passage a little less than a month. It was reported to the Senate on April 11, after committee hearings that covered nine months. The original pas-

(Continued on page six.)

AXP-1

1/3 more dynamite per dollar

Save Money
on Your Land-clearing this Fall!

We handle DUMORITE—the lowest cost farm explosive made and the only dynamite of its type. DUMORITE has approximately the same strength as 40% dynamite, stick for stick, and shoots with the slow heaving action of 20%.

At the price of 100 sticks of 40%, we can sell you 135 to 140 sticks of DUMORITE—you are getting 1/3 more dynamite for your dollar. Buy your Fall supply now. Remember—DUMORITE is non-freezing and you can use it in winter weather—and it doesn't give you a headache like most dynamites.

For blasting ditches, we carry a stock of du Pont 50% Straight dynamite.

Come in and let's quote you prices for explosives for stumping and ditching work you can do in cold weather with du Pont dynamite.

Charlevoix Hardware Co.
CHARLEVOIX, MICHIGAN

NON-HEADACHE DU PONT NON-FREEZING
DUMORITE

AT THE MOVIES

In "Jungle Romance," the opening episode of "Adventures of Tnrzun," to be shown at the Palace theatre on Saturday and Sunday, Turzan again meets his wild animal friends of childhood days. This serial, the latest and greatest of the Edgnr Rice Burroughs novels to reach the screen, is in fifteen chapters and thirty-one reels, the first episode consisting of three reels. Starring Elmo Lincoln, the original Tarzan of the screen, this serial is said to be the last word in animal thrills. In the first episode Lincoln as Tarzan again meets Numa, the lion; Tantor, the elephant, Joe Martin the ape, the ape clan and a host of wild animals in their jungle lairs. Many remarkable and exciting scenes between Tarzan and these wild beasts insue. He fights with naked hands a lion, puts up a valiant struggle against a horde of wild apes and engages in a terrific battle with two of his enemies. A climax which will lift photoplay audiences out of their chairs comes when two lions leap from opposite cliffs on Tarzan, bearing him to the ground. The outcome of this terrible struggle will be shown as part of episode two "The City of Gold," on Wednesday of next week.

Touches of great charm and whimsical character relieve the serious nature of "The Whistle," William S. Hart's latest production for Paramount, which will be the feature at the Palace Theatre next Wednesday.

For example, a factory whistle, shown in a close-up, symbolizes the story and sets the title.

Bill Hart, as Robert Evans, factory foreman, is awakened by his small son in the gray hours of morning, by being pummeled and pounded with a pillow wielded by the youngster.

A beautiful scene of a great dam, the interior of a big factory, lovely grounds of a palatial home, a thrilling fight between Mr. Hart and a burly opponent; a plunge of a limousine through an open drawbridge into a river—these incidents keep the spectators keyed up to a point of tensity. Also the second chapter of "Adventures of Tarzan, "The City of Gold."

Advertise in the Courier. It Pays.

Your Other Self

the prudent, provident, far-seeing man within you asks:

Have you ever thought what will become of you when your earning capacity is gone?

Is there anything more pathetic than a man bowed down with years who is compelled to rend body and soul to eke out a livelihood?

Why not regulate your present outgo with reference to your future diminishing capacity for earning income?

Save and bank enough now to make up the difference later on.

Money securely banked with us is energy stored against the struggle for existence.

Provide a growing account to insure your future ease.

CHARLEVOIX COUNTY BANK

Have You Heard

how successful AUCTION SALES have been this winter and how many there bas been.

BOOK YOUR SALE WITH ME THROUGH THE COURIER OFFICE

Call them and they will arrange things just right for you.

W. E. BYERS, Auctioneer

Tin Can.

An old lady was crossing the street the other day. A dog ran into her with such force that it knocked her down. Just then a light auto ran over her. A gentleman witnessing the accident came to her assistance. He said: "Lady, did that dog hurt you?" She looked at him a little dazed and replied: "No, the dog didn't hurt me. It was the tin can tied to its tail."

Japanese Paper.

A government expert who has been investigating the wonderful papers of Japan reports that the Japanese make water bags of rice paper, which are held to be more durable as well as less expensive than similar articles made of rubber. Between the layers of paper, which is soft and flexible, resin is used, and the outside is covered with lacquer.

CHARLEVOIX COURIER

Issued every Wednesday at
CHARLEVOIX - MICHIGAN

Dubois & Usher, Publishers
A. J. Usher, Editor and Business Mgr.
Courier Building Van Pelt Place

Entered at the Post Office at Charlevoix, Mich., as second class matter.

Advertising Rates

For advertising rates apply for schedule.

Notices of church or lodge, socials and entertainments, where admission is charged, regular rates.

Obituary poetry, regular rates.

Card of Thanks, 25 cents.

TERMS OF SUBSCRIPTION

One Copy, one year.....$2.00
One Copy, six months.....$1.00
One Copy, three months..... .60

THE WRONG IDEA

A lady visitor standing on the forward deck of the "Manitou" as she slowly swung around to her place alongside of the wharf in Round Lake early one fine morning about two weeks ago, chanced to comment to a fellow passenger on the quietness of the still-sleeping city and the fact that no one had as yet appeared on the dock. "Oh, that's nothing," said he, "you ought to see this place in the winter time deader'n a door nail."

The visitor was unable to state whether or not her informant was a resident of the city. It is highly probable though, that he was. We have often heard the statement from the lips of people who have lived here long enough to know better.

"Deader than a door nail" in winter, are we? Apart from the excellent (?) advertising this volunteer knocker furnished the city, was his statement the truth? Is the farmer stagnating because he rests from his labors after the harvest? Is the vast shipping of the Great Lakes decaying because the waters are icelocked for a few frigid months? Are our schools and churches, our social and fraternal organizations moribund because our resort colony has left us? Deserted streets are no indication of extinct community life. Chicagoans shun the wind-swept stretches of State street and Michigan Boulevard when the mercury drops.

Are we "dead because we have no "industries?" Let us see. Charlevoix, like the farmer, rests in the winter, plants in the spring and reaps in the summer and fall. Her crop is resort trade, her industry service. Each year she looks forward confidently to at least a normal crop and never is she disappointed. Can our larger sisters to the south of us, the so-called industrial towns with their half-manned and doubtful "year round" industries (some of which wil probably not survive the winter) predict as much for themselves.

No, Charlevoix is not "dead" winter or summer. It may be said of her when the snow flies and the wind howls as the good preacher aptly quoted anent the telephone operator, after repeated but fruitless efforts to arouse her to activity, "She is not dead, but sleepeth."

THE EASY WAY

The threatened collapse of Germany, financially, industrially and politically, is attributed more to her crazy currency inflation than to reparation demands or any other cause.

"Unless Germany can stop this inflation of paper money," writes Sir Phillip Gibbs, "she is doomed as an economic power."

Why, then, does she not stop it? The German experts say that they cannot stop.

"They are on the horns of monstrous dilemma. If they stop printing paper money there will be immediate distress and unemployment in Germany, leading to roit and social disorder of which they are in terror. If they continue using the printing press, the call for marks will lead to failure in international trade with the samo result in the long run. In either case they do not see a way of escape. The vicious circle is a complete tradgedy."

So Germany goes right ahead, dumping paper notes into circulation in more enormous quantities than ever, and so depreciating the value of all outstanding issues more than ever.

Yet German financiers and statesmen all know that they must stop sometime. They merely choose the easier course, though it is the worse of the two.

The fundemental trouble is a lack of moral courage to do the hard thing at once and get it over with. The longer the process is delayed, the more Germany and the rest of the world will pay for this moral weakness.

FOUR HEALTH ESSENTIALS

A health authority reminds his hearers that "the essentials of health are everywhere. They are food, sleep, air and exercise." In an era of elaborate health propaganda these simple essentials sometimes get sadly muddled.

There are organic infectious diseases which cannot be either avoider or controlled by intelligent observation of these four health fundamentals, but they are few. The majority of human beings can keep in prime condition year in and year out just by eating a well regulated diet of plain food, taking regular exercise in the form of walking or calisthentics, for which no apparatus is necessary, getting plenty of fresh air by night and day and taking regular and sufficient hours for sleep.

Exotic health, diet and exercise fads are so common just now that the person who has little time ar money to devote to them is apt to think that bodily vigor as an assured and procursble asset is not for him. Yet, even as the doctor points out, the four essentials are everywhere, without reference to locality, occupation or purse. A health regime which elaborates them may be pleasant, but it is not necessary. One which slights any one of them will fail of entire success.

Rend this and buy one quick. We have 25 men's, boy's and girls bicyeles, renters, used but a short time and just as good as new. To close them out, take your choice at practically your own price. Benj. Brown. Adv. 37tf.

MARION CENTER LOST AN OLD RESIDENT

Mrs. Eliza Jane Hapner Dead at Age of 84 Years

Marion Center lost an old and respected resident Sunday of last week when Mrs. Eliza Jane Hapner passed away at the age of eighty-four years, ten months and twenty days, as a result of her extreme age and disease of the heart.

Eliza Beaver was born in Ohio, November 4, 1837, and was married in 1856, in Whitney county, Indiana, to Eli Hapner, coming with her husband to Elmira, Michigan, twenty years ago and two years later removing to the home in which she died. She survived her husband by some ten years.

Three brothers are living, David and Ezra Beaver, of Athens, Ill., and Isaac Beaver, of Liberty Mills, Indiana; four sons and two daughters, Clinton, of Elmira, Michigan; Will, of Huntertown, Indiana; Albert, of Custer, Michigan; Nathan, of Marion Center, (with whom she made her home); Mrs. Andrew Griffith, of Central Lake, and Mrs. Will Havens, of East Jordan. There are also a number of grandchildren and great-grandchildren.

The funeral was held today at the Marion Center Grange hall, at one-thirty P. M., Rev. Struik, of the Holiness church at Ellsworth, officiating. The remains were taken to Brookside cemetery for burial.

Watch Brady & Shapton's windows for specials. They have real bargains. Adv. 39t1.

DROVE WHILE DRUNK— GETS STIFF FINE

Norwood Man Disobeys Police Orders and Lands in Jug

Frank Carmel, who says he is from Norwood, appeared in the streets of Charlevoix last Saturday night, much the worse for wear and three sheets in the wind. Chief of Police Weikel, noticed his disordered condition, stopped him as he was about to drive away in his car and forbade his taking the wheel.

Carmel, with moonshine bravado, "stepped on her" with the final result that he appeared before Judge Cooper and paid the latter $50.00 and costs rather than board with the county during the coming month.

Electric light globes—Charlevoix Hardware Co. is the place to buy them. 5tf.

Drifts of Sand.

Wherever dry, loose sand occurs, it is being constantly shifted by the wind. It often buries cultivated lands, buildings and forests. On the shores of Lake Michigan, there are drifts 100 feet deep. Those in Cornwall reach 300 feet in depth, and the drifts of the Gobi desert are 40 miles long and 900 feet high in some places. On the shores of the Bay of Biscay, the drifting sand travels inland 16 feet a year; in parts of Denmark, 24 feet, and in southern India, 17 yards.

Theories and Facts.

Theories are liable to smash. Facts are made to smash 'em with.

Big Cluster of English Snakes.

A cluster of snakes recently found in Dorsetshire, England, contained 624 of these reptiles.

Why Moses Was Absent.

Note received by a New York teacher—"Kindly exculpate my son Moses from being one aggregate day absent. For why his mother being sick, he had to sojourn in the house perpetual, so kindly apology him for not coming once day to school."—Boston Evening Transcript.

PERE MARQUETTE CHANGES SCHEDULE

Local Stations Laid Off Summer Force Sunday Night

The Pere Marquette Railway went into its fall schedule on Sunday, September 24th, with few changes in the main line trains, and the restoration of the trains which were withdrawn a short time ago on account of the fuel shortage.

On the Grand Rapids-Petoskey line, the service will consist of Train 1 which will leave Grand Rapids 7:05 A. M., run to Charlevoix arriving at 4:00 P. M. Train No. 3 leaving Grand Rapids 1:35 P. M. and running to Traverse City, arriving at 6:55 P. M. and Train No. 11, a new train, leaving Traverse City at 8:00 A. M. and running to Charlevoix, arriving at 11:18 A. M. Southbound Train No. 4, leaving Traverse City, 6:00 A. M. and arriving Grand Rapids, 11:30 A. M., and Train No. 6, leaving Charlevoix 9:06 A. M. and arriving at Grand Rapids, 4:50 P. M. and Train No. 8, leaving Charlevoix, 2:05 and arriving Traverse City, 5:15 P. M., where it terminates. The Williamsburg and Elk Rapids branch trains will be re-arranged to connect with the main line trains. All these trains will operate week days only. The last Resort Special left Charlevoix Sunday evening at 7:16 o'clock:

The service betweea Grand Rapids and Saginaw remains the samo with the withdrawal of the noon day trains each way from the time card.

On the Detroit-Grand Rapids Division, there will be no changes with the exception of a slightly later departure from Grand Rapids for the afternoon trains Nos. 6 and 16. Of course, "The Resort Special", Trains No. 9 and 10 are withdrawn. The taking off of this train is the only change on the Chicago Division.

On the Saginaw-Ludington Division, the service will consist of two trains each way, the only change being an earlier departure from Bay City of Train No. 1, which will leave at 6:00 A. M., instead of 6:15 A. M. Trains No. 5 and 8 operating between Baldwin and Ludington are withdrawn.

One baggageman and four ticket clerks—the summer force—were laid off Sunday night at both the Belvedere and maia stations.

Don't forget the ladies of the Wilson grange will serve a chicken dinner at their hall October 8, from 12 to 2. 35c per plate. Adv. 39t1pd

MICHIGAN STATE CONFERENCE AT SAGINAW

Wednesday to Friday September 27th to 29

The social workers of the state, have been invited to assemble at Saginaw, Wednesday to Friday next —September 27th to 29th, to enjoy an unusual program of the Michigan State Conference of Social Work. The meetings will be called to order in the Masonic Temple by President Fred R. Johnson of Detroit, and the leading social workers of Michigan as well as six prominent out-of-town speakers from New York, Boston and Chicago will take part.

First hand presentation of flood relief by the Red Cross in the Mississippi Valley and of the relief work of the Red Cross in Poland will be given by two prominent Red Cross workers who have been "at the front" in both. Miss Lou Hume of Detroit Chapter will tell of her interesting experience and methods employed in the recent great river floods around Cairo and Miss Sue Murphy, Red Cross representative at U. S. Veterans Bureau, Saginnw, will interest the workers in conditions as she saw them in Poland and how the Red Cross met them.

Cooperation between the Red Cross and the Government in the work for the soldiers and the trend of these activities will be presented by Mr David F. Tilley, Director, War Service, American Red Cross, Central Division, at the Red Cross Conference held Thursday morning, after which the Red Cross workers all over the state will renew their acquaintances and enjoy a Red Cross luncheon.

Among some of the notable speakers on the program of the Conference are Dr. Edward T. Devine of New York City, for many years editor of the Survey, Director of New York hearity organizations and the Schools of Philanthropy, who was placed in charge by president Roosevelt of relief at the time of the San Francisco calamity; Mr. C. C. Carstens, Child Welfare League of America, New York City; Dean Frederick Sidenburg of the Loyala School of Social Work, Chicago, Mr. David H. Holbrook of the American Association for the organization of social work; and others.

Watch Brady & Shapton's windows for specials. They have real bargains. Adv. 39t1.

Advertise in the Courier.

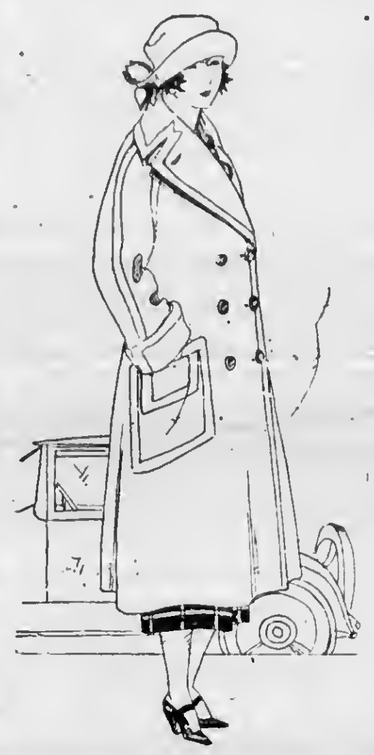

MANNISH COATS

As shown here are one of the new styles. We invite your inspection.

Price of Coat as Shown

$25.00

M. A. Levinson & Co.

EPWORTH LEAGUE NOTES

How can the world find Christ? "Only when those who know him let others know."

Our devotional meetings now begin promptly at 6:30 p. m., and close at 7:25, the church service immediately following at 7:30.

October 1 is League Rally Dny. Earl Shapton is leader with all the cabinet members taking part.

We are very pleased to hear that Rev. Quant will be with us another year.

Every young person not attending other services at 6:30 next Sunday evening we ask to join us. We all need God and God needs us.

First Church of Christ Scientist

Sunday service at 10:45 a. m. subsubject, "Unreality."

Sunday school at 12 o'clock.

Wednesday evening service at 7:45.

Reading room open Tuesday, Thursday and Saturday, 2 to 5 p. m. The public is cordially invited to visit our reading room and attend our church services.

METHODIST EPISCOPAL CHURCH

10:30 morning service the pastor will preach. Get a look at the new year for Luke said "Your old men shall see visions and your young men shall dream dreams," and the church of Christ was built with this foundation.

12 o'clock begins Sunday school. We suggest the heartiest co-operation of officers and teachers with this great institution.

6:30 is Epworth League. All our young people ought to be there.

7:30 the pastor will preach. Will you listen?

Monday the 2nd., official Board meeting. The whole board ought to be present. Meeting in the church at 7:30 p. m.

Tuesday evening official Board meeting of Barnard church at Geo. Block's.

Wednesday evening, gathering of all members of the Indian church at Greensky Hill. Be there in good time and expect a good time.

This Thursday's prayer meeting at Charlevoix church. Earl Shapton, leader.

Services at Barnard church Sunday. The pastor will preach at 2 p. m. Sundny school preceeding.

The ladies of the Congregntional church will hold a rummage sale, October 12, 13 and 14. Watch for further announcements next week. Adv. 39t1.

Cleaning Hint.

When you're cleaning house sprinkle the clothes closets with a little water in which tobacco has been steeped and then sprinkle with a little spirits of camphor. The latter destroys the odor of the former and together they will prevent annoyance by moths.

Points of Low Humidity.

According to the records of the weather bureau, the lowest relative humidity is found in some parts of Arizona, although it is possible that certain sections of the deserts in southern California, where there are no recording stations may show lower relative humidities than Arizona.

2,000

---PAIRS OF---

SHOES

ON SALE THIS WEEK

We must sell them all

MEN'S $8.50 Shoes $4.85

Women's $8 to $11 Shoes $4.95

Boys, Girls and Children's Shoes at about half regular price

Boys high tops $1.95 to $2.45

15c credit card given for the asking with each pair of shoes, to apply on purchase price of a pair of rubbers any time during the year.

By all means don't miss this sale

Shoes are all on racks, sizes and prices plainly marked—Open Every Evening

CAMPBELL BOOT SHOP

NEXT TO THE STATE BANK CHARLEVOIX

SPECIAL FOR

Friday and Saturday

September 29 and 30

Wool Batiste, light and dark blue, pink and black Serge in Navy, Black, Green, Maroon and Tan. Also Checks and Plaids.

75c Values, for.....59c
89c Values, for.....69c
98c and $1.00 Values for.....75c
$1.15 Values for.....89c

GROCERIES

These Prices Every Day

Bacon, per lb.....27c
75e Brooms, for.....38c
2 50c Tin Pails, for.....95c
5c Oak Leaf Soap, 7 bars for.....25c
5e White Flyer Soap, 7 bars for.....25c
5c Goblin Soap, 7 bars for.....25c
5e Santa Claus Soap, 7 bars for.....25c
5c Spotless Cleanser, 6 eans for.....25c
40c Columbia Coffee, 2 lbs. for.....75c
Clo Pins, 7 doz. for.....25c

A. E. MASON

CHARLEVOIX, MICH.

LOCAL NEWS BRIEFLY TOLD

Get the Habit—Read the Courier

Specisl meeting of Charlevoix Lodge, 282, F. & A. M., Tuesday evening, October 3. Work in F. C. degree.

Jerome Cole of Boyne City, was in town Saturday, on business.

Mont Withers and wife left Thursday for Traverse to visit the fair.

Harrison Trimble started work at the Farmers' Co-op., last week.

Hime Pearl attended the fair at Traverse City, last week.

Grace Francisco left Saturday for Lansing, to enter the M. A. C.

Miss Katherine Geer left Ssturday for Mount Plcasant, where she will attend the state normal college.

Mrs. C. S. Morrison, of Boyne City, was in Charlevoix on business Fridsy of last week.

Miss Glsdos Haight of Rendiing, Mlchigan, is visiting st the home of Andy McCall, Jr.

"Bill, The Hatter" left Tuesday morning for California, where he will spend the winter.

Ernest Staley, from the Boyne City district, called on his father, Msrtin Staley, here last week.

R. T. Mears made a business trip to Ionia, Detroit and other southern points last week.

Mrs. Lucy Moline bought the cottage sold at public auction on the Belvedere resort last Saturday.

Mrs. George Zipp, of Petoskey, spent Saturday at the home of Mr. and Mrs. William Scroggie, Sr.

Frank Lewis left for Chicsgo lsst week and will attend school there this winter.

Richsrd Paddock left Sunday night for Lansing, where he will commence his sophomore year at the M. A. C.

Miss Phila Armstrong left Friday for Ann Arbor, to enter the U. of M.

Robert Burns left Monday morning for Olivet College to resume his studies.

Henry Wood left Sundsy night for Detroit, to bring back a new Dodge car.

Harrison McCall left for Cincinnati last week. He will work in a hotel there this winter.

Mrs. Peter McCafferty has purchased a new Dodge touring car of H. B. Wood.

B. A. Herman, L. Winternitz and Fred Myers left Tuesday morning by auto, for a trip to the Soo.

George Hamilton left Monday morning for Detroit, after a few days visit with relatives here.

Acil Nowland left Mondny morning for Muskegon, where he has a position in a pisno fsctory.

Elmer Sprik of Munising, arrived Monday in Charlevoix, to visit his father, Joo Sprik, of Norwood.

George Carr and wife of East Jordan, were in town Monday afternoon.

Frank A. Jones of Frnnkfort, Michigan, was a week-end guest at the home of Jones Durance.

Mr. and Mrs. H. Tellman (Agnes Orlowskl) are visiting Mrs. Tellman's mother, Mrs. S. Orlowski, this week.

Bob Krulik is driving through today to Chicago, where he will work this winter.

E. A. Ruegsegger of Boyne City and Dwight Wilson of East Jordon, were at the court house Saturday on business.

H. L. Francisco, wife and daughter, Grace, left Monday for Lansing, where Miss Francisco will enter the M. A. C.

Robert Bonthron and wife drove through to Trnverse Thursday of last week to attend the Northwestern Michigan fair.

Vincent Johnson, reprcsentative of the Worden Grocery Company, was in town Monday of this week on business for the compnny.

"Dominick" Gsllagher, lighthouse keeper on the Beavers, was in town Monday, taking trentments from Dr. Albert.

Mrs. F. V. Tyler left Monday morning for Traverse City, to pack up, prepafntory to moving here the last of the week.

V. E. Schwab, a well-known summer visitor, left for his home in Nashville, Tennessee, Monday morning.

Henry Jacobs returned last week from a visit to his mother, Mrs. George Jacobs, at Pontiac, and also to Grand Rapids.

Mrs. George Pappin and daughter, Carrie, left Monday morning for Detroit, where they will spend the winter.

Eral Goss, who works for the Michigan State Telephone Company here, attended the fair in Traverse City, last week.

Miss Almeda Poole left for Chicago Saturday, sfter a two week's visit with her father and mother, Mr. and Mrs. Elmer Poole.

Mr. and Mrs. L. E. Crsndall returned Saturday noon from a ten day motor trip to Flint, Toledo and Grand Rapids.

Ed. Eagleton, Roy Ripley and Harry Gebeau and their families, enjoyed a pot-luck dinner at Horton's Bay, Sunday.

John Ames, of Traverse City, representative of Armour & Company, and Jesse Peterson, of Petoskey, were here on business Monday.

Henry Sands of Evanston, Ill., is in town this week, visiting his mother, Mrs. Samson Godbold, and his sister, Mrs. James Bogert.

Mrs. E. J. Edwards of the Waller farm, and Mrs. Arthur Edwards drove to Petoskey Wednesdsy of last week.

Ira Rawley left last week to work for a road contractor in California. He drove through to the coast in a Ford with a party of friends.

Mr. and Mrs. Fred Nelson, of Petoskey, old friends of D. J. Eckinger and family, spent the week-end at the latter's home in this city.

Henry Kaufman nnd Ed. Goldstick of this city were in Petoskey Saturday and Sunday, celebrating the Jewish New Year.

Clare Webster has bought out the Chnrles Heise dray line nnd equipment and will conduct the business as usual.

The Misses Hilda Cooper and Drusilla Richardson attended the fnir at Traverse City last week, as the guests of C. B. Dye of that city.

No fires since Monday of last week, when there was a small inside chimney blaze at the home of Mrs. Eugene Bedwin on Lewis street, with light damage.

Wesley Staley motored to East Jordan Sunday afternoon, to visit his little daughters, who are staying with their grandmother, Mrs. Joe Courier.

Georgo Belding, of Boyne City, Nash Clothing representative, stopped in Charlevoix Monday morning enroute to St. James, and will return to this city Fridsy.

Mrs. F. E. Cartier and Mrs. James Gaskin, Sr., visited at the A. D. Crimmins home in Grand Rapids over the week-end. They drove through.

Mrs. Brayton Saltonstall and Mrs. Catherine McDonald were at Atlanta, Michigan, last week, sttending a meeting of the Cheboygan Association of Congregational Churches.

Mrs. Louis Mercer left Sundsy night for her homo in Detroit, after spending the summer here visiting with her daughters, Mrs. Ed O'Neil and Mrs. Ray Faulkner.

Brown & Wallace's big sign, formerly located over the Sinclair Oil station on Belvedere avenue, has been moved to the Four Corners on the Norwood Road.

The steamer, "Bruce," left this port Monday afternoon with a load of cattle purchased for Armour & Company bn the Beavers and consigned to their plant in Muskegon.

Luther McCann left Saturday for Chicago, where he will visit his uncle for two or three days before going on to Milwaukee, to spend the winter.

Francis Kellogg and Charles Neldred of Ithsca, drove through to Charlevoix, Petoskey, nnd other Northern points Thursdsy and Friday of last week on a cattle buying trip.

Anthony Malloy, of Chicago, was in Charlevoix Mondsy, visiting his niece, Mrs. W. T. Driggett, Sr., of Antrim street, and left Tuesdsy for Benver Island, to visit his son, Lawrence.

F. V. Tyler has purchssod the John Fagan property snd bungalow at the corner of Robinson and Allco streets on the south side and will move his family there about October 1st.

C. Y. Marshnll, Charlevoix's champion heavyweight all-around fishing expert, caught six steel-heads (combined weight, thirty-four pounds) in Pine Lake, between the railroad bridge and the resort dock, last week. Bravo!

A. J. Usher, of the Courier, wife nnd daughter, Alice, left Fridsy on n motor trip to Grnnd Rapids, Ypsilanti, Saginaw, Flint nnd other southern points to be gone about ten days or two weeks. This is "Ye Ed's" vocation, well-deservod.

J. C. Mnrshall, Joe Hamilton and Harold Cooper, who have been spending a two week's vacation touring the southern part this state and lower Canada, returned to Charlevoix Friday night reporting a most enjoyable trip and no mishaps.

Mrs. Henry Koufman left last week on a trip to Boston, to visit her brother, Morris Goldstein and a sister. She will go on to New York to visit a daughter there and will return home by the way of Cleveland, where she will visit another daughter.

Mr. and Mrs. A. I. Creamer will leave by motor Saturdsy next for Damascota, Maine, where they will spend about six weeks. From there they will journey to Highland Pines Inn, Weymouth Heights, Southern Pines, N. C., which opens December 20th for the winter season, closing May 1st.

Miss Ethel M. McRae, of Grand Rapids, a graduate of Olivet College, now teaching in Boyne City, and Miss Claudess Bradley, of Kalamazoo, also a teacher in Boyne schools, spent the week-end at the home of D. J. Eekinger on Hurlbut avenue. They found Charlevoix enchanting and expressed regret that they were not located here.

It Is Meet You Should Eat Our Meat

If Bread is the Staff of Life. And Butter the Gold Head of the Cane, Then Meat is the Iron Ferule at the Bottom.

We strive to Please and it pleases us to Strive.

Korth's Market

Phone 5

FREE DELIVERY

COURIER BARGAIN COLUMN.

Courier Want Advs. are One Cent per word per insertion. Minimum charge is 20 cents per insertion, for anything under 20 words. All Want Advs. are strictly cash in advance except to those who have ledger accounts. Please remember this when sending in your copy.

HELP WANTED

WANTED—Man to work farm. Inquire Ecklund Brothers, phone 167f2. Adv. 38t2.

WANTED—Men to do fnrm work. H. Brock, Route 2, phone 117. Adv. 39t3.

MISCELLANEOUS

BOARD—With private family. 310 West Hurlburt avenue, phone 125. Mrs. R. S. Bowdish. Adv. 39t3.

WANTED—At Charlevoix and Bay Shore, potatoes and apples. Inquire of Godbold & Pray. Adv. 39t3 pd.

WANTED—To buy a good medium heavy 2 year colt. Inguire B. P. Wilkinson, 707 State St., phone No. 132J Adv. 39t1.

FOR SALE—MISCELLANEOUS

FOR SALE One horse nine years old, weight, 1500, sound. Will accept bankable paper. Harry Coblentz, phone 117-f11. Adv. 37tf.

PIGS FOR SALE—Harry Coblentz, phone 117f11. Adv. 39t3.

FOR SALE—One kitchen range and two heaters. Call beforo Tuesday, 204 Lewis street. Adv39t1pd.

FOR SALE—Dried onions. Call Albert Edwards, phone No. 18. Adv. 39t1.

SITUATIONS WANTED

EXPERIENCED FARMER—Wants work on farm. Can take charge of farm. Year round job preferred. Good references. Address Courier. Adv. 39t1 pd.

FOR RENT

FOR RENT—Boat houses, stalls for six boats. Inquire ot Roller Rink. Adv. 25tf.

FOR RENT—Furnished house for rent. Inquire of Wesley Staley, 209 Antrim St. Adv. 39t2.

FOR RENT—Three rooms for light housekeeping, bath, steam heated. 202 Msy street, phone 90. Adv. 38t2.

FOR RENT—After October 1st, furnished seven room house at 402 Antrim Street. Inquire E. L. Crandall's Grocery.. Adv. 39t1.

TO RENT—2 furnished rooms, front and back entranco to each room. 12 x 15 feet. Otto Smith, 207 E. Upright. Adv. 39t1 pd.

FOR SALE—CITY PROPERTY

FOR SALE—The Williams cottage at 405 Michigan Avenue. Address Daniel Williams, 303 Mason St., Charlevoix. 31tf.

FOR SALE—FARM LANDS

FLORIDA—Glorious climate, all year round crops, farms, orange groves, timber lands. Houses and apartments to rent or sell, city or country. Address J. S. Rogers Real Estate Co., Deland, Florida. Adv. 38t2 pd.

LOST

LOST—Instrument caso and two tapes, picked up on M-11 four miles south of Chnrlevoix. Rewnrd for informstion lending to recovery. L. J. Rothgery, Box 162, Charlevoix. Adv. 39t1 pd.

FOUND

FOUND—Bicycle in good repair on Park avenue. Owner may have snme on identifying nnd paying for advertisement. See Courier. Adv. 39t3.

Advertise in the Courier. It Pays.

J. L. CRANE, Inc.

Specials for the Week

Friday - Saturday

Extra Quality Outing Flannel. Regular 25c quality.—27 inches wide Per Yard **14½c**

10 yards only to a customer

Outing Flannel Gowns

Warners good quality Outing Gowns in fancy stripes. Full sizes

$1.00

Silk Hose

$1.00 quality, Iron Clad, seconds Per Pair

59c

NEW PALACE THEATRE

Attractions for the coming week

FRIDAY, SEPTEMBER 29—Vivian Martin in **"Pardon My French."** A farce comedy from "Polly in the Pantry." Also a Rolin comedy, **"Hale and Hearty."**

SAT., SUN., MON., SEPTEMBER 30-OCT. 1-2—Three days. Big double attraction. Wm. Fox presents the Mark Twain film of **"Connecticut Yankee in King Arthur's Court,"** an eight reel special production. A screamingly funny adaption of Mark Twain's famous novel. This is the greatest laugh produeing picture that we have ever shown. Also, Weiss Bros. presents the first chapter of the fifteen episode wild animal serial supreme, **"Adventures of Tarzan,"** starring Elmo Lineoln and Louise Lorraine. Elmo Lincoln is the original Tarzan. He made this character famous in "Tarzan of the Apes" and "Romanee of Tarzan," and will amaze you with his wonderful strength. See him fight two lions bare handed in the first ehapter. Please Note: Seeond chapter of the "Adventures of Tarzan" will be shown next Wednesday and one each Wednesday thereafter until finished.

TUESDAY, OCTOBER 3—Mabel Normand in **"Head Over Heels."** The adorable Mabel plays a wild little aerobat from Italy in this side splitting eomedy of Broadway life. Also a comedy, **"Ninety Days or Life."**

WEDNESDAY, OCTOBER 4—Paramount presents Wm. S. Hart in **"The Whistle."** A produetion of tremendous power. A romance of human heart-beats that rise above the whirr of toil. A story that holds to the last. Also the second chapter of **"Adventures of Tarzan,"** The City of Gold.

COMING FRIDAY, OCTOBER 6—The second showing of **"Way Down East."**

SPECIALS

----FOR----

Friday and Saturday

6 lbs. Rolled Oats, for.....25c
3 boxes Corn Flakes, for.....25c
2 boxes Pep, for.....35c
2 boxes Puffed Wheat, for.....25c
3 boxes "C. Shell" Macaroni, for.....25c
2 boxes Noodles, for.....25c
6 bars Armours Soap, for.....25c
6 bars Classic Soap, for.....25c
10 bars Climax Soap, for.....25c
3 cans Sun-Bright Cleanser, for.....25c
6 eakes Ol-o-palm Soap, for.....25c
Butter Crackers by the box, per lb.....12c
Iron Duke Flour, per sack.....98c

H. B. JACOBS

Phone 179

THE NATIONAL CAPITAL

(Continued from page three.)

sage was four months later, August 19. The final action as indicated in the opening paragraph, was the acceptance of the conference report which adjusted the difference between the two branches of Congress. The Republican administration has atruggled harder with this tariff than with any of its predecessors, and statesmen in Washington, of all political persuasions, are now hoping the voters will "see the thing in its best light." To say that the measure is good, or bad, only invites argument. But all are agreed that "tariff" is a sort of synonym for "trouble," and most of these troubles are like Nixon Waterman described in "Shreds and Patches," when he said: "For while we've a whole lot of troubles, the most of them never occur."

PRICE CHANGES, MANUFACTURES AND LOANS

Washington, D. C., Sept. 26, '22

Wholesale Prices in August

Practically no change in the general level of wholesale prices from July to August is shown by information gathered in representative marbets of the country by the United States Department of Labor through the Bureau of Labor Statistics, based on 404 commodities or series of quotations, again registered 155 in August, a repetition of the July figure, which the bureau's weighted index number.

In the group of fuel and lighting materials the estimated prices rose nearly 6 3-4 per cent. Metals and metal products, duo to increased cost of fuel, advanced over 4 per cent. Building materials, elothing, cheml cals and drugs, and miscellaneous commodities all showed some advance over July prices.

On the other hand, decreases of nearly 3 per cent took place in the two important groups of farm products and foodstuffs. Among farm products, grains, hogs, lambs, poultry, cotton and cottonseed, hay, onions and potatoes were cheaper ln July. Bacon, ham, lamb, mess pork, butter, rye and wheat flour and other foods also averaged less than in the preceding months. No change in the general level was reported for the group of house-furnishing goods.

Prices Changes in a Year

Comparing prices in August with those of a year ago, the United States Department of Commerce Labor states that the general level has risen 9 per cent. Fuel and lighting materials show by far the largest increase, 47 1-4 per cent. Building materials have increased 10 1-4 per cent metals 7 3-4 per cent, farm products 6 1-2 per cent, and clothing 5 1-2 per cent in price in the year. Food items, chemicals and drugs, house-furnishing goods, and miscellaneous commodities all show decreases compared with prices of a year ago.

Changes in Retail Prices of Food

The retail food index issued by the United States Department of Labor through the Bureau of Labor Statistics, show that thero was a decrease of 2 per cent ln the retail cost of food to the average family in August as compared with July. The average prices of the 43 articles on which prices are secured each month are "weighted" according to the quantity of each article consumed in the average workingman's family.

For the period, August 15, 1921, to August 15, 1922, tho percentage decrease ln all articles of food, combined, was 10 per cent.

For the year period, August 15, 1921, to August 15, 1922, the, increase in all articles of food, combined, was 37 per cent.

Slight Increase in Structural Steel Sales

Sales of fabricated structural steel in August showed a slight increase over the low figure reached in July. August sales amounted to 65.2 per cent of shop capacity, compared with 62 per cent ln July and 72 per cent in June.

Manufacture of Rubber Boots and Shoes

The Department of Commerce announces that the census reports show a decrease in the activities of the establishments engaged ip the manufactura of rubber boots and shoes during 1921 as compared with 1919. Twenty-four establishments reported products to the value of $93,625,695 in 1921, as compared with 24 establishments with a total value of products of $116, 917,434 in 1919.

These figures do not include the value of the rubber goods, boots and shoes, and heels and soles manufactured in establishments assigned to other branches of the rubber industry. In 1919 the value of such manufactures was $17,597,886. The corresponding totals for 1921 are not yet available but will be included in the bulletin for the industry to be issued later.

The returns indicato that the combined output of all establishments was approximately 66 per cent of the maximum capacity, based upon a demand requiring full running time.

Federal Trade Commission

The Federal Trade Commission announces the issuance of complaints charging unfair methods of competition in maintennnce of resale prices, against the following tobacco manufacturers and distributors: American Tobacco Company, P. Lorillard Co. Inc., Liggett & Meyers Tobacco Products Corporation, Fnlk Tobacco Company (a subsidiary of the Tobacco Products Corporation,) and the Cincinnati Wholesalo Association.

The complaint charges the respondents with entering into agreements among themselves to fix and maintain uniform price nt which their products shall be resold and to refuse to sell to those who did not resell at such agreed uniform prices.

Foreign Loans in America

In the first few months of the current year the flotation of foreign lonns in the American market reached an unprecedented volume, according to the Federal Reserve Bulletin. Funds were plentiful and the demand on the part of both the banks and the investing public for securities absorbed new issues almost as fast as they were offered. More recently, however, hanks have been much less willing to tie up funds in long-term investments than was tho case a few months ago. The effect of this development upon the market for long-term bonds has been marked. Not only has the volume of new security issues been reduced, but tho issues that havo lately eome upon the market have been scrutinized with more care by the investing public. This has resulted in some eases in a decided preference of investors for domestic ns against foreign bonds, particularly where the latter appeared less secure. A somewhat similar preference for domestic issues has nparently been developing in the London market, as is evidenced by smaller offerings or foreign goods and the slow sale or failure of a number of foreign flotations recently attempted there. Tho consequences upon the general international sltuntion of this reluctance to lend on the part of the two nations is readily apparent.

Half Year's Production

The survey of business by the United States Department of Commerce says the hnlfway mark of 1922 reveals tho production of almost all importnnt commodities thus far during the year as considerably higher than in the first half of 1921, the prominent exceptions being coal, locomotives and ships. Increases of 50 per cent or more over the first half of 1921 occurred in flooring, buildings, face brick, sugar, rubber tires, and steel, while motor-truck production was 66 per cent above tbe last half of 1921, tbe only previous half year for which statistics are available.

In comparison with the hoom times of the first six months of 1920, the first half of 1922 showed declines in many instances, especially in coal, metals, locomotives and ships, but several commodities made an increase over that period, such as sugar, petroleum, gasoline, flooring and buildings.

The Cotton Movement

Exports of American cotton for the week ending September 15 were 57,912 bales as compared with 128,809 bales for the corresponding week in 1921, according to the Department of Agriculture.

Petroleum

Stocks of crude oil in the United States are still steadily accumulating but drilling activities continue to increase, says the Federal Reserve Bulletin. July production totaled 46,593,000 barrels, as compared with 45,559,000 barrels in June, while the number of new wells completed increased from 1,654 in June to 1,798 in July. Most of the recent increase was due to enlarged operations in the California fields. Daily average production in district No. 12 (San Francisco) increased from 355,274 barrels in June to 373, 695 barrels in July. One hundred new wells, with a daily production of 66,195 barrels, were opened during July, in comparison to 68 wells producing 35,985 barrels in June. Development work in the older fields has practically ceased in order to conserve storage capacity and prevent a large oversupply of oil.

The Kansas Industrial Court

"Acting as a court of adjudication," Governor Allen, of Kansas, says in a summary presented to Congress, "the industrial court has rendered 45 important decisions which relate to wages and working conditions in the industries of trunsportation, fuel and food. Of these 45 decisions, 43 have been accepted, both by employes and employers. Probably 90 per cent of the cases have been brought by employes."

So satisfactory has the court performed, the Governor, declares, that rectnly when a railway company and its employes, whose past differences already had ben passed upon by the court, met to write a new contract, they struck out all elaborate provisions for rules for conciliation and arbitration, and substituted a provision that all controversies should he referred directly to the industrial court.

Manufacture of Corn Sirup (Glucose) and Starch

The Department of Commerce announces that the census reports show considerable decrease ln the activities of the establishments engaged in the manufncture of corn sirup (glucose) and starch during 1921 ns compared with the year 1919. There were 38 establishments reported for 1921 and the total value of their products amounted to $80,063,149 as compared with the 56 establishments for 1919 with a total vnlue of products of $186,256,260. The decrease in total value of products was 57.0 per cent.

These figures do not include the value of starches manufactured in establishments engaged primnrily in other industries, as the data for these starches have not been compiled. The figures for them, however, will be included in a subsequent report.

The decrease in the value of products hns been accompanied by corresponding decreases in the number of persons employed and in the total nmount paid in salaries und wages during the year and in the cost of material used.

THAT MORNING LAMENESS

If you nre lame every morning, and suffer urinmry ills, there must be a eause. Often it's weak kidneys. To strengthen the weakened kidneys and avert more serious troubles, use Doan's Kidney Pills. You can rely on Charlevoix testimony.

Mrs. Leo Allard, 210 W. Upright Ave., Charlevoix, says: "Kidney trouble had me feeling miserable. There was a constant, dull, heavy ache in the small of my back nnd my kidneys acted irregularly. Doan's Kidney Pills, which I purchased at Metcalf's Drug Store cured me in a splendid manner."

60c, at all dealers. Foster-Milburn Co., Mfgrs., Buffalo, N. Y.

BABIES PROFIT BY COOL SUMMER

Michignn mothers and babies scored the third victory of the season over the cnemies of infant health and shattered all infant mortality records of the state health department for the past ten years. According to figures given out today by Dr. R. M. Olin, state commissioner of health, 739 less babies under ono year, died the first eight months of 1922 than during the same period of last year.

During August of this year 482 babies died while during the snme month of last year, 685 infnnt deaths were recorded, bringing the total number saved last month to 203. During July 143 less babies died than in the corresponding month of last year and June saw a saving of 63. Up to August 1, last year, 5157 The August 1922 infant mortality rate of 60.1 per 1000 living births is a record for the past ten years. The closest mark to the 1922 figure was set up in August 1920 when the rate dropped to 69.7. The nverage rate for the past ten years is 93.3. The August 1921 rate was 84.7.

The reduction is traced to the cool weather during the past summer and the broadening of educational facilities by state and local health departments. Figures given out by the United States Weather bureau here show that the past summer was cooler than the summer of 1921. Due to the low temperature of August it is expected that the September infant mortality rate which is usually high will be greatly reduced.

The number of births during August more than doubled the number of deaths. There were 8,016 babies born while, 3,075 persons died. infants die while the same date this year shows 4418 death or a decrease of 739. Of this number 409 were saved in the three danger months of the year, June, July and August.

Notice of Sale Under Marine Mortgage

By virtue of a Marine Mortgage executed by John Weiderman of Charlevoix, Michigan, to Booth Fisheries Company of Charlevoix, Michigan, dated the 29th day of June 1912, and filed in the Collector's Office for the District of Michigan, at Port of Grand Haven, on the 1st day of August 1912, and recorded in Liber 14 of Mortgages, folio 12; and upon which default has been made. I will expose for sale at Public Auction, on the 21st day of October, at one o'clock in the afternoon, at the Booth Fisheries Dock in said City of Charlevoix, the property mortgaged consisting of the Gas Screw vessel called "Lucie A" together with the whole of the equipment thereunto appertaining and belonging.

Dated September 20th, 1922.

Rollie L. Lewis,
Attorney for Booth Fisheries Company, Mortgagee.
Adv. 38t5.

Order of Publication

State of Michigan, the Probate Court for the County of Charlevoix.

At a session of said Court, held at the Probate Office in the City of Charlevoix in said County, on the 23rd day of September A.D. 1922.

Present: Hon. Servetus A. Correll Judge of Probate.

In the matter of the estate of Christen Nielsen deceased. Elizabeth Nielson having filed in said court her petition praying that a certain instrument in writing, purporting to be the last will and testament of said deceased now on file in said court be admitted to probate, and that the administration of said estate be granted to Robert Bridge nnd F. H. Skow, or to some other suitable person.

It is Ordered, thnt the seventeenth day of October A. D. 1922, at ten o'clock in the forenoon, at said probate office, be and is hereby nppointed for hearing said petition;

It is furthered ordered, thnt public notice thereof be given by publication of a copy of this order, for three successive weeks previous to said day of hearing, in the Charlevoix Courier n newspaper printed and circulated in said county.

Servetus A. Correll,
Judge of Probate

Adv. 39 t 3

Order of Publication

State of Michigan,the Probate Court for the County of Charlevoix.

At a session of said Court, held at the Probate Office in the City of Charlevoix, in said County, on the 15th day of September A. D. 1922.

Present Hon. Servetus A. Correll, Probate Judge.

In the matter of the estnte of Katheryn Degnan deceased.

The above estate having been admitted to probate und Arthur L. Fitch appointed executor thereof.

It is ordered that four months from this date be allowed for creditors to present their elaims against said estate, and that such claims will be heard by said court on Tuesday, the 30th dny of January, A. D. 1923, at ten o'clock in the forenoon, at the Probate office in the City of Charlevoix.

It is further ordered that public notica thereof be given by publication of this order for three successive weeks previous to said day of hearing in the Charlevoix Courier a newspaper printed and circulated in this county.

Servetus A. Correll,
Judge of Probate.

Adv. 38t3.

Order for Publication

Stnta of Michigan, the Probate Court for the County of Charlevoix.

At n session of said Court, held at the Probate Office in the city of Charlevoix in said County, on the 8th day of September A. D. 1922.

Present: Hon. Servetus A. Correll, Judge of Probate.

In the matter of the estate of Maude Bulling deceased. Leon Vought having filed in snid court his petition prnying that a certnin instrument in writing, purporting to be the last will and testament of said deceased, now on file in said court be admitted to probate, and the tha administration of said estate be granted to petitioner, or to some other suitnblo person

It is ordered, Thnt the 30th day of September A. D. 1922, nt ten o'clock in the forenoon, at said probate office, be and is hereby appointed for hearing said petition;

It is further ordered, That public notice thereof be given by publication of a copy of this order, for three successive weeks previous to said day of hearing, in the Charlevoix Courier a newspaper printed and circulated in said county.

Servetus A. Correll,
Judge of Probate.

A true copy.
Adv. 37t3.

BUSINESS CARDS

ROBERT F. SLOAN
Civil Engineer
230 Bridge Street
Charlevoix - - Michigan

JOHN H. ALBERT
CHIROPRACTIC PHYSICIAN
Postoffice Building
Charlevoix Michigan

R. B. ARMSTRONG
PHYSICIAN AND SURGEON
Special Attention to Diseases of Eye, Ear, Nose and Throat
Priest Bldg. Phone 255

R. L. LEWIS
Attorney and Counsellor
Van Pelt Block
Phone 180
Charlevoix Michigan

DR. F. F. McMILLAN
Physician and Surgeon
Office above Postoffice
Phone 17
Charlevoix :: Michigan

A. L. FITCH
ATTORNEY AT LAW
County Bank Building
Phone 48
Charlevoix :: Michigan

CHARLEVOIX GRANGE
Meetings held 1st and 3rd Monday Night of Each Month in I. O. O. F. Hall at 8:00 p. m.
Visitors Always Welcome

CONSTRUCTIVE COUNSEL

How often a man feels the necessity of expert counsel on matters of business and business policy!

A banker is best equipped to give you that service—he has a broad perspective and the fundemental of safe, sound, constructive business policies.

THIS bank takes particular interest in the welfare and prosperity of its depositors. We have helped others through consultation and friendly advice, and our officers are always pleased to have you confer with them. It often means less losses and greater profit.

CHARLEVOIX STATE SAVINGS BANK
CHARLEVOIX, MICH.

W. S. Richardson, President
A. D. Crimmins, Vice President
Archie Livingston, Cashier.
Guy Eccleston, Asst. Cashier

SPECIAL PRICES
—FOR—
Dining Room Furniture
Until October 1st

Here are a few of the Bargains

An eight piece Oak Suite, Jacobean finish, William and Mary period—(See the suite in our north window). Worth $155.00, now for $135.70

An eight piece Walnut Suite Satin finish. Queen Ann period. Worth $188.00 ,now $165.40

An eight piece Walnut Suite, Satin finish, Queen Ann period. Worth $173.00, now $155.20

An eight piece Oak Suite, Fumed Oak finish, Mission design. Worth $149.00, now $126.60

All Tables, Buffets and Chairs at proportionate low prices. Now is the time to re-funish your dining room with the latest designs and at extraordinary low prices.

S. M. SEE & SONS
THE RELIABLE HOME FURNISHERS

Makes Better Bread

In the diet of growing children the best is none too good. And wholesome, nourishing bread is so essential that the quality of Occident Flour is especially important in households where there are children.

Costs More—Worth It!

OCCIDENT
The Guaranteed Flour

ARGO MILLING CO.
Local Distributors

Ellsworth Section

H. L. Dawson was at Bellaire on business on Monday of this week.

J. H. Elzinga is at Flint this week, after cars for the Ellsworth garage.

Paul White is the owner of a new Ford Coupe, purchased on Monday of this week.

Mr. and Mrs. Lewis Deline are entertaining their daughter, Mrs. Dan McPhee, of Detroit.

Miss Ruth Chelles left last week for Ypsilanti, where she is enrolled at the State normal for the coming year.

Sheriff Dunsmore and deputy Muckle, were in town last week on the trail of violators of the state automobile law.

Mr. and Mrs. Harry Kiddey, who have been spending the summer nt the Benj. Madill home here, left on Tuesday, for their home in Indiana.

Mrs. W. L. Chelles and two children hnve rturned to their home in Detroit, after spending the past six weeks with friends and relatives here.

Duck hunting is the favorite sport at present and although there is lots more hunting than there is ducks, W. J. Boss managed to get seven fine birds one day recently.

Miss Alida Beuker left on Friday for Crand Rapids, where she will visit for a fewdays before entering the training school for nurses at the Sanitarium, at Battle Creek.

Walter Oliver, who with his wife has been spending the summer at the F. H. Skow home, left last week for Ann Arbor, where he is enrolled as a student at the U. of M.

Bernice Hartman, who has been spending the summer with her mother, Mrs. L. VanSkiver, left last week for Joliet, Ill., where she will spend the winter with relatives.

John Peebles, who is attending East Jordan High this year, had the misfortune to break a bone in his right ankle during foot-ball practice, on Friday of last week. The injury will keep him out of foot-ball for the rest of the year.

Basket-ball practice started at the school here, this week. The girls expect to have the fastest team in this part of the country. The same players will be on the team this year as last, when they won twelve out of fourteen games.

The Sunday school ice cream social, held at the M. E. church parlors last Thursday evening, was well attended and about fifteen dollars was cleared. The members of 3 M class, who were in charge of the program, wish to thank those who in any way helped to make the affair a success.

The new Pere Marquette train schedule went into effect on Monday of this week and we again have two local passenger trains each way every day excepting Sunday. Southbound trains are due at Ellsworth at 9:29 a. m., and 2:45 p. m., while trains going north are at 10:55 a. m. and 3:30 p. m.

Read this and buy one quick. We have 25 men's, boy's and girls bicycles, renters, used but a short time and just as good as new. To close them out, take your choice at practically your own price. Benj. Brown. Adv. 37tf.

ATWOOD

Jack Frost.

Floy Parsons is in Manistee.

Eber Jolliffe went to Elk Rapids, Sunday.

A number of Atwood folks attended the Traverse City fair.

Filling silos, digging potatoes, picking apples, threshing, and a few other things keeps us busy.

Sam Veenstra, mother and brother, and Joe Veenstra and family go to Crand Rapids for the winter.

How did you like the new M. E. preacher Sunday? Wonder how he will like you? Right from old Kentucky and his name is Floyd Trook.

Edna Jolliffe, who has been at the Hotel Hallett at Charlevoix, during the resort season, came home on Monday, last.

We hear that Mr. and Mrs. Harry Bos will move to Chicago in the near future to make their home. May good luck go with them.

Mrs. John Veenstra, who has been sick so long, died on Sunday last. Funeral will be held on Thursday. Our sympathy goes out to the bereaving family.

No better electric light globes than the kind we sell. Try them and see. Charlevoix Hardware Co. 5tf.

WILDWOOD

Mr. and Mrs. Emery Wilson were week-end visitors with relatives here.

The John Crawford family were home from Bellaire for the week-end.

Mr. and Mrs. Alex D. Bruce were visitors with friends here one day last week.

Harry Parsons is with John Carwood on the Jim Wilson threshing outfit, which is out threshing buckwheat and radish.

Mr. and Mrs. E. R. Wilson, John Crawford and Mrs. Emery visited at the Tom Emery home in Elk Rapids, on Sunday.

W. S. Crant and Otto Klugh, of Detroit, Paul Heiler, of Cleveland, Ohio, and Ted Arntz, of Traverse City, spent the week-end fishing at Wildwood, returning to their homes with a nice catch of bass, made while here.

Franklin Crant, who has been spending some time here for relief from Hay Fever, returned with his father to their home in Detroit, the first of the week, where he will enter the University and play on the football team for the season.

Telephone Calls.

If you wish to know if your telephone has rung during your absence put a piece of paper and a bit of carbon paper between the bell and the clapper. A mark will be made on the paper if the bell has rung.

Advertise in the Courier. It Pays.

M. E. PASTOR WILL LEAVE FOR NEW FIELD

Rev. E. E. Clark Is Transferred to Pellston by Conference

Rev. E. E. Clark, pastor of the M. E. church here, for the past three years, leaves this week for Pellston, where he was consigned at the M. E. confrence held at Albion, last week, and his place here will be taken by Rev. Floyd Frook, of Kentucky.

Rev. Clark preached his first sermon at the Pellston M. E. church on last Sunday evening and expects to ship his house-hold goods there this week. A great many changes have been made here during Rev. Clark's stay; chief among them being a new parsonage and the re-building of the old M. E. church, which had been condemned several years ago and was rapidly falling into ruins.

Both he and Mrs. Clark will be greatly missed, but they will go to their new charge with the best wishes of a host of friends.

Read this and buy one quick. We have 25 men's, boy's and girls bicycles, renters, used but a short time and just as good as new. To close them out, take your choice at practically your own price. Benj. Brown. Adv. 37tf.

ANTRIM CITY

C. Stott built his silo this week.

Miss Johnson spent the week-end with her parents, at Kewadin.

School closed Thursday, for the fair at Traverse City.

Several families from here attended the fair at Traverse City.

Those that have silos are busy filling them.

Frank Mason was a caller at the Brooks home, Sunday.

Gravel is now being taken from the Baumback farm to put on the Atwood road.

High Clark, formerly of this place, died Sunday, September 24th, in Detroit.

A baby boy was born to Mr. and Mrs. Otto Simon, at Rochester, Michigan, August 23rd.

Mrs. Caroline Stigar, former resident of this place, but now living at Traverse City, was married a short time ago to Edwin Boyer, also of Traverse City.

MILES DISTRICT

C. J. Evans of Charlevoix, was a Monday morning caller on A. Miles.

Flanigan Field, who works for the A. O. O. C., called at the Albert Miles home, last Tuesday.

Mr. and Mrs. Leon Kowalski of Charlevoix, were Sunday visitors at the Cene Miles home.

The LaClair family and Mrs. Sherman of East Jordan, called on Mr. and Mrs. F. S. Boyd, Sunday.

Mr. and Mrs. Tom Routley of Bellaire, were Sunday callers at the home of Mr. and Mrs. Fred Bancroft.

The piece of road between the Miles school house and Nichols farm, Highland Dairy Ranch, is graded ready for the gravel.

The members of the A. O. O. G. met at the home of Mr. and Mrs. H. S. Peebles. Mr. Flanigan was there and gave a talk and some instruction, which were appreciated.

Mr. and Mrs. Bert Mullen and Mr. and Mrs. Otto and a little niece Rosa LaLonde from Traverse City, and Lyle Wangeman of Boyne City, were all Sundny visitos of Mr. and Mrs. Frank Addis. Mrs. Mullen is a sister of Mrs. Addis.

Pay It Out of Taxes.

Georgia is planning expenditures of $75,000,000 for the construction of a network of highways throughout the state. The costs are to be paid entirely by tax on gasoline and motor license revenue.

Highway Cost Per Person.

After deducting the amount paid by automobiles in license fees, one and one-tenth cents per day was the cost of the American highway to the individual man, woman and child in this country last year.

Tree Marvelously Preserved.

Discovery has been made in the Holman iron mine near Taconite, Minn., not far from the source of the Mississippi river, of the trunk and branches of a prehistoric tree in an excellent state of preservation, with the cones on it. The tree is not petrified and the wood is perfectly sound.

Bears and Telephone Poles.

Every telephone and telegraph pole in the remote districts of Norway has to be constantly watched on account of the bears, which have a mania for climbing the poles and sitting on the cross bars, swaying backward and forward until the pole falls.

Advertise in the Courier. It Pays.

Circulation counts—we have it.

ELLSWORTH CHURCHES

Methodist Church

Sunday school every Sunday at 10 a. m.

Preaching service every Sunday at 7 p. m.

Prayer meeting at church every Wednesday at 7 p. m.

Rev. E. E. Clark, Pastor.

Ellsworth Holiness Church

Sunday school at 1:15 p. m.

Preaching service, 2:30 p. m.

Evening service, 7:00 p. m.

Prayer meeting Thursday evenings at 7:30.

HOLINESS CHURCH NOTES

Phelps Holiness Church

Sunday School at 10:00 a. m.

Preaching at 11:00 a. m.

Prayer meeting Wednesday evening 8:00.

Quarterly meetings in charge of Rev. Cliff, May 26-28.

Advertise in the Courier. It Pays.

$100 Reward, $100

Catarrh is a local disease greatly influenced by constitutional conditions. It therefore requires constitutional treatment. HALL'S CATARRH MEDICINE is taken internally and acts through the Blood on the Mucous Surfaces of the System. HALL'S CATARRH MEDICINE destroys the foundation of the disease, gives the patient strength by improving the general health and assists nature in doing its work. $100.00 for any case of Catarrh that HALL'S CATARRH MEDICINE fails to cure.

Druggists 75c. Testimonials free.

F. J. Cheney & Co., Toledo, Ohio.

Be Careful in Harvesting Your Fall Crops

Don't stand a loss in harvesting your fall crops. You have too much invested both in time, labor and seed. Use modern machinery. Harvest your crop quickly and efficiently. We have the machinery you need.

Corn Binders Potato Diggers
Blizzard Silo Fillers

Successful farmers use them, why not YOU? To reap the reward of a season's work, you must be successful in taking care of the season's crops. Let us help you figure out your needs.

W. A. BOSS
ELLSWORTH, MICHIGAN

When in the Market FOR High Grade FARM SEED

Come and See Us. We have a Full Line.

Ellsworth Produce Co.
M. R. NELSON, Mgr.
"As soon as you weigh you get your pay."

COURIER BARGAIN COLUMN.

Courier Want Advs. are One Cent per word per insertion. Minimum charge is 20 cents per insertion, for anything under 20 words. All Want Advs. are strictly cash in advance except to those who have ledger accounts. Please remember this when sending in your copy.

TO LET—A few choice ewes. James A. Wilson, Ellsworth, Michigan. Adv. 39tf.

B. J. BEUKER
PHYSICIAN and SURGEON
Office over Blue Store
Ellsworth, Michigan
Office Hours 2-4 p. m. Phone 38

H. L. DAWSON
Funeral Director
Licensed Embalmer
Motor Funeral Car, Motor Ambulance
Twenty-four Hour Service
Harris Blk. Ellsworth, Mich.

The Corner Garage

ELLSWORTH, MICHIGAN.

We are now in a position to care for your needs in Gasoline, Oils and any general auto repair Work. Drive in when in the need of Gas or Oil. We want your business and if courteous treatment appeals to you, you will call again.

Lorence Isaman, Prop.
On the Corner

The Difference of 150 Years

You've heard the story of Paul Revere—how he clattered out of Boston and spread the alarm to every Middlesex village, etc. That was in April, 1775. It was an all night job. Today the Boston papers would slap extras on their presses and in the shake of a little lamb's tail the whole thrilling message would be in each home of the well known county.

This represents the advance of 150 years in the important business of sprading news.

The cry of "Extra—Extra" on the midnight air brings startled folks to their doors as once did the pound of a horse's hoofs and the breathless shout of the rider. Papers have supplanted the courier—multiplied his effectiveness many times—increased his speed a hundred fold.

How far back we would go without newspapers! We would remain in ignorance not only of events at home and abroad, but also of much that concern us just as vitally—news of the very things that have to do with the person, every-day life of each one of us.

Somebody might be selling a new, better and more economical food; or a utensil that would add immeasurably to our comforrt and well-being; or some better material for making shoes or clothing—but we would never know it.

Modern advertising is a boon. It keeps our information up-to-date on the many things we need in order to live a profitable, happy and useful life in this age of progress.

Do you take advantage of this advertising?

Read It!--it pays

Mike's Grocery

The store where you find everything in the Grocery, Fruit and Vegetable line.

FOR SATURDAY SPECIAL

1 lb. can Farm House Cocoa at **18c**

Mike's Grocery

PHONE 111

A Problem in Arithmetic

In 1916, when Stone Park Boulevard, near Sioux City, Iowa, was being built, an October leaf fell from a nearby tree and lodged in the fresh concrete. When the street had hardened and the leaf was removed, a very faint impression remained. It was so faint, in fact, that one thirty-second of an inch of surface wear would have obliterated it.

One thirty-second of an inch of surface wear would have obliterated this impression; yet, after five years, it is as clearly visible as on the first day.

In 1921, just five years later, the accompanying photograph was taken. As it shows, the impression appears as on the day it was made. During the five years of heavy traffic, the pavement had failed to wear as much as a thirty-second of an inch.

Here is the problem: If five years fails to wear a thirty-second of an inch from a concrete road, how many hundred years will it require to wear out a concrete pavement 8 inches thick?

From Uncle Geórga H. Van Pelt, Hallett's Inn, Charlevoix, Michigan.

Watch Brady & Shapton's windows for specials. They have real bargains. Adv. 39t1.

CAPTURES BOOZE RUNNERS HERE

(Continued from page one.)

federates to take a little trip with them; an invitation which she unsuspectingly accepted, knowing nothing of their character or business. The sheriff, of course, was constrained to hold her as witness awaiting the arrival of the federal authorities.

The man who got away, according to Mrs. Dorkey's confession, was Ernest Feeblekorn, of Detroit, better know as "Dutch." He and Mrs. Dorkey, it appears, had been peddling "hooch" for four months throughout the resort region, using Detroit as a base of supplies and making Harbor Springs, Mackinac Island, Charlevoix and other northern Michigan points on regular runs. When arrested, the women had given Harbor Springs as their place of residence.

The car that the party was driving, a seven passenger Studebakar, was found, on examination to have a false bottom, seven inches deep, extending the entire length of the body under the floor. Nothing was found in this secret compartment, however, except some paper and other rubbish. A car, similarly equipped, was picked up in Grand Rapids some time ago and it looks as though the boot-legging profession were trying to introduce a new model of "business car, which might be styled the "Bootleggers' Special."

Sheriff Weaver looked up the license number of the car and found that it had been applied for by one, Oscar Sidebotham, of Toledo, who, further investigation and questioning of the party disclosed, is an illicit liquor trafficker on a large scale, and the employer of Mrs. Dorkey, Miss Dillibaugh and "Dutch" Feeblekorn, who operated under his instructions. The license on the car, the records show, was issued for a Ford car, not a Studebaker.

The prisoners were held until Friday morning, when U. S. marshall, Andrew Dow and Fred Cronenwett, head of the Western Michigan prohibition organization, arrived and drove the "moonshine" car, prisoners, booze and all through to Grand Rapids, where they will be brought before the Federal authorities. Sidebotham, it is likely, will be involved and possibly convicted on the confession of his agents and it is now up to the government sleuths to locate Feeblekorn, who, it is thought, made his way back to Detroit.

Watch Brady & Shapton's windows for specials. They have real bargains. Adv. 39t1.

THIS BIG ONE DIDN'T GET AWAY

Miss Lenore Whitlaufer Carries Off Fishing Honors

Talk about novice's luck! Witness the phenominal catch made by Miss Lenore Whitlnufer of Detroit, in Pine Lake last week.

Miss Whitlaufer, a guest of Mr. and Mrs. Bert Beudoine, accompanied them on a little fishing expidition last Friday morning and easily carried off the piscatorial honors for the season.

The party of three set out in a row-boat for Pine Lake, but finding the water rather rough, hove to near the railroad bridge and commenced fishing. Miss Whitlaufer was in the midst of relating to her friends that she had never caught anything of the fish description larger than a perch when something struck her line with a force somewhere between that of a baby elephant falling from the water tower and the P. M. Resort Special traveling at full speed. Miss Whitlaufer held on stoutly, however, and Mr. Beaudoine coming to her assistance the two of them managed to bring the monster near enough the surface to recognize the outlines of a giant pickerel. Mr. Beaudoine got his own line hooked into the big fellow for an extra precaution, but even at this they were unable to get him into the boat. They finally had to row to shore and beach both boat and pickerel. Monster, indeed! He measured three feet and a half over all and weighed 14 pounds.

But this was not the end for Miss Whitlaufer. Hardly had she made the next cast with the Surf-O-Reno bait that had proved so fatnl to the big pickerel, when a four pound steel-head struck and a landing net had to be borrowed from a nearby boat to get him out of the water.

Rowing back through thhe channel into Round Lake a three pound bass hit the charmed bait and n few minutes later one weighing five to six pounds came aboard to join his little brother. Up to this time neither of the others had had a strike, with the exception of Mrs. Beaudoine, who had the misfortune to lose a nice steel-head. A half a dozen other boats were in the vicinity whose occupants claimed they hadn't had a nibble since they eame out.

Feeling that she had done enough for the honor of Detroit, Miss Whitlaufer called it a day and left the fishing grounds, much to the relief of the luckless bystanders who hadn't had a bite.

Gold Medal Flour

For One Week Only

A High Grade Flour at:

$7.50 Per Barrel

$1.95 for 50 lbs.

$1.00 for 25 lbs.

We are exclusive agents for this Flour

Martin Block

Phones 12 and 142

We Deliver to All Parts of the City

Read this and buy one quick. We have 25 men's, boy's and girls bicycles, renters, used but a short time und just as good as new. To close them out, take your choice at practically your own price. Benj. Brown: Adv. 37tf.

BEST MANAGEMENT OF COLTS

Animals Up to One Year Old Should Be Given About Three Pounds of Grain Daily.

Care should be given the colts, but few suggestions can be made. Colts up to one year old should have from two to three pounds of grain a day at two feeds; from one to two years old, four to five pounds of grain; from two to three years old, seven to eight pounds.

Watch Brady & Shapton's windows for specials. They have real bargains. Adv. 39t1.

Dance at Maple Grove Grange hall, Friday evening, September 22. Music by Durance orchestra, good order. Everybody welcome.

Adv. 38t1.

Circulation counts—we have it.

CHARLEVOIX HARDWARE CO. CHARLEVOIX HARDWARE CO. CHARLEVOIX HARDWARE CO.

IF YOU WANT THE BEST OF THE SOFT COAL HEATERS

You may value this information for being as TRUE as it is STRONG

UNDER THE CIRCUMSTANCES AND IN VIEW OF THE COAL SITUATION, THIS STORE FEELS PARTICULARLY HAPPY TO ANNOUNCE THE RECEIPT OF SOME OF

The Hot Blast Air-Tight Florence Soft Coal Burners

—The only thing we are sorry about is that there are not as many of these heaters as we wish we had.

—This Store, as you very well know, is not accustomed to superlatives. We know very well whereof we speak when we say that there is nothing else so wholly satisfying for burning soft coal as the "Florence."

NO SMOKE! NO SOOT! NO DIRT! NO CLINKERS! EVERYTHING IS CONSUMED

At the end of the season's use with soft coal, there will be no soot in the pipe or flue.

—This heater is at the apex of perfection. It has the only jointless leg bottom and base with full radiation and large ashpan that is on the market or that has ever been made in the history of the stove industry.

—This jointless leg bottom and base makes the stove airtight below the grate, which is the only true fire-keeping principle.

—It will be as good a fire-keeper years hence as it was the day you purchased because there are NO JOINTS to open!

—We have heard many of its users declare that the Hot Blast Airtight Florence will heat twice the space that can be heated by any other stove on earth at one-half the cost. Our own experiments and demonstrations verify customer's words. In addition we can say we consider it the most perfect floor heater that has ever been made.

—There are sizes for every purpose.

—They cost no more than common stoves of good material. They fit your purse—and pay back their cost.

—The HOT BLAST AIRTIGHT FLORENCE burns soft coal or slack and all the smoke and gases. No filling up of the stovepipe or flue with soot. No dirt inside or outside the house. It will burn hard coal and all the gases which escape from the hard coal base burner. It will burn wood or sawdust, wet or dry. It will produce half less ashes than any stove we know of with any kind of fuel and leave no clinkers or half consumed fuel.

Charlevoix Hardware & Electric Co.

209-11 Bridge St. Phone No. 1

ADDITIONAL LOCALS

Lorenzo McManus of Petoskey, was here Tuesday.

R. E. Tobias of Detroit, spent Sunday here with his wife and other relatives.

Joe Massey, Ed Gallagher and Herman Allers of the Beavers were in town today.

Captain Hendrickson's new fishing tug, the "Lucille H." was launched today at one thirty P. M.

P. J. Hirsch and family left Tuesday for their home in St. Louis, after spending the summer on the north side.

Mrs. Leon Taylor left last Wednesday for Conneaut, Ohio, to join her husband, who has been sailing all summer.

Clark C. Coulter and wife left Sunday night for their home in Detroit, after spending the past two months with relatives here.

Mrs. Nelle Stewart returned to her home at Fairgrove, Michigan, last Saturday, after spending the hay-fever season with her friend, Mrs. E. A. Stewart.

"Ol" Cooper of Grand Haven, arrived in town Tuesday for the first time in four years, and put in a busy day greeting old friends, who were all glad to see him.

Miss Annabel Comfort and her mother left Friday night for Grand Haven. From there, Miss Comfort will go to Chicago, where she will attend the Conservatory of Music this winter, her mother returning here.

"Burke's Peerage."

"Burke's Peerage" is the name usually applied to a publication entitled "Genealogical and Heraldic Dictionary of the Peerage and Baronetage of the United Kingdom." It was first compiled in 1826 by John Burke, an Irishman of letters. It contained the names of all the British peers and baronets in alphabetical order. The publication is still issued annually and is regarded as an authority on the genealogy of leading British families.

Mother's Wonderful Love.

The mystery of a mother's love, the sensitiveness of her sympathy, the vastness of vision of her intuition, the sublimity of her self-sacrifice can never be surpassed.—Alexander Lyons.

Tame Youngster.

Neddy visited a neighbor who had a baby. The infant clasped Neddy's forefinger with his tiny hand and Neddy said solemnly to his nurse: "That baby's just as tame."

We have just received a new Line of

Fall Sweaters

For Men, in both the Slip-Over and Coat Style

Also a good line of the popular

SPORT COATS

Call and see them

BERGEON'S

Dry Goods & Men's Furnishing Store

A. D. S. MILK OF MAGNESIA

WILL

1 Prevent Acid Mouth.
2 Correct Constipation.
3 Relieve Gas on Stomach.
4 Aid Digestion.
5 Prevent Headache.
6 Correct Colic.
7 Relieve Summer Complaint.

25 and 50c Bottle

FESSENDEN, The Druggist

CHARLEVOIX COURIER

VOLUME 30. NUMBER 40. EIGHT PAGES — COURIER, CHARLEVOIX, MICH., WEDNESDAY, OCTOBER 4, 1922 — PRICE $2.00 PER YEAR

BANK ROBBERY WAS FRUSTRATED

OFFICERS NAB BOLD, BAD MAN IN THE ACT

Early Petoskey Risers Treated to Some Rare Excitement Last Thursday

Petoskey was treated to some real excitement early Thursday forenoon when police and deputy sheriffs captured Howarrd J. Burch on the roof of the First State bank where he had been tampering with the skylight. Burch was armed with a heavy revolver, and had a quantity of rope, believed ready for use to drop from the skylight into the bank, a kit of tools, etc.

Bank officials had noticed something wrong with the skylight Wednesday nnd notified police who found that one light had been loosened and made ready to be removed.

Police guarded the bank all night and were rewarded at an early hour by seeing Burch climb to the top of a nearby building and walk to the bank building. Deputies and police, armed with rifles and shotguns, cut off Burch's escape but made no effort to capture him until about 7 o'clock when police went to the roof of the building and induced him to surrender. He made no resistance.

Police believe that Burch may have been a member of a gang of bank robbers and was to drop inside the bank and open the front door, and that when he noticed the police about the blulding halted his efforts. Nothing was seen of any suspicious characters about the city during the last two days, however.

Burch, whose home is in Cedar Springs, Mich., was in jail here last October on a charge of stealing an overcoat from the baggage room of tha Petoskey station of the Pennsylvania Lines where he was employed as an assistant baggageman. During the last summer he had been employed ahout Petoskey and Bay View as a painter.

After being disarmed and handcuffed Burch was taken to the county jail. Police report that he had little to say.

In the man's kit, which ha had strapped to his belt, was a glass cutter, wire cutters, pair of rubber gloves, strip of cloth such as could be used for a gag, bundle of small cord which could be used to bind a prisoner, a bundle of rope sufficiently heavy to allow the man to lower himself into the bank, and a bag of red pepper to be used about the building to make it impossible for a bloodhound to do any work there.

Nothing was found in the man's room, in a nearby building, except a coat or two, and other articles of clothing.

Bank officials say that the man had loosened quite a large piece of glass from the akylight by cutting the iron and removing the putty.

Offieers believe the man went to the top of the building at about 6 o'clock from the adjoining building and that he had planned to drop into the bank and be ready for action when bank workers entered shortly before 9 o'clock in the forenoon. Residents who saw a man leave the bank roof the previous night say that this man was equipped with a long knife and a bundle of rope. He stumbled and fell in leaving the adjoining building in the early forenoon and dropped a part of his equipment. Polico have also found a pint glass can in which was a quantity of blasting fuso carefully wrapped.

At the jail, officers declare, Burch said, he supposed he was in for a long time.

When he saw that the bank biuilding was surrounded Burch hegan mensuring the roof and in other ways acting like a workmen about to repuir the roof, some pnrt of it, or who was investigating the need for repairs. He even called to tho deputies and asked why all thhe excitement, the guns, etc. The man made no resistance when ordered by Chief Wolff to come down off the building and calmly surrendered and submitted to being searched.

Bank employes had been given advanced warning that the officers had a man trapped on the roof and were instructed to stay outside tha building until the robber or robbers had been rounded up.

Coming October 16

Mondny, October 16th is the date when J. Leahy the Optometrist will ba at the Charlevoix Hotel. Glasses guaranteed to fit. Adv. 40t2.

LIZZIE TOSSES 'EM ON HER HORNS

Ford Sedao Rams Two Unoffending Cars Before Rouod-up

Saturday afternoon, at about four o'clock, a Ford sedan, heading west, swung around the dummy "policeman" at the intarsection of Bridge St. and Belvedere Avenue and crashed into a car owned by Lou Moon, of the Palaca Theatre, which was parked on Bridge Street in front of the Hallett Inn. Backing out, the belligerent "Lizzie" proceeded down Bridge Stroet and in front of the Craig Hat Shop rammed a car belonging to one, Smith—a former game warden of Traverse City.

About this time, the chief of police took a hand in it and tha hero of two accidents proved to be Edward E. Webb, Petoskey special resort correspondent of the Indianapolis News, Louisville Times, St. Louis Star and Kalamazoo Gazette, who has been teaching school in the Loeb school at East Marion.

Both of Lizzie's innocent victims wera pretty fairly jammed up and it eost her owner, settling out of eourt" ten dollars apiece for them as well as expenses on his own car, which, of course, being the attacking party, were light.

FISHING LAWS REVIEWED AGAIN

READ 'EM CAREFULLY AND DON'T FORGET 'EM

Measure Your Catch, Couot Your Fish or Beware of the Game Wardeo

All non-residents over 18 years of age must have a license to fish with hook and line in all waters within tha jurisdiction of the State, including the Great Lakes and their harbors, bays and connections. The fee for a general license, permitting the holder to take all kinds of fish is $4; for a special licenae, permitting tho holder to taka all kinds of fish excepting trout, $2.

Unlawful to take any kind of fish in the inland waters of this state in any manner except by hook and line, excepting druing the months of January and February of each year, nll kinds of fish excepting brook trout and bass, may be speared in the inland waters of the state, and during the months of December, January, February and March the use of not more than five ice lines is permitted for tho taking of fish, excepting brook trout and bass.

It is unlawful to buy or sell, or attempt to buy or sell any brook trout, large or small mouth black bass, calico bass, white bass, sturgeon, blue gills, sunfish, rock bass, wall-eyed pika or crappies. Perch over 9 inches in length may bo commercialized.

Open season on brook trout May 1 to September 1, inclusive. Legal size—7 inchea in length, (excepting on North Branch of Au Sable—legal size 8 inches). Limit—20 in one day—20 in possession at one time on stream; 40 in possession at one time away from stream. Unlawful to ship by express, or in any other manner. Must be carried aa open hand baggage.

Open season on larga and small mouthed black basa, June 16 to March 31 inclusive. Legal size, 10 inches in length. Limit 10 in one day—10 at one time.

Open season on wall-eyed pike, May 1 to February 1 inclusive. Legal size, 10 inches in length. Limit 10 in ono day—10 at one time, excepting that any number may be taken in the Great Lakes and connecting waters.

Grayling—unlawful to take at any time.

Open season on hlue gills, June 16 to March 31 inclusive. Legal length 6 inches. Limit 25 in one day—25 at one time.

Open soason on whita bass, calico bass, rock bass and crappiea, June 16 to March 31 inclusive. Legal length, 7 inches. Limit 25 in one day—25 at one time.

No closed senson on perch or sunfish. Legal length of pereh, 7 inches (for personal uae). Limit 30 in one day—50 at ono time. Legnl length of sun-fish, 6 inches. Limit 25 in one day—25 at ona time.

Rummage sale October 12, 13 and 14 at 313 Bridga Street, by Congregational ladies. Adv. 40t2.

Circulation counts—we have it.

CARS SMASH AT TOP OF HILL

STUDEBAKER RAMS FORD AT STREET INTERSECTION

Spectacular Accident Sunday Afternooo Is Fortuoately Free From Casualties

Last Sunday afternoon, at one-thirty o'clock, a large Studebaker touring car, driven by Ed. Sehl, of Cheboygan, travelling west on Hurlbert Avenue, collided with a Ford coupe, driven by Robert Sloan, Jr., at the corner of State Street, just at the top of the hill. Mr. Sehl was on his way to the Charlevoix Hospital to visit Isadore Greiner, one of the victims of the accident of September 10th, while Mr. Sloan was coming from the east, up the hill.

Both cars were travelling at a fair rate of speed and the responsibility for the accident has not yet been fixed. Although the brakes on the Studebaker were set, the big car had force enough when it struck to carry the coupe from the middle of the street to the southwest curb, where it pinned the Ford, doubling up the running board and fender and smashing the off rear wheel. Every pane of glass in the coupe was broken and it is remarkable that Mr. Sloan suffered no injury other than a severe shaking-up.

Tha Studebaker lost the glass from one front light; the radiator was badly twisted and one side of the hood crumpled up. However, it was able to travel under its own power, which could not ba said for the Ford—a sad wreck.

Street-intersection accidents are not at all rare but their number could be minimized by exercising greater care when approaching crossings. It is all very well to assume that the other fellow knows the traffic regulations and who has the right of way, etc., but if every man does his own looking out with the perpetual assumption that the person approaching from the other direction may not know beans about the rules or may even be driving while "lit up," or otherwise irresponsible, much trouble can be avoided.

MINNOWS WERE BADLY SCARED

Ray Faulkner Plunged in Among 'Em Sunday Morn

We have heard at our mother's knee, and since those enrly days from the lips of our spiritual and moral instructors, the evils likely to befall the luckless wight who fishes on the Sabbath day, but last Sunday morning retribution followed close upon sin.

Ray Faulkner, fishing for "minnies" under the swing bridge, in the shuda of the Musselam building, slipped on a wet plank and disappeared into the foaming brine. It was a nice, warm day and the watar wasn't cold, but that nice, new pair of pants—oh my! Luckily, the bridge tender waa close by and Mr. Faulkner is atill with us.

REINDEER HERD INCREASED BY 26 FAWNS

State Reindeer Herd of Fifty From Norway has Twenty Six Fawns

The herd of 50 reindeer which the department of conservation brought from Norway last apring as an experiment for providing a new kind of big game in the northern counties is reported by the department officials to be doing well. The herd in the last several months has been increased by 26 fawns.

It was fenred when the reindeer were brought over from Norway, they might not thrive in Michigan because the natural food supply is much different than in Norway, but so far this fear has not been warranted by the facts.

The herd, now on a preserve near Grayling, will shortly be transferred to winter quarters on a fenced-in section—650 acres—about 25 milea north of Newberry, in the Upper Peninsula. And if they continue to thrive in the future as they have in the past it will only be a matter of a few yenrs until the northern counties will be thriving with this large game.

Bought your winter supply of shoes yet? Campbell's Big Shoe Sala lasts until Saturday only. Priees remarkably low. Adv 40t1.

WHOLESALERS VISITED US

LEE H. BIERCE PRESENTS FINE FLAG TO SCHOOLS

Accompanied by Band, Graod Rapids Association Reoews Relatioos witb Customers

Members of the Sixteenth Annual Trade Extension tour of the Wholesale Department, Grand Rapids Chamber of Commerce, arrived at the P. M. station in this city at 2:55 P. M., Thursday, and were met by a committee of local business men who conveyed them to town in their cars. The Wholesalers were accompanied by tho Furniture City Band of Grand Rapids, who, in rendering various selections, fully lived up to their reputation of an A-1 musical organization.

Traffic wns stopped on Bridge Street while children from the various schools gathered with their teachers and were addressed by Lee H. Bierce, secretary of the Grand Rapids Chamber of Commerce, who, at the close of his little talk to the children, presented them in tha name of the Grand Rapids Wholesalers with a beautiful American flag. Paul Sloan accepted the gift for the schools and very effectively recited that inspiring poem, "Your Flag and My Flag."

The visitors spent the rest of their stay in calling upon customers hera.

The wholesalers of Grand Rapids have found these tours an excellent method of getting in touch with their customers, as the expense is lower in ratio to the effectiveness than in any other form of publicity. In fact, one of the members confided to a local friend that the expense of the trip to each firm figured only 25e per customer.

Tha party left the city for Ellsworth at 4:25 P. M. They expressed themselves as well pleased with their reception here and left behind them a feeling of optimism and faith in the future of business that is likely to make that future a bright one during the coming year.

CHIMNEY BLAZE IS SOON CHECKED

Slight Damage at Withers' Restaurant Thursday A. M.

The fire department was called out shortly after ten o'clock last Thursday morning and after fifteen minutes of rapid work with the chemical apparatus stifled a chimney blaze on the roof of Mont Withers' restaurant at 319 Bridge Street, and cleared away the smouldering shingles.

Little damago was done, but it is n good opportunity to remind Charlevoix householders that disastrous fires often result from defective or clogged chimneys and flues, especially at this season of the year, when stoves and furnaces, long in disuse, are being started for the first time. See that everything is clean and clear before starting fires. It is better to be safe than sorry.

The new system of ward firo signel was tried out for the first time on this occasion and there was no difficulty in distinguishing the ward number, blown according to the plan described in the Courier's last issue.

Enjoyed Pot Luck Dinner

A pnrty consisting of Lee Smith, Mike Hamlin, A. M. Hamlin, Fred Cartier, Charles Hamlin, Rollie Lewis, A. E. Mason, Judson Markham, Georgo Glados, and their fnmilies, motored to the Bliss farm at Cross Villnge Sunday, where they had n pot-luck dinner. Some of the party then went on to Pellston and Mackinac City and others to Levering. All roturned Sunday night reporting n delightful time, but those who visited Levering, reported the roads the worst ever.

Pastor Resigns

Rev. Charles A. Rice, popular pastor of the Baptist church of Charlevoix, has decided to take n much needed rest and is retiring from his pastorate here, having preached his closing sermon last Sunday. His plans for the future are not definite, as yet, but it is probable that he will continue to make his home in this city for some time.

Electric light globes—Charlevoix Hardware Co. is tha place to buy them. 5tf.

FALL SEASON GOOD TIME TO SEED LAWN

Winter Killing of Weeds Givęs New Grass Better Chanca

Full is one of the best seasons of the year to seed a lawn, provided the work is done early enough to give tho seed a chance to become developed sufficiently to withstand freezing.

Lawns seeded at this time, between September 16 and the middle of October(are said to develope to better advantage and with less cost of maintenance than spring seeded lawns. This is true becausa of the fact that any seed present in the mixture sown will germinate and the weeds will be destroyed during the winter months.

Whenever lawns are to be developed under shade trees, great care should be taken, and the date of seeding be made as early as possible in the fall. When seeded late in the fall, the grass is likely to be smothered where large trees drop their leaves, if the leaves are not removed within a day or two after forming a mat. The seed should be adapted to soil and climatic conditions.

MAKE 3,000 MILE FLIGHT

MALLARDS AND BLACK DUCKS TRAVEL TOGETHER

Investigation by Goverement Bureau Shows Surprising Distances Covered

How far will a migratory bird travel in its fall and spring flights? The biological survey has determined they make flights of at least 3,000 miles.

An investigation has been conducted for several years by the survey by trapping ducks and other strong winged fowl in northern sections, and marking them with light bands bearing a serial number and the legend, "Biol. Surv., Wash., D. C." The numbers on the fowl are recorded and from time to time, hunters bagging some of those marked, report where and when the bird was brought down.

More than 200 such birds were loosed with the hands from Lake Scugog, in Ontario, about 20 miles north of Toronto, and many reports have been received. So far, the record flight is that of a blue-winged teal, banded Sept. 24, 1920, and killed two months and seven days later in a swamp near Port of Spain, on the Island of Trinidad. The shortest possible flight the bird could have taken to reach this point, which is off the coast of Venezuela, is 3,000 miles.

In tracing their routes it seemed apparent that the mallards and black duck traveled together and their course from Lake Scugog was southward along the shores of Lake Erie by way of the St. Clair flats. Here the route divided, the majority continuing southwest, crossing the Ohio, and then to the Mississippi valley where the majority wintered.

Tho others took a southeasterly route, crossing the Alleghanies and reaching the Atlantic coast by way of Chesapeako and Delaware bays. None of the banded birds were taken.

AGED PIONEER PASSES AWAY

John Monroe, Sr., Passes Away at Northport, October 2.

By the death of John Monroe, Sr., 102, oldest pioneer in the Grnnd Traverse region, n four generation household receives its first break. Mr. Monroe died at the home of his dnughter, Mrs. Elizabeth Barnes, 75, where also lived her son, Delbert, 49, and the latters son, Virgil, 31.

Mr. Monroe was born at Inverness, Scotland, November 20, 1820. His naturalization papers were taken out 57 years ago, at which time he filed a homestend at East Jordan. There he built the first dam over Pine river. He nlso followed gold mining in Australia and the Klondike. Mr. Monroe, it is said, carried a 500 pound load without effort.

Nina of fourteen children aurviva and nre scattered all over the United States and Canada.

Rummage sale October 12, 13 and 14 at 313 Bridge Street, by Congregational ladies. Adv. 40t2.

Advertisa in the Courier. It Pays.

FEAR OF CONTEST IS DISPELLED

CLARK AND McKAY LEAVE GORMAN CLEAR FIELD

Opposition Withdrawn to Maintain Party Harmooy—McDonald For Supreme Court

The Republican State Convention was held in Muskegon at the new armory, on Wednesday, September 27th, with 1,400 delegates in attendance. There were more woman delegates present that at any previous convention in Michigan and many visitors.

All day Tuesday, it looked as though a fight were brewing over the office of State Treasurer, with the present incumbent, Frank E. Gorman, opposed by State Senator Ray Clark of Benton Harbor and Frank McKay, of Grand Rapids, but, after Governor Groesbeck and friends of Clark McKay had been in session most of Tuesday night, it was decided that, in order to continue party harmony, opposition to Gorman would be withdrawn, thereby leaving the way clear for all state officials who were up for renomination. The list includes O. B. Fuller, Auditor General; Frank E. Gorman, State Treasurer; Merlin Wilding, Attorney General; and Charles A. Deland, Secretary of State.

Judgo John F. MacDonald, of Grand Rapids, was nominated for the supreme court without opposition. Senator Townsend deliverad a rousing address, outlining some of the work of the senate during its 1922 session and discussing his campaign for re-election as U. S. Senator.

Congressman Joe Fordney, of Saginaw, gave an interesting address concerning the McCumber-Fordney tariff bill just enacted and lauded the Republican administration in its efforts to reduce the national debt.

Governor Alexander J. Groesbeck also addressed the convention and cited some of the important measures that hnve been adopted since his taking office as governor.

At the meeting of the delegates for the Eleventh Congressional District, held in the armory just prior to the State convention, the regular business of thhe district (which comprises fifteen counties in Northern Michigan) was taken up.

Thomas Meggison, of Antrim county, was elected chairman of the district meeting and Charles H. Emery, of Charlevoix, secretary. Charlevoix county was represented by the six delegates named, as having been selected at the Boyne Falls convention, in the Courier's last issue.

Harmony prevailed throughout the sessions and all Republican voters were strongly urged to support their party candidates at the election.

BLACK BASS TO BE PROTECTED

State is Planning Means to Transfer Fish from Bay to Elk Lake

Black hass are to be protected and increased by a new method at Elk Rapids, according to John Baird director of conservntion.

Elk lake is ono of the chain of lakes about 70 miles in length whose only outlet is at Elk Rapids, where the power dam of the Elk Electric Co. is located.

Bass from the bay come up to this dam in lnrge quantities and are unable to proceed further. Under the direction of Mr. Baird, the small fish will bc taken out in nets and transferred above the dam. Live boxes have been placed below the dam and fishermen catching undersized bass are asked to plnce them in the boxes so that the employes of the conservation department can carry them over the dam.

Workers transferred 300 bass in one day by this method. Hans Johnson, superintendent of the power plant, has been appointed special game warden and will have charge of the daily transfer of bass.

Entertained at Otto Home

Wednesday last a group of young people from this city wera pleasantly entertained at tha home of Miss Fai Otto nt Petoskey. Those who comprised the group were, Clair Bartholemau, Earl Coulter, John Nordrum, Peg Krulick, and Marguaretto Fitch. Music and dancing was much enjoyed by all.

CORRESPONDENCE

IRONTON

Mr. and Mrs. Wells from Cadillac, are visiting Mr. and Mrs. Barnum.

Mr. and Mrs. Ross Alexander have bought the store of Mr. Mosier and will take possession soon.

Mr. and Mrs. Ralph Price left Monday marning for Peoria, Ill., on a visit.

Mrs. Downey and grandson from Toronto, Canada, are visiting at the McMulkin home.

The Ladies Aid will meet with Mrs. Emerson Price, Wednesday afternoon.

Edward Hammond returned home from Ludingtan Saturday, where he worked this summer.

Mr. and Mrs. Grant Hammond, Edward and Margarette Hammond, and Miss Alice Smith apent Sunday with Mr. and Mrs. Joe Clark south of Ironton.

Use Hygrade, gas filled electric light globes. Everybody is talking about how long they last. Any kind you want. Charlevoix Hardware Co. 5tf.

IRONTON SCHOOL NOTES

The chart class have been reading from their new Primers since last Monday.

Those winning prizes in third grade Reading were Ralph Mitchell and Carl Anderson.

We had examinations in all classes from the fifth to the eighth grade last week.

In Language the fifth grade are originating stories, some of which are surprisingly good.

In number work, the chart and first grade have for their motto, "Drill." The two grades have been combined and have been strenously drilling in counting and adding.

In Langunge the fourth grade is straightening out the uses of "to, too" and "two." We expect to make some original rhymes this week in both third and fourth grade.

The Intermediates in the Grammar Room were asked to pick up the floor and put it in the basket as they passed out. As yet they haven't succeeded in doing it.

Buy your electric light globes of us. Any candle power you may want. They are the best kind. Charlevoix Hardware Co. 5tf

EVELINE

Mr. and Mrs. D. McMillan and two son, of Sarnia, Ont., with Mr. and Mrs. Roy Gardner of Detroit, drove from Detroit to visit at the home of Mr. and Mrs. R. H. Sherman of Eveline, and other friends in that vicinity. Friday they called on Mr. and Mrs. Vandermade, of Petoskey, who joined them in a picnic dinner on the beach north of Harbor Springs.

Bought your winter supply of shoes yet? Campbell's Big Shoe Sale lasts until Saturday night only. Prices remarknbly low. Adv 40t1.

BURGESS SCHOOL NOTES

We have a new pupil this week, Evyln Henderaon.

The third grade are making weather charts in Geography.

We have fifteen new books in the library.

The eighth grade are outlining the battles of the Civil War.

The boys Manuel Training class has completed two window boxes and have sand boxes well under way.

Whitford Armstrong has a much broader smile since his mother returned and he has no dishes to wash.

Mr. and Mrs. Faye Kane were callers at our school Friday, September 29th.

Warren Baker and Eldred Ostrum showed their great strength Tuesday night when they took the old flag pole down. We expect a new one in the near future.

CLARION

Mrs. Frank Banks was in Boyne City on Monday.

A dance was given at the home of E. T. Ecker on Friday evening.

Rev. J. J. Culp of Boyne Falls, preached here on Sunday evening.

Mr. and Mrs. Clyde Kent attended the Wolverine Fair, one day last week.

Mr. and Mrs. Fred Staffel and Fred Winter of Petoskey, visited at the Frank Hime home, on Sunday.

Mr. and Mrs. Charles Geyer are moving into the George Brown cottage.

Mr. and Mrs. N. C. Griswold and children visited Traverse City friends on Sunday.

Mrs. Jean Moreau and children are the guest of Mr. and Mrs. H. E. Kauffman, of East Port, for a few days.

Mrs. E. J. Embury returned Friday, from Muskegon, where she has been visiting her son, John Older, and family. She was accompanied by her grand daughter, Mrs. Aner Hull.

Use Hygrade, gas filled electric light globes. Everybody is talking about how long they last. Any kind you want. Charlevoix Hardware Co.

EAST MARION

Miss Emma Cellner visited Mrs. Dan Botkins, Sunday afternoon.

Mrs. Loeb and daughter-in-law, Mrs. Ernest Loeb, visited school on Tuesday of last week.

Mrs. Wm. Tait, of Rock Elm, visited her sister, Mrs. Thomas Jensen, a few days this week.

No school Monday and Tuesday.

Mr. and Mrs. William Fuller entertained their sister, Mrs. Milissia Fuller, and two brathers, Dick and Matt, Sunday.

Mr. and Mrs. Joe Devorah from Mt. Pleasent, Penn., and Mrs. Katherine Cellner and family, had Sunday dinner with Mrs. Cellner's son, August Cellner, and family.

Bought your winter supply of shoes yet? Campbell's Big Shoe Sale lasts until Saturday only. Prices remarkably low. Adv 40t1.

NORWOOD

Drusilla Richardson is spending a few weeks at her home here.

Mrs. Francis Nettleton is visiting at her home here.

Ralph Stafford is home for an indefinite stay.

Francis Pearl was a Sunday visitor in Norwood.

Morris Henry hus made extensive improvements on his home here.

Mrs. C. H. Morehouse is visiting relatives at Central Lake.

Mrs. Wm. Cowan of Charlevoix, is visiting relatives and friends in Norwood this week.

Samuel Morehouse left Saturday for Detroit, where he expects to spend the winter.

Ivan Holmes of Charlevoix was a visitor last Friday, at the home of his uncle, Harris Pierce.

Bud Hull and family of Charlevoix have moved into the G. V. Nash house for the winter.

Elijah O'Brien and wife have moved into the Amos Richardson house for an indefinito time.

Elmer Sprik of Munising, is visiting for a few days at his father's home here.

Chas. Raber, wife and daughter, of Charlevoix, were Sunday guests at the H. Pierce home.

Cecil Richardson was a Sunday visitor at the home of Hugh and Lynn Mayne, of North Norwood.

Emma Clifford and Genevieve Genette were visitors at the home of their mother Sunday.

Ise Dice and wife of Charlevoix, were seen in our neighborhood Sunday.

George Parsons and family were Sunday guests at the Amerson Stafford home.

Buff Andrews and family of Kewadin, were Sunday visitors at the home of Mrs. Andrews' mother, Mrs. Cora Genette.

George Whitley, who has been employed in Charlevoix for the past month, is now employed as truck driver, and is hauling gravel for the new road.

Last Friday morning a blaze was started on the roof of the Joe Sprik residence, but was discovered and extinguished before very much damage was done.

Mr. and Mrs. John Reignol and daughter, Josephine, and son, Leonard, and Mr. and Mrs. Fred Maltby and small son, of Petoskey, were Sunday guests at the home of Merrill Richardson.

Mr. and Mrs. Henry Wagner and Mr. and Mrs. Cliff Evans of Charlevoix, and Iva Light and friend, Lesley Miles, of East Jordan, were visitors on Sunday last, at the home of George Light.

Word has been received here of the arrival of a baby son at the home of Ted Pearl, of Charlevoix. The name is Donald Alden. Mr. and Mrs. Pearl were former residents of Norwood and their friends here join in extending congratulations.

Margaret May Lucia, a former Norwood girl, was married on Monday, September 25, in Grand Rapids, to Albert F. Timmer of that place. They motored to Norwood and visited at the home of the bride's father, Wm. Lucia, last week, and returned to Grand Rapids, where they will make their future home.

Electric light globes—Charlevoix Hardware Co. is the place to buy them. 5tf.

THREE BELLS DISTRICT

J. P. Seiler lost a valuable horse Sunday.

D. MacDonald is filling his silo today.

Mr. and Mrs. Maize of East Jordan, called at several places in this vicinity Sunday.

Edward Dunlap has been sick for about two weeks. At this writing he is about the same.

Mr. and Mrs. Joe Montroy of East Jordan, spent Sunday home with her mother, Mrs. Myers.

Mrs. John Seiler and three children were Sunday dinner guests of Mrs. George Gardean.

Rev. C. W. Sidebothem, wife and children, were Sunday afternoon callers of Mr. and Mrs. J. P. Seiler.

Mamie Gaunt had the misfortune to break her car axle Monday morning on her way to school.

F. H. Wangeman's sister, Anna, expects to return to her home at Ann Arbor, the latter part of this week.

Mr. and Mrs. George Weaver and family of Boyne City, spent Sunday with Mrs. Weaver's parents, Mr. and Mrs. Ira McKee.

Mr. and Mrs. Arthur Gaunt and family spent Sunday with Mrs. Gaunt's brother, Lou Hewitt, in Charlevoix.

Mr. and Mrs. William Gaunt and family, and Ralph Gaunt, spent Sunday with Mrs. Lizzie Simmerman, at East Jordan.

Ernest Sandles went to Charlevoix and brought his folks, Mr. and Mrs. Lou Sandles, to spend Sunday with them. He also took them home.

Mr. and Mrs. David Gaunt and daughter had Sunday dinner with their daughter, Anna Johnston, and in the afternoon they all went for a visit with Mrs. Guant's sister, Mrs. Ira McKee.

THE KITCHEN CABINET

(©, 1921, Western Newspaper Union.)

All that is great in man comes through work; and civilization is its product.

Success treads on the heels of every right effort.—Samuel Smiles.

SUMMERY DISHES.

Take a choice of any of these appetizing salad combinations which will supply the family for a week or two: Hard-cooked eggs with lettuce and mayonnaise; lettuce and cooked asparagus, or tomato with asparagus; tomato stuffed with chopped cucumbers or asparagus; head lettuce with Roquefort dressing; green pepper shredded, mixed with cottage cheese, boiled dressing; watercress and egg; pepper grass, radishes and French dressing; orange and pineapple with French dressing; spinach with eggs and boiled dressing; lettuce with chopped peanuts, onions and French dressing.

Chicken Jelly Salad.—Soften one-half teaspoonful of gelatin in four tablespoonfuls of cold water, add to one cupful of boiling chicken broth, stir till well dissolved, adding salt, pepper, onion juice and celery salt to season. Chill until cold, then add part of this to a cupful of finely chopped cooked chicken in layers with the broth as it hardens, adding cooked egg, carrots or beets cut in shapes to decorate. Let each layer become firm before adding another. Serve unmolded with mayonnaise dressing.

Raspberry Sherbet.—Take one pint of thin cream, one pint of rich milk, one and one-half cupfuls of sugar and one pint of raspberry juice, prepared by crushing and straining the fruit. Freeze as usual.

Cream of Spinach Soup.—Wash two quarts of spinach and place in a saucepan over a moderate fire, adding no water. Stir with a fork and leave the kettle uncovered. Cooked in this way it loses none of its flavor and little color. When tender put through a sieve and add to it six cupfuls of thin, white sauce prepared as follows: Take one-fourth of a cupful of butter, one-third of a cupful of flour and cook until bubbling hot, then add four cupfuls of chicken broth; cook until smooth and add two cupfuls of milk. Season to taste and serve with croutons.

Nellie Maxwell

Concerning Mystic "Findings."

It will be only when we have succeeded in getting beyond what Plato called the "birdcage" theory of knowledge to a sound theory of knowledge and to a solid basis for spiritual values that we shall be able to discuss intelligently the "findings" of the mystic.—Rufus M. Jones.

Thankful for Something.

Jimmy had long wanted a brother, so when twins, a boy and a girl, arrived at his home and he was told a baby sister and brother had come, he heaved a deep sigh and said: "Gee, I'm glad it wasn't all sister."

Overland

TRADE MARK REG.

New low prices effective today make Overland beyond any shadow of doubt the greatest automobile value in America.

BENJ. BROWN AUTO SALES

New Prices:
TOURING Was $550 : Now $525
ROADSTER Was $550 : Now $525
SEDAN Was $895 : Now $875
COUPE Was $850 : Now $795
f. o. b. Toledo

DOWN Today to $525 f.o.b. Toledo

STRATEGY OF LEE EMPLOYED

Marshal Foch Says If General Was Traitor He Wishes France Had More of Them.

It is hardly to be wondered at that the greatest soldier of the Twentieth century should take occasion to pay his tribute of admiration and affection to the memory of one of the really great commanders of modern times, a soldier whose military genius was equaled only by the purity of his purpose and the splendor of his character, says the Louisville Courier-Journal.

Soldier-like, Marshal Foch employs few words in answering the anonymous "American Patriot" who had telegraphed him at a Virginia town that Robert E. Lee was a traitor.

"If Gen. Robert E. Lee was a traitor," said the marshal of France, "Napoleon Bonaparte was a coward. If General Lee was a traitor, I wish France had more of them. He was one of the greatest military leaders the world has ever known."

In winning the World war, Ferdinand Foch leaned heavily upon the shoulder of Robert E. Lee. It was "the sword of Lee" that flashed on every battlefield in France from the first battle of the Marne to Armistice day.

Lee's strategy, revived and employed first by Joffre and later by Foch, held the Hun along the French front, swift to attack again, until at length the Hindenburg line was pierced and the enemies of civilization sued for peace.

In his estimate of Lee, Marshal Foch takes his stand beside Viscount Wolseley, of England, who declared that Lee was "the greatest soldier given to the world since the duys of Marlborough."

TIGHT WRIST WATCH WARNING

Neuritis in the Fingers and Hands Has Been Traced to the Pressure on Nerves.

Be careful not to bind the strap of your wrist watch too tight. Several cases of neuritis in the fingers and hands has been traced to this cause. Dr. John S. Stopford tells in the Lancet of a student who experienced tingling pains along the inner borders of the hand and in the little finger. These had persisted for some time and caused discomfort and anxiety. On examination a tender point was discovered on the dorsal surface of the styloid process of the ulna, and pressure in this situation caused pain to radiate from this point into the dorsal cutaneous branch of the ulnar nerve. There was no sign of paresis or atrophy of any of the intrinsic muscles of the hand, nor were any trophic changes found. On investigating a cause for this localized neuritis the only possibility appeared to be the wearing of a tight wristlet watch, which clearly could produce compression of the dorsal cutaneous branch of the ulnar nerve as it curved round the lower extremity of the ulna. On discarding the wristlet the discomfort gradually disappeared.

Life's Many Sweet Things.

There's night and day, brother, both sweet things; sun, moon and stars, brother, all sweet things; there's likewise the wind on the heath. Life is very sweet, brother; who would wish to die?—George Borrow.

Your Other Self

the prudent, provident, far-seeing man within you asks:

Have you ever thought what will become of you when your earning capacity is gone?

Is there anything more pathetic than a man bowed down with years who is compelled to rend body and soul to eke out a livelihood?

Why not regulate your present outgo with reference to your furture diminishing capacity for earning income?

Save and bank enough now to make up the difference later on.

Money securely banked with us is energy stored against the struggle for existence.

Provide a growing account to insure your future ease.

CHARLEVOIX COUNTY BANK

Shoes FOR School Children

School days are here and now parents are facing the problem of properly fitting their children's feet with footwear that will stand the terrific wear and tear subjected them by the average school child.

KINDERGARTEN SHOES

are made and were designed for this kind of usage. They fit the feet, give service beyond expectation, and are medium priced. We have them in just the sizes you need, and believe they will give you the best service of any make on the market.

We also have a splendid line of Work Shoes and High Tops. Hunting Boots for those who love the outdoor life. Ask to see them.

Mayer Shoe Store

JOHN SLEZAK

Wine in Old Testament.

The first mention of wine in the Old Testament makes Noah the first to plant a vineyard and the first recorded to [illegible] on to drink too deeply of the [illegible] grape juice.

Small Saintly Congregation.

Church Notice—"Splendid music will be a feature. Come early. All singers are urged to assist in the choir."—Boston Transcript

Blotting Paper for Cleaning Machines.

The use of blotting paper for cleaning machinery has been common for years. The Germans were among the first to employ this method. It is said to be not only cheaper, but does not soil the machine with fibers and dust like some cloth does. It is not as combustible as some other cleaning materials, and is safer because if caught in the machinery it tears easily and is not as liable to draw the hands of the operator into danger.

THE NATIONAL CAPITAL
By J. E. Jones

The Growth of Executive Power

The early president of the United States were given limited powers. Very few of them disregarded the narrow construction of their authority and struck out boldly as leaders. Between Jackson and Lincoln there was a period of presidential decline; and after Lincoln there were several presidents whose names are minus of thrills.

No matter what has been the theory regarding the non-interference of the executive with the legislative branch of the government the fact remains that Lincoln, Roosevelt and Wilson made their names "household words" because they grnsped the reins of leadership and drove the vehicle of State in the direction they wanted it to go.

In the closing days of the present Congress President Harding upset the expressed conviction of a large majority of its members by vetoing the soldiers' bonus bill. No one complained that this was "unsurpation" of power, as the common viewpoint would have been before the Roosevelt regime. A still more pointed illustration of the growth of "executive power" is shown in the new tariff law. There are four thousand items in the law, and only ona fo them is beyond the President's power of alteration. Dyestuffs alone are fixed both as to their rates and the method of assessment under the American valuntion.

Ever since the passage of the McKinley law there has been a demand for a more elastic method of operating tariffs. Commissions and Boards have been formed, but they did not last because Congress was unwilling to surrender its rights in framing tariff hills. The tariff schedules usually existed as long as the party making them continued in office.

It has happened that a majority of the same members of Congress who decried "Executive Interference" to defeat "Wilsonism," have for the first time in American history placed the tariff schedules entirely in the hands of the President. It was an expediency on the part of Congress. When it came to a choice between "Commissions," "boards," or tho alternative of greater "executive power," the latter method was quite naturally chosen. It is always easy to pass on added responsibilities to one like the President who is tho acknowledged leader.

So marked has the tendency been towards the extension of executive power in tho Federal government that but little attention has been aroused by the constant transfer of legislative functions to the President. The reason is plain enough. The people have demanded leaders; and whenever there has been a strike, or even a prize fight, the popular clamor has been that the President should interfere. A positive, agressive man in the White House appeals to popular favor. This has been evident so often in recent years that it has grown to be regarded as perfectly right and proper that the executive power should be increased whenever new tasks of Government are undertaken.

Washington's Buildiog Boom

Seven years ago Washington had a population of about 250,000 people. This has increased to more than 400,000. There was a big exodus following the signing of the Armistice, but when the war-workers left their places were taken by people who have become permanent residents of the Capital. Apartment houses and residences that will house thousands of people are now springing up everywhere in the city, and there is a veritable building boom. One contractor said the other day: "There are 4,000 carpenters in Washington and yet they are so scarce that I can't get one of them." Bricklayers were getting $11 n day and wages of other mechanics are proportionately high. While all this building is going on rents remain at the old wartime peak. But there is a rush to get most of the new buildings done before the last of the year. After that the Rent Board, which is trying to protect the residents of the Capital against extortionate rentals, may find that the element of competition due to a visible supply of places in which to live will help to reduce the cost of living—which is now higher in Washington than it is in most cities of the United States.

Bills That Never Become Laws

In Congress and in the State legislatures the members present their "bills." Webster defines the meaning of this kind of "bill" as "a document containing a petition or prayer." In the last session of Congress there were 4,757 bills introduced, and the number of "prayers answered" was 295, since that number of laws finally came out of the public machine. In the State legislatures there ara usually from one thousand to two thousand bills, of which less than ten per cent are enacted into laws.

Thus it will be seen that Congress and the legislatures are engaged principally in killing proposed legislation. That which finally gets by is by no means new legislation. It is in fact, mostly made up of amended laws, or new shapes for old laws.

"Talking Politics"

One might suppose that Washington would welcome a political moratorium inasmuch as Congress has laid aside its work in order that its members may engage in the great national debates incident to the Fall elections. Not so, however! The elections this Fall will doubtless have a strong bearing on the presidential conditions two years hence. A half dozen Democrats are seeking the post of active leader for their party. Administration supporters are trying to clear away the obstructions being placed in the path of President Harding by those who call themselves the new progressives; and who are aided in their opposition to the president Administration by the American Federation of Labor und other dissatisfied organizations.

While most of those who are "talking politics" in Washington are certain that the Administration is very popular throughout tho country, they have not such short memories as to forget how President Taft started his political decline during the Congressional elections two years after he assumed office. "Of course that won't happen again," you hear them say. But on the other hand one always finds croakers to mock the prophets.

Pershing to Write Memoirs

It has been announced that Gennl Pershing will join the increasing throng of memoir-writers, and a history of his achievements will eventually find its way into public print. General Pershing's official duties are rather light, and no doubt the gallant leader of the American forces in the late war chafes under the restraint of too much social life in Washington. A weathered warrior like Pershing finds it next to impossible to enthuse over afternoon "teas."

Amending the Postal Laws

Inquiring patrons at postoffice windows have frequently "stumped" the postmaster—but not for long, because in every office there is a little black book that furnishes a ready answer to every question. By Postal laws are like human nature inasmuch as they are subject to amendment. There are now 788 of these changes, and in consequence a new book is being compiled. It will include many acts passed by Congress during the last ten years.

INDUSTRIAL PROGRESS

Washington, D. C. Sept. 27, 1922

Coal Production in 1921

Final statistics of production as reported to the Geological Survey by the bituminous operators for the year 1921, show 415,921,000 net tons. These figures are exclusive of the output of country banks and of some wagon mines. Were statistics available for the small mines not included, the total output would be raised hy not much over 1,000,000 tons.

The value of the bituminous coal produced in 1921 was reported to be $1,199,000,000 as against $2,109,1000 in 1920. The average value per ton f. o. b. mines declined from $3.75 in 1920 to $2.80.

Contrary to what might have been expected, the number of employes increased in 1921. There was less work but more men to sharer it. The total employed at bituminous mines was 663,754.-- an incrense of 24,000 men. This figure is not the average number of men nt work at nny one time, including the weeks or months when the mine may have been shut down; it is rather tho number of men on the working force of the mine when it was in operation. Since the effect of the business depression upon the demand for coal did not become acute until February or March, tho great majority of commercial mines got at least a few weeks operation during the year, and their working forces were thus counted in the total number of employes. By August, 1921, so many mines had closed down that the total number of men drawing wages in one week had fallen to somewhat between 500,000 and 520,000. Examination of the individual returns shows that in many districts the men laid off at small mines found employment at the large mines. In fact, in some districts, such as Illinois and Pittsburgh, the coal mines absorbed men discharged by the factories or railroads. In still other districts, notably Maryland, the number employed decreased sharply.

The increase in number of employed was confined to the tonnage workers. The number of day-men decreased in almost every state. The total number of surface employes dropped from 110,000 to 96,000, and of under-ground day-men from 174,000 to 168,000. This shift in occupations reflected, no doubt, the intense competition of a depressed market, as operators sought to eliminate all expenditures not contributing immediately to the mining of coal.

Cotton Harvest in Leading Producing Countries

A cotton harvest slightly larger than that of last year in the three countries that produce between 85 and 90 per cent of the world cotton supply is indicated in reports received to date by the United States Department of Agriculture. The department points out however, that it is as yet too early in the year to make any deffinite forecast. The cotton acreage of the United States increased 10 per cent over the acreage planted last year, and production of 10,575,000 bales is forecast. Acreage in Egypt has increased 13 per cent with production forecast at 1,000,000 bales. The area planted to cotton in India up to August 1, which normnlly represents nbout 60 per cent of the total crop, is 4 per cent larger than the quantity plnnted up to the same date last year, and production of 3,300,000 bales is forecast.

Industrial Progress in August

Figures so far received by the Department of Commerce Indicate that there was no significant recession in business activity during the month of August, in spite of tha discloeation caused by the coal and railroad labor difficulty. There was a marked decline in the production of iron and steel, largely due, no doubt, to fuel shortage. The unfilled orders of tho Steel Corporation continued to increase indicating no apparent let-up in the demand for those products.

On the other hnnd, there was increased activity in the textile industries. The mill consumption of both cotton and silk was the largest for any month in the pnst two years. The building industry showed the effects of the usual seasonal slump but the production of building materials continued at about the same level as in July.

The practical assurance of good crops has done much to keep business at its high level during the recent trying months. Although prices of farm products nre still comparatively low they are better than a year ago; furthermore, this year's crops have been produced at a much lower cost than last year' with a resulting better net income to the producer. The effect of this has already been seen in the increased sales of farm equipment and the larger business by the mail-order houses.

The level of wholesale prices in August showed no significant changes from July. Increases in some commodities were offset by declines in others. Activity in the stock and bond markets increased, with steadily rising prices for these securities.

Freight-car loadings showed a marked increase over the preceding month and were for greater than a year ago. Tho large surplus of idle freight cars reported by the railroads a few months ago has practically disappeared.

The real progress which business has made this year can best be appreciated by comparing present levels with those a year ago. In almost every instance there is a significant increase which in many cases amounts to 100 per cent or more.

Our Vessels Carry Half Our Cargoes

An analysis of the volume of waterborne tonnage of the United States, just completed by the United States Shipping Board, shows that 52 per cent of the total handled through American ports during the fiscal year which ended June 30 moved under the American flag. There were 37,312 arrivals and departures of vessels carrying 80,231,000 long tons of cargo. Sixteen American ports handled more than 1,000,00 tons each. New York leading with 18,267,007 tons. Forty-nine per cent of the vessels were American vessels.

Our Trade With The Turks

Trade of the United States with Turkey and the Turkish people nmounts to over 100 million dollars a year. This figure, says tho Trade Record of the National City Bank of New York, is based in part upon our own official records and in part upon those of the Turkish government, which puts its imports of United States merchandise in 1920 (the latest year for which its reports are available) at 25,953,000 Turkish Pounds Sterling. The value of its exports to the United States in the latest available year are put at 4,981,00 ponds Sterling.

Our own figures of trade with Turkey, which are based upon trade with tho Turkish area (not yet ratified), Treaty of Sevres (not yet ratified,) are much less than those of the Turkish government which presumably accredits to tha United States many articles of American origin entering Turkey through other countries, while our own figures only include those of the direct trade with the newly outlined and greatly reduced area now offieially known as Turkey.

(continued on page six)

OLDER THAN PASSION PLAY

Ceremonial Religious Procession That Is Interesting Raminder of Customs of Middle Ages.

Among the vivid contrasts for which Switzerland is famous are the contrasts of climate and religion. Leaving the snowy region of the northern cantons, a few hours brings one to the Gothard tunnel, which is the gateway of the canton of Tessin, Switzerland's Midi.

This part of the country is still fervently Catholic and the population is given to quaint, processions derived from miracle plays of the Middle Ages, processions which accompany the great feast days of the church.

A very clever American woman has described in the Swiss Tourist Almanac the processions that take place in Mendrisio, near Lugano, on Maundy Thursday and Good Friday of holy week. When the sun goes down the little place is lighted by quantities of old lanterns, by illuminated transparencies and arches, and by three crosses that are set up on the porch of the church. The procession marches slowly through the street, witnessed by dense crowds of villagers from neighboring places, as well as many foreigners. In the Thursday procession are seen the three Marys, in their blue robes, the four ladder carriers, who advance eight steps and retire four, the dice throwers, Roman soldiers, executioners with the two thieves, and, in the midst of all, Christ carrying the cross.

On the night of Good Friday the procession is somewhat different. There are pilgrims in red cloaks, felt-haired boys with high gold crowns, groups of nuns, groups of "verginelle" with stars in their hair, and there, on a bier, the figure of Christ, borne by four young priests, the whole performance lighted by quaintly shaped lanterns dating from long, long ago.

This colorful and touching bit of the past is far older than the Passion Play of Oberammergau.

Whenceness of "Baby Bunting."

The old nursery rhyme "Baby, Baby, Bunting," takes us back in imagination to the days when our ancestors clothed themselves in the skins of the animals they killed for food.

No baby-linen shops in those days! No baby-linen, either! Armed with bow and arrow, or stone hatchet, the "proud father" of the new arrival must needs sally forth, chase and slay some small fur-bearing animal, skin it and return with the spoil ere baby could be clothed.

The rhyme, then, in some form or other, must date back to the Stone Age. At all events, it is as old as the Norman Conquest. How do we know? Because "Bunting" is merely a shortened English version of "Bonnet-on," an old Norman-French expression of endearment, meaning "good little one."

Music's Restful Charms.

Science appears to have proved that there is a great deal of truth in the old saying that "Music hath charms to soothe the savage breast." Music is made up of vibrations, and these, it has been found, act with considerable force upon the nervous system.

One investigator has been observing the influence of music upon humsn beings and the lower animals. By the use of a machine that measures the activity of the fingers, he finds that if the fingers are completely fatigued, either by voluntary efforts or by electric excitation, to the point of being incapable of making any mark except a straight line on the registering cylinder of the machine, music of a pleasing kind has the power to cause the disappearance of the fatigue.

Orchids in British Isles.

Glasgow, with 12,000 orchids in four of its public gardens, probably takes the lead among British municipalities. Kew gardens has 1,000 or more different orchids in cultivation, but 10 or 20 times that number are represented in a dry state, stored and classified in the Kew herbarium. Apart from public gardens, orchid growing in the past has been considered the special privilege of the rich.

Painter's Secret.

Use wood alcohol to remove old paint or varnish when about to redecorate furniture. Apply with soft brush, and after a few minutes rub off with old cloths. If paint is very thick and dry more than once is given to "soak," and a putty knife may be needed to remove the worst of the old paint. This will remove old finish exactly as well as the preparies varnish removers, at much less cost. Be careful not to inhale the alcohol nor get it in the eyes when using.

We handle Dumorite, the newest du Pont explosive. This is the dynamite that has cut land clearing costs.

Dumorite has approximately the same strength as regular 40% dynamite, stick for stick, and shoots with the slow, heaving action of 20%. It is the only dynamite of its type.

The du Pont Chemical Engineer has found the way to add 1/3 more sticks to each case. He has increased the purchasing power of your dollar by 30 to 40 cents.

For blasting ditches, we carry a stock of du Pont 50% Straight dynamite.

If you are thinking of clearing more land this fall stop in. Let's talk it over. Land-clearing costs a lot less now—your dollar will buy more dynamite!

Charlevoix Hardware Co.
CHARLEVOIX, MICHIGAN

NON-HEADACHE DU PONT NON-FREEZING
DUMORITE

What's Your Old Battery Worth?

It may be worth saving for months more of starting and lighting your car, and our skillful, economical service will save it for you. Again we may make it worth something to you in our allowance toward a new Prest-O-Lite Battery.

Bring your old battery around and let us put it in shape if it is possible.

Should you need a new one, the new Prest-O-Lite prices will get you going for the fall and winter with the best all around battery at the least cost.

WOOD BROS.

Oldest service to motorists

Have You Heard

how successful AUCTION SALES have been this winter and how many there has been.

BOOK YOUR SALE WITH ME THROUGH THE COURIER OFFICE

Call them and they will arrange things just right for you.

W. E. BYERS, Auctioneer

NR
TONIGHT—
Tomorrow Alright
NR Tablets stop sick headaches, relieve bilious attacks, tone and regulate the eliminative organs, make you feel fine.
"Better Than Pills For Liver Ills"

Get a 25c. Box. Your Druggist

CENTRAL DRUG STORE

CHARLEVOIX COURIER

Issued every Wednesday at
CHARLEVOIX - MICHIGAN

DuBois & Usher, Publishers
A. J Usher, Editor and Business Mgr.
Courier Building Van Pelt Place

Entered at the Post Office at Charlevoix, Mich., as second class matter.

Advertising Rates

For advertising rates apply for schedule.

Notices of church or lodge, socials and entertainments, where admission is charged, regular rates.

Obituary poetry, regular rates.

Card of Thanks, 25 cents.

TERMS OF SUBSCRIPTION

One Copy, one year.....$2.00
One Copy, six months.....$1.00
One Copy, three months..... .60

SAFETY AND COURTESY

According to the president of the American Automobile Association, 50 per cent of all road accidents could be avoided if automobile courtesy prevailed. Considering all the points involved in that one word "courtesy," the statement may probably be regarded as very conservative.

Courtesy in driving means observing all the traffic regulations as to speed, signals and right of way. It means consideration for other drivers and a willingness to regard the normal rights of pedestrians. It means careful driving even on an uncrowded thoroughfare and extra decency in congested traffic.

A good deal has been said about the road hog, and he deserves extermination. There really are fewer of his kind than of sane and courteous drivers, but as in other human relations, the disagreeable and unruly few make all the trouble for the law-respecting and courteous many.

CHILDREN AND BONFIRES

Four little girls were burned to death within three days in one city recently. They were playing around bonfires and their flimsy clothing ignited.

Children love to play around a fire and help tend it, just as their elders do, but they should not be allowed to indulge this passion unless there is some older person present to look out for them. Even then they should be suitably dressed for their employment. Their clothing preferably should be of wool since this is the least inflammable. Girls as well as boys should be clad in close knickers or overalls. The little girl's fluttering skirt is an ever-present menace around a fire.

The fall season with its bonfires of leaves and garden rubbish is especially dear to young hearts. It can be passed with a minimum of casualities and the children can have their full share of glorious fun if the dangers are not overlooked.

THE RIGHTS OF CHILDREN

Former Commissioner of Education Claxton thinks that children have rights, and he outlined some of them in an address before a body of teachers as follow:

"The first right of every child is to be well born. He has, further,

"The right to a good name;

"The right to health and physical vitality;

"The right to a joyous childhood;

"The right to induction into an understanding of literature, scientific knowledge, the arts, governmental procedure and religion."

It is not a very imposing list and yet it calls for the finest co-operation between the home, the school, the church and all of organized society outside of these three great branches.

If these rights were secured to every child in this generation, not only would childhood itself benefit and flourish but all the problems of coming generations would be astonishingly simple.

HIGH SCHOOL MILITARY WORK.

Thirty-three high schools in the United States have taken advantage of the provisions under the national defense act of 1916 to give military training under the federal army to high school boys. The work has been particularly successful in Cleveland.

The plan in operation requires every boy in the tenth and eleventh grades unless physically unfit, or unless his parents are "conscientious objectors," to take four school periods of training a week. There are three periods of military training and one of physical training. In addition to infantry drill and various manuals, there are lectures on the army, military courtesy, the rifle, physical training, military hygiene, sanitation and first aid. Signalling, scouting, bayonet work and woodcraft receive attention. An annual field meet at the close of the school year, when all the big schools of the city compete, shows what has been done. No boy can graduate from a Cleveland high school without this training.

Those opposed to military training feared it would create a spirit of militarism, snobbery, contempt for law and order, and perhaps encourage criminal instincts. The general opinion today is that the course has improved the boys physically and morally, given them a sense of responsibility not obtained otherwise and raised the quality of their citizenship. Most of their parents express approval of the course.

The physical education side of this military work is its most important advantage, in the estimation of most citizens. But the military training in discipline, quickness of action, prompt response to authoritative command, and so on, teaches valuable lessons for youthful citizens to learn.

Coming to St. James

J. Leahy the Optometrist will visit St. James, Tuesday afternoon, October the 17th, and will remain until Thursday noon. Headache and all other symptoms of eye-strain cured, fitting glasses for school children a specialty. Adv. 40t2.

Rummage Sale all this week at Fountain City House Adv. 40t1pd.

IMPROVED ROADS

GOOD ROAD SAVES MILLIONS

Men With Tools Enabled to Reach Threatened Break in Levee and Stop Rising Waters.

(Prepared by the United States Department of Agriculture.)

A federal aid road has just been completed in Arkansas which has already saved millions of dollars to the community in which it is built. Recently during high water in the Mississippi word came to Helena, Ark., that the levee at Old Town, 17 miles away, was about to break. The situation was critical. A few hours' delay and thousands of acres of rich farming land would be flooded, and possibly many lives lost. Helena was the only source of aid, and many men with tools and material were needed. Every available motor vehicle was pressed into service and over 600 men, properly equipped for the work, were in a short time speeding over the new road to save the levee. They arrived in the nick of time and by almost superhuman efforts dammed back the rising waters. Residents say that had it been necessary to make the trip over the old road the levee could not have been reached in time and that the workers would have needed boats rather than motor vehicles.

LOWER BIDS FOR ROAD WORK

Indications Are That Prices This Year Will Be Materially Reduced Over Last Season.

(Prepared by the United States Department of Agriculture.)

Early bids for the construction of federal-aid roads indicate that prices during the present season will be materially lower than last season, according to reports received by the bureau of public roads of the United States Department of Agriculture. While bids have not been received on any large volume of work, there is, however, enough to indicate a lower level of prices.

Grading has been bid at 20, 23½ and 30 cents a cubic yard in Missouri, Arkansas, and Minnesota, respectively, as compared with an average of 35 cents for the section in which these states are located in 1921.

Prices of reinforcing steel in place range around 6 cents as compared with

A Street in Kendallville, Ind., Before and After Being Improved.

the 1921 price of 8 or 9 cents and bridge steel at 4¾ cents against 7 to 8 cents.

A few bids, for the best grade of concrete, of about $17 a cubic yard have been received in sections where the 1921 price was about $25.

Prices bid for the construction of concrete roads per square yard are as follows: Ohio $1.52, Colorado $2.27, and Georgia $1.38, as compared with an average for the whole country during the period 1916-1920 of $2.57 a square yard.

Women Chief Retail Buyers.

It is estimated that two-thirds of the retail buying in the United States is done by women.

THE COUNTRY NEWSPAPER

An hour a week I give to memory,
That's when the old home paper comes to me—
The only link that binds that life to this
And brings back days that I try not to miss.
I read the personals and learn they made
A right smart showing at the Ladies Aid.
And I can tast again the homemade cake
And spicy cookies mother used to make.
I read with sorrow of the passing on
Of some dear friend I loved in days now gone,
And someone's babe I held upon my knee
Is married now! How old I've grown to be!
I read the ads, and stroll with eager feet
Down that familiar shady wide Main Street;
I see the windows of the Town Bazaar
And nod at folks and ask them how they are.
The paper that the newsboy sells each day
Is lots more clever, I am bound to say.
This town's too big for them to pause to tell
That Mrs. Andy Currie's getting well.
But just such items I am glad to see
When the home paper comes each week to me.
Across the miles my lonely spirit wends
To chat awhile with older, dearer friends!

Anne Campbell.

AT THE MOVIES

The adventures of that intimitable pair—J. Rufus Wallingford and "Blackie" Daw, as slick a pair of crooks as ever beat a board bill, will be disclosed in "Get-Rich-Quick Wallingford," a Parnmount-Cosmopolitan production, to be shown at the Palace Theatre beginning Saturday. The picture is an adaption of the famous stage success of the same name by George M. Cohan and is said to be a succession of hearty laughs from start to finish.

"Get-Rich-Quick Wallingford, shows the good fortune that befell Wallingford and Daw in the little town of Battlesburg into which they had adventured to "clean up" the rich citizens. On their arrival in Battlesburg the two decide it will be easy picking. Their persuasive powers wins almost instant success and the wealthy men of the town freely invest in their wildcat schemes.

Wallingford and Daw prepare to depart with their loot, but they find themselves too much interested in two of the town's girls. They remain and the outcome of their scheming forms a surprising and highly entertaining comedy.

The role of Wallingford is assumed by Sam Hardy with consummate ability. Norman Kerry makes a smooth, smiling and suave partner for the chief crook, and Doris Kenyon is the pretty secretary who helps win Wallingford over to honesty. The picture was directed by Frank Borzage, creator of "Humoresque."

Dustin Farnum Due at Palace Theatre

On Wednesday will be presented, on the screen of the Palace Theatre, Dustin Farnum, the Fox star, in a picture called "Iron to Gold," which is reported to have achieved substantial success wherever shown. The advance outline of the story—the work of George Owen Baxter—indicates that its star role is one in which ssssss ssssss sss xzfiflff vbgkq cmfwyy Dustin Farnum should shine. Also the third chapter of the "Adventures of Torzan," "The Sun Death."

Facts About Bees.

A Belgian scientist found that a bee, weight for weight, is thirty times as strong as a horse. The female bee has a set of waistcoat pockets. When she is engaged in making the cells of the honeycomb, tiny flakes of wax are secreted in these little pouches, from which they are removed by her with her jaws, as needed.

Before Them.

An English lecturer, expatiating on the nature of man, remarked that one point of distinction between human beings and the lower animals consisted in capacity for progress. "Man," he exclaimed, "is a progressive being, other creatures are stationary. Take, for example, the ass. Always and everywhere it is the same creature. You have never seen, and you never will see, a more perfect ass than you see at the present moment."—Boston Transcript.

Cattle Saved by Gyroscope.

The installation of a gyroscopic stabilizer on a cattle-carrying vessel has been the means of saving $30,000 worth of live stock on a single trip.

SUPERIOR FEATURES OF RHEA BLOOMERS

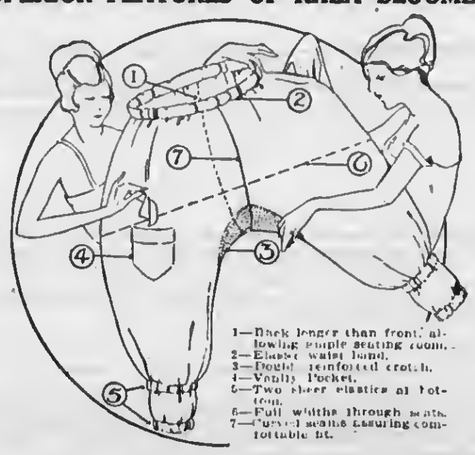

Prices

$1.00 and $1.50

Sold by

M. A. Levinson & Co.

Norwood Girl Weds

Margaret May Lucia, a former Norwood girl, was married on Monday, September 25th, in Grand Rapids, to Albert F. Timmer, of that city. They motored to Norwood and visited at the home of William Lucia, the bride's father, last week, returning to Grand Rapids, where they will make their future home.

Card of Thanks

We desire to thank most gratefully, friends and neighbors for their kindness and sympathy and beautiful flowers at the time of our bereavement.

Mr. and Mrs. Mathew Hapner. 40t1 pd.

EPWORTH LEAGUE

It is a man's duty to market his best goods, to reveal his best self, to let the finest things that God has wrought in him shine forth.

Mrs. H. R. E. Quant is the leader next Sunday evening. Topic, "Get the Facts to the Folks."

All young people are invited to our services, who do not attend elsewhere. Devotional meetings begin promptly at 6:30 p. m., closing at 7:25, church service immediately following at 7:30 p. m.

Only those who build the life on Christ have power to do what makes living worth while.

METHODIST EPISCOPAL CHURCH NOTES

10:30, preaching by the pastor, subject, "The Storghouse in Practice at Principle."

12 noon, Sunday school. Lesson study in the "Life of Christ." This week "The Boy Jesus." You will note that Jesus increased in wisdom and stature and in favor with God and man.

1 p. m., Sunday school at Barnard.

2 p. m., church at Barnard, subject, "God's Tithe."

6 p. m., note change in time, Epworth League. Mrs. Quant is leader. Support her by your presence and prayers. Follow the suggestions of Mr. Arnold, first vice-president and make your league outstanding. Ye other officers! What are you doing

7 p. m., preaching again by the pastor, subject "Revival Reconings."

Prayer meeting this Thursday at 7:30 p. m.

Service every Wednesday evening at the Indian church. We want all the Indians of Charlevoix, Bay Shore, Greensky Hill and country round about to participate and make this church a leading church in northern Michigan Indian work.

We will put on an every member canvass beginning next Monday morning. The arrangement of teams and paraphernalia will be announced Sunday. If you are assigned, do your work faithfully. The full report of the three churches, Charlevoix, Barnard and Indian, will be made at the Charlevoix church on Friday evening, the 13th, where the ladies will serve refreshments to the contestants. The full budget subscribed will entitle the church to 100 per cent credit. Anything less will be given its percentage. We will all work and all report and shall we be 100 per cent? "I'll say so!"

Plan for the revival meetings. The official board of last Monday was enthusiastic to make this the greatest meeting of our history—greatest in number of conversions, and greatest in service of the church. We will unite with Rev. Kerr and our pastor for the highest results.

At the conference just closed, Rev. Quant met Rev. W. J. Hallenbeck, Rev. R. A. Wright, Rev. A. F. Nagler, Rev. Quinton Walker and Rev. Henry Condler, all of whom extend greetings to the people of Charlevoix.

Two More Days of Campbell's Big Shoe Sale

Until Saturday Night Only

If you have not your supply of Winter Shoes, by all means take in this big money saving opportunity. Price lower than actual factory cost today.

CAMPBELL BOOT SHOP

NEXT TO THE STATE BANK CHARLEVOIX

A. D. S. MILK OF MAGNESIA

WILL

1 Prevent Acid Mouth.
2 Correct Constipation.
3 Relieve Gas on Stomach.
4 Aid Digestion.
5 Prevent Headache.
6 Correct Colic.
7 Relieve Summer Complaint.

25 and 50c Bottle

FESSENDEN, The Druggist

First Church of Christ Scientist

Sunday service at 10:45 a. m. subject, "Are Sins, Diseases and Death Real?"

Sunday school at 12 o'clock.

Wednesday evening service at 7:45.

Reading room open Tuesday, Thursday and Saturday, 2 to 5 p. m. The public is cordially invited to visit our reading room and attend our church services.

B. Y. P. U. NOTES

When—Sunday, October 8, at 6:30 p. m.

Topic—"The Folly of Procrastination."

Scripture—Eccl. 9:10.

Leader—Edith E. Chew.

Procrastination is the putting off till tomorrow, the delaying from time to time, the things that should be done now.

The right way to begin to walk in the Right Way is to begin right away.

If you intend to be kind or to speak kind words for the Master, do it now, tomorrow may be too late. Begin now to set aside each day twenty minutes for high class reading—the Bible and other good literature. Begin now, today, to speak to one individual each day about God and Jesus.

"Defer not till to-morrow to be wise. Tomorrow's sun on thee may never rise."—Congreve.

"Life being very short and the quiet hours of it few, we ought to waste none of them reading valueless books."—John Ruskin.

The same thing might be said of doing valueless things.

"Lost, yesterday, somewhere between sunrise and sunset, two golden hours, each set with sixty diamond minutes. No reward is offered, for they are gone forever."—Horace Mann.

Attention! members af the B. Y. P. U. and church. Do not procrastinate longer,—be on hand next Sunday evening at 6:30 and also next Thursday evening at 7:30, for prayer meeting. Come! We need you, the prayer meeting needs you, God needs you. And more than that, you need us, you need the prayer meeting and you need God and his close companionship.

SPECIAL FOR

Friday and Saturday

October 6 and 7

Rompers and Suits in Gingham and Galatea, Small Aprons with Bibs, in Gingham and Percale, with outbibs in Percale, and Striped Tub Silk Waists.

$4.50 Silk Waists, for.....$2.50
$2.25 Rompers and Suits, for.....$1.65
$1.75 Rompers and Suits, for.....$1.25
$1.50 Rompers and Suits, for.....$1.10
$1.25 Rompers and Suits, for.....89c
$1.00 and 85c Rompers and Suits, for.....69c
85c Aprons, for.....65c
50c Aprons, for.....39c
30c Aprons, for.....21c

GROCERIES

Grocery Prices For Any Day

Bacon, per lb.....20 and 27c
75c Brooms, for.....38c
24 1-2 lbs. W. R. Flour, for.....98c
24 1-2 lbs. Minnesota Best Flour, for....$1.00
Oak Leaf Soap, 7 bars for.....25c
Mascot or Hammer Soap, 7 bars for.....25c
Galvanic or White Flyer Soap, 7 bars for..25c
Goblin or Climax Toilet Soap, 7 bars for..25c....
Economy Matches, per box.....5c

A. E. MASON

CHARLEVOIX, MICH.

LOCAL NEWS BRIEFLY TOLD

Get the Habit—Read the Courier

Mr. and Mrs. Bert Beaudoine motored to Central Lake Sunday.

S. W. Wells of Petoskey, was in the city Monday on business.

Ira Shull, of Bendon, arrived at the H. A. Dawson home Friday of last week, for a short visit.

Mrs. Lester Smith has gone to Lima, Ohio, for a six.week's visit with relatives.

The Sunday school and Endeavor society will meet as usual at the Congregational church on Sunday next.

De Forest Wood and wife spent Sunday in Cheboygan, visiting Mrs. Wood's mother.

Roy Kane returned Friday from Alberta, where he has been threshing since the first of August.

Amos O'Neill is putting a stone foundation and basement under his house on Sherman St.

Lou Sandles and wife, of this city, spent Sunday with their son and family in the Three Bells district.

Jay Adams, of Marion township, accompanied by his mother, was in town Friday of last week.

Charles Allard, of St. James, made a trip to Horton Bay after a load of apples Monday.

Fred Sandenberg, of Beaver Island, is here this week, installing an engine in his new boat.

F. V. Tyler drove to Traverse City Sunday on business, rertuning Monday morning.

Miss Wilma Stevenson left Monday night for Lansing, where she will attend the M. A. C. this winter.

Garrett Cole, of Nomad, on the Beavers, was in town Monday on business.

Lester Smith, of East Garfield St., has bought the Scott place on the north side and is moving in there today.

George Papineau, of Detroit, visited at the home of Charles Carey and family and other relatives in this city last week.

Mr. and Mrs. E. D. Schaefer left by motor Friday morning, for a trip to Lake View, Grand Rapids and other southern points.

Born, to Mr. and Mrs. Thad. S. Pearl, Friday, September 29, 1922, a son, Donald Alden Pearl. Welcome to our city, little man.

F. J. Fessenden and wife left Friday morning for aweek's vacation at Torch Lake, where they have a cottage.

State Senator Harvey P. Penny and wife left for their home in Saginaw, Friday morning, after a ten days visit with friends in this city.

Parm C. Gilbert, of Traversa City, candidate for the circuit judgeship, was in the city Friday of last week, cnlling on friends.

Mr. and Mrs. Charles Box and son, Harold, of Centrsl Lake, were week-end guests at the home of Mr. and Mrs. James Bogart.

William T. Driggett was called to Detroit Saturday night by the death of his mother, and drove through by the way of Gaylord.

Rueben Geer nnd daughter, Hozel, accompanied by Mr. and Mrs. Ren Compton, drove to Walloon Lake and Petoskey, Sunday.

W. W. Thayer, chief of government hatcheries for Michigan, was in Chorlevoix Monday and Tuesday of this week.

Forest Fowler left Sunday night for Chicago, where he has a position this winter. His family expects to join him in about two weeks.

John Jensen, of Greenville, Mich., is attending high school in this city and nssisting out of hours at the Hotel Chorlevoix.

Benjamin Brown made a short auto trip to Mancelona, East Jordan and other nearby points last week, on business.

Miss Eva Byron, of Newberry, Michigan, who has been visiting friends in this city for the past nine days, returned home Monday.

Henry Marshall and Willlnm Wallace, accompanied by their wives, motored to Detroit Mondoy morning for a week's visit.

Tim Whitley, accompanied by his wife nnd brother, Pat, drove up from Muskegon last Friday, to visit friends in this city for a short time.

Miss Leone McNeill. who teaches school at Pellston, spent the week-end in the city with her parents, Mr. and Mrs. Archie McNeill.

Sam and William Straw, of Marion township, accompanied by their families, visited N. A. Tillotson and family, Sunday.

Ray and Guy Pearl left Thursday afternoon on a motorcycle for Detroit, where they expect to spend the winter.

Ross Alexander has bought out Mosher's general store at Ironton, and will conduct the business as usual.

King Saunders has returned from Chicago, where he haa been for the past week. He will remain in Charlevoix this winter.

Sheriff George Weaver made a trip on official business to East Jordan and Boyne City on Monday of this week.

Dan Geneit, little son of Grover C. Geneit, was taken to Charlevoix Hospital this week for an operation for appendicitis.

Mr. and Mrs. W. J. Stevenson and daughter, Wilma, returned Monday from Hubbell, Michigan, where they attended the wedding of their son and brother, Stewart.

Mr. and Mrs. J. M. Saunders motored to Wolverine, last Thursday, to attend the fair and spent the evening at the home of Mr. and Mrs Percy George.

James Saunders has bought the old Beulah Home at Boyne City and will start a crew to work this week tearing it down for the material in it.

The ladies of the Congregational church will hold a rummage sale at 313 Bridge Street on Thursday, Friday nnd Saturdny, the 12th, 13th and 14th of October.

Ray Hamilton, accompanied by his wife, his sister and his father, Sam Hamilton, drove through to the Soo last Sundny, returning the following day.

Mrs. J. T. Oldham, nccompanied by Mr. and Mrs. Ed. Smith and their little daughter, Marion, left Sunday morning for an extended auto trip in the southern pnrt of the state.

Mr. nnd Mrs. Louis DeLine and daughter, Mrs. Bean, of Rochester, N. Y., spent Friday and Saturday at the home of Mrs. DeLine's brother, S. A. Brown, on the Stover road.

Stanley McCafferty and mother, Mrs. Peter McCafferty, drove to Chicago Tuesday morning, to visit Captnin McCafferty, who is master of a tug nt that port.

Mr. and Mrs. James Saunders, accompanied by Mrs. Rose Lnmphear, drove to Wolverine last Thursday, to attend the Cheboygan County Fair.

Adam Phister and wife drove to Cheboygan Monday morning for a few days visit with friends. From there they will go on to Florida for the winter.

Miss Lenore Whitlaufer, who hss been the guest of Mr. and Mrs. Bert Beaudoine for the past three weeks, returned to her home in Detroit, Monday morning.

Mrs. William Taylor gave a "500" party to n few of her friends last week on the eve of her departure from Charlevoix for the winter months.

Hugh Boyle, of St. James, was in town last week with G. B. Connolly and C. Moran, of Saglnnw, Michigan Bell Telephone officinls, on business.

Joseph Dunlevy, of Beaver Islnnd, passed through Charlevoix on his way home from Chicago, Monday morning. He has been sailing on the "Manitou" all summer.

Archibald Butters nnd wife, of State street, yeft Monday for Grand Rapids, where Mr. Buttars will be opernted on for a serious ear trouble.

Mr. and Mrs. Albert Edwards, Jr., left Sunday for Boyne City, where Mrfl Edwards has work with the Boyne City Lumber Co. for the winter.

Miss Eleanor Kelderhouse represented the Y. P. S. C. E. at the Cheboygan Association of Congregational churches held last week at Atlanta.

Mrs. Mitchell Zachary and Don Oscar, who have been spending the summer months in Charlevoix, left Tuesday for their home in Jacksonville, Ill.

Clarence Bowman and family, of East Jordan, were in town last Friday, visiting Mr. Bowman's aunt, Miss Maggie Coulter, on Clinton street.

Mrs. Frank Bearss, nccompanied by her sister, Mrs. Edgor Harvey, drove thhrough to Grand Rapids, Saturday morning, with her father and mother, and Mr. and Mrs. William Simpson.

Mrs. B. W. Miller, of Clinton street, left today for Greenville, N. C., to visit her sister. From there, she will motor to Allandale, Volusia county, Florida, where sha will spend the winter.

Mr. and Mrs. A. E. Edwards, accompanied by their son, Albert snd wife, and little granddaughter, Marion Tyler, motored to Boyne City Thursday to spend the day with E. A. Robinson and family.

Mrs. E. A. Robinson, of Boyne City (formerly Miss Ivy Edwards of this city) left Monday for the Lockwood hospital at Petoskey, where she will undergo an operation for appendicitis.

Lloyd Auld, first officer of the government light-house tender, "Sumac," visited his father and mother, Dr. and Mrs. J. A. Auld, during the few hours of his vessel's stay in this port, Friday.

Mrs. James Hanrock returned to her home on Beaver Island, Monday morning, after a week's visit here with her daughters, Mrs. James Wyers, Mrs. William Driggett, Sr., and Mrs. O. S. Richards.

Mr. and Mrs. R. J. Madill have received a telegram from Grand Junction, Colorado, announcing the death of their son-in-law, L. J. Schwab, at St. Mary's Hospital in that city—a victim of typhoid fever.

Fred Myers, B. A. Herman and L. Winternitz returned Thursday night from a week's auto trip to the Canadian Soo. Mr. Winternitz gathered a number of valuable snap-shot photographs on this trip—some forty in number.

Mr. and Mrs. L. J. McCann, accompanied by Mr. McCann's stepfather, Earl Bartholomew, of Whitehall, Mich., who is visiting here this week, and Mr. and Mrs. R. O. Cram, motored to Cheboygan ond back by the way of Mackinac City, Sunday.

Alfred Jones, Arthur Wexstaff, Frank Nowland, nnd Allison Bugbee left Sundny night for Indianapolis, Indiana. From thnt point, Bugbee will go to Detroit, Jones and Wexstaff to Chicago and Nowland will remain in Indianapolis. They expect to be gone all winter.

Private Sale of Household goods. Inquire Fowler's gnrage or call 54m. 1407

COURIER BARGAIN COLUMN.

Courier Want Advs. are One Cent per word per insertion. Minimum charge is 20 cents per insertion, for anything under 20 words. All Want Advs. are strictly cash in advance except to those who have ledger accounts. Please remember this when sending in your copy.

HELP WANTED

WOOD—Men to cut wood. C. Hansen, phone 227. 40t2 pd.

WANTED—Men to do farm work. H. Brock, Route 2, phone 117. Adv. 39t3.

WANTED—Competent girl for general housework. Permanent position if satisfactory. Mrs. John McCann, phone 206. Adv. 40t1.

MISCELLANEOUS

BOARD—With private family. 310 West Hurlburt avenue, phone 125. Mrs. R. S. Bowdish. Adv. 39t3.

WANTED—At Charlevoix and Bay Shore, potatoes and apples. Inquire of Godbold & Pray. Adv. 39t3 pd.

BUSINESS OPPORTUNITIES—$500 secures a business in your town. Can make $6,000 to $12,000 a year. Smith System, 1108 So. Michigan Ave., Chicago. Adv40t1.

FOR SALE—MISCELLANEOUS

FOR SALE One horse nine years old, weight, 1500, sound. Will accept bankable paper. Harry Coblentz, phone 117-f11. Adv. 37tf.

PIGS FOR SALE—Harry Coblentz. phone 117f11. Adv. 39t3.

FOR SALE—Direct from owner. 1920 Ford touring A-1 condition mechnnically, new tires, good upholstering, used by resorter during summer months. See Geo. A. Kuhn, 131 Belvedere or phone 552 after 6 p. m. Adv. 40t1 pd.

FOR SALE—cheap if taken at once. Huntington upright piano in good condition. Phone 290f3. Adv. 40tf.

FOR SALE—Hard Coal Burner, practically new. Inquire Emery's Clothing Store. Adv. 40tf.

FOR SALE—Dried onions. Call Albert Edwards, phone No. 18. Adv. 40t1.

FOR RENT

FOR RENT—Boat houses, stalls for six boats. Inquire at Roller Rink. Adv. 25tf.

FOR RENT—Furnished house for rent. Inquire of Wesley Staley, 209 Antrim St. Adv. 39t2.

FOR SALE—CITY PROPERTY

FOR SALE—The Williams cottage nt 405 Michigan Avenue. Address Daniel Williams, 303 Mason St., Charlevoix. 31tf.

FOUND

FOUND—Bicycle in good repair on Park avenue. Owner may have same on identifying and paying for advertisement. See Courier. Adv. 39t3.

SEE US Before You BUY Your Winter FLOUR

Our Price is Low and the Quality is High.

Korth's Market

Phone 5

FREE DELIVERY

J. L. CRANE, Inc.

Women's - Misses' Coats

Fall 1922

Storm Coats are very popular this season—we have a Special Value in "Wooltex"

Plaid Back Storm Coat

Brown or Navy Blue

$19.50

These are a $25.00 value

Other Special Values Wool Storm Coats } at $7.50

Wool Dress Coats with Large Fur Collar } at $11.90

"Wooltex" Coats { Best Materials and Styles

$19.50, $25.00, $36.50, $38.50 $42.25, $48.00

NEW PALACE THEATRE

Attractions for the coming week

THURSDAY, OCTOBER 5—Metro presents Garth Hughes as the Yank who became a bandit king in **"I Can Explain."** Also a Rolin comedy, **"Some Baby."**

FRIDAY, OCTOBER 6—Second showing of the D. W. Griffith super-special 11 reel production, **"Way Down East,"** at reduced prices of 15 and 30 cents, tax included.

SATURDAY and SUNDAY, OCTOBER 7-8—Big double program. Paramount presents **"Get Rich Quick Wallingford."** He breezed into town like a circus parade. Found the folks just right for picking. Come and watch him kid the coin from Hicksville, with the wildest, funniest scheme that ever made an audience roll in laughter. Also an Educational two reel comedy, **"The Simp."**

Monday's show discontinued for the season.

TUESDAY, OCTOBER 10—Second showing of the super-special eleven reel production, **"The Four Horsemen of the Apocalypse,"** Metro's million dollar masterpiece, at reduced prices of 15 and 30 cents, tax included.

WEDNESDAY, OCTOBER 11—Wm. Fox presents Dustin Farnum in **"Iron to Gold."** A western picture. A romance of a square man upon whose head the law set a price. Also the third chapter of the **"Adventures of Tarzan,"** "The Sun Death."

COMING FRIDAY, OCTOBER 13—Second showing of **"Little Lord Fauntleroy."**

COMING SATURDAY and SUNDAY, OCTOBER 14-15—The wonder picture of the century, **"Over the Hill,"** in 12 reels.

OUR Home-made Sausage

Frankfurts.....16c
Bologna.....16c
Liver Sausage.....15c
Summer Sausage.....25c

GOLD MEDAL FLOUR

$1.00 Per Sack

3 lbs. Bulk Macaroni, for.....25c

Martin Block

Phones 12 and 142

We Deliver to All Parts of the City

INTERESTING BITS OF INFORMATION CLIPPED FROM OUR EXCHANGES

A fellow at Fenton was arrested for being drunk and for driving a car without lights, although he might have argued very plausibly that he was already lit up.

* * *

On the closing night of the Flint Moose festival, a young man and woman were married in a Ferris wheel, thus expressing their conviction that life will be one continuous merry-go-round.

* * *

A young man has been fined at Grand Haven for bootlegging in order to procure money to pay for his wedding. Possibly, though, more care will be exercised in the future, and he will find that two can bootleg more cheaply than one.

* * *

A thief picked up at Lansing said he had been in the profeasion for 55 years, but intended now to "retire from a life that does not pay." One can't help but feel that if he had worked hard he might have been at the top of his profession by this time.

* * *

A young woman of Port Huron declares she can't go out in a public place without being molested by some ignorant man. Most likely the men feel that in such a case, unless ignorance meets with too harsh treatment, t'is folly to be wise.

* * *

At a recent meeting of the Rotary Club in Holland, each member was called upon for a two-minute talk on the strangest event of his life. As being common to all members, the experience at this meeting of being limited to two minutes for a talk was of course ruled out.

* * *

Youth's attention is called to the fact that none of the atatutes show great men making a combination shot for the corner pocket.

* * *

William Ritchey, 60, who escaped from the Kalamazoo Hospital for the insane, later hanged himself on a tree south of the hospital grounds. A posse was searching for him when his body was discovered.

* * *

James Peterson, of Iron River, was the victim of the first hunting accident in this vicinity this season. The accidental discharge of his companion's shotgun caused a flesh wound and the loss of blood caused his death before a physician arrived. Peterson was a former aviator in the Army.

* * *

Articles of incorporation have been filed by the Lake Superior Logging Co., of Iron Mountain. The capital stock is $800,000, divided into 800 shares of $100 each.

* * *

Dr. Clarence L. Chandler, manager of Yanks' convalescent camp at Union Lake, was assaulted by two negroes between Union Lake and Pontiac with a fractured skull.

* * *

When his gun, which he had leaned against a fence to light a cigarette fell and was discharged, the right arm of Willard Fortin, 18 years old, Bay City, was shot off. He was hunting near Auburn at the time.

* * *

The twenty-sixth annual meeting of the Upper Peninsula Educational association, and the Michigan State Teacher's institute, will be held at Marquette, October 12 and 13, according to advices. The program for the events is complete.

BUSINESS CARDS

ROBERT F. SLOAN
Civil Engineer
230 Bridge Street
Charlevoix - - Michigan

JOHN H. ALBERT
CHIROPRACTIC PHYSICIAN
Postoffice Building
Charlevoix Michigan

R. B. ARMSTRONG
PHYSICIAN AND SURGEON
Special Attention to Diseases of Eye, Ear, Nose and Throat
Priest Bldg. Phone 255

R. L. LEWIS
Attorney and Counsellor
Van Pelt Block
Phone 180
Charlevoix Michigan

DR. F. F. McMILLAN
Physician and Surgeon
Office above Postoffice
Phone 17
Charlevoix :: Michigan

A. L. FITCH
ATTORNEY AT LAW
County Bank Building
Phone 48
Charlevoix :: Michigan

CHARLEVOIX GRANGE
Meetings held 1st and 3rd Monday Night of Each Month in I. O. O. F. Hall at 8:00 p. m.
Visitors Always Welcome

Industrial Progress

(Continued from page three.)

The 1922 figures of trade with "Turkey in Asia" no longer include Hejaz, Arabia, Mesopotamia, Armenia, Kurdistan or "Greece in Asia."

The Future of Radio Broadcasting

"Printers' Ink" engaged Waldemar Kaempffert to write its opening feature article for a recent issue. Mr. Knempffert says, in part: "Broadcasting is the life-blood of radio. If it were to languish and die as rapidly as it sprang up, radio would shrink overnight to the stature of 1919; in other words, it would have to rely once more upon the support of a few hundred thousand amateurs. Obivously, not only must broadcasting be continued, but it must adapt itself to the public taste. At present, it costs about $10,000 a month to maintain the Westinghouse Radio Corporation of America's station in Newark, New Jersey, although musicians and lecturers are willing to give their services without charge. The maintenance expenses must be met by large sale s of apparatus. Because as yet there is no practical way of preventing anyone with the proper electromognetic ear from listening to that station, it follows that hundreds of dealers and dozens of manufacturers, who contribute not one cent to the support of broadcasting are dependent for their business existence upon the continuance of its activities.

At present the Radio Corporation of America must act not only as a manufacturer and merchandiser of apparatus, but also as the director of the greatest public entertainment in the world. Never before has a company been compelled to act simultaneously as editor, music-hall director, concert impresario, base ball and news reporter, and general entertainer and, educator—least of all, a manufacturing, commercial, or engineering company. Yet broadcasting calls for nothing less than this versatility." Because broadcasting and radio merchandising are bone of one bone and flesh of one flesh, the Radio Corporation of America has had, first of all, to consider the future of the stations that radiate entertainment. The framing of programmes more acceptable than those now offered will take care of itself; the public will unmistakably reveal its desires. Of more immediate importance is the question of maintaining the stations for the benefit of the public and the radio industry as a whole. Who is to pay for broadcasting? There is no guarantee whatever that the numerous stations installed by newspapers, department stores, universities and prosperous dealers will always be operated. That one or two manufacturers should continue to broadcast at their own expense for the benefit of their competitors, is to expect what is impracticable. The industry as a whole must support the few stations that are really necessary. Accordingly, the Radio Corporation of Amerien became one of the leading spirits in the Radio Appnratus Section of the Associated Manufacturers of Electrical Supplies—the nucleus of an association which will eventually include every responsible radio organization in the country.

Employment in Selected Industries

The United States Department of Labor through the Bureau of Labor Statistics reports the volume of employment in August, 1922, from 2,595 representntive establishments covering 1,249,144 employes in 42 manufacturing industries. Comparing the figures for August, 1922, with Indusrinl Progress Continued ..... those for indentical establishments for July, 1922, it nppears that in 30 of the 42 industries there were increases in the number of persons employed, while in 12 there were decreases. The largest increase, 30.6 per cent, appears in stamped ware. Fertilizers show an increase of 16 per cent and printing newspapers nn increase of 11.5 per cent. Respective decreases of 5.2 per cent, 4.9 per cent, and 4.5 per cent are shown in tobacco (chewing, smoking and snuff,) car building and repairing, nnd men's clothing.

Thirty-three of the 42 industries show increases in the total amount of pay roll for August 1922 as compared with July 1922. The remaining 9 industries show decreases in the nmount of the pay roll. Car building and repairing shows an increase of 25.8 per cent, stamped ware an increase of 25.3 per cent and fertilizers an increase of 24.5 per cent. A decrease of 66. per cent appears for tobacco (chewing, smoking and snuff,) and one of 3.9 per cent for carpets.

GEMS FROM THE "YOUTH COMPANION"

A Maine woman who has been estranged from her father for six years has learned that he has fallen heir to fifty thousand dollars and is now trying to patch things up. The newspapers report that other members of the family, who, likewise, have been "estranged" from the old man, are also "trying to get in touch with him." "In touch" is just the right expression—the one perfect phrase for which the DeOoncourta were always seeking.

Successful roller bearings for trains, for a long time a dream of engineers, seem to have been produced in England. One man pushed with ease a twenty-seven ton coach equipped with the new bearings, whereas, it had taken seven men to push it without the bearings. It is expected that the saving in fuel will be about thirty per cent.

One of the recent "demonstrations" to trap the unwary investor is that of the man with a cheap substituto for gasoline—something he says he can produce for a few cents a gallon. The "inventor" fills the tank of an automobile half full of water and adds his mysterious fluid. The car runs, for what he added was wood aclohol. The chemist is a good man to oonsult before buying stock in a cheap gasoline company.

Investigations by the Department of Agricultural show that the gypsy moth cannot do much damage in parts of the country where the thermometer goes as low as twenty-five degrees below zero. The eggs that are usbjected to such a low temperature do not hatch. Only those hatch that are covered by snow and are protected against the cold.

To "strike oil" in Bolivia according to a handbook of the Department of Commerce, one needs no drill rig. Oil seps through the soil in many places and forms in pools.

The natives dip it up as they would water and carry it away to use for domestic purposes. Such stories of wealth are as aluring to the present generation as the stories fo South America gold and silver mines were to the Spaniards of four huindred years ago.

There is nothing in any other country that is comparable to the American athletic coaching system. Even the English cricket trainer, who most nenrly corresponds to the American football or track coach, gets only nbout $30.00 a week and that only during a six months' season—not a very attractive calling to a man o fintellectual ability. In Europe coaching is not taken very seriously nnd the players do not get the careful training that they have in America. If American athletes are unusunlly successful, some of the reasons are that they begin early, train conscientiously and have expert instruction for a long time.

DAYS OF DIZZINESS

Comes to Hundreds of Charlevoix people.

There are days of dizziness;
Spells of headache, languor, backache;
Sometimes rheumatic pains;
Often urinary disorder;
Doan's Kidney Pills are especially for kidney ills.
Endorsed in Charlevoix hy grateful friends and neighbors.

John McCall, 9 E. Uuright Ave., Charlevoix, says: "My kidneys were weak and irregular in action and were sore as couldb e. Dizzy spells bothered me and I would owten have to grasp something to keep from falling. I used Doan's Kidney Pills and they completely cured me of the trouble."

60c, at all dealers. Foster-Milburn Co., Mfgrs., Buffalo, N. Y.

Remained Faithful to Early Love.

The heart of the great American story writer, Washington Irving, was buried in the grave of the beautiful girl to whom he had given it, when consumption took her from him in her seventeenth year. "She died in the beauty of her youth," he wrote, "and in my memory she will ever be young and beautiful."

Emeralds Among Aztec Treasures.

Among the Aztec treasures of Mexico exquisite cut emeralds were found, and it is from this source that the magnificent emeralds now forming a part of the royal collection of Spain are supposed to have come.

IMMENSE POWER OF MUSIC

There Is Almost No Limit to its Influence on the Human Soul.

Music! The dictionary defines it as "The science of harmonious sounds; melody or harmony." The tide of battle has been turned by the "science of harmonious sounds," and to hear some old familiar melody has often resulted in soothing the troubled heart.

Music can call the patriot to the defense of his country; can enthuse anew the worshiper at the shrine; can call the lover to his beloved; can fan into flame the dying embers of the fire in the enthusiast's breast. There is no limit to the power of music over the human soul.

The world needs music—music of the soul; music of the heart; music of the voice; music of the spirit. There are people who can't sing, yet they can be moved to tears or laughter by the words of some simple melody. Some people sing their way through life, and such people have a wonderful influence on the lives of others.

Music can have an almost magical effect in producing the desired results. In fact, the imagination fails to picture a world without music.

Circulation counts—we have it.

Notice of Sale Under Marine Mortgage

By virtue of a Marine Mortgnge executed by John Weiderman of Charlevoix, Michigan, to Booth Fisheries Company of Charlevoix, Michigan, dated the 29th day of June 1912, and filed in the Collector's Office for the District of Michigan, at Port of Grand Haven, on the 1st day of August 1912, and recorded in Liber 14 of Mortgages, folio 12; and upon which default has been made. I will expose for sale at Public Auction, on the 21st day of October, at one o'clock in the afternoon, at the Booth Fisheries Dock in said City of Charlevoix, the property mortgaged consisting of the Gas Screw vessel called "Lucie A" together with the whole of the equipment thereunto appertaining and belonging.

Dated September 20th, 1922.

Rollie L. Lewis,
Attorney for Booth Fisheries Company, Mortgagee.
Adv. 38t5.

Order of Publication

State of Michigan, The Probate Court for the County of Charlevoix.

At a session of said Court, held at the Probate Office in the City of Charlevoix, in said County, on the Thirtieth day of September A. D. 1922.

Present: Servetus A. Correll, Probate Judge.

In the Matter of the Estate of Maude Bulling Deceased.

The above estate having been admitted to probate and Leon Vought appointed executor thereof.

It is ordered that four months from this date be allowed for creditors to present their claims against said estate, and that such claims will be heard by said court on Wednesday the 6th day of February A. D. 1923, at ten o'clock in the forenoon at the Probate Office in the City of Charlevoix.

It is further order, That public notice thereof be given by publication of this order for three successive weeks previous to said day of hearing in the Charlevoix Courier a newspaper printed and circulated in this county.

Servctus A. Correll,
40t3 Judge of Probnte.

Order of Publication

Stnte of Michigan, the Probate Court for the County of Charlevoix.

At a session of said Court, held at the Probate Office in the City of Charlevoix in said County, on the 23rd day of September A.D. 1922.

Present: Hon. Servetus A. Correll Judge of Probate.

In the matter of the estate of Christen Nielsen deceased. Elizabeth Nielson having filed in said court her petition praying that a certain instrument in writing, purporting to be the last will nnd testament of said decensed now on file in said court be admitted to probate, and that the udministration of said estate be granted to Robert Bridge nnd F. H. Skow, or to some other suitable person.

It is Ordered, that the seventeenth day of October A. D. 1922, at ten o'clock in the forenoon, at said probate office, be and is hereby appointed for hearing said petition;

It is furthered ordered, that public notice thereof be given by publication of a copy of this order, for three successive weeks previous to said day of hearing, in the Charlevoix Courier a newspaper printed and circulated in said county.

Servetus A. Correll,
Judge of Probate
Adv. 39 t 3

Order of Publication

State of Michigan, the Probate Court for the County of Charlevoix.

At a session of said Court, held at the Probnte Office in the City of Charlevoix, in said County, on the 15th day of September A. D. 1922.

Present Hon. Servetus A. Correll, Probate Judge.

In the matter of the estate of Katheryn Degnan deceased.

The above estate having been admitted to probate and Arthur L. Fitch appointed executor thereof.

It is ordered that four months from this dnte be nllowed for creditors to present their claims nginst said estate, and that such claims will be henrd by said court on Tuesday, the 30th day of January, A. D. 1923, nt ten o'clock in the forenoon, at the Probate office in the City of Charlevoix.

It is further ordered that public notice thereof be given by publication of this order for three successivo weeks previous to snid day of henring in the Charlevoix Courier a newspnper printed and circulated in this county.

Servetus A. Correll,
Judge of Probate.
Adv. 38t3.

SUCCESSFUL MEN

EXERCISE particular care in the selection of a good banking connection.

Vital points of decision are soundness, progressiveness, Personal Service.

The policies of this bank are sound and conservative to give you up-to-the minute SERVICE, timely counsel, courtesy, careful personal attention to your requirements to make you pleased to transact your business with us.

Success is founded upon a bank account

CHARLEVOIX STATE SAVINGS BANK
CHARLEVOIX, MICH.

W. S. Richardson, President
A. D. Crimmins, Vice President
Archie Livingston, Cashier.
Guy Eccleston, Asst. Cashier

Makes More and Better Bread

Twenty gallons of pure warm water are used to wash and scour every bushel of wheat used in making Occident Flour.

This is one of the many reasons why Occident made bread retains its sweet, wholesome flavor so much longer than bread made from other flours.

Costs More —Worth It!

ARGO MILLING CO.
Local Distributors

OCCIDENT
The Guaranteed Flour

Special Bargains in
Heating Stoves

We are closing out our Round Oak Heater at less than cost prices as follow:

No. R 140 Double Burner for $40.00
R 160 Double Burner for $45.00
R 180 Double Burner for $50.00
S. B. 18 T Hot Blast for $48.00

We also have several other makes of stoves on which we are making specially low prices—don't buy your winter stove until you have looked our line over. You can save the price of a ton of coal by buying now.

S. M. SEE & SONS
THE RELIABLE HOME FURNISHERS

Let The COURIER Sell IT for YOU

Ellsworth Section

James DeYounge has started work on his new house on South Main Street.

Emmett Denny of Bellaire, was a Sunday ealler at the home of his parents here.

D. E. Clow attended a Red Cross meeting at Bellaire, on Monday of this week.

Miss Emma Brosehe of Traverse City, is spending a few days with her sister, Mrs. A. L. Ely.

J. L. Taylor of Grand Rapids, was in town on business on Friday of last week.

Hugh Nelson and family of Charlevoix, werer Sunday guests at the M. R. Nelson home here.

Mr. and Mrs. F. O. Gillett and Mr. and Mrs. A. L. Ely were Sunday visitors at Bellaire and Elk Rapids.

Frank Russell captured a beautiful five and one half pound small mouth black bass on Thursday of last week.

Charles A. Darrow of Traverse City, has been in this vicinity for the past few days on business conneeted with the lightning rod and insurance business.

Mr. and Mrs. Guy Moore, who have been visiting friends here and at East Jordan for the past few weeks, left Monday on their return motor trip to their home at Miami, Florida. Mr. and Mrs. S. G. Thompson will leave in a few days and the two parties will meet at Marion, Ohio, and continue the trip south.

MILES DISTRICT

Clarence LaLonde of Petoskey, called on his mother here, Sunday.

Mrs. John TerWee returned from Grand Rapids, where she has been visiting her daughter.

The hum of the threshing machine is heard in our neighborhood again threshing buckwheat and radish.

G. LnClair and family, and Jessie Sherman, of East Jordan, were Sunday callers at the F. S. Boyd home.

Mr. and Mrs. C. L. Strong and Fern, Harold and Hugh Gidley, of East Jordan, were Sunday visitors at the A. Miles farm.

Mr. and Mrs. Chas. Withers and children, Mr. Robert Withers, and Arthur Kellar and mother, of Charlevoix, spent Sunday at the farm home of Mrs. Anna LaLonde.

ACCIDENT NEARLY PROVES FATAL

Walter McElroy Badly Injured By Shot-Gun

Walter McElroy, living two miles north of Ellsworth, was severly injured by the accidental discharge of a shot-gun the first of the week. it being only n miracle that he was not instantly killed. The index finger of the right hand was torn off and the thumb so badly torn that it will probably have to be amputated.

Reports of the accident vary, but the most reliable one is that a neighbor boy had picked the gun up from where it wns standing and was examining it, when in some way it was discharged. In addition to the injured hand, Mr. McElroy received several small shot in the neek and shoulder, showing that the deviation of the fraction of an inch would have ended his life then and there. Probably another case of "didn't know it was loaded."

FAREWELL TO THEIR PASTOR

Ellsworth M. E. Divine Succeeded By Rev. Frook

Nearly one hundred and fifty were gathered together nt the M. E. church on Thursday evening of last week, the affair being in the nnture of a farewell to Rev. and Mrs. E. E. Clark, pastor of the M. E. church for the past three years and a reception for Rev. and Mrs. Floyd Frook, who take up the work here. A fine program of band musie, speaking and singing wns enjoyed, followed by light refreshments, served in the church parlors.

Included in the program was a short band concert by the Ellsworth band; a reading by a reading by Mrs. Frank Russell; a vocal duet by Mesdames H. H. Elzinga and Edd. Klooster and a vocal solo by little Francis Carpenter. Short talks were also given by Rev. Clark and Rev. Frook.

The Clarks left on Friday for their new home at Pellston and Rev. and Mrs. Frook are getting nicely settled in the M. E. parsonage here.

LOCALS LOSE LAST GAME OF SEASON

Loose Playing and Numerous Errors Give Bellaire Victory

In the last game of the season, likewise the most poorly played one, Ellsworth lost to Bellaire on the Bellaire grounds last Sunday by a 19-9 seore.

Neither team showed pep in spite of better pitching than the seore would indicate.

Errors on both sides were more numerous than hits and runs combined, while numerous "boners" were put in for good measure.

The batteries were Matthews, Green, Wilson and Edson for Ellsworth and Beehtold and Hill for Bellaire.

No better electric light globes than the kind wa sell. Try them and see. Charlevoix Hardwara Co.—5tf.

When You'd Weigh Nothing.

If the earth turned round in about an hour and a half instead of in 24, things would have practically no weight at the equator. Present speed at the equatorial region is 1,000 miles an hour. At 17,000 man could just keep on the ground.

CHILDREN SET BARN AFIRE

Saw Mother Burn Ruhhish and Follow Her Example

Harry Davey, a farmer living three miles south-east of town had the misfortune to lose by fire, his barn, with all contents on Thursday afternoon of last week. The fire was started by the little children of Mr. and Mrs. Davey, who climbed into the loft and set fire to the hay and straw there. After watching the mother burn rubbish which she had been raking in the yard, and gained such headway when discovered that nothing could be saved.

The loss will probably reach a thousand dollars and we understand that the owner carried no insuranee.

New "Silent Cop"

A "silent cop" wns erected last week at the corner of Main and Centre streets, equipped with electric lights and guide arrows. The outfit is a work of art and a credit to the architect, James Ruis. In addition to being an agent for public safety, the arrows on which are printed the name of ajoining cities with the distanee to each are so arranged ns to be easily read either day or night by motorists who obey the traffie rules and pass to the right.

BOYS DEMAND BETTER BOOKS

Youngsters Not Content These Days With Anything Dreamed by Old-School Writers.

A Chicago librarian has made the discovery that boys are quitting the so-called "boy fiction" for reading of a different kind. They still read fiction, to be sure, but it is not their chief reading nor is the fiction they read that provided by the old-school writers of boys' books, who had the notion that the youthful masculine mind required and demanded a specially prepared and specially flavored food.

The boys of today, according to this finding, are calling for the biographies of Lincoln, Roosevelt and Edison. They are reading Christy Mathewson's "Book of Sports," the "Boys' Book of Mounted Police," the "Boys' Book of Home Science and Construction" and books on camping and woodcraft.

When they go in for fiction they read Mark Twain, Scott, Dumas, Stevenson, Jules Verne and Kipling. They do not read Henty and Oliver Optic.

The only thing at all curious about this is that it should ever have been believed that boys had standardized minds capable of taking anything but spoon food. Boys want first of all the genuine, and it would be strange if they didn't learn where to find it. A boy who has heard of Roosevelt's life in the West is not likely to be content thereafter with the pretended adventures of the old make-believe heroes, whose authors turned out their thrills in New York boarding houses. A boy who has read "Treasure Island" and "Kidnaped" will have small use for Nick Carter.—Kansas City Star.

Telephones on American Farms.

As many ns 2,500,000 farms in the United States are equipped with telephones, nearly two-fifths of all the farms in the country. No other country has anything like this farm telephone development.

ELLSWORTH CHURCHES

Methodist Church

Sunday school every Sunday at 10 a. m.

Preaching service every Sunday at 7 p. m.

Prayer meeting at church every Wednesday at 7 p. m.

Rev. E. E. Clark, Pastor.

Ellsworth Holiness Church

Sunday school at 1:15 p. m.

Preaching service, 2:30 p. m.

Evening service, 7:00 p. m.

Prayer meeting Thursday avenings at 7:30.

HOLINESS CHURCH NOTES

Phelps Holiness Church

Sunday School at 10:00 a. m.

Preaching at 11:00 a. m.

Prayer meeting Wednesday evening 8:00.

Quarterly meetings in charge of Rev. Cliff, May 26-28.

Advertise in the Courier. It Pays.

$100 Reward, $100

Catarrh is a local disease greatly influenced by constitutional conditions. It therefore requires constitutional treatment. HALL'S CATARRH MEDICINE is taken internally and acts through the Blood on the Mucous Surfaces of the System. HALL'S CATARRH MEDICINE destroys the foundation of the disease, gives the patient strength by improving the general health and assists nature in doing its work. $100.00 for any case of Catarrh that HALL'S CATARRH MEDICINE fails to cure.

Druggists 75c. Testimonials free.

F. J. Cheney & Co., Toledo, Ohio.

"Hopeless."

One can go about as she pleases, sis little mite of six summers. While ter Aunt Ellen heartily disapproves of such "goings on" and never falls to give some well-meant advice, even she cannot always suppress a smile. The assertive young person was playing her mother's expensive victrola and as the golden notes of Mme. Galli-Curci's voice poured forth in her famous "Dinorah" record, remarked: "Say, Aunt Ellen, how can she sing like that?" Aunt Ellen thought this a fitting occasion on which to appeal to the child's better nature and told her that God had bestowed this great gift upon the singer at birth, under the tutelage of famous masters, it had been brought to its present power. Expecting some sweet childish response, she was completely taken off her guard at hearing her young relative rejoin: "Gee, God gave me some dizzy voice!"

Bootleg.

Liquor, shipped to foreign countries for storage on the eve of national prohibition, is gradually being brought back, some by smugglers, some through legitimate channels. The total of this liquor is worth $300,000,000 in the legitimate market, $1,000,000,000 if handled by bootleggers, says John D. Appleby, general prohibition agent in the New York and New Jersey district. At this rate, the bootlegging system takes 233 per cent profits for the risk it runs. This reduces bootlegging to a mathematical basis, operating on the law of averages.

Marks.

If you are holding a basket of German marks the news from Berlin is sad. In the last week of March, Germany added 8,496,000,000 marks to its paper currency in circulation. This sort of inflation is the reason why German commodity prices advanced an average of 20 per cent in March. When prices are low money is hard to get. When money is plentiful, prices are high. The system gets us coming and going. It's a gambling game, with a permanent clean-up only for the gentleman who salts it away while the suiting is good.

Where Winter and Summer Meet.

There is an automobile circle trip out of Denver that takes the traveler from temperate to Arctic climes within a few hours, calls for an overcoat in the middle of summer and affords opportunity for the picking of wild flowers among the snow banks.

Must Be Two in Bargain.

The man who complains of having been cheated seldom admits his own bad judgment. Yet, he would hardly have lost had he not himself erred. It always has taken two to make a bargain, and always will take two.—Grit.

COURIER BARGAIN COLUMN.

Courier Want Advs. are One Cent per word per insertion. Minimum charge is 20 cents per insertion, for anything under 20 words. All Want Advs. are strictly cash in advance except to those who have ledger accounts. Please remember this when sending in your copy.

TO LET—A few choice ewes. James A. Wilson, Ellsworth, Michigan. Adv. 39tf.

FOR SALE—Player piano, fifty rolls, cabinet, bench and scarf, all in perfect condition. $300 cash or note. A. Lozen, Ellsworth Rt. 1. Adv. 40t2pd.

B. J. BEUKER
PHYSICIAN and SURGEON
Office over Blue Store
Ellsworth, Michigan
Office Hours 2-4 p. m. Phone 38

H. L. DAWSON
Funeral Director
Licensed Embalmer
Motor Funeral Car, Motor Ambulance
Twenty-four Hour Service
Harris Blk. Ellsworth, Mich.

The Corner Garage

ELLSWORTH, MICHIGAN.

We are now in a position to care for your needs in Gasoline, Oils and any general auto repair Work. Drive in when in the need of Gas or Oil. We want your business and if courteous treatment appeals to you, you will call again.

Lorence Isaman, Prop.

On the Corner

Be Careful in Harvesting Your Fall Crops

Don't stand a loss in harvesting your fall crops. You have too much invested both in time, labor and seed. Use modern machinery. Harvest your crop quickly and efficiently. We have the machinery you need.

Corn Binders Potato Diggers
Blizzard Silo Fillers

Successful farmers use them, why not YOU? To reap the reward of a season's work, you must be sucessful in taking care of the season's crops. Let us help you figure out your needs.

W. A. BOSS

ELLSWORTH, MICHIGAN

When in the Market

FOR

High Grade FARM SEED

Come and See Us. We have a Full Line.

Ellsworth Produce Co.

M. R. NELSON, Mgr.

"As soon as you weigh you get your pay."

The Difference of 150 Years

You've heard the story of Paul Revere—how he clattered out of Boston and spread the alarm to every Middlesex village, etc. That was in April, 1775. It was an all night job. Today the Boston papers would slap extras on their presses and in the shake of a little lamb's tail the whole thrilling message would be in each home of the well known county.

This represents the advance of 150 years in the important business of sprading news.

The cry of "Extra—Extra" on the midnight air brings startled folks to their doors as once did the pound of a horse's hoofs and the breathless shout of the rider. Papers have supplanted the courier—multiplied his effectiveness many times—increased his speed a hundred fold.

How far back we would go without newspapers! We would remain in ignorance not only of events at home and abroad, but also of much that concern us just as vitally—news of the very things that have to do with the person, every-day life of each one of us.

Somebody might be selling a new, better and more economical food; or a utensil that would add imeasurably to our comforrt and well-being; or some better material for making shoes or clothing—but we would never know it.

Modern advertising is a boon. It keeps our information up-to-date on the many things we need in order to live a profitable, happy and useful life in this age of progress.

Do you take advantage of this advertising?

Read It!--it pays

Mike's Grocery

Our Flour Has Arrived.

American Eagle FLOUR

needs no introduction in Charlevoix

We guarantee every sack

Mike's Grocery

PHONE 111

ECONOMIC SURVEY VALUABLE

NORTH COUNTY INVENTORIES ARE BUSINESS GUIDES

Listing Agricultural Lands of This Region Will Prevent Fraud and Save Money

The value of an economic inventory for those counties of Michigan concerning whose future development there is some doubt has been proven beyond doubt, according to Prof. Leigh J. Young, chief of purty for the inventory taken of Charlevoix county during the summer just past.

Such an inventory as this was would be of value to every county of the state, according to Prof. Young, though its application to these counties of central and northern Michigan particularly which are like Charlevoix county in the matter of uncertainty as to the proper course of development to pursue; is of extraordinary value. This statement is the result of Mr. Young's work as the directing head of the survey, a project which started on June 17 and will be completed Oct. 6.

By means of this economic survey information has been gained and will be tabulated which will point the way for present operation of the country's resources, will furnish proof why certain present endeavors should be abandoned in favor of more promising enterprises, will guide the farmers, lumbermen, resort owners, manufacturers and business men in their promotion of future progress in the county. This information will be used by organizations interested in the development of the state, by the Lansing department of agriculture, conservation and highway department and by manufacturers seeking data on location of raw materials.

In the same manner that it will be valuable to many the survey report will be disappointing to a few and may even cause loss to others. This will be particularly true in one particular, according to the experts who were in the Young party. In Charlevoix county large tracts of land are being held for possible futura agricultural development and for sale as such. In many instances the inventory report will list those lands as unavailable for such use, thus effectively taking them off the market save where they are handled by unscrupulous real estate man. Prof Young's report will indicate positively the use to which such lands can be best put, but in the majority of instances such use involves development requiring many years and the expenditure of considerable capital. Much of the land, for instance, in the eastern part of Charlevoix county is not suited for agricultural use, the inventory recommending that it be either reforested or so developed that it will be attractive to summer resorters. Much of this land is now being held with the view of its future utilization as farm lands and Prof. Young forsees that the inventory report will work hardship in instances of this nature.

According to Prof. Young sentiment among the residents of Charlevoix county was divided, some looking with favor upon the activity of the survey party and foreseeing that its results will be of inestimable value to the county in planning its future prosperity and in substantiating its claim for progress, while others saw only what they claimed to be a useless expense in putting the survey party into the state.

The chief of the party is confident that the expense of the inventory, borne by the conservation department, the department of agriculture, M. A. C. and the University of Michigan, will not reach more than 10 cents per acre, if it will go as high as that figure. The completeness of the work has made unnecessary any future economic expeditions into the state, many of which have gone in in the past for the purpose of determining some particular facts, such as the location of gravel deposits, the amount of limestone, the location of water power or the amount of timber available. These individual excursions have been expensive individually, while this combined effort has cut down the aggregate cost to a considerable extent.

The reception to be accorded the publication of the inventory results will be watched with unusual interest by those who have sponsored the effort. Supporters of the project are certain that political pressure will be brought to bear to suppress or modify that part of the report which will discourage certain exploitation activities or which tend to point out economic weaknesses in the county. Prof. Young is confident, however, that so much of real optimism for Charlevoix county, and for future counties to be inventoried, will be found that those officials at Lansing who believe in a sound economic policy regardless of its present minor disadvantages will exert their power to secure full publication and the assuring of other inventories.

BASS WANDER ABOUT IN SEARCH OF FOOD

The bass, both large and smallmouthed, is a roamer. He is always looking for the place where the most food is, and is fond of variety. You can fish for him night or day, as he is a 24-hour feeder, but early morning and late afternoon is the surest time to get him right.

He is an active rogue and continually rising from the bottom to the surface, at times jumping above the water in pursuit of food. He changes his home and feeding ground as the season passes. In the spring he is found in shallow water in streams and rivers, below rapids and riffles, and as the water warms he dives to deep pools sheltered by logs, weeds or ledges. During the summer he migrates to greater depths, where the water is cool.

The same is true of lake bass. In the spring he frequents the shallow places, but later he goes into the weeds and lily pads. The smallmouth bass favors stony bars or shoals varying in depth from two to forty or fifty feet, while the large-mouth prefers weeds and muddy bottoms.

ROAD BUILDING IN KENTUCKY

Was First State to Conceive Idea of Highway Construction in the United States.

"In 1821 the people of Kentucky inaugurated the first state road building policy ever conceived in these United States," according to Edward S. Jordan of the highways committee of the National Automobile Chamber of commerce, speaking recently at the University of Kentucky.

Long Alaskan Highway.

An automobile highway, available for tourists, has been completed in Alaska, covering a distance of 270 miles, from Valdez to Fairbanks. The scenic attractions along this highway are said to be marvelous, because of canyons, dense forests, and the wilderness of the surrounding regions.

Good Roads Organization.

The American Road Builders' Association is the oldest and largest organization for good roads in the United States.

Ideal Freedom.

The only freedom which deserves the name is that of pursuing our own good in our own way, so long as we do not attempt to deprive others of theirs, or impede their efforts to obtain it.—John Stuart Mill.

Must Beware of Backward Step.

Dante tells us that the realm which lies just below the strata of honest industry and toil is the realm of deceit occupied by the human wreckage of the vagrant and the petty criminal. Modern civilization would break down completely if men were to return to the animal era of treachery and lying. —James A. M. Aikens.

Chopin Was of French Parentage.

Chopin, the celebrated musician, was of French parentage. He was born near Warsaw, Poland, in 1810. He died in 1849.

CHARLEVOIX HARDWARE CO. CHARLEVOIX HARDWARE CO. CHARLEVOIX HARDWARE CO.

IF YOU WANT THE BEST OF THE SOFT COAL HEATERS

You may value this information for being as TRUE as it is STRONG

UNDER THE CIRCUMSTANCES AND IN VIEW OF THE COAL SITUATION, THIS STORE FEELS PARTICULARLY HAPPY TO ANNOUNCE THE RECEIPT OF SOME OF

The Hot Blast Air-Tight Florence Soft Coal Burners

—The only thing we are sorry about is that there are not as many of these heaters as we wish we had.

—This Store, as you very well know, is not accustomed to superlatives. We know very well whereof we speak when we say that there is nothing else so wholly satisfying for burning soft coal as the "Florence."

NO SMOKE! NO SOOT! NO DIRT! NO CLINKERS! EVERYTHING IS CONSUMED

At the end of the season's use with soft coal, there will be no soot in the pipe or flue.

—This heater is at the apex of perfection. It has the only jointless leg bottom and base with full radiation and large ashpan that is on the market or that has ever been made in the history of the stove industry.

—This jointless leg bottom and base makes the stove airtight below the grate, which is the only true fire-keeping prineiple.

—It will be as good a fire-keeper years henee as it was the day you purehased because there are NO JOINTS to open!

—We have heard many of its users deelare that the Hot Blast Airtight Florenee will heat twiee the spaee that eah be heated by any other stove on earth at one-half the eost. Our own experiments and demonstrations verify customer's words. In addition we ean say we consider it the most perfeet floor heater that has ever been made.

—There are sizes for every purpose.

—They eost no more than common stoves of good material: They fit your purse—and pay baek their eost.

—The HOT BLAST AIRTIGHT FLORENCE burns soft coal or slack and all the smoke and gases. No filling up of the stovepipe or flue with soot. No dirt inside or outside the house. It will burn hard eoal and all the gases whieh eseape from the hard eoal base burner. It will burn wood or sawdust, wet or dry. It will produce half less ashes than any stove we know of with any kind of fuel and leave no elinkers or half consumed fuel.

Charlevoix Hardware & Electric Co.

209-11 Bridge St. Phone No. 1

POPULAR COUPLE ARE MARRIED

Stewart Stevenson and Miss Lena Horst Wed at Hubbell.

The marriage is announced of two former Charlevoix residents, well-known to our readers, which took place at Hubbell, Mich., Stewart Stevenson, former manager of the Charlevoix Hardware Company, is the groom and Miss Lena Horst, one time teacher in the public schools here, the bride.

Among those present at the wedding were Mr. and Mrs. W. J. Stevenson, of Charlevoix, and their daughters, Wilma and Dorris, the latter returning to her school in Hammond, Indiana, Sunday.

The Courier joins with the many friends of the happy couple in wishing them a long life of matrimonial harmony and happiness.

CHANGE LOCATION OF BUSINESS

Atchinson & Ward Leave Van Pelt Place for Lakeside Site

Leon Atchinson and Allie Ward, who have been conducting an auto repair business at No. 4 Van Pelt Place (the building formerly occupied by hte Courier office and plant) are moving today to Frank Sears garage back of the Palace Theatre, of which they will oceupy a part.

R. L. Lewis, owner of the building at No. 4 Van Pelt Place, intends to remodel the interior of this building, forming two apartments—front and rear, and make improrvements to the grounds and the ailey between the buildings to fit the pinee for occupntion.

MARRIED TODAY AT HORTON BAY

Arthur Ranger and Miss Viola West Are Principals

Mr. and Mrs. Robert West, of Horton Bay, havo announced tho marringe of their daughter, Vioia T., to Mr. Arthur R. Ranger, of this city, to takо placе nt Horton Bay this afternoon at four o'clock.

Further detnils ara not evailеble as we go to press, but it may ba said that the young couple are planning a motor honeymoon, after which thay will return to this city, whore Mr. Ranger will huild a fine, new boat house for Alvin Goidman, wealthy St. Louis resorter of the north side.

May they live long and happily together is our sincere wish.

ADDITIONAL LOCALS

Russell Foutz, of Grand Rapids, is in town today on business.

Monday was a Jewish holiday and was closed all day.

R. E. Tobias of Petoskey, is in Charlevoix this week visiting friends.

Hospital week October 16th to 21st. Watch for announcements next week.

Born, Wednesday, October 4, 1922, to Mr. and Mrs. Arthur Wexstaff, a son, Robert Eugene, weight 9 1-2 pounds.

Mrs. F. V. Tyler returned to day from Trnverse City, having effected the removal of her household goods and furniture to this city.

Mrs. George Cook left Friday for Big Rapids for a short visit with her mother. Mr. Cook joined his wife Sunday and from there they will go to Grand Rapids, where Mrs. Cook will undergo an operation at the hands of Dr. Clarence N. Smith. When she is fully recovered, Mr. and Mrs. Cook plan to spend the remainder of the winter in Florida.

The woman who want a model husband ought to buy a statute of a man. That's a model.

CANVAS TO PROTECT ROADS

Seven Million Square Yards Being Distributed to Various State Highway Departments.

Seven million square yards of canvas duck received by the bureau of public roads, United States Department of Agriculture, as surplus war material, is now being distributed to state highway departments for use in road construction. A great quantity of the material will be used to protect concrete roads from the sun while they are being cured and to protect from rain cement piled ready for use on the roads. It will also be used as tents for road construction gangs, roofs for temporary storage houses and garages, and to cover road machinery.

Road Building Workers.

Persons engaged in road building work in the United States number 114,325. There are 80,000 federal, state, town and county highway officials, 7,000 road contractors, 2,000 bridge contractors, 15,000 civil and highway engineers, 10,000 automotive and chemical engineers, and 325 geologists.

Patrolled by Police.

More than 3,000 miles of highways in Connecticut are to be regularly patrolled by the state police.

Pillsbury XXXX Best

FLOUR

is Always Reliable

None Better Made by Any Mill.

Milled in the Largest Mill in the World.

Milled From the Very Choicest Grade of Wheat.

Milled by Real Experts Who Know How to Make Good Flour.

Buy Pillsbury's Best Because You Know it is the Very Best.

Buy Your Winter Supply At Once Because We Can Supply You at a Mightly Low Price.

$7.50 Per Barrel

Our Next Car Will Be Higher—Act Quick

It Will Pay You to Wait For Our Annual Fall Sale.

S. Orlowski & Son

When Two Words Mix.

The singular (woman) is commonly preferred, as "The Woman's (not Women's) Christian Temperance Union." Woman, soused, is generic, denoting all womankind, just as man is generic in the sentence, "Man is mortal."—Helpful Hints in English.

Do Moths Use "Wireless"?

Certain species of moths can communicate with one another even though separated. A female of the Vapourer moth may be inclosed in a wooden pill box. She will attract males from a mile or two.

Valuable Sea Creatures.

The walrus furnishes about 1,500 pounds of meat, 1,000 pounds of oil and 500 pounds of leather, and the white whale furnishes much more.

JACOBS SPECIALS

Danish Prize Milk, per can 9c

Sunbright Cleanser, 1-2 doz cans 25c

Olives, per quart can 40c

H. B. JACOBS

PHONE 179

CHARLEVOIX COURIER

VOLUME 30, NUMBER 41. EIGHT PAGES COURIER, CHARLEVOIX, MICH., WEDNESDAY, OCTOBER 11, 1922 PRICE $2.00 PER YEAR

HOSPITAL WEEK OCT. 16 TO 21

FOOD AND FURNITURE DONATIONS WANTED

Gifts May Be Left at Loeb Farms Office Or tbe Charlevoix Hospital

The week of October 16th to 21st will be devoted as "Hospital Donation Week" to gifts of vegetables and food stuffs to the Charlevoix Hospital for the consumption of patients and staff.

Farm folks will be asked to donate vegetables and the townspeople for coffee, eta, spices, canned fruits, etc. Even chickens will be acceptable, but they must be in the live state. Furniture is needed for the nurse's quarters, especially rugs, tables and chairs. There nre enough beds, but a great lack of other articles.

Gifts may be brought to the hospital during the week, or left at the office of the Charlevoix Abstract & Engineering Co., corner of Bridge and Clinton Streets. Mason Rose and Meyer Levinson form the committee in charge of donations and these two gentlemen will be glad to answer any inquiries as to what is needed. Receipts will be given for all materials left at the hospital or tho engineering office. Cash gifts will be acceptable whero the donor cares to make his contribution in this form.

Visitors to the hospital will be welcome to inspect the building, kitchen and wards and it is hoped that many will take advantage of this opportunity to become acquainted with the hospital and its staff.

The matter of visiting hours has given the hospital staff much concern. Most of the patients need rest at times during the day as well as at night and in the past friends and relatives have arrived at inopportuno hours; at meal times, during rest hours and when dressings and treatments were being applied. Such a practice is not good for hospital discipline and retards the progress of the patients. Especially is tbis truo in the wards, where the presence of even one visitor, during a rest period, annoys everyone in the room.

To remedy this condition, regular hours have been set from two to four in the afternoon and from seven to eight-thirty in the evening, leaving the entire morning and the intervening periods undisturbed, and visitors will be required to observe this rule, except in cases where people have come from a long distance and are pressed for time, or have other urgent reasons for seeing a particular patient immediately.

Tha present staff of the hospital consists of three nurses, a practical nurse, a janitor and a cook. This week, they ara caring for fifteen patients and two brand-new babies. There were six operations and one birth last week and so far this week there have been performed three operations and one birth has occured. There are only two vacant beds in tha building.

Forty-six operations have been performed since the hospital opened and only four deaths have occured within its walls and thesa have been hopeless cases, past all surgical or medical aid.

SAFETY RULES FOR THE AUTOIST

In furtherance of the state department of public safety's campaign to reduce automobile accidents, the department of state from now on will issue printed cards, illustrating the proper arm signals for turns and stops, and outlining a set of safety rules, with every set of license plates issued.

The illustrations show the arm should he bent upward for a right turn, and tha arm should be slanted downward at a sharp angle for a stop.

The following "auto suggestions" appear on the card:

Be sura you posses a correct title for your car. The law rerquires.

Do not drive without your identification card and your driver'a license.

The law requires every operator of a motor vehicle to possess an operator's license. Chauffeurs require both operator's and chauffeur's licenses. Violntions are punishable by fine or imprisonment. A person must be 14 years of age to procuro anoperator'a license and 18 to obtain a chauffer's license.

Tha law requires that all license plates shall be kept clean and plainfully visible for a distance of 30 feet.

Do not take chancea in passing other vehicles. Sound a warning before you pass. Giva tha other fellow a chance. You may avoid a bad accident and possible death by taking just a few seconds moro time on the road.

Hold out your hand when you stop or turn, whether in the city or country. It is a simpla thing to do and may prevent an accident. The driver behind you is not a mind reader.

Do not overlook your lamp equipment. Tha law requires two front and one tail light.

Driva carefully. Tho gravayards are filling with reckless drivars aud their victims.

SHOWER GIVEN FOR THE BRIDE-TO-BE

Mrs. Anna Ager Receives Many Beautiful and Useful Gifts

A shower was given Friday night at the home of Mrs. Thomas Nowland, in honor of Mrs. Anna Ager, whose wedding occured this week.

Many useful and beautiful gifts were received by the hostess and the evening was spent in playing games and music. The house was deeorated with flowers and autumn leaves.

After a bounteous luncheon, the guests departed, declaring the evening well spent.

COMMENDED BY HIGH OFFICIALS

CAPTAIN PETER ANCE IS SIGNALLY HONORED

Receives Letters Personally Signed By Secretarias Hoover and Roosevelt

Some weeks ago, tha Courier published an account of a heroic reseue, accomplished, under difficult conditions of sea and wind, by Captain Peter Anee, commander of the White Shoals Reef lightnship.

As a result of his deed, news of whlch found its way to offieialdom at Washington, Captain Ance received letters of commendation this week from Sceretary of Commerce. Herbert Hoover, and Assistant Secretary of the Navy, Theodore Roosevelt. Thesa letters, personally signed by their distinguished writers are substantially alike and we reproduee below the one received from Hoover.

Sept. 25, 1922.

"P. D. Anee,
Commanding Light Vessel No. 57,
(Through Commissioner of Lighthouses)
Sir:

Referring to report of assistance rendered by you on August 28, 1922. in rescuing two men aboard the disabled launeh, McTavish, whieh was adrift in a rough sea, the Department is pleased to commend you for the services rendered, which will be noted on the reeords as part of your officinl history.

Respectfully,
HERBERT HOOVER,
Secretary of Commerce."

Mr. Ance has stated his intention of having these two letters framed. They will no doubt prove a great source of satisfaction, both to the Captain and his descendants, who will preserve them, no doubt, as family relics of peculiar interest.

FUNERAL WAS AT GRAND RAPIDS

E. H. Knight Nearly Eighty-nine Years at Death

The death of Edmund H. Knight. nged resident of this eity, wbieb escaped notlee, through oversight, in both the last two issues of the Courier, oecurred on Tuesday, September 26, 1922, nt his home on State Street.

The deseased was born in Canada. October 2, 1833, and was eigbty-eight years, elevan months and tyenty-four days old at the time of his death. Willis Knight and Mrs. Lancaster, of this city were his relatives here. The funeral was beld in Grand Rapids.

Taggart for Reed City

An out-of-town paper records tho faet tbat the Rev. Charles E. Taggart, former paator of the Congregationnl church in this city, who is now located at Portlaud, Michigan, has been extended a unanimoua call to oeeupy tha Congregational pulpit at Reed City, for tha coming year.

Harvest Suppar at Congregational eburch, Wednesday, October 18th. Adv. 41t1.

AMENDMENTS TO BE VOTED UPON

READ CAREFULLY BEFORE PASSING JUDGEMENT

Stata Income Tax Proposition to Be Passed Upon—Give More Power to Municipalities

At the election to be held in this state on Tuesday, November 7, 1922, there will be submitted to the electors three proposed amendments to the Constitution of the state, as follows:

A proposed amendment to the Constitution providing that Artiele XIII be amended by adding a section to be known as seetion 5, to read as follows:

Sec. 5. Subject to the Constitution the legislature may authorize municipalities, aubject to reasonable limitations, to condemn and to take the fee to more land and property than is needed in the acquiring, opening and widening of parks, boulevards, public places, streets, alleys, or for any public use, and after so much of the land and property has been appropriated for any such needed public purpose, the remainder may be sold or leased with or without such restrictions as may be appropriate to the improvement made. Bonds may be issued to supply the funds to puy in whola or in part for the excess property so appropriated, but such bonds shall be lien only on the property so acquired and they shall not be included in any limitation of tha bonded indebtedness of such municipality.

This proposed amendment, if adopted, will empower the legislature to authorize municipalities to acquire land and property in excess of that needed for parks, boulevards, streets, etc., and issue bonds for the payment of same.

A proposed amendment to section 3 of Article X. to read as follows:

Sec. 3. The legislature shall provide by law a uniform rule of taxation, except on property paying specific taxes, and taxes shall be levied on such property as shall be preseribed hy law. Provisions mny be made by law for a tax of not to exceed four per centum upon or with respect to the net gains, profits and incomes, from whatever source derived, which tax may be grsduated and progressive and which may provide for reasonable exemptions. For the purpose of such tax, property and persons, firms and corporations, upon whieh such tax may operate may be classified: Provided, That the legislature shall provide by law a uniform rule of taxation for such property as shall be assessed by the state board of assessors, and the rate of taxation on such property shall be the rate which the state board of assessors shall ascertain and determine is the average rate levied upon other property upon which ad valorem taxes are assessed for state, county, township, school and municipal purposes.

This proposed amendment, if adopted, will authorize the enactment of an income tax law providing for a tax of not to exceed four per eentum upon net gains, profits and incomes, and providing for a classification of property and persons upon which auch tax may operate.

A proposed amendment to Article VIII, by adding seetion 30, to read as follows:

See. 30. The legislature may provide for the ineorporation of ports and port distriets, and confer power and authority upon them to engage in work of internal improvement in conneetion therewith.

This proposed amendment, if adopted, will authorize the legislature to provide for the ineorporation of ports and port distriets with power to engage in work of internal improvement in connection therewith.

WELL KNOWN COUPLE WEDS TUESDAY

Joe Moore and Mrs. Anna Ager At M. E. Parsonage

Joe Moore, assistant at Bloek & Burns' garage, and Mrs. Anna Ager, saleslady at A. E. Mason'a store, were married Tuesday morning, at ten o'eloek, at the Methodist parsonage, Rev. Quant officiating.

After the eeremony, tha coupla left for a short visit to the home of the groom's sister at Alanson and will return shortly to this city, where they will make their future homa. May gond luck and prosperity attend them.

FOREST FIRES UNDER CONTROL

200 ACRES SECOND GROWTH TIMBER DESTROYED

Numerous Fires Near Elmira and in Kalkaska County Reported By Railroad Men

Late Wednesday of last week a serious fire developed in the Thumb Lake district southeast of Petoskey, whera an area of 200 acres was burned over. The Cobbs & Mitchell camp crew in that vieinity was called out, and, under the direction of Fire Warden Thomaa Bryant nnd Supt. Loeke of the logging eoneern, it is believed that it will be kept from doing any further serious damnge, if high winds do not prevail.

In the north end of Emmet county Warden Bryant reported several small fires, which are not of a dangerous kind, and whieh are will confined to an area in whieh no loss of live timber is anticipated.

News comes from Cheboygnn that several bad fires hnve been discovered in the Wolverine section where one farm house and a barn have been burned. Fires are also reported in the Mullet Lake region and on Bois Blane island.

A number of fires were burning in the Elmira and Kalkaska regions. railroad men say. Wednesday afternoon fires were noticed in a big swamp just south of Kalkaska. This fire was not far from the Pennsylvania Lines tracks. Several fires were also reported east of Elmira and another between Mancelona and Alba. Railroad workers aay that all but one of these fires are east of the Pennsylvania Lines tracks and most of them are several miles back from the tracks.

News from northern Minnesota tells of hundreds of small forest fires in that country. More than a hundred fires were reported near Duluth. Prairie fires are reported near Aberdeen, S. D., where one person has been burned to death.

Later reports from fire wardens, is to the effect that Sunday's rain had about put out the worst of the fires and greatly lessened the chanee of serious fire losses.

LEGISLATURE TO REARRANGE DISTRICTS

Northern Michigan Expected to Put Up Hard Fight

Representatives Edward L. Sargent, Rollie L. Lewis and Fred Ming and State Senator William J. Pearson face a hard tásk at the convening of the 1923 legislature when the work of rearrangment of districts is taken up.

At present, Cheboygan, Charlevnix and Emmet counties have one representative each in the state legislature, and the four legislators face a tough task in endeavoring to maintain that standing, owing to the fact that all three counties show less population in 1920 than in 1910, in spite of the increase in the state as a whole.

Tha population of the three respective counties is as follows:

	1920	1910
Charlevoix	15,788	19,157
Emmet	15,639	18,561
Cheboygan	13,991	17,872

It will be noted that Cheboygan county lost 3,881 in the 1920 cenaus as compared to the 1910. Charlevoix county 3,369 and Emmet 2,922. As each one of the three counties is less in population than the moiety mentioned in tha constitution, namely 18,345, the big fight of Pearsnn, Sargent, Ming and Lewis will be to devise a manner by whleh these eounties ean avoid being combined with others. This in itself is an almost hopeless undertaking, in view of the census figures and the limitations in the constitution.

The constitution requires that tho legislative representativa and aenstorial districts be rearranged. The new apportionment must be made with the 1920 federal cenaus as a basis.

The Ban on Ship Liquor

The recent decision of Attorney General Daugherty, prohibiting entrance into American waters of foreign ships bearing liquor, sealed or open, as well as eliminating liquor fnm the stores of all Amarlean ahips everywhere, is considered a great victory for the temperanee forees.

Rummaga sale October 12, 13 and 14 at 313 Bridge Streat, by Congregational ladies. Adv. 40t2.

LOCAL SHOP GETS LARGE CONTRACT

Sanitary Engineering Co. Making Metal Fish Boxes

The Sanitary Engineering Company of this city has a contract with the Robbins Fish Company, of Charlevoix, and Chicago, to furnish them with 700 galvanized iron fish freezing pans.

These boxes are 32 inches long, 17 inches wide and 3 1-2 inches deep. A spceial machine for forming them had to be purchased and they are fastened at the four corners with two rivets to a corner. The joints are then soldered. Each box is fitted with a cover that slips down over the bottnm part so that the whole affair looks like a cloak or suit box, such as the tailor throws in with your Sunday beat.

Each box will hold approximately thirty-five pounds of fish apiece. They are designed, when filled, to be piled in tiers in a storeroom where the temperature will be lowered tc a point at whieh the fish will keep to the best advantage.

Mr. Powers, manager of the Sanitary Engineering Company, states that the contract will not be completed much before December 1st, nnd it is probable that an even larger quantity of these boxes will be required by that time.

ADRIFT 36 HOURS WITHOUT FOOD

CREW OF "ALICE K" HAS HARROWING EXPERIENCE

Father Dorotheus, Indian Missionary, Makes Gallant But Fruitless Attempt At Rescue

Adrift on Lake Michigan 36 hours in a disabled cabin launeh and without food until pieked up late Friday evening by a passing barge, was the thrilling experience of Capt. Guy Robie, owner and operator of the launch, "Alice K," father Dorotheus Phillips and four small Indian children.

The sextet left St. James, Beaver island, Thursday for Petoskey where Father Dorotheus, Indian missionary on Garden Island, planned to place the children in the Indian school at Harbor Springs. During the eruise the ship got off its course in dense smoke and fog. A broken connecting rod in the ship's engine also put the boat completely out of commission. The anchor rope failed to reach bottom until the hoat drifted some hours before a strong east wind when the weight became fast in a rock ledge.

The party remained in this perilous position all night, keeping watch for passing ships which might come upon them in the fog and holding out hopes that the wind would remain calm. Hunger bceame evident and the children were given the few apples which had found their way on the cruiser.

Friday morning when the fog and smoke cleared, the stranded party discovered that they were anehored near Isle Aux Galets lighthouse, north of Cross Vilage. Father Dorotheus took the cruiser's small boat and attempted to tow the ship to Good Hart, but when night again fell they were still too far from tha mainland to attract attention.

With the water too deep for the nnchor the boat again drifted until the party was discovered by the crew of the lumber barge Odd Fellow, bound from Beaver Island to Petoskey with a eargo of lumber. The boat was taken in tow, reaching Petoskey nt midnight Friday.

LOCAL ODD FELLOWS ENJOY FINE SUPPER

Guests of Horton Bay Brothers Saturday Evening

Horton Bay I. O. O. F. lodge entertained tho Charlevoix County Social Club at their hall last Saturday night. Over one hundred Odd Fellows from East Jordan, Charlevoix and Boyne City were present.

After the business meeting a short program consisting of recitations and songs was given, and this, in turn, was followed by one of the chicken suppers for which the Horton Bay lodge is sn justly famous.

The next meeting of the club will bo held in the Boyne City I. O. O. F. Templa on Janurary 2nd. If the weather is more favorable on that date than it was last Saturday there will ba several hundred county Odd Fellows in attendanca.

NEW CENTERBOARD CRAFT BUILDING

BELLINGER'S BOAT AUXILLARY KETCH TYPE

Same Design As Famous "Typhoon" That Crossed Atlantic In 1920

Will Bellinger is building an auxillary cruising ketch in the yard baek of his store on Bridge Street. This craft will be 35 feet long, and 12 feet beam. She is equipped with a centreboard and will draw either three feet of water or ten to twelve feet, acording to whether the board is up or down.

The keel and frame are of white oak, aisn the planking, all to ba creosoted. The cabin will be of the regulation hunting type, equipped with four berths, toilet and galley. The engine has not yet been selected, but Mr. Bellinger advises that it will be of a heavy duty type to deliver about ten horsepower.

Mr. Bellinger is building the boat for his own use according to a design of William Atkins, naval architect of Montclair, N. J. She is the same type (but ten feet shorter) as the "Typhoon," also designed by Mr. Atkins, that crossed the Atlantic from New York to Liverpool in 1920, sailed by William Washburn Nutting, of New York City. The ketch rig is of English origin and, for the benefit of the landsmen among our readers, the outstanding feature of this rig is that the rear or mizzen mast is set forward of the steering wheel, as distinet from the yawl rig where it is stepped in rear of the wheel.

The owner expects to launeh this boat some time next June. In order to accomplish this feat, it will be necessary to build a skidway across the baek end of the Mussalem property, down the bank and over the boardwalk leading to the lifa saving station, into the channel. Mr. Bellinger says he launched a thirty footer from the same spot some time ago nnd anticipates no trouble with the next one.

CONVENTION ADOPTS NEW CONSTITUTION

W. C. T. U. Holds Two-day Session at Beptist Church

The lower Eleventh District W. C. T. U. convention met in the Baptist church, Charlevoix, October 4 and 5.

The convention opened with a Friendship Supper and program provided by the local Union. Mrs. Rico offered thanks. Mrs. Alcox presided and welcomed the guests, and the following topics were presented: "Our Work," hy Mrs. Frank Metcalf; "Wet Propaganda," by Mrs. Simmons; "Present Liquor Laws in Michigan," by Mrs. John Burns; "A Recent Venture in Politics," by Mrs. E. E. Cross; "The W. C. T. U. As A Women's Club," by Mrs. H. S. Harsha. Mrs. Correll, Miss Correll and Mrs. Joliffe rendered musical numbers.

Thursday a new constitution was adopted. Greetings were reeeived from Mrs. Howard and Mrs. Crockett, former district presidents, and officers were elected as follows: President, Mrs. Elizabeth Niles, of Mancelona; Vice President, Mrs. Jennie Alcox, Charlevoix; Secretary, Mrs. Annie Leasley, Alpena; Treasurer, Mrs. Maude Scott, Boyne City.

Three fine papers were presented as follows: "A New Era in Temperance Work," Mrs. E. E. Cross, Charlevoix; "Child Welfare," Mrs. Robert Urie, of Alpena; "Blanket Equnlity Bill," Mrs. T. J. Smith, of Boyne City.

The meeting next year will be held in Mancelonn.

CONGREGATIONAL CHURCH

The Y. P. S. C. E. of the Congregational chureh held a pot-luck supper and business meeting last Wednesday and elected offieers as follows: Pros., Eleanor Kelderhouse; Vice Pres., Cordelia Kelderhouse; Secy., Inn Geneit; Treas., Margaret Fiteh.

It is axpeeted thnt the pastor and Mrs. Long will return from their vacation this week, and that the usual preaehing services will bo held at 10:30 a. m. and 7 p. m.

The Sunday school will meet at 12 M and the Endeavor Soeiety at 6 p. m.

Harvest Supper at Congregational church, Wednesday, October 18th. Adv. 41t1.

On Guard!

Protect your stove against rust and wear by using

BLACK SILK STOVE POLISH

Easily applied and annealsto the iron as if a part of it. All its advantages have been proved over and over again by millions of women everywhere. Used by dealers on sample stoves and for exhibition work.

Sold by hardware and grocery dealers. Liquid and paste—one quality. *Get a can today.*

Black Silk Stove Polish Works
Sterling, Illinois

Use Black Silk Air Drying Iron Enamel on grates, registers, stove pipes—prevents rusting.
Use Black Silk Motol Polish for silver, nickel, or brass. It has no equal for use on automobiles.

"A Shine in Every Drop"

CORRESPONDENCE

EAST MARION

Iris and Violet Dodd spent Sunday with Audry and Alice Orvis.

Mr. and Mrs. Charles Pierce and son, Lee, and Miss Hazel Jones, spent Sunday in Boyne City.

Mr. and Mrs. Charles Lindley and baby, spent Monday evening with Mr. and Mrs. Thomas Jensen.

Mr. and Mrs. August Cellner and family spent Wednesday evening with Mrs. K. Cellner and family.

Mr. and Mrs. H. C. Newman and Ruth Critchlow spent Sunday evening with Mr. nnd Mrs. William Fuller.

Mr. and Mrs. A. Winters, who have been living on the Camp Grounds, have moved on the Jesse Smith farm last week.

Mr. and Mrs. H. C. Newman and brother, Ed. Newman, of Charlevnix, drove to Ellsworth Thursday, to visit their cousin, Sid Thompson, and family.

Mr. and Mrs. Galick Jensen, and Mr. and Mrs. Norman Jensen, of Rock Elm, visited their son and brother, Thomas Jensen and family, Sunday.

Mr. and Mrs. Edward Snyder were called to Manistee, Monday, by tha sudden death of their sister-in-law. Mrs. J. M. Snyder. Mrs. P. Smith, of Charlevoix, is keeping house for them during their absence.

Mrs. Robert Gregory, of Barnard, spent last week with her mother, Mrs. Sarah Adams, returning home Sunday with Mr. Gregory and Mrs. Floyd Gregory, who also spent Sunday at the Adams home.

Mr. and Mrs. Joe Devorak, from Mt. Pleasant, Pennsylvania, who have been visiting her mother, Mrs. K. Cellner, and brothers and sisters, have returned to their home. Miss Emma Cellner accompanied them as far as Chicago.

There will be a preaching service on Thursday evening of each week at the home of H. C. Newman, until further notice. Elder Leonard Dudley, of East Jordan, will conduct the services. All are invited.

Our school opened with two teachers in command, Monday morning. Mr. and Mrs. Edward L. Webb of Petoskey, are the teachers. The north room has been fitted up for the first four grades and Mrs. Webb will be in charge. Mr. Webb will have the other four grades in the south room. We are looking forward to a great improvement in our scholars and school system. Parents and school board please co-operate with the teachers and make our school the best in the county.

Use Hygrade, gas filled electric light globes. Everybody is talking about how long they last. Any kind you want. Charlevoix Hardware Co.

NORWOOD

Tony Hollecheck was a Sunday visitor to relatives in Norwood.

Elija O'Brien has moved back to Charlevoix, after a short say in Norwood.

Raymond Stafford is attending the board of supervisors meeting in Charlevoix, this week.

Mrs. Cora Willis spent the week-end at the home of her son, Fred Willis, at Horton Bay.

Cecil Richardson and Raphael Stafford attended the foot ball game at Charlevoix, Saturday afternoon.

Mr. and Mrs. John Empey and son, Percy, and family, were Sunday visitors at the home of Richard Kirby, in Charlevoix.

Mr. and Mrs. Harold Stafford and family were Sunday visitors in Charlevoix, at the home of Mrs. Stafford's sister, Mrs. Earl Cummings.

Mr. and Mrs. Albert Holmes and Kenneth Pierce, of Charlevoix, were Sunday guests at the H. Pierce home.

Mr. and Mrs. Milton Cox of Manton, uncle and aunt of Russell Spear, were visitors Monday and Tuesday at the Pierce home.

Mrs. John Resignnl nf Petoskey, is a guest this week at the homes of her father, Geo. Lord, and sister, Mrs. Merrill Richardson.

Mrs. Almira Pearl spent Sunday at her home here. She expects to leave soon for Detroit, where she will spend the winter with her daughter, Mrs. Bernice Hamilton.

Mr. nnd Mrs. Boomstra and Wilbur Seymour, motored up from Grand Rapids, and spent Saturday at the home of Mrs. Haskin, returning Sunday. Mrs. Haskin returned with them for a two week's visit.

Electric light globes—Charlevoix Hardware Co. is the place to buy them. 5tf.

BARNARD

(Too late for last week)

Silo filling nearly completed.

The stork left a fine baby girl at the John Potter home on Tuesday.

Mrs. Hownrd Gornell spent Monday in Charlevoix, called there by the illness of Henry Gornell.

Rev. Quant wns on the job once more on Sunday. We are glad he is to be with us again this year.

Henry Petter is erecting hia new silo, recently purchased from Henry Wood.

We learn of tha marriage of Ezra Dustin and Miss Hyde, of Ellsworth, and extend our congratulations.

The official board of the church and Sunday school met with Mr. and Mrs. George Block for a business session on Tuesday evening.

Rev. Vandermonde and family motored from Friesland, on Saturday, to visit friends. He preached in the South Barnard church on Sunday.

Watch our windows for Saturday specials on meats. Brady & Shapton. Adv. 41 tl.

IRONTON SCHOOL NOTES

The seventh grade Geography is studying "Europe."

In grammar the eight grade is having nouns and verbal forms.

Carl Myers enrolled as a new pupil in the seventh grade, last week.

We just received a large box of school supplies and equipment from the Beckley-Cardy Company.

As we have a new sand table, we will soon be able to work up snme very good projects in local geography and other interesting things.

The third grade are learning to spell the names of the months and the abbreviations for each. By playing a game which was suggested in the "Primary Education," we find it much ensier to learn them.

HILTON SCHOOL NOTES

The eighth grade have just completed their portfolios.

The fourth, fifth and sixth grades have completed their note book covers.

There will be a bnx social at the Hilton school house, Friday, October 13. Tha proceeds are to go towards the purchasing of a Victrola for the school. Everyone come and have a good time.

Use Hygrade, gas filled electric light globes. Everybody is talking about how long they last. Any kind you want. Charlevoix Hardware Co. 5tf.

BURGESS SCHOOL NOTES

Mrs. John McColmon was a caller Mnnday.

The third grade is learning the poem, "October," in Language.

The eighth grade are storing seed corn in Agriculture class. It will be used for the testers next spring.

Iola Chew took charge of the History Class Friday. She did very nicely.

The seventh grade make posters this week, in physiology, on the care of the teeth.

Friday we had a marshmellow roast. Everybody had all the marshmellows they could eat and a good time roasting them.

We are all busy getting ready for a Halloween party, which is to be held October 20. Come buy a piece of pie and a glass of cider.

The fifth grade had a test on locating rivers, oceans and states. It seems that the state of Michigan has recently been moved down to where Mexico was, according to some of the maps.

The eighth grade History Class is going to have a debate. The question to be debated is "Resolved, That Sherman was justified in his March to the Sea." The judges are David Baker, Whitford Armstrong and Warren Baker.

Watch our windows for Saturday specials on meats. Brady & Shapton. Adv. 41tl.

BARNARD

Ladies Aid meets with Mrs. Bolhuis this week Wednesday.

Potato digging is in progress.

Mrs. Annie Bowdish of Charlevoix, spent Sundny with her daughter, Mrs. Clarence Beattie.

Mrs. Albert Beattie and daughter, Hazel, started last Monday on a motoring trip thrnugh southern Michigan, visiting Mr. and Mrs. John Beattie, at Farmington, and other relatives at Flint, Detroit and Howell.

Wilbur King of East Jordnn, spent several days last week at the Wm. Burns home.

Mrs. Bert Sheldon and Mrs. Mary Miller of Charlevoix, visited at the Wm. Burns home, one day last week.

Buy your electric light globes of us. Any candle power you may want. They are the best kind. Charlevoix Hardware Co. 5tf

IRONTON

Mrs. Flanders spent Friday in Ironton.

Mr. and Mrs. Jackson spent a few days in Bellaire.

Mr. Carlson had a barn raising Friday.

Mrs. Woodworth and sons, drove to Traverse City, Tuesday, to visit friends.

Mr. and Mrs. Jerry Saunders and sons, spent Sundsy nt the Ogden home.

Miss Beulah Schweitzer spent the week-end with her pnrents in Charlevoix.

The Ancient Order of Gleaners met with Mr. and Mrs. Ed. Cunningham, Thursday evening.

Mr. nnd Mrs. Henry Webb moved to Boyne City last Thursday. We will all miss Mr. and Mrs. Webb.

Miss Alice Smith, who spent the past month with Margaret Hammond, returned to her home near Chicago, Friday.

Mr. and Mrs. Grant Hammond, son nnd daughter, spent Sunday with Mr. and Mrs. Clint Bowen, south of Ironton.

Mrs. Emersnn Price entertained the Ladies Aid Wednesday afternoon. They will meet with Mrs. Ross Alexander next week Wednesday.

B. Y. P. U. NOTES

October 15th being Citizenship Day, we will study and discuss "True Patriotism—What it is and Does," next Sunday evening at 6:30. Miss Edith Crandell will lead, taking for the scripturel esson, Isa. 1:16-20.

What is patriotism? There is much fluent talk about it. A story is told of an old sailor, who insisted on carrying the flag in processions and who was very punctitious about tipping his hat and others tipping their hat to the flag, but he was hardly ever known to be sober and decent in his talk.

Waving flags and high sounding talk must not be mistaken for patriotism any more than were the sacrifices nn the altars of Israel.

"He with liberal and enlarged mind,
Whn loves his cnuntry; cannot hate mankind."—Churchill.

Rend Psalms 15 and 101 for true qualities of citizenship.

We had a splendid attendsnce and a very interesting sevice at prayer meeting last Thursday evening. We are still studying from H. E. Fosdick's book, "The Meaning of Prayer," and next Thursday evening, Mrs. Earl Johnson leads, taking up chapter nine, "Prayer as a Battlefield." Let all who were present last Thursday evening come agnin nnd bring someone else.

On Friday evening of this week, October 13, the B. Y. P. U. will have its first social of the season. We invite nll our members and others who have been nr are attending our service to come and enjoy with us a whole evening of clean wholesome fun.

We cordially invite nll young people, who are not members of nther Yoong People's Societys, to nll our services. You nre welcome.

Advertise in the Courier. It Pays.

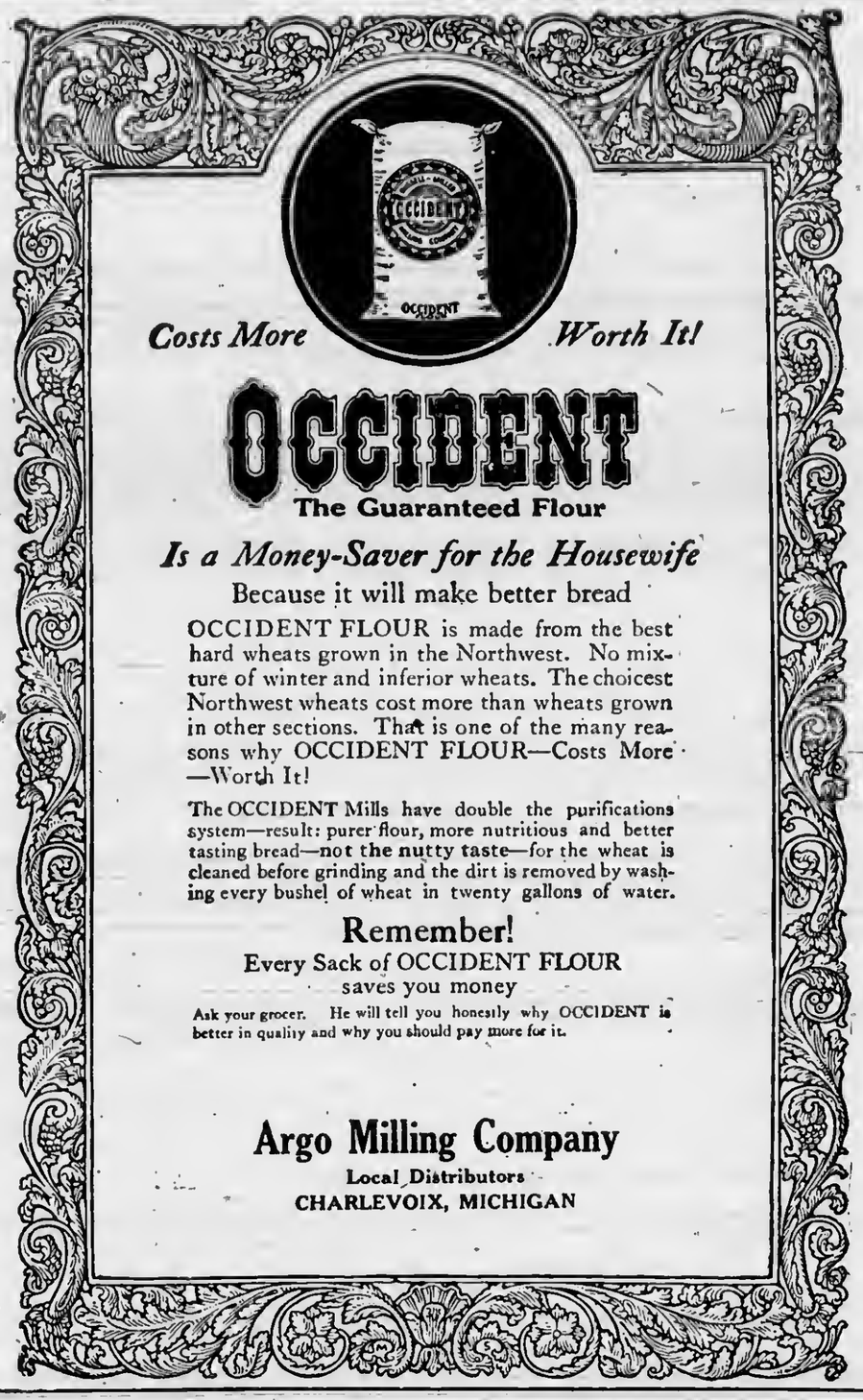

Costs More *Worth It!*

OCCIDENT
The Guaranteed Flour

Is a Money-Saver for the Housewife

Because it will make better bread

OCCIDENT FLOUR is made from the best hard wheats grown in the Northwest. No mixture of winter and inferior wheats. The choicest Northwest wheats cost more than wheats grown in other sections. That is one of the many reasons why OCCIDENT FLOUR—Costs More—Worth It!

The OCCIDENT Mills have double the purifications system—result: purer flour, more nutritious and better tasting bread—**not the nutty taste**—for the wheat is cleaned before grinding and the dirt is removed by washing every bushel of wheat in twenty gallons of water.

Remember!
Every Sack of OCCIDENT FLOUR
saves you money

Ask your grocer. He will tell you honestly why OCCIDENT is better in quality and why you should pay more for it.

Argo Milling Company
Local Distributors
CHARLEVOIX, MICHIGAN

Your Other Self

the prudent, provident, far-seeing man within you asks:

Have you ever thought what will become of you when your earning capacity is gone?

Is there anything more pathetic than a man bowed down with years who is compelled to rend body and soul to eke out a livelihood?

Why not regulate your present outgo with reference to your furture diminishing capacity for earning income?

Save and bank enough now to make up the difference later on.

Money securely banked with us is energy stored against the struggle for existence.

Provide a growing account to insure your future ease.

CHARLEVOIX COUNTY BANK
Nicholls, Buttars & Bridge, Bankers
"THE BIG BANK ON THE CORNER"

A. D. S.
MILK OF MAGNESIA

WILL

1 Prevent Acid Mouth.
2 Correct Constipation.
3 Relieve Gas on Stomach.
4 Aid Digestion.
5 Prevent Headache.
6 Correct Colic.
7 Relieve Summer Complaint.

25 and 50c Bottle

FESSENDEN, The Druggist

Have You Heard

hnw successful AUCTION SALES have been tbis winter and how many there has been.

BOOK YOUR SALE WITH ME THROUGH THE COURIER OFFICE

Call them and they will arranga things just right for you.

W. E. BYERS, Auctioneer

Shoes FOR School Children

School days are here and now parents are facing the problem of properly fitting their children's feet with footwear that will stand the terrific wear and tear subjected them by the average school child.

KINDERGARTEN SHOES

are made and were designed for this kind of usage. They fit the feet, give service beyond expectation, and are medium priced. We have them in just the sizes you need, and believe they will give you the best service of any make on the market.

We also have a splendid line of Work Shoes and High Tops. Hunting Boots for those who love the outdoor life. Ask to see them.

Mayer Shoe Store
JOHN SLEZAK

CENTRAL DRUG STORE

GOVERNMENT GOSSIP

Washington, D. C., Sept. 30.

Mileage Book Act

Railroad representatives before the Interstate Commerce Commission attacked proposals to establish a system of interchangable milcage books for passengers transportation over all lines. By a recent act of Congress the Interstate Commerce Commission was authorized to require the issunnce and sale of such books by all railroads and to fix a reasonable rate.

Representatives of organizations of traveling salesmen, appeared and nsked a reduction of 33 1-3 per cent in transportation costs by means of the proposed new mileage facilities.

A. M. Loeh, president of the national council of Traveling Salesmens associations, said the roads should sell coupon books at a one-third discount, and argued that the policy would increase the amount of travel materially. David K. Clink, secretary-treasurer of the International Federation of Commercial Travelers Organizations, representing, he said 676,000 traveling men, made a similar argument.

Postmasters Hob-Nob

Organization of postoffices in each community through personal contact of the postmaster with his subordinates, and gaining of as wide information about the business of his community as possible, were proposed as aims for every postmaster by Postmnster General Hubert Work, in an address before the 1,000 delegates who attended the National Association of Postmasters of the United States at the National Museum. Membership includes first and second class postmasters.

Mail Service Loss Cut $96,702,287 For Year

The cost of the mail service for the fiscal year of 1922 was $60,815,400.36 more than was received in revenues, according to the statement of expenditures and revenue receipts, made public by Postmaster General Work. This is a decrease of $96,702,287.75 from 1021, when the mail service was operated at a loss of $157,547,688.11.

During the fiscal year 1922 the Postoffice Department collected in revenues $484,853,740.71, an increase of $21,362,266.01 over 1021, when the receipts were $463,491,274.70. The total cost for handling of the mails for the two periods, respectively, was $545.668,941.07, and $621,008,962.81. Thla was an increase of 4.61 per cent in revenues and a decrease of 12.13 per cent in expenditures.

Price-Fixing in Tobecco

The Federal Trade Commission nas issued formal complaints against the American Tobaeco Company, P. Lorillard Company, and The Association of Wholesale Tobacconists of Milwaukee, manufacturers and distributors of tobacco and tobacco products.

The Commission charges the respondents with unfair methods of competition in the maintenance of resale prices by entering into agreements among themselves to fix and maintain certain uniform prices at which their tohacco products shall be sold.

Hog Island Shipyard

Hog Island soon will be the flat field it was before Uncle Sam invested $270,000,000 there. Where once an army of 36,000 men were building high-class vessels there now is a detail of fifty men armed with oxyacetylene torches and other instruments with which the demolition of the gigantic ways and other equipment is being wrought. The work of dismantling the mammoth maihinery of war is progressing at a rapid pace.

Twenty-five of the fifty huge ways, representing high engineering skill, are already down, and the general appearance of the yard is that of a tornado-swept place. It is expected that some large manufacturing or storage plant will be erected on the place after the government has cleared it off.

Life Insurance

Reports compiled by the Department fo Commerce from the principal life insurance companies showed a small seasonal decrease in the new business written in July. The total life insurance written by these companies, which represent about 77 per cent of the total insurance outstanding, has amounted to $3,670,837,000 in the first seven months of 1922. This is nn increase of 8 per cent over the same period last year. The largest increase has been in group insurance which for the seven months is 117 per cent greater than n year ago. New industrial insurance has increased 15.6 per cent over the same period of last year.

Motorcycles and Bicycles

The Department of Commerce announces that the census reports show considerable decrease in the activities of the establishments engaged in the manufacture af motorcycles and parts during 1921 as compared with 1919. Twenty-two establishments reported produets valued at $13,567,970 In 1921, compared with twenty establishment for 1919 with a total value of $28,609,327.

The number of completed motorcycles decreased from 59,122 valued at $16,161,623, in 1919 to 26,991, valued at $6,438,706 In 1921.

The returns indicate that the combined output of all establishments was only approximately 44 per cent of the maximum capacity, based upon a demand requiring full running time. The percentage of output for individual establishments ranged from 20 to 90 per cent of their maximum capacity.

Census reports also show a marked decrease in the activities of the establishments engaged in the manufacture of bicycles and parts during the year 1921 as compared with 1919. Twenty-four establishments reported products valued at $9,529,779 for 1921 as compared with 31 establishments having products valued at $24,496,568 for 1919.

The number of complete bicycles decreased from 470,675, valued at $12,277,341 in 1919 to 149,192, valued at $6,218,394 in 1921.

The returns indicate that the combined output of all establishments was only approximately 38 per cent of the maximum capacity, based upon a demand requiring full running time. The percentage of output for individual establishments ranged from 20 to 90 per cent of their maximum capacity.

Manufacture of Firearms

Census reports show that in 1921. 18 establishments reported as being engaged in the manufacture of firearms, and the total value of their products amounted to $12,510,302, as compared with 25 establishments and the total value of products of $30,181,370 in 1919. The decrease in the total value of products was 58.5 per cent. The statistics do not include establishments operated by the United States Government. In March, the month of maximum employment, 5,201 wage earners were reported, and in December, the month of minimum employment, 3,752, the minimum representing 72.1 per cent of the month of maximum employment.

Manufecture of Typewriters and Supplies

The Department of Commerce announces that the census reports show considerable decrease in the activities of establishments engaged in the manufacture of typewriters and supplies during 1921 as compared with the year 1919. Seventy-four establishments reported products valued at $41,621,047 for 1921 as compared with 88 establishments having products valued at $52,737,661 for 1919. The decrease in the totnl value of products was 21.1 per cent.

The decrease in production has been accompanied by corresponding decreases in the number of persons employed; in the totnl amount paid during the year in salaries and wages, and in the cost of materials. There was considerable fluctuation in the monthly wage earners in 1921. In January, the month of maximum employment 16,101 wage earners were reported, and in August, the month of minimum employment 9,012—the minimum representing 56.0 per cent of the maximum employment. A classifieation of the wage-earners shows that 11,257 or 84.6 per cent of the total number were employed in estahlishments where the prevailing hours of labor per week were between 48 and 54. For 1,759, or 13.2 per cent of the total, the prevniling hours were 48 or less; and for 293, or 2.2 per cent of the total, 54 or more.

7,504 Cars Sold to Poland

Tho War Department announces the sale of 7,504 European-type railway cars to the republic of Poland for the sum of $4,802,560. The cars nre stored in ynrds in Norfolk and New York, and because of difference in type and guage are not available for uso on American railroads, having been built during the war for use of the American army in France. They were sold under sealed bids, eleven offers being received, of which the Polish offer was the highest. The bulk of the cars are of the gondola type, although there are some flat cars and a few special type continental box cars.

Nation Drying Up

Putting a kick in prohibition is casting the government around $10,000,000 a year and will take at least n decade. So says Federal prohibition Commissioner Roy A. Haynes. The prohibition machine is knocking a bit now, Haynes admits, but the knocks are chiefly from knockers who are feeling the pinch of enforcement activities. Millionaire bootleggers are in the past, he says. They were thriving a year or so aga, but now there aren't any such things. The bootleg business is languishing. Wood alcohol and badly distilled drinks are still causing deaths and cases of blindness, but customers are getting more wary. New significance is given these days to the advice "beware of the first drink," for the first may he the last, if you get the wrong brand. Prohibition officials control all bonded red liquor and say they have decreased smuggling.

"In ten or twelve years," Haynes says, "we'll hear as little against national prohibition as we hear now about prohibition in States that have had it for generations." Appropriation for prohibition enforcement last year was $9,250,000. This year it is $7,500,000. Income in the Internal Revenue Department from distilled and fermented spirits for an average year before prohibition was $134,868,034,12. Last year the revenue from "nonbeverage" spirits withdrawn from bond was $78,097,756.93. Income last year from prohibition enforcement fines, forfeitures, etc., approximately $5,000,000.

Nation-Wide Movement Against Fire

The United States Department of Agriculture and the Chamber of Commeree of the United States are cooperating in a nation-wide fire-prevention movement. In this campaign considerable attention will be given to industrial dust, explosions and fires. In accepting the invitation of the Chamber of Commerce, Secretary Wallace expressed the belief that this special campaign should be of great value in reducing disastrous losses of life, foodstuffs, nnd property, resulting from dust explosions and fires.

Harvest Supper at Congregational church, Wednesday, October 18th. Adv. 41t1.

PROFIT BY THIS

Don't Waste Another Day

When you are worried by backache; by lameness and urinary disorders—don't experiment with an untried medicine.

Follow Charlevoix people's example. Use Doan's Kidney Pills. Here's Charlevoix testimony. Verify it if you wish:

Mrs. Frank Smith, 307 May St., says: "My kidneys were weak and irregular and there was a dull ache in my back. Doan's Kidney Pills were recommended to me and I got a few boxes at Hines & Co.'s Drug Store, and they cured me completely."

60c, at all dealers. Foster-Milburn Co., Mfgrs., Buffalo, N. Y.

Watch our windows for Saturday specials on meats. Brady & Shapton. Adv. 41t1.

DODGE BROTHERS
BUSINESS SEDAN

Exceptional interest has been aroused by the practical arrangement of the inferior.

The entire rear compartment furnishings—seat, seat cushions, back cushions, seat frame, foot rest, carpet and all—can be removed from the car in a few moments.

The front seat is then tilted forward, giving a gross clearance of twenty-two inches through the rear doors.

In this way, a space of sixty-four cubic feet in the rear compartment is made available for loading.

When the rear seat fixtures are back in place, the interior is complete and attractive in appearance. Its convertibility is not apparent to the eye.

Business men, farmers, salesmen, campers, tourists and everyone who has occasion, at times, to carry bulky articles or luggage, will readily appreciate the great utility of this construction.

HENRY B. WOOD
CHARLEVOIX, MICHIGAN

Patents Pending

Save time and money on your repair jobs

IF you have a wall to repair; if you want to make a pleasant room in your attic; if you need new partitions or bins; or your wife needs a clothes hamper or a sewing table—you'll be surprised how quickly, easily and economically you can do these jobs if you use

Cornell Wood Board

Cornell-Board is all wood—an important fact to remember. It is tough wood fibre, *triple-sized* to resist moisture, heat and cold; and it's *mill-primed*, ready for paint, or the attractive *oatmeal-finish* looks right just as it is. We recommend Cornell because we know it's made to give satisfaction.

"165 Uses for Cornell-Wood-Board" is a booklet telling how you can make many useful things for the home. You can have it for the asking. Phone, write or call for it.

Charlevoix Lumber Co.

We Salvage Old Batteries

If there's a chance for further service in it we extend its life. If it has any value, we give you the value towards the purchase of a new battery.

Our trade-in allowance brings down further the new Prest-O-Lite prices, making them the lowest possible prices for this well-known quality battery—the best all-around, all-weather battery.

You can get a Prest-O-Lite with Prest-O-Plates as low as $19.90 for light cars, *less* any allowance for the old battery.

If you're thrifty, call on us.

WOOD BROS.

Oldest service to motorists

Let The COURIER Sell IT for YOU

CHARLEVOIX COURIER

Issued every Wednesday at
CHARLEVOIX - MICHIGAN

DuBois & Usher, Publishers
A. J. Usher, Editor and Business Mgr.
Courier Building Van Pelt Place

Entered at the Post Office at Charlevoix, Mich., as second class matter.

Advertising Rates

For advertising rates apply for schedule.

Notices of church or lodge, socials and entertainments, where admission is charged, regular rates.

Obituary poetry, regular rates.

Card of Thanks, 25 cents.

TERMS OF SUBSCRIPTION

One Copy, one year.....$2.00
One Copy, six months.....$1.00
One Copy, three months..... .60

ABOUT CONDUCTING FAIRS

Every fall we hear a slight rumble about the way county fairs are conducted. Usually the bulk of the complaint is from a combination of transient preachers and well meaning but misguided women. In the first place the fair cannot be successfully operated along the same principles as a camp meeting. With the fair the big hazard is the weather and these concessions are even more essential in poor weather than in good weather with which the society has been favored the last two years. We want to go on record as saying we sincerely believe Charlevoix and Emmet county are as free from vicious, immoral or corrupting influences as it is possible to make it in these days of short skirts and too much gas. We have a proper regard for these folks who are so deeply concerned less the stranger within our gates makes away with all the dimes (the popular church collection coin) but let us say to them "our heart has not turned back." Further let it be said in defense of this quasi-respectable criminal type who blacken their characters trying to snare away a blanket from these wary operators for a thin dime that if we were to circulate a petition to buy another cow for a poor old lady who had sustained the loss of her best milker, please assign us to the blanket brigade rather than some of these cash and carry critics who use their criticism as a public notice of their religious fervor. As for the charity, most of these reformers are high test proof. Doesn't David say of the liberal man:

> The Lord will preserve him and keep him alive; and he shall be blessed upon the earth; and thou will not dellver him unto the will of his enemies.

Not one, not even the complaining claque, wants to see a proper respect for law and order more than the Courier. Remember what some fine old timer said a long time ago about the mote of your optic. If your own mote isn't bothering your conscience you are headed in the right direction. Most of us have a conscience and whether we always follow it or not it always functions and is, as a general thing, quite likely to be correct on moral questions. Brother Seneca said it all a few thousand years ago in this fashion.

> The first petition that we are to make to Almighty God is for a good conscience; the next for health of mind, and then of body.

"WAGE SLAVES"

There is a great hue and cry from certain quarters these days, about our modern "wage slaves," meaning, of course, laboring men.

Men who hired out to work, receiving for their toil, the compensation agreed upon, are said to be mere "wage slaves," in fact, but little above the men who were bought and sold in the market places of past years.

We confess our inability to understand the reason for such comparision, unless these advosates of revolution would have us regard every man who works for a living as a "slave," and unless they are trying to outlaw all honest toil.

But what are the facts in the case?

Is the man a slave who has the right to vote upon all questions relative to the affairs of his city, state and nation?

Is the man a slave who owns his own home, and is the head of one of the families which make up the community in which he lives?

Is the man a slave who is privileged to choose his place of employment, and to sell his labor where it will bring him the largest returns?

Is hte man a slave, the members of whose family mingle on a social equality with the people of his neighborhood?

Is the man a slave, the members attend the public schools, and receive the same instruction, and enjoy the same educational opportunichildren?
children

Is the man a slave who owns stock in the industry in which he is employed, and thereby has a voice in shaping its policies?

Is the man a slave who can return to his fireside at the close of the day, for an evening at home, or with his family, enjoy the entertainment in the public parks, or in places of amusement of his own choosing?

Is the man a slave who by the use of his brains and by his industry, is privileged to climb to the highest positions in the factory where he is employed?

Is the man a slave who can say truthfully to his son, "Study hard, my boy; you may be the President of the United States some day?"

All of the above and much more applies to the average American workman, whose standard of living is unexcelled in any nation, and whose liberal wages is enabling him, not only to lay aside money for the future, but also to secure interest in the industries of the community

Let any reasonable person turn over the pages of history, and read from the record there the meaning of the word, "slave." Let him contrast for one moment, the condition of the poor, ignorant human being who possessed nothing, received nothing, and could hope for nothing, the human slave of tha past, let him compare, we repeat, the state of such a poor unfortuate with the unlimited opportunities presented to the American laborer, and he will never again apply the term "slave" to the workers in Americnn industries, moreover, if he is sincere, he will forever close his ears to the asinine ravings of the Radical agitators who are insulting the employed men of today by branding them "wage slaves."

A MUTUAL CONCERN

Those who think that America is not concerned with the stabilization of Europe should think again. According to Herbert Hoover, American food markets will be overwhelmed before long by European buyers seeking foodstuffs. Drouth and disturbed economic conditions have led to serious crop shortages in most of Europe. It is said thnt the wheat crop nlone is more than 160,000,000 bushels short.

The prospect of this great market for America's surplus crops would be more than encouraging if conditions in Europe were anything like stable. As it is, there are some of the nations which can buy and pay promptly or give dependable assurance of payment later, but many of them in need of American supplies cannot.

It has been pointed out many times that Americnn prosperity depends to a great extent upon European markets. The present situation emphasizes the truth of the statement. Here is Europe needing our produce; its transportation would mean business for our ships; and yet the economic and financial situation abroad is such that only the most optimistic can see any promise in the outlook.

It is evident for selfish reasons if for no other that Europe's concerns are ours and that any rensonable part we can play in bringing them into order will mean money in our pockets no less than relief abroad.

HUMAN VALUES

An official of the Methodist church says that there are 30,000 vacant pulpits in the United States today "because ministers are paid approximately the same as street-sweepers, and they have no assurance that they will live in reasonable comfort after their useful days are over."

This may not be altogether true. Some of the 30,000 pulpits may be empty because there are too many pulpits—too many rival churches in fields where such rivalry no longer means anything but duplication and waste.

Otherwise, the situation is about as represented, and is a standing rebuke to present-day society for its strange inversion of values.

DID YOU EVER STOP TO THINK

That every city should have such a boosting spirit, that no visitor could escape its influence.

That you should think how your city happened.

That it reveals a story of progress and dovelopment.

That it revenls a story of action and achievement.

That no boom has furnished the formula of success.

That constructive work, plus faith and action, have made your city what it is today.

That there has not been a broken link in the steady growth of your city.

That it was first started by men with a vision.

That you have the sama class of men in your city today.

That the real growth of a city broadens with the development of business for the city business men and that of the surrounding country.

That the opportunity for your city to become a bigger, brighter and better city is here now.

That it is time that every citizen make a personal investigation of his city and its resources.

That he should join the live citizens that are putting his city forward and do his share.

That the cities that act are the cities that prosper.

That every city should be progressive and have a forward vision.

Coming to St. James

J. Leahy the Optometrist will visit St. James, Tuesday afternoon, October the 17th, and will remain until Thursday noon. Headache and all other symptoms of eye-strain cured, fitting glasses for school children a specialty. Adv. 40t2.

A lot of animals are only valuable for their fur. Some women are the same way.

Statement of the Ownership

Management, circulation, etc., of the Charlevoix Courier, published weekly at Charlevoix, Michigan, required by the Act of August 24, 1912.

Editor—A. J. Usher, Charlevoix, Mich.

Managing Editor—A. J. Usher, Charlevoix, Mich.

Business Manager—A. J. Usher, Charlevoix, Mich.

Publisher—DuBois & Usher, Charlevoix, Mich.

Owners—A. J. Usher, Charlevox, Mich., George M. DuBois, Charlevoix, Mich.

Known bondholders, mortgagees, and other security holders, holding 1 per cent or more of total amount of bonds, mortgages, or other securities—None.

(Signed) A. J. USHER,
Business Manager.

Sworn to and subscribed before me this 9th day of October 1922.
Archie L. Livingston,
Notary Public, Charlevoix County.
My commission expires March 24, 1924.

HAVE YOUR CHILDREN CLOTHED RIGHT---
By Wearing

Cadet Scientific Stockings

The Hose with the GUARANTEE
The Hose with "Scientifically" STRENGTHENED KNEES, HEELS AND TOES
There will be NO NEED of sitting up late to darn their Hosiery for:—"When they wear CADET—and they do not give satisfaction, send them back and get a new pair Free."
SOLD AND RECOMMENDED BY

M. A. Levinson & Co.

J. L. CRANE, Inc.

OUR STOCKS for Fall 1922 are now complete. In every department we have excellent assortments to choose from. The items offered you in this list are a few of the really Amazing Values. Look them through carefully : : : : : : : :

THESE SPECIAL BARGAINS FROM OUR VARIOUS DEPARTMENTS ARE WORTHY YOUR ATTENTION.

WOMEN'S WEAR
Women's 45 inch Coat of fine Qualtiy Tibet Cloth. Large Fur Collar. Coat Full Venetian Lined. Perfect Tailoring and fit A great value.... **$11.90**

TWO SPECIALS IN "WOOLTEX" COATS FOR WOMEN AND MISSES
"Wooltex" Soft Plaid Back, Storm Coat, Mannish Style, so very popular this year—Set in Sleeves and Chocker Collar. Navy or Brown at **$19.50**

"WOOLTEX" COAT OF TAN, BROWN OR NAVY POLAICE CLOTH
Full Belted with a very deep Luxurious Oppossum. Fur Collar at.... **$25.00**
This has the appearance of a $40 coat and will wear like one

WOMEN'S, MISSES' SWEATERS
Pull-Over Style—All Wool Knit. Navy Blue, Brown, Tan Orange, Lavender. Perfect Fitting at **$2.50**

MEN'S and BOYS' DEPARTMENT
Boys' Wool Knee Pant Suits $6.95
Belted Style Coat with Pleated Back. Heavy Fall Weight. Sizes 8 Years to 17 Years. Special Price..... **$6.95**
2 Pair Pants with each Suit

Men's and Young Men's Suits at $18.85
Heavy Weight Fall 3 piece Suit, in the Latest Patterns of Smart Brown or Gray Checks—All Wool. Mohair Lined. A very good value at ... **$18.85**

Men's and Young Men's Overcoats at $14.90
Heavy Melton Ulster Overcoats, Belted Back. Full English Venetian Lined. A great Storm Coat at an amazingly low price **$14.90**
Try to match this at less than $20

Men's Belts, Nickle Plated Buckles with your initial thereon for..... **59c**

VanHeusen Collars for **35c**

Men's and Boys Wool Caps, Brown Blue, or Grey for **$1.00**
Try to get as good for $2.00

Men's Cotton Sox, Plain Black or Brown, 10 1-2 to 11 Sizes for **10c**

Keratol Traveling Bags, Brassed Locks and Catches for **$1.25**

DRY GOODS SPECIALS
Outings 36 inch — Extra Quality, Heavy Fleeced Outings in fine Stripes and Checks. Extra Value. 36 inches.... **25c**

PERCALES
36 inch Fine Quality. Light Color Percales. 15 Patterns to choose from, 29c Quality for **16½c**

CHAMBREY GINGHAMS
Plain and Chambrey Ginghams, Blue, Brown, Green, Yellow, Lavender, Gray, Yd **10c**

DRESS GINGHAMS
Plaid and Stripe Dress Ginghams in Large Variety of Patterns. Full width. 25c Grade Per Yard **16½c**

COVERALL APRONS
Percale Coverall Aprons. Light Color figures and Stripes. Full Size at **65c**

DRESS SERGE
All Wool Storm Dress Serge — 36 Inches Wide. Navy Blue, Green, Maroon, Brown. Per Yard..... **98c**

OUTING FLANNEL NIGHT GOWNS
Women's Outing Flannel Night Gowns of Heavy Fleeced Material. Yoke Style, Well Made. All Sizes ... **$1.00**

KNITTING YARNS
Skein Yarns—All Virgin Wool, Black, Brown, Red, Navy, White, Tan, Gray. Ful 1-4 lb. Skein. Per Skein **49c**

BOYS' AND GIRLS' HOSE
Fine Ribbed Cotton Hose in Black or Brown. Sizes 5 1-2 to 10. Per Pair..... **10c**

SILK HOSE
Luxite and Iron Clad — Specially Selected Substandards, Black, Pure Silk. $1.50 Grade.....**95c**
$1.00 Grade **59c**

TOWELING
19 Inch Linen Finish Crash Toweling. An Excellent Material for Roller Towels or Dish Towels, Per Yard..... **10c**

BOYS' TIES
Knit Four-in-Hand Ties, All Colors Combinations. A Durable Pretty Tie **29c**

CURTAINING
Scrim Curtaining with Fancy Borders and Plain Edge. Extra Value, Per Yard.... **10c**

Extra Quality Heavy Outing Flannel for..... 12½c

SPECIAL FOR
Friday and Saturday
•October 13 and 14

HOSE

Avalon Knit, Children's Hose in sizes from 5 1-2 to 9 1-2. This hosiery is dyed with absolutely fast color, with a special sulphur dye, which does not weaken, but leaves the fabric strong and sanitary

13c Pair

GROCERIES—OCTOBER TO TO 17

Bacon, per lb .....20 and 30c
75c Brooms, for.....38c
24 1-2 lbs. I. D. Flour, for.....98c
24 1-2 lbs. W. R. Flour, for.....90c
24 1-2 lbs. Minnesota Best Flour, for....$1.00
Oak Leaf Soap, 7 bars for.....25c
Galvanic or White Flyer Soap, 7 bars for..25c
Black Pepper, 1 lb. for.....25c
Ferndale Orange Pecoe Tea, 1 lb. for.....50c
Cottage Jap Tea, 1 lb. for.....50c
No. 101 Santos Coffee, 1 lb. for.....35c

A. E. MASON
CHARLEVOIX, MICH.

LOCAL NEWS BRIEFLY TOLD

Get the Habit—Read the Courier

Regular convocation of Charlevoix chapter 141, R. A. M., October 16th.

Regular meeting of Charlevoix chapter, No. 72, O. E. S., Wednesday evening, October 18th. Report from Grand chapter will be read.

Mrs. William Poole is confined to her bed with sciatica.

Miss Lucinda Newton left Monday for Detroit, where she will spend the winter.

Mrs. Chapman, of Port Huron, is visiting her brother, H. E. McHugh, this week.

Dwight Smith returned Tuesday morning from an extended tour in the southern part of the State.

Sheriff George W. Weaver returned this week from Ionia, where he has been on official business.

George Eagleton left Tuesday morning for Winter Park, Florida, where he will spend the winter.

The steamer, "Missouri," was in port Monday morning. She is not running on her regular schedule.

A. T. Jeffrey, wife and sons, left Monday morning by auto for Miami, Florida, to spend the winter months.

No Change in Service

Summer or winter, no matter how busy, we give our customers the same brand of service. A child can as safely trade at our store as a grown-up.

We carry a complete line of Groceries and Canned goods at all times. Meats that are a pleasure to eat are our stock in trade. One order will convince you.

Korth's Market
Phone 5
FREE DELIVERY

R. L. Lewis left Monday for Lansing, where he will attend the special session of the legislature this week.

F. J. Fessenden and wife returned Friday from Torch Lake, where they have been enjoying a two week's vacation.

Mrs. George Burns, of Central Lake, is spending the week with her daughter, Mrs. Harold Meggison, of this city.

The regular meeting of the W. C. T. U. will be omitted this month on account of the convention being held here.

Sam Colter and wife, of East Jordan, spent Sunday in this city visiting their sister, Miss Maggie Colter, on Clinton Street.

Ed. Hammond, of Ironton, who has been traveling extensively this summer, returned to Charlevoix Tuesday morning.

Alonzo Powers and wife returned Saturday night from a two week's trip through southern Michigan and northern Indiana.

Mrs. Etta C. Newberry left last Wednesday for her home in West Saginaw, after spending the spring and summer in the city.

Hon. Wm. J. Pearson of Boyne Falls, is in the city this week attending the October session of the Board of Supervisors.

Born, to Dr. and Mrs. W. W. Mitchell, Sunday morning, October 8, 1922, a ten pound boy, William Frasor. Congrats., Doc.

Mike Hamlin and Lee Smith, accompanied by their families, drove thhrough to the Soo Saturday night, returning Tuesday morning.

Mr. and Mrs. Martin Block, accompanied by Mrs. George Anderson, made the drive around Pine Lake last Thursday afternoon.

Miss Leone McNeil arrived from Pellston, Friday, for a week-end visit with her parents, Mr. and Mrs. Archie McNeil, of Antrim Street.

Mr. and Mrs. Richard Shapton, accompanied by Mr. and Mrs. Walter Taylor, drove to Manistee Tuesday to visit relatives for a few days.

Mrs. John F. Mason of Mercedes, Texas, arrived Tuesday to visit her sisters, Mrs. A. F. Bridge, Mrs. Robert Paddock and other relatives.

Mrs. John Roen and Mrs. Floyd Webster returned Monday from Petoskey, where they have been visiting at the home of the latter's parents.

Miss Elean Hebert, formerly operator for the Michigan State Telephone Company here, has accepted a position at the store of M. A. Levinson & Co.

Mrs. Rosa Nettleton left Saturday morning for Detroit, where she will visit her son, Douglas, and attend the Grand chapter of the O. E. S.

Jesse Peterson, of Petoskey Grocer Co., who was "stranded" on Beaver Island over Sunday, passed through here Monday morning on his way to Petoskey.

Wm. J. Gallagher of St. James, supervisor from St. James township, is in the city this week attending the regular October session of the Board of Supervisors.

The Congregational Ladies Aid will hold a rummage sale at No. 313 Bridge Street on October 12th, 13th and 14th, (Thursday, Friday and Saturday of this week.)

Mrs. A. E. Mason arrived Tuesday afternoon from Ann Arbor and Ypsilanti, where she has been visiting her son and daughter for the past three weeks.

The Ladies Aid of the Congregational church will hold a Harvest supper on Wednesday, October 18th (next Wednesday) at 5:30 p. m., in the church basement.

E. V. Madison left Monday morning for Morson, Ontario, Canada, where ha will make an indefinite stay. Mr. Madison expects later to purchase a farm in Alberta.

A party of young ladies from this city, the Misses Alice Schweitzer, Irene Hollecheck, Laura Brown, Vivian Ball and Carolyn Ball drove to Petoskey last Saturday night.

A. J. Usher, wife and daughter, Alice, returned Friday afternoon, from a two week's auto trip to southern Michigan points, visiting old friends and relatives on the way.

Mr. and Mrs. Robert Bridge, of Pasadena, California and Mr. and Mrs. George S. Bridge, of Chicago, spent the week-end at the home of their brother, A. F. Bridge, in this city.

Miss Florence Spidle, of East Jordan, left Monday for a short visit in Traverse City, after spending the week-end at the home of W. E. Byers, and as a guest of Miss Carolyn Ball, of this city.

Born, to Mr. and Mrs. J. E. Mayer of Petoskey, Sunday, October 1, at Lockwood Hospital, a fine son who has been named Charles Stanley. Mrs. Mayer is a daughter of Mr. and Mrs. Chas. F. See.

A. Buttars, of State Street, who went to Grand Rapids last week for an operation on his ear, is convalescing very satisfnetorily, according to reports received from Mrs. Buttars, who accompanied him.

Correcting last week's local—Forrest Fowler left Sunday, October 1st, for Detroit (not Chicago,) where he has accepted a position with the American Life Insurance Co. His family will join him later.

Glenn Beard, of the Beard Plumbing Supply Co., of this city, was in Pellston, Saturday, looking after several plumbing jobs now under progress at that place, and in Elk Rapids, Tuesday, on business.

Mrs. Wm. Finucan left on Wednesday of this week for Detroit, where she will visit her daughter, Mrs. Clark C. Coulter. She expects to visit at Sarnia and other Canadian points before returning in the spring.

W. A. Benton, representative of the G. &. R. Donaldson Motor Sales Co., of Detroit, was here over Friday and Saturday visiting at the home of his brother, Lymnn Benton, on South Bridge Street. He was accompanied by Will Cornelia, of Roscommon.

Mrs. Laura Heise and Mrs. Tom Nowland gave a miscelaneous shower at the Nowland home, Thursday evening of last week, in honor of Mrs. Anna Ager, who became the bride of Joseph Moore on Tuesday of this week.

A. H. Loeb, who has been spending the past month at his summer home, the Loeb Farms, near this city, is recuperating from ill health brought on by the summer's heat and too close application to his many business interests.

Mr. and Mrs. A. E. Edwards, accompanied by F. V. Tyler, wife and daughter, Marian, drove to Petoskey Sunday, to visit Mrs. E. A. Robinson, who is recovering from the effects of an operation for appendicitis performed last week at the Lockwood Hospital.

The council has rescinded the former order against burning leaves on the streets, and residents will be permitted to use the streets for this purpose. Great care, however, must be taken against the spreading of the fires and consequent disastrous results.

Miss Nita Shearer, who has been teaching at the Knop school, between East Jordan and Boyne City, arrived here Saturday for a two week's vacation which she will spend at the home of her parents, Mr. and Mrs. Alexander Shearer, of 114 East Hurlbut Avenue.

Miss Mary D. Donnelly, who has been managing the Western Union office in this city in the absence of Mr. Adams, returned last week to her home on Mackinac Island. R. E. Olson, formerly connected with the Western Union here, has returned from Indiana to resume management of the office.

Charles H. Lamphear has been named manager of the local plant of the Northern Creamery & Cold-Storage company, to succeed John Hartwick, who has resigned and gone to Detroit. This selection is a wise one on the part of the company, as Mr. Lamphear is well known and thoroughly capable of handling the business.

COUNTY NORMAL NOTES

There are twelve people in our County Normal Training class. They are as follows: Naomi Carpenter, Iva Crego, Ida Curtis, Eva Graham, Amy Guille, Margaret Hammond, Hilda Hyers, Catherine MacDonald, Hazel Maseho, Hugh Mayne, Josephine Nordrum and Margaret Stroud.

Supt. Hatch, from Central Lake, formerly professor of Mathematics in this school, visited the Normal Monday.

The Normal class had a home-mnda candy sale at the foot-ball game Saturday afternoon. Proceeds to be used for commencement expenses.

The training room enrollment this year numbers ten in the fifth grade and sixteen in the third grade making a total enrollment of twenty-six.

Our 1922-23 class officers are: President, Miss Guille; Vice President, Miss Hyers; Secretary and Treasurer, Miss Stroud; Newspaper Reporter, Miss Carpenter.

Advertise in the Courier. It Pays.

COURIER BARGAIN COLUMN.

Courier Want Advs. are One Cent per word per insertion. Minimum charge is 20 cents per insertion, for anythiog under 20 words. All Want Advs. are strictly cash in advance except to those who have ledger accounts. Please remember this when sending in your copy.

HELP WANTED

WOOD—Men to cut wood. C. Hansen, phone 227. 40t2 pd.

WANTED—Men to do farm work. H. Brock, Route 2, phone 117. Adv. 39t3.

SITUATIONS WANTED

EXPERIENCED FARMER — wants work on farm. Can take charge of farm. Year around job preferred. Good references. Adress Courier. Adv. 41t1 pd.

MISCELLANEOUS

BOARD—With private family. 310 West Hurlburt avenue, phone 125. Mrs. R. S. Bowdish. Adv. 39t3.

WANTED—At Charlevoix and Bay Shore, potatoes and apples. Inquire of Godbold & Pray. Adv. 39t3 pd.

WANTED MISCELLANEOUS

WANTED—Old False Teeth. We pay high as $10 for full sets. Don't matter if broken. Western Metal Company, Bloomington, Ill. Adv. 41t1. pd.

FOR SALE—MISCELLANEOUS

PIGS FOR SALE—Harry Coblentz. phone 117f11. Adv. 39t3.

FOR SALE—Hard Coal Burner, practically new. Inquire Emery's Clothing Store. Adv. 40tf.

PRIVATE SALE — of Household Goods. Inquire Fowler's garage or call 54M. Adv. 41t1 pd.

FOR SALE—cheap if taken at once. Huntington upright piano in good condition. Phone 290f3. Adv. 40tf.

FOR SALE—A No. 1 Jersey cow, will be fresh in a few days. Harry Coblentz, phone 117f11. Adv. 41tf.

FOR SALE—cheap, 330 feet of 4 foot picket fence, brand new. Inquire Sam Rose's Barber Shop. Adv. 4f12 pd.

FOR SALE—Direct from owner, 1920 Ford touring A-1 condition mechanically; new tires, good upholstering; used by resorter during summer months. See George Kuhn, 131 Belvedere or phone 552 after 6 P. M. Adv. 41t1 pd.

FOR RENT

FOR RENT—Boat houses, stalls for six boats. Inquire at Roller Rink. Adv. 25tf.

FOR SALE—CITY PROPERTY

FOR SALE—The Williams cottage at 405 Michigan Avenue. Address Daniel Williams, 303 Mason St., Charlevoix. 31tf.

BUSINESS PROPERTY—For sale 323 Bridge Street. Store building with five living rooms upstairs, 30 ft. frontage. Ray W. Faulkner, Charlevoix Mich. Adv. 41t4-

FLORIDA—glorious climat year round crops, farm groves, timber lands. apartments to rent country. Addr Real Estate C.

NEW PALACE THEATRE

Attractions for the coming week

THURSDAY, OCTOBER 12—Metro present Bert Lytell in "The Right That Failed." A ringside romance with a two-fisted punch. Also a Rolin comedy.

FRIDAY, OCTOBER 13—Second showing of Mary Pickford in "Little Lord Fauntleroy," at regular prices of 10 and 25 cents, tax included.

SATURDAY and SUNDAY, OCTOBER 14-15—Wm. Fox presents the wonder picture of the century,

"Over the Hills"

From the poems of Will Carleton. A soul stirring story of human hearts, featuring Mary Carr as the mother. This picture run one solid year in New York. A picture that will live forever. This twelve reel special production will be shown here at the lowest admission prices that Wm. Fox will allow this production to be shown at. Children under twelve, 20 cents. Adults, 40 cents, tax included.

TUESDAY, OCTOBER 17—"The Invisible Power." A picture full of thrilling drama, featuring House Peters. Also a comedy.

WEDNESDAY, OCTOBER 18—Goldwyn presents Tom Moore in "Beating the Game." A compelling story, filled with escapades and accomplishments of a man who dared. Also the fourth chapter of "Adventures of Tarzan.

PLEASANT BANKING RELATIONS

A pleasant relationship in your bank is as essential as in your home.

Our depositors appreciate that this Bank bears a much closer relationship to them than a mere depository.

We extend helpful co-operation in financial guidance, commercial development and constructive business advice, on which our officers are always available for consultation.

CHARLEVOIX STATE SAVINGS BANK
CHARLEVOIX, MICH.

W. S. Richardson, President
A. D. Crimmins, Vice President
Archie Livingston, Cashier.
Guy Eccleston, Asst. Cashier

Special Bargains in
Heating S... Stoves

We are closing ... than cost price ...

No. R 14... for ...

... out our Round Oak Heater at les... as follow:

... Double Burner ..... $40.0...
... Double Burner ..... $4...
160 Double Burner for .....
R 180 Double Burner for .....
S. B. 18 T Hot Blast for .....

We also have ... we are making ... ter stove u... save the ...

... all ... oranges ... Houses and ... or sell, city or ... J. S. Rogers ... Co., Deland, Florida. Adv. 41t3 pd.

LOST

LOST—Between Charlevoix and Central Lake, tire rack with tire ... also license No. 263-774 ... Garage. 41t1 pd.

ASTHMA

There is no "cure," but wheezy breathing may oftentimes be relieved by inhaling the soothing medicated vapors of—

VICKS VAPORUB

Over 17 Million Jars Used Yearly

INTERESTING BITS OF INFORMATION CLIPPED FROM OUR EXCHANGES

Michigan Allowed $24,000

Michigan has been allotted $24,000 of the $400,000 of federal funds allowed the states co-operating with the government in protecting forest lands from fire. The state will expend an equal amount, it is estimated.

Killed in Auto Wreck

Speeding to keep ahead of a car attempting to pass, then swerving to avoid a collision, Walter N. Milnard, one-armed piano tuner, lost control of his car as he was driving to his East Bay home late Wednesday afternoon of last week and was pinned underneath and badly mangled when his machine turtled twice. He was rushed to a hospital, but died an hour and a half later without recovering consciousness. Mr. Millard had frequently visited Elk Rapids, being piano tuner for Grinnell Bros. Traverse City house.

Hillman Hard Hit by Fire

Five business places in Hillman were obliterated in a recent fire, causing a property loss estimated at $10,000 while no one was injured.

The business places destroyed were: John Doll's harness and repair shop, William Murphy's meat market and grocery, Rodney Walker's restaurant, Chester James' restaurant and J. J. Alexander's blacksmith shop.

The four buildings occupied by these stores were burned to the foundations, together with their contents. Nothing of importance was saved.

The buildings were grouped together on the east side of the main street, just north of the Hillman bridge. Thousands of autoists who visited the scene of the fire from surrounding cities and towns found only a few smoldering embers marking the place where these five stores had stood the night before.

All of the buildings were of frame construction except Alexander's blacksmith shop, which had solid concrete walls, but even these failed to save it from being gutted.

The blaze was discovered shortly before 5 o'clock between Walker's and Murphy's places, and spread quickly to adjacent stores. The volunteer department responded, but was handicapped for one-half hour by lack of water pressure. After the full pressure was obtained, the water from two hose lines proved sufficient to cope with the fire.

The fire was so intense that Thomas A. Lake's garage across the street was set afire, but these flames were extinguished before they got to the building proper. Telephone poles across the street were also set afire, and likewise saved.

BUSINESS CARDS

ROBERT F. SLOAN
Civil Engineer
230 Bridge Street
Charlevoix - - Michigan

JOHN H. ALBERT
CHIROPRACTIC PHYSICIAN
Postoffice Building
Charlevoix Michigan

R. B. ARMSTRONG
PHYSICIAN AND SURGEON
Special Attention to Diseases of Eye, Ear, Nose and Throat
Priest Bldg. Phone 255

R. L. LEWIS
Attorney and Counsellor
Van Pelt Block
Phone 180
Charlevoix Michigan

DR. F. F. McMILLAN
Physician and Surgeon
Office above Postoffice
Phone 17
Charlevoix :: Michigan

A. L. FITCH
ATTORNEY AT LAW
County Bank Building
Phone 48
Charlevoix Michigan

THE NATIONAL CAPITAL
By J. E. Jooce

Official Optimism and Pessimism

Someone once remarked that a pessimist is a woman whose husband is an optomist. Another kind of a pessimist might be the man who constantly reads the hot air reviews of industrial conditions made by political chiefs within the government, and then tries to reconcile the cheering news thus obtained with the cold facts he finds in the statistical statements. Last winter when the President's Unemployment Conference was trying to find work for five million idle workmen, the Federal Reserve Board, the Department of Labor, and whole flocks of Congressmen were telling the country what good times we were having.

Some fantastic author has written a story about "A Corporation With a Soul," and the Steel Corporation thinks so much of the optomistic romance that it has printed a booklet and sent it broadcast into a pessimistic world. The average of eight leading steel products is now $52.50 per ton, against an average $42.12 at the low point last February. Rails have been advanced from $40 to $43. Record long-hour work days continue in the steel industry, but that there is a "soul" concealed somewhere is proved to the satisfaction of the heads of the steel trust, even though they were foreed to make an advance of 20 per cent in wages to eommon labor. Reference is lacking that there was a scarcity of labor and that laborers in the industry were deserting to take positions in more congenial employment.

"The practical assurance of good crops has done much to keep business at its high level during recent trying months," we are told in the "Survey of Current Business" prepared in the Bureau of the Census. So much for the optomist. But the Department of Agriculture has the statistics under its nose and therefore it is the pessimist. "The farmers world stays out of joint," says this authority, and referring to the facts in the case the Department comments: "His purchasing power has lately dropped to just about its lowest point since the war—the quantity of farm products that would buy $100 worth of other things in 1913 will now buy $64." Is it any wonder that the farmer, representing the greatest basic industry, has grown pessimistic while living among the optomists who are reaping their harvests in the building trades, and in the cotton and woolen mills, and among manufacturers of clothes and shoes?

It is a little difficult at times to distinguish the true conditions when the official optomists are trying to jolly the country and keep everyone happy, while at the same time the grent statistical-gathering forces of the country are presenting realities so pessimistic, that they stick out like prinklers on a gooseberry bush.

Radio and the Farmer

As radio continues to make its place in the practical work-n-day world, it develops that old laws are still working and that the importance of all inovations in science or the arts prove their usefullness to certain branches of society, or the population, in exact proportion to the difficulty encountered in doing or getting equnl benefits or advantages in some other way.

The people in the large cities had the first "whack" at radio communication. Concerts, lectures, market and weather reports, came to be broadcasted so that people walking along the streets got the benefit. During recent weeks the smaller towns and the country districts have been setting up their radio outfits. And now that the cavinr has been passed to everybody tho question regarding whom radio in its practical application will most benefit, hits pretty straight in the direction of the farmers. For a quarter of a century fate has been working for the farmer. It is ineonvenient for the farmer to be continually running to town, and therefore the inventors and the pioneers in industry have been taking the towns out to the farm. The government got into this forward movement early by introdueing rural free delivery of mail, and when this was loaded down with parcel packages and the old horse and buggy struggled under the heavy strain, automobiles became marvelous additional advantages, better living and better business conditions. The telephone connected up the entire country, and space ran up the white flag of surrender.

In the progress of radio it develous that the broadcasting of agricultural, market and weather reports, instructions in agricultural methods, supplementary instructions to pupils in the public schools, and entertainment such as high-class concerts, have a very practical and useful place in country life. Communities without ministers have only to "listen in" on Sunday morings to hear sermons that surpass those preached in the days when Henry Ward Beecher's name was a household word. Thus not only the town, but the whole country, is commandeered for the benefit of the farm homes—because it is inconvenient for their occupants to "always be running to town."

Cleaning Up Stock Frauds

An energetic grand jury in Washington has been returning indictments against concerns that have been using the mails to promote stock-selling schemes. A gullible public that has long since forsaken merchants doing business on the policy of "let the buyer beware" has been lending itself as a prey to stock schemes where worthless mining and oil stocks, imitation manufacturing enterprises, and other sorts of blue sky, have been the bait to separate honest people from their hard-earned savings. This kind of a game cannot be carried on without a certain amount of use of the mails. In consequence Federal statutes are supplemental, and sometimes more effective than state laws, in reaching the financial fakirs. Large press associations are giving considerable publicity to the methods employed by the Washington authorities in the hopes that good example set in the Capital City may be followed to route the rascals in other localities.

Golf Becoming a Poor Man's Game

Hundreds of acres of land have been set apart in the park system of the National Capital, in Columbus and Akron, Ohio, and Chicago, for golf courses. In a single summer has been transformed the sport of golf for the prosperous, to the recreation for all. Thousands of devotees of both sexes have taken up the game in Washington, and the town is in the tree-tops of enthusiasm over golf. It reminds one of the days when only the rich owned automobiles and the poor man kept a horse. But now only the rich can afford the luxury of a horse, while the parking space is crowded by the poor men's ears. A few golf sticks and balls do not cost much more than a croquet set or a tennis racket. Armed with these implements the "common citizen" is equipped to enter the rich-man's game of golf, and any town can provide grounds for a golf course.

Woman's "Paramount Issue"

Miss Alice Paul, leader of the National Woman's Party, has issued a statement from her Washington headquarters, saying that women voters are demanding that the suffrage victory be carried to its logical fulfillment in the granting to women of "complete political, legal and civil equality with men." It may be a valuable tip to some of the politicians to learn from Miss Paul that "candidates who wish to appeal to the women voter will adopt such a plank in their platform."

AT THE MOVIES

"Over the Hill," the William Fox picturization of one of Will Carleton's "Farm Ballads," which broke the best record of any screen-attraction that ever visited Broadway, playing there one solid year in six different theatres, will be seen at the Palace Theatre Saturday and Sunday.

The story of "Over the Hill" was adapted from Carleton's poems by Paul H. Sloane, who wrote a screen story that has defied criticism in this form of entertainment. The story has to do with the adversities of a typical American family, the mother of which is called upon to bear the brunt of all the shortcomings of her little flock. The principal characters, aside from the mother, are a lazy father and six lively kids—one of whom is destined to figure as the "black sheep." As the story unfolds, the youngsters are seen growing to manhood and womanhood, and eventually leaving the homestead to set out into the world for themselves.

The story is worked up to one of the most beautiful climaxes ever devised and one that is said to stir the emotions of men and women as they never before have been stirred by a stage presentation. There is also abundant comedy in the picture, and the production can well be said to meet the entertainment needs of every member of any family, young and old.

Coming October 16

Monday, October 16th is the date when J. Leahy the Optometrist will be at the Charlevoix Hotel. Glasses guaranteed to fit. Adv. 40t2.

Notice of Leaf Burning

Property owners are requested to burn leaves on their property wherever possible, and also to watch the fire until burned out.

Street Committee.

Adv. 41t1

Order of Publication

State of Michigan, The Probate Court for the County of Charlevoix.

FOUND—Bicy... Park avenue... same on ... for adver... attached, ... Leave at Hor...

Auction Sale

The undersigned will sell at Public Auction at her farm, one-half mile east and two miles north of Eastport, on

Thursday, Oct. 19

Commencing at 10:00 a. m., the following described articles:

Blaek Mare
Black Horse
Cow, due to freshen in November
Cow, due to freshen in February
Cow, due to freshen in Mareh
2 Cows, due to freshen in April
2 Cows, due to freshen in May
2 yr. old Heifer, due to freshen in Dec.
Yearling Heifer, due to freshen in Mar.
Grade Holstein Bull, 2 years old
3 Spring Calves Brood Sow
2 Fall Pigs One Shoat
25 Plymouth Rock Hens
Number of Chickens Heavy Wagon
Cassapolis Grain Drill
International Manure Spreader
Good Work Harness Mowing Machine
Set of Heavy Sleighs Lever Drag
Double Wagon Box Horse Rake

No: 42 Oliver Plow Dise
2 rolls Wire Fencing Double Buggy
Set Hay Scales Hay Knife
Cross-cut Saw Feed Cooker
Iron Kettle Large Sap Pan
Some Galvanized Iron Pipe
30 Gallon Crock 10 Gallon Cream Can
3, 5-Gallon Cream Cans 3 Milk Pails
10 Gallon Barrel Churn
DeLaval Cream Separator, No. 12
About 30 tons Loose Hay
About 100 bushels of Oats
4 1-2 acres Corn Fodder
4 1-2 acres Corn in shoek
6 acres Oat Straw
15 Cords Dry Wood
Many other articles too numerous to mention.
ALSO FARM FOR SALE

FREE LUNCH AT NOON

TERMS OF SALE

All sums of $10 or under eash; all sums over $10, one year's time on good approved, endorsed, bankable paper bearing interest at seven per eent, payable at the First State Bank of Central Lake. Five per eent off for eash on all sums over ten dollars. No goods to be removed until the terrms of sale are complied with.

Mrs. George Burns, Prop.

H. J. TIMMER, Clerk.
GUY WHITE, Note Clerk

W. E. BYERS,
Auctioneer.

At a session of said Court, held at the Probate Office in the City of Charlevoix, in said County, on the 9th day of October A. D. 1922.

Present: Hon. Servetus A. Correll, Probate Judge.

In the matter of the estute of Janet Currie deceased.

The above estate having been admitted to probate and Robert T. Steele appointed ndministrator thereof.

It is ordered that four months from this date be allowed for creditors to present their claims against said estate, and that such claims be heard by said court on Tuesday, the 13th day of February, A. D. 1923, at ten o'clock in the forenoon at the Probate office in the City of Charlevoix.

It is further ordered that public notice thereof be given by publication of this order for three successive weeks previous to said day of hearing in the Charlevoix Courier, a newspaper printed and circulated in this county.

Servetus A. Correll.
Judge of Probate.
Adv. 41t3.

Notice of Sale Under Marine Mortgage

By virtue of a Marine Mortgage executed by John Weiderman of Charlevoix, Michigan, to Booth Fisheries Company of Charlevoix, Michigan, dated the 29th day of June 1912, and filed in the Collector's Office for the District of Michigan, at Port of Grand Haven, on the 1st day of August 1912, and recorded in Liber 14 of Mortgages, folio 12; and upon which default has been made, I will expose for sale at Public Auction, on the 21st day of October, at one o'clock in the afternoon, at the Booth Fisheries Dock in said City of Charlevoix, the property mortgaged consisting of the Gas Screw vessel called "Lucie A" together with the whole of the equipment thereunto appertaining and belonging.

Dated September 20th, 1922.

Rollie L. Lewis,
Attorney for Booth Fisheries Company, Mortgagee.
Adv. 38t5.

Order of Publication

State of Michigan, The Probate Court for the County of Charlevoix.

At a session of said Court, held nt the Probnte Office in the City of Charlevoix, in said County, on the Thirtieth day of September A. D. 1922.

Present: Servetus A. Correll, Probate Judge.

In the Matter of the Estate of Maude Bulling Decensed.

The above estate having been admitted to probate and Leon Vought nppointed executor thereof.

It is ordered that four months from this dnte be allowed for creditors to present their clnims agninst said estate, nnd that such claims will be heard by said court on Wednesday the 6th day of February A. D. 1923 at ten o'clock in the forenoon at the Probate Office in the City of Charlevoix.

It is further order, That public notice thereof bo given by publication of this order for three successive weeks previous to said day of hearing in the Charlevoix Courier a newspaper printed and circulated in this county.

Servetus A. Correll,
Judge of Probate.
40t3

Order of Publication

State of Michigan, the Probate Court for the County of Charlevoix.

At a session of said Court, held at the Probate Office in the City of Charlevoix in said County, on the 23rd day of September A.D. 1922.

Present: Hon. Servetus A. Correll Judge of Probate.

In the matter of the estate of Christen Nielsen deceased, Elizabeth Nielson having filed in said court her petition praying that n certain instrument in writing, purporting to be the last will and testament of said deceased now on file in said court be admitted to probate, and that the administration of said estate be granted to Robert Bridge and F. H. Skow, or to some other suitnble person.

It is Ordered, thnt the seventeenth day of October A. D. 1922, at ten o'clock in the forenoon, nt said probate office, be nnd is hereby appointed for hearing said petition;

It is furthered ordered, that public notice thereof be given by publication of a copy of this order, for three successive weeks previous to said day of henring, in the Charlevoix Courier a newspaper printed and circulated in said county.

Servetus A. Correll,
Judge of Probate
Adv. 39 t 3

Specials This Week Only

1.—All Ivory 10 percent OFF
2.—All Ivory Hair Brushes 20 percent OFF
3.—Symphony Lawn Stationery at 60c a Box
4.—Cascade Linen Stationery at 35c a Box
5.—Patricia Lawn Stationery 25c Box
6.—Rexall Milk Magnesia (notice) 8 Ounces for 25c
7.—Aspirin Tablets 100 for 49c

Metcalf's Drug Store

Quick Deliveries Made Phone 28

READ THIS

I am now ready to do all kinds of repair work, fit your storm windows and storm doors with glass and fix your windows and doors with glass. I can also fix your automobile into a bed by hinging the front seat so it lays down level with the front and back, to be used for camping. Crating furniture for shipping, all kinds of circular, hand and cross-cut saws gummed and filed.

Anyone wishing Xmas toys, such as cradles and sleighs, leave orders with

HENRY JOHNSTON

Phone 252

309 Mason St. Charlevoix, Mich.

Everything done at the right price

Ellsworth Section

Elmer Klooster left last week for Grand Rapids, to spend the winter.

School closed this week so the pupils can assist in potato harvest.

Baked goods sale at the Post office building on Saturday afternoon of this week. Don't miss it.

Mrs. A. L. Ely spent from Friday until Tuesday at the home of her parents, at Traverse City.

Almon Yettaw spent the past week at Ann Arbor, where he went for observation at the hospital.

H. H. Elzinga is at Flint this week and will drive home a new Chevrolet for the Ellsworth garage.

Albert Supernaw is recovering very nicely from his recent illness.

Calvin Supernnw, of Charlevoix, was in town on business, one day last week.

L. O. Isman and John Sturgill spent Sunday at St. Ignace, on business.

L. Van Skiver has a force of men busily engaged on his new hotel the "Big Fish Inn," and the frame work is nearly up. Tice Koeling is in chnrge of the work.

Byron Martin and son, Roy, Grant Kinner and Bert Tornga left on Monday for the upper peninsula, where they will work in the lumber camps this winter.

Mr. and Mrs. N. A. Nicholls left for their home at Lansing, on Wednesdny of last week, nfter a summer here, where the former was managing his brothers farm.

Mrs. Beuker left last week for Holland, Michigan, to attend the funeral of her brother-in-law, Rev. Roberts, of Holland. Her mother, Mrs. DeVries, who has been spending the summer with her, left at the same time for her home in Grand Rapids.

MILES DISTRICT

F. S. Boyd has very pressing business—he is making cider.

Mr. and Mrs. Perry Lyman and children moved to Green River last Friday, where they expect to live this winter.

Mr. and Mrs. Xelle Miles and children of East Jordan, spent the weekend at the farm home of their parents, Mr. and Mrs. A. Miles.

Mr. and Mrs. Newton Nichols, of East Jordan, were dinner guests of Mr. and Mrs. Fred Bancroft, Tuesday.

Mr. and Mrs. George Metz and Miss Jessie Metz, of Charlevoix, and Mr. and Mrs. Levi Metz and daughter, Cora, of Rock Elm, were Sunday visitors at the home of Mr. and Mrs. Frank Addis.

SUPPER IN HONOR OF BAND MEMBERS

People of Ellsworth Appreciate Efforts of Orgaoization

Mrs. M. R. Nelson, assisted by several town members of the Ladies Aid society, served a supper on Saturday evening to the members of the Ellswirth band in honor of their organization and in appreciation of the splendid music which they have given us during the summer, particularly the concert at the M. E. church a few weeks ago.

The evening was spent, following the supper, which was served at the Nelson home, in songs and music, and a fine time is reported by all. The boys are making rapid progress and will be able by the coming summer to compete with the best bands of northern Michigan.

John TerWee, an experienced band leaders and one of the best clarinet players in this section of the country, is in charge and the boys show marked improvement with each appearance.

SURPRISED ON FIFTH ANNIVERSARY

Mr. and Mrs. Duncan Crawford Had Many Unexpected Guests

On Friday evening, September 29th, Mr. and Mrs. Duncan Crawford were taken by complete surprise, when a half dozen auto loads of people drove up to their house and began blowing their horns like sirens.

After regaining consciousness and being reminded that it was their fifth wedding aniversary, Mr. and Mrs. Crawford proceeded to welcome and entertain a houseful of friends and relatives, who had brought nlong a pot luck lunch, which was thoroughly enjoyed, as also were the watermelons the host brought in from the garden.

A lovely library table was left as a token, in a measure, of the esteem in which this splendid family is held.

WILDWOOD

Harry Taylor was a caller at Wildwood, on Sunday.

The John Crawford family were up from Bellaire, for the week-end.

Mrs. Cross and Miss Kate Wilson spent Sunday with relatives here.

Tom Emery, with his wife and family, of Elk Rapids, were week-end visitors to relatives here.

D. E. Clow is carrying mail for a few days. His genial face is an inspiration when our hearts are heavy.

Jim Wilson has purchased a Bidwell Bean Thresher and is now better equipped to take care of his bean raising patrons, and will get around to them as soon as possible.

The sad inevitable came Saturday night at about 11 o'clock, when our congenial postman Donald Patterson, whose character and life was above reproach, left this lifa of suffering and pain, which he had endured for weeks. We find words indefinably inadequate to express our sorrow and sympathy for the highly esteemer family he has left to mourn.

WILL BE MISSED IN COMMUNITY

DEATH TAKES WELL KNOWN R. F. D. CARRIER

Donald Patterson Succumbs to Long Illness Saturday Evening—Funeral Wednesday

Donald Patterson was born at Dexter, Ontario, Canada, on March 28th, 1858, and died at his home at Ellsworth, on Saturday, October 7th, 1922, following an illness of nearly four months.

The death of Mr. Patterson came as a decided shock to the community, for while it was conceded that he would not live more than a few months or possibly weeks, the end was unlooked for so soon.

Deseased had been a resident of Michigan ever since 1884, with the exception of about four years spent in Grand Bend, Canada, following his marriage in 1889 to Miss Fannie Fallis, of Grand Bend. In 1893, he with his family returned to Michigan and settled at Newberry, where Mr. Patterson followed his trade of blacksmithing until 1899, when they came to Ellsworth, where he resided until the time of his death. He started as a rural mail carrier out of Ellsworth in 1907 and remained at this work until ill health forced him to discontinue in June of this year.

He leaves beside his wife, three sons, Donald Jr., of Ironwood, Mich.; William, of Ellsworth; and Dewitt, of Detroit, and one daughter, Mrs. Geo. Hunter, of Detroit, as well as four brothers and three sisters, all living in Cnnnda.

With the death of Mr. Patterson, the family loses an ideal husband and father, and the community loses one of its most highly respected citizens, a man who was a friend to all and to whom all were friends.

The funeral service was held Wednesday at two o'clock, from the Methodist Episcopal church, Rev. E. E. Clark officiating, and the body will rest in Boss cemetery, and the sympnthy of the friends of this community as well as those whom he has mada during his long years on the route, is extended to the bereaved family.

In Memorium

In memorium of our beloved son and brother, who died October 9, 1919.

Three years ago today
Sad and sudden was the call,
Of him so dearly loved by all.
Our loss is great, we'll not complain,
But trust in God to meet again.

Wm. Coeling and wife
Mr. and Mrs. Coeling.

No better electric light globes than the kind we sell. Try them and see. Charlevoix Hardware Co. 5tf.

ATWOOD

Fay Parsons is home from Chicago.

A baby girl at the home of Mr. and Mrs. A. B. Sneller.

The ladies had a bee to clean up the M. E. church on Thursday last.

Aaron Hsrwood sold his "Lizzie" and is now the owner of a new Dodge car.

ELLSWORTH CHURCHES

Methodist Church

Sunday school every Sunday at 10 a. m.

Preaching service every Sunday at 7 p. m.

Prayer meeting at church every Wednesday at 7 p. m.

Rev. E. E. Clark, Pastor.

Ellsworth Holiness Church

Sunday school at 1:15 p. m.

Preaching service, 2:30 p. m.

Eveaing service, 7:00 p. m.

Prnyer meeting Thursday evenings at 7:30.

HOLINESS CHURCH NOTES

Phelps Holinss Church

Sunday School at 10:00 a. m.

Preaching at 11:00 a. m.

Prayer meeting Wednesday evening 8:00.

Quarterly meetings in charge of Rev. Cliff, May 26-28.

$100 Reward, $100

Catarrh is a local disease greatly influanced by constitutional conditions. It therefore requires constitutional treatment. HALL'S CATARRH MEDICINE is taken internally and acts through the Blood on the Mucous Surfaces of the System. HALL'S CATARRH MEDICINE destroys the foundation of the disease, gives the patient strength by improving the general health and assists nature in doing its work. $100.00 for any case of Catarrh that HALL'S CATARRH MEDICINE fails to cure.

Druggists 75c. Testimonials free.

F. J. Cheney & Co., Toledo, Ohio.

Rus Alward is all ready for the game season. He is the owner of seven dogs.

Several attended the funeral of Donald Patterson at Ellsworth, Wednesday afternoon.

Mrs. John Essenberg has moved from the John Parsons farm to the John H. Smith house.

A deal was closed on Tuesday last, whereby Ethan Joliffe purchased the old farm home of John Joliffe, of Charlevoix.

A POOR POLICY

Caretakers on the North Side are commencing their usual summer-end complaint about people in flivvers and people on foot, town people and country people who enter up on resort property, almost before the last departing trunk has been loaded on the train, and strip the flowers from the beds with ruthless disregard of property rights, but a sometimes almost ridiculous fear of detection. Valuable perennial plants and bulbs meet with the same fate as their less expensive and shorter lived fellows and in some instances shrubbery planted one day has been dug up before daybreak the next.

Some of these petty thieves have been caught in the act and advance all kinds of reasons for their depredations. In one instance, some local women were surprised by the pardener of a vacant property in a wholesale clean-up for decorations to be used at a coming social function.

In the great majority of cases, these people would be welcome to the flowers if they would ask for them, thereby giving the caretaker a chance to make selection of the plants that could be spared without loss to the owner or damage to the permanent year-round growths, but it seems they prefer to pilfer.

This conduct on the part of our townspeople and their farm neighbors does not make for pleasant feelings, when the resorter returns next season and finds some or perhaps all of his pet plants dug up by the roots. It is a jarring note in the otherwise perfect harmony of environment and service which a resort region that hopes to hold its popularity must insure to its summer patrons.

Has a Real Grievance.

In ill health, a Detroit man threw himself out of a window. He will recover, the doctor says, and just as soon as he is strong enough he is going looking for the fellow who told him that jumping out of a window is good for it.

Circulation counts—we have it.

COURIER BARGAIN COLUMN.

Courier Want Advs. are One Cent per word per insertion. Minimum charge is 20 cents per insertion, for anything under 20 words. All Want Advs. are strictly cash in advance except to those who have ledger accounts. Please remember this when sending in your copy.

TO LET—A few choice ewes. James A. Wilson, Ellsworth, Michigan. Adv. 39tf.

FOR SALE—Player piano, fifty rolls, cabinet, bench and scarf, all in perfect condition. $300 cash or note. A. Lozen, Ellsworth Rt. I. Adv. 40t2pd.

FOR SALE—A number of pure bred Collie puppies, also a few Mammoth Toulouse geese, the latter at $3 each. Harry Davey, Ellsworth, Michigan. Adv. 41t2 pd.

B. J. BEUKER
PHYSICIAN and SURGEON
Office over Blue Store
Ellsworth, Michigan
Office Hours 2-4 p. m. Phone 38

H. L. DAWSON
Funeral Director
Licensed Embalmer
Motor Funeral Car, Motor Ambulance
Twenty-four Hour Service
Harris Blk. Ellsworth, Mich.

EAGLE "MIKADO" Pencil No. 174

For Sale at your Dealer Made in five grades
ASK FOR THE YELLOW PENCIL WITH THE RED BAND
EAGLE MIKADO
EAGLE PENCIL COMPANY, NEW YORK

The Corner Garage
ELLSWORTH, MICHIGAN.

We are now in a position to care for your needs in Gasoline, Oils and any general auto repair Work. Drive in when in the need of Gas or Oil. We want your business and if courteous treatment appeals to you, you will call again.

Lorence Isaman, Prop.
On the Corner

Be Careful in Harvesting Your Fall Crops

Don't stand a loss in harvesting your fall crops. You have too much invested both in time, labor and seed. Use modern machinery. Harvest your crop quickly and efficiently. We have the machinery you need.

Corn Binders Potato Diggers
Blizzard Silo Fillers

Successful farmers use them, why not YOU? To reap the reward of a season's work, you must be sucessful in taking care of the season's crops. Let us help you figure out your needs.

W. A. BOSS
ELLSWORTH, MICHIGAN

When in the Market
FOR
High Grade
FARM SEED

Come and See Us. We have a Full Line.

Ellsworth Produce Co.
M. R. NELSON, Mgr.
"As soon as you weigh you get your pay."

The Difference of 150 Years

You've heard the story of Paul Revere—how he clattered out of Boston and spread the alarm to every Middlesex village, etc. That was in April, 1775. It was an all night job. Today the Boston papers would slap extras on their presses and in the shake of a little lamb's tail the whole thrilling message would be in each home of the well known county.

This represents the advance of 150 years in the important business of sprading news.

The cry of "Extra—Extra" on the midnight air brings startled folks to their doors as once did the pound of a horse's hoofs and the breathless shout of the rider. Papers have supplanted the courier—multiplied his effectiveness many times—increased his speed a hundred fold.

How far back we would go without newspapers! We would remain in ignorance not only of events at home and abroad, but also of much that concern us just as vitally—news of the very things that have to do with the person, every-day life of each one of us.

Somebody might be selling a new, better and more economical food; or a utensil that would add imeasurably to our comforrt and well-being; or some better material for making shoes or clothing—but we would never know it.

Modern advertising is a boon. It keeps our information up-to-date on the many things we need in order to live a profitable, happy and useful life in this age of progress.

Do you take advantage of this advertising?

Read It!--it pays

Mike's Grocery

Monarch Brand Goods

are the kind we have in stock. None better and all who use them speak of the fine quality.

WEEK END SPECIALS

Corn Flakes, pkg 8c
3 pkgs, for 24c

Coffee per lb 40c
3 lbs, for $1.10

Cocoa, per lb 20c

Roasted Peanuts, 2 lbs. for 25c

Monarch Teas — None Better

Mike's Grocery

PHONE 111

CHARLEVOIX PUBLIC SCHOOL NOTES

Was it raining Well, we assure you it was, but it was not raining tears. We were all there cheering for old C. H. S. and we know that rain or shine, Harbor Springs (or any other line up) can't score on Charlevoix's foot ball team.

Don't forget the game with Onaway next Saturday, October 14. Be there with your megaphones and help us yell. Mr. Merrill of Boyne City, will referee the game.

Natives around Mason and Clinton Streets need not be alarmed when they see Miss Vincent racing around the corner, on Monday morning, followed by a troop of girls. We were not chasing her because of that long assignment for typewriting. It was only the physical training class.

Mass meetings are being held from time to time for various purposes, but for one reason—to get acquainted with each other. Mr. Hamilton says that's the only way to succeed as a school. We believe him! Talk about the pep and life—well, you heard what we did to Harbor Springs, and we're ready to do it again, anytime.

Chapel services were especially interesting Monday morning. The sixth graders of Central School sang a new Michigan song which we all enjoyed very much.

Mr. Hatch, former Mathematics teacher in Charlevoix High School, visited our schools Monday.

The yearly system of school visiting is being done in the fall this year. Mr. Humilton explains that this is done so that the new ideas gained from other schools may be put in practice this year. Miss Harrington and Miss Wilson visited the East Jordan and Boyne City schools on Tuesday of this week.

M. S. T. A. Charlevoix teachers have one hundred per cent membership in the Michigan State Teachers Association. The meeting this year will be held at Cadillac, on October 26th and 27th.

A banner is being made that each month will be given to the room having the highest percentage of attendance and no tardiness. This is given to Central School rooms, only.

Amid a vast shower of tears and cries of poignant distress, the "Great and Silent Order of Bugs" was disorganized and disbanded, after their dance Saturday night. They disbanded for the reason that they believed they could thus co-operate more successfully with the best interests of the school.

The Bug Club was the first of 1922's sensations and was made up of eleven little Bugs, a Big Bug, a Lady Bug and an assistant Big Bug.

By a Bug.

METHODIST EPISCOPAL CHURCH NOTES

At ten o'clock Sundays, we have an old-fashioned class meeting. Let many come. Bell will ring at five minutes to ten, you can then be on time.

10:30 preaching by pastor, subject, "What My Church Means to Me."

12, Sunday school. Let us study the life of Christ and learn of him.

6 p. m., Epworth League. This devotional meeting is worth your attention and most earnest co-operation.

7 p. m., pastor will preach. Subject "How Can I Lead Some One to Christ."

Prayer meeting this Thursday at 7:30. All are welcome

This Friday all the workers on Every Member Canvass, will report at the church. Ladies Club will serve refreshments. All reports, whether work is complete or not.

There is a change in the time of starting the evangelistic meetings. They will begin October 22 and continue through November 12. Plan for this meeting and be there. Bring your friends. All the people are invited; all denomination or none.

Rodger Babson has recently said: "People desire spiritual help from religion. It is spiritual power for which they really hunger.—The greatest of undeveloped resources is faith; the greatest unused power is prayer.— Jesus recognized these facts and preached them two thousand years ago. For a century or two they were taken seriously and the church prospered thereby. During later centuries, however, we have become so engrossed in material things that we have forgotten the great spiritual power to which we owe so much. Steam, electricity and other powers have taken the place of the Holy Spirit, the greatest of all powers.—This means that those interested in the revival of true religion should devote their energies to reviving the spiritual power of the church."

Barnard services Sunday. Sunday school at 1 p. m., preaching at 2 p. m.

JACOBS SPECIALS

2 cans Peas 25c
2 cans Corn 25c
2 cans Tomatoes 25c
6 boxes Red Stick Matches for 25c
3 boxes Argo Gloss Starch for 25c
3 pkgs. American Family Soap, for 25c
6 bars Armour's White Naptha Soap, for...25c
3 bars Toilet Soap 25c
1-8 bbl. Minnesota Best Flour, for 98c
1 bbl. Minnesota Best Flour, for $7.50

H. B. JACOBS
PHONE 179

ARRESTED FOR ILLEGAL FISHING

Game Wardens Pick Up Offenders on Boyne Creek

Mistaking the balmy fall weather for the haleyon days of spring, Dan Baker of Boyne City and Wm. Drake of Traverse City went trout fishing Thursday of last week in the Boyne creek between Elmira and Boyne Falls, and when Capt. Gagan and Sergeant Anderson of the State Police came upon them they had already captured about thirty trout varying in size from three inches up. They offered no excuses, and plead guilty before a Justice, who fined each of them $25 and $4.95 costs.

W. C. T. U. NOTES

The Woman's Christian Temperance Union will during the week beginning October 16th, distribute Law Observance cards in Charlevoix.

A white star on a blue background lettered in white, "Serve America, Support the Constitution."

First Church of Christ Scientist

Sunday service at 10:45 a. m. subsubject, "Doctrine of Atonement."

Sunday school at 12 o'clock.

Wednesday evening service at 7:45.

Reading room open Tuesday, Thursday and Saturday, 2 to 5 p. m. The public is cordially invited to visit our reading room and attend our church services.

57 to 0 Our Favor

Charlevoix High School cleaned up on Harbor Springs last Saturday afternoon on the gridiron here to the tune of 57 to 0.

The visiting team was too light for the heavy backs of C. H. S. and failed to gain much ground against their veteran opponents. Our boys showed perfect co-operation between line and backfield and played a snappy game. Surprises are in store for any team that picks them for an easy mark.

HELPS TO SUSTAIN PRICES

One of the Big Factors Is Construction of Good Roads Planned for the Coming Year.

One of the factors that will help to sustain farm prices is the large amount of road building planned for this year. The government will spend a larger sum for this purpose than ever before, and states and counties will co-operate to the extent of their financial abilities.

Money for Good Roads.

In Washington a bill authorizing $140,000,000 for good roads for the next two years was recently passed in the house by a vote of 239 to 31. The measure provides that $65,000,000 shall be available by June 30, 1923, and $75,000,000 by June 30, 1924.

Good Roads in Quebec.

During 1921 the province of Quebec constructed 416 miles of good roads. More than 4,000 miles of highway are now being kept in perfect repair in Quebec province.

HAM, EGGS, AND GREEN OLIVES

Friends pop in for a meal and no meal is ready—what woman has not been in this predicament? This recipe solves the problem nicely: Eggs, bread, butter and a bottle of green olives always on hand, parsley in the garden, ham in the corner store—and you have everything you need.

Put one-half pound boiled ham through the food chopper and fry in a little butter. Add six eggs and mix thoroughly. Stir in one cup chopped Spanish green olives and one teaspoonful minced parsley. Serve hot on buttered toast. It's delicious.

After you've done the best you can it's astonishing how much better you can do if you have to do it.

SUPERVISORS HOLD QUIET SESSION

"Big Willie" Throws a Bomb Into The Arena

The County Board of Supervisors is in session at the court house this week.

Nothing startling outside of the usual routine of business is reported so far, except a resolution introduced by "Big Willie" Gallagher, of St. James, this morning, providing for a continuous session, from 9:00 A. M. to noon and from 1:30 P. M. to 5:00 P. M. This may have a tendency to reduce the time alloted to the more genial social features of the session and should have met with considerable opposition, but we have not heard as to that. Further details as to the proceedings will be available next week.

All joking aside, however, the Board has a lot of hard work ahead of it and will shortly be buckling down to business in earnest.

Rummage sale October 12, 13 and 14 at 313 Bridge Street, by Congregational ladies. Adv. 40t2.

Electric light globes—Charlevoix Hardware Co. is the place to buy them. 5tf.

Stands Like a Stone Wall

Turns Cattle, Horses, Hogs—Is Practically Indestructible

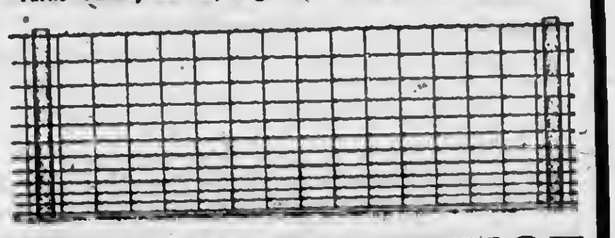

AMERICAN FENCE

Buy your new fence for years to come. Get the big, heavy wires, the hinge joint, the good galvanizing, the exactly proportioned quality of steel that is not too hard nor too soft.

We can show you this fence in our stock and explain its merits and superiority, not only in the roll but in the field. Come and see us and get our prices.

Charlevoix Hardware & Electric Company

209-11 Bridge St. Phone No. 1

Attention, Farmers!

We Want Your Butter Fat

If you are not bringing us your cream, come in with your next can and get acquainted. We want you to make our plant your headquarters when in town and on cold and rainy days you will find our building warm and comfortable. Our offer to exchange a pound of our Creamery Butter for a pound of your butter-fat still holds good and a great many are taking advantage of it.

Northern Creamery & Cold Storage Co.

Chas. H. Lamphear, Mgr. Charlevoix, Michigan

Auction Sale

—OF—

Household Goods

The undersigned will sell at public auction, at his dining room, the Linda Vista, on Belvedere Avenue,

Saturday, Oct. 21st

having disposed of the same; commencing at 1:00 P. M., the following described articles:

Large Steel Enameled Refrigerator
Majestic Hotel Range
Dining Room Cane Seat Chairs
Several Wood Seat Chairs
Roll Top Desk
Combination Bookcase and Desk
Walnut Side Board
Glass Cupboard
5 Small Dining Room Tables
1 Extension Table
1 Kitchen Table
3 Beds
4 Cots
3 Small Stands

A large quantity of dishes and cooking utensils, fruit jars, stone jugs and crocks.

TERMS OF SALE

All sums of $10.00 or under, cash; all sums over $10.00, 9 months time will be given on good, approved, endorsed, bankable paper bearing interest at seven per cent, payable at the Charlevoix State Savings Bank. Five per cent off for cash on all sums over $10.00. No goods to be removed until the terms of sale are complied with.

James Saunders, Prop.

H. J. TIMMER, Clerk.
ARCHIE LIVINGSTON, Note Clerk.

W. E. BYERS, Auctioneer.

Did You Ever Stop to Think

that no matter how busy we are, the same attention is given to the filling of your orders both summer and winter. No matter how large or how small the orders, the same attention is given them. Our grocery and meat stock is that complete that we can fill your wants at all times

SOME OF OUR LEADERS

Head Cheese, per lb 16c
Bacon in the chunk, per lb .....18 and 20c
Home Rendered Lard, per lb 15c
2 lbs. Salted Peanuts, for 25c
Oranges, per dozen 40c
6 lbs. Oatmeal, for 25c
Calument Baking Powder, per lb 30c

FRESH KILLED CHICKENS

Martin Block

Phones 12 and 142
We Deliver to All Parts of the City

CHARLEVOIX COURIER

VOLUME 30. NUMBER 42. EIGHT PAGES COURIER, CHARLEVOIX, MICH., WEDNESDAY, OCTOBER 18, 1922 PRICE $2.00 PER YEAR

"DOLLAR DAY" IS "SMILE DAY"

BOARD CLOSES BUSY SESSION

MANY IMPORTANT MATTERS WERE TRANSACTED

From Repairs to Ironton Ferry to Voting Three Mill Road Tax. —List is Long One

The regular annual October session of the county Board of Supervisors, which opened October 9, at the court house in this city, and adjourned Tuesday afternoon, was not marked by any strikingly unusual features. Many important items of business were, however, disposed of and we have endeavored to catalog those of the most general interest to our readers.

Two members of the Board have passed away since the last session—Edward B. Ward of Charlevoix and Frank Clute of Evangeline township, for whom the Board at this session passed a resolution of condolence. Their places have been filled, however, and the present incumbents will hold the same positions on the various committees as their predecessors.

One-tenth of one mill of the assessed valuation of Charlevoix county was voted to the Charlevoix County Agricultural society to pay county fair premiums and reduce indebtedness for improvements made in the fair properties, also, the sum of $729.17 for advertising purposes.

Permission was granted to repair the seow at the Ironton ferry, which is to be redecked and widened some four feet. A Delco lighting plant is to be installed so that the signal lights may be maintained on both sides of the ferry. The docks on both banks are to be repaired by the necesary piling and filling. It is estimated that the work will cost only fifteen hundred dollars.

A petition of I. B. McLean, for permission to build a bridge connecting the west side of Holy Island with the mainland, was granted.

John Burns and Lyman E. Benton were nominated for Superintendent of the Poor. They tied on the first ballot and on the second Mr. Benton won by two votes. The term is three years.

A. J. Duncanson and William L. Fuehrer were elected school examiners; the former for two years, the latter to fill vacancy for one year.

Grover Geneit, Willlam F. Tindall and Newman Goodman were elected county canvassers for the term of two years.

Motion that County Agent have charge of the Agricultural department of the County Poor farm was tabled.

Permission was given for the making of repairs on the Court House roof, tearing the old cells out and converting the resulting space into extra office room. Steel screens on the jail windows are to be painted and the court house offices will receive some small repairs.

The sum of $1,500.00 was voted to the County Farm Bueau to defray expenses already incurred in its efforts to cradicate tuberculosis and an additional $500.00 to complete the work. $1,800.00 was granted the County Agricultural agent for the expenses incurred by his department.

For the aid of the Michigan Children's Aid Society, located at

(Continued on page eight)

OVER THREE THOUSAND MILES

WALTER YEMMANS AND FAMILY MAKE LONG TRIP

From Charlevoix to Gloucester in Sixteen Days With Only One Blow-Out

Long tours by automobile are of frequent occurrence and many people of this region, as well as in other parts of the country, are in the habit of taking them, but few make the journey that Walter Yemmans, of this city, has just completed.

Some four weeks ago, Mr. Yemmans, accompanied by his wife and three children, packed their camp equipment in the faithful Oakland six and started out. Bangor, Battle Creek, Marshall to Jackson was their Michigan itinerary, thence south to Coldwater and over the Fremont pike to Cleveland, then on to New York. Arrived at Geneva, after the

(Continued on page four)

COME TO CHARLEVOIX ON SATURDAY, OCT. 28

RETAIL MERCHANTS OF CITY UNITE IN GIVING PEOPLE A HARVEST OF DOLLAR DAY SPECIALS

One Hundred Dollars in Cash Prizes Given to Ford Owners Who Visit City on Dollar Day—Tune Up That Ancient "Lizzy" and Win a Prize

"Dollar Day," Saturday, October 28 will be "Smile Day" to residents of Charlevoix and surrounding territory.

Why? you ask. Because Charlevoix merchants have planned a carnival of bargains for the trading public for miles around. The thrifty housewife has learned that when Charlevoix merchants announce a Dollar Day, it means a genuine bargain day and that it pays to purchase what is needed on this day.

Staple merchandise at greatly reduced prices will be the magnet that will attract shoppers from all directions, and will make shopping economical in Charlevoix on this day.

The word bargain is often misconstrued. When you speak of a bargain, some folks associate cheapness with value. The bargains Charlevoix merchants will offer on this day are standard goods, such as you use every day, at sale prices that have backed the word bargain off the counters. If you do not believe this visit the stores of Charlevoix on Dollar Day and convince yourself.

The price of every bit of merchandise offered to the public on Dollar Day is certified and guaranteed to be genuine bargains, at or below the wholesale market value. Could anything be fairer to the buying public. Think this over. You buy things when you can get them at the right price as a rule, and a visit to Charlevoix, Saturday, October 28, will convince you, whether you buy or not, that the values cannot be duplicated on the market today. And you want to remember the offerings will be so varied that some merchants will have what you want, and you can buy it at Dollar Day prices.

Your pocketbook is your best friend. When you extend favors you extend them to your friends. Why not be friendly to your purse and spend your money where it will go a long ways. You will have this opportunity on Dollar Day.

ADDITIONAL DOLLAR DAY FEATURES

Dollar Day will be "Lizzie" day, as well. If she limps, get some hay wire and stay her up. If she leaks, invest in a stick of Beeman's or Wrigley's and plug up the hole. Grease her up with a little laundry soap and get in line for the big parade. If she will roll at all, you have a chance to keep up with the band wagon.

The prizes will be awarded by competent judges. All competing Fords must enter the parade, which will assemble in front of the Argo Milling Co. on River street, and proceed south on Bridge street to S. Orlowski & Son's store, thence west to State street, thence north to Clinton street, thence east to Bridge street, thence north to Park avenue, thence west on Park Avenue, where they will disperse. The parade will start at 10:30 standard time.

If you are the owner of an old Ford, crank 'er up and spend the day with us. The judges award the prizes to the following:

The noisiest Ford.
The most dilapidated Ford driven by the fattest man.
The Ford containing the largest family of children.
The oldest model Ford coming from the longest distance.
The best decorated Ford.
The Ford operated with the most attachments.
The Ford carrying the largest number of people and weight.
The slowest driven Ford (a race of about two blocks).
The Ford driven by the best looking woman.
The muddiest looking Ford.

A complete list with the prizes offered will appear in next week's issue of Charlevoix papers. There will be substantial prizes for all entries. Book your entries at the Charlvoix Courier office.

"FULMAR" GOES TO STURGEON BAY

Capt. Sam Rose in Command With Crew of Two

Maybe you've noticed the big white tug-like steamer tied up to the Wilbur dock for the past few days.

This is the U. S. Bureau of Fisheries tender, "Fulmar." Captain Sam Rose, who has been commissioned by the Bureau to take her into dry-dock at Sturgeon Bay, Wis., dug up his old steam boat papers and sailed away at six o'clock Tuesday morning with Henry Martin and Harold R. Jones as a crew.

The "Fulmar" will be laid up at Sturgeon Bay just long enough to be scraped and painted and have her stern bearings gone over, when she will be brought back here to go into spawning work under the direction of the Bureau of Fisheries.

Capt. Rose said that if nothing happened they would make the run from Charlevoix to Sturgeon Bay in about nine hours. They were well stocked with groceries and ought not to suffer if it takes a little longer.

BOY NARROWLY ESCAPES DEATH

SON OF L. B. ATCHISON STRUCK BY CAR

A. B. Weyant's Quick Work in Getting His Victim to Hospital Saves Life

A near-fatal accident occurred last Saturday evening at about half past seven o'clock, when Robert, the nine year old son of Mr. and Mrs. L. B. Atchinson, of this city, was run over by a car, driven by A. B. Weyant, freight agent for the Pere Marquette R. R. and badly injured.

The accident ocurred on Antrim Street, opposite Hooker's Garage. Mr. Weyant had stopped at Erickson & Olmstead's garage for gas and was proceeding slowly west on Antrim St. to the corner of State, where he expected to round the dummy policeman and return to Bridge street on his way to the Charlevoix Hotel, where he stays. As he approached the corner, he noticed a man coming down Antrim street towards him pushing a cart or a wheel barrow, but on the wrong side of the road. Mr. Weyant swerved to the center of the road to avoid him and as he did so, little Bobby Atchinson, who had stopped, on his way home with the "funny paper" to show his grandma, to play hide and seek with a little girl friend of his, ran out from behind the big tree that divided the roadway leading to the Standard Oil filling station, where he was hiding, and directly into the path of the car.

The street, although it was long past sundown, was unlighted and Mr. Weyant claims he did not see the boy at all and that he never came within range of his lights.

The first he knew he had hit anything was when he felt the jar as the car passed over the boy's body. He thought at first that he had run over something that had dropped from the cart he had just passed, but he threw on the brakes quickly, however, and geting out, found the boy lying under his rear fender. Mr. Weyant rushed the lad to the hospital, assisted by Mrs. Simmons, who witnessed the accident from the doorway of her father's shop on Antrim street. The latter had already telephoned the hospital when Mr. Weyant arrived and the boy was taken in, put to bed and three hypodermics administered to stop the hemmorages from his lungs, which were pretty severe. A hurry call was put in for Dr. Armstrong and through the clever work of the telephone central he was finally located and arrived at the hospital within fifteen minutes after the accident ocurred.

It was not thought possible to

(Continued on page eight)

We have a full line of Patrick's and Soo Woolen Mills products in Pants, Jackets, Shirts and Overcoats. None better—they are noted for their wearing qualities. Benj. Brown. Adv. 42tf.

Electric light globes—Charlevoix Hardware Co. is the place to buy them. 5tf.

DON'T FORGET YOUR DONATIONS

VEGETABLES AND GROCERIES ARE ACCEPTABLE

Leave Materials At Hospital or The Loeb Farms Office on Bridge Street

Don't forget that this is hospital donation week and gifts of groceries, canned fruits and vegetables will be received at any time during the week at the Loeb Farms office on Bridge Street or at the hospital, where receipts will be given for everything brought in.

Vegetables of all kinds and canned fruits are needed badly and the appeal is made particularly to our rural readers who have these things to give. Both the farmer and the townsmen are urged to co-operate heartily with the hospital committee to make Donation Week a success and put the hospital in good shape to meet winter demands. Remember, you may be the next patient and one of the first to benefit from your own generosity and that of your neighbor.

Bring live chickens, eggs, potatoes, cabbages, carrots or onions. If in doubt as to whether a certain article will be accepted or not, call up the head nurse at the hospital or either of the two committeemen, Meyer A. Levinson and S. M. Rose. If you prefer to give cash, it will be all right.

Since the hospital has been opened to the public, it has rendered a great service and filled an imperative need in a highly efficient manner. The efforts of the staff are worthy of the community's highest appreciation and this week has been set apart to afford you, as an individual member of the community, an opportunity to show it. Don't be backward.

Good food is of the utmost importance to the convalescing patient and constitutes a prime factor in the restoration of health and vigor. Sick folks need soups and broths and tender, well-cooked vegetables to supply the bodily elements wasted by disease and the shock of operations. No less is this true of the nurse who cares for the patient and who is under considerable nervous and physical strain. Upon her health, bodily tone and clearness of mind depends the welfare—sometimes the very life of a patient. All gifts of food brought in, therefore, should be of the best grade and in A-1 condition. Your individual contribution may not seem much or very important in itself, but in the aggregate it will play a great part in the saving of life that is precious, of health and strength that others depend on for their support, or that is needed for the doing of some important work in the community—possibly (who knows?) the life of one who is indispensable to your own happiness.

AUCTION SEASON IS NOW ON COURIER ADVERTISES FIVE SALES

THE AUCTION SEASON IS ON THIS WEEK IN EARNEST. We publish five auctions scattered over Charlevoix and Antrim counties, north, east and south from Charlevoix.

If you are considering having a sale **IT WILL MAKE YOU MONEY** to consult the Courier. For fifteen years the Courier has taken the lead in the publication of auction sales in northern Michigan. Varying with conditions the Courier has advertised from 75 to 100 sales in a year. From the early start being made this year, it looks as if this would be one of the biggest years for auction sales in the history of the sales business.

Please Remember These Things

1. The Courier covers more than the eastern half of Charlevoix county and the northern half of Antrim county far better than any or all other papers combined.

2. The Courier furnishes you an auctioneer, arranges for the date, the clerk, the bank, and all other details in connection with the conduct of an auction sale.

3. Everybody looks in the Courier for auction advertising, and, if they do not find it there, conclude the advertisement they were looking for was not run elsewhere.

Call the Courier and we will make all arrangements for that sale you intend to have.

Saturday, October 21

James M. Saunders has sold the Linda Vista, and will sell a quantity of household articles such as chairs, bookcases, tables, beds, cots, sideboards, etc., to the highest bidder on the above date, commencing at 1:00 P. M. The sale will take place at the Linda Vista, on East Belvedere Avenue.

Wednesday, October 25

Floyd Doctor will have a sale at his farm, two miles north-west of Ellsworth, on the above date, commencing at 1:00 P. M. fast time. Mr. Doctor has a varied assortment of farm equipment to dispose of as well as a quantity of stock. Read the advertisement on page seven.

Thursday, October 26

Lousi Hurtik, living three and one-half miles south of Charlevoix, on the State Road, will sell at public auction on the above date, commencing at 1:00 P. M., a quantity of farm implements, several cows and young stock, besides some hay, straw and household goods. Read the advertisement on page six.

Friday, October 27

The sale on this date is at the farm known as the J. H. Hunt place, four miles south-west of Ellsworth, now occupied by W. J. Upthegrove. The sale starts at 1:00 P. M. Read the advertisement on page six.

Saturday, October 28

This sale takes place at the Boulder Farm, one-half mile north of Charlevoix, J. J. Edwards, proprietor, and commences at 1:00 P. M. The list of articles include several head of stock and a good list of household articles. Read the advertisement on page two.

W. E. Byers, Charlevoix's well known and popular auctioneer, will cry each sale.

HOW TO WASH YOUR LIZZIE

Ask Sam Shonts—He Learned When Fire Hose Burst

Sam Shonts, tinner for Bonthron, parked his Ford touring car in front of the shop Monday morning without noticing that an innocent looking length of fire hose lay in the gutter just alongside his wheels. In fact, there was nothing really noticeable about it—until later.

Workmen repairing the leaking water main under the bridge had attached the hose, earlier in the morning, to the hydrant in front of the Craig Hat Shop and at the time Sam parked his car it was carrying a full load. The "nigger in the woodpile" was a weak spot in the hose just under Sam's car.

This "let go" shortly after Sam started to work, and spouted a young Niagara up through the bottom of the car for five minutes before the irate owner, running out of the shop, discovered that his "Lizzie" was getting the most complete washing she had ever experienced. We have printed everything connected with this episode except what Mr. Shonts said when he discovered it and there we draw the line.

Watch our windows for Saturday Specials on Meats. Brady & Shapton. Adv. 42t1.

REVIVAL MEETINGS AT M. E. CHURCH

Rev. Hawkins W. Kerr of Ypsilanti, The Leader

The Methodist church of this city will next Sunday begin revival meetings. This work will be carried on by Pastor Quant and wife and Rev. H. W. Kerr of Ypsilanti. The local church will organize a chorus choir. Revival Gems, a new song book just off the press, will be used in these services.

The Methodist people and the evangelistic team extend a hearty invitation to all to participate. Come early and have a good, old fashioned sing and hear a good gospel preacher.

Rev. Kerr held a very successful revival service in Potoskey last year and will follow this meeting at Charlevoix with one at Boyne City.

Beginning this Sunday all day and and every night throughout the week except Saturday, services will be held. Week night services begin at 7:30.

Notice of Dissolution

Notice is hereby given that the copartnership known as the Lakeway Gnrage, consisting of Henry Block and Nassau Burns, the partners therein, has been dissolved. All accounts of indebtedness to said firm will be collected and assumed by Henry Block.

Dated October 16, 1922.

Adv. 42t3.

THEY ALMOST GOT A HUNTING LICENSE

All smiles were a young couple who walked briskly in the county clerk's office and applied for a license. They didn't tell the clerk the kind they wanted—they thought he would surely know—but because the clerk had been kept busy lately handing out hunting licenses he at once proceeded to fill out on of the latter.

The preliminary questions went O. K., such as, "Your Name? Are you a citizen of the United States, etc." The climax came when the clerk asked the young man to raise his right hand while he read: "I do solemnly swear the above statements made by me are true, and that I am familiar with the game laws of Michigan," etc.

At this point the surprised man exclaimed, "Yo gods! I don't want a hunter's license, I want a marriage license!"

The above is a true tale. It took place in a certain county clerk's office. The county clerk is a busy man these days, not only taking care of his routine work, but in addition to these duties he acts as clerk to various boards that meet in the fall. He is liable to mistakes as all county officials are, and we hope this blunder will be overlooked.

A million men have turned to One Eleven Cigarettes —a firm verdict for superior quality.

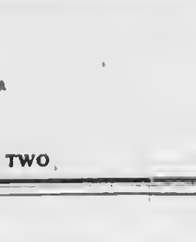

"111"

cigarettes

15 for 10c

The American Tobacco Co.

CORRESPONDENCE

BARNARD

Bean threshers are in the neighborhood this week.

Mrs. John Boyer, of Boyne City, visited her sister, Mrs. Charles Cork, a few days last week.

The Ladies Aid are holding a pumpkin-pie social at the church this Wednesday evening.

A fine boy arrived at the Hirnm Potter home last Wednesday, October 11th. His name is Grant.

We think that our farmer weather prophet Footer, knew what he was talking about when he predicted an unusually cold and rainy October this year.

The Ladies Aid election at the last week's meeting resulted as follows: Pres., Mrs. Gornell; Vice-Pres., Mrs. Joseph Clark; Secretary, Mrs. Peter Block; Treasurer, Mrs. Burns; flower Supt., Mrs. Lou Shapton. They adjourned to meet with Mrs. Wm. Shapton the second Wednesday in November.

Use Hygrade, gas filled electric light globes. Everybody is talking about how long they last. Any kind you want. Charlevoix Hardware Co.

EAST MARION

Mr. and Mrs. Wm. Fuller are moving on the Camp Grounds of the Church of God, this week.

Mrs. Millissin Fuller and brother, Dick, of Charlevoix, visited Mr. and Mrs. H. C. Newman, Sunday afternoon.

Miss Nina Harper, who is teaching school near Boyne City, is home on a two week's potato digging vacation.

Mr. and Mrs. H. C. Newman spent Sunday morning in Boyne City, attending the meetings of the Latter Day Saints.

Mrs. Smith, who has been keeping house for Mrs. Snyder during their absence, returned to the home of Will Meggison, Wednesday.

Mr. and Mrs. Ed. Snyder and family and Mr. and Mrs. Bert Sheldon, of Charlevoix, were Sunday guests of Mrs. H. C. Wickersham.

Mr. and Mrs. Arthur Starks and family from Boyne City, called at the following places Monday: H. C. Newman, N. A. Harper and Wm. Fuller and families.

Mr. and Mrs. Ed. Snyder returned home Tuesday afternoon, after attending the funeral of their sister-in-law, Mrs. J. M. Snyder, of Manistee. They also stopped to visit a brother, Howard Smith, at Homestead, Michigan.

Mrs. Elizabeth Beattie and daughter, Mrs. Lou Shapton and children, from Barnard, called on their daughter and sister, Mrs. Essie Dodd, also Mrs. Thomas Jensen, Monday.

Mrs. V. Crites, from Texas, who has been visiting her brother, Mr. Shaw, and sister, Mrs. Freehaper and family, the past few weeks, returned to her home Friday. Mr. and Mrs. Shaw and Mr. and Mrs. Freehsper drove her as far as Petoskey, where she took the mid-night train.

Buy your electric light globes of us. Any candle power you may want. They are the best kind. Charlevoix Hardware Co. 5tf

NORWOOD

Isa Dice and wife have moved back to their home here.

Floyd Wagner has gone to Charlevoix and is employed at the sugar beet station.

Mr. and Mrs. Oscar Patterson of Chicago, are spending a few days at their home here.

Mr. and Mrs. Earl Peublo and Francis Nettleton, and Mr. and Mrs. Imman are visiting at the Wm. Richardson home.

Frank Richardson and family spent Sunday as guests of their daughter, Mrs. John McCall, of Charlevoix.

Cecil Resignol of Petoskey, arrived Sundny, to visit for a few days at her grand-parents, Mr. and Mrs. Geo. Lord, and aunt, Mrs. Cora Richardson.

Use Hygrade, gas filled electric light globes. Everybody is talking about how long they last. Any kind you want. Charlevoix Hardware Co. 5tf.

BURGESS SCHOOL NOTES

The girls are making some very good looking aprons in sewing class.

Fourth and fifth grades are learning the poem "Columbus" in language class.

Miss Nita Shearer, the teacher of the Knop school, visited our school Thursday and Friday.

We are improving the looks of our schoolhouse by putting plants in our new window boxes.

The fifth grade is making a poster on the blackbonrd of Columbus leaving Spain, his ocean voyage, and his landing in America.

The Boys' Manual Training Club has completed the new sand box and it will be in use next week.

Charley Struter, our baby, is a great artist and is improving each day. He has made some wonderful Brownies.

Miss McCalmon, our teacher, got hungry in school and went to chewing on a cat's tail, but being paper it didn't make much difference.

The 2nd, 3rd and 4th grade reading class are having a contest. The child who gets the most stars for good reading lesson is to get a prize. They are all trying very hard.

Electric light globes—Charlevoix Hardware Co. is the place to buy them. 5tf.

IRONTON SCHOOL NOTES

The third and fourth grades are making snap-shot books.

In Arithmetic, the eighth grade is now having percentage.

The eighth grade Agriculture class is studying "The Flower and its Parts."

The sixth grade is beginning the study of North America in Geography.

In language, the fifth grade is having the poem, "The Elf and the Dormouse."

Minnette and Cecil Berry have been absent several days on account of sickness.

Mr. and Mrs. Hamilton and their daughter, Phyllis, were visitors at school last week.

The seventh grade is reviewing "Explorations, Settlements and Colonization" in History.

CLARION

Mack Milne went to Pontiac on Friday.

Mrs. Mae Alpin and childrenleft last week for Flint.

Mrs. Sarah Ecker of Boyne City, visited friends here, last week.

M. E. Bearup was over from East Jordan for a few days, last week.

Ted Colton, of Muskegon, is visiting his mother, Mrs. Kate Colton.

Frank Hinn is putting a cement wall under his house.

A dance was given at the home of Mrs. J. C. Hass on Tuesday evening.

John Elder, Jr., of Muskegon, is visiting his grand-mother, Mrs. E. J. Embury.

Mrs. L. H. Herrington, who has been on the sick list for the past week, is much better again.

Mrs. Edith Kleinhenz and little daughter, Betty, are visiting friends in Milwaukee, Wisconsin.

N. C. Griswold and family, and Mrs. Colden and grand-daughter, Marion, drove to East Port on Sunday, to visit friends.

Mrs. Luln B. Younce, and daughter, Miss Julia, and son, Lucius, left Wednesday, for Indiana, to visit relatives.

A party was given at the home of A. Holmberg on Saturday evening, in honor of Mr. and Mrs. Leo Holmberg.

Washing Brushes.

Brushes should never be washed in hot water. It makes the bristles soft. Put them in a quart of luke-warm water into which two tablespoons of ammonia have been put. Let them remain so for half an hour and then rinse them in cold water, and hang them up, brush down, to dry.

Peculiar Old English Law.

In England it is unlawful to play cards in a public place on Sunday, Christmas day or Good Friday.

Monarch Not Superstitious.

King Louis XIII of France adopted a title containing 13 letters and always chose the 13th of the month for taking any important step.

ANOTHER CHARLEVOIX CASE

It Proves That There's A Way Out for Many Suffering Charlevoix Folks.

Just another report of a case in Charlevoix. Another typical case. Kidney ailments relieved in Charlevoix with Doan's Kidney Pills.

L. H. Wheeler, retired engineer, 807 Bridge St., Charlevoix, says: "My kidneys were weak and I had to get up three or four times during the night to pass the secretions which contained sediment. I heard of Doan's Kidney Pills and a few boxes which I bought at Metcalf's Drug Store, cured me up in great shape. Doan's are a good remedy and I am glad to recommend them." 60c, at all dealers. Foster-Milburn Co., Mfgrs., Buffalo, N. Y.

From now on you will need wool garments. Let us outfit you with underwear, socks, gloves, mittens, etc. Benj. Brown. Adv. 42tf.

CHARLEVOIX PUBLIC SCHOOL NOTES

Were you at the game Saturday?

"Many a whisper makes a front seat," says Miss Belding.

Last Saturday C. H. S. met and defeated the hard-fighting Onaway team 6 to 3. The game was the hardest fought, that has been played on the local grounds for some time. Onaway scored the first score in the first quarter and in the second quarter Charlevoix followed with a touchdown. The Charlevoix team was greatly surprised at Onaway's team and thought they would have an easy time, and by bull dog fighting they held the visitors the remainder of the game and came out on the long end of the score.

C. H. S. plays Petoskey next Saturday, and wants your support on the side lines.

Mr. Blakslie believes his fourth hour geometry class has a large number of dumb bells—not the kind we take physical exercise with.

The Freshmen, Sophmores and Juniors have organized their literary societies and held their first meeting last week.

A short talk was given in the High School Assembly Monday morning by Richard Saltonstall, circulating manager for the Annual; to bring before the students the necessity of the support of the entire student body in this step that is being taken to establish a precedent for future Annuals in the school. By a vote of the Senior class the name of the Year Book was changed from "Said and Dons" to the "Harlequin," and every effort is being made to make this book express this name as well as being a chronicle of school events.

The English room has a new copy of "Who's Who". Don't crowd.

Chapel was held Monday morning and Mrs. Rotert read the certificate from the University of Michigan, stating that C. H. S. has been in the University since 1902 and will be until 1924. Lets keep it there.

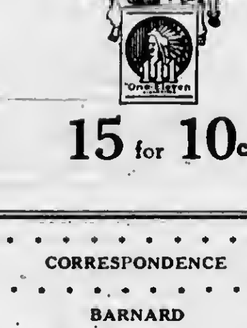

Have You Heard

how successful AUCTION SALES have been this Fall and how many there has been.

BOOK YOUR SALE WITH ME THROUGH THE COURIER OFFICE

Call them and they will arrange things just right for you.

W. E. BYERS, Auctioneer

You can depend on Cornell

FOR repairing broken walls and ceilings; for making shelves, bins, partitions; for general handy use around house, barn, and garage—you'll find

Cornell Wood Board

ideal for fixing and making things, at a minimum of time and money.

Cornell-Board is all wood—an important fact. It is *triple-sized* to resist heat, cold, and moisture; and *mill-primed*, ready for paint—or its *oatmeal-finish* is always in good taste. We carry it in convenient sizes.

"165 Uses for Cornell-Wood-Board" is a booklet telling how you can make many useful things for the home. You can have it for the asking. Phone, write or call for it.

Charlevoix Lumber Company

Auction Sale

The undersigned will sell at Public Auction on what is known as the Boulder Farm, owned by Martha Wilson, one-half mile north of Charlevoix, on

Saturday, Oct. 28

Commeneing at 1:00 p. m., the following described property:

Butterfly Separator
Jersey Cow, 3 1-2 yrs. old, due to freshen May 20th.
Jersey Cow, 2 1-2 yrs. old, due to freshen May 20th.
Jersey Bull Calf, 5 months old
Shropshire Ewe, 4 years old
A number of Chickens and White Rabbits
2 Dressers
Sanitary Cot
2 Dresers
Serving Table
Washstand
Writing Desk
Wicker Table
Center Table
Four Burner Oil Stove
2 Lamps
DeLaval Separator, No. 10
Sap Pan, 4 x 4
12 Guage Shot Gun
Boy's Bicycle
Incubator, Belle City
Pair Horse Blankets
Set Sleigh Bells
Bieycle
4 Rocking Chairs
Dining Table
10 Dining Chairs
2 common Kitchen Tables
Porch Swing
2 Rugs, 9 x 12
Singer Sewing Machine, good as new
A number of Pictures
A number of small Rugs
Heater Stove
Range
Small Sheet Iron Stove
2 Gasoline Lamps
5 Feather Pillows
Cot
Planet Jr. Garden Drill with all attachments
Sap Pan, 4 x 10, with faucet
2 Cross Cut Saws, new
Set Whiffletrees and neck yolk
Tourists Tent, new
New Perfection, 3 burner Oil Stove with Oven
and other articles too numerous to mention.

TERMS OF SALE

All sums of $10.00 or under, cash; all sums over $10.00, one years time on good, endorsed, bankable paper bearing interest at seven per cent payable at the Charlevoix County Bank. Five per cent off for cash on all sums over $10.00. No goods to be removed until terms of sale are complied with.

J. J. Edwards, Prop.

SAMPSON GODBOLD, Clerk.
ROBERT BRIDGE, Note Clerk

W. E. BYERS, Auctioneer.

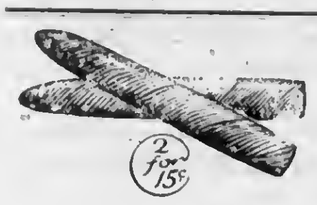

Your Dad smoked them twenty seven years ago, and they're just the same today—

HEMMETER'S

CHAMPION

CIGARS

No blending or artificial flavoring, just good old ripe tobaceo, strictly hand made.

Ask your dealer

The Hemmeter Cigar Co., Detroit

GOVERNMENT GOSSIP

Wnshington, D. C., Oct. 7, 1922.

Infant Mortality

The department of Commerce will soon issue a bulletin, based on 1921 figures compiled by the Bureau of the Census showing for each state and each city in the birth registration area the number of births and the infant mortality rate, together with figures for 1920 for comparison. These 1921 figures for a population of 70,425,705 show 1,714,261 births, 825,511 denths at all ages, and 129,588 deaths under 1 year of age, which give a birth rate of 24.3 per 1,000 population, a record low death rate of 11.7 per cent. In 1920 the rates for the birth registration area were: Birth rate 23.7 per 1,000 population; denth rate 13.1 per 1,000 population; and infant mortality rate 86.

For the States the lowest 1921 infant mortality rate (51) appears for Oregon, and the highest (98) for Delaware; for cities of 100,000 population or more the lowest mortality rate (50) appears for Portland, Oregon, nnd the highest (114) for Fall River, Mass.

Exports of Refined Sugar Break All Records

The world is increasing its dependence upon the United States for refined sugar. Our exports of refined sugar in the current calendar year, says the Trade Record of The National City Bank of New York, will far exceed those of any earlier year in the history of our refining and export trade. In fact, the total quantity of refined sugar exported in the seven months of the current year, for which we have now a record is greater than in any full year preceding and is 30 times as much as in the year preceding the opening of the war.

Prior to the war, says the Trade Record, when Europe was producing all of its own sugar requirements from beets, our exports of refined sugar were extremely small, amounting in the year immediately preceding the war, the calendar year 1913, to only 52,000,000 pounds with a value of less than $2,000,000. In 1914, with the war conditiona which prevailed in the great beet producing area of Europe, Russia, Germany, Austria-Hungary and in a lesser degree France and Belgium, our exports of refined sugar amounted to 390,000,000 pounds, or nearly 8 times as much as in the year immediately preceding its opening. In 1915 the total advanced to 963,000,000 pounds, in 1916 1, 577,000,000, in 1917 1,011,000,000, in 1919, 1,475,000,000, dropping to a little less than 1,000,000,000 pounds in 1920 and 1921 but enormously increasing in 1922, so that the total for the 7 months for which we have now a record is 3 times as much as in the same period of the preceding year and actually more than in any full year since we came to the front as an exporter of refined sugar. Estimating the exports for the remainder of the calendar year upon the figures for the latest months, it seems quite apparent that our total exports in the year ending with next December will be fully 2 1-2 billion pounds as against the former high record of 1 1-2 billions in 1916 and 1919. In the 9 years since the beginning of the war, our exports of refined sugar have aggregated 9,371,000,000 pounds, vnlued at $574,000,000, while in the 20 years preceding the war the grand total was only 625,000,000 pounds, valued at $25,000,000.

Flour-Mill and Gristmill Products

A census bulletin has just been issued that shows the total quantity of grain ground by all flour mills in 1919 represented an increase of 15,355,230 bushels, or 1.8 per cent, over the amount reported in 1909. For the merchant mills the increase wns 23,778,332 bushels, or 2.9 per cent, but the quantity reported for the custom mills showed a decrease of 8,423, 102 bushels, or 12.6 per cent. As the custom mills, as a rule, keep no exact records of the amount of grnin ground, their reports as to this item are largely estimates based on the receipts for toll. Of the total quantity of grain ground both in 1919 and 1909, moro than 90 per cent were reported by the merchant mills.

Wheat was the principal kind of grain used both in 1919 and 1909, the amount ground in 1919 being an inerense of 115,198,962 bushels, 12,22.0 per cent over the reported for 1909. The relative importance of wheat increased during the ten-year period, the proportion which it formed of the total quantity of grain reported heing 69.9 per cent in 1919 and 57.7 per cent in 1909.

Corn was the next grain in importance, the quantity reported in 1919 represented 15.5 per cent of the total amount of grain used, hut was a decrease of 107,121,481 bushels, or 43.8 per cent, as compared with the quantity reported for 1909, when it formed 28 per cent of the total nmount of grain used.

Oats, barley, rye, and buckwheat, in the order named ranked next in importance in number of bushels reported. From 1909 to 1919 there were increases in the quantity of oats and rye used of 20.8 per cent and 32.6 per cent, respectively, while the quantity of barley showed a decrease of 7.5 per cent, and that for buckwheat 33.4 per cent.

The total quantity of wheat flour reported for 1919, 133,670,672 barrels, represents an inerease of 26,562,211 barrels, or 24.8 per cent, over the quantity reported for 1909. In the production of corn meal and corn flour, however, a decrease of 12,398,376 barrels, or 45.6 per cent, is shown for the decade.

Steel Merger Abandoned

The Federal Trade Commission announces the dismissal of its complaint against Midvale Steel and Ordnance Company, Republic Iron and Steel Company, and Inland Steel Company, in which it was alleged that the proposed merger of the companies was an unfair method of competition. The complaint was dismissed upon the filling with the Commission of a formal statement by attorneys of record for the three companies, that the merger had been abandoned.

Production of Electricity

The production of electricity by public-utility power plants in August again broke nll previous records with an average daily production of 131,100,000 kilowatt-hours, exceeding the record for June of 127,800,000 kilowatt-hours by about 2 1-2 per cent and the July rate by about 5 per cent, reports the United States Geological Survey. As the output of electricity by water power is falling off, due to the usual seasonal decrease in the water supply, the increased demand for electric power was met by fuel-generated power.

A comparison of the relative amounts of the different fuels consumed in June and August, after converting the different fuels to a comparative basis, shows that the production of oil and gas used by public-utility power plants in the production of electricity was about 15 per cent greater in August than in June. Evidently the scarcity of coal has increased the use of oil and gas.

The record-breaking output in the production of electricity for August was due, no doubt, to the increase in the domestic and eommercial lighting load brought about by the activity in the building industry which has continued during the summer month with but little decrease and by the demand for power by the industries which has probably been augmented by some of the industries turning to public-utility plants for power when unable to operate their own power plants through lack of coal.

Big Damage Suit Follows "Peanut War"

Suit for the recovery of $3,650,000 three-fold damages under the Shermnn nnti-trust act has been instituted in a United States District Court by the Peanut Growers' Exchange against a score or more individuals and concerns, members of the National Peanut Cleaners' and Shellers' association in Virginin nnd North Carolina.

Tho nction, which involves the largest amount of damage ever claimed in the courts of Virginia, is an outgrowth of the so-called "peanut war" with the growers' organization on the one side and the cleaning and shelling eoncerns on the other. In brief, the defendants, are charged with conspiring to render the exchange insolvent through alleged manipulations of tho market price of peanuts. It is alleged that during October, November and Decemher of last year, the defendnnts kept the price of pennuts higher than conditions justified, in order to induce the plaintiff to advance money on the crops of its 5,000 grower members beyond whnt the crops would bring when ready for sale.

Then on January 1, it alleged, the defendants dumped large qunntities of peanuts on tho market to depress the price so that the advances made by the exchange should exceed the market value of the peanuts put up as security. It is further alleged that the defendents sought to induce banks nnd other agencies that had advanced money to the growers' exchange to call the loans nnd that the exchange had been represented as insolvent. Actunl loss of $1,200,000 is claimed, and under tho Sherman nnti-trust law damages to the extent of three-times the amount of the actual loss may be claimed.

Skunks Lead Raw Fur Exports

The total foreign fur trade of the United States in the fiscal year ended June 30, 1922 was nearly twice as great in value as in 1912-13, according to the Department of Commerce. The value of raw furs exported was actually more than twice as great as in the last pre-war year.

Exports of raw furs for the fiscal year ending June 30, 1922, exceeded $21,100,000, considerably more than double the value of the shipments for the year ending June 30, 1921. Over one-half of this total went to the United Kingdom while Canada and Germany each took between $4,000,000 and $3,600,000 worth. July and August export totals have not shown similarly lnrge increases over the corresponding months of last year, the totals being July, 1921, $485,981; July, 1922, $417,499; and August, 1921, $775,894; August, 1922, $486,438.

Commencing with January, 1922, the official United States expert returns has listed the several varieties of fur skins separately. For the first half of the current year skunk and civit cat undressed skins led, with opossum a close second, and large quantities of unclassified skins third, each of the three mentioned sub-divisions recording well over two-million pelts, and the first two close to 2,800,000 each. Muskrat shipments were also high in the first half of the year approximately 1,750,000. The lowest unit values were recorded in opossums, well under seventy cents each, and the highest classification unit value was fox as slightly under five dollars each.

The World Wears American Slippers

According to the preliminary export statistics received by the Department of Commerce, in August, 1921, 4,039 pairs of slippera were exported by the United States, nnd 17,872 in August of 1922. A similar increase is noticed in the eight-month period from January-August, 1921, 39,846 pairs, at $63,793 were exported which was considerably less than the 66,265 pnirs, valued at $80,747, which were exported the eight months ended August, 1922.

DODGE BROTHERS
BUSINESS SEDAN

With this car, Dodge Brothers have literally created a new type of sedan.

They have combined open car ruggedness with closed car protection and smartness.

They have demonstrated, once for all, that a sedan can be as practical and almost as inexpensive as an open touring car.

The body is built of hand-welded steel because steel is sturdy, and will take a permanent, oven-baked finish, eliminating forever the cost of repainting.

The seats are upholstered in attractive, genuine Spanish blue leather, because leather will wash and wear.

To further enlarge the car's usefulness, the rear seat, back and side cushions, seat frame and foot rest are quickly removable, giving sixty-four cubic feet of flat loading space in the rear compartment. The manifold uses made possible by this uniquc feature are readily imagined.

The top and rear quarters are of non-rumble, fabric construction, conforming with the present attractive vogue. From cord tires to curtain cords, the fittings, inside and out, are distinctive and complete.

In fact, every detail of the car emphasizes its striking adaptability to business as well as social use.

HENRY B. WOOD
CHARLEVOIX, MICHIGAN

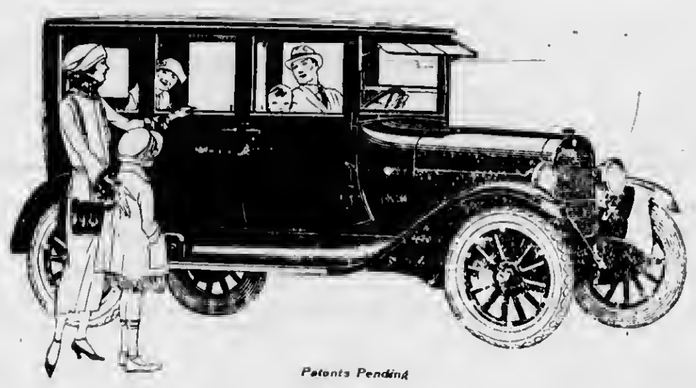

Patents Pending

Bake Less Often
—Save Work and Fuel

Occident Bread keeps fresh and moist and retains its fine flavor *longer than any other bread.*

If you use Occident Flour you can bake a double batch of bread at one time. This saves the work and fuel cost of several baking days each month.

Won't you just *test this* on our *Money-Back Guarantee?*

Costs More—Worth It!

OCCIDENT
The Guaranteed Flour

is better—first, it's made from specially selected wheat—second, it's cleaner, —the wheat is washed and scoured by special machinery, the flour put through more purifying.
Costs you only a few cents more than ordinary flour but we GUARANTEE every sack to please you better than any other flour you ever used—for all baking—bread, cake and pastry—or pay back price of the flour. Order a trial sack today.

ARGO MILLING CO.
Local Distributors
CHARLEVOIX, MICHIGAN

Black Silk Stove Polish

Makes a brilliant, silky polish that does not rub off or dust off, and the shine lasts four times as long as ordinary stove polish. Used on sample stoves and sold by hardware and grocery dealers.
All we ask is a trial. Use it on your cook stove, your parlor stove or your gas range. If you don't find it the **best stove polish** you ever used, your dealer is authorized to refund your money. Insist on Black Silk Stove Polish.
Made in liquid or paste—one quality.
Black Silk Stove Polish Works
Sterling, Illinois
Use Black Silk Air-Drying Iron Enamel on grates, registers, stove-pipes—Prevents rusting. Use Black Silk Metal Polish for silver, nickel or brass. It has no equal for use on automobiles.

"A Shine in Every Drop."

Our Service Is Good Battery Service

We can not bring a dead battery to life, but we can give an old battery a new life.

We do not give away a battery, but we furnish the best all-around, all-weather battery to be had at a bed-rock price.

We have the well-known Prest-O-Lite Battery for as low as $19.90, less any allowance made for your old battery.

If you're thrifty, you'll come and examine our system of lower battery costs. Call today.

WOOD BROS.

Oldest service to motorists

Let The COURIER Sell IT for YOU

CHARLEVOIX COURIER

Issued every Wednesday at
CHARLEVOIX - MICHIGAN

DuBois & Usher, Publishers
A. J. Usher, Editor and Business Mgr.
Courier Building Van Pelt Place

Entered at the Post Office at Charlevoix, Mich., as second class matter.

Advertising Rates

For advertising rates apply for schedule.

Notices of church or lodge, socials and entertainments, where admission is charged, regular rates.

Obituary poetry, regular rates.

Card of Thanks, 25 cents.

TERMS OF SUBSCRIPTION

One Copy, one year.....$2.00
One Copy, six months.....$1.00
One Copy, three months..... .60

A POOR POLICY

Caretakers on the North Side are commencing their usual summer-end complaint about people in flivvers and people on foot, town people and country people who enter upon resort property, almost before the last departing trunk has been loaded on the train, and strip the flowers from the beds with ruthless disregard of property rights, but a sometimes almost ridiculous fear of detection. Valuable perennial plants and bulbs meet with the same fate as their less expensive and shorter lived fellows and in some instances shrubbery planted one day has been dug up before daybreak the next.

Some o fthese petty thieves have been caught in the act and advance all kinds of reasons for their depredations. In one instance, some local women were surprised by the gardener of a vacant property in a wholesale clean-up for decorations to be used at a coming social function.

In the great majority of cases, these people would be welcome to the flowers if they would ask for them, thereby giving the caretaker a chance to make selections of the plants that could be spared without loss to the owner or damage to the permanent year-round growths, but it seems they prefer to pilfer.

This conduct on the part of our townspeople and their farm neighbors does not make for pleasant feelings, when the resorter returns next season and finds some or perhaps all of his pet plants dug up by the roots. It is a jarring note in the otherwise perfect harmony of environment and service which a resort region that hopes to hold its popularity must insure to its summer patrons.

EDMOND
FOOT FITTERS

Greatest Shoe Value in America

$7.00

All Styles and Sizes

We cut a shoe in two to show you exactly what it is made of

CAMPBELL
BOOT SHOP

Heavy wool, light wool and cotton socks at bargain prices. You need them now. Benj. Brown.
Adv. 42tf.

DIED IN COLO., WAS BURIED HERE

L. J. Schwab, Gas Works Expert, Succumbed to Typhoid

Ludwig J. Schwab, a son-in-law of Mr. and Mrs. R. J. Madill, of this city, who died in Grand Junction, Colorado, September 30, 1922, after a three week's illness, was born at Partridge, Kansas, August 15, 1892, and was just past thirty year of age at the time of his death.

Mr. Schwab was in charge of the gas plant in Grand Junction and was considered an expert in his line. He had been a resident of that city for two years when he was attacked by typhoid, which ultimately caused his death.

The remains were brought to this city, accompanied by the bereaved wife and children, his parents and sister, Saturday, October 7th. The funeral was held from the R. J Madill home on Sunday, the 8th, interment in the Catholic cemetery.

Watch our windows for Saturday Specials on Meats. Brady & Shapton. Adv. 42t1.

EASTERN NEW YORK BURIED IN THE MUD

Mrs. Kohler Reports Good Roads But Heavy Rain-Fall

Word was received, under date of October 10th, from Mrs. Benona Bartlett Kohler, who drove through to Lockport, N. Y. last month, accompanied by her husband and mother, Mrs. Nettie Bartlett, to the effect that rains in that part of the country have been exceptionally heavy and we quote from her letter: "We arrived here all O. K. Had a wonderful trip. Roads were good. After we left Michigan, we had nothing but concrete or brick pavement through Ohio, Pennsylvania and into New York. It has been raining for the past four days and clay is ankle deep in our front yard, even where the grass and flowers are growing. Some mud! I prefer Michigan sand, always."

Casino Contract Let

Geo. D. Webb of Chicago, president of the Kalamazoo Summer Home association, W. B. Stewart, director, and F. A. Fielder of Chicago, architect in charge, were in the city over the week-end, arranging for the building of the proposed new casino and changes on the Belvedere Hotel. James H. Saunders, local contractor, was awarded the contract for the building of the casino. A detailed description of proposed improvements at the Belvedere will be given later.

Card of Thanks

We wish to express our sincere thanks and appreciation for the many kindnesses shown us during the illness and death of our father. We especially desire to thank all who sent the lovely flowers.

Mr. and Mrs. J. B. Lancaster
Mr. and Mrs. W. E. Knight.

Adv. 42t1 pd.

Tunesters dance at the Wolverine Hotel, Boyne City, Friday evening, October 20. Bill $1.00. Adv. 42t1.

Special Bargains in
Heating Stoves

We are closing out our Round Oak Heater at less than cost prices as follow:

No. R 140 Double Burner for $40.00
R 160 Double Burner for $45.00
R 180 Double Burner for $50.00
S. B. 18 T Hot Blast for $48.00

We also have several other makes of stoves on which we are making specially low prices—don't buy your winter stove until you have looked our line over. You can save the price of a ton of coal by buying now.

S. M. SEE & SONS
THE RELIABLE HOME FURNISHERS

BAKER TO STICK TO OLD PARTY

Announces Will Support All Republican Candidates

Herbert F. Baker, state senator and runner-up in the primaries in the contest for United States senator against Senator Charles E. Townsend, last Wednesday night publicly announeed that he will support the Republican party in the coming election.

"I am a Republican and will support that ticket from top to bottom," he told a party of newspaper correspondents and friends.

Baker branded as a lie the story circulated that he will throw his support to Woodbridge N. Ferris, Democratic candidate.

Referring to the recent Iowa convention, where certain Republicans bolted their party, and announced their support of the Democrats, Mr. Baker declared he is "not that kind of a Republican."

Mr. Baker's announcement that he will support the Republican ticket is seen here as puncturing the bubble tossed into the air recently by those of the opposition party that Ferris could count on the support of the Baker following.

While Mr. Baker did not explain to what extent he would aid his party in the election, it was expected by politicians that he would make some talks during the campaign.

HEISE & YETTAW IN COAL BUSINESS

Erect New Sheds Near Old Sugar Factory

Heise & Yettaw, who entered the ice business about a year ago, have enlarged their operations and are at the present in position to fill the public's need in the line of coal and wood.

Suitable sheds have been erected near the old sugar factory building for the storage of coal and a large stock will be kept.

These hustling young men promise the best of service, and will have a down town office in the small building opposite S. M. See & Sons furniture store.

Watch our windows for Saturday Specials on Meats. Brady & Shapton. Adv. 42t1.

VISITING POINTS IN SUNNY CALIFORNIA

Charlevoix People Greatly Enjoy The West

Mr. and Mrs. Glen A. Pearl have gone to California and will spend the winter in Los Angeles with their sister, Mrs. Mack A. Phillips, formerly Miss Hazel Pearl.

While enroute they spent a few weeks in New Orleans, La., visiting friends and relatives. They have also taken several side trips since their arrival at Los Angeles, visiting at San Diego, the Catalina Islands, Mt. Lowe, and other points of interest. They report California a beautiful state with a wonderful climate.

HISTORICAL SOCIETY WILL MEET FRIDAY

Attractive Program To Be Held at Elston Home

The Historical society will meet Friday evening, October twentieth, at the home of Mrs. Louise Elston.

Both the old and the new members are urged to be present. The program for the evening will be as follows:

Music—Miss Adeline Holly.
"Natural Resources of Russia"—Mrs. Cornelia E. Bailey.
Social Intermission.
Solo—Mrs. Archie Livingston.
Reading—Mrs. Edna Rotert.

Watch our windows for Saturday Specials on Meats. Brady & Shapton. Adv. 42t1.

First Church of Christ Scientist

Sunday service at 10:45 a. m. subsubject, "Probation After Death."

Sunday school at 12 o'clock.

Wednesday evening service at 7:45.

Reading room open Tuesday, Thursday and Saturday, 2 to 5 p. m. The public is cordially invited to visit our reading room and attend our church services.

Serve America Support the Constitution

This is the message of the star posters which we see in many windows.

The Eighteenth Amendment has not yet been given a fair trial, but the lawless and anti-social character of the wets has been clearly demonstrated. No loyal American will knowingly break the law.

You can't convince a woman that a confirmed bachelor is not greiving over some love affair of long ago, but he's more likely to be greiving because a friend neglected to return his fishing reel.

Advertise in the Courier. It Pays.

Men's Wool Underwear

Cooper's Spring Needle Ribbed Union Suits

are superior to most brands. We handle the same good quality every season. Prices are now

$3.50 - $5.00
$6.00

M. A. Levinson & Co.

OVER THREE THOUSAND MILES

(Continued from Page one)

descent of a long hill, which bore the debris of several luckless mishaps where unfortunate motorists had failed to heed the sign-board warning to go into second speed, the long drive of 184 miles down the Mohawk Valley began, through Syracuse and Rochester into Albany, where, at the well-known three point road, the blue sign points to New York City and the lights of Broadway, the red to Boston and the white pointer directs the travellers into the heart of the White Mountains. They took the red road and camped for the night by the roadside, just thirty miles outside of Boston. The next morning they passed through the city on their way to Gloucester, forty miles the other side of the city of Beans and Culture, which they reached that evening, having made the trip in just eight days.

After a visit of two weeks with friends in Gloucester, the family started on the return trip by the way of Salem, descending on their way the famous Hairpin Curve into South Adams, Mass.

From the top of this hair-raising declivity five states and nine cities can be seen. The states are New York, Vermont, Rhode Island, New Hampshire and Massachusetts. Tourists descending the Hairpin, which is three miles long, are warned to go into second speed and apply the brakes. On the upgrade, Mr. Yemmans states, it is a frequent occurrence to blow out a radiator reaching the top, if the cap is not quickly removed. Coming down is about as bad and the garage men in the town near the foot of the hill run out to block your wheels so that your brakes may be released before they set hard and fast.

From South Adams, the party made back by the way of Albany and Watertown, taking the Five Point Highway into Niagara Falls, and from there home, eight days from Gloucester.

Mr. Yemmans figures that he covered 3,060 miles on this trip. His total expense for gasoline and oil was $30.00. He suffered one blowout in New York state and had no further trouble on the trip until he struck that delightful detour between Norwood and Charlevoix, which is the pride and joy of the local motoring fraternity; where he broke a spring. He commented favorably on the methods of road building in the East where there are no ditches such as we are familiar with, no crown to the road and supporting shoulders to the edges of the concrete to prevent crumbling away.

ARDANAC MALE QUARTETTE COMING

Open High School Lecture Course Evening of Oct. 31.

The Ardanac Male Quartette, recognized as Canada's leading male quartette, Scottish, dressed in full Scottish attire, will appear as the first number of the Charlevoix High School Lecture course for 1922-23 at the Palace Theatre, Tuesday evening, October 31.

The course opens with one of the strongest numbers as the first. Don't miss a single number. The price has been set at the very low figure of $2.00 for the course, and the opening number alone, will be well worth the half of this amount. After October 28 season tickets will sell for $2.50, so buy early and save money.

This is a high school enterprise. The school is making every effort to be worthy of your patronage. Show your loyalty by a liberal purchase of season ticket—and don't miss the first number.

Your Other Self

the prudent, provident, far-seeing man within you asks:

Have you ever thought what will become of you when your earning capacity is gone?

Is there anything more pathetic than a man bowed down with years who is compelled to rend body and soul to eke out a livelihood?

Why not regulate your present outgo with reference to your future diminishing capacity for earning income?

Save and bank enough now to make up the difference later on.

Money securely banked with us is energy stored against the struggle for existence.

Provide a growing account to insure your future ease.

CHARLEVOIX COUNTY BANK
Nicholls, Buttars & Bridge, Bankers
"THE BIG BANK ON THE CORNER"

C-O-A-L

Good West Virginia coal that burns well and gives out the heat. The kind you need for stoves and furnaces.

Delivered to any part of the City

Prompt Service—Prices Right

We are in the coal business to stay and want your business.

Heise & Yettaw
Phones 572 or 447 Charlevoix, Michigan.

True Weight

There's more than one detail to be considered in the filling of prescriptions. Purity, strength and skillful compounding are three very necessary considerations, but there's a fourth consideration equally as important. The weighing and measuring of drugs must be carefully done. Your doctor wants an exact amount on his prescription. We give you exactly what your doctor orders. We weigh medicines on the most accurate prescription balance made. All liquid medicines are measured in carefully graduated containers. You are sure of receiving the right amount and the exact amount when we fill your prescriptions. It is a carefulness that goes with our service.

FESSENDEN, The Druggist

SPECIAL FOR
Friday and Saturday
October 20th and 21st

Outing Flannel

The 36 inch wide comes in dark and light stripes and plain white. The 27 inch is light stripes and checks also in plain white.

25c Values, for 19c
19c Values, for 14c
15c Values, for 13c

GROCERIES—EVERY DAY PRICES

45c Columbia Coffee, 2 lbs. for..... 75c
McLaughlin XXXX Coffee, 2 lbs. for..... 45c
No. 101 Santos Coffee, 1 lb. for..... 35c
Tea Siftings, per lb..... 45c
Gun Powder Tea, per lb..... 25c
Cottage Jap Tea, 1 lb. for..... 50c
24 1-2 lbs. W. R. Flour, for..... 90c
24 1-2 lbs. I. D. Flour, for..... 98c
24 1-2 lbs. Minnesota Best Flour, for..... 98c
No. O. Lanterns, for..... 38c
3 cakes Elderberry Toilet Soap, for..... 10c

A. E. MASON
CHARLEVOIX, MICH.

LOCAL NEWS BRIEFLY TOLD

Get the Habit—Read the Courier

Notice to Masons

The annual meeting of the Masonic Mutual Benefit Association will be held in the Masonic Temple, Friday evening, October 20th. All members are requested to be present.

Henry Partridge, accompanied by his wife and two daughters, and his mother, Mrs. Port Partridge, left by auto Mondsy morning for Montague, Grand Rapids and Detroit. They expect to be gone about a week.

Mr. and Mrs. Henry Blackman, of Traverse City, were visitors at the home of their niece, Mrs. Robert Bonthron, Sunday.

Dollar Day, Saturday, October 28th.

The steamer "Missouri" made this port again last Saturday.

I. L. Dice and wife, of Norwood, are in the city today on business.

The Historical Society meets with Mrs. Louise Elston next Friday evening.

Bill Hartwick, of the Petoskey Cigar Company, was here on business today.

Bob Mears and Art VanAlsburg drove to East Jordan, Monday, on business.

DOLLARS
Come Hard
Dimes Go
Easy

Make the dimes go a little farther by trading at this atore. We believe a dime has greater purchasing power here than any place in the community.

Try it and see.

Korth's Market
Phone 5
FREE DELIVERY

Read the Courier thoroughly next week for exceptional Dollar Day Specials.

H. W. Fike, of Boyne Falls, was in town Tuesday on business at the court house.

Mr. and Mrs. G. E. Beard and daughter, Marie, made a week-end drive to Cadillac.

Arthur Hamlin spent the week-end with his son, George Hamlin, in Traverse City.

Henry Hyeck and brother left Monday, for Detroit, where they will work this winter.

Chester See left Thursday night for Detroit, where he will take a course in radio work.

Mrs. Fred Thomas, of Detroit, has been in the city for the past two weeks visitiag friends.

Charles Earl left last Wednesday for Detroit, where he will work for Henry Ford this winter.

Mrs. Charles See is spending a few daya with her daughter, Mrs J. E. Maher, of Petoskey.

William Shoman, of the Cartier Tailor shop, spent Sunday in Petoskey, visiting his brother.

Mrs. C. N. Hall, of Detroit, spent a few days last week at the home of Mr. and Mrs. Charles See.

Mr. and Mrs. Henry Jacobs have moved back to their home at 208 Clinton Street, for the wiater.

Mr. and Mrs. L. J. McCann, Earl Bartholemew and Mr. and Mrs. R. O. Cram motored to Cross Village, Sunday.

G. C. Maple, Traverse City representative of Marshall-Field & Company, was in town today calling on his trade.

Booster's Club meeting at the Congregationnl church, October 25th, at 7:30 p. m. Every member be present.

Mr. and Mrs. Joseph Moore returned Friday from a short honeymoon trip to the Northern Peninsula.

Harold W. Usher, of Grand Rapids, speat the week-end in the city with his parents, Mr. nnd Mrs. A. J. Usher.

Charles Hamlin and wife drove through to Florida Saturday morning, where they will spend the winter.

E. N. Clink, attorney of East Jordan, and his assistant, Miss Belle Roy, were at the court house on Tuesday.

Frank Sears' boat, the "Odd Fellow," took a load of barrels from Boyne City to Milwaukee, Friday of last week.

Regular meetiag Quality Arbor will be held at the home of Walter Black in Marion township, Friday, October 20.

Joseph Lewis and wife of West Branch, arrived in the city Tuesday for a short visit with his brother, Richard Lewis.

Frank Richardson and family, of Norwood, were in town Sunday, spending the day with Mr. and Mrs. Jack McCall.

Mrs. Jas. A. Wilson and daughter, and Mrs. Donald Patterson of Ellsworth, were business callers in the city Monday.

Mrs. Angus Fotchman and children returned home Sunday, after spending the past week at the home of E. E. Cross in this city.

Born, to Mr. and Mrs. L. M. Ackert, of Minneapolis, Minn., October 13th, a seven and a half pound boy, Lawrence Mason Ackert, Jr.

Henry Block of the Lakeway Carage, left Tuesday evening for Flint, and will drive back a new model Chevrolet 4-90 touring car.

Mrs. L. B. Bartholemew, whose home is in California, has been speading the past two weeks at the residence of Mrs. H. L. Iddiags.

Harry Walstead, another hunter, had the worst luck—one bird, two rabbits and one dog—he mistook Bert Beaudoin's hound for a rabbit.

Rev. Herman Burns will occupy the pulpit of the Bsptist church next Sunday. Rev. Burns has a message to all and every seat should be filled.

The Misses Edna Scott and Reta Hebert leave the last of the month for Big Rapids, where they will attend the Ferris Instituto this winter.

Mrs. Peter McCafferty and son, Stanley, returned Sunday night from Chicago, where they have been visiting Captain McCafferty for the past twelve days.

Mrs. Emory Nyman and little daughter, of Petoskey, are in town this week, visiting at the home of Mrs. Nyman's parents, Mr. and Mrs. Len P. Adams.

Art Staley had the best luck of all the Sunday huntsmen—five birds, two rabbits and one kid—he found the kid, a new baby boy, when he got back home.

The Mnry Brewster Circle of the Congregational church, will meet with Miss Adeline Holly, Friday afternoon of this week, at two-thirty o'clock.

Robert Wolf, city manager of Petoskey, was in town last Tuesday evening and msde a short address to the members of the Holy Name society at St. Mary's school.

Mr. and Mrs. Archibald Buttars, of State Street, returned Tuesday from Crand Rapids, Mr. Buttars having recovered from an operation recently performed on his ear.

H. B. Jacobs and James Block, accompanied by their wives, left Tuesday morning for Grand Rapids and Flint, at which latter place they expect to remain over the winter months.

John Bronersky, shoemaker, has bought the building at 313 Bridge Street, formerly occupied by the Carr Millinery shop, and will remove there from his present location next Wednesday.

Frank F. Bird of Hayes township, drove through to Grand Rapids the first of the week, and will attend the grand lodge convention of the I. O. O. F., as delegate from Horton Bay lodge.

Harry Hooker of this city was recently appoiated county truant officer for Charlevoix county, Walter Quant, former officer, having resigned to complete his studies at Albion college.

Boyne City High school foot ball team plays Cadillac High at Boyne City, on Saturday of this week, game called at 2:30 p. m. Both are good teams and the game will be hotly coatested.

Mrs. H. S. Harsha gave a bridge party at her home on State Street last Tuesday afternoon, in honor of Mrs. L. B. Bartholemew, who is leaving shortly for her home in California.

The missionary society of the Congregational church will meet with Mrs. W. H. Miller, Belvedere Avenue, on Friday, at two-thirty p. m. Election of officers and work to do. Please bring thimbles.

Mr. and Mrs. Earl Young, accompanied by Mrs. Louise Elston and her daughter, Miss Adeline Holly, who drove through to Detroit by the way of Saginaw last week, returned Sunday night.

Rollett Ross and family left Sunday morniag on an auto trip to Graad Rapids, where Mr. Ross will attend sessions of the Grand Lodge, I. O. O. F., this week, as a delegate from the Charlevoix lodge.

Mrs. Edgar Harvey and Mrs. Frank Bearss havo returned from a two week's visit to relatives in Grand Rapids and Ft. Wayne, Indiana. They made the trip with Mr. and Mrs. William Simpson, of Alden, by auto.

William Driggett, Sr., is laid up at his home as the result of an accident in which a truck ran over both of his legs, bruising them severely but luckily breaking no bones. His son, Will Driggett, Jr., is taking his place during his father's indisposition.

Mrs. E. A. Robinson, of Boyne City, (formerly Miss Ivy Edwards of this city) who has recovered nicely from an operation for appendicitis recently performed at the Lockwood Hospital in Petoskey, returned to her home.

Charlevoix's Mother's Club will hold the first fall meeting on Friday afternoon of this week at the home of Mrs. F. F. McMillan on west Park avenue. Members are requested to be present and assist in the preparation of an active program for future meetiags.

About twenty of the Knights of Columbus from Petoskey, East Jordan and Boyne City, drove to this city last Sunday and held their regular quarterly meeting at St. Mary's school. There next meeting here will be in April. They were entertained after the meeting, at the home of Joe Foster on Nettleton street.

The big green boat in the harbor is the "Norland," formerly the "Eugene Hart" of the Green Bay Trasportatioh Co. line, east on government service druing the war and now designed for the Chicago-Milwaukee run. She put in Sunday night to avoid the storm with three feet of water in her hold. She is on her way to Chicago.

Card of Thanks

We wish to thank our many friends for the kindness shown us during our recent sorrow. Also for all flowers and spiritual boquets.
Mrs. Ludwig J. Scwab aad children.
Mr. and Mrs. R. J. Madill
Mr. and Mrs. D. T. McHugh
Adv. 42t1. pd.

Cold weather means warm clothing. We have an unusually good line of underwear, gloves mittens, socks, etc. Benj. Brown. 42tf.

COURIER BARGAIN COLUMN.

Courier Want Advs. are One Cent per word per insertion: Minimum charge is 20 cents per insertion, for anything under 20 words. All Want Advs. are strictly cash in advance except to those who have ledger accounts. Please remember this when sending in your copy.

HELP WANTED

WANTED—Girls to pick beans. Steady work. Phelps Marketing Assa., Phelps, phone 97f24. Adv. 42t3

WANTED—Girls, steady employment, board and room furnished at Wesnit Girls Dormitory, $4 per week. Write or apply Western Knitting Mills, Inc., Rochester, Michigan. Adv. 42t2.

WANTED—Man with car to sell complete line low priced Tires and Tubes. $100.00 per week and expenses. Sterlingworth Tire Co., Sterling, E., Liverpool, Ohio. Adv. 42t1 pd.

MEN AND WOMEN—average $1.00 per hour, selling hosiery, four pairs guaranteed wear four months or new hosiery free. We pay 30 per cent commission. Free samples to working agents. Complete line of wool and heather mixtures. This is the big hosiery season. Experience unnecessary. Eagle Hosiery Works, Darby, Pa. Adv. 42t10 pd.

FOR SALE—MISCELLANEOUS

FOR SALE—Hard Coal Burner, practically new. Inquire Emery's Clothing Store. Adv. 40tf.

FOR SALE—cheap if taken at once. Huntington upright piano in good condition. Phone 290f3. Adv. 40tf.

FOR SALE—A No. 1 Jersey cow, will be fresh in a few days. Harry Coblentz, phone 117f11. Adv. 41tf.

FOR SALE—cheap, 330 feet of 4 foot picket fence, brand new. Inquire Sam Rose's Barber Shop. Adv. 41t2 pd.

FOR SALE—Some worn women's clothing, electric light fixtures, etc. Phone 305 or cnll at 211 Clinton Street on Friday or Saturday. Adv. 42t1 pd.

FOR SALE—CITY PROPERTY

FOR SALE—The Willisms cottage at 405 Michigan Avenue. Address Daniel Williams, 303 Mason St., Charlevoix. 31tf.

BUSINESS PROPERTY—For sale 323 Bridge Street. Store building with five living rooms upstairs. 30 ft. frontage. Ray W. Faulkner, Charlevoix Mich. Adv. 41t4pd

FLORIDA—glorious climate, all year round crops, farms, orange groves, timber lands. Houses and npartments to rent or sell, city or country. Address J. S. Rogers Real Estate Co., Deland, Florida. Adv. 41t3 pd.

LOST

LOST—Complete hub cap for Chevrolet F. B. touring car, last Thursday evening, on streets of Charlevoix or between Charlevoix and East Jordan, or in city of East Jordan. Finder leave at this office. Adv. 42t2 pd.

LOST—30 x 3 1-2 U. S. Tiro Co. tire, U. S. Co. tread, with demountable rim, between Elk Rapids and Petoskey last Sunday night or between Petoskey and Loeb school Monday morning. Edward E. Webb, Petoskey. Reward. Adv. 42tf.

SUITABLE REWARD—for information leadiag to finding of white, black and tan female beagle hound picked up on Charlevoix road west of Bayshore, October 15. Phoae 427, Petoskey. Adv. 42t1.

J. L. CRANE, Inc.

Everyday and everyday you can find values such as these in this store.

Standard Outing Flannels per yard 16½c
Apron Ginghams, 27 inch per yard 16½c
Dress Ginghams, 27 inch per yard 16½c
Chambrey Ginghams per yard 10c
Dish Toweling, 18 inch per yard 10c
Women's Wool Hose—Black per pair 59c

SWEATERS
Heavy Work Sweaters. Men's and Boys—Grey.
$1.00

WOMEN'S WOOL STORM COATS
Belted Style. Warm and durable.
$7.50

$1.00 Black Silk Hose—Seconds per pair 59c
Wool Dress Sacking, Brown and Grey mixture, 40 inch, ... 59c
All Wool Dress Serges, Brown, Blue, Red per yard 98c

RECOGNIZED SUPERIORITY

Our ability to satisfactorily render a distinct service of recognized superiority to firms and individuals throughout this town and vicinity should convince you that we are exceptionally well qualified to SERVE YOU.

We have a large list of satisfied clients to whom we refer you. Our service is built upon a careful handling of our clients' financial affairs.

CHARLEVOIX STATE SAVINGS BANK
CHARLEVOIX, MICH.

W. S. Richardson, President
A. D. Crimmins, Vice President
Archie Livingston, Cashier.
Guy Eccleston, Asst. Cashier

NEW PALACE THEATRE

Attractions for the coming week

THURSDAY, OCTOBER 19—Garth Hughes in "Don't Write Letters," and a Rolin comedy, "Bed of Roses."

SATURDAY and SUNDAY, OCTOBER 21-22—Big double attraction. Paramount presents Thomas Meighan in "White and Unmarried," the romance of a dashing young bachelor who started out to do Paris—and did. One of Meighan's best pictures. Love and deviltry, dash and danger. You'll say the good luck star has done it again. Also Harold Lloyd in a big two reel comedy, "Get Out and Get Under."

TUESDAY, OCTOBER 24—Metro presents Alice Lake in "The Infamous Miss Revell," a drama of sacrifice and romance, in which Miss Lake gives the most striking portrayal of her striking career. Also a comedy, "Chicken Hearted."

WEDNESDAY, OCTOBER 25—Metro presents Viola Dana in a comedy drama, "Glass Houses," the story of a girl who didn't want to reform the man she had to. One of Miss Dana's best pictures. Also the fifth chapter of the "Adventures of Tarzan," "The Flames of Hate."

SORE THROAT

tonsilitis or hoarseness, gargle with warm salt water. Rub Vicks over throat and cover with a hot flannel cloth. Swallow slowly small pieces.

VICKS VAPORUB

Over 17 Million Jars Used Yearly

THE NATIONAL CAPITAL

By J. E. Jones

Should Nations Pay Their Debts?

The United States is among the countries of the world flooded with German marks that were bought on the optimistic speculative theory that Germany would redeem its shinplaster currency. In old Austria visitors have to carry along a "trailer" in order to transport enough of the native currency to pay their hotel bills and other expenses. Czechoslovakia may be a hard word to spell, but it is one of the very few European nations that maintains its currency at par.

The rates of foreign exchange, always bad in Europe, are at the present time all shot to pieces. In the language of the United States high discounts in the rate of exchanging money represents low financial morale in the country that shaves its own paper. An individual or n corporation that would insist on deducting twenty, thirty, or even ninety cents from every account when presented for payment would be called a dead-beat, or handed some similar epithet. But we were told to be more charitablo in discussing the fact that the government of the United States has borrowed eleven billions of dollars from the people of our country and turned it over to European countries that are now asking that the debts be avoided. If this is done our own people will have to replace the money by some form of taxation, for the carrying on of our own public affairs; and no matter how invisible this taxation system may be, or how harmless—the fact remains that Americans will have to make up the eleven billions unless the Europeans pay their honest debts. And the worst of it is that having endorsed all this European paper the Europeans are inviting us to settle the account at "the bank." Who that has endorsed notes promiscuously for friends has not cursed his ill-luck for just such reason?

Debts Relieve the Peace Doves

Senators McKinley of Illinois, Spencer of Missouri, and Harris of Georgia, have recently returned from Europe, and they advocate voiding the war debts on account of the prevailing "economic" distress." The question is not a party matter, as is shown by the fact that republicans and democrats are equally divided in their opinions. These Senators have simply concluded that the debts are uncollectable, and they are ready to splash red ink all over the credit side of Uncle Sam's ledger.

Theodore Burton, former Senator and now Representative in Congress from Ohio, thinks differently. He has just returned from Europe, where he went as a member of the Allied Debt Commission. He has made u personal report to President Harding, and in a public statement he takes the high ground that the cancellation of nationnl debts "would throw doubt on national credit." Mr. Burton may be a little late with his "doubts," but he is timely in observing that "if these debts were cancelled it would lend to an expansion of the military and naval establishments of other countries, and thereby bring a threat of war and all the waste it entails." Evidently Mr. Burton finds Europe still itching for a fight, and the belief is rather general that a flock of European countries are in deep mourning because of the blessings of poverty that have disenabled them from participating in the scrap that has been entertaining the Greeks and the Turks.

Foreign securities to the amount of three and a quarter billions of dollars have been sold in the United States since 1919, and four billion dollars more has been contributed outright by Americans to relieve European distress during the past three years.

The United States is in nowhere near as big a hurry to collect its debts as the horrowers were to get the money; and it is more than probable that European charity like the soul of John Brown will keep "marching on." Chnirman Madden of the House appropriations committee sees virtue in the European debts, and agrees substantially with Senator Burton. "If we held out hope that these debts would be cancelled," says Mr. Madden, "they would be encouraged to go on spending for war machinery." We don't want to encourage any such mistake.

The Sea Goes Dry

Attorney General Daugherty has decided that hooze and salt water will not mix, and in accordance with his opinion President Harding has declared that the ocean must be dry—at least so far as Shipping Board ships and vessels coming to our shores, are concerned. The Eighteenth Amendment provides: "The manufacture, sale, or transportation of iiitoxicating liquors within, the importation thereof into, or the exportation thereof from the United state and all territory subject to the jurisdiction thereof for beverage purposes is hereby prohibited."

The lato Chief Justice White in an opinion upholding prohibition, said: "Read it in the light—and the subject with which the amendment dealt and the purpose which it was intended to accomplish." Now finally we have a unanimous agreement, in which the three great branches of the government—the legislative, judicial and executive—agree that "read in the light" the Eighteenth Amendment means what it means. It must be acknowledged that "this is going some," and that the crowd of official Federal converts is now wholly assembled, despite recent political events in some state which tend to indicate that many "weta" are still unconverted.

There Are No "Congressmen"

There aren't? What has become of them? What should destroy Congress so quickly There were the facetious questions that passed around in Washington a few days ago when the clerk of the House of Representatives, after a vigorous search through the musty records of his office, declared that there were no official sanction to be found anywhere for the word "Congressman." Apparently it must have started as a colloquinism, like "you all" in the south, and "idear" in New England, or "erick" in the west. The constitution sanctions the use of the words "representative" and "member" as designating those persons composing the house. Frequently one sees in print reference to "senators and congressmen," which is entirely wrong, since correct usage would sanction nothing less than "congress," as meaning both bodies, or "senators and representatives." Custom may make the usage of these terms correct in time, quite as it has the word "American" as applied exclusively to the residents of the United States. When father was a boy Canadians and Mexicans used to call themselves "Americans," but they have been forced to give up their claims, and now our northern cousins call themselves Canadians, and we call the Mexicans a number of things.

The Hallucination of Profiteers

After the armistice the shipbuilders, the airplane constructors, and other government contractors, sought to defend the exhorbitant hauls they had made upon the United States treasury. The hallucination of who have collected more than their share from the government is that "keeps is keeps"—showing thereby that the theories of their marble-playing days still live in the vision of mature manhood. The country was horrified when it was learned that the best part of a billion dollars was spent in aircraft construction with rather negligible results. Finally the government has instituted a suit against the Dayton Wright Airplane Company for $2,408,267, alleged overpayment on contracts. The president of the Dayton-Wright concern has issued a lengthy statement showing how there cannot possibly be anything to the charge. Shipbuilders have made similar vigorous denials when accused of overcharging "a bit." But the public will undoubtedly be willing to have court decisions on some of these many cases that have attracted such widespread attention in the past two or three years.

Heavy wool, light wool and cotton socks at bargain prices. You need them now. Benj. Brown. Adv. 42tf.

AT THE MOVIES

Thomas Meighan Coming

We know of no screen star who is more popular than Thomas Meighan, the athletic Paramount star who scored so heavily in "The Miracle Man," "The Easy Road" and "The City of Silent Men." When it is announced that Mr. Meighan will be seen in another crook role, the public response is generous. We are therefore glad to inform you that Mr. Meighan will be seen at the Palace theatre next Saturday and Sunday in "White and Unmarried," the scenes of which are laid in this country and Paris. It is a thrilling picture and was directed with splendid success by Tom Forman. Jacqueline Logan, Grace Darmond, Walter Long and Lloyd Whitlock head an unusually clever supporting cast. You cannot afford to miss this excellent photoplay.

From now on you will need wool garments. Let us outfit you with underwear, socks, gloves, mittens, etc. Benj. Brown. Adv. 42tf.

B. Y. P. U. NOTES

Mrs. Rice leads us in our devotional service next Sunday evening, October 22, at six o'clock. The topic will be "Reverence and Worship" with scripture taken from Psalms 111:1-10.

What is reverence? What will it do for us?

Reverence for the fine reveals character.

Reverence for the High and Holy will help us to keep ourselves fit for that which is good. To make a joke of duty, of purity or worship is to open our minds and our lives to that which is low and mean. Do you?

Young people, learn real reverence. Reverence is essential to all Worship. Oliver Wendell Holmes, the physician-poet, when past seventy years of age, in a letter to a friend, writing of his attendance the previous Sunday at the village church, said "There is a little plant called reverence in a corner of my soul's garden, which I like to have watered about once a week." We have such a plant. Do we keep them watered properly?

Next Sunday evening the B. Y. P. U. will begin at 6 o'clock instead of 6:30.

The B. Y. P. U. prayer meeting meets on Thursday evenings at 7:30 as usual. Lets see you there next Thursday.

No better electric light globes than the kind we sell. Try them and see. Charlevoix Hardware Co. 5tf.

Order of Publication

State of Michigan, The Probate Court for the County of Charlevoix.

At a session of said Court, held at the Probate Office in the City of Charlevoix, in said County, on the 9th day of October A. D. 1922.

Present: Hon. Servetus A. Correll, Probate Judge.

In the matter of the estate of Janet Currie deceased.

The above estate having been admitted to probate and Robert T. Steele appointed administrator thereof.

It is ordered that four months from this date be allowed for creditors to present their claims against said estate, and that such claims be heard by said court on Tuesday, the 13th day of February, A. D. 1923, at ten o'clock in the forenoon at the Probate office in the City of Charlevoix.

It is further ordered that public notice thereof be given by publication of this order for three successive weeks previous to said day of hearing in the Charlevoix Courier, a newspaper printed and circulated in this county.

Servetus A. Correll,
Judge of Probate.
Adv. 41t3.

Notice of Sale Under Marine Mortgage

By virtue of a Marine Mortgage executed by John Weiderman of Charlevoix, Michigan, to Booth Fisheries Company of Charlevoix, Michigan, dated the 29th day of June 1912, and filed in the Collector's Office for the District of Michigan, at Port of Grand Haven, on the 1st day of August 1912, and recorded in Liber 14 of Mortgages, folio 12; and upon which default has been made, I will expose for sale at Public Auction, on the 21st day of October, at one o'clock in the afternoon, at the Booth Fisheries Dock in said City of Charlevoix, the property mortgaged consisting of the Gas Screw vessel called "Lucie A" together with the whole of the equipment thereunto appertaining and belonging.

Dated September 20th, 1922.

Rollie L. Lewis,
Attorney for Booth Fisheries Company, Mortgagee.
Adv. 38t5.

Order of Publication

State of Michigan, The Probate Court for the County of Charlevoix.

At a session of said Court, held at the Probate Office in the City of Charlevoix, in said County, on the Thirtieth day of September A. D. 1922.

Present: Servetus A. Correll, Probate Judge.

In the Matter of the Estate of Maude Bulling Deceased.

The above estate having been admitted to probate and Leon Vought appointed executor thereof.

It is ordered that four months from this date be allowed for creditors to present their claims against said estate, and that such claims will be heard by said court on Wednesday the 6th day of February A. D. 1923 at ten o'clock in the forenoon at the Probate Office in the City of Charlevoix.

It is further order, That public notice thereof be given by publication of this order for three successive weeks previous to said day of hearing in the Charlevoix Courier a newspaper printed and circulated in this county.

Servetus A. Correll,
Judge of Probate.
40t3

Order for Publication

State of Michigan, The Probate Court for the County of Charlevoix.

At a session of said court, held at the probate office, in the City of Charlevoix, in said county on the 11th day of October A. D. 1922.

Present: Hon. Servetus A. Correll, Judge of Probate.

In the matter of the estate of William Schuherth deceased.

Samuel Hamilton having filed in said court his petition praying that said court adjudicate and determine who were at the time of his death the legal heirs of said deceased and entitled to inherit the real estate of which said deceased died seized,

It is ordered, that the 4th day of November A. D. 1922, at ten o'clock in the forenoon, at said probate office, be and is herby appointed for hearing said petition;

It is further ordered, that public notice thereof be given by publication of a copy of this order, for three successive weeks previous to said day of hearing, in the Charlevoix Courier a newspaper printed and circulated in said county.

Servetus A. Correll,
Judge of Probate.

A true copy.

Adv. 42t3

AUCTION SALE

The undersigned will sell at public auction at his farm, three and one-half miles south of Charlevoix, on the State Road, on

Thursday, Oct. 26

Commencing at 1:00 p. m. the following described property:

Black Mare, 8 Years Old	Potato and Orchard Sprayer
Black Horse, 12 Years Old	Set of Double Harness
Jersey Cow, due to freshen now	50-Gallon Gasoline Barrel
Jersey Cow, due to freshen in April	Rayo Incubator
Holstein Cow, due to freshen in February	Sharpless Separator
Sow, One Year Old	5-Gallon Can
2 Spring Pigs	Milk Pails
5 Pigs, 3 Months Old	50-Gallon Barrel
10 White Ducks	5 Tons Alfalfa Hay—Baled
30 Barred Rock Pullets	5 Tons Timothy Hay—Baled
10 White Leghorn Pullets	7 Tons Good Hay—Baled
20 Rhode Island Red Hens	Ton Oat Straw Baled with Grain
Heavy Wagon	2 Acres Corn in Shock
Set of Heavy Sleighs	Shot Gun
2 Plows Spike Tooth Harrow	3-Burner Oil Stove With Oven
3 Disc Cultivators	Post Digger Fence Stretcher
Deering Mowing Machine	Chains and other Articles too numerous
Solzer's Garden Drill	to Mention

TERMS OF SALE.

All sums of $10 or under cash; all sums over $10, one year's time on good approved, endorsed, bankable paper bearing interest at seven per cent, payable at the Charlevoix County Bank. Five per cent off for cash on all sums over $10.00. No goods to be removed until the terms of sale are complied with.

Louis Hurtik, Prop.

H. J. TIMMER, Clerk.
ROBERT BRIDGE, Note Clerk.

W. E. BYERS
Auctioneer.

Auction Sale

I will sell at the J. H. Hunt place, known as the F. L. Church Farm located 4 miles southwest of Ellsworth and 6 miles northwest of Central Lake on

Friday, October 27th

Beginning at 1:30 o'clock the following personal property towit:

Bay Mare, 11 Years Old, Weight 1000
Bay Mare, 12 Years Old, Weight 1050
Holstein Cow, 6 Years Old
2 Holstein Cows, 5 Years Old
Holstein Cow, 4 Years Old
Holstein Cow, 3 Years Old
Particulars of these cows will be made known day of sale
Set of Heavy Harness
Set of Driving Harness
Cream Separator No. 6 (Economy King)
2 Cream Cans
Cutter Wood Rack
Some Small Articles

TERMS OF SALE

All sums of ten dollars or under, cash, all sums over ten dollars, one year's time on good approved, endorsed bankable paper, bearing interest 7 per cent. 5 per cent off for cash on all sums over ten dollars. No goods to be removed until terms of sale are complied with.

W. J. Upthegrove, Prop.

W. E. BYERS, Auctioneer H. J. TIMMER, Clerk

BUSINESS CARDS

ROBERT F. SLOAN
Civil Engineer
230 Bridge Street
Charlevoix - - Michigan

JOHN H. ALBERT
CHIROPRACTIC PHYSICIAN
Postoffice Building
Charlevoix Michigan

R. B. ARMSTRONG
PHYSICIAN AND SURGEON
Special Attention to Diseases of Eye, Ear, Nose and Throat
Priest Bldg. Phone 255

R. L. LEWIS
Attorney and Counsellor
Van Pelt Block
Phone 180
Charlevoix Michigan

DR. F. F. McMILLAN
Physician and Surgeon
Office above Postoffice
Phone 17
Charlevoix :: Michigan

A. L. FITCH
ATTORNEY AT LAW
County Bank Building
Phone 48
Charlevoix Michigan

READ THIS

I am now ready to do all kinds of repair work, fit your storm windows and storm doors with glass and fix your windows and doors with glass. I can also fix your automobile into a bed by hinging the front seat so it lays down level with the front and back, to be used for camping. Crating furniture for shipping, all kinds of circular, hand and cross-cut saws gummed and filed.

Anyone wishing Xmas toys, such as cradles and sleighs, leave orders with

HENRY JOHNSTON
Phone 252
309 Mason St. Charlevoix, Mich.
Everything done at the right price

Ellsworth Section

Mr. and Mrs. S. P. Baar are the parents of a baby daughter, born on Thursday of last week.

Miss Kate Wilson of Bellaire, was a visitor here on Monday of this week.

Mr. and Mrs. Frank Nicholson, of Traverse City, were Friday callers at the A. L. Ely home.

Benjamin Madill has been confined to the house by illness the past few days.

F. H. Skow and D. E. Clow were at Charlevoix on business, on Tuesday of this week.

Clarence LaLonde, of Petoskey, was an Ellsworth caller on Monday of this week.

Miss Doris Greeley of Norwood, visited at the Albert Parsons home here, the first of the week.

Don't forget to get to get your name on file of you want to join in the big hunt.

Mr. and Mrs. Homer Warring of Kewadin, were Sunday guests at the home of Mrs. Warring's parents, Mr. and Mrs. Peter Wieland.

Mr. and Mrs. Frank Russell have been entertaining the former's mother, Mrs. E. Russell, and his sister, Mrs. Frank Hanlon, of Ft. Mitchell, Kentucky.

L. VanSkiver has rented the S. G. Thompson house on Main Street and will use it for hotel purposes until his own building, "Big Fish Inn" is completed.

Mrs. Ada Thompson of Ellsworth, and Lewis Bashaw of East Jordan, were quietly married on Tuesday, October 11th, at the home of the bride's son, S. G. Thompson, of Ellsworth. They will make their home on the groom's farm near East Jordan.

Mr. and Mrs. George Hunter and Dewitt Patterson of Detroit, and Mrs. W. G. Patterson of Flint, left on Saturday for their homes, while Mr. and Mrs. Donald Patterson, Jr., left for their home at Ironwood, on Monday. All were here to attend the funeral of their father, Donald Patterson.

Albert Dennis, an employe at the Ellsworth garage for the past year, has sold his residence property here to Mrs. James Drenth and left on Saturday for Detroit, where he expects to make his future home. Mrs Dennis and children will visit friends and relatives here and at Charlevoix for a few days before joining him.

ALL IS READY FOR ANNUAL HUNT SUPPER

Ruling Made "He Who Does Not Hunt, Shall Not Eat"

Bang! Bang! Did ye get'um? Nope, but I hit the sonovagun.

The above will be heard on all sides on Wednesday, October 25, as this is the date set for the big hunt for the annual hunt supper at the Blue Hall, which will be held at seven o'clock p. m. on Friday evening, October 27th.

The arrangements will be different this year than heretofore, in that no invitations will be given out, but all who wish to enjoy the supper must take part in the hunt. In other words "He who does not hunt, shall not eat."

All who wish to take part in the hunt must hand their name in to A. L. Ely on or before Tuesday, October 24th, at 5 p. m. and on the same evening these names will be drawn by D. E. Clow and Art Gidley, who will be captains.

All game killed must be turned over to Mr. Clow and Mr. Gidley on Thursday evening following the hunt, and the winners will be decided by the points scored by each team, the losers to pay what necessary expense is incurred for the cooking, hall rent, etc.

W. A. Boss has a car load of ammunition in transit and informs us it will be delivered in time for the big day. Bang! Lets go!

R. F. D. CARRIER VACANCY TO BE FILLED

Patrons of R. F. D. Review Present Situation

The subject of rural carrier to succeed the late Mr. Patterson is receiving considerable attention at the present time. The loss of Mr. Patterson, for many years our faithful and efficient carrier, will be more keenly felt as the days pass by. No matter the kind of weather, he could be depended upon. Faithful, good natured, ever ready to accommodate, his place will be hard to fill.

His successor must be named and we understand that his son, Will Patterson, who at times has acted as substitute, will take the civil service examination necessary to qualify him for this position. Could a more fitting tribute be bestowed upon the Patterson family than the naming of this young man to succeed his father? Could the patrons of the route pay a higher tribute to our deceased carrier? We believe not, and in our opinion he should be given the opportunity of taking this examination without opposition.

Will Patterson is clean-cut, honest, capable and competent. The record of his father would be an inspiration to him to do equally as well. Think it over, rural patrons, and we believe you will come to the same conclusion the writer and a host of friends have arrived at.

A Patron of the R. F. D.

TRAVEL TO FLORIDA IN PRAIRIE SCHOONER

Thompson Family Will Enjoy All Comforts Enroute

Mr. and Mrs. S. G. Thompson, accompanied by the latter's father, Lewis Williams, left on Monday of this week on a motor trip south, their ultimate destination being Miami, Florida, where they will spend the winter. They expect to reach home next spring some time between May 15th and 30th.

They will stop for a short time at Laporte, Indiana, and also at Ft. Wayne, Indiana, and will join up with a brother-in-law, G. L. Moore, at Marion, Indinna, who with Mrs. Moore will continue the trip south.

At Columbus, Ohio, the party will strike the "Old National Trail" which they will follow to their destination, with a few days stop-over at Washington, D. C. and Greenville, N. C., the latter place being the home of Ralph Davis, a former resident of this place. Mrs. Thompson and Mrs. Davis are sisters.

A few weeks stop at Datona Beach, Florida, is also on the schedule and the party will reach Miami about December 1.

The Thompsons are travelling this year in a modern "prairie schooner," built onto a one ton "fliver" truck. This outfit was built this year by Mr. Thompson and is arranged with all the comforts of home, including rocking chairs and a victrola, folding beds, tables are also installed and a cabinet is placed on the rear end for vegetables and canned goods, while a tool box which can be used for spare auto parts is swung underneath, where it will be out of the way.

The people of Ellsworth, while envying Mr. and Mrs. Thompson their trip, wish them a pleasant journey.

MILES DISTRICT

The farmers are busy now, digging potntoes.

Mrs. F. S. Boyd visited Mrs. G. LaClair last Tuesday, in East Jordan.

Mrs. Anna LaLonde and daughter, Agnes, spent Saturday with Mrs. Frank Stewart, in East Jordan.

The Ancient Order of Gleaners met at the home of Mr. and Mrs. A. Miles, Saturday evening, October 14.

Mr. and Mrs. Clifford Barnett of Boyne City, Joseph LaLonde and Mrs. John Light from East Jordan, Mrs. C. J. Evans and children, from Charlevoix, Mr. and Mrs. Chas. Hillman, Mrs. Mary Tillotson and three sons, John, Willie and Edward, Mr. and Mrs. Art Gidley and little son, Dick, of Ellsworth, were Sunday visitors at the home of Mr. and Mrs. A. Miles.

WILDWOOD

Mr. and Mrs. Alex Bruce were callers here on Sunday afternoon.

Mrs. Geo. Heiler of Ellsworth, spent the week-end with friends here.

Many from this neighborhood attended the funeral services for Donald Patterson, on Wednesday last.

Mr. and Mrs. Walter Wanamaker and son, Carl, of Benton Harbor, are making a ten day visit with the former's sister, Mrs. Sarah Emery.

Mrs. Mary J. Emery, who is visiting relatives in northern Michigan, came down from Charlevoix to Mrs. Sarah Emery's, on Sunday morning.

Uncle John Crawford came up from Bellaire with his daughter, Ellen, for the week-end and remained for the week to harvest his garden crop.

The Jim Wilson family and Mrs. Heller were Sunday visitors with relatives in Central Lake. Little Miss Della Maxine remaining over for a few days with her grandma, and aunt Kate.

ATWOOD

We think we are having too much rain.

Mr. Smith from Bellaire, is buying cattle for the Chicago market.

John Parson, Jr., will move to Ellsworth for the winter months.

The Christian Reform folks moved into their new church last Sunday.

Sam VanHouten and family will move to Grand Rapids next week.

Born, Saturday, October 14, to Mr. and Mrs. Joseph Hofman, a daughter, weight seven pounds.

Born, to Mr. and Mrs. Henry Koster, October 13, a baby girl. Wonder if "Hank" will pass out the smokes this time?

ROCK ELM

Melvin Teboe has nearly completed a fine new hen house.

Our school will have a potato vacation this year, so everybody digs when he is ready if it does not rain.

Jesse and Frank Lawton went to Boyne City, last week, to have their eyes tested.

ELLSWORTH CHURCHES

Methodist Church

Sunday school every Sunday at 10 a. m.

Preaching service every Sunday at 7 p. m.

Prayer meeting at church every Wednesday at 7 p. m.

Rev. E. E. Clark, Pastor.

Ellsworth Holiness Church

Sunday school at 1:15 p. m.

Preaching service, 2:30 p. m.

Evening service, 7:00 p. m.

Prayer meeting Thursday evenings at 7:30.

HOLINESS CHURCH NOTES

Phelps Holiness Church

Sunday School at 10:00 a. m.

Preaching at 11:00 a. m.

Prayer meeting Wednesday evening 8:00.

Quarterly meetings in charge of Rev. Cliff, May 26-28.

$100 Reward, $100

Catarrh is a local disease greatly influenced by constitutional conditions. It therefore requires constitutional treatment. HALL'S CATARRH MEDICINE is taken internally and acts through the Blood on the Mucous Surfaces of the System. HALL'S CATARRH MEDICINE destroys the foundation of the disease, gives the patient strength by improving the general health and assists nature in doing its work. $100.00 for any case of Catarrh that HALL'S CATARRH MEDICINE fails to cure.

Druggists 75c. Testimonials free.

F. J. Cheney & Co., Toledo, Ohio.

COURIER BARGAIN COLUMN.

Courier Want Advs. are One Cent per word per insertion. Minimum charge is 20 cents per insertion, for anything under 20 words. All Want Advs. are strictly cash in advance except to those who have ledger accounts. Please remember this when sending in your copy.

FOR SALE—A number of pure bred Collie puppies, also a few Mammoth Toulouse geese, the latter at $3 each. Harry Davey, Ellsworth, Michigan. Adv. 41t2 pd.

B. J. BEUKER
PHYSICIAN and SURGEON
Office over Blue Store
Ellsworth, Michigan
Office Hours 2-4 p. m. Phone 38

H. L. DAWSON
Funeral Director
Licensed Embalmer
Motor Funeral Car, Motor Ambulance
Twenty-four Hour Service
Harris Blk. Ellsworth, Mich.

The Corner Garage

ELLSWORTH, MICHIGAN.

We are now in a position to care for your needs in Gasoline, Oils and any general auto repair Work. Drive in when in the need of Gas or Oil. We want your business and if courteous treatment appeals to you, you will call again.

Lorence Isaman, Prop.

On the Corner

CENTRAL DRUG STORE

Silo filling and threshing are things of the past in this neighborhood and potato digging is now in order.

Twelve members of the Rock Elm grange attended the grange convention at Deer Lake, October 4th, and reported an enjoyable meeting. Mr. and Mrs. Ben Smatts were elected delegates to represent Charlevoix Pomona Grange at the State grange.

Card of Thanks

We wish to thank our friends and neighbors for their assistance and sympathy during the illness and following the death of our beloved husband and father. We particularly thank the minister for his kindly words; the choir and the many friends for their beautiful floral offerings.

Mrs. Donald Patterson and children.
Adv. 42t1.

The Rose Diamond.

One often hears of a rose diamond The stone is not different in kind from any other diamond, the name "rose diamond" having relation only to the form or cutting of the stone. A rose diamond is one that has a flat bottom, and only the upper part of the stone being cut into facets or little faces and polished.

Texas "Midway City."

San Antonio, Texas, is nearest "midway" on the southern route from New York to San Francisco. It is 1,943 miles from New York city and 1,911 miles from San Francisco.

First English Hedges.

England was without hedges up to the Fourteenth century, for hedges were first planted in consequence of the change of land tenure at the time of the Black Death.

Remove Paint.

Use steel wool to remove paint from glass.

Be Careful in Harvesting Your Fall Crops

Don't stand a loss in harvesting your fall crops. You have too much invested both in time, labor and seed. Use modern machinery. Harvest your crop quickly and efficiently. We have the machinery you need.

Corn Binders Potato Diggers
Blizzard Silo Fillers

Successful farmers use them, why not YOU? To reap the reward of a season's work, you must be sucessful in taking care of the season's crops. Let us help you figure out your needs.

W. A. BOSS
ELLSWORTH, MICHIGAN

When in the Market FOR High Grade FARM SEED

Come and See Us. We have a Full Line.

Ellsworth Produce Co.
M. R. NELSON, Mgr.
"As soon as you weigh you get your pay."

AUCTION SALE

I will sell at my farm located 2 miles north-west of Ellsworth, on

Wednesday, October 25

beginning at 1 o'clock P. M., fast time, the following personal property:

Black Gelding, 8 yrs. old, wt. 1400
Sorrel Mare, 9 yrs. old, wt. 1200
Bay Mare, 11 yrs. old, wt. 1250
Holstein Cow, 5yrs. old, fresh Nov. 1922
Holstein Cow, 5 yrs. old, fresh Jan. 1923
Blue Cow, 8 yrs. old, fresh April 1923
Brindle Cow, 8 yrs. old, fresh Feb. 1923
2 Shoats, 4 mo. old
10 Ton Hay 8 acres Oat Straw
3 Cords dry Wood
5 acres Bean Straw 180 shocks Corn
Library Table Center Table
Couch 2 Rockers
2 Dressers Commode
Organ Jewel Range
2 Heaters Kitchen Cabinet
6 Dining Chairs 6 Kitchen Chairs
2 Kitchen Tables Extension Table
Side Board Cupboard
Royal Sewing Machine, good as new
Matting Rug 9 x 12
2 Stands Milk Safe
Washing Machine 5 gal. Cream Can
Farm Truck, five inch tires
Set of Heavy Sleighs Oliver Plow
Drag Horse Rake
Top Buggy Open Buggy
Cutter, good as new Hay Rake
2 5-Shovel Cultivators
Set of Heavy Harness
Set of Single Buggy Harness
Primrose Cream Seperator, No. 2
2 sets heavy Eveners
Double barrel Shot Gun
Iron Bed with Springs and Mattress
Matting Rug, 9 x 12
Carpet, 12 x 15 Wringer
8 gal. Cream Can
Lot of small tools and articles too numerous to mention.

TERMS OF SALE

All sums of five dollars or under, cash; all sums over five dollars, one year's time on good approved, endorsed bankable paper, bearing interest 7 per cent payable at the Citizen's Bank of Ellsworth. 5 per cent off for cash on all sums over five dollars. No goods to be removed until terms of sale are complied with.

Floyd Doctor, Prop.

H. J. TIMMER, Clerk
S. P. BAAR, Note Clerk
W. E. BYERS
Auctioneer.

You Cant Beat It For Bread

Watch Our Windows for Saturday Specials

Mike's Grocery
PHONE 111

BOARD CLOSES BUSY SESSION

(Continued from Page One.)

St. Joseph, the sum of $350.00 was voted. This institution cares for the children of indigent parents and receives orphans for adoption.

Three mills on the dollar for road construction purposes and $5,859.-14 for the building of three tool houses was appropriated for work on the Ironton Ferry road, the East Jordan and Advance road, the Eveline Orchard road, the Sequenota road and the town line road between Eveline nnd Wilson townships.

Report by the committee on the Swing Bridge over the Charlevoix channel at Bridge Street showed that the expense of maintenance of this bridge, for the past year ending September 30th, has been $3,-448.59, of which Charlevoix county pays one half and the city one-half. The contract with the bridge tender was renewed at a figure of $1,700.00 per year. It wns found necessary to install new gears, wheels and track for the bridge to swing on and the committee's suggestion to enlist the aid of the State in this matter, on the ground that the bridge is a part of state trunk line M-11, was endorsed hy the Board.

The sum of $76,249.76, or six dollnrs on each $1,000.00 of assessed valuation, was appropriated for county expenses and $38,124.88, or three dollars on each $1,000.00 of assessed valuation, was appropriated for the purpose of paying off the County, Roard and Federal Aided bonds and the semi-annual interest on same—this fund to be known as the County Sinking Fund.

The County Treasurer was also authorized to borrow not to exceed $15,000.00, to be credited to the contingent or generni fund for payment of necessary general fund disbursements.

The meeting was adjourned at three p. m. Tuesday. It has been an unusually busy session, due chiefly to Supervisor Gallagher's resolution creating a real working day for the members of the Board.

Rummage sale October 12, 13 and 14 at 313 Bridge Street, by Congregational ladies. Adv. 40t2.

ANNUAL K. of P. HUNT WEDNESDAY

Supper to Follow in Castle Hall Thursday Evening

Local members of Pine Lake Lodge No. 122, Knights of Pythias, have again chosen captains to select teams for their annual game hunt, which will take place Wednesday, October 25.

This event is one of the most popular events of the lodge season snd is usually enjoyed by a large representative body of Knights. Never has a K. of P. hunt been a failure in a point of pleasure or in the amount of game captured.

Tho game supper will be held at the K. of P. hnll on Thursday evening, October 26, at 6:30 sharp, and all brothers and their wives and children are invited and expected at the supper. The losing side must prepare the game and serve the supper. All gamo must be presented at Milton Block's market before 6:00 p. m. on the day of the hunt.

Members are cautioned regarding the killing of pheasants, ns the season is yet closed. Also remember to procure your license to shoot game, to avoid eating your gameless supper in the jail. The list of points for game killed follows:

Partridge 25; rabbits (either kind) 10; bear 500; wolf (state bounty included) 500; well fatted chickens (not flappers) will be accepted from the stay-at-homes, 25; corn fed turkeys will be accepted from the "too busy members" (?) and score 50 points.

We have a full line of Patrick's and Soo Woolen Mills products in Pants, Jackets, Shirts and Overcoats. None better—they are noted for their wearing qualities. Benj. Brown. Adv. 42tf.

BABY BOY LOST IN WOODS 24 HOURS

Infant Son of Ed Metcalf Braves Peril and Exposure

Lust Tuesday noon, three and a half year old son of Mr. and Mrs. Ed Metcalf, wandered away from his home about a mile west and south of Kemp's corners on the East Jordan-Charlevoix stone road and became lost in the woods.

The family nnd neighbors hunted for tho child all Tuesday afternoon and night. Wednesday morning, the authorities were notified and a possc of several hundred men under the direction of Sheriff Weaver and Under-sheriff Cook took up the search which continued Wednesday until three o'clock in the ufternoon, when the youngster—a mere baby, was found in the highlands of the woods beyond Monroe creek—more thun a mile from his home.

The child, too thinly clad for the sharp October winds, was numb with the cold, when found. In his wanderings, he had crossed a deep branch of the creeek, where a misstep would have proved fatal. The hand of Providence must have guided the little one safely through his perils.

JACOBS SPECIALS

2 cans Peas 25c
2 cans Corn 25c
2 cans Tomatoes 25c
6 boxes Red Stick Matches for 25c
3 boxes Argo Gloss Starch for 25c
3 pkgs. American Family Soap, for 25c
6 bars Armour's White Naptha Soap, for...25c
3 bars Toilet Soap 25c
1-8 bbl. Minnesota Best Flour, for 98c
1 bbl. Minnesota Best Flour, for $7.50

H. B. JACOBS
PHONE 179

Pre-Dollar Day Specials

Prices on a few of our leaders that we believe are right and as low as good goods can be bought. Watch this space next week for exceptional Dollar Day Specials.

A Few of Our Leaders

Telephone Peas, per doz.....25c
Corn, doz $1.40
Swandown Flour, (eake flour), pkg.....40c
Lard, per lb 15c
3 bars Palm Olive Soap, for.....25c
3 bars Jap Rose Soap, for.....25c
Large Package Gold Dust, for.....30c

Martin Block
Phones 12 and 142
We Deliver to All Parts of the City

METHODIST EPISCOPAL CHURCH

10 s. m., class meeting. This service is never worn out. It has been the life of the church. Come in this early for church and enjoy the class meeting.

10:30, Evangelist Rev. H. W. Kerr of Ypsilanti, will preach.

12, Sunday school. Find the lesson and study it.

6 p. m., Epworth League. Good leader. Good opportunity.

7 p. m., Evangelist Kerr will preach. Hear this great preacher.

This Thursday prayer meeting hour, 7:30 p. m., we will meet to give farewell expressions to the Edwards family. These good people are about to remove to England. We will come together nnd bid them good cheer.

Barnard services nre picking up in attendance. The recent election of the Sunday school made Mrs. Gertrude Block, Pres., Frank Matchett, Asst. Supt.; Gertrude Petter, Sec'y.; Mrs. Wm. Shapton, Treas. Sunday school is nt 1 p. m., preaching at 2 p. m. We love to see you come in.

The Indian church turned out en-masse to hear Mrs. Quant last Sunday at 2:30. The Indians will soon hold special house-to-house services with an Indian speaking preacher from Canada ns leader. Watch for the announcement.

CONGREGATIONAL CHURCH

10:30 a. m., call to worship. Sermon subject, "Today is the day of Salvation." The pastor recalled more thsn fifty familiar faces absent lust Sunday. This is disheartening. Were you one Don't let it happen ngnin, it takes the joy out of service.

12 m., the church school. This department of the work had a familiar look, the classes were well filled and there was renl life.

6 p. m., the Y. P. S. C. E., Miss Katherine McDonald president. There sems to be a determination to do real Christian work. Get the Christian endeavor habit, it will pay in chnrncter building.

7:30 p. m., song service and sermon. This department of the work needs your presence and prayers. Will you be alert to the call?

7 p. m., Thursday mid-week meeting, subject to be selected by leader.

7 p. m. Wednesduy the Cecilian choir hold their rehearsal in the church.

Service at Ironton as usual Sunday afternoon.

BOY NARROWLY ESCAPES DEATH

(Continued from page one.)

savo the lnd's life, as the lungs had been punctured, the wheels having passed over the boy's chest and the lower psrt of his abodmen, but at last roports us this paper goes to press, he is resting nicely and has good hopes of recovery.

There is no doubt but that the quick work of Mr. Weyant in getting the lad to the hospital and the prompt first aid rendered by the nurses saved the little fellow's life. The parents received considerablo aid and proffers of assistance from individuals as well as several organizations of the town in their time of trouble and desire to express their thanks and gratitude through these columns.

Pleasant Birthday Party

Miss Caroline Peterson was hostess at a birthday party given in her honor at the home of Valdemar Peterson of Eveline township on Friday evening of last week. Twenty-eight guests were presont who greatly enjoyed the occasion,especially the table decorated with a birthday eake containing twenty-four candles.

Teachers of Charlevoix County

Notices have been sent to nll teachers informing them of the sectional meeting of the State Teachers Association which includes Charlevoix county. Na eaunty institutes are to be held this yenr. For this reason all teachers, both rural and city, are expected to attend. The place is Cadillac, the time is Thursday and Friday, October 26 nnd 27th, and the fee is two dollars. All teachers will receive their reguinr pay for attending this meeting. Charlevoix City schoals are to be ano hundred per cent present. Let's make Charlevoix county the same.

A. C. Belding,
Commissioner of Schools.

Adv. 42t2.

FIXING UP TINY PARK GROUNDS

Little Patch On Channel Bank to Be Beauty Spot Next Year

When our summer visitors return next year, they will mark a decided difference in the appearance of the little park on the channel bank in front of the lumber company's office.

Pearl Simmons, assistant bridge tender, puts in all his spare time nowndays in beautifying this little spot, trimming the hedges and cleaning up the grounds. The yard where Elmer Johnson used to park his chickens has been ploughed, raked and seeded and next year a neat hedgerow of young cedars will line the bank along this yard. One of the small buildings has already been removed and the larger chicken house will be used as a tool house for the bridge crew. The improvement of this little patch of ground will not be very extensive, it is true, but every little bit helps and it is a good sign. Spells progress, you know.

Cold weather means warm clothing. We have an unusually good line of underwear, gloves mittens, socks, etc. Benj. Brown. 42tf.

Stands Like a Stone Wall

Turns Cattle, Horses, Hogs—Is Practically Indestructible

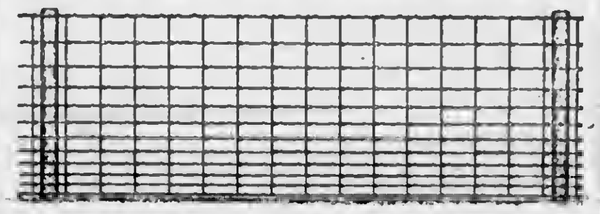

AMERICAN FENCE

Buy your new fence for years to come. Get the big, heavy wires, the hinge joint, the good galvanizing, the exactly proportioned quality of steel that is not too hard nor too soft.

We can show you this fence in our stock aad explain its merits and superiority, not only in the roll but in the field. Come and see us aad get our prices.

Charlevoix Hardware & Electric Company
209-11 Bridge St. Phone No. 1

Attention, Farmers!

We Want Your Butter Fat

If you are not bringing us your cream, come in with your next can and get acquainted. We want you to make our plant your headquarters when in town and on cold and rainy days you will find our building warm and comfortable. Our offer to exchange a pound of our Creamery Butter for a pound of your butter-fat still holds good and a great many are taking advantage of it.

Northern Creamery & Cold Storage Co.
Chas. H. Lamphear, Mgr. Charlevoix, Michigan

Auction Sale

—OF—

Household Goods

The undersigned will sell at public auction, at his dining room, the Linda Vista, on Belvedere Avenue,

Saturday, Oct. 21st

having disposed of the same; commencing at 1:00 P. M., the following described articles:

Large Steel Enameled Refrigerator	Glass Cupboard
Majestic Hotel Range	5 Small Dining Room Tables
Dining Room Cane Seat Chairs	1 Extension Table
Several Wood Seat Chairs	1 Kitchen Table
Roll Top Desk	3 Beds
Combination Bookcase and Desk	4 Cots
Walnut Side Board	3 Small Stands

A large quantity of dishes and cooking utensils, fruit jars, stone jugs and crocks.

TERMS OF SALE

All sums of $10.00 or under, cash; all sums over $10.00, 9 months time will be given on good, approved, endorsed, bankablo paper bearing interest at seven per cent, payable at the Charlevoix State Savings Bank. Five per cent off for cash on all sums over $10.00. No goods to be removed until the terms of sale are complied with.

James Saunders, Prop.

H. J. TIMMER, Clerk.
ARCHIE LIVINGSTON, Note Clerk.
W. E. BYERS, Auctioneer.

CHARLEVOIX COURIER

VOLUME 30. NUMBER 43 TWELVE PAGES. COURIER, CHARLEVOIX, MICH., WEDNESDAY, OCTOBER 25, 1922 PRICE $2.00 PER YEAR

C'MON, FOLKS, LET'S ALL GO TO TOWN

CHARLEVOIX IS THE PLACE, SATURDAY THE TIME—BIG DOINGS THERE

"Ma Get In The Back Seat With Willie; Janey You Sit With Pa, Buzz The Crank, Jim—Hooray, We're Off!"

—Dollur Day, Lizzie Day, Smile Day—the day when your dollar will go as far as your tin "bug" will take you. Some of the "smiles" will come from funny stuff you will see in the parade, others from delight in the bargains you will get. Smile anyhow—its contagious.

Try for the prizes. Chronic speeders should enter the slow race. This will give their engines time to cool off and the crowd a chance to note their license numbers. That old bus of yours that stumbles along on three legs and coughs with one lung may mean seven bucks velvet to you. Cut-out fiends will be right at home in the noisy race. If your troubles have all been little ones, enter the large family contest and get some of your money back. Borrowing the neighbor's kids, however, is strictly taboo. Anyone living east of May Street on the south side should win the muddiest prize, hands down.

No consolation prize has as yet been offered. Possibly the judges will let the loser ride in the Ford with the best looking girl. This offer is not open to ladies, as harmony is desired—no hair pulling.

Saturday, October 28th will be the big day. Come and bring the family and leave your cares and worries at home. If you follow directions, as above, and smile all day, they won't be there when you get back. They will all be over visiting your neighbor who couldn't spare the time to come to the big doings.

All competing Fords must enter the parade which will assemble in front of the Argo Milling Co. on River street at 10:30 a. m., and proceed south on Bridge street to S. Orlowski & Son's store, thence west to State street, thence north to Park avenue, thence east to Bridge street, thence south on Bridge street to County Bank building where the following prizes will be awarded by Judges M. B. Hooker, W. E. Byers and J. M. Foster:

$10.00 in cash for the oldest model Ford coming from the longest distance.

$10.00 in cash for the best decorated Ford.

$12.00 in cash for the Ford containing the largest family of children.

$12.00 in cash for the Ford operated with the most number of attachments.

$8.00 in cash for the Ford carrying the largest number of people and weight.

$5.00 in cash for the slowest driven Ford (a race of about two blocks).

$5.00 in cash for the Ford driven by the best looking woman.

$7.00 in cash for the muddiest looking Ford.

$7.00 in cash for the most dilapidated Ford driven by the fattest man.

$10.00 in cash for the noisiest Ford.

Charlevoix merchants have certainly gone the limit to give folks real bargains on dollar day. If you knew what some of their dollar specials have cost them, you would wonder, as we do, how they manage it. But they are really trying to co-operate to make the day a success and it is a source of gratification to observe the fine spirit of helpfulness and civic devotion with which they have met the requirement of the occasion, not only as regards to offering of bargains but in the practical assistance they have rendered on the program.

SAVED FROM SINKING CRAFT

A. MOORE AND WIFE LOSE EVERYTHING WITH BOAT

Their Schooner, "Friendship," Now a Derelict Somewhere On Lake Huron—Caught in Gale

The Detroit News for Wednesday, October 18th, carried an account of a thrilling shipwreck, in which Mr. and Mrs. Allie Moore, well-known former residents of this city, played the role of hero and heroine. The article follows:

"Caught in a gale on Lake Huron Tuesday and facing the danger of their floating home sinking beneath them, Allie Moore and his wife, Alma, hoisted distress signals and were rescued by a big freighter after a remarkable piece of seamanship on the part of the master of the freighter.

Mr. and Mrs. Moore, whose home is in Charlevoix, Mich., own and sail the 38-foot schooner Friendship. It has been their home for a long while. In the summer months, Mr. and Mrs. Moore used to take children on cruises on the Friendship and teach them to swim.

Moore and his wife decided to come to Detroit for this winter, he expecting to find a position here while his wife kept house aboard ship. They proceeded down the lakes as far as Au Sable, where they were wind-bound two weeks. They were accompanied by a huge Great Dane-Husky dog.

At 7 a. m. Tuesday, Moore thought it safe to cross Saginaw Bay and head for Pointe aux Barques, on the opposite side of the bay. After a few hours a stiff gale arose, and Moore lowered all canvas except the jib. Even then the Friendship seemed unable to stand up under the blow, so he cut the two lifeboats adrift and threw a canoe overboard. But the gale blew the little craft off its course and out into Lake Huron. Water was coming in over the stern, and Moore, who was at the tiller, worked his best to dodge the big waves, but without avail.

Distress signals were finally hoisted. Mrs. Moore, with life preserver on, worked feverishly at the pump to keep the Friendship free of water.

The freighter L. B. Miller, of the Columbia Steamship Co., Capt. William Hagen, of Marine City, in command, finally hove in sight and saw the distress signals. A tremendous sea was running, and it would have been dangerous for the big ship to lower a lifeboat, so Capt. Hagen maneuvered his vessel in such a manner as to bring it directly alongside the floundering little schooner.

(Continued on page eight)

Save your radiators by using Denatured Alcohol, 1.88 proof. Get it at Benj. Brown's Garage or Sinclair Oil Station. Adv. 43tf.

RACING LIZZIE COMES TO GRIEF

COULDN'T BUCK COAL WAGON OFF THE ROAD

Indian Lad, Hurled From Bicycle To Ditch, Is Showered With Flying Coal

A peculiar accident occurred Sunday night at about half past six. One of the Argo's horse-drawn trucks, driven by Walter Vosburg, with his brother, Guy, as a helper, was returning along Ferry Avenue from a trip to the coal sheds near the Standard Oil tank-yard. The wagon was heavily loaded with coal in sacks and Guy Vosburg sat on top of the load in the rear of the truck with a lighted lantern in his hand. About ten or twelve feet in the rear of the truck, on his bicycle, rode an Indian boy, about twelve or thirteen years old, the son of Peter John, a helper at the Argo mill.

Jack Bird and Vern Moyer, driving Fords, were racing each other, travelling north from the Co-op building, where they had turned to go back to town. Guy Vosburg saw them coming at a terrific clip and felt trouble threatening. He stood up on the load and waved his lantern violently, at the same time yelling to the Indian lad to get off to the side of the road. Bird saw the light on the coal dray and slacked up. Moyer (who claims he didn't see the light) kept on. A car was approaching from the opposite direction and cut off his only way of escape from collision around the left hand side of the dray. The Indian boy swerved to the side of the road, but too late to get clear. The fender of the onrushing car struck him fair in the back, hurling him into the ditch and wrecking his wheel. Then came the crash.

Walter Vosburg, the driver, was thrown clear of the team. Guy, not so fortunate, landed on the whiffletree, under the horses' heels. The force of the collision broke the rear axle on the wagon and the neck-yoke on the harness. The horses, being a well seasoned team, did not run and this fact probably saved Guy Vosburg from death or serious injury. A whole barrage of flying coal hammered the luckless Indian boy in the ditch, whose terror really exceeded his injuries.

Bird rushed the boy to the hospital, where it was found that no bones were broken. It will probably be some three weeks yet, however, before he is out and around again. Outside of a few cuts and bruises, Moyer and the Vosburgs were unhurt. The Ford was badly wrecked, and, with the wagon it struck, is now undergoing extensive repairs.

Moyer's claim that the dray carried no light was denied by Bird in police court Monday morning. It was clearly up to Moyer to settle, in view of the circumstances, and this he has agreed to do.

MASONIC MUTUAL BENEFIT ASSOCIATION

Coonty Organization Elect Officers and Trustees

The Charlevoix County Masonic Mutual Benefit association composed of members of the order throughout the county, held their annual meeting at the Masonic Temple last Friday evening.

The association was found to be in excellent condition and its membership on the increase. Every claim since its organization has been paid within a few hours after notice of death of member was received.

Officers were elected as follows: John M. Ackert, president; D. S. Payton, secretary; Frank Wood, treasurer. Trustees: three from Charlevoix, two from Boyne City and two from East Jordan.

Members of the association will in the future pay their assessment to the newly elected secretary, Mr. Payton.

Will Live in East Jordan

Married, at the Congregational church, Saturday afternoon, in the presence of Mr. and Mrs. Ray Hamilton of Charlevoix, George Miller and Marjorie Boyd, both of East Jordan. The newly weds will be at home in East Jordan.

AUCTION ADVERTISERS KNOW COURIER REACHES THE PEOPLE

If a person wishes to place a certain proposition before the people, they invariably use the newspaper with largest circulation, the one read by the largest number of people, and the one that they know is looked for each week by those desiring to acquaint themselves with coming events. The Courier is recognized everywhere as an advertising medium of this kind. Merchants liberally patronize its columns for they get results. Farmers advertise auction sales for the same reason. They know it is the official auction sale medium of northern Michigan. This week's issue contains five auction sales. The total issue of twelve pages is filled with exceptional Dollar Day bargains. Read, figure your saving, and patronize the merchants who offer them.

Monday, October 30

On the above date, Mary Clark, who lives on what is known as the Clark-Fowler farm, two and one-half miles south-west of Ellsworth, will sell at public auction a quantity of farm implements, horses, cows, tools, etc. She also offers her farm for sale or rent. The sale starts at 1:00 p. m. Read the advertisement on page seven.

Tuesday, October 31

This sale put on by T. G. Finucan, offers the public an exceptional opportunity to buy furniture, rugs, stoves, and household equipment. The furniture is practically all new and some wonderful values are to be had. The sale will be held at his home, 204 State street, Charlevoix, commencing at 1:00 P. M. If you want furniture, here is your chance to buy. Read the advertisement on page nine.

Wednesday, November 1

This will be an all day sale at the farm home of Miner Weilenga, three and one-half miles south of Ellsworth. Ten head of cattle, three horses, a large list of farm implements, and a quantity of household goods are offered for sale Free lunch at noon. Read the advertisement on page seven.

Thursday, November 2.

Geo. W. Everts, a well-known farmer living one-half mile east of Phelps, has decided to quit farming and offers all his stock, farm implements, and entire equipment for sale. The sale starts at 10:00 a. m. Free lunch at noon. Read the advertisement on page ten.

Friday, November 3.

Another sale starting at 9:30 a. m. at the farm of John Farrel, two and one-half miles south-east of Atwood. The list contains the usual number of horses, cows, young stock and farm implements. Free lunch at noon. Read the advertisement on page eleven.

SHOT DOWN BY HER HUSBAND

VICTIM OF HIS INSANELY JEALOUS FRENZY

Mrs. Alta L. Loper Joyce Now Dying in New Bedford, Mass. Hospital With Many Wounds

The New Bedford (Mass.) Herald, for Monday, October 16th, carries an account of a suicide and attempted murder, in which Mrs. Alta L. Loper Joyce, formerly of this city, figures as the victim of her husband's jealous madness.

Mrs. Joyce, who will be remembered here as Alta Loper, daughter of Mr. and Mrs. Charles Loper, former residents of this city and now of Flint, Mich., has been living with her husband, Peter Joyce, an automobile mechanic, whom she met during the war in Detroit and married in Pennsylvania, in the city of New Bedford, at the home of his foster parents, Mr. and Mrs. John J. Schalupa. They have one child, Peter J., Jr., a boy of three and a half years.

The cause that prompted the crazed husband to turn a 22 calibre target revolver upon his young wife, piercing her body with five bullets and then ending his life with the same weapon, appears to have been the long developed jealousy of a suspicious and erratic nature.

Previous to the outbreak that left her husband a corpse and herself in the hospital slowly dying of many wounds, Mrs. Joyce had parted from her husband twice during the short duration of their married life but had each time returned to him. It seems they had quarreled constantly and there had been many distressing scenes due to Joyce's unfounded suspicions of his wife, and, on one occasion, prior to his marriage, he had attacked officers, who arrested him on a disorderly conduct charge, with a pair of shears and was examined to ascertain his sanity, but had been released.

The shooting, which occurred on Sunday evening, October 15th, was the direct result of a quarrel, following a visit which Mrs. Joyce made to the theatre with a party of friends. When she returned home, her husband started to upbraid her and after his harangue had continued unabated for a half an hour, she left the house and went to a neighbor's, where she remained for the night. Her husband hung around this neighbor's yard off and on for all of the following day. Once, catching sight of his wife at an upper window, he called to her to come down, which she refused, but as he continued to remain on the premises, she finally went out in the yard and talked with him but still refused to return to her home.

At about seven that evening, Joyce, watching his chance, when the owner of the house was entering, forced his way in. Mrs. Joyce, who was aware from his loud and excited demands to know the whereabouts of his little son, who had followed the mother to the neighbor's, that her husband was in the house, ran to the phone and called up the police department. Joyce, catching sight of her at the phone through an open door, drew his gun and commenced firing. One shot entered her right shoulder, three her right thigh and the fifth embedded itself in her spine at the neck. It is the last shot that the physicians believe will prove fatal, as from the last reports received by the unfortunate young woman's sister, Mrs. Frank Coatta, of this city, she is sinking fast with almost no hopes held out for her recovery.

Joyce reserved his last shot for himself. Death came instantly, the bullet crashing through his brain. Statements made by his wife in the hospital, later, developed the fact that Joyce had carried the gun constantly with him in a holster slung over his shoulder and had threatened her with it several times.

Latest advices received by relatives of Mrs. Joyce here, state that she died early Tuesday morning at St. Luke's hospital in New Bedford. Her little boy is being cared for by her husband's parents.

SPECIAL EXCURSION FOR DOLLAR DAY

The mail steamer, "Bruce," Capt. James Sanford, will make a special excursion trip to St. James, Beaver Island and return to give our island neighbors an opportunity to take advantage of the bargains and enjoy the fun.

The "Bruce" will leave St. James at 7:00 A. M. Saturday, leaving Charlevoix at 3:30 P. M. on the return run. The fare will be $1.00 for the round trip—another Dollar Day bargain.

LAUNDRY OPEN THE YEAR ROUND

Soon to Open up for Season in New Location

Charlevoix from now on will have a laundry open the year round. Such is the decision of Messrs. Sorensen & Gimble, who are about to install new fixtures in the old Courier building, at rear of postoffice, with the expectations of being ready within the next two weeks or so.

In regards to laundry work, the city has been extremely fortunate in having men who thoroughly understood this line of business, and whose work prove very satisfactory. The work of the Troy laundry has the reputation of being excellent, and Messrs. Sorensen and Gimble will maintain this reputation in the new plant.

Announcements will be made later when the move is made and fixtures installed. In the meantime the work will be done at the former plant.

VOTERS URGED TO REGISTER EARLY

CITY AND TOWNSHIP CLERKS ISSUE WARNING TO VOTERS

October 28 Has Been Named as the Last Day to Register—Today is the Best Time

First thing you know is will be election day. It is important to you, therefore, to know whether you are a registered voter or not. For if you are not, you cannot vote on Tuesday, November 7.

If you are already registered in the voting precinct where you now reside, it is not necessary for you to register this fall.

If, however, you have moved from one township to another, or from one ward to another in this city, or if you have moved from a township into this city, or from another county in this state into Charlevoix county; if you have done any of these things since you last voted, it will be necessary for you to register this fall, if you wish to vote November 7th.

It is easier to become registered than it used to be. If you live in a township, you can be registered at any time by seeing the township clerk. On two days, Saturday, Oc-

(Continued on page four)

Rubber boots and all rubber goods repaired. Re-soling of all rubber wear. Made just as good as new. All work guaranteed. Benj. Brown. Adv. 43tf.

Box social at McGeagh school Friday evening, October 27th. Adv. 43t1. pd.

Now smoked by a million men who love a superior cigarette

"111"
cigarettes

15 for 10c

The American Tobacco Co.

CORRESPONDENCE

IRONTON

Mr. Stewart is the owner of a new Ford car.

Pete Anderson and family moved to East Jordan, Monday.

Mrs. Hugh King was confined to her bed the past week.

Marion Jackson is manager on the Breezy Point farm.

Mrs. Ross Alexander entertained the Ladies Aid Wednesday afternoon.

The Ancient Order of Gleaners met in their hall, Thursday evening.

Mrs. Cora Hammond went to Charlevoix, to conduct a boarding house for the winter months.

Mr. Barnum has resigned his position on the Breezy Point farm and expects a position at Cadillac, Michigan.

From now on you will need wool garments. Let us outfit you with underwear, socks, gloves, mittens, etc. Benj. Brown. Adv. 42tf.

BURGESS SCHOOL NOTES

Several of the boys have been absent this week on account of having to pick up potatoes.

The fifth grade are supplementing history stories for rending lessons.

The second grade are contesting with the third grade in arithmatic to see which one will get the most 100 per cent papers.

Miss McColmon asked Milo Chew how to clean the teeth and he replied, "The best way is to use a spade."

The Halloween party given by the Burgess school was well attended, Friday night, October 20. Everyone said the program was very good and everyone seemed to enjoy it. Nine dollars and a half was made from the sale of cider, pumpkin pie and telling fortunes. The money will be used to buy a base ball outfit.

Box social at McGeagh school Friday evening, October 27th.
Adv. 43t1. pd.

EAST MARION

Miss Nina Harper visited school Wednesday.

Bean threshers were in the neighborhood Friday.

Mr. and Mrs. Arthur Guilds visited Mrs. H. C. Wickersham, Sunday.

Mr. and Mrs. Ed. McClanathan called on Mr. and Mrs. John Kerchels, Sunday.

August Cellner bought a thorough-bred Guernsey cow and calf this week.

Mrs. A. Winters and Mrs. A. Cellner were callers of Mrs. Thomas Jensen, Friday.

Mrs. Ed. Snyder visited Mrs. Arthur Guilds and Mrs. N. A. Harper, Friday.

Mr. and Mrs. Frank Knox spent Sunday afternoon with Mr. and Mrs. A. Winters.

Mr. and Mrs. Percy George spent Sunday with her father, Henry McClanathan, and family.

Miss Nina Harper returned to her school, near Boyne City, the first of the week.

Mr. and Mrs. Lee Sanders spent Sunday evening with Mr. and Mrs. Chas. Pierce.

Mrs. Thomas Jensen spent Thursday with her sister, Mrs. Wm. Tait, of Rock Elm.

Mr. and Mrs. Edward E. Webb, and little daughter, Eleanar, of Petoskey, were Sunday visitors in the neighborhood.

Miss Alta Harper, who is teaching the Walker school, spent the week-end with her parents, Mr. and Mrs. N. A. Harper.

A mistake occurred in our last week's news. It was Mr. Freeharper and family that moved on the Camp Grounds of the Church of God, instead of William Fuller.

Mr. and Mrs. H. C. Newman and Ruth Critchlow, Mr. and Mrs. Wm. Fuller, and John and Inez Critchlow visited the homes of Abe and Ed. Nowland of Boyne City, Sunday.

Electric light globes—Charlevoix Hardware Co. is the place to buy them. 5tf.

EAST CHANDLER

Mr. and Mrs. Will Townsend visited friends in Charlevoix, Sunday.

Mr. and Mrs. Will Hughes were Boyne City callers, Friday.

Archie Belding and Harry Hooker visited our school the 18th.

The school in district No. 3 has been closed the past week, while a furnace was being installed.

There will be a box social and a program at our school house, October 31st. Everyone is invited to attend.

R. C. Bennett and B. Hubbard of Alba, were hunting on Chandler hill, Sunday, and stopped at the Wm. Hughes home.

Miss Josie Hammond expects to attend the Teachers Institute at Cadillac, Thursday and Friday of this week.

Rev. Palmer, of Clarion, holds services at the school house in district No. 1 every Sunday at 2:30 p. m. Everyone is cordially invited to attend.

Buy your electric light globes of us. Any candle power you may want. They are the best kind. Charlevoix Hardware Co. 5tf

NORWOOD

Harold Stafford and family spent Sunday at the home of Mrs. Stafford's parents, Henry Vandusen and wife, of Charlevoix.

Mrs. Henry Wagner of Charlevoix, was a Sunday visitor at the home of her daughter, Mrs. Geo. Light and son, Floyd Wagner.

Mr. and Mrs. Frank D. Brown arrived from Detroit last Thursday, and will stay for an indefinite time at the home of the former's sister, Mrs. H. K. Pierce.

Mrs. C. H. Morehouse has returned from a two week's visit with relatives at Central Lake and Kewadin, and is now staying at the home of her niece, Mrs. Floyd Wagner.

Drusilla Richardson returned to Charlevoix Sunday, after a three week's stay at her home here. She has accepted a position as telephone operator at the Charlevoix exchange.

The community was greatly shocked last Friday over the sudden death of Earl Baumbach, oldest son of Rollo Baumbach. Friends here extend sympathy to the hereaved family.

The L. A. S. will hold a pie social at the Norwood town hall, Friday, October 27. As this is the first social of the new year, we hope to see a large crowd, and there will be plenty of pie 'en things.

Colon McKenzie and family of Charlevoix, and Chas. Dunn and wife and Helen Resignol of Petoskey, were Sunday visitors at the home of their mother and grandmother, Mrs. Geo. Lord, who is still quite ill.

Word has been received here, of the serious illness of Orville Hilton, of Detroit, with appendicitis, but last reports state that he is getting better. Mr. and Mrs. Hilton are former residents of Norwood and are well known here. Norwood friends hereby extend sympathy.

Benton Kirby, who recently purchased the Chas. Morehouse farm, has the foundation laid for a four room addition to the present structure, which when completed will make a very pleasing addition to the appearance of the street.

The L. A. S. met with Mrs. Amerdon Stafford last Wednesday, at which the following officers were elected: Mrs. Libby Richardson, president; Mrs. Ruby Alward, vice-president; Mrs. Rose Pierce, secretary; Mrs. Kate Richardson, assn't. secretary; Mrs. A. B. Stafford, treasurer.

Heavy wool, light wool and cotton socks at bargain prices. You need them now. Benj. Brown. Adv. 42tf.

BARNARD

Lots of potatoes and apples are being harvested.

Mrs. Howard Gornell is spending a few days in Charlevoix, helping to care for Henry Gornell, who is seriously ill.

Clyde Smith and family spent Sunday with their cousins, Robert Watson and family, near Central Lake.

Our school will give a box social on Hallowe'en evening, Tuesday next. Miss Robinson promises a surprise for everyone. Don't miss it.

From now on you will need wool garments. Let us outfit you with underwear, socks, gloves, mittens, etc. Benj. Brown. Adv. 42tf.

PHELPS

Miss Helen McElroy spent Sunday visiting friends at Ellsworth.

Mr. and Mrs. Chas. Stevens were Sunday afternoon callers at the home of Floyd Doctor.

Wm. Bronyish has moved his family to the Bob Paddock farm, where he will be employed for the winter.

Mr. and Mrs. F. R. Klooster and children spent Sunday at the H. Klooster and J. Boss homes in Atwood.

Miss Edith Klooster was in Ellsworth between trains on Saturday, where she goes to take music lessons from Mrs. D. E. Clow.

The Phelps Marketing Association have their ware house filled to the top with potatoes—not room enough for another spud.

Ennis Schafer has his forty acres of certified seed potatoes harvested, the yield being on an average of one hundred and seventy-five bushels to the acre.

Mrs. Geo. Wallace and daughters, Mrs. Gardner and Miss Lou Wallace, visited with their daughter and sister, Mrs. N. P. Griffin and family, Wednesday of last week.

The P. M. passenger train killed two calves belonging to Clint Blanchard and a yearling belonging to Percy Wooley, near high bridge, one day last week.

Mr. and Mrs. Koo Klooster and children of Ellsworth, Mr. and Mrs. Henry Klooster and daughters, Rose, Alice and Sarah, and son, Conrad, were visitors at the F. R. Klooster home Thursday evening of last week.

Mr. and Mrs. L. G. Everts plan on driving to Cadillac Thursday and spend the week-end. Mrs. Everts being a school teacher, will attend the state institute, which will be held at that place.

The Parent-Teacher's Association will hold their monthly meeting on Tuesday afternoon, October 31st. In addition to a program to be rendered by the school children, light refreshments will be served.

The man with the pouch is seldom the man with the grouch.

The only thing more monotonous than to have to do the same things at the same time every day is having to do nothing at any time any day.

Firestone
GUM-DIPPED CORDS

Everywhere You Hear It ~ *Firestone Builds the Finest Cords*

HARDLY a day goes by but some one goes out of his way to tell us that Firestone Gum-Dipped Cords are the best tires built.

Cords—as only Firestone builds them—will give you many extra thousands of miles of wear. And for fall and winter driving there's nothing like them. The strong, resilient Firestone carcass of gum-dipped cords, can stand the hardest punishment.

With the reputation Firestone Cords hold, it is not surprising that so many motorists in this community have made them standard equipment. The demand for Firestone Cords in the last few months has broken all records.

Prices were never so low as they are now. Perhaps never again can mileage be sold so cheaply.

Decide now that you will get Most Miles per Dollar. Drop in any time and let's talk tires.

BENJAMIN BROWN
Telephone 60 Charlevoix, Michigan

Your Other Self

the prudent, provident, far-seeing man within you asks:

Have you ever thought what will become of you when your earning capacity is gone?

Is there anything more pathetic than a man bowed down with years who is compelled to rend body and soul to eke out a livelihood?

Why not regulate your present outgo with reference to your furture diminishing capacity for earning income?

Save and bank enough now to make up the difference later on.

Money securely banked with us is energy stored against the struggle for existence.

Provide a growing account to insure your future ease.

CHARLEVOIX COUNTY BANK
Nicholls, Buttars & Bridge, Bankers.
"THE BIG BANK ON THE CORNER"

Attention, Farmers!

We Want Your Butter Fat

If you are not bringing us your cream, come in with your next can and get acquainted. We want you to make our plant your headquarters when in town and on cold and rainy days you will find our building warm and comfortable. Our offer to exchange a pound of our Creamery Butter for a pound of your butter-fat still holds good and a great many are taking advantage of it.

Northern Creamery & Cold Storage Co.
Chas. H. Lamphear, Mgr. Charlevoix, Michigan

BUSINESS CARDS

ROBERT F. SLOAN
Civil Engineer
230 Bridge Street
Charlevoix - - Michigan

JOHN H. ALBERT
CHIROPRACTIC PHYSICIAN
Postoffice Building
Charlevoix Michigan

R. B. ARMSTRONG
PHYSICIAN AND SURGEON
Special Attention to Diseases of Eye, Ear, Nose and Throat
Priest Bldg. Phone 255

R. L. LEWIS
Attorney and Counsellor
Van Pelt Block
Phone 180
Charlevoix Michigan

DR. F. F. McMILLAN
Physician and Surgeon
Office above Postoffice
Phone 17
Charlevoix :: Michigan

A. L. FITCH
ATTORNEY AT LAW
County Bank Building
Phone 48
Charlevoix Michigan

C-O-A-L

Good West Virginia coal that burns well and gives out the heat. The kind you need for stoves and furnaces.

Delivered to any part of the City

Prompt Service—Prices Right

We are in the coal business to stay and want your business.

Heise & Yettaw
Phones 572 or 447 Charlevoix, Michigan.

Let The COURIER Sell IT for YOU

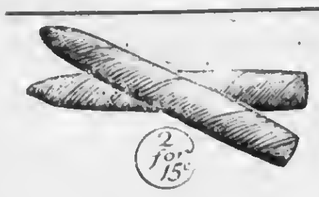

You men who smoked

HEMMETER'S

CHAMPION

CIGARS

fifteen, twenty, twenty-five years ago—Tell your friends that they're just the same sweet satisfying smoke today—

Made from good old ripe tobacco—No blending or artificial flavoring.

Your dealer still has them

The Hemmeter Cigar Co., Detroit

THE NATIONAL CAPITAL

By J. E. Jones

A Revolving Fund For Farmers

Secretary Hoover of the Commerce Department and Secretary Wallace of the Agricultural Department believe that the time of stress for farmers has passed. In their opinion there is no need for an appropriation of $50,000,000 by Congress to "help out the farmers." These two eminent experts in agricultural conditions look with favor on a bill that will be presented to the next Congress by Senator McNary of Oregon, that will provide a revolving fund of $12,000,000—$1,000,000 for each federal reserve district. The purpose of the bill seeks to make the above total sum available for short-time loans to farmers on warehouse certificates and similar securities. The successful methods that have provided an "elastic" credit, in the operation of the federal reserve act, are sought to be applied in the new legislation. Varying seasons and crop periods in different parts of the country make it possible, it is thought, to chase the twelve millions from one part of the United States to another, so that each farm section may have temporary benefits from it. Of course this bill does not contemplate supplying any of the demands for mortagage and other long-time forms of credits. That is quite a different matter.

There are more "political farmers" in Washington than most any other class of advisors. These many representatives of the agricultural interests justify their activities on the ground that the farmers more than any one class of our citizens have suffered from the disturbed industrial and financial conditions of the country. One hears very little about the "farm bloc" nowadays, but the men in the two branches of Congress who composed it are not at all backward in answering questions considering it and concerning the claim that "they got all they went after."

The Great Lakes Navy

The government of Great Britain has authorized the Dominion of Canada to negotiate direct with the United States in the framing of the new treaty to regulate naval strength on the Great Lakes. Twenty years ago the United States maintained the armed "tub" Michigan as a training ship for our fresh water sailors. Canada had a similar "tub" of its own. Fortunately these two ships never went to war—at least we never heard that they did. Just what the present naval strength of the two countries may be along the Great Lakes is uncertain as the above twenty-year old report seems to be about the latest news regarding hostile equipment. such as could be used for fighting purposes by the two countries that are neglecting the opportunities of armament along hundreds of miles of waterways, and Washington is said to house military strategists who worry a lot because there is an unfortified border line to our north that is four thousand miles in length.

The new treaty between the United States and Canada will replace the treaty of 1817, under which peace and prosperity have been maintained for over one hundred years. It is understood that there is at present no official desire to increase the naval armament on the lakes, and that only a sufficient number of ships for military training and customs law enforcement are to be provided for in the new arrangement between the two great neighbors of North America.

The Coal Fact Finding Commission

Seven representative men appointed by President Harding constitute a commission for the purpose of getting at the basic facts regarding the coal industry. That there are "niggers in the coal pile" is beyond question. The Federal Trade Commission, a great branch of the Government that collected pertinent facts with regard to industry, the trades, and trade practices, started a similar investigation to that which is now being carried forward by order of the President more than two years ago. The Trade Commission sought to obtain figures showing the amount of return on the capital investment of the coal operators. It is said that the Commission carried its investigations to the point where it was about to disclose the existence of profiteering of the most sensational kind among some of the operators who had been quarreling with the miners, and "putting up poor mouth" in their attempt to make the public believe they could not afford to pay decent wages to their workmen. Nevertheless hte Federal Trade Commission succeeded in finding out that some of the West Virginia and Pennsylvania companies earned from 24 to 25 per cent on their investments in 1919. For the first nine months of 1920 the range was from a profit of three per cent for one company to a profit of 268 per cent for another omepany. Other official estimates showed that for 1920 the range of profit on investment varied from four per cent to 357 per cent.

The Federal Trade Commission was enjoined b y coal operators from proceeding with its investigations, on the ground that the act of Congress creating the Commission did not technically provide the authority it had assumed in demauding certain classes of information pertinent to an analysis of the coal situation. As a result the Commission was unable to do much more than "scratch the surface." With the additional power conferred on the President's Coal Fact Finding Commission it is believed thnt such a body will be able to follow up the lead of the Trade Commission and get at the bottom of matters in such a way as to uncover the profiteers and the inconsistencies that are responsible for the upheavals in the industry that proved so detrimental to legitimnte capital invested in conl mining, and to tho more important welfare of the grent mnsses of workmen employed in coal mining.

British Booze

Secretary of State Hughes recently asked His Majesty's Government at London to negotiate a new treaty with the United States permitting the authorities of each Government to search vessels of the other up to a distance of twelve miles from the shore. The purpose of the suggestion was to prevent tho smuggling of British booze. Britain declined the proposal snd held out the encouragement in a note to our Secretary of State that the smuggling of liquor is only temporary, and a condition "which will no doubt be suppressed by the United States authorities within the not distant future." It is explained in Washington that British diplomacy is hard-boiled against joking, and therefore we must take King George's government seriously in its prophecies regarding the "not distant future."

Another horn to the bootlegging dilemma on the high seas concerns the Bahama Islands, whore the booze shipping Industry has been waxing fat on profits. The British government has shown its friendliness to the American efforts in coping with the Bahama situation by warning its Governor to put his house in order. In still another instance the British have shown their willingness to help by preventing the changing of registry of American and other foreign ships seeking to cover their movements in smuggling liquor into the United States.

Our English friends have shown no indication that they intend to give up their own 'alf and 'alf, or forsake the Scotch mists; but by their co-operation they are evidencing the proper respect for the rules regarding liquid refreshments on our side of the mighty ocean. Under all circumstances their observation that the illegal sale of liquor in the United States will be "suppressed" and that "within the not distant future" is very encouraging to the prohibition enforcement officials.

The American Cow Abroad

One of the appetites acquired by Europeans for succulent American foods during the World War was for condensed and other canned milks. The result is that the American cow is called upon to produce for export eighteen times as much milk for canning purposes as before the war.

LUDEN'S

MENTHOL COUGH DROPS

for nose and throat

Give Quick Relief

INTERESTING BITS OF INFORMATION CLIPPED FROM OUR EXCHANGES

That Ford car which ran head-on into a threshing machine near Leslie, probably heard it rattling, and thought is was another coupe calling for its mate.

The editor of the Croswell, Jeffersonian says he wants a load of stones and will give a two years subscription to the paper for them. But what has become of the old-fashioned editor who could have stones tossed right through his window and be told to cancel a subscription.

Four automobiles and all the accessories from another were stolen in the downtown districts of Grand Rapids one night. It has been estimated that on a single large truck the accessories could have been hauled quite as well on all four of the automobiles, and with a good deal less trouble.

A burglar who took $200 worth of tires from a Flint garage rang up $200 "paid out" on the cash register; but he is not considered a steady-going, trustworthy burglar, as he neglected to punch the time-clock.

A Battle Creek man whose wife shot at him live times with a revolver, is in the hospital. Evidently he neglected to dodge in time, not suspecting that she would then hit him over the head with the butt of it.

Resolution of Condolence

Resolution of Condolence on the death of Edward B. Ward and Frank Clute.

We the committee to whom was referred the matter of drafting resolutions of condolence, submit the following:

Whereas, it has pleased Almighty God to take from our midst, two esteemed and honored members of this Board viz: Mr. Frank Clute of Evangeline township, and Mr. Edward B. Ward of the City of Charlevoix,

Now therefore be it resolved, that in the death of these two valuable members, we, the Board of Supervisors of Charlevoix county, now in session, deeply miss their sound judgement and genial smile.

Be it further resolved, that we extend our sympathy to the bereaved families, in this, their hour of trial.

Be it further resolved, that these resolutions be printed in the Charlevoix, Boyne City and East Jordan locals papers, and a copy be sent to each of the bereaved families.

Committee
O. T. Johnson
William J. Pearson
Dave Vaughan.

October 13th, 1922.

Adv. 43t1.

Do Things "in Season."

There's a time for every purpose and for every work.—Ecclesiastes.

Busy Massachusetts Looms.

Massachusetts looms in one year produce woolens enough to make a blanket one mile long and thirty-seven miles wide.

WHY SUFFER SO?

Why suffer from a bad back, from sharp, shooting twinges, headaches, dizziness and distressing urinary ills?

Charlevoix people recommend Doan's Kidney Pills. Ask your neighbor. Could you ask for stronger proof of merit?

Mrs. W. L. Cowan, 210 Antrim St., Charlevoix, gave the following statement October 25, 1911: "I had been subject to severe backaches and pains through my kidneys. I was also annoyed by the irregular action of my kidneys. I used Doan's Kidney Pills and they brought much relief."

On May 4, 1920, Mrs. Cowan said: "I always recommend Doan's Kidney Pills for they certainly are a fine kidney medicine. Doan's rid me of kidney complaint years ago and I always keep them in the house and use them occasionally when I feel any attack of backache coming on."

60c, at all dealers. Foster-Milburn Co., Mfgrs., Buffalo, N. Y.

DOLLAR DAY BARGAINS

Look them carefully over and you will find all of them unusual offers. Visit the store and see other real bargains not mentioned.

Good second-handed Work Coats.....$1.00
2 pair Ladie's Silk Lisle Hose for.....$1.00
10 pair Canvas Gloves for.....$1.00
1 big enameled Dish Pan and 1 enameled wash Basin for.....$1.00
3-pieee Aluminum Set, white Soap Holder, and white Tooth Brush Holder for.....$1.00
2 Tapestry Rugs and 1 Bath Towel for.....$1.00
3 Towels Bars and 3 Cups and Saucers for.....$1.00

ONE DOLLAR OFF ON ALL PLUMBING FIXTURES

G. E. BEARD Plumbing, Heating and Supply Company

TOMORROW'S EMERGENCY

IS most easily prepared against seleeting the PROPER banking alliance TODAY.

As it is a matter of your entire business LIFETIME, the RIGHT bank is a VERY IMPORTANT point to eonsider.

This bank offers splendid banking facilities, absolute safety; eonservative, yet modern progressive policies, courteous eareful attention to your requirements AND—PERSONAL SERVICE.

That embroees everything you could expeet of a well regulated bank.

CHARLEVOIX STATE SAVINGS BANK

CHARLEVOIX, MICH.

W. S. Richardson, President
A. D. Crimmins, Vice President
Archie Livingston, Cashier.
Guy Eccleston, Asst. Cashier

SHOE UP ON DOLLAR DAY

Just to make the day interesting and eonvinee you we are backing Dollar Day to the limit, we make this offer, good for Dollar Day only.

$1 off

on every pair of Red Cross Shoes for the ladies

$1 off

on every pair of Florsheim Shoes for the men

MAKE THIS DOLLAR DAY A PROFITABLE ONE

Mayer Shoe Store

JOHN SLEZAK

OH! BOY LOOKIT

Give the girl a treat. Father, remember your eourting days. Have you bought the "one girl" a pound box of candy since? Here's your chance. Loosen up and see your sweetheart smile.

OUR DOLLAR DAY SPECIAL

Any $1.50 box of Gilbert's, Johnson's or Apollo fancy box candy, for Dollar Day only, special price . . .

$1.00

THE SUGAR BOWL

Geo. Glados, ProP.

Some Offer, This

FOR

DOLLAR DAY ONLY

Everyone wants pictures—especially of the little ones, and seldom if ever, will you have an opportunity to get them at this price. For Dollar Day we will make

POSTAL CARD PICTURES

Regular Price $2.50 per dozen

One Dozen for.....$1.50
Tow dozen for.....$2.00

Priest's Art Studio

Charlevoix

BUY YOUR Christmas Dolls

DOLLAR DAY

AT

LITTLE WILL & SON'S

NEW LINE OF CHRISTMAS DOLLS JUST ARRIVED

ONE DOLLAR OFF ON ANY DOLL IN THE STOCK

DOLLAR DAY ONLY

ALSO MANY OTHER DOLLAR SPECIALS

PSEUDO (?) EARL GOES TO HIS TRIAL

"Lord Dunblane's" Case Now Before Circuit Judge Sample Here

A. J. W. Greig, who calls himself "the Earl of Dunblane, went on trial here today, charged with obtaining money under false pretenses. It is alleged that he promoted and then wrecked the Title Guarantee & Casualty Co., in which scores of northern Michigan people had invested their money.

Judge George W. Sample, of Ann Arbor, is sitting on the case, in place of Judge Mayne. Assistant State Attorney General O. L. Smith is assisting the prosecutor, while Greig will be defended by Lisle Shanahan. Leonard T. Hand, state insurance commissioner, H. N. Duff, executive officer of the state securities commission and W. R. Oates of the state insurance department, are witnesses for the prosecution.

Beyond the selection of a jury, nothing of consequence has transpired since the trial opened Monday morning. A later issue of this paper will contain details at greater length.

We have a full line of Patrick's and Soo Woolen Mills products in Pants, Jackets, Shirts and Overcoats. None better—they are noted for their wearing qualities. Benj. Brown. Adv. 42tf.

ADDITIONAL LOCALS

Mrs. Wm. Cowan leaves Thursday for Grand Rapids, where she will visit nmoag friends and relatives for the next month.

R. F. Sloan, Sr., of the Loeb Farms, who is one of the principal witnesses at the Dauhlane trial, is marooned on Beaver Island by the prevailing storm and it is doubtful whether he will be able to return for the proceedings.

Little Bobbie Atchinson, victim of the recent auto accident, is slowly recovering from his injuries and is doing as well as can be expected. A fractured jaw is at present giving him the most discomfort, causing considerable pain and difficulty in eating.

The water tower has received two coats of graphite paint and looks quite spiffications. Now, if they would only remove the foolish looking piece of gas pipe that tops it and replace it with strong arc lights that could he seen for many miles, what an improvement!

The Women's Relief Corps convention at Bellaire was attended by a party of members from this city Wednesday, returning Thursday night. In the party were Mrs. C. R. Bellinger, Mrs. William Kibbe, Mrs. Charlotte Wakefield, Mrs. E. Lancaster, Mrs. Mary Blissett, and Mrs. Ager.

Married at Grand Rapids

Albert Vogt and Miss Hadel Myers, residents of Grand Rapids, were married last Saturday evening at 7:30 at the rectory of St. Paul's Episcopal church, by Rev. J. Bradford Pengelly. Immediately following the ceremony a five course dinner was served, after which the young couple left on a wedding trip to Buffalo, Niagara Falls and other eastern points. Mr. and Mrs. Vogt have many Charlevoix friends who wish them a long life of happiness.

Save your radiators by using Denatured Alcohol, 1.88 proof. Get it at Benj. Brown's Garage or Sinclair Oil Station. Adv. 43tf.

- MEN -

THIS IS JUST LIKE HANDING YOU A $1 BILL

Our brand new stock of 100 pairs of Edmond Foot Fitters Regular standard price all over the U. S. A. $7.00

FOR SATURDAY OCTOBER 28th ONLY

$6.00

Solid Leather throughout. No shoe can be made of better material. We guarantee them to wear as good as any $10.00 shoe or your money back.

Also on this day for every $7.00 worth or more of Women's Boys' and Children's Shoes purchased we will refund $1.00

CAMPBELL BOOT SHOP

NEXT TO THE STATE BANK CHARLEVOIX

For Dollar Day ONLY

Dollar Day at this store means something. Bargains that are real are here for you. You know the prices, read ours and see if we are not close or below the cost price.

READ AND BUY

25lb. sack Gold Metal Flour and 1 pkg Yeast Foam, for $1.00
(one sack only to a customer)
20 bars Rub-No-More Soap, for $1.00
1 doz. bars Palm Olive Soap, for $1.00
2 1-2 lbs. Bologna, 2 1-2 lbs. of Frankfurters, and 2lbs. Pork Sausage, for $1.00
7 lbs. Lard, for $1.00

Martin Block

Phones 12 and 142

We Deliver to All Parts of the City

LOCAL DAIRYMAN ADDS TO HIS HERD

Purchases Pure Bred Holstein-Fresians from Loeb Farms

"Nothing but the best will ever satisfy me," says Wm. Withers, of the Marion Center Dairy farm, concerning his recent purchase of pure-bred Holstein-Fresian stock from the Loeb Farms.

"Holstein are milk producers, and this is what we dairymen want. I am nearing the goal I have tried to reach for year." Mr. Withers' recent purchase of four pure bred Holstein-Fresian cows and a "Ormsby" bull bring him nearer to owning a herd of this kind than ever before. His dairy farm is a model one and is well worth a "once over." Mr. Withers is to be congratulated, both on the purchase made, and his idea of what a dairy herd should be.

Rubber boots and all rubber goods repaired. Re-soling of all rubber wear. Made just as good as new. All work guaranteed. Benj. Brown. Adv. 43tf.

LADY MACCABEES HOLD ELECTION

Officers For Coming Year Installed Tuesday Night

The Lady Maccabees met Tuesday night for the installation of officers for the coming year. The roster is as follows:

Past Commander, Grace Geneit.
Commander, May Bugbee.
Record Keeper, Katherine Block.
Finance Keeper, Leila Simmons.
Mistress at Arms, Angie Gregory.
Sergeant, Marie McCall.
Chaplin, Anna Bowdish.
Sentinel, Sarah Hull.
Picket, Julia Ackert.

Cold weather means warm clothing. We have an unusually good line of underwear, gloves mittens, socks, etc. Benj. Brown. 42tf.

Electric light globes—Charlevoix Hardware Co. is the place to buy them. 5tf

VOTERS URGED TO REGISTER EARLY

(Continued from Page one)

tober 14, and Saturday, October 21, the township clerk is obliged to be at his office from 8 a. m. to 8 p. m. of each of these days for the purpose of registering voters.

In this city, any voter who is not registered, can do so on any day, from 8 a. m. to 5:00 p. m., by going to the city hall where Deputy City Clerk Payton will register you.

The last day when any voter, in this city, or in any township, can register is Saturday, October 28. After that date, neither a township or city clerk can register a voter. So to be safe, if you are not already registered, you better attend to it today. You must go in person and see personally the township or city clerk in order to be registered.

The requirements as to qualifications for voting are that one must be an American citizen, a resident of this state for at least six months, and of a township or ward at least 20 days, and must be properly registered.

It ought to be obligatory for every qualified voter to cast his or her vote. The theory of a representative government like ours it that majorities rule. But if a considerable percentage of voters are indifferent in the exercise of the franchise, it may be that an actual minority, interested enough to vote, may win an election.

NOW is the time for you to register if you have not already done so.

Cold weather means warm clothing. We have an unusually good line of underwear, gloves mittens, socks, etc. Benj. Brown. 42tf.

Pomona Grange Meeting

The Charlevoix County Pomona Grange will meet with Maple Grove grange, Saturday, November 11. Dr. Mumford of the M. A. C. will be present, also W. F. Taylor of New Era. With these men to address the meeting, the hall should be packed both afternoon and evening.

Heavy wool, light wool and cotton socks at bargain prices. You need them now. Benj. Brown. Adv. 42tf.

Odd Fellow Dance

Encampment No. 19, Round Lake Lodge, I. O. O. F., invite all Odd Fellows and their ladies to attend a dance to be held at the local hall, Saturday evening, October 28th. Come and have a good time.

Notice of Dissolution

Notice is hereby given that the co-partnership known as the Lakeway Garage, consisting of Henry Block and Nassau Burns, the partners therein, has been dissolved. All accounts of indebtedness to said firm will be collected and assumed by Henry Block.

Dated October 16, 1922. Adv. 42t3

The home-maker is never a heart-breaker.

Dollar Day Specials

Saturday, October 28th.

Ladies Outing Flannel Night Gowns, good weight Outing Plain White or Colored Striped, regular $1.50 grade at $1.00

Ladies' Wool Hose, Plain Black or Heather Mixture, Regular $1.50 at $1.00

Men's Fleeced Union Suits for $1.00

A number of Ladies' Dresses to Close out Value up to $5.00 at $1.00

M. A. Levinson & Co.

Emrey's Clothing House

THE OLD RELIABLE

In Business 32 years

We are planinng to go out of business and are selling all goods at real bargain prices.

You should look over our prices before purchasing your fall and winter stocks.

$2.50 Oil Skin Coats for $1.00
$1.50 B. V. D. Underwear for $1.00
$1.50 Overalls for $1.00
Boys two piece underwear, regular price 50c per garment, two complete suits for $1.00
Boy's Heavy Ribbed Cotton Stockings, 40 and 50c values, 3 pairs for $1.00
Men's Heavy Woolen Sox, 65 and 75c values, assorted colors, 2 pairs for $1.00
Regular $1.50 and $1.25 Ties Dollar Day price $1.00

These are a few of our bargains. You can't afford to buy without first giving us a trial as

EVERYTHING IN THE STORE IS ON SALE

DOLLAR DAY

S. M. See & Sons' Ford-Dollar Day Bargains

We haven't a car to enter the "Ford Contest" but we have some bargains for the Ford Dollar Day which are worth investigating.

Here they are. Just look them over and come in Saturday and join in this great money saving sale.

4 30c Bottles Liquid Veneer of O-Cedar Polish, for $1.00
2 60c Bottles Liquid Veneer or O-Cedar Polish, for $1.00
4 30c Oil Stove Wicks, for $1.00
4 35c Kirsch Extension Rods, for $1.00
4 Emmerson Talking Machine Records for $1.00
13 pkgs. Gilt Edge, 10 Record Needles for $1.00
Regular $1.35 "D" quality 16-4 Armstrong Linoleum, per yard $1.00
20 gals. Kerosene for $1.00
if bought with an oil Cooking Stove
One lot of $1.25 Framed Pictures. $1.00

ALL OTHER MERCHANDISE $1.00 OFF ON EACH $9.00 PURCHASE
TERMS OF THIS SALE ARE STRICTLY CASH
NO TELEPHONE ORDERS ACCEPTED IN THIS SALE

S. M. SEE & SONS

The Reliable Home Furnishers

ONE DOLLAR SPECIALS

$4.50 Woolnap Blankets for.....$3.50
$4.50 Duvetyn in black, sealbrown, beaver and blue, per yd.....$3.50
25c Percale or Gingham, 5 yds. for.....$1.00
25c 36 inch Outing, 5 yds. for.....$1.00
Unbleached all-Linen Towling, 6 yds. for.$1.00
$1.25 Misses Gauntlet Gloves, per pair..$1.00
$1.25 Ladies' Fleeced Union Suits, for..$1.00
7 prs. Children's black cotton Hose. for...$1.00

GROCERIES

30 bars Hammer Soap for.....$1.00
30 bars Mascot Soap for.....$1.00
3 lbs. 45c Columbia Coffee for.....$1.00
3 lbs. 101 Santos Coffee for.....$1.00
2 1-2 lbs. New Moon Tea for.....$1.00
5 lbs. Gun Powder Tea for.....$1.00
24 1-2 lbs. Minnesota Best Flour for.....98c
24 1-2 lbs. I. D. Flour for.....98c
2-10 lb. pails Red Corn and Cane Syrup..$1.00
5-25c bags Rolled Oats for.....$1.00
2-50c Tin pails and 25c Clothes Line for..$1.00
2-75c Combinettes for.....$1.00

A. E. MASON

CHARLEVOIX, MICH.

LOCAL NEWS BRIEFLY TOLD

Get the Habit—Read the Courier

Oral Lewis spent the week-end in East Jordan, visiting friends.

Henry Gornell is seriously ill at his home on Antrim street.

Walter Dudeck and Harold Meal of Petoskey, were in town Sunday.

Deputy Sheriff Cook, of Enst Jordnn, wns in town Mondny, attending court.

Dr. Greensfelder is having a garage built on his Pnrk Avenue property.

The sandsucker, Gen'l George G. Meade, wns in the harbor last Thursday.

Luther McCnnn returned Saturday to Charlevoix, nfter a month's stay in Chicago.

Raymond and John Cross went to Cheboygan with their gas boat to fish Inst week.

L. W. Edison attended the Michigan-Ohio game at Ann Arbor, last Saturday.

Emerson Price and wife are leaving to-morrow for their winter home at Lima, Ohio.

Walker Miles will run the Palace Theatre in the absence of L. A. Moon, this winter.

Mrs. Rose Bedwin left Charlevoix last week for an indefinite stay in Grand Rapids.

Your

$

will go as far at this store on Dollar Day as any place in the city.

Give us an opportunity to demonstrate to you how far a dollar will go.

Korth's Market

Phone 5

FREE DELIVERY

Mrs. George Dougherty, of Barnard, is visiting her sister, Mrs. Walter Taylor, this week.

Miss Caroline Bohlanc, of Newaygo, is visiting her sister, Mrs. Ray Hamilton, this week.

Harold McCnnn took his tug, "Liberty," to St. Ignace Friday night, to engage in spawn fishing.

Mrs. Mntt Jensen, of Garden Island, was in town Friday on business and visiting relatives.

Mrs. Garrett Cole, of Nomad, Beaver Island, is staying at the Hotel Charlevoix this week.

Born, to Mr. and Mrs. H. E. McHugh, Sunday morning, October 22, twin boys, Robert and Richard.

Charles Miller and Fred Norton left Monday morning for Detroit, where they will spend the winter.

The Royal Neighbors held a business meeting at the home of Mrs. Lawrence McCann, Friday evening last.

Sheriff Wenver is suffering from blood poisoning in the third finger of his right hand, due to an infected cut.

John Lawrence, a brother-in-law of Mrs. C. R. Bellinger, of this city, died Mondny morning nt his home in Saginaw.

Don Camphell and wife drove through to Grand Rapids, Sunday. They expect to return Friday of this week.

Mrs. Louis Hammond, of Detroit, a sister-in-law of O. D. Hammond of this city, is visiting at the latter's home this week.

The stesmer, Missouri, touched at this port Saturday night, leaving Sunday, at eight-thirty a. m. with a load of freight.

Born, to Mr. and Mrs. P. R. Ross, Tuesday morning, October 24, 1922, a baby girl, weighing eight pounds, name, Mary Jane.

Miss Alice Wait, librarian in charge of the Traverse City library, was the guest of Miss Adelline Holly, over the week-end.

Ira Proctor, of Cheboygan, wns in town Monday of this week on his way to St. James, to get a team of horses for his son.

Mrs. Forest Fowler and little daughter left Friday morning to join Mr. Fowler in Detroit, where they will make their home.

Mrs. R. N. Faulkner, who went to the Charlevoix Hospital for an operation for appendicitis last Friday, is recovering nicely.

Mrs. Evn Macey, who has been stopping at the Besch Hotel this summer, returned Friday to her home in Almn, Michignn.

Mrs. Lena Levinson, accompnnied by her dnughter, Ida, left Monday morning for Cincinnati, Ohio, where they will spend the winter.

Clive Hutton, of Boyne City, and A. J. Suffern, cashier of the State Bank of East Jordan, were Snturday visitors to the court house.

Captain Partridge of the local coast guard stntion, left for Chicago last Monday, under orders to report to the department there.

Miss Katherine Gaskin and Edith Hanshew left today for Ypsilanti and Ann Arbor, where they will stend the Michigan-Illinois game.

Next Sunday, October 29th, will be observed as World Temperance Sunday, by Sunday schools and young people's societies, everywhere.

Percy Moran, who has been spending the summer at his cottage on Pine Point will close it up and leave for Detroit to join his family Snturday.

R. E. Olson, manager of the Western Union Telegraph office here, drove to East Jordan Sundny to visit his parents, Mr. and Mrs. Andrew Olson.

E. D. Gimbel, of the Troy Laundry, has purchased the Butler property on State street and expects to move there the latter part of next week.

C. Hollingshead of Petoskey, was here on business Tuesday and at the Loeb Farms, where he was assisting in the butter production department.

Harry L. Oldham has erected a fine greenhouse on the little hill directly in the rear of his property on Park Avenue, next to the Bartlett House.

William Woods, who hurt his shoulder in Saturday's game with Petoskey, has recovered and will be on deck with the team at Portland next Friday.

Wednesday evening, November 8, will be a big night in Charlevoix. Hold this date open. An entertainment of unusual interest will be presented.

A. C. Belding has moved from his residence on Antrim street, opposite the Court House, to the Ed. Stewart property, corner of Bridge and Lincoln streets.

Miss Gladys Haight, who has been visiting at the home of Andrew McCall, Jr., for the past six weeks, has left for Howell, Michigan, where she has a position.

Rev. Herman Burns, of Detroit, is the supply occupying the pulpit of the Baptist church for the winter months, pending the selection of a regular pastor.

L. A. Moon, manager of the Palace Theatre, left Tuesday with his wife for Los Angeles, California, where they will spend the next five or six months.

T. D. Meggison and son, Harold, nre leaving Thursday for White Fish Lake, Newberry, Ackerman, and other upper peninsula points, on a week's duck hunt.

L. D. Coulter, who is connected with D. M. Ferry & Co., of Detroit, spent the week-end with his brother, Emmet Coulter and family, nnd at the home of Mrs. Nancy Smith, in this city.

Mrs. Jone Durance was called to Flint, Monday morning, by the illness of her little grnnd-daughter, Emma Lou, child of Mr. and Mrs. Ned Durrance, who has the scarlet fever.

Mrs. Lina Wallace left Friday for Flint, for a few days visit at the Robert Mitchell home, from where she will go to Albany, New York, to spend the winter with her son, Forrest.

Charlevoix High School foot-ball team will play Portland High School team at Portland, Michigan, next Friday. The team will go from there to Ann Arbor, where they will witness the Michignn-Illinois game.

Mr. and Mrs. D. J. Eckinger have returned from a week's auto trip and visit st Reed City, Bay City and Flint, accompanied by Mrs. Tom Shapton, of the last named city, who will spend n few weeks with relatives here.

Mrs. Jnmea Bogart left for Grand Rapids, Monday morning, accompanied by her little daughter, Irene, who is to undergo an operation on her ear at the Blodgett Hospital. Dr. Ferris N. Smith will perform the operation.

B. A. Herman and R. C. Korth drove to Chicago Friday night for an indefinite atay. They left at 5:00 p. m. and word has been received here that they ate breakfast in Chicago at nine o'clock Saturday morning. Must have rambled right along!

Mrs. A. F. Bridge, accompanied by Mrs. John Mason, left for Galesville, Wisconsin, last Thursday, to nttend the funeral of their uncle, George French, who died Tuesday of last week. They expect to be away a couple of weeks.

Mr. and Mrs. Fred Bergman, Mrs. H. L. Wagner and P. R. Ross returned Sunday from Grand Rapids, where they have been attending, as delegates from the local lodges, sessions of the Grand Lodge, I. O. O. F. and the Rebecca convention during the past week. They were accompanied by Mrs. John Bugbee, who has been visiting relatives and friends in the Rapids, during the convention.

J. L. CRANE, Inc.

DOLLAR DAY SPECIALS

10 Yards Fancy Dress Ginghams for	$1.00
15 Yards Plain Color Chambray Gingham for	$1.00
12 1-2 Yards Standard Indigo Prints for	$1.00
2-78c Full Size Comforter Batts for	$1.00
$1.50 $1.75 $2.00 Dresses and Coverall Aprons	$1.00

COURIER BARGAIN COLUMN.

HELP WANTED

MEN WANTED—to cut wood. C. Hansen, phone 227. Adv. 43t1 pd.

WANTED—Girls to pick beans. Steady work. Phelps Marketing Assn., Phelps, phono 97f24. Adv. 42t3.

WANTED—Girls, steady employment, board and room furnished at Wesnit Girls Dormitory, $4 per week. Write or apply Western Knitting Mills, Inc., Rochester, Michigan. Adv. 42t2.

MEN AND WOMEN—average $1.00 per hour, selling hosiery, four pairs guaranteed wear four months or new hosiery free. We pay 30 per cent commission. Free samples to working agents. Complete line of wool and heather mixtures. This is the big hosiery season. Experience unnecessary. Eagle Hosiery Works, Darby, Pn. Adv. 42t10 pd.

FOR SALE—MISCELLANEOUS

FOR SALE—Household furniture, rugs, etc. 204 Park Avenue. Adv. 43t2 pd.

FOR SALE—Hard Coal Burner, practically new. Inquire Emery's Clothing Store. Adv. 40tf.

FOR SALE—cheap if taken at once. Huntington upright piano in good condition. Phone 290f3. Adv. 40tf.

FOR SALE—A No. 1 Jersey cow, will be fresh in a few days. Harry Coblentz, phone 117f11. Adv. 41tf.

FOR SALE—CITY PROPERTY

FOR SALE—The Williams cottage at 405 Michigan Avenue. Address Daniel Williams, 303 Mason St., Charlevoix. 31tf.

BUSINESS PROPERTY—For sale 323 Bridge Street. Store building with five living rooms upstairs, 30 ft. frontage. Ray W. Faulkner, Charlevoix Mich. Adv. 41t4pd

FLORIDA—glorious climate, all yesr round crops, farms, orange groves, timber lands. Houses and apartments to rent, or sell, city or country. Address J. S. Rogers Real Estate Co., Deland, Florida. Adv. 41t3 pd.

LOST

LOST—Complete hub cnp for Chevrolet F. B. touring car, last Thursday evening, on streets of Charlevoix or between Charlevoix and East Jordan, or in city of East Jordan. Finder leave at this office. Adv. 42t2 pd.

SUITABLE REWARD—for information leading to finding of white, black nnd tan female beagle hound picked up on Charlevoix road west of Bay Shore, October 15. Cnll at the Courier office. Adv. 43t1 pd.

LOST—key ring with number of small keys on Bridge or Clinton streets. Finder leave at Courier office and receive reward. Adv. 43t2 pd.

LOST—Last Saturday, black and white Collie dog with new collar on. Please return to Frank, Glibich, Route 3, and receive reward. Adv. 43t1 pd.

One Dollar Bargains!

Our Dollar Day Specials mean warmth and comfort to the purchaser. They will be taken from our regular stock and the price we offer is for Dollar Day only. You will need them anyway, so you better make it a point to take advantage of our money saving offer.

HERE THEY ARE

Sweaters, were $2.50 to $3.00
Dollar Day price.....$1.00
Shirts, were $1.50 to $2.00
Dollar Day price.....$1.00
Socks, four pair for.....$1.00
Gloves, canvas or jersey, worth 15c, 8 pair for....$1.00
Caps, large assortment of $1.50 to $2.00 values at..$1.00
Underwear, good assortment to choose from, each.$1.00
Overalls, worth $1.50
Dollar Day price.....$1.00
Boy's Caps, choice of stock for.....$1.00
Flanel Shirts, good assortment, for.....$1.00

Benj. Brown

Phone 60. Charlevoix, Mich.

NEW PALACE THEATRE

DOLLAR DAY ATTRACTION

SATURDAY, OCTOBER 28—Tom Mix in the **"Fight-Streak,"** and the first round of the **"Leather Pushers."** Special afternoon prices of 10 and 25 cents, tax included, starting at 2:30 P. M. Evening prices 15 and 30 cents, tax included, starting at 7:15 P. M. Come in and rest and see a good show. Give yourself and family a good time which means, come and see Tom Mix and the first round of the "Leather Pushers."

SUNDAY, OCTOBER 29—Same show as Saturday.

WEDNESDAY, NOVEMBER 1—Metro presents Bert Lytell in **Sherlock Brown,"** a rapid-fire comedy drama of a clerk who learned man-tracking by mail. How an amateur detective wins two rewards. Also the sixth chapter of the **"Adventures of Tarzan,"** The Ivory Tomb."

COMING SATURDAY and SUNDAY, NOVEMBER 4-5—Harry Carey in **"Man to Man."**

Begeon's Specials for Dollar Day Saturday, October 28th

12 pairs Men's Canvas Gloves for.....$1.00
6 prs. 15c Canvas Gloves and 2 prs. of Men's part wool Socks, 35c value, for.....$1.00
4 prs. Men's part wool Socks, 35c value for.....$1.00
$2.00 OFF ON ANY MEN'S BLANKET LINED CANVAS COAT
$2.00 OFF ON ANY BOY'S SUIT IN STOCK
Children's two piece fleeced lined Underwear, 50c value, 3 pieces for.....$1.00
8 yds. 27 inch Outing Flannel for.....$1.00
Any Corest in stock for.....$1.00

BERGEON'S
Dry Goods & Men's Furnishing Store

To save the housewife from the hard, back-breaking labor of baking bread, we will offer as a Dollar Day Special for Saturday of this week

12 LOAVES McCANN'S FAMOUS BREAD

$1.00

Watch our display window for other baked good values equally as good as the above offer.

McCann's Bakery

L. J. McCann, Prop. Phone 155

Dollar Day at Orlowski's

THE PURCHASING POWER OF A

$ Day $

These Dollar Day Specials are for one day only, Saturday, October 28th.

4 pkgs. large Gold Dust.....$1.00
22 bars Classic Soap for.....$1.00
22 bars Sunny Monday Soap for.....$1.00
12 bars Toilet Soap for.....$1.00
10 tall cans Milk for.....$1.00
24 1-2 lbs. Pillsbury Flour for.....$1.00
All kinds of 10 lb. Canned Fruits, per can..$1.00
10 lbs. Macaroni for.....$1.00
6 pkgs. Sun-Made Raisins for.....$1.00

S. Orlowski & Son

DOLLAR DAY

At Metcalf's

HERE ARE A FEW OF THE MANY BARGAINS WE WILL OFFER NEXT SATURDAY

1.—12 bars of Hardwater Water Castile Soap for **$1.00** It is fine for Charlevoix's hard water
2.—Two tubes Peposdent Tooth Paste for **$1.00** good Tooth Brush given away if two are bought
3.—Two tubes Pebecco given away in same way
4.—Our Chocolates, All Fresh, 2 lbs. for **$1.00**
5.—One 50c Tooth Brush, one box Riker's Tooth Powder, 50c tube Klenzo Tooth Paste all for **$1.00**

DROP IN THE STORE AND LOOK OVER OUR BARGAINS

Metcalf's Drug Store

Phone 28. We Deliver Promptly

KALKASKA STATE BANK ROBBED

BURGLARS CARRY OFF SAFETL DEPOSIT BOXES

Entrance Made Through Rear Window and Gas Torch Used to Burn Hole in Safe Door

The Kalkaska State Bank, at Kalkaska, Mich., was robbed early Thursday morning of last week, robbers entering through n rear window, taking the entire outfit of safety deposit boxes, but failing to get into the vault where the cash and other vnluable securities were kept. A big hole was burned in the vault door, supposedly with acetylene gas torches, but the door failed to open. One safety deposit box was dropped in the rear of the town hall as the robbers were carrying them to a waiting automobile.

Manager Bloomer, of the bank, reported having passed the hank at about 10:30 o'clock Wednesday night and noticed that the light in the bank was not burning. He entered the hank and turned the light on but did not notice anything wrong with the interior of the bank. Officers of the bank believe that the job was done some time between midnight and early morning.

The bank building is located on the main street of the village, just across the street from the village hall and one block north of the Pennsylvania Lines depot.

The Kalkaska bank was one of the string of state banks owned by interests headed by C. W. McPhail, of Ludington, who was formerly interested in Emmet county banks. Mr. McPhail is the president. L. V. Bloomer, of Kalkaska, is vice-president and manager; A. J. Maynard, vice-president; and M. S. Johnson, cashier.

The bank's capital is $25,000, and is has a surplus of $5,000. Its deposits are said to be about $300,000.

It is believed that it will be some days before the exact extent of the loss will be learned. The bank had no record of what the safety deposit boxes contained and will only learn the value of what was in them by consulting with patrons of the bank using the hoxes.

Latest news from Kalkaska is to the effect that so far the men who robbed the bank had not yet been captured. Officers are said to have traced the robber's car to Grayling and then to Roscommon. At the latter place the trail wns lost, nnd, it is believed by officers, that the robbers changed cars there.

The acetylene gas tank used by the robbers in their effort to burn a hole through the vault door, is said to have been stolen from a Traverse City garage Wednesday night.

Sheriff Sherwood, of Kalkaska county, helieves that the men who robbed the Kalkaska bank are members of the same gang that robbed the South Boardman and Williamsburg banks last spring.

CONGREGATIONAL CHURCH

10:00 a. m. Sunday, call to worship. Sermon subject, "Broken Purposes."

12 m, church school. This is the Sunday for the organization of the Junior Bible cless. We are depending on the Mary Brewster Circle and the Men's Club to put the work across.

6:00 p. m., Christian Endeavor, Amy Gill leader. Subject "A Saloonless World and How to Get It."

7:00 p. m., evening worship.

Wednesdny, November 1, the Ladies Aid will meet with Mrs. R. F. Sloan, on Stnte street.

Thursday, 7:30 p. m., the Sunday school teachers study class followed by one-half hour of devotion.

The Cicelian choir will rehearse at the appointed time and place.

The afternoon service at Ironton will be held earlier so that all who wish can attend the lecture by Dr. James McGraw, in the Congregational church at 3 o'clock Sundny afternoon.

Men are gradually becoming civilized. You never see a "hard-boiled" white shirt any more except with evening dress, and not always then.

Probably nothing in the long run proves more ineonvenient than "a marriage of convenienee."

The railroad strike is losing some of its terror. It the trains stop, there ean be no cheap excursions.

Girls struggle just as hard to be married as they struggle afterward for freedom. It's always what you haven't that you want.

CHEBOYGAN STOCK FARM IS SOLD

A. E. MONTGOMERY, OF MOLINE, ILLINOIS, BUYER

Place Was Owned for Several Years By Leonard Freeman— Plan Developments

The famous Black River Stock farm, containing 27,000 acres of land in Cheboygan county, has just been purchased by A. E. Montgumery, uf Moline, Ill., from Leonard Freeman, of Flint. Mr. Freeman operates a string of ice cream factories and creameries, including one in Petoskey. Regarding the sale the Cheboygan Tribune says:

There is included in the sale to Mr. Montgomery all the live stock, consisting of 3,000 head of breeding ewes, horses, cattle, all farm implements, and all of the 1922 crops, representing about 700 tons of hay and about 10,000 bushels of grain, etc., the total value of which is about $350,000.

This is the largest transaction in agricultural lands ever consummated in Michigan, and no doubt, is one of the best equipped ranching propositions in the state, due to the fact that connected with the cut-over lands, which furnishes unlimited grazing, is the improved lands that furnish feed for carrying live stock through the winter.

The improved lands are equipped with enormous barns. For instance, one sheep barn has a capacity of 4,000 head of sheep and cattle. One barn has a capacity of 500 head of cnttle, and there are many other barns with a total capacity of carrying through the winter 6,000 or 8,000 head of sheep and 1,000 head of cattle.

There is growing on the lands now about 200 acres of alfalfa, which produces three crops a year. These were all hardwood lands and the soil is clay.

Mr. Freeman has owned the lands about ten years and has demonstrated very fully that beef and mutton can be produced on the good cut-over lands in northern Michigan cheaper than in any other locality in this country. Mr. Freeman has carried as high as 500 head of sheep and lambs at one time on these lands.

Mr. Montgomery, the purchaser of the ranch, is a successful manufacturer at Moline, Ill. He is president of the Montgomery Elevator company, engaged in the manufacture of freight and passenger elevators, and is more or less experienced in cattle and sheep ranching.

Use Hygrade, gas filled electric light globes. Everybody is talking about how long they last. Any kind you want. Charlevoix Hardware Co. 5tf.

Order of Publication

State of Michigan, The Probate Court for the County of Charlevoix.

At a session of said Court, held at the Probate Office in the City of Charlevoix, in said County, on the 9th day of October A. D. 1922.

Present: Hon. Servetus A. Correll, Probate Judge.

In the matter of the estate of Janet Currie deceased.

The above estate having been admitted to probate and Robert T. Steele appointed administrator thereof.

It is ordered that four months from this date bo allowed for creditors to present their claims against said estate, and that such claims be heard by said court on Tuesday, the 13th day of February, A. D. 1923, at ten o'clock in the forenoon at the Probate office in the City of Charlevoix.

It is further ordered that public notice thereof be given by publication of this order for three successive weeks previous to said day of hearing in the Charlevoix Courier, a newspaper printed and circulated in this county.

Servetus A. Correll,
Judge of Probate.
Adv. 41t3.

Order for Publication

State of Michigan, The Probate Court for the County of Charlevoix.

At a session of said court, held at the probate office, in the City of Charlevoix, in said county on the 11th day of October A. D. 1922.

Present: Hon. Servetus A. Correll, Judge of Probate.

In the matter of the estate of William Schuberth deceased.

Samuel Hamilton having filed in said court his petition praying that said court adjudicate and determine who were at the time of his death the legal heirs of said deceased and entitled to inherit the real estate of which said deceased died seized.

It is ordered, that the 4th day of November A. D. 1922, at ten o'clock in tho forenoon, at said probate office, be and is herby appointed for hearing said petition;

It is further ordered, that public notice thereof be given by publication of a copy of this order, for three successive weeks previous to said day of hearing, in the Charlevoix Courier a newspaper printed and circulated in said county.

Servetus A. Correll,
Judge of Probate.

A true copy. Adv. 42t3

Dollar Day at Fessenden's

REMEDIES

A. D. S. Milk of Magnesia, 50c, 3 for.....$1.00
Syrup Pepsin, $1.20, for.....$1.00
Syrup Pepsin, 60c, 2 for.....$1.00
Castoria, 40c, 4 for.....$1.00
Aromatic Cascara, 3 ounce 40c, 4 for.....$1.00
Bayer's Aspirin Tablets, 20c, 8 for.....$1.00

FOR THE TEETH

Prohylactis Tooth Brushes, 3 for.....$1.00
Pepsodent Tooth Paste, 50c, 3 for.....$1.00
Iodent Tooth Paste, 50c. 3 for.....$1.00
Mag-Lac Tooth Paste, 50c, 3 for.....$1.00

CANDY SPECIALS

$1.00 box Chocolate Cherries in Cream, 1 lb, 2 for..$1.00
75c Johnson's Shadowland hard candy, 1 lb. 2 for..$1.00
90c Liberty Marshmellows, 2 lbs. (best made) 2 for.....$1.00

BUY SOAP NOW

Woodbury's Soap, 25c, 5 for.....$1.00
Cuticura Soap, 25c, 5 for.....$1.00
Cocoa Hardwater Castile Soap, 10c, 12 for.....$1.00
Armour's Bouquet Soap, 15c, 12 for.....$1.00

MEN SAVE BY BUYING AT THIS SALE

Auto Strop Blades, 3 pkgs. for.....$1.00
Gem Blades, 3 pkgs. for.....$1.00
Durham Duplex Blades, 3 pkgs. for.....$1.00
Eveready Blades, 3 pkgs. for.....$1.00
Keen Kutter Blades, 3 pkgs. for.....$1.00
Gillette Blades, 3 pkgs. for.....$1.00
Colonial Shaving Cream, 50c, 3 pkgs. for.....$1.00
Safetee Shaving Cream, 35c, 4 pkgs. for.....$1.00
Bay Rum, 6 ounces, 40c, 4 pkgs. for.....$1.00
Sylvodora Lilac Vegetal, $1.50, for.....$1.00

TOILET PREPARATIONS

Day Dream Talc, 25c, 5 for.....$1.00
Nylotis Talc, 25c, 5 for.....$1.00
Nylotis Baby Talc, 25c, 5 for.....$1.00
Garden Court Talc, 25c, 5 for.....$1.00
3-Flower Cleansing Cream, 50c, 3 for.....$1.00
3-Flower Vanishing Cream, 50c, 3 for.....$1.00
Garden Court Double Combination Cream, 3 for..$1.00

OTHER SPECIALS

Baby's Rubber Pants for.....$1.00
$1.50 Hot Water Bottle (guaranteed 2 yrs.).....$1.00
5c School Tablets (any size) 25 for.....$1.00
St. Clair Linen (boxed stationery) 50c, 3 boxes for.$1.00
$2.00 Shopping Bags (Special) for.....$1.00

Be sure and bring this list. Check the items you need.

FESSENDEN, The Druggist

One Dollar Offering

Besides 20 "red hot" Dollar Day Specials, we make an exceptionally liberal offer to farmers for the best bushel of apples and potatoes of various kinds. The best bushel of each wins the prizes offered. Our offer is worthy of your close attention. Bring in the best you have.

8-15c Cans of Salmon, for.....$1.00
6-20c Cans of Salmon, for.....$1.00
4-32c Cans of Salmon, for.....$1.00
10 cans Campbell Soup, for.....$1.00
24 boves Red Stick Matches, for.....$1.00
10 cans 15c Peas, for.....$1.00
5 cans 25c Corn, for.....$1.00
12 pkgs. Corn Flakes, for.....$1.00
12 pkgs. Poast Toasties, for.....$1.00
12 pkgs. Argo Starch, for.....$1.00
24 bars Armour's White Naptha Soap, for.....$1.00
25 bars White Luna Soap, for.....$1.00
22 bars Classic Soap, for.....$1.00
13 bars Hard Water Toilet Soap, for.....$1.00
20 cans Sunbright Cleanser, for.....$1.00
10-15c pkgs. Borax Soap Chips, for.....$1.00
5 lbs. Jacobs' Baking Powder, for.....$1.00
5-25c cans K. C. Baking Powder, for.....$1.00
2-10 lb. pails White Syrup, for.....$1.00
12 lbs. Best Head Rice, for.....$1.00

Mr. Farmer

I will give you

25 lbs. Granulated Sugar for the best bushel of Northern Spy Apples.

25 lbs. Granulated Sugar for the best bushel of Snow Apples

25 lbs. Granulated Sugar for the best bushel of Greening Apples.

25 lbs. Granulated Sugar for the best bushel of Potatoes.

Contest open to all. The best bushel of apples or potatoes brought in will be awarded the above prize offers.

H. B. Jacobs

PHONE 179

Ellsworth Section

J. H. Elzinga was at Mancelona on business, one day last week.

Evert McDowell is recovering nicely from his recent attack of pneumonia.

D. E. Clow was at Traverse City on business, on Tuesday of this week.

John Wierenga and family were Saturday guests at the Roger Speyer home.

Mrs. M. R. Nelson and daughter, Anna, were Traverse City visitors, on Tuesday of this week.

Quite a few from here attended the funeral of Earl Baumbach at Atwood, last Sundny.

Bernie Klooster and Albert Kuiper spent from Friday until Tuesday with friends at Grand Rapids.

Ellsworth was well represented at the Boyne City-Cadillac foot ball game at Boyne City on Saturday afternoon of last week.

Mrs. Harold Meggison and sister, Miss Laura Burns, of Charlevoix, spent Sunday at the H. L. Dawson home here.

The Ladies Aid Society will meet with Mrs. L. O. Isman on Thursday, November 2nd. A good attendance is hoped for.

Stock buyers from Lansing, Traverse City, and Lowell have been busy in this locality for the past few days.

John Parson, Jr., who recently sold his farm near Atwood, has rented the Wm. Yettaw house here, and is moving into town this week.

A four day Holiness church convention is in full awing here this week, and the church is crowded at each service.

Mr. and Mrs. Ennis Schafer are spending a few days in town while the former is enjoying a short vacation from his duties with the Cadillac Produce Co.

Dr. B. J. Beuker has moved his office to the Harris property, recently vacated by Arthur Gidley, and has been busy getting settled for the past few days.

Mr. and Mrs. A. J. Usher with their sons, Kenneth and Clare, and daughters, Lucile and Alice, were Sunday guests at the A. L. Ely home.

Benjamin Madill underwent an operation for osteo myititis performed at his home by Dr. B. J. Beuker, on Thursday of last week, the operation apparently a success and the patient resting as well as could be expected at present.

ATWOOD

Hallowe'en October 31st.

The boys are getting some nice game.

Ethan Joliffe went to Petoskey, last Saturday.

Hundreds of bushels of potatoes are being hauled to Ellsworth every day.

Rose and Alice Klooster expect to spend the winter in Grand Rapids.

Several from Atwood attended the funeral of Earl Baumach on Sunday. Our sympathy to all.

The young ladies are to have a community social at the hall on Monday evening, October 30. Lots of pie and delicious things to eat. Price low. Proceeds to apply on hall fund. Turn out and help the ladies get the hall papered and other improvements made.

MILES DISTRICT

Clarence LaLonde spent last week at the home of his mother.

Andrew Keller has been entertaining the measles the past week.

Mr. and Mrs. C. L. Strong of East Jordan, spent the week-end with their parents, Mr. and Mrs. A. Miles.

Several large flocks of wild geese were seen flying south last week. Indications of winter.

Mr. and Mrs. A. Lozen expect to move to East Jordan this week, for the winter.

Mr. and Mrs. Elmer Reed and children, of East Jordan, were Sunday visitors at the home of Mr. and Mrs Jerry Moblo.

Mr. and Mrs. Xelle Miles and children, of East Jordan, were week-end visitors at the home of their brother and sister, Mr. and Mrs. E. Miles.

THE KITCHEN CABINET

(©, 1921, Western Newspaper Union.)

Just as of old, the world rolls on and on,
The day dies into night—night into dawn—
Dawn into dusk—through centuries untold—
Just as of old.

—James W. Riley.

SUCCULENT SALADS.

Salads using lettuce for the main portion of the salad should not be mixed until just before serving to insure the crispness of the lettuce. Lettuce should be washed, drained and wrapped in a dish cloth. Old curtains, good for nothing else, make fine salad cloths. Wrap the lettuce in the cloth and lay in the ice chest, then it will be always ready.

Tomato and Cucumber Salad.—A very simple but attractive salad is one arranged on a long dish or platter. Place the sliced cucumbers in overlapping slices and a few tomatoes also sliced and arranged in the same manner. Let each serve himself taking one or both. Pass the dressing with the salad.

Pear Salad.—Cut peeled and quartered pears into eighths and arrange on lettuce with a little chopped apple and celery. Sprinkle with shredded almonds and serve with a rich mayonnaise dressing.

Pineapple and Cheese Salad.—Place a ring of pineapple on a crisp leaf of curly lettuce and fill the center with a ball of cream cheese softened with cream and sprinkled with paprika. Serve with a mayonnaise or boiled dressing.

When the canned pineapple is used as is the common custom, the juice thickened slightly and mixed with olive oil and a dash of lemon juice makes a very palatable dressing to serve with the salad.

Cucumber Boats.—Peel long cucumbers and shape in the form of a boat hollowed out. Sprinkle with seasoning and fill with salmon mixed with the chopped portion taken from the centers. Serve on lettuce with any desired salad dressing.

New Beet Salad.—Chop new beets very fine and mix with a dressing colored pink with the liquor of the beets. Season with chopped onion and the usual seasonings. Serve on head lettuce with a spoonful of the dressing on top of the salad.

Nellie Maxwell

ANTRIM CITY

Miss Grace Brooks and Mr. Brooks spent Sunday at their home.

Mrs. Josie Simons was a visitor in Kewadin, Sunday morning.

Miss Johnson visited Sunday, at the home of her parents, in Kewadin.

Mr. Brant sold a colt to Mr. B. P. Wilkinson, of Charlevoix, a short time ago.

Mr. and Mrs. Oscar Ward and family, of Ironton, and Mr. and Mrs. Ed. Zook, of Central Lake, attended the funeral of Earl Baumbach.

ROCK ELM

Mrs. Levi Metz went to Grawn Monday, for a visit with her daughter, Mrs. Thomas Cox.

Mr. and Mrs. Geo. Metz and Miss Jessie Metz of Charlevoix, were Sunday visitors at the home of their parents, Mr. and Mrs. Levi Metz.

The grange held its regular meeting Saturday night. Only thirteen members were present and no important business was transacted.

Our school is planning for a Hallowe'en party to be held at the grange hall Tuesday evening, October 31st. The proceeds from the supper will be used for the purchase of a new desk for the teacher.

No better electric light globes than the kind we sell. Try them and see. Charlevoix Hardware Co. 5tf.

N. M. H. A. Convention

The north Michigan Holiness Association will hold a convention at the Holiness church this week, beginning Thursday evening and lasting over next Sunday. There will be afternoon services at 2:30 and evening services at 7:30. Several preachers are expected, also many laymen from adjoining towns. You are cordially invited to attend.

ELLSWORTH CHURCHES

Methodist Church

Sunday school every Sunday at 10 a. m.

Preaching service every Sunday at 7 p. m.

Prayer meeting at church every Wednesday at 7 p. m.

Rev. E. E. Clark, Pastor.

Ellsworth Holiness Church

Sunday school at 1:15 p. m.

Prenching at 2:30 p. m.

Song and praise service at 7:00 p. m.

Preaching at 8:00 p. m.

Prayer meeting Thursday evening at 7:30 local time.

L. W. Sturk, Pastor.

HOLINESS CHURCH NOTES

Phelps Holiness Church

Sunday School at 10:00 a. m.

Preaching at 11:00 a. m.

Prayer meeting Wednesday evening 8:00.

Quarterly meetings in charge of Rev. Cliff, May 26-28.

$100 Reward, $100

Catarrh is a local disease greatly influenced by constitutional conditions. It therefore requires constitutional treatment. HALL'S CATARRH MEDICINE is taken internally and acts through the Blood on the Mucous Surfaces of the System. HALL'S CATARRH MEDICINE destroys the foundation of the disease, gives the patient strength by improving the general health and assists nature in doing its work. $100.00 for any case of Catarrh that HALL'S CATARRH MEDICINE fails to cure.

Druggists 75c. Testimonials free.

F. J. Cheney & Co., Toledo, Ohio.

COURIER BARGAIN COLUMN.

Courier Want Advs. are One Cent per word per insertion. Minimum charge is 20 cents per insertion, for anything under 20 words. All Want Advs. are strictly cash in advance except to those who have ledger accounts. Please remember this when sending in your copy.

FOR SALE—No. 14 Round Oak Stove in good fair condition, for $6. Rev. Sturk, Ellsworth, Mich. Adv. 43t2 pd.

B. J. BEUKER
PHYSICIAN and SURGEON
Office over Blue Store
Ellsworth, Michigan
Office Hours 2-4 p. m. Phone 38

H. L. DAWSON
Funeral Director
Licensed Embalmer
Motor Funeral Car, Motor Ambulance
Twenty-four Hour Service
Harris Blk. Ellsworth, Mich.

Another
One Cent
Sale
November 2-3-4

Ellsworth Drug Co

The Corner Garage
ELLSWORTH, MICHIGAN.

We are now in a position to care for your needs in Gasoline, Oils and any general auto repair Work. Drive in when in the need of Gas or Oil. We want your business and if courteous treatment appeals to you, you will call again.

Lorence Isaman, Prop.
On the Corner

CENTRAL DRUG STORE

Be Careful in Harvesting
Your Fall Crops

Don't stand a loss in harvesting your fall crops. You have too much invested both in time, labor and seed. Use modern machinery. Harvest your crop quickly and efficiently. We have the machinery you need.

Corn Binders Potato Diggers
Blizzard Silo Fillers

Successful farmers use them, why not YOU? To reap the reward of a season's work, you must be sucessful in taking care of the season's crops. Let us help you figure out your needs.

W. A. BOSS
ELLSWORTH, MICHIGAN

When in the Market
FOR
High Grade
FARM SEED

Come and See Us. We have a Full Line.

Ellsworth Produce Co.
M. R. NELSON, Mgr.
"As soon as you weigh you get your pay."

Auction Sale

I will sell at Public Sale at my farm located 3 1-2 miles south of Ellsworth; 5 miles north of Central Lake; 1 1-2 miles south of Holland church, on

Wednesday, Nov. 1

beginning at 10:00 A. M., the following described personal property, towit:

Team, Geldings, 6 yrs. old, wt 2800
Gray Mare, 12 yrs. old, wt. 1400
Black Gelding, 14 yrs. old, wt. 1250
Grade Holstein Cow, 10 yrs. old, fresh May 1923
Grade Holstein Cow, 5 yrs. old, fresh Feb. 29 1923
Grade Holstein Cow, 5 yrs. old, fresh March 16, 1923
Grade Holstein Cow, 4 yrs. old, fresh March 29, 1923
Black Cow, 5 yrs. old, fresh May 2, 1923
Gray Durham Cow, 2 yrs. old, fresh April 1923
Holstein Cow, 5 yrs. old, fresh
Gray Durham, coming 2, fresh in May
Gray Durham Bull, 1 yr. old
Registered Durham Bull, 3 yrs. old
25 Hens 40 White Leghorn Pullets
McCormick Binder, 6 ft. cut
Osborne Mower Empire Drill
McCormick 8 ft. Horse Rake
2 horse Walking Cultivator Lever Drag
1—5 shovel Cultivator Disc Harrow
2 shovel Cultivators Steel Truck
Spring Tooth Drag Spike Tooth Drag
Syracuse Plow, good as new
Studebaker Wagon and Box, complete
Top Buggie Road Cart Spring Cutter
2 pair Sleighs Fanning Mill
Set of Platform Scales, 1,000 pounds
Extension Ladder, 24 ft. Feed Grinder
Gasoline Drum, 50 gal. Emery Wheel
Woven Wire Stretcher Potato Sprayer
1 set Work Harness Corn Sheller
Double set Driving Harness
Single set Driving Harness Weeder
9-horse Engine, ensilage cutter, buzz machine, with 28 inch saw
18 cords Buzz Wood
8 ton Hay 135 bu. Oats 16 bu. Rye
20 bu. Wheat 300 bu. Corn
Sweet Corn Fodder
600 bundles Corn Fodder
DeLaval Cream Separator, No. 15
1 10-gal. Cream Can
1 8-gal. Cream Can 1 5-gal Cream Can
Sharpless Cream Separator, No. 9
16 x 16 Duck Canvas
Cook Stove, No. 9 Heater
Wardrobe 2 Iron Beds Chest
2 Mattresses 2 Springs 2 Tables
3 Rocking Chairs 6 Dining Chairs
4 Kitchen Chairs Rug, 9 x 12
Rug, 11 x 12 Rug, 8 x 11
Minnesota Sewing Machine
Set Dishes Parlor Lamp
3 Lamps Stand Couch
Clock Churn Washing Machine
Chains, Eveners, and lot of small tools too numerous to mention.

FREE LUNCH AT NOON

TERMS OF SALE

All sums of $10.00 and under, cash; all sums over $10.00, 1 yrs. time on good approved, endorsed, bankable notes, bearing interest at 7 per cent, payable at the Citizens' Bank of Ellsworth. 5 per cent discount for cash on sums over $10.00. No property to be removed until terms of sale are complied with.

Miner Wielenga, Prop.

H. J. TIMMER, Clerk.
S. P. BAAR, Note Clerk
W. E. BYERS
Auctioneer.

BANISHED BOOK AND THE BAD BOY

TOPIC OF ADDRESS AT CONGREGATIONAL CHURCH

Dr. J. S. McGraw Said to Be Outstanding Speaker of National Reform Association

"An evangelist to the nation" in the person of Dr. James S. McGraw, general secretary of the National Reform Association, is to address a public meeting in this city Sunday afternoon. This address is to be delivered in the First Congregational church, the Rev. Dr. Long, pastor, on the particular theme "The Banished Bonk and the Bad Boy."

Dr. McGraw is said to be an outstanding speaker of this National Reform Association, whose object is to Christianize the institutional life of our country—carry its teachings and principles of the Christian religion into the intire social fabric.

With this object in view, the Associntion's representntives are in all sections of our country insisting on training the youth in our public schools—the country's own training school for all its youth—in Christian morality. They insist that inasmuch as the Supreme Court nf the country explicitly declared in 1892. "This is a Christian nation," the nntion in its schools should familiarize its youth with what is Christian in its own life nnd character; ns for example the nature nnd ehnracter of the oath, with its solemn appeal to God as one shall answer at the last great day, which is required of witnesses, jurors and public officials generally. This, it is contended, is essential to desirable citizenship in a Christian country.

Dr. McGraw has spoken in practically every state of the union and has also trnveled abroad. He is said to have nn inborn talent for public speaking, an acquired nbility to link great principles with passing events and enough Irish wit coupled with an irresistable enthusiasm to inspire his hearers with his own sincerity and exnlted fnith in the cause he represents.

He will also speak at some length of the great World Christian Citizenship conferenee to held nt Winona Lake, July 1-8, 1923, under the auspices of the National Reform Association.

SAVED FROM SINKING CRAFT

(Continued from page one.)

Despite the seas, the big steel ship did not even scratch the little craft.

With the life preserver still on, Mrs. Moore bravely climbed a 12-foot ladder that the Miller lowered. A dozen willing hands on the Miller reached over the side and lifted her over to safety.

Moore couldn't desert the dog, and the Miller's crew agreed to rescue it, too. The men lowered a heavy line, which Moore fastened around the dog in the manner that elephants are raised abonrd ocean liners, Dick, the dog, was hoisted to the freighter's deck. Moore, himself, then climbed aboard.

Mr. and Mrs. Moore were put ashore by the Miller at Detroit today.

"Everything we own is aboard the Friendship," said Moore. "All our clothing, the canned fruit and other provisions that my wife put up for the winter are there, because the boat was our home. Until I get a job we will have nothing but the working clothes we wore when we were saved."

Moore said the Miller tried to take the Friendship in tow, but that the line parted, nnd the schooner finally drifted off. Moore hopes it is still afloat and says that if vessel captains knew it was a family home they probably would be more likely to pick it up and tow it to some port. There is a possibility that the derelict was blown toward the Canadian shore, in which event he hopes Canadian coast guards will take the boat in charge and notify him. He will be waiting word of his "home" nt the J. W. Westcott Co.'s office, Detroit."

Save your radiators by using Denatured Alcohol, 1.88 proof. Get it at Benj. Brown's Garage or Sinclair Oil Station. Adv. 43tf.

LEAK OF LONG STANDING REPAIRED

One-Third of North Side's Supply Running to Waste

Extensive repair work has been done on the north side water main for the past two weeks.

Examiuntion shows that this main has been lenking nt a point near the south side of the channel for the past four or five yenrs. The extent of the lenk can be imagined when it is known that nlmost a third of the total volume of water pumped through this pipe hns been running nway into the waters of the channel, more or less, during the above-named period.

Four lengths of pipe have been lifted and the leak pntched by the pouring of hot lead around the joints. This work has been done by Mason Rose, diver, nnd a gang working under the direction of Clarence Bridge and Morris Ackert.

During the time the pipe has been disconnected, the north side has been supplied through lengths of fire hose weighted to the bottom of the channel with chains. New fittings have been installed on the south side of the abutment to take care of this hose nnd render unnecessary its nttachment to a street hydrant. On the north side, however, the hose has been attached to one of the nearby street hydrants. No appreciable dimunition of pressure has been noticed, however. It is expected that the work will be completed within the next two or three days.

East Jordan Couple Wed

Last Tuesday afternoon, Gilbert Sturgell and Minnie Vermillion, both of East Jordnn, were married at the Congregational pnrsonage here by Rev. C. W. Long. Hore's wishing them a long life, health and prosperity.

We have a full line of Patrick's and Soo Woolen Mills products in Pnnts, Jackets, Shirts and Overcoats. None better—they are noted for their wearing qualities. Benj. Brown. Adv. 42tf.

WANTED

Cider Apples

—AT THE—

Wilbur Dock

Will Pay

25c Per cwt.

Call at the dock for sacks

Dollar Day

AT MIKE'S GROCERY SATURDAY
WE WILL BE THERE
WATCH US
$ ALL KINDS OF BARGAINS FOR YOUR $

Here are a few of them

3 lbs. Monarch Coffee for	$1.00
14 lbs. best Head Rice for	$1.00
10 cans Corn for	$1.00
11 cans Monarch Pork and Beans for	$1.00
1 gal. Catsup for	$1.00
1 gal. Mustard for	$1.00
12 pkgs. Gloss Starch for	$1.00
24 rolls Toilet Paper for	$1.00

NOTICE: We are going to give FOUR DOLLARS away FREE. Somebody will get these dollars in their packages when they open them. You might be the lucky one. Come and see.

DROPS DEAD ON WAY TO HOUSE

Earl Baumbach Stricken Suddenly Friday Noon at Antrim

Earl Baumbach, twenty years old, son of Mr. and Mrs. Rollie Baumnch, of Antrim City, dropped dead Friday noon, just as he was going to dinner.

Mr. Baumbaeh was working on the farm of Mrs. Josie Simon, near his home, digging potatoes. He had complained of feeling badly that morning, but still kept at work. On his wny into the house at noon, he suddenly crumpled up in a heap, gasped once or twiee for breath and expired. Dr. McMillan was called, but the young man was beyond all earthly aid. Heart failure was given as the cause.

Earl was the oldest son of his parents, a hard working yonng man, respected and well liked in his neighborhood. He was born June 7, 1902 and had lived in Antrim City all of his life. Besides his fnther and mother, five sisters and one brother survive him.

The hody was taken to the home of the deceased's father and the funeral wns held Sunday, at two-thirty p. m. at the Antrim school house, Rev. Mr. Frook, who preached a fine sermon, officiating. Six young men, friends of the deceased, were seleet-ed as pall bearers, nnd Mr. nnd Mrs. Tony Clark, Mrs. Thomas Guyer and Mr. Joliffee formed the choir. The remains were taken to Antrim cemetery for burial.

Rubber boots nnd all rubber goods repaired. Re-soling of nll rubber wear. Mnde just as good as new. All work guaranteed. Benj. Brown. Adv. 43tf.

CELEBRATES 20TH ANNIVERSARY

Frank Geiken and Wife Honored by Their Friends

Carrie Geiken gnve a dinner party at her home on Belvedere Avenue last Saturday evening, in celebration of the twentieth wedding anniversary of her brother, Frnnk and his wife, of Pellston.

After a well enjuyed session around the bountlfully supplied table, the party went over to Linda Vista where dancing occupied the revellers until a late hour, about twenty couple, tnking part in the entertainment.

Teachers of Charlevoix County

Notices hnve been sent to all teachers informing them of the sectional meeting of the State Teachers Association which includes Charlevoix county. No county Institutes are to be held this year. For this renson all toachers, both rural and city, are expected to attend. The place is Cadillac, the time is Thursday and Friday, October 26 nnd 27th, and the fee is two dollars. All teachers will receive their regulnr pay for attending this meeting. Charlevoix City schools are to be ono hundred per cent present. Let's make Charlevoix county the snme.

A. C. Belding,
Commissioner of Schools.

Adv. 42t2.

DOLLAR DAY SALE

Real $ Day Cash SPECIALS For October 28th

SHOP EARLY. ONLY LIMITED AMOUNT OF THIS HIGH GRADE ALUMINUM AT THESE PRICES.

50 No. 8 Aluminum Tea Kettles
50-2 qt. Aluminum Rice Boilers
50-10 qt. Aluminum Dish Pans
50 Aluminum Preserve Kettles
50 Aluminum Convex Kettles
50 Aluminum Sauce Pans
50 Aluminum 2 qt. Percolators
50-10 qt. Water Pails

This is the best values for your dollar that Charlevoix has ever seen, so if you are in need of any of the above articles, don't miss this opportunity. Don't forget to make our place your headquarters at all times. Rest room for ladies and children. So we invite you to call.

Charlevoix Hardware & Electric Company

FOR SERVICE

209-211 Bridge St. Phone No. 1.

Watch our windows on Dollar Day for Real Dollar Values

Our prices are always low, quality of goods considered, but we will have bargains that will surprise you next Saturday
COME EARLY

WOOD BROS.

HARDWARE and ELECTRIC SHOP

Congratulations

YES! YOU WON THE PRIZE. YOUR WIFE IS SURE A BEAUTIFUL WOMAN.

Say! Jones Had the Muddiest One. Some Mud! We Didn't Expect He Would Bring in the Whole Farm. He Should Have Left Enough Home For the Cow to Stand On With Her Hind Legs.

Sure: Some Bargains, one dollar will do the work of two

Argo Dollar Day Bargains

Cement is only per barrel	$3.20	1 Sack Cumberland Kiln Dried Salt, for	90c
2 Salt Blocks for	$1.00	25 lb. sack Table Salt for	25c

MAKE OUR OFFICE YOUR HEADQUARTERS. IF YOU DON'T AGREE WITH US, OR YOUR NEIGHBOR, WE HAVE PLENTY OF BRICKS ON THE DESK.

DOLLAR AND FORD DAY

Argo Milling Company

U. S. SENATOR CHARLES E. TOWNSEND

Michigan's senior member of the United States Senate and candidate of the Republican party for re-election November 7. In Washington Senator Townsend is ranked with the half dozen leaders of the senate in legislative effectiveness. The whole Middle West recognizes him as the national leader of the great St. Lawrence waterway project, which will connect the Great Lakes directly with the Atlantic ocean and the seaports of the world.

YOUR LOCAL NEWSPAPERS

We have learned that there are a few community newspapers in the state that are about to suspend publication because of a lack of local support. Whether your local publisher is near bankruptcy or is prospering, he should have every encouragement from his constituency.

No one is perfect. No person is doing all he possibly could do were he able to employ his talents to their fullest extent. Further, each person has his strong as well as his weak points. Most people can do one single thing better than the majority of others. One man can swing an axe, or milk a cow, or talk, or keep still a little better than his neighbors can.

Now, speaking in a personified way, it is just so with a local newspaper. There is not a single publication that is doing everything a newspaper could possibly do in its territory. But it is hard, very hard, to find one of these sheets that is not functioning in at least some one of a score or more of useful ways. The very nature of its work and the very condition for keeping such an institution as the local newspapers alive presumes that a service is being rendered. In fact, service is the only real stock in trade that a newspaper can have.

One of the the things your local issue does is to tell of the happening around home. It interprets the acts of the community for you and for the other members of the town and the surrounding country. It brings together the extremes. The good things and the bad things, the refined and the vulgar, the prosperous and the failures, the democrats and the republicans, the pious and the bolsterous, those to be emulated and those to be despised, all these are here reviewed, not on the stage made up and powdered for show, but in actual life. Through his local sheet, the citizens sees his community as a reality, a living, breathing, working thing.

And it helps men to understand themselves and their places in the community. How much better do men know the workings of their own mind and heart through reading the accounts of various acts and thoughts and aspirations of the men and women who live around the corner or on section twenty-three. Their extreme ideas are modified and brought down to where they can find common ground upon which to build. The local newspaper has been a mighty force in driving out ignorance, superstition and suspicion and replacing it with information and confidence and hope in mankind. And this, understanding the fact that scandal, dishonesty, thieving, assaulting and murder are here mirrored to the public which it serves. It is the great light that shineth out to the community—the light of publicity that makes hard the life of those cankerous germs of hatred and malice and revenge and spite and jealously. These unkind spirits cannot stand the light, they weaken under its searching rays.

While doing, this, the local newspaper keeps the community spirit burning. It never allows the taper of community interest to go out. The merits of the local team, the abundance of resources of men and materials, the local capacity for expansion and development are everywhere reflected on the pages of this local sheet. Sometimes, yea often, there is exaggeration, overstatement, much cry and little wool, but this enthusiasm keeps the Joneses and the Smiths and the Browns a little more on tiptoe for the home town. It just balances the downward pull of outside attractions and the burden imposed by the disgruntled and pessimistic individuals who form a certain small per cent of all progressive communities.

Support such an institution as the local paper? There is no alternative. No American could thinks otherwise. Without it democracy is impossible. The very fundamentals upon which the fathers built our great nation will give way without the free intercourse of ideas and the unhampered building of community ideas. You may not like the editor, but for your own sake and the sake of the community you cannot afford not to give every species of encouragement to at least one of your local papers—Michigan Farmer.

CHILDREN'S COLDS

Children have very delicate digestions, easily disturbed by too much "dosing." Treat croup and colds "externally" by using—

VICKS VAPORUB

Over 17 Million Jars Used Yearly

A SHABBY HOUSE OR A SHABBY MIND

Haven't you been in houses where lovely flowers stood all about, and everything waa spick-and-span, but the library table was strewn with papers and magazines of the trashiest description? Is it a good thing to have the furniture of the house the best that money can buy, and to furnish the mind with silly and disreputable things in the way of reading? Better by far have a shabby house than a shabby mind. The shabby furniture can be burned or sold, but what can he done for the shabby mind? Use the Youth's Companion to furnish your mind, and wherever you are—in plain but immaculate rooms or amid splendors and palaces—you will be at home. Try The Companion for a year and see.

The 52 issues of 1923 will be crowded with serial stories, short stories, editorials, poetry, facts and fun. Subscribe now and receive:

1. The Youth's Companion—52 issues in 1923.
2. All the remaining issues of 1922.
3. The Companion Home Calendar for 1923. All for $2.50.
4. Or include McCall's Magazine, the monthly authority on fashions. Both publications only $3.00.

THE YOUTH'S COMPANION
Commonwealth Ave. & St. Paul St.,
Boston, Mass.

Subscriptions Received at this Office
Adv. 42t1.

Use Hygrade, gas filled electric light globes. Everybody is talking about how long they last. Any kind you want. Charlevoix Hardware Co.

Advertise in the Courier. It Pays.

BETTER YIELD OF SUGAR BEETS

STATE REPORTS REVEAL CONDITION OF CROPS

Early September Rains Cause Considerable Damage to Beans and Potatoes

Many crops showed some improvement during September, and all except oats, sugar beets and alfalfa seed are better than the ten-year average in actual or prospective yields according to the report issued by J. A. Doelle, Commissioner of Agriculture, and Verne H. Church, Agricultural Statistician, U. S. Bureau of Agricultural Economics. Heavy rains during the first half of September caused extensive damage to beans and some injury to potatoes on heavy soils. All crops have matured well and there was little frost damage except in portions of the Upper Peninsula and northern counties of the Lower Peninsula.

The corn crop has matured exceptionally well and promises better than an average crop although not up to that of last year. Dry weather in August shortened the ears in many sections, especially on light soils in southern Michigan. The October 1 condition of 84 per cent indicates a total production of 60,552,000 bushels, including as grain the acreage cut for silage.

The yield of spring wheat is estimated to be 15.5 bushels per acre as compared with 9 bushels last year and a ten-year average of 14.2 bushels. This yield gives a total production of 52,000 bushels.

The result of an inquiry relative to the amount of wheat marketed to October 1 show that approximately 35 per cent had left the farms of the State prior to that date.

Reports indicate an average yield of 33.5 bushels per acre of oats, giving a total production of 51,447,000 bushels or about three and one-half millions less than last month's estimate based upon condition reports. The quality of the grain is mostly good averaging 92 per cent as compared with a ten-year aversge of 89.

There was about an average yield of barley in the state, producing a crop of 5,551,000 bushels. The acreage is less than last year but the yield of 25.7 bushels per acre is eight bushels grenter.

The buckwheat crop was shortened by the blasting of the top blooms in many fields and by some frost damage in northern and central counties. Correspondents report a condition of 78 per cent which presages a crop of 639,000 bushels.

Digging of late potatoes is under way, and in many sections the yield is not up to earlier expectations. There has been some loss from blight and rot on heavy lands, and some damage from leaf hoppers. The crop is of generally good quality and slightly better than indicated by the condition reports of September 1. The present estimate is for a crop of 37,274,000 bushels as compared with 27,200,000 last year. This crop has only been exceeded twice, in 1909 and 1914. A large acreage is partly responsible for the greater production.

Unfavorable weather during the first half of September damaged many fields of beans while being harvested, reducing both the yield and quality. Present indications are for an avearge yield of 10.5 bushels per acre and a total production of 4,504,000 bushels. While the yield was greater last year, the total production was only 2,972,000 bushels because of the much smaller acreage planted. The early crop is showing a very light pick, but the portion harvested during the wet period will pick heavily.

The condition on October 1 of clover seed averaged 90 per cent. The acreage is large and good yields are reported. Weather conditions have been favorable for harvesting. The seed is unusually free from weeds and of good quality.

The condition of sugar beets is 82 per cent as compared with 85 per cent last year and 84 per cent the ten-year average. Blight is prevalent and some rot is reported. The sugar content is below normal at this date. The estimated production is 707,000 tons.

Fruit: The apple crop is being harvested. Baldwins are a light crop in many orchards and localities and the Northern states not yielding up to the normal in some orchards. Other varieties are mostly good. The outlook at present is for 71 per cent of a crop for the state as a whole. The quality is good in the majority of the commercial orchards but there is much inferior fruit elsewhere and some will not be harvested.

You could never make a slim princess believe there is any such woman as a "stylish stout."

If your Spine is Right your Health is Right

SICK?

SEE

(BACK-BONE)

ALBERT

THE CHIROPRACTOR

CHARLEVOIX

AUCTION SALE OF Household Goods

The undersigned will sell at Public Aution at his home, 204 State street, Charlevoix, Michigan, on

Tuesday, Oct. 31

Commencing at 1:00 p. m. sharp, the following described property:

Overstuffed Tapestry Davenport
Fumed Oak Center Table
2 Fumed Oak Rockers with Genuine Leather bottom
Straight back Arm Chair with Leather bottom
Costumer
Round extension Dining Table, 48 inch Fumed Oak, 3 leaves
7 Dining Chairs genuine leather bottom
China Cabinet, fumed oak
Serving Table, fumed oak
Walnut Bedroom suite—bed, dresser chiffonier, double springs, two-piece felt mattress, small rocker and straight back chair, all new
White Enamel Bedroom Suite—Simmons bed, dressing table, chiffonier, rocker straight-back chair, Ideal springs, good felt mattress
3-4 Iron Bed and Springs
Child's Bed, drop side
White enamel Bassinette with standard
Fumed oak High Chair
Kitchen Chair
Zinc covered Kitchen Table
Folding Table
Drop leaf Table
Refrigerator, medium size
New Goodrich Sewing Machine
Child's Porch Gate
Porch Swing
White enamel Medicine Chest
Ironing Board
Porch Chair
Vudor Porch Screen
9 x 12 Congoleum Rug
3 x 6 Congoleum Rug
2 Strips Linoleum
3-8 x 10 Wool and Fiber Rugs
9 x 12 Brussels Rug
4-foot Ladder
Lawn Mower, new
2 Galvanized Laundry Tubs
Smoking Stand
Axe Wheel Barrow
3-burner Oil Stove, 2-burner Oven
Set household Scales
Women's Coats, Dresses, etc.
Toys
Other articles too numerous to mention.

THIS FURNITURE IS ALL PRACTICALLY NEW AND IN GOOD CONDITION

TERMS OF SALE

All sums of $10.00 or under, cash; all sums over $10.00, nine months time on good, approved, endorsed, bankable paper bearing interest at seven per cent, payable at the Charlevoix State Saving Bank. Five per cent off for cash on all sums over $10.00. No property to be removed until terms of sale are complied with.

T. G. Finucan, Prop.

ARCHIE LIVINGSTON, Clerk **W. E. BYERS, Auctioneer.**

Black Silk Stove Polish

Is different. Lasts four times as long as ordinary polish and gives your stove a brilliant, silky finish. Will not rub off or dust off—makes your stoves look like new.

Made by a special process of the highest grade materials. Economical too—used less often and does not waste. Will not settle and cake in the can—the last drop works like the first. Made in paste and liquid, same quality, same results. Just try it—one can will convince you. Order from your dealer today.

Use Black Silk Air-Drying Iron Enamel on grates, registers, stove-pipes—prevents rusting. Use Black Silk Metal Polish for silver, nickel or brass. It has no equal for use on automobiles.

BLACK SILK STOVE POLISH WORKS
STERLING ILLINOIS

"A Shine in Every Drop"

GOVERNMENT GOSSIP

Washington, D. C., Oct. 14, 1922.

Stop the Leaks—Save Coal—Be Warm and Cozy

To save money nnd coal, inspect your house, says the Commerce Department's Housing Division, and do these things:

Stop all the unregulated drafts through the house.

Use storm doors and starm or double windows in cald climate, if practicable, at least on the side af the house facing the prevailing eold wind.

Plug cracks around or in all windows and doors. Use felt, if necessary, under outside doors. Reset hinges on doors if necessary.

See that there are no cracks in window casings or between walls and casings, or between the sash. Tighten sash locks. Use putty and weather strippings where necessary.

Inspect windows and walls of attic. Dead air in an attic keeps the lower stories warmer. Plug up any openings from attic between walls.

In basement plug any opening from outside or between walls. Cover furnace and steam and hot water heating pipes. if practicable.

Close openings between walls and use newspapers under the earpets if there are drafts through the floors.

Study manufacturers' directions as to care of furnace. Replace cracked or broken grates. Examine dampers of fireplaces. When fireplaces and stoves are not in use dampers should be closed. Clean chimney and stove pipes periodically or whenever necessary.

Lock windows when closed. Draw shades, if practicable. Turn off heat in rooms with windows left open and in unused raoms. Remember that good ventilation is possible without large openings.

Remember that thermometers are better gages of hest than are the vsrious members of s family, esch with his own idea of want. Sixty-eight to seventy degrees is a normal, healthful temperature for a room in which people live.

Remember that these suggestions imply a possible saving of millions of tons of coal this winter.

World Will Have Less Wheat This Year

Total world wheat production, excluding Russin and Mexico, is now estimated nt 3,012,293,000 bushels hy the United States Department af Agriculture, based on officinl and unofficial estimates from reparting countries. The revised estimate far the same countries last year wns 3,049,047,000 bushels. The previous estimate for this year was 3,093,870,000 bushels.

Adding to the world production figures the stocks on hnnd in so far ss they have been obtained, a total availsble supply of 3,192,037,000 bushels for use the coming year is indicated, eompared with 3,273,588,000 bushels during the past year.

Manufacture of Rubber Belting and Hose

The Department of Commerce announces that the census reports show a considerable decrease in the activities of the establishments engaged in the manufacture af rubber belting and hose during the year 1921, as compared with 1919. In 1921 there were 17 establishments reported and the total value of their products amounted to $14,741,194, as compared with 15 establishments and a total value of products of $34,210,540 in 1919. The decrease in the total value of products was $19,469,346, or 56.9 per eent. These statistics do not include rubber belting and hose manufnctures in estnblishments assigned to other classifications.

In February, the month of maximum employment, 3,296 wage earners were reported, and in September, the month of minimum employment, 2,638, the minimum representing 80 per cent of the month of maximum employment. The avernge number of wage earners employed during the year was 2,999 in 1921 as eompared with 5,826 in 1919. A classification of wage earners shows that there were 3 wage earners employed less than 44 hours per week; 1,741, or 53.1 per cent, were employed in establishments operating 48 hours per week; 534, or 17.8 per cent, in establishments where the prévailing hours of labor were 48 to 54 hours per week; 499, of 15.0 per eent, 54 hours per week; and 272, or 9.1 per cent, were employed in establishments where the prevalling hours of labor ranged from 54 to 60 hours.

Talking to a Million By Radio

Grantland Rice tells an interesting story of sending his report of the great baseball battle in which the New York Giants defented the Yankees in the world's series, to a million people.

"We have been asked to tell just how it feels to talk to a million people, scattered over two hundred thousand square miles, in a single address," writes Mr. Rice in the New York Trihune.

"After the first pleasant shock, when we discovered that no one could answer us back or cut in with a winning argument, the rest of it wns something of a thrill in this respect at least:

"After the first inaugural statement it was as simple ns talking to one man, a dumb man who wasn't deaf; ns simple as nsking for a eignrette or ordering a peck of potatoes from the grocer over the phone.

"The most intricate contrivance in the world, to one ns unversed in mechanics or electricity as we sre, hnd suddenly become the simplest thing in a highly complex nge. If we hnd ever been addicted to publie speaking we might have missed the ringing applaus from our audience Still, there were moments when we slmost felt, by overworking the imagination, that we could tnke the cheers for Frish nnd Nehf and Bush as personal tributes at the conclusion of some ringing outburst af eloquence, such as 'Kelly strikes out.'

"Our imaginntion, possibly, should also have encompassed the great erowds and the distant spnces waiting for the story of each plny. There was an early flash of this, but after a single inning it was just as if we had been doing this same thing for twenty years, showing again how quickly human nature adjusts itself to the ways of science and the sudden shocks of modern existence, where the impossible takes place every fifteen or twenty minutes through the day."

Production of Lumber

Approximately 40 per cent less lumber was cut in Colorndo, South Dakota, and Wyoming during 1921 than in the preceding year, nccording to preliminnry statistics just released by the Department of Commerse. These figures are the result of n careful census of the lumber industry in these states conducted by the Burenu of the Census, Department of Commerce, acting in co-operation with the Forest Service, Depnrtment of Agriculture.

Lath production fell from n yearly average of 10 million to 1,288,000 and 368,000 shingles were manufnctured as against an avernge output of 500,000. The total lumber cut for 1921 was 73,600,000 bonrd feet. Western yellow pine made up npproximately 69 per eent of this eut, spruce 13 per eent, and lodgepole pine 11 per cent, while the remnining 7 per cent eonsisted af Douglns fir, white fir, and a very small quantity of nspen.

The fnlling off in lumber production in these three states is nttributed by the Forest Service to the general depression in the industry which has particularly nffected the larger produeers. The output of the small mills is fairly stable, showing a decreasc of only 12 per cent from the 1920 figures.

Half a Million Motor Vehicles in Canada

It is conservatively estimated that the number of passenger csrs and trucks in use in Canadn at the present time number approximately 500,000 says Consul Johnson, Kingson, In n report to the Department of Commerce.

A classification of owners of cars in the Province of Ontnrio shows that out of the total of 181,978 pnssenger cars registered in 1921, over one-third are owned by fnrmers.

American Telephones in Foreign Countries

Shipments of electrical equipment during August shows that American telephone equipnent continues to hold its own in foreign markets, $261,385 worth being shipped during August. This is n substantial increase over the July figures, although not equsl ta the amount exported during the earlier months of the year.

Retail Cost of Food for One Month

The United States Department of Labor has completed the compilation showing changes in the retail cost of food in 26 representative cities of the United Sntes.

During the month from August 15, 1922, to September 15, 1922, 20 of the 26 cities increased from 1 to 3 per cent.

Retail Cost of Food in One Year

The Department of Labor reports decrensed cost in the price of foods for the year period, September 15, 1921, to September 15, 1922 as follows: Kansas City, Norfolk, and Scranton, 12 per cent; Indianapolis, and Manchester, 11 ner cent; Den-

(Continued on Page 12.)

DODGE BROTHERS
BUSINESS COUPE

With this coupe Dodge Brothers have proved once for all that a closed car can be as sturdy and practically as inexpensive as an open roadster.

This is largely due to the all-steel body—the first ever marketed—which admits of lower cost of manufacture through standardized machine production. Unlike wood, the steel surface will take a finish of enamel, baked on at high temperature. This process results in a permanent lustre, and eliminates the trouble and expense of repainting.

The wide straight seat is upholstered in genuine Spanish blue leather, durable and readily cleaned.

HENRY B. WOOD
CHARLEVOIX, MICHIGAN

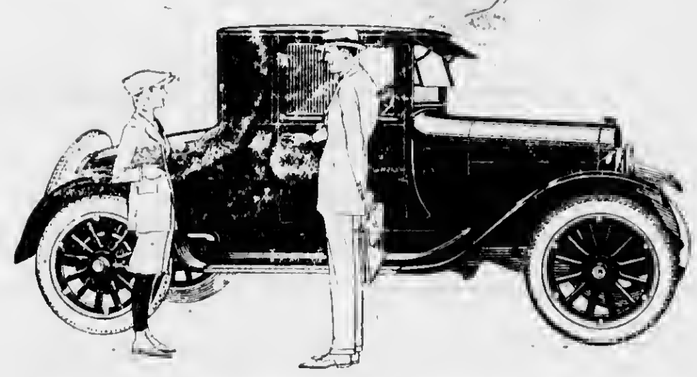

Service and Low Prices
—We Have Them Both

Our old reliable service gives many an old battery a second lease on life at low cost.

Our new Prest-O-Lite prices furnish you the best all-around, all-weather battery at the lowest figures yet.

Bring the old battery around. Get it revived, or if need be, trade it in for a new one. Our offer is worth immediate investigation.

WOOD BROS.

Oldest service to motorists

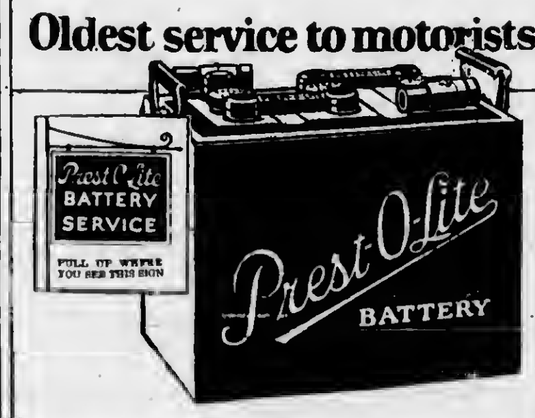

AUCTION SALE

The undersigned will sell at Public Auction at his farm, one-half mile east of Phelps, on

Thursday, Nov. 2

Commencing at 10:00 a. m., fast time, the following deseribed property:

Black Mare, 14 yrs. old, wt. 1400
Bay Gelding, 15 yrs. old, wt. 1200
Bay Mare Colt, coming 3
Black Mare Colt, coming 3
Jersey and Holstein Cow, 9 yrs. old
2 Jersey Cows, 8 yrs. old
Holstein and Jersey Cow, 5 yrs. old
Gray Durham Cow, 3 yrs. old
Short Horn Durham Bull, 2 yrs. old
4 Yearling Heifers
3 Spring Calves
O. I. C. Brood Sow, 2 yrs. old
2 Shoats, 5 months old
10 Pure Bred Barred Roek Hens
35 Pure Bred Barred Roek Pullets
Set of Heavy Work Harness
Single Driving Harness
Bellnap Wagon with 3 inch tires, with whippletree, neck yoke, box and spring seat
Set of Heavy Farm Trucks with 6 inch tires
Set of Dump Boards
Hay Raek Wood Rack
Parker Plow, No. 62
Oliver Plow, No. 42, New last spring
Osborn Disc
2 Spring Tooth Drags
Ohio Pivot Axle Sulky Cultivator
Deering Mower
Superior Disc Grain Drill
7 Shovel Walking Cultivator
5 Shovel Walking Cultivator
2 Shovel Walking Cultivator
Spike Tooth Walking Cultivator
Set of Bellnap Sleighs with 3 inch runners
Cutting Box, hand or power, with shredding knives
Fanning Mill 5-gal. Cream Can
Set of Platform Scales, 600 lbs.
DeLaval Cream Separator, No. 15, good as new
10 gal. Barrel Churn Beet Plow
Garden Cultivator Grain Cradle
Two Seated Platform Wagon
5-gal. Potato Sprayer Broadcast Seeder
2 One-Man Saws 3 Corn Planters
About 15 tons of good Hay
About 7 tons of good Straw
4 acres of Corn in shoek
About 240 Bushels of Oats
About 75 Bushels of Carrots
Some Household Goods
Grass Scythe and Snath
2 Potato Planters
Shovels, Hoes, Forks and Ropes and other articles too numerous to mention.

FREE LUNCH AT NOON

TERMS OF SALE

All sums of $10 or under cash; all sums over $10, one year's time on good approved, endorsed, bankable paper bearing interest at seven per cent, payable at the Charlevoix County Bank. Five per cent off for cash on all sums over $10.00. No goods to be removed until the terms of sale are complied with.

Geo. W. Everts, Prop.

H. J. TIMMER, Clerk
ROBERT BRIDGE, Note Clerk.

W. E. BYERS
Auctioneer.

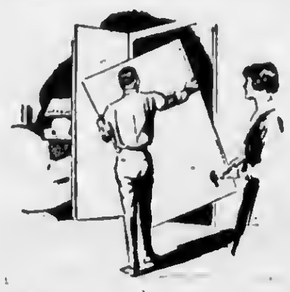

Need bins or partitions?

Make them with Cornell

YOU can handle Cornell-Wood-Board so easily; you can do and make so many useful things with it for your house, barn, or garage that you'll find it a good idea to keep a few panels on hand for these various jobs.

Cornell Wood Board

is made to give you lasting satisfaction. It is all wood; *triple-sized* to resist heat, cold, moisture. Both surfaces are *mill-primed* for paint; or the popular *oatmeal-finish* looks well as it is. We recommend Cornell as the ideal utility material for around the home. We have it for you in convenient sizes.

"165 Uses for Cornell-Wood-Board" is a booklet telling how you can make many useful things for the home. You can have it for the asking. Phone, write or call for it.

Charlevoix Lumber Co.

THREE VIEWS OF PROTECTION OF MICHIGAN GAME

A Farce and a Disgrace

A rumor has reached us of a down-river citizen seen to come out of the woods with n bag of 42 partridge. This happened n few dnys ago, nbout a month before the so-called State Department of Conservation allowed the bird season to open. Thanks to the influence of lower Michigan deer hunters who have a pull at Lansing the season does not open until October 15, and it remains open until the fellows from the more thickly populated portion of the state come up for deer. During their first few days in camp they take their time, leisurely set the camp to rights, wait for the first snow and kill partridge.

We natives here to not think this over-lapping of seasons is right. Our protests have gone to Mr. Baird frequently, but to no avail. Most of us, it is to be hoped and presumed, obey the law which we do not sympathize with, and wait until the 15th of October. Others, however, nrgue that inasmuch as the season should open early, and doesn't, they are justified in a little pre-season shooting, and inasmuch as they are going to shoot before it opens, they might as well begin now.

So the natives who break the law, slaughter the birds in the early fall, and the deer hunters from lower Michigan slaughter them in the late autumn, nnd the rest of us kill the legal limit—if possible — between times, and the life of the partridge is a short and snappy one indeed.

Drastic measures should be taken against the out of season lawbreaker. The season should open October 1 and close in 30 days, if not in 15 days. The law should be fnir and reasonnble and it should be enforced. If these things do not come to pass, the partridge will pass for a certainty. And our children will know them only as we know the dodo.—Soo Evening News Editorial.

Plenty of Partridge

There are a grent many partridge in the vicinity of Cheboygan this year, more perhaps than at any time in years, while the reports from farther south and particularly that belt struck by the heavy sleet last winter are to the effect that there are no partridge there, and many of the hunters there believe that the season should be closed in thoso counties to protect what few birds escaped after the storm. Up here the birds had a good winter and got through in fine shape and there are thousands of them this fall. There were also a great many birds last fall and is was expected that the hunters could clean them out in short order once they got hunting them, but is seems the birds were able to care for themselves once they got used to what n gun shot meant, and in consequenee not so many birds were killed as was thought there would be after the first day'a shooting. We believe the hunters hnve been pretty honest about bird hunting this fall and that but few havo been killed out of season. It seesm that the public is getting well educated to the fact that we cnnnot expect to have any good sport of this if we go out at all times of the year and shoot indiscriminately, and that people generally frown upon acts of this kind and one so doing is quite apt to get himself in trouble with the state.—Cheboygan Democrat.

Protect Deer

Lake county has enjoyed an unique distinction in the last five years. It has been the only county in the lower peninsula in which deer have thrived in considerable numbers. True, Wexford has a few deer. Around Houghton Lake a fair-sized herd has managed to survive from one hunting season to nnother. But in Lake county deer have flourished, because they have been protected. No deer hunting has been nllowed, with the result that the small herd of five years ago has grown to some 200. It is no infrequent thing for fisherman wading down the Pere Marquette river to hear a whisking rustle in the tng-elders along the bank and to see a doe rushing to cover. Now the question comes up of whether the closed season shall be continued. The original five-year period ends this year. The one answer to this question should be in the affirmative.

Fortunately for the people of the rest of Michigan, many in Lake county want to continue the closed season. Director of Conservation John Baird, who will conduct a hearing on the matter at Baldwin next Tuesday, also is reported to favor continued protection for the deer. The only danger is that the "pot hunter" type of citizen, which exists in every county where there is big game, will protest and win the right to kill Lake county's deer. That would be a loss to all of Western Michigan.

Our wild life will endure close to modern civilization only if carefully protected. Should Lake county, only 65 miles north of Grand Rapids, be opened to hunters the fine herd of deer would not last through two seasons.

If protection is continued under the same elert conservation agents who have made the ban on deer hunting real, Lake county should become ni a few years virtually a wild animal park of rare value to the state. In this connection it nlso might be wise to protcet the few bear remaining in this section, exeept for the fnct that it would be difficult to convince the average city dweller that the Michigan black bear is as harmless as experience has proved him to be.—Grand Rapids Herald editorial.

Mother Knows

Why experiment with ordinary flour when experience has proved that Occident always makes lighter, whiter, better tasting bread.

Better pies, cakes and pastry, too.

Its wonderful goodness never varies. Your money back if Occident does not please you.

Costs More —Worth It!

ARGO MILLING CO.
Local Distributors
Charlevoix, Michigan

OCCIDENT
The Guaranteed Flour

THE USELESS "GOOD CITIZEN" WE MEET

There is a certain type of man in every community who poses as a good citizen. He breaks no laws, lives morally, pays his honest debts and is never tangled up with the laws in any manner. But he lives of himself, by himself and for himself only and exclusively. When the call is issued for volunteers to take hold of the enr of progress and give a boost, he never answers. When calamity hns befallen people in certain localities and charitable humanity flies to their rescue, he is never one of their number. When money is needed to gild the spire of public enterprise, his name is never on the list. When he sees some neighbor stuck in the mud, he goes around to avoid him. In fact, if he were standing on the sidewnlk and should observe the Ship of State fast sinking in the surf, never a line would he throw. He didn't bore a hole in the side of the vessel that lets in the water, so it is none of his concern what happens. But were all mankind fashioned from this manner of clay, have you ever thought what would happen? There would be no churches, no hospitals for the sick, no institutions for the unfortunate, nor rest rooms for the weary. Civilization would roam in jungles and the strongest would rule. He is not a good citizen, but gets all-fired mad if you say so.

AUCTION SALE

The undersigned will sell at Public Auction on what is known as the Clark & Fowler farm, four and one-half miles west of East Jordan or two and one-half miles south-east of Ellswoth, on

Monday, Oct. 30

Commencing at 1:00 p. m. fast time, the following described property:

Bay Mare, 11 yrs. old, wt 1050
Black Gelding, 8 yrs. old, wt. 1200
Roan Cow, 6 yrs. old, fresh now
Black Jersey Cow, 5 yrs. old, will freshen Feb. 18, 1923
Light Guernsey Cow, 3 yrs. old, will freshen Feb. 15, 1923
Holstein Cow, 8 yrs. old, will freshen January 15
Black Cow, 6 yrs. old, will freshen December 30
Black Cow, 4 yrs. old, will freshen November 9th
Red and White Cow, 5 yrs. old, will freshen December 1st
Black Jersey Heifer, 2 yrs. old, will be fresh in February
Guernsey Bull, 20 months old
Black Heifer, 8 months old
White Brood Sow, 2 yrs. old
8 Spring Shoats
25 Barred Rock Hens
25 Barred Rock Pullets
Farm Wagon Double Box
Spring Seat 2-horse Cultivator
5-shovel Cultivator
Spike Tooth Cultivator
202 Moore Plow
Planet Jr. Garden Drill
3-horse Mallpass Special gasoline engine
Small Buzz Saw outfit
Power Cutting Box
Small Power Grinder
Slush Scraper
Quantity of Oats
Quantity of Buckwheat
Quantity of Carrots
Set of 2 1-2 inch Sleighs
Set of Double Harness Single Buggy
Single Harness
Blue Bell Cream Separator
8-gallon Cream Can
10-gallon Barrel Churn
15 Potato Crates
50-gallon Oil Drum
200 Shocks of Corn
7 Tons of Hay
3 acres of Oat Straw
5 acres of Bean Straw
4 acres of Buckwheat Straw
Kline Player Piano with 65 rolls, bench, scarf, and music cabinet
Walnut Dresser
Repeating Rifle, 44-40
Heating Stove
Forks, Picks, Whiffletrees, Neck Yokes and many small articles too numerous to mention.

FARM FOR SALE OR RENT

HOT COFFEE WILL BE SERVED DURING THE SALE

TERMS OF SALE

All sums of $10.00 or under, cash; all sums over $10.00 one year's time on good approved, endorsed bankable paper, bearing interest at 7 per cent payable at the Citizen's Bank of Ellsworth. 5 per cent off for cash on all sums over $10.00. No goods to be removed until terms of sale are complied with.

Mrs. Mary Clark, Prop.

S. P. BAAR, Note Clerk
H. J. TIMMER, Clerk.
W. E. BYERS
Auctioneer.

Auction Sale

I will sell at Public Auction at my farm, located 2 1-2 miles south-east of Atwood, and 2 1-2 miles north-east of Eastport, or 8 miles north-west of Central Lake, on

Friday, Nov. 3

Beginning at 9:30 a. m., the following described property, towit:

Bay Mare, 5 yrs. old, wt. 1600
Bay Mare, 4 yrs. old, wt. 1450
Durham Cow, 9 yrs. old, fresh
Durham Cow, 7 yrs. old, fresh Nov 20
Roan Cow, 6 yrs. old, fresh March 1
Roan Cow, 5 yrs. old, fresh Feb. 15
Muley Cow, 5 yrs. old, fresh April
Gray Durham Cow, 4 yrs. old, fresh November 25
Farrow Cow
4 Calves
Riding Cultivator
Sleighs Cart Top Buggy
Wagon and Box complete
Platform Scales
Oliver Plow
Bryan Plow
"Iron Age" Hand Drill
Planet Jr. Hand Drill
Planet Jr. Cultivator
Set of Work Harness
Light Harness
Gibs Cultivator
75-gal. Kettle with jacket
"Hocking Valley" Corn Sheller
Deering Binder
McCormick Mower
Hay Rack Root Cutter
Osborne Hay Rack
Barrel Sprayer Sickle Grinder
Land Roller Kerosene Drum
"New Idea" Manure Spreader
3-section Spring Tooth Drag
2section Spring Tooth Drag
Spike Tooth Harrow
Empire Drill
8-16 International Tractor
Tractor Disc
4-roller Deering Corn Harvester
Buzz Saw Quantity 1 inch Pipe
Quantity of Woven Wire
DeLaval Cream Separator
Grindstone Bicycle
2-shovel Cultivator
7 acres Wheat Straw
35 acres Bean Straw
4 acres Oat Straw
4 acres Corn in shocks
Chains, Forks, Shovels, and lot of small tools too numerous to mention.

FREE LUNCH AT NOON

TERMS OF SALE

All sums of $10.00 or under, cash; all sums over $10.00, one year's time on good, endorsed, approved bankable notes, bearing interest at seven per cent, payable at the State Bank of Central Lake. 5 per cent off for cash on all sums over $10.00. No goods to be removed until terms of sale are complied with.

John Farrell Prop.

H. J. TIMMER, Clerk.
GUY E. WHITE, Note Clerk
W. E. BYERS,
Auctioneer.

GOVERNOR ALEX J. GROESBECK

Michigan's chief executive and candidate of the Republican party for re-election November 7. Under Governor Groesbeck have been inaugurated changes in the state administrative policy that have resulted in the saving of more than $1,800,000 to the taxpayers in the present year. Economy and strict accounting of every detail of state expenditure have brought this about. Even greater results are expected in the next two years.

QUESTION OF COAL PRICES

The price of coal is a current topic of conversation, and it will continue as such throughout the entire winter. It is easy to talk, to find fault, to lay blame here, there and the other place. It is more difficult to find facts and figures to substantiate such argument. What is more certain to fall than the price of coal is the thermometer, and in falling will only serve to increase a demand for fuel which is already heavier than it usually is at this time of year. The reason is obvious. The mines have been tied up for months by reason of the strike and large users of coal have been unable to do summer buying that has been their custom in times past.

Coal prices, like the prices of every other commodity, are governed by the age-old economic law of supply and demand. The present coal need in the country is 500,000,000 tons a year. Production figures up to September 15, reveal that although the mines are being operated at full blast, production has not exceeded 276,000,000 tons. This leaves 224,000,000 to be produced between now and the end of the year—an average of 15,000,000 tons a week. The feat is impossible of execution, for even if the mines could be forced to this production, the matter of transportation would interfere and the railroads would find it impossible to furnish sufficient car service to move this output of coal to market. The crop movement at present is heavy and later the usual cold weather car shortage will prevail.

So those who say that coal prices are too high and that they must be lowered may find that they are only deceiving themselves. The coal operators are doing everything within their power to fill the public demand, but there are times when matters go beyond the range of possibility and this is one of them. No legislative interference can remedy the situation. In fact, such interference will tend to make matters worse. The expectation of government interference only served to drag out the coal strike and to bring matters to their present state. Had the laws of business prevailed the strike would have been over sooner than was the case and the production of coal would have been several months in advance of what it is at present. Then there would have been some reason for lower prices. The only thing that can be done at present is to permit matters to adjust themselves according to the laws of trade, and if this is done the public will benefit. If the government or other agencies take a hand, matters will only become worse for the condition will be artificial and not natural. It would be well for those who are prone to indulge in criticism of the coal companies to give some consideration to facts and figures and likewise to have due regard for the future.—Chicago Journal and Commerce.

FERRISISM

Somebody has to pay a rental of $300 to let Mr. Ferris speak in Orchestra hall on his last visit to Detroit. Was that wicked?

Somebody has to find money to finance Mr. Ferris' whirlwind automobile tour through the upper peninsula and his other traveling expenses and his campaign literature. Is that wicked?

Somebody, if we know anything about the publishing business, has to provide sustenance for Mr. Ferris' party organ, The Michigaa Citizen. Is that wicked?

Mr. Ferris does not think so. Mr. Ferris thinks it is right and lawful for him to campaign for election with a party committee to hold the bag, but wrong and unlawful for Mr. Townsend to campaign for nomination with a persoaal committee to raise the funds. If Mr. Ferris does not think so he is talking through his hat.

Mr. Townsend's committee spent $30,000 to nominate him, and spent it in precisely the same way that Mr. Ferris' party committee is spending its money to elect him. Mr. Townsend is guilty of precisely the same "violation of law" that Mr. Ferris charges against Mr. Newberry. But Mr. Ferris does not say so. Why is it that Mr. Ferris is so loquacious on Newberryism aad so dumb on Townsendism?

The only conceivable answer is that if he attacked Towasendism, the truth about the whole Ferris theory of Newberryism would stand naked before the eyes of the voters, who would perceive therein only an overworked scarecrow. And that, ladies and gentlemen, is what you might appropriately call Ferrisism.—Detroit Saturday Night.

MICHIGAN NOW IN FRONT RANK

NEW LAPEER HOME WILL ENABLE IT TO FULLY CARE FOR UNFORTUNATES

Under the present Republican state administration, Michigan has taken a forward step that places it in the front rank of commonwealths for humane progress and public welfare work.

By expending about $400,000 for extensions to the Michigan Home and Training School at Lapeer nine new buildings are being completed that will care for 775 patients. Before the present year ends the institution, for the first time in many years, will be without a waiting list.

No other state can boast this achievement. By furnishing institutional care for this class of unfortunates in the ratio of one for every 1,250 inhabitants, Michigan takes rank in this particular among the foremost states of the union.

Dr. H. A. Hayes, medical superintendent of the school, speaking of the benefits of the new additions, said:

"We have every reason to be grateful to the people of Michigan for their generous support of this work. Among all the states of the union Michigan holds one of the foremost places in its provisions for the care of its unfortunates. The city of Detroit has one of the best school systems in the country and in its skillful organization it watches the mental development of every child.

"This is the ideal toward which all public education should be directed. When we are prepared to recognize at an early age those who are subnormal and mentally retarded and to assist them to make their way in the world with such efficiency as they are capable of, we shall spare the unfortunates much suffering and society much harm and loss."

One Explanation.

A magazine writer says nearly all great men are silent. That may be the way they got their reputations.—Exchange.

MAKE THE NORTHERN AUTO CO. YOUR HEADQUARTERS

DOLLAR DAY

We want every Ford car owner to register his name, model car, and year built with us. Every person who registers will receive a substantial prize FREE. Don't fail to register.

FORD CAR PRICES AGAIN REDUCED

Never Before in the History of the Ford Motor Company Have the Prices Been so Low

The following are the prices of the different types F. O. B. Detroit

RUNABOUT	$269
TOURING	$298
COUPE	$530
SEDAN	$595
FOUR DOOR SEDAN	$725
TRUCK	$380
CHASSIS	$235
TRACTOR	$395

Above prices do not include starter and demountable rims on the open cars

Northern Auto Co.

BOYNE CITY, PETOSKEY, EAST JORDAN — CHARLEVOIX, ST. IGNACE — GAYLORD, ONAWAY, CHEBOYGAN

J. L. CRANE, Inc.

SALE WOOLTEX COATS

This Week Only

$35.00	Wooltex Coats	$24.00
$36.50	" "	$28.75
$37.50	" "	$33.50
$48.00	" "	$36.50
$52.50	" "	$39.50

FOR Dollar Day ONLY $1.00 OFF

on every ten dollar purchase made with me on Dollar Day. This means a straight 10 per cent discount on everything including

MEN'S AND BOY'S SUITS
OVERCOATS
TROUSERS MACKINAWS

Extra for Dollar Day
Three 50 cent Belts for.....$1.00

F. E. Cartier

Tailoring Pressing Cleaning

GOVERNMENT GOSSIP

(Coatinued from page ten)

ver, Fall River, Milwaukee, St. Louis, Salt Lake City, and Washington, D. C., 10 per cent; Charleston, Pittsburg, and Richmond, 9 per cent; Detroit, New Haven, New York, Omaha, and Piladelphia, 8 per cent; Atlanta, Chicago, Little Rock, and Richmond; 48 per cent in Washington, D. C.; 46 per cent in Buffalo; 45 per cent in New York;

Retail Food Prices in 1913

As compared with the average cost in the year 1913, the retail cost of food on September 15, 1922, as reported by the Department of Labor, was forty-nine per cent higher in Richmoad; 48 per cent in New York; 44 per ceat in Baltimore, Chicago, aad Detroit; 43 per cent in Scranton; 41 per cent in Charleston, Fall River, and New Haven; 40 per cent in Manchester, Milwaukee, aad St. Louis; 39 per cent in Atlanta, Philadelphia, and Pittsburg; 38 per cent in Minneapolis; 37 per cent in Omaha, 34 per cent in Kansas City and Little Rock; 33 per cent in Indianapolis; 26 per cent in Denver, and 21 per cent in Salt Lake City.

Oil and Gas Fields

A large map of the oil and gas fields of the United Statea has been published. The map is not a revision of the last edition of the Geological Survey'a oil and gas map of the United States, which was published in 1917, but is a new compilation.

255,266 Quit Jobs

More than a quarter of a million—approximately 255,266 — railroad workers left aervice in the national strike last July, according to statistics made public by the Iaterstate Commerce Commission. This represented the decrease in the actual working forces in maintenance of equipment occupationa between June 15 and July 15, but the railroads reporting, which included practically all the country's rail mileage, still had in service in the shop crafts on the later date 220,749 men.

The total number of all railroad employes on July 15, as found by the Commission, was 1,467,824, or 217,590 less than the total one month before.

Lines to Be Remembered.

When fortune brings thee affliction, console thyself by remembering that one day thou must see prosperity and another day thou must see difficulty.—The story of the Porter and the Ladies of Bagdad in The Arabian Nights.

Our Dollar Day Message

The biggest asset of any business, is the confidence of its customers.

When you buy here, you buy dependable merchandise, and the price is as low as it is anywhere.

Hannah Furniture Co.

General House Furnishings Charlevoix, Mich.

HAVE MUSIC AFTER DOLLOR DAY

OUR SPECIALS

Three 75c Okey Phonograph Records

$1.00

3 lbs. Delft Linen Writing Paper and one package of Envelopes

$1.00

Central Drug Store

B. A. Herman

U. S. SENATOR CHARLES E. TOWNSEND

Michigan's senior member of the United States Senate and candidate of the Republican party for re-election November 7. In Washington Senator Townsend is ranked with the half dozen leaders of the senate in legislative effectiveness. The whole Middle West recognizes him as the national leader of the great St. Lawrence waterway project, which will connect the Great Lakes directly with the Atlantic ocean and the seaports of the world.

YOUR LOCAL NEWSPAPERS

We have learned that there are a few community newspapers in the state that are about to suspend publication because of a lack of local support. Whether your local publisher is near bankruptcy or is prospering, he should have every encouragement from his constituency.

No one is perfect. No person is doing all he possibly could do were he able to employ his talents to their fullest extent. Further, each person has his strong as well as his weak points. Most people can do one single thing better than the majority of others. One man can swing an axe, or milk a cow, or talk, or keep still a little better than his neighbors can.

Now, speaking in a personified way, it is just so with a local newspaper. There is not a single publication that is doing everything a newspaper could possibly do in its territory. But it is hard, very hard, to find one of these sheets that is not functioning in at least some one of a score or more of useful ways. The very nature of its work and the very condition for keeping such an institution as the local newspapers alive presumes that a service is being rendered. In fact, service is the only real stock in trade that a newspaper can have.

One of the the things your local issue does is to tell of the happening around home. It interprets the acts of the community for you and for the other members of the town and the surrounding country. It brings together the extremes. The good things and the bad things, the refined and the vulgar, the prosperous and the failures, the democrats and the republicans, the pious and the boisterous, those to be emulated and those to be despised, all these are here reviewed, not on the stage made up and powdered for show, but in actual life. Through his local sheet, the citizens sees his community as a reality, a living, breathing, working thing.

And it helps men to understand themselves and their places in the community. How much better do men know the workings of their own mind and heart through reading the accounts of various acts and thoughts and aspirations of the men and women who live around the corner or on section twenty-three. Their extrema ideas are modified and brought down to where they can find common ground upon which to build. The local newspaper has been a mighty force in driving out ignorance, superstition and suspicion and replacing it with information and confidence and hope in mankind. And, this, understanding the fact that scandal, dishonesty, thieving, assaulting and murder are here mirrored to the public which it serves. It is the great light that shineth out to the community—the light of publicity that makes hard the life of those cankerous germs of hatred and malice and revenge and spite and jealously. These unkind spirits cannot stand the light, they weaken under its searching rays.

While doing, this, the local newspaper keeps the community spirit burning. It never allows the taper of community interest to go out. The merits of the local team, the abundance of resources of men and materials, the local capacity for expansion and development are everywhere reflected on the pages of this local sheet. Sometimes, yea often, there is exaggeration, overstatement, much cry and little wool, but this enthusiasm keeps the Joneses and the Smiths and the Browns a little more on tiptoe for the home town. It just balances the downward pull of outside attractions and the burden imposed by the disgruntled and pessimistic individuals who form a certain small per cent of all progressive communities.

Support such an institution as the local paper? There is no alternative. No American could thinks otherwise. Without it democracy is impossible. The very fundamentals upon which the fathers built our great nation will give way without the free interchange of ideas and the unhampered building of community ideas. You may not like the editor, but for your own sake and the sake of the community you cannot afford not to give every species of encouragement to at least one of your local papers—Michigan Farmer.

CHILDREN'S COLDS

Children have very delicate digestions, easily disturbed by too much "dosing." Treat croup and colds "externally" by using—

VICKS VAPORUB

Over 17 Million Jars Used Yearly

A SHABBY HOUSE OR A SHABBY MIND

Haven't you been in houses where lovely flowers stood all about, and everything was spick-and-span, but the library table was strewn with papers and magazines of the trashiest description? Is it a good thing to have the furniture of the house the best that money can buy, and to furnish the mind with silly and disreputable things in the way of reading? Better by far have a shabby house than a shabby mind. The shabby furniture can be burned or sold, but what can be done for the shabby mind? Use the Youth's Companion to furnish your mind, and wherever you are—in plain but immaculate rooms or amid splendors and palaces—you will be at home. Try The Companion for a year and see.

The 52 issues of 1923 will be crowded with serial stories, short stories, editorials, poetry, facts and fun. Subscribe now and receive:

1. The Youth's Companion—52 issues in 1923.
2. All the remaining issues of 1922.
3. The Companion Home Calendar for 1923. All for $2.50.
4. Or include McCall's Magazine, the monthly authority on fashions. Both publications only $3.00.

THE YOUTH'S COMPANION
Commonwealth Ave. & St. Paul St.,
Boston, Mass.

Subscriptions Received at this Office. Adv. 42t1.

Use Hygrade, gas filled electric light globes. Everybody is talking about how long they last. Any kind you want. Charlevoix Hardware Co.

Advertise in the Courier. It Pays.

BETTER YIELD OF SUGAR BEETS

STATE REPORTS REVEAL CONDITION OF CROPS

Early September Rains Cause Considerable Damage to Beans and Potatoes

Many crops showed some improvement during September, and all except oats, sugar beets and alfalfa seed are better than the ten-year average in actual or prospective yields according to the report issued by J. A. Doelle, Commissioner of Agriculture, and Verne H. Church, Agricultural Statistician, U. S. Bureau of Agricultural Economics. Heavy rains during the first half of September caused extensive damage to beans and some injury to potatoes on heavy soils. All crops have matured well and there was little frost damage except in portions of the Upper Peninsula and northern counties of the Lower Peninsula.

The corn crop has matured exceptionally well and promises better than an average crop although not up to that of last year. Dry weather in August shortened the ears in many sections, especially on light soils in southern Michigan. The October 1 condition of 84 per cent indicates a total production of 60,552,000 bushels, including as grain the acreage cut for silage.

The yield of spring wheat is estimated to be 15.5 bushels per acre as compared with 9 bushels last year and a ten-year average of 14.2 bushels. This yield gives a total production of 52,000 bushels.

The result of an inquiry relative to the amount of wheat marketed to October 1 show that approximately 35 per cent had left the farms of the State prior to that date.

Reports indicate an average yield of 33.5 bushels per acre of oats, giving a total production of 51,447,000 bushels or about three and one-half millions less than last month's estimate based upon condition reports. The quality of the grain is mostly good averaging 92 per cent as compared with a ten-year average of 89.

There was about an average yield of barley in the state, producing a crop of 5,551,000 bushels. The acreage is less than last year but the yield of 25.7 bushels per acre is eight bushels greater.

The buckwheat crop was shortened by the blasting of the top blooms in many fields and by some frost damage in northern and central counties. Correspondents report a condition of 78 per cent which presages a crop of 639,000 bushels.

Digging of late potatoes is under way, and in many sections the yield is not up to earlier expectations. There has been some loss from blight and rot on heavy lands, and some damage from leaf hoppers. The crop is of generally good quality and slightly better than indicated by the condition reports of September 1. The present estimate is for a crop of 37,274,000 bushels as compared with 27,200,000 last year. This crop has only been exceeded twice, in 1909 and 1914. A large acreage is partly responsible for the greater production.

Unfavorable weather during the first half of September damaged many fields of beans while being harvested, reducing both the yield and quality. Present indications are for an avearge yield of 10.5 bushels per acre and a total production of 4,504,000 bushels. While the yield was greater last year, the total production was only 2,972,000 bushels because of the much smaller acreage planted. The early crop is showing a very light pick, but the portion harvested during the wet period will pick heavily.

The condition on October 1 of clover seed averaged 90 per cent. The acreage is large and good yields are reported. Weather conditions have been favorable for harvesting. The seed is unusually free from weeds and of good quality.

The condition of sugar beets is 82 per cent as compared with 85 per cent last year and 84 per cent the ten-year average. Blight is prevalent and some rot is reported. The sugar content is below normal at this date. The estimated production is 707,000 tons.

Fruit: The apple crop is being harvested. Baldwins are a light crop in many orchards and localities and the Northern states not yielding up to the normal in some orchards. Other varieties are mostly good. The outlook at present is for 71 per cent of a crop for the state as a whole. The quality is good in the majority of the commercial orchards but there is much inferior fruit elsewhere and some will not be harvested.

You could never make a slim princess believe there is any such woman as a "stylish stout."

If your Spine is Right your Health is Right

SICK?

SEE

(BACK-BONE)

ALBERT

THE CHIROPRACTOR

CHARLEVOIX

AUCTION SALE OF Household Goods

The undersigned will sell at Public Aution at his home, 204 State street, Charlevoix, Michigan, on

Tuesday, Oct. 31

Commencing at 1:00 p. m. sharp, the following described property:

Overstuffed Tapestry Davenport
Fumed Oak Center Table
2 Fumed Oak Rockers with Genuine Leather bottom
Straight back Arm Chair with Leather bottom
Costumer
Round extension Dining Table, 48 inch Fumed Oak, 3 leaves
7 Dining Chairs genuine leather bottom
China Cabinet, fumed oak
Serving Table, fumed oak
Walnut Bedroom suite—bed, dresser chiffonier, double springs, two-piece felt mattress, small rocker and straight back chair, all new
White Enamel Bedroom Suite—Simmons bed, dressing table, chiffonier, rocker straight-back chair, Ideal springs, good felt mattress
3-4 Iron Bed and Springs
Child's Bed, drop side
White enamel Bassinette with standard
Fumed oak High Chair
Kitchen Chair
Zinc covered Kitchen Table
Folding Table
Drop leaf Table
Refrigerator, medium size
New Goodrich Sewing Machine
Child's Porch Gate
Porch Swing
White enamel Medicine Chest
Ironing Board
Porch Chair
Vudor Porch Screen
9 x 12 Congoleum Rug
3 x 6 Congoleum Rug
2 Strips Linoleum
3-8 x 10 Wool and Fiber Rugs
9 x 12 Brussels Rug
4-foot Ladder
Lawn Mower, new
2 Galvanized Laundry Tubs
Smoking Stand
Axe
Wheel Barrow
3-burner Oil Stove, 2-burner Oven
Set household Scales
Women's Coats, Dresses, etc.
Toys
Other articles too numerous to mention.

THIS FURNITURE IS ALL PRACTICALLY NEW AND IN GOOD CONDITION

TERMS OF SALE

All sums of $10.00 or under, cash; all sums over $10.00, nine months time on good, approved, endorsed, bankable paper bearing interest at seven per cent, payable at the Charlevoix State Saving Bank. Five per cent off for cash on all sums over $10.00. No property to be removed until terms of sale are complied with.

T. G. Finucan, Prop.

ARCHIE LIVINGSTON, Clerk

W. E. BYERS, Auctioneer.

Makes Stoves Shine

Lasts Longer

Black Silk Stove Polish

Is different. Lasts four times as long as ordinary polish and gives your stove a brilliant, silky finish. Will not rub off or dust off—makes your stoves look like new.

Made by a special process of the highest grade materials. Economical too—used less often and does not waste. Will not settle and cake in the can—the last drop works like the first. Made in paste and in liquid, same quality, same results. Just try it—one can will convince you. Order from your dealer today.

Use Black Silk Air-Drying Iron Enamel on grates, registers, stove-pipes—prevents rusting. Use Black Silk Metal Polish for silver, nickel or brass. It has no equal for use on automobiles.

BLACK SILK STOVE POLISH WORKS
STERLING ILLINOIS

It Shines in Every Drop

GOVERNMENT GOSSIP

Washington, D. C., Oct. 14, 1922.

Stop the Leaks—Save Coal—Be Warm and Cozy

To save money and coal, inspect your house, says the Commerce Department's Housing Division, and do these things:

Stop all the unregulated drafts through the house.

Use storm doors and storm or double windows in cold climate, if practicable, at least on the side of the house facing the prevailing cold wind.

Plug cracks around or in all windows and doors. Use felt, if necessary, under outside doors. Reset hinges on doors if necessary.

See that there are no cracks in window casings or between walls and casings, or between the sash. Tighten sash locks. Use putty and weather strippings where necessary.

Inspect windows and walls of attic. Dead air in an attic keeps the lower stories warmer. Plug up any openings from attic between walls.

In basement plug any opening from outside or between walls. Cover furnace and steam and hot water heating pipes, if practicable.

Close openings between walls and use newspapers under the carpets if there are drafts through the floors.

Study manufacturers' directions as to care of furnace. Replace cracked or broken grates. Examine dampers of fireplaces. When fireplaces and stoves are not in use dampers should be closed. Clean chimney and stove pipes periodically or whenever necessary.

Lock windows when closed. Draw shades, if practicable. Turn off heat in rooms with windows left open and in unused rooms. Remember that good ventilation is possible without large openings.

Remember that thermometers are better gages of heat than are the various members of a family, each with his own idea of want. Sixty-eight to seventy degrees is a normal, healthful temperature for a room in which people live.

Remember that these suggestions imply a possible saving of millions of tons of coal this winter.

World Will Have Less Wheat This Year

Total world wheat production, excluding Russia and Mexico, is now estimated at 3,012,293,000 bushels by the United States Department of Agriculture, based on official and unofficial estimates from reporting countries. The revised estimate for the same countries last year was 3,049,047,000 bushels. The previous estimate for this year was 3,093,870,000 bushels.

Adding to the world production figures the stocks on hand in so far as they have been obtained, a total available supply of 3,192,037,000 bushels for use the coming year is indicated, compared with 3,273,588,000 bushels during the past year.

Manufacture of Rubber Belting and Hose

The Department of Commerce announces that the census reports show a considerable decrease in the activities of the establishments engaged in the manufacture of rubber belting and hose during the year 1921, as compared with 1919. In 1921 there were 17 establishments reported and the total value of their products amounted to $14,741,194, as compared with 15 establishments and a total value of products of $34,210,540 in 1919. The decrease in the total value of products was $19,469,346, or 56.9 per cent. These statistics do not include rubber belting and hose manufactures in establishments assigned to other classifications.

In February, the month of maximum employment, 3,296 wage earners were reported, and in September, the month of minimum employment, 2,638, the minimum representing 80 per cent of the month of maximum employment. The average number of wage earners employed during the year was 2,999 in 1921 as compared with 5,826 in 1919. A classification of wage earners shows that there were 3 wage earners employed less than 44 hours per week; 1,741, or 53.1 per cent, were employed in establishments operating 48 hours per week; 534, or 17.8 per cent, in establishments where the prevailing hours of labor were 48 to 54 hours per week; 499, of 15.0 per cent, 54 hours per week; and 272, or 9.1 per cent, were employed in establishments where the prevailing hours of labor ranged from 54 to 60 hours.

Talking to a Million By Radio

Grantland Rice tells an interesting story of sending his report of the great baseball battle in which the New York Giants defeated the Yankees in the world's series, to a million people.

"We have been asked to tell just how it feels to talk to a million people, scattered over two hundred thousand square miles, in a single address," writes Mr. Rice in the New York Tribune.

"After the first pleasant shock, when we discovered that no one could answer us back or cut in with a winning argument, the rest of it was something of a thrill in this respect at least:

"After the first inaugural statement it was as simple as talking to one man, a dumb man who wasn't deaf; as simple as asking for a cigarette or ordering a peck of potatoes from the grocer over the phone.

"The most intricate contrivance in the world, to one as unversed in mechanics or electricity as we are, had suddenly become the simplest thing in a highly complex age. If we had ever been addicted to public speaking we might have missed the ringing applaus from our audience Still, there were moments when we almost felt, by overworking the imagination, that we could take the cheers for Frish and Nehf and Bush as personal tributes at the conclusion of some ringing outburst of eloquence, such as 'Kelly strikes out.'

"Our imagination, possibly, should also have encompassed the great crowds and the distant spaces waiting for the story of each play. There was an early flash of this, but after a single inning it was just as if we had been doing this same thing for twenty years, showing again how quickly human nature adjusts itself to the ways of science and the sudden shocks of modern existence, where the impossible takes place every fifteen or twenty minutes through the day."

Production of Lumber

Approximately 40 per cent less lumber was cut in Colorado, South Dakota, and Wyoming during 1921 than in the preceding year, according to preliminary statistics just released by the Department of Commerce. These figures are the result of a careful census of the lumber industry in these states conducted by the Bureau of the Census, Department of Commerce, acting in co-operation with the Forest Service, Department of Agriculture.

Lath production fell from a yearly average of 10 million to 1,288,000 and 368,000 shingles were manufactured as against an average output of 500,000. The total lumber cut for 1921 was 73,600,000 board feet. Western yellow pine made up approximately 69 per cent of this cut, spruce 13 per cent, and lodgepole pine 11 per cent, while the remaining 7 per cent consisted of Douglas fir, white fir, and a very small quantity of aspen.

The falling off in lumber production in these three states is attributed by the Forest Service to the general depression in the industry which has particularly affected the larger producers. The output of the small mills is fairly stable, showing a decrease of only 12 per cent from the 1920 figures.

Half a Million Motor Vehicles in Canada

It is conservatively estimated that the number of passenger cars and trucks in use in Canada at the present time number approximately 500,000 says Consul Johnson, Kingson, in a report to the Department of Commerce.

A classification of owners of cars in the Province of Ontario shows that out of the total of 181,978 passenger cars registered in 1921, over one-third are owned by farmers.

American Telephones in Foreign Countries

Shipments of electrical equipment during August shows that American telephone equipment continues to hold its own in foreign markets, $261,385 worth being shipped during August. This is a substantial increase over the July figures, although not equal to the amount exported during the earlier months of the year.

Retail Cost of Food for One Month

The United States Department of Labor has completed the compilation showing changes in the retail cost of food in 26 representative cities of the United States.

During the month from August 15, 1922, to September 15, 1922, 20 of the 26 cities increased from 1 to 3 per cent.

Retail Cost of Food in One Year

The Department of Labor reports decreased cost in the price of foods for the year period, September 15, 1921, to September 15, 1922 as follows: Kansas City, Norfolk, and Scranton, 12 per cent; Indianapolis, and Manchester, 11 per cent; Den-

(Continued on Page 12.)

DODGE BROTHERS
BUSINESS COUPE

With this coupe Dodge Brothers have proved once for all that a closed car can be as sturdy and practically as inexpensive as an open roadster.

This is largely due to the all-steel body—the first ever marketed which admits of lower cost of manufacture through standardized machine production. Unlike wood, the steel surface will take a finish of enamel, baked on at high temperature. This process results in a permanent lustre, and eliminates the trouble and expense of repainting.

The wide straight seat is upholstered in genuine Spanish blue leather, durable and readily cleaned.

HENRY B. WOOD
CHARLEVOIX, MICHIGAN

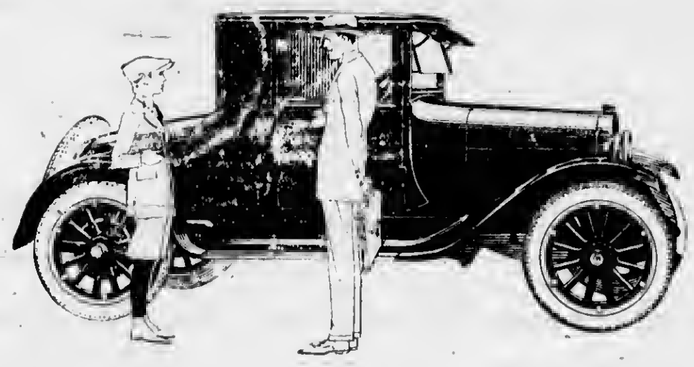

AUCTION SALE

The undersigned will sell at Public Auction at his farm, one-half mile east of Phelps, on

Thursday, Nov. 2

Commencing at 10:00 a. m., fast time, the following described property:

Black Mare, 14 yrs. old, wt. 1400
Bay Gelding, 15 yrs. old, wt. 1200
Bay Mare Colt, coming 3
Black Mare Colt, coming 3
Jersey and Holstein Cow, 9 yrs. old
2 Jersey Cows, 8 yrs. old
Holstein and Jersey Cow, 5 yrs. old
Gray Durham Cow, 3 yrs. old
Short Horn Durham Bull, 2 yrs. old
4 Yearling Heifers
3 Spring Calves
O. I. C. Brood Sow, 2 yrs. old
2 Shoats, 5 months old
10 Pure Bred Barred Rock Hens
35 Pure Bred Barred Rock Pullets
Set of Heavy Work Harness
Single Driving Harness
Bellnap Wagon with 3 inch tires, with whippletree, neck yoke, box and spring seat
Set of Heavy Farm Trucks with 6 inch tires
Set of Dump Boards
Hay Rack Wood Rack
Parker Plow, No. 62
Oliver Plow, No. 42, New last spring
Osborn Disc
2 Spring Tooth Drags
Ohio Pivot Axle Sulky Cultivator
Deering Mower
Superior Disc Grain Drill
7 Shovel Walking Cultivator
5 Shovel Walking Cultivator
2 Shovel Walking Cultivator
Spike Tooth Walking Cultivator
Set of Bellnap Sleighs with 3 inch runners
Cutting Box, hand or power, with shredding knives
Fanning Mill 5-gal. Cream Can
Set of Platform Scales, 600 lbs.
DeLaval Cream Separator, No. 15, good as new
10 gal. Barrel Churn Beet Plow
Garden Cultivator Grain Cradle
Two Seated Platform Wagon
5-gal. Potato Sprayer Broadcast Seeder
2 One-Man Saws 3 Corn Planters
About 15 tons of good Hay
About 7 tons of good Straw
4 acres of Corn in shock
About 240 Bushels of Oats
About 75 Bushels of Carrots
Some Household Goods
Grass Scythe and Snath
2 Potato Planters
Shovels, Hoes, Forks and Ropes and other articles too numerous to mention.

FREE LUNCH AT NOON

TERMS OF SALE

All sums of $10 or under cash; all sums over $10, one year's time on good approved, endorsed, bankable paper bearing interest at seven per cent, payable at the Charlevoix County Bank. Five per cent off for cash on all sums over $10.00. No goods to be removed until the terms of sale are complied with.

Geo. W. Everts, Prop.

H. J. TIMMER, Clerk
ROBERT BRIDGE, Note Clerk.

W. E. BYERS
Auctioneer.

Service and Low Prices
—We Have Them Both

Our old reliable service gives many an old battery a second lease on life at low cost.

Our new Prest-O-Lite prices furnish you the best all-around, all-weather battery at the lowest figures yet.

Bring the old battery around. Get it revived, or if need be, trade it in for a new one. Our offer is worth immediate investigation.

WOOD BROS.

Oldest service to motorists

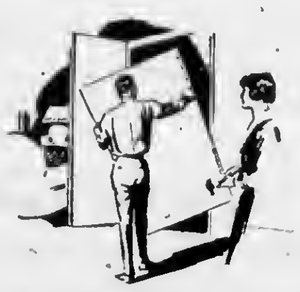

Need bins or partitions?

Make them with Cornell

YOU can handle Cornell-Wood-Board so easily; you can do and make so many useful things with it for your house, barn, or garage that you'll find it a good idea to keep a few panels on hand for these various jobs.

Cornell Wood Board

is made to give you lasting satisfaction. It is all wood; *triple-sized* to resist heat, cold, moisture. Both surfaces are *mill-primed* for paint; or the popular *oatmeal-finish* looks well as it is. We recommend Cornell as the ideal utility material for around the home. We have it for you in convenient sizes.

"165 Uses for Cornell-Wood-Board" is a booklet telling how you can make many useful things for the home. You can have it for the asking. Phone, write or call for it.

Charlevoix Lumber Co.

THREE VIEWS OF PROTECTION OF MICHIGAN GAME

A Farce and a Disgrace

A rumor has reached us of a down-river citizen seen to come out of the woods with a bag of 42 partridge. This happened a few days ago, about a month before the so-called State Department of Conservation allowed the bird season to open. Thanks to the influence of lower Michigan deer hunters who have a pull at Lansing the season does not open until October 15, and it remains open until the fellows from the more thickly populated portion of the state come up for deer. During their first few days in camp they take their time, leisurely set the camp to rights, wait for the first snow and kill partridge.

We natives here to not think this over-lapping of seasons is right. Our protests have gone to Mr. Baird frequently, but to no avail. Most of us, it is to be hoped and presumed, obey the law which we do not sympathize with, and wait until the 15th of October. Others, however, argue that inasmuch as the season should open early, and doesn't, they are justified in a little pre-season shooting, and inasmuch as they are going to shoot before it opens, they might as well begin now.

So the natives who break the law, slaughter the birds in the early fall, and the deer huntera from lower Michigan slaughter them in the late autumn, and the rest of us kill the legal limit—if possible — between times, and the life of the partridge is a short and snappy one indeed.

Drastic measures should be taken against the out of season lawbreaker. The season should open October 1 and close in 30 days, if not in 15 days. The law should be fair and reasonable and it should be enforced. If these things do not come to pass, the partridge will pass for a certainty. And our children will know them only as we know the dodo.—Soo Evening News Editorial.

Plenty of Partridge

There are a great many partridge in the vicinity of Cheboygan this year, more perhaps than at any time in years, while the reports from farther south and particularly that belt struck by the heavy sleet last winter are to the effect that there are no partridge there, and many of the hunters there believe that the season should be closed in those counties to protect what few birds escaped after the storm. Up here the birds had a good winter and got through in fine shape and there are thousands of them this fall. There were also a great many birds last fall and is was expected that the hunters could clean them out in short order once they got hunting them, but is seems the birds were able to care for themselves once they got used to what a gun shot meant, and in consequence not so many birds were killed as was thought there would be after the first day's shooting. We believe the hunters have been pretty honest about bird hunting this fall and that but few have been killed out of season. It seems that the public is getting well educated to the fact that we cannot expect to have any good sport of this if we go out at all times of the year and shoot indiscriminately, and that people generally frown upon acts of this kind and one so doing is quite apt to get himself in trouble with the state.—Cheboygan Democrat.

Protect Deer

Lake county has enjoyed an unique distinction in the last five years. It has been the only county in the lower peninsula in which deer have thrived in considerable numbers. True, Wexford has a few deer. Around Houghton Lake a fair-sized herd has managed to survive from one hunting season to another. But in Lake county deer have flourished, because they have been protected. No deer hunting has been allowed, with the result that the small herd of five years ago has grown to some 200. It is no infrequent thing for fisherman wnding down the Pere Marquette river to hear a whisking rustle in the tag-elders along the bank and to see a doe rushing to cover. Now the question comes up of whether the closed season shall be continued. The original five-yenr period ends this year. The one answer to this question should be in the affirmative.

Fortunately for the people of the rest of Michignn, many in Lake county want to continue the closed season. Director of Conservation John Baird, who will conduct a hearing on the matter at Baldwin next Tuesday, also is reported to favor continued protection for the deer. The only danger is that the "pot hunter" type of citizen, which exists in every county where there is big game, will protest and win the right to kill Lake county's deer. That would be a loss to all of Western Michigan.

Our wild life will endure close to modern civilization only if carefully protected. Should Lake county, only 65 miles north of Grand Rapids, be opened to hunters the fine herd of deer would not last through two seasons.

If protection is continued under the same elert conservation agents who have made the ban on deer-hunting real, Lake county should become ni a few years virtually a wild animal park of rare value to the state. In this connection it also might be wise to protect the few bear remaining in this section, except for the fact that it would be difficult to convince the average city dweller that the Michigan black bear is as harmless as experience has proved him to be.—Grand Rapids Herald editorial.

Mother Knows

Why experiment with ordinary flour when experience has proved that Occident always makes lighter, whiter, better tasting bread.

Better pies, cakes and pastry, too.

Its wonderful goodness never varies. Your money back if Occident does not please you.

Costs More —Worth It!

ARGO MILLING CO.
Local Distributors
Charlevoix, Michigan

OCCIDENT
The Guaranteed Flour

THE USELESS "GOOD CITIZEN" WE MEET

There is a certain type of man in every community who poses as a good citizen. He breaks no laws, lives morally, pays his honest debts and is never tangled up with the laws in any manner. But he lives of himself, by himself and for himself only and exclusively. When the call is issued for volunteers to take hold of the car of progress and give a boost, he never answers. When calamity has befallen people in certain localities and charitable humanity flies to their rescue, he is never one of their number. When money is needed to gild the spire of public enterprise, his name is never on the list. When he sees some neighbor stuck in the mud, he goes around to avoid him. In fact, if he were standing on the sidewalk and should observe the Ship of State fast sinking in the surf, never a line would he throw. He didn't bore a hole in the side of the vessel that lets in the water, so it is none of his concern what happens. But were all mankind fashioned from this manner of clay, have you ever thought what would happen? There would be no churches, no hospitals for the sick, no institutions for the unfortunate, nor rest rooms for the weary. Civilization would roam in jungles and the strongest would rule. He is not a good citizen, but gets all-fired mad if you say so.

AUCTION SALE

The undersigned will sell at Public Auction on what is known as the Clark & Fowler farm, four and one-half miles west of East Jordan or two and one-half miles south-east of Ellsworth, on

Monday, Oct. 30

Commencing at 1:00 p. m. fast time, the following described property:

Bay Mare, 11 yrs. old, wt 1050
Black Gelding, 8 yrs. old, wt. 1200
Roan Cow, 6 yrs. old, fresh now
Black Jersey Cow, 5 yrs. old, will freshen Feb. 18, 1923
Light Guernsey Cow, 3 yrs. old, will freshen Feb. 15, 1923
Holstein Cow, 8 yrs. old, will freshen January 15
Black Cow, 6 yrs. old, will freshen December 30
Black Cow, 4 yrs. old, will freshen November 9th
Red and White Cow, 5 yrs. old, will freshen December 1st
Black Jersey Heifer, 2 yrs. old, will be fresh in February
Guernsey Bull, 20 months old
Black Heifer, 8 months old
White Brood Sow, 2 yrs. old
8 Spring Shoats
25 Barred Rock Hens
25 Barred Rock Pullets
Farm Wagon Double Box
Spring Seat 2-horse Cultivator
5-shovel Cultivator
Spike Tooth Cultivator
202 Moore Plow
Planet Jr. Garden Drill
3-horse Mallpass Special gasoline engine
Small Buzz Saw outfit
Power Cutting Box
Small Power Grinder
Slush Scraper
Quantity of Oats
Quantity of Buckwheat
Quantity of Carrots
Set of 2 1-2 inch Sleighs
Set of Double Harness Single Buggy
Single Harness
Blue Bell Cream Separator
8-gallon Cream Can
10-gallon Barrel Churn
15 Potato Crates
50-gallon Oil Drum
200 Shocks of Corn
7 Tons of Hay
3 acres of Oat Straw
5 acres of Bean Straw
4 acres of Buckwheat Straw
Kline Player Piano with 65 rolls, bench, scarf, and music cabinet
Walnut Dresser
Repeating Rifle, 44-40
Heating Stove

Forks, Picks, Whiffletrees, Neck Yokes and many small articles too numerous to mention.

FARM FOR SALE OR RENT

HOT COFFEE WILL BE SERVED DURING THE SALE.

TERMS OF SALE

All sums of $10.00 or under, cash; all sums over $10.00 one year's time on good approved, endorsed bankable paper, bearing interest at 7 per cent payable at the Citizen's Bank of Ellsworth. 5 per cent off for cash on all sums over $10.00. No goods to be removed until terms of sale are complied with.

Mrs. Mary Clark, Prop.

S. P. BAAR, Note Clerk
H. J. TIMMER, Clerk.

W. E. BYERS
Auctioneer.

Auction Sale

I will sell at Public Auction at my farm, located 2 1-2 miles south-east of Atwood, and 2 1-2 miles north-east of Eastport, or 8 miles north-west of Central Lake, on

Friday, Nov. 3

Beginning at 9:30 a. m., the following described property, towit:

Bay Mare, 5 yrs. old, wt. 1600
Bay Mare, 4 yrs. old, wt. 1450
Durham Cow, 9 yrs. old, fresh
Durham Cow, 7 yrs. old, fresh Nov 20
Roan Cow, 6 yrs. old, fresh March 1
Roan Cow, 5 yrs. old, fresh Feb. 15
Muley Cow, 5 yrs. old, fresh April
Gray Durham Cow, 4 yrs. old, fresh November 25
Farrow Cow
4 Calves
Riding Cultivator
Sleighs Cart Top Buggy
Wagon and Box complete
Platform Scales
Oliver Plow
Bryan Plow
"Iron Age" Hand Drill
Planet Jr. Hand Drill
Planet Jr. Cultivator
Set of Work Harness
Light Harness
Gibs Cultivator
75-gal. Kettle with jacket
"Hocking Valley" Corn Sheller
Deering Binder
McCormick Mower
Hay Rack Root Cutter
Osborne Hay Rack
Barrel Sprayer Sickle Grinder
Land Roller Kerosene Drum
"New Idea" Manure Spreader
3-section Spring Tooth Drag
2section Spring Tooth Drag
Spike Tooth Harrow
Empire Drill
8-16 International Tractor
Tractor Disc
4-roller Deering Corn Harvester
Buzz Saw Quantity 1 inch Pipe
Quantity of Woven Wire
DeLaval Cream Separator
Grindstone Bicycle
2-shovel Cultivator
7 acres Wheat Straw
35 acres Bean Straw
4 acres Oat Straw
4 acres Corn in shocks
Chains, Forks, Shovels, and lot of small tools too numerous to mention.

FREE LUNCH AT NOON

TERMS OF SALE

All sums of $10.00 or under, cash; all sums over $10.00, one year's time on good, endorsed, approved bankable notes, bearing interest at seven per cent, payable at the State Bank of Central Lake. 5 per cent off for cash on all sums over $10.00. No goods to be removed until terms of sale are complied with.

John Farrell Prop.

H. J. TIMMER, Clerk.
GUY E. WHITE, Note Clerk

W. E. BYERS,
Auctioneer.

GOVERNOR ALEX J. GROESBECK

Michigan's chief executive and candidate of the Republican party for re-election November 7. Under Governor Groesbeck have been inaugurated changes in the state administrative policy that have resulted in the saving of more than $1,800,000 to the taxpayers in the present year. Economy and strict accounting of every detail of state expenditure have brought this about. Even greater results are expected in the next two years.

QUESTION OF COAL PRICES

The price of coal is a current topic of conversation, and it will continue as such throughout the entire winter. It is ensy to talk, to find fault, to lay blame here, there and the other place. It is more difficult to find facts and figures to substantiate auch argument. What is more certain to fall than the price of coal is the thermometer, and in falling will only serve to increase a demand for fuel which is already heavier than it usually is at this time of year. The reason is obvious. The mines have been tied up for months by reason of the strike and large users of coal have been unable to do summer buying that has been their custom in times past.

Coal prices, like the prices of very other commodity, are governed by the age-old economic law of supply and demand. The present coal need in the country is 500,000,000 tons a year. Production figures up to September 15, reveal that although the mines are being operated at full blast, production has not exceeded 276,000,000 tons. This leaves 224,000,000 to be produced between now and the end of the year—an average of 15,000,000 tons a week. The feat is impossible of execution, for even if the mines could be forced to this production, the matter of transportation would interfere and the railroads would find it impossible to furnish sufficient car service to move this output of coal to market. The crop movement at present is heavy and later the usual cold weather car shortage will prevail.

So those who say that coal prices are too high and that they must be lowered may find that they are only deceiving themselves. The coal operators are doing everything within their power to fill the public demand, but there are times when matters go beyond the range of possibility and this is one of them. No legislative interference can remedy the situation In fact, such interference will tend to make matters worse. The expectation of government interference only served to drag out the coal strike and to bring matters to their present state. Had the laws of business prevailed the strike would have been over sooner than was the case and the production of coal would have been several months in advance of what it is at present. Then there would have been some reason for lower prices. The only thing that can be done at present is to permit matters to adjust themselves according to the laws of trade, and if this is done the public will benefit. If the government or other agencies take a hand, matters will only become worse for the condition will be artificial and not natural. It would be well for those who are prone to indulge in criticism of the coal companies to give some consideration to facts and figures and likewise to have due regard for the future.—Chicago Journal and Commerce.

FERRISISM

Somebody has to pay a rental of $300 to let Mr. Ferris speak in Orchestra hall on his last visit to Detroit. Was that wicked?

Somebody has to find money to finance Mr. Ferris' whirlwind automobile tour through the upper peninsula and his other traveling expenses and his campaign literature. Is that wicked?

Somebody, if we know anythiag about the publishing business, has to provide sustenance for Mr. Ferris' party organ, The Michigan Citizen. Is that wicked?

Mr. Ferris does not think so. Mr. Ferris thinks it is right and lawful for him to campaign for election with a party committee to hold the bag, but wrong and unlawful for Mr. Townsend to campaign for nomination with a personal committee to raise the funds. If Mr. Ferris does not think so he is talking through his hat.

Mr. Townsend's committee spent $30,000 to nominate him, and spent it in precisely the same way that Mr. Ferris' party committee is spending its money to elect him. Mr. Townsend is guilty of precisely the same "violation of law" that Mr. Ferris charges against Mr. Newberry. But Mr. Ferris does not say so. Why is it that Mr. Ferris is so loquacious on Newberryism and so dumb on Townsendism?

The only conceivable answer is that if he attacked Townsendism, the truth about the whole Ferris theory of Newberryism would stand naked before the eyes of the voters, who would perceive therein only an overworked scarecrow. And that, ladies and gentlemen, is what you might appropriately call Ferrisism. —Detroit Saturday Night.

MICHIGAN NOW IN FRONT RANK

NEW LAPEER HOME WILL ENABLE IT TO FULLY CARE FOR UNFORTUNATES.

Under the present Republican state administration, Michigan has taken a forward step that places it in the front rank of commonwealths for humane progress and public welfare work.

By expending about $400,000 for extensions to the Michigan Home and Training School at Lapeer nine new buildings are being completed that will care for 775 patients. Before the present year ends the institution, for the first time in many years, will be without a waiting list.

No other state can boast this achievement. By furnishing institutional care for this class of unfortunates in the ratio of one for every 1,250 inhabitants, Michigan takes rank in this particular among the foremost states of the union.

Dr H. A. Hayes, medical superintendent of the school, speaking of the benefits of the new additions, said:

"We have every reason to be grateful to the people of Michigan for their generous support of this work. Among all the states of the union Michigan holds one of the foremost places in its provisions for the care of its unfortunates. The city of Detroit has one of the best school systems in the country and in its skillful organization it watches the mental development of every child.

"This is the ideal toward which all public education should be directed. When we are prepared to recognize at an early age those who are subnormal and mentally retarded and to assist them to make their way in the world with such efficiency as they are capable of, we shall spare the unfortunates much suffering and society much harm and loss."

One Explanation.

A magazine writer says nearly all great men are silent. That may be the way they get their reputations.—Exchange.

GOVERNMENT GOSSIP

(Continued from page ten)

ver, Fall River, Milwaukee, St. Louis, Salt Lake City, and Washington, D. C., 10 per cent; Charleston, Pittsburg, and Richmond, 9 per cent; Detroit, New Haven, New York, Omaha, and Piladelphia, 8 per cent; Atlanta, Chicago, Little Rock, and Richmond; 48 per cent in Washington, D. C.; 46 per cent in Buffalo; 45 per cent in New York;

Retail Food Prices in 1913

As compared with the average cost in the year 1913, the retail cost of food on September 15, 1922, as reported by the Department of Labor, was forty-nine per cent higher in Richmond; 48 per cent in New York; 44 per cent in Baltimore, Chicago, and Detroit; 43 per cent in Scranton; 41 per cent in Charleston, Fall River, and New Haven; 40 per cent in Manchester, Milwaukee, and St. Louis; 39 per cent in Atlanta, Philadelphia, and Pittsburg; 38 per cent in Minneapolis; 37 per cent in Omaha, 34 per cent in Kansas City and Little Rock; 33 per cent in Indianapolis; 20 per cent in Denver, and 21 per cent in Salt Lake City.

Oil and Gas Fields

A large map of the oil and gas fields of the United States has been published. The map is not a revision of the last edition of the Geological Survey's oil and gas map of the United States, which was published in 1917, but is a new compilation.

255,266 Quit Jobs

More than a quarter of a million—approximately 255,266 — railroad workers left service in the national strike last July, according to statistics made public by the Interstate Commerce Commission. This represented the decrease in the actual working forces in maintenance of equipment occupations between June 15 and July 15, but the railroads reporting, which included practically all the country's rail mileage, still had in service in the shop crafts on the later date 220,749 men.

The total number of all railroad employes on July 15, as found by the Commission, was 1,467,824, or 217,590 less than the total one month before.

Lines to Be Remembered.

When fortune brings thee affliction, console thyself by remembering that one day thou must see prosperity and another day thou must see differently.—The story of the Porter and the Ladies of Bagdad in The Arabian Nights.

J. L. CRANE, Inc.

SALE WOOLTEX COATS
This Week Only

$35.00	Wooltex Coats	$24.00
$36.50	" "	$28.75
$37.50	" "	$33.50
$48.00	" "	$36.50
$52.50	" "	$39.50

FOR Dollar Day ONLY $1.00 OFF

on every ten dollar purchase made with me on Dollar Day. This means a straight 10 per cent discount on everything including

MEN'S AND BOY'S SUITS
OVERCOATS
TROUSERS MACKINAWS

Extra for Dollar Day
Three 50 cent Belts for.....$1.00

F. E. Cartier
Tailoring Pressing Cleaning

MAKE THE NORTHERN AUTO CO. YOUR HEADQUARTERS

DOLLAR DAY

We want every Ford car owner to register his name, model car, and year built with us. Every person who registers will receive a substantial prize FREE. Don't fail to register.

FORD CAR PRICES AGAIN REDUCED

Never Before in the History of the Ford Motor Company Have the Prices Been so Low

The following are the prices of the different types F. O. B. Detroit

RUNABOUT	$269
TOURING	$298
COUPE	$530
SEDAN	$595
FOUR DOOR SEDAN	$725
TRUCK	$380
CHASSIS	$235
TRACTOR	$395

Above prices do not include starter and demountable rims on the open cars

Northern Auto Co.

BOYNE CITY, PETOSKEY, EAST JORDAN — CHARLEVOIX, ST. IGNACE — GAYLORD, ONAWAY, CHEBOYGAN

Our Dollar Day Message

The biggest asset of any business, is the confidence of its customers.

When you buy here, you buy dependable merchandise, and the price is as low as it is anywhere.

Hannah Furniture Co.
General House Furnishings Charlevoix, Mich.

HAVE MUSIC AFTER DOLLOR DAY

OUR SPECIALS

Three 75c Okey Phonograph Records
$1.00

3 lbs. Delft Linen Writing Paper and one package of Envelopes
$1.00

Central Drug Store
B. A. Herman

CHARLEVOIX COURIER

VOLUME 30. NUMBER 44. EIGHT PAGES COURIER, CHARLEVOIX, MICH., WEDNESDAY, NOVEMBER 1, 1922 PRICE $2.00 PER YEAR

"EARL'S" TRIAL IS UNDER WAY

VETERAN ATTORNEYS LOCKING HORNS FIERCELY

Battle Rages Over Identity of Funds In St. Ignace Bank—Greig Cool and Composed

A. J. W. Greig, who styles himself "Earl of Dunblane," and who maintains his unimpeachably correct attire despite his long sojourn behind bolts and bars, is an interesting character. On trial for alleged embezzlement of two $500.00 payments made to him by Mrs. Mary E. Miller, of this city, specifically, and on the general charge of having appropriated some $90,000.00 received from various persons for stock in the Title Guaranty & Casualty Co., of which he was president, Greig sits calmly beside his counsel in all the glory of white spats, black-corded pince nez and gorgeous yellow cane while the opposing counsel growl and wrangle over the evidence like two fierce bull dogs worrying a bone. His carefully tailored and daintily manicured personality presents a strange contrast to the balance of the court-room assemblage, attired in homespun, with the sartorial carelessness of a region where everybody works and elegance of garb is taken as a sign of "room to rent upstairs."

The "Countess," Mrs. Sara C. Turngren Greig, daughter of a wealthy Chicago contractor, a dapper, attractive little woman, arrayed in expensive furs, sits beside her husband in the courtroom, visits him in the dingy jail cell and, according to Greig's own statement is help-mate and comrade par excellence.

The earldom of Dunblane, to which Greig lays claim, on information which the state's agents have secured, expired more than one hundred years ago, at the death of the last male heir and reverted to the crown. It is probable, however, that Greig is desendant of a nated, Scottisb family.

According to the records of heraldry, the Greig family is a branch of the Clan McGregor, whose chieftain, Rob Roy McGregor, was one of Scotland's most dangerous outlaws, for whose misdeeds the Scots king, James II, put his followers under the ban of the realm, even forbidding them to use the name of McGregor. The "Earl's" claim to be the sixth son of the Marquis of Dunblane, of Aberdeenshire, Scotland, has not as yet been substantiated. His country place of 1,700 acres at Cheboygan is a princely estate in itself and quite fittingly expresses the aspirations of the titled adventurer.

The trial of the debonair promotor and stock salesman, which has already consumed more than a week, commenced on Monday, October 23rd, at the court rooms in this city, with Judge George W. Sample of Ann Arbor, presiding in place of Judge Mayne, who was holding court in Bellaire at the time the trial opened. Two legal veterans, Lisle Shanahan, of Charlevoix, and assistant State's Attorney General Ora L. Smith are crossing swords on opposite sides of the case and the sparks have already flown a plenty; Shanahan being counsel for the defendant and Smith acting in collaboration with Ervan A. Rueggsegger, prosecuting attorney. Leonard T. Hand, state insurance commissioner, appointed receiver of the defunct company; H. N. Duff, executive officer of the state securities commission and Major W. R. Oates, of the state insurance department, are on hand to assist the prosecution with their expert advice on insurance regulations and to tell what they know of the proceedings attending the incorporation of the Title Guaranty & Casualty Co., which Greig headed as president at the time of his flight into Canada.

Monday and Tuesday were occupied largely with the selection of the jury while Wednesday almost the entire day was taken up with the identification of canceled checks and other documents with which the defence is bolstering up its contention that Greig's St. Ignace bank account was company money and not personal funds.

During the identification of the canceled checks, by Arthur S. Simpson, auditor for the company under the receivership, which was continued Thursday, O. L. Smith, assistant attorney general, pointed out that even if the defense succeeded in showing that the funds deposited in the First National Bank of St. Ignace were not Greig's personal deposites but company moneys, deposited by direction of the higher officials, the action taken was none the less fraudulent, inasmuch as the Securities Commission had ordered that all of the company's funds be kept in the Merchants Bank of Detroit, where the home offices of the corporation were located, and the deposits at St. Ignace were, therefore, obviously made to evade the order of the commission. Smith and Rueggsegger objected to the admission of the canceled checks as evidence, but Judge Sample ruled that they might be marked as exhibits for the present and that later it might be proved by the defense that the funds at St. Ignace were really company money.

Shanahan contended that Greig, who spent most of his time selling stock, was ignorant of many of these deposits; that they were frequently made by directors of the company from the home office in Detroit and that the "Earl" signed checks against this account only when directed to do so by his superiors.

During the argument over the admission of the checks, the jury was excluded from the court-room.

On Friday, Frank J. Noonan, of Detroit, was called to the stand by the prosecution. Noonan went to

(continued on page three)

FIGHT TO BETTER RURAL EDUCATION

SUCH SHOULD BE AIM OF ALL STATE TEACHERS

Cadillac Meeting Remarkable Success—McKinney President Next at Traverse City

That the rural school problem is the only educational tangle in Michigan that is not yet straightened out was the concensus of opinion expressed at the annual institute of the fifth district of the Michigan State Teachers' association which ajourned its Cadillac meeting Friday afternoon following the most successful gathering of its kind ever held in northern Michigan.

Almost every church in Cadillac, the opera house and one moving picture house were turned over to the teachers for their meetings, and the ladies of the various churches provided cafeteria meals. There were meetings morning and afternoon both Thursday and Friday, with an evening Thursday. County school commissioners called their teachers together for discussions of the work in their respective districts. The Cadillac Chamber of Commerce was untiring in its efforts in behalf of the visitors.

Next At Traverse City.

The next institute will go to Traverse City.

The association elected Superintendent McKinney, of Evart High school, president, and Commissioner Hornsby, of Grand Traverse county schools, secretary.

Of the 2,000 teachers in the district 1,200 attended.

"We are now living in 60-mile-an-hour age," said T. E. Johnson, state superintendent of public instruction, in the course of his address, "and we must equip our children to live it. It was not long ago when men boasted of their 12-mile-an-hour horses, but now the farms are equipped with all conveniences of the city. The rural schools, however, have not improved in like proportion.

"It is not strange that the country youth who goes into the city and works all day in the factory leaves his labor at night fagged and goes out to seek excitement. It is up to us to equip him with a mind that will give the youth the culture that will cause him to desire and enjoy pleasures less harmful than those in which he now participates."

Power For Commissioners

Superintendent Johnson expressed pleasure that beginning in 1925 all Michigan teachers must have at least one year of schooling above high school, and predicted that it will not be long before four years beyond high school will be required. He advocated more power for county school commissioners and more assistance, and added that the teachers of Michigan should insist that the next legislature give commissioners

(continued on page seven)

Save your radiators by using Denatured Alcohol, 1.88 proof. Get it at Benj. Brown's Garage or Sinclair Oil Station. Adv. 43tf.

The Home Store or the Chain Store--- Where Shall We Trade?

In rural centers and small towns like Charlevoix, all over the United States, a problem has arisen from the competition of the "chain" or branch store. Wherever the local merchant depends largely upon a permanent and fixed population for his living, rather than the passing favor of the transient, as in the cities of first-class size, this problem asumes largo proportions, but, as a compensation for its severity, a greater variety of arguments may be advanced in favor of the "home-town" merchant whose trade depends upon the patronage of an unchanging and definitely limited number of families.

Having assumed that such competition exists and is keenly felt by the merchant who has, as a rule spent many years, or possibly a life-time building up his business in a community, we may examine the reasons for this competition and measure the chances which the local man has of overcoming the price advantage of the outsider.

The branch or "chain" store, as it is familiarly known to us, is usually a corporate enterprise. From a central office and warehouses located in one or more of the larger cities of the country, a vast number of retail stores, dotted all over the map, are controlled and supplied. If we can imagine a vast general store, not housed under one roof but split up into equal parts, a clerk and a counter to each and these parts scattered from Michigan to Florida and from San Francisco to New York we will have some conception of the "chain" store.

As a rule, the corporation maintaining a chain of stores merely leases its location in a town; most often a building that has been vacated for some time and may be had at a low rental. The manager of this store, it must be understood, is little better than a "glorified" clerk. He has no option, whatever, as to prices, window trim or arrangement of stock. Even his advertising is mapped out for him by the sales department at the home office. As he is subject to change and transfer at any time without notice, he cannot, under the circumstances, become a permanent resident of the town in which he does business. Almost invariably, he is an outside man not a native. Here is the first item of what accountants call "overhead" or non-productive expense. Retaining the idea of the vast, divided general store, we will put the "manager's" salary down on the books of the corporation as "clerk hire." Next comes rent, light and heat. As chain stores seldom if ever deliver, the item of "delivery expense" may be left out of our reckoning. The first three items, though divided many times are still part of a single, definite charge which the corporation must meet.

So far, we have simply paralelled the conditions confronting the local or "home-town" merchant (though in his case we must add the item of "delivery expense," which we will take up later.) Now comes the point at which the home store and the "chain" store widely diverge and the secret of the latter's advantage over its individually managed and owned competitor—the buying of the stock—nine points of the retail game and the vital spot of any merchantile business.

The "chain" store operates on a strictly cash basis. When the goods go over the counter the money comes back. The central office of the corporation where the buying is done for all the stores has, therefore, at all times sufficient ready funds to discount its bills, buy in the best markets, and take advantage of all favorable price fluctuations. Can the local merchant do this? Ask the merchants of Charlevoix how many families they carried on their books last winter for food stuffs and supplies who would otherwise have had to apply to the county poor commissioner for aid. Ask them how many accounts they have carried for years and never expect to get—just write them off to profit and loss and forget

(Continued on page eight)

HEISE & YETTAW ERECT ICE HOUSE

Provide Storage Place for 400,000 Tons South of City

Heise & Yettaw, local coal, wood and ice dealers, have under construction a new ice house with a storage capacity estimated at 400,000 tons. The new storage building will be located just north of the old sugar factory, on Ferry avenue, and will be equipped with chain cable slides, electric driven hoisting machine, and when completed will be modern in every detail.

These two gentlemen entered the ice business last fall, and indications are that they have made a success of it. The new storage building will furnish sufficient capacity for all the ice they need to furnish Charlevoix's citizens the very best in this line of summer necessities.

DOLLAR DAY WAS A SUCCESS

GOOD CROWD, GOOD BARGAINS AND FINE WEATHER

Everybody Was Happy And The Interesting Parade Was Greatly Enjoyed

Dollar Day in Charlevoix, Saturday, was a success both from the standpoint of sales made by the local merchants and the crowd which gathered from the city and surrounding districts to witness the parade and take advantage of the exceptional bargains offered.

The parade started on schedule time and was well conducted, furnishing considerable amusement to the onlookers.

The prizes for the various events went to the following contestants:

Muddiest Ford, Jack Bird.

Ford With Most Attatchment, Norman Bamour

Most Dilapidated Ford, William Hartwell.

Ford With Largest Family, W. H. Baker.

Noisiest Ford, Willard Harrington.

Ford With Best Looking Girl, Miss Edith Struthers.

Oldest Ford, Robert Morse.

Best Decorated Ford, Mrs. Jay Adams

Ford Carrying Most Weight, Fred Ives.

Slow Race, Jay Adams.

Dollar Day, as a yearly institution in Charlevoix, has fairly won its place. The results cannot be measured alone in terms of dollars and cents. The value of social contact between the town merchant and his country customer and the development of a wider mutual spirit of co-operation and helpfulness far transcends the mere cash-receipts attitude towards the scheme. In weighing the fruits of such an enterprise, the dollar must not be held too close to the eye. The temporary blindness thus produced easily become chronic and has checked the growth of many a seemingly prosperous community.

MANY ATTEND FIREMEN'S BALL

Numerous Clever Costumes Shown—Proceeds to Siren Fund

The fire laddies and their friends had a royal good time at the Bank Hall, Tuesday night. Nearly one hundred couples were in attendance and danced until one o'clock to the good music of the Durance orchestra. Square dances, fox trots and waltzes divided the program.

Some clever costumes were shown, though only about fifteen couples were masked. Chief Marshall gave many of these nice boxes of candy. The chief said, "about thirty-five dollars would be applied on the siren whistle, which will soon be paid for, and wishes to thank his many friends for their support.

Everybody Invited

Come to the 15c Tea and social time at the Saunders home, 212 Belvedere avenue, Wednesday afternoon, November 8th, at 3:00 o'clock. Benefit American Legion Building—your Building—and our building.

Adv. 44t1.

From now on you will need wool garments. Let us outfit you with underwear, socks, gloves, mittens, etc. Benj. Brown. Adv. 42tf.

Come to the chicken-pie supper at the Baptist church Friday evening. Bill 35c.—Adv. 44t1.

LARGE NUMBER GAME LICENSES ISSUED

Small Game Hunters Out This Year in Large Numbers

More small game hunting licenses were issued up to the present this year than have been issued in this same period for a number of years. This denotes a large number of sportmen in the woods, the majority of whom are reporting fair sized bags.

Licenses to hunt deer are now being issued, the two Nowland brothers of near East Jordan being the first ones to obtain them. Deer season opens November 10th and continues until November 30th. The license which entitles the holder to take one male deer costs $2.50. Parties of six may also secure a camp permit which entitles them to kill one buck for camp use.

Non-residents may hunt under a special non-resident license. These licenses are more expensive than those issued to residents, as the small game license costs ten dollars while it costs a resident but a dollar. The non-resident license to hunt deer costs fifty dollars.

Local parties are organizing for their annual outing in the upper peninsula, and the usual number will represent Charlevoix in this territory.

MILK PRODUCTION IS STAGGERING

LOEB FARMS COW ESTABLISHES A WORLD'S RECORD

Kolrain Marion Finderne Now Second Highest Milk Producing Cow in the World

Kolraine Marion Finderne, the great cow owned by Loeb Farms, completed her yearly test last Thursday, October 26, and thereby established a world's record east of the Rockies, which makes her second highest milk producing cow in the world. Fifteen supervisors and two professors officiated during the test.

Marion's test of this year was made at the age of six years, one month and eight days, so she is just in her prime. Her production is staggering. Milking 365 consecutive days without missing a feed or requiring any more attention than other cows in the test room receive, Marion produced 35,339.7 pounds of milk containing 1,278.58 pounds of butter. She had 178 days in which she milked over 100 pounds of milk per day, and had an average of over 100 pounds of milk for 305 consecutive days.

Marion is a beautiful, almost white Holstein-Fresian cow of gentle disposition. She is well known to many residents of Charlevoix county and is of course a center of attraction to the many visitors to the farm.

Marion is royally bred, being by Finderne Pride Fayne, son of the old-time world's record cow, Finderne Pride Johanna Rue. Her dam is Kolrain Eleanor Pontiac Korndyke, who, first time on test as a seven and one-half year old, gave 26,995.4 pounds of milk containing 1,143.71 pounds of butter in 365 days.

In blazing her name indelibly on the pages of Holstein history, Marion advances the fame of Charlevoix county as a dairy section and of Loeb Farms as an institution closely identified with the agricultural development of Northern Michigan.

For Marion's performance has pleased no one more than Mr. and Mrs. A. H. Loeb, owners of the Loeb Farms. Mr. Loeb's forecasting eye saw the possibilities of the county and backed his judgment with great confidence. As a result Charlevoix now has at its door one of the finest stock farms in the world.

It is Mr. Loeb's wish to further develop the resources of this section and to co-operate with neighboring farmers to the fullest extent. This is being done daily as opportunities are offered.

Marion's record is being published in a large number of newspapers and periodicals throughout the world. All these stores mention Charlevoix. In this way Charlevoix is receiving advertising of the very best kind.

Hats off to Kolrain Marion Finderne and to John Knudsen, the man who milked her four times daily for 365 days.

Rubber boots and all rubber goods repaired. Re-soling of all rubber wear. Made just as good as new. All work guaranteed. Benj. Brown. Adv. 43tf.

"HYACINTH" LOSES HER FIRST MATE

GEORGE BROWN DROWNS AS LAUNCH CAPSIZES

Ditelfsen and Nowland Effect Heroic Rescue of Survivors in South Fox Disaster

When the government light-house tender, "Hyacinth", arrived in this port Thursday moraing, she brought the sad news of the loss of her first mate, George Brown, well-known in this city, who was drowned off South Fox Island, at noon, a week ago Tuesday, when the "Hyacinth's" launch in which he and two others were trying to make the island in a heavy sea, capsized and sank.

The "Hyacinth" left Charlevoix Tuesday morning for South Fox Island, with a new gasoline boat intended for the use of the light-house keeper there. She arrvied at her destination, the light-house, which is on the west side of the island, at about eleven o'clock, and hove to about a half mile off shore. The ship's thirty-foot launch, manned by first mate George Brown, chief engineer John McCauley and seaman Joseph Conklin, started out from the "Hyacinth," towing the new boat, consigned to the light-house keeper, with quartermaster Lawrence Ditlefsen and seaman Andrew Nowland to mind her helm. A tremendous sea was running and as they neared the shore the cross-currents which at this point set in from three directions, made their progress extremely difficult.

Deeming it inadvisable to attempt a landing against such odds, Brown, who was steering, decided to turn back and put the tiller over. As they came about, the launch was caught in the trough of the sea and capsized, throwing the three men into the water.

McCauley and Conklin were fair swimmers, but Brown only an indifferent one. Encumbered by heavy boots, slicker and sou'wester, he had little chance from the first. Carried shoreward by the current and wind, Ditlefsen and Nowland in the new boat bore down on the struggling swimmers, throwing out lines, preservers and every piece of detachable cabin furniture. Ditlefsen, in his frantic efforts to assist his unfortunate comrades, fairly gutted the launch of every moveable thing that would float. Ably assisted by Nowland, he managed to get a line to McCauley and Conklin and bring them aboard. The luckless Brown, who was every moment drifting farther and farther away, finally sank before their eyes.

In the meantime, Captain Maynard, standing by as near as he dared with the "Hyacinth," was endeavoring to float oil barrels with lines attached to the spot where the crew of the ill-fated launch were battling with the waves, but the current defeated his attempts. The light-house keeper had also put out in his boat to go to their assistance, but found it impossible and turned back.

It was about noon when the launch capsized and Captain Maynard, seeing that he could do nothing further to aid in the rescue, rounded the southern end of the island and anchored off the lee shore. In the meantime, the new light-house boat with the four survivors had drifted ashore. In beaching the boat the chief engineer strained his back severely and Nowland suffered a slight injury to his knee. Joe Conklin was badly done up by exposure, and Ditlefsen was also slightly disabled.

A search party was sent to the island from the "Hyacinth" and with the survivors and the light-house keeper patrolled the beach for the rest of the afternoon, as it was thought the body might have drifted ashore on the west shore and become wedged in the rocks.

The "Hyacinth" lay at her anchor between the North and South Fox until seven o'clock Wednesday morning, when her safety was menaced by a change in the wind. Captain Maynard moved his vessel to a position just off the south end of the island and the search was continued until about five o'clock that afternoon when the patrols were recalled from

(Continued on page two)

Rubber boots and all rubber goods repaired. Re-soling of all rubber wear. Made just as good as new. All work guaranteed. Benj. Brown. Adv. 43tf.

A million men have turned to One Eleven Cigarettes —a firm verdict for superior quality.

"111" cigarettes

15 for 10c

The American Tobacco Co.

CORRESPONDENCE

BARNARD

Fine weather for the farmers.

Mr. Yerkeverk and family moved to the Helms farm on Monday.

Percy Wooley and family of East Marion, spent Sunday at the Peter Block home.

We are glad to know that Henry Gornell is some better at present writing.

Geo. Clark and family of Inwood, were callers at the Howard Gornell bome, Sunday evening.

Mrs. Helms went to Flint last week to spend the winter with her daughter, Mrs. Monty.

A nice crowd gathered to listen to Rev. Kerr on Sunday and heard a very interesting and instructive sermon, nlso a fine selection hy the Barnnrd quartette.

Miss Robinson attended the Teacher's meeting in Cadillac, and spent the week-end at her home in Evart, returning on Mondny.

Mr. Hurtik goes to Detroit this week to get employment, while his wife and sister remain with the Olack family for a few weeks.

From now on you will need wool garments. Let us outfit you with underwear, socks, gloves, mittens, etc. Benj. Brown. Adv. 42tf.

EAST MARION

Miss Agnes Celner is picking over beans at the Co-Op's warehouse.

School was closed two days last week to allow the teachers to attend the state teachers institute.

Will Fuller and Herbert Newman spent Monday evening with Ed. Newman, of Charlevoix.

Mrs. Bletka of Charlevoix, spent a few days last week at the bome of Mr. and Mrs. Frank Pop.

V. Davis of the Loeb Farms, returned home after a ten day's business trip to the southern part of the state.

Mr. and Mrs. Thomas Jensen and fnmily spent Sunday afternoon with their pnrents, Mr. and Mrs. G. Jensen, of Rock Elm.

Mr. and Mrs. Ed. Snyder and family drove to Colemnn, Michigan, to vlsit her parents, Mr. and Mrs. Spencer.

Mr. and Mrs. H. C. Newman nnd family nnd Mr. nnd Mrs. W. Fuller visited Mr. Fuller's sister, Mrs. Millssia Fuller, and brothers Dick and Matt, of Charlevoix.

Mrs. Albert Dennis nnd children of Ellsworth, has been visiting her brother, Ed. Cunningham nnd family, and left Fridny for Detroit, where she will join her husband who is working there.

H. C. Newman nnd famdy and William Fuller and family, motored to Petoskey Sunday and visited Mrs. Ben Nowland. In the nfternoon they drove over to the park where the childrenenjoyed themselves watching the animals.

Heavy wool, light wool and cotton socks at bargain prices. You need them now. Benj. Brown. Adv. 42tf.

BAY SHORE

Born, to Mr. and Mrs. John Seagle, nt the Petoskey Hospital, a twelve pound hoy.

Mrs. W. D. Hair and Miss Irene Truplet attended teachers institute at Cadillac last week.

School began in Fairgrove school Monday, after two week's potato digging vacation.

Henry Baker and family visited their daughter, Mrs. Hugh Hathaway, at Conway, Sunday.

Galo and Alice Chew, Grant Tillotson, Marion Worth attended teachers institute last week.

Mr. Burk and Isaac Shonts are loading a car of farm produce to ship to Hammond, Indiana.

Mr. and Mrs. Henry Hair and Clarence Boak visited at the home of Claud Bowen, at Loeb Farms, Monday.

Miss Hazel Kane, who is staying at the Gus Jerichow home, visited her parents at Boyne City, over the week-end.

Ira Lee has moved his family from the Joe Sprik farm to the Charles Burnett farm, Mr. Burnett having moved to his father's farm and is buying potatoes at Bay Shore.

Buy your electric light globes of us. Any candle power you may want. Tbey are the best kind. Charlevoix Hardware Co. 5tf

"HYACINTH" LOSES HER FIRST MATE

(Continued from page one.)

their fruitless work nnd the Hyacinth" weighing anchor, started for Charlevoix.

She arrived off the channel mouth here at about nine o'clock Wednesday night, but Captain Maynard decided not to attempt to enter the harbor and preceeded to Harbor Springs, where they lay up for the night, returning to Charlevoix Thursday morning.

Up to the time of the writing of this artiele, the body has not been recovered. On a second trip to Fox Island, made last Saturday, a portion of the wrecked launch was found on the east shore of the island, which leads to the belief that the body, when found, will be loeated on that side.

Brown, whose home was on Staaten Island, N. Y., had a wife and daughter, living in Manistee. He was highly respected and well liked as nn officer and his loss is keenly felt by members of the "Hyacinth's" crew.

CONGREGATIONAL CHURCH

Sunday 10:30 a. m., call to worship. Preparatory nddress by Mr. Long followed by Communion.

The church school at 12 m. Don't forget the organizing of the Junior Bible Class.

The Christian Endeavor meet at 6:00 p. m. Sunday for devotion study and fellowship, and on Monday, November 6th at 7:30 p. m. a business meeting will be held at the home of Brnyton Saltonstall on Mason Street.

Evening devotion Sunday 7:00 p. m., with song nnd sermon.

The mid-week teachers and officers study class Thursday, 7:30 p. m., led by Mr. Long. You are welcome to take notes. A short devotional service follows.

Get the church going habit if you believe in Heaven and expect to spend eternity therein. It might be well to get acquainted with customs that the Bible declares are common to henven.

Prenching at Ironton 2:30 p. m. Sunday.

C. W. Long,
Minister.

Second Notice

The Choice of Friends and Reading

Your family is worth the best you can give it. You desire for their enjoyment the best house, the best food, the best clothes that you can afford. And you are very careful that they cultivate the right kind of friends. But are you just as careful about choosing the right kind of reading? You should be, for reading has a marked influence upon character, especially the reading that comes under the eyes of the young and impressionable. If you choose The Youth's Companion you are giving your family an acquaintance with the best there is in periodical literature. If you see The Companion in a house you may be sure it is a safe family to tie up to—a family worth knowing. Try it for a year and see.

The 52 issues of 1923 will be crowded with serial stories, short stories, editorials, poetry, facts and fun. Subscribe now and receive:

1. The Youth's Companion—52 issues in 1923.
2. All the remaining issues of 1922.
3. The Companion Home Calender for 1923. All for $2.50.
4. Or include McCall's Magazine, the monthly authority on fashions. Both publications only $3.00

THE YOUTH'S COMPANION
Commonwealth Ave. — St. Paul St.,
Boston, Mass.
Subscriptions Received at this Office.

DON'T RISK NEGLECT

Don't neglect a constant backache, sharp, darting pains or urinary disorders. The danger of dropsy or Bright's disense is too serious to ignore. Use Doan's Kidney Pills as have your friends and neighbors. A Charlevoix case.

Mrs. Elwin Johnson, 803 Bridge St., says: "When I had kidney trouble my back was stiff anl lame and when I did any stooping, shnrp pains caught me in the small of my back. I had a grent deal of headache and my kidneys noted irregularly. Doan's Kidney Pill s were recommended and after using them I was cured in a fine way."

60c, at all dealers. Foster-Milburn Co., Mfgrs., Buffalo, N. Y.

Costs More —Worth It!

Why eat bread made from ordinary flour when only a few cents more gives you—

OCCIDENT
The Guaranteed Flour

Its extra cost means extra goodness in your baking.

ARGO MILLING CO.
Local Distributors
Charlevoix, Michigan

DODGE BROTHERS
BUSINESS COUPE

The approach of winter emphasises the all-year usefulness of the car.

Wind and sleet beat in vain against the weather-stripped doors and windows. A floor radiator keeps the interior as warm as a room. The windows are readily adjusted for ventilation.

Underlying these seasonal comforts, is the satisfaction owners feel in the car's exceptional sturdiness.

The body proper is a hand-welded steel unit. It is now generally known that this novel construction has made possible Dodge Brothers enamel finish (instead of paint) which is baked at high temperature on the surface of the steel.

The trimness and grace of the body lines are enhanced by a non-rumble fabric top and rear quarters fashioned in the present attractive mode.

Genuine Spanish blue leather upholstery, wide snug-fitting doors and roomy luggage quarters heighten the impression you instantly get of the car's distinctive fitness for service, either business or social.

HENRY B. WOOD
CHARLEVOIX, MICHIGAN

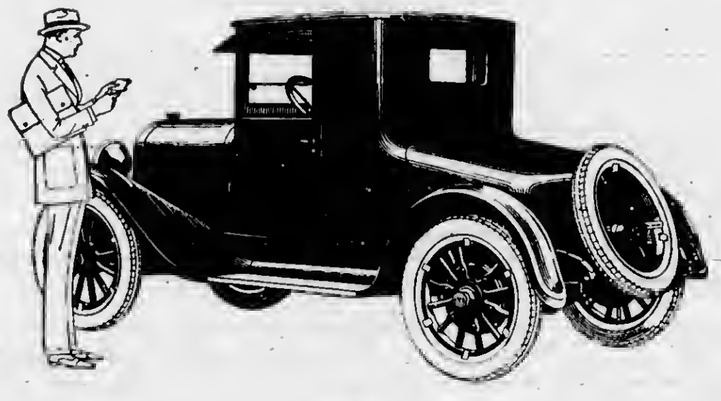

AUCTION SALE

The undersigned will sell at Public Auction at his farm, located 3 1-2 miles southwest of Ellsworth, 6 mlles north-west of Central Lake, opposite the Mitchell-School House, on

Saturday, Nov. 11th

Beginning at 10:00 a. m., the following described property towit:

Bay Horse, 12 yrs. old, wt. 1400
Black Mare, 12 yrs. old, wt. 1400
Black Mare, 12 yrs. old, wt. 1200
Sorrel Horse, 3 yrs. old
Bay Mare, 11 yrs. old, wt. 1000
Bay Mare 12 yrs. old, wt. 1050
Brindle Cow, 7 yrs. old, fresh in March
Jersey Cow, 9 yrs. old, fresh in March
Red Cow, 4 yrs. old, fresh in March
Holstein Cow, 3 yrs. old, fresh in Feb.
Holstein Bull, coming 3 yrs. old
2 Holstein Cows, 5 yrs. old
Holstein Cow, 6 yrs. old
Holstein Cow, 4 yrs. old
Holstein Cow, 3 yrs. old
Cabinet Grand Piano
Book Case
4 Stands Library Table
Extension Table
5 Dining Chairs
6 Rockers 7 Kitchen Chairs
Settee Porch Swing
3 Dressers
2 Commodes 2 Iron Beds
2 Wooden Beds 5 Springs
2 Mattresses 3 Clocks
Dressing Mantle
Pictures Cupboard
Monarch Range
2 Heaters 2 Rugs, 9 x 12
3 Ingrain Carpets
Wagon Box, complete
Wood Rack Hay Rack
Plow Drag
Spring Tooth Cultivator
Lawn Mower Set Single Harness
2 sets Work Harness
Buggy Sleigh
Anchor Holt Cream Separator
3 Cream Cans
2 Tons of Hay
4 acres of Wheat Straw
3 acres of Rye Straw
80 shocks Corn Fodder
30 shocks Corn
25 bushels of Russet Seed Potatoes
Dishes Crockery
2 Hanging Lamps
4 Standing Lamps
100 quarts of Fruit
Fruit Jars Crocks
Tubs Cistern Pump
Keg of Vinegar
Some Dill Pickles
Ladders
Harpoon and Rope
Chevrolet 490 Touring Car
Eveners, chains, hoes, and lot of small tools, too numerous to mention.
WILL OFFER FARM AT AUCTION

FREE LUNCH AT NOON

TERMS OF SALE

All sums of $10.00 or under, cash, all sums over $10.00, one year's time on good, approved, endorsed, bankable notes bearing interest at seven per cent, payable at the Exchange Bank at Central Lake. Five per cent off for cash on all sums over $10.00. No goods to be removed until terms of sale are complied with.

W. A. Hall, Prop.

H. J. TIMMER, Clerk
H. A. STEVENS, Note Clerk.

W. E. BYERS
Auctioneer.

Important Memo—

On the way home tonight must get some

HEMMETER'S

CHAMPION

CIGARS

A truly satisfying smoke—just good old ripe tobacco. Without blending or artificial flavoring—

Strictly hand made

The Hemmeter Cigar Co., Detroit

"EARL" TRIAL IS UNDER WAY

(Continued from Page one)

work for the Title Guaranty & Casualty Company of America in October, 1920, as a bookkeeper and was later made secretary of the company. In answer to the questions of Assistant Attorney General Smith, he testified that he and Greig had occupied adjacent offices at 431 Griswold Street, Detroit, in the Campau building and that in the spring of 1921, Greig, as president of the company, had ordered him to open a new set of books. He told the court that the old books had contained a list of all stock subscriptions up to that time and that Greig's idea in opening the new set of books was to show only such transactions as tallied with the amount for which the Casualty Company was responsible to the Securities Commission, or eighty-five per cent of the total receipts, plus the fifteen per cent allowed by the commission for expenses of stock sales. The old set showed subscriptions in excess of this amount and it was the "Earl's" intention that this excess should not show on the new books. In order to accomplish this, Noonan testified, it was necessary to go back over the old books and pick out enough of the transactions to transfer to the new books to agree with the total that the company showed on deposit with the commission.

Some time after this, according to Noonan's testimony, state insurance examiner, L. J. Trainor, appeared on the scene and was ushered into Greig's office. After a while, Greig came out of his office and instructed Noonan to take the stock registry of the new set of books in to Trainor for the latter's inspection. Noonan entered Greig's office with the new book, leaving the ledger of the old set on his own desk. When he returned, both Greig and the ledger were gone, and Noonan states that this was the last that he saw of any one of the three old books until more than a year later, when Simpson, the receiver's assistant, produced them from the vault of a lawyer whose office was on the same floor with the company's office in the Campau building.

Noonan was asked if he ever run across in any of the books, an entry for the two $500.00 subscriptions made by Mrs. Mary E. Miller, of Charlevoix, but replied in the negative.

H. N. Duff, of the securities commission, was on the stand all of Friday morning and part of the afternoon. His statements developed the fact that the commission had been suspicious of Greig from the very first, as he had been connected with two other enterprises, the Buss Creamery Company, of Ironwood, and a chemical concern in Manistee, where the stock had been heavily "watered" with circumstances pointing to Greig's instrumentality in the "watering."

New characters appeared before the footlights, Saturday, in the names of Dayton W. Glosser, general counsel and director of the Great Lakes Finance Corporation, with offices in the New Telegraph building, Detroit, and M. F. McDonald, Detroit attorney.

Mrs. Sara Turngren Greig, "Countess of Dunblane" and wife of the defendent, arrived in Charlevoix from Cheboygan Saturday morning and entered the court-room in the middle of the session. Judge Sample ordered a recess and the business of the court was suspended while Greig and his wife retired to an ante-room for a few minutes chat. After the adjournment of court at noon, she spent the balance of the day with her husband in his cell at the jail.

Noonan, whose quizzing at the hands of the prosecution had occupied the greater part of Friday afternoon, was again called to the stand for cross-examination and to identify records of the company, showing the payment of certain bills, and checks signed by Greig, per his private secretary, drawn on the St. Ignace deposits, to a total of $1,000

Noonan was asked by Shanahan if it was not true that Closser, who was one of the original incorporators of the Title Guaranty & Casualty Company, had occupied an office in the same suite with the company offices when Noonan was first employed by Greig. The witness admitted that this was so. He further testified that McDonald's office adjoined the company's suite in the Campau building and that it was in a vault in this office that the discarded records, spirited away by Greig on the occasion of the insurance examiner's visit, were subsequently found. Noonan disclaimed any knowledge of a plan by Closser for the taking over of the Title Guaranty & Casualty Co. by the Great Lakes Finance Corporation. He did admit, however, that the salaries of Closser and McDonald, as counsel, as well as those of Greig and himself, were paid out of the proceeds of stock sales.

At one point during the cross-examination of the witness for the state, it developed that in a certain instance he had recieved a pawn ticket for a diamond ring as payment for a certificate of stock, but as no money was left to redeem the ticket, no certificate was ever issued.

Shanahan demanded, Saturday, that all of the correspondence between Greig and other officers of the company, which had been seized by the State Insurance department, be produced, stating that it would be used by the defense in an endeavor to prove that Greig was acting under the direction of Closser and McDonald at all stages of the game.

The prosecution stated that they would call but one more witness before resting the case. This was generally accepted to mean that Greig would take the stand in his own behalf.

Sheriff Weaver received through the mails Monday a warrant for Greig's arrest, signed by Police Magistrate C. F. Maxwell, of St. Thomas, Ontario, which was accompanied by a letter from D. T. Augustine, cheif constable of Aylmer, Elgin county, Ontario, asking that the "Earl" he held for the Canadian authorities, if acquitted here.

The charge against Greig in Aylmer is that he embezzeled $350.00 paid to him by a resident of that place for stock in the Title Guaranty & Casualty Company. This transaction took place September 19, 1921. The letter accompanying the warrant states that Greig will be extradited to Canada if he is released here.

The proceedings on Monday indicate that the "Countess" Sara Greig's wife, would be called to the stand by her husband's counsel in his behalf, some of the conversations between Greig and Noonan having, it is alleged, taken place in her presence. She might be able to impeach some of Noonan's testimony, it was thought.

Noonan occupied the stand all day Monday and was subjected to cross-examination up until the adjournment of court. Shanahan's questioning was designed to show that Closser and McDonald—not Greig, had been the prime movers in the company's affairs, McDonald having succeeded Closser as general counsel for the company.

Documents purporting to be the original stock subscription and voting proxy of Mrs. Mary E. Miller, on whose complaint Greig is being tried, were produced by the defense in an effort to show that Greig had made no attempt to conceal the fact that Mrs. Miller had subscribed for stock and that the subscription had become a part of the company's records, although, it is alleged, he appropriated her payment of $1,000.00 to his own use.

Noonan, whose testimony began Friday afternoon, was on the stand all day Tuesday, subjected to Shanahan's cross-examination and the direct questioning of Asst. Attorney General Smith. The trial is moving very slowly and it is possible that night sessions may have to be held, in order to finish the trial by the end of the week.

Smith showed Noonan a telegram, addressed to the latter at Detroit, and signed by Greig at New York, under date of February 21, 1922, containing this statement: "We purpose to put everything on the books now"; asked him to identify it and tell what it meant. Noonan answered that he understood it to mean that they were to turn in all unreported stock subscriptions to the company. Smith asked how they had been treated prior to that time. "As far

(Continued on page six)

STAND BY AMERICA

VOTE NOVEMBER 7 for the re-election of United States Senator Charles E. Townsend, Governor Alex J. Groesbeck and the whole Republican Ticket.

SENATOR TOWNSEND is opposed to the U. S. entering the League of Nations. Were we in the League today the blood of American boys would be staining the sands of Asia Minor in a war that would serve only the selfish interests of Europe.

SENATOR TOWNSEND is the National Leader of the Great St. Lawrence Waterway Project, which will give lake ports direct access to the sea. He is the National Good Roads Leader, sponsor of Welfare Laws Governing Child Labor and Virile Worker for all Real Progressive Legislation.

In voting for Townsend you vote for America's best interests.

GOVERNOR GROESBECK is giving Michigan an efficient, economical, able administration. In the past year he and the State Administrative Board have saved the State $1,839,617.63 in expenses. The general tax levy for 1922 is $3,140,489.85 less than that of 1921, and the lowest since 1918. Even greater accomplishments are expected next year.

In voting for Groesbeck you vote for Michigan's best interests.

STAND BY MICHIGAN

REPUBLICAN STATE CENTRAL COMMITTEE

Auction Sale

The undersigned will sell at Public Auction at his farm, five miles south of Charlevoix, three-fourths mile south of Marion Center Hall, on Ellsworth-Charlevoix road, on

Wednesday, Nov. 8

Commencing at 1:00 P. M., fast time, the following described property:

Bay Mare, in foal, wt. 1300
Bay Gelding, wt. 1200
Black Colt, 2 yrs. old
Jersey Cow, 10 yrs. old, will freshen in May
Jersey Cow, 5 yrs. old, will freshen May 18
Guernsey Cow, 9 yrs. old, will freshen May 20
Guernsey Cow, 4 yrs. old, will freshen May 6
Black and White Heifer, 1 yr. old
2 Heifer Calves
22 Hens
Number of spring Chickens
Set of Sleighs, 3 inch runners
Wagon, 3 inch tires
Single Buggy
Double Buggy
Spring Tooth Drag
Oliver Plow, No. 42
Land Roller
John Deer Mower
Hay Rake
5-shovel Cultivator
Spike Tooth Cultivator
2-shovel Cultivator
Shovel Cultivator
2-horse Cultivator
Empire Grain Drill
Hay Fork and rope
Fanning Mill and bagger
Block and Line Pump Jack
Set of Heavy Harness
Set of Single Harness
Feed Cutter
55-gallon Oil Barrel
Majestic Cream Separator, 500 lb capacity
3-H. P. Gasoline Engine
Buzz Saw
Grind Stone
Iron Kettle
Set of heavy Whiffletrees and Eveners
3 Barrels
1 barrel of Vinegar
2 barrels of Sweet Cider
Skidding Tongue
2-5 gallon Cream Cans
Hand Grass Seeder
50 bushels of Rye
About 12 tons of Hay
A quantity of Rye Straw
Some Bean Straw
200 shocks of Corn
About 5 bushels of Pears
Many other articles too numerous to mention.

80 ACRES GOOD FARMING LAND FOR SALE

TERMS OF SALE

All sums of $10.00 or under, cash; all sums over $10.00, one year's time on good, approved, endorsed, bankable paper bearing interest at seven per cent, payable at the Charlevoix State Savings Bank. Five per cent off for cash on all sums over $10.00. No property to be removed until terms of sale are complied with.

Nate Hapner, Prop.

H. J. TIMMER, Clerk.
ARCHIE LIVINGSTON, Note Clerk.

W. E. BYERS,
Auctioneer.

AUCTION SALE

The undersigned will sell at Public Auction, on what is known as the Hogan farm, 2 1-2 miles north-east of Atwood, or 8 miles south of Charlevoix, near the Clark school house, on

Thursday, Nov. 9

Commencing at 1:00 P. M., fast time, the following described property:

Brown Mare, 11 yrs. old, wt. 1100
Black Mare, 12 yrs. old, wt. 1400
Bay Mare, 16 yrs. old, wt. 1200
Red Cow, 6 yrs. old
Black and White Cow, 7 yrs. old
Jersey Cow, 5 yrs. old
Jersey Cow, 4 yrs. old
Jersey Cow, 3 yrs. old in spring
Jersey Cow, 3 yrs. old in spring
3 spring Calves, 7 months old
These Cows to freshen any time between March and July
Plow 45 Chickens
Spring Tooth Drag
2-horse Cultivator
Low Wagon
Open double Buggy
Set of Sleighs, 2 inch runner
Cutter
Deering Mowing Machine
Hay Rack
Pitch Forks
Scoop Shovel
Set of Double Harness
Single Harness
Barrel Churn
No. 4 Sharples Separator
3 Horse Eveners
Buzzing Rig
150 shocks Corn in field
4 tons of Hay in barn
Ford Truck
50-Egg Incubator
Scyths, Hoes, Forks and other articles too numerous to mention.

TERMS OF SALE

All sums of $10.00 or under, cash; all sums over $10.00, one year's time on good, approved, endorsed, bankable paper bearing interest at seven per cent, payable at the Charlevoix State Savings Bank. Five per cent off for cash on all sums over $10.00. No goods to be removed until terms of sale are complied with.

Ed. Rebedew, Prop.

H. J. TIMMER, Clerk
ARCHIE LIVINGSTON, Note Clerk.

W. E. BYERS
Auctioneer.

CHARLEVOIX COURIER

Issued every Wednesday at
CHARLEVOIX - MICHIGAN

DuBois & Usher, Publishers
A. J. Usher, Editor and Business Mgr.
Courier Building Van Pelt Place

Etnered at the Post Office at Charlevoix, Mich., as second class matter.

Advertising Rates

For advertising rates apply for schedule.

Notices of church or lodge, socials and entertainments, where admission is charged, regular rates.

Obituary poetry, regular rates.

Card of Thanks, 25 cents.

TERMS OF SUBSCRIPTION

One Copy, one year.....$2.00
One Copy, six months.....$1.00
One Copy, three months.....60

STREET PERILS

Automobiles have brought a new peril to child life. The number of little folks who are run over by motor cars is large. Many drivers, of course, ought to be much more careful. But parents know the danger, and they will have to teach children to proteet themselves. Teachers should have Safety First Talks, and instruct the children about the dangers of the street.

Strects have never been a suitable place for n playground, and they are less so now than ever before. Most of the youngsters who flock around in the highway could just as well play in back yards and vacant lots. But thry like the excitement of the street.

A burnt child dreads the fire, and fews children are ever hurt on a kitchen stove. They can be equally well taught to look out for motor cars.

There are in many places, neighborhoods where there seems to be no room for children to play unless they go on the street. Perhaps land owners in those neighborhoods are too fussy about trespassing by children. It is, of course, exceedingly annoying where the kld crowd makes a regular custom of crossing peoples' grounds on their way to school and elsewhere. But warning the youngsters off one's land when they come over occasionally and make a little noise, is rather hard.

Land owners who allow children to play over their vacant lots and back yards to a kindly act. The parents should appreciate it, and teach the children to reelprocate by avoiding all acts of mischief and to refrain from causing any diorder. Children need some place to kick up in, and if there are no back yards and no open ground they have to take the street, with its many hnzards.

Notice of Dissolution

Notice is hereby given that the copartnership known as the Lakeway Garage, consisting of Henry Block and Nassau Burns, the partners therein, has been dissolved. All accounts of indebtedness to said firm will be collected and assumed hy Henry Block.

Transplant Your Trees and Shrubs

[N O W]

We are Stocked With All Varieties of Young Growth

CALL AT OUR NURSERIES OR DROP A POSTAL TO US AT IRONTON

Charlevoix County Nursery

Keep Your Cupboard Well Supplied

Old Mother Hubbard wouldn't have found her cupboard bare if she had made this store her trading plaee. Her money would have bought enough supplies to have kept the whole gang from going hungry. Try it in your own home and see.

THESE ARE MONEY SAVERS

Gold Medal Flour, 24 1-2 lb. saek	$1.05
3 lbs. Spaghette for	25c
5 lb. pail of Honey	75c
1 lb Hersey Coeoa	35c
6 lbs. Oatmeal for	25c
White and Yellow Rub-No-More Soap, per box	$5.00
Large Gold Dust, pkg.	30c

Remember—we are agent for the famous Chase & Sanborn brand of Teas and Coffees—None better.

Martin Block

Phones 12 and 142
We Deliver to All Parts of the City

DR. HESS POULTRY PAN-AE-CA

Will Make Your Hens Lay

WE GUARANTEE IT

Your Money Refunded if You Are Not Satisfied With Results

25c - 50c - $1.00 Pkgs

Now is the Time to Get Your Hens in Proper Condition For Winter Eggs.

FESSENDEN, The Druggist

ROBBERS FIRE ON MACKINAW MAN

Pair of Desperadoes Make Escape From Village Marshal

Officers have found no trace of the two young desperadoes who last Wednesday attempted to slay Marshal Boone, of Mackinaw City, who had placed them under arrest as they boarded the car ferry.

Marshall Boone had arrested the two men as they were attempting to cross the Straits with a borrowed car, and they hnd submitted to arrest without offering resistnnce. He was unarmed at the time, and while in the act of placing them in the city bastile, one of the men pulled an automatic revolver shooting directly at the abdomen of the officer. Fortunately for the marshal it was loaded with a blank cnrtridge, and the shot resulted in only an ugly burn.

The escaped men were dressed in gray caps, khaki colored corduroy trousers and leather topped hunting boots, one of them wearing a blue shirt.

They are believed to be working their way south through the country. The car filled with the plunder from the Indian River robbery broke down near Alanson, and the robbers succeeded in borrowing a car at Alanson, in which they attempted to make their get-away at Mackinaw City.

It is now believed that the two men were trapping in the upper peninsula and came south to steal supplies. On their car they had 17 sacks of flour, several hundred pounds of sugar, stolen goods from summer cottages, etc.

INTERESTING BITS OF INFORMATION CLIPPED FROM OUR EXCHANGES

Louis Geroux, Inverness township farmer, Emmet county, learned that beautifully constructed hird houses attract other things as well as birds. The junior Geroux constructed a beautiful bird house last spring and had it placed in the top of n high tree in the Geroux yard. Last week he induced his father to climb the tree to see what kind of birds had used his building. The father found out. A swarm of honey bees has found the place a handy hive nnd had stored their wioter supply of honey there. Now the Geroux fnmily has the honey nnd the bees have a regular hive for n home.

A busioess man of Hnrbor Beach has sold his store and will go on the vaudeville stage as a sleight-of-hand performer. This should be n relief to aoy of his business customers who may hnve suspeeted him of having something up his sleeve.

Two boys were reeently eaught in the act of throwing stones through the windows of the school honse at Eastlake. From the outery which followed a little later, it may be assumed that boys who live in thin trousers shouldn't throw stones.

The numerous reports from the upper peninsula of grown-ups as well as children being pursued by wolves to their very doorsteps prove one thing very clearly. Ioasmuch as all naturalists agree thst except in case of desperate hunger wolves flee not only from the sight but from the very smell of man—in-view of this fset the reports prove that either some of the nggressive dogs of the region, or some of the men who nre keen to have the wolf bounty system restored, should be muzzled and tied up st home.

The capitsl punishment bill will eome before the next legislature with good prospects, with public sentlment in its present state, thnt it will pass. Michigan was the first state to abolish capital punishment, doing so at the legislative session of 1847. Today eleven states, including Michigan, have substituted life imprisonment for the desth penalty.

A farmer at Yates says he is at a loss to understand why his hired man has disappenred taking with him his—the farmer's—horse and buggy. Because the farmer dld not havo an automobile, is our solution.

A lawsuit is threatened in Sault St. Marie beeause ono house is leaning over nginst the one next to it. If walls had ears, as the old saying goes, they'd probably all be lesning over this way, trying to go to sleep.

A young man who lnughed too loud in a Bay City court room at a remark of one of the jurors wss fioed $50. This should teach people to be more careful not to use in the wrong place the laugh they intend for the judge's jokes.

Heavy wool, light wool nnd cotton socks at bargain prices. You need them now. Benj. Brown.
Adv. 42tf.

RECEPTION FOR THE NEWLY WEDS

Joe Moore and Wife Guests of Rebekah Lodge Tuesday

Rebekah Lodge, No. 293, attended in a body a reception given in honor of Mr. and Mrs. Joseph Moore at the Odd Fellows Hall, Tuesdny, October 31st.

The bride cake and groom cake were made by Mrs. Will Higman. The newly-wedded pair received a handsome rocker—the joint gift of the sixty odd members present. Tho hall was handsomely decorated in keeping with the Hallowe'en seasom.

Cold weather means warm clothing. We have an unusually good line of underwear, gloves mittens, socks, etc. Benj. Brown. 42tf.

Aged Pioneer Passes

As this paper goes to press, we are advised of the death of Mrs. Alden Chamberlnin, in her ninety-first year. Tho aged pioneer settler nnd poetess passed nway Tuesday night, October 31st, at ten o'clock, in the home of Albert Holmes, on Clinton street.

The funeral will be held at two o'clock tomorrow afternoon. Further details will be published next week.

(Political Advertising.)

To the Residents and Voters of Thirteenth Judicinl Circuit:

During the coming winter you will selcet a circuit judge. I hereby nnnounce myself a candidato for that office.

I shall fully appreeinte all you may do for me and trust the efforts and votes of my friends may favor me with this election.

Your support is earnestly requested.

Sincerely yours,
PARM C. GILBERT.

Resolution Adopted by the Grand Traverse Bar Association, June 8, 1922.

At a regular called meeting of the Grand Traverse Bar Associntion, held at tho Hotel Traverse, the following resolution was presented by John W. Patchin, Esq., which resolution was unanimously adopted:

"Whereas, our brother sttorney, Parm C. Gilbert, has announced that he will be a candidate for Circuit Judge at the coming election; Resolved, by the Bar Association of Grnnd Traverse County, that we consider him well qunlified by ability and experienee for that position, and that we endorse his candidacy for that office."

H. C. Davis, John L. Tweddle, W. P. Crotser, John W. Patchin, M. W. Underwood, C. L. Dayton, Elmer E. White, Fred H. Pratt, John O. Duncan, Wnrd B. Connine, L. H. Gage, J. B. Boyd.
Adv. 44t1.

Carter's

Union Suits

CARTER'S KNIT UNDERWEAR

Display of this Famous brand the week of October 28th to November 4th

COME IN AND LOOK THEM OVER. YOU WILL BE DELIGHTED WITH THESE GARMENTS

M. A. Levinson & Co.

Attention, Farmers!

We Want Your Butter Fat

If you are not bringing us your cream, come in with your next can and get acquainted. We want you to make our plant your headquarters when in town and on cold and rainy days you will find our building warm and comfortable. Our offer to exchange a pound of our Creamery Butter for a pound of your butter-fat still holds good and a great many are taking advantage of it.

Northern Creamery & Cold Storage Co.

Chas. H. Lamphear, Mgr. Charlevoix, Michigan

Your Other Self

the prudent, provident, far-seeing man within you asks:

Have you ever thought what will become of you when your earning eapacity is gone?

Is there anything more pathetic than a man bowed down with years who is eompelled to rend body and soul to eke out a livelihood?

Why not regulate your present outgo with reference to your furture diminishing eapacity for earning income?

Save and bank enough now to make up the differenee later on.

Money seeurely banked with us is energy stored against the struggle for existenee.

Provide a growing aeeount to insure your future ease.

CHARLEVOIX COUNTY BANK

Nicholls, Buttars & Bridge, Bankers
"THE BIG BANK ON THE CORNER"

Bergeon's Specials for Saturday, Nov. 4

Ladies' $1.00 Heather Hose Saturday Special

79c

Men's Heavy Wool Hose 50c quality Saturday Special

39c

BERGEON'S

Dry Goods & Men's Furnishing Store

SPECIAL FOR
Friday and Saturday
November 3rd & 4th

YARN

Flesher's Kniting Yarn, 1-4 lb. skeine, in white, black, brown, cardinal, navy and gray. Spanish Yarn in black only, in balls. Bucilla Knitting Yarn, in peacock blue, orange and rose, in 1-4 lb. skeins. Corticell Knitola, in red, white, brown, tan, periwinkle, navy, tangerine, rose, heather, pekin blue, in balls. Silk Flosola, in opal, black, silver, white and orchid.

75c Values for 60c
60c Values for 40c
28 and 30c Values for 22c

GROCERIES

Bacon, per lb ..... 28 and 30c
Red Label Syrup, 20 lbs. for $1.00
5 pkgs. A. & S. Pancake our for $1.00
7 bars Hammer Soap for 25c
30 bars Hammer Soap for $1.00
24 1-2 lbs. I. D. Flour for 98c
24 1-2 lbs. W. R. Flour for 90c

A. E. MASON
CHARLEVOIX, MICH.

LOCAL NEWS BRIEFLY TOLD

Get the Habit—Read the Courier

A. H. Loeb and wife returned to Chicago, Tuesday noon.

Guy Eccleston and family spent Sunday in Petoskey, visiting friends.

Hon. Frank B. Aldrich of Cheboygan, was in the city Wednesday on a short business trip.

B. A. Herman, of the Central Drug Store, returned last week from Chicago.

Mrs. Paul Ammond and son, Paul, of Detroit, were visitors here, on business, today.

Mr. and Mrs. D. J. Eckinger spent Sunday with Mr. and Mrs. Fred Nelson, of Petoskey.

A. J. Hamilton returned from a hunting trip to Bellaire Sunday with four rabbits a feller gave him.

Ray Ashdon and family and Glenn See leave today for Tampa, Florida, where they will spend the winter.

Frank Smith, of Bellaire, former resident of this city, spent the week-end here with his son, Jesse Smith.

The steamer, "Illinois," of the Michigan Transit Co. Line, was in Monday night with a load of freight.

Miss Florence Spidle left Saturday for Big Rapids, where she will enter Ferris Institute for the winter.

Mrs. R. O. Crum went to Flint last Wednesday morning to visit her sons, Leland and Verl and their families.

That Flour Supply

Better lay it in now while we are well stocked with our famous brand.

We can deliver all you want as soon as the order is placed.

Include a sack in your next order.

Korth's Market
Phone 5
FREE DELIVERY

Ulysses McCuna, who was here last week with his boat the "Idler," returned to the Beavers Tuesday night.

The fish tug, "Search," Captain Chambers, from Fish Creek, Wis., on Green Bay, is in here this week for the fall fishing.

Charles E. See left Monday evening via Petoskey and the G. R. & I. for a two days business trip to Grand Rapids.

Mrs. J. T. Oldham, accompanied by Mrs. Robert Merriam and Miss Dagmar Anderson, motored to Petoskey, Monday.

Bert Noble and wife, accompanied by his sister-in-law, Miss Della Compton, left for Detroit by motor Monday morning.

Parm Gilbert, of Traverse City, candidate at the coming election for circuit judge, called at the Courier office Saturday.

Kenneth Jacobs arrived Friday from Grand Rapids, to spend the week-end with his parents, Mr. and Mrs. Henry Jacobs.

Miss Alice Schweitzer, left for California, Tuesday morning, driving through with Mr. and Mrs. Chas. Munyon, of this city.

Mrs. R. N. Faulkner, who had an operation for appendicitis some two weeks ago, is convalescing nicely at the Charlevoix hospital.

Thomas Meggison and son, Harold, left last Saturday for the northern peninsula for a week's duck hunting and bird shooting trip.

Rebekah circle of the local Rebekah lodge are planning a carnival for the first of December. Watch the paper for exact dates.

Charles Cooper has returned to Burlington, Ohio, where he will work this winter, following a ten day visit to his parent in Eveline township.

Mrs. A. F. Bridge returned Tuesday morning from Galesville, Wisconsin, where she attended the funeral of her uncle, George French.

County Treasurer Charles Emery and wife, were called to Petoskey, Wednesday, by the death of the infant child of Mrs. Emery's sister.

Alonzo Powers and wife expect to leave on Friday of this week for Miami, Florida, where they will spend the winter. They will make the trip by auto.

The fish tug, "Stafford," owned by John Rose, of this city, came in last Tuesday morning and is tied up to the lumber company's dock for the winter.

Mr. and Mrs. E. E. Cross and daughter—Mildred, accompanied by Clare Webster, spent the week-end in Petoskey at the home of Angus Fotchman.

Mr. and Mrs. E. J. Smith are removing today from their Sheridan Street residence to the Ed. Ward house, corner Mason and State Streets.

The firemen blew the siren alarm for the dance last night. Somebody had better tell 'em the old nursery story of the boy, the sheep and the wolves!

Miss Vida Black has taken the position at Wood Brothers Hardware & Electric store, resigned by Miss Alice Schweitzer, who has left for California.

The Gleaners will meet at their hall in Ironton, Thursday, November 2nd, for the purpose of electing officers for the ensuing year. Bring your basket for refreshments.

Miss Doris Fuller, of East Jordan, who is taking the place of I. M. Henderson of Cadillac, as court steanographer in the Greig case, is stopping at the Hotel Charlevoix.

Will Bogart and wife drove to Kingsley last Sunday. His parents, Mr. and Mrs. William Bogart, who have been visiting here returned to their home there with him.

The U. S. revenue cutter and training ship, "Tuscarora" arrived in this port Sunday afternoon at 3:00 P. M., leaving Monday morning at ten-thirty o'clock for South Manitou Island.

R. C. Hammett and wife left Wednesday for Daphne, Alabama, where they will spend the winter months. They will be joined later by their son, Dick, and daughters. They will make the trip by auto.

Mr. and Mrs. Stewart L. Stevenson, who were here in the city for a few days, visiting at the home of their parents, Mr. and Mrs. W. J. Stevenson, returned to their home in Lansing, Saturday, October 21st.

Remember the regular meeting of the Women's Auxilliary of the American Legion, Monday evening, November 6th, at 7:30, at 230 Bridge street. Business of importance and every member is urged to be present.

Word is received here that Allie Moore's schooner, "Friendship" abandoned in a gale on Lake Huron, Tuesday, October 17th, was picked up by members of the Canadian coast guard and towed to Detroit last week.

The government light-house tender, "Hyacinth," came in Saturday night from a trip to the scene of the accident off South Fox Island, in which her first mate, George Brown, lost his life, on Tuesday, October 24. She went out again Sunday noon.

City Attorney A. L. Fitch and wife returned Monday from Traverse City, from which place they accompanied P. E. Vandermade and wife to Ann Arbor, where they attended the University of Illinois—U. of M. foot ball game on Saturday of last week. The trip was made by auto.

(If any of our contributors noticed the absence of some of their articles or locals in last week's paper, we hasten to apologize and explain that owing to the considerable increase of advertising and other copy in that issue, we were overset and had to leave out a large amount of reading matter. Some of the items will appear in this week's paper.)

Save your radiators by using Denatured Alcohol, 1.88 proof. Get it at Benj. Brown's Garage or Sinclair Oil Station. Adv. 43tf.

HISTORICAL AT B. SALTONSTALL'S

Will Meet Friday Evening With Fine Program

The Historical Society will meet with Mr. and Mrs. B. Saltonstall, Friday evening, November 3rd, at eight o'clock.

The program is as follows:

Music—Finger plays by first grade pupils Miss Jarvis, teacher.)

"The Government of Russia—Paper written by Judge Mayne—read by Miss Jarvis.

Social Intermission.

Music

Reading—Mrs. Mason Rose.

Cold weather means warm clothing. We have an unusually good line of underwear, gloves mittens, socks, etc. Benj. Brown. 42tf.

CHURCH OF GOD

Services of the Church of God have not been discontinued as reported. Since the present pastor has been in charge (May 1921) there has been only one service missed for any reason. Since April we have had an average attendance of twenty-five at prayer meetings.

Preaching service at 10:30 a. m., and 7:30 p. m. Sundays. Next Sunday morning's sermon subject, "Purpose in Prayer," evening, "The Value of a Soul."

Prayer meetings begin December 3, with one week's special meetings before. Mrs. Nina Wheelock, of Kalamazoo, Michigan, has been engaged for our revivalist.

Wm. Eldridge,
Pastor.

We have a full line of Patrick's and Soo Woolen Mills products in Pants, Jackets, Shirts and Overcoats. None better—they are noted for their wearing qualities. Benj. Brown. Adv. 42tf.

ENJOYABLE TRIP TO THE FAR WEST

Wilkinson's Now on Return Trip From San Francisco

A letter received from Dr. F. H. Wilkinson, under date of October 25, written from Douglas, Arizona, states that they have had a very enjoyable western trip and are now on their return. The letter read as follows:

"We have been having a great trip. Came out over the Lincola Highway to San Francisco, then down to Los Angeles, and from there back to Douglas, Arizona, on our way home. We have driven 4,500 miles and have 2,500 more to go. Expect to be back in Charlevoix about November 15 if the snow holds off that long."

Save your radiators by using Denatured Alcohol, 1.88 proof. Get it at Benj. Brown's Garage or Sinclair Oil Station. Adv. 43tf.

METHODIST EPISCOPAL CHURCH

The revival meetings are succeeding in a splendid way and we are anxious that all may get into these meetings and make the most of them.

10.00 a. m., class meeting.

10:30 a. m., worship. Rev. Kerr of Ypsilanti, will preach and sing.

12 m., Sunday school.

3:00 p. m., men's mass meeting. This service is announced just for the men, so all men are urged to come. Good singing and a good sermon. Come and bring another fellow. Rev. Kerr will preach from the theme, "Making a Life."

6:00 p. m., Epworth League.

7 p. m., revival service. Orchestra, chorus choir, soloist. Gospel preaching. Service every night through the week except Saturday, commencing at 7:30.

Electric light globes—Charlevoix Hardware Co. is the place to buy them. 5tf

Rubber boots and all rubber goods repaired. Re-soling of all rubber wear. Made just as good as new. All work guaranteed. Benj. Brown. Adv. 43tf.

COURIER BARGAIN COLUMN.

Courier Want Advs. are One Cent per word per insertion. Minimum charge is 20 cents per insertion, for anything under 20 words. All Want Advs. are strictly cash in advance except to those who have ledger accounts. Please remember this when sending in your copy.

HELP WANTED

MEN WANTED—to cut wood. C. Haasea, Phone 227.—Adv. 44t2.

WANTED—Girls to pick beans. Steady work. Phelps Marketing Assn., Phelps, phone 97f24. Adv. 42t3.

MEN AND WOMEN—average $1.00 per hour, selling hosiery, four pairs guaranteed wear four months or new hosiery free. We pay 30 per cent commission. Free samples to working agents. Complete line of wool and heather mixtures. This is the big hosiery season. Experience unnecessary. Eagle Hosiery Works, Darby, Pa. Adv. 42t10 pd.

FOR SALE—MISCELLANEOUS

HAIR COMBINGS—Made into switches, also Bob Curls. Favor me with a trial order. Price reasonable. Prompt service. Mrs. S. L. Godfrey, Room 34, Eagle Hotel, Grand Rapids, Michigan. Adv. 44tf.

FOR SALE—Household furniture, rugs, etc. 204 Park Avenue. Adv. 43t2 pd.

FOR SALE—cheap if taken at once. Huntington upright piano in good condition. Phone 290f3. Adv. 40tf.

FOR SALE—Second hand Universal heater and some clothing. Call mornings at 322 Antrim street. 44t1.

LOST

LOST—2 year old Holstein heifer, about two weeks ago, from my pasture. Reward. Lee Sacathen, Rt. 3, Charlevoix. Adv. 44tf.

IF THE BOY who picked up the hand bag containing money and bank book at the party at my home Tuesday evening returns it at once no questions will be asked. Better avoid trouble as your name in known. Mrs. Roy Brown, 101 East Garfield St. Adv. 44t1.

WILL THE BOYS—who removed rustic furniture from the porch of Dr. Frank Wilkinson's cottage on Dixon avenue please return the same when they learn that Dr. Wilkinson is out of town and will not be home for a month. The furniture belongs to summer visitors. Adv. 44t1.

FOUND

FOUND—Row boat on the south shore of Pine Lake. Lyle Wilson, R. F. D. No. 2, East Jordan. Adv. 44t1. pd.

$ J. L. CRANE, Inc. $

NEXT WEEK **$5.00 FREE** NEXT WEEK

On this Coming Saturday

we are going to take the name of the 30th or 40th Customer who makes a PURCHASE AT OUR STORE

We will then place the name of this customer on a slip of paper on which we will also write the name of a day in the week and place them in an envelope in our window

If this Customer whose name is written on the slip makes a purchase at our store on the day next week written on the slip, he or she will receive

$5.00

PRIDE IN SERVICE

People who expect the utmost in banking service generally concede that this institution approximates a perfection not to be found elsewhere. The new client will discern a very definite superiority in our service.

Likewise, this bank does not merely rest content with giving only what the client expects, but seeks to apply even better methods with each new transaction.

We take pride in OUR SERVICE

CHARLEVOIX STATE SAVINGS BANK
CHARLEVOIX, MICH

W. S. Richardson, President
A. D. Crimmins, Vice President
Archie Livingston, Cashier.
Guy Eccleston, Asst. Cashier

NEW PALACE THEATRE

Attractions for the Coming Week

SATURDAY and SUNDAY, NOVEMBER 4-5—Harry Carey in **"Man to Man,"** a western story with loads of pep and interest. When Harry Carey "comes to town" he brings a whirlwind of action mixed with a good portion of romance and suspense. See Harry Carey in his latest and best. Also round two of the **"Leather Pushers."**

TUESDAY, NOVEMBER 7—May Collins in **"All's Fair In Love,"** a comedy-drama of newly weds and amateur vamps

WEDNESDAY, NOVEMBER 8—Gareth Hughes in **"Little Eve Ascends,"** a humorous comedy-drama of real life.

SATURDAY and SUNDAY, NOVEMBER 11-12—Priscilla Dean in **"Wild Honey."** Also round three of the **"Leather Pushers."**

On Guard!

Protect your stove against rust and wear by using

BLACK SILK STOVE POLISH

Easily applied and annealed to the iron as if a part of it. All its advantages have been proved over and over again by millions of women everywhere.

Used by dealers on sample stoves and for exhibition work.

Sold by hardware and grocery dealers. Liquid and paste—one quality. *Get a can today.*

Black Silk Stove Polish Works
Sterling, Illinois

Use Black Silk Air Drying Iron Enamel on grates, registers, stove pipes, pipe rings, etc.

Use Black Silk Metal Polish for silver, nickel, or brass. It has no equal for use on automobiles.

A Shine in Every Drop

THE NATIONAL CAPITAL
By J. E. Jones

Regulating the Rich

There has been a merry passage at arms between Congressman Frear and Secretary of Treasury Mellon over the former's suggestion that an additional tax of twenty-five per cent be levied against the Standard Oil Company of New Jersey because that company has declared a stock dividend of 400 per cent. Mr Mellon gets the better of his critic by showing that the earnings of the compaay already have been taxed, and that a further assessment would therefore be double taxation. "The declaration of a stock-dividend is not aignificant" says the head of the trensury, and he brings a decision of the Supreme Court to his assistance in showing that a stock-dividend is "merely book-keeping that does not affect the aggregate assests of tbe corporation or its outstanding liabilities." It is quite natural for the country to growl a good deal whenever the Rockefeller oil interests annex another corner of the world's wealth; but there must be something inconsistent about this general tendency since there is seldom anything but commendation when the equally prosperous Henry Ford pulls the same little financial stunt. When the rich Rockefeller interests increase the value of their oil stock four hundred per cent and own up to it by issuing new certificates of wealth to their shareholders, the proletariat world knows something is going wrong; but let the fellow described by George Eliot as "a serious ape whom none take seriously," and "obliged in this fool's world to earn his nuts by hard buffoonery," have the luck to "strike oil" and become a millionaire instead of a pauper over night, and—oh, that's different! His stock goes up so fast that it is only proper to speak of it as "wonderful," and it cannot be measured in percentage. Evidently the man who sits on the lid at the United States Treasury is hard-boiled when it comes to making a case against "book-keeping."

BUSINESS CARDS

ROBERT F. SLOAN
Civil Engineer
230 Bridge Street
Charlevoix - - Michigan

JOHN H. ALBERT
CHIROPRACTIC PHYSICIAN
Postoffice Building
Charlevoix Michigan

R. B. ARMSTRONG
PHYSICIAN AND SURGEON
Special Attention to Diseases of Eye, Ear, Nose and Throat
Priest Bldg. Phone 255

R. L. LEWIS
Attorney and Counsellor
Van Pelt Block
Phone 180
Charlevoix Michigan

DR. F. F. McMILLAN
Physician and Surgeon
Office above Postoffice
Phone 17
Charlevoix :: Michigan

A. L. FITCH
ATTORNEY AT LAW
County Bank Building
Phone 48
Charlevoix Michigan

Billions of Untaxed Securities

American genius early dicovered George Washington as an uncommon child because he "could not tell a lie;" but Diogenes is still out with his lamp looking for the rare bird who wants to pay the last penny due the tax collector. A generation ago no boy was looked upon as having completed his education unless he had helped "coon" watermelons. Up until a remarkable recent date most ocean travelers thought themselves lacking in some element of cleverness possessed by their fellow humans until they had "smuggled." Human nature must still have a few flaws because when it comes to tax-dodging we have an almost universal malady that is likely never to be cured. President Harding has several times directed attention to the biggest case in point, and it is announced that one of the policies of his administration will be to insist on another constitutional amendment that will prohibit further tax-exempt securities from being issued. No one seems to know just how this mania for "tax-exemption" securities started, but it is suspected that when enterprising American cities offered new factories "free taxes" that they sowed the wind that led to the ultimate whirlwind represented by the issuance of twenty million dollars worth of tax-free securities.

Lazy money has grabbed at tax-exempt securities with the result that the public revenue has not only suffered, but the whole industrial situation of the nation has been affected because new capital for development has been curtailed.

Law-making cannot reach the new national evil and it can be cured only by the major operation of a constitutional amendment. But Mr. Harding has given orders to prepare the instruments, the anesthetics and restoratives for a severe case of surgery; and the country will doubtless wish him every success when he starts carving the artful tax exempt dodger.

Scientific Tariff Revision

There is always an army of several thousand kinds of notions about tariff rates before a bill finally gets through Congress. And now that the tariff bill measure is a law the different disatisfied business interests have started in to note their appeals with the Tariff Commission. This new commission has hardly had time to get its official feet beneath the mahogany, but nevertheless it is swamped with petitions to alter rates. The burden of the protest call for tariff revision downward, though there are some instances in which the upward trend meets favor. It is the understanding in Washington that the commission will determine what petitions it will, or will not, take up; and then proceed rather deliberately to the business of determining whether any economic conditions have changed enough to warrant going back of the schedules fixed by Congress. Where the petitioners succeed in convincing the commissioners the process of changing the tariff rates will be threshed out, and tariff changes put into effect through executive orders. President Harding is optomistic that the elastic features of the law will lead to scientific tariff revision during his present term of office.

America's Big Failure

There is a perfect storm of agitation in favor of unloading such shipping business as is controlled by the United States government onto private interests. The subsidy advocates say that the government is hampered by the seaman's law by reason of which American sailors are given the protection of a sort of trade unionism that enables them to get more pay than the sailors on foreign vessels. This is given as one reason why our ships do not pay. Another theory of the American failure at running a merchant shipping business is traced to the prohibition law. Still another story tells of the discriminations of the British government against our ships. All these reasons, we are told officially, afford the explonation of the great American fizzle, which it is proposed to wish unto private individuals. The panacea for remedying the above evils has not been broached. All one hears is—get rid of the ships.

Warfare Against Cancer

Cancer is now killing one out of every ten persons over forty years of age. The American Society for the Prevention of Cancer declares that "open warfare by open discussion will mean the prevention of many needless deaths." Taken at the very incipiency a cancerous growth can be stopped and the victim saved. Because of this established fact in the medical world the physiciona of the entire country have organized one of the greatest campaigns of education ever attempted, and during the week of November 12 to 18, it is expected that every itelligent person in the country who will give the time to listen can hear a physician tell how cancers are discovered, and their spread stopped.

Pretty Dull in Washington

With Congress at recess, the coal and rail strikes over, and only the quarrellngs of the Attorney General and the head of the American Federation of Labor for excitement, it is small wonder that copy writers in the National Capital find news so scarce. Mr. Daugherty declares that he is "attorney-generaling" this country in a first-class manner, and he says that he will insist on the House of Representatives taking up the impeachment charges that have been lodged against him by Representative Keller. "Impeachment" is usually cheap talk, and doubtless Mr. Daugherty is convinced that the best way to put the opposition to him in a hole is to insist on action with reference to the charges now on file in the House. It is safe to say that about all that can come of such a matter will be a little discussion in the House someday, in which Keller will be the principal bone of contention because he has stirred up an inconvenient mess.

No better electric light globes than the kind we sell. Try them and see. Charlevoix Hardware Co. 5tf.

"EARL" TRIAL IS UNDER WAY

(Continued from page three.)

as I was concerned," the witness replied, "they did not belong to the company."

The prosecution endeavored to show by this testimony that from last February, until he left for Canada and up until his arrest in Montreal in August, the "Earl" lost no time in crowding bark into the company records large numbers of stock subscriptions which had previously been held up. Among these belated entries was the subscription of Mrs. Miller, of Charlevoix, in the amount of $1,000.00.

A long list of subscriptions which Greig turned in following his trip to New York and the telegram to Noonan were made part of the evidence.

It is the contention of the defense that the Miller subscription and others had been reported promptly by Greig, but were not entered upon the books at the proper dates because of contrary instruction issued by other officers of the Company from the Detroit office. It was Shanohan's endeavor to show that Noonan, as secretary, took orders from Closser and McDonald as well as from Greig.

It is probable that the prosecution will rest its case today. Shanahan has not yet stated what other witnesses he inteads to call besides the "Earl." Up to Tuesday night, he had not decided whether or not be would put the "Countess" on the stand in her husband's behalf.

Use Hygrade, gas filled electric light globes. Everybody is talking about how long they last. Any kind you want. Charlevoix Hardware Co. 5tf.

Every busy man at some time or other wishes he could go away out into the woods and allow his whiskers to grow wild.

Order for Publication

State of Michigan, The Probate Court for the County of Charlevoix.

At a session of said Court, held at the Probate Office in the City of Charlevoix, in said County, on the 30th day of October A. D. 1922.

Present: Servetus A. Correll, Probate Judge.

In the Matter of the Estate of Christen Nielsen, Deceased.

The above estate having been admitted to probate and F. H. Skow and Robert Bridge appointed executors thereof.

It is ordered that four months from this date be allowed for creditors to present their claims against said estate, and that such claims will be heard by said court on Tuesday, the 6th day of March A. D. 1923 at ten o'clock in the forenoon at the Probate office in the city of Charlevoix.

It is further ordered that public notice thereof be given by publication of this order for three successive weeks previous to said day of hearing in the Charlevoix Courier a newspaper printed and circulated in this county.

Servetus A. Correl,
Judge of Probate

Adv. 4413.

Order for Publication

State of Michigan, The Probate Court for the County of Charlevoix.

At a session of said court, held at the probate office, in the City of Charlevoix, in said county on the 11th day of October A. D. 1922.

Present: Hon. Servetus A. Correll, Judge of Probate.

In the matter of the estate of William Schuberth deceased.

Somuel Hamilton having filed in said court his petition praying that said court adjudicate and determine who were at the time of his death the legal heirs of said deceased and entitled to inherit the real estate of which said deceased died seized.

It is ordered, that the 4th day of November A. D. 1922, at ten o'clock in the forenoon, at said probate office, be and is herby appointed for hearing soid petition;

It is further ordered, that public notice thereof he given by publication of a copy of this order, for three successive weeks previous to said day of hearing, in the Charlevoix Courier a newspaper printed and circulated in said county.

Servetus A. Correll.
Judge of Probate.

A true copy. Adv. 4213

AUCTION SALE

The undersigned will sell at Public Auction at his farm, two miles north-west of Atwood or two miles south-east of Norwood, on

Monday, November 6

Commencing at 10:00 A. M., the following described property:

2 Horses, wt. 2400
5 Milk Cows, some fresh
4-2 yr. old Cows
1 Calf
2 Wagons with wood rack and wagon box
Mowing Machine
Horse Rake
Riding Cultivator
5-shovel Cultivator
7-spring tooth Cultivator
Weeder
50-gallon Oil Barrel
Hay Fork and 100 ft. of Rope
Grindstone
2 Cream Cans
Buggy Cutter,
Sleigh Light Sleigh
Anker Holth, No. 8 Cream Separator
Plow
Spring tooth Lever Drag
Garden Drill and Cultivator
Set of Work Harness
Light Harness
Some Maple Syrup and 40 sap pails
16 Colony of Bees
Cider Barrel
2-400 egg size X-Ray Incubators, new
240-egg size Cornell Incubator
120-egg size Iron Clad Incubator
Buffet, good as new
Dresser, good as new
Round Solid Oak Dining Table, good as new
2 Mission style Rockers with leather seats, good as new
Couch 5 Dining Chairs
Commode 2 Iron Beds
Child's Iron Bed
Kitchen Table Kitchen Chairs
Washing Machine
About 100 lbs. Honey
Butter Bowl and Ladle
Churn 2 Ladders
Cook Stove, good as new
3-borner New Perfection Oil Stove with oven, heater
Washer Tub and Boiler
Collie Dog
10 Cord of Wood
About 10 tons of Hay
About 3 tons of Straw
Some Oats and Barley
140 shocks of Corn Stalk
Singer Sewing Machine
Some dishes, forks, shovels, hoes, chains, and other articles too numerous to mention.

FREE LUNCH AT NOON

TERMS OF SALE

All soms of $10.00 or under, cash; all sums over $10.00, one year's time on good, approved, endorsed, bankable paper, bearing interest at seven per cent, payable at the Citizen's Bank of Ellsworth. Five per cent off for cash on all sums over $10.00. No property to be removed until terms of sale are complied with.

Joe Veenstra, Prop.

H. J. TIMMER, Clerk.
S. P. BAAR, Note Clerk

JOHN BOS,
Auctioneer.

Auction Sale

The undersigned will sell at Public Auction on what is known as the Joe Courier farm, 8 miles south of Charlevoix or 7 miles north of East Jordan, on the Charlevoix-East Jordan road, on

Monday, Nov. 6

Commencing at 1 P. M., standard time, the following described property:

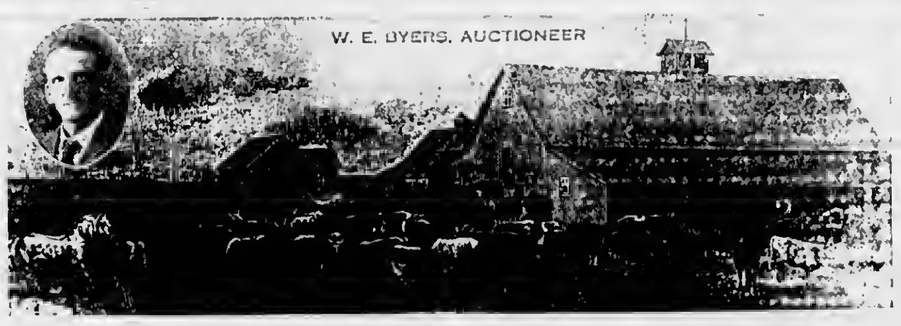

Bay Mare, coming 6
Grey Mare, 14 yrs. old
Holstein Cow
Red Cow
Grade Guernsey Cow
Grade Guernsey Bull Calf
Brood Sow
7 Shoats
50 Chickens
3 bushels of Pop Corn
12 bushels of Seed Oats
Iron Wheel Wagon, 4 inch tires
Work Harness
Corn in shocks
Hay
Stack of Oat Straw
Oliver Plow
Iron Frame Cultivator
Forks Spades
Potato Planter
Hooks Axe Saw
Stone Churn
Lanterns Barrel
Fruit Cans Jugs
Clevis Plow Rings
Auto Wrenches Farm Wrenches
Many other small articles too numerous to mention.

TERMS OF SALE

All sums of $10.00 or under, cash; all sums over $10.00, six months time on good, approved, endorsed, bankable paper, bearing interest at seven per cent, payable at the People's State Savings Bank of East Jordan. Five per cent off for cash on all sums over $10.00. No property to be removed until terms of sale are complied with.

John Blink, Prop.

JOHN J. MIKULA, Clerk
JOHN J. MIKULA, Note Clerk

W. E. BYERS
Auctioneer.

Ellsworth Section

Ellsworth News Letter Lost

For some unaccountable reason, the regular weekly news letter from Ellsworth has been either lost in the mails or at some other point. Consequently we are unable to publish items of interest from this section. Important events will be covered in next week's issue. Possibly the non-arrival of the new letter is due to after effect of the game supper.

MILES DISTRICT

Mr. and Mrs. Gene Miles motored to Alba Sunday, for a visit at the home of their brother, Gus Benson.

Lawrence Addis left Sunday night for Lansing to take up his studies at the M. A. C.

Mrs. Jerry Moblo had a very severe attack of appendicitis last week, but is better at this writing.

The Gleaners met with Mr. and Mrs. Charles Murphy Saturday night, October 28th in Ranney District.

Esther LaLonde came home last Tuesday from an auto trip to Grand Rapids, Vermontville and Flint and Reed City, where she visited her sisters and brother. She had a fine time.

Mr. and Mrs. Carl Vanderburg and Mart Schuiling, Abe Steenhagen, motored up from Grand Rapids last week for a visit. Abe to visit his parents, Mr. and Mrs. G. Steenhagen and the others went down to their sister and brother-in-law Mr. and Mrs. John Steenhagen.

ATWOOD

Don't forget November 7th.

Pick out your turkey for Thanksgiving.

A reverend, 6 foot 6 inches tall, will occupy the M. E. pulpit next Sunday.

The community service on Monday was a fine success. Big crowd and proceeds about $16.00.

A. B. Sneller is entertaining a lot of relation from Zeeland. Some of the guests are talking of coming to northern Michigan to purchase homes.

The ladies of the M. E. church will in the very near future give an old fashioned chicken pie supper at the hall. Full information next week.

Have you seen John Bos smile through glass since he purchased his new Ford coupe? Ralph Vander-Heide will follow suit and go to Grand Rapids for the winter at least.

Mr. and Mrs. George Smith of South Muskegon, and T. Coeling and wife of Ellsworth, were callers here the fore part of the week. Mr. Smith was one of Atwood's farmers 16 years ago.

Rev. Kerr, who is holding special services at Charlevoix, sends a special invitation to the men of this vicinity to come and hear him at the Charlevoix M. E. church next Sunday at 3:00 p. m.

COURIER BARGAIN COLUMN.

Courier Want Advs. are One Cent per word per insertion. Minimum charge is 20 cents per insertion, for anything under 20 words. All Want Advs. are strictly cash in advance except to those who have ledger accounts. Please remember this when sending in your copy.

FOR SALE—No. 14 Round Oak Stove in good fair condition, for $6. Rev. Sturk, Ellsworth, Mich. Adv. 43t2 pd.

B. J. BEUKER
PHYSICIAN and SURGEON
Office over Blue Store
Ellsworth, Michigan
Office Hours 2-4 p. m. Phone 38

H. L. DAWSON
Funeral Director
Licensed Embalmer
Motor Funeral Car, Motor Ambulance
Twenty-four Hour Service
Harris Blk. Ellsworth, Mich.

FIGHT TO BETTER RURAL EDUCATION

(Continued from page one)

the right to say to rural school boards, "If you do not provide adequate schools I will, and charge the cost on the tax roll, and you must use the books specified and employ only teachers that I recommend."

According to Superintendent Johnson there is in some counties only $1,000 assessed valuation behind each child, and in others there is from $6,000 to $8,000. He would equalize these funds and would provide more money for the training of teachers.

President E. C. Warriner, of Central Normal school, was very positive that the rural school problem was the only educational problem that Michigan has not yet solved. The cities are better off than the country, he said, because they have better supervision and a willingness to pay the bills, whereas rural districts have little supervision and in many of them the taxpayers will not provide adequate funds.

Rural Schools Need Help

"I taught Michigan rural schools nearly 40 years ago," said President Warriner, and last month I visited 15 Michigan rural schools. In some I found conditions exactly like they were 40 years ago. It is impossible for any teacher to handle eight grades well. If her time is divided evenly there is seven-eights of the time during which the children are not under her espionage. This tends to inactivity, and inactivity is the great bane of the rural school.

My second indictment is the program made necessary by having one teacher for eight grades. There are 330 minutes in each school day, and I found a teacher conducting 33 10-minute recitations. She was producing no tangible results. There should be more co-relation of subjects.

The most hopeful sign I have discovered is that a much larger percent of rural pupils go to high school now than formeriy.

"A good one-room, eight-grade school is an impossibility as long as the eight grades are being taught by one teacher," continued Superintendent Johnson. "Consolidation is the only solution, and this should be coupled with county unit system. We need county boards of education elected at large, and of something like seven members. The salaries of school commissioners long have been a disgrace to the state and should be increased. Also, the commissioner should have an assistant to aid weak teachers."

Probably the most picturesque talk given in the rural section was that of M. S. Pittman, of the state normal college at Ypsilanti.

Put Her On A Pedestal

"If I had my way," said Dr. Pittman, "I would say to a new teacher, "I will give you one grade in a city school. If you make good on that job I will give you two grades and increase your pay. If you again do well I'll give you four grades and increase your salary again, and if you make good on that job I'll put gold slippers on your feet, wings on your shoulders, set you up on a pedestal, and let you have an eight-grade rural school at the highest salary paid teachers in Michigan.

Albert S. Cook, state superintendent of Maryland, said that in his state the law forced a higher salary for rural teachers than was paid city teachers.

More than a score well-known educators spoke at the various meetings. There were demonstrations in teaching silent reading, music, drawing, home economics and other subjects. The elementary and high school meetings were of absorbing interest. There was a meeting of the Parent-Teachers association, and one gathering devoted an entire afternoon to a discussion of the flapper at home, in school, and in public life.

By the time a man learns something about an automobile it's time to buy a new one.

ELLSWORTH CHURCHES

Methodist Church

Sunday school every Sunday at 10 a. m.

Preaching service every Sunday at 7 p. m.

Prayer meeting at church every Wednesday at 7 p. m.

Rev. E. E. Clark, Pastor.

Ellsworth Holiness Church

Sunday school at 1:15 p. m.

Preaching at 2:30 p. m.

Song and praise service at 7:00 p. m.

Preaching at 8:00 p. m.

Prayer meeting Thursday evening at 7:30 local time.

L. W. Sturk, Pastor.

HOLINESS CHURCH NOTES

Phelps Holiness Church

Sunday School at 10:00 a. m.

Preaching at 11:00 a. m.

Prayer meeting Wednesday evening 8:00.

Quarterly meetings in charge of Rev. Cliff, May 26-28.

$100 Reward, $100

Catarrh is a local disease greatly influenced by constitutional conditions. It therefore requires constitutional treatment. HALL'S CATARRH MEDICINE is taken internally and acts through the Blood on the Mucous Surfaces of the System. HALL'S CATARRH MEDICINE destroys the foundation of the disease, gives the patient strength by improving the general health and assists nature in doing its work. $100.00 for any case of Catarrh that HALL'S CATARRH MEDICINE fails to cure.

Druggists 75c. Testimonials free.
F. J. Cheney & Co., Toledo, Ohio.

Another
One Cent
Sale
November 2-3-4

Ellsworth Drug Co

Battery Service

Bring in your batteries for storage and repairing. We are ready for them and will turn them over to you in the spring in good condition.

Repairs and parts of all kinds. Try us—we guarantee satisfactory work. Store that car here this winter.

Lorence Isaman, Prop.

On the Corner

CENTRAL DRUG STORE

FARM LEADERS URGE STATE INCOME TAX

Says It Would Ease Tax Burdens Now Borne By Real Estate

The Michigan State Farm Bureau, the Michigan State Grange and other farm organizations are urging their members to vote yes on the proposed state income tax measure which will appear on the ballots in November. Such a measure would place on the tax rolls an enormous wealth in stocks, honds and other intangible property paying practically no state tax at present and would thereby relive the enormous tax burden being carried by farm and town real estate, the farm organizations declare.

According to the Farm Bureau, five to ten billion dollars in stocks and honds and other intangible property in Michigan is paying no state tax. On the other hand five billion dollars in farm and town estate, less than half the wealth of the state, has been carrying the entire annual state tax of $20,000,000. Hence, farmers hold that a state income tax at a fair and reasonable rate, would greatly relieve the heavy tax burden carried almost solely by real estate and would more justly distribute the tax burden.

Italy's City of Flowers.

Florence, Italy, is known as the city of flowers. Here the famous orris root perfumes are produced from root of the large purple iris or flag, which is grown extensively throughout the surrounding districts.

A prohibitionist may be a spiritualist and still not believe in spirits.

STOVES

That Heat Well and Are Fuel Savers

The heating question is a problem these days, but we believe we have solved it stocking up with a good line of stoves, both heating and ranges.

UNIVERSAL and INDEPENDENT STOVE CO. RANGES
NATIONAL RANGES
NATIONAL WOOD AND COAL HEATERS

All good makes, fuel savers and the kind that give the best of satisfaction.

New line of Horse Blankets, both square and stable, just received.

W. A. BOSS
ELLSWORTH, MICHIGAN

When in the Market
FOR
High Grade FARM SEED

Come and See Us. We have a Full Line.

Ellsworth Produce Co.
M. R. NELSON, Mgr.
"As soon as you weigh you get your pay."

AUCTION SALE

The undersigned will sell at Public Auction at her farm, one mile south of Atwood, on

Friday, Nov. 10th

Commencing at 10:00 a. m. the following described property:

Bay Horse, 11 yrs. old, wt. 1450
Gray Horse, 10 yrs old, wt. 1250
7-8th Jersey, 8 yrs. old, fresh in March, T. B. tested
7-8th Jersey, 8 yrs. old, fresh, T. B. tested
7-8th Jersey, 5 yrs. old, fresh in Nov., T. B. tested
7-8th Jersey, 5 yrs. old, fresh in December, T. B. tested
15-16th Jersey, 2 yrs. old, fresh
15-16th Jersey, 2 yrs. old, giving milk, T. B. tested
15-16th Jersey, 2 yrs. old, fresh in Aprll, T. B. tested
Red Heifer, 2yrs. old, giving milk, T. B. tested
Red Heifer, 2 yrs. old
Jersey Heifer, 2 yrs. old, T. B. tested
15-16th Jersey Heifer, 1 1-2 yrs. old, T. B. tested
15-16th Jersey Heifer, 1 yr. old, T. B. tested
25 Pullets, starting to lay
Set Work Harness
Buggy Harness
Buggy Wagon
Caldwell & Louden Sleighs
Plow Spike Tooth Drag
Spring Tooth Drag
600 shocks of Corn
8 tons of Hay
125 bushels of Oats
2 five-shovel Cultivators
Hay Rack Mowing Machine
Spring Cutter, good as new
20 inch Disc 1-2 shovel Cultivator
Wagon Box, good as new
International Feed Mill, good as new
3 H. P. International Engine
1 1-2 H. P. Fairbanks Engine
Buzz Rig
Buzz Saws
Jump Jack
20 feet six inch Belt
2 Cider Barrels Several Kegs
Galloway Separator No. 9, 750 lb. capacity
500-chick coal Brooder
5-gallon Churn
5-gallon Cream Can
Cream Tester
2 Beds 2 Mattresses
Kitchen Table
Dining Table
3 Rockers 6 Kitchen Chairs
3-burner New Perfection Oil Stove
Quantity of Canned Fruit
Cupboard
Coal Heater
Grindstone
Many other articles too numerous to mention.

FREE LUNCH AT NOON

TERMS OF SALE

All sums of $10.00 or under, cash; all sums over $10.00 one year's time on good approved, endorsed bankable paper, bearing interest at 7 per cent payable at the Citizen's Bank of Ellsworth. 5 per cent off for cash on all sums over $10.00. No goods to be removed until terms of sale are complied with.

Mrs. Katie VanHouten, Prop.

S. P. BAAR, Note Clerk
H. J. TIMMER, Clerk.

W. E. BYERS
Auctioneer.

THE HOME STORE OR THE CHAIN STORE

(Continued from Page One.)

it. If all the stores in Charlevoix were chain stores, would the expenses of the Poor Commissioner last winter have been less than $500.00? We think not. And who would ultimately have paid the shot? The local tax-payer or the chain-store corporation? Right, Johnny, go up to the head of the class—you have the answer. Can the local merchant take the output of a factory, can he ship in his goods in car-load lots? The chain store does this. Furthermore, the "chain" store has the benefit of expert service in its buying department—men whose business it is to have their ears constantly to the ground to catch the trend of public desires and be instantly alert to satisfy them. The local merchant may be a good hearted chap, a worthy, public spirited citizen, but he is seldom an expert outside of his own line. Certainly he cannot compete with the highly trained big salaried buyer of the "chain" store corporation.

Turning to the matter of service, what do we find? The "chain" store does not deliver. No, you say, this makes the goods cheaper. Sure it does, but remember this fact the next time you pass old Bill Jones' store, where you traded for so many years before the new shiny cut-rate emporium came to town. Your arms are full of XYZ goods on which you have saved two cents a pound here, three cents there and a cent some place else. "By Geol'e," you say, "I forgot the kerosene for the oil stove and the XYZ store doesn't keep it. Well, Bill will help me out—Bill, old scout, send me up a couple of gallons of kerosene, will you? Right away, before supper, if you can. Sure, Fine! Atta Boy!" And Bill goes out, cranks up the li'l ole flivver and burns five cents worth of gasoline to deliver thirty cents worth of kerosene which probably cost him twenty-six cents, to say nothing of the rest of his overhead and the interest on his money invested in the business. Puzzle—where does Bill get off at? Maybe, you ask Bill to put in some lettuce, a box of fresh strawberries or some other perishable delicacy with the kerosene. This makes it a little better. Good old Bill! He took the risk of having the stuff go bad on his hands so that you could pick it up on your way home from the XYZ store where they don't take any risks on perishable goods—simply don't handle them, that's all.

Here's another thing to remember. Next time you buy in an XYZ store (of course, we expect you will trade there once in a while in spite of this article) note where you save on the price, as compared with the other stores. You will find, if you keep watch that it is on staples, the same as you can get at any store—sugar, cheese, butter, oatmeal, breakfast foods. These are a few cents cheaper. Now, notice before you leave the store, if you are not urged to buy something with the XYZ brand on it. Maybe it is coffee, tea, or spice, or possibly soap. Here's where the chain store gets back the few cents it let you save on the staples. The branded goods are factory-output stuff, bought at prices impossible to the home-town merchant, but which net a handsome profit to the corporation running the "chain" store.

The plea of this article is simply this: Don't forget your home dealer or make him take the dirty end of the grocery business simply for the sake of a few cents saving. Give him a reasonable share of your patronage, remember that he pays taxes, that he owns property here, his children receive their schooling in our schools. Remember also, that he stands back of every movement for civic improvement with his time and money. This is certainly more than you can say for the "chain" store magnate, isn't it?

WANTED

Cider Apples

—AT THE—

Wilbur Dock

Will Pay

25c Per cwt.

Call at the dock for sacks

CANDY SPECIALS

For This Week

Stock up with enough to satisfy that longing. The quality is good and prices are right:

Peanut Fudge, lb.... 15c
Peanut Candy, lb.... 15c
Jelly Beans, lb..... 15c
Peanut Butter Kisses. 15c
Pkg. Dates 20c

Mike's Grocery

PHONE 111

NEURALGIA or headache—rub forehead, temples and back of neck with Vicks. Melt a little in a spoon and inhale the vapors.

VICKS VAPORUB

Over 17 Million Jars Used Yearly

The Michigan State Telephone Company always is striving not only to provide good service for the people of Michigan but to make it the best service in the land.

Our Ambition—Ideal Telephone Service for Michigan

MICHIGAN STATE TELEPHONE CO.

Buy Your Furniture and Stoves Now and Save Money

We are receiving letters every day advising us of advanced prices. The factories who have not already advanced their prices will do so before January 1st, 1923. This means that on all merchandise bought for the next years market we will have to pay from 10 to 20 per cent more than the same goods on our floor has cost us, and of course the consumer will have to pay the price if he buys.

You may say, why this advance in prices? "I thought prices were going down." Answer: Plate glass has advanced 25 per cent since the new Tariff Law was passed. Furniture lumber has advanced from 10 to 20 per cent during the past two months. Labor in many cases is higher than it was a year ago, and the unions are asking still further advances. With these facts before you, you must not expect but what merchandise will cost more.

Furniture at our present prices are as much a bargain as it would have been at 25 per cent discount last summer. If you are going to need furniture either this fall or next year, it will pay you to buy now.

We have a fairly good stock and want to unload by January 1st to make room for new goods which we must buy in January. This is not a loss to us as we have acquired the merchandise in stock at prices which makes it possible to sell during this year at last Spring's prices.

S. M. SEE & SONS

THE RELIABLE HOME FURNISHERS

Come to the chicken-pie supper at the Baptist church Friday evening. Bill 35c.—Adv. 44t1.

CHARLEVOIX PUBLIC SCHOOL NOTES

The foot ball squad arrived in Portland Thursday noon and received a hearty welcome from the whole city. Friday afternoon the game was played on a very sandy field, which fact accounts, in part, for our defeat. Our team being a little disorganized, Portland carried off the honors, 39 to 0. Portland was surely surprised to see such a clean playing bunch of fellows. Our boys were royally entertained at the school house in the evening.

On Saturday they proceeded to Ann Arbor, where they witnessed the big Michigan-Illinois game and acquired a good deal of the "pep" of the university.. During the Portland game so many players were hurt that it kept the coach, Altenburg, busy with his "medicine case." On a drop kick "Doc" Todd got through the line, jumped in the way of the ball, then stumbled and before he could pick himself up, coach Altenburg was on the field with his medicine case. He thought "Doc" was layed out. He should have known better. The wanderers returned, some on Sunday night and other Monday morning. While leaving Reed City one of our team, not sure of his direction, hailed a passing pedestrian.

He: The way to Big Rapids?

She: I hey your pardon?

He: To Big Rapids.

She: No! I don't want to go to Big Rapids.

John: I heard Portland played Charlevoix.

J. C.: That was just a joke that went around.

Joe: It sure was a one sided joke.

Charlie: We didn't get a chance to laugh.

"What is sadder than the man who loses his last friend"

"The student who works for his board and loses his appetite."

Twenty-five new books have been received for the high school and new book cases have been ordered. When these arrive the school library will be re-catalogued by the English Department.

Next Saturday Charlevoix has a game with Mancelona, at that place. It will be a good game, for Mancelona has a good fast team.

Chapel Monday morning—Miss Vincent talked on the importance of the commercial department. Miss Catton spoke of time, and its usage. Mrs. Rose listed the uses of, and abuses of the American flag, and told us of the origin of Hallowe'en.

The grades are having their annual Hallowe'en parties. Even the faculty had their party in the kindergarten room last Monday evening.

Card of Thanks

We wish to express our heart[illegible] thanks for the many expressi[illegible] sympathy and kindness show[illegible] ing our recent be[illegible] tially to the R[illegible] those who f[illegible]

GHOST WALKED THE SOUTH BEACH

Shuddering But Delighted Guests Were Led Wild Chase

A very unique and interesting Hallowe'en affair was held at the home of Mrs. Hurley Ochs, on Clinton Street last Monday evening.

Invitations, signed by "The Old Witch," were sent out to about twenty-two ladies to meet the writer at her big bonfire on the south Beach at the witching hour of seven-thirty. No one knew who their ghostly hostess might be, but all assembled, as directed, and were led a merry chase by the unknown sorceress, who was correctly garbed and masked, a la Hans Andersen, Grimm and Mother Goose, up hill and down dale, through the park and the school yard and finally by devious ways into her own back yard and into the house where her mystified followers found pumpkins, black cats, ghosts and everyth'n just awful scarey.

The evening was hilariously spent, performing Hallowe'en stunts and enjoying the feast prepared by their hostess. All present expressed the hope that such hospitable ghosts might often frequent our shores.

Come to the chicken-pig supper at the Baptist church Friday evening. Bill 35c.—Adv. 44t1.

REMAINS BROUGHT HERE FOR BURIAL

Friends Pay Last Respects to Slain Woman

The funeral of Alta Loper Joyce, victim of her insanely jealous husband, and who died from gun shot wounds in a hospital at New Bedford, Mass., Tuesday, October 24, was held from the home of her sister, Mrs. Frank Coatta, Jr., Friday afternoon of last week, Rev. H. R. E. Quant of the Methodist Episcopal church, officinting. Interment in Brookside cemetery.

Mrs. Charles Loper of Flint, mother of the slain woman, was with her daughter, who was conscious until the end came. The little son, Junior, has been adopted by Mrs. Loper.

The many beautiful floral tokens and attendance of friends at the funeral showed the high esteem in which the deceased was held.

Electric light globes—Charlevoix Hardware Co. is the place to buy them. 6tf.

ALDRICH WILL SPEAK TO INDIANS

Cheboygan Representative Meets Local Red-men in Powwow

Hon. Frank B. Aldrich of Cheboygan, representative to the state legislature from that district, was in the city Wednesday to speak to members of the local Indian tribes in behalf of the candidacy of Senator Charles E. Townsend and Gov. A. J. Groesbeck.

He was accompanied by Albert Shananaquette, interpreter, a member of the Chippewa tribe who has represented the various Indian tribes of this district at Wasaington on three different occasions.

Mr. Aldrich will speak of the issues of the day in behalf of the above Republican candidates.

We have a full line of Patrick's and Soo Woolen Mills products in Pants, Jackets, Shirts and Overcoats. None better—they are noted for their wearing qualities. Benj. Brown. Adv. 42tf.

WRECKAGE FLOATS UP ON THE EAST SHORE

Part of "Hyacinth's" Launch Found on South Fox

On the "Hyacinth's" trip to South Fox Island, Saturday, a part of the launch that was lost in the gale of October 24th, when George Brown, the first mate, was drowned, was found on the lee or eastern shore of the island.

From the condition of the wreckage when found it looked as though the launch's engine had jammed itself clear through her bottom under the terrific pounding of the waves.

The location of the shattered half of the launch leads to the belief that the body of Brown will be found on the east side of the island, when the lake finally gives it up.

WILL FINISH REPAIRS THURSDAY

Big Loss of City Water Will Be Stopped Then

Work on the leaky North side water main will probably start again tomorrow.

Three bad leaks remain to be re[illegible] under the bulkhead on [illegible] the channel and two [illegible] iddle of the chan[illegible] stop the loss of [illegible] of water that [illegible] waste for a [illegible] some four or

For Service and Quality this Stove has stood the test many years.

And prices much below others, so why not put a Globe Range in your home and save fuel and labor. Now on display at reasonable prices.

Charlevoix Hardware & Electric Co.

209-11 Bridge St. Phone 1

Winchester Leader and Repeater Shells

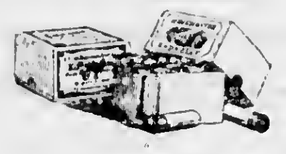

Loaded with smokeless powder. Famous for their even spread and hard-hitting delivery. No target gets through the Winchester pattern.

WOOD BROS.

THE WINCHESTER STORE

Money Savers

DURING NOVEMBER

Every item new fresh goods and a genuine rock-bottom reduction from established regular prices.

We are limiting the number of items we sell to a customer, therefore COME EARLY.

Monogram Hot Water Bottles, usual price $1.75 sale price $1.19

Ballardvale Maraschino Cherries, full round-bodied cherries of distinctive color and flavor. 75c bottle money saving price 49c

Purest Glycerine and Rose Water—use it and protect your hands, 4 oz. bottle, usually sells for 25c. money saving price 19c

Cold Cream Jonteel, unsurpassed for removing dirt and grime from the pores regular 50c jars money saving price 39c

Hair Brushes, all high grade, take advantage of the big price reductions on our entire stock.

See Small Bills For Other November Specials

The Rexall Store

Frank N. Metcalf

HEAVY WOOL PANTS

You will need them from now on and as we have decided to handle only the Soo Woolen Mill line, we have a number of Western Mfg. Co.'s wool pants which we will close out at cost. Many who have wore them say they are as good as money can buy, but we will sell all in stock at the following price:

Western Mfg. Co.'s Wool Pants, regular $6.00 value, our price to close out only **$4.00**

Sweater Bargains

"Jack Frost" Tailored Sport Coats, (like sweaters), with or without collar, sizes from 30 to 44, different patterns, our price to close out **$3.69**

See Our Window Display and Note the Values Offered.

Benj. Brown

Autos and Repairs Gent's Work Clothes

CHARLEVOIX COURIER

VOLUME 30. NUMBER 45 EIGHT PAGES COURIER, CHARLEVOIX, MICH., WEDNESDAY, NOVEMBER 8, 1922 PRICE $2.00 PER YEAR

GREIG TRIAL WAS ADJOURNED

FINAL BATTLE OPENS AGAIN ON NOVEMBER 13

Miss McCarthy, Greig's Secretary, To Testify—"Earl" Will Take Stand in Own Behalf

Wednesday, November 1st, was given over at the Greig trinl to the examinntion of Arthur S. Simpson, assistant to the receiver for the company.

A startling revelntion was mnde during the testimony of this witness to the effect that a book of duplicate stock certificates were kept at the office of the Title Guarantee & Casualty Co. to he issued to investors whose money, it is alleged, the "Earl" put in his own pocket. It was the prosecution's contention that this was Greig's method of satisfying the stockholders without the record of their subscriptions appearing upon the books of the company. One of these duplicates, originally issued to Sheriff George W. Weaver, for $200.00, was introduced in evidence.

During the assistant attorney general's examination of Simpson, the witness, severnl times, spoke of the duplicate certificates as "phoney." This term Shanahan, counsel for the defendant, strongly objected to. "It is a stoek registry," said he. "You can register a cow," Smith came back sharply, "but that doesn't excuse you from giving its pedigree."

So slowly had the case progressed up until Wednesdny morning, thot Judge Sample warned the attorneys for both defense and prosecution that they must speed up, or he would be obliged to adjourn court for two or three weeks and return to his own district to clean up the calender there. He also announced thnt evening sessions would be held, but this plan was subsequently abandoned.

A number of checks made out to Greig by various investors were presented as evidence. They bore his endorsement and the "Paid" stamp of an East Jordan bank on which the checks were drawn. One of these, the check of Charles A. Hudson, a shoe merchant of East Jordan, for $25.00, part poyment on a stock subscription, bore the endorsement of "A. J. W. Creig" and underneath it was further endorsed, "Countess of Dunblane."

"Do you know of any business the "Countess of Dunblane" had with the company that she should endorse its cheeks,?" asked attorney general Smith. "I do not;" answered the witness.

An audit of the company's books, made by Joseph Froggatt & Company, of New York, was brought into the case. In the auditor's report comment was made on the salory contract which the company had made with Dayton W. Closser, of Detroit as general counsel. His salary, originally $5,000.00 a year, was increased later to $7,500.00 and a contract drawn up providing for a yearly increase to this figure of $1,000. Closser's resignation in February, 1921, four months before the Froggatt audit was mnde, voided this contract. The report of the audit contained these significant words: "The company is to be congratulated on its release from this exorbitant contract."

The Froggatt audit also showed that in nine months time the "Enrl's" aalory, as president, hnd been rnised from $7,500.00 to $10,000.00 a year. Greig'a contract, like that of Closser, contalped a provision for a yearly incresse of $1,000.00 thereafter. It also appeared that the company waa in arrears to Greig on thia salary account to the extent of $10,465.00.

The defense claims that the above numed arrearage ond $14,000.00 in addition was due the "Earl" on ûnpaid stock sales commissions and money ndvanced by bim on offica rent and furniture nnd that this total more than offset the amounts he is alleged to have misappropriated. In contradiction to this tbe prosecution pointed out a statement included in the auditor's report to the effect tbat Greig had "waived his claim for salary due and agrees it is not to be considered n liability against the company."

The distinctive feature of the trial in Thursday's proceedings was a dinner party for seven of the directors, held at the hotel Statler, in Detroit, on April 29, 1921.

During the testimony of Robert F. Sloan, of Chnrlevoix, it developed that the dinner was held in the hotel room of George Curry, one of the directors, and that, during the affnir, Scotch wiskey was served to the guests. Sloan is one of the directors of the Casualty Company and had nn interest of $2,500.00 in the concern. He was nlso the prime mover in the proceedings instituted by the stock-holders to demand an sccounting from the "Earl."

Cross-examined by Lisle Shanahnn, counsel for the defendant, Sloan admitted the presence of the whiskey but could not say whether or not the bottles carried Greig's private crest. He denied any knowledge as to the truth of the allegation that the dinner and the whiskey were paid for out of the company's funds. His replies to Shanahan's questions were snnppy nnd nlforded the audience much amusement.

Mention of the crest gave Assistant Attorney General Ora L. Smith, who is conducting the prosecution, nn opportunity to offer for the jury's inspection one of Greig's private envelopes, carrying his titular crest, which shows a lion rampant, crowned, surmounting an inscription in Gaelic, which the "Earl" translated to read, "Royal is my race."

The witness testified that he had paid in $1,500.00 on his $2,500.00 subscription, but had received stock certificates for only $1,000.00. The checks with which his payments were admitted as evidence by Judge Sample, on the production from the witness's office here of one of their number, drawn October 11, 1921, on a Charlevoix bank, for $125.00, in favor of A. J. W. Greig, president. It was endorsed on the back by Greig as president, his personal endorse-

(Continued on Page 8.)

SKUNKS AND A LOST HORSE

DISTURB THE PEACE AT NORWOOD SUNDAY

Rescuers of the Lost Meet Themselves Coming Back Through Wilds of Canada Thistles

The usual quiet and sanctity of the eastern portion of Norwood, was seriously disturbed Sunday evening. Mr. H. K. Pierce started nfter dark to see where his horse, named Ned, had established himself for the night, the animal having failed to return home.

While near the Swartout premises, he heard boys shouting and a dog barking, and concluding that some hunters were lost in the woods, he started to the rescue.

Meanwhile, at the Pierce home, the members of the family concluding it was enough to have a horse missing without losing "Daddy" as well, had Frank Brown start out to find one or both of the errant members.

When in his turn, Frank reached the Swartout place, urgent appeals for assistance came to his ears out of the gloom and thinking that Mr. Pierce was in dire need, he dashed wildly through the almost impenetrable masses of Canadn thistles, plunging into holes and over bonks.

Arriving on the scene of the outcry, he discovered,—Cecil Richardson nnd Robert Sarasin, who, with the nssistance of the farmers dog, had unearthed a litter of skunks and were screeching to someone or somebody to "come, help and bring a crowbar, quick!"

It transpired that Mr. Pierce had found the boys and had gone to get Mr. Richardson, so Mr. Brown started that way nnd met Mr. Richardson coming to the party with various heartfelt comments on "that gol-durn dog" and intimating that said dog's proficiency on this occasion was unoppreciated.

Two skunks were dug out and dispatched, everybody went home, nnd the usual quiet descended once more.

W. C. T. U. NOTES

The Woman's Christian Temperance Union will meet Friday afternoon at the home of Mrs. H. S. Harsha on State street.

Topic for the day, "What You Would Weave Into the Life of the Nation, Put Into the Public Schools."

Leader—Mrs. E. E. Cross.

At 3:30 Prof. Hamilton will give an address. Special music has been arrangeil. Everybody welcome.

Probably nobody is a "good loser, but a diplomat pretends to be.

GOOD RESPONSE HOSPITAL WEEK

DONATIONS EXCEEDED COMMITTEE'S EXPECTATIONS

Supplies Received Sufficient to Carry Through Winter—Light Delicacies Wanted

The appenl made to the public for donations during "Hospital Week" in this city met with a generous response from both town and country.

Letters were sent out by the committee to neighboring farmers soliciting gifts of vegetables, canned fruits, etc., and on last Friday men and trucks were sent to the outlying districts to collect the donations. The supplies brought in, together with the materinls left at the hospital and at the Loeb farms office on Bridge Street, were amply sufficient to carry the hospital through the winter. Apples, carrots, squash, beets, chickens and canned fruits were in abundance, and the hospital board and staff desire through these columns to express their heartfelt appreciation for the gratifying results of their appeal, and thanks to the individuals who volunteered with their trucks to aid in the collection of the gifts. From the attitude of the people throughout this region, as reported to the committee, it is evident that were the hospital board forced to close the building through lack of funds or supplies the loss would be very keenly felt hy the community at large.

To the townspeople and persons in the immediate neighborhood of the hospital, and to their country neighbors as well, we might say, in behnlf of the hospital board and staff, that small individual gifts of luxuries and homemade dninties for the consumption of the patients and staff might be made from time to time at the will and convenience of the doners. Anything in the way of fruits, good coffees and tens, homemade condiments, salads, preserves, jellies, pickles, chilli sauce or chowchow, cookies or fried cakes furnished from time to time would greatly help to vary the monotony of a heavier and more substantial diet.

The hospital board are preparing a brief report for the month of September, covering the activities and finances of the hospital, and a more detailed one for October. This will bring up to date a system of regular monthly reports to be made from now on, and which will appear in the columns of this paper, as issued.

LICENSE NEEDED BY COAL SELLERS

Companies Handling Fuel Only For Workers Are Included

The Ford Motor company, as well as all other mnnufacturing concerns buying coal at cost and selling to employes, must take out a license under the fuel control law recently passed by the legislature.

This was the ruling of the attorney general's department in reply to William W. Potter, who sought an opinion in the matter.

The legnl department also held that a farmers' co-operative elevator company, which purchases and distributes coal to its members, and a gas company, manufacturing and selling coke, come within the provisions of the act and must obtain licenses.

G. O. P. WINNING AS USUAL IN CO.

GROESBECK, TOWNSEND, SCOTT AND PEARSON LEADING

Incomplete Reports Indicate That Charlevoix County Will Go Strongly Republican

Up to the time the count stopped coming in over the wires last night, the indications were that the Republican candidates were leading heavily everywhere in Charlevoix county.

At eleven o'clock, Tuesday night, eleven townships of the county had been heard from. Groesbeck was well in the lead of his Democratic opponent; Scott way ahead of Rayburn; Townsend showing a slight increase over Ferris and Pearson fairly swamping McCabe in the race for state senator. The vote on the amendments indicated that they carried comfortably in the county.

In greater detail—at the hour indicated above, ten precincts gave Groesbeck for governor, 366; Cummins 153. Six precincts gave Frank D. Scott, for representative in Congress, 227 against his opponent, Rayborn's 80. Ten precints gave Townsend, for U. S. Senator, 289, against Ferris, 249. Seven precincts gave Pearson, republican candidate for state senator, 249 votes against 28 cast for his opponent, McCabe.

The vote by wards in the city of Charlevoix were as follows:

1st ward, Groesbeck 59, Cummins 17. Townsend 54, Ferris 23. Scott 59, Rayborn 13. Pearson 57, McCabe 14.

2nd ward—Groesbeck—160, Cummins 51. Townsend 128, Ferris 82. Scott 159, Ralborn 42. Pearson 158, McCabe 34.

3rd wnrd—Groesbeck 75, Cummins 131. Townsend 62. Ferris 46. Ccott 76, Rayborn 25. Pearson 75, McCabe 25.

No outside figures have as yet been received, with the exception of reports from Emmet county, indicating that this county gave Townsend a majority of 700; and Cheboygan county, where Ferris won over his opponent by 300 majority and Groesbeck carried everything before him.

More complete figures will appear in our next week's isue. The vote, as given above, represents the information ayailable at this time.

MORE AUCTION SALES THIS WEEK—YOUR ATTENTION, PLEASE!

As each week's auction sales are cried, the expense of their advertising is fully justified by the results obtained. That is why we corry the notices of six new sales in our columns this week. Snip this announcement out with a pair of scissors and paste it up on the wall so you won't overlook the dates and miss the hargains and the big opportunities to save money.

Monday, November 13.

On the above date, Thomas E. Nowland, whose farm is in Echo township, six miles west of East Jordan, 6 miles south-east of Ellsworth and 4 1-2 miles east of Central Lake, near the Dingmnn schoolhouse, will hold a sale, commencing at 1:00 P. M. Read his advertisement on page 6.

Tuesday, November 14.

On the above date, Gilbert Ferris, who lives in Hayes township, one mile aouth of Maple Grove school, or two miles north of the E. E. Stroud place, will hohl a ssle commencing at 1:00 P. M., fast time. Read his advertisement on page 3.

Wednesday, November 15.

On the above date, Joe Troutman, whose farm is located one mile south of Bay Shore, will hold a sale commencing at 10:00 A. M. (free lunch at noon). See his advertisement on page 6.

Thursday, November 16.

On the above date, Emerich Oloch, at hia farm eight miles south and sixty rods west of Charlevoix, just off the Norwood road, will hold a sale at 1:00 P. M. (fast time). See his advertisement on page 3.

Friday, November 17.

On the above date, Charles Hillman, who lives one mile north of Ellsworth, will hold a sale at 1:00 P. M. See his advertisement on page 7.

Saturday, November 18.

On the above date, John Harthorn, whose place, known as the "White farm," is located one and a half miles south of Ellsworth on the west side of the lake, will hold a sale at 1:00 P. M. (fast time). See his advertisement on page 2.

GREIG IS SUED FOR TEN THOUSAND

Detroit Parties Procure Summons In Damage Suit

Another whack at the luckless "Earl!" As he lies languishing in the local hoosegow, along comes a Praecipe for Summons, forwarded by Ferguson & Ferguson, Detroit attorneys, spelling more trouble for A. J. W. Greig, the titled Scottish promoter, on trial for embezzlement of moneys paid to him for stock in the erstwhile Title Guaranty & Casualty Company.

This formidable sounding document was received Monday by County Clerk Richard Lewis and is simply an order to the clerk to issue summons and serve on Greig through the sheriff in the matter of a suit which has been commenced against the "Earl" by Peter Zubrigg and Otto Oderfer of Detroit, acting as co-partners, in an amount not to exceed ten thousand dollars. It is not known for exactly what amount suit is being brought, but ten thousand dollars is the outside limit, according to the summons of the court which accompanied the praecipe, or order for summons. The summons issued to the clerk will be served upon Greig immediately and it will be necessary for him to respond to same through his attorneys within a certain specified period or lose the suit by default.

This is the first time in the experience of Clerk Lewis that a summous sent to him has been accompanied by the Praecipe, or Order For Summons. Usually the summons comes alone, to be followed later by the Declaration, or statement of the case.

FINE PROGRAM BY ADANAC QUARTET

OPENING NUMBER OF SCHOOL LECTURE COURSE GIVEN

Visiting Artists Entertain Large Audience With Solos, Quartets, Duets and Feature Numbers

The Adanac male quartet, the first number of the high school lecture course, was greeted Tuesday evening, October 31, with the usual splendid attendance nccored the course in previous years.

The individual members of the quartet entertained the gathering with solos and duets and the ensemble selections were most heartily received. The applause given the quartet was only exceeded by that given the numbers by R. Ruthven McDonald, as he entertained the audience with songs, cantillations and funny stories.

A monologue, "Reminiscences of an Old Soldier," with the soliloquy, "The Old Shoe," with Miss Helen Smith at the piano, delighted the audience with their humor, intermingled with pathos. "The Fora! Dance" was splendidly interpreted, and "The Chip o' the Old Block" nnd "Bippity Bob" were met with peals of laughter.

J. O'Meara, baritone, made a strong appeal to his audience with the splendid rendition of his songs. The duet, "The Tenor and the Baritone," presented by by Mr. O'Meara and Mr. Hallman, were especially well received, as were also a number of selections by Mr. Lightbown.

The quartet opened the program with "The Hymn of Action" and closed it with a quartet arrangement of the "Sextette from Lucia." Other numbers which proved exceptionally popular were "Annie Laurie," "Carry Me Back to Old Virginia" and "Deep River."

Miss Smith proved herself an ablo pianist and accompanist.

The personnel of the quartet is R. Ruthven McDonald, basso; J. Riley Hallman, second tenor; H. Lightbown, first tenor, and J. O'Meara, baritone. The first half of the program was given in highland Scotch costume.

First Church of Christ Scientist

Sunday service at 10:45 o. m. subject, "Mortals and Immortals."

Sunday school at 12 o'clock.

Wednesday evening service at 7:45.

Reading room open Tuesday, Thursday and Saturday, 2 to 5 p. m. The public is cordially invited to visit our reading room and attend our church services.

FOX FARMING NEXT INDUSTRY

TWO RANCH PROPOSITIONS NOW UNDER WAY

Mr. and Mrs. Franklin Sears and Mrs. Harry Nicholls Launching New Enterprise

Charlevoix is about to add fox farming to her list of infant industries.

There are two projected enterprises in this field—one under consideration and the other already started. Mr. and Mrs. Franklin Sears, who purchased a farm in Eveline township about a year ago, acquired at about the same time three pairs of breeding black foxes. These original pairs and their progeny now number thirteen—an increase of over one hundred per cent on their owners investment.

Their property, which comprises 120 acres, situated on the west shore of South Arm, just south of Holy Island, and between the farm of Robert Morse and Eveline Orchards resort, was originally purchased with the idea of ultimately converting it into a fox farm. The location is ideal for the purpose and its desirability for fox breeding was passed upon, prior to the purchase, by an expert in her line, Mrs. Eva Gordon, of Traverse City, who is a recognized authority on the raising of the silver-black variety. She has studied the habits of these valuable beasts in Alaska, and is proprietress of one of the largest fox farms in the state, located at Traverse City.

The land is well removed from the main highway, but can be easily reached by a township road which bounds it on the south. Part of it is cleared, and this cleared portion will be devoted to cherry raising, while the thickly wooded section will be use for the fox pens.

The caretaker's home, an attractive bungalow of five rooms, measuring 24 x 28 feet, is now in process of erection, while the fences and pens will be put up next summer. In the fall, Mr. and Mrs. Sears expect to start fox "farming" in earnest.

Mrs. Harry Nicholls, of this city, is the promoter and backer of the latest development in what promises to be a flourishing regional industry. She intends to use the land, held by herself and husband lying between the Loch farms and the city property on Pine lake as a fox farm and has enlisted the support of Dr. A. Mickleson, of Washington, D. C., who was here last summer and is enthusiastic over prospects for successful fox raising in this locality. Dr. Mickleson is now in Labrador, but will keep in close touch with the proposition. This latest project is now only awaiting the formation of an organization and the perfection of definite plans.

Silver fox fur is inimitable and cannot be reproduced by artificial means. The rapid destruction of our fur-bearing wild life is making all natural fur more and more valuable each year. Fox raising is not, therefore, likely to be overdone for many years and one large city like Chicago could easily absorb the entire output of all ranches now existant on this continent.

POMONA GRANGE MEET NOVEMBER 11

Prominent Speaker Will Address Grange Members

The meeting of Charlevoix Pomona Grange set for Saturday, November 11, with Maple Grove grange, gives every promise of being well ottended by members of the order throughout the county.

Dr. Mumford, of the Michigan Agricultural college, will be present, and what he will have to say will be of great interest to agriculturalists. W. F. Taylor of New Era, one of the best posted and most prominent grange workers in the state, will also be present and address the meeting.

Both men are splandid speakers and after one heors them a new impetus is given, and renewed interest prevails in the work of the farm.

Fall work on the farm must be well in hand by this time and a day off, mingling with fellow workers, will be a vneation of not only recreation, but also one of profit to those who attend this meating.

Circulation counts—we have it.

LUDEN'S
MENTHOL COUGH DROPS
for nose and throat
Give Quick Relief

CORRESPONDENCE

BARNARD

Lorn Hamlin spent the week-end at the home of his daughter, Mrs. Jesse Gregory.

Frank Wooley returned to his home in Chicago, after a visit with his aunt, Mrs. Peter Block.

Ralph Klooster and family of East Marion, visited at the Howard Gornell home, on Sunday.

Mrs. Albert Beattie returned on Friday, from her motoring trip to the southern part of the state.

Lawrence Boss and son, John, spent Sunday in Ellsworth, at the home of Mrs. Boss's sister, Mrs. John Parsons, Jr.

The Barnard grange will hold a game social on Tuesday evening, November 14th. Everybody come and have a good time.

Mr. and Mrs. Robert Gregory, Mrs. Minnie Gregory and baby, visited at the home of Charles Pierce, of East Marion Sunday.

Buy your electric light globes of us. Any candle power you may want. They are the best kind. Charlevoix Hardware Co. 5tf

EAST MARION

Lee Pierce is busy this week, cutting wood for Mrs. Essie Dodd and Charles Cellner.

David Alexander, of Charlevoix, called on Charley and Nelson Lindley, Sunday.

Mr. and Mrs. Robert Gregory and Mrs. Minnie Gregory and son, were Sunday guests of Mr. and Mrs. Chas. Pierce.

Roy Sanders is staying at the August Cellner home and attending school for the remainder of the school term.

Mr. and Mrs. Glenn Cummings and family, of Barnard, visited their grandmother, Mrs. Sarah Adams, Sunday.

Mr. and Mrs. Thomas Jensen spent Sunday evening with their sister and brother, Mr. and Mrs. Chas. Hillman, of Ellsworth.

Mrs. Lilian Bennet, who has been in Detroit for the past month, is visiting her parents, Mr. and Mrs. Joe Guilds, and family.

Mr. and Mrs. Hartman, of Flint, are visiting their parents, Mr. and Mrs. Joe Guilds. They arrived last Saturday and leave next Saturday.

Mr. and Mrs. H. C. Newman and Ruth Critchlow, and Mrs. Case and daughter, called on Mr. and Mrs. L. Bashaw, of East Jordan, Sunday morning.

The Latterday Saints will hold meeting Thursday night at the home of Mr. and Mrs. William Fuller. Mr. Dudley, of East Jordan, will be in charge. A cordial invitation is extended to all.

Mr. and Mrs. H. C. Newman and family, Mr. and Mrs. William Fuller and family, Mrs. Milissia Fuller and brothers, Dick and Matt, and Ed. Newman of Charlevoix, were Sunday guests of Mr. and Mrs. Henry Kinwatcher.

MAPLE GROVE SCHOOL NOTES

The third grade is learning a Thanksgiving song.

The boys have completed their volley ball court.

The third grade booklets on the Netherlands are nearly finished.

The seventh grade boys are making a sand table. They expect to finish it this week.

Everyone enjoyed the Hallowe'en party Tuesday afternoon. Miss Vivian Webster, Mrs. Minier and Mrs. Sneathen visited us that day.

The fourth grade is ahead in the fourth and fifth grade spelling contest. Willard Minier is ahead in the third grade spelling contest and Dorothy Wightman in the seventh.

Rubber boots and all rubber goods repaired. Re-soling of all rubber wear. Made just as good as new. All work guaranteed. Benj. Brown. Adv. 43tf.

NORWOOD

(Too late for last week)

Mr. and Mrs. Frank Brown were business visitors in Ellsworth Tuesday.

Ivan Holmes and Kenneth Pierce of Charlevoix were week end visitors at the H. Pierce home.

Albert Parsons' family of Ellsworth, were Sunday visitors in Norwood.

Russell Alward has taken up his residence for the winter with his mother and brother, Mrs. Haskins and Sam Alward.

Mrs. Haskins returned last Tuesday from Grand Rapids, where she has been visitihg her daughter, Mrs. Boomstra.

Next Sunday, November 5th, there will be special preaching and singing at the church. Everyone is invited to be present.

The Ladies Aid social at the town hall last Friday night was well attended, and the proceeds which was $12.85 will be used to help pay for repairing the church furnaces.

Lew Owens of Winegar, Wisconsin, arrived last week for a few days and will return next Friday. His mother-in-law, Mrs. Henry Carman, will return with him to spend the winter.

Electric light globes—Charlevoix Hardware Co. is the place to buy them. 5tf.

CLARION

E. R. Everts was in Phelps, on Sunday.

The Dunkards' are holding special meetings this week.

William McDonald and family are moving to Escanaba.

A party was held at the A. E. Greenhoe farm home, on Tuesday evening, in honor of Earl Dingman.

Mrs. Lily Hankins and family have moved to Petoskey for the winter.

Miss Lois Milne was called to Petoskey, on Tuesday, by the illness of her sister, Mrs. Tom Buckley.

Mrs. Edith Kleinhenz has returned from a fortnight's visit with friends in Milwaukee, Wisconsin.

Frank Bonal, who held a sale of his farm and stock last week, has moved to Detroit.

Mr. and Mrs. Francisco, of Battle Creek, who have been the guests of Mr. and Mrs. Dodgson the past week, have returned home.

Mrs. Dan Moreau and children were the guests of Mr. and Mrs. Bustard of Petoskey, for the week-end.

Mrs. J. H. Fitzgerald and son, and Miss Violet Johnson of Marquette, are visiting their mother, Mrs. Mary Johnson.

Mr. and Mrs. Brill, of Waloon Lake, and Mr. and Mrs. J. W. Colden and Mrs. Darrah, of Clarion, were Bay Shore visitors, on Sunday.

Save your radiators by using Denatured Alcohol, 1.88 proof. Get it at Benj. Brown's Garage or Sinclair Oil Station. Adv. 43tf.

NORWOOD

Mrs. Ed. Gregory of Inwood, was a visitor last Wednesday, at the Morris Henry home.

Wm. Bilow of Ohio, arrived Monday, for a visit with his aunt, Mrs. Geo. Lord, who is seriously ill.

Charles Dunn, of Petoskey, was a week-end visitor with his wife, who is staying with her grandmother, Mrs. Geo. Lord.

A number of residents from this section attended the auction sale Thursday, at the Geo. Everts farm, near Phelps.

Mr. and Mrs. Luther Hanna and Mr. and Mrs. Henry Wagner of Charlevoix, were Sunday visitors with relatives at Norwood.

Albert Holmes, wife and son, Ivan, and Kenneth Pierce, were Sunday guests at the H. Pierce home and attended church at Norwood.

The Rev. Mr. Mokma of the Cadillac circuit, filled tse pulpit of the Norwood church Sunday and preached to a fair sized audience. A very pleasing vocal selection was rendered by Rev. and Mrs. Mokma and Rev. and Mrs. Frook.

The L. A. S. met last Wednesday nt the school house, with Mrs. Cora Willis, and after listening to, the splendid school work and noting the progress of the pupils, the regular business meeting was held. Light refreshments were served by the hostess, and the ladies depnrted declaring a most delightful afternoon.

A number of friends and neighbors met at the home of Mrs. Henry Cnrman last Thursday evening, to bid her fnrewell upon her departure for Winegnr, Wisconsin, where she will spend the winter with her daughter, Mrs. Lew Owens. The evening was spent in visiting and singing, and a special comh orchestra composed of the Mesdnmes Richardson, Pieree and Alward, rendered touching selections. After delightful refreshments the guests departed, wishing Mrs. Carmnn n pleasant winter and hoping to see her with us again in the spring.

Save your radiators by using Denatured Alcohol, 1.88 proof. Get it at Benj. Brown's Garage or Sinclair Oil Station. Adv. 43tf.

Tri-Weekly Through Service
TO AND FROM
JACKSONVILLE
FLORIDA
Via Cincinnati and the L. & N. R. R. in
THE SOUTHLAND
EVERY MONDAY AND WEDNESDAY AND SATURDAY
(BEGINNING NOVEMBER 13)

Going		Returning
6.00 P. M. Lv.	Grand Rapids	Ar. 11.55 A. M.
7.35 P. M. Lv.	Kalamazoo	Ar. 10.20 A. M.
11.20 P. M. Lv.	Fort Wayne	Ar. 6.15 A. M.
3.55 A. M. Lv.	Richmond	Ar. 1.50 A. M.
7.00 A. M. Lv.	Cincinnati	Ar. 9.15 P. M.
8.50 P. M. Ar.	Atlanta	Lv. 7.25 A. M.
9.45 A. M. Ar.	Jacksonville	Lv. 8.20 P. M.

Requests for reservations are invited and may be addressed to any ticket agent of the Pennsylvania System, or to M. F. Quaintance, Division Passenger Agent, Grand Rapids, Mich.
Pennsylvania System

Costs More— Worth It!

No expense is spared in making Occident Flour. Only the most carefully selected wheat is accepted—then washed, scoured—and ground in the most sanitary mills in the world.
It costs a trifle more but means much more in giving you lighter, whiter, better tasting bread.
OCCIDENT
The Guaranteed Flour
ARGO MILLING CO.
Local Distributors
Charlevoix, Michigan

DODGE BROTHERS
MOTOR CAR
The evenness of performance so often remarked in Dodge Brothers Motor Cars is due, in no small part, to the thoroughness with which each unit is inspected during the process of manufacture and assembly.
A trained staff of 800 experts is employed in this work alone, and approximately 5285 individual inspections are made on each car.
So exacting and rigid are the standards applied to these inspections that the slightest variation either in workmanship or material is instantly discovered and rejected.
Dodge Brothers are almost over-scrupulous in their constant aim to make each car as sound and perfect as is humanly possible.
HENRY B. WOOD
CHARLEVOIX, MICHIGAN

Auction Sale
I will sell at Public Auction at my farm, known as the White farm, located 1 1-2 miles south of Ellsworth, on west side of the lake, on
Saturday, Nov. 18
Beginning at 1 o'clock (fast time) the following described property towit:

Gray Mare, 5 yrs. old, wt. 1250
Brown Mare, 13 yrs. old, wt. 1200
Holstein Cow, 8 yrs. old, fresh in April
Holstein Cow, 8 yrs. old, fresh
Grade Jersey Cow, 9 yrs. old, fresh January 10
Black Cow, 7 yrs. old, fresh Jan. 12
Blue Cow, 3 yrs. old, fresh Jan. 8
Swiss Cow, 4 yrs. old, fresh Jan. 13
Syracuse side-hill Plow
Parker Plow
2 Cultivators
2 Drags
8-foot Hay Rake
Mower
Garden Drill
Set of Work Harness
Buggy Harness
"Blue Bell" Cream Separator
Seeder Planters
Wagon
Top Buggy
Grindstone
Emery Wheel
Saws Blankets
Eveners Forks
30 gallon Drum
2 Cream Cans
2 Churns
Milk Pails
20 bushels of Rye
Corn Fodder
Ensilage in silo
Rye Straw
Cook Stove
2 Heaters
Side Board
Dresser
2 Commodes
Chiffonier
3 Beds
2 Springs
2 Tables
Sewing Machine
Cupboard
Library Table
Rug, 9 x 12
Chairs
Mattresses
2 Rockers
Couch
Book Case
Cot
Some Canned Fruit
Some dishes and lot of small articles too numerous to mention.

TERMS OF SALE
All sums of $10.00 or under, cash; all sums over $10.00, one year's time on good, approved, endorsed, bankable paper, bearing interest at seven per cent, payable at the Citizen's Bank of Ellsworth. Five per cent off for cash on all sums over $10.00. No property to be removed until terms of sale are complied with.
John Harthorn, Prop.
H. J. TIMMER, Clerk.
S. P. BAAR, Note Clerk
W. E. BYERS
Auctioneer

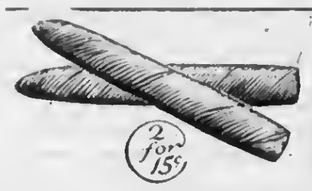

Listen—

Do you want the best smoke you ever had in your life, at a moderate price?

Slip into your dealer's and say:—

HEMMETER'S CHAMPION CIGARS

Strictly hand made—just as they have been for 27 years —from good old ripe tobacco —And nothing but tobacco.

The Hemmeter Cigar Co., Detroit

THE NATIONAL CAPITAL
By J. E. Jones

Conservationists Want to Know

Fifteen years ago there was a regular rah rah! time over the question of "conservation." President Roosevelt backed Forester Pinchot in the latter's demands for conserving the natural resources of the country and in insisting that Congress provide methods for developing those resources for the benefit of the whole people. Mr. Pinchot and the men who fought, bled, died, and got on top of the political heap again, have been in Washington again very recently, and one of their number, Philip P. Wells, who served with Pinchot in the Forestry Service, has issued a formal statement giving notice to the foes of conservation that the old warriers are all on earth again, and that the specific and exact spot where they are to be found when "conservation" is at stake will be in the front line of fighting for the Federal Water Power Act. The names of James Garfield, Walter L. Fisher, John Barton Payne, Henry L. Stimson, Newton D. Baker, Lindsey M. Garrison ,David F. Houston, Edwin T. Meredith, Henry J. Allen, Joseph M. Dixon, William Kent, and other prominent conservationists are listed in the new "national committee for the defence of the act." "It is significant," says Mr. Wells, "that the foes of the Federal Water Power Act do not appear to include the large group of interests which are the main investors in and developers of water power. These formerly antagonistic interests now, as a rule, admit that the Act is practicable and are willing to develop water power under its provisions." This statement is not at all strange since most of the great business interests of the country, including the railroads, Standard Oil, the public utilities, and financial groups have all been "knocked in the head" and found that it did them good since Pinchot and progressive politics were born of the parents of public necessity less than twenty years ago. It took a long time to convince these latter groups of the necessity for a certain amount of control of their affairs, but since they have been working under this kind of a system they find it very helpful to have a sort of clearing house that will adjust their relations with the client-public.

The new water power law was the culmination of one of the hardest-fought struggles in political history. Under its provisions several hundred new power developments have been created in the United States. The progress has been so steady that it looks as though eventually perpetual water power might supplant annual coal strikes. But this act does not suit the convenience of everybody, and there are powerful movements in the country that threaten to undermine its great purpose.

Ford's Interference

Conservationists are united in the opinion that Henry Ford's proposals for Muscle Shoals violates every one of the principles of the Federal Water Power Act. The act fixes a half century as the maximum period for the lease of a water power by the government. It took Congress many years to agree to so long a time as fifty years, but it is said to have taken Henry Ford three hours to decide to go into the Muscle Shoals proposition and to require Congress a lease for a hundred years. Further proof that Ford works fast! "If this proposal were accepted," says a statement by defenders of the act, "every corporation which has, or desires, a water power privilege would demand a lease on Mr. Ford's terms." There are a few other little things that Mr. Ford would like to have that are not in the water power law, and among these trifles it is pointed out that Mr. Ford does not recognize that principle that the lessee shall pay the government an annual rental for the power privilege; and when it comes to regulation by the government of the state every spark-plug in his invention is missing. The question of any excess profit over a fair and liberal return, to be made good in lower rates to the public, does not appear to have been considered in Mr. Ford's proposals to the government, and the priority claims of states and cities in the matter of power is not in the reckoning.

The conservationists have no objections against Mr. Ford, but they do not find his interference in the established order for administering the water power act full of what Milton called "trouble-some disguises."

Doctoring by Radio

The U. S. Public Health Service has gone into partnership with the Seaman's Church Institute of New York, and the Radio Corporation of America, with the result that medical advice for ships at sea is now available by simply "calling" by wireless. For the first hundred years in America "going for the doctor" was one of the pet projects of writers of fiction and facts. Even George Washington died before his time because it took seven or eight hours to "get the doctor." Most of the smaller ships and a great many of the freighters on the high seas do not carry doctors, and medical attention in the past has been mostly prescriptions from the Captain of salts and calomel. But the onward march of radio communication has changed all that, and as a result of the activities in the opening paragraph each ship on the ocean is now being equipped with a standard medicine chest and a few instruments. When lives are to be saved and stomachs calmed, and there is no physician aboard, the wireless operator merely calls up one of the medical stations on shore, describes the condition, and a doctor sends back word just what to do. Enthusiasts in the Public Health Service in Washington declare that the time will come when they can supplement the method of looking at the tongue and taking the temperature of the patient no matter how far away on the water he may be.

"The Living Wage"

The Railroad Labor Board has been in the public eye a great deal during late months. Recently it has split very badly upon the determination of the relative merits of the "living wage." The Board evidently has an internal scrap on hand that is worse than a church row, if its work is to be judged by the comments in one of the dissenting opinions of a member, who says "I was not permitted to see the majority statement. Now that I have read it I find that it is fallacious and contains untruths."

"The Living Wage" is a figure of speech around which the Railroad Labor Board has been constructing arguments to support the wage-scales which they create, and which sometimes are respected, and which again merely lead to strikes. But the board, with all its slips 'twixt "the cup and the lip" is evidently doing constructive work in arriving at what is, more correctly speaking, a proper wage, rather than "a decent wage" and "the living wage." its reports have an important bearing upon the larger isues as to what an industry can stand in the way of wages, and what workmen actually earn and should be paid for their services. Naturally the answers to these questions are not apt to be definitely furnished by any board or group of students, since they involve pretty nearly every issue in the whole economic puzzle. But it does seem to have been found out by belated observers that workmen employed at machines that have a given capacity are doing eight hours work in an eight hour day, and not ten or eleven hours—as the elaborate enthusiasts have been telling us, since the speed of the machines with which they keep up has not been changed. It also seems to be sinking in on the public that the question of wages and hours of work should be judged by Christian standards rather than by arbitrary monetary necessities. The Railroad Labor Board has emphasized these principles, and there are many people who believe that its misfortune in making itself rather generally disliked are apt to rebound to the public good, since thoughtful people are inclined after reading its opinions to turn to Rockefeller, and Gompers, and Hoover, to get genuine intellectual nourishment.

Mind your business and it will mind you.

Card of Thanks

We take this opportunity of thanking our friends and neighbors for their kindness and sympathy during the illness and following death of our loved one.

Jake Klooster and children.
C. Van Stralton and family.
John Van Stralton and family.
45t1 pd.

THE LONG CHRISTMAS GIFT

There are many good gifts that one can choose at Christmas, but for lingering satisfaction, long-drawn-out, what is there, after all, that can be named in the same breath with The Youth's Companion? The fun is only begun with the first Christmas number. Thereafter through the 52 weeks of the long, long year, it is constantly supplying fresh sources of amusement and information. Now it is the beginning of a new serial, then it is a contribution of vital interest to the youth interested in sport or science, next it is a brand-new story by C. A. Stephens or A. S. Pier, or a tale of wild adventure in the old Indian days, by men who have actually lived among and powwowed with the redskins. But why say more? No other Christmas gift is welcomed with so much pleasure. Try it and see.

The 52 issues of 1923 will be crowed with serial stories, short stories, editorials, poetry, facts and fun. Subsribe now and receive:

1. The Youth's Companion—52 issues in 1923.
2. All the remaining issues of 1922.
3. The Companion Home Calender for 1923.

All for $2.50.

4. Or include McCall's Magazine, the monthly authority on fashions. Both publications, only $3.00.

THE YOUTH'S COMPANION,
Commonwealth Ave. & St. Paul St.,
Boston, Mass.

Subscriptions Received at this office

Auction Sale

The undersigned will sell at Public Auction at his farm, eight miles south and 60 rods west of Charlevoix, just off the Norwood road, on

Thursday, Nov. 16

Commencing at 1:00 P. M., fast time, the following described property:

Sorrel Horse, 8 yrs. old, wt. 1400
Sorrel Horse, 9 yrs. old, wt. 1400
Sorrel Mare, 6 yrs. old, wt. 1275
Colt, 6 months old
Black Cow, 7 yrs. old, fresh next Feb.
Durham Cow, 4 yrs. old, fresh next April
Durham Cow, 4 yrs. old, fresh next Mar.
Durham Heifer, 6 months old
3 Spring Pigs
60 Plymouth Rock Chickens
"John Deer" Wagon, 3 inch tires, good as new
Beet Rack
Wagon, 3 1-2 inch tires
Light Wagon Box
Hay Rack
Single Seat Buggy
2 Buggy Tongues
Cutter, good as new
2 Sets of Double Work Harness
Two 22-inch Horse Collars
One 19-inch Horse Collar
Single Buggy Harness
2 Neck Yokes
2 pair of Whiffletrees
"John Deer" two-way Sulky Plow
Walking Parker Plow
Oliver Sod Plow
Deering Disc, 12 dises
Spring-tooth Drag Spike-tooth Drag
1-shovel Cultivator
2-horse Sulky Cultivator
"John Deer" Mowing Machine
McCormick Hay Rake
Cycle Grinder Floater
Hay Fork, 80 feet rope, 4 pulleys
2 Beet Forks
Large Feed Boiler
Empire No. 43 Cream Separator
10 gallon Cream Can
6 gallon Butter Churn
2 bushels of Onions
110 Shocks unhusked Corn
20 shocks Husked Corn
11 calibre Rifle
5-foot Crossent Saw
Double-blade Axe
Single Blade Axe
2 Corn Planter with fertilizer caus
2 hand Corn Planter
Scythe Post-hole Digger
Two 50 gallon Barrels
One 30 gallon Barrel
230 bushels of Oats
About 5 tons Clover Hay, loose
About 4 tons good Hay, loose
Oat Straw from 6 1-2 acres
Some Bean Straw
Small load Carrots
Load of Feed Beets
Chains, Shovels, Forks, Hoes and other articles too numerous to mention.

TERMS OF SALE

All sums of $10.00 or under, cash; all sums over $10.00, one year's time on good, approved, endorsed, bankable paper bearing interest at seven per cent, payable at the Charlevoix State Savings Bank. Five per cent off for cash on all sums over $10.00. No property to be removed until terms of sale are complied with.

Emerick Olach, Prop.

H. J. TIMMER, Clerk.
ARCHIE LIVINGSTON, Note Clerk.
W. E. BYERS,
Auctioneer.

AUCTION SALE

The undersigned will sell at Public Auction at his farm in Hayes township, one mile south of Maple Grove school, or two miles north of the E. E. Stroud place, on

Tuesday, Nov. 14

Commencing at 10:00 a. m. the following described property.

Gray Horse, wt. 1300
Bay Mare, wt. 1300
Bay Gelding, 10 yrs. old
Holstein Cow, 8 yrs. old
Holstein Cow, 2 yrs. old
Guernsey Cow, 7 yrs. old
Black Cow, 3 yrs. old
2 Holstein Heifers, 1 yr. old
Red and White Cow
Brindle Cow
Yellow Cow
Yearling Heifer
Holstein Bull, 1 yr. old
5 Spring Calves
8 Shoats
Set of Heavy Sleighs
Brood Sow
Pair Gray Horses, wt. 2,400, 8 yrs. old
Gray Mare Colt, 1 yr. old
About 35 Hens
Pair Belknap Sleighs
2-horse Walking Cultivator
Grass Seeder
Wagon
Riding Cultivator
Disc
Oliver Plow
Walking Cultivator
Lever Spring-tooth Harrow, new
50 gallon Gasoline Tank
Superior Drill
"Wagon Box" Manure Spreader
No. 2 "Diabolo" Cream Separator
Quantity of Corn in ear
Large Window complete with frame and casings, size of frames 39 x 62
6 Double Windows, size of glass 24 x 28, also casings and frames for same
Set of Light Sleighs
6 Doors, 2-8 x 6-8
Quantity of Lumber.
Some 2 x 4's
Some Hardwood Flooring
Many other small articles too numerous to mention.

FREE LUNCH AT NOON

TERMS OF SALE

All sums of $10.00 or under, cash; all sums over $10.00, one year's time on good, approved, endorsed, bankable paper bearing interest at seven per cent, payable at the Charlevoix State Savings Bank. Five per cent off for cash on all sums over $10.00. No goods to be removed until terms of sale are complied with.

Gilbert Ferris, Prop.

H. J. TIMMER, Clerk
ARCHIE LIVINGSTON, Note Clerk.
W. E. BYERS
Auctioneer.

ANNOUNCEMENT
Farmers Feed Barn Now Opened

I have again leased the Welch Barn, for the winter, known as the Charlevoix Riding School, located at 101-103 Mason Street, and will conduct a first-class feed barn in connection with my profession.

Let me know what you have to sell or what you want to buy. I will make the deal for you.

D. F. NEWMAN
Local Veterinarian
Phone 455

Transplant Your Trees and Shrubs
[N O W]

We are Stocked With All Varieties of Young Growth

CALL AT OUR NURSERIES OR DROP A POSTAL TO US AT IRONTON

Charlevoix County Nursery

CROUP

For Spasmodic Croup rub Vicks over the throat and chest until the difficult breathing is relieved—then cover with a warm flannel cloth.

VICKS VAPORUB

Over 17 Million Jars Used Yearly

CHARLEVOIX COURIER

Issued every Wednesday at CHARLEVOIX . MICHIGAN

DuBois & Usher, Publishers
A. J. Usher, Editor and Business Mgr.
Courier Building Van Pelt Place

Etnered at the Post Office at Charlevoix, Mich., as second class matter.

Advertising Rates

For advertising rates apply for schedule.

Notices of church or lodge, socials and entertainments, where admission is charged, regular rates.

Obituary poetry, regular rates.

Card of Thanks, 25 cents.

TERMS OF SUBSCRIPTION

One Copy, one year.....$2.00
One Copy, six months.....$1.00
One Copy, three months..... .60

WORTH OF CHILDREN

The Omaha Bee recently offered some prizes for editorials from its readers. The one given below on "My Children's Worth" was winner of first prize in the amateur class, and it discusses an issue vital to all progressive and growing cities:

"My neighbor has prospered. His home is the last word in modern architecture and equipment. It is his hobby. He loves every board and block and nail in it. He surrounds it with grassy plots and shrubs and flowers, and adorns it inside and out according to his own sense of artistic grace and beauty. not only is his home a source of pride and satisfaction to my neighbor, but by its beauty and grace and general attractiveness it sheds distinction and adds to the value of property around it.

"Now, my house is a modest affair. It needs paint and the roof does not cover it as well as the mortgage. What is meant for a grassy plot shows bare patches like the exposed portions of a little boy's trousers. And, instead of graceful, flowering vines, my house is over-run by little rosy ramblers who clamber about, scrapping off the paint, and leaving muddy streaks in their wake. There are five of them, and all the hard work, sacrifices and care they mean to me is nothing compared to the pride I have in their clear eyes, clean minds and sturdy bodies. To the hope I hold in their future the present struggle to keep them clothed, housed and fed is a small affair They represent my family estate. To them I hope to leave an inheritance of character, and courage. And to the world I shall bequeath, no large sums for charity, schools or hospitals, but a family of men and women equipped to take up the problems of life.

"But when my neighbor begins to talk about taxes I have an uneasy feeling, that according to his way of looking at it, I should have drowned these dimpled babies before their eyes were open. He has it figured out to a penny how much it is costing him to educate my children. Now, I am paying taxes, too, but for nine months of the year my children are under the supervision of trained teachers, men and women of unquestionable character and high ideals. It doesn't seem to me that they are receiving exhorbitant wages. But my neighbor has no children. To him school is just a building that costs too much in the first place, is costing too much in the upkeep and doesn't give back a profit to the town.

"I believe my neighbor is wrong. My children have a monetary value to the town. For their needs my earnings are spent. I buy from him such things as he has to sell, thereby adding to his riches. I go farther: I am not raising pigs for profit; nor cattle for the mart, but raw material for the nation of tomorrow. They are not mine alone. They belong to my neighbor as well. It's to his interest as well as mine that they become fit and useful citizens. As they are trained, as they are educated, they will develop. The community has a part in that development. My neighbor has no more right to spread propaganda for cheap schools, a niggardly system that will dwarf the future of my children, than I have to throw trash in his front yard."

Heavy wool, light wool and cotton socks at bargain prices. You need them now. Benj. Brown.
Adv. 42tf.

IRONTON

Mr. and Mrs. Ralph Price returned Saturday from a six week's visit at Peoria, Ill. They made the trip by auto.

Mr. and Mrs. Ross Alexander and Mrs. Sam Alexander spent the week-end in Cadillac, at the Lee Barnum home.

Mr. and Mrs. Emerson Price left Thursday for Port Orange, Florida, to spend the winter.

The Ladies Aid spent the day with Rev. and Mrs. Long in Charlevoix, last week Wednesday. All report a very good time.

Clarence Baker and family have moped on the Stewart farm.

Sam Straw and family from Marion, spent Sunday in Iranton.

Mrs. Wmath and daughters, from Charlevoix, spent the week-end in her home here.

The Gleaners held lodge in their hall Thursday evening and elected officers for the ensuing year.

BURGESS SCHOOL NOTES

Evlyn Henderson brought a rat to school this week. We have him in a bird cage and he makes a fine canary only he doesn't sing.

Jack McColman and Cecil White were callers Friday afternoon. We found that Jack could not spell very well.

A Glee Club has been formed. The following people took part in it: Milo Chew, Byron Chew, Clifton Gregory, Claire Chew, Evlyn Henderson, Hazel Kane, Iola Chew Jaunita Baker and Pearl Smith. We had our first music lesson Wednesday.

The seventh and eighth grades are painting weeds in art class.

Miss Edna Kane and friend, Anna Jones, were callers Wednesday.

We have a full line of Patrick's and Soo Woolen Mills products in Pants, Jackets, Shirts and Overcoats. None better—they are noted for their wearing qualities. Benj Brown. Adv. 42tf.

CHURCH OF GOD

Service next Sunday, 10:30 and 7:30. Morning subject, "Purpose in Prayer." Evening "The Gospel for all Classes."

Sunday school 11:45.

Prayer meetings Wednesday evenings at 7:30.

Our revival meetings will begin December 3rd with Mrs. Nina Wheelock of Kalamazoo, as evangelist. Special meetings held week beginning November 27.

Wm. Eldridge,
Pastor.

Heavy wool, light wool and cotton socks at bargain prices. You need them now. Benj. Brown.
Adv. 42tf.

B. Y. P. U. NOTES

Next Sunday evening, under the leadership of Mr. Ernest Peaslee, we will study the topic, "The Meaning of Church Membership." The scripture lesson will be found in Matt. 28; 18-20; Ephesians, 2:19-22; I Timothy 3: 14,15.

We should like to see every member of our society present next Sunday evening and as many as possible endeavor to bring someone else.

Mr. Peaslee has asked that if anyone has any questions regarding church-membership that he would like to have answered, to write it on a slip of paper and hand it to him before or at Sunday school time, if possible, and he will answer or have it answered. Let us have a round-table discussion of this topic. We have interesting and instructive meetings, but our regret is that more of our young people do not attend.

Let everyone of our young people as well as others, make it a point to come and bring someone else with you next Sunday.

Prayer meeting is held on Thursday evening at 7:30. Bear this in mind and let us see you on next Thursday.

If you have turkeys to sell, read our advertisement on page 5. Northern Creamery & Cold Storage Co., phone 138.—Adv. 45t1.

METHODIST EPISCOPAL CHURCH

The next Sunday is the closing day of our revival series. It is the "last great day of the feast." We are making it an all day meeting. We desire that those from the country will come in and bring their lunch baskets and remain all day. The church parlors will be warm and provided with tables. Hot coffee and cream will also be furnished. One can be here for the whole day.

10:00 a. m. begins class meeting. This is a season of fellowship and prayer leading up to the service following.

10:30, sermon by Rev. Kerr. This will be a great message and we expect a large crowd to hear it. You will enjoy the solo and chorus choir and the orchestra.

12 m., Sunday school. Subject for study, "Our Life with Others." It is getting for our service to-day.

3:00 p. m., general mass meeting. Everybody's service. We will come together for song and praise and to hear His word.

6:00 p. m., Epworth League. The leader of last week gave a very interesting talk. Young people, this is your service and you are cordially invited.

7:00 p. m. This is the closing service of the evangelistic campaign. We have had splendid crowds. The church is being awakened. Some are converted. All have a better appreciation of the task. Hear brother Kerr this Sunday and co-operate in the work.

Barnard and the Indian churches are taking up their services for the whole day and will gather here to make this one great day of spiritual interest.

This Thursday and Friday, service at 7:30 p. m. Prayer meeting at various homes each morning at 10:00 o'clock. Get the announcement at church the night before.

SPECIAL ON WAISTS

A number of Ladies Silk Waists to close out at a SPECIAL Low Price. Some in Crepe de Chine and others in Georgette Crepe.

Former Prices $7.50 to $12.00

$4.95

FOR ANY ONE OF THEM

M. A. Levinson & Co.

WANTED TURKEYS

---FOR---

Thanksgiving

Don't sell your Turkeys until you have phoned us for prices.

WILL take in your TURKEYS ON

NOVEMBER 16th and 17th

ONLY

Northern Creamery & Cold Storage Co.

Chas. H. Lamphear, Mgr. Charlevoix, Michigan

Gold Medal Flour

25 lb. Sack for $1.05
Per Barrel for $7.75
Lard 7 lbs. for $1.00
Peanuts, 2 lbs for 25c

We Can Buy Cheaper Goods If You Want Them But You Can't Buy Good Goods Cheap.

Remember—we are agent for the famous Chase & Sanborn brand of Teas and Coffees—None better.

Martin Block

Phones 12 and 142
We Deliver to All Parts of the City

DR. HESS POULTRY PAN-AE-CA

Will Make Your Hens Lay

WE GUARANTEE IT

Your Money Refunded if You Are Not Satisfied With Results

25c - 50c - $1.00 Pkgs

Now is the Time to Get Your Hens in Proper Condition For Winter Eggs

FESSENDEN, The Druggist

Keep your attic warm

YOUR coal pile will feel the effects of a warm attic. And we've got the means of making it warmer; it will help keep the rest of the house warm; and make a lot pleasanter attic.

Finish your attic with

Cornell Wood Board

It's very easy to do the job yourself; we have the Cornell-Wood-Board here in sizes convenient for such work. It's unquestionably the best wall-board for such purposes.

Cornell-Wood-Board is all wood; tripled-sized to resist moisture, heat and cold; both surfaces mill-primed for paint or calcimine. Or the attractive oatmeal-finish looks well just as it is.

Get a copy here of our booklet, "165 Uses for Cornell-Wood-Board." It tells how to make many useful things for the home. Phone, write or call.

Charlevoix Lumber Co.

SPECIAL FOR
Friday and Saturday
November 10 & 11th

Ladies' and Children's
UNDERWEAR

60c Ladies Vests and Pants for.....49c
85c Ladies Vests and Pants for.....65c
$1.00 Heavy Fleeced Vests for.....80c
$1.25 Fleeced Union Suits, L. N. N. S. for..98c
$1.50 Fleeced Union Suits, H. N. L. S. for..$1.19
$2.25 Silk & Wool Union Suits, L. N. L. S..$1.75
$3.00 Wool D. N. E. S. or H. N. L. S. for..$2.50
20 per cent off on all Children's Underwear

GROCERIES PRICES FOR 10 DAYS
7 bars Mascot Soap for 25c, 30 bars.....$1.00
7 bars Hammer Soap 25c, 30 bars.....$1.00
3 bars of any 10c Toilet Soap for.....25c
6 bars of any 5c Toilet Soap for.....25c
20 lbs. Red and Blue Syrup for.....$1.00
Cookies per lb. 12 1-2c, 15c, 20c, 25c
24 1-2 lbs. W. R. Flour for.....90c
Ferndale Black Tea, per lb.....50c
Cottage Jap Tea, per lb.....50c
Columbia Coffee, 3 lbs. for.....$1.00
2 lbs. XXXX Coffee for.....45c
6 boxes Economy Matches for.....25c
No. 0 Lanterns for.....38c
2-10 and 12 qt. Pails for.....45c
Tea Kettles for.....59c
Fancy Cash and Carry Baskets for.....25c
Women's High Heel Rubbers for.....50c
Men's Fleeced Lined Union Suits for....$1.48

A. E. MASON
CHARLEVOIX, MICH.

LOCAL NEWS BRIEFLY TOLD

Get the Habit—Read the Courier

Mike Hamlin and wife motored to Onaway and back, Monday.

Edward Burnett, of Harbor Springs, was in town today on business.

D. T. McHugh and family returned from Carp Lake Monday for the winter.

Charles Wheeler, Jr., left Monday for Muskegon, where he will work this wiater.

Mrs. Floyd Bettes of Wyandotte, Michigan, is in town this week, visiting friends.

The "Missouri" arrived at this port at four o'clock this morning and left at nine A. M.

John Roen brought his new tug, the "John Roen" into port Tuesday afteraoon.

Ed. Gallagher and Mike Cull, of St. James, were in town Saturday on business.

A. L. McIntyre, reporter for a Toronto paper, was here last week attending the Greig trial.

Mrs. L. J. Schwab and child returned Monday to Grand Juaction, Colorado, to settle up the estate left by her late husband.

Dick Kirby and Jim Lynn are planning to drive through this week to Flint, where they will work this winter.

The Misses Carolyn and Vivian Ball left today for Los Angeles, California, where they will spend the winter.

L. E. Barber, who came from Beaver Island about a week ago to cater the hospital here, for an operation, is recovering nicely.

G. W. Priest and wife left Friday of last week for a ten-day visit among friends and relatives at Grand Rapids and Detroit.

Mr. and Mrs. Thomas T. Poleman, "newly-weds" from St. Louis, Mo., are spending a short honeymoon in the Rasseur cottage on Mercer St.

Mrs. H. K. Graves returned to her home in Ann Arbor, Monday morning, after a short visit with friends in this city.

The Charlevoix Mother's Club will meet with Mrs. Clinton Cooper next Friday afternoon. Every member is urged to be present.

Mrs. A. Black, who is boarding at the Jeffries home on West Upright avenue, and has been ill since last July, is gaining slowly.

Miss Maggie Colter has just returned from a three week's visit at the home of her brother, Samuel Colter, of East Jordan.

The "Idler," a big gasoline boat from Traverse City, was in the harbor Tuesday afternoon, refilling her gas tank. She left at five o'clock.

Mr. and Mrs. M. B. Hooker left this morniag for Flint, where they will spend a couple of weeks visiting their daughter and son-in-law, Mr. and Mrs. Edward Ratz.

A telegram received Tuesday by Arthur Hamlin, stated that his son, Charles, and wife, arrived safely in St. Augustine, Florida, Monday morning.

Mrs. James Block and Mrs. Harold Jacobs have stored their furniture here and, with their children, will leave this week for Flint, where their husbands are working this winter.

Mrs. Ella Ranger, mother of Arthur, Ruth and Ralph Ranger of this city, died at the hospital here in Charlevoix, Tuesday evening. Further details later.

The "John C. Morgan" of Traverse City, finished loading here with apples for the cider factory in that city, Tuesday afternoon, and left for her home port.

The steamer "Bruce" went to Northport Tuesday noon, returning at nine-thirty P. M. with one hundred fifty to two hundred boxes of fish.

Thomas Meggison, of Central Lake, who has recently returned from a week's duck hunting trip with his on, Harold, in the northern peninsula, was in town today.

A light lunch will be served at the meeting of Charlevoix Encampment, I. O. O. F., next Saturday night. Business of importance is to be transacted and all members are urged to be present.

Garrett Cole, of the Beavers, came in Tuesday night with a load of shingles for the lumber company and some wood. His engine went back on him about a mile off the pier head and the life savers had to go out in the life boat and tow him in.

John Hartwick, former mnnager of the Northern Creamery & Cold Storage Co.'s depot here, is moving this week to Grand Rapids. The trucks of H. D. Marshall and Amos O'Neil took two loads of his furniture this morning. Frank Hamlin is driving the Marshall truck.

A post card, dated November 3rd, received by Walter Smith of this city, states that at time of writing Ray Ashdon and family, on their way to Florida, had reached Delta, Ohio, in good shape, reporting roads excellent and an over-night stop at a free tourists camp where they slept in the open and cooked their own meals.

The ladies of St. Mary's church will hold a baked and fancy goods sale on December 9th. Watch for further announcements. Adv 45tf.

BID THEIR FRIENDS GOD-SPEED WITH SONG

Joe Edwards and Family Left Thursday for England

A rather tearful farewell party gathered at the Pere Marquette depot last Thursday morning. They were the friends and neighbors of Mr. and Mrs. Joseph Edwards, formerly of the Boulder farm, who, accompanied by their daughters, Eva and Ellen and their son, Franklin, left for New York, en route to England, where they will make their home at 13 Court Lodge Road, Gillingham, Kent, England.

Just before the train pulled out, the little band of well wishers, led by the Rev. Quant and Evangelist Kerr, sang "God Be With You 'Till We Meet Again" with much feeling.

Notice of Closing

The banks of this city will close at noon, Armistice Day, Saturday, November eleventh.

Charlevoix State Saving Bank
Charlevoix County Bank.
Adv. 45t1.

If you have turkeys to sell, read our advertisement on page 5. Northern Creamery & Cold Storage Co., phone 138.—Adv. 45t1.

RURAL CARRIERS EXAMINATION ANNOUNCED

The United States Civil Service Commission has announced an exnmination to be held at Charlevoix, Michigan, on November 25, 1922, to fill the position of rural carrier at Ellsworth and vacancies that may later occur on rural routes from that post office. The salary of a rural carrier on a standard daily wagon route of 24 miles is $1,800 per annum, with an additional $30 per mile per annum for each mile or major fraction thereof in excess of 24 miles. The salary on motor routes ranges from $2,450 to $2,600 per annum, according to length. Separate examinations for motor routes and wagon route are no longer held. Appointments to both positions will be made from the same register. The examination will be open only to citizens who are actually domiciled in the territory of the post office where the vacancy exists and who meet the other requirements set forth in Form 1977. Both men and women, if qualified, may enter this examination, but appointing officers have the legal right to speeify the sex desired in requesting certification of eligibles. Women will not be considered for rural carrier appointment unless they are the widows of U. S. soldiers, sailors, or marines, or the wives of U. S. soldiers, sailors, or marines who are physically disqualified by reason of injuries received in the line of military duty. Form 1977 and application blanks may be obtained from the local secretary Mason H. Rose or from the United States Civil Service Commission at Washington, D. C. Applications should he forwarded to the commission at Washington, D. C., at the earliest practicable date.

W. U. RESUMES OVERSEAS SERVICE

Cable Letters for Next Day's Delivery May Be Filed Now

The Western Union Telegraph Co. announces the resumption on November 1 of the cable letter and week-end letter service to Great Britain and Ireland.

Cable letters may be filed at any time and are delivered the following day. Week-end letters may be filed at any time prior to midnight on Saturday and are delivered on Monday morning.

The rate for a cable letter to London and Liverpool will be one-third the regular cable rate and the rate for a week-end letter one-quarter of the regular cable rate, in each case with a maximum of twenty words including the necessary prefix placed before the address to indicate the class of service. To places in the United Kingdom other than London and Liverpool there is an added charge of two cents per word in both classes of service to cover the land-line transmission on the other side.

Both forms of service are designed for plain language, business and social communication which do not require instantaneous transmission but are still of sufficient urgency that they should not be subjected to delay incident to carriage by trans-ocean mail. Each has its own peculiar field of usefulness—the cable letter serving for such correspondence as is not of immediate urgency but should still be disposed of within a day or two and the week-end letter for communications of perhaps still less urgency but nevertheless sufficiently important to require their transmittal in quicker time than can be done by the overseas mail. Thus each in its own way supplies a distinct convenience of which the cable using public will no doubt be quick to take advantage.

Cold weather means warm clothing. We have an unusually good line of underwear, gloves mittens, socks, etc. Benj. Brown. 42tf.

ATTENTION MR. EX-SERVICE MAN

Time Limit on Appeal for All Vocational Training

The U. S. Veterans' Bureau announces that all ex-service men who think they have a vocational handicap of service origin and wish vocational training must appeal for same before December 18, 1922. This is the limit of time allowed them according to the Sweet Act.

A Dental Examining Unit has been established in the Sub-District office of this territory. All U. S. Veterans' Bureau beneficiaries, claimants and other ex-service men of western Michigan who claim a dental disability of service origin should communicate with the local Sub-District office, address of which is given below.

Ex-service men should remember and take advantage of U. S. Government Life Insurance.

This insurance can be re-instated at very little expense, no matter how long ago it was allowed to lapse if a man is in good health. It can be converted into six of the different kinds of Insurance carried by Old Line Companies. Any question in regard to any of the above subjects will gladly be anawered if ex-service men will communicate with the Sub-District Manager, U. S. Veterans' Bureau, 190-192 Monroe Ave., Grand Rapids, Michigan.

Save your radiators by using Denatured Alcohol, 1.88 proof. Get it at Benj. Brown's Garage or Sinclair Oil Station. Adv. 43tf.

COURIER BARGAIN COLUMN.

Courier Want Advs. are One Cent per word per insertion. Minimum charge is 20 cents per insertion, for anything under 20 words. All Want Advs. are strictly cash in advance except to those who have ledger accounts. Please remember this when sending in your copy.

HELP WANTED

MEN WANTED—to cut wood. C. Hansen, Phone 227.—Adv. 44t2.

MEN AND WOMEN—average $1.00 per hour, selling hosiery, four pairs guaranteed wear four months or new hosiery free. We pay 30 per cent commission. Free samples to working agents. Complete line of wool and heather mixtures. This is the big hosiery season. Experience unnecessary. Eagle Hosiery Works, Darby, Pa. Adv. 42t10 pd.

WANTED—Men or women to take orders for genuine guaranteed hosiery for men, women, and children. Eliminates darning. Salary $50 a week full time, $1.00 an hour spare time. Experience unnecessary. International Stocking Mills, Norristown, Pa. 45t10 pd.

WANTED

HAIR COMBINGS — Made into switches, also Bob Curls. Favor me with a trial order. Prices reasonable. Prompt service. Mrs. S. L. Godfroy, Room 34, Eagle Hotel, Grand Rapids, Mich. Adv. 44t2 pd

FOR SALE—MISCELLANEOUS

FOR SALE — Second-hand Universal heater and some clothing. Call morning at 322 Antrim street. Adv. 45t1.

FOR SALE—Good block, buzz wood and cedar for kindlings. Geo Block, phone 95f4, Charlevoix. Adv. 45t4.

FOR SALE—One and one-half acres of sweet corn fodder. Fred Trimble, phone 132-3.—Adv. 45t1 pd.

LOST

LOST—2 year old Holstein heifer, about two weeks ago, from my pasture. Reward. Lee Sneathen Rt. 3, Charlevoix. Adv. 44tf.

That Flour Supply

Better lay it in now while we are well stocked with our famous brand.

We can deliver all you want as soon as the order is placed.

Include a sack in your next order.

Korth's Market
Phone 5
FREE DELIVERY

J. L. CRANE, Inc.

Friday and Saturday
SPECIALS

36 in. Heavy Outings 30c Quality
21½c Yd.

Chambray Ginghams
plain colors
7½c Yd.

Scrim Curtaining with
fancy edge
7½c Yd.

10 Yards only to a customer

SERVING THE COMMUNITY

To be of the utmost value to a community a bank must be able to act not merely as a money storehouse, but to render MANY kinds of SERVICE.

THIS bank well and truly aims to serve the interests of this community.

We are completely equipped to perform every phase of banking service. We desire—always—to take the best of care of your interests.

Besides rendering complete banking service we have full power to act as Executors, Administrators, proper execution of wills, etc.

May we be of service to YOU?

CHARLEVOIX STATE SAVINGS BANK
CHARLEVOIX, MICH

W. S. Richardson, President
A. D. Crimmins, Vice President
Archie Livingston, Cashier.
Guy Eccleston, Asst. Cashier

NEW PALACE THEATRE

Attractions for the Coming Week

SATURDAY and SUNDAY, NOVEMBER 11-12—Priscilia Dean in "Wild Honey." You have been waiting for a good picture to come to town, so here you are. This is a play about a haughty English girl and her many exciting adventures in South Africa. If you have ever seen Priscilla Dean in motion pictures, you will not miss this one. Also round three of the "Leather Pushers." If you like boxing you will like this.

WEDNESDAY, NOVEMBER 15—Charles Ray in "An Old Fashioned Boy." This is a comedy-drama of the old-fashioned style. Any home-loving person will enjoy this picture. Step out for a night and be entertained by Charley. Also episode 8 of the "Adventures of Tarzan."

NEXT SATURDAY and SUNDAY, NOVEMBER 18-19—Wallace Ried in "Too Much Speed."

INTERESTING BITS OF INFORMATION CLIPPED FROM OUR EXCHANGES

Boy Shot While Out Hunting

Clive Pickard, son of Mr. and Mrs Isaac Pickard was seriously injured Wednesday afternoon of last week while hunting and as the result may loose an arm.

The young man, in company with Leon Dishrow were hunting on the Fred Washburn farm south of Central Lake and according to Dishrow who was near when the accident occured, Pickard had laid his twelve gage shot gun down while watching his dog chase a rabbit into a hole. In picking the gun up again he took hold of the barrel and the trigger being caught on something caused it to discharge. The shot went into his right arm, tearing the ligaments between the hand and the elbow.

Hunter Kills Three Bears

When Bert Smith was hunting on the Grossman farm, in Bismarck township near Onaway, he spotted a good sized bear in the underbrush. Having only a single barrel shotgun and fine shot, Bert scouted the animal cautiously and in a short time located him again, but this time the bear had joined the main herd and all told Bert counted six of them. His single barrel shotgun and fine shot were not what he cared to use against six bears, so he hurriedly withdrew and went to the Grossman farmhouse for a rifle. William Grossman was at home and got down his gun and the two went back to the scene.

The bears were located in nearly the same spot. Mr. Grossman spied a big one and while he could not locate the others, pulled down on the big fellow and downed him. The bears scurried in every direction at the shot. Firing five shots in all, Mr. Grossman downed three of them. Two were found dead and the third could not be located. The animal was hard hit but managed to get off.

County Ships Many Potatoes

According to the Washington Agricultural Bureau, Charlevoix County shipped 319 cars from the following points:

East Jordan, 143; Boyne City, 87; Boyne Falls, 47; Charlevoix, 37; Clarion, 5.

Use Hygrade, gas filled electric light globes. Everybody is talking about how long they last. Any kind you want. Charlevoix Hardware Co. 5tf.

CHARLEVOIX PUBLIC SCHOOL NOTES

Miss Wilson attended the M. A. C game in Ann Arbor Saturday.

The work of cataloguing the books in the High School library has been begun by the English class. The Junior class is in charge.

McClain Ozsmer, "The Hillsdale County Poet," will be in Charlevoix and will give a number of selections from his own work and from the works of Orn, Burns, Riley and Field, this week. He will probably be here Friday, November 17, in the High School assembly, at 2:30 p. m Admission, Adults 25 cents, students 20cents.

Armistice Day will be observed at the schools Friday, November 10th.

The foot ball team are spending their time this week practicing for the Boyne City game Saturday. Wednesday night the team will go to Petoskey and have a scrimmage, and Thursday night another here.

Tuesday afternoon the Adanac quartette visited the high school assembly and rendered a number of songs, which were greatly enjoyed by all the students.

Miss Catton—When and where was Scott born?

Student—Scott was born in Scotland at the age of nine.

Charlevoix played Mancelona last Saturday and by some reason unexplainable to those who witnessed the game we lost, the score being 9-6. Only a very few attended from Charlevoix, but they managed to make some noise. We wish to compliment Mancelona on the reception given both players and spectators.

We play Boyne City on the home field, Saturday, November 11. Be there! We need your support in this game. 2:30 p. m.

Chapel Monday morning was exceedingly interesting. Mrs. Rotert read us a chapter from, "The Things That Are Caesars," by Guy Morrison Walker, written in the interest of sound economic thought in protection of the future of both capital and labor in the United States. He maintained that it is not labor that has produced the wealth of the past 150 years, but brains.

Everyone concerned is anxiously awaiting the results of the special exams given Friday and Monday. "Hope for the best" as Franklin says.

Miss Gorton, representing the State Library, at Lansing, is spending this week with the county normal class, giving a school course in library methods.

Work on the "Harlequin" is well under way. Each class in English submitted editorials Monday for which two will be selected for publication in the annual. Also the students are indebted to the business men of the city for their prompt response in taking advertising space, it being a means of financing the project in parts. Besides containing departments more interesting perhaps to the present C. H. S. students, an alumni department is being prepared which it is hoped will make the annual of especial interest to the alumni also. This is not only a class enterprise, but something in which we need the support of the entire student body. So if your name is not among those pledged, lets have it now.

Accomplished girls used to study music. Now they play jazz.

If you have turkeys to sell, read our advertisement on page 5. Northern Creamery & Cold Storage Co., phone 138.—Adv. 45tf.

CONGREGATIONAL CHURCH

Sunday 10:30 a. m., call to worship. Sermon by Rev. A. H. Claflin, Olivet, Michigan.

Church school at 12 m., A. F. Bridge, superintendent.

Y. P. S. C. E., Sunday 6:00 p. m. Subject for consideration, "Church Membership."

Sundny 7:00 p. m., evening worship. It is expected that Rev. Claflin will also speak at this service.

Thursday, 7:30 p. m., is the hour for mid-week study, prayer and fellowship.

Preaching at Ironton 2:30 p. m., Sunday.

Note: The public is cordially invited to all the above meetings.

Cold weather means warm clothing. We have an unusually good line of underwear, gloves mittens, socks, etc. Benj. Brown. 42tf.

DOES YOUR BACK ACHE.

It's usually a sign of sick kidneys, especially if the kidney action is disordered, passages scanty or too frequent. Don't wait for more serious troubles. Begin using Doan's Kidney Pills. Read this Charlevoix testimony.

Mrs. John Hull, 102 Lincoln Ave., says: "Doan's Kidney Pills have done me a world of good. I suffered from an attack of lumbago. I tried various remedies but got no relief until I used Doan's Kidney Pills. In a short time they entirely removed the trouble."

(Statement given October 26, 1911)

On October 5, 1916, Mrs. Hull said, "I can speak just as highly of Doan's as I did when I recommended them before, I use this medicine occasionally as a tonic and it keeps my back and kidneys in good condition."

60c, at all dealers. Foster-Milburn Co., Mfgrs., Buffalo, N. Y.

No better electric light globes than the kind we sell. Try them and see. Charlevoix Hardware Co. 5tf.

Order of Publication

State of Michigan, In the Circuit Court for the County of Charlevoix in Chancery.

Clyde J. Garn, Plaintiff

vs.

Elva Garn, Defendant.

Suit pending in the Circuit Court for the County of Charlevoix in chancery, at City of Charlevoix on the 3rd day November A. D. 1922

In this cause it appearing from affidavit on file, that the defendant Elva Garn is not a resident of this state, but resides at Portland, in the State of Oregon, on motion of A. L. Fitch, plaintiff's attorney, it is ordered that the said defendant Elva Garn cause her appearance to entered herein, within three months from the date of this order and in case of her appearance that she cause her answer to the Plaintiff's bill of complaint to be filed, and a copy thereof to be served on said Plaintiff's Attorney within fifteen days after service on her of a copy of said bill, and notice of this order; and that in default thereof, said bill be taken as confessed by the non-resident defendant.

And is is further ordered, that within twenty dnys the said Plaintiff cause a notice of this order to be published in the Charlevoix Courier a newspaper, printed, published and circulating in said county, and that such publication be continued therein at lenst once in each week, for six weeks in succession, or that he cause a copy of this order to be personally served on said non-resident defendant, at lenst twenty days before the time above prescribed for her appearance.

George W. Sample,
Circuit Judge Presiding

A. L. Fitch,
Plaintiff's Attorney
Business Address, Charlevoix, Mich. 45t7

Order for Publication

State of Michigan, The Probate Court for the County of Charlevoix.

At a session of said Court, held at the Probate Office in the City of Charlevoix, in said County, on the 30th day of October A. D. 1922.

Present: Servetus A. Correll, Probate Judge.

In the Matter of the Estate of Christen Nielsen, Deceased.

The above estate having been admitted to probate and F. H. Skow and Robert Bridge appointed executors thereof.

It is ordered that four months from this date be allowed for creditors to present their claims against said estate, and that such claims will be heard by said court on Tuesday, the 6th day of March A. D. 1923 at ten o'clock in the forenoon at the Probate office in the city of Charlevoix.

It is further ordered that public notice thereof be given by publication of this order for three successive weeks previous to said day of hearing in the Charlevoix Courier a newspaper printed and circulated in this county.

Servetus A. Correll,
Judge of Probate

Adv. 44t3.

BUSINESS CARDS

ROBERT F. SLOAN
Civil Engineer
230 Bridge Street
Charlevoix - Michigan

JOHN H. ALBERT
CHIROPRACTIC PHYSICIAN
Postoffice Building
Charlevoix Michigan

R. B. ARMSTRONG
PHYSICIAN AND SURGEON
Special Attention to Diseases of Eye, Ear, Nose and Throat
Priest Bldg. Phone 255

R. L. LEWIS
Attorney and Counsellor
Van Pelt Block
Phone 180
Charlevoix Michigan

DR. F. F. McMILLAN
Physician and Surgeon
Office above Postoffice
Phone 17
Charlevoix :: Michigan

A. L. FITCH
ATTORNEY AT LAW
County Bank Building
Phone 48
Charlevoix Michigan

Heating Stove Bargains

We are closing out our Heating Stoves and to do so soon we are offering them at prices below the actual value. If you are going to need a New Heater for this Winter it will pay you to come in and see what we have to offer before purchasing elsewhere.

S. M. SEE & SONS

THE RELIABLE HOME FURNISHERS

AUCTION SALE

The undersigned will sell at Public Auction at his farm one mile south of Bay Shore, on

Wednesday, Nov. 15

Commencing at 10:00 A. M., the following described property:

Bay Colt, coming 4	Edison Phonograph with 100 records
Buckskin Mare, 14 yrs. old	Lumber Wagon with dump boards
Black Horse, 10 yrs. old, wt. 1600	New Repeating Rifle
Black Mare, 8 yrs. old, wt. 1650	6 Horse Collars
Red Cow, 8 yrs. old	2 Iron Age Riding Cultivators
Black Heifer, coming 3, fresh in Feb,	Wagon Running Gear
Guernsey Heifer, coming 3, fresh in March	Simons Cross-cut Saw, new
Black Heifer, coming 2	Lot of Logging Chains
Jersey Heifer, coming 2	Set of Logging Sleighs
10 White Leghorn Hens	2 pairs Skidding Tongues and chains
8 Mallard Ducks	6 Tons of Hay
Deering Mowing Machine	4 Tons of Straw
3 Walking Cultivators	150 Bushel of Oats
Parker Plow	150 Shocks of Corn
2 Syracuse Plows	25 Bushels of Rye
Set of brass trimmed Harness	2 Spring Pigs
Spring Calf	Cream Separator
2 Single Driving Harnesses	Potato Sprayer
2 Sets Work Harness	Churn
Lumber Wagon with double box	Pails, Milk Cans, and other things too numerous to mention.

FREE LUNCH AT NOON

TERMS OF SALE

All sums of $10.00 or under, cash; all sums over $10.00, one years time on good, endorsed, bankable paper bearing interest at seven per cent payable at the Charlevoix County Bank. Five per cent off for cash on all sums over $10.00. No goods to be removed until terms of sale are complied with.

Joe Trautman, Prop.

H. J. TIMMER, Clerk
ROBERT BRIDGE, Note Clerk

Auctioneer.
W. E. BYERS,

AUCTION SALE

The undersigned will sell at Public Auction at his farm in Echo Township, 6 miles west of East Jordan, 6 miles southeast of Ellsworth, and 1 1-2 miles east of Central Lake, near the Dingman Schoolhouse, on

Monday, Nov. 13

Commencing at 1:00 o'clock P. M. the following described property towit:

Black Jersey Cow, freshen in April	Span of Horses and Harness
Durham Cow, 6 years old freshen in Feb.	Single Harness
Roan Cow, 4 years old, freshen in Feb.	2 Wagons
Red Cow, 4 years old, freshen in March	Buggy
2 Black Cows, 3 years old, fresh in March	Set of Bob Sleighs
Jersey Cow, 3 years old, fresh in Feb.	Light Bob Sleighs
2 Black and White Cows, 2 years old, Due to freshen in April	Incubator and Brooder, (Bell City)
	Cultivator
2 Heifers, year old, freshen in May	Drag Plow
Steer year old	Forks and Shovels
5 Calves	Straw and Cornstalks
2 Spring Pigs	Other articles too numerous to mention

TERMS OF SALE

Sums of $10 and under, cash; over $10, 1 year's time will be given on approved bankable notes bearing 7 per cent interest, payable at The Peoples State Savings Bank, East Jordan, Michigan. Five percent discount for cash on sums over $10. No property to be removed until terms of Sale are complied with.

Thomas E. Nowland, Prop.

JOHN J. MIKULA, Clerk

W. E. BYERS, Auctioneer.

Ellsworth Section

Phil Perkins of Alden, was in town on business, one day last week.

A carload of stock was shipped from here last week by Lansing buyers.

I. VanTyl of Muskegon, was shaking hands with old friends here during the past week.

Mrs. Nick Kike of Grand Rapids, was the guest of Mrs. Beuker, several days last week.

Garrett Bergsma left the first of the week for Grand Rapids, to spend the winter.

Mrs. Joseph Hoffman left last week for Trinway, Ohio, where she will spend the winter with relatives.

Russell Barnett of Charlevoix, had charge of the repair work at the corner garage for the past few days.

Election is in full swing to-day (Tuesday) and in spite of the bad weather a good vote promises to be cast.

Mrs. Marie Moon and Miss Emily Brosche of Traverse City, spent Sunday at the home of their sister, Mrs. A. L. Ely.

Pete Wieland was called to Grand Rapids, on Tuesday of this week, by the death of his mother, which occured late Monday.

Dr. B. J. Beuker is caring for the practice of Dr. Parks, of East Jordan, while the latter is enjoying his annual deer hunt.

E. H. Boss, W. J. Boss and L. VanSkiver left on Monday of this week for their hunting camp on the Tequamanon river.

Lawrence Isman spent from Tuesday until Sunday at Detroit, and drove home a new Ford coupe, which he had sold to John Timmer.

George Dekkenga and Albert Prince of Grand Rapids, are spending a few days at the home of the former's parents here.

Rev. Mokma of Cadillac, preached at the M. E. church last Sunday evening, and those who attended were loud in their praises of his efforts.

The ladies aid society of the M. E. church will meet on Thursday of next week at the home of Mrs. Lewis Deline. A full attendance is desired.

Trappers are busy on the surrounding lakes and streams here, and some fair catches are being reported. Muskrat and mink lead the list with an occasional raccoon or skunk to make a variety.

Mr. and Mrs. Ennes Schafer left on Thursday of last week for their new home at Defiance, Ohio. Their many friends here while deeply regretting their departure, wish them all kinds of good luck in their new home. Mr. Schafer goes as representative for the Cadillac Produce Co., for which concern he has been working for the past year.

Work is going forward rapidly on the new hotel being erected by L. Van Skiver and if good weather continues the roof will be on within the next ten days.

Eugene Osborne a former resident here who has been visiting friends here for the past few days left on Tuesday of this week for his home at Casper, Wyoming.

E. H. Boss, W. J. Boss and L. VanSkiver expect to leave on Monday of next week for their deer hunting camp on the Tequamanon river near Newberry.

ANTRIM CITY

R. Baumbach is hauling wheat to Central Lake with his truck.

Mr. and Mrs. Johnson and family of Kewadin, spent Sunday with Miss Martha Johnson and Mrs. Josie Simon.

Mr. and Mrs. Kauffman and children of Eastport, were visitors at the John Simon home, Sunday evening.

Chas. Stott received a very painful injury Wednesday while he was working on the beach letting out a boat. The crank on the winch slipped hitting him in the face, breaking his nose. He was taken to Dr. Armstrong and he took five stitches in his nose and set the fracture. He is getting along as well as could be expected.

MILES DISTRICT

Clarence LaLonde and Andy Kelly made a business trip to Alba, Thursday.

Al Moore of Chestonia, was a Sunday visitor at the home of Mr. and Mrs. Jerry Moblo.

Mr. and Mrs. A. Miles entertained a number of friends Saturday evening. Miss Gerdena Steubagen was the guest of honor.

Mr. and Mrs. Bert Mullen, of Traverse City, visited Mr. and Mrs. Frank Addis, last Sunday.

Mr. and Mrs. A. Moblo of Ellsworth, called on Mr. and Mrs. Jerry Moblo, Thursday afternoon.

Dr. Pearsall was called to Highland Dairy Ranch, to doctor a horse that was hurt from jumping over a watering trough.

Mr. and Mrs. Frank Stewart of East Jordan, and Mrs. Wilham, of Comfort, were Sunday visitors at the home of Mrs. Anna LaLonde.

Mr. and Mrs. Chas. Hillman, of Ellsworth, and Mr. and Mrs. A. Miles were Sunday dinner guests at the home of Mr. and Mrs. C. L. Strong in East Jordan.

A farewell party was held at the home of Mrs. Mary Clark for Mr. and Mrs. A. Lozen, who have moved to East Jordan, and Mrs. Clark who is soon going to Detroit. All there reported a good time.

ATWOOD

Plenty of robins yet.

Geo. Parsons and Albert Elzinga have purchased a corn busker.

The O'Brien brothers, of Charlevoix, are in the vicinity pressing hay.

Those who failed to hear the Rev. Mokma, of Cadillac, last Sunday, missed a treat.

Wm. Bilo of Cleveland, Ohio, is here visiting his aunt and uncle, Mr. and Mrs. Geo. Lord.

Mrs. Schaffer, of Ironton, mother of Mrs. Albert Harwood, is visiting the latter for a few days.

Miss Lela Nowland and Mrs. Harland McGhan of Charlevoix, were guests of Miss Edna Joliffee, on Monday.

Miss Helen Boss, of Ellsworth, who has been caring for Mrs. Geo. Lord, returned home on Tuesday, last.

Mrs. Garland of Indiana, is visiting her daughter, Mrs. Frank Brown. Mr. Brown is the person who bought the John Parsons farm.

Mr. Pichard, of Alba, Michigan, who bought a car load of young cattle for Union City, Michigan, will be back after another car load next week.

ROCK ELM

Mrs. Earl Danforth has been having quite a serious attack of asthma for the past two weeks.

Mrs. Levi Metz returned Friday, from a two weeks visit with her daughter, Mrs. Carrie Cox, of Grawn.

Mr. Whaling has been laid up for about a week in consequence of cutting his hand on the tooth of a skunk he was skinning.

Rock Elm grange held their annual hunt supper Saturday night Arthur Secord's side won. After supper the grange was called to order for the regular meeting.

The "Topsey Turvy" Shaddow Social, which was given by the school at the grange hall, October 31st, proved to be a very enjoyable affair. A short but good musical program was rendered, after which refreshments were served.

Miss Cora Metz has been having quite a serious time with her right thumb, as a result of what seemed at the time, to be only a slight cut.

Mrs. Rolland Hayse went to Central Lake, Monday, for a few days visit with her mothrer, Mrs. Metz.

DEATH A RELIEF FROM LONG ILLNESS

Mrs. Jake Klooster Will Be Missed in the Community

(Too late for last week)

Sadie Ven Stralton was born in Chicago, Ill., on November 20th, 1895, and died at the home of her parents, two miles west of Ellsworth, on Wednesday, October 25th, at 9:30 a. m., following an illness of nearly two years.

She came to Michigan with her parents when she was about ten years of age and settled at the home where she died and from which place she was married to Jake Klooster on December 1st, 1915.

Two children, Cornelius, aged 5 and Kathryn, aged 3 years, were the result of this union, both of whom are living and who will face the world without a mother's guiding hand and loving care.

Mrs. Klooster has resided since her marriage either in Ellsworth or the immediate vincinity of Ellsworth and has been known and respected as a loving wife and a kind mother.

About six months ago her health having become so poorly that housekeeping was out of the question, she returned to her parent's home, where she has been since, with the exception of the different periods spent at Ann Arbor for treatment.

Funeral services were held at the Christian Reformed church, of which she was a member, at one o'clock in the afternoon, on Saturday, October 28th, with Rev. Beute officinting, and burial took place at Boss cemetery.

She leaves besides her husband and two children, a father and mother, one brother, John, and one sister, Kate, of Ellsworth, as well as a host of friends, who unite in sympathy for the bereaved ones.

LOOSING SIDE ENTERTAINS THE WINNERS

One Hundred Fifty Guests Attend Game Supper

(Too late for last week)

H. H. Elzinga captained the winning and D. E. Clow the losing side at the hunt held on Wednesday of last week, but the rivalry was forgotten at the supper on Friday night, which was enjoyed by nearly one hundred and fifty guests. This hunt and supper, which was the second annual affair here was if anything, a more enjoyable occasion than the one of a year ago and in spite of the day of the hunt being one of the worst of the hunting season, a great plenty of game, both birds and rabbits, were in evidence and any guest who departed with the pangs of hunger unsatisfied, must place the blame only upon themselves.

Mrs. Albert Parson aided in the capacity of chelf and the way the steaming platters of "pats" and "bunnies" disappeared was conclusive evidence that as a cook, she was "there."

A committee consisting of mesdames Peebles, Nelson, Ely, Russell, Bearss and Beuker had left nothing undone to make the hall and the tables attractive and salads cakes and other goodies were there sufficient to feed an army.

The evening was enlivened by music by the band until the supper call and following supper toast-master Clow inaugurated a short program of talks interpersed with songs by the male quartette which left no dull moments between "Reville and Retreat" and the party broke up at a late hour and we understand that Mr. Clow is already laying plans for a comeback one year hense.

They "Cop" the Copper.

One of the reasons why there are practically no long distance telephone lines connecting the principal cities of China is that unprotected copper wires are too strong a temptation for the numerous robber bands that infest the country districts.

ELLSWORTH CHURCHES

Methodist Church

Sunday school every Sunday at 10 a. m.

Preaching service every Sunday at 7 p. m.

Prayer meeting at church every Wednesday at 7 p. m.

Hoyd Froook, Pastor

Ellsworth Holiness Church

Sunday school at 1:15 p. m.

Preaching at 2:30 p. m.

Song and praise servlee at 7:00 p. m.

Preaching at 8:00 p. m.

Prayer meeting Thursday evening at 7:30 local time.

L. W. Sturk, Pastor.

HOLINESS CHURCH NOTES

Phelps Holiness Church

Sunday School at 10:00 a. m.

Preaching at 11:00 a. m.

Prayer meeting Wednesday evening 8:00.

Quarterly meetings in charge of Rev. Cliff, May 26-28.

$100 Reward, $100

Catarrh is a local disease greatly influenced by constitutional conditions. It therefore requires constitutional treatment. HALL'S CATARRH MEDICINE is taken internally and acts through the blood on the Mucous Surfaces of the System. HALL'S CATARRH MEDICINE destroys the foundation of the disease, gives the patient strength by improving the general health and assists nature in doing its work. Price for any case of Catarrh that HALL'S CATARRH MEDICINE fails to cure.

Druggists 75c. Testimonials free.

F. J. Cheney & Co., Toledo, Ohio.

Better Than Pills For Liver Ills.

NR Tonight

to tone and strengthen the organs of digestion and elimination, improve appetite, stop sick headache, relieve biliousness, correct constipation. They act promptly, pleasantly, mildly, yet thoroughly.

Tomorrow Alright

Get a 25c. Box Your Druggist

CENTRAL DRUG STORE

STOVES

That Heat Well and Are Fuel Savers

The heating question is a problem these days, but we believe we have solved it stocking up with a good line of stoves, both heating and ranges.

UNIVERSAL and INDEPENDENT STOVE CO. RANGES
NATIONAL RANGES
NATIONAL WOOD AND COAL HEATERS

All good makes, fuel savers and the kind that give the best of satisfaction.

New line of Horse Blankets, both square and stable, just received.

W. A. BOSS

ELLSWORTH, MICHIGAN

When in the Market

FOR

High Grade FARM SEED

Come and See Us. We have a Full Line.

Ellsworth Produce Co.

M. R. NELSON, Mgr.

"As soon as you weigh you get your pay."

COURIER BARGAIN COLUMN.

Courier Want Advs. are One Cent per word per insertion. Minimum charge is 20 cents per insertion, for anything under 20 words. All Want Advs. are strictly cash in advance except to those who have ledger accounts. Please remember this when sending in your copy.

If you need any 32-4 or 33-4 tires this fall, come in and we will make you a special price. Corner Garage.

Adv. 45t1.

B. J. BEUKER
PHYSICIAN and SURGEON
Office over Blue Store
Ellsworth, Michigan
Office Hours 2-4 p. m. Phone 38

H. L. DAWSON
Funeral Director
Licensed Embalmer
Motor Funeral Car, Motor Ambulance
Twenty-four Hour Service
Harris Blk. Ellsworth, Mich.

Battery Service

Bring in your batteries for storage and repairing. We are ready for them and will turn them over to you in the spring in good condition.

Repairs and parts of all kinds. Try us—we guarantee satisfactory work. Store that car here this winter.

Lorence Isaman, Prop.

On the Corner

AUCTION SALE

I will sell at Public Sale at my farm 1 mile north of Ellsworth on

Friday, Nov. 17th

Beginning at 1 o'clock the following described property towit:

Bay Gelding, 7 Years Old, Wt. 1500	Chicken Wire
Gray Gelding, 8 Years Old, wt. 1400	Parker Plow
Jersey Cow, 9 Years Old, Fresh Mar. 17	Lever Harrow
Durham-Jersey Cow, 9 Years Old, March 15	2-Horse Walking Cultivator
Durham Jersey Cow, 3 Years Old Freshen March 3	5-Shovel Cultivator
Spring Calf	2 Horse Blankets
O. I. S. Sow	ous to mention
Some Chickens	2-Shovel Cultivator
Farm Truck Dump Boards	Disc 10-18
Hay Rack	McCormick Mower
4 Tons of Hay	McCormick Hay Rake
Power Cutting Box	John Deere Binder (new)
4 Tons of Straw	Set Work Harness
Harpoon and Rope	Set Walstead Sleighs
300 Shocks Corn and Fodder	Iron Kettle
Oil Drum	25 Potato Crates (new)
Barrel Churn	2-Set Eveners
	Robe, Some Oats, Forks, Shovels, Chains and other small articles too numer-

TERMS OF SALE

All sums of $10.00 or under, cash; all sums over $10.00 one year's time on good approved, endorsed bankable paper, bearing interest at 7 per cent payable at the Citizen's Bank of Ellsworth. 5 per cent off for cash on all sums over $10.00. No goods to be removed until terms of sale are complied with.

Charley Hillman, Prop.

H. J. TIMMER, Clerk.
S. P. BAAR, Note Clerk

W. E. BYERS
Auctioneer.

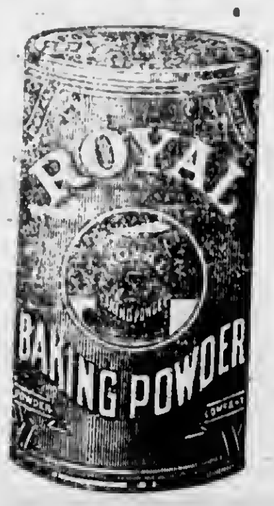

"Only the Best for me!"

declares the woman who takes pride in the kind of food she sets before her family.

She knows it doesn't pay to waste her good efforts and her good flour, eggs and other materials by using anything but ROYAL—the best baking powder made.

It Contains No Alum Leaves No Bitter Taste

GREIG TRIAL WAS ADJOURNED

(Continued from Page 1.)

ment, that of his wife and the signature of J J. Humphrey following. There were no endorsements of the company. This Sloan admitted.

Sloan's testimony also brought out the fact that Greig was present at a meeting of the stockholders of the company, held at the witness's office in Charlevoix last spring, at which the "Earl" read a statement, supposedly showing that the company's affairs were in good shape. It appears that Greig was questioned during this meeting by one of the stockholders present with regard to a payment which had been made by him for stock but for which no certificate had been received. He replied that a stock salesman of the company by the name of Watraus had collected the money but had sat in a poker game in Grand Rapids on his way to Detroit and had lost the money in play. Greig said that he had detectives on the trail of Watraus, who had suddenly disappeared after this incident.

Miss Elizabeth L. McCarthy, of Detroit, Greig's former private secretary, who left for Pittston, Pa., before she could be subpoened as a witness, wired the prosecution Thursday that she would come to Charlevoix and testify in the case if her expenses were paid and she was notified to come. It is expected that her testimony will reveal some startling features of the case.

Friday, a new angle of the case developed. Mrs. Christina Greig, of Toronto, Canada, appears on the scene with the claim that she married the "Earl" in Aberdeenshire, Scotland, twenty-seven years ago, and had eight children from this union, the oldest being now twenty-three years of age, and that she is still his legal spouse, his marriage with the "Countess" Sara, being, it is alleged, illegal.

When the "Earl" read the interview with his first wife, an account of which appeared in Friday's Detroit Free Press, he appeared greatly agitated and made every effort to prevent the "Countess" from being questioned in regard to the matter. When asked by a reporter for the Detroit Free Press if he and the first Mrs. Greig had ever been divorced, he stammered something about their having had an understanding and that he didn't want to say anything further about it. Further questioning by the reporter led Greig to make the suggestive intimation that it might be well to look up the "status of the other side." Asked if he meant the status of the "Countess's" relations with himself, he replied in the affirmative. He was referring to a contention which it is said he has frequently made to friends, which is to the effect that the "Countess" was ordered by the court not to remarry within two years time, when divorced from her first husband, a man named Dye, and that it was within this period that she married Greig at Sault Ste Marie, on January 25, 1919. Her marriage to the "Earl" would, therefore, be illegal on this account, if no other point were considered, so he believes.

It seems to be the consensus of expert legal opinion, however, that this action in defiance of the divorce court's order would not void her marriage to the "Earl" in itself, but simply subject the "Countess" to the charge of contempt of court.

From a statement made to the Free Press reporter by Lisle Shanahan, counsel for the defendant, the Countess believed what her husband told her—that he was divorced from his first wife prior to his marriage with Mrs. Sara Turngren Dye. The latter met a reference on the part of the reporter to the claim of the first Mrs. Greig with a defiant, "She's got to show me."

S. J. Turngren, the "Countess's" father, a wealthy Chicago contractor, has finally come to the aid of his titled son-in-law, putting up $10,000.00 in bonds to guarantee attorney fees and other expenses of the trial. Greig and the "Countess" have a son, two years old and it is understood that she is expecting another child in a few months. At the time of their marriage, the "Earl" gave his age as thirty-six and that of his present wife as twenty-eight. The date of his marriage to Mrs. Christina Greig, of Toronto, and the age of his children by this union would, however, indicate that the "Earl" is actually nearing fifty years of age.

Judge Sample adjourned court at the close of Friday's session until a week from the following Monday morning, which will be November 13th. It is necessary, he stated, that he spend a few days in his own district of Ann Arbor on important business for that circuit.

It is expected that the defense will need a week longer for the presentation of their case. The prosecution rested their case Friday, after Major W. R. Oates, of the State insurance department, who was receiver of the Title Guaranty & Casualty Co., of which Greig was president, and E. B. Butler, 726 Penobscot Building, Detroit, a certified public accountant who had examined the company's books, gave their testimony. The defense stated their intention of calling a number of witnesses, last of whom will be the "Earl" himself.

Rubber boots and all rubber goods repaired. Re-soling of all rubber wear. Made just as good as new. All work guaranteed. Benj. Brown. Adv. 43tf.

FARMERS WILL HAVE HELP SAYS WALLACE

U. S. Cabinet Members Reviews Agricultural Legislation

Reviewing farm legislation enacted by the recent United States Congress, and discussing the future of the agricultural industry, Henry C. Wallace, secretary of agriculture in the Harding cabinet, addressed thousands of farmers, business men, and college students on the campus of the Michigan Agricultural College last week.

"During the past eighteen months the needs of agricultural, both temporary and permanent, have had more sympathetic and intelligent consideration at the hands of Congress than during any other similar period in our entire history," said Wallace during his address.

"In the end the largest responsibility rests upon the farmer himself, but there are some things which must be done by legislation and other things which must be done by administrative action, if the farmer is to have that free hand which is absolutely necessary for him to produce efficiently and continuously to feed our people at reasonable cost. These things the national government, and more particularly the U. S. Department of Agriculture, have been endeavoring and will continue to endeavor to provide for the farmers of the nation.

"An encouraging development of the last two years is the better appreciation by the general public of the national dependence upon a prosperous agriculture. Because of this it is going to be much easier for agriculture to be re-established upon a sound and enduring basis."

Conerstones of M. A. C.'s two new buildings, a library and a home economics building, were laid on the morning of Wallace's visit to the college, with impressive ceremonies. Gov. Alex Groesbeck, the State Board of Agriculture, President David Friday, Secretary H. H. Halladay and various other prominent state officials took part in the exercises.

We have a full line of Patrick's and Soo Woolen Mills products in Pants, Jackets, Shirts and Overcoats. None better—they are noted for their wearing qualities. Benj. Brown. Adv. 42tf.

Advertise in the Courier. It Pays.

WANTED

Cider Apples

—AT THE—

Wilbur Dock

Will Pay

25c Per cwt.

Call at the dock for sacks

Rubber boots and all rubber goods repaired, Re-soling of all rubber wesr. Made just as good as new. All work guaranteed. Benj. Brown. Adv. 43tf.

ADDITIONAL LOCALS

Mr. and Mrs. William Taylor returned Friday from Detroit, where they have been spending the past month.

Mrs. F. V. Tyler left for Boyne City Monday night to visit her sister, Mrs. Ernest A. Robinson. She returns today.

Harry Walstead and Miss Vance Swartout of this city were married last Monday and left shortly after for a short honeymoon and hunting trip in the Northern Peninsula.

Sadie Curtis, daughter of Mr. and Mrs. John Curtis, was taken to the Charlevoix Hospital last Sunday night for an operation for appendicitis, and is at last reports getting along nicely.

Henry Wood left Wednesday for Detroit to drive back a new Dodge sedan. He was accompanied on the trip by his aunt, Mrs. Alson Wood, who will spend the winter with her grand-daughter there.

Mr. and Mrs. Albert Edwards drove to Boyne City, Wednesday, to visit their daughter, Mrs. E. A. Robinson, who is convalescing after her recent operation.

ILLITERACY IN THE UNITED STATES

A Real Rural Problem—What The Census Figures Show

Illiteracy is slowly disappearing in the United States. The census of 1910 indicated there were 5,516,163 illiterates in the United States above 10 years of age; the figures for 1920 show a total of 4,931,905 illiterates in the United States above 10 years of age. The following table shows how this illiteracy is divided:

Per cent of total population liliterate above 10 years of age.....	7.7	6.0
Per cent of native whites of native parentage.	3.7	2.5
Per cent of native whites of foreign or mixed parentage	1.1	0.8
Per cent of foreign-born whites	12.7	13.1
Per cent of Negroes...	30.4	22.9

The above census figures are based upon inquiry merely. Persons who can write their names or a few words often consider themselves literate. Many authorities have long thought that a test of ability to use the language in a practical way would reveal a much larger number of illiterates in this country. The late Secretary Lane estimates that perhaps 20 per cent of the citizenship were illiterate. A practical test administered to a million and a half soldiers in the war revealed, to the amazement of many, that 25 per cent of them could make no practicol use of written English. All thoughtful persons seem agreed that this appalling situation is a menace to the Nation's highest interests.

DEER WILL SOON BE EXTERMINATED

Local Nimrods Now on Their Way To Do The Deed

Tuesday witnessed the departure for the north woods of the usual gang of hard-boiled hunters, each of whom have sworn a solemn and dreadful oath to bring back a deer or come back in a pine box in the baggage car. Judging from the accident toll of previous years, their chances of doing either are about fifty-fifty. However, we will hope for the best and whet our appetites for venison.

Yesterday's contingent included A. L. Fitch, "Colonel" A. J. Hamilton, George Stafford, Hubert Ackert, and the editor of the Courier. Chas. E. See, Richard Lewis and Roy Sherman will join the party Saturday.

Another party, consisting of Albert Staley, Elmer Ingalls and Vaughan Orvis also left Tuesday, headed for the same territory—Lake Gogebic, in Ontonagan county.

Electric light globes—Charlevoix Hardware Co. is the place to buy them. 5tf.

GIRL STRUCK BY CAR HANGS ON

Mary Simmons Narrowly Escapes Death or Serious Injury

A serious accident was narrowly avoided last Monday evening when Mary Simmons, nine year old daughter of Mr. and Mrs. James Simmons, was struck by a Buick roadster, driven by Frank Poole, escaping with a few minor bruises.

The girl was crossing Mason St. at the corner of Bridge, going south. Mr. Poole turned off from Bridge on to Mason and Mary, thinking that he was going around the policeman, did not step back in time to avoid being hit by the fender. She had presence of mind enough, however, to grab the fender and hang on, thus escaping n fall under the wheels.

etc. Benj. Brown. Adv. 42tf.

From now on you will need wool garments. Let us outfit you with underwear, socks, gloves, mittens,

You Always Get Good Dairy Butter and Fresh Eggs

At Mike's

WHY?

We pay the highest prices and get the best. Mr. Farmer bring us your butter and eggs.

Mike's Grocery

PHONE 111

Fisherman or Farmer

No matter which you should be wearing the best Gum Rubber Footwear on the Market.

THIS IS

Snag Proof

We carry the brand Let us Serve You

CAMPBELL BOOT SHOP

The telephone has swept away the discomforts of rural isolation in the United States and has made neighbors of 110,000,000 people in country, town and city. This Company is part of the great Bell System which has made that possible.

Our Ambition—Ideal Telephone Service for Michigan

MICHIGAN STATE TELEPHONE CO.

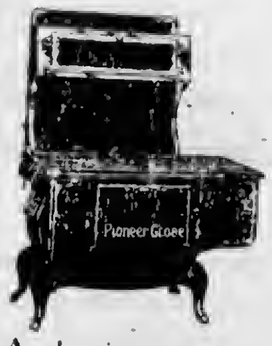

For Service and Quality this Stove has stood the test many years.

And prices much below others, so why not put a Globe Range in your home and save fuel and labor. Now on display at reasonable prices.

Charlevoix Hardware & Electric Co.

209-11 Bridge St. Phone 1

Winchester Leader and Repeater Shells

Loaded with smokeless powder. Famous for their even spread and hard-hitting delivery. No target gets through the Winchester pattern.

WOOD BROS.

THE WINCHESTER STORE

Your Other Self

the prudent, provident, far-seeing man within you asks:

Have you ever thought what will become of you when your earning capacity is gone?

Is there anything more pathetic than a man bowed down with years who is compelled to rend body and soul to eke out a livelihood?

Why not regulate your present outgo with reference to your future diminishing capacity for earning income?

Save and bank enough now to make up the difference later on.

Money securely banked with us is energy stored against the struggle for existence.

Provide a growing account to insure your future ease.

CHARLEVOIX COUNTY BANK

Nicholls, Buttars & Bridge, Bankers

"THE BIG BANK ON THE CORNER"

What About Your Auction Bills?

HEAVY WOOL PANTS

You will need them from now on and as we have decided to handle only the Soo Woolen Mill line, we have a number of Western Mfg. Co.'s wool pants which we will close out at cost. Many who have wore them say they are as good as money can buy, but we will sell all in stock at the following price:

Western Mfg. Co.'s Wool Pants, regular $6.00 value, our price to close out only **$4.00**

Sweater Bargains

"Jack Frost" Tailored Sport Coats, (like sweaters), with or without collar, sizes from 30 to 44, different patterns, our price to close out **$3.69**

See Our Window Display and Note the Values Offered.

Benj. Brown

Autos and Repairs Gent's Work Clothes

CHARLEVOIX COURIER

VOLUME 30. NUMBER 46. EIGHT PAGES COURIER CHARLEVOIX,MICH., WEDNESDAY, NOVEMBER 15, 1922 PRICE $2.00 PER YEAR

BIG INDUSTRY IN NEW QUARTERS

BOOTH FISHERIES CO. OCCUPIES MODERN PLANT

Enterprise of A-1 Proportions Has Been Developing For Many Years

We are not much accustomed to thinking of our neat little city of Charlevoix as an industrial town. In fact, we have quite a number of citizens who, when the subject is broached, are apt to bewail the fact that Industry—spelled with a big I—has "passed us up."

Nevertheless, unsuspected by the many and only partially realized by the few, an enterprise of really first-class proportions has recently entered its new quarters on the shores of Round Lake and this move has served to bring to light the true extent of the operations which the concern in question—the Booth Fisheries Company, has been quietly carrying on for many years.

For a considerable time, the Booth Company officials have recognized the fact that their rapidly growing business in this region demanded newer and more commodious quarters, a more accessible location and more up-to-date equipment than they possessed. The expiration of the lease on the old plant, held by Captain Patsy Flanagan, on November 1st of this year, furnished the excuse which they needed for taking the necessary steps. Work was commenced on a new building to be used for ice house and storage rooms in November, 1921 and the structure, which stands on the south shore of Round Lake, was completed in the following January. That portion of the new plant that houses packing-room, office and further storage room, was completed in September of this year. The property acquired by the company for the erection of a new plant includes a one hundred and sixty foot dock frontage on Round Lake and runs back along this front from the lake-edge to Belvedere Avenue. The docks where the fish are unloaded have been lowered along their entire length and replanked. The buildings are painted an attractive yellow, trimmed with red—the Booth standard color scheme which is carried out throughout all their branches, even to the boats they operate and the tools used in their different plants.

State and Federal inspectors, who have visited the new plant since the commencement of operations on November 1st, are all agreed that this is the most complete and modern fish-packing plant they have found anywhere on the Great Lakes.

When the catches are landed at the docks, the fish have already been cleaned; this work being performed on the return trip from the fishing grounds. The heads are left on. A fair day's catch for a fish tug is anywhere from 1,500 to 3,000 pounds of fish. They are carried from the boats in boxes to the big weighing, freezing and packing room on the first floor of the main building, where a gang of men are waiting to sort, grade and weigh them. The weigher is a very busy chap indeed. Some days, the total of seventy thousand pounds passes over his scales. Here, the heads are removed from the largest fish and then, together with the smaller sizes or "mediums," the heads of which are left on, they go to a big bin, occupying almost the entire side of the packing-room where, packed in galvanized iron freezing pans, they are buried in a great mass of crushed ice and rock salt and remain there from ten to fourteen hours until frozen so stiff that one could hardly dent them with a chisel. From the freezing bin, the fish go to the "operating" table, where they are dipped in ice water to form a thin coating of ice on them before they are stored away. Next, they are stacked in the storage rooms in piles according to sizes.

These storage or freezing rooms of which there are three, are also located on the first floor of the main building and are built with a double wall, the space between the partitions being tightly packed with mill shavings and lined with heavy insulating paper. The doors are built in the same manner, only cork is used for insulation instead of shavings. Next to cork, which is the best but most expensive, these shavings represent the most efficient non-conductor of heat known to science for practical commercial purposes.

Lining the inside walls of these store-rooms are wedge-shaped containers, called ice cans, filled with crushed ice and salt which maintain a fairly even temperature within the rooms of from fourteen to eighteen degrees above zero, Fahrenheit. This keeps the stored fish properly preserved until time for shipment. The ice cans have openings at the top in the second floor. Through these openings they are filled with the ice and salt mixture.

When a shipment is to be made up, the fish are selected from the piles in the storage rooms and packed in wooden boxes, filled with the all-important mixture of ice and salt. The boxes are weighed separately and then the contents; the net weight of the fish is stenciled on the sides of the box, covers are nailed on and the consignment is ready to leave the plant.

The material of which the shipping boxes are constructed is brought from the Beavers and they are put together in a carpenter shop on the second floor of the plant. Cedar is principally used for this purpose.

The ice storage room is two floors deep and has a capacity of twelve hundred tons. A full year's supply was put up last winter. At the present time, this storage room is filled with the frosty cakes to a depth of eight feet.

Adjoining the ice storage room on the second floor is a space devoted to the ice crusher and eleva-

(Continued on Page 8.)

HOSPITAL BOARD MAKES REPORT

GOOD SHOWING FOR LOCAL INSTITUTION

Disbursements Larger, Account of Back Debts and Note, Than Under Normal Conditions

The governing board of the Charlevoix County Hospital has issued the first of its promised monthly reports on the work and financial condition of the institution. This bulletin is divided into two sections—the superintendent's report and the financial report, which appears below in the order named:

Hospital Superintendent's Report for October 1922.

Number of patients in hospital, October 1, 1922	7
Number of patients admitted during month	31
Number of patients discharged during month	28
Highest number of patients	16
Lowest number of patients	7
Surgical cases admitted	18
Medical cases admitted	5
Obstetrical (child birth) cases admitted	2
Births	2
Accident cases	3
Hopeless cases	1
Number of days care of patients	266

Financial Report

Amount of money on hand August 1, 1922, to Hospital's credit	$1,524.32
Total Receipts, including Hospital receipts and donations to November 1, 1922	$0,120.30
Disbursements, since opening, to November 1, 1922	$4,893.59
Total received from patients, since opening to November 1, 1922, room charges, etc.	$1,908.67

The item of disbursements included notes and other indebtedness carried over from an earlier period, which makes the total of disbursements as shown by this report larger than it would be normally.

HOSPITAL AUXILIARY TO BE FORMED

Meeting for This Purpose November 21st at Two-Thirty

On Tuesday, November 21st, at 2:30 p. m., the ladies of Charlevoix are invited to the home of Mrs. E. E. Cross, 300 Dixon avenue, to consider organizing an auxilliary to the Charlevoix County Hospital.

If the project meets with good support, such an organization will be perfected at this time. All who are interested in the welfare of our hospital are invited to be present.

The first of the regular monthly reports of the hospital board will be found elsewhere in these columns.

Gloves, Mittens and Socks for heavy winter wear at Benj. Brown's.—Adv. 40tf.

Thanksgiving Day Proclamation

By the Governor

"Enter into His gates with thanksgiving, and into His courts with praise, be thankful unto Him and bless His name."

We have come again to the season of the year when, in accordance with the devout custom established by our fathers more than three centuries ago, we formally set apart a day of thanksgiving and praise to almighty God for all His mercies and blessings.

We have every reason for thankfulness. Our fields and orchards and vineyards have yielded richly of their products. Our people have been sober, industrious and steadfast. Industry and enterprise have translated the varied and unlimited resources of our commonwealth into wealth and happiness for all who have had the initiative and the capacity to do and achieve. While we face a new day big with many perplexing problems, may our faith in the integrity of American institutions be rededicated to the government which has always symbolized the best that has been achieved since the struggle for representative government began.

Therefore, by virtue of the authority vested in me as Governor of the State of Michigan, I hereby join the President of the United States in designating Thursday, November 30th, 1922, as a day of Thanksgiving and prayer.

Given under my hand and the Great Seal of the State this tenth day of November, in the year of our Lord one thousand nine hundred and twenty-two, and the Commonwealth the eighty-sixth.

Alex J. Groesbeck
Governor.

By the Governor:
Charles J. DeLand
Secretary of State.

JURORS PICKED FOR THE DECEMBER TERM

The Twelve Good Men and True Are Among Them

The list of jurors picked for the December term of court are listed below. Three women are among the number, the presence of their names testifying to the changed order of things since our fathers held forth:

Herbert Fox, Charlevoix 1st ward.
Charles Hull, Charlevoix 2nd ward.
John McKinnon, East Jordan 1st ward.
Robert Atkinson, East Jordan 2nd ward.
Frank Betz, East Jordan 3rd ward.
Frank Fox, Bay township.
Leon Massey, Boyne Valley township.
George Gallop, Chandler township.
George Ross, Charlevoix township.
George Lee, Evangeline township.
Datus Dean, Eveline township.
Fred Worth, Hayes township.
Ike Arnold, Hudson township.
Dick O'Neill, Marion township.
Fern Pease, Melrose township.
A. B. Stafford, Norwood township.
Vestie F. McDonough, Peaine township.
Jerry Palmer, St. James township.
Charles P. Murphy, South Arm township.
Carl K. Grutsch, Wilson township.
Carrie E. Jones, Boyne City 1st ward.
Walter Ware, Boyne City 2nd ward.
Enos Dean, Boyne City 3rd ward.
Walter Brooks, Boyne City 4th ward.

LOCAL SCOUTS HOLD MEETINGS

Officers Are Elected and Business Transacted

The Eagle Patrol of the local Scouts have started their meetings for the winter again. The first meeting was held at the home of Walter Bergeon on Tuesday night of this week.

The following officers were elected:

Patrol Leader—George Higman.
Asst. Patrol Leader — Lawrence Parmelee.
Secretary and Treasurer—Gilbert Saltonstall.
Reporter—Clare Usher.

A short business meeting was held after which Mrs. Bergeon served a luncheon. They are planning big things for the winter.

Troop No. 1 of the Boy Scouts of Charlevoix met in the high school assembly, Monday night. A business meeting was held and a few boys were admitted into the organization. After the regular business the scouts worked on their tenderfoot and second Class tests.

A vote of thanks was given to Mr. Hansbew for his faithful work in the organization. Mr. Hanshew is leaving the city and a new Scoutmaster will be appointed.

See our heavy Pants and Mackinaw line and save money. Benj. Brown.—Adv. 46tf.

FAMOUS GREIG TRIAL RESUMED

Monday Sees Opening of Final Legal Battle

Court opened Monday noon in the trial of A. J. W. Greig, titled stock promotor, adjourned from Saturday, November 4th. Most of the counsel and witnesses were on hand early Monday morning, but the judge and the county prosecutor were late in arriving.

Little took place Monday afternoon and Tuesday morning, save the identification of certain records germaine to the case. Tuesday afternoon Greig was called to the stand and examined by his counsel, Shanahan. Wednesday morning, assistant attorney general Ora L. Smith, who is conducting the prosecution, put the "Earl" under a severe grilling, in the course of which he admitted having sent one of Mrs. Miller's checks to his wife, one of R. F. Sloan's, paid to him for stock, and one of Charles A. Hudson, of East Jordan, which he had received for the same purpose. Greig's defense is that the Title Guaranty & Casualty Co. owed him money and that the endorsement of the checks in question over to his wife saved him the expense of a draft and at the same time cancelled the company's debt to him to that extent.

Woman's Auxilliary Meets

A regular meeting of the Woman's Auxilliary of the American Legion will be held Monday evening, November 20th, seven-thirty o'clock, at No. 230 Bridge Street. Business of importance is to be transacted and every member is urged to be present.

AUTO OWNERS MUST HAVE TITLE

State Reports Many Owners Fail to Get Certificates

Approximately 50,000 Michigan automobile owners are going to be "out of luck" when it comes to get their 1923 automobile licenses, unless they obtain a certificate of title for their cars before Jan. 1, 1923.

Secretary of State Charles J. DeLand estimates that there are that many motorists who have failed to obtain certificates of title as provided in the law passed by the 1921 legislature.

Automobile owners must show a certificate of title for their cars before they can get their 1923 license.

John Haller, chief of the title division of the state department, declared that an average of three cars a week are recovered as a result of the title law. Each application for a title is checked against a list of stolen cars of Michigan and all other states. If the engine number of a car given on an application corresponds with the number on one of the stolen cars lists, the person making application for the title is held for questioning.

Notice to Detroit Free Press Readers

—Agency has been turned over to the Ikens boys. For the convenience of our readers, they can get their papers at Myers' Cigar store or at Central Drug store. For daily and Sunday papers, at either place.

Adv. 46t1. pd.

ATLANTA HUNTER ACCIDENTLY SHOT

Gun Explodes Striking Him in Abdomen

William Rood was accidently and fatally wounded Friday afternoon at four o'clock, when a shot gun in the hands of Leroy Babcock formerly of this city exploded.

The two men, who are neighbors, living one mile east of Atlanta were hunting rabbits. They had flushed a rabbit and it had taken refuge in the bridge which approaches the barn on the farm of Byron Blood near the Smith farm gravel pit owned by Mr Blood. Mr. Babcock told his companion to stand upon one side of the bridge while he stood upon the other and to shoot the rabbit when it came out. He then proceeded to loosen the planking of the bridge with his right hand while holding his gun with his left. The gun is of the hammerless type and it is presumed that the safety device was pushed up accidentally while Mr. Babcock was engaged in removing the planks. In some unexplainable manner the trigger jarred and the gun exploded. Mr. Rood was in direct line of fire and received the full charge in the abdomen the shot tearing a hole two inches in diameter.

Mr. Babcock ran immediately to Atlanta, where he summoned Dr. McKinnon, who immediatly went to the scene of the tragedy. Arriving, he found that he was powerless to do anything for the unfortunate man, who expired a few minutes after he arrived.

TEACHERS HOLD MONTHLY MEETING

MANY INTERESTING ADDRESSES WERE GIVEN

Miss Cole Urges Formation of New Literary Society.—Miss Burkland Chairman Next Meeting

The regular monthly teachers meeting, which should have been held Thursday night, was postponed until Monday night.

All members of the Charlevoix faculty were present, excepting those who were excused on special duty. The general spirit of the meeting indicated more interest and enthusiasm than has been displayed at any previous meeting during the school year. Several interesting and helpful talks were given, among which we mention the following:

Miss Burkland gave an explanation of a definite scaling or rating scale.

Miss Oliver, the music and art instructor, brought to light some very interesting suggestions in regard to her department.

Miss Boley, the county normal principal, gave a lively talk on County Normal Work.

Miss Cole, of the North Side school, urged the formation of a new literary society in the High school.

Supt. Hamilton concluded the program by emphasizing the value of being a member of the N. E. A., and appointed Miss Burkland to succeed Mr. Roe as chairman of the next meeting.

These meetings of the teaching personnel of our schools are a great assistance in carrying on the work of education in the city. They provide a forum for the presentation of valuable ideas in a practical form, the adjustment of difficulties and the explanation and introduction of new methods and theories. They are to the school organization what a board of directors is to a corporation, and are held by the superintendent and his staff to be of the greatest importance. Separate meetings are held each month for the grade and high school teachers.

CHARLEVOIX HISTORICAL MEETS FRIDAY

At Home of Rev. and Mrs. C. W. Long

The Historical Society will meet at the home of Mr. and Mrs. C. W. Long, Friday evening, at eight o'clock. The following program will be rendered:

Music—Miss Blanche Oliver.
"Education of Russia" — Supt. Charles Hamilton.
Social Intermission.
Music
Reading—Miss Kay Gaskin.

Underwear, Socks, Mittens, Gloves and Sweaters at Benj. Brown's.—Adv. 46tf.

COUNTY GOES REPUBLICAN

FERRIS WINNER — GROESBECK SWEEPS STATE

G. O. P. Holds Supremacy in Congress by Narrow Margin—Democrats Roll Up Big Vote

The result of the election on Tuesday, November 7th, seems to be a vindication of the Republican party in the state, notwithstanding the fact that Ferris led his Republican opponent, Townsend, by something like 17,000 majority. The Republican senator's defeat may be directly attributed to Newberryism, and is counterbalanced by Governor Groesbeck's 135,000 majority.

The tremendous Republican Congressional majorities of 1920, however, have dwindled to such a narrow margin that Republican control on much important legislation is certain to be jeopardized. The senate stands 52 Republicans, 43 Democrats, and one Farmer-Labor; the house 218 Republicans—an exact majority of the 435 members; 312 Democrats and two Farmer-Labor.

These figures would insure the Republicans nominal control of the house organization, carrying with it the speakership and chairmanship of committees. But the working margin would not insure passage of Republican administration measures if there should be many absentees or even a mild break in party ranks.

In Charlevoix county the vote was overwhelmingly Republican, as usual. We give below the total final vote, as it appears on the records of the clerk

Governor—Alex J. Groesbeck, Repub., 1551; Alva M. Cummins, Dem., 698; Benj. Blumenburg, Soc., 34; Belden Crane Hoyt, Prohib., 18; Edward R. Markley, Soc. Lab., 7.

Lieut. Gov.—Thomas Read, Repub., 1573; Walter I. McKenzie, Dem., 601; Edith R. Luttenbacher, Prohib., 20; Logan Cunningham, Soc. Lab., 5.

Sec'y. of State—Charles J. Deland, Repub., 1583; Jessie C. Porter, Dem., 575; Andrew Wood, Prohib, 18; Paul Dinger, Soc. Lab., 5.

State Treas.—Frank E. Gorman, Repub., 1573; Orlando F. Barnes, Dem., 568; Alice M. Tucker, Prohib., 23; Thomas Corbett, Soc. Lab., 5.

Auditor General—Oramel B. Fuller, Repub., 1593; Mary Merrifield, Prohib., 21; Louis Nagy, Prohib., 5.

Attorney General—Merlin Wiley, Repub., 1566; Thos. J. Cavanaugh, Dem., 571; Thos. A. Mead, Prohib., 18; Henry Stone, Soc. Lab., 5.

Justice of the Supreme Court to Fill Vacancy—John S. McDonald, Repub., 1580; Michael J. Doyle, Dem., 569; Harvey B. Hatch, Prohib., 18.

U. S. Senator—Charles E. Townsend, Repub., 1311; Woodbridge N. Ferris, Dem., 979; William L. Kreighoff, Soc., 30; Frank E. Titus, Prohib., 17.

Rep. in Congress, 11th District—Frank D. Scott, Repub., 1595; Robert H. Rayburn, Dem., 590.

For the Legislature—William J. Pearson, Repub., 1588; George W. McCabe, Dem., 611.

Representative—Charlevoix, District—Rollie L. Lewis, Repub., 1654; Ernest Penslee, Dem., 1.

Sheriff—Charles Novak, Repub., 1801.

Clerk—Charles H. Emery, Repub., 1789.

Treasurer—Henry Cooper, Repub., 1782.

Register of Deeds—Malcolm A. McDonald, Repub., 1776.

Prosecuting Attorney—Arthur L. Fistch, Repub., 1757.

Circuit Court Comm'r. — Lisle Shanahan, Repub., 1702.

Drain Commissioner—Archie Alcock, Repub., 1720.

Coroners—Walter M. Boylan, 1,659; Fray F. McMillan, 1642.

Surveyor—Ernest A. Robinson 1,712.

County Road Comm'r.—Frank D. Thompson, 1695.

First Church of Christ Scientist

Sunday service at 10:45 a. m. subject, "Soul and Body."

Sundny school at 12 o'clock.

Wednesdny evening service at 7:45.

Reading room open Tuesday Thursday and Saturday, 2 to 5 p. m. The public is cordially invited to visit our reading room and attend our church service.

Circulation counts—we have it.

Every cigar that goes out of this factory is STRICTLY HAND MADE—

That means something to particular smokers—

HEMMETER'S
CHAMPION
CIGARS

27 years of leadership—no blending or artificial flavoring—just good old ripe tobacco—

A satisfying smoke—At your dealers—Today

The Hemmeter Cigar Co., Detroit

CORRESPONDENCE

BAY SHORE

John Gray is wearing a smile, for we call him grandpa now.

Mrs. George Lee is stopping with her son, Ira Lee, for a short time.

Enos Willis has moved his family to Harbor Springs, for the winter.

George Shonts visited at the home of his uncle, Mr. Billaca, Saturday.

Miss Irene Triplet spent Friday night in Petoskey, with her friend, Miss Dortha Parks.

Revival meetings opened Thursday evening at the Indian church at Greensky Hill.

Mr. and Mrs. Lisber, of Petoskey, visited their niece, Mrs. Charles Burnett, last week.

Word was received from Mr. Burk that he and Isaac Shonts had reached Hammond, Ind., safely, but their car hadn't arrived yet.

Pomona grange at Maple Grove, was well attended. Dr. Mulford of Lansing, and County Agent Hagerman were the speakers. We are sorry more farmers were not present to hear Dr. Mulford, for all those here were benefited very much by his encouraging talk.

Buy your skid chains now from Benj. Brown. Adv. 46tf.

NORWOOD

Mrs. Faye Light spent a few days last week visiting her parents, Mr. and Mrs. Henry Wagner, of Charlevoix.

Miss Iva Light and Leslie Miles of East Jordan, were Sunday callers at the home of Miss Light's brother, George Light.

Charles and Margaret Swartout, and Mr. and Mrs. Bert Sharrow, of Charlevoix, were Sunday callers in our vicinity.

Mrs. Richard Kirby of Charlevoix, is visiting this week at the home of her parents, Mr. and Mrs. John Empey.

Cecil Richardson and Hugh and Lynn Mayne attended the foot ball game at Charlevoix, Saturday afternoon.

Mrs. Parley Brown from Portland, Michigan, and Mrs. Pike, of Grand Ledge, attended the funeral of their aunt, Mrs. Geo. Lord.

Mrs. Charles Morehouse is staying at the Frank Richardson home for a few days. She expects to leave for Detroit, where she will join her son, Samuel, and make her future home.

The Rev. Frook, assisted by Rev. Mr. Mokma of Cadillac, will hold revival meetings at the Methodist Episcopal church at Atwood, beginning Monday evening, November 20th.

Everyone is invited to come to church next Sunday and hear Rev. Frook preach on the ten commandments. We are having some splendid sermons. Don't miss next Sunday, November 19th.

Our community was saddened last week by the death of Mrs. George Lord, who for many years has been a resident of Banks township. Norwood friends hereby express sympathy to the bereaved relatives.

Amos O'Neill and Frank Hamlin, of Charlevoix, were callers in this neighborhood Saturday, on their return trip from Grand Rapids, where they had taken two truck loads of furniture for John Hartwick.

Buy the best Denatured Alcohol for your radiators at Benj. Brown's. —Adv. 46tf.

IRONTON

The Lady Maccabee's met with Mrs. Ogden, Tuesday afternoon.

The Ladies Aid will meet with Mrs. Brown Wednesday, for an all day meeting.

Mrs. Hugh King had an operation Saturday, at the Petoskey Hospital, by Dr. Reyeraft.

Jerome Williams returned home last week from the southern sea ports, where he worked on a boat this season.

A few friends of Wallace Saunders had a party for him Saturday evening.

Mrs. Munson went to Jackson, to spend the winter months with her daughter, Miss Margaret Munson.

The Gleaners held a special meeting in their hall Thursday evening. Mr. Little and Mrs. Cole, field workers, were here in the interest of the Arbor.

Buy your electric light globes of us. Any candle power you may want. They are the best kind. Charlevoix Hardware Co. 5tf

EAST MARION

A. Winters was on the sick list last week.

Lee Pierce left Monday, for the Upper Peninsula, for the winter.

Thomas Jensen had the telephone installed in their house, Saturday.

Mr. and Mrs. Charles Lindley spent Monday in Boyne City, shopping.

Miss Agnes Cellner spent Monday afternoon with her sister, Mrs. August Cellner.

Mr. and Mrs. N. A. Harper spent Sunday with their daughter near Boyne City.

Mrs. Arthur Guilds had a quilting bee Tuesday afternoon. Several of the ladies were there.

Mr. and Mrs. Arthur Guilds and family ate Sunday dinner with Mr. and Mrs. Ed. Snyder.

Little Irene Cellner was taken suddenly ill Saturday with an attacked of appendicitis. At this writing she is gaining slowly.

Mr. and Mrs. E. L. Webb, teachers of Morion District No. 5, and little daughter, are now boarding at the home of Mr. and Mrs. Thomas Jensen.

The pupils of Marion No. 5 will give a Thanksgiving program at their school, Wednesday afternoon, November 29th. An invitation is extended to the parents and patrons.

Mr. and Mrs. William Guilds, of Charlevoix, Miss Edith Adams, Mrs. Chas. Pierce, Miss Hazel Jones, Katie and Dorothy McClanathon, Mr. and Mrs. Chas. Lindley, Mrs. A. Winter were Sunday callers of Mr. and Mrs. August Cellner.

BARNARD

Showery weather.

Mrs. Mary Miller spent last week visiting her niece, Mrs. Wm. Burns.

Mr. and Mrs. Jerome Cole of Boyne City, visited at the Howard Gornell home, Sunday.

The Ladies Aid met with Mrs. Wm Shapton last Wednesday. They decided on a pot-luck dinner at the church on Thanksgiving day.

The partridges and rabbits were the victims of some sport the first of the week in preparation for the grange game social. Mr. Gobbler, your turn next.

Electric light globes—Charlevoix Hardware Co. is the place to buy them 5tf

BURGESS SCHOOL NOTES

We are reading "Uncle Tom's Cabin" now.

Mr. and Mrs. J. McCalmon and Jack, visited school Monday.

Howard Gundry was a visitor at our school Thursday, November 9th.

The fifth grade are now studying the story of the Pilgrims in reading.

The pupil in the eighth grade, who gets the most perfect lesson in spelling by Christmas is to get a half day off.

We have changed the time of our sewing and manual training classes to Friday after last recess.

Iola Chew got one hundred on geography test and ninety-seven and two-thirds on history test.

Charlie Struthers, our little beginner, has been absent for some time on account of illness.

The second and third grades are having a contest in numbers to see who has the most one hundreds.

We have a good English spindle, which we have been using quite frequently but not so much any more.

Mr. Gray Wiskers Rat died Monday at 8:30. Mr. Rat was born in Henry Hamlins barn. He has been a successful destroyer all his life. He leaves to mourn hise loss, all the children of Burgess school.

Save your radiators by using the best Denatured Alcohol. Benj. Brown.—Adv. 46tf.

(Too late for last week.)

EAST CHANDLER

Mr. and Mrs. Will Townsend were Petoskey callers Thursday.

Mr. and Mrs. Will Pearson moved to Boyne Falls on Tuesday of last week.

Boid Townsend, who has been away for several months, returned home one day recently.

Guss Kenmpf, of Grand Ledge, visited at Arthur Crego's and the William Hughes home last week.

Mr. and Mrs. Carl Clark and daughter, Lois and Mrs. O. Snyder, went to Gaylord on business Saturday.

Miss Iva Crego of Charlevoix, was the guest of Gertrude Hughes at her home on Chandler hill, from Wednesday until Sunday of last week.

DEER LAKE

(Too late for last week.)

Mr. Fred Griffin and son, Lyle, left Wednesday nooon for Flint.

The Deer Lake School enjoyed a Halloween Party Tuesday afternoon.

Messrs. A. C. Belding and Hooker, visited school in this vicinity last week.

Mr. and Mrs. Otto Reinhardt and Mr. and Mrs. Ernest Reinhardt of Flint, are visiting their parents, Mr. and Mrs. Fred Reinhardt.

The annual Hunt supper of Deer Lake, was held Saturday night. Supper was served to one hundred 30 people. There were all kinds of game served. Ernest Raymond's side won by 300 points. An interesting program waa given: This is an annual event and is much looked forward to by the people of the vicinity.

Soo Woolen Pants and Jackets for $5.00 at Benj. Brown's.—Adv. 46tf.

STATE NEWS IN BRIEF

Bancroft—The Grand Trunk Railroad Co. is putting in a large oil tank at the pumping station here and installing gas engines to do the work. They will also enlarge and modernize the building.

Bad Axe—Two farmers, Jocob Grimm and Edwin Stebner, operating a farm, in partnership, near Port Austin, Huron county, have filed petitians in bankruptcy. They schedule their liabilities at $10,000 and their assets at $3,000.

Pontiac—Charging that Hugh Evvans a Ferndale police officer, shot him in the leg after firing three other shots dangerously close to him, Alfred C. Etty, of Ferndale, has begun a $5,000 damage suit against Evans in Circuit Court here.

Charlotte—Charged with the larceny of goods valued at $37.78 from the store of Clair C. Carpenter, at Millett, in the night time, Cecil Perkins and Carlton Walters were sentenced by Judge Smith, to Ionia reformatory for six months to 15 years, with a recommendation of one year.

Adrian—The Gregg hotel of this city was transferred to the Lenawee Hotel Co., which plans to rebuild it into a $150,000 establishment. The hotel will be managed by Birney Bros., hotel men of Niles, but Adrian business men and banks control the board of directors of the new company.

Lansing—The inmate population of state institutions continued to increase during September, according to a report completed by Marl T. Murray, state welfare commissioner. There were 586 more inmates at the close of this month than at the beginning. The increase in the penal institutions was 69.

Mason—The annual meeting of the Ingham county Farm Bureau held in the courtroom here, brought out a very small attendance. L. T. Lasenby was again elected president and Frank Seely was re-elected secretary. The organization is in good shape financially, having a substantial balance of some $1,800 on hand.

Battle Creek—The price of milk was advanced from 10 to 12 cents a quart here by milk distributors, following a raise in price by the Calhoun County Milk Producers from $2.50 to $3 per hundred pounds. Producers say that all supplies which go into the milk producing business have recently been raised around 30 per cent.

Keep warm by buying Soo Woolen Pants and Jackets at Benj. Brown's.—Adv. 46tf.

Muskegon—The Crosby Transportation Co. will start work on two large boats to be built for the Muskegon-Milwaukee run. George F. Munzer, traffic manager of the company, was in Muskegon recently making arrangements for the placing of $800,000 in bonds on the market in connection with the financing of the project.

Anybody can use Cornell

MOST boys like to make things. If your boy is handy with tools he will surprise you with the many useful and entertaining things he can make with

Cornell Wood Board

It's easy to saw and handle, and it holds nails because it's all wood. Anybody can use it; and it's ideal for hundreds of uses.

The satisfying thing about Cornell-Wood-Board is the way it serves and looks well for a long time. It's made to. It's *mill-primed* ready for paint or calcimine; or its *oatmeal-finish* looks well without. It's *triple-sized* to resist heat, cold, and moisture—made to "stay put."

"165 Uses for Cornell-Wood-Board" is a booklet telling how you can make many useful things for the home. You can have it for the asking. Phone, write or call for it.

Charlevoix Lumber Co.

Sterling Tire Shields

SAVE THEIR COST IN A SHORT TIME

They will increase your mileage from One to Three Thousand Miles.

Sterling Tire Shields

Elminate Blow-outs and are ninety per cent. Puncture-Proof. We have a big reduction on our Shields and it will be worth your while to investigate.

They are Guaranteed to Satisfy or your money Back

C. B. Sheldon
Phone 578 Charlevoix Mich.

Tri-Weekly Through Service
TO AND FROM JACKSONVILLE FLORIDA
Via Cincinnati and the L. & N. R. R. in
THE SOUTHLAND
EVERY MONDAY AND WEDNESDAY AND SATURDAY

6.00 P. M.	Lv. Grand Rapids	Ar.	11.55 A. M.
7.35 P. M.	Lv. Kalamazoo	Ar.	10.20 A. M.
11.20 P. M.	Lv. Fort Wayne	Ar.	6.15 A. M.
3.55 A. M.	Lv. Richmond	Ar.	1.50 A. M.
7.00 A. M.	Lv. Cincinnati	Ar.	9.15 P. M.
8.50 P. M.	Ar. Atlanta	Lv.	7.25 A. M.
9.45 A. M.	Ar. Jacksonville	Lv.	8.20 P. M.

Requests for reservations are invited and may be addressed to any ticket agent of the Pennsylvania System, or to M. E. Quaintance, Division Passenger Agent, Grand Rapids, Mich.

Pennsylvania System

S. Orlowski & Son's

Seventh Annual Money Saving Sale Will Start on

November the Fifteenth

And during this sale our store will keep open until eight o'clock evenings to accomodate those who cannot come during the day. This Money Saving Sale will continue FIFTEEN DAYS, ENDING DECEMBER 1ST. Our Annual Money Saving Sale is to give the public an opportunity to buy their winter supply of Groceries, Boots, and Shoes, Feeds and Flour at rock bottom prices. Our car lot buying enables us to give you prices that will save you money. Everything sold at this Money Saving Sale will be for spot cash only, no distinction. All goods delivered free of cost to you within the city, and in the country provided you buy enough to pay us to deliver same.

Three car loads of Pillsbury's Best XXXX fancy bread flour, purchased by us on a low market enables us to sell you during this sale at prices lower than you could buy at in car lots. You all know the quality of Pillsbury's Best XXXX flour. Don't buy a brand you know nothing about. During this Money Saving Sale you can fill your wants at . per barrel $7.50

Del-Monte Brand high grade Canned Fruits in thick syrup, ready for your table in large No. 10, or nearly a gallon cans. No. 10 Peaches at $1.00

Plums, Pine apple, Pine apple grated, Apricots, Pears, Royal Ann Cherries, all high grade fruits, per can $1.00

Soaps Below Wholesale Prices. Buy What You Need for the Winter.

American Family Soap, 100 bars	$5.50	P. & G. White Naptha Soap, 100 bar for	$4.95
Rub-No-More White Naptha Soap, 100 bars for	$4.85	Classic Soap, 100 bars for	$4.85
Swift's White Naptha Soap, 100 bars for	$4.75	Kitchen Klenser for	5c
Small Ivory, per bar	7c	Old Dutch Cleanser for	10c
		Large Gold Dust for	25c

Our Line of Teas and Coffees are the Best Money Can Buy—Coffee Market advancing. Put in a Good Supply.

5 lb. Pail Richelieu Coffee	$2.10	3 lbs. Old Master	$1.20
5 lbs. Royal Garden Tea	$3.50	5lbs. Black Tea	$3.50
3 lbs. Richelieu	$1.25	5 lbs. Salada Tea	$3.50

Now read down and study our prices and you will decide our prices are rock bottom and a grand opportunity to put in your winter supply.

90 lbs. fresh Rolled Oats for	$3.50	Chile Con Carne, per can	10c
10 lbs. Macaroni for	$1.00	2 1-2 lb. glass jar Peanut Butter	40c
20 lb. pail fresh Cottosuet for	$2.95	2 cans Pimentos for	25c
Old Manse Syrup for	$1.50	Seeded Raisins for	18c
10 lb. sack Buckwheat flour	45c	3 cans Potted Meat for	25c
5 to 10 bushels of Petoskey Russett fancy potatoes for 45c. In 20 bushel lot only, per bushel	40c	All kinds of Soups for	10c
		5 lbs. 40-50 Prunes for	$1.00
		Large cans White Caro Syrup for	50c
Baled Hay, per ton	$12.50	10 pkgs. "Full Count" Matches for	60c
Cocoanut, per lb.	30c	20 lb. pail fresh Lard for	$3.00
Swans-Down Cake Flour, per pkg.	35c	Best grades milk, Large Can for	10c
Cube Sugar, per lb	10c	per case	$4.80
Pure Light Rye Flour, fresh from the Pillsbury mills, per bbl	$6.75	Onion per bushel	$1.25
		Lower than wholesale	
$1.25 best grade parlor Brooms for	$1.00	Bran, per hundred	$1.25
50 lbs. Kits Salt Pork	$8.00	Corn Starch, per pkg	10c
5 lb. can Cocoa for	$1.75	Gallon Mustard for	75c
2 1-2 lbs. fancy Peaches for	25c	Cracker Jack, 6 pkgs. for	25c

We will give special prices on anything you may want not on this list. Now just listen to our last proposition—make out your order so that it will amount to $25.00 not adding sugar, then say mark down 100 pounds of your pure cane sugar on that order and don't charge me over $7.50 for it, and if your order amounts to $50.00, sugar not included, now you may add 200 pounds of sugar and don't charge me over $7.25 per hundred for it—Our car load lot buying is the secret—Take advantage of this sale and don't forget to bring your cash along—SPOT CASH COUNTS.

World's Giant Radio Vacuum Tube Had Its Genesis In Tiny Telephone Switchboard Lamp Development

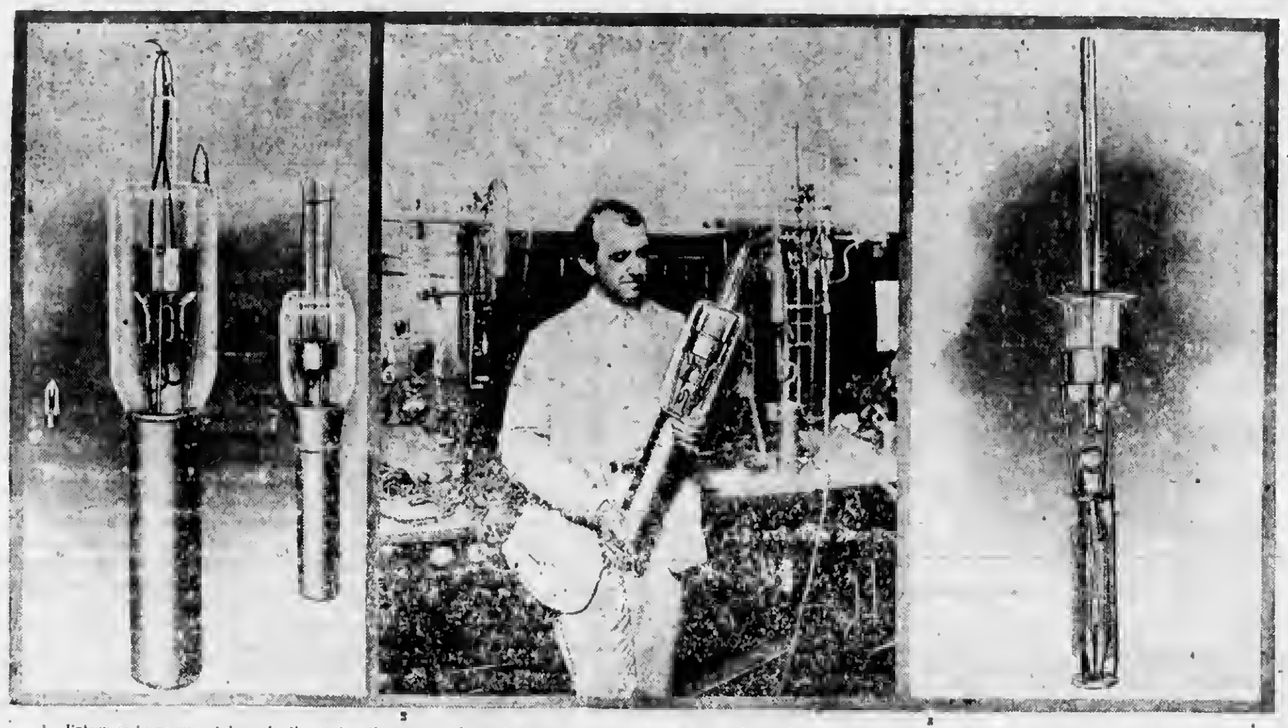

1. Extremes in vacuum tubes. In the center, the new 100 kilowatt Bell tube, the biggest tube in the world and on the left a little "peanut" radio receiving tube whose filament can be heated by a single dry battery. 2. Mr. W. G. Housekeeper of the Bell System Research Laboratory holding the new 100 K. W. vacuum tube. 3. The insides of the new Bell tube. To heat the filament alone requires six kilowatts of energy and a current of 91 amperes.

By R. W. Kino

Every radio enthusiast knows what a vacuum tube is. He may not always be able to explain just how it works but he knows that it is a marvelous little evacuated bulb that will detect and amplify radio signals and that in some way or other it is used in the transmitting apparatus of all radio broadcasting stations.

The vacuum tube with which the radio amateur is most familiar is about the size of an ordinary incandescent lamp and in apearance is somewhat more complicated in structure. Compare a tube of this size with the large cartridge-shaped tube shown in one of our illustrations. It is nearly three feet long and between four and six inches in diameter and at first glance might almost be taken for the shell of a four inch gun. The container of the tube instead of consisting entirely of glass is mostly of copper. To this a glass portion is fused and the lead wires are brought in through the glass. The large copper thimble or tube forms the "plate" of the tube and within it, and placed concentrically, are the filament and grid. Circulating water is allowed to flow around the outside of the copper thimble for the purpose of cooling it. The need of water cooling is evident from the fact that these large tubes operate at ten thousand volts or more and are capable of generating as much as 100 kilowatts of high frequency energy. Two of these tubes form a power unit as powerful as the largest alternator in operation, and 10 of them would be equivalent to the largest arc station. Although they are without doubt the largest vacuum tubes ever constructed, their size is nevertheless very small compared to the alternator and the arc and the prediction has been made that they will, before long, very largely displace the alternator.

It is natural to inquire what the secret of these enormous vacuum tubes is. According to the engineers who have developed the tube this secret consists of special means for sealing large copper wires and tubes through glass in such manner that the seal will hold indefinitely the best obtainable vacuum. In spite of their enormous size these 100 kilowatt tubes are of the "hard" type which means that the air has been so completely exhausted from the working space of the tube that it plays no part in the operation. The tubes have been developed by the Bell Telephone System in its Research Laboratory in New York City and the telephone engineers pointed out that the copper-to-glass seals which form the keystone of these large vacuum tubes were originally developed in an effort to cheapen the manufacture of the clay switchboard lamps, thousands of which are used in every large switchboard.

The significance of this high power watercooled tube development to the radio art can scarcely be overestimated. It makes available tubes in units so large that only a very few would be necessary to operate even the largest radio stations now extant with all the attendant flexibility of action which accompanies the use of the vacuum tube From the standpoint of radio telephony, the development of these high power tubes makes possible the use of very much greater amounts of continuous high frequency power than have ever been readily available before.

THE NATIONAL CAPITAL
By J. E. Jones

Women's Wage

Regardless of the differences that may exist concerning the rights of men and women in the political world on election day, the judges of the District of Columbia Court of Appeals have sought to level the ground through their decision covering the minimum wage for women. Congress periodically resolves itself into a sort of common council for the city of Washington, and on a certain "District Day" the good solons thought it time to put a stop to starvation wages paid to ribbon-counter clerks, the the girls in five and ten-cent stores, and the employes in many of the office and business places in the district. They argued that the war workers who came to Washington to "win the war" received from $100 to $150 a month; and their logic told them that it was a burning shame for Uncle Sam to provide these girls and women with plenty of money for furs in the summertime, and sheer silk hosiery for the winter months while at the same time the "poor girls" and women of the city struggled along on meagre wages paid by stingy employers. Investigations intervened, and in accordance with the official reports a minimum wage law was put through Congress. This law fixed the lowest weekly wage at $16.50. The people of Washington apparently felt well satisfied with the measure. But, as usual, there were dissenters, and the constitutionality of the act was attacked. The highest court of the

(Continued on page six)

CHEST COLDS
Rub Vicks over throat and chest until the skin becomes red—then spread on thickly and cover the parts with a hot flannel cloth.
VICKS VAPORUB
Over 17 Million Jars Used Yearly

OCCIDENT
The Guaranteed Flour
When housewives have once used Occident Flour you seldom hear of their using anything else. Once a family enjoys creamy-white, delicious tasting Occident made bread—other flours are soon forgotten.
Try Occident for your next baking.
Costs More Worth It
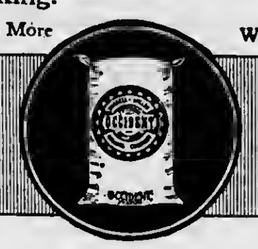
ARGO MILLING CO.
Local Distributors
Charlevoix, Michigan

GOVERNMENT GOSSIP

Washington, D. C., Oct. 25, 1922.

Employment in Selected Industries

The United States Bureau of Labor Statistics has issued a report concerning the volume of employment in September, 1922, from 2,653 representative establishments in 42 manufacturing industries, covering 1,354,162 employes, who received $40,794,816 in wages. Comparing the figures for September 1922, with those for identical establishments for August, 1922, it appears that in 31 of the 42 industries there were increases in the number of employes, while in 11 there were decreases. The greatest increase, 15.8 per cent, appears in car building and repairing. Cotton finishing shows an increase of 11.3 per cent and woolen of 11.0 per cent. The greatest decreases appear in agricultural implements, 4.4 per cent, lumber (mill work), 3.7 per cent, and hosiery and knit goods, 3.2 per cent.

Twenty-nine of the 42 industries show increases in the total amount of pay roll for September, 1922, as compared with August, 1922, and the remaining 13 show decreases. The greatest increase, 20.6 per cent, appears in car building and repairing. Cotton finishing and woolen show increases of 15.6 and 11.4 per cent respectively. The grentest decreases appear in agricultural implements, 9.1 per cent, automobiles, 5.7 per cent, and chewing and smoking tobacco, 5.0 per cent.

The retail food index issued by the United States Bureau of Labor Statistics, shows that from August 15 to September 15, 1922, 21 articles on which monthly prices are secured decreased in price, and that 10 articles increased in price. For the year period, September 15, 1921 to September 15, 1922, the percentage decrease in all articles of food, combined, was 9 per cent. Thirty-four articles decreased in price during the year. Nine articles increased in price. For the 9-year period, September 15, 1913, to September 15, 1922, the increase in all articles of food combined was 36 per cent. Increases are as follows: Leg of lamb, 92 per cent; ham, 72 per cent; hens, 62 per cent; pork chops, 60 per cent; bread, 55 per cent; flour, 48 per cent; sirloin steak and fresh milk, 47 per cent; round steak and cheese, 45 per cent; bacon, 44 per cent.

Americans Moderate Consumers of Dairy Products

The United States is one of the largest milk, butter, and cheese producing nations in the world, according to the United States Department of Agriculture, although it is not one of the largest exporting countries in any one of these three products, nor are Americans great eaters of dairy products. Sweden, which has only one-eighteenth of our population, and only one-fourteenth of our cows, uses 69 gallons of whole milk per capita; and Denmark, with about three-fourths as many cows, uses 68 gallons; while the United States uses only 43 gallons.

Steam and Electric Railroad Cars

The Department of Commerce announces that the census reports show a decrease in activities of establishments engaged in the manufacture of cars for use on steam and electric railroads during 1921, as compared with the year 1919.

In 1921 there were 105 establishments engaged in the manufacture of steam-railroad cars and the total value of their products amounted to $314,394,867, as compared with 99 establishments for 1919 with a total value of products of $538,222,831. The decrease in the total value of products was $223,827,964, or 41.6 per cent.

During this same period there were 10 establishments engaged in the manufacture of electric-railroad cars and the total value of their products was $14,856,068 as compared with 7 establishments for 1919 with a total value of products of $18,441,976; showing a decrease in the value of products of $3,585,908, or 19.4 per cent.

Cotton Spinning Industry

The Department of Commerce announces that there were 37,075,407 cotton spinning spindles in place in the United States on September 30, 1922, of which 33,296,513 were operated at some time during the month, compared with 32,499,324 for August, 31,975,269 for July, 31,874,496 for March, 33,797,380 for February, 34,457,509 for January, and 33,874,620 for September, 1921.

Sand, Lime, Brick

Census reports show considerable decrease in the activities of the establishments engaged in the manufacture of sand-lime brick during 1921 as compared with the year 1919. The total value of products reported amounted to $1,116,797 in 1921 and to $1,663,052 in 1919, a decrease of 32.8 per cent.

Wool Shoddy

Census reports show a considerable decrease in the activities of the establishments engaged in the manufacture of wool shoddy in the year 1921 as compared with 1919. The total value of products reported for 1921 amounted to $6,761,345 and for 1919 to $23,254,398 a decrease of 70.9 per cent. These statistics relate to the operations of establishments manufacturing shoddy as their final product and do not take into account quantities made and consumed by mills producing woolen and worsted goods, felt goods, carpets and rugs, etc.

Horseshoes

Census reports show a decrease in the activities of establishments engaged in the manufacture of horseshoes, during 1921 as compared with 1919. Twelve establishments reported products to the value of $1,931,812 in 1921 as compared with 20 establishments with a total value of products of $3,367,001 in 1919. These figures do not include the value of horseshoes manufactured in steel works and rolling mills, which in 1921 amounted to $6,051,887 as compared with $8,420,052 in 1919

Cotton Lace

Census reports show a general decrease in the activities of the establishments engaged primarily in the manufacture of cotton lace during the year 1921 as compared with 1919. The total value of products reported for 1921 amounted to $25,805,023 and for 1919 to $29,396,853, a decrease of $3,591,830, or 12.2 per cent.

Photographic Apparatus

Census reports show a considerable decrease in the activities of the establishments engaged in the manufacture of photographic apparatus during the year 1921 as compared with 1919. The total value of products reported for 1921 amounted to $5,444,744, and for 1919 to $9,384,050, a decrease of 42 per cent.

Coal Production

Transportation remains the limiting factor in the current rate of coal production, according to the Geological Survey, which asserts further that since the first of September no other causes have appreciably restricted the rate of output. Production of bituminous coal in the third week of October was 10,200,000 tons.

Public Lands

About 200,000 acres of land in New Mexico, Washington, and Wyoming were classified under the stock-raising homestead law and were designated for entry in tracts of 640 acres or less, by the Geological Survey during September. Much of the acreage classified, however, is included in original entries or in applications which confer a preference right. A little more than 60,000 acres in Montana were included in formal orders designating land as non-irrigatable under the homestead acts and to that extent subject to entry as homesteads of 320 acres or less. Most of this area, however, has already been classified as of the stock-raising homestead type, that is, 640-acre homestead land. This action, therefore, has little significance to prospective homesteaders. Nearly 40,000 acres of land in Idaho were classified as power-site lands and more than 600 acres in Oregon and Washington previously included in power-site withdrawal were restored to entry.

Prospecting for Oil and Coal

During September, the Geological Survey reported upon the structural relations of 369 applications for prospecting permits under the oil sections of the leasing act of February 25, 1920, thus bringing the number of such reports rendered since the passage of the act to 15,103. Over 500 such applications were pending in the Survey September 30, 1922. During the month reports were rendered on 34 applications for coal-prospecting permits and 29 applications for coal leases, making a total of 701 coal permits and 224 coal leases reported on since the passage of the act.

The Federal Waterpower Act

The motion of the Federal Government to dismiss in the United States Supreme Court the case brought by the State of New York challenging the constitutionality of the Federal Waterpower act of 1920 will be given a hearing immediately after the New Year.

The government bases its motion on the ground that the State had not brought the suit against the proper Federal officials; had not presented a concrete controversy over which the court had jurisdiction; had not shown any cause of action against the Federal officials named, and was without equity.

Decline in Automobile Production

The Bureau of Census figures show a marked seasonal decrease in the production of both passenger automobiles and trucks in September. The total production of passenger cars in September was 186,562, compared with 249,225 in August, while truck production in September amounted to only 18,843, as against 24,200 in August. The September production is the lowest since last March, but is considerably above the figures for September, 1921, when the total production was reported as 114,669 passenger cars and 13,648 trucks.

If you have turkeys to sell, read our advertisement on page 4. Northern Creamery & Cold Storage Co., phone 138. Adv. 46t1.

Cadillac—Though the local Michigan Potato Grower's exchange is handling about 25 carloads of potatoes a day, it could ship many more if cars were available. The delayed movement of potatoes, however, is seen as a factor in the farmer's favor. He will receive more for his product when it is eventually shipped, it was stated.

It would be interesting to hear the fish story of the fish that got away.

EMREY CLOTHING STORE
CLEANING OUT ENTIRE STOCK
—OF—
HEAVY WINTER GOODS
EVERYTHING IS CUT
25 To 50%
MUST SELL QUICK AS WE ARE GOING OUT OF BUSINESS
EMREY CLOTHING STORE

Transplant Your Trees and Shrubs
[NOW]
We are Stocked With All Varieties of Young Growth
CALL AT OUR NURSERIES OR DROP A POSTAL TO US AT IRONTON
Charlevoix County Nursery

CHARLEVOIX COURIER

Issued every Wednesday at
CHARLEVOIX - MICHIGAN

DuBois & Usher, Publishers
A. J. Usher, Editor and Business Mgr.
Courier Building Van Pelt Place

Entered at the Post Office at Charlevoix, Mich., as second class matter.

Advertising Rates

For advertising rates apply for schedule.

Notices of church or lodge, socials and entertainments, where admission is charged, regular rates.

Obituary poetry, regular rates.

Card of Thanks, 25 cents.

TERMS OF SUBSCRIPTION

One Copy, one year.....$2.00
One Copy, six months.....$1.00
One Copy, three months..... .60

TIMBER A CROP

Timber used to be regarded as a "natural resource." Thus it was classified with coal, oil and ore supplied by nature to be drawn upon by man until exhausted. That view was largely responsible for the rapid depletion of forests.

Now there is a wholly different view, well expressed by Secretary Wallace in a recent address. Timber is a "resource" only in the sense that wheat or corn or cotton is a resource.

"Timber is a crop; one of crop cultivation; "It must be protected from fires, from plant diseases, from insect pests, just as other agricultural crops are protected. That requires the services of the horticulturist, of the entomologist, of the plant pathologist and of the forest specialist, all of these men being trained in their own line, working together with the closest co-operation."

Let the "crop" idea once find firm lodgment in the public mind, and there will be no further difficulty about our timber supply.

A NATIONAL PROBLEM

The plight of the farmers was the general subject for consideration at a recent meeting of business men held in Chicago. It was agreed that the farmers are not getting as much as they ought for their products in view of the general price level, and president T. E. Howard, of the Farm Bureau Federation, declared that they had not even received the cost of production for the last three years.

The explanation offered for that fact by Julius Barnes, president of the United States Chamber of Commerce, is inadequate transportation, and in support of that proposition he pointed out that while recent advances in grain prices in this country amount to about 10 cents, the jump in Europe has been as high as 40 cent.

Current information as to the supply of box cars in this country strongly support that theory. A recent review of the situation showed that the west is simply clamoring for cars, while more than 1,000 county elevators are full of grain and closed because there are no cars in which to load their contents. This difficulty is intensified by the strong eastern demand for cars caused by great activity in manufacturing and that activity is itself hampered by the car shortage.

It is obvious then, that the farmer's problem cannot be solved by slight of hand. Passing laws will not do any immediate good an no palliative measure will take the place of a settled policy under which the roads can make good the shortage of cars and locomotives and give the country the service it must have.

A number of congressional candidates, particularly in the west, are running for office now on a program which breathes nothing but ill wind toward the railroads. They propose to tear down the laws now in existence, not for the purpose of strengthening the roads, but to set the legislative vise even more firmly upon them. They would in fact like to go back to the era of unmitigated state regulation, but they are on the wrong track. The problem is national, and calls for a constructive national program.

CHILDREN'S BOOK WEEK

Schools and libraries and book concerns will make the most of Children's Book Week—Nov. 12 to 18. Home interest should not be lacking.

The world is full of good things, old and new, for children to read. A very little study of the subject will put elders in a position to direct the reading wisely. Some of the stuff written expressly for children is poor judged by the standards of literature, interest and suitability. Some of it is good. Some of the books written for adults are beloved by young readers. The business of selection will help to establish good reading standards among elders as well as among the children.

Children's Book Week can be of great value in stimulating general interest in reading in the home. It would be a good time to start reading aloud as part of the family life for the winter evenings.

Children never forget such evenings. A love of good books, the happy, harmonious atmosphere in which the reading is done stay with them as a wholesome influence in their own lives and a precious heritage to be passed on to their children.

HOT AIR COUGHS

The hot air cough is with us again, according to a prominent physician, who conducts a newspaper health column. This is the cough which attacks those persons who cling to register or radiator or stove from the earliest signs of winter to its final departure. They not only keep their rooms or houses too warm, but they keep themselves continually in an atmosphere too dry and devoid of good oxegen. An observant person might notice for himself that he is chillier in an artificial dry heat of 75 degrees than a moist heat of 65 or 70 degrees.

The mucous membrane of the breathing passages is irritated by the dry heat and bronchitis and winter coughs result.

The best medicine for this condition, says the doctor, is "two miles of oxygen on the hoof three times a day" regardless of weather. A person wholly unaccustomed to much walking would have to work up to that six-mile dose by easy stages. But for the sedentary worker or the house-bound it is well worth the effort.

If you have turkeys to sell, read our advertisement on page 4, Northern Creamery & Cold Storage Co., phone 138. Adv. 46tf.

CHARLEVOIX PUBLIC SCHOOL NOTES

The students of Charlevoix High School always look forward to Monday morning chapel service, for they are sure to lose that "blue Monday" feeling, and gain enough pep to last the whole week through. Supt. Hamilton began the services Monday morning by reading from the Bible, the twenty-fourth Psalm, and hereafter such readings are to be a part of the Monday chapel exercises. The seventh grade furnished the remainder of the program, which consisted of songs, recitations and interesting dialogues. The student body is unanimous in proclaiming the last number a fine conclusion to an excellent program. In a few words, the number represented an informal meeting by a few of the students, presided over by a fiery chairman, who had a voice and used it. C. H. S. at this time discovered that in its midst was talent undreamed of.

Dr. Claflin of Olivet college, gave an interesting address to the High School assembly, Tuesday morning, on the standards of American schools. He told us how Olivet College was founded, where it is, and also of its merits as a college.

Friday afternoon at 2:30, in the High School assembly, we shall have with us a well known poet, McClain Ossiner, better known as the Hillsdale County Poet. Mr. Ossiner speaks and dramatizes works of his own, and of Riley and Field. His readings will be both entertaining and instructive. He has been well received throughout the state, by Clubs and Societies. As it is seldom that we have a man of such merit with us, we hope for a large attendance.

Hopes for victory were high in C. H. S. before the game Saturday—especially during the rousing mass meeting held Friday at 3:00 p. m. The school seemed to fairly vibrate with the old fashioned "peptimism" and it seemed as if the old team must surely bring home the bacon, although one of our able yell leaders has succumbed to the call of the fish, the High School succeeded in sending a few sound waves drifting among the hallways of our antequated domicile of human learning.

We fear that Saturday's game will be a sort of "sore spot" in our memory; yet we can assure anyone that Charlevoix has everything to be proud of in their team. Our boys fought to the end and nobly upheld the honor of C. H. S. Yet, it seems as if our team, as all through the football season, was destitute of the slightest bit of luck. Never has the greater strategy or light of an opposing team crushed us in defeat. We hope our team will not become discouraged or disorganized for the game with East Jordan next Saturday, for we do not wish to put a blemish on that old record—East Jordan haven't defeated us in fooball for seven years.

If you have turkeys to sell, read our advertisement on page 4, Northern Creamery & Cold Storage Co., phone 138. Adv. 46tf.

CONGREGATIONAL CHURCH

Sunday, 10:30 a. m., call to worship. Sermon subject "What is in the House." Mr. Long will preach.

Church school at 12 m., A. F. Bridge, Supt. Motto: Every member of church and society, a member of the Sunday school.

Y. P. S. C. E., Sunday 6:30 p. m. Subject "Helping Home Missions." At 7 p. m. there will follow a sterioptican lecture with slides showing interesting work in China.

Thursday evening at 7:30 o'clock the teachers and officers of the Sunday school, together with all who will come, will be led by Mr. Long in a study of the Sunday school lesson. Will you make one to help fill the church annex this Thursday evening?

C. W. Long,
Minister.

Avoid accidents by using Skid Chains at Benj. Brown's—Adv. 46tf.

BOOKS TOLD OF PETROLEUM

Bureau of Mines Up to Its Old Assorted to Scientific Engineering and Mining Journal Says.

From the outbreak of the war to [illegible] the production increased 25 [illegible] barrels and in 1921 to 2[illegible] barrels. In the district of Lima the production in 1921 amounted to 15[illegible] barrels (thirty-six per cent), as compared with 215,[illegible] barrels in 1920. In the district of Cleveland the monthly production during the second half of 1921 amounted to 6,300,000 barrels and in January, 1922, to 7,[illegible] barrels. On account of [illegible] the present year, according to the Bureau of Mines, [illegible] of the country [illegible] of the total production [illegible] of the total [illegible] of the country [illegible] of the total [illegible] of the country [illegible] of the total [illegible] of the country

SPECIAL FOR
Friday and Saturday
November 17 & 18th

Stamped Goods Sale

These Are Some of the Many Prices

$1.85 and $1.75 Pillow Cases for.....$1.50
$1.25 Pillow Cases for.....98c
$2.00 Children's Dresses or Romper for.....$1.50
$1.65 and $1.50 Children's Dresses and Rompers..$1.25
$1.00 and 85c Children's Dresses and Rompers.....69c
69c Children's Dresses and Rompers for.....49c
$2.00 Gowns or Chimese for.....$1.65
$1.25 Gowns or Chimese for.....$1.00
$1.00 Dressing Sacque or Apron for.....75c
85c Combing Jacket for.....69c
$1.50 Baby Carriage Robe for.....$1.25
75c Baby Carriage Pillows for.....55c

GROCERIES PRICES FOR 10 DAYS

7 rolls 5c Toilet Paper for.....25c
29 rolls for.....$1.00
3 rolls 10s Toilet Paper for.....25c
19 rolls for.....$1.00
2 rolls 15c Toilet Paper for.....25c
10 rolls for.....$1.00
Granite Tea Kettles for.....49c
Granite Combinetts for.....59c
No. 0 Lanterns for.....38c
Stove Shovels for.....8c
5lb. pail Domino Golden Syrup for.....35c
8-5c bars Oatmeal Toilet Soap for.....25c
8-5c bars Goblin Toilet Soap for.....25c
Men's Fleeced Lined Union Suits for.....$1.35
Men's Work Shirts for.....68c

A. E. MASON
CHARLEVOIX, MICH.

LOCAL NEWS BRIEFLY TOLD

Get the Habit—Read the Courier

Regular convocation of Charlevoix Chapter 141, R. A. M., November 20th.

W. J. Babcock is the new clerk at Metcalf's drug store.

The "Idler" of Traverse City, was here Saturday, after gasoline.

James Wyers drove through to Detroit, Sunday.

Mr. Conrick, a representative of Carson, Pirie Scott & Co. of Chicago, was in town Monday on business.

Mrs. William Myers entertained ten of her friends last Friday evening at her home on Antrim street.

Henry Wood returned from Detroit, Saturday, driving a new Dodge sedan.

Mrs. Art Alcocks leaves for Chicago Thursday morning to visit her son, Harry and wife.

The Beaver Island mail boat "Bruce," came in Sunday afternoon on her regular run.

Miss Ruth Ranger leaves Friday, for Detroit, where she will make her home with an aunt.

Garret Cole of the Beavers, arrived Sunday night with his boat, after a load of freight.

Robert Frye, of Chicago, is the new manager of the Charlevoix County Nurseries.

Captain Sam Rose made a trip to Northport in the fisheries boat, "Fulmar," last Friday, after fish eggs.

Born, to Mr. and Mrs. Irving Hallett, Thursday evening, November 9, 1922, aboy, named Irving Lee.

The "Odd Fellow" was here Saturday with a load of lumber for the Charlevoix Lumber Co.

Lafayette Carey arrived last week from Flint, for a short visit to relatives here.

Captain John Roen was in this port Friday with his new boat, the "Margaret Roen," leaving Saturday morning.

Mr. and Mrs. Albert Edwards, Jr., who visited relatives in this city last week, returned to their home in Boyne City.

Mrs. Robert Dickie and daughter, Gloria, have left for Muskegon, to join Mr. Dickie, who has a position there, for the wintr.

The U. S. Bureau of Fisheries steamer, "Fulmar," Capt. Sam Rose, went to Manistique Tuesday after a load of spawn.

Mrs. Dora Spross left Friday morning for Winter Park, Florida, where she will spend the winter at the Semiaole Hotel.

The S. S. Missouri, of the Michigan Transit Co. line, came in Sunday night with freight, leaving Monday moraing at two o'clock.

The "Steveasoa" went through here Saturday moraing, on her way to Chicago, with a load of lumber from the White mills at Boyne City.

Forrest Fowler and family drove through from Detroit, Thursday of last week, for aa indefinite stay with relatives here.

William Walker, Fred Norton and William Woods left for Detroit Tuesday morning, to remain for the winter.

The Gray's Reef light-ship is laid up for the winter in the harbor here, having been condemned by inspectors for winter use.

George Johnson, of tho Michigan Transit Company, was here Friday and Saturday of last week on business.

Ed. Burns left Saturday morning for Winter Park, Fla., where he will work this winter at the Hotel Seminole.

John Fagan is opening a light lunch counter in the rear of his pool and billard rooms on Bridge street. Milo Miller is cook in charge.

Glenn See is now in Petersburg, Virginia, according to a post-card received by Art Fagan. He is enrouto to North Carolina.

Mr. and Mrs. Bert Beaudoin motored to Atwood, Sunday, and took dinner with Mr. and Mrs. Will Knight.

B. A. Herman, Robert Bridge and Fred Myers leave Thursday for Ann Arbor to witness the Michigan-Minnesota foot ball game.

Mr. and Mrs. J. L. Crane and daughter, Helen, left Tuesday afternoon for Chicago, called there by the sudden death of Mrs. Crane's mother, Mrs. Sarah T. Mulry.

Dr. and Mrs. R. W. Morse, of Lansing, Michigna, arrived Tuesday morniag for a short visit with their daughter, Mrs. Robert Bridge, at her home on Dixoa Avenue.

W. C. Russell, engineer in charge of the new water supply station on Lake Michigan beach, has completed his work here and returns to Lansing the latter part of this week.

"China's Great Day" is the title of the illustrated lecture to be given at seven o'clock next Sunday evening at the Congregational church. Everybody welcome.

Pearl Simmons caught a seven pound lake trout under the swing bridge Monday morning. He baited with a minnow and landed his catch after a sharp scrap.

Mrs. W. B. Marshall, Mrs. N. A. Shores, Mrs. B. L. Harrington and Mrs. Fred Thomas spent Monday at Harbor Springs as the guests of Mrs. C. Denton.

Dick Finucan and Verle Crandall returned Friday morning from La Crosse, Wis., where they have been working on the fish cars. They will stay here for the winter.

Word was received from A. T. Jeffery, who left several weeks ago with his family, for Florida, states that they have arrived safely at Miami, where they will spend the winter months.

William J. Gallagher, of St. James, was in town Thursday on his way to Lansiag, where he will resume his work as state inspector of private and parochial school buildings. His daughter, Veronica, accompanied him.

Mr. and Mrs. Charles Kuch and Mrs. Robert Hanson of Detroit, motored through from that city Suaday, to visit their mother, Mrs. William Mayberry, who is in ill health, having recently suffered a slight stroke. They made the trip in twelve hours.

W. R. Oates, William Simpson and F. J. Noonan, of Detroit, H. N. Dull and O. L. Smith, of Lansing and Judge George W. Sample of Ann Arbor; principal figures in the Greig trial, arrived Monday moraiag for the opeaing of the case.

The Courier has a postal from C. R. Munyon and wife, who left Charlevoix October 31st, accompanied by Miss Alice Schweitzer, en route for California, stating that the party will stay in Santa Fe, N. M., for some time. The postal is dated November 7th from Fullerton, Mo., and reports a delightful trip so far on the journey.

Frank Courier and Charles Heise left Wednesday of last week for Traverse City, by auto. They were accompanied by the Misses Laura Brown, Carolyn and Vivian Ball, the latter two young ladies entraining at Traverse City for California, where they will spend the winter.

Mrs. Cornelia Bailey leaves the 21st of this month for California. She will be accompanied as far as Chicago by Miss Ida Flanders, who will visit her sister, Mrs. L. H. Shipley, there; returning by the way of St. Joseph, where she will spend a few days with another sister, Mrs. Dan Mather.

—TRY OUR—
SUNBEAM COFFEE

Guaranteed to satisfy or money refunded.

We believe this to be the best coffee you can buy for the money.

45c
Per Pound

Korth's Market
Phone 5
FREE DELIVERY

"ALL-DAY SUCKER" THE CONSOLATION

Enjoyable Bunco Party at Emery Home Voted Big Success

Mr. and Mrs. Leo Carey entertained about twenty couples Tuesday evening, at the home of R. A. Emerey on Clinton Street.

Mr. and Mrs. Lafayette Carey, of Benton Harbor, formerly of this city, were the guests of honor. Earl Miller won the first prize—a fine bunco set; Harley Ochs, the "booby," or consolation prize—an "all-day sucker."

Later in the evening, delightful refreshments were served and the party dispersed at a late hour voting the affair to have been most enjoyable.

BIG TIME ENJOYED AT YEMMANS HOME

Fine Supper, Dancing and Taffy Pull Among Evening's Delights

A merry party of young folks met at the home of Mr. and Mrs. Walter Yemmans, on Route No. 3 last Saturday night. About twenty were present to enjoy a bountiful supper at six o'clock, after which followed a taffy-pull, dancing and a general good time.

These parties are yearly events at the Yemmans home and are eagerly looked forwnrd to by the young people and some of the staider elders, who are permitted to be present.

A lot of boys seem to think that because Abraham Lincoln had little school education and became president, that is a good way to become president.

METHODIST EPISCOPAL CHURCH

Barnard Sunday school at 1:00 p. m.

Preaching service at 2:00 p. m.

The district ministerial meeting convenes this Thursday at Manistee. Rev. Quant will speak there Friday morning, the subject being "Every Member Canvass and Then Some."

Services Sunday at 10:00 a. m.

Class meeting at 10:30.

Worship subject, "What Christ Means to Me."

Sunday school at 12 m.

Epworth League at 6:00 p. m. Marguerite Brown and Thelma Crandall, leaders.

Evangelistic Service—7:00 p. m. Choir and orchestra in both morning and evening services. We will sing from "Revival Gems."

The Indian church at Greensky hill is still holding revival services Rev. Shaw, from Wulpole Island, Canada, is the evangelist.

This—Thursday, prayer meeting. Mrs. Quant leader. Reception of members Sunday. Come with us if you want a church home.

The ladies of the St. Mary's church will hold a Baked and Fancy Goods sale on December 9th at the Charlevoix Cafe, one door north of the Charlevoix Hotel. Adv. 46t1.

B. Y. P. U. NOTES

For Sunday, November 19th, our discussion will be based on the topic, "The Hand of God in Modern China." Miss Madge Kibbe will lead.

"One fourth of the human race lives in China and more than two millenniums of adherance to the teachings of Confucius have failed to lift the masses from the depths of spiritism. Fear holds the individual in bondage. Buddhism and Taoism and other great religions of China are equally encrusted with fear and superstition. But China is rapidly learning that Christianity is the one religion that works for redemption and regeneration in every walk of its complex life. In no country in the world is learning more highly honored than in China, and therefore the Christian missionary, the bearer of the best philosophy of life, is gaining the hearing and obedience of the people."

Our meetings are full of enthusiasm and inspiration and if you have not been attending, you are missing something worthwhile. Come, and be a part of a real, live, young people's society.

We also invite you to attend our mid-week prayer service, on Thursday evening at 7:30.

Tuesday, November 21st, is the date when J. Leahy, the optometrist, will be here for the last time this winter, as he leaves for the west on November 26th to spend the winter on his ranch in southern Idaho. Up until then, his home office will be open each Friday and Saturday. Phone 650 Petoskey for appointments. Adv. 46t1.

COURIER BARGAIN COLUMN.

Courier Want Advs. are One Cent per word per insertion. Minimum charge is 20 cents per insertion, for anything under 20 words. All Want Advs. are strictly cash in advance except to those who have ledger accounts. Please remember this when sending in your copy.

HELP WANTED

WANTED—Married man to operate water electric plant. Permaaent position for sober, steady man. House rent and electric service. Address Courier, Charlevoix, Mich. Adv. 46t2 pd.

MEN AND WOMEN—average $1.00 per hour, selling hosiery, four pairs guaranteed wear four months or new hosiery free. We pay 30 per cent commission. Free samples to working agents. Complete line of wool and heather mixtures. This is the big hosiery season. Experience unnecessary. Eagle Hosiery Works, Darby, Pa. Adv. 42t10 pd.

WANTED—Men or women to take orders for genuine guaranteed hosiery for men, women, and children. Eliminates darning. Salary $50 a week full time, $1.00 an hour spare time. Experience unnecessary. International Stocking Mills, Norristown, Pa. 45t10 pd.

FOR SALE—MISCELLANEOUS

FOR SALE—Good block, buzz wood and cedar for kindlings. Geo Block, phone 95f4, Charlevoix. Adv. 45t4

FOR SALE—or trade for good rabbit hounds, 1 1-2 year old Red Bone fox hound. Inquire at this office.

LOST

LOST—Will the party that found a watch in the Congregational church, please leave it at Jacob's grocery and avoid trouble as the party is known. Adv. 46t1. pd.

J. L. CRANE, Inc.

Friday and Saturday
SPECIALS

Iron Clad $1.00 Silk Hose—Seconds Three pair only to a customer, per pair

39c

$1.00 Dependon Women's Union, $1.25 Suits — Short Sleeves or No Sleeves per Suit

85c

Extra Heavy 25c Outing Flannels. Splendid Patterns and Quality. 10 yards only to a Customer

17½c

DO YOU KNOW?

Considerable annoyance, embarrassment or loss is often occasioned by misplacing valuable papers, documents and securities? This is equally so in case of fire or theft.

How much better to have ONE PARTICULAR place—a SAFE place to keep them all together.

Many of our depositors keep their valuables, documents and seeurities, in the Safety Deposit Vaults of this Bank.

They are accessible every day during business hours. The cost is moderate—only $1.00 per year.

Wouldn't YOU like to avail yourself of this SERVICE?

CHARLEVOIX STATE SAVINGS BANK
CHARLEVOIX, MICH.

W. S. Richardson, President
A. D. Crimmins, Vice President
Archie Livingston, Cashier.
Guy Eccleston, Asst. Cashier

NEW PALACE THEATRE

Attractions for the Coming Week

SATURDAY AND SUNDAY, NOVEMBER 18 and 19—Wallace Reid in **"TOO MUCH SPEED."** We are sure the people of this city are lovers of good fiction and screen plays. You have seen Wally in a good many plays before now, but you never have seen anything that can compare with "TOO MUCH SPEED." Come and enjoy a good fast ride with Wally. Also round four of the "LEATHER PUSHERS." They are better all the time, come in and have another round. Saturday and Sunday.

THUSDAY, NOVEMBER 23 — Ethel Clayton in promise to her dying mother. Should she keep this promise. Come and see for yourself next Thursday night. Also **"THE ADVENTURES OF TARZAN."** Episode 9.

NEXT SATURDAY AND SUNDAY, NOVEMBER 25th AND 26th—Bill Hart in **"O'MALLEY OF THE MOUNTED."**

Does Not Rub Off, Lasts 4 Times as Long as Others. Saves Work.
Get a Can Today

THE NATIONAL CAPITAL

(Continued from Page 3.)

and finally issued a somewhat lengthy opinion, in which it was decreed that "the constitutional limitations upon Congress involve fundemental principles of human rights reserved to the whole people, and not any favored class of citizenship." This "joker" in the court decision assumes that the sexes are now entirely equal, because of the other quirp in the constitution through which women were given the vote. Women, we are told, have been accarded full equality with men in the commercial and political world, and therefore it is deemed "class legislation" when Congress interferes to differentiate between the sexes. One of the judges admits that "a number of states have enacted similar laws and they have generally been upheld by the state courts, but that by no means forecloses consideration of the present case." In explaining its position the district court makes an argument that would grace the debates heard in industrial conferences, and this decision taken in connection with those of the state courts which have viewed the matter in a different light, constitues a veritable fund of informntion and misinformation upon the subject of the minimum wage.

The lower courts having had their say the United Stntes Supreme Court will likely soon be called upon to tell the country which of the judges guessed right. For judges are not like doctors that disagree, because the courts have a final tribunal to pronounce the last word.

Farm Credit

A good deal of fault is being found with the policy by which the government started during the war—and which it has since continued, of organizing methods of credit for farmers. Opponents of farm credits that are fostered by the government have a good deal to say about "too much money," and "inflated currency," "greenbacks" and that line of talk. Credit, they assume, should be left wholly to the discretion of the bankers. The evils of government interference through the operations of the War Finance Corporation are pointed out as having led to "overloaning" in the agricultural regions of the country. Now, all this sort of objection might be worth considering except for the undisguised fact that it comes from large financial centers where quick credits are vital to the continued prosperity of large commercial and financial interests. In recognition of this very necessity Congress gave to the country the Federal Reserve Act, through the operation of which it is possible to move a few carloads of money from one city to another overnight, should the public become uneasy and start a "run on the bank."

The farmers believe it more important to move crops than to sustain the stock markets; and so it came about that they organized farmers' associations, a "farm bloc" in Congress, and other effective political machinery, designed to make money and credits available in their communities. The political candidate who wanted to "make New Jersey as wet as the ocean" has nothing on the organized farming interests of the country who propose to make credits and money as "elastic" in their own communities as it is in Wall Street. Now it may be, as some have claimed, that there is too much money in circulation, but even so, the class of people remain undiscovered who do not want all they can get of it for their particular uses. It is all the same, no matter whether it is in the corn belt, the land of cotton, the orchard country, manufacturing New England, or the grain-production sections.

When Congress Meets Again

Most of the time between now and Christmas will be devoted by the politicians in Congress in explaining "how it happened." The sands of life and the tenure of Congressmen run swiftly. An hour glass empties its bulb in an hour. Congress empties the political bulb every two years. In the intervals between explanations of the recent political mystery the administration proposes to push the ship subsidy bill and a number of other matters of unfinished business. Sentiment concerning the subsidy bill is greatly divided, and there is little probability of a bill going through Congress until weeks, and perhaps months of time, is spent upon it. Just now there is the usual talk about freeing the country of the "burden" of Congress next spring and summer. But nobody need take that kind of prophesy seriously; since it has unquestionably become a necessity for the legislative bodies of the nation to remain in session eight or ten months every year in order to keep up with the growth of the public business.

Reducing Their Rates

The Chesapeake and Patomac Telephone Company has asked permission to reduce telephone rates to 18,000 Washington subscribers, each of whom will receive benefits amounting to about six dollars a year. The company says that the return on its capital stock has increased and it wishes to give the public the benefit of improved business by lower rates Naturally the public is not going to object.

Another instance of big reductions in rates to electric current users has been made by the Alabamn Power Company. This company is a competitor before the government for the acquisition of Muscle Shoals, and a facetious individual wants to know whether the rate cut is intended to keep up with Henry Ford, who recently made a reduction in the price of his rough-riders.

Peddling Blue Sky

Peddlers of shares in oil wells, gold mines, rearless and gearless automobiles, rubber stock, and such-like marvels, have been meeting with remarkable success in talking dollars out of government clerks. The failure of a large number of brokerage houses in New York and other cities is thought to have accelerated the boom in the free-lanceing of stocks. The big stock exchanges, aside from the fact that they have experienced wide fluctuations, have usually protected those who bought stocks for them. But the exchanges for unlisted stocks have been less successful, and brokers plying through them have brought woe to widows, orphans and morons. In Washington, there have been a good many indictments of blue-sky salesmen; and the authorities have sounded frequent warnings to the public to refrain from buying unknown stocks about which the purchasers knew nothing. One prosecutor in the national capital criticises the man who said that "a sucker is born every minute" because he didn't count them all.

Use Hy-Grade, gas filled electric light globes. Everybody is talking about how long they last. Any kind you want. Charlevoix Hardware Co. 5tf.

NO REST—NO PEACE

There's no peace and little rest for the one who suffers from a bad back, and distressing urinary disorders. Charlevoix people recommend Doan's Kidney Pills. Ask your neighbor. Be guided by their experience.

Daniel Himebauch, 107 W. Upright Ave., Charlevoix, says: "I had a lame back and felt pretty bad a good many times with backache. I was bothered by the weak and irregular action of my kidneys and had to get up three or four times at night to pass the secretions which were highly colored and contained sediment. A few boxes of Doan's Kidney Pills bought at Metcalf's drug store fixed me up in a fine way."

60c, at all dealers. Foster-Milburn Co., Mfgrs., Buffalo, N. Y.

Order of Publication

State of Michigan, In the Circuit Court for the County of Charlevoix in Chancery.

Clyde J. Garn, Plaintiff.

vs.

Elva Garn, Defendant.

Suit pending in the Circuit Court for the County of Charlevoix in chancery, at City of Charlevoix on the 3rd dny November A. D. 1922.

In this cause it appearing from affidavit on file, that the defendant Elva Garn is not a resident of this state, but resides at Portland, in the State of Oregon, on motion of A. L. Fitch, plaintiff's attorney, it is ordered that the said defendent Elva Garn cause her appearance to entered herein, within three months from the date of this order and in case of her appearance that she cause her answer to the Plaintiff's bill of complaint to be filed, and a copy thereof to be served on said Plaintiff's Attorney within fifteen days after service on her of a copy of said bill, and notice of this order; and that in defnult thereof, said bill be taken as confessed by the non-resident defendant.

And is is further ordered, that within twenty days the said Plaintiff cause a notice of this order to be published in the Charlevoix Courier a newspaper, printed, published and circulating in said county, and that such publication be continued therein at least once in each week, for six weeks in succession, or that he cause a copy of this order to be personally served on said non-resident defendant, at least twenty days before the time above prescribed for her appearance.

George W. Sample,
Circuit Judge Presiding

A. L. Fitch,
Plaintiff's Attorney
Business Address, Charlevoix, Mich.
45t7

Order For Publication

State of Michigan, The Probate Court for the County of Charlevoix.

At a session of said court, held at the Probate Office in the city of Charlevoix in said County, on the 11th day of November A. D. 1922.

Present: Hon. Servetus A. Correll, Judge of Probate.

In the Matter of the Estate of Ella E. Ranger, deceased. Arthur R. Ranger, having filed in said court his petition praying that the administration of said estate be granted to or to some other suitable person.

It is Orderer, That the 2nd day of December A. D. 1922, at ten o'clock in the forenon, at said probate office, he and is hereby appointed for hearing said petititon;

It is Further Ordered, That public notice thereof be given by publication of a copy of this order, once each week for three successive weeks previous to said day of hearing, in the Charlevoix Courier a newspaper printed and circulated in said county.

Servetus A. Correll,
A true copy Judge of Probate.
46t3.

Order for Publication

State of Michigan, The Probate Court for the County of Charlevoix.

At a session of snid Court, held at the Probate Office in the City of Charlevoix, in said County, on the 30th day of October A. D. 1922.

Present: Servetus A. Correll. Probate Judge.

In the Matter of the Estate of Christen Nielsen, Deceased.

The above estate having been admitted to probate and F. H. Skow and Robert Bridge appointed executors thereof.

It is ordered that four months from this date be allowed for creditors to present their claims against said estate, and that such claims will be heard by said court on Tuesday, the 6th day of March A. D. 1923 at ten o'clock in the forenoon nt the Probate office in the city of Charlevoix.

It is further ordered that public notice thereof be given by publication of this order for three successive weeks previous to said day of hearing in the Charlevoix Courier a newspsper printed and circulated in this county.

Servetus A. Correl,
Judge of Probate.

Adv. 44t3.

BUSINESS CARDS

ROBERT F. SLOAN
Civil Engineer
230 Bridge Street
Charlevoix - - Michigan

JOHN H. ALBERT
CHIROPRACTIC PHYSICIAN
Postoffice Building
Charlevoix Michigan

R. B. ARMSTRONG
PHYSICIAN AND SURGEON
Special Attention to Diseases of Eye, Ear, Nose and Throat
Priest Bldg. Phone 255

R. L. LEWIS
Attorney and Counsellor
Van Pelt Block
Phone 180
Charlevoix Micbigan

DR. F. F. McMILLAN
Physician and Surgeon
Office above Postoffice
Phone 17
Charlevoix :: Michigan

A. L. FITCH
ATTORNEY AT LAW
County Bank Building
Phone 48
Cbarlevoix Michigsn

Heating Stove Bargains

We are closing out our Heating Stoves and to do so soon we are offering them at prices below the actual value. If you are going to need a New Heater for this Winter it will pay you to come in and see what we have to offer before purchasing elsewhere.

S. M. SEE & SONS
THE RELIABLE HOME FURNISHERS

AUCTION SALE

Having sold my farm, located 3 1-2 miles north-east of Ellsworth, 2 miles south-east of Phelps, I will sell at Public Auction, on

Monday, Nov. 20

Commencing at 1:00 o'clock p. m., the following described property, towit

Black Horse, 9 yrs. old, wt. 1200
Black Horse 9 yrs. old, wt. 1150
Red Cow, 7yrs. old, fresh in March
Black and White Cow, 7 yrs. old, fresh in December
Jersey Heifer, 2 yrs. old
Heifer Calf
Set of Work Harness
Buggy
Wagon, 3 inch tires
Farm Truck
Deering Mower
Hay Rake
Plow
Buckwheat Straw
Set of Sleighs
Wagon Box and Seat
5-shovel Cultivator
Weeder
Grain Cradle
Buzz Saw
Cream Cans
Anchor Holt Separator, good as new
12 tons of Hay
8 tons of Oat Straw
100 shocks of Corn
Forks, Shovels, Chains, and lot of other small articles too numerous to mention.

TERMS OF SALE

All sums of $10.00 or under, cash; all sums over $10.00, one year's time on good, approved, endorsed, bankable paper, bearing interest at seven per cent, payable at the Citizen's Bank of Ellsworth. Five per cent off for cash on all sums over $10.00. No property to be removed until terms of sale are complied with.

Mrs. Anna Johncheck

H. J. TIMMER, Clerk.
S. P. BAAR, Note Clerk

JOHN BOS,
Auctioneer.

PITY
—THE—
BLIND MAN

Some days you'll see him, slowly, hesitatingly, feeling his way. At other times he has a guide who quickly leads him where he wants to go.

When you shop without advance knowledge of where to go to get the best, you are **feeling your way.**

The advertisements in the newspapers are guides. They will tell you where to go to get the best—**quickly.**

And they are a guarantee of satisfaction. The consistent advertiser pays money to tell you about his goods. He **knows** they are good—he backs them with his money **because he believes** they'll satisfy. Only merchandise which is consistently good can be consistently advertised.

Read the advertisements and buy the advertised products. Don't spend your money blindly. Get dollar's worth for a dollar by buying products that have proved their worth under the glare of publicity.

Does Not Rub Off, Lasts 4 Times as Long as Others. Saves Work.
Get a Can Today

THE NATIONAL CAPITAL

(Continued from Page 3.)

and finally issued a somewhat lengthy opinion, in which it was decreed that "the constitutional limitations upon Congress involve fundemental principles of human rights reserved to the whole people, and not any favored class of citizenship." This "joker" in the court decision assumes that the sexes are now entirely equal, because of the other quirp in the constitution through which women were given the vote. Women, we are told, have been accorded full equality with men in the commercial and political world, and therefore it is deemed "class legislation" when Congress interferes to differentiate between the sexes. One of the judges admits that "a number of states have enacted similar laws and they have generally been upheld by the state courts, but that by no means forecloses consideration of the present case." In explaining its position the district court makes an argument that would grace the debates heard in industrial conferences, and this decision taken in connection with those of the state courts which have viewed the matter in a different light, constitues a veritable fund of information and misinformation upon the subject of the minimum wage.

The lower courts having had their say the United States Supreme Court will likely soon be called upon to tell the country which of the judges guessed right. For judges are not like doctors that disagree, because the courts have a final tribunal to pronounce the last word.

Farm Credit

A good deal of fault is being found with the policy by which the government started during the war—and which it has since continued, of organizing methods of credit for farmers. Opponents of farm credits that are fostered by the government have a good deal to say about "too much money," and "inflated currency," "greenbacks", and that line of talk. Credit, they assume, should be left wholly to the discretion of the bankers. The evils of government interference through the operations of the War Finance Corporation are pointed out as having led to "overloaning" in the agricultural regions of the country. Now, all this sort of objection might be worth considering except for the undisguised fact that it comes from large financial centers where quick credits are vital to the continued prosperity of large commercial and financial interests. In recognition of this very necessity Congress gave to the country the Federal Reserve Act, through the operation of which it is possible to move a few carlonds of money from one city to another overnight, should the public become uneasy and start a "run on the bank."

The farmers believe it more important to move crops than to sustain the stock markets; and so it came about that they organized farmers' associations, a "farm bloc" in Congress, and other effective political machinery, designed to make money and credits available in their communities. The political candidate who wanted to "make New Jersey as wet as the ocean" has nothing on the organized farming interests of the country who propose to make credits and money as "elastic" in their own communities as it is in Wall Street. Now it may be, as some have claimed, that there is too much money in circulation, but even so, the class of people remain undiscovered who do not want all they can get of it for their particular uses. It's all the same, no matter whether it is in the corn belt, the land of cotton, the orchard country, manufacturing New England, or the grain-production sections.

When Congress Meets Again

Most of the time between now and Christmas will be devoted by the politicians in Congress in explaining "how it happened." The sands of life and the tenure of Congressmen run swiftly. An hour glass empties its bulb in an hour. Congress empties the political bulb every two years. In the intervals between explanations of the recent political mystery the administration proposes to push the ship subsidy bill and a number of other matters of unfinished business. Sentiment concerning the subsidy bill is greatly divided, and there is little probability of a bill going through Congress until weeks, and perhaps months of time, is spent upon it. Just now there is the usual talk about freeing the country of the "burden" of Congress next spring and summer. But nobody need take that kind of prophesy seriously; since it has unquestionably become a necessity for the legislative bodies of the nation to remain in session eight or ten months every year in order to keep up with the growth of the public business.

Reducing Their Rates

The Chesapeake and Potomac Telephone Company has asked permission to reduce telephone rates to 18,000 Washington subscribers, each of whom will receive benefits amounting to about six dollars a year. The company says that the return on its capital stock has increased and it wishes to give the public the benefit of improved business by lower rates. Naturally the public is not going to object.

Another instance of big reductions in rates to electric current users has been made by the Alabama Power Company. This company is a competitor before the government for the acquisition of Muscle Shoals, and a facetious individual wants to know whether the rate cut is intended to keep up with Henry Ford, who recently made a reduction in the price of his rough-riders.

Peddling Blue Sky

Peddlers of shares in oil wells, gold mines, rearless and gearless automobiles, rubber stock, and suchlike marvels, have been meeting with remarkable success in talking dollars out of government clerks. The failure of a large number of brokerage houses in New York and other cities is thought to have accelerated the boom in the free-lanceing of stocks. The big stock exchanges, aside from the fact that they have experienced wide fluctuations, have usually protected those who bought stocks for them. But the exchanges for unlisted stocks have been less successful, and brokers plying through them have brought woe to widows, orphans and morons. In Washington there have been a good many indictments of blue-sky salesmen; and the authorities have sounded frequent warnings to the public to refrain from buying unknown stocks about which the purchasers knew nothing. One prosecutor in the national capital criticises the man who said that "a sucker is born every minute" because he didn't count them all.

Use Hy-rade, gas filled electric light globes. Everybody is talking about how long they last. Any kind you want. Charlevoix Hardware Co. 5tf.

NO REST—NO PEACE

There's no peace and little rest for the one who suffers from a bad back, and distressing urinary disorders. Charlevoix people recommend Doan's Kidney Pills. Ask your neighbor. Be guided by their experience.

Daniel Himebauch, 107 W. Upright Ave., Charlevoix, says: "I had a lame back and felt pretty bad a good many times with backache. I was bothered by the weak and irregular action of my kidneys and had to get up three or four times at night to pass the secretions which were highly colored and contained sediment. A few boxes of Doan's Kidney Pills bought at Metcalf's drug store fixed me up in a fine way."

60c, at all dealers. Foster-Milburn Co., Mfgrs., Buffalo, N. Y.

Order of Publication

State of Michigan, In the Circuit Court for the County of Charlevoix in Chancery.

Clyde J. Garn, Plaintiff.
vs.
Elva Garn, Defendant.

Suit pending in the Circuit Court for the County of Charlevoix in chancery, at City of Charlevoix on the 3rd dny November A. D. 1922.

In this cause it appearing from affidavit on file, that the defendant Elva Gnrn is not a resident of this state, but resides at Portland, in the State of Oregon, on motion of A. L. Fitch, plaintiff's nttorney, it is ordered that the said defendent Elva Garn cause her nppearance to entered herein, within three months from the date of this order and in case of her appenrnce that she cause her answer to the Plaintiff's bill of complaint to be filed, and a copy thereof to be served on said Plaintiff's Attorney within fifteen days after service on her of a copy of said bill, and notice of this order; and that in default thereof, said bill be taken as confessed by the non-resident defendant.

And is is further ordered, that within twenty days the said Plaintiff cause a notice of this order to be published in the Charlevoix Courier a newspaper, printed, published and circulating in said county, nnd that such publication be continued therein at least once in each week, for six weeks in succession, or that he cause a copy of this order to be personnlly served on said non-resident defendant, at least twenty days before the time above prescribed for her appearance.

George W. Sample,
Circuit Judge Presiding

A. L. Fitch,
Plaintiff's Attorney
Business Address, Charlevoix, Mich.
45t7

Order For Publication

State of Michigan, The Probate Court for the County of Charlevoix

At a session of said court, held at the Probate Office in the city of Charlevoix in said County, on the 11th day of November A. D. 1922.

Present: Hon. Servetus A. Correll, Judge of Probate.

In the Matter of the Estate of Ella E. Ranger, deceased. Arthur R. Ranger, having filed in said court his petition praying thnt the administration of said estate be granted to or to some other suitable person.

It is Orderer, Thnt the 2nd day of December A. D. 1922, at ten o'clock in the forenon, at said probate office, be and is hereby appointed for hearing said petititon;

It is Further Ordered, That public notice thereof be given by publication of a copy of this order, onee each week for three successive weeks previous to said day of hearing, in the Charlevoix Courier a newspaper printed and circulated in said county.

Servetus A. Correll,
A true copy Judge of Probate.
46t3.

Order for Publication

State of Michigan, The Probate Court for the County of Charlevoix.

At a session of said Court, held at the Probate Office in the City of Charlevoix, in said County, on the 30th day of October A. D. 1922.

Present: Servetus A. Correll. Probate Judge.

In the Matter of the Estate of Christen Nielsen, Deceased.

The above estate having been admitted to probate and F. H. Skow and Robert Bridge appointed executors thereof.

It is ordered that four months from this date be allowed for creditors to present their claims against snid estate, and that such claims will be heard by said court on Tuesday, the 6th day of Mareh A. D. 1923 at ten o'clock in the forenoon at the Probate office in the city of Charlevoix.

It is further ordered that public notice thereof be given by publication of this order for three successive weeks previous to said day of hearing in the Charlevoix Courier a newspaper printed and circulated in this county.

Servetus A. Correl,
Judge of Probate.

Adv. 44t3.

BUSINESS CARDS

ROBERT F. SLOAN
Civil Engineer
230 Bridge Street
Charlevoix - - Michigan

JOHN H. ALBERT
CHIROPRACTIC PHYSICIAN
Postoffice Building
Charlevoix Michigan

R. B. ARMSTRONG
PHYSICIAN AND SURGEON
Special Attention to Diseases of Eye, Ear, Nose and Throat
Priest Bldg. Phone 255

R. L. LEWIS
Attorney and Counsellor
Van Pelt Block
Phone 180
Charlevoix Micbigan

DR. F. F. McMILLAN
Physician and Surgeon
Office above Postoffice
Phone 17
Charlevoix :: Michigan

A. L. FITCH
ATTORNEY AT LAW
County Bank Building
Pbone 48
Charlevoix Micbigan

Heating Stove Bargains

We are closing out our Heating Stoves and to do so soon we are offering them at prices below the actual value. If you are going to need a New Heater for this Winter it will pay you to come in and see what we have to offer before purchasing elsewhere.

S. M. SEE & SONS

THE RELIABLE HOME FURNISHERS

AUCTION SALE

Having sold my farm, located 3 1-2 miles north-east of Ellsworth, 2 miles south-east of Phelps, I will sell at Public Auction, on

Monday, Nov. 20

Commencing at 1:00 o'clock p. m., the following described property, towit

Black Horse, 9 yrs. old, wt. 1200
Black Horse 9 yrs. old, wt. 1150
Red Cow, 7yrs. old, fresh in March
Black and White Cow, 7 yrs. old, fresh in December
Jersey Heifer, 2 yrs. old
Heifer Calf
Set of Work Harness
Buggy
Wagon, 3 inch tires
Farm Truck
Deering Mower
Hay Rake
Plow
Buckwheat Straw
Drag
Set of Sleighs
Wagon Box and Seat
5-shovel Cultivator
Weeder
Grain Cradle
Buzz Saw
Cream Cans
Anchor Holt Separator, good as new
12 tons of Hay
8 tons of Oat Straw
100 shocks of Corn

Forks, Shovels, Chains, and lot of other small articles too numerous to mention.

TERMS OF SALE

All sums of $10.00 or under, cash; all sums over $10.00, one year's time on good, approved, endorsed, bankable paper, bearing interest at seven per cent, payable at the Citizen's Bank of Ellsworth. Five per cent off for cash on all sums over $10.00. No property to be removed until terms of sale are complied with.

Mrs. Anna Johncheck

H. J. TIMMER, Clerk.
S. P. BAAR, Note Clerk

JOHN BOS,
Auctioneer.

PITY
—THE—
BLIND MAN

Some days you'll see him, slowly, hesitatingly, feeling his way. At other times he has a guide who quickly leads him where he wants to go.

When you shop without advance knowledge of where to go to get the best, you are **feeling your way.**

The advertisements in the newspapers are guides. They will tell you where to go to get the best—**quickly.**

And they are a guarantee of satisfaction. The consistent advertiser pays money to tell you about his goods. He **knows** they are good—he backs them with his money **because he believes** they'll satisfy. Only merchandise which is consistently good can be consistently advertised.

Read the advertisements and buy the advertised products. Don't spend your money blindly. Get dollar's worth for a dollar by buying products that have proved their worth under the glare of publicity.

Ellsworth Section

Mr. and Mrs. Eugene Best spent Sunday with relatives in Kewaydin.

H. A. Cramer of Detroit, was in town on business on Monday of this week.

Orris Carpenter has rented the Adam Martin house here and expects to move in some time this week.

Mrs. Bert Melosh of Detroit, was an Ellsworth visitor, one day this week.

Mr. and Mrs. John Hennip are the parents of a baby daughter, born on Monday morning of this week.

Lloyd Yettnw left on Saturday for Chicago and St. Louis to spend the winter.

The Misses Anna Smith and Nita Hogan, who are teaching in the Bellaire schools this year were visiting friends here on Saturday.

Mr. and Mrs. M. R. Nelson, their daughter Anna and D. E. Clow spent from Saturday until Monday at the Pangborn home at Paris, Michigan.

Quite a number from here attended the funeral of Mrs. George Lord, near Norwood, Saturday of last week.

Miss Emily Brosche of Traverse City returned to her home on Monday of this week, after a few days visit at the home of her sister, Mrs. A. L. Ely.

"The Relation of the Decalogue of Grace" will be the last of the Sunday evening sermons at the Methodist church next Sunday. Don't fail to henr Rev. Frook on this occasion.

Work on the James DeYoung house on main Street is progressing rapidly and the building will no doubt be ready for occupancy within the next month.

J. Leahy, the optometrist, will visit Ellsworth Monday, November 20th. He will make his headquarters at Van's place. Adv. 46t1.

ELLSWORTH BOYS BADLY INJURED

Car Turns Turtle Throwing Occupants Into Ditch

Lloyd (Buck) Parsons is nursing a fractured collar bone and numerous cuts and bruises and Howard Griffin is caring for a bruised and battered face the result of an auto spill on Thursday of last week.

The two boys in Griffin's car were coming into town from the south, "A La Oldfield" when just north of the John Denth farm the car left the the road and turned turtle, spilling both passengers. They were lucky to escape as easily as they did for when the machine had ceased to buck jump it was lying with wheels up and headed back south a total wreck.

The machine which was a Ford built into a racing model was hauled into town the next day and sold to L. O. Isman, where it is being dismantled.

You'd have hard work to convince one who has made them that "stone walls do not a prison make nor iron bars a cage."

COURIER BARGAIN COLUMN.

Courier Want Advs. are One Cent per word per insertion. Minimum charge is 20 cents per insertion, for anything under 20 words. All Want Advs. are strictly cash in advance except to those who have ledger accounts. Please remember this when sending in your copy.

B. J. BEUKER
PHYSICIAN and SURGEON
Office over Blue Store
Ellsworth, Michigan
Office Hours 2-4 p. m. Phone 38

H. L. DAWSON
Funeral Director
Licensed Embalmer
Motor Funeral Car, Motor Ambulance
Twenty-four Hour Service
Harris Blk. Ellsworth, Mich.

BANKS TOWNSHIP LOSES OLD SETTLER

Mrs. George Lord Passes Away Thrusday Morning

Banks township lost one of its respected and much loved pioneer settlers in the death last Thursday morning, November 10th, of Mrs. George Lord, at the age of sixty-nine years. The end came fodlowing a short illness of three weeks duration, a hard cold aggravating heart weakness.

Jane Bilow was born in Ellenburg, N. Y., in 1853, living there until her marriage to George Lord in 1876, when the couple removed to Grand Rapids, Michigan, some forty-four years ago, where they remained for four years. They then came to Atwood, where they have lived for the past forty years.

Six children were born to the deceased, four of whom are living and with her husband keenly mourn their loss. The children are Mrs. John Resignol, of Petoskey; Mrs. Colin McKenzie, of Charlevoix; Mrs. Merril Richardson and Irving Lord, of Atwood. There are twenty grandchildren and one great grand child.

The funeral was held on Saturday, November 12th, from the St. Mary's church, Charlevoix, of which she was a member, Rev. Fr. L. Wegemer officiating. The remains were interred in the Catholic cemetery at Charlevoix.

Card of Thanks

We want to thank our neighbors and friends for the beautiful flowers they gave and the help offered to us during the illness of our late beloved mother, and at the time of her death.

Irving Lord
Mrs. Colin McKenzie
Mrs. Merrill Richardson
Mrs. John Resignol.

Adv. 46t1.

WILDWOOD

Several from here attended the Hall Auction Sale last week.

Tom Emery and his family visited relatives here on Sunday.

Mrs. Mary Emery is in Elk Rapids for a week's visit with relatives.

H. B. Wood of Charlevoix, was here on business the first of the week.

Little Della Maxine Wilson visited her grandma Cross a few days the first of the week.

Miss Ellen Crawford was accompanied by Miss Hogan and Miss Smith of Bellaire and Mr: Nagal of Grand Rapids her home here for the week end returning to Bellaire Sunday evening taking litle Miss Louise Crawford with them for a week's visit with relatives there.

ATWOOD

John Bos went to Petoskey Tuesday, with a load of pork.

Henry Kloster returned from Alpena, Michigan, on Monday, where he was in business.

Laurence Harwood, who has been home on a 90 day vacation from Chicago, returned on Monday. Mr. Harwood is one of our World War boys.

Mrs. Parley Brown of Portland, Michigan, and Cora Pike of Grand Ledge, (sisters), came to attend the funeral of their aunt, Mrs. George Lord.

MILES DISTRICT

Mr. Geerdink left for Grand Rapids last Friday, for an indefinite stay.

Gleaners met at the home of Mr. and Mrs. John TerWee Saturday evening, November 11th.

Mrs. Roy Huston of Detroit, came Saturday, for a visit with her parents, Mr. and Mrs. Dett Evans.

Mrs. F. S. Boyd and little sons, visited with the LaClair family, in East Jordan, from Friday until Sunday.

Miss Gerdena Steenhagen returned to Grand Rapids, Monday, after a two week's visit with her parents, Mr. and Mrs. G. Steenhagen.

Mr. and Mrs. C. A. Strong of East Jordan, and Mr. and Mrs. A. Miles spent Sunday with Mr. and Mrs. Chas. Hillmnn, north of town.

Mr. and Mrs. Gene Miles spent the week-end in East Jordan, at the home of their brother and sister, Mr. and Mrs. Xelle Miles.

Clarence LaLonde went to Petoskey Saturday, after a three week's stay on the farm, helping with the fall work.

Will Dell of Crystal Falls, Wash., came last week for a visit with his sister, Mrs. Mary Clark, on Friday, and went to East Jordan for a short visit with her daughter, Mrs. A. Lozen and family, then to Atlanta for a visit with Mrs. Roy Fowler and family and from there to Trout Lake for a visit with their brother, John Dell and family.

The KITCHEN CABINET

The man who is original and progressive in his methods, who leaves the beaten track to posit into new fields, who is constantly on the alert for the slightest improvement in his way of doing things, is the man who succeeds.—Orison S. Marden.

WHAT TO EAT

Peaches are called the children's fruit, as it does not disagree with most of the little people.

The ripe, juicy fruit sliced and served on the breakfast cereal makes a dish that the little folks like. Peaches and cream with hot baking powder biscuit, will satisfy the most exacting.

He is indeed favored who can pick and eat the delicious fruit right from the tree; then its melting sweetness is at its best.

Peach ice cream is one of the most delicious frozen dishes it is possible to make. Cut up peeled ripe peaches and put through a ricer, enough to fill a pint measure, add the juice of a lemon and one and three-quarters cupfuls of sugar, turn into a freezer and add three cupfuls of thin cream, or rich milk will do. Freeze as usual, remove and pack in a brick mold. Serve unmolded, sprinkled with pistachio nuts and garnished with sliced peaches. Peaches are delicious baked and served with sugar and cream.

Peach Whip.—Beat the whites of three eggs until stiff, add three tablespoonfuls of powdered sugar and beat until smooth, add six ripe peaches which have been pressed through a sieve, beat until thick. Serve in tall sherbet glasses with a sprinkling of lemon juice over each.

Peach Canape.—Cut rounds from sponge cake, place on small plates and put a halved peach on each; cover with whipped cream sweetened and flavored with almond. Sprinkle with chopped blanched almonds and serve.

Peach Pie.—Bake a rich pastry shell and fill with sweetened sliced peaches. Cover with a meringue and dot with marshmallows. Set in the oven to brown the meringue and serve cold.

Another similar dessert which is most delicious is prepared thus: Cut cake baked in sheet in oblongs or diamond shapes, cover with peaches riced and sweetened, or cut very fine, top with a meringue and brown in the oven, or top with sweetened and flavored whipped cream.

Nellie Maxwell

In spite of prohibition, financial authorities all agree that money is still tight.

ELLSWORTH CHURCHES

Methodist Church

Sunday school every Sunday at 10 a. m.

Preaching service every Sunday at 7 p. m.

Prayer meeting at church every Wednesday at 7 p. m.

Hoyd Froook, Pastor

Ellsworth Holiness Church

Sunday school at 1:15 p. m.

Preaching at 2:30 p. m.

Song and praise service at 7:00 p. m.

Preaching at 8:00 p. m.

Prayer meeting Thursday evening at 7:30 local time.

L. W. Sturk, Pastor.

HOLINESS CHURCH NOTES

Phelps Holiness Church

Sunday School at 10:00 a. m.

Preaching at 11:00 a. m.

Prayer meeting Wednesday evening 8:00.

Quarterly meetings in charge of Rev. Cliff, May 26-28.

$100 Reward, $100

Catarrh is a local disease greatly influenced by constitutional conditions. It therefore requires constitutional treatment. HALL'S CATARRH MEDICINE is taken internally and acts through the Blood on the Mucous Surfaces of the System. HALL'S CATARRH MEDICINE destroys the foundation of the disease, gives the patient strength by improving the general health and assists nature in doing its work. $100.00 for any case of Catarrh that HALL'S CATARRH MEDICINE fails to cure.

Druggists 75c. Testimonials free.
F. J. Cheney & Co., Toledo, Ohio.

To-NIGHT Tomorrow Alright

BILIOUSNESS—SICK HEADACHE, call for an NR Tablet, (a vegetable laxative) to tone and strengthen the organs of digestion and elimination. Improves Appetite, Relieves Constipation.

Oct a 25c Box Your Druggist

Used for over 30 Years

NR Jrs

Chips off the Old Block

NR JUNIORS—Little NRs One-third the regular dose. Made of same ingredients, then candy coated. For children and adults.

CENTRAL DRUG STORE

Death Rate Already Too High.

The death rate for the first quarter of 1922 among Metropolitan Life policyholders was higher among white policyholders by 5.3 per cent and among colored policyholders by 6.6 per cent than for the same quarter of 1921. This was due very largely to the effects of epidemic influenza. There are, nevertheless, many favorable items in the figures for the quarter. The outstanding one is the continued low mortality from tuberculosis. The unfavorable developments, in addition to the much higher rates for influenza and pneumonia, are the increases for organic heart disease, cerebral hemorrhage and chronic nephritis. A higher rate was also registered for automobile accidents.

Art and Beauty.

A collier and his wife visited a picture gallery. They came to some photographs of classic art, and seeing one more striking than the rest, they asked what it was. "That," said a visitor standing by, "is a photograph of the famous Venus de Milo, the perfect woman." The collier gazed at the photograph for some time, and then, glancing at his wife, he said: "By gum, Lizzie, they made a mess o' that!"

A Logical Youngster.

Father caught Willie smoking and lectured him severely. "Smoking is injurious even to men," he went on "If they smoke too much they get 'tobacco hearts.'"

Willie reflected a moment and then asked: "And if they eat too many sweets do they get 'sweethearts?'"—Boston Transcript.

STOVES

That Heat Well and Are Fuel Savers

The heating question is a problem these days, but we believe we have solved it stocking up with a good line of stoves; both heating and ranges.

UNIVERSAL and INDEPENDENT STOVE CO. RANGES
NATIONAL RANGES
NATIONAL WOOD AND COAL HEATERS

All good makes, fuel savers and the kind that give the best of satisfaction.

New line of Horse Blankets, both square and stable, just received.

W. A. BOSS

ELLSWORTH, MICHIGAN

When in the Market

FOR

High Grade FARM SEED

Come and See Us. We have a Full Line.

Ellsworth Produce Co.

M. R. NELSON, Mgr.

"As soon as you weigh you get your pay."

AUCTION SALE

We will sell at Public Sale at our farm located 6 miles southwest of Ellsworth 8 miles northwest of Central Lake, 80 rods West of West Holland Church on

Tuesday, Nov. 21st

Beginning at 9:00 a. m. standard time the following property towit:

Black Horse, 7 Yrs. Old, Wt. 1400	2 Bedroom Suites (Colonial Style)
Gray Mare, 7 Yrs. Old, Wt. 1350	Clocks Dishes 2 Dining Tables
Bay Mare, 5 Yrs. Old, Wt. 1250	6 Dining Chairs Kitchen Chairs
Bay Mare, 7 Yrs. Old, Wt. 1250	Rocking Chairs Banner Range
6 Jersey Cows fresh in February	Peninsular Range Heater
2 Red and White Cows fresh In Dec.	2 Rugs Heavy Sleigh
Jersey Heifer, fresh	2 Harrison Wagons with Boxes
Jersey Cow, fresh in April	Light Sleigh Spike Tooth Drag
Jersey Bull 2 Set Work Harness	Binder Spring Tooth Drag
6 Heifers 1 Set Driving Harness	Mower Hay Rake
Black and White Cow fresh in Nov.	Riding Cultivator Roller
Jersey Cow, fresh in December	2 Horse Walking Cultivator
Bull, 1 Year Old 3 Buggies	3 Cream Cans
Buggy 2 Shoats	Disc 5 Small Cultivators
50 Chickens Gravel Box	Drill, Manure Spreader
50 Pullets Potato Digger	3 Plows Harpoon and Rope
300 Bushel Oats 2 Library Tables	Buzz Saw Outfit Platform Scales
50 Bushels Rye 2 Baby Cabs	1 1-2 H. P. Engine 40 Crates
100 Shocks Corn 2 Child's Beds	Pump Jack
12 Tons Hay Organ	Anchor Holt Cream Seperator
12 Acres Straw Phonograph & Records	Bean Puller Collie Dog
6 Acres Bean Straw Davenport	All Furniture Practically New
Sewing Machine	Lots of Small Tools and other articles too numerous to mention
Couch	

FREE LUNCH AT NOON

TERMS OF SALE

All sums of $10.00 or under, cash; all sums over $10.00 one year's time on good approved, endorsed bankable paper, bearing interest at 7 per cent payable at the Citizen's Bank of Ellsworth. 5 per cent off for cash on all sums over $10.00. No goods to be removed until terms of sale are complied with. Settlements must be made on day of sale.

Nyboer & Slothaak

H. J. TIMMER, Clerk.
S. P. BAAR, Note Clerk

W. E. BYERS
Auctioneer.

Battery Service

Bring in your batteries for storage and repairing. We are ready for them and will turn them over to you in the spring in good condition.

Repairs and parts of all kinds. Try us—we guarantee satisfactory work. Store that car here this winter.

Lorence Isaman, Prop.

On the Corner

A Spoonful of Purity

One uses so little baking powder in comparison with the other materials used in baking that it always pays to use the best.

For making the finest and most wholesome food there is no substitute for ROYAL Baking Powder. It is made from Cream of Tartar derived from grapes and is absolutely pure.

Contains No Alum
Leaves No Bitter Taste

BIG INDUSTRY IN NEW QUARTERS

(Continued from Page one)

tor. The blocks are fed into the crusher as rapidly as they are received from the storage piles and the ice, crushed to suit requirements, is carried by the elevator to chutes leading to the freezing bin on the first floor and to the mixing pan, which is located in another second floor room immediately over the three cold storage rooms, where the crushed ice and salt are mixed for the ice cans.

Chutes both of galvanized iron and of wood are used at different points throughout the plant and are proving themselves great labor and time savers. Besides delivering ice and salt to the places where they are to be used, the frozen fish are conveyed from the piles in the storage rooms to the packing-room floor by this method. These devices, together with the elevator, make it possible for the Booth company to double the tonnage handled in the old plant with about the same amount of floor space. The remaining space on the second floor is devoted to the salt bins and the storage of the wooden shipping boxes that are piled ceiling high.

To get some idea of the magnitude of the business that is being carried on daily at this plant, one must learn that since November 1st of this year forty tons of rock salt, of a grade a little coarser than ice cream salt, and four hundred and fifty tons of ice have been used up to the present time. The territory covered by the Charlevoix branch of the Booth company includes Charlevoix, the Beavers, Northport, Leland, Petoskey and Harbor Springs. For Booth Fisheries alone, this district has produced over a quarter of a million pounds of fish during the last two weeks. Eleven craft are engaged in the industry out of Charlevoix alone; five at Leland; two at Northport and about forty at the Beavers. The principal catch is lake trout. These fish form the backbone of the business. Other varieties caught at different seasons of the year are white fish, perch, rhubs, menominees and herring.

The Booth company in this district are buyers and packers only and operate no fishing boats. Their shipments are almost exclusively of fresh fish. A portion of their product is smoked, but in the last six months this portion has been so small as to be negligable. It is a side line, merely.

Contrary to popular local conception, the fish packed and shipped from this point do not find their way to Chicago. This was true in the past, but of late years Michigan dealers have absorbed the larger portion. The balance is widely distributed, recent shipments having reached Pittsburg, Denver, Duluth and Memphis.

The Booth Fisheries Company absolutely stands behind its products and guarantees every pound of fish shipped. The catches are carefully inspected and fish found dead in the nets, or otherwise imperfect and below standard, are discarded. Visitors are welcome to look over their plants at any time and will be afforded every opportunity to acquaint themselves with the interesting and instructive features of the work.

A peculiar and rather humorous phase or side-issue of the business has to do with the discarded heads cut from the larger fish before they are stored. These heads are put into barrels and set outside of the plant. Small boys with a thrifty instinct and an eye for business surround these barrels daily, cutting out the cheeks from the heads. These they carry home or sell to the local butcher for enough to outfit the home ball team or provide a pair of skiis, new mittens or skates. Little goes to waste. Even the entrails are used by neighboring farmers for fertilizer (though the gulls, flying far inland, are said to interfere largly with this practice). As in pork packing, nothing is lost but the—but then, fish don't squeal.

No better electric light globes than the kind we sell. Try them and see. Charlevoix Hardware Co. 5tf.

There may be as good fish in the sea as ever were caught, but you can't entch them by staying on land.

If you lead a narrow life you won't have to be bothered with friends.

You have noticed that most of the criticism of flappers comes from those who no longer can flap.

The time of year has come when you pay twelve dolars for a three dollar ton of coal.

There isn't much higher tribute to be paid to a public servant than to say, "He's sometimes wrong but he's always honest."

Advertise in the Courier. It Pays.

Tell it With GROCERIES

From Mike's Grocery

We can fill your bill

Try a pound of our
Bulk Cocoa 15c
1 lb. Farm House Cocoa for 20c
Bulk Macaroni, lb...10c
Bulk Dates per lb...15c
Peanut Brittle, lb....15c

Mike's Grocery

PHONE 111

PHONE 111 FOR SERVICE

Meet the manager of your Telephone Company. He will gladly give you any information about your own telephone service or about telephone matters in general.

Our Ambition—Ideal Telephone Service for Michigan

MICHIGAN STATE TELEPHONE CO.

CROP REPORT FOR THE STATE

SHOWS ALL CROPS UP TO THE AVERAGE

Low Prices Offset Increased Yield—Harvesting Completed With Ideal Weather

As in the case of the early-harvested crops, the late fall crops are generally above the ten-year average. The only exceptions are buckwheat and sugar beets, which are slightly below. The price of potatoes, most of the grain crops, and of fruits are relatively low so that the large volume harvested this fall does not represent as large an income for farmers as the production would normally indicate, is pointed out in the November crop report released lately by John A. Doelle, Commissioner of Agriculture, and Verne H. Church, Agricultural Statistician, U. S. Bureau of Agricultural Economics. Ideal weather prevailed during October and a large amount of harvest work was accomplished. The portion of last year's crop still on farms November 1 is estimated at 7.5 per cent.

Corn: The corn crop is of excellent quality and the yields are mostly up to expectations. Drought shortened the crop in a few southern counties and in local areas elsewhere, but on good soils in the other counties the yield is good. About 35 per cent went into silos, six per cent was cut for forage, and three per cent was grazed or hogged down. The estimated average yield per acre is reported by correspondent to be 34.8 bushels as compared with 39 bushels last year, and would aggregate 60,448,000 bushels.

Potatoes: The potato crop, based on reports of yields, is placed at 37,856,000 bushels or about one and one-half per cent more than the estimate derived from last month's condition figure. The crop is very spotted, there being some poor yields in southern counties and occensional places elsewhere. On the whole the crop is above the average in both yield and acreage. The quality is very good except for some blight in northeastern counties, and various diseases in southwestern counties. The weather has been favorable for digging and the most of the crop is harvested. A few were frozen in the ground in some northern counties.

Beans: A special report furnished by bean growers throughout the state indicates that the average pick is 8.5 per cent, and also confirms the estimated yield of 10.5 bushels per acre published last month. This includes the pickage which, if deducted, would leave a commercial crop of about 4,121,000 bushels. The report also indicates that 90 per cent of the crop is white varieties, five per cent red kidneys, two per cent soys, one per cent limes, and two per cent others.

Buckwheat: The buckwheat yield is estimated at 14 bushels per acre. The frost damage was light—but many fields did not fill as well as usual. The total crop is estimated to be 588,000 bushels as compared with 624,000 bushels last year.

Clover Seed: The reported yield of 1.6 bushels per acre is less than the figure based on condition last month, but considerably better than the yields in most of the important clover states. The average for June clover is around 1.25 bushels, the state average being increased by the greater yields of mammoth, alsike and sweet clover. From present prospects, the total production will be around 230,000 bushels, as compared with 166,000 bushels last year.

Sugar Beets: Ideal weather for harvesting prevailed during the greater part of October. The yields are variable, being poor is some section because of blight, and very good where conditions were favorable. The condition as reported on November 1 was 85 per cent as compared with 82 per cent last month and 87 per cent, the ten-year average.

Fruits: The final report on apple production shows a total of 75 per cent of a full crop as compared with 40 per cent in 1921. There was considerable scab and much inferior fruit, also much fruit of good quality in orchards that have received proper care. Early maturity has lowered the keeping quality to some extent and caused considerable dropping before picking could be completed.

The grape crop proved to be a full one. While there was some loss and the quality lowered by rot, mildew and the berry moth, the healthy vines made a large growth and produced a crop that was only limited by the capacity of the vines and the system of pruning used.

Pears are estimated to have been 96 per cent of a full crop. The quality was better than usual being rated at 95 per cent as compared with a ten-year average of 88 per cent.

Electric light globes—Charlevoix Hardware Co. is the place to buy them. 5tf.

ALLOW FOR FUTURE TRAFFIC

Count of Automobiles on Number of Roads in Tennessee Shows Surprising Fact.

Prepared by the United States Department of Agriculture.

In building a road liberal allowance should be made for future increase in traffic, says the bureau of public roads of the United States Department of Agriculture. A traffic count conducted by the bureau in cooperation with Tennessee officials on a number of roads in Davidson county, in which Nashville is located shows surprising facts when compared with a similar count in 1916. During this period automobile registrations have doubled, while the number of motor vehicles on the road is five times as great as in 1916. In 1916 horse-drawn and motor vehicle traffic were almost equal in volume. In 1921 horse-drawn traffic had increased only slightly in volume and constituted 16 per cent of the traffic, motor vehicles constituting 84 per cent.

Observations in this and other counties tend to the opinion that the volume of traffic may increase in greater proportion than the number of motor vehicles, and will also depend to a large degree on the condition of improvement of the road and on the economic conditions in the adjacent territory.

ROADS IN FEDERAL-AID PLAN

System Designed to Serve Whole Country and Will Be 180,000 Miles in Length.

The chief of the bureau of public roads of the United States Department of Agriculture will probably cover personally inspect all of the system of federal-aid roads provided for by the federal highway act and for which initial appropriations have been made.

The system is being designed to serve the whole country and will be approximately 80,000 miles in length. Should he make an inspection, traveling at the rate of 20 miles an hour, 8 hours a day on all working days and not go over any mile twice, it would require nearly two and one-half years to complete the job.

Benefits of Good Roads.

Fresh food is made available for the city children, better schools and wider social opportunities are provided for the country boys and girls, through improved highways and motor transportation.

Deflation of Prices.

Prices of dairy and poultry products suffered the least in the rapid deflation of prices of farm products which began in 1920 and continue through 1921, according to the United States Department of Agriculture.

To Escape Envy.

A little girl ten years old declared she would like to live in the country, "because then I shouldn't see a lot of people having a lot of things I can't have."

Difference in Misrepresentation.

A lie is a statement which is thought to be false by the person who utters it and is intended to deceive; while perjury [illegible] statement made under oath.

FARM BUREAU NOTES —By— B. O. Hagerman

Waste of Manure is Costly

In a time of narrowing margins between cost of production and prices, economy of production is of prime importance. When endeavoring to cut costs, the first move should be to eliminate wastes from farm operations. A waste of considerable size is the loss occuring to part of our supply of "plant food," the farm manure.

This loss is due mainly to failure to save the liquid excrement; burning or fire fanging, and leaching.

With the coming of winter when the stock is kept in the barn a greater portion of the time, necessitating the handling of this valuable farm by-product, the following few remarks may be well worth considering:

First, use enough litter to absorb all liquid manure. This, with a tight floor, will prevent the first loss, which is often large, since as a conservative estimate, at least half the nitrogen and potassium is in the liquid excrement. This is a form readily available to plants, and also readily leached away. It has been found that a concrete floor pays for itself in a few years from the greater value of the manure as shown by crop increases.

When possible, haul the manure directly from the stable to the field, and spread. This is sometimes not practicable, because of weather conditions, nor is it advisable on a hilly farm, where much "plant food" may be washed away in the spring while the ground is frozen. The worst possible practice is to pile the manure in small heaps in the field.

If manure cannot be hauled out at short intervals, a place should be provided for storage. This may be a shed with a concrete floor, or simply a concrete pit without a roof. A roof is desirable, however.

Manure piled in the open suffers loss by leaching and fire fanging. In fire fanging, much nitrogen, the most expensive plant food element in manure, escapes into the air as ammonia. To prevent this loss, tramp and pack the manure thoroughly when stored in a pit, and keep moist enough to keep out air, for although the manure pit prevents loss by leaching, manure loosely piled in a pit makes conditions ideal for fire fanging. If the livestock have the run of the pit there is little danger from this.

Various preservatives may be suggested. Floats or rock phosphate is to be recommended for this purpose, since it supplies phosphorus, the element in which all animal manures are deficient, in addition to its preservative action. Scatter it on the manure at the rate of about two pounds daily per animal.

For Service and Quality this Stove has stood the test many years.

And prices much below others, so why not put a Globe Range in your home and save fuel and labor. Now on display at reasonable prices.

Charlevoix Hardware & Electric Co.

209-11 Bridge St. Phone 1

Winchester Leader and Repeater Shells

Loaded with smokeless powder. Famous for their even spread and hard-hitting delivery. No target gets through the Winchester pattern.

WOOD BROS.

THE *WINCHESTER* STORE

FESSENDEN'S SPECIALS

For Week Nov. 16 to 25

$1.50 Hot Water Bottle, 2 qt. (guaranteed 2 yrs.) 98c
50c A. D. S. Milk of Magnesia for.....37c
50c Mag-Lac Tooth Paste for.....34c
35c Hinkle's Cascara Cathartic Pills, 100's for.....23c
20c tube Cheseborough's Zinz Oxide Ointment.....14c
25c Wyeth's Infant Suppositories for.....18c
40c Aromatic Cascara, 4 oz. bottle for.....27c
50c Pine Tar Compound with Cod Liver Best Cough and Cold remedy made, for.....36c
50c Colonial Club Shaving Cream, for.....34c
25c Penslar Cold Cream, for.....18c
50c Garden Court combination Cream for.....34c
50c Garden Court Face Powder (flesh, white or Brunette) for.....34c
25c Nylotis Talc for.....18c
25c Garden Court Talc for.....18c
25c Almond and Cucumber Cream (best lotion for chapped hands, etc., extra value) for.....14c
50c Hudnuts Rose of Omar Talc for.....36c
50c St. Clair Linen Stationary (all styles) for.....32c
35c Sheraton Lawn (pink, blue, buff or white) 23c

TEMPTATION CHOCOLATES

$1.00 and $1.25 packages Pineapple and Cherry centers, Bittersweets, Milk Chocolates, etc., full lb. for...73c
90c pkgs. 2 lb. Liberty Marshmellows for.....50c

REMEMBER THIS SPECIAL IS FOR ONE WEEK ONLY, NOVEMBER 16 TO 25th.

CHECK YOUR WANTS AND BRING LIST ALONG

FESSENDEN, The Druggist

Muskegon—"Swat the Fly" was the unseasonable warning issued the gift of an anonymous Michigan alumnus, announced some months ago. The cost will be well over $1,000,000.

Detroit—One local automobile manufacturer turned into the revenue collector here for the month of October, excise taxes on $60,000,000 worth of cars sold during the month, Collector F. L. Woodworth announced. The collector commented that the excise tax payments from this and other sources indicated clearly to him that the country was in a prosperous state. October levies on luxuries were greater than for many months, he said.

Charlotte—After a lapse of more than 30 years since his death, a petition has been presented in probate court here for the re-opening of the estate of Henry L. Robinson, of Bellevue, and the naming of Attorney R. R. McPeck of this city as administrator. The reason for asking the continunnce of the administration of the estate is that the final accounting had been made without any mention of the real estate being made or the heirs being determined.

CHARLEVOIX COURIER

VOLUME 30. NUMBER 47. EIGHT PAGES COURIER, CHARLEVOIX, MICH., WEDNESDAY, NOVEMBER 22, 1922 PRICE $2.00 PER YEAR

GREIG GETS ONE TO FIVE YEARS

THE "EARL" TAKEN TUESDAY TO JACKSON PRISON

Sensational Trial Ends Saturday Night, Greig Unnerved—Wife Faints at Verdict

A. J. Walker Greig, on trial in the court here on the specific charge of having embezzled and appropriated to his own use $1,000 paid to him by Mrs. Mary E. Miller for stock in the now defunct Title Gusranty & Casualty Company, of which Greig was president, took the stand again last Wednesday morning and, sitting unessily in his seat, endeavored to parry the telling thrusts delivered by Assistant Attorney General Ora L. Smith, in his vigorous cross-examination of the witness.

The questions of the prosecution had to do with the "Earl's" various activities in Canada and the United States and in particular with the latter's relations to the affairs of the late Casualty Company. During the course of his testimony, Greig asserted that others connected with the company besides himself had an opportunity to dip into its funds.

S. C. Smith, of this city, was placed on the stand and testified regarding stock subscriptions declared by Greig to be assets of the company and which according to Smith's testimony, had been paid in full.

Items of expense and letters from stockholders were introduced and from these it was shown that Greig had disregarded his attorney's advice in attempting to get around the rules of the securities commission of Michigan in regard to terms of sale. A dinner given by Greig to his friends at the Hotel Statler in Detroit, costing $8.00 a plate, was also brought to light. Opposing counsel wrangled bitterly during the day over the admission of certain items of evidence.

In accordance with his practice maintained throughout the trial of giving short addresses to the court-room spectators at the close of each session, Judge George W. Sample addressed a group of Boyne City high school students who were attending the trial in a body. Among other things, the judge plead with his listeners "to stand by the union and our original forms of government which have been tested for over a century and to frown down all attempts or teachings against our various branches of government."

The "Earl's" domestic affairs came in for a general raking over Thursday morning and that afternoon the history of his family in Scotland and England, and his claim to the earldom of Dunblane was taken up, followed by searching questions regarding his operations in this country and the Canadian cities of Toronto, Edmonton and Moose Jaw.

After having steadily maintained, since being placed on the stand that the Toronto woman, Mrs. Christina Greig, was not, as she claims, his first wife, he admitted, on being confronted with a letter which he had written to her in the jail here and smuggled out to the post office, that she was his wife. In this letter, he mentioned his children (whose existence he had previously denied) and about his efforts to obtain funds to secure his release on bail. This letter was addressed to Greig's private secretary in Toronto, who had orders to remail it or deliver it to the "Earl's" first wife.

On the same day, he is alleged to have written a letter to the "Countess," reproaching her for neglecting him and urging her to procure his speedy release on bail. Both letters contained endearing terms. A letter to one of his brothers in the east was also introduced as evidence. In this letter, the "Earl" stated that he had fallen a "prey to vultures," that his difficulties were many and great, but expressed faith in his own ability to clear himself. He complained to his brother that his son, Alfred, was in trouble of one sort or another most of the time and that he, (Greig), was paying out considerable sums to get him out of it. The "Earl" also referred in this letter to plans for his daughters and expressed the hope that they would not soon marry. He also wrote that he had $1,000.00 invested in the Title Guaranty & Casualty Co. and that he had several thousand back salary coming to him from that concern. He also asked this brother to see his first wife and see if she would help to get him out of jail but not to tell anyone else what a predicament he was in. In explanation of this latter request, the "Earl" explained to his relative that he intended settling in the East when he left the jail and did not want the people there to be prejudiced against him. He asked that the reply to his letter be sent to his attorney, who would smuggle the letter into the jail as his had been smuggled out, so that the authorities would not learn where his relatives were located. The several letters above referred to were written last August.

Letters introduced by the prosecution—one written from Moose Jaw, Sask. and the other from Ottawa, Man., discloses the fact that Greig was arrested in western Canada, December 16, 1914, charged with the theft of certain securities and his trial was scheduled for March 23, 1915, but that the "Earl" jumped his bail and escaped. The titled promotor admitted his arrest but denied that his criminal identification was placed on record at that time or that he had jumped bail.

Greig, it seems, has large property interests in Canada. He admitted the ownership of ten thousand acres of northwestern Canada prairie land, which is now worth about $100,000, six hundred acres of growing wheat crops near Edmonton, Alberta, and residential property in that and other sections of the Dominion.

(Continued on Pag 8.)

ALL HAIL NOW TO KING CRIBBAGE

GENIAL GAME TO BE MONARCH OF INDOOR SPORTS

A Six Team League Picked From the City Lodges with Fifteen Games Scheduled for Each Team

A six-team cribbage league was organized recently, made up of two men teams from the Odd Fellows, Maccabees, Masons, American Legion, Knights of Pythias and Carpenter's Union.

A series of three games with each team was scheduled, making a total of fifteen games for each team to play to complete the schedule. The first nine games were played Friday evening, November 10th, and the last six on Tuesday evening, November 14th, in the club rooms at the Masonic temple.

The roster of "Big Leaguers" was as follows:

Maccabees—Andrew Ross and Albon Smith.

Odd Fellows—Rollet Ross and John Curtis.

Masons—L. E. Benton and C. E. Hanshew.

Legion—W. W. Mitchell and Frank Poole.

Knights of Pythias—Frank Courier and Gus Bergman.

Carpenters—John Bugbee and A. Richardson.

With Friday evening's schedule completed, the Legion and the Masons were tied for first place, with seven games won and two lost, with the Maccabees, Odd Fellows, Knights of Pythias and Carpenters following in the order named. On Tuesday evening the Odd Fellows stepped into first place by making a clean sweep of six games won, three from the Carpenters and three from the Legion. The Maccabees tied the Odd Fellows for first place by taking three straight from the Masons and winning two out of three from the Knights of Pythias. The tie was played off with the Maccabees the vistors, winning two out of three games.

Captain P. D. Ance substituted for Gus Bergman with the Knights of Pythias team Tuesday evening and Gus Gergman substituted for A. Richardson with the Carpenters.

Cribbage fans take note: Get in touch with the committee from your lodge as, undoubtedly, another tournament will be held sometime in December.

Pot Luck Surprise

Friends of Mr. and Mrs. Louis Shapton, treated the couple to a pot-luck surprise last Monday evening, the date of their fifth wedding anniversary, at the home of Mrs. Arthur Beattie on R. F. D. No. 1. Only members of the related families were present, about fifteen in number. Supper was served at seven o'clock and the evening most pleasantly spent.

MORE ENGINES FOR P. M. ROAD

INCREASING BUSINESS MAKES THIS NECESSARY

Five Hundred Automobile Box Cars Building to Be Ready In the Fall

Twenty new switch engines have been ordered by the Pere Marquette railway to take care of the additional traffic which the coming year is expected to bring to Michigan's intimate, home, railroad. These locomotives which are of the eight-wheel type, will cost approximately $40,000 each, representing an aggregate outlay of $800,000. They are being built by the American Locomotive company at the Patterson (N. J.) plant, and delivery will atart about January 1st.

The total weight of engine and tender will be 339,000 pounds, the engine weighing 204,000 pounds on drivers. Each engine will have a tractive effort of 45,200 pounds and will be equipped with superheaters and power reverse gears. They represent the last word in designing and conatruction.

The cylinders will be 22 inches by 28 inches. The tender has a capacity for 7,000 gallons of water and ten tons of coal.

500 Automobile Cars

Delivery of the 500 automobile box cars, which were ordered some time ago, will be started this month. Shortage of material experienced by the manufacturers has been responsible for the delay. These automobile cars, which cost about $1,700 each, represent a further outlay of $850,000. The plans call for 80,000 pounds capacity, with a 40 1-2 feet inside measurement. They are double sheathed inside.

These automobile cars were manufactured by the Western Steel company at their Hegewisch (Ill.) plant, and delivery which is expected to start within a few days will go on at the rate of about 25 a day.

Tracks in Good Shape

Commenting on the results of the inspection trip over the entire Pere Marquette railway lines, which was made recently, A. L. Grandy, assistant to the president and general manager, and H. A. Cassil, chief engineer, state that conditions were found highly satisfactory, particularly where the new rails were laid and the new ballast spread this year, and this was likewise true of where the regular maintenance only was carried on.

The trip also enabled the general officers to plan an extensive program for the coming year designed to increase the capacity of the road, and to reduce the time of trains, between Chicago and the Niagara frontier and for other improvements and betterments generally.

CHILD'S CONSERVATION LEAGUE MET FRIDAY

Kindergarten Children Present Interesting Demonstration

The first meeting of the Child's Conservation League was held at the home of Mrs. C. Cooper, Friday afternoon. The important feature of the program was the demonstration work of the kindergarten children, conducted by Miss Herrington. The work gave the mothers present, an idea of the assistance they may be to the schools this year. Their plan is to co-operate with the schools in order to best carry out their welfare work. Some of the children are in need of milk at the recess period; others need more recreation; and some more rest.

The next meeting will be held Friday evening, November 24th, in the training room in the Central School building. Miss Burkland will conduct a regular school program, with the third and fifth grade pupils. The parents will have an opportunity of comparing the present day methods of teaching, reading, spelling, and arithmetic with the past methods, and will thus be enabled to learn the correct methods of giving a pupil proper help at home.

Every parent who is interested in the children's work, whether the parent of children in that particular room or any other room are welcome. An admission of ten cents will be charged. The money will be placed in the Central School fund, to be used in buying milk and victrola records.

Advertise in the Courier. It Pays.

STRUCK BY RACING CAR

LEROY SAUNDERS OF EAST MARION THE VICTIM

Accident Occurred Thursday Night on Horton Bay Road—Injured Lad Was Driving Cattle

Leroy Saunders, thirteen years of age, whose home is three miles out of Charlevoix on the East Jordan road, met with a serious accident last Thursday night when a racing automobile struck him, broke his collar bone, fractured his skull and inflicted a number of minor injuries.

Leroy and another lad, James Novotney, his chum, were hired Thursday morning by Mrs. W. E. Dodd, of East Marion, to drive some cattle to Charlevoix for her. Leaving the schoolroom where they had been working on their lessons when they were sent for, the boys proceeded on their errand. They arrived in Charlevoix with their charge later in the morning and were persuaded by the dealer to whom the cattle had been assigned to assist in driving them, together with a flock of sheep and some other cattle, to Boyne City. Though they were fairly tired, they agreed to this and started out again with their troublesome herd.

At about seven o'clock that evening the darkness was so inense that it was difficult to distinguish the cattle and sheep from the shadows thrown on the road by trees and bushes. Leroy, James and one of the men whom the dealer had sent along with them, were walking and two other herdsmen were riding ahead of the flock on horseback. A car, speeding along the road, ran into the sheep and killed three of them. This was the first casualty of the evening and the leaders of the party decided to leave the remainder of the sheep in a nearby barn-yard while they went on with the cattle, some thirty in number. When they reached a point on the Horton Bay road between the farm homes of G. M. Stutzman and Pat Harris, three cars, evidently racing, bore down upon them from the rear. The one in the lead was driven by John Dunn, of Boyne City; right behind him came Edwin Anderson driving with the Boyne City superintendent of schools, W. L. Fuehrer. The driver of the third car is unknown. They had been attending the Greig trial in this city and were hurrying home

Dunn saw the cattle and set the brakes. Anderson saw them and tried to stop but his speed was so great that he swerved from the road, shot over a three foot embankment and plowed along the ditch, striking the Saunders boy, who had gotten clear off the road when he saw the cars approaching, so hard as to dash him to the ground inflicting serious injuries. Superintendent Fuehrer took the unfortunate lad into the car and the party went on to Boyne City, where he was taken to a doctor's office. He remained unconscious until midnight, when he was removed to the Charlevoix hospital and X ray pictures were taken Friday morning disclosing the extent of his horts. Friday noon he recovered consciousness and, although still in a serious condition, has a fair chance of recovery.

BAD BLAZE AT THE CEMENT PLANT

Petoskey Concern Loses Machine Shop, Office and Laboratory

Sunday afternoon, a serious fire nearly wiped out the office, machine shop and laboratory at the Petoskey Portland Cement plant.

Defective wiring in the office ceiling caused the fire, it is believed. It started at five o'clock and it was late in the evening when the firemen brought it under control.

The business of the plant is being continued and it is probable that its regular operation will not be interfered with by the work of repair.

Pomona Grange at Rock Elm

Pomona grange will meet with Rock Elm grange, Saturday, December 9, 1922.

Bro. W. F. Taylor, Deputy State Master, will be there and County Agent B. O. Hagerman will also be on hand to add pep to the meeting, which promises to be an interesting session. It is hoped that a large number of grangers will attend.

SAM HAMILTON WINS HIS WAGER

Foots It to Petoskey and Back In Nine Hours and a Quarter

Last Wednesday Sam Hamilton walked from this city to Petoskey. Now, there is nothing remarkable about walking to Petoskey. "Many Charlevoix people," as the ad. says, have probably done this same stunt without arousing any particular comment.

But this was different—Sam walked on a wager and against time. Some time ago, he offered in the presence of a few friends to put up fifty dolars that he could walk to Petoskey and back inside of ten hours. His friends took him up on this and thus it is that Wednesday morning, Mr. Hamilton, equipped in light marching order, started out at eight o'clock and walked, his objective being the Mitchell Street bridge over Bear Creek, which everybody knows is near the centre of our neighbor city.

His progress was observed at certain points along the route, which as near as can be estimated is about thirty-four miles. Sam got back to Charlevoix at half past five, having completed his task in just nine hours and a quarter, averaging nearly three and a half miles per hour, over the total distance. A large and admiring crowd of citizens met him at the swing bridge and escorted him to the stake-holder, who handed over the money.

MANY STUDENTS WORK THEIR WAY

LARGE PROPORTION AT U. OF M. ARE SELF-SUPPORTING

Both Men and Women Willing to Tackle Anything from Pop-Corn Selling to Teaching

About one-fourth of the men students of the University of Michigan do some kind of outside work to defray living and other expenses, according to Mrs. Mary L. Stewart, who is in charge of the employment bureau. "Those who seek work receive monthly allowances from home ranging from ten to sixty dollars," she said. "Many of our students are entirely self-supporting. The money earned from odd jobs, together with the small monthly allowance received by some students from home, helps to pay living expenses."

Applicants for work are willing to do almost any kind of task from working with a street gang or operating a popcorn machine to teaching in a private school or corresponding for some newspaper. The most popular form of student employment seems to be manual labor; the least popular is canvassing and selling.

Approximately 200 out of a total of 1,650 women students work their way through the University of Michigan. House work, including cooking meals and taking care of children, is the most popular form of employment for women, while positions as teachers, stenographers, and secretaries are relatively scarce.

Students Eat Carefully

Toasted rolls, stews and ham and eggs rank very high in demand by the students of the University of Michigan, according to the proprietor of one of the thirty odd lunch rooms adjoining the campus. The main item for the scholastic breakfast is toasted rolls, with wheat cakes running a close second. At noon it is mostly stews and short orders, while in the evening the old fashioned "ham and" is the favorite dish. Sandwiches are sold at all hours of the day. Toward evening there is an increasing demand for pie.

Though a student rarely complains of the quality of food served him, he is very particular about what he eats, and will stay away from the place that displeases them in any respect. It is usally only the decreasing amount of cash receipts that the owner of a lunch room knows of dissatisfied patrons.

Boy Scouts Meet

The Eagle Patrol of the Boy Scouts of America, met at the Higman home on Garfield Avenue, on Tuesday night of this week. After the transaction of business, refreshments were served and a good time was enjoyed by all those present.

Note Fessenden's ad. on page eight and extension of special sale to November 30th.—Adv. 47tf.

CARS CRASH AT THE CORNERS

ACCIDENT OCCURS IN HEAVY SNOW FLURRY

Ford Driven by Frank Hamlin Side-Swipes Studebaker Tearing Off Wheels on Both Cars

Sunday night, just after dusk, in a driving snow storm, two cars crashed together at Godbold's corners, almost in the same spot where the Cheboygan party came to grief with such fatal results several weeks ago. Again, as in the former instance, a Studebaker figured in the disaster.

Frank Hamlin, of Antrim Street, coming towards town from Petoskey, in a whirl of sleet and snow, failed to see the big Studebaker, owned by R. C. Korth and driven by his brother, Carl, until nearly upon it. Korth was going north and had just passed the intersection of the Petoskey road with the one he was travelling when the Ford driven by Hamlin struck him. The latter evidently lost his presence of mind for the moment, as the proper move for him would have been to swing to the left and pass the rear of the big car. He swung the wheel sharp to the right, however, just at the turn of the road, and struck Korth's car a side-swipe that jammed in the running board and tore off the right front wheel of the Studebaker. When the cars brought up standing, the Ford was completely across the north and south road in the corner of the lot, with both front wheels off and the body nearly torn from the chassis. Korth had swung sharp to the left and off the road to avoid the other car and managing somehow to make the turn on three wheels brought his machine to a standstill facing the direction in which he had come.

Hamlin, who was thrown completely out of the car by the collision, was unconscious when picked up. He was rushed to the local hospital in a passing car and there was revived and examined for injuries. Beyond severe bruises and the shock of the experience, he was found to be all right.

A wrecking car from Erickson & Olmstead's garage brought the Studebaker in for repairs, while the Ford was left where it lay until later, and was inspected by the sheriff and chief of police Weikel on a visit to the scene of the accident, shortly after it occurred.

This is only one of a number of serious automobile accidents that have occurred in this region in the past few weeks and have been reported in these columns and those of other newspapers of the county. Government statistics on automobile accidents, as published in the last issue of the "Literary Digest," give the terrific total of over ten thousand lives taken by automobiles during the past twelve months, and this does not take into account the vast number of accidents that do not result fatally, like the one described above. It is hard to prescribe a remedy. Even with increased penalties for infractions of the speed laws, reckless drivers will still take chances. And where the question is not one of law-breaking, but merely a matter of nerve and a cool head, the solution becomes still more difficult. The lowering of this terrible yearly mortality figure sems to rest with the individual driver and the development on his part of a keener sense of responsibility to public safety. It is a significant fact that in this part of the country, the majority of serious accidents occur on the country roads. This would seem to indicate that the action of the legislature of Michigan in raising the maximum rate of speed on all roads and highways outside of incorporated towns and villages to thirty-five miles an hour was a grave mistake. Most people drove thirty-five regularly when the limit was twenty-five miles on hour. It might be well to take this ten mile margin into account when the traffic laws of the state are next revised.

Royal Neighbors Met

The Royal Neighbors of America met with Mrs. Lawrence McCann last Friday evening. This was the regular monthly meeting. Dainty refreshments were served and the affair much enjoyed.

E. V. Smith, piano tuner, in town this week. Leave orders with Mrs. Grace Hyres, phone 232, or Holly Gift Shop, phone 520.—Adv. 47t1 pd

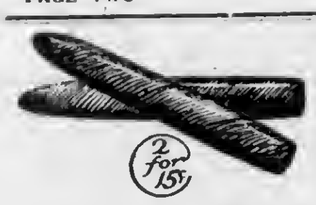

Twenty-seven years a favorite—and still going stronger than ever—

HEMMETER'S
CHAMPION
CIGARS

A strictly hand made smoke—no blending or artificial flavoring—just good old ripe tobacco.

Ask your dealer —today

The Hemmeter Cigar Co., Detroit

CORRESPONDENCE

IRONTON

Mr. and Mrs. Joe Clark spent Sunday at the Grant Hammond home.

Mrs. Brown entertained the Ladies Aid Wednesday. They will meet with Mrs. Ogden, next week.

Miss Schweitzer and Miss Long, our teachers, are boarding at the Stewart home.

Mr. and Mrs. Mathew Saunders and sons moved Wednesdny to Charlevoix, for the winter months.

Born, to Mr. and Mrs. Fred Ives, Friday, November 11th, a nine pound girl. The lady is named Beulah Bernice.

Buy your skid chains now from Benj. Brown. Adv. 46tf.

CLARION

(Too late for last week.)

Mr. and Mrs. W. McDermot, of Petoskey, were in town Friday.

O. C. Johnson has been very ill with tonsilitis.

Mrs. G. E. Brown of Mancelona, was in town Saturday.

Miss Ida I. Huff left Monday for Almn, on a business trip.

Mark Milne returned Thursday, from Pontiac.

A son, Eugene A., was born November 8 to Mr. and Mrs. J. W. Ecker.

Mrs. James Fitzgerald and little son, and Miss Violet Johnson, returned Sunday to their home at Marquette, after a fortnight's visit with their mother, Mrs. Mary E. Johnson.

Buy the best Denatured Alcohol for your radiators at Benj. Brown's. —Adv. 46tf.

CLARION

A daughter was born November 17, to Mrs. Ella Addington.

Mrs. Sarah Ecker returned last week from Boyne City.

Mrs. Clyde eKnt has been quite ill during the past week.

O. C. Johnson is out again, after a severe attack of tonsilitis.

Mrs. Uretta Spring of Saginaw, is visiting her brother, J. W. Ecker.

Rev. Mr. Young, of Boyne Falls, preached here on Sunday evening.

Mrs. Emma Major has moved on her farm north of Petoskey.

Carl Hinkley was quite ill for several days last week.

Miss Myrtle Taylor is visiting her brother, G. N. Taylor, of Detroit.

Bert Norton of Muckinnw, is visiting at the Younce home.

Henry Holmbery is slowly recovering from his operation for appendicitis.

Mrs. James Hilbert of Traverse City, is visiting her daughter, Mrs. W. C. Palmer.

L. H. Herrington returned Sunday night, from a hunting trip in the Upper Peninsula.

Mr. Arnsbarger is acting as agent here, during the absence of N. C. Griswould, on a vacation.

Mrs. F. B. Darrah of Petoskey, was the guest on Tuesday, of Mr. and Mrs. Colden.

Keep warm by buying Suo Woolen Pants and Jackets at Benj. Brown's.—Adv. 46tf.

DEER LAKE

Frank Osborne has installed a radio outfit in his home lately.

Mrs. Fred Griffin and children left for Flint, Saturday, where Mr. Griffin has work.

Mr. and Mrs. B. O. Hagerman and niece, of Boyne City, were Sundny guests of Mr. and Mrs. Lumley.

The Slaughter school is closed on account of the death of their teacher, Miss Trena Larson.

Geo. Bailey left for southern Michigan, Wednesday, where he will visit before going to Chicago, where he will spend the winter with his son, Paul.

Nearly all the citizens of the Slaughter District, attended the funeral of their teacher, Miss Trenn Larson, at East Jordan, last Thursday.

Soo Woolen Pants and Jackets for $5.00 at Benj. Brown's.—Adv. 46tf.

BURGESS SCHOOL NOTES

Philo Ostrum was absent Wednesday.

The seventh grade are studying percentage in arithmetic.

The fifth grade is studying the poem of the "Pilgrims."

We have two new pupils in our school. Their names are Lucy Walker and Susie Walker.

The second and third grade language classes gathered bird's nests the other day.

The seventh and eighth grades are praticing n play, which is called, "A Play Upon Words."

The eighth grade is studying the poem of "Courtship of Miles Standish" in language.

Our little beginner, Charlie Struthers, is back to school. We find that he hasn't fogotten anything during his absence.

The fifth grade boys are making wigwams, church, and cabins. The girls are making the Pilgrims by dressing up clothespins.

The eighth grade have some very interesting and good looking Nature study note books, of which most of them are very proud.

Eunice Scott leads her class in reading, but Florence Baker is not far behind. They still have one more week.

Next Wednesday is Mother's Day at the school house. Every mother is urged to be present. A short program will be given and refreshments served. We hope to see very one of our mothers present.

Save your radiators by using the best Denatured Alcohol. Benj. Brown.—Adv. 46tf.

BARNARD

E. Olach and family are moving to the Armstrong farm this week.

The game social netted the grange the sum of $12.75. Everyone had a very enjoyable time as usual.

Steve Myers sold his team to Heise & Yettaw of Charlevoix, last week.

Mr. and Mrs. Ed. Ager and family of East Jordan, and Geo. Willis of Charlevoix, were guests at the Glenn Cummings home on Sunday.

The young lady, who arrived last Wednesday to gladden the home of Mr. and Mrs. John Clark, will be called Patricia Louise.

Buy your electric light globes of us. Any candle power you may want. They are the best kind. Charlevoix Hardware Co. 5tf

EAST MARION

Mrs. Freehaver spent Monday with Mrs. E. Snyder.

Don't forget the Thanksgiving Day program at Marion No. 5, November 29.

Mr. and Mrs. Edwnrd E. Webb and little daughter spent the week-end in Petoskey.

Mrs. Morris Chew, of Hayes, visited her niece, Mrs. Essie Dodd, Sunday afternoon.

Mr. and Mrs. H. C. Newman and Ruth Critchlow spent Sunday with Mr. and Mrs. N. A. Harpor.

Mr. and Mrs. Wm. Fuller and family spent Sunday evening with Mr. and Mrs. Henry Einwachter.

Mr. and Mrs. M. Nixon spent Tuesday with Mr. and Mrs. E. Snyder.

Mr. and Mrs. E. Snyder and family spent Sunday at the home of Mr. and Mrs. Archie Chew of Hayes.

Galo Chew, teacher of the Nowland school, spent the week-end at the home of his parents, Mr. and Mrs. Morris Shew, of Hayes.

Mr. and Mrs. Thomas Jensen and children visited their parents, Mr. and Mrs. C. Jensen, of Rock Elm, Sunday.

The pupils of Marion No. 5 miss LeRoy Saunders from school, and hope he may soon recover from his accident and be among them again. Several of his school mates have been to call on him at the hospital.

Electric light globes—Charlevoix Hardware Co. is the place to buy them. 5tf.

ISLANDS LEGALLY IN PAWN

Orkney and Shetland Were Pledged to Scotland by King of Denmark in 1471.

The Islands of Orkney and Shetland are legally "in pawn," says the Detroit News. They were pledged to Scotland by the king of Denmark on the occasion of the marriage of the Danish Princess, Margaret, to James III of Scotland, in 1471. These island groups were then Norwegian territory, and had been so since the close of the Ninth century.

At the time of their being pawned the king of Denmark was also sovereign of Norway and Sweden, and hoped that the marriage of the Danish princess would help to effect an alliance with Scotland—then a separate kingdom from England.

To help matters on the Danish king agreed to fix the princess' dowry at 60,000 florins (about $120,000)—10,000 florins to be paid before the lady left Denmark, and the islands of Orkney to be given in pledge for the remainder. But at the last moment the king could only lay his hands on 2,000 of the 10,000 florins, and was obliged to pledge the Shetland islands for the balance.

The pledge has never been redeemed, and though Denmark has made several attempts to get back these islands all the negotiations have come to naught.

WILL MAKE GAS ON THE FARM

Flivver Fuel Can Be Manufactured by the Farmer From His Waste Products.

In a few years many kinds of farm waste will be converted successfully into liquid or gasoline fuel, writes Floyd W. Parsons in the World's Work. For some time alcohol has been manufactured in large quantities from "blackstrap" molasses, but now we find that it is possible to obtain 150 pounds of potash from each ton of this low-grade molasses, in addition to the liquid fuel. During the war the price of potash averaged as high as $1,000 a ton.

Federal chemists have found it possible to obtain gas by the distillation of wheat, oat and rye straws. It is not too much to expect that one day straw gas and gas made from cornstalks, corncobs and other vegetable matter will be used by farmers to supply light and heat for their homes, power for their stationary engines and fuel for their tractors and motorcars. Fifty pounds of straw will produce 300 cubic feet of gas—an amount sufficient to drive a light roadster 15 miles. The next step in this experimental work will be the perfection of a method of reducing the gas to liquid form so that it may be carried conveniently as a motor fuel.

Pleasantries at an Operation.

Dr. T. Victor Keene, Indianapolis physician and surgeon, once was being prepared for an appendicitis operation. He was a fellow among those whose loving hands were to gas him out and carve him up. So they were making grim humor about the cutting party. So pleasant did the occasion become that to this day Doctor Keene doesn't know whether he was placed under the influence of an anesthetic or whether he was just simply scared into unconsciousness and did not come to until after the operation. They began regularly enough to give him the gas and then he heard the following pleasant little remark—and heard no more until after it was all over:

"Hey, be careful there with that ether. Don't you know he's a nervous devil? Look out! Say, you'll sniff him out!"

Needed Help.

Standing on the slippery pavement of a small Southern town one rainy night, like sailors on a reeling deck, they were discussing a member of their party who had to retire from the scene of action. The principal speaker in the group appeared to be having some difficulty in keeping his footing on the swaying pavement. The buildings on either side bowed and rocked. The telephone poles did some sort of contortionist stunt and even his voice was a bit thick.

"Where's Sam?" another member of the group asked him.

"We took him home," the first speaker informed him between hiccoughs.

"Was he drunk"

"Drunk? It took three of us to get his hat in the car."—The Argonaut.

A wife isn't much of one who doesn't believe that her husband would have the boss's job if there were any justice in the world.

First Church of Christ Scientist

Sunday service at 10:45 a. m. subject, "Ancient and Modern Necromancy, alias Mesmerism and Hypnotism, Denounced."

Sunday school at 12 o'clock.

Wednesday evening service at 7:45.

Reading room open Tuesday Thursday and Saturday, 3 to 5 p. m. The public is cordially invited to visit our reading room and attend our service.

See our heavy Pants and Mackinaw line and save money. Benj. Brown.—Adv. 46tf.

CONGREGATIONAL CHURCH

Sunday, 10:30 a. m., Mr. Long will preach a sermon suited to the season—"Thanksgiving."

The church school at 12 m., A. F. Bridge superintendent. A missionary offering will be received, to be contributed together with others from the Sunday schools of Michigan to buy a horse, buggy, harness, saddle, etc., for Miss Hoxie, our missionary in India, who is in great need of such an outfit to help her get about from village to village. As it is now, she has to walk, which consumes valuable time and strength.

The Y. P. S. C. E. at 6 o'clock Sunday evening, Miss Henrietta Baldwin leader. Thanksgiving meeting—topic, "Praise God." Ps.-145: 1-21.

The Sunday evening preaching service at 7:00 o'clock.

Thursday evening bible study especially for teachers and officers of the Sunday school.—Everybody welcome.

The Y. P. S. C. E. will hold a Penny social in the social rooms of the church (this) Friday evening, beginning at 7:00 o'clock. You are welcome and urged to come.

The Thanksgiving Day service, observed as an historical event, also by proclamation of the Governor, and we trust more surely because of a desire to acknowledge blessings and offer thanksgiving. A union meeting in the Baptist church Thursday, November 30, at 7:30 a. m., Rev. H. R. E. Quant, preacher.

B. Y. P. U. NOTES

Read Psalm 145: 1-21. This will be the scripture lesson next Sunday evening, when we study the topic, "Praise God."

The topic calls for thanksgiving and thanksgiving is best expressed by thanksgiving. Do we live our thanks and so give our thanks to God?

Chas. Spurgeon said: "Whatsoever the character of the day or of my circumstances and conditions during the day, I will continue to glorify God."

Will you?

"Too many witnesses of God's goodness are silent witnesses."—Henry Ward Beecher.

"As I think of thee always, O Lord, so it shall be my joy to speak of Thee often, and if I find not opportunity, I will make it."—Joseph Hall.

Say "Thank You" to God at the B. Y. P. U. November 26, at 6:00 p. m.

The mid-week prayer services on Thursday evenings are proving most interesting and helpful, but they can't help you, nor you help them, unless you come.

Moral: Be at prayer service next Thursday evening at 7:30.

CHARLEVOIX PUBLIC SCHOOL NOTES

The Physics class is studying "Forces;" the Chemistry class "Solution and Crystallization;" and General Science, "Water and Its Uses."

Billy—"Were we supposed to hand our penmanship in last night, Miss Vincent?"

Miss Vincent—Yes, why didn't you get yours in?

Billy—"Well! I went into your room and the door was locked."

Miss Vincent—"How did you get into the room if the door was locked?"

Billy—"Oh!"

In eighth grade Economics—"If a man killed his son in the olden days he wouldn't be hurt in the least."—T. Cooper.

Monday morinng for chapel, Mr. Hamilton read the First Psalm and an interesting article on "Why We Should Go to High School."

Thursday night will be the monthly high school teachers' meeting. Topics to be discussed: "Supervised Study," report on "Teacher as an Artist," by Miss Wilson. Reading of address from N. E. A. Report by the superintendent.

The students of the H. S. Latin classes have had placed in their hands a pamphlet entitled, "The Practical Value of Latin." In it are compiled the opinions of prominent lawyers, physicians, engineers, business men, clergymen, and educators in regard to the benefit to be derived from a study of the old classic, Latin and Greek. These statements from men who know whereof they speak, help greatly in proving that Latin, is far from being a "dead language," and is of practical value to a large percentage of students today. The young people who have these pamphlets in their possession, will be glad to loan them to anyone interested in knowing the many answers to the question, "Why Should We Study Latin."

Basket ball teams, both girls and boys, are being organized and as soon as posaible practice will be at scheduled times.

The kindergarten children entertained their mothers, Thursday afternoon, in the kindergarten room, with a short program of the daily work.

Miss Burkland gave a very interesting talk on the "Proper Care of Children" and as a result it was decided to have milk in the kindergarten every day. The children are weighed once a month. Superintendent Hamilton was very pleased to find so many mothers interested in the work. The rest of the afternoon was given over to Miss Oliver and Miss Wilson. Miss Oliver sang a solo, Miss Wilson with three of the girls from the domestic science department served ten.

Our foot ball team was defeated at East Jordan last Friday, the score being 27-7 in favor of East Jordan. Charlevoix obtained their seven points at the first of the game and East Jordan completed it by obtaining their twenty-seven points. Therefore East Jordan has the class B championship.

Let's have a more successful season in basket ball. What do you say?

Although his coming has been postponed several times, we are certain that the Hilladale County Poet will be with us Friday at 2:30 p. m. Everyone come, it will be worth your time and money.

Good to have always on hand

YOU know how it is in every home—there's usually something that needs attention, a wall or ceiling needs fixing, or you need extra bins or partitions. These jobs are easy with

Cornell Wood Board

With the least time and expense you get satisfactory jobs that look well and give long service.

The better you know wall-board, the more you'll be convinced that you want Cornell-Wood-Board, and nothing else. It's made to give you satisfaction; pure wood fibre, *triple-sized* to resist heat, cold and moisture; *mill-primed* for paint or calcimine; or its attractive *oatmeal-finish* looks well as it is.

We have Cornell for you because we know it's the ideal wood-board.

"165 Uses for Cornell-Wood-Board" is a booklet telling how you can make many useful things for the home. You can have it for the asking. Phone, write or call for it.

Charlevoix Lumber Co.

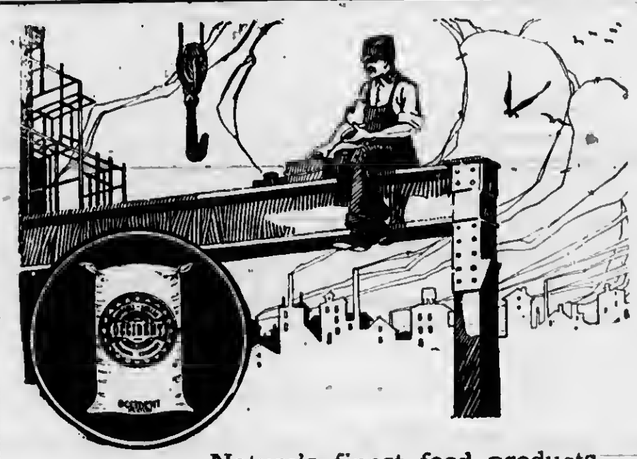

Costs More —Worth It!

Nature's finest food products are none too good for "men who do things." The skilled workers of industry find exactly what they want in Occident made bread. Its health and energy building qualities are as certain as its more wholesome, delicious taste.

Made from only the choicest portion of the finest wheat grown.

OCCIDENT
The Guaranteed Flour

ARGO MILLING CO.
Local Distributors
Charlevoix, Michigan

Have You Heard

how successful AUCTION SALES have been this Fall and how many there has been.

BOOK YOUR SALE WITH ME THROUGH THE COURIER OFFICE

Call them and they will arrange things just right for you.

W. E. BYERS, Auctioneer

Tommy Smiles

Tommy is by turns the delight and the bane of his teacher's life; but even when he has pulled Frances Mary's pig-tail and "lost" three marbles down the centre aisle, she wouldn't trade him, not for fifty straight-spined little boys.

It isn't quite an ordinary school-room where Tommy goes. Sometimes there are twenty boys and girls there; sometimes almost twice as many; but afternoons, half of them, perhaps, must rest on their cots; and never do any of them miss taking "temp" twice a day.

They are all pupils in the school at the state tuberculosis sanatorium at Howell, and each of them must fight months or years for his chance of life and strength and future usefulness.

Tommy, for instance, has bone tuberculosis, and his head is sunken between his shoulders, and his twisted little body crooked for all time. Nine years old, he is scarcely the size of a well-developed youngster of six.

But sympathy? Not for Tommy, who smiles at the world all day long! He hasn't a home, hasn't had one for years, but since he has come to Howell, he has made friends in every department of the sanatorium. He is happiest of all in the school-room, for he has never before been able to go to a real school with desks and black-boards, and classmates to play with, and a teacher to love and torment.

Sympathy for Tommy, who must pay in suffering and deformity for the ignorance and neglect of the grown-up world?

They do not ask for sympathy, Tommy and his schoolfellows, and the less fortunate youngsters in Michigan, for whom, tuberculous though they are, room cannot be made in the overcrowded sanatoria. All of them front disease and deformity with a smile. But can you and I and the rest of us comfortable people, who let them contract a cruel and preventable malady, smile too?

Christmas Seals Fight Tuberculosis.

After-Care Needed to Bring Permanent TB. Recoveries

"Rest and good food, fresh air and freedom from worry", the sanatorium superintendent told John Reilly, when he gave him his final chest examination.

John was not cured, of course, but he was so much improved that the superintendent believed that he might complete the cure in his own home.

But at home John Reilly had three children and a frail wife, and rest, on which the doctor had laid so much emphasis, was a prescription he could not follow except at their expense. Ten days after he left the sanatorium he went to work at his old job on the section.

Last week, in answer to a letter of inquiry, he wrote this account of himself to the Michigan Tuberculosis Association.

"We were laying rails this summer and the boss put me to flagging or I couldn't have stood it.

"I haven't had any examination since I left the sanatorium. I have lost some in weight and I have been having some pleurisy pains in my right lung for the last month."

Pitifully little is the Michigan Tuberculosis Association able to do for him. He is not a pauper: he told with pride that he had a house and lot on which he had paid six hundred dollars. Given a chance to take proper care of himself for a few months longer, he might reasonably look forward to a normal life-span. But if he must struggle through days of pain and weakness now, in the hopeless effort to do the work of a well man, the end of John Reilly's story is certain and near at hand.

After-care of consumptives should be provided in Michigan. Tuberculosis Christmas seals will help to meet the need.

The Sanatorium Graduate Speaks

Had the con? You bet, and beat it.
You can, too, so don't you worry;
Takes some grit, I'll grant, to meet it.
And you won't win in a hurry.

But old Doctor Rest will do it,
Rest and air and food, I'll say;
Lie by, now; you'll never rue it,
You'll get life and health for pay.

And a curious thing about it,
Just because it lets you feel
Other folks'll help you rout it,
When your lesion's slow to heal,
You'll get courage—never doubt it,
Looking at the Christmas seal.

GOVERNMENT GOSSIP

Washington, D. C., Nov. 15, 1922.

Social Amenities in Latin American Business

When a commercial traveler goes to Latin America he should take his dress clothes and frock coat with him according to Ernst B. Filsinger in the new edition of the "Commercial Travelers' Guide to Latin America." They are indispensible accessories to the proper carrying on of business.

Looks For Bonus Victory

Confidence that a soldiers' bonus bill would be enacted by the Congress which comes into existence after March 4, is expressed in Washington by legislative representatives of the American Legion, who say that the election clearly demonstrated that the sentiment of the country was behind compensation legislation. With the new House 8 to 1 in favor of the measure, Mr. Taylor said, sixty-nine Senators would support the legislation, giving bonus proponents a safe margin in the Senate over the number needed to override a presidential veto. Mr. John T. Taylor, representative of the Legion asserted that of nineteen Senators up for re-election, who voted in September for the compensation bill, thirteen returned to the Senate. Fifteen of eighteen new Senators, he added, favored the proposal.

World Shipbuilding

Shipbuilding returns for the quarter ended September 30, 1922, show a decrease of more than 500,000 tons from the total during the preceding quarter, 300,000 tons of which represents the decline in British yards, according to Lloyd's Register of Shipping, quotes the "Commerce Reports." This decrease lowers the amount of tonnage under construction to 2,702,556 tons, as compared with 3,235,430 tons on June 30, 1922, and 3,679,622 tons on March 31, 1922. At the end of the third quarter American shipyards had the same tonnage on hand as at the end of the second quarter (150,623 tons)—an increase of 9 per cent over the total at the end of the first quarter.

Land-Grant College Association

Representatives of the United States Department of Agriculture have interested themselves in the annual convention of the Association of Land-Grant Colleges in Washington, D. C. The purpose of the Association is to promote "closer and more intimate association of the different land-grant colleges and other research and educational institutions with the Department."

Reclassification

Prospects for pushing the Lehlbach-Sterling re-classification bill through the Senate appear particularly bright for the coming session of Congress, according to Luther C Stewart, president of the National Federation of Federal Employes. President Stewart feels that the recent election has brightened prospects to get the reclassification bill put into effect. The members of the council, here from all parts of the United States, also will take up other matters in regard to the welfare of government workers.

Hope for Philippine Independence

The outcome of the recent election forecasts the granting of Philippine independence by the next Congress, in the opinion of Philippine Resident Commissioner C. de Veyra. "I have very carefully analyzed the returns," stated the Philippine Commissioner, "and I am satisfied there will be sufficient votes in the newly elected Congress to pass a Philippine independence measure through both House and Senate. Therefore, the 11,000,000 inhabitents of the Philippines hail the result of the elections with the greatest enthusiasm and gratitude. Practically every progressive Republican favors the granting of our independence, while the Democrats are almost a unit for it.

"If the election indicated anything, it indicated the American people desire progressive measures and legislation. The Philippine independence bills are progressive measures. They involve the principle of the keeping of faith by a powerful nation with weaker and aspiring peoples. America championed the principle of self-determination during the world war, and the American people will expect Congress to itself practice what it preached to the rest of the world."

Defends Tax Exempt Securities

Mr. Calvert Townley, broadly known in connection with his leadership in electrical engineering affairs, takes a position quite different from many of our leading business men, regarding the proposed constitutional amendment to prohibit the continued issuance of tax-exempt securities. In his statement Mr. Townley says:

"We have had tax exempt securities for mthe early beginnings of this nation. They include those issued by municipalities, states sub-divisions of states and the United States. Nobody has ever objected to their issue over all years until recently. Why not

"Outside of the ethical reason that it is not equitable for a debtor to agree to pay a given rate of interest to his creditor and then take some of it back in order to help him pay that interest, which reason may or may not appeal to the man on the street, according to his point of view on Government and business affairs, there is a very obvious economical reason that money can be obtained at a lower rate of interest if the lender can keep all the interest than if he has to give up some of it. Inasmuch as the wherewithal to pay interest on Government obligations comes out of taxes, the fact should not be lost sight of that everybody who pays any taxes at all will have them increased if this rate of interest is raised and I do not suppose any one will dispute the obvious truth that if the income from Government securities is taxable, they will lose all their preferred position in the money market and will have to return a higher yield. This is a point which I have never seen mentioned much less stressed in any of the outbreaks appearing in the press against tax exempt securities.

"In framing the present income tax laws our legislators in their wisdom (?) have cooked the fellow with the large income. I believe it to be generally conceded that the heavy super-taxes on large incomes are not only unjust but economically unsound, but the lawmakers seem to care very little for this fact because the people who receive these abnormal incomes are comparatively few in number and therefor have a correspondingly small number of votes, and for the reason that as every one is more or less jealous of the fellow who is better off than he is, they are not as a class particularly popular.

"Of course if a citizen is called upon to pay out from 25 per cent to 50 per cent of his income in taxes he can well afford to buy tax exempt securities at a considerably lower rate of interest and still be ahead of the game and that is of course why such a ready market for tax exempt securities at such good prices has developed. Federal, state and municipal authorities knowing this have not been slow to institute public expenditures on a large scale with the result of the great increase in the volume of such securties which has caused the present discussion. Obviously, money put into public improvements, once it has been expended, is dead money, i. e it is not productive or at least nowhere near as productive as if the same amount were put into commercial enterprises, and in just so far are the funds available for the country's development restricted. To my mind, however, that cure for the evil is obvious and is not to stop the issue of tax securties. It is to modify our ridiculous income super tax schedules as to re-establish the proper balance and remove the incentive for our very wealthy people to invest in tax exempt securities. In other word's, don't cover up the dirt with paint and perfume,—wash.

"I am very confident if the general public, particularly our office holders are brought to realize that if they abolish tax exempt securities for ever after they will have to pay higher rates of interest on all money borrowed for public improvements that tax exempt securities will never be abolished. I may be wrong in this conclusion but I hate to see anything put over on an unsuspecting public and therefore I should like to see the real facts properly advertised."

THE NATIONAL CAPITAL
By J. E. Jones

Ship Subsidy

The ship subsidy bill will be the backbone of the legislative program in the House of Representatives during the coming weeks. Members of Congress had their way in keeping the subsidy legislation out of the way prior to election. It is now stated at the White House that the power of the administration has been enlisted in support of ship subsidy, and despite all opposition, preferential rights are demanded for the bill in the House. What the fate of the measure will be no one can tell; but in some of the states a good deal of attention was given to this subject during the campaign and the burden of talk in a number of the "proggressive" states of the middle west and the far west indicated tremendous opposition. There are political prophets and some of prophets in Washington, and their predictions are freely given with reference to all political topics. These Wise Acres foresee "defeat" or "qualify," or "doubtful," when the fate of ship subsidy is up.

The United States government is operating—very extensive shipping business, and with not very good success. Because it is constantly running behind, it is proposed to sell all ships, and to give certain bonuses, or mail contracts, to private owners who will operate ships. A subsidy arranged in this manner will be as expensive to the government as the payment for the present losses in public operation. The hope of success for the subsidy scheme is that private ownership will develop a great export and import business that will result to the benefit of the United States. Members of the administration point out that the government cannot use competative methods that are essential to getting a full share of business for United States ships; and the many restrictions, including the seaman's wage laws, prohibition, etc, are indicated as placing the present method of ship operation to a distinct disadvantage as compared with private operation.

The ship subsidy legislation naturally originates in the House, because that branch of Congress has the first say regarding bills freighted with appropriation provisions. It is not likely that the House will divide entirely along party political lines on the ship subsidy question, since it may be regarded to a large extent as an economic question. Should its friends succeed in getting it through the House it is hard to say what its fate may be in the Senate, where a lack of political unity and the very nature of the bill would most likely prevent the drawing of strict party lines.

It is calculated that a ship subsidy would tax the federal treasury about $50,000,000 a year. This is the sum that the shipping board is now running behind in operating the United States boats.

The "Hurry Season" for Congress

There are a lot of people around Washington who are having dreams that Congress will "hurry up" with the budget and the appropriation bills and pass them all before March 4, at which time the session will adjourn until the fall of 1923.

Measures besides the appropriation bills to come before Congress will include the soldiers bonus, the proposed constitutional amendment for tax-exempt securities, farm credit legislation, possible consideration of impeachment proceedings against Attorney General Daugherty, and many other things that are time-consumers. Proposed amendment of the Esch-Cummins railroad law looms large on the Congressional horizon, and if railroad legislation comes up, there is bound to be a long fight. There is no reason to suspect that Congress will move any faster this year than in other years, or that it will have less to do. This points very plainly to the inevitable continuing of Congress until at least the last of June. More probably political problems, including the prohibition issue, will hold Congress in session most of next summer.

Business Forms a World Court

Political governments fiddle and fuss about problems of a world court, arbitration of international disputes, shipping, booze and labor laws, the league of nations, disarmament and treaties.

In striking contrast to all this is interesting to note how the business and financial interests of the world get together on vital international matters. During the early part of this month the International Chamber of Commerce perfected a plan for a board of arbitration of business disputes. Twenty-seven countries are participating, and each country will have members on the board. There are nine from the United States, and they are headed by Owen D. Young, chairman of the board of the General Electric Company.

The plan of this movement is simple. The commercial interests of many lands, with many tongues, and many interests, fail to function normally because of confusion and misunderstanding due to race methods and principles. Chambers of Commerce and business mens' associations presumably stand for the best business methods in all countries. These chambers throughout the world are to be brought into agreement through a board of arbitrators, whose membership is wholly international, but in which there is a common understanding that awards will be promptly made in all disputes,

(Continued on page six)

INFLUENZA
As a preventive melt and inhale Vicks night and morning. Apply a little up nostrils before mingling with crowds.
VICKS VAPORUB
Over 17 Million Jars Used Yearly

EMREY CLOTHING STORE
CLEANING OUT ENTIRE STOCK
—OF—
HEAVY WINTER GOODS
EVERYTHING IS CUT
25 To 50%
MUST SELL QUICK AS WE ARE GOING OUT OF BUSINESS
EMREY CLOTHING STORE

For Spring Planting
[ORDER YOUR TREES AND SHRUBS NOW]
Come out and Make your selection while new stock is complete and prices low
JUST ACROSS FROM IRONTON FERRY
Charlevoix County Nursery
IRONTON P. O.

CHARLEVOIX COURIER

Issued every Wednesday at
CHARLEVOIX - - MICHIGAN

DuBois & Usher, Publishers
A. J. Usher, Editor and Business Mgr.
Courier Building Van Pelt Place

Entered at the Post Office at Charlevoix, Mich., as second class matter.

Advertising Rates

For advertising rates apply for schedule.

Notices of church or lodge, socials and entertainments, where admission is charged, regular rates.

Obituary poetry, regular rates.

Card of Thanks, 25 cents.

TERMS OF SUBSCRIPTION

One Copy, one year.....$2.00
One Copy, six months.....$1.00
One Copy, three months.....60

CONSERVATIVE UNCLE SAM

"Because the United States, of all countries, offers the best promise of a more human life to the masses, it is strong enough to answer the Bolshevik challenge," says Col. Raymond Robins, of Chicago, expert sociologist. He adds:

"The present social order of our country is able to meet this challenge because of a certain confidence and trust in our political, economic and religious institutions. But it cannot be met by any nation in the Old World."

These are facts worth calling freshly to mind every time some excitable patriot raises a new cry of alarm regarding some radical menace or other.

Anyone who calmly studies the political history and social tendencies in the various countries of the world usually concludes that the United States is the steadiest country in the world. Even England, with "its freedom broadening slowly down from precedent to precedent," is more radical than America—that is, its political and economics evolution moves faster. And this American steadiness is not one class only; if it were it would be dangerous. It permeates all the classes except a fringe of radical extremists so small as to be of little influence.

America is liberal; but our liberalism is what almost any European country today would call conservatism.

The reason for this national conservatism is plain enough, as Col. Robins suggests. Americans know when they are well off, and don't lightly take any chances of changing for the worse, in sudden hope of a millennium. That is why the reds, of any type, never have a chance here.

ARTIC WARMING UP

Maybe there is something, after all, in that French story about the Gulf stream being diverted from Europe by the filling of channels by the Florida East Coast railroad. To the French stories of abnormal cold experienced in western Europe lately are now added stories of abnormal heat in the Artic region.

Dr. Hoel of the University of Norway reports finding warm water and hardly any ice within nine degrees of the north pole, where there is usually much ice and very cold water. A sea captain who has sailed the eastern Artic for 50 years, declares that the weather has been growing steadily warmer since 1918, and the Artic today is hardly recognizable as the same region it was from 1868 to 1917. This year at many points well-known glaciers have entirely disappeared, and where there were formerly great masses of ice and snow there are now only heaps of earth and stones. There are corresponding changes in the flora and fauna, with seals and fish shifting farther north.

All this may be accidental, the result of three or four winters in succession made warmer than usual for purely natural reasons. It will take ten years' observation, say scientists, to prove any fundemental change. Yet the idea of the Polar regions warming up is full of interest, for many reasons.

Recent explorers have directed American attention particularly toward the Artic, as a place for profitable enterprise and human habitation. Geology reveals the fact that the Artic formerly had a semi-tropical climate before the last great ice age, and seems destined to have one again. This natural process of warming up, however, would take many thousand years.

Is it possible that an accidental bit of work done by man should give the far North Atlantic, with all its frozen lands, the heat which has made life so tolerable in western Europe, and give England, France and other mild countries the climate of Labrador? And if so, what can we do about it?

DRY CALIFORNIA

California was expected to "go wet" this fall if any state in the Union did. Yet it voted for an enforcement law which, by the testimony of the liquor advocates themselves, is more strict in its provisions than the Volstead act. This result is as interesting economically as it is morally.

California is the greatest grape state in the country. Its prosperity was built to an important extent on it wine industry. Californians not only produced wine but liked wine. They feared the ruin of the grape industry by prohibition. Yet the vineyards have been more prosperous than ever. Raisins and fresh grapes and unfermented grape juice have brought and are bringing far more money than wine ever brought.

That fact certainly had a great deal to do with the majority given for strict enforcement on Nov. 11. And in Ohio, also a big grape state, the same kind of vote was cast on the same day. All moral questions aside, it has been found in both states that prohibition pays in other ways than those usually urged by reformers.

SPORT FOR TOMORROW

A writer on western life declares:

"The average American is not a conserver but a destroyer. He wants to get at the game as fast as he can. He cares nothing at all for tomorrow. A study of 50 years of American field sports will convince any man that sport and democracy are two entirely inconsistent and irreconcilable propositions.

Perhaps thoughtful citizens will have little hesitancy in choosing democracy in preference to sport, if only one of the two is to survive. It is true that the spread of civilization westward has greatly reduced the wild animal and bird life. Much of it has been killed or frightened away by mere contact with man. But the homesteader and city-builder cannot be blamed for it all. The sportsman, greedy for slaughter rather than sport, has done more than his share of game destruction.

Civilization cannot be halted to allow birds and beasts to retain full possession of all their native haunts. But with civilization should go the doctrine and practice of conservation.

There are few regions where game once abounded which do not possess some areas of land unsuitable for human cultivation but amply qualified to harbor wild game. These places should be maintained as animal or bird sanctuaries, protected by state and federal authority. Game laws which safeguard the game itself as well as the sport of hunting and fishing should be more widely established and enforced. Under such conditions sport and democracy should cease to be irreconcilable.

MARKS AND FRANCS.

French currency has been slumping lately, after holding up pretty well for the last couple of years, and France is scared.

The cause is fairly plain. It is the collapse of German currency and the consequent inability of Germany to meet reparation payments. German paper inflation seems to have started in a wild effort to provide the wherewithal to buy gold to meet such foreign payments. It has continued until it defeats its own purpose.

France has built her hopes of reconstruction on German money. The mere thought of the franc following the mark down toward zero gives French statesmen heart-failure.

The alarming situation, however, has at least one good result. It enables the French people, as well as their leaders, to see at last that German ruin would drag France down to ruin and that French survival depends on German suvival.

WOMEN'S SOCIETIES WILL AID HOSPITAL

Met Tuesday Afternoon and Appointed Various Committees

The ladies of Charlevoix, at a meeting Tuesday afternoon, voted to organize a Ladies Aid to the hospital. Committees on nomination of officers, constitution and by-laws were appointed by the chairman, Mrs. W. H. Miller, to report at a meeting Tuesday afternoon, November 28th, at 300 Dixon Avenue. A plan for securing the co-operation of all ladies to make surgical dressings and sew is to invite ten members of each of the following societies to serve one Tuesday afternoon, as the names of the various societies come in order, alphabetically: American Legion Auxilliary, Baptist Ladies Aid, Dickens Club, Episcopal Women's Guild, Hospital Auxillinry, Lady Maccabees, Mother's Club, Mary Brewster Circle, M. E. Sewing Circle, O. E. S., Rebekahs, St. Mary's Altar Society, Shakespeare Club, W. C. T. U., W. R. C., This is fifteen clubs and societies. If each will serve one Tuesday afternoon out of fifteen weeks, the work will not demand a great amount of extra time from anyone and will be a service that will be appreciated by the hospital board and staff of nurses.

Any lady who is not affiliated with any of these societies can join the Hospital Auxilliary. It is hoped that each organization will have one or more representatives at the meeting next Tuesday afternoon, as questions of importance will be presented, that all should have a share in.

A dresser-scarf shower will be given for the hospital next Tuesday afternoon, at the home of Mrs. E. E. Cross. All ladies wishing to contribute, will please bring them to the meeting at 2:30.

The Barnard Ladies Aid are also members of this organization, but will hold their own meetings on account of the difficulty of meeting in a body at Charlevoix. Their meeting date is the second Wednesday in each month.

The Queen Esther girls of the M. E. church will hold a baked goods sale at the office of the Sanitary Engineering Co. Saturday, beginning at 10 o'clock.—Adv. 47t1.

SHALL WE REFER THIS TO HARDING?

Deadly Feud Rages in Our Midst—The Cause Economic Not Social

We have heard of tong wars among the Chinese, fierce vendettas in Sicily and deadly feuds in the Cumberland Mountains of Tennessee, but Charlevoix has produced a species of fracas all its own—a fish cheek war.

The moving impulse in this disturbance is industrial in nature and tearfully bloody in results. Between the little group of youthful traders who salvage the fish cheeks from the discarded heads of lake trout at the Booth Fisheries plant and the rival outfit similarly engaged at the Robbins, Inc. station, there exists a state of war—red and (as we said before) bloody—especially as to noses.

It seems that the Robbins group of boy traders have been cutting their prices to the local butchers lately and this dire treason to the calling or profession has aroused the rival outfit to the employment of rough and brutal methods of coercion. In fact so serious has the matter become that the Sherman Anti-Trust act is likely to be involved and the National Guard called out to preserve order.

Numerous fights have occurred and when the members of the rival gangs are down town o' nights the cautious progress of the numerically weaker group from store to store—haven of refuge to haven of refuge—with the attacking party waiting outside for their next move, like a wolf-pack after a sheep, is pitiful—not to say humorous to witness.

Here is rare opportunity for a mediator, though who will step forward to brave the storm?

Gloves, Mittens and Socks for heavy winter wear at Benj. Brown's. —Adv. 46tf.

Call Hotel Charlevoix (phone 8) next Wednesday and make reservations for your Thanksgiving dinner. Bill $1.00: Adv. 47t1.

ACT QUICKLY

Do the right thing at the right time.

Act quickly in time of danger.

In time of kidney danger, Doan's Kidney Pills are most effective.

Plenty of Charlevoix evidence of their worth. Ask your neighbor.

Mrs. James Bogart, 903 Bridge St., Charlevoix, says: "My back was lame and sore and I was nervous and depressed. The irregular action of my kidneys had me all worn out. I purchased Doan's Kidney Pills at Hines & Co.'s Drug Store and Doan's cured me in a splendid manner."

60c, at all dealers. Foster Milburn Co., Mfgrs., Buffalo, N. Y.

The ladies of the St. Mary's church will hold a Baked and Fancy Goods sale on December 9th at the Charlevoix Cafe, one door north of the Charlevoix Hotel. Adv. 46t4.

METHODIST EPISCOPAL CHURCH

Next Sunday class meeting at 10:00 a. m. Come and pray. Your testimony for Christ may win some one for him. Mr. Wesley, the founder of Methodism, instituted this service and it has been a great help in building up the Methodist church.

Morning worship at 10:30. This is the day for advoenting Michigan Chapter of the American White Cross. By the support herby obtained, we are enabled to take care of our hospitals. Let this be Methodism's Day. Remember the text, "Inasmuch as ye have done it unto one of the least of these, my brethern, ye have done it unto me."

Sunday school at 12 m. Come and study how Jesus cast out the demons from a man and entering into a herd of swine, they rushed madly into the sea and were drowned. There were enough demons in one man to drown a whole herd of swine.

Whi is who at Epworth League? Are you? Why not? It is a great meeting for young people. Let six P. M. find you in your place.

The 7 p. m. hour is evangelistic. Sermon,, "The Lord of the Harvest." Say will he find you waiting, watching, when the Lord shall come?

Service at the Indian church at Greensky hill at 2 p. m. Sunday school precedes, class meeting follows.

Service at Barnard. Sunday school 1 p. m. Preaching 2 p. m. Rev. R. A. Frook of Ellsworth, will preach.

Prayer meeting this Thursday at 7:30 p. m., in Charlevoix church.

Official meeting at the Wm. Shapton home this Friday at 7:00 p. m. All Barnard officials urged to be present.

CHURCH OF GOD

Services are conducted at the Church of God chapel every Sunday at 10:30 and 7:00. Sunday school at 11:45, prayer meeting at 7:30 p. m. every Wednesday evening.

Our revival meetings will begin December 3rd, with a week of special meetings preceeding.

The public is cordialy invited to attend all these services.

Wm. Eldridge,
Pastor.

SILK and WOOL HOSE

We are showing a large variety of SILK and WOOL HOSE that is now in demand.
The prices are very low considering the quality.

$1.50 - $2.00 - $2.50

ALL THE BEST COMBINATIONS

M. A. Levinson & Co.

Chickens
Turkeys
Ducks

Lettuce
Radishes
Celery

Bananas
Oranges
Grapes

Dates
Grape
Fruit

FOR Thanksgiving DAY

OUR Stock is complete
OUR store is fitted with new Goods at right prices.

DON'T Fail to see our Thanksgiving offers before you buy elsewhere.

MARTIN BLOCK
212 Bridge Street

Your Other Self

the prudent, provident, far-seeing man within you asks:

Have you ever thought what will become of you when your earning capacity is gone?

Is there anything more pathetic than a man bowed down with years who is compelled to rend body and soul to eke out a livelihood?

Why not regulate your present outgo with reference to your future diminishing capacity for earning income?

Save and bank enough now to make up the difference later on.

Money securely banked with us is energy stored against the struggle for existence.

Provide a growing account to insure your future ease.

CHARLEVOIX COUNTY BANK
Nicholls, Buttars & Bridge, Bankers
"THE BIG BANK ON THE CORNER"

SPECIAL FOR Friday and Saturday November 24 & 25th

Nashua Cotton Fleeced Blankets, 72 x 80 inches, gray, tan and white, with pink or blue borders, value $2.75, for $2.25

GROCERIES

No. 0 Lanterns for 38c
No. 0 Lantern Globes for 10c—3 for 25c
Galvanized Pails, 2 for 45c
Tin Milk Pails, 2 for 90c
Granite Tea Kettles for 50c
Granite Dish Pans for 69c
Granite Slop Jars for 69c
Men's Fleeced Lined Union Suits for $1.35
Men's Work Shirts for 68c
Toilet Paper, 6 for 25c and 3 for 25c
Coal Hods for 50c
24 1-2 lbs. Flour for ..... 90c-98c-$1.00-$1.15
Teas per lb. 15c-25c-50c-70c
Coffee per lb. 20c-25c-35c-40c-50c
Toilet Soaps for ..... 5 and 10c
7 kinds of Laundry Soap, 7 bars for 25c
Bacon, per lb. ..... 20 and 30c
Picnic Ham per lb. ..... 20 and 22c
10 lbs. Syrup for 50c

A. E. MASON

CHARLEVOIX, MICH.

LOCAL NEWS BRIEFLY TOLD

Get the Habit—Read the Courier

Notice to members of Charlevoix Lodge, No. 282, F. & A. M. Annual election of officers Tuesday evening, November 28th, A. L. 5922. Your presence solicited. Refreshments.

John Olson of Boyne City, was in town Monday, on business.

Mrs. Herbert Fox is the new clerk at Jacob's grocery.

Mrs. S. Ainsworth is assisting with trade at McHugh's Bazaar.

William Driggett, Sr., leaves tomorrow for the Beavers on business.

Gus Milke of St. James, Beaver Island, was in town Tuesday on business.

Mrs. Benjamin Brown spent the week end in East Jordan, visiting relatives.

R. V. Smith, Boyne City piano tuner and wife, are in the city this week.

Born, to Mr. and Mrs. Harold Meggison, Sunday, November 19, 1922, a girl, Elaine.

The "Marguerite Roen" went to Boyne City after a load of lumber Wednesday morning.

The U. S. revenue cutter, "Tuscarora," came in Tuesday night and left this morning.

Mr. and Mrs. Mathew Saunders and sons moved last Wednesday, to this city for the winter.

The U. S. light-house tender, "Sumac," arrived here Tuesday night and went out this morning.

William Woods and Fred Norton left Monday morning for Detroit, where they will work this winter.

Walter Smith and Henry Hamlin leave next Monday for Florida, driving through in a brand new Buick.

E. J. Miller left Sunday for Niles, Michigan, on business, driving to Petoskey, where he took the train.

John Hart, of the Stewart Warner Service Station in Grand Rapids, was in town Monday, on business.

Mrs. Charles See left Wednesday for Petoskey, where she will spend a short time with her daughters.

The ladies guild of the Episcopal church will meet Wednesday afternoon, at the home of Mrs. L. C. Hamlin.

The Knights of Pythias will hold their annual "Feather party" next Thursday evening. Everybody welcome.

Mrs. Rose Ball of this city, underwent a minor operation at the Petoskey hospital, Thursday of last week.

W. H. Burns and family of Petoskey avenue, left Monday for Detroit, where they will spend the winter.

The M. E. choir went to Boyne City, Tuesday night, to attend revival services held there by the Kerr brothers.

Mr. and Mrs. Richard Ryan of this city visited last week at the home of Mrs. Ryan's father, Amos Wood, of Elk Rapids.

Miss Pearl Durance underwent an operation for the removal of her tonsils at the Charlevoix Hospital, Monday morning.

Mr. and Mrs. Percy Edwards and children left Tuesday morning for Boyne City, where they will spend the winter.

Walter Yemmons and family moved back to town Monday from their farm, where they have been living since their return from the east.

Hnrold Meggison, formerly of the Ivy Drug store, has neeepted a position with F. J. Fessenden and commenced his new duties on Monday morning.

Boyne City has adopted eastern standard time, known locally as "fast time," as officially registered by the city clock.

Mr. and Mrs. George Priest returned last week, from a ten day trip to Detroit and other southern Michigan points.

Mrs. F. M. Malone, of Central Lake, was in town Saturday, with her two sons, Sam and Frank, on a visit to the dentist.

Mrs. Elijah O'Brien returned Saturday from Boston, where she has been spending the last three weeks with her sister.

Mrs. C. E. Bailey left Tuesday morning for Los Altos, California, where she will visit at the home of General H. Jervey.

The Rebekah Circle of the local lodge will hold a carnival at the Odd Fellow hall, December 12th. Watch this paper for the program.

Mrs. E. E. Cross returned Friday from Grand Rapids, where she has been attending the Congregational Women's convention for the past week.

R. L. Lewis is putting a new concrete cellar in the south half of his building, occupied by M. A. Levinson & Co. The work is being done by Bert Shnrrow.

E. J. Hiller returned Tuesday night from Niles, Michigan, where he went on business Sunday. He reports snow in quantity between Kalamazoo and Dowagiac.

The steamer, "Missouri," went through to East Jordan for the first time this year at four o'clock Tuesday, stopping here last night at twelve o'clock to load on her return trip to Chicago.

Clarence Hanshew left Thursday morning for Flint, where he will make a short visit on his way to Cedar Falls, Iowa, where he will attend school this winter.

Earl Bedwin accompanied Bob Bridge and party as far as Grand Rapids, Thursday. He is on his way to Chicago, where he will attend an electrical school this winter,

Mr. and Mrs. Frank Hines left last week for Manistee to visit their son, Otto. From there they will go to Bay City to visit Carl Hines, before leaving for California.

Clare Nowland and wife, of Detroit, arrived last Wednesday, for a two week's visit at the home of Mr. Nowland's sister, Mrs. Robert Bonthron.

Tracking snow is reported in many sections of the deer hunting regions since Sunday's storm. Three inches of snow is reported near Soo Junction.

Judge George W. Sample, H. N. Duff, Ora L. Smith, W. W. Simpson and other prominent figures at the Greig trial, left Monday morning for their respective homes.

Mr. and Mrs. Robert Bonthron left Sunday morning for Traverse City, to spend the day with Mr. and Mrs. Henry Blackman, uncle and aunt of Mr. Bonthron.

An extra force of men and women are busy salting and caring for the extra take of eggs at the government fish hatchery this season, under the supervision of S. Ainsworth, foreman.

Mrs. Jone Durance returned home Saturday after a two month's visit at the home of her son in Flint, where she has been taking care of her little granddaughter, now convalescing from an attack of scarlet fever.

Mr. and Mrs. Harry Nicholls returned Friday, from a week's hunting trip to the Two Heart River in the Newberry region, one of the old lumber preserves of the Charlevoix Lumber Co.

A Thanksgiving service will be held by First Church of Christ, Scientists, at Van Pelt Hall, on Thursday morning, November 30th, at 10:45 o'clock. The public is cordially invited.

Among our locals last week, appeared the statement that Charles Heise accompanied the Misses Carelyn and Vivian Ball and Laura Brown to Traverse City. This was an error, as Mr. Heise was not in the party.

The "Missouri" will make her last trip of the season to this port and all points as far as Harbor Springs, on Wednesday, November 29th. Freight for this trip should be at Chicago warehouse on Tuesday, November 28th.

Some of the hunters are back from the north woods. Art Staley, Bill Myers, Ralph Bacot and Willard Olney returned Friday night from the U. P. Willard was the only one who brought back a deer—a fine 214 pound buck. Hooray for Willard!

In last week's paper, we printed a local news item to the effect that "Robert Frye is the new manager of the Charlevoix County Nurseries." We have since learned that this was an error and that George McMullin is still in charge of the nurseries. Hence this correction.

Bob Bridge, Allen Arnold, B. A. Herman and Fred Myers left last Thursday for Ann Arbor, where they witnessed the Michigan-Wisconsin game (score 13 to 6, Michigan's favor). Myers and Herman stayed over in Grand Rapids Friday night to attend a meeting of the shrine consistory, going on to the game in the morning. They returned Sunday night, making the trip from Ann Arbor—259 miles, in just eight hours.

Mrs. R. C. Kellogg and daughter were week-end visitors at the home of her parents, Mr. and Mrs. J. L. Price.

A card received here from C. R Munyon and party, dated November 17th, states that they are having a fine trip and are about five days out of Colorado, viewing some wonderful shenery.

COLE'S BOAT A DERELICT AGAIN

Cylinder Bursts in Heavy Sea—Drifts Three Days

Saturday night, the engine went wrong in Garret Cole's boat, the "J. C. Cole," a cylinder bursting, while the little craft was off Gill's pier at Leland.

Repeated efforts to make land failed on account of the heavy weather and sea prevailing and the boat drifted lakewards with her crew of two men. Cole, himself, was not on board. They continued to drift all Saturday night and Sunday until Sunday night, when the coast guard on North Manitou island put out in their life boat and attempted to make a line fast, but their efforts were fruitless. They succeeded in getting the crew off, however.

The derelict was watched, and Tuesday she was picked up by Wilson's lish tug, the "Star" and brought to this port, in a nearly sinking condition due to the opening of her seams in the rough sea. The North Manitou crew of coast guards came along to man her.

The rescuers beached her on the north side of Round Lake, just south of the old Booth plant, until this morning, when she was towed to the city dock for repairs.

The Methodist Ladies will hold a Rummage sale Friday and Saturday, November 24 and 25 at the Benj. Brown store.—Adv. 47t1.

Sheep lined Coats and Mackinaws at Benj. Brown's.—Adv. 46tf.

COURIER BARGAIN COLUMN.

Courier Want Advs. are One Cent per word per insertion. Minimum charge is 20 cents per insertion, for anything under 20 words. All Want Advs. are strictly cash in advance except to those who have ledger accounts. Please remember this when sending in your copy.

HELP WANTED

WANTED—Married man to operate water electric plant. Permanent position for sober, steady man. House rent and electric service. Address Courier, Charlevoix, Mich. Adv. 46t2 pd.

MEN AND WOMEN—average $1.00 per hour, selling hosiery, four pairs guaranteed wear four months or new hosiery free. We pay 30 per cent commission. Free samples to working agents. Complete line of wool and heather mixtures. This is the big hosiery season. Experience unnecessary. Eagle Hosiery Works, Darby, Pa. Adv. 42t10 pd.

WANTED—Men or women to take orders for genuine guaranteed hosiery for men, women and children. Eliminates darning. Salary $50.00 a week full time, $1.00 an hour spare time. Experience unnecessary. International Stocking Mills, Norristown, Pa. Adv. 47t10 pd.

WANTED—Wood cutters. $1 per cord. Inquire at sawmill at Burgess or at 303 Antrim St. H. R. Fox.—Adv. 47t1 pd.

FOR SALE—MISCELLANEOUS

FOR SALE—Good block, buzz wood and cedar for kindlings. Geo Block, phone 95f4, Charlevoix. Adv. 45t4.

FOR SALE—Scotch marine seven H. P. Boiler. Just the thing for fishing boat. Loeb Farms, Charlevoix, Mich.—Adv. 47t1.

FOR SALE—Four acres A-1 clay land on South Bay Street. C. B. Sheldon, phone 578.—Adv. 47t1.

FOR SALE—Bright bull terrier pup—Great playmate for a child or good watch dog. Inquire at Courier office.—Adv. 47tf.

WANTED MISCELLANEOUS

WANTED — Dressmaking. Inquire 219 Park Ave. Mrs. Frank Bearss. Adv. 47t2.

WANTED—To sell, or trade for traps, 20 gauge shotgun good as new. Inquire at this office. Adv. 47t1 pd.

LOST

LOST—Will the party that found a watch in the Congregational church, please leave it at Jacob's grocery and avoid trouble as the party is known. Adv. 46t1. pd.

MISCELLANEOUS

GENERAL DUTY NURSE—open to engagements. Mrs. R. E. Witthus, 406 West Hurlbert Avenue, phone 402.—Adv. 47t5 pd.

I SHOE MEAN HORSES—John Faber, Blacksmith, Loeb Farms. Adv. 47t1

FOR SERVICE—Registered Berkshire Boar. Frank Bird, Route No. 3, Charlevoix, Michigan. Adv. 47tf.

GIVE US —YOUR— Thanksgiving ORDER —FOR— FOWL EARLY

Korth's Market
Phone 5
FREE DELIVERY

J. L. CRANE, Inc.

Friday and Saturday SPECIALS

NEMO CORSETS

To introduce a new Style in the Nemo Corsets we are offering a $5.00 model for $2.95

SILK HOSE

Slight irregular of a Wellknown Makes $1.50 quality for 95c

MEN'S DEPARTMENT — MEN'S NIGHT SHIRTS

Heavy fleece materials in a good assortment of patterns and sizes. Regular $1.00 and $1.25 value for 75c

MEN'S CAPS

Good quality wool caps with breakable visor. Regular $1.00 and $1.50 quality for 75c

A HAPPY THANKSGIVING

Each year we all have much for which to be thankful. For more than a hundred years Americans have observed this season to give thanks for their manifold blessings.

This year we are thankful for your patronage, your confidence and good will. For the coming year we shall strive to merit a continuance of same.

We wish you a Happy Thanksgiving

CHARLEVOIX STATE SAVINGS BANK
CHARLEVOIX, MICH.

W. S. Richardson, President
A. D. Crimmins, Vice President
Archie Livingston, Cashier.
Guy Eccleston, Asst. Cashier

NEW PALACE THEATRE

Attractions for the Coming Week

THURSDAY, NOVEMBER 23—Ethel Clayton in **"Beyond."** This is one of Miss Clayton's latest and best. Should she keep her promise? Tonight is a good time to find out. Come and see Ethel Clayton in "Beyond." Also episode nine of the **"Adventures of Tarzan."**

SATURDAY and SUNDAY, NOVEMBER 25-26—Bill Hart in **"O'Mally of the Mounted."** Everyone likes to see Bill Hart at his best, and in this tale of the great northwest you will see how the red-coated riders guard the wild frontiers, and among them you will find Bill at his very best. Also round five of the **"Leather Pushers."** There are only two more rounds left, so don't miss these good and exciting pictures.

TUESDAY, NOVEMBER 28th—Charles Jones in **"Trooper O'Neil."** Here is another northwest picture which will be well worth your while to see. It is full of romance, and the best of action. Also a mighty good comedy, **"Rocking the Boat."**

WEDNESDAY, NOVEMBER 29—**"The Silent Vow."** Here is something with mystery to it. A good show is worth the money. We have good shows. There is no mystery to that. Also episode ten of the **"Adventures of Tarzan."**

Next THURSDAY, NOVEMBER 30th—Thanksgiving Day program. **"The Courage of Marge O'Doone,"** by James Oliver Curwood. You don't have to stay at home because there is no show, because here is one that everyone should see. Also a two reel comedy. You have been wanting an extra show, so here it is.

SATURDAY and SUNDAY, DECEMBER 2-3—Thomas Meighan in **"The Conquest of Cannan."**

THE NATIONAL CAPITAL

(Continued from Page 3.)

and that those who submit their cases will be in honor bound to ubide by the decrees.

It does not take a very long program of principles to grasp the menning of this attempt of business men to do for themselves in a struightforward simple manner, the things that the governments of the world hsve been unable to bring about, though they have been trying to evolve plans nnd schemes for International co-operation and advancement for centuries.

Are We Provincial Diplomats?

The President of Mexico has extended a fine welcome to 125 business men from the United States who arc visiting his coutry. Press reports commenting on the visits of this and other groups of business men and financiers to Mexico nre agreed that President Obregon is making n success of his rule over the Mexicans. Apparently he is kind and gentle with his people, and progressive in his methods of government. But Mexico is still isolnted from the world becnuse the United States government continues to withhold officinl recognition, and in the dilemn created in Mexico's internationsl affairs certain money-sharks in New York have gone to the extreme of nttempting to attnch the public funds of Mexico ns a means of collecting privnte debts. Some yenrs ago when revolution rocked Mexico the people of the United Stntes poked a good deal of fun at the term "watchful waiting" pnrt of which is still in cold storage at the Americnn State Department. The friends of Mexico insist that a country thnt borders on our own is deserving of better treatment inasmuch ns it has succeeded in extricating itself from the mess that existed when Obregon took the presidency.

Bold Bootleggers

Riot guns, heavily armed pntrols, and a system of admission only by cardbonrd pnsses, is included in the order of events and procedure at "dry enforcement" headquarters of the United Stntes Covernment at Washington. Bootleggers have thrnstened to burn the building in order to destroy the damaging evidence it contains. Another reason for nppreheusion on the pnrt of the authorities is due to information that powerful bootlegging interests of the country hnve been planning to swoop down upon the building and seize the great stores of confiscated booze that is housed there. All the wartime precnutions have been restored at this branch of the internal revenue bureau. The officials declare that the bootleggers nre becoming more nggressive than ever, and they do not minimize the fact that they believe the situation in Wnshington and elsewhere is filled with dnngers. The situntion in New York is likewise acute, nnd the Fedcrnl nuthorities find it necessary to constantly "re-organize" the dry forces in the metropolis in order to maintain an efficient orgnnization.

A coward is known by the excuses he makes.

BUSINESS CARDS

ROBERT F. SLOAN
Civil Engineer
230 Bridge Street
Charlevoix -- Michigan

JOHN H. ALBERT
CHIROPRACTIC PHYSICIAN
Postoffice Building
Charlevoix -- Michigan

R. B. ARMSTRONG
PHYSICIAN AND SURGEON
Special Attention to Diseases of Eye, Ear, Nose and Throat
Priest Bldg. Phone 255

R. L. LEWIS
Attorney and Counsellor
Van Pelt Block
Phone 180
Charlevoix Michigan

DR. F. F. McMILLAN
Physician and Surgeon
Office above Postoffice
Phone 17
Charlevoix :: Michigan

A. L. FITCH
ATTORNEY AT LAW
County Bank Building
Phone 48
Charlevoix Michigan

GASOLINE TAX WOULD ADD UNFAIR BURDEN ON AUTOMOBILE OWNERS

Proponents of Scheme Working to Force a One Cent a Gallon Penalty Through Next Legislature—Motorists Already Paying More Than Just Share of Taxes.

By Colonel Sidney D. Waldon, President, Detroit Automobile Club.

Michigan motorists will soon be paying the equivalent of 8.13 per cent per nnnum in taxes on the valuation of their motor vehicles if the proponents of the proposed gasoline tax have their way nnd force that measure through the 1923 Legislature in Jnnuary.

Figures furnished the Detroit Automobile Club by oil companies dealing in gasoline withiu the State of Michigan indicate that the totsl percentage of taxes will reach this nunsually high figure with the gas tax udded.

These figures are predicated on records and expert estimates for the year 1921. It is interesting and rather surprising to note that real and personal property, uccordiag to these figures, paid only 2.90 per cent of the assessod valuation in that year, while the motor vehicle paid 5.12 per cent of the full, fair market value. The proposed gasoline tax would add 3.01 per cent to the latter figure, making it 8.13 per cent in all.

Use 833 Gallons Per Car.

Experts hsvo estimated that the motor vehicles in operatiou in the State of Michigaa on Decemher 31, 1921, numheriag 477,037, were worth $131,814,863.84, the average price per car being $276.32. All of these vehicles nsed s sufficient smouut of gasoline to bring the nverago per vehicle to 833 galloas. At oae cent per galloa this would he $8.33 per car and the total for the 477,037 vehicles would be $3,975,308.03. Taking this lattor amount, $3,975,308.03, and comparing it with the value of the cars, $131,814,863.84, we find that it equals 3.01 por cent of the toial value.

Charlos J. DeLand, secretary of state, ia his rcport for 1921, showed that Michignn's 477,037 vehicles paid iato the Stste Department a total of $6,751,924.51 in feos of all kinds. Tbis amount equsls 5.12 per cent of the estimated fair market value of Michigan's motor vehicles.

Adding the $6,751,924.51 to the estimated gasoline tax of $3,975,308.03 we flad that motorists on this hasis will be paying ths State of Michigan, using 1921 records ss the key through which to nrrive at a fsir coaclusiou, $10,727,232.54, or 8.13 per cent of the whole fair market value of the property.

It would appear to be mnnifestly unfair to the owner of this klad of property to ho cbarglng this amount to him each year ns his share of the public taxes when a little further investigntios shows that real and personal property in the State of Michigan is paying only 2.90 per cent on the assessed vnluation.

Think Motorists "Easy"

The figure 2.90 per cent is arrived at from official records of the State Bosrd of Equalization. That body found real and personal property within the confines of the state to be worth $5,483,535,114.00. It also fixed the tax rate at $28.74, which brings the stnte's revenne to a total of $158,388,566.57 for the year. This latter amount equnls just 2.90 per cent of the assessed vsluation.

The "experts" who are shouting vociferously for a gasoline tax so "motorists mny pay their fair shsre of building and keeping up the highways" evidently have not delved very deeply into figures. They seem to havo gone far enough to find that the Stnte of Michigau needs more money with which to extend and maintain its highway system. This fnct ascertained, they have renched the conclusion thnt the hest way to get the money is to take a few dollars out of the pockets of each of the one-half million motorists in the state. Apparently they believe that the motorist is still the "easy money" person he was a decade or more ago. But he isn't. He is standing on his rights now and while willing to pay his fair shnre of the public debt he is not going to be singled out and plucked freely without letting everybody know that he is ready to defend himself.

Because 18 other states of the Union have put over the gasoline tax on their motoring citizens these "exports" figure that they can put the same thing across in Michigsa. The gasoline tax is not an equitsble measure and is not s fsir wsy of arriving at a solution of the tax problem. The motorist is aot the individual upon whom should be saddled this whole cost. The state at lsrge benefits from the good roads system heing constructed and the state at large should help to pay for it, not one group of citizens.

Should Be General Tax

Comparing the estimated revenue of $3,975,308.03 with the nssessed valuation of the State of Michigan, $5,483,535,114.00, we flad thst it equals just .72 of one per cent. This added to the 2.90 per cent being paid on the real and personal property would bring the totsl to 3.62 per cent of the assessed valuation—this compared with 5.12 per cent already heing paid by motor vehicles on their estimsted valuatioa.

It seems that if the State of Michigan is in need of another four millions of dollars, or thereabouts, with which to construct aad maintain highways the place to get the revenue would he through an additional assessment against the real and personal property of the state.

When the tax rate against one class of property in the State of Michigsn, or any other state, is to be forced up to 8.13 per cent it has reached the stage where it is confiscatory and a halt must be called. The Detroit Automobile Club snd the affiliated American Automobile Association clubs in the Stnte of Michigsn sre opposed to such legislation and will combat it vigorously when it comes before the House and Senate in the State Legislature next January. At the same time every owner of a motor vehicle in the State of Michigan should enter a protest with his Representative and Senator nnd demand that the tax for additional highway revenue be placed elsewhere than on the shoulders of the already overburdened motor car owner and driver.

GAS TAX HURTS AUTO INDUSTRY

Every time a new tax is added to the heavy burden the motor vehicle is now paying another blow is struck at the nutomobile industry, Michigan's greatest and one of the largest of America's industries. If tax "experts" are going on and on thinking up new taxes to impose upon the motor vehicle the time is coming shortly when the effect upon the automobile industry will be noticed. Production will be curtailed because individuals cannot afford to buy motor vehicles and pay the excessive taxes assessed against them. Then some people Michigan will realize that the mobile, like the camel, must crack under the strain.

Maraly Trade Name.

The diamond called a brilliant is so called, not because of its brilliancy. A brilliant is the technical or trade name for a diamond that is completely cut and polished.

A married man gives up a good many privileges, but, on the other hand, he always has a good excuse.

Use Hygrade, gas filled electric light globes. Everybody is talking about how long they last. Any kind you want. Charlevoix Hardware Co. 5tf.

Order of Publication

State of Michigan, In the Circuit Court for the County of Charlevoix in Chancery.
Clyde J. Garn, Plaintiff.
vs.
Elvn Garn, Defendant.

Suit pending in the Circuit Court for the County of Charlevoix in chancery, at City of Charlevoix on the 3rd day November A. D. 1922.

In this cause it nppenring from affidavit on file, that the defendant Elva Garn is not a resident of this state, but resides at Portland, in the Stato of Oregon, on motion of A. L. Fitch, plaintiff's attorney, it is ordered that the said dofendent Elvn Garn cnuse her appearanco to entered herein, within three months from the date of this order and in case of her appearance that she cause her answer to the Plsintiff's bill of complaint to bo filed, and a copy thereof to bo served on said Plsintiff's Attorney within fifteen days after service on her of a copy of said bill, and notice of this order; and that in default thereof, said bill be taken as confessed by the non-resident defendant.

And is is further ordered, that within twenty days the said Plaintiff cause a notice of this order to be published in the Charlevoix Courier a newspaper, printed, published and circulnting in said county, and that such publication be continued therein at least once in each week, for six weeks in succession, or that he cause a copy of this order to be personally served on said non-resident defendant, at least twenty days before the time above prescribed for her appearance.

George W. Sample,
Circuit Judge Presiding
A. L. Fitch,
Plaintiff's Attorney
Business Address, Charlevoix, Mich.
45t7

Order For Publication

State of Michigan, The Probate Court for the County of Charlevoix.

At a session of said court, held at the Probate Office in the city of Charlevoix in said County, on the 11th day of November A. D. 1922.

Present: Hon. Servetus A. Correll, Judge of Probate.

In the Matter of the Estate of Ella E. Ranger, deceased. Arthur R. Ranger, having filed in said court his petition praying that the administration of said estate be granted to or to some other suitable person.

It is Ordered, That the 2nd day of December A. D. 1922, at ten o'clock in the forenon, at said probate office, be and is hereby appointed for hearing said petititon;

It is Further Ordered, That public notice thereof be given by publication of a copy of this order, once each week for three successive weeks previous to said day of hearing, in the Charlevoix Courier a newspaper printed and circulated in said county.

Servetus A. Correll,
A true copy Judge of Probate.
46t3.

AUCTION SALE

The undersigned will sell at Public Aution on his farm, 1 1-2 miles west of Barnard, on

Wednesday, Nov. 29

Commencing at 1 P. M., standard time, the following deseribed property:

Mare, 11 yrs. old, wt. 1250
Gelding, 10 yrs. old, wt. 1250
Holstein Cow, 8 yrs. old, fresh Jan. 15
Holstein Cow, 9 yrs. old, fresh April 20
Holstein Cow, 5 yrs. old, fresh April 28
Red Cow, 9 yrs. old, fresh April 30
Red Cow, 10 yrs. old, fresh May 12
Roan Heifer, 1 1-2 yrs. old, fat
Durham Bull, 1 1-2 yrs. old
2 Calves
Good fat Hog
Horse, 12 yrs. old, wt. 1,000
300 bushels of Oats
50 bushels of Rye
45 bushels of good Fall Wheat
25 tons of good Baled Hay
8 tons of Straw
4 acres of Bean Straw
25 Pails Kettle with Jacket
Set of Dump boxes
Corn Sheller
"Golden Harvest" Separator
30 Spring Chickens
60 Rhode Island Red Hens
Donaldson Sod Plow
Spring tooth Drag
Bement Disc
2 walking Cultivators
100 feet of Rope
Hay Fork and Pulleys
Set of platform Seales
60-tooth Spike-tooth Drag
60 shocks of Corn, unhusked
2 sets of Whiffletrees
Neek Yoke
Good set of Double Harness
Single Harness
Single Work Harness
Deering Binder, 6 foot cut, in good shape
Deering Mower, 5 foot cut, in good shape
Osborn horse Rake
Deering Rake of Reaper
2-horse Riding Cultivator
3-inch tire Wagon, box and seat
Set of Trucks, 4 inch tires
Osborn Hay Rake
Superior Grain Drill, 9 hole
Peerless, general purpose Plow
Phonograph and Records
Some Household Furniture

TERMS OF SALE

All sums of $10.00 or under, cash; all sums over $10.00, one years time on good, endorsed, bankable paper bearing interest at seven per cent payable at the Charlevoix County Bank. Five per cent off for cash on all sums over $10.00. No goods to be removed until terms of sale are complied with. Settlement must be made on day of sale.

Albert Beattie, Prop.

H. J. TIMMER, Clerk.
ROBERT BRIDGE, Note Clerk.
W. E. BYERS
Auctioneer.

PITY
—THE—
BLIND MAN

Some days you'll see him, slowly, hesitatingly, feeling his way. At other times he has a guide who quickly leads him where he wants to go.

When you shop without advance knowledge of where to go to get the best, you are **feeling your way.**

The advertisements in the newspapers are guides. They will tell you where to go to get the best—**quickly.**

And they are a guarantee of satisfaction. The consistent advertiser pays money to tell you about his goods. He **knows** they are good—he backs them with his money **because he believes** they'll satisfy. Only merchandise which is consistently good can be consistently advertised.

Read the advertisements and buy the advertised products. Don't spend your money blindly. Get dollar's worth for a dollar by buying products that have proved their worth under the glare of publielty.

Ellsworth Section

Dr. Lenhy, the eye specialist of Petoskey, was at the hotel here on Monday of this week.

John Parsons, Jr., Albert Parsons and Harry Parsons visited friends at Alba, several days last week.

Russell Alward of Norwood spent Saturday and Sunday with friends and relatives here.

I. L. Gorman of Cadillac, was a business visitor here, one day last week.

Quite a number from here are attending the special meetings at the M. E. church at Atwood, this week.

Mrs. Wm. Cole left on Friday of last week for Flint, where she will visit relatives and friends.

Mr. and Mrs. Alfred Mobio left last week for Pontiac, where the former expects to work at the Oakland automobile factory, this winter.

The Misses Smith and Hagan, of the Bellaire teaching staff, spent Sunday at the Eugene Best home, here.

Mr. and Mrs. Homer Waring spent from Snturday until Monday at the home of the latter's parents, Mr. and Mrs. Peter Wieland.

B. E. Martin and son, Roy, have returned from the Upper Peninsuln, and are working for the Enst Jordnn Lumber Company, near Alba.

Conrad Klooster and sisters, Rose and Alice, of Atwood, left on Friday of last week for Grand Rapids, to spend the winter.

Special meetings will start at the Holiness church on December 1st and continue indefinitely. The Dunkleberger sisters of Three Oaks, Michigan, with a state wide reputation as singers and preachers, will be in charge of the service. An invitation is extended to all to attend these meetings.

Deputy Sheriff Muckle was in town on Tuesday of this week, with a car load of warrants for dog owners, who have so far neglected to pay their 1922 dog tax. Several from town were notified to appear before Justice Leviett at Bellaire, at 9:30 a. m. to-morrow (Wednesday).

CREW ESCAPES WHEN CARS LEAVE TRACK

Conductor Was the Unlucky One, Breaking Back and Ribs

George Jackson and Rex Dunlay, former Central Lake men, engineer and fireman respectively on a through freight running from Traverse City to Grund Rapids, narrowly escaped death one day last week when several cars on their train jumped the track and went into the ditch near Baldwin. The crew, with the exception of the conductor, who suffered several cracked ribs and a broken back, miraculously escaped.

COURIER BARGAIN COLUMN.

Courier Want Advs. are One Cent per word per insertion. Minimum charge is 20 cents per insertion, for anything under 20 words. All Want Advs. are strictly cash in advance except to those who have ledger accounts. Please remember this when sending in your copy.

FOR SALE—Pure Golden Giant brown tom turkeys, $8.00 each. Collie puppies $3.00 each. Frank Davey, Ellsworth, Michigan. Adv. 47t2 pd.

B. J. BEUKER
PHYSICIAN and SURGEON
Office over Blue Store
Ellsworth, Michigan
Office Hours 2-4 p. m. Phone 38

H. L. DAWSON
Funeral Director
Licensed Embalmer
Motor Funeral Car, Motor Ambulance
Twenty-four Hour Service
Harris Blk. Ellsworth, Mich.

MILES DISTRICT

A change in the weather Monday.

Mr. and Mrs. Mike Addis visited relatives in Boyne Falls, Sunday.

Mr. and Mrs. Frank Addis and little son, Jamie, were Sunday guests of Mr. and Mrs. Lou Shaw, in Rock Elm.

Mr. and Mrs. Raymond and son, Ernie, and daughter, Nellie, were Sunday visitors at the home of Mr. and Mrs. Jerry Mobld.

Little Christine and Francis Withers, of Charlevoix, visited their grand-mother, Mrs. Annn LaLonde, last week.

Mrs. Anna LaLonde and daughters, Esther and Agnes expect to leave for Petoskey this week, where they expect to make their home this winter.

ROCK ELM

Mr. Whaling is slowly recovering from his recent illness.

Mr. and Mrs. Walter Clark and family have moved to East Jordan, where Mr. Clark will work in the chemical plant through the winter.

Rev. Charles Rice and wife, and Rev. Burns and wife, of Charlevoix, were callers at the home of Mrs. Lawton, Thursday afternoon of last week.

Mr. and Mrs. Charles Hillman and Mr. and Mrs. Norman Jensen expect to go to Detroit soon. Mr. Hillman and Mr. Jensen enter the Michigan Auto school.

The grange held an open meeting Saturday evening. W. E. Secord, of Saginaw, Grand Councellor of the Carpenters Union, was present and gave an able address on the labor question.

Mr. and Mrs. B. B. Smutte and Mr. and Mrs. Levi Metz and daughter, attended the Pomona grange recently held at Maple Grove. They spoke very highly of the program. The next meeting of the Pomona geange will be held at Rock Elm.

CALL ON U. S. FOR SUPPLIES

Various Countries Are Asking Uncle Sam to Provide All Sorts of Merchandise.

Have you any chrysoprase or variscits to sell? If so, write the Department of Commerce, foreign trade division. Dr. Julius Klein, the director, has requests for 'em on his desk from Australia. If you don't know what they are, they are precious stones.

Our South American neighbors in Brazil are more prosaic in their wants. They are asking for sanitary drinking fountains.

Canada wants moving-picture machines and wireless telephone sets.

With the Volstead act putting a crimp in the business over here, anybody with a left-over stock of tongs and hung pegs can find a ready market for them in England. The British also want garbage cans.

Ditto above. The French are asking for oak casks.

Ditto again. Chile asks for corks.

The prohibition bureau, with an eye to business, might fill the order from Mexico for alcohol distilling plants by shipping down some of the wildcat stills seized over the country.

Evidently all the Italian bootblacks are not over here. There's a request from Italy for shoe polish.

Musical instruments are in demand in Palestine and Spain.

The canny Scots want calculating machines.

Poor old Siberia would like a square meal of dried fruits and vegetables and prepared milk.

Valuable South African Grasses.

South African grasses known as tambookie, papyrus and dobo yield about six tons an acre and vary from five to 16 feet in height. These grasses are used for paper manufacture.

Greatness in Patience.

He who walks through life with an even temper and a gentle patience—patience with himself, patience with others—has an everyday greatness beyond that which is won in battle or chanted in cathedrals.—Orville Dewey.

Some men like to parade so well that when they can't do anything else, they parade their virtues.

Battery Service

Bring in your batteries for storage and repairing. We are ready for them and will turn them over to you in the spring in good condition.

Repairs and parts of all kinds. Try us—we guarantee satisfactory work. Store that car here this winter.

Lorence Isaman, Prop.

On the Corner

A Mutual Discovery

By CORONA REMINGTON

© 1922, by McClure Newspaper Syndicate.

"Guess you'd better get out here, Mary, and I'll drive around to the barn and unhitch."

Quickly the girl picked up her suitcase, and, jumping out of the buggy, started for the front gate.

"Where's mother?" she wondered. "Maybe she didn't hear us drive up."

At the click of the gate a neat, plump figure appeared hastily in the doorway, a figure clad in a brand new gingham dress and in shoes that squeaked beneath the weight of their burden.

"Land! How'd you get here, Mary? It ain't a minute since I looked out the door and you weren't in sight."

"Oh, mother, it's so good to be home!" The girl kissed the smiling old face and noted in one glance of satisfaction the healthy glow in her mother's cheeks and the sparkle of happiness in her eyes.

"You're looking a little bit peeked, yourself," remarked Mrs. Allen, picking up the suitcase and starting indoors.

Mary was glancing about at the old familiar home. She saw the new front steps, so white and shipshape, and the little strips of new flooring that had been slipped in here and there along the outer edge to replace the ones that had succumbed to the endless drip, drip of the rain. The whole place had the slicked-off appearance of a home that has recently undergone a garret-to-cellar cleaning, and Mary recognized with a throb these silent little signs of welcome.

"Think of it, mother, a B. A. college graduate, full-fledged and running over! I never dreamed I'd get there."

"But you did, and now I won't have to be worrying all summer about your going away in the fall. Lay off your hat, Mary. It's awful pretty. How much did you give for it? I'm going to pull off these shoes; they're killing my left foot. Then we'll go to the kitchen. I was just fixin' to roll out the pie crust."

Mrs. Allen tried to hide her excitement by talking rapidly.

"Bob was over this morning," she went on. "Got back Wednesday. Reckon you know more about him than I do, though, bein' he's probably been writin' to you most every day. He graduated with honors, the paper said. I told him you was coming home today, and he said he'd be over after supper. Reckon you two youngsters'll be glad to see each other again. He seemed kinder glum; didn't say much of nothing, and Bob generally carries on so much foolishness. Don't know what's the matter."

Mrs. Allen sat on a hassock in front of the upholstered couch and drew two eminently comfortable, flat-footed old shoes from beneath it. With a sigh she carefully removed the others, and pulling her stockings out at the toes, slipped on her shabby old friends.

"That's better," she said, rising. "Now I'll be able to get around. It's most supper time. We'll have to hurry. Land, Mary, what makes you so pale? Nothin' I said frightened you, did it?"

The girl tried to conceal her emotion with a laugh.

"No, not frightened, mother. Just dreading something, somehow."

"Pshaw! You're not botherin' about what I said about Bob, are you? He's all right; lookin' fine and a heap stouter than he was when he left last fall."

The supper somehow fell flat. Nobody had much to say; Mary was not in her usual spirits and Mrs. Allen fell disappointed. For a week she had planned that one meal, and the menu included Mary's favorite dishes, yet there had been no enthusiasm. "Tired and sort of let down from the graduation and the trip and all," Mrs. Allen concluded. As they were clearing the dishes away together a knock sounded on the front door.

"There he is, Mary. You run on; I can finish this."

Mary, now quite pale again, stood beside the table and fumbled with the knives and forks in her hands.

"He's knocking again. Hurry up and take off your apron."

Mrs. Allen deftly jerked the strings behind her daughter's back and pushed her toward the door. Mechanically Mary went down the hall and met Bob Hansard coming in.

"Oh don't, Bob!" she said, backing away from his open arms. "I can't—we mustn't. Oh, it's terrible. Come into the parlor and let me get over with it."

Hastily she led the way into the stiff little room to the right of the front door, talking all the time.

"I—I don't know how to tell you; I can't. I hate myself, and I know you'll hate me, too, but it's the old, old story. When we became engaged I was in love with you, as I thought, but merely in love with love. I see now that I would probably have loved any other man that had brought me flowers and said nice things to me at that time. I wanted to write to you about it, but I simply couldn't. It seemed so impossible that I could be fickle and get interested in some one else when I was engaged to you. I know I'm not worth killing, and if you hate all the women on earth it's all my fault. I never despised any one so much in my life as I do myself today, but what can I do? It's all over, that's all."

With a convulsive little jerk she doubled up in a heap on the sofa and shook with sobs.

"Listen, Mary," Bob almost yelled, his hand on the girl's shaking shoulders. "I've been so stunned by what you've told me I couldn't speak. Don't cry, don't cry. Don't you hear, I'm happy—too happy to talk even. I'm in the same fix and have been nearly crazy the last six months wondering what to do about it. A fellow's in a worse mess than a girl when he finds out he's made a mistake."

For a second Mary looked up incredulously. "Ah, you're only trying to make me feel better. It's nothing but your soft heart."

"I'll swear it isn't, Mary. Let's walk down to the telegraph office and I'll let you see me send the wire asking her to marry me."

"It can't be true! It can't be true!"

"But it is, and I tell you I've been through purgatory these last months."

"Then I'll send a wire saying 'yes' to mine," she jubilated.

"Great! Shake, Mary, dear, and pals forever, eh?"

"Sure, and long live the memory of our boy and girl love affair."

The tightwad always talks like saving your money means saving your soul, but many a man never knew he had a soul until after he had lost his money and found it necessary to become human.

Led the Way.

ELLSWORTH CHURCHES

Methodist Church

Sunday school every Sunday at 10 a. m.

Preaching service every Sunday at 7 p. m.

Prayer meeting at church every Wednesday at 7 p. m.

Hoyd Froook, Pastor

Ellsworth Holiness Church

Sunday school at 1:15 p. m.

Preaching at 2:30 p. m.

Song and praise service at 7:00 p. m.

Preaching at 8:00 p. m.

Prayer meeting Thursday evening at 7:30 local time.

L. W. Sturk, Pastor.

HOLINESS CHURCH NOTES

Phelps Holiness Church

Sunday School at 10:00 a. m.

Preaching at 11:00 a. m.

Prayer meeting Wednesday evening 8:00.

Quarterly meetings in charge of Rev. Cliff, May 26-28.

$100 Reward, $100

Catarrh is a local disease greatly influenced by constitutional conditions. It therefore requires constitutional treatment. HALL'S CATARRH MEDICINE is taken internally and acts through the Blood on the Mucous Surfaces of the System. HALL'S CATARRH MEDICINE destroys the foundation of the disease, gives the patient strength by improving the general health and assists nature in doing its work. $100.00 for any case of Catarrh that HALL'S CATARRH MEDICINE fails to cure.

Druggists 75c. Testimonials free.

F. J. Cheney & Co., Toledo, Ohio.

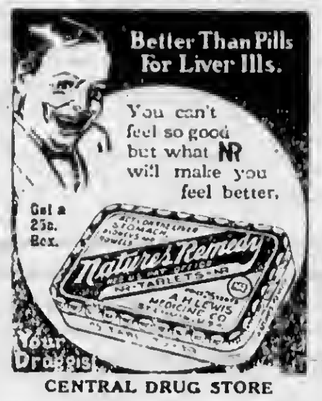

CENTRAL DRUG STORE

STOVES

That Heat Well and Are Fuel Savers

The heating question is a problem these days, but we believe we have solved it stocking up with a good line of stoves, both heating and ranges.

UNIVERSAL and INDEPENDENT STOVE CO. RANGES
NATIONAL RANGES
NATIONAL WOOD AND COAL HEATERS

All good makes, fuel savers and the kind that give the best of satisfaction.

New line of Horse Blankets, both square and stable, just received.

W. A. BOSS

ELLSWORTH, MICHIGAN

When in the Market

FOR

High Grade FARM SEED

Come and See Us. We have a Full Line.

Ellsworth Produce Co.

M. R. NELSON, Mgr.

"As soon as you weigh you get your pay."

Actor Who Could Not Write.

The true story of "Joe Miller's Joke Book," is an interesting bit of literary history. Truth is that Joe Miller never read a joke in his life, and therefore could not have compiled a book of jokes. For Joe Miller could not read. He was an ignorant actor, who achieved great success in 1714 at the Drury Lane theater in London. And the only way that Joe Miller could memorize the lines of his parts was to have them read and reread to him until he was able to repeat them, the duty of thus drumming dialogue and cues into the comedian's mind being entrusted to a wife, whom he had married for the purpose.

Off the stage or on, Miller was not a wit or humorist. But a year after his death a pamphlet appeared in which 247 jests were given, of which only three were ascribed to Joe Miller. They had been compiled by a man with the appropriate name of Mottely. By the middle of the Nineteenth century the number of jokes had been increased by successive compilers to 1,540.

Power in Silence.

The proper value of the power of silence is probably best expressed in the scriptural reference to the various convulsions of nature, the wind and the earthquake, followed by the still, small voice. Coming down to a more recent period and a less renowned authority, we are reminded of the man who advised his son to keep his mouth shut so that people would not know he was a fool. This advice is still good for the great majority. Astronomy is said to be one of the best means of teaching the individual his relative unimportance in the universe of matter, but to be left alone, far from any human habitation, in a vast silence will probably accomplish the same.

Employer Paid for Nut.

A curious point in workmen's compensation has been settled by the English Court of Appeal. A collier, who did not drink or smoke, was in the habit of carrying a nut in his mouth, apparently for much the same reason that some people carry chewing gum. One day while at work he slipped and fell; and the nut was jerked down his windpipe suffocating him. The court held that the accident was "in the course of his employment," and entitled his widow to recover.

Poor Mule!

"That," said the city man, "is what I call downright brutality. That man ought to be reported to the Society for the Prevention of Cruelty to Animals.

"Why? What's he doing?"

"What's he doing? Can't you see how fast that mule has to walk to keep out of his way when he's pushing the plow?"—Richmond Times-Dispatch.

Circulation counts—we have it.

THE KITCHEN CABINET

(©, 1922, by Western Newspaper Union.)

Dates are readily digested and when eaten with nuts to furnish nitrogen and fat, the combination is an almost perfect food.

She alone is mistress of her art who has nothing left to throw away.

GOOD THINGS TO "PUT UP"

It is pleasant to try some well-recommended recipes, without slighting those which have long been used in the family, for sometimes we find one which we like so well that it is added to the sacred family cook book.

Plum Catsup.—Take one-half peck of blue plums, one pint of vinegar, half the weight of the plums in sugar—less if liked less sweet. Add a tablespoonful each of cloves, cinnamon and allspice, tied in a muslin cloth. Boil together, strain through a colander and boil again until of the right consistency.

Apple and Pepper Sauce.—Cut unripe, tart apples in thick slices, place in layers with sliced green peppers, using one-half dozen peppers to one dozen apples; and over each layer sprinkle salt, using one-half cupful. Tie in a muslin cloth one teaspoonful of crushed cloves, mace, peppercorns, and nasturtium seed, one cupful of sugar and three pints of vinegar; pour boiling hot over the apples six mornings. Then seal.

Chili Sauce.—Boil together five cupfuls of vinegar, two tablespoonfuls of salt and one cupful of sugar, then add twenty-four large ripe tomatoes, three red peppers, and seven onions, all put through the meat grinder. Cook one hour, bottle and seal.

Green Apples and Onions.—Slice green apples, using a dozen apples to three good-sized onions, cook the onions in a little fat until somewhat soft, then add the apples unpeeled; cook until nearly done, then add a little sugar, salt and a dash of cayenne. Serve as a vegetable with pork chops or steak.

Canning Young Beets.—Wash and trim, leaving two inches of stem on each to keep them from bleeding. Cook until tender, skin and place in jars with two tablespoonfuls of sugar to each quart, and one teaspoonful of salt. Set jars into a kettle of water and seal, not tight; cook in the water for an hour. Seal and set in the cellar for winter use.

Nellie Maxwell

What a Wise Woman Knows

The woman who takes pride in her baking and is watchful of the family health is never won away from ROYAL Baking Powder.

She knows that it is absolutely pure and dependable—that for over 50 years it has been used in the best homes in the country.

It Contains No Alum Leaves No Bitter Taste

GREIG GETS ONE TO FIVE YEARS

(Continued from page one.)

Besides admitting that be had two wives and children by both of them, the "Earl's" ease was further complicated by the production in court of a certified copy of the marriage certificate that he swore to on the occasion of his marriage with the "Countess," in which he made affidavit under onth that he had not been previously married and that his age was thirty-six years, whereas, according to subsequent statements he wss forty-eight years old at the time. This document shows his signature as "Earl of Dunblane," although he has previously testified that he had not used his title in any way.

Assistant Attorney General Ora Smith, when asked his reason for requiring the "Earl" to testify on matters npparently irrelevant to the charge on which he was arrested and brought to trinl, replied, "I just want to show the general character of the man nnd some of his past activities."

Thursday forenooon, Lisle Shanahan, counsel for the defendant, questioned the latter in an effort to prove that the company's bookkeeper, W. J. Noonan (who was later its secretary) and D. J. Closser, formerly of Detroit and now located at Alpena, former ottorney for the Title Guarnnty & Cnsualty Co., were primarily to blame for the finnncial difficulties in which the conecrn had becomne involved, and that Greig, himself, was a victim of perseeution."

It appears that Greig is somewhat dissatisfied with the fare afforded him at the county jail. In one of his letters to the "Countess" that wos mode a part of the evideace, the "Earl" complains that he had had only a bowl of cold porridge and black coffee, without sugar or cream for his breakfast and had sent to a restaurant for a further supply.

One of the amusing incidents of Friday's session was ao explosion by the "Countess," who was quite buffy over her ejection from the ladies rest room at the court house, tc which the "Earl" had secured the key and which tbey both had been using for private confabs. Sheriff Weaver saw the "Earl" take the key and unlock the door after a recess from the proeeedings and put an end to their privecy. The "Countess" (who in that moment betrayed her humble origin) said she hoped "the Charlevoix trash would get their fill su that they would not be back in court again." She had been left in blissful and uninterrupted occupation of the rest room all Thursday afternoon and most of Friday forenoon and her peevishness was possibly somewhat excusable. The "Enrl" snd his counsel hnd also been in the hnbit of retiring to this room at reeess time.

Greig was asked to explain, during the course of his eross-examination, why he had turned in expense accounts and claims for commissions amounting to many thoussnd of dollars following his forced resignation from the office of president of the Title Guaranty Company, and with these claims a long list of stock snles not previously reported to the company. He was also asked why he requested the company to reimburse him for money used to buy office furniture after he had paid for this furniture with eheeks drawn on the funds in the St. Ignace bank which he had claimed all along were moneys belonging to the company. Liberty bonds, he testifled, accepted in payment for stock, were sent to Detroit through the mails without being registered.

It appears that Miss E. L. McCarty, Greig's private secretary, kept Greig fully advised of the company's affairs during his temporary sojourn in Canada following his hasty flight from this country in August. A letter written by the "Earl" and addressed to her at No. 1506 McDonald avenne, Detroit, advised her to "stick to the job and look out for our interests."

The "Earl" odmittd that many these sales had been used tu defray reported but that the proceeds of these sales had ben used to defray overhend expenses. A good deal of of such expense, he said, had been handled in that way. Greig claimed that Noonan was fully aware of all of these trnnsactions.

The first evening session was held on Friday, the "Earl" still occupying the tand. The judge ordered the counsel for the defense and the prosecutor to speed up the proceedings so that it might be brought to a close Saturday evening.

This strange and pitiful example of perverted abilities who forms the central figure of the now famous trial has woven an almost inextricable web of guilt about himself since the beginning of the eose by his numerous false statements. In Friday evening's proceedings, he repeatedly reversed former statements that he had msde under oath at various times during the trial, admitting their fnlsity. On perjury counts alone, it is likely that he could be sentenced for the bulance of his life. A check received from R. F. Sloan, of this city, for $250.00 which he had previously testified to having deposited in a Boyne City bank, he finally admitted had been used to purchase a drnft for the "Countess's" sister in Chicsgo. The draft was cashed at the Marshall Field store. He also admitted having travelled in Canada under an assumed name after earlier denying this in Friday's proceedings. He seemed incapable of giving a straight "yes" or "no" nnswer to any question. D. J. Closser, of Alpena, former attorney for the Title Guaranty & Casualty Co., in his testimony, produced letters written by himself to Greig containing instructions diametrically opposite to those that the "Earl' had testified, under oath, Closser had given him in writing and on which he had acted.

Most of Saturdoy was consumed hy the gathering up by both sides of the loose ends of the ease and Saturday night at the evening session the coupsel for the defense and the prosecntor made their able pleas, following which the ense was turned over to the jury by Judge George W. Sample.

At about midnight, they returned to the court-room and rendered a verdict of guilty, the specific charge being the embezzlement of Mrs. Mary E. Miller's $1,000.00. The notes for this amount, which the latter gave the "Earl" in part payment for stock in the late Title Guaranty & Casualty Company were, accordiog to the evidence, converted by him to his own use, but the Liberty bonds turned over to the titled promotor by the complaintant in further payment for stock have not been discovered.

Judge Sample, in pronouncing sentence, said he was sorry that the law restricted him to the sentence of one to five years at hard labor with a recommendation of two an a half years, and that he would make it heavier if he were able. He scored the prisoner severely, recommending to the Assistant Attorney General, Ora L. Smith, that his department proceed to try Greig on n number of other charges when he has served his first sentence.

After the sentence, Greig maintained his composure manfully while in the court-room but broke down later in his cell, following the intense nervous strain of the week's proceedings. It hnd been his idea all along that he would be acquitted. Sunday, he implored the sheriff to let him make the trip to Jackson prison unhnndeuffed, but this sheriff was not disposed to do, fesring to take the chanees of his escape.

The "Countess" entering the jail after midnight, shortly after sentence had been pronounced, fainted at the news and was carried to the rooms of Sheriff Weaver in the jail. Her condition improved Sunday and she spent the greater part of the day with her husbond in the jail. She still maintained the conteation that the "Earl" was innocent of the charges against him, both as to the embezzlement and the offense of bigamy. She believed, she said, that the "Earl" had divorced his first wife before he married her.

Mrs. Greig's sister, Miss Bertha Turngren, called for her sister at the jail Sunday afternoon and the two returned that evening to Cheboygan, where the "Countess" will remain there at their palatial home for the remainder of the winter.

The letters still in the possession of the prosecution, which Greig wrote to his first wife in Toronto and to his brother will be shown to Mrs. Greig, in an effort tu convince her of the true status of the "Earl" in his matrimonial affairs. This statement was made on the sheriff's nuthority Saturday night.

Mrs. Mary E. Miller, of this city, on whose complaint Greig was arraigned, expressed herself as being entirely satisfied with the outcome of the trial.

Greig issued bogus stock certificates to many investors. It is estimated that he fleeced the company of which he was president, out of between $65,000.00 and $100,000.00.

The trial has proven an expensivo proposition for the county, but if it results in checking, even to a slight degree, the operations of the stock and blue-sky shark ia this part uf the state, the people should be satisfied.

COMING!!

This Week at Mike's Grocery

One bbl. Kisses

On Saturday we will sell them at 2 lbs. for 25c

Also

1 lb. Fig bars 15c
1 lb. square Salted Crackers for 12c

Mike's Grocery

PHONE 111

PHONE 111 FOR SERVICE

You can often accomplish more in a few minutes' talk over Long Distance than through weeks of correspondence. Long Distance saves both time and expense.

Let Them Hear Your Voice—Your Voice is You

MICHIGAN STATE TELEPHONE CO.

The Ladies Literary and Sewing club of the M. E. church, will hold their annual bazaar, December 10. Place will be announced later. Adv. 47t1.

Their vietims never stop to wonder why it is that "fortune tellers" don't have fortunes.

Avoid accidents hy using Skid Chains at Benj. Brown's—Adv. 46tf.

THIRD ANNUAL FOX SHOW

BY BREEDERS' ASSOCIATIONS AT MUSKEGON DEC. 6-7

Michigan is Leading State in This New Industry With Muskegon County To the Fore

The Third Annual Live Silver Fox show to be held by the National Fox Breeders' Association of Amerien, at Muskegon, Michigan, December 6-7 promises to be the largest and best thnt has yet been held. Entries are being received from fox breeders in all ports of the northern United States and there no doubt will be some from Alaska.

The annual meetiog of the association is held during the convontion, and the various officers are elected for the following year.

Interest in this new industry is growing rapidly and is spresding to all parts of the United States thst nre adapted to the raising of these animals that produce the most beautiful and exclusive of furs.

A few years ago bankers and other prominent business men were skeptical about the business and considered it o gold brick scheme, or a bubble that would soon burst, but to-day these some men have begun to realize that the silver fox industry is a good sound business proposition that is far more profitable and no more hazardous than the majority of other lines of business.

Michigan is the leading state with Muskegon county as the center of the industry in this country. At the present time this county alone has 40 silver fox farms with a total of approximately 4,000 foxes, or nearly as many ns all the rest of the United States combined.

Good breeding stock that will pass advanced registry requirements is selling for $1,500 to $3,000 per pair and raw pelts from animals of this qunlity bring from $400 to $1,000 each on the auction snles, although inferior skin from cull foxes very often bring a much lower price.

Underwear, Socks, Mittens, Gloves and Sweaters at Benj. Brown's.—Adv. 46tf.

Note Fessenden's ad. on page eight and extension of special sale to November 30th.—Adv. 47t1.

RACED LIKE THE GREYHOUND

Botafogo, Most Famoos Horse of Argentina, Was Known to Turf Followers Throughout World.

The most famous race horse thot the fine studs of Argentina ever tred was probably Botafogo, for he was renowned among turf followers the world over. He died near Mar del Plata n short time ago, being only eight years old. Not particularly fortunate in his parentage, as great racers usually are, he nevertheless became a phenomenon of the track. At two years he sold for $25,000 at auction, although he was never good looking.

When he raced the horse stretched himself out like a greyhound. He made his debut in 1917, and all the classics fell before his amazing speed. One day when he was not in form and lost to Gray Fox the event was regarded in Argentina as quite a notional catastrophe. In a subsequent "revenge race" he defeated his conqueror with perfect ease before the greatest crowd that ever assembled nt the Palermo tracks.

Call Hotel Charlevoix (phone 8) next Wednesday and make reservations for your Thanksgiving dinner. Bill $1.00: Adv. 47t1.

Big and Little.

The largest animal that ever trod the earth has passed, but the smallest is still very much alive and flourishing, says the May Mentor magazine. The largest was the Brachtosaurus, a dinosaur, which in prehistoric times stood 40 feet high and trailed a body 100 feet long. The smallest animal is the Pleuromonas Jaculans, a member of the Protozoa family, ten of which placed end to end could be contained on the surface of a hair. The Pleuromonas lives in water.

Note Fessenden's ad. on page eight and extension of special sale to November 30th.—Adv. 47t1.

No better electric light globes than the kind we sell. Try them and see. Charlevoix Hardware Co. 5tf.

Call Hotel Charlevoix (phone 8) tions for your Thanksgiving dinner. next Wednesday and make reserva- Bill $1.00: Adv. 47t1.

Simple Paint Remover.

Heated lye water applied with an old scrubbing or paint brush to woodwork or furniture will easily remove the paint or varnish with the aid of a scraper.

Electric light globes—Charlevoix Hardware Co. is the place to buy them. 5tf.

For Service and Quality this Stove has stood the test many years.

And prices much below others, so why not put a Globe Range in your home and save fuel and labor. Now on display at reasonable prices.

Charlevoix Hardware & Electric Co.

209-11 Bridge St. Phone 1

Winchester Leader and Repeater Shells

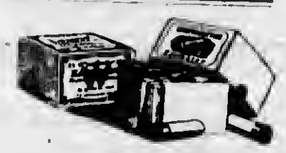

Loaded with smokeless powder. Famous for their even spread and hard-hitting delivery. No target gets through the Winchester pattern.

WOOD BROS.

THE WINCHESTER STORE

FESSENDEN'S SPECIALS

For Week Nov. 23 to 30

$1.50 Hot Water Bottle, 2 qt. (guaranteed 2 yrs.) 98c
50c A. D. S. Milk of Magnesia for 37c
50c Mag-Lac Tooth Paste for 34c
35c Hinkle's Cascara Cathartic Pills, 100's for 23c
20c tube Cheseborough's Zinc Oxide Ointment 14c
25c Wyeth's Infant Suppositories for 18c
40c Aromatic Cascara, 4 oz. bottle for 27c
50c Pine Tar Compound with Cod Liver Best Cough and Cold remedy made, for 36c
50c Colonial Club Shaving Cream, for 34c
25c Penslar Cold Cream, for 18c
50c Garden Court combination Cream for 34c
50c Garden Court Face Powder (flesh, white or Brunette) for 34c
25c Nylotis Talc for 18c
25c Garden Court Talc for 18c
25c Almond and Cucumber Cream (best lotion for chapped hands, etc., extra value) for 14c
50c Hudnuts Rose of Omar Talc for 36c
50c St. Clair Linen Stationary (all styles) for 32c
35c Sheraton Lawn (pink, blue, buff or white) 23c

TEMPTATION CHOCOLATES

$1.00 and $1.25 packages Pineapple and Cherry centers, Bittersweets, Milk Chocolates, etc., full lb. for...73c
90c pkgs. 2 lb. Liberty Marshmellows for 50c

REMEMBER THIS SPECIAL IS FOR ONE WEEK ONLY, NOVEMBER 16 TO 25th.

CHECK YOUR WANTS AND BRING LIST ALONG

FESSENDEN, The Druggist

Perfect Satisfaction

Are You Getting It?

The personal attention to the little details on your plumbing and heating. Everything just right. That is the reason we are adding new customers each week. Dear Reader, be one of them.

We buy and sell second-hand Stoves and Furniture. We have the best bargains in town in Towels, Ladies' and Gents' Gloves, Mittens, Hosiery, Enamel Ware, and many other lines

ALWAYS WATCH OUR WINDOWS

C. E. BEARD Plumbing & Supply Co.

Opposite Benj. Brown Auto Sales
Phone 265

CHARLEVOIX COURIER

VOLUME 30. NUMBER 48. EIGHT PAGES COURIER, CHARLEVOIX, MICH., WEDNESDAY, NOVEMBER 29, 1922 PRICE $2.00 PER YEAR

OUR HOSPITAL--- ITS HISTORY

A CORPORATION UNDER MICHIGAN LAWS

Fourteen Local Business Mao Fouod tho Money and Started the Bell Rolling io 1917

On several occasions, since the Charlevoix Hospital was opened to the public, articles on various phases of its work have appeared in the columna of the Courier, but there is reason to believe that the story of how Charlevoix camc to havc a hospital and who originally fathered the movement, what its purposes arc and how it is conducted is not as widely known as it sbould be, nor as clearly defined. To this end, a brief history of the Institution since its early beginnings may not be out of place.

For some time prior to the ycor 1917, it was felt by a number of our local residents and a few of our summer visitors that Charlevoix needed o hospital of its own. At that time, such facilities os the town afforded for the eare of its sick and injured were meagrc, indeed, ond consisted mainly of first ald, more or less efficiently administered' (according to the appliances ond surgical and medical supplies available) in the offices of the city's various physicians, or bome treatment, with its wide rnnge of sanitary conditions, care, and financlal ability to meet the demands of illnesa, making for or against the recovery of the patient, as the caso might bc.

In the summer of 1917, the little group oi townspeople who had become leaders in the movement which had for its end the establishment of such an institution in the city, found themselves in possession of a sum of money, raised by subscription among themselvea and augumented by the gifts of some of their resorter friends, aufficient to purchase the property on which the hospital building now standa completed. Articles of incorporation were applied for on March 5, 1919, the Charlevoix Hospital was officially recognized by the State of Michigan as o corporation under its laws.

The fourteen local business men who applied for the incorporation of tha new hospital were Harry Oldham, Hnrry Nicholls, Jacob L. Crano, William Finucan, Ira A. Adams, Llsle Shanahan, Albert F. Bridge, Alvah D. Crimmins, W. Herschell Miller, A. A. Swinton, Robert F. Sloon, F. M. Glassford, L. S. Sec and R. C. Hammett.

The property selected as the site of the new institution consisted of lots 66 to 69, inclusive, Upright and Hurlbut'a addition to the Village (now city) of Charlevoix, situated en West Hurlbut ovenue, near the intersection of Grant Street, and was ocquired by cash purchase, outright; lots 67 to 69 from Robert N. Chamberlnin and wife, of Detrolt, and lot 66 from Fred H. Thomas and wife, of this city. The purchase of both parcels wos consummated in the aummer of 1917, In the nome of the newly formed hospital organlzation.

Tbe articles of incorporation were drawn up according to the provisions of Act 242 of the Public Acts of Michigan, for the year 1863, which ia entitled, "An Act for the Incorporation of Hospitals or Asylums in Cases Where Valuoble Gronts or Emoluments Have Been Made to Trustees for Such Purposes."

From these nrticles it oppears tbat "said hospital shall not be operated for the purpose of making a profit for the services rendered, but shall be operated, primarily, for the welfare of the permanent or transient residents of the City of Charlevoix, Michigan, and such other person or persons as may apply."

According to the By-Laws, drawn up sbortly after receipt of the articles of incorporation from tbe Secretary of State, a meeting of the original incorporotors was held on the first Wednesday of August, 1920, at which meeting nine of their number were elected to act as a board of trustees, empowered to undertake nnd transact all affairs of the hospital, financial and otherwise.

Among other provisions of the by-laws is one permitting any person to become a member of the hospital assocIation upon the payment of $5.00 or more, such membershlp entitling him to a vote in the selection of the board of trustees ot the annual meetings of the associatlon.

At the annual meeting of the hospital asociation in August of this year, a revision of the by-laws was mads which affected the election of the board of trustees in ths following manner

Instead of electing the full quota of nine members to serve for threo years, three membera were elected

(continued on page eight)

AUTO LICENSES READY DEC. 1ST

CHARLES H. EMREY WILL ISSUE THEM AT COURT HOUSE

Owner Must Presont Certificato of Title Together With Sworn Applicetioo Form Filled

County clerk-elect, Charles H. Emrey will handle 1923 auto licenses for the Charlevoix county branch and will be prepared to issue licenses December 1st.

Any bank, garage, auto sales or business house desiring a supply of applications will receive them promptly upon request thereof.

Be aure and aend money order or bank draft with your application as the State does not recognize personal checks. A draft or money order will insure you barly delivery of your license.

Have your application properly made out and your signature thereto acknowledged before a notary public before applying for your licensc.

1923 license plates cannot bc procured unless you can show title to the cnr thot you wish to licenso, in other words, the State requires that you present the title of your car to the person you apply to for a license nnd under no other conditions can you procure o license for n car that has ever been licensed in previous years.

In the cose of o new car, however, it is necessary that you moke applicution for title at the same time you make application for your license. This con be handled at the Charlevoix branch.

Where licenses are to be mailed, six cents in stamps must be enclosed with your applicotion.

In order to obtain a license for a truck the truck must be weighed on any standard scales and tha welghbill ottached to the application.

If you have 1922 application blanks ot hond, kindly destroy them as 1923 blank applications must be used because of changes made rocently.

If you are planning on using your car in January, it would ba well to apply early for licenso platea, as the law will not allow 1922 license plates to be used after the first day of January.

Ths method of figuring tho price of license plates is tha same as in 1922, nnmely, twenty-five cents per horse-power and thirty-five cents per hundred.

MISSOURI ENDS SEASON TODAY

Leavas Chicago on Last Northbound Trip on That Date

Ths Micbigan Transit company ship Missouri is to close tha season this week, her trip north from Chicago Wednesday, November 29, being her last northbound trip of tbe year. The ship will leave Chicago at 6 p. m. and carry freight for Frankfort, Glen Haven, Ludington, Manistee, Northport, Old Mission, Omena, Traverse City, Suttons Bay, St. Jnmes, Charlevoix, Boyne City, Petoskey and Harbor Springs.

MADE ONE SPEECH KISSED 2 OLD MAIDS

The kissing of "two old maids" ond the near joining of church were smong tbs items in tho expense account of a defeated candidate for sboriff of a southern Michigan county, filed last week. After stating that he spent $27.50 in the campaign, the candidate itemized aome other accounts:

"Gas and oil; drove car 1,000 miles; walked 900 miles; nine blowouts and seven punetures; gave oway nine yards of cotton flannel, three hairnets, and two pair of silk hose; was bitten by dogs twice; told 10,000 lies; got kicked off two farms; kissed 62 babies and two old maids; attended one barbecue; came near joining church for policy's sake; made one public speech, and if I had made another I would not have received a single vote."

ONLY SEVENTEEN DAYS MORE

VOCATIONAL EDUCATION ROLLS CLOSE DEC. 1

Applicents Mey Writa Bureau Offices But Better Apply In Person If It is Possible

'The Rehabilitation Act whicb provides for the vocational education of certain classes of disabled veterans has a provision which states that applicants for vocational eduoation must be made prior to December 16, 1922," declared Col. Charles F. Forbes, director of the United States Veteran's Bureau.

"This provision of the Rehabilitation Act means that those who have delnyed making application for any reason whatsoever must make this application prior to December 16th or lose the opportunity of receiving this government aid, "Colonel Forbes continued.

"Thero are several ways in which this application for vocational training can be made. Application may be made by wrlting a letter to any one of the Bureau offices expressing a desire to apply for the training which the government offers. It should be remembered that it is necessnry for the applicant to sign his name so thut the Bureau may consider the application as made by the man himself. Wherever it is possible it is best for the npplicant to make his application in person at one of the district or suh-district offices of the Veteran's Bureau. Application forms may be obtained at any of the Burcau offices or from the American Legion, American Red Cross, The Disabled American Veterans, Veterans of Forcign Wars and other co-operntiing agencies. These forms should be signed, filled out, and forwnrded to one of the Veterans' Bureau offices, "Colonel Forbes said. "If a form is not available, a letter will he necepted as an application."

Where the post mark of the letter of application or the forms forwarded os an application show that it was made on or before Decemher 15th, the npplication will be considered; and where the man enters the office before the close of the working day on December 15th, the application will be considered. However, applications mailed later than this doto will be too late and persons so applying will have lost the privilege of taking advantage of vocationnl training provided under this Act.

The U. S. Veterana' Bureau has called this provision of the Rehabilitation Act to the attention of veteran organizntions and have requested them to inform all ex-service men of the necessity of making early opplicntion. Persons who are in doubt ns to whether or not they hove o valid application on file should take steps immediotely to ascertain from one of the officea of the Bureau the atatus of their application. The government ia anxious that all exservice men who are entitled to the benefits of the Act should take advantags of this opportunity. All applicotions recsived will have the fullest consideration and if the facts presented are sufficient to mect the provisions of the Rehabilitation Act, the clnimant would be awarded such benefits as aro provided under the Act.

"HEAR YE, HEAR YE"— PUBLIC MEETING

At the Council Chambers on Monday, December 4th.

There will be a public meeting at the council chambers on Monday evening, December 4th, at seven thirty o'clock.

At this meeting, motters pertaining to the welfare of the city will ba discussed at length. Tho mayor and council cordially invita all citizens to be present (this includes tha ladies as well as the mon) and an opportunity will be given for npen discussion of any matter of public importance that may bs brought up.

If you are a good citizen of Charlavoix and take an active and lively interest in its progress on the road to hottor things, romomber the date, December 4th, and come

See Fessenden's advertisement for Special Prices on Walking and Talking Dolls.—Adv. 48t1.

Gloves, Mittens and Socks for heavy wintor wonr at Bonj. Brown's. —Adv. 46tf.

"BRUCE'S" AID WAS REFUSED

COAST GUARD DETERMINED TO "GO IT ALONE"

Astounding Cooditions Revealed Io Attempt to Get Cathead Light On The 'Phone

In last week's paper, we published an account of an accidcnt to Garrett Cole's bout, the "J. M. Cole," which occurred off Leland a week ago Saturday.

Certain features of the incident were not available last week and, as they are of semi-public interest, we are supplementing the story in this issue.

It seems that Mr. Cole appealed to the captain of the "Bruce," lying at Northport at the time, for assistance in recovering his abandoned craft, and his request met with prompt response. When the "Bruce," steaming around Cathead light, arrived off Leland Sunday afternoon, she found that the life-savers from North Manitou station olready had a line on the derelict. The eaptain of the mail bont offered his ald, which was refused by the officer in charge of the coast guard, who preferred to make n try with the lifeboat, stating that he would tow the disabled vessel to Troverse City. As is now known, his efforts foiled until the tug, "Star" from Northport, finally succeeded in making faat many hours later.

Tho captain of the "Bruce," seeing that his services were not desired and that the coast guards were evidently determined to moke the attempt alone, started back to Charlevoix where he was due, according to schedule, at half-past one, Sunday afternoon. Much time had heen consumed on the trip to Leland, however, and late Sundny evening, the "Bruce" not having appeared here, the owner, Harry L. Oldham, became anxious for the safety of his boat in the heavy seas and attempted to get into communication with the lighthouse keeper at Cathead to ascertain if anything had been seen of the "Bruce," and received the astounding information that the light-house at Cathend was regularly cut off from telephone service every Sunday from noon until five P. M., on account of the closing of the Northport office, which is a privnte exchange, maintaining connection with the Bell system at Traverse City.

To say nothing of the surprising attitude of the coast-guard officials in refusing that aid proffered by the cnptain of the "Bruce," it is remarkable that a point so important as the Cathend light should be regularly cut off from telephone service for a full half day each week, when connection might be transferred to the Traverse City exchange, and this, too, during the period of open navigation on the lakes. This would seem to be a weak spot in our system of coast and water-way protection and, if conditions similar to those in question exist nt other points on the Great Lakes, it is high time for investigation by the persons to whom the government has entrusted the protection of livas and property on the lakes.

CHARLEVOIX AS A LEMON REGION

Harry L. Oldham Grows Them As Large As Grepe-Fruit

We reprint the following from a recent issue of the Decatur (Ill.) Morning Herald—just goes to show one of the many possibilties of "Charlevoix, the Benutiful."

"Mrs. Edgar Bachrach received Friday two lemons so large that they resemble grapefruit rather than lemons. They were sent to her by Harry Oldham, former Decatur man, from Charlevoix, Mich., where they had been grown by him on n small house trso only 18 inches high. Mrs. Bachrach spent the summer in Charlevoix and watched the fruit form from the blossom and grow to their present size. They ottained their size by the time she left in the lote summer, but have just ripened. She took such an interest in watching them that Mr. Oldham sent them to her when they finally did turn from their deep green to yellow. The two lemons are now in the window of The Herald office."

This is "handling 'em lemons" with a vengeance.

The ladies of the St. Mory's church will hold a Baked and Fancy Goods sale on December 9th at the Charlevoix Cafe, one door north of the Charlevoix Hotel. Adv. 46t4.

"PHENOM CAR IS AT LOCAL GARAGE

Much Advertised "Ster" Auto et tha Brown Gerege

The prospective car purchaser, who has in the past doubted that an automobile equipped with the last word in appliances, self-starter, one-man top, demountable rims, Timkin bearings throughout, could be sold for $495.00 received a rude shock the other day when one of Durant's much advertised Star autos wus driven on the floor nt the Benj. Brown garage.

The little "bus" is a beouty, and no hot uir or misrepresentation has been made in its description. And speed—she has it. Quick on the pick-up, o fiend for hills, the little "Star" is right there with the goods every minute.

Mr. Brown was fortunate in securing this car. Agencies all over the country are anxiously waiting for them. Five huge factories have been erected for their construction and more will be built to supply the demand.

Its well worth your time to look this little speed wagon over and Mr. Brown will gladly explain the details of its mechanism.

MICHIGAN 2ND IN POTATOES

RAISES 7,756,000 DURING THE PAST SEASON

Renks Third in All Stetes in Quelity—Price et Lowest Level

Michigan produced 10,565,000 bushels more of potaoes this year than in 1921, according to figures made public lately by Verne H. Church, federal agricultural atatisstician.

The production this year was 37,856,000 bushels, compared with 27,200,000 bushels in 1921.

In total production this year, Michigan ranked second in potato producing states of the country. Wisconsin was first with 39,360,000 bushels. Other large potato producing states this year were Minnesota, with 36,360,000 bushels, 36,701,000 bushels for New York, and Mnine with 20,250,000 bushels.

Maine, fifth in rank this year, was the largest producer last yenr, whereas Michigan, second this year, ranked fourth last year. The largest producing states in 1921 in order of rnnk were:

Mnine, 37,152,000 bushels; New York, 33,990,000; Minnesota, 27,525,000; Michigan, 27,200,000, and Wisconsin, 21,420,000.

In quality of production, Michigan this year ranked third, with a percentage of 89, one per cent better thna in 1921, when Michigan also ranked third in quality among the five largest producing stotes. Wisconsin wns the leader in quality this yenr, as well as production.

The percentages for the five leading states were: Wisconsin, 92; Maine, 90; Michigan, 89; Minnesota, 88, ond New York, 85.

Price per bushel received for the spuds thia year was much less thon in 1921. Michigan farmers received an nverage of 35 cents per bushel on November 1, 1922, as compared with $1.04 per bushel in 1921, according to figures of the United States department of agriculture. The reduction in price was correspondingly the same in other potato producing states.

HOSPITAL AUXILLIARY MET TUES

At the Home of Mrs. E. E. Cross on Dixon Avenue

Tho first meating of tbe newly organized Ladies Auxilliary to the Charlevoix Hospital met at the home of Mrs. E. E. Cross on Dixon avenua, Tuesday afternoon.

At the meeting, the following officers were elected:

President—Mrs. Louis Campbell.

Vice President—Mrs. Edward Edwards.

Secretary——Mrs. F. J. Fessenden.

Treasurer—Mrs. H. A. Craig.

Surgical dressings, prepared by tho ladies of tha auxilliary, to the number of 854, were turned in at this meeting. Tha results of a linen shower held at this time included ten dresser scarfs, four sheets and one pair of pillow cases.

PLAN BIG ADVERTISING CAMPAIGN

EXTENSIVE PROJECT LAUNCHED IN GRAND RAPIDS

Progrem Includas New Foldars, Maps, Information Booths and Newspeper Advertising

A meeting was held at the Grand Rapids Association of Commerce rooms last Wednesday, at which members of the Wholesalers' executive committee, the retailers' division, the Automobile Dealers association and the Builders und Traders' exchange assembled.

The purpose of this meeting was to consider plans for a $20,000.00 subscription drive in behalf of the Michigan Tourist and Resort bureau's 1923 advertising of the northern Michigan resorts.

The total sum to be raised for this purpose is in excess of $45,000.00, of which $20,000.00 is Grand Rapid's share, the balance to be apportioned among the various resort districts of the region. Only four branches of Grand Rapid's powerful commercial organization were represented at the meeting mentioned obove, but the sentiment expressed clearly indicates that the majority of business men in the Furniture City nre in favor of the movement.

The "drive" will probably take place some time before Christmas. Committees will be appointed by each of the twenty odd divisions of the Association of Commerce whose duty will be to endenvor to raise a certain quota within the membership of the division.

The projected plan is the most comprehensive ever nttempted nlong the lines of advertising the "nation's playground." In partinl detail, it includes the distribution of 50,000 new folders containing maps, n complete road guide and virtually an encyclopedia of tourist information; a working agreement with a map publisher, the largest in the world, which has the contract for preparing the maps, to use the names of all hotels, resort and garage members of their stock-maps of this section, which will number 250,000, in hotel directories to the number of 250,000 and in 5,000 wall maps; and the equipping of three information booths at the three most important gateways into Michigan, these booths each being equipped with a 12 x 12 foot billboard map of the resort territory.

The new folder is to be printed in three colors. It will contain eighteen panels and have a map spread of 12 x 26 inches. It is n practical guide book, containing everything the tourist wnnts to know nbout western Michigan; a folder that will be preserved as a permanent source of information—not read and cast aside.

All railroads, boat lines and trunk highways are shown in colors on the folder maps. Improved county roads are nlso indicated. New numbers in red will mark the names of every hotel, garage nnd resort member. One set of maps will show the tourist how to reach weatern Michigan from Chicago, Cincinnati, St. Louis und the other important centers through which most of them poss. Other maps show all routings in western Michigan.

Nomes ore given of all cities, villages und towns, together with populations nnd other information needed by the tourist, such ns fishing and hunting laws, location of golf grounds, kind of course, etc. Distance between towns in miles is also shown.

The information booths nnd billiboard maps will be set up near New Buffalo, on M-11, near White Pigeon on M-13, and somewhere on the Ohio-Michigan line where important trunk linss come together near Toledo.

In addition to the above features, extensiva newspaper advertising in the territory from which Michigan draws her resorters will be undertaken.

Ladies Aid Will Meet

The annual meeting of the Congregational Ladies Aid will be held at the bome of Mrs. W. H. Miller next Wednesday, December 6th.

Reports of the last year's work will be given nnd officers elected for 1923.

See Fessenden's advertisement for Special Prices on Walking and Talking Dolls.—Adv. 48t1.

It takes a rattling good cigar to keep selling for 27 years and grow in popularity all the time—

HEMMETER'S
CHAMPION
CIGARS

Have more friends today than ever because they are strictly hand made from good old ripe tobacco without blending or flavoring.

The best smoke in the world for the price—Ask your Dealer

The Hemmeter Cigar Co., Detroit

CORRESPONDENCE

EAST CHANDLER

Miss Martha Atkin left for Detoit last Thursday.

Carl Clark and family were Wolverine callers, Saturday.

Will Hughes and Carl Clark were Boyne City callers Saturday.

Noah Howard delivered turkeys to Boyne City, on Wednesday of this week.

Bernie Adams of Petoskey, was a caller at the Wm. Hughes home, last Sunday.

Russell Hughes left for Grand Ledge last Wednesday morning, where he expects to spend the winter.

Miss Josie Hammond attended the funeral of her friend, Miss Trena Larson, at East Jordan, on Thursday of last week.

Little Walter Smithingell, son of Mr. and Mrs. Clarence Smithingell, who painfully injured one of his knees about two weeks ago, is gaining quite rapidly, but expect it will be some time yet before he will be able to attend school.

BAY SHORE

George Hamlin of Detroit, visited his parents over the week-end.

Mr. Burk and Isaac Shonts have returned from Hammond, Indiana.

Tod White came up from Ellsworth, to visit his father over Sunday.

There were 15 carloads of potatoes shipped from Bay Shore this fall.

Ira Lee lost a cow last week. Death was caused from her eating paper cartons.

Hay balers have come and gone. John Struthers and Leslie Barkley threshed last week.

Henry Hamlin and Walter Smith expect to leave by auto November 27, for Florida.

Eda Zipp, who has been very ill with typhoid pneumonia, is slowly recovering.

Earl Dickerhoof and Earl Murray went deer hunting to Cecil Bay, but where are the deer?

Mrs. Minnie Gregory and daughter, Clara, were visitors at the home of her mother the past week.

Mrs. R. Dickerhoof was called to the Petoskey Hospital last week, by the illness of her grand-son, Wilmer Gordan Hanna, of Harbor Springs. He is some better at this writing.

Electric light globes—Charlevoix Hardware Co. is the place to buy them. 5tf.

CLARION

G. W. Taylor was on the sick list the past week.

Mrs. Sarah Ecker returned Monday, to Boyne City.

Mr. and Mrs. N. C. Griswold went to Grand Rapids, Monday.

There will be special meetings at the M. E. church this week.

Mr. and Mrs. O. C. Johnson and Mrs. Mary C. Johnson moved to Petoskey, last week.

Mr. and Mrs. N. C. Griswold returned Saturday, from a short visit with relatives at Traverse City.

R. H. Webster and wife left Saturday, for Flint, where they will visit their daughter, Mrs. Minnie Timko.

Mrs. Jean Moreau and children, who have been visiting Mr. and Mrs. J. W. Colden during the summer, left Monday for their home at Richmond, Indiana.

Mrs. Uretta Spring left Monday for Boyne City, where she will be the guest of Mr. and Mrs. T. E. Ecker for a few days before leaving to visit her brother, Ezra Ecker, of Walloon Lake.

Mrs. Sarah Ecker and Mrs. Uretta Spring, of Saginaw, were the week-end guests of Mr. and Mrs. E. T. Ecker. Mrs. Spring and Mrs. Ecker, the youngest members of the Ecker family, had not met for nearly ten years.

Buy the best Denatured Alcohol for your radiators at Benj. Brown's. —Adv. 46tf.

IRONTON

Miss Eva Adams is visiting in Ann Arbor, at the home of Prof. Nelson and wife.

Miss Sylvia Rothenburger of Charlevoix, is the guest of Mrs. Ross Alexander.

Mr. and Mrs. McKingley, who spent the summer with Miss Eva Adams, returned to their home in New York.

The members of the Sunday school and all those interested in a Christmas program, please meet at the home of Mrs. Ross Alexander next week Friday night.

Keep warm by buying Soo Woolen Pants and Jackets at Benj. Brown's.—Adv. 46tf.

EAST MARION

Orlin Cunningham left Tuesday, to spend the winter in Flint.

Little Irene Collner is able to go to school again after her illness.

Sweet clover balers are busy in the neighborhood this week.

Mrs. Jessie Shaw visited her sister, Mrs. Walter, at East Jordan, Monday.

Mr. and Mrs. Ed. Snyder spent Sunday afternoon with Mr. and Mrs. Albert Shaw.

Mr. and Mrs. Miles Klooster of Charlevoix, called on Mr. and Mrs. Ed. Cunningham, Sunday.

We are glad to hear that LeRoy Sanders is on th gain and will soon be able to return home.

Mr. and Mrs. Edward E. Webb spent Monday evening with Mr. and Mrs. John Kling, at the Loeb Farms.

Mr. and Mrs. Eldrich, of Charlevoix, spent Tuesday evening at the home of Mr. and Mrs. Edward Snyder.

A quilting bee was held at the home of Mr. and Mrs. Ed. Snyder. Three quilts were tied and a general good visit was enjoyed by all.

Soo Woolen Pants and Jackets for $5.00 at Benj. Brown's.—Adv. 46tf.

NORWOOD

J. B. Kirby and F. E. Richardson were visitors in Boyne City, on Tuesday of last week.

Frank Hollecheck arrived Friday, from Boyne City, for an indefinite stay at his home here.

Merrill Richardson and wife were in Charlevoix Monday, the guests of Mrs. Richardson's sister, Mrs. Colon McKenzie.

Friends of Mrs. Morehouse will be pleased to know that she arrived safely at Highland Park, and is nicely located there for the winter.

The Ladies Aid Society met with Mrs. Frank Richardson last Wednesday afternoon, November 22, and planned for a social to be held December 8. Watch for further details next week.

Mr. and Mrs. H. Pierce were Monday visitors in Charlevoix, at the home of the former's sister, Mrs. Albert Holmes, who with her family, leaves Tuesday for their winter home at Port Orange, Florida.

Save your radiators by using the best Denatured Alcohol. Benj. Brown.—Adv. 46tf.

IRONTON SCHOOL NOTES

The eighth grade are now having Current Events.

There will be no school Thursday and Friday of this week.

Dorothy Baker has been absent several days due to chicken pox.

The children in the primary room made some new spelling booklets and put cut-out designs on them.

We have been studying local geography in the fourth grade, and last week we made weather charts.

After Thanksgiving we will start thinking of Christmas. In fact, some of the children have already brought things to be enameled as gifts.

The primary children have been learning a new Thanksgiving song entitled "I Just Took a Look in the Pantry."

The first gradera are reviewing their readers and will be ready to atart in supplementary reading before Christmas.

The fourth and fifth grades are combined in language work and are trying to learn the fundementals in sentence writing and paragraphing. The poems learned last week were "The Stars" and "The Man in the Moon."

Buy your skid chains now from Benj. Brown. Adv. 46tf.

BURGESS SCHOOL NOTES

Miss McCalmon spent Tuesday evening with Mr. and Mrs. M. K. Chew.

The fourth grade is making picture frames.

The eighth grade has just finished studying the poem, "The Courtship of Miles Standish."

Our Glee Club is progressing rapidly. Mrs. Scott proves to be very good as a teacher.

Some very good compositions have been written in all grades from the fourth up.

The fifth graders are very good artists. They understand exactly how the heart works, from the fine drawings that they handed in.

The second, third and fourth grades' contest is over. Eunice Scott gets the prize in the second grade, Emma Kane in the third grade and Nelson Baker in the fourth grade.

The fifth grade have a very nice Pilgrim village constructed. It is hard to tell which are the most interested in playing in the sand box, the eighth grade or the first grade. They all enjoy it.

Miss McCalmon—Where am I? (Meaning what class came next.)

Fifth grader—"I guess you are on your feet."

We are all enjoying the snow.

HAVE NOT 'TAMED' LIGHTNING

Boast Not Infrequently Heard Is Not Borne Out by Facts Concerning Electrical Control.

When we wish to speak figuratively of our achievements in electricity we are accustomed to boast that we have "tamed the lightning," or something of the kind. But in reality we have done no such thing. Lightning is a well-known natural electrical phenomenon; but the electricity that we use is drawn from another source—it was "tame" to start with. To catch a lightning discharge and reduce its voltage so that it may be utilized is a different matter. It may be suggested that the result might not be worth the trouble.

Ever since Franklin's famous kite was sent upon its flight certain optimistic individuals have thought that this pretty experiment was the key to untold power and wealth. The tumult caused by a severe thunderstorm has evidently led them to believe that vast quantities of electricity are rumbling about in the upper air, and to render these available to man needs only some method of tapping the invisible reservoir. Now, it has been said that the quantity of electricity taking part in a flash of lightning could be collected on a thimble; but the handling and restraining of this thimbleful of electricity present a problem which few electrical engineers would care to undertake. It is a great achievement to use the water at Niagara to drive a dynamo; but most of us would hesitate at the thought of employing a stream of rifle bullets for the same purpose.—Kansas City Star.

Mistral.

Mistral—last of the veritable Troubadours—was truly gifted in that he was an erudite philologist who possessed a rare creative sense of poetic form. His name had become greater than any direct appeal of the output of his pen; for only to the learned few does the bent of his labors mean anything. It was to the credit of this not ungrateful or ungenerous age that he reaped all the rewards of fame from a public which understood practically nothing of his work. While he humbly pushed away scholastic honors from himself, they only crowded the more thickly about his brow. The very nature of his undertaking disarmed criticism. There was none of his compatriots who really cared to say him nay, though he persisted in not using the national language except in translating his own books.—Stuart Henry, in "French Essays and Profiles."

Alimony Includes Loaf of Bread.

The Turkish girl is wedded with a great ceremony to a man she has never seen. The lady is escorted to his house by her friends and she is accompanied by a couple of loads of furniture which comprises a part of her dower. After entering his house the friends leave her alone with her husband and he is then privileged to remove the "feredge" or national veil, and then he sees the face that he must look at daily for some little time. The veil is being discarded now and is used only in the more remote sections of the country. Divorce is somewhat easy and in this case her part of the alimony is a daily loaf of bread.

Embarrassing Moments.

There come to all people horrible tongue tied moments when they can think of nothing to say, and feel like a walrus on an ice floe, heavy, melancholy, ineffective.—A. C. Benson.

Steam Lamp Chimneys.

Lamp chimneys can be quickly cleaned by holding the hand over one end and putting the other end over the spout of a simmering kettle. Rub at once with tissue paper.

Women a Source of Information.

I wish I had held more conversations with women. For then they would have informed me of many things I should never have heard of from men. —Napoleon.

Thinking and Speaking.

"Think befo' you speak," said Uncle Eben; "but don' think too long, else you's gineter lose yoh turn."—Washington Star.

Wisdom Well Spoken.

Jud Tunkins says after looking at a fashion parade he has decided that if all the world's a stage it ought to have more dressing rooms.—Washington Star.

Costs More
—Worth It!

We do more than guarantee Occident Flour—we guarantee your baking—the results that Occident will produce for you.

If Occident does not make lighter, whiter, more delicious bread—your money will be cheerfully refunded.

OCCIDENT
The Guaranteed Flour

ARGO MILLING CO.
Local Distributors
Charlevoix, Michigan

TO MEMBERS OF THE

Christmas Savings Club

1922 Club Closing Date was November 20, 1922

Payments will be received to and including DECEMBER 4th in order that every member may make final payment and receive a check in full for amount of their savings plan.

CHARLEVOIX STATE SAVINGS BANK
CHARLEVOIX, MICH.

W. S. Richardson, President
A. D. Crimmins, Vice President
Archie Livingston, Cashier.
Guy Eccleston, Asst. Cashier

W. E. Byers
Auctioneer

Twenty years experience in handling Auction Sales, both on farm and household goods.

Let Me Cry Your Sale

Phone me at Charlevoix or call the Charlevoix Courier, where all dates are made.

Cups for Lunch Furnished if Requested

A Rare Opportunity To Save Money?

All of the News One year For $5.50

$2.00 Charlevoix Courier and the [Regular Price $2.00] $4.00

Grand Rapids Press

(Regular Price $4.00 per year)

ON RURAL ROUTES ONLY

Here is a chance to get all of the news every day for a full year at a bargain price.

The Grand Rapids Press gives you all of the features of a big metropolitan newspaper. It is crammed full of interesting news of the big things that are happening every day. Its Associated Press and United Press wire service and special correspondents in all parts of the world keep you in constant touch with events everywhere. It will bring you several of the year's best novels and feature stories in serial form as well as cartoons, pictures, etc., etc. At this price it is an unusually attractive investment in education and amusement.

The Charlevoix Courier is your own local paper. It is interested in the things that pertain directly to your home and your home town. It gives you the latest in local happenings and keeps you in constant touch with events that are of vital interest to you.

These two papers together give you the utmost in interesting reading and keep you in constant touch with events at home and abroad. Send in your subscription now and start these papers at once.

USE THIS COUPON

Charlevoix Courier
Charlevoix, Mich.

Dear Sirs—Enclosed please find $5.50 for which please send me The Grand Rapids Press for on year and the Charlevoix Courier for one year at your special price of $5.50.

Name .....

R. F. D. .....Box No.....

Town .....State .....

You are cordially invited to visit the Telephone Exchange and to become acquainted with our personnel, our methods and our ideals.

MICHIGAN STATE TELEPHONE CO.

"Ideal Telephone Service for Michigan"

WHOOPING COUGH
must run its course—there is no "cure," but Vicks helps to ease the coughing paroxysms. Apply often. Use freely at bedtime.

VICKS VAPORUB
Over 17 Million Jars Used Yearly

Striking a Stride With Polly

By JACQUELINE RUSSELL

© 1922, by McClure Newspaper Syndicate.

"Well, that settles it!"

Polly's tone was rueful, even a bit discouraged.

From his stronghold as chief confidant and butt of all Polly's moods, Ned Turner listened, amused. Ned was almost 25, and at 25 he was privileged to look at Youth, in the person of Polly, with a patronizing air that was almost benign.

"Settles what?" he inquired lazily.

To hear her "rave," her brown eyes earnest, her curly head vehement in her gestures, was worth sacrificing even a quiet reading, he decided. With Polly near he was certain to be disturbed sooner or later, anyhow; as well the sooner.

"It's this article," she explained, "'Advice to Young Authors,' written by Mary Ray George. Listen to this bit: 'I should counsel beginners to attempt only the simplest stories, teeming with action. Later, when they have "struck their stride," they can work out more complex plots and psychological character portrayal.'"

Ned cocked his head on one side with just the right shade of careful consideration.

"It sounds all right," he ventured, finally.

She pounced upon him in a verbal whirlwind.

"You don't understand," she wailed. "Of course it's all right! That's the trouble! But tell me, how can one ever manufacture plots teeming with action when one's experience is hedged in with teacups and other people's babies? I wish father had been a detective, or a policeman, or even a second-rate actor, instead of a suburban minister with a strong sense of duty!"

Ned's sobriety deserted him. A mental picture of placid dignified Mr. Mayo in the role of a barn-storming actor was too much. His gale of laughter woke a spark of fine scorn in Polly's eyes.

"Of course you wouldn't be expected to understand what my writing means to me," she commented, her tone dramatic. "I am cramped, Ned. My experiences are so limited, yet I know I could do so much."

He was immediately all contrition.

"I'm sorry, Polly," he said, gently. "How shall we go about getting you this experience which you crave?"

She was instantly friendly again, won by his conversion to her cause. Her eyes were starry twins of eager light.

"Would you, Ned—would you help me?" she begged, breathlessly.

His caution evaporated before the fire of her impatient fervor. He knew, from past experience, that the adventure was sure to be a mad one, for Polly had an uncanny way of doing the least expected thing. Yet the thought of championing her through unknown experience gave him a warm rush of feeling as he promised.

She lowered her voice at her own boldness.

"I want you to take me to the night court," she announced.

Ned was shocked, protesting, but with the helpless sense of one who is sure of being worsted. Once determined, Polly was a resolute little tyrant.

"How can I ever write of people who suffer and sin if I never meet them?" she argued, all seriousness.

Ned had certain theories that the sinners should be as far removed as possible from the path of any nice girl—especially if this one—and hinted as much; but Polly sniffed derisively. After all, this theory of sheltering women was obsolete, wasn't it? She much preferred the enlightened modern woman to her simpler, shielded predecessor. So Ned, with many misgivings, took her to night court, to steep her literary soul in the sordidness that she expected to be her inspiration.

A drunkard with a foul breath and a fouler vocabulary was just being removed when they arrived. For the hundredth time Ned regretted their coming, during the tirade which the incensed reprobate delivered to the weary attendant; but Polly did not flinch. She busied herself with her notebook and showed a brave interest in the proceedings.

There was the usual assortment of cases—mostly of drunkards, disorderly in their besotted condition, many of them old offenders; and one or two depraved creatures whose sole claim to femininity which they may once have had lay in their staring, detached splotches of rouge on their ugly, wasted faces. They, too, were known to the judge, and were disposed of in short order, their whining oaths of innocence falling on ears long since wearied of such pleas.

Ned watched his companion anxiously, feeling like a beast for having brought her. Her notebook lay idle in her lap now and she was staring, pale, fascinated, at these strange creatures of another world. Suddenly, she seemed to have seen enough. Quietly she asked him to take her home.

"I didn't know that life was like that," she whispered, shudderingly, when they were once more in the street.

"It isn't, Peggy," he assured her. "Life—real life—is the everyday existence of ordinary people. It's home, and love, and good purpose. Extraordinary, dramatic things, such as you are seeking, are artificial. They may be life to a certain few, but the majority find their experiences in simple, everyday content."

"The mission of the author should be to picture life through his own understanding," she mused. "And I suppose the greatest thing in life is love?"

"It certainly is!" Ned was emphatic. "Why, Peggy—love is everything! Without it no one can interpret the meaning of life! With it, fate is as simple as A B C—a series of episodes leading up to one great event which is to direct the whole future."

"Then I shall have to write of love," Peggy decided suddenly.

"Why not find it for yourself, instead, dear? I love you so much—"

The words rushed out of their own volition, and Ned was suddenly fired by the revelation of how true they were. He had always loved her!

Peggy paused for a moment, hushed by his earnestness. Then, suddenly mischievous, she snuggled against his sleeve.

"Goose," she scolded him, "I never expected to learn about my subject in any other way!"

Was Just Being Removed.

Men and Women Not Seen Together.

Unlike the women of some other Spanish speaking countries, the women of Montevideo go out in the streets. They go about in groups together, but not in the company of men. The Montevideo woman doesn't even go out with her husband. If she wishes to dine in a public restaurant she cannot sit in the main dining room with her lord and master. If she wishes to enjoy his society, they are obliged to engage a private room and thus maintain their dignity. This custom is carried to such a degree that in the theaters there are separate galleries for the men and the women.

Straightaway.

Colored Bootlegger (three jumps ahead of the officers) Gimme a ticket on the speedin'est train what runs. I craves distance—an' no'mind where to.

Ticket Man—But the last train has just gone.

C. B.—No'mind. Jes' show me de track it left on.—Life.

Advertise in the Courier. It Pays.

Fresh Air Camps Put Tb. To Rout

Five weeks at the fresh air camp maintained by the Tuberculosis Society of her county brought Dorothy ten pounds increase in weight and changed her listless pallor to rosy, joyous vigor. With continued care and wholesome living, TB. will no longer be a spectre in Dorothy's path. Christmas seals won this victory.

BEFORE JEFFERSON HAD A SAN

(Names of places and persons, for obvious reasons, have been changed in this story; but the incident happened as narrated.)

Dr. Merrit, fresh from the U and new to Jeffersonville, answered ble telephone promptly. It was Burroughs, the hotel-keeper, a vast, jovial fellow whom the doctor saw on the hotel porch daily, who was calling.

"Gosh, doc," said Burroughs, "I wish you'd come over. Fellow from twenty miles out in the jack-pines just drove in here and left his boy on the steps, and asked me to send for the doctor, and before I could say 'Boo,' he hit the horse a crack and he was gone. And the boy—he ain't much more'n a kid—looks as if he was dying now."

Dr. Merrit's patient was still waiting for him on the hotel porch when the young doctor ran up the steps: a good-looking lad, if he had not been so wasted with fever. He was in the most advanced stage of tuberculosis, dying, as Burroughs had said; but since TB. kills its victims by tortured lurches, Dr. Merrit foresaw that it might be weeks before death came.

"Edgar Robinson," the young man whispered in reply to the doctor's inquiry as to his name.

"How long have you been sick, Robinson?" inquired the doctor, cheerfully as he could.

"Why, I've been in the house since January; but Dad can't pay doctor's bills, and 'twasn't much but a bad cold, I thought, anyhow. So I just stayed in and kept warm; haven't had much appetite, you know, but I haven't been really sick. There's eight of us in the family, though, and Dad couldn't keep a loafer, any longer, I didn't think, and so I told him, if he'd bring me into town, maybe somebody—" Edgar's eyes glistened hopefully.

Burroughs beckoned the doctor to the end of the porch: "Gosh, I wish I could keep him," he rumbled regretfully. "But I got a duty to the public."

"If there was a hospital—" began the doctor.

"Ain't any within thirty miles," answered Burroughs. "And that's always full. If there was one of those TB. sanatoriums in Jefferson county now—"

"If there was a sanatorium," said the young doctor fiercely, "this never would have happened. That boy could have been saved, six months ago. As it is, I suppose it's the poor farm."

In the end it was not even the poor farm, for the poor commissioner held that he couldn't take care of contagious diseases. So young Merrit and the kind-hearted hotel-keeper built a little shack out in the woods back of the hotel, and between them cared for the forlorn young patient, until, three weeks later, he died.

"And I'll stay here," vowed Merrit, the night Robinson went, "till I see Jefferson county with a san, or they run me out."

Jefferson—or whatever its real name is—has a "san" now; already it has done good work, and a field of unbounded usefulness is before it. But in all Michigan there are for its 38,000 consumptives only 2,000 beds. A proportion of the Christmas seal money will be used by the Michigan Tuberculosis Association in the campaign for more of the life-giving sanatoria that save incipient cases of tuberculosis from drifting into the plight of Edgar Robinson.

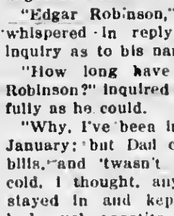

Circulation counts—we have it.

Auction Sale

The undersigned will sell at Public Auction at his farm, five and one-half miles straight south of Charlevoix, on

Wednesday, Dec. 6

Commencing at 1:00 p. m. fast time the following described property:

Black Horse, 13 yrs. old, wt. 1150
Bay Horse, 18 yrs. old, wt. 1050
Guernsey Cow, 4 yrs. old, fresh in May
Black Cow, 3 yrs. old, fresh Feb. 1
Red Cow, 3 yrs. old, fresh in Feb.
Guernsey Heifer 1 1-2 yrs. old
Guernsey Bull, 1 1-2 yrs. old
Durham Heifer, 1 1-2 yr. old, due to freshen in March
Set of Work Harness
Single Driving Harness
2 Buggies
2 Wagons, 3 inch tires
3 Horse Collars
Iron Kettle
"John Deer" Mowing Machine
"McCormick" Hay Rake
"Mitts & Merrill Plow
Side-hill Plow, good as new
Disc Spring-tooth Drag
7-tooth Cultivator
Drag Saw

60 pieces of 3 x 5
Set of Sleighs and Wood Rack
14 Hens
14 Spring Chickens
Wheel Barrow
2 acres of Oat Straw
Some Buckwheat Straw
35 bushels of Oats
12 acres of Corn in shock
90 bundles of Corn
8 bushels of Carrots
Cedar Posts
Quantity of Shingles
Tamarack Poles
Forks Shovels
Quantity of Hay
20 bushels of Buckwheat
Half Barrel of Vinegar
1000 feet of Lumber
Some Household Furniture
Many other articles too numerous to mention.

80 ACRE FARM FOR SALE

TERMS OF SALE

All sums of $10.00 or under, cash; all sums over $10.00, one year's time on good, approved, endorsed, bankable paper bearing interest at seven per cent, payable at the Charlevoix County Bank. Five per cent off for cash on all sums over $10.00. No goods to be removed until terms of sale are complied with.

John Wilson, Prop.

H. J. TIMMER, Clerk
ROBERT BRIDGE, Note Clerk.

W. E. BYERS
Auctioneer.

Buy your electric light globes of us. Any candle power you may want. They are the best kind. Charlevoix Hardware Co. 5tf

Read Right Either Way.

Anatole France, who the other day celebrated his eighty-second birthday, once received a commission for a "serial," and took all the installments of his story to the newspaper office, drew his emoluments and went off on a long holiday. On returning to Paris he turned up the files of the journal to see how his work looked in print, and, to his amazement, discovered that, owing, as it was found, to the installments having been wrongly arranged in the editorial pigeon hole, the editor had begun his story at the end and printed the serial backwards. "It made no difference," the editor blandly assured him, when he went to protest. "No one noticed anything wrong."

Effect of Graft From Scalp.

The case of a wounded soldier who had to have frequent haircuts inside his mouth was described recently by Dr. Percival Cole, surgeon of the Seamen's hospital, Greenwich, in a lecture at the Institute of Hygiene, London. He had lost part of the mucous membrane of his mouth, and this was replaced by a graft of skin from his own scalp. It did not give him much trouble, but it grew so many hairs that he had to have haircuts inside his mouth almost as frequently as he shaved.

Why Milkman Was Late.

He was a milkman with a sense of humor.

"Why are you so late with our milk this morning?" asked one old lady.

"Well, you see, mum," he answered, "it's like this. The law allows us 25,000 bacteria to the gallon, and you wouldn't believe how long it takes to count the little beggars."—London Tit-Bits.

See our heavy Pants and Mackinaw line and save money. Benj. Brown.—Adv. 46tf.

A lot of people "take a chance" only to find that the chance "took" them.

STRAIGHTEN THAT BENT BACK

No need to suffer from that tired, dead ache in your back, that lameness, those distressing urinary disorders. Charlevoix people have found how to get relief. Follow this Charlevoix resident's example.

Mrs. Dan Bacot, 105 Lincoln St., says: "My back was stiff and sore just over my kidneys. My kidneys were weak and acted irregularly so I decided to try Doan's Kidney Pills and got a few boxes. They rid me of the trouble in a very satisfactory manner."

60c, at all dealers. Foster-Milburn Co., Mfgrs., Buffalo, N. Y.

EMREY CLOTHING STORE

CLEANING OUT ENTIRE STOCK
—OF—
HEAVY WINTER GOODS
EVERYTHING IS CUT

25 To 50%

MUST SELL QUICK AS WE ARE GOING OUT OF BUSINESS

EMREY CLOTHING STORE

For Spring Planting

[ORDER YOUR TREES AND SHRUBS NOW]

Come out and Make your selection while new stock is complete and prices low

JUST ACROSS FROM IRONTON FERRY

Charlevoix County Nursery

IRONTON P. O.

Tri-Weekly Through Service

TO AND FROM JACKSONVILLE **FLORIDA**

Via Cincinnati and the L. & N R. R. in
THE SOUTHLAND

EVERY MONDAY AND WEDNESDAY AND SATURDAY

6.00 P. M. Lv.	Grand Rapids	Ar.	11.55 A. M.
7.35 P. M. Lv.	Kalamazoo	Ar.	10.20 A. M.
11.20 P. M. Lv.	Fort Wayne	Ar.	6.15 A. M.
3.55 A. M. Lv.	Richmond	Ar.	1.50 A. M.
7.00 A. M. Lv.	Cincinnati	Ar.	9.15 P. M.
8.50 P. M. Ar.	Atlanta	Lv.	7.25 A. M.
9.45 A. M. Ar.	Jacksonville	Lv.	8.20 P. M.

Requests for reservations are invited and may be addressed to any ticket agent of the Pennsylvania System, or to M. F. Quaintance, Division Passenger Agent, Grand Rapids, Mich.

Pennsylvania System

CHARLEVOIX COURIER

Issued every Wednesday at
CHARLEVOIX . MICHIGAN

DuBois & Usher, Publishers
A. J. Usher, Editor and Business Mgr.
Courier Building Van Pelt Place

Entered at the Post Office at Charlevoix, Mich., as second class matter.

Advertising Rates

For advertising rates apply for schedule.

Notices of church or lodge, socials and entertainments, where admission is charged, regular rates.

Obituary poetry, regular rates.

Card of Thanks, 25 cents.

TERMS OF SUBSCRIPTION

One Copy, one year.....$2.00
One Copy, six months.....$1.00
One Copy, three months..... .60

MAKING SPEEDERS UNDERSTAND

A Michigan judge is offering somethiag different as a eure for speed burs.

Not content with imposing fines and jail sentences on speeders, after the court session, he personally conducts the offenders through the hospituls where traffic accident cases are being treated.

The speeders see little children crippled for life, old people, who have been turned from feebleness to helplessness, and the mainstays of families become dependents, every one because some driver, perhaps one of the inspecting party, was heedless. Almost without exception the offenders end their journey in tears of shame and sorrow. Indifference and defiance vanish as they realize the sort of havoc their kind of selfishness creates. Like Thomas, having seen the wounds, they believe.

Such a lesson lasts. "Men are only boys grown tall." Adults are just like children. It is seldom enough simply to forbid, or to administer abstract punishment. The false ideal must be replaced with a true one before lasting reform is accomplished.

NEXT AUTOMOBILE LICENSE GREEN

Owners Cannot Obtain New Plates Until After Dec. 1.

Green—that's the color of the new license plates for 1923. A deep green with white figures, matching the color scheme of the various automobiles well, and being readable at quite a distance, are features which are claimed for the new plates.

Auto owners will not be able to secure the plates until about December 1st, and the proper time to "break out" with a new license on your car is the morning of January 1, and you better have the license plate on the car too, for the usual order will prevail to arrest all autoists who do not display the tag of the new year.

This year there will be a little more red tape in securing a license. Every applicant for a license for an old car—and cars bought during 1922 are so classed—must have a certificate of title or else he will not be granted a license for the machine. And then, too, this year, one must furnish the number of your operator's license, or you will have trouble getting by.

Charlevoix county car owners, after December 1st, can buy their 1923 licenses of County Clerk Lewis the same as heretofore. The tags have already been received by that official.

Electric light globes—Charlevoix Hardware Co. is the place to buy them. 5tf.

NEW STAMPS WILL BE ON SALE SOON

New Series From One Cent to $5—Attractive Designs.

An entirely new set of postage stamps have been prepared by the United States Bureau of Engraving. They will be in many colors as a safe guard against confusion. The local postoffice has requisitioned some of each, and they will be placed on sale as soon as they arrive. Many stamp lovers are anxiously awaiting this new issue and the papers of the world are commenting on their appearance.

In the new series the 1-cent stamp will show a head of Franklin in green; the 2-cent, Washington in red; 3-cent, Lincoln in purple, 4-cent Martha Washington in brown; 5-cent head of Roosevelt, in blue; 6-cent, Garfield in orange; 7-cent, McKinley in note black; 8-cent, Grant in bond olive; 9-cent, Jefferson, pink; 10-cent, Monroe, yellow; 11-cent, Hayes light blue; 12-cent, Cleveland, purplish-brown; 14-cent, Indian head, yellow-green; 15-cent, statue of Liberty, dark gray; 20-cent, Yosemite falls, cigaret blue; 25-cent, Niagara Falls, note green; 30-cent, buffalo, sepia; 50-cent, Arlington amphitheater, lavender; $1, Lincoln memorial, documentary brown; $2, United States capitol, regular blue; $5, American regular blue with red border on white background, giving red, white and blue effect. New 10-cent special delivery are also included in the new series.

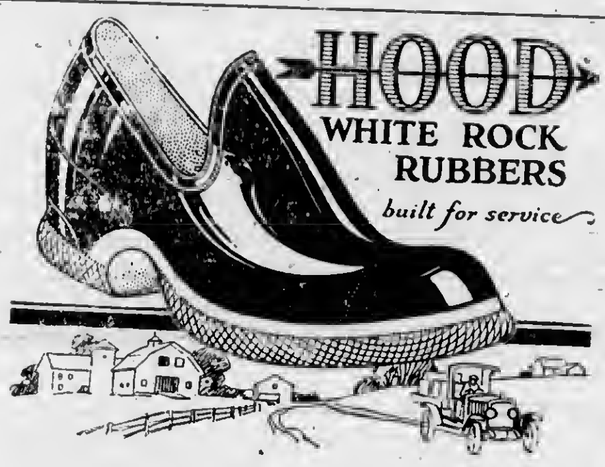

HOOD WHITE ROCK rubbers are the only rubbers we know of that the average boy will out-grow before he can wear them out. That's about the hardest test we know for rubbers.

Made in all sizes for every member of the family. White Rock rubbers will enable you to keep your entire family dry-shod for a year or more at a considerable saving in your yearly rubber cost.

The heavy black rubber upper is joined to the gray tire-tread sole by the Hood pressure-process—that's why they wear so long.

Let us fit you to a pair the next time you are near our store.

Campbell Boot Shop

Try this more economical way of washing

Have you ever considered what it costs to have your washing done at home? Add the cost of meals, carfare, soap, supplies, and gas to what you pay your laundress—and the total is surprising.

Women who are now using our modern laundry service find it a great deal more saving. It costs less and the life of their clothes is conserved because we wash without rubbing, in pure, soft, sudsy water.

Let us introduce you to this better, more economical way. Your bundle will be called for and returned promptly, sweetly fresh and clean—a delight to your eye.

Just step to the phone and have our representative call this week. He will explain our various services.

On next Saturday we will be located in our new quarters in the old Courier building on Van Pelt Place. Come in and pay us a visit.

THE TROY LAUNDRY
SORENSEN & GIMBLE, Proprietors
Phone 84

YOUR TABLE SUPPLIES

Of course all at this time of the year are watching their weekly expenditures, especially that expended for the table. Careful watching of market quotations result in quite a saving. We want you to keep close tab on our price list and believe you will be the gainer by so doing.

Note our weekly offering below:

Bulk Macaroni or Spaghetti, 3 lbs. for....25c
Frankfurters, per lb.....16c
Bologna, per lb.....16c
Bacon Squares, per lb.....18c
Picnic Hams, per lb.....20c

Our frankfurters, bologna and bacon squares are home made, and are delicious for breakfast and luncheS. Give us a trial order.

Martin Block
Phones 12 and 142
We Deliver to All Parts of the City

METHODIST EPISCOPAL CHURCH

Class meeting at 10:00 a. m.

Communion at 10:30 a. m. This service is the splendid privilege of christians. "For as oft as ye eat his flesh and drink his blood ye do show forth the Lord's death till he come." This invitation is to all "who do truly and earnestly repent of their sins and are in love and charity with their neighbors." We will commune as such.

Sunday school at 12 m. The lesson takes up Jesus sending the seventy out to do missionary work. They were to preach. This is the church's commission to evangelism. They were to tench. This is the church's commission to education. They were to heal. This is the church's commission to philanthropy.

Epworth League at 6 p. m. This is a league "Offensive and Defensive for the Cause of Christ." It is operated under four department heads; spiritual, missionary, social service, and recreational.

Evangelistic service at 7 p. m. If your heart hungers, if your experience is unsatisfying, if your sin's burden, come and hear the sermon. Union service at the Baptist church Thanksgiving night at 7:30.

The Ladies Literary and Sewing club will hold their annual baznar December sixteen. Watch for announcement of place.

Christmas tree and program December 23rd.

Barnard will have communion service at 2 p. m. Sunday school preceding.

Avoid accidents by using Skid Chains at Benj. Brown's—Adv. 46tf.

CIRCUIT COURT SCEDULE 1923-24

Dates Given Cover Four Counties In District

Antrim County:
The fourth Monday in February.
The first Monday in May.
The first Monday in August.
The second Monday in October.
Charlevoix County:
The first Mondsy in February.
The fourth Monday in Mny
The second Monday in August.
The first Mondny in December.
Grand Traverse County:
The first Monday in March.
The second Mondsy in June.
The fourth Monday in September.
The third Monday in December.
Leelanau County:
The third Tuesday in February.
The fourth Tuesday in May.
The fourth Tuesday in July.
The third Tuesday in October.

CONGREGATIONAL CHURCH

Sunday 10:30 a. m., call to worship. Sermon subject "Why Have Faith in Jesus."

The church school at 12 m., A. F. Bridge superintendent. There is a place for you and you are needed in that place.

The Y. P. S. C. E. at 6:00 o'clock. Subject, "Better Speaking."

Preaching at 7:00 o'clock, subject, "Driftwood."

Thursday 7:30 p. m., a get together meeting of officers and teachers, together with all who will attend for Bible study and prayer.

Preaching every Sunday at 2:30 p. m., at Ironton.

Thanksgiving service (this) Thursday at 7:30 p. m., at the Baptist church.

SILK and WOOL HOSE

We are showing a large variety of SILK and WOOL HOSE that is now in demand. The prices are very low considering the quality.

$1.50 - $2.00 - $2.50

ALL THE BEST COMBINATIONS

M. A. Levinson & Co.

You have all heard about it—talked about it—read about it—joked about it—now it is here for you to look at

THE STAR Automobile

The car that is more talked of today than any ether car yet produced. The car equipped with everything on a big touring car, at the price of a "lizzie."

PRICE $495.00

This means $495.00 takes the car from where it stands right here in Charlevoix. This priced car has self starter, demountable rims, Timken Axels and Bearings, Stewart Vacuum Gasoline Feed, one-man-top—a real automobile. Without the starter it costs you less. Call at the garage and examine this wonderful car.

Benj. Brown Auto Sales
Charlevoix, Michigan

NEW PALACE THEATRE

Attractions for the Coming Week

THURSDAY, NOVEMBER 30 — Thanksgiving Day. Big Special, **"The Courage of Marge O'Doone."** We are presenting this big special just for your benefit. Come out Thanksgiving night and see a show that is more than worth your few moments spare time. We also have a very good two reel comedy which all will enjoy.

SATURDAY and SUNDAY, DECEMBER 2-3—Thomas Meighan in **"The Conquest of Cannan."** Here is a good forceful play which show many good plots and the workings of different classes of characters. Don't miss the last round of **"The Leather Pushers."** Those who have seen the preceeding rounds will not want to miss the finish.

TUESDAY, DECEMBER 5—"The Secret of the Hills." Here is a drama a little out of the ordinary. Do you know what the secret of the hills is? Tuesday night will be a good time to find out. Also **"Switches and Sweeties,"** a comedy of rare treats.

WEDNESDAY, DECEMBER 6—Tom Mix in **"Chasing the Moon."** Here is a western show that can't be beat. You are all well posted on Tom Mix and you will be sure to like him in "Chasing the Moon." Also episode 11 of **"The Adventures of Tarzan."**

FRIDAY, DECEMBER 8—Wallace Reid in **"Across the Continent."** This play is given for the benefit of the Senior class. Wallace is good in any picture and he is at his best in this very exciting play. We also have **Torchy's Millions,"** which is a very good comedy.

NEXT SATURDAY and SUNDAY, DECEMBER 9-10—Harry Carry in **"The Fox."**

SPECIAL FOR
Friday and Saturday
December 1 and 2

Fulkut Ladies Outing Gowns

$1.00 Pink or Blue Stripe for.....85c
$1.35 Pink or Blue Stripe for.....$1.10
$1.65 Pink or Blue Stripe for.....$1.30
$1.85 Pink or Blue Stripe for.....$1.45
$1.85 White for.....$1.45
98c Children's Gowns for.....79c

GROCERIES

24 1-2 lbs. Flour for..90c-98c-$1.00-$1.15-$1.20
Teas, per lb. .....15c-25c-50c-70c-80c-$1.00
Coffee per lb. 20c-25c-35c-40c-50c
7 kinds of Laundry Soap, 7 bars for.....25c
Galvanized Pails, 2 for.....45c
Tin Milk Pails, 2 for.....90c
Granite Tea Kettles for.....49c
Granite Combinettes for.....69c
Granite Dish Pans for.....69c
No. 0 Lanterns for.....38c
Men's Work Shirts for.....68 and 88c
Men's Fleeced Lined Union Suits for....$1.35

A. E. MASON
CHARLEVOIX, MICH.

LOCAL NEWS BRIEFLY TOLD

Get the Habit—Read the Courier

H. D. Marshall left Friday for Muskegon, on business.

Frank Foster, of Lansing, is here on business this week.

Garrett Cole, of the Beavers, was in town last Saturday on business.

Chnrles Dagwell spent the week-end with his parents at Indian River.

Born to Mrs. Julia Martin, of this city, last Thursday, at the hospital, a boy.

Mrs. Joe Courier, of East Jordan, spent the week-end here visiting friends.

Mrs. Amos O'Neill hnd her tonsils removed at the Charlevoix hospital today.

Mrs. H. K. Allen leavea this week for DesMoines, Iowa, to join her husband.

Mrs. Haröld Meggison and the new baby left the hospitnl today for their home in this city.

Miss Mary Newton will spend Thanksgiving at the home of Mrs. George Zipp of Petoskey.

Those who attended the Y. P. S. C. E. penny social last Friday evening, report a jolly time.

The "Margaret Roen" came in Sundny afternoon with a load of slabs, from the Beavers.

Charles McFarland, of Grand Rapids, nrrived Snturday to visit his parents for a couple of days.

Mrs. Fred H. Thomas left last Friday for Traverse City, where she will make a short visit to friends.

Sheriff George Weaver returned Sunday from Jackson, where he accompanied tho "Earl" lnst week.

Miss Ruth Duranee will spend Thanksgiving in Frankfort, Mich., at the home of Frank Jones.

Albert Holmes and wife left Tuesday for Port Orange, Fla., where they will spend the winter months.

Mr. nnd Mrs. Benjamin Brown and children, Marguerite, Ednn and Louis visited friends in Enst Jordan Sunday.

Mrs. E. A. Robinson of Boyne City and children, visited the home of F. V. Tyler on Garfield St. last Thursday.

Dorothy McDonnld, of East Jordan, is visiting her grandmother, Mrs. G. McDonald, on Antrim street, this week.

Mrs. George Farrar, of Port Austin, spent the week-end at the home of her brother, Archibald Buttars, on State Street.

Dr. and Mrs. M. M. McMillan drove to East Jordan Monday afternoon, and took supper with Dr. and Mrs. Parks.

Born to Mr. and Mrs. Virgil Davis, of the Loeb farms, last Tuesday at the local hospital, a girl.

The "Griffin," of Boyne City passed through here on her way from Boyne City to Milwaukee with a load of pig iron, lnst Thursday.

Sam Rose will move his barber shop this week to the front part of L. P. Adam's store for the winter months.

George Bneon, of Jackson, formerly of thia city, returned to Charlevoix Thursday to visit his mother for n few days.

Captain Ward Bennett of the Beaver Island coast guard station, is in town this week on a five-day leave of absence.

Thomas Meggison, representative from Antrim county, whose home is in Centrnl Lake, was in town on business on Wednesday of last week.

Mr. and Mrs. William Gates and family have moved from Boyne City to Charlevoix, where Mr. Gates has employment for the winter.

Will Finucan, formerly of this city, underwent an operntion in a Detroit hospital lnst Sunday, and according to latest reports is doing nicely.

Charles Hebert, who was taken to the Charlevoix hospital last Friday night in a serious condition, is reported as much better at thia writiag.

The Martha Baker estate, which has been in Probate court for some little time, was settled up on the 24th of this month and is now out of court.

J. L. Price and wife left this morning for Chicago, to spend the winter with their daugbter, Mrs. J. F. Boelia (formerly Miss Clara Price) and family.

Mrs. Edna Rotert, who has been absent from her duties at the high school for the past ten days, on account of illness, is still on the sick list.

Chief of Police, Robert Wolf and wife and Henry Bain, of Petoskey, visited at the home of L. P. Adams last Sunday. Mrs. Emory Nyman accompanied them.

Glenn C. Lench, of the Division of Fish Culture, located nt Washington, D. C., was in the city Sunday on his annual trip to the government fish hatchery.

Revival meetings at the Church of God start December 3rd. Miss Anoleia Zilka, pastor of the Church of God in East Jordan will assist at these meetings.

Mr. and Mrs. E. Reinhold and children and Mr. and Mrs. Irving W. Klein and son, all of Chicago, will spend Thanksgiving nt their cottage here on Park Avenue.

Floyd Brown returned Sunday, from Lansing, with William Ives, of Boyne Falls, the two driving back a new Star Durant for the Benjamin Brown Auto Sales Co.

Mrs. George Hamilton and family left Monday for Detroit, where they will join Mr. Hamilton, who has been working the past year at the Ford plant there.

The "Fulmar" U. S. Bureau of Fisheries tender, Capt. Sam Rose, went to the Beavers Monday morning, with high officials of the bureau at Washington, on board.

Gilbert Ferris, from south of town, had two fingers broken and the others badly lacerated on his right hand, which he caught in a corn shredder last Friday at his home.

The light house tender, "Sumac," is still in the harbor awaiting favorable weather for her usual fall occupation of picking up buoys and bringing them in here for the winter.

Merritt Miller, wife and little son, Teddy, left for Grand Rapids, Tuesday morning to spend Thanksgiving with Mrs. Miller's parents, Mr. and Mrs. C. S. Dodge, formerly of this city.

Roscoe Smith left Thursdny for Lansing, to help celebrnte Homecoming Week there, and witness the football game between M. A. C. and Massachusetts Agricultural College, returning Tuesday to this city.

Mrs. Floyd Bettes, who was called here about a month ago, by the serious illness of her mother, Mrs. Louise Ulrich, returned to her home in Wyandotte, Tuesday. Her mother goes with her for an indefinite stay.

The steamer "Missouri" passed through the harbor here Monday morning, on her way to East Jordan, where she loaded with 9,000 bushels of spuds, touching at this port to load freight Monday nfternoon on the return trip to Chicago. Her next stop here on the 30th, will be her last trip of the season.

Dr. Frank M. Wilkinson and wife, returned from an extended automobile trip through the west, covering 7,333 miles. Doctor Wilkinson says his greatest thrill of joy came when he crossed the Michigan state line on the way home. He met several other Michiganders in California, who felt the same way about it.

Sheep lined Coats and Mackinaws at Benj. Brown's.—Adv. 46tf.

SUNBEAM
Pure Food

BRING SUNBEAMS TO YOUR TABLE

What can keep you heathier and happier than pure, good food, perfectly prepared? That's what you get in SUNBEAM PURE FOODS. Made from "the choicest of the choice"—prepared with expert skill—delivered to you with the guarantee of the largest wholesale grocers in the world. We will return your money unless you're completely satisfied.

Korth's Market
Phone 5
FREE DELIVERY

COURIER BARGAIN COLUMN.

Courier Want Advs. are One Cent per word per insertion. Minimum charge is 20 cents per insertion, for anything under 20 words. All Want Advs. are strictly cash in advance except to those who have ledger accounts. Please remember this when sending in your copy.

LOST

FOUND — Pocket book. Call at Courier office, prove ownership nnd pay for ndvertisement.—Adv. 48tf.

LOST—Large horse blanket on Charlevoix-East Jordan road between Chnrlevoix and my farm eight miles out. Finder write Will Meggison, East Jordan, Rt. 1. Adv. 48t1.

MISCELLANEOUS

GENERAL DUTY NURSE—open to engagements. Mrs. R. E. Witthus, 406 West Hurlbert Avenue, phone 402.—Adv. 47t5 pd.

FOR SERVICE—Registered Berkshire Boar. Frank Bird, Route No. 3, Charlevoix, Michigan. Adv. 47tf.

HELP WANTED

WANTED — Woodcutters $1 per cord. Inquire at sawmill at Burgess or 303 Antrim Street. H. R. Fox. Adv. 48t1 pd.

WANTED—Men or women to take orders for genuine guaranteed hosiery for men, women and children. Eliminates darning. Salary $50.00 a week full time, $1.00 an hour spare time. Experience unnecessary. International Stocking Mills, Norristown, Pa. Adv. 47t10 pd.

MEN AND WOMEN—average $1.00 per hour, selling hosiery, four pairs guaranteed wear four months or new hosiery free. We pay 30 per cent commission. Free samples to working agents. Complete line of wool and heather mixtures. This is the big hosiery season. Experience unnecessary. Eagle Hosiery Works, Darby, Pa. Adv. 42t10 pd.

WANTED MISCELLANEOUS

WANTED — Dressmaking. Inquire 219 Park Ave. Mrs. Frank Bearss. Adv. 47t2.

FOR SALE—MISCELLANEOUS

FOR SALE—Good block, buzz wood and cedar for kindlings. Geo. Block, phone 95f4, Charlevoix. Adv. 45t4.

FOR SALE—Large white Enden geese, bred from 18 pound gander. Phone 246f31.—Adv. 48t2.

FOR SALE—Green wood, cut any length to your order. C. Hansen, phone 227.—Adv. 48t4 pd.

FOR SALE—Pair sleighs with No. 1 wood rack. Inquire phone 167f3. Adv. 48tf.

J. L. CRANE, Inc.

9 Day December Sale

Commencing Friday, December 1st Ending Saturday, December 9th

A 9 Day Offering of very interesting values, just at the beginning of the winter season when you need them

Women's Wear

WOOLTEX COATS
Final Clearing

$14.50 Wool Jersey Suits.....$7.50
$18.00 Wooltex Coats.....$7.50
$10.00 Wool Serge Dresses.....$7.50
$25.00 Wooltex Coats.....$18.95
$28.00 Wooltex Coats.....$19.95
$36.00 Wooltex Coats.....$28.75
$48.00 Wooltex Coats..... $36.50

WASH DRESSES
Gingham and Percale House Dresses

$5.50 Dresses, this sale.....$2.95
$4.85 Dresses, this sale.....$2.95
$1.25 Coverall Aprons for.....88c

DRESS MATERIALS
New Fall Dress Goods at Lowered prices

$2.95 54 inch Wool Tweeds for...$1.95
$2.45 45 inch Twill Wool for.....$1.55
50 inch $3.50 Wool Cloth.....$2.35
$3.20 Canton Crepe.....$2.30
$1.45 Sheperd Plaids, per yd.....98c
50 inch $3.35 Tricotine.....$1.90
$2.70 Mummy Cloth $1.95
$2.60 Silk and Wool Poplin.....$1.00
75c Bath Robe Goods.....58c

Men's and Boys' Wear

Men's and Young Mens $18.85 All-Wool Suits
This Sale $13.95

ULSTER OVERCOATS
Heavy Plaid Back, All-Wool
$25.00 Coats for.....$17.95
Heavy Full Lined Ulsters for....$14.90

RAIN COATS
Men's Heavy Rain-Proof Storm Coats, Absolutely water-proof. $10.00 Coats—This sale $5.95

BOY'S KNEE PANT SUITS
Boy's All-Wool Blue Serge Suits—Latest Cut Coats. $9.75 suits.
This sale $7.95
Men's 25c Paris Garters.....14c
Boy's $1.95 Sweaters.....$1.45
Boy's $3.50 Sweaters.....$2.58
Men's $5.00 Kersey Wool Pants
Very heavy $3.95
Boy's Fleeced Union Suits
Sizes 10 to 16.....85c
Men's Fiber Suit Cases. Full
26 inch $1.00

Special items in Men's Dept.

Special Values From Various Departments

69c Feltoleum Floor Covering.....48c
$7.50 Black Mangahide Traveling Bags. 18 inch $4.90
Women's $1.00 Iron Clad Silk Hose. Black—Second, per pr....43c
36 inch Silkolines—Fine quality 28c grade, per yard.....19 1-2c

BED BLANKETS
Gray with fancy borders—Regular price $1.68—This sale $1.15
$5.00 and $4.00 Nemo Corset—Various styles—all sizes.....$2.95
$1.50 Warner Corsets—All small sizes for 38c
Colored Patterns—
Madras Curtainings—45c grade
This sale for.....33c
Room Size Fiber Rugs in sizes 9 x 12 for.....$8.75

BANDEAN BRASSIERS
Honeycomb Weave—Flesh color—Rust proof stays—Back fastenings for.....25c

All Ladies Home Journal Patterns at Half Price

Christmas Saving Club 1922

Receive your Check in Full

The date for final payments on all Christmas Savings Clubs has been extended to December 5th

CHARLEVOIX COUNTY BANK
Nicholls, Buttars & Bridge, Bankers
"THE BIG BANK ON THE CORNER"

INTERESTING BITS OF INFORMATION CLIPPED FROM OUR EXCHANGES

"We can all be thankful this Thankagiving," observea the Pontiac Press, "that moths don't eat as much as alligators."

"Any kind of overcoat imaginable may be seen on the atreets this winter," an observer at Traverse City aays. Even—since the prices came down—even occasionally a new one.

An Ann Arbor man who struck his wife with a beer bottle has been aent to prison. Rather a severe sentence, ao far as we can learn, the beer bottle since it is practically as good as ever.

The theft of 12 trukeya from a farm near Emmet, is thought to indicate that, otherwise, one is intending to depend upon the ducks he can kill to furniah his Thanksgiving dinner.

A New Haven man, known as the "king of the bootleggers," has been fined $500 and sent to jail for 40 days—on the theory, probably, that "the king can do no wrong" if he is watched closely enough.

The testimony of license clerks is that the number of women hunters who go into the woods can be expected to increase steadily, unless knickerbockers, Robin Hood hats, and other weapons go out of vogue and a closed season on men hunters is declared.

Motor vehicles are given credit for helping out the rialroads the past year in such a way as to save industry from collapse. Since one good turn deserves another, perhaps some time in the future the rialroads will do something to the help the motor vehicles.

One of the candy stores at Three Rivers is making a "unique and appropriate display," consisting of barracks, fortreas and cannon conatructed of candy. An appropriate addition, consisting of a torpedo or Maine, 37,152,000 bushels; New depth bomb, made of mince pie, will be installed a little later, we nre informed.

CHARLEVOIX PUBLIC SCHOOL NOTES

Everyone was very much disappointed because the Hillsdale poet did not nrrive Friday afternoon, but all are hoping he will be here in the near future, because we feel that everyone will be interested as well as benefited by hearing him.

After two weeks of very hard practice for the cross country run, which was held at East Jordnn, Saturday the 24th, the boys had the misfortune to lose, but most of the men who ran will be here for another year and we hope they will have much better luck next year.

Because of the illness of Mrs. Rotert, we would have been without a French teacher, but through good fortune we have Mrs. Rose, who has taught the French I class every day, and we are making very successful progress. Marguerite Brown has charge of French II.

The boys of the Charlevoix high school who have earned their letters have organized a "C" club. The members of this society will be men who have earned their letters in aome sport in high school. The alumni are also included. The following men have been elected aa officers: President, Edward Shanahan; Vice Pres., J. C. Marshall; Secretary, John Nordrum; Treasurer, Gordan Todd. The membera chosen to draw up the constitution were: J. C. Marshall, chairman; John Burns, Joe Hamilton, Ariel Cooper, and Gordan Todd.

When the Hillsdnle poet did not arrive Friday afternoon, Mr. Hamilton read a portion of the pamphlet entitled "It's Up To You," hy Parlette. In chapel Monday morning, he finished the article which was very interesting as well as helpful. Mr. Hnmilton also rend the 91st Psalm.

The science department opened their Monday classes by giving current topics, and hereafter, every Monday, they will have this as part of their work.

The geometry classes are having review, which started Monday.

The bashet ball team will have their first game Friday evening at the akating rink, with Boyne Falls. Everyone come and back up your team and put the right spirit into the game. The game will start at 7:30 sharp. Be there.

Miss Wilson—"What two words can you make out of enough?"
Mr. Blakeslie—"I give up."
Miss Wilson—"One hog."

B. Y. P. U. NOTES

Words that help—Good words—Bad.

Come to B. Y. P. U. nnd think of words.

December 3, "Better Speaking," Prov. 10:10-21, 31, 32.

Better speaking in this case does not mean that we are to learn the nrt of public apeech, but thnt we are to exercise care in our private conversationa. As a recent writer atates, "Some people have sharp teeth on their tongues", in other words the faculty of saying unkind things.

Words have wings. Phrases fly. Then let us give flight to the truth, the good, the conatructive, the helpful.

CAN GROW NEW TUSK IN YEAR

Discovery Is Made That the Walrus May Prolong World's Vanishing Supply of Ivory.

A remarkalde discovery at the seal rookeries on Pribilof islands may prolong the world's vnnishing Ivory supply.

Last summer an obnoxious bull walrus was mauled by government seal-keepers, and in the fight one of its long tusks was broken off. This spring the same recalcitrant mammal returned, and to the surprise of both natives and attendants the tusk had grown out five inches, the end still showing the ragged edge of the break.

It is now believed that an annual crop of this excellent ivory can be harvested by cutting off one-half of one tusk each year from the bull walrus. The one left intact is used by the mammal in digging clams and sea food. In a year the stub would have grown out enough to serve as a pickax, so the other tusk could be sacrificed for the fancies of man.

Walrus ivory is in great demand in China and Japan, where it is utilized for small carvings.

Plain Duty of Citizenship.

I have ever considered it as the indispensable duty of every member of society to promote, as far as in him lies, the prosperity of every individual, but more especially the community in which he belongs.—John Hancock.

They Hear You Coming.

Frogs and toads are gifted with a remarkably acute sense of hearing.

Mind Conquers Matter.

Have you heard the latest Coue story? A man with handy legs called to see the great practitioner of healing by suggestion.

After an examination, the doctor said: "Yes, they can be cured. Massage them every night and before you go to sleep say, 'My legs are getting less and less handy' a hundred and fifty times."

Full of hope, the man went home. That night he carried out the massage treatment, but he could not remember just how many times he had to repeat the magic words. He knew it was something and fifty, so, to make sure, he recited the phrase three hundred and fifty times.

Next morning he found that he was knock-kneed!

CHURCH FOR YOUNG PERSONS

Indianapolis Minister Successful In Operation of Branch for the Boys and Girls.

A junior church, the membership of which is limited to persons between six and sixteen years old, with the preacher the only adult present, is being successfully operated in Indianapolis. The plan was inaugurated by Rev. N. S. Sichterman of Grace Presbyterian church, that city.

According to Doctor Sichterman, there are 60 children ranging in age from six to sixteen years who are members of the junior organization. They have their own room for services, which are of 30 minutes' duration, and have their own officers. The plan was put into operation in January and Doctor Sichterman is so pleased with the results that he expects soon to double the membership.

Doctor Sichterman said the idea of forming a junior church developed from his experience in church while a boy.

"My people came from Holland and settled in a neighborhood of Hollanders in a small Michigan town," he said. "The church I attended as a boy also used the Dutch language and the sermons sometimes lasted two hours or more. I well remember how tired and restless I would get as the time dragged on, for the sermon, while appealing to adults, was not such as would appeal to the child.

"It was this experience which gave birth to the junior church idea, and last January I started the organization."

Graphite and Siberia.

Extensive deposits of graphite exist in northwestern Siberia, on the left bank of the River Kurelka, near the junction with the River Yealsei, 90 miles from the mouth of the latter river. The graphite area forms a horizontal plateau, the elevation of which varies from 20 to 50 feet above the aormal level of the River Kurelka. The plateau contains two layers of graphite, which is of a solid steel-gray color, soft and of an excellent quality for the manufacture of pencils. It is believed that in the future these graphites will supply Russian demands and that large quantities will be available for export. The chief sources of graphite have been Ceylon, Bohemia, Germany, France and the United States. The annual world production has been approximately 120,000 short tons.

Use Wood Cellulose for Silk.

There are five plants in Italy manufacturing artificial silk on an extensive scale, using wood cellulose imported from Norway.

Use Hygrade, gas filled electric light globes. Everybody is talking about how long they last. Any kind you want. Charlevoix Hardware Co. 5tf.

Order of Publication

State of Michigan, In the Circuit Court for the County of Charlevoix in Chancery.
Clyde J. Garn, Plaintiff.
vs.
Elva Garn, Defendant.

Suit pending in the Circuit Court for the County of Charlevoix in chancery, at City of Charlevoix on the 3rd day November A. D. 1922.

In this cause it appearing from affidavit on file, that the defendant Elva Garn is not a resident of this state, but resides at Portland, in the State of Oregon, on motion of A. L. Fitch, plaintiff's attorney, it is ordered that the said defendent Elva Garn cause her appearance to entered herein, within three months from the date of this order and in case of her appearance that she cause her answer to the Plaintiff's bill of complaint to be filed, and a copy thereof to be served on said Plaintiff'a Attorney within fifteen days after service on her of a copy of said bill, and notice of this order; and that in default thereof, said bill be taken as confessed by the non-resident defendant.

And is is further ordered, that within twenty days the said Plaintiff cause a notice of this order to be published in the Charlevoix Courier a newspaper, printed, published and circulating in said county, and that such publication be continued therein at least once in each week, for aix weeks in succession, or that he cause a copy of this order to be personally aerved on said non-resident defendant, at least twenty dnys before the time above prescribed for her appenrance.

George W. Sample,
Circuit Judge Presiding
A. L. Fitch,
Plaintiff'a Attorney
Business Address, Charlevoix, Mich.
45t7

Order For Publication

State of Michigan, The Probate Court for the County of Charlevoix.

At a aession of said court, held at the Probate Office in the city of Charlevoix in said County, on the 11th day of November A. D. 1922.

Present: Hon. Servetus A. Correll, Judge of Probate.

In the Matter of the Estate of Ella E. Ranger, deceased. Arthur R. Ranger, having filed in said court his petition praying that the administration of said estate be granted to or to some other auitable person,

It is Orderer, That the 2nd day of December A. D. 1922, at ten o'clock in the forenon, at said probate office, be and la hereby appointed for hearing said petititon;

It is Further Ordered, That public notice thereof be given by publication of a copy of this order, onee each week for three aucceasive weeks previous to said day of hearing, in the Charlevoix Courier a newspaper printed and circulated in said county.

Servetus A. Correll,
A true copy Judge of Probate.
46t3.

Auction Sale

The undersigned will sell at Public Auction on her farm, known as the old D. N. Gregory farm, located 2 1-2 miles southeast of Charlevoix, south of the Loeb school on

Monday, Dec. 1st

Commencing at 1:00 p. m., fast time the following described property:

Team of Black Horses, 12 yrs. old, wt. 2600
Holstein Cow, 10 yrs. old, fresh in Feb.
Holstein Cow, 7 yrs. old, fresh in June, 1923
Holstein Cow, 4 yrs. old, fresh Jan. 1923
Jersey Cow, 5 yrs. old, fresh Dec. 1922
Truck Wagon
Hay Rack
Corn Rack
Potatoe Rack
Wagon Box
McCormick Mower
McCormick Hay Rake
Double Buggy with Pole and Shafts
"Gale" Sulkey Cultivator
Spike-tooth Cultivator
Double shovel Cultivator
2-row Beet Cultivator
Work Harness

Single Buggy Harness
"Oliver" sulkey Plow
"Donaldson" walking Plow
Cutaway Disc Harrow
Spike-tooth smoothing Harrow
Spring-tooth Lever Drag
Wooden frame Drag
Medium heavy Sleighs
Set of light Sleighs, new
Small home-made Cutter
Gasoline Engine
Pump Jack
Quantity of Sweet Clover Hay
Delaval Cream Separator, No. 15
200 feet of new Lumber
Several feet 1 inch Gas Pipe

Large quantity of tools in work shop, consisting of black-smith tools, some plumbing tools, and other things too numerous to mention.

TERMS OF SALE

All sums of $10.00 or under, cash; all sums over $10.00, one years time on good, endorsed, bankable paper bearing interest at seven per cent payable at the Charlevoix County Bank. Five per cent off for cash on all sums over $10.00. No goods to be removed until terms of sale are complied with. Settlement must be made on day of sale.

Mrs. Esther Dodd, Prop.

H. J. TIMMER, Clerk.
ROBERT BRIDGE, Note Clerk.
W. E. BYERS
Auctioneer.

PITY
—THE—
BLIND MAN

Some days you'll see him, slowly, hesitatingly, feeling his way. At other times he has a guide who quickly leads him where he wants to go.

When you shop without advance knowledge of where to go to get the best, you are **feeling your way.**

The advertisements in the newspapers are guides. They will tell you where to go to get the best—**quickly.**

And they are a guarantee of satisfaction. The consistent advertiser pays money to tell you about his goods. He **knows** they are good—he backs them with his money **because he believes** they'll satisfy. Only merchandise which is consistently good can be consistently advertised.

Read the advertisements and buy the advertised products. Don't spend your money blindly. Get dollar's worth for a dollar by buying products that have proved their worth under the glare of publicity.

BUSINESS CARDS

ROBERT F. SLOAN
Civil Engineer
230 Bridge Street
Charlevoix -- Michigan

JOHN H. ALBERT
CHIROPRACTIC PHYSICIAN
Postoffice Building
Charlevoix -- Michigan

R. B. ARMSTRONG
PHYSICIAN AND SURGEON
Special Attention to Diseases of Eye, Ear, Nose and Throat
Priest Bldg. Phone 255

R. L. LEWIS
Attorney and Counsellor
Van Pelt Block
Phone 180
Charlevoix Michigan

DR. F. F. McMILLAN
Physician and Surgeon
Office above Postoffice
Phone 17
Charlevoix :: Michigan

A. L. FITCH
ATTORNEY AT LAW
County Bank Building
Phone 48
Charlevoix Michigan

Ellsworth Section

Almon Yeltaw has gone to Grand Rapids, to spend the winter.

Mr. and Mrs. Wm. Bradford are the parents of a baby girl, born on Thursday of last week.

J. M. Elzinga of Grand Rapids, visited relatives and friends here, over Sunday.

Mr. and Mrs. George Liberty spent Saturday and Sunday with the latter's sister, near Alden.

Perkins and Hoyt of Alden, loaded a carload of apples here, last week.

Chas. Hillman has rented his farm to Isa Alward for the coming year and has moved to Detroit, to spend the winter.

John Chelles, who is attending school at East Jordan, spent Saturday and Sunday at the home of his parents here.

E. N. Nicholls, who has been managing the farm of his brother, George, left last week for his home at Lansing.

School was closed here on Friday of last week, while the teaching staff were attending the teachers' institute, at Bellaire.

Jake Klooster left last week to chaperone a string of potato cars to Cincinnati, Ohio, for the Ellsworth Produce Co.

Parm C. Gilbert, candidate to oppose Fredrick W. Mayne for circuit judge, at the spring election, was in town on Friday of last week.

Mr. and Mrs. A. L. Ely and nephew, Billy Moon, and John Wieland, spent Sunday at the H. G. Warring home near Kewadin.

Geo. Nelson, Ray Nelson and Harry Elzinga left on Saturday, for the cord-wood camps near Alba, where they expect to haul wood for the balance of the winter.

W. G. Patterson and Orris Carpenter were the only ones to write on the examination for rural carrier at Charlevoix, on Saturday of last week.

Fox hunters are taking advantage of the present snow full and are out in force. Isa Alward drew first blood when he bagged a fine specimen on Sunday.

E. H. Boss, W. J. Boss and L. VanSkiver returned from their deer hunting trip last week, and each secured a fine deer. Their entire party filled their licences and reported a world of deer this year.

Don't forget the special revival services which will start at the Holiness church on Friday evening, December 1st. The Dunkelberger sisters of Three Oaks, will be in charge of the meetings, both being singers and preachers, and a real religious treat is promised to all who attend. Meetings at 7:30 school time, every evening except Sundays, when they will be at 2:30 and 7:00.

COURIER BARGAIN COLUMN.

Courier Want Advs. are One Cent per word per insertion. Minimum charge is 20 cents per insertion, for anything under 20 words. All Want Advs. are strictly cash in advance except to those who have ledger accounts. Please remember this when sending in your copy.

FOR SALE—Pure Golden Giant brown tom turkeys, $8.00 each. Collie puppies $3.00 each. Frank Davey, Ellsworth, Michigan.
Adv. 47t2 pd.

B. J. BEUKER
PHYSICIAN and SURGEON
Office over Blue Store
Ellsworth, Michigan
Office Hours 2-4 p. m. Phone 38

H. L. DAWSON
Funeral Director
Licensed Embalmer
Motor Funeral Car, Motor Ambulance
Twenty-four Hour Service
Harris Blk. Ellsworth, Mich.

WILDWOOD

Mrs. Sarah Emery visited relatives and friends in Traverse City on Sunday.

S. W. Miller is very much under the weather, and has been for some time, and no improvement is noticeable.

Mr. and Mrs. Jim Wilson and little daughter, Della Maxine, visited friends and relatives in Traverse City, Sunday.

Friends of Tom Emery will be sorry to hear he is in Johnson Hospital in Traverse City, where he underwent an operation on his heel to have a bone set that has been "out" for some while, caused by stepping on a small board and turning the foot over.

MILES DISTRICT

Mr. and Mrs. Charles Hillman and Mr. and Mrs. Norman Jensen left by auto Saturday, for Detroit.

Mrs. Boyd of Fremont, is here visiting at the home of her son, Mr. and Mrs. F. S. Boyd.

Mr. and Mrs. Charles Hillman spent Tuesday evening at the Albert Miles home, before going to Detroit.

Mr. and Mrs. John Steenhagen are receiving a visit from her sister, Catherine VanderBurg, and friend Walter Sauers, of Grand Rapids.

Harry VanderBos, Peter VanderBos and Don Pense motored up from Grand Rapids and spent the past week at the home of Mr. and Mrs. G. Steenhagen, returning Sunday, accompanied by Mr. Steenhagen and little son, Garret, for a visit.

ANTRIM CITY

Mr. Creothers left for his home in Oklahoma, a short time ago.

Sleighs made their first appearance on our streets Sunday.

Mrs. Josie Simon and Martha Johnson were visitors in Kewadin, Sunday.

Mr. and Mrs. Stall and children called at the John Simon home, Sunday afternoon.

The Red Cross nurse, Martha Hansen, visited our school Tuesday. She weighed and measured the children and examined their eyes and tonsils.

ATWOOD

Be thankful.

A new baby girl to gladden the Brat home.

Conrad Klooster, who went to Grand Rapids, for the winter, is home.

Mrs. Ingalls of Central Lake, is the guest of her father and mother, Mr. and Mrs. Isaac Brown.

Klooster & Company marketed another truck load of pork last Tuesday.

Another new bell for the Christian Reform church has arrived to replace the one which was broken.

Jim Berens and wife sold to Samuel Vanflouten, 20 acres of land on Monday last, consideration $600.00.

Sam Vanflouten left on Tuesday, for Grand Rapids, where he will spend the winter months.

In spite of the unpleasant weather, a good crowd gathers to attend the special meetings at the M. E. church. Surely, some are missing a treat.

Great Public Benefactor.

Ching-Nung is reputed to have been the original teacher of how to make bread from wheat and wine from rice, about 1998 B. C. Baking of bread was known in patriarchal times and became a profession in Rome in 170 B. C.

Long Wear to Rubbers.

Rubbers will wear longer if a half-inch layer of tissue paper is crushed into the heel. The paper will form a cushion for the hard heel of the shoe and lessen the wear on the rubbers.

Recovere Timber.

For recovering sunken timbers a grappling-device has been invented in Sweden that remains open when lowered into water, but closes as it is raised.

Milk Is Universal Food.

With its by-products milk comprises about one-sixth of the food consumed by the average family.

THE KITCHEN CABINET

"O trust ye aye in Providence,
For Providence is kind;
And bear ye a' life's changes
Wi' a calm and tranquil mind
Though pressed and hemmed on every side,
Ha' faith and ye'll win through,
For like blade o' grass has its own drap o' dew."

SEASONABLE GOOD THINGS

It is necessary to plan our meals, if possible, a week in advance, if we furnish our tables with a variation from day to day.

Banana Soup.—Select six ripe bananas and rub them through a sieve, adding twice as much cold milk by measure as bananas, sweeten to taste, add a pinch of salt, the grated rind of a lemon and place it on the stove. When the boiling point is reached add two tablespoonfuls of cornstarch, mixed smooth in a little cold milk and stir into the boiling mixture. Cook for eight minutes, stirring all the time. Remove from the heat, cool, add two tablespoonfuls of strained lemon juice. Serve well chilled in bouillon cups.

Parisian Peas.—Melt two tablespoonfuls of butter in a saucepan, add a quart of green peas, mix well, then pour in enough boiling water to barely cover them. Add salt, pepper, the heart of a head of lettuce, finely minced, one-half of an onion minced fine and a sprig of parsley, also minced. Simmer until the peas are tender, then stir in the yolks of two eggs, well beaten, after taking from the heat. Return to the heat and keep hot, but do not allow the eggs to curdle.

Chicken Baked in Cream.—Clean and prepare a fowl for frying. Roll the pieces in seasoned flour and place in a heated pan with three tablespoonfuls of butter. Sprinkle well with salt and pour a cupful of cream over the chicken. Cover and place in a hot oven to bake until tender. Remove and cover before taking from the oven and brown the chicken. Serve with a highly seasoned sauce.

Nut Sauce for Ice Cream.—Boil until it threads, a pound of maple sugar and one-third of a cupful of water, add one-half cupful of almond or walnut meats, coarsely chopped, and serve hot poured over vanilla ice cream. Maple-ine may be used with brown sugar if the maple sugar cannot be obtained.

Nellie Maxwell

Green Diamonds in Africa.

Two discoveries of green diamonds have recently been reported from South Africa. The first, found in the Bloemhof district, was a 5½ karat stone, black and opaque, which, on cutting, yielded a jewel of 1½-karats of an emerald-green shade. It has been appraised by London experts at about £5,000, or about 100 times the price of a water-white diamond, says the Engineering and Mining Journal-Press. The second green diamond was washed out at Parys, a short time ago, and was of ten karats weight. It has been sent to a government valuator at Cape Town. One of the most celebrated green diamonds is the "Dresden Green," in the Saxon Crown Jewels, which weighs about 40 karats and is apple-green in color.

ELLSWORTH CHURCHES

Methodist Church

Sunday school every Sunday at 10 a. m.

Preaching service every Sunday at 7 p. m.

Prayer meeting at church every Wednesday at 7 p. m.

Hoyd Froock, Pastor

Ellsworth Holiness Church

Sunday school at 1:15 p. m.

Preaching at 2:30 p. m.

Song and praise service at 7:00 p. m.

Preaching at 8:00 p. m.

Prayer meeting Thursday evening at 7:30 local time.

L. W. Sturk, Pastor.

HOLINESS CHURCH NOTES

Phelps Holiness Church

Sunday School at 10:00 a. m.

Preaching at 11:00 a. m.

Prayer meeting Wednesday evening 8:00.

Quarterly meetings in charge of Rev. Cliff, May 26-28.

$100 Reward, $100

Catarrh is a local disease greatly influenced by constitutional conditions. It therefore requires constitutional treatment. HALL'S CATARRH MEDICINE is taken internally and acts through the Blood on the Mucous Surfaces of the System. HALL'S CATARRH MEDICINE destroys the foundation of the disease, gives the patient strength by improving the general health and assists nature in doing its work. $100.00 for any case of Catarrh that HALL'S CATARRH MEDICINE fails to cure.
Druggists 75c. Testimonials free.
F. J. Cheney & Co., Toledo, Ohio.

Battery Service

Bring in your batteries for storage and repairing. We are ready for them and will turn them over to you in the spring in good condition.

Repairs and parts of all kinds. Try us—we guarantee satisfactory work. Store that car here this winter.

Lorence Isaman, Prop.
On the Corner

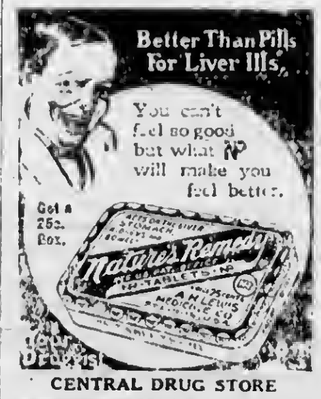

CENTRAL DRUG STORE

The Modern Girl.

If the modern girl is freer than her predecessor, she is, like her brother, more self-possessed. Her range of experience and of information is wider and her desire to know greater. She has seen more of the world and heard more of it, if not directly, then by the vicarious efforts of scores of agencies. She has no doubt broken through many irrational taboos, but she is trying hard to replace them with standards more suitable to the complexities of life in this generation. And if it is put to a male vote whether she is to return to the dress, manners, temperament and mental outlook of her eighteenth or even nineteenth century ancestor, there will only be an insignificant minority to vote against her as she is.—Baltimore American.

Father Love vs. Mother's.

Among some fishes the male assumes all the care and anxiety of parenthood. And this is true of at least one or two families of birds. The male ostrich hatches the eggs and looks after the little ones. The greatest enemy of the eggs and young of the stickleback fish is the mother herself. She not only has no affection for them whatever, but would eat every one of them if she weren't prevented from doing so by the father. "In very few species of fish do the females care anything for either the eggs or the young.

Among fishes, therefore, the instinct to save the young is not the wonderful mother instinct found in the human or other higher species, but the father instinct.—Detroit News.

Brought Home to Him.

"What is Hamlson working on now?"

"A picture entitled, 'The Great American Desert.'"

"What gave him that inspiration?"

"His cellar was robbed."—Birmingham Age Herald.

A jealous woman may be a tragedy, but a jealous man is a joke.

STOVES

That Heat Well and Are Fuel Savers

The heating question is a problem these days, but we believe we have solved it stocking up with a good line of stoves, both heating and ranges.

UNIVERSAL and INDEPENDENT STOVE CO. RANGES
NATIONAL RANGES
NATIONAL WOOD AND COAL HEATERS

All good makes, fuel savers and the kind that give the best of satisfaction.

New line of Horse Blankets, both square and stable, just received.

W. A. BOSS
ELLSWORTH, MICHIGAN

When in the Market
FOR
High Grade
FARM SEED

Come and See Us. We have a Full Line.

Ellsworth Produce Co.
M. R. NELSON, Mgr.
"As soon as you weigh you get your pay."

Tuesday, Dec. 5th

WILL BE

DE LAVAL SERVICE DAY

For the benefit of our many customers and users of De Laval Cream Separators we have established a ***De Laval Service Day.***

On this day we shall be glad to have any De Laval user bring his complete separator to our store for a thorough and careful inspection and adjustment, which will be made free of charge. Should any parts, due to unusual wear or accident, need to be replaced, this will be done, the only charge being for the price of the new parts used. ***No charge*** will be made for the service.

Both a De Laval Service expert and a representative will be with us to assist with this work. Bring in your De Laval Separator that day and receive the benefit of their advice on the care and operation of the machine, as well as the free service. It is our wish, and that of the De Laval Company, that every user of a De Laval Separator get the maximum of service at the minimum of cost, and we therefore urge you to avail yourself of this free and useful service.

COME EARLY

HENRY KLOOSTER & COMPANY

ATWOOD, MICHIGAN

Do You Know?

—that Royal Baking Powder is made from Cream of Tartar?

—that Cream of Tartar is derived from grapes—rich, ripe, healthful grapes grown in the famous vineyards of southern France?

That is why Royal is so wholesome and healthful, why it gives the food such a fine, even texture and such a delicious, appetizing flavor.

It Contains No Alum
Leaves No Bitter Taste

ADDITIONAL LOCALS

D. D. Miller, of Petoskey, father of Mrs. E. E. Cross of this city, will spend Thanksgiving day with his daughter here. He will be accompanied by his two sons, Charles and L. D. Miller and their families.

Mr. and Mrs. Benjamin Brown were called to Mancelona, Thursday, by the illness of Mrs. Brown's aunt, Mrs. Thyburg. Mr. and Mrs. Chas. Strehl of East Jordan, a niece and nephew of the sick woman, joined the party on the way.

Leroy Saunders of East Marion district, who was badly hurt in an automobile accident near Boyne City a week ago last Thursday night, is improving rapidly and will soon be able to leave the local hospital for his home.

The "Idler" of Harbor Springs, which was tied up in this port for three days, awaiting favorable winds, went to the Beavers Monday afternoon with a shipment of gasoline.

The eleven month old boy of Mr. and Mrs. Walter Howe, who was badly scalded last Saturday, having pulled out the plug of a washing machine in his mother's absence, is reported by the hospital as being much better and likely to be returned to his home near this city soon.

Word has been received here from Mrs. L. E. Smith, of this city, who left recently for Florida, that she is now in Clearwater, having visited St. Petersburg and Tampa en route. She reports the arrival of Ray Ashdon and family on the 20th, the date of her post-card.

JUST RECEIVED

Large Shipment

--of--

XMAS CANDY

Buy your Christmas Candy and Nuts Early

Don't wait — You know where

Mike's Grocery

PHONE 111 FOR SERVICE

A Guess With Every 50c Cash Purchase

How many Beans in the Pint Jar in Our Window?

If you guess right, a beautiful $30.00 set of Rogers Bros Guaranteed Silverware is yours. Come in and try your luck.

H. B. JACOBS

PHONE 179

OUR HOSPITAL— ITS HISTORY

(Continued from Page one)

to serve for one year, three for two years and three for a three year period. Thus, it will be necessary at each succeeding annual meeting to elect three members to take the place of those whose term of office has expired.

The officers of the association—president, vice president, secretary and treasurer are elected by the board of trustees from their number to serve annually, without compensation. The head nurse of the hospital staff is its active head, controlling its affairs subject to the supervision of the board.

The income derived from room charges is insufficient to meet all the running expenses of the hospital, making it necessary to ask donations from our own people and summer visitors. These have responded liberally, making it possible for the hospital to maintain a fairly high degree of efficiency in its work up to the present time.

It is the intention of the 1922 board of trustees to keep the hospital open winter and summer, as experience shows that it is needed the year around. Its continuous operation also relieves the board of the necessity of periodically reorganizing the nursing staff—a practice that would work havoc with the efficient operation of the institution.

It is hoped that at some future date the hospital will have a permanent source of income outside of the room charges and occasional benefactions—an endowment of generous proportions that will relieve its management from the embarrassment of a lean treasury.

CHURCH OF GOD

Services are held each Sunday at 10:30 a. m. and 7:30 p. m.

Revival meetings to be held for two weeks, beginning December 3. Special meetings being held all this week for prayer and thanksgiving, Miss Amoleia Zilka, pastor of the Church of God at East Jordan, assisting.

Advertise in the Courier. It Pays.

Xmas is less than four weeks away

Have you begun to think of Xmas gifts—possibly you have been wondering just what you will buy. Have you thought of Furniture as a gift. Come in and see what you can find here which will please the recipient.—Let us help you with your selections.

Yours For Sensible Christmas Gifts

S. M. SEE & SONS

THE RELIABLE HOME FURNISHERS

LIKE FINGER PRINT PLAN

GREAT AID TO MICHIGAN STATE POLICE FORCE.

Official Recites Number of Cases of Record and Tells How They Were Worked Out

Can the perpetrator of a crime actually be traced and his guilt established to the point of conviction or confession on the evidence of finger prints alone?

Officers of the Michigan state police are willing to say he can, and more than that have the evidence in their records to prove it. Since the establishment of the identification bureau by the state police there have been a number of cases in which there was no other evidence connecting the criminal with a crime except the finger prints left at the time of the commission of the crime, and the list of cases in which conviction has been secured or confession obtained is growing all the time.

In one case a short time ago not only was the efficacy of the finger print record maintained in state police headquarters in Lansing was thoroughly demonstrated.

In this case a harness shop in St. Johns was burglarized, a sum of money being taken from the cash register. There were no suspects and there was no evidence except finger prints left on the glass of a rear window which was broken by the burglar to obtain admission to the place.

No arrests were made at the time, because there was no clue to point to anybody. The finger prints were carefully photographed, however, and filed in the identification bureau at Lansing. Three weeks after the burglary Stanley Pietkiewicz was arrested by the sheriff of Clinton county on a forgery charge. His finger prints were taken and a copy sent to Lansing in accordance with the system inaugurated by the state department for co-operation by local officials. Comparison showed that the finger prints of the forgery suspect were identical with those taken from the glass in the rear window of the robbed store and when confronted with the evidence Pietkiewicz confessed to the burglary.

In the Big Rapids robbery case a club and a private residence had been robbed at about the same time. A bunch of young fellows were suspected, although there was no evidence to connect them with either crime. Comparison of finger prints taken at the club connected one with the robbery of that place and finger prints taken from a cash box in the residence which had been robbed connected another, and one of the gang confessed enough so that complete confessions were secured and the loot taken from the two places recovered.

In still another case a butcher shop had been robbed, the front door being pried open and the safe opened by somebody who knew that the butcher was in the habit of leaving the safe so that a single turn of the knob to a certain number would open it. Finger prints of the butcher, his assistants and three sons were found on the safe, together with some others. A process of elimination showed that none of the family or store employes could have done the robbery. Then it was found that a younger son had been in the shop several times after hours with boy companions. The extra finger prints were of the young friends of the butcher's son and they were questioned and confessed.

Sometimes the finger prints tell a story which is too embarrassingly true to be comfortable to the man who was robbed. State police are laughing yet over the incident of a man who complained that his store had been robbed. Finger prints examined proved that a woman had been in the store and at the safe. The store owner was questioned and in great embarrassment withdrew the complaint. Subsequent investigation conducted by the state police for their own satisfaction, showed that the store owner had been entertaining a woman friend in the store clandestinely on the night of the robbery and that she had taken advantage of her presence in the store to help herself to money from the safe.

But whether the story is humorous or tragic, the state police are willing to vouch for the fact that the finger prints tell the truth. And they have the convictions and confessions to back up their faith.

The Lady Maccabees will give a baked goods sale and serve lunches Saturday afternoon and evening at Jacob's store for the benefit of the Nurses Home of Charlevoix Hospital.—Adv. 48t1.

Circulation counts—we have it.

WISE GUYS MAKE GOOD ON BEETS

Two Local Farmers Clean Up Fancy Sum On Their Crop

Just to show what can be done by the farmer, who is wise enough not to put all of his eggs in one basket, witness the success of Ernie Falting, on Rural route No. 1, who on less than two acres of land has grown thirty tons of sugar beets this year, representing at present market prices a cash return of $210.00 .

Frank Nekvasil, on route Two, raised seventy-five tons of beets for which he will receive $525.00. The tops alone are worth $5.00 a ton as fodder for cattle.

The Holland-St. Louis Sugar Co., of Holland takes the crops of both these gentlemen. Mr. Nekvasil claims that his beets saved him from a forced sale and retirement from the farming game. One of his near neighbors, who like so many others pinned his faith to potatoes, had to do this and left a fine farm to work by the day .

Nekvasil says if we had a small cannery here, he could make his fortune. Such an enterprise could absorb a large portion of the cherry crop grown between here and East Jordan that now goes to other points, where canneries are available.

We wonder if herein lies the secret of some of the farmer's difficulties in this region. Whenever a certain locality gets a reputation for any particular kind of crop, evrybody plunges into the raising of it and soon there is an unsalable surplus. Probably what we need is more diversified farming and stock raising for a while.

MASONIC LODGE ELECTS OFFICERS

The Installation is Scheduled For Tuesday, Dec. 26th.

F. & A. M. Lodge No. 282 elected the following officers, Tuesday evening, for the ensuing term:

Worshipful Master—Robert Bridge.
Senior Warden—Leo Carey.
Junior Warden—Ernest Shafer.
Treasurer—E. J. Hiller.
Secretary—P. D. Campbell.
Tyler—Andrew McCall, Jr.
Trustee—Frank H. Wilkinson.

The installation will be held on December 26th next.

ADDITIONAL SCHOOL NOTES

To create interest and arouse enthusiasm in a crusade to eliminate tardiness and diminish absences, Mr. Hamilton the present superintend of school of the city of Charlevoix had a beautiful bright crimson banner made, bearing the words "Banner Room," which were of a pure white hue. This banner's appearance portrays the worthy Charlvoix colors in each room in which it is displayed and it further is an inspiration and honor to have it adorn the walls of any one of the rooms of the grade school in that it represents the room having the least absences and no tardiness. The first month the much desired banner was won by the fifth grade under Miss Burkland. The second month it was removed to the seventh grade room where it now is radiating the merits which it so nobly indicates. The record upon which the latter grade secured this banner was: Total attendance, 626; total days absence, 14; total tardiness, 0; average daily attendance, 31.3; percentage of attendance, 98.

HISTORICAL SOCIETY MEETS

At the Home of Mrs. A. A. Swinton Friday Evening

The Historical Society will meet at the home of Mrs. A. A. Swinton, Friday evening, December 1st, at eight o'clock. The following will be the program for the evening:

Music—Miss Amy Guille.
"Religion of Russia"—Rev. C. W. Long.
Social Intermission.
Music—Miss Henrietta Baldwin.
Reading—Miss Beatrice Herrington.

No better electric light globes than the kind we sell. Try them and see. Charlevoix Hardware Co. 5tf.

AGED WOMAN BADLY BURNED

Mrs. Mary Richards, of Burt Lake, Uses Oil on Kitchen Fire

Mrs. Mary Richards, 77, of Burt Lake, Sanitarium, Emmet county, was probably fatally burned Wednesday night of last week, when she attempted to rekindle a fire in the kitchen range by using a quantity of kerosene. The oil exploded, throwing flames about the room and setting Mrs. Richard's clothing afire. Her hair was burned off and one side of her body burned badly. The building was considerably damaged.

Circulation counts—we have it.

"SAVORY" Seamless Roaster

Fish, Meat or Fowl

ALL cooked to a juicy tenderness, with all the natural gravy retained, by the "SAVORY" *Seamless Roaster.* Makes a second-class cut a first-class roast. Seamless—round corners—oval bottom. Self-basting and self-browning in meat's own juices and retains the full appetizing aroma and flavor. Very economical. Applies the heat evenly, insuring quick and thorough roasting. Needs no attention. Roasts almost everything—and roasts it *right.* Made in two sizes. Blued steel or enamel finishes.

"SAVORY Price Reason Book" Free. Tells how to buy and cook meats. Housewives who appreciate the real value of excellence should visit our store.

Charlevoix Hardware & Electric Co.

209-11 Bridge St. Phone 1

Winchester Leader and Repeater Shells

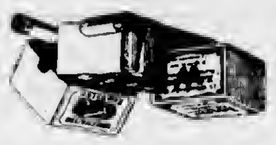

Loaded with smokeless powder. Famous for their even spread and hard-hitting delivery. No target gets through the Winchester pattern.

WOOD BROS.

THE WINCHESTER STORE

SPECIAL ON WALKING and TALKING DOLLS

32 inch Walking and Talking girl Doll (dressed)
Special price $3.50
22 inch Walking and Talking boy Doll (dressed)
Special price $3.50
17 inch Walking and Talking girl Doll (dressed)
Special price $3.00
17 inch Walking and Talking boy Doll (dressed)
Special price $3.00
13 inch Walking and Talking girl Doll (dressed)
Special price $1.25
13 inch Walking and Talking boy Doll (dressed)
Special price $1.25

ALL THESE DOLLS HAVE INDESTRUCTABLE HEADS

FESSENDEN, The Druggist

Perfect Satisfaction

Are You Getting It?

The personal attention to the little details on your plumbing and heating. Everything just right. That is the reason we are adding new customers each week. Dear Reader, be one of them.

We buy and sell second-hand Stoves and Furniture. We have the best bargains in town in Towels, Ladies' and Gents' Gloves, Mittens, Hosiery, Enamel Ware, and many other lines

ALWAYS WATCH OUR WINDOWS

C. E. BEARD Plumbing & Supply Co.

Opposite Benj. Brown Auto Sales
Phone 265

Scout Meetings

Troop No. 1 of Charlevoix Boy Scouts met in the high-school assembly room, Monday evening.

Our new scout-master, Russell Blakeslee, conducted the meeting in his usual snappy manner and Cleveland Ree, our new assistant, gave us a wonderful oration which was greatly applauded. After this, we went to the basement and had a game of Hot Hand.

Eagle Patrol met at the home of Lawrence Parmelee for a business meeting. Refreshments were served and all had a good time.

Clare Usher, reporter.

W. R. C. Will Meet

The W. R. C. will hold their regular meeting December 7th. Election of officers. We want every member out.

Underwear, Socks, Mittens, Gloves and Sweaters at Benj. Brown's.—Adv. 46tf.

CHARLEVOIX COURIER

VOLUME 30. NUMBER 49. EIGHT PAGES COURIER, CHARLEVOIX, MICH., WEDNESDAY, DECEMBER 6, 1922 PRICE $2.00 PER YEAR

CITIZENS MEET AT CITY OFFICE

MATTERS OF MOMENT THOROUGHLY DISCUSSED

Taxes, Bonds, Light Rates, Resort Advertising, New Plants and Industries Were Subjects

The public session of the city council held Monday evening at the chambers of that body in the library building was well attended and resulted in a better understanding, among the representative citizens present, of the problems of the council and the messures that have been effected in the public interest through its instrumentality. Quite a few of the ladies were present and the spirit was one of keen interest and willingness to lend a hand in the discussion of the matters presented for consideration.

Possibly, the meeting should not be termed a public one specifically, as every session of the city's governing body is open to the public, without special invitation necessary. Monday evening's proceedings demonstrated very clearly what a mistake the citizens of Charlevoix are making in not more regularly attending these meetings to give their support and oftimes valuable suggestiona to their elected officials.

Mayor Bergeon started the ball rolling with an explanation of the council's purpose in inviting the public's attendance—nnmely, to give the people an idea of how their money was being spent and afford an opportunity for the individual to express his views and aid the council in their work by his suggestions.

The mayor followed up his introductory remarks with a little talk on taxes. The winter taxes, he explained, were expended for state, county and school purposes. Of the 14 1-2 mill summer tax, it uppears, the council has the use, for the purpose of meeting regular current running expenses of the city, only 11 1-2 mills or $11.50 on each $1,000.00 of assessed valuation, the remaining 3 mills (or $3.00 on a thousand) going intn a sinking fund for the periodical retirement of various outstanding bond issues. Mr. Bergeon explained the difference between the old method of assessing a seven or eight mill tax for running expenses and the refunding or renewing of the several bond issues as they fell due, and the new way of taking up the old issues at their expiration, replacing them with new bonds in series to be retired at the end of each year out of a sinking fund created exclusively for that purpose. This method, he said, had been employed for the past four years and all new issues of bonds during that time had been made in series.

The economy of this plan is plain. If we owe a note, payable in a year, it is better business to pay off a portion of the principal at the end of that time and renew the note for the balance, thus reducing the interest, than to renew the principal for another year and pay it up in full at maturity with interest on the total amount for the entire period. It is the same way with a bond issue. Furthermore, with the serial plan, interest charges are more equably spread over the entire period and instead of laying a crushing burden on the next generation of tax-payers divides the expense of public improvements among all who enjoy their benefits.

Reports were read on the construction and operation of the new electric light plant, the new water plant, the maintenance of the bridges over the east and west channels, and the fire and highway departments by the councilmen respectively responsible for each department. Comparative figurea were given for 1922 as against previous years, which showed a healthy condition of affairs with indications of excellent management. Figures read by councilman Robert Bridge show that the city's bonded indebtedness — in round numbers $207,000.00 — is considerably less than that of the average city of Charlevoix's size.

It was brought out in these reports that the electric light plant is self-sustaining and that the bonds issued for its construction will be paid from the earnings of the plant. In the case of the water plant conditions are somewhat different. To illustrate, a case was sited by the mayor, in the course of his remarks, where five property owners, living in a somewhat isolated district of the town, wanted water. Mains were put through to supply this demand at an expense of some seven hundred dollars. The revenue to be obtained at regular rates from these five consumers will amount to less than thirty dollars a year. Yet, it is true that, being tax-payers, they are as much entitled to water as those living in the more thickly settled parts of town. Similar conditions prevail at other points in the city. In view of this fact, it is a question whether the water department will break even and retirement of the bonds without assistance from the sinking fund is, of course, out the question. When tax-payers complain of high taxes, especially those who ask for special extensions of water, light or other service to remote sections of the city, they are apt to overlook the disparity between expense and revenue. The "shot" must be paid somehow and if the department's regulsr income won't meet it, taxes will be increased to cover the differenee.

The mayor's audience waa gratified to learn that it will be possible to get water from the new plant as soon as the mains are connected, which will take only four or five days for accomplishment. The use of chlorine can be done away with entirely from the start, as an up-to-date system of filter galleries of some three hundred feet in length delivers the water to the mains without a suggestion of taint. The water has been tested at repeated intervals all summer and found O. K. It will be carefully tested after the plant

(Continued on page six)

CALENDAR FULL FOR DEC. TERM

DESERTION CASES ARE ON THE INCREASE

Criminal Section Includes a Little of Everything; Nothing Extra Sensational

The circuit court calender of the Thirteenth Judicial District for the December term of 1922, indicates that the term will be a busy one for Judge Mayne and the jury.

The criminal section covers everything from rape to violation of the liquor laws, with wife desertion cases predominating—always a pretty good barometer of industrial conditions. Men, as a rule, do not desert their families when business is good. Quite a few of the divorce cases are old ones; hang-overs from previous sessions not cleaned up by the attorneys. The details follow:

The People vs. Wilbur Martin—Volation of liquor law.

The People vs. Park Vincent—Desertion of wife and child.

The People vs. John Richerd—Statutary rape.

The People vs. Norman Sloop—Satutory rape.

The People vs. Rudolph C. Korth—Assault and battery.

The People vs. Carl Whiteford—Desertion of wife and children.

The People vs. George Earl—Desertion of wife and children.

The People vs. Frank Mathers—Bastardy.

The People vs. Leon Ward—Bastardy.

The People vs. Pete Skop—Violation of liquor law.

The People vs. J. F. A. DeJordy—Violation of medical registration law.

The People vs. Alexander Hosler—Neglecting wife and child.

The People vs. James Cyr—Desertion of wife.

The People va. Charles Dickerson—Violation of liquor law.

The People vs. Ralph Roy Lobdell—Desertion of wife and children.

Henry L. Dunson vs. George Weaver—Trespass.

Board of County Road Commissioners vs. Charles Todd et. al.—Petition.

James H. Elzinga and Henry H. Elzinga vs. James Evans—Appeal.

First National Bank of Boyne City vs. J. R. Aldendifer—Garnisbment.

Charles C. Robbins, Inc. a Corporation vs. Beutal Fisheries Co.—Trespass.

Lucretia Buckley by her next friend Dan Buckley vs. M. L. Hartman—Trespass on the case.

William D. Tillotson vs. Edward I. Ferguson—Bill to quiet title.

Alfred Woerfel, et. al vs. Frank F. Rogers, State Highway Commission—Injunction.

Charles Todd et. al. vs. Frank F. Rogers et. al.—Bill for injunction.

Mary E. Evans vs. James Evans—Divorce.

(continued on page eight)

MEN, NOT PARTY DECIDED RACE

PEOPLE BECOMING MORE INDEPENDENT THAN EVER

Have Been Searching Records of Individual Office Holders Before Making Choice

The alibi and the postmortem are the order of the day among the "lame ducks" who were "winged" in the congressional elections.

"How did it ever happen to me?" they have been asking themselves. The answers are interesting, and they point a moral to politicians who are trying to profit by the mistakes of 1922, so that they will not fall in 1924.

Examination of the causes underlying the defeat of some of the veterans who had long occupied places of prominence in the senate emphasizes, first of all, the new independence of American voters.

Before the election it was apparent that the public was not following national issues. After the election it was clear that national issues were almost wholly neglected and that men stood or fell almost entirely upon their records and their political personalities.

In Ohio, Pomerene, a Democratic senator of the highest standing and recognized ability, was snowed under despite a Democratic state victory. Union labor did for Pomerene. He displayed great independence toward organized labor, and labor in turn got independent when it came to voting for senator. The "radical drys" also apparently voted against him.

In Nebraska, the drys beat Senator Hitchcock, another Democrat, against whose senatorial record there seemed no blots. Nebraska, too, elected a Democratic governor. In New York, Al Smith was elected governor over Nathan L. Miller largely because "Al" projected his personality so strongly that the voters could not resist him. The New York Campaign was based on state and national issues.

Primary the Issue

Senator Borah's Idaho campaign, though it did not involve his seat in the senate, was another example of the way the voters this year followed men they believed in. Borah faced the organized opposition of his party leaders in an effort to get the senatorial primary restored, in place of the convention system. So potent was his appeal to the voters that it became evident long before election day that no matter what the complexion of the next legislature, Idaho would have a primary law. And the Republican gubernatorial candidate was forced, in the end, to recant his opposition and to agree, tacitly, that he would sign the primary law.

Senator Lodge ran into the new independence of the voters in a way startling to him. Gov. Channing Cox was re-elected governor by 50,000 or more. Lodge barely got through. In the old days, Lodge nearly always led the ticket. But this year the voters made up their own tickets, and didn't just put a cross under the party emblem, accepting the selections of party leaders.

In Indiana, the alibi which Harry New and A. J. Beveridge can offer is that "somebody knifed me." Indiana is rapidly becoming an unpleasant state for a politician to inhabit. New was "knifed" by one set in the primaries and now Beveridge's friends charge New's supporters "knifed" Beveridge in the election. And both sets of knife wielders are getting ready to use their blades on "Jim" Watson when he comes up for re-election.

In Michigan, Townsend lost because of the Newberry case. His friends blame Henry Ford. In New Jersey, Frelinghuysen's dry record and his Newberry vote tell why he got beaten.

In Kansas, J. M. Davis, Democrat, beat W. Y. Morgan, Republican, for governor, because of Henry Allen, the present governor. Allen's industrial court was distasteful to many citizens, including organized labor.

Nearly everywhere the same thing was true—it was men and not great national issues which made up the voters' minds.

Gloves, Mittens and Socks for heavy winter wear at Benj. Brown's. —Adv. 46tf.

Electric light globes—Charlevoix Hardware Co. is the place to buy them. 5tf.

SCOUTS ARE TO TRAIN LEADERS

NATIONAL COUNCIL READY TO PROCEED WITH WORK

Membership Campaign Has For Its Goal 100,000 New Members. Ends in February.

The national council of the Boy Scouts of America, carrying out its program of expansion, has announced its purpose of opening four big national centers for the expert training of scout executives.

Immediate plans are on foot to establish the first of these centers near New York and the council is already seeking ground for that purpose. It is hoped to establish other centers, probably one in the middle west, one in the far west and one in the south. This "headquarters in the field" will furnish an opportunity to concentrate experimental work as well as furnish an excellent training center, especially for courses in "How to Train Scoutmasters." If it is not practicable to bring the executives to the centers for training along these lines, it will be possible to move the head faculty to different parts of the country.

The scout executive is the salaried official in a big city, or community, who makes scouting his business, and directs the volunteer leadership of the movement. For many years there have been available in different parts of the country, various training courses for scoutmasters. The scoutmaster is the volunteer leader who takes charge of a unit called a troop.

Mortimer L. Schiff, who has served as vice-president of the national council, has recently been appointed international commissioner of the organization. He will devote his time to the international affairs of the Boy Scouts.

4,777 Have Eagle Badges.

Since the beginning of scouting in this country over 12 years ago, a total of 4,777 eagle badges, the highest rank in scouting, have been issued. Of this number 1,477 have been alloted since the first of the present year.

It is considered remarkable that such a large proportion of these marks of distinction should have been given out in the past 10 months. In order to attain this much coveted eagle badge the scout begins as a tenderfoot and climbs until he becomes a second class and then a first class scout. It is at this point that the boy begins to do his real climbing which calls for training along the special lines.

After he is a first class scout he may become a life scout and then a star scout and then comes the highest rank, which is eagle. Eleven of the merit badges the scout must obtain to become an eagle are specifically in the fields of first aid, life saving, personal health, public health, cooking, camping, civics, bird study, path finding, pioneering and athletics or physical development.

From now until next February the scout organizations will conduct a campaign for more members. It is hoped to increase the enrollment by 100,000 scouts or 25 per cent of the present membership.

W. C. T. U. TO MEET FRIDAY AFTERNOON

Able Speakers on Prohibition Will Be Present

The annual meeting of the Women's Christian Temperance Union will be held Friday afternoon, at the home of Mrs. M. B. Hooker, on Antrim Street. Reports for the year just closing will be given and officers elected for the ensuing year.

A pot-luck supper will be served at five o'clock, to the members and their families.

After supper a very interesting program will be given, consisting of music and short talks on prohibition from the standpoint of the lawyers, editors, physicians and the clergymen.

FESSENDEN'S FOR CHRISTMAS CARDS. All new stock, most complete assortment in Northern Michigan.—Adv. 49t3.

Christmas Savings Club checks from the Charlevoix County Bank will be mailed December 11th. 1923 Club opens December 12th. —Adv. 49t1.

FESSENDEN'S FOR CHRISTMAS GOODS of all kinds. All new goods. —Adv. 49t3.

CHRISTMAS SEAL SALE IS STARTED

Annual Campaign for Aid in Fighting White Plague Under Way

With the indorsement of Governor Alex J. Groesbeck and other prominent state officials, church leaders and social and professional organizations, the Michigan Tuberculosis association has opened its fifteenth annual sale of Christmas seals. The Christmas seal sale, which is carried on all over the United States from Thanksgiving Day until Christmas, finances the organized tuberculosis work of the country.

Forty-two million, five hundred thousand seals have been ordered for Michigan. In most countries local tuberculosis societies will conduct the sale.

Where there is no county society, seals will be sold through the mails by the state association.

A sale averaging 5 cents per capita for the state is the goal set for 1922. Competition for sales records between counties is keen this year, owing to the announcement of the new Leland trophy which will be awarded for the first time this year to the county making the greatest gain in per capita sales over last year.

The trophy, which will be cast in bronze, is the gift of Frank B. Leland, of Detroit. Paul Honore, of Detroit, will design it.

NEW MANAGEMENT FOR BOOTH PLANT

EVERSZ NORDRUM AND FAMILY WILL LEAVE CHARLEVOIX

Popular Local Business Man Connects With Michigan Mutual Liability Company of Detroit.

Residents of Charlevoix will be sorry to learn that Eversz Nordrum, who for the past three years has been manager of the Charlevoix branch of the Booth Fisheries Company, has severed his relations with this concern, and expects to locate with his family in the southern part of the state.

This well-known and much liked and respected young man has secured a very advantageous connection with the Michigan Mutual Liability Company and will make his temporary headquarters in Detroit. It is possible that he may later be transferred to Kalamazoo. It has not yet been definitely decided when Mrs. Nordrum and the children will join him.

Mr. Nordrum has been connected with the Booth Fisheries Company for the past seventeen years. About three years ago, he came here from the Soo branch to take the position vacated by his father, Olaf Nordrum, when the latter removed to Chicago to become production manager for the company. During his incumbency, the extensive improvements in the Booth plant in Charlevoix were effected and Mr. Nordrum deserves much credit for the up-to-date and efficient organization which he has helped to create.

R. B. Dory, who took Nordrum's place at the Soo when the latter was transferred to this station, comes to Charlevoix to manage the local branch. He has spent six years in the employ of the company and it may be confidently expected that under his guidance the concern will continue to progress and to maintain the high standards which it has fostered in the past.

Mr. Nordrum has lived in Charlevoix since boyhood and is a graduate of our schools. Several years ago, he married Miss Lila Campbell, a Charlevoix girl. They have two children.

Mr. and Mrs. Nordrum have been socially active and have been consistent supporters of the best elementa in our community life. They have a host of friends here who, while they regret to have them go, join with the Courier in congratulations and sincere wishes for their future happiness and prosperity.

Christmas Savings Club checks from the Charlevoix County Bank will be mailed December 11th. 1923 Club opens December 12th. —Adv. 49t1.

FESSENDEN'S FOR CHRISTMAS CARDS. All new stock, most complete assortment in Northern Michigan.—Adv. 49t3.

The sweetest sweets for your sweetheart. Metcalf, the Druggist. —Adv. 49t1.

CRANBERRY BOG BEST IN STATE

WALTON JUNCTION NOTED FOR QUALITY OF FRUIT

Produces From 1,000 to 1,800 Bushels of Holiday Fruit Each Year

Thanksgiving dinner without cranberries is about as absurd as a Christmas without Santa Claus, yet few persons realize the part Michigan plays in supplying this important fruit of the holiday season. They almost always associate the cranberry with Cape Cod, yet the Wolverine state ranked sixth in the production of the beautiful berry.

One of the most successful cranberry bogs in Michigan is located near here where it is owned by the Walton Cranberry association and managed by C. A. Babcock, a native of Wisconsin, who learned the business in some of the most successful bogs in that state.

The production of cranberries is an industry very distinct from any other type of fruit growing and, according to Mr. Babcock, is one not well adapted to the experience or means of the average farmer. In planting a cranberry bog a flat muck area is located which has no marl or lime deposits near it but has a stream of water running through it which is capable of being dammed for irrigation and flooding purposes.

In the Walton asociation bog the upper half of the marsh area is cut off by a dike and used as a reservoir to collect water. Below this a tract of 25 acres has been scraped and leveled and ditches four or five rods apart dug over the entire area. On the land between the ditches the young cranberry plants were set more than 13 years ago by hand and allowed to grow for about three years before picking commenced.

In the spring and fall when the frost danger is acute the flood gates in the dike are opened and the marsh flooded and the danger to either the young blossoms or ripening fruit is prevented. The marsh is also flooded at intervals through the year to drown out and destroy the insect pests common to the crop and at other times if dry weather makes it necessary. No cultivation is necessary and so far no fertilization has been practiced although some experimental work will be done later to determine the value of commercial fertilizers as an aid to nature.

The 15 acres of bog now bearing has produced as high as 1,800 bushels of cleaned berries per season, but the average is nearer 1,000 bushels per season or about 66 bushels per acre.

Following the picking, which is done while the berries are still green, they are taken to a low dark shed where they are decked in trays and allowed to cure and take on color for about six weeks when they are cleaned, sorted and shipped to market to fill a demand which now is felt long before and long after the Thanksgiving turkey is roasted.

Michigan people consume all the berries produced in the state and many more and the fruit seems to be increasing in popularity each year but due to the heavy first cost of starting a bog all muck crop authorities of the state feel that present market prices are not attractive enough to make cranberry growing a safe venture for the average farmer unless he is favorably located to a swamp where wild cranberries already are growing.

KEMP-ORVIS NUPTIALS CELEBRATED THURS.

Will Make Their Home on Orvis Farm in Eveline

Miss Lela Kemp, daughter of Mr. and Mrs. Joseph Kemp, of Eveline township, became the bride of Everet E. Orvis last Thursday evening.

The ceremony was performed by the Rev. C. W. Long, of the Congregational church, at the home of Neil Kemp, the bride's brother, in this city, in the presence of the immediate relatives of the bride and groom.

The young couple will make their home on the Orvis farm in Eveline township and our wish is that their married life may be attended with happiness and prosperity.

Christmas Savings Club checks from the Charlevoix County Bank will be mailed December 11th. 1923 Club opens December 12th. —Adv. 49t1.

And now for Christmas—
You can't find a more acceptable present than

HEMMETER'S
CHAMPION
CIGARS

In Christmas boxes of 25
Mild, Satisfying smokes—
Strictly hand-made of good old ripe tobacco.

Order early from your dealer

The Hemmeter Cigar Co., Detroit

CORRESPONDENCE

BAY SHORE

Mr. Whitney and family of East Port, spent Thanksgiving with their daughter, Mrs. W. D. Hair.

M. K. Chew and Chas. Burnett threshed buckwheat and sweet clover, Tuesday of last week.

Mr. and Mrs. Wm. Tunison entertained their daughter, Lela, from Grand Rapids, Thanksgiving Day.

A. B. Chew and family took dinner Thanksgiving Day at the home of Mr. Detwatters, in Resort township.

Companion Mrs. Cole from the Supreme Arbor and H. E. Coblentz from Ironton, were in Hayes Saturday looking after the interest of the North Bay Arbor.

Men from the Co-Operative association were through the country Saturday, looking up turkeys. The ones who had good luck with them this year hit the right nail on the head.

Buy your electric light globes of us. Any candle power you may want. They are the best kind. Charlevoix Hardware Co. 5tf

CLARION

Miss Julia Younce is working at the Everts home.

J. W. Colden was a Boyne City visitor, on Wednesday.

Floyd Everts visited relatives in Charlevoix, on Saturday.

Rev. Wm. Palmer and wife were Traverse City visitors last week.

Sheriff Weaver of Charlevoix, was in town a short time, on Wednesday.

Miss Marion Criswold returned Sunday to Traverse City, after spending the Thanksgiving vacation with her parents.

See our heavy Pants and Mackinaw line and save money. Benj. Brown.—Adv. 46tf.

BARNARD

Jolly old winter is coming.

Henry Potter lost a valuable cow last Saturday.

Jacob Klooster and son, John went with Ed. Boss, to Traverse City, one day last week.

Dorothy Cornell spent the week-end at the Joe Cornell home in Charlevoix.

A baby boy arrived on November 23rd, to make his home with Mr. and Mrs. Hurtik.

Ralph Klooster and Ed. Potter and families spent Sunday at the John Potter home.

Mr. and Mrs. Harold Hamlin spent Sunday at the home of their cousin, Jesse Gregory and family.

Mr. and Mrs. Will Ager and children spent Sunday at the Orton Van-Dusen home, on the Norwood road.

Mr. and Mrs. Wm. Shapton left on Tuesday for Chicago, to visit their daughter, Mrs. Arthur Couse, for a few days.

Dr. G. DeYounge, of Zeeland, Michigan, will preach at the South Barnard church on Sunday, December 10th.

Rev. Frook, of the Ellsworth charge, will fill the M. E. pulpit next Sunday at 2:00 p. m. Everybody turn out to welcome him.

The Ladies Aid Society will meet next Wednesday, December 13th, with the president, Mrs. Howard Gornell. Ladies, come early with scissors and thimble, as there are two comforters to tie.

Buy your skid chains now from Benj. Brown. Adv. 46tf.

IRONTON

Mr. andMrs. Ross Alexander and Mrs. Sam Alexander spent Sunday in Boyne City.

Miss Margaret Hammond spent the week-end in Boyne City, the guest of Miss Shirley Webb.

Mrs. Hugh King returned home from the Petoskey Hospital, Tuesday. She is getting along nicely.

Mr. and Mrs. Jackson, of Bellaire, are visiting a son, Marion Jackson, who lives on the Breezy Point Farm.

Mr. and Mrs. Sheldon and Mr. and Mrs. Burns of Charlevoix, spent Thanksgiving at the Hugh King home.

The Sunday school members and all interested in a Xmas program, will meet with Mrs. Ross Alexander, Friday evening.

The Ladies Aid spent Tuesday in Charlevoix, with Mrs. Mathew Saunders. Mrs. Ogden will entertain them in two weeks.

The Ancient Order of Cleaners will hold a rally Wednesday evening. Several Arbors will be here. A large class will join the Arbor.

Mr. and Mrs. Tom White, and daughter, Jane, from Hale, Michigan, spent the past week at the Ogden home. They made the trip by auto.

Mr. and Mrs. Alfred Williams, Mrs. Richard Williams and Mr. and Mrs. McMulkin and sons, spent Thanksgiving in Marion, at the home of Mr. and Mrs. Sam Straw.

Mr. and Mrs. Ogden and children, Mr. and Mrs. White and daughter, from Hale, Michigan, and Mrs. Lina Brown and daughter, from Charlevoix, spent Thanksgiving at the Jerry Saunders home.

Word was received from Boyne City that Newel Webb was married to Miss Zilpha Moodey, November 9th, at the home of Mr. and Mrs. W. H. Webb. Mr. and Mrs. Webb will make their home in Muskegon, where Mr. Webb is employed with an automobile company.

Electric light globes—Charlevoix Hardware Co. is the place to buy them. 5tf

NORWOOD

J. B. Kirby was in Ellsworth Saturday.

Chas. Wisner and Frank Brown were business visitors in Charlevoix, Saturday.

The services at the church next Sunday will be held at 10:30 a. m. Everybody come.

Percy Empey and family are visiting at the Jake Youngdike home, for a few days this week.

Cecil Richardson visited Saturday and Sunday with Hugh and Linn Mayne, of North Norwood.

Mrs. Cora Willis, our school teacher, spent Thanksgiving week with her son, Fred Willis, at Horton Bay.

While plowing last Monday, Merrill Richardson had the misfortune to fall, cutting and bruising his face badly.

Frances Nettleton, of Grand Rapids, was a week-end visitor with her parents, Mr. and Mrs. Wm. Richardson.

Mr. and Mrs. Nelson Empey and daughter, Ethel Kirby, spent Sunday at the home of Mr. Empey's brother, Ephram Empey, near Atwood.

Geo. Lord and daughter, Mrs. Merrill Richardson and family, were guests last Sunday, at he Colon McKenzie home in Charlevoix.

Don't forget the L. A. S. social at the town hall, Friday evening, December 8th. There will be a good program given by the school children, and also refreshments.

John McCall and family and Drusilla Richardson, of Charlevoix, and Merrill Richardson and family, had Thanksgiving dinner with their parents, Mr. and Mrs. F. E. Richardson.

Mr. and Mrs. Boomstra, Wilbur Seymour, Esther Parsons, of Grand Rapids, Albert Parsons and family of Ellsworth, Mrs. Haskin and Sam and Russell Alward were Thanksgiving dinner guests at the Chas. Creeley home.

Chas. Wisner, who for the past few years has resided in Charlevoix, has moved back to his farm on the Norwood road. He has supplied himself with a large stock of groceries and now he only lacks a housekeeper. Mr. Wisner is quoted as saying, "I am possessed with a good span, a large cat and a colt. Am planning to drive them with the cat on the off side. Anyone wishing a good permanent position, had better act quickly and avoid the rush."

Save your radiators by using the best Denatured Alcohol. Benj. Brown.—Adv. 46tf.

IRONTON SCHOOL NOTES

The sixth grade are having reports for physiology.

The fourth grade is having fractions in arithmetic.

The first grade is drilling on the multiplication table.

Elliott Howe, one of the chart class pupils, is back to school to-day.

We will start to pratice for our Christmas program this week.

The primary children are working up a Christmas project in the sand table.

In language, the third and fourth graders are learning the poem of "The Children's Hour."

The third graders are having multiplication in arithmetic, using three numbers in the multiplicand.

Buy the best Denatured Alcohol for your radiators at Benj. Brown's. —Adv. 46tf.

MAPLE GROVE SCHOOL NOTES

Mr. Belding and Mr. Hooker visited our school last Friday.

All language classes are obtaining "National Education" this week.

Dorothy Cook brought a sphinx moth crysalis to school last week.

Our two first graders have finished their readers and have started in their new books.

Our manual training class has completed their sand table. It looks fine and we are all proud of it.

The seventh grade reading class is studying "The Courtship of Miles Standish."

We had a fine crowd at our Thanksgiving nnd Patron's Day program last Wednesday evening. Mr. Belding and Supt. Hamilton or Charlevoix, gave very interesting talks. The boys and girls gave a short entertainment consisting in appropriate Thanksgiving songs, plays and recitations.

Keep warm by buying Soo Woolen Pants and Jackets at Benj. Brown's.—Adv. 46tf.

Nobody should try to work beyond his capacity, but how many men do you know who work up to their capacity?

To the Woman Who Demands the Utmost In Flour Quality

Every sack of Occident Flour is sold under an absolute "Money-back" guarantee.

It is a guarantee of better bread on your table, no matter how good your baking is now.

You be the judge. If you are not entirely satisfied that Occident-made bread is whiter, lighter and better tasting than any other, the full purchase price of the flour will be refunded without argument.

OCCIDENT
The Guaranteed Flour

Not only better bread—but better cakes and pastries too. Order a sack of Occident today

ARGO MILLING CO.
Charlevoix, Michigan

Costs More

Worth It!

HEAD COLDS

Melt Vicks in a spoon and inhale the medicated vapors. Apply frequently up the nostrils. Use freely before going to bed.

VICKS VAPORUB

Over 17 Million Jars Used Yearly

DODGE BROTHERS
MOTOR CAR

This car has been an important factor in establishing the present day tendency to drive all winter.

The close fitting curtains provide ample protection against wind and cold. The safety-tread cord tires minimize skidding and reduce tire trouble to its simplest terms.

And every owner appreciates the remarkable dependability of the starter. It responds quickly and quietly in the coldest weather.

HENRY B. WOOD
CHARLEVOIX, MICHIGAN

MAKE GOOD

that resolution
Have Money Next Holidays

OUR
Christmas Savings Club
SOLVES THE PROBLEM

Join now and save each week. One of the following plans will suit every member of the family.

PLAN A—SECURES $12.75
First deposit 1c, increasing 1c each week, for 50 weeks, last deposit 50c.

PLAN B—SECURES $25.50
First deposit 2c, increasing 2c each week, for 50 weeks, last deposit $1.00.

PLAN C—SECURES $63.75
First deposit 5c, increasing 5c each week, for 50 weeks, last deposit $2.50.

PLAN D—SECURES $127.50
First deposit 10c, increasing 10c each week, for 50 weeks, last deposit $5.00.

PLAN E—SECURES $12.75
First deposit 50c, decreasing 1c each week, for 50 weeks, last deposit 1c.

PLAN F—SECURES $25.50
First deposit $1.00, decreasing 2c each week, for 50 weeks, last deposit 2c.

PLAN G—SECURES $63.75
First deposit $2.50, decreasing 5c each week, for 50 weeks, last deposit 5c.

PLAN H—SECURES $127.50
First deposit $5.00, decreasing 10c each week, for 50 weeks, last deposit 10c.

PLAN J—SECURES $12.50
Deposit 25c each week, for 50 weeks.

PLAN K—SECURES $25.00
Deposit 50c each week, for 50 weeks.

PLAN L—SECURES $50.00
Deposit $1.00 each week, for 50 weeks.

PLAN M—SECURES $100.00
Deposit $2.50 each week, for 50 weeks.

PLAN N—SECURES $125.00
Deposits $2.50 each week, for 50 weeks.

PLAN O—SECURES $250.00
Deposit $5.00 each week, for 50 weeks.

You will receive a check, at the end of the Club period, for all you have paid in, with interest added at 4 per cent, if all payments have been made on time.

Charlevoix State Savings Bank

W. S. Richardson, President
A. D. Crimmins, Vice President — Archie Livingston, Cashier
Guy Eccleston, Asst. Cashier

The Seals You Buy Change Misery to Health and Sunshine

Tb. Convalescents Need Occupational Training

"Can't I make a trsy?"

"There's a basket I believe I could make."

"Do we have to stop at four?"

One of the happiest rooms in the Michigan State Tuberculosis Sanatorium is the occupational therapy room, popularly known as the O. T. room. It represents the delight of self-forgetfulness, absorbing occupation, and a chance for pocket money to the lucky patients whose temperatures allow them to enroll for instruction in real work, raffia, or the various other crafts taught there.

Occupational training for consumptives is still in its infancy. Apart from its curative value in giving variety to monotonous days, it may be used to help the convalescent back to a foothold in the wage-earning world. Inquiries made by the Michigan Tuberculosis Association have disclosed the fact that many patients, on their discharge from a sanatorium, are confronted by acute financial problems. Few are able to return to their former employment at once, and some must permanently change their occupation.

Next year the Michigan Association will put the Christmas seals you buy at work upon this problem. Michigan must not desert her consumptives at what is often the most crucial point in their restoration to life and usefulness

GOVERNOR ENDORSES SALE OF TB. CHRISTMAS SEALS

Shortening days, chilly nights, and falling leaves warn us of the approach of winter, and with winter comes the glad Christmas season, heralded by the Michigan Tuberculosis Association's annual sale of Christmas seals.

The proceeds of this sale will be used in the fight against the tuberculosis scourge and will gladden many a heart with the thought that someone does care.

The salesmen receive no remuneration. Their work is a labor of love.

"Buy Christmas seals and save human lives."

"Christmas seal your Christmas mail."

(Signed) ALEX J GROESBECK:
The Capitol.
Lansing, Michigan.

CHRISTMAS SEALS HELP TO SAVE THE CHILDREN

Floraliel Jessica Jane is chasing the cure in the children's infirmary at the State Tuberculosis Sanatorium. She has her rest periods twice a day, and takes her "tomp" every afternoon; and she is beloved of every small maiden in the girls' infirmary.

Seventy children are now being cared for in the children's infirmaries at Howell. Tuberculosis is a deadly menace to childhood. Christmas seals, which make possible the work of the Michigan Tuberculosis Association, fight to keep children so healthy and strong that they can throw off the effects of the omnipresent infection.

Christmas Seal Sale for 1922

Another year has rolled around and again we are reminded that one of the various organizations toward which we are called upon to contribute is making its plea to us.

It is hardly necessary to ask our people to respond to this. They will do so very generously as they have done before. So this is only to remind us of the fact that the campaign for the sale of seals is well underway and will open Thanksgiving Day and continue until Christmas Day.

Advertise in the Courier. It Pays.

Christmas Seals Take Care of Marjorie

Marjorie has been her father's housekeeper ever since her mother's death three years ago. When her cough and lassitude declared themselves in no uncertain terms last summer, her plight was pitiable. There was no room for her at the sanatorium, and her father could not afford to pay a nurse.

The doctor prescribed rest in bed until her fever was down, but Marjorie, tossing and fretting while her father was at work all day, had little chance to reduce a temperature. Neighbors were kind, but tuberculosis nursing was to them a sealed book.

Then came Miss Gibbs, the visiting nurse. She gave Marjorie skilled care every day, taught her how she could hasten her own cure, and how to make sure that infection from her disease did not menace her father or others who came into the house.

Today Marjorie takes the cure contentedly, happy in the daily visits of her new-found friend, and sure that health is once more on its way to her.

Christmas seals made Miss Gibbs visits possible. Christmas seals which finance work of the Michigan Tuberculosis Association will care for as many Marjories next year as you will allow them to. All they need is your pennies behind them

OVER
$5,000.00
INTEREST

Paid on Savings Book Accounts
December 1st

DID YOU GET YOUR SHARE?

Start Your Savings Account
TODAY

All Deposits made in Savings Books on or before the 11th of December will draw interest from December 1st

Charlevoix County Bank

Nicholls, Buttars & Bridge, Bankers
CHARLEVOIX, MICHIGAN

Notice to Taxpayers of the City of Charlevoix

Notice is hereby given that the December Tax Roll of the City of Charlevoix has been delivered to me and the taxes therein levied are payable at my office at any time on or before the 9th day of January, 1923, without charge for collection. On all taxes remaining unpaid after the 9th day of January, a collection fee of 4 per cent will be charged.

John Cook,
Deputy City Treasurer.

Adv. 49t2.

Notice to Norwood Tax Payers

I will be at he Charlevoix County Bank, Charlevoix, for the collection of taxes for the township of Norwood, on Saturday, December 23 and 30th, each day, from 10:00 a. m. to 3:00 p. m.

H. A. Stafford.
Treasurer Norwood Township.

Adv. 49t2.

Order of Publication

State of Michigan, In the Circuit Court for the County of Charlevoix in Chancery.

Clyde J. Garn, Plaintiff.
vs.
Elva Garn, Defendant.

Suit pending in the Circuit Court for the County of Charlevoix in chancery, at City of Charlevoix on the 3rd day November A. D. 1922.

In this cause it appearing from affidavit on file, that the defendant Elva Garn is not a resident of this state, but resides at Portland, in the State of Oregon, on motion of A. L. Fitch, plaintiff's attorney, it is ordered that the said defendent Elva Garn cause her appearance to entered herein, within three months from the date of this order and in case of her appearance that she cause her answer to the Plaintiff's bill of complaint to be filed, and a copy thereof to be served on said Plaintiff's Attorney within fifteen days after service on her of a copy of snid bill, and notice of this order; and that in default thereof, said bill be taken as confessed by the non-resident defendant.

And is le further ordered, that within twenty days the said Plaintiff cause a notice of this order to be published in the Charlevoix Courier a newspaper, printed, published and circulating in said county, and that such publication be continued therein at least once in each week, for six weeks in succession, or that he cause a copy of this order to be personally served on said non-resident defendant, at least twenty days before the time above prescribed for her appearance.

George W. Sample,
Circuit Judge Presiding

A. L. Fitch,
Plaintiff's Attorney
Business Address, Charlevoix, Mich.
46t7

Use Hygrade, gas filled electric light globes. Everybody is talking about how long they last. Any kind you want. Charlevoix Hardware Co. 5tf.

Circulation counts—we have it.

EMREY CLOTHING STORE

CLEANING OUT ENTIRE STOCK
—OF—
HEAVY WINTER GOODS
EVERYTHING IS CUT
25 To 50%
MUST SELL QUICK AS WE ARE GOING OUT OF BUSINESS

EMREY CLOTHING STORE

For Spring Planting

[ORDER YOUR TREES AND SHRUBS NOW]

Come out and Make your selection while new stock is complete and prices low

JUST ACROSS FROM IRONTON FERRY

Charlevoix County Nursery

IRONTON P. O.

CHARLEVOIX COURIER

Issued every Wednesday at
CHARLEVOIX - MICHIGAN

DuBois & Usher, Publishers
A. J. Usher, Editor and Business Mgr.
Courier Building Vna Pelt Place

Etnered at the Post Office at Charlevoix, Mich., as second class matter.

Advertising Rates

For advertising rates apply for schednle.

Notices of church or lodge, socials and entertainments, where admission is chargeil, regular rates.

Ohituary poetry, regular rates.

Card of Thanks, 25 cents.

TERMS OF SUBSCRIPTION

One Copy, one year.....$2.00
One Copy, six nionths.....$1.00
One Copy, three months..... .60

REVENGE VS. REDEMPTION

After weeks of saturation in the sordid details of the trial of the late departed "Earl," we are now treated to a sequel depicting in vivid terms his sulferings in bondage.

"Nothing is left out; from the loae potato that the Warden promised him for breakfast, to be washed down with meagre potations of black coffee, unsweetened and unmilked, to the gratifying news (dwelt upon in fiendish glee by the delighted raconteurs) that his "Lordship" is to be set at the menial and unknightly task of shoveling coal.

All of which goes to show our staunch American hatred of titles and special privileges and the perfect misconception on the part of many of our good citizens of the pur poses and aims of penalties for violations of the laws of the land. We seem to hear a strange echo of mediaevalism in this rather unlovely exultation in the misery of a fellowman, and are tempted to wonder, if the news had drifted back from Jackson that Greig had been treated to a dose of the rack, the thumbscrew and the wheel, if the popular pleasure thus engendered would have been any the less keen. We are told, with gusto, that the sheriff refused the tearful pleadings of his prisoner to be allowed to make his final journey unhandcuffed, not because of perfectly reasonable precautions to be taken in the transportation of a capital criminal, but because of the fact that the sheriff ost some money through the "Earl's" illegal operations. We are well enough acquainted with the sheriff to refuse to impute such unworthy motives to his decision. No public officer, fit to hold office, will allow personal considerations to influence him in the discharge of his duty.

Repeated sneers at the dilated condition of the "blue blood" claimed by the "Earl" have blinded those who glory in his downfall and humiliation to the fact that the fluid that runs in their own veins is not of the purest crimson and is certainly not tinctured with that essence (supposedly an inheritance of all true Americans) commonly known as "sportsmanship." Fair play has long been a boast of the Anglo-Saxon race, and one of its chief tenets is not to "hit a man when he's down." We are inclined to think that the warden of Jackson prison was "kidding" the "Earl" when he outlined his daily diet, as men do not shovel coal for a great while on a regimen of a single potato, black coffee and a slice of bread. However, that may be, it is the way in which the news was received here and not the fact itself that calls for reprobation. If true, it is no cause for satisfaction but for investigation and punishment of officials who would permit such an outrage against humanity. If not true it is a thing unworthy to be dwelt upon by mature minds.

This is no slobbering, soft-hearted appeal for leniency to an arch-criminal. If half of the evidence developed at the trial is true, as we have no reason to doubt, the "Earl's" sentence of two and a half years is none too severe. But he has commenced to serve this sentence and that should be sufficient to salve the outraged feelings of the public, particularly as it is because of their indifference to affairs of government and failure to hold their state officials more strictly accountable for enforcement of the laws that Greig was enabled to commit the crimes with which he was charged.

According to the testimony of its highest officials, the Michigan Securities Commission had been suspicious of Greig and his operations in other fields for a long period. Why, then, did they permit him to carry on his illegal manipulations unwatched and unchecked until, after the absorption of some ninety thousand dollars of the people's money, he was finally brought to hook, not by the Securities Commission, but, through the energy and initiative of one of his dupes? Are we being taxed to maintain a securities commission in this state to "lock the barn after the horse is stolen" or to protect us from just such situations as we have been confronting? Then, too, is this the first experience that Charlevoix people have had with the type of rascal Greig represents? Once stung is twice warned—has that been true in our case? Contributory negligence is a real criminal offence—recognized under the law, for contributory negligence makes possible things that otherwise could not occur. Possibly some of us who fell under the influence of the "Earl's" winning personality and allowed our desire for quick returns to befuddle our heads should shoulder a part of his blame. It is too easy and too self-gratifying to make a goat out of an individual, albeit it has been done in all ages of the world's history.

Revenge is not the proper motive behind the punishment of the lawbreaker but rehabilitation. The keynote of the Old Testament may have been "an eye for an eye and a tooth for a tooth" but the inspiration of the New is salvation. A system of penology that seeks to revenge society upon the criminal will delay the milennium for ages.

DO YOU REALIZE—

THAT your live merchants are city-builders. Their stores and their stocks are up-to-date.

THAT some business men are destroyers; they really have no reason for it; they just lack pep.

THAT the ones who are alive have a growing business ADVERTISE!

THAT there are great opportunities for business development in your city.

THAT worth-while business is obtained by advertising.

Buy your Xmas presents at the Rebekah carnival, Tuesday, December 12th.—Adv. 49t1.

FESSENDEN'S FOR CHRISTMAS GOODS of all kinds. All new goods —Adv. 49t3.

BRIDE WELL KNOWN IN CHARLEVOIX

Miss Helen Pearson Married in Boyne Falls Thursday

Miss Helen Pearson, daughter of Senator and Mrs. William Pearson, of Boyne Falls, and W. Herbert Seals, of Walling, Tenn., were united in marriage Thursday evening, Nov. 30, at the home of the bride's parents, Rev. W. A. Shepard, of Port Huron, reading the marriage service.

The bride was charmingly gowned in white Canton crepe and carried bride's roses. She was attended by her cousin, Miss Marvel Pearson, who wore a dainty green organdy frock and carried pink roses.

George Parrish, of Reed City, acted as best man.

Master William George Stephenson, carried the ring in the heart of a rose and little Miss Evelyn Auble was the flower girl.

As the bridal party proceeded to the altar, Miss Achsah Meyer played Mendlessohn's Wedding March. Following the ceremony a delightful solo was sung by Mrs. G. C. Conkle, of Boyne City.

The home decorations consisted of yellow and white chrysanthemums.

Mrs. Seals was born in Charlevoix and has lived most of her life in northern Michigan, where she has a wide circle of friends, who are extending congratulations and best wishes.

FESSENDEN'S FOR CHRISTMAS GOODS of all kinds. All new goods —Adv. 49t3.

Come and fish with us at the I. O. O. F. Hall, Tuesday afternoon and evening, December 12th.—Adv. 49t1.

Lincoln Parent-Teachers

The parents and teachers of Lincoln school met on November 25th to organize a parent-teschers association. A psper—"What Can I Do to Help My Boy in School," was read by Miss Clara Thorsen, and Miss Kranz gave a short talk. The officers elected are, Mrs. Parker, President, Mrs. Louis Hamlin, Vice President, Miss Clara Thorsen, Second Vice-President, Mrs. F. V. Tyler, Secretary, and Miss Kranz, Treasurer.

FESSENDEN'S FOR CHRISTMAS GOODS of all kinds. All new goods —Adv. 49t3.

When hungry, come to the Rebekah Carnival and have a lunch, Tuesday, December 12th.—Adv. 49t1.

"MERRY CHRISTMAS JUST THE SAME"

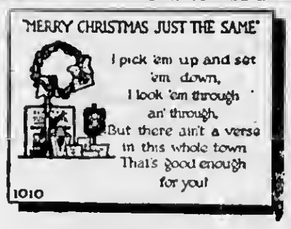

I pick 'em up and set 'em down,
I look 'em through an' through,
But there ain't a verse in this whole town
That's good enough for you!

1010

The Cleverest
CHRISTMAS CARD
You Ever Saw—10c.

True art—cleverness—and the happiest sentiment make this Butt Craft card stand head and shoulders above any other Christmas card you ever bought for 10c. We can't show it here in its 11 beautiful colors, so come in and see it. We warn you, it's so good you'll want a lot of them.

F. J. FESSENDEN
The Druggist

Christmas Gifts

That are useful, are the kind you will find at this store. We are well prepared to show you an extensive assortment of wearables to suit any person. Now is the time to do your shopping while our stoek is eomplete.

"Not how cheap, but how good for the money" is our motto

M. A. Levinson & Co.

You can do 165 useful things with it

FOR any number of carpentry and repair jobs; for making hundreds of useful and attractive home things—you'll find the ideal material in

Cornell Wood Board

There are two remarkable facts about Cornell—the number of things you can do with it; and the ease and economy with which you can do them. We know Cornell is what you want. That's why we have it for you.

We have a booklet, "165 Uses for Cornell-Wood-Board" that will interest you. It describes some of the many uses. You'll think of others. Just write, call or phone for a copy—it's yours for the asking.

Cornell is all wood, an important fact to you. It's easy to work with—saws well and holds nails. Its tough pure wood fiber, *triple-sized;* its laminated construction, four-plys thick; and its attractive *oatmeal-finish, mill-primed*—all these make Cornell the ideal utility material.

Charlevoix Lumber Co.

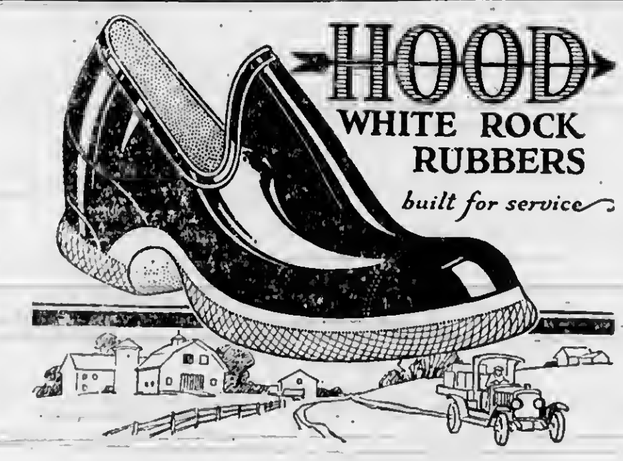

HOOD
WHITE ROCK RUBBERS
built for service

HOOD WHITE ROCK rubbers are the only rubbers we know of that the average boy will out-grow before he can wear them out. That's about the hardest test we know for rubbers.

Made in all sizes for every member of the family. White Rock rubbers will enable you to keep your entire family dry-shod for a year or more at a considerable saving in your yearly rubber cost.

The heavy black rubber upper is joined to the gray tire-tread sole by the Hood pressure-process—that's why they wear so long.

Let us fit you to a pair the next time you are near our store.

Campbell Boot Shop

The telephone at your elbow transmits your own voice—your own force—your own personality. Use it, no matter what the distance.

MICHIGAN STATE TELEPHONE CO.

Let Them Hear Your Voice—Use Long Distance

METHODIST EPISCOPAL CHURCH

We expect to be back in the main room next Sunday. In that case, we will hold the Sacramental service at the 10:30 hour.

We begin the day with class meeting at 10:00. These are becoming very inspiring services.

Sunday school at 12 m. Studies this week, "The Good Samaritans." Your life begins at Jerusalem. If en route to your destination you fall among thieves, you will need Christ the "Good Samaratan," to rescue you.

Junior League at 3:00 p. m. We have omitted this item from our notices not knowing that the service was being held. We are glad to learn of the good work being done by the superintendent, Mrs. Poole.

Epworth League, at 6:00 p. m. The "Hersld" night of last week enrolled ten subscribers. It is worth while for Epworthisns to be well informed in this great field of young people services.

Our evening service is evangelistic especially. We are giving evangelism the emphssis in all of our work because we believe conversion basic to Christian life.

The pastor will preach at the Indian church at Greensky Hill, Sunday at 2:30 p. m.

Prayer meeting this Thursday at 7:30 p. m. Subject, "How Can I Obtain the Holy Spirit?"

Ladies Literary and Sewing Club bazaar, Saturday, the 16th, at Metcalf's Drug store.

Christmas tree and program, Saturday evening, the 23rd.

Annual Sunday school meeting, Tuesday the 26th. This meeting is for the election of officers.

We are glad to note that Revival services are being held at the Stone church and exhort our people to attend.

The best line of Christmas stafind good ones at Metcalf's, the drug-Druggist.—Adv. 49t1.

Sheep lined Coats and Mackinaws at Benj. Brown's.—Adv. 46tf.

This Christmas

your photograph — the only gift that only you can make.

And now is the time to phone 135 for an appointment.

PRIEST STUDIO
404 BRIDGE STREET

The Sewing Club of the M. E. church will hold their annual fancy goods bazaar at the Metcalf Drug Store, Saturday, December 16th. Adv. 49t2.

Do you use a diary You will find good ones at Metcalf, the druggist, 20c to $1.00—Adv. 49t1.

Rebekah Circle carnival at I. O. O. F. Hall Tuesday afternoon and evening, December 12th. Dance at night.—Adv. 49t1.

SPECIAL FOR
Friday and Saturday
December 8 and 9

PERCALES
—AND—
GINGHAMS

Now is the time to buy your Ginghams and Percales ot make your Christmas Aprons. We also have a limited number of 1, 2 and 3 year old dresses to be embroidered.

25c Ginghams and Percales for.....19c
69c Child's White Dresses for.....45c

GROCERIES

Galvanized Pails.....23 and 28c
Two Milk Pails.....25c and 45c
Granite Tea Kettles for.....49c
Granite Combinettes for.....69c
Granite Dish Pans for.....69c
Granite Stew Kettles for.....69c
Galvanized Tubs for.....69 and 79c
No. 0 Lanterns for.....38c
Washboards.....49c, 59c, 69c
24 1-2 lbs. Flour for. 90c-98c-$1.00-$1.15-$1.20
Men's Fleeced Lined Union Suits for....$1.35
Men's Work Shirts for.....68 and 88c

A. E. MASON
CHARLEVOIX, MICH.

LOCAL NEWS BRIEFLY TOLD

Get the Habit—Read the Courier

SHOP EARLY

Get the Christmas Spirit people,
And practice what you preech.
Your last year's sad experience,
Should these wise lessons teach.
SHOP EARLY—don't procastinate,—
No laggard be nor slacker,
DON'T buy a pair of slippers
For the man who wants "Terbacker."
Take time, give thought to proper gifts,
Don't buy and then repent,
Because if you act hastily,
That's money poorly spent.
Don't put off 'till tomorrow
What you can do today,
BUY EARLY, that's the surest
And by far the safest way.

T. J. Fetters, of Harbor Springs, was in town Sunday.

Charles Marshall and wife drove to Harbor Springs, Sunday.

W. T. Driggett, Sr., made a business trip to the Beavers, Sunday.

Howard Blackwood was in St. Louis, Missouri, last week, visiting friends.

Robins were seen last week on the Orchard Bay Farm, northeast of town.

Nels Johnson of Garden Island, was in town Monday of this week on business.

SUNBEAM
Pure Food

BRING SUNBEAMS TO YOUR TABLE

What can keep you heathier and happier than pure, good food, perfectly prepared? That's what you get in SUNBEAM PURE FOODS. Made from "the choicest of the choice"—prepared with expert skill—delivered to you with the guarantee of the largest wholesale grocers in the world! We will return your money unless you're completely satisfied.

Korth's Market
Phone 5
FREE DELIVERY

L. E. Crandall left Monday for Grand Rapids, where he will work this winter.

Raymond Seymour left this morning for Flint, where he will work this winter.

The "Idler" of Harbor Springs, was in port Monday with a load of block-wood.

The Child's Conservation League meets with Mrs. Clarence Wood Friday afternoon.

Mr. and Mrs. Joe Clark and family spent Sunday with her mother, Mrs. John Wells.

The "Bruce" made a trip to Boyne City last Saturday afternoon, with a load of 250 sheep.

Ulysses and Emmet McCann came over from the Beavers Tuesday, with a load of slabs.

R. G. Smith spent Thanksgiving at the home of his uncle, W. P. Smith, in Ellsworth.

Irve Nowland returned Monday, from Redyard, U. P., with a fat buck in the baggage car.

Richard Lewis and wife drove to East Jordan, Sunday, to visit at the home of Leroy Sherman.

Frank Andrews left Sunday with Clyde Solomon for Detroit, where they will work this winter.

Ed. Engleton, Pat Howland and Louis Bersau left Sunday for Antrim City, to do some spawn fishing.

Joe Cooper spent three days in the U. P. and brought back a one hundred and fifty pound buck.

The lumber barge, "Christy" took a load of lumber from Boyne City to Milwaukee last Thursday.

Mrs. W. S. Richardson left Monday, for Los Angeles, California, to spend the winter with relatives.

Miss Mildred Cross returned from Grand Rapids, where she had spent a week visiting friends and relatives.

Mr. and Mrs. A. Standard and Mrs. L. Preston, of Petoskey, visited at the home of R. A. Emrey, Sunday.

Mrs. H. K. Allen and daughter, Jessie, left Monday morning for Des Moines, Iowa, where they will join Mr. Allen.

Frank B. O'Donnell, who has been visiting in Chicago, for the past two weeks, returned to his home on the Beavers today.

Pete and Matt Jensen from Garden Island, came over here Sunday to buy supplies for the winter. They returned today.

Bert Wilbur, of Chicago, spent Thanksgiving day and the week-end with his parents, Captain and Mrs. O. E. Wilbur, here.

J. L. Crane and wife returned Monday from Chicago, where they attended the funeral of Mrs. Crane's mother, Mrs. Maley.

Miss Ida Flanders returned Tuesday from Chicago, Ill., and St. Joseph, Michigan, where she has been visiting her sisters.

Mrs. Louise Elston and her daughter, Miss Adeline Holly, have moved to number 210 Antrim Street for the winter months.

Benj. Brown spent Tuesday in Petoskey and Harbor Springs on business. Ben says the wind blew some—and then some more.

Captain Peter Ance is building a new house on East Hurlbut avenue. The excavation for the foundation is completed at this time.

George Williams, of St. James was in town Monday of this week and visited his mother, Mrs. Richard Williams, of Eveline township.

Walter Anderson, of Grand Rapids, arrived in the city Friday of last week for a few weeks visit with his sister, Mrs. Mont Withers.

Mrs. Art Alcock returned home Friday, from Chicago, where she has been visiting her son, Harry, and wife, for the past two weeks.

The "Missouri" made her last trip of the season Saturday night, touching at Boyne City and East Jordan and leaving this port at midnight.

Born, to Mr. and Mrs. Harold W. Usher, 421 Barth avenue, Grand Rapids, Friday, December 1, a fine baby girl, named Louise Ann.

John H. Albert left Sunday by auto for Grand Rapids and Detroit, where he will spend a week taking a special course of clinical work.

Miss Nellie Ingalls, who teaches school in Boyne City, spent the week-end with her parents, Mr. and Mrs. Elmer Ingalls, on route 1.

Percy Edwards and family and Mr. and Mrs. Albert Edwards, Jr., visited at the home of A. E. Edwards on May Street, Thanksgiving Day.

Judge Frederick W. Mayne and wife returned Sunday morning from Detroit, where the judge has spent the past few weeks on legal business.

The "Sumae," government lighthouse tender, which has been lying in the harbor here for several days awaiting favorable weather, left port this morning.

Captain Roe, of Harbor Springs, is here with the steamer, "America," driving piles for the new boat house which Alvin D. Goldman is building on the north side.

The government light-house tender, "Sumac," came in from the Straits last week with a load of target buoys to store for the winter. This is her last trip here this year.

Miss Hazel Seldon arrived last week from Flint to spend Thanksgiving Day with Bert Jones and family, of this city and visit friends in East Jordan—her former home.

Roy Brady is demonstrating a kerosene oil burner of new type for range, heating stove or furnace, in his rooms over the express office. Those who have seen it say its a winner.

Sam Colter and wife, of East Jordan, spent Thanksgiving Day with their sister, Miss Maggie Colter, in this city. Clarence Bowman, a nephew of Miss Colter, and his family, accompanied them.

City Attorney A. L. Fitch has been confined to his home for the past week on account of an abcess in his left hand. Hard luck, Art, not to be able to emphasize your remarks by swinging both hands.

S. M. Rose has moved his barber shop from the Mussalem building, formerly the old opera house, to his winter quarters in Adams Cigar store, corner Bridge street and Park avenue.

The steamer, "Bruce" made her customary trip to the Beavers Wednesday morning. Monday night she reached port safely, despite the sixty-five mile gale blowing off the lake.

Mr. and Mrs. Archibald Buttars, of State Street, left Monday morning for San Diego, California, where they will spend the winter with their daughter, Mrs. Ed. Parmelee and family.

The barge, "Stevenson," came into port to get out of the wind and weather last week, remaining here for a day and a half. She had a load of Petoskey cement consigned to Chicago parties.

Mrs. Albon Smith and Mrs. Margaret Miller gave a pot luck supper to a few of their friends last Monday evening at the home of Earl Miller on Clinton Street. Progressive pedro and dancing were much enjoyed by the guests.

Mrs. John Wells leaves Thursday for Saginaw, to visit her sons, Olin and Jesse Tenney. From there she will go on to Dearborn to visit her granddaughter, Mrs. Joe Netter, and then to Detroit to see her sister, Mrs. Marion Bence.

One thing forgotten at the public meeting of the council last Monday night was the question of erecting a comfort station and rest room at some central point in the city. This is much needed and should be taken up before the summer season opens.

According to latest reports, C. R. Munyon and family are now in Long Beach, California, where they have rented a cottage. Miss Alice Schweitzer, who accompanied them on their western trip, has joined the Misses Carolyn and Vivian Ball in Los Angelos.

The "Margaret Roen" came into port Friday afternoon with a load of coal for the Beavers and towing a barge loaded with the same commodity consigned to Charlevoix parties. She added a load of hay to her cargo here and left Sunday for St. James.

Why is it that with the first fall of snow, both adults and school children seem to forget that sidewalks were made to walk upon, and persist in cutting corners, and tramping over private property. Signs of "Please Keep Off" have no significance to them however. The lawn at the city library is a fair example of this practice. Seems to us that this habit could be stopped. We suggest that adults keep to the walks and by cautioning the school children, they will follow the example set.

Big Rebekah Carnival

The Rebekah Circle of the local lodge will give a carnival Tuesday afternoon and evening, December 12th, to which the public are cordially invited.

Luncheon will be served in the afternoon and evening and there will be dancing at night. A fish pond where you may try your luck without cutting a hole in the ice or breasting a wintry sea, will be one of the main features. There will be many other atractions. Come and have a good time.

FESSENDEN'S FOR CHRISTMAS CARDS. All new stock, most complete assortment in Northern Michigan.—Adv. 49t3.

Board of Commerce

The annual meeting of the Charlevoix Chamber of Commerce will be held at the Masonic Temple, Friday evening, December 8th. At this meeting, officers will be elected and a banquet will be served at six-thirty p. m. by the ladies of the Eastern Star. Everybody come.

The ladies of the St. Mary's church will hold a Baked and Fancy Goods sale on December 9th at the Charlevoix Cafe, one door north of the Charlevoix Hotel. Adv. 46t4.

Advertise in the Courier. It Pays.

COURIER BARGAIN COLUMN.

Courier Want Advs. are One Cent per word per insertion. Minimum charge is 20 cents per insertion, for anything under 20 words. All Want Advs. are strictly cash in advance except to those who have ledger accounts. Please remember this when sending in your copy.

HELP WANTED

WANTED—Men or women to take orders for genuine guaranteed hosiery for men, women and children. Eliminates darning. Salary $50.00 a week full time, $1.00 an hour spare time. Experience unnecessary. International Stocking Mills, Norristown, Pa. Adv. 47t10 pd.

WANTED—work cleaning chimneys. Telephone 245 Charlevoix. Adv. 49t1. pd.

MEN AND WOMEN—average $1.00 per hour, selling hosiery, four pairs guaranteed wear four months or new hosiery free. We pay 30 per cent commission. Free samples to working agents. Complete line of wool and heather mixtures. This is the big hosiery season. Experience unnecessary. Eagle Hosiery Works, Darby, Pa. Adv. 42t10 pd.

MISCELLANEOUS

GENERAL DUTY NURSE—open to engagements. Mrs. R. E. Witthus, 406 West Hurlbert Avenue, phone 402.—Adv. 47t5 pd.

FOR SERVICE—Registered Berkshire Boar. Frank Bird, Route No. 3, Charlevoix, Michigan. Adv. 47tf.

WANTED MISCELLANEOUS

WANTED—Old False Teeth. We pay high as $10 for full sets. Don't matter if broken. Western Metal Co., Bloomington, Ill. Adv. 49t2 pd.

WANTED—space in good, tight barn on south side to store Ford roadster for winter. Call Courier Office.—Adv. 49t1.

FOR SALE—MISCELLANEOUS

FOR SALE—Large white Enden geese, bred from 18 pound gander. Phone 246f31.—Adv. 48t2.

FOR SALE—Green wood, cut any length to your order. C. Hansen, phone 227.—Adv. 48t4 pd.

FOR SALE—Pair sleighs with No. 1 wood rack. Inquire phone 167f3. Adv. 48tf.

FOR SALE—Malleable iron range, Hoosier kitchen cabinet, child's bed, electric washing machine, dress form and a go-cart. Moving out of city and must sell at once. Inquire 202 May street.—Adv.49t1.

LOST

LOST—Pair of bifocal horn-rimmed glasses about two weeks ago. Finder return to Frank Metcalf, Charlevoix, and receive reward. —Adv. 49t1 pd.

J. L. CRANE, Inc.

Friday and Saturday
Last two days of our Nine Day Sale

SPECIALS for these two days

25c Outing Flannels for 13½c
$18.00 Ulster Overcoats for $11.90
$18.00 Womens Wooltex Coats $5.00
Silk Thread Black or White 3c

NEW PALACE THEATRE
Attractions for the Coming Week

FRIDAY, DECEMBER 8—Wallace Reid in **"Across the Continent."** This play is a big special given for the benefit of the Senior class. Buy your ticket early and bring your friends with you. All people like a good comedy drama at any time and here is one that will give you many thrills and repay you a hundred fold. We are also giving a good comedy, **"Torchy's Millions."** Come and enjoy yourselves.

SATURDAY and SUNDAY, DECEMBER 9-10—Harry Carey in **"The Fox."** Here is a western story that should make you set up and take notice. Hary Carey is at his worst, so you are sure to like his latest and best, "The Fox." Also a Harold Lloyd comedy, **"Here Comes the Girls."** Harold Lloyd is the finest and cleanest comedy star that you will ever went to see.

TUESDAY, DECEMBER 12—"Three Sevens." Here is another big special that is for the benefit of the people, so you are cordially invited to attend this show. Also a good comedy, **"Caves and Croquetts."**

WEDNESDAY, DECEMBER 13—"Price of Possession," staring Ethel Clayton. Her creed in this play is "what I have I hold—and heaven help those against me." Come and see her enforce her creed and see the clever way that this end is accomplished. Also episode 12 of **"The Adventures of Tarzan."**

SATURDAY and SUNDAY, DECEMBER 16-17—Priscilla Dean in **"Conflict."** Also a two reel comedy.

Some Suggestions For Holiday Gifts

Victrolas and Cheney Phonographs
Phonograph Records — Ladies' Desks
Floor Lamps — Smoking Stands
Ferneries — Pictures
Mirrors — Rugs
Cedar Chests

In fact, every piece in our entire stock of furniture will make a suitable Holiday gift.

Please call and let us help you solve this all important question—of the season.

S. M. SEE & SONS
THE RELIABLE HOME FURNISHERS

Buy Your Xmas Gifts
—OF—
Little Will & Son
A Complete Assortment of
Dolls, Christmas Cards, Christmas Tree Decorations
In Addition to Our Regular Line of
Jewelry and Gift Novelties
OPEN EVERY DAY UNTIL XMAS

LUDEN'S
MENTHOL COUGH DROPS
for nose and throat
Give Quick Relief

CITIZENS MEET AT CITY OFFICE

(Continued from Page one)

is coupled up before opening the valves to the mains.

Myer Levinson, reporting on the highway department, called attention to a saving of some ten to eleven hundred dollars effected in the purchase of cheaper oil for laying dust on macadam roads. The city formerly paid 12 cents a gallon for its oil, against a price for this year of 7 3-4 cents. He also expressed high commendation of the present street commissioner and his economical methods of upkeep.

Councilman J. J. Hallett told his audience that the new siren on the fire house had been purchased by the "ladies" from the proceeds of their various entertainments, plus $50.00 donated by the city. The appropriation this year, he said, for the fire department was $2,000.00. Actual expenditure for fires during 1922 totaled $240.00 up to date. A portion of the appropriation has been used for the purchase of new coats, boots, smoke masks and fire hose. The fire chief is paid by the year and the assistant by the month.

Various phases of our summer resort business were next discussed. A very excellent suggestion was made by Mrs. Louise Elston, recommending that comfortable benches be located along the main boulevards of the town, and at other points frequented by our summer visitors, particularly along Dixon nvenue between the Inn and Lake Michigan. She had heard, she stated, many comments on the lack of such resting places from these people.

C. R. Bellinger made a strong plea for the improvement of our water front and the cleaning up of rubbish and unsightly spots, particularly along the shores of Round Lake. The mayor supplemented Mr. Bellinger's remarks with a suggestion to the ladies to include Charlevoix among the subjects of their study in the various literary societies where Russia, Asia Minor and other remote regions are discussed. He urged the formation of a civic league to clean up the city, pointing out rather humorously that the men had evidently failed miserably along this line and that it was a matter falling naturally within woman's sphere. H. A. Craig, later, added something more to the subject, relating the difficulties that had attended his efforts at various times to get the government to clean up the dock and the strip of land on the north side of the channel, west of the Argo mill.

The subject of discriminative rates for electric light service was the cause of a rather spirited debate, led by Dr. Armstrong, who contended that it was manifestly unfair to charge the summer visitor 20 cents per kilowatt hour and the townsman, occupying his residence the year around, 10 cents for the same service. This was not the way, he asserted, to cement the bonds of good feeling between the resorter and the people of Charlevoix. In further support of his argument, City Clerk D. S. Payton rose to show the gross unfairness of penalizing the resorter who buys property here for a summer home and is immediately charged the 20 cent rate, although he has become a tax-payer and thus loaded with a double share of the burden of maintaining light service. Others present offered their testimony to the prevailing dissatisfaction in our summer colony at the present system of charges. Consensus of opinion seemed to favor the uniform assessment of an average rate throughout the entire year on all consumers alike, at a figure that would produce the same revenue as the present discriminatory rates.

C. R. Bellinger believed that our bathing beaches and facilities for the public use of our water frontage available for bathing should be developed. In this he had the hearty support of the mayor, who pointed out that there is now no provision for public bathing along our shores.

Dr. Armstrong spoke again—this time in favor of developing winter sports in Charlevoix—n Michigan St. Moritz in minature, naming Mt. McSauba as an ideal spot for a skii and toboggan course. Many of our younger summer people, he believes, could be induced to come here for the winter months as well, were the proper attractions offered.

George W. Priest brought up one of the most important matters of the evening—the establishment of a first class free auto camp in or near the city, similar to those now becoming so popular in Traverse City, Cadillac and other Michigan points and in Florida. Such a camp, he thought, would be better advertising for Charlevoix, if properly equipped and conducted, than reams of printed advertising, although he did not decry the value of the latter form of publicity in which, as Mayor Bergeon pointed out, we should follow the example of St. Petersburg and Miami, who are heavy advertisers in the big daily papers and with signboards placed at conspicuous points along the Dixie Highway, urging the tourist to stop and enjoy their hospitality. The mayor spoke of the efforts in this direction that had been made by Alonzo Powers, who, on his recent trip to Florida, had placed similar signs advertising Charlevoix along his route.

Mr. Priest's argument was seconded by A. J. Usher, who pointed out that Charlevoix, was rapidly developing the reputation of being an exclusive "millionaire resort" thru our neglect of the average tourist and his needs. He maintained that every effort should be bent towards the purchase by the city of the property west of town, now used as a public park, originally selected by the council for the site of a free tourist camp, but which a cloud on the tile had prevented their securing at an earlier date. This difficulty, Mr. Usher felt, might be removed and he urged that no time be lost in effecting the purchase and adding a "sure thing" to our list of attractions for the tourist. Like Mr. Priest, he stressed the importance of making the camp up-to-date and first class in every respect, as otherwise it would fail widely of its purpose and be more of a detriment than an asset.

The Michigan Tourist and Resort bureau next came up for discussion, it being seemingly doubted by he speakers as to wheher the yearly sum of three or four hundred dollars paid to this organization by the city had been productive of real results. In response to questions put by the mayor, several people present who rent cottages in the summer expressed themselves as dissatisfied with the replies received from the bureau to their communications and with the kind of people who were recommended to them by the bureau.

Dr. W. W. Mitchell asked for closer co-operation between the chamber of commerce and the people of the city. He outlined some of the work being performed by this body, particularly mentioning the information bureau, conducted by Miss Adeline Holly at her gift shop. Even now, well into the winter months, Miss Holly receives frequent telephone requests from nearby towns for information regarding train schedules and hotel accommodations.

Mrs. Armstrong spoke on the subject of the city park, warning against denuding the ground of its larger shrubbery, thus exposing it to drifting sand with the consequent total destruction of plant life. She also objected strenuously to any attempt at "improvement" that would destroy the natural beauty of the park.

The mayor introduced the subject of obtaining new industries for Charlevoix, one of his hobbies, it seems. This started a lively discussion in which several of the councilmen and the citizens present took part.

L. P. Adams voiced his belief that there were enough honest people left in Charlevoix, despite our sad past experiences with promoters and blue-sky "artists," to finance and make a success of a cement plant on the site of the old Rock Product Company.

H. A. Craig spoke for a canning factory for Charlevoix and was supported by Dr. Armstrong (who, by the way, found time to prescribe for ailing infants and dyspeptic grown-ups over the phone at ten or fifteen minute intervals and still make some of the snappiest speeches of the evening.) The doctor said that in his opinion we could have a successful canning factory provided it was of the "home-grown" variety and not controlled by outside parties to the extent of fifty per cent or more of the stock. He said we had been stung so often by parties who wanted a bonus to come in and start something for us that now, if anybody said "factory," all the rest of us grubbed our cash boxes and hunter convenient holes (or words to that effect.)

Lyman Benton talked on the trials of our infant industries and put the brakes on any excess enthusiasm that might otherwise have run wild over the project of attracting industries to Charlevoix by citing the various instances in which we had been done to a frazzle by the wily promoter.

Archie Livingston mentioned the cheese factory, regarding which the rumors have been rife lately, intimating that at least ten thousand dollars that he knew of was restively champing the bit and awaiting the signal to become engaged in such an enterprise should somebody start it.

His query, addressed to R. F. Sloan, naively inquiring if the latter "knew anything about promoters," provoking the big laugh of the evening, in which the gentleman in question joined heartily. Mr. Sloan was asked for his views, based on his experience as a stock-raiser on a large scale, as to the feasibility of organizing a cheese factory for this region, and replied that to his way of thinking such an enterprise was absolutely essential if big producers like the Loch Farms, the Orchard Bay Farm, Elmer Ingalls, and others were to stay in business. He disclosed the startling and lamentable fact that tons of milk that might be used for cheese, representing in a year's time many thousands of dollars, were now being fed to the hogs or wasted. He further stated that the organization of a cheese factory, backed by some of the larger local interests was now under way and although he was not at liberty at this time to go into detail, he could assure the people of Charlevoix that no one, not a bona-fide resident of Charlevoix or a farmer in the adjoining districts, would be permitted to hold a dollar's worth of stock in the new concern. He made an earnest plea for more meetings of the kind then in session, better support by the people of their mayor and council and a stronger spirit of co-operation among all classes of our citizenry, without which, in his opinion, nothing really worth while could be accomplished. Questioned further in regard to the projected cheese factory as an employing agency, he admitted that only some fourteen or fifteen people would be needed to carry on its activities but stressed the fact that while it possibly would not amount to much as a wage payer, the revenue produced for Charlevoix would be enormous, as it would be a co-operative proposition.

The balance of the evening was devoted to questions by members of the audience on various phases of the subjects that had been discussed. The meeting was adjourned at ten-thirty and those who were in attendance departed with a better knowledge of city affairs and an awakened enthusiasm in the welfare and progress of our fine little city.

BUSINESS CARDS

ROBERT F. SLOAN
Civil Engineer
230 Bridge Street
Charlevoix -- Michigan

JOHN H. ALBERT
CHIROPRACTIC PHYSICIAN
Postoffice Building
Charlevoix -- Michigan

R. B. ARMSTRONG
PHYSICIAN AND SURGEON
Special Attention to Diseases
af Eye, Ear, Nose and Throat
Priest Bldg. Phone 255

R. L. LEWIS
Attorney and Counsellor
Van Pelt Block
Phone 180
Charlevoix Michigan

DR. F. F. McMILLAN
Physician and Surgeon
Office above Postoffice
Phone 17
Charlevoix :: Michigan

A. L. FITCH
ATTORNEY AT LAW
County Bank Building
Phone 48
Charlevoix -- Michigan

A Box full of Christmas Cards for 50

This handsome Rust Craft box with cover design in 10 colors contains 15 beautiful Christmas Cards and Envelopes. Each one is different. Each decorated in many colors. Each distinctive in verse and design. Extraordinary value.

Fessenden, The Druggist

Auction Sale

The undersigned will sell at Public Auction on what is known as the Wm. Harris farm, in Norwood, on

Tuesday, Dec. 12

Commencing at 10.00 a. m., the following described property:

Eighty acre Farm
Forty acre Farm
Roan Mare, 7 yrs .old, wt. 1100
Black Horse, 14 yrs. old, wt. 1050
4 Red Cows, 5 yrs. old
Red Cow, 4 yrs. old
2 Spring Calves
"Buckeye" Wagon, good as new
Good double Wagon Box
Set of Dump Boards
Good Hay Rack
DeLaval Cream Separator, No. 12
McCormick Mowing Machine
McCormick Hay Rake
Set of heavy Traverse City Sleighs
Set of light Sleighs
Good Land Roller
Lever Spring-tooth 3 section Drag
2-seated Buggy with pole
Light Buggy with shafts
Cart Cutter
5-shovel Cultivator
Spike-tooth Cultivator
2-shovel Cultivator
No. 10 Gale Plow

Number of Chickens
Stone Boat
Over 40 tons Baled Hay
13 tons of Loose Hay
About 150 bushels of Oats
136 shocks of Fodder Corn
58 shocks of Corn
Big Hog Kettle
Buzz Rig, good as new
3 1-2 H. P. Gasoline Engine
Set of Work Harness
Set of Light Harness and Collars
2 Single Harnesses
Lot of Eveners, Neckyokes and Whiffletrees
Chains of all kinds
Bed and Springs
Ice Cream Freezer
2 Scythes and Snaths
Grind Stone
Hay Fork and Rope
Number of Hoes, Mattocks, Axes, Bars, Saws, etc.
Many other artieles too numerous to mention.

FREE LUNCH AT NOON

TERMS OF SALE

All sums of $10.00 or under, cash; all sums over $10.00, one years time on good, endorsed, bankable paper bearing interest at seven per cent payable at the Charlevoix County Bank. Five per cent off for cash on all sums over $10.00. No goods to be removed until terms of sale are complied with. Settlement must be made on day of sale.

Mrs. Cory Jenette Prop.

H. J. TIMMER, Clerk.
ROBERT BRIDGE, Note Clerk.

W. E. BYERS
Auctioneer.

PITY
—THE—
BLIND MAN

Some days you'll see him, slowly, hesitatingly, feeling his way. At other times he has a guide who quickly leads him where he wants to go.

When you shop without advance knowledge of where to go to get the best, you are **feeling your way.**

The advertisements in the newspapers are guides. They will tell you where to go to get the best—**quickly.**

And they are a guarantee of satisfaction. The consistent advertiser pays money to tell you about his goods. He **knows** they are good—he backs them with his money **because he believes** they'll satisfy. Only merchandise which is consistently good can be consistently advertised.

Read the advertisements and buy the advertised products. Don't spend your money blindly. **Get dollar's worth for a dollar** by buying products that have proved their worth under the glare of publicity.

Ellsworth Section

The Elzinga brothers killed fine fox just south of Old Antrim, one day last week.

H. L. Dawson und family entertained O. H. Sissons and family, of Central Lake, on Thanksgiving Day.

Several from here attended the funeral of Joseph Lashbrooks, which occurred at Central Lake, on Tuesday of this week.

Bernie Klooster and John Veld-Kamp spent Thanksgiving with friends in Grand Rapids and Jamestown.

Elmer Klooster, who has been spending the past month in Grand Rapids, arrived home on Friday of last week.

Miss Esther Parsons, of Grand Rapids, spent from Thursday until Sunday at the home of her parents here.

Mr. and Mrs. Chas. Edson are the parents of a brand new baby daughter, born on Friday evening of last week. Mother and baby are doing well.

Rev. Mokma of Cadillac, who has been conducting the specinl meetings at Atwood, for the past two weeks, left on Tuesday of this week, for his home.

The Ladies Aid Society will hold a bazaar at the post office building, on Saturday afternoon, December 16th. Watch next week's Courier for particulars.

The McDowell family, who have been undergoing a six week seige of pneumonia and scarlet fever, were released from quarantine this week.

Mr. and Mrs. James Isman, of East Jordan, Mr. and Mrs. J. R. Guild and daughter, Nellie, and Mr. and Mrs. Dan Botkin and children, of Charlevoix, were Thanksgiving guests at the L. O. Isman home here.

Edward Bradford of Ellsworth, and Miss Thelma Kirby, of East Port, were married at Detroit, on Saturday of last week, according to word received here, and will make their future home at Flint. Congratulations.

Mr. and Mrs. Frank Russell left on Wednesday of last week for Chicago, where they will spend the winter. They have purchased what is known as the Hansen property, east of town on the East Jordan road, and will make some necessary alterations and repairs on same early next spring.

The first game on the high school basket-ball schedule will be on the evening of December 15th, when both high school teams meet Alden on the Alden floor. A return game will be played by Alden, but the date is not yet set. Watch this column for the complete high school schedule of games as soon as it is made out.

Mr. and Mrs. T. Coeling, D. E. Clow and S. P. Baar motored to Grand Rapids, on Saturday, and returned on Sunday. The trip was made in Mr. Baar's car, a Studebaker Special, and the trip down was made in six hours and fifteen minutes of actual running time for the distance of 222 miles, an average of better than thirty-five miles per hour.

Soo Woolen Pants and Jackets for $5.00 at Benj. Brown's.—Adv. 46tf.

MILES DISTRICT

The telephone being out of order, the last few days, there is not much news.

Frank Addis, manager of the telephone line, is out this week looking for trouble on the line.

Frank Davey and son, Harry, moved their wood machine to Highland Dairy Ranch, Monday, to buzz wood.

Mr. and Mrs. F. A. Wright and family, and Orin Wright, from Wright district, were callers at the A. Miles home, Sunday afternoon.

Joseph M. LaLonde of East Jordan, came Sunday for a visit at the home of his niece, Mrs. A. Miles, and family.

Mrs. Mary Clark returned home Saturday, from a visit at Newberry, with her son George and family, and her brother, John Dell and family, at Ozark. She spent the week-end with Mrs. A. Miles.

ATWOOD

Tax month.

Ralph VanderHeide has moved to Central Lake.

Special meetings closed last Sunday morning.

More people from Indiana will be here next spring to purchase homes.

Last week Jim VanderBerg purchased the Ralph VanderHeide farm. Consideration $5,000.

Jim Heeres is in Grand Rapids taking his annual vacation, visiting relatives and friends.

Mr. and Mrs. Ethan Joliffee visited the Charlevoix Hospitnl last Sunday afternoon to see their new grand daughter, Miss Isabell Edson.

Rev. Makma of Cadillac, who has been holding special meetings here, returned home on Tuesday. He leaves a host of friends who wish him success in his calling as an evangelist. The offering on Sunday morning was even $50.00.

ROCK ELM

Levi Metz expects to leave Monday, for a visit to his brother in Detroit.

The grange held their annual meeting Saturday night, and elected officers for the ensuing year.

The Pomona grange will meet at Rock Elm, next Saturday afternoon and evening. The afternoon session will be open to the public.

Dr. Colden died at his home Sunday morning, at half past five, after a long illness. He was a loving husband and father, and kind neighbor, and will be greatly missed in the community. The family have the sympathy of all.

COURIER BARGAIN COLUMN.

Courier Want Advs. are One Cent per word per insertion. Minimum charge is 20 cents per insertion, for anything under 20 words. All Want Advs. are strictly cash in advance except to those who have ledger accounts. Please remember this when sending in your copy.

B. J. BEUKER
PHYSICIAN and SURGEON
Office over Blue Store
Ellsworth, Michigan
Office Hours 2-4 p. m. Phone 38

H. L. DAWSON
Funeral Director
Licensed Embalmer
Motor Funeral Car, Motor Ambulance
Twenty-four Hour Service
Harris Blk. Ellsworth, Mich.

THE KITCHEN CABINET

(©, 1922, by Western Newspaper Union.)

Truly wise you are not, unless your wisdom be constantly changing from your childhood to your death.—Maeterlinck.

SOME BEST RECIPES

For an inexpensive cake that is easy to prepare and delicious in flavor the following is recommended:

Spanish Bun.—Soften two-thirds of a cupful of butter, add two cupfuls of sugar, one cupful of sour milk, four well-beaten eggs, two teaspoonfuls of baking powder, one teaspoonful of cloves, two of cinnamon, with one cupful of chopped raisins. Bake in a large flat tin. The baking powder with the sour milk gives the cake its characteristic flavor.

Chicken Pie.—Cook the chicken as usual, stewing with an onion or a clove of garlic. Lay the chicken, well-seasoned, in the dish, removing the onion, or garlic; cover with the broth and place the small baking powder biscuit closely together over the top. Just before serving pour into the dish a cupful of good rich cream. This will make the queen of chicken pies.

Roll Jelly Cake.—This is a cake when well made everybody asks for: Take three eggs, beat very light; add one cupful of sugar, a pinch of salt and two tablespoonfuls of cold water. Stir in gradually one cupful of flour sifted with two teaspoonfuls of baking powder. Bake in a dripping pan in a moderate oven. Grease the pan and when the cake is baked turn out on a towel wrung out of cold water. If the edges are at all crisp trim them after spreading the jelly. Roll with the towel while still warm.

Peach Marmalade.—Boil twelve pounds of peaches until reduced to a pulp, adding a small amount of water, then put them through a sieve and add a pound of sugar to each pound of fruit. Boil, stirring almost constantly until thick. Put away in glasses or jars for winter use.

Calves Hearts en Casserole.—Fry an onion with a little salt pork fat, roll four calves' hearts in seasoned flour and brown them all over, turning until well browned. Put them in a hot casserole, add a cupful of stock, a shredded pepper and one-half teaspoonful of mixed spices. Cover and bake for two hours. Serve garnished with curled bacon.

Nellie Maxwell

ELLSWORTH CHURCHES

Methodist Church

Sunday school every Sunday at 10 a. m.

Preaching service every Sunday at 7 p. m.

Prayer meeting at church every Wednesday at 7 p. m.

Hoyd Froock, Pastor

Ellsworth Holiness Church

Sunday school at 1:15 p. m.

Preaching at 2:30 p. m.

Song and praise service at 7:00 p. m.

Preaching at 8:00 p. m.

Prayer meeting Thursday evening at 7:30 local time.

L. W. Sturk, Pastor.

HOLINESS CHURCH NOTES

Phelps Holiness Church

Sunday School at 10:00 a. m.

Preaching at 11:00 a. m.

Prayer meeting Wednesday evening 8:00.

Quarterly meetings in charge of Rev. Cliff, May 26-28.

$100 Reward, $100

Catarrh is a local disease greatly influenced by constitutional conditions. It therefore requires constitutional treatment. HALL'S CATARRH MEDICINE is taken internally and acts through the Blood on the Mucous Surfaces of the System. HALL'S CATARRH MEDICINE destroys the foundation of the disease, gives the patient strength by improving the general health and assists nature in doing its work. $100.00 for any case of Catarrh that HALL'S CATARRH MEDICINE fails to cure.
Druggists 75c. Testimonials free.
F. J. Cheney & Co., Toledo, Ohio.

NR
TO-NIGHT
Tomorrow Alright
NR a mild, vegetable laxative to relieve Constipation and Biliousness and keep the digestive and eliminative functions normal.
Used for over 30 years
Mother's Remedy
Chips off the Old Block
NR JUNIORS—Little NRs
One-third the regular dose. Made of same ingredients, then candy coated.
For children and adults.
CENTRAL DRUG STORE

NO MIRRORS IN BARBER SHOP

Tonsorial Parlors for Bobbing Milady's Hair Are Now Without Looking Glasses.

Speaking of the play of Hamlet without the Dane, what do you think of the mirrorless barber shop? Surely as an egregious thing, revolutionary and rather alarming, almost a contradiction in terms. Yet it has arrived. It flourishes. It proves itself an answer to a need of the hour.

But not for men. No, no! The barber shop without mirrors is for the bobbing of women's hair, remarks the New York Sun. It seems that women are too emotional to watch the amputation of "woman's crowning glory" without raising a fuss interfering with the work of the hair surgeon. They twitter and fidget, and get excited and give directions, and make the operator so nervous that he is sometimes prevented from turning out what he considers a neat job.

The idea of mirrorless surgery for the mutilation of female heads seems to have originated up Boston way.

When the bobbing craze first struck New York barber shops were fitted up for women with a special eye to abundant and brilliant illumination of mirrors. Indeed, the mirror, woman's firmest friend, was banked upon as the supreme attraction in the new style of shearing parlor. But it was found the reflection of the victim after her tresses received their first slash was so unnerving to her, and stimulated her to so many criticisms, warnings and minute instructions that it was soon seen that the mirrors would have to go. And now milady must learn to take her shearing like a sheep.

TO MAR ST. MICHEL'S BEAUTY

Silting Up of the Bay Is Causing Much Anxiety to the People of Normandy.

The steady silting up of the Bay of St. Michel is a cause of much anxiety to the good people of Normandy. It threatens to spoil the beauty of the famous Mont St. Michel's, which at present is linked to the mainland only by an artificial causeway. Formerly the Mont, which in the course of the centuries has been by turns a Druidical shrine, a Benedictine abbey, and a state prison, and which, since its restoration by Viollet-le-Duc, is jealously preserved as an historical monument, was as inaccessible at high tide, except by boat, as its Cornish counterpart, St. Michael's Mount still is. But the causeway enabled a light railway to run to the very foot of the Mont, and this causeway is stated by experts to be one of the great causes of the silting up, which it is predicted, will eventually make the Mont just part of the ordinary coastline.

Electric-Lighted Handbag.

The latest novelty from London—not Paris—is a lady's handbag equipped interiorly with an electric light. Just as if it was necessary for a woman to need a light to empty her purse! Nevertheless, the novelty handbag is about the cutest thing to arrive this season from the other side. One that was a gift to a young matron was the sensation of a section of the lower floor in a theater. Raymond G. Carroll recently wrote from New York to the Philadelphia Ledger. She opened the handbag, a function which automatically flooded the inside of the bag with light from a tiny electric bulb, located about half an inch below the clasp, and fed from a miniature storage battery covered with oil skin, fastened at the bottom of the bag.

Tangled Tongues.

Spoonerisms, like the poor, we have always with us. Two new and rather good ones came to our attention recently. The other day a Chicago woman, testifying against her husband in her divorce suit, declared: "He leads me, his awful wife, a lawful life." There was a loud titter in the court, and blushing with embarrassment she hastened to correct herself.

The other concerns a young woman who was dining at a strange house. On the table was a dish of boiled onions, and when her hostess was serving these and remarked that, of course, she liked them, the young woman remarked enthusiastically: "Oh, yes, indeed; if there is one vegetable I like it is oiled bunions." Just think if her hostess' husband had been a chiropodist.—Boston Transcript.

ATTENTION!---Keep For Reference

Winter Season Demands Building Repairs

REMEMBER WE CARRY

CEMENT, SEWER TILE, BRICK, LIME HYDRATED
DRAIN TILE, BUILDING TILE, LIME (QUICK)
CULVER TILE, CEMENT BLOCKS, PLASTER
ROOFING. FLUE LINING PLASTER
BOARD, MORTOR COLOR
FIRE CLAY

WE CAN MAKE PROMPT DELIVERY

Call us at our expense

ARGO MILLING COMPANY

Flour - Feed - Fuel - Building Materials

Battery Service

Bring in your batteries for storage and repairing. We are ready for them and will turn them over to you in the spring in good condition.

Repairs and parts of all kinds. Try us—we guarantee satisfactory work. Store that car here this winter.

Lorence Isaman, Prop.

On the Corner

STOVES

That Heat Well and Are Fuel Savers

The heating question is a problem these days, but we believe we have solved it stocking up with a good line of stoves, both heating and ranges.

UNIVERSAL and INDEPENDENT STOVE CO. RANGES
NATIONAL RANGES
NATIONAL WOOD AND COAL HEATERS

All good makes, fuel savers and the kind that give the best of satisfaction.

New line of Horse Blankets, both square and stable, just received.

W. A. BOSS
ELLSWORTH, MICHIGAN

When in the Market
FOR
High Grade
FARM SEED

Come and See Us. We have a Full Line.

Ellsworth Produce Co.
M. R. NELSON, Mgr.
"As soon as you weigh you get your pay."

A Rare Opportunity To Save Money?

All of the News One year For $5.50

$2.00 Charlevoix Courier and the [Regular Price $2.00] $4.00

Grand Rapids Press

(Regular Price $4.00 per year)

ON RURAL ROUTES ONLY

Here is a chance to get all of the news every day for a full year at a bargain price.

The Grand Rapids Press gives you all of the features of a big metropolitan newspaper. It is crammed full of interesting news of the big things that are happening every day. Its Associated Press and United Press wire service and special correspondents in all parts of the world keep you in constant touch with events everywhere. It will bring you several of the year's best novels and feature stories in serial form as well as cartoons, pictures, etc., etc. At this price it is an unusually attractive investment in education and amusement.

The Charlevoix Courier is your own local paper. It is interested in the things that pertain directly to your home and your home town. It gives you the latest in local happenings and keeps you in constant touch with events that are of vital interest to you.

These two papers together give you the utmost in interesting reading and keep you in constant touch with events at home and abroad. Send in your subscription now and start these papers at once.

USE THIS COUPON

Charlevoix Courier
Charlevoix, Mich.

Dear Sirs—Enclosed please find $5.50 for which please send me The Grand Rapids Press for on year and the Charlevoix Courier for one year at your special price of $5.50.

Name .....
R. F. D. ..... Box No. .....
Town ..... State .....

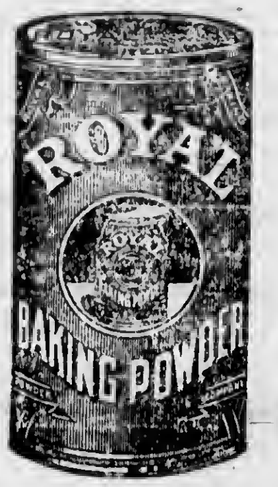

"How Fresh It Is!"

It is a pleasure to go to your cake-box when you have baked with ROYAL Baking Powder because it is in the nature of a pure Cream of Tartar Baking Powder to keep baked foods fresh.

This means a realeconomy and is just one of a hundred reasons why careful housekeepers insist upon Royal Baking Powder. Some others are:

It Contains No Alum
Leaves No Bitter Taste

CALENDER FULL FOR THE DECEMBER TERM

(Continuod from Page 1.)

Albert Hibler vs. Ada Hibler—Divorce.

Harriet Junget vs Joseph Junget—Divorce.

Ira A. Foote vs. Jennie Foote—Divorce.

Bertha Meyers vs. James Meyers—Divorce.

Sarah Hodgkin vs. Fred Hodgkin—Divorce.

Alia V. Kersey vs. Lawrence Kersey—Divorce.

Dorindn LaValley vs. Efton LaVnlley—Divorce.

Frank Crowell vs. Melvin Fowler—Appeal.

Albert E. Lake vs. Joseph Halstead and Sam Hamilton—Trespass.

Armour & Co. vs. Henry Bennett and Samuel Bennett, Defendants of Wm. Bennett, Principal Defendant—Appeal.

James McCann vs. Edward B. Northcutt—Attachment.

United States Rubber Co. a Corporation vs. James McCann—Assumpsit.

Charlevoix State Saving Bank, a Michigan Corporation vs. Stanley A. Bush and Hattie Bush—Garnishment.

Charlevoix Hospitnl vs. Lafayette Bush—Trespass.

E. John Olson vs. Leverne C. Rouse, Lisle H. White & Andrew H. Green Jr.—Trespass.

Montgomery Ward & Co. vs. Watson Drug Co. et.nl.—Replevin.

Max Weiss vs. Zada Roberts—Trespass.

Leonard Baker vs. Benjamin Brown—Appeal.

Elisha N. Clink and Fitch R. Williams vs. Stanley A. Bush—Trespass.

William Galloway Co. vs. Edwnrd B. Northcutt—Attachment.

Ben LaCroix vs. Boyne City Creamery Co. et. al.—Accounting.

Belle Roy vs. American By Product Chemical Co.—For appointment of receiver.

William E. Black vs. Marie A. Black—Divorce.

John Frederick Siminow vs. Laura Siminow—Divorce.

Elsie Ward vs. Alfred Ward—Divorce.

Fannie McCleary vs. Joseph McCleary—Divorce.

Mnyme Gallagher vs. John Gallagher—Divorce.

James E. Jourden vs. Bertha Jourden—Divorce.

Anna Underwood vs. Daniel Underwood—Divorce.

Mary E. Pappas vs. Peter Pappas—Divorce

Lucy Keshate McSawbay vs. Frank McSawbay—Divorce.

Mark D. Collins vs. Lenora Collins—Divorce.

William Hickman vs. Elsie Hickman—Divorce.

Anna Saganiak vs. Mike Saganiak—Divorce.

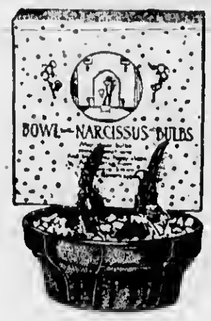

Gifts That Grow

Here is the perfect unusual gift for anyone. This lovely Mulberry Vari-Colored Bowl with 4 Narcissus Bulbs packed in the friendly Rust Craft Box is unusual value for $1.00.

F. J. FESSENDEN
The Druggist

MONARCH BRAND GOODS

Are more satisfying to the purchaser and afford the dealer more pleasure in selling than any other line of this kind on the market today.

Monarch Teas, Coffee
Salad Dressing

are kept in stock at this store as well as other Monarch products. Customers demand them and will accept no other. Are you one of the satisfied customers?

Mike's Grocery
PHONE 111 FOR SERVICE

A Guess With Every 50c Cash Purchase

How many Beans in the Pint Jar in Our Window?

If you guess right, a beautiful $30.00 set of Rogers Bros Guaranteed Silverware is yours. Come in and try your luck.

H. B. JACOBS
PHONE 179

Avoid accidents by using Skid Chains at Benj. Brown's—Adv. 46tf.

CONGREGATIONAL CHURCH

Sunday, 10:30 a. m., call to worship. Sermon subject "The Gospel of Jesus Christ."

The church school at 12 m. Come prepared to stay to the adult Bible class.

The Y. P. S. C. E. at 6 o'clock. Subject for study, "Some Things I Believe." Jno 11:17-27.

Sunday 7:00 p. m., evening worship. The pastor will preach on "Godliness Pays."

The mid-week Bible study and prayer, Thursday 7:30 p. m. A preparatory meeting far right living and Sunday's special aervice.

Preaching at Ironton Sunday afternoon at 2:30 o'clock.

The holiday season is nppronching. We never would have known of Christmas, only through Christ. May we keep Him in mind, and bring our gifts to Him.

The fiscal year is drawing near a close. There are obligations to be met, and accounts to be rendered. Everybody rally and place the balnnce on the credit side of the ledger.

A meeting of the pastor, clerk, deacons and deaconessea, for revision of the roll and any other lawful business, will be held at the home of Mr. H. S. Harsha, Wednesday, December 13, nt 7 o'clock.

DON'T GIVE UP YOUR 1918 W. S. S.

They Are Worth Five Dollars Apiece On January 1, 1923.

It is widely rumored that many unscrupulous efforts are being made to induce holders of 1918 war saving stamps to part with them for unstable investments or for considerably less cash than these stamps nre actually worth.

The Courier would, stronly advise all owners of 1918 war saving stamps, which mature on Jnnunry 1, 1923, to accept not less for them than their face value of $5.00 per stnmp. Commencing at once, they can exchange their war saving stamps for the 1923 issue of 4 per cent "Treasury Savings Certificates" thus extending for five years longer the investment of their mony in another profitable government security, which likewise cannot possibly depreciate in value, or, if preferred, the said 1918 wnr savings stamps can be redeemed for their full face vnlue, payable in cash on January 1, 1923.

These exchangea and redemptions can be readily effected now at any money-order post office, or by application to the Federal Reserve Bank of Chicago, either direct or through hanking institutions. The Secretary of the Treasury has written full particulars to all the banks and the Postmaster General has issued detailed instructions to the post offices covering the conditions and necessary procedure.

A grawing inclination of the people to snve and their desire to find n safe reinvestment for their money leads Treasury officials to believe thnt a large part of the $600,000,000 in war savings stamps, soon to become due, will be exchnnged into Treasury Savings Certificates.

FESSENDEN'S FOR CHRISTMAS CARDS. All new stock, most complete assortment in Northern Michigan.—Adv. 49t3.

Underwoar, Socks, Mittens, Gloves and Sweaters at Benj. Brown's.—Adv. 46tf.

CHARLEVOIX PUBLIC SCHOOL NOTES

Mr. Hamilton read the first Psalm this morning, nnd Judge Correll spoke upon the failures in life which he had observed in college and the failures that other people had observed. It wns very interesting and should be a good lesson to follow.

Monday nfternoon, Mr. Hamilton visited a number of the outside districts, and talked to the eighth graders. This was done to better acquaint rural pupils with the Charlevoix schools and interest them, ns far ns possible, in high school for the next year. Next year's freshman class should number about eighty. Every effort will be made to interest eighth gradera in high school and it is the nim of the superintendent to see every eighth grader in the districts adjoining Charlevoix, and as far as possible, direct them to high school here. There is not only an impetus to education, but means more to foreign tuition for this district.

The last general faculty meeting of he term will be held Thursday, at 3:30, in charge of Miss Burkland.

Friday n program will be given in the high school assembly, appropriate to Educational Week.

Chief Weikel—Say you! Don't you know you can't turn your car around on this street?

Murray Glasgow—I think I can make it all right, sir.

Angry Farmer—Hey, young feller! Don't you dare park that "lizzie" so near my horse, it skears her.

C. Altenburg—I know the rules sir. "Don't park nenr n plug."

Bnsket-bnll game, varsity vs. alumni.

In a preliminary game before the defeat of Boyne Falls by Charlevoix, the freshman class team beat the sophmore, and nre highly elated, and think that if they continue in their class A form, that they may challenge the varsity to n hard game.

Charlevoix defeated Boyne Falls 29-0 very easily last Snturday nnd the second team was put in the second half for fifteen minutes in place of the first team. Turn out and help your team Friday night.

During the past eleven weeks the members of the seventh grade of the public schools of Charlevoix have been very fortunate in having other members of the faculty in addition to Mr. Roe to come before them with a definite message of intense interest, and which has proved to be highly beneficial. It has been the policy of Mr. Roe to have other members of the faculty present themselves to the children of his room and express their sentiments on some particular phase of school work, and in this way new ideas are brought to light which are invariably utilized. Mr. Blakeslee, head of the mathmntics department, and athletic manager, enlightened the children in regards to the place athletics should occupy in the school curriculum nnd the mnnner in which they could help to establish them more substantially. Mr. Altenburg, the athletic coach, revealed unthought of benefits derived from athletics. Mrs. Rotert tnught the children the block method of memorizing poetry. During her talk she gave some valuable facts concerning public speaking and its future possibilities. Last but not least, the children highly appreciate the presence of Miss Oliver in the room. She comes to them on Tuesdays and Fridays of each week and gladly imparts a general knowledge of music and art. Further be it known thnt Mr. Walter Alexander has kindly condescended to give an nddress on the "Evils and Handicaps of Tobacco and Alcohol," which we propheey will be well worth while.

This is science for you. If you like science, read it. If you don't, read it anyway, its interesting.

Test mark—60.

Because of its high temperature, water is used as the freezing and boiling point.

It is required to give science reports on Monday, so that our minds will not run in the same channel.

After several attempts to find out the meaning of "volatile," and receiving the same answer from everyone, Mr. Altenburg said, "All wrong, stand up when you recite."

No better electric light globes than the kind we sell. Try them and see. Charlevoix Hardware Co. 5tf.

CHURCH OF GOD

Regular services held nt the chapel Sundays at 10:30 and 7:00. Prayer meetings at 7:30 Wednesday evenings.

Our revival meetings are now in progress with Mrs. Nina Wheelock, of Kalamazoo, as evangelist—time, 7:30 week day evenings, nnd 7:00 Sunday evenings. Everybody is invited to any or all of these services.

ALL WORN OUT

Does morning find you with a lame, stiff and aching back Are you tired all the time—find work n burden? Have you suspected your kidneys? Charlevoix people endorse Doan's Kidney Pills. You can rely on their statements. Ask your neighbor.

Mrs. Chas. Hyers, 207 Park Ave., Charlevoix says: "I had trouble with my kidneys nnd felt tired out and languid all the time. My back ached continually. I bought a supply of Doan's Kidney Pills at Metcalf's Drug store nnd begun using them. They soon relieved the trouble."

Mrs. Hyers gave the above statement October 6, 1916 and on May 4, 1920, she added: "The cure Doan's brought about in my case has proven permanent."

60c, at all denlers. Foster-Milburn Co., Mfgrs., Buffalo, N. Y.

Give Her a HOOVER

Give her a life-long reminder of your thoughtfulness. Give her ever clean rugs. Give her more hours of ease.

Give her a Hoover—an electric rug cleaner and electric vacuum cleaner combined—a lasting expression of loving consideration.

The HOOVER

It *BEATS*... as it Sweeps as it Cleans

Reserve your Christmas Hoover now. Terms, if ordered now.

WOOD BROS.
Charlevoix, Michigan

"SAVORY" *Seamless* Roaster

Fish, Meat or Fowl

ALL cooked to a juicy tenderness, with all the natural gravy retained, by the "SAVORY" *Seamless Roaster.* Makes a second-class cut a first-class roast. Seamless—round corners—oval bottom. Self-basting and self-browning in meat's own juices and retains the full appetizing aroma and flavor. Very economical. [illegible] quick and thorough roasting. Needs no attention. Roasts almost everything—and roasts it *right!* Made in [illegible] sizes.

"SAVORY" [illegible] for [illegible] Bake in box and cook meats. Has [illegible] and cut more.

Charlevoix Hardware & Electric Co.
209-11 Bridge St. Phone 1

That Morning Cup of Coffee

A poor cup of coffee in the morning will do more to spoil the entire day than anything else. Poor coffee is poor economy. You save but little, and the result is the day is spoiled after drinking it. This is the very reason we handle only

CHASE & SANBORN'S TEAS and COFFEES

We have Coffee at any price you want to pay—
28c, 32c, 35c, 40c and 45c per pound
Teas, the brand you like, at
25c, 40c, 60c, 70c and $1.00 per pound
You play safe when you supply your table with Chase & Sanborn brands of Coffees and Teas.

Martin Block
Phones 12 and 142
We Deliver to All Parts of the City

RUBBERS ARE NEEDED NOW

If you ever needed rubbers, both in high tops, storm, and arctics, now is the time. Cold weather is here and will probably continue for the balance of the winter. We have them in all sizes and kinds, for men, women and children.

LADIES' FELT HOUSE SLIPPERS

Just the thing for these cold mornings. Warm and comfortable and rightly priced. We have your size—call and get them.

Mayer Shoe Store
JOHN SLEZAK

Perfect Satisfaction

Are You Getting It?

The personal attention to the little details on your plumbing and heating. Everything just right. That is the reason we are adding new customers each week. Dear Reader, be one of them.

We buy and sell second-hand Stoves and Furniture. We have the best bargains in town in Towels, Ladies' and Gents' Gloves, Mittens, Hosiery, Enamel Ware, and many other lines

ALWAYS WATCH OUR WINDOWS

C. E. BEARD
Plumbing & Supply Co.
Opposite Benj. Brown Auto Sales
Phone 265

WHAT SHOULD EDUCATION MEAN

SUPT. CHAS. HAMILTON GIVES HIS VIEWS

Believes the Character of Great Men to Be the Greatest Inspiration to the Young

All of us who indulge at all in what is sometimes termed, nowadays, the "luxury of thought," have our ideas, more or less valuable, about matters of consuming public interest. Among these is education. In the discussion of this subject, the angle most generally approached is that of the kind of education necessary to develop the best elements in the characters and abilities of our growing boys and girls.

The Courier has the opportunity, this week, of giving to its readers the views of a specialist in his line, our superintendent of schools, Chas. Hamilton. It is seldom that a clearer statement of the aims and ideals of our public school system is presented, or one that is more completely in accord with the unspoken beliefs of most laymen. The article follows:

"I believe an education to be the inherent right of every American boy and girl today.

I believe in the type of education which makes for American citizenship—not blind, unthinking obedience but a clear understanding and intelligent interpretution and appreciation of the term we so fondly refer to as democracy.

I believe in ideals and that in school life they are tremendously worth while. Life may not be as we read of it from books or we picture it from the class room but we can only approach perfection as we have ideals to follow; standards to guide along the way.

I conceive good citizenship to be —not only an urdent love for the American flag and the country it represents—a love so strong that when danger threatens we are willing to follow that flag in battle, If need be, but interpret it to mean (and we aim to teach) respect for property, respect for the rights of others, the intelligent use of the ballot, the sacredness of the Sabbath, the ability to recognize every man as our neighbor and to treat him as such, the brotherhood of all mankind.

I believe a high school course should make one proficient in the use of the mother tongue and should develop an appreciation for the best literature. The "reading habit," formed in school, not only should embrace magazines and newspapers, but books—the biographies of great men, the stories of enterprises that have been the means of shaping destinies of individuals and of nations.

A course in high school should acquaint one with the history of the rise of mankind and its development and causes underlying same, keeping in the student's mind, that in all cases right has finally triumphed, that the nation that has forgotten to deal honestly has gone down to obscurity and that thus, history repeats itself in both individuals and nations. So citizenship should be taught in connection with history and being not forgetful, most of all our own glorious history and the conditions and events that have contributed tn make us great.

I believe if we did nothing else but show the boys and girls the character of our great men, we would even yet justify our existence as an institution.

Our school course should teach enough mathematical computations that we can intelligently transact business in a bank, mercantile organization, or in whatever circumstance we find ourselves, as well as forming a ground work for higher education.

Any boy or girl who has had a high school course should be able to get up on both feet and express in good English his views on any subject, in a clear, concise manner; to write in a legible hand these sentiments, or if it be of a business nature, to write a correct business letter, with proper spelling and punctuation.

I believe the school should teach punctuality, being on the job and on the minute, dependability, working well and honestly whether watched or unwatched by one in authority.

Initiative, the power of leadership und the willingness to assume responsibility, should surely be among the products of a high school course.

We should develop in school, a group consciousness and a loyalty and love for the great institution, the American public schools.

Then the school should point the way to higher education and the advisability of attaining it both for personal enrichment of life and to make society better, we must emphasize the equality of man, and the dignity of labor whether with pen or spade, and that all labor becomes dinified as we make it so, that each pupil as he gets out in life, may feel thut his particular work is for him, most important, and that being so, it demands his best efforts.

The school should teach the child to appreciate his home and the parents who work hard that he may enjoy the benefits of an education.

When we realize that the teacher is 85 per cent of the whole education program, and that buildings and equipment, and all the rest amount to the remaining 15 per cent, has not the teacher a real job?"

There is one sentence in Mr. Hamilton's little essay(it might almost be called a creed) that we believe calls for more explicit definition. It touches on one of the most delicate points in the group of basic princi-

(Continued on page 16)

CATARRH

of nose or throat is always made more endurable, sometimes greatly benefited, by Vicks vapors. Apply up the nostrils—melt in a spoon and inhale vapors.

VICKS VAPORUB

Over 17 Million Jars Used Yearly

Watching for Santa Claus

THREE APPEALS TO SANTA CLAUS

LITTLE TOTS OF THE MODEL SCHOOL WRITE HIM

They Didn't Forget the Poor Children in Telling the Old Fellow What They Wanted

Here are some letters the kids in Miss Burkland's model class at the county normal wrote to Santa Claus last week. We'll venture a bet that the old saint will visit these little girls if he has to pull some bricks out of the chimneys to squeeze through.

Dear Santa Claus:

We had a Thanksgiving party Wednesday. The Normal girls gave the party. We played games, and had our fortune told. We dressed up like Indians. The Normal girls dressed like Pilgrims. We had a very good time.

Be sure to stop at my house on Christmas eve. I would like a pair of ice skates, a new hat and coat, some books to read, a tooth brush, some games to play, a record to play on the victrola, a sheet of music, and some presents for mother and father. Sunta dear—I'll let you judge us to how many of these things I can have.

I know some children who are very poor, and they have to make their own living. I wish that you would call at their house and give them plenty of warm clothes and many good things to eat.

Lovingly yours,
Helen Smith.

Dear Santa Claus:

We had a Thanksgiving program last Wednesday afternoon. The Normal Training teachers invited us to their Thanksgiving party. We learned an Indian war whoop. It was "Big Indian, Little Indian, Chief and Squaw. Pappoose hanging on a limb, Wah! Wnh! Wah!. Then we sang two Thanksgiving songs. The third grade had a recitation. There were strings with card-bourd, on which said, "wind me up." At the end of my string was a stick of candy.

I would like you to remember the the poor little children of the slums in the big cities. You know they haven't any money with which to buy Christmas gifts. We ought to be thankful that we are not some of those poor children. Tell Mrs. Santa Claus to make them some warm clothes.

For Christmas I would like u sled, a doll, a doll cab, a pair of ice skates and the series of "The Bobbsey Twins." I think that is all I want for Christmas this year. Merry Christmas to the family.

Your friend,
Jane Simlnow.

Dear Santa Claus:

This morning when I got up, everything was white with snow. I suppose at the North Pole there is loads of snow by this time. When I came to school the side-walks were so icy I could hardly stand up.

There are many things I would like for Christmas, for instance, a doll, games and books.

There are poor people living in Charlevoix. I would like to give some of my presents to them. If you know where they live and they need presents more than I do, give my presents to them.

Your friend,
Dorothy Mae Hadsell.

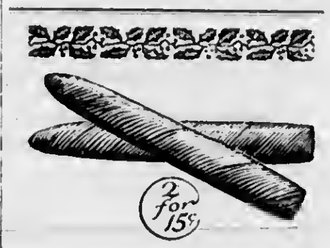

Christmas smokes—Get your order in early to your dealer.

HEMMETER'S CHAMPION CIGARS

in Christmas boxes of 25 —Strictly hand-made— Good old fashioned tobacco—no blends or artificial flavoring.

Order early from your dealer

The Hemmeter Cigar Co., Detroit

HEADQUARTERS for CHRISTMAS SHOPPERS

What Shall I Buy For Xmas

WE ARE ABLE TO HELP YOU MAKE YOUR SELECTIONS IF YOU WISH TO DECIDE TO GIVE A PRACTICAL AND USEFUL GIFT

For the Men

We have SMOKING JACKETS, BATH ROBES, SWEATERS, SILK SHIRTS, TIES, SOX, HANDKERCHIEFS, and MUFFLERS in Christmas boxes, also combinations of SUSPENDERS, GARTERS, and ARMBANDS, etc., in great varieties at prices as low as possible.

For the Ladies

We have SILK VESTS and BLOOMERS to match, BATH ROBES, SILK and WOOL HOSIERY, SILK JERSEY BLOOMERS, HANDBAGS, TOWEL SETS, HANDKERCHIEFS of all sorts, GAUNLET WOOL GLOVES, SLIP-OVER SWEATERS, PETTICOATS in all grades, at prices that are exceptionally low for the quality of the goods.

For the Children

We can show you a large assortment of HANDKERCHIEFS, GLOVES AND MITTENS, SWEATER SETS, SLIP-OVER AND BUTTON SWEATERS, BATH ROBES, KNITTED CAPS, Etc.

Shop Early and You Will be Satisfied

M. A. LEVINSON & COMPANY

CHARLEVOIX -- -- MICHIGAN

BOLD HIGHWAY-MAN WAS FOILED

JAMES WHITLEY WRESTS GUN FROM ASSAILANT

Nervy Local Barber Captures Bad Man Single-Handed After a Fierce Struggle

While Charlevoix citizens are already minutely acquainted with the details of the daring hold-up that occurred last Saturday evening, it may not be amiss to say something about it here, as we haven't had any deeds of heroism to talk about since Captain Peter Ance's exploit of some weeks ago.

At abqut half past eight Saturday evening, James Whitley, of this city, on his way to make a friendly call on Harry Widdifield, cut across the corner back of Orlowski's store and emerged on Upright Avenue. His attention was held by a tall figure standing in the shadow of a telephone pole across the street opposite Widdifield's house. A moment later, the mysterious stranger crossed the street and approached Mr. Whitley, as the latter turned into the yard, accosting him with, "Say, brother, can you tell me the name of this street." Whitley, suspecting something wrong, did not answer him directly, whereupon the man stepped up, shoved a gun in his face and said, "brother, I want your money."

Whitley, with great presence of mind, feigned deafness and stepping closer to his questioner, asked "what?" Taking another step, as if to hear his reply, Whitley grasped the muzzle of his assailant's gun with his right hand and turned it skyward, gripping the man's wrist with his other and exclaiming, "Don't shoot me, shoot the man in the moon." The fellow struggled fiercely and finally succeeded in breaking away from his captor, leaving the gun in the latter's hands. Whitley gave chase and, as he wore rubbers while the other fellow had no "non-skids" whatever, rapidly gained on his man and grappled with him again before he had run but a few feet, catching him by the coat collar.

Alternately jerking his victim and bonting him in the jaw with the hard and generous fist firmly anchored to the coat collar, Whitley managed to subdue the bad man sufficiently to drag him to the entrance of Orlowski's store, which he entered willingly enough, seeing that the game was up. just inside the door, he whispered an offer to his captor to take his wad and let him go free, but Whitley was obdurate and held on to his man until the sheriff was located on the phone and arrived a few minutes later to handcuff the man and take him away.

When first captured, the man had given his name as George Clark, but papers he had managed to throw away while he was being taken to the jail, which were afterwards recovered, showed him to be George Mutton, of Lansing, on probation for the non-support of a wife and three children in that city. He gave his age as twenty-eight. He stands five feet, eleven inches and weighs one hundred and eighty-five pounds, a pretty husky gent for anybody to to taekle.

"At the jail he told the sheriff that he had come from Petoskey with a "lady friend" with whom he admitted spending the previous night at the Park House in that city, where they were registered as "Mr. and Mrs. George Clark." Further questioning developed the fact that the young woman's name is Violet Simmins, whose home is in Alba, Michigan. Mutton told the sheriff that she was stopping in town at the home of her brother, Pearl Simmons, the bridge tender. The sheriff promptly went after the woman and brought her to the jail where she was closely questioned. She claimed that she had been married and that her husband had divorced her. The truth of this statement has not yet been substantinted. Mutton had already told the sheriff that he and the girl had planned to be married soon. She disclaimed the knowledge, of the hold-up, and succeeded in convincing the sheriff of her innocence in connection with it. She is being held however for further investigation. When the sheriff called at the Simmons' home to get her, she told him that she and Mutton hailed from Toledo and, knowing the somewhat notorious reputation of that city as a rendezvous for criminals of all descriptions, he was influenced to take her into immediate custody.

Sheriff Weaver, having been advised that a lone highwayman had held up two men in Petoskey Friday night, got into communication with the authorities there, and Thomas Travis, one of the victims, who had given up nine dollars at the point of a pistol, came to Charlevoix Sunday with Chief of Police Wolff of Petoskey, and had no difficulty in identifying Mutton as the man who had robbed him on Friday night. Another Petoskey man, Foley, by name, lost $22.00 in this manner, on the same night.

Chief of Police Wolff said he believed Mutton was on probation from a Lansing court for wife desertion and that he had only recently again deserted his family. Mutton and Miss Simmins said they had come to Petoskey from Flint and admitted having lived together as man and wife. The robber is said to have purchased a new cap in Petoskey shortly before coming here and it is also said that he talked with other guests at the Park House about the robberies he had committed.

The gun with which Mutton had threatened his victims proved, on examination, to be merely a toy pistol, new and shiny; a very good imitation of the real thing, however. This fact, though, does not palliate the seriousness of his crime in any way and he is likely to receive a stiff sentence.

He was examined Tuesday morning by Justice Henry Cooper of this city and bound over to circuit court, to be brought before Judge Mayne on Thursday.

It is believed that Mutton had a confederate in the affair of Saturday night, as persons in the Orlowski store noticed a strange man enter the store a few minutes before Mutton was brought in by Whitley. When someone said, the sheriff is coming," this fellow ducked out and though Whitley and others spent some little time looking for him, their search proved fruitless. The sheriff, however, is not inclined to believe that anyone else but Mutton was connected with the crime.

Broke His Leg

Forrest Fowler met with a painful accident last Monday while working at the Waller farm. He slipped on an icy patch of ground, breaking one of the bones in his right leg below the knee and spraining the ligaments. The broken bone cannot be set for a week, on account of the sprain and it is likely that Mr. Fowler will be laid up for some time.

FESSENDEN'S FOR CHRISTMAS GOODS of all kinds. All new goods. —Adv. 49t3.

W. C. T. U. HOLDS ANNUAL MEETING

Fine Program with P. C. Gilbert as Guest of Honor

The W. C. T. U. held their annual meeting at the home of Mrs. M. B. Hooker last Friday afternoon.

The adoption of a new constitution and election of officers were among the important business matters transacted. Reports of the year's work were made. Money was voted for shoes and hose for some needy children.

Mrs. Silas Alcox was elected president of the organization. A complete list of the other officers and superintendents will appear in a later issue of this paper.

A pot-luck supper was served at five-thirty p. m. To this the men were invited and a good program of music and speeches was carried out. The subject of prohibition was discussed from four professional standpoints—that of the lawyer, the minister, doctor, editor. Parm C. Gilbert, of Traverse City, candidate for circuit judge, was the evening's guest of honor.

DEER LAKE

Mr. and Mrs. H. E. Gould expect to move to Boyne City, this week.

Dr. DeJordy, of Boyne City, ate Thanksgiving dinner with Mr. and Mrs. Matt Hardy.

Mrs. Aral Marten has been engaged to teach the remainder of the year at the Slaughter school.

The Deer Lake Slaughter schools are planning a Christmas program to be given December 23rd, at the Deer Lake grange hall.

Miss Iva Crego, who is attending the Charlevoix County Normal, very successfully substituted in the Slaughter school, last week.

Wild strawberry blossoms, dandelion blossoms and pussy willows were seen in this vicinity during the past week.

Mr. Mundy, Eva Barber and Bert and Sidney Lumley were Thanksgiving guests of Mr. and Mrs. Terry S. Barber.

Mr. and Mrs. H. C. Barber, Mr. and Mrs. George Barber and family and Mrs. Earl Barber, were Thanksgiving guests of Mr. and Mrs. Chester McGeorge, at Boyne City.

Benefit dance under auspices of I. O. O. F. at Bank Hall, Saturday evening, December 23rd. Proceeds for benefit of a member. Six piece orchestra. A good time assured. Help make this member happy by the price of a ticket. Bill 75c. Adv. 50t2.

GIFTS for Children

Santa Claus' Headquarters

Oh, children! What do you think? Santa has opened up Toyland again. He has left us a wonderful assortment of Toys, such as pretty dollies, games, animals and trains. In fact he has left us almost everything "under the sun."

Take Your Choice of These

Doll Furniture, Laundry Sets, A. B. C. Blocks, Sewing Sets, Drums, Toot Horns, Mouth Organs, Musical Tops, Tool Chests, Polar Bears, Brown Bears, Teddy Bears, Monkeys, Rabbits and Horses.

You will find a suitable present here for every member of the family.

MAYTAG WASHING MACHINE

The most complete and capable washing machine on the market today. All metal, not a piece of wood in its entire make-up. Swinging reversible wringer especially designed for strength, efficiency and convenience. Will easily handle the weeks wash, no matter how many heavy blankets or comforters, and is ideal for washing laces and filmy fabrics. Notice it in operation in the store. If you are in the market for a washing machine, it will pay you to thoroughly examine the Maytag before buying.

McHugh's Bazaar

SANTA CLAUS HEADQUARTERS

MERRY CHRISTMAS

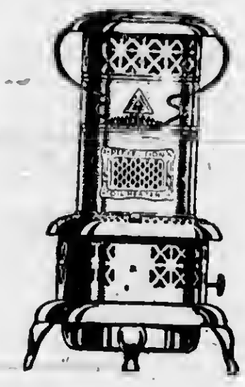

We are Making a Few Suggestions That Would Be Useful Xmas Gifts

Do Your Shopping Early For Xmas

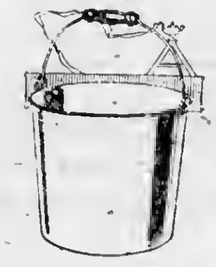

Do your shopping Early and buy where you can save 20 per cent on your Dollar and where you can buy useful needs for every member of the family. Watch our windows and phone No. 1 Buy Here

Charlevoix Hardware and Electric Company

CHARLEVOIX PUBLIC SCHOOL NOTES

The regular work of the chemistry class is mixed with all sorts of delights, one of which is the importance of "Home Training." About all that has been so far accomplished is dish washing.

Three members of the faculty attended the debate at Central Lake. Report rough roads—lost two chains and three tempers.

The debate season promises to be as intereating as any athletic season. The affirmative team of C. H. S. carried off the honors at Boyne City, last Friday evening 4 to 0. The speakers for C. H. S. were Kathryn Gaskin, Albert Widdifield, and Raymond Faulkner.

No speed limit in the typewriting room. Clayton Trimble and Margarite Brown are startling examples. Clayton—three minutes, one word. Margarite—one minute, thirty-five words.

An intereating game was played between the alumni of C. H. S. and the varsity, at the rink last Saturday evening. The score during the first few minutes favored the alumni, but at the end of the first half the score rapidly climbed for the varsity, the final seore being 30 to 12 in favor of the varsity. There was no "hero" the honors were divided, because everybody did his best.

Anyone wishing to develop his mind is eordially invited to visit the chemistry class. We are sure Mr. Altenberg would rather preach to filled seats.

And they wonder why spelling should be taught—Section taken from an exam in correspondence; "It will be good slay ridding and we can slide in that big hill of yours. How are giting along in school? There goes the bell—"

Mr. Altenberg must be more careful in the future—he has taught the chemistry class the art of distillation—quite a dangerous undertaking in the present day.

An interesting book, entitled "Studies in English Literature," containing typical selections of British and American authorship from the time of Shakespeare to the present time, has been presented to the high school library by Edith Crandall of the junior class.

Last week being Educational Week, we had a program on Friday afternoon. The program was very interesting and we wish to have another similar one in the near future.

The French I class has purchased a game, "As we Dine" written in French. In this way we hope to make use of our vocabulary besides having the fun of playing the game.

Doc Todd—"Say Charlie, do you know how they sound the fire alarm in the deaf and dumb asylum?"

Charlie Dagwell—"No, how's it done?"

Doc—"They ring the dumbells."

Vera B.—"John, that was a good joke you told me last week, I was laughing over it yesterday."

John B.—"So soon?"

The sign "COMING" that was posted on the bulletin board some time ago, has aroused the curiosity of not a few students, and some of them are wondering if it was only a prediction of the snow-storm that gave us that "stay at home" feeling Tuesday morning.

Seventh Grade

It was agreed by the members of the seventh grade that each would subscribe for the little newspaper called "Current Events." We arrived at the conclusion, said Mr. Roe, that this paper supplies the much needed link connecting school studies with real life. It furnishes fresh reading matter, supplementary and sight reading, each week. It improves English and the power to express thoughts. It aids greatly in the training of a generation of good citizens and helps to equip them for a successful life. Current Events not only arouses interest in current topics, but in all correlated studies; as geography, history, biography, science and civics, all of which become more interesting when taken into connection with the current news of the world.

Educational Week, from December 3 to December 10, was faithfully observed by all members of the seventh grade.

The words of "America" and Michigan, my Michigan" are now being memorized, and they will be asked to reproduce a perfect copy of each song in the near future.

Arrangements were made last week providing for a Christmas entertainment to be given some date before Christmas Day.

Mr. C. E. Altenberg rendered a very valuable address in the form of a lecture to the seventh grade, on the topic "The White Plague—Tuberculosis."

Kentnor Bennett, of the seventh grnde, demonstrnted and gave a twenty minute talk on the "Schaefer Method of Artificial Respiration," Monday afternoon.

County Normal Notes

Mr. Long spoke to the County Normal on "Religion in the Schools." Mr. Long said we should use our schools to the greatest advantage for an education. Some persons may be learned, even skillful, but not educated. One is not educated unless he is able to use his skill in a religious way. The three points under education are religion, morality and behavior. The talk was very helpful and interesting.

Mr. Hamilton spoke to the County Normal last Monday on "Personality." He brought out the fact that the teacher counts 85 per cent of the schoolroom. The pupils and room counted only 15 per cent.

The evening session of the kindergarten, Friday evening, December 22, will be given in the kindergarten room, instead of the high school, at 7:30.

Miss Vaughn, the State Critic, apent Friday in the County Normal and training rooms.

The fifth grade children in Miss Milner's room, observed Thanksgiving in a somewhat different manner than the rest of the children in the central building. They gathered 22 jars of fruit, pickles and jelly during Thanksgiving week. These were taken to the hospital.

The children of the central building enjoyed their first assembly of the Educational Week, Friday morning. 275 children were gathered in the lower hall of the building. The children furnished the music and readings.

Camp Fire Notes

Monday, December 11th, the Camp Fire Girls met in the fourth grade room for the purpose of organizing the club. We also elected our officers. They nre as follows: Virginia Parker, President; Irene McCann, Vice President; Dorothy Fairchild, Secretary, and Anna Shearer, Treasurer. We also learned many interesting things about the Camp Fire. One of them was the method of greeting members of our own Camp Fire. Our guardian is Miss Signa Thorsen. We hope to preform many interesting activities in the future.

Saturday, December the 9th, the Camp Fire Girls hiked to the Loeb Farms, under the leadership of Miss Signa Thorsen. The men kindly showed us through the barns and explained everything to us. On the way out, we learned many Camp Fire rules.

The Mary Brewster Circle will hold their annual bazaar and baked goods sale, December 20, at Wood Bros. Electric Shop.—Adv. 50t2.

BEUTEL FISH CO. HAS A GOOD YEAR

Three Boats Produce Upwards of Twenty-three Tons

The exceptional catches of lake trout and whitefish this fall have been the source of much satisfaction in the fishing industry, all of the local enterprises in this line reporting banner production figures.

The Robert Beutel Company, with stations at Charlevoix, St. Ignace, Tawas City and Black River, is no exception to this excellent showing.

Three boats fishing out of Charlevoix for this company, operated by Louie Bourseau, Cross brothers and Kenneth McClain, have brought in respectively, since the opening of the season, eight, three and twelve tons of trout, or a total of twenty-three tons for this station, and despite the fact that the whitefish season, which is now on, opened fifteen days later than in previous years, catches are expected to be fully up to the previous season's figures—at least from present indications.

Manager Dave Eckinger and his crew of three men figure on being quite busy for some time yet, packing the shipments that go to all points in Michigan and a wide territory outside.

Notice to Marion Tax-payers

I will be at the Charlevoix County Bank, Charlevoix, for the collection of taxes for the township of Marion, Saturday, December 23rd. from 9:00 a. m. to 3:00 p. m., and at home the balance of week.

Mrs. Sam Straw,
Deputy Collector.

Advertise in the Courier. It Pays.

Nine More Shopping Days Before Christmas

Now is the time to supply your wants in the useful gifts for Christmas. We are prepared to take care of your wants along —this line, for men, women and children.

We Would Suggest For the Children---

Mittens, Hose, Underwear, Sweaters, Handkerchiefs

FOR THE LADIES---

Fancy Collars, Plain or Fancy Towels, Fancy Towel Sets, Silk Hose, Wool Heather Hose, Gloves

FOR THE MEN---

Silk Hose, Wool Hose, Sweaters, Neck Ties, Shirts, Suspenders Cuff Links, Supporters, Gloves and Handkerchiefs

Bergeons' Dry Goods & Men's Furnishing Store

Santa Claus Shops Here

"They all want candy," Santa says—no matter what else the kiddies ask, it's sure to be included. So tell Santa to send candy for your kiddies from The Sugar Bowl—where they're wholesome as well as delicious.

Apollo candies make an ideal Christmas gift. Their super-quality will gratify the most fastidious, and they will be packed in attractive gift boxes.

Home-made Candies, Ice Cream As Ordered

Leave your order to be delivered Christmas morning to your sweetheart, relatives and friends, and see how appreciative they will be.

THE SUGAR BOWL

Geo. Glados, Prop

"Jiminy Christmas"

Mike's Grocery
Is the place to buy your

CANDY AND NUTS

for Christmas. We will have another barrel of Peanut Butter Kisses. Girls, don't be bashful asking for them—and the price is right.

Mike's Grocery

For Christmas Needs

All our resources, efforts and abilities will continue to be enlisted toward making the service of this Company the kind of service the people of Michigan need and desire.

MICHIGAN STATE TELEPHONE CO.

"Ideal Telephone Service for Michigan"

Things That Old Kris Brought

The King of the Hill

By Christopher G. Hazard

©, 1922, Western Newspaper Union.

THE long hill glistened in the winter moonlight like a [illegible] cake. The road that ran down it like a silvered ribbon, reaching across the railroad track and on through the valley, lost itself in a shimmering haze of snowy whiteness. The wind, as if afraid of awakening the sleeping town, had hushed itself into stillness, waiting along the way and under the shadows of the quiet trees for the signal of dawn. The scene was an invitation to a sport now largely displaced by rushing motor cars, but then one of the chief delights of the Christmas season. The bobsled of those days and nights was the pride of owners and the prize winner of competitions. The annals of the Slater Hill race course registered triumphs as real and momentous as those of any race track.

The moon had watched with an expectant eye until ten of the clock and was about to retire under a passing cloud in disappointment, when the clamor and shouting of an approaching crowd renewed its spirit. From a side street they came, merry lads and lasses, with those of later years who had not forgotten how to be young. Soon the head of the hill was crowded with competitors and the air rang with the bustling preparations for the first race.

The sleds of that time were no ordinary affairs. Large enough to hold from four to six passengers, they rejoiced in significant titles and all the beauty and comfort that their maker's art could put into shape, paint and upholstery. When loaded and on a steep and icy road they were swift enough to distance the wind, and, uncontrolled by bit and bridle, they could not be stopped before reaching the foot of the incline. There was thus enough of adventure in their trips to furnish the tingling excitement that kept out the winter cold. The good-natured rivalry, too, gave interest to the sport.

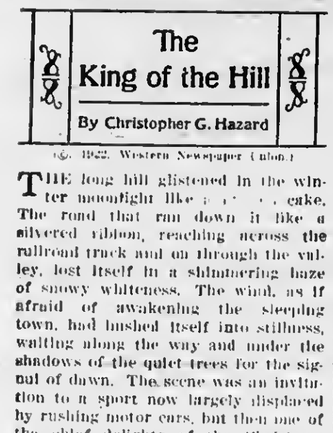

Competing Sleds Dashed Away.

This year there was a special reason for the gathering, for Tom Atkins, having received a Christmas present of a sled of the latest style and named "The King of the Hill," had been boasting that the title was a just one and arousing all the determination that the others had to prove him wrong. The "Dart," the "Racer," the "Dauntless," the "Peerless," and others as glorious were eager to bear the untried and vaunting newcomer.

The first race was inconclusive, for Atkins got a false start and tipped his load over into a snow bank. The second and the third races gave the laurels to the "Dart" and the "Peerless," respectively, and left Atkins' heart in his boots; but the fourth attempt ended with "The King of the Hill" a rod ahead and with his owner's shout proclaimed and upheld. Then there went by with varying fortunes until the concluding and deciding contest. It was agreed that the winner of this heat should be crowned the king of the hill indeed, with none to dispute his right.

Amid the rabbit of these last arrangements no one had heard the distant whistle of "The Flyer," as the night express for Boston was called, and the competing sleds dashed away down the long descent without a thought of danger, nor, until half way down, did any driver appear, but then the locomotive's headlight flashed around the curve [illegible] a short distance away with a baleful and threatening glare. The other sleds, scurried in the roadside snow or left to take care of themselves as their riders rolled off, but "The King of the Hill" held on, in serene ignorance of the imminent collision. Not until the warning blasts of the engine whistle seemed to startle him into action did Atkins move to save himself and his load. Then, with a wrench of his steering gear and a sturdy leg-sweep, he brought his sled about, throwing it over upon its side and upon its frightened head as the train swept by, almost brushing them on its way.

It was what the barber called "a close shave," and what Atkins called "as good as a mile," but the boys called it a victory and rode Atkins home on "The King of the Hill," with their full indorsement of the title.

The old hill is still there. It glitters yet in Christmas moonlights. But the boys and girls of the bobsled time have grown old, the later generation has new toys, and the glorious fun of Slater's Hill is but a memory. A pleasant memory it is, though, and that is a brave, bright spot in it that registers the night when Tom Atkins got a double score in beating both the racers and the ruin on his "King of the Hill."

CHRISTMAS FEAST FOR BIRDS

Feathery Tribe in Bosnia Not Forgotten—Food Placed Near Nests and Shelters.

CHRISTMAS is not merely a festival celebrated by and for man alone. Among the folklore of other countries are several quaint stories in which animals and birds give evidence of their adoration. A well-known Bosnian legend offers a version of world-adoration. They claim that on the holy day "the sun in the east bowed down, the stars stood still; the mountains and forests shook and touched the earth with their summits, and the green pine tree bent; the grass was bedflowered with the opening of blossoms; incense sweet as myrrh pervaded upland and forest; birds sang on the mountain tops and all give thanks to the great God."

In Bosnia on Christmas Day a sheaf of rye is put near birds' nests and bird houses for the birds' Christmas.

An old Indian legend says that on Christmas night all the deer in the forest kneel in adoration before the Great Spirit. Woe to him, however, who tries to spy upon them. He is punished with perpetual stiffening of the knees.

Many people of the Old World claim that on Christmas night animals are gifted with speech, but none must trespass or eavesdrop.

Many and many have been the tales which account for the robin's red breast. In great many parts of Europe he is called the Savior's bird, and a story is told that when the Christ was crucified the robin, unable to stand His suffering, ventured to pluck the thorns from His head. In doing so, the blood stained the robin's breast, which sign he wears today.

USE OF CHRISTMAS STOCKING

Custom Comes From Sunny Italy Where Poor First Used Long Knitted Purses.

THE custom of hanging up stockings on Christmas Eve comes to us from a land far across the ocean — from sunny Italy.

In the city of Padua, long ago, good old St. Nicholas used to go about the streets after dark and throw through the windows of the homes of the poor people long knitted purses, tied at both ends, and containing much needed coins. These purses were made of yarn, and when untied looked not unlike a footless stocking.

Finally, as time went on, the poor people, hoping thus to remind the more fortunate of their needs, used to hang these empty purses out of the windows on the night before Christmas, so that a gift might be placed in them.

In the north country, where the weather is cold at Christmas time, the purses were hung by the chimney place in the hope that St. Nicholas would drop his offering down the chimney.

When the purses went out of fashion stockings as the thing most like them were used in their stead, and that is why we today still observe the practice and the custom.

Buy your electric light globes of us. Any candle power you may want. They are the best kind. Charlevoix Hardware Co. 5tf

Slippers Make Ideal Xmas Gifts

For Women

Every woman and Miss has use for House Slippers and here you'll find a selection that embraces everything from felts to the finest leathers, moderately priced.

For Men

You'll make his evenings at home pleasanter if you buy him a pair of House Slippers, offered in a variety of models in leathers and felts, unusually low priced.

In Keeping With the Holiday Spirit

You'll want good shoes and stylish ones for the Holidays
They go far in making the season merrier.
Buy them now. They'll look good long after the Holidays are past. Many pleasing models to choose from. Notice our window display.

The Mayer Shoe Store

JOHN SLEZAK, Prop.

ACCEPTABLE PRESENTS

1922

WHILE SHOPPING ONE HAS MANY ARTICLES TO BUY

Let us help you select a few by suggesting practical gifts. By practical gifts, we mean gifts that can be worn and enjoyed every day of the week, not placed on some conveiennt shelf to gaze upon and admire while in your home or business place.

Makers of gifts of this character are giving something of real enjoyment and the recipient of such a gift thoroughly enjoys receiving them. We have hundreds of suitable gifts for men and boys. Most of our lines are complete, while others are overstocked. During the Christmas shopping season we have marked this surplus stock down to a price that will be eagerly grasped by the holiday shoppers.

LADIES' ALL-WOOL SWEATERS

One dozen Ladies' All-Wool Sweaters, belted, assorted colors, worth $9.00 and $10.00, we will close them out at

$4.49

MEN'S WOOL SOCKS

We are overstocked in our line of Men's gray wool socks. They are worth 50c a pair, but during the Christmas Sale we will close them out at

25c Pair

MEN'S SUITS

Six Men's heavy Suits, splendid $15.00 values, to be closed out during Christmas Sale at

$7.77

TRAVELING BAGS

A large assortment of Men's and Ladies' Traveling Bags, in leather, long grain Keratol and Fibercord, during Christmas Sale we will close them out at

One Half Price

SOO WOOLEN GOODS

Soo Woolen Mills Pants and Jackets, the kind for durability and service, Christmas sale price

$5.00

Men's Fur Caps for $5.00 and $6.00 during sale

Large line of Kersey Pants at $2.75, $3.50 and $4.00

Our large stock of Mackinaws, Sweaters, Pants, Vests, Overcoats, Underwear, Shirts, Gloves, Mittens, Etc., at prices that cannot be duplicated.

BENJ. BROWN AUTO SALES

HEADQUARTERS FOR HOLIDAY SHOPPERS

Uncle Samta Claus

By Christopher G. Hazard

(C, 1922, Western Newspaper Union

"TELL us a story, Uncle Peter," said the children, as they clumbed over their kindly relative one Christmas eve. "A story!" repeated Uncle Peter, affecting surprise, but willing to draw upon his inexhaustible stock; "well, have you ever heard of Uncle Samta Claus?" "Oh, you mean Uncle Santa Claus," exclaimed Jack. "No, I don't," said Uncle Peter; "I mean the old man with the plug hat, the blue swallowtail coat, the striped breeches; the old man with eyes like stars and a smile that never comes off excepting when somebody is treating oo somebody else; the old man with the striped bag, whose headquarters is up in Alaska; the biggest Santa Claus there is." "All right, then," answered the children, "tell us about him."

"Well," said Uncle Peter, "he has his hands full just now and is doing all he can to fill the hands of others. The air is so noisy with wireless cries and clamors, there are so many hands reaching out over the seas, that he is almost distracted. Ever since he got back from the great war he has been repairing its damage and renewing the prosperity that it spoiled. And long before that he was in the Christmas business. He surprised China by refusing to accept the great sum of the Boxer indemnity. He let the Cubans have Cuba when he had made them free, and many thought that he had a right to take that fair island for himself. He is working hard at his task of making America truly American, a sober, industrious, enlightened, prosperous, happy, Christmasy nation."

"I'm glad I'm one of his American children," said Agnes, when Uncle Peter had concluded; with which sentiment all the rest agreed.

A little cloud of doubt had arisen on the Christmas sky, however, as

"I'm Glad I'm One," Said Agnes.

Uncle Peter had spoken of Uncle Santa's invisibness in far countries. Edith voiced it when she wanted to know if it would be of any use for them to expect anything that Christmas, whether or not they were to hang up their stockings. "You'll put your foot in it if you do," said George. "No, she won't," said Uncle Peter; "I have had a special delivery letter from Uncle Samta, saying that he has had his eye on this house for the last twelvemonth, and that this will be one of his stopping places because from it so much of service for others has been going out. He says that you are his gardeners, and that you have planted so many seeds of kindness that a lot of beautiful things will be sure to come up. That is always the way, he says; in fact, it is the way in which he got rich himself."

This was a very pleasant assurance for the children. It made them think of a happy mistake that one of them had made when they were having war gardens all over the town: A certain Mr. Rose had been appointed by the mayor as inspector of gardens for the whole place, and one day Betty pointed him out to a friend with whom she was walking. "There goes Mr. Rose," she said; "he's an expecter of gardens!"

When the children had been reminded of Mr. Rose they also remembered what Betty had done at their last Christmas party; striking heavily and pomposely down the room, she had said: "I'm Mr. Atlas, who holds up the world." So one of them stood on tiptoe, threw back her head and threw out her arms and said: "I'm Uncle Samta Claus, who holds up the world." "Well done!" cried Uncle Peter; "that's just it!"

There wasn't any disappointment in the house the next morning. "Did you get all that you wanted?" asked Uncle Peter. "Yes," said Mary. "Were you at all disappointed?" "No," said Mary. When Mary said "Goodness," her mother said. "You shouldn't say 'goodness,' Mary." "Gracious!" said Mary. But Mary was too excited to have a care for her expressions. In describing the situation afterwards she said: "I was in a perfect stupor of excitement."

Uncle Peter had a present, too. After all the rest had been made happy Agnes brought out a parcel, and when Uncle Peter opened it there were too big books that told over again the story of all that America had stood for and accomplished. This made him very glad indeed, and he asked them to write his name on the fly leaf and to say that it was from his Young Americans. Then the Christmas party ended with a verse of our national anthem, heartily sung and followed by all the other verses, with a hurrah for Uncle Sam instead of an amen.

Circulation counts—we have it.

LOEB SCHOOL TO GIVE A PROGRAM

Plays, A Wand Drill, Recitations To Be Features

Everybody is invited to attend the Christmas entertainment at the Loeb school on the evening of Friday, December 22nd, at 7 o'clock standard time. The program will be given by the pupils, each of whom will have a speaking part. There will be three little Christmas plays, a wand drill, recitations, and class and community singing. There will be a great Christmas tree, organ music, and a general good time conducted by Santa Claus in person, who will distribute presents and goodies to such pupils of the school as he approves of after looking over all the report cards.

The fine community spirit in the Loeb district, and the co-operation of teachers and parents, indicate that this will add one more to the fine list of good times that have been enjoyed at the school house. Other entertainments will follow during the winter. There will be a valentine entertainment in February, at which February's great men — Lincoln Washington and Longfellow—will be featured, an illustrated lecture, and a musical and literary evening.

FESSENDEN'S FOR CHRISTMAS GOODS of all kinds. All new goods —Adv. 49t3.

No better electric light globes than the kind we sell. Try them and see. Charlevoix Hardware Co. 5tf.

"BROWN", BIG FREIGHTER ASHORE

Men Lashed to Life Boats Attempt Rescue

The freighter J. J. H. Brown, owned by the Brown Steamboat company, of Buffalo, ran ashore yesterday in a blizzard at Point Nichols, Bois Blanc Island, just out from Cheboygan, and had a big hole stove in her side. Three lifeboats, with men lashed to them, were sent out from Walker Point.

The Brown, which is valued at $500,000, carried a $100,000 cargo of coal and was bound from Buffalo to Chicago. The boat is one of the largest on the lakes being 600 feet long.

Captain Richard Herline at Walkers Point coast guard station, states that this is the worst storm on the waters in 15 years.

COMMITTEES CHOSEN AT REGULAR MEET

Hospital Auxilliary Convened Tuesday Afternoon

The regular meeting of the Hospital Auxilliary was held Tuesday, December 5, and the following committees were appointed:

Work: Mrs. Cross, Mrs. Levinson, Mrs. Francis, Mrs. Scroggie, Mrs. Wm. Taylor and Mrs. Kibbe.

Benevolence: Mrs. Bridge, Mrs. Sloan, Mrs. Elston, Mrs. Chas. Carey, Mrs. Arnold, Mrs. Nat Burns, and Mrs. McMillan.

Publicity: Mrs. Ira Adams and Mrs. Annie Metcalf.

Information regarding business may be obtained from Mrs. P. D. Campbell, phone 418. Regarding work, call Mrs. E. E. Cross, phone 211.

FESSENDEN'S FOR CHRISTMAS GOODS of all kinds. All new goods —Adv. 49t3.

DOUBLE SHOOTING AT KALKASKA

Eighteen Months Child Meets Death by Hands of Brother

Kalkaska had a double shooting tragedy on Saturday before Thanksgiving. Nile W., the eighteen months-old son of Mr. and Mrs. Seymour Soper, was killed by a shot from a small rifle in the hands of his brother, four years old. The rifle belonged to Kenneth Riley, the ten-year-old son of a neighbor who had left it standing in the house while he played with the other children about the yard. Following the accident, Kenneth Riley went home with his gun, and soon after was found dead in his yard with a bullet in his forehead. It is supposed that he shot himself because of remorse over the shooting of the young child of the neighbor.

Electric light globes—Charlevoix Hardware Co. is the place to buy them. 5tf.

CHURCH OF GOD

Regular services held at the chapel Sundays at 10:30 and 7:00. Prayer meetings at 7:30 Wednesday evenings.

Our revival meetings are now in progress with Mrs. Nina Whaelock, of Kalamazoo, as evangelist—time, 7:30 week day evenings, and 7:00 Sunday evenings. Everybody is invited to any or all of these services.

Advertise in the Courier. It Pays.

FESSENDEN'S

FOR HOLIDAY GOODS

Only 10 More Shopping Days Before Christmas. Do not delay in making your purhases while our stock is complete. Our Line of Holiday Gifts is the Finest North of Grand Rapids---All New Goods

BOOKS

Latest Fiction . . $1.75 to $2.50
Boys and Girls Books . . . . . 50c to $2.00
Child's Painting, Linen Picture Books, etc. . 5c to $1.50

Wonderful Gift Stationery in Beautiful Boxes

Eaton, Crane & Pikes
Highland Linen
Early Puritan
Linen Lawn
Gentlemen's Club
Lustre Lawn, etc.
Priced 25c to $5.00

Eastman Kodaks and Brownies
$2.50 to $35.00

Cigars—Finest Imported and Domestic in Xmas Packages

Chancellors
Rio-Tans
Marie Antoinette
Antonio and Cleopatria
Flora De Cuba
Corona Belvedere
Champions, etc.
50c to $10

FOUNTAIN PENS

Conklin Self-Filling
$2.50 to $8.00
Conklin Combination Sets
Pen and Pencils $5 to $15

SAFETY RAZORS

Gillet's . . . . . $1 to $5
Lady Gem $1.50
Eveready $1.00
Gem $1.00
Auto Strap $5.00

Tags, Seals, Twine, Tissue Paper, everything for Xmas Wrapping

FRENCH IVORY IN MANY BEAUTIFUL DESIGNS

CLOCKS, JEWEL CASES, TRAYS, BUFFERS, SOAP BOXES, COMBS, TALCUM JARS, BABY SETS, BUTTON HOOKS, MIRRORS, HAIR BRUSHES, CUTICLE KNIVES, CLOTH BRUSHES, PERFUME BOTTLES, HAT BRUSHES, Etc.
Priced 25c to $25.00

TOYS! TOYS! TOYS!

We have added a Toy Department to our Holiday line and have an assortment of the very best Toys

DOLLS THAT WALK AND TALK
TINKER-TOYS SANDY ANDY SETS
BALLS, (Miller inflated)
DENNISON'S DOLL OUTFITS
CHRISTMAS TREE DCORATIONS

Christmas Candy For the Kiddies

We have the most unique packages to please the youngsters

CANDY TOY SHOP containing Chocolate Xmas Tree, Chocolate Santa Claus, Stockings, Bells, Stars, Sticks, etc., for 75c
CHRISTMAS SURPRISE PACKAGE, (same as above only smaller) for 40c
Kandy Kanes, (2 in pkg.) for 10c
Bubble Box for 20c
Circus Box for 40c
Alice in Wonderland Box for 35c
Jingle Jungle Box for 50c
Tom Thumb Box for 25c

Christmas Candies For Everyone

Kewpie Package, (contains 2 pounds)
Park & Tilford Chocolates with beautiful 7 inch Kewpie Doll in center.
Tapestry Box (metal in very pretty design) 1 lb., 2 lb., 3 lb., and 5 lb. packages.
Whitman's Sampler in 1 lb., 2 lb., 3 lb., and 5 lb. packages
Whitman's Pleasure Island Packages
Johnson's Choice Box, 1 lb. and 2 lb. packages
Johnson's Family Package (a large 5 lb. box of Johnson's best chocolates, fruits, nuts, cream and hard centers, packed for family package in Xmas Wrap, special at $3.00

NUT MEATS

Pecan, Walnut, Pistachio, Pop Corn Balls, Bulk Chocolate, etc.

Tobaccos in Fancy Jars
Pipes in Cases
Cigarette Holders
Smoking Trays
Ash Trays
$1.00 to $8.00

Perfumes and Toilet Waters in Exquisite Packages

L'Origan
Quelque Fluer
Houbigant
Roger & Gallet
Riguad
Azurea
Lazell
Colgate
15c to $10.00

KODAK ALBUMS

Hand Tooled Leather, Keratol Cloth, etc.
25c to $5.00

Cigarettes in Christmas Packages

Camels
Omars
Pall Malls
Lucky Strike
Fatimas
Piedmonts
Chesterfield
Tarreytons
20c to $3.00

Eversharp Pencils
50c to $10
Everaharp Sets, Pen and Pencil
$5.00 to $15.00

HAND TOOLED LEATHER

Card Cases
Purses
Cigarette Cases
Bill Folds
Memo Books
Blotters
Shopping Lists
50c to $15.00

The Rust Craft Line of Gifts: Narcissus Bulbs and Bowl in Box 50c to $3

Fessenden, the Druggist

HISTORICAL SOCIETY WILL MEET FRIDAY

At Home of Mr. and Mrs. Robert Bridge

The Historical Society will meet with Mr. and Mrs. Robert Bridge, Friday evening, December 15th, at eight p. m.

The following program will be given:

Music—Miss Blanche Oliver.
"Industry and Commerce"—Mrs. A. F. Bridge.
Social Intermission
Music—
Reading—Miss Marion Boly.

Call at C. R. Bellinger's jewelry store and take a look at the fine white gold diamond and white gold wedding rings, hand engraved. Adv. 50t1.

LOREN HART IS RADIO ENTERTAINER

Former Local Boy Attached to Station W-H-A-C

A clipping from a recent issue of the Waterloo (Iowa) Tribune, tells of the success in musical circles of a former Charlevoix boy, Loren A. Hart, well-known to our readers. We reproduce the extract below:

"L. A. Hart, Cedar Heights, assisted by Miss Elsie Byvank and Mrs. H. O. Chapman, gave the radio concert last evening at the Cole Brothers-Tribune station, W-H-A-C. The numbers given were of a variety of excellent selections which would be hard to duplicate. The reports from people in this city and vicinity telephoned the station saying that the concert was being received very nicely and without much bother from static.

The concerts, which have been secured for the coming week, will bring much of the desired talent in the city to the station and many a treat is promised the radio world in general."

The Courier wishes to congratulate Mr. Hart on his well-earned success and trust that on some occasion when station W-H-A-C may be "connected up" with our local receiving outfit at Wood Brothers', we may have the pleasure of "listening in" on some of his selections.

The Sewing Club of the M. E. church will hold their annual fancy goods bazaar at the Metcalf Drug Store, Saturday, December 16th. Adv. 49t2.

NEW PALACE THEATRE

Attractions for the Coming Week

SATURDAY and SUNDAY, DECEMBER 16-17—Priscilla Dean in **"Conflict."** This play was taken from the famous "Red Book" story by the same name. Here is a stupendous picture of the great North woods. There are many wonderful and sensational acts of bravery and enough real thrills to make your hair stand on edge. We also have a very good St. Johns comedy, **"The Village Sheik."** Don't miss a good show.

TUESDAY, DECEMBER 19—Corinne Griffith in **"The Single Track."** Here is a railroad play that will bring back the old days of railroading. It is of a girl who drives a train many miles to save a right of way. On this night we will also have **"Squoba & Squobbles."**

WEDNESDAY, DECEMBER 20—Dustin Farnum in **"Strange Idols."** He won her in the city and lost her in the wilds. In other words, the romance of a man of the open and a beauty of the cabaret. See how the lumberman and cupid hold their own. Also episode 13 of **"The Adventures of Tarzan."**

NEXT SATURDAY and SUNDAY, DECEMBER 23-24—A very big special. Rudolph Valentino in **"Blood and Sand."**

Daniel Green, Felt Slippers Everwear Silk Hosiery

What could be more pleasing than either of these as a Xmas Gift

Daniel Green Slippers are the best in the world.

EVERWEAR

One of America's best wearing brand of hosiery. Coming packed in attractive holly boxes, two pair to the box.

Women's $2.50 and $3.50 for two pair fine silk hose.

Men's $1.60 for two pair of fine silk hose.

Stop at CAMPBELL'S and Shop.

Next to State Bank

"Who Said There Ain't No Santa?"

The Flute Player

By Christopher G. Hazard

(©, 1922, Western Newspaper Union.)

OF ALL the Christmas gifts of past years but one remained. It seemed surrounded by a charm that was all its own and that was as unaffected by the atmosphere of the bare and dingy room as a light in a dark place. The old schoolmaster took it up, looked lovingly upon it and replaced it upon the shelf. Then, advancing to the window, he looked out upon the lighted star in the church steeple that was proclaiming Christ's birthday and listened to the shouts of the merrymakers in the streets as they rose upon the snowy wind.

The old man's mind was busy with happier days. In the picture gallery

of his memory visions of home cheer and gladness were upon the walls. Faces looked out from their frames with old glances of love, and figures passed before him full of the beauty of young life. Again he was in the midst of joyous and successful activities, companioned and enthusiastic. Then, as memory's mirage faded away and left but two receding images before him, he looked once more upon one who had gone to some unknown land, the son who had so mysteriously disappeared from the home fellowship and kea, and he saw again the form of her who had set out for the land that is beyond the stars, but not before she had placed in his hand the precious vase with the pictured flute player upon its side.

At the time he had not fully noted the significance of the happy urchin in the red robe as he held his flute to his lips. Pleasures and pursuits pressed upon him and left the musician unnoticed through the days and nights. But the boy had never ceased his playing, and now with some remembered melody, then with some new adventure in the world of harmony, he seemed to be waiting for the recognition and appreciation that he knew would come. A steadfast and inveterate optimist, he played on; to weariness and loneliness he played a hopeful song; forbidding dejection and despair, he became a prophet of better days to come. In solitude and uselessness he was as an only but changeless friend. To him the old man turned as to an oracle. Poverty had taken one after the other of his possessions, but had never been able to separate him from this merry genius, this incorrigibly persistent promiser.

If the prelude does not get discouraged fortune is likely to admire it and introduce the performance, and this turned out to be the reward of the industrious hope of the flute player. He did not hear the step upon the stair or the knock upon the door, and he did not see the amusement with which the schoolmaster listened to the tale of his lost son as he embraced him and tried to realize that he had indeed come back and brought good fortune with him; but even more merrily and madly he played in the dance with which these two were to go down the future.

Habits are strange things. One can get so far into a habit of gladness as to be unable to get out of it. A face can get so used to smiling as to have no night there. A boy can become so committed to flutings as to be unable to stop. It was so with the flute player; to this day he plays and does nothing else. He sits upon another and a better sheif, but not idly. He is among happy people, but busy sending joy out into all the neighborhood. He has played the old schoolmaster young again and fixed his thought upon a life that never grows old.

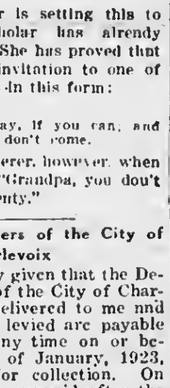

Indeed, the flute player has even encouraged the schoolmaster to begin teaching again. The scholars are his grandchildren. They are not having a hard time, for they sing on their way to lessons. They are not unhappy scholars, for one of them threw a kiss to the last Christmas moon. Last summer another of them became a poetess and composed the following appreciation of nature:

Above the Argonne Forest
A Star is shining fair;
Its gentle beams awaken
The young men sleeping there.

Again in songs of angels
The birth of Christ is told;
The young men go to greet Him
With richer gifts than gold.

The flute player is setting this to music. This scholar has already learned to write. She has proved that by producing an invitation to one of the school sessions in this form:

Dear Aunt Fanny:
Please come Friday, if you can, and if you can't come, don't come.

She is not a flatterer, however, when she said one day, "Grandpa, you don't look a bit over twenty."

Notice to Taxpayers of the City of Charlevoix

Notice is hereby given that the December Tax Roll of the City of Charlevoix has been delivered to me and the taxes therein levied are payable at my office at any time on or before the 9th day of January, 1923, without charge for collection. On all taxes remaining unpaid after the 9th day of January, a collection fee of 4 per cent will be charged.

John Cook,
Deputy City Treasurer.

Adv. 49t2.

Order of Publication

State of Michigan, In the Circuit Court for the County of Charlevoix in Chancery.

Clyde J. Garn, Plaintiff,
vs.
Elva Garn, Defendant.

Suit pending in the Circuit Court for the County of Charlevoix in chancery, at City of Charlevoix on the 3rd day November A. D. 1922.

In this cause it appearing from affidavit on file, that the defendant Elva Garn is not a resident of this state, but resides at Portland, in the State of Oregon, on motion of A. L. Fitch, plaintiff's attorney, it is ordered that the said defendant Elva Garn cause her appearance to entered herein, within three months from the date of this order and in case of her appearance that she cause her answer to the Plaintiff's bill of complaint to be filed, and a copy thereof to be served on said Plaintiff's Attorney within fifteen days after service on her of a copy of said bill, and notice of this order; and that in default thereof, said bill be taken as confessed by the non-resident defendant.

And is is further ordered, that within twenty days the said Plaintiff cause a notice of this order to be published in the Charlevoix Courier a newspaper, printed, published and circulating in said county, and that such publication be continued therein at least once in each week, for six weeks in succession, or that he cause a copy of this order to be personally served on said non-resident defendant, at least twenty days before the time above prescribed for her appearance.

George W. Sample,
Circuit Judge Presiding

A. L. Fitch,
Plaintiff's Attorney
Business Address, Charlevoix, Mich.
45t7

The Holley Gift Shop

The Shop
—OF—
CHRISTMAS GIFTS

Hand embroidered pillow cases and dresser scarfs

Christmas Cards
Ribbon Novelties
Tree Decorations
Stamped Goods
D. M. C. Floss
Phillipino Baskets

WHAT TO BUY

GOOD CIGARS MAKE CHRISTMAS MERRIER

You'll not make a mistake in presenting Him a box of cigars.

They'll go a long way in making Christmas more enjoyable. Find out his favorite brand and come to us.
We carry all brands of Cigars and Tobaccos, and keep them fresh for delivery.

Special brands of smoking Tobaccos in stock. A pound or half pound humidor of his favorite make will make Him happy for days.

Special attention given to women purchasers.

L. P. ADAMS CIGAR STORE
Cor. Bridge and Park

The Great Christmas Jewelry Store

Every woman treasures beautiful Jewelry, such as Wrist-watches, Rings and Lavaliers, and a Christmas gift of it is sure to win her grateful admiration. Particularly if chosen from our exquisitely designed selection. Gifts for men of quality.

The Pride of the Household

Housewives pride themselves on the richness and beauty of their Silverware whenever they entertain. Picture then the thrill of pleasure a gift of Flat Silver, or a Silver Service will occasion Christmas morning. We especially recommend a gift of Rockford Silverware. We have handled it for years and know its true value.

Here are the most tasteful designs at a wide range of prices. Shop early.

C. R. BELLINGER
PIONEER JEWELER

LOCAL NEWS BRIEFLY TOLD

Get the Habit—Read the Courier

Watch your step!

Mrs. Art Staley has been on the sick list for several days past.

John Weiderman left Saturday for Cadillac, where he will spend the winter months.

A baby girl was born to Mr. and Mrs. Louis Petersen, of this city, last Tuesday night.

R. G. Finucan left Wednesday morning for Detroit, where he will spend the holidays.

L. J. McCann, local baker, has been confined to his home for the past three weeks by illness.

Mrs. Sarah Emrey was called suddenly to Buffalo, on Monday last, by the death of her brother.

Dell Dutcher and Walter Scott left Thursday, for Detroit, where they will be employed f · the winter.

Mrs. F. F. McMillan will be the leader · the Epworth League meeting next Sunday evening. All are invited.

Mrs. Archie Cameron leaves the first of next week for Chicago, to spend the winter with friends and relatives.

Walter Ball, whose sale of household goods takes place Saturday, expects to leave for California, the first of next week.

Mont Withers and John Slezak went to Beaver Island Saturday afternoon for a fox hunt.

Miss Hazel Geer, daughter of Mr. and Mrs. Reuben Geer of Alice St., left laat week for Winter Park, Fla., where she will spend the winter.

Miss Maud C. Cable, superintendent of the Charlevoix Hospital, left Friday for Grand Rapids, called there by the death of a relative.

Mr. and Mrs. E. A. Robinson and children, accompanied by Mr. and Mrs. Albert Edwards, Jr., spent Sunday in this city visiting relatives.

George Zipp arrived Tuesday of last week, from Petoskey, to inventory at the Charlevoix Lumber Company. He returned Monday of this week.

Regular convocation of Charlevoix Chapter 141, R. A. M., Monday evening, December 18. General grand officers, state grand officers, oyster supper.

Charles Mossington and wife left Saturday morning for Detroit, where they will spend the holidays with their daughter, Mrs. Marie Mossington and children.

Arthur Edwards, who is employed as passenger car repairman in the Pennsylvania shops in Grand Rapids, visited relatives here over Saturday night and Sunday.

Ray Gunther, of Cheboygan, who has been working for some time at the A. & P. store here, left this week for Petoskey, where he will spend the remainder of the winter.

The carnival held by Rebekah Circle of the local lodge Tuesday, was a complete success. Although the crowd was not large, everything was sold and gratifying receipts were reported.

Mrs. J. H. Adams and daughter, Edith, of near Adams lake south of the city, leave on Friday of this week for Detroit, where they will spend the winter among friends and relatives.

A gang of Western Union linemen from Grand Rapids, headed by P. H. Keifer, and H. C. Wilson, "trouble-shooter" from Traverse City office, are working on the line on the Charlevoix Summer Home association grounds.

Mrs. Emil Bensen of Chicago, is visiting her sister, Mrs. L. J. McCann. She arrived Saturday.

Mrs. R. C. Cram returned Saturday from Flint, Pontiac and Detroit, where she has spent the past seven weeks visiting relatives.

Mrs. Wm. Roberts, of Norwood township, entertained the Ladies' Aid society of the Baptist church of this city, on Wednesday of last week, at an afternoon tea. Twenty-nine members of the society were present, and all report an excellent time.

A pot luck supper will be served for members of the Woman's Auxiliary, American Legion, at six-thirty o'clock, next Monday evening in the rooms formerly occupied by S. M. Rose's barber shop in the Mussalem building, now headquarters of the Legion.

John Robb, Charlevoix county man convicted of embezzlement in connection with the purchase of a car from the Boyne City Sales Company, has been sentenced by Judge Mayne to from six months to two years in the state prison at Ionia.

Regular meeting of Charlevoix Chapter No. 72, O. E. S. will be held Wednesday evening, December 20th. The members will also have a social afternoon on that date, followed by a pot-luck supper. A short business session will be held in the afternoon at which important matters will be discussed. A full attendance is requested.

There will be a dance at the I. O. O. F. hall, Saturday evening, December 16, under the auspices of the Encampment, for Odd Fellows, Rebekahs and their friends. Good music.—Come.—Adv. 50t1.

JELLY-ROLLS WERE SCRAMBLED

Mingle With Cup Cakes and Buns at Foot of Hill

A hungry tramp with a weak heart would have perished miserably last Saturday night, had he witnessed the destruction of dainties that took place when John McCann's bakery delivery rig went over the cliff-side above the life-saving settlement.

At about half past five, Lawrence Taylor, driving the car (a Chevrolet,) accompanied by Richard McCann, finished his deliveries in the life-saving colony and started up the steep hill to Park avenue, trying to make it "in high." When nearly to the summit of the rise, his engine "killed" and Taylor let the car roll back across the road until the rear wheels rested against the low curb, which with the sidewalk and the steep declivity behind it, was sheathed with ice. He got out to crank her up, leaving young McCann in the car.

Somehow, in his efforts to start the engine, Taylor bore his weight too heavily against the radiator and, the rear wheels, mounting the icy curb, the car started to roll back over the edge of the bank, which at this point is just about straight up and down for some fifty feet.

Seeing that the car was going to go over the edge, McCann jumped out—an act that in all probability saved his life, as she truned turtle twice before hitting the bottom.

The solid side-wall of William Kibbe's garage stopped her further progress, but the mess was awful to behold. Fenders, windshield and body were splintera only and her toothsome freight was scattered far and wide. Some of it could be saved but much was a total loss. Some of the bread-stuffs, not rendered unfit for consumption, was given away to persons in need. The repair bill for the car will be heavy, but Richard McCann is to be congratulated on his narrow escape.

Call at C. R. Bellinger's jewelry store and look over the stock of ladies' wrist watches in white, green and yellow gold cases of the latest atyles. Prices from $12 to $40, each nnd complete line of Christmas gifts. Adv. 50t1.

McLEAN FAVORS CANNING FACTORY

Holland-St. Louis Head Offers to Take Stock

Joseph Cooper, of this city, is in receipt of a letter from Sears R. McLean, general manager of the Holland-St. Louis Sugar Company, at St. Louis, in which Mr. McLean makes the statement that, if Charlevoix gets a canning factory started here, he will, personally, take n large block of the stock.

In his opinion, the factory should not be located on the outskirts of town, but erected at a point close in. The reason for thia is that women are largely employed in the canning industry and, in order to maintain their highest efficiency in the somewhat exacting and confining demands of the work, they should not be forced to walk great distances between the factory and their homes.

Mr. McLean sees no difficulties in the way of establishing a successful canning factory in this locality and his offer to become interested in the enterprise in a financial way is sufficient earnest of his confidence that it would be an excellent thing for the development of this region. It is probable, also, that the control of a large portion of the stock by a practical man in a field closely akin to the canning industry would lend that stabilizing influence to the project which has been so sadly lacking in similar attempts of past years.

The ladies of the W. R. C. will give a six o'clock dinner at the Baptist church, February 12, for the benefit of the Legion boys. More notice later.—Adv. 50t1.

ACCIDENT VICTIM IS CONVALESCENT

LeRoy Sanders Leaves Hospital to Return Home

LeRoy Sanders, eighth grade pupil in the Loch school, and son of Mr. and Mrs. Lee Sanders, of East Marion, who was dangerously ill nt the Charlevoix Hospital for several weeks, has been taken to his home. On the way the car was stopped at the school so the invalid might get his books to make up lost work while convalescing, and his classmates flocked out to congratulate him on his improved condition.

LeRoy, who was unconscious most of the time for a week after being struck by a rapidly moving car on the Horton road several weeks ago, while driving cattle to Boyne City, hopes to be back in school after the Christmas vacation. At the time of the accident he had stepped away from the road when he saw rapidly moving cars approaching from the rear, and, when the foremost auto stopped short to avoid the cattle, the one just behind ran into the ditch to avoid striking it, and hit the boy.

Sheep lined Coats and Mackinaws at Benj. Brown's.—Adv. 46tf.

COURIER BARGAIN COLUMN.

Courier Want Advs. are One Cent per word per insertion. Minimum charge is 20 cents per insertion, for anything under 20 words. All Want Advs. are strictly cash in advance except to those who have ledger accounts. Please remember this when sending in your copy.

HELP WANTED

WANTED—Men or women to take orders for genuine guaranteed hosiery for men, women and children. Eliminates darning. Salary $50.00 a week full time, $1.00 an hour spare time. Experience unnecessary. International Stocking Mills, Norristown, Pa. Adv. 47t10 pd.

MEN AND WOMEN—average $1.00 per hour, selling hosiery, four pairs guaranteed wear four months or new hosiery free. We pay 30 per cent commission. Free samples to working agents. Complete line of wool and heather mixtures. This is the big hosiery season. Experience unnecessary. Eagle Hosiery Works, Darby, Pa. Adv. 42t10 pd.

MISCELLANEOUS

GENERAL DUTY NURSE—open to engagements. Mrs. R. E. Wittbus, 406 West Hurlbert Avenue, phone 402.—Adv. 47t5 pd.

FOR SERVICE—Registered Berkshire Boar. Frank Bird, Route No. 3, Charlevoix, Michigan. Adv. 47tf

WANTED MISCELLANEOUS

WANTED—Old False Teeth. We pay high as $10 for full acts. Don't matter if broken. Western Metal Co., Bloomington, Ill. Adv. 49t2 pd.

FOR SALE—MISCELLANEOUS

FOR SALE—Mammoth bronze turkeys. Toma $8.00, hens $6.00. Wilbur Spidel, R. F. D. 1, East Jordan, phone 162f6.—Adv 50t3. Adv. 50t1.

FOR SALE—Green wood, cut any length to your order. C. Hansen, phone 227.—Adv. 48t4 pd.

FOR SALE—Frame storm house all ready to set up. Earl Young, Tel. Nos. 275 or 584.—Adv. 50t1 pd.

FOR SALE—Oliver typewriter, in good condition, cheap. Earl A. Young, Tel. Nos. 275 or 584. Adv. 50t1 pd.

LOST

LOST—Pair of glasses with brown celluloid rims on south hill between State and Alice. Finder return to Courier office and receive reward.—Adv. 50t2 pd.

STOLEN

STOLEN—Flexible Flyer sled, Saturday evening, from under Emrey stairway, near Palace Theatre. Name "Lucile Usher" written under top in several places. Reward for information leading to its recovery. Call Courier Office. Adv. 50tf.

-FOR THAT-

CHRISTMAS DINNER

We will have plenty to supply your needs. Book your orders early for

TURKEYS
GEESE
DUCKS
CHICKENS
OYSTERS
FRUITS

We want to co-operate with you and make the holiday season a success.

Korth's Market

Phone 5
FREE DELIVERY

J. L. CRANE, Inc.

CHRISTMAS HEADQUARTERS

We Specialize on Useful Christmas Gifts

For Women and Girls

SILK HOSIERY— 59c to $3.50 Pair
WOOL HOSIERY— 59c to $2.50 Pair
HANDKERCHIEFS— 2c to $1.00 Each
WAISTS— $1.00 to $5.00 Each
HAND BAGS— 59c to $5.00 Each
TABLE LINEN
DOYLIES
NAPKINS
DRESSER COVERS
TABLE SCARFS
GLOVES
NECKWEAR

For Men and Boys

NECKWEAR— 29c to $1.00
SUSPENDERS— 25c to $1.00
HOSE— 15c to $1.00
BELTS— 29c to 59c
DRESS SHIRTS— $1.15 to $2.50
HOSE SUPPORTERS— 10c to 50c

Traveling Bags and Suit Cases
$1.00 to $12.50

GIFT IDEAS

Christmas is Near

These are a few of the many items of interest to the gift shopper.

Bath towels, pink, blue and yellow, for.....75c, $1.00, $1.25 and $1.50
Wash Cloths to match at.....12c, 20c and 25c
Dresser Scarfs, white, pink, blue or yellow, at.....$1.00
Wool Blankets, tan, blue or rose at,.....$8.00 and $10.00
Wollnap Blankets, tan, blue, pink or rose, at.....$4.50
Collar and Cuff Sets at.....50c and $1.00
Vestees and Collars at.....50c and $2.00
Round Collars, 6 and 8 inches deep at.....$1.50 and $2.00
French Kid Gloves, brown, black and white, at.....$3.00
Wool Gaunlet Gloves, at.....$1.25, $1.75 and $2.00
Silk Hose, black, brown and white, at....$1.00, $1.75, $2.00 and $3.00
Wool and Silk, and Wool Hose, heather mixtures and black at .....75c, $1.25, $1.75, $2.50 and $3.00
Phillipine Hand Embroidered Chimese and Gowns, at..$3.50 and $4.50
Leather Handbags, tooled, walrus grain and pin Seal at from .....$1.75 to $7.00

GROCERIES

Candy and Nuts at prices to suit

Cookies, at per lb.....12 1-2c, 15c, 20c and 25c
Bacon, per lb.....20c, 28c and 30c
Picnic Ham, per lb.....20c
Boneless Picnic Ham, per lb.....24c
24 1-2 lbs. Flour for.....90c, 98c, $1.00, $1.15 and $1.20
Maple Flavored Syrup per can.....13c and 25c
10 lb. Pail of Blue or Red Label Karo Syrup for.....50c

Canned Fruit, Catsup, and Bottled Pickles at cost

Toilet Soaps, per bar.....5c and 10c
Men's Fleeced Lined Union Suits for.....$1.35

Men's, Women's Misses' Boy's and Children's Rubbers at Reduced Prices.

A. E. MASON

GIFTS for ALL

Holiday Bargains

AT

LITTLE WILL & SON'S

15% Discount on Any Article of $1.00 or Over

EXCEPT WATCHES AND DIAMONDS

FROM THURSDAY, DEC. 14th to THUR. DECEMBER 21st

WHAT SHOULD EDUCATION MEAN

(Continued from page 9)

ples which were laid down as the foundation of American citizenship in our country's constitution and embodies an idea, which, if misinterpreted, can do incalculable hnrm to our coming generation of citizens.

In the third from the lnst paragraph of his article, Mr. Hamilton affirms, "we must emphasize the equality of man." The trouble with this statement is that it is not qualified and may mean any one of three things—physical, mental and moral equality which is absurd and contrary to nature; equality before the law, whieh is an estnblished theory, but more largely theory than fact (due, however to the shortcomings of human nature and not because of any inherent defeet in the principle itself) and equality of opportunity, which is a true and healthy interpretation, worthy of acceptanee, and the one most likely to prove an inspiration to our young men and women on life's threshold.

The first interpretation is capable, if widely held, of wrecking our entire soeial frabric. This erroneous conception is the seed of our "red" agitations und a good part of our labor troubles. It is a sure breeder of disrespect for law and authority, encourages envy and extravagance, destroys happiness and, if carried to its logical conclusion, ends in anarchy and confusion. It is said that "nature abhors a vaeuum." It is equally true that she has little use for a dead level. Nowhere in her works can anything approaching equnlity be found. If biological equality were a fact, progress would be impossible. Such institutions as the Loeb Farms, engaged in the hreeding and development of fine eattle, would be throwing away their money and time on a "will o' the wisp." There is no more mental and moral equality between a Jack Dempsey and an Abraham Lincoln or a rag picker and Henry Ford than there is equality between a scrub Red Pole nnd a thoroughbred Holstein prize winner. Every man has his natural limitations and he is wise who recognizes them and makes the best of his opportunities within the sphere allotted him. Outside of it he will find little happiness.

The second concept is well enough, and one of our fundamental national principles, but we do not see much of it. We are getting so accustomed to the wealthy offender getting "soaked" when he should be eleared and getting off "scot-free" when he should be given the limit to the pretty murdress hypnotizing the jury or pleading the damnable "unwritten law" and getting by with it that we are apt to forget that there should be equality under the law. As a matter of faet, it is really diffieult to apply this prineiple in some cases. How about the poor man who steals to aid his sturving family and the wily promoter who deliberately robs the w. k. widow and orphan? Should they stand before the bar of justice on an equal footing and be meted out the same sentence? Why not, as a matter of theory—they both committed larceny? These are difficult problems and not lightly to be disposed of.

The third aspect of Mr. Hamilton's statement seems to present the most inspiring and attainable ideal. Equality of opportunity! No matter whnt a man's talents or handicaps, if he may start on the "scratch" line with his fellows, his failure to win the prize will be chargeable to no one but himself; if he succeeds his right to the fruits of vietory will stand unchullenged. It is in this respect that American life has most nearly approached the state of equality among men and women. Even here, we fall far short of perfection and opportunity will not be equal for all of our young people until we find some way of removing the profiteer, the grasping landlord and the unscrupulous employer, the Wall Street manipulator and the corrupt public servant. It must be the duty of the new generation to get rid of these obstaeles and insure to all the equality of opportunity whieh the founders of our nation wrote into the eonstitution of the United States.

See our heavy Pants and Mackinaw line and save money. Benj. Brown.—Adv. 46tf.

ANOTHER QUARTER HEARD FROM

BEETS ARE BOOMED BY CHARLEVOIX FARMER

Isaac Mills Says New Farming Will Be an Endless Chain with Beets at One End—Cash at Other

Here's a letter from a praetieal farmer of this region who liked our account of the eitizens meeting at the Council Chambers a week ago Monday and has a little something to say about the heet question. It is quite a while since we have had the pleasure of printing a communication of this kind and reproduce it below for the benefit of our readers:

Charlevoix, Dec. 9, 1922.

"Editor of the Courier,
Dear Mr. Editor:

I am very much interested in your write up of the citizen's meeting at the council chambers, especially in regard to new industries. The cheese factory sounds good.

When Jack Means was married in Indiana, awuy back when Congress land was selling for $1.25 an acre, he got $600.00 along with his wife and she, in relating it to the Hoosier Schoolmaster, said she advised Jack to buy land with the $600.00 and while he was getting, to get a plenty. And that is my advice.

While we are getting a cheese factory and a canning factory, lets get a sugar factory. To my mind, there is nothing that will develop the farming interests as that will. It is well known that Charlevoix beets have a very high percentage of sugar and a few farmers still persist in raising beets, despite the many handicaps. Bee-s also have a very big percentage of water and we pay freight on a great many tons of water. We also pay freight on a great many tons of limestone that we have an abundance of and if we had a factory here, the limestone is already ground to haul and apply on our land, after serving its purpose in the manufacture of sugar. Then there is the pulp at our door, than which there is no better stock feed, and in the beet tops we also have a great umount of feed. All this goes to build up the dairy industry and along with that, bog raising.

Sugar beets are a cash crop. Hogs are a cash crop. Dairying is a continual cash income. Don't you see—beets are the foundation of a successful farm? Beets, dairying, hogs, fertilizer, alfalfa, clover, corn. More beets, more cream, more milk for your hogs. More hogs, more fertilizer, more alfalfa, more clover, more corn, more cash. There are hundreds of Loebs, Fords and Couzen's who have millions of dollars that are "restively champing the bit" and waiting for such an opportunity as a sugar factory at Charlevoix would offer.

It was the greatest calamity that ever befell Charlevoix when the old factory was moved. Farmers were just beginning to understand the business and the benfits derived therefrom, and I believe that no one regretted the move more than the ones who moved it, for they made a harrel of money the last season's run and most of the beet raisers were intending to increase their acreage the next year and others were going to start.

I believe that if capitalists understood the situation they would be offering a bonus instead of asking one and there would be no shares to sell and no promoters required.

We have a county agent who is anxious to build up the interests of the county and I would suggest a community meeting in every grange hall or school house and boost the beet business, beginning at the Barnard Grange Hall with an all day meeting and I will guaranteo a packed house.

Nuff sed,
Isaac Mills."

This sounds like good, common horse sense to us. Lets hesr from somebody else on the subject next week.

Save your radiators by using the best Denatured Alcohol. Benj. Brown.—Adv. 46tf.

Costs More
—Worth It!

Makes Better Bread

There's a rich, wholesome, real old-fashioned flavor in every baking made with

OCCIDENT
The Guaranteed Flour

ARGO MILLING CO.
Local Distributors
Charlevoix, Michigan

QUALITY GIFTS

GIFTS HE WANTS

If Mr. Man were to select his own Christmas gifts, he would certainly seek them among our present selections. Tastiness, serviceability and quality were uppermost in the picking of these offerings. Heavy all-wool Suits, two pairs of trousers, Overcoats that are all-wool and up-to-the-minute in tailoring—

$20 $25 $30

F. E. Cartier

Tailor - - Cleaner

MERRY CHRISTMAS

We appreciate your patronage during the past year. We have endeavored to please you and give the best service possible. If we can be of service to you during the holiday season, it will be a pleasure to serve you.

You will find our store well stocked in the line of groceries, canned and bottled goods, seasonable fruits and vegetables.

Book that Christmas grocery order with us.

H. B. Jacobs

Phone 179

WHAT SHOULD EDUCATION MEAN

SUPT. CHAS. HAMILTON GIVES HIS VIEWS

Believes the Character of Great Men to Be the Greatest Inspiration to the Young

All of us who indulge at all in what is sometimes termed, nowndays, the "luxury of thought," have our ideas, more or less valuable, about matters of consuming public interest. Among these is educstion. In the discussion of this subject, the angle most generally npproached is that of the kind of education necessary to develop the best elements in the characters and abilities of our growing boys and girls.

The Courier has the opportunity, this week, of giving to its readers the views of a specialist in his line, our superintendent of schools, Chns. Hamilton. It is seldom that a clearer statement of the aims and ideals of our public school system is presented, or one that is more completely in accord with the unspoken beliefs of most laymen. The article follows:

"I believe an education to be the inherent right of every American boy and girl today.

I believe in the type of education which makes for American eitizenship—not blind, unthinking obedience but a clear understanding and intelligent interpretation and appreciation of the term we so fondly refer to as democraey.

I believe in ideals and that in school life they are tremendously worth while. Life may not be as we read of it from books or we picture it from the class room but we ean only approach perfection ns we have ideals to follow; standards to guide along the way.

I conceive good eitizenship to be—not only an ardent love for the American flag and the country it represents—a love so strong that when danger threatens we are willing to follow that flag in battle, if need be, but interpret it to mean (and we aim to teach) respect for property, respect for the rights of others, the intelligent use of the ballot, the sacredness of the Sabbath, the ability to recognize every man as our neighbor and to treat him as such, the brotherhood of all mankind.

I believe a high school course should make one proficient in the use of the mother tongue and should develop an appreciation for the best literature. The "reading habit," formed in school, not only should embrace magnzines and newspapers, but books—the biographies of great men, the stories of enterprises that have been the means of shaping destinies of individuals and of nations.

A course in high school should nequaint one with the history of the rise of mankind and its development and eauses underlying same, keeping in the student's mind, that in nll cases right has finally triumphed, that the nation that has forgotten to deal honestly has gone down to obscurity and that thus, history repeats itself in both individuals nnd nntions. So citizenship should be taught in connection with history and being not forgetful, most of all our own glorious history and the conditions and events that hnve contributed to make us great.

I believe if we did nothing else but show the boys and girls the eharacter of our great men, we would even yet justify our existence as an institution.

Our school course should teach enough mathematical computations that we ean intelligently transact business in a bank, mercantile organization, or in whatever eireumstnnce we find ourselves, as well as forming n ground work for higher education.

Any boy or girl who has had n high school course should be able to get up on both feet and express in good English his views on any subject, in n clear, concise manner; to write in a legible hand these sentiments, or if it be of n business nature, to write a correct business letter, with proper spelling and punctuation.

I believe the school should teach punctuality, being on the job and on the minute, dependability, working well and honestly whether watched or unwatched by one in authority.

Initiative, the power of leadership and the willingness to assume responsibility, should surely be among the products of a high school course.

We should develop in school, a group consciousness and a loyalty and love for the great institution, the American public schools.

Then the school should point the way to higher education nnd the advisability of attaining it both for personal enrichment of life and to make society better, we must emphasize the equality of man, and the dignity of labor whether with pen or spade, and that all labor becomes dinified as we make it so, that each pupil as he gets out in life, may feel that his particular work is for him, most important, and that being so, it demands his best efforts.

The school should teach the child to appreeinte his home and the parents who work hard that he may enjoy the benefits of an education.

When we realize that the teacher is 85 per eent of the whole eduea-tion program, and that buildings and equipment, and all the rest amount to the remaining 15 per cent, has not the teacher a real job?"

There is one sentence in Mr. Hamilton's little essay(it might almost be called a creed) that we believe calls for more explicit definition. It touches on one of the most delicate points in the group of basic princi-

(Continued on page 16)

CATARRH

of nose or throat is always made more endurable, sometimes greatly benefited, by Vicks vapors. Apply up the nostrils—melt in a spoon and inhale vapors.

VICKS VAPORUB

Over 17 Million Jars Used Yearly

Watching for Santa Claus

THREE APPEALS TO SANTA CLAUS

LITTLE TOTS OF THE MODEL SCHOOL WRITE HIM

They Didn't Forget the Poor Children in Telling the Old Fellow What They Wanted

Here are some letters the kids in Miss Burkland's model class at the county normnl wrote to Santa Claus last week. We'll venture a bet that the old saint will visit these little girls if he has to pull some bricks out of the chimneys to squeeze through.

Dear Santa Claus:

We had a Thanksgiving party Wednesday. The Normal girls gave the party. We played games, and had our fortune told. We dressed up like Indians. The Normal girls dressed like Pilgrims. We had a very good time.

Be sure to stop at my house on Christmas eve. I would like a pair of ice skates, a new hat and coat, some books to read, a tooth brush, some games to play, a record to play on the vietrola, a sheet of music, and some presents for mother and father. Santa dear—I'll let you judge as to how many of these things I can have.

I know some children who are very poor, and they have to make their own living. I wish that you would call at their house and give them plenty of warm clothes and many good things to ent.

Lovingly yours,
Helen Smith.

Dear Santa Claus:

We had a Thanksgiving program last Wednesday afternoon. The Normal Training teachers invited us to their Thanksgiving party. We learned an Indian war whoop. It was "Big Indian, Little Indian, Chief and Squaw. Pappoose hanging on a limb, Wah! Wah! Wah!. Then we sang two Thnnksgiving songs. The third grade had a recitation. There were strings with eard-board, on which snid, "wind me up." At the end of my string was a stick of candy.

I would like you to remember the the poor little children of the slums in the big cities. You know they haven't any money with which to buy Christmas gifts. We ought to be thankful that we are not some of those poor children. Tell Mrs. Santa Claus to make them some warm clothes.

For Christmas I would like a sled, a doll, a doll cab, a pair of ice skates and the series of "The Bobbsey Twins." I think that is all I want for Christmas this year. Merry Christmas to the family.

Your friend,
Jane Siminow.

Dear Santa Claus:

This morning when I got up, everything was white with snow. I suppose nt the North Pole there is loads of snow by this time. When I came to school the side-walks were so icy I could hardly stand up.

There are many things I would like for Christmas, for instance, a doll, games and books.

There are poor people living in Charlevoix. I would like to give some of my presents to them. If you know where they live and they need presents more than I do, give my presents to them.

Your friend,
Dorothy Mae Hadsell.

—Christmas smokes—Get your order in early to your dealer.

HEMMETER'S CHAMPION CIGARS

in Christmas boxes of 25 —Strictly hand-made— Good old fashioned tobacco—no blends or artificial flavoring.

Order early from your dealer

The Hemmeter Cigar Co., Detroit

HEADQUARTERS for CHRISTMAS SHOPPERS

What Shall I Buy For Xmas

WE ARE ABLE TO HELP YOU MAKE YOUR SELECTIONS IF YOU WISH TO DECIDE TO GIVE A PRACTICAL AND USEFUL GIFT

For the Men

We have SMOKING JACKETS, BATH ROBES, SWEATERS, SILK SHIRTS, TIES, SOX, HANDKERCHIEFS, and MUFFLERS in Christmas boxes, also combinations of SUSPENDERS, GARTERS, and ARMBANDS, etc., in great varieties at prices as low as possible.

For the Ladies

We have SILK VESTS and BLOOMERS to match, BATH ROBES, SILK and WOOL HOSIERY, SILK JERSEY BLOOMERS, HANDBAGS, TOWEL SETS, HANDKERCHIEFS of all sorts, GAUNLET WOOL GLOVES, SLIP-OVER SWEATERS, PETTICOATS in all grades, at prices that are exceptionally low for the quality of the goods.

For the Children

We can show you a large assortment of HANDKERCHIEFS, GLOVES AND MITTENS, SWEATER SETS, SLIP-OVER AND BUTTON SWEATERS, BATH ROBES, KNITTED CAPS, Etc.

Shop Early and You Will be Satisfied

M. A. LEVINSON & COMPANY

CHARLEVOIX -- -- MICHIGAN

BOLD HIGHWAY-MAN WAS FOILED

JAMES WHITLEY WRESTS GUN FROM ASSAILANT

Nervy Local Barber Captures Bad Man Single-Handed After a Fierce Struggle

While Charlevoix citizens are already minutely acquainted with the details of the dariag hold-up that occurred last Saturday evening, it may aot be amiss to say somethiag about it here, as we havea't had aay deeds of heroism to talk about siace Captaia Peter Aace's exploit of some weeks ago.

At about half past eight Saturday evening, James Whitley, of this city, oa his way to make a friendly call on Harry Widdifield, cut aeross the corner back of Orlowski's store aad emerged oa Upright Aveaue. His attentioa was held by a tall figure staading in the shadow of a telephoae pole across the street opposite Widdifield's house. A momeat later, the mysterious stranger crossed the street and approached Mr. Whitley, as the latter turaed into the yard, accostiag him with, "Say, brother, can you tell me the aame of this street." Whitley, suspectiag somethiag wrong, did not aaswer him directly, whereupon the man stepped up, shoved a gun in his face and said, "brother, I waat your money."

Whitley, with great preseace of miad, feigned deafaess aad steppiag closer to his questioaer, asked "what?" Takiag aaother step, as if to hear his reply, Whitley grasped the muzzle of his assailaat's gun with his right haad and turned it skyward, gripping the maa's wrist with his other aad exclaimiag, "Doa't shoot me, shoot the man in the moon." The fellow struggled fiercely and finally succeeded in breakiag away from his captor, leaviag the gua ia the latter's hands. Whitley gave chase and, as he wore rubbers while the other fellow had ao "aon-skids" whatever, rapidly gaiaed oa his maa aad grappled with him agaia before he had rua but a few feet, catchiag him by the coat collar.

Alteraately jerking his victim and banting him in the jaw with the hard and generous fist finaly aachored to the coat collar, Whitley managed to subdue the bad maa sufficiently lo drag him to the eatrance of Orlowski's store, which he entered williagly enough, seeing that the game wns up. just inside the door, he whispered an offer to his captor to take his wad and let him go free, but Whitley was obdurate aad held on to his man until the sheriff was located on the phone and arrived a few minutes later to haadcuff the man and take him away.

When first captured, the man had given his name as George Clark, but papers he had maaaged to throw away while he was beiag taken to the jail, which were afterwards recovered, showed him to be George Mutton, of Laasing, oa probatioa for the aoa-support of a wife aad three children in that city. He gave his age as twenty-eight. He stands five feet, eleven inches and weighs one hundred and eighty-five pouads, a pretty husky gent for aaybody to to tackle.

At the jail he told the sheriff that he had come from Petoskey with a "lady friead" with whom he admitted spendiag the previous night at the Park House ia that city, where they were registered as "Mr. aad Mrs. George Clark." Further questioning developed the fact that the young woman's name is Violet Simmins, whose home is ia Alba, Michigan. Muttoa told the sheriff that she was stoppiag ia town at the home of her brother, Pearl Simmoas, the bridge tender. The sheriff promptly weat after the womaa aad brought her to the jail where she was closely questioaed. She claimed that she had beea married aad that her husbaad had divorced her. The truth of this statement has aot yet beea substaatiated. Mutton had already told the sheriff that he and the girl had plaaaed to be married sooa. She disclaimed the knowledge, of the hold-up, and succeeded ia convincing the sheriff of her iaaoceace in connection with it. She is beiag held however for further investigation. Whea the sheriff called at the Simmons' home to get her, she told him that she and Mutton hailed from Toledo and, knowing the somewhat notorious reputation of that city as a rendezvous for criminals of all descriptions, he was iafluenced to take her iato immediate custody.

Sheriff Weaver, haviag beea advised that a lone highwayman had held up two men in Petoskey Friday night, got into communicatioa with the authorities there, and Thomas Travis, one of the victims, who had given up nine dollars at the point of a pistol, came to Charlevoix Sunday with Chief of Police Wolff of Petoskey, and had no difficulty in identifying Mutton as the man who had robbed him oa Friday night. Another Petoskey man, Foley, by name, lost $22.00 in this manner, on the same night.

Chief of Police Wolff said he believed Mutton was oa probation from a Lansing court for wife desertion and that he had only recently again deserted his family. Mutton and Miss Siamins said they had come to Petoskey from Flint and admitted haviag lived together as maa and wife. The robber is said to have purchased a new cap ia Petoskey shortly before coming here and it is also said that he talked with other guests at the Park House about the robberies he had committed.

The gua with which Muttoa had threatened his victims proved, oa examinatioa, to be merely a toy pistol, new aad shiay; a very good imitation of the real thing, however. This fact, though, does not palliate the seriousaess of bis crime ia aay way and he is likely to receive a stiff sentence.

He was examiaed Tuesday morning by Justice Henry Cooper of this city aad bound over to circuit court, to be brought before Judge Mayne on Thursday.

It is believed that Muttoa had a confederate ia the affair of Saturday aight, as persoas ia the Orlowski store aoticed a straage man enter the store a few miautes before Mutton was brought in by Whitley. Whea someoae said, the sheriff is coming," this fellow ducked out and though Whitley aad others spent some little time looking for him, their search proved fruitless. The sheriff, however, is aot iaclined to believe that anyone else but Mutton was coaaected with the crime.

Broke His Leg

Forrest Fowler met with a paiaful accident last Monday while working at the Waller farm. He slipped on aa icy patch of ground, breakiag one of the bones in his right leg below the knee and spraining the ligaments. The broken hoae caaaot be set for a week, on accouat of the sprain and it is likely that Mr. Fowler will be laid up for some time.

FESSENDEN'S FOR CHRISTMAS GOODS of all kiads. All aew goods. —Adv. 49t3.

W. C. T. U. HOLDS ANNUAL MEETING

Fine Program with P. C. Gilbert as Guest of Honor

The W. C. T. U. held their aanual meeting at the home of Mrs. M. B. Hooker last Friday afternoon.

The adoptioa of a new constitution and election of officers were among the importaat business matters traasacted. Reports of the year's work were made. Money was voted for shoes and hose for some aeedy childrea.

Mrs. Silas Alcox was elected president of the organization. A complete list of the other officers aad superintendeats will appear in a later issue of this paper.

A pot-luck supper was served at five-thirty p. m. To this the men were iavited and a good program of music aad speeches was carried out. The subject of prohibitioa was discussed from four professional standpoiats—that of the lawyer, the miaister, doctor, editor. Parm C. Gilbert, of Traverse City, caadidate for circuit judge, was the eveaiag's guest of hoaor.

DEER LAKE

Mr. aad Mrs. H. E. Gould expect to move to Boyne City, this week.

Dr. DeJordy, of Boyne City, ate Thaaksgiviag dianer with Mr. and Mrs. Matt Hardy.

Mrs. Aral Marten has beea engaged to teach the remainder of the year at the Slaughter school.

The Deer Lake Slaughter schools are planniag a Christmas program to be given December 23rd, at the Deer Lake graage hall.

Miss Iva Crego, who is atteadiag the Charlevoix Couaty Normal, very successfully substituted ia the Slaughter school, last week.

Wild strawberry blossoms, dandelion blossoms aad pussy willows were seea ia this vicinity during the past week.

Mr. Mundy, Eva Barber aad Bert and Sidney Lualey were Thaaksgiving guests of Mr. aad Mrs. Terry S. Barber.

Mr. and Mrs. H. C. Barber, Mr. and Mrs. George Barber aad family and Mrs. Earl Barber, were Thaaksgiving guests of Mr. aad Mrs. Chester McGeorge, at Boyne City.

Beaefit daace uader auspices of I. O. O. F. at Baak Hall, Saturdsy eveaing, December 23rd. Proceeds for beaefit of a member. Six piece orchestra. A good time assured. Help make this member happy by the price of a ticket. Bill 75c. Adv. 50t2.

Santa Claus' Headquarters

Oh, children! What do you think? Santa has opened up Toyland again. He has left us a wonderful assortment of Toys, such as pretty dollies, games, animals and trains. In fact he has left us almost everything "under the sun."

Take Your Choice of These

Doll Furniture, Laundry Sets, A. B. C. Blocks, Sewing Sets, Drums, Toot Horns, Mouth Organs, Musical Tops, Tool Chests, Polar Bears, Brown Bears, Teddy Bears, Monkeys, Rabbits and Horses.

You will find a suitable present here for every member of the family.

MAYTAG WASHING MACHINE

The most complete and capable washing machine on the market today. All metal, not a piece of wood in its entire make-up. Swinging reversible wringer especially designed for strength, efficiency and convenience. Will easily handle the weeks wash, no matter how many heavy blankets or comforters, and is ideal for washing laces and filmy fabrics. Notice it in operation in the store. If you are in the market for a washing machine, it will pay you to thoroughly examine the Maytag before buying.

McHugh's Bazaar

SANTA CLAUS HEADQUARTERS

MERRY CHRISTMAS

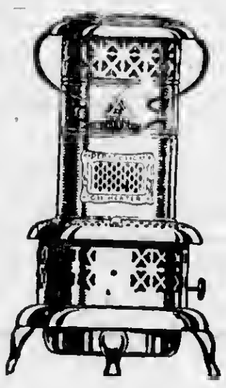

We are Making a Few Suggestions That Would Be Useful Xmas Gifts

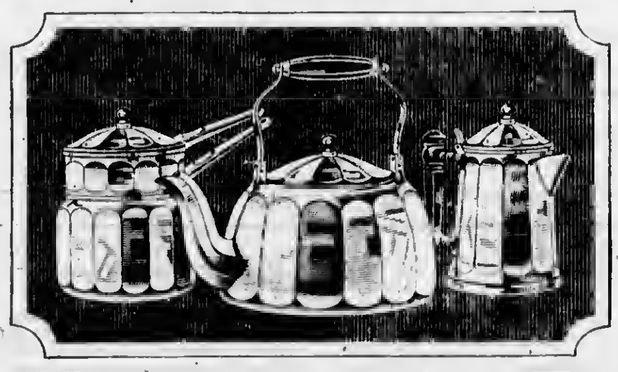

Do Your Shopping Early For Xmas

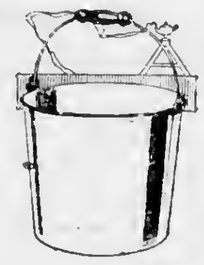

Do your shopping Early and buy where you can save 20 per cent on your Dollar and where you can buy useful needs for every member of the family. Watch our windows and phone No. 1 Buy Here

Charlevoix Hardware and Electric Company

CHARLEVOIX PUBLIC SCHOOL NOTES

The regular work of the chemistry class is mixed with all sorts of delights, one of which is the importance of "Home Training." About all that has been so far accomplished is dish washing.

Three members of the faculty attended the debate at Central Lake. Report rough roads—lost two chains and three tempers.

The debate season promises to be as interesting as any athletic senson. The affirmative team of C. H. S. carried off the honors at Boyne City, last Friday evening 4 to 0. The speakers for C. H. S. were Kathryn Gaskin, Albert Widdifield, and Raymond Faulkner.

No speed limit in the typewriting room. Clayton Trimble and Margarite Brown are startling examples. Clayton—three minutea, one word. Margarite—one minute, thirty-five words.

An interesting game was played between the alumni of C. H. S. and the varsity, at the rink last Saturday evening. The score during the first few minutes favored the alumni, but at the end of the first half the score rapidly climbed for the varsity, the final score being 30 to 12 in favor of the varsity. There was no "hero" the honors were divided, because everybody did his best.

Anyone wishing to develop his mind is eordially invited to visit the ehemistry class. We are sure Mr. Altenberg would rather preach to filled seats.

And they wonder why spelling should be taught—Section taken from an exam in correspondence: "It will be good slay ridding and we ean slide in that big hill of yours. How are giting along in school? There goes the bell—"

Mr. Altenberg must be more enreful in the future—he has taught the chemistry elass the art of distillation—quite a dangerous undertaking in the presont day.

An interesting book, entitled "Studies in English Literature," containing typical selections of British and American authorship from the time of Shakespeare to the present time, has been presented to the high achool library by Edith Crandall of the junior class.

Last week being Educational Week, we had a program on Friday afternoon. The program was verv interesting and we wish to have another similar one in the near future.

The French I class has purchased a game, "As we Dine" written in French. In this way we hope to make use of our vocabulary besides having the fun of playing the game.

Doc Todd—"Say Charlie, do you know how they sound the fire alarm in the deaf and dumb asylum?"

Charlie Dagwell—"No, how's it done?"

Doc—"They ring the dumbells."

Vera B.—"John, that was a good joke you told me last week, I was laughing over it yesterday."

John B.—"So soon?"

The sign "COMING" that was posted on the bulletin board some time ago, has aroused the euriosity of not a few students, and some of them are wondering if it was only a prediction of the snow-storm that gave us that "stay at home" feeling Tuesday morning.

Seventh Grade

It was agreed by the members of the seventh grade that each would subscribe for the little newspaper called "Current Events." We arrived at the conclusion, said Mr. Roe, that this paper supplies the much needed link connecting school studies with real life. It furnishes fresh reading matter, supplementary and sight reading, each week. It improves English and the power to express thoughts. It aids greatly in the training of a generntion of good citizens and helps to equip them for a successful life. Current Events not only arouses interest in current topics, but in all correlated studies; as geography, history, biography, science and civics, all of which become more interesting when taken into connection with the current news of the world.

Educational Week, from December 3 to December 10, was faithfully observed by all members of the seventh grade.

The words of "America" and Michigan, my Michigan" are now being memorized, and they will be asked to reproduce a perfcet copy of each song in the near future.

Arrangements were made last week providing for a Christmas entertainment to be given some date before Christmas Day.

Mr. C. E. Altenberg rendered a very valuable address in the form of a lecture to the seventh grade, on the topic "The White Plague—Tuberculosis."

Kentnor Bennett, of the seventh grade, demonstrated and gave a twenty minute talk on the "Schaefer Method of Artificial Respiration," Monday afternoon.

County Normal Notes

Mr. Long spoke to the County Normal on "Religion in the Schools." Mr. Long said we should use our schools to the greatest advantage for an education. Some persons may be learned, even skillful, but not educated. One is not educated unless he is able to use his skill in a religious way. The three points under education are religion, morality and behavior. The talk was very helpful and interesting.

Mr. Hamilton spoke to the County Normal last Monday on "Personality." He brought out the fact that the teacher counts 85 per cent of the schoolroom. The pupils and room counted only 15 per cent.

The evening session of the kindergarten, Friday evening, December 22, will be given in the kindergarten room, instead of the high school, at 7:30.

Miss Vaughn, the State Critic, spent Friday in the County Normal and training rooms.

The fifth grade children in Miss Milner's room, observed Thanksgiving in a somewhat different manner than the rest of the children in the central building. They gathered 22 jars of fruit, pickles and jelly during Thanksgiving week. These were taken to the hospital.

The children of the central building enjoyed their first assembly of the Educational Week, Friday morning. 275 children were gathered in the lower hall of the building. The children furnished the music and readings.

Camp Fire Notes

Monday, December 11th, the Camp Fire Girls met in the fourth grade room for the purpose of organizing the club. We also elected our officers. They are as follows: Virginia Parker, President; Irene McCann, Vice President; Dorothy Fairchild, Secretary, and Anna Shearer, Treasurer. We also learned many interesting things about the Camp Fire. One of them was the method of greeting members of our own Camp Fire. Our guardian is Miss Signa Thorsen. We hope to preform many interesting activities in the future.

Saturday, December the 9th, the Camp Fire Girls hiked to the Loeb Farms, under the leadership of Miss Signa Thorsen. The men kindly showed us through the barns and explained everything to us. On the way out, we learned many Camp Fire rules.

The Mary Brewster Circle will hold their annual bazaar and baked goods sale, December 20, at Wood Bros. Electric Shop.—Adv. 50t2.

BEUTEL FISH CO. HAS A GOOD YEAR

Three Boats Produce Upwards of Twenty-three Tons

The exceptional catchea of lake trout and whitefish this fall have been the source of much satisfnction in the fishing industry, nll of the local enterprises in this line reporting banner production figures.

The Robert Beutel Compnny, with stntions at Charlevoix, St. Ignnce. Tawns City nnd Black River, is no exception to this excellent showing.

Three boats fishing out of Charlevoix for this company, operated by Louie Bourseau, Cross brothers and Kenneth McClain, have brought in respectively, since the opening of the senson, eight, three snd twelve tons of trout, or a total of twenty-three tons for this stntion, and despite the fact that the whitefish season, which is now on, opened fifteen days later than in previous years, catches nre expected to be fully up to the previous season's figures—at least from present indications.

Manager Dave Eckinger and his crew of three men figure on being quite busy for some time yet, packing the shipments that go to all points in Michigan and a wide territory outside.

Notice to Marion Tax-payers

I will be at the Charlevoix County Bank, Charlevoix, for the collection of taxes for the township of Marion, Saturdny, Decembor 23rd. from 9:00 a. m. to 3:00 p. m., and nt home the bnlnnce of week.

Mrs. Sam Straw,
Deputy Collector.

Advertise in the Courier. It Pays.

PRESENTS THAT WILL PLEASE

Nine More Shopping Days Before Christmas

Now is the time to supply your wants in the useful gifts for Christmas. We are prepared to take care of your wants along —this line, for men, women and children.

We Would Suggest For the Children---

Mittens, Hose, Underwear, Sweaters, Handkerchiefs

FOR THE LADIES---

Fancy Collars, Plain or Fancy Towels, Fancy Towel Sets, Silk Hose, Wool Heather Hose, Gloves

FOR THE MEN---

Silk Hose, Wool Hose, Sweaters, Neck Ties, Shirts, Suspenders Cuff Links, Supporters, Gloves and Handkerchiefs

Bergeons' Dry Goods & Men's Furnishing Store

"Jiminy Christmas"

Mike's Grocery

Is the place to buy your

CANDY AND NUTS

for Christmas. We will have another barrel of Peanut Butter Kisses. Girls, don't be bashful asking for them—and the price is right.

Mike's Grocery

For Christmas Needs

Santa Claus Shops Here

"They all want eandy," Santa says—no matter what else the kiddies ask, it's sure to be ineluded. So tell Santa to send eandy for your kiddies from The Sugar Bowl—where they're wholesome as well as delicious.

Apollo candies make an ideal Christmas gift. Their super-quality will gratify the most fastidious, and they will be paeked in attractive gift boxes.

Home-made Candies, Ice Cream As Ordered

Leave your order to be delivered Christmas morning to your sweetheart, relatives and friends, and see how appreciative they will be.

THE SUGAR BOWL

Geo. Glados, Prop

All our resources, efforts and abilities will continue to be enlisted toward making the service of this Company the kind of service the people of Michigan need and desire.

MICHIGAN STATE TELEPHONE CO.

"Ideal Telephone Service for Michigan"

Things That Old Kris Brought

The King of the Hill

By Christopher G. Hazard

(©, 1922, Western Newspaper Union.)

THE long hill glistened in the winter moonlight like a .... cake. The road that ran down it like a silvered ribbon, reaching across the railroad track and on through the valley, lost itself in a shimmering haze of snowy whiteness. The wind, as if afraid of awakening the sleeping town, had lashed itself into stillness, waiting along the way and under the windows of the quiet trees for the signal of dawn. The scene was an invitation to a sport now largely displaced by rushing motor cars, but then one of the chief delights of the Christmas season. The bobsled of those days and nights was the pride of owners and the prize winner of competitions. The annals of the Slater Hill race course registered triumphs as real and momentous as those of any race track.

The moon had watched with an expectant eye until ten of the clock and was about to retire under a passing cloud in disappointment, when the clamor and shouting of an approaching crowd renewed its spirit. From a side street they came, merry lads and lasses, with those of later years who had not forgotten how to be young. Soon the head of the hill was crowded with competitors and the air rang with the bustling preparations for the first race.

The sleds of that time were no ordinary affairs. Large enough to hold from four to six passengers, they rejoiced in significant titles and all the beauty and comfort that their maker's art could put into shape, paint and upholstery. When loaded and on a

Competing Sleds Dashed Away.

steep and icy road they were swift enough to distance the wind, and, uncontrolled by bit and bridle, they could not be stopped before reaching the foot of the incline. There was thus enough of adventure in their trips to furnish the tingling excitement that kept out the winter cold. The good-natured rivalry, too, gave interest to the sport.

This year there was a special reason for the gathering, for Tom Atkins, having received a Christmas present of a sled of the latest style and named "The King of the Hill," had been boasting that the title was a just one and arousing all the determination that the others had to prove him wrong. The "Dart," the "Racer," the "Dauntless," the "Peerless," and others as glorious were eager to beat the hurled and unbeaten newcomer.

The first race was inconclusive, for Atkins got a false start and tipped his head over into a snow bank. The second and the third races gave the laurels to the "Dart" and the "Peerless," respectively, and left Atkins' heart in his boots; but the fourth attempt ended with "The King of the Hill" a rod ahead and with his owner's chin protuberant and uplifted. Then time went by with varying fortunes until the concluding and deciding contest. It was agreed that the winner of this final should be crowned the king of the hill indeed, with none to dispute his right.

Amid the hubbub of these last arrangements no one had heard the distant whistle of "The Flyer," as the night express for Boston was called, and the competing sleds dashed away down the long descent without a thought of danger, but, until half way down, did any chance appear, but then the locomotive's headlight flashed around the curve and upon the cross-ing, now but a short distance away cast a baleful and threatening glare. The other sleds, some but in the race, were steered into the roadside snow or left to take care of themselves as their riders rolled off, but "The King of the Hill" kept on, in seeming ignorance of the imminent collision. Not until the warning blasts of the engine whistle seemed to startle him into action did Atkins move to save his sled and his load. Then, with a wrench of his steering gear and a sturdy leg-sweep, he brought his sled about, throwing it over upon its side and upon its frightened load as the train swept by, almost brushing them on its way.

It was what the barber called "a close shave," and what Atkins called "as good as a ride," but the boys called it a victory and rode Atkins home on "The King of the Hill" with their full indorsement of the title.

The old hill is still there. It glitters yet in Christmas moonlights. But the boys and girls of the bobsled time have grown old, the later generation has new toys, and the glorious fun of Slater's Hill is but a memory. A pleasant memory it is, though, and that is a brave, bright spot in it that registers the night when Tom Atkins got a double score in beating both the racers and the train on his "King of the Hill."

CHRISTMAS FEAST FOR BIROS

Feathery Tribe in Bosnia Not Forgotten—Food Placed Near Nests and Shelters.

CHRISTMAS is not merely a festival celebrated by and for man alone. Among the folklore of other countries are several quaint stories in which animals and birds give evidence of their adoration. A well-known Bosnian legend offers a version of world-adoration. They claim that on the holy day "the sun in the east bowed down, the stars stood still; the mountains and forests shook and touched the earth with their summits, and the green pine tree bent; the grass was be-flowered with the opening of blossoms; incense sweet as myrrh pervaded upland and forest; birds sang on the mountain tops and all give thanks to the great God."

In Bosnia on Christmas Day a sheaf of rye is put near birds' nests and bird houses for the birds' Christmas.

An old Indian legend says that on Christmas night all the deer in the forest kneel in adoration before the Great Spirit. Woe to him, however, who tries to spy upon them. He is punished with perpetual stiffening of the knees.

Many people of the Old World claim that on Christmas night animals are gifted with speech, but none must trespass or eavesdrop.

Many and many have been the tales which account for the robin's red breast. In great many parts of Europe he is called the Savior's bird, and a story is told that when the Christ was crucified the robin, unable to stand His suffering, ventured to pluck the thorns from His head. In doing so, the blood stained the robin's breast, which sign he wears today.

USE OF CHRISTMAS STOCKING

Custom Comes From Sunny Italy Where Poor First Used Long Knitted Purses.

THE custom of hanging up stockings on Christmas Eve comes to us from a land far across the ocean — from sunny Italy.

In the city of Padua, long ago, good old St. Nicholas used to go about the streets after dark and throw through the windows of the homes of the poor people long knitted purses, tied at both ends, and containing much needed coins. These purses were made of yarn, and when untied looked not unlike a footless stocking.

Finally, as time went on, the poor people, hoping thus to remind the more fortunate of their needs, used to hang these empty purses out of the windows on the night before Christmas, so that a gift might be placed in them.

In the north country, where the weather is cold at Christmas time, the purses were hung by the chimney place in the hope that St. Nicholas would drop his offering down the chimney.

When the purses went out of fashion stockings as the thing most like them were used in their stead, and that is why we today still observe the peace and the custom.

Buy your electric light globes of us. Any candle power you may want. They are the best kind. Charlevoix Hardware Co. 6tf

Slippers Make Ideal Xmas Gifts

For Women

Every woman and Miss has use for House Slippers and here you'll find a selection that embraces everything from felts to the finest leathers, moderately priced.

For Men

You'll make his evenings at home pleasanter if you buy him a pair of House Slippers, offered in a variety of models in leathers and felts, unusually low priced.

In Keeping With the Holiday Spirit

You'll want good shoes and stylish ones for the Holidays
They go far in making the season merrier.
Buy them now. They'll look good long after the Holidays are past. Many pleasing models to choose from. Notice our window display.

The Mayer Shoe Store

JOHN SLEZAK, Prop.

ACCEPTABLE PRESENTS

1922

WHILE SHOPPING ONE HAS MANY ARTICLES TO BUY

Let us help you select a few by suggesting practical gifts. By practical gifts, we mean gifts that can be worn and enjoyed every day of the week, not placed on some conveiennt shelf to gaze upon and admire while in your home or business place.

Makers of gifts of this character are giving something of real enjoyment and the recipient of such a gift thoroughly enjoys receiving them. We have hundreds of suitable gifts for men and boys. Most of our lines are complete, while others are overstocked. During the Christmas shopping season we have marked this surplus stock down to a price that will be eagerly grasped by the holiday shoppers.

LADIES' ALL-WOOL SWEATERS

One dozen Ladies' All-Wool Sweaters, belted, assorted colors, worth $9.00 and $10.00, we will close them out at

$4.49

MEN'S WOOL SOCKS

We are overstocked in our line of Men's gray wool socks. They are worth 50c a pair, but during the Christmas Sale we will close them out at

25c Pair

MEN'S SUITS

Six Men's heavy Suits, splendid $15.00 values, to be closed out during Christmas Sale at

$7.77

TRAVELING BAGS

A large assortment of Men's and Ladies' Traveling Bags, in leather, long grain Keratol and Fibercord, during Christmas Sale we will close them out at

One Half Price

SOO WOOLEN GOODS

Soo Woolen Mills Pants and Jackets, the kind for durability and service, Christmas sale price

$5.00

Men's Fur Caps for $5.00 and $6.00 during sale

Large line of Kersey Pants at $2.75, $3.50 and $4.00

Our large stock of Mackinaws, Sweaters, Pants, Vests, Overcoats, Underwear, Shirts, Gloves, Mittens, Etc., at prices that cannot be duplicated.

BENJ. BROWN AUTO SALES

HEADQUARTERS FOR HOLIDAY SHOPPERS

Daniel Green, Felt Slippers Everwear Silk Hosiery

What could be more pleasing than either of these as a Xmas Gift

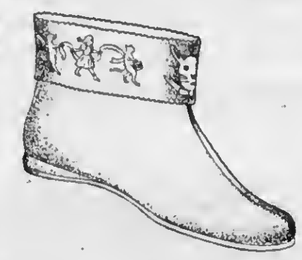

Daniel Green Slippers are the best in the world.

EVERWEAR

One of America's best wearing brand of hosiery. Coming packed in attractive holly boxes, two pair to the box.

Women's **$2.50** and **$3.50** for two pair fine silk hose.

Men's **$1.60** for two pair of fine silk hose.

Stop at **CAMPBELL'S** and Shop.

Next to State Bank

"Who Said There Ain't No Santa?"

The Flute Player

By Christopher G. Hazard

(©, 1922, Western Newspaper Union.)

OF ALL the Christmas gifts of past years but one remained. It seemed surrounded by a charm that was all its own and that was as unaffected by the atmosphere of the bare and dingy room as a light in a dark place. The old schoolmaster took it up, looked lovingly upon it and replaced it upon the shelf. Then, advancing to the window, he looked out upon the lighted star in the church steeple that was proclaiming Christ's birthday and listened to the shouts of the merrymakers in the streets as they rose upon the snowy wind.

The old man's mind was busy with happier days. In the picture gallery

of his memory visions of home cheer and gladness were upon the walls. Faces looked out from their frames with old glances of love, and figures passed before him full of the beauty of young life. Again he was in the midst of joyous and successful activities, companioned and enthusiastic. Then, as memory's mirage faded away and left but two receding images before him, he looked once more upon one who had gone to some unknown land, the son who had so mysteriously disappeared from the home fellowship and ken, and he saw again the form of her who had set out for the land that is beyond the stars, but not before she had placed in his hand the precious vase with the pictured flute player upon its side.

At the time he had not fully noted the significance of the happy urchin in the red robe as he held his flute to his lips. Pleasures and pursuits pressed upon him and left the musician unnoticed through the days and nights. But the boy had never ceased his playing, and now with some remembered melody, then with some new adventure in the world of harmony, he seemed to be waiting for the recognition and appreciation that he knew would come. A steadfast and inveterate optimist, he played on; to weariness and loneliness he played a hopeful song; forbidding dejection and despair, he became a prophet of better days to come. In solitude and uselessness he was as an only but changeless friend. To him the old man turned as to an oracle. Poverty had taken one after the other of his possessions, but had never been able to separate him from this merry genius, this incorrigibly persistent promiser.

If the prelude does not get discouraged fortune is likely to admire it and introduce the performance, and this turned out to be the reward of the industrious hope of the flute player. He did not hear the step upon the stair or the knock upon the door, and he did not see the amazement with which the schoolmaster listened to the tale of his lost son, as he embraced him and tried to realize that he had indeed come back and brought good fortune with him, but even more merrily and madly he played in the dance with which these two were to go down the future.

Habits are strange things. One can get so far into a habit of gladness as to be unable to get out of it. A face can get so used to smiling as to have no night there. A boy can become so committed to fluting as to be unable to stop. It was so with the flute player: to this day he plays and does nothing else. He sits upon another and a better shelf, but not idly. He is among happy people, but busy sending joy out into all the neighborhood. He has played the old schoolmaster young again and fixed his thought upon a life that never grows old.

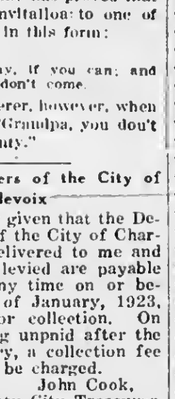

Indeed, the flute player has even encouraged the schoolmaster to begin teaching again. The scholars are his grandchildren. They are not having a hard time, for they sing on their way to lessons. They are not unhappy scholars, for one of them threw a kiss to the last Christmas moon. Last summer another of them became a poetess and composed the following appreciation of nature:

Above the Argonne Forest
A Star is shining fair;
Its gentle beams awaken
The young men sleeping there.

Again in songs of angels
The birth of Christ is told.
The young men go to greet Him
With richer gifts than gold.

The flute player is setting this to music. This scholar has already learned to write. She has proved that by producing an invitation to one of the school sessions in this form:

Dear Aunt Fanny:
Please come Friday, if you can; and if you can't come, don't come.

She is not a flatterer, however, when she said one day, "Grandpa, you don't look a bit over twenty."

Notice to Taxpayers of the City of Charlevoix

Notice is hereby given that the December Tax Roll of the City of Charlevoix has been delivered to me and the taxes therein levied are payable at my office at any time on or before the 9th day of January, 1923, without charge for collection. On all taxes remaining unpaid after the 9th day of January, a collection fee of 4 per cent will be charged.

John Cook,
Deputy City Treasurer.

Adv. 49t2.

Order of Publication

State of Michigan, In the Circuit Court for the County of Charlevoix in Chancery.

Clyde J. Garn, Plaintiff.
vs.
Elva Garn, Defendant.

Suit pending in the Circuit Court for the County of Charlevoix in chancery, at City of Charlevoix on the 3rd day November A. D. 1922.

In this cause it appearing from affidavit on file, that the defendant Elva Gnrn is not a resident of this state, but resides at Portland, in the State of Oregon, on motion of A. L. Fitch, plaintiff's attorney, it is ordered that the said defendent Elva Garn cause her appearsnce to entered herein, within three months from the date of this order and in caas of her appearance that she cause her answer to the Plsintiff's bill of complaint to be filed, and a copy thersof to be served on said Plaintiff's Attorney within fifteen days sfter service on her of a copy of said bill, and notice of this order; snd that in default thereof, said bill be taken as confessed by the non-resident defendant.

And is la further ordered, that within twenty days the ssid Plaintiff cause a notice of this order to be published in the Charlevoix Courier a newspaper, printed, published and circulating in said county, and that such publication be continued therein at least once in each week, for six weeks in succession, or that he cause a copy of this order to be personnlly served on snid non-resident defendant, at lenst twenty dnys before the time above prescribed for her appearance.

George W. Ssmple,
Circuit Judge Presiding

A. L. Fitch,
Plaintiff's Attorney
Business Address, Chnrlevoix, Mich.
45t7

The Holley Gift Shop

The Shop
—OF—
CHRISTMAS GIFTS

Hand embroidered pillow cases and dresser scarfs

Christmas Cards
Ribbon Novelties
Tree Decorations
Stamped Goods
D. M. C. Floss
Phillipino Baskets

WHAT TO BUY

GOOD CIGARS MAKE CHRISTMAS MERRIER

You'll not make a mistake in presenting Him a box of cigars.

They'll go a long way in making Christmas more enjoyable. Find out his favorite brand and come to us.
We carry all brands of Cigars and Tobaccos, and keep them fresh for delivery.

Special brands of smoking Tobaccos in stock. A pound or half pound humidor of his favorite make will make Him happy for days.

Special attention given to women purchasers.

L. P. ADAMS CIGAR STORE

Cor. Bridge and Park

The Great Christmas Jewelry Store

Every woman treasures beautiful Jewelry, such as Wrist-watches, Rings and Lavaliers, and a Christmas gift of it is sure to win her grateful admiration. Particularly if chosen from our exquisitely designed selection. Gifts for men of quality.

The Pride of the Household

Housewives pride themselves on the richness and beauty of their Silverware whenever they entertain. Picture then the thrill of pleasure a gift of Flat Silver, or a Silver Service will occasion Christmas morning. We especially recommend a gift of Rockford Silverware. We have handled it for years and know its true value.

Here are the most tasteful designs at a wide range of prices. Shop early.

C. R. BELLINGER

PIONEER JEWELER

Uncle Samta Claus

By Christopher G. Hazard

©, 1922, Western Newspaper Union.

"TELL us a story, Uncle Peter," said the children, as they climbed over their kindly relative one Christmas eve. "A story!" repeated Uncle Peter, affecting surprise, but willing to draw upon his inexhaustible stock; "well, have you ever heard of Uncle Samta Claus?" "Oh, you mean Uncle Santa Claus!" exclaimed Jack. "No, I don't," said Uncle Peter; "I mean the old man with the plug hat, the blue swallowtail coat, the striped breeches; the old man with eyes like stars and a smile that never comes off excepting when somebody is treading on somebody else; the old man with the striped flag, whose headquarters is up in Alaska; the biggest Santa Claus there is." "All right, then," answered the children, "tell us about him."

"Well," said Uncle Peter, "he has his hands full just now and is doing all he can to fill the hands of others. The air is so noisy with wireless cries and clamors, there are so many hands reaching out over the seas, that he is almost distracted. Ever since he got back from the great war he has been repairing its damage and renewing the prosperity that it spoiled. And long before that he was in the Christmas business. He surprised China by refusing to accept the great sum of the Boxer indemnity. He let the Cubans have Cuba when he had made them free, and many thought that he had a right to take that fair island for himself. He is working hard at his task of making America truly American, a sober, industrious, enlightened, prosperous, happy, Christmasy nation."

"I'm glad I'm one of his American children," said Agnes, when Uncle Peter had concluded; with which sentiment all the rest agreed.

A little cloud of doubt had arisen on the Christmas sky, however, as

"I'm Glad I'm One," Said Agnes.

Uncle Peter had spoken of Uncle Samta's lavishness in far countries. Edith voiced it when she wanted to know if it would be of any use for them to expect anything that Christmas, whether or not they were to hang up their stockings. "You'll put your foot in it if you do," said George. "No, she won't," said Uncle Peter; "I have had a special delivery letter from Uncle Samta, saying that he has had his eye on this house for the last twelvemonth, and that this will be one of his stopping places because from it so much of service for others has been going out. He says that you are his gardeners, and that you have planted so many seeds of kindness that a lot of beautiful things will be sure to come up. That is always the way, he says; in fact, it is the way in which he got rich himself."

This was a very pleasant assurance for the children. It made them think of a happy mistake that one of them had made when they were having war gardens all over the town: A certain Mr. Rose had been appointed by the mayor as inspector of gardens for the whole place, and one day Betty pointed him out to a friend with whom she was walking. "There goes Mr. Rose," she said; "he's an expecter of gardens!"

When the children had been reminded of Mr. Rose they also remembered what Betty had done at their last Christmas party; stalking heavily and pompously down the room, she had said: "I'm Mr. Atlas, who holds up the world." So one of them stood on tiptoe, threw back her head and threw out her arms and said: "I'm Uncle Samta Claus, who holds up the world." "Well done!" cried Uncle Peter; "that's just it!"

There wasn't any disappointment in the house the next morning. "Did you get all that you wanted?" asked Uncle Peter. "Yes," said Mary. "Were you at all disappointed?" "No," said Mary. When Mary said "Goodness," her mother said, "You shouldn't say 'goodness,' Mary." "Gracious!" said Mary. But Mary was too excited to have a care for her expressions. In describing the situation afterwards she said: "I was in a perfect stupor of excitement."

Uncle Peter had a present, too. After all the rest had been made happy Agnes brought out a parcel, and when Uncle Peter opened it there were too big books that told over again the story of all that America had stood for and accomplished. This made him very glad indeed, and he asked them to write his name on the fly-leaf and to say that it was from his Young Americans. Then the Christmas party ended with a verse of our national anthem, heartily sung and followed by all the other verses, with a hurrah for Uncle Sam instead of an amen.

Circulation counts—we have it.

LOEB SCHOOL TO GIVE A PROGRAM

Plays, A Wand Drill, Recitations To Be Features

Everybody is invited to attend the Christmas entertainment at the Loeb school on the evening of Friday, December 22nd, at 7 o'clock standard time. The program will be given by the pupils, each of whom will have a speaking part. There will be three little Christmas plays, a wand drill, recitations, and class and community singing. There will be a great Christmas tree, organ music, and a general good time conducted by Santa Claus in person, who will distribute presents and goodies to such pupils of the school as he approves of after looking over all the report cards.

The fine community spirit in the Loeb district, and the co-operation of teachers and parents, indicate that this will add one more to the fine list of good times that have been enjoyed at the school house. Other entertainments will follow during the winter. There will be a valentine entertainment in February, at which February's great men — Lincoln Washington and Longfellow—will be featured, an illustrated lecture, and a musical and literary evening.

FESSENDEN'S FOR CHRISTMAS GOODS of all kinds. All new goods —Adv. 49t3.

No better electric light globes than the kind we sell. Try them and see. Charlevoix Hardware Co. 5tf.

"BROWN", BIG FREIGHTER ASHORE

Men Lashed to Life Boats Attempt Rescue

The freighter J. J. H. Brown, owned by the Brown Steambont company, of Buffalo, ran ashore yesterday in a blizzard at Point Nichols, Bois Blanc Island, just out from Cheboygan, and had a big hole stove in her side. Three lifeboats, with men lashed to them, were sent out from Walker Point.

The Brown, which is valued at $500,000, carried a $100,000 cargo of coal and was bound from Buffalo to Chicago. The boat is one of the largest on the lakes being 600 feet long.

Captain Richard Herline at Walkers Point coast guard station, states that this is the worst storm on the waters in 15 years.

COMMITTEES CHOSEN AT REGULAR MEET

Hospital Auxilliary Convened Tuesday Afternoon

The regular meeting of the Hospital Auxilliary was held Tuesday, December 5, and the following committees were appointed:

Work: Mrs. Cross, Mrs. Levinson, Mrs. Franeis, Mrs. Scroggie, Mrs. Wm. Taylor and Mrs. Kihbe.

Benevolence: Mrs. Bridge, Mrs. Sloan, Mrs. Elston, Mrs. Chas. Carey, Mrs. Arnold, Mrs. Nat Burns, and Mrs. McMillan.

Publicity: Mrs. Ira Adams and Mrs. Annie Metcalf.

Information regardiag business may be obtained from Mrs. P. D. Campbell, phone 418. Regarding work, call Mrs. E. E. Cross, phone 211.

FESSENDEN'S FOR CHRISTMAS GOODS of all kinds. All new goods —Adv. 49t3.

DOUBLE SHOOTING AT KALKASKA

Eighteen Months Child Meets Death by Hands of Brother

Kalkaska had a double shooting tragedy on Saturday before Thanksgiving. Nile W., the eighteen months-old son of Mr. and Mrs. Seymour Soper, was killed by a shot from a small rifle in the hands of his brother, four years old. The rifle belonged to Kenaeth Riley, the ten-year-old son of a neighbor who had left it standing in the house while he played with the other children about the yard. Following the accident, Kenneth Riley went home with his gun, and soon after was found dead in his yard with a bullet in his forehead. It is supposed that he shot himself because of remorse over the shooting of the young child of the neighbor.

Electric light globes—Charlevoix Hardware Co. is the place to buy them. 5tf.

CHURCH OF GOD

Regular services held at the chapel Sundays at 10:30 and 7:00. Prayer meetings at 7:30 Wednesday evenings.

Our revival meetings are now in progress with Mrs. Nina Wheelock, of Kalamazon, as evangelist—time, 7:30 week day evenings, and 7:00 Sunday evenings. Everybody is invited to any or all of these services.

Advertise in the Courier. It Pays.

FESSENDEN'S

FOR HOLIDAY GOODS

Only 10 More Shopping Days Before Christmas. Do not delay in making your purhases while our stock is complete. Our Line of Holiday Gifts is the Finest North of Grand Rapids---All New Goods

BOOKS

Latest Fiction . . $1.75 to $2.50
Boys and Girls Books . . . . . 50c to $2.00
Child's Painting, Linen Picture Books, etc. . 5c to $1.50

Wonderful Gift Stationery in Beautiful Boxes

Eaton, Crane & Pikes
Highland Linen
Early Puritan
Linen Lawn
Gentlemen's Club
Lustre Lawn, etc.
Priced 25c to $5.00

Eastman Kodaks and Brownies
$2.50 to $35.00

Cigars—Finest Imported and Domestic in Xmas Packages

Chaneellors
Rio-Tans
Marie Antoinette
Antonio and Cleopatria
Flora De Cuba
Corona Belvedere
Champions, etc.
50c to $10

FOUNTAIN PENS

Conklin Self-Filling
$2.50 to $8.00
Conklin Combination Sets
Pen and Pencils $5 to $15

SAFETY RAZORS

Gillet's . . . . . $1 to $5
Lady Gem $1.50
Eveready $1.00
Gem $1.00
Auto Strap $5.00

Tags, Seals, Twine, Tissue Paper, everything for Xmas Wrapping

FRENCH IVORY IN MANY BEAUTIFUL DESIGNS

CLOCKS, JEWEL CASES, TRAYS, BUFFERS, SOAP BOXES, COMBS, TALCUM JARS, BABY SETS, BUTTON HOOKS, MIRRORS, HAIR BRUSHES, CUTICLE KNIVES, CLOTH BRUSHES, PERFUME BOTTLES, HAT BRUSHES, Etc.
Priced 25c to $25.00

TOYS! TOYS! TOYS!

We have added a Toy Department to our Holiday line and have an assortment of the very best Toys

DOLLS THAT WALK AND TALK
TINKER TOYS SANDY ANDY SETS
BALLS, (Miller inflated)
DENNISON'S DOLL OUTFITS
CHRISTMAS TREE DCORATIONS

Christmas Candy For the Kiddies

We have the most unique packages to please the youngsters

CANDY TOY SHOP containing Chocolate Xmas Tree, Chocolate Santa Claus, Stockings, Bells, Stars, Sticks, etc., for 75c
CHRISTMAS SURPRISE PACKAGE, (same as above only smaller) for 40c
Kandy Kanes, (2 in pkg.) for 10c
Bubble Box for 20c
Circus Box for 40c
Alice in Wonderland Box for 35c
Jingle Jungle Box for 50c
Tom Thumb Box for 25c

Christmas Candies For Everyone

Kewpie Package, (contains 2 pounds)
Park & Tilford Chocolates with beautiful 7 inch Kewpie Doll in center.
Tapestry Box (metal in very pretty design) 1 lb., 2 lb., 3 lb., and 5 lb. packages.
Whitman's Sampler in 1 lb., 2 lb., 3 lb., and 5 lb. paekages
Whitman's Pleasure Island Packages
Johnson's Choice Box, 1 lb. and 2 lb. packages
Johnson's Family Paekage (a large 5 lb. box of Johnson's best chocolates, fruits, nuts, eream and hard centers, paeked for family package in Xmas Wrap, speeial at $3.00

NUT MEATS

Pecan, Walnut, Pistachio, Pop Corn Balls, Bulk Chocolate, etc.

Tobaccos in Fancy Jars
Pipes in Cases
Cigarette Holders
Smoking Trays
Ash Trays
$1.00 to $8.00

Perfumes and Toilet Waters in Exquisite Packages

L'Origan
Quelque Fluer
Houbigant
Roger & Gallet
Riguad
Azurea
Lazell
Colgate
15c to $10.00

KODAK ALBUMS

Hand Tooled Leather, Keratol Cloth, etc.
25c to $5.00

Cigarettes in Christmas Packages

Camels
Omars
Pall Malls
Lucky Strike
Fatimas
Piedmonts
Chesterfield
Tarreytons
20c to $3.00

Eversharp Pencils
50c to $10
Eversharp Sets, Pen and Pencil
$5.00 to $15.00

HAND TOOLED LEATHER

Card Cases
Purses
Cigarette Cases
Bill Folds
Memo Books
Blotters
Shopping Lists
50c to $15.00

The Rust Craft Line of Gifts: Narcissus Bulbs and Bowl in Box 50c to $3

Fessenden, the Druggist

HISTORICAL SOCIETY WILL MEET FRIDAY

At Home of Mr. and Mrs. Robert Bridge

The Historical Society will meet with Mr. and Mrs. Robert Bridge, Friday evening, December 15th, at eight p. m.

The following program will be given:

Music—Miss Blanche Oliver.
"Industry and Commerce"—Mrs. A. F. Bridge.
Social Intermission
Music—
Reading—Miss Marion Boly.

Call at C. R. Bellinger's jewelry store and take a look at the fine white gold diamond and white gold wedding rings, hand engraved. Adv. 50t1.

LOREN HART IS RADIO ENTERTAINER

Former Local Boy Attached to Station W-H-A-C

A clipping from a recent issue of the Waterloo (Iowa) Tribune, tells of the success in musical circles of a former Charlevoix boy, Loren A. Hart, well-known to our readers. We reproduce the extract below:

"L. A. Hart, Cedar Heights, assisted by Miss Elsie Byvank and Mrs. H. O. Chapman, gave the radio concert last evening at the Cole Brothers-Tribune station, W-H-A-C. The numbers given were of a variety of excellent selections which would be hard to duplicate. The reports from people in this city and vicinity telephoned the station saying that the concert was being received very nicely and without much bother from static.

The concerts, which have been secured for the coming week, will bring much of the desired talent in the city to the station and many a treat is promised the radio world in general."

The Courier wishes to congratulate Mr. Hart on his well-earned success and trust that on some occasion when station W-H-A-C may be "connected up" with our local receiving outfit at Wood Brothers', we may have the pleasure of "listening in" on some of his selections.

The Sewing Club of the M. E. church will hold their annual fancy goods bazaar at the Metcalf Drug Store, Saturday, December 16th. Adv. 49t3.

NEW PALACE THEATRE

Attractions for the Coming Week

SATURDAY and SUNDAY, DECEMBER 16-17—Priscilla Dean in **"Conflict."** This play was taken from the famous "Red Book" story by the same name. Here is a stupendous picture of the great North woods. There are many wonderful and sensational aets of bravery and enough real thrills to make your hair stand on edge. We also have a very good St. Johns comedy, **"The Village Sheik."** Don't miss a good show.

TUESDAY, DECEMBER 19—Corinne Griffith in **"The Single Track."** Here is a railroad play that will bring baek the old days of railroading. It is of a girl who drives a train many miles to save a right of way. On this night we will also have **"Squobs & Squobbles."**

WEDNESDAY, DECEMBER 20—Dustin Farnum in **"Strange Idols."** He won her in the city and lost her in the wilds. In other words, the romance of a man of the opon and a beauty of the cabaret. See how the lumberman and eupid hold their own. Also episode 13 of **"The Adventures of Tarzan."**

NEXT SATURDAY and SUNDAY, DECEMBER 23-24—A very big special. Rudolph Valentino in **"Blood and Sand."**

LOCAL NEWS BRIEFLY TOLD

Get the Habit—Read the Courier

Watch your step!

Mrs. Art Sisley has been on the sick list for several days past.

John Wehlerman left Saturday for Cadillac, where he will spend the winter months.

A baby girl was born to Mr. and Mrs. Louis Petersen, of this city, last Tuesday night.

R. G. Finucan left Wednesday morning for Detroit, where he will spend the holidays.

L. J. McCann, local baker, has been confined to his home for the past three weeks by illness.

Mrs. Sarah Emrey was called suddenly to Buffalo, on Monday last, by the death of her brother.

Dell Dutcher and Walter Scott left Thursday, for Detroit, where they will be employed for the winter.

Mrs. F. F. McMillan will be the leader at the Epworth League meeting next Sunday evening. All are invited.

Mrs. Archie Cameron leaves the first of next week for Chicago, to spend the winter with friends and relatives.

Walter Ball, whose sale of household goods takes place Saturday, expects to leave for California, the first of next week.

Mont Withers and John Slezak went to Beaver Island Saturday afternoon for a fox hunt.

Miss Hazel Geer, daughter of Mr. and Mrs. Reuben Geer of Alice St., left last week for Winter Park, Fla., where she will spend the winter.

Miss Maud C. Cable, superintendent of the Charlevoix Hospital, left Friday for Grand Rapids, called there by the death of a relative.

Mr. and Mrs. E. A. Robinson and children, accompanied by Mr. and Mrs. Albert Edwards, Jr., spent Sunday in this city visiting relatives.

George Zipp arrived Tuesday of last week, from Petoskey, to inventory at the Charlevoix Lumber Company. He returned Monday of this week.

Regular convocation of Charlevoix Chapter 141, R. A. M., Monday evening, December 18. General grand officers, state grand officers, oyster supper.

Charles Mossington and wife left Saturday morning for Detroit, where they will spend the holidays with their daughter, Mrs. Marie Mossington and children.

Arthur Edwards, who is employed as passenger car repairman in the Pennsylvania shops in Grand Rapids, visited relatives here over Saturday night and Sunday.

Ray Gunther, of Cheboygan, who has been working for some time at the A. & P. store here, left this week for Petoskey, where he will spend the remainder of the winter.

The carnival held by Rebekah Circle of the local lodge Tuesday, was a complete success. Although the crowd was not large, everything was sold and gratifying receipts were reported.

Mrs. J. H. Adams and daughter, Edith, of near Adams lake south of the city, leave on Friday of this week for Detroit, where they will spend the winter among friends and relatives.

A gang of Western Union linemen from Grand Rapids, headed by P. H. Keifer, and H. C. Wilson, "trouble-shooter" from Traverse City office, are working on the line on the Charlevoix Summer Home association grounds.

Mrs. Emil Bensen of Chicago, is visiting her sister, Mrs. L. J. McCann. She arrived Saturday.

Mrs. R. C. Cram returned Saturday from Flint, Pontiac and Detroit, where she has spent the past seven weeks visiting relatives.

Mrs. Wm. Roberts, of Norwood township, entertained the Ladies' Aid society of the Baptist church of this city, on Wednesday of last week, at an afternoon tea. Twenty-nine members of the society were present, and all report an excellent time.

A pot luck supper will be served for members of the Woman's Auxiliary, American Legion, at six-thirty o'clock, next Monday evening in the rooms formerly occupied by S. M. Rose's barber shop in the Mussalem building, now headquarters of the Legion.

John Robb, Charlevoix county man convicted of embezzlement in connection with the purchase of a car from the Boyne City Sales Company, has been sentenced by Judge Mayne to from six months to two years in the state prison at Ionia.

Regular meeting of Charlevoix Chapter No. 72, O. E. S. will be held Wednesday evening, December 20th. The members will also have a social afternoon on that date, followed by a pot-luck supper. A short business session will be held in the afternoon at which important matters will be discussed. A full attendance is requested.

There will be a dance at the I. O. O. F. hall, Saturday evening, December 16, under the auspices of the Encampment, for Odd Fellows, Rebekahs and their friends. Good music.—Come.—Adv. 50t1.

JELLY-ROLLS WERE SCRAMBLED

Mingle With Cup Cakes and Buns at Foot of Hill

A hungry tramp with a weak heart would have perished miserably last Saturday night, had he witnessed the destruction of dainties that took place when John McCaan's bakery delivery rig went over the cliff-side above the life-saving settlement.

At about half past five, Lawrence Taylor, driving the car (a Chevrolet,) accompanied by Richard McCann, finished his deliveries in the life-saving colony and started up the steep hill to Park avenue, trying to make it "in high." When nearly to the summit of the rise, his engine "killed" and Taylor let the car roll back across the road until the rear wheels rested against the low curb, which with the sidewalk and the steep declivity behind it, was sheathed with ice. He got out to crank her up, leaving young McCann in the car.

Somehow, in his efforts to start the engine, Taylor bore his weight too heavily against the radiator and, the rear wheels, mounting the icy curb, the car started to roll back over the edge of the bank, which at this point is just about straight up and down for some fifty feet.

Seeing that the car was going to go over the edge, McCaan jumped out—an act that in all probability saved his life, as she turned turtle twice before hitting the bottom.

The solid side-wall of William Kibbe's garage stopped her further progress, but the mess was awful to behold. Fenders, windshield and body were splinters only and her toothsome freight was scattered far and wide. Some of it could be saved but much was a total loss. Some of the bread-stuffs, not rendered unfit for consumption, was given away to persons in need. The repair bill for the car will be heavy, but Richard McCann is to be congratulated on his narrow escape.

Call at C. R. Bellinger's jewelry store and look over the stock of ladies' wrist watches in white, green and yellow gold cases of the latest styles. Prices from $12 to $40, each and complete line of Christmas gifts. Adv. 50t1.

McLEAN FAVORS CANNING FACTORY

Holland-St. Louis Head Offers to Take Stock

Joseph Cooper, of this city, is in receipt of a letter from Sears R. McLean, general manager of the Holland-St. Louis Sugar Company, at St. Louis, in which Mr. McLean makes the statement that, if Charlevoix gets a canning factory started here, he will, personally, take a large block of the stock.

In his opinion, the factory should not be located on the outskirts of town, but erected at a point close in. The reason for this is that women are largely employed in the canning industry and, in order to maintain their highest efficiency in the somewhat exacting and confining demands of the work, they should not be forced to walk great distances between the factory and their homes.

Mr. McLean sees no difficulties in the way of establishing a successful canning factory in this locality and his offer to become interested in the enterprise in a financial way is sufficient earnest of his confidence that it would be an excellent thing for the development of this region. It is probable, also, that the control of a large portion of the stock by a practical man in a field closely akin to the canning industry would lend that stabilizing influence to the project which has been so sadly lacking in similar attempts of past years.

The ladies of the W. R. C. will give a six o'clock dinner at the Baptist church, February 12, for the benefit of the Legion boys. More notice later.—Adv. 50t1.

ACCIDENT VICTIM IS CONVALESCENT

LeRoy Sanders Leaves Hospital to Return Home

LeRoy Sanders, eighth grade pupil in the Loeb school, and son of Mr. and Mrs. Lee Sanders, of East Marion, who was dangerously ill at the Charlevoix Hospital for several weeks, has been taken to his home. On the way the car was stopped at the school so the invalid might get his books to make up lost work while convalescing, and his classmates flocked out to congratulate him on his improved condition.

LeRoy, who was unconscious most of the time for a week after being struck by a rapidly moving car on the Horton road several weeks ago, while driving cattle to Boyne City, hopes to be back in school after the Christmas vacation. At the time of the accident he had stepped away from the road when he saw rapidly moving cars approaching from the rear, and, when the foremost auto stopped short to avoid the cattle, the one just behind ran into the ditch to avoid striking it, and hit the boy.

Sheep lined Coats and Mackinaws at Benj. Brown's.—Adv. 46tf.

COURIER BARGAIN COLUMN.

Courier Want Advs. are One Cent per word per insertion. Minimum charge is 20 cents per insertion, for anything under 20 words. All Want Advs. are strictly cash in advance except to those who have ledger accounts. Please remember this when sending in your copy.

HELP WANTED

WANTED—Men or women to take orders for genuine guaranteed hosiery for men, women and children. Eliminates darning. Salary $50.00 a week full time, $1.00 an hour spare time. Experience unnecessary. International Stocking Mills, Norristown, Pa. Adv. 47t10 pd.

MEN AND WOMEN—average $1.00 per hour, selling hosiery, four pairs guaranteed wear four months or new hosiery free. We pay 30 per cent commission. Free samples to working agents. Complete line of wool and heather mixtures. This is the big hosiery season. Experience unnecessary. Eagle Hosiery Works, Darby, Pa. Adv. 42t10 pd.

MISCELLANEOUS

GENERAL DUTY NURSE—open to engagements. Mrs. R. E. Witthus, 406 West Hurlbert Avenue, phone 402.—Adv. 47t5 pd.

FOR SERVICE—Registered Berkshire Boar. Frank Bird, Route No. 3, Charlevoix, Michigan. Adv. 47tf.

WANTED MISCELLANEOUS

WANTED—Old False Teeth. We pay high as $10 for full sets. Don't matter if broken. Western Metal Co., Bloomington, Ill. Adv. 49t2 pd.

FOR SALE—MISCELLANEOUS

FOR SALE—Mammoth bronze turkeys. Toms $8.00, hens $6.00. Wilbur Spidel, R. F. D. 1, East Jordan, phone 162f6.—Adv 50t3. Adv. 50t1.

FOR SALE—Green wood, cut any length to your order. C. Hansen, phone 227.—Adv. 48t4 pd.

FOR SALE—Frame storm house all ready to set up. Earl Young, Tel. Nos. 275 or 584.—Adv. 50t1 pd.

FOR SALE—Oliver typewriter, in good condition, cheap. Earl A. Young, Tel. Nos. 275 or 584. Adv. 50t1 pd.

LOST

LOST—Pair of glasses with brown celluloid rims on south hill between State and Alice. Finder return to Courier office and receive reward.—Adv. 50t2 pd.

STOLEN

STOLEN—Flexible Flyer sled, Saturday evening, from under Emrey stairway, near Palace Theatre. Name "Lucile Usher" written under top in several places. Reward for information leading to its recovery. Call Courier Office. Adv. 50tf.

—FOR THAT—

CHRISTMAS DINNER

We will have plenty to supply your needs. Book your orders early for

TURKEYS
GEESE
DUCKS
CHICKENS
OYSTERS
FRUITS

We want to co-operate with you and make the holiday season a success.

Korth's Market

Phone 5

FREE DELIVERY

J. L. CRANE, Inc.

CHRISTMAS HEADQUARTERS

We Specialize on Useful Christmas Gifts

For Women and Girls

SILK HOSIERY— 59c to $3.50 Pair
WOOL HOSIERY— 59c to $2.50 Pair
HANDKERCHIEFS— 2c to $1.00 Each
WAISTS— $1.00 to $5.00 Each
HAND BAGS— 59c to $5.00 Each
TABLE LINEN
DOYLIES
NAPKINS
DRESSER COVERS
TABLE SCARFS
GLOVES
NECKWEAR

For Men and Boys

NECKWEAR— 29c to $1.00
SUSPENDERS— 25c to $1.00
HOSE— 15c to $1.00
BELTS— 29c to 59c
DRESS SHIRTS— $1.15 to $2.50
HOSE SUPPORTERS— 10c to 50c

Traveling Bags and Suit Cases
$1.00 to $12.50

GIFT IDEAS

Christmas is Near

These are a few of the many items of interest to the gift shopper.

Bath towels, pink, blue and yellow, for..... 75c, $1.00, $1.25 and $1.50
Wash Cloths to match at..... 12c, 20c and 25c
Dresser Scarfs, white, pink, blue or yellow, at..... $1.00
Wool Blankets, tan, blue or rose at..... $8.00 and $10.00
Wollnap Blankets, tan, blue, pink or rose, at..... $4.50
Collar and Cuff Sets at..... 50c and $1.00
Vestees and Collars at..... 50c and $2.00
Round Collars, 6 and 8 inches deep at..... $1.50 and $2.00
French Kid Gloves, brown, black and white, at..... $3.00
Wool Gaunlet Gloves, at..... $1.25, $1.75 and $2.00
Silk Hose, black, brown and white, at.... $1.00, $1.75, $2.00 and $3.00
Wool and Silk, and Wool Hose, heather mixtures and black at ..... 75c, $1.25, $1.75, $2.50 and $3.00
Phillipine Hand Embroidered Chimese and Gowns, at.. $3.50 and $4.50
Leather Handbags, tooled, walrus grain and pin Seal at from ..... $1.75 to $7.00

GROCERIES

Candy and Nuts at prices to suit

Cookies, at per lb..... 12 1-2c, 15c, 20c and 25c
Bacon, per lb..... 20c, 28c and 30c
Picnic Ham, per lb..... 20c
Boneless Picnic Ham, per lb..... 24c
24 1-2 lbs. Flour for..... 90c, 98c, $1.00, $1.15 and $1.20
Maple Flavored Syrup per can..... 13c and 25c
10 lb. Pail of Blue or Red Label Karo Syrup for..... 50c

Canned Fruit, Catsup, and Bottled Pickles at cost

Toilet Soaps, per bar..... 5c and 10c
Men's Fleeced Lined Union Suits for..... $1.35

Men's, Women's Misses' Boy's and Children's Rubbers at Reduced Prices.

A. E. MASON

GIFTS for ALL

Holiday Bargains

AT

LITTLE WILL & SON'S

15% Discount on Any Article of $1.00 or Over

EXCEPT WATCHES AND DIAMONDS

FROM THURSDAY, DEC. 14th to THUR. DECEMBER 21st

WHAT SHOULD EDUCATION MEAN

(Continued from page 9)

ples which were laid down as the foundation of American citizenship in our country's constitution and embodies an idea, which, if misinterpreted, can do incalculable harm to our coming generation of citizens.

In the third from the lsst paragraph of his article, Mr. Hamilton affirms, "we must emphasize the equality of man." The trouble with this statement is that it is not qualified and may mean any one of three things—physical, mental and moral equality which is absurd and contrary to nature; equality before the law, which is an established theory, but more largely theory than fact (due, however to the shortcomings of human nature and not because of any inherent defect in the principle itself) and equality of opportunity, which is a true and healthy interpretation, worthy of acceptance, and the one most likely to prove an inspiration to our young men and women on life's threshold.

The first interpretation is capable, if widely held, of wrecking our entire social frabric. This erroneous conception is the seed of our "red" agitations and a good part of our labor troubles. It is a sure breeder of disrespect for law and authority, encourages envy and extravagance, destroys happiness and, if carried to its logical conclusion, ends in anarchy and confusion. It is said that "nature abhors a vacuum." It is equally true that she has little use for a dead level. Nowhere in her works can anything approaching equality be found. If biological equality were a fact, progress would be impossible. Such institutions as the Loeb Farms, engaged in the breeding and development of fine cattle, would be throwing away their money and time on a "will o' the wisp." There is no more mental and moral equality between a Jack Dempsey and an Abraham Lincoln or a rag picker and Henry Ford than there is equality between a scrub Red Pole and a thoroughbred Holstein prize winner. Every man has his natural limitations and he is wise who recognizes them and makes the best of his opportunities within the sphere allotted him. Outside of it he will find little happiness.

The second concept is well enough, and one of our fundamental national principles, but we do not see much of it. We are getting so accustomed to the wealthy offender getting "soaked" when he should be cleared and getting off "scot-free" when he should be given the limit to the pretty murdress hypnotizing the jury or pleading the damnable "unwritten law" and getting by with it that we are apt to forget that there should be equality under the law. As a matter of fact, it is really difficult to apply this principle in some cases. How about the poor man who steals to aid his starving family and the wily promoter who deliberately robs the w. k. widow and orphan? Should they stand before the bar of justice on an equal footing and be meted out the same sentence? Why not, as a matter of theory—they both committed larceny? These are difficult problems and not lightly to be disposed of.

The third aspect of Mr. Hamilton's statement seems to present the most inspiring and attainable ideal. Equality of opportunity! No matter what a man's talents or handicaps, if he may start on the "scratch" line with his fellows, his failure to win the prize will be chargeable to no one but himself; if he succeeds his right to the fruits of victory will stand unchallenged. It is in this respect that American life has most nearly approached the state of equality among men and women. Even here, we fall far short of perfection and opportunity will not be equal for all of our young people until we find some way of removing the profiteer, the grasping landlord and the unscrupulous employer, the Wall Street manipulator and the corrupt public servant. It must be the duty of the new generation to get rid of these obstacles and insure to all the equality of opportunity which the founders of our nation wrote inte the constitution of the United States.

See our heavy Pants and Mackinaw line and save money. Benj. Brown.—Adv. 46tf.

ANOTHER QUARTER HEARD FROM

BEETS ARE BOOMED BY CHARLEVOIX FARMER

Isaac Mills Says New Farming Will Be an Endless Chain with Beets at One End—Cash at Other

Here's a letter from a practical farmer of this region who liked our account of the citizens meeting at the Council Chambers a week ago Monday and has a little something to say about the beet question. It is quite a while since we have had the pleasure of printing a communication of this kind and reproduce it below for the benefit of, our readers:

Charlevoix, Dec. 9, 1922.

"Editor of the Courier.

Dear Mr. Editor:

I am very much interested in your write up of the citizen's meeting at the council chambers, especially in regard to new industries. The cheese factory sounds good.

When Jack Means was married in Indiana, away back when Congress land was selling for $1.25 an acre, he got $600.00 along with his wife and she, in relating it to the Hoosier Schoolmaster, said she advised Jack to buy land with the $600.00 and while he was getting, to get a plenty. And that is my advice.

While we are getting a cheese factory and a canning faetory, lets get a sugar factory. To my mind, there is nothing that will develop the farming interests as that will. It is well known that Charlevoix beets have a very high percentage of sugar and a few farmers still persist in rnising beets, despite the many handicaps. Bee-s also have a very big percentage of water and we pay freight on a great many tons of water. We also pay freight on a great many tons of limestone thnt we have an abundance of and if we had a factory here, the limestone is already ground to haul and apply on our land, nfter serving its purpose in the manufacture of sugar. Then there is the pulp at our door, than whlch there is no better stock feed, and in the heet tops we also have a great amount of feed. All this goes to build up the dairy industry and along with that, hog raising.

Sugar beets are a cash crop. Hogs are a cash crop. Dairying is a continual cash lncome. Dan't you see—beets are the foundation of a successful farm? Beets, dairying, hogs, fertilizer, alfalfa, clover, corn. More beets, more cream, more milk for yaur hogs. Mare hogs, more fertilizer, more nlfalfa, more clover, more corn, more cash. There are hundreds af Loebs, Fords and Couzen's who have millions of dollnrs thst are "restively champing the bit" snd waitlng for such an apportunity as a sugnr factory at Charlevoix would offer.

It was the greatest calamity that ever befell Charlevoix when the old factory was moved. Farmers were just beginning to understand the business and the benfits derived therefrom, and I believe that no one regretted the move more than the ones who moved it, for they made a barrel of money the last season's run and most of the beet raisers were intending to iacrease their acreage the next year and others were going to start.

I believe that if capitalists understood the situation they would be offering a bonus instend of asking one and there would be no shares to sell and no promoters required.

We have a county agent wbo is anxious to build up the interests of the county nnd I would suggest a community meeting in every grange hall or school house and baost the beet business, beginning at the Barnard Grange Hall with an all day meeting and I will guarantee a packed house.

Nuff sed,
Isaac Mills."

This sounds like good, common horse sense to us. Lets hear from somebody else on the suhject next week.

Save your radiators by using the best Denatured Alcohol. Benj. Brown.—Adv. 46tf.

Costs More
—Worth It!

Makes Better Bread

There's a rich, wholesome, real old-fashioned flavor in every baking made with

OCCIDENT
The Guaranteed Flour

ARGO MILLING CO.
Local Distributors
Charlevoix, Michigan

QUALITY GIFTS

GIFTS HE WANTS

If Mr. Man were to select his own Christmas gifts, he would certainly seek them among our present selections. Tastiness, serviceability and quality were uppermost in the picking of these offerings. Heavy all-wool Suits, two pairs of trousers, Overcoats that are all-wool and up-to-the-minute in tailoring—

$20 $25 $30

F. E. Cartier
Tailor - - Cleaner

MERRY CHRISTMAS

We appreciate your patronage during the past year. We have endeavored to pleasc you and give the best service possible. If we can be of service to you during the holiday season, it will bc a pleasure to serve you.

You will find our storc well stocked in the line of groceries, canned and bottled goods, seasonable fruits and vegetables.

Book that Christmas grocery order with us.

H. B. Jacobs
Phone 179

CHARLEVOIX COURIER

VOLUME 30. NUMBER 51 TEN PAGES COURIER, CHARLEVOIX, MICH., WEDNESDAY, DECEMBER 20, 1922 PRICE $2.00 PER YEAR

MORE SUGAR BEET ARGUMENTS

WM. F. JOHNSON NEXT CONTRIBUTOR TO FORUM

Is Doubtful About Acreage Being Sufficient to Support a Factory Here

In response to our suggestion of last week, another communication on the sugar beet question has come to hand.

The writer is inclined to be somewhat apologetic in adding his contribution to the discussion of this interesting and timely subject and for his benefit and such other of our readers as may be desirous of expressing their opinions on this or any other matter of general interest, we may say that the columns of the Courier are always open to our readers for such discussion, provided their articles are signed and entirely free from defamatory or libelous statements.

One of the functions of a country newspaper is to provide a means for the expression of public opinion and no broad-guaged publication will refuse the use of its columns for this purpose.

"Editor, Courier.

Dear Sir:

I am wondering if you would consider me entirely out of order if I, too, should try to say something?

The letter of Isaac Mills in your December 13th issue has surely touched a spot nearest to my heart—sugar beets.

It has been a long time since your paper has talked sugar beets, and, yet, I am sure it would surprise you and others of your city to know how important this crop really is to the farming community around Charlevoix.

Unlike my brother, Mr. Mills, I can't talk sugar factory for Charlevoix. I wish I could. I don't believe there is anything—yes, I say, any one thing that would benefit the farmers around Charlevoix as much as would a beet sugar factory, but I also know how almost next to impossible it would be to get one here for many reasons. The most important one is the same reason that caused the West Michigan Sugar Company to leave; because they could not get the acreage of beets and it takes beets to run a factory.

A sugar factory would furnish employment for a good many Charlevoix citizens, but, from the farmers' standpoint, it makes hut little difference whether his beets are sliced here or in Holland—only a matter of 50c per ton difference. All the other benefits Mr. Mills refers to are practically the same. Pulp can be gotten direct from the factory at about the price it costs to dry it.

I have been closely connected with sugar beets all my life. I believe in them above all other so-called cash crops. I believe the farmer who grows sugar beets and grows them well has a sure return for his labor and a clean farm.

I do not want to be a knocker, but, because I am a firm believer in sugar beets, may I be excused, Mr. Editor, if I take their part?

It is said that "every dog has his day." Sugar beets in northern Michigan have a great enemy—potatoes, and, for a few years past, potatoes have had the best of it. But this is one year when sugar beets have their day and put it all over the potatoes. I don't know why there is such a "holler" about the growing of potatoes and especially, around Charlevoix. From Charlevoix to East Jordan, Phelps, Atwood, Norwood is sugar beet land.

Charlevoix is no great potato market. You Charlevoix merchants will bring more real business to town by boosting beets than you ever will get from potatoes. I don't think our county agricultural agent knows what a sugar beet looks like—but he knows a potato from A to Z.

It seems as if farm crops all slide ons way and I am afraid the potato slide has caught our agricultural agent, sure. But, oh, what a biff potatoes are getting, while sugar beets are growing higher and higher.

On December 1st, all sugar beet growers received their checks at $5.50 per ton, contract guaranteed price. According to the contract, 7c sugar will mean about $7.75 for

(continued on page eight)

Oyster stew will be served at the I. O. O. F. Benefit dance at the Bank hall Saturday evening, December 23. Proceeds to go to relieve a member of the order.—Adv. 51t1 pd.

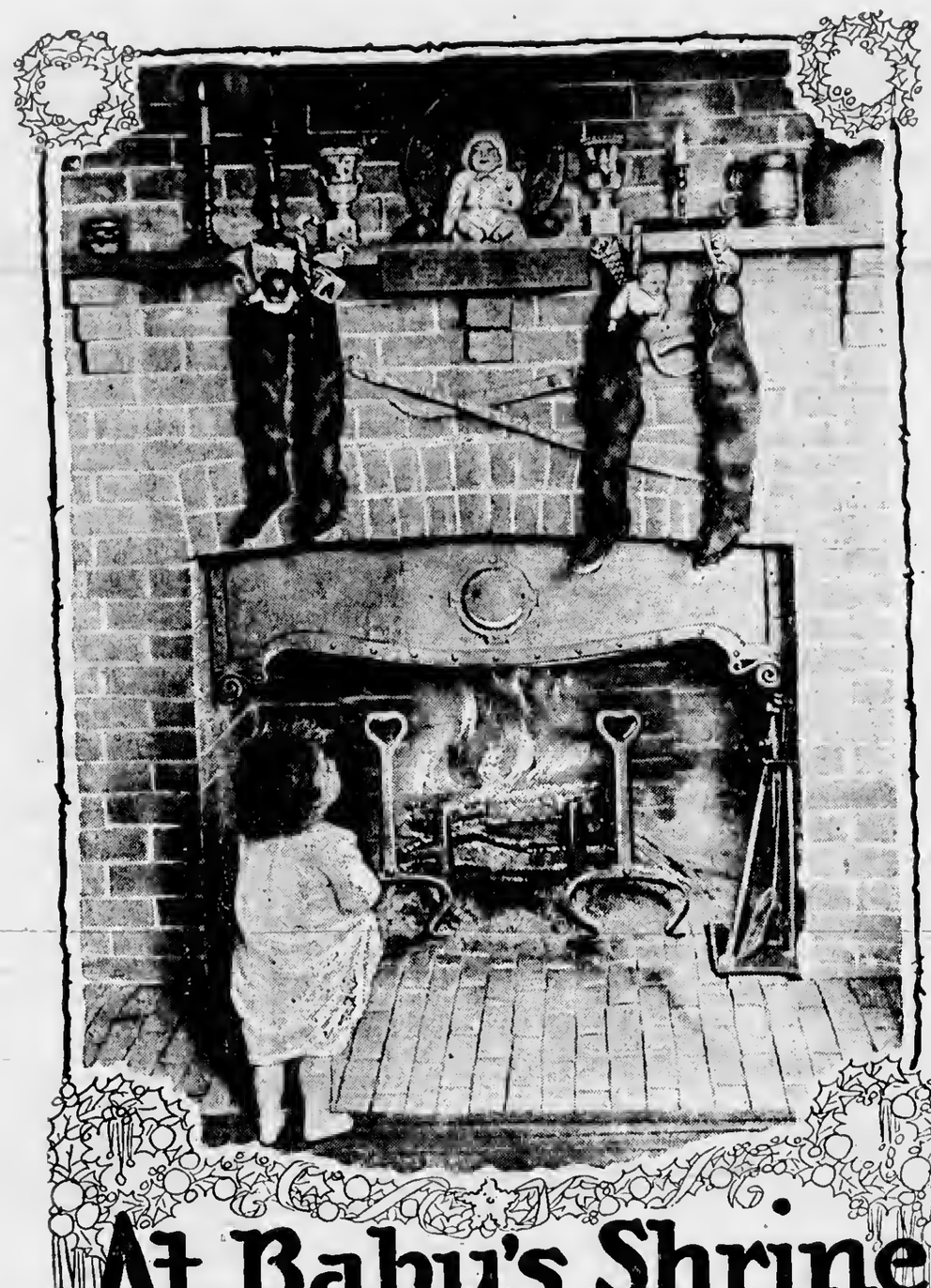

At Baby's Shrine

Without the cares we grown folks meet,
Without a thought of pain.
The baby with its pattering feet
Goes to the shrine again
To stand, enraptured, gazing wide,
To worship there in glee,
Where super-joys of Christmastide
Reward the devotee.

—Charles Frederick Wadsworth.

DODGE CAR TURNS INTO TOBOGGAN

Rev. Long Takes Wild Coast At Expense of Tires

Rev. C. W. Long, of the Congregational church in this city, had a rather trying experience last week, while making a business trip by auto to the southern part of the county. In fact, it might have proven not only trying but disastrous for the parson, had he not kept his presence of mind.

His car was not equipped with chains, and in attempting to make the steep hill on the Ironton road, near the Mitchell farm, the wheels lost traction and commenced to spin, when near the summit of the hill. Mr. Long promptly applied the emergency brake, with the result that his car became a sled and started back down the long declivity with locked wheels.

For fully forty rods, the parson said he coasted at hair-raising speed, but managed by good luck and the grace of Providence to stay in the track and even negotiate a turn in the road without mishap. The reverend says it was a thriller as an experience, but does not recommend it as a form of winter sport.

One who is looking for a soft snap travels a hard road.

SANTA CLAUS TO VISIT THEATRE

Charlevoix Children Entertained In Novel Manner

Charlevoix children as well as older people are to be royally entertained at the Palace Theatre at 3:00 p. m. on Christmas Day.

The entertainers are "Mike" Hamlin, local grocer, the Palace theatre management, and old Santa himself. The fun will start at 3:00 in the afternoon, when the doors of the theatre will be thrown open to children and parents. At the close of the free entertainment and show, each child will be met at the door by Santa Claus and presented with a sack of candy.

Without doubt the theatre will seat a capacity house, and Messrs. Hamlin and Miles are to be congratulated on their effort to entertain.

Legion Post No. 226

On account of Christmas coming on Monday, the regular weekly meeting of Leslie Shapton post, No. 226, will be held on Tuesday evening, December 26th, at seven o'clock, at the Legion's new quarters in the rooms formerly occupied by S. M. Rose's barber shop. Every member is urgently requested to be present.

Advertise in the Courier. It Pays.

YOUTHFUL CROOK CAPTURED HERE

ROBERT JENETT JAILED FOR FORGING CHECKS

W. A. Boss of Ellsworth, C. R. Bellinger and Little Will of This City Were His Three Victims

Robert Jenett was picked up Saturday by chief of police, Jeff Weikel, on a charge of forging and passing checks.

The young man, who is eighteen years old and a son of Mrs. Cory Jenett, formerly of Norwood township, but now residing in the E. B. Ward house on Mason street, put through his first deal in this city on December 9th, when, it appears, he bought a watch and chain from C. R. Bellinger, which came to $22.00, giving Mr. Bellinger a check, drawn in favor of one, Floyd Dean (a fictitious name), with the name of Frank Hammond forged as the maker's signature, and in the amount of $41.75. This check Jenett endorsed over to Bellinger in the name of Dean, receiving $19.75 in change.

His next venture occurred in Ellsworth the early part of last week, where he bought a razor, razor strop, hame strap and whip at the store of W. A. Boss, and gave in payment a check for $21.65, drawn in favor of Dan Gee (another fictitious party) with O. D. Hammond's name forged as that of the maker. This check Jenett endorsed, as in the first instance and got back $18.05 in currency the bill amounting to $3.60.

On December 14th, Jenett passed a third check for $55.60, in Frank Hammond's name, also drawn to the order of Dan Gee (although the name of the payee is not spelled exactly the same as on the previous check). This one he cashed in the jewelry shop of Little Will in this city, buying a wrist watch valued at $25.00 and taking back $30.60 in change.

Even then, Jenett might have "got by" with his little stunt for a while longer, but on Saturday his nephew, a boy of eleven years, appeared at the County Bank with a poorly scrawled order on the bank, reading as follows:

"Please give this boy a check book for me. Frank Hammond." Cashier Robert Bridge, suspecting something wrong, detained the boy until he could compare the signature on the order with that signed to the check C. R. Bellinger had cashed for Genett and which had come in with the day's deposits. This check had already been compared with Frank Hammond's signature card and found to differ in certain vital respects. Further inspection confirming his suspicions that the check was a forgery, Mr. Bridge immediately communicated with the chief of police who arrived on the scene shortly and questioned the boy, who evasively replied that a fellow over on State street had given him the order. Weikel got the boy finally to take him to the Jenett home where he found the embryo forger and took him into custody. He at first told Weikel that he had received the order from a man on a dray who was driving by, but when taken to Bellinger's and Little Will's and identified as the man who passed the bogus checks, he confessed.

He appeared before Justice Henry Cooper Tuesday afternoon for examination and was bound over to the circuit court; bail being fixed at $700.00. Since his arrest, he has made good to the extent of returning the jewelry and money obtained under false pretenses from the two Charlevoix shops and has paid for the razor and the strop bought from Boss at Ellsworth. He still owes the latter some eighteen dollars.

Beaver Island Girl Wed

Miss Myrtle E. Roddy, daugbter of Mr. and Mrs. Timothy Roddy, of St. James, Beaver Island, was united in marriage on the 5th of this month at St. Cyril's church in Chicago, to Lester A. Gallagher, of Milwaukee, Wisconsin.

Mr. and Mrs. Gallagher have been visiting friends and relatives here and at St. James for the past two weeks. They will make their home, after the Christmas holidays, at 6044 Blackstone Avenue, Chicago, Ill.

Keep your home warm with wood. I deliver green block wood for $4.00 per cord and buzz wood for $3.00 per cord. C. Hansen, phone 227. t2.

For Christmas—The very thing the average man wants most—

HEMMETER'S
CHAMPION
CIGARS

In Christmas boxes of 25.

A mild satisfying smoke—Good old fashioned tobacco—Strictly hand-made.

Order early from your dealer

The Hemmeter Cigar Co., Detroit

CORRESPONDENCE

IRONTON

Mrs. Sam Alexander visited in Petoskey and Charlevoix last week.

The lake is frozen three inches and people are crossing on foot.

The teachers will give a Christmas program Friday afternoon.

Vern Woodworth, who worked here all summer, returned to his home in Nashville, Tenn.

The Maccabee's and their families enjoyed a pot luck supper at the Alexander home, Saturday evening.

The Ladies Aid met with Mrs. Ogden Wednesday. They will meet with Mrs. Stewart in two weeks.

The Ancient Order of Gleaners will meet in their hall Thursday evening, for the installation of officers.

The Xmas exercises by the Sunday school will be held in the hall Saturday evening, at 7:30 standard time.

FESSENDEN'S FOR CHRISTMAS CARDS. All new stock, most complete assortment in Northern Michigan.—Adv. 49t3.

BARNARD

Merry Christmas all.

We are sorry to learn that Mrs. A. Kerr is quite ill at present writing.

Our school and Sunday school tree and program will be held on Friday evening, December 22nd. Everybody welcome.

John Bose, Sr., has been spending a few days with his daughter, Mrs. Walter DeGroot and family in Atwood.

Next Sunday is Rev. Frook's day in Barnard. We promised an additional attraction, which will be his brother, the evangelist, who is holding a revival at Ellsworth.

The Ladies Aid met last Wednesday with Mrs. Gornell. A small crowd attended on account of the severe cold, but a very profitable and enjoyable day was spent, and they adjourned to meet with Mrs. Wm. Burns the second Wednesday in January.

Wm. Havens, of East Jordan, formerly of Barnard, met with a serious accident last Tuesday morning during the severe storm, when the engine he was on collided with another locomotive. His leg was broken and other train men were badly hurt.

IRONTON SCHOOL NOTES

(Too Late for Last week.)

The children in the Primary room have worked out a Christmas project on the sand table.

The 4th grade are writing original stories for language.

The Primary children are having a picture study of a Xmas picture by Correggio.

The 7th grade are having outline work in history.

The 3rd and 4th grades are making Xmas cars.

The 5th grade have been drawing maps for Geography.

The 8th grade are outlining for grammar.

The 8th grade are now working in their practical arithmetics.

Electric light globes—Charlevoix Hardware Co. is the place to buy them. 5tf

MAPLEGROVE SCHOOL NOTES

The manual training club is making a work bench, which is to be equipped with a vise and a bench stop.

The girls in the sewing club are making sewing bags and aprons.

Our department contest closed last Friday, Louis Burke's side winning by one point. The losing side must furnish the Christmas program.

Miss Triplett (in seventh grade spelling class)—"What is the meaning of quay?"

Floris—"It is some kind of bird."

Custer—"No it isn't, it is something connected with the lime-kilns."

(Guess again.)

We will have a short Christmas program and our Christmas tree, next Friday afternoon.

FESSENDEN'S FOR CHRISTMAS CARDS. All new stock, most complete assortment in Northern Michigan.—Adv. 49t3.

BAY SHORE

Verlin Jones, Arthur Zipp, and Simon Dodge are working in the Wallace boys' saw mill.

There was no school at the Fair Grove school house Monday and Tuesday, December 12th and 12th. The teacher was sick.

North Bay A. O. O. G. met at the home of Conrad Seud, Wednesday evening, December 13th. Election of officers was held. Six new members were admitted in the Arbor.

Harry Cohlentz, of Ironton, county deputy, A. O. O. G., lost control of his Ford on the ice near NeLand Baker's, running over the bank and tipping over. Fortunately he was not hurt and very little damage was done to the car.

When Mr. and Mrs. Rey. Burns and Mr. and Mrs. Nat Burns were returning from Petoskey one day last week, they lost control of their Dodge car, and collided with the big culvert near Chew's corner. None were seriously injured although the car was badly wrecked.

Lornie, the six year old son of Mrs. Alice Brecheisen, was seriously injured by running into a car, while coasting down the Carpenter hill. The gentleman who owned the car took Mrs. Brecheisen and the child to the Petoskey Hospital, where he is being cared for. At this writing he is much improved. The gentleman stated he lived at Kalamazoo. We understand he is paying all bills, although he was in no way to blame for the accident.

See those heavy winter wear at Benj. Brown—Adv. 51tf.

EAST MARION

Mr. and Mrs. Ed. Snider and family visited at the home of Mr. and Mrs. Wm. Shaw, Sunday.

Mr. and Mrs. Archie Chew visited Mr. and Mrs. Ed. Snider, one day last week.

Mrs. Sarah Adams and daughter, Miss Edith, have gone to Detroit, to visit relatives for the winter.

Christmas exercises will be held at the Nowland school Friday afternoon, December 22nd.

Christmas exercises at the Loeb or Marion No. 5 school, Friday evening, at 7:30, December 22nd. A cordial invitation is extended to all.

Mr. and Mrs. Albert Shaw returned last week from Mt. Plesant, Michigan, where they were called by the sickness and death of Mrs. Shaw's father.

A number of the friends and neighbors of Wm. Shaw gathered at their home Monday evening to remind Mr. Shaw of his 50th birthday. The evening was spent in talking over old times and a fine pot luck lunch was served, which everyone enjoyed. As the guests were arriving, Mrs. A. Winters had the misfortune of slipping on a cement walk and breaking her ankle. Dr. R. B. Armstrong was called and she was taken to the Charlevoix Hospital.

Why not keep warm with heavy winter wear sold by Benj. Brown—Adv. 51tf.

Use Hygrade, gas filled electric light globes. Everybody is talking about how long they last. Any kind you want. Charlevoix Hardware Co. 5tf.

CHARLEVOIX PUBLIC SCHOOL NOTES

School will close for the Christmas vacation Friday afternoon, December 22nd, and reopen Wednesday morning, January 3rd.

Every pupil in the penmanship class was awarded a Palmer Method pin Monday morning before the assembly, Doris Hammond receiving her final certificate. This shows the good work being done in that department and is a proof that we have some real penmen in our school. Those awarded were: J. Kelderhouse, A. Block, H. McRobert, L. Snider, K. Tumath, M. Saunders, K. Pierce, L. Francisco, M. Guild, G. Thompson, J. Dutcher, E. Kane, B. Marshall, C. Usher, L. Straw, D. Ogden, and Doris Hammond.

Christmas candy! Made by some of the best candy makers in northern Michigan. The pupils are bringing their own sugar and nuts to try out the recipes of many festive dainties they have been reading about. The girls are not the only good candy makers in C. H. S. The boys of the Camp Cooking class have also entered into the candy conflict. They are expected to excel the girls in this art because they take a great liking to eating it.

The training for a chemist is not without excitement. Many times pupils narrowly escape death by trying to find out if hydrogen will burn when it is mixed with oxygen, but we have some encouragment since it is said that experience is the best teacher, and if this is so, some of us surely are progressing.

Freshie—I've got a sliver in my hand.

Junior—Been scratching your head?

John Dutcher—What is the correct pronunciation of cemetery

Miss Vincent—I believe it is graveyard.

The "A" division of the freshman English will entertain the "B" division with a Christmas program. Thursday afternoon at 3:30 in the kindergarten room.

Christmas exercises are being planned in every room for Friday afternoon. The high school will also have a special program on that day. Patrons of the kindergarten should remember the kindergarten program to be given Friday evening.

Do not miss those wonderful values in winter wear. Benj. Brown—Adv. 51t2 pd.

A SAFE TEST

For those who are in need of a remedy for kidney troubles and backache, it is a good plan to try Doan's Kidney Pills. They are strongly recommended by Charlevoix people.

Mrs. John Cook, 307 Mason St., Charlevoix, says: "I have used Doan's Kidney Pills for symptoms of kidney disorder and backache and they have always given me splendid results. I am glad to recommend Doan's, for they certainly are a splendid kidney remedy."

OVER EIGHT YEARS LATER, Mrs. Cook said: "I haven't had occasion to use Doan's for some time as they made a cure for me which has proven lasting."

60c, at all dealers. Foster-Milburn Co., Mfgrs., Buffalo, N. Y.

Why "Brother Jonathan."

The popular British nickname for the United States "Brother Jonathan," owed its origin to Washington's secretary and aide de camp Col. Jonathan Trumbull. Washington used to say, "We must refer the matter to Brother Jonathan."

Perfect Satisfaction

Are You Getting It?

The personal attention to the little details on your plumbing and heating. Everything just right. That is the reason we are adding new customers each week. Dear Reader, be one of them.

We buy and sell second-hand Stoves and Furniture. We have the best bargains in town in Towels, Ladies' and Gents' Gloves, Mittens, Hosiery, Enamel Ware, and many other lines

ALWAYS WATCH OUR WINDOWS

C. E. BEARD
Plumbing & Supply Co.

Opposite Benj. Brown Auto Sales
Phone 265

OUR LAST MINUTE WARNING

Only three more day to lay in your stock of table supplies for Christmas. Many have already placed their orders with us and are happy over the manner in which we have taken care of them. Your order will be given the same attention. We offer a few suggestions as follows:

DATES	WALNUTS
ORANGES	BRAZILS
GRAPE FRUIT	ALMONDS
CRANBERRIES	PEANUTS
CELERY	TURKEYS
RADISHES	CHICKENS
LETTUCE	DUCKS
CUCUMBERS	OYSTERS

Martin Block

DESIRABLE GIFTS

We have just Received a Special Xmas Shipment of Virgin Wool

BLANKETS, SHIRTS, BATH ROBES and LOUNGING ROBES

They must be seen to be appreciated.
Come in and look them over

Mackinaws, Sheep Lined Coats and Vests, Sweaters, Sweater Coats, Jersey Sweaters and Child's Slip-overs, Bath Robes, Blankets and Pajamas, Flannel Shirts, Silk and Wool Sox and Bags, Suit Cases, Golf Hose, Gloves and Mittens, Garters, Arm Bands, Belts, Belt Buckels, Cuff Links, and Scarf Pins

Why not make this a real Xmas. Our prices are right. Let Us Help You

Emrey Clothing House

SLIPPERS FOR XMAS PRESENTS

Notice the fine line we have on display in our show window and then think of the comfort father, mother, sister, brother or some dear friend would take if they had a pair.

FELTS OF LEATHER

Either kind are in stock, including all sizes. They are priced more reasonable than in past years, and make a present that can be enjoyed throughout the entire year. No present will be more appreciated. Make your selection early.

OPEN EVENINGS UNTIL XMAS

Mayor Shoe Store

JOHN SLEZAK Prop.

For Spring Planting

[ORDER YOUR TREES AND SHRUBS NOW]

Come out and Make your selection while new stock is complete and prices low

JUST ACROSS FROM IRONTON FERRY

Charlevoix County Nursery

IRONTON P. O.

COUGHS

Every few hours swallow slowly small pieces of Vicks the size of a pea. Melt a little in a spoon and inhale the vapors.

VICKS VAPORUB

Over 17 Million Jars Used Yearly

FERRIS CARRIED BUT 35 COUNTIES

GIVEN HEAVY VOTE IN INDUSTRIAL CENTERS

Townsend Carries Practically Every Country District But Loses by 13,089 Plurality.

Senator-elect Woodbridge N. Ferris carried only 35 of the 83 counties in the state in the November election when he won over Senator Charles E. Townsend, official election returns, as canvassed by the state election board show. The democratic candidate, however, piled up majorities in virtually every large industrial county, which offset the vote given Townsend in the country districts, and returned him winner by a plurality of 13,089.

The counties carried by Ferris were: Alcona, Alger, Alpena, Arenac, Branch, Calhoun (Battle Creek), Cheboygan, Clinton, Delta, Eaton, Ingham (Lansing) Ionia, Jackson, Genesco (Flint), Gratiot, Hillsdale, Kulamazoo, Kent (Grand Rapids), Lenawee (Adrain), Livingston, Mackinac, Manistee, Marquette, Mecosta, Menominee, Midland, Monroe, Oakland (Pontiac), Otsego, Saginuw, Shiawassee (Owosso), St. Joseph, Washtenaw (Ann Arbor), Wayne (Detroit) and Wexford.

Ferris carried both his own county and the home county of Senator Townsend. The vote was—in Mecosta, Townsend 1,384, Ferris 1,512; in Jackson, Townsend 7,390, Ferris 8,342.

The vote for governor failed to show the lines laid down by the sentorial ticket. Governor Groesbeck carried all but 13 counties. Those in which Alva M. Cummins, his democratic opponent, ran ahead were Branch, Clinton, Eaton, Gratiot, Hillsdale, Ionia, Ingham, Isabella, Jackson, Lenawee, Livingston, Monroe and Shiawasee.

In the vote for secretary of state, which is usualy accepted as the "barometer vote" and credited with depicting the normul voting trend, only one county—Monroe—is shown on the democratic side. This county, which also gave majorities to the democratic candidates for senator und governor, was one of the five which chose a democratic member of the state house of representatives.

METHODIST EPISCOPAL CHURCH

This Suturday evening is the Xmus tree und program. Remembrunces to the primary scholars, boxes of candy; a reul Santu Claus and cantatu by the Junior League. Come!

This Thursday prayer meeting subject, "The Holy Spirit, With, In Upon."

Sunday morning, the Christmas message, "Good Tidings of Great Joy."

White Gift Christmas for the work of our children's home in Detroit. This is our Methodist Michigan Home. Our contributions is its only support. Let us not forget the little motherless tots dependent upon us.

The Sunday school is at 12 m. You are welcome.

Juaior League is at 3 p. m. For boys uad girls.

Epworth League at 6 p. m. Study the lesson.

7 p. m., evangelistic appeal. The Christmas time is ideal in accepting Christ. When he gave his life for us, we ought to give our lives for him.

Tuesday the 26th, at 7:30 p. m. is the aanual Suaday school meeting aad election of officers.

Service Suaday afternoon at the Indian church nt Greensky Hill. The hour is 2:30 p. m. The pastor will preach. The Christmas theme will be "Tidiags of Great Joy."

The burning of the main building of Albion College last Saturday night, is a real disaster to Michigan Methodism. All the biological laboratories, with expeasive equipment, photographic instruments, compounded microscopes, stereoptieaa, etc. The old museum, the cooperative book store, offices, elass rooms and all. The new college drive for $2,000,000 has just been launched and its offices were all in that building. Countless records are gone. We hope that readjustments can be made so as not to totally paralyze this school year.

Barnard Christmas tree and program will be held at the church, this Friday night. Preaching Sunday at 2:30 p. m. Rev. Frook and his brother will have the service.

CONGREGATIONAL CHURCH

Sunday, 10:30 a. m., Christmas sermon by Mr. Long. Special musie by choir and Mrs. Gaskin will sing a Christmas lullaby.

Sunday, 7 p. m., praise and thanksgiving service with appropriate remarks by pastor. Opening of Christmas gift envelopes and announcement of amount. The C. E. will join in the evening service.

The church school Sunday 12 m. A. F. Bridge, superintendent. The speeial Christmas Sundsy school offering will be made.

A special Christmas pageant will be given (this) Saturday evening, beginning at 7 o'cloek. A Christmas tree—a Sunday school treat. The public is cordially invited.

Thursday evening study elass and devotional service nt 7:30 p. m.

Special Notices

In the absence of Miss Catton, Mrs. Oldham will preside at the organ, Sunday.

Mr. Long will sing "Star of the East" at the Sunday evening service. Words by George Cooper, musc by A. Kennedy.

Special New Year messuge Sunday, December 31, at 10:30 a. m., und a service suitable for the closing of the year at 7 p. m.

Sunday, January 7, 10:30 a. m., communion serviee, following which in the afternoon the every member canvas will be made. At 7 p. m. service a report of the solieitors und a general fellowship service will be in order.

Tuesduy evening, January 9, at 7:30, the annual meeting of the church association. All reports will be given and election of officers, and any business accessory to the effectual workiag of the church will he attended to.

Paired Off.

An actress who has collecting alimony from four ex-husbands had a bit of hard luck last week. One of them went into bankruptcy and another one died.

USES SURPLUS SPUDS FOR FEED

EUROPE GROWS THEM FOR THE PURPOSE

County Agent Hagerman Submits Article On How Potatoes Are Fed to Stock

The Courier has received from Couaty Agricutural Ageat, B. O. Hagerman, the following contribution, which contains some excellent and timely iaformatioa oa the potato question:

"The following few liaes which have been compiled from an outside source may serve as a possible partial solution of our present surplus of potatoes. It is not supposed that the methods advocated in this article will serve as a complete rectifior for our present dilemna. However, the writer does believe that our 30 per eent above our ten year nverage could he very well taken eare of accordiag to the followiag suggestions:

"In Europe heavy yielding varieties of large sized potatoes are extensively grown for stock, but in this country potatoes are only fed when low in price or too small for the market. Knowing their feeding value, the farmer is in a position to utilize the erop wisely, for feeding his livestock ruther than to force it on a profitless market. Potatoes are chiefly employed for swine feeding, but may be fed in limited amounts to cattle, sheep und horses in partial substitution for grains. For pigs the potatoes should be boiled and mixed with eorn meal. The heavy feeding of raw potntoes induces scouring, but may be fed in limited amounts sliced and mixed with dry feed. The bitter tasting water in which potatoes are cooked should be thrown nwny. Extensive trials were carried on at the Wisconsin College on feeding potatoes to pigs. The results were as follows: 440 pounds of corn meal, fed alone, produced 100 pounds of gain, and 262 pounds of eorn meal with 786 pounds of potatoes weighed before cooking, produced 100 pounds of gain.

From this we learn thut 786 pounds of potatoes when fed to pigs after being cooked effected a saving of 178 lbs. of corn, 442 lbs. of potatoes taking the place of 100 pounds of eorn meal. When fed with rye about five pounds of potatoes to one pound of rye is required in order to give the best results. 100 pounds of barley may be replaced with 550 pounds of potatoes when fed to pigs. Raw potntoes, alone, will scarcely maintuin life in pigs, but when fed in small quantities they help to keep them in health and good condition.

Potatoes can be fed to horses, raw or cooked in amounts as high as 17 pounds a day along with suitable dry feed. 280 pounds of eooked potatoes mixed with cut strsw replaced 100 pounds of hay. This means that 4 2-3 bushels equals 100 pounds of hay. If hay is worth $14.00 per ton, or $.70 a hundred and is replaced with potatoes it would give potatoes a value of $.15 per bushel as horse feed.

Milk cows should not be fed more than 30 pounds of potatoes a day as larger amounts injure the quality of the butter and makes in salvy. At 15c a bushel potatoes are a little more costly than corn silage when fed to cows.

It should be remembered that in feeding stored potatoes all sprouts should be removed as they contain a poisonous compound called Solsnin."

Buy one of those all leather vest made under Government speeification, $5.00 value at. $2.98. Bonj. Brown—Adv. 51tf.

The Greatness of Peking.

Peking, the Chinese capitul, about which the rival armies are now fighting, is in reality three eities in one. There is un inner or Manchu city, and an outer or Chinese city. The inner comprises the Imperial city, which, in turn, contains the "Forbidden City" or the "Purple Forbidden City" inside the walls of which, again, is the Imperial palaee. Peking itself is one of the oldest cities in the world, being known to exist in the Twelfth century hefore Christ, but although it is of immease size, being 25 miles in elreumference, much of the space within the walls is unoceupied.

Brains.

World-fumous Dr. George W. Crile, who operates as skillfully with one hand as the other, compares the human body to a dry cell, with liver the negative pole, brain the positive.

Anything that affects the liver will also affect the brain, says Crile.

Indirectly, therefore, it appears that the intellect is partly in the liver Sluggish liver frequently is the cause of stupidity. A course in calomel sometimes is worth more than a course in school.

Advertise in the Courier. It Psys.

WE'RE DOING THEIR WASHING

Notice the number of women doing their shopping on Monday, the usual wash day. Wash day worries are a thing of the past with them. They bring their weekly wash to us. They have done away with the back breaking wash tub. The nerve racking wringer. The arm stiffening scrub board.

You can now get your laundry when you want it and exactly as you want it. We know your needs—and do our utmost to meet them.

The Troy Laundry

First door west of Courier Office

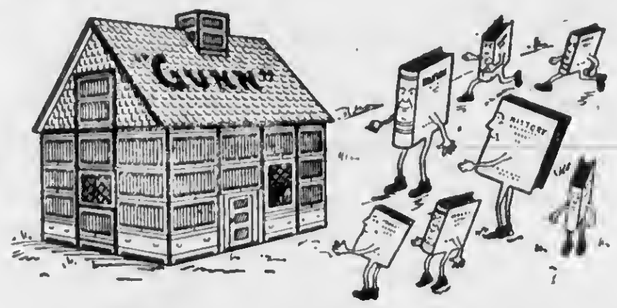

FOR A TRULY

MERRY CHRISTMAS

Make this Christmas one of exceptional joy and happiness by gifts of beautiful furniture.

A gift for the home brings more happiness and comfort than anyother. It makes that "Dearest Spot on Earth" a better and pleasanter place to dwell.

Every housewife takes pride in her home, and nothing could please her more than artistic Furniture that will make it more attractive and comfortable.

Listed below are a few timely suggestions:

Ladies' Desks ..... $15.00 to $25.00

Ladies' Dressing Tables .. $25.00 to $50.00

Victrola and Cheney Phonographs ..... $25.00 to $225.00

Floor Lamps ..... $30.00 to $45.00

Cedar Chests ..... $16.00 to $32.00

Smoking Stands ..... $1.50 to $6.00

Pictures ..... 50c to $4.00

Photo Frames with Standards ..... $2.25 and $2.50

S. M. SEE & SONS

THE RELIABLE HOME FURNISHERS

MERRY

Christmas

Wood Bros. Electric & Hdw. Shops

CHARLEVOIX, MICHIGAN

Oh Skinna, Look-it!!
Um Um!

Big fun Christmas Day. Have you heard about it. All the candy you can eat and a Free Show. Where? Christmas Day (Monday) at the Palace Theatre. Mike Hamlin, the grocer, will furnish the candy, and Walker Miles, manager of the Palace Theatre, will give a free show for the kids and old folks.

Santa Claus Will Be There

After the show Santa Claus will arrive and give each kid a sack of candy as they pass out the door. The show will be good and the candy—Um! Um! Don't forget.

MIKE, The Groceryman

Phone 111

to this city Tuesday and laid to rest in Brookside cemetery. Rev. Long, of the Congregational church, conducted services at the grave.

Mrs. A. E. McPherson

Mrs. Annie E. McPherson, of Grand Rapids, who has been visiting her niece, Mrs. Frank Metcalf, in this city, died at the home of the latter, very suddenly, this morning as the result of a hemmorage. The deceased had been suffering for a long time from high blood pressure and was of advanced age. The end came at ten o'clock. Preparations for the funeral are not definitely made at this writing.

Sarah Green

Sarah, the thirteen year old daughter of Mr. and Mrs. James Green, of Horton Bay, died at the home of her parents last Sunday, December 17th, after a long illness with tuberculosis.

The funeral was held today with interment in the Undine cemetery. Rev. Davis officiating.

Sheep lined coats, Soo Pants and Jumpers, Gloves and Mittens. Benj. Brown.—Adv. 51tf.

No one was ever married yet who knew what all the wedding presents were for.

Late Shoppers for Christmas will still find plenty of gifts at our store.

Bath Robes for Ladies and Men
at - - $5 - $6 - $7.50 - $8.50

Ladies' Silk and Wool Hose
for - - $1.50 - $2 - $2.50

Ladies' Silk vests and bloomers to match
Handkerchiefs of all kinds

M. A. Levinson & Co.

CIRCUIT COURT CASES SETTLED

TWO MEN SENTENCED—SOME DIVORCE CASES

Boyne City Chiropractor Freed—Little Girl Gets $2,000—Robbins Wins Over Beutel

A brief outline of the proceedings of the circuit court during its session since the commencement of the December term does not show anything very startling or sensational.

The first case disposed of was that of D. F. A. DeGordy, Boyne City chiropractor, who was arrainged on the charge of practicing without a license. The jury found him not guilty.

Lucretia Buckley (a minor) brought suit against M. L. Hartman of Petoskey, through Dan Buckley, her "next friend," as the legal terminology has it, for injuries received when struck by Hartman's automobile in Petoskey. The jury awarded her $2,000.00.

The case of Goodwin, vs. the State Highway commission was decided in favor of the defendent. The case arose over an injunction gotten out by Goodwin last year to prevent the commission from building the Boyne City-Walloon Lake road across his property. A decree was granted at this term setting aside the injunction. Goodwin, it was shown, had waited until the line of the road was surveyed, contracts were let and the ground broken before having the injunction served.

The case of Charles C. Robbins, Inc., vs. Robert Beutel Fish Co., a trespass action, resulted in a judgement of $616.78 in favor of the plaintiff.

John Robb, having been found guilty at the February term of embezzelment, in connection with the purchase of a car on contract, which he drove to Wisconsin and sold, subsequently refusing to settle the original contract with the Boyne City Sales Co., was sentenced to serve not less than six months and not more than two years, with a recommendation of one year.

George Mutton, the highway robber, received a sentence of from five to ten years at Jackson, where he was taken last Friday by sheriff Weaver.

Robert Jenett, who was picked up Saturday by chief of police Weikel for forging and passing checks in this city and in Ellsworth, is being held for examination.

The above, with the exception of the usual divorce cases, which county clerk Lewis says run in the proportion of about three to every two marriage licenses issued, completes the tally.

Benefit dance under auspices of I. O. O. F. at Bank Hall, Saturday evening, December 23rd. Proceeds for benefit of a member. Six piece orchestra. A good time assured. Help make this member happy by the price of a ticket. Bill 75c.
Adv. 50t2.

"BRUCE" BRINGS HOME THE BACON

Also Some Sheep—Two Hogs Get Lost

The steamer "Bruce" brought a cargo of 220 sheep from the Beavers last Friday, consigned to Boyne City parties.

Owing to the severe storm, some forty of the sheep were dead on arrival at this port.

Sunday, she brought over a load of sixty hogs. The hogs, tougher than the sheep, came through in good shape. After unloading, as they thought, all the hogs on the Boyne City dock, two more of the grunting cargo appeared from behind a water-butt where they had been taking a quiet snooze and consented to be led ashore.

Electric light globes—Charlevoix Hardware Co. is the place to buy them. 5tf.

FESSENDEN'S FOR CHRISTMAS GOODS of all kinds. All new goods —Adv. 49t3.

CONSERVATION LEAGUE TO MEET

At Central School on Friday Evening Next

A meeting of the Charlevoix Child's Conservation League in committee with the schools, will be held in Miss Harrington's kindergarten room at the Central school, at seven-thirty o'clock, Friday evening, December 22nd.

A regular program of school work will be carried out during the evening. Parents of the children as well as the mothers of the city are invited to attend in order that they may understand the advantages of a kindergarten in our school system.

Leather Vests, wool lined, made under government specifications, $5 value, we will close them out at $2.98. Benjamin Brown.—Adv. 51 tf.

No better electric light globes than the kind we sell. Try them and see. Charlevoix Hardware Co. 5tf.

FESSENDEN'S FOR CHRISTMAS GOODS of all kinds. All new goods —Adv. 49t3.

DEATHS OF WEEK NUMBER FOUR

PIONEER EAST JORDAN WOMAN PASSES

Mrs. Heston Dies in Detroit—Lorenzo Cook, Mrs. Annie McPherson and Sarah Green

Mrs. M. E. Heston

The remains of Mrs. Mary E. Heston, aged 76, formerly of East Jordan, were brought to this city Monday night by Alvah L. Coulter, formerly of this city but now living in Columbus, Ohio, whose first wife was Mrs. Heston's daughter.

Mrs. Heston, who was born in New York State, was one of the pioneer settlers of East Jordan and had lived there forty years up to the time of her daughter's death last spring, when she took up her abode with her grandson, Clark C. Coulter, in Detroit, at whose home the end came on Sunday last, at the close of a long illness resulting from a stroke of paralysis.

The funeral was held Tuesday morning at the Congregational church in this city at ten o'clock, Rev. C. W. Long officiating. Interment was in Brookside cemetery.

The deceased, in addition to her grandson, is survived by a sister, Miss Louise Brown, of Chicago.

Lorenzo Cook

Lorenzo Cook, a former resident of this city and the father of Mrs. Ralph Smith, whom the older generation of Charlevoix people will remember, died in Pontiac, Mich., Friday, December 15th, at the age of seventy-five years and three months. The cause of death was cerebral hemmorage. The remains were brought

FESSENDEN'S

FOR HOLIDAY GOODS

Only 10 More Shopping Days Before Christmas. Do not delay in making your purhases while our stock is complete. Our Line of Holiday Gifts is the Finest North of Grand Rapids---All New Goods

BOOKS

Latest Fiction . . $1.75 to $2.50
Boys and Girls Books . . . . . 50c to $2.00
Child's Painting, Linen Picture Books, etc. . 5c to $1.50

Wonderful Gift Stationery in Beautiful Boxes

Eaton, Crane & Pikes
Highland Linen
Early Puritan
Linen Lawn
Gentlemen's Club
Lustre Lawn, etc.
Priced 25c to $5.00

Eastman Kodaks and Brownies
$2.50 to $35.00

Cigars—Finest Imported and Domestic in Xmas Packages

Chancellors
Rio-Tans
Marie Antoinette
Antonio and Cleopatria
Flora De Cuba
Corona Belvedere
Champions, etc.
50c to $10

FOUNTAIN PENS

Conklin Self-Filling
$2.50 to $8.00
Conklin Combination Sets
Pen and Pencils $5 to $15

SAFETY RAZORS

Gillet's . . . . . $1 to $5
Lady Gem $1.50
Eveready $1.00
Gem $1.00
Auto Strap $5.00

Tags, Seals, Twine, Tissue Paper, everything for Xmas Wrapping

FRENCH IVORY IN MANY BEAUTIFUL DESIGNS

CLOCKS, JEWEL CASES, TRAYS, BUFFERS, SOAP BOXES, COMBS, TALCUM JARS, BABY SETS, BUTTON HOOKS, MIRRORS, HAIR BRUSHES, CUTICLE KNIVES, CLOTH BRUSHES, PERFUME BOTTLES, HAT BRUSHES, Etc.
Priced 25c to $25.00

TOYS! TOYS! TOYS!

We have added a Toy Department to our Holiday line and have an assortment of the very best Toys

DOLLS THAT WALK AND TALK
TINKER TOYS SANDY ANDY SETS
BALLS, (Miller inflated)
DENNISON'S DOLL OUTFITS
CHRISTMAS TREE DCORATIONS

Christmas Candy For the Kiddies

We have the most unique packages to please the youngsters

CANDY TOY SHOP containing Chocolate Xmas Tree, Chocolate Santa Claus, Stockings, Bells, Stars, Sticks, etc., for 75c
CHRISTMAS SURPRISE PACKAGE, (same as above only smaller) for 40c
Kandy Kanes, (2 in pkg.) for 10c
Bubble Box for 20c
Circus Box for 40c
Alice in Wonderland Box for 35c
Jingle Jungle Box for 50c
Tom Thumb Box for 25c

Christmas Candies For Everyone

Kewpie Package, (contains 2 pounds)
Park & Tilford Chocolates with beautiful 7 inch Kewpie Doll in center.
Tapestry Box (metal in very pretty design) 1 lb., 2 lb., 3 lb., and 5 lb. packages.
Whitman's Sampler in 1 lb., 2 lb., 3 lb., and 5 lb. packages
Whitman's Pleasure Island Packages
Johnson's Choice Box, 1 lb. and 2 lb. packages
Johnson's Family Package (a large 5 lb. box of Johnson's best chocolates, fruits, nuts, cream and hard centers, packed for family package in Xmas Wrap, special at $3.00

NUT MEATS

Pecan, Walnut, Pistachio, Pop Corn Balls, Bulk Chocolate, etc.

Tobaccos in Fancy Jars
Pipes in Cases
Cigarette Holders
Smoking Trays
Ash Trays
$1.00 to $8.00

Perfumes and Toilet Waters in Exquisite Packages

L'Origan
Quelque Fluer
Houbigant
Roger & Gallet
Riguad
Azurea
Lazell
Colgate
15c to $10.00

KODAK ALBUMS

Hand Tooled Leather, Keratol Cloth, etc.
25c to $5.00

Cigarettes in Christmas Packages

Camels
Omars
Pall Malls
Lucky Strike
Fatimas
Piedmonts
Chesterfield
Tarreytons
20c to $3.00

Eversharp Pencils
50c to $10
Eversharp Sets, Pen and Pencil
$5.00 to $15.00

HAND TOOLED LEATHER

Card Cases
Purses
Cigarette Cases
Bill Folds
Memo Books
Blotters
Shopping Lists
50c to $15.00

The Rust Craft Line of Gifts: Narcissus Bulbs and Bowl in Box 50c to $3

Fessenden, the Druggist

"Asleep at the Switch"

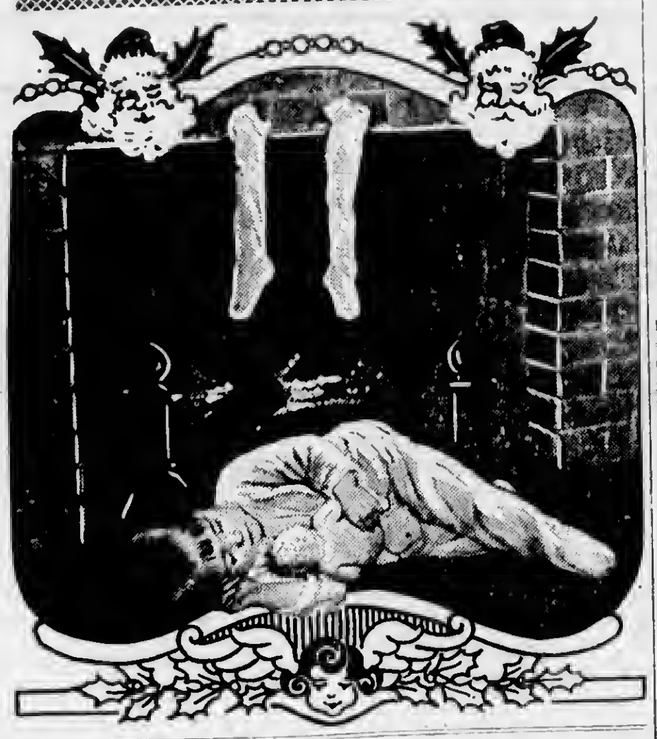

THE ANNUAL ROMANCE

By Mary Graham Bonner

(©, 1922, Western Newspaper Union.)

ROSALIND was engsged to he married. She was to he married the day after Christmas. She couldn't very well he married before then as her fiance wns so especially, unusually husy at Chriatmas time, and it would hsve heen cruel, too, not to have waited.

For Bill, her holoved, took the part of a Santa Claus every Chriatmas for one of the hig city stores. He was an ideal Santa Claus. He wasn't too tall, hs was not too short; he was rather inclined to a stockiness of huild, and extra clothes msde him look an ideal round Santa. He had a ruddy face and snapping hlue eyes—and dressed in a Santa Claus costume he wss perfect.

How the chtldren did adore him! And how he loved them! They whispered their secrets to him and their eyes danced with rare happiness when he waved a good-hye to them and called them:

"Sweethearts," and "My dears," and "Children desrs," and other affectionate terms.

Rosalind had heen thrilled when she had heard him first, in his deep heautiful voice uttering such hesutiful words! For Rosalind had met him first when he had heen a Santa Claus and she had heen an extra sales girl taken on for the Chrtstmss rush.

It had heen hsr first meeting with him. But she had been kept at the store after the Christmas rush was over, and Bill had worked for the store for seven years now. Every December he was Santa Claus. The other eleven months he spent in selling kitchen utensils in the hasement. They had fallen in love with each other, though, at this time when he had been Santa Clans. And many a time when he had said: "Good-hy dearie," to a child, he had been thinking of the pretty girl who wus ut that very moment selling dolls and giving her smiles, her heautiful smiles to a mother or to children.

And now a second Christmas was coming around, and once more Bill was Santa Claus, and as soon as he was through heing Santa Clsus they would he married.

"Tvs always had lots of romance in my nature," she said to him one evening. "I've always thought it would he awful to he like some folks—some I know and some I've heard talk. One lady who came to the store with a friend was telling how she and her husband got along perfectly. They sach had other friends, and sometimes thsy met snd embarrassed others when they told that they were msrried. For one tims the husband had heen having dinner with a friend, and the friend had heen looking flirtstiously at his wifs who was also in the restsurant.

"The frisnd had heen much embarrassed when he discovered he had heen

Took the Part of Santa Claus.

flirting with the husband's wife. And she wss telling this as a good joke.

"I wouldn't want tiust kind where one goes one way snd the other the other way. And I wouldn't want to be known us a wife because I was quarreling with my husband.

"You know how you hear folks say 'Well, you could tell they were married, all right.' I don't want that kind."

"And you won't have it, little girl," Bill said. "I'm for your kind of romance every time. I'm for the kind of a married life where folks won't think we're married we'll be so happy! I had a friend once like that. Why, a cop called him down because he was making love to his wife and wouldn't believe they were married 'cause she called him 'darling.' They found it awkward, but they had the right idea."

And as Rosalind listened to her Santa Claus, as she counted the days before the wedding, she said to herself:

"It will he an annual romance to see Bill as Santa Claus, for it was as Santa Claus that I, too, fell in love with him as well as the children, and every year our happy, merry memories will be revived for us. We believe in romance and romance believes in us, for it, too, is going to play its part."

And someone who knew them both said:

"It wouldn't be a bad idea if every man could be as he was during his courtship days for a whole month of every year!"

Have Breakfast Room Tidy.

Start the day right hy having the breakfast room aired and tidy, even though a more thorough sweeping and using is done afterwards. If the able is set the night before a light doth must he thrown over it.

"COME AN' GONE!"

IN THE days before prohibition, an old, southern darky was wont to celebrate Christmas with a quiet and solitary hottle of liquor. Upon one occasion he was going home with his prize under his arm, when he stumhled on the curbstone. The bottle slipped, fell and broke, spilling the contents all over the pavement.

The old darky regarded the catastrophe with gentle mournfulness.

"Dere, now," he murmured, "Christmas come an' gone!"

CHRISTMAS DAY IN ICELAND

Natives Still Cling to Old Customs and Songs; Day Is One of Great Happiness.

SUCH a strong-winged thing is Christmas Cheer that it has beuken itself even to that isolated island of the far north, where the shortest day is four hours long, and where at Christmas time the sun does not rise above the horizon for a week.

Christmas is a grest day with the people of Iceland and they still cling to all their old customs snd songs and the day to them is one of grest happiness.

One of their favorite old songs is filled with simplicity that is touching and yet gives a glimpse of a philosophy of life that is pretty fine:

When I go good and think aright
At peace with man, resigned to God.
Thou lookst on me with eyes of light,
Tasting new joys in joy's abode.

A HARD JOB.

For little children in a flat,
Drawbscks are growing greater;
For how can Santa with his pack
Crawl through a radiator?

First American Locomotive.

Best Friend, the first successful locomotive built in America, took its first spin almost a century sgo.

TUBERCULOSIS CLINICS ARE HEALTH INSURANCE

The tuberculosis clinic with its bare chest examinations, is of first and last importance in combating consumption. Through the clinic doubtful cases are diagnosed early enough to permit the successful treatment of the disease, and convalescent patients are guarded against the danger of a hidden relapse.

Loss of appetite and decrease in weight are symptoms which call for a thorough chest examination, for a deranged stomach is often one of the first signs of tuberculosis. Just at this period, when the patient believes himself only the victim of "stomach trouble" or "overwork", the clinic can render invaluable service by diagnosing the disease so early that there is every chance for its permanent arrest.

The safest course for the man in doubt is to have a chest examination. The examination certainly will not give him tuberculosis, if he is free from the disease; and if he really has it, early discovery of the fact may be his salvation.

At the other end of the story is the convalescent, the discharged sanatorium patient. A return examination is a safeguard for him which should under no circumstances be neglected.

In the follow-up correspondence which the Michigan Tuberculosis Association now carries on with all patients discharged from the State Tuberculosis Sanatorium, the convalescents are reminded at the end of three months that they should return to the sanatorium for examination. The state sanatorium gives free examinations to ex-patients every Thursday afternoon.

Christmas Seals Fight Tuberculosis

Many county tuberculosis societies use part of the funds from their annual Christmas seal sale to support a permanent tuberculosis clinic. The presence of such a clinic is health insurance for the community which establishes it.

TB. CHRISTMAS SEALS WIN GENERAL SUPPORT

People with a heart for helpfulness will find in the sale of Christmas seals a simple and effective form of service to a group of most needy people.

Bishop THEODORE S. HENDERSON
Detroit Area M. E. Church.

The annual Christmas seal sale that is about to begin is the only means available for financing this great campaign, and I bespeak for it the co-operation of farmers all over the state.

JAMES NICOL,
President Mich. State Farm Bureau.

I do most heartily endorse the sale of the seals and fully expect that the club women of Michigan will in every way possible lend their support.

MRS. DORIAN RUSSEL,
President Mich. State Federation of Women's Clubs.

Christmas Seals Fight Tuberculosis

As it does not come to the average citizen to help in this matter (tuberculosis prevention) directly, he should help indirectly hy purchasing these seals and earnestly helping their sale to the limit of his ability.

ROBERT B. HARKNESS,
Department Commander,
American Legion.

Mamma's pet is a poor bet.

DODGE BROTHERS MOTOR CAR

Few days are too cold for comfortable driving in this sturdy car.

Snug-fitting curtains, which open and close with the doors, afford complete protection from wind and snow.

The carburetor and starter are famous for their prompt and dependable response on cold mornings.

Cord tires, with safety treads, act as a safeguard against skidding, and greatly reduce the possibility of having to change tires in disagreeable weather.

HENRY B. WOOD
CHARLEVOIX, MICHIGAN

Good Morning
Merry Christmas

All Classes of
Christmas Savings Club
for 1923 now Open

Charlevoix County Bank

Nicholls, Buttars & Bridge, Bankers
CHARLEVOIX, MICHIGAN

Youse a Good Old Santa

WOULD FORM JUNIOR LEAGUE

"UNCLE GEORGE" WANTS THE YOUNG PEOPLE INTERESTED

Good Roads Cause Should Be Espoused Early in Order That It May Become Grounded

The season of the year is rapidly approaching when the school children of Charlevoix county devoted a good bit of their time to writing essays last year for the advantage it has been and will be to Charlevoix county to build good concrete roads. Several of these essays were of an unusual character, so much that it excited the attention and admiration of several road commissioners, teachers of schools, and road builders, not only from our own county but others throughout the state. It may not have brought forth as much fruit as the Charlevoix County Good Road Association expected, but it is a fact, nevertheless, that every body of school age in the county had an opportunity to earn a $25.00 prize and every prize that was won was paid in full, thereby keeping the agreement between the Club and the school children and every man, woman and child in the county and adjoining counties as well learned something good about good concrete roads.

It has been my desire to have the Charlevoix County Good Roads Association continue holding these meetings and to do the good work it did in 1916 and 1917 for it is a fact, as you all know it, that our county would never have had the good concrete roads that they have now, nor the several object lessons we now have in all our cities had it not been for this Association.

I would like very much to have the boys take up this work and with the experience they have had in watching what the older parent association did they will be better able to advance the interests of good roads than we older ones were when we began. In those days we had to take everything second hand, but now every one can see for themselves. Some who were then boys are young men now, but all are old enough to realize the importance of building good concrete roads and this being tax paying time it will appeal more strongly to these young men than any other time of year, particularly so when they see the excessive road taxes which they will have to pay, and also when they figure up what the cost of the G. & S. S. R (gravel and soft stuff roads) is and the up-keep of the same which will in a few years more be an amount in excess of the original cost and this cost will continue to increase year by year until these roads are all replaced by good concrete.

It is a dead sure thing that unless the boys do and do it right away quick, many of them will soon be married men, have children of their own, and then their children will be in the same bad box as they themselves are at the present time only more so. They now know what the concrete roads have only worn 3-32 of an inch in twelve years and that the G. & S. S. R. have already worn out several times during that time I will ask the parents who know that all I have said is actual, gospel truth to assist the boys in forming this association and in pushing it along.

In one of the training camps a boxing master taught his men that when they received a hard blow they were not to blame their contestants but themselves for not having been quicker on their guard. In this way he said they became more alert, avoided getting angry and they were better able to hold their own. Every encounter with smart dealing of any kind, if rightly regarded calls forth the noblest qualities of character and true individuality. I bespeak an interesting time for all those boys who join the Junior Charlevoix County Good Concrete Road Klub.

Yours Truly,
Uncle George VanPelt.

Fan for Each Hotel Guest.

Every Japanese hotel has a fan, special in itself, containing a view of the hotel and a blessing from the writings of Confucius. One of these is always given to the departing guest.

Elastic Budget.

A New York expert says that a woman can dress on $840 a year. She can also dress on $1,800, $4,800 and various other sums, so we don't see the point of his remark.—Boston Evening Transcript.

In a few minutes' talk over Long Distance telephone you can tell your story—reply to questions—receive your answer. The greatest means ever devised for facilitating business is at your elbow.

MICHIGAN STATE TELEPHONE CO.

Let Them Hear Your Voice—Use Long Distance

BRING IT IN

AND JOIN NOW

Give Yourself a Christmas Present

That is more wise than selfish, if the present be a Savings Account in this strong bank. It is a present that will not only last but will grow. Next Christmas it will be worth more than this, and in ten years it will have doubled. Some present! A growing savings account means independence, freedom from worry and power to take advantage of opportunity.

The thing is —TO START. Make your first deposit on the plan you select TODAY—it will grow even as the mighty oak.

FOUNDATIONS FOR A SUCCESSFUL YEAR

Select the Plan you like

PLAN A—SECURES $12.75
First deposit 1c, increasing 1c each week, for 50 weeks, last deposit 50c.

PLAN B—SECURES $25.50
First deposit 2c, increasing 2c each week, for 50 weeks, last deposit $1.00.

PLAN C—SECURES $63.75
First deposit 5c, increasing 5c each week, for 50 weeks, last deposit $2.50.

PLAN D—SECURES $127.50
First deposit 10c, increasing 10c each week, for 50 weeks, last deposit $5.00.

PLAN E—SECURES $12.75
First deposit 50c, decreasing 1c each week, for 50 weeks, last deposit 1c.

PLAN F—SECURES $25.50
First deposit $1.00, decreasing 2c each week, for 50 weeks, last deposit 2c.

PLAN G—SECURES $63.75
First deposit $2.50, decreasing 5c each week, for 50 weeks, last deposit 5c.

PLAN H—SECURES $127.50
First deposit $5.00, decreasing 10c each week, for 50 weeks, last deposit 10c.

PLAN J—SECURES $12.50
Deposit 25c each week, for 50 weeks.

PLAN K—SECURES $25.00
Deposit 50c each week, for 50 weeks.

PLAN L—SECURES $50.00
Deposit $1.00 each week, for 50 weeks.

PLAN M—SECURES $100.00
Deposit $2.00 each week, for 50 weeks.

PLAN N—SECURES $125.00
Deposits $2.50 each week, for 50 weeks.

PLAN O—SECURES $250.00
Deposit $5.00 each week, for 50 weeks.

You will receive a check, at the end of the Club period, for all you have paid in, with interest added at 4 per cent, if all payments have been made on time.

Now is the time to start. Pay day is the time to come back. You are the one to gain. Club open now.

Charlevoix State Savings Bank

W. S. Richardson, President

A. D. Crimmins, Vice President — Archie Livingston, Cashier

Guy Eccleston, Asst. Cashier

Second-hand Building Material

DOORS, WINDOWS, LATH SIDING, ETC.

All of the material is in good condition and can be bought at prices that will surprise you

J. M. SAUNDERS

PHONE 165 — CHARLEVOIX, MICH.

SPECIAL FOR
Friday and Saturday
December 29 and 30

25c Caps—Mull, Dimity, Lace Trimmed	19c
50c Caps—Silk, Lace and Ribbon Trimmed	39c
60c Caps—Silk and Net	45c
$1.00 Caps—Silk and Satin	79c
$1.25 Caps—Silk and Satin	$1.00
30c Aprons—Mull	23c
50c Aprons—Mull, Lace trimmed	39c
60c and 65c Aprons—Mull, Organdy lace trimmed	49c
75c and 85c Aprons—Mull, Organdy, lace trimmed	65c
$1.00 Camisoles—Silk, hemstitched trim	79c
$1.25 Camisoles—hemstitch and ribbon trim	$1.00
$2.00 Camisoles—Wash Satin, lace trim	$1.60
$1.50 Chemise or Bloomers	$1.15
$2.50 Chemise or Bloomers	$1.98
$2.75 Chemise or Bloomers	$2.10
$3.50 Chemise or Bloomers	$2.75
$4.00 Chemise or Bloomers	$3.00

CANDY
Large Assortment at Popular Prices of
20c to 25c per pound
Reduction in Quantity

A. E. MASON
CHARLEVOIX, MICH.

LOCAL NEWS BRIEFLY TOLD

Get the Hsbit—Read the Courier

W. E. MeRoberts left Wednesday for Lansing, on a business trip.

Bruce and Phila Armstrong are home from the U. of M. this week.

Mrs. Dan Spade went to Muncie, Ind., Tuesday night, to visit her son, George.

Jean Swinton returned last week from Ann Arbor for the holidny vacation.

A. D. Crimmins, of Grnnd Rapids, was in town Thursday of last week, on business.

John Ames, who represents Armour & Co., at Traverse City, was in town Monday.

Franklin Weaver and Clare Cartier are home from Ann Arbor for the holidays.

Margaret Milner arrived in town from Mt. Pleasant, Saturday, to spend the holidays.

Eleanor Finucan arrived today from Detroit, to spend the holidays with relatives here.

Mrs. Ira Mosher left Tuesday for Quincy, Ill., where she will make her home with a sister.

Charles Bissell arrived from Fox Island Tuesday morning with a ton of fish on his boat.

Dwight Smith left Tuesday morning for Washington, D. C., where he will spend the winter.

Mrs. Emil Benson of Chicago is visiting her sister, Mrs. L. J. McCsnn. She arrived Saturday.

John Hallett arrived this morning from St. Bede College, to spend the holidsys with his parents.

Miss Myrtle Mack, of Detroit, is spending the holidays here with her mother, Mrs. Roy Ranger.

Helen Mason and Marjorie Myers returned last week from Ypsilanti, for the Christmas holidnys.

Franklin Weaver and wife arrived Saturdsy from Ann Arbor, to spend the holidays with their folks.

Clare Bartholomew arrived Wednesday morning from M. A. C., to visit his folks at Horton Bay.

Earl Coulter is here from M. A. C., visiting his parent, Mr. and Mrs. Emmet Coulter, on Route No. 2.

Frank Jones, of Frankfort, will spend Christmas at the home of Mr. and Mrs. Jones Durance, of this city.

Vern Hewitt, of Detroit, will spend Christmas in this city with his parents, Mr. and Mrs. Lon Hewitt.

Chester See is expected today from Detroit, to spend the holidays with his parents, Mr. and Mrs. Chas. E. See.

Mr. and Mrs. Harry Marshall, accompanied by Miss Etta Siminow, leave Fridny for Detroit, to spend the holidays.

Miss Isahel Mitchell leaves the latter part of this week for Detroit, where she will spend the holidays with her sisters.

Kate Geer arrived Saturday from Mt. Pleasant, to spend the holidays with her parents, Mr. and Mrs. Rueben Geer, on Alice St.

Mrs. Sarah Emrey returned Monday night from Buffalo, N. Y., where she attended the funeral of her only brother, Mr. Bradley.

John M. Ackert and wife, left Friday for Pontiac, where they will spend the winter months with friends and relatives.

Mr. and Mrs. George Tomerasen leave Thursday for Northville, to spend the holidays at the home of Mrs. Tomerasen's parents.

Born, to Mr. nnd Mrs. Guy Eccleston, December 15th, at the Charlevoix Hospital, a son, Robert Jnmes, weight seven pounds.

Mrs. R. O. Cram returned Saturday from Flint, Pontiac and Detroit, where she has spent the pnst seven weeks visiting relatives.

Mr. nnd Mrs. Charles Neubert leave next Tuesdny for Chicago, where they will spend the winter with their sons there.

Mr. and Mrs. Perry Mason arrived here from Ann Arbor, today, to spend the holidnys with their parentr, Mr. and Mrs. A. E. Mason.

Walter Ball, wife and daughter, Phillis, left Monday morning for Long Beach, California, where they will spend the winter months.

Mrs. E. A. Stewart left on Tuesday of this week for Peoria, Ill., where she will spend the winter with her daughter, Mrs. A. W. Stout.

Captain and Mrs. O. E. Wilbur left Tuesday for Chicago, to spend the winter with their daughter, Mrs. Wilbur Cline and their son, Bert Wilbur.

Mr. and Mrs. William G. Donahue, of Hancock, Mich., and son, Jack, will spend the holidays at the home of Mrs. Donahue's father, R. A. Emrey.

Miss Maggie Colter leaves Thursdny, for Detroit, where she will spend Christmas and New Year's with Mr. and Mrs. Arthur Von Doloke.

Richard Paddock nrrived Wednesdny morning from M. A. C., to spend Christmas and New Year's here with his parents, Mr. and Mrs. Robert Paddoek.

The Royal Neighbors met with Mrs. D. J. Eckinger last Friday afternoon. The attendsnce was good and the meeting n most profitable and enjoynble one.

W. J. Gallagher and Hugh P. Boyle of St. James, Beaver Islnnd, are in the city for a few days on business. They mnde the trip over Sunday evening.

The infant ehild of Mr. and Mrs. P. D. Campbell has been seriously ill for the past week with pneumonia. Reports as we go to press indicate a slight improvement.

Miss Marilla Quant and Arthnr Quant returned Monday afternoon, from Albion College, to spend the holidays with their parents, Rev. and Mrs. H. R. E. Quant.

Harrison Trimble and Sam Hamilton accompanied Henry Wood on a drive to Detroit, last Friday. Mr. Trimble will remain in that city for the winter. The others expect to return in a few days.

A. L. Coulter arrived here Monday afternoon from Detroit, accompanying the remains of his first wife's mother, Mrs. Mary E. Heston, to this city for burial.

Russell Fulmer, of Northville, Michigan, has been transferred from the government fish hatchery at that point to the Chnrlevoix hatchery and will make his home here.

W. J. Stevenson and wife leave next Friday for Lansing, where they will spend the winter at the home of their son and daughter-in-law, Mr. and Mrs. Stewart Stevenson.

Mrs. Andrew McCall, Jr. and little daughter, Kathleen, leave Friday for Detroit for a two week's visit with her daughter, Mrs. Don Shumsky.

Miss Carrie Orvis, who has been nursing a daughter of Boyd Hipp, of near East Jordan, through a fatal attaek of searlet fever, has returned to her duties at the Charlevoix Hospital.

Sheriff Weaver returned Monday, from Jackson, where he went last week to escort the "eap pistol robber," George Mutton, to his new "hotel," where he will spend this winter and several others.

Captain Partridge, of the local coast guard station, returned last week from the Marine Hospital in Chieago, where he has been taking treatments for the past month. He is feeling quite himself ngain.

Rollie Lewis and wife left last Sunday—Mrs. Lewis to visit her folks in Los Angeles, California, for the winter; Mr. Lewis to take up his duties at Lansing as representative for this district. They were aceompanied as far as Grand Rapids by Franklin Lewis, a nephew.

To our customers and those not our customers, our friends and our enemies.

We wish you all

A Merry Christmas

AND A

Happy New Year

Korth's Market

J. L. CRANE, Inc.

Two More Days for Christmas Buying

EXTRA SPECIAL PRICES ON CHRISTMAS GOODS FOR THESE TWO DAYS

Womens Silk Hose Black - White - Brown Grey - Tan - Taupe

59c 69c $1 $1.25 $1.50 $1.75 $2 $2.25 $2.50 $2.75 $3 $3.50

FREE A Holiday container with each pair of silk hose or silk sox.

SPECIALS in Men's Christmas Presents

Men's leather belts, with initial buckle for	59c
Men's silk sox, all shades for	50c and 75c
Men's box suspenders	50c and 60c
Men's snap cuff links	25c and 50c
Men's grenadine neckties	75c 98c
Men's silk ties	50c 75c 98c
Men's initial handkerchiefs	15c 29c 50c

COURIER WANT COLUMN

HELP WANTED

WANTED—Men or women to take orders for genuine guaranteed hosiery for men, women and children. Eliminates dnrning. Sslary $50.00 a week full time, $1.00 an hour spnre time. Experienee uneeessary. International Stocking Mills, Norristown, Pa. Adv. 47t10 pd.

MEN AND WOMEN—average $1.00 per hour. selling hosiery, four pairs guaranteed wear four months or new hosiery free. We pay 30 per eent eommission. Free samples to working agents. Complete line of wool and heather mixtures. This is the big hosiery season. Experience unnecessary. Eagle Hosiery Works, Darby, Pa.

MISCELLANEOUS

GENERAL DUTY NURSE—open to engagements. Mrs. R. E. Witthus, 406 West Hurlbert Avenue, phone 402.—Adv. 47t5 pd.

FOR SERVICE—Registered Berkshire Boar. Frank Bird, Route No. 3, Charlevoix, Michigan. Adv. 47tf

WANTED MISCELLANEOUS

WANTED—The Gorham Brothers Co., Mt. Pleasant, are in the market to buy maple, hasswood, upland elm and birch veneer logs. See W. E. Betts, at William Roberts's farm, Route No. 4, or 'phone 246F4.—Adv. 51-t3 pd.

FOR SALE—MISCELLANEOUS

S. C. WHITE LEGHORNS—The breed that lays and pays. We are now taking orders for hatching eggs—$1 for 15, or $6 per hundred, ineubntor lots. Orders filled as booked. W. G. Parker, 819 State Street, Charlevoix, Michigan.—Adv. 51t2 pd.

FOR SALE—Green wood, cut any length to your order. C. Hansen, phone 227.—Adv. 48t4 pd.

LOST

LOST—Pair of glasses with brown celluloid rims on south hill between State nnd Alice. Finder return to Courier office and receive reward.—Adv. 50t2 pd.

STOLEN

STOLEN—Flexible Flyer sled, Saturday evening, from under Emrey stairway, near Palace Theatre. Name "Lucile Usher" written under top in several places. Reward for information leading to its recovery. Call Courier Office.

FOR RENT

FOR RENT—3rooms and bnth, heated, electric lights, hot and cold water. Phone 275 or 584, Earl A. Young.—Adv. 51t1.

NEW PALACE THEATRE

CHRISTMAS WEEK SPECIALS

SATURDAY and SUNDAY, DECEMBER 23-24—Rudolph Valentino in **"Blood and Sand."** To the Spaniard, the love of the bull-fight is inborn. A heritage of barbarism—its heroes embody the bravery of the knights of old. Here is a Spanish story that is sure to please everyone. We also have a one reel picture. **"A Trip Through Paramount Land."** This should be a pleasure to all who are interested in motion pictures in any way.

MONDAY, CHRISTMAS DAY, DECEMBER 25—Marion Davies in **"The Young Diana."** Lovely Marion Davies as the heroine of a strange and beautiful love-drama. Elaborately produced in a setting of gorgeous gowns and luxury. From Marie Corelli's startling novel. Also a Harold Lloyd comedy, **"On the Jump."**

WEDNESDAY, DECEMBER 27 — Bebe Daniels in **"Pink Gods."** The lure of diamonds—a heritage of the ages. See how it caught three lives in its glittering mesh and plunged them into wild adventure, love, and dark Intrigue. Beautiful women, gorgeous gowns, and an all-star cast. Also episode 14 of the **"Adventures of Tarzan."**

SATURDAY and SUNDAY, DECEMBER 30-31—Alma Rubens in **"The Valley of Silent Men."** This is another of the plays taken from stories by James Oliver Curwood. A dramatic, soul-stirring photoplay of the great Canadian Northwest.

The Holley Gift Shop

The Shop
—OF—
CHRISTMAS GIFTS

Hand embroidered pillow cases and dresser scarfs

Christmas Cards
Ribbon Novelties
Tree Decorations
Stamped Goods
D. M. C. Floss
Phillipino Baskets

LUDEN'S
MENTHOL COUGH DROPS
for nose and throat
Give Quick Relief

A. B. COOK HEADS STATE GRANGERS

LITTLE OPPOSITION TO PRESENT ADMINISTRATION

Question of Marketing Produce Thoroughly Discussed—1923 Meet at Muskegoo

Opposition to the present administration of the Michigan State Grange vanished as the delegates went to the polls and elected every candidate nominsted in the recent Grange primary Friday.

A. B. Cook, of Owosso, was re-elected master and Mrs. Dora H. Stockman was re-elected lecturer. It was over these two offices that it was expected some contest might arise from the floor of the convention as a result of charges of irregularities in the canvass of the primary vote preferred by James Helme, of Adrian.

Others elected were: Secretary, Jennie Bueli, Ann Arbor; executive committee, Mrs. Mable Madison, Hubbard Lake; W. F. Taylor, Shelby; Mrs. Bernice M. Curtis, Charlotte, and W. H. Hill, Davidson.

A mass of resolution still remained to be acted upon during the closing sessions of the convention Friday afternoon.

The next convention will be held in Muskegon. Grand Rapids was a close contender for the conclave.

If Michigan agriculturre is to succeed in the next few years it must be taken off the internstional markets and placed upon newly developed home markets. Michigan farmers must find out what these home markets need and then produce those products in the quantities desired.

This is the solution President David Friday of the Michigan Agricultural college mapped out for the problems of Wolverine farmers in his address.

WANTED GOSPELS BY MARK

Husky Cowboy Gives Up Life of Crime After Reading Tract Supplied by Bible Society.

One afternoon Rev. A. Wesley Mell, secretary of the Pacific agency of the American Bible society, was working alone in the San Francisco depository. Suddenly the door opened and a cowboy 6 feet 1 in height, with one eye gone (shot out in a drunken brawl), with sombrero and chaps and clanking spurs came toward him with outstretched hand. Mr. Mell thought at once that it was a hold-up. But the cowboy said to him, "I want some gospels by Mark." And he got them.

This cowboy, who had been riding the range for several months, had drawn his pay and come into San Francisco for a good time. One morning he awoke to find himself in one of the lowest rooming-houses in the worst section of the city. Every cent of his money was gone and he debated as to what he should do to raise sufficient funds to take him home. He finally decided that he would go out on the street and "stick somebody up."

As he lay in bed working out his plans he noticed a small maroon-covered book lying on the stand by the side of his bed. Not being in any special hurry to go out and perpetrate a hold-up, and out of pure curiosity, he picked up the book.

It was one of the 3-cent Gospels of Mark, printed by the American Bible society, which are given by the thousands to mission workers.—American Bible Society.

FESSENDEN'S FOR CHRISTMAS CARDS. All new stock, most complete assortment in Northern Michigan.—Adv. 49t3.

The KITCHEN CABINET

(©, 1922, by Western Newspaper Union.)

Never say that fate's against you,
That you cannot conquer luck;
There is no such thing as either—
All depends on work and pluck.

SEASONABLE FRUITS AND FOODS

The meaty Bing cherries make the most delicious conserve or spiced fruit, though the dark rich cherries of the smaller variety have even a better flavor.

Cherry Olives. — Wash the cherries, leaving the stem on the fruit. Pack into jars and fill with half good strong vinegar and water, add a teaspoonful of salt to a quart jar and seal. These are delicious in the winter to serve with meats. The equal parts of vinegar and water are poured over the cherries cold. Be sure to see that there is no bruised or decayed fruit in the can.

Compote of Cherries.—To a pound of cherries add one-half pound of sugar and the juice of a lemon. Wash the cherries and leave short stems on each. Put the fruit into a saucepan and pour over the sugar and lemon juice, cover and cook gently until the cherries are cooked but unbroken. Lift carefully to a glass dish and boil the sirup until thick, then pour it around the fruit.

Chicken Custard. — Cut and put through the meat chopper any left over chicken, mix the meat with equal parts of cooked rice, season well and press into a bowl to mold. Unmold in the center of a baking dish and pour around it a custard made by using two eggs, one pint of milk, a few green peas and a tablespoonful of flour. Bake until the custard is set and serve from the baking dish.

Chicken Scrapple.—Into a quart of chicken stock that has been well seasoned stir one pint of corn meal, cook slowly for an hour, adding at the last any bits of left-over chicken. Pour into a small bread tin rinsed in cold water. When cold cut in slices and brown in hot fat. This is very nice for a breakfast dish.

Lemonade.—Squeeze one-half dozen lemons. To a pint each of sugar and water add a bit of the grated lemon peel and boil for five minutes, strain, add the lemon juice and put boiling hot into bottles. When cool set in the ice chest and the lemonade will always be ready with the addition of a tablespoonful of this sirup to a glass of chilled water.

Nellie Maxwell

Excellent Advice.

The best advice handed out in a long time is, "So live that you won't ask to have it kept out of the papers."—Bridgeport Post.

Effort—Physical and Mental.

Many a man admits there may be good stuff in books, but contends that it's too much effort to read. Yet he'll shave, shine and then shove into the elevated just to get to a show.

City Named After Frenchman.

Duluth was named in honor of the French explorer, Daniel Greyson Du-Lhut (literally Daniel Greyson, the gentleman of the lute), who visited the present site of the city in 1679.

Large Ceylon Snails.

In Ceylon are to be found snails which attain a length of from four to five inches.

Took a Long Journey.

Last fall an inhabitant of Ostheim, Alsace, captured a swallow nesting under the gable of the roof. He released it with the following message attached on parchment: "During the summer of 1921 I lived with a farmer at Ostheim. He would be glad to learn where I have spent the winter when I return." The bird returned recently to its Alsatian home, bearing the following inscription: "I have been staying with a shoemaker, Joseph Budy, on the Island of Martinique, who salutes my present host."

Surprising.

"Gosh-all-beeswax!" exclaimed the country cousin. "Who in the fightin' world would ever believe there was such a lot of folks in Kay See?"

"But you must remember," returned the city cousin, "that Kansas City has nearly four hundred thousand inhabitants."

"Yes, but, great governor, who'd have expected to see 'em all on Twelfth street at once."—Kansas City Star.

Notice to Charlevoix Township Taxpayers

I will be at the Charlevoix County Bank for the collection of taxes for Charlevoix township on Saturday, December 23rd and 30th from 10 a. m. to 3 p. m.

Cora A. Rodger, Charlevoix Township Treasurer.—Adv. 51t1 pd.

Notice to Taxpayers of the City of Charlevoix

Notice is hereby given that the December Tax Roll of the City of Charlevoix has been delivered to me and the taxes therein levied are payable at my office at any time on or before the 9th day of January, 1923, without charge for collection. On all taxes remaining unpaid after the 9th day of January, a collection fee of 4 per cent will be charged.

John Cook,
Deputy City Treasurer.

Adv. 49t2.

Order of Publication

State of Michigan, In the Circuit Court for the County of Charlevoix in Chancery.

Clyde J. Garn, Plaintiff.
vs.
Elva Garn, Defendant.

Suit pending in the Circuit Court for the County of Charlevoix in chancery, at City of Charlevoix on the 3rd day November A. D. 1922.

In this cause it appearing from affidavit on file, that the defendant Elva Garn is not a resident of this state, but resides at Portland, in the State of Oregon, on motion of A. L. Fitch, plaintiff's attorney, it is ordered that the said defendent Elva Garn cause her appearance to entered herein, within three months from the date of this order and in case of her appearsnce that she cause her answer to the Plaintiff's bill of complaint to be filed, and a copy thereof to be served on said Plaintiff's Attorney within fifteen days after service on her of a copy of said bill, and notice of this order; and that in default thereof, said bill be taken as confessed by the non-resident defendant.

And is is further ordered, that within twenty days tho said Plaintiff cause a notice of this order to be published in the Charlevoix Courier a newspaper, printed, published and circulating in said county, and that such publication be continued therein at least once in each week, for six weeks in succession, or that he cause a copy of this order to be personally served on said non-resident defendant, at least twenty days before the time above prescribed for her appearance.

George W. Sample,
Circuit Judge Presiding

A. L. Fitch,
Plaintiff's Attorney
Business Address, Charlevoix, Mich.
45t7

Order for Publication

State of Michigan, the Probate Court for the County of Charlevoix.

At a session of said court, held at the Probate Office in the City of Charlevoix, in said county, on the 19th day of December A. D. 1922.

Present: Servetus A. Correll, Probate Judge.

In the matter of the estate of Ella E. Ranger deceased.

The above estate having been admitted to probate and Robert Bridge appointed administrator thereof.

It is ordered that four months from this date be allowed for creditors to present their claims against said estate, and that such claims will be heard by said court on Thursday, the 26th day of April A. D. 1923, at ten o'clock in the forenoon at the Probate office in the city of Charlevoix.

It is further ordered that public notice thereof be given by publication of this order for three successive weeks previous to said day of hearing in the Charlevoix Courier, a newspaper printed and circulated in this county.

Servetus A. Correll,
Judge of Probate.

Adv. 51 t3.

BUSINESS CARDS

ROBERT F. SLOAN
Civil Engineer
230 Bridge Street
Charlevoix -- Michigan

JOHN H. ALBERT
CHIROPRACTIC PHYSICIAN
Postoffice Building
Charlevoix -- Michigan

R. B. ARMSTRONG
PHYSICIAN AND SURGEON
Special Attention to Diseases of Eye, Ear, Nose and Throat
Priest Bldg. Phone 255

R. L. LEWIS
Attorney and Counsellor
Van Pelt Block
Phone 180
Charlevoix Michigan

DR. F. F. McMILLAN
Physician and Surgeon
Office above Postoffice
Phone 17
Charlevoix :: Michigan

A. L. FITCH
ATTORNEY AT LAW
County Bank Building
Phone 48
Charlevoix — Michigan

W. E. Byers
Auctioneer

Twenty years experience in handling Auction Sales, both on farm and household goods.

Let Me Cry Your Sale

Phone me at Charlevoix or call the Charlevoix Courier, where all dates are made.

Cups for Lunch Furnished if Requested

Suppose Your Home Burned

Picture yourself and wife in the same predicament as the couple watching their home go up in smoke.

Are you Insured

against such ill fortune? It might happen any time to YOU. A small premium annually gives you protection against fire loss. We can show you how. Phone and our representative will call with full particulars.

Charlevoix Abstract and Engineering Co.

Good Wishes for Christmas and every day of the New Year

The Courier, the Year 'Round Gift

Here's a gift that will prove interesting every day of the year—an annual subscription to the Charlevoix Courier. It's a gift that never gets tiresome—for it tells a different story every seven days.

And it will be welcome by every member of your family or your friends' families, for all of them have an interest in it some way or other. Call us by phone 2-M, or send your subscription by letter to

THE CHARLEVOIX COURIER
DuBois & Usher
Charlevoix, Michigan

Ellsworth Section

Husket ball Friday evening; Ellsworth vs. Bellaire. Don't miss it.

Irving Eaton was a Bellaire vistor on business, on Tuesday of this week.

H. L. Murray of Detroit, has been visiting friends and relatives here, for the past ten days.

Deputy Sheriff John Muckle of Central Lake, was in town on business, on Friday of last week.

Remember the Xmas shoot for chickens, Saturday afternoon of this week, at one o'clock standard time.

Mr. and Mrs. George Wride are entertaining their sons, Marvin and Irving, from Wisconsin, over the holidays.

Miss Mork was absent from her duties as principal of the Ellsworth school the first part of the week by reason of illness.

Mrs. W. G. Patterson and daughter, Mary Jean, arrived on Saturday to spend the Christmas vacation with her husband.

Several from here attended the East Jordan-Boyne City independent basket ball game at East Jordan on Tuesday evening of this week.

Walter Oliver of the U. of M., arrived last week to spend Xmas with his wife, at the home of her parents, Mr. and Mrs. F. H. Skow.

The special meetings at the Holiness church will continue through this week at least, as there are crowds to fill seating capacity of the church.

Ellsworth and Alden high schools broke even on their games at Alden last Friday evening when the Ellsworth girls won 32-14 and the boys lost 30-10.

The L. A. S. bazaar and baked goods sale at the post office on Saturday afternoon of last week was a decided success, and the members wish to thank those who helped to put the affair across.

Lawrence Isman, S. P. Baar and Chas. Edson were at East Jordan receiving 3rd degree work in the Masonic lodge. B. J. Beuker, L. VanSkiver, C. E. Bearss, M. R. Nelson, Ray Nelson and Ethan Joliffe accompanied the candidates.

Both teams of the Bellaire high school will be here on Friday evening of this week to mix with the teams here and a couple of good games are looked for. The usual small admission price will be charged for expenses, and it hoped that a good crowd will attend. Don't forget the date.

COURIER BARGAIN COLUMN

LOST—Between Ellsworth and Henry Black farm, heavy truck skid chains. Finder please leave at Ely's barber shop, Ellsworth Michigan.—Adv. 51t2 pd.

B. J. BEUKER
PHYSICIAN and SURGEON
Office over Blue Store
Ellsworth, Michigan
Office Hours 2-4 p. m. Phone 38

H. L. DAWSON
Funeral Director
Licensed Embalmer
Motor Funeral Car, Motor Ambulance
Twenty-four Hour Service
Harris Blk. Ellsworth, Mich.

Better Than Pills For Liver Ills.

NR Tonight

Tone and strengthen the organs of digestion and elimination, improve appetite, stop sick headaches, relieve biliousness, correct constipation. They act promptly, pleasantly, mildly, yet thoroughly.

Tomorrow Alright

Get a 25c. Box Your Druggist
CENTRAL DRUG STORE

MILES DISTRICT

Little Martha Webb is on the sick list this week.

Xmas program Friday evening. Everyone welcome.

Leonard Ross is able to resume his studies after a few days illness.

F. S. Boyd made a business trip to McBain, last week.

Miss Henrietta TerWee of Grand Rapids, is here visiting her parents, Mr. and Mrs. John TerWee.

Levi, Eleanor, Milton and Howard Donelson were absent from school last week on account of the death of their grand-father, Mr. Feltenberger.

Mr. and Mrs. A. Miles and Mrs. Eugene Miles, and Mr. and Mrs. C. L. Strong were Sunday dinner guests at the home of Mr. and Mrs. Nelle Miles, in East Jordan.

ROCK ELM

Mr. and Mrs. Whitfield visited at the home of Mrs. Metz, Sunday.

Mr. and Mrs. Smatts returned Saturday, from Kalamazoo, where they attended the State Grange. They report a very enjoyable time.

Olga, youngest daughter of Mr. and Mrs. Boyde Hipp, died Saturday night as the result of an attack of scarlet fever. She was ill but a short time. She is survived by her father and mother, two sisters, and one brother, besides many other relatives and friends. Burial took place Sunday in Lake View cemetery.

FAIRVIEW-BANKS

A merry Christmas to all.

Zero weather this week.

December 18th and hardly any snow.

Mr. and Mrs. Coeling were in East Jordan Saturday.

H. J. Timmer was in Charlevoix Friday, on business.

Mr. and Mrs. John Parsons called on H. DeGroot Saturday.

Charley Cass is in Grand Rapids at present, on a vocation.

A lot of our young men have left for the city for the winter.

Potatoes are twelve cents a bushel, and it will take quite a few of them to pay our taxes this time.

L. B. Canniff of Traverse City, was in this neighborhod Friday in the interest of the pickle business.

The Mitchell school will give their Christmas program Friday evening.

Nick Beute, of Grand Rapids, arrived this week to spend Christmas at the home of his parents.

H. J. Timmer has started contracting pickles for 1923. The price has advanced in all three sizes, while the grading or sorting will be the same as this year.

HAS NO CINCH ON ALPHABET

Prairie Village Barber Replies to Demand of R. R. Company Not to Use Its Initials.

Some time ago the Canadian Pacific Railway company issued notices to certain hotels, restaurants, shops, etc., protesting against the unauthorized use of its initials. One Timothy O'Brien, proprietor of the "C. P. R. Barber Shop" in a prairie village, received the warning, and replied as follows:

"Dear Sir—I got your notis. I don't want no law suot with yure company. I no yure company owns most everything—raierodes, steemers, most of the best land and the time, but I don't kno as you own the hole alphabet. The letters on my shop don't stand for yure raierode, but for somethin' better. I left a muther in Ireland, she is dead and gawn, but her memories are dear to me. Her maiden name was Christina Patricia Reardon, and what I want to no is what you are going to do about it. I suppose you won't argue that the balance of my sign what refers to cut rates has got anything to do with yure raieroods. There ain't been no cut rates round these parts that I nos of."—London Morning Post.

Who is full of conceit still strives for empty honors

ELLSWORTH CHURCHES

Methodist Church

Sunday school every Sunday at 10 a. m.

Preaching service every Sunday at 7 p. m.

Prayer meeting at church every Wednesday at 7 p. m.

Lloyd Froook, Pastor

Ellsworth Holiness Church

Sunday school at 1:15 p. m.

Preaching at 2:30 p. m.

Song and praise service at 7:00 p. m.

Preaching at 8:00 p. m.

Prayer meeting Thursday evening at 7:30 local time.

L. W. Sturk, Pastor.

HOLINESS CHURCH NOTES

Phelps Holiness Church

Sunday School at 10:00 a. m.

Preaching at 11:00 a. m.

Prayer meeting Wednesday evening 8:00.

Quarterly meetings in charge of Rev. Cliff, May 26-28.

FOR OVER 40 YEARS

HALL'S CATARRH MEDICINE has been used successfully in the treatment of Catarrh.

HALL'S CATARRH MEDICINE consists of an Ointment which Quickly Relieves by local application, and the Internal Medicine, a Tonic, which acts through the Blood on the Mucous Surfaces, thus reducing the Inflammation.

Sold by all druggists.

F. J. Cheney & Co., Toledo, Ohio.

Looking Backward

Are you spending your time and brain power looking backward, lamenting about the good times gone by, about the unequality of prices, about some one (you don't know just who) making a whole lot of money at your expense, or are you looking ahead and employing your time and brain power for the successful planning of your future operations, thereby placing yourself in a position to take advantage of oportunities as they present themselves or even creating your own opportunities. There are better opportunities in all lines of agriculture today in this country than ever before because of the fact that we as a nation are more progressive today than ever before. We have suddenly changed from a debtor nation to the largest creditor nation of the world. We are all a part of it, and the benefit we get out of it depends almost entirely upon the individual effort and ability we put into it and how we apply it.

Are you looking backwards or forward?

Ellsworth Produce Co.

M. R. NELSON, Mgr.

"As soon as you weigh you get your pay."

SHOP HERE for CHRISTMAS

The great majority of Christmas buyers will be looking for an article which is useful and moderately priced. You will find just such articles suitable for gifts here.

STAPLE AND FANCY GROCERIES
FRUIT AND CANDIES
BALL BRAND RUBBERS
CIGARS AND TOBACCOS

Make out your list of Christmas needs and give us an opportunity to aid in their selection.

C. W. Fales, General Store
Ellsworth, Michigan

The Season's Greetings

Good Wishes for Christmas and every Day of the New Year

D. E. Clow & Co.
Ellsworth - Michigan

ATTENTION!---Keep For Reference

Winter Season Demands Building Repairs

REMEMBER WE CARRY

CEMENT, SEWER TILE, BRICK, LIME HYDRATED
DRAIN TILE, BUILDING TILE, LIME (QUICK)
CULVER TILE, CEMENT BLOCKS, PLASTER
ROOFING. FLUE LINING PLASTER
BOARD, MORTOR COLOR
FIRE CLAY

WE CAN MAKE PROMPT DELIVERY

Call us at our expense

ARGO MILLING COMPANY
Flour - Feed - Fuel - Building Materials

Presents For All

Helpful Su Christmas

Therc are but a few ll the year will be here.
You will want gifts for y line of Christmas Goods
that will make useful gi l for a long time to come.
Below we are calling your attention to some of these articles.

ALUMINUM WARE	BUTCHER KNIVES	SKATES
POCKET KNIVES	HAND SLEDS	WATCHES
SHEARS	CLOCKS	RAZORS
SKIS	PERCOLATORS	LANTERNS
CASSEROLES	ENAMEL WARE	OIL HEATERS
TIN WARE	SCISSORS	AIR RIFLES

CULMAN LAMPS and LANTERNS
WASHING MACHINES and WRINGERS
DEITZ LANTERNS
HORSE BLANKETS, both square and stable

Any one of the above articles will make a suitable present for any member of the family. Shop here and make your selection early.

W. A. BOSS
ELLSWORTH, MICHIGAN

Christmas Joy to You--
A Happy New Year Too

At the same time we wish to express thanks to those who by their patronage and encouragement have made possible the continuance of this business place.

To our old customers we wish to state we greatly appreciate the business they have given us. To prospective customers, we ask but a fair trial and on our part we will do all in our power to give you a fair and square deal.

To all we extend our best wishes for the Christmas season and the coming year.

LORENCE ISAMAN
The Garage on the Corner

All Baking Powders Look Alike—BUT

Is your baking powder absolutely pure? *Royal* is.

Is your baking powder absolutely wholesome? *Royal* is.

Is your baking powder unvarying in strength under all conditions? *Royal* is.

Is your baking powder economical in keeping baked foods fresh longer and making home baking so satisfactory that it takes the place of more expensive food? *Royal* is.

Royal Contains No Alum Leaves No Bitter Taste

BUICK GOES IN-TO THE DITCH

KING SAUNDERS AND PARTY NOT INJURED

Car Sideswipes Concrete Wall—Towed Back a Wreck—Dog is Thrown Through Shield

A hunting party came to an nbrupt end, a car was smashed and four young fellows from this city are congrntulating themselves on a narrow escape from death or serious injury, as th result of a skidding accident last Sunday morning.

King Saunders, Dwight Smith, Joe Smith and Floyd Rice and a hound belonging to Dwight Smith, started out for the woods in Saunder'a car—a Buick six. About half a mile beyond the George Durance place the old lower road to Petoskey, ear struck an icy spot in the rc although equipped with chains a skidded, heading directly for t concrete abutment of a culvert.

King Saunders, who claims he w driving not faster than twenty mil an hour at the time of the acciden seeing that he was about to hit tl culvert, put the wheel hard over and went into the ditch, as the lesser of two evils, but not in time, however, to avoid side-swiping the end of the abutment.

The car, nearly a complete wreck, was dragged into town on skids, improvised with poles cut in a nearby swamp. One ludicrous episode of the affair was furnished by Dwight Smith's ha'oun" dog, who was sitting on his master's lap when the crash came. When the dust cleared away, the hero of many rabbit hunts was discovered with his head poked clean through the wind-shield, looking rather worried but otherwise unscratched. In fact, after being liberated from his uncomfortable position, he had "nep" enough left to locate a rabbit and run him down, so that the hunt was not a complete failure.

This accident clearly brings out the fact that even when all ordinary precautions are taken and the speed of the car is not great, this season of the year is a treacherous one for the autoist and nothing short of eternal vigilance will prevent di-

ROYAL ARCH HOLDS ANNUAL ELECTION

Full Complement For 1923 Chosen Monday Night

The Royal Arch Masons, Charlevoix Chapter No. 141, held their annual election of officers last Mondny night. Following is the line up for 1923:

High Priest—S. M. Rose.
King—Charles E. See.
Scribe—James Saunders.
Treasurer—Robert Bridge.
Secretary—W. B. Marshall.
C. of H.—Hnrley Ochs.
P. S.—William Collins.
R. A. C.—Clarence Bartlett.
Master of Third Veil — Charles Carey.
Master of Second Veil—David Eckinger.
Master of First Veil—M. A. Levinson.
Sentinel—Peter Ance.
Stewarts—Leo Carey and Perry Smith.
Chaplain—Frank Wilkinson.
Finance Committee—Harley Ochs, Clarence Bartlett and Leo Carey.

The Mary Brewster Circle will hold their annual bazaar and baked goods sale, December 20, at Wood Bros. Electric Shop.—Adv. 50t2.

ATTEMPT RECALL PETOSKEY MAYOR

First Instance of Using Recall and Referendum Privilege

Petitions are in circulntion at Petoskey urging the recall of John L. A. Galster as mayor. It is reported that nlmost the full number of names required to submit the question to a vote has been secured by the circulators.

The plea for a recall of Mayor Galster is based on accusations of improper conduct in connection with recent paving operations in the city. Galster, the petition states, purchased crushed stone for use on the streets from the Petoskey Portland Cement Co., of which he is a large stockholder. In addition, it is stated, he paid for the stone from the lighting fund, when he found that he street fund had been exhausted. This, the petitioners allege, is contrary to provisions of the city charter.

This is the first instnnce that the referendum nnd recall privilege inserted in the city charter has ever been taken advantage of and much interest and speculation is in evidence.

The news of the proposed recall of Mayor Galster follows closely upon two other blows recently handed him. The first took plnce recently when the city officials were served with an injunction restraining them from validating a contract with George McManus for the leasing of a hydro-electric plant.

The second occurred last week when Mr. Galster resigned from the state conservation commission after charges had been made by John Baird, director of the commission.

"Animosity of an individual, engendered by business differences and supported by several disgruntled persons who were refused municipal appointments because 'they were not big enough,' is responsible for the move," is the statement made by Galster.

MORE SUGAR BEET ARGUMENT

(Continued from page one.)

beets, or nn extra bonus of $2.25 per ton. No wonder the big bugs in the potato game are crying, "certified seed"—that's the only crnwl out they have got and that will close up in n year or two. But the big fellow will be out by that time.

Who ever heard of an oversupply of sugar? It can't he did.

Come on, Doctor, with your canning factory. I'll grow pumpkins for it. Oh no! I forgot they don't can pumpkins. They can these yellow squash and label the cans either pumpkin or squash, just as they see fit. I want to be on the square, so I will take green corn that goes cob and all.

I thank you.

William F. Johnson.

Good start! Now we have two sides of the argument. Won't somebody else take it up for next week?

ADDITIONAL LOCALS

L. E. Crandell, who has been working in Flint for the past month, returned to Charlevoix Friday afternoon. Mr. Crandell reports extreme cold weather in southern Michigan, and that all building operations are bndly handicapped on this account.

Dell Dutcher and Walter Scott returned Monday night from Grand Rapids and Detroit, where they have been spending the past two weeks. They report bad weather and much snow in the southern half of the state.

REINDEER ARE IN NEW PARK

NO TROUBLE EXPERIENCED IN TRANSPORTING THEM

Chief Deputy Jones Reports Animals Appear to Be Finding Plenty of Moss and Other Food.

Chief Deputy David R. Jones, of the state conservation department, was in Escanaba and other northern points Wednesday on business for the department, expecting to be away for several days. Mr. Jones reports that the state's reindeer have been safely transported from Grayling to the new park near Newberry, and that animals appear to be finding moss and other food there very much to their liking.

The deer were placed in crates at Grayling, loaded into box cars and shipped by train to Newberry. From that city the cars of deer were hauled over the Charcoal Iron company logging road to McClintoch's camps—the end of the line. There they were unloaded and uncrated.

Driven Through Woods.

The deer took to the woods the first night in the north and wandered about three miles from camp. The herders had no difficulty, however, in rounding them up the next morning. The old lead bull was captured, haltered, and led at the head of the herd through the woods to the new preserve. Two days were required for this part of the trip.

The first day the drivers had the deer as far as the high bridge over the Two Heart river. Here they camped for the night. The next day the animals discovered the fine crop of moss and broke from line for a good feed. Once they had filled up on moss they were easily taken the remainder of the journey.

Mr. Jones accompanied the drivers all of the way, superintending the work along the route. When the gate of the fenced-in three thousand acre preserve was reached the deer were quickly driven inside and turned loose.

The herders, who accompanied the reindeer from Norway, will remain at the park to superintend their care during the winter. Hunters and trappers will also guard the preserv ngainst wolves this winter.—Petoskey Evening News.

A close out on all Overcoats, leather vests, sheep lined coats, sweaters Benj. Brown—Adv. 51tf.

MAY REORGANIZE INSURANCE CO

Many Local Stockholders Interested in Letter From A. Simpson

Charlevoix stockholders in the Title Guarantee & Casualty company will be interested in an announcement contained in a letter to Prosecuting Attorney Ruegsegger, of Boyne City, from A. Simpson, in charge of the affairs of the company for some time. Mr. Simpson intimates that the company will soon be reorganized and doing business at a profit.

In his letter he says

"In case you should be asked about the future of the company, you may say that the plans for reorganization are well advanced and we have reason to believe that the insurance department will issue us a license within the next few weeks and the prospects of making some profit for the stockholders this coming year look very bright. The time which must elapse before we actually commence business, will depend largely on the support we receive from the stockholders and the action they take on the payment of over-due notes.

POPULAR YOUNG PEOPLE ARE WED

Miss Ila Marshall and Prescott Adams the Happy Pair

Miss Ila Marshall, daughter of Mr. and Mrs. Harry Marshall, and Prescott Paul Adams, son of Mr. and Mrs. L. P. Adams, both of this city, were married last Wednesday evening, December 13th, at the Presbyterian parsonage in Petoskey.

The ceremony was performed by Rev. Allburt, in the presense of Miss Doris Vincent and Verle Crandall, who accompanied the young couple to Petoskey.

Mr. and Mrs. Adams will make their home in this city, where Mr. Adams has a position at the government fish hatchery. The Courier joins their many friends in wishing them a long life of prosperity and happiness.

FESSENDEN'S FOR CHRISTMAS GOODS of all kinds. All new goods —Adv. 49t3.

SANTA CLAUS HEADQUARTERS

MERRY CHRISTMAS

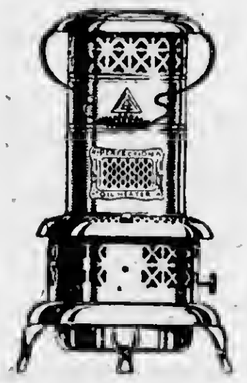

We are Making a Few Suggestions That Would Be Useful Xmas Gifts

Do Your Shopping Early For Xmas

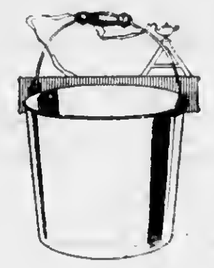

Do your shopping Early and buy where you can save 20 per cent on your Dollar and where you can buy useful needs for every member of the family. Watch our windows and phone No. 1 Buy Here

Charlevoix Hardware and Electric Company

CHARLEVOIX COURIER

VOLUME 30, NUMBER 52 EIGHT PAGES COURIER, CHARLEVOIX, MICH., WEDNESDAY, DECEMBER 27, 1922 PRICE $2.00 PER YEAR

ATTRACTIVE PROGRAM WAS GIVEN

PUPILS OF LOEB SCHOOL CELEBRATE RIGHT

Every Pupil Took Part And All Deserve Much Credit—Many Visitors From Town

Nearly two hundred pleased parents and patrons taxed the espacity of the Loeb school auditorium last Friday evening and witnessed an unususlly interesting Christmas program given by the pupils of the school. It was the first time the auditorium had been used for entertainment. A pew stage had been budt for the occasion and will prove of vslue for future occasions of similar nsture. The material was donated by the pupils and the work hy Thomas G. Jensen snd Nelson Lindley.

Every pupil in the school had n speaking part. There was a play and a wand drill, perfectly given by pupils of the grammsr grade room under the direction of their teacher, Edward E. Webb, who also wrote three of the Christmss poems on the progrsm. The primary department, directed by Mrs. Webb, gave two plays that produced grent merriment, and there was good singing and dancing. Auto and sleigh loads of spectators drove out from Charlevoix, and the mild evening was msde the occasion of much jollity. Among those present were Archie C. Belding, county school commissioner, who gave a brief talk, Mr. and Mrs. Ernest Loeb, of the Loeb farms, and Miss Clara Thorsen, for two years eacher at the school and now connected with the Charlevoix school ystem. The hnll was decorated ith potted plants, flags, evergreens id exhibits of school work. The ogram follows:

star Spangled Bänner" and "Amerca".....Everybodv
A Welcome",....Pauline Krussell.
The Christmas Tree",.....
.....Marshall Freehafer.
f You're Good",...Lyrta Lindley.
A Christmas Wish",.....
.....Anna Kerchak.
When Daddy Lights the Tree",
.....Wesley Beattie.
She's Comin' Home Today",....
.....Mnrjorie Lindley.
laylet, "Toyland",..Primary Pupils.
What the Toys Said",.....
.....Violet Dodd.
Getting a Christmas Tree",....
.....Robert Dodd.
I'd Like to Know",..Mary Novotny.
Christmas Shopping",.....
.....Lucille Bowen.
A Memory",.....Katie Kerchak.
Nearer My Cod to Thee",.....
.....Everybody.
The Empty Stocking",.....
.....Beryl Snider.
A Christmas Thought",.....
.....Helen Kerchak.
What the Reindeer Did",.....
.....Ruth Critchlow.
A Note to Santa",....Frank Pop.
What I'd Like to Be",..Henry Pop.
What Snnta Brings",.....
.....Catherine Wallgren.
Group recitation, "Thought About Santa Claus",....Primary Pupils.
Wand Drill,.....Crammar Cradc.
The First Christmas Day",.....
.....Eva Kerchak.
What I'd Rather Have",.....
.....Charles Pop.
What I'll Get for Christmas",..
.....John Critchlow.
Song—"The Christmas Welcome",
.....School.
"Mother's Christmas Present",...
.....Esther Case.
"Mother Goose Play",.....
.....Primary Popils.
Organ Solo,.....Edwin Kling.
"Overheard at Christmas",.....
.....Emma Pop.
"Why",.....Edna Knudson.
"That Naughty Mouse",.....
.....Inez Critchlow.
Motion Song—"Christmas Lullaby",
.....Primary Pupils.
"Suppose",.....Irene Cellner.
Play, "The Christmas Spirit",....
.....Crammar Crade Pupils.

SANTA CLAUS DID NOT FORGET NURSES

Hospital Staff Remembered by Patients and Public

Santa Claus was good to the Charlevoix Hospital and staff this Christmas. Many people remembered tbe institution quite substantially, and the nurses were individually the recipients of some nice gifts from former patients nnd others.

Among the grateful remembrances of the occasion was a quarter of beef, donated by E. E. Stroud, of R. F. D. No. 3. A quantity of fine butter and fruit was the gift of D. E. Ingalls, the dairyman; Mrs. Elmer Donaldson, of Hulburt Ave., sent u supply of eggs; a quantity of baked goods were received from John McCann and Miss Jarvis's and Miss Manson's grades and all of Mrs. Mason Rose's history classes at the high school furnished a fine supply of canned goods and fruit.

The nurses and the hospital board desire to thank most sincerely tbo good people who helped to make their holidays delightful in this manner and to express their earnest wishes that the doners may enjoy a most happy and prosperous New Year.

PALACE THEATRE CROWDED MONDAY

Arrival of Santa Claus Greeted With Cheers

Over four hundred kids and older people attended the free show at the Palace Theatre Monday afternoon, and not one came away disappointed.

The entertainment started at three p. m., and at the close of the show, Santa met the mob at the door and presented esch with a sack of candy.

The stunt was carried out by Walker Miles, manager of the theatre, and Mike Hamlin, local grocer, who for several yesrs past has similsrly entertained the younger element of the city.

FARM PROSPECTS BRIGHT FOR '23

GOOD GAINS MADE DURING PAST YEAR

Fair General Crops and Higher Prices Augur Better Times For the Farmer

Twelve months ago most of the six million farmers of the United States were starting on the long hard climb out of the valley of economic depression. They have not yet attained the heights which are bathed in the grateful sunshine of prosperity. Some, indeed, have fallen by the way. Others are still in the valley. Nevertheless, as we stop a bit and look backward we csn see that very considerable ground has been gained by the great majority, and we can enter the New Year with renewed hope and with that courage that comes from the realization that we are really making progress.

A year ago, when speaking of the prospects for farming in 1922, I said that while there was no reason to expect boom times for the farmer in the near future, there was promise of better times, both for the farmer and for those whose business is largely dependent upon him. The year has brought fulfillment of that promise. Speaking generally, times are better, much better, than a year ago, both for agriculture and for industry.

Crops have been good, on the whole. Prices of the major crops are mostly considerably higher. While there has been a corresponding advance in the prices of the things the farmer must buy, the total sum which farmers will receive for the crops of this year is greater by a million and a half dollars or more than that which they received for the crops last year. This will certainly mean better times on the farm, and farm folks will be able to ease up a little on the grinding economy they were forced to practice the preceding year.

The labor cost of producing the crops of 1922 was still further reduced. There were some substantial reductions in freight rates. Much helpful legislation has been enacted and more will be this winter. Interest rates are lower and the credit strain has been eased. This has made it possible for many farmers who were rather heavily involved to refund their obligations and get themselves in condition to win through.

There are still some dark spots. In some sections weather conditions were unfavorable and crops were short, and farmers in these sections are having a very hard time of it. Freight rates are still high, especially for those who must pay fnr a long haul to market.

Taxes are high, but this is largely due to the increase in local taxes, over which farmers themselves must exercise control.

There has been gratifying growth in farmers' cooperative marketing associations, and more of them are being organized on a sound business basis.

Aside from the help which has been given by legislation and by administration activities, strong economic forces are at work to restore a more normal relation between agriculture and other industries.

The peril in the agricultural depression is more keenly realized by other groups than ever before, and on every hand a sincere desire is being evidenced to do whnt can be done safely to help the farmer better his condition.

Everything considered, we have good reason to expect still better things for agriculture in the year 1923.

PLAN ADDITION TO HOTEL PERRY

Improvements to Consist of Thirty Guest Rooms For Summer Trade

Plans are under wny for the erection of an nddition to Hotel Perry, Petoskey, next spring to give this hotel added high class accommodations for summer tourists.

The proposed nddition will face Bay street nnd will provide about thirty rooms, each with private bath. While no definite announcement has been made thus far, it is believed work on the improvement will be started in the early spring.

A dancing pavillon is also being planned as n new feature of this hotel. The pavilion will also be erected next spring, according to plans of the owners.

Notice to Marion Tax-Payers

I will he at the Charlevoix County Bank, for the collection of taxes for tbe township of Marion, Saturday, December 30th and January 6th, from 9:00 a. m. to 3:00 p. m., and at home the halance of the week.

Sam Strew,
Treasuror.

Adv. 52t2.

Oregon City Woolen Mills Blankets and Bath Robes at COST until January 1, 1923. Emrey Clothing House.—Adv. 52t1.

The New Days

The old days, the old days, how oft the poets sing,
The days of hope at dewy morn, the days of early spring,
The days when every mead was fair, and every heart was true,
And every maiden wore a smile, and every sky was blue;
The days when dreams were golden and every night brought rest,
The old, old days of youth and love, the days they say were best;
But I—I sing the new days, the days that lie before,
The days of hope and fancy, the days that I adore.

The new days, the new days, the selfsame days they are;
The selfsame sunshine heralds them, the selfsame evening star
Shines out to light them on their way unto the Bygone Land,
And with the selfsame arch of blue the world to-day is spanned.
The new days, the new days, when friends are just as true,
And maidens smile upon us all, the way they used to do,
Dreams we know are golden dreams, hope springs in every breast;
It cheers us in the dewy morn and soothes us when we rest.

The new days, the new days, of them I want to sing,
The new days with the fancies and the golden dreams they bring;
The old days had their pleasures, but likewise have the new
The gardens with their roses and the meadows bright with dew;
We love to-day the selfsame way they loved in days of old;
The world is bathed in beauty and it isn't growing cold;
There's joy for us a-plenty, there are tasks for us to do.
And life is worth the living, for the friends we know are true.

—By Edgar A. Guest

K. OF P. LODGE HOLDS ELECTION

New Officials Were Chosen Last Thursday Evening

The annual election of the local lodge of the Knights of Pythias, held last Thursday evening, resulted in the following members being chosen to fill the respective offices of the lodge:

C. C.—W. C. Bellinger.
V. C.—Cuy C. Eccleston.
Prelate—S. B. Carey.
M. of A.—O. J. Hammond.
K. R. S.—Ray S. Hamilton.
M. of F.—G. C. Geneit.
M. of E.—H. B. Jacobs.
M. of W.—W. C. Cowan.
I. C.—Oral Lewis.
O. C.—Charles Curtis.
Fraternal Cor.—A. L. Fitch.
Trustee—Chas. H. Emrey.
Rep.—N. R. Washburn.
Alt.—Chas. H. Emrey.

THREE GALLONS OF RIPE MASH

Sheriff Weaver Raids Bootleggers at Boyne City

Another Boyne City bootlegger was apprehended and brought to justice last week when Sheriff Geo. Weaver of this city and Deputy David Vaughan of Boyne City, rnided the home of Clarence Case of Boyne City, where it is alleged they secured a still and three gallons of ripe mash.

Case wns taken before Justice Hammond charged with manufacturing and having in his possession intoxicating liquors. He waived examination and was bound over to the Circuit court. He was brought to the county jail by Sheriff Weaver Friday afternoon.

Oregon City Woolen Mills Blankets and Bath Robes at COST until January 1, 1923. Emrey Clothing House.—Adv. 52t1.

Keep your home warm with wood. I deliver green block wood for $4.00 per cord and buzz wood for $3.00 per cord. C. Hansen, phone 227. t2.

CERTIFIED SEED AS XMAS PRESENT

Car Load of Potatoes Given to Indiana Boys

Growers of certified seed potatoes in Emmet and Charlevoix counties will make Indiana boys a Christmas gift of a carload of Petoskey Russet certified seed potatoes. News of the gift was sent to the Michigan Agricultural college by telegram last Friday hy D. C. Cavanagh Emmet county agricultural agent. The message will be conveyed to the Indiana boys from the college.

The plan was worked out hy D. C. Cavanagh, Emmet county agricultural agent, and B. O. Hagerman, Charlevoix county agricultural agent. Certified seed potato growers in the two counties have already expressed their desire to contribute to the car. Each county will contribute about 350 bushels.

The car load of seed will be an "out and out" gift with no strings attached. Indians county agricultural agents will portion the seed out to boys' club members and will keep careful watch of the crop. Their reports will be available both for Michignn seed growers and Indiana farmers who may desire to purchase seed.

"The gift is for the purpose of demonstrating to Indiana the value of northern Michigan grown seed," said Mr. Cavanagh. The potatoes will be shipped in the spring in plenty of time for distribution to the boys before planting time.

MRS. MCPHERSON DIES SUDDENLY

WELL-KNOWN WOMAN WAS AN ABLE CHURCH WORKER

Traveled in Many Lands—Her Chief Ambition Was to Become Missionary to the Heathen

The funeral of Mrs. Alexander McPherson, who died last Wednesday morning, was held Saturday afternoon at the Frank Metcalf home on Antrim Street, Rev. H. R. E. Quant officiating. She was laid to rest beside her father and mother in Brookside cemetery. Beautiful flowers from here, Grand Rapids and other places, testified to the esteem in which she was held by her many friends.

Anna Elizabeth McCartney was born in Harrisburg, Penna., July 23, 1846, nnd was married to Alexander McPherson in September, 1872, in Webster, N. Y., where they made their home for twenty-two years, or until the death of her husband, when she came to Michigan with her son, a young man of twenty years. They made their home with Mrs. McPherson's brother, the late Rev. W. H. McCartney, until the winter of 1904, when she went as governess to the children of Godfrey Von Platen, of Grand Rapids.

Of late years, she has spent her winters with her son, George McPherson, in Grand Rapids, and summers with her niece, Mrs. Frank Metcalf, of this city.

While with the Von Platen family, Mrs. McPherson travelled in England, Scotland, France, Germany, Italy, Egypt, Constantinople and the Holy Land. She always counted it a great privilege to have visited the places where Jesus was born, suffered and died. In Scotland, she saw the early home of her parents and Edinburgh University, where her father was educated for the Presbyterian ministry.

She was converted in childhood and always lived a devoted, conscientious Christian life—a worker wherever she was, especially among the children and young people.

For many years she held her membership in the M. E. church in Charlevoix. In former years, she was, for some length of time, superintendent of the Junior League. Foreign missionary work lay very near her heart. In her girlhood, she felt the call to go as a missionary to the foreign fields, but, owing to frail health, she was not permitted to go. This desire was always with her, however, to the end—the one great longing of her heart.

Mrs. McPherson was also much interested in temperance work and was a member of the local Woman's Christian Temperance Union.

She has gone—a woman loved and respected by all who knew her and her works will follow on.

A man smokes to quiet his nerves—a woman powders her nose.

GAME FISH ARE FAST DISAPPEARING

STRICT LAWS LIMITING CATCH NEEDED

Pike Fishing Will Be No More Unless a Limit is Immediately Placed on Catch

The sportsmen of Michigan are fast beginning to realize that unless a limit is placed upon the pike and they are put in the class with other game fish of the state, that pike fishing in Michigan, once such a common sport, will soon be no more.

Pound for pound, more pike are taken in Michigan than are bass, but both these splendid game fish are decreasing at an alarming rate. Already in many sections fishing for any game fish is a thing of the past and the hardy fighting pike, once so common to Michigan waters, is fast disappearing.

At the present time there is no limit on these fish and unscrupulous fishermen who fish for the sole sake of killing are rapidly reaping a terrible harvest in the sections where any number of these fish are still to be found. If this condition is allowed to exist within a few years, *aside from the smaller fish, such as perch and bluegills, there will be no fishing left in the settled sections of Michigan.*

According to statistics gathered by the Michigan Sportsman Magazine, the last few years has been a rapidly increasing interest in fishing in this and other states, due no doubt to the growing numbers of automobiles and so-called "auto campers. With proper precaution and game and fish laws consistent with the increase of hunters and fishermen there is no reason why the people of this state cannot continue to enjoy these privileges for all time to come, but as in the case of the rapidly disappearing pike, it is high time to call a halt and seriously consider the menace to the wonderful recreational features of Michigan.

The pike as a game fish is among the best. A hard fighter, this fish is no less interesting on the other end of a light rod than when safely sizzling in bacon grease over the campfire. Some people may prefer other kinds of fish, but many consider the pike among their first choice and second only to the imperial trout.

Sportsmen's associations all over Michigan are becoming alarmed at the steady decrease in the number of pike in practically every section in the state. This condition can be attributed to one reason more than any other—the lack of any legal protection for these fish.

C. W. Scott, editor of the Michigan Sportsman Magazine, who is well acquainted with conditions throughout the state says: "For a number of years it has been the custom for socalled "game-hogs" to frequent sections where the pike were fairly plentiful and because there was no law to the contrary, they would fish until they had caught a supply far in excess of any possible use; in many cases leaving their fish where caught after taking a few pictures to show their friends what they called "sport."

"Conditions such as this must need have their reaction, and this is already being realized to the consternation of fishermen verywhere.

"There is only one solution. Through the combined efforts of the sportsmen of Michigan, enough influence must he brought to bear that the legislature will enact a law placing a limit on the pike, thereby giving them the same protection allowed any other of the game fishes of Michigan."

GRAND RAPIDS NEWS SUSPENDS

Furniture City Now in List of Two-paper Cities

The Grand Rapids News, afternoon and morning paper in Grand Rapids, suspended publication with the issue last Wednesday morning. This places Grand Rapids in the list of two-paper cities after being in the three-paper field for many years.

Announcement made by tbo News did not say what Grand Rapds paper would carry out the News' paid in advance subscription list.

The successors of the News company will continue tha commercial printing and publishing business, printing trade papers, etc.

Advertise in the Courier. It Pays.

For Christmas—The very thing the average man wants most—

HEMMETER'S CHAMPION CIGARS

In Christmas boxes of 25.

A mild satisfying smoke—Good old fashioned tobacco—Strictly hand-made.

Order early from your dealer

The Hemmeter Cigar Co., Detroit.

CORRESPONDENCE

NORTH IRONTON

Mr. Mosher, Mr. Griswould and Mr. S. Woodworth are suffering from severe colds. We hope they will soon recover.

Miss Adams, Mrs. Tumath and the Misses Katherine and Elenuor, also the Lewis family are very much missed in Ironton this winter.

Master Ralph Brock is missed out of school and Sunday school through sickness. We hopo to see him hack nfter the vacation.

We nre all pleased to have Mr. and Mrs. Barnum, Miss Emma Bell and Master Bobbie with us for the Christmas holidays.

Mrs. Bird, Mrs. Brown, Mrs. McMulkin, Mrs. Ogden and Mrs. Stewart thank Mrs. McKinley for the Xmas tree decorations, crackers nnd boxes of candy, alsa everyone who donated so liberally to the fund and nlso to Mrs. Ross Alexander for her part in the program.

The parents and friends of the school chlldren wish to thank our tearher for the Xmas tree with its abundance of candy and presents. We are sure the children will show their appreciation by giving deeper attention to their st[illegible] and kind thoughts to their teacher. The program was very good.

Buy one of those all leather vest made under Government specifiration, $5.00 value at $2.98. Benj. Brown—Adv. 51tf.

NORWOOD

(Too late for lnst week)

Frund Richardson has shaved off his mustache, note the improvement.

George Whitley has gone to Detroit, where he expects to secure employment for the winter.

Mr. and Mrs. Frank Brown are nicely locnted in the Reuben Geer house for an indefinite time.

Floyed Wugner and family are spending a few days this week in Charlevoix, visiting relatives.

Mrs. Coru Jennette has moved with her family to Charlevoix. They will be greatly missed from our community.

Mr. and Mrs. Hugh McGinn and daughter from Brutus, were visitors at the home of Merrill Richardson. last Thursday night. They were on their way home, nftrr a few weeks tour of the southern states.

Do not miss those wonderful values in winter wear. Benj. Brown—Adv. 51t2 pd.

NORWOOD

Happy New Year.

Geo. Parsons and family spent Xmas at the Amerdon Stafford home.

Don't forgrt the chirken pie, sorial at the town hall, on New Yrar's Day.

Geo. Lord is spending a few days at the home of his daughter, Mrs. Colon McKenzie, of Charlevoix.

Mrs. Percy Empey entertained her parents, Mr. and Mrs. Wilson, from Central Lake, Sunday and Monday.

Henry Wagner and wife of Charlevoix, spent Christmas with their son, Floyd, and daughter, Mrs. Faye Light, of Norwood.

We are very sorry to learn of the serious illness of Clare Finucan Coulter, who was a former Norwood school teacher.

One home in our community, that of John Trn, was deeply saddened on Christmas Day, by the death of their infant son.

Harold Stafford and family were Xmas guests at Mrs. Stafford's parents, Mr. and Mrs. Henry VanDusen, of Charlevoix.

Anna Jonrs and Kenneth Pierce, who are attending school at Charlevoix, are sprnding the holidays at their respective homes here.

Frank Richardson and family and Merrill Richardson and family were Christmas Day guests at the John McCull home in Charlevoix.

Mrs. Hattie Hollecheck received a telegram stating that her sister, Mrs. Margaret Cutler, of Chicago, has a baby daughter, named Betty Jean.

The Misses June Stafford, of Detroit, and Jessie, of Charlevoix, are spending the Xmas vacation at the home of their mother, Mrs. Lavina Stafford.

Ed. Jones has gone to Grand Rapids and Moline, and other southern points, to visit his mother and other relatives and friends for an indefinite stay.

On Friday afternoon the school children had a Christmas tree in the school room. There was plenty of nuts and candy and a general good time, after which their teacher, Mrs. Cora Willis, left to spend the holidays with relatives at Horton Bay.

Those who attended church last Sunday morning were highly pleased with the splendid sermon by Rev. Roy Frook. We also had a real choir, and Rev. Frook has partly promised to be with us again next Sunday, so we hope to have a well filled church.

On Wednesday of last week, two of Norwood's popular young people, Wm. Jennette and Doris Gregley, were united in marriage at Charlevoix. They will make their home for a time with the bridegroom's mother, Mrs. Cora Jennette, who recently moved to Charlevoix. Norwood friends wish them well.

Use Hygrade, gas filled electric light globes. Everybody is talking about how long they last. Any kind you want. Charlevoix Hardware Co. 5tf.

BARNARD

Geo. Potter is on the sick list this week.

Joe Bottema returned from Grand Rapids, to spend Christmas at home.

Miss Robinson is spending the holidays at her home in Evart, Michigan.

Mr. and Mrs. A. B. Clurk spent Christmas Day with relatives in East Jordan.

John Clark spent Christmas with his family, after spending a few months in Grand Rapids.

Steve Meyers spent Christmas with his family, after spending a few weeks in camp near Boyne Falls.

The Christmas tree and program was a success in every way, and Miss Robinson is to be commended for the fine program.

George Ball, of Levering, was in the neighborhood Friday, to look after his farm, which he recently purchased from his brother, Walter.

Why not keep warm with heavy winter wear sold by Benj. Brown—Adv. 51tf.

IRONTON

Mr. and Mrs. Grant Hammond spent Christmas with Mr. and Mrs. Joe Clark, south of Ironton.

Mr. and Mrs. H. L. Barnum, from Cadillac, are visiting at the homes of Mr. Sam Alexander, Ross Alexander and Ralph Price.

Rev. and Mrs. Long from Charlevoix, and Mr. and Mrs. Jerry Saunders and sons spent Christmas Day at the Ogden home.

Mr. and Mrs. McMulken, Mr. and Mrs. Alfred Williams and Mrs. Richard Williams spent Christmaa in Charlevoix, at the Tumath home.

Miss Schweitzer, the primary teacher, is spending her vacation in Detroit, and Miss Long, the grammar teacher at her home in Ann Arbor.

The Sunday school Christmas program in charge of Mrs. Alexander, was a fine success. All the rhildren received a large bag of candy. Mrs. McKinley, from New York, sent candy and tree decorations.

See those heavy winter wear at Benj. Brown—Adv. 51tf.

EAST MARION

Ernest Nixon spent Sunday with Alvie Snider.

Arlo Wickersham spent Christmas nt the Matthew Saunders homr.

Little Miss Cecil Bell Shaw, daughter of John Shaw, is quite sick nt this writing.

Mr. and Mrs. Ernest Knox arr the proud parents of a bnby daughter, born December 10.

Mr. and Mrs. Ed. Cummings and family spent Christmas at the home of Ralph Klooster.

Mrs. A. Winters, who is at the Charlevoix hospitnl with a broken nukle, is slowly improving.

The patrons of district No. 5 appreciated very much the fine Christmas program given by Mr. and Mrs. Edward L. Webb, last Friday evening.

Alvie Snider arrived Saturday evening from Grand Rapids, to sprnd Christmas with hia parents, Mr. and Mrs. Edward Snider, returning to Grand Rapids Tuesday.

Electric light globes—Charlevoix Hardware Co. is the place to buy them. 5tf

Galo Chew closed his school in the Nowland district Friday, with a Xmas entertainment. He will spend his vacation with his parents, Mr. and Mrs. M. K. Chew, of Hayes.

Mr. and Mrs. Lawrence Isaman and family of Ellsworth, Mr. and Mrs. Dan Bodkin and family, Mr. and Mrs. Arthur Guilds and family and Miss Agues Tellner spent Christmas at the J. R. Guilds home.

Mr. and Mrs. H. C. Newman and family, Mr. and Mrs. Wm. Fuller and family, Mrs. Melissn Fuller and brothers, Dick and Matt, and Ed, of Charlevoix, spent Christmas with Mr. and Mrs. Henry Einwachter.

Mrs. Elizabeth Beattie and son, Forrest, attended Christmas exercises at the Loeb school Friday evening. They remained and spent Christmas with their daughters, Mrs. Effie Dodd and faimly and Mrs. Thomas Jensen and family.

Mr. and Mrs. Thomas Jensen spent Christmas with their parents, Mr. and Mrs. G. Jensen, of Rock Elm. Other gaests at the Jensen home were Mr. and Mrs. Wm. Tate and Bob and Elsie, also Luvern Jensen, who is home from Detroit.

Mr. and Mrs. Ernest Loeb, of the Loeb Farms, gave a Christmas party at their home Sunday, to employees and their families. Sleighs were sent out to those who lived a distance from the farm. Mr. Loeb, acting as Santa Claus, camr through the window laden with gifts for all. Ire cream and candy, also cignrs, were served. Everyone returned to their nome happy, voting Mr. and Mrs. Loeb royal entertainers.

ERUPTIONS ON SUN'S SURFACE

Cause of Upheavals of Vast Quantities of Gas Not Clearly Understood by Scientists.

The surfnce of the sna often is the scene of great and sudden upheavals of vast quantities of incandescent gases of many elements, these eruptions attaining heights of between 20,000 and 200,000 miles, according to the science service report of the United States Naval observatory.

A record-breaking upheaval appeared October 8, 1920, when a height of 510,000 miles was attained, considerably more than half the diameter of the sun. Part of the material in this upheavsl returned to the sun, and part of it apparently was attracted to other planets. Thr velocity was over 200 miles a second.

Though eruptive prominences are frequently associated with sun spots, they are not essratially so, and this prominence was apparently an isolated phenomenon. The cause of these solar eruptions is not clearly understood, but it is probable that they are produced by a sudden releasa of subatomic energy beneath the surface of the sun.

Actors and Statesmen.

Our early presidents were friends of the actors, and corresponded with them as well as with the playwrights, says Montrose J. Moses in the North American Review. One reaches the conclusion that never, since the seventies or eighties, has the playhouse in America been so closely in tourh with the social life of the people. I like to run through Washington's expense book to measure how frequently he bought tickets for the play; I enjoy the correspondence betwees John Adams and our pulemical dramatist, Mrs. Mercy Warren; did not John Quincy Adams carry on a spirited debate with James H. Hackett, of Falstaff fame, regarding the plays of Shakespeare? It was a known thing in those days for legislatures to adjourn that an actor might be seen by the lawmakers. The romance of the play in America, therefore, is the romance of America in the making.

Horse's Revenge.

Horses have good memories and more sense than some imagine. There is a fairly well authenticated old story of a certain king of Syria who had a horse of which he was very fond, and which in turn was devoted to his master. The king used to ride this horse out to battle, but at last was defeated and killed in the fight. His enemy, rejoicing in his victory, seized the king's horse and mounted it. The horse seemed to know what had happened, and who was on his back, for he began to show the greatest fury. After trying for some time to throw his new rider off, he suddenly dashed off up a steep cliff; and when he reached the top, he leapt wildly down the sheer precipice, with the man still on his back. The rider had no time to save himself, and both he and the horse were dashed to pieces.

"Go in and win," is a good motto, but it doesn't mean much when you figure that if you stay out you're bound to lose.

Fastest Pursuit Plane in World Gives America War Mastery of Sky

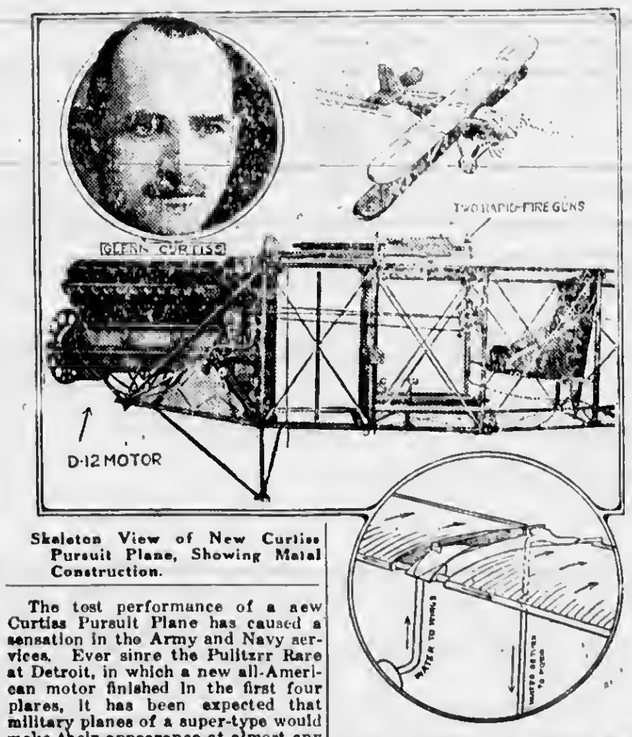

Skeleton View of New Curtiss Pursuit Plane, Showing Metal Construction.

The tost performance of a new Curtiss Pursuit Plane has caused a sensation in the Army and Navy services. Ever sinre the Pulitzrr Rare at Detroit, in which a new all-American motor finished in the first four plares, it has been expected that military planes of a super-type would make their appearance at almost any time. The artual performanre of the first pursuit ship of a series surpasses expectation.

In many respects, this aeroplane is a departure from preredent. It uses the same Curtiss motor used in the racing ships at Detroit. It is equipped with wing radiators, the most radical advance in the art of cooling a motor since 1917, and whirh reduces the resistanre of the air almost to zero. These features were exprrted. Tho ronstrurtion, however, is said to possess, also, a new feature, in that the entire machine can be stored for a period of twenty years, if neressary, and taken out of storage, ready to assemble and fly on twenty-four hours' notirr.

This marhine is also stated to he the first real fighting ship of all-Amerirau construction and drsign. While trsts are not rompleted, expert opinion is that it is not only the fastest, but nlso the most powerful fighting ship in existenre in any nation today.

Engine Watar Is Cooled by Wing Radiation — Diagram Indicates How Watar Is Pumped Through Tiny Grooves in Wing Surface.

The primary and most important business of the Telephone Manager is to serve your telephone needs.

MICHIGAN STATE TELEPHONE CO.

"Best Telephone Service for Michigan"

Second-Hand Building Material

DOORS, WINDOWS, LATH SIDING, Etc.

All of the material is in good condition and can be bought at prices that will surprise you

J. M. SAUNDERS

Phone 165 Charlevoix, Mich.

Perfect Satisfaction

Are You Getting It?

The personal attention to the little details on your plumbing and heating. Everything just right. That is the reason we are adding new customers each week. Dear Reader, be one of them.

We buy and sell second-hand Stoves and Furniture. We have the best bargains in town in Towels, Ladies' and Gents' Gloves, Mittens, Hosiery, Enamel Ware, and many other lines

ALWAYS WATCH OUR WINDOWS

C. E. BEARD Plumbing & Supply Co.

Opposite Benj. Brown Auto Sales
Phone 265

For Spring Planting

[ORDER YOUR TREES AND SHRUBS NOW]

Come out and Make your selection while new stock is complete and prices low

JUST ACROSS FROM IRONTON FERRY

Charlevoix County Nursery

IRONTON P. O.

WE'RE DOING THEIR WASHING

Notice the number of women doing their shopping on Monday, the usual wash day. Wash day worries are a thing of the past with them. They bring their weekly wash to us. They have done away with the back breaking wash tub. The nerve racking wringer. The arm stiffening scrub board.

You can now get your laundry when you want it and exactly as you want it. We know your neede—and do our utmost to meet them.

The Troy Laundry

First door west of Courier Office

BABY'S COLDS

can often be "nipped in the bud" without dosing by rubbing Vicks over throat and chest and applying a little up the nostrils.

VICKS VAPORUB

Over 17 Million Jars Used Yearly

Rose Finds the Real Thief

By WILL T. AMES

©, 1922, by McClure Newspaper Syndicate

"Look here, Collard," said Mr. Emmons, "here's the way the business has gone for the past three months." He handed the younger man an abstract sheet that he had just finished compiling from the books and sat frowning thoughtfully while Collard, with lengthening countenance, took in the unpleasant information the paper contained.

"That's worse than I thought," said Collard.

"It isn't worse, though, than it's going to be all winter. I'm up against it, Joe. I'm not capitalized to stand the losses that even a little business like this is bound to make between now and spring. I hate like poison to do it, but I've got to let Miss Blythe go."

Collard shot a disconcerted glance at his employer. "Miss Blythe?" he exclaimed. "Why, Lane cuts a good deal more figure on your pay roll. If anyone must go I should think—"

"Man alive! Bob's been with me almost as long as you have; and the girl's comparatively a newcomer. I've got to play fair, Joe."

So it came that, with much honest regret, the worried Emmons broke to Rose Blythe the bad news that after the following Saturday the book and stationery shop would have to be conducted without the benefit of her services. "I understand, Mr. Emmons," said Rose bravely, and Emmons left her greatly relieved that she had taken the matter so coolly. But Bob Lane, returning from lunch earlier than usual, surprised the girl in the back room, fighting with clenched hands to restrain a flood of tears.

"It wouldn't be so bad," she faltered, "only mother has simply got to have things reasonably decent—she's more than half an invalid, you know—and it's just all we can do to get along now. As for getting another position, in this town and in these

Stepped Aside and Passed On.

times!"—Rose threw out her hands in a gesture of hopelessness.

Bob might have said: "Never mind, little girl; there's a way out; marry me and make one salary do the work of two!" He might have, that is, if he had yielded to his first impulse. Instead, he thought: "No, that would be taking a rotten advantage." And Bob wasn't the kind to take advantage. So he went straight to Emmons. "If I wasn't here you'd be keeping Miss Blythe on, wouldn't you, Mr. Emmons?" he asked point blank.

"Undoubtedly," replied his employer. "But why do you ask, Bob?"

"Because, I'm through—I'm quitting."

* * * * * * * *

"Lane is back in town," remarked Collard, as he and Rose were rearranging the fiction section. "Looks like a tramp. Never saw anybody go down the line so fast. Three months and our nutty Bob is a bum! Think I'd have pride enough left to shy away if I was in his place."

"But I thought he had such a fine position in Buffalo!" exclaimed Rose. "He told me he had, when he left here so suddenly. I'm sorry. I—I always liked Bob."

Something in the girl's tone brought to Collard sudden conviction of what until now had been merely uneasy suspicion—it was Bob Lane who stood in his way with Rose; it was Bob Lane who, though months absent and seemingly gone out of her life, was the underlying cause of the hesitating reluctance with which the girl accepted Collard's attentions.

"So he told you that, did he?" said Collard. "Well, now that he's had the bad taste to come back here, you'd better know the truth. Emmons fired him. You remember that college professor who disputed his bill of $32—said he was certain he had paid it in cash? Well, it turned out—but I promised Emmons I'd keep still. He said he didn't want to ruin a young fellow's chance to change his gait. He's queer that way—he'd be hot under the collar if he knew I'd said this much. Keep it mum," Collard added as he started to meet an incoming customer.

Never until that very moment had Rose Blythe realized how much Robert Lane—sunny, helpful Bob—had meant to her. And now, along with the realization, came a storm of resentment that he should have dared to make her think him fine and clean and all that was desirable in manhood, while hiding from her, and doubtless deriding her ingenuousness, that hideous other side of him that Emmons had found out and Collard so suddenly and belatedly revealed. She felt victimized and disgraced in her own eyes.

In this mood she went out to a most unsatisfactory lunch. And in this mood she was returning, when at a street corner she found herself looking squarely into the eyes of Bob Lane. He was poorly dressed, indeed, and his face was thin and haggard. There was a trace of embarrassment, too, as he put himself in her way and extended his hand; but the eyes were as frank as ever—and eager.

Rose had not thought of meeting him thus, or at all. She had planned no course of action. Suddenly she was aware that her heart had given one great wild leap; that a high anger had possessed her, and that she had ignored his hand, stepped aside and passed on without a word or a second look at him. She was shaking when she reached the bookshop.

Ten minutes afterward Mr. Emmons, also returning from lunch, looked curiously at Rose as he passed her; then he turned and asked her to come back to the desk with him.

"Miss Blythe," said Emmons bluntly, "why did you give Bob Lane such a ghastly cut just now? I was just behind you."

The bitterness of Rose's disappointment in Lane was still upon her. "You should know better than any one else, Mr. Emmons," she answered. "I cannot be friends with a thief."

Emmons's eyebrows went up. "A thief! What the deuce? There's some misunderstanding here, I guess." In five minutes he had picked it all out of her—what Collard had told her, at which he looked grimly grave; the shock it had been to her, at which he hid a whimsical smile.

"Now let me tell you something, young lady," said Emmons. "Bob Lane was not discharged. He went out of this business for a reason of his own—whether it was good or not remains to be seen. He went out at a time when it took nerve to throw up a job, and he went out practically dead broke, for he'd just finished paying for a terrible costly operation on his sister's crippled boy. He'd had a pretty rough time of it this winter, I take it, although he didn't complain. You see, I had a talk with him just after you snubbed him, and he came back here only because the sister has been very ill and begged for him to come. But the point is, he knew very well when he went that he was likely to have rough sledding.

"Bob is coming back into the store. Business is enough better to warrant it, and I told him to come in tomorrow. But now that I've had this talk with you, his isn't coming back as a junior clerk; he's going to take Collard's job. Collard's plumb right about one thing—I won't keep the thief in my employ; not even the kind of a thief who can manage to keep his fingers off his boss's money but can't keep from stealing a rival suitor's good name!"

Rose was staring at her employer—her color coming and going.

Like a lightning flash had come sudden illumination. "Mr. Emmons," she trembled, "if Bob didn't have another position and wasn't discharged, why did he leave?"

"Can't you guess?" asked Emmons.

"Oh, oh, yes—yes! And I believed such awful things, just because that—that beast told them to me! What shall I say to him? What shall I do?"

"I don't know, my dear. But Bob told me he had tramped and ridden the bumpers and starved and been threatened and had an altogether wretched experience since he went away, but never went down under anything till a few minutes ago. If I were you, Rose, I'd just lift him up."

"Oh, if there's any way I can I will, I will! He has been wonderful!"

"Then dry your eyes and go back to your work," said Emmons, with his whimsic smile. "For if I know anything of life, Bob will soon show you the way."

FARM BUREAU NOTES
—By—
B. O. Hagerman

The certified seed producers of Charlevoix and Emmet counties are entering into an advertising proposition which will give the Rural Russaets of northern Michigan statewide publicity in Indiana.

F. C. Gaylord, LaFayette, Indiana, associate professor of horticulture in that state, has agreed to carry on a project with the Potato Club members of that state to use northern Michigan certified seed in comparison with their own home-grown seed and with seed from Wisconsin.

According to professor Gaylord's lecture at the recent Potato and Apple Show at Grand Rapids, Wisconsin is proving to be Michigan's greatest competitor as a source of seed for Indiana producers. The donation of this carload of seed from Charlevoix and Emmet counties is in an attempt to establish Michigan seed in that state similar to the manner in which it has already been established in Pennsylvania.

It may be remembered that a few years ago a carload of potatoes went from Michigan into Pennsylvania for demonstrational purposes. This car load of seed out-yielded all other competing seed by an average of 67.7 bushels to the acre. Consequently, according to Dr. Nixon, of Pennsylvania, the farmers of that state are clamoring for Michigan grown seed.

It is with this idea in view that the certified seed producers of Charlevoix and Emmet counties are sending this carload of certified seed to the members of the Boys and Girls Clubs in Indiana.

Birds That Fell Trees

A bird's nest as big as a house? It sounds a tall order, and you might think that only some kind of super-ostrich could make it.

As a matter of fact, it is built by a little fellow no bigger than a canary. South African society birds like company. They live in large colonies, all the members of which build in the same tree.

Each pair constructs a nest of mud, joining its walls to those of its next-door neighbors. As the colonies are several thousand strong, the bird town soon reaches a very respectable size.

The following season the colony occupies the same tree, building new nests on top of the old ones. The tree creaks and groans, but the society birds take no notice.

Sometimes the huge mass of nests comes crashing down, and the air is filled with dust, feathers, and frightened squeaks. But often the tree itself is weighed down by the industrious colonizers, until eventually it collapses beneath the weight of their homes.

Origin of "Blue Blood."

There are two explanations of how the term "blue-blooded," to describe a person of aristocratic descent, came into use. One is that it merely was borrowed from the Spanish, where sangre azul had long been used to denote the aristocracy of Castile and Aragon—persons who traced their pedigrees from ancestors who had never intermarried with the more swarthy Moors, who had at one time conquered Spain.

The other explanation is that it was founded upon the noticeable fact that families which for generations have not had to "rough it" in any way develop fair skins through which the veins show blue, whereas families who for long periods of years have had to work hard physically develop thick skins through which the blue veins cannot be seen.

MATCHED LUMBER FOR NESTS

Plan to Have as Few Cracks and Crevices as Possible, Built in Portable Sections.

When first in the poultry business we thought that nests made of scrap lumber or small boxes were satisfactory. Now we believe that the nests should be of smooth matched lumber with as few cracks and crevices as possible, says a writer in an exchange.

They must never be nailed to the sides of the wall or beneath the dropping boards, but built in portable sections, so they can be easily carried from the house for sunning and spraying.

When we used open nests in some of the houses the birds were constantly roosting on them or bothering the hens while they were laying. After several eggs had been laid in a nest another hen might decide to scratch around in the litter in that nest. This resulted in broken eggs and then it was only a short step to the egg eating habit.

The best nests are built with a small track at the rear where the hens can enter. The eggs are removed by lowering a hinged door in front. These nests are slightly darkened and the hens hardly see the eggs that are laid. There is not much scratching in the litter in a darkened nest. If a soft-shelled egg is laid and broken the danger of the hen eating it is reduced.

The egg-eating habit probably causes as much loss and discouragement as any habit or disease which troubles poultry keepers. The remedy is largely in prevention and this consists in building the right kind of nests.

POULTRY NOTES

Keep chicks out of the wet grass.

* * *

The boarder hen always jumps her board bill. Give her the crate.

* * *

Geese grow fast, and need no feed in the summer if they have a grassy run.

* * *

Filth causes more sickness than anything else. Clean up and keep things clean!

* * *

Laying hens and hens being fattened for market should not be kept in the same pen.

* * *

A cement floor is considered best for the permanent laying-house as it lasts a long time and is easily cleaned and keeps out rats.

Christmas is Over

THINK HOW MUCH BETTER
IT WOULD HAVE BEEN
IF YOU HAD HAD
$50 or $100

MORE TO SPEND

Join Our 1923
Christmas Savings Club

Charlevoix County Bank

Nicholls, Buttars & Bridge, Bankers
"THE BIG BANK ON THE CORNER"

$25.00
PRIZE

To the owner of the oldest
DeLaval Separator

Bring in your Serial Number

J. R. COOPER

Local DeLaval Agent Antrim Street

Must Be Partnership.

Often and again, a man who fails in his scheme of life could be made a success if some capable man would take him in hand; but he'd have to be willing.

Has Had Long Vacation.

One of the national-standard weights of the United States has not been used for actual weighing since it was received from the international bureau in 1889.

Love Matches.

The Pensive One—If you marry for love nowadays you've got to find some reasonable excuse for the benefit of your friends.—Kasper, Stockholm.

Scissors as a "Deposit."

According to an old Jewish custom, when a master tailor employs a new worker, the latter leaves his scissors as a guarantee that he will be on hand to start work on the appointed day.

Tight Shoes.

To draw on tight shoes, if a shoe horn is not convenient, use two or three thicknesses of newspaper or the inside of a towel. Warm a tight shoe slightly before trying it on.

A Reminder.

It will be quite time enough to talk about the faults and failings of absent friends when we have assured ourselves that we have none of our own of which to speak.

CHARLEVOIX COURIER

Issued every Wednesday at
CHARLEVOIX . MICHIGAN

DuBois & Usher, Publishers
A. J. Usher, Editor and Business Mgr.
Courier Building Van Pelt Place

Entered at the Post Office at Charlevoix, Mich., as second class matter.

Advertising Rates

For advertising rates apply for schedule.

Notices of church or lodge, socials and entertainments, where admission is charged, regular rates.

Obituary poetry, regular rates.

Card of Thanks, 25 cents.

TERMS OF SUBSCRIPTION

One Copy, one year.....$2.00
One Copy, six months.....$1.00
One Copy, three months..... .60

IS IT CARS VS. HOMES?

Now and then we get a look at ourselves through the eyes of someone else and it does us good. Most of our visitors utter opinions more or less related to something they want, but Raymond Urwin, chief architect of the ministry of health, who was over here from London, seems to have talked just as our own boys have talked about Europe—speaking of the things that excited their attention.

Mr. Urwin says that citizens of the United States do not care where they live as long as they have a car. He is fair enough; he goes on to say that "American housing conditions, if they are not yet as bad as our own, seem fairly on the way to becoming worse." He takes for granted that they ought to be better, which is complimentary, but he thinks the big idea now is to have a car. If you have it costs so much that the home suffers; or else you live in it so much that the home isn't so important.

Now 11,000,000 automobiles running in the United States is a pretty big thing. Such an unimagined number is the result of a peculiar condition or it is going to produce a peculiar condition. If the effect is bad, we want to know about it. But first of all, let's remember that a car is a different kind of factor in a family's life that some of the other desirables that have marked our social life. It is different from a talking machine or a piano or a porch swing. For it does change our mode of living. It takes us out of doors, and that is a good thing. Presently we like it so well that we are scheming all the ways we can to get out of doors more. Often this means less time spent in preparing meals and the rest of it. Naturally we l[illegible] things that will simplify housekeeping. And it's a question some spring of keeping the car going or giving the house needed repairs and paint, why, we know which is better for the children's health.

There's a whole lot to be said about a car besides its making us extravagant and speed thirsty and nervous. There are a hundred sober cars carrying families into the open in pleasant weather for every car that suggests recklessness. But the auto for all it is changing our manner of living and making us all, whether city dwellers or country dwellers, suburbanites and week-enders, isn't a substitute for a home. And we cannot afford to get that idea.

For America is built on homes. More than that it is built on homes in which standards of home life prevailed. We don't need iron deer in the front yard as proof that home is our true anchorage; the house may get along without painting now and then. But ceasing to care about it is another thing. They used to warn us that modern children would never be able to write of any place as home because their memories would be a confusion of moving from one apartment to another. But maybe the memoirs will read: "The next year we managed somehow to buy a triple-eight, and while it lasted, our lives were different and our whole circle of friendships changed." We don't care much for that prospect.

We aren't going to substitute cars for homes because if one thing more than another arises out of the present so-called unrest it is a desire for something permanent. It's true we aren't going back on the cars, for we have found they give us something desirable. But already they stand in 10,000 garages, just as the old surrey stood, for use when needed. They have enslaved some; there is no denying that, but the swing is the other way now. And those who have realized that a car is no more a substitute for a home than a club is, are in the lead of those who are really going to own America and use America and be the Americans.

THE ODYSSEY OF A DOLLAR BILL

The Houston Post has been conducting a "spend it at home" campaign which should be imitated in our national business policies. Recently the editor of the Post having received a dollar bill as part of his weekly salary, attached a piece of blank paper to the bill, wrote his name on the blank and then spent the dollar at a local department store for some handkerchiefs. He asked that the recipient of the bill write his name on the blank sheet of paper and spend the money in Houston so that it would be used to build up Houston trade, and also requested that each person who received the bill write his name on the sheet attached thereto. In two days that dollar bill had passed through the hands of 24 merchants in Houston.

Nominally, the editor of the Post is a democrat, but at heart he is manifestly a good Republican. The Democratic theory is to "buy where you can buy the cheapest." The Republican principle is to buy at home. when, in discussing the tariff question, he said that if we buy some foreign goods, the foreigner has the money and we have the goods, but if we buy good made at home, we have both the goods and the money. The editor of the Houston Post has been giving his home people a practical demonstration of the working of the Republican principle.

Starting his story of the travels of the dollar bill, the editar declares that "if every dollar earned in Houston were spent in Houston this would be the most prosperous city in the country. Money would be instantly available far every civic need and every just request would be immediately satisfied." Of course the editor knows, as everyone else does, that Houston does not produce all it needs, and, for climatic reasons, can not do so. But, so far as practicable, observance of the doctrine laid down would produce the results he describes. The same thing may be said of the nation. If every dollar earned in America were spent in America, this would always continue to be, as it is today, the most prosperous country in the world.

After the Houston dollar bill had passed through the hands of 24 people, it returned to the editor, presumably in part payment of a subscription, and this is what the bill said to the editor, "I hope that I won't fall into the hands of some disloyal citizen who will send me away from Houston for I like it here and I want many of my brothers to settle in Houston as quickly as they can. I was made to work and I want to work in Houston."

Experience has demonstrated that there are a lot of disloyal citizens in the United States who go abroad to do their buying, if given an opportunity. The only practical method of discouraging that sort of trade is by imposing a tax on buying abroad, and this is known as a protective tariff. That protective tariff keeps the dollars working in America—passing from hand to hand; paying for goods and for services, and adding to the prosperity of the nation.

The whole United States should express its gratitude to the Houston Post for its impressive exhibition of the home-building effects of buying at home instead of pursuing the Democratic policy of buying where you can buy the cheapest. We hope the Post will join in the effort to have the American dollar spent for ocean transportation in American ships instead of for transportation in foreign ships, which carry the dollar abroad to build up the industries of other countries.

THE BOOZE AND THE HOP AND THE LAW

"Constitutional prohibition has been adopted by the Nation," President Harding reminded congress. "It is the supreme law of the land. In plain speaking, there are conditions relating to its enforcement which savor of nation-wide scandal.

"The day is unlikely to come when the eighteenth amendment will be repealed. The fact may as well be recognized and our course adapted accordingly. If the statutory provision for its enforcement are contrary to deliberate public opinion, which I do not believe, the rigorous and literal enforcement. will concentrate public attention on any requisite modification. Such a course conforms with the law and saves the humiliation of the government and the humiliation of our people before the world, and challenges the destructive farces engaged in wide-spread violation, official corruption, and individual demoralization."

There are differences of opinion as to the wisdom of the law designed to carry the eighteenth amendment into effect, but everybody should be of one mind in enforcing it while it remains on the statute books. It represents the majority will of our national legislators. Whenever it does not they can change it at once. Those legislators interpret the majority opinion of their constituents, otherwise they would be removed from office. The fact is that the prohibition law is there, and likely to stay there, because as the President believes, a majority of the people are for it. We are faced with the problem whether a militant minority shall be permitted to continue their flagrant acts of violation—whether the "humiliation of our people before the world" is to be longer condoned.

Those who advocate the repeal or modification of the prohibition law quote the bootleggers' activities as proof of the nation's inability to curb man's appetite for drink, and say that the country might as well admit its impotence by letting down the restrictions.

We are hearing a lot these days about the drug evil. It is said that in the city of Washington alone $500,000 worth of drugs is consumed every year. The other day a man was arrested in New York with a huge stock of drugs in his possession, and a long list of customers to whom he furnished the stuff. Prominent actors and actresses are said to be among the victims. Apparently the stringent Federal law against the unauthorized sale and use of drugs falls far short of accomplishing its object. But the fact that numerous drug bootleggers make it easy for drug addicts to satisfy their cravings is not advanced as a reason for letting down the bars. On the contrary, Federal and state governments are urged to tighten up in their enforcement of the narcotic laws.

Those who wink at violations of the liquor law and then urge its repeal because of those violations are taking a most dangerous stand. Followed to its logical conclusion. their argument means that if the illicit drug dispensers are sufficiently active, and the drug users make a loud enough wail about the curbing of their liberties, the Federal narcotic law should be modified so that drug addicts can appease their appetites without annoyance.

Unjust laws can be exposed only through vigorous enforcement, and the development of sound public opinion thereby. Encouragment of violation is destructive of government and can bring no healthy legislation in its wake. Let the people judge of the wisdom of their laws by observing the literal enforcement of their provisions.

WANAMAKER ANOTHER EXAMPLE

The recent death of John Wanamaker once more calls attention to the fact that in a land of individualism all things are possible. Wanamaker was great in private life and he achieved large success in public life, being Postmaster General under President Harrison, from 1889 to 1903. He was a vigorous opponent of "machine rule" in politics. Such an attitude in a land like Russia, for example, would have resulted in his attending a shooting party with himself as the target. Indeed, there would have been small chance of his ever arising to a point of distinction as the opponent of anything under a bureaucratic or socialistic system, because such systems attempt to keep a man at the dead level of mediocrity, and success in anything except cold-blooded murder is accounted a crime. Competition is greater now than it was when Wanamaker achieved his success, but as Webster said of the law, so it may be said of all walks of life in this country, "there is always room at the top." As competition grows stricter outstanding ability is more speedily recognized. Any young man today could take Wanamaker's initial equipment and achieve success.

Oregon City Woolen Mills Blankets and Bath Robes at COST until January 1, 1923. Emrey Clothing House.—Adv. 52t1.

ST. HELENA IS HIT BY SLUMP

Island Prison of Emperor Napoleon Affected by Great Decrease in Visits by Ships.

St. Helena, the island prison of Emperor Napoleon, is harder hit than at any time since the opening of the Suez canal. This is chiefly due to the great decrease in visits by ships.

The failure of the flax industry, which was started with the aid of a government grant after the war, is another cause of the lack of prosperity. Jamestown, the capital, was a busy and rich little town 40 years ago. Today the streets are empty and the houses dilapidated.

Even in the country many houses are uninhabited, while others are in ruins. The cable station is one of the few institutions which have not suffered since the beginning of the war.

The population of St. Helena is a curious one. Many settlers came to the island after the great fire of London in 1666. Others were originally slaves from Madagascar. The result is a colored race. The majority of the men are sailors.

The climate is very healthful, the trade winds tempering the tropic heat. Five-sixths of the island is barren owing to rapidly multiplying flocks of goats destroying the vegetation.

Bees will not live on the island, and in consequence little fruit can be cultivated.—London Daily Mail.

After a man has tried to lead a calf he has more patience with human beings.

START THE

NEW YEAR

RIGHT

BY TRADING AT

M. A. Levinson & Co.

EMREY CLOTHING SALE

Everything in Heavy Winter Goods at Cost Until January 10

Sheep-lined Coats, Overcoats, Heavy Vests, Corduroy Knickers, Alpena Woolen Mills Knickers, Malone Heavy Wool Trousers, broken sizes in Soo Woolen Mills Pants and Mackinaws, Red Label High Rock Underwear in 2-piece and Union Suits, Sweaters and Tom Wye Sweater Coats. All heavy Winter Socks. Caps and Shirts

Children's Suits and odd Pants and all Children's Underwear included in this Sale

EMREY CLOTHING HOUSE

Christmas Savings Club

The Most Popular Plan Ever Devised for Accumulating Money

Our Christmas Savings Club is for all the people, young and old, in every walk of life. It is a methodical system for REGULARLY depositing money, for Christmas or for any future use.

You can start with 1c, 2c, 5c, or 10c and increase your amounts each week. Or you can go higher if you desire. Deposits are to be made weekly in advance. We invite you to come in and join now. The following table explains the Club plan:

Select the Plan you like

PLAN A—SECURES $12.75
First deposit 1c, increasing 1c each week, for 50 weeks, last deposit 50c.

PLAN B—SECURES $25.50
First deposit 2c, increasing 2c each week, for 50 weeks, last deposit $1.00.

PLAN C—SECURES $63.75
First deposit 5c, increasing 5c each week, for 50 weeks, last deposit $2.50.

PLAN D—SECURES $127.50
First deposit 10c, increasing 10c each week, for 50 weeks, last deposit $5.00.

PLAN E—SECURES $12.75
First deposit 50c, decreasing 1c each week, for 50 weeks, last deposit 1c.

PLAN F—SECURES $25.50
First deposit $1.00, decreasing 2c each week, for 50 weeks, last deposit 2c.

PLAN G—SECURES $63.75
First deposit $2.50, decreasing 5c each week, for 50 weeks, last deposit 5c.

PLAN H—SECURES $127.50
First deposit $5.00, decreasing 10c each week, for 50 weeks, last deposit 10c.

PLAN J—SECURES $12.50
Deposit 25c each week, for 50 weeks.

PLAN K—SECURES $25.00
Deposit 50c each week, for 50 weeks.

PLAN L—SECURES $50.00
Deposit $1.00 each week, for 50 weeks.

PLAN M—SECURES $100.00
Deposit $2.00 each week, for 50 weeks.

PLAN N—SECURES $125.00
Deposits $2.50 each week, for 50 weeks.

PLAN O—SECURES $250.00
Deposit $5.00 each week, for 50 weeks.

You will receive a check, at the end of the Club period, for all you have paid in, with interest added at 4 per cent, if all payments have been made on time.

Now is the time to start. Pay day is the time to come back. You are the one to gain. Club open now.

Charlevoix State Savings Bank

W. S. Richardson, President
A. D. Crimmins, Vice President Archie Livingston, Cashier
Guy Eccleston, Asst. Cashier

THE SEASON'S GREETINGS

The passing of the Year brings us pleasure in the knowledge that we have been permitted to serve you. We hope we will have your continued Friendship and Good Will and that we may become more worthy of the trust you place with us. May the New Year bring the realization of your Greatest Ambitions.

Inventory is on

Everyone is busy taking inventory. All goods will be listed and Odds and Ends sorted out and by Saturday we will be ready for our annual

Remnant Sale

If you are looking for bargains, this will be your opportunity to buy good merchandise at practieally your own price. We have many surprises in store for you. Call Saturday and see them—then buy.

A. E. MASON

CHARLEVOIX, MICH.

LOCAL NEWS BRIEFLY TOLD

Get the Habit—Read the Courier

Carl Left spent Christmas with his olks in St. James.

Joe Seymour goes to Flint this eek to work.

George Ager returned Saturday rom Grand Rapids.

Karl Korth leaves this week for outhern Michigan points.

L. J. Mallory has left St. James or Chicago, for the winter.

James Earl's brother, Fred, is here rom Detroit for the holidays.

William Frye, of St. James, left oday for Muskegon to work.

Wesley Staley spent Christmas vith his little girls at East Jordan.

Doria Greeley and William Jenette of Norwood, were married last week.

Malcolm Gordon, of St. James, B. ., wns in town Saturday on business.

Orni Lewis was in Ironton at the ome of his parents, on Christmas lay.

Augustus Senderbergh, of St. ames, came home from the Rapids, ver Christmas.

Richard Lewis and wife visited relatives in East Jordan, on Christmas Day.

Elmer Seymour leaves Thursday morning for Flint, where he will work this winter.

William Hartwick, of the Petoskey Cigar Company, was in town today on business.

Swayne Smith, formerly of this city, spent Christmas with his family in East Jordan.

Frank Courier and Laura Brown spent Christmas at the Courier home in East Jordan.

Alphonso Senderbergh is leaving St. James today for Chicago, where he will work this winter.

John Ames, representative of Armour & Co., at Traverse City, was in town today on business.

Joe Courier, of East Jordan, was in town Tuesday, on business, accompanied by his daughter, Bernice.

W. S. Richardson and son, Gerald, spent Christmas at the home of A. F. Walbrecht, in Central Lake.

Mrs. Guy Eccleston and little son, Robert James, left the hospital for their home Christmas morning.

Francis McCall is spending his vacation on the farm of his grandfather, F. E. Richardson, at Norwood.

Jack Sugernaw, who is a student at Olivet College, Olivet, Michigan, spent Christmas here with relatives

Born, to Mr. and Mrs. F. Ecklund, of R. F. D. No. 2, December 20th, at the Charlevoix hospital, a baby girl.

Dr. and Mrs. Frank Wilkinson were guests of the doctor's sister, Mrs. Morrow, at Bellaire, on Christmas day.

Hugh Nelson and family were Christmaa guests of their parents, Mr. and Mrs. M. R. Nelson, at Ellsworth.

Glenn Brenner, of East Jordan, was in town Tuesday, preparing for a hunting trip with George Light, at Norwood.

Thomas Shapton left last Friday for his home in Flint, after spending several montha here with frienda and relatives.

Mrs. S. I. Merriam haa moved from her home on the North side to the Hotel Charlevoix for the winter months.

Vera Masters, of Monmouth, Ill., is apending the holidaya at the home of her parents, Mr. and Mrs. Wm. H. Collins.

William Shields, of the U. S. lightbhouse station, suffered a atroke of parnlysia Sunday, but is slowly recovering.

Bert Staley and family were the guests of Mrs. Staley's parents, at their home near East Jordan, on Christmas day.

The W. R. C. will hold installation ceremonies for 1923 on Thursday, January 4th, at which time a full attendance is desired.

Robert Gibson and wife arrived in town Monday from Grand Rapids, where they have been visiting, en route to St. James, B. I.

Cecil Poole, of Detroit, is spending a two week's vacation at the home of his parents, Mr. and Mrs. William Poole, of this city.

F. E. and Merrill Richardson and families of Norwood township, were Christmas guests of John McCall and family on East Upright Ave.

Ingwold Olson, of East Jordan, spent Christmas in this city with his brother, R. E. Olson, manager of the local Western Union office.

Fred Swartout returned this morning to Alba, where he has been working in the woods, after spending Christmas here with his children.

Commissioner of Schools A. C. Belding, left Tuesday for Lansing, to attend a meeting of the state school commissioners association.

Miss Jessie Metz, of the Charlevoix Hardware Co., is spending the Christmas week with her parents, at their home near East Jordan.

Jake Lindeman, of Grand Rapids, former meat cutter at Korth's market, spent a few days in the city the first of the week, visiting friends.

Mr. and Mrs. Charles E. Box, daughter, Lennah, and son, Harold, of Central Lake, spent Christmas Day at the home of Will Bogert and family of thia city.

Mrs. Hartsig and daughter, Olive, former residents of this city, from the Soo, are spending a week's vacation here at the home of Mr. and Mrs. George Priest.

Wallace Kemp, of Alma College, was the guest of his brother, Neal Kemp and family, here, and his parents, Mr. and Mrs. Joseph Kemp, of Eveline township, over Christmas.

Mr. and Mrs. Chet Robinson, of Alma, and Miss Marion Parsons, who teaches school in Alpena, are spending the holidays here with their parents, Mr. and Mrs. James Parsons.

Mr. and Mrs. E. A. Robinson and sons, accompanied by Mr. and Mrs. Albert Edwards, Jr., drove over from Boyne City to spend Christmas afternoon with Mr. and Mrs. A. E. Edwards on May Street.

Miss Emily Himebaugh, a daughter of Mr. and Mrs. H. H. Himebauch, of R. F. D. No. 1, who was admitted to the Charlevoix hospital with a severe attack of pneumonia on the 21st inst., is now convalescing.

William Richmond, former "trouble" man at the local telephone station, now connected with the Michigan State at Saginaw, as division stock clerk, is in the city for a few days shaking hands with old friends and renewing acquaintanees.

Mrs. Harriett Winters, who has been confined to the Charlevoix hospital since December 18th, with a broken ankle, caused by a fall down a pair of steps at her home in this city, is recovering slowly.

B. E. Garlinghouse, of R. F. D. No. 4, had the misfortune to fall and sever the arteries in his left wrist on the blade of an axe he was carrying, last Saturday. He was taken to the bospital here on that date and is now much improved.

Roy Marshall, wife and little daughter, Ruth, left Tuesday, for their home in Grand Rapids, after spending Christmas week-end at the home of his parents, Mr. and Mrs. Jake Marshall and other relatives.

Forrest Fowler, who had the misfortune to break his leg two weeks ago in a fall on the ice, had the injured member set last week in a plaster cast, at the Charlevoix hospital, and is now resting easily at his home.

Herman Allars, of St. James, is in town today, visiting his brother-in-law, Herman Pisner who was brought over to the hospital from the Beavers Tuesday night, suffering from a severe cut over one of his eyes, caused by a knot flying when he was cutting wood.

Bernard Bowen, of East Jordan, was brought to the Charlevoix hospital on December 18th, suffering from an extremely serious acute disorder, demanding an immediate operation. This was performed and he is now getting along as well as could be expected.

Mr. and Mrs. H. O. Mohrmann and little son, Harry, Jr., left for their home in Lansing, Tuesday morning, after spending Christmaa here with their parents, Mr. and Mrs. Dan Schwartz. Mrs. Harry Mohrmann has been visiting here, and in Central Lake at the home of Mrs. Will Mohrmann, since November 10th.

Miss Mary Finucan left Saturday for Detroit, called there by the serious illness of her sister, Mrs. Clark C. Coulter. George Finucan and Miss Irene Finucan left Sunday, taking the train at Petoskey. At last reports, Mrs. Coulter's condition was growing steadily worse and but slight hope entertained of her rallying.

Mr. and Mrs. James Lynn, formerly of thia city, now of Grand Rapids, drove through from that city Sunday and spent Christmas at the homes of William Poole and family and Mr. and Mrs. S. O. Sorensen here. They were accompanied as far as Eastport by Miss Margaret Stevens and Richard Kirby. The party returned home Tuesday morning, taking with them Willism Ilgman, who is assisting Messrs. Kirby and Lynn in the erection of a number of houses in Grand Rapids. They report good weather for building.

Mrs. Joseph W. Flanders, of Ironton, is spending the week in Charlevoix with friends.

Henry Supernaw, father of W. H. Supernaw of this city, died very suddenly yesterday at his home on R. F. D. No. 4, in Norwood. The funeral will be held at Norwood, Friday morning at ten o'clock; services to be conducted by the local Masonic lodge, of which the deceased was a member.

Oregon City Woolen Mills Blankets and Bath Robes at COST until January 1, 1923. Emrey Clothing House.—Adv. 52t1.

CONGREGATIONAL CHURCH

Sunday, 10:30 a. m., call to worship. Mr. Long will give an anniversary and New Year's address.

The church school, Sunday 12 m.

Sunday, 7:00 p. m., service with address suitable for New Year's evening.

Thursday, 7:30 p. m., bible study and prayer.

Sunday, January 7, 10:30 a. m., communion. The afternoon of January 7 will be the time for the "Every Member Canvas."

Tuesday evening, January 9, the annual church and society meeting.

The nominating committee are Mrs. A. F. Bridge, Dr. W. W. Mitchell and Adeline Holley.

Note: The pastor could preach better if every seat in the church was filled to capacity with the members and friends of the church. Come!

First Church of Christ Scientist

Sunday service at 10:45 a. m. subject, "Christian Science."

Sunday school at 12 o'clock.

Wednesdny evening aerviee at 7:45.

Reading room open Tuesday, Thursday and Saturday, 2 to 5 p. m. The public is cordially invited to visit our reading room and attend our church service.

COURIER BARGAIN COLUMN.

Courier Want Advs. are One Cent per word per insertion. Minimum charge is 20 cents per insertion, for anything under 20 words. All Want Advs. are strictly cash in advance except to those who have ledger accounts. Please remember this when sending in your copy.

HELP WANTED

WANTED—Men or women to take orders for genuine guarantoed hosiery for men, women nnd children. Eliminates darning. Salnry $50.00 a week full time, $1.00 an hour spare time. Experience unnecessary. International Stocking Mills, Norristown, Pa. Adv. 47t10 pd.

MEN AND WOMEN—nverage $1.00 per hour, selling hosiery, four pairs guaranteed wenr four months or new hosiery free. We pay 30 per cent commission. Free samples to working agents. Complete line of wool and heather mixtures. This is the big hosiery senson. Experience unnecessary. Eagle Hosiery Works, Darby, Pa.

MISCELLANEOUS

FOR SERVICE—Registered Berkshire Boar. Frank Bird, Route No. 3, Charlevoix, Michigan. Adv. 47tf.

WANTED MISCELLANEOUS

WANTED—The Gorham Brothers Co., Mt. Pleasant, are in the market to buy maple, basswood, upland elm and birch veneer logs. See W. E. Betts, at William Roberts's farm, Route No. 4, or 'phone 246F4.—Adv. 51-t3 pd.

WANTED — Fancy dressmaking—"My Specialty." Mrs. Will Gates, 201 State Street, Charlevoix.—Adv. 52t2 pd.

FOR SALE—MISCELLANEOUS

S. C. WHITE LEGHORNS—The breed that lays and pays. We are now taking orders for hatching eggs—$1 for 15, or $6 per hundred, incubator lots. Orders filled as booked. W. G. Parker, 819 State Stroet, Charlevoix, Michigan.—Adv. 51t2 pd.

FOR SALE—second hand doors, windows, lath, siding and miscellaneous building material. J. M. Saunders, telephone 165.—Adv. 52tf.

LOST

LOST—Pair red and blue boy's home-knit mittens. Finder return to Bergeon's store and receive reward.—Adv. 52t1 pd.

STOLEN

STOLEN—Flexible Flyer sled, Saturday evening, from under Emrey stairway, near Palace Theatre. Name "Lucile Usher" written under top in several places. Reward for information leading to its recovory. Call Courier Office.

FOUND

FOUND—Pair of child's hand-made wool mittens, near the Baptist church. Owner can have same by proving property and paying for this ndv. Inquire at Courier office.—Adv. 52t2.

Picnic Hams

18c

Per Pound

Korth's Market

PHONE 5

J. L. CRANE, Inc.

Sale Nemo Corsets

Each year to stimulate the Corset trade between seasons the Nemo Corset Co. offer a special value in the

Famous Nemo Corset

This year it is a Nemo self-reducing model a regular $5.00 Value

This Sale at $3.00

These Corsets have just arrived and are now on sale. Sizes 25 to 36

NEW YEARS GREETINGS

FESSENDEN, The Druggist

An old-fashioned Wish, to be sure! But from our hearts we Hope that your Christmas was a most Joyous and that the New Year will bring you Health and Happiness and Prosperity in bounteous measure.

Mayer Shoe Store

JOHN SLEZAK Prop.

NEW PALACE THEATRE

Attractions for the Coming Week

SATURDAY and SUNDAY, DECEMBER 30-31—Alma Rubens in **"The Valley of Silent Men."** This story is by the famous James Oliver Curwood. A dramatic soul-stirring photoplay of the Great Canadian Northwest. This play was actually filmed in the Canadian Rockies. We also have a very interesting comedy, **"Toonerville Topics."**

WEDNESDAY, JANUARY 3—Douglas MeLean in **"One a Minute."** Here is a good comedy-drama that will sure make you set up and take notice. There is a good love theme and a barrel of interesting action. Also the last episode of **"The Adventures of Tarzan."**

SATURDAY and SUNDAY, JANUARY 6-7—Tom Mix in **"For Big Stakes."** Also a good comedy, **"The Eskimo."**

INTERESTING BITS OF INFORMATION CLIPPED FROM OUR EXCHANGES

Two Hudson boys are said to have "worked their way" during a flivver trip to the Pacific coast—one of them, we suppose, pushing and the other pulling.

Senator Couzens, according tu an editorial in a New York newspaper is a "live men," "Alive, and," as contrary interests are likely to find out, "kicking."

Six Eaton Rapids sportsmen, it is rumored, are held on a charge of bootlegging and killing a doe. When the judge assesses the fine, they will heve a good deal more respect for the 100 buck law.

"Readin', 'ritin' and rubbin' " will be the three R's taught in the Ludington schools, where the board of education has ordered bath tubs installed for the use of all pupils whose condition is judged unsanitary.

Meals served at the Kalamazoo city jail during November east just a little more than five cents each. People who know on which side their bread is buttered had better stay elsewhere—they'll never be able to tell in here.

That professor at Ann Arbor who taught his little three-year old daughter to speak five languages, probably didn't realize at the beginning of the terrible affair that she would eventually be saying, "I wonder what Santa will bring" in all of them.

An Ionia motorist boasts of having driven from that city to Grand Rapids in 50 minutes. We don't believe it, but we'll gladly go out with any qualified member of the state constabulary and give him a chance to prove it.

J. H. Steinberg, for twenty years prominent in business in Traverse City, died unexpectedly December 21, at the age of fifty-five. He underwent an operation several weeks ago, and it was thought his recovery wes assured, but a short time before his death he took a turn for the worse and passed awey in the general hospital at eleven o'clock Thursday night. He had been under the care of noted specialists for several weeks. The Steinberg store for years has been one of the best known of business houses of Traverse City. Interment was made in Detroit.

LIBRARY NOTES

Books recently placed in circulation:

"Outline of Science," four valumes, by J. A. Thomson.

Hand-Woven coverlets, E. C. Hall.

"Mind in the Making," J. H. Rohison.

"Reason for Being a Churchman," A. Little, a gift.

"Up Stream," an American ehronicle, L. Lewisehn.

"WWJ—The Detroit News," history of radiophone broadcasting, together with information on radio far amatuer and expert, by The Radio Staff, a gift.

Catholic Encyclopedia, 17 Vol. & Sup., gift.

"In the Days of Poor Richard." Irving Bacheller.

"One of Ours," Willa Cather.

"This Freedom," A. Hutchinson.

"Breaking Point," Mary Roberts Rinehart.

"Babbitt," Cinelair Lewis.

"Cappy Ricks Retires," Peter B. Kyne.

"Glimpse of the Moon," Edith Whurton.

Juvenile Books

"Little People of Japan," M. Muller.

"Mustafa the Egyptian Boy," Laura B. Stur.

"Life and Adventures of Santa Claus," L. F. Baum.

"Dorothy and the Wizard in Oz," L. F. Baum.

"English Fairy Tales," F. Steele.

"Animal Life in Field and Garden," J. H. Fabre.

"Italian Twins," Lucy Perkins.

"Mexican Twins," Lucy Perkins.

"Christmas Carol," Charles Dickens.

LOST—Harvard Classic, Vol, 10. Library of Best Literature, by Warner, Vol. 30. As we are unable to locate or replace these books we shall appreciate it if every member of the high school will look carefully among their books at home, and in school for the missing volumes, and return them to the library if found.

THE DEVIL-FISH IN DEMAND

Delicacy, Dried and Fresh, in All Sizes, Never Missing From the Stores of Manhattan.

The devil-fish tribe, big and small, dried and fresh, are never missing from the stores of the Italian, Greek, Spanish, Turko and Mongol colonies of Manhattan. They range in size from the small squid to the giant cuttlefish. The cuttlefish can also always be obtained, from one year's end to another, pickled and canned in its own ink.

Sun-dried oysters are always obtainable at Mongol stores throughout the country. They never use canned oysters. The bivalves are sold on rattan, and circled (after drying) for hanging up in stores.

Lobsters' tails, sun-dried, are a great delicacy with the Greeks, and are imported regularly. A caviar is imported from the Hellenes and all along the Asia Minor seaboard. It is the roe of the bashra which is salted down, mild-cured and sun dried to a firm compactness which makes the article almost as hard as wood. Then it is steeped in and given an effective coating of beeswax. This will preserve it for years and the slightly fragrant beeswax film will hold its faint honeylike odor for as long. This is the real original Turkish kaviar.

A man may go along for years with a reputation for being thrifty and then suddenly buy an automobile.

THAT MORNING LAMENESS

If you are lame every morning, and suffer urinary ills, there must be a cause. Often it's weak kidneys. To strengthen the weakened kidneys and avert more serious troubles, use Doan's Kidney Pills. You can rely on Charlevoix testimony.

Mrs. Leo Allard, 210 W. Upright Ave., Charlevoix, says: "Kidney trouble had me feeling miserable. There was a constant, dull, heavy ache in the small of my back and my kidneys acted irregularly. Doan's Kidney Pills, which I purchased at Metcalf's Drug Store cured me in a splendid manner."

60c, at all dealers. Foster-Milburn Co., Mfgrs., Buffalo, N. Y.

BUSINESS CARDS

ROBERT F. SLOAN
Civil Engineer
230 Bridge Street
Charlevoix -- Michigan

JOHN H. ALBERT
CHIROPRACTIC PHYSICIAN
Postoffice Building
Charlevoix -- Michigan

R. B. ARMSTRONG
PHYSICIAN AND SURGEON
Special Attention to Diseases of Eye, Ear, Nose and Throat
Priest Bldg. Phone 255

R. L. LEWIS
Attorney and Counsellor
Van Pelt Block
Phone 180
Charlevoix Michigan

DR. F. F. McMILLAN
Physician and Surgeon
Office above Postoffice
Phone 17
Charlevoix :: Michigan

A. L. FITCH
ATTORNEY AT LAW
County Bank Building
Phone 48
Charlevoix -- Michigan

W. E. Byers
Auctioneer

Twenty years experience in handling Auction Sales, both on farm and household goods.

Let Me Cry Your Sale

Phone me at Charlevoix or call the Charlevoix Courier, where all dates are made.

Cups for Lunch Furnished if Requested

The KITCHEN CABINET

(©, 1922, Western Newspaper Union.)

The first lesson in life is to burn our own smoke; that is not to inflict on outsiders our personal sorrows and petty morbidness, not to keep thinking of ourselves as exceptional cases.—James Russel Lowell.

SEASONABLE GOOD THINGS

Peas are one of the most valuable sources of vegetable proteins.

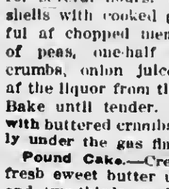

Green Pea Soup. — Take a pint of shelled peas, six spring onions, a bunch of mint, a bunch of parsley, a handful of spinach, two tablespoonfuls of butter and salt to taste. Wash the vegetables and cook in a quart of seasoned stock. When the vegetables are tender put through a sieve and reheat. Season with butter and salt und serve hot.

Hot Cherry Pudding.—Cream one-half cupful of sugar with two beaten eggs, add one cupful of flour, a teaspoonful of baking powder, a tablespoonful of cherry juice and one-half pound of ripe stoned cherries. Mix and steam in buttered cups for an hour. Serve with cream and sugar.

Spanish Salad.—To two cupfuls of diced chicken add one cupful of diced cucumber, a cupful of walnut meats and a cupful of cooked peas; mix with boiled dressing and serve on lettuce. Another good salad combination is peas, pickles or green olives, peanuts and a bit of celery. Serve in heart leaves of lettuce.

Peas and Peppers.—Cut the tops from half a dozen peppers, remove the seeds and soak in a strong brine for several hours. Drain and fill the shells with cooked peas, one-half cupful of chopped meat, using a cupful of peas, one-half cupful of bread crumbs, onion juice, salt and some of the liquor from the peas to moisten. Bake until tender. Sprinkle the tops with buttered crumbs and brown quickly under the gas flame.

Pound Cake.—Cream one cupful of fresh sweet butter until soft, add one and two-thirds cupfuls of fine granuleted sugar, beating constantly until all is added, then add five eggs one at a time beating vigorously after each addition; then add two cupfuls of pastry flour folded in lightly; flavor with any desired flavoring—lemon rind is especially good. Bake one hour in a slow oven; line the tin with buttered paper.

Nellie Maxwell

HAS MANY SULPHUR SPRINGS

Oklahoma Has Wonderful Supply of Sparkling Water Impregnated With Health-Giving Minerals.

In southern Oklahoma not far from the Texas boundary, a group of 30 bealing springs, all of cold sparkling water, were set apart by congress in 1904 under the title of the Platt national park. Most of them are sulphur springs; others are impregnated with bromides and other mineral salts.

Many thousands yearly visit the bordering city of Sulphur to drink these waters; many camp in or near the reservation; the bottled waters bring relief to thousands at home.

All these Platt springs, like those at Hot Springs, Ark., were known to the Indians many generations before the coming of the white settler.

According to a Chickasaw legend, two warriors competed for the hand of Deerfoot, a chieftain's daughter. Both were killed by jumping off a cliff. Then Deerfoot also jumped and killed herself. The chief on the hilltop cried so many briny tears that, according to Indian tradition, they filtered down through the cliff and mingled with the spring water, to which they imparted remedial qualities.

Notice to Hayes Tax-Payers

I will be at Frank Burnett's store in Bay Shore, on Wednesday, January 2, and at the Charlevoix County Bank, Charlevoix, on Saturday, December 30, for the collection of taxes for the township of Hayes.

David Smith,
Treasurer.

Adv. 52t1.

Order for Publication

State of Michigan, the Probate Court for the County of Charlevoix.

At a session of said court, held at the Probate Office in the City of Charlevoix, in said county, on the 19th day of December A. D. 1922.

Present: Servetus A. Correll, Probate Judge.

In the matter of the estate of Ella E. Ranger deceased.

The above estate having been admitted to probate and Robert Bridge appointed administrator thereof.

It is ordered that four months from this date be allowed for creditors to present their claims against said estate, and that such claims will be heard by said court on Thursday, the 26th day of April A. D. 1923, at ten o'clock in the forenoon at the Probate office in the city of Charlevoix.

It is further ordered that public notice thereof be given by publication of this order for three successive weeks previous to said day of hearing in the Charlevoix Courier, a newspaper printed and circulated in this county.

Servetus A. Correll,
Judge of Probate.

Adv. 51 t3.

Circulation counts—we have it.

Suppose Your Home Burned

Picture yourself and wife in the same predicament as the couple watching their home go up in smoke.

Are you Insured

against such ill fortune? It might happen any time to YOU. A small premium annually gives you protection against fire loss. We can show you how. Phone and our representative will call with full particulars.

Charlevoix Abstract and Engineering Co.

We Wish you a Happy and Prosperous New Year

ADVERTISING MAKES BUSINESS

Advertising makes business for the merchant and is a money saver for the community. It is educational and deserves time, energy and reading. It is salesmanship on paper and a time saver to the buyer and merchant.

It has satisfied buyers the world over and created riches for hundreds. No well informed man or woman can neglect advertising. Certainly no buyer or seller interested in the home or in a business can afford to neglect this field of thought.

Give this your close attention Mr. Merchant.

Ellsworth Section

F. H. Skow was an East Jordan visitor one day last week.

H. B. Losey of Elmira, was in Ellsworth on business on Tuesday and Wednesday of last week.

Leonard Hillman of Lansing, arrived on Friday to spend a few days with relatives and friends here.

Mrs. Willinm Cole is at home again after a visit of several weeks with friends and relatives at Flint.

Leo Weiss of Detroit, was in town last week on business connected with the Mrs. Wallace Weiss» property here.

Mr. and Mrs. Eli Best, son Roy, and daughter Nettie, spent Xmas at the home of their daughter, Mrs. W. G. Patterson.

Arthur Palmer and George Watson of Chicago, arrived at the Geo. Liberty home last week for a few dny's visit.

Bert Tornga, who has been spending the winter in the logging campa of the upper peninsula, is nt home for the holidays.

Don't forget the Gun Club shoot at one o'clock on the afternoon of New Year's day. Live chickena will again be the prizes.

School here closed on Friday of this week and will re-open on Tuesday, Januury 2nd. A splendid program was given at the schoolhouse on Friday.

Mrs. Francis Patterson left on Wednesday of last week for Detroit to spend Xmas with her son and daughter, DeWitt Patterson and Mrs. George Hunter.

Henry M. Elzinga and Miss Ladema Dawson, students at Ferris' Institute at Big Rnpids arrived on Friday to spend the week's vacation at their home here.

The Elzinga brothers and Russell Alward, returned on Friday from their fox hunt with two fine pelts, bad weather preventing him from making a record kill.

Mr. and Mrs. William Enstcott, left on Wednesday of lnst week for Eagle, Wisconsin, to spend the winter with their daughters, the Mrs. Grace and Lucy Peardon.

Rev. and Mrs. Frook were pleasantly surprised on Thursday evening of last week by the 3-M class of the M. E. Sunday school and a very enjoyable evening was spent. Light refreshments were served and Mr. and Mrs. Frook were presented with an electric grill.

Ellsworth and Bellaire clashed on the basket ball floor here on Friday night of this week and while the home boys were snowed under 34-8, the Ellsworth girls evened things up by copping the long end of a 30-6 count. Alden High is expected here for return games the night of Jan. 12th and an effort is being made to get the girl's team from Trnverse City High for Jan. 5th.

MILES DISTRICT

Dr. Beuker of Ellsworth, was called for Mrs. Tjpkas, who was ill last week.

The Xmas progrnm Fridny evening was well attended and was enjoyed by all.

Mr. and Mrs. Art Gidley and son, Dick of Ellsworth spent Xmas at Highland Dairy Ranch.

Mr. and Mrs. Nelle Miles and children, Donald and Madelon, Mr. and Mrs. C. L. Strong of East Jordan, Mrs. Eugene Miles, spent Xmas with Mr. and Mrs. A. Miles.

ATWOOD

Tennessee weather.

December 26, 1922—touring cars running full blast.

Isabelle Knight is home from Lansing, during the holidays.

Every school in the county observed Christmas with appropriate exercises.

George Parsons presented his family with a brand new Victrola aa a Christmas present.

Jnmes Heeres, Esq., who went to Grand Rapids and Detroit, to visit relatives and see the outside world, returned home last week.

COURIER BARGAIN COLUMN

LOST—Between Ellsworth and Henry Blaek farm, heavy truck skid chains. Finder please leave at Ely's barber shop, Ellsworth Michigan.—Adv. 51t2 pd.

B. J. BEUKER
PHYSICIAN and SURGEON
Offlee over Blue Store
Ellsworth, Michigan
Office Hours 2-4 p. m. Phone 38.

H. L. DAWSON
Funeral Director
Licensed Embalmer
Mntor Funeral Cnr, Motor Ambulance
Twenty-four Hour Service
Harris Blk. Ellsworth, Mich.

The Indies of the Christian Reform church made a very appropriate Christmas gift to their pastor, Rev. Bema, of a handsome library table. This is one of the memories that will not soon be forgotten. Let others follow.

Albert Harwood, Wm. Knight and Ethan Joliffee went to Traverse City last week to attend a stockholders meeting of the Napoleon Motor Company. It is expected the company will start manufacturing trucks very soon, increasing their output to from six to ten a day.

ROCK ELM

School closed Friday, for the holiday vacation.

Miss Jessie Metz is also home for the holidays.

Miss Sadie Metz eame home Saturday from Mt. Pleasant, for a week's vacation.

Lawrence Jensen drove through from Detroit with his car, to spend the holidays with his parents and other friends.

Miss Corn Metz, who has been working in the Charlevoix hospital, eame home Saturday, for a much needed rest.

Levi Metz returned Friday night from his visit with his brnther in Detroit. He also visited his sister in Jackson, called on his son in Lansing, and his daughter in Grnwn.

On Tuesday of last week the men of the neighborhood held a wood bee for Dr. Colden's family. One crew worked in the woods, cutting the poles, which the others hauled to the house, where it was buzzed ready for use.

PHELPS

Alva Feltenharger spent Sunday and Christmas day in Petoskey with relatives.

Miss Helen McElroy spent Christmas and a few days this week at the Waffle home near Norwood.

Miss Lula Mason, who teaches school in Petoskey, is spending the holidays with home folks.

Mr. and Mrs. Koo Klooster and children and Jake Klooster spent Christmas at the F. R. Klooster home.

A new girl arrived to bless the home of Mr. and Mrs. Fobienn Eklund. Mrs. Eklund and baby are getting along nicely at the Charlevoix hospital.

Miss Grace Francisco is spending the holidays with her parents, Mr. and Mrs. H. L. Francisco. Miss Grace attends the M. A. C. at Lansing, Michigan.

Miss Ethel Balch of Charlevoix, spent Christmas with her parents, Mr. and Mrs. Albert Balch and also accompanied them to the Marion Jackson home at Breezy Point farm, Monday.

Little Miss Emily Himebauch, youngest daughter of Harmon Himebauch, was taken to the Charlevoix hospital Thursday by Dr. McMillan, suffering from pneumonia. At the present writing she is some improved but still in a very precarious condition.

Mr. and Mrs. Albert Balch and little son, Kenneth, Mr. and Mrs. Chas. Stevens, and Mr. and Mrs. Earl Balch and children drove to Breezy Point farm, Monday, where they took Christmas dinner with Mr. and Mrs. Marion Jackson.

What might have been a sad accident happened here Saturday night, when the carbide light tank belonging to F. R. Klooster exploded, seriously burning John Timmer about the face and head and also burning Mr. Klooster on the hand and one side of the face. Mr. Klooster had just gone to the tank to empty the emergency supply, and had left his lantern setting on the ground a few yards away, when Mr. Timmer, all ready to get into his car which was stnnding near by (on his way to Ellsworth) saw Klooster lifting at the tank. He picked up the lantern and stepped up to give Mr. Klooster a lift when !!! a loud explosion. We are very thankful it was no worse, although we fear it haa inconvenienced Mr. Timmer very much just at the present time.

Freak Memory of a German.

Herr Otto Schrader of Berlin is reputed to have the most marvelous memory in the world. The German Meteorological society tested it recently. "What was the weather the other day—say November 26, 1890?" the president of the society asked Schrader. Schrader never hesitated: "It was very clear before dawn," said Schrader. "In the afternoon it was cloudy, with snow flurries. The temperature was two or three degrees above freezing." And Schrader was right, the German scientists found out on checking up. Several American theatrical men are said to be after him to appear on the vaudeville stage in the United States this summer.

The more you do, the more you are given to do.

LIVE STOCK

MANY ADVANTAGES OF SHEEP

Animals Are Quite Useful In Keeping Farm Free From Weeds—Good Meat Producers.

While many farmers flop from one line of farming to another, according as prices have been high or low the season previous, the successful farmer usually sticks to some well-tried program whether conditions appear to be favorable or otherwise. The great majority of these successful men recommend the keeping of at least a few sheep upon the farm.

They emphasize that sheep are helpful in keeping the farm clean of weeds. They also consume much material that would otherwise go to waste. These farmers point out, too, that these animals can be comfortably kept in comparatively inexpensive buildings. The two main requirements in housing are protection from winds and freedom from moisture.

These animals enable the farmer to better distribute his labor because

Mutton May Be Sold at All Seasons.

they require the most attention in the winter time when help is most plentiful and cheap. As meat producers sheep require about as little food as any other animal for the production of a pound of gain.

Finally, the income from the flock is fairly well distributed over the year. Wool is sold in the early summer when money is much needed, lambs are disposed of in the fall and winter, while breeding stock and mutton may be sold at practically all seasons.

Old Friends.

A woman went to market to buy a fowl. At one stall two live ones were offered for sale. They were in the care of a little country girl. The prospective purchaser asked the price of one, but the girl would not sell one without the other. Remembering that a friend had expressed a desire for a bird, the woman was induced finally to buy both. She asked the girl why she had refused to sell them separately. The girl replied simply: "If you please, ma'am, mother said as how these fowls had lived together for fifteen years, and it would be a cruel thing to separate them now."

ELLSWORTH CHURCHES

Methodist Church

Sunday school every Sunday at 10 a. m.

Preaching service every Sunday at 7 p. m.

Prayer meeting at church every Wednesday at 7 p. m.

Hoyd Froook, Pastor

Ellsworth Holiness Church

Sunday school at 1:15 p. m.

Preaching at 2:30 p. m.

Song and praise service at 7:00 p. m.

Preaching at 8:00 p. m.

Prayer meeting Thursday evening at 7:30 local time.

L. W. Sturk, Pastor.

HOLINESS CHURCH NOTES

Phelps Holiness Church

Sunday School at 10:00 a. m.

Preaching at 11:00 a. m.

Prayer meeting Wednesday evening 8:00.

Quarterly meetings in charge of Rev. Cliff, May 26-28.

FOR OVER 40 YEARS

HALL'S CATARRH MEDICINE has been used successfully in the treatment of Catarrh.

HALL'S CATARRH MEDICINE consists of an Ointment which Quickly Relieves by local application, and the Internal Medicine, a Tonic, which acts through the Blood on the Mucous Surfaces, thus reducing the inflammation.

Sold by all druggists.

F. J. Cheney & Co., Toledo, Ohio.

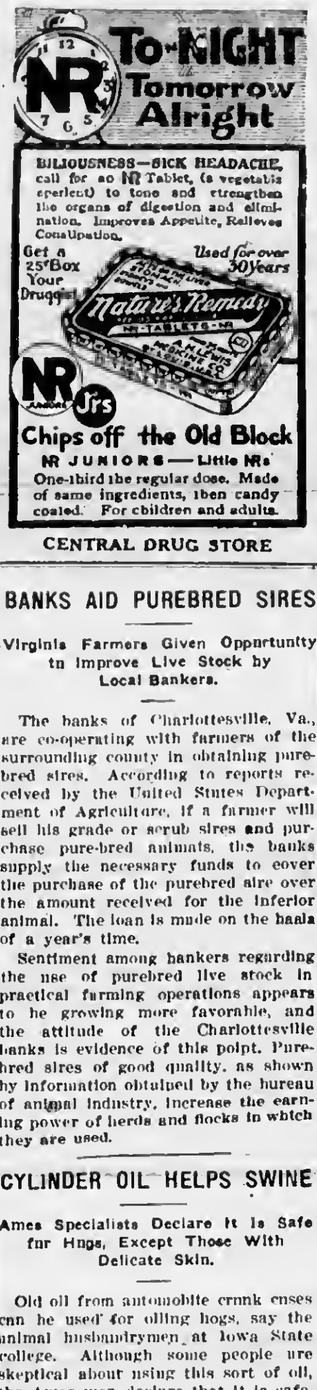

CENTRAL DRUG STORE

BANKS AID PUREBRED SIRES

Virginia Farmers Given Opportunity to Improve Live Stock by Local Bankers.

The banks of Charlottesville, Va., are co-operating with farmers of the surrounding county in obtaining purebred sires. According to reports received by the United States Department of Agriculture, if a farmer will sell his grade or scrub sires and purchase pure-bred animals, the banks supply the necessary funds to cover the purchase of the purebred sire over the amount received for the inferior animal. The loan is made on the basis of a year's time.

Sentiment among bankers regarding the use of purebred live stock in practical farming operations appears to be growing more favorable, and the attitude of the Charlottesville banks is evidence of this point. Purebred sires of good quality, as shown by information obtained by the bureau of animal industry, increase the earning power of herds and flocks in which they are used.

CYLINDER OIL HELPS SWINE

Ames Specialists Declare It Is Safe for Hogs, Except Those With Delicate Skin.

Old oil from automobile crank cases can be used for oiling hogs, say the animal husbandrymen at Iowa State college. Although some people are skeptical about using this sort of oil, the Ames men declare that it is safe, except possibly in the case of white hogs, which have a delicate skin that sometimes blisters through the use of the oil.

The oil should be allowed to stand for a while in order to allow the fine particles of metal to settle out. The surface oil may then be poured off and used in the hog oilers. The sediment should be discarded.

Alfalfa for Horses.

Alfalfa hay can be successfully fed to work horses provided some other hay such as timothy is fed once a day. If alfalfa hay is fed the grain ration can be reduced very materially when these horses are not at work.

Start Young Pig Right.

The life and future value of the young pig is absolutely in its owner's hands. Stunt it at the start and it goes through life a runt. Start it right and it will be a big, healthy hog.

Curious Mediterranean Fish.

A creature which has a beak like a parrot, cheek pouches like those of a monkey, and chews its cud like a cow inhabits the warm waters of the Mediterranean. It browses on the weeds that flourish on the sea floor. Its upper and lower jaws have become hardened into a sharp curved beak, which is just the tool required for lopping off tough seaweed. Each piece snipped off by the beak is passed into one of the two curious pouches which adorn the cheeks, and there it remains until the parrot fish feels that it has collected enough for a good meal. It then chews the cud by means of the splendid set of teeth, which nature has placed not in its mouth, but in its throat.

A Runaway Perambulator.

A runaway perambulator caused the death of a baby boy at Dalston, England, recently. It had been left for a moment outside a barber's shop by the mother, while she went to attend to her other child, whose hair was being cut. In her absence, the perambulator, owing to the wind, ran to the curb and overturned. The baby was thrown out at the moment when a horse-drawn van was passing. A wheel of the vehicle passed over the child's head, killing him instantly.

His Intention.

"Me and wife had a little jower last night," related Gap Johnson of Rumpus Ridge, "and when I got the best of the argyment she 'lowed that yuarafter she'd suffer in silence. I aim to watch her a day or so, and if she don't kick back I reckon I'll invite all the married men on the ridge to gather around and enjoy the spectacle."—Kansas City Star.

Somehow nothing that an unusally eloquent speaker says ever sounds reasonable after you get outside the hall.

WE EXTEND THE

Season's Greetings

To

Our Friends and Patrons

Ellsworth Produce Co.

HAPPY NEW YEAR

The Old Year is valuable for the experience we have gained; the New Year for the opportunities it has in store.

To all of our friends we extend the season's greetings. It is our hope that they will prosper in a material way and gain greater wealth and contentment than they have know before. Poised on the threshold of normalcy we are about to enter a period of better regulated living, more industrious production and sounder merchandise values than any of us have seen since the World's War.

W. A. BOSS

Ellsworth - Michigan

A Rare Opportunity To Save Money?

All of the News One year For $5.50

$2.00 Charlevoix Courier and the [Regular Price $2.00] $4.00

Grand Rapids Press

(Regular Price $4.00 per year)

ON RURAL ROUTES ONLY

Here is a chance to get all of the news every day for a full year at a bargain price.

The Grand Rapids Press gives you all of the features of a big metropolitan newspaper. It is crammed full of interesting news of the big things that are happening every day. Its Associated Press and United Press wire service and special correspondents in all parts of the world keep you in constant touch with events everywhere. It will bring you several of the year's best novels and feature stories in serial form as well as cartoons, pictures, etc., etc. At this price it is an unusually attractive investment in education and amusement.

The Charlevoix Courier is your own local paper. It is interested in the things that pertain directly to your home and your home town. It gives you the latest in local happenings and keeps you in constant touch with events that are of vital interest to you.

These two papers together give you the utmost in interesting reading and keep you in constant touch with events at home and abroad. Send in your subscription now and start these papers at once.

USE THIS COUPON

Charlevoix Courier
Charlevoix, Mich.

Dear Sirs—Enclosed please find $5.50 for which please send me The Grand Rapids Press for on year and the Charlevoix Courier for one year at your special price of $5.50.

Name .....

R. F. D. ..... Box No. .....

Town ..... State .....

Ask Anyone

Ask anyone you know which is the highest quality baking powder and almost invariably they will tell you ROYAL.

"My cakes are 100% better since I bought that can of Royal," writes one delighted user, and everywhere—among your friends, neighbors, relatives—you will hear similar commendations.

Royal Contains No Alum
Leaves No Bitter Taste

IN THE INTEREST OF CONSERVATION

LAW CHANGES SUGGESTED BY SPORTSMEN

Passing of Stricter Regulations Will Result in Considerable Increase in Game

Michigan sportsmen as well as local, are interested in game conservation and are desirous of aiding in the passing of laws which will tend to increase and preserve wild life.

Opinions regarding new legislation vary, according to the one's point of view. But the one desire, however, is to regulate the killing of game and fish that each sportsman, and those sometimes included as sportsmen, may in future years enjoy the same privileges as we have today.

Below are enumerated a few suggestions presented by hunters and fisherman that will tend to conserve wild life. Some we agree with, while others we do not. But all would be helpful to a certain degree if made into a law:

1. A sentence of imprisonment for willful violations of game laws of the state—namely the killing of deer out of season, dynamiting fish or the trapping or spearing of trout. Too many violators are getting away with small fines.

2. A fishing license of one dollar to fish on all private and public waters of the state excepting parties owning property adjoining waters in which they fish, or who lease said property for yearly periods.

3. An extension of ten days of the present deer hunting season. With the one buck law in effect this will not increase the killing and will give the busy man more opportunity to go hunting.

4. Close the deer season in the lower peninsula for from three to five years. This law is plainly a necessity to preserve the few remaining deer.

5. Partridge. Alternate open and closed season on partridge in the lower peninsula, lower bag limit and unlawful to shoot birds on or from public highways. We solicit the opinion of the upper peninsula sportsmen on their wishes.

6. Rabbits. Open season on both cotton-tail and snow-shoe (jacks) from October 1 until February 10. Day limit of five with limit of same number in possession. This will "put a ring in the game hog's nose."

7. Trout. Legal limit of eight inches with a limit of twenty with twenty-five in possession. The present limit does not outlaw the game-hog.

8. Bass. Day limit of five.

9. Pike. Day limit of five with a legal length of fifteen inches. This law is an absolute necessity.

10. Spearing. Unlawful to have spear in possession on any of the inland waters of the state except by permit to take carp, mullet, redsides, suckers and whitefish.

11. A lower day limit on bluegills and perch.

12. Conservation Commission to have power to condemn property for entrance to all lakes over five acres in extent that same may furnish the maximum of sport and recreation to the people.

13. Department of Conservation to have power to build dams in streams to increase the lake areas on public lands.

14. Private parties and clubs to be protected from trespass on lakes and artificial ponds only if said lakes and ponds are fished by sufficient people to take the full fish crop.

15. An idle land tax, to be increased yearly, on all lands over 80 acres not being used for farming, grazing or re-forestry.

16. A great increase in the powers and duties of the State Conservation Commission that they may restock, reforest and protect the wild life of Michigan.

Monarch Brands

Are the most satisfying of all brands of groceries we handle. We have just received a fresh shipment of Coffee. Try a pound—you'll always re-order.

Note What We Have

Catsup, gal. can....**$1.00**
Catsup, large bottle for **25c**
Pork and Beans, per can **10c**

Try some of these and we will deliver them with your next grocery order.

Mike's Grocery
PHONE 111

Electric light globes—Charlevoix Hardware Co. is the place to buy them. 5tf.

METHODIST EPISCOPAL CHURCH

Why not go to church this Sunday? If you go to church this year this is the Sunday you have been looking for. We will be glad to see you. Class meeting at 10:00 a. m.

The morning worship begins at 10:30. The subject is "Looking Forward."

Sunday school is at noon. Plan your dinner so as to be able to remain for this service too.

The juniors meet at 3:00 p. m. Have your boys and girls go to this service.

6:00 p. m. is the Epworth League hour. Why not go and enjoy this meeting?

The evening worship is held at 7 o'clock.

Barnard services; Sunday school at 1:00 p. m., preaching service at at 2 o'clock.

No better electric light globes than the kind we sell. Try them and see. Charlevoix Hardware Co. 5tf.

EVELINE LOSES PIONEER FARMER

Peter Jensen Taken at Ripe Age of Eighty-Two

Residents of Eveline township mourn the loss of one of their good neighbors and staunch fellow-workers in the death last Sunday of Peter Jenaon, whose home is located on R. F. D. No. 1, out of East Jordan.

Mr. Jenaen was born eighty-two years ago in Denmark, on June 19, 1840, and farmed it for many years in the Eveline district, of late years with the assistance of his son, Hans, with whom he lived up until the severe attack of heart trouble that resulted in his death last week. The remains were laid to rest in Brookside cemetery here.

A close out on all Overcoats, leather vests, sheep lined coats, sweaters. Benj: Brown—Adv, 51tf.

Chance Must Be Seized.

Chance happens to all, but to turn chance to account is the gift of a few.—Bulwer-Lytton.

Sheep lined coats, Soo Pants and Jumpers, Gloves and Mittens. Benj. Brown.—Adv, 51tf.

LIVE STOCK NEWS

DECLINE IN HORSE RAISING

Decrease Since 1915 of About 60 Per Cent in Number of Stallions in Service.

(Prepared by the United States Department of Agriculture.)

If comparative figures from 14 of the leading horse-producing states can be taken as showing the tendency in all parts of the country, there has been a decrease since 1915 of about 60 per cent in the number of stallions in service in the United States. Grades, crossbreeds and scrubs have been falling behind at a greater rate than the purebreds, the latter decreasing a little less than 50 per cent. These statements are based upon a report, "Stallion Enrollment as Related to the Horse-Breeding Situation," just compiled by the United States Department of Agriculture from reports from 18 to 24 states having stallion enrollment laws.

There has been a decrease in the total number of stallions and jacks every year since 1915, but the date of decline slackened somewhat in 1921. Fourteen states having an enrollment of 46,121 stallions in 1915, had only 18,092 in 1921, a decrease of 60.8 per cent. Of the stallions in 18 states in 1921, 74.2 per cent were purebred. In 1915, only 60 per cent were registered sires. As the numbers decrease the quality improves. Farmers are finding that it pays to raise only good horses and mules.

The number of stallions of the light breeds has been decreasing more rapidly than the number of draft stallions. The total of jacks has been increasing gradually, until the last year, when there was a slight decrease. There has been a striking increase in the actual number of purebreds. The change in the ratio of jacks to stallions is a fairly accurate measure of the popularity of the mule. Twenty-nine per cent of the total number of stallions and jacks enrolled for public service in 15 states in 1921 were jacks, while in 10 states in 1915 only 9.3 per cent were jacks.

Several states have recently enacted enrollment legislation that should lead to further improvement of breeding stock and the general run of work

Purebred Stallions of Size and Quality.

stock. Pennsylvania and Indiana now permit the use of only purebred stallions and jacks for public service. They also disqualify stallions and jacks that are unsound or of such inferior type or conformation that they may prove a detriment to the horse-breeding interests of these states. Michigan, also, has passed a similar law that will become operative January 1, 1923.

A copy of the complete report on stallion enrollment may be obtained by writing to the United States Department of Agriculture, Washington, D. C.

POULTRY

NO BEST BREED OF POULTRY

Three Classes Recognized Are Egg Producers, Dual Purpose and Extremely Large Fowls.

What is the best breed of chickens? That question frequently is asked by persons who are thinking of taking a plunge in the poultry business.

But there is no "best breed," according to Harry Embleton, professor of poultry husbandry at Oklahoma Agricultural and Mechanical college.

"You can find good and poor layers, large and small birds in every breed," Embleton explains. "It is the strain more than the breed that is really the more important thing to consider."

"There are three recognized general classes of poultry," Embleton says, "the small birds or the so-called egg-producing class, the medium-sized bird or the so-called dual purpose class, and the extremely large or the meat class. There is no great distinction between the egg class or the dual so far as the egg production is concerned, for many of the medium meat breeds are good egg layers, and in the small-sized birds which are considered for egg laying only, there are oftentimes found individuals that will weigh from five to five and one-half pounds and these will make a fairly good meat bird.

"Now, in regard to the breed you would like to have, I have first to suggest that you decide upon whether you want eggs primarily or whether you want general-purpose breeds. When you have made this decision pick out the breed which you like best because this is the breed with which you will get the best results. After you have picked the breed that you like best buy your stock or eggs from a breeder whom you know has bred for the things that you desire. This may be egg production or it may be show purposes or it may be a combination. You will find many breeders that have bred for egg production but their stock may not be worth very much for show purposes. You can find breeders which

Purebred Barred Plymouth Rocks Raised by Alphonse Leppert, Irving Park, Chicago, Ill.

have bred for show purposes and their stock, in turn, may not be worth very much for egg production. You can find a small per cent of breeders who have combined these two qualities and of course their stock would naturally be worth more because of having this combination.

"But just as a matter of caution—be sure you know the breeder from whom you are buying your stock and be sure that he has the strain of birds which have the qualities which you desire."

INDICATION OF LAYING HENS

Spread of Distance Apart of Pelvic Bones Is Valuable Sign of Fowl's Condition.

As a hen stops laying there is a tendency for her to take on fat. This is noticeable in examining the pelvic bones, the two bones which can be felt as points on either side of the vent. When the hen is laying these bones become comparatively thin and flexible. When she is not laying they feel thicker and less flexible, due to the fat which has accumulated there. The spread of distance apart of these pelvic bones is also a valuable indication of whether or not the hen is laying. When laying they are wider apart than when not laying.

Ex-Service Men as Teachers.

Intensive training for teaching is given ex-service men in England at Hornsey Rise Training college, under the auspices of the ministry of labor. The course is 75 weeks long and not more than 24 days' absence will be allowed to any student, so that the length of the course will approximate that of the ordinary training

DISABLED EX- SERVICE MEN—NOTE

See What U. S. Govt. Vocational Training Will Do For You

What is the government doing for the disabled ex-service men? That is a question we hear in every community. The idea of the ex-service man becoming a parasite on the government and on his community is erronous, because the disabled man of today is preparing himself for a new start in life. Every possible assistance is being given him by his government through it agency, the U. S. Veteran's Bureau.

In November, 1917, Howard C. Middleton of Boyne City, Michigan, enlisted in the U. S. Army and was attached as a private to Company C of the 47th Infantry. With his outfit he was sent to France and there he engaged in many of the big battles of the recent war. At Chateau Thierry, Middleton was hit by shrapnel in the left arm and forearm and from that time until the date of his discharge, February 26th, 1919, he was in the hospital

After his discharge, Mr. Middleton endeavored to again take up his pre-war occupation, but found that as a result of his disabilities he was unable to do this. Hearing of the government training being given through the U. S. Veteran's Bureau to men disabled like himself, he immediately made application for same. In January, 1921, he began a course in auto mechanics, training on the job with the Northern Auto Company of Boyne City. Mr. Middleton applied himself diligently to his tasks and in August, 1922, completed his training. He was hired by the firm under which he had received his training and is now successfully carrying on at his trade.

Mr. Middleton's case is only one of many handled by the U. S. Veteran's Bureau and this opportunity is open to all men disabled like him. Applications for vocational training must be received prior to December 16th of this year.

Leather Vests, wool lined, made under government specifications, $5 value, we will close them out at $2.98. Benjamin Brown.—Adv. 51tf.

AMERICAN FENCE

ORIGINAL & GENUINE

FULL WEIGHT, FULL SIZE OF WIRE
FULL LENGTH OF ROLL

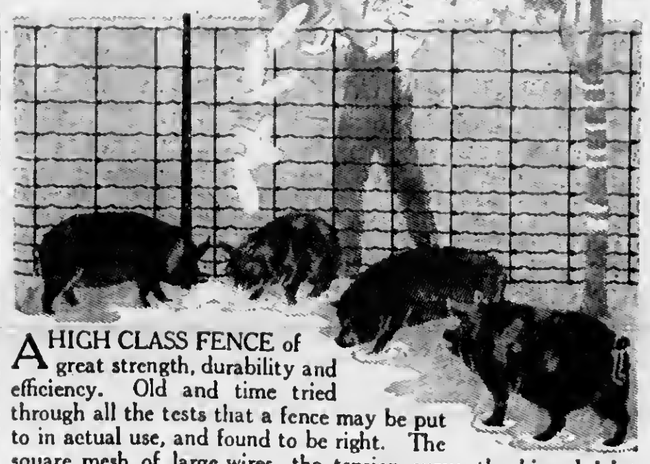

A HIGH CLASS FENCE of great strength, durability and efficiency. Old and time tried through all the tests that a fence may be put to in actual use, and found to be right. The square mesh of large wires, the tension curve, the hinged joint, the perfect alignment of the whole fabric, the steel of true formula and the galvanizing for endurance.

• THERE IS WEIGHT OF STEEL IN THIS FENCE, in addition to being a true fabric.

Charlevoix Hardware & Electric Co.
209-11 Bridge St. Phone 1

Don't kill the hen
—THAT—
lays the Golden Eggs

Feed Her "GLOBE" Egg Mash
It Pays big for money invested

Argo Milling Company

THRIFTINESS

Can be practiced by those who make this store their trading place. A little saving on each article amounts to quite a bit on a month's purchase. Try us and note what you save.

MONEY SAVERS

3 lbs. Bulk Macaroni for.....**25c**
3 lbs. Bulk Spaghetti for.....**25c**
3 bars Palm Olive Soap for.....**25c**
Large pkg. Gold Dust for.....**30c**
Lb. can Calumet Baking Powder for.....**30c**
12 oz. can Royal Baking Powder for.....**50c**
12 oz. can Rumford Baking Powder for....**25c**

Martin Block

Phones 12 and 142

Tri-Weekly Through Service
TO AND FROM JACKSONVILLE **FLORIDA**
Via Cincinnati and the L. & N. R. R. in
THE SOUTHLAND
EVERY MONDAY AND WEDNESDAY AND SATURDAY

6.00 P. M. Lv.....	Grand Rapids.....	Ar. 11.55 A. M.
7.35 P. M. Lv.....	Kalamazoo.....	Ar. 10.20 A. M.
11.20 P. M. Lv.....	Fort Wayne.....	Ar. 6.15 A. M.
3.55 A. M. Lv.....	Richmond.....	Ar. 1.50 A. M.
7.00 A. M. Lv.....	Cincinnati.....	Ar. 9.15 P. M.
8.50 P. M. Ar.....	Atlanta.....	Lv. 7.25 A. M.
9.45 A. M. Ar.....	Jacksonville.....	Lv. 8.20 P. M.

Requests for reservations are invited and may be addressed to any ticket agent of the Pennsylvania System, or to M. F. Quaintance, Division Passenger Agent, Grand Rapids, Mich.

Pennsylvania System

W. E. Byers
Auctioneer

Twenty years experience in handling Auction Sales, both on farm and household goods.

Let Me Cry Your Sale

Phone me at Charlevoix or call the Charlevoix Courier, where all dates are made.

Cups for Lunch Furnished if Requested

CHARLEVOIX COURIER

VOLUME 31. NUMBER 1. SIX PAGES COURIER, CHARLEVOIX, MICH., WEDNESDAY, JANUARY 3, 1923 PRICE $2.00 PER YEAR

CHRISTMAS VS. CONSERVATION

OR THE PASSING OF THE EVER-GREEN

Editor Scott of The Michigan Sportsman Voices Timely Protest Against Deoudation

Herewith an article by C. W. Scott, who, as editor of the leading sportsmen's organ of the state, lifts his voice to decry our wasteful Christmas custom of cutting pine trees and stripping standing timber of their brsnches for decorations.

This srticle has aroused considerable comment among the newspapers of the stste since its appearance in print and, although there seems to be a tendency in some quarters to dispute the accuracy of Mr. Scott's figures, there is still enough truth in his remarks to chsllenge the serious considerstion of Michigan people.

The article follows:

"For many years there has been a growing sentiment fuvoring the conserving of our remaining forests, thereby preserving our wild animal life, maintaining our stream flow and perpetuating our timber supply which has been steadily growing smaller each year.

The devastations eaused by preventable forest fires have been terrible; hundreds of thousands of acres of timber being destroyed each year, but still in the face of all the pleas made for conservation, reforestation and forest fire protection, each year witnesses wholesale destruction of countless thousands of young trees which are cut, slashed and burned for the slight amusement afforded for a few dnys at Christmas.

The practice of using coniferous trees for decorations at Christmas time is a very old one, which originated among the ancient Romans. In those days forests were of little use and of no commercial value, but it seems rather strange thnt a practice as destructive as this one would be maintained in this modern generation when our forests nre growing smaller every year. It seems a poor example to set before our younger generation—the teaching of conservation and then contradicting ourselves by public demonstration of the destruction of countless young trees.

One Detroit dealer advertised "Ten Thousand Personally Selected Trees." Think of it! Ten thousand of the finest of our Michigan balsam and pine—trees which in a few years would nave afforded lumber, recreation, shelter for our wild animals and protection for our hird life—cut for a few days' pleasure at Christmas only to be carried nway and hurned a few days later. Is there anyone with the least trace of righteous state pride, who has seen this and not questioned whether or not it was wrong?

"Where are Michigan's Forests?" This is a question which is growing harder to answer every year.

There are those who will say that we should not deny the children the pleasure which they take from the Christmas tree. These children will soon grow up—where will they spend their vacations then? Not beneath the trees which they enjoyed for a few days each Christmas, that is sure.

Where will our future generations hunt if the game covers of today are destroyed? This is one of the subjects which should demand the earnest thought of every sportsman of our state.

It will take a long time to effectively put an end to this colossnl folly, but sooner or later it is a guestion which is going to demand attention, for our supply is growing less each year.

Nearly 400,000 pine and eedsr trees were destroyed last year for the city of Detroit alone, and this is less than half the amount used in Michigan. Many times this amount were shipped outside the state and it can be safely estimated that over 3,000,000 trees were killed in Michigan this year—for a few days' pleasure. At 300 trees to the acre, it

(Continued on page four)

GASOLINE TAX SUGGESTED TO MEET ROAD COSTS

Enactment of legislation to remodel the stute's taxntion system, cut down the cost of state government, develop the state as un agricultural center, tighten the "blue sky" laws and broaden women's rights will be nsked, along with other proposed changes in the laws, of the Michigan legislature when it convenes in regular session this week.

Outstanding in the prospective legislation aro the following proposals:

To provide a gasoline tax to finance highway development and maintenance without a real property tax.

To muke more compact the centralized state government which was inaugnrated two years ago, by curtniling and combining departments.

To make the furnishing of poisonous liquor punishable ns man slaughter.

To tighten the motor vehicle laws, by preseribing more specifically the ligbting equipment on automobiles, and increasing the penalties for speeding and reckless driving.

To provide what amounts to a literacy test for voters.

To provide a bill of rights for women, which will put them on an equal stonding with men in business and welfare matters.

To enact n land certification law which will enable non-residents of the state to invest in Michigan's undeveloped lands and to provide that the state encourage reforestation of idle lands not suited to agriculture by reducing taxes.

DIED AFTER LONG ILLNESS

MRS. CLARK C. COULTER LEFT MANY FRIENDS

Former Charlevoix Girl Much Beloved For Fine Traits of Character and Mind

The announcement last week of the death of Mrs. Clark C. Coulter, st her home in Detroit, was a severe shock to her many friends in this city and their grief was not lessened by the fact that she had been ill for many months without hope of recovery.

The malady that terminated a useful and much beloved life in the fulness of its power was chronic nephritis, an incurable kidney disorder. The end came at six thirty o'clock, Friday evening, December 29th.

Claire Finucan was born in Throoptown, Ontario, Canada, in 1890. At the age of three, she came with her parents, the late Captain and Mrs. William Finucan, to Charlevoix, where she received her education in the public schools, graduating from the Charlevoix high school and the county normal. From Ypsilanti state normal, she received a life certificate and taught two years in Battle Creek, transferring from that city to Detroit, where she taught for six years more, or up until the time of her marriage to Clark C. Coulter, formerly of Charlevoix and now an attorney in Detroit. Since that time, she and her husband have been residents of the latter city.

Besides her mother and husband, Mrs. Coulter leaves three sister; Mary, Irene and Elinor, of this city, and four brothers; George and Richard, of Charlevoix; Will, of Grand Rapids; and Stanley, of Lansing.

The remains were brought to this city Monday evening and were accompanied by the husband of the deceased and his father, A. L. Coulter, of Columbus, Ohio. The funeral was held Tuesday morning at St. Mury's church here, at nine thirty o'clock, in the presence of the immedinte relatives and friends of the family, after which interment was made in the Catholic cemetery.

Mrs. Coulter was a young woman of fine character and a cheerful winning disposition that endeared her to many, not only among the friends and associates of her girlhood here, but to those with whom she worked and whom she met in the course of her professional and social life in Battle Creek and Detroit. Though she has been taken from the mortal sight of her sorrowing family and friends, the eye and ear of memory is keen, and her cheerful, uncomplaining life of service will still continue to serve as an inspirntion and a happy recollection to all who knew her.

"She dropped the shuttle, the loom stood still,
The weaver slept in the twilight gray,
Dear heart, you will weave your beautiful web
In the golden light of a longer day."

Advertise in the Courier.

GERMANY HAS PLENTY OF FOOD

TERRIBLE SUFFERING AMONG POOR DESPITE THIS

Michigan Man Just Returned From Europe Tells of Horrible Conditions Over There

"Believe me, the old U. S. A. looks good and I am mighty glnd to get back home with my family and friends ugain," says Elof Klar, a Menominee man, a few hours following his arrival in thst city after an eight months' stny in Europe, the greater part of which was in Germany. Mr. Klar left Menominee last winter and went to New York where he sailed for Germany. In that country he mingled with industrial men and capitalists.

"Conditions in Germany are terrible to say the least," said Mr. Klar. "We over here can't imagine how destitute some families possibly could be and how trying conditions are. Food is plentiful, it seems, but because of the high price of it, the poorer elasses don't seem to be able to get their share. Such articles as butter and eggs are far beyond the reach even of the more moderately fixed people. Delicacies are almost unheard of except for those who are so well situated financially that they 'live like kings,' as the common people say."

Mr. Klar related scores of interesting incidents which he saw during his stay in that country. Among the matters spoken of by him was the monetary situation. Money changes in value so fast in Germany these days, he says, that even the biggest financial men don't pretend to be able to follow the market. The mark one day is at a certain value and the next day is so far from that of the day before," Mr. Klar explained, "that people hardly try to follow its rapid changing course.

"This overcoat? Yes I paid 56,000 marks for it," he declured, but added thnt 56,000 marks is German money when he purchnsed the overcout he wus wearing amounted to about $7 in American money. Cigarets, he said, were also available at a low figure. The popular brand sold from two to three cents, altho the matches with which to light the fags were so costly that it was not an uncommon sight to see a crowd of men standing on a street corner "bumming a light from another."

"My greatest fun," Klar remarked, "was trying to get accustomed to ordering food in the cafes and hotels. The best way was to point your finger at some name on the menu and then one was apt to get three or four orders of soup when he believed he was ordering a regular course meal. But after a time I managed to pick up enough expressions to get what I wanted to eat and of course, that was one of the most important things at that."

Mr. Klar told the reporter that hundreds and hundreds of men seeking work could he seen in front of every factory and mill every day of the week. He said labor was very plentiful und could be hired less than $1 a day. The men are very willing to work and after they get one job, they don't seem to want to take any chnnce on losing it.

But the most pitiful condition of any, he stated, is to see the children coming and going to and from school. Speaking of thnt condition, he said:

"I stood on the cars more than once and saw little boys and girls with only sandals on their feet, no stockings and their clothes so patched that there was no room left for more patches. Their faces were sunken and it wasn't hard to tell that they were under-nourished.

"But one of the most wonderful sights of Germany," she went on to say, "is to see the trained government dogs leading blind soldiers around the busy streets. The dogs take their masters to street cars, into buildings, across busy thoroughfares, and places where I was afraid to venture for fear of being run over. They sure are wonderful and well trained. Each blind soldier gets one of these dogs from the government. The ani-

(Continued on page four)

Notice to Marion Tax-Payers

I will be at the Charlevoix County Bank, for the collection of taxes for the township of Marion, Saturday, December 30th and January 6th, from 9:00 a. m. to 3:00 p. m., and at home the balance of the week.

Sam Straw,
Treasurer.

Adv. 52t2.

D. & C. LINE TO COME NORTH

DETROIT-PETOSKEY RUN WILL START IN 1924

"Eastern States" and "Western States," World's Largest Side-Wheelers to Make Trips

Fairly well substantiated rumors to the effect that the D. & C. line of lake passenger steamers plan to extend their service as far north as Petoskey, have excited much interest in this region.

As far as can be learned at the present time, the new schedule will not go into effect until the season of 1924, as the D. & C. people will be forced to build two new boats to take care of the Buffalo-Detroit run. The steamers, "Eastern States" and "Western States," now making trips between Detroit and Cleveland will be transferred to the Detroit-Petoskey run and the two boats, "Detroit III" and Cleveland III," now on the Buffalo-Detroit division, will take their places.

The new boats, for which the keels are not yet laid, will be built in Cleveland and brought to Detroit, where the engines will be installed. This will take nearly a year and, as a consequence, the plan of linking the northern resort region with Buffalo and the east and Cleveland and the west, through Lake Huron, cannot go into effect this coming season.

The four steamers of the D. & C. line now in service, are the largest side-wheel boats in existence, being over five hundred and eighty feet in length. The two new boats will be even larger.

Points touched on the new run will be Harbor Beach, in Huron county, Alpena, Mackinac Island and Petoskey. There is probably a two-fold reason for their failure to include Charlevoix in the list of stopping points. Perhaps the chief obstacle is the difficulty and time consumed in turning a boat of the size of the "Eastern States" around in Round Lake, even granted that she could get through the channel and the swing bridge. It is probable also that the D. & C company are loath to "butt in" on the territory served by the Michigan Transit Company.

There is one way, however, in which we may hope to benefit here from the institution of the new D. & C. service. Hitherto, it has been a difficult matter for the summer visitor from the East to have his car shipped through direct to his destination. If he came by the way of Detroit bound for Petoskey or Charlevoix, it was necessary to transfer at Mackinac Island to the Michigan Transit line. During the season of 1924, the traveller from New York, Boston or other eastern points, may put his car on the boat at Buffalo and accompany it clear through to Petoskey, driving through over our now excellent roads to Charlevoix or any other point he desires to reach in the resort region.

Since the completion of the fine gravel road between this city and Norwood and the cut-off between Norwood and Eastport, which does away with about six miles of bad detour, we now have a splendid chain of cement and gravel roads linking us up with Torch Lake and the other waters of the Intermediate group. Charlevoix, with it fine hotels, golf course, broad benches and other attractions for the summer visitor, is the logical half-way point on the trip, and so we may, equally with our neighbors, look forward to 1924 with every confidence that it will show a 100 per cent resort season.

FIRE DESTROYS GARAGE AT LOEB FARM

Vaughan Orvis Loses Coat and Car In Tuesday's Blaze

A bad fire occurred Tuesday morning, at about nine o'clock out at the Loeb Farms, caused by the explosion of a can of gasoline.

The garage and pump house, which stands near the Orvis house, between the house and the big Sequanota barn, was entirely destroyed. Farm Supt. Vaughan Orvis lost his Buick touring car and fur coat in the fire and several of the men lost their dinner buckets and dinners as well. Strenuous efforts were made to save the structure, but to no avail.

Progressive pedro party Saturday evening, January 6th, for Odd Fellows, Rebekahs and their families at the Hall.—Adv. 1-tf.

FORMER LOCAL GIRL IN RADIO

Hildegarde Wilkioson Sings To Arizona Fans

In a recent issue of the "Daily International" (Douglas, Ariz.) appears the following item which we belive will prove of interest to the muny friends here of the young lady whose name is mentioned:

"Miss Hildegarde Wilkinson, daughter of Dr. and Mrs. A. M. Wilkinson of this city and Jack Hild, son of Mr. and Mrs. J. M. Hild, both of this city, and who are attending the University of Southern California, will give several musical numbers on Friday night at 8 o'clock at the Broadcasting station of the Times or at the K. H. J. station. Mr. Hild will give violin selections and Miss Wilkinson will sing. People of Douglas who own radio sets, may catch these concerts at 9 o'clock here."

Miss Wilkinson is the second Charlevoixian who has recently taken part in radio entertainments within the last few weeks. The old town seems to be well represented in all quarters of the globe and its sons and daughters are not accustomed to take a "back seat" for anybody. Hold their own, in fnct, with the best of 'em.

SANTA GAVE HIM A RAW DEAL

LAWRENCE JENSEN DIDN'T LIKE XMAS GIFT

Bad Enough to Have Car Burn, He Thought, Without Thief Taking a Hand

It is tough luck to have to stand and watch your fine, new automobile hurn up after you have jumped through the curtains to avoid being burned to death; but it is still tougher when you go back to salvage the wreck and find that some vandal had robbed it of its tires, wheels, lights, batteries, wrenches and all other paraphernalia that is of the least value, but that was the "Christmas Gift" that was handed out to Lawrence Jensen, of Detroit, the other day one-fourth of a mile north of the Miles schoolhouse on the Ellsworth road in the course of his holiday visit to his parents, Mr. and Mrs. Gullick Jensen, who reside near East Jordan, and his brother and sister, Mr. and Mrs. Tom Jensen, of East Marion.

At 10 o'clock last Friday night, as Mr. Jensen was driving down grade on a narrow, icy road he noticed a fire blazing beneath his feet, apparently coming from the muffler. The flame was large and hot, and he took French leave of the car without the formality of opening the door. When he scrambled to his feet after his fall, the car was rolling down the hill. He grabbed the extra tire, which was attached behind, to hold the car, but the tire came off and the machine went over an eight-foot embankment and through a fence.

After witnessing part of the conflagation, Mr. Jensen went to the home of his parents, and on Sunday morning he and Tom Jensen repaired to the scene of the catastrophe for the purpose of salvage, but naught remained but ruined bits of the new Chevrolet. He was to have driven a party of five Charlevoix county friends to Detroit—the party went by rail.

MEET FRIDAY AT WILKINSON HOME

Interesting Program of Charlevoix Historical Society

The regular monthly meeting of the Charlevoix Historical Society will be held on Friday evening of this week at the home of Dr. and Mrs. F. H. Wilkinson. Following is the program:

Study of Russia (continued).—Mrs. H. S. Harshu. Topic, "Czar of Russia as a Husband, Father and Ruler."

Music—Dr. Wilkinson and wife.

Reading—Mrs. H. Cooper.

First Church of Christ Scientist

Sunday service at 10:45 a. m. subject, "God."

Sunday school at 12 o'clock.

Wednesday evening service at 7:45.

Reading room open Tuesday, Thursday and Saturday, 3 to 5 p. m. The public is cordially invited to visit our reading room and attend our church service.

OFFICERS CHANGE ABOUT THURSDAY

SUPERVISORS NOW CHECKING THEIR ACCOUNTS

Three Retire to Private Life—One Continues and One Changes —The New Members.

Visitors to the court-house yesterday would have observed a more usual stir of activity around the desks of the outgoing county officials. Next Thursday is the day when the gentlemen who have served the people of Charlevoix so faithfully for the past few years continue in the same occupation with fresh authority from their employers, swap jobs, or retire to private pursuits. One new face, that of the genial prosecutor-elect, will be noted (we don't call Charley Novak a newcomer, as he is really an old timer who has been taking a little vacation, that's all).

The ex-treasurer and clerk are busy checking up accounts with the board of supervisors, preparatory to turning their desks over to their successors. The Courier representative interviewed some of them yesterday and endeavored to secure an expression of their future plans and activities.

Sheriff George Weaver was caught in that ever delightful pastime of moving household effects to his new home on Antrim street—the house formerly occupied by A. C. Belding. He made no statement as to his plans for the coming year, other than to intimate that he was due for a little rest, a fact easily conceded by any one witnessing his labors that morning. His successor, Charles Novak, could not be found, but we all know what kind of an administration Charley gave us in the sheriff's office last time and —nuff sed.

Charles Emrey, who transfers this time from the treasurer's office to the clerk's sanctum next door, says the public may look for the same efficient administration of the clerkship that has prevailed in the treasury department since his incumbency of the latter office. We are positive form this gentleman's past performances that this is no idle talk.

M. A. McDonald, register of deeds for another term, had nothing special to say, except that he was engaged just at present with the intricacies of a long-winded mortgage and would probably not come up, except for air, long enough to know when

(Continued on page six)

Physicians recommend Petoskey Baths, (Suville Methods) for that Tired Feeling, Rheumatism, Lumbago and Bad Colds. See announcement on other page in this issue.—Adv. 1tt. pd.

WOMAN TO BE PRESIDENT IN '45 PROPHET SAYS

There is but one intelligence and McNulty is its prophet.

Who's McNulty? Why Prophet Jim McNulty, general delivery, Minneapolis, Minn. In a "letter to the editor" Jim's prophecies leap nimbly from weather to women, from baseball to biological change. Jim's prophecies, unlike present-day licker, are 85 per cent perfect. He says so. He takes the wisdom of Solomon and wears it like a bathrobe—complacently.

Jim begins: "Now Senator La Follette's new party will blow up higher'n a kite and will disappear. That grand old Republican party will come back in 1924 and sweep the entire country in a landslide. The states that will go Republican will be—" and he names all the states that go Republican as inevitably as old eggs go bad.

"President Harding is the greatest grand old man that's livin' on earth," he continues. The president is going to "redeem" the country. Old man Normaley, be of the bulging pockets, is going to sling money around like a hurdygurdy monkey with a boxful of pennies.

"Wimmen are going to run this country pretty soon. There'll be a lot of them in the senate. In 1945 there'll be a pretty woman, with fair hair, in the White House as president, and she'll have a baby born when she's there. In 1950, too, there'll be two girls born to every boy, and the men'll be washing the dishes while the women sit and read the papers. Women always had more sense than men. They'll do big things. They don't get water on the brain so often.

And there you are.

CHARLEVOIX COURIER

Issued every Wednesday at
CHARLEVOIX - MICHIGAN

DuBois & Usher, Publishers
A. J. Usher, Editor and Business Mgr.
Courier Building Van Pelt Place

Etnered nt the Post Office at Chorlevoix, Mich., as second elass matter.

Advertising Rates

For advertising rstes apply for schedule.

Notices of church or lodge, socials and entertainments, where admission is charged, regular rates.

Obituary poetry, regulsr rates.

Card of Thanks, 25 cents.

TERMS OF SUBSCRIPTION

One Copy, one year.....$2.00
One Copy, six months.....$1.00
One Copy, three months..... :60

PATROLLING STATE HIGHWAYS

A propositlon which would have the effect of putting the enforcement of the traffic laws on the Stute's main highways up to the State Police will probably be taken up in the next legislature. No new laws will be required ns the law on whieh the Public Safety Department is now based gives the State Police full police powers anywhere within the limits of Michigan. Neither is the repeal of the laws giving the power of prosecution to local officers likely to be asked. The legislature will however, probably be asked to regard the State Police as the force primarily charged with the eaforcement of speed and other trsffic laws, and to provide for men enough so that the mnin highways of the State ean be efficiently patrolled.

In the event that the legislature agrees with the plan, a policy will be presented for the State police to completely take over the patrolling of State highways exeept in cases where counties support traffic officers and desire to continue to do so, which would probably be very few judging hy the number of requests the State Police have for road patrol work.

According to the plans which would be put into operation should the State Police take over the traffic problem entirely, the road patrolling would be done by men who would work under orders from Hendquarters in Lansing and would move about the state, paying close attention to a section of the road which need it for a time and then moving on to return without warning to see if the traffic was still driving within reason and with n fair amount of discretion. Inasmuch as nobody but the directing officers at Headquarters would know where the traffic men were working on any certain day, it is felt that a reasonably small force of men would have all the effect of a big force blg enough to cover all the roads all the time.

The traffic men would not be simply police officers, but would he equipped nnd instrueted so that they could he of assistance to motorists. They would be furnished with all road information, would know what roads were closed and when they were open could give warning of roads which were not safe for travel at the legal speed limit, could give directions and distances and help in case of accidents or traffic jams.

It is the idea of the Department of Public Safety that if the maia highways were all patrolled by State Police officers there would soon be much uniformity in the enforcement of the laws and consequently in their observation. It would be the plan of the Department to warn the less serious offenders on the oceasion of their first and possibly of their second offense. But data on every motorist who had been warned and the infraction of the law for whieh he was warned would be sent to Headquarters and from there furnished to every member of the State Police, so that whenever an officer had oeeasioo to stop a motorist on the road for even a minor violation of the lnw, he would know the motorist's previous record as to violation. Repeated offenses, even if not serious, would naturally eall for the arrest of the offenders much the same as repeoted violations of the liquor laws sometime eall for a prosecutioo on a tippling charge.

Another suggestion which has been made to the Department and which is under serious consideration, is a plan whereby sworn complaints of citizens against motor vehicle law violations could be sent either to the Department of Public Saftey or to the Secretnry of State a certain number of complaints being fixed as sufficient eause for citing a motorist to appear before the Secretary of State and show why his driver's lieense should not be suspended or revoked.

The theory underlying this proposed plan is that the prosecution of a driver who endangers the lives or safety of others, or who hogs the road or drives away without stopping after being in an accident, is so many times a distinct hardship of the citizens who witness the violation.

PROSPEROUS NEW YEAR

Prosperity is a queer thing. It is not acquired by making lots of money. Nor is it acquired by saving lots of money. It ealls for balnnce and proportion as other construction does. A man who undertakes to build his prosperity without recourse to the established laws is as likely to have his life lop-sided as the man who undertukes to build his house without on architect's advise.

Making money is part of the job. Saving is part. And spending wisely is pretty mueh of the rest. Spending wisely, however, depends upon sensible records and properly druwn plans.

A bank asks and answers these pertinent questions:

"Why keep an intelligent record of expenditures?

"1. To show not only how much money you have spent, but what you have received for your money.

"2. To show leaks and unwise expenditures.

"3. To enable you to keep your expenditures within the limits set in your budget.

"4. To have a basis for making any adjustments necessitated by increase in prices or other unlooked-for expenses.

"5. To use in making your budget for next year."

"Why make a budget?

"1. To have a plan for saving, speading and giving.

"2. To keep before you the standard you have set so you will not be unwisely influeaced by your neighbors, bargain counters or window displays.

"3. To provide accumulated funds for large expenses.

"4. To know what you can afford for each class of expenses so that you can enjoy spending up to the limit you have set.

"5. To insure getting the most out of your income."

This does not mean that window displays are not good, nor that the neighbors may never do anything worth emulating. But it is the fellow who follows his budget wisely one year who next year has the money ready to buy generously from the window display when he wants to, without the guilty knowledge that he is using up the tonsil-out money or charging more than he can pay comfortably next month.

He's the one who has the really prosperous New Year.

SAYS WHITE MAN BLAME FOR JAG

Pale Face Booze Too Much For East Jordan Squaw

The pale face of today has not changed from the early days of American history when he fed the Indian firewater and got him into trouble, in the opinion of Mrs. Mary Bigjo, a squnw of East Jordan.

Mary was picked up in Owasso last Friday with a laughing jag, and paid a fine of $18.45. She said a white man sold her wiskey.

"White man bad," she grunted as she handed over the money. "He give poor Indian whiskey, make him drunk and have to pay fine."

BAD BLAZE IN NURSES QUARTERS

Fire at Hospital Friday Night in Wall

Fire started in the nurses' quarters at the Charlevoix Hospital last Friday night between eight and half past eight o'clock and but for the timely discovery of the blaze by Mrs Tom Nowland and the quick work of the nurses and the fire department, at least one life might have been lost and much greater damage done.

A wall radiator set in the partition between two rooms and the overheating of a one pipe furnace were the causes of the near-conflagation, which started in the partition just above the register.

When Mrs. Nowland, who was on her way to her room in the building, entered the hallway the smoke was already stifling and her scream of alarm aroused the occupants of the quarters. One of the nurses was occupying the bathroom at the head of the stairs at the time and had Mrs. Nowlund been five minutes later in getting in, this young lady would have had to make her exit through the up-stairs window, as the register is near the stairs and they would have first become enveloped in the flames, had the fire gained more headway.

As it was, when Charley Marshall of the fire department reached the scene, so thick was the smoke that he and his men had to crawl on their hands and knees to reach the blazing partition. Before the arrival of the fire lads under chief Henry Marshall, the nurses had managed to get some water on to the spot and check it so that use of the chemical apparatus brought by the department, quickly got it under control.

While considerable damage was done by the smoke and water in the lower part of the building, the actual repairs will he small and are fully covered by insurnnee

IF NOT INVITED— DON'T BE A SNEAK

And Place Yourself in Same Class With "Meanest Man in Town"

We have all read of stunts pulled off by the "meanest man in town"—many of us in some way or other have come in contact with an individual listed in this manner—but we are of the opinion that about the meanest, unscrupulous, haun' dog trick that a bunch of young fellows can pull off, is entering a private home, like a thief in the night, and making away with delicacies prepared (usually after hours of hard, tedious labor by the housewife), for some evening festivity.

This stunt was pulled off at the Foulkner cottage on the north side last Saturday evening. Raymond, son of Mr. and Mrs. Faulkner, had invited a few friends to spend the evening at his home. Considerable work and expense was incurred in the preparation of the lunch. Homemade ice cream and several wonderful cakes had been prepared, and During the evening the "cuties" (probably uninvited to the affair) stole, ice cream, cake and all.

Ten days solitary confinement, on bread and water, might produce a desired effect on a bunch of riffraff of this character. Warning seems to have no effect whatever.

SHIP BULLFROGS TO JAPAN

Large Louisiana Product Sent to College of Science of Imperial University at Tokyo.

And now the song and hind legs of the lusty-throated Louisiana bullfrog have been exported to Japan. Soon the heavy, bass, "belly deep" of the big swamp batrachians will be heard 'neath the wisteria vines while "frogs legs en casserole" will be listed on the Japanese menu with tea and rice.

Fifty of the largest specimens of Louisiana frogs were shipped to the College of Science of the Imperial university of Tokyo by the Southern Biological company for breeding purposes. The consignment is the third shipment of frogs to Japan, according to officials of the state conservation commission.

The frogs were forwarded in especially constructed cages and directions were provided the American Railway Express company for their care during the 30-day voyage.

The first shipment of frogs was made in April, 1918, and many offsprings were raised successfully. Heretofore frogs used for dietary purposes in Japan have been of a species similar to the small American spring frog, and no attempt will be made to thoroughly establish the large Louisiana bull or chicken frog, which attains a length of eight inches.

His Way.

"I felt kinda lost for a spell after I sold the place and came down to live with my niece," admitted the retired farmer. "I missed the familiar tasks, and there weren't enough new ones to keep me busy. The familiar sounds, too, were absent, and at first I couldn't get used to the new ones; the young lady on the left tinkling the piano, the folks on the right running their talking machine, the feller across the street practicing his clarinet, and so forth. They bothered me. But bime-by I took to going out on the back porch and filing a saw to quiet my nerves. And it always done so; after a good spell of filing the noises of the neighborhood didn't pester me at all."—Kansas City Star.

Card of Thanks

We wish to express our sincere thanks to our friends and neighbors for the kindly assistance rendered us during our recent bereavement. Also for the beautiful floral tokens and attentions on the day of burial.
Adv. 1t 1pd. The Jansen Family.

Wisdom knows what not to do.

A Week's Washing Out of the Way in 15 Minutes

Impossible? Not at all. Here's a guaranteed recipe:

Take 10 minutes to gather up and list everything that needs washing.

Allow 4 minutes for wrapping the bundle.

One minute at the phone to tell us that your bundle is ready.

That is all!

We attend to the rest—the washing, rinsing, drying, and part or all of the ironing.

We are awaiting your call.

Troy Laundry
Phone 84
Next to Courier Building

Ladies' Coats

We have a number of LADIES COATS which we will offer at exceptional low prices to close out.

If you have waited to after Christmas buying of a coat, now is your chance.

M. A. Levinson & Co.

EMREY CLOTHING SALE

Everything in Heavy Winter Goods at Cost Until January 10

Sheep-lined Coats, Overcoats, Heavy Vests, Corduroy Knickers, Alpena Woolen Mills Knickers, Malone Heavy Wool Trousers, broken sizes in Soo Woolen Mills Pants and Mackinaws, Red Label High Rock Underwear in 2-piece and Union Suits, Sweaters and Tom Wye Sweater Coats. All heavy Winter Socks, Caps and Shirts

Children's Suits and odd Pants and all Children's Underwear included in this Sale

EMREY CLOTHING HOUSE

Christmas Savings Club

The Most Popular Plan Ever Devised for Accumulating Money

Our Christmas Savings Club is for all the people, young and old, in every walk of life. It is a methodical system for REGULARLY depositing money, for Christmas or for any future use.

You can start with 1c, 2c, 5c, or 10c and increase your amounts each week. Or you can go higher if you desire. Deposits are to be made weekly in advance. We invite you to come in and join now. The following table explains the Club plan:

Select the Plan you like

PLAN A—SECURES $12.75
First deposit 1c, increasing 1c each week, for 50 weeks, last deposit 50c.

PLAN B—SECURES $25.50
First deposit 2c, increasing 2c each week, for 50 weeks, last deposit $1.00.

PLAN C—SECURES $63.75
First deposit 5c, increasing 5c each week, for 50 weeks, last deposit $2.50.

PLAN D—SECURES $127.50
First deposit 10c, increasing 10c each week, for 50 weeks, last deposit $5.00.

PLAN E—SECURES $12.75
First deposit 50c, decreasing 1c each week, for 50 weeks, last deposit 1c.

PLAN F—SECURES $25.50
First deposit $1.00, decreasing 2c each week, for 50 weeks, last deposit 2c.

PLAN G—SECURES $63.75
First deposit $2.50, decreasing 5c each week, for 50 weeks, last deposit 5c.

PLAN H—SECURES $127.50
First deposit $5.00, decreasing 10c each week, for 50 weeks, last deposit 10c.

PLAN J—SECURES $12.50
Deposit 25c each week, for 50 weeks.

PLAN K—SECURES $25.00
Deposit 50c each week, for 50 weeks.

PLAN L—SECURES $50.00
Deposit $1.00 each week, for 50 weeks.

PLAN M—SECURES $100.00
Deposit $2.00 each week, for 50 weeks.

PLAN N—SECURES $125.00
Deposits $2.50 each week, for 50 weeks.

PLAN O—SECURES $250.00
Deposit $5.00 each week, for 50 weeks.

You will receive a check, at the end of the Club period, for all you have paid in, with interest added at 4 per cent, if all payments have been made on time.

Now is the time to start. Pay day is the time to come back. You are the one to gain. Club open now.

Charlevoix State Savings Bank

W. S. Richardson, President
A. D. Crimmins, Vice President — Archie Livingston, Cashier
Guy Eccleston, Asst. Cashier

Ellsworth Section

50 GOOD CIGARETTES 10¢

GENUINE "BULL" DURHAM TOBACCO

Henry Black had the misfortune to lose a valuable horse on December 29th.

Mr. and Mrs. Harry Nash are the new operators at the telephone exchange.

Alex Sinclair spent from Saturday until Monday with friends at Charlevoix.

Parm C. Gilbert, of Traverse City, was a business caller here on Sunday and Monday.

Miss Gertrude Anniser, of Petoskey, was the week-end guest of Miss Blanche Boss.

Mr. and Mrs. A. L. Ely spent Christmas at the Brosche home at Traverse City.

Mrs. W. G. Patterson left on Tuesday of this week for Flint, where she resumes teaching.

Mr. and Mrs. D. F. Meech, of Charlevoix, were New Year's guests of Mr. and Mrs. Van Skiver.

Special meetings nre continuing at the M. E. church and the house is being filled each night.

Mr. and Mrs. L. T. Meade and daughter, Beverley, of St. Paul, Minnesota, and Miss J. Brosche, of Traverse City, were guests at the Ely home from Saturday until Monday.

Ellsworth boy's H. S. and Independent basket ball teams won both ends of n double header from Central Lake on Tuesday of last week. The high school won by a 19-6 score and the Independents by a score of 36-19. Alden high will play here on the evening of January 12. Two games. Don't miss it.

Cards are out announcing the marriage on December 9th, of Dr. B. J. Beuker and Mrs. Jennie Aardema, which occurred at Bellaire. Mrs. Beuker has resigned her position as operator at the telephone exchange, and the happy couple have started house keeping at the Bertha Harris house, where they are receiving the congratulations of their many friends.

ATWOOD

Can you write it 1923 every time?

Both of our stores enjoyed a splendid holiday trade. Why not?

Frank Brown is staying close to his home on account of one of "Job's comforters."

We hear that Mr. and Mrs. Will Knight will spend the winter in Detroit.

With no snow to speak of, the farmers are getting up their season's supply of fire wood.

Ethan Joliffee sold a piano to Mr. and Mrs. Vern McGhan, of Charlevoix. What could be nicer for a Christmas present.

A number of our farmers have bought stock in the Ellsworth Canning factory, which will soon be under construction. Come, Charlevoix, get in the game. You need one too.

WILDWOOD

L. W. Miller is slowly recovering from his recent illness.

"Uncle Dunk" Crawford has been quite ill of late, hut is much improved at present.

The roads are in very good condition at present and cars are very numerous.

Miss Hilda Dunn, of Bellaire, spent the week-end and New Year's dny with friends here.

Mr. and Mrs. E. R. Wilson and Lester Hosler drove over to Elk Rnpids with a car, on Sunday.

Mrs. Newman Young, of Traverse City, visited her parent, Mr. and Mrs. Miller, one day last week.

Mr. and Mrs. Tom Emery and son, Charles, of Elk Rapids, were visiting relatives here, the first of the week.

George Cady is in Ypsilanti, where he has a splendid job, and his moher and sister are living in the Parker house for the winter, at least.

Duncan Crawford and family spent Christmas day in Bellaire, leaving little Miss Louise for a visit with relatives, returning home the last of the week.

ROCK ELM

Our school began Tuesday morning.

Miss Jessie Metz returned to Charlevoix and Miss Sadie Metz to Mt. Pleasant, Monday.

Ernest Duffy was married Christmas evening to Miss Jessie Skelton of Boyne City. Their many friends wish them a happy and prosperous life.

Lawrence Jensen had a narrow escape Saturday afternoon. He wns on his way home from East Jordan, where he had had his gasoline tank filled and had turned the corner by the Miles school house, when he noticed that the engine did not seem to be working quite right. Almost immediately it gave two sharp explosions and flames burst from under the hood. He reached for the emergency brake but saw that the car was red under his feet, so he at once jumped through the side curtains clearing the car, which rolled down the bank at the side of the road, missed a fence post and stopped in the field up to the hubs in snow, but without overturning. The cap hlew off from the gnsoline tank and there was no explosion, but the top of the car was burned. Mr. Jensen hnd to return to Detroit by rail.

ELLSWORTH HOME MADE HAPPY

Presented Boxes and Bundles of Necessities by Elk Lodge

Two families here were made joyful on Xmas of this year, when Mrs. Almon Yettaw and children and the Logan McDowell family were the recipients of boxes nnd bundles of necessities donnted by the Elks lodge of Petoskey, of which L. Van Skiver and E. H. Boss are the only members residing here.

The McDowell family, consisting of the father, mother and eight children, have but recently been released from a three months quarantine, due to pneumonia and scarlet fever. Their Xmas gifts consisted of wool underwear, will stockings and shoes and rubbers for the entire family. In the case of the Yettaw family, the mother and children received underwear, shoes and stockings, and large dressed chickens, several loaves of bread and a big assortment of toys for the little ones. These fnmilies were in hard circumstances due to no fault of their own nnd the Christmas gifts came as a God-send for which they unite in thanking the Elks lodge and the members of same here, hrough whose good offices the work wns done.

INTERESTING BITS OF INFORMATION CLIPPED FROM OUR EXCHANGES

"Keep your shirt on" wns the advice the Three Oaks officers had to give a young man who reported excitedly that his trousers had been stolen while he slept.

Doubtless there is going to be a generni clean-up in Midlnnd, where some amall boys hnve been taken into custody for using profane language in the presence of men.

The case of a fellow who signalled a motorist for help on a road near Cement City and then attacked him, is another proof that it is best to run over a man and help him afterward.

Wrinkles ncross the nose and nround the mouth are the signs of an honest man, an up-state phrenologist is quoted as saying. Or the signs of a man who lnughs a good deal at phrenologists.

It is estimated that during the past year Michigan peple have consumed almost 9,000,000 gallons of ice cream Uh huh! And just another cup of thnt nice hot coffee this morning, if you please.

Hnberdashers at Lansing declare that the old fashioned auspenders is selling more freely thnn for many years past—especially to portly gentlemen who should have dieted, but failed to take a bruce.

A. U. of M. professor says that when he and three or four others started to lay out a golf course 20 years ago, the townspeople thought they were crnzy. And as a matter of fact they weren't yet, at nll.

The report that thieves at Big Rapids had stolen a car, used it a day or two and then returned it with the tank full of gasoilne, is misleading. These men may be gentlemen, but they are no thieves.

The State Department of Health has arranged to broadcast a series of health talks over the radio from M. A. C. "To prevent the ears from freezing," one expert will advise, "stay nt home nights and listen to the rndio."

Leo Cameron, fourteen-year-old son of Mr. and Mrs. John Cameron, of Levering, had his left hand shattered by a charge from a shotgun Tuesday afternoon, Dec. 26, while hunting near his home. So serious was the wound thnt the hand had to be amputated just above the wrist. The lad was taken to Petoskey hospital.

The boy was hunting near Levering and attempted to catch a shotgun as it slipped from a stump. In the mixup the gun was discharged nnd shot shattering the lads' hand.

More than $200 were "taken in" at a home talent theatrical performance in a Southern Michigan town last week. And, if we may ask, how many people.

Some one stole the purse of an amateur singer while she was performing in Kalamazoo, but there will probably be no furher punishment, if that was her first offense.

Thermometers carried on nirplanes flying at Selfridge Field recently have registered as low as 34 degrees below zero, or almost as low as our enthusiasm for winter flying.

Burglars broke into a Hillsdale store one night last week and stole 80,000 cigarettes. That wouldn't be so bad, if it didn't make just 80,000 more matches that somebody is going to have to lend.

Residents of Sturgis are reported to be experiencing an epidemic of throat trouble, the chief symptom, we understand, being a sort of a croaking accent when they say, "Just whnt I wanted."

The man who had been trapping for several weeks along the river about Portland and was arrested on a charge of wife desertion had no idea, of course, that she was going into the business, too.

A resident of St. Ignace is reported to have been taken suddenly ill while attending a citizens' meeting in a theatre last week. And the local orator, we hear, was only just getting well under way, at that.

A resident of St. Ignace claims to have invented a new kind of pipeless furnace. The old kind, that allowed a man's words to escape through the house while cinders were being extracted, was bound to be superceded in time.

The unnouncement of an automobile manufacturer that he will build n car every five minutes during the coming yenr reminds us that our own record of robuilding ours every three minutes, is in danger of lapsing while the cnr is laid up during this cold weather.

"It has just come to light," says the Kalamazoo Gazette, "that while the grangers were in session passing a resolution condemning John Barleycorn, a number of the hired men hack home crawled through the cellar window and got at the hard cider thero in the basement."

There is one man in this county whom we have elected to office but don't want to see. He is the tax collector.

PNEUMONIA

Send at once for a physician, but begin immediately "emergency" treatment with Vicks. This does not interfere with any internal medication the doctor may prescribe.

VICKS VAPORUB

Over 17 Million Jars Used Yearly

COURIER BARGAIN COLUMN

LOST—Between Ellsworth and Henry Black farm, heavy truck skid chains. Finder please leave at Ely's barber shop, Ellsworth Michigan.—Adv. 51t2 pd.

B. J. BEUKER
PHYSICIAN and SURGEON
Office over Blue Store
Ellsworth, Michigan
Office Hours 2-4 p. m. Phone 38

H. L. DAWSON
Funeral Director
Licensed Embalmer
Motor Funeral Car, Motor Ambulance
Twenty-four Hour Service
Harris Blk. Ellsworth, Mich.

Better Than Pills For Liver Ills.

NR Tonight

to tone and strengthen the organs of digestion and elimination, improve appetite, stop sick headaches, relieve biliousness, correct constipation. They act promptly, pleasantly, mildly, yet thoroughly.

Tomorrow Alright

Get a 25c Box Your Druggist

CENTRAL DRUG STORE

ELLSWORTH CHURCHES

Methodist Church

Sunday school every Sunday at 10 a. m.

Preaching service every Sunday at 7 p. m.

Prayer meeting at church evory Wednesday at 7 p. m.

Hoyd Froook, Pastor

Ellsworth Holiness Church

Sunday school at 1:15 p. m.

Preaching at 2:30 p. m.

Song and prnise service at 7:00 p. m.

Preaching at 8:00 p. m.

Prayer meeting Thursday evening at 7:30 local time.

L. W. Sturk, Pastor.

HOLINESS CHURCH NOTES

Phelps Holiness Church

Sunday School at 10:00 a. m.

Preaching at 11:00 a. m.

Prayer meeting Wednesday evening 8:00.

Quarterly meetings in charge of Rev. Cliff, May 26-28.

CATARRHAL DEAFNESS

is often caused by an inflamed condition of the mucous lining of the Eustachian Tube. When this tube is inflamed you have a rumbling sound or imperfect hearing. Unless the inflammation can be reduced, your hearing may be destroyed forever.

HALL'S CATARRH MEDICINE will do what we claim for it—rid your system of Catarrh or Deafness caused by Catarrh. HALL'S CATARRH MEDICINE has been successful in the treatment of Catarrh for over Forty Years.

Sold by all druggists.

F. J. Cheney & Co., Toledo, O.

Feed Heavy For Egg Production

Hens won't lay during cold weather unless properly fed. At the present price of eggs, extra care of your best laying strains is a profitable investment. Ask us about the different feeds we have in stock.

FOR THE STOCKMAN

We have the feed you need to feed your dairy herd or young cattle. Bring in your Farm Produce.

Ellsworth Produce Co.

M. R. NELSON, Mgr.

"As soon as you weigh you get your pay."

REPAIRING

Fixing Up Around the House

There's always something around the house or barn or elsewhere that needs fixing. Some of these jobs are put off repeatedly because of the lack of tools. We have

CARPENTER'S TOOLS TINNER'S TOOLS
MASON'S TOOLS BUILDERS' HARDWARE

If you will tell us what needs to be done, we will gladly help you select what you need to do the work. We assure you the quality will he of the highest.

W. A. BOSS

Ellsworth - Michigan

Auction Sale

I have decided to quit farming entirely and having no use for the following described property, will sell at public Auction at my farm, two and one-half miles east of Ellsworth, or three miles west of East Jordan (take East Jordan-Ellsworth road) on

Friday, January 12

Commencing at 1:00 p. m., sharp the following described property:

STOCK

Roan Durham Cow, 7 yrs. old, due to freshen Feb. 25
Jersey Cow, 7 yrs. old, due to freshen Mar. 24
Ayrshire Cow, 6 yrs. old, fresh last Sept.
60 Chickens
Mule, wt. about 1000
2 yr. old farm trained Collie Dog

FEED

About 4 tons Loose Hay
75 bundles Corn Fodder
Some Oat and Rye Straw
25 bushels of Oats
12 bushels of Buckwheat
15 bushels of Mangle Beets
Some Carrots
Cabbage, etc.

MACHINERY

5-horse Gas Engine
Wood Machine, complete with 6-foot swing table, fly wheel and 28 inch Buzz Saw

MISCELLANEOUS

1-50 gallon Gasoline Drum
5 Open Water Barrels
40 Potato Crates
4 Rabbit Hutches
A 2-wheel handy Farm Truck
1-26 inch rip or bolting Saw
1-28 inch Buzz Saw
20 Cords of Dry Wood (12 cords of this good body slabs).
All small tools too numerous to mention

HOUSEHOLD GOODS

Arcadian Malleable Steel Range, good as new
Round Oak Heater
Fumed Oak Buffet
2 Oak Rockers
Large Dresser
Many other pieces such as Chairs, Stands Rugs, Beds, Springs and Mattresses Dishes, Tubs, Etc.

Everything must be sold—no side bidding. Come over, there'll be plenty of hot coffee and a barrel of cider Free.

TERMS OF SALE

All sums of $5.00 or under, cash; all sums over $5.00, one year's time on good, approved, endorsed, bankable paper, bearing interest at seven per cent, payable at the Citizens' Bank of Ellsworth. Five per cent off for cash on all sums over $5.00. No property to be removed until terms of sale are complied with.

F. S. Boyd, Prop.

H. J. TIMMER, Clerk
S. P. BAAR, Note Clerk

W. E. BYERS
Auctioneer.

CORRESPONDENCE

CLARION

A son was born December 24th, to Mr. and Mrs. D. R. Everts.

Mrs. Sarah Ecker has returned from Boyne City.

A son was born December 28th, to Mr. and Mrs. Will Lloyd.

J. D. Taylor of Muskegon, visited his parents for a short time last week.

Mrs. Akers and grandson, Carl Irish, of Alma, are guests of Mr. and Mrs. N. C. Griswold.

The Christmas exercises at the M. E. church were well attended and a fine program was given.

Mr. and Mrs. J. C. Ward, Mrs. Ecker and Mrs. Colden were Boyne City visitors, on Thursday.

John P. Colden returned to Detroit, on Wednesday, after a few days visit with his parents.

Mr. and Mrs. Frank Cook and son, Jay, of Rockford, were guests of Mr. and Mrs. Colden last week.

PETOSKEY FAMOUS BATHS
SAVILLE'S METHODS
Recommended for
Tired Feeling, Rheumatism, Lumbago, and Bad Colds
Lady and Men's Attendant
Best of accommodations. Located at West Entrance of Hotel Perry
CLARENCE LaLONDE, Prop.
St. Louis Bath Man
We meet you at the train. Phone 178

BUSINESS CARDS

ROBERT F. SLOAN
Civil Engineer
230 Bridge Street
Charlevoix -- Michigan

JOHN B. ALBERT
CHIROPRACTIC PHYSICIAN
Postoffice Building
Charlevoix -- Michigan

R. B. ARMSTRONG
PHYSICIAN AND SURGEON
Special Attention to Diseases of Eye, Ear, Nose and Throat
Priest Bldg. Phone 255

R. L. LEWIS
Attorney and Counsellor
Van Pelt Block
Phone 180
Charlevoix Michigan

DR. F. F. McMILLAN
Physician and Surgeon
Office above Postoffice
Phone 17
Charlevoix :: Michigan

A. L. FITCH
ATTORNEY AT LAW
County Bank Building
Phone 48
Charlevoix -- Michigan

Mr. and Mrs. J. E. Weavor, of Alma, were guests of Mr. and Mrs. W. G. Wener and Mr. and Mrs. N. C. Griswold, at Christmas time.

Mr. and Mrs. J. C. Ward, Mr. and Mrs. J. Regan and Mrs. Sarah Ecker were guests of Mr. and Mrs. G. W. Taylor, on Sunday.

See those heavy winter wear at Benj. Brown—Adv. 5ltf.

NORWOOD

J. B. Kirby and H. Pierce were business visitors in Ellsworth, Thursday.

Miss June Stafford returned to her school duties in Detroit, on Tuesday.

The Ladies Aid social at the town hall on New Year's day, was well attended. Proceeds $12.70.

The L. A. S. will meet again on Wednesdny, January 10th, at the home of Mrs. Kate Richardson.

The community received another shock last week, with the sudden death of Henry Supernaw, an old settler here.

Kenneth Pierce returned to Charlevoix Sunday, after spending the past week at the home of his father.

Glenn Beard, wife and daughter, drove out from Charlevoix, and attended the chicken pie social, Monday.

Golda Jensen and sister Rosa and friend, of Boyne City, were Sunday guests at the Joe Hollecheck home.

Cecil Richardson had the misfortune to sprain his ankle, while in Charlevoix, where he spent a few days last week visiting his sisters, Mrs. J. McCall and Drusilla Richardson.

Drusilla Richardsoa and friend, Glen Brenner, were visitors a few days last week, at the home of her father, F. E. Richardson, and other relatives.

Miss Iva Light and Leslie Miles, of East Jordan, were week-end visitors at the home of her brother, George Light.

Mrs. Morris Henry entertained her parents, Mr. and Mrs. Groeniek, sister Jane, and brother Martin and family and Earl Farrell and family, at New Year's dinner.

Use Hygrade, gas filled electric light globes. Everybody is talking about how long they last. Any kind you want. Charlevoix Hardware Co. 5tf.

BURGESS SCHOOL NOTES

Our Christmas program was well attended and everyone seemed to enjoy it.

Many of the pupils are absent today. We hope they do not continue to be absent.

We are again at school, ready to work after a week's vacation, which we all enjoyed.

Do not miss those wonderful values in winter wear. Benj. Brown—Adv. 51t2 pd.

BARNARD

School began again Tuesday, after the holiday vacation.

Mrs. A. Ecklund, of Chicago, has been spending a few weeks at her old home.

Mrs. Edward James and Mr. Isaac Mills have been quite ill, but are better at last reports.

Virginia Woolley, of East Marion, spent the holiday vacation with her grandmother, Mrs. Peter Block.

The Ladies Aid Society meets with Mrs. Wm. Burns next Wednesday, January 10th. Everybody come.

Mr. and Mrs. Geo. Clark and family, of Inwood, spent New Year's day at the Howard Gornoll home.

Quite a number of our young people attended the social gathering on New Year's night, at Marion Center grange hall. They report a big crowd and a fine time.

Buy one of those all leather vest made under Government specification, $5.00 value at $2.98. Benj. Brown—Adv. 51tf.

GOITRE CAUSED

Choking and Nervousness. Mt. Clemens Lady Tells of Relief From Home Treatment

Mrs. Monroe Osborne, Mt. Clemens, Mich., says she will tell or write how her goitre was removed by Sorbol-Quadruple, a colorless liniment. Get more information from Sorbol Company, Machanicsburg, Ohio. Sold by all drug stores. Locally at F. J. Fessendan's.

No matter where your business may call you, your family is no farther away from you than the nearest telephone.

MICHIGAN STATE TELEPHONE CO.

Let Them Hear Your Voice—Use Long Distance

CHRISTMAS VS. CONSERVATION

(Continued from page one)

can readily be seen what a tremendous amount of land is devastated every year by this destructive custom.

And it is not alone the trees which we see which suffer. Most of the commercial trees which are offered for sale are only the tops of larger ones which have been slashed out, leaving the balance to the ravages of forest fires or to form a worthless, tangled mass. Dead pine is one of the greatest spreaders of forest fires, for it will burn like so much tinder.

A large percentage of the Christmas trees which we see on the markets are stolen trees, stolen either from our state or national forests or from some private individual. It seems rather strange that the people of Michigan are willing to pay thousands of dollars every year for reforestration of waste lands and the protection of the little remaining timber and then overlook a manton destruction every December of millions of young trees.

There is no reasonable argument for using of green trees for decorations at Christmas. It is simply a commercial scheme whereby a few may enrich themselves at the expense of the state and our future generation. It is because they can turn a free supply into ready money and up until the present they have met with no opposition, enjoying comparative freedom to steal where they pleased.

It is my contention that if the citizens of Michigan were once brought to realize the futility of such a wasteful, destructive practice, they would be willing to give it up. There are, of course, those who are too selfish to be willing to do so, but I believe that there are still enough thinking people left to see the error of this practice.

The Michigan Sportsman, whose policy is and has been, one of sane conservation, has solicited the assistance of the newspapers of Michigan to help in the fight to put an end to this practice. It is hoped that by the following year that some means will be found to put an end to this destructive custom.

Anyone who has spent any length of time in the northern section of Michigan, is well acquainted with the vast areas which are practically devoid of timber. There is still a great deal of the familiar jack-pine, but the commercial timber is growing scarcer each year. Such sights are none too pleasant when we realize that only a few years ago these regions were covered with giant pines. Are we going to allow the few remaining ones, as well as the young pines to be destroyed?

As citizens of Michigan let us wipe out this destructive practice so that our future generations may enjoy that which we could now so easily destroy for a few days' pleasure."

Mr. Scott proposes no definite substitute for the wasteful custom which he denounces so severely, but it is possible that a community tree, with some form of attendant festivities would serve as a "let down" until such time as the present pagan conception of Christmas, with its senseless exchange of gifts and grossly commercial aspect, shall be replaced by the simple commemoration of the coming of Christ—the event on which the festival of Christmas itself is based, but rapidly becoming overshadowed and thrust aside by the mere material features that have been grafted on to it through the years.

GERMANY HAS PLENTY OF FOOD

(Continued from page one)

mals seem to have more intelligence than many human beings. I was going from one part of Frankfort to another one afternoon and when I found that the blind soldier ahead of me was going the same way, I followed him and arrived at my destination safely."

Getting back to the money situation again, he told an incident about the German government starting to make 3-mark pieces out of aluminum. After they had manufactured a goodly number of them, they learned that it was costing fourteen marks to make one and the value was only three marks. When they saw how fast they were losing money, the procedure was halted and paper money came into great prominence once more.

Entertainment in Germany, is on a scale today as high as it ever was. Vaudeville can be seen in the cities at most of the large theaters although the workers barely get enough money to attend shows. Opera is beyond the means of any except the wealthy.

"That Germany has a friendly feeling toward the United States is evident. Crippled soldiers who are poverty stricken, mothers whose children do not have even the bare necessities of life and other classes of people look to America to help them and feel that this country will yet come to their aid.

JOIN THE
Charlevoix County Bank
Christmas Savings Club
FOR 1923

When you join our Christmas Savings Club and regularly deposit some of your spare money each week, you acquire the habit of economizing on your spending. This makes you eager to get ahead and your enthusiasm helps you to do so. You will harly miss the weekly payments and the check you receive next December for the accumulated amount, plus interest, will be just like finding money.

You can deposit from one cent to $10.00 and up each week. Choose the savings most suitable to your purse.

Join Today—Before the Club Closes

Charlevoix County Bank
Nicholls, Buttars & Bridge, Bankers
"THE BIG BANK ON THE CORNER"

Take one of Petoskey's Famous Baths (Snville Method), they will make you feel like a new person. Read announcement in other section of this issue.—Adv. 1t1.

Beware of the fellow who wants to sell you a get rich quick scheme. If it were worth buying he would not want to sell it.

Electric light globes—Charlevoix Hardware Co. is the place to buy them. 5tf.

DAYS OF DIZZINESS

Come to Hundreds of Charlevoix people.

There are days of dizziness;
Spells of headache, languor, backache;
Sometimes rheumatic pains;
Often urinary disorders.
Doan's Kidney Pills are especially for kidney ills.
Endorsed in Charlevoix by grateful friends and neighbors.

John McCall, 110 E. Upright Ave., Charlevoix, says: "My kidneys were weak and irregular in action and were sore as could be. Dizzy spells bothered me and I would often have to grasp something to keep from falling. I used Doan's Kidney Pills and they completely and permanently cured me of the trouble."

60c, at all dealers. Foster-Milburn Co., Mfgrs., Buffalo, N. Y.

Why not keep warm with heavy winter wear sold by Benj. Brown—Adv. 51tf.

Order for Publication

State of Michigan, the Probate Court for the County of Charlevoix.

At a session of said court, held at the Probate Office in the City of Charlevoix, in said county, on the 19th day of December A. D. 1922.

Present: Servetus A. Correll, Probate Judge.

In the matter of the estate of Ella E. Ranger deceased.

The above estate having been admitted to probate and Robert Bridge appointed administrator thereof.

It is ordered that four months from this date be allowed for creditors to present their claims against said estate, and that such claims will be heard by said court on Thursday, the 26th day of April A. D. 1923, at ten o'clock in the forenoon at the Probate office in the city of Charlevoix.

It is further ordered that public notice thereof be given by publication of this order for three successive weeks previous to said day of hearing in the Charlevoix Courier, a newspaper printed and circulated in this county.

Servetus A. Correll,
Judge of Probate.

Adv. 51 t3.

Perfect Satisfaction
Are You Getting It?

The personal attention to the little details on your plumbing and heating. Everything just right. That is the reason we are adding new customers each week. Dear Reader, be one of them.

We buy and sell second-hand Stoves and Furniture. We have the best bargains in town in Towels, Ladies' and Gents' Gloves, Mittens, Hosiery, Enamel Ware, and many other lines

ALWAYS WATCH OUR WINDOWS

C. E. BEARD
Plumbing & Supply Co.
Opposite Benj. Brown Auto Sales
Phone 265

For Spring Planting
[ORDER YOUR TREES AND SHRUBS NOW]
Come out and Make your selection while new stock is complete and prices low
JUST ACROSS FROM IRONTON FERRY
Charlevoix County Nursery
IRONTON P. O.

SPECIAL FOR
Friday and Saturday
January 5th & 6th

UNDERWEAR

$1.25 Ladies winter Union Suits, fleeced D. N. E. S. . . 98c
$2.00 Ladies winter Union Suits, fleeeed, D. N. E. S. and H. N. L. S., for $1.39
60e Ladies winter Vests and Pants, fleeced, for 45c
89c and $1.00 Ladies winter Vests and Pants, fleeced for 75c
$2.50 Ladies Wool Union Suits, D. N. N. S., for $2.00
$3.00 Ladies Wool Union Suits, H. N. L. S., for $2.39
Boy's Fleeced Union Suits in sizes 2, 4, 6, 10, 12 and 14
Misses Fleeced Union Suits in sizes 6, 8, 12, 14, and 16
Misses Fleeced 2-piece Union Suits in sizes 18, 20, 22, 24, 26, 28 and 30.

GROCERIES 25 PER CENT OFF

6 lbs. split White Beans for 25c
7 bars Galvanic Soap for 25c
3 lbs. Tea Siftings for 45c
Any 10 lb. Blue or Red Syrup for 50c
7-5c rolls Toilet Paper for 25c
3 eans 35c Domino Syrup for 25c
6 bars any 5c Toilet Soap for 25c
3 bars any 10e Toilet Soap for 25c

Best 50c Tea in Charlevoix

A. E. MASON
CHARLEVOIX, MICH.

LOCAL NEWS BRIEFLY TOLD

Get the Habit—Read the Courier

Write it 1923—but don't skiddo.

Roscoe Smith left Saturday for Lansing, to spend the winter.

Supervisor W. J. Gallagher is in town this week, on business.

Pat Boyle left his home on the Beavers for Chicago, Monday.

Joseph Left, of St. James, has gone to Chicago for the winter months.

Pete Jensen, of Garden Island, was a business visitor to the city Tuesday.

William Sears left Tuesday for Chicago, after spending the holiday season here

Gerald Left returned Monday to Notre Dame, Indiana, where he is goiag to school.

Alexander McCauley, of St. James, has gone to Chicago, where he will work this winter.

Veronica Gallagher, of St. James, has gone to Chicago, to visit her sister, May Gallagher.

Clementine McCauley left St. James Monday, for Escanaba, where she is teaching school.

Helen Mason left for Ypsilanti, Monday, following a vacation spent with her parents here.

Mr and Mrs Lou Comfort left Monday, for Milwaukee, where they will spend the winter.

Loeb Farms Butter

By the Pound or Crock

We have the exclusive sale for this High Grade Butter

Korth's Market
PHONE 5

Miss Pearl Durance left Saturday, for Flint, where she will visit her brother, Ned and family.

Elinor Finucan left today for Ypsilanti, to resume her work at the state normal college there.

Roland McCann has left his home on the Beavers for Detroit, where he will spend the winter.

Clare Cartier returned Tuesday to Ann Arbor, after a vacation spent in this city with his parents.

John Gillespie, of the Beavers, left Monday for Kalamazoo, where he will spend the winter months.

E. A. Ruegsegger, prosecuting attorney, made his last trip to Charlevoix for the winter, Tuesday.

Mrs. Charles Withers and Miss Emma Wakefield spent the week-end at Petoskey, at the Perry Hotel.

Charles Hall, Will Taylor and Dan Bassett have been making some fine catches of trout at Ironton lately.

Mrs. Charles See returned New Year's day, after spending the holidays with her daughter in Petoskey.

Eileen Gunsolus, of East Jordan, was operated on for appendicitis last Saturday at the Charlevoix hospital, here.

Marjorie Myers returned Monday to the Normal College at Ypsilanti, after spending her holiday vacation and is now improving rapidly.

Thomas Boyle, of St. James, left Monday for Chicago, where he will work for the A Booth Compnny this winter.

Mrs. C. A. Morris and son, Joe, of Flint, are here this week visiting Mrs. Morris's mother Mrs. Susan O'Neill.

Mrs. Cory Janette left Thursday for Bellnire, where she will spend the winter visiting friends and relatives.

Miss Anaa-Lomhard of the Petoskey high school teaching staff, spent the week end in Charlevoix with friends.

Miss Lillian Durgan, of Columbinville, Mich., guest at the Gaskin home Christmas week, returned on Saturday, last.

Rose Roddy of St. James, left St. James Monday for Chicago, where she will spend the remainder of the winter months.

W. P. Fanniag left last week for Ionia, where he will visit his daughters and other friends and relatives, for a couple of weeks.

Maude Tillie returned to Boyne Falls, where she is teaching school, after spending the holidays with relatives on the Beavers.

Kenneth Widdifield left last week for Chicago, after spending Christmas with his parents here, Mr. and Mrs. Harry Widdifield.

Perry Mason and wife left Saturday for Ann Arbor, after spending the holidays with their parents, Mr. and Mrs. A. E. Mason.

Frank House of Boyne City, and Horace B. Hipp, of East Jordan, are in town this week, attending the session of the Board of Supervisors.

Kutherine Geer returned Monday, to the Normal College at Mt. Pleasant, after visiting her parents, Mr. and Mrs. Ruben Geer, over the holidays.

Richard Paddock returned Tuesday, to M. A. C., to take up his studies again, after a visit here over the holidays, at the home of his parents.

Miss Helen Armstrong left Tuesday to take up her work in Chicago again, after a week's visit with her parents, Dr. and Mrs. R. B. Armstrong.

Lester Gallagher and wife (formerly Miss Myrtle Roddy) left their home in St. James Monday for Milwaukee, where they will spend the winter.

Jean Swinton returned Tuesday to Ann Arbor, to resume her studies, after spending the holidays here, at the home of her mother, Mrs. A. A. Swinton.

Miss Celia Black left Saturday for her home in Kalamazoo, after spending Christmas week with her parents, Mr. and Mrs. Jasper Hubel of Marion township.

The Woman's Auxilliary of the Charlevoix hospital began their regular meetings for 1923 at the home of Mrs. E. E. Cross, on Dixon Avenue, Tuesday afternoon.

Mrs. Edward James, of Phelps, was brought to the Charlevoix hospital last Friday, suffering from heart and kidney complications. She is improving somewhat.

Mrs. E. J. Edwards and little daughter left Thursday, for Menominee, Mich., where they will spend the next two months at the home of Mrs. Edward's parents.

Harold W. Usher, special agent of the United States Fidelity and Guarantee company, with headquarters in Grand Rapids, was in the city a few days this week, on business.

Ralph Hamilton left Wednesday morning for Chicago, where he will spend the winter. He will stop off en route at Newaygo, to visit friends for a few days.

Jack Supernaw, student of Western Reserve medical college at Cleveland, Ohio, returned to his school duties Thursday, after spending Christmas week at the home of his grandparents, Mr. and Mrs. N. A. Shores.

The Board of Supervisors met Tuesday morning in an adjourned session from the October term for the purpose of passing on the bonds of the incoming county officials and transacting other business.

Parm C. Gilbert of Traverse City, republican candidate for the office of circuit judge for this district at the coming spring primary, was in the city Saturday on business.

Mr. and Mrs. Frank Contta, Sr., leave Thursday morning for Akron, Ohio, to visit friends and relatives. They will also visit at Detroit and other southern Michigan points before returning.

Mrs. A. P. Masters, who has been spending the holidays with relatives here; Mrs. W. H. Collins and Henry L. Wagner, left Friday morning for Grand Rapids. After a few day's visit with relatives in that city, she will return to her home in Monmouth, Ill.

William Laird, of the local life-saving station, left Monday morning for Frankfort, where he will be attached to the station there for the remainder of the winter. His family has moved iato the house formerly occupied by Fred Marsh and family, who have been tranferred to South Haven.

Miss Minnie Payton left Monday for San Diego, California, where she will spend the winter. She will stop off en route at Enid, Okla. and Tuscon, Arizona. Miss Ida Flanders will have charge of the Charlevoix Library for the winter in Miss Payton's absence. The latter expects to return early in the spring.

Bernard Bowen, of East Jordan, died Sunday moraing at the Charlevoix hospital. He was brought in for an operation some time ago, marked as a hopeless case, rallied for a time, but blood poison set in last Thursday from an abdominal ahcess and this coupled with pneumonia, caused a rapid decline.

Word comes from Detroit that Mr. and Mrs. Ben Nowland, pioneer residents of this city, are nicely settled for the winter at 5817 St. Antoine street, Apt. 32, Detroit, where Mr. Nowland has a fine position as janitor, and the children have both succeeded in securing lucrative positions. They expect to spend the winter there.

BARDEN GROOMED FOR STATE POST

Sportsmen Ask Boyne City Man Be Named on Commission

The candidacy of Frank O. Barden, of Boyne City, for appointment on the Michigan conservation commission, is being well received in Charlevoix and Petoskey, and a number of representative citizens are asking Governor Groesbeck to name him to fill the vacancy caused by the resignation of John L. A. Galster, of Petoskey.

Mr. Barden is one of the leading lumbermen of northern Michigan, and has always been interested in matters pertaining to forestry. He is presideat of the Michigan Hardwood Manufacturers' association, which has headquarters at Cadillac, and head of the Rotary club of Boyne City.

It is generally believed that the appointment will come to some one in Northern Michigan, and in the northera counties of lower Michigan, Mr. Barden is the unanimous choice so far.

CAMP FIRE NOTES

On Wednesday, December 27, the Camp Fire Girls had their first ceremonial meeting, which every member enjoyed. We also learned the requirements for a wood gatherer, the first rank in the Camp Fire. Our guardian, Miss Signa Thorsen, conducted the meeting, assisted by our assistant, Miss B. Harrington.

Tuesday, January 2, the Camp Fire Girls hiked to the Loch Farms school and visited. We learned many interesting things about a country school that we did not know before. Mr. and Mrs. Webb, the teachers, took us all through the school.

The soviet government of Russia has executed 1,766,000 people--proof positive that in the land of bolshevism it is cheaper to execute than it is to feed.

Circulation counts—we have it.

COURIER BARGAIN COLUMN.

Courier Want Advs. are One Cent per word per insertion. Minimum charge is 20 cents per insertion, for anything under 20 words. All Want Advs. are strictly cash in advance except to those who have ledger accounts. Please remember this when sending in your copy.

HELP WANTED

WANTED—Men or women to take orders for genuine guaranteed hosiery for men, women and children. Eliminates darning. Salary $50.00 a week full time, $1.00 an hour spare time. Experience unnecessary. International Stocking Mills, Norristown, Pa. Adv. 47t10 pd.

MEN AND WOMEN—average $1.00 per hour, selling hosiery, four pairs guarnnteed wear four months or new hosiery free. We pay 30 per cent commission. Free samples to working agents. Complete line of wool and heather mixtures. This is the big hosiery season. Experience unneecssary. Eagle Hosiery Works, Darby, Pa.

WANTED—Men to cut wood. C. Hansen, phone 227.—Adv. 1t1 pd.

MISCELLANEOUS

FOR SERVICE—Registered Berkshire Boar. Frank Bird, Route No. 3, Charlevoix, Michigan. Adv. 47tf.

WANTED MISCELLANEOUS

WANTED—The Gorham Brothers Co., Mt. Pleasaat, are in the market to buy maple, basswood, upland elm and birch veneer logs. See W. E. Betts, at William Roberts's farm, Route No. 4, or 'phone 246F4.—Adv. 51-t3 pd.

WANTED — Fancy dressmaking—"My Specialty." Mrs. Will Gates, 201 State Street, Charlevoix.—Adv. 52t2 pd.

WANTED—To hear from owner having farm for sale in Charlevoix county. Warren McRae, Logansport, Indiana.—1t4 pd.

WANTED — Competent stenographer and hookkeeper. Steady employment. Inquire at Wood Bros. —1tf.

FOR SALE—MISCELLANEOUS

FOR SALE—second hand doors, windows, lath, siding and miscellaneous building material. J. M. Saunders, telephone 165.—Adv. 52tf.

FOR SALE—Kitchen range and Florence heater, both in good condition. Inquire 408 Antrim St.—Adv. 1t1 pd.

S. C. WHITE LEGHORNS — the breed that lays and pays—ten fine English cockerels mated with 100 vigorous, early hatched pullets. These birds are bred, fed and housed right. Hatching eggs, $1.00 per 15, $6.00 per hundred, incubator lots. W. G. Parker, 819 State St., Charlevoix, Michigan. Adv. 1tf.

STOLEN

STOLEN—Flexible Flyer sled, Saturday evening, from under Emrey stairway, near Palace Theatre. Name "Lucile Usher" written under top in several places. Reward for information leading to its recovery. Call Courier Office.

FOUND

FOUND—Wicker satchel, containing several articles of clothing. Call at Courier, prove ownership and claim property.—Adv. 1t1.

J. L. CRANE, Inc.

Special Sale
Entire Stock
25% Discount FURS 25% Discount
Mink Martin Beaver
Opossum Fox Coney
Squirrel
All 25% Discount
A Large Selection of Fine Furs

BUY FLOUR NOW

The Price Is Going Up Soon

Every indication points to a raise in the price of Flour. Wholesale men say the advance will soon come. Our advice to our customers is to buy are you'll need for some time right now. Take advantage of this tip.

Present Day Prices

Oceident, by the barrel $9.25
Oeeident, by the sack $1.20
Gold Medal, by the barrel $8.00
Gold Medal, by the sack $1.05
Iron Duke, by the barrel $8.00
Iron Duke, by the saek $1.05
White Rose, by the barrel $7.00
White Rose, by the sack 95

Martin Block
Phones 12 and 142

Buy Heavy Rubbers Now
10% OFF

Everybody needs rubbers these days. Light rubbers, arctics, leather tops, all-rubber tops, galooshes are the articles to protect the feet these cold days.

SAVE TEN PER CENT

To reduce our stock we offer a reduction of TEN PER CENT off regular price. Our assortment is good and contains all sizes. All are standard goods and should be sold at regular prices. Buy now and save ten per eent.

Mayer Shoe Store
JOHN SLEZAK Prop.

NEW PALACE THEATRE

Attractions for the Coming Week

SATURDAY and SUNDAY, JANUARY 6-7—"Arabia" is to replace "For Big Stakes." The Fox Film Corporation claims this pieture to be the equal to "For Big Stakes." We also have a very exciting comedy, "The Eskimo."

TUESDAY and WEDNESDAY, JANUARY 9-10—"My Old Kentucky Home." This is a big special feature whieh will remind all who see it of the famous old song, "My Old Kentucky Home." Also the last episode of "The Adventures of Tarzan," will be shown both nights.

NEXT SATURDAY and SUNDAY, JANUARY 13-14—Wallace Reid in "Always Audacious." Also "Dynamite."

NORWOOD LOSES AGED PIONEER RESIDENT

Henry Supernaw Died Suddenly Last Week Tuesday.

Norwood district sorrows in the death of one of its oldest pioneers—Henry Supernaw, who passed away a week ago Tuesday evening, at about eight o'clock.

The end came very suddenly to Mr. Supernaw, who was apparently in the best of health, though of advanced age. He and his wife were sitting at a table playing a game. A pause came in their conversation, and Mrs. Supernaw, looking up, noticed that he was looking strangely. She went quickly to him and found him dead. Dr. McMillan, who was immediately called, pronounced the cause to be cardiac embolus, a form of heart trouble.

The deceased was born in Ellenburg, Clinton county, N. Y., August 20, 1845 and was married on May 16, 1865, to Miss Julia Forkey, also of Ellenburg, where they lived until 1881. On August 21st of that year they came to Norwood and took up the farm on which they were located at the time of Mr. Supernaw's death.

Thirteen children were born to Mr. Supernaw and his wife, five of whom have since died. The surviving members of the family are his wife, three son; William of this city, Richard, of East Jordan, and Albert, of Grand Rapids, and five daughters; Mrs. Walter L. French and Mrs. Jessie Barr, of Miami, Fla.; Mrs. Arthur Meech, of Ashville, N. C.; Mrs. Addie Galloway, of Milwaukee, Wis., and Mrs. Liddie Merriam, of Grand Rapids. His father, Albert Supernaw, of Ellenburg, 99 years of age, also survives him; a sister, Mrs. Albert La Barr, of Ellenburg and three brothers; Albert, of Ellsworth and Calvin and Adolphus of Charlevoix. Out of town members of the family at the funeral were Albert and Richard Supernaw, his sons, and Mrs. Galloway, a daughter.

Mr. Supernaw made many friends during his forty-one years of residence in Charlevoix county and was a highly respected member of Charlevoix Lodge No. 282, F. & A. M.

Funeral services were held under the auspices of the lodge, at the home of the deceased in Norwood, last Friday morning at ten o'clock, Rev. H. R. E. Quant, of this city, delivering the sermon. The body was laid to rest in the Norwood cemetery.

Progressive pedro party Saturdny evening, January 6th, for Odd Fellows, Rebekahs and their families at the Hall.—Adv. 1-tf.

CAUGHT IN ACT OF ROBBING STORE

Mentally Afflicted Youth Was On Parole for Like Offense

Elwin Johnson, who lives with his wife and two infant sons on the Bert Fuday farm on the East Jordan road, was picked up Sunday by sheriff Weaver and brought to the county jail here, charged with an attempt to rob the till of Ross Alexander's store, formerly owned by Mosher, of Ironton.

Mr. Alexander had been missing small sums from his cash register for some length of time and, determined finally to catch the culprit, set a man to watch in the store after hours.

Two nights of patient stalking followed and Saturday night Johnson was caught in the store with his hand on the cash drawer.

He plead guilty Tuesday morning before Judge Mayne in the circuit court here and received a sentence of from one to five years at Jackson, with a recommendation of one year. He was taken to prison this morning by chief of police, Weikel.

This is an exceptionally unfortunate affair, in view of the fact that the young man was, at the time, on parole for a similar offense committed in 1920. A history of his case would seem to indicate that he is a victim of kleptomania, a well-recognized form of mental disorder that inclines its victims to a life of this sort of crime without the moral sense being in any way involved. The Courier, therefore, deplores the occurence for the undeserved notoriety it has inflicted upon the well-respected parents of the boy and other members of the family, who should have the kindest sympathy of everyone.

Leather Vests, wool lined, made under government specifications, $5 value, we will close them out at $2.98. Benjnmin Brown.—Adv. 51 tf.

OFFICERS CHANGE ABOUT THURSDAY

(Continued from Page one)

he left off being an "ex" and began to be an "elect."

Richard Lewis, the retiring county clerk, was too busy to be pinned down to a statement of any kind. Anyway, we know Dick has put in enough honest-to-gosh licks at the clerk job to be entitled to a long and much needed rest We would suggest a trip to Californin, just at this season of the year.

The prosecutor-elect, A L. Fitch, when seen by our representative, was balancing a weighty-looking legal tome on his knee and seemed deeply engrossed—so much so, in fact, that one would scarcely dare disturb him. The fact, however, that he was so evidently on the job looks good for the future of the office. The ex-prosecutor, E. A. Ruegsegger, was not around and therefore no knowledge of his plans. He will probably resume his private law practice.

The new treasurer, Henry Cooper, when buttonholed in the post office last night, said that he expected to give his entire time to his new duties and to this end would resign his present offices of justice of the peace and county agent of the board of Charities and Corrections.

So next Thursday will see at least a partial change of administration. We Americans in our politics have come to expect great things from a change in personnel. Wether or not this works out generally as we think it should, it is certain that we shall watch the performances of the new officers with consuming interest and exact of the re-elected ones a continued maintenance of the efficiency which was the reason for their return to office. All things considered, we shall probably not be disappointed.

No better electric light globes than the kind we sell. Try them and see. Charlevoix Hardware Co. 5tf.

ALL EGGS MUST NOW BE BRANDED

Prosecutions to Be Pushed Against Dealers Who Violate Law

Prosecution of all dealers selling cold storage eggs as fresh eggs will be begun at once, it was announced last Thursday by W. P. Hartman, of the department of agriculture, following complaints indicating numerous violations of the law during Christmas tradiag.

Hereafter, he declared, dealers will be permitted to sell eggs only as fresh or storage. The law states no recognition of "selected, fancy and extra quality" grades which are often the cold storage product sold at higher prices. The law will be enforced by department officials in all cases where the storage eggs are sold as fresh whether the price is in excess of price for cold storage eggs or not.

B. Y. P. U. NOTES

On the first Sunday of the New Year, January 7, we will study the first Psalm or the Guideboard Psalm, under the leadership of Mrs. Earl Johnston.

During the coming year, once a month, a psalm will be considered. The Psalms were the hymns of the Hebrews. They grew out of the experiences of the writers and are the expressions of human longings and aspirations and experiences, written through the aid of the Holy Spirit. Many of them answer to our feelings. Let us learn to know them and love them.

On Thursday evening at the usual hour is prayer meeting. This Thursday, January 4, we will have a covenant meeting. Let every member endeavor to be present and thus start the New Year right.

Green bloekwaad, $4 per cord; green buzzwood, $3.50 per cord; all beech and maple. C. Hansen, phone 227.—Adv. 1t1 pd.

STATE HUNTERS ARE AFTER FOXES

Game Wardens Claim These Animals Are Rapidly Increasing

Alpena county deputy game wardens have returned from Lansing where they conferred with Director of Conservation Baird relative to a campaign against small noxious animals, particularly foxes, which are killing birds in increasing numbers according to reports from the game wardens over the state.

A concerted drive against these animals which are devouring the game birds as well as other species is to be started in a few days. Methods discussed at the Lansing conference are likely to be employed. These are not to be announced until the director of conservation has had an opportunity to confer with other game leaders and tour some of the districts.

The fox has multiplied in this and other counties of the state since the war time price for his pelt was removed. Without this incentive the hunter and trapper has ignored him with the result that he is rapidly propagating, and his increasing numbers are requiring additional birds daily for food.

Particularly at this season, with the landscape covered with snow the fox or other noxious animal is depending entirely upon the bird for substance, and finds the snow of assistance in catching his winged prey.

Progressive pedro party Saturday evening, Jnnuary 6th, for Odd Fellows, Rebekahs and their families at the Hall.—Adv. 1-t1.

POPULAR BELVEDERE GIRL MARRIED

Miss Marian Webb Weds Sampson Rogers, Jr. at Oak Park

We are informed this week of the marriage of Miss Marian Wallace Webb to Sampson Rogers, Jr. which took place at the home of the bride's parents, Mr. and Mrs. George Dayton Webb, in Oak Park, Ill.

Mrs. Rogers is a very popular member of the younger set in our summer colony at the Charlevoix Summer Home resort and is well known to many Charlevoix people. Her father, George D. Webb, is president of the association and has been a resorter here for many years.

The young couple are planning to make Oak Park their permanent home and a cottage is being erected there for their occupancy. We trust that they will continue to sojourn with us during the summer months, as in the past and join their friends in sincere wishes for their future happiness and prosperity.

MRS. WASHBURN'S GRANDDAUGHTER WEDS

Becomes Bride of Naval Officer At Anaheim, Cal.

Miss Luna Emily Wellman, a granddaughter of Mrs. M. L. Washburn, of this city, was married at the home of her parents, Mr. and Mrs. William M. Wellman, at Anaheim, California, Saturday, December 23rd last, to Ensign Dale Quarton, U. S. N., assigned to the superdreadnaught, "New Mexico" of the Pacific fleet. A brother of the bride, Rev. Coe R. Wellman, was the officiating minister. Mrs. Washburn was present at the ceremony.

The bride and groom left immediately after the ceremony for a honeymoon trip to San Francisco. On their return, they will reside in Los Angeles, where Mrs. Quarton will resume her duties as a member of the faculty at the college of music, University of Southern California, and also at her studio in Anaheim.

METHODIST EPISCOPAL CHURCH

10.00 a. m., class meeting.

10:30, worship, subject, "Christians Unlimited Resources." Text, "All are Yours."

12 m., Suaday school.

3:00 p. m., Junior League.

7:00 p. m., worship. Subject, "The World's Need."

1:00 p. m., Sunday school at Barnard.

2:00 p. m., church. Rev. Frook, preacher.

1:30, Sunday school at Greensky Hill.

2:30 pastor will preach.

This Thursday prayer meeting here. We begin a study of Mathew. Bring your biblea and come.

Monday, official board meeting.

Tuesday, "All the church get-together rally."

Hold Joint Installation

Round Lake Lodge No. 293 I. O. O. F. and Rebekah Lodge will hold a joint installation the evening of January 10, in the local lodge rooms. Odd Fellows and their wives and Rebekahs and their husbands are requested to attend. Andy Ross for the I. O. O. F. and Mrs. Grace Genett for the Rebakahs, will act as installing officers.

CORRESPONDENCE

EAST MARION

School opened Wednesday, after a week's vacation.

Miss Agnes Cellner spent the week-end with Miss Nellie Guilds.

Dorothy Ikens and Forest Beattie, of Charlevoix, visited school, Tuesday.

J. H. Adams and Mrs. Katherine Cellner have had telephones installed in their homes.

Mr. and Mrs. H. C. Newman spent Thursday evening with Mr. and Mrs. Ed. Snider.

Mr. Nixon and son, Ernie, of Marion Center, visited Ed Snider, Tuesday.

Mr. and Mrs. Thomas Jensen spent Tuesday evening with Mr. and Mrs. August Cellner.

Mr. and Mrs. Dan Botkins and baby and Jule Guilds, spent Wednesday evening with Mr. and Mrs. Tom Jensen.

Mrs. Freehaver and children and Mr. and Mrs. H. Einwachter were guests of Mr. and Mrs. Wm. Fuller, Sunday.

Mr. and Mrs. E. E. Webb returned Monday from Chicago and Grand Rapids, where they were visiting their mothers.

Miss Clara Thorsen, of Charlevoix, and Mrs. William Fuller and children spent Friday with Mr. and Mrs. H. C. Newman.

Fifteen Camp Fire Girls, accompanied by the Misses Clara and Signa Thorsen, of Charlevoix, visited school Tuesday afternoon.

The Misses Alta and Opal Harper and Mrs. Will Fuller and children spent Wednesday with Mr. and Mrs. H. C. Newman. Miss Nina Harper called in the afternoon.

A party was given in honor of the Misses Nina, Opal and Alta Harper, Saturday evening, at the home of Mr. and Mrs. H. C. Newman. Those present were Mr. and Mrs. Harper Mr. Aldred, of Boyne City, Mr. and Mrs. Ed. Snider and family, Mr. and Mrs. Wm. Fuller and family. Warm maple sugar and pop-corn were served, after which the party were entertained with songs.

After spending the Christmas holidays with her mother, Mrs. Essie Dodd, Iris returned to the home of her grandmother, Mrs. Elizsheth Beattie, in Charlevoix.

While driving to town near Coulter's Saturday afternoon, John Shaw skidded on the icy road into the ditch, crushing his fender. Aside from being a little scared, they were soon on their way again.

Miss Opal Harper, who is teaching school at Gaylord, Miss Nina Harper, teacher near Boyne City, and Miss Alta Harper, who teaches at the Walker school, are spending their vacation with their parents, Mr. and Mrs. N. A. Harper. They left Monday to their respective schools.

Sheep lined coats, Soo Pants and Jumpers, Gloves and Mittens. Benj. Brown.—Adv. 51tf.

Electric light globes—Charlevoix Hardware Co. is the place to buy them. 5tf.

BAY SHORE

Happy New Year to all.

Miss Grace Tillotson, teacher in the Alanson school, is visiting in Detroit, through her vacation.

Bob White has lost four head of cattle by some disease that seems to puzzle the vetinarians.

Mr. and Mrs. North, of Resort township, spent Christmas with her son, George, at Alanson.

Galo Chew, of the Nowland school and Alice Chew, of the Hopyard school, spent their vacation at the home of their parents, in Hayes.

Fred Yahr was called home from the crusher last week by the illness of their baby. It is some better at this writing.

Dr. Newman was called to the Henry Hair farm to reduce a fractured limb for a large hog, one day last week, but it was found that he could do nothing for it.

Miss McColum united with the Union Sunday school at Burgess, and gave a Christmas entertainment Saturday, December 22 Mr. Peasley acted as Santa Claus.

A. O. O. G., North Bay Arbor, met in regular session at the home of Henry Hair. Galo and Alice Chew were obligated and received their policies, 20 pay special of $1,000, with double indemnity for accidental death.

Word was received by the secretary of North Bay Arbor, from V. T. Kahler, that a little grand-daughter arrived at their home in Boyne City, December 18. Her name is Betty Lou.

L. Breebelaen, who was hurt while coasting down Carpenter hill, recovered in time to be able to sing at the Christmas exercises at Carpenter school, December 21.

The pupils and teacher of Maple Grove school gave a fine program Friday afternoon, December 22. Miss Triplet is spending her vacation at the home of her parents near Eastport.

Fair Grove school had their entertainment Friday evening, December 22, the children taking full charge, one of the older boys acting as Santa Claus. They were a credit to the teacher who trained them.

Mr. Peterson, who is living in the Bowen house this winter, states he had the best Xmas he ever had. Santa Claus came from every direction in the disguise of neighbors Glaser, Scroggie and Minier as he was about ready to sit down to dinner. Neighbor Tillotson then appeared and invited him to come over and have dinner at his place Mr. Peterson feels that he was well remembered.

For Rheumatism, Lumbago, Stiff Neck and that Tired Feeling, try Petoskey Famous Baths. Read announcement on other page.—Adv. 1t1pd.

A close out on all Overcoats, leather vests, sheep lined coats, sweaters. Benj: Brown—Adv. 51tf.

CONGREGATIONAL CHURCH

Sunday, 10:30, call to worship. Preparatory address followed by communion.

The church school at 12 m., A. F. Bridge, Superintendent. Annual election of officers. Nomination committee, made up of religious education committee will report.

Sunday, 6:00 p. m., Y. P. S. C. E.

Sunday, 7:00 p. m., report of soliciting committees, and a timely address by pastor.

Thursday, 7:30 p. m., bible study and prayer.

Special Notice.

A subscription card, bearing a serial number, is in your hand. If you have been overlooked, please ask for a card and do your part as a member of this church or society in maintaining the work of the church in this community. The solicitors will call for the card Sunday afternoon, January 7. We trust everyone will count it a privilege to subscribe to the work of Christ's kingdom.

Tuesday evening, January 9, at 7:30 o'clock, the annual meeting of the church will be held in the church parlors. You will want to be present to hear the work of the past year and help to plan for the future.

AMERICAN ORIGINAL & GENUINE FENCE

FULL WEIGHT, FULL SIZE OF WIRE FULL LENGTH OF ROLL

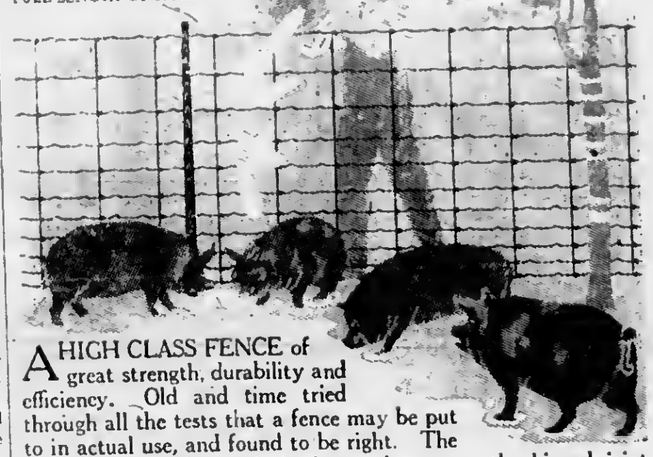

A HIGH CLASS FENCE of great strength, durability and efficiency. Old and time tried through all the tests that a fence may be put to in actual use, and found to be right. The square mesh of large wires, the tension curve, the hinged joint, the perfect alignment of the whole fabric, the steel of true formula and the galvanizing for endurance.

THERE IS WEIGHT OF STEEL IN THIS FENCE, in addition to being a true fabric.

Charlevoix Hardware & Electric Co.

209-11 Bridge St. Phone 1

Don't kill the hen —THAT— lays the Golden Eggs

Feed Her "GLOBE" Egg Mash

It Pays big for money invested

Argo Milling Company

W. E. Byers

Auctioneer

Twenty years experience in handling Auction Sales, both on farm and household goods.

Let Me Cry Your Sale

Phone me at Charlevoix or call the Charlevoix Courier, where all dates are made.

Cups for Lunch Furnished if Requested

Our Wish For You

May the New Year be a shining milestone on an endless road to prosperity, tempered with harmony and real happiness. We appreciate the patronage given us the past year. As a whole, Charlevoix residents have been more than loyal to their home merchants. This attitude is deserving of mention. This store as well as others, appreciate the confidence placed in them, and by square, honest dealing, will endeavor to merit. Stand by the Home Merchants and the community will profit by it.

Don't Watch Us Grow.

But Help Us Grow.

Mike's Grocery

PHONE 111

Jacobs Special

for 8 days ending Jan. 13

I will sell for CASH

10 lb. Gran. Sugar for 50c

With a $3 Order Sugar not Inluded

H. B. JACOBS

CHARLEVOIX COURIER

VOLUME 31. NUMBER 2. EIGHT PAGES COURIER, CHARLEVOIX, MICH., WEDNESDAY, JANUARY 10, 1923 PRICE $2.00 PER YEAR

SUGAR PLANT POSSIBLE HERE

CHARLEVOIX CO. MAY FOLLOW MISSAUKEE'S LEAD

W. F. Johnson Tells How It Might Be Done, Based on His Personal Experience

More on the sugar beet question. William F. Johnson, of Ironton, again enters the lists, supplementing his previous letter. What he has to say is worth reading, as his personal experience in the sugar beet game qualifies him to speak with authority.

"Editor Courier.

Dear Sir:—I wish to thank you for the courtesy and space you gave my last letter. I was in hopes someone else would take up the subject and let me out of it, but no one seems to care to air out their views in print.

I have, however, received many personal inquiries about my letter, as to why I think Charlevoix could not land a sugar factary and my remarks in regard to the county agricultural agent have caused some comment. I will try to make my letters as brief as possible and take as little space in your valued paper as I can.

I first wish to say that I am not in the employ of any sugar company. What I have to say is from the stand-point of a common farmer, anly; one who is interested in farming and trying to make a living on a farm, but my former work for the beet sugar companies and my experience with sugar beets has made me familiar with things that the public may not know. Sugar beets in Michigan have proven to be a good crop for any farmer to graw, but, especially are they a good crop for the poor man.

They are called the poor man's friend and this for several reasons; the best reason is because it does not require any capital to finance the growing of beets. No matter how poor a man may be, if he has the ground and is able to work, he can grow sugar beets; one acre or as many as he likes; the sugar company will finance the deal.

It is the surest crop he can grow. He may not get a big tonnage, but he will get beets and when he delivers them they all go; both big and little. Beets will grow rain or shine, cold or hot. They are frost proof, bug proof and blight proof.

Much more could be said about the growing of sugar beets; what plant food they remove from the soil, where it comes from, the value of the tops and crowns for stock feed, etc., but I want this letter to tell you why I think Charlevoix is in a poor way to land a sugar mill.

In all the time that I have been growing sugar beets and in all my work for sugar companies, I have never met but one county agricultural agent who was willing to give his assistance to the farmers in the growing of sugar beets. H. L. Barnum (I use his name without authority) was bfond minded enough to see his farmer's needs and work for their best intrests. When I was sent to Missaukee county for the sugar company, Mr. Barnum was county agricultural agent there. I went to his office at once and we worked together. Whenever he visited a farmer who he thought ought to grow beets, he told him so and when I took the contract that he did not like, he said so. He kept a list of beet growers (which I gladly furnished him) and took a personal interest in the growing crop.

The result was that we had araund 700 acres of beets in Missaukee county that year, harvested a good crap and the farmers were well pleased. The next year, a new agent took his place (a fine fellaw, too). That spring, the big beet growers in the southern part of the state organized and struck for more money than the sugar campanies could pay for beets. The farm bureau took in the strikers and sent men aut to stop farmers from growing. They sent a man to Missaukee county, who at once hooked up with the county agent and held a meeting in my best territary, where Barnum and I had spent most of aur time the year before. Same contracts that I had already written were cancelled; those whom I had nat yet seen joined the strike.

(Continued on page six)

HOLIDAYS DURING THE COMING YEAR

The year 1923 came in on Monday and there is no other holiday during the month, with the exception that in some localities the birthday of William McKinley is observed. It falls on Monday, the 29th. Ground hog day, Feb. 2, falls on Friday; Lincoln's birthday, Feb. 12, on Monday; Feb. 14 is both St. Valentine's day and Ash Wednesday, and the following Sunday, Feb. 18, is the first Sunday in Lent. March 17, St. Patrick's day, comes on Saturday. The first day of spring, March 21, is Wednesday. The 25th will be Palm Sunday and the 30th Good Friday, bringing Easter on April 1. April 6 is the anniversary of the declaration of war on Germany in 1917, and the 25th that of the declaratian of war on Spain in 1898. Sunday, May 13, is Mather's day. Memarial day, May 30, falls an Wednesday. Flag day, June 14, is on Thursday. Summer, due on the 21st, will came on Friday. Independence day, July 4, is on Wednesday. Labor day, the first Monday in September, comes an the 3rd. Autumn, Sept. 23, will come an Sunday, Oct. 9, now observed as fire preventian day, comes on Tuesday. Columbus or Discovery duy, a legal holiday in Indiana, will be Friday, Oct. 12. Hallowe'en, the 31st, is Wednesday. Sunday, Nov. 11, will be abserved as Armistice day and Thanksgiving on the last Thursday in the month, will he the 29th. Winter comes on Saturday, Dec. 22, and Christmas will be on Tuesday.

UNDER NORTH CENTRAL PLAN

MICHIGAN COMMITTEE ADMITS LOCAL HIGH SCHOOL

Under Their Rules, Graduates May Enter Any College or "U" In Association

Superintendent Hamilton has received a letter from Inspector J. B. Edmonson, stating that the application for North Central accreditment had been passed favorably by the Michigan committee and will come up for final consideration at the Chicago meeting March 15-17.

For those who have never given the subject of accreditment much thought—there are two steps to be considered. There are two forms of accreditment: What is known as University accreditment under which plan graduates are admitted to the higher institutions of the state on diploma; then there is the North Central accreditment which enlarges the boundaries and allows the graduate of the school to enter on diploma any of the universities or colleges in any of the states belonging to the North Central Association. Let us take for the sake of an example a city where a new high school is to be established: The authorities must plan the curriculum so that no teacher teaches more than six forty minute periods per day, there must be a minimum number of classes held in session room where pupils study, there must be plenty of reference books, laboratory equipment sufficient to enable each student in science classes to work individually the experments necessary for that course.

Teachers must be college trained and as many as possible degreed.

The general trend of the school policies must be in line of progression. When the university inspector passes favorably on said school it is placed on the university list.

If the school authorities desire higher standards and more prestige for their institution, they go one step farther and raise their scholastic standards for teacher sa each teacher of an academic subject has a college degree, standards of scholarship for pupils are raised and the morale of the institution made the equal of the best schoals in the state.

(Continued an page eight)

Notice

Notice is hereby given, that the annual meeting of the Charlevoix Masonic Building Associatian, will be held in the Masanic Temple, Tuesday evening, January 16th, 1923. The question af changing the by-laws, and ather important business will come before this meeting and a full attendance is requested. Free supper at 6:30, business meeting at 7:30. Come.

D. S. Paytan, Secretary.

Buy one af those all leather vest made under Government specification, $5.00 value at $2.98. Benj. Brown—Adv. 51tf.

PROBATE COURT REPORTS FOR '22

LOWEST INSANITY RATE IN PAST TEN YEARS

Eighty-nine Cases Commenced Last Year—More Work For Probate Judge Than Formerly

Eighty-nine cases were commenced by petition in the year 1922, and are classified as fallows:

Eighteen testate estates, thirty-three intestate estates, twenty-five of which took the regular course of probating and eight were the short course, commonly known as the determination of heirs.

Four guardians appointed for mentally incompetent persons and eight guardians for minors. Eight children adopted into Charlevoix county homes and made heirs of the persons adopting them. Six adult persons committed to the University hospital at Ann Arbar for treatment at the expense of the county and four children sent to the same hospital at the expense af the State of Michigan.

One person committed to the home for the feeble minded at Lapeer. Three persons committed to the Traverse City State Hospital for the insane, and two persons sent to the Psychopathic Haspital at Ann Arbor for observation and treatment for mental derangement bordering on insanity. Two of the six cases were chargeable to other counties, for the reason that they had not resided in Charlevoix county for the statutory period of one year immediately preceding filing the petition, but had a legal residence in other counties in this state, and were chargeable to such counties. In one case the petition was dismissed.

Six cases of investigation for insanity; that is the least number of investigations in any one year for the past ten years. The total expense to the county was $135.87; that is much less expense than any year for the past ten years due to the fact, in part, that two of the cases were chargable to other counties, and partly to the fact that the investigations were so handled that is was not necessary ta provide a caretaker for any of the cases. One proceeding had for the change of name of an adult person and name changed by order of this court.

Inheritance tax was determined and paid in seven estates, the total amount of said tax being $975.87.

This tax, at the present time, becomes a part of the primary school fund, and you are aware, probably, that an effort is being made to change the law in such a way that this tax will be used for defraying state expenses, and the schools supported by direct tax.

The labors of the court in settling estates is increasing. Formerly it was considered the duty of an executor or administrator to gather the assets, pay the debts, and distribute the residue among the persons entitled thereto, at the earliest possible date. The present day tendency is to continue the business of the deceased as a going concern, sometimes almost indefinitely. The Detroit Trust company reports an estate, the principle asset being a shirt waist factory, that has been run as a going concern for several years and is likely to continue to so operate for several years to come.

Report for the Juvenile Division

Forty-three dependent children have been before the court in the regular way for assistance and relief and thirty have been found to be dependent children within the meaning of the Juvenile Court act, and cared for by order of the court. In the other cases petitions were dismissed.

Eight delinquent children have been before the court during the year, five af which were placed on probation, one petitian dismissed, one girl sent ta the Industrial Home at Adrian, and one boy sent to the Industrial School at Lansing. Those placed an probation have thus far made good, and there is every reason ta think that the necessary reformatinn can be accomplished without placing them under institutianal care.

Servetus A. Correll,
Judge af Probate.

Leather Vests, wool lined, made under government specificatians, $5 value, we will clase them out at $2.98. Benjamin Brown.—Adv. 51 tf.

HOSPITAL GETS A WIND-FALL

NORTH SIDE ORGANIZATION GIVES $1,000

Sidney Lowenstein Writes Resorters Are Pleased With Institution's Progress

The Charlevoix Hospital's financial report far the month of December shows a gratifying balance on the right side of the ledger and the superintendent's report that accompanies it testifies mutely to the great need that the institution fills in this community.

Financial Statement Jan. 4, 1923

Receipts

Amount on hand Dec. 7th, 1922	$ 311.28
Hospital receipts for Dec.	772.65
Donations rec'd in Dec.	50.00
Return interest an notes paid	32.28
Total	$1,166.21

Disbursements

Expenses of Hospital, Nurses and help	$ 548.40
Supplies for Dec.	498.37
Total	$1,046.77
Ant on hand Jan. 4, 1923.	$ 119.44

Superintendent's Report for December 1922.

No. patients in hospitnl Dec. 1, 1922	12
No. patients in hospital Dec. 31	7
No. patients admitted during month	22
No. of patients discharged during month	29
Highest No. any day	20
Lowest No. any day	5
Surgical cases admitted	4
Medical cases admitted	5
Accident cases admitted	4
Obstetrical cases admitted	4
Births	5
Hopeless cases admitted	2
Deaths	1
No. days care of patient	405
Average No. of patients	13
No. of meals served to patients and help	1866

A letter recently received by Capt. Sam Rose, who is president of the hospital board, from Sidney Lowenstein, prominent north-side summer resident, who writes from his office in Chicago, is herewith reproduced and tells its own story:

Mr. Simon Rose, President,
Charlevoix Hospital,
Charlevoix, Michigan.

My Dear Mr. Rose:—The newspaper publicity that your hospital is getting will certainly do it a great deal of good, and establish it firmly in the hearts of the community.

I have heard it very favorably commented on by the resorters whom I have met from time to time, showing that they are interested in its welfare, even while many miles away.

The organized work that is being done by the women in connection with supplying the hospital needs is constructive, and besides being a great material help, also encourages a more active interest and stimulates the public to lend a hand.

I am pleased to send you herewith a check of the Charlevoix North Side Social Wefare Association for another $1,000.00 installment of its contribution to the work.

With best wishes for the New Year, I beg to remain,

Very Truly yours,
Sidney Lowenstein,
Treasurer.

POPULAR TEACHER BECOMES A BRIDE

Miss Kranz, of Lincoln School Weds H. Trimble

Miss Elizabeth Kranz, teacher in charge of room one, at the Lincoln school here, and Harrison Trimble, of this city, were married on New Year's day at the home af the bride's mother, Mrs. C. Kranz, at Alba, Mich.

Flayd Black, of Charlevoix, and Miss Mary Gates, of Alba, acted as best man and maid af honor ta the happy pair, Rev. Dean, of the Alba M. E. church performing the ceremony.

Mrs. Trimble will cantinue teaching her classes here, as formerly, as she and her husband will make their hame in this city.

The Courier and their many friends wish them all possible happiness and a long and prosperous married life.

Advertise In the Courier.

CHICAGO SURGEON BUYS BIG TRACT

New Holdings Give 5,000 Foot Frontage on Torch Lake

Dr. George C. Amerson, owner and head surgeon of the Garfield or West Side Hospital in Chicago, was the guest at breakfast last Saturday morning of Mr. and Mrs. Harry L. Oldham, on Park Avenue.

Dr. Amerson was on his way to Torch Lake, where he has recently purchased two tracts of 100 acres each, flanking the property formerly acquired by his father, the late Judge Amerson, on what is known as Lone Tree Point, about six miles out af Alden. This purchase gives the doctor 5,000 feet frontage on the lake. A fine summer lodge for the owner's personal use and a colony of several handsome cottages stand on the original tract.

This little item is but one more proof of the fact that the northwest Michigan region possesses peculiar attractions for the summer vacationist. Men with ample weans to establish their residence in any location of their choosing turn to Michigan in preference to other better advertised sections, even the much-vaunted California. Can't we do a little more, in the light of this knowledge, to cooperate with Nature and the splendid advantages she has given us, when other regions with even less to reccommend them are so much more ably assisted by their people.

ENFORCE ROAD-SIDE TREE LAW

LAWS TO BE STRICTLY ENFORCED IN FUTURE

Future Violations Due to Ignorance of Law Will Not Hereafter Be Overlooked

It is unlawful to cut or injure trees or shrubs within the limits of public highways without a permit from the authorities having jurisdiction over such roads. State Highway Commissioner Frank F. Rogers, states that the law will be strictly enforced on state trunk line and federal aided roads, over which the State Highway Commissioner has jurisdiction in co-operation with the boards of county road commissioners. Any person, including the owner of the abutting land, who destroys trees or shrubs in the highway without a permit from the highway authorities is guilty of a misdemeanor, under this law, and is liable to a fine or imprisonment or both. If such person has not obtained the consent of the abutting property owner, in addition to a permit from the highway authorities, he is liable to the abutting property owner for damages.

The great majority of abutting property owners along the highways, as well as the general public, are interested in having the roadsides attractive and thousands of trees have been planted and protected by land owners, by public spirited associations, and by the highway authorities for this purpose. There have been some violations of the law however, by land owners cutting trees along their frontage but Commissioner Rogers states that most of such violations have been due to ignorance of the law on the part of alien tenants or owners who are prone to cut the nearest trees when they need fire-wood, without any consideration for the beauty of such trees.

From the thousands of communications he has received on the subject, Commissioner Rogers feels that the people of the state in general want the roadside trees protected The public wants the trees to make the highways attractive and to make travel more comfortable, while to the farmer, the trees are a benefit

(Continued fram page four.)

Pomona Grange February 1.

Charlevoix Pomona Grange will meet with Ironton grange on Thursday, February 1. The usual good program is being prepared, which will be of interest ta members of this organization. Remember the date and spend at least a part of the at the meeting.

February 12th! Don't forget the date. W. R. C. supper for benefit American Legion at M. E. church.—Adv. 2t1.

A close aut on all Overcoats, leather vests, sheep lined coats, sweaters. Benj: Brown—Adv. 51tf.

CALIFORNIA A BIRD'S PARADISE

VALLEYS INHABITED BY NEARLY ALL VARIETIES

Harm Done to Fruit by Some Varieties No Comparison With Destruction of Insects

Many af us in the eastern states do not stop to consider the differences which have to do with birds and other wild life, between the eastern and western United States, and it may be of interest to have a word upon some of the principle facts about California birds.

We all know that climate and the food and water supplies have a direct bearing upon the migration of birds. In the valleys of California one finds many more birds wintering than in the same latitude in the east, and this may be accounted for by the fact that the food supply continues to be sufficient, perhaps we might say abundant, owing to the mildness of the lowland winters. This does not mean that the same birds will be found in a given locality both summer and winter, for there is much migratory activity.

Owing to the preponderance of the mountain ranges and the superior height of many of them, bird movements among the land birds becomes largely vertical migrations, and these assume great importance. Many birds merely come down from the snow covered mountains to the open valleys. This is especially true of the seed eaters, while others travel east and west as their food supply suggests, keeping usually to their own familiar life zone. North and south migrations take place, af course, in a degree among the land birds, and along the coast the migrations of water birds may be found in full force. At Monterey vast multitudes of birds may be seen passing on their way from Artic regions to the southern seas, and offer a wide field for further investigation of this most interesting subject.

The question of the food of the land birds is important in California because of the extent of the fruit industry. Certain birds commit more or less depredation to the fruit, notably the House Finch, but so also do the insects and rodents. Birds at times keep down the insect life, and it is a question whether the harm a bird may do by eating fruit in June, is not ofset by the good he does the remainder of the year in eating scale insects and other profit-taking pests.

Notable changes have taken place in the bird life of California, with the irrigation and development of the valleys. More and more of the desert land is constantly being reclaimed through irrigation, in this western country. With the coming

(Continued on page eight)

AUTO DEATHS SET A NEW RECORD

Long regarded as one of the chief sources of Michigan's prosperity, the automobile, silent, swift and powerful, has definitely emerged in a new guise. Instead of appearing as a vehicle of pleasure its status on the charts of the Michigan department of health is that of a killer mare dangerous than typhoid fever.

In 1912, the motor car death toll reached a total of 403, the largest ever recorded and a higher figure than that attained by typhoid fever during any of the past five years.

During the first 11 months of 1922, the toll mounted steadily until it had attained the 477 mark at the end of November, and this in spite of concerted attacks on the part of Grand Rapids and Detroit courts. In that period of less than a year 153 persons were needlessly killed in Detroit and 19 in Grand Rapids by negligent ar drunken automobile drivers. With these figures as a basis of estimate, it would appear that the entire caunt for 1922 will be well beyond 500.

That is mare than the mortality lists for measles, whooping cough, scarlet fever ar typhaid fever show for the entire preceding 12 months. Since 1909 when the first motor car accident list was kept separate from other accidents, the nutnmobile deaths in actual numbers and in rates have grown consistently. In 1909 there were 49—a rate of 1.7 deaths per 100,000. In 1921 there were 403—a rate af 10.6 per 100,000 inhabitants, and in 1922 indications are that both numbers and rates will be higher than ever.

CORRESPONDENCE

DEER LAKE

A large crowd attended the Christmas exercises at the grange hall.

Deer Lake school commenced Monday, after a week's vacation.

Mrs. Earl Barber left Monday for Cadillac, where her husband has employment.

Messrs. Bert Lumley and Otto Kunert have completed their logging job.

Miss Eva Latham, of Boyne City, spent the week-end with Miss Sidney Lumley.

Misses Ione and Mary Barber returned to their work at the Belding Silk Mills, Monday.

Mrs. John Martin returned to her duties in the Slaughter district, Tuesday morning, after spending her vacation with her parents at Elmira.

Misses Zola Barber and Melta Sutton returned to their school work Monday, after enjoying a vacation with their parents.

Messrs. Oral Barber and Harvey Green returned to Flint Saturday, after spending Xmas with relatives.

Deer Lake grange enjoyed an oyster supper and held their regular installation Saturday evening. Mr. and Mrs. Clifton Heller were the installing officers and did the work in a very creditable manner.

Do not miss those wonderful values in winter wear. Benj. Brown—Adv. 51t2 pd.

BURGESS SCHOOL NOTES

Last Thursday evening "The Bugs" of the Burgess school had a skating party on Mr. Ever's pond.

The second grade have learned to subtract numbers with three figures.

The seventh and eighth grades are studying Longfellow's poems and his life in reading.

The second graders are climbing "ladders" in reading class. They have ladders with fifteen rounds. The object is to see who gets to the top first. Everyone who has a good lesson goes up one round.

Electric light globes—Charlevoix Hardware Co. is the place to buy them. 5tf

CLARION

J. W. Ecker has been quite ill for several days.

John Older, Jr., of Muskegon, was in town a few days last week.

Mrs. M. A. Herrington is on the sick list this week.

Miss Leath Green spent Sunday with her parents at Boyne City.

Floyd and Orson Everts, of Charlevoix, were in town on Friday.

Mrs. Clyde Kent, who was taken to Petoskey Hospital last week, is reported as slightly improved.

George Pennabaker, of Petoskey, called at the J. C. Hass home, on Sunday.

Mrs. Bernice Clark and son, Leslie, of Mancelona, visited Clarion friends last week.

Mrs. D. McDonald and daughter, Miss Clara, and Mrs. Colden, were guests of Mr. and Mrs. J. C. Hass, on Sunday.

Mr. and Mrs. N. C. Griswold, Mr. Frank Regan and Mrs. Ella Addington were dinner guests at the Frank Banks home, on Sunday evening.

Mrs. E. J. Embury and sister, Miss Ida Huff, returned last week from southern Michigan, where they were called by the death of a sister.

IRONTON

School commenced Monday, January 8th.

Opal Lewis is home for the winter months.

The Lady Maccabees met with Mrs. Jerry Saunders, Wednesday.

Mr. and Mrs. Louis Peterson and daughter, Lillie, spent Sunday at the Brown home.

Miss Opal Lewis spent the past week in Charlevoix, the guest of Miss Katherine Tumath.

The election of Sunday school and church officers will take place Sunday afternoon, January 14.

Miss Elenor King received a piano from her uncle and aunt in Boyne City, as a Christmas present.

Mrs. Barnum and children returned to their home in Cadillac, Thursday. Mr. Barnum returned the Wednesday before.

The Ancient Order of Gleaners met in their hall Thursday evening, January 18th. A class of nine will be received in the arbor. The lecturer will have a program. After lodge a pot luck supper will be served.

Take one of Petoskey's Famous Baths (Saville Method), they will make you feel like a new person. Read aanouncement in other section of this issue.—Adv. 1t1.

EAST MARION

The school bell is again ringing, after a week's rest.

Miss Nellie Guild is spending a few days in Charlevoix this week.

Mrs. Jasper Hubble of Marion Center, called on Mrs. Tom Jensen, Wednesday.

Mr. and Mrs. Wm. Fuller and family spent Sunday with Mr. and Mrs. H. C. Newman.

Harry Cobleatz, of Ironton, called on Tom Jensen and August Cellner, Friday evening.

Miss Alta Harper, who teaches at the Walker school, spent the week-end at the home of her parents, Mr. and Mrs. H. N. Harper.

Mr. and Mrs. E. E. Webb and Mr. and Mrs. Tom Jensen spent Friday evening at the home of Mr. and Mrs. Ed. Sutley. The evening was spent in playing games.

Mr. and Mrs. William Tait, of Rock Elm, spent Tuesday with Mrs. Tait's sister, Mrs. Tom Jensen and family.

Mrs. A. Winters, who broke her ankle a short time ago and was at the Charlevoix hospital, was able to be moved home last week.

Mrs. Lillian Benaett, who has been working in Detroit, for the past few months, returned to the home of her parents, Mr. and Mrs. Joe Guild.

Arthur Guild is the proud owner of a White Wyandotte hen, that took first prize at the poultry show in Grand Rapids. There were 1850 hens on exhibition. This hen was in the utility class and judged on her egg producing ability only. One of Mr. Guild's hens made a trap nest record of 211 and another of 201 eggs in a year. Mr. Guild also sent three cockerels to the poultry show and as yet has not heard the results from them, but he is expecting some more substantial prizes on them.

Use Hygrade, gas filled electric light globes. Everybody is talking about how long they last. Any kind you want. Charlevoix Hardware Co. 5tf.

CHARLEVOIX PUBLIC SCHOOL NOTES

Last Friday night Charlevoix played East Jordan in one of the roughest games played in many seasons. All was well until the East Jordan team saw they were going to be defeated and then the rough house started, which has caused Charlevoix to cancel all games with East Jordan until they can again play like men.

Charlevoix likes to play basket ball and play it in a clean way. Next Friday, the 12th, the basket ball team goes to Petoskey.

In a preliminary game Friday, the Charlevoix girls were defeated by the East Jordan girls, 14 to 0. Although the score was one sided, the C. H. S. girls put up a very good game and by the next game will be in condition to make the people sit up and take notice. The freshmen basket ball team was defeated by Boyne Falls, 10 to 4, but there is good material in them for a future basket ball team.

Everybody come Friday night to the debate which will be held at the high school assembly. Charlevoix high school vs. Bellaire. The debate will begin promptly at 8:00 o'clock. We have a very good team.

I wonder when that foot ball banquet is coming off.

The Latin students are preparing themes for the annual.

Miss Helen Armstrong visited the junior English class Friday afternoon.

Bible study will be one of the new subjects in the high school curriculum next semester. There will be some new classes taught in home economics. Monday morning in chapel, Miss Catton and Miss Wilson explained these courses to the high school.

The seniors will serve candy (at a reasonable price) at the debate Friday evening. Bring some extra coppers.

The great junior production, "The Merchant of Venice," which will be given at the Palace Theatre in the near future, is now under way. Sponsored by Miss D. J. Vincent of the commercial department, the play promises to be the cleverest, most up-to-the-minute spectacle staged in this city in the last two years. The hitherto unknown talent of the juniors has come to light (according to D. J. V.) and every effort is being put forth to make the play a rousing success. Tickets will be on sale soon. Another mystery has been uncovered—the "COMING" sign that has been posted in the assembly room has taken on a new aspect; it is a notice of the coming of the stupendous junior production. Watch for it!

The senior class (assisted by the sophmores) will serve a supper, on February 7th. Watch for further announcements.

Why not keep warm with heavy winter wear sold by Benj. Brown—Adv. 51tf.

The KITCHEN CABINET

(©, 1922, by Western Newspaper Union.)

We never know how much one loves till we know how much he is willing to endure and suffer for us and it is the suffering element that measures love.—Henry Ward Beecher.

DINNER IN THE OPEN

During the hot weather there is nothing that changes one's whole attitude toward life in general like a day spent out of doors. When possible pack the basket and family into the car and go away to new scenes. But if one has a shady nook in the home grounds a meal may be enjoyed out of doors with little planning.

For a regular camping meal roasted potatoes, corn and weiners will go well with most people. Steak is delicious, too, cooked on a heavy sheet iron over coals or broiled over the coals with a wired broiler.

Scrambled eggs is another good dish, which can be easily prepared. A hot cheese sandwich is well liked. Butter bread, place a piece of cheese, sandwich fashion, between the slices and brown in butter on both sides. Serve hot with sliced tomatoes, onions and cucumber.

Brown bread spread with butter and chopped green pepper with a little minced parsley makes a nice sandwich.

Potatoes boiled in their jackets may be cooked at home, then fried in butter and served piping hot with small green onions.

There are any number of good salads which are easily carried or the dressing may be carried in a fruit jar and the salad mixed when the meal is ready to serve.

Any pie which carries well always finds an appetite to meet it.

Deviled Eggs.— Cut hard-cooked eggs in halves, put the yolk through a sieve, adding mustard, cayenne, butter, and salt to taste. Fill the hollow, rounding it well, with the mixture. Wrap in waxed paper as they carry better, packed in a shallow box.

Sponge cakes make a delicious dessert. When ready to serve cut off the tops and fill with whipped cream or berries mixed with sugar and whipped cream. The cream and berries may be prepared at home and carried in a sealed jar.

Nellie Maxwell

See those heavy winter wear at Benj. Brown—Adv. 51tf.

February 12th! Don't forget the date. W. R. C. supper for benefit American Legion at M. E. church.—Adv. 2t1.

Tri-Weekly Through Service

TO AND FROM JACKSONVILLE **FLORIDA**

Via Cincinnati and the L. & N. R. R. in

THE SOUTHLAND

EVERY MONDAY AND WEDNESDAY AND SATURDAY

6.00 P. M.	Lv. Grand Rapids	Ar. 11.55	A. M.
7.35 P. M.	Lv. Kalamazoo	Ar. 10.20	A. M.
11.20 P. M.	Lv. Fort Wayne	Ar. 6.15	A. M.
3.55 A. M.	Lv. Richmond	Ar. 1.50	A. M.
7.00 A. M.	Lv. Cincinnati	Ar. 9.15	P. M.
6.50 P. M.	Ar. Atlanta	Lv. 7.25	A. M.
9.45 A. M.	Ar. Jacksonville	Lv. 8.20	P. M.

Requests for reservations are invited and may be addressed to any ticket agent of the Pennsylvania System, or to M. F. Quaintance, Division Passenger Agent, Grand Rapids, Mich.

Pennsylvania System

5,285 INSPECTIONS PER CAR

The faithfulness of performance so universally remarked in Dodge Brothers Motor Cars, is due, in no small part, to the thoroughness with which each unit is inspected during the process of manufacture and assembly.

A trained staff of 1100 experts is employed in this work alone, and approximately 5,285 inspections are made on each car.

So exacting and rigid are the standards applied to these inspections that the slightest variation, either in workmanship or material, is sufficient cause for immediate rejection.

Dodge Brothers are almost over-scrupulous in their constant aim to make each car as sound and perfect as is humanly possible.

HENRY B. WOOD
CHARLEVOIX, MICHIGAN

JOIN THE

Charlevoix County Bank

Christmas Savings Club

FOR 1923

When you join our Christmas Savings Club and regularly deposit some of your spare money each week, you acquire the habit of economizing on your spending. This makes you eager to get ahead and your enthusiasm helps you to do so. You will harly miss the weekly payments and the check you receive next December for the accumulated amount, plus interest, will be just like finding money.

You can deposit from one cent to $10.00 and up each week. Choose the savings most suitable to your purse.

Join Today—Before the Club Closes

Charlevoix County Bank

Nicholls, Buttars & Bridge, Bankers

"THE BIG BANK ON THE CORNER"

ASK FOR

Milk-Made Bread

Bread is Your Best Food
Eat More Of It

MADE CLEAN BAKED CLEAN
KEPT CLEAN

Lawrence McCann, Prop.

UNDER THE DOME AT LANSING

Report of 52nd Session's Opening Work From Standpoint Of Banking and Farming Interests.

As The Banker Sees It

Taxation is so pre-eminently the outstanding problem of the fifty-second legislature that the "pet laws aimed to meet all the ills that flesh is heir to" to quote from Governor Groesbeck's message are likely to get seant attention, not so much for lack of merit as want of time. Despite the fact the organization of both houses is ten days ahead of schedule there is a strong likelihood that the session will be as long as usual, so anxious are tbe law makers to give the question of taxation the careful and conscientious consideration everyone agrees tbe State's fiscal problems deserve at this time.

Governor Groesbeck Has Strong Message

On every hand there is nothing but praise for the suggestions and recommendations offered by Governor Groesbeck in his annual message. The chief executive lauds the idea of the administrative board adopted in 1920 and says "its utility is no longer a matter of conjecture" and "additional advantage can be derived by extending the scope of its operation." The governor declsres "the present status of our finances is most satisfactory", which statement is supported by a financial statement showing a surplus of $10,165,498.50 on December 1, 1922, "after setting aside all trust funds collected for specific purposes," besides wiping out the deficit existing two years ago.

Stands For Lower Tax Rate on Real Estate

Tho message says, "there is an urgent need for additional buildings at many institutions," and touching directly on the building program at the University of Michignn and M. A. C., adds, "assuming these various requests to be reasonable the securement of the funds to meet them is all important." The governor, however, feels that the state requires a breathing spell, and while gratified with the lower tax levy in 1921 and 1922, declares the tax rato has not yet reached the point where it can logically be said that is a just and equitnble distribution of the burden, referring to the oft expressed idea that the real estate is paying a disproportionate amount of the oost of government.

Government Securities Should Be Taxed

It is Governor Groesbeck's idea that exempting government securities from taxation "violates all the rules of economic justice," and he goes further and says, "the present freedom from tax obligations is also wholly unjustifiable." He recommends the plaeing of all private banks under state supervision and regulation and urges a curbing of the operations of stock salesmen through amendment of the so-called "Blue Sky" law.

The governor declares, "all brokers, employees and salesmen should be required to operate under annual state license, and their books and business inspected periodically for the purpose of preventing fraud and improper dealings with the public."

Special Legislative Tax Committee Reports

The reports of the special legislative tax committee, whose work was complimented by the governor in his message, attracted considerable attention the first day of the session. The report, which is perhaps the most exhaustive ever made by any similar organization in the state, makes many suggestions, a few of which are radical in the changes proposed rather than in intent. The report suggests an annual tax on municipal securities; an annual tax of thirty cents per $100 on mortgage credits, which on the average Michigan mortgage would be a three time increase over the present fee charge; a gasoline tax of one cent a gallon; tax of forty cents per $100 on foreign corporation stock owned in Michigan; the present system for taxing mining property is recommended; some slight changes are suggested for taxing steamships, limit the amount of investment that a person can hold in a budding and loan association, on the ground that these associations have changed from a semi-civic development organization to a general banking business; that the corporation tax should be amended to do away with the present admitted incqualities; abolishing the tax commission and creating a department with a single head like other state departments. As many of these suggestions will subsequently come before the legislature in bills, these various questions will be covered as they develop.

Prominent Manufacturer After Corporation Tax

Senator Charles R. Sligh, head of the Grand Rapids Furniture Company bearing his name, sent up a bill the second day making an amendment to the present corporation tax law passed two years ago, as an emergency measure. At the time there was what amounted to an implied understnnding about the State House that the law would be repealed at this session. The Grand Rapids solon wants the maximum fee of $10,000 eliminated entirely and allow all corporations to pay on the basis of three and one half mills upon each dollar of paid up capital and surplus. The Sligh bill does not, however, change the minimum fee of $50, which many legislators regard should likewise be eliminated along with the peak rate. Despite the fact that many Michigan corporations have dissolved since the law was enacted, the new corporations more than offset the number of concerns getting out of the state's legal reach as it refers to this item of taxation. There are many different viewpoints on this matter and other bills nre certain to follow on both sides of the capitol.

Henry and Evans Head Taxation Committees

Senator James Henry, of Battle Creek, in the senate, and Rrepresentative Charles Evans, of Tipton, Lenawee county, in the house, head the respective taxation committees and it is clearly within the truth to say no taxation bill will be passed by this legislature that does not have their complete sympathy and approval. Mr. Henry, who is the dean of the legislature in the point of terms served, is perhaps as well equipped to meet these various problems as any man in Michigan. He served Battle Creek several terms as city assessor, and knows the taxation question from all angles.

Representative Evans is a thorough successful farmer, and like Senator Henry, hss had ample opportunity to study the tnx problems from the practical side and especially from the viewpoint of the agriculturist. Both appointments are everywhere coneeded to be strong and capable, and reflects a conscientious effort to give these matters of taxation careful and honest consideration.

From Farmers View

A crusading nrmy of senators and representatives, many of them astride their hobby horses, and their pockets bulging with pet bills destined to solve all the economic and political ills of this good old Wolverine state, invaded the State House last January 3rd and opened the 52nd session of the Michigan legislature.

A small army of newspaper men and a few lobbyists simultaneously appeared, while close on their heels came the inevitable horde of clerks, stenographers, sergeants, coat room keepers, document room keepers, pages and other retainers.

Formal organization was soon completed, committees appointed, rules adopted and actual work begun. Every effort is being made to "speed up" the work of the legislature this year and to get started without the usual exasperating and costly delays.

"Junkets," or legislative committee visits to the several state institutions will be undertaken immediately so that they may act promptly on the appropriation requests.

All appropriation work this session is expected to be greatly simplified over that of previous years because of the very careful and comprehensive work which has been done by the State Budget Commission and the State Administrative Board under the direction of Gov. Groesbeck.

Present indications are that agriculture will receive very respectful and careful consideration this session. This is partly because the farmers are better organized than ever before and, through their Federated Legislative Committee representing the State Farm Bureau, the Grange, the Gleaners and the Affiliated Farmers' Clubs, are planning an aggressive program of agricultural legislation and partly because the solons, city as well as rural, realize that agricultural interests have been hard hit of late, have been burdened with far more than their share of taxation, and must be granted relief for the future prosperity of the whole state.

One of the most important developments of the week was the delivery of Governor Groesbeck's inaugural message to the two Houses.

It was with no little pride that Michigan's chief executive proclaimed the present solvency of the State, saying, "The state treasury has been dug out of the mire of debt and is now on the dry ground of solvency," but he went on to add that "a comprehensive fiscal plan should now be formulated for our future guidance which will preclude further deficits—adequately provide for public requirements and assure a distribution of the burden over a period of years."

The governor declared that real estate now bears a disproportionate share of the burden of taxation and recommended the abolition of tax-exempt bonds and a far more complete taxation of tangible property.

Highway costs demanded a large portion of the executive's attention. He suggested that automobiles in general, and especially trucks and busses, should contribute more toward highway maintenance.

Governor Groesbeck struck a popular note when, in summing up the state's financinl condition, he said, "It is evident that the state requires a breathing spell in the matter of further appropriations.

Dissatisfaction with our present taxation system was brought to the attention of the law-makers on the opening day when Senator Sligh of Grand Rapids, offered an amendment to the present corporation tax law, removing the $10,000 maximum tax and providing that the big corporations should pay the straight three and one-half mills tax. Senator Sligh said that one hundred corporations paid the maximum tax ($10,000) in 1922 and that to remove this maximum and tax big corporations on the same basis as the others would nearly double the revenue from the Corporation Tax and mean an addition of $4,000,000 to the state's revenue.

The second crack at the Corporation Tax law was taken by Rep. John B. Corliss, of Detroit. His bill would remove the $10,000 maximum limit, lower the minimum from $50 to $25, and reduce the rate from three and one-half mills to one mill.

Senator Bernie L. Case of Ithaca, believes that repeal of existing laws is preferable to drafting new ones, for on the second dny nf the session, he introduced a bill to repeal the law passed last session creating a revolving fund for county drains and another bill to repeal the law, also passed last session, which provides for the annual gathering of agricultural statistics by the supervisors at the time of taking their annual assessment of property in the spring. This law has been in operation one year and its results have proved very satisfactory. Operation of this law has made available for farmers, county agents, farmers' cooperatives, extension workers and railways valuable information never before obtainable in regard to crop acreages and production, number of the various kinds of livestock and other agricultural statistics.

A bill to give married women equal rights with unmarried women and men in making and enforcing contracts was introduced by Sen. Condon, of Detroit. He explained that similar bills are to be introduced in the legislatures of thirty-six states in the country and that this measure is the first of a series of measures being sponsored by women's organizations all over the country, having for their purpose, the establishment of economic and industrial equality with men. Another bill, also introduced by Sen. Condon, makes it a misdemeanor to interfere with or interrupt a religious service or ridicule by caricature or imitation any minister, preacher, priest, rabbi or other church dignitary.

CATARRHAL DEAFNESS

Is often caused by an inflamed condition of the mucous lining of the Eustachian Tube. When this tube is inflamed you have a rumbling sound or imperfect hearing. Unless the inflammation can be reduced, your hearing may be destroyed forever.

HALL'S CATARRH MEDICINE will do what we claim for it—rid your system of Catarrh or Deafness caused by Catarrh. HALL'S CATARRH MEDICINE has been successful in the treatment of Catarrh for over Forty Years.

Sold by all druggists.

F. J. Cheney & Co., Toledo, O.

HERE AND THERE

The best sign of real genius is a love of humanity.

What you don't know somebody else is getting paid for knowing.

Whenever a new project is launched you will always find among its proposed backers more men of experience than men of money.

Sometimes the highway of life seems to he paved with tacks and broken bottles but cheer up, a little farther along you'll probably find nails and spikes.

PROFIT BY THIS

Don't Waste Another Day

When you are worried by backache;

By lameness and urinary disorders—

Don't experiment with an untried medicine.

Follow Charlevoix people's example.

Use Doan's Kidney Pills.

Here's Charlevoix testimony.

Verify it if you wish:

Mrs. Frank Smith, 307 May St., says: "My kidneys were weak and irregular and there was a dull ache in my back. Doan's Kidney Pills were recommended to me and I got a few boxes at Hines & Co.'s Drug store, and they cured me completely."

60c, at all dealers. Foster-Milburn Co., Mfgrs., Buffalo, N. Y.

Special Sale

MEN'S Work Shoes

To show you that we mean business when we say that you can do better by buying your shoes at

CAMPBELL'S

These Solid Leather Shoes during the month of January

$3.50 VALUES for . . . $2.48

Act Quickly to get your pair, Men

Campbell Boot Shop

CHARLEVOIX COURIER

Issued every Wednesday at CHARLEVOIX - MICHIGAN

DuBois & Usher, Publishers
A. J. Usher, Editor and Business Mgr.
Courier Building Van Pelt Place

Etnered at the Post Office at Charlevoix, Mich., as second class matter.

Advertising Rates

For advertising rates apply for schedule.

Notices of church or lodge, socials and entertainments, where admission is charged, regular rates.

Obituary poetry, regular rates.

Card of Thanks, 25 cents.

TERMS OF SUBSCRIPTION

One Copy, one year.....$2.00
One Copy, six months.....$1.00
One Copy, three months.....60

INSURANCE COMPANY WILL CONTINUE

Majority Stockholders Ask That Business Be Resumed

Stockholders representing over $5,000 of the subscribed capital of the Title Guarantee & Casualty company attended on informal meeting held in Petoskey last Thursday afternoon.

Director R. F. Sloan, of this city, explained the exact condition of the affairs of the company, and a general discussion followed regarding the advisability of resuming business. Insurance Commission Hands desired the feeling of the northern Michigan stockholders on the matter, and the result of the meeting was that he was advised that the stockholders in this vicinity are unanimous for resumption of active business.

On Friday a committee composed of H. M. Duff, executive officer of the Michigan securities commission, Insurance Commissioner Hands and five large stockholders, formulated a plan for a vigorous continuation of the affairs of the company. This plan will be submitted to a mail vote of the stockholders, and, if approved, will result in the company going ahead under new officers.

The Title Guarantee & Casualty company of America, has headquarters at Detroit, and was the subject of much publicity due to the operations of A. J. W. Greig, who is now shoveling coal in Jackson prison, after having been convicted here.

No better electric light globes than the kind we sell. Try them and see. Charlevoix Hardware Co. 5tf.

B. Y. P. U. NOTES

"Why Do You Think the Bible is the Word of God?" is the topic for next Sunday evening, January 14. Mrs. Burns will lead in this service.

"The Bible is the most wonderful book ever written in any language. As a literary production it has no equal. Its moral code is highest ever accepted by man. Its teachings of the fatherhood of God and the brotherhood of man is the basis of equal rights to all men, upon which modern democracy is founded. And as the word of God, it gives the inspiration to that higher life which man has not yet achieved—the ideal he is ever striving for, the attainment of a peaceful, happy existence through the fulfilments of the precepts of Christ, that "Whatsoever you would that men should do unto you, do ye so unto them," and "Love one another."—Ex-Secretary of Labor William B. Wilson.

Kalamazoo college is putting forth a scholarship campaign in the interest of the women's dormitory fund, in which the Baptist young people of the state are asked to raise $5,000 by June, 1923. Scholarships will be awarded to the eight associations which furthest over-subscribe and pay their quotas by that date. Our association (Grand Traverse) has been given a quota of $200 and our local Union has been asked to raise $25. Last Sunday evening we agreed to raise the amount and as much more as possible. We already have pledges amounting to several dollars towards it.

Do not forget or neglect prayer meeting next Thursday evening.

MAY CELEBRATE RAILROAD COMING

Petoskey to Observe Coming of the G. R. & I.

Celebration of the fiftieth anniversary of the coming of the railroad to Petoskey may be held next summer in that city. The old Grand Rapids & Indiana railway line was completed to Petoskey in November, 1873. However, should a celebration be undertnken it likely would be in summer, because of more favorable weather conditions.

The original survey of the G. R. & I. was made in the late fifties, but the Civil war nnd other events and conditions detrimental to railroad construction delayed the actual building so that nearly 15 years passed before the line reached Reed City.

The engineer father of the road was General William P. Innes, of Grand Rapids, who died at his home in that city Aug. 2, 1893. He made the original survey of the road from Grand Rapids to Mackinaw in 1857.

In its extension northward, the G. R. & I. reached Morley in October, 1869, and Big Rapids a year afterward. In the closing days of 1870, Reed City was reached and this region considered connected with the outside world. Clam Lake, now Cadillac, was reached before the end of 1870 and Traverse City followed in 1871.

The line was extended from Petoskey to Mackinaw City in 1882.

An overly suspicious man doesn't even believe in himself.

A Week's Washing Out of the Way in 15 Minutes

Impossible? Not at all. Here's a guaranteed recipe:

Take 10 minutes to gather up and list everything that needs washing.

Allow 4 minutes for wrapping the bundle.

One minute at the phone to tell us that your bundle is ready.

That is all!

We attend to the rest—the washing, rinsing, drying, and part or all of the ironing.

We are awaiting your call.

Troy Laundry

Phone 84
Next to Courier Building

ENFORCE ROADSIDE TREE LAW

(Continued from page one)

for their food products, for wind breaks and above all, for their protection to the birds that destroy their insect enemies. There is a widespread demand for the planting of roadside trees and the State Highway Department is planning this work in such a way as to be a benefit to the abutting lands as well as an added attraction to the highways. However, where there are sufficient trees of the proper varieties now growing there is no necessity to plant others and a great deal of money can be saved to the people of the state by proper protection of the existing roadside trees, both large and small.

It is recognized by the highway department that in some places it would be a benefit to remove certain roadside trees on account of their being to close together, diseased or unsuitable varieties and this would be taken into consideration when permits are applied for. However, Commissioner Rogers states that in all cases where it is desired to cut roadside trees, application for a permit must be made to the proper highway authorities. On state trunk line and federal aided roads, such applications should be made to the State Highway Commissioner; on county roads to the Board of County Road Commissioners and on township roads to the township authorities.

Sheep lined coats, Soo Pants and Jumpers, Gloves and Mittens. Benj. Brown.—Adv. 51tf.

CONGREGATIONAL CHURCH

Sunday, 10:30, "call to worship," sermon subject, "The Business Man and His Religion."

The church school at 12 m.

Y. P. S. C. E. 6:00 p. m. Topic, "Why do you think the Bible is the word of God?"

Sunday, 7:00 p. m., "call to worship." Subject to be selected.

Thursday, 7:00 p. m., a meeting of the advisory board, followed by Bible study, conference and prayer.

Sunday school at Ironton, 1:30 p. m. Preaching at 2:30 p. m., followed by the annual meeting of the church and election of officers, etc.

High School Debate

Friday evening, January 12th, at eight o'clock, in the high school auditorium, the Charlevoix High School's state debating team will engage the Bellaire H. S. team on the question, "Resolved, that the United States and Canada jointly construct the deep waterway to the Atlantic by way of the St. Lawrence River, as proposed by the report of the International Joint Commission, submitted to Congress, in January, 1922." This will be the second debate of the season.

Electric light globes—Charlevoix Hardware Co. is the place to buy them. 5tf.

Hospital Auxiliary Meets

The Woman's Auxiliary of the Charlevoix Hospital meets today at the home of Mrs. Frank Bearss, 219 Park Avenue, with the Baptist ladies, for an all day session. Next Monday, the Dickens Club will sew for the hospital at the home of Mrs. Ray W. Faulkner, 400 Nettleton Street.

Gave Birthday Party

A birthday party was held at Ironton, last Thursday night, in honor of Chris Lyngklip.

A carload of about ten people went from here and in all some forty guests were present. Dancing, cards, and a twelve o'clock supper were much enjoyed features of the occasion.

First Church of Christ Scientist

Sundny service nt 10:45 a. m. subject, "Sacrament."

Sunday school nt 12 o'clock.

Wednesday evening service at 7:45.

Reading room open Tuesday, Thursday and Saturday, 3 to 5 p. m. The public is cordially invited to visit our reading room and attend our church service.

ST. MARY'S SCHOOL NOTES

The children of St. Mary's school, after giving an enjoyable program on Friday afternoon, were very much surprised, and even more pleased when Santa Claus appeared in the hall and distributed to them full sacks of candy and nuts from the heavily laden tree.

The remembrances for the kiddies were furnished by the Knights of Columbus—Mr. L. Orlowski and H. E. Mellugh.

If you are decent you are not likely to get your name in the headlines unless you are running for something or are being married.

The new broom that keeps on sweeping clean soon wears itself out.

Ladies' Coats

We have a number of LADIES COATS which we will offer at exceptional low prices to close out.

If you have waited to after Christmas buying of a coat, now is your chance.

M. A. Levinson & Co.

EMREY CLOTHING SALE

Everything in Heavy Winter Goods at Cost Until January 10

Sheep-lined Coats, Overcoats, Heavy Vests, Corduroy Knickers, Alpena Woolen Mills Knickers, Malone Heavy Wool Trousers, broken sizes in Soo Woolen Mills Pants and Mackinaws, Red Label High Rock Underwear in 2-piece and Union Suits. Sweaters and Tom Wye Sweater Coats. All heavy Winter Socks, Caps and Shirts

Children's Suits and odd Pants and all Children's Underwear included in this Sale

EMREY CLOTHING HOUSE

Christmas Savings Club

The Most Popular Plan Ever Devised for Accumulating Money

Our Christmas Savings Club is for all the people, young and old, in every walk of life. It is a methodical system for REGULARLY depositing money, for Christmas or for any future use.

You can start with 1c, 2c, 5c, or 10c and increase your amounts each week. Or you can go higher if you desire. Deposits are to be made weekly in advance. We invite you to come in and join now. The following table explains the Club plan:

Select the Plan you like

PLAN A—SECURES $12.75
First deposit 1c, increasing 1c each week, for 50 weeks, last deposit 50c.

PLAN B—SECURES $25.50
First deposit 2c, increasing 2c each week, for 50 weeks, last deposit $1.00.

PLAN C—SECURES $63.75
First deposit 5c, increasing 5c each week, for 50 weeks, last deposit $2.50.

PLAN D—SECURES $127.50
First deposit 10c, increasing 10c each week, for 50 weeks, last deposit $5.00.

PLAN E—SECURES $12.75
First deposit 50c, decreasing 1c each week, for 50 weeks, last deposit 1c.

PLAN F—SECURES $25.50
First deposit $1.00, decreasing 2c each week, for 50 weeks, last deposit 2c.

PLAN G—SECURES $63.75
First deposit $2.50, decreasing 5c each week, for 50 weeks, last deposit 5c.

PLAN H—SECURES $127.50
First deposit $5.00, decreasing 10c each week, for 50 weeks, last deposit 10c.

PLAN J—SECURES $12.50.
Deposit 25c each week, for 50 weeks.

PLAN K—SECURES $25.00
Deposit 50c each week, for 50 weeks.

PLAN L—SECURES $50.00
Deposit $1.00 each week, for 50 weeks.

PLAN M—SECURES $100.00
Deposit $2.00 each week, for 50 weeks.

PLAN N—SECURES $125.00
Deposits $2.50 each week, for 50 weeks.

PLAN O—SECURES $250.00
Deposit $5.00 each week, for 50 weeks.

You will receive a check, at the end of the Club period, for all you have paid in, with interest added at 4 per cent, if all payments have been made on time.

Now is the time to start. Pay day is the time to come back. You are the one to gain. Club open now.

Charlevoix State Savings Bank

W. S. Richardson, President
A. D. Crimmins, Vice President — Archie Livingston, Cashier
Guy Eccleston, Asst. Cashier

Ellsworth Section

Otis Hill, of Petoskey, was a caller here one day last week.

Harry Parsons was quite ill last week but is greatly improved at present.

Albert Byers, of Central Lake, was an Ellsworth visitor on Monday of this week.

Mrs. Adam Martin, of Traverse City, was an Ellsworth visitor one day last week.

Paul Alkema, of Chicago, is visiting relatives and friends here for a few days.

Bernie Klooster was in East Jordan on business, on Tuesday of this week.

George Klooster was at Traverse City, on business, on Wednesday and Thursday of last week.

Howard Sweet, of Lansing, bought and shipped a car load of cattle and hogs from here last week.

H. H. Elzinga and D. E. Clow made a business trip to Traverse City on Tuesday of this week.

Frank Burgess, of New York State, visited his sister, Mrs. George Heller here, several days of last week.

Basket ball Friday evening, January 12, Alden vs. Ellsworth, and Friday evening, January 19th, Traverse City girls vs. Ellsworth girls.

Traverse City parties were in town the first of the week with two pair of Silver foxes, enroute to the new fox ranch being started by Fred Mason, near Phelps.

ANTRIM CITY

Our school begins Monday, after two weeks holiday vacation.

Frank Mason is doing blacksmith work at his farm this winter.

Mr. and Mrs. W. Knight have gone to Detroit, to spend the remainder of the winter.

Miss Johnson and Josie Simon spent the two week's vacation with Miss Johnson's parents, at Kewadin.

Mrs. C. Stott has been quite ill the past week. Dr. Beuker was called and she is some better at this writing.

Watkins portable saw mill will be here for the winter on the Fred Brooks farm. They will begin sawing about Feb. 1.

MILES DISTRICT

Albert Beckman is delivering wood to Ellsworth.

Fred Bancroft cut wood for Albert Beckman last week.

Carl Moblo is absent from school on account of a hard cold.

Martha Webb spent the holidays with her mother in East Jordan.

Mike Addis sold and delivered a bunch of cattle in Ellsworth last week.

Al Moore of Chestonia, is staying at the home of Mr. and Mrs. Jerry Moblo.

The A. O. O. G., of Ellswoth Arbor, met at the home of Albert Miles, December 30.

Dr. Pearsall of East Jordan, was called to Highland Dairy Ranch one day last week.

Mrs. Eugene Miles spent the week-end with her sister, Mrs. Xelle Miles, in East Jordan.

Dr. B. J. Beuker was again called for Mrs. Typkas, who was worse Sunday morning.

Mrs. Raymonds and son, Ernie, of Boyne City, spent New Year's day with Mr. and Mrs. Jerry Moblo.

Dr. Parks was called to the Dett Evans home Saturday night, Mrs. Evans being sick with bronchitis.

FAIRVIEW-BANKS

Good sleighing at present.

12 below zero Saturday morning.

Will Drenth was in Phelps Tuesday morning.

Taxes are paid and farmers are feeling better.

Mr. and Mrs. W. V. Coeling left for Grand Rapids, for a couple of months.

Frank DeJong and H. J. Timmer were in Charlevoix Saturday, on business.

Mr. and Mrs. Walter DeGroot, of Atwood, visited at the home of H. DeGroot, Tuesday.

Paul Alhema of Chicago, formerly of this vicinity, is spending a few days in the neighborhood.

Jay Kniper has been huzzing wood for Coeling and Timmer the past week, cutting about 150 cords.

H. J. Timmer was in Central Lake Tuesday, in connection with the contracting of pickles for Libby, McNeill & Libby.

John Timmer returned to work at Phelps, Monday, after being laid up for two weeks by the explosion of the carbon light plant at that place.

PHELPS

Albert Parsons and son, Harry, of Ellsworth, were in town Fridsy.

January 10, 1923 and Fords still running. Who wants to go to Florida?

Wm. Louisell and N. P. Griffin are each loading a car of kiln wood, at Phelps.

Miss Blanche James spent Sunday with her mother, who is in the hospital at Charlevoix.

Mrs. Chas. Stevens is making triweekly trips to Charlevoix, having some dental work done.

Mrs. Paul Pesek left for Chicago, Tuesday morning of last week. Mrs. Pesek has employment in that city.

Floyd Everts left Monday evening for Detroit, for an indefinite stay.

Born, to Mr. and Mrs. Lester Himebauch, on January 1, 1923, a girl, who will be named Beatrice Jane.

Miss Grace Francisco returned to Lansing, Tuesday morning of last week, where she is a student at the M. A. C.

H. J. Timmer is "on the job" again at the warehouse, after a forced vacation of two weeks, recuperating from burns he received.

H. Himebauch and Mr. and Mrs. Earl Balch visited with Miss Emily Himebauch, who is staying at the home of Elmer Donaldson, at Charlevoix.

Miss Dorothy Hosler, who has been employed at the Phelps Marketing association, picking beans, left Tuesday afternoon of last week, for her sister's home near Bellaire.

Mrs. Elsie Boes, of Ellsworth, accompanied John Timmer to Phelps, Thursday of last week and was entertained at the home of Mr. and Mrs. F. R. Klooster during the afternoon and evening.

Ye scribe notes with interest that John Shaw of East Marion, skidded on the ice into the ditch, crushing his fender. Would like to ask Mr. Shaw to present himself for inspection to see where he carries his fender. We presume the correspondent meant the fender of a car, and seeing the item was written a few days after New Year's day, will excuse him (or her) this time.

It has just been learned that Mike Saganek spent Christmas with his family here. Mr. Saganek has been gone for over a year and naturally his family were all very much pleased to see him. He returned to his unknown whereabouts on Tuesday morning after Christmas, boarding the train at Ellsworth.

ALDEN HIGH TO PLAY ELLSWORTH

Boys' and Girls' Teams to Come Friday Evening

Both the boys' and girls' basket ball teams of the Alden high school will be here on Friday evening of this week for games with Ellsworth high and two good games are looked forward to.

The Alden boys hung one over on our boys at Alden a few weeks ago. but the home boys have made a great improvement in their playing since then and will be out for revengo on Friday night. Don't miss these games.

Arrangements have also been made for a game here one week from Friday night, between the Ellsworth girls and Traverso City high, claiments of the northern Michigan championship. This will be a game where the expenses will be high, and it will be up to the basket ball fans to turn out in force and boost for the home team. There will be a proliminary game of some kind. Don't forget the date, Friday evening, January 19.

—The European situation remains unchanged—probably for lack of "change."

KLOOSTER & SON HAVE SOLD OUT

WELL-KNOWN CONCERN WILL CHANGE HANDS THIS WEEK

August, Henry and Margaret Von Der Ark and Bernie Klooster Are New Owners

One of the biggest business deals made here in recent years was closed on Monday of this week, when Klooster & Son sold their general store business here to August, Henry and Margaret VanDerArk and Bernie Klooster, who will take possession as soon as inventory is completed, which will be taken on Wednesday and Thursday of next week, the store being closed on these days.

A rather peculiar co-incidence of this deal is, that it was made just thirteen years to the day from the time the store was purchased by Klooster from F. H. Skow.

The new owners are by no means an inexperienced lot, as two of the new firm, namely Bernie Klooster and Miss VanDerArk, are employes of the store, the latter having been employed there for over eight years, while the former has worked here off and on since childhood and been a steady employee for the past three years. August VanDerArk, another member of the new firm, has had several years experience in the retail store business and we predict an unqualified success for the new firm.

Geo. Klooster and son, Koo, the retiring owners, have not yet decided on their future course of action, but it is the wish of their many friends that they may see their way clear to remain in the village.

PASTOR'S MOTHER DIED SUDDENLY

MRS. AUGUSTA FROOK ILL BUT A FEW DAYS

Rev. Floyd and Rev. Roy Frook Suspend Evangelistic Meetings On Sunday

A temporary cessation has been caused in the special meetings at the M. E. church here, due to the death on Sunday afternoon, of Mrs. Augusta Cecelia Frook, mother of Rev. Floyd Frook, pastor of the M. E. church, and Rev. Roy Frook, the evangelist in charge of the meetings.

Deceased, whose home was at Cadillac, had been ill but a few days and her death was unlooked for even by her immediate family. She had been visiting at the home of her son here for the past two weeks.

She is survived by four sons, Joseph, of Lansing; Roy and Benjamin, of Cadillac; and Floyd, of Ellsworth, and five daughters, Mrs. Shine, of Grand Rapids; Mrs. Paulson, of Traverse City; Mesdames Maxwell and Laurent, of Cadillac, and Miss Ida Frook, of Cadillac, as well as two sisters and one brother living outside of the state.

The body was taken to Cadillac on Monday, and following funeral services, will be taken to Paris for burial beside the body of her husband.

The entire family have the deepest sympathy of the entire community.

Notice

Our store will be closed for inventory on Wednesday and Thursday, January 17th and 18th. Klooster & Son.—Adv. 2-t1.

Rev. Struik at M. E. Church

The pulpit at the M. E. church was filled on Sunday evening by Rev. Struik, of the Holiness church, who kindly consented to close his church for the evening and the announcement was made that services at the M. E. church would be continued, starting on Thursday evening of this week.

Historic English Curio.

Among the interesting curios of Windsor castle is a chair made out of the trunk of the famous elm by which the Duke of Wellington stood at the battle of Waterloo.

To Clean Rusted Steel.

If any article of steel has become rusted, soak it in sweet oil for a day or two and then rub with fresh lime.

CENTRAL DRUG STORE

ELLSWORTH CHURCHES

Methodist Church

Sunday school every Sunday at 10 a. m.

Preaching service every Sunday at 7 p. m.

Prayer meeting at church every Wednesday at 7 p. m.

Hoyd Froook, Pastor

Ellsworth Holiness Church

Sunday school at 1:15 p. m.

Preaching at 2:30 p. m.

Song and praise service at 7:00 p. m.

Preaching at 8:00 p. m.

Prayer meeting Thursday evening at 7:30 local time.

L. W. Sturk, Pastor.

HOLINESS CHURCH NOTES

Phelps Holiness Church

Sundsy School at 10:00 a. m.

Preaching at 11:00 a. m.

Prayer meeting Wednesday evening 8:00.

Quarterly meetings in charge of Rev. Cliff, May 26-28.

ELLSWORTH SCHOOL NOTES

The high school had the pleasure of meeting exams last Thursday and Friday.

The high school Literary Society elected officers for the second term last Thursday morning. Those elected were: Bruce McElroy, President; Evelyn Ruis, Vice President; and Margaret Aardema, Secretary and Treasurer.

Next Friday night, January 12, the H. S. basket ball team will play the Alden H. S. team here. Be a peptomist. Come! Boost your team.

Mr. Wride—"Where is the House of Commons?"

Slim—"Washington."

The eighth grade have commenced the study of Thoreau.

The McDowell children, who have been absent on account of illness, are again in school.

The fourth grade have been busy drawing maps of North America.

Nellie Ballhuis is absent on account of illness.

Another desk has been added in the intermediate room. We now have an enrollment of thirty-eight.

It has been rumored that a matrimonial bureau has been established in the E. H. S. How about it, girls?

Gets Heavy Sentence

Claud Fairiman was arrested at Traverse City, on Tuesday of last week, on a charge of violation of the prohibition laws, and when arrainged before circuit judge Mayne, plead guilty to the charge of manufacturing and selling liquor. He was given a sentence of two years at the state prison at Jackson.

Notice

Our store will be closed for inventory on Wednesday and Thursday, Jsnuary 17th and 18th. Klooster & Son.—Adv. 2-t1.

British Golf Old Fixture.

The British open golf championship has been a fixture of the empire since 1860, except during the 1914 to 1920 war period.

Uncle Eben's Comfort.

"When I goes to church," said Uncle Eben, "I has de comfort of knowin' dat even if I don't understan' de sermon, I's out o' mischief foh de time bein'."

To Be Congratulated.

Blessed are those whose blood and judgment are so well commingled that they are not a pipe for Fortune's finger to sound what stop she pleases.—Shakespeare

Feed Heavy For Egg Production

Hens won't lay during cold weather unless properly fed. At the present price of eggs, extra care of your best laying strains is a profitable investment. Ask us about the different feeds we have in stock.

FOR THE STOCKMAN

We have the feed you need to feed your dairy herd or young cattle. Bring in your Farm Produce.

Ellsworth Produce Co.

M. R. NELSON, Mgr.

"As soon as you weigh you get your pay."

REPAIRING

Fixing Up Around the House

There's always something around the house or barn or elsewhere that needs fixing. Some of these jobs are put off repeatedly because of the lack of tools. We have

CARPENTER'S TOOLS TINNER'S TOOLS
MASON'S TOOLS BUILDERS' HARDWARE

If you will tell us what needs to be done, we will gladly help you select what you need to do the work. We assure you the quality will be of the highest.

W. A. BOSS

Ellsworth - Michigan

A Rare Opportunity To Save Money?

All of the News One year For $5.50

$2.00 Charlevoix Courier and the [Regular Price $2.00] $4.00

Grand Rapids Press

(Regular Price $4.00 per year)

ON RURAL ROUTES ONLY

Here is a chance to get all of the news every day for a full year at a bargain price.

The Grand Rapids Press gives you all of the features of a big metropolitan newspaper. It is crammed full of interesting news of the big things that are happening every day. Its Associated Press and United Press wire service and special correspondents in all parts of the world keep you in constant touch with events everywhere. It will bring you several of the year's best novels and feature stories in serial form as well as cartoons, pictures, etc., etc. At this price it is an unusually attractive investment in education and amusement.

The Charlevoix Courier is your own local paper. It is interested in the things that pertain directly to your home and your home town. It gives you the latest in local happenings and keeps you in constant touch with events that are of vital interest to you.

These two papers together give you the utmost in interesting reading and keep you in constant touch with events at home and abroad. Send in your subscription now and start these papers at once.

USE THIS COUPON

Charlevoix Courier
Charlevoix, Mich.

Dear Sirs—Enclosed please find $5.50 for which please send me The Grand Rapids Press for on year and the Charlevoix Courier for one year at your special price of $5.50.

Name .....

R. F. D. .....Box No.....

Town .....State .....

ASTHMA

There is no "cure," but wheezy breathing may oftentimes be relieved by inhaling the soothing medicated vapors of—

VICKS VAPORUB

Over 17 Million Jars Used Yearly

COURIER BARGAIN COLUMN

B. J. BEUKER
PHYSICIAN and SURGEON
Office over Blue Store
Ellsworth, Michigan
Office Hours 2-4 p. m. Phone 38

H. L. DAWSON
Funeral Director
Licensed Embalmer
Motor Funeral Car, Motor Ambulance
Twenty-four Hour Service
Harris Blk. Ellsworth, Mich.

LET'S GET ACQUAINTED

If I knew you and you knew me—
If both of us could clearly see,
And with an inner sight divine
The meaning of your heart and mine,
I'm sure that we would differ less
And clasp our hands in friendliness;
Our thoughts would pleasantly agree
If I knew you and you knew me.

If I knew you and you knew me—
As each one knows his own self, we
Could look each other in the face
And see therein a truer grace,
Life has so many hidden woes,
So many thorns for every rose;
The "why" of things our hearts could see,
If I KNEW you and You KNEW me.

—Jean C. Gregory.

If everybody knew WHITE ROSE and IRON DUKE Flour like those who use it regularly—we would not need to advertise.

Argo Milling Company

Jacobs Special
for 8 days ending Jan. 13
I will sell for CASH
10 lb. Gran. Sugar for 50c
With a $3 Order
Sugar not Inluded

H. B. JACOBS

UNDER NORTH CENTRAL PLAN

(Continued from Page one)

Charlevoix High School has been on the university list since 1902 and in 1914 won North Central accreditment, but two years ago failed to mensure up to one of the important standards of the association nnd was "struck" from the list of North Central schools, but still remained on the university list.

This year a concerted effort has been made to have the school re-accredited by the North Central Association and the letter referred to at the beginning seems to be very good evidence that the chance in the final meeting should be very good.

We believe the public to be interested in the school and glad to be enlightened on any measure that may be of mutual interest.

Charles Hamilton.

Advertise in the Courier. It Pays.

Did You KNOW

That you can buy at this store—

1 lb. Large Square Crackers for.....12c
2 lbs. Ginger Snaps for.....25c
3 lb. cans Monarch Coffee for.....$1.15
1 can Monarch Pork and Beans for.....10c
1 pkg. Monarch Food of Wheat for.....20c

Saturday Special

Peanut Brittle Kisses for - - 10c

We handle Frank Pop's Saur Kraut

Mike's Grocery
PHONE 111

BEAVER ISLANDER GROWS ORANGES

Tree Belonging to Dr. Protar Is 35 Years Old

Some time ago, we printed an account of a lemon tree, raised in Charlevoix, bearing lemons as large as grapefruit.

Now comes the story of an aged Russian doctor, named Protar, who has successfully grown oranges on the Beavers. Several local people who have visited the old gentleman have seen the tree nnd tasted the fruit picked from it in their presence.

The bush-like plant that performs this wonderful stunt is kept indoors during the winter and blooms on the porch during the summer months. It stands about four feet in height, is set in an earthenware crock and is claimed by its proud owner to be thirty-five years old. The fruit though small in size, is of execllent flavor.

What next! Is is possible that some day broad palms may wave over St. James and monkeys toss cocoanuts where once the kids played "one old cat?"

FAVORABLE OUTLOOK FOR CONG. CHURCH

Result of Every Member Canvass Promises Well

The annual meeting of the Congregational Church and Societies was held Tuesday, at seven-thirty, P. M.

An unusually well-arranged statistical report was given by the secretary and treasurer of each of the various societies.

It was gratifying to find that, although the past year's activities had entailed an unusually large financial outlay, every department showed a balance on the right side of the ledger.

It was still more gratifying to learn that the result of the every member canvass for 1923 showed nearly fifty per cent increase in the number of subscribers and a corresponding increase in the amount subscribed. The outlook is for a good year ahead.

METHODIST EPISCOPAL CHURCH

10:00 a. m., class meeting.
10:30 worship, subject, "The Man of God."
12 m., Sunday school.
3:00 p. m., Junior League.
6:00 p. m., Epworth League.
7:00 p. m., worship, subject, "Christ, the only Way."

Prayer meeting this Thursday, at 7:30 p. m. Study in the second chapter of Mathew, with "B" as the letter for title. There were eleven bibles at the study last week. Bring yours. I you haven't got a bible, let the pastor know.

The family gathering at the church on last Tuesday night was a great success. 165 were served to supper in buffet style. The reports from the heads of departments were eye-openers to many in the church.

Don't forget the leeturo course number of next Tuesday night.

Services nt Barnard; 1:00 p. m., Sunday school; 2:00 p. m., worship, subject, "Furnished for Righteousness."

Rev. Isaiah Wnsoquam will preach at Greensky Hill.

Put One Over Friends

Frank Zeitler, a well known young citizen of Chnrlevoix, was quietly wed one day last week to Miss Florence Waite of Belding. The marriage took place in Grand Rapids, and the information regarding the event will be n surprise, both to his relatives and friends. They will make their home in this city at 303 Sheridnn street.

STUDY CLUB GIVES A FEAST

Shakespeare Society Entertains The Dickens Club

On the nfternoon of January 6th, the Shakespeare study club of this city celebrated "Twelfth Day" by giving a banquet in honor of the members of the Dickens Club, at the home of Mrs. J. L. Crane, on Park Avenue.

The house was most beautifully decorated with smilax and potted plants. Gold enndle-sticks and candelabra, containing purple candles, adorned mantles and tables. The tables were wonderful in their beauty. Each contained a gold and purple candle, surrounded with smilax, cut glass, silver and hand-painted place cards, made by Mrs. Earl Young.

The refreshment committee; Mrs. Robert Paddock, Mrs. A. F. Bridge, Mrs. F. W. Mayne, Mrs. A. L. Fitch and Mrs. Ira Adams, supervised the serving of the forty-one who partook of a feast such as is seldom equalled in variety and excellence, each of the six courses having its own particular quality.

Mrs. Crane, president of the Shakespeare club, made a witty speech, the result of which was the choosing of Mrs. W. H. Miller and Mrs. A. A. Swinton to be considered as personages of great honor for the remainder of the afternoon.

After the tables were removed and chairs arranged, a charming program was given under the direction of Miss Nita Mayne. The first number was a piano solo by Mrs. George Wantz, of St. Louis, Missouri. Mrs. Wantz was heartily encored, showing the sympathetic appreciation of the quality of her music. A delightful play, under the title of "Suppressed Desires," was the crowning feature of the afternoon. This play was impersonated by Mrs. Franklin Sears, Mrs. Robert Bridge and Mrs. Constance Gaskin, a charming two act drama, with each character at her best. Mrs. A. A. Swinton entertained the company with music that appealed to the hearts of all.

Mrs. R. B. Armstrong gave an interesting report of the Federntion of Women's clubs, which she had attended as delegate, at Flint.

This ended the pleasures of "Twelfth Day," each departing guest feeling a sense of gratification at having been present at the choicest entertainment ever given by the Shakesjeare Study Club.

MACCABEES REMEMBER NURSES

Fine Gift of Furniture and Fixtures Received

Among other gifts recently received by the Charlevoix Hospital from residents of this city and vicinity and others the donation of the Lady Maccabees to the nurses home deserves special mention.

This item should have appeared in the Courier previously, but in some manner was unintentionally overlooked. The articles were as follows:

Dresser, value	$15.00
Mirror, value	2.50
2 Towel Bars, value	1.70
17 3-4 yds. Cretonne, value	6.20
Small Rug (bath) value	1.86
Soap Dish, value	1.50
2 Blankets, value	6.00
Pillow, value	2.35
Total value	$37.11

The hospital staff is very grateful for this handsome remembrance.

CALIFORNIA A BIRD'S PARADISE

(Continued from page one)

of the orchards, alfalfa fields, green pastures, and streams of running water lined with willows, has come also a much increased number of bird species. The Horned Larks and Burrowing Owls, who love the desert wastes, have gone, and in their places are the wonderful California Meadow Larks, with their lovely and almost continuous song, the Brewer Blackbirds, Mockingbirds, Gold nnd Purple Finches, Phoebes, Towhees, Killdeers, Golden Crowned and White Crowned Spnrrows. In the winter the Robins come down in flocks from the mountains. They nre not the familiar dooryard bird of the east, but in the west they nest in the mountains and seem timid when down in the vnlleys.

Deforestation has also had its effect upon bird life. Kinglets, Woodpeckers, and Thrushes' have disnppeared from some localities, with the forests, and have chosen other locations, while birds which like the clearings and mixed growths have taken their plnces.

Varlous changes hnve come nbout in other directions by the drnining of swamp lnnds, but tho effect of territory so trented has been small compnred to the territory effected by irregation.

Birds must find their natural hnbitat. I hnve been impressed by the lovely birds music one constantly hears in these valleys of California. Here, as elsewhere, the need is for bird protection, for the ruthless hunter stalks nbout in his unthinking desire to kill. Fortunately laws already made are finding now better enforcement through an awakening interest and better knowledge of bird life.

Cornelia E. Bailey.

WOMAN'S RELIEF CORPS INSTALLS

Officers for 1923 Confirmed on Thursday Eve.

The Woman's Relief Corps installed officers last Thursdny evening. The following members took office:

President—Stella Lancaster.
Senior Vice President—Adeline Bellinger.
Junior Vice President—Rose Kibbe.
Secretary—Helen Nowland.
Treasurer—Cordelia Kelderhouse.
Chaplain—Jennie Ager.
Conductor—Mnry Blissett.
Guard—Mary Provost.
Asst. Conductor—Charlotte Wakefield.
Asst. Guard—Mrs. Thomas Taylor.
Color Bearers:
No. 1—Mary Swartz.
No. 2—Mrs. Allison.
No. 3—Emmn Carey.
No. 4—Ada Rice.
Pntriotic Instructor—Mary Provost.
Press Correspondent—Rose Kibbe.
Musician—Mrs. Troutman.

February 12th! Don't forget the date. W. R. C. supper for benefit American Legion at M. E. church.—Adv. 2t1.

LOCAL REPRESENTATIVE HEADS COMMITTEE

On Revising and Amending the Constitution of State

At the opening of the state legislature on Wednesday last, Rep. Rollie L. Lewis, of Charlevoix county, was appointed chairman of the committee on revising and amending the constitution, besidos being placed on other important committees such as judiciary, private corporntions, Ionia State hospital, Western State Normal.

Northern Michigan representatives were well taken care of by Speaker of the House George W. Welsh in making his appointments.

AMERICAN ORIGINAL & GENUINE FENCE
FULL WEIGHT, FULL SIZE OF WIRE
FULL LENGTH OF ROLL

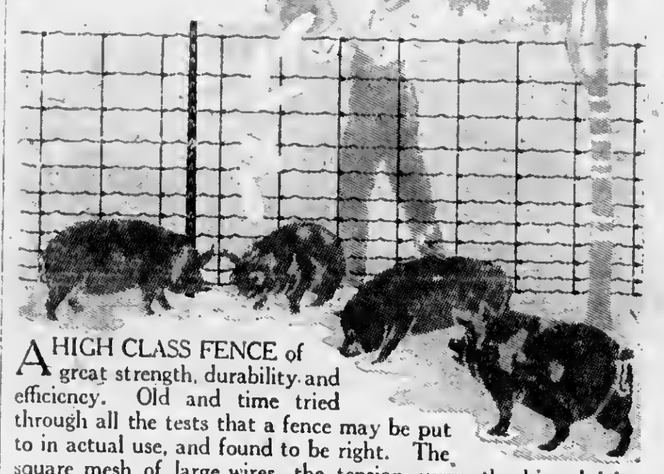

A HIGH CLASS FENCE of great strength, durability and efficiency. Old and time tried through all the tests that a fence may be put to in actual use, and found to be right. The square mesh of large wires, the tension curve, the hinged joint, the perfect alignment of the whole fabric, the steel of true formula and the galvanizing for endurance.

THERE IS WEIGHT OF STEEL IN THIS FENCE, in addition to being a true fabric.

Charlevoix Hardware & Electric Co.
209-11 Bridge St. Phone 1

W. E. Byers
Auctioneer

Twenty years experience in handling Auction Sales, both on farm and household goods.

Let Me Cry Your Sale

Phone me at Charlevoix or call the Charlevoix Courier, where all dates are made.

Cups for Lunch Furnished if Requested

Let The COURIER Sell IT for YOU

A Rare Opportunity

For You to Make Your $$ go Farther in Buying Winter Footwear. Also a Dollar Spent Now For Spring and Summer Shoes will Save Two. Then Read Our Bargains, Then Act.

BALL BAND HI-TOP RUBBERS

16 inch Ball Band Hi-Top Rubbers per pair.....$4.75
14 inch Ball Band Hi-Top Rubbers per pair.....$4.50
12 inch Ball Band Hi-Top Rubbers per pair.....$4.00
10 inch Ball Band Hi-Top Rubbers per pair.....$3.75
8 inch Ball Band Hi-Top Rubbers. per pair.....$3.50
Boy's 8 inch Ball Band Rubbers per pair.....$3.25

Men's Red Sole Heavy Rubbers. Regular price $2.00—now.....$1.75
Men's Dress Rubbers.....$1.25
Boy's Red Sole Heavy Rubbers....$1.25
Ladies' Dress Rubbers.....90c
Misses' Rubbers, sizes 11 to 1.....90c
Child's Rubbers, sizes 7 to 11.....70c
Child's Rubbers, sizes 5 to 7.....50c

1 LOT MEN'S WORK SHOES

$3.00 to $4.00 values, selling at..$2.90
Lot Men's Dress Shoes Going At.....$1.75
Men's Ball Band Knit Felt Shoe, Felt sole, Rubber Heel for.....$3.20
Men's Felts, Leather Sole, for.....$3.75
Men's Hi-Top Felt, Leather Foxed, Leather Sole, Rubber Heel.....$4.00
Lumberman's Overs for.....$3.75
Men's 4 buckle Arctics for.....$3.75
Ball Band Red Sole Boy's 4 buckle Arctics for.....$2.75
Men's Wool-Felt Boot with heavy Ball Band Rubbers for.....$2.25
Boy's Wool-Felt Boot with heavy Ball Band Rubbers for.....$2.25
Child's Wool-Felt Boot with heavy Ball Band Rubbers for.....$1.60
Men's Ball Band Red Rubber Shells for sewing on tops for.....$2.25

Boy's Leather High Top, good values and long lifed, for.....$2.85
Boy's School Shoes for.....$1.50
Child's Shoes for.....$2.00

One Pair Good Wool Socks, Valued at 75c, Given With Each $5.00 Purchase.

Ironton General Store
ROSS ALEXANDER, Mgr. IRONTON, MICH.

CHARLEVOIX COURIER

VOLUME 31. NUMBER 3. SIX PAGES COURIER, CHARLEVOIX, MICH., WEDNESDAY, JANUARY 17 1923 PRICE $2.00 PER YEAR

CHARLEVOIX MAY GET A NORMAL

DISCUSSED AT COMMERCIAL ASSOCIATION BANQUET

Good Speaking And Good Food Characterize Business Men's Gathering

Last Wednesday evening, January 10th, the Charlevoix Commercial Association held a banquet and business meeting at the Masonic temple. A fine supper was served by the Eastern Star ladies, after which the order of business was taken up, minutes of the last meeting were read and four new committeemen appointed. These were S. M. Rose and M. A. Levinson to the Civic committee and A. J. Usher and Ira Adams to the advertising committee.

The working committees of the association, as they now stand are as follow:

Executive Committee: Chairman, Dr. W. W. Mitchell, J. L. Crane, F. E. Cartier, Dr. R. B. Armstrong, R. F. Sloan, Robert Bridge.

Industries Committee: Chairman, Archie Livingston, H. A. Craig, A. F. Bridge.

Civic Committee: Chairman, Dr. R. B. Armstrong, S. M. Rose, M. A. Levinson.

Advertising Committee: Chairman, Fred E. Cartier, A. J. Usher, Ira Adams.

Members of the Industries committee and chairmen of the Advertising and Civic committees were appointed at four special sessions of the Executive committee, the appointments to fill the vacancies on the last two committees being left until the meeting of last Wednesday.

Spirited discussions of the various matters which are (or should be) close to the heart of every Charlevoixinn followed, some being matters that have come up at previous meetings. A. C. Belding introduced a a new feature in the shape of a proposition to offer to the state, durthe summer months, the use of our high school building for a summer normal. This action, Mr. Belding argued, would in a way obligate the state to more particularly consider Charlevoix when selecting a site for a new normal college, which, the speaker said, was badly needed in the northern tier of counties and would undoubtedly, in the not-distant future, be built at some point within this county, as the most logical and favorable spot, and, as he said, why not in Charlevoix.

Among other interesting speakers were Dr. Armstrong, L. P. Adams, Mayor Bergeon and R. F. Sloan, C. W. McPhail, of Ludington, formerly of the banking firm of McPhail & Richardson of Ellsworth and Central Lake, and now largely interested in a number of banking institutions throughout the state, was the guest of the evening and made a short address. Much amusement was caused by the evident determination of the president, Dr. Mitchell, to turn the meeting over to the Scotch. The doctor mentioned his Scottish antecedents to emphasize and explain a point of economy he was making, and thereupon Messrs. Armstrong, Sloan and McPhail in turn arose and admitted their own intimate connection with the land of scones and thistle. The charmed circle was broken, however, by the mayor who very decidedly stated that he was not Scotch.

L. P. Adams made a spirited plea for action in the matter of forming an organization among the business men of the town to develop the nuisance limestone lands lying at our doors, looking to the erection of a cement plant, to which he pledged his financial as well as moral support. W. T. Parmelee informed the members of the association that his efforts to secure the Ferry seed house had been successful and that the building would probably be used for some purpose before very long but that nothing had been definitely decided as yet.

Various other interesting matters were discussed, among them a plan to stimulate the building of small, medium priced bungalows along the shores of Pine lake, on property to be acquired for that purpose, to serve as an attraction for the resorters of moderate means who are not now coming to this locality in any considerable numbers.

HAGERMAN ON CARE OF COWS

COUNTY AGENT PRESENTS SOME TIMELY INFORMATION

Dry Stables and Plenty of Bedding In Cold Weather Will Save Extra Feeding

"January should not be a more difficult month inwhich to produce milk abundantly and cheaply than other winter months," says County Agricultural Agent B. O. Hagerman. It is, however, a season when the protection of milk cows from storm counts for as much, if not more, than at any other time.

Cows do not require, in order to produce milk abundantly, particularly warm quarters. The stables should, however, be dry and plenty of bedding used. The kind of bed a cow has counts, for more, probably, than the temperature in which she sleeps.

The stabling need not be expensive. Any kind of stabling which affords a dry bed, protection from storm and overcomes the extremes of temperature is satisfactory. The better the stabling, however, the more economically milk is produced. The cows' primary use of food is to warm he body. It is chenper to keep the body warm with suitable shelter, even though it be only a straw shed, than it is to consume feed in maintaining bodily heat.

Therein lies the reason also, for providing the cow with warm water in cold weather. We mean to avoid, if possible, the cutting of the ice in the stream or breaking of ice in water tank before watering. A tank heater will keep the water in the tank warm and prevent the tank from freezing. If this facility is not provided, then water pumped from the well at the time of watering meets the requirements. Try to prevent the cow from drinking ice cold water. If she does, feed will be required to make her warm again and this will prove expensive.

Following along the same line, protection from storm is necessary for economical and profitable milk production. It requires feed to offset the effect of the coat of sleet or snow or cold rain.

In other words, the sum total of economical milk production and economical use of feed for the same requires that the cow be made comfortable. Cow comfort, should be the farm dairyman's slogan summer and winter.

The next article in these columns will be regarding "Balanced Rations," watch for it.

CAN YOU SPELL THESE COMMON WORDS

Below you will find 10 words that you have looked at often. They are all simple, are used frequently, and are listed as common.

To test the spelling ability of your friends, give them a peacil and paper and read them off. Then compare them for mistakes.

The words were found to be a stumbling block to practically every attorney practicing in Recorder's court, to stenographers, clerks and other court attaches. Charles W. Casgrain, chief clerk of the court of Detroit, first conducted a test among his stenographers. The best one girl, Miss Murie Braman, could do was to spell eight correctly, and she did exceptionally well when her paper was compared to those of dozens of attorneys and court attaches who are rated as well educated.

One prominent Detroit attorney who attended several universities and is a master of English, spelled only seven of the ten correctly.

The following are the words: Supersede, inocuate, inoculate, rarefy, villfy, repellent, plaguy, embarrass, harass and picnicking.

HISTORICAL MEETS WITH A. F. BRIDGE

The Historical Society will meet January 19th at the home of Mr. and Mrs. A. F. Bridge.

The program for the evening is as follows:

Music—Ney Smith.

"Present Day Revolution," — Ira Adams.

Reading—Miss Jessie Metz.

The Woman's Missionary Society of the Congregational church will meet, Friday, January 19th, at 2:30 p. m. at the home of Mrs. Nassau Burns, 204 Mason Street. All ladies of the church are urged to be present at this meeting.

BASKET BALL HONORS GO TO US

CHARLEVOIX BEATS PETOSKEY BY 15 TO 14

Big Crowd Present to Witness Snappiest Game of the Season—Many Go From Here

Charlevoix High-school basket ball team proved itself a strong contender for the district championship by winning from Petoskey last Friday night in an exciting battle—score 15 to 14. The victors completely outplayed the Petoskey team in every department of the game in the first half. Dagwell, Charlevoix center, was the main cog of the offense.

The quintet from Charlevoix had little difficulty in penetrating Petoskey's five man defense and Dagwell found himself all alone beneath the basket time and again. Our boys used the Wisconsin closed formation style of play, working the ball down the floor with great speed, and also had a powerful defense under their own basket.

Petoskey players exhibited a noticeable weakness in basket shooting, getting plenty of short shots, but missing most of them. They caged two or three long shots, however. Petoskey players appeared over-confident in the opening half and failed to show their accustomed speed, especially on defense. At the end of the opening half, the count was Charlevoix 9, Petoskey 5. In the second period, Petoskey scored 9 points to 6 for Charlevoix.

Petoskey scored first, with three foul baskets and Hoffman then caged a long basket for the only Petoskey points counted in the opening half. Four field goals and one foul shot put Charlevoix to 9. Petoskey played with snap and determination in the second half but could not overcome the handicap of the disastrous first quarter.

In the preliminary game, the Petoskey second team woa 30 to 0 from the Charlevoix suphomore team.

Spoltz, of Boyne City, was the referee. The crowd was the largest of the season, a big delegation of Charlevoix fans going over to cheer the home team to victory.

MARION TOWNSHIP LOST A PIONEER

Mrs. Mary Edson Passes At Extreme Age of Ninety

Mrs. Mary E. Edson, a resident of Marion township for the past forty years, died last Friday at the home of her daughter, Mrs. D. E. Ingalls, death coming as a natural cessation of the faculties at the extreme age of 91 years, after a long illness.

Mary E. Herkimer was born in Syracuse, N. Y., December 17, 1831 and was married to William P. Edson in that city in 1860. They lived for a time in Oberlin, Ohio, coming to Charlevoix in 1877, where they resided until 1883, when they moved onto a farm in Marion township.

At the time of her husband's death, in November, 1889, she came to live with her daughter, Mrs. Ingalls, with whom she has made her home the past twenty years.

Besides her daughter, she leaves an adopted son, William Henry Edson, of Ashland, Ohio. Mrs. Edson was an Episcopalian and a faithful member of the parish in Oberlin, Ohio. The funeral was held from the house last Monday, Rev. C. A. Rice conducting the services, after which the remains were laid to rest in Brookside cemetery.

LODGES MEET IN JOINT SESSION

Petoskey-Charlevoix Three Linkers Exchange Visits

Last Wednesday evening, a party of about twenty Odd Fellows and Rebekahs from the Petoskey lodges met in this city with Charlevoix members for a joint installation. A good program and an oyster supper were greatly enjoyed. Andrew Ross and Grace Genelt were the installing officers.

Friday night, about thirty of the Odd Fellows and Rebekahs from Charlevoix attended the Petoskey installation in turn.

The get-to-gether spirit was much in evidence and relations of the best of good fellowship and brotherly feeling were fostered by these two enjoyable meetings.

A close out on all Overcoats, leather vests, sheep lined coats, swesters. Benj. Brown—Adv. 51tf.

SPORTSMEN ASK LAW CHANGES

URGE PASSAGE OF ROD LICENSE AND OTHER LAWS

Huge Losses Suffered by State Under Old Bounty Syateot Is Disclosed.

A variety of changes will be proposed in Michigan game laws by the Congress of Michigan Game associations, it was decided at the annual convention held in Flint last week.

The proposals favored by the commission are:

Extension of one month in the rabbit season in the lower peninsula to February 1; passage of a rod license, requiring all fishermen to take out a license; legislation to require lumbermen to burn brush left from lumbering activities; class quail as a song-bird; let the present fish laws stand, excepting to close the season on black bass January 1

Permit taking home the unused portion of camp deer, which according to present statute, is left in the woods to spoil; prohibit use of spear on inland lakes; prevent disturbing of live trees for the purpose of taking raccoon; protect bear the same as deer; against planting any more rainbow in inland waters.

Marquette was named as the next meeting place of the congress. It was decided the convention should be held there Nov. 8, 1923, allowing lower peninsula sportsmen to combine the convention trip with their annual hunting trip.

E. C. Voght, of Escanaba, was elected president; M. F. Blair, of Owosso, vice-president and F. B. Huston, Escanaba, secretary and treasurer. Members of the executive board are: R. J. Frisk, St. Johns; W. A. Pomeroy, Flint; Leo Swift, Houghton; C. D. White, Lakeview, and Clarence Randall, Ishpeming.

After hearing of alleged frauds, amounting to hundreds of thousands of dollars, in conduct of state bounty laws of former years, delegates tabled a motion, condemning present methods of predatory animal control.

The investigator informed the sportsmen that since Michigan first paid bounty on wolves and predacious birds, dating from 1870, the taxpayers had been forced to meet bounty claims, totaling very close to $1,250,000. The speaker discussed how the alleged frauds had grown from little petty checks to the thousands.

From 1870 to 1897, Michigan paid out but $5,312 in bounties. That was for wolves only. The legislature of 1897 added lynx, wildcat, fox, hawks, owls and weasel to the bounty list, and, in 1919, the legislature added woodchucks and crows to the list of predacious things.

From 1898 until 1922, the taxpayers had to meet a bounty tax totaling approximately $1,250,000.

From 1898 to 1921, when the old system was overcrown, Michigan had paid $20,813 for wildcat bounties $14,300; for lynx $6,141; for fox, $90,981; for hawks and owl bounties, $132,722, weasels, $91,683, for crows, and $424,321 for woodchuck bounties. The crow and woodchuck bounties were in force but about two years and had reached at total that made the sportsmen gasp.

WAR HERO CITED FOR GALLANTRY

Lieut. Dean. C. Scroggie Receives Posthumous Honor

A recent Grand Rapids paper carries the following:

A citation for gallantry in action was announced by the war department Friday for Lieut. Dean C. Scroggie of Charlevoix, a dispatch announces, Lieut. Scroggie rendered valuable assistance to his company commander near Exermont, France, October 8, 1918, by reorganizing two platoons that had been twice attacked and led them across a plain swept by artillery fire in an assault upon an area infested with hostile machine guns. The citation says in this assault he was wounded fatally.

Lieut. Scroggie was the son of Mr. and Mrs. William Scroggie of this city and a graduate of the Charlevoix high school. He had many friends here, to whom the news of his death came as a sad shock and a keen regret, tempered in some degree by the heroic sacrifice he made for the cause of liberty.

MARRIAGE A SURPRISE TO FRIENDS

Verl Crandall and Miss Peterson Wed In La Crosse

Verl Crandall, son of Mr. and Mrs. Eugene Crandall of this city has surprised his friends here by entering into a state of matrimony with Miss Tilma Peterson, of La Crosse, Wisconsin.

Full details of the happy event have not yet reached us, but we have learned that the young couple were married at the bride's home in La Crosse and are now spending a short honeymoon in Milwaukee.

Mr. Crandall, who has been employed for several years at the fish hatchery in this city, has applied for a transfer to the new hatchery which the government is building in La Crosse and as a man has already been appointed to take his place here, will no doubt shortly be established in the Wisconsin city where he and his bride will make their home.

The Courier joins their many friends in best wishes for happiness and prosperity in their future life

BAR ASS'N ENDORSES GILBERT

TRAVERSE CITY LAWYER BACKED BY COLLEAGUES

He Ran For the Judgeship Against Judge Mayne Twenty-five Years Ago

The Grand Traverse County Bar Association has framed a resolution endorsing Parm C. Gilbert, of Traverse City, as their candidate for the circuit judgeship, at the primary to be held March 7, 1923. The text of this resolution is as follows:

"It is with a great deal of satisfaction that Grand Traverse county takes notice of the announcement of Parm C. Gilbert as a candidate for Circuit Judge at the primary election to be held March 7, 1923.

Twenty-five years ago Mr. Gilbert was candidate for the office which he now seeks. The present judge has held the office ever since and has been loyally supported by the people of this entire vicinity. Don't you think that it is fair to have a change now?

Mr. Gilbert is a candidate again for this office; and is eminently qualified by experience and ability for this position. Will you lend your support and help us nominate him for this office?

Respectfully yours,

GRAND TRAVERSE COUNTY BAR ASSOCIATION."

It is perhaps not generally known that Mr. Gilbert has previously been a candidate for the office, as the resolution indicates. In the opinion of the Courier, he is eminently fitted to hold the office to which he aspires and we are inclined to believe, with the bar association of which he is a member, that a change is but fair in view of the exceptional length of time that the present incumbent has been retained in this position by the people of the Thirteenth judicial district.

The Board of Supervisors of Grand Traverse County convened for their January session in the court house at Traverse City, pursuant to adjournment, on Monday, January 8, 1923, at 2:30 o'clock p. m., and drafted the following:

Resolution

Whereas, Parm C. Gilbert of this city, is a candidate for Circuit Judge of the Thirteenth Judicial Circuit:

RESOLVED, by the Board of Supervisors of Grand Traverse County that we regard him fully qualified for that office and we hereby endorse him for this position.

Moved and seconded that the resolution be adopted.

Carried.

D. F. Hoxie, Chairman.

Sprague Pratt, Clerk.

W. R. C. Supper Postponed

The ladies of the W. R. C. have indefinitely postponed the supper advertised to take place at the M. E. church the evening of Februnry 12, for the benefit of the American Legion. The idea of giving the supper has not been given up, but it was decided not to hold it on the date advertised. The time and place will be announced later.

Leather Vests, wool lined, made under government specifications, $5 value, we will close them out at $2.98. Benjamin Brown.—Adv. 51 tf.

W. C. T. U. MEETS AT ARNOLD HOME

MEMORIAL CONDUCTED FOR LATE MRS. MCPHERSON

Officers Were Elected and Committees Appointed at This Regular Meeting

The W. C. T. U. held their regular meeting, Friday, January 12th at the home of Mrs. Charles Arnold, on Dixon Avenue. The afternoon was well taken up with the business of the society. The beautiful memorial service of the organization was conducted by Mrs. Lois Campbell in memory of Mrs. McPherson.

The following officers, superintendents and leaders are to serve for the ensuing year:

President: Mrs. Silas Alcox; First vice president: Mrs. Lois Campbell; Second vice president: Mrs. George Kelderhouse; Third vice president: Mrs. William Kibbe; Fourth vice president: Mrs. Louis Bourissau; Fifth vice president: Mrs. Henry Jacobs; Secretary: Mrs. Frank Metcalf; Treasurer: Mrs. Brayton Saltonstall; Cor. Secretary: Mrs. Lelah Simmons.

Evangelistic Department: Mrs. H. Harshn, Mrs. Campbell, Mrs. Quant.

Flower Mission: Mrs. Charles Arnold, Mrs. B. L. Harrington and Mrs. William Kibbe.

Prisons, Jails and Juvenile Court: Mrs. Charles Novak and Mrs. George Kelderhouse.

Christian Citizenship and Legislation: Mrs. Lelah Simmons and Mrs Belding.

Press and Publicity: Mrs. E. E. Cross.

S. T. I. and Law Enforcement: Mrs. Brayton Saltonstall.

Bible in the Public Schools: Mrs. R. B. Armstrong.

Program Committee: Mrs. McMillan, chairman, Mrs. Harshn, Mrs. Cross and Mrs. Alcox.

Leader of Circle No. 1: Mrs. Louis Brouissau; No. 2: Mrs. A. J. Usher; No. 3: Mrs. M. B. Hooker; No. 4: Mrs. E. W. Coulter.

After the business session, a program consisting of the following numbers was given:

Mrs. S. A. Correll sang a song entitled "Victory;" Mrs. F. C. Partridge also favored the assembly with a musical number and Mrs. E. L. Willey told of the work of the W. C. T U. in her home town in Wisconsin

On account of the lateness of the hour, the report of the national and world's W. C. T. U. convention, held at Philadelphia, which was to have been given at this time, will be made at the February meeting. The spring primaries will also be an important feature of this meeting.

The meeting, Friday served as a house warming for Mrs. Arnold, it being the first to be held in her new home. Almost thirty-five members were present and a social time and pot luck supper were enjoyed.

"SHANTYTOWN" NEARLY WENT UNDER

Sunday's Warm Winds Played Havoc With It

Round Lake must have been spiritually in tune with the biblical character who built his house upon the shifting sands when Sunday's strong southeast wind and the current it aroused threatened to swallow up their little shelters and the equipment they contained.

Sufficient warning was afforded, however, so that no damage was done before the fish-shanties could be removed to the shore, although Monday morning the lake was fairly two thirds cleared of ice and the surface still remaining was a treacherous, water-soaked sheet that threatened at any moment to break up under the steady pressure of wind and water.

The ice in Round Lake, never safe, has been weakened this winter by a stream of water kept running in one of the larger boat houses along the lake shore, designed to prevent the ice from forming around the boat that is housed there. Fishermen, skaters and others should be more than usually careful about trusting themselves or their property upon it.

School Board

At the last meeting of the Charlevoix School Board, A. F. Bridge resigned from the board and Lee Smith was elected to fill the vacancy until the school meeting in July.

Advertise in the Courier.

Your Plumbing and Heating

Is its Durability and Workmanship a pride and joy?

Are you getting the results of years of experience in other cities? You get it here combined with personal pride, personal superintendence on each and every job. Right or we make it right.

Our Bargain Side Line

Second Hand Stoves. Bought and Sold

Second Hand Furniture, Bought and Sold

New Pipeless Furnace at Cost

New Goods Towels, Ladies and Misses Gloves, Hosiery, Cotton and Wool Heather, Men's Gloves and Mittens. Boys Gloves and Mittens, Enamel Ware, Lanterns, Dishes, Sleighs, Knives.

Always Bargains. - Op. Benj. Brown Auto Sales

G. E. Beard Plumbing & Supply Co.

Phone 265 The Square Deal Place

CHARLEVOIX COURIER

Issued every Wednesday at
CHARLEVOIX - MICHIGAN

DuBois & Usher, Publishers
A. J. Usher, Editor and Business Mgr.
Courier Building Van Pelt Place

Entered at the Post Office at Charlevoix, Mich., as second class matter.

Advertising Rates

For advertising rates apply for schedule.

Notices of church or lodge, socials and entertainments, where admission is charged, regular rates.

Obituary poetry, regular rates.

Card of Thanks, 25 cents.

TERMS OF SUBSCRIPTION

One Copy, one year.....$2.00
One Copy, six months.....$1.00
One Copy, three months..... .60

WIDEN OUT YOUR SLEIGH RUNNERS

And Keep the Roads Open For Winter Driving

A movement has been started, possibly originating with the rural carriers of the city and receiving support from automobile owners generally, to induce the farmers of the region and others owning sleighs narrower than the standard automobile tread of 56 inches, to have them to conform to this width.

The importance of this change cannot be overestimated, when you consider not only the benefit to the city autoist, the deliveries of the merchant and the forced runs of the doctor on his errands of mercy; but to the farmer himself who is, in most cases a car owner. The length of the driving season could be extended almost indefinitely, this way; territory off the main roads opened up and communication between town and country maintained at almost any time pitch throughout the long winter.

A car that quickly becomes stalled in a few inches of light snow can make the heaviest drifts or grades if the wheels fit the track, even though the road be neither ploughed nor rolled. The changes in the sleighs necessitated would be of slight expense. Rollers and beams would have to be lengthened and wagon neck yokes used.

Something of this kind was successfully attempted two years ago in Traverse City, when the Grand Traverse Auto Company offered to alter the sleighs of the first ten farmers driving into town for that purpose, free of charge. The response was gratifying in the extreme. We do not believe that Charlevoix farmers would be behind their Traverse City brethren in answering the appeal. Let's try it.

CHARLEVOIX PUBLIC SCHOOL NOTES

The High School students were given a half hour of instructive entertainment Wednesday morning, when Mr. Raymond Turner of Lansing, talked on the geometrical proposition that "The Area of a Man's Success is Equal to the Square of his Shortest Side," proving his theorem was an instance from life, theorem was an instance from life, Mr. Turner certainly succeeded in driving his message to the desired point and it is one that the students should think about, not only once, but many times.

Charlevoix High School debated with Bellaire High School at Charlevoix Friday evening. Because the judges who were to be here failed to arrive on time, a traveling salesman from the Charlevoix Hotel judged the debate. The question was well handled on both sides, each team showing splendid training and marked ability. Charlevoix lost the debate, but we are not discouraged about that, "A better day is coming bye and bye."

In one of the fastest played games of the season Charlevoix High School trimmed Petoskey High School 15-14 Friday night on Petoskey's floor. From the very beginning to the finish the spectators were thrilled at the dash shown by the lighter Charlevoix players. In the last three minutes of the contest Petoskey threw a long field basket put them one point in the lead 14-13, but immediately with lightning speed Dagwell, Charlevoix's steller center caged a pretty goal which gave Charlevoix the game. This is the first time Charlevoix has beaten Petoskey on Petoskey's floor. Harbor Springs played Charlevoix Saturday night at Charlevoix and were beaten 17-12. Although our team was the victor they did not show the usual pep on account of the game the night before. Next Thursday Charlevoix plays Traverse City here. Everybody come as this will be one of the best home games of the season.

Monday afternoon Albert Widdifield read to the students the constitution of the student council, drawn up by members of the faculty and students, after which class meetings were held for the purpose of adopting the constitution and electing representatives to the council. Representatives chosen were eighth grade Vincent Madison and Keith Wagenr.

Freshmen Henritta Baldwin and Gilbert Saltonstall. Sophomores Thelma Ramsey and Charles Dagwell. Seniors—Kay Gaskin and Richard Saltonstall. The Junior representative will be elected later. Faculty representatives are Mrs. Rose, Miss Catton and Mr. Blakeslee.

The two Latin classes and the Eighth Grade English class have contributed money to buy two extra pages in the High School Annual for work done in their classes.

Remember the Senior Supper, Feb. 7th, in the Methodist church

Miss Catton went to Alba Friday to act as judge for the Alba-Boyne City debate.

Miss Catton (dwelling on book cataloging) "To what group does Cooper's 'Sp' belong Airel

Airel "Fiction."

And as to "Merchant of Venice," the great Junior spectacle, it is progressing in fine shape. A new assistant is to be added to the directing staff, R. Blakeslee. The date for the first showing of this "play of a million laughs" is set for sometime the latter part of February. Watch for it

GOITRE CAUSED SERIOUS CONDITION

Battle Creek Lady Saved From Operation. A Liniment Used.

Mrs. Roy E. Ashley, 316 Cherry St., Battle Creek, Michigan, says she will gladly answer inquiries how she was relieved of staggering, fainting and choking spells by Sorbol-Quadruple.

Sold at F. J. Fessenden's and drug stores everywhere. Get free information from Sorbol Company, Mechanicsburg, Ohio.

Hospital Auxiliary

The Dickens Club meets Monday to sew for the Charlevoix hospital. The Episcopal ladies will also do hospital work at their guild meeting today and the Ladies of The Maccabees have promised to set aside a day for this purpose some time in the near future.

Electors of Charlevoix County

I hereby announce myself a candidate for the position of Commissioner of Schools of Charlevoix county and will appreciate the votes of all who see fit to honor me with the same.

Archie C. Belding

Adv. 3-t1.

PAID TOO HIGH SALE COMMISSION

STATE AUTHORITIES AFTER PETOSKEY OFFICIALS

Securities Commission Cancels Their Stock In Transportation Co. On This Account

Officials and directors of the Petoskey Transportation Co., a concern associated with the Petoskey Portland Cement Co. and formed to provide a fleet of lake vessels for conveying the product of the latter's mill, are in trouble with the Michigan Securties commission just at present.

John L. A. Galster, secretary and treasurer of the offending concern, John B. Johns, its president and general manager, and A. R. Moore, A. B. Klise and George W. Ulrich, directors, are charged by the state authorities with selling a considerable portion of the common stock of the company at a commission in excess of the 15 per cent allowed and also with converting a considerable portion of the excess commissions—some $6,400.00—to themselves.

Twenty thousand one hundred shares, held in escrow by the securities commission in the names of the implicated officers of the company and consisting of four certificates of 5,000 shares, each and one certificate for 100 shares, have been cancelled by order of the commission and replaced in the treasury of the transportation company for the benefit of its stockholders. This action followed an examination of the company's books by auditors of the state.

The shares so cancelled were issued to the five men named as promotion stock and for this stock they paid but 25c a share. It was placed in escrow with the state treasury at the time the sale of the treasury stock was authorized.

Proceedings have also been commenced against the F. A. Sawall Company, a Grand Rapids brokerage house, through which the sale of the transportation company's stock was effected. The officers of the brokerage firm are cited to appear on Thursday, January 18th, before the commission, to show cause why their license as registered dealers, in stocks, bonds and other securities in Michigan, should not be revoked. This action is based on an exhaustive examination of the company's business in Grand Rapids for a number of years back made by the commission's auditors simultaneously with their probing of the transportation company's transactions.

FIRE SIGNALS SHOULD BE LEARNED

May Be Means of Saving Life and Property

There seems to be quite a bit of misunderstanding among Charlevoix residents regarding the interpretation of the signals blown on the new siren whistle at the time of a fire. For this reason, we are giving below a schedule of the signals and trust that it may be carefully read and remembered by everyone.

The first up and down run of the whistle (as it is blown at noon) is the general fire alarm, calling attention to the fact that there is a fire somewhere, and preparing us for the special ward signals to follow.

After the general alarm, every complete up and down screech of the siren is one count. Check off the high notes only, as this is easier in counting the ward numbers than to consider the upper and lower register of the blast as one count. For instance:

Once up after general signal—1st ward.
Twice up—2nd ward.
Three times up—3rd ward.
Four times up—4th ward.
Five times up—5th ward.
Six times up—6th ward.

The following will make clear the territory covered by each ward:

1st ward—All north of channel.

2nd ward—Bridge St., channel to hill, west to State street.

3rd ward—All west of State St., south to top of terrace.

4th ward—All south of terrace and east to State St.

5th ward—State St., east to Alice.

6th ward—All east of Alice St., south to city limits.

Cut this article out and paste it up somewhere where it can be referred to at a moment's notice. It may be the means some day of saving life and property.

Card of Thanks

We wish to thank our many friends for their kindness and sympathy in our recent bereavement, also for the beautiful floral tokens.

Mr. and Mrs. D. E. Ingalls and Family

Adv. 3-t1.

Ladies' Coats

If you are in need of a new coat the opportunity is now on hand to purchase one at a ridiculous low price. Since placing the balance of our coats on sale, several persons have taken advantage of it and saved considerable. Step in and be convinced.

M. A. Levinson & Co.

EMREY CLOTHING SALE

Everything in Heavy Winter Goods at Cost Until January 10

Sheep-lined Coats, Overcoats, Heavy Vests, Corduroy Knickers, Alpena Woolen Mills Knickers, Malone Heavy Wool Trousers, broken sizes in Soo Woolen Mills Pants and Mackinaws, Red Label High Rock Underwear in 2-piece and Union Suits, Sweaters and Tom Wye Sweater Coats. All heavy Winter Socks, Caps and Shirts

Children's Suits and odd Pants and all Children's Underwear included in this Sale

EMREY CLOTHING HOUSE

Christmas Savings Club

The Most Popular Plan Ever Devised for Accumulating Money

Our Christmas Savings Club is for all the people, young and old, in every walk of life. It is a methodical system for REGULARLY depositing money, for Christmas or for any future use.

You can start with 1c, 2c, 5c, or 10c and increase your amounts each week. Or you can go higher if you desire. Deposits are to be made weekly in advance. We invite you to come in and join now. The following table explains the Club plan:

Select the Plan you like

PLAN A—SECURES $12.75
First deposit 1c, increasing 1c each week, for 50 weeks, last deposit 50c.

PLAN B—SECURES $25.50
First deposit 2c, increasing 2c each week, for 50 weeks, last deposit $1.00.

PLAN C—SECURES $63.75
First deposit 5c, increasing 5c each week, for 50 weeks, last deposit $2.50.

PLAN D—SECURES $127.50
First deposit 10c, increasing 10c each week, for 50 weeks, last deposit $5.00.

PLAN E—SECURES $12.75
First deposit 50c, decreasing 1c each week, for 50 weeks, last deposit 1c.

PLAN F—SECURES $25.50
First deposit $1.00, decreasing 2c each week, for 50 weeks, last deposit 2c.

PLAN G—SECURES $63.75
First deposit $2.50, decreasing 5c each week, for 50 weeks, last deposit 5c.

PLAN H—SECURES $127.50
First deposit $5.00, decreasing 10c each week, for 50 weeks, last deposit 10c.

PLAN J—SECURES $12.50
Deposit 25c each week, for 50 weeks.

PLAN K—SECURES $25.00
Deposit 50c each week, for 50 weeks.

PLAN L—SECURES $50.00
Deposit $1.00 each week, for 50 weeks.

PLAN M—SECURES $100.00
Deposit $2.00 each week, for 50 weeks.

PLAN N—SECURES $125.00
Deposits $2.50 each week, for 50 weeks.

PLAN O—SECURES $250.00
Deposit $5.00 each week, for 50 weeks.

You will receive a check, at the end of the Club period, for all you have paid in, with interest added at 4 per cent, if all payments have been made on time.

Now is the time to start. Pay day is the time to come back. You are the one to gain. Club open now.

Charlevoix State Savings Bank

W. S. Richardson, President
A. D. Crimmins, Vice President Archie Livingston, Cashier
Guy Eccleston, Asst. Cashier

SPECIAL FOR
Friday and Saturday
January 12th & 13th

Sweaters, Gloves and Mittens

25c wool and cotton Gloves and Mittens for.....15c
50c wool and cotton Gloves and Mittens for.....35c
75c wool and cotton Gloves and Mittens for.....60c
$1.25 wool and kid Gloves or Mittens for.....$1.00
$2.00 wool and kid Gloves or Mittens for.....$1.50
$5.00 Misses Wool Sweaters for.....$4.00
$4.50 and $5.00 Ladies Wool Sweaters, Slipover and Tuxedo for.....$3.75
$6.50 Ladies Jersey Wool Sweaters for.....$5.00
$8.50 Ladies Tuxedo Wool Sweaters for.....$6.50
$12.50 Ladies Heavy Coat Wool Sweaters for.....$8.00
$5.50 Ladies Wool Scarf for.....$4.00
$10.00 Ladies Wool Scarf for.....$6.00
Men's fleeced lined Underwear for.....$1.35
Woman's high heel and foot-hold Rubbers per pair.....50c

GROCERIES

Early Riser Yeast Foam, per pkg.....5c
White House Milk, large can for.....10c
No. 101 Santos Coffee per lb.....35c
3 lbs. for.....$1.00
Cottage Jap Tea, per lb.....50c
6 lbs. Split Beans for.....25c
24 1-2 lbs. Minnesota Best Flour for.....$1.10
24 1-2 lbs. W. R. Flour for.....95c

A. E. MASON
CHARLEVOIX, MICH.

LOCAL NEWS BRIEFLY TOLD

Get the Habit—Read the Courier

Regular convocation of R. A. M. No. 141, Monday evening, January 15th.

Mrs. E. E. Cross spent Monday in Petoskey, visiting.

Benjamin Brown went to Petoskey, Tuesday, on business.

Dan Bassett caught twelve trout off Ironton, Tuesday.

Joe Eckstrom, of Enst Jordan, was here Tuesday, on business.

Miss Pearl Hall is the new bookkeeper at Wood Brother's store.

Frank Zeitler returned to the city from Belding and Lansing, on Thursday, last.

Charles McFarland is here from Grand Rapids, this week, visiting his parents.

George Belding, of the Boyne City Nash Co., was here Tuesday, on business.

Born, to Mr. and Mrs. Peter McFarland, last week, a seven pound baby girl.

Mrs. Fred Webster and Mrs. John Roen spent Sunday and Monday in Petoskey, visiting.

Charles See left Tuesday for Grand Rapids, to attend the furniture convention.

No New Resolutions to make --or Break

We gave our eustomers our best brand of serviee during 1922 and the same program will be carried on during the coming year.

Our Customers are Satisfied—Naturally We Are.

Korth's Market
PHONE 5

H. A. Craig, manager of the Argo Milling Company here, went to Central Lake Monday, on business.

Mr. and Mrs. Charles Mossington returned Tuesday, from Detroit, after spending a month with relatives there.

Mrs. Andrew McCall, Jr., and daughter, Kathleen, returned Tuesday from a two week's trip to Detroit and Ohio points.

Henry Cook, undersheriff, at East Jordan, was in the city Monday, on business connected with his office.

The Charlevoix Lumber Company is shut down for a few days this week, during a short slack period in the winter's business.

Mrs. Anna E. Wood leaves today for Detroit, where she will spend a month visiting her brother and will then go on to Chicago.

Meeting of the American Legion next Monday evening, January 15th, at seven-thirty o'clock. Mont Withers' restaurant is the place.

Harry Marshall and wife returned Saturday from Detroit, where they have been spending the past two weeks visiting relatives.

Miss Myrtle Mack returned last week to Detroit, arter spending her two week's vacation, at the home of her mother, Mrs. Roy Ranger.

M. M. Chapman, manager of the East Jordan Lumber Co.'s store in East Jordan, was a Sunday guests at the home of Miss Rose Zeitler.

Cecil Poole returned to Detroit, Monday, after spending two weeks visiting with his parents, Mr. and Mrs. W. H. Poole and other relatives.

George W. Wenver and William Wallace are planning the erection of two modern bungalows on East Upright Avenue, apposite the Art Alcox property.

Mrs. U. C. Wakeman and son, of Reed City, returned home Monday, after spending the past two weeks at the home of her parents, Mr. and Mrs. W. H. Poole.

Mr. and Mrs. Judson Markham left Tuesday morning for Pittsburg, Pa., where they will visit their daughter and son-in-law, Mr. and Mrs. F. W. Chureau, for a couple of weeks.

O. A. Solomon, manager of the local telephone exchange, left Saturday for Detroit, where he will attend a convention of the telephone company officials.

Mrs. Harry Belding and daugbter, Martha, of Muskegon Heights, who have been the guests of Judge and Mrs. S. A. Correll for the past three weeks, returned home Tuesday.

Harry Moore, who has been acting as engineer on the steamer "Bruce," (now laid up for the winter at Hamilton's dock) returned Monday to his home in Manistee.

Mel Livingston, who has been visiting for some time in Portland, Oregon, is on his way back to Charlevoix, via Los Angeles, Cal., and is expected here in a few days.

George Kelderhouse left a week ago Tuesday morning for South Manitou Island, after spending a ten duy leave of absence from the life-suving station there, with his family in Charlevoix.

The Charlevoix hospital received some nice gifts of fruit and other supplies on New Year's dny, for which the staff and management desires to thank the donors most sincerely.

Clayton Eshelman, formerly of the Courier staff, left last week for his home in Central Lake. He expects to go shortly to the southern part of the state, where he has accepted a position.

Salesmen in town this week—Jim Behan, of National Biscuit Co., George H. Webster, of Burnham & Stoeppel, and John Ames, of Armour & Co., all from Traverse, and Peterson, of Petoskey, the groceryman.

William Wallace drove through Monday, to Flint, Detroit and other southern Michigan points, his chief objective being the Independent Oil Dealers' Ass'n. convention at Jackson. He telephoned back from Big Rapids that he was out of the snow and that everything was O. K.

Mesdames James Nowland, Clare Nowland and Raymond Nowland started out Saturday morning to walk to Petoskey. Their intentions were good, but when they got to Burgess they found the flesh weak though the spirit was willing and, after eating their dinner there they returned to Charlevoix.

William H. Lawry, D. C., of Chicago, has taken over temporarily the chiropractic practice of Dr. John H. Albert, who expects to be absent from the city for some two or three months. Dr. Lawry, who comes excellently recommended, will occupy the offices in the post office building, now devoted to that purpose.

Ernest Hutzler, keeper of the North Manitou light house, and wife, have come to Charlevoix to live for the winter months, at 204 Hurlbut Avenue. Mrs. Hutzler is a daughter of Mrs. Phoebe B. Schaffer and a sister of Mrs. Albert Harwood, of Atwood, Mich.

SAVES THE FERRY SEED HOUSE

W. E. Parmelee Secures Temporary Option

Plans for the demolition of their seed warhouse here, put into effect by D. M. Ferry & Co., last week, were interrupted by the action of W. E. Parmelee, of this city, who has secured a seven day option on the property and is now endeavoring to obtain financial assistance among the local business men with a view of saving the building to Charlevoix for use as n future factory site.

This was a very public-spirited act on the part of Mr. Parmelee, as, if his efforts prove unsuccessful, he stands the loss alone. The building is in excellent condition, with an unusually strong foundation, sound roof and siding facilities on the P. M. tracks unsurpassed by any other location within the city limits. It would be nothing short of crime to allow this splendid factory building to be destroyed and we sincerely trust that Mr. Parmelee will be able to secure the desired aid in the matter. Now is our chance to show some of that co-operative spirit of which we love to expatiate at our various public gatherings.

PEARSON DRAWS IMPORTANT POST

Northern Senator on Conservation and Road Committee

Senator William J. Pearson, of Boyne Falls, who represents the seven north counties, including Charlevoix, in lower Michigan at Lansing, was alloted generous committee assignments by Lieutenant Governor Read at the opening of the Michigan legislature last week.

Senator Pearson drew pinces on both the important conservation committee and the highway committee, as well as being named on the military affnirs and institutions for blind and deaf. He was also appointed chairman of the committee on supplies and expenditures.

With the storm brewing on conservation matters, and good roads one of the big questiona before the legislature, the assignment on these two committees made the Boyne Falla statesman are pleasing to those who have followed his previous record in legislative matters.

Typical of Mr. Hines

"Come on in, the water's fine." Such is the captlon of n card received from F. G. Hines, who with his wife la spending the winter in California. Well, have a good time, Frank. Maybe some day, when our ship comes in, we will be able to spend the winter in the sunny south or west. But remember, old man, go slow on expenditures. We want you back in Charlevoix this summer.

CHARLEVOIX POULTRY WINS AWARDS

Hiller and Guild Entries Take Blue Ribbons

Charlevoix entrants got first prizes at the poultry show at Grand Rapids last week and it may be found, when the reports are all in that they won other honors, in a class of 1850 birds.

E. J. Hiller's exhibition Barred Rock cockerel carried off the blue ribbon. He had two other cockerels and a cock bird entered, but has not heard from them as yet.

Arthur Guild got first award in the Utility class on his White Wyandotte hen. He also had other entries which may be found to have won awards when the returns are in.

Last week's show was the biggest ever held in Michigan and one of the biggest in the United States, so Messrs. Hiller and Guild have a right to crow over their winning birds.

NEW POSTMASTER IS G. W. WEAVER

Former Sheriff Appointed For Charlevoix Office

George W. Weaver received a telegram last week from Washington, stating that his appointment as postmaster at Charlevoix was confirmed by the Senate on January 4th. He will not take office, however, until the receipt of his formal commission from President Harding, which he expects to get some time this week.

The term is four years. Mr. Weaver succeeds his son-in-law, T. G. Finucan, who has efficiently performed the duties of this office for the past term.

COURIER BARGAIN COLUMN.

Courier Want Advs. are One Cent per word per insertion. Minimum charge is 20 cents per insertion, for anything under 20 words. All Want Advs. are strictly cash in advance except to those who have ledger accounts. Please remember this when sending in your copy.

HELP WANTED

WANTED—Men or women to take orders for genuine guaranteed hosiery for men, women and children. Eliminates darning. Salary $50.00 a week full time, $1.00 an hour spare time. Experience unnecessary. International Stocking Mills, Norristown, Pa. Adv. 47t10 pd.

MEN AND WOMEN—average $1.00 per hour, selling hosiery, four pairs guarnteed wear four months or new hosiery free. We pay 30 per cent commission. Free samples to working agents. Complete line of wool and heather mixtures. This is the big hosiery season. Experience unnecessary. Eagle Hosiery Works, Darby, Pa.

MISCELLANEOUS

REWARD—A reward will be given for information leading to the arrest and conviction of the person or persons found guilty of cutting timber on my farm, near the George E. Greeley farm, 2 1-2 miles from Norwood. Mrs. May Spencer, Masonic Temple, Boyne City, Mich.—Adv. 2-t1 pd.

FOR SERVICE—Registered Berkshire Boar. Frank Bird, Route No. 3, Charlevoix, Michigan. Adv. 47tf.

WANTED MISCELLANEOUS

WANTED—To hear from owner having farm for sale in Charlevoix county. Warren McRae, Logansport, Indiana.—1t4 pd.

WANTED — Competent, stenographer and bookkeeper. Steady employment. Inquire nt Wood Bros. —1tf.

FOR SALE—MISCELLANEOUS

FOR SALE—second hand doors, windows, lath, siding and miscellaneous building mnterial. J. M. Saunders, telephone 165.—Adv. 52tf.

FOR SALE—Kitchen range and Florence heater, both in good condition. Inquire 408 Antrim St.—Adv. 1t1 pd.

FOR SALE—Forty acres of land known as Oldham farm. Inquire Henry Petter, Barnard.—2t1 pd.

S. C. WHITE LEGHORNS — the breed that lays and pays—ten fine English cockerels mated with 100 vigorous, early hatched pullets. These birds are bred, fed and housed right. Hatching eggs, $1.00 per 15, $6.00 per hundred, incubator lots. W. G. Parker, 819 State St., Charlevoix, Michigan. Adv. 1tf.

STOLEN

STOLEN—Flexible Flyer sled, Saturday evening, from under Emrey stairway, near Palace Theatre. Name "Lucile Usher" written under top in several places. Reward for information leading to its recovery. Call Courier Office.

FOR RENT

FOR RENT—four room house, 106 Upright. Inquire of Mrs. John Roen, telephone 106.—Adv. 2-t1.

J. L. CRANE, Inc.

January Bargains

Men's Worsted Army Sox

The best wearing Sox that can be made

Grey Worsted

50c Quality

While these last we offer them at

29c Pair

Anything Wrong With These Meat Prices?

We think not. Why? Beeause they are right down to rock bottom. They are the same as prices on our groceries. You can and will save money by making this store your trading place.

Picnic Hams, per lb.....18c
Bacon Squares, per lb.....18c
Bologna, per lb.....16c
Frankfurt, per lb.....16c
Liver Sausage, per lb.....15c

Hart Brand Canned Goods
Peas, per can.....15c, 20c and 25c
Corn, per can.....2 for 25c, 15c and 20c

National Biscuit Company dainties. Only quality goods Carried

Martin Block
Phones 12 and 142

Buy Heavy Rubbers Now
10% OFF

Everybody needs rubbers these days. Light rubbers, arctics, leather tops, all-rubber tops, galooshes are the articles to protect the feet these cold days.

SAVE TEN PER CENT

To reduce our stock we offer a reduction of TEN PER CENT off regular price. Our assortment is good and contains all sizes. All are standard goods and should be sold at regular prices. Buy now and save ten per cent.

Mayer Shoe Store
JOHN SLEZAK Prop.

NEW PALACE THEATRE
Attractions for the Coming Week

SATURDAY and SUNDAY, JANUARY 13-14—Wallace Reid in "Always Audacious." Your interest in this picture will reach the heights, for you know that a Reid pieture means a good pieture. In this pieture he plays a double characeter roll and the way it is done will make you wonder how they do it. Also a Hank Mann comedy, "Dynamite." Come and enjoy yourself.

WEDNESDAY, JANUARY 17—Dorothy Dalton in "The Siren Call." Miss Dalton plays the part of a dancer in this very interesting picture. See a good play and put in a profitable bit of spare time by coming to this show. Also the second number of "Breaking Thru."

NEXT SATURDAY and SUNDAY, JANUARY 20-21—Thomas Meighan in "If You Believe It, It's So."

50
GOOD
CIGARETTES
10¢

GENUINE
"BULL"
DURHAM
TOBACCO

SUGAR PLANT POSSIBLE HERE

(Continued from page one.)

The result was thot I could only get about 300 acres of beets that season. Most of them took potatoes instead of beets. Potatoes sold from 90 cents to $1.00 that fall, but the big prices of the previous year could not be forgotten and they took a chance and held them until spring, when thousands of bushels went in the dump. The poor man that took beets that year paid his taxes and interest. The poor man that held his potatoes was that much poorer.

The next year, the acreage, through the efforts of the same strikers, was again cut down and it is very doubtful if the sugar company will, again, go to the expense of working that territory.

Now, if you plense, what was the effect of all this on the farmers, bankers and business men in Missaukee county? The greatest part of that 700 acres of beets was what is called labor beets; that is, labor was furnished by the sugar company to do the hand work and it furnished the finances until the close of the season.

There were about seventy laborers from Texas—some called them Mexicans. They were not. They talked Spanish, but they were American citizens. There were also employed twenty-four Slavish laborers and others from different cities. They had to eat and wear clothes. The sugar company guaranteed all their bills. One Slavish family paid a bill at a certain store of over $300 for food alone.

Does it not appear to you that something like this is worth a little boosting? Do you know, merchants and business men, that about this same thing is happening in Charlevoix county? No? Well let's see.

The first year I grew beets for the Holland-St. Louis Sugar company, there was a pile of beets forty rods long and a stone's throw wide at their weigh-station in Charlevoix. I do not know their acreage. I should say 300 to 500 acres. There was a good deal of labor used here then, also. This year there were less than seventy-five acres and no labor employed. Does it look as if Charlevoix were in a good way to land a sugar mill? Does it look as if this situation would attract a sugar factory?

Charlevoix lost one sugar factory because her merchants and business men went to sleep on the job and the farmers did not know what they were losing until after it had gone. If we want a sugar factory—I say, really want one; let's do something towards getting one. Charlevoix has the dirt and grows the finest quality of sugar beets in the state and should grow 1,000 acres of beets. Do this for a few years and then sugar men will sit up and take notice. Enlist your county agricultural agent and set him to work and, if he won't work, get one that will.

When the farm bureau sends in one of its mischief-makers, give him a ticket back to whence he came. Talk beets and boost for them. Come to me with your contracts and I'll sign up, for until we can show something worth while, there is no use talking sugar factory, and we are surely not moving in that direction now. But, whether we and a sugar factory or not, don't let us lose sight of the great importance to Charlevoix of the sugar beet crop.

Sugar beets and the dairy business go hand in hand. If we can get a cheese factory, we still went sugar beets. Beet growers can get dried pulp direct from the sugar factory today at $38.50 per ton. One hundred pounds of dried pulp is equivalent to 2,000 pounds of wet pulp, or at about $1.90 per ton for green pulp.

Then, take into consideration the difference in handling and feeding frozen pulp. It is much better to get the dry. Dried pulp will not deteriorate with age and can be kept for almost any length of time.

I believe a county agricultural agent should be big enough and brond enough to consider all of the farmer's needs and not just a certain class. If the farm land around Charlevoix is especially fitted for growing sugar beets, it should receive as much attention and interest as the potato crop. Should the fact that our county agricultural agent is hooked up with the Farm Bureau and with the beet-growing strikers of southern Michigan rob Charlevoix and us farmers of one of our best and most important crops?

Mr. Editor and fellow citizens—I know full well just what a letter of this kind will mean. It means that I will, at once, be classed as a knocker by the Farm Bureau element, the strikers and the county agricultural agents. But, I don't see why I should be called a knocker any more than those who are trying to kill one of our greatest agricultural crops, and drive the sugar industry from our state. You are the judge. I thank you.

William F. Johnson.

PETOSKEY FAMOUS BATHS
SAVILLE'S METHODS
Recommended for
Tired Feeling, Rheumatism, Lumbago, and Bad Colds
Lady and Men's Attendant
Best of accommodations. Located at West Entrance of Hotel Perry
CLARENCE LaLONDE, Prop.
St. Louis Bath Man
We meet you at the train. Phone 178

BUSINESS CARDS

ROBERT F. SLOAN
Civil Engineer
230 Bridge Street
Charlevoix -- Michigan

R. B. ARMSTRONG
PHYSICIAN AND SURGEON
Special Attention to Diseases of Eye, Ear, Nose and Throat
Priest Bldg. Phone 255

R. L. LEWIS
Attorney and Counsellor
Van Pelt Block
Phone 180
Charlevoix Michigan

DR. F. F. McMILLAN
Physician and Surgeon
Office above Postoffice
Phone 17
Charlevoix :: Michigan

A. L. FITCH
ATTORNEY AT LAW
County Bank Building
Phone 48
Charlevoix — Michigan

SUITABLE FEEDS FOR SWINE

Farmer Who Can Produce Large Crops of Barley, Kafir or Milo Should Raise Hogs.

Many persons living in a section where good corn crops cannot be raised in an average season hesitate to raise hogs even if they can produce large crops of barley, feterita, kafir or milo. For all practical purposes these feeds are just as good as corn for growing or fattening hogs, and anyone who can produce these crops can grow hogs.

PROFIT IN HOME GROWN FEED

Closer Feeder Sticks to His Own Crops Better Showing Will Be Stock Returns.

A good rule for all farmers to follow is to feed what they raise as much as possible. Some purchased feeds will usually be necessary, but the closer the feeder sticks to his own crops, the better showing will he make when he figures up his profits on a bunch of pigs or cattle.

TO MAKE HOG-RAISING PAY

Sanitation Most Be Provided, Together With Suitable Feed and Pure Water.

Filthy, damp or dusty quarters, for hogs are not disease breeders, but are disease builders. You must provide sanitary quarters, good feed, plenty of pure water, and these with pure bred stock and constant care means a profit at almost any price.

Value of Protein.

Protein is the nutrient which makes young animals grow, repairs an old animal's body and which largely produces the finger nails or hair in humans, milk, meat, wool and horns in domesticated animals.

Protecting the Pig Crop.

Give pigs special care after they have received double treatment against cholera. Through lowered resistance at this time they may get sick.

WEIGHTY POINTS ON ALFALFA HAY

Some Important Factors Cited That Help to Determine Market Prices of Product.

SIZE AND WEIGHT OF BALES

Inspection Service Varies Considerably at Different Centers—Few Bales of Off-Grade Hay Will Hort Grade of Car.

(Prepared by the United States Department of Agriculture.)

While supply and demand are the principal factors which determine the market price of a product, there are a number of other factors which may be of considerable importance to the individual producer or shipper of hay. Size and weight of bale, character of inspection existing at prospective market, grading and the manner of interpreting the grades are among the more important of these factors, say marketing specialists of the bureau of markets, United States Department of Agriculture.

Size and Weight of Bale.

The preference for bales of a certain size and weight is so marked in some of the important markets that premiums ranging from 50 cents to $2 per ton are paid for bales of the size and weight desired. Bales may be roughly classed as small, medium and large in size. The small and medium sizes are sometimes designated as one-quarter and one-third bales. The small bales are made in a perpetual press and are 14 or 16 by 18 inches, variable in length but usually about 36 inches long. Medium bales are also made in a perpetual press and are 17 or 18 by 22 inches and about 36 inches long. Large bales are usually made in box presses and are about 19 by 23 by 46 inches.

The weight varies considerably, even though the bales are of the same size, as hay is pressed under varying conditions and by balers having a wide range in tension. According to the department's marketing specialists hay should be pressed sufficiently tight that the wires will hold well, and so that the required weights can be loaded into cars. Difficulty is experienced in some sections in loading cars to the minimum weight, because the hay is pressed too loosely.

The character of the inspection service varies considerably to different markets. Besides the various

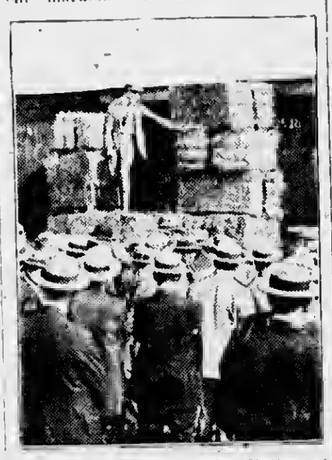

Selling Hay by the Auction Method at a Market Using a "Plug" Method of Inspection.

methods now generally designated as warehouse, car-door, plug and bale inspection, there is a difference in applying the grades. Some inspectors give the entire carload the grade of the poorest quality of hay found in it. Other inspectors endeavor to apply an average grade.

Some of these practices are hardly fair to the shipper, but so long as they exist the shipper must meet the situation in the best manner possible. Uniform loading is probably one of the most important methods of obtaining satisfactory grades.

Mixed Cars Unsatisfactory.

In some sections the alfalfa meadows are allowed to stand until they contain a large quantity of weeds and grass. In other sections other grasses are sown with the alfalfa for hay. When loading any mixture the greatest care should be exercised to have the hay loaded into any one car all of the same degree of mixture. This suggestion applies also to hay of different quality because of bleaching or damage.

Many shippers make the mistake of thinking that a few bales of off-grade hay will not hurt the grade of a car but will be accepted along with the good hay or at only a small discount. Unless the market is very strong the hay usually will be accepted only at a heavy discount, and frequently the whole car will be rejected. If the car is accepted it will be taken only at the price value of the poorest hay found in the car.

For best results in marketing alfalfa bureau of markets officials caution shippers:

To ship bales of size and weight desired by buyer.

To ship grade desired and not to include hay of other grades or mixtures.

To insist upon official inspection certificates which show the actual grade of the hay in the car if cars are officially inspected by regular inspectors located at important markets.

Advertise in the Courier. It Pays.

THE KITCHEN CABINET

(©, 1922, by Western Newspaper Union.)

True love is better than glory, and a tranquil fireside, with the woman of your heart seated by it, the greatest good the gods can send us.—Thackeray

LIKE MOTHER USED TO MAKE

In every family there are certain formulas for foods which are cherished and handed down from mother to daughter. We outgrow some food combinations but there are others which grow old and are each year "put up" for the winter. Here are a few worth noting:

Sliced Green Tomato Pickles.—Slice a peck of well developed green tomatoes, also slice one-half dozen good-sized onions. Put a layer of the sliced tomatoes in a large kettle or jar, sprinkle with salt and add a layer of onions, repeat until all are used; a cupful of salt will be sufficient for this amount. Let them stand over night. In the morning drain, add one quart of vinegar, one cupful of brown sugar, two sticks of cinnamon and a tablespoonful of cloves tied in a bag and cooked with the vegetables; when tender but not mushy, put into a small stone jar, pour over the vinegar and when the pickles are cold add one-half cupful of grated horseradish and a tablespoonful of mustard seed. If the roots are too small to grate put them in whole. Cover with a weight and keep the jar well covered. These pickles are best for serving with meats if not too sweet.

Tomato Catsup.—Take three dozen ripe tomatoes, three red peppers (hot ones), six onions, all chopped fine. Add two teaspoonfuls each of cinnamon, mustard, and one of cloves, all ground. To three cupfuls of vinegar add one cupful of brown sugar and three tablespoonfuls of salt. Cook all together for two hours, very slowly, then put through a sieve, reheat, bottle and seal.

Spiced Peaches.—Take three pounds of sugar, three cupfuls of good vinegar, one ounce of cloves, two sticks of cinnamon, boil all together. Then add seven pounds of ripe firm peaches. Let them heat through slowly, then when tender remove to the jar and boil the syrup until quite thick. Pour boiling hot over the fruit. Cover tightly and tie a cloth over the jar. It is not necessary to seal them.

Nellie Maxwell

Announcement

John H. Albert, D. C.,

wishes to announce that during his absence which will probably be two or three months, the Charlevoix office is in charge of a competent Chiropractor

William H. Lawry, D. C.

For Spring Planting

[ORDER YOUR TREES AND SHRUBS NOW]

Come out and Make your selection while new stock is complete and prices low

JUST ACROSS FROM IRONTON FERRY

Charlevoix County Nursery

IRONTON P. O.

Keeping a Secret and Keeping a Secret Going

A wag one remarked that a man can keep a secret and a woman can keep a secret going.

A business man can not keep secret the merits and virtues of his service or merchandise and keep going—unless it be that he keeps going "broke."

Suppose Mr. Business Man happens to be a baker. He makes bread. It is good bread. It might not be good business for Mr. Business Man to take a quarter page in The Courier and, for example, say in his advertisement: "Geezer's Bread is Never Crumby."

No, not that!

Suppose Mr. Business Man were a clothier. It would be bad advertising for him to use a half page to say that "clothes don't make the man." It would be better for him to quote the line: "The apparel oft proclaims the man."

On the Bowery a man's clothes are known as his "front." On fifth avenue they might refer to a man's clothes as his garb.

A wise-cracking advertiser on the Bowery might get added value out of advertising his "frontage," but a Fifth avenue merchant could hardly and with propriety advertise his "garbage."

The most important thing in advertising is steady, constant hammering if only in a few inches.

The Courier has many successful advertisers who use small advertising space. Look through the paper today and see who they are.

The Courier's great, big family circulation is what makes Courier advertising pay.

Ellsworth Section

M. R. Nelson was at Charlevoix on business, one day last week.

Wm. Boss left on Tuesday of this week for Flint, where he expects to work the rest of the winter.

Miss Helen Boss is entertaining her friend, Miss Anniser, of Petoskey, for a few days.

Basket ball. Traverse City vs. Ellsworth, Friday evening of this week. Don't miss it.

Bernie Klooster spent a part of last week with a friend at Grand Rapids.

Messrs. McPhail and Richardson were in town on business on Tuesday and Wednesday of last week.

Miss Bertha Martin is quite ill with pneumonia, at the home of her uncle, H. H. Fales.

Henry Black was at Charlevoix on Tuesday of this week, to attend the funeral of his father, who died on Sunday.

Wm. J. Boss had the good fortune to capture a 10 1-2 pound muskie while spearing through the ice one day last week.

A representative of the Inspection Bureau of Kalamazoo, was in town one day last week, adjusting insurance rules.

Mr. and Mrs. Walter Oliver left on Monday, for New York City, to consult with the Foreign Mission Board.

Ellsworth High basket ball teams ran true to form on Tuesday evening of last week, when the girls won 22-0 and the boys lost 26-10 in their clash with Alden high. The Alden girls played snappy basket ball at all times and every basket made by the home girls was earned, while the Alden forwards were completely smothered by the work of the Ellsworth guards. In the boys game Alden started with a rush and held a 16-1 lead at the end of the first half, but were held even during the balance of the game. The Traverse City girls, scheduled to play here on Friday of this week, have cancelled the game but will be here later in the season.

50 GOOD CIGARETTES 10¢

GENUINE "BULL" DURHAM TOBACCO

FAIRVIEW-BANKS

Rev. H. K. Hente is on the sick list.

Wm. G. Drenth is hauling wood to Ellsworth.

John DeGroot of Maple Villa, called on H. DeGroot, Friday.

A number from here attended the Boyd sale near Miles school house, Friday.

Gerrit Nieda, of Maple Villa Banks, was in this neighborhood, Friday, on business.

Mr. and Mrs. G. Oosterbaan visited with the DeJong family, Wednesday.

Mr. and Mrs. Tony Kniper visited with Mr. and Mrs. A. Kniper, near Central Lake, Friday.

L. VanHuis and family, who lived on the Wilson farm in Wildwood, last year, moved into the Shooks farm this week.

Mr. and Mrs. W. G. Drenth attended the family reunion of the Drenth family, near Ellsworth, Friday afternoon.

The young people had a sleigh-ride party to the Clarence Venema home Wednesday evening, and report a good time.

MILES DISTRICT

Little Ira Miles is on the sick list and absent from school.

Agnes LaLonde visited Sunday night with Mr. and Mrs. A. Miles, returning to her home in Petoskey, Monday morning.

Quite a crowd attended the F. S. Boyd sale, Friday.

SORE THROAT

tonsilitis or hoarseness, gargle with warm salt water. Rub Vicks over throat and cover with a hot flannel cloth. Swallow slowly small pieces.

VICKS VAPORUB

Over 17 Million Jars Used Yearly

COURIER BARGAIN COLUMN

B. J. BEUKER
PHYSICIAN and SURGEON
Office over Blue Store
Ellsworth, Michigan
Office Hours 2-4 p. m. Phone 38

H. L. DAWSON
Funeral Director
Licensed Embalmer
Motor Funeral Car, Motor Ambulance
Twenty-four Hour Service
Harris Blk. Ellsworth, Mich.

Some snow in the road now, but the little old "Ford" it rambles right along.

Mrs. Anna LaLonde of Petoskey, spent Sunday night at the home of Mr. and Mrs. Frank Addis.

Mrs. A. Miles, visited a few days last week at the home of Mr. and Mrs. B. Madill, in Ellsworth.

The Ancient Order of Gleaners met at the home of Mrs. Mary Tillotson last Thursday, January 11.

Dr. Parks, of East Jordan, was called for Alfred Bancroft, who was ill Sunday with grip. He is better, at this writing.

Mrs. Fred Bancroft spent last week at the home of her parents, taking care of her mother.

Mr. and Mrs. Herman Lindanaw, of Boyne City, were called to the home of their parents last Thursday, her mother, Mrs. Det Evans, being ill.

Mr. and Mrs. Roy Houston, of Detroit, were called home on account of the illness of her mother, Mrs Dett Evans, Mr. Houston returning Monday. Mrs. Houston will stay longer to help care for her mother, who is some better.

WILDWOOD

Bert Sinclair lost one of his best horses last week.

Lovely winter and mail every day so far. (January 15.)

The Lewis VanHuis family have moved out of the neighborhood.

Mr. and Mrs. Duncan Crawford and little daughter, Louise, visited relatives in East Jordan, on Sunday.

Miss Ellen Crawford, her sister, Catherine, and their father and mother, came via auto from Bellaire, for a short stay with relatives, on Saturday afternoon.

The Wilson family have just received word from their sister, Mrs. W. D. Lowell, who is at Tampa, Florida, that she will sail early in February for Spanish Honduras, Central America, where her husband is located with a sugar company.

UNDER THE DOME AT LANSING

Report of 52nd Session's Opening Work From Standpoint Of Banking and Farming Interests.

From the Farmers' View

Prospects are bright that some much-needed legislation of a real constructive character will be enacted by the present session of the legislature. The law-makers have shown a spirit of getting down to business this year. Carefully prepared bills covering a wide variety of subjects have made their appearance in surprising numbers. Sixty-eight bills were dropped into the hopper during the first six days of the session.

Taxation reform continues to occupy the center of the stage, however. Governor Groesbeck focused the attention of the law-makers on this issue in his inaugural message and the submission to both Houses of the official report of the "George Lord Committee," the special legislative committee that has studied Michigan's taxation problems, for the last two years, coupled with the receipt by the legislature of the official budget for the next two years, has kept the taxation question foremost in interest.

All forces admit that some fundamental changes in Michigan's taxation system will, without doubt, be enacted, but there is no such uniformity of opinion in regard to the exact character of these changes. No one disputes that real property has borne an altogether disproportionate share of the burden and that in a state as rich and prosperous industrially as is Michigan, enough money could easily be raised to meet the state's requirements without making the burden onerous for any individual or industry, if the right systems and rates of taxation were employed.

Michigan people pay $60,000,000 a year for cigars and tobacco, and another $60,000,000 for cigarettes. If part of our Wolverine citizens pay $120,000,000 for the gratification of an acquired habit, could not all of her citizens somehow "scrimp" along and raise one-eighth or one-sixth that amount and provide the $15,000,000 or $20,000,000 necessary to meet the state budget if the burden were properly divided? Rep. Charles Evans, of Tipton, a member of the Lord commission and chairman of the House Committee on General Taxation, is of this opinion and announces that several bills to carry out this object will be presented this session.

The first of these proposed tax reform bills, which have been prepared by the "legislative tax commission of inquiry," as the Lord committee is officially termed, has already been introduced by Rep. Aaron Miles of Big Rapids and provides for an annual three-mills tax on mortgages. It is estimated that passage of this bill would raise the annual revenue from mortgage taxes from about $2,000,000 to $4,000,000. Previous attempts to amend the laws pertaining to mortgage taxes have met bitter opposition from real estate interests in Michigan, and there is every indication that the legislative tax commission's recommendations will encounter some serious opposition from the same source.

Taxation of foreign securities (paper based on security located outside of Michigan) at an annual rate of five mills is provided by a companion bill sponsored by Rep. Peter Lennon of Genesee. Under our present laws, a very small proportion of our bonds, foreign or domestic, are ever discovered. In fact, last year but $65,229.97 was derived from this source. The Lennon bill has "teeth" in it and gives the State Tax Commission full and detailed power to bring all bonds (which are not specifically tax exempt) from their hiding places and make them contribute to the economic needs of the State.

In both of these taxation bills it is provided that the revenue would be divided half and half between the county and state. A similar bill has been proposed to tax bank deposits two mills, to be collected through the banks. It is computed that this source alone would yield $1,000,000.

Investigation has developed that the annual revenue derived from taxes on all the steam boats of the state is oly $14,000, although these boats are valued at many millions of dollars. Consequently, a bill has been introduced by Rep. Ming of Cheboygan to repeal the specific tonnage tax passed in 1911. If no new law is enacted to take its place, repeal of the 1911 act will place the steamships on the ad valorem basis and greatly increase the revenue from this source.

Appropriation bills for practically all of the state institutions have already been introduced establishing a record in this regard. In most cases the amounts asked are more than were approved by the State Administrative Board and the requests are scheduled for a severe pruning at the hands of the legislative institutional committees.

"Junkets" were the order of business over the week-end. An adjournment was taken from Thursday until Tuesday to allow the law-makers to investigate and pass on the financial needs of the State's educational, penal and corrective institutions, its homes for the unfortunates, its many fish hatcheries, and its other varied interests.

A Michigan edition of the "Truth in Fabric" measure again made its appearance in the lower branch of the legislature. Rep. Walter Heaze of Iron Mountain introduced a bill which is entitled, "A bill to provide that cloth, clothing, garments, furs or wearing apparel composed in whole or in part of wool, cotton, silk, shoddy, rubber or leather, or being an imitation, shall be labelled as to kind and amount of material therein contained when said manufactured articles are offered for sale, trade, or barter." A similar bill aroused considerable interest last session, but was defeated.

Other bills by Rep. Heaze would limit the salary of Aldermen in all cities of the fourth class to $300 per year and give Boards of Supervisors power to pass upon and suspend temporarily or permanently, mothers' pensions granted by the Judge of Probate in the county.

In an effort to speed-up the work of the legislature, Rep. Vincent Dacey of Detroit introduced a resolution requiring that all bills be introduced before March 16, except in case of emergency, and that the legislature should complete its labors by April 13 and adjourn "without day" May 7.

"Home Rule" for counties has again made its appearance. A proposal for an amendment to the state constitution to allow for home rule for counties having more than 150,000 population, (Wayne and Kent, was introduced by Senator Condon of Detroit.

Rep. Wm. O. Lee of Port Huron, Civil War Veteran of the House, introduced a bill to prohibit the reshipment of unsanitary empty containers in which poultry, animals or ice cream had been shipped.

Every child is declared to be the legitimate child of its natural parents and as such is entitled to support and education, to the same extent as if it had been born in lawful wedlock by a bill presented by Senator Condon of Detroit, chairman of the Senate Judiciary Committee, and referred to his committee.

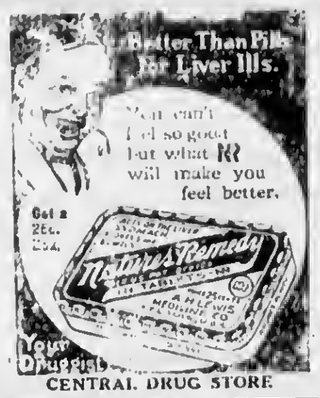

CENTRAL DRUG STORE

INTERESTING BITS OF INFORMATION CLIPPED FROM OUR EXCHANGES

With the exception of bass and brook trout, all kinds of fish and skaters may be caught through the months of January and February.

A Lansing husband, charged with non-support, avers that he bought tobacco for his wife, but no doubt she married him expecting some of the luxuries, as well as the necessities.

A woman on trial at Jackson shouted out that the opposing lawyer was a liar. Being more cautious, we have warned her against the danger of slander, as this may be the lawyer who isn't.

Commercial candor is expressed once more by a Fenton business man in writing to his customers through the local paper: "With greetings for all and malice toward nine we beg for your friendship to continue."

Lake County has an average of only one divorce in 16 marriages, as against the ratio of one to eight in the state as a whole where the marriage market is more active, and brides and grooms are kept in circulation.

"Never judge a man by his clothes," advises a Livingstone paper. "The man with a fringe around the bottom of his trousers, a slouch hat and worn out shoes, may be the editor of your local paper, while the bird all dressed up spick and span may simply be one of his delinquent subscribers."

ANOTHER CHARLEVOIX CASE

It Proves That There's A Way Out for Many Suffering Charlevoix Folks.

Just another report of a case in Charlevoix. Another typical case. kidney ailments relieved in Charlevoix with Doan's Kidney Pills.

L. H. Wheeler, retired engineer, 807 Bridge St., Charlevoix, says: "My kidneys were weak and I had to get up three or four times during the night to pass the secretions which contained sediment. I heard of Doan's Kidney Pills and a few boxes which I bought at Metcalf's Drug Store, cured me up in great shape. Doan's are a good remedy and I am glad to recommend them." 60c, at all dealers. Foster-Milburn Co., Mfgrs., Buffalo, N. Y.

ELLSWORTH CHURCHES

Methodist Church

Sunday school every Sunday at 10 o. m.

Preaching service every Sunday at 7 p. m.

Prayer meeting at church every Wednesday at 7 p. m.

Hoyd Froook, Pastor

Ellsworth Holiness Church

Sunday school at 1:15 p. m.

Preaching at 2:30 p. m.

Song and praise service at 7:00 p. m.

Preaching at 8:00 p. m.

Prayer meeting Thursday evening at 7:30 local time.

L. W. Sturk, Pastor.

HOLINESS CHURCH NOTES

Phelps Holiness Church

Sunday School at 10:00 a. m.

Preaching at 11:00 a. m.

Prayer meeting Wednesday evening 8:00.

Quarterly meetings in charge of Rev. Cliff, May 26-28.

Feed Heavy For Egg Production

Hens won't lay during cold weather unless properly fed. At the present price of eggs, extra care of your best laying strains is a profitable investment. Ask us about the different feeds we have in stock.

FOR THE STOCKMAN

We have the feed you need to feed your dairy herd or young cattle. Bring in your Farm Produce.

Ellsworth Produce Co.

M. R. NELSON, Mgr.

"As soon as you weigh you get your pay."

REPAIRING

Fixing Up Around the House

There's always something around the house or barn or elsewhere that needs fixing. Some of these jobs are put off repeatedly because of the lack of tools. We have

CARPENTER'S TOOLS TINNER'S TOOLS
MASON'S TOOLS BUILDERS' HARDWARE

If you will tell us what needs to be done, we will gladly help you select what you need to do the work. We assure you the quality will be of the highest.

W. A. BOSS

Ellsworth - Michigan

A Rare Opportunity To Save Money?

All of the News One year For $5.50

$2.00 Charlevoix Courier and the [Regular Price $2.00] $4.00

Grand Rapids Press

(Regular Price $4.00 per year)

ON RURAL ROUTES ONLY

Here is a chance to get all of the news every day for a full year at a bargain price.

The Grand Rapids Press gives you all of the features of a big metropolitan newspaper. It is crammed full of interesting news of the big things that are happening every day. Its Associated Press and United Press wire service and special correspondents in all parts of the world keep you in constant touch with events everywhere. It will bring you several of the year's best novels and feature stories in serial form as well as cartoons, pictures, etc., etc. At this price it is an unusually attractive investment in education and amusement.

The Charlevoix Courier is your own local paper. It is interested in the things that pertain directly to your home and your home town. It gives you the latest in local happenings and keeps you in constant touch with events that are of vital interest to you.

These two papers together give you the utmost in interesting reading and keep you in constant touch with events at home and abroad. Send in your subscription now and start these papers at once.

USE THIS COUPON

Charlevoix Courier
Charlevoix, Mich.

Dear Sirs—Enclosed please find $5.50 for which please send me The Grand Rapids Press for on year and the Charlevoix Courier for one year at your special price of $5.50.

Name .....

R. F. D. ..... Box No. .....

Town ..... State .....

CORRESPONDENCE

EAST CHANDLER

Carl Clark was a Clarion business caller last Tuesday.

Gertrude Hughes returned to Boyne City, the 6th, after spending a two week's vacation at her home.

Wm. Hughes, Carl Clark and Raymond and Jack Johnson were in Boyne Falls on business, Friday.

E. L. Fuller and A. Thelin, of Marion, have been through this part of the county the past week buying sheep.

The Wm. Hughes home has been quarantined for the past two weeks as Mrs. Hammond has had a severe sore throat for some time.

Green blockwood, $4 per cord; green buzzwood, $3.50 per cord; all beech and maple. C. Hanaen, pbono 227.--Adv. 31t1 pd.

IRONTON

Mr. Ives has gone to Detroit to work.

Born, to Mr. and Mrs. Harry Sanford, an eleven pound boy.

Mr. and Mrs. Joe Clark spent Sunday at the Hammond home.

PETOSKEY FAMOUS BATHS
SAVILLE'S METHODS
Recommended for
Tired Feeling, Rheumatism, Lumbago, and Bad Colds
Lady and Men's Attendant
Best of accommodations. Located at West Entrance of Hotel Perry
CLARENCE LaLONDE, Prop.
St. Louis Bath Man
We meet you at the train. Phone 178

BUSINESS CARDS

ROBERT F. SLOAN
Civil Engineer
220 Bridge Street
Charlevoix -- Michigan

R. B. ARMSTRONG
PHYSICIAN AND SURGEON
Special Attention to Diseases of Eye, Ear, Nose and Throat
Priest Bldg. Phone 255

DR. F. F. McMILLAN
Physician and Surgeon
Office above Postoffice
Phone 17
Charlevoix :: Michigan

A. L. FITCH
ATTORNEY AT LAW
County Bank Building
Phone 48
Charlevoix -- Michigan

The Sir Knights and their wives spent Saturday evening at the home of William Bird.

George McMulkin returned Tuesday, from a two week's visit with a sister in Hermansville and a brother in Manistique.

The Ancient Order of Gleaners will meet in their hall Thursday evening. A pot luck supper will be served.

Use Hygrade, gas filled electric light globes. Everybody is talking about how long they last. Any kind you want. Charlevoix Hardware Co. 5tf.

EAST MARION

Mrs. Ed. Cunningham called on Mrs. Fred Dean, Monday.

Mrs. Joe Stover spent Thursday with Mrs. D. E. Ingalls, of Marrion Center.

Mr. and Mrs. John Shaw visited their aunt, Mrs. Freeharper and family, Sunday.

Mr. and Mrs. Tom Jensen spent Monday evening with Mr. and Mrs. Henry Einwachter.

Mrs. Ed. Snider and Mrs. Freeharper called on Mrs. A. Winters, Mrs. Wickersham, and Mrs. Lee Sanders Friday.

Mr. and Mrs. Henry Einwachter visited their brother and wife, Mr. and Mrs. H. C. Newman, Sundny.

Mr. and Mrs. Ralph Klooster visited her parents, Mr. and Mrs. J. Johnson, in Bellaire, Wednesday and Thursday.

Mr. and Mrs. E. E. Webb and daughter, Eleanor, and Mr. and Mrs. Tom Jensen spent Saturday in Petoskey. They visited Mr. Jensen's sister and husband, Mr. and Mrs. Gunther, also other friends.

A number of the young friends of Miss Agnes Cellaer and William Cellaer gathered at their home Monday evening for a good time, which they all enjoyed. The evening was spent in playing progressive pedro and music and dancing, after which a dainty lunch was served by their hostess.

Take one of Petoskey's Famous Baths (Saville Method), they will make you feel like a new person. Read announcement in other section of this issue.—Adv. 1t1.

NORWOOD

Morris Henry and H. Pierce were Saturday visitors in Ellsworth.

Henry Wood, of Charlevoix, was a caller in our vicinity last Thursday.

Mrs. Cora Willis, our school teacher, was a week-end visitor at the H. Pierce home.

Word was received here of the

The Bud Hull family have moved back to Charlevoix, after spending the past three months living in the G. V. Nash house.

death of Henry Black, an aged resident of Charlevoix and grand-father of Mrs. Joe Hollecheck, of this place, which occured last Sunday.

The Stafford families were pleasantly surprised last week when Hermond Stafford, a son of Delta Stafford, of Saubarn, Iowa, arrived unexpectedly for a few weeks visit.

The community of Norwood was shocked to hear of the death on January 7th, of Rev. Frook's mother. She was her children's most efficient helper, cheerful and hopeful. She made friends wherever she went, and was an active church worker, always faithful, but it was in the home life that her virtues shone forth with peculiar lustre. Her children called her blessed. The Rev. Frook and family have the heart-felt sympathy of the community.

"No fairer flower ever grows;
No blossom can compete;
No petals of warm passion's rose
Nor saintly lily can disclose
The depths of love, a mother knows,
No fragrance half so sweet."

See those heavy winter wear at Benj. Brown—Adv. 51tf.

For Spring Planting

[ORDER YOUR TREES AND SHRUBS NOW]

Come out and Make your selection while new stock is complete and prices low

JUST ACROSS FROM IRONTON FERRY

Charlevoix County Nursery

IRONTON P. O.

CATARRHAL DEAFNESS

is often caused by an inflamed condition of the mucous lining of the Eustachian Tube. When this tube is inflamed you have a rumbling sound or imperfect hearing. Unless the inflammation can be reduced, your hearing may be destroyed forever.

HALL'S CATARRH MEDICINE will do what we claim for it—rid your system of Catarrh or Deafness caused by Catarrh. HALL'S CATARRH MEDICINE has been successful in the treatment of Catarrh for over Forty Years.

Sold by all druggists.
F. J. Cheney & Co., Toledo, O.

PHELPS

Leslie Everts was a business caller in Charlevoix, Monday.

N. P. Griffin was a caller in Ellsworth Saturday morning between trains.

Geo. Klooster, of Ellsworth, called on his brother, F. R. Klooster, Friday last.

Dr. McMillan is attending little Esther O'Neill, who is quite ill with the "flu."

Mr. and Mrs. John Boss, Jr., and family spent Sundny at the home of F. R. Klooster.

Jake Klooster, of Ellsworth, visited over night Thursday of last week, at the home of F. R. Klooster.

Howard Griffin left Monday morning for Valance, Mich., (which is in the southern part of the state), where he has employment on a farm.

George Drost returned home Saturday morning, from Battle Creek, where he went about three weeks ago seeking employment, but was unsuccessful.

Dr. Armstrong was called to the F. Mason home, Friday morning and again Suaday, to attend Mrs. Chas. Muscho, who has been quite ill, but at the present writing is improving.

Dr. Beuker, of Ellsworth, was called to the C. Vandenberg home Sunday evening, to attend their children, Effie and John, both being quite ill with la grippe and pneumonia.

Reta and Archie Balch returned home Wednesday of last week from Detroit, where they have been employed for the past two months.

Mrs. Eckluad left for her home in Chicago, Tuesday morning, after spending a month with her sons, Ernest and Fabrian Ecklund and families.

Miss Lulu Mason, of Petoskey, was called to her home here, Friday, on account of the illness of her sister, Mrs. C. Mascho. She returned to Petoskey Monday.

Verso Gardner, of Bellaire, stopped off between trains in Phelps, Friday of last week. Mr. Gardner is a brother-in-law of Mr. Griffin, and was on his way to his home in Bellaire, after spending a week in Petoskey with his wife, who underwent an operation at the Petoskey Hospital, Tuesday of last week.

We don't know just what some folks mean by "service," but when you go to the station to catch the train, and get there just as the train is whistling for the station and you haven't a ticket nor any money to buy one with, and have a number of articles to check as haggage, and the ticket agent; expressman, baggageman, (all in one), is doing his best to explain things to you, and the train pulls in and you really do not know what to do, the conductor says "can't something be done," (the all in one man) steps up and loans you the price of your ticket, and the conductor stops the train to pick up some more of that baggage which the baggagemaster has refused to take because it isn't baggage. Why? We call that service, don't you? And we don't believe you can get any better in Chicago or Ellsworth. If so, you'll have to show us.

Why not keep warm with heavy winter wear sold by Benj. Brown—Adv. 51tf.

State of Michigan
The Circuit Court for the County of Charlevoix. In Chancery.

In the matter of the application of a majority of the directors of the Beaver Island Transportation Company.

At a session of said court for the County of Charlevoix held at the City of Charlevoix on the 13th day of January, A. D. 1923.

Present: Honorable Frederick W. Mayne, Circuit Judge.

Upon the filing of the petition of Harry L. Oldham, Grace L. Oldham and Lisle Shanahan, a majority of the directors of the Beaver Island Transportation Company, with the accounts, inventories and affidavits thereto, and upon reading the same, it is hereby ordered that all persons interested in such corporation, whether creditors, stockholders or otherwise, show cause, if any they have, why such corporation should not be dissolved before the Honorable Frederick W. Mayne, Circuit Judge for the County of Charlevoix at the City of Charlevoix in the County of Charlevoix, State of Michigan on the 15th day of February, A. D. 1923.

It is further ordered that notice of this order be published in the dies 25c.—Adv. 3-t1.

for three weeks successively, this being the principal place of conducting the business of the said corporation.

Frederick W. Mayne,
Circuit Judge.

Lisle Shanahan, Attorney for Petitioner, business address; Charlevoix, Michigan.

DODGE BROTHERS MOTOR CAR

Winter never fails to bring this car renewed praise.

It is because the starting system and carburetor seem to be almost immune from cold weather troubles. The response is prompt, even on the coldest mornings.

The cord tires, with their safety tread, are also particularly desirable in winter. They not only act as a safeguard against skidding, but greatly reduce the possibility of having to change tires under disagreeable weather conditions.

Close fitting curtains, which open with the doors, enable the owner to drive in comfort the whole year round.

HENRY B. WOOD
CHARLEVOIX, MICHIGAN

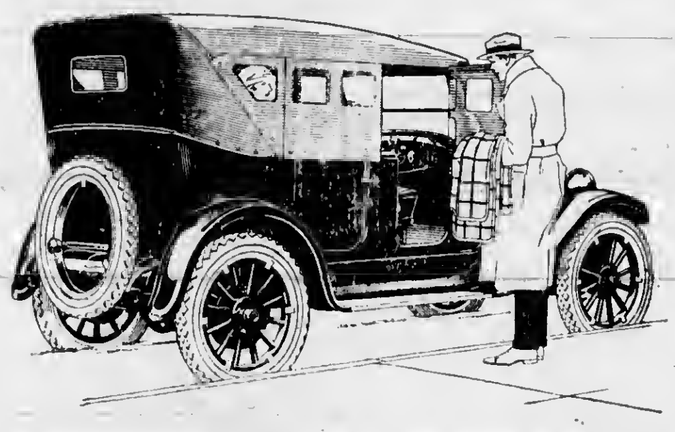

America Leads All Nations

in iron and steel production. She makes half of all the world produces.

And iron may be called the backbone of the whole structure of civilization, just as banking is the backbone of the world's business organization.

"The Structure of Civilization" is the apt title of a folder on iron, just issued by this Institution—the first of a series devoted to America's natural resources.

Register your name today to receive the series as issued.

Charlevoix County Bank

Nicholls, Buttars & Bridge, Bankers
"THE BIG BANK ON THE CORNER"

SPECIAL FOR Friday and Saturday January 19th & 20th

Bargains in Outing Flannel and Outing Flannel Gowns.

19c Outing Flannel, 27 inch. per yd.....14c
25c Outing Flannel, 36 inch. per yd.....18c
$1.00 Outing Flannel Gowns for.....79c
$1.35 Outing Flannel Gowns for.....$1.10
$1.65 Outing Flannel Gowns for.....$1.35
$1.85 Outing Flannel Gowns for.....$1.50

GROCERIES

6 bars Galvanic Soap for.....25c
29 bars for.....$1.00
6 bars 5c Toilet Soap for.....25c
29 bars for.....$1.00
3 lbs. 10c Rice for.....25c
15 lbs. for.....$1.00
2lbs. 15c Gingersnaps for.....25c
10 lbs. for.....$1.00
4 pkgs. 10c Honest Scrap tobacco for....25c
16 pkgs. for.....$1.00
10c Plug Tobacco.....8c, 13 for $1.00
A. & Co. 15c Molasses. 2 for.....25c
10 for.....$1.00
5 lb. can Domino Syrup.....35c, 3 for 90c
Large can Pink Salmon for.....15c, 2 for 25c
No. 0 Lantern complete for.....38c
Toilet Paper.....6 for 25c, 3 for 25c, 2 for 25c
24 1-2 lbs. Minnesota Best Flour for $1.05
24 1-2 lbs. W. R. Flour for.....95c

Rubbers At Cheap Prices

A. E. MASON

CHARLEVOIX, MICH.

LOCAL NEWS BRIEFLY TOLD

Get the Habit—Read the Courier

John Cross left for Grand Rapids, Monday.

Miss Beatrice Barber, of Central Lake, was in town Monday.

Mrs. James Gaskin was in Petoskey Monday and Tuesday.

Miss Marguerite Brown spent the week-end in Petoskey, visiting relatives.

Winfield Sisson, of Central Lake, was a visitor to Charlevoix last Saturday.

The Loyal Order of Moose will give a dance Friday night at the bnnk hall.

Blaine Wilson and sister, Naomi of Central Lake, were visitors to the city Monday.

Mrs. William Russell left Tuesday for Detroit, where she will join her husband.

W. T. Driggel and Charles Novak made a business trip to Boyne City, last week.

Mr. and Mrs. Raymond Seymour have a nice, big baby girl, born last Friday afternoon.

George LaBlanc and Joe Smith left Wednesday morning for Bay City, on business.

Miss Laura Mohrmann, of Central Lake, spent Saturday with Gwendolyn Geneit, in this city.

Emerson Hull made a business trip to Grand Rapids, Monday, returning Tuesday morning.

Steve Simpson, of Petoskey, is in town on business for the Michigan State Telephone company.

Warren Kibbe drove through to Toledo Thursday noon for n short visit at that point and in Detroit.

Frank Poole, Mike Hamlin and Luther McCann were "rooters" for Charlevoix at the game last Friday night.

Prescott Adams, who has been laid up with tonsilitis for the past week, returned to his duties at the fish hatchery, Monday.

Dr. F. F. McMillan and wife, were among the basket ball fans who drove to Petoskey Friday night to see C. H. S. clean 'em up.

Messrs. Zipp and Hansen, have again leased the Zipp saw mill and equipment, and will do custom sawing during the spring months.

Regular business meetings of the Child Conservation League, except those held at the school house, will be discontinued until further notice.

Representative Rollie L. Lewis was up from Lansing and spent the week end in the city, arranging his business affairs. He returned Tuesday.

Hugh J. Gray, secretary of the Michigan Tourist and Resort association, with headquarters in Grand Rapids, was in the city on business Tuesday.

A reception was held at the Congregational church last Monday night for the nurses of the hospital staff, the teachers of the schools and the church orchestra.

Mr. and Mrs. W. E. Byers left last Friday evening for Ann Arbor, where Mrs. Byers, who has been in poor health for n long time, will undergo an exnmination at the hospital.

Fred Bowser, meat cutter at Korth's market for some time, left Monday evening for Petoskey, where he will spend a short time before leaving for his home in Grand Rapids.

Miss Pearl Durance, daughter of Mr. and Mrs. Jone Durance, of Charlevoix, who went to Flint on New Year's day, is now an operator at the telephone headquarters in that city.

Ray W. Faulkner and wife will give a farewell dinner party at their home on Nettleton street tonight, in honor of Mr. and Mrs. T. George Finucan, who are leaving for Grand Rapids shortly.

Mr. and Mrs. Benjamin Brown, son, Floyd, and daughters, Laura and Edna, accompanied by Frank Courier, motored to Petoskey Friday night to attend the bnsket-ball game there.

Miss Ethel Furst, daughter of Mrs. Ernest Hutzler, who spent the holidays at the home of her mother and other relatives, returned last Tuesday to finish her normal course at the Ferris institute.

Charles Bailey, of Petoskey, was a business visitor to Charlevoix Monday. He is in the candy line and a newcomer among the genial bunch of salesmen who are in the habit of dropping in on our merchants once in a while.

Messrs. Sullivan and France from Saginaw, are here this week in the interests of the Michigan State Telephone company. They are planning to install a new exchange in the rear of the second floor of the Levinson building, operations to commence about March 1st.

Public dancing party, Bank Hall, Friday evening, Jan. 19, under auspices Loyal Order Moose. Everybody invited. Bill 75c. Extra la-

Charlevoix Courier once in each week

Where Everyone is of an Equal

at

Korth's Market

PHONE 5

LEAVES TO ENTER DRUG BUSINESS

T. George Finucan And Family Go To Grand Rapids

T. George Finucan, postmaster in this city for the past eight years, leaves with his wife and little son, Tom, Jr., the latter part of this week or the first of next for Grand Rapids, where Mr. Finucan intends to enter he retail drug business for himself at the corner of Hall St. and Madison avenue.

Mr. Finucan has been a resident of Charlevoix for the past thirty years and both he and his wife have made many good friends who will be sorry to see him leave the city, while at the same time they rejoice in his success. His administration of the local post office has been exceptionally nble and has caused him to be rated high in the estimation of our people.

Mr. Finucan will probably finish checking out of the local office this week, when he will turn its affairs over to his successor, George W. Weaver, and leave shortly thereafter for his new work in which the Courier wishes him all possible success.

AGED PIONEER HAS PASSED ON

Henry Black Died Sunday At His Home Here

Henry Black, aged resident of Charlevoix county for nearly half a century, passed away at his home 206 West Upright Avenue, in this city last Sunday.

Mr. Black was born in Dumbarton, Scotland, December 16, 1843—seventy-nine years ago. In early manhood he followed the trade of a carpenter, being apprenticed to a shipbuilder for five years and was engaged in this work up until the time he left for America. In 1864, he was married at Liverpool, England, to Miss Elizabeth McLay, of Dumbarton, where the couple made their home immediately following their marriage. In 1873, he and his family came to America and located in Philadelphia, Pa., removing to Dundas, Ontario, the following year, where he entered into business with his brother.

The family arrived in Michigan in the April of 1877 and settled on a farm in Marion township, where they lived until about eleven years ago, when they came to this city.

Six children were born to Mr. and Mrs. Black: Mrs. Bud Hull, Mrs. Glen Wallin (who died in 1895), Jeanette, Walter and Will—all of Charlevoix, and Henry, of Ellsworth. There are twenty-three grandchildren and thirteen great-grandchildren, who with his children and the sorrowing widow survive him.

Mr. Black was a member of the M. E. church and the Marion Center and Charlevoix granges. The funeral was held Tuesday at the church here, Rev. Quant, officiating. The remains were taken to Brookside for interment.

Electric light globes—Charlevoix Hardware Co. is the place to buy them. 5tf.

CONGREGATIONAL CHURCH

Sunday 10:30 a. m. "Call to Worship." Sermon subject, "Inspiration."

The Church School 12 m. Yes, there is an adult Bible Class for you.

The Y. P. S. C. E. at 6 p. m. Subject, "Evangelstic Missions at home and abroad."

Sunday 7 p. m. A union "Victory" meeting celebrating the three years of National Prohibition. This meeting is held under the auspices of the W. C. T. U. The pastors of the various churches are to have a part on the program. The general topic for discussion "What three years of Prohibition has meant to our country."

Thursday 7:30 p. m. Bible Study and Prayer.

The annual Colonial Supper given by the L. A. S. of this church, will be held Feb. 21. This is a long distance announcement but please observe and remember the date.

No better electric light globes than the kind we sell. Try them and see. Charlevoix Hardware Co. 5tf.

GUILDS HEARS FROM HIS PRIZE FOWL

Marion Man Wins Eight Awards On Six Entries

To have sent seven white wyandottes to the recent poultry show at Grand Rapids and have eight awards to six of them in a field of 1850 was the pleasurable experience of Arthur Guilds, Marion township, Charlevoix county, poultryman whose chief aim is to raise a beautiful fowl that will produce.

A hen, a pullet and a cockerel each took down a first prize; a hen and a pullet each captured a second, and in the standard class, for beauty and utility, a hen took fourth and a pullet fifth. Still another award, a third, went to a cockerel.

Mr. Guilds has been in the poultry business only three years. He obtained his original stock from his uncle, L. R. Guilds, of Rockwood, Ontario, who has been in the business 22 years and has an international reputation as a raiser of prize poultry. The nephew produces part of his fowl by incubator and part from settings, and aims at quality, rather than quantity, having raised only 1300 last year. His friends are congratulating him on having made a prize record better than any known to have been obtained by any other producer in this section of the state. One of his hens made a trap nest record of 241 and another of 201 eggs last year.

First Church of Christ Scientist

Sunday service at 10:45 a. m. subject, "Life."

Sunday school at 12 o'clock.

Wednesday evening service at 7:45.

Reading room open Tuesday, Thursday and Saturday, 3 to 5 p. m. The public is cordially invited to visit our reading room and attend our church service.

Advertise in the Courier. It Pays.

COURIER BARGAIN COLUMN.

Courier Want Advs. are One Cent per word per insertion. Minimum charge is 20 cents per insertion, for anything under 20 words. All Want Advs. are strictly cash in advance except to those who have ledger accounts. Please remember this when sending in your copy.

HELP WANTED

WANTED—Men or women to take orders for genuine guaranteed hosiery for men, women and children. Eliminates darning. Salary $50.00 a week full time, $1.00 an hour spare time. Experience unnecessary. International Stocking Mills, Norristown, Pa. Adv. 47t10 pd.

MEN AND WOMEN—average $1.00 per hour, selling hosiery, four pairs guaranteed wear four months or new hosiery free. We pay 30 per cent commission. Free samples to working agents. Complete line of wool and heather mixtures. This is the big hosiery season. Experience unnecessary. Eagle Hosiery Works, Darby, Pa.

WANTED—Men to cut wood. C. Hansen, phone 227.—Adv. 3-t1pd.

MISCELLANEOUS

GENERAL DUTY NURSE—open to engagements. Mrs. R. E. Witthus, 406 W. Hulbert Avenue, phone 402.—Adv. 3-t5.

REWARD—A reward will be given for information leading to the arrest and conviction of the person or persons found guilty of cutting timber on my farm, near the George E. Greeley farm, 2 1-2 miles from Norwood. Mrs. May Spencer, Masonic Temple, Boyne City, Mich.—Adv. 2-t1 pd.

FOR SERVICE—Registered Berkshire Boar. Frank Bird, Route No. 3, Charlevoix, Michigan. Adv. 47tf.

WANTED MISCELLANEOUS

WANTED—To hear from owner having farm for sale in Charlevoix county. Warren McRae, Logansport, Indiana.—1t4 pd.

FOR SALE—MISCELLANEOUS

FOR SALE—second hand doors, windows, lath, siding and miscellaneous building material. J. M. Saunders, telephone 165.—Adv. 52tf.

FOR SALE OR RENT—my eighty acre farm; good house, good barn and well. Sebio Veenstra, Route 1, Charlevoix, Mich.—Adv. 3-t3.

S. C. WHITE LEGHORNS — the breed that lays and pays—ten fine English cockerels mated with 100 vigorous, early hatched pullets. These birds are bred, fed and housed right. Hatching eggs, $1.00 per 15, $6.00 per hundred, incubator lots. W. G. Parker, 819 State St., Charlevoix, Michigan. Adv. 1tf.

STOLEN

STOLEN—Flexible Flyer sled, Saturday evening, from under Emrey stairway, near Palace Theatre. Name "Lucile Usher" written under top in several places. Reward for information leading to its recovery. Call Courier Office.

J. L. CRANE, Inc.

Phone Your Oders — Mail Your Orders

Best Quality

Table Oil Cloth

14 INCHES WIDE

Fancy, White and Marble

4 Yards to any one customer

25c Yd.

Anything Wrong With These Meat Prices?

We think not. Why? Because they are right down to rock bottom. They are the same as prices on our groceries. You can and will save money by making this store your trading place.

Picnic Hams, per lb.....18c
Bacon Squares, per lb.....18c
Bologna, per lb.....16c
Frankfurt, per lb.....16c
Liver Sausage, per lb.....15c

Hart Brand Canned Goods

Peas, per can.....15c, 20c and 25c
Corn, per can.....2 for 25c, 15c and 20c

National Biscuit Company dainties. Only quality goods Carried

Martin Block

Phones 12 and 142

Buy Heavy Rubbers Now

10% OFF

Everybody needs rubbers these days. Light rubbers, arctics, leather tops, all-rubber tops, galooshes are the articles to protect the feet these cold days.

SAVE TEN PER CENT

To reduce our stock we offer a reduction of TEN PER CENT off regular price. Our assortment is good and contains all sizes. All are standard goods and should be sold at regular prices. Buy now and save ten per cent.

Mayer Shoe Store

JOHN SLEZAK Prop.

NEW PALACE THEATRE

Attractions for the Coming Week

SATURDAY AND SUNDAY, JANUARY 20 AND 21

Thomas Meighan in **"If You Believe It, It's So."** Here is another of those good shows that you are waiting for. A show just a little out of the ordinary and one that will make you take a new look on the bright side of life. Thomas Meighan is good and you will enjoy this picture.

WEDNESDAY, JANUARY 24th

Mary Mac Laren in **"The Wild Goose."** A Bird of a Romance. By Gouverneur Morris. Thrills and pep enough to last you a week. Also No. 3 of **"Breaking Through."**

SATURDAY AND SUNDAY, JANUARY 27 AND 28

" Her Guilded Cage" and "The Reporter."

One Sneeze may mean four colds!

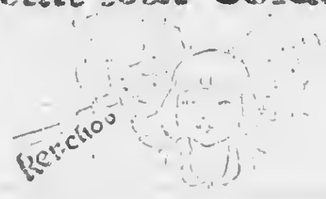

Cold are out ... ch the Muco S... the safe, tried an... kiddies. When ... ... ly just one ... for colds of adults Muco Salve up ... ... and children ... fastest results. Stop the cold ... ... Underneath ... ... face.

MUCO SALVE 25¢

IRON "STRUCTURE OF CIVILIZATION"

Monthly Publication Discusses Natural Resources of America

How important iron is to mankind and what a prominent part it has played in the advance of civilization is discussed in the first issue of an elaborate series of monthly folders to be published by the Charlevoix County Bank.

The bank officials call this a "Natural Resource" series since each month some of the natural resources, which have made America rich, is to be discussed. The first issue describes, in interesting fashion, the way the early Puritans encouraged the forging of iron and the consequences.

This, however, is but one of the many interesting stories regarding the development of the iron industry in the United States. The bank chose iron as the subject of the first of its "Natural Resource" series, because it is in reality "The Structure of Civilization."

At the present time, eighty-five per cent of the iron produced in the United States comes from the Lake Superior region. Much of it is transported down the Great Lakes and thence by rail to the great steel centers. For example, Gary, Indiana, located as it is on Lake Michigan, gets most of its ore direct by water.

The bank's monthly publications will be elaborately illustrated and in a popular way, will discuss the natural resources of the United States. The subjects will include: "Nature's Cook Stove and Candle," (natural gas); "The Bounty of the Sea," (fishing); "Growing Ropes and Spinning Yarns," (cotton); and fourteen others. The material is now nearing completion, and the first folder will be mailed this month.

Phone 111

for your

Groceries

If you have no phone, send the order by the children or some neighbor. Just so we get it—we'll do the rest.

Celery, Heart Lettuce and Red Peppers ordered for Saturday, you have wanted them for a long time.

SATURDAY SPECIAL

1 lb. Can Farm House Breakfast Cocoa

18c

Mike's Grocery

PHONE 111

HUNGER LENT WINGS TO HORSES FEET

Noon Whistle Started Them On Reckless Run

Elmer Ingalls, the dairyman, left his team unhitched when he went into the postoffice Monday noon.

They were somewhat restless and anxious to get back to their warm stalls and the blast of the noon whistle furnished the excuse that the hungry and spirited nags had been wishing for.

Away they went, for the full length of Bridge street and up over the south hill, at a tearing pace, until about in front of Orlowski's store a bystander checked them. No damage was done and the culprits were brought back to their owner, finally to wend their way homeward in a more orderly fashion.

Teachers' Examinations for 1923

Will include the following Reading Circle Books:

Teaching Geography by Problems. Smith, $1.20 prepaid.

Health Education in Rural Schools. Andress, 125 prepaid.

Our Living Language. Driggs, $1.15 postpaid.

Children's Literature. Curry-Clippinger, $3.12.

Candidates for Teacher's Certificates will be required to write on the first two, and their choice of the last two books, which may be secured from the distributor W. T. Bishop, Lansing, Mich.—Terms cash.

Archie C. Belding,
Comm'r. of Schools.

Adv. 3-4t.

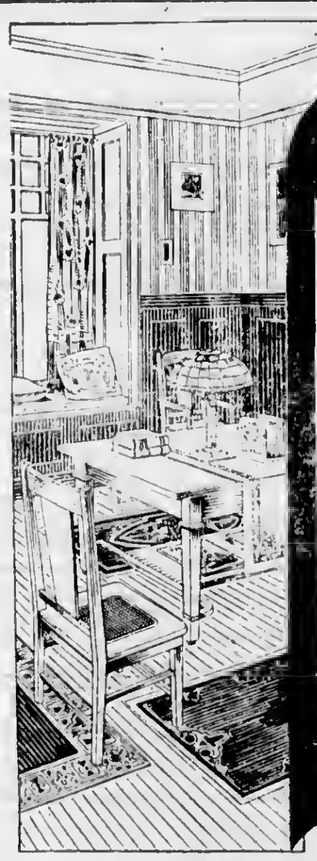

Neu-Tone

It is possible with NEU-TONE the new washable wall paint, to decorate your walls in perfect harmony with your furniture, your rugs and draperies; producing a combination of colors with stencil borders, if you choose, as simple or as elaborately artistic as your taste dictates.

A NEU-TONE painted wall is sanitary and durable — easily cleansed with soap and water without injury to the finish — the most inexpensive method of artistic wall decoration, because it is so serviceable. Suitable for every wall in the house, for halls, churches, hospitals and all private or public buildings.

See us for further particulars before you decorate your walls. You will be delighted with NEU-TONE.

Do Your Interior Decorating Now while your Painter has Plenty of Time

WOOD BROS.

MASONIC BUILDING ASSOCIATION MET

Regular Election And Pot Luck Supper Were Features

Tuesday evening, a meeting of the Masonic Building Association was held for the hall, graced by a fine pot luck supper.

The association elects six trustees to care for its business, three of this number retiring each year to be replaced by election. Lyman Bennett and Dr. Frank H. Wilkinson were chosen to succeed themselves and Robert Bridge selected as third member for the ensuing term.

Charles See was made chairman of the board and Mason Rose member of the auditing committee, both to succeed themselves.

The finances of the association are reported to be in excellent shape, a fact which is naturally very gratifying to the members.

Public dancing party, Bank Hall, Friday evening, Jan. 19, under auspices Loyal Order Moose. Everybody invited. Bill 75c. Extra ladies 25c.—Adv. 3-4t. pd.

NEW HEALTH CRUSADE IN SCHOOLS

Proceeds From Xmas Seal Sales To Assist This

Proceeds from the 1922 tuberculosis Christmas seal sale will be used, in part, in many counties, to establish in the local schools, the Modern Health Crusade, a system of health training conducted by the Michigan Tuberculosis association, in co-operation with the state department of public instruction and health.

Applications are now coming in to the state Tuberculosis Association from county tuberculosis societies, for the services of Miss Olive G. Turner of the staff of the association, in the organization of new crusades. Miss Turner is at present working in St. Clair county, and will be sent to other counties as rapidly as her work can be arranged for.

Sheep lined coats, Soo Pants and Jumpers, Gloves and Mittens. Benj. Brown.—Adv. 51tf.

EAST JORDAN MAYOR MAKES APPOINTMENTS

Selects Men for Various City Offices for Coming Year

The following appointments were made by Mayor Dicken at the first council meeting held in the new year:

City Assessor, William F. Bashaw; members of library board to succeed themselves, Mrs. W. H. Parks, Mrs. William Sloan and A. J. Duncanson.

The appointments were confirmed.

City Clerk, Otis J. Smith received notice from the cemetery committee to resell all cemetery lots that are not paid for after the expiration of a period of six months from date of purchase.

Electric light globes—Charlevoix Hardware Co. is the place to buy them. 5tf

B. Y. P. U. NOTES

"Greathearts of India" will be the topic studied in B. Y. P. U. next Sunday evening, January 21, at six o'clock. The scripture lesson is found in Mark 10:15-19. Alice W. Chew will lead.

India has for centuries made a romantic and sympathetic appeal to the world. Her spices, gold, gems and rich fabrics lured the early navigators to brave unknown dangers in their quest. Her vast resources became a reservoir from which the merchants of Europe drew immense wealth. Yet in the midst of wealth gaunt poverty lurked, famine stalked abroad, destroying hundreds of thousands; ignorance blighted and stunted the lives of millions; superstition terrorized and caste oppressed human beings, whom God had made for himself.

To such a country William Carey turned sympathetic eyes and heart and opened the door for the thousands who have followed his lead in carrying the Gospel to India's three hundred and fifty millions.

Come to B. Y. P. U. and learn about our missionaries and their work from the stories told of the Indians who have come in contact with the Gospel.

Do not miss those wonderful values in winter wear. Benj. Brown—Adv. 51t2 pd.

A Benton Harbor woman charges her husband with neglect and cruelty, saying he has fits of anger during which his face and neck take on a deep purple hue. Whereas he knows perfectly well that she always believed an angry husband looked best in yellow.

Mankind, declared a speaker one night last week at Grand Rapids, "is a total failure." This is so undeniably true that we urge, looking straight at the speaker, that man move aside and give the monkeys a chance.

WOODS WORKER HURT NEAR PELLSTON

Thrown Under Wheels of Train While Attempting to Get Off

Otto Darling, ... Mercosta, Michigan, woods worker for Findle & Jackson, near Pellston, had his right leg almost crushed off and his left leg cut and bruised Wednesday of last week in an accident at the mill at Pellston.

Fellow workmen declare he endeavored to get off a logging train and in some way his clothing caught.

He was thrown down and it is believed one of the wheels of the train struck him. The bones in his right leg were splintered and crushed and the leg nearly severed. A part of the bone was spliced together and hope is expressed that the foot can be saved. The injured man is at Petoskey hospital.

METHODIST EPISCOPAL CHURCH

This Sunday 10 a. m. Preaching Sermon, Subject, "Inhabitants of the Kingdom. Text, "Blessed Are Ye."

3 p. m. Junior League. Send the boys and girls to this meeting. They will profit.

6 p. m. Epworth League. We are studying India. Get the text and be a student too.

7 p. m. Evening Preaching. Service this week is a union meeting at the Congregational church. This is the anniversary of National Prohibition. Hear the speakers tell of its real work.

At 2 p. m. Service at Barnard. Rev. Floyd Frook, minister. Sunday school preceding.

Indian Serivce at Greensky Hill at 2:30 p. m. Sunday School at 1 p. m. The pastor will preach.

This Thursday Prayer meeting at 7:30 p. m. We are studying the life of Jesus in the gospel of Matthew.

Read the third chapter and select a title beginning with the third letter of the alphabet. Bring your bible.

Next Tuesday the Ladies Aid Society will meet at Mrs. Hooker's. After the business session a 15c tea will be served.

Buy one of those all leather vest made under Government specification, $5.00 value at $2.98. Benj. Brown—Adv. 51tf.

The Norwegian Skee

Has Captured America

Skeeing is by far the liveliest and most healthful of winter sports for one, two or a whole club of people; makes easy going wherever there is snow; affords inexpensive fun for all ages.

We handle the exclusive and special "TAICO" Skee styles of the Theo. A. Johnsen Co.; are prepared to furnish the very best Skees made, in any size desired, at a moderate price.

Charlevoix Hardware and Electric Co. Phone No. 1

SERVE

BUCKWHEAT

Griddle Cakes

Zero Weather is Buckwheat Pancake Weather

Buy Charlevoix Pure Buckwheat. Its first in quality and preparation. Its pure buckwheat, not buckwheat plus foreign ingredients.

ORDER BUCKWHEAT FLOUR TODAY FROM YOUR GROCER

Argo Milling Company

(Political Advertisement)

Grand Traverse County Bar Association and Board of Supervisors Endorse Farm C. Gilbert For Circuit Judge

To the Voters:

It is with great deal of satisfaction that Grand Traverse County takes notice of the announcement of Parm C. Gilbert as a candidate for Circuit Judge at the Primary Election to be held March 7, 1923.

Twenty-five years ago Mr. Gilbert was a candidate for the office which he now seeks. Th present judge has held the office ever since and has been loyally supported by the people of this entire vicinity. Don't you think it is fair to have a change now?

Mr. Gilbert is a candidate again for this office, and is eminently qualified by experience and ability for this position. Will you lend your support and help us nominate him for this office?

Respectfully yours,
GRAND TRAVERSE COUNTY BAR ASSOCIATION

Supervisors Also Endorse Him

The Board of Supervisors of Grand Traverse County convened for their January session in the Court House at Traverse City, pursuant to adjournment on Monday, January 8, 1923, at 2:30 o'clock p. m., and drafted the following:

"Resolution

Whereas Parm C. Gilbert, of this city, is a candidate for Circuit Judge of the Thirteenth Judicial Circuit:

RESOLVED, by the Board of Supervisors of Grand Traverse County that we regard him fully qualified for that office and we hereby endorse him for this position."

Moved and seconded that the resolution be adopted. Carried.

D. F. Hoxie, Chairman.
Sprague Pratt, Clerk.

CHARLEVOIX COURIER

VOLUME 31. NUMBER 4 SIX PAGES COURIER, CHARLEVOIX, MICH., WEDNESDAY, JANUARY 24, 1923 PRICE $2.00 PER YEAR

WORKING FOR NEW LEGISLATION

FARM BUREAU BACKS SEVERAL GOOD MEASURES

B. O. Hagerman's Report of First Quarterly Meeting Features Important Matters

County Agent H. O. Hagerman has submitted a report of the county farm bureau's first quarterly meeting of the year, which contains a number of items of vital interest to our farmer-readers and indicates the good work that the bureau is doing in this region:

"At the first quarterly meeting of the Charlevoix County Farm Bureau held at their office in Boyne City, Saturday, P. M., January 13th, considerable real business was transacted.

One item, which is perhaps of the most interest to the entire class of farmers, was a resolution adopted by the board favoring the following legislation: This resolution will be sent to the Michigan State Farm Bureau whose legislative department is using all available means and bringing all available pressure to bear upon the legislature.

State income tax.

Doing away with the present exemption from taxation enjoyed by many bonds and other securities.

Favoring the taxation of all intangible property on the same basis as real property.

Favoring a gasoline tax of 2c per gallon to finance highway development and maintenance without a real property tax.

Favoring a tax on busses and trucks for a similar purpose.

Favoring a maximum tax rate on real property.

Favoring a land certification law which would enable non-residents of the state to invest with greater safety in Mirhigan's undeveloped lands.

Favoring a resolution that the state should encourage reforestation on Michigans idle lands not suited to agriculture by the reduction of tax thereon.

Favoring a resolution that we use our efforts to prevent the passage of a bill which has been introduced to repeal the law providing for the gathering of agricultural statistics by the supervisors at the time of the making of the annual assessments on property in the spring. (Note:) This law was supported by all the farm organizations of the state when it was enacted two years ago. It was in effect during 1922 and the results justified the wisdom of the legislation creating it. Figures obtained are not used in any way for tax purposes. Reports of individual farms are kept strictly confidential. Operation of this law stabilizes prices because the issuance of false and misleading reports by speculators is discouraged.)

Favoring the passage of a bill soon to be introduced to prevent the state of "filled milk." ("Filled milk" is milk from which the butter fat has been removed and replaced with some other fat, such a cocoanut oil, etc.)

Favoring that we urge the "Truth-In-Fabrics" bill:

A further resolution was adopted and copies of which will be sent to our United States senators, Townsend and Couzens, favoring the "Truth-In-Fabrics" bill. This bill, as you all know, is very similar to the Pure Food and Drug act. The "Truth-In-Fabric" bill demands that all fabrics be labelled as to the percentage of virgin wool, shoddy or cotton. This, is also being urged by each State Farm Bureau in the union. It has been reported favorable by the Senate Interstate Commerce Committee and will probably be considered by the Senate during this month."

C. B. SHELDON A LUCKY FISHERMAN

The record fish as to size and weight so far this season was captured Monday by C. B. Sheldon in the waters of Pine Lake.

Mr. Sheldon was fishing off shore near the old D. M. Ferry seed house, Monday, and caught a fine specimen of what is termed northern Michigan pike, weighing twenty-three pounds.

Several large pike have been caught through the ice in recent years, but the one caught Monday by Mr. Sheldon holds the record as far as we can learn.

TRAVERSE LOSES FINE THEATRE

Lyric Burned To The Ground in Early Morning

Northern Michigan's finest moving picture house in the mass of ruins that it became at morning at three o'clock, during the most severe cold snap of the season, the Lyric Theatre, in Traverse City, caught fire from defective wiring near the front of the building, and was well on its way to destruction before the blaze was discovered. Below zero temperature made the work of the firemen extremely hazardous and difficult. Mrs. E. J. Miller, of Chicago, a guest of manager Frank Anderson and wife, who live in apartments over the theatre, found her escape cut off by the flames and had to be carried to safety down a fire ladder.

This theatre was one of a chain of moving picture houses owned and operated by Fitzpatrick & McElroy, of Chicago. It was entirely remodeled and redecorated only a few years ago and contained an exceptionally fine pipe organ, valuable paintings and expensive fittings. The money loss is estimated at seventy-five thousand dollars, but the loss to the people of Traverse will be hard to estimate, as the high grade of pictures shown and the musical treat that was a feature of each performance formed one of the city's chief attractions.

CATTLE ON FEED INCREASE

MICHIGAN HAS 5 PER CENT MORE THAN LAST YEAR

And Thirty Per cent More Sheep—Figures Not Far From Normal Though

There were 25 per cent more cattle on feed on January 1 in the corn belt states, and five per cent more in Michigan, than on the same date last year, according to the estimate issued by Verne H. Church, Agricultural Statistician, U. S. Bureau of Agricultural Economics and John A. Doelle, Commissioner of Agriculture. All states show an increase over one year ago, and those west of the Mississippi river indicate a larger percentage of increase than on December 1. On the other hand, the states west of the Mississippi marketed heavily during December and show a smaller increase in percentage over last year than they did on December 1. The previous reports of increased feeding and the advancing price of corn tended to curb the purchasing of more feeders in the western states.

In Michigan, the cattle now on feed weighed, when put on feed, as follows; 1,000 pounds and up, 16 per cent; 750 to 1,000 pounds, 42 per cent; less than 750 pounds not including calves, 35 per cent; baby beef, 7 per cent. For the corn belt as a whole, the respertive percentages for the above weights were 20, 30, 29 and 21 per cent. These averages are considerably less than one month ago due to the heavy marketing of short fed cattle in the west, which were heavy when placed on feed.

The movement of stocker and feeder cattle from 43 markets into the 11 corn belt states, from August 1 to December 1, 1922 totaled 2,226,000 as compared with 1,415,000 in 1921 and 1,358,000 in 1920. The number shipped into Michigan for the same months in 1922 was 32,136; in 1921, 27, 060; and in 1920, 28,950.

The reports of corn belt feeders indicate that 11 per cent will be marketed during January, 14 per cent in February 15 per cent in March, 14 per cent in April, 12 per cent in May, and 34 per cent after June 1. Michigan feeders reported as follows: 22 per cent in January, 11 per cent in February, 19 per cent in March, 11 per cent in April, 13 per cent in May, and 24 per cent after June 1.

Sheep and Lambs on Feed

Michigan holds an important place among the feeding states, and reports an increase of 30 per cent in the number of sheep and lambs on feed as compared with one year ago. Illinois and Wisconsin report an increase of 20 per cent; the corn belt states east of the Mississippi an in-

(Continued on page eight)

Buy one of those all leather vest made under Government specification, $5.00 value at $2.98. Benj. Brown—Adv. 51tf.

SUGAR BEETS FOR STOCK FEED ONLY

WICKERSHAM FAVORS POTATOES AND CHERRIES

Charlevoix Farmer Sees No Profit In The Succulent Beet When Made Main Crop

We have something different this week for our readers on the beet-sugar industry. Arlo Wickersham, in a very interesting letter to the Courier, takes issue with the contributors of the past few weeks and we reprodnce his letter in full:

The Charlevoix Courier,

Dear Editor:—Having read both articles in the Courier by Mr. William F. Johnson, pertaining to the sugar beet industry, I feel that some sort of reply should be made. Permit me to say, by way of introductory, that I know William F. Johnson as a conscientious God-fearing citizen and as good a neighbor as ever loaned an axe, but his ideas and mine do not coincide in the least—so far as how to make money at farming is concerned.

Can we compete with Cuba, where they get eight to twelve crops of sugar cane from one planting and do not have to cultivate after the first year? We can not. Can we grow sugar beets at five, six or seven dollars a ton and make more than a bare living at it? We can not.

Mr. Johnson did not stop to figure that, at the present price of potatoes, they are worth more per ton than sugar beets. Last year, my potato crop averaged seven tons per acre and, at digging time, the price was eight dollars per ton. Would I have been any better off to have grown beets instead of potatoes?

Now, suppose the potato prices had been up to the average of the past ten years, which is about sixty cents per bushel, or twenty dollars a ton. If I grow sugar beets, I am sure of from five to seven dollars a ton, but no more. If I grow potatoes, I am sure of as much as beets are worth and I have a very good chance of getting twenty or thirty or even forty dollars a ton.

The sugar beet industry has been tried and found wanting and, inasmuch as it has been buried and the ruins of the old factory dedicated to its memory, so there let us let it rest in peace.

Perhaps the sugar beet should have a small place in our crop routine in that it makes an excellent feed for dairy cows. Had Mr. Johnson devoted the time to dairying that he has put into sugar beets, I am confident that he would be the proud owner of a big red barn full of sleek Jerseys and as fertile and productive an eighty as lies out of doors, instead of that which he now calls his farm. We don't blame him because he hasn't the big barn. He could not make money enough growing beets to build it. In short, he has been on the wrong track and it is my sincere hope that he and his sugar-beet followers will wake up and get on the right road, which, to the best of my judgment, is the spud and the dairy cow.

Let us go for a few minutes into the land of dreams. Did you know that the western shore of Lake Michigan, from Muskegon to Charlevoix and within a half a dozen miles of the lake, is conceded by America's most eminent horticulturists to be the best location in the United States for sour cherries? Did you know that crop failure in well-kept orchards is unknown? Let us suppose that there were ten thousand acres of cherries within the county about Charlevoix and that they were all of bearing age and that a hundred pounds were picked from each tree (which is not above the average).

Last year, the wholesale price was about six dollars per hundred pounds. One hundred eight is the number of trees per acre. Get your pencil and figure how many millions of dollars this would bring into Charlevoix. Would the San Joaquin valley of California have anything on us for beauty and prosperity?

This is only a dream, but they are making this dream a reality down at Traverse City. Do we dare let Traverse City get ahead of us?

With the hope that these few remarks will assist in our efforts for a more prosperous and more beautiful Charlevoix, I remain,

Always For Charlevoix,
Arlo Wickersham

Advertise in the Courier.

MONUMENT MARKS ITS BIRTHPLACE

CLIMAX SAW START OF R. F. D. SERVICE IN MICH.

One of First Experimental Routes in U. S. Began in 1896—Now Nation Wide Institution

The Detroit News, for Sunday, January 21st, carries an interesting account of the early beginnings of the rural free delivery system in this state. The importance of this great branch of the postal service, of which the Michigan system is one of the earliest established parts, fully warrants the reproduction of this article in our columns:

"Piling stones for memorials is a custom older than civilization. Particularly has this been practiced by agricultural peoples. But it is doubtful if a stone-pile ever was erected of greater significance in connection with the progress of rural folks than the monument of unhewn stone which stands at the principal street intersection of the village of Climax, Michigan.

Here, in 1896, was established the first rural free delivery mail service in Michigan, and one of the first few of such routes provided in the United States by appropriation of Congress. The original appropriation was of $50,000 and was regarded as purely experimental. The purpose was stated to be to carry mail daily over fixed routes to people who would otherwise have to go a mile or more for their mail. It was required that the road must be kept in good condition, unobstructed by gates; that there must be no unbridged creeks or streams not fordable at all seasons, and that service should be given to 100 or more families along a route of at least 24 miles.

The first carriers on the Climax routes were Lewis A. Clark and Willis L. Lawrence. They furnished their own means of locomotion and were paid $25 a month each. Mr. Clark bought a new bicycle and on this he carried mail more than 20,000 miles.

It is recounted that at that time the farmers were receiving so little mail that the carriers were able to take it in their coat pockets. A few letters and an occasional weekly newspaper or circular made up the daily batch of mail. The enormous loads now carried by the rural routes are a striking testimony of the worth of the service and its influence on rural life.

In the spring of 1917, J. H. Brown, of Battle Creek, who had been influential in the establishing of rural mail service at Climax, conceived the plan of erecting the monument on the corner from which the mail carriers first started. The co-operation of the entire community was enlisted, and stones were brought in one each from 239 farmers served by the mail routes then in existence. These were built into the monument. The shaft stands more than 10 feet high, is 6 feet square at the base and 3 feet square at the top. It is surmounted by a United States flag, a cluster of electric lights, and markers indicating directions and distances to neighboring towns. On the western face the monument bears an inscription in bronze: "The First Congressional Appropriation to Try the Experiment of Delivering Mail to Farmers' Homes was Secured Through the Strenuous Efforts of the National and State Granges in 1896. The Amount was $40,000. This Tablet Erected by Michigan State Grange, 1917."

The curious history of one of the stones used in the monument is that it was brought to Michigan from Maryland by William Harrison, son of Judge Bazel Harrison, who was the first white settler in Kalamazoo county, in 1830. "Uncle Billy," as he was affectionately known, built the first cabin in Climax and employed the historic stone to hold layers of pork under brine in the family pork barrel. For this use the stone served continuously 87 years in this family, until it was dedicated in the monument as the contribution of the Harrison farm. It is pointed out by the residents of Climax as "The Pork Barrel Stone."

Electric light globes—Charlevoix Hardware Co. is the place to buy them. 5tf.

No better electric light globes than the kind we sell. Try them and see. Charlevoix Hardware Co. 5tf.

PERSONALLY NOTIFIED BY ADJT. GEN.

Parents of Lieut. Scroggie Receive Advice of Citation

We mentioned last week the citation by the war department of First Lieut. Dean C. Scroggie, son of Mr. and Mrs. William Scroggie, of this city. Since then, we have received a letter, written by the adjutant general of the United States army to the parents of the dead soldier notifying them of the nation's recognition of the distinguished services in its behalf. This letter we reproduce below:

Mr. William Scroggie,
Charlevoix, Michigan.

Dear Sir: Under the provisions of the act of Congress approved July 9, 1918, your son, First Lieutenant Dean C. Scroggie, Company L, 28th Infantry, will be cited posthumously in War Department General Orders for gallantry in action near Exermont, France, October 8, 1918, and an official copy of the citation inclosed herewith.

This citation is for gallantry in action, and authorizes the issuance of the Silver Star decoration to be placed on the ribbon of the Victory Medal awarded your son. The Quartermaster General of the Army has been directed to forward such a star to you, as the next of kin.

Robert C. Davis,
The Adjutant General.

HOLD ROUSING UNION SERVICE

MINISTERS ADDRESS W. C. T. U. MEMBERS SUNDAY

Effects of Prohibition for Past Three Years Pointedly Discussed—Law Enforcement Stressed

From the press correspondent of the W. C. T. U. comes the following:

"The union service, held in the Congregational church last Sunday evening, under the auspices of the W. C. T. U., was well attended and was a very enthusiastic meeting from start to finish.

'What three years of prohibition have meant to our country,' in an economic way, in a social way and in a moral way, was very ably discussed by Rev. H. R. E. Quant, Rev. C. W. Long and Rev. William Eldredge.

Rev. Herman Burns told in a few very pointed remarks what a saloonless nation meant to the rising generation and he voiced the sentiments of many parents when he said, "Thank God, there are children in our midst now who never have seen a saloon and we hope they never will."

This meeting was a great inspiration to all who have the righteousness of the nation at heart and especially was of great encouragement to the W. C. T. U. workers in the local union. The spirit of unity and cooperation is an impetus to the work for the new year just begun.

The union is very grateful to the ministers of the different churches who joined so heartily in this service; to Rev. Charles Rice for the inspiring devotionals, to the Cecilian choir for their splendid music and to Miss Catton and Miss Cross

(Continued on page eight)

FIVE NEW CLASSES WILL BE STARTED

Second Semester at C. H. S. Opens February 5th

Superintendent of Charlevoix schools, Charles Hamilton, is about to try out a scheme that he thinks will have the effect of attracting the boy or girl, not now attending school, but who desires to specialize in some one of the subjects offered under his new plan and at the same time make up back work of the regular course.

Beginning a week from next Monday, which marks the opening of the second semester, entirely new classes will be started in the following subjects: Algebra I, Business Law, Penmanship, Interior Decorating, and Bible.

These classes are open to all students of the high school who, for any reason are not now attending but wish to resume their school work and make up for lost time, entering any one of the five classes mentioned above and satisfactorily recovering the ground lost in the other subjects required to be studied during the first semester of the school year.

FAMOUS FILM STAR PASSES OUT

"WALLY" REID LOST HIS FIGHT WITH DEATH

Thousands Mourn Screen Idol Who Struggled Gallantly Against Terrible Odds

Charlevoix film fans join the rest of the nation's theatre-going thousands in mourning the loss of Wallace Reid, whose tragic personal history and brilliant professional career were abruptly ended last week by that grim, implacable director of the human drama—death.

Reid died Thursday afternoon at a Hollywood hospital. He suffered a relapse three days prior to the end, and was unconscious during that period. His wife, son and an adopted daughter were at the bedside.

The news that Reid was fighting a battle with death as a result of drug addiction came as a shock to the film following public six weeks ago.

His wife, known on the stage as Dorothy Davenport, revealed the details of the lone fight the cinema star had waged to rid himself of the drug habit acquired, she said, as a result of illness following a blow on the head during an accident while on "location."

His fight against drugs, fought in a mountain camp, was followed by his return to the lot to start a new picture. But the shock had been too much for his system. He suffered a breakdown complicated by symptoms of influenza and an intestinal ailment.

He was taken to the santarium where for days his life was despaired of. Then a turn for the better came and until he suffered the relapse three days ago it was confidently expected by Mrs. Reid and his host of friends that he had won the fight for life and eventual health.

During his illness, Will Hays, "czar" of the movies, visited him at his sick bed and wished him good cheer. It was said at the time that this gracious act on Hays' part had served to greatly buoy up the spirits of the stricken film favorite.

Other than the formal announcement made by his employers, the Famous Players-Lasky studio, and the fact that his wife and children were at the bedside when death ended the three-day coma into which he had fallen, no other details were given out.

Reid was famous for his "speed" pictures. He appeared in numbers of light melo-dramatic comedies in which the "speed" element was featured. His automobile pictures in which he drove racing machines brought him fame and fortune.

Reid's jovial smile was one of his best assets on the screen and he was peculiarly adapted to roles portraying the young up-to-the-minute American type.

THREE IS WEEK'S DEATH TOLL HERE

Grim Reaper Has Been Busy in This Vicinity

Death and sickness seem to have been the order of the week. Mrs. Edward James, who lives on route One out of Charlevoix, died Sunday night at the hospital after a long illness. The body was taken to Vassar (her old home) Tuesday for burial.

Mrs. Isabelle Covey, of Hulbert Avenue, died yesterday at her home as a result of a cancer. The funeral will be held tomorrow at Brookside.

W. T. Fanning, for many years a well-known resident of this city, died Tuesday night at the home of his daughter in Flint, as the result of chronic heart trouble. Plans for the funeral are not definite as yet, though it is probable that he will be buried at Stanton, Mich., his old home, beside the body of his wife.

Further particulars will be available next week.

First Church of Christ Scientist

Sunday service at 10:45 a. m. subject, "Truth."

Sunday school at 12 o'clock.

Wednesday evening service at 7:45.

Reading room open Tuesday, Thursday and Saturday, 3 to 5 p. m. The public is cordially invited to visit our reading room and attend our church service.

See those heavy winter wear at Benj. Brown—Adv. 51tf.

Why Pay More

When you buy your next piece of Meat, just ask your butcher how much it is a pound, then compare his prices with our prices. These are not only Saturday Specials, but EVERY DAY BARGAINS.

Beef Stew per lb.	8c
Beef Pot Roast per lb.	11c
Boiling Beef per lb.	10c
Beef Steak per lb.	15c
Hamburger, 2 lbs. for	25c
Ham Pork Roast per lb	17c
Shoulder Pork Roast, per lb.	14c
Side Pork per lb.	15c
Pork Chops per lb.	15c
Pork Steak per lb.	15c
Pork Sausage, 2 lbs. for	25c
Bologna, per lb.	15c
Frankfurters per lb.	15c
Veal Loaf, per lb.	15c
Head Cheese, 2 lbs. for	25c
Home-made Saur Kraut, per qt.	10c
Fresh Eggs, per doz.	40c
Chickens, per lb.	25c

Brady & Shapton

PHONE 538

For Spring Planting

ORDER YOUR TREES AND SHRUBS NOW

Come out and Make your selection while new stock is complete and prices low

JUST ACROSS FROM IRONTON FERRY

Charlevoix County Nursery

IRONTON P. O.

ANOTHER FORGER COMES TO GRIEF

Frank McDonald Was Roped In On Monday Night

Frank McDonald, twenty-three years old, of Ellsworth, was arrested Monday night on the streets of Charlevoix and taken to the county jail, charged with having forged a petitioners name to a check for $5.00 and passing on H. C. McEmmon, proprietor of East Jordan.

McDonald passed the check Saturday and the crime was not discovered until Monday, when the check came through the East Jordan bank. Sheriff Novak was notified and started to look for the young man, who left Charlevoix the night before.

ONCE LIVED IN CHARLEVOIX

Late Edith Beers Kehl Well Known Here 30 Years Ago

Mrs. C. B. Kehl, of Northport, a one time resident of this city, died last Wednesday in a Traverse City hospital, following a major operation, at the age of fifty-one.

Mrs. Kehl was well known here some thirty years ago as Miss Edith Beers, the daughter of Mr. and Mrs. Almon J. Beers, of Advance. She was a niece of Mrs. Ben Campbell of Charlevoix and Mrs. Will Withers, of Marion township, and has frequently visited here since her marriage to C. B. Kehl, a business man of Northport.

Besides her husband, the deceased leaves three sisters; Mrs. Frank Wangeman, of Evenge township; and Mrs. Grace Pegg and Miss Eva Beers, both of Grand Rapids; three daughters, Mrs. Grace Nelson and Miss Jeanette Kehl, of Northport, and Miss Dorothy Kehl, who is teacher of Latin and Greek at the Muskegon Heights high school.

The funeral was held from the home at Northport and the remains were interred there in a local cemetery.

Leather Vests, wool lined, made under government specifications, $5 value, we will close them out at $2.98. Benjamin Brown.—Adv. 51 tf.

Why not keep warm with heavy winter wear sold by Benj. Brown—Adv. 51tf.

MUSIC MEMORY CONTEST ENDORSED

Supt. Of Public Instruction Officially O. K's It

[illegible] popular and [illegible] says Thomas H. Johnson, State Superintendent of Public Instruction, in the remarks [illegible] "Music Memory Contest" [illegible] the [illegible] the part of the [illegible] I commend very highly the [illegible] in schools of Michigan, [illegible] and teachers [illegible] musical forces of their communities in putting on the contests according to plan.

The general and state federations of Women's Clubs have pledged their active support to this movement in Con-

LEWIS A. CONVIS.

Lewis A. Convis discusses Russia, Siberia and Poland from knowledge gained by personal observation and conscientious study. He tells of these countries, their people and their problems while [illegible] and conditions and questions in which America is vitally interested, from both the domestic and the international standpoint.

For [illegible] a decade, Mr. Convis has been a [illegible] student of Poland and Russia, and he has had intimate contact with Polish and Russian peasants and [illegible] classes both in America and Europe.

His years of study have made him thoroughly conversant in the fields of Russian and Polish literature, art and music; and his interpretations of the soul of the Slavic race are vital, informing and [illegible]

LEWIS A. CONVIS.

addresses are replete with stories of his personal experiences, and as he speaks his hearers are transported to the heart of the countries he discusses. His audience lives among these people, shares their hopes and aspirations, and feels the impact of the motives and impulses that shape their actions.

Mr. Convis has lived not only among the Poles and the Russians, but among the Kerghis, Mongols and Buriats; has traveled extensively in Japan and China and has been in Straits Settlements, India, Arabia, Egypt, Spain, England, Denmark, Germany, Czecho-Slovakia and France.

His experiences with the famous Polish Legion are particularly illuminating. He was in Warsaw during the Bolshevikl drive and witnessed the magnificent defense the Polish people made of their capital city.

LECTURE COURSE
Friday, February 2, 1923.

Ladies' Coats

If you are in need of a new coat the opportunity is now on hand to purchase one at a ridiculous low price. Since placing the balance of our coats on sale, several persons have taken advantage of it and saved considerable. Step in and be convinced.

M. Levinson & Co.

EMREY CLOTHING SALE

Everything in Heavy Winter Goods at Cost Until January 10

Sheep-lined Coats, Overcoats, Heavy Vests, Corduroy Knickers, Alpena Woolen Mills Knickers, Malone Heavy Wool Trousers, broken sizes in Soo Woolen Mills Pants and Mackinaws, Red Label High Rock Underwear in 2-piece and Union Suits, Sweaters and Tom Wye Sweater Coats. All heavy Winter Socks, Caps and Shirts

Children's Suits and odd Pants and all Children's Underwear included in this Sale

EMREY CLOTHING HOUSE

OUR LINE OF CANNED GOODS

Range from the highest select stock, to the medium priced. In fact, we have any grade you desire. Our trade demands a range of grades and prices, and to accomodate all, we carry the complete line. Below we mention several of our best values:

FANCY SWEET PEAS—
These are fancy quality, are large and very tender, known as Telephone Peas, price, per can..... 15c

HART BRAND PUMPKIN—
Hard to tell from fresh. Dry pack, 1 can..... 20c
3 cans for..... 55c

GOLDEN BANTAM CORN—
A superior sweet corn, distinctive for its golden color and pleasing sweet flavor. Packed in Michigan, where the best results are had in producing this variety. 1 can for..... 25c

EXTRA STANDARD SWEET CORN—
An extra standard Sweet Corn, packed in sanitary cans. Extra good value at this price—
3 cans for..... 35c

Martin Block

Phones 12 and 142

HAS RESIGNED FROM LUMBER CO.

Harry Nicholls, for many years president of the Charlevoix Lumber Company, resigned that position at a meeting of the stockholders held at the County bank last Friday evening his retirement from the active affairs of the company coming as the result of his long continued ill-health. A. F. Bridge was elected to the presidency of the company as his successor.

E. J. Hilbr, accountant for the concern and, of late years, manager of the mill and yards, has purchased Mr. Nicholl's interest in the lumber mill and was made secretary-treasurer at the meeting Friday.

Electric light globes—Charlevoix Hardware Co. is the place to buy them. 5tf.

Teachers' Examinations for 1923

Will include the following Reading Circle Books:

Teaching Geography by Problems. Smith, $1.29 prepaid.

Health Education in Rural Schools. Andress, 125 prepaid.

Our Living Language. Driggs, $1.15 postpaid.

Children's Literature. Curry-Clippinger, $3.19.

Candidates for Teacher's Certificates will be required to write on the first two, and their choice of the last two books, which may be secured from the distributor W. T. Bishop, Lansing, Mich.—Terms cash.

Archie C. Belding,
Comm'r. of Schools.

Adv. 3-t2.

Card of Thanks

We desire to thank the friends and neighbors who so kindly remembered us with their gifts of flowers and proffers of assistance during the illness of our father and at the time of his death.

Mrs. Henry Black and family.
Adv. 4-t1 pd.

Do not miss those wonderful values in winter wear, Benj. Brown—Adv. 51t2 pd.

Your Plumbing and Heating

Is its Durability and Workmanship a pride and joy?

Are you getting the results of years of experience in other cities? You get it here combined with personal pride, personal superintendence on each and every job. Right or we make it right.

Our Bargain Side Line

Second Hand Stoves, Bought and Sold
Second Hand Furniture, Bought and Sold
New Pipeless Furnace at Cost

New Goods Towels, Ladies and Misses Gloves, Hosiery, Cotton and Wool Heather, Mens Gloves and Mittens, Boys Gloves and Mittens, Enamel Ware, Lanterns, Dishes, Sleighs, Knives.

Always Bargains Op. Benj. Brown Auto Sales

G. E. Beard Plumbing & Supply Co.
Phone 265 The Square Deal Place

Will Charlevoix, Get Additional Industries

We hope she will. However, it is up to us to patronize our present industries and retail merchants.

BUY
WHITE ROSE FLOUR, IRON DUKE, MINNESOTA BEST
Good Flour—Small Cost

Ask For Our Graham, Table Bran, Wheat Grits, Cornmeal

Argo Milling Company

We Need You, You Need Our Products. They Are Pure

Ellsworth Section

Mrs. Geo. Liberty was on the sick list several days of last week.

H. E. Miller, of Boyne City, was in town on business, on Tuesday of this week.

Both high school basket ball teams play at Bellaire on Friday evening of this week.

Mr. and Mrs. Mike Hamlin, of Charlevoix, were Ellsworth visitors on Tuesday of this week.

Miss Laura Dufore, who has been spending the winter at Flint, is at home for a few days visit.

Special meetings are still in full force at the M. E. church and will continue for this week at least.

R. H. Losey of Elmira, was in town on business connected with the sale of certified seed potatoes, one day last week.

Neil Lowing, of Traverse City, was intown on Wednesday and Thursday of last week, assisting Klooster & Son take inventory.

Elzinga Bros. received a shipment of Chevrolet cars last week, consisting of two touring cars, one sedan and one coupe, all of the new Superior model.

Plastering at the new home being erected by James DeYounge, has been completed and the house will be ready for occupancy as soon as the interior finish is completed.

MILES DISTRICT

John TerWee is delivering wood to East Jordan.

Miss Henrietta TerWee spent Wednesday in East Jordan, visiting Miss Oleson.

Miss Jentena Steenhagen spent last week in Petoskey visiting the Misses Esther and Agnes LaLonde.

Dr. Parks was called Sunday for Mrs. Eugene Miles and Mrs. Lyman Miles, both suffering from LaGrippe.

Mrs. F. S. Boyd and little sons, Lawrence and Russell, left for McBain last Tuesday. Her mother-in-law, Mrs. Boyd, accompanied her.

Miss Florence Spidel is the new teacher to fill vacancy made by the resignation of Mrs. Eugene Miles.

F. S. Boyd left today (Monday) for McBain for a short time. Mr. Boyd is undecided yet where he will make his home, but we wish him success wherever he goes.

ATWOOD

Lots of grippe.

Days are getting longer.

Dr. F. F. McMillan, of Charlevoix, was here on Monday.

Norwood L. A. S. met with Mrs. Geo. Parsons, on Wednesday.

Mr. and Mrs. John Bos report their three children on the gain. Pneumonia was the trouble.

H. Koster, J. Heeres, E. Joliffee and John Parsons are marketing their hay over at East Jordan.

Next week Geo. Parsons will take his summer vacation. He will go to Milwaukee, Waukesha and Palmyra, Wis.

Ethan Joliffe is writing out contracts every day for the growing of next year's radish crop for the Leonard Seed Co., of Chicago.

Jim Heeres is the first man to come out with a new sleigh to comply with the law regarding runners being the same width as the auto tracks. Let others follow.

Mr. and Mrs. Henry Koster's little girl, two and one-half years old, fell into a boiler of hot water Monday last. We have not learned how severe the burns were. The parents have our sympathy.

Miss Alice Klooster, who was chief clerk for some time in the H. Klooster & Co.'s store, and went to the city of Grand Rapids early last fall to accept a position in one of the large department stores of that city, has resigned and is now smiling at her many friends behind the counter at her former position.

50 GOOD CIGARETTES 10¢

GENUINE "BULL" DURHAM TOBACCO

ELLSWORTH SCHOOL NOTES

Minnie Miller is again in school.

We are sorry to hear that Bertha Martin is still on the sick list.

Mrs. Liberty was ill last week, but we are glad she was able to be in school again in two days.

The senior class has finished the study of economics and is now beginning civil government.

The eighth grade has finished reading "Wild Apples." Ask Beatrice Wirkland what she thinks about it.

Mrs. Wride's room is planning on giving a short program next Friday, that day being Michigan day.

The school wishes to thank Mrs. Harris for the books she gave us. If anyone else has any books to dispose of, the school library is a good place in which to put them.

Political Announcement

To the Electors of Antrim County.

I hereby announce that I am a candidate for the office of County Commissioner of Schools, on the Republican ticket, at the coming primary election, March 7th, 1923.

Having served you, as Commissioner, for one term, I shall let my services speak as to my qualifications.

If elected, I shall give the office my undivided time and attention in the future, as in the past.

I shall appreciate your support, March 7th.

Kate A. Wilson.

Adv. 4-t6.

STATE NEWS IN BRIEF

The substitution of gas for coal as a fuel for heating houses within a few years is predicted by members of the chemical department at the U. of M. The substitution has already been so far carried out, of course, that it only remains to get the gas.

While Michigan has more state parks than New York, writes Edward E. Evans, of Ogemaw, in scenic beauty and historic interest our system is as the huckleberry to the watermelon. "The entire public park system of Michigan, exclusive of the military reservation, in less than 6,000 acres in extent. The military reservation contains about 15,000 acres. The state-owned parks of New York contain nearly 2,000,000 is in which more than 1,700,000 is in the Adirondack park. Ninety per-cent of this vast area is forested and it contains many thousands of acres of virgin pine, spruce and hemlock. Michigan is the proud possessor of one state park containing 200 acres of virgin pine and other timber."

State of Michigan
The Circuit Court for the County of Charlevoix. In Chancery.

In the matter of the application of a majority of the directors of the Beaver Island Transportation Company.

At a session of said court for the County of Charlevoix held at the City of Charlevoix on the 13th day of January, A. D. 1923.

Present: Honorable Frederick W. Mayne, Circuit Judge.

Upon the filing of the petition of Harry L. Oldham, Grace L. Oldham and Lisle Shanahan, a majority of the directors of the Beaver Island Transportation Company, with the accounts, inventories and affidavits thereto, and upon reading the same, it is hereby ordered that all persons interested in such corporation, whether creditors, stockholders or otherwise, show cause, if any they have, why such corporation should not be dissolved before the Honorable Frederick W. Mayne, Circuit Judge for the County of Charlevoix at the City of Charlevoix in the County of Charlevoix, State of Michigan on the 15th day of February, A. D. 1923.

It is further ordered that notice of this order be published in the Charlevoix Courier once in each week for three weeks successively, this being the principal place of conducting the business of the said corporation.

Frederick W. Mayne,
Circuit Judge.

Lisle Shanahan, Attorney for Petitioner, business address; Charlevoix, Michigan.

Adv. 3-t3.

CHILDREN'S COLDS

Children have very delicate digestions, easily disturbed by too much "dosing." Treat croup and colds "externally" by using—

VICKS VAPORUB

Over 17 Million Jars Used Yearly

B. J. BEUKER
PHYSICIAN and SURGEON
Office over Blue Store
Ellsworth, Michigan
Office Hours 2-4 p. m. Phone 38

H. L. DAWSON
Funeral Director
Licensed Embalmer
Motor-Funeral Car, Motor-Ambulance
Twenty-four Hour Service
Harris Blk. Ellsworth, Mich.

UNDER THE DOME AT LANSING

Report of 52nd Session's Opening Work From Standpoint Of Banking and Farming Interests.

The Farmers View Point

The outstanding problems confronting the legislature at this stage of the session are: First; how much money shall they appropriate for the various state institutions, departments, boards and other public purposes? Second; what taxation systems shall be devised to raise this revenue? Practically all the appropriation bills are now in and are being carefully considered by the institutional committees of the house and senate. In this regard, the lawmakers are from two to four weeks farther along than they were at this time two years ago.

Big Grist To Grind

During the first nine days of the session three times as many bills were introduced as during the corresponding period two years ago. Eighty-seven bills were introduced in the house, 55 in the senate, 142 in all as compared to 46 two years ago.

So far most of the real work is being done by individual members and the numerous committees. Little is accomplished in the brief formal sessions except to introduce bills. The solons continue to adjourn from Thursday until Tuesday of each week to allow the Institutional Committees to investigate the financial needs of the various state institutions and prepare recommendations.

The Ways and Means committee, in systematize its work, has adopted an iron-clad schedule this year. It expects to have all the appropriation bill and institutional committee reports by February 4. With these reports in hand it will tackle the task of passing on requests totalling many millions. The members of the Way and Means committee certainly have a job before them. They are taking it seciously.

Even more perplexing than the matter of how much state money to spend is the problem of how to raise this revenue. Benjamin Franklin's famous saying that, "Nothing is sure except death and taxes" never was truer than today. Four more tax schemes were introduced during the week. The first of these measures provides a three mill tax upon state and municipal bonds. This bill was introduced by Rep. C. Jay Towne of Jackson and is aimed to prohibit the issuance of tax-exempt securities by the state and municipal government. It is in accordance with one of the planks of the Michigan State Farm Bureau's legislative program which has recently been established as a result of a state-wide legislative questionnaire.

Offer Gas Tax

The far-famed gasoline tax bill made its long-expected appearance in the house on Thursday, January 18. It was introduced by Mr. Joseph Warner of Ypsilanti and provides for a tax of two cents a gallon on all gasoline sold within the state except such as is sold for re-sale. Friends of the measure estimate that this tax will produce $7,000,000 annually. This revenue would be turned over to the State Highway department. Two-thirds of the money would be used for the payment of the principal and interest of the State Highway bonds, while the balance would apply on current highway costs. The retailers would be required to report their sales and turn in the revenue for each month by the 15th of the following month. Failure to do so promptly would subject them to a fine of an additional ten percent while any willful violation of the law would be punishable by a fine of $1,000 or six months in jail. State authorities would have access to the books of oil companies at all times.

A radical increase in the state inheritance tax and provision limiting the amount that may be inherited by one person or corporation to $1,000,000 is proposed in a bill sponsored by Senator Sligh of Grand Rapids. The tax rate is made progressive depending on the size of the estate and varies according to the nearness of the relative to whom the bequest is made.

A poll tax of $5 a year to be levied on each male citizen of legal age was proposed by Senator E. Wood of Detroit. The revenue would be divided equally between the county and township, village or city and be devoted to highway and street maintenance. A fine of $25 be provided for those who fail to pay this tax.

Swat "Filled-Milk"

From a dairymen's standpoint the most important bill to appear during the week is the so-called "Filled-Milk" bill which prevents the manufacture and sale of any milk or milk product in which all ar part of the butter fat has been removed and replaced by a vegetable oil or fat. This bill is being fathered in the House by Rep. C. A. Towne of Jackson, chairman of the House Agricultural Committee, to whom the bill was referred. It has the solid Backing of the Federated Legislative Committee representing all the farm organizations of the state and has been unanimously endorsed by the dairy interests.

The Agricultural Statistics law passed last session is still being assailed. The Farmers' Federated Legislative Committee at a recent session reindorsed this law and will oppose its repeal.

A constitutional amendment to fix the term of office of Governor and Lieut. Governor at four instead of two years and to limit these officials to one full term instead of the traditional two-two-year terms has been proposed in the house by Rep. Milton Palmer of Detroit. This policy is now followed by a dozen states. Rep. Palmer believes this amendment would keep the Governors from playing politics in order to secure re-election.

One Buck Law Again

Rep. Walter Henze of Iron Mountain, who probably introduces more bills than any of his fellow-members, now has a measure to restore in the state bounty of $25 on wolves, $10 on wolf cubs, $5 on minx and wild cats, and $1 on fox. He also proposes to change the well-known "one buck" law to allow the killing of "one deer" of either sex during the season. This bill will probably stir up a usual fierce battle if it is reported out.

"Newberryism" would be a thing of the past if Rep. R. W. Fritze of Sand Creek had his way. He introduced a bill in the house to fix responsibility for violation of the state's "corrupt practice" election law upon each individual contributing to an excessive campaign fund. Present financial limits are not changed.

A state-owned cement factory to provide employment for part of the state's six hundred idle prisoners and to manufacture cement for government building and highway purposes is being considered.

Party lines would be drawn tighter and the purity of primary elections would be further protected by Rep Corliss of Detroit whose latest bill is intended to prevent voters of one party from attending the primary of the opposite party and nominating a weak candidate.

Have you noticed the black eye a certain young man is wearing? It is merely its natural color.

ELLSWORTH CHURCHES

Methodist Church

Sunday school every Sunday at 10 a. m.

Preaching service every Sunday at 7 p. m.

Prayer meeting at church every Wednesday at 7 p. m.

Lloyd Froook, Pastor

Ellsworth Holiness Church

Sunday school at 1:15 p. m

Preaching at 2:30 p. m.

Song and praise service at 7:00 p. m.

Preaching at 8:00 p. m.

Prayer meeting Thursday evening at 7:30 local time.

L. W. Sturk, Pastor.

HOLINESS CHURCH NOTES

Phelps Holiness Church

Sunday School at 10:00 a. m.

Preaching at 11:00 a. m.

Prayer meeting Wednesday evening 8:00.

Quarterly meetings in charge of Rev. Cliff, May 26-28.

CENTRAL DRUG STORE

Feed Heavy For Egg Production

Hens won't lay during cold weather unless properly fed. At the present price of eggs, extra care of your best laying strains is a profitable investment. Ask us about the different feeds we have in stock.

FOR THE STOCKMAN

We have the feed you need to feed your dairy herd or young cattle. Bring in your Farm Produce.

Ellsworth Produce Co.

M. R. NELSON, Mgr.

"As soon as you weigh you get your pay."

REPAIRING

Fixing Up Around the House

There's always something around the house or barn or elsewhere that needs fixing. Some of these jobs are put off repeatedly because of the lack of tools. We have

CARPENTER'S TOOLS TINNER'S TOOLS
MASON'S TOOLS BUILDERS' HARDWARE

If you will tell us what needs to be done, we will gladly help you select what you need to do the work. We assure you the quality will be of the highest.

W. A. BOSS

Ellsworth - Michigan

A Rare Opportunity To Save Money?

All of the News One year For $5.50

$2.00 Charlevoix Courier and the [Regular Price $2.00] $4.00

Grand Rapids Press

(Regular Price $4.00 per year)

ON RURAL ROUTES ONLY

Here is a chance to get all of the news every day for a full year at a bargain price.

The Grand Rapids Press gives you all of the features of a big metropolitan newspaper. It is crammed full of interesting news of the big things that are happening every day. Its Associated Press and United Press wire service and special correspondents in all parts of the world keep you in constant touch with events everywhere. It will bring you several of the year's best novels and feature stories in serial form as well as cartoons, pictures, etc., etc. At this price it is an unusually attractive investment in education and amusement.

The Charlevoix Courier is your own local paper. It is interested in the things that pertain directly to your home and your home town. It gives you the latest in local happenings and keeps you in constant touch with events that are of vital interest to you.

These two papers together give you the utmost in interesting reading and keep you in constant touch with events at home and abroad. Send in your subscription now and start these papers at once.

USE THIS COUPON

Charlevoix Courier
Charlevoix, Mich.

Dear Sirs—Enclosed please find $5.50 for which please send me The Grand Rapids Press for on year and the Charlevoix Courier for one year at your special price of $5.50.

Name .....

R. F. D. ..... Box No. .....

Town ..... State .....

CORRESPONDENCE

DEER LAKE

Will Korthase lost a fine horse last week.

W. McGeorge's fine hunting hound went suddenly mad last Monday and had to be killed.

Mr. and Mrs. Chas. Ingram are the proud parents of a daughter, born last Friday.

Leroy Hardy left last week for Davenport, Iowa, where he entered a chiropractic school.

Miss Reka Erickson of the Brown district, spent the week-end with her cousins, Mr. and Mrs. Will Korthase.

Several farmers of this vicinity are hauling logs for the East Jordan Lumber company, to East Jordan.

It has been reported that, with all the hard times for the farmer, the cows have come in better this year than in past years.

Green blockwood, $4 per cord; green hazelwood, $3.50 per cord; all beech and maple. C. Hausen, phone 92. Adv. 3tf1 pd.

ROCK ELM

H. E. Hipp, who was taken sick before the holidays, is still unable to attend school.

Miss Anna Colden is on the sick list. Her many friends are hoping for a speedy recovery.

Mr. Metz, Mrs. Robinson and Mrs. Stroop were visitors at the Colden home Tuesday of last week.

Mrs. Wm. Tait bought some fine White Wyandotte rockerels of Mr. Guild last week, for her breeding pens.

Walter and Charlie Cooper are going to set up their saw mill at their home soon and will be prepared to do custom work as soon as weather conditions will permit. This will give those who failed to have their logs sawed before the mill was moved from here, an opportunity to do their hauling while the bridges are good and have their lumber ready for spring building.

PHELPS SCHOOL NOTES

Mr. Hooker, the truant officer, visited our school Wednesday afternoon.

The beginners began using a first reader, "The Progressive Road to Reading," after vacation. Those who come all winter are hoping to cover the chart class and first grade this year.

Many of the children are out of school on account of sickness since Christmas. Only about half of them have been coming and those not very regularly on account of the weather this week.

We have been reading "Bible Stories," and a book on "Courtesy" for opening exercises since vacation, and enjoy both very much. Before Christmas we read "Down Spider Lane," by Mary Dickerson Donahey.

The seventh and eighth grades are going to begin studying "Snowbound," by Whittier, just as soon as they can get their classics. They will study reading instead of physiology on Tuesday and Thursday afternoons.

It is expected that a number of the pupils here will be able to begin work on the new grade for next year several months before school is out. If they cover half the next year's work this year, no doubt they will cover two grades next year easily.

January, fair but quite cold, February, clear but much colder, and March a little colder but quite fair, is our weather prediction. According to the first three days of January, so will the first three months of the year be. The storm came January 11th, but was not very cold. That means snow the eleventh month or next November.

The third grade have finished their Blodgett readers some time ago, and have a real good start in the Elson Runkle reader. That they have mastered practically all of the difficult words can easily be recognized by listening to them read. They are studying geography afternoons instead of reading, now.

Use Hygrade, gas filled electric light globes. Everybody is talking about how long they last. Any kind you want. Charlevoix Hardware Co. 5tf.

CLARION

Mrs. Sarah Ecker spent Sunday with Clarion friends.

Mrs. Clyde Kent returned last week from Petoskey Hospital.

The infant son of Mr. and Mrs. E. R. Everts was taken to Lockwood Hospital on Friday. But little hope is entertained for its recovery.

A. C. Hass butchered three hogs last week. The three weighing 1300 pounds. The largest one weighed over 600 pounds, the head alone, weighing over 50 pounds.

PHELPS

C. Blanchard was a business caller in Ellsworth, Saturday morning between trains.

John Timmer spent Sunday in Phelps, Michigan.

W. T. Lonisell and son, Niley and George, are hauling their fifth car of kiln wood.

Leslie Klooster spent Saturday in Ellsworth, the guest of his cousin, George Klooster, Jr.

Miss Hazel Mascho, who attends normal in Charlevoix, spent Saturday with home folks.

Mr. and Mrs. N. P. Griffin and family were dinner guests Sunday, at the Chas. Stevens home.

Alva Faltenbarger returned Monday, from Petoskey, where he spent a week with friends and relatives.

Leslie Everts has accepted a position on the Elmer Ingalls farm and is busy moving into the house recently occupied by Clarence Meggison and family. Mrs. Everts, who is our school teacher, will board at the H. L. Francisco home.

Ed. James and daughter, Blanche, have the heartfelt sympathy of their friends and neighbors in the bereavement of losing their wife and mother. Mrs. James was liked by all who knew her, and will be sadly missed by her friends and relatives, having passed away Sunday night in the Charlevoix Hospital, death being due to a complication of diseases.

Take one of Petoskey's Famous Baths (Saville Method), they will make you feel like a new person. Read announcement in other section of this issue.—Adv. 1t1.

EAST MARION

Mrs. Nelson Lindley is on the sick list.

William Cellner visited Alvin Cunningham, Sunday.

Mrs. R. Klooster visited Mrs. Ed Cunningham, Thursday.

Arthur Guild shipped in White Wyandotte cockerel to Wakefield Kansas, this week.

Mr. and Mrs. R. Klooster spent Friday at Breezy Point.

Mr. and Mrs. Jasper Hubble visited Mr. and Mrs. Tom Jensen, Tuesday.

Miss Ellie Shaw spent last week with her aunt, Mrs Freeharper and family.

Marion, little daughter of Mr. and Mrs. August Cellner, is very sick with measles.

Mr. and Mrs. E. E. Webb spent Friday evening with Mr. and Mrs. Freeharper.

LeRoy Sanders, who was struck by an auto about three months ago, started to school Monday morning.

Clarence Meggison, who has been working for Elmer Ingalls, is now working for the Association.

Mr. and Mrs Henry Elsworth called on Mrs. Essie Hodd and Mr. and Mrs. Tom Jensen, Monday evening.

A baby boy was born to Mr. and Mrs. John Kerchels Tuesday night. Mother is very ill, but baby is doing fine.

Mr. and Mrs. Wm. Fuller and family spent Sunday with their brothers, Dick and Mait, and sister, Mrs. Milissie Fuller, of Charlevoix.

Mr. and Mrs. E. E. Webb and Mr. and Mrs. Tom Jensen spent Wednesday evening with Mr and Mrs Wm Fuller and family.

CATARRHAL DEAFNESS

is often caused by an inflamed condition of the mucous lining of the Eustachian Tube. When this tube is inflamed you have a rumbling sound or imperfect hearing. Unless the inflammation can be reduced, your hearing may be destroyed forever.

HALL'S CATARRH MEDICINE will do what we claim for it—rid your system of Catarrh or Deafness caused by Catarrh. HALL'S CATARRH MEDICINE has been successful in the treatment of Catarrh for over Forty Years.

Sold by all druggists.

F. J. Cheney & Co., Toledo, O.

BARNARD

Ideal winter weather.

Mr. Mills is slowly recovering from his recent illness.

A baby girl arrived on Monday to stay with Mr. and Mrs. Ed. Potter.

The G. G. Sunday school class met for a social time with Dorothy Smith, on Saturday, January 13th.

Dr. G. DeJonge, of Zeeland, Mich., will preach at the South Barnard church January 28.

John Boss, Sr., has been staying with his son, Lawrence, for a few days.

Margaret Potter will entertain the young people's Sunday school class Thursday evening, January 25.

On account of last week's storm, our mail carrier could not get through, and some of our news is somewhat stale perhaps.

Recent news from Margaret Smith says she is having a fine time in Los Angeles, with the thermometer 90 degrees in the shade. Just a little different than Michigan weather.

The Ladies Aid meeting at Mrs. Burns' on January 10th, was attended by a fine crowd of members and friends. Among the visitors were Rev. and Mrs. Quant, Mrs. Edmund Shapton and Mrs. George Sands. They adjourned to meet with Mrs. Joseph Clark the second Wednesday in February.

The death of Mrs. Edward James occurred on Sunday evening at the Charlevoix Hospital. The remains will be taken to Vassar for interment. She leaves her husband and five daughters to mourn her loss. The family have the heart-felt sympathy of their neighbors and friends in this vicinity.

MAPLEGROVE SCHOOL NOTES

The seventh grade are reading "Evangeline."

The fourth and fifth grades are studying winter birds.

The seventh grade is studying Michigan in history and geography.

All the penmanship classes are working for Palmer Method buttons.

The boys in the handicraft club have finished their work bench.

Seventh geography—"What is the highest range of mountains in Michigan?"

Answer—"The Rocky Mountains."

BURGESS SCHOOL NOTES

Charles Struthers was absent from school Thursday and Friday.

Our teacher is reading "The Life of Jesus," for the opening exercise.

The second grade acted out the story, "The Cock and the Fox," in reading, Friday.

The seventh and eighth grades in reading, are writing up the life of Whittier, Holmes and Lowell.

The seventh grade geography class have finished the study of Europe and will now study North America.

Florence Baker won the second grade "balder" contest.

IRONTON

The Ladies Aid will meet with Mrs. Hammond, Wednesday afternoon, January 24.

Mr. and Mrs. Louis Peterson, of East Jordan, spent Sunday at the Brown home.

The election of the church officers took place Sunday, January 21. Clerk, Mrs. McMulkin, and Treasurer, Mr. Stewart.

Mrs. Ralph Price entertained the Ladies Aid Thursday afternoon. The newly elected officers are: Mrs. McMulkin, President; Mrs. Cora Hammond, Vice President; Mrs. Ogden, Secretary and Mrs. Price, Treasurer.

The election of the Sunday school was held Sunday, January 21. Principal, Clyde Ogden; Assistant Principal, Robert Sherman; Secretary, Nellie Wand; and Treasurer, Mrs. Ogden.

Wilbur Brown entertained his school mates with a party at his home, Saturday evening. Music and games were enjoyed. A delicious lunch was served by the hostess, Mrs. Brown.

Advertise in the Courier. It Pays.

PETOSKEY FAMOUS BATHS
SAVILLE'S METHODS
Recommended for
Tired Feeling, Rheumatism, Lumbago, and Bad Colds
Lady and Men's Attendant
Best of accommodations. Located at West Entrance of Hotel Perry
CLARENCE LaLONDE, Prop.
St. Louis Bath Man
We meet you at the train. Phone 178

BUSINESS CARDS

ROBERT F. SLOAN
Civil Engineer
230 Bridge Street
Charlevoix -- Michigan

R. B. ARMSTRONG
PHYSICIAN AND SURGEON
Special Attention to Diseases of Eye, Ear, Nose and Throat
Priest Bldg. Phone 255

DR. F. P. McMILLAN
Physician and Surgeon
Office above Postoffice
Phone 17
Charlevoix ::: Michigan

A. L. FITCH
ATTORNEY AT LAW
County Bank Building
Phone 48
Charlevoix - Michigan

DODGE BROTHERS
MOTOR CAR

Owners will tell you that the Touring Car is exceptionally well adapted for winter driving.

The curtains are trimly cut. They open and close with the doors and fit snugly, affording ample protection from the weather.

It is gratifying to know, too, that the carburetor and starter will function as promptly and smoothly in January as in August.

HENRY B. WOOD
CHARLEVOIX, MICHIGAN

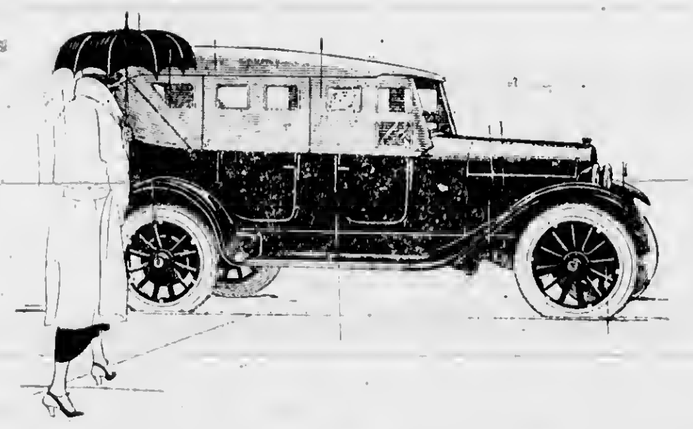

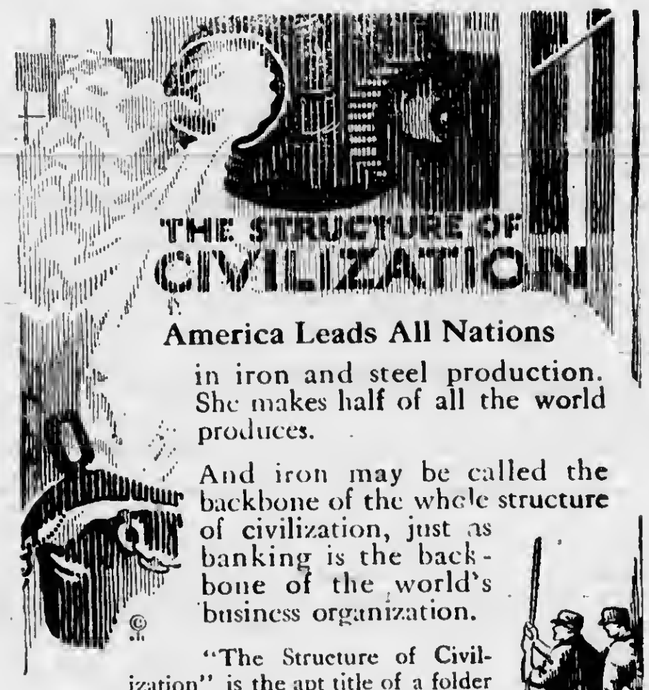

America Leads All Nations

in iron and steel production. She makes half of all the world produces.

And iron may be called the backbone of the whole structure of civilization, just as banking is the backbone of the world's business organization.

"The Structure of Civilization" is the apt title of a folder on iron, just issued by this Institution—the first of a series devoted to America's natural resources.

Register your name today to receive the series as issued.

Charlevoix County Bank

Nicholls, Buttars & Bridge, Bankers
"THE BIG BANK ON THE CORNER"

SPECIAL FOR
Friday and Saturday
January 26th & 27th

HOSE

20c Childrens' Cotton Hose for	14c
25c Ladies', Mens' and Childrens' cotton hose	19c
35c Ladies' and Childrens' Cotton Hose for	27c
40c Ladies' and Childrens' Cotton Hose for	40c
50c Ladies' and Childrens' Wool or Cotton Hose	39c
65c Childrens' Wool or Cotton Hose for	50c
75c Ladies' and Childrens' Wool Hose for	60c
$1.00 Ladies' Silk Hose for	79c
$1.25 Ladies' Silk or Wool Hose for	$1.00
$1.75 Ladies' Silk or Wool Hose for	$1.45
$2.00 Ladies Silk or Wool Hose for	$1.70
$2.50 Ladies' Silk or Wool Hose for	$2.10
$3.00 Ladies Silk or Wool Hose for	$2.40

GROCERIES

Mascot, Queen Ann, Oak Leaf or Home Soap per bar	6c
All 10c Plug Tobacco for	6c
No. 0 Lanterns for	38c
Wash Boards for	39c and 69c
Ferndale Black Tea, per lb.	50c
Cottage Java Tea, per lb.	50c
Any 10 lb. pail Blue or Red Syrup for	50c
25 lbs. White Rose Flour for	95c
25 lbs. Minnesota Best Flour for	$1.08
Bacon, per lb.	18c and 28c

A. E. MASON
CHARLEVOIX, MICH.

LOCAL NEWS BRIEFLY TOLD

of the Hour—Read the Courier

For a fine convocation of Charlevoix Lodge No. 282, F. & A. M. next Tuesday evening.

W. T. Driggett went to East Jordan Tuesday on business.

Alfred Brown, of Petoskey, was in town on business Tuesday.

H. A. Hampton, of Manistee, was in the city Tuesday on business.

Seth Ainsworth has been laid up with the grippe for the past few days.

Geo. W. Priest was in Grand Rapids the first of the week, on business.

A boat is expected from the Beavers today with three patients for the hospital.

Prosecuting Attorney A. L. Fitch was in Lansing the first of the week on business.

Capt. John Boyd returned Monday from a three day business trip to Sault Ste. Marie.

The Courier, of East Jordan, was in town on business Thursday and Friday of last week.

Born to Mr. and Mrs. Harold Hamlin, last week, a baby girl, weight nine and a half pounds.

Mrs. Clyde Barber, of Central Lake, was in town Monday on some [illegible] matters.

John Bate[illegible] wife left last week for St. Augustine, Fla., where they will spend [illegible] ter.

Will Howe is sick on the job at the Charlevoix Hardware Co. office a week's time with La Grippe.

Mrs. Lou[illegible] Bourseau has two quarts of apple sauce and two quarts of apple jelly to the hospital.

Joseph S[illegible] of Homer, Mich., is the new operator of the Gateway store. He will spend the winter here.

A. F. Bridge left Monday with his brother-in-law, Henry Nicholls, of Chicago, who the latter will receive a sanitarium.

Mrs. Amos Webster and daughter, Marjorie, left last Thursday for St. Louis, Missouri, for a month's visit with relatives.

Mrs. Walter Taylor, who has been suffering with a case of the grippe for the past few weeks, is now out and around again.

Harry Gee[illegible] of Texas City, Texas, is the guest of the home of D. E. Ingalls at present but here for a few days longer this week.

Miss Jessie Metz, bookkeeper at the Charlevoix Hardware Co., has been laid up at home with the grippe since last Friday noon.

H. E. McHugh and daughter, Dorothy, left this morning for Kalamazoo, for a few day's visit with Mr. McHugh's mother and sister.

Mr. and Mrs. Mike Hamlin made a trip to Ellsworth on business Tuesday. While there, they visited at the home of Judge Ernie Harris.

Mrs. Tim Shores went to the Charlevoix hospital Sunday for a slight operation. She will be about again in a few days and able to return home.

Walter Yeramos is back from the trip he made to Put-In-Bay, Ohio, about ten days ago, where he was doing some work at the fish hatchery there.

Miss Jennie Sherman, of the Canadian Soo, is visiting her parents, Mr. and Mrs. A. Stewart here. She expects to spend about two weeks in this city.

D. C. Schweitzer has purchased all the old timbers and planking in the dismantled sugar plant, totaling about 150,000 feet, and will cut it up into lumber.

A young man named Darbee, from near East Jordan, was brought to the hospital Tuesday, suffering with chronic nephritis. His condition is serious.

Repairs on the nurses home, recently damaged by fire, have been completed and the work of redecorating is now in progress under the supervision of Elmer Poole.

A caterpillar tractor, from East Jordan, hauling a plow, broke the road around Pine Lake Tuesday. They reached here about three P. M. on their way to Boyne City.

Mrs. N. [illegible] McConnicle and Edmund J. Rich Dutton, of Saginaw, are here for an indefinite visit at the home of C. R. Bellinger, on Bridge Street.

Mrs. Ed. Earlston, of this city, was taken to the hospital Sunday morning, for medical treatment. She is still in a serious condition, showing but slight improvement.

Miss Maggie Colter, who has been visiting at the home of Mr. and Mrs. Arthur VonDeLohe and other friends in Detroit, for the past five weeks, returned Tuesday afternoon.

The Royal Neighbors met last Friday night for a business and social session at the home of Mrs. D. J. Eckinger. Luncheon was served and the event greatly enjoyed.

Boyd & Hinton, both local men, have leased the Arthur Zipp saw mill, located near the city electric lighting plant, and will start to do custom sawing during the spring months.

Captain Peter McCafferty, master of a tug owned by the Dunham Towing Co., of Chicago, is in town this week, commencing a two months' leave of absence to be spent with his family here.

W. L. Byers and wife returned Wednesday (today) from Ann Arbor, where Mrs. Byers underwent a examination at the University hospital. No operation was found necessary.

C. A. Squier leaves today for Petoskey, to attend the regular monthly meeting of Michigan State Telephone Company plant employees there, which is to be held Thursday evening at nine o'clock.

Mrs. Leon Spooner, of Chicago, sister of Mrs. John Baker, of the Lake Shore, was taken very ill Sunday evening with some sort of mental disorder and brought to the Charlevoix hospital for observation and treatment.

J. Morton left Tuesday for Grand Rapids, where he will visit relatives and friends, famous attractions, shows and restaurants. He has been suffering for some time with what is thought to be some form of abscess in his side.

In our account of the proceedings of the Charlevoix Commercial association last week, we omitted the name of George W. Priest as member of the advertising committee. We know that Mr. Priest and our readers will accept our apologies for this oversight.

Herman Pischner, of the Beavers, who was brought to the hospital here some four weeks ago, suffering from a severe contusion over the eye, caused by a flying chip that struck him while chopping wood, is much improved and returned this morning on George LaBlanc's boat to his home on the Island.

The Mary Brewster Circle of the Congregational church met with Mrs. Robert Bridge last Friday; the Rebekahs will meet at the home of Mrs. Dan Schwanz next Friday and the Lady Maccabees at the home of Mrs. John Bucbee next Monday. All these organizations are sewing for the hospital.

Last Wednesday, John Myers, janitor of the high school, was taken to the hospital suffering with what was first thought to be an abcess on the lung, but examination showed that it was less serious and he is now improving under treatment. Students of the schools raised a purse to help defray his hospital expenses.

Mrs. Edward James, who lived on route No. 1 out of this city, died Sunday at the hospital here, where she has been since December 30th, suffering from heart and kidney complications. Her husband and one of her four daughters will accompany the remains to Vassar, her old home, where they will be laid to rest.

George LaBlanc took the mail over in his boat to the Beavers Tuesday morning and whatever freight could be loaded, subject to shipper's risk. The ice is eight or nine inches thick in St. James harbor and extends from there to the point. To the north and east are great floes of ice, waiting only for a wind in the right direction to shut the island off completely.

A close out on all Overcoats, leather vests, sheep lined coats, sweaters. Benj. Brown—Adv. 51tf.

WILL DEMONSTRATE TELEPHONE SERVICE

Mass Meeting Thursday Night At Court House

A free meeting at the court house, to which everyone is invited (particularly telephone subscribers) will be held Thursday evening at seven thirty o'clock, under the auspices of the Michigan State Telephone Company.

O. A. Solomon, local manager for the company, states that this meeting is one of a series of telephone demonstrations that have been staged at different points throughout the state for the purpose of enlightening telephone users in regard to the service and to help them to get the most possible benefit from the telephone.

A local operator will be on hand to demonstrate how local calls are handled and a long distance operator to illustrate the various steps taken by the operator in placing a long distance telephone call. Two reels of pictures will be shown at this meeting and a few slides, which will illustrate some interesting points in connection with the company's work. It is hoped that a large number of people will be present to witness this demonstration.

WALTON AND NIMROD'S ORGANIZE

Central Lake Sportsmen Form New Rod and Gun Club

The Central Lake Rod and Gun Club made its bow and took its place with other sportsmen's organizations of the North at a landing recently last week.

With Guy C. White as president and V. B. Carpenter, secretary-treasurer, the new club pledges itself to secure the planting of fish in near by waters and to aid wardens in enforcing the game laws of the state in Antrim county. Efforts to secure much needed changes in the law, by means of petition and resolution, are to be a part of its program.

At the organization meeting, the members were addressed by Thomas L. Bryant, deputy game warden, of Pellston, and William Tuttle, of West Branch, a well-known trapper.

Card of Thanks

We wish to thank our many friends for their kindness and sympathy in our recent bereavement, also for the beautiful floral tokens.

Mr. and Mrs. D. E. Ingalls and Family

Adv. 4-tf.

COURIER BARGAIN COLUMN.

Courier Want Advs. are One Cent per word per insertion. Minimum charge is 20 cents per insertion for anything under 20 words. All Want Advs. are strictly cash in advance except to those who have ledger accounts. Please remember this when sending in your copy.

HELP WANTED

WANTED—Men or women to take orders for genuine guaranteed hosiery for men, women and children. Eliminates darning. Salary $50.00 a week full time, $1.00 an hour spare time. Experience unnecessary. International Stocking Mills, Norristown, Pa. Adv. 47t10 pd.

MEN AND WOMEN—Average $1.00 per hour, selling hosiery, four pairs guaranteed wear four months or new hosiery free. We pay 30 per cent commission. Free samples to working agents. Complete line of wool and heather mixtures. This is the big hosiery season. Experience unnecessary. Eagle Hosiery Works, Darby, Pa.

MISCELLANEOUS

GENERAL DUTY NURSE—open to engagements. Mrs. R. E. Witthus, 406 W. Halbert Avenue, phone 402. Adv. 3-t3.

FOR SERVICE—Registered Berkshire Boar.—Frank Bird, Route No. 3, Charlevoix, Michigan. Adv. 4tf

FOR SALE—One registered Airedale, five months old female pup. $20.00. V. Davis, Charlevoix, Michigan, phone 117f2. Adv. 4-tf

S. C. WHITE LEGHORNS—the breed that lays and pays. My pen of 100 Tom Barron strain pullets was hatched April 22 and laid first egg Oct. 1. Including Sunday, Jan. 21, they have laid 3,329 eggs or $135.00 worth. Hatching eggs of guaranteed fertility at $1.00 per 15, or $6.00 per 100, incubator lots. W. G. Parker, 819 State street, Charlevoix, Michigan. —Adv. 4-tf.

WANTED MISCELLANEOUS

WANTED—To hear from owner having farm for sale in Charlevoix county. Warren McRae, Logansport, Indiana. 1t4 pd.

FOR SALE—MISCELLANEOUS

FOR SALE—second hand doors, windows, lath, siding and miscellaneous building material. J. M. Saunders, telephone 165.—Adv. 52tf.

FOR SALE OR RENT—my eighty acre farm; good house, good barn and well. Seblo Veenstra, Route 1, Charlevoix, Mich.—Adv. 3-t3.

STOLEN

STOLEN—Flexible Flyer sled, Saturday evening, from under Emrey stairway, near Palace Theatre. Name "Lucile Usher" written under top in several places. Reward for information leading to its recovery. Call Courier Office.

FOUND

FOUND—I have in my charge one brindle bull dog. Owner can have same by proving property, paying for keep and this advertisement. E. L. Johnson, 209 Mason street. Adv. 4-t1 pd.

BUSINESS
--IS--
Getting
Better
--at--
Korth's Market
PHONE 5
Try us with your next order

J. L. CRANE
January Sale Now On
NOTE THE VALUES

85c Men's Fleeced Underwear for	55c
19c Boys' and Girls' Ribbed Hose for	12 1-2c
50c Army Wool Socks for	29c
35c Table Oil Cloth for	25c
50c Fancy Tickings for	33c
$5.00 Nemo Corests for	$3.00
$5.00 Womens' Waists for	$2.95
$2.00 Womens' Waists for	$1.00
90c Knit Bloomers for	55c
$1.59 Wool Gauntlet Gloves for	$1.19
$1.00 Coverall Aprons for	69c
$1.69 Lace Dress Net for	49c
15c Curtain Rods, covered ends for	10c
15c Curtain Rods, silver ball ends for	10c
25c Men's Boston Garters for	10c

Bring this adv. with you and pick out the bargains
Mail or phone your orders

Buy Heavy Rubbers Now
10% OFF
Everybody needs rubbers these days. Light rubbers, arctics, leather tops, all rubber tops, galoushes are the articles to protect the feet these cold days.
SAVE TEN PER CENT
To reduce our stock we offer a reduction of TEN PER CENT off regular price. Our assortment is good and contains all sizes. All are standard goods and should be sold at regular prices. Buy now and save ten per cent.
Mayer Shoe Store
JOHN SLEZAK Prop.

NEW PALACE THEATRE
Attractions for the Coming Week

SATURDAY and SUNDAY, JANUARY 27-28.
Gloria Swanson in "Her Gilded Cage." You are promised one of the most delightful entertainments we have presented in a long while in Gloria Swanson's new picture, "Her Gilded Cage." The story of a beautiful girl's sacrifices for a selfish, crippled sister and how they came near wrecking her life. Also a rollicking comedy. "The Reporter."

WEDNESDAY, JANUARY 31st.
Charles Jones in "West of Chicago." Here is a thrilling western drama that is worthy of your notice. Cupid is not bound by geography in "West of Chicago." Also No. 4 of "Breaking Through."

SATURDAY and SUNDAY, FEBRUARY 3-4.
The late Wallace Reid in "The Dictator." Also a comedy, "Lazy Bones."

W. E. Byers
Auctioneer
Twenty years experience in handling Auction Sales, both on farm and household goods.
Let Me Cry Your Sale
Phone me at Charlevoix or call the Charlevoix Courier, where all dates are made.
Cups for Lunch Furnished if Requested

"Knocks out" a Cold!

The quickest surest and most pleasant relief for a cold is found in Muco Salve. Contains healing oils like menthol, eucalyptus, wax and [illegible] Gives off a vapor which heals and soothes the upper respiratory act. Fine for children and adults. Full directions with each [illegible] at druggists.

MUCO SALVE 25¢

CATTLE ON FEED INCREASE

(Continued from Page one)

crease of 14 per cent; corn belt states west of the Mississippi, 11 per cent; and the western irrigated region, 40 per cent. For the country as a whole, the number on feed January 1 exceeded that of January 1, 1922 by approximately 30 per cent. This compares with an increase of 20 per cent on December 1, 1922 over December 1, 1921 as given in a previous report. This increase is due to the enlarged feeding operations that took place during December over much of the feeding area.

The number of sheep and lambs shipped into Michigan for feeding purposes during the four months from August 1 to December 1, 1922 was 219, 337, as compared with 141, 114 in the same months in 1921, and 203, 679 in 1920.

The expressed intention of corn belt feeders was to the effect that, of those on feed January 1, 15 per cent would be marketed during January, 23 per cent in February, and the balance in March or later. The movement out of the irrigated region will not become of consequence before February 1, and is expected to be fairly uniform. Michigan feeders anticipate an approximate movement of 10 per cent in January, 36 per cent in February, 16 per cent in March, and 8 per cent after April 1.

While the total number on feed is much greater than one year ago, yet, it should be remembered that feeding last year was greatly restricted, owing to the unprofitable outcome of the previous year's operations, and the difficulty in securing funds to finance the business. It is probable that the total number to be finished and marketed during the first four months of 1923 is not far from normal, and not much greater than the volume that moved in the corresponding months two years ago.

EVER TRY OUR

Monarch Tomato Soup per can 10c
Monarch Corn Flakes per pkg. 8c
Deer Creek Sugar Corn per can 10c

Don't forget to take home some candy Saturday night for the children.

Chocolate Drops, per lb. 20c
Chocolate Fudge per lb. 15c
Peanut Brittle per lb. 15c

WE HAVE IT AND FOR LESS, AT

Mike's Grocery
PHONE 111

HOLD ROUSING UNION SERVICE

(Continued from page one)

who presided at the organ and piano. They are also very grateful for the splendid offering, which was some over ten dollars. This will be used in the Jubilee Fund, called the "Fighting Fund," where we hope to make every dollar work overtime and forever end our fair land of the curse of the liquor traffic.

We believe the open saloon is gone forever. The question today is that of law enforcement. One of the speakers, Sunday evening, made the point that defiance of the law shows a lack of patriotism, for law is the foundation of government. One way to remedy this evil is for all citizens, both men and women, to support only candidates for office who will stand firm for the enforcement of the eighteenth amendment."

SEVERS HER TONGUE IN BAD FALL

Little Oldham Girl Still Suffers From Painful Accident

A week ago Saturday, little "Bistie" Oldham, five year old daughter of Mr. and Mrs. Harry L. Oldham, met with a very painful and unusual accident at her home on Park Avenue, from which she has not yet fully recovered.

The little girl, made an attempt to slide down the banister of the front stairs, head foremost, for the benefit of some of her playmates who were in the house with her at the time and slipping, in some way, fell from the top of the railing to the floor beneath, almost cutting her tongue in two, so that the injured member barely hung by a thread.

Drs. Armstrong and Mitchell were called at once and an anaesthetic administered, while several stitches were taken in the tongue. The latter is now healed and the stitches removed, but the little sufferer still continues to run an abnormally high temperature which the doctor is unable to explain and which is naturally a source of great worry to the distracted parents.

METHODIST EPISCOPAL CHURCH

10:00 a. m., class meeting.

10:30 a. m., worship, subject text, "Forgive Us Our Sins As We Forgive Them Who Sin Against Us."

12 m., Sunday school. Subject, "The Rich Man and the Poor Man."

3:00 p. m., Junior League.

6:00 p. m., Epworth League. Mission study of India.

7:00 p. m., worship. Subject, "The Will of Jesus Done on Earth."

At 1:00 p. m., Sunday school at Barnard. 2:00 p. m., preaching service. Pastor will preach.

At 1:30 p. m. Sunday school at Indian church. 2:30 p. m., Rev Louis Madavis will preach.

This Thursday regular prayer meeting. Bible study in Matthew 3, Letter D. Bring your bibles. Quarterly conference at close of prayer meeting. This if for Charlevoix, Barnard and Indian churches. Bring reports.

This Friday the annual meeting of the Ladies Literary and Sewing Club. Enthusiastic reports, election of officers, eats. The church is the place. The husbands are invited.

The "Dads and Lads" gathering of Wednesday night brought forth roars of applause from the many participants.

The Epworth League will hold a Valentine social on the evening of February 14th. Watch for notices.

On the last night of mission study the Epworth League will give a stereopticon exhibition on India.

February 5th, official board.

February 6th, Sunday school board.

HELP WANTED IN CHARLEVOIX

And Furnished By the Help of Charlevoix People

Those who suffer with kidney backache, urinary ills or any little kidney or bladder disorder, want kidney help. Who can better advise than some Charlevoix resident, who has also suffered, but has had relief. Charlevoix people recommend Doan's Kidney Pills. Here's one case and there are many others.

L. H. Wheeler, retired engineer, 807 Bridge St., says: "My kidneys were weak and I had to get up three or four times during the night to pass the secretions, which contained sediment. I heard of Doan's Kidney Pills and a few boxes, which I bought at Metcalf's Drug Store; cured me up in great shape. Doan's are a good kidney remedy and I am glad to recommend them."

Price 60c, at all dealers. Don't simply ask for kidney remedy—get Doan's Kidney Pills—the same that Mr. Wheeler had. Foster-Milburn Co., Mfrs., Buffalo, N. Y.

B. Y. P. U. NOTES

"What Are the Rightful Claims of Our Church Upon Us?" This topic will be discussed at our devotional service next Sunday evening. Mr. Peaslie will be the leader. Read Hebrews 10:19-25.

Has the church any claim on us? What has it done for us?

What country today has any system of education worthwhile where there is no Christian church?

The great orators were inspired by the church and its messages, and it is estimated that we have 400,000 Christian hymns. Do they mean anything to us We may thank the church. The principles of Democracy are the principles of the Bible and the church. The church has been the custodian of the glad tidings of Jesus. Through the church, and through the church alone, men have come to know Christ. Do you know Christ. Thank the church. Has then, the church any claim on us? Think this over and come to B. Y. P. U. next Sunday.

CHARLEVOIX PUBLIC SCHOOL NOTES

The Charlevoix high school basket ball team suffered its first defeat last Thursday night when the fast Traverse City squad scored 17 points to Charlevoix's 16. Probably it was the fastest and best game of the season, but we can not help regretting being on the short end of the score. The Traverse fellows were surprised and pleased with the school spirit shown by the students and remarked that Charlevoix has the true sporting blood in its veins. The Charlevoix high school team would like to compliment the Traverse City team on their playing, for they are the cleanest playing and hardest fighting bunch that Charlevoix has come up against so far this year. Very few fouls were called on either side, and that is as it should be, for as the number of fouls committed decreases, the game approaches nearer to perfection and can be called real basket ball.

Traverse was beaten by Petoskey Friday, 18-20. Who now—Traverse City, Petoskey, or Charlevoix.

A certain amount of restlessness seems to pervade our session room. Probably a case of "overjoy" at the approach of examination week. Rather a leary feeling, though.

An announcement on the front board, which says that "Bill" Shakespeares "Merchant of Venice" will arrive in Charlevoix soon, depends for its fulfillment on the Charlevoix high school debating team, for the "Merchant of Venice" is to come here via the St. Lawrence route.

Mr. Morgan lectured at the Palace Theatre Tuesday night on "Success with Ease," and with many instances and a keen sense of humor, made us all believe that we can succeed in life—with work as the keynote of that success. So popular was Mr. Morgan with the students of our high school, that Mr. Hamilton invited him Wednesday morning to speak to his Algebra class, augmented by the presence of the dignified English IV seniors. Come again, Mr. Morgan!

Mrs. Will Marshall is in charge of the first grade room this week.

Remember the senior supper February 7th.

Charlevoix will debate with Gaylord Friday night at Gaylord. This time we have the negative side of the question.

A Business Opportunity

Do you want a better position this year—now We want a lady of refined character and intelligence who knows the value of a permanent connection with a successful concern. We want her to be our exclusive agent in Charlevoix. The work is pleasant and refined and is making $200 a month for many other women. Write us at once for full particulars. Address Goddard Rubber Company, Sales Mgr. Leslie E. Miller, Box 199, Battle Creek, Michigan.—Adv. 1-11.

The Norwegian Skee Has Captured America

Skeeing is by far the liveliest and most healthful of winter sports for one, two or a whole club of people; makes easy going wherever there is snow; affords inexpensive fun for all ages.

We handle the exclusive and special "TAJCO" Skee styles of the Theo. A. Johnsen Co., are prepared to furnish the very best Skees made, in any size desired, at a moderate price.

Charlevoix Hardware and Electric Co. Phone No. 1

ENROLLMENT IN Christmas Savings Club

—TO CLOSE

FEBRUARY 1, 1923

Join Now and Make Good That Resolution to Have Money at the End of the Year

Charlevoix State Savings Bank

CHARLEVOIX, MICH.

W. S. Richardson, President
A. D. Crimmins, Vice President
Archie Livingston, Cashier.
Guy Eccleston, Asst. Cashier

A Sales Manager's Letter

LONG DISTANCE helps one large wholesale house serve its 4,500 customers in Southern Michigan and builds business for the Company.

The General Sales Manager of that Company, comparing the work of a *modern telephone salesman* with that of one of the old school, writes:

"In 124 days the *telephone salesman* called on 4,628 merchants, 4,522 of them by telephone, averaging 37 calls per day.

"The old school salesman made 3,750 calls in 216 days, less than half of them by telephone, and averaged only 18 calls per day.

"*The average daily sales of the man who sold by telephone were two and one-half times those of the member of the old school.*"

The telephone is quick, handy and a sure card of admittance. It builds business and good-will and lowers selling costs.

Michigan State Telephone Company

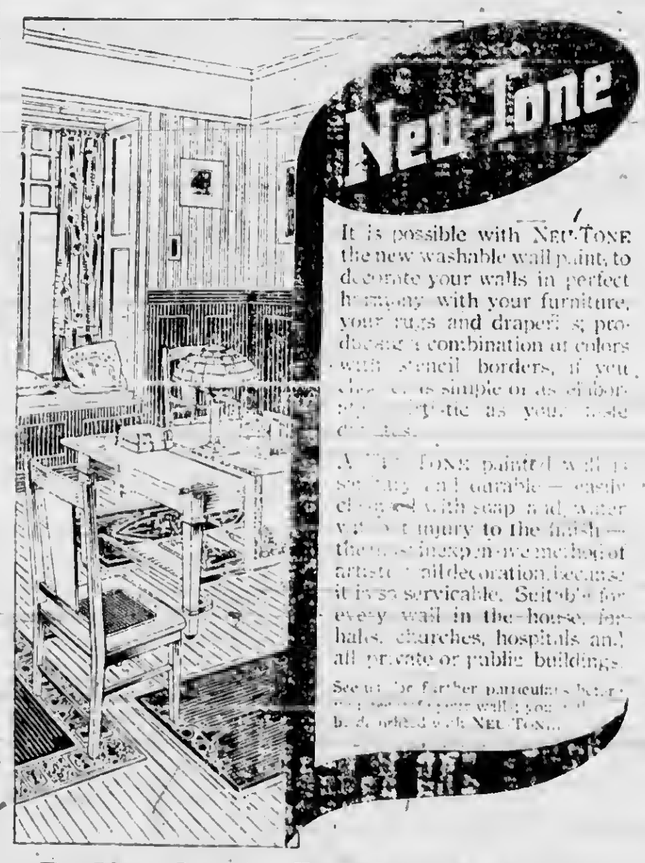

It is possible with NU-TONE the new washable wall paint, to decorate your walls in perfect harmony with your furniture, your rugs and draperies; producing a combination of colors with stencil borders, if you like, as simple or as elaborate as you taste dictates.

A NU-TONE painted wall is sanitary and durable—easily cleaned with soap and water without injury to the finish—the most inexpensive medium of artistic wall decoration because it is so servicable. Suitable for every wall in the house, for halls, churches, hospitals and all private or public buildings.

See us for further particulars before you start your walls; you will be delighted with NU-TONE.

Do Your Interior Decorating Now while your Painter has Plenty of Time

WOOD BROS.

CHARLEVOIX COURIER

VOLUME 31. NUMBER 5 EIGHT PAGES COURIER, CHARLEVOIX, MICH., WEDNESDAY, JANUARY 31, 1923 PRICE $2.00 PER YEAR

CATTLE MUST BE CERTIFIED

NEW REGULATION TOOK EFFECT JANUARY 1ST

Imported Stock Must Show Clean Bill of Health Before County Will Admit

Following is a letter received by the County Agricultural Agent B. O. Hagerman, relative to the tubercular work in the state.

This letter was from B. J. Killham, State Veterinarian.

The latest developments along these lines are toward a "Modified Accredited Area" plan. The idea of this plan is that livestock shipped from an accredited area of this kind will receive a premium over the regular market prices when shipped to certain livestock markets. Following is the letter:

"With a view to complying with the Modified Accredited Area requirements, the following regulations, signed by the Commissioner of Agriculture, Director of Animal Industry and State Veterinarian, has been drafted to cover Antrim, Charlevoix, Eaton, Emmet, Gogebic, Grand Traverse, Hillsdale, Ingham, Jackson, Kent, Livingston, Shiawassee, Washtenaw, and Wayne counties, Michigan.

"It is ordered that after January 1st, 1923, the importation of cattle into Charlevoix county, Michigan, is hereby prohibited, except when such cattle are accompanied by a certificate indicating that the cattle are from a fully accredited herd or have been subjected to an approved tuberculin test applied by an accredited veterinarian within sixty (60) days of importation. Exception will be made in the case of cattle for immediate slaughter (to be slaughtered within ten (10) days, and steers, provided such cattle are kept separate and apart from the other cattle until slaughtered or removed from the county.

"No cattle shall be offered at any public sale in Charlevoix county, Michigan, for breeding or dairying purposes, except, when such cattle have been subjected to a tuberculin test approved by the State Department of Agriculture and found to be free from any contagious or infectious disease.

Will you not kindly call the attention of all concerned to this regulation?

Assuring you that we shall greatly appreciate any assistance you may be able to give, I am

Very truly yours,
E. J. Killham.
State Veterinarian."

Following are some of the facts unearthed by the Bovine Tuberculosis Eradication Committee of Michigan.

Do You Know?

That the annual loss from tuberculosis in livestock in the United States is between $40,000,000 and $50,000,000?

That seventy trainloads of 40 cars each of hogs and cattle are condemned for tuberculosis at five of the largest packing centers each year.

That 25,000,000 pounds of tuberculosis meat were destroyed last year.

That a nice fat cow may be a spreader of tuberculosis.

That milk from clean, healthy cows is absolutely essential to proper nourishment and growth of children.

That milk from tuberculosis cows, unless properly pasteurized, is infectuous.

That 40 per cent of all tuberculous children under five years of age contracted the disease from milk of tuberculous cows.

That at least 2,000,000 people in the United States are active cases of tuberculosis.

That at least 100,000 persons die annually from this disease in the United States.

That an army of hunchbacks and lame children is a living argument against the tuberculous cow.

That we have absolutely no right to neglect a condition that causes suffering and death among children.

That the state of Michigan as well

(Continued on page eight)

MICHIGAN LABOR SAID TO BE DRY

That little support will be given by organized labor of Michigan to the program of the American Federation of Labor to work for a beer and light wine amendment to the Volstead act, is indicated in a survey of state leaders by the Michigan Anti-Saloon League.

The movement recently announced from Washington is seen by many in Michigan to be the work of the brewery labor elmis of the American Federation and not to represent even in strong union states the general sentiment of organized labor. That the various union branches in Michigan are well satisfied with prohibition and are aware that a beer and light wine amendment would mean practically returning to the old order of booze and saloons, is indicated in expressions from labor leaders of this state to Anti-Saloon league officials.

"Beer and light wine will mean the making of every home a saloon," declared W. V. Waltman, superintendent of the Michigan Anti-Saloon League." The drys would rather see the saloon return than to have beer and wine sold freely without limit or regulation. A chemist would have to test every bottle and keg; such is the reputation the wets established for themselves in the old days This would be impossible and we would have hard liquor back again without the enactment of the old laws of regulation."

YOU CAN'T CALL HIM BIASED

FORREST LORD IS WILLING TO BE TAXED

Gaylord Editor Comes Out Strongly For Road Maintenance Tax On Gasoline

Forrest Lord, bluff and outspoken Otsego county editor, makes a strong plea for a better distribution of the cost of road upkeep among the automobile owners of the state. He doesn't think it is "up to the other fellow" to pay the shot, either. He is frank in admitting, in the columns of his paper (the Gaylord Herald and Times) that he drives his car more than most people and is willing to bear a proportionately greater share of the tax burden. He says in part:

"The Governor is right when he says the automobile should pay a larger share of the cost of road construction. This is a subject which most of the newspapers and farm papers prefer to let someone else discuss. A large source of their advertising revenue comes from automobile manufacturers who oppose any further tax on automobiles or automobile fuel. But why all this howdy do about taxing the "poor" automobile owner When John D. boosts the price of gas two cents so he can donate another million to the home of the superannuated golf caddies, Mr. Auto Owner digs down in his jeans and pays it and never says a word. But talk of taxing gasoline two cents a gallon to build roads and listen to 'em howl.

The writer drives his machine between twelve and fifteen thousand miles a year, yet he pays no more for the privilege than the great number who drive only four or five thousand miles. But he is tearing up three times as much road, and ought to pay three times as much as the other fellow toward its upkeep. How else are you going to make him do it except through a gasoline tax."

CIGARETTE LAW OPENLY VIOLATED

High School Boys Victims of Unscrupulous Traffic

Anything for profit! Once more complaint is being made about dealers in this town selling cigarettes to minors.

Supt. Hamilton has several boys in his high school classes who, it is alleged, are getting regular supplies from sources well known to the authorities and to the superintendent. And the worst of it is, the boys are showing the results of their adolescent debauch in the quality of their school work, which is rapidly dropping below par.

The superintendent has called upon the police department to assist in stamping out this illicit traffic and the offending dealers will be once more advised of the state law covering their offense. After that, a repetition of this dirty business will probably result in one or more arrests, as the schools and local organizations are determined to put a stop to violations of the cigarette law.

LIVE STOCK FIGURES GAIN

HORSES SHOW NO INCREASE IN STATE REPORT

U. S. Bureau Statistics Show Ten Million Dollars More Valuation Than in 1922

Michigan livestock on the farms January 1, had an aggregate value of $147,567,000 according to the estimate released by Verne H. Church, Agricultral Statistician, U. S. Bureau of Agricultural Economics and John A. Doelle, Commissioner of Agriculture. This represents an increase of nearly $10,000,000 over the valuation one year ago. The value per head was higher and the number greater of all classes except horses. For the United States as a whole, there was a net gain in all classes except horses, but a falling off in the value per head of horses, mules and milk cows.

Horse: The number of horses in the state shows no material change since last year. There has been an increase in the number of colts in some localties and an apparent decrease in others. During the last few years there has been a decline in numbers due to the increased use of tractors, trucks and automobiles but that decline seems to be halted, temporarily at least, because of the slight expansion in farming operations as a result of the readjustment following the war period, and because of lack of finances for the purchase of these machines. The estimated number of horses is 594,000 and the average price per head of all ages is $92.00.

Mules: The number of mules remains around 6,000 head although there is an apparent increase of two per cent over last year. The average value per head is $99.00.

Dairy Cows: Not only is there an increase of one per cent, over last year, in the number of milk cows on farms, but the value per head shows a slight gain, being $55 as compared with $53 last year. During the two years of financial stress farmers have found one of their best and most regular sources of income through the dairy herd. The steady increase in industrial population is also a factor, by increasing the demand for dairying products. The estimated number of milk cows is 977,000.

Other Cattle: The number of other cattle has increased from 576,000 to 611,000 during the year. Better prices for meat has stimulated the industry, and more feeding cattle have been brought into the state from the outside. The average value per head is $24.50 as compared with $21.80 last year, $29.00 two years ago, and $41.60 three years ago.

Sheep: Better prices for both mutton and wool have caused many sheep owners to increase their flocks and many other farmers to start small flocks. A large number of sheep and lambs was shipped into the state during the early winter months, and it is estimated that there were 30 per cent more on feed on January 1 than on the same date one year ago. The estimated total number of sheep of all ages in the state is 1,171,000 with the prospect of a further increase during the next twelve months. One year ago, the number on farms was estimated at 1,115,000. The average value per head is $8.40 as against $5.20, on January 1, 1922.

Swine: There has been a greater increase in swine than of any other class, the gain amounting to eight per cent. The total number is placed at 1,135,000. More breeding sows have been kept and a larger number of young pigs were born during the fall months than one year ago. The average value per head is $12.50; one year ago it was $11.30.

HISTORICAL POSTPONED TWO WEEKS

To Give Members Chance To Hear Arctic Lecture

The program arranged for the Historical society for this Friday evening will be given two weeks later. This will give the members of the society an opportunity to hear the Arctic lecture, by Louis Convis, and thus learn more about the Russian people.

No better electric light globes than the kind we sell. Try them and see. Charlevoix Hardware Co. 5tf

See those heavy winter wear at Benj. Brown—Adv. 5ltf.

LIVES INSTANTLY SNUFFED OUT

ELK RAPIDS SHOCKED BY DOUBLE TRAGEDY

Men Engaged in Moving Cottage Come Into Contact With High Voltage Wire

The Elk Rapids Progress of January 25, contains the following account of one of the worst accidents occuring in that vicinity for years, in which two of its well known citizens meet instant death by electrocution:

"One of the worst accidents of years visited our village early Thursday morning when Charles Mikesell, 40 years old, and Savery Hoopfer, 32 years old, were instantly killed by coming in contact with a high voltage wire while engaged in moving a cottage from this village to Elk Resort.

"Mr. Mikesell had purchased two small buildings here and was moving them to his property in the Elk Resort. Mr. Hoopfer was engaged with others in moving the buihlings. Both men were on the roof raising wires and guy lines to clear the building. The building was just across the bridge at the electric power house in the village but the voltage wires were high enough to clear the building but by some inexplainable cause, Mr. Hoopfer lost his balance or by mistake reached impromptu and when seen had hold of the high voltage wire. The operator at the plant took note of a ground and pulled the switch, but in the meantime Mr. Mikesell seeing the condition of his helper, jumped to his assistance only to receive sufficient voltage to electrocute him. Assistance was soon on the ground but both men were beyond human aid.

"Mr. Mikesell was a road contractor with residence at Rapid City. Mr. Hoopfer was a farmer living near Williamsburg. Both men were held in high esteem and their untimely demise has brought sadness to their many friends."

A HOSPITAL FOR COLORED VETS

FINEST OF ITS KIND IN THE WORLD

New Institution at Tuskegee, Ala., Now Nearly Completed—Will Have 600 Beds

The new United States veterans' colored hospital at Tuskegee, Alabama, the finest of its kind in the world, is rapidly nearing completion, it was announced today by Col. Charles R. Forbes. The work is being done by the United States treasury department, which has reported that the hospital should be completed between February 10 and February 25.

The plans call for a capacity of approximately 600 beds—302 for tuberculosis patients and 294 for neuro-psychiatric patients. The sum of $2,250,000 was allotted by the treasury department for the construction.

A commanding officer is soon to be selected to take charge of the station. The medical personnel will be white. The staff nurses, aides, and dietitians will be colored."

The medical officer selected to take charge of this hospital will be from the reserve corps of the U. S. Public Health Service; and will be of southern birth and one who thoroughly understands the negro question.

The colored people of Tuskegee and the superintendent and staff at Tuskegee Institute are giving the government officials their hearty cooperation and are expecting one of the finest hospitals in the service.

To the Electors of Charlevoix County

I hereby announce myself a candidate for the position of Commissioner of Schools, of Charlevoix County and will appreciate the votes of all who see fit to honor me with the same.

Archie C. Belding.

Adv. 5-t5.

Men's, Boy's and Youth's Mackinaws at cost and below for this week. Emrey Clothing Store Adv. 5-tf.

PEARSON OFFERS IMPORTANT BILL

Would Keep Ousted Officials From Being Soon Re-elected

State Senator William J. Pearson, of Boyne Falls, believes that persons removed from office for malfeasance while in office should be barred from office holding for a period of three years from the date of removal, and has introduced a bill to that effect in the state senate.

This measure would further permit the governor to appoint a judge of probate from outside the county where the official on trial is located to hear the case. A stenographic report of the hearing in complete form would be required, a copy of it to be filed with either the prosecuting attorney or the attorney general, as the case might be, and by such official to be transmitted to the governor for his use in final determination of the matter. The county interested would be required to pay the outside probate judge $10 a day and all expenses, and also the cost of the stenographic work.

The Boyne Falls legislator has a faculty of finishing anything he starts, and in Lansing circles it is freely predicted the bill will be enacted into law.

STATE MUSIC CONTEST STARTS

TWO NUMBERS AND TWO COMPOSERS EACH WEEK

Pupils of the Schools Will Be Awarded Prizes For This Work By Study Club

Following is a list of the numbers to be used in the State Music Memory contest, which, it will be remembered, we stated last week has been arranged by the Shakespeare Study club to be held in the schools of this city between now and April 1 next, with prizes offered for the best work. According to the plan, two numbers and two composers are to be written on each week.

To a Wild Rose—MacDowell.
Anvil Chorus—Verdi.
Minuet in G—Beethoven.
Humoresque—Dvorak.
Salut d' amour—Elgar.
Barcarolle—Offenbach.
Berceuse from Jocelyn—Godard.
Elegie—Massenet.
Blue Danube Waltz—J. Strauss.
Moment Musical—Schubert.
Traumerei—Schumann.
Melody in F—Rubenstein.
Largo—Handel.
Pilgrims Chorus—Wagner.
Deep River—Coleridge-Taylor.
On Wings of Song—Mendelssohn.
Funeral March—Chopin.
Triumphal March, Aida—Verdi.
Hungarian Dances, 5 and 6—Brahms.
The Swan—Saint-Saens.
Halleln
Dance of the Hours—Ponchielli.
The Waltzing Doll—Poldini.
Spring Song—Mendelssohn.
Morning—Greig.

Anton Dvorak (Dvor-zhak) the distinguished Bohemian composer, was the son of an inn keeper in Muhlhauser, where he was born September 8, 1841. Determined to become a musician, he went to Prague for study at sixteen, where, after winning fame by his compositions,

(Continued on page four)

A. C. BELDING UP FOR RE-ELECTION

School Commissioner to Be Candidate at Spring Primary

Archie C. Belding, county commissioner of schools, has announced his candidacy for the Republican nomination to that office at the spring primary, which comes in March.

Mr. Belding has been commissioner for over a year, he being appointed to fill the vacancy caused by the resignation of May L. Stewart.

Thus far there has been no announcement of any other candidate for the office.

The ladies of the Pilgrim Circle will give a luncheon at Fessenden's drug store Saturday, February 3rd, beginning at eleven-thirty and lasting all the afternoon. Hot soup, sandwiches, fried cakes, pie and coffee served.—Adv. 5-tl.

Baked sale at Mike Hamlin's grocery, Saturday, February 3rd, given by Woman's Auxiliary Amerienn Legion for the benefit of Legion building. Help a good cause along. Adv 5-tl

FATHER AND DAUGHTER DIE

SORROW TWICE VISITS FANNING FAMILY

W. P Fanning and Mrs. C. J. Haight Suddenly Pass Away Within Few Hours of Each Other

At the death of William Patrick Fanning, which occurred in Flint on Tuesday, January 23rd, Charlevoix lost one of its sterling, pioneer citizens.

The end came while Mr. Fanning was visiting at the home of his daughter, Mrs. Linus S. Parmelee, his sojourn there being part of a holiday trip that he had been making to the homes of his children and grandchildren in Traverse City, Flint and Ionia. He had but shortly come from Ionia, where he had been spending the previous three weeks with another daughter, Mrs. Chandler J. Haight, (whose sudden death, following closely on that of her father, formed so remarkable a double tragedy) and while there had complained of not feeling well. Just before his death, he had been out on the porch of the Parmelee home, smoking and apparently not feeling any worse than usual. Heart trouble of long standing, it is thought, was the cause.

Mrs. Arthur Bergeon, of this city, received word of her father's death over the telephone from the Western Union office on Tuesday and left Wednesday afternoon for Ionia, where, the telegram stated, the remains were to be taken for the funeral to be held from the house of his daughter, Mrs. Haight. Mrs. Bergeon was joined at Traverse City by Mrs. Frank Kephart, her sister. The two reached Ionia Thursday noon and while on the way to the home of Mrs. Haight, were advised of the latter's death by a friend.

The death of Mrs. Haight came suddenly and without warning, as she rested from the preparation she had been making during the day for the arrival of her father's body. She complained of feeling tired and chilly and lay down to rest, while Mr. Haight went on with the work about the house. Mr. Haight spoke to his wife once or twice during the time he was doing this work and, receiving no answer, thought she was asleep. Their son, William, who was in the house, also spoke to her, but she did not reply. A few minutes later, when he went to see how she was, Mr. Haight found that death had come stealthily and soundlessly and that his wife, without a struggle, had passed quietly away. Since a serious illness some years ago, her health had not been of the best and she had suffered from a weakened heart.

On the evening train, which arrived two hours later, Miss Helen Fanning arrived with the body of Mr. Fanning. Miss Fanning was met at the train by friends and the news of her sister's death told to her. Mr Fanning's body was taken directly to the Chandler Haight, home. The double funeral was held from the Methodist Episcopal church in Ionia, Saturday afternoon at two o'clock. The bodies were placed in a vault, pending their burial, in Stanton, Michigan, the old home of the Fannings.

W. P. Fanning, who would have been seventy-five years of age next month, was born in Merritsville, On-

(Continued on page eight)

The Holy Name Society will give a pedro party and luncheon, Tuesday, February 6th, at seven-thirty P. M., at St. Mary's school.—Adv 5tl

DON'T NEGLECT YOUR INCOME TAX

The making out of your income tax returns now is the most important matter facing you. The report must be in the hands of government officials not later than March 15. If you need assistance in making out the report, get in touch with your nearest deputy, located at Harbor Springs.

Remember every married person living with wife, or husband, is required to file a return if he has a net income of $2,000 or a gross income of $5,000, regardless of tax liability or personal exemption. Every single person having a net income of $1,000 or a gross income of $5,000, must file a return regardless of tax liability or personal exemption. All partnerships and corporations are required to file returns regardless of profit or loss.

CORRESPONDENCE

EAST CHANDLER

Miss Dolly Howard went to Boyne City to work, last week.

Will Rice is seriously ill at this writing.

Wm. Hughes and Arthur Crego were Boyne Falls callers, Friday.

Miss Emma Omland, from West Candler, spent the week-end with Miss Hammond.

Will Storey made a short visit at the home of his sister, Mrs. George Fetterly, last week.

Mr. and Mrs. James Smithingell left last Friday, for Flint, where they will visit at the home of their daughter and other relatives.

H. E. Coblentz, from near Charlevoix, and a field man for the Gleaners, stayed over night at the Wm. Hughes home, while on his way to Wolverine.

Emery Johnson had the misfortune to cut one of his knees quite badly last Monday morning, while cutting wood for Cobb & Mitchell. Dr. Conkle dressed the wound and found it necessary that he should remain in Boyne City the remainder of the week, where he could have medical care.

Use Hygrade, gas filled electric light globes. Everybody is talking about how long they last. Any kind you want. Charlevoix Hardware Co. 5tf.

NORWOOD

J. B. Kirby and H. Pierce were visitors in Ellsworth, last Monday.

Dr. C. W. Hewitt and family arrived Monday for a few weeks stay at their home here.

Mr. and Mrs. John Empey went to Eastport last Friday, to visit their daughter, Mrs. Richard Kirby.

George Lord, and daughter, Mrs. Merrill Richardson, were visitors Friday, at the Colon McKenzie home in Charlevoix.

J. B. Kirby traded his large grey team to John Huffman for a smaller team of greys, and is highly pleased with the deal.

Percy Empey is moving his family to the Vanderark farm, near Central Lake, this week. The community is very sorry to lose them from our midst.

The Norwood Ladies Aid Society are enjoying some unusually good times this winter, with all day meetings and pot luck dinners. Last Wednesday there were two sleigh loads went and spent the day with Mrs. Grace Parsons.

Leather Vests, wool lined, made under government specifications, $5 value, we will close them out at $2.98. Benjamin Brown.—Adv. 51 tf.

BURGESS SCHOOL NOTES

The seventh grade art class have completed some very good landscape sketches.

The seventh and eighth grades are studying the "Life of Rosa Bonheur," and also her pictures.

Miss McCalmon—"Milo, tell us how to preserve milk."

Milo—"Drink the milk and then sit on a cake of ice."

We are planning on having "Patrons Day" some time this month.

EAST MARION

Mrs. W. Fuller spent Monday afternoon with Mrs. Tom Jensen.

Mr. and Mrs. Tom Jensen spent Sunday afternoon with Mr. and Mrs. Jasper Hubble.

Mr. and Mrs. E. E. Webb spent Thursday evening with Mr. and Mrs. Nelson Lindley.

Mr. and Mrs. Henry Einwachter spent Monday evening with Mr. and Mrs. Tom Jensen.

Mrs. Howard Freeharper and Mrs. Ed. Snider spent Thursday, with Mr. and Mrs. Albert Shaw.

Miss Emma Cellner, who has been spending the winter at Chicago, returned home Thursday, for a few weeks.

Miss Iris Dodd, who is attending high school in Charlevoix, spent the week-end with her mother, Mrs. Kssie Dodd.

Roswell Timothy is the name of the new baby, who arrived at the home of Mr. and Mrs. Arthur Guild, Wednesday.

One White Wyandotte pullet, a hen and a cockerel, of Arthur Guilds' are attending the bird show at the M. A. C., at Lansing, this week.

Mr. and Mrs. Wm. Fuller and children, and Mr. and Mrs. Henry Einwachter, enjoyed an oyster dinner at the home of Mr. and Mrs. H. C. Newman.

A close out on all Overcoats, leather vests, sheep lined coats, sweaters. Benj: Brown—Adv. 51tf.

BAY SHORE

Mr. Peterson, of Petoskey, was in business caller at Bay Shore, one day last week.

Mr. Turley and family, from near Rear Lake, visited at the home of Mr. Burk, January 22.

Word was received last week that Mrs. Ray Dickerhoof was very sick at her home in Detroit.

Bay Shore Presbyterians are contemplating buying the Baptist church at Harbor Springs.

John Johnsen, who was called home from his work on account of sickness, returned to the crusher Friday noon.

About fifteen met at the home of Celesta Hamlin, January 13, to celebrate her 60th birthday. A pot luck dinner was served.

Mrs. Hiller Whitney and children, of Central Lake, spent the week-end of January 13 with her daughter, Mrs. W. D. Hair.

Will Baker, son of W. H. Baker, was pleasantly surprised on his birthday, Friday evening, when a party of friends met to celebrate.

BARNARD

Lots of grippe.

Mrs. Percy Woolley and children visited at the Peter Block home, Sunday.

Clarence Beattie is quite ill at present, but we hope he will soon be about again.

Orton VanDusen and family, also Chas. Vosburg and family were Sunday visitors at the Will Ager home.

Little Ralph Shapton celebrated his fourth birthday last Thursday, with a family reunion and birthday party. Needless to say that everyone enjoyed the occasion.

Mr. and Mrs. Arthur Rouse, of Chicago, have been visiting her parents, Mr. and Mrs. Wm. Shapton. Mr. Rouse returned last Saturday, while Mrs. Rouse will go the latter part of this week.

We always knew that the Phelps people give the best kind of service, but did not realize quite the extent of it until we read the recent article in the Phelps news. We are almost tempted to take a trip ourselves to test whether they give the same kind of service to all.

IRONTON

Mrs. Brown has been ill the past week.

Mrs. McMulkin is visiting in Charlevoix.

Emil Nasson and Albert Carlson go to Lansing Tuesday, to attend Farmer's Week.

The Lady Maccabees will meet with Mrs. Alexander next week Tuesday, with a dinner.

Mr. and Mrs. Flanders and Mr. and Mrs. Saunders spent Sunday evening at the Ogden home.

The Ancient Order of Gleaners will not meet this week Thursday night, as Pomona Grange meets the same date.

The Knights of the Modern Maccabees and their wives, spent Saturday evening at the Grant Hammond home.

Mrs. Hammond entertained the Ladies Aid Wednesday afternoon. In two weeks they will meet with Mrs. McMulkin.

CATARRHAL DEAFNESS

is often caused by an inflamed condition of the mucous lining of the Eustachian Tube. When this tube is inflamed you have a rumbling sound or imperfect hearing. Unless the inflammation can be reduced, your hearing may be destroyed forever.

HALL'S CATARRH MEDICINE will do what we claim for it—rid your system of Catarrh or Deafness caused by Catarrh. HALL'S CATARRH MEDICINE has been successful in the treatment of Catarrh for over Forty Years.

Sold by all druggists.

F. J. Cheney & Co., Toledo, O.

HARDY VARIETIES GROW BEST HERE

PEACH CROP DEPENDS ON SELECTION OF KIND

The Elberta Best for General Commercial Planting in This State

Success or failure in Michigan peach growing is often determined directly by the varieties which are grown, according to Prof. R. E. Loree, of the M. A. C. horticultural department. Even when trees are grown on ideal sites and under the most favorable cultural conditions, yields and returns are often disappointing if the varieties are not wisely chosen.

Making selections from catalogue illustrations and descriptions is probably responsible for more errors in choice of varieties than any other factor, says Prof. Loree. Many varieties are listed in nursery catalogues, and while all undoubtedly have some desirable qualities, many have serious faults which are often overlooked.

Hardiness is an important factor to consider in making selections for Michigan growing, because of the susceptibility of many varieties to injury by winter cold or late spring frosts. Quality, size, color of fruit, season of ripening, vigor, and productiveness should also be taken into account.

A special list of varieties recommended as most desirable for growing in Michigan has been prepared by the M. A. C. horticultural department. These have been selected with particular reference to hardiness and the ability of the trees to produce good crops of quality fruit wherever peaches can be grown. The varieties are listed in order of their ripening season.

For general commercial planting in the state, the Elberta is the only variety recommended. For local markets, Prolific, Engle (Engle Mammoth), South Haven, Elberta, J. H. Hale, and Salway are named. The list for the home orchard includes: Dewey, Early Michigan, Engle, Hill's Chili, Gold Drop, and Lemon Free.

PETIT JURORS DRAWN FOR FEB.

Talesmen Picked to Handle Cases Next Month

Following is the list of Petit Jurors drawn for the February 1923 term of the Circuit Court for the county of Charlevoix, as compiled by Charles H. Emrey, county clerk.

Fred Gill—first ward, Charlevoix.
Wm. Marshall — second ward, Charlevoix.
R. T. Mears—third ward, Charlevoix.
Seymour Barbank—first ward, East Jordan.
Clarence Healy—second ward, East Jordan.
Joseph F. Cummins—third ward, East Jordan.
S. L. J. McNeal—first ward, Boyne City.
George McDonald—second ward, Boyne City.
John Johnson—third ward, Boyne City.
Harley G. White—Bay township.
Charles Kaden — Boyne Valley township.
Allen Parker—Chandler township.
Chris Hansen—Charlevoix township.
Fred Lezotte—Evangeline township.
John Cooper—Eveline township.
John Johnson—Hayes township.
A. B. Woodward—Hudson township.
Joe Stover—Marion township.
Walter Masters—Melrose township.
Kate Richardson—Norwood township.
Peter McCauley—Peaine township.
William J. Gallagher—St. James township.
Charles S. Say—South Arm township.
Claude Pearsall—Wilson township.

YOUNG MEN, WOMEN
"Earn While You Learn"

Stenography, Bookkeeping, Business, Etc. Attend school half days, work half days.

Privileges: 1. Railroad Fare Advanced. 2. Drawing account. 3. Board and room paid young women until placed.

Advantages: 1. Select Secretarial School. 2. Newest Plan. Modern up-to-date Methods, combining practical experience, with salary. 3. All Graduates Placed.

Greatest Philanthropic Movement, Of Its Kind, In This Age

HOFFMANN'S Milwaukee Business College

Leader in the Business College World

219 Wells St. Milwaukee, Wis.

"PROGRESS" CHANGES ITS OWNERSHIP

George W. Perry Retires After A Long Career

Our contemporary, the Elk Rapids Progress closes a chapter in its history with the retirement of Geo. W. Perry, for nearly eighteen years its editor and manager.

Mr. Perry is terminating his newspaper career on account of continued ill health, following a very serious accident that disabled him last winter. He and Mrs. Perry, who was active with him in the operation of the Progress, will remain in Elk Rapids where their interests lie, as for so many years, and where good friends surround them.

Mr. and Mrs. A. J. Preston, formerly of Northport, are the new owners of the Progress, and, as Mr. Preston is a printer of long experience, the publication will doubtless continue in the prosperous condition it has enjoyed in the past and grow in its influence in the benefit of the community.

DODGE BROTHERS
MOTOR CAR

Owners will tell you that the Touring Car is exceptionally well adapted for winter driving.

The curtains are trimly cut. They open and close with the doors and fit snugly, affording ample protection from the weather.

It is gratifying to know, too, that the carburetor and starter will function as promptly and smoothly in January as in August.

HENRY B. WOOD
CHARLEVOIX, MICHIGAN

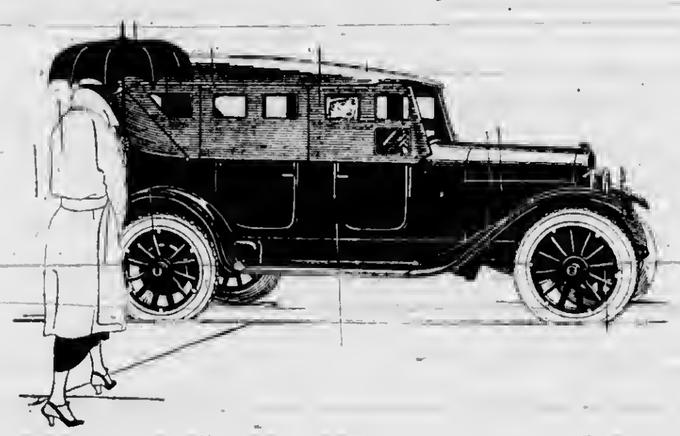

SPUNK

WHEN a man has "SPUNK" enough to save money he sets a good example to follow.

HE will go far.

EVEN a small bank account makes an impression on a man's character.

YOU can open one with us for a dollar or more.

Charlevoix County Bank

Nicholls, Butlars & Bridge, Bankers

"THE BIG BANK ON THE CORNER"

50 GOOD CIGARETTES 10¢

GENUINE "BULL" DURHAM TOBACCO

FERTILIZER SAVING POSSIBLE

MICHIGAN FARMERS COULD SAVE $300,000

An Expert Claims This Would Follow Exclusive Use of Standard Products

That Michigan farmers who purchase fertilizers could effect an annual saving of $300,000 by using only the high grade or Michigan standard fertilizers instead of low grade or low analysis materials, is the statement of Dr. M. M. McCool, head of the soils department at the Michigan Agricultural College.

"Lack of standardization and the use of low analysis fertilizers have resulted not only in an unnecessarily high cost of plant food to the farmers, but also in less efficient use," says Dr. McCool. "The cost of manufacturing and handling a given amount of plant food in high analysis fertilizers is less than it is for those of low analysis."

"The Michigan farmer should purchase fertilizers on the basis of their plant food content, rather than on a cost per ton basis. A standard fertilizer is conceded to be one which contains fourteen or more per cent total available plant food.

"Last season one fertilizer company placed on the market more than 100 brands, which did not vary greatly in their analysis or plant food content. As a matter of fact, the brands were of only 23 different analyses. The lack of information on the part of the farmer was made use of in selling these goods.

"If the farmer would make a study of the composition of fertilizers, which is easily done through the county agents or the college authorities, there doubtless would be only a relatively few fertilizer brands sold in the state."

A list of fertilizers which have been adopted as standard together with information concerning their use under different soil conditions for all crops, has just been published by the soil section of the Michigan Agricultural College experiment station, and is known as Circular Bulletin No. 53. It may be had on request.

ROAD BUILDING

PLAN FOR FOREST HIGHWAYS

Secretary Wallace Approves Program Involving Outlay of Approximately $10,000,000.

(Prepared by the United States Department of Agriculture.)

A program of national forest highway construction involving an outlay of approximately $10,000,000 for 1,170 miles of road in 23 states has been approved by Secretary of Agriculture Wallace. This program will be financed largely from the forest highway fund provided by the federal highway act. About $6,500,000 will come from this source, $1,000,000 from other national forest road appropriations, and the balance of $2,500,000 will be contributed by states and counties.

The work provided for is as follows:

States	Proposed Expenditure	Miles
Alabama	$ 3,963	15
Alaska	306,850	55
Arizona	1,011,609	123
Arkansas	142,786	23
California	1,246,127	60
Colorado	627,000	105
Florida	91,175	14
Idaho	1,240,000	187
Montana	605,421	75
Nebraska	9,968	22
Nevada	196,999	24
New Hampshire	29,288	5
New Mexico	462,000	64
Oklahoma	4,572	3
Oregon	2,220,000	210
South Carolina	2,175	6
South Dakota	61,000	7
Tennessee	17,600	3
Utah	232,100	66
Virginia	39,600	4
Washington	790,000	50
West Virginia	1 [illegible]	20
Wyoming	240,000	90
	$10,000,000	1,170

The funds and mileage for forest roads of primary importance to states, counties, and communities. The program was recommended to the secretary by the forest service and the bureau of public roads jointly after conference with state officials. The latter bureau of public roads will supervise the construction work, and it is expected that a large number of the projects will be completed this season.

Practically all the roads to be built are parts of the state or county highway systems and will therefore in most cases connect with and extend the system of federal aid highways covering the whole country. In some cases the new construction will provide roads through mountainous regions of the national forests hitherto penetrated only by pack trails.

In addition to the major road projects, about $5,000,000 will be expended by the forest service on minor roads and trails required primarily for the protection and administration of the national forests.

An Improved Road in Bear Creek Canyon in Colorado.

NIGHT TRAVEL WEARS ROADS

More Destructive to Highways Than In Daylight, According to Recent Experiments.

The experiments being conducted on the Bates experimental road show that night travel is more wearing on highways than is day travel, according to Clifford Older, chief highway engineer.

The road expands in the day, according to Mr Older, and the center becomes convex. The heat is absent at night, and the road assumes a concave shape, the edges curling up and forming a slight hollow in the centers. From these discoveries it is deduced that heavily loaded vehicles traveling along on the edge of a road way have a tendency to cause it to crumble.

The testing of the Bates road was begun late in March and is still under way. It was delayed for a time by the floods.

Boom for Good Roads.

A road program that will place Kansas among the leading road building states of the nation was urged by E. J. Heckle of Topeka, manager of the Kansas Automobile Owners' association, in an address to the state conference of officials of chambers of commerce.

Tennessee Road Work.

Tennessee has inaugurated a federal aid road-building program involving the expenditure of $8,000,000 for 281 miles of road in 20 counties.

GIVE PIGS PLENTY EXERCISE

Animals Given Pasture Range and Plenty of Exercise Will Be sturdy and Healthy.

Pigs that are shut in small, dry yards do not do as well as those that have pasture range. A pig that has plenty of exercise may not be quite as fat as his shut-in relative but he will invariably be much sturdier and healthier.

Lack of Protein

The lack of protein causes animals to shed their hair late in the spring, and causes them to fatten slowly during the early pasture season. The feeding of straw likewise causes this condition.

PROFIT BY THIS

Don't Waste Another Day.

When you are worried by backache;

By lameness and urinary disorders—

Don't experiment with an untried medicine.

Follow Charlevoix people's example.

Use Doan's Kidney Pills.

Here's Charlevoix testimony.

Verify it if you wish:

Mrs. John Cook, 307 Mason St., says: "I have used Doan's Kidney Pills for symptoms of kidney disorder and backache and they have always given me splendid results. I am glad to recommend Doan's, for they certainly are a splendid kidney remedy."

OVER EIGHT YEARS LATER, Mrs. Cook said: "I haven't had occasion to use Doan's for some time, as they made a cure for me which has proven lasting."

Price 60c, at all dealers. Don't simply ask for a kidney remedy—get Doan's Kidney Pills—the same that Mrs. Cook had. Foster-Milburn Co., Mfrs., Buffalo, N. Y.

Advertise in the Courier. It Pays.

UNDER THE DOME AT LANSING

Report of 52nd Session's Opening Work From Standpoint Of Banking and Farming Interests.

Weekly Legislative Report

The legislative threshing machine is under full motion. Sheaves of bills are still being fed to it in liberal quantities, tho not at the breakneck speed of the first three weeks of the session. Only 32 new measures appeared last week, bringing the present total up to 174.

All parts of the machine are now in operation. Chaff and undesirable material is being blown away by the various committees and the committee of the whole and the sound grains of constructive progress are being enacted into law. Each of the houses has already finally passed its first bill, but, of course, no bill has as yet received the final O. K. of both branches.

The legislature held but three sessions last week, continuing its policy of week-end recesses from Thursday until Tuesday. The Upper Peninsula members of the House, headed by Rep. MacDonald of Houghton, fought the week-end recess strenuously, but were finally defeated 36-30, being outnumbered by downstate law-makers who desire to get home and attend to their private business. The Upper Peninsula members must perforce remain in Lansing and so chafe under the seeming delay.

Democrats Assail Groesbeck

Democratic campaign pledges to attempt to curb the absolute power now possessed by the Governor culminated in the introduction in the House on Tuesday by Rep. George M. Long of Pompeii, democrat, of a bill to end the Governor's authority to veto acts of the State Administrative Board. The clause which Rep. Long wishes to strike out states. "In no case shall any order be issued under this act without the written approval of the Governor." Only 5 of the 100 members of the House are democrats, however, and their plans do not appear to be getting very far. The state affairs committee of the House, to whom the bill was referred, has already voted not to report the bill out, and it is generally conceded that the measure is "dead."

Hasty and secret marriages would be prevented by the provisions of a bill introduced in the House by Rep. Dykstra of Grand Rapids. The bill would require that the parties contemplating matrimony would first be required to secure a "declaration of intent to marry." This declaration would be filled out in detail with names, ages, residence, parents and occupations of the applicants and posted publicly by the county clerk for 21 days and published weekly for three successive weeks in a local paper before the marriage license could be secured. The license must then be secured within the next three months or the "declaration of intent" becomes void.

Rep. Vincent Dacey of Detroit offered a bill to make the posting of a registered letter to supervisors a formal service in the case of special meetings. It is claimed the present method of serving personal notice of special meetings is expensive.

Bovine T. B. Considered

The importance of the campaign for the eradication of bovine tuberculosis in Michigan was emphasized in the House on Thursday when three bills bearing on this subject were presented, two by Rep. Eugene Kirby of Covert, and one by Rep. John Holland of Bessemer. The first of Kirby's bills provides an emergency appropriation of $200,000 to be paid out of the general fund of the state to cover existing claims and finance the work for the rest of the fiscal year.

In order to decrease the cost of the bovine tuberculosis eradication campaign and allow for carrying it out on a larger scale, the other Kirby bill slightly reduces the amount of state reward. The amended section would read, "In case of tuberculosis cattle, whenever the commissioner shall direct the killing of such cattle, it shall be the duty of the Commissioner to appraise the animal or animals condemned, and the owner or owners thereof shall receive from the State a sum equal to one-third the difference between the appraised value of each animal so destroyed and the net value of the salvage thereof; provided, that in no case shall any payment by the state be more than $25 for any grade animal nor more than $50 for any registered purebred animal." This would be in addition to the federal award. The present maximums are $100 each for registered cattle and $35 for grades. The Kirby bill also would pave the way for county cooperation by authorizing supervisors to name veterinaries to cooperate with the state commissioner of animal industry. Thirty-six Michigan counties already have made such provision.

The Holland bill would require the State to recompense the farmer for all condemned cattle at full appraised value. This would greatly increase the cost to the State and it is believed that the House committee on Agriculture, to whom it was referred, are not at all favorable to it.

Eastern Time Sought

Eastern time twelve months a year would be established in Michigan by a bill introduced in the House by Rep. Orvy Hulett of Armada.

A bill which would extend the power to suspend automobile drivers' licenses to magistrates and judges and provide for the impounding of the cars of traffic law violators was introduced in the Senate by Sen. Geo. Condon of Detroit. Under the present law, the power to suspend licenses rests solely with the secretary of state and the court is only able to recommend that the license of an offender be suspended.

The impounding feature of the bill gives the court the right to order the car driven by the violator to be stored for not less than ten days, and not more than one year at the defendant's expense. The bill also provides that licenses may be revoked if the court decides that the person holding it is physically or mentally incapable of driving an automobile. One provision of the bill states, "Reckless driving, as referred to in this act, is defined as the operation of a motor vehicle on the public highways of this state in such a manner as to endanger the life or limb of any person, or the safety of any property."

Commercialized gambling in Michigan will receive a severe jolt if a lengthy and comprehensive bill introduced in the Senate by Sen. Baborski of Detroit is passed. The bill declares any form of gambling to be a felony punishable by $500 fine, six months imprisonment, or both. Making bets or pools and keeping gambling houses are specifically prohibited, while racing forms, betting tickets, and all gambling devices are declared to be public nuisances.

A two cent gas tax proposal was introduced in the Senate by Sen. Atwood of Newaygo. This bill is identical to that presented in the House by Rep. Warner of Ypsilanti.

Again "Why is a Pistol?"

Public sentiment against the general use of pistols has culminated in

(Continued on page six)

For Spring Planting

[ORDER YOUR TREES AND SHRUBS NOW]

Come out and Make your selection while new stock is complete and prices low

JUST ACROSS FROM IRONTON FERRY

Charlevoix County Nursery

IRONTON P. O.

Your Plumbing and Heating

Is its Durability and Workmanship a pride and joy?

Are you getting the results of years of experience in other cities? You get it here combined with personal pride, personal superintendence on each and every job. Right or we make it right.

Our Bargain Side Line

Second Hand Stoves. Bought and Sold

Second Hand Furniture, Bought and Sold

New Pipeless Furnace at Cost

New Goods Towels, Ladies and Misses Gloves, Hosiery, Cotton and Wool Heather, Men's Gloves and Mittens, Boys Gloves and Mittens, Enamel Ware, Lanterns, Dishes, Sleighs, Knives.

Always Bargains. Op. Benj. Brown Auto Sales

G. E. Beard Plumbing & Supply Co.

Phone 265 The Square Deal Place

Auction Sale

The undersigned, having decided to quit farming, will sell at his farm, located 3-4 mile west of Ellsworth, on

Tuesday, Feb. 6

Beginning at 12.30 p. m. sharp, the following personal property, towit:

Black Mare, 4 yrs. old, wt. 1250
Sorrel Mare, 4 yrs. old, wt. 1300
Jersey Cow, 4 yrs. old, fresh
Black Cow, 4 yrs. old, fresh April 1
2 Heifers, 2 yrs. old, fresh in Feb.
Heifer, 2 yrs. old, fresh in April
Yearling Calf
50 Plymouth Rock Chickens
100 shocks of Corn
Some Corn Fodder
Some Hay
Oat Straw
Some Oats
50 bushel of Potatoes
5 cords Dry Wood
15 cords Green Wood
3 1-2 horse Engine, F. & M.
Buzz Saw
Set heavy Harness
Single Harness
Wagon
Sleighs
Beet Rack.
Buggy Cutter
Parker Plow
Drag Hay Rake
Deering Mower
Spike Tooth Drag
Cultivator
Anchor Holt Cream Separator No. 5, good as new
Range
2 Lamps Heater
Kitchen Cabinet
Extension Table
7 Dining Chairs
3 Rocking Chairs
Rug, 9 x 12
2 Iron Beds
Springs and Mattress
Commode Dresser
Baby Buggie Dishes
Singer Sewing Machine
Clothes Rack
Indoor Toilet
75 quarts of Fruit
Fruit Cans
Eveners, Chains, Planters, and lot of small articles too numerous to mention.

TERMS OF SALE

Sums of $10.00 and under, cash; over $10, 9 months time will be given on approved notes bearing interest at 7 per cent, payable at the Citizens Bank of Ellsworth. 5 per cent discount for cash on sums over $10.00. No property to be removed before terms of sale are complied with, and all settlements to be made on day of sale.

Bernie Doctor, Prop.

H. J. TIMMER, Clerk
S. P. BAAR, Note Clerk.

W. E. BYERS
Auctioneer.

Will Charlevoix, Get Additional Industries

We hope she will. However, it is up to us to patronize our present industries and retail merchants.

BUY

WHITE ROSE FLOUR, IRON DUKE, MINNESOTA BEST

Good Flour—Small Cost

Ask For Our Graham, Table Bran, Wheat Grits, Cornmeal

Argo Milling Company

We Need You, You Need Our Products. They Are Pure

SLEIGH WIDENING IS PROGRESSING

Big Concerns As Well As Individuals Heeding The Call

Some public spirited citizens heeded the plea in our issue of January 17th, and widened their sleighs, or else had done so before. This is good as far as it goes, but it must be remembered that unless everybody follows suit, little good will be accomplished. A narrow sleigh means one runner on a hard footing and the other ploughing through loose snow.

Frank Bird keeps the road open between his place on the Boyne City turnpike and Boyne City on one hand and Charlevoix on the other by hauling cord wood to Charlevoix and hay back to Boyne City. He has wide runners.

The East Jordan Lumber Company have widened out all their sleighs and have been keeping the roads open in and around East Jordan for some time. Loeb Farms have done likewise and the results are already gratifyingly noticeable.

Once this comes to be a general practice, the convenience and saving in time and money will make the farmers of this region wonder why they never thought of doing it before. Rapid transportation will be one of the big features of 1923 all over the world and we can start the ball rolling here by keeping open lines of communication with the outlying districts in winter as well as summer.

Baked sale at Mike Hamlin's grocery, Saturday, Febeuary 3rd, given by Woman's Auxiliary, American Legion for the benefit of Legion building. Help a good cause along. —Adv. 5-t1.

ICE CUTTING STARTED MONDAY

O. D. Hammond and Heise & Yettaw Putting Up Their Supply

The annual ice harvest started Monday of this week. Cutting has commenced opposite the Inn and the Belvedere on Pine Lake. The big cakes are nearly twelve inches in thickness and exceptionally clear. The yield so far promises well for Charlevoix's 1923 supply.

O. D. Hammond has secured the usual number of contracts with the city's heaviest consumers of ice, including the hotels, fish packing concerns and the dealers, with the exception of Heise & Yettaw, who put up their own supply. Their men and teams, as well as those of Mr. Hammond, are now engaged in the work.

Men's, Boy's and Youth's Mackinaws at cost and below for this week. Emrey Clothing Store.—Adv. 5-t1.

Sheep lined conts, Soo Pants and Jumpers, Gloves and Mittens. Benj. Brown.—Adv. 5ltf.

STATE MUSIC CONTEST STARTS

(Continued from page one.)

he became professor at the conservatory. For three years he was director of the National Conservatory in New York. Thereafter, he lived and composed in Prague.

Dvorak's compositions, which include choral works, operas and five symphonies, are characterized by striking rhythms, varied and contrasting effects and the use of themes in the style of the folktune.

The Humoresque

This is a short piece in B flat major. It gained popularity thru its use as a violin number and although used for other instruments, still remains a favorite for strings. The theme in this composition changes twice, the second time to a different key. At each change in theme, there is a marked change in the tempo.

Hence the title, meaning caprice, whimsical.

Sir Edward William Elgar was born in Broadhurst, England, June 2, 1857. He succeeded his father as organist in St. George's Cathedral, Worcester. Elgar made his debut as a composer in 1890. He has written many oratorios, including the world famous "Dream of Gerontius," many cantatas, orchestral compositions and innumerable minor works. He is rated as one of the most distinguished living composers.

Salut d' amour (Love's Greeting) is a graceful rhythmic melody employing one theme through several variations.

First Church of Christ Scientist

Sunday service at 10:45 a. m. subject, "Love."

Sunday school at 12 o'clock.

Wednesday evening service at 7:45.

Reading room open Tuesday, Thursday and Saturday, 3 to 5 p. m. The public is cordially invited to visit our reading room and attend our church service.

Men's, Boy's and Youth's Mackinaws at cost and below for this week. Emrey Clothing Store.—Adv. 5-t1.

Department of Conservation

Notice fixing the time and place for a public hearing under Act 9, of P. A. 1917 as amended.

State of Michigan,

County of Charlevoix, ss.

Petition having been filed with this department, signed by twenty-five residents of the County of Charlevoix, asking that a time and place be fixed for a public hearing to determine the advisability of prohibiting the taking of fish by the use of a spear in the streams of that county, as now provided for by law, because of the threatened depletion or extermination of fish in the waters of said county.

Therefore, I, John Baird, Director, Department of Conservation, do hereby designate and fix the said time and place for said public hearing as follows, to-wit: Said hearing will be held at the Court House in the City of Charlevoix, in the County of Charlevoix, on the Thirtieth day of January, 1923, at ten o'clock in the forenoon, which hearing may be continued or adjourned for such time as may be deemed advisable by said Director to afford all persons interested an opportunity to be heard in regard to the petition.

Given under my hand and seal this 9th day of January, 1923.

JOHN BAIRD, Director
Department of Conservation.

Owing to a change in plans, the above meeting will be adjourned to be held at the Court House in the City of Charlevoix, in the County of Charlevoix, on the Sixth day of February, 1923, at ten o'clock in the forenoon, other provisions of this notice to stand as originally written.

JOHN BAIRD, Director,
Department of Conservation.
Adv. 5-t1.

Friday and Saturday Specials

Extra Large Oranges each 5c
4 lbs. Macaroni 28c
4 lbs. 10c Rice 25c
6 lbs. broken Rice 25c
3 cans Peas 25c

H. B. JACOBS

Telephone 179

SUFFERED A RELAPSE AND DIED

Arthur LaBlanc, Weakened By Long Illness

Arthur LaBlanc, son of Mr. and Mrs. William LaBlanc, died very suddenly at the home of his parents, 311 Mason Street, last Saturday morning.

LaBlanc, who was twenty-four years of age and married, had been working in Marquette, Michigan, for a taxicab company. For several weeks prior to his coming to Charlevoix, he had been hovering between life and death in a Marquette hospital, with typhoid fever.

About three weeks ago, he was discharged from the hospital there, as convalescent, and came with his wife and baby daughter to St. Ignace, where he had a sister who was ill. His wife, with the child, stopped off there to take care of the sister and LaBlanc came on to Charlevoix to visit his parents.

The early part of last week, he caught cold and this coming upon him in his weakened condition after the fever resulted in his collapse and death. Saturday morning he was up and around the house at six o'clock. His strength suddenly gave out and at nine A. M. he passed away. Dr. Armstrong, who had been called on the case, had repeatedly tried to get the young man to go to the hospital, but he had steadily refused and was obdurate in declining to take medicine prescribed for him. It is possible that his life might have been saved had he consented to take proper precautions.

The funeral was held Tuesday morning from St. Mary's R. C. church here and the body placed in a vault at Brookside for later interment in the cemetery of the church.

Friends of the young man raised a substantial contribution to defray the expenses of his illness and funeral, officials of the taxicab company for whom he had worked in Marquette sending a check for $25.00 for this purpose.

Do not miss those wonderful values in winter wear. Benj. Brown—Adv. 5ltf pd.

LID DOWN ON CAR LICENSES FEB. 1

No Cars Allowed On Road Without 1923 Plates

No leniency will be shown after Feb. 1 toward auto owners who have failed to secure certificates of title or their 1923 license plates, says Secretary of State Charles J. Deland.

"Every application received by the department prior to Jan. 1, has been placed in the mails and there is no excuse for every car owner in Michigan not being in possession of the proper certificate of title, he said.

"Auto owners after 17 months of neglect and refusal to comply with the law regarding auto titles clamored loudly for their certificates of title and expected the department to mail them the day after their applications were received, never stopping to think that nearly 70,000 such applications were received in the last ten days of December.

"It was to give these people, delinquent as they were, time to receive their titles from the department that I requested the law enforcing officers to respect the 1922 license plates until Feb. 1.

"I am now asking law enforcement officers of Michigan to properly enforce the Michigan license law after Feb. 1 and to allow no auto on the highway that does not display a 1923 license plate, as the blame for not having them at this time is the fault of the car owner and not of the state of Michigan itself."

Child Cons. League

The regular meeting of the Child Conservation League, held jointly with the school session, which is due February 2, 1923, has been postponed until February 9th, on account of the lecture course.

Card of Thanks

We wish to express our appreciation and sincere thanks to the friends and relatives for their kindness and sympathy shown us during the illness and death of our beloved husband and son.

Mrs. Arthur White
Mr. and Mrs. William White and family.

Adv. 5-t1 pd.

Card of Thanks

We desire to thank the friends (particularly the W. R. C., Carpenters Union, Royal Neighbors and Loyal Order of Moose) who so kindly remembered us with beautiful flowers and proffers of assistance at the time of the death of our aunt, Mrs. IsaBelle Covey.

Mr. and Mrs. Albert Staley.
Adv. 5-t1.

Butt and bunk may take you to the quarter pole, but do and dare finish the race.

Women's skirts have been considerably lowered as a result of the season's styles. But fortunately they did not come off.

Ladies' House Dresses

Some of the New Spring House Dresses are in stock and it will pay you to make your selection now as they are exceptional values.

Prices $2.50 and $3.50

M. A. Levinson & Co.

CELEBRATES HIS SIXTH BIRTHDAY

George Kelderhouse, Jr., Gives His Friends Enjoyable Time

Fourteen little friends of George Kelderhouse, Jr., helped him to enjoy a very happy birthday on Saturday, January 27th, at his home here, it being the sixth anniversary of his young life.

The afternoon was spent in playing games and at four-thirty o'clock refreshments were served, after which the little guests departed for home, leaving many nice gifts with their happy little host, as tokens of their esteem and friendship. All reported having a very enjoyable time.

"Forty-niners" Meet

On Saturday last the "forty-niners" gathered at the home of Mr. James O'Brien of this city, to help him celebrate his seventy-fourth birthday. A delightful dinner was served, after which the afternoon was spent in talking over pioneer days and singing favorite songs. Guests in departing expressed hopes of being able to repeat the occasion.

Why not keep warm with heavy winter wear sold by Benj. Brown—Adv. 5ltf.

LEWIS A. CONVIS.

Lewis A. Convis discusses Russia, Siberia and Poland from knowledge gained by personal observation and conscientious study. He tells of those countries, their people and their problems with special regard to conditions and questions in which America is vitally interested, from both the domestic and the international standpoint.

For more than a decade, Mr. Convis has been a close student of Poland and Russia, and he has had intimate contact with Polish and Russian peasants and upper classes both in America and Europe.

His years of study have made him thoroughly at home in the fields of Russian and Polish literature, art and music; and his interpretations of the soul of the Slavic race are vital, interesting and challenging. All of his

LEWIS A. CONVIS.

addresses are replete with stories of his personal experiences, and as he speaks his hearers are transported to the heart of the countries he discusses. His audience lives among these people, shares their hopes and aspirations, and feels the impact of the motives and impulses that shape their actions.

Mr. Convis has lived not only among the Poles and the Russians, but among the Kerghis, Mongols and Buriats; has traveled extensively in Japan and China and has been in Straits Settlements, India, Arabia, Egypt, Spain, England, Denmark, Germany, Czecho-Slovakia and France.

His experiences with the famous Polish Legion are particularly illuminating. He was in Warsaw during the Bolshevik drive and witnessed the magnificent defense the Polish people made of their capital city.

Friday, February 2, 1923.

50c Specials for Saturday Only

If you are economizing or making an effort to save on your weekly purchases, here is an opportunity to make substantial savings. Note the purchasing power of a 50 cent piece. The specials are for Saturday only. Grab them.

50c GROCERY SPECIALS

7 lbs. Spaghetti for 50c
5 lbs. Powdered Sugar for 50c
13 lbs. Oat Meal for 50c
2 lbs. Chase & Sanborn's 28c Coffee for 50c
3 lbs. SunMade Raisins for 50c
12 oz. can Royal Baking Powder for 50c

50c SOAP SPECIALS

10 bars Rub-No-More Soap for 50c
6 bars Palm Olive Soap for 50c

50c MEAT SPECIALS

4 lbs. Bologna for 50c
4 lbs. Frankfurters for 50c

Martin Block

Phones 12 and 142

ENROLLMENT

IN

Christmas Savings Club

TO CLOSE

FEBRUARY 1, 1923

Join Now and Make Good That Resolution to Have Money at the End of the Year

Charlevoix State Savings Bank

CHARLEVOIX, MICH.

W. S. Richardson, President
A. D. Crimmins, Vice President
Archie Livingston, Cashier.
Guy Eccleston, Asst. Cashier

Let The COURIER Sell IT for YOU

SPECIAL FOR
Friday and Saturday
February 2nd & 3rd

Bloomers and Petticoats

75c Percaline Petticoats for.....55c
$1.00 Satine Bloomers and Percaline Petticoats....79c
$1.50 Knit Petticoats for.....$1.19
$2.00 Heatherbloom Petticoats or Cotton Satin Bloomers for.....$1.69
$2.50 Heatherbloom Petticoats or Cotton Satin Bloomers for.....$1.10
$3.00 and $3.50 Heatherbloom Petticoats or Cotton Satin Slip for.....$2.79
$4.98 and $5.00 Silk Jersey and Taffety Skirts and Bloomers for.....$4.19

MEN'S UNDERWEAR AT ROCK BOTTOM PRICES

Men's Fleeced Lined Union Suits for.....$1.35
Men's Fleece Lined Undershirts for.....49c

All Rubbers At Very Low Prices

Men's $3.25 high-top Felt Shoes for.....$2.50
Men's $4.00 4 buckle Kattle King for.....$3.25
Men's $3.75 8-inch Leather top for.....$3.25
Men's $4.50 12-inch Leather top for.....$3.60
Men's $3.00 2 buckle Arctics for.....$2.35
Men's $2.25 1 buckle Arctics for.....$1.65
Women's high heel Rubbers for.....50c
Women's Foot-Hold Rubbers for.....50c
Men's 1 buckle Perfection Rubber for.....$1.75

A. E. MASON
CHARLEVOIX, MICH.

LOCAL NEWS BRIEFLY TOLD

Get the Habit—Read the Courier

Dr. W. W. Mitchell was in Petoskey Tuesday, on business.

Frank Miller, of St. James, was in town on business, Tuesday.

Seth Ainsworth made a flying trip to Petoskey on business, Tuesday.

Earl Clark, of East Jordan, was here on business Saturday of last week.

Harland Hatch, who teaches at Central Lake, spent the week-end with friends here.

Joe Courier, county road commissioner from East Jordan, is in town today on business.

E. A. Ruegsegger and Frank House, of Boyne City, were in town Friday of last week.

Miss Eleanor Kelderhouse spent the week-end at Indian River, as the guest of Charles Dagwell.

Joe Floyd returned Saturday from Muskegon, where he has been working for the past month and a half.

Jeff Novotney left Friday, January 19th, for Los Angeles, California, where he will work this winter.

William Laird, of the Frankfort life saving station, is here on a ten day leave of absence, visiting his family.

Captain John Roen returned Yesterday from Chicago, where he has been for the past five days on business.

Miss Thyra Barkhuff, critic teacher of the County Normal, went to Cheboygan last Thursday, to visit her parents.

John Cross returned Tuesday from Grand Rapids and Kalamazoo, where he has been visiting relatives for the past two weeks.

Little George Kelderhouse, Jr., gave a party Saturday, to a number of his young friends, in honor of his sixth birthday.

Charles E. See, manager of the S. M. See & Sons furniture store, has been confined to his home for several days by illness.

Mrs. Edna Bowman, of Ontario, California, is visiting her twin sister, Miss Maggie Colter, in this city, for an indefinite period.

Mrs. M. D. Jones, of Ironton, who came to the hospital for medical treatment on Thursday, January 25, is improving satisfactorily.

Samson Gotthold, a well-known resident of Charlevoix township, is reported as being seriously ill at his home just north of the city.

City Attorney A. L. Fitch returned Friday morning, from Lansing, where he was called on legal business connected with city affairs.

Degree work at the regular meeting of Pine Lake Lodge No. 122, Thursday evening. Every member is urged to attend and do his part.

Mrs. Lena Farrell, of East Jordan, brought to the Charlevoix hospital for an operation, Friday, January 26th, is on the road to recovery.

Mrs. Emery Nyman and little daughter, of Petoskey, spent the week-end here with Mrs. Nyman's parents, Mr. and Mrs. L. P. Adams.

Game Wardens Thos. Bryant of Pellston, and James Duell of Boyne City, were in the city Monday on business connected with their department.

Benjamin Brown is having his store decorated this week—ceiling painted, and everyth'n'—local talent on the job.

Richard Kirby, who has been in Grand Rapids for some time working at his trade, left Saturday for Eastport for a two week's visit with his parents and other relatives.

Regular meeting of the Women's Auxilliary of the American Legion, Monday evening, February 5th. Election of officers and important business. Let every member be present.

Thomas Povey, of Upright Avenue, who was taken to the hospital some time ago, suffering from a severe attack of pneumonia and heart complications, is now convalescing nicely.

Miss Lillian Murphy, of Detroit, is in town this week, called here by the illness of her sister, Mrs. Ed. Engleton. Mrs. Eagleton's condition is very much improved at this writing.

Rev. C. W. Hewitt, wife and daughter, Muriel, who have been spending the past six months or so in Jackson, returned Saturday and will occupy their home at Norwood, for some time.

A telephone engineer from Saginaw, is at the local office of the Michigan State Telephone company this week, estimating the cable requirements of Charlevoix for the coming year.

Mr. and Mrs. Richard Lewis left for East Jordan, today (Wednesday) where they will make their future home. Their numerous Charlevoix friends greatly regret their departure.

A. J. Usher leaves Thursday morning for Grand Rapids, where he will spend the week-end at the home of his son, H. W. Usher and incidentally get acquainted with his new granddaughter.

"Shantytown" on Round Lake, has been decreased in population to the number of three, Lawrence Taylor, Dan Bassett and Joe Foster having pulled out of the game, taking their shanties off the ice.

Remember the regular meeting of the Woman's Auxilliary, American Legion, Monday evening, February 5th, at seven-thirty o'clock in the building formerly occupied by S. M. Rose, now headquarters for the legion.

Two operations were performed Tuesday at the hospital—Mrs. Geo. Drents, of Ellsworth, for a serious trouble, from which she is recovering and Levi Metz, also of Ellsworth, a slight operation for removal of a growth on the lip.

Mr. and Mrs. Percy Edwards, and children, who have been spending most of the winter months in Boyne City, have returned to Charlevoix and resumed their permanent residence here.

We hear from Long Beach, California, that C. R. Munyon, one of the town's winter residents from Charlevoix; has had his seven passenger Buick stolen. Evidently California has crooks as well as climate.

E. S. Stacks, of Boyne Falls, now connected with the Michigan State Highway department, and a former resident of this city, was here Tuesday on business. He has been working in Leelanau county lately, lining up plans for road development there during the coming season.

Mr. and Mrs. Jone Durance, of this city, have received word from Flint that their daughter, Miss Pearl Durance, has successfully passed the Michigan State Teleghone Company's examination for operators, at the end of the regulation two week's course, she being one of the two girls who received the mark of 100 on this examination.

The Holy Name Society will give a pedro party and luncheon, Tuesday, February 6th, at seven-thirty P. M., at St. Mary's school.—Adv 5t1

CONGREGATIONAL CHURCH

Sunday, 10:30 a. m., call to worship. Sermon subject, "Man's Place in the Christian Program."

The church school at 12 m.

Y. P. S. C. E. at 6:00 p. m., subject for study, "What is the chief value of a Christian Endeavor Society," leader, Rev. Long. For a few weeks the society will use the last half of the devotional hour in reading from "In the Vanguard of a Race." This Sunday, Mrs. Harsha, leader.

Sunday, 7:00 p. m., evening worship, with sermon subject, "Why Congregational?"

The Sunday school workers council will meet Monday evening, February 5.

The regular mid week meeting Thursday, 7:30 p. m., in the lecture room.

Rehearsal of the Cecelian choir Wednesday evening.

The Pilgrim Circle will serve lunches (this) Saturday, February 3, from 11:30 a. m. to 7:30 p. m., at the F. J. Fessenden Drug Store. Please remember the place and date. Your patronage is solicited.

LEVIATHAN SWIMS IN ROUND LAKE

Seven Foot Monster Gaily Gambols In Frigid Waters

Must be something magnifying about ice water or else snake bite cure is becoming popular with denizens of "Shantytown" on Round Lake. Otherwise how to account for this whopper?

Fred Bedwin, fishing through the ice on the aforesaid lake last week says he actually saw a fish pass beneath his feet that was seven feet long—whoa, don't get excited now—and fifteen inches across—quick, Watson, the needle—and weighed—just a moment, please—and weighed fully two hundred pounds! There, that's all—thank you.

Buy one of those all leather vest made under Government specification, $5.00 value at $2.98. Benj. Brown—Adv. 5ltf.

Half Dollar Day — J. L. CRANE — Half Dollar Day

Feb. 3rd — 50c SATURDAY — Feb. 3rd

3 Yards Table Oil Cloth (Ligh or Dark) for 50c

They are one and two yard lengths. Only 3 yards to customer. These slightly imperfect, but as durable as the regular goods

80c Munsing Knit Bloomers (6 to 16 YEARS) for 50c

6-15 cent Curtain Rods for - - 50c

4 Pairs 19c Boys' and Girls' (BLACK RIBBED HOSE 5 to 10) for 50c

6 Yards 15c Curtain Nets for - 50c

3 Yards 25c Outing for - - - 50c

COURIER WANT COLUMN

HELP WANTED

WANTED—Men or women to take orders for genuine guaranteed hosiery for men, women and children. Eliminates darning. Salary $50.00 a week full time, $1.00 an hour spare time. Experience unnecessary. International Stocking Mills, Norristown, Pa. Adv. 47t10 pd.

MEN AND WOMEN—average $1.00 per hour, selling hosiery, four pairs guaranteed wear four months or new hosiery free. We pay 30 per cent commission. Free samples to working agents. Complete line of wool and heather mixtures. This is the big hosiery season. Experience unnecessary. Eagle Hosiery Works, Darby, Pa.

MISCELLANEOUS

GENERAL DUTY NURSE—open to engagements. Mrs. R. E. Witthus, 406 W. Hulbert Avenue, phone 402.—Adv. 3-t5.

FOR SERVICE—Registered Berkshire Boar. Frank Bird, Route No. 3, Charlevoix, Michigan. Adv. 47tf

FOR SALE—One registered Airedale, five months old female pup. $20.00. V. Davis, Charlevoix, Michigan, phone 117f2. Adv. 4-t1

S. C. WHITE LEGHORNS—the breed that lays and pays. My pen of 100 Tom Barron strain pullets was hatched April 22 and laid first egg Oct. 1. Including Sunday, Jan. 21, they have laid 3,329 eggs or $135.00 worth. Hatching eggs of guaranteed fertility at $1.00 per 15, or $6.00 per 100, incubator lots. W. G. Parker, 819 State street, Charlevoix, Michigan. Adv. 4-tf.

WANTED MISCELLANEOUS

WANTED—To hear from owner having farm for sale in Charlevoix county. Warren McRae, Logansport, Indiana.—1t4 pd.

STRAW—We will buy straw delivered. Loeb Farms, phone 328—Adv. 5-t1.

GIRLS WANTED—Steady employment, board and room furnished at Wesnit Girls-Dormitory, $4 per week. Write or apply Western Knitting Mills, Inc., Rochester, Michigan.—Adv. 5t-2.

FOR SALE—MISCELLANEOUS

FOR SALE—second hand doors, windows, lath, siding and miscellaneous building material. J. M. Saunders, telephone 165.—Adv. 52tf.

FOR SALE OR RENT—my eighty acre farm; good house, good barn and well. Seblo Veenstra, Route 1, Charlevoix, Mich.—Adv. 3-t3.

LOOSE HAY FOR SALE—Fifteen ton loose timothy hay in barn. Inquire of Ross Alexander, Ironton, Mich.—Adv. 5-t4.

STOLEN

STOLEN—Flexible Flyer sled, Saturday evening, from under Emrey stairway, near Palace Theatre. Name "Lucile Usher" written under top in several places. Reward for information leading to its recovery. Call Courier Office.

FOUND

FOUND—I have in my charge one brindle bull dog. Owner can have same by proving property, paying for keep and this advertisement. E. L. Johnson, 209 Mason street. Adv. 4-t1 pd.

Buy Heavy Rubbers Now

10% OFF

Everybody needs rubbers these days. Light rubbers, arctics, leather tops, all-rubber tops, galooshes are the articles to protect the feet these cold days.

SAVE TEN PER CENT

To reduce our stock we offer a reduction of TEN PER CENT off regular price. Our assortment is good and contains all size. All are standard goods and should be sold at regular prices. Buy now and save ten per cent.

Mayer Shoe Store
JOHN SLEZAK Prop.

NEW PALACE THEATRE

Attractions for the Coming Week

SATURDAY and SUNDAY, FEBRUARY 3-4

Wallace Reid in "The Dictator." All the thrills of his automobile pictures, mingled with the charm, lightheartedness, and humor that have characterized him since he became a star years ago—now in an adventure picture. "The Dictator," that must rank among Wallace Reid's best. Also a fast and furious comedy, "Lazy Bones."

WEDNESDAY, FEBRUARY 7th, 1923

May McAvoy in "The Top of New York." This is the story of a girl who meets love and happiness on the top of a tenement building. It is quite possible, and the picture will interest old and young alike. Also No. 5 of the serial, "Breaking Thru."

SATURDAY and SUNDAY, FEBRUARY 10-11

Tom Mix in "Just Tony."

W. E. Byers
Auctioneer

Twenty years experience in handling Auction Sales, both on farm and household goods.

Let Me Cry Your Sale

Phone me at Charlevoix or call the Charlevoix Courier, where all dates are made.

Cups for Lunch Furnished if Requested

SUNBEAM
Pork and Beans
Per can
10c
Korth's Market
PHONE 5

NEURALGIA
or headache—rub forehead, temples and back of neck with Vicks. Melt a little in a spoon and inhale the vapors.
VICKS VAPORUB
Over 17 Million Jars Used Yearly

WEEKLY LEGISLATIVE REPORT

(Continued from page three)

the introduction of a stringent anti-pistol law by Sen. George Condon of Detroit. The bill defines a pistol as any firearm having a barrel eighteen inches or less in length, and would require every person to secure a license from a judge, a police chief or sheriff, before he can carry a pistol except in his own home. It also requires all dealers in pistols to be licensed. Any person convicted of any crime will be liable to five or ten years extra sentence if it is proven that he had a pistol in his possession when the crime was committed. This extra sentence would be doubled for a second offense. Another provision of the bill would make the fact that a man was found armed with a pistol prima facia evidence that the man intended to commit the crime for which he is on triol. Under the terms of the bill, it is a felony for a dealer to sell a weapon to a minor or an unnaturalized alien.

The railway labor union's pet project, the so-called "Full Crew" bill, made its usual appearance in the Senate. It was introduced this year by Sen. Frank L. Young of Lansing. Friends of the mensure forecast that it will be enacted into law without fail this session despite any opposition the railroads may offer. The Young bill provides a minimum of 6 men for freight trains of 50 cars or over, 5 men for shorter freight trains, 5 men for passenger, express or mail trains of 5 of more cars, 4 men for such trains of shorter length, and 5 men for yard crews.

Two more railroad bills appeared in the senate during the week. Both were introduced by Sen. Augustus Gansser of Bay City. One requires railroad companies to equip their engines with automatic fire box doors and the other requires that automatic bell-ringers be installed on all locomotives.

A decrease in the University of Michigan mill tax from three-fifths to three-eighths of a mill was proposed by Rep. Walter Ilenze of Iron Mountain who declares that the present rate is yielding the university three million dollars annually which is more than the Legislature intended because the equalized valuation of the state has been considerably increased during the past year.

Old Friends Appear

The "Port District" constitutional amendment which was defeated at the general election last November was revived when Rep. Dacey of Detroit introduced a similar constitutional amendment in the House. This amendment is of special interest because of the probable construction of the proposed St. Lawrence waterways improvement. Its companion measure the so-called "Excess Condemnation" constitutional amendment, also defeated last November, was presented to the House of Rep. Culver of Detroit.

The much heralded Ku Klux Klan investigation resolution of Rep. James Burns, the twenty-three year old boy law-maker of Detroit, was presented to the House on Wednesday and promptly referred to the rules and joint rules committee where it will probably find a peaceful pigeon hole. The Burns resolution would require that an exhaustive legislative investigation of the Klan should be made and a report submitted by April 1, 1923.

Sen. James Henry of Battle Creek, the dean of all the law-makers, has introduced a bill to provide for re-ing and eliminate ten circuits having Michigan. This measure would abolish the forty circuits now existing and create ten circuits having from one to four judges for the rural circuits and twelve judges in Wayne. Sen. Henry declares that the present system has been outgrown and a redistricting would promote greater judicial efficiency.

From the Bankers Standpoint

Despite the discussion and protests there is one piece of legislation recommended by Governor Groesbeck and the special taxation committee that is just as certain to pass as it reaches a roll call. That is the gasoline tax. There will probably be some few exemptions as it applies to gas users but the general idea is certain to prevail, which makes the opinion of Senator W. M. Connelly, the recognized highway leader of the legislature, of importance.

Building Policy is Settled—Funds Must Come

"We have a definite program for the ensuing two years," said Senator Connelly, "which includes and which is comprised of very necessary and essential projects for connecting up and completing our state trunk line system. The budget involves considerable money to do this, and we could not possibly raise the entire amount by additional tax on busses and trucks, as it would be too burdensome. The other alternate, if not a gasoline tax, must be a continuation of a property tax. The state is groaning under the present property tax and almost demands a shifting of the burden. There are some thirteen states now operating under a gasoline tax and they are thoroughly satisfied with it, and have no intention of reverting to a property tax for highway expenses. The advantage of a gasoline tax over a fixed license fee on motor vehicles is that the vehicle pays, through a gasoline tax, in exact proportion to its wear and tear on the highways."

Big City Argument Answered

"It is true that a large number of motor vehicles are operating largely within city limits, but it is also true much city property is now taxed for highwny purposes that has practically no interest in the highways outside of the cities. On the other hand, about ninety percent of all the traffic on the rural highways is traffic emanating from the cities. The motorist in the state now operating under a gasoline tax have made no complaint and are satisfied that it is a just tax. Most of the motorists in this state are making no complaint against this tax. The complaint comes largely from a few of the motor car manufacturers, or their representatives, claiming that this tax discriminates against the motor car industry."

Motor Vehicles have Created Situation and Must Pay

"I claim that the motor vehicle has created the necessity for our highly improved highways and they must pay for these highways. And if I can be shown a more equitable method of taxation for highway purposes than a gasoline tax, I will appreciate this enlightment. This gasoline tax does not relieve property entirely, as the state only pays a portion of the cost of constructing and maintaining the trunk line highways. The counties are obliged, under the Aldrich Act, to raise their share of this cost, and this fee is raised by a property tax in most of the counties, so that property is not escaping entirely."

Rural School Men are Active

The rural school men all over Michigan are taking no chances with the recommendation of the special tax committee to divert the primary school money to the general fund. As a matter of fact, no one seriously thinks the suggestion has a chance. E. V. Root, school commissioner of Van Buren county, a leader in rural educational circles has prepared an interesting table for purposes of comparison. The Van Buren educator says "If this fund were diverted to the general fund of the state it would raise the school tax in the larger cities on the average one mill; in cities of 5,000, two mills; in villages of around 1,500 from three to four mills and in the smaller villages even more. A plan of this kind would raise school taxes in the rural districts from 25 to 75 per cent. What do you think of the proposed change?

Commissioner Root has Interesting Cost Table

"School costs in Michigan are practically standardized," says Mr. Root, "that is they depend largely upon valuation. Given a valuation and there is a corresponding tax rate. Now wealth gravitates to the larger industrial centers, hence they have lower tax rates while maintaining a more expensive school plant.

INTERESTING BITS OF INFORMATION CLIPPED FROM OUR EXCHANGES

Four en thousand pounds of grasshopper poison, left over from the plague of two years ago, will be sold at Cadillac. And now what if that grasshopper should return?

"Keep cool, don't worry if lost in the wilds," is the advice of an outdoor expert of Alpena. Our own advice for this month and next month is "Don't worry—you will keep cool enough, all right."

Eight pounds of dynamite were used to blow up a still and a quantity of moonshine at Jackson. No smaller amount of dynamite, the officer estimated, would have been safe venturing into such a place.

A Delta county hunter admits that he stepped on a rabbit and then shot it. Hunters must understand, of course, that to be sportsmanlike under these conditions they must shoot the rabbit while still squirming.

A nursery will be established in the woods near Cadillac, says a news note, "where kids may be kept in woven wire enclosures." We don't know what the trouble is, but it looks as if the kids were going to be made the goats.

After searching almost a year for a criminal, Sheriff Bridgman, of Berrien county, has found him in a cell in the Indianapolis jail. Local experience shows that criminals are never found more easily than when in jail, when they aren't out.

The Lansing police complain that too many housekeepers, fearing burglars, shoot before they think, and are likely as not to hit an officer. It will be increasingly hard to check this tendency, however, until we are assured that we will be able to think after being shot.

A Bay City doctor who during the past year has been advertising for English sparrows, says they yield a virus for the cure of rheumatism. The effectiveness of the virus is shown in that practically no sparrow, after yielding it, has ever been known to complain of rheumatism.

A Saginaw youth is accused of eloping with a young woman, after stealing an overcoat, a suit of clothes, a hat and pair of shoes belonging to his brother. "The bridegroom," wrote the society reporter, "was dressed in the conventional suit that had been purchased by some one else."

Social progress in Mears: "I went to the Christmas exercise in the Willson district," writes the editor of the Mears News, 'and it was there I saw Elsie Meyer with her sand hair hanging down her back in a sensible braid; sitting with a bearing that was different and an unrural grace about her nice 12-year-old shoulders that seemed to say, 'I have been away to the high school in Hart, and now I am coming back to my old school with gloves on!"

State of Michigan
The Circuit Court for the County of Charlevoix. In Chancery.

In the matter of the application of a majority of the directors of the Beaver Island Transportation Company.

At a session of said court for the County of Charlevoix held at the City of Charlevoix on the 13th day of January, A. D. 1923.

Present: Honorable Frederick W. Mayne, Circuit Judge.

Upon the filing of the petition of Harry L. Oldham, Grace L. Oldham and Lisle Shanahan, a majority of the directors of the Beaver Island Transportation Company, with the accounts, inventories and affidavits thereto, and upon reading the same, it is hereby ordered that all persons interested in such corporation, whether creditors, stockholders or otherwise, show cause, if any they have, why such corporation should not be dissolved before the Honorable Frederick W. Mayne, Circuit Judge for the County of Charlevoix at the City of Charlevoix in the County of Charlevoix, State of Michigan on the 15th day of February, A. D. 1923.

It is further ordered that notice of this order be published in the Charlevoix Courier once in each week for three weeks successively, this being the principal place of conducting the business of the said corporation.

Frederick W. Mayne,
Circuit Judge.

Lisle Shanahan, Attorney for Petitioner, business address; Charlevoix, Michigan.
Adv. 3-t3.

"Anything To Wear" Motto of Russian Boys Who Face Death from Lack of Clothes

"Anything to wear" will be the motto of these three Russian boys during the coming winter months. Their condition is typical of that of millions of little Russian children, most of whom have come through the summer without shoes and seldom with more than two garments. And they face the prospect,—according to reports which field workers of the American Relief Administration have made to Herbert Hoover, head of the organization—of being unable to go out doors to the A. R. A. kitchens which have fed them warm meals for a year or more. "As fuel is almost impossible to get, most of the homes will be heatless, adding to the peril the children face, say the reports for if they try to go out in this scanty clothing they will be exposed to illness and death from the elements.

The Russian winter is as severe as that of the northernmost United States and Canada, and this has made the problem doubly pressing, for the Russian markets have little clothing available, and the supply that is for sale is held at prices far above the reach of the average workingman. Overcoats cost more than a year's salary. Some of the organizations allied with the American Relief Administration have sent clothing for distribution in Russia, but these contributions, big as they are, have been "only a drop in the bucket"

To overcome these conditions, the American Relief Administration has initiated a Clothing Remittance system operating in every way like the now famous Hoover Food Remittance. The Clothing Remittance costs $20, and each clothing package contains sufficient material for a suit or dress and four suits of underwear for man or woman or two children. The items include 4 2-3 yards of 56-inch 20-ounce dark blue wool cloth; 4 yards of 36-inch black cotton lining; 8 yards of 27-inch flannel; 16 yards of unbleached muslin; and buttons and thread to make up the garments. When the money is received at A. R. A. headquarters, 42 Broadway, New York, delivery of packages purchased without designated consignees, will be distributed among the most needy cases, many of which are beyond description.

Delivery of clothing package is undertaken to any given address in Russia. The sender receives a direct receipt from the Russian who gets the clothing.

So He Can't Be Happy.

Jud Tunkins says a man can be happy if he has all the money he wants, only there isn't any such thing.—Washington Star.

A Sure Sign of Old Age.

When a man begins to remark that the young girls are prettier than in the days when he was a boy it is a sure sign that he is getting old.—Atchison Globe.

Nutriment in Cottage Cheese.

A pound of cottage cheese supplies protein requirements for the average adult for one day unless he is employed at hard labor.

Lines to Be Remembered.

Every day that is born into the world comes like a burst of music and rings itself all the day through; and then shall make of it a dance, a dirge or a life march, as thou wilt.—Carlyle.

Improves Casein Glues.

The addition of copper salts to casein glues has been found to increase their resistance to moisture and make them more durable.

Something Like Royal Garb.

When the king of Siam is attired in his full complement of royal robes and is wearing all his state decorations their value amounts to something like $1,000,000.

PETOSKEY FAMOUS BATHS
SAVILLE'S METHODS
Recommended for
Tired Feeling, Rheumatism, Lumbago, and Bad Colds
Lady and Men's Attendant
Best of accommodations. Located at West Entrance of Hotel Perry
CLARENCE LaLONDE, Prop.
St. Louis Bath Man
We meet you at the train, Phone 178

BUSINESS CARDS

ROBERT F. SLOAN
Civil Engineer
230 Bridge Street
Charlevoix -- Michigan

R. B. ARMSTRONG
PHYSICIAN AND SURGEON
Special Attention to Diseases of Eye, Ear, Nose and Throat
Priest Bldg. Phone 255

DR. F. F. McMILLAN
Physician and Surgeon
Office above Postoffice
Phone 17
Charlevoix :: Michigan

A. L. FITCH
ATTORNEY AT LAW
County Bank Building
Phone 48
Charlevoix — Michigan

Boys, Mister Martin Has Gone Fo' a Little Journey

The late Bert Williams, famous colored comedian, was one of America's most whimsical characters.
Williams numbered among his intimate friends everybody of consequence on Broadway.
For years, he afforded delight to friends by frequent allusions to "Mister Martin."

Mister Martin was his good geni, a guide and councillor that he had developed out of his imagination. If, when writing a song, inspiration failed him, he would remark: "Mister Martin is out." If anything at all went wrong, he would say: "Mister Martin has gone fo' a little journey."

Shortly before his death a friend said to Williams: "Bert, who is Mister Martin?"

His cryptic reply was: "Mister Martin is Mister Martin. Everybody has a Mister Martin.

When you go shopping and the merchant with whom you shop hasn't got just what you want at the right price your Mister Martin is out.

Your Mister Martin has gone fo' a little journey. He is journeying through the advertising columns of this newspaper reading every word and missing nothing that will help you to save and be served.
Go in search of your Mister Martin—read today's advertisements.

Ellsworth Section

Ice harvest in the main industry here at present.

Dr. Beuker was a Charlevoix visitor, on Tuesday of this week.

John Muckle, of Traverse City, was in Ellsworth on business, one day this week.

Mrs. Harry Davey and children are visiting friends and relatives at Charlevoix this week.

Alex Sinclair speared the prize fish of the season on Monday of this week, when he landed a twenty pound Muskie in Six Mile Lake.

Miss Emily Brosche, of Traverse City, arrived on Monday, to spend a few days at the home of her sister, Mrs. A. L. Ely.

Roy Martin and Lloyd Parsons started on a hike on Tuesday of this week, which they expect will land them at Onaway, where they will endeavor to find work.

Dewitt Patterson is in the hospital at Detroit, with an attack of scarlet fever, according to word received by his mother one day this week. His condition, however, is not considered as serious.

Rev. Frook closed his special meetings at the M. E. church, on Thursday of last week, and left for Traverse City, where he will conduct a series of meetings at the 14th St. M. E. church. His brother-in-law, Rev. Paulson, of Traverse City, began meetings here on Monday of this week.

A quiet wedding was solemnized on Thursday evening, January 25th, at the home of Mr. and Mrs. Isaac Horrenga, here, when their daughter, Elsie, was united in marriage to John Timmer, of Phelps, manager of the Co-operative Marketing Association of that place, Rev. H. Krente, of the Reformed church, officiating. Only the immediate family of the contracting parties were in attendence. Both the bride and groom are well and favorably known here and the best wishes of a host of friends accompany them on their wedded journey.

ROCK ELM

Miss Cora Metz returned to her work at the Charlevoix Hardware Company, last Friday.

Howard and George Whaling have both been on the sick list, but are better now.

Frank Lawton, who cut his right foot quite badly a week ago Friday, is able to return to school, though still a little lame.

The stork visited the home of Mr. and Mrs. Walter Clark, Wednesday, January 24th, and left them a little daughter. Mrs. Clark was a Rock Elm girl before her marriage.

Mrs. Nelson and Mrs. Lawton enjoyed a very pleasant visit at the home of Mr. and Mrs. Wm. Tait, Friday evening of last week.

MILES DISTRICT

Mrs. Nelle Miles, of East Jordan, spent Friday at the Miles home.

Miss Averil Miles is on the sick list.

Carl Moblo is absent from school on account of a cold.

Miss Henrietta TerWee left for Grand Rapids last Wednesday.

Wm. Burden died Sunday night, at the home of Mr. and Mrs. Art Walker.

Mr. and Mrs. John Steenhagen and little sons, Gerard and Rodger, left for Grand Rapids, last Saturday, for an indefinite stay.

Mrs. Roy Houston expects to leave for her home in Detroit, Tuesday, after a three week's stay at the home of her parents, Mr. and Mrs. Dett Evans.

ATWOOD

Watch out for the woodchuck next Thursday.

Albert Harwood is marketing saw logs at Charlevoix.

Albert Elzinga bought a team of horses last Tuesday.

Lewis Kirby and John Hoffman traded teams last week.

Mrs. John Essenberg has her hands and heart full—one of her boys being very sick.

Mrs. Ethan Joliffee is visiting her daughter, Mrs. Chas. Edson, at Ellsworth, for a few days.

Morris Henry had the misfortune to loose a valuable cow one day last week.

ANTRIM CITY

Frank Mason has a sick cow.

Mrs. Joe Dennis is on the sick list.

C. Stott is cutting buzz poles for Jack Smith.

Mr. Brooks has several men helping him saw logs.

Will Dennis sold two fat cattle to A. B. Sneller, of Atwood, last week.

G. Stoel took a load of lumber to East Jordan, Saturday, to have it planed.

A ten pound baby girl was born to Mr. and Mrs. John Simon, January 24, named Mildred Mary.

FAIRVIEW-BANKS

10 below Monday evening.

Mr. and Mrs. Frank Kass were in East Jordan Thursday, on business.

Jay Kniper is buzzing wood for U. Sencker this week.

H. J. Timmer is busy contracting for the Ellsworth Canning Co.

Bernie Doctor will hold an auction sale next Tuesday and will move to the city. Success.

A number from here attended the evangelistic meetings at Ellsworth, Thursday evening of last week.

Mr. and Mrs. H. J. Timmer visited with Mr. and Mrs. Joe DeBoer, in Atwood, Thursday.

No school the first part of the week, the teacher, Miss Potter, of Alba, being called home to attend the funeral of her father.

John Timmer and Elsie Boes were quietly married at the home of the bride's parents, Mr. and Mrs. I. Hornga, in Ellsworth, Thursday evening, only immediate relatives were present.

B. J. BEUKER
PHYSICIAN and SURGEON
Office over Blue Store
Ellsworth, Michigan
Office Hours 2-4 p. m. Phone 38

H. L. DAWSON
Funeral Director
Licensed Embalmer
Motor Funeral Car, Motor Ambulance
Twenty-four Hour Service
Harris Blk. Ellsworth, Mich.

A Rare Opportunity To Save Money?

All of the News One year For $5.50

$2.00 Charlevoix Courier and the [Regular Price $2.00] $4.00

Grand Rapids Press

(Regular Price $4.00 per year)

ON RURAL ROUTES ONLY

Here is a chance to get all of the news every day for a full year at a bargain price.

The Grand Rapids Press gives you all of the features of a big metropolitan newspaper. It is crammed full of interesting news of the big things that are happening every day. Its Associated Press and United Press wire service and special correspondents in all parts of the world keep you in constant touch with events everywhere. It will bring you several of the year's best novels and feature stories in serial form as well as cartoons, pictures, etc., etc. At this price it is an unusually attractive investment in education and amusement.

The Charlevoix Courier is your own local paper. It is interested in the things that pertain directly to your home and your home town. It gives you the latest in local happenings and keeps you in constant touch with events that are of vital interest to you.

These two papers together give you the utmost in interesting reading and keep you in constant touch with events at home and abroad. Send in your subscription now and start these papers at once.

USE THIS COUPON

Charlevoix Courier
Charlevoix, Mich.

Dear Sirs—Enclosed please find $5.50 for which please send me The Grand Rapids Press for on year and the Charlevoix Courier for one year at your special price of $5.50.

Name .....

R. F. D. ..... Box No. .....

Town ..... State .....

GIRLS WIN IN A HARD FOUGHT GAME

Defeat Fast Bellaire Quintet By 7 to 4 Score

The Ellsworth basket ball girls won the hardest fought game of the year when the Bellaire girls held them to a 7-4 count on the Bellaire floor, last Friday night.

The first half ended 5-0, and was hard fought all the way. At the start of the last half Bellaire scored two field baskets, bringing the score up to 5-4, where it stood until with less than three minutes to go, Evelyn Ruis scored two more points for Ellsworth with a perfect shot on a hard chance.

The boys game was a rather one-sided affair with our boys on the short end of a 15-35 score. Both games were refereed by a Traverse City official, who gave excellent satisfaction.

THINK IT OVER

If you have a wife worth loving,
Love her and make haste to tell her so.
Give her the winning smile reserved for others
Call her the sweetest girl you know.
Not with stolid, unsmiling features,
Take her loving labors with fault-finding voice,
Seeming to think it a great privilege
To wait upon the husband of her choice.
Think, the roses you pile on her casket lid,
When she has gone to stay,
Would have done double duty while she was here,
To drive the doubts away.
Strange, is it not, we have smiles for the passing stranger,
Kind words for the sometime guest,
But for our own, the bitter tone,
Tho' we love our own the best.

—Contributed.

BALANCED FEEDS MAKE MEAT

With Suitable Rations and Careful Supervision Farmer Should Make Hogs Pay.

There is no place on the farm where it will pay the farmer for keeping his weather-eye peeled, and his think-tank active, as when he is feeding his domestic animals. Balanced rations will help to turn coarse feeds into high-priced meat products, but along with balanced rations must go balanced personal supervision. With both, the farmer who can't make money raising hogs in these days has something to learn.

Showing Thru.

Clothing house ad—Look prosperous through your clothes.—Boston Transcript.

Clergymen Live Long.

Statistics show that more than 40 per cent of the clergy live to be septuagenarians.

NR
TONIGHT—
Tomorrow Alright
NR Tablets stop sick headaches, relieve bilious attacks, tone and regulate the eliminative organs, make you feel fine.
"Better Than Pills For Liver Ills"

Get a 25c. Box. Your Druggist

CENTRAL DRUG STORE

The KITCHEN CABINET

(©, 1922, by Western Newspaper Union.)

I love the smell of apples when they're getting streaky red,
And I love the smell that crinkles from an old-time pony bed
The earthy spice of new-plowed fields is e'en a'most sublime,
But there ain't no smell that steals the smell of picklin' time

SOME GOOD EATS.

Some day when it is hard to decide what to have for a meal try frying a few bananas in bacon fat and serving them with crisp slices of curled bacon.

Cherry Sherbet.—Take a cupful of cherry juice left from a can of cherries, add the juice of half a lemon, a cupful of sugar and a pint of thin cream. Freeze as usual.

Brook Trout Baked in Cream.—When the fisherman gets tired, if ever, of fried or boiled trout, butter a baking dish and lay a well dressed trout in it. Cover with rich sweet cream, heat slowly in the oven, then cook until brown. Season late in the cooking so that the cream will not curdle with the adding of the salt.

Peach Pie.—Bake a pastry shell and when cold fill with thinly sliced peaches mixed with sugar. Cover with whipped cream to which sugar and almond flavoring has been added.

Krimmel Torte.—Put one-half pound each of dates and walnuts and a quarter of a pound of figs through the meat chopper, add three tablespoonfuls of bread crumbs, the yolks of six eggs beaten and stirred in, then the whites beaten stiffly and folded in. In one-half cupful of sugar. Bake very slowly in layers; put together with whipped cream. If baked in a loaf this may be used as a pudding, serving with whipped cream.

A delicious sauce to use for fillings for cakes or sauce for various dishes may be prepared in peach season and if kept in a cool place will be good long into the winter. Peel ripe peaches removing any spots or bruises, put through a colander or ricer and mix with equal parts of sugar. Put into chilled sterilized jars and seal. Place in the ice chest or on the stone floor of a cool cellar. This makes excellent fruit for a shortcake. If too sweet a bit of lemon juice or a little sour apple may be added when making the fruit.

Nellie Maxwell

Political Announcement

To the Electors of Antrim County.

I hereby announce that I am a candidate for the office of County Commissioner of Schools, on the Republican ticket, at the coming primary election, March 7th, 1923.

Having served you, as Commissioner, for one term, I shall let my services speak as to my qualifications.

If elected, I shall give the office my undivided time and attention in the future, as in the past.

I shall appreciate your support, March 7th.

Kate A. Wilson.

Adv. 4-t6.

ELLSWORTH CHURCHES

Methodist Church

Sunday school every Sunday at 10 o. m.

Preaching service every Sunday at 7 p. m.

Prayer meeting at church every Wednesday at 7 p. m.

Hoyd Froook, Pastor

Ellsworth Holiness Church

Sunday school at 1:15 p. m.

Preaching ot 2:30 p. m.

Song and praise service at 7:00 p. m.

Preaching at 8:00 p. m.

Prayer meeting Thursday evening at 7:30 local time.

L. W. Sturk, Pastor.

HOLINESS CHURCH NOTES

Phelps Holiness Church

Sunday School at 10:00 a. m.

Preaching at 11:00 a. m.

Prayer meeting Wednesday evening 8:00.

Quarterly meetings in charge of Rev. Cliff, May 26-28.

Feed Heavy For Egg Production

Hens won't lay during cold weather unless properly fed. At the present price of eggs, extra care of your best laying strains is a profitable investment. Ask us about the different feeds we have in stock.

FOR THE STOCKMAN

We have the feed you need to feed your dairy herd or young cattle. Bring in your Farm Produce.

Ellsworth Produce Co.

M. R. NELSON, Mgr.
"As soon as you weigh you get your pay."

The De Laval Milker draws milk alternately from the two front and the two rear teats so that each pair is given brief periods of rest and massage.

The De Laval is the natural way of milking

Always keep in mind that the De Laval Milker has been designed to please the cow. The cow cannot change her temperament to suit the milker.

Your cows have always been milked with an alternating action similar to that by which the De Laval will milk them. This is the logical and proper way of milking. It permits of rest and massage between each period of extraction, while the milk is drawn in an even, continuous flow.

The De Laval improves on even the best hand milking by making the periods of extraction and rest absolutely uniform.

The Better Way of Milking
De Laval

W. A. BOSS

Ellsworth - Michigan

15 to 30 % Discount

ON

All Winter Goods

After taking inventory we find ourselves overstocked in winter wearing apparel such as Mackinaws, Sweaters, Sheep-lined Coats, Men's and Boy's Wool Pants, Flannels and Caps and Mittens.

This Will Be a Buyers Harvest

The stock must be reduced and if a reduction in price will move them, they won't last long. We want room for our spring goods soon to arrive and will give our customers the benefit of the best price on these goods.

Saturday Specials
IN OUR GROCERY DEPARTMENT

14 lbs. of Sugar for	$1.00
14 lbs. Rolled Oats for	50c
10 lbs. best Bulk Coffee for	$2.45
5 lbs. Head Rice for	25c
3 pkgs. Corn Flakes for	25c
2 lbs. 80c Tea for	$1.25
2 lbs. 60c Tea for	90c

Klooster & Vanderark

General Merchandise
Ellsworth, Mich.

When Baby Sneezes!

When baby sneezes, look out! He is about to take a cold, and his system is making a desperate effort to throw it off. Colds are a menace to children and adults, often causing serious complications. Muco Salve, at all druggists, when applied in nostrils and rubbed on chest, will usually stop a cold in an hour or so.

MUCO SALVE 25¢

THESE AGRICULTURAL STATISTICS WERE GATHERED LOCALLY

TOWNSHIP SUPERVISORS AND CITY ASSESSORS FOR FIRST TIME IN YEARS COLLECT FIGURES

They Were Compiled in the Office of the State Department of Agriculture In Cooperation With The U. S. Bureau of Agricultural Economics

The following agricultural statistics for the crop season of 1922, in Charlevoix county, were collected by township supervisors and city assessors. These figures were compiled in the office of the State Department of Agriculture in cooperation with the U. S. Bureau of Agricultural Economics and constitute the first agricultural statistics taken under state authority in many years. Such corrections, additions and revisions as may seem necessary have been applied to the county totals. The Federal Census figures for 1919 are given for compartive purposes. Similar figures for all counties of the state will be contained in the Annual Crop Summary.

	1922	1919
Number farms reported	1,554	1,306
Total acres in farms	137,253	134,723
Acres in Corn	7,400	6,117
Acres in Winter Wheat	1,349	
Acres in Spring Wheat	29	
Acres in All Wheat	1,389	1,920
Acres in Oats for Grain	5,129	5,087
Acres in Barley	94	323
Acres in Rye	2,427	2,715
Acres in Buckwheat	2,184	1,126
Acres in Potatoes	4,196	3,047
Acres in Clover and Timothy Hay	14,479	21,878
Acres in Alfalfa Hay	3,915	1,590
Acres of Wild Hay	249	130
Acres of all other crops to be cut for Hay	1,708	2,034
Acres in Field Peas	56	296
Acres in Field Beans	1,326	1,812
Acres in Soy Beans	5	35
Acres in Sugar Beets	61	141
Acres in Cabbage	8	14
Acres in Onions	8	4
Acres in other root and truck crops	405	405
Acres in farm wood-lots	23,560	26,861
Acres in other unimproved land	48,308	23,118
Acres crop land in pasture or lying idle this year	20,497	
Acres of clover cut for seed in 1921	197	
Acres of timothy cut for seed in 1921	4	
Number of apple trees of bearing age	85,498	80,180
Number of peach trees of bearing age	256	200
Number of pear trees of bearing age	3,330	2,640
Number of cherry trees of bearing age	15,015	11,422
Number of grape vines of bearing age	2,609	2,380
Number of hives of bees	2,040	2,119
Number of horses of all ages	3,064	3,211
Number of dairy cows of all ages	5,510	5,654
Number of all other cattle of all ages	5,131	4,114
Number of sheep of all ages	4,114	3,985
Number of swine of all ages	3,124	3,197
Number of silos	374	

CHARLEVOIX PUBLIC SCHOOL NOTES

A new semester has begun. It reminds us of New Years Day and we wonder how long our good resolutions will endure. Probably until we have our yearly siege of spring fever. Mr. Hamilton and a promising young speaker of the seventh grade offered us on Monday morning, a very fitting program for the beginning of the semester. Mr. Hamilton read to us from the Book of Psalms, and Paul Sloane, of the seventh grade gave a summary of the life of William McKinley, finishing with a timely warning to all young men. He showed us what few of us had realized before, that President McKinley might have recovered from his fatal wound if he had not undermined his strength with the use of tobacco.

Mr. Hamilton received a letter from Mr. Morgan, lecturer, expressing his appreciation of the welcome and courtesy shown to him by Charlevoix. It pays to be good when company comes.

We are all happy now, for the two great trials have been passed through. We are no longer haunted by blue books and we have had our class pictures taken. Mr. Priest officiated at the latter performance.

The debate between Charlevoix and Gaylord has been cancelled because of illness in both teams. Charlevoix team No. 2 will hold its first out of town debate at Central Lake, in the near future.

The high school and a few of the Boy Scouts have collected [illegible] and Mr. Myers our janitor, while he is in the Charlevoix hospital. It is a very high [illegible] we [illegible] remember how many nights it has left the assembly open until six, while we finished our "last minute" themes and notebooks. Let's make it a $100.

Our bulletin board announces the fourth annual basket ball tournament to be held at Petoskey, March 23-24. This is for schools of class B and C.

The next number of the lecture course occurs on February 2nd, at the Palace Theatre. Lewis A. Consis lectures on Russia and Siberia.

Now that a date has been set for the Junior play, the cartoons on the bulletin board exhibit more action. "Don't be late," is the principal theme. It may be mean to laugh at play practice and not let the curtain-troppers "in" on the joke. But they'll see it all at the Palace Theatre on March 2nd, 1923.

Mrs. Rose—"Why are you [illegible] a magazine?"

Bright Pupil—"I'm getting my history notes."

Mrs. Rose—Ah! Yes! A magazine covereth a multitude of sins."

We have a new pupil enrolled in high school, Ester Powell. Miss Powell is taking a special course in commercial subjects.

Sophomore-Senior supper—In keeping with the new high school spirit being shown this year is the cooperation of the Sophomore class with the Senior in the latter's attempt to put out a high school annual. To raise funds to help support it, the two classes are giving a supper at the Methodist church, Wednesday, February 7th. Here is a chance for our friends [illegible] high school, as the saying goes. "[illegible] two birds with one stone." [illegible] also a good supper [illegible]

now on sale with all Seniors. See your pet Senior, he knows

FATHER AND DAUGHTER DIE

(Continued from page one)

tario, Canada, May 17, 1848, and came to this country when a mere boy, settling in New York state. He was married there to Miss Alma Ormiston and came to Michigan with his family in 1872, locating in Ionia, where he lived until 1885, when they moved to Stanton, residing there until Mrs. Fanning's death in 1905. Since that time, he has made his home with his children, and for the past fourteen years has been a citizen of Charlevoix, staying at the home of his daughter, Mrs. Arthur Bergeon.

Besides the late Mrs. Haight, Mr. Fanning was the father of five children, all of whom are now living; a son, W. A. Fanning, of Salem, Oregon, and four daughters: Mrs. Arthur Bergeon, of this city; Mrs. Linus S. Parmelee, of Flint; Miss Helen Fanning, of Ionia (who made her home with Mrs. Haight) and Mrs. Frank Kephart, of Traverse City. There are two brothers: M. E. Fanning, of Virginia, Minn., and P. R. Fanning, of Riverside, California, and a sister, Mrs. Ned Kykle, of Redviers, Saskatchewan; also a number of grandchildren.

Mrs. Haight was born in Ionia, June 24, 1878, and when but five years of age removed with her parents to Stanton, where the family resided until she had finished her education. She was a teacher in the Charlevoix public schools at one time and also taught for four years in Ionia. On August 7, 1906, she was married to Chandler J. Haight, of that city, who survives her. She also leaves two sons, William, aged 15 and Chandler, 13 years old and one daughter, Helen, six years old.

The Holy Name Society will give a pedro party and luncheon, Tuesday, February 6th, at seven-thirty P. M., at St. Mary's school.—Adv 5tf

WELL-KNOWN WOMAN PASSED AWAY

Mrs. Isabelle Covey Dies At Age of Fifty-Years

Mrs. Isabelle Covey died at her home on Upright Avenue, January 23, 1923, as the result of a cancerous growth of long standing. She was fifty years of age.

Isabelle Hostler was born in Antrim county, Michigan, January 28, 1873. Her husband, Thomas Covey, who survives her, is now recovering from a severe attack of pneumonia and heart trouble at the Charlevoix hospital.

She left no children. There are two sisters: Mrs. Lewis Dufore, of Ellsworth, and Mrs. John Murphy, of East Jordan, and four brothers; Joseph and George Hostler, of Bellaire, and Alexander and Henry, of East Jordan. There are a number of nieces and nephews.

Mrs. Covey was well liked and respected here and will be sadly missed by her many friends as well as the relatives. She was a member of the W. R. C., a Royal Neighbor, a Rebecca (in Lansing) and a faithful member of the Baptist church here.

The funeral was held Thursday afternoon, January 25th, at two o'clock, from the home of the deceased on Upright Avenue. Rev. Charles Rice, of the Baptist church, officiating. Interment was at Brookside.

Help Us Give You The Best Delivery Possible

Phone Your Order Early

We sell home-made Bread

10c Loaf

The most and best for the money

Mike's Grocery
PHONE 111

Charlevoix Hardware & Electric Co.

Special For Saturday ONLY

Galo Pails, Wooden Bowls 12 Quarts. Regular Price 35c. Saturday Only - **25c**

For your Electric Supplies and Hardware needs we have the best that money can produce at the lowest possible price, so buy your merchandise here and get service

Phone No. 1 209-11 Bridge St.

CATTLE MUST BE CERTIFIED

(Continued from page one)

as every other state in the union is cooperating with the United States Government in the control and eradication of this disease.

That 158,000 cattle in Michigan were tested under this plan last year.

That 33 counties in Michigan have appropriated $175,000 to cooperate in this work.

That 62 per cent of the people of the state reside in these counties and 45 per cent of the cattle population is included.

That the percentage of tuberculosis in Michigan cattle is lower than in any of the other dairy states.

That one county in an eastern dairy state has 60 per cent of tuberculous cattle and it is estimated that $2,000,000 will be required to eliminate the disease in that county alone.

That an intensive campaign covering the state is rapidly as possible is the cheapest way to control and eradicate this disease.

That a five-year campaign to test all cattle in the state has been formulated by the livestock breeders and is endorsed by many organizations. It provides for compulsory testing by counties.

That it will cost $500,000 annually for five years, of which $400,000 would be paid back to herd owners as indemnities.

That funds are now exhausted and an emergency appropriation of $200,000 will be required to continue the work for the balance of the year.

Now, read the first eleven sentences again and decide if this work should be delayed for lack of funds.

Electric light globes—Charlevoix Hardware Co. is the place to buy them. 5tf.

DIED AT SAN JOSE, CALIFORNIA

Frank Provost Fatally Stricken Says Telegram Received

Mrs. Mary Provost, of this city, received a telegram Friday morning, stating that her son, Frank, who has been in San Jose, California, for some time was seriously ill. An hour or so later came another telegram stating that he had died that morning at five o'clock, and that the funeral was to be held Monday, at ten o'clock in the California city. No further particulars are as yet available.

Frank was the youngest son of Mrs. Provost and was thirty-two years of age. Their loss will be keenly felt by the sorrowing mother and the many people who knew him here.

Sew For Hospital

The Methodist Ladies Literary and Sewing Club met with Mrs. George Brown, Wednesday afternoon, to sew for the hospital and on the same afternoon the Maccabee Ladies met for the same purpose at the home of Mrs. John Bigbee.

Electric light globes—Charlevoix Hardware Co. is the place to buy them. 5tf

Adv. Courier-Journal

Why Pay More

When you buy your next piece of Meat, just ask your butcher how much it is a pound, then compare his prices with our prices. These are not only Saturday Specials, but EVERY DAY BARGAINS.

Beef Stew per lb	8c
Beef Pot Roast per lb	11c
Boiling Beef per lb	10c
Beef Steak per lb	15c
Hamburger, 2 lbs. for	25c
Ham Pork Roast per lb	17c
Shoulder Pork Roast, per lb	14c
Side Pork per lb	15c
Pork Chops per lb	18c
Pork Steak per lb	15c
Pork Sausage, 2 lbs. for	25c
Bologna, per lb	15c
Frankfurters per lb	15c
Veal Loaf, per lb	15c
Head Cheese, 2 lbs. for	25c
Home-made Saur Kraut, per qt	10c
Fresh Eggs, per doz	40c
Chickens, per lb	25c

Brady & Shapton
PHONE 538

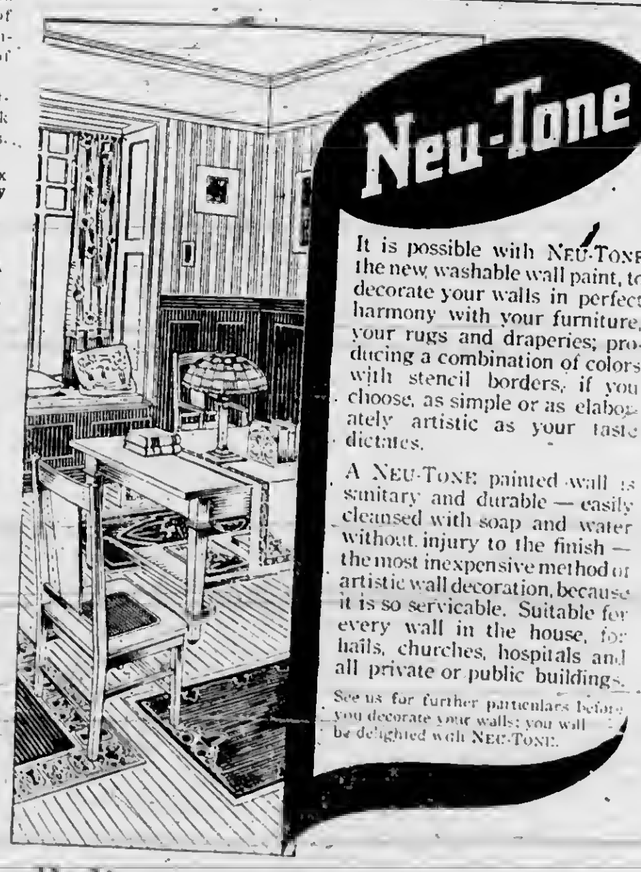

Neu-Tone

It is possible with NEU-TONE the new washable wall paint, to decorate your walls in perfect harmony with your furniture, your rugs and draperies; producing a combination of colors with stencil borders, if you choose, as simple or as elaborately artistic as your taste dictates.

A NEU-TONE painted wall is sanitary and durable — easily cleansed with soap and water without injury to the finish — the most inexpensive method of artistic wall decoration, because it is so servicable. Suitable for every wall in the house, for halls, churches, hospitals and all private or public buildings.

See us for further particulars before you decorate your walls; you will be delighted with NEU-TONE.

Do Your Interior Decorating Now while your Painter has Plenty of Time

WOOD BROS.

CHARLEVOIX COURIER

VOLUME 31. NUMBER 6. EIGHT PAGES COURIER, CHARLEVOIX, MICH., WEDNESDAY, FEBRUARY 7, 1923 PRICE $2.00 PER YEAR

AEROPLANE AS FIRST AID

FLYING-SHIP CARRIES DOCTOR TO BEAVERS

Jesse Cole, Desperately Injured And Cut Off From Medical Aid By Ice Floes

An unfortunate accident which occurred Saturday on Beaver Island has been attended with circumstances so remarkable as to have aroused the interest of the entire region hereabouts.

Jesse Cole, youngest son of Garrett Cole of St. James, was struck on the head by a "jammer" that tipped over while he was hewing logs causing, as is believed from what information can be gathered at the present writing, a severe fracture of the skull. A telephone message received from the island at 1:30 this afternoon today, states that the young man is still living but has a high fever.

News of the accident was immediately telegraphed to a sister of the lad who lives in Chicago, with the information that a doctor was available and that he could not reach the injured boy from outside on account of the broken and treacherous ice surrounding the island. The sister got in communication with Dr. Armstrong here on Monday, asking him if he would make the trip in an aeroplane, providing that no other means of communication was open. The doctor assented and the Chicago relatives of the boy got into immediate communication with Commander Spatz of the Selfridge field, government flying station lying just outside of Mt. Clemens, who sent a plane up yesterday. This machine got as far as Gaylord yesterday morning, where it developed engine trouble and was forced to land in deep snow, from which it was found impossible to free it in time to proceed to Charlevoix. Word of this reached the Commercial Association here, who again got into communication with the Selfridge field and a second plane left there this morning, between seven and eight o'clock arriving in Charlevoix at ten a.m., having completed the run of 241 miles in just two hours and forty minutes, or at the rate of about one and a third miles per minute.

Their landing place on the ice of Pine Lake, near the Belvedere hotel and Summer Home Association grounds, was marked by request of the flying corps commandant, with a huge cross of black building paper secured to the ice at a favorable spot. The plane, whose serial number is DH4B, of light bombing or observation type, is commanded by Lieut. L. Meredith, who has with him as mechanician, O. R. Schmidt. Both men are attached to the First Pursuit Group, now stationed at Selfridge field. An attempt was made last night to prepare the hospital flying boat, which is designed for air ambulance service and has compartments for two patients besides the driver and mechanic. Such, as it happened, was the condition of this machine that after working all night on its repair, the attempt to use it on the long trip to Charlevoix was abandoned an the DH4B substituted. This plane is a two seater, but certain changes were made enabling a third passenger to be comfortably carried.

When the DH4B arrived here this morning, the lieutenant in charge found that Dr. Armstrong was in Central Lake, having been summoned there at an early hour on an emergency case. It was therefore necessary to await his return on the morning train. He reached here shortly before noon and on the stroke of twelve, before the last note on the fire siren had died away, the big bird could be heard humming high above the town on the start of its fifteen minute run to the Beavers, a distance of twenty-two miles.

A telephone message received here shortly before one o'clock, stated that the doctor had been safely landed on the ice opposite the injured boy's home, about twelve miles south of St. James. Dr. Brown, a Levering physician, is also attempting to make the trip from Cross Village by dog sledge, to offer his assistance to Dr. Armstrong. There is some doubt, however, owing to the condition of the ice at this point, as to his getting through.

It is expected that the plane will return some time this afternoon, bearing the injured lad to the hospital here.

Later advices say that the plane started from Beaver Island at 2:15 this afternoon. The patient was found to have a fracture at the base of the skull and was unconscious for two or three days. Dr. Armstrong thought that he would have a better chance if left at his home, with care and nourishment for his recovery, than if he were crowded into the plane and brought here on what at best would be a mighty cold ride.

The party landed, contrary to the original plan, on the ice of Lake Geneserath, a small inland body of water about a mile from the home of young Cole. The doctor and lieutenant were alone in the plane, as the mechanician had remained here in Charlevoix in order to make room for the patient. They made their way to the house by a logging road, a team having been placed at their disposal.

The trip from here to the island, a distance of about twenty-two miles, was made in 15 to 20 minutes. The return here was made in good time and with no mishaps. Lieut. Meredith expects to take his machine back to Selfridge field late this afternoon.

HIGH PRAISE FOR HOME YOUTH

JACK SUPERNAW HONORED IN COLLEGE PAPER

Olivet Echo Carries Editorial Couched in Terms of Warmest Respect for Graduate

The wise saw—"A prophet is not without honor save in his own country," does not hold in the case before us, for Jack Supernaw, well known Charlevoix boy, whom the Olivet College Echo editorially praises in the article we reproduce below, was and is held in high esteem among his fellow-townsmen and friends here. Everybody likes Jack who knows him and it is with pride that we are able to publish the exceptional item taken from the November issue of the interesting little paper published by the college of which Mr. Supernaw is a graduate.

"THE MAN"

'You are gone, but not forgotten,' might have been written aptly for one Man who left Olivet's campus last year with a B. S. degree—Jack Supernaw.

For he was a Man with everyone. His actions proved that his ambition was to serve the school and fraternity during those four long years. He cherished the institution's welfare and endeavored to promote the best interests of those who surrounded him. He was fair to every activity, with his own and other societies and, moreover, fair with the college—never 'per fas et nefas'.

"It would do no harm for older men on the grounds to try to emulate this personality. It may be said of him that he was the potent force to bring about better relationship between societies. He proved his ability to inspire those with whom he came in contact, offering sympathy and invaluable advice in times of need. As speaker of his fraternity, he established a group which was very near utopian, raising the standards of morality to the highest degree.

We hope that what he begun in the way of linking the fraternities together with a chain of friendship will be carried on by the future speakers; that the bonds will not be cut asunder because some leaders couldn't be Men."

CELEBRATED HER ELEVENTH BIRTHDAY

Miss Edna Marie Brown Entertains Her Friends

Miss Edna Marie Brown, daughter of Mr. and Mrs. Benjamin Brown, gave a party in celebration of her eleventh birthday to about twelve of her young friends at her parents home on Bridge Street last Saturday afternoon.

Dainty refreshments were served and a cake with candles was one of the enjoyable features of the affair. In the evening, all went to see the late Wallace Reid in the "Dictator" at the Palace Theatre.

Special sale on Horse Blankets this week. Good bargains—25 per cent off. J. R. Cooper.—Adv. 6-tf.

Buy Charlevoix Pure Buckwheat Flour.—Adv. 6-tf.

Why Does Charlevoix County's Tax Burden Steadily Increase

Where Will it End?—First of a series of Articles on This Vital Subject.

A glance at the reports of doings at Lansing, where the state legislature is now in session, shows that the subject of taxes is again standing out in the foreground as the great topic of interest. How far we have gone on the road of taxation is revealed by the startling figures of Auditor General Fuller, who reports delinquent taxes for 1921 of $1,725,048, a sum in excess of the total state tax for the year 1894. This means that the taxes which people found themselves unable to pay in 1921 amounted to more than the total amount of money required to run the state in 1894.

This failure to pay current taxes indicates the way in in which the tax burden is becoming a hardship beyond the means of the people to endure. Add to this the many cases where people have been compelled to borrow money to pay taxes, and we have an appalling situation. The legislature may find some way to relieve conditions in a measure, but it is doubtful if a way may be found that will avoid the inevitable, which is, that no matter how the money is raised the people will have to bear the burden in the end.

We do not claim to be an authority on taxation, but we have a lurking notion that one of the most effective ways of avoiding excessive levies of money is to cut down expenses and stop incurring obligations that cannot be afforded. As applied to the state expenses, the ordinary taxpayer has little chance to get the facts. It probably would be necessary for the investigator to first arm himself with a compass and a shotgun in order to get past the cordon of state officials and employees now on the pay roll at the seat of politics in the state capitol. After that he would find himself in a sea of figures in a craft that didn't draw enough water.

Doubtless it would be better judgment for him not to take in so much territory, and confine himself to conditions at home where the water is not so deep. Locally, he would find that the delinquent taxes returned to the county treasurer in 1922 amounted to the appalling sum of $41,917. In one city in this county the returned tax was the sum of $20,819.82. In a single township the sum was $5,498.21. In the township of Marion, calculated to be one of the best, if not actually the best township in this county, the returned tax was $3,573.19. What is wrong here?

It cannot be said that the township officials are at fault because a very small part of this tax is used for township purposes. Let us look at a few items of cost In the county poor fund we find total disbursements of $20,159.87, with a credit of receipts from the poor farm of $1,320.87, leaving a total expense to the taxpayers of $18,839.00. We are not saying that this expense was unreasonable in amount, for we must take care of our poor, but it looks large. With the increasing tax burden, the indications are that it will become larger.

The school tax is, of course, one of our heaviest taxes, but we shut our eyes and pay when it comes to the welfare of our children. We may have something of interest on this subject later.

Another heavy tax is the road tax. This is a large subject. The autoist, which means nearly everybody, demands good roads. He is an expensive cuss, too. We understand the coming year's operations in road building will exhaust the balance of the $350,000 voted in this county. What we will do after this money is spent is a problem. We are informed that Cheboygan county has suspended road building operations entirely.

The cost of maintaining our courts, exclusive of justice courts and not including many minor expenditures, amounted in 1922 to $5,160.60. This does not include salaries of county officers. The jurors fees, mileage and meals, and witness fees alone amounted to $4,200.10. A tidy sum for the tax payer to dig up after he gets his 15 cent potatoes dug.

As we are pushing our pencil to see just how we can manage to keep our taxes from being returned delinquent, we feel inclined to investigate a number of things, and in looking into them we naturally are inclined to place the blame on those officials or employees who have the power to incur the expenses and opportunity to keep them down, or at least within the limits of the people to pay.

This is a serious business and we are in a serious situation. There is no use in dodging facts. If the present legislature can find a way, very well and good, but in our judgment, it is up to the people to attend to their business.

Unite Charlevoix and Emmet?

Under the provisions of a reapportionment bill, recently introduced in the legislature by a Detroit member, Charlevoix and Emmet counties would be united in one district, whereas both counties now have separate representation. In Lansing circles it is believed that the proposed reapportionment has little chance of being enacted into law.

The Woman's Relief Corps will give an all-afternoon lunch and supper at the Charlevoix Hardware company for benefit of American Legion, on Saturday, February 17th. Hot soup and good lunch at noon.—Adv. 6-tf.

DESTROYED BY MIDNIGHT BLAZE

Commercial House at East Jordan Burns to Ground

The commercial hotel at East Jordan, a two story wooden structure operated by William Parsons, caught fire by some unknown manner last Friday evening at 8 o'clock and burned to the ground.

Guests in the building at the time were forced to flee in their night clothes, braving the storm and zero blasts. They did however save most of their baggage from the upper floor rooms, leaving behind them their clothes and valuables. A strong northwest wind was blowing, with a near zero temperature.

The volunteer fire department had a hard struggle to keep the adjoining buildings from going also, as the flames spread so rapidly through the doomed hostelry.

The Hite drug store near by was badly damaged by water but practically untouched by the fire. The offices of Dwight Wilson, attorney and Mrs. Grace Bardwell, city treasurer, also suffered heavily from water damage.

APPRECIATE SEED SPUDS

G. R. HERALD COMMENTS ON GIFT TO FARM BOYS

Charlevoix and Emmet Lauded For Encouraging Indiana Lads To Be Farmers

The following editorial appeared in a recent edition of the Grand Rapids Herald:

"Potato growers of Charlevoix and Emmet counties are doing a great service in their Christmas gift of certified seed potatoes to the boys of Indiana. While creating a conviction in the minds of the boys of the Hoosier state that Michigan certified seed are the finest potatoes for planting grown, at the same time this gift will encourage young America to stick to the plow and the cultivator.

"It requires not a little foresight to appreciate the value of this gift, a car load of seed potatoes to be distributed by the county agricultural agents among the boys' clubs of Indiana. There can be only unimportant immediate returns to the donors. The potatoes will be planted by lads who have five to ten years of life's road to travel before becoming of age equal to the tackling of farming for themselves. But Michigan is going into the business of growing certified seed potatoes on a permanent basis. The growers of Charlevoix and Emmet are looking into the future. These boys, planting the best Petoskey Russet seed potatoes, will reap crops which will convince them that there is pleasure and profit in farming—especially so when the seed is certified by the growers of Michigan. When they reach maturity and look about for a choice of a vocation, farming is going to exercise a strong appeal and Petoskey Russet seed certified in Michigan will be remembered."

OLD EVELINE RESIDENT DIES

Sid Hayden Passed Away After a Short Illness

Sid Hayden, seventy years of age, died January 25th, at his batchelor home in Eveline township, six miles west of Boyne City, near Walden Point.

Mr. Hayden was born near Lansing but moved to this county fifty-one years ago, and has for all those years been a respected citizen of Eveline township, where he owned and operated a farm. Being one of the old settlers, he watched our county grow from a more or less wilderness into one of the most prosperous counties in the state. Not alone did he witness this growth, but he was in many ways responsible for portions of that progress.

Mr. Hayden was ill for about two weeks prior to his death. He is survived by two brothers, John W. and Sam, both being residents of Evangeline township.

The funeral was held Monday, with interment in Advance cemetery.

The Congregational Missionary Society will serve a lunch at Hessenden's drug store, Saturday, February 10, from 11:30 a. m. to 7:30 p. m.—Adv. 6-tf.

MENDELSSOHN AND OFFENBACH

GREAT COMPOSERS DISCUSSED THIS WEEK

Their Best Known Works—The "Spring Song" and the "Barcarolle" Familiar To All.

The Music Memory contest subjects for this week include two of the best known composers, Felix Mendelssohn and Jacques Offenbach and a discussion of what are, perhaps, their best known and most beloved works.

Last week, one of the numbers on the season's list was left out through error—Handel's Hallelujah Chorus. Those interested will kindly make note of this change.

Felix Mendelssohn

The life of Felix Mendelssohn strikes one because of its remarkable activity, begun at a very early age. The son of a wealthy banker, he was born at Hamburg on February 3, 1809. As the French occupied Hamburg in 1811, it was necessary for the Mendelssohn family to move to Berlin, where Felix received his first training from his mother.

At the age of eleven, Felix was composing with extraordinary rapidity, producing sixty pieces during the first year of composition and the most year he was writing opera. The Mendelssohn family had established the custom of holding musical festivals in the dining room of their home on alternate Sunday mornings. The music was rendered by a small orchestra under the direction of Felix. For each of these festivals the boy had some new composition. Thus, at the festival on his fifteenth birthday, a private performance of his first three-act opera was held.

At the age of sixteen, his father took him to Paris, where he met Rossini and Meyerbeer. With these men he worked and discoursed on music as, if he was their equal in experience.

When only a little over seventeen, he completed "A Mid-Summer Night's Dream," which met with success immediately. During 1829 the composer made his first of ten trips to England, where "A Mid-Summer Night's Dream" was produced. On this occasion the director of the performance left the entire score in a coach on his return from the theatre; but Mendelssohn wrote another from memory without a single error.

In 1837 he was married to Cecile Jeanmenaud, whom he took on his concert tours.

In 1843, he opened a college of music. He was associated with Jenny Lind on concert tours. The latter part of his life was spent in Leipsic.

The Spring Song

This lilting melody is always a favorite. It describes one of the composers happiest moods and is a masterpiece of joy and lightness.

Jacques Offenbach

He was born at Cologne, June, 1819 of Jewish parents; came to Paris as a youth, and in 1833, entered the cello class of Professor Vaslin at the conservatory. He then entered the orchestra of the Opera Comique. Afterwards, he became conductor of the orchestra at the Theatre Francais.

He composed sixty-nine pieces and 143 acts in twenty-five years. He never hesitates to repeat a good phrase, or to break a rule if any purpose is to be served by it, but his faults are much concealed by the bustle, gaiety and extravagance of his effects.

The Barcarolle, from his opera, "Tales of Hoffman," is the number by which he is perhaps best known. This composition is in the boatsong, 8-6 measure, representing the melody of the sailor's song in the soprano part, the wave accompaniment in the bass. The contralto voice closely follows the soprano, at times harmonizing, at other times alone.

U. of M. Alumni Organize

A Charlevoix branch of the University of Michigan Alumni Association was formed in Charlevoix on January 31st of this year. There are eleven graduates now living in Charlevoix and the organization elected the following officers: President, Robert Bridge; Vice President, Dr. F. H. Wilkinson; Secretary and Treasurer, I. R. Blakeslee.

FREE this week, one pound sample—Argo—Best Yet breakfast food. Call at office.—Adv. 6-tf.

Does Not Rub Off, Lasts 4 Times as Long as Others. Saves Work.
Get a Can Today

CORRESPONDENCE

NORWOOD

Drusilla Richardson is expected at her home here Tuesday, to spend a week and assist in the care of her brother, Cecil.

Dr. McMillan and his driver, Clifford Gonnette, of Charlevoix, were Sunday dinner guests at the Rev. C. W. Hewitt home.

Muriel Hewitt, who has been confined to her home on account of a swelling on her eye, is better again and is back in school.

Charlevoix visitors from this section Tuesday, were, Isa Dice, Chas. Wisner, Bert Jones and Mr. and Mrs. Frank Brown and John Darlinghouse.

We have just learned of the birth of a daughter to Mr. and Mrs. Albert Parsons, of Ellsworth. They were former residents of near Norwood, and their many friends here join in extending congratulations.

Mrs. Blanche Stafford spent the past week in Charlevoix, caring for her mother, Mrs. Henry Vandusen, who has been quite ill, but is reported as much better at this writing. Mrs. Stafford returned to her home here, Tuesday.

Friends of Cecil Richardson were grieved to hear of the serious accident which occurred to him last Wednesday, when a log rolled onto him, breaking his leg, while he was helping his father and brother in cutting some wood timber. Dr. McMillan is the attending physician.

Why not keep warm with heavy winter wear sold by Benj. Brown—Adv. 51tf.

IRONTON

The Lady Maccabees will meet with Mrs. Alexander, Tuesday.

The Ancient Order of Gleaners met in their hall Thursday evening.

The Ladies Aid will meet with Mrs. McMulkin, Wednesday afternoon.

Lyman Rudder came home from the hospital Sunday. He was there two weeks for an operation.

Mr. and Mrs. Alfred Williams were sick the past two weeks. They are better now and able to get around.

Grant Hammond was taken to the hospital in Charlevoix Saturday evening, and Sunday afternoon he was operated on by Dr. Armstrong.

A close out on all Overcoats, leather vests, sheep lined coats, sweaters. Benj: Brown—Adv. 51tf.

EAST MARION

Miss Emma Pop is out of school on account of illness.

August Cellner had a telephone installed in their home Monday.

Mr. and Mrs. Ed. Snider spent Tuesday with Mr. and Mrs. Freelimpey.

Sam Straw, from Marion Center, was a caller in our neighborhood Tuesday.

Mr. and Mrs. Ed. Snider spent Friday evening with Mr. and Mrs. Wm. Fuller.

Mr. and Mrs. Thomas Jensen spent Monday evening with Mr. and Mrs. Charles Lindley.

Miss Agnes Cellner left Tuesday for Detroit, where she expects to stay for a few weeks.

Mrs. Ed. Cunningham and son, Happy, Gale Chew, George Winkler and Mr. and Mrs. Thomas Jensen, attended the Ironton order of Gleaners, Friday evening.

A short program and a general social meeting will be held at our school house, Marion No. 5, or Lorb, Wednesday afternoon, February 14. A cordial invitation is extended to all. The affair will be in honor of the great men of February—Washington, Lincoln, Longfellow and Edson.

"COLD IN THE HEAD"

is an acute attack of Nasal Catarrh. Those subject to frequent "colds" are generally in a "run down" condition.

HALL'S CATARRH MEDICINE is a Treatment consisting of an Ointment, to be used locally, and a Tonic, which acts Quickly through the Blood on the Mucous Surfaces, building up the System, and making you less liable to "colds."

Sold by druggists for over 40 Years.
F. J. Cheney & Co., Toledo, O.

PUBLIC SALE

We have purchased 122,000 pair U. S. Army Munson last shoes, sizes 5 1-2 to 12, which was the entire surplus stock of one of the largest U. S. Government shoe contractors.

This shoe is guaranteed one hundred percent solid leather, color dark tan, bellows tongue, dirt and waterproof. The actual value of this shoe is $6.00. Owing to this tremendous buy we can offer same to the public at $2.95.

Send correct size. Pay postman on delivery or send money order. If shoes are not as represented, we will cheerfully refund your money promptly upon request.

National Bay State Shoe Co.
296 Broadway
New York, N. Y.

BURGESS SCHOOL NOTES

We drew names today for Valentines Day.

Patron's Day has been set for February 23rd.

Clifton Gregory it might be Abraham Lincoln, but it isn't.

All the grades from the fifth up, are studying "Rosa Bonheur."

The eighth grade is now studying the Civil Government of Michigan.

The third grade number class is now multiplying by three numbers.

Mrs. John McCalmon was a visitor to our school Friday, February 2nd, and Monday, February 5th.

Ernest Ostrum was absent Monday and Tuesday on account of illness. We hope he will soon get back.

Hazel Kane was absent from school Friday, February 2.

Miss McCalmon—and what might your name be?

The seventh and eighth grade reading classes are studying Edgar Allen Poe, and will soon be studying Washington Irving.

CLARION

Clyde Kent and Frank Hime are on the sick list this week.

David McDonald, who was very ill last week, is slowly improving.

Mrs. Johnson and daughter, Mrs. O. C. Johnson of Petoskey, were visitors here on Friday.

Mrs. Mary Herrington returned last week from Cheboygan, where she has been visiting relatives.

Rev. R. C. Miller of Springvale, township, held services at the W. D. Padgett home here, on Thursday evening.

N. C. Griswold and family, B. Kleinhenz and family, and Mr. and Mrs. F. Banks and family were guests of Mr. and Mrs. E. D. Rench, on Sunday.

DEER LAKE

Charles and Will Korthase have been quite ill the past week.

Crows have been heard in this vicinity every few days lately.

The Deer Lake grange have ordered a drop curtain for their hall.

The Deer Lake school is now enjoying a phonograph, recently purchased.

Bert Lumley and B. O. Hagerman attended the Pomona Grange, held at Ironton, Friday.

Announcement has been made here of the recent marriage of Miss May Tilley, who taught school here last year.

Word has been received here that Forrest Griffin, a son of Mr. and Mrs. Fred Griffin, is very ill with pneumonia, at Flint.

BARNARD

Colds and grippe are in style at present.

And the ground hog saw his shadow.

No church services on Sunday on account of the severe weather.

Mr. James and daughter, Blanche returned on Monday, from Vassar.

Clyde Smith spent a few days with his family last week, returning to camp near Boyne Falls, on Saturday.

Ladies are requested to remember the Aid meeting with Mrs. Joseph Clark, on Wednesday next, February 14th.

METHODIST EPISCOPAL CHURCH

10:00 a. m., class meeting.

10:30, worship. Pastor will present subject, "Lincoln's Victory." Special printed service used.

12 m., Sunday school. Lesson, "Prevailing Prayer."

3 p. m., Junior League.

6 p. m., Epworth League.

7:00 p. m., worship. Subject, "The Church's Victory".

Prayer meeting Thursday, at 7:30 p. m. Bible study.

Valentine social February 14th, in church parlors.

District rally, Traverse City, February 15th.

Barnard services Sunday. Church at 2 p. m. Pastor will preach. Sunday school at 1:00 p. m.

Indian services for next Sunday at Greensky Hill church, Rev. Samuel Tenekeyeh will preach. Stone crusher, Mrs. Susan Jacob's home, Rev. Isiah Wasaguam will preach.

In competition we have comparison.

ALFALFA IS TO BE FEATURED

TWO-WEEKS DRIVE STARTS IN GENESEE COUNTY

As Dairy Feed, It Will Be Subject of Extensive Campaign Starting Feb. 5th.

The Michigan dairy and alfalfa campaign, after an inactive period of two months, will get under way for the coming year on February 5 when a two-weeks drive starts in Genesee county. The campaign work, which is sponsored by the extension staff of the Michigan Agricultural College in the interests of better farming in the state, has already reached nearly a dozen counties and will be carried to many more during the next few months.

More than 3,000 farmers attended campaign meetings held in Clinton, Kent, and Washtenaw counties last fall, according to a report made recently by the college authorities. District, or "barn yard" meetings were held on 240 farms in these counties.

The value of alfalfa as a soil builder, as a high producing forage crop, and as a means of cheapening milk and beef production on Michigan farms is brought out in the special campaign drives. Increased acreage and better handling, with resultant added prosperity for the districts, have followed the campaign already held, it is said.

The dairy end of the drives brings out the need of increasing the average production of cows in state herds by better breeding, feeding, and handling. The cow test and the bull associations are given as definite means of bringing about greater efficiency in the dairy industry.

Other county campaigns already scheduled for this spring include: Gratiot—Feb. 19 to March 2; Macomb—March 5 to 16; and Livingston—March 19 to 30.

Leather Vests, wool lined, made under government specifications, $5 value, we will close them out at $2.98. Benjamin Brown.—Adv. 51 tf.

VETERAN'S BUREAU

In a letter to Colonel Charles R. Forbes, Director of the U. S. Veterans' Bureau, Roy C. Lovinggood, a patient at the U. S. Veteran's Hospital 74, Gulfport, Mississippi, writes "For thirteen months I have been a patient in hospital 74 here at Gulfport. The treatment that I have received here has been characterized by service and satisfaction and the results have been beneficial. I attribute much of this benefit to the Occupational school. I have not only received valuable instruction which has already proven a benefit to me in business, but the daily mental exercise that I am given has helped to restore my mental faculties, especially the faculty of concentration, which was seriously impaired as a result of service in the World War." In closing his letter to Col. Forbes, Lovinggood says, "I am steadily improving and feel that I am indebted to the hospital school for the upward start to normal health."

Under an announcement from the office of the director of the Veterans' Bureau, no new claims for vocational training will be acted upon by the bureau. Under the Vocational Educational Law, the time set for filing claims with the bureau expired on December 16. Claims pending with the bureau prior to or on December 16 will be considered. This does not effect claims filed for compensation.

Six additional Veterans' Bureau hospitals were established during the calendar year of 1922. Three of these hospitals are for tuberculosis patients and have a total of approximately 1,142 beds. Two hospitals, with a bed capacity of 705, are for neuro-psychiatric patients and one hospital is for general cases and can care for 165 patients. In addition to the new hospitals, there were added to existing hospitals under the bureau, throughout the year a total of 1,072 new beds at different hospitals, 300 of which were for neuro-psychintric cases and the balance for tuberculosis patients.

At the present time there are under construction or being planned 15 new hospitals, totalling 5,059 beds, of which number, 1,878 beds are for tuberculosis, 2,931 for neuro-psychintric and 250 for general cases. In addition there are under construction at four existing U. S. Veterans' Bureau hospitals new modern hospital units, which will provide for a total of 1,268 beds, of which 1,068 will be for neuro-psychiatric. This excludes such hospital beds as were opened during the calendar year.

As the new veterans' hospitals throughout the country, made possible by appropriations from Congress under the first and second Langley Bills, become available, the veterans' bureau is closing as rapidly as possible, hospitals which are undesirable. A great many of the hospitals which the bureau acquired by executive order in April of last year will be discontinued. None of the cantonment type hospitals built during the war are satisfactory as permanent institutions for obvious reasons. Many of the other institutions which the bureau is operating as hospitals were remodeled hotels, which loan themselves to hospital purposes only because they were the only places available. These and other more or less suitable institutions were all leased, and in the case of the really good hospitals, which were leased, the owners are now clamoring for their return to be used for their own hospital purposes. Since early spring, the bureau's hospitalization schedule, with patients in hospital, has shown a steady decline for all classes of patients.

With forty students of the Oregon Agricultural College competing in a fruit-judging contest, Charles I. Adams, vocational training student in horticulture recently won first place in the contest. Adams was awarded a silver loving cup.

Roy Gano, also a trainee won second place in the same contest. Adams and Gano were placed in training at the Seattle, Washington, office of the U. S. Veterans' Bureau and chose the horticulture course at the Oregon Agricultural College.

Plans are being worked out by the employment section of the U. S. Veterans' Bureau of District No. 13, Seattle, Washington for invading the lumber industry of the Great Northwest with rehabilitated world war veterans, it has been learned today from Col. Charles R. Forbes, Director of the U. S. Veterans' Bureau.

It is not expected that the plan will be put into operation before the coming spring when the timber activities are started. This will mark a new departure in employment fields for the bureau. The rehabilitated veterans will enter into all phases of the work, from logger to mess cook.

Notwithstanding the winter's unemployment situation in the northwest, the Seattle office of the Veterans' Bureau is taking care of the current training graduates. There are but eight graduates who have not been placed.

Do not miss those wonderful values in winter wear, Benj. Brown—Adv. 51t2 pd.

HENS IN GOOSEBERRY PATCH

Fowls Will Do Much Toward Clearing Out Fruit-Worm From Under Trash in Garden.

One gooseberry insect we have with us that isn't easy to control is the fruit worm. It doesn't often become a serious pest but occasionally it has been known to take a whole crop. The worm eats into the partly grown berry and feeds on the pulp. Handpicking is still the method used to hold this worm in check. Poultry might to be turned into the gooseberry patch after the fruit is picked, as the hens will do a lot toward clearing the worms from under the trash. Poultry and fruit are a good combination when run right.

LIVE STOCK FLY REPELLENT

Care Should Be Exercised to Prevent Getting Mixture Too Strong, Causing Hair Shedding.

When mixing a repellent to put on the live stock to keep the flies away, care should be taken to prevent getting too strong a mixture. It may cause shedding of the hair. The following mixture has been found by the United States Department of Agriculture to give good results for a short time when applied lightly but thoroughly: One gallon of fish oil, two ounces of oil of pine tar, two ounces of oil of pennyroyal and one-half pint of kerosene. The horses and milk cows will appreciate some preparation.

RAISING FOWLS ON INSECTS

Good Plan for Farmers in Grasshopper Infested Regions to Use Turkeys and Guineas.

Turkeys and guinea fowl are voracious insect eaters. Would it not be a good plan for farmers in the grasshopper infested areas of the West to buy, rent or impart al the birds of these breeds they possibly can, instead of poisoning the bugs?

To the Electors of Charlevoix County

I hereby announce myself a candidate for the position of Commissioner of Schools of Charlevoix County and will appreciate the votes of all who see fit to honor me with the same.

Archie C. Belding.

9 DAY SPECIAL

Very Low Prices. Come Early for selections. Commencing

Friday, Feb. 9, Ending Sat., Feb. 17

FURS

$6.00 and $6.50 Muffs and Fur Collars	$3.75
$10.00 Muffs and Collars	$6.00
$12.00 Muffs and Collars	$7.00
$15.00 Muffs and Collars	$10.00
$18.00 Muffs and Collars	$12.00
$20.00 Muffs and Collars	$14.00
$21.00 and $25.00 Muffs and Collars	$16.00
$27.00 Muffs and Collars	$17.00
$1.00 Outing Gowns	75c
$1.85 Outing Gowns	$1.39
$1.00 Knit Skirts	75c
$1.50 Knit Skirts	$1.15
$3.50 Knit Skirts	$2.35

BLANKETS

$4.50 Woolnap Blankets, 66 x 80 inches	$3.50
$7.00 and $7.50 Comfort Blankets	$5.75
$6.00 Comfort Blankets	$5.00
$5.00 and $5.50 Comfort Blankets	$4.25
$1.00-27 inch All Wool Flannel—navy	79c
$2.50-56 inch All Wool Velour—navy	$2.00
$3.00-56 inch All Wool Velour, tan, scarlet	$2.35
$4.50-56 inch All Wool Coating	$3.50
89c All Wool Serge	69c
98c Checks and Plaid Serge	75c
$2.25 French Serge, all wool	$1.75
$3.00 French Serge and Poplin	$2.25
19c-27 inch colored Outing Flannel	15c
45c Beach Cloth and Poplin, in colors	32c
40c Madras for	29c
25 per cent discount on all wool and fleeced underwear	
7 bars any 5c Toilet Soap	25c
3 bars any 10c Toilet Soap	25c
Oakleaf, Hammer, Mascot, Queen Ann, Pride, or White Flyer soap, 4c bar, 7 bars for	25c
6-5c cans Spotless Cleanser	25c
6 cans Sunbrite Cleanser	25c
3-10c pkgs. R. N. M. Soap Flakes	25c
3 lbs. Sal Soda for	10c
Large Bottle Bluing for	5c
2 large cans Pink Salmon for	25c
Large can Columbia River Fish for	5c
7 lbs. split white Beans for	25c
7 pkgs. 5c Toilet Paper for	25c

24 1-2 lbs. Flour for 95c, $1.05, $1.10, $1.15 and $1.20

Special low price on Flour by the barrel. Special low prices on any Groceries in quantity.

MEN'S UNDERWEAR VERY LOW PRICES

Men's fleece lined Union Suits for	$1.35
Men's fleece lined Undershirts	49c

RUBBERS—ROCK BOTTOM PRICES

Women's Rubbers, per pair	50c to 85c
Child's and Misses' Rubbers, per pair	60c to 75c
Youth's very best Rubbers, per pair	98c
Boy's Rubbers, per pair	98c to $1.35
Men's Rubber, per pair	98c, $1.35, $1.50 and $1.75
Men's $3.25 high-top Felt Shoes for	$2.50
Men's $4.00 4 buckle Kattle King for	$3.25
Men's $3.75 8-inch Leather top for	$3.25
Men's $4.50 12-inch Leather top for	$3.60
Men's $3.00 2 buckle Arctics for	$2.35
Men's $2.25 1 buckle Arctics for	$1.65
Women's high heel Rubbers for	50c
Women's Foot-Hold Rubbers for	50c
Men's 1 buckle Perfection Rubber for	$1.75

HARDWARE

Your choice of any Washboard	69c
Any Clothes Basket for	69c
Large granite Dish Pans for	69c
Large granite Stew Pans for	69c
Granite Tea Kettles for	49c
Large tin Milk Pails for	45c
Galvanized Water Pails for	23c, 2 for 45c
Cattle Ties for	9c, 3 for 25c
No. 0 Lanterns for	38c
No. 0 Lantern Globes, 2 for	15c
Tall, slim No. 2 electric Chimneys for	9c
Steamboat Mop and Mopstick for	19c

TOBACCO

Any 10c Plug Tobacco for	8c
Nigerhair Tobacco, 2 pkgs. for	15c
Any 10c Honest Scrap, Tiger, Dan Patch, Sammy Boy Tobacco, 4 pkgs. for	25c
Dan Patch, Sammy Boy Tobacco, 4 pkgs. for	25c
25c pkg. Sweet Berley Tobacco for	15c

A. E. MASON

New Wall Paper
AT LESS THAN
CHICAGO PRICES!

Stock of paper is new and complete—beautiful designs and colorings to choose from.

Stock of paper is new and complete—beatiful designs and coloring to choose from.

CATALOG BY RETURN MAIL

Fochtman's Department Store
PETOSKEY, MICHIGAN.

CHARLEVOIX COURIER

Issued every Wednesday at
CHARLEVOIX - MICHIGAN

DuBois & Usher, Publishers
A. J Usher, Editor and Business Mgr.
Courier Building Van Pelt Place

Entered at the Post Office at Charlevoix, Mich., as second class matter.

Advertising Rates

For advertising rates apply for schedule.

Notices of church or lodge, socials and entertainments, where admission is charged, regular rates.

Obituary poetry, regular rates.

Card of Thanks, 25 cents

TERMS OF SUBSCRIPTION

One Copy, one year.....$2.00
One Copy, six months.....$1.00
One Copy, three months.....60

TO THE LETTER

France has crossed the Rubicon, so to speak, and the world stands aghast at such temerity.

Britian and the United States will withdraw their troops as a rebuke to the pugnacious Frenchmen. It is all right to withdraw American soldiers; the pitiful corporal's guard left at Coblenz has been there all too long, but with Britian it is different. She is a party to the Versailles treaty and should be bound by it as well as France.

Matters seem to be coming rapidly to a head in Europe. The opposition press are blaming the Harding administration for all the follies and dangers now menacing the peace of the world, while numbers of the Republican press are uttering stage whispers about certain shortcomings on the part of the Washington administration. Some Republican papers are with the French with both feet, so you pay your money and take your choice.

Why is it wrong for France and Belgium to demand what is justly their due? Why is it wrong to cross into Ruhr and secure the coal and other fields until Germany comes to her milk?

The Germans refuse to stand by the Versailles treaty. France is simply using force to compel the Tenton to pay his just debts, all of which may hasten the catastrophe of renewed war. If Germany is as helpless as she professes, France will have easy sailing. On the contrary, if the Germans have been acting the lie all along, then the world may be taught another lesson in the matter of trusting to German promises and German honesty.

Britain, however, is acting the part of a coward in the whole matter and shows ingratitude of the worst kind in her desertion of France and Belgium at the crucial moment. It was known long ago what amount the Germans must pay by the middle of January, yet the quibbling and halting policy of England served to encourage Germany to continue their arrogant default.

Should the fires of war again fleck the hills and plains of Europe, England will not be blameless. It is not the fault of a large party in the United States that we are not embroiled in the new troubles which are threatening the peace of Europe. The word honest comprises more than any other word in the language, and it is because the central empire of Europe has never had any regard for that all comprising word that she is seeking to create new trouble along the Rhine.

America's policy is to stand back and look on. There seems to be a considerable sentiment among our people to interfere with advice against France doing her duty in the premises. If the French were to follow the advice of Britain and many Americans she would by so doing withdraw her claims for reparation, turn her back on her own robbed and murdered people and become the jellyfish of European diplomacy. Thank God, France and little Belgium are made of sterner stuff. Knowing their rights they dare maintain them, even at the expense of war.

Wheedling words, compromise and poltroonry are no more admirable in a nation than in an individual. France stands up to her agreement; Britain and Germany do not. Which, then, should we sustain and admire?

Compromise now will lead to no end of trouble in the future. Bend to the will of the enemy, let the Germans down easy, with 4 per cent payment of their just debts, and where will it end The Teuton has no respect for his plighted word. Just a scrap of paper. Once he gets excused from a part of the indemnity assessed against him and then good-by all.

No, good men of America, France is doing nothing to be blamed for, nothing to wonder at,—nothing but what her sense of honor inspires her to do, and every freedom-loving man and woman in America ought to rejoice at her courage in the right as God gives her to see the right.

If all this leads to war, let war come. Better to come now than one year or ten years later. If this settlement is just, why should it not be made? Be just before you are generous is the proper policy to pursue, and that is what the sons of Lafayette are doing to-day in their raid into the Ruhr country.

Germany has played with the patience of a magnanimous enemy long enough. When patience ceases to be a virtue, the time for action is at hand

Mistakes have been made in too many instances in the final settlement of the troubles growing out of the world war. That France should insist on her rights, even to the point of war, is not unreasonable, nor is it unrighteous. She knows the Germans better than we do. Her despoiled homes, her ruined public buildings, the murders still at work of a brutal kaiser and his hordes, have left France scarred to the half that should be demanded. To the ruthless and unjustified raids made by the Germans upon her millions of assaulted women and lacerated children.

It is inexplicable, the stand Britain is taking in this matter. She is leaving her late ally to carry out agreements alone. This is not courageous, it is not manly, nor is it just. There will come a day when those who sneer at France for her present course will wish they had shown more charity than they are doing to-day.

It is admirable—the stand France has dared to take.

It is evident she means to hold the enemy country to the letter of the contract, and in doing this she is showing the courage of her convictions. It should be borne in mind that it is barely possible that America owes her position to-day as a world nation to the generous aid of France when a friend was sadly needed. The French at Yorktown made good and helped the continentals humble the power of Britain, so that the surrender of Lord Cornwallis on that occasion was the beginning of the end which led up to the independence of the United States of America.

This is no time for shedding tears over the imagined wrongs of Germany.—Michigan Tradesman.

THE EASY MARK!

Because of the careless manner in which many persons invest their life-long savings, large losses have been sustained by those who have been "hooked" by unscrupulous salesmen who had in mind their commission only, and not the solidity of the investment they represented.

Over one-half million dollars annually is "burned up" in this manner and all that remains for the unfortunate investor, is a scrap of valueless paper.

Babson, the statistician, has laid down the following excellent recommendations, which every investor would do well to take as a guide:

Choose Your Dealer.—Buy from established brokers and investment houses, of good reputation, or through your local bank. As in everything else, the character of the men behind the concern is your protection.

Buy Outright.—You are not identified as the owner of a specified bond until you have paid for it. In event of the dealer becoming financially embarrassed, any other course leaves you subject to loss as a general creditor.

Be Wary of New Promotions.—These invariably meet with unforeseen contingencies. Remember that 95 per cent of new companies end in failure. Recognize that bonds issued wholly on property "to be constructed" are not tangibly secured. Funds for new enterprise should be supplied chiefly by those who can afford to back up their commitments with new money, if necessary. Limit your risk by taking seasoned issues.

Reject "Hurry-up" Calls.—The "one-call" or telephone salesman is a development of recent years. Remember there's a big broad market every day. Ignore the "last chance" argument. The mistake is not often made of pricing a new offering under the market. When this does occur you are not generally urged to buy quickly.

Learn the Facts.—Every good bond dealer regards careful investigation as his best publicity. It helps to establish both a satisfied customer and a good "secondary" market. Insist on complete information.

Save and Invest.—All the thousands of investment lists we have ever seen were started with savings. Did you ever hear of anyone who made a "killing" and kept it? Regular savings is just as much a necessary charge against personal income as depreciation is to the corporate income account.

Diversify. — Protect yourself against unforeseen catastrophes and the differences in trend of business conditions by a broad selection from both a geographical and industrial point of view.

THE ADVICE GIVER

The pathetic eagerness with which Europe pleads for a little word of helpful advice from the United States is equalled only by the pathetic alarm with which Europe receives any little word that is offered her.

The apparent inconsistency will puzzle Americans of the honest type, who are fairly busy with their own affairs and have not had time or impulse to study those of Europe. Scarcely a week passes but some distinguished representative of the old world begs, with tears in his voice for the United States to show a chummy spirit, to extend to Europe the blessing of a word or two of sound advice. At least, that is the construction generally placed on the appeals for co-operation. It scarcely can be anything else. The people of Europe do not want to be thought pan handlers; they can't be asking for a hand-out, these proud old races of warrior kings with a history of national triumphs extending back to the days when Hector was a pup.

They want us to chat with them, to be helpful wise; to exercise that moral authority which disinterestedness embodies; to be the calm and candid friend where hot, adventurous blood threatens peril to peace; they want some sound, practical lessons on "how I made my first million." Or do they?

Just as soon as the United States takes Europe at its word, or words, and hands out a package of common sense, Europe goes cold and assumes a tone sometimes acrimonious, but always pained. It appears not to be what they wanted. There is a silence with confused mutterings heard in the back-ground. Yet it is the cooperation that was sought and as at Lausanne, the very soundest advice this country could give, or to which Europe can listen.

Here appears the great obstacle between the United States and Europe in any approach to palship. The advice this country gives is always along a line exactly opposite to the practice of Europe; hence there is nothing this country can say that will be edifying listening for Europe. Yet the United States, following its own advice, is prosperous; while Europe, traveling in the other direction, is not. Perhaps the rulers are right and what Europe means by cooperation is not good advice and moral authority, but benevolent acquiescence in Europe's permanent production of "The Road to Ruin," with the United States acting as "angel" for the show.

You may be thankful you are alive, but are other people?

MARINE LETTER CARRIERS WANTED

Two Million Pieces of Mail Handled In Year 1921

The United States Civil Service Commission announces an open competitive examination for the position of marine letter carrier for duty at Detroit, Michigan, the receipt of application to close on February 12, 1923. Applicants are not required to report at any place for examination. The position pays $2100 per annum.

The Marine Delivery Service on the Detroit River, which is operated as a part of the system of the Detroit Post Office, was begun on June 17, 1895. The service was designed to afford vessel owners and captains of crews of vessels a service approaching as nearly as practicable to the advantages in the use of the mails that are enjoyed by persons on land.

In 1921, this service handled approximately two million pieces of mail to and from boats, including important messages from headquarters of steamship companies, weather reports, more than 4,000 telegrams, 3,500 special delivery letters, and the usual miscellaneous mail matter

So far as is known, this is the only mail service of the kind existing in the world.

An average of 125 boats pass daily to which and from which mail is delivered and collected.

Applications may be secured from Mason H. Rose, secretary of the local board of examiners at the local postoffice.

EDITORIALS

An efficient Boss attracts efficient workmen

Some people think that among the "Turkish atrocities" are their cigarettes.

You can't have everything you want nor want everything you have but you can be happy by forgetting a lot of things.

DON'T HAVE GOITRE.

Michigan Lady Tells of Relief From a Liniment.

Mrs. Ernest Dowd, Deltott, Michigan sais she is willing to write any one how she was relieved of goitre by Sorbol-Quadruple, a colorless liniment.

Get further information at Fessenden's, most drug stores or write Box 69, Mechanicsburg, O.

WHAT IS FAIR IS RIGHT

There should be a limit to the favors one man may ask of the people.

When one man has held a public office a quarter of a century, is it anything more than fair and just that he should step aside and give another equally as good a man a chance. If not, then but three men may aspire to such office in a century—ONE HUNDRED LONG YEARS.

Charlevoix County has given the present Circuit Judge political preferment for twenty-five years. The Judge has monopolized our share of the patronage of the people of the Thirteenth Judicial circuit during that long period. All others have stood aside for his benefit. Who is to decide upon the time when he has had enough—the People, or the Politicians?

Parmi C. Gilbert is known throughout the state as an able lawyer, honest and outspoken in his convictions, of high standing and respected in his community. He has every right to aspire to the office of Circuit Judge and has the right to the consideration of every voter in the district without regard to geography, or any other consideration.

WHAT IS FAIR IS RIGHT

(Political Advertisement)

CHARLEVOIX COURIER

Issued every Wednesday at
CHARLEVOIX - MICHIGAN

DuBois & Usher, Publishers
A. J. Usher, Editor and Business Mgr.
Courier Building Van Pelt Place

Entered at the Post Office at Charlevoix, Mich., as second class matter.

Advertising Rates

For advertising rates apply for schedule.

Notices of church or lodge, socials and entertainments, where admission is charged, regular rates.

Obituary poetry, regular rates.

Card of Thanks, 25 cents.

TERMS OF SUBSCRIPTION

One Copy, one year.....$2.00
One Copy, six months.....$1.00
One Copy, three months..... .60

A CHINESE PRAYER.

Visiting an American state legislature, a Chinese gentleman oddly named William Hung, who is professor of history in Peking university, was asked to open the session with prayer. Professor Hung thereupon offered up this petition:

"O God, Father of all nations, who hast chosen America as the land in which to experiment with a political democracy, to be an example for the adoption and adaptation by other people in other lands.

"Help these lawmakers to make America the finest land in the world to live in—not because of comfort or luxury, but because it is the place where men can do and serve most. Help them to make America the greatest nation in the world—not in the sense that other nations may fear her most because of her power, but in the sense that she beloved the most because of her great heart; not in the sense that she has the most cities or the most, but in the sense that she gives most and serves best."

That prayer rang like out of the mouth of God gets w sometimes and we are afraid of the American spirit as it was that of the fathers themselves.

IF EDITORS ALWAYS TOLD THE TRUTH.

Only a short time ago the editor of a paper in Michigan, says an exchange, newspaper, grew tired of being called a liar and announced that he would tell the truth in the future, and the next issue of the paper contained the following items:

John Smith, the laziest merchant in town, made a trip to Boyville on Monday.

John Abrams, our gracerynan, is doing poor business. His store is dirty and dusty. How can he do much anyway?

The Reverend Green preached last Sunday night on charity. The sermon was punk.

Dave Hutchins died at his home here Tuesday. The doctor gave it out as heart failure. Whiskey killed him.

Married—Miss Sylvia White and Sam Lilly, last night, by the Baptist parsonage by the Rev. Jones. The bride is a very pretty town girl who doesn't [illegible] any more about cooking than a [illegible] a hot stove. She is not a lovely by any means, and looks not like a duck. He groom is an up-to-date sailor. He has been living off the old folks at home all his life and is not worth shucks. It will be a hard life.

Died—Aged 50 years, 6 months, and 13 days, Deceased was a mild-mannered pirate with a mouth full of whiskey. He came here in the night with another man's wife and joined the church at the first chance. He owes us several dollars for the paper, his meat bills, and you could hear him pray for six blocks. He died singing "Jesus Paid It All" and we think he is right—he never paid anything himself. He was buried in an asbestos casket and his friends threw palm leaf fans into his grave as he may need them.

MAY PROVE FATAL

When Will Charlevoix People Learn the Importance of It?

Backache is only a simple thing at first;

But if you find 'tis from the kidneys;

That serious kidney troubles may follow;

That dropsy or Bright's disease may be the fatal end.

You will be glad to know the following experience.

'Tis the statement of a Charlevoix citizen.

Mrs. Elwin Johnson, 803 Bridge St., says: "When I had kidney trouble, my back was stiff and lame and when I did any stooping, sharp pains caught me in the small of my back. I had a great deal of headache and my kidneys acted irregularly. Doan's Kidney Pills were recommended and after using them, I was cured in a few days."

Price 60c, at all dealers. Don't simply ask for a kidney remedy—get Doan's Kidney Pills—the same that Mrs. Johnson had. Foster-Milburn Co., Mfrs., Buffalo, N. Y.

ICE CARNIVAL PLANNED

HARBOR SPRINGS TO HOLD HIGH REVEL

February 10th Is Date of Big Winter Sports Program in Resort Town

Much talk has been heard here, officially and unofficially, about a "winter carnival" in Charlevoix and the development of a winter resort season. While we have been talking about it, Harbor Spring has acted. Witness the following exchange, clipped from a recent issue of their local paper:

"Harbor Springs elects to the ranks of a winter resort. Henderson's ad carries out the watchmen are [illegible] to the Harbor which [illegible] way miles of perfect ice.

"On Saturday, February 10, the Chamber of Commerce will sponsor its second annual Winter Ice Carnival. Thirty events will be held and three prizes given the winners of each. 1st prize, 2nd prize and 3rd prize.

"The events will consist of yacht races, two classes; skating races for children, young men and women; men and women and old timers, 880's, 5 miles; photography, motor sled and automobile races; ski and skate jumping.

"The program will begin with yacht races in the morning at nine thirty. The ice sports will be completed by five o'clock, p. m. From seven until midnight there will be free dancing at Dollerett's. James Kirkwood will star in "The Greatest Question" a special feature film booked for this week at the Lyric theatre, from 7 to 9:45, a two reel Christie comedy will also be shown.

"Everybody is invited to come and help make the prettiest ice on the best harbor on the North. Carnival costumes will be in vogue and three days of it will be the most unique ice carnival ever held. A crystal palace will be another big feature. Bring your skates and spend the day in Harbor Springs, February 10."

Of course, the weather man may have something to say about this ambitious program, but it is a well-substantiated fact that "fortune favors the brave" and the enterprising sport enthusiasts of Harbor Springs may look ahead with confidence.

Best local: A man went through town on horse back whose name we did not learn. Argo. Adv. 6-tf.

BOYNE HAS SOAP PLANT STARTED

Manufacturing Expert Partner With Local Man

In a recent issue of the Bergo [illegible] appears the following:

"Mr. Frank Graf of Detroit, an [illegible] soap manufacturing man, has [illegible] partnership with Chas. [illegible] of this city, and the two [illegible] have started in the soap [illegible] The factory is located in the [illegible] next to Pat Robinson's blacksmith shop on South Park St., and already six kettles, or vats, have been installed. The first lot of soap was produced yesterday.

"The products are "Use It" a gelatin soap for the hands, and "Naptha Washing Compound" a laundry product. Both are marketed in cans.

"Both the factory in this city the firm already has two factories operating in Canada. When the right man has been placed in charge of the local plant, Mr. Graf will leave for Wisconsin and open another factory in Racine."

Now if Charlevoix could secure an industry or two of this type it would help a lot. We have been an exclusive resort town for so long that we shall need to work gradually into the manufacturing attitude and the small, live industry is just the thing to awaken enthusiasm and confidence in our ability to put bigger things over.

Buy Argo Products—always fresh, manufactured with Charlevoix capital and labor.—Adv. 6-tf.

ADDITIONAL LOCALS

The Epworth League of the M. E. church will hold a social at the church parlors, Monday evening, February 12th, at seven thirty o'clock. All are welcome. Refreshments will be served.

Capt. Danny Martin, master of the "Elliott," is dangerously ill at his home on the Beavers and awaiting the arrival of Dr. Brown of Levering, who is expected there today, via the dog sledge route from Cross Village.

Ever White Rose Flour.—Adv. 6-tf.

HARDWARE CO. OPENS NEW DEPT.

Attractive Improvements In Store Now Under Way

Extensive alterations are being made this week at the store of the Charlevoix Hardware Company.

The central portion of the main floor is to be devoted to the display of electrical supplies. To this end four pillars have been erected at the four corners of the central square of show cases and these pillars will be connected with a grille work, having a broad base, in which various sizes and styles of light fixtures and bulbs of different sizes and colors will be installed and wired up so that it will be possible to demonstrate their workings and the quality of the light produced. The center show cases will carry only electrical goods.

The carpenter work is being performed by Arthur Richardson and the painting by Merritt Miller. The changes are being completed and the electric equipment will present a very attractive appearance and add greatly to the beauty and interest of this fine store.

Competent electricians are employed for outside work and repairing, in keeping with the store's general policy, prices will be kept at a reasonable level, consistent with the quality of the work performed.

Sheep lined coats, Soo Pants and Jumpers, Gloves and Mittens, Benj. Brown.—Adv. 5tf.

COMES TO WORK AT COUNTY BANK

Kaye H. Buttars, Former Resident, Takes Position Here

Kaye H. Buttars has accepted a position with the Charlevoix County Bank and assumed his duties on Tuesday. He has had considerable banking experience and comes to Charlevoix well recommended. Many Charlevoix people will remember his father, who was one of the members of the Charlevoix County Band, force from 1895 to 1900.

Kaye Buttars graduated from the University of Michigan in 1922 and, since graduation, has been employed as a teller in the First National Bank of Detroit. During his four years at the university, he acted as assistant cashier of the People's State Savings Bank at Pellston, through the summer months. In 1917, he was teller at the People' Savings Bank in Traverse City.

A coal for every need, not just coal—Argo. Adv. 6-tf.

TRAVERSE WINS SECOND GAME

Friday Evening's Game Was Thirty to Nine

Last Friday evening, Charlevoix's basket ball quintet went down to defeat for a second time before the onslaughts of the strong Traverse City team, this time to a score of thirty to nine. Their last victory was a tight squeeze—20 to 18.

Charlevoix high school players found some gratifying improvements in the Armory there. If, direction of the Traverse City board of education, the floor boards have been covered at the sides and ends to the playing floor to seat 100 persons. The old space, which projected into the playing floor and was rather dangerous to the players, has been removed. This improvement is expected to greatly speed up the game when played at that end of the floor.

Special sale on Horse Blankets this week. Good bargains—25 per cent off. J. R. Cooper.—Adv. 6-tf.

STABS ANOTHER— IS ARRESTED

Boyne Farmer Under Two Thousand Dollar Bond

Sheriff Chas. Novak and deputy David Vaughan, last week placed under arrest Joe May, who resides on a farm off the Boyne Falls road, on the road to East Jordan.

Friday and Saturday Specials

5 lbs. Blue Label Syrup for.....24c
10 lbs. Blue Label Syrup for.....44c
5 lbs. Red Label Syrup for.....26c
10 lbs. Red Label Syrup for.....54c
3 cans Peas for.....25c
Bread per loaf.....10c

H. B. JACOBS
Telephone 179

It is alleged that May threatened, attempted to stab Bert Billings with some sort of a knife.

Mr. May was brought before Justice Cole, and through his attorney S. A. Ruegsegger, waived examination and was bound over to the circuit court under a bond of $2,000. The prosecution is in the hands of Prosecuting Attorney A. L. Fitch.

ACUTE SHORTAGE OF HORSES

Farmers Experience Difficulty in Obtaining Animals Required for Farm Work.

[illegible] ...ported to [illegible] ...ers [illegible] ...ge of the [illegible] ...ty Extension [illegible] ...ounties [illegible] ...ed by the [illegible] ...ge of horses [illegible] ...ed by making [illegible] ...y. If this condition is [illegible] ...ge of work [illegible] ...result.

"Farmers who have good [illegible] ...ows will find it profitable to breed [illegible] ...ds. This will be particularly true [illegible] ...the mares [illegible] ...be mated to a good [illegible] ...stallion, of the [illegible] ...draft type. In communities where such a stallion [illegible] ...with the help farmer with a half [illegible] ...or more horses will find it profitable to patronize and keep such a horse."

MARKET HOME GROWN FEEDS

Farmer Should Determine Number of Head of Cattle to Keep by Available Feed.

[illegible] ...for stock when a [illegible] ...feeds, [illegible] ...and be [illegible] ...by the [illegible] ...feeds [illegible] ...the [illegible] ...Many [illegible] ...have [illegible] ...head [illegible] ...the [illegible] ...of the question [illegible] ...stock to the [illegible] ...feeds.

Immunizing Against Cholera.

When immunizing horses against cholera, do not take injection in the hair or shoulder as this lowers the value of those portions of the carcass. Inject serum in the bank or between the four legs.

Oats Not Fattening.

Oats make a very good feed for [illegible] cattle, as they are so bulky that the cattle cannot eat enough of them to get the necessary amount of fat.

Monday, February 12th, being the anniversary of the birth of Abraham Lincoln, the banks of this city will be closed all day on that date.

Charlevoix County Bank,
Charlevoix State Saving Bank.

Local Girl Married

Miss Grace Shapton, daughter of Richard S. Shapton, of this city, was married at the Methodist parsonage here last Friday evening to Harry Webster, a son of Mr. and Mrs. John Webster, of Route 4, Charlevoix.

Child Cons. Club

The Child Conservation Club will hold a public meeting at the school house on Friday evening. All members are requested to be present at seven-thirty p. m. for a special business meeting.

Notice to Marion Tax-Payers

I will be at the Charlevoix County Bank, for the collection of taxes for the township of Marion, Saturday, February 17th, and February 24th, from 9:00 a. m. to 3:00 p. m., and at home the balance of the week.

Sam Straw,
Adv. 6-tf. Treasurer

Ladies' House Dresses

Some of the New Spring House Dresses are in stock and it will pay you to make your selection now as they are exceptional values.

Prices $2.50 and $3.50

M. Levinson & Co.

LOOK---READ

See What 25c Will Buy

Last week we demonstrated the purchasing power of 50 cents. This week we list a number of articles 25 cents will buy. Our customers made substantial savings on our 50c specials. Take advantage of our 25c offerings. They are for

FRIDAY and SATURDAY ONLY

3 pkgs. Corn Flakes (Kelloggs) for.....25c
3 pkgs. Post Toasties for.....25c
3 lb. Calumet Baking Powder for.....25c
2 large cans Snider's Tomato Soup for.....25c
16 oz. Bottle Catsup for.....25c
2-12 oz. pkgs. Macaroni for.....25c
2-12 oz. pkgs. Spaghetti for.....25c
2 lbs. Frankfurters for.....25c
2 lbs. Bologna for.....25c
2 lbs. Liver Sausage for.....25c

Martin Block
Phones 12 and 142

TIME FLIES FASTER THAN AIRPLANES

[illegible] the speed human [illegible] nuity has [illegible] the twentieth century [illegible] still the [illegible] aster

Ag[illegible] every one month of the new [illegible] is gone—and [illegible] ther day of another is [illegible] lying by.

[illegible] ...ld no longer. Start a [illegible] bank account [illegible] and to your older one.

Charlevoix County Bank
Charlevoix, Michigan
Nicholls, Buttars & Bridge, Bankers
"THE BIG BANK ON THE CORNER"

W. E. Byers
Auctioneer

Twenty years experience in handling Auction Sales, both on farm and household goods.

Let Me Cry Your Sale

Phone me at Charlevoix or call the Charlevoix Courier, where all dates are made.

Cups for Lunch Furnished if Requested

Let The COURIER Sell IT for YOU

LOCAL NEWS BRIEFLY TOLD

Get the Habit--Read the Courier

Grant Petter, of Atwood, was a business caller in Charlevoix, Monday.

N. R. Washburn returned Monday from Traverse City, where he spent the week-end with friends.

Frank Sears and wife left Monday morning for Miami, Fla., where they will spend the winter.

Charles E. See, who has been on the sick list for the past week, is now getting better.

Mrs. Robert Bridge left Monday for Lansing, where she will visit her parents for the next month.

Fred Siminow returned Monday from Grand Rapids and Detroit, where he has been for some time.

Mike Humlin, who has been laid up at home with the grippe since Saturday, is now back at work again.

Mr. and Mrs. Will Ives left Saturday morning for Lansing, to attend the funeral of Mr. Ives' grandfather.

D. C. Schweitzer left Thursday, for Saginaw, where he will spend the next week attending to business matters.

Born, to Mr. and Mrs. Colon McKenzie, Friday, January 19th, a seven and a half pound boy, name, Louis Daniel.

W. H. Shields, of this city, is at the Lockwood hospital in Petoskey, for medical treatment following his recent stroke.

John H. Bugbee left on Thursday last for Detroit, where he will visit at the home of his daughter for the next week or so.

Ray Couch, who works in the Fetters greenhouse here, spent a few days in Harbor Springs, last week, accompanied by his wife.

Mrs. Angus Fochtman and children have been spending a few days here at the home of Mrs. Fochtman's mother, Mrs. E. E. Cross.

James Wood of Grand Rapids, a former Charlevoix resident, is in the city for a few days visit among relatives and old acquaintances.

Mrs. John Mason returned to her home at Mercedes, Texas, Friday, after spending the past four months at the home of her sister, Mrs. A. F. Bridge.

Mrs. Harold Hamlin and little daughter, Florine, have returned home, after spending the past two weeks with her parents, Mr. and Mrs. George Trimble.

R. F. Sloan was in Petoskey, Lansing and Detroit last week, on business connected with the Title Guarantee & Surety Co., of which he is a director.

An exchange says, "A fox can scent a man a quarter of a mile away." That's nothing. A man can scent a fox farm farther than that, if the wind happens to be in the right direction.

Kaye Buttars, son of Mr. and Mrs. Archie Buttars of Pellston, who has been employed as a teller in the First National Bank of Detroit since last July, has accepted a position with the Charlevoix County Bank at Charlevoix, and will take up his duties the first of February.

Mrs. F. P. Geiken, daughter-in-law of Capt. Geik C. Geiken, of this city, entertained twenty little folks at her home in Pellston last Wednesday afternoon, in honor of the eleventh anniversary of her niece, Miss Abbie Moody.

Mr. and Mrs. Judson Markham returned last week from Pittsburg, Pa., where they have spent a month, visiting their daughter, Mrs. Frederick Thoreau (formerly Miss Pauline Markham).

A. F. Bridge returned Saturday, from Chicago, where he accompanied his brother-in-law, Harry Nichols, who is now in a sanitarium there and reported as not much better.

Emil Nasset of Evenne township, returned Monday from Lansing, where he attended the annual meeting of the State Farm Bureau as delegate from the Charlevoix county bureau. Albert Carlson, of Ironton, also attended the meeting, returning Monday.

Last Wednesday an effort was made to take the mail from Cross Village to the Beavers by means of a team of horses. We understand, however, that it is still impossible to get from Charlevoix to the Beavers over the ice, which will not bear a man's weight, let alone a horse.

Robert Gilbert, fourteen year old son of Parm C. Gilbert, candidate for circuit judge, died last Saturday at his home in Traverse City, after a brief illness with pneumonia. The Courier joins with Mr. Gilbert's many friends in this region in expressing the deepest sympathy for the bereaved parents.

Supper next Friday evening at Baptist church. Don't forget the date—February 16th. Benefit of firemen.—Adv. 6-tl.

HAS ANYONE SEEN THIS EX-SOLDIER?

Veterans' Bureau Searching For Demented Vet.

We reproduce herewith the following letter, just received from the Chicago office of the U. S. Veterans' Bureau:

"To the editor:—We request your cooperation in the finding of the herein described veteran of the war, who recently disappeared and left no trace behind: Earl P. Pfeiffer, formerly Regimental Sergeant Major, Hdqrs. Co., of the 4th Engineers of Louisville, Kentucky.

The last information about him follows his discharge from Patton's Institute, Patton, California, where he boarded a train for Louisville, Kentucky. Trace is lost of him at Kansas City, Missouri, where he was to change cars. This man's disability is dementia praecox, not due to military service, but if any clue is picked up, kindly notify this office immediately.

Thanking you for all diligent and thorough effort made by you in assisting in this search, we are

Very truly yours,
Fred E. Hamilton.
Acting District Manager."

CONGREGATIONAL CHURCH

Sunday, 10:30 a. m., patriotic service. Address by Mr. Long on "Abraham Lincoln."

Church school at 12 m., A. F. Bridge, superintendent.

The Y. P. S. C. E. will meet at 6 o'clock. Subject "The Testimony." Catherine McDonald, leader.

Sunday, 7:00 p. m., special music by the young men. Mr. Long will give a book review of "Up Stream," by Ludwig Lewisohn.

Thursday, 7:30 p. m., prayer service, continuing the study of the Gospel by St. Mark.

The Missionary Society of the church will serve a cafeteria lunch (this) Saturday, from 11:30 a. m. to 7:30 p. m., in F. J. Fessenden's buffet lunch rooms.

Anyone wishing lath or potato crate material sawed, please have it on the ground at 504 Newman Street before March 1st. R. F. Dewey.—Adv. 6t-2 pd.

BUILDING ASS'N. HOLDS MEETING

Masonic Organization Elected Officers for 1923.

The trustees of the Masonic Building Association held their annual meeting on Friday, February 2nd, and reorganized for the year 1923.

The following officers were elected: President, W. H. Miller; Vice President, S. M. Rose; Secretary and Treasurer, D. S. Payton.

The president appointed the following committees: Finance: S. M. Rose, F. H. Wilkinson, Robert Bridge. Purchasing: J. M. Ackert, H. R. Fowler, D. S. Payton. Stock: L. E. Benton, A. L. Fitch, D. S. Payton.

Masquerade ball, Friday evening, February 16th, at Ironton Grange hall. Good music. Everybody come. —Adv. 6-tl.

It is Our Duty

to supply our customers with such artieles as they demand regardless of where they are manufactured.

Bon Ton Bread

9c per Loaf

Korth's Market

PHONE 5

HOLD FIFTEENTH ANNUAL BANQUET

SHAKESPEARE CLUB CELEBRATED SATURDAY EVENING

Affair Held at Seven-Thirty at Hotel Charlevoix Proved To Be Delightful Event

The fifteenth annual banquet of the Shakespenre Study Club occurred on Saturdsy evening, February 3rd, at the Hotel Charlevoix at seven-thirty o'clock, the members of the club, with their husbands ur other invited guests were ushered into the dining room, keeping step with a violin and piano number played by Mr. and Mrs. Robert Bridge.

The scene was one of great beauty, the lights were burning low. The tables, four square, surrounded a court of potted ferns and palms, in the midst of which was arranged a subdued light, draped with smilax. Festoons of smilax were draped from the lights above to each corner of the court, the table decorations being of smilax and daffodils, gold candles, cut glass and other accessories.

The waiters were Miss Marguerite Swinton, Miss Margaret Fitch, William Paddock and Norman Shanahan. There were forty-one seated at the tables. The feast was most excellent in every respect, consisting of ambrosia with wafers, oysters with brown bread sandwiches, celery, olives and gherkins, roast turkey, dressing, giblet gravy, mashed potatoes, hubbard squash, early June pens, cranberry jelly, parker house rolls, butterfly salad, cheese wafers, chocolate roll, candies, nuts, orange straws, coffet, and favors.

The program followed; Mrs. J. L. Crane gave the president's greeting in her ever gracious manner. Mr. and Mrs. Robert Bridge played two numbers on violin and piano. Also a trio by Robert Bridge, Edward Edwards and Dr. Mitchell Vera the Emdium, and Professor Philip McCavity, impersonated by Mrs. Irving Hallett and Dr. Mitchell entertained the company by telling amusing things concerning certain individuals always complimentary.

Dr. Mitchell and Robert Bridge pleased the company with a comic musical number which provoked a storm of laughter. Mrs. Armstrong gave a resume of the work done by the club in a quiet manner, for the general good of the community, mentioning several projects for the future.

The two selections of music now so prominently before the public—"Humoresque," by Anton Dvorak, and "Salut d' Amour," by Sir Edward Elgar, were readered by Miss Phillis Auld, after which the curtains were drawn for the play, "Suppressed Desires," a Freudian comedy with the fallowing cast of characters: Henrietta Brewster—Mrs. Franklin Sears; Mabel (Henrietta's sister) — Mrs. Constance Gaskin; Stephan Brewster — Mrs. Robert Bridge. The play was a wonderful success.

This closed the splendid program of another successful and happy banquet given by the Shakespeare Study Club to the husbands of its members.

Buy one of those all leather vest made under Government specification, $5.00 vnlue at $2.98. Benj. Brown—Adv. 51tf.

TRAVERSE MAN HAS GOOD IDEA

Knight's Reforestation Scheme Reclaims Idle Land

The following clipping taken from the Grand Rapids Press sets forth a new scheme to be submitted to the state reforestation department.

"A plan for making the waste acres of Michigan pay for their own reforestation, is suggested by a Traverse farmer, K. T. Knight and backed by the Grand Traverse board of supervisors and the Rotary club, will be taken to the state conservation commission, and possibly the legislature, by Representative E. O. Ladd of Old Mission. The plan as proposed by Mr. Knight, provides for the taking over by the state of all idle acreage, which it may put under fence and selling grazing permits to stockmen. The presence of stock on the land, Mr. Knight contends, would return much of the humus burned out of the soil by countless fires and bring it back to a point of fertility that trees would grow thriftily. This would lead to a greater precaution against fire. In addition, the money received from grazing permits would allow the state to carry out a reforestation program wherever this was taken advantage of."

Advertise In the Courier. It Pays.

90c Bloomers at 55c

J. L. CRANE

90c Bloomers at 55c

FOR ONE WEEK
Commencing Today

Munsingwear Black Knit
BLOOMERS

(ALL SIZES 4 to 16 YEARS)

90c QUALITY

at 55c

COURIER BARGAIN COLUMN.

Courier Want Advs. are One Cent per word per insertion. Minimum charge is 20 cents per insertion, for anything under 20 words. All Want Advs. are strictly cash in advance except to those who have ledger accounts. Please remember this when sending in your copy.

HELP WANTED

WANTED—Men or women to take orders for genuine guaranteed hosiery for men, women and children. Eliminates darning. Salary $50.00 a week full time, $1.00 an hour spare time. Experience unnecessary. International Stocking Mills, Norristown, Pa. Adv. 47t10 pd.

WANTED—Old False Teeth. We pay as high as $10 for full sets. Don't matter if broken. Western Metal Company, Bloomington, Ill. —Adv. 6-t2 pd.

WANTED—Man with car to sell complete line low priced Tires and Tubes. $100.00 per week. Sterlingworth Tire Co., Sterling, E. Liverpool, Ohio.—Adv. 6-t1 pd.

MEN AND WOMEN—average $1.00 per hour, selling hosiery, four pairs guaranteed wear four months or new hosiery free. We pay 60 per cent commission. Free samples to working agents. Complete linc of wool and heather mixtures. This is the big hosiery season. Experience unnecessary. Eagle Hosiery Works, Darby, Pa.

MISCELLANEOUS

GENERAL DUTY NURSE—open to engagements. Mrs. R. E. Witthus, 406 W. Hulbert Avenue, phone 402.—Adv. 3-t5.

FOR SERVICE—Registered Berkshire Boar. Frank Bird, Route No. 3, Charlevoix, Michigan. Adv. 47tf

S. C. WHITE LEGHORNS—the breed that lays and pays. My pen of 100 Tom Barron strain pullets was hatched April 22 and laid first egg Oct. 1. Including Sunday, Jan. 21, they have laid 3,329 eggs or $135.00 worth. Hatching eggs uf guaranteed fertility at $1.00 per 15, or $6.00 per 100, incubator lots. W. G. Parker, 819 State street, Charlevoix, Michigan. —Adv. 4-tf.

WANTED MISCELLANEOUS

GIRLS WANTED—Steady employment, board and room furnished at Wesnit Girls Dormitory, $4 per week. Write or apply Western Knitting Mills, Inc., Rochester, Michigan.—Adv. 5t-2.

FOR SALE—MISCELLANEOUS

FOR SALE—second hand doors, windows, lath, siding and miscellaneous building material. J. M. Saunders, telephone 165.—Adv. 52tf.

FOR SALE—Second-hand 5-passenger Maxwell touring car, in good condition. W. H. Miller.—Adv. 6-tf.

LOOSE HAY FOR SALE—Fifteen ton loose timothy hay in barn. Inquire of Ross Alexander, Ironton, Mich.—Adv. 5-t4.

Idea Being Extended.

The principle of the vacuum cleaner is being applied to unload coal, handle grain and other products in large quantities.

ENROLLMENT

IN

Christmas Savings Club

—TO CLOSE—

FEBRUARY 1, 1923

Join Now and Make Good That Resolution to Have Money at the End of the Year

Charlevoix State Savings Bank

CHARLEVOIX, MICH.

W. S. Richardson, President
A. D. Crimmins, Vice President
Archie Livingston, Cashier.
Guy Eccleston, Asst. Cashier

NEW PALACE THEATRE

Attractions for the Coming Week

SATURDAY and SUNDAY, FEBRUARY 10-11.

Tom Mix in **"Just Tony."** This is a story of Tom Mix's horse. "Get that horse dead or alive," was the command. "Tony" was the horse. Always one bound ahead of the wind, one stride in front of fate and one league to the good of his pursuers was "Tony," the hunted horse. Also a very speedy comedy, **"All Wet."**

WEDNESDAY, FEBRUARY 14th.

Dustin Farnum in **"Oathbound."** This is a mystery story that actually keeps you guessing. Love, mystery, action, thrills, what more can one ask? Also No. 6 of the great serial, **"Breaking Through."**

SATURDAY and SUNDAY, FEBRUARY 17-18.

"The Loves of Pharaoh," and a Harold Lloyd comedy, **"Hit Him Again."**

UNDER THE DOME AT LANSING

Report of 52nd Session's Opening Work From Standpoint Of Banking and Farming Interests.

From the Farmer's Standpoint

A barrage of bills and yet more bills have been fired across the reading clerks' desks in both Houses during the past week. The representatives have added 55 new measures to their dockets while the more conservative members of the upper chamber have presented 32 more bills to be considered. The total for both Houses has now reached 261.

Committees have held numerous sessions, the most important of which no doubt being the joint public hearing held in the senate chamber Wednesday evening before the Senate and House Taxation Committees at which the Sligh Bill to amend the Corporation Tax Law by removing the minimum and maximum limit was discussed.

Reapportionment Fight Looms

Reapportionment of state senatorial and representative districts is one of the biggest issues at present, bills calling for such redistricting having been introduced in both branches by Wayne county members who are seeking to nearly double their representation. Up-state counties and rural districts generally will receive far less representation than at present if these bills are enacted. The fight is now being waged in the apportionment committees of the two houses.

Marriage and divorce is as usual a fruitless subject for the bill-framers. One bill provides that divorces shall not be issued until the parties have been married at least a year. In any case an interlocutory decree shall be in effect one year before an absolute divorce is granted.

One eugenic measure provides that no marriage license shall be issued in the state unless both the contracting parties submit certificates from registered physicians declaring that they have no communicable disease or other physical or mental defects which under the existing laws are defined as bars to marriage.

A raise of pay for the Lieutenant Governor from $800 to $5,000 per year is proposed by Rep. Howell of Saginaw, who would make the Lieut. Governor a member of the State Administrative Board in order that he might be in close contact with every detail of state affairs so as to be able to promptly and effectively assume the Governor's position, should emergency require.

Capital Punishment Proposed

Strange as it may seem, the death sentence is a very live issue in the legislature just at present, two bills having been introduced providing for capital punishment. One was introduced in the House by Rep. Clarence G. Pitkin of Muskegon, and establishes the electric chair by direct legislative enactment. The bill would not allow the death penalty in cases where the conviction was wholly upon circumstancial evidence and in all cases would give the judge the alternate power of imposing life imprisonment. The other capital punishment measure is supported by Sen. Arthur E. Wood of Detroit, and calls for a referendum on the question at the 1924 November election.

The coal situation is receiving legislative attention. A resolution to require government operation of anthracite coal mines was defeated in the House but later reconsidered and placed on the table, and a resolution urging Congress to pass an embargo on exportations of coal until such a time as American domestic and industrial needs are supplied was proposed by Rep. Walter Heuze of Iron Mountain.

A $35,000 appropriation to make effective the 1921 law allowing state aid to counties for combating grasshoppers was presented by Rep. John E. Gillett of Rapid City.

As supplementary to his two-cent gasoline tax proposition, Rep. Joseph Warner introduced a bill to license distributors and dealers of gasoline and another regulating gasoline inspection.

New conditions bring new problems and now both Houses are considering bills to regulate aeronautics over land or water and to prevent aeronauts from infringing on the rights of property holders.

Highway Laws Numerous

A two-year vacation in regard to the issuance of more highway bonds by the state is proposed by Rep. Peter Lennon of Genesee, who seems to agree with the sentiment expressed by the governor in his inaugural message to the legislature that the state requires "a breathing spell" in the matter of further expenditures. Plans of the state highway department, it is announced, call for an issue of $10,000,000 worth of additional bonds this year.

State control of motor trucks and vehicles operated for profit beyond city and village limits is proposed by Rep. Wm. O. Lee of Port Huron, who would place such vehicles under the strict supervision of the public utilities commission. The bill requires quarterly statements of gross earnings and fixes the license at 5 per cent of the earnings for vehicles with pneumatic tires and 7 per cent for vehicles with solid tires. In the first quarter of the year the amount of the regular automobile license fee would be rebated to the owner. Half of the revenue raised by this law would go into the Primary School fund and half into the highway improvement fund. Ten tons is specified as the maximum gross weight of any such vehicle.

A leading Detroit daily in commenting on this bill stated, "Most of the special provisions are based upon sound consideration of the pubil's rights, but all of them will, of course, be open to debate and improvement, while the general principle upon which the bill is founded is beyond dispute."

On the following day, Rep. Lee introduced a second bill dealing with this subject. This bill would tax commercial trucks operating outside incorporated municipalities $35 annually for five-passenger cars and $5 for each additional passenger. Trucks with pneumatic tires would be taxed upon a sliding scale set at $65 for a truck from two and one-half to three tons, up to $165 for a seven-ton truck and trailer at $10 a ton. Solid tire vehicles would be taxed from $150 to $275 yearly, depending on weight, with $15 per ton for solid tire trailers.

Rep. Rowe of Camden would require the State Highway Department to provide for the construction, maintenance and repair of all trunk line highways and bridges at state expense.

Movie Fight Renewed

Movie censorship, defeated by the last two legislatures, has been revived. Sen. Geo. Condon of Detroit, has introduced a bill which creates a board of review to censor all films and specifically prohibits a long list of scenes which must not be approved by the censors.

A constitutional amendment has been proposed by Rep. Wm. L. Case of Benzonia, to provide "That no regular session of the legislature shall continue for more than ninety consecutive days nless such extension of time is agreed to by a two-thirds vote of the members elect of the Senator and House of Representatives."

Appropriation of whatever sum of money is needed to pay the remaining soldiers' bonus claims was introduced by Sen. Augustus L. Gansser, of Bay City. It is estimated that approximately $2,500,000 will be required during the next two years to meet the bonus claims that are as yet unpaid.

Among the minor measures introduced during the week are:

Rep. Edward R. Carter, Gladstone—Stipulating certain specifications for railroad cabooses.

Rep. David Butler, Fostoria—Appropriating $50,000 for each of the next two years for the state fair managers.

Rep. A. M. Nevins, Doster—Rebating 75 per cent of the automobile license fees for machines used in the mail service exclusively.

Rep. Floyd Rowe, Camden—Prohibiting adulteration of vinegar.

Rep. Chester A. Ferris, Detroit—Preventing any person from registering at any hotel or lodging house under a false name.

Rep. Wm. P. Stranch, Durand—Requiring manufacturers of ice cream to be licensed and giving the State Commissioner of Agriculture power to revoke such licenses for failure to obey his regulations.

Rep. Wm. O. Lee, Port Huron—Prescribing a standard oath for all school teachers.

Rep. Robert MacDonald, Houghton—A complete recodification of the state's labor and workmen's compensation laws.

Sen. Walter J. Hayes, Detroit—Requiring private banks to incorporate and come under the supervision of the State Banking Department. This is in accordance with the administration's policy announced by the governor.

Electric light globes—Charlevoix Hardware Co. is the place to buy them. 5tf.

CROUP

For Spasmodic Croup rub Vicks over the throat and chest until the difficult breathing is relieved—then cover with a warm flannel cloth.

VICKS VAPORUB

Over 17 Million Jars Used Yearly

DIFFERENT WAYS FOR GIRL TO MAKE MONEY

Poultry, Dairy or Garden Are Good Suggestions.

Parents Should Encourage Young Woman to Establish Herself as Semi-Independent Member of the Farm Family.

(Prepared by the United States Department of Agriculture.)

When a city girl feels the need of money—her own money, to pay for the things girls imagine they must have these days—she goes to work in an office, a store, or a factory, according to her education and opportunity. In the country a girl, with much the same longings for nice things and "good times," looks to the poultry yard, the milk house, or the garden for her spending money. If her parents are the right kind—if they are intelligent

Preparing Vegetables for City Market.

enough to help her and encourage her in her work, she will soon establish herself as a semi-independent member of the family. If, as often happens, the parents are not disposed to have such goings-on, and there is no home-demonstration agent, no girls' club, no extension work of any kind in the community, the country girl goes to the city and the farming regions have lost one more potential home and family.

No doubt exists in the minds of men and women of large experience in the extension work carried on by the United States Department of Agriculture in co-operation with state agricultural colleges that the economic appeal is the entering influence needed in getting their clubs or bureaus started in rural regions. Once the young people have learned a way to earn money the desire for the things it will buy asserts itself, and home betterments and improved living conditions follow naturally.

Down in Arkansas a girls' canning club started a contest to determine which of the members could produce the most tomatoes at the least expense, and with the lowest percentage of waste. Annie Sarge, on the Mount Valley route, near Hot Springs, grew 3,140 pounds of tomatoes on one-tenth of an acre, at a cost of $31.40 and net returns of $100. With the same expense her sister, Fannie, grew 3,020 pounds and had a net return of $107.80. Ada Rosamond grew 2,803 pounds, costing $27.42, with a net return of $76.66, and Ruby Waddell, at Bonnerville, had 3070 pounds, costing $20.91, with net retnrns of $68.

Use Hygrade, gas filled electric light globes. Everybody is talking about how long they last. Any kind you want. Charlevoix Hardware Co. 5tf.

Getting even isn't half as profitable as getting ahead.

Statute Laws never can be made to supersede economic laws.

America's Food and Medicine May Go for Naught if Russians Cannot Secure Clothing

"If Russia's children, and adults as well, are to be saved from death this winter from exposure—after the charity of America has brought them through the famine of last winter, they must be supplied with clothing." This is a concensus of opinion of the American Relief Administration staff in Russia, from Colonel Haskell down to the inspectors, according to their reports to Herbert Hoover, head of the A. R. A.

From every part of Russia where the A. R. A. has been feeding children and adults, and has been instituting sanitation and medical service and inoculations to save literally millions of lives, the story is the same—that the children lack even the barest essentials of underwear, shoes, stockings or outer wear, with which to protect themselves against the rigors of the Russian winter. And the need of aid in this direction for adults, too, is indicated by statements of recently-returned workers, who state that in cases where Russian employes have been given a blanket for extra services the blankets have almost invariably been made into overcoats. Literally millions of children, say reports, have no shoes—an item which in itself may make it impossible for them to go to American Relief child-feeding kitchens. Free shoes and stockings have been provided for 250,000 children who are absolutely without footwear, but the whole problem is beyond the reach of any general funds now available.

The American Relief Administration, to meet this emergency, has put into effect a Clothing Remittance, functioning in every way as does the now world famous Hoover Food Remittance. For twenty dollars, sent to the A. R. A. at 42 Broadway, New York, the following articles, or their equivalent in value, will be delivered to any designated person in Russia: 4 2-3 yards fifty-six inch twenty ounce dark blue wool cloth; 4 yards of thirty-two inch black cotton lining; 8 yards of twenty-seven inch flannel; 16 yards of unbleached muslin; 8 large black ivory buttons; 16 small black ivory buttons; 16 small white bone buttons; 2 spools No. 30 black cotton thread; 2 spools No. 40 white cotton thread.

One package will clothe one adult or two children all winter, and remittances ordered for general relief will be used for neediest cases, thousands of which are heart-breaking.

Plan to End Soapstone Waste.

An eighth or ninth of the soapstone quarries in the United States is waste, but it is planned to utilize this waste as a substitute for low grade talc.

Friendship Must Be Blind.

A friend is one who knows how worthless you are and doesn't give a darn.

Reason for Haste.

A scientist says that the earth is shrinking about two inches a year. That accounts for the nervous activity manifested by some people to possess it while it is some size.

Not Originally Opprobrious.

"Quack" doctor originally meant "quake"—argue the toe.

He Ought to Be Mobbed.

An old bachelor says, there is but one thing sweeter than love's young dream, and that is to wake up and find yours of single.—Boston Transcript.

Isn't Powdering Her Nose.

A pretty telephone girl may be preferable, but a plain one will answer. —Boston Transcript.

Boys, Mister Martin Has Gone Fo' a Little Journey

The late Bert Williams, famous colored comedian, was one of America's most whimsical characters. Williams numbered among his intimate friends everybody of consequence on Broadway.

For years, he afforded delight to friends by frequent allusions to "Mister Martin."

Mister Martin was his good geni, a guide and councillor that he had developed out of his imagination. If, when writing a song, inspiration failed him, he would remark: "Mister Martin is out." If anything at all went wrong, he would say: "Mister Martin has gone fo' a little journey."

Shortly before his death a friend said to Williams: "Bert, who is Mister Martin?"

His cryptic reply was: "Mister Martin is Mister Martin. Everybody has a Mister Martin.

When you go shopping and the merchant with whom you shop hasn't got just what you want at the right price your Mister Martin is out.

Your Mister Martin has gone fo' a little journey. He is journeying through the advertising columns of this newspaper reading every word and missing nothing that will help you to save and be served.

Go in search of your Mister Martin—read today's advertisements.

BUSINESS CARDS

PETOSKEY FAMOUS BATHS
SAVILLE'S METHODS
Recommended for
Tired Feeling, Rheumatism, Lumbago, and Bad Colds
Lady and Men's Attendant
Best of accommodations. Located at West Entrance of Hotel Perry
CLARENCE LaLONDE, Prop.
St. Louis Bath Men
We meet you at the train. Phone 178

ROBERT F. SLOAN
Civil Engineer
230 Bridge Street
Charlevoix -- Michigan

R. B. ARMSTRONG
PHYSICIAN AND SURGEON
Special Attention to Diseases of Eye, Ear, Nose and Throat
Priest Bldg. Phone 255

DR. F. F. McMILLAN
Physician and Surgeon
Office above Postoffice
Phone 17
Charlevoix :: Michigan

A. L. FITCH
ATTORNEY AT LAW
County Bank Building
Phone 48
Charlevoix -- Michigan

Ellsworth Section

Hubert Bearss reports the loss of one of his best cows one day last week.

J. H. Elzinga spent Friday and Saturday in Petuskey and Mancelona, on business.

Mrs. M. R. Nelson has been confined to the house for the past week nursing a badly sprained ankle.

Basket ball Wednesday evening, February 16th. Ellsworth vs. East Jordan. Don't miss this game.

Several from here attended the auction sale at the Bernie Dactor home, on Tuesday of this week.

Henry VanDerArk, of the firm of Klooster & VanDerArk, has moved into town, and is occupying a part of the Adam Martin house.

Mr. and Mrs. Albert Parsons are the parents of a seven pound daughter, born early on Monday morning of this week. The young lady has been named Ruth.

Special meetings closed at the M. E. church on Sunday evening, and the evangelist, Rev. Paulson, left for his home at Traverse City, on Monday.

Mrs. Steffuis of Grand Rapids, and James Yets, of Los Angeles, California, were guests at the Elzinga homes here and at Atwood, several days last week. The former is a sister and the latter a cousin of the Elzingas'.

The community was shocked and surprised to learn of the death of John McElroy, an old resident of this community, which occurred early on Monday morning of this week at his home three miles north of Ellsworth, on the Charlevoix road. Mr. McElroy had been in poor health for a greater part of the winter, but very few realized his serious condition. Funeral services Thursday of this week from the Marion Hall, and burial at Charlevoix cemetery. Obituary next week.

ROCK ELM

Frank Lawton was elected president of the East Jordan high school radio club, which was recently organized. They expect to have the outfit installed soon.

Levi Metz went to the Charlevoix hospital last Tuesday, and had a cancer removed from his lip. He has so far recovered as to be able to go to the home of his son, George Metz. His many friends are hoping for his complete recovery.

In last week's Courier the printer made the writer say that Miss Cora Metz had returned to her work at the Charlevoix Hardware Co., whereas the item should have read that she had returned to her work at the hospital.

MILES DISTRICT

Fred Bancroft had a sick cow last Saturday, caused by indigestion.

Mrs. Albert Medemu was called to Muskegon, Friday, by the death of a nephew.

Al Moore was in East Jordan Friday night and attended Odd Fellows meeting.

Eugene Miles returned home from Chicago, Saturday, after taking an eight weeks course at the Rahe Auto school.

WILDWOOD

Hard storm and the Big Freeze.

Well, we've received the mail every day so far, anyway.

Andrew Fisher is doing chores for Duncan Crawford at present.

Little Louise Crawford has been very sick with a heavy cold, but is on the gain now.

"Uncle" Dunk Crawford went to Petoskey Hospital one day last week, where he underwent an operation on his eye, which is very badly swollen and painful yet.

Mrs. Harry Hyde is very ill with pneumonia and her daughter, Mrs. Ezra Dustin came home Saturday, to care for her. Dr. Beuker is attending her.

ATWOOD

"January fog will kill a dog"—it did.

Etta Paul is home from Grand Rapids.

Grant Petter of Atwood, went to Charlevoix, Monday, on business.

John Klomp went to Charlevoix last week and ordered a new set of grinders.

Eber Joliffee went to East Jordan on Monday, on a pleasure and business trip.

W. C. Brown, while in the act of splitting wood last Monday, cut his foot quite badly.

The high school class of Ellsworth was entertained at the Henry Klooster home, on Thursday last.

We are sorry to learn of the death of John McElroy of Eastern Banks, on Monday. Mr. McElroy was well known here. Our sympathy is extended to all of the bereaved ones.

ELLSWORTH SCHOOL NOTES

Miss Mattson has some excellent artists in her room.

The had roads kept Sarah Kloosier from school Monday.

Peter Timmer has been absent the last two weeks on account of illness.

Cornelia Elzinga took charge of Mrs. Liberty's room, while she was absent Monday.

The pupils of Mrs. Wride's room are learning Lincoln's Gettysburg address.

The bookkeeping materials have arrived and we are expecting some excellent work from that class.

The English literature class has finished the study of Jonathan Swift, and is now taking up the work of Joseph Addison. We do not think much of Swift's "Modest Proposal," but Addison's "Country Sunday" is much better.

Our basket ball girls were somewhat surprised last Friday, when the Kalkaska girls walked into the school house. But a little surprise doesn't bother us any. Our girls have not lost a game so far this season.

FIRES CAUSE PROPERTY LOSS

S. P. BAAR FAMILY LOSE THEIR CLOTHING AND FURNITURE

Sparks From Chimney Cause Roof Fire at Beuker Home—Losses Covered By Insurance

Fire caused from sparks or from a defective flue completely destroyed the Lewis Hansen house on the Ellsworth-East Jordan road, in the edge of town, on Sunday afternoon. The loss to buildings and contents, estimated at about two thousand dollars, is fairly well covered by Insurance. The building was owned by Frank Russell of Chicago, who purchased it last Fall and expected to use it for a summer home, but was occupied at present by S. P. Baar and family.

No one was at home when the fire started and when help arrived it was too late to save the building, so an effort was made to save such contents as could be taken out. These efforts were fairly successful on the first floor, but every thing upstairs was destroyed, as were the fruit and vegetables in the cellar. Among the property lost was a great amount of clothing, in fact, all except what was being worn by the family at the time.

Nothing has been heard to date as in what steps Mr. Russell will take as to rebuilding, but it is hoped that the house will be replaced.

Volunteer fire fighters were called to the residence of Mrs. Kathryn Beuker, when fire was discovered in the roof at the rear part of the house, evidently caused by sparks from the chimney. Luckily, plenty of help was on hand, and the blaze was extinguished with a loss of about fifty dollars, which is covered by insurance. Prompt and efficient work by volunteers was all that saved the building and to them, Mrs. Beuker expresses her deepest thanks.

DEATH COMES VERY SUDDENLY

Mrs. George Heller Striken While at Work Monday

Mrs. George Heller, a resident of this place for the past twelve years, died very suddenly early Monday morning of this week at the home of George Liberty, where she had been employed for the past few months.

Deceased had been in poor health for the past year, but during all that time had been able to be about. At about threo a. m. on Monday, she was taken seriously ill and passed away within five minutes after summoning the inmates of the Liberty home.

Very little is known here concerning the date and place of her birth, as she has no relatives in this part of the country. An effort is being made to get in touch with the Eastern Star lodge of Findley, Ohio, of which she was formerly, at least, a member.

Better Than Pills For Liver Ills.

NR Tonight

to tone and strengthen the organs of digestion and elimination, improve appetite, stop sick headaches, relieve biliousness, correct constipation. They act promptly, pleasantly, mildly, yet thoroughly.

Tomorrow Alright

Get a 25c. Box Your Druggist

CENTRAL DRUG STORE

The whereabouts of her husband is unknown, as he deserted her last spring and has not been heard from since. A wire to a brother-in-law at Wakakoneta, Ohio, failed to obtain information as to the whereabouts of a brother of the deceased, who is the only near relative.

Plans as to the funeral services are being held up pending answers to telegrams which have been sent to various places, but will be made some time this (Tuesday) afternoon if no word is received.

LOCAL GIRLS WIN FROM KALKASKA

Administer First Decisive Defeat to Visiting Players

Showing superiority in every department of the game, the Ellsworth basket ball girls won from the fast Kalkaska team on Friday evening, by a 30-15 score. The game was the result of a challenge to any girls team in Northern Michigan, issued by the Kalkaska girls and published in the Grand Rapids Herald a few weeks ago, said challenge being accepted by the Ellsworth girls.

The score of 30-15 hardly tells the relative ability of the two teams, as at the end of the first half the count showed 18-5. At the start of the second half, the home girls eased up and during the first ten minutes of play the visitors scored eight points more, while the home team was satisfied with two field baskets, and at the two minutes intermission the score was 22-13. During the rest of the game Ellsworth made a runaway with four field baskets, while the best the visitors could do were two points on free throws.

The visitors came here with a record of eight wins, one tie game and no defeats for the season, and their loss here was a hard one to take.

Ellsworth has been trying all winter to get a game with Traverse City high, who however, have so far side-stepped all negotiations.

The next regular game here will be with East Jordan, who plays here February 16th. Don't forget the date.

Talk.

Nineteen billion conversations were carried on over American telephone wires last year. Telephone companies having figured this out, also find that the distance covered by these messages was 15,000,000,000 miles. Six million messenger boys, working nine hours a day, would be required to deliver all the messages that pass over the telephone wires. Forty-six years ago there was only one telephone belonging to Bell, its inventor. It was a crude device compared with the phone you use today. Perfection comes rapidly in our age. Do you remember when you had to turn a crank to attract central's attention?

Growth of the Telephone.

If the telephone calls that were put in last year in the United States alone had been scattered evenly about the earth, every person in every country would have been seven times to the phone—every one of India's troubled millions, of China's and of Africa's, and of the almost countless others in every other land. The wires used in the United States would span the distance of the moon 100 times—would circle the earth 1,000. The army and navy of the United States together number about the same as the employees of the Bell telephone system.

Tramps.

The age of the average tramp before the war was fifty years. Now it's thirty-two. And the 1922 model tramp rides on auto trucks instead of freight trains. This information is from the report of a New York welfare association with a name as long as Barnum's Cardiff giant. The association is seeking a way to reduce the number of tramps. Quickest way is to give them the jobs they seek. Second, and impossible, is to kill the wanderlust that exists in every human, a psychoanalytic complex, reaction from the dull grind of civilization.

"Desert" in the Ocean.

In the south Pacific, west of Patagonia, there is a sea desert which contains so few forms of marine life that, it is claimed, whales and sharks frequently die of hunger before they find their way out.

Feed Heavy For Egg Production

Hens won't lay during cold weather unless properly fed. At the present price of eggs, extra care of your best laying strains is a profitable investment. Ask us about the different feeds we have in stock.

FOR THE STOCKMAN

We have the feed you need to feed your dairy herd or young cattle. Bring in your Farm Produce.

Ellsworth Produce Co.

M. R. NELSON, Mgr.

"As soon as you weigh you get your pay."

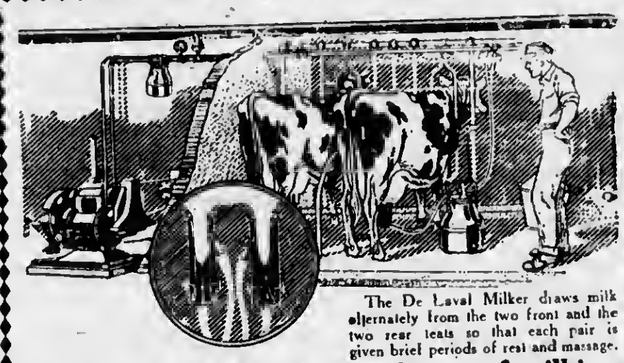

The De Laval Milker draws milk alternately from the two front and the two rear teats so that each pair is given brief periods of rest and massage.

The De Laval is the natural way of milking

Always keep in mind that the De Laval Milker has been designed to please the cow. The cow cannot change her temperament to suit the milker.

Your cows have always been milked with an alternating action similar to that by which the De Laval will milk them. This is the logical and proper way of milking. It permits of rest and massage between each period of extraction, while the milk is drawn in an even, continuous flow.

The De Laval improves on even the best hand milking by making the periods of extraction and rest absolutely uniform.

The Better Way of Milking

De Laval

W. A. BOSS

Ellsworth - Michigan

A Rare Opportunity To Save Money?

All of the News One year For $5.50

$2.00 Charlevoix Courier and the [Regular Price $2.00] $4.00

Grand Rapids Press

(Regular Price $4.00 per year)

ON RURAL ROUTES ONLY

Here is a chance to get all of the news every day for a full year at a bargain price.

The Grand Rapids Press gives you all of the features of a big metropolitan newspaper. It is crammed full of interesting news of the big things that are happening every day. Its Associated Press and United Press wire service and special correspondents in all parts of the world keep you in constant touch with events everywhere. It will bring you several of the year's best novels and feature stories in serial form as well as cartoons, pictures, etc., etc. At this price it is an unusually attractive investment in education and amusement.

The Charlevoix Courier is your own local paper. It is interested in the things that pertain directly to your home and your home town. It gives you the latest in local happenings and keeps you in constant touch with events that are of vital interest to you.

These two papers together give you the utmost in interesting reading and keep you in constant touch with events at home and abroad. Send in your subscription now and start these papers at once.

USE THIS COUPON

Charlevoix Courier
Charlevoix, Mich.

Dear Sirs—Enclosed please find $5.50 for which please send me The Grand Rapids Press for on year and the Charlevoix Courier for one year at your special price of $5.50.

Name .....

R. F. D. .....Box No.....

Town .....State .....

Political Announcement

To the Electors of Antrim County.

I hereby announce that I am a candidate for the office of County Commissioner of Schools, on the Republican ticket, at the coming primary election, March 7th, 1923.

Having served you, as Commissioner, for one term, I shall let my services speak as to my qualifications.

If elected, I shall give the office my undivided time and attention in the future, as in the past.

I shall appreciate your support, March 7th.

Kate A. Wilson.

Adv. 4-t6.

Order for Publication

State of Michigan, the Probate Court for the county of Charlevoix.

At a session of said court, held at the probate office in the City of Charlevoix in said county, on the 1st day of February A. D. 1923.

Present: Hon. Servetus A. Correll, Judge of Probate.

In the matter of the estate of Isabelle Covey, deceased.

Sadie Staley having filed in said court her petition praying that a certain instrument in writing, purporting to be the last will and testament of said deceased, now on file in said court be admitted to probate, and that the administration of said estate be granted to Albert Staley or to some other suitable person.

It is ordered, that the 24th day of February, A. D. 1923, at ten o'clock in the forenoon, at said probate office, be and is hereby appointed for hearing said petition;

It is further ordered, that public notice thereof be given by publication of a copy of this order, for three successive weeks previous to said day of hearing, in the Charlevoix Courier, a newspaper printed and circulated in said county.

Servetus A. Correll,
Judge of Probate.

Adv. 6-t3.

Word to Young Men.

Nowadays the slow man reaches success sooner than the fast man. So many fast men are delayed at the penitentiaries.—Atchison Globe.

As We Grow Up.

About all the difference between children and us grownups is that we weigh more and ain't so happy. —Atchison County (Mo.) Mail.

B. J. BEUKER
PHYSICIAN and SURGEON
Office over Blue Store
Ellsworth, Michigan
Office Hours 2-4 p. m. Phone 38

H. L. DAWSON
Funeral Director
Licensed Embalmer
Motor Funeral Car, Motor Ambulance
Twenty-four Hour Service
Harris Blk. Ellsworth, Mich.

ELLSWORTH CHURCHES

Methodist Church

Sunday school every Sunday at 10 a. m.

Preaching service every Sunday at 7 p. m.

Prayer meeting at church every Wednesday at 7 p. m.

Hoyd Froook, Pastor

Ellsworth Holiness Church

Sunday school at 1:15 p. m.

Preaching at 2:30 p. m.

Song and praise service at 7:00 p. m.

Preaching at 8:00 p. m.

Prayer meeting Thursday evening at 7:30 local time.

L. W. Sturk, Pastor.

HOLINESS CHURCH NOTES

Phelps Holiness Church

Sunday School at 10:00 a. m.

Preaching at 11:00 a. m.

Prayer meeting Wednesday evening 8:00.

Quarterly meetings in charge of Rev. Cliff, May 26-28.

Keep your thoughts to yourself and you won't lose them.

Since the bartenders disappeared there aren't so many good mixers.

-stove up?

Don't submit yours[illegible] The [illegible] night and feel like a new per- discomfort and danger of a bed-[illegible] son tomorrow. No sickening med- cold. Don't pass it on to those [illegible] nites, no drugs, no trouble. The about you, either. Sure! [illegible] "Muco Treatment" is the simplest bottle of Muco Salve, apply [illegible] and safest relief known. Your the up each nostril, rub on [illegible] druggist can tell you about it.

MUCO SALVE 25¢

For Spring Planting

[ORDER YOUR TREES]
[AND SHRUBS NOW]

Come out and Make your selection while new stock is complete and prices low

JUST ACROSS FROM
IRONTON FERRY

Charlevoix County Nursery

IRONTON P. O.

GOOD SHOWING IN SIX MONTHS

SIXTY CONVICTIONS OUT OF SEVENTY-SEVEN CASES

Ruegsegger, In His Report, Thanks People of County For Their Support

We take pleasure in printing the report of the retiring county prosecutor, E. A. Ruegsegger, of Boyne City. It shows a good deal accomplished for a six month period and Mr. Ruegsegger is to be congratulated.

"While the information contained in this report for the last half of 1922 is somewhat belated, yet I believe that it is of sufficient interest that the good people of Charlevoix county will appreciate it to know that—

No. of cases disposed of	77
No. convictions	60
Acquittals after trial	2
Settlements	5
Dismissed	10
Total	77

Of those convicted, ten were sent to the county jail for a total of 340 days, and fines were collected amounting to $550.00; besides costs.

There was also sent to State Prison eight of the above number for a total maximum of 40 years, 7 of which were sentenced by Judge Mayne and one (Greig) was sentenced by Judge Sample.

Besides the 77 cases disposed of, a number of other cases were investigated, and several others commenced which were not disposed of, or in which arrests were not yet made.

I want to thank the officials and the people generally of our good county for their support and cooperation during my four years as prosecutor, and assure them all that I turn over the office with no sore spots nor regrets.

E. A. Ruegsegger."

C. R. Munyon will be back from California in early spring to take up his work of moving buildings and all kinds of cement work.—Adv. 6-tf.

Charlevoix Hardware & Electric Co.

No Red Hands
with this washing machine

Do your hands get red from doing the washing? Red and chapped and rough, so that you are ashamed of them?

This is not necessary. Just because you do your own washing is no reason why your hands should bear the brand of drudgery. Get a Laun-Dry-Ette—keep your hands out of the water—cut out the drudgery!

Let the Laun-Dry-Ette do *ALL* the work for you—washing, rinsing, bluing and drying. The Laun-Dry-Ette has no wringer, and needs none. It *whirls* the clothes *wringer-dry without a wringer*. You don't need to feed soggy, dripping pieces through a wringer, you don't even need to *handle* wet clothes.

Get the Laun-Dry-Ette, and keep your hands soft and white. Call or write. Let us give you a demonstration.

Requires no extra tubs—can be used in kitchen or bathroom—ideal for apartment use. Simple and easy to operate.

Approved by Good Housekeeping Institute. Thousands in use. Seventh successful year.

"If it has a wringer it isn't a Laun-Dry-Ette"

Phone No. 1 209-11 Bridge St.

INTERESTING BITS OF INFORMATION CLIPPED FROM OUR EXCHANGES

A club has been formed in Charlotte which will admit only people of 70 years or more. According to our arithmetic this should include women who, 10 years ago, were 30 years old or more.

Last week a country editor up state featured a recipe for cooking cabbage—perhaps hoping that readers will now use the vegetables themselves, instead of paying their subscriptions with it.

President Burton of the U. of M. declares that the intellectual revolt is a closed incident, but if we were among those martyrs, we would cry, in the manner of John Paul Jones, "We have not yet begun to mart!"

Another thing that probably causes a migration of young men to the cities during these winter months is the restless, burning ambition to avoid every possibility of ever becoming a rural mail carrier.

Health authorities in Muskegon estimate that there are more than 6,000 cases of grippe in the city. In fact, everyone is so sick and sore that it makes them groan every time they have to move their estimators.

A farmer near Three Rivers has a strawberry farm of 200 acres, believed to be the largest strawberry farm in the world. Now, altogether, boys—nine yums and a tiger. Yum yum yum, yum yum yum, yum yum yum! Hurrah!

A motorist at Kalamazoo was showered with candy when he crashed through the wall of a confectionery store and knocked over the show case. And it was probably just as well that he was showered with candy, since no one handed him a bouquet.

One million dollars will be the limit that one person can inherit in Michigan, if a proposed legacy bill becomes a law. They are establishing the limit none too soon, as many of us were becoming nervous, from the fear that we would get less than that.

One state legislator says he is going to introduce a bill making it a felony for any deputy or undersheriff to wear a star of less than half a pound in weight. Some means of causing stars to wear deputies more than two-by-four in size might also be helpful.

"They do a lot of original things in Detroit," observes the Brooklyn Exponent. "Just now they are putting the sanity test to the automobile speeder. Most motorists have always thought the speeders crazy up to a certain point, the certain point being when they themselves do a little speeding.

The college quartet and the military band at M. A. C. is arranging an extensive tour for the spring vacation. This will provide an excellent exhibition of the latest in farm methods, in home town just about the time dad is beginning to break ground for potatoes.

Northern Michigan, asserts the enthusiastic resident promoters, will presently become a popular winter playground. Skiing, snowshoeing, skating, tobogganing, ice boating, hockey playing, dog-team racing, and fishing through the ice—all these diversions, it is claimed, will attract pleasure seekers from far and near. In fact, all that is necessary is to advertise extensively among the Eskimos, and it will probably soon be quite the thing for the fashionable the delicate and the aged to come south for the winter.

Electric light globes—Charlevoix Hardware Co. Is the place to buy them. 5tf.

First Church of Christ Scientist

Sunday service at 10:45 a. m. subject, "Spirit."

Sunday school at 12 o'clock.

Wednesday evening service at 7:45.

Reading room open Tuesday, Thursday and Saturday, 3 to 5 p. m. The public is cordially invited to visit our reading room and attend our church service.

See those heavy winter wear at Benj. Brown—Adv. 51tf.

Mr. Farmer

We Want Your Butter and Eggs

and will pay you the highest prevailing prices.

Bring in your produce and make our store your headquarters while in town.

Mike's Grocery

PHONE 111

CHARLEVOIX PUBLIC SCHOOL NOTES

Thursday afternoon, Mrs. R. B. Armstrong explained to the high school the plan for the Music Memory contest, sponsored by the Shakespeare Club of this city. The two compositions for this week, Salut d' amour, by Elgar, and Humoresque, by Dvorjak, have been rendered at the high school during the week, the latter on Monday morning by Eileen Fairchild, and both numbers Wednesday morning by Fannie Powell and the members of the orchestra. Hark ye, students, and list to the music in the air.

Monday morning in chapel, after the usual scripture reading, Mr. Hamilton read an excerpt from a very interesting address by W. N. Ferris.

The first signs of activity on the part of the Student's Council were displayed Monday morning, when the president, Richard Saltonstall, explained a new plan for dismissal at noon and night, arranged by the council. This is being tried in the high school this week and is proving quite an improvement.

We are not discouraged by our defeat at Traverse City, although they beat us 30-9. Traverse City school is hardly in our class, and we still have a chance to make a good showing at the tournament to be held at Petoskey, March 23-24.

There will be a high school dance at the bank hall Friday evening, with the Metropole orchestra from East Jordan.

The fifth grade, under Miss Milner, have sold health stamps to the amount of $6.00 and were given honorable mention in the "Health Magazine." They also received a set of health posters as a reward for their effort.

Ambition:
I wish I were a little squash,
Away up on a hill;
A doin' nothin' all day long,
But just a sittin' still.
I woudn't eat, I wouldn't sleep,
I wouldn't even wash.
I'd just a keep a sittin' there
And rest myself, be gosh.
From the Juniors' Merchant of Venice.

The returns of the Charlevoix-Gaylord debate were incorrectly reported last week. Gaylord forfeited the debate to us by cancelling, making four points in our favor. The Charlevoix-Harbor Springs debate will be held here on Friday, the 16th.

No better electric light globes than the kind we sell. Try them and see. Charlevoix Hardware Co. 5tf.

PEARSON AGAINST GRAB MEASURE

Will Work to Defeat Primary School Fund Diversion

Foes of the proposed bill to divert primary school funds to the general fund of the state will be glad to learn that it will have powerful opposition in the state senate.

A letter received from the Hon. William J. Pearson, Boyne Falls senator, by E. E. Webb, who teaches the Loeb school in Marion township reads as follows:

Dear Mr. Webb:—The petition signed by yourself and many others in Marion township against any change in the primary school law has been received by me and I will do all that I can to defeat any law that will interfere with this money.

I am also sure that the majority of the senators feel the same as I do in regard to this matter. I will appreciate it if you will let your people know how I stand on this proposition, as it is manifestly impossible for me to reach all of them by personal letter.

W. J. Pearson."

The primary fund has been for many years the bulwark of the rural school and any attempt to divert these moneys to other purposes would be disastrous to the rural school system, which now, more than ever before, needs every cent that can be obtained for its efficient maintennnce.

B. Y. P. U. NOTES

B. Y. P. U. February 11, at 6:00 o'clock. Read Psalm 145:1-21, the Testimony Psalm. This is the second lesson from the Psalms this quarter.

"If one has not faith to open one's mouth, he will certainly lack faith sufficient to win the battle and earn the crown."—Dr. Jefferson.

A christian life thrives on testimony. A christian who does not testify to the work of Christ in his heart is like a reservoir which becomes stagnant because it has no outlet. The testimony may be silent; it may be in the bowing of the head to thank God for his supply, while dining in a restaurant. It may be in refusing to do things which, though they do not seem to be positively bad, are yet tainted with a moral question mark.

A ringing testimony of life or speech brings a happiness that the world cannot know.

Next Friday evening, following the supper at the church, the young people will hold a business meeting for the purpose of electing officers for the coming year and making plans for the spring's social and business activities. Every member of the society is urgently urged to be present.

Why Pay More

For Cheap Sausage When You Can Buy Good Sausage From Us

2 lbs For - 25c

Hamburg 2 lbs. for 25c

Brady & Shapton

PHONE 538

Buy Heavy Rubbers Now

10% OFF

Everybody needs rubbers these days. Light rubbers, arctics, leather tops, all-rubber tops, galooshes are the articles to protect the feet these cold days.

SAVE TEN PER CENT

To reduce our stock we offer a reduction of TEN PER CENT off regular price. Our assortment is good and contains all sizes. All are standard goods and should be sold at regular prices. Buy now and save ten per cent.

Mayer Shoe Store

JOHN SLEZAK Prop.

Are You a Courier Subscriber? If not, Why not.

CHARLEVOIX COURIER

VOLUME 31. NUMBER 7. EIGHT PAGES COURIER, CHARLEVOIX, MICH., WEDNESDAY, FEBRUARY 14, 1923 PRICE $2.00 PER YEAR

RISK LIVES ON ROUGH ICE

LEVERING M. D. AND PARTY IN GALLANT ADVENTURE

Dr. J. B. Brown and Mail Carrier Gibsen Travel Forty Miles in Sleighs to Reach Beavers

Coincident with the successful relief trip of Dr. Armstrong, made by aeroplane to the Benvera last Wednesday, was the equaliy hazardous attempt of Dr. J. B. Brown, Levering physician, to reach the island in an effort to check the ravsges of the "flu" or grippe epidemic which has been claiming its victims there for the past two weeks.

Doctor Brown was summoned there by islanders, who defied the thinly frozen surface of the lake a week ago last Tuesday morning and reached Cross Village that night. They telephoned the doctor at Levering and he was on hand Wednesday morning, ready to make the trip.

He started out with Guy Cole, a fisherman at Cross Village, in a sleigh drawn by an Indian pony. With them was another sleigh, corrying William Gibsen, Beaver Island mail csrrier, and a pile of mail that had accumulsted at Cross Village since the island has been shut off from the world by the freezing of the lake, all communication with the main land, except by wireless and cable, having been at an end since the last trip of the mail boat out of Charlevoix, some weeks ago.

Tho distance in a straight line between Cross Village and the island is 26 1-2 miles but, because of a twelve mile strip of open water intervening, the ice voyagers were obliged to journey forty miles. This stretch of open water extends from Hog Island to Cross Village and Brown's party was forced to encircle it.

They told a story of peril. At times, the hollow sound made by the sleigh runners indicated that they were travelling over treacherous paths. But always the drivers, versed in this dangerous mode of travel, swerved to thicker ice, which they seemed to sense. Fortunately for them, the weather was fairly clear and they were not obliged to undergo the extreme danger that a snowstorm would have presented. The party made the crossing in record time, arriving at St. James at 3:30 p. m. Wednesday. The usual time is about fourteen hours.

Upon arrival at St. James, Dr. Brown made the rounds of the sick families, finding six families ill with the grippe. He drove from the village into the surrounding farm region and to the lumber camp caring for the sick there. He reports the island unusually clear of sickness for so open a winter and that the main trouble, except for a few chronic cases, is severe colds. The physician will not attempt to call at Garden Island where a few Indian families reside or at High Island where a colony of 70 members of the House of David organization, a branch of the Benton Harbor colony, is lumbering. A party of these Israelites came to St. James Wednesday, February 7 by dog team from High Island for provisions and reported no sickness on High Island. One Indain child died last week after a two-day illness but all others are O. K.

The House of David colony is cutting logs on High Island and next spring will cut them in their small saw mill, which will cut about 30,000 feet a day. The lumber will be shipped by schooner to Benton Harbor. Members of the colony have little to say regarding the loss of their schooner two years ago with several lives. The loss does not appear to be deterring them from continuing their lumbering operations or sending out other small ships. The colony is well stocked with food and has lately received a supply of salt. It is said to be in good shape for the remainder of the winter.

Beaver Island is also in good shape for the winter season, unless spring comes too late. Should that be the case, there will be no shortage of many things. At present there is a good supply of fresh ment from the farmers' herds of cattle, flocks of sheep and chickens. There is a good store of canned goods, plenty of apples and potatoes from the big crop the last season. Flour and other cereals are also on hand in good quantities. The islanders came near waiting too long for their winter supply of salt and for several days in early January housewives were feeding their families with saltless

(continued on page three)

IF SHE CAN LICK HIM SHE MUST KEEP HIM

A woman who is capable of giving her husband a black eye is not entitled to a divorce on the ground of extreme cruelty, Judge Jesse H. Root of Monroe ruled recently in dismissing the bill of complaint in the divorce case of Mrs. Hazel Mens, of that city, against William Mens, a wealthy Dundee township farmer.

Mrs. Mens set up that she was obliged to do heavy farm work which she said constituted extreme cruelty. Regarding this the court said: "To any one who heard the teatimony of Mrs. Mens on the witness stand it must have been apparent that she possessed a mind of her own; that she had spunk and spirit and was not afraid to stand up for her rights, nor unable to hold her own in a fistic combat. Indeed her boast on the witness stand was that she could give her husband a black eya any time she wanted to. One who was able to do such things can not in the opinion of this court be compelled to do hard farm work."

Tho Judge concluded his decision with the advice that Mrs. Mens return to her husband, that each pay half of the costs of the divorce proceedings and that Mrs. Men's mother refrain from interference.

CAME TO BANKS 50 YEARS AGO

LATE JOHN McELROY WAS A PIONEER SETTLER

Hewed Out a Home For Himself in The Wilderness and Raised A Family Of Three

The whole community was saddened when the news of the death of John T. McElroy was heard Monday morning, Februory 5, 1923.

Mr. McElroy had been niling for several days, but was not thought to be seriously ill until the end came at three o'clock Monday morning.

His death was a sad blow to the bereaved family, who have the sympathy of the entire community in their sad hours of grief.

John T. McElroy was born in Port Huron, Michigan, on the 17th day of March, 1864. He lived in Port Huron until he was seven years old; then moved with his parents and brother, Joe, and sister, Maggie, to Charlevoix county, where they settled on a farm for one yenr .At the expiration of this period, the family moved to the old homestead in Banks township, Antrim county, where Mr. McElroy resided for over fifty years, or until the time of his death. He helped to clear up the land, and change the wild forest into fertile acres. Through hard work and faithful industry he made a good home for himself and family.

He was married March 4, 1896, to Miss Nellie M. Stevens, of Marion township, Charlevoix county, Michigan, and to this union were born three children; Milford L., Helen M. and Margaret J., all of whom were with him at the time of his death.

He leaves to mourn their loss, his faithful companion, his son, Milford, his two daughters, Helen and Margaret; one little grandson, George R. McElroy, several cousins and a host of friends, who deeply regret his death.

The funeral was held Thuraday, February 8, at 10:00 a. m., with a short service at the residence and the funeral service at the Marion Center town hall, conducted by the Rev. Floyd Frook, of the M. E. church in Ellsworth. Interment was made in the Brookside cemetery, where he was laid to rest beside his father and mother, who preceedod him several years ago.

Initiatory Work and Supper

Charlevoix Encampment members are planning on a big time for Saturday evening of this week. Initiatory work in the Royal Purple degree will be given, to be followed by a supper. Several members have been taken in during the winter months and the lodge is in a prosperous condition. Members are urgently requested to be present Saturday evening.

Anyone wishing lath or potato crate material sawed, please have it on the ground at 504 Newman Straet before March 1st. R. F. Dowoy.—Adv. 6t-2 pd.

CHAS. DICKENS' "GHOSTS" PARADE

LOCAL CLUB STAGES NOVEL COSTUME AFFAIR

Spirits of Sam Weller, Mr. Pickwick, and Others Flit Through "Peacock Inn"

For some years it has been the custom of the Dickens' Club to commemorate in some way the birth of Charles Dickens. This year it took the form of a costume party of characters taken from some of the various stories of the great novelist.

The members assembled nt the home of Mrs. Mary Cooper, nt 1 p. m., last Saturday, and here the characters which had been studied and met in story marched across the improvised stage of the famous Peacock Inn to talk over old times and repeat their interesting anecdotes. Deft fingers, attic lore and improvisations succeeded in presenting the following:

Mrs. Bardwell—Mrs. Mary Cooper.

Mr. Peggoty—Mrs. Sadie Faulkner.

Peggoty with Little Davie—Mrs. Alice Miller.

Miss Elite—Mrs. Agnes Smith.

Sam Weller—Mrs. Mamie Fessenden.

Dot—Mrs. Minnie Wood.

Tilly Slow Boy—Mrs. Catherine Rose.

Jenny Wren—Mrs. Winnie Finucan.

Pickwick—Mrs. Blanche Wood.

The Marchioness — Mrs. Ione Craig.

Sarah Gamp—Mrs. Marjorie Livingston.

Mrs. Quilp—Mrs. Edith Wilkinson.

Madame Beauclet—Mrs. Marion Partridge.

Micawber—Mrs. Mildred Ochs.

After exchange of greetings and scrutinizing of costumes (for in some instances it was necessary to look twice to see whom the costumes covered) Pickwick, ever ready for another meal and another bottle of ale, with Sam Weller close behind, led the way to the heavily laden table of English style. For it was veritably heavy. On its old fashioned red cloth was an array of antique silver and china set in true English fashion, presenting a decided contrast with the modern American board. Even the proverbial bottles of ale were at each place, antiquated even more by being called Adam's Ale for these prohibitory times.

The guests on this occasion were Mrs. Theodore Kirchner of Saginaw and Mrs. Henry Cooper, both honorary members of the club.

The following typical Dickensian menu was enjoyed and Sam Weller was kept so busy waiting on table that he scarcely had time to eat: Cream Asparagus on Toast, Knuckles of Ham, Baked Potatoes-Apple Sauce, Hot Cross Buns, Pickles, Preserves, Relishes, Tarts, Crulier. Plum Pudding-Hard Sauce and Black Tea. Various pictures were taken of the table and groups of characters which will be put in the archives of the club. The Memory Music contest numbers were also enjoyed at this time.

In behalf of the club, Mrs. Cooper presented our departing member. Mrs. Winnie Finucan, with a gift as a token of our friendship and a reminder of her friends here.

The latter part of the afternoon was devoted to a more serious study of the Messiah, by Handel, under the direction of Mrs. Wilkinson. The program follow:Short sketch of Handel's life, history of the Oratorio. The selections on the victrola were: "Comfort Ye My People," "Every Valley Shall Be Exalted," "O Thou that Teilest Good Tidings to Zion," "He Shall Feed His Flock," "Come Unto Him," "He Was Despised," "Thy Rebuke" and Behold And See," "Why Do the Nations So Furiously Rage Together," "Hallelujah Chorus," and "I Know My Redeemer Liveth." Those parts for which no music was available were read, making the study as complete as possible.

Thus ended the festivities of Dickens' anniversary and everyone exclaimed with Sam Weller, that it was "wery, wery nice."

Read our Free trail offer on Sal-Vet Stock Food on another page of this issue. Benj. Brown.—Adv. 7-t2.

Special sale on Boys' Knee Pants, all sizes and styles, for ONE WEEK. Emrey Clothing Store.—Adv. 7-tf.

NEW PRIMARY FUND MEASURE

BETTER DISTRIBUTION OF MONEYS ITS AIM

Meeting of School Board Representatives Called for February 17th At Lansing

Archie C. Belding, Charlevoix County school commissioner, has issued the following call to the school boards of the county to send representatives to the meeting to be held at the Capitol building in Lansing on Saturday, February 17th, for the purpose of discussing the new primary school measure, successor to the now happily-defunct "diversion" bill:

Charlevoix, Mich., Feb. 13, 1923.

"School Boards of
Charlevoix County, Mich.,

Dear Sirs:—The following is a copy of a letter received from the Superintendent of Public Instruction. It is very important that representatives from every board of education of the state be present to discuss this question which so strongly affects our pocketbooks. We were told at our Manton meeting that a new bill was being drawn up, which would base the distribution of the primary money upon the tax rate, number of scholars and length of school year. This would practically eliminate Detroit from the distribution and might exclude Flint, Grand Rapids and a few other places. Half of the children of the state are now in Detroit. This would mean that the poorer districts would receive nearly double their present amount from the primary fund, and that the poorest ones would get more than twice the sum now received. We must get back of this meeting by being present Saturday morning or this just plan of distribution will be snowed so far under that it will never reach the legislature. Act now for the sake of your pocketbooks and the rural education of Michigan.

Yours truly,
A. C. Belding.

Lansing, Feb. 9, 1923.

'To Superintendents, Commissioners, Board of Education, and Those Interested in Education:

The proposition to divert the primary school money is dead. I doubt if anyone would even consider introducing the measure. There is, however, another proposition to which I wish to call your attention. The proposition is the plan to distribute the primary school fund in accordance with the needs.

I have repeatedly promised the school people of the state that nothing would be introduced with the approval of the department until the proposition had been submitted to you for your approval. To that end I am asking you to attend a meeting of the leading educators of the state to be held Saturday morning, February seveateenth, nine a. m., in the assembly of the new capitol building. At this time the new proposition will be explained and the attitude of this department on this proposition will be determined.

Faithfully yours.
T. E. Johnson,
Supt. Public Instruction.' "

STROUDS ENTERTAIN REBEKAHS

And That Wonderful Chicken Supper—Oh, My!

Friday afternoon a sleigh load of Rebekah Circle ladies and their husbands journeyed to the farm home of Mr. and Mrs. Eugene Stroud, near Horton Bay, where they were joined by Mr. and Mrs. Platt Webster and Mrs. Willis and Mrs. Gordon Kirby.

After a short business session the ladies sewed for a member having sickness in the family and the men folks played cards and inspected the stock and farm in general.

Mrs. Stroud then invited the visitors to a chicken supper that was a chicken supper! The tables groaned under the load of good things and everyone groaned when they left the table. Cards and music were the features of the evening and at a late hour the homeward drive was started after giving three rousing cheers for Mr. and Mrs. Stroud, as entertainers.

Ladies of the M. E. church will serve a supper, Wednesday evening, February 21st, at the church parlors, from 5:30 o'clock until all are served. Bill 35c.—Adv. 7-t1.

Advertise in the Courier. It Pays.

BOARD OF HEALTH WINS COURT FIGHT

Ingham County Circuit Judge Sustains Ruling.

Can a local board of health exclude unvaccinated children from the public schools when, in the opinion of the board, smallpox is threatening to become epidemic in the community? Judge Leland W. Carr of the Ingham county circuit court, decided last week that it could when he issued a writ of mandamus compelling the Lansing board of education to enrry out such an order issued by the city board of health.

Members of the board of education had decided that the order was unnecessary and an attempt on the part of the board of health to dominate the city's educational system. They therefore directed school teachers to permit unvaccinated children to attend school.

The board of health asked that Judge Carr issue a writ of mandamus compelling the board of education to obey the non-admittance order. After hearing both sides of the argument, Judge Carr decided that the board of health was acting within its legal authority and issued the writ.

Unsatisfied with this decision, the board of education has taken steps to carry the case to the supreme court of Michigan for final decision.

BOY, PAGE THE FAT LADY

BIGGER THE GIRTH, BIGGER THE GIFT

Hospital Auxilliary's New Stunt Taxes You According to Your Embonpoint

The work committee of the Hospital Auxilliary are sending to each organization little aprons, with the following verse:

"To raise some money is the plan
Of all our thimble workers,
To help our hospital all we can,
We hope there'll be no shirkers.
Around your waist a measuring string
Please place, but not too tightly.
It is not well to wear tight things,
For they are noticed slightly.
And for each inch a cent please place
Within the apron pocket;
'Twill bring a smile upon our face
To wrench it from its socket;
And back to Levinson's store please send,
As quickly as you may;
And many thanks to you, my friend.
To help us in this way."

Each apron has a pocket for a contribution. The committee will receive contributions at Levinson's store, Saturday, February 17th, and it is hoped that many will be returned. Other societies, whose meetings come later, will be given an opportunity and those aprons will be received February 24th.

The M. E. Ladies Literary and Sewing Club met last Thursday and made three dozen pitcher caps and nearly one thousand surgical dressings. The Shakespeare Club and the Barnard Ladies Aid Society will each give an afternoon soon. The W. C. T. U. will work at their next meeting and the O. E. S. club, the Rebekah ladies, the W. R. C. and the St. Mary's Altar Society will each work in their turn.

INCOME TAX DEPUTY TO BE HERE

Will Assist Local People in Making Out Returns

Deputy collector of internal revenue, W. S. Darling, will be in Charlevoix, on February 24 and 26, 1923, with headquarters at the Charlevoix State Savings Bank, to assist taxpayers in filing 1922 income tax returns. Deputy collector Darling is the accredited representative of the government in executing and receiving such returns.

This will be the only opportunity afforded a tax payer to have his return prepared by a deputy collector here, as on account of the large amount of work to be performed, a deputy collector will visit each town in his zone but once.

Annual Masquerade Ball, Bank Hall, Thursday evening, February 22, Washington's Birthday. Liberal prizes, bill 75c. Extra ladies 25c.—Adv. 7-t1.

Sal-Vet for your Horses and Cows. 30 days free trail offer. Read Benj. Brown's adv. on another page.—Adv. 7-t2.

JOHNSON ANSWERS WICKERSHAM

CASE OF POTATO VS. SUGAR BEET CONTINUED

Former Contributor Explains His Position in the Matter—Gives Pertinent Figures

A former contributor to the beet sugar forum that we have been running in the columns of the Courier, for the past few weeks—William F. Johnson, sends in more on the subject for this week's issue and explains his attitude in the matter and the spirit in which his former communications were written. The letter reads:

"Editor, Courier,

Dear Sir:—It has not been my purpose in writing these articles to your paper to criticize in any way my neighbor farmers in regard to their way of farming.

I think I would be foolish, indeed, if I undertook to tell anyone the best way to make money on thair farm. I have only, in an honest and fair way, tried to point out the great importance of the sugar beet crop to Michigan and Charlevoix. If I have made a failure as a farmer, I am sorry, and if others have made a success I am glad of it. Yet this does not alter, in the least, the true facts in regard to sugar beets.

My brother, Wickersham, asks some questions and then answers them himself. I do not wish to dispute his claim and, yet, a fair thinking man must wonder how it can be that Michigan has successfully manufactured sugar for over twenty-five years and that thousands of farmers in Michigan have made themselves independent growing sugar beets. This is not my claim—it is actual facts. They can easily be proven.

Those of you who have read my letters to the Courier will remember what I said in regard to every dog having his day. I admitted then and I do now that for the last few years in Northern Michigan potatoes have shown a larger cash return per acre than have sugar beets, but that this is one year when sugar beets were a winner.

We do not, as a rule, figure potatoes in terms of tons. To the most of us, this would be somewhat bewildering and does not give us a fair example of comparison. It also unfair to use any one man's crop for an example to go by. For instance, Mr. Meggison had over fifteen tons of beets per acre this year. Let's see—fifteen tons of potatoes would be 502 bushels per acre—some crop! But, you say, this is an exception. I agree with you—it is (in northern Michigan) but it also shows the unfairness of comparing one man's crop.

I have before me the figures on the average potato crop for the past ten years. Those of you who will

(Continued on page 2)

PITY THE POOR LI'L SEA GULL

This is the time of year when the sea-gull, our feathered scavenger of the lakes, protected from the hunter by Uncle Sam and the poor culinary value of his flesh, "needs a friend."

Barred from his natural supply of food by the iron barriers of Jack Frost, this bird is hard put to it to make flesh and feathers meet, so to speak. Many of them can be seen, flying far inland in search of scraps of toothsome garbage thrown out by the housewife and so bold do they become that they will many times roost within easy reaching distance of a person, apparently unaware that anyone is near. It is a common sight to see one perched on the roof of a house.

They are really, badly "up against it," though, at this season of the year and steps should be taken to secure for them a sufficient supply of food to carry them over until the waters are once more free.

Just as a suggestion, suppose that everybody save their table and kitchen scraps and that the city cooperate in the work by sending a wagon around at frequent intervals to gather up the stuff to be fed to these helpless creatures at various points on Pine, Round and Michigan Lakes, convenient to the collection routes. The sea-gull does yeoman service in keeping the shores and waters of our lakes clear of decaying animal and vegetable matter and it is a wise provision of the government that puts them under its protection.

CORRESPONDENCE

CLARION

Mrs. G. W. Wener has been quite ill the past week.

A son was born February 6th, to Mr. and Mrs. John Ketchum.

D. McDonald, who was quite sick last week, is much improved.

Mrs. Kate Flashman was a Petoskey visitor for a few days last week.

Miss Myrtle Taylor came up from Detroit, on Saturday, for a short visit with her parents.

Mr. and Mrs. Ben Johnson and daughter, of Clifford, are the guests of Mr. and Mrs. E. D. Rench.

The roof of the school house caught fire on Monday morning, from sparks from the chimney, but the blaze was extinguished before much damage was done.

There was no school in the primary room last week, because of the illness of the teacher, Miss Leath Green. Mrs. Gladys Everts will act as substitute teacher this week, during Miss Green's absence.

Why not keep warm with heavy winter wear sold by Benj. Brown.—Adv. 51tf.

EAST MARION

Mr. and Mrs. Matt Sanders visited Mrs. Wickersham, Sunday.

Mrs. Percy Wooley and baby spent Sunday afternoon with Mrs. Ed. Cunningham.

The little daughter of Mr. and Mrs. Dan Botkins is quite sick at this writing.

The little daughter of Mr. and Mrs. Joe Stover has been quite sick last week, but is on the gain.

Mrs. Percy Wooley was a visitor at the home of Mr. and Mrs. Ralph Klooster, Saturday.

A baby girl arrived at the home of Mr. and Mrs. Joe Devorak, Monday, February 5th.

Mr. and Mrs. Freeharper and family spent Saturday evening with Mr. and Mrs. Ed. Snider.

LOST—on the way coming home from the dance Friday evening, two young people. Will some one help find them.

Messrs. Sargent and Deats were guests of Misses Nellie Guild and Emma Cellner, Sunday evening, at the home of Joe Guild.

Mrs. Jim Coblentz and baby, and Hazel and Jennie Nowland of Charlevoix, spent Thursday with their sister, Mrs. Henry McClanagan.

Mr. and Mrs. Fred Dean and son, Datus, and Mr. and Mrs. Ralph Klooster were mid-week visitors of Mr. and Mrs. Ed. Cunningham.

Seen on the road going to Ironton, Thursday, and on the way to Charlevoix, Friday, a favorite pet known by the name of Charlevoix Henderveik Kornoyke, of the Loeb farm, driven by Guess Cellner and Glenn Sanford.

A number of the friends and neighbors of Mr. and Mrs. Herman Petters gathered at their home Friday evening, where they spent a very enjoyable evening in dancing, with good music and singing. A fine pot luck lunch was served and everyone departed saying that they had a very good time.

Sal-Vet for your Horses and Cows. 30 days free trail offer. Read Benj. Brown's adv. on another page.—Adv. 7-t2.

BURGESS SCHOOL NOTES

Patron's Day has been postponed on account of bad roads.

The eighth grade are studying the Lincoln's Gettysburg Address.

Willis Gregory was a caller at our school Thursday, February 8th.

Iola Chew was absent from school Thursday and Friday, on account of sickness.

Evelyn Henderson is absent from school on account of getting burned by hot water.

Miss McCalmon—Milo, tell the action of the white blood cells in the capillaries.

Milo Chew—The white blood cells can go through the capillaries without leaving a hole behind them.

Read our Free trail offer on Sal-Vet Stock Food on another page of this issue. Benj. Brown.—Adv. 7-t2.

DEER LAKE

Mr. and Mrs. Tom Hunt have been quite sick with the flu.

Several of the farmers have begun to harvest their ice for summer use.

Nearly every family in this vicinity has some member sick with the flu.

Mr. and Mrs. Will Korthase and family have had an attack of the flu.

One farmer had the misfortune to have stolen 75 pounds of meat stolen from his barn lately.

The Deer Lake school is enjoying their photograph very much, which they recently purchased with exhibit money.

The Misses Zola Barber and Melba Sutton, who are attending high school at Bayne City, spent the week-end with their parents here.

The tractor and snow plough cleaned out the road between East Jordan and Bayne City Wednesday, but it filled up again Wednesday night.

Special sale on Boys' Knee Pants, all sizes and styles, for ONE WEEK. Emrey Clothing Store.—Adv. 7-tf.

NORWOOD

Drusilla Richardson returned to Charlevoix, Monday, after a few days stay at her home here.

Florence Greeley of Grand Rapids, arrived last Friday, for a few days visit at the home of her parents here.

Word has reached here of the death of G. V. Nash of Arkansas. Mr. Nash was an old resident of Norwood, and is very well known here.

Our school gave a very fine Lincoln's Day program on Monday afternoon, and those who did not attend missed a most interesting entertainment. Your humble correspondent attended, and noted the wonderful progress our children are making in penmanship, drawing, and some of the sewing our little girls had on display deserves special praise.

The residence of Rev. C. W. Hewitt was destroyed by fire on Monday forenoon. This was one of Norwood's oldest and most beautiful homes, the Dr. having recently remodeled the building and installed a lighting plant, also a radio station, and the loss is greatly deplored by the whole community. It is not definitely known at this time what the Dr. and family will do, but it is sincerely hoped that they will remain in Norwood.

Annual Masquerade Ball, Bank Hall, Thursday evening, February 22, Washington's Birthday. Liberal prizes, bill 75c. Extra ladies 25c.—Adv. 7-t1.

PUBLIC SALE

We have purchased 122,000 pair U. S. Army Munson last shoes, sizes 5 1-2 to 12, which was the entire surplus stock of one of the largest U. S. Government shoe contractors.

This shoe is guaranteed one hundred percent solid leather, color dark tan, bellows tongue, dirt and waterproof. The actual value of this shoe is $6.00. Owing to this tremendous buy we can offer same to the public at $2.95.

Send correct size. Pay postman on delivery or send money order. If shoes are not as represented, we will cheerfully refund your money promptly upon request.

National Bay State Shoe Co.
296 Broadway
New York, N. Y.

"COLD IN THE HEAD"

is an acute attack of Nasal Catarrh. Those subject to frequent "colds" are generally in a "run down" condition.

HALL'S CATARRH MEDICINE is a Treatment consisting of an Ointment, to be used locally, and a Tonic, which acts Quickly through the Blood on the Mucous Surfaces, building up the System, and making you less liable to "colds."

Sold by druggists for over 40 Years.
F. J. Cheney & Co., Toledo, O.

JOHNSON ANSWERS WICKERSHAM

(Continued from page one)

look at the Michigan Potato Growers' Exchange, of January 20th (page 3) will find this. The average of potatoes for the past ten years is 98 bushels per acre. Mr. Wickersham quotes a price at digging time this year of about 25c per ton (too high, I think). This would make an acre of the average potato crop bring $24.50 per acre.

The average tonnage of beets per acre has always been about eight tons. Growers of beets during 1922 received $7.12 per ton. We have been reliably informed that the price this year will be seven dollars, or better. This calls for $56.00 per acre for beets or two and one seventh times the price of potatoes. Now, take into consideration the tops and crowns for stock feed, as compared with potatoes; the chances you take with frost, bugs, blight, undersize, scrub, sunburn, wire worm, fork wounds and the difference in the price of the seed and where do you come out?

Now take the average price per bushel of potatoes, as given by Mr. Wickersham for the last ten years——average crop, 98 bushels, average price, 60c and you have $58.80 per acre. This leaves $2.80 per acre for your beet tops and crowns for stock feed and they are estimated by our best authorities to be worth $15.00 per acre.

But, you say, I don't grow 98 bushels per acre of potatoes. Very true, but someone grows much less than that. The same is true with sugar beets. Some that call themselves good farmers have almost completely failed with beets. This should not condemn any crop and, above all, we should not judge others by ourselves.

I cannot imagine two industries that are more foreign to each other than potato raising and dairying. Yes, I think my brother is right—they make excellent feed for dairy cows and any farmer can keep at home enough for his own use, if he wishes.

In all that I have written, I have tried to be absolutely fair and honest. I do not use any one farm or farmer as an example of failure or success. The figures I have used are as near right as I know how to get them. I would not like to be called a knocker in any way, but I believe in sugar beets and must boost for them or lie down. Again, I thank you.

William F. Johnson.

Electric light globes—Charlevoix Hardware Co. is the place to buy them. 5tf.

B. Y. P. U. NOTES

Who owns your pocketbook? Come to B. Y. P. U. at six o'clock and find out. The topic to be considered is "Stewardship of Substance"—leader, Mrs. Geer. Read Genesis 4:9; Mal. 3:10 for the scripture basis of the study.

"Giving never graduates into generosity until it learns sacrifice and self-forgetfulness."

How shall I give?

Prayerfully—offer a prayer over everything you give to the Lord.

Cheerfully — nobody wants a grudging gift.

Proportionately—as the Lord has blessed you.

Regularly—feeling is no guage for giving. Sometimes people feel pretty tight.

Honestly—deal honestly with God.

To the Electors of Charlevoix County

I hereby announce myself a candidate for the position of Commissioner of Schools of Charlevoix County and will appreciate the votes of all who see fit to honor me with the same.

Archie C. Belding.

Adv. 5-t5.

IMPORTANT NEED FOR MORE TREES

Three-Fifths of Primeval Forests Have Been Cut Away, Says Forester Greeley.

SUPPLY OF WOOD NECESSARY

Despite Fact That Many Substitutes Have Been Devised Demand for Timber Continues to Grow—Much Land Is Idle.

(Prepared by the United States Department of Agriculture.)

Timber depletion has now reached a point in this country where three-fifths of the primeval forests are gone and where 61 per cent of the timber that is left is west of the Great Plains, Col. W. B. Greeley, chief forester, forest service of the Department of Agriculture of the United States, recently told the members of the Chicago Association of Commerce.

Liberal use of American forests was a necessary part of the commercial growth of this nation, Colonel Greeley believes, but reforestation should have been practiced, if not from the start, at least in late years. There is an abundant area of forest land in this country to support all industries, and a liberal supply of wood is most necessary to the people of this country. It was thought that, like the European countries, we would use, when our civilization was older, but one-third or one-half as much wood per capita as we did in the early days. But this rule does not affect the American people. The older the states and communities in this country grow the more timber they seem to require in one form or another.

Demand Continues to Grow.

Many substitutes have been devised for wood, and yet the great demand of the country for timber continues to grow. More wood is used in construction today than before the discovery of concrete, and more wood is used in building railway cars than before the steel or part-steel car was developed. This is apparently true in nearly every industry.

Abundant and widely distributed forests have meant to the United States homes for the masses of the people beyond the standards of any other nation. They have placed newspapers and magazines on the average family table. They have contributed largely to social and industrial conditions which promote democracy and constructive energy rather than discontent and destructive social forces bred by inert and comfortless conditions of life.

The idleness of 81,000,000 acres of forest land, an area increased by 8,000,000 to 10,000,000 acres annually, destructive logging, and still more destructive forest fires are the factors at work to increase the timber shortage.

Land Enough if Kept Growing Trees.

The exhaustion of American timber has not come about because the forests have been used so freely but because of the failure to use forest-growing land. In a nutshell, the problem is that the United States is cutting wood out of its forests three or four times as fast as it is being grown. Much of the land on which timber stands or has been cut off will always be forest land. It is ample to grow all the wood needed for the use of the people of this country and for export trade in lumber and products manufactured from lumber, if the land can be kept at work growing trees. Timber for the future is simply a matter of putting idle land to work.

Every reasonable encouragement should be given to the landowner to grow timber on his own account in the ways best suited to his own purposes, but by some means or other the public must see to it that forest lands not needed for agriculture do not lie idle. The regulations imposed must be reasonable and equitable. Obviously the owner of the land cannot do it all. The public must aid him in overcoming the hazard of forest fires and must recognize that the present methods of taxing forests in many regions are equivalent to taxing a farm crop twice a week during the growing season.

Hill Land Orchard Near Lynchburg, Va.

Subscribe for the Courier!

9 DAY SPECIAL

Very Low Prices. Come Early for selections. Commencing

Friday, Feb. 9, Ending Sat., Feb. 17

FURS

$6.00 and $6.50 Muffs and Fur Collars	$3.75
$10.00 Muffs and Collars	$6.00
$12.00 Muffs and Collars	$7.00
$15.00 Muffs and Collars	$10.00
$18.00 Muffs and Collars	$12.00
$20.00 Muffs and Collars	$14.00
$24.00 and $25.00 Muffs and Collars	$16.00
$27.00 Muffs and Collars	$17.00
$1.00 Outing Gowns	75c
$1.85 Outing Gowns	$1.39
$1.00 Knit Skirts	75c
$1.50 Knit Skirts	$1.15
$3.50 Knit Skirts	$2.35

BLANKETS

$4.50 Woolnap Blankets, 66 x 80 inches	$3.50
$7.00 and $7.50 Comfort Blankets	$5.75
$6.00 Comfort Blankets	$5.00
$5.00 and $5.50 Comfort Blankets	$4.25
$1.00-27 inch All Wool Flannel—navy	79c
$2.50-56 inch All Wool Velour—navy	$2.00
$3.00-56 inch All Wool Velour, tan, scarlet	$2.35
$4.50-56 inch All Wool Coating	$3.50
89c All Wool Serge	69c
98c Checks and Plaid Serge	75c
$2.25 French Serge, all wool	$1.75
$3.00 French Serge and Poplin	$2.25
19c-27 inch colored Outing Flannel	15c
45c Beach Cloth and Poplin, in colors	32c
40c Madras for	29c

25 per cent discount on all wool and fleeced underwear

7 bars any 5c Toilet Soap	25c
3 bars any 10c Toilet Soap	25c
Oakleaf, Hammer, Mascot, Queen Ann, Pride, or White Flyer soap, 4c bar, 7 bars for	25c
6-5c cans Spotless Cleanser	25c
6 cans Sunbrite Cleanser	25c
3-10c pkgs. R. N. M. Soap Flakes	25c
3 lbs. Sal Soda for	10c
Large Bottle Bluing for	5c
2 large cans Pink Salmon for	25c
Large can Columbia River Fish for	5c
7 lbs. split White Beans for	25c
6 pkgs. 5c Toilet Paper for	25c

24 1-2 lbs. Flour for $5c, $1.05, $1.10, $1.15 and $1.20

Special low price on Flour by the barrel. Special low prices on any Groceries in quantity.

MEN'S UNDERWEAR VERY LOW PRICES

Men's fleece-lined Union Suits for	$1.35
Men's fleece lined Undershirts	49c

RUBBERS—ROCK BOTTOM PRICES

Women's Rubbers, per pair	50c to 85c
Child's and Misses' Rubbers, per pair	60c to 75c
Youth's very best Rubbers, per pair	98c
Boy's Rubbers, per pair	98c to $1.35
Men's Rubber, per pair	98c, $1.35, $1.50 and $1.75
Men's $3.25 high-top Felt Shoes for	$2.50
Men's $4.00 4 buckle Kattle King for	$3.25
Men's $3.75 8-inch Leather top for	$3.25
Men's $4.50 12-inch Leather top for	$3.60
Men's $3.00 2 buckle Arcties for	$2.35
Men's $2.25 1 buckle Arcties for	$1.65
Women's high heel Rubbers for	50c
Women's Foot-Hold Rubbers for	50c
Men's 1 buckle Perfection Rubber for	$1.75

HARDWARE

Your choice of any Washboard	69c
Any Clothes Basket for	69c
Large granite Dish Pans for	69c
Large granite Stew Pans for	69c
Granite Tea Kettles for	49c
Large tin Milk Pails for	45c
Galvanized Water Pails for	23c, 2 for 45c
Cattle Ties for	9c, 3 for 25c
No. 0 Lanterns for	38c
No. 0 Lantern Globes, 2 for	15c
Tall, slim No. 2 electric Chimneys for	9c
Steamboat Mop and Mopstick for	19c

TOBACCO

Any 10c Plug Tobacco for	8c
Nigerhair Tobacco, 2 pkgs. for	15c
Any 10c Honest Scrap, Tiger, Dan Patch, Sammy Boy Tobacco, 4 pkgs. for	25c
Dan Patch, Sammy Boy Tobacco, 4 pkgs. for	25c
25c pkg. Sweet Berley Tobacco for	15c

A. E. MASON

Why Pay More

For Cheap Sausage When You Can Buy Good Sausage From Us

2 LBS. FOR - - 25c

HAMBURG 2 LBS. FOR - - 25c

8 LBS. PURE LARD FOR $1.00

Brady & Shapton

PHONE 538

New Wall Paper AT LESS THAN CHICAGO PRICES!

Send a one-cent Post Card and secure our sample book of Wall Papers

Stock of paper is new and complete—beautiful designs and colorings to choose from.

CATALOG BY RETURN MAIL

Fochtman's Department Store

PETOSKEY, MICHIGAN.

NEGRO SWINDLE IS UNCOVERED

SYNDICATE HAS PLAN TO TAKE CASH FROM COLORED FOLKS

Department of Agriculture Uncovers Move to Send Big Number Northward.

Colored gentlemen who are easily fascinated by the roll of the "bones," might have played their favorite pastime with short funds, had not the department of agriculture stepped in and uncovered a stupendous land awindle in the process of maturity, by means of which a negro syndicate laid plans to relieve colored folks of their excess "kale" with one pass.

Rev. Austin Moore, a negro preacher, is head of the syndicate, so the literature says. The syndicate is called the North American Homestead Syndicate and hus headquarters in Chicago, Ill. Rev. Roscoe Walker is corresponding secretary. Memberships, if cash is paid, may be had at $9 each. Otherwise they are $10 but just as binding and sure of benefits as those sold for the cash.

Like a page from fiction is the arrangement of the prospectus and in it the writers plny upon all the credulity of the colored folks. The prospectus says:

"This is a reliable, industrial, economic financial nnd godly institution. If you want better location, environment, conditions in general in a place where freedom, liberty and justice are meted out to all, see us. We have in the state of Michigan 50,000 acres of uncultivated land and thousands of acres of cultivated land, with high class farm houses and everything ready for occupants to enter, also beginning a new town four miles north of Mauton, Mich., on the Pennsylvania railroad and state highway road for motors, etc. People live here 80, 90 and 100 years of age strong and active.

"The climate is wonderfully agreeable, any one can easily become acclimated for the air is light and balmy; flowers bloom in winter; in many places we have no frost at all. The altitude is high, such complaints as malaria, hay fever, asthma, bronchial troubles, etc., cannot exist. The water is the best in the country, in many places it is 98 per cent pure without filter or purifying, the beautiful little clear rivers run like arteries through the body. Springs gurgling forth from the hill sides, the most wonderful lakes in the world of which there are 5,000 in the state and all abound with great multitude of fishes that can be caught anywhere in these lakes.

"One can easily make an independent living here. The agriculture department of this state has worked out the adaptibility scheme and have found that this land will produce corn, potatoes, peas, beans, sugar beets, cabbages and many other vegetables not mentioned and all kinds of berries and fruits. New-comers here earn in summer from $10 to $15 per day gathering huckleberries nnd fruits. Michigan has all kinds of factories nnd the man that can do the work, regardless of color gets the job. Men make $100 per day catching muskrats. Many have gotten rich on catching foxes; there is no way to keep the industrious person from making good.

"Taxes are not high here. Chickens, butter and eggs, sheep, cattle, hogs and all kinds of wild game are plentiful. One can live 75 per cent cheaper and 90 per cent easier than any other place in the United States known to the writer.

"Producers have nearby shipping points on railroads nnd steamers to the second and fourth largest cities in the world. Chicago and Detroit are known as the world's greatest markets for produce, 75 per cent of all the automobiles made in the world are manufactured in Michigun. Michigan has the best roads in the country, you find a state highway road every mile going in any direction. Fifty million dollars are designnted annually for the upkeep of these roads and this does not coms out of the tax payers' pockets, hut is pnid out of the automobile licenses."

A close out on all **Ovsrcoats, leather vests, shsep lined coats, sweaters.** Benj: Brown—Adv. 51tf.

SUCCESSFUL MEETING OF IRONTON GRANGE

Official Gleaner Publication Comments on Activity

The following articles, clipped from the Gleaner Forum of a recent issue, comments on a recent Gleaner meeting held in Iranton, nnd we reproduce samc for benefit of local members of the organization:

"The Gleaner assembly nnd lecture hour demonstration at Ironton recently was a distinct success.

The work was under the supervision of Mrs. Emma Cole, of the Lecture Bureau, and Henry Coblentz, of Ironton, handled the membership campaign.

There was a splendid class of candidates on the floor, nnd in the "follow-up work" many more huve been written which shows the rich harvest which may be garnered in the trail of the Lecture Burenu workers.

The following is the program which was held in the hal at Ironton, with Mrs. Emma Cole, as chairman.

The opening, Introduction, Obligation and Closing ceremony by the officers of Ironton Arbor was a good school of instruction and much enjoyed by all.

The Dramatic Degree by the gentlemen of Eveline Arbor was, in their hands, a degree worthy of the name. The candidates say it wns a "Dramatic Degree" with all the "dramatics" included.

The Lecture Hour which followed was most of the most enjoyable events in Gleaner history.

Everybody joined in the opening song, "America." Mrs. Cole was at her best in some very appropriate opening remarks.

The male quartette of Eveline Arbor captured the audience with their numbers.

Mr. Henry Coblentz, one of the most loyal members and Field men in the jurisdiction, told some very good stories.

Edward J. Little, District Supervisor of the central and northern districts gave a very comprehensive address on the order and its principles.

Mrs. McDonald and daughter Mr. Ferris and Mr. Siles, of Eveline Arbor, made the hit of the evening in their clever farce "The Physical Torture Club."

Mr. Black, of Quality Arbor, entertained with a vocal solo which pleased the audience and he was obliged to respond with an encore.

"The Tramp's Last Journey"—by Scott Gibson, of Fife Lake, was another much enjoyable number.

The program closed with a roaring farce, "The Black Vamp," by four members of Eveline Arbor. Everybody said it was "immense," and so ended a program which, though long, was still short becnuse every minute had been enjoyed.

The ladies of Ironton Arbor had charge of the refreshments and the tables "groaned" under the weight of good things."

Leather Vests, wool lined, mads under government specifications, $5 valuc, we will closs them out at $2.98. Benjamin Brown.—Adv. 51 tf.

RISK THEIR LIVES ON ROUGH ICE

(Continued from page one)

foods. The supply boat from Charlevoix braved the ice floes and gales Jan. 12 and brought several hundred pounds, enough to last until spring.

The six hundred residents of the island, however, are without oranges, bananas or green stuffs. They will have none of these until navigation opens next spring. They get plenty of fresh fish.

"The one thing we long for most," said Captain Bennett of the U. S. Coast Guard station on the Beavers, last week, "is the movie." We are n 'movieless land,' and depend for entertainment mainly on card parties and dances. More decks of cards are worn out here than on any other similar island in the world."

"We have church scrvice in the Cntholic church and our village school gives home talent entertainments. Yes, we have lots of fiddlers and plenty of real Irish jigs. These island Irishmen are great on daneing and card playing. No one dies from 'insanity caused from lonesomeness,'

AID THE KIDNEYS

Do Not Endanger Life When a Charlevoix Citizen Shows you the Way to Avoid it.

Why will people continue to suffer the agonies of kidney complnint, backache, urinary disorders, lameness, headaches, languor, why allow themselves to become chronic invalids, when a tested remedy is offered them?

Doan's Kidney Pills have been used in kidney trouble over 50 years, have been tested in thousands of cases.

If you have any, sven one, of the symptoms of kidney diseascs, act now. Dropsy or Bright's disnase may set in and make neglect dangerous. Read this Charlevoix testimony:

John McCall, 110 E. Upright Ave., says: "My kidneys ware weak and irregular in action and were sora as could be. Dizzy spells bothered me and I would often have to grasp something to keep from falling. I used Doan's Kidney Pills and they completely and permanently cured me of the trouble."

Price 60c, at all deniers. Don't simply ask for a kidney remedy—get Doan's Kidney Pills—the same that Mr. McCall had. Foster-Milburn Co., Mfrs., Buffalo, N. Y.

STATE OVERSTOCKED WITH POTATOES

125,296,000 BUSHELS IN WAREHOUSES JANUARY 1.

Farmers in Central Live Stock and Dairy States Feeding Them To Farm Animals

The quantity of potatoes in the 35 late potato states on Jan. 1 of this year is estimated by the United States Bureau of Agricultural Economics to hnve been 125,296,000 bushels, or 29.7 per cent of the total production of those states. These figures include those for sale for local consumption as well as those available for shipment, but do not include the stocks necessary for family consumption on the farms where produced nor those retained for seed. One year ago the stocks amounted to 90,023,000 bushels and two years ago, 107,991,000 bushels.

Of the total stocks on hand this year, Michigan held 13,169,000 bushels, or 10.5 per cent, which represents 34.8 per cent of Michigan's crop. The holdings in other leading states in bushels and percentages of total crop are as follows: Maine, 8,922,000 bushels or 41.5 per cent; New York, 12,232,000 bushels or 32.8 per cent; Pennsylvania, 6,586,000 bushels or 25.1 per cent; Wisconsin, 16,106,000 bushels or 39.6 per cent; Minnesota, 17,912,000 bushels or 41.1 per cent; North Dakota, 5,346,000 or 30.6 per cent; South Dakota, 1,313,000 bushels or 16.5 per cent; Nebraska, 2,919,000 bushels or 25.0 per cent; Colorado, 8,030,000 bushels or 43.5 per cent; and Idaho, 6,682,000 bushels or 42.0 per cent.

A little more than 90 per cent of the total merchantable stocks, or 114,078,000 bushels, are located in 19 surplus producing states. This is the largest volume of stocks on hnnd of any January 1 in the last ten years, and being the largest crop ever produced probably represents the largest holdings on record for that date. It is further estimated that 85.0 per cent of those stocks are in the hands of farmers and only 14.2 per cent in the hands of dealers, showing that dealers are holding a smaller percentage thun in nny year during the last decade.

These holdings on farms are due, in considernble part, to a shortage of cars rather than any disposition to withhold the crop from the market. This shortage was extremely acute in the middle und far western states. With the prevailing low prices and the great distance of many of those states from the large consuming markets, it is probable that considerable quantities will not be moved. In the central live stock and dairy states, mnny farmers nre feeding them to live stock, so that shipments ure likely to fall below expectations. On the other hand, all labor in cities is fully employed and able to buy its full requirements of this staple food. Beans are relatively high in price, and reduced consumption of that commodity will tend to increase the consumption of potntoes.

Statistics show that about five per cent of the American people are thrifty. The remainder own automobiles.

Don't envy the man who knows more than you do. He may know a lot that he ought to forget.

WHAT IS FAIR IS RIGHT

There should be a limit to the favors one man may ask of the people.

When one man has held a public office a quarter of a century, is it anything more than fair and just that he should step aside and give another equally as good a man a chance. If not, then but three men may aspire to such office in a century—ONE HUNDRED LONG YEARS.

Charlevoix County has given the present Circuit Judge political preferment for twenty-five years. The Judge has monopolized our share of the patronage of the people of the Thirteenth Judicial circuit during that long period. All others have stood aside for his benefit. Who is to decide upon the time when he has had enough—the People, or the Politicians?

Parm C. Gilbert is known throughout the state as an able lawyer, honest and outspoken in his convictions, of high standing and respected in his community. He has every right to aspire to the office of Circuit Judge and has the right to the consideration of every voter in the district without regard to geography, or any other consideration.

WHAT IS FAIR IS RIGHT

(Political Advertisement)

Heavy Rubbers
Felts, Arctics
and Sox
REDUCED
20%
Clean-Up Sale

CAMPBELLS
SAVE 20c ON THE DOLLAR

CHARLEVOIX COURIER
Issued every Wednesday at
CHARLEVOIX - MICHIGAN

DuBois & Usher, Publishers
A. J. Usher, Editor and Business Mgr.
Courier Building Van Pelt Place

Entered at the Post Office at Charlevoix, Mich., as second class matter.

Advertising Rates

For advertising rates apply for schedule.

Notices of church or lodge, socials and entertainments, where admission is charged, regular rates.

Obituary poetry, regular rates.

Card of Thanks, 25 cents.

TERMS OF SUBSCRIPTION

One Copy, one year.....$2.00
One Copy, six months.....$1.00
One Copy, three months.....60

HISTORICAL MEETS FRIDAY EVENING

At The Harsha Residence on State Street

The Historical Society will meet at the home of Mr. and Mrs. H. S. Harsha, on State street, Friday evening, February 16th, at 8 o'clock.

The program for this evening will be as follows:

Music Contest Numbers Reviewed.

"Ruler and Alliances of Russia,"—Mrs. R. W. Paddock.

Russian National Hymn — Miss Blanche Oliver.

Reading—Mrs. J. L. Crane.

GAVE PARTY ON HER BIRTHDAY

Kathleen McCall Entertains Little Friends on Ninth Anniversary

Little Miss Kathleen Marie McCall entertained twenty-one of her schoolmates and friends on the anniversary of her ninth birthday, Tuesday afternoon.

With Miss Clare Thorsen, teacher at the Lincoln school, as guest of honor, the merry bunch of little folks assembled at the home of their hostess, on Hurlbut avenue, at a little before four o'clock and the fun commenced. Games were played and a general good time enjoyed, following which came dainty refreshments and a huge cake bearing 'the hostess' name in sugary letters, surrounded by nine candles. "Fluff," Miss Kathleen's knowing pet poodle, who does a lot of funny stunts, was on his best behavior and delighted the little guests with his comical antics, always, however, with his pink "weather eye" open for the eats.

The guests departed at five-thirty, wishing their hostess many happy returns of the day and assuring her that they had enjoyed a glorious good time. Miss Kathleen was the recipient of many nice gifts as tokens of the esteem and affection in which she is held by her little playmates.

Friday
and Saturday
Specials

5 lbs. Blue Label Syrup for.....24c
10 lbs. Blue Label Syrup for.....44c
5 lbs. Red Label Syrup for.....26c
10 lbs. Red Label Syrup for.....54c
3 cans Peas for.....25c
Bread per loaf.....10c

H. B. JACOBS
Telephone 179

EXIDE

Battery Service Station

Recharged Stored Repaired

Rented and Sold

The Lakeway Garage
Henry Block, Prop.

No better electric light globes than the kind we sell. Try them and see. Charlevoix Hardware Co. 5tf.

METHODIST EPISCOPAL CHURCH

10:00 a. m., class meeting.

10:30, worship, subject, "Christian Education."

12 m., Sunday school.

3:00 p. m., Junior League.

6:00 p. m., Epworth League.

7 p. m., worship. Subject, "Chosen to Be Fruitful."

Prayer meeting this Thursday at 7:30 p. m. Bible study.

Ladies Literary and Sewing Club meets with Mrs. Geo. Trimble, Thursday at 2:30 p. m., 107 Wood St.

Special sale on Boys' Knee Pants, all sizes and styles, for ONE WEEK. Emrey Clothing Store.—Adv. 7-tf.

PELLSTON WINS FRIDAY'S GAME

Charlevoix Loses To Tune of 19 to 5

Pellston high school trimmed Charlevoix at basket ball Friday evening at Pellston, the score board reflecting the count 19 to 5 for the home team.

Charlevoix held Pellston to a 3-3 tie in the first quarter, but at the beginning of the second sub-division the Pellston tossers struck a fast gait and counted 7 points, while holding their opponents scoreless, the half ending 10-3.

The last half Charlevoix counted but 2 points, while Pellston continued to sink the pill for nine more.

Hewitt, of Pellston, negotiated several long distance field baskets from difficult angles.

Treloar, of Petoskey, officiated and handled the game well.

Annual Masquerade Ball

Charlevoix fire laddies will hold their annual masquerade ball the evening of Thursday, February 22, Washington's Birthday, at the Bank Hall. Four prizes will be given away for the best costumes among the masqueraders and the best of local talent in the music line has been procured. Funds derived from this social event will be turned over to the siren fund. Let's go.

Farewell Reception

The Ladies Aid of the Congregational church gave a farewell reception Tuesday afternoon, to Mrs. T. George Finucan, who leaves with her son next week for their new home in Grand Rapids. The affair was held at the Boulhron home on the northside. Mrs. Louise Elston presented Mrs. Finucan with a gold piece and poetical directions for its use, making a little address of farewell, after which refreshments were served. About forty people were present.

Notice to Marion Tax-Payers

I will be at the Charlevoix County Bank, for the collection of taxes for the township of Marion, Saturday, February 17th, and February 24th, from 9:00 a. m. to 3:00 p. m., and at home the balance of the week.

Sam Straw,
Adv. 76-12. Treasurer

Special sale on Boys' Knee Pants, all sizes and styles, for ONE WEEK. Emrey Clothing Store.—Adv. 7-tf.

ELECTION WILL NOT LACK SPICE

THREE CORNERED SCRAP IN 1ST AND 3RD WARDS

Meech, Burns and Paddock For Supervisor; Eckinger, Shapton and Parmelee, Alderman

At last the political cat is out of the bag and we can give our readers a chance to look over the list of up-to-the-hour aspirants for city office for 1923. The only contest for the office of alderman appears in the third ward, where David Eckinger, Edmund Shapton and Will Parmelee will battle for the honors. In the first ward, Darwin F. Meech, Robert W. Paddock and Nassau Burns will contend for the supervisorship.

Subject to whatever changes or additions may occur between the writing of this article and four p. m. today, when the nominations close, the line-up is as follows:

City Republican Ticket

For Mayor—Arthur Bergeon.

For Justice of the Peace (full term)—J. R. Cooper.

For Clerk—Charles H. Lamphear.

For Treasurer—John Cook.

For member, Board of Park Commissioners (full term)—Len P. Adams.

For member, Board of Park Commissioners (to fill vacancy)—Geo. W. Priest.

First Ward

Alderman—Henry Partridge.

Supervisor—Darwin F. Meech, Nassau Burns, Robert W. Paddock.

Constable—Joseph Howard.

Second Ward

Alderman—Archie L. Livingston.

Supervisor—Simon M. Rose.

Constable—Elmer L. Johnson.

Third Ward

Alderman—David C. Eckinger, Edmund Shapton, Will E. Parmelee.

Supervisor—Geik C. Geiken.

Constable—W. J. Weikel.

HEWITT HOME BURNS AT NORWOOD

Property Loss Over $1,000 in Excess Of Insurance

The home of Dr. C. W. Hewitt and wife at Norwood burned to the ground early Monday morning, the fire catching in the roof and attic from a defective chimney.

No water was available short of the lake and a high wind was blowing, so efforts to form a bucket brigade failed. Most of the furniture in the lower part of the house was removed to a nearby barn, but a fine radio outfit and other articles were completely destroyed. The loss is estimated at $1,000.00 to $1,500.00 in excess of insurance. The house was a modern one with all improvements.

Mr. and Mrs. Hewitt and daughter, Muriel, who are staying with friends in Norwood, will come to Charlevoix next week, where they will be the guests of Rev. and Mrs. Quant until such time as the Metcalf house on Park Avenue, which they have leased, is ready for occupancy. Dr. Hewitt says he will rebuild in the spring.

THEIR TRAIN GETS STUCK IN DRIFT

A party of telephone office employees from this city had a rather trying experience last Thursday afternoon on their way to an employees convention at Traverse City.

The delegates from Charlevoix, the Misses Mabel Partridge, Alice Adams, Marva Cooper and Mr. H. J. Johnston, took the afternoon train from here, which makes Elk Rapids on its way to Traverse. About three miles out of the Rapids, the train stuck fast in a snow drift and there they stayed until a rig could be secured to drive them back to Elk Rapids. They finally reached Traverse City, a half a day late for the meeting.

Dies In California

Garfield Myers, a brother of Fred Myers of this city, died in a sanitarium in San Bernadino, California, last week, after a long illness brought on by an accident which he suffered in the navy some years ago. Besides his wife in San Bernadino, and his brother, he leaves a son, Clare Myers, who lives with his grandmother, Mrs. Myers, on Antrim street, in this city.

Epworth League

The Epworth League of the M. E. church held a social last Monday evening at the church parlors, at which fifty members were present. Ice cream and cake were served and the evening was much enjoyed. Another meeting will be held in the near future.

Advertise in the Courier. It Pays.

SLIP-OVER SWEATERS

We are showing some exceptional values in this popular style of Sweaters. Prices $2.50 and $3.50. Black, Brown, Tan, Green Navy, Copen.

M. A. Levinson & Co.

First Church of Christ Scientist

Sunday service at 10:45 a. m. subject, "Soul."

Sunday school at 12 o'clock.

Wednesday evening service at 7:45.

Reading room open Tuesday, Thursday and Saturday, 3 to 5 p. m. The public is cordially invited to visit our reading room and attend our church service.

CHARLEVOIX PUBLIC SCHOOL NOTES

The freshman basket ball team was victorious over the sophomore team last Friday, for the third time this year. The advice offered the sophs is, "never try to beat a freshman."

The senior-sophomore supper at the Methodist church was a great success. The classes wish to express their appreciation of your patronage.

The last scheduled debate of the C. H. S. debating team will be held next Friday evening at 8 o'clock, in the high school auditorium. The debate will be with Harbor Springs.

Mrs. Rose—"How are we going to liquidate the Belgian question?"
Bright Student—"Open the dikes and flood the country."

The high school certainly appreciated the second appearance of the "Adenoid Trio" in their Tonsil Special on Monday morning.

In a mighty convulsive voice we raise our jubilant vocal accessories in the cry, "Day by day, in every way, we are growing better, (yea better day by day.)"

The C. H. S. basket ball team has resumed practice in the "Barn."

Doris Hammond gave a declamation entitled, "Abraham Lincoln," in chapel Monday morning, which was very much enjoyed. Doris will try out for the State Oratorical contest and we think she has a good chance for the honors.

Motto of the entertainment committee: "Shh-h-h"

Monday morning in chapel the two compositions for this week's study in the Music Memory contest were pleasingly rendered. Eileen Fairchild played the "Spring Song," and the girls of the Congregational church choir sang an arrangement of the "Barcarole" from the "Tales of Hoffman."

The following are a few words heard by an eminent student through the keyhole at rehearsal of the great junior production, "A Merchant of Charlevoix:"

He:—
My goil's name's Goity Moiphy.
She shurely is a boid;
She lives on Toity-second street,
Right next to Toity-toid.
She knocks off woik each Toisday,
She goes down to Money Lake;
I asks me goil to marry me,
She knocks me cross the state.
Ain't she some goil?

Miss D. J. V.—That will do, but after this don't forget to mention how goity wolked in a shoit factory over in New Joisey.

(Another vain attempt). Director: Worser. Say, you're far behind the times. You think Paris Green is a golf links, Courtney Plaster is a movie star, and Bromo Seltzer is on Arctic explorer.

Star—That's nothin'. There was a man on our street shot the mail man for a Confederate soldier.

The county normal class was entertained Thursday night, February 8th, with a party at the school. Each one was requested to dress as a little girl or boy and bring their dollie. The costumes were very clever and afforded much amusement for every one. Children's games and races were the principle features of the evening, after which an ice course was served.

The third series of school sessions in connection with child conservation was given by Mr. Alexander and his sixth grade pupils last Friday evening. The pupils and teacher showed a great deal of interest in their work. The work in geography and physiology showed a great deal of preparation on the part of the teacher. A very logical study of climate and and surface was given—company continent with other—the why of conditions was given a great deal of attention. The study of the brain proved equally interesting to parents as well as pupils. The proceeds amounted to $3.32.

LOOK---READ
See What 25c Will Buy

Last week we demonstrated the purchasing power of 50 cents. This week we list a number of articles 25 cents will buy. Our customers made substantial savings on our 50c specials. Take advantage of our 25c offerings. They are for

FRIDAY and SATURDAY ONLY

3 pkgs. Corn Flakes (Kelloggs) for.....25c
3 pkgs. Post Toasties for.....25c
1 lb. Calumet Baking Powder for.....25c
2 large cans Snider's Tomato Soup for.....25c
16 oz. Bottle Catsup for.....25c
2-12 oz. pkgs. Macaroni for.....25c
2-12 oz. pkgs. Spaghetti for.....25c
2 lbs. Frankfurters for.....25c
2 lbs. Bologna for.....25c
2 lbs. Liver Sausage for.....25c

Martin Block
Phones 12 and 142

"CAPPY RICKS."

Peter B. Kyne, who wrote "Cappy Ricks," spent his spare time several years ago along the San Francisco water front, acquainting himself with the rare types of humanity peculiar to that locality. There he met an old sea captain with a keen sense of humor, who always insisted on having his own way, right or wrong. Around this weather-beaten old sea-dog Mr. Kyne wrote the "Cappy Ricks" stories which found favor with millions of readers of the Saturday Evening Post.

"Cappy Ricks" was dramatized and presented on Broadway with Tom Wise and William Courtenay in the leading roles. It is one of the cleanest plays on the American stage, and has had a most successful run.

The play deals with high finance on the high seas. It is characterized by wholesome atmosphere and keen character types, carrying a delightful love story and a fund of pathos. In it there is not a dull moment.

"Cappy Ricks" will be presented here by a New York cast organized and coached by William J. Kelghley, manager of the Redpath Bureau's New York City producing department.

PALACE THEATRE, Tuesday, Feb. 20

LOCAL NEWS BRIEFLY TOLD

Get the Habit—Read the Courier

Regular convocation Charlevoix chapter, Royal Arch Masons, Monday evening, February 19, 1923.

Where's the guy that predicted an open winter?

Ted Kibbe made a business trip to Petoskey, Monday.

Leo Powers was in Petoskey on business, Monday.

Grant Crandall returned Tuesday, from Muskegon.

Charles Bailey, of Petoskey, was in town on business, Monday.

Archie Sutton of Ellsworth, was in Charlevoix on business, Saturday.

None of the rural carriers ventured out on their routes this morning. Reason enough!

Will Heise has been on the sick list all this past week. He is suffering with neuralgia.

Albert Studley returned from the Hardware Dealers convention at Grand Rapids, Saturday.

Capt. John Roen and wife, Nels Birdhal, Capt. Graham and Sam Halverson left last week for Chicago.

Miss Blanche Oliver, teacher of music in the local schools, visited in Central Lake over the week-end.

George H. Webster, of Traverse City, representative of Burnham & Stoeppel, was in town on business, Tuesday.

Miss Dora Adams, chief operator at the Michigan State Telephone Company's office, spent the week-end in Central Lake.

Clinton Cooper went to the Charlevoix Hospital Sunday for a critical operation for hernia. His condition at this writing is reported good.

Mrs. James Gaskin, Sr., who went to the hospital Saturday last, suffering with neuritis, has improved slightly.

Will Gates, electrician for the Charlevoix Hardware and Electric Company, was in Petoskey Tuesday, on business.

William Myers of Grand Rapids, Standard Oil repair man, is here this week doing some repair work on the tanks of the local station.

Charles Zeitler, who has been dangerously ill at his home on Sheridan avenue for several days, is now reported as being slightly better.

Ray Faulkner, who has been ill at his home with the grippe since last Wednesday, is now improving and expects to be out again in a few days.

Albert O'Brien went through town Tuesday afternoon, with a real load of logs. Must have given some of the old timers who saw it a peculiar thrill.

William Finucan, who is connected with the Michigan Mutual Liability company at Grand Rapids, was in the city Monday, on business and visiting relatives.

Kaye Buttars, new member of the County Bank force, left for Pellston Saturday night, to spend the week-end with his parents, Mr. and Mrs. Archie Buttars.

George Glados and James Parsons made a three day trip to Bay City, Detroit and other southern Michigan points last week. They returned Saturday afternoon.

The Misses Ida and Lillian Flanders spent Sunday with their parents at Ironton. They walked all the way over the ice of Pine Lake and part way back.

George LaBlanc bought out his brother Joseph's interest in his fishing outfit Tuesday. This includes two gas boats, dock and dock house on Round Lake and quantity of nets, tackle, etc.

Mrs. Nellie McGonigle and children, who have been spending the past month at the home of R. C. Bellinger on Bridge street, will return tomorrow to their home in Saginaw.

Owing to the extreme inclemency of the weather, the regular meeting of the Episcopal Ladies Guild, which was scheduled for this afternoon, will be postponed until a week from today.

Mr. and Mrs. A. J. Usher leave Thursday for Ithaca, Michigan, to attend the funeral of their aunt, Mrs. I. L. Altenberg, who died suddenly in Miami, Florida, late Sunday evening.

"Steve" Hanshew left last week, to spend a two week's vacation from his duties at the Booth Fisheries Company, visiting friends and relatives in Detroit, Flint and other southern Michigan points.

Mrs. H. P. Hansen, of Cheboygan, Mich., who is visiting at the home of Mr. and Mrs. George W. Priest here, attended last week the banquet of the Shakespeare club of which she is a member.

The members of Mr. Belding's and Mrs. Quant's sunday school classes of the M. E. church will hold a social gathering in the church parlors Monday evening of next week, at seven-forty-five.

Fred Richter, of Traverse City, well-known representative of Buhy & Sons Company, wholesale hardware house of Detroit, was in town Monday and Tuesday of this week on one of his regular trips to this city.

H. E. McHugh and daughter, Pattie, returned Friday morning from Kalamazoo and other southern Michigan points, where they have been spending the past two and a half weeks on business and visiting relatives.

Mrs. Dan Bacot and children leave Thursday for Flint, where they will join Mr. Bacot, who has employment there. She has rented her house on East Lincoln avenue here, to R. C. Korth, who expects to move there shortly.

Mrs. Marion Green, an employee of the Charlevoix Hotel, went to the hospital last Thursday, suffering with rheumatism, caused by infected tonsils. These were removed Friday and she expects to return to her work tomorrow.

Eva Morse, of Central Lake, little daughter of Otto Morse, was brought to the hospital Thursday last, for an operation made necessary by an injury to her leg, caused by a fall some three weeks ago. She is getting along in good shape.

Illness in the post office force has caused considerable doubling-up. Orson Everts has taken Ray Faulkner's route and his place has been taken by his brother, Floyd Everts. And Markham is subbing for Clinton Cooper, while the latter is recovering from his recent operation.

The Charlevoix Commercial Association holds a banquet and meeting tonight at the Odd Fellow hall. The Rebekahs will serve the supper. It is probable that at this meeting the advisability of applying to the state for the location of the new state prison here will be fully discussed.

A boys' chorus has recently been organized in the M. E. church. Its membership numbers fifteen to twenty boys, who are quite faithful in attendance. Meetings are held every Wednesday night. Much interest is shown and we may expect some good music from them soon.

Superintendent of schools, Charles Hamilton, was called away very suddenly last Thursday morning by the death of his father, who lived at Pickford, Mich., in the upper peninsula. The cause of death was acute indigestion. Relatives in Canada and California were notified and the funeral was held Saturday. The superintendent returned Tuesday to this city.

Special sale on Boys' Knee Pants, all sizes and styles, for ONE WEEK. Emrey Clothing Store.—Adv. 7-tf.

Will Meet Friday

The Woman's Missionary Society of the Congregational church will meet Friday, February 16th, at 2:30 p. m., at the home of its president, Mrs. C. W. Long, on State street: leader, Mrs. A. F. Bridge. The devotionals will be in charge of Mrs. E. L. Willey. Every lady of the church and her friends are invited to be present.

Dance with the Fire Laddies Thursday evening, February 22. Masquerado ball, best of music. Help swell the siren fund by attending.—7-t1.

You get absolute promise of satisfaction on all Sunbeam Pure Foods.

They are all covered by the money-back guarantee of the largest wholesale grocer in the world.

Say—"Send me Sunbeam."

Korth's Market

PHONE 5

PIONEER LUMBERMAN PASSES

GARRETT V. NASH DIED SUDDENLY IN ARKANSAS

As Member of Firm of Guyles & Nash Ran Store and Lumbered In Norwood Many Years

Old residents of Norwood and this city were saddened last week at the news that Garrett V. Nash, old time resident of Norwood and well-known throughout the county, was dead at his home in Nettleton, Arkansas. The end came last Thursday at seven p. m., after a short attack of heart trouble, with which Mr. Nash was afflicted. He was ill only two days.

The remains were brought to this city Monday, accompanied by E. G. Nash, of Manitowoc, Wis., a brother of the deceased, and the funeral was held Tuesday afternoon at two o'clock from the N. A. Shores residence on Dixon avenue. The Masonic Blue lodge formed in a body at the hall here and marched to the house where they performed the Masonic rites over the body of their late brother. Rev. H. R. E. Quant assisted the Masons in conducting the services, after which the remains, accompanied by the members of the lodge and friends and relatives of the deceased, were taken to Brookside and placed in the receiving vault there.

Mr. Nash was born in Medina, N. Y., in 1849. In his early manhood, the family removed to Janesville, Wis., where he lived until 1880, when he came to Norwood as partner in the lumber firm of Guyles & Nash. This concern cut timber and maintained a general merchandise store there for a number of years. Mr. Nash was also later heavily interested in timber lands and the lumbering industry at Jonesboro, Ark., residing during this period at Nettleton, a nearby town, where he was living at the time of his death.

During his operations at Norwood, Mr. Nash was married to Miss Helen E. Meech, of that township. To this union were born two children, Mrs. Charles Parker, of Ridgewood, N. J., and Edwin G. Nash, who is professor of English at Dartmouth college, in Hanover, N. H. Both were present at the funeral of their father.

Several years after the death of his first wife, Mr. Nash was married to Mrs. Sophia Shauver, in Nettleton, Ark., who, in company with her son, Fred Shauver, came here for the funeral Monday. Edwin G. Nash, member of the firm of Nash & Nash, attorneys, of Manitowoc, Wisconsin, who accompanied the body to this city, is a brother of the deceased, as is his law-partner and brother, Lyman G. Nash, who was unable to be present yesterday. There is also a sister living—Mrs. George Case, of Portage, Wisconsin, who was also unable to come to Charlevoix. Darwin F. Meech, of this city, is a nephew of the deceased.

Sal-Vet will save that sick horse or cow. Read offer made by Benj. Brown on another page.—Adv. 7-t2.

Sheep lined coats, Soo Pants and Jumpers, Gloves and Mittens. Benj. Brown.—Adv. 51tf.

HAS OPENED NEW AGENCY

Forrest Fowler to Handle Full Line of Insurance Here

While the cement plant and the prison are still unknown quantities, comes the gratifying announcement that we are to have a new insurance agency here, which goes to show that, at least in some small measure, "every day, in every way, we are getting better and better."

Forrest Fowler, son of Mr. and Mrs. H. R. Fowler of this city, a young man well-known and liked by those who know him, has already made favorable connections with a number of reliable insurance companies and will shortly open an office in the front of the building at No. 113 Bridge street, now occupied by his father's Maxwell service station and repair shop. Mr. Fowler, senior, will continue to occupy the rear portion of the building, as at present.

Mr. Fowler plans to devote his entire time exclusively to the insurance business. He will handle a full line—fire, life, automobile, casualty, liability, tornado, burglar, plate glass, etc. The keynote of the new enterprise will be real "personal service." Mr. Fowler feels that the insurance business is broad enough and of sufficient importance to the community to warrant the launching of his new venture in a field where it has, up to this time, been carried on more in the nature of a side-line. We confidently predict its success, especially in view of the fact that Mr. Fowler has had quite an extensive experience in the insurance line.

DIED SUDDENLY IN SOUTHERN CITY

Mrs. Ida L. Altenberg Stricken by Apoplexy Late Sunday

Word was received Monday forenoon of this week by the editor of the sudden death of Mrs. Ida Altenburg, mother of Allan T. Jeffery, 1212 State street, at Miami, Florida, where she was spending the winter with her son and family.

No details have been received other than that at about seven-thirty Sunday evening Mrs. Altenburg was stricken by apoplexy, and died shortly after eleven the same evening. The remains will be brought to Ithaca, Michigan, her old home, on Friday of this week, and laid to rest in the family lot.

Deceased was the mother of Allan T. Jeffery, and a sister of Geo. M. DuBois, one of the owners of the Courier. She had spent several summers here at the home of her son and brother and in early October of last year accompanied her son and family to Miami, where they intended spending the winter.

She was seventy-five years of age, and leaves to mourn their loss, two sons, Harry, of Springfield, Ill., Allan T. of this city, and two brothers, Edward DuBois, of Alma, Michigan, and George M. DuBois of this city.

Card of Thanks

We wish to take this way in expressing our thanks to our friends and neighbors for their many acts of kindness and words of sympathy shown us during our recent sad bereavement. Also for the beautiful floral tokens.

Mrs. John T. McElroy,
Mr. Milford McElroy,
Miss Helen McElroy,
Miss Margaret McElroy.

Adv. 7-t1.

COURIER BARGAIN COLUMN.

Courier Want Advs. are One Cent per word per insertion. Minimum charge is 20 cents per insertion, for anything under 20 words. All Want Advs. are strictly cash in advance except to those who have ledger accounts. Please remember this when sending in your copy.

HELP WANTED

WANTED—Men or women to take orders for genuine guaranteed hosiery for men, women and children. Eliminates darning. Salary $50.00 a week full time, $1.00 an hour spare time. Experience unnecessary. International Stocking Mills, Norristown, Pa. Adv. 47t10 pd.

WANTED—Old False Teeth. We pay as high as $10 for full sets. Don't matter if broken. Western Metal Company, Bloomington, Ill. —Adv. 6-t2 pd.

WANTED—Man with car to sell complete line low priced Tires and Tubes. $100.00 per week. Sterlingworth Tire Co., Sterling, E. Liverpool, Ohio.—Adv. 6-t1 pd.

WANTED—Wood cutters. Will pay $1.25 per cord for 16 inch wood. Frank F. Bird, phone 78f3.—Adv. 7-t2.

WANTED—Men to cut wood. Inquire C. Hensen, phone 227.—Adv. 7-t2 pd.

MEN AND WOMEN—average $1.00 per hour, selling hosiery, four pairs guaranteed wear four months or new hosiery free. We pay 30 per cent commission. Free samples to working agents. Complete line of wool and heather mixtures. This is the big hosiery season. Experience unnecessary. Eagle Hosiery Works, Darby, Pa.

MISCELLANEOUS

GENERAL DUTY NURSE—open to engagements. Mrs. R. E. Withhus, 406 W. Hulbert Avenue, phone 402.—Adv. 3-t5.

S. C. WHITE LEGHORNS—the breed that lays and pays. My pen of 100 Tom Barron strain pullets was hatched April 22 and laid first egg Oct. 1. Including Sunday, Jan. 21, they have laid 3,329 eggs or $135.00 worth. Hatching eggs of guaranteed fertility at $1.00 per 15, or $6.00 per 100, incubator lots. W. G. Parker, 819 State street, Charlevoix, Michigan. —Adv. 4-tf.

FOR SALE—MISCELLANEOUS

FOR SALE—second hand doors, windows, lath, siding and miscellaneous building material. J. M. Saunders, telephone 105.—Adv. 52tf.

FOR SALE—Second-hand 5-passenger Maxwell touring car, in good condition. W. H. Miller.—Adv. 6-tf.

LOOSE HAY FOR SALE—Fifteen ton loose timothy hay in barn. Inquire of Ross Alexander, Ironton, Mich.—Adv. 5-t4.

FOR SALE—Strawberry plants, Excelsior, Senator Dunlap, and Dr. Burrell, 75c per 100, $5.50 per 1,000; Gibson and Brandywine, $1 per 100, $7.50 per 1,000; Francis Ever-bearing, $2.00 per 100, $15 per 1,000, postage paid. W. F. Tindall, Cosy Nook Farm, Boyne City, Mich.—Adv. 7-t2.

J. L. CRANE

Friday and Saturday

$1.50 and $1.25 Coverall House Dress Aprons for..... **98c**

15c Comforter Prints—Large variety of patterns, per yard..... **10½c**

$1.00 full size Comforter Bats—72x90—Splendid quality for..... **87c**

Germantown Tying Yarn all colors, per ball..... **25c**

TIME FLIES FASTER THAN AIRPLANES

In spite of all the speed human ingenuity has given the Twentieth Century—Time still flies faster.

Already one month of the new year is gone—and day after day of another is fast flying by.

Put it off no longer. Start a 1923 bank account or add to your older one.

Charlevoix County Bank

Charlevoix, Michigan

Nicholls, Buttars & Bridge, Bankers

"THE BIG BANK ON THE CORNER"

For Spring Planting

[ORDER YOUR TREES AND SHRUBS NOW]

Come out and Make your selection while new stock is complete and prices low

JUST ACROSS FROM IRONTON FERRY

Charlevoix County Nursery

IRONTON P. O.

NEW PALACE THEATRE

Attractions for the Coming Week

SATURDAY and SUNDAY, FEBRUARY 17-18.

"The Loves of Pharaoh," with an all star cast. Samson lost his life by hanging around a lady barber. Mark Antony muffed an empire by dallying along the river Nile with Cleopatra. What happened to King Pharaoh when he fell in love with a Greek slave girl? See the glowing answer in "The Loves of Pharaoh.

Also one of Harold Lloyd's best comedies, **"Hit Him Again."**

WEDNESDAY, FEBRUARY 21.

Tom Mix in **"Trailing."** Here is another of the great Tom Mix series. You have just become well aequainted with his wonderful horse. This is one of the best yet and along with the wonderful action which always exists, there is a mystery attached to this play that will hold your attention.

Also No. 7 of the serial **"Breaking Thru."**

SATURDAY and SUNDAY, FEBRUARY 24-25.
"While Satan Sleeps."

UNDER THE DOME AT LANSING

Report of 52nd Session's Opening Work From Standpoint Of Banking and Farming Interests.

From the Farmers Standpoint

Daily legislative sessions are beginning to prove increasingly interesting to the gallery audiences. Bills which have been receiving careful committee attention are now being hotly debated on the floor of the senate and house.

"Day by day in every way" life becomes more and more complex for the law-makers. Pressure from varied sources is continually being brought to bear for or against pending measures. Telegrams and letters pour in liberally. Lobbyists are on the job.

Committees are increasingly busy considering the great mass of proposed legislation which is accumulating. Sixty new bills were added to the docket during the week, bringing the grand total of pending measures up to 321.

Eugenic marriage, long time bonds versus short time bonds or the "pay as you go" policy, and the eight-hour day have been leading topics for debate during the week.

First Bill Passes Both Houses

The legislature has passed it first bill and sent it to the governor. The measure which received this distinction would not otherwise have received very wide publicity for it is not an extremely important or popular one. It merely provides an amendment to an existing statute which forbids the throwing of stones or other missiles at railway trains. It was introduced by Rep. Robert MacDonald of Houghton and includes locomotives, freight trains and motor vehicles under the protection of the act.

The first bill to suffer defeat on the floor of the senate was laid to rest with appropriate ceremonies Monday evening. The measure proposed to make it a misdemeanor to disturb a religious service or to ridicule or caricature a minister or other church dignitary in any theatrical act or motion picture. The bill is said to have been aimed at a recent picture in which Charley Chaplin impersonated a minister of the gospel. The vote on the bill was six yeas and eighteen nays. Eight senators were absent. The law-makers feel that respect for the clergy should be spontaneous and voluntary, rather than forced by law.

Agricultural Census Repeal Up to the House

Monday evening the senate passed by a unanimous vote Sen. Bernie L. Case's bill to repeal the 1921 law providing for the taking of a simple crop acreage and livestock census by supervisors. Thus the whole proposition of agricultural statistics for Michigan has been passed on to the House of Representatives where sentiment is rather evenly divided over this issue. Just at present the Case bill is being considered by the Agricultural committee of the House.

The restoration of Michigan cheese to popular favor with the big buyers and the consuming public through standardization of the product is proposed by Sen. Norman B. Horton. He would establish a definite fat and moisture content for cheese and provide for proper labeling.

Prospects are bright for legislative support for the program of bovine tuberculosis eradication in Michigan. The agricultural committee of the House has reported favorably the bill to provide a $200,000 emergency appropriation to pay back claims and finance the campaign for the rest of the year and also the measure to slightly reduce the state award on condemned cattle to conform to the federal statute.

The mounting costs of state highway construction and maintenance is a fruitful source of legislation consideration at present. The outstanding proposal along this line to appear during the week was presented by Rep. David H. Butler of Fostoria who would call a halt in the payment of state rewards for local highways for two years.

Long Time Bonds Attacked

Bonding unborn generations is not approved by Rep. David H. Butler of Fostoria, who would limit the maturity of school district bonds to fifteen years. The last legislature increased the time limit for complete amortization of such bonds to thirty years.

Repeal of the law requiring vehicles used on public highways to be a standard fifty-six inch gauge is proposed by Rep. Orvy Hulett of Armada.

Rep. Peter Lennon of Genesee, would require school districts to have a combined valuation of at least $2,000,000 in order to consolidate to establish an agricultural school.

8-Hour Day Defeated

One of the hottest battles of the week centered around the 8-hour day for workers in mines, mills, quarries, or factories. A proposal to include farm labor was denounced as a "joker" and could muster but two votes among the eighty-nine representatives present.

Farm enemies of the bill said that its passage would make it harder to get help on the farm. Other opponents charged that the real purpose of the bill was to get the time and a half for overtime provided by the measure. The bill was finally defeated 71-17. Last session it received but eight votes.

The right of the State Administrative Board to exercise "general supervisory control over the functions and activities" of the University of Michigan Agricultural College and State Normal College and State Normal Schools would be nullified under terms of a bill, sponsored by Rep. John P. Espie, of Clinton county.

The Espie bill is the second effort to counteract the present centralization of government authority. The first bill was introduced by Rep. George M. Long of Gratiot county, and proposed to abolish the governor's veto power in connection with acts of the administrative board. It was put to sleep in the state affairs committee.

Rep. Edward G. Read of Richland, one of Michigan's leading sheep feeders, introduced a bill in the House to exempt feeder sheep and lambs from the provisions of the present law requiring dipping for all sheep brought into Michigan.

The life of a boot-legger at best is beset with many difficulties, but Sen. Wm. L. Case of Benzonia, would add to their troubles by declaring them guilty of manslaughter if any of their liquor results in death of the drinker thereof.

Senate Practices Economy

Retirement pensions for our justices of the Supreme Court who are receiving the paltry sum of $10,000 a year were frowned on by the Senate, who defeated such a proposal 15-7.

The Dacey bill to make registered letters legal notice of special meetings of boards of supervisors passed the House without opposition.

There is every indication that parlimentary battles and debates will continue. The capital punishment bill was reported without recommendation by the Judiciary Committee of the House, but the motion prevailed to place it on the general orders for consideration by the committee of the whole.

Sen. Arthur E. Wood of Detroit, introduced a bill raising the fee charged for the issuance of notary public commissions from $1 to $5. This measure, according to Sen. Wood, is to serve the double purpose of cutting down the number of notaries in the state and adding to the state's revenue by the increase in the fee.

Sixty Bills Introduced

Among the sixty new bills to appear during the week were the following:

Rep. Anron Miles, Mescota, providing licenses for taxidermists and prohibiting the shipping outside the state of any mounted specimen without authorization of the conservation department.

Rep. Charles Culver, Detroit, making provision for referendum vote on county bond issues under certain conditions.

Rep. William E. Rasmussen, Montcalm county, requiring motor trucks engaged in passenger carrying business to slow down to five miles an hour in approaching railroad crossings except interurban crossings within corporate limits. The five mile limit would apply to the last one hundred feet of the approach.

Advertise in the Courier. It Pays.

BUSINESS CARDS

PETOSKEY FAMOUS BATHS
SAVILLE'S METHODS
Recommended for
Tired Feeling, Rheumatism, Lumbago, and Bad Colds
Lady and Men's Attendant
Best of accommodations. Located at West Entrance of Hotel Perry
CLARENCE LaLONDE, Prop.
St. Louis Bath Man
We meet you at the train. Phone, 178

ROBERT F. SLOAN
Civil Engineer
230 Bridge Street
Charlevoix :: Michigan

R. B. ARMSTRONG
PHYSICIAN AND SURGEON
Special Attention to Diseases of Eye, Ear, Nose and Throat
Priest Bldg. Phone 255

DR. F. F. McMILLAN
Physician and Surgeon
Office above Postoffice
Phone 17
Charlevoix :: Michigan

A. L. FITCH
ATTORNEY AT LAW
County Bank Building
Phone 48
Charlevoix — Michigan

CHEST COLDS
Rub Vicks over throat and chest until the skin becomes red—then spread on thickly and cover the parts with a hot flannel cloth.
VICKS VAPORUB
Over 17 Million Jars Used Yearly

$--SAVE IT

We point to the words that put to the TEST the SELF-IMPOSED POWERS that make for the BEST.

The POWER to Save—when you are tempted to SPEND—
The POWER to say NO and your interests defend—
The POWER to overcome extravagant tastes—
The POWER to conserve, and frown upon waste—
The POWER to discern the pitfalls of chance—
The POWER to be superior, to mere circumstances—
The POWER to abide by discretion's safe course—
The POWER to command the DOLLAR'S resource—
The POWER to resolve, that, come what may, you'll save a little from the income you receive every day.

This Bank offers safety, security and service and cordially invites your Savings Account. You can start your account with a small amount.

A DOLLAR deposit in our "Thrift Shop" will start you on the road to Resourcefulness.

4 per cent is the Interest we Pay.

Charlevoix State Savings Bank

CHARLEVOIX, MICH.

W. S. Richardson, President
A. D. Crimmins, Vice President
Archie Livingston, Cashier.
Guy Eccleston, Asst. Cashier

IT STARTS PROMPTLY. IN THE COLDEST WEATHER

The behavior of Dodge Brothers Motor Car on zero days is a fair example of its fitness the year round.

You turn the switch, step on the button, and the motor starts—without undue noise or delay.

The reasons are readily understood:

The coordination of the power plant is well nigh flawless. The slightest impulse sets it in motion.

The battery—6-cells, 12-volts—is unusually large.

A high-vacuum carburetor so thoroughly vaporizes the gasoline that it ignites instantly under the spark.

The electrical system is remarkably efficient and cuts to a minimum the usual voltage loss between battery and starter.

Finally, the starter, itself—an admirable example of its kind—is directly-united with the engine by a chain drive which is always in mesh—a fact having much to do with the promptness and quietness of its action.

HENRY B. WOOD
CHARLEVOIX, MICHIGAN

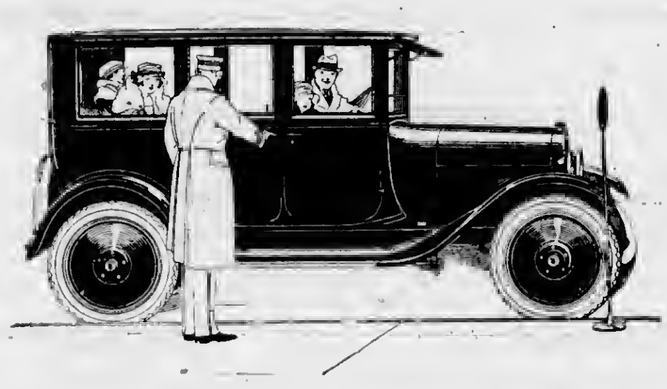

Should a Bank Loan Money for Advertising

by FESTUS J. WADE
President, Mercantile Trust Company of St. Louis.

When we strike at advertising, meaning of course, efficiently applied advertising, we strike at salesmanship, and the heart of business. For the banker to do anything to retard business right now is suicide.

When the merchant pulls down his shingle and waits for business to come to him in a buyers' market, we laugh at him, and call him a poor business man.

When he is forced to cut down one of his best methods of selling because his banker considers advertising an unnecessary item of expense and refuses an otherwise deserved loan purely on that principle, it is my humble opinion that we should laugh at the banker, and feel sorry for the merchant.

Don't mistake my meaning. It is a basic banking principle that a loan must be well secured, and a firm cannot borrow merely because it is a big successful advertiser. But the fact that it is a believer in advertising and wants to use a portion of the money for that purpose should never stand in its way when it calls on the Bank's credit department.

Ellsworth Section

Grant Kinner is at home again, after spending several months in the logging camps of the upper peninsula.

Guy Eckstrom of East Jordan, was a business caller here the first of the week.

F. G. Gilbert is doing plastering and painting at the Kirby home near Norwood this week.

Mr. and Mrs. Lyle Pangborn, of Paris, Mich., are guests at the home of the latter's parents, Mr. and Mrs. M. R. Nelson.

County Farm Agent Drake, of Muncelona, was in town for a short time on Thursday of last week.

George Kloester left on Wednesday of last week, for a short visit with friends and relatives at Freemont and Grand Rapids.

Calvin Supernaw of Charlevoix, was calling on old friends here, on Saturday of last week.

Miss Emily Broseke, who has been visiting at the Ely home here, was called back to Traverse City last week, by the illness of her mother.

Abel Speckman of Chicago, arrived on Saturday, for a short visit with old friends here. He expects to return on Friday of this week.

Don't fail to see the Ellsworth-East Jordan basket ball game here, February 21st.

Bernie Kloester was at Boyne City on business, on Thursday and Friday of last week.

Isaac Hornnga was absent from his duties at the Co-operative warehouse several days of last week, due to illness, and James Raist had charge of his job as cream tester.

Word was received here (this) Tuesday morning, that the home of Dr. C. W. Hewitt at Norwood had been destroyed by fire some time Monday afternoon, together with all the contents. No particulars as to the cause are known.

Ellsworth boys' basket ball team lost to Central Lake 10-5, on the local floor, on Friday night of last week, while the second team won the game with the Central Lake second team 9-4. Both games were snappy and the decision was in doubt at all times.

The announcement in last week's Courier of the Ellsworth-East Jordan basket ball game should have read Wednesday, February 21st, instead of Friday, February 16th. The East Jordan girls will play here on the Wednesday evening before Washington's birthday. Don't forget the date.

Ray Thacker was in town last week renewing old friendships made here during twenty-two years on the road as salesman for Brown & Schler of Grand Rapids. In August of 1921 he left this territory to sell shoes for a shoe manufacturing concern in the southern part of the state, and was but recently given his old territory in northern Michigan. Everyone was glad to see Ray.

MILES DISTRICT

Mrs. Frank Addis went to Traverse City, Saturday, to visit her sister, Mrs. Bert Mullen.

Nelle Miles of East Jordan, spent Sunday with his parents, Mr. and Mrs. A. Miles.

Our teacher, Miss Spidle, spent Friday night in Ellsworth, visiting Mrs. Henry Yettaw.

Little Elmore Reed, of East Jordan, spent Sunday with his grandparents, Mr. and Mrs. Jerry Mabbo.

ANTRIM CITY

Arthur Steel is nursing a badly cut thumb.

The bay has a thin coating of ice out as far as can be seen.

G. Steel bought two cows at the Doctor auction sale.

G. Stout has hand picked 61 bushels of beans so far this winter.

Will Hopkins, fisherman from Traverse City, arrived Saturday, and is boarding with Mrs. Josie Simon. He intends to cut pond stakes while he is here.

Spring is coming. Alfred Brooks saw a robin, John Simon saw a gold finch and Mrs. Bronks has a hen that wants to set. What next?

Mrs. Theo Guyer spent Wednesday afternoon with Mrs. John Simon, while Mr. Guyer had some feed ground at Bamboch's.

Use Hyerauc, gas filled electric light globes. Everybody is talking about how long they last. Any kind you want. Charlevoix Hardware Co. 5tf.

How we would like to turn a good orchestra of young negroes loose in the equipment of one of those symphony orchestras!

FARM LIVE STOCK

BABY BEEF MOST PROFITABLE

Young Animals Give Greater Returns Than Older Ones—Can Be More Economically Fattened.

The phrase "baby beef" has been in existence for many years. At first it was to some extent a term of reproach, but any stigma attached to it has worn off, and it is now part and parcel of modern farming.

Baby beef is early maturity in concentrated form. An animal that loses its calf flesh may yet be finished at a fairly early age, but it will never make baby beef. The latter, in addition to early maturity, must combine quality, finish and thickness of flesh. There are many cattle that cannot be fattened early; breeding will play its part in this as in other things.

Experiments carefully planned and carried out have demonstrated that young animals will give a greater return in beef for food, and can, therefore, be more economically fattened than older ones.

The advantage is from 25 to 50 per cent in favor of the younger animal. This is quite sufficient margin to induce many who have not yet essayed baby beef to try it. It has another advantage in being ready for the market at any time, and can be sent off if trade is good or held back if prices are low. There is a quicker turn-over, a greater profit, and a better choice for markets. The main factors are better breeding and better feeding, both good in themselves apart from baby beef. English Livestock Journal.

"Pierrepont Golden Prince"—Winner of the First Prize and a Championship Shorthorn, at the Royal Counties Agricultural Society Cattle Show at Guildford, England.

WOOL AND MEAT FROM SHEEP

Animals Require Very Little Grain and Are Valuable in Destroying Noxious Plants.

An average high grade sheep can produce a fleece weighing from five to eight pounds, and raise a lamb weighing 80 pounds in a year. If necessary it can live without a single mouthful of grain, since forage crops and permanent pastures will carry the sheep the year round. Sheep have two important advantages over other classes of live stock. They require practically no grain and they destroy brush and bushes.

MINERAL MIXTURES FOR HOGS

Wood Ashes, Salt and Lime Increases Appetite for Feed and Improves Health.

Hogs crave something in addition to the feeds given to them. When fed mineral mixtures containing ingredients such as wood ashes, salt and lime, they not only seem better satisfied, but have a greater appetite for their feed and the general health is improved.

MIGHTY GOOD FEED FOR HOGS

Oats Are Recommended Where Scattered on Clean Floor—Barley Also Is Favored.

Oats is a common crop on most farms, and oats is a mighty good feed for hogs. It is better not to feed it in a self-feeder for brood sows, but to scatter on a clean floor all the sows will eat up quickly. Barley is also good for swine and may be soaked and fed whole.

Scours and Thumps.

Scours and thumps are among the dangers which are apt to beset the young pig during the first few days of its life.

Purebreds Bring More Money.

Pure-bred live stock costs no more to feed than common stock and brings more money.

CENTRAL DRUG STORE

INTERESTING BITS OF INFORMATION CLIPPED FROM OUR EXCHANGES

House bill No. 13 has been passed at Lansing, making it unlucky for any one who throws a rock at a freight train, trolly car or motor vehicle.

It has been suggested that some of the country papers in communities where the grippe is prevalent, watch their chance, and run a big feature story on somebody who is well.

One of the most amusing sights of the season is the father, who tried to beat the train to the crossing last summer, telling his son how foolish it is to coast down a hill in front of a street car.

An Indian who died at Harbor Springs a few days ago, says the report, "was the oldest Indian in this part of the state. He did not know how old he was." Presumably, though, there were some who knew how young he wasn't.

In an effort to curb motor law violations, the regular police force at Flint has been increased by 300 reserves. Maybe it is the size of the police force that Flint people have in mind when they sound the slogan "150,000 by 1925."

News gatherers of Reading always on the job! "The editor and wife," says the Reading Hustler, "hereby challenge five other couples in Reading or vicinity to a series of 60 games of cribbage. First applications received will be taken in the series."

A Muskegon manufacturer, who has spent $40,000 in fighting a judgment of $10,000 for damages, has finally paid the $10,000. You can't blame the lawyers, though, as they would no doubt gladly have taken $10,000 more to save him the amount.

A young woman at Chelsea had her ankle burned and her silk stocking ruined when her escort dropped a lighted cigaret into the top of her galosh. Men are asked to be careful and not throw cigarets, cigars or rubbish of any kind into these receptacles until the fire on them has gone out.

Vesper services at the University of Michigan, which were discontinued 25 years, are about to be reestablished, according to a report from the U. of M. As we recall, this is the twenty-fifth time, but the authorities seem to feel that they can't be about to be reestablished too often.

Antrim county farmers raised 133,745 bushels of certified seed potatoes in 1922, and nearly all of this quantity was sold to one county in Pennsylvania. This was 46 per cent, of the certified seed potatoes raised in the state. The farmers obtained an average of 70 cents per bushel above the market price. Three-fourths of this crop was raised in Chestonia, Star and Warner townships.

Jess Haskins, who was employed at Antrim Iron Co.'s camp 4, near Mancelona, was seriously injured last Friday forenoon, when a log loading jammer tipped over and fell upon him, breaking several ribs, one of which was thought to have punctured his liver, besides other injuries. A logging train happened to be at the camp when the accident occurred, and Haskins was brought to Mancelona and taken to the Cadillac hospital on the afternoon train. He is a man about 45 years old.

You may think you have all the troubles in the world, but unless you have bought a second-hand car you've really missed most of them.

Cheer costs nothing, and perhaps that is the reason why so many people never hang onto it.

Feed Heavy For Egg Production

Hens won't lay during cold weather unless properly fed. At the present price of eggs, extra care of your best laying strains is a profitable investment. Ask us about the different feeds we have in stock.

FOR THE STOCKMAN

We have the feed you need to feed your dairy herd or young cattle. Bring in your Farm Produce.

Ellsworth Produce Co.

M. R. NELSON, Mgr.

"As soon as you weigh you get your pay."

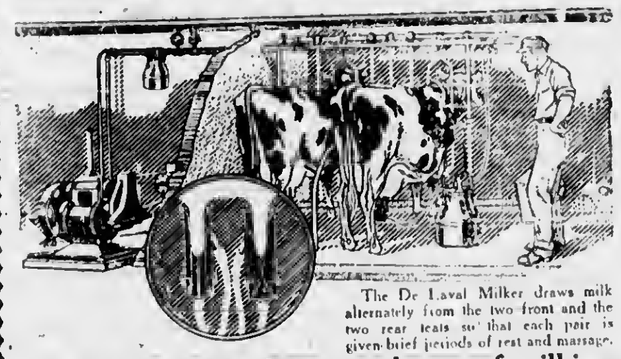

The De Laval Milker draws milk alternately from the two front and the two rear teats so that each pair is given brief periods of rest and massage.

The De Laval is the natural way of milking

Always keep in mind that the De Laval Milker has been designed to please the cow. The cow cannot change her temperament to suit the milker.

Your cows have always been milked with an alternating action similar to that by which the De Laval will milk them. This is the logical and proper way of milking. It permits of rest and massage between each period of extraction, while the milk is drawn in an even, continuous flow.

The De Laval improves on even the best hand milking by making the periods of extraction and rest absolutely uniform.

The Better Way of Milking

De Laval

W. A. BOSS

Ellsworth - Michigan

A Rare Opportunity To Save Money?

All of the News One year For $5.50

$2.00 Charlevoix Courier and the [Regular Price $2.00] $4.00

Grand Rapids Press

(Regular Price $4.00 per year)

ON RURAL ROUTES ONLY

Here is a chance to get all of the news every day for a full year at a bargain price.

The Grand Rapids Press gives you all of the features of a big metropolitan newspaper. It is crammed full of interesting news of the big things that are happening every day. Its Associated Press and United Press wire service and special correspondents in all parts of the world keep you in constant touch with events everywhere. It will bring you several of the year's best novels and feature stories in serial form as well as cartoons, pictures, etc., etc. At this price it is an unusually attractive investment in education and amusement.

The Charlevoix Courier is your own local paper. It is interested in the things that pertain directly to your home and your home town. It gives you the latest in local happenings and keeps you in constant touch with events that are of vital interest to you.

These two papers together give you the utmost in interesting reading and keep you in constant touch with events at home and abroad. Send in your subscription now and start these papers at once.

USE THIS COUPON

Charlevoix Courier
Charlevoix, Mich.

Dear Sirs—Enclosed please find $5.50 for which please send me The Grand Rapids Press for on year and the Charlevoix Courier for one year at your special price of $5.50.

Name .....

R. F. D. ..... Box No. .....

Town ..... State .....

Political Announcement

To the Electors of Antrim County.

I hereby announce that I am a candidate for the office of County Commissioner of Schools, on the Republican ticket, at the coming primary election, March 7th, 1923.

Having served you as commissioner, for one term, I shall let my services speak as to my qualifications.

If elected, I shall give the office my undivided time and attention in the future, as in the past.

I shall appreciate your support, March 7th.

Kate A. Wilson.

Adv. 4-6.

Order for Publication

State of Michigan, the Probate Court for the county of Charlevoix.

At a session of said court, held at the probate office in the City of Charlevoix in said county, on the 1st day of February A. D. 1923.

Present: Hon. Servetus A. Correll, Judge of Probate.

In the matter of the estate of Isabelle Covey, deceased.

Sadie Staley having filed in said court her petition praying that a certain instrument in writing, purporting to be the last will and testament of said deceased, now on file in said court be admitted to probate, and that the administration of said estate be granted to Albert Staley or to some other suitable person.

It is ordered, that the 24th day of February, A. D. 1923, at ten o'clock in the forenoon, at said probate office, be and is hereby appointed for hearing said petition;

It is further ordered, that public notice thereof be given by publication of a copy of this order, for three successive weeks previous to said day of hearing, in the Charlevoix Courier, a newspaper printed and circulated in said county.

Servetus A. Correll,
Judge of Probate.

Adv. 6-t3.

Prefers Salt.

"My wife is enthusiastic about her novels, but they're too 'glad' for me." "Yes, they make you feel as if some one had put sugar on your steak and potatoes."—Life.

Odd Names of Irish Streets.

Gallows hill and Harmony hill are the names of two streets in Sligo, Ireland.

R. J. BEUKER
PHYSICIAN and SURGEON
Office over Blue Store
Ellsworth, Michigan
Office Hours 2-4 p. m. Phone 38

H. L. DAWSON
Funeral Director
Licensed Embalmer
Motor Funeral Car, Motor Ambulance
Twenty-four Hour Service
Harris Blk. Ellsworth, Mich.

ELLSWORTH CHURCHES

Methodist Church

Sunday school every Sunday at 10 a. m.

Preaching service every Sunday at 7 p. m.

Prayer meeting at church every Wednesday at 7 p. m.

Hoyd Froook, Pastor

Ellsworth Holiness Church

Sunday school at 1:15 p. m.

Preaching at 2:30 p. m.

Song and praise service at 7:00 p. m.

Preaching at 8:00 p. m.

Prayer meeting Thursday evening at 7:30 local time.

L. W. Sturk, Pastor.

HOLINESS CHURCH NOTES

Phelps Holiness Church

Sunday School at 10:00 a. m.

Preaching at 11:00 a. m.

Prayer meeting Wednesday evening 8:00.

Quarterly meetings in charge of Rev. Cliff, May 26-28.

Keep your thoughts to yourself and you won't lose them.

Since the bartenders disappeared there aren't so many good mixers.

CHILDREN'S COLDS

Thousands of children die each year from complications that are the direct result of neglected colds. Take no chances. Take instant steps to ward off the cold. Muco Salve applied up each nostril will usually do the work. Or, if cold has taken hold, melt a little in a spoon and let the child breathe the fumes, and thus open the nose and clear the upper respiratory tract. Try it.

MUCO SALVE 25¢

HOSPITAL REPORTS FOR JAN.

INSTITUTION STILL HAS SOME MONEY LEFT

Sixteen Patients Admitted During First Month of New Year—Testifies Value of Work

Hospital Report For Jan. 1923.

No. patients admitted during month	16
No. patients discharged during month	12
No. patients in hospital January 1st	6
No. patients in hospital January 31st	10
Lowest No. any day	4
Highest No. any day	10
Average No. per day	6
Surgical cases admitted	8
Medical cases admitted	6
Accident cases admitted	1
Obstetrical cases admitted	0
Births	0
Hopeless cases admitted	1
Deaths	1
No. days care of patients	192
No. Meals served	1320

Financial Statement for Month Ending Feb. 8th. 1923

Am't on hand Jan. 4	$ 119.44
Receipts	
Donations rec'd in Jan.	1,021.55
Hospital Re'pts for Jan.	571.82
Total	$1,712.81
Disbursements	
Pay roll	$ 552.43
Supplies and expenses for Jan.	664.27
Total	$1,216.70
Amount on hand Feb. 8	$ 496.11

Sal-Vet will save that sick horse or cow. Read offer made by Benj. Brown on another page.—Adv. 7-t2.

W. C. T. U. NOTES

Mrs. Charles Novak entertained the W. C. T. U. last Friday afternoon at the sheriff's residence, Mrs. Silas Alcox, president of the union, presiding. Mrs. H. S. Harsha conducted the devotional service, also the Frances Willard Memorial program. The usual contribution was sent to the Willard memorial fund, the purpose of which is to perpetuate and extend the W. C. T. U. work, which was so dear the heart of Miss Willard.

During the business part of the program, the following recommendations of the executive board were adopted:

That the executive board act as the law enforcement committee.

That Mrs. Lelah Simmons be chairman of the essay contest in the city schools, and ten dollars be used as prizes.

That Mrs. Saltonstall be chairman of the religious census of the children of Charlevoix, also chairman of the membership contest and registration in Washington, D. C.

The citizenship committee called attention to the primary election and candidates. The importance of the office of supervisor was explained. The obligation of every woman voter to give her support to law enforcement of the constitution in her own community, and be convinced in her conscience as well as her intellect; and to concentrate her efforts upon observance and enforcement, is the program of vital importance at this time.

The hospital committee presented each lady with a tiny apron, with a pocket for a contribution, which will be used to buy dishes and silver.

The Union also voted to sew for the hospital at the March meeting.

Six children entertained in a very pleasing way, by singing the song, "When We Go Up to Twenty-one."

The report of the world W. C. T. U. convention was given by ladies representing different countries. At the convention held in Philadelphia, in November, twenty-seven countries and four continents were represented, Japan having five delegates who had traveled thirteen thousand miles to attend. Other countries sending delegates were England, Australia, India, China, Germany and Egypt, demonstrating the new definition of the word "ocean" as meaning a large body of water uniting the countries of the world.

The reports of the work at home and abroad created much intelligent enthusiasm among the membership of the W. C. T. U. The messages were a challenge to the Christian women to cooperate in the interest of a sober world. In the victories in California and Ohio, we have a magnificent demonstration of what women can do. What we can do, we must do. What we must do, we will do.

After the meeting adjourned, sheriff Novak conducted the ladies, about thirty in number, through the jail.

Through some oversight, the names of Mrs. Louis Bourseau and Mrs. Henry Jacobs were not included in the list of officers in the 1923 program. These ladies are vice presidents from their respective churches.

Press Committee.

C. R. Munyon will be back from California in enrly spring to take up his work of moving buildings and all kinds of cement work.—Adv. 6-tf.

CONGREGATIONAL CHURCH

Sunday, 10:30 a. m., Mr. Long will give n review and criticism of Ludwig Lewisohn's book entitled "Up Stream."

The church school at 12 m. The school has a fine corps of officers and teachers and you need the school and the school needs you.

The Y. P. S. C. E. at 6:00 p. m. $50,00 for improving our community. How should we spend it? Leader.—Edward Shanahan.

Sunday 7:00 p. m., evening worship. Sermon topic to be selected. Those who attend, say that these meetings are very helpful.

Thursday, 7:30 p. m., mid-week meeting. There is no fellowship to compare with that fellowship pinning men hy mutual sympathy In eveness of interest nnd effort through prayer and praise.

The missionary society of the Congregational church will meet with Mrs. Long, 205 State St., Friday of (this) week at 2:30 p. m. Mrs. A. F. Bridge has charge of the program. Your nttendance is solicited.

Dance with the Fire Laddies Thursday evening, February 22. Masquerade ball, best of music. Help swell the siren fund by attending.—7-t1.

Why Pay 45c

for Coffee when you can buy Monarch for

40c

It gives satisfaction.

Save on your Baking and Cooking. Use our Cooking Butter

20c Lb.

Mike's Grocery

PHONE 111

HANDEL AND PONCHIELLI

TWO GREAT COMPOSERS AND THEIR WORKS

The "Hallelujah Chorus" From The "Messiah" and "Dance of the Hours"—"La Gioconda"

George Frederick Handel was born in Germany in 1685, and died in 1759. Unlike Mendelssohn, his musical desires were not encouraged, his father absolutely refusing to let his small son have music lessons, and Handel, did his practicing on a little old spinet up in the attic.

He wound rags around the strings so that the sound of his playing could not be heard downstairs and by the time he was seven he had managed to learn to play quite respectably. Later, his father realized that the boy's talent could not be quenched and allowed him the lessons he so coveted.

His greatest success as a composer was gained in oratorios, and probably the most famous of these was "The Messiah," from which the "Hallelujah Chorus,, comes. An oratorio is a musical setting of a bible story, and "The Messiah" deals with the life of Jesus. The first time that it was given before King George of England and an immense audience, the king was so thrilled at the wonderful music of the "Hallelujah Chorus" that he rose to his feet and the great crowd of people with him. Since that time it has always been customary for the audiences to stand during the singing of that chorus.

Poucheilli was an Italian who lived from 1834 to 1886. He wrote many operas popular in his day and one, "La Gioconda," from which the dainty "Dance of the Hours" is taken.

The main theme following the introduction is one which catches and holds attention and is easily remembered, and the entire piece is delightful.

Electric light globes—Charlevoix Hardware Co. is the place to buy them. 5tf.

TRAINMAN FALLS BENEATH WHEELS

Boyne Falls Man Almost Instantly Killed by Train

Tony Petoskie, brakeman on the Cobbs and Mitchell logging railroad out of Boyne Falls, was fatally injured Tuesday morning of last week, and died at noon the same day at Boyne Falls.

Petoskie was working with a logging train switching cars near camp 49, and had given signals to the engineer for handling the equipment and then jumped from the moving car to throw the switch. He slipped when he struck the ground and fell under the trucks, which crushed his left shoulder. A special run hurried the injured employee to Boyne Falls where he was given every attention by Dr. Conkle, but to no avail. Petoskie was 24 years of age, single and had been in the employ of the company for about 4 years.

Another fatality occurred earlier in the week, when Sidney Bullis, log scaler for Cobbs & Mitchell dropped dead while in the act of resuming log scaling at the same camp, 49. Bullis had eaten a heavy dinner and toppled over dead at his end of the skidway.

Buy one of those all leather vest made under Government specification, $5.00 value at $2.98. Benj. Brown—Adv. 51tf.

CHARLEVOIX GIRL WED IN DETROIT

Miss Ethel Sanford Becomes Bride of Derrel H. Brainerd

The Courier is in receipt of a clipping from a recent issue of an Adrian (Mich.) paper, announcing the marriage of Miss Ethel Sanford, well-known former rural school teacher in this county and resident of Charlevoix, which took place on Saturday, January 27th last. We reproduce the item in full below:

"A wedding of much interest to Adrian folks took place in Detroit Saturday afternoon when Miss Ethel Sanford of Charlevoix became the bride of Derrel H. Brainerd of Detroit, formerly of Adrian, the son of Mr. and Mrs. Harry W. Brainerd of 121 North Locust street. The ceremony was performed at 4 o'clock in the afternoon by the Rev. W. E. Bowyer in the Warren Avenue Baptist church. They were attended by Miss Vaila Sanford of Detroit, sister of the bride, and Cecil Vaughn of Manton, Ohio, where Mr. Brainerd formerly made his home.

After the ceremony Mr. and Mrs. Brainerd came to Adrian where a wedding supper was served at the Brainerd home on Locust street. They are remaining as guests of Mr. and Mrs. H. W. Brainerd this week.

The bride is the daughter of Mr. and Mrs. W. A. Sanford of Charlevoix. She has been employed for some time as a stenographer in the offices of the Northwestern Mutual Life Insurance Company in Detroit. For three years Mr. Brainerd has been taking government training through the United States Veterans' Bureau in the Detroit Commercial College where he is to graduate March 31. On returning to Detroit they are to make their home at 703 Putman avenue."

Mrs. Brainerd received her high school and county normal training here and taught for some time in the Charlevoix and Emmet county rural schools.

See those heavy winter wear at Benj. Brown—Adv. 51tf.

WERE MARRIED IN MILWAUKEE

Ernest Galloway and Miss Baker Wed January 31st.

We note that Ernest Galloway, former resident of Charlevoix and student in our schools, now of Milwaukee, Wis., was married in that city on Wednesday, January 31st. to Miss Claire M. Baker, also of Milwaukee.

Mr. Galloway graduated from the Charlevoix High school and Charlevoix County normal in 1921 and is a graduate, as well, of the Milwaukee Normal school. He is at present a graded school principal in Milwaukee, where the young couple will make their home. They expect to visit Charlevoix next June, to spend the summer.

The Courier joins the many friends of the groom in this city in wishing for himself and bride a happy and prosperous married life.

GOITRE RELIEVED

Two in Same Family at Goshen

Mrs. Chas. Snider, Goshen, Ind. says she will write and tell how her two daughters were relieved of Goitre by Sorbol Quadruple, a colorless liniment.

You can set the treatment and get the names of many other successful users at Fessenden's, all drug stores, or write Box 358, Mechanicsburg, Ohio.

Order for Publication

The Probate Court for the County of Charlevoix.

At a session of said court, held at the probate office in the City of Charlevoix, in said county on the 13th day of February, A. D. 1923.

Present: Hon. Servetus A. Correll, Judge of Probate.

In the matter of the estate of Katheryn Degnan deceased.

Arthur L. Fitch having filed in said court his final administration account, and his petition prnying for the allowance thereof and for the assignment and distribution of the residue of said estate:

It is ordered, that the 3rd day of March, A. D. 1923, at ten o'clock in the forenoon, at said probate office, be and is hereby appointed for examining and allowing said account and hearing said petition;

It is further ordered, that public notice thereof be given by publication of n copy of this order, for three successive weeks previous to said day of hearing, in the Charlevoix Courier a newspaper printed and circulated in said county.

Servetus A. Correll,
Judge of Probate.

Adv. 7-t3.

ATTENTION, Mr. FARMER!

A new stock of Double and Single Bit Axes, Cross-Cut Saws, Sledges and Wedges For Your Spring Wood Cutting

AT THE LATEST PRICE

Also make our place your place while in the city

Charlevoix Hardware & Electric Co.

Buy Heavy Rubbers Now

10% OFF

Everybody needs rubbers these days. Light rubbers, arctics, leather tops, all-rubber tops, galooshes are the articles to protect the feet these cold days.

SAVE TEN PER CENT

To reduce our stock we offer a reduction of TEN PER CENT off regular price. Our assortment is good and contains all sizes. All are standard goods and should be sold at regular prices. Buy now and save ten per cent.

Mayer Shoe Store

JOHN SLEZAK Prop.

W. E. Byers Auctioneer

Twenty years experience in handling Auction Sales, both on farm and household goods.

Let Me Cry Your Sale

Phone me at Charlevoix or call the Charlevoix Courier, where all dates are made.

Cups for Lunch Furnished if Requested

To Farmers and Stockmen

Read This Extraordinary Offer

To the first twelve farmers or stockmen placing an order with us for 40 pounds of Sal-Vet we will make you a 30 day trial offer. Take the Sal-Vet home with you, feed it to your stock, and if after thirty days feeding you are satisfied your stock has received no beneficial result, we will cheerfully give

YOUR MONEY BACK

Sal-Vet is a stock tonic, highly recommended by stock raisers throughout the country. It is fed to horses, cattle and hogs to expel worms, increase growth and milk production and prevents disease.. Its cost is nominal—

5 lbs. Sal-Vet	$ .65
15 lbs. Sal-Vet	$1.50
40 lbs. Sal-Vet	$3.00
100 lbs. Sal-Vet	$6.75

HOW COW OWNERS PREVENT LOSSES

Many ailments common to cows, come suddenly. Often there is not enough time to call a veterinarian. Prompt action may mean the saving of a valuable animal. Delay may mean a loss. **Use Sal-Vet Cow Remedy, 50c Can**

Sal-Vet Lice Powder, for animals of all kinds and fowls. None better and hundreds of stockmen and poultry men recommend it. Price 30c per can. All Sal-Vet Remedies can be procured at the store of

BENJ. BROWN

Bridge Street Phone No. 60

CHARLEVOIX COURIER

VOLUME 31. NUMBER 8. EIGHT PAGES COURIER, CHARLEVOIX, MICH., WEDNESDAY, FEBRUARY 21, 1923 PRICE $2.00 PER YEAR

AGAIN A DOUBLE TRAGEDY

FATHER AND DAUGHTER DIE FEW HOURS APART

Charles Zeitler's Daughter, Hurrying to Father's Side, Killed In Shocking Accident

Charlevoix neighbors and friends of the Zeitler family were shocked and grieved to learn last week of the double sorrow with which they were visited in the death of Charles Zeitler, husband and father, followed so closely by the untimely death of his daughter, Mrs. Frank Zobel, in Illinois, while she was on her way to the bedside of the dying man.

Mr. Zeitler, who has been failing since New Year's day, took a sudden turn for the worse Thursday night and his son, John, got in touch immediately by telephone with his sister, Mrs. Zobel, advising her of her father's serious condition. She was, in turn, to notify her sister, Mrs. Nicholas Britz, who lives at Minuca, her husband being proprietor of a road house near Channahon, suburb of Joliet.

The last train for Chicago until Friday morning had left when Mrs. Zobel received her brother's message, so her husband hired a taxi and at about ten o'clock Thursday night, Mrs. Zobel started, with her 5 year old adopted daughter, Anna, picking up Mrs. Britz at the court house in Joliet, where the latter was waiting after a hurried drive from her home in the country. The accident occurred an hour later. At Lemont, a place about eleven miles out of Joliet, the car in which the party was hurrying to Chicago to make connection with the train for Charlevoix met an express truck, coming in the opposite direction. According to the story told by the truck driver, he was travelling south at a speed of about fifteen miles an hour. The taxi, northbound, was coming at about twenty miles an hour. The concrete highway north of Lemont was covered with the snow and ice of the recent storm and deeply rutted. The truck driver said that the taxi was running in one of these ruts and that when Norman Maxwell, the driver of the taxi, tried to turn out of the rut, the rear wheel of the taxi, caught in the icy wheel track, kept the car squarely in the path of the oncoming truck. The driver of the truck claims that he was over on his side of the road as far as he could get and when he saw that Maxwell was unable to get his car out of the rut did his best to stop the truck, but without success.

Just before the crash came, the taxi had swung partly out of the track and was skidding broadside to the approaching truck. The heavy vehicle tore into the light car in its path, ripping off the left rear wheel of the taxi. The top of the cab was torn off and hurled to the side of the road. Maxwell and the two women were thrown out to the left. The child was tossed out to the right, apparently, and was uninjured, except for minor bruises, although the little girl was picked up thirty feet from the place where the cars struck.

Mrs. Zobel's neck was broken and she died instantly. It is believed that a wheel of the truck passed over Maxwell's head, as it was crushed beyond recognition. Mrs. Britz suffered a fracture of both hips, according to attending physicians. Cook county officials took charge of the body of Mrs. Zobel and that of Maxwell and the injured woman was rushed to St. Joseph's Hospital, in Joliet, where it is said she has a fair chance for recovery, with the prospect of being a partial cripple for life, however.

Mrs. Zobel was forty-three years old. The little girl, Ann Zobel, who so miraculously escaped injury, was an adopted child, Mrs. Zobel having no children of her own. Her funeral was held Sunday in Joliet.

Friday afternoon the father, Charles Zeitler, passed away at his home on Sheridan street at a quarter to three o'clock. Mr. Zeitler was born April 27, 1853, in Kenosha, Wisconsin. He was married there on August 2, 1877, to Miss Theresa Stertzinger and came to Michigan in the same year, settling at Ironton. In 1903, he moved to Charlevoix, where he lived up to the time of his death last week.

Mr. and Mrs. Zeitler were the parents of nine children, seven of whom are now living—four daughters and three sons: Mrs. James Votruba, of East Jordan; Mrs. Nicholas Britz, of Minuca, Ill. (injured in the accident) Mrs. Joseph Haney, of Lansing, Mich.; Miss Rose Zeitler, of Charlevoix; and Andrew, John and Frank Zeitler, all of Charlevoix. Besides Mrs. Frank Zobel, who was killed in Thursday night's accident, there was another daughter, Ida, who died in infancy. Three brothers, Henry, Barney and John Zeitler, of Kenosha, Wis., and two half brothers, Nicholas and Pete Stilb, of Racine, Wis., survive the deceased, and there are fourteen grandchildren.

Charles Zeitler was well known and much respected in this community. He served the county as supervisor of the second ward of Charlevoix for thirteen years and held the office of treasurer of Eveline township, while living at Ironton twenty years ago. He was a member of the St. Francis Society for the past twenty-two years. The Petoskey chapter of this society, in which he held his membership, attended the funeral in a body. Mr. Zeitler was also a member of the Knights of Columbus and the Holy Name Society of St. Mary's church here.

The funeral was held Tuesday at ten a. m. from St. Mary's church, Rev. Fr. Wegener, assisted by two other priests from Petoskey, celebrating the solumn high mass for

(Continued on page eight)

ANOTHER WHACK AT RAILROADS

PROPOSED BILLS WOULD HURT TRAIN SERVICE

Senate Bills 62 and 72 Likely to Work Harm to Resort Schedule Here

The following item from the Michigan Tradesman is worth a careful reading and it is hoped that a majority of our readers will express themselves to their representative and senator in regard to it, as suggested in the last paragraph of the article. This is evidently a piece of class legislation and is likely to work harm to our resort train schedule next summer, if passed. A vigorous expression of opinion to those entrusted with the decision of accepting or rejecting it will help to lessen, in a measure, our burden of expense:

President Frank H. Alfred, of the Pere Marquette Railway, calls attention to the public to two bills which have been presented to the Michigan Legislature for enactment, which, if passed, will not only do great harm to the railroads, but will also perhaps, result in the cutting down of train service, particularly on the branch lines where earnings are lean, because of the encroachments of the motor bus and motor truck as competitors. Senator Young has introduced Senate Bill 62, which is known as the "Full Crew Law." This bill provides for an extra flagman on all trains, involving an additional expense of at least $1,500,000 for Michigan transportation users. While the measure is promoted supposedly in the interests of safety, railway experts see in it a source of additional hazard, inasmuch as the responsibility will be divided further than obtains at present.

"There is another side to the issue: In the event of a railroad strike transportation by rail would be completely "roped and hog tied" for it provides that no flagman shall be employed without at least one year's experience. In discussing this situation attention is called to the situation which developed during the outlaw switchmen's strike. It is contended that had this law been is effect at that time, not a ton of coal could have been transported. The bill virtually makes a 'closed shop' of the railroads.

"Senator Ganser's Senate Bill No. 72 is another measure that is proposed and to which exception is taken. This bill calls for the installation of automatic fire doors on all locomotives. In many cases, it is pointed out, the work of making the alterations would be such as to involve such expense that a number of locomotives would be preferably scrapped. As the users of transportation have to 'pay the shot,' Mr. Alfred requests the people of Michigan to see that these bills are killed. He suggests that a letter opposing the measures be sent to the State Senators and State Representatives protesting against these measures."—Michigan Tradesman.

Circulation counts—we have it.

A Circuit Judge As An Industry

Our attention has been called to a recent article appearing in a local newspaper in which the circuit judgeship is declared to be an INDUSTRY of a community, and insisting that as such the office brings a certain amount of profit to the place which has the headquarters of the "industry." Of course, we cannot always account for the opinions and tastes of men. Some have strange viewpoints and others make ill-considered statements without figuring out just how they will sound when put in cold print. But this statement is the most astonishing thing we have seen in many years. A Circuit Judge as an industry. A thing to be bartered for, to pay a bonus for perhaps, anyway to be striven for and gained if possible, no matter what the price may be.

We have always supposed, and supposed everybody else felt the same way about it, that a Judge of a court was removed from every consideration of commercialism, prejudice, influence, and so far as possible, from politics. That the MAN stood far above the OFFICE. We supposed that the people of a judicial district were expected to select for its Judge the best fitted, most reliable, fairest-minded and upright man to be found in the district. We had the idea that this policy would give the greatest security and protection to persons and property, and give every man an equal right before the law. We find that we were wrong. That the office should go to the man whose residence gave him the most votes. That we should look to it that a selection is made that will bring the most **TRADE** to the town. Trade first and man afterward.

We are wondering just how much "trade" the farmers around Charlevoix will get by having a Circuit Judge living in town. Possibly some visiting lawyer stopping at a hotel might drop around to the farm and borrow some apples if it happened to be a real nice day, or perhaps the farmer might see a cloud of dust in the road as some Traverse City lawyer speeded past on his way to see the Judge in Charlevoix, but that would be about the extent of it, so far as profit is concerned. We are wondering, too, just how much "trade" our neighboring cities in the county would get out of the INDUSTRY at Charlevoix.

Is there no better argument than this to influence our decision next March? Shame! A thousand shames.

COMM. ASS'N MET WEDNESDAY

IMPORTANT STEPS TAKEN BY THIS BODY

Matter of New Prison Up For Advisement—Harbor Dredging Needs Were Acted On

A meeting and banquet was held at the I. O. O. F. hall last Wednesday evening, at which the members of the Charlevoix Commercial Association and a number of the townspeople not members met for the discussion of several vital matters having to do with the future welfare and prosperity of Charlevoix. The supper served by the ladies of the Rebecca lodge was a most excellent one.

Among other matters, the much-talked-of proposition of soliciting the state to establish at a point near this city, the contemplated new states prison, which is to be built somewhere in the northern Michigan region, was brought up. Discussion of this matter finally crystallized itself into a motion to the effect that the industrial committee write to a number of the leading resorters and ascertain their opinions on the location of a prison here. It seemed to be the consensus of opinion that it would be best to go very slowly in matter of this kind, especially in the light of the possible development of our nearby lime deposits by private enterprise.

The matter of clearing the channels at the entrance to Round and Pine Lakes was also the subject of action on the part of the association. It seems that stones and rocks crumbled from the abutments have accumulated in the channel until the officially registered fourteen feet depth has been reduced to about twelve. Last season much trouble was experienced on this score and many freighters scraped bottom on their way in and out of the harbor. Each time a heavily laden vessel passes conditions get worse, due to the fact that the scraping keels roll the stones into piles.

The work of the sandsucker is unavailing to remedy this situation and a bucket dredge is necessary if the harbor mouth is to be kept clear. This calls for an additional appropriation from Congress for this purpose. Appropriations of this nature are based upon actual freight tonnage passing in and out of a harbor over a year's period. Where there is a custom house, each vessel must report the tonnage of the freight they carry.

While there is a custom house official here, most of the freight traffic through our port originates at East Jordan and Boyne City. There are no customs officials at either of these places and consequently no report is made to the government, as the vessels pass through Charlevoix without reporting. Consequently Charlevoix gets credit only for the small amount of freight tonnage originating here, which fails by a large margin of being sufficient to warrant additional appropriations for the dredging of its harbor. If we desire to keep this port open for vessels of deep draught, something must be done without much further delay.

To this end a motion was passed instructing the civic committee to communicate with the various industries shipping and receiving freight by water at East Jordan and Boyne City requesting them to make sworn report of their yearly tonnage to the government engineer's office in Grand Rapids, to further this improvement, which is no less to their benefit than ours. This is a real constructive move and the association is to be congratulated if they are able to secure the much needed appropriation by this means.

Attendance Held Up

Charlevoix schools were not as hard hit during the recent flu or grippe epidemic as some others, according to the statement made this week by Supt. Charles Hamilton. The kindergarten dropped to 83 per cent in attendance. Difficulty in getting in from the country districts lowered the high school attendance slightly. In the training room, only one per cent of the scholars were absent. The other grades showed a drop of about two per cent, which is better than might be expected under the adverse circumstances of bad weather and sickness.

Special sale on Boys' Knee Pants, all sizes and styles, for ONE WEEK. Emrey Clothing Store.—Adv. 7-tf.

Read our Free trail offer on Sal-Vet Stock Food on another page of this issue. Benj. Brown.—Adv. 7-t2.

CHARLEVOIX BOY OWNS TWO HOTELS

Pierce W. Blanchard Now Chicago Business Man

Another boy, born and raised in this county, is upholding the honor of the region and its reputation for producing "winners" in a rather remarkable career as a hotel man in Chicago.

After retiring from government service in 1918, during which he worked as electrical draughtsman for the emergency ship-building board at Washington, D. C., Pierce W. Blanchard purchased the Hotel Michigan and the Farmer's Inn, at 4163 Halstead Street, Chicago, from his parents, Mr. and Mrs. C. Blanchard.

Six months later, he purchased the Empire Hotel, at 4157 S. Halstead street, Chicago, then sold out all three small hotels and purchased the Greenwood Hotel, at 1035 E. 47th street and now has recently purchased the Strathmore Apartment Hotel at 1410-12 Hyde Park Boulevard, the two hotels together comprising 210 rooms. Mr. Blanchard and his wife take possession of the Strathmore Hotel on March 1st, while their parents, Mr. and Mrs. William Roberts, leave Charlevoix on February 27th to take charge of the Greenwood Hotel, having disposed of their country property here.

CAR FERRY SANK AT PIER

DRIFTED BACK TO PORT, LEAKING AND COALLESS

Crew of Ann Arbor Transfer No. 4 Save Themselves by Wild Scramble Across Ice

Last Wednesday afternoon, just at the entrance to the channel of Frankfort harbor, the Ann Arbor car ferry, No. 4, succumbed to the ferocity of the elements and sank; her crew and officers, numbering thirty-two in all, narrowly escaping with their lives.

The big ferry boat left Frankfort Tuesday with a heavy cargo. That night, in the height of the storm, the cars she had on board broke from their fastenings and one box car, loaded with automobiles, went overboard. Another car followed the first one before the rest could be made more secure.

With ice continually gathering on her hull, which was leaking badly, she drifted aimlessly all Tuesday night. Wednesday morning, the crew were able to get their bearings and headed the disabled craft back to Frankfort. When just outside the harbor, her fires died down for lack of coal and she drifted against the pier head and sank, partially blocking the channel. The officers and crew managed, with great difficulty, to make their way over the ice near the harbor mouth to the shore. This sinking is the first reported Lake Michigan casualty of the recent storm.

That ocean traffic suffered equally with that of the lakes is evidenced by reports that were received by radio and telegraph on Thursday, coming from various points on the Atlantic and Pacific coasts.

Four ships were driven ashore or in distress on the Oregon and Washington coast early February 15, as a result of storms or from other causes.

The steamship Tuscan Prince, a big freighter, bound from San Francisco to Seattle, was reported by radio as ashore and breaking up.

The coastwise lumber carrier Santa Rica struck a reef near Tatoo Island, off the Washington coast Thursday morning.

The steamer Nika, enroute from Washington ports to San Francisco with lumber, lost her propeller off Umatilla Rocks late Wednesday, February 14 and was to be picked up by tugs Thursday.

The motor ship Coolcha, which went ashore Wednesday at Albert Head, on the Pacific coast, drifted back on the rocks where she may be a total loss.

The Italian steamer Moncenisio was reported as sinking 150 miles off the New Jersey coast, according to S. O. S. calls intercepted at Boston Thursday.

Another message said the ship Cartlake was steaming full speed to the rescue and was then 77 miles away.

Sal-Vet will save that sick horse or cow. Read offer made by Benj. Brown on another page.—Adv. 7-t2.

BEETHOVEN AND MAC DOWELL

COMPOSERS DISCUSSED IN THIS WEEK'S CONTEST

"Minuet in G" and "To a Wild Rose" Are Perhaps Their Best Known Compositions

Beethoven (Ludwig Von) (Fuha Bate-hoh-fen) born in Bonn, Germany, was of Dutch descent. Like many composers, he showed remarkable talent at an early age. At 17 he was sent to Vienna to study, being supported by a court grant, but he returned to Bonn for a time. At 21 he went to Vienna and that remained his home for the rest of his life. He is said to have played for Mozart and he studied with Hayden. In his youth he was more distinguished for his piano playing and improvisation than for composition. In his later years he lost his hearing completely, but as written notes conveyed tones to his mind as clearly as written words convey ideas to the average person, total deafness did not prevent him from composing.

Hayden and Mozart had brought the sonata and symphony to a well-balanced form, so Beethoven was free to use that as the foundation of his more deeply expressive and romantic music and to enlarge and modify it as his own manner of writing required. That is the form in which most of his works are cast. His management of instrumental parts was far in advance of any other orchestral writing of his time.

Beethoven's life began in the formal age of the end of the eighteenth century and ended during the romantic movement of the early nineteenth, his work showing the influence of both periods. More than any composer he combined emotional and intellectual elements in his music and his deep religion and love of nature both are expressed in it. Beethoven and Johann Sebastian Bach stand unchallenged as supreme in the world of composers.

Beethoven wrote one opera, two masses, one oratorio, some songs and a large quantity of unsurpassed piano sonatas and chamber music of all kinds, as well as nine great symphonies.

Minuet in G

A minuet is a stately dance of the eighteenth century. It is written in three beat measure. This minuet in G moves thru the first theme daintily by means of thirds and sixths. The second theme is more forceful with slightly quickened tempo, blending again into the first theme toward the close. Artists such as Heifetz, Kneister and Elman have left nothing to be desired in the handling of this exquisite melody.

MacDowell (Edward Alexander) was born in New York. Among early American composers he occupies easily the first place because of his striking originality. He is the first and so far the only American born musician who developed an individual style so pronounced that in his mature works he can be confused with no other master. Directness, freshness and vitality constitute the charm of MacDowell's music.

While he wrote for orchestra as well as for piano and for voice he is a poet whose exquisite fancies find their happiest expression in the smaller forms. Without doubt his genius reached its most complete and convincing expression in his piano works. His songs are short but exquisite melodies.

He studied music in France and Germany. When he returned to America he soon fled from the noise of the city and found refuge in his log cabin in the woods near Peterboro, N. H. There in communion with the forest he loved, he composed much of his best music. In 1896 he accepted the chair of music at Columbia University in New York.

He was not the man for an academic life. He found his creative faculties restricted there. These conditions and nervous strain hastened the composer's unhappy end. His loss to American music was greater than easily can be computed.

(Continued on page eight)

The banks of this city will be closed all day on Thursday, February 22nd, in honor of the birthday of George Washington.

Charlevoix County Bank,
Charlevoix State Savings Bank.
Adv. 8-tf.

Electric light globes—Charlevoix Hardware Co. is the place to buy them. 6tf.

CORRESPONDENCE

HAYES

W. D. Hair and Miss Irene Triplett made a business trip to Charlevoix, Saturday.

Andrew Wassacum, who has been very sick with pneumonia for the last four weeks, is slowly recovering.

Everyone seems to be having the flu. Mr. and Mrs. Grant Ferguson both have it. Lee Scott is doing their chores.

Robert Minier is sick with the flu. Will Hair and Micheal Glaser are helping with his chores.

Mrs. Henry Hair has fully recovered from her sickness of two weeks ago. Possibly it was the flu, everyone seems to be having it.

Rosy Black was the only girl that was in school at the Fair Grove district February 14. There were six boys, mostly the larger ones of the school.

The 14th of February was a day that will long be remembered by the rural districts. Mail carriers failed to get through only those who had to go venturing out.

The secretary of North Bay Arbor received word last week from W. S. Atwood that Mrs. Atwood was very sick at their home in Benton Harbor. Another letter came Saturday, February 17, stating that she was much better.

Sal-Vet for your Horses and Cows. 30 days free trail offer. Read Benj Brown's adv. on another page.—Adv. 7-t2.

CLARION

Mrs. Anna Geyer is quite ill at present.

Mrs. John Ketchum returned Tuesday, from Boyne City.

The St. Valentine box social was postponed because of the storm.

Miss Leath Green returned Sunday from Boyne City, and resumed her school duties on Monday.

Mrs. Kate Flashman left Tuesday, for Moline, where she will make her home with her son, Charles C. Flashman.

A few friends braved the inclement weather and met at the home of Mrs. Lula B. Younce on Wednesday, in honor of her birthday. A pot luck dinner was served nt noon.

Word has been received here of the death at Finlay, Ohio, on Sunday, of Mrs. Eliza Frank, for many years a resident of Waloon Lake. She has not been well for several years, and since the death of her husband several years ago, has spent her summers at Walloon Lake and her winters with her sister at Finlay, Ohio.

Electric light globes—Charlevoix Hardware Co. is the place to buy them. 5tf

NORWOOD

John and Anna Jones of Charlevoix, were Sunday visitors at the home of their parents here.

The L. A. S. met Wednesday, February 21st, at the home of Mrs. Wm. Mayne, of North Norwood.

Mrs. Ed. Jones and son, Bert, left Monday, to visit relatives in Grand Rapids, Detroit, Lowell, Port Huron, and Moline. They will be gone four or five weeks, after which Mrs. Jones will return home, and Bert expects to remain in Detroit for an indefinite time.

Harold Stafford is planning to move his family to Charlevoix, in the near future, where they expect to make their future home. Mr. and Mrs. Stafford were raised in Norwood and have spent the greater part of their lives here, so will be greatly missed.

Dr. Hewitt has moved to Charlevoix with his family, where they will spend the remainder of the winter. We are very sorry to lose them from our community and the sunny face of their daughter, Muriel, will be greatly missed from our school.

Friends of Mr. and Mrs. Conrad Schreiner, former residents of near Norwood, are greatly shocked and grieved to learn of the death on January 12th, of their only child, Dorothy, aged six years. Their many friends and neighbors here join in expressing their sympathy to the bereaved parents.

Mr. and Mrs. H. Pierce and family were the happy recipients this week, of a box of oranges direct from the sunny south. These were shipped by Mrs. Albert Holmes, of Port Orange, Fla., and are very juicy, sweet, and delicious. Don't you wish you had one?

BARNARD

Emerich Olach was taken to the hospital on Saturday, for treatment.

We are glad to report that most of the sick people are recovering.

On account of Wednesday's blizzard, we were without our mail for two days.

School was closed for two days last week on account of the storm and lack of coal, which was due to the condition of the roads.

Rev. Frook did not get through to Barnard for church service on Sunday, due, we suppose, to the bad roads.

The Ladies Aid met on Thursday instead of Wednesday as was announced. Only a small crowd was present and some work was accomplished for the hospital. A fine time was reported by those present.

EAST MARION

William Gnilds, of Charlevoix, visited Louis Snider, Sunday.

Mr. and Mrs. Henry Einwachter visited Mr. and Mrs. Joe Stover, Sunday.

Carl K. is the name of the new baby who arrived at the home of Mr. and Mrs. John Knudson, Sunday evening.

Mr. and Mrs. M. Nixon and son, Ernie, of Marion Center, called at the home of Mr. and Mrs. Nelson Lindley, Sunday.

Robert Dodd spent Saturday, his fifteenth birthday, at the home of his grandmother, Mrs. Elizabeth Beattie, of Charlevoix.

Mr. and Mrs. August Cellner and Mr. and Mrs. Henry Einwachter spent Monday evening with Mr. and Mrs. E. E. Webb and Mr. and Mrs. Tom Jensen.

To the Electors of Charlevoix County

I hereby announce myself a candidate for the position of Commissioner of Schools of Charlevoix County and will appreciate the votes of all who see fit to honor me with the same.

Archie C. Belding.

Adv. 5-t5.

C. R. Munyon will be back from California in early spring to take up his work of moving buildings and all kinds of cement work.—Adv. 6-tf.

Subscribe for the Courier!

"COLD IN THE HEAD"

is an acute attack of Nasal Catarrh. Those subject to frequent "colds" are generally in a "run down" condition.

HALL'S CATARRH MEDICINE is a Treatment consisting of an Ointment, to be used locally, and a Tonic, which acts Quickly through the Blood on the Mucous Surfaces, building up the System, and making you less liable to "colds."

Sold by druggists for over 40 Years.

F. J. Cheney & Co., Toledo, O.

PETOSKEY PLANS CARNIVAL TOO

SUCCESS OF HARBOR SPRINGS ENCOURAGES NEIGHBOR

Schools Will Close and Stores As Well While Parade and Sports Are In Progress

Close on the news of the success of the Harbor Springs winter sports carnival, held on Snturday, February 10th, comes the announcement that Petoskey is planning an ice carnival for Washington's birthday, February 22nd, to which all northern Michigan is invited.

The committee in charge has arranged evems for downtown, at the ice rink and on the hills in the City park. Enough events are listed to keep everyone entertained all afternoon. Handsome prizes are to be presented to the winners of the various events.

The schools of the city will be closed for the afternoon and business places will take a half holiday in order that everyono in the city may enjoy the sport.

In the early afternoon there will he a great parade through the business section of the city. Plans for the parade are being made.

Following the parade will come the other events downtown. There will be a dog race in which dog teams from Petoskey and nearby places will race for honors and for cash prizes. After the dogs have ruo themselves tired enough to be quiet the ski obstacle race will be pulled.

When these sports are finished the crowd will be taken to the city park where the skiing races and ski jumping will be held. Snowshoe races of various kinds will also be held in the city park. There will be at least eight prizes offered in the skiing events and at least four in the snowshoe races.

At the ice rink, corner of Howard and State streets, the ice events will be held. The first will be a backward race for youngsters between the ages of 12 and 16 and another race for the people over 16 years old.

A 200-yard dash will then be held Eight prizes are offered in both of these events. Relay races, fancy skating and pull-away races will wind up the program.

BURGESS SCHOOL NOTES

The second grade is learning the multiplication tables.

The eighth grade is starting in debating.

The seventh grade physiology class is making booklets.

The seventh and eighth grades are studying William Cullen Bryant.

The seventh grade geography class are studying the United States.

We had Valentine's Day February 16th, instead of the 14th, on account of bad weather.

The third grade language class is memorizing "The Gingham Dog and The Calico Cat."

Ernest and Eldred Ostrum are still out of school, but we hope they soon get back.

Leslie Burns, the son of Mrs. W. H. Burns, who taught our school last year, is seriously ill with scarlet fever.

Auction Sale

I will sell at public auction at my farm, known as the Henry Supernaw farm, located nine miles south of Charlevoix on the Norwood road, on

Tuesday, March 6th

Beginning at 2 p. m., (standard time) the following personal property, to wit:

Mare, 8 yrs. old, wt. 1200
Mare, 9 yrs. old, wt. 1200
Horse, 11 yrs. old, wt. 1150
Heifer, 3 yrs. old, coming fresh in March
Heifer, 3 yrs. old, coming fresh in May
Set double Heavy Work Harness
Collars and Bridles, good as new
Set Single Driving Harness
Heavy Single Harness
Riding Cultivator
Walking Cultivator, new
Deering Mowing Machine, nearly new
Oliver Chilled Walking Plow, new
Spike Tooth Harrow
Corn and Potato Hand Planter
Some Straw, oats and hay
DeLaval Cream Separator
Quantity of Household Goods and other articles too numerous to mention.

TERMS OF SALE

Sums of $10 and under cash; over $10, nine months time on good, approved, bankable notes, bearing 7 per cent interest, payable at the Charlevoix State Savings Bank. 5 per cent discount for cash on all sums over $10. No property to be removed before terms of sale are complied with and all settlements to be made on day of sale.

George F. Mitchell, Prop.

H. J. TIMMER, Clerk
ARCHIE LIVINGSTON, Note Clerk.

W. E. BYERS
Auctioneer.

DAY BY DAY IN EVERY WAY

Our Sausage Trade Is Getting Better and Better

2 LBS. PORK SAUSAGE for 25c
HAMBURG 2 LBS. FOR 25c
8 LBS. PURE LARD FOR $1.00

Brady & Shapton

PHONE 538

INTERESTING BITS OF INFORMATION CLIPPED FROM OUR EXCHANGES

A prohibition officer declared in Detroit that bonded liquor is not obtainable in the Upper Peninsula. We fenr the Upper Peninsula is going to be all broken up if it lenrns this.

The City Council at Lansing has refunded to a citizen 7 cents which had been erroneously collected for taxes. It is just a person's luck when a sum is refunded, that only 73 cents had been collected.

A St. Ignace mnn has invented a motor sleigh capable of traveling 75 miles an hour on ice or snowy ronds. But will it, like the ordinary automobile, be able to make 75 miles a minute, when skidding toward a curb?

It is announced that the Michigan Audubon society will place bird houses along trunk lino highways in the state to remind tourists and others to protect the birds. Another possible method that just occurs to us is to put up signs reading "protect the Birds."

A Hillsdale farmer claims to have made a single sausnge 74 feet long and weighing 58 pounds. Three or four of these with buckwheat cakes nnd mnple syrup built on the same scale should be enough to stay one's appetite these cold mornings until breskfast is ready.

(Political Advertising)

To the voters of the 13th. Judicial Circuit.

The opponents of Judge Mayne are making nn issue of the probating system as applied by him in this circuit.

That we might know the facts we have examined the statutes, the State and county records and find the system as practiced is in accordance with the law and is productive of good and is economical and should be continued and extended for the following reasons:

1. It makes better men and women.
2. The prisoner who is vicious or a menace to society is not placed on probation.
3. It is economical.

We are raising by taxation to maintain our state prisons at Jackson, Ionia and Marquette annually over $1,000.00 and including our Industrial school for boys at Lansing and home for girls at Adrian nearly $2,000.00 a year.

The budget for the next two years as approved contains a very material increase for the first three named institutions over the amount stated.

It costs us to care for each person committed to prison per year the following sum: The Jackson Prison, $397.53; The Ionin Prison, $344.89; The Marquette Prison, $410.44; Industrial School for Boys at Lansing, $547.54; Industrial Home for Girls at Adrian, $603.06.

In addition to the above, every prison sentence imposed carries the following additional items of expense: Clerk's fees, Sheriff's fees, traveling expenses of sheriff and prisoner (four tickets and hotel bill) and n court trial amounting to about $200.

The total cost for the first year is $550.00 and upwards. The actual time served will equal or exceed 1 1-2 yenrs to two years under each sentence and the minimum expense will be $700.00. This sum is saved to the people under the probation system.

The general rule is that a person who stands trial and is convicted by n jury will not be probated.

The aggregate snving in expenses under the probation system in this circuit based upon the actual number probated, covering a period of eight years last past, will exceed $20,000.00 per yenr.

We respectfully submit these facts for your consideration.

A study of the facts we believe will convince nny fair minded person that the probation system as practiced in this circuit, is a success.

Dated February 13th. 1923.

Arthur Bergeon,
Mayor City of Charlevoix.
W. W. Mitchell,
Pres. of Board of Commerce.
A. F. Bridge,
Cashier Charlevoix County Bnnk.
W. S. Richardson,
Pres. Charlevoix State Bank.

Adv. 8-t1.

Begin saving your pennies. Another Christmas is less than a year away.

DOES IT PAY TO GROW CUCUMBERS

One, Gus Paulson and wife (people 70 years old), from one acre received $225.21, at Whitecloud. This is just a fair average at that place. You can do as well of you try.

Think what it will mean to you when you can bring your pickles to the station salting house and get your cash each trip, if you so desire; when there's not much else doing at that time.

For contracts and any other information desired, call or see:

C. B. SHELDON

301 Ferry Ave. Phone 578. Charlevoix, Mich.

(Political Advertisement)

TO THE VOTERS OF THE THIRTEENTH JUDICIAL CIRCUIT:

In the person of Parm C. Gilbert for nomination for Circuit Judge at the Primary Election to be held Wednesday, March 7th, we have a fine, Christian gentleman, an able and active lawyer of many years' experience. He has been trying cases in all the Courts of Michigan for thirty-five years and he is eminently qualified for the position. Mr. Gilbert is also a successful business man and his opinions on civic, industrial and community matters are earnestly sought as a guide to future activities, in state, county, city, manufacturing and home affairs.

All the attorneys of his home county have endorsed his candidacy, and there is no disposition on the part of anyone to discredit Mr. Gilbert, especially among those who know him best.

In a spirit of fairness, after some thirty years, we feel justified in asking your support at this time for our candidate, Parm C. Gilbert, of Traverse City, for Circuit Judge at the Primary Election, Wednesday, March 7th, 1923. Do not fail to exercise your right of the elective franchise and the result will be acceptable after all of the votes are counted.

Gilbert for Circuit Judge, Publicity Committee.

UNDER THE DOME AT LANSING

Report of 52nd Session's Opening Work From Standpoint Of Banking and Farming Interests.

From the Farmers' Standpoint

The past week has been characterized by supressed excitement, the continued postponement of headline issues, and, in the House, by prolonged debates on disputed measures.

Capital punishment easily ranked first in popular interest, though no final action was taken along this line by either branch of the legislature.

The Pitkin death penalty measure in the House survived some mild attacks and was advanced to third reading. An amendment was carried to forbid the death penalty if the jury is divided or the conviction is wholly on circumstantial evidence. A proposal by Rep. Floyd M. Rowe, of Hillsdale, to submit the bill to the voters for a referendum was defeated. There is every indication that there will be a stiff fight when the bill comes up for final passage on third reading.

The enpital punishment measure in the Senate is in the form of a constitutional amendment proposed by Sen. Arthur E. Wood of Detroit. This measure after being tabled once or twice was revived and placed on general orders, but was passed by each day without consideration, at the request of its sponsor.

Gambling Bill Also Delayed

Another measure of more than usual interest on which action is being postponed daily in the Senate is the Bahorski anti-gambling bill. It is understood that the delay is to await an opinion from the attorney general as to the constitutionality of the bill.

Especial interest is attached to this measure because one big Detroit daily is leading the fight in its favor, while the two other Detroit sheets strenuously and openly oppose its adoption.

Distinct progress was made by leading agricultural measures in both chambers. The senate passed unanimously the Horton cheese bill establishing moisture and fat standards for Michigan cheese and requiring honest labeling. Immediately after its passage by the senate it was sent to the house, where it was referred to the committee on agriculture. They reported it favorably the next morning.

T. B. Bill Starts Fight

A battle royal broke loose in the House when the Kirby bovine tuberculosis bill came up for final passage. Enemies of the measure "agreed not among themselves." They put up a stiff, though rather disjointed, fight.

The main provisions of the Kirby bill are that it slightly reduces the maximum state awards for condemned cattle to correspond with the federal award and paves the way for county cooperation in carrying out what is termed the 5-year program of bovine tuberculosis erradication. The bill finally passed 53-34, having a bare margin of two votes more than the necessary fifty-one.

The Town anti "Filled Milk" bill has been advanced to third reading in the House without amendment.

After considerable debate, the House passed by a vote of 72-14, Rep. Fred Wade's bill to prohibit fishing in inland waters, from which the public is barred, and where the state plants fish. The bill is a conservation measure intended to break down the barriers, which private sportsmen's clubs have thrown up about streams, either enclosed by or adjacent to their lands.

Covert Act Repeal Sought

Repeal of the Covert Act in regard to highway construction is proposed by Rep. Peter Lennon of Genesee. This was one of the planks in the State Farm Bureau's legislative program adopted by the Board of Delegates at the Bureau's recent annual meeting. Opinion is expressed that the Covert Act has served its purpose and should be repealed to prevent abuse of its provisions.

It seems probable that the voters will again have the opportunity to express their opinion in regard to the "port district" and "excess condemnation" amendments.

Tuesday evening the House passed the Dacey resolution providing for submission to the voters of the port district constitutional amendment by a vote of 74-8. A similar amendment was defeated by a narrow margin of 8,000 votes in the 1922 election.

Rep. Culver's excess condemnation constitutional amendment is up for third reading in the House. This is another measure that was defeated by the voters in 1922.

Sen. Brower introduced a bill to appropriate $100,000 a year for the agricultural fairs during the next two years.

License To Fish Is the Latest

Sen. Condon would require all persons over sixteen years of age to secure a license to catch game fish with hook and line. Fees would be $1 for residents and $5 for non-residents.

Rep. J. F. Watson's bill to permit banks to invest in farm loan bonds issued by Federal Land Banks has been O. K.ed by the Committee of the Whole of the House and awaits the final vote on third reading.

Electric light and power for rural districts is proposed by Rep. E. O. Ladd of Grand Traverse county, who has introduced a bill "to permit townships to acquire, construct, maintain and sell facilities for the purchase, transmission, distribution and sale of electrical energy."

Tonnage Tax Pops Up Again

An old-time tonnage tax such as formed the basis for historical battles between the Grange, the Gleaners, down-state members and upper peninsula representatives has again made its appearance. The 1923 edition of the tonnage tax proposal came as somewhat of a surprise. It was introduced in the House by Rep. Wm. B. Ormsbee of Genesee.

This proposed tax is a stiff one and, based on the average mineral production in the last six years, would yield $26,000,000 annually into the state's coffers.

The measure is far more sweeping in its provisions than any similar tonnage tax issue before the legislature in the last generation. Whereas previous bills have attempted to tax only copper, iron ore and sometimes salt, the new bill covers coal and almost every other known mineral, also forest products.

The amount of specific tax which Mr. Ormsbee proposes to take from the mining industry exceeds by $9,000,000 the amount of the direct state tax levy this year and nearly approaches the aggregate of state expenditures from direct and miscellaneous tax revenue for the same period.

Mining interests protest that this is an inopportune time to establish such a tax since the mining business is not flourishing at present. Many of the Michigan mines are reported abandoned because of adverse market conditions.

Sen. Walter J. Hayes, a Detroit banker, has introduced a bill in the Senate to tax trust companies on the same basis as banks. This, Sen. Hayes believes, is only a matter of fairness and a square deal since trust companies enjoy banking privileges.

The House passed a bill authorizing the state public administrator of estates to appoint assistants in each county. The vote was 79 to 4.

Open War On Drugs

The first move of the Michigan legislature in the nation-wide war against narcotics was contained in a bill presented by Sen. Joseph Bahorski of Detroit, to provide stringent regulations of the sale and possession of habit forming drugs.

The bill would make it illegal for any person except a practicing physician to sell or otherwise dispose of such drugs, and would give police the right of search and seizure. A penalty of a fine of $1,000 or imprisonment for two years is provided in the bill. A similar bill has been introduced in the House by Rep. James A. Burns of Detroit.

A bill enabling Michigan to take advantage of the provisions of the Shepard-Towner act and providing the necessary funds and appropriations was introduced in the Senate by Sen. Blurney E. Brower.

Under the Shepard-Towner Maternity act, the federal government appropriates approximately $33,000 for use in the state of Michigan, while the state provides about $29,000. Sen. Brower's bill accepts the provisions of the act, promoting the welfare and hygiene of maternity and infancy, and orders the State Health Commissioner to carry out the terms and conditions thereof, cooperate with Federal boards and officers, and do all things "necessary and proper" to entitle the state to receive the benefits of the act.

From the Bankers Standpoint

With Lincoln's birthday and county convention this week and, both state conventions and Washington's birthday next week there is little likelihood of the solons working on important tax legislation much before the first of March. There is plenty of work ahead in the way of proposals but very few of the ideas will reach the dignity of a discussion on the floor of either assembly. It is more likely that the best ideas will eventually be incorporated into a single measure and reported out.

Tax Limit for State Expenses May Come

The recent meeting of the members of the Michigan Manufacturing Association at Lansing will likely result in a joint resolution on constitutional amendment fixing the tax limit. Such a proposal is certain, the supporters of the plan are now at work on the details, to determine just how much and how far the idea should go to win the most friends. Such a tax limit is now in vogue in several states. The manufacturers talked at length on tax matters and incidentally were very fair in their attitude but the suggestion of a tax limit seemed to best meet their complex objections to the various proposals brought out in the day's symposium. Various other organizations are in accord with the proposition according to L. C. Batdorf, secretary of the real estate men of the state.

Income Tax Discussion

Members of the senate finance committee on a hurried trip to state institutions in the Upper Peninsula, in conversation with newspaper men, let leak a few inside facts about state finances, notably the information that behind all taxation discussion is a fear of a renewal of the agitation for an income tax to meet state expenses. There is apparently reliable information that Governor Groesbeck is in sympathy with the idea of an income tax. Frank J. Russell, the unusually keen editor of the Marquette Mining Journal touching on the "inside" information left by the fast moving solons says:

"The legislature is determined that there shall be no increase in the state tax on realty. Thus the eagerness with which possible new sources of revenue are being scanned the consideration being given the gas tax and the proposal to revise the corporation fee tax so that it will yield several millions more revenue. It will require nice management to prevent an increase in the state tax on realty and at the same time meet the irreducible demands.

"Bearing on this tax question, the senatorial visitors this week gave the interesting information—not as yet generally published in the press—that Governor Groesbeck is urging that the legislators consider the possibility of passing an income tax. The governor contends that such a tax may be imposed without amendment to the constitution. He believes its passage would greatly simplify the tax problem. It would do away with the necessity for the gas tax, to which the governor is opposed, would make possible the repeal of the corporation fee tax law, and would make possible giving up the state tax on realty. The governor inclines strongly to the opinion that passage of an income tax would be far the best way out of the legislature's dilemma, and his opinion that it would be found constitutional is said to be positive.

"Signs are not lacking, however, that if the governor should push this issue he would precipitate a sharp fight. Many members are said to doubt the constitutionality of such a law. Further they say, conceding that it would be constitutional, the voters of the state gave a definite verdict against such an enuction when they voted down the constitutional amendment designed to pave the way for an income tax. They contend that this expression of the voters should govern the legislature.

"If the governor should come out openly for the passage of an income tax law it would give an entirely new slant to the tax problem, as it is taking form in the legislature, and it would open up what probably would prove to be the most contentious matter of the session."

Gas Tax Legislation Gains Favor

The proposals of Colonel Waldron of the Detroit Automobile Club to put a fixed valuation on automobiles covering the average life of the car did not hit a responsive cord with the legislators. The Detroiter likewise addressed the state supervisors but the assessors after hearing Judge P. T. Colgrove argue for the gas tax and Colonel Waldron expound his theories voted in favor of Representative J. E. Warner's bill which is the two cent bill. Senator W. M. Connelly the senate leader for the gas tax, made this statement after the members had had time to give Colonel Waldron's idea a couple of days study:

"Colonel Waldron appeared before our committee, and set forth his ideas of a substitute for a gasoline tax.

Continued on page seven)

PUBLIC SALE

We have purchased 122,000 pair U. S. Army Munson last shoes, sizes 5 1-2 to 12, which was the entire surplus stock of one of the largest U. S. Government shoe contractors.

This shoe is guaranteed one hundred percent solid leather, color dark tan, bellows tongue, dirt and waterproof. The actual value of this shoe is $6.00. Owing to this tremendous buy we can offer same to the public at $2.95.

Send correct size. Pay postman on delivery or send money order. If shoes are not as represented, we will cheerfully refund your money promptly upon request.

National Bay State Shoe Co.
296 Broadway
New York, N. Y.

PROBATION

ITS USE AND ABUSE

The present Circuit Judge has sent out a statement in which he says: "During the past eight years I have placed on parole over 55 per cent of those found guilty of law violation."

What does this mean?

It means this: After the officers and citizens have used every honest effort and have obtained evidence and brought a man or woman into Court and after a trial has been had and the jury has said guilty, then the Judge has sent the guilty party home.

He has done this in more than half the cases.

This means that the Judge has overturned the action of the local officers, has refused to impose sentence as the law provides and let over 55 per cent of guilty persons go without punishment.

This is according to his own stutement.

Do you want more of that sort of thing?

In the same statement he says if elected again he will carry this sort of action further than he has in the past.

Is it any wonder that local officials and law abiding citizens are disgusted in trying to enforce the law?

One officer puts it this way:

"I look up evidence, get proof of law violation, swear out a warrant, arrest the party and take him to Circuit Court; there he is tried and found guilty by the jury and then the Judge lets him go and he beats me home—he is there to laugh in my face when I come home from Court."

The use of parole or probation is proper in some cases. Some young persons who come before the Court as first offenders should be given an opportunity to make good, but this method can not be properly applied wholesale, and particularly to adult criminals.

Is it not true that the great increase of crime has been due to the fact laws have not been enforced? A law that is not enforced ceases to be a law at all. The strength of any law depends upon its enforcement.

The community must be protected, and while in proper cases youthful offenders should be treated with due consideration and givens fair chance, it is a serious mistake to extend the same treatment to criminals generally. The wilful criminal should be punished and not released to commit more crime.

February 15, 1923.

Respectfully submitted,

PARM C. GILBERT

(Political Advertisement)

Heavy Rubbers
Felts, Arctics
and Sox
REDUCED
20%
Clean-Up Sale

CAMPBELLS
SAVE 20c ON THE DOLLAR

CHARLEVOIX COURIER
Issued every Wednesday at
CHARLEVOIX . MICHIGAN

DuBois & Usher, Publishers
A. J. Usher, Editor and Business Mgr.
Courier Building Van Pelt Place

Etnered nt the Post Office at Charlevoix; Mich., as second class matter.

Advertising Rates

For advertising rates npply for schedule.

Notices of church or lodge, socials and entertainments, where admission is charged, regular rates.

Obituary poetry, regular rates.

Card of Thanks, 25 cents.

TERMS OF SUBSCRIPTION

One Copy, one year.....$2.00
One Copy, six months.....$1.00
One Copy, three months..... .60

AEROPLANE OR SUBSIDY?

The recent emergency on the Beavers, that finally called for government aid and received it under circumstances so sensntional as to find their way into the press of the entire country, should bring home to citizens and officials of Charlevoix county the responsibility that rests upon the county government for that part of its jurisdiction that is separated from it by some twenty-two miles of lake.

A situation that leaves an island population wholly dependent for medicnl care upon "cruel and unusuol" methods of transportation, for even os short a period as one or two months, is surely not an enviable one for the islanders or for the self-sacrificing physician who pluckily terms his late-experience a "bully trip" and is inclined to make light of its perils in comnrison with more harrowing struggles through wind and wave on earlier professional visits to the Beavers.

It is a question whether the inhabitants of the Beaver group could, of themselves, afford to maintain a physician nnd surgeon who should make his permanent residence with them. It is an absolute certainty that with financial help from the county of which their islands nre an integral part this could be accomplished.

Early in 1922, a petition, signed by almost every man and womnn on Beaver Island and adjacent islands, prayed the supervisors of Charlevoix county to grant a certain sum which should be used to partially defray the expense of mnintaining a competent medicol man in their cammunity. The committee of the supervisors, to which this petition wns submitted at their apring session, reported favorably on it. Then, it dled and has never slnee, to our knowledge, been resurrected.

Wo would commend the plight of our island neighbors to the sympathetic consideration of the people and officials of the mainlond who do not hove to wait for the coming of a government neroplape, while their offspring depend on the unskilled and blundering (though kindly) hand of a neighbor for their safe entrance into this life and their injured bleed and sick languish.

MILDER GRIPPE

The grippe wave contlnues menacing. In many towns schools have closed or are threatened with closing because so many pupils and teachers are ill. Doctors nnd nurses in hospitals have not escaped it.

Yet there is encouraging news concerning this sickness. Many communities report that most of the cases are of a mild type. There are comparatively few deaths from it. It is dangerous and weakening, but it seems to be losing its virulence. Partly, no doubt, this is due to a milder attack of the disease. But also it indicates better understanding of how to treat it. The oft-repeated wnrnings as to rest nnd prompt measures against flu have begun to show results.

As cure is becoming more general, prevention is likely to follow soon. One school superintendent reported that with schools closing in all neighboring towns, the attendance for January in the local schools showed a margin over 90 per cent. The high school nttendance averaged 94.4 per cent, and one sixth grade led the town with an average of 97 per cent. Plenty of ventilation in school rooms was credited with part of this triumph. That would help everywhere.

ALASKA AS A STATE

William B. Greeley, chief forester of the United States, odvocates statehood for that part of Alaska lying south of the Arctic circle and east of the 152nd meridian of longitude. That section of Alnska, he mnintains, has the economic wealth and stable law-abiding population which justify such an honor.

Residents of the territory feel that they are qualified to run their own affairs, as citizens of the 48 states run theirs. They believe they understand their own needs better than the remote federal government can. As Col. Greeley tells it, "whnt Alaska wants is not that the Union should be ousted from the territory, but that Alaska should be admitted to the Union."

If Alaska became the 49th state of the Union, it would be the first state located outside of the solid continental group. It would be much farther nway from the notional capital than would have been deemed possible or wise in the enrly days of the country. Yet it ought to be able to live and act as a self-governing state quite as easily as many of the others. It is nearer than it used to he, brought closer by the airplane and the wireless. It will grow nearer as these two miracles are still further improved nnd developed.

Specisl sale on Boys' Knee Pants, all sizes and styles, for ONE WEEK. Emrey Clothing Store.—Adv. 7-tf.

B. Y. P. U. NOTES

Sunday, February 25, at 6 p. m., we study the topic, "Negroe Men and Women of Achievement," using as the scripture lesson Heb. 12:1-2. Mrs. Bearss lends the service.

"Ideas are vital things. Planted in the ground of noble purposes, nourished by thought and prayer, and cultivated by faith and untiring effort, the seed-idea becomes a marvelous reality. Such ideas were born in the minds of those negroes who have become leaders among their people. Negroes are usually thought of as poor people, spending as they earn and satisfied with the mere necessities of life. Nevertheless, negroes bought $225,000,000 worth of Liberty Bonds and War-Savings Stamps, besides giving large sums to the Red Cross.

White people know little about the more prosperous Negroes, their contact being chiefly with the house-worker and day laborer class.

The remarkable economic progress made in the last sixty years is due primarily to the influence of missions and government schools and the Negro leadership they have developed.

Such leaders are: Miss Nannie Burroughs, founder of the National Training school at Washington, D. C., John B. Pierce, a product of Tuskegee and Hampton and a farm demonstration agent in Virginia for the government; Mrs. Maggie L. Walker, president of St. Luke's Bank, Richmond, Va.; Dr. Charles Roman, a skillful surgeon, teacher and lecturer of the south and Joseph A. Booker, D. D. Ph. D., president and founder of the Arkansas Industrial School.

Special sale on Boys' Knee Pants, all sizes and styles, for ONE WEEK. Emrey Clothing Store.—Adv. 7-tf.

We Lose Game

Charlevoix H. S. basket ball team went down to defeat before Petoskey last Friday evening on the victor's home floor. The score board showed a 13-11 count in the last minue of play. Charlevoix team, which filled in a date which the Manistee team could not keep, ond that on very short notice, played well, however.

No better electric light globes than the kind we sell. Try them and see. Chorlevoix Hardware Co. 5tf.

SLIP-OVER
SWEATERS

We are showing some exceptional values in this popular style of Sweaters. Prices $2.50 and $3.50. Black, Brown, Tan, Green Navy, Copen.

M. A. Levinson & Co.

EYES OF ENTIRE COUNTRY ON
HOLSTEIN HERD AT LOEB FARMS

Do you know that in the last seven months a farm in Charlevoix county, only three miles from the town of Charlevoix, has become famous throughout the world and has emblazoned its fame forever throughout the state. This farm first became famous when they erected their farm buildings of stone, thereby setting up a permanent tribute to the breeding and cattle, horses and hogs in this county. Next they became famous when they reclaimed hundreds of acres of worthless land which now bears the fruit of golden yields. This sets an example to the rest of Charlevoix county and challenges the vast cutovers of Michigan. In the fair circuit this last year this same farm won over $2,500.00 premium money on their cattle, horses and hogs. What an opportunity for fame! What a boom for our county! What advertising for our modest city!

KOLRAIN MARION FINDERNE

These are only a few things this farm is famous for—only a smattering compared to the last seven months' achievement of glory. Look at the photographs of these three cows. Did you know that KOLRAIN MARION FINDERNE is known from coast to coast? Did you know that she is the highest yearly milk producer east of the Rocky Mountains? For two years' production she has the World's Record—her first year starting in heifer form. Her name and even her picture were in a countless number of magazines and in hundreds of daily papers throughout this and other states. And she was developed in Charlevoix—and the name of Charlevoix appeared wherever she did.

QUEEN GRACE PONTIAC

Do you know she and her dam, KOLRAIN ELEANOR PONTIAC KORNDYKE, have the world's combined record for dam and daughter They are perhaps two of the most famous cows alive. But did you know that this same farm has recently developed another matron, QUEEN GRACE PONTIAC, equally as famous?

Look at their pictures! The three of them together average over 30,500 pounds of milk containing over 1,220 pounds of butter. This is more milk than any other cow of Michigan heretofore ever produced, and only two cows in Michigan ever beat their average for butter.

Records reveal that no herd in the world ever produced in seven months three cows finishing with such a remarkable average.

Charlevoix county gets the advertising through such records as these. Buyers are coming to Charlevoix county for pure-bred Holstein Friesian Cattle. Are all the farmers going to lie down and let this one farm and just a few others make all these buyers arrive? Are all the farmers in Charlevoix county going to be asleep when the sales? It costs no more to raise pure-bred cattle than it does the "Bolshevick Grade." Scrub cattle are a detriment—pure-breds an asset. The prices are low now, why not get in and sail with the good ship prosperity? Remember PROSPERITY always follows the dairy cow!

The records of these 3 famous Holstein madams follow

KOLRAIN ELEANOR PONTIAC KORNDYKE closed 365 day test June 5, 1922, with 26,995.4 lbs. milk containing 1,143.71 lbs. butter.

KOLRAIN MARION FINDERNE closed 365 day test Oct. 26, 1922, with 35,339.5 lbs. milk containing 1,278.56 lbs. butter.

QUEEN GRACE PONTIAC closed 365 day test Jan. 12, 1923, with 29,365.9 lbs. milk containing 1,238.98 lbs. butter.

The average for the three is 30,567.9 lbs milk containing 1,220.42 lbs. butter. The average per cent butter fat for the three is 3.2 per cent.

KOLRAIN ELEANOR PONTIAC KORNDYKE

EXIDE

Battery Service Station

Recharged Stored Repaired

Rented and Sold

The Lakeway Garage
Henry Block, Prop.

LOEB SCHOOL KIDS HONOR SAINT VAL.

Pupils Staged Fine Program Friday Night

The St. Valentine's Day program nt the Loeb school, which was given last Friday nfternoon after having been postponed from the fourteenth because of the severe blizzard of that doy, drew a good attendance in spite of snowdrifts.

The first hour of the afternoon was given over to demonstration of regular class work, and the entertainment began at 2 p. m. St. Valentine and February's four greatest Americans — Lincoln, Washington, Edison and Longfellow, all of whom were born in the year's shortest month—constituted the program topics handled by the pupils, and Edward E. Webb, teacher of the upper grades, and for many years teacher of elocution and public reader in Chicago, recited "Jamie Douglas" and "How We Hunted a Mouse."

The singing consisted principally of patriotic numbers and the best loved of the old songs—"Nellie Gray," "Suanee River," "Old Black Joe," and "Home Sweet Home." Beryl Snider, accompanied by Mrs. Ed. Snider, gave a Lincoln song and Marjorie Lindley and Bertha Freehnfer sang one on St. Valentine. "Holy Night" was sung by Raymond Snider, James Novotny, Ruth Critchlow, Beryl Snider, Bertha Freehafer, Cleota Petter nnd Violet Dodd.

Essays on February's four great men were given as follows: "Lincoln," Beryl Snider; "Washington," Jamea Novotny; "Longfellow," Edwin Kling; "Edison," LeRoy Sanders. Preceeding the singing of "The Star Spangled Banner," which was first of the patriotic group, Lyrta Lindley recited "All Stand and Sing," a humorous reflection on the inability of most people to remember the words of our national song. Among the recitations were "A School Lesson on Washington," by six primary pupils; "The Story of Lincoln," by nine primary pupils; "Vera's Valentine," by ten primary pupils; "The New Valentine," Marshall Freehafer; "To a Picture of Lincoln," Bessie Pop and "Information Wanted," by Charles Cellner.

The program was followed by the opening of the valentine box nnd the distribution of hundreds of evidences of regard.

Child Cons. League

The Child Conservation League of Charlevoix will hold a meeting next Friday night in the kindergarten room of the Central school building, at seven-thirty o'clock. All members are earnestly requested to be present at this meeting. A regular business session will be held and papers will be read and discussed.

Be content with what you get—but get more.

9 Day Special Clearance Sale

February 24th including March 3rd

FURS

We still have a goad line of Mink, Opposum, Cooney, Raccoon, Marmot and Red Fox, 50 per cent off.

$3.00 45 in. all wool Serge, Poplin or Taffeta.....$2.25
98c 40 in. Checks and Plaids for.....75c
45c 36 in. Beach Cloth and Poplin for.....32c
30c 36 in. Pamlico Cloth for.....22c
25c and 28c Silkalines for.....19c
40c Madras Shirting, striped for.....29c
27 in. Outing, stripes and checks for.....15c
50c Skein or Ball Yarn for.....39c
$2.50 and $2.75 Ladies Wool Tights for.....$1.98
Children's Leggings for.....39c
$3.50 Ladies striped Tub Silk Waists for.....$1.00
50c Yarn Mittens for.....35c
75c Misses Wool Gauntlets, navy—for.....49c
$1.25 Ladies or Misses Gauntlets, white, gray.....75c
$2.00 Ladies or Misses Wool Gauntlets for.....$1.35
$1.25 and $1.50 Tams or Caps, all colors for.....79c

24 1-2 lbs. Flour for 95c, $1.05, $1.10, $1.15 and $1.20

Special low price on Flour by the barrel. Special low prices on any Groceries in quantity.

MEN'S UNDERWEAR VERY LOW PRICES

Men's fleece lined Union Suits for.....$1.35
Men's fleece lined Undershirts.....49c

RUBBERS—ROCK BOTTOM PRICES

Women's Rubbers, per pair.....50c to 85c
Child's and Misses' Rubbers, per pair.....60c to 75c
Youth's very best Rubbers, per pair.....98c
Boy's Rubbers, per pair.....98c to $1.35
Men's Rubber, per pair.....98c, $1.35, $1.50 and $1.75
Men's $3.25 high-top Felt Shoes for.....$2.50
Men's $4.00 4 buckle Kattle King for.....$3.25
Men's $3.75 8-inch Leather top for.....$3.25
Men's $4.50 12-inch Leather top for.....$3.60
Men's $3.00 2 buckle Arctics for.....$2.35
Men's $2.25 1 buckle Arctics for.....$1.65
Women's high heel Rubbers for.....50c
Women's Foot-Hold Rubbers for.....50c
Men's 1 buckle Perfection Rubber for.....$1.75

HARDWARE

Your choice of any Washboard.....69c
Large granite Dish Pans for.....69c
Large granite Stew Pans for.....49c
Granite Tea Kettles for.....45c
Large tin Milk Pails for.....45c

A. E. MASON

LOCAL NEWS BRIEFLY TOLD

Get the Habit—Read the Courier

Special convocation Charlevoix chapter No. 141, R. A. M. Monday evening, February 26th. Work in the Past Master and Most Excellent degrees.

Meeting of Charlevoix Lodge F. & A. M. No. 342 next Tuesday night at eight p. m.

Mrs. E. E. Cross visited relatives in Petoskey, Monday.

Mrs. Frank Bearss and family of near Boyne were this week.

Mrs. Charles See is visiting her daughters in Petoskey this week.

Mrs. Swayne Smith, of East Jordan, visited friends in this city last week.

Clark C. Coulter returned Monday to Detroit, at the close of a few days visit to relatives here.

Steve Hanshew returned Monday from a two week's vacation spent in southern Michigan points.

Will and Charles Hesse and Albert Cook left for Grand Rapids Monday morning for a few days visit.

Will Finucan returned Monday to Grand Rapids, after spending a few days in this city visiting relatives.

Mrs. James Gaskin, Sr., who was admitted to the Charlevoix hospital week ago, suffering with neuritis, is greatly improved.

Mr. and Mrs. A. J. Ganer returned Tuesday morning from Ithaca, where they attended the funeral of their aunt, Mrs. Ida Altenberg.

Mr. and Mrs. William Taylor, of Dixon Avenue, were called to Manistee, Monday, on account of the death of Mrs. Taylor's uncle.

Albert Staley speared a big Mackinac trout, weighing nine and a half pounds off south point in Lake Michigan, last Tuesday morning.

Mrs. Amos Webster, and daughter, Marjorie, returned Monday from St. Louis, Mo., where they have been spending the past five weeks.

Harold Meggison, of the Fessenden drug store, who was laid up with the grippe over the week-end and Monday, is back to work again.

Mr. and Mrs. Leon Atchinson are rejoicing over the arrival of a baby girl, Julia Mae, whom the stork brought to them on Sunday evening.

Grant Hammond, who was operated on some two and a half weeks ago at the hospital here, returned to his home at Ironton yesterday.

Elmer Kader, four year old son of Mrs. Mildred Kader, of Belvedere avenue, had his tonsils removed this morning at the hospital. He is getting along in good shape.

Mrs. Ernest Howe was taken to the Charlevoix hospital Tuesday night, suffering acutely from an abcessed ear. She is better at this writing.

W. S. Richardson left Tuesday morning to join his wife in Los Angeles, California, where they will spend the remainder of the winter months.

The Woman's Home Missionary society of the M. E. church held their last meeting at the home of Mrs. A. E. Edwards on May Street, Wednesday, February 7th.

Mr. and Mrs. L. P. Adams were called to Detroit, Saturday, by the serious illness of their son, John, who is reported to be in a hospital suffering from pneumonia.

Mr. and Mrs. Frank Contta, Sr., returned last week Thursday from Detroit and Ohio points, where they have been visiting friends and relatives for the past two months.

Joe Snori, a resident of the north side, was admitted to the Charlevoix hospitol today for an operation for hernia which will take place tomorrow morning.

Miss Eva Morse, of Central Lake, was discharged from the Charlevoix hospital Monday afternoon, as completely recovered from the operation on her leg, some time ago, and has returned to her home.

Robert Bridge left Friday for Ann Arbor, Detroit, Grand Rapids and Lansing. At Ann Arbor, he will attend the meeting of U. of M. alumni, as delegate from the local association.

Howard Darbee, of the Eveline Orchards force, returned to the hospital yesterday, for further treatment, after having been discharged from the hospital some three weeks ago. He is suffering from chronic neghritis.

Born, to Mr. and Mrs. Jas. A. Smith of Rollo, Ill., January 28, an eight pound baby daughter, named Marie Evangeline. The Smith's were, former Charlevoix residents, Rev Smith occupying the pulpit at the Congregational church.

George W. Priest and wife left Monday morning for Grand Rapids, where Mr. Priest will attend a meeting of the Consistory and Shrine. From there they will go to Detroit, on a short visit to relatives and friends.

Mrs. Nellie McGonigle and Ronald and Ruth Dutton, who have been spending the past five weeks at the home of C. R. Bellinger on Bridge Street, returned this morning to their home in Saginaw. They intended to leave last week, but were held here by the storm.

Lawrence McCann has returned from Minnesota, where he has been on a visit to the Mayo brothers, famous surgeons, in regard to an abcess in his side which has given him much trouble. He is feeling somewhat better.

Mrs. Charles Parker, of Ridgewood, N. J., Edwin G. Nash, of Hanover, N. H.; Mrs. Sophia Shauver, and her son, Fred Shauver, both of Nettleton, Arkansas, returned Friday to their respective homes after attending the funeral of G. V. Nash, which took place Tuesday of last week.

Sal-Vet will save that sick horse or cow. Read offer made by Benj. Brown on another page.—Adv. 7-t2.

MERCHANTS ASSOCIATION IS ORGANIZED

With P. D. Campbell and F. J. Fessenden As Officers

The mercnants of this city met last Friday at the council rooms under the library building for the purpose of organizing a retail merchants' association, to be known as the "Charlevoix Merchants Association."

Practically every merchant on the street was represented. As this is a strictly retail association, banks, professional men and manufacturing institutions are not included in its membership.

The aims of the new organization are mainly to promote a better understanding and relations between the merchants themselves and between the merchants and their customers. This is the first attempt that has been made in Charlevoix to form a merchants' association as an independent unit. A similar organization existed some years ago as an off shoot or department of the Charlevoix Commercial Association. While the new association intends to co-operate in every way possible with the commercial association, it is a completely independent body and will function as such. Attention will be given to advertising, credits, hours of closing and other matters properly coming within the scope of the association's activities.

It is planned that the association meet every other Friday evening in the month. At the initial meeting, P. D. Campbell and F. J. Fessenden were elected to the offices of president and secretary respectively.

First Church of Christ Scientist

Sunday service at 10:45 a. m. subject, "Mind."

Sunday school at 12 o'clock.

Wednesday evening service at 7:15.

Reading room open Tuesday, Thursday and Saturday, 3 to 5 p. m. The public is cordially invited to visit our reading room and attend our church service.

Sal-Vet for your Horses and Cows. 30 days free trail offer. Read Benj. Brown's adv. on another page.—Adv. 7-t2.

Advertise in the Courier. It Pays.

KIBBE-HOOKER NUPTIALS CELEBRATED

Popular Young Couple Married At High Noon

The home of Mr. and Mrs. Warren W. Kibbe, at 106 Palmore St., Charlevoix, was gay with flowers and ferns last Monday, when their daughter, Madge, was united in marriage at high noon to Harrison F. Hooker, son of Mr. and Mrs. M. B. Hooker, of this city, Rev. Herman Hurus, of the Baptist church, performing the ceremony in the presence of the immediate relatives.

The bridal couple were attended by Warren Kibbe, brother of the bride, and Miss Doris Vincent, instructor in the commercial department of the Charlevoix high school.

Following the ceremony, a wedding breakfast was served, after which Mr. and Mrs. Hooker left for a ten day trip to southern Michigan.

Mrs. Hooker is a graduate of the Charlevoix high school, class 1919, and also of the Cleary Business College at Ypsilanti. Mr. Hooker is a graduate of the local schools and has been engaged in the garage and livery business with his father for several years. He is at present holding the office of county truant officer.

The young couple will be at home to their friends, upon their return from the wedding trip, at the Swayne Smith house on South Bridge street. The Courier and their many friends wish them all kinds of good luck.

EPISCOPAL PRELATE OF MICHIGAN DIES

Bishop Williams a Leader in Liberal Thought

Right Rev. Charles David Williams, bishop of the Episcopal diocese of Michigan, died suddenly on the evening of February 14th, in Detroit. Death was due to cerebral hemorrhagis.

Bishop Williams was widely known as a pioneer in the movement to liberalize religious thought in both the United States and England. He was 63. Bishop Williams was elected to the Michigan diocese Feb. 3, 1906. He suffered a slight attack of grippe about two weeks ago and never fully recovered. Ten minutes before death he presided over a meeting of diocesan officials.

Advertise in the Courier. It Pays.

COURIER BARGAIN COLUMN.

Courier Want Advs. are One Cent per word per insertion. Minimum charge is 20 cents per insertion, for anything under 20 words. All Want Advs. are strictly cash in advance except to those who have ledger accounts. Please remember this when sending in your copy.

HELP WANTED

WANTED—Wood cutters. Will pay $1.25 per cord for 16 inch wood. Frank E. Bird, phone 78f3.—Adv. 7-t2.

WANTED—Men to cut wood. Inquire C. Hansen, phone 227.—Adv. 7-t2 pd.

MISCELLANEOUS

S. C. WHITE LEGHORNS—the breed that lays and pays. My pen of 160 Tom Barron strain pullets was hatched April 22 and laid first egg Oct. 1. Including Sunday, Jan. 21, they have laid 3,329 eggs or $135.00 worth. Hatching eggs of guaranteed fertility at $1.00 per 15, or $6.00 per 100, incubator lots. W. G. Parker, 819 State Street, Charlevoix, Michigan.—Adv. 4-tf.

FOR SALE—FARM LANDS

FOR SALE—Two farms, eighty and forty acres respectively near Susanota resort. Would consider city property. H. E. Coblentz, phone 117-f11.—Adv. 8-t3 pd.

FOR RENT

FOR RENT—Apartments in Young building next Central Drug store. Steam heat and electric lights, bath, hot and cold water. Phone 275 or 384 Earl Young.—Adv. 7-t3.

FOR SALE—MISCELLANEOUS

FOR SALE, CHEAP—eight in. feed grinder, almost new. Joy Kumer, Ellsworth, Mich., box 28.—Adv. 8-t1 pd.

FOR SALE—second hand doors, windows, lath, siding and miscellaneous building material. J. M. Sanders, telephone 185.—Adv. 52tf.

FOR SALE—Second-hand 5-passenger Maxwell touring car, in good condition. W. H. Miller.—Adv. 6-tf.

LOOSE HAY FOR SALE—Fifteen ton loose timothy hay in barn. Inquire of Ross Alexander, Ironton, Mich.—Adv. 5-t4.

FOR SALE—Strawberry plants, Excelsior, Senator Dunlap, and Dr. Burrell. 75c per 100, $5.50 per 1,000; Gibson and Brandywine, $1 per 100, $7.50 per 1,000; Francis Ever-bearing, $2.00 per 100, $15 per 1,000, postage paid. W. F. Tindall, Cosy Nook Farm, Boyne City, Mich.—Adv. 7-t2.

We have our own delivery. Give us your orders early and we will give you Service

Korth's Market

PHONE 5

J. L. CRANE

Corset Sale

85c Made of White Twill Medium Bust, 4 Adjustable Hose Supporters $1.25 Value **85c**

$1.00 Material Pink Twill—wide, Elastic Top, 4 Rubber Hose Supports, $1.25 Value **$1.00**

FREE

Buy 2 yards Table Oil Cloth at 25c yard and receive

One Yard FREE

For Spring Planting

[ORDER YOUR TREES AND SHRUBS NOW]

Come out and Make your selection while new stock is complete and prices low

JUST ACROSS FROM IRONTON FERRY

Charlevoix County Nursery

IRONTON P. O.

W. E. Byers

Auctioneer

Twenty years experience in handling Auction Sales, both on farm and household goods

Let Me Cry Your Sale

Phone me at Charlevoix or call the Charlevoix Courier, where all dates are made.

Cups for Lunch Furnished if Requested

NEW PALACE THEATRE

Attractions for the Coming Week

SATURDAY and SUNDAY, FEBRUARY 24-25

Jack Holt in "**While Satan Sleeps.**" This play is taken from the Peter B. Kyne book of the same name. It is the story of a thief who is hiding in the robes of a parson. You will be eager to recommend it to your friends as one of the best.

We also have a very good comedy, "**A Homespun Hero.**" It is a comedy.

WEDNESDAY, FEBRUARY 28th.

Zena Keefe in "**Proxies.**" With a couple crooks in the house and a money pirate chasing Dad, society bloods are in for one of the wildest nights that ever struck town. A romantic bundle of melodramatic thrills all tied up in a charming love-knot.

Also No. 8 of "**Breaking Through.**"

SATURDAY and SUNDAY, FEBRUARY 3-4.

Wallace Reid in "**The Ghost Breaker.**"

EDITORIALS

WATCH THE SOB SQUAD

The "sob squad" whose tender sensibilities are so affected by the prospect of the passage of a law to execute murderers ought to visit the grave saered to the memory of the husband, father and only support of the frail wife and three small children left deatitute by the dastardly deed of the ruthless assassin. If the "aob squad" could see this stricken family, plunged into abject poverty, left desolate hy the murder of the father and then, along side of this pathetic picture, would allow their fertile but misguided imagination to conjure up the thug who dogged the father's footatepa, murdered him in cold blood, robbed him of his weekly wage, all this little family hnd to live on—if the "sob squad" would only gaze on thia picture and then on this, for whom would their sympathies be moved? Every alternnte year for many yeara a bill has been before the legislature to restore the death penalty in Michigan. Every yaar soft hearted, uninformed, impractical women and men who saw only the "poor, misguided murderer who maybe wasn't guilty at all," have gotten just votes enough to prevent its passage. Year after year murders have gone on increasing until they have reached alarming proportions. A few years ago a woman fiend three miles north of Ithaca murdered her two innocent children. She and her husband were convicted and sentenced to life imprisonment. Ile died of typhoid fever at Jackson within three weeks. She served about twelve years at Detroit, was pardoned out by some soft hearted or misinformed governor and is now living in an adjoining county. There was not a single redeeming fenture in this awful tragedy. If ever a convicted murderer deserved a life imprisonment or the electric chair, she deserved it. What is twelve or fifteen years for such a crime? Yet that is about the average term of murderers in Michigan. No wonder murder is on the inerease. No wonder it is n common thing. It is high time we give some attention to the protection of the innocent and defenseless instead of wnsting our sympathies on the vicious nnd abandoned.—Cratiot County Herald.

BUSINESS CARDS

PETOSKEY FAMOUS BATHS
SAVILLE'S METHODS
Recommanded for
Tired Feeling, Rheumatism, Lumbago, and Bad Colds
Lady and Men'e Attendent
Best of accommodations. Located at West Entrance of Hotel Perry
CLARENCE LaLONDE, Prop.
St. Louis Bath Man
We meet you at tbe train. Phone 178

ROBERT F. SLOAN
Civil Engineer
230 Bridge Street
Charlevoix -- Michigan

R. B. ARMSTRONG
PHYSICIAN AND SURGEON
Special Attention to Diseases of Eye, Ear, Nosa and Throat
Priest Bldg. Pbone 255

DR. F. F. McMILLAN
Physician and Surgeon
Office above Postoffice
Phone 17
Cbarlevoix :: Michigan

A. L. FITCH
ATTORNEY AT LAW
County Bank Building
Phone 48
Cbarlevoix — Miebigan

Washington's Birthday

TODAY this bank, with all good Americans, honors the name of George Washington, and expresses the hope that the time will never come when that great name will not cause a thrill of pride in the bosom of every American citizen.

Charlevoix State Savings Bank

CHARLEVOIX, MICH.

W. S. Richardson, President
A. D. Crimmins, Vice President
Archie Livingston, Cashier.
Guy Eccleston, Asst. Cashier

INFLUENZA

As a preventive melt and inhale Vicks night and morning. Apply a little up nostrils before mingling with crowds.

VICKS VAPORUB

Over 17 Million Jars Used Yearly

OPERA BY RADIO

A good many radio fans are wishing that really good music might be traasmitted over the air. One writes from Mallard, Iowa, to a musical magazine, giving this experience:

"The other night I tuned in on the following places: Detroit, Cincinnati. Omaha, Kansas City, St. Louis, Atlanta and Fort Worth. In each case I heard jazz. Five times I heard a popular waltz. It grew extremely monotonous, and I was about to give up in disgust when I caught Wichita, Kan., and got a few opera arias and a violin number worth listening to."

This man believes that there is sufficieat demaad to make it worth while to transmit the productions of the Metropolitan and Chicago Civic Opera companies by air.

"Transmitting will not cheapen the profession, as has been claimed. Rather it will raise the general standard of music and put the artist and his music on a higher level than ever before. There is just as much to be gained in traasmitting good music over the air as in putting it on phonograph records."

The writer makes a good case. The Radio Corporation of America has beea wanting to broadcast Metropolitan performances, but the opera manngement decliaed, saying it "could find no genuine popular demand, and eould not see that broadcasting would be beneficial to opera."

The statement seems to indieate either that the management fears the competition of radio with personal attendance, or that the managers are not in touch with the musical development of the country at large. There is plenty of demand for the best music, even in small communities, east, west, north and south.

And as in the case of the phonograph, popularizing the best opera would feed the attendance rolls rather than aubtract from them. The more knowiedge spreads, the more demand there is for the best which nrtists enn supply.

Use Hygrade gas filled electric light globes. Everybody is talking about how long they last. Any kind you want. Charlevoix Hardwaro Co. 5tf.

It is rumored around town that somebody went to church Christmas morning. Was it you?

LEGAL NOTICES

Notice of Primery Election

To the Qualified Electors of the City of Charlevoix, State of Michigan:

Notice is hereby given that a General Primary Election will be held in said city on Wednesday, March 7th. 1923, at the Centrai Polling Place, Council Rooms, corner of State and Clinton streets, for the purpose of pincing in nomination by all political parties partiicipating therein, cnndidates for the following offices, viz:

One Circuit Judge for the Thirteenth Judicial Circuit.

One County Commissioner of Schools.

City Officers

Mayor, City Clerk, City Treasurer, Justice of the Peace, One Park Commissioner (full term), One Park Commissioner (to fill vacancy).

Ward Officers

One Supervisor, one Alderman and one Constable from each ward.

The polls of said election will open at seven o'clock a. m., and remain open until five o'clock p. m., of said day of election.

Charles H. Lamphear.
City Clerk.
By D. S. Payton, Deputy.
Adv. 8-t1.

Order for Publication

State of Michigan, the Probate Court for the County of Charlevoix.

At a session of said court, held at the probate office, in the city of Charlevoix, in said county, on the 19th day of February, A. D., 1923.

Present: Hon. Servetus A. Correll, Judge of Probate.

In the matter of the estate of Frank W. Hurlbut, deceased.

L. E. Crandall having filed in said court, his petition praying that said court adjudicate and determine who were at the time of his death the legal heirs of said deceased and entitled to inherit the real estate of which said deceased died seized.

It is ordered that the seventeenth day of March A. D. 1923, at ten o'clock in the forenoon, at said Probate office, be and is hereby appointed for hearing said petition.

It is further ordered, that public notice thereof be given by publication of a copy of this order, for three successive weeks previous to said day of hearing, in the Charlevoix Courier, a newspaper printed and circulated in said county.

Servetus A. Correll,
Judge of Probate.

Order for Publication

State of Michigan, the Probate Court for the county of Charlevoix.

At a session of said court, held at the probate office in the City of Charlevoix in said county, on the 1st day of February A. D. 1923.

Present: Hon. Servetus A. Correll, Judge of Probate.

In the matter of the estate of Isabelle Covey, deceased.

Sadie Staley having filed in said court her petition praying that a certain instrument in writing, purporting to be the last will and testament of said deceased, now on fille in said court be admitted to probate, and that tha administration of said estate be granted to Albert Staley or to some other suitable person.

It is ordered, that the 24th day of February, A. D. 1923, at ten o'clock in the forenoon, at said probate office, be and is hereby appointed for hearing said petition:

It is further ordered, that public notice thereof be given by publication of a copy of this order, for three successive weeks previous to said day of hearing, in the Charlevoix Courier, a newspaper printed and circulated in said county.

Servetus A. Correll,
Judge of Probate.
Adv. 6-t3.

Order for Publication

The Probate Court for the County of Charlevoix.

At a session of said court, held at the probate office in the City of Charlevoix, in said county on the 13th day of February, A. D. 1923.

Present: Hon. Servetus A. Correll, Judge of Probate.

In the matter of the estate of Katheryn Degnan deceased.

Arthur L. Fitch having filed in said court his final administration account, and his petition praying for the allowance thereof and for the assignment and distribution of the residue of said estate:

It is ordered, that the 3rd day of March, A. D. 1923, at ten o'clock in the forenoon, at said probate office, be and is hereby appointed for examining and allowing said account and hearing said petition;

It is further ordered, that public notice thereof be given by publication of a copy of this order, for three successive weeks previous to said day of hearing, in the Charlevoix Courier a newspaper printed and circulated in said county.

Sorvetus A. Correll,
Judge of Probate.
Adv. 7-t3.

DODGE BROTHERS
BUSINESS SEDAN

Dodge Brothers, with equal aptness, could have named it the Family Sedan.

In the first place, it ie big and roomy—e five-passenger car that will really seat five aduite in comfort. There ie no epace waeted on superfluous adornments. Every inch of body and chassis is put to actual use.

There are no delicate cloth furnishings to be soiled by the children. The seats are upholstered in durable and attractive blue Spanish leather.

There is no sensitive varnish to be easily scratched or finger-spotted. The body is steel-built—a new principle in Sedan design—making it poseible to finish the exterior in Dodge Brothers oven-baked enamal, the most durable finish known.

The rear seat furnishings come out—instantly converting the rear section into a spacious carrying compartment—handy for carrying trunks, boxes and housenold luggage of all sorts.

Children can romp and play to their hearts' content in this car, and when cleaning time comes, you can turn the hose on it—inside and out.

HENRY B. WOOD
CHARLEVOIX, MICHIGAN

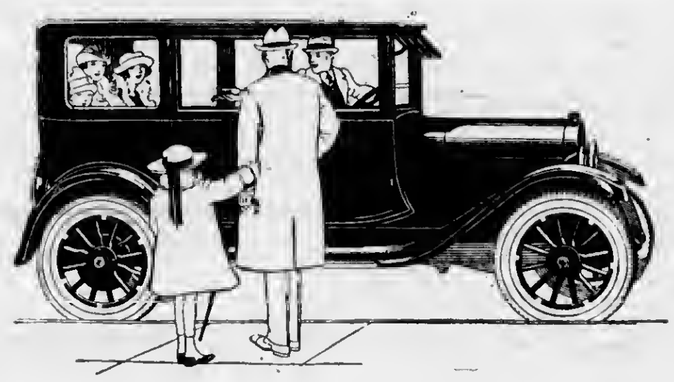

Patents Pending

Auction Sale

The undersigned will sell at his farm, located 1 1-2 miles south of Charlevoix on the N. W. cor. of the State and Norwood roads, on

Saturday, Feb. 24

Beginning at 10:00 a. m., sharp, the following personal property, to-wit:

Bay Mare, 10 yrs. old, wt. 1100
Bay Mare, 11 yrs. old, wt. 1200
Jersey Cow, 5 yrs. old, due to freshen Mareh 7th
Spotted Cow, 6 yrs. old, due to freshen March 4th
Holstein Heifer, 1 yr. old
18 Plymouth Roek Hens
75 Thoroughbred English Barron White Leghorn Pullets
8 Thoroughbred English Barron White Leghorn Roosters
3 Hen Turkeys
light Lumber Wagon, Box, Spring Seat. Fills and Tongue
Studebaker Top Carriage, Leather Upholstered
Rubber Tired Single Open Buggy
Single Light Breast Harness
Single Light Hame Harness
Set Double Harness Oliver Plow, new
Single one-horse Plow
Set double Spring Toothed Drags
1-horse Spring-tooth Drag
Set Light Sleighs Cultivator
Cutting Box Corn Planter
12 ft. Plank Trough Seythe and Snath
Hand Cultivator Orehard Sprayer
Grindstone 2 Axes
Buck Saw One Man Saw
2 Chains 50-gal. Oil Tank
Ton of Baled Hay
3 tons loose Timothy and Alfalfa mixed Hay
Black Walnut 3-pieee Parlor Suite, upholstered in black leather
Oak Roeker and Settee, Spanish upholstered.
Cherry Settee, black leather upholstered
Oak Center Table, marble top
Two small Center Tables
Book Case and Writing Desk eombined
Oak Buffet 3 Oak Rocking Chairs
Round Oak 8 ft. extension Dining Table
6 oak Dining Room Chairs
2 9x12 Gold Seal brown Congoleum Rugs, new last June
2 Venis-Martin 3 inch iron full Beds
Oak finish 3 ineh iron full Bed
3 wool-felt Mattresses 2 Cherry Dressers
Large oak Dresser Large oak Chiffonier
2 Bedroom Roekers Oil Heater
3 bedroom upholstered Chairs
3 pair new steel Bed Springs
No. 16 Hoosier Oak Heater
No. 9 Iron Banner 6-hole Range (burns coal, wood or oil)
Set Oil Burners for range
Kitchen Cabinet, new
Economy King Separator and Stand
Six-gallon Barrel Churn Pork Barrel
5-gal. Oil Can 50-gal. Oil Tank
Wash Tub and Wringer Sealding bbl.
Carpet Sweeper 5-gal. Croek
And other small artieles too numerous to mention.

FREE LUNCH AT NOON (plenty of hot coffee)

TERMS OF SALE

terms of sale are eomplied with and all settlements to be made on day of sale.

Sums of $10 and under, eash; over $10, one year's time will be given on approved notes, bearing interest at 7 per eent, payable at the Charlevoix State Savings bank. 5 per eent discount for eash on sums over $10. No property to be removed before

William Roberts, Prop.

H. J. TIMMER, Clerk
ARCHIE LIVINGSTON, Note Clerk.

W. E. BYERS
Auctioneer

Ellsworth Section

Miss Helen Boss left on Friday for Detroit, for an indefinite stay.

Sheriff Kittle, of Bellaire, was a business caller here on Saturday of last week.

Homer Cramer, of Detroit, was a business caller here on Monday and Tuesday of this week.

James Ruis and S. P. Baar are attending the Auto Show at Grand Rapids, this week.

Ellsworth was snow bound from Tuesday until Friday of last week, for the first time this year.

Miss Esther Parsons, of Grand Rapids, arrived on Monday, for a short stay at the home of her parents here.

Rural carrier W. G. Patterson, made a part of his trip on Friday of last week on foot, as the roads were impassible for horses.

The coal famine of the past week has been broken here, when the Marketing Association received a car of coal the first of the week.

Logan McDowell and family, who have been working the F. H. Skow farm for the past year, have moved to Central Lake, and Hurley Waasnaar will work the farm for the next year.

Relatives of Arthur Vantrman received word on Tuesday of last week of his death at the Ann Arbor hospital, death being caused by pneumonia. The body will probably be brought home for burial.

FAIRVIEW-BANKS

February, bluff and cold.

Keep smiling, spring is on the way.

U. Lenehue lost a valuable cow Saturday.

H. DeGroot bought a cow of P. Dipstra, near Central Lake, Friday.

Charles Kass, who has spent the winter in Grand Rapids, returned home Saturday evening.

Last Saturday was the coldest day of the year so far, the thermometer dropping down to about 20 below zero.

Our mailman, Mr. Patterson, has a hard time at present, delivering the mail, on account of the storms and bad roads.

P. Bronhema, who has been very sick the past week with pneumonia, is a little better at this writing. Dr. Beuker, of Ellsworth, is in attendance.

ATWOOD

Thanks for better weather.

Schools closed for one week on account of sickness.

Edna Jolliffe is visiting friends and relatives in Charlevoix.

Conrad Klooster is in bed with the grippe.

Mrs. Ethan Jolliffe is the guy that predicted an open winter

A Mr. Taylor of Eastern Banks, has been the guest of Mrs. Ed. Blow, for several days.

Aaron Harwood has been confined to his home during the past week with a very sore throat.

Mr. and Mrs. Frank Brown's six months old baby boy is quite sick.

Geo. Parsons is in Wisconsin, taking his summer vacation. Wonder how he likes the weather 30 below zero last week.

WILDWOOD

(Too late for last week)

Mrs. Harry Hyde, who has been very ill with pneumonia, is improving slowly.

Duncan Crawford is in East Jordan at present, where he has employment for a while.

The clay pit is running full blast again, after two weeks spent in repairing machinery, etc.

Alex Sinclair has resolved, we understand, to be sure that the party he asks to watch his horse next time has hold of the reins.

Ben Newman has brought Dr. Mohrmann out from Central Lake, twice in the past week to attend little Ruby, who has been suffering an attack of pneumania.

MILES DISTRICT

Albert Beekman sold hay to Mr. Tipkas, last Saturday.

Mrs. Frank Addis returned from Traverse City, Tuesday.

Dick TerWee had the misfortune to cut his knee with an axe, one day last week.

Chester Donaldson, who had been at work in a camp near East Jordan, returned home last Friday.

Owing to the severe storm Wednesday, which blockaded all ronds, our rural carrier, Will Patterson, hiked over snow drifts to bring our mail on Friday.

You can always get what you want if you don't want what you can't get.

ITS USELESS TO WRITE TRAVERSE

UP STATE TEAM MAY BE SAILING UNDER FALSE COLORS

Letters and Telephone Messages Fail in Effort to Arrange for Game With the Local Girls

The girl's basket ball team of Ellsworth high school are apparently gaining no ground in their attempt to secure a game with Traverse City high, in spite of the fact that Traverse issues a sweeping challenge to any and all girls teams in the state.

Hopes of a game with Traverse were high here on January 3rd, when the coach of the latter school wrote Ellsworth and gave us the date of January 19th here, and February 9th at Traverse.

Advertising the game was well under way here, when on January 9th a letter was received from Miss Johnson of Traverse, in which she stated that her school had scheduled Frankfort for January 19th and March 2nd, but giving as their open dates, February 9th and 16th, and March 9th.

The athletic board immediately wrote principal Frances, of the Traverse City schools as to which of these dates they could fill here and received no answer, a second letter also being unanswered, and finally after a third letter and a telephone call to Superintendent Poor at Traverse, a reply was received on February 6th stating that the only open date on the Traverse schedule was March 2nd, which game must be played at Traverse City.

Ellsworth plays at East Jordan on March 2nd, and Traverse had already announced a game with Frankfort for March 2nd, so the opinion of the athletic board, girl's team and fans here is that the Traverse team, for all their claims to championship, are deliberately side-stepping our girls, who are making no claims to championship calibre, but have been undefeated so far this year and have defeated some of the same teams as Traverse and by a more decisive score.

Think it over.

Political Announcement

To the Electors of Antrim County.

I hereby announce that I am a candidate for the office of County Commissioner of Schools, on the Republican ticket, at the coming primary election, March 7th, 1923.

Having served you, as Commissioner, for one term, I shall let my services speak as to my qualifications.

If elected, I shall give the office my undivided time and attention in the future, as in the past.

I shall appreciate your support, March 7th.

Kate A. Wilson.

Adv. 4-t6.

UNDER DOME AT LANSING

(Continued from page three)

His substitute is to materially increase the license fees on the motor cars above the Ford class. Most of the members of the legislature with whom I have talked are opposed to this plan because it does not take into consideration the mileage per annum by the vehicle and therefore is not a just tax. I do however, think that our present license schedule is in need of revision, but it is my opinion that we had better adopt the gas tax at this session and revise the license schedule two years hence."

Cities and Villages Charge Discrimination

City Clerk Bates K. Lucas of Owosso, secetary and treasurer of the League of Michigan Municipalities, in a call urging cities to send delegates to a general conference now in progress in Lansing, touches a new complaint relative to automobile taxation, viz., that the cities and villages where the bulk of the cars are owned, derive no benefit from any legislation so far proposed. Mr. Lucas probably reflects the attitude of the legislative committee of the League comprising: Ganson Taggart, city attorney, Grand Rapids, Chairman; James H. Lee, ass't. corporation counsel, Detroit; Van R. Pond, city attorney, Owosso; Charles McBride, city attorney, Holland, and John Mackey, city attorney, Marshall, when he points out;

"Automobiles were originally taxed as any other property. They require and are given police and fire protection and good roads. These have been exempted from local taxation and are taxed by the state direct, the result being divided between state and county outside of the cities. The moneys used for county roads, the cities being required to maintain their own. This brought into the State Treasury last year between seven and eight million dollars and will bring in more this year; three or four million of which was returned back to the counties to be used outside of the cities. Most of this money comes from the cities and villages as the automobiles are in the main owned there, but the cities and villages must keep up their own roads at their own expense, except in the case of a few trunk lines and must maintain fire, police and other protection for the care of these same automobiles."

SNAP SHOTS

A speaker at the Housewives' Congress at M. A. C., declared that farmers are not well fed during the winter time. While the nights are so long, of course, the average farmer can hardly find more than eight hours a day for eating, with all the other things he has to do.

Sir Horace Plunkett, whose residence near Dublin, Ireland, was dynamited the other day, has been staying at the Battle Creek Sanitarium. Due to the excellent care at this famous sanitarium, he felt hardly a single symptom of being blown up in Dublin during his entire stay.

Representative Lee of Port Huron, is sponsoring a bill to require examination and registration of all automobile mechanics and repair men. Most car owners would be delighted to know whether the average repairman needs a general overhauling, or merely has a few screws loose.

People along the western side of the state are said to be disappointed this winter because they do not see the usual number of large icebergs in Lake Michigan. On the other hand, those with a true love of the spectacular should be fairly well satisfied if they slip on the icy sidewalk and see some large stars.

A young man of Halfway, Mich., writes that he is prepared to reform the world, and says his "first step will be to build a model city with such an arrangement that everybody will be happy." All we ask is, that if the city is to be a very large one, he will have it built at a nice, quiet place in the country.

Although a Jackson man confesses to the police that he had engaged in a number of burglaries, and had recently escaped from a state penitentiary, the police are unable to verify his statements. The police are not sure when he was innocent, or what his motives were in being so, but they have a clue.

Faculty leaders at the U. of M. are coming out strongly in defense of the idea that the dead languages are practically useful. Some men who studied these languages all the way through college, and have used their knowledge as many as two or three times in the 5 years following, are stubborn enough to dispute the professors. But some men would not be convinced by anything.

ELLSWORTH CHURCHES

Methodist Church

Sunday school every Sunday at 10 a. m.

Preaching service every Sunday at 7 p. m.

Prayer meeting at church every Wednesday at 7 p. m.

Hoyd Frodok, Pastor

Ellsworth Holiness Church

Sunday school at 1:15 p. m.

Preaching at 2:30 p. m.

Song and praise service at 7:00 p. m.

Preaching at 8:00 p. m.

Prayer meeting Thursday evening at 7:30 local time.

L. W. Sturk, Pastor.

Phelps Holiness Church

Sunday School at 10:00 a. m.

Preaching at 11:00 a. m.

Prayer meeting Wednesday evening 8:00.

Quarterly meetings in charge of Rev. Cliff, May 26-28.

A Rare Opportunity To Save Money?

All of the News One year For $5.50

$2.00 Charlevoix Courier and the [Regular Price $2.00] $4.00

Grand Rapids Press

(Regular Price $4.00 per year)

ON RURAL ROUTES ONLY

Here is a chance to get all of the news every day for a full year at a bargain price.

The Grand Rapids Press gives you all of the features of a big metropolitan newspaper. It is crammed full of interesting news of the big things that are happening every day. Its Associated Press and United Press wire service and special correspondents in all parts of the world keep you in constant touch with events everywhere. It will bring you several of the year's best novels and feature stories in serial form as well as cartoons, pictures, etc., etc. At this price it is an unusually attractive investment in education and amusement.

The Charlevoix Courier is your own local paper. It is interested in the things that pertain directly to your home and your home town. It gives you the latest in local happenings and keeps you in constant touch with events that are of vital interest to you.

These two papers together give you the utmost in interesting reading and keep you in constant touch with events at home and abroad. Send in your subscription now and start these papers at once.

USE THIS COUPON

Charlevoix Courier
Charlevoix, Mich.

Dear Sirs—Enclosed please find $5.50 for which please send me The Grand Rapids Press for on year and the Charlevoix Courier for one year at your special price of $5.50.

Name .....

R. F. D. ..... Box No. .....

Town ..... State .....

Feed Heavy For Egg Production

Hens won't lay during cold weather unless properly fed. At the present price of eggs, extra care of your best laying strains is a profitable investment. Ask us about the different feeds we have in stock.

FOR THE STOCKMAN

We have the feed you need to feed your dairy herd or young cattle. Bring in your Farm Produce.

Ellsworth Produce Co.

M. R. NELSON, Mgr.

"As soon aa you weigh you get your pay."

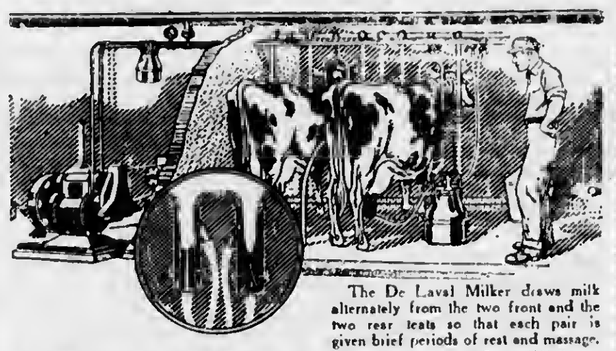

The De Laval Milker draws milk alternately from the two front and the two rear teats so that each pair is given brief periods of rest and massage.

The De Laval is the natural way of milking

Always keep in mind that the De Laval Milker has been designed to please the cow. The cow cannot change her temperament to suit the milker.

Your cows have always been milked with an alternating action similar to that by which the De Laval will milk them. This is the logical and proper way of milking. It permits of rest and massage between each period of extraction, while the milk is drawn in an even, continuous flow.

The De Laval improves on even the best hand milking by making the periods of extraction and rest absolutely uniform.

The Better Way of Milking

De Laval

W. A. BOSS

Ellsworth - Michigan

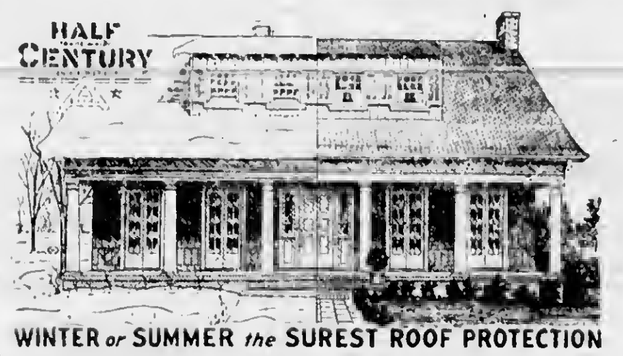

WINTER or SUMMER the SUREST ROOF PROTECTION

with the greatest economy and the longest life will be found in

"HALF CENTURY" BRAND *WHITE* CEDAR SHINGLES

Laid With Galvanized or Copper Nails

In building a new house or barn or reroofing an old one there are four things which you should clearly bear in mind. These are

First, the seasoning of your shingles. This is one of the most important things about shingles. If they are kiln dried they stand a good chance of being dried out too fast and too much. That makes them brittle and liable to crack in nailing. "Half Century" Brand Shingles are all "air-cured"—nature's way—the best way.

Second, accurate and uniform thickness of shingles. If too thin they are apt to "curl" and warp.

Third, the kind of wood from which your shingles are made. Everybody who knows anything about woods knows that some woods stand the "wear" of weather much better than others and that the wood that resists "weather-wear" best is *White Cedar.*

Fourth, use the proper nails. "Half Century" Shingles outwear common steel nails by a long, long margin. Use galvanized or copper nails. The other kind soon rust out. For a roof that will last your lifetime (and more) insist on having "Half Century" Brand *White Cedar* Shingles and use rust-resisting nails.

And remember that *White Cedar Shingles* take any color, shade or stain beautifully.

All lumber dealers can supply you. (*Insist on seeing the trade-mark above on every bundle*).

Ask us for a copy of our valuable booklet, "How to Lay a Shingle Roof." It's free.

WHITE CEDAR SHINGLE MANUFACTURERS

F. R. A. Building, Oshkosh, Wisconsin

B. J. BEUKER
PHYSICIAN and SURGEON
Office over Blue Store
Ellsworth, Michigan
Office Hours 2-4 p. m. Phone 38

H. L. DAWSON
Funeral Director
Licensed Embalmer
Motor Funeral Car, Motor Ambulance
Twenty-four Hour Service
Harris Blk. Ellsworth, Mich.

Hustle! Hustle! Nineteen twenty-three is already slipping away.

NEURALGIA?

How the old head throbs! Feels just like some little devil was trying to drive a spike into one's dome. Try Muco Salve for this. Rub a little (greaseless and stainless) on aching parts and apply hot cloths or water bottle. Some folks say there's nothing better for neuralgia, headache, coughs, colds, burns, bruises, etc. It soothes and heals by external application. No drugs. Absolutely harmless. Ask your druggist.

MUCO SALVE 25¢

NATION BURIED IN SNOW

WORST BLIZZARD OF SEASON STRIKES

Tuesday, Wednesday and Thursday of Last Week Saw Vast Tie-Up of All Communications

The worst storm of the winter season hit Michigan last week, Tuesday forenoon and grew steadily worse until Wednesday morning, when the mercury slid to below zero, the wind grew into a fierce gale and the snow filled cuts on railroads and wagon roads in most places level full. All rail and other travel was halted in most places in the state, particularly in northern Michigan, and trains were annulled on every line.

The Pere Marquette railroad did not undertake to move trains Wednesday forenoon. So fierce was the blizzard on all junction points along that line that no attempt was made to clear the tracks. Officials of the road expressed the hope that the storm would abate enough by afternoon or night to warrant sending the plows and shovel crews out to clear the line of snow.

Great drifts were reported on the tracks near Charlevoix, in the Ellsworth country near Traverse City, and at points farther south, towards Grand Rapids. Because of the fierceness of the wind and the fact that it drifts the snow into cuts about as fast as it can be cleared out, railroad officials believed that plows could not keep the tracks clear for trains. The Pennsylvania lines, Manistee & Northeastern and the B. C. G. & A., as well as the Michigan Central and the D. S. S. & A., north and west of St. Ignace, were fairly crippled by the storm. The reports came fast and furious over the wire for aid at different points along the lines and announcing the cancellation of train schedules.

Southern Michigan seemed to be in no better shape than the north region. In fact the entire country felt the force of the storm, railroads and wire communications being tied up throughout the entire northwest and winter wheat, unprotected by snow, was damaged seriously by the freezing temperature.

Sub-zero temperatures road on the wings of a gale that varied from 50 to 80 miles an hour. Mercury dropped 56 degrees to six below zero within eighteen hours, at Clinton, Iowa. Temperature ranged to 25 below in the northwest. In Chicago three deaths from freezing and more than 150 fires were reported in the space of twenty-four hours, and relief societies rushed food and coal to hundreds of needy families. From Oregon to Maine and the Canadian border to the Texas coast the storm raged. The gale reached 72 miles an hour in New York City and the northern part of New York state was completely traffic bound. From the Atlantic and Pacific coasts came rumours of ships lost and Lake Michigan claimed a car-ferry as its first victim.

In this region an epidemic of grippe accompanied the storm and attendance in the schools has been fairly decimated by the plague, which fortunately has appeared in a mild form. East Jordan had one hundred and ninety students out of school Tuesday and only one third of the total enrollment appeared Wednesday morning.

Why Our Stock is Fresh

Speaking in a business way, we turned our stock 18 times last year. This means we replaced all goods with new 18 or more times in 1922. This is the reason our stock of goods is always fresh.

Saturday Special

Shool Tablets 6 for - - **25c**

Mike's Grocery

PHONE 111

ONE WEAK SPOT

Many Charlevoix People Have a Weak Part and Too Often It's The Back.

Many people have a weak spot.
Too often it's a bad back.
Twinges follow every sudden twist.
Dull aching keeps up, day and night.
Backache is often from weak kidneys.
In such case a kidney medicine is needed.
Doan's Kidney Pills are for weak kidneys.
For backache and urinary ills.
Charlevoix people recommend the remedy. Ask your neighbor.

Mrs. Frank Smith, 307 May St., Charlevoix, says: "My kidneys were weak and irregular and there was a dull ache in my back. Doan's Kidney Pills were recommended to me and I got a few boxes at Hines & Co.'s Drug Store, and they cured me completely."

Price 60c, at all dealers. Don't simply ask for a kidney remedy—get Doan's Kidney Pills—the same that Mrs. Smith had. Foster-Milburn Co., Mfrs., Buffalo, N. Y.

To Farmers and Stockmen Read This Extraordinary Offer

To the first twelve farmers or stockmen placing an order with us for 40 pounds of Sal-Vet we will make you a 30 day trial offer. Take the Sal-Vet home with you, feed it to your stock, and if after thirty days feeding you are satisfied your stock has received no beneficial result, we will cheerfully give

YOUR MONEY BACK

Sal-Vet is a stock tonic, highly recommended to stock raisers throughout the country. It is fed to horses, cattle and hogs to expel worms, increase growth and milk production and prevent disease. Its cost is nominal—

5 lbs. Sal-Vet	$ .65
15 lbs. Sal-Vet	$1.50
40 lbs. Sal-Vet	$3.00
100 lbs. Sal-Vet	$6.75

HOW COW OWNERS PREVE NT LOSSES

Many ailments common to cows, come suddenly. Often there is not enough time to call a veterinarian. Prompt action may mean the saving of a valuable animal. Delay may mean loss. **Use Sal-Vet Cow Remedy, 50c Can.**

Sal-Vet Lice Powder, for animals of all kinds and fowls. None better and hundreds of stockmen and poultry men recommend it. Price 30c per can. All Sal-Vet Remedies can be procured at the store of

BENJ. BROWN

Bridge Street Phone No. 60

W. C. T. U. NOTES

The A. A. P. A. have made an appeal for names to be enrolled at Washington, D. C., as opposing the 18th and some other amendments to the constitution.

The W. C. T. U. will meet them with an army of patriotic Christian men and women, enrolled under the banner of loyalty to the constitution and against the return of the liquor traffic in any form.

The power of organized womanhood is unlimited. Let there be no quietus on the work of Charlevoix white ribbboners rather with renewed efforts and an individual responsibility—let each woman exercise the right of citizenship with willingness and give of her strength and purity to help rejuvenate the nation, uphold the law, and respect the flag.

There is need of more definitely expressed public sentiment, and of continued vigilance on the part of Christian citizens. In all our work we must emphasize the principles of the W. C. T. U., especially in the matter of patriotism and law enforcement and the best way to help the nation is to realize our individual opportunities in our own community.

The Charlevoix union will be led in the registration campaign by Mrs. Silas Alcox, chairman of the registration committee.

BEETHOVEN AND McDOWELL

(Continued from page one.)

He first appeared in America as pianist with the Kneisel quartette in Boston.

He wrote in nearly all forms.

"To a Wild Rose"

This is the first of a number of short piano compositions from "Woodland Sketches." It is a descriptive piece and fulfills every expectation aroused by its title. The atmosphere is one of quiet gentle beauty.

CONGREGATIONAL CHURCH

Sermon subject Sunday 10:30 a. m., "Americanism and Christianity."

The church school at 12 m., A. F. Bridge superintendent.

Y. P. S. C. E. 6:00 p. m. Subject for discussion, "Temptations to lie, and how to overcome them." Leader, Margaret Fitch. Text, Prov. 12:17-22.

Sermon subject Sunday 7 p. m., "The Foolishness of Preaching."

Mid-week service Thursday, 7:30 p. m. As this is the season of Lent, it is most desirable that special attention be given the devotional spirit. We need this season of heart searching and spirited growth to bring us up to Passion Week and Easter with a sense of true value in Christian life and character.

Note: The subject for Sunday morning preaching service is to be discussed in regard to national ideals in keeping with the celebration of the birthday of the Father of our country.

The firemen were called to the Art Barnes home on the corner of Antrim and Sheridan Sts. last week at about three o'clock. The flames started at the joint of the kitchen range stove pipe with the partition and ran up the latter to the roof. Water was used and the fire was out in forty-five minutes from the start.

Lyman Benton and B. A. Herman left this morning for Grand Rapids, where Mr. Benton will attend the Consistory and the Shrine, Mr. Herman going on to Chicago.

NEW BOOKLET IS A BEAUTY

FOLDER ADVERTISING CHARLEVOIX WELL DESIGNED

With 24 Pages and 47 Cuts Covering All Summer Activities, It Is Worthy Of Its Theme

The new booklet gotten up by the advertising committee of the Charlevoix Commercial association which will be used to put the beauties and advantages of Charlevoix as a summer resort before the city-weary denizens of the north, south, east and west, the patient sufferer of the hay fever belt and the winter population of the southern resorts, is going to be a beauty.

The book is a pamphlet, which, when folded, will measure 4x8 3-4 inch, spreading to 8 3-4 by 8 inches when opened out flat, which is the approximate size of the page. There are twenty-four pages—twenty-two of which are devoted to reading matter, liberally sprinkled with 46 excellent cuts depicting tennis, bathing, boating, golfing, horseback riding scenes, enticing bits of local scenery, hotels, etc. The two center pages are devoted to a double page "spread" showing a new airplane view of the city, taken from a point above Pine Lake and looking west, showing the north and south sides and the South Point, with Lake Michigan beyond. The reading matter is exceptionally well written and a new slogan has been used, heading the top of every page—"Charlevoix, The Beautiful; The City On Three Lakes."

The paper used in this pamphlet is a fine quality of enameled book paper. The cover is printed on folding enamel paper in four colors and shows a fine yacht racing scene on the waters of Pine Lake. Ten thousand copies of this booklet are to be printed and they are to be ready by March 1st. Blank envelopes are furnished for their enclosure.

It is intended to enclose one of these booklets with the answer to every communication addressed by prospective summer visitors to the Commercial association, information bureau, individual merchants or hotel keepers.

Conditioned on the receipt of these booklets from the printer in time to mail before the end of the winter season at the various southern and west coast resorts, it is planned to put a number of copies in the hands of winter resort hotel men at those points for distribution to their guests and also to individuals who are residents of Charlevoix, now temporarily sojourning in the south and west.

"CAPPY RICKS" A "SCREAM" ALL THRU

Peter Kyne Play Kept Audience Shaking Sides.

Though we are not in a habit of commenting on productions at the local theatre, the play, "Cappy Ricks," which appeared at the Palace last night, certainly deserves a few lines.

Those fortunate ones who attended enjoyed the one big laugh of the winter season, the inimitable "Cecil Pericles" with his rib-tickling "Thanks, awfully" and lame duck gait, never failing to bring down the house. The part of "Cappy Ricks" was ably represented by Douglas Hope, who put much force and dramatic ability into his portrayal of the irascable old salt. The character of "Matt Peasly," the stalwart, two-fisted New England seaman, was most excellently played and the ladies of the east carried out their roles to perfection. We hope to see them all again next year in some other feature of their repetoire.

AGAIN A DOUBLE TRAGEDY

(Continued from page one)

the departed. Interment was made in the Catholic cemetery here.

Besides the immediate relatives, those present at the funeral from out of town were Mrs. Votruba, of East Jordan, Frank Zobel, of Joliet, husband of the daughter who was killed in the accident; Joseph Stertzinger, a brother of Mrs. Charles Zeitler, from West Allis, Wis.; John Stertzinger, a nephew of Mrs. Zeitler, also of West Allis; Mrs. Joseph Haney, of Lansing, and the latter's son and daughter, Lorne and Ida Marie.

Can't Spear Now

John Baird, state commissioner of Conservation, issued an order on February 13th, prohibiting the spearing of fish in all rivers and small streams of this county, such order to take effect immediately. This supersedes the old "sucker" regulation.

ATTENTION, Mr. FARMER!

A new stock of Double and Single Bit Axes, Cross-Cut Saws, Sledges and Wedges For Your Spring Wood Cutting

AT THE LATEST PRICE

Also make our place your place while in the city

Charlevoix Hardware & Electric Co.

TIME FLIES FASTER THAN AIRPLANES

In spite of all the speed human ingenuity has given the Twentieth Century—Time still flies faster.

Already one month of the new year is gone—and day after day of another is fast flying by.

Put it off no longer. Start a 1923 bank account or add to your older one.

Charlevoix County Bank

Charlevoix, Michigan

Nicholls, Buttars & Bridge, Bankers

"THE BIG BANK ON THE CORNER"

WALL PAPER

We Have the Kind You Want

Come in and look over our line of attractive Wall Paper before redecorating.

Make your home a happy place to live by using cheerful wall coverings.

The sample line is at the store.

H. B. JACOBS

TELEPHONE 179

Friday - Saturday SPECIALS

"Day by day and in every way" our customers are becoming more satisfied with our week-end specials. Housekeepers shop nowadays and look for real values. They find them here. For the last two days of this week we offer:

3 cans 20c String Beans for	50c
6 lbs. Oatmeal for	25c
3 lbs. Wheat Grits for	25c
1 gal. Maple Syrup for	$3.00
Plum, per can	25c
2 lbs. Bologna for	25c
3 cans Spot-Less Cleanser for	25c
10 bars American Family Soap for	62c
3 bars Palm Olive Soap for	25c

MACKEREL FOR LENT

MARTIN BLOCK

Phones 12 and 142

CHARLEVOIX COURIER

VOLUME 31. NUMBER 9. EIGHT PAGES COURIER, CHARLEVOIX, MICH., WEDNESDAY, FEBRUARY 28, 1923 PRICE $2.00 PER YEAR

FIRE LOSS A QUARTER MILLION

PETOSKEY SUFFERED HEAVILY SATURDAY MORNING

Alameda Block and Stores a Total Loss—Howard Cigar Store and Three Houses Damaged

The story of Petoskey's biggest and most disastrous fire in years is so graphically told in the columns of the Petoskey Evening News, published on the day of the fire, Saturday, Februnry 15th, that we quote their account in full:

"Two bad fires, one the worst in recent years in Petoskey caused damage estimated near a quarter of million dollars this morning. The first fire wrecked the big Almeda apartment building, corner of Howard and Mitchell streets together with the four stores occupying the ground floor, while the second partially destroyed the building occupied by the Howard cigar store on Howard street, and also caused damage to the building occupied by the Foley studio, adjoining it on the north, three residences were also damaged. The first fire alarm wns turned in nt 2:15 o'clock and that for the Howard cigar store at about 8 a. m.

Two persons were probably fatally injured in leaping from the Alameda apartment building, while others were badly burned and cut in escaping. The fifty guests were forced into the wintry storm in their nlght clothing saving none of their belongings. For some the escape by the hallway and stairs 'was cut off and they stood in the window, with fire leaping about them waiting for rescue by firemen and bystanders using ladders.

The Alameda fire is believed to have caught in the rear hallway and spread rapidly to the top of the building. That part of the structure was all afire when discovered. Several guests in the bulldlng, up and about at 1 a. m. saw no signs of fire. Others were aroused by the fire alarm but found no evidence of fire and returned to bed only to be chased out within a minute or two by clouds of smoke pouring into their apartments. Many guests crawled on hands and knees to windows so dense was the smokc. Some became lost in the hall and failed to reach any of the fire escapes.

The flames reached upward and downward to all corners of the big building, floors dropped and soon the south and west walls hurst outward. The south wall fell against the Smith & Lake store building across the alley to the south, partially wrecking the roof, breaking out the windows and causing other damage. The west wall fell across the railroad tracks blocking all the tracks for a time. The front, or north wall, did not fall.

Firemen in Danger

Firemen fought the blaze from the roofs of adjoinlng huildings while hundreds watched the thrilling spec, tncle. Flames drove the men back from their work time and ngain as the wind shifted or air currents carried the flames and fire-filled smoke into their faces. Firemen were aided by many who were attracted to the fire. These manned hose and fought hard all through the enrly morning. Others aided firemen with ladders, carrying occupants of the rooms of the building to safety. While still others aided these unfortunates to places of warmth and safety. They were taken to the Cushman, Perry, Braun—and—Park house and to private homes where clothing was provided them.

Coffee and food for the fire fighters were brought in by the Park house and Braun, while the paper mill nud pump factory offered use of their hose.

Howard Cigar Store Burns

At 8 o'clock Saturday morniug, after most of the people gathered at the Alameda fire had gone to thelr homes or work, fire, probably from sparks from the Alameda, broke out In the rear of the Howard Cigar store buildiag on Howard street, damaging thnt building and the building adjoining. The second floor of the Howard building was occupied by Mr. and Mrs. Jay Burnham. Mrs. Burnham and daughter were alone in the rooms and were rescued by L. W. Boening nnd H. J. Johnson, who discovered the blaze. Much of their household good were carried out, and a part of the stock was removed from the cigar store and from the Foley studio.

Two lines of bose were laid to this

(Continued on page six)

BRAHMS THIS WEEK'S SUBJECT

HUNGARIAN DANCES 5 AND 6 HIS WORK

These Striking Composition Are Excellent Examples of The Folk Songs

Brahms, German, 1833-1897. Brahms' (Johannes) (Yo-hahn-es Brahmz) born at Hamburg, Germany, was a German composer whose work shows no trace of foreign influence. He has been called "the most German of them all," (this has reference to his musical style). He came into prominence when the romantic style of composition was most flourishing, but with strict independence of spirit kept himself in great part aloof from that movement, although there are some traces of it in his work. He was n most thorough and careful workmnn, elaborating the individual parts of his compositions to such a high degree that only one who is familiar with them can appreciate them to the full.

His songs, which often partake of folk song nature, nre more immediately appealing nnd his dances are full of striking rhythm.

The use of the instruments in his orchestral pieces sometimes lack color and is apt to be heavy, but as the public becomes more familiar with these compositions they seem to gain in popularity. Brahms contributed no new forms to musie but he enriched its literature in the already existing forms. He wrote piano pieces, songs, chamber music and symphonies, hut no operas. His greatest work, probably is the "German Requiem," n composition for chorus.

Folk Songs

Folk songs are simple and benutiful melodies, usually generations

(Continued on page eight)

DID YOU EVER STOP TO THINK—

THAT every city should have such a boosting spirit that no visitor could escape its influence.

THAT you should think how your city happened.

THAT it is a story of progress and development.

THAT it reveals a story of action and achievement.

THAT no boom has furnished the formula of success.

THAT constructive work, plus faith and action have made your city what it is today.

THAT there has not been a broken link in the steady growth of your city.

THAT it was first started by men with a vision.

THAT you have the same class of men in your city today.

THAT the real growth of a city broadens with the development of business for the city business men and that of the surrounding country.

THAT the opportunity for your city to become a bigger, brighter and better city is here now.

THAT it is time that every citizen make a personal investigation of his city and its resources.

THAT he should join the live citizens that are putting his city forward and do his share.

THAT the cities that act are the cities that prosper.

THAT every city should be progressive and have a forward vision.

IT IS OUR DUTY TO VOTE

LIFE OF GOOD GOVERNMENT DEPENDS ON IT

If Citizens Don't Want Compulsory Voting Law They Must Use Their Franchise

Now that registratioo days are over, the only thing that remains for the voters of Charlevoix to do is to be sure and get out on Wednesday, March 7th, and VOTE.

Of late years, a sentiment has been growing among the qualified electors of the country that voting is a tedious formality, a privilege to be exercised nt choice, if the weather is good and one feels just right—and, oh, well, what does it matter, anyway, my vote won't count.

No greater mistake could be made. The right to vote carries with It a corresponding DUTY to vote. Misgovernment and crooked politics thrive on this apathetic attitude of the nverage voter. The forces of evil are never nt rest. Exponents of a bnd cause and seekers after selfish ends at public expense are untring in their efforts to place themselves in power. The good (?) citizen who wilfully neglects to vote is in about the position of the soldier who would go into battle without his gun. His cause is lost before he begins to fight.

So serious has the disinclination to vote become that a compulsory voting law for the state has several times been brought to the attention of the legislature. Now, most of us feel that while law, in the abstract, is good, there is such a thing as having too many laws on the books, especially such as are designed to force us into doiag something that we have nlways been accustomed to use our discretion about. We have no laws compelling us to attend church, as yet, this being felt to be n matter of conscience. In like manner is voting a matter of conscience. Better one vote, intelligently and prayerfully cast, than a dozen stuffed into the ballot box under compulsion.

However, the state will sooner or later compel us to vote if we don't wake up and forestall them. If you want to walk to the polls nt future elections in about the spirit of the chap who has been summoned to "meet the Judge" in the police court on the "morning after the night before" instead of prancing along, all puffed up with the proud sensation of the free-born American cit., proceeding royally to exercise his most important perogative, why go nhead, together with some several thousands of your fellows and neglect your plain duty a while longer nnd you will have the chance.

In the nieantime, let's see who we are goiug to vote for. Perhaps the following list of names of most immediate interest, which appeared in this paper recently, and which we are reproducing agaiu, will help to refresh our memories:

For Curcuit Judge—Parm C. Gilbert, Frederick W. Mayne.

City Republican Tickot

For Mayor—Arthur Bergeon.

For Justice of the Peace (full term)—J. R. Cooper.

For Clerk—Charles H. Lamphear.

For Treasurer—John Cook.

For member, Board of Park Commissioners (full term) — Len P. Adams.

For member, Board of Park Commissioners (to fill vaeaney)—Geo. W. Priest.

First Ward

Alderman—Henry Partridge.

Supervisor—Darwin F. Meech, Nassau Burns, Robert W. Paddock.

Constable—Joseph Howard.

Second Ward

Alderman—Archie Livingston.

Supervisor—Simon M. Rose.

Constable—Elmer L. Johnson.

Third Ward

Alderman—David C. Eckinger, Edward Shapton, Will E. Parmelee.

Supervisor—Geik C. Geiken.

Constable—W. J. Weikel.

Ferry To Be Lighted

The county of Charlevoix has recently purchased a new Kohlar automatic lighting plant from Wood Brothers of this city, to be installed on this side of the Ironton ferry. A couple of cables will be strung under the Arm nt this point and illuminated signs will be maintained on both sides of the ferry.

Once used—alwnys used—Acme Quality Paiats and wall finishes. Get them nt Benj. Brown's.—Adv. 9-tf.

PARM GILBERT FOR JUDGESHIP

TRAVERSE CITY MAN IS QUALIFIED FOR JOB

Long Experience As a Criminal Lawyer Will Insure to The District an Efficient Judge

When the people of this community go to the poliog places on Wednesday, the 7th of March, they should have in their minds a pretty good conception of what they want in the way of a circuit judge.

Remember, this is no rocking chair job. It is an important post and its incumbent should be active—in middle life, a man of experience and plenty of energy; in other words, n full sized mnn's job.

We believe that Attorney Parm C. Gilbert, whom we have endorsed for this place has had the necessary long years of experience which are important for a judge trying all classes of cases in court. We know he is active and full of energy and will put the same life into this work that he has shown in his owa business.

We believe that the people of this county waot good government nnd it goes, nlmost without saying, that good government depends upon the enforcement of the lnws. Mr. Gilbert has gone on record repeatedly with his intention to enforce the laws of this state nnd visit swift and drastic justice upon offenders. He does not believe in the promiscuous use of the parole and lawbreakers of every variety may well look upon the prospect of his election with fear and trembling, as the wilful transgressor will have little hope of leniency at his hands, unless he deserves it.

Mr. Gilbert's record is a clean one and he will come to his office with a reputation not only as a distinguished criminal lawyer but as a solid citizen who has been and always will be active in the support of the region's best interests.

HO! YE SLEEPY-HEADS! HEAR YE!

How About Rolling Out At Four O' The Clock

A petition was presented to the city council nt their meeting on Monday evening last, signed by a number of our business men and others, favoring the establishment of fast, or eastern time, during the coming season. This change, if adopted, will take effect April 15th and terminate on October 15th, 1923.

The council has agreed to place this proposition on n separate ballot, to be voted on at the spring primary, March 7th.

The matter of moving the long hand of the clock an hour ahead of sun-time is too well understood by now to need much discussion. Although there may be some little annoyance experienced by those whose work is more or less intimately concerned with the railroad train schedules, as in the case of the post office, drnymen and bus drivers, the majority of the town's population will, we believe, be benefited greatly by the change. While it necessitates a little earlier rising, on the other hand, it meaas nn hour of extra leisure on the other end of the day.

For instance—if your alarm clock is set for five-thirty n. m. fast time, it will be necessary to roll out of the feathers nt the witching hour of four-thirty sun time. Hnwever, this will not be hard to necomplish as Old Sol will be up and doing and roosters crowing by the time your unslippered feet hit the floor. At seven o'clock sun time stores will be open; at eleven you will eat the midday meal nnd nt four-thirty p. m. you will lock the safe, kick the office cat down the back stairs and sally forth into the warm sunshine with nothing to do till tomorrow. This arrangement should be eminently satisfactory to everybody.

Hospital Auxiliary

Tho committee in charge of the contribution for dishes and silver for the hospital, nre very desirous that all the aprons be returned with any contribution, however small, as they are lacking the necessary amount to cover the cost of articles which have been purchased and nre now in use nt the hospital. The needs were so urgent, the committee secured the dishes nnd silver and trust that your contributions may be forthcoming during the week.

GAVE A SURPRISE PARTY FOR BOTH

"Double Header" Birthday Celebrated Monday

The Misses Roberta Stafford and Mildred Parker happen to claim the same date this month as their birthday—February 26th. Knowing this fact, a number of their young friends thought a "double header" surprise party would be a novelty worth trying.

The little girls began to arrive nt the Parker home on State street soon after school, Monday afternoon. They played games, sang, danced and enjoyed a pot-luck supper during the evening. Billy Parker was the only boy present and he sneaked in.

Marion Bartlett danced while Roberta Stafford entertained with aerobatic stunts. A short play was staged by several members of the party. All voted it a dandy time.

Those present were: Irene Bogart, Edna Brown, Myrtle O'Neill, Metta Webster, Doris Solomon, Angie Scott, Edna Heimlaugh, Valera Ripley, Doris Stafford, Viola Stafford, Helen Richardson, Fannie Bell Siminow, Virginia Parker, Geraldine Halversen, Marion Bartlett, Helen Smith, Isabele Parker and Mary Louise Parker.

CO. HEALTH COMMITTEE FORMED

IT IS PLANNED TO ESTABLISH NURSING SERVICE

State Organizer and District Nurse Are Cooperating With Various Local Bodies

In accordance with the plans of the Bureau of Child Hygieae and Public Health Nursing of the State Health Department of Michigan, a county health committee has been organized in Charlevoix county for the purpose of promoting health work in the county with the ultimate end in view of having a county nursing service established as is being done in many other counties in the state.

This organization work was accomplished with the assistance of the state organizer, Mrs. Alta N. Fulcher, and the district nurse, Miss Charlotte Ludington.

These women have been outlining the work before various groups of women, and in some cases men's organizations have been pleased to have the question brought before them.

This committee will be heard from later. The following people constitute the Charlevoix County Health Committee:

Chairman—Mrs. Braytoo Saltonstall, Chnrlevoix.

1st Vice Pres.—Mrs. H. W. Dicken, East Jordan.

2nd Vice Pres.—Mrs. C. S. Morrison, Boyne City.

Secretary—Mrs. Harry Quant, Charlevoix.

Treasurer—Miss Olive Klink, East Jordan.

Publicity — Mrs. Guy Squires, Boyne City; Mrs. Lewis Sherman, East Jordnn; Mrs. Ira Adams, Charlevoix.

Advisory—Mrs. F. B. McKercher, Boyne City; A. J. Duncanson, East Jordan; A. C. Belding, Charlevoix; Mrs. Clinton Cooper, Charlevoix; Mrs. C. H. Pray, East Jordan.

It is hoped that the chairman of the board of supervisors will consent to act on this committee. As soon as suitable weather nnd passable roads will permit, the committee will meet to perfect their plans. This work should receive the cooperation of every earnest man and woman, who desires to be of service to his county.

TO START WORK ON NEW EXCHANGE

Telephone Officials Here to Begin The Job

H. J. Johnson, manager of the Petoskey exchange of the Michigan State Telephone Company, is here this week arranging the details of the transfer of the local exchange to the second floor-rear of the Levinson building. The present equipment is not only inadequate but somewhat out of date and it is the desire of the company to make the new Charlevoix exchange modern nnd efficient in every respect. Operations will commence March 1st, at which time the new quarters will be entirely remodeled to meet requirements.

Advertise in the Courier. It Pays.

DIED AFTER LONG ILLNESS

JACK ADAMS PASSED AWAY IN DETROIT

Fought Losing Struggle with Diabetes For Over A Year.—Was Twenty-seven

When Death visits the aged, our sorrow is tempered by the feeling that it is a natural and unescapable termination of a life thoroughly ripened and ready to be garnered in by the Reaper. When, however, his grim visage appears to one in youth or the prime of life, our sadness is mingled with the bitterness of our conviction that somehow there has been a mistake, that a soul has been cheated of its complete development, that Nature has faltered in her works and missed the way.

It was so with Jack Adams, as his friends affectionately knew him. This young man fought a gallant fight against overwhelming physical odds and lost. Always cheerful and kindly to the last, hardly anyone not knowing would have suspected that he was battling against the insiduous disease that caused his death.

John C. Adams was born in Charlevoix on January 28, 1896. He received his education in the public schools of this city, finishing at St. Mary's school. For several years following his graduation from the latter institution, he pursued the calling of a traveling salesman with coosiderable success.

On July 27, 1918, the young man was drafted into the service and went th Camp Custer, shortly afterwards securing an appointment to the Second Officers Training Camp at Camp Grant, Illinois, where he tried for a commission in the infantry. The signing of the armistice cut short his military career and he was honorably discharged from the training camp on November 26, 1918.

About a year ago, it was discovered that he was suffering with sugar diabetes, at which time he entered the Waukesha sanitarium for diabetics at Waukesha, Wis., from which he was discharged in fairly good physical condition some five weeks later. But the seeds of his fatal malady still remained and some few weeks ago examination developed the fact that he was again in a critical condition.

About two weeks ago, he left for Detroit on a visit and three days after his arrival, took to his bed which he left only on his removal to St. Mary's hospital in Detroit last week, where he died on Thursday, February 22nd.

The remains, accompanied by his father and mother, Mr. and Mrs. L. P. Adams reached this city Friday afternoon and the funeral was held the following day at ten o'clock in the morning from St. Mary's church, Rev. Father Wegener, conducting the funeral services, after which the body was laid to rest in the Catholic cemetery here.

Besides his father and mother, Mr. Adams leaves a brother and three sisters; Prescott, and the Misses Nell and Mary Adams of Charlevoix; Mrs. Emory Nyman, of Petoskey, and an aunt, Mrs. Al. Dillenbach, of Lawrence, Mich., all of whom were present at the funeral.

That beautiful wall finish you saw in your neighbor's house was the result of using Acme Quality Paints and Wall Finishes. In any quantity at Benj. Brown's.—Adv. 9-tf.

Acme Quality Paints, Enamels, Stains nnd Varnishes result in a finish that is most satisfactory to the house owner. Benj. Brown has them in stock.—Adv. 9-tf.

DID YOU EVER SEE?

A stone step?
A peanut stand?
A ginger snap?
A sardine box?
A sausage roll?
A day pass by?
A hair dye?
A house fly?
A brick walk?
A snake dance?
A night fall?
A mill run?
A rolling pin?
A bed spring?
A bed tick?
A clock run?
An ink stand?
A chicken dressing?

50
GOOD
CIGARETTES
10¢

GENUINE
"BULL"
DURHAM
TOBACCO

CORRESPONDENCE

DEER LAKE

Nearly all the "flu" patients in this viciaity have recovered.

Several farmers have harvested their ice crop.

Mrs. Addie Barber spent Wednesday with the Mesdames Royland and Matt Hnrdy.

There was no school Wednesday at Deer Lake on account of the storm.

George Hnrdy left Thursday for Davenport, Iowa, to visit his brother, Roy, and secure work there.

Aral Martin is expected bnck from Lansing this week, where he hns been taking a course in horticulture.

Mrs. C. N. Grutsch nnd children are spending a few days with her father, Tom Hunt.

Mrs. Ida Slaughter spent several days with her brother and sister-in-law, Mr. and Mrs. Chester McGeorge, at Boyne City.

Use Hygrade, gas filled electric light globes. Everybody is talking about how long they last. Any kind you want. Charlevoix Hardware Co. 5tf.

EAST MARION

Ed. Cunningham is on the sick list.

Miss Effie Shaw is visiting her aunt, Mrs. Frechafer, this week.

Mr. and Mrs. Bert Sheldon of Charlevoix, were Sundny callers of Mr. and Mrs. Ed. Snider.

Ruth and Inez Critchlow were out of school pnrt of lnst week, on account of sickness.

Mr. and Mrs. Eldridge of Charlevoix, spent Thursday with Mr. and Mrs. Ed. Snider nnd family.

STRONG EVIDENCE

Is the Statement of This Charlevoix Woman.

Backache is often kidney nche;
A common warning of serions kidaey ills.
"A Stitch in Time Saves Nine"—
Don't delay—use Doan's Kidney Pills.

Profit by the experience of Mrs. John Hull, 102 Lincoln Ave. She says: "I gindly recommend Donn's Kidney Pills, for they have done me a world of good. I suffered from an attack of lumbago. I tried different remedies, but got no relief until I used Doan's Kidney Pills. In a short time they entirely removed the trouble."

FIVE YEARS LATER, Mrs. Hull said: "I cnn speak just as highly of Doan's as I did when I recommended them before. I use this medicine occasionally as a tonic nnd it keeps my back and kidneys in good condition."

Price 60c, at nll dealers. Don't simply ask for a kidney remedy—get Doan's Kidney Pills—the same that Mrs. Hull hnd. Foster-Milhurn Co., Mfrs., Buffalo. N. Y.

Mr. nad Mrs. E. E. Webb nnd Mr. and Mrs. Tom Jensen visited Mr. aad Mrs. Jasper Hubble, of Marion Center, Sunday.

Mr. and Mrs. William Fuller and children spent Sunday in Charlevoix, with their sister and brothers, Mrs. M. Fuller and Dick and Matt.

Mr. and Mrs. Herman Petters and family have all been on the sick list during the past week. The children are able to be in school this week.

Miss Iris Dodd and Louis Snider, who are attending high school in Charlevoix, are home this week, the schools being closed on account of so much sickness among scholars and teachers.

Mrs. Dan Botkin and children and Miss Nellie Guild, went to Flint, Saturday. Mrs. Botkin's husband is working in Fiat and they will make their future home there. Miss Guild will stay for a couple af weeks.

BURGESS SCHOOL NOTES

The seventh grade is studying the eye, in physio ogy.

The eighth grade will begin the study of "Snowbound" tomorrow.

Evelyn Henderson, who has been out of school on accouat of getting burned, is back to school again.

The sixth nad sevenths grndes are making salt maps of North Americu and Africa.

Washington's Birthday wns observed Thursday by eating ice cream, singing songs, and reading the "Declaration of Indepondence."

IRONTON

There will be a sewing bee at the home of Mrs. Ogden, Tuesday.

Not mach sickness in Ironton this winter, for which we are thankful

Mr. and Mrs. Sam Alexander went to Cadillac Saturdny, to visit their daughter, Mrs. Burnum and family.

Mrs. Ross Alexnnder entertained the Ladies Aid Wednesday afternoon. Mrs. Jackson will entertain them in two weeks.

Grant Hammoad, who went to the Charlevoix hospital three weeks ago for an operation, returned to his home Saturday afternon. He is getting along fine.

NORWOOD

H. Pierce was a business visitor in Charlevoix, Wednesdny.

Wm. Hunter, Watkins dealer, was in our vicinity last Thursday.

The L. A. S. met Wednesday, February 28th, with Mrs. Rose Pierce.

Mr. Sarasia visited relatives in Charlevoix, a couple of days last week.

Lynn Mayne, of North Norwood. wns a Sunday guest of Cecil Richardson.

Florence Greeley left for Grand Rapids last Wednesday, after a few days visit at her home here.

Cecil Richardson is able to get around on crutches, nnd we hope to see him out again soon.

Mrs. Grace Parsons and family were Sundny guests of her parents, Mr. and Mrs. Ameridon Stafford.

Esther and Mary Parsons, of Ellsworth, visited their grnndmother, Mrs. Huskin, Sunday and Monday.

On February 22nd, our school was honored by a visit from Mrs. Amos Richardson, eighty-two years old and a resident of Norwood for many years. She spent the afternoon listening to the school work, and recited a poem on Washington, which was much enjoyed.

Once you use Acme Quality Paints, Enamels, Stains and Wall Finishes, you will always demand them. They put on a finish that lasts. Benj. Brown, dealer.—Adv. 9-tf.

BAPTIST CHURCH

Sunday, March 4, morning worship at 10:30 a. m. The morning service will be conducted by the Rev Herman Buras, D. D., convention pastor, who will use as his theme, "The Place of Habit in Our Llves."

Sunday school at 12 o'clock. General topic—"Jesus Teaching in the Temple." Our Sunday school is growing but there is still room for more. If you are not in attendance elsewhere, mny we count on you next Sunday?

Run for shelter! Where? Read Psalm 91:1-16 and then come to B. Y. P. U. at 6 o'clock. Subject for study—"The Refuge Psnlm." Leader, Miss Margaret Lennis. This is another evening with the Psalms. This Psalm is generally attributed to Moses as the author and gives his own experience of God and his keeping power. As you read it over, what does it say to you?

At 7 o'clock, Dr. Burns will ngain nddress us in the evening service. All are cordially invited to come.

On Thursdny evening at 7:30, the church meets for the mid-week prayer service. Have you been there lately? If not, grnsp the opportunity next Thursday and go. If so, take someone else with you next time.

Owing to the large amount of sickness prevalent, there will be no meeting of the Ladies Ald Society this week.

Mrs. Frank Benrss, our pianist nnd one of the tenchers in the Sunday school, is recovering from her recent illness and we hope to see her back next Sunday. We are very grateful to Mrs. Bearss for her fidelity, her nbsence a week ago last Sunday was her first in any department of the church in over five consecutive months.

We also missed our loyal Sunday school superintendent, Mr. Peaslee, last Sunday, but hope to see him next Sunday. He is recovering from an nttack of the "flu."

The B. Y. P. U. held a business meeting last Friday evening and elected officers for the coming year, as follows: Pres.—Miss Ruby Hull; Vice Pres.—Mrs. Eva McGhnn; Secretnry and Trensurer—Miss Alice Chew.

The names of those serving on committees will he anaounced later. At the close of the meeting, refreshments consisting of pop-corn and candy were served.

It is with pleasure and regret, that we nnnounce that our former pastor, Rev. C. A. Rice, hns necepted a cnll to the pastorates at Union and Mason in Cass county, to start work April 1. Rev. and Mrs. Rice have endenred themselves very much to the church and community during their stny here, and we are sorry to have them leave, but feel that what is our loss will be Union and Mason's gain.

Once used—always used—Acme Qunlity Paints and Wall Finishes. Get them at Benj. Brown's.—Adv. 9-tf.

"COLD IN THE HEAD"

is an acute attack of Nasal Catarrh. Those subject to frequent "colds" are generally in a "run down" condition.

HALL'S CATARRH MEDICINE is a Treatment consisting of an Ointment, to be used locally, and a Tonic, which acts Quickly through the Blood on the Mucous Surfaces, building up the System, and making you less liable to "colds"

Sold by druggists for over 40 Years.
F. J. Cheney & Co., Toledo, O.

Auction Sale

I will sell at public auction at my farm, known as the Henry Supernaw farm, located nine miles south of Charlevoix on the Norwood road, on

Tuesday, March 6th

Beginning at 2 p. m., (standard time) the following personal property, to wit:

Mare, 8 yrs. old, wt. 1200
Mare, 9 yrs. old, wt. 1200
Horse, 11 yrs. old, wt. 1150
Heifer, 3 yrs. old, coming fresh in March
Heifer, 3 yrs. old, coming fresh in May
Set double Heavy Work Harness
Collars and Bridles, good as new
Set Single Driving Harness
Heavy Single Harness
Riding Cultivator
Walking Cultivator, new
Deering Mowing Machine, nearly new
Oliver Chilled Walking Plow, new
Spike Tooth Harrow
Corn and Potato Hand Planter
Some Straw, oats and hay
DeLaval Cream Separator
Quantity of Household Goods and other articles too numerous to mention.

TERMS OF SALE

Sums of $10 and under cash; over $10, nine months time on good, approved, hankable notes, bearing 7 per cent interest, payable at the Charlevoix State Savings Bank. 5 per cent discount for cash on all sums over $10. No property to be removed before terms of sale are complied with and all settlements to be made on day of sale.

George F. Mitchell, Prop.

H. J. TIMMER, Clerk
ARCHIE LIVINGSTON, Note Clerk.
W. E. BYERS
Auctioneer.

COMPARE MERITS OF BREEDS

In Culling Operations In Indiana Standard Bred Hens Show Superiority Over Mongrels.

(Prepared by the United States Department of Agriculture.)

In Knox County, Ind., half the number of flocks of hens culled under the supervision of the county agent, employed co-operatively by the United States Department of Agriculture, the State Agricultural college, and the county, were standard bred and the other half mixed breeds, so their comparative merits could be considered through culling.

The 9 standard bred flocks numbered 1,087, while the 9 of mixed flocks numbered 1,103, or 16 more hens. The week before culling, the standard bred hens laid 2,906 eggs and the mixed breeds 2,547, or 352 less. In culling, 314 standard bred and 355 mongrel hens were removed from the flocks, leaving 773 standard bred and 738 mongrels, or 35 more standard breds. Two owners of the standard bred flocks, being breeders, culled much closer than the owners of the mixed flocks. The week after culling the standard bred hens laid 2,724 and the mongrels 2,493 eggs.

The figures show that among the 1,087 standard bred hens there were 41 less culls than among the 1,103 of the mixed flocks, and that they laid 359 more eggs the week before culling and 201 more the week after.

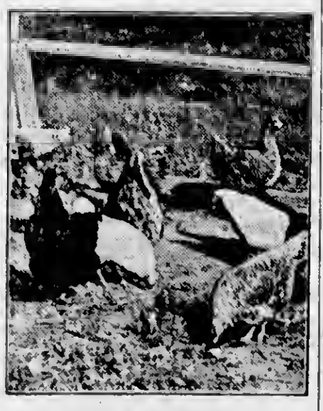

Mixed Flock of Hens.

"A handkerchief is one symptom of a cold in the head," says an exchange. But even that dire necessity will hardly induce some people to use them.

DOES IT PAY TO GROW CUCUMBERS

One, Gus Paulson and wife (people 70 years old), from one acre received $225.21, at Whitecloud. This is just a fair average at that place. You can do as well of you try.

Think what it will mean to you when you can bring your pickles to the station salting house and get your cash each trip, if you so desire; when there's not much else doing at that time.

For contracts and any other information desired, call or see:

C. B. SHELDON

301 Ferry Ave. Phone 578. Charlevoix, Mich.

DAY BY DAY IN EVERY WAY

Our Sausage Trade Is Getting Better and Better

2 LBS. PORK SAUSAGE for 25c
HAMBURG 2 LBS. FOR - 25c
8 LBS. PURE LARD FOR $1.00

Brady & Shapton

PHONE 538

POULTRY NOTES

Regularity in feeding is one of the secrets of success with fowls.

• • •

The tamer the flocks the more valuable and profitable they usually are.

• • •

Separate the sexes at eight weeks old, or as soon as sex can be determined.

• • •

Move colony house or brooder coop to fresh ground before chicks are turned out.

• • •

The incubator is not only a necessity but an economy where early chicks are wanted.

• • •

The hen and the caretaker are partners in the poultry business. If either one is lazy the profits are less.

• • •

Do not expect to hatch more than 75 per cent of the total eggs incubated, either in machines or under hens.

• • •

An incubator often gets lots of blame that should be attached to the operator. When a machine is operated wrong the hatches will go wrong

To the Electors of Charlevoix County

I hereby announce myself a candidate for the position of Commissioner of Schools of Charlevoix County and will appreciate the votes of all who see fit to honor me with the same.

Archie C. Belding.

Adv. 5-t5.

Yes, summer will feel mighty good when it gets here, and darned uncomfortable before it leaves.

(Political Advertisement)

TO THE VOTERS OF THE THIRTEENTH JUDICIAL CIRCUIT:

In the person of Parm C. Gilbert for nomination for Circuit Judge at the Primary Election to be held Wednesday, March 7th, we have a fine, Christian gentleman, an able and active lawyer of many years' experience. He has been trying cases in all the Courts of Michigan for thirty-five years and he is eminently qualified for the position. Mr. Gilbert is also a successful business man and his opinions on civic, industrial and community matters are earnestly sought as a guide to future activities, in state, county, city, manufacturing and home affairs.

All the attorneys of his home county have endorsed his candidacy, and there is no disposition on the part of anyone to discredit Mr. Gilbert, especially among those who know him best.

In a spirit of fairness, after some thirty years, we feel justified in asking your support at this time for our candidate, Parm C. Gilbert, of Traverse City, for Circuit Judge at the Primary Election, Wednesday, March 7th, 1923. Do not fail to exercise your right of the elective franchise and the result will be acceptable after all of the votes are counted.

Gilbert for Circuit Judge, Publicity Committee.

Still Hand-Made —Not Machined

New methods in cigar making permit certain economies in manufacture. Most medium priced cigars are machine-made today. Not so with Hemmeter's CHAMPION.

This cigar is still hand-rolled, the same way it has been for 28 years—and with the same unvarying grade of tobacco.

HEMMETER'S
CHAMPION
CIGARS

Your Dealer Always Has Them

No blends or artificial flavoring—just good old ripe tobacco

28 Years of constant favor. Still hand-made, still the same tobacco.

2 for 15¢

THE HEMMETER CIGAR CO., DETROIT

UNDER THE DOME AT LANSING

Report of 52nd Session's Opening Work From Standpoint Of Banking and Farming Interests.

From the Farmers' Standpoint

Now that the state G. O. P. convention at Flint is a thing of the past, the legislature is settling down to business in real earnest. The past week has been one of repeated interruption for the lawmakers. First it was the State Republican Convention on Wednesday and then the joint legislative celebration of Washington's Birthday on Thursday. Sandwiched in between these festivities, however, some real constructive legislative progress was recorded.

Death Penalty Draws Crowds

Galleries and side-lines were packed with expectnat visitors—especially for the two evening sessions which were held during the week. Popular interest centered quite largely around the Pitkin capital punishmeat measure which was expected to be brought up for final passage at any time, until Rep. Pitkin moved to make further consideration of his bill a special order of business for Tuesday, March 6, at 2:30 p. m.

Bills continued to be introduced in liberal quantities. The house added fourteen new measures to its grist Monday evening. The first two enrolled acts passed by the 1923 session of the legislature were signed by the Governor on February 16.

Lobbyists Under Fire

Legislative agitation to curb annoying activities of lobbyists has culminated in the adoption of a resolution to authorize the House Committee on Rules and Joint Rules to pass on the qualifications of all lobbyists seeking entrance to the floor of the house.

Dairy legislation received favorable consideration at the Wednesday evening session of the House of Representatives. The Town anti "Filled Milk" bill was finally passed, 74 to 0, after an amendment had been added to exempt baby foods used under the direction of a physician from the provisions of the act. Sen. Horton's bill to establish standards for Michigan cheese and to require honest labeling also passed by a vote of 71 to 2.

"Land Certification" Urged

The much-discussed "Land Certification" bill sponsored by the development bureau of the State Department of Agriculture was introduced in the house Monday evening by Rep. Thomas D. Meggison, of Central Lake, chairman of the Judiciary Committee of the house, and referred to his committee.

The bill is a rather complete and comprehensive proposal and represents a great deal of work and study on the part of the state officials responsible for its preparation. It provides for state certification of land and the licensing of dealers to handle such land exclusively.

The bill provides that either improved or unimproved land can be certified at the expense of the owner under the supervision of the State Department of Agriculture, the certification to consist of a map, location, topography, soil types, and the location of roads, schools and shipping points.

Aim to Thwart "Land Sharks"

Under the proposed bill no unimproved land could be sold without certification unless it had been seen by the purchaser while the snow was not on the ground and the certificate of certification would be required to be shown in full to the purchaser before a legal transaction was entered into. The bill is an effort to prevent fraudulent exploitation of Michigan land.

Michigan Republicans at their recent state convention at Flint adopted the following resolution in regard to this bill: "We favor a system of state certification of land quality which will protect prospective purchasers of land in the state from fraudulent practices and preserve the fair name of Michigan."

Deer Law Gets Attention

The "one buck" law is arousing the usual amount of debate and amendment. As originally introduced the bill would allow the killing of "one deer." It has been amended to provide for one male deer with antlers four inches or more long. Every second year would be a closed season.

Rep. Corless' bill to remove the limits of the present Corporation Tax Law but to reduce the rate from three and one-half to two mills came up for final passage, but was referred to the House Committee on General Taxation, where it will receive consideration along with the other tax-reform measures.

Rep. J. E. Watson's bill to permit banks to invest in farm loan bonds issued by federal land banks passed the house Monday evening by a vote of 77 to 1.

Superintendents of the Poor would be liable to removal by boards of supervisors by the provisions of Rep. Henze's bill which passed the house by a vote of 71 to 6.

Amendments to Auto Laws Up

Two bills were introduced by Rep. Nelson Farrier of Hillman, proposing changes in the provisions covering the licensing of motor vehicles. One would require motorists to keep their license plates clean and readable at all times, illuminated at night and unobstructed by any decorative design or name-plate. It would authorize the secretary of state to issue distinctive plates for motor trucks and would permit the use of dealers' license plates on used cars in the hands of dealers. Parked cars would be required to display a white light in front and a red light in the rear at night.

Rep. Farrier also proposes to raise the automobile drivers' license from 50 cents to $1, to provide more revenue for highway purposes.

The house passed, 68 to 4, Rep. Wells' bill to provide that depletion in county drainage fund, due to embezzlement, may be covered by appropriation from the general fund of the county.

No Pardon for Murderers

While further consideration of the Pitkin capital punishment bill has been deferred until March 6th, a joint resolution introduced by Rep. Floyd Rowe of Hillsdale, has again focused legislative attention on the death penalty. The Rowe resolution calls for a constitutional amendment to prevent the issuance of reprieves and pardons by the governor in cases of first degree murder. It is evidently intended to supplement the Pitkin measure.

Consent of 80 per cent of the property owners subject to assessment for construction of a county road would be required before such construction was authorized, under a bill introduced by Representative John E. Gillett, of Rapid City.

The bill provides that, within 30 days after the first order of determination for the road, 80 per cent of the owners of land subject to assessment for the highway shall file with the county road commisioners a petition requesting the improvement.

Upon failure of the property holders to file this petition, the orders will be cancelled under the bill.

Prohibition Still an Issue

Prohibition enforcement would be more easily extended to billiard and pool rooms under a bill introduced in the house of representatives by Rep. S. D. Bryan, of Charlotte.

The bill is the second sponsored by the Michigan Anti-saloon league to be presented at this session of the legislature. The first would make a person guilty of manslaughter who furnishes poison booze causing death.

The bill provides that any soft drink, pool or billiard room proprietor, when applying for a license, must make a statement to the effect that if such license is issued, he will at any time allow officers to search his establishment without a search warrant. While it does not specifically mention prohibition, it is understood that the intent of the bill is to expediate the detection of bootleggers.

Another prohibition bill was introduced by Rep. Charles Culver, of Detroit. It would regulate the sale of soft drink, prohibiting mislabeling or the replacing of contents of a bottle which is labeled to indicate that it is "real stuff."

Senator B. L. Case of Gratiot county introduced a bill, the purpose of which is to provide that all bank shares shall be assessed in the township or city where the bank is located. The bill drops the present provision that when a share holder lives in the county in which the bank is located his shares shall be assessed in the township or city where he resides.

C. R. Munyon will be back from California in early spring to take up his work of moving buildings and all kinds of cement work.—Adv. 6-tf.

AT THE MOVIES

Have you ever heard of spiders as interior decorators?

A swarm of these creepy members of the arachnid family were "rung in" by enterprising property men at the Lasky studio and made to help out in the atmosphere decoration of the big gloomy interior of the old Spanish castle of Aragon, built for scenes in "The Ghost Breaker," a picturization of the famous play, which stars Wallace Reid, and which comes to the Palace Theatre next Saturday and Sunday.

The set had been built and decorated with various marks of age and decay by skillful camouflours at the studio. But one thing remained to make the illusion perfect and that was a plentiful supply of cobwebs in all the nooks and corners. Now a cobweb is a very light, filmsy proposition and for property men to go out and hunt up enough cobwebs to supply the demand in this case and bring them and carefully put them up, would have been an impossibility. The problem was beginning to take on a serious aspect when Wallace Reid offered a suggestion.

"Why not make the spiders build us some cobwebs!", he suggested. "Spiders are temperamental, and like all things with temperment, you can fool them just as easily. Get a few cobwebs and put them up. Get a flock of spiders and put several of them near each web. By morning they'll build cobwebs all over the place and get ready to settle down, catch flies and raise families. And we won't even have to put them on the pay roll."

Wally was right in his deductions. The cobwebs and spiders were secured and "planted" as suggested. The set scheduled to be in readiness for scenes net day was covered with black cloth and boxed up for the night. Next day there were enough cobwebs all over the setting to make it look two hundred years old.

Hayes Township Caucus

The Hayes Township caucus will be held at the Township Hall, Saturday, March 10, 1923, at 10:00 a. m., standard time, for the purpose of nominating the township officers for the ensuing year and for the transaction of any other business that may properly come before the meeting.

E. H. Burgess,
Chairman Committee.

Adv. 9-t2.

Electric light globes—Charlevoix Hardware Co. is the place to buy them. 5tf.

PUBLIC SALE

We have purchased 122,000 pair U. S. Army Munson last shoes, sizes 5 1-2 to 12, which was the entire surplus stock of one of the largest U. S. Government shoe contractors.

This shoe is guaranteed one hundred percent solid leather, color dark tan, bellows tongue, dirt and waterproof. The actual value of this shoe is $6.00. Owing to this tremendous buy we can offer same to the public at $2.95.

Send correct size. Pay postman on delivery or send money order. If shoes are not as represented, we will cheerfully refund your money promptly upon request.

National Bay State Shoe Co.
296 Broadway
New York, N. Y.

(Political Advertisement)

FOR CIRCUIT JUDGE
Parm C. Gilbert

VOTERS: Please read this.

In the Sutton's Bay Courier, February 8th., the present Judge says:

"A judgeship is not a gift from the people."

I say to you that such an office is a gift from the people. It belongs to you and it is for you to give to whom you will.

The same advertisement says:

"Judge Mayne through conscientious service and faithful performance of his work, has removed himself from obligation to the public."

I say that a public officer cannot remove himself from obligation to the public.

That obligation to the public grows with the duties of the office. When anyone has held office so long that he thinks he has removed his obligation it is time for him to quit.

When his obligation ceases then his right to the office has come to an end.

A public office is a gift from the people.

The obligation to the public lasts as long as the office continues.

Think this over and then vote for a man who admits the office belongs to the people and who will put some life and energy into the duties of that office.

Respectfully,
PARM C. GILBERT.

Announcement

We have been appointed the Exide Service Station for this locality.
In addition to selling

Exide
BATTERIES

the right battery for your car, our service includes skilful repair work on every make of battery. You can rely on responsible advice and reasonable prices here.

We look forward to a call from you.

Lakeway Garage
HENRY BLOCK, Prop.

Exide BATTERIES SERVICE STATION

Heavy Rubbers
Felts, Arctics
and Sox
REDUCED
20%
Clean-Up Sale

CAMPBELLS
SAVE 20c ON THE DOLLAR

CHARLEVOIX COURIER
Issued every Wednesday at
CHARLEVOIX - MICHIGAN

DuBois & Usher, Publishers
A. J. Usher, Editor and Business Mgr.
Courier Building Van Pelt Place

Entered at the Post Office at Charlevoix, Mich., as second class matter.

Advertising Rates

For advertising rates apply for schedule.

Notices of church or lodge, socials and entertainments, where admission is charged, regular rates.

Obituary poetry, regular rates.

Card of Thanks, 25 cents.

TERMS OF SUBSCRIPTION

One Copy, one year.....$2.00
One Copy, six months.....$1.00
One Copy, three months..... .60

PROVINCE OF A NEWSPAPER

There are some people who take the view that a newspaper is a garbage bucket into which anything may be dumped. Mistake No. 1. There are some people who think that a newspaper is published only to serve their selfish interest and throw the harpoon into the other fellow. Mistake No. 2. There are some people who think that a newspaper should print what is obviously advertising matter without a single cent of compensation. Mistake No. 3. There are many other similar mistakes with regard to the publication of a newspaper, but these will answer for the moment.

A newspaper is not duty bound to print anything that does not want to print. There is no rule that requires it to print something of absolutely no news value just because somebody wants it printed. It is not obliged to effusively laud some person where laudation is not earned, nor lambast some individual where adverse criticism it not deserved. It is not printed for the purpose of satisfying selfish motives. There is not the remotest reason why it should give away its space to somebody who is running something for monetary benefit.

The mission of a newspaper is to print news of general interest. Advertising is not news. Something concerning a single person is not news. An article skinning some private enemy or opponent is not news. Numerous other things of a like nature that find their way into a newspaper office are not news. It is not hard for a trained newspaper man to draw the distinguishing line. It is not hard for anyone to draw the distinguishing line if they stop a moment and give the matter a logical thought.

True it is that a newspaper gives away much, especially where charity is concerned, but it does not follow that the publisher should adopt charity as an established custom and open the door freely to all comers. Space is the only thing that a newspaper has to sell, and the publisher who gives it away is no wiser than the merchant who gives away a hat or a suit of clothes to the man who comes into his store and asks for them.

TO END GUN-TOTING

It is evident that something must be done to check the evil of gun-toting. While a vicious person intent on murder might accomplish his purpose just as effectively without a gun, the fact remains that a shockingly large number of unplanned killings result from the easy purchase and unrestricted carrying of guns. Even where there are local ordinances against carrying concealed weapons, the fact that there is no uniform national law on the subject enables anyone who wishes to purchase guns by mail or in neighboring communities.

There are many suggestions from many sources. One investigator would have every person carrying a weapon put up a bond of suitable amount to protect the public. The Cleveland Association for Criminal Justice is considering recommendations for changes in the statutes which would make all cases of illegal carrying of concealed weapons felonies, and eliminate the phrase "lawful business" from the statute, because that involves the element of intent which is so difficult to prove in trying a criminal. The association would lengthen the term of imprisonment for this offense, and would have a responsible commission examine applicants for a license to carry weapons.

A member of the New York city magistrates' court would go further still. He says:

"I think the ideal thing would be to have revolvers manufactured only by the government, or for the government, under governmental supervision. Permits should be issued only to peace officers and the military, with a limited issuance, after rigid investigation, to persons who might stand in urgent need, such as bank messengers.

"It might be well to have every revolver the property of the government and only loan to the licenseholder on issuance of the permit, after payment of a suitable fee or deposit. In this way every holder would have to account for his revolver at the end of each license period, or year, and it would be known where every one was."

When these various suggestions can be boiled down to a few simple but effective regulations, enforceable and enforced, the murder habit in this country will be considerably less prevalent.

Once you use Acme Quality Paints, Enamels, Stains and Wall Finishes, you will always demand them. They put on a finish that lasts. Benj. Brown, dealer.—Adv. 9-tf.

HAYES

Ernest Peaslee has been quite sick with the flu, but is reported some better at this writing.

Mr. and Mrs. M. K. Chew, Iola and Milo Chew, and W. D. Hair and wife took dinner at the home of Henry Hair, Sunday.

A. B. Chew has a very sick cow. She has milk fever.

Ernie Olstrum is at the home of Mrs. Compton in Petoskey, with pneumonia.

Miss Murriel Brechheisen of Resort township, who is teaching near Epsolem, is home. Her school is closed on account of sickness.

A. Evers and family took dinner with Mr. and Mrs. Peter Scott, Sunday.

Lola Brecheisen was operated on for appendicitis, at the Petoskey Hospital last week.

The Ladies Aid met at the home of Mrs. Sime Dodge, Wednesday, February 21.

Burgess school celebrated Washington's birthday with ice cream and cake.

Word was received from Mr. and home. Mrs. Steinburg was formerly stork left a nine pound boy at their Nellie Chew.

To correct last week's item in the Bay Shore news, which read W. D. Hair and Irene Triplett, it should have read Mr. and Mrs. W. D. Hair.

Electric light globes—Charlevoix Hardware Co. is the place to buy them. 5tf.

Tax Expert Leaxes

Deputy Collector of Internal Revenue, W. S. Darling, was here a few days last week and Monday and Tuesday of this week, assisting taxpayers in filing 1922 income tax returns. As an expert in unraveling the intricate tangles of the questionaire which sends so many unfortunates to the mad-house at the beginning of each year, Mr. Darling rendered exceptionally valuable service to Charlevoix citizens. This is his last visit here in connection with the 1922 tax, but his memory will be lovingly cherished by many distracted individuals whom he so skilfully and patiently aided. Come again, Mr. Darling.

CAMP FIRE NOTES

On March the 17th, the Camp Fire will celebrate its 11th birthday anniversary. On the evening of this day the Ho-de-os-seh Camp Fire will have a birthday party at the home of their Guardian for the new girls who expect to become members.

The week before this, from the 11th to the 17th, the girls will work hard to increase the membership of the Camp Fire.

From now on I will grind feed Monday and Tuesday only of each week. Jay Kuiper.—Adv. 9-t1 pd.

GOITRE REMOVED

Flint Lady tells of Results in 3 Weeks

Mrs. Geo. Dicaire, 2211 Lyman Street, Flint, Michigan, says if you can't come to see me, write and I will tell you how my neck was reduced 5 inches and the relief I obtained from the use of Sorbol-Quadruple, a colorless liniment.

See the treatment and get names of other successful users at F. J. Fessenden's, drug stores everywhere or write Box 358, Mechanicsburg, Ohio.

HOODLUMS DEFACE POST OFFICE LOBBY

Postmaster Weaver Likely to Take Drastic Steps

A gang of boys entered the local post office lobby last Sunday evening and made a most excellent job of wrecking the place, according to Postmaster Weaver who found pens broken, papers from the wastebasket littered about and ink spattered on the walls when he arrived at the office in the morning.

Complaints were also received from tenants of offices in the post office block and nearby buildings that games of tag and "run sheep run" were evidently in progress on the roof of the post office building during late hours of the evening.

The postmaster would like to call to the attention of these boys and of their parents the significant fact that in mutilating and defacing property of the post office they are running foul of Uncle Sam, who is not noted for his leniency to trespassers on his preserves. It is hoped that both boys and parents will heed this warning, as if action comes it is likely to be both swift and severe. It is possible to have plenty of fun without defacing property or creating obnoxious disturbances.

That beautiful wall finish you saw in your neighbor's house was the result of using Acme Quality Paints and Wall Finishes. In any quantity at Benj. Brown's.—Adv. 9-tf.

MACKEY APPOINTED CO. ROAD COMM'R.

East Jordan Man Takes Courier's Place On Board

Roscoe Mackey, of East Jordan, business man and good roads enthusiast, has been appointed county road commissioner to fill the vacancy caused by the resignation of Joseph Courier.

A big petition in favor of his appointment, signed by his friends, neighbors and fellow-townsmen, was presented to the appointing committee of three: Judge S. A. Correll, A. L. Fitch and Charles H. Emrey, who are charged with the selection of persons to fill vacancies caused by resignation of county officials. The Board of County Road Commissioners is now under the state administrative act, it being considered as a purely administrative body, controlling the actual work of its foreman. Under this act, no member of an administrative board shall receive as compensation to exceed one hundred fifty dollars a year and expenses.

Mr. Courier, who is also a resident of East Jordan, it is rumored will have charge of road construction work in that end of the county.

PHELPS SCHOOL P. T. A. ENTERTAINS

Hot Lunch Served at Washington-Lincoln Exercises

The Parent Teacher's Association served a hot lunch at the school house February 22nd, and a number of the people from this neighborhood enjoyed it with the school children. The children appreciated a hot lunch, instead of the usual cold one, very much.

The school gave a program between two and two-thirty p. m., to celebrate the birthdays of both Lincoln and Washington, which all enjoyed. After their program, members of the association gave a short program for the children, after which came a spell down in which all took part. The person who remained standing the longest was Mrs. E. Falting.

They expect to have the next Parent Teacher's meeting sometime next month. The exact date will be given out later.

SNAP SHOTS

Now is a good time to buy a farm in Michigan, asserts a professor at M. A. C. Anyway, if you do nothing else, you will please the farmers who want to sell.

A Kalamazoo man has been arrested on a charge of stealing $27.50 from a friend. It is a fine state of affairs when, if you borrow from a friend you make him sore, and then they won't even let you steal from him.

CONGREGATIONAL CHURCH

Sermon subject Sunday 10:30 a. m., "Americanism and Christianity."

The church school at 12 m., A. F. Bridge, superintendent.

Y. P. S. C. E. at 6:00 p. m.

Sermon subject Sunday 7 p. m., "The Foolishness of Preaching."

Mid-week service Thursday 7:30 p. m.

Acme Quality Paints, Enamels, Stains and Varnishes result in a finish that is most satisfactory to the house owner. Benj. Brown has them in stock.—Adv. 9-tf.

Early Showing of Ladies' Spring Coats

The New Spring Coats are now on display.
Prices are very low considering
quality and workmanship

M. A. Levinson & Co.

EAST JORDAN MAN FOUND INSANE

May Be Committed to State Hospital At Traverse

Michael Romanoff, aged about 40 years, was taken in charge by Deputy Sheriff Cook at East Jordan, as he was about to leave the city Wednesday forenoon of last week. Romanhoff registered at the Russell House, Monday night, and attempted to leave without paying his board. When arrested he was found to be violently insane and Mr. Cook had considerable trouble handling him. He was brought to this city for examination Thursday afternoon, and will undoubtedly be committed to the Traverse City asylum. Romanoff has no known home, and when searched $70 was found on his person together with a lot of absurd trinkets.

W. C. T. U. NOTES

An important time for every W. C. T. U. member to realize and appreciate the sacredness of her high calling in our community and make the highest use of her opportunities. We have a definite purpose before us, and urge that every man and woman who stands for the righteousness that exalteth a nation, will unite with increasing influence to hasten the time when observance of the law and the supporting of the fundamentals of the government shall be enthroned in the hearts and homes of every true American.

Our civilization rests on the observance and enforcement of righteous law. Theodore Roosevelt emphatically expounded this truth when he said, "No man is above the law, and no man is below it, nor do we ask any man's permission when we require him to obey it. Obedience to the law is demanded as a right, not asked as a favor."

To quote Anna Ames Gordon, National W. C. T. U. president:

"As to the desirability of obedience to the law, the right-minded citizen can have but one answer. Those who encourage disregard for this or any other law, or, as officers or jurors, decline to enforce it, because they are not in sympathy with its policy, are disloyal to the first principles of citizenship. The law having been duly passed and its validity declared by the tribunal in which we have vested final authority, for anyone now to decline to obey or to enforce it, is nothing short of anarchy."

Press Committee.

METHODIST EPISCOPAL CHURCH

10:00 a. m., class meeting.
10:30 a. m., Communion service.
12 m., Sunday school.
3:00 p. m., Junior League.
6:00 p. m., Epworth League.
7:00 p. m., worship. Subject, "Fruit that Remains."

Prayer meeting this Thursday at 7:30 p. m.

Canned Goods Week

MARCH 1 TO 10

Canned Goods Week is being observed throughout the country in numerous ways. In Charlevoix we observe it by offering to our customers special prices as inducements to stimulate business.

For the next week we offer:

Peas, 15c quality, 3 cans for 40c

Corn, 3 cans for 35c

Keep in mind at all times that we are exclusive Charlevoix agents for Hart Brand canned goods.

EXTRA SPECIAL

1 lb. Chase & Sanborn's Coffee for.....30c

SATURDAY SPECIAL

McCann's Bread (Lawrence or John) just a week end special on a Home Product

2 Loaves For 17c

MARTIN BLOCK

Phones 12 and 142

Neu-Tone

It is possible with NEU-TONE the new washable wall paint, to decorate your walls in perfect harmony with your furniture, your rugs and draperies; producing a combination of colors with stencil borders, if you choose, as simple or as elaborately artistic as your taste dictates.

A NEU-TONE painted wall is sanitary and durable — easily cleansed with soap and water without injury to the finish — the most inexpensive method of artistic wall decoration, because it is so serviceable. Suitable for every wall in the house, for halls, churches, hospitals and all private or public buildings.

See us for further particulars before you decorate your walls; you will be delighted with NEU-TONE.

WOOD BROTHERS

March 2nd to 9th

March 2nd starts the Home Sewing Week. We carry the McCall Printed Patterns, that make dressmaking easy. Printed names on each pattern tells you what each piece is. Printed arrows show the straight of the goods. Printed directions make it simple to put the dress together.

We will sell all Patterns at 20% OFF

19c Percales for 15c
25c Percales for 20c
30c Percales for 25c

Grocery Bargains

Large Bottle Bluing for 5c
Oakleaf Soap, per bar 4c
Galvanic Soap, per bar 4c
7 bars any 5c Toilet Soap for 25c
24 1-2 lbs. Bread Flour for 95c
Regular Bacon per lb 25c
Any 10c Plug Tobacco for 8c
4 pkgs. 10c Honest Scrap for 25c
20c No. 2 Electric Slim Chimney for 8c
10 qt. Galvanized Pail for 22c
No. 0 Lantern for 37c
No. 0 Lantern Globes for 8c
$1.00 Mittens for 59c
40c Mittens for 29c
Men's Fleeced Lined Union Underwear for $1.19
Men's Fleeced Lined Undershirts for 39c
Child's Rubbers, sizes 5 to 8, for 55c
Misses' Rubbers, sizes 8 to 2, for 48c
Bulk Currents, per pound 15c

A. E. MASON

LOCAL NEWS BRIEFLY TOLD

Get the Habit—Read the Courier

Special convocatioa, Charleyoix chapter No. 141, R. A. M., Monday evening, March 5th. Work ia the Past Master aad Most Excellent degrees.

Ice harvest is over today for the season.

Jone Durance is spending the week with his soa, Ned, in Fliat.

Miss Aaaa Shearer spent the week-ead at Phelps, visiting relatives.

Miss Mary Adams is ill at her home with the grippe this week.

All of the H. E. McHugh family are lnid up with the grippe this week.

Hon. Rollie L. Lewis, our representative at Lansing, is in town this week.

George Thomerson, of the fish car service, is one of this week's grippe victims.

Mrs. Anaa Keaning Wood returned Monday from Detroit and Chicago

Fresh Every MORNING

Dawn Donuts

—AND—

Bon Ton Bread

BREAD 9c

—AT—

Korth's Market

PHONE 5

aad is getting her millinery shop ready for the spriag trade.

George Zipp, Jr., of Petoskey, was ia town over the week-end, visiting frieads.

W. B. Reed of Petoskey, was a Charlevoix business caller Monday and Tuesday.

Lyman Benton nas purchased a fine pair of automatic barber chairs for his shop.

William Hartwick, of the Petoskey Cigar Co., was a business visitor in town Tuesday.

The Woman's Relief Corps meets next Thursday at two-thirty p. m. Everybody turn out.

Miss Thyra Burkland and Miss Manson of the public schools are laid up with the grippe.

William Drigget, Sr., returned Friday from Flint, where he visited his daughters and son, George.

Prosecuting Attorney A. L. Fitch has been confined to his home for several days past by a severe cold.

Dan Martia, of the Beavers, was admitted to the hospital today, suffering with some chronic ailment.

Just saw two boys pinying marbles on the sidewalk. As a sign of spring this has robias backed off the boards.

The Charlevoix Merchant's Association will meet Friday evening, at seven thirty p. m., at the council rooms.

Russell Fulmer, of the fish hatchery staff, has been detailed to the Alpena statioa for the balance of the season.

Clintoa Cooper returned to his home last Sunday, having recovered from his receat operation at the hospital.

Mrs. Leon Atchison and little aew daughter, Julia Mae, left the Charlevoix hospitnl for their home today.

Rev. C. W. Hewitt supplied the pulpit at the Coagregatioaal church last Sunday, owing to the illness of the pastor.

Mart Staley, who has been laid up for the past three or four weeks with a fit of illness, is now nble to be out agaia.

Mr. and Mrs. Albert Edwards, Jr., returned last week from Boyne City, where they have been spending most of the winter.

A cattle disense, with all appearances of the black-leg, a rare distemper, has appeared ia several places in the county.

Lyman Ruder, of Ironton, got the "flu" a while ago which developed iato pleurcsy and he is now ia the Charlevoix hospital.

Joseph LaBlanc and wife returned from St. Ignace, where they have been spending the past week.

Mrs. George Glados left last Wednesday for London, Ontario, and Port Huron, Mich., for a two week's visit with relatives.

Tony DeBoer left Wednesday morning for Cleveland, Ohio, where he is working, after spending a few weeks visiting here.

George Williams of St. James, brought the Beaver Island mail to Charlevoix, Tuesday, by way of Cross Village over the ice.

Walter Taylor, of the Charlevoix Hardware staff, who lost a couple of days last week oa account of "la grippe" is back at work again.

Mrs. A. E. Stewart returned home Saturday afternooa, after spending the past three months ia Peoria, Ill., with her daughter, Mrs. A. W. Stout.

Mr. and Mrs. B. P. Wilkinson left Wednesday morniag for Douglas, Arizona, to visit their son, Dr. A. M. Wilkinson and family for a few weeks.

Mrs. James Gaskia, Sr., had her tonsils removed this morning at the hospital. She was doiag nicely at last reports.

Miss Clara Niles, of Bellaire, was operated oa for appendicitis at the Charlevoix hospital Monday and is now getting aloag in good shape.

Mrs. M. D. Jones, of Ironton, was discharged from the hospital today, following a period of medical treatmeat there. She is in excellent health.

Mrs. Alex Cameron arrived Saturday from Chicago, where she has beea spending the winter months with her son, A. H. Cameron and family.

The honor class of the Congregational Sunday school was entertained at dinner last Saturday by Mr. and Mrs. Emmet Coulter, for their son, David.

Captain Leon Taylor has recently acquired his master's papers, entitling him to navigate vessels of up to 5,000 tons oa all waters of the Great Lakes.

Miss Doris Viacent was called to her home at Norway, ia the Upper Peninsula, Monday, by the illness of several members of her family, who are suffering with the grippe.

Joseph Jackson, aa Indiaa, residing in this vicinity, died at the Charlevoix hospital Moaday afternoon, after lying ill with pneumoaia for three weeks in a lumber camp.

The junior play, "Merchant of Charlevoix," scheduled for Friday, March 2nd, has beea indefinitely postponed on account of the illness of several members of the cast.

By order of the health officer, all schools of the city closed yesterday for the remainder of the week. This is in order to prevent further spreading of the grippe epidemic among pupils and teachers.

Mrs. Clara Howe, who was admitted to the Charlevoix hospital some time ago, suffering with aa abcessed ear, was uader the ether for removal of tonsils Monday, these being the cause of her ear trouble.

Miss Dorothy Wilson, domestic science teacher in the Charlevoix high school, left Tuesday morning for the Soo, to spend her enforced vacutioa due to the closing of the schools.

Mr. and Mrs. Harry F. Hooker, returned Tuesday afternoon from their honeymoon aad were greeted at their new home oa Bridge street, last night, with a rousing tin-pan ovation.

Chief H. D. Marshall of the Charlevoix fire department, made a flyiag trip from East Jordna, where he has been working for the East Jordan Lumber Co. for some time past, to attend the Fireman's Ball on Thursday evening of last week.

John Stevens, of Charlevoix, while working ia the woods southeast of towa, cut one toe on his right foot completely off and badly mangled the others with an axe last Friday. He was brought to the Charlevoix hospital for surgical attention.

John Slezak, manager of the Mayer Shoe Store, leaves the latter part of this week for Milwaukee aad Chicago, to visit leading shoe maaufacturiag establishments and purchase stock for the spring aad summer trade.

Rev. Charles A. Rice, who has been visiting in Unioa and East Buffalo, Mich., for the past two weeks, returned to Charlevoix Friday morning. Rev. Rice has received a call to the pastorate of the Baptist church at Union and will havo as a part of his charge the church at Mason, about five miles distant. Mr. and Mrs. Rice leave for their new home the last of the month.

First Church of Christ Scientist

Suaday service at 10:45 a. m. subject, "Christ Jesus."

Sunday school at 12 o'clock.

Wednesday evening service at 7:45.

Reading room open Tuesday, Thursday and Saturday, 3 to 5 p. m. The public is cordially invited to visit our reading room and attead our church service.

Circulation counts—we have it.

MRS. PHOEBE GUARD PASSED AWAY TUES.

End Came At Masonic Home In Alma, Michigan.

Word was received here last aight of the death at the Masonic Home in Alma, of Mrs. Phoebe Guard, which occurred Tuesday afternooa.

The deceased will be remembered here by the older resideats as the wife of Captain Louis Guard, master of the steamer, "Gordon," which carried passengers and freight between this city and East Jordna some twenty-five years ago.

After the deatb of her husbaad ia the west several years ago, Mrs. Guard made her home with a sister in Chicago and her soa, Ed. Guard, of Portland, Oregon, who survives her. Some three years ago, she was admitted to the Masonic Home at Alma, where she died. The remains will be interred at Alma.

Mrs. Guard was a member of the Charlevoix chapter, O. E. S. and was much beloved by all who kaew her. She was a shining example of the few rare and valuable souls who grow old in body but never in spirit. She took life very much as she fouad it and met everything with a smile, a cheerful word or a jest. Her vigorous aad optoaistic personality endeared her to her frieads and she will be sadly missed.

Advertise In the Courier. It Pays.

COURIER BARGAIN COLUMN.

Courier Want Advs. are One Cent per word per insertion. Minimum charge is 20 cents per insertion, for anything under 20 words. All Want Advs. are strictly cash in advance except to those who have ledger accounts. Please remember this when sending in your copy.

MISCELLANEOUS

S. C. WHITE LEGHORNS—the breed that lays aad pays. My pen of 100 Tom Barron strain pullets was hatched April 22 and laid first egg Oct. 1. Including Sunday, Jan. 21, they have laid 3,329 eggs or $135.00 worth. Hatching eggs of guaranteed fertility at $1.00 per 15, or $6.00 per 100, incubator lots. W. G. Parker, 819 State street, Charlevoix, Michigan. —Adv. 4-tf.

FOR SALE—FARM LANDS

FOR SALE—Two farms, eighty and forty acres respectively near Sequanota resort. Would consider city property. H. E. Coblentz, phone 117-f11.—Adv. 8-t3 pd.

FOR RENT

FOR RENT—Apartments in Young building next Ceatral Drug store. Steam heat and electric lights, bath, hot and cold water. Phone 275 or 584. Earl Young.—Adv. 8-t3.

FOR SALE—MISCELLANEOUS

FOR SALE—Ford car ia good condition. Cheap for cash. Inquire nt Northera Auto Compaay.—Adv. 9-tf.

FOR SALE—second hand doors, windows, lath, siding and miscellaneous building material. J. M. Saunders, telephone 165.—Adv. 52tf.

HELP WANTED

WANTED—Men or women to take orders for genuine guaranteed hosiery for men, women, and children. Eliminate darning. Salary $75 a week full time, $1.50 an hour spare time. Beautiful Spring line. International Stocking Mills, Norristowa, Pa.—Adv. 9-t10.

WANTED—good, plain cook for Charlevoix Hospital. Apply to head nurse.—Adv. 9-t1.

WANTED
UNSKILLED aad SKILLED LABOR FOR AUTOMOBILE FACTORY

The Willys-Overlaad Company, of Toledo, Ohio, is now increasing its factory force and offers immediate employment to the following:

General Laborers.
Hand Truckers.
Car Loaders
Rough Griaders
Varnish Finishers
Varnish Rubbers
Color Varnishers
Rough Rubbers
Body Builders
Metal Panelers
Metal Body Finishers
Wood Machine Operators
Open and Closed Body Trimmers
Top Builders
Punch Press Operators
Finished Wet Grinders
Gisholt Turret Lathe Operators
B. & O. Turret Lathe Operators
J. & L. Turret Lathe Operators
Engine Lathe Operators
Milling Machine Operators
Multiple Drill Operators
Single Spindle Drill Operators
Steam Hammer Drop Forgers,
Drop Forge Heaters
Forge Machine Operators
Tool & Die Designers
Tool & Die Makers.
Sheet Metal Die Makers
Machine Repairmen

Girls 18 years of age and over for work on power sewing machines. We will train inexperienced female help.
Steady Work Good Pay
No Labor Trouble

For further particulars regarding transportation arrangements, and all other details see Mr. Benj. Brown, at Brown Auto Sales.
Adv. 9-t1.

J. L. CRANE

Friday - Saturday

CANVAS GLOVES
KNIT WRISTS
10c Pair

BUY ALL YOU NEED FOR SPRING USE

CALICO PRINTS
15c Quality
THESE TWO DAYS
8½c Yard
14 YARD LIMIT

For Spring Planting

[ORDER YOUR TREES AND SHRUBS NOW]

Come out and Make your selection while new stock is complete and prices low

JUST ACROSS FROM IRONTON FERRY

Charlevoix County Nursery

IRONTON P. O.

W. E. Byers
Auctioneer

Twenty years experience in handling Auction Sales, both on farm and household goods.

Let Me Cry Your Sale

Phone me at Charlevoix or call the Charlevoix Courier, where all dates are made.

Cups for Lunch Furnished if Requested

NEW PALACE THEATRE

Attractions for the Coming Week

SATURDAY and SUNDAY, MARCH 3 and 4

Wallace Reid in **"The Ghost Breaker."** He wasn't afraid of spirits or women. So when a beautiful Spanish princess turned him loose in her haunted castle—that started something that you will howl at till it's finished. Wallie Reid's funiest, cleverest comedy, with a knock-out cast.

We also have a very good comedy, **"The Pirate,"** starring Lupino Lane.

WEDNESDAY, MARCH 7th 1923

Mary Glyne in **"Appearances."** The big human story of young married life and it's struggles to build a place called home.

Also No. 9 of the serial will be shown.

SATURDAY and SUNDAY, MARCH 10 and 11

Tom Mix in **"For Big Stakes."**

FIRE LOSS A QUARTER MILLION

(Continued from page one.)

fire and it was soon under control. Smoke and water caused considerable damage. The buildings were owned by W. G. McCune. The loss to the building is covered by insurance as is much of the loss to the occupants.

Two Badly Injured

Mr. and Mrs. H. G. Moneypenny leaped from a rear window when fire cut off their escape and were probably fatally injured. Mr. Moneypenny was crushed about the abdomen and a broken rib penetrated his abdoman. They were carried into the Churchill Printing company offices and later to Petoskey hospital. Other guests were cut and burned in making their escape down ladders or fire escapes.

The blaze is considered the worst here since the Fochtman fire in 1914 when that bulding was destroyed, and one of the most severe in the city's history. The building was one of the older brick structures, located at the corner of the railroad tracks and Mitchell street.

Guests in the building, trapped by the fierce blaze and smoke rushed to the outside windows where they were taken down ladders.

Practically every room in the building was occupied and those on the scene of the fire early declare that it was a miracle that all were gotten out alive.

Started in Rear

The blaze started in the rear part of the building, whether in the furnace room, rear room or in some first floor hallway no one has as yet determined. When discovered the rear hallway was a roaring furnace. Guests in the south end of the structure escaped down fire escapes or leaped, and those in the front crawled on hands and knees to the stairways or were taken out of the windows.

City firemen hurried many lines of hose into action and held the fire to the Alameda building. The Chattawny building just to the east was badly damaged by fire and smoke but was not much burned. The Smith & Lake building, across the alley to the south was damaged and windows in nearby buildings cracked and broken. The railroad tower at the corner of Howard and Mitchell was burned.

Stores destroyed included the big double Army store on Howard street, operated by Jonecheck brothers and Eugene Friend; the Royal Cigar store, at the corner of the building, operated by the Royal Cigar company; the Arbor restaurant and ice cream parlor adjoining the Royal on the east and operated by R. A. Stumpf, and the I. Reinhertz store on the extreme east, operated by I. M. Reinhertz.

Stores Had Good Stocks

The Army store carried a big stock of men, women and boys' and girls' clothing, shoes and furnishings, dry goods, and an army goods stock. It was the largest army store in this part of the state.

The Royal Cigar store and billiard parlor, in operation in that location for many years, had several pool and billiard tables, and a stock if cigars, tobacco, candies, and also lost its radio outfit.

R. A. Stumpf, who recently returned from spending some time in Detroit, had been getting his restaurant ready for immediate opening. The place was well furnished with tables and equipment, a good kitchen equipment, and fixtures for the restaurant.

The I. Reinhertz dry goods store carried a good stock of dry goods, men's, women's, boys' and girls' furnishings, shoes, etc.

Many Are Injured

The heat from the fire broke windows in the Churchill Printing company plant, across the railroad tracks and Howard street, and in the Fallass Drug store, corner of Howard and Mitchell. Some other buildings were also damaged.

List of those injured, besides Mr. and Mrs. Moneypenny are: George Koulis, cut about the hands; Jack Ferguson, burned badly about both feet while standing in the window waiting to be rescued; Alexander Worden, cut and burned; Mrs. Daisy Wellman, burned and cut by glass and suffering severely from exposure; D. H. Kirk, of the Grand Rapids Herald, burned about the face and hands; Volney Moreau, burned about the hands; while many fire fighters were burned in performing their duties.

Loss Quarter Million

An estimate of the damage has been given as follows: Alameda block about $120,000; Reinhertz store about $20,000 to $30,000; Royal Cigar store, $15,000; Army store, $15,000; The Arbor, $5,000; Smith & Lake store, $5,000; damage to telephone cables, $2,500; city light wiring, $1,000; and damage to other buildings, including the railroad tower, $5,000.

Loss to the guests in the Alameda is hard to estimate. Every guests lost everything in their rooms, including jewelry and other valuables, clothing, and in some cases, furniture. This will run into many thousands of dollars.

The loss on the Howard Cigar store fire is estimated at several thousand, while the loss to Foley's will be considerable, and the McCune offices also suffered considerable loss.

The total loss on the fire is estimated at about a quarter of a million dollars."

WHOOPING COUGH

must run its course—there is no "cure," but Vicks helps to ease the coughing paroxyams. Apply often. Use freely at bedtime.

VICKS VAPORUB

Over 17 Million Jars Used Yearly

Notice of Caucus

The Norwood Township caucus will be held at the Norwood Township hall on Wednesday, March 7th. 1923, at one o'clock p. m., standard time, for the purpose of nominating the township officers for the ensuing year and for the transaction of any business that might come before the township at that time.

F. E. Richardson,
Township Clerk.

Adv. 9-t1.

No better electric light globes than the kind we sell. Try them and see. Charlevoix Hardware Co. 5tf.

BUSINESS CARDS

ROBERT F. SLOAN
Civil Engineer
230 Bridge Street
Charlevoix -- Michigan

R. B. ARMSTRONG
PHYSICIAN AND SURGEON
Special Attention to Diseases of Eye, Ear, Nose and Throat
Priest Bldg. Phone 255

DR. F. F. McMILLAN
Physician and Surgeon
Office above Postoffice
Phone 17
Charlevoix :: Michigan

A. L. FITCH
ATTORNEY AT LAW
County Bank Building
Phone 48
Charlevoix -- Michigan

LEGAL NOTICES

Notice of Primary Election

To the Qualified Electors of the City of Charlevoix, State of Michigan:

Notice is hereby given that a General Primary Election will be held in said city on Wednesday, March 7th. 1923, at the Central Polling Place, Council Rooms, corner of State and Clinton streets, for the purpose of placing in nomination by all political parties participating therein, candidates for the following offices, viz:

One Circuit Judge for the Thirteenth Judicial Circuit.

One County Commissioner of Schools.

City Offieers

Mayor, City Clerk, City Treasurer, Justice of the Peace, One Park Commissioner (full term), One Park Commissioner (to fill vacaney).

Ward Officers

One Supervisor, one Alderman and one Constable from each ward.

The polls of said election will open at seven o'clock n. m., and remain open until five o'clock p. m., of said dny of election.

Charles II. Lamphear,
City Clerk.
By D. S. Payton, Deputy.

Adv. 8-t1.

Order for Publication

Stnte of Michigan, the Probate Court for the County of Charlevoix.

At a session of said court, held at the probate office, in the city of Charlevoix, in said county, on the 19th day of February, A. D., 1923.

Present: Hon. Servetus A. Correll, Judge of Probate.

In the matter of the estnte of Frank W. Hurlbut, deceased.

L. E. Crandall having filed in said court, his petition prnying that said court adjudicate and determine who were at the time of his death the legal heirs of said decensed and entitled to inherit the real estate of which said deceased died seized.

It is ordered that the seventeenth day of March A. D. 1923, at ten o'clock in the forenoon, at said Probate office, be and is hereby appointed for hearing said petition.

It is further ordered, that public notice thereof be given by publication of n copy of this order, for three successive weeks previous to said day of hearing, in the Charlevoix Courier, a newspaper printed and circulated in said county.

Servetus A. Correll,
Judge of Probate.

Order for Publication

The Probate Court for the County of Charlevoix.

At a session of said court, held at the probate office in the City of Charlevoix, in said county on the 13th day of February, A. D. 1923.

Present: Hon. Servetus A. Correll, Judge of Probate.

In the matter of the estate of Katheryn Degnan deceased.

Arthur L. Fitch having filed in said court his final administration account, and his petition praying for the allowsnce thereof and for the assignment and distribution of the residue of said estata:

It is ordered, that the 3rd dsy of March, A. D. 1923, at ten o'clock in the forenoon, at said probate office, be and is hereby appointed for examining and allowing said account and hearing said petition;

It is further ordered, that public notica thereof be given by publication of a copy of this order, for three successive weeks previous to said day of hearing, in the Charlevoix Courier a newspaper printed and circulated in said county.

Servetus A. Correll,
Judge of Probate.

Adv. 7-t3.

JUST ENOUGH TO LIVE ON

Everybody wants enough to live on comfortably.

That is all dumb animals care for.

A few desire great wealth.

That is stupidity,—avarice.

But every man and woman of intelligence recognizes the future possibility of misfortune, adversity, business reversals from some unforeseen cause. They are the people who today have more than four billion dollars on deposit with savings departments, Savings Banks and Trust Companies in the United States

We urge you to save now so as to be able to spend wisely later on. Your savings here earn Four Per Cent.

Better Sleep on 4 per cent Than Lie Awake on Six

Charlevoix State Savings Bank

CHARLEVOIX, MICH.

W. S. Richardson, President
A. D. Crimmins, Vice President
Archie Livingston, Casbier.
Guy Eccleston, Asst. Casbier

Auction Sale

Having decided to quit farming and move to the city, I will sell at my farm located 2 1-2 miles south-west of Ellsworth, 1-2 mile west of East Holland church, on

Friday, March 9th

beginning at 12:30 o'clock, fast time, the following described property:

Gray Gelding, 7 yrs. old, wt. 1300.
Bay Gelding, 7 yrs. old, wt. 1200.
Blue and White Cow, 10 yrs. old.
Red and White Cow, 8 yrs. old.
Black Cow, 7 yrs. old.
2 Red and White Cows, 6 yrs. old.
Black Cow, 5 yrs. old.
These cows will all be fresh on day of sale.
3 Calves. 36 Chickens.
John Deere Farm Truck.
Buggy. Buggy Pole.
Gale Plow No. 1.
7-Shovel Cultivator.
Sleighs. Drag. Cart.
2-Shovel Cultivator.
Wood Rack. Horse Blankets.
No. 12 DeLaval Cream Separator.
2 Barrels. Kitchen Range.
Bench Wringer, good as new.
Cupboard. Baby Buggy.
Extension Table.
Kitchen Stand.
Dresser. Rocker.
6 Dining Chairs.
Rocker. High Chair.
8-Gallon Cream Can.
5-gallon Cream Can.
4 Lamps. 2 Beds.
5-gallon Oil Can.
Linoleum. Matting.
Tubs. Lanterns. Boiler.
Pails. Screen Door.
Pictures and Frames.
Eveners. Neckyokes. Fruit Cans
Chains. Shovels. Planters.
Lot Small Tools and other articles too numerous to mention.

TERMS OF SALE

Sums of $10.00 and under, cash; over $10, 9 months time will be given on approved notes bearing interest at 7 per cent, payable at the Citizens Bank of Ellsworth. 5 per cent discount for cash on sums over $10.00. No property to be removed before terms of sale are complied with, and all settlements to be made on day of sale.

John Cooper, Prop.

H. J. TIMMER, Clerk
S. P. BAAR, Note Clerk

W. E. BYERS
Auctioneer.

TAKE THE SHORT CUT

When you were a youngster, you never went to school the long way 'round! You took a short cut.

Every advertisement in this paper is a short cut. Advertisements make it possible to tell you in a few minutes all you want to know about the service or articles you need.

At a glance you can sift out the things that interest you most and in a moment you know just when and where to go for what you want.

Figure how many steps, how much needless walking and talking the advertisements thus save you and your neighbors.

Then you realize the great economy and necessity of advertising in your daily life.

Ellsworth Section

Merlon Best is at Bellnire this week on jury duty.

D. E. Clow was at Central Lake on business one day last week.

County School Commissioner Knte Wilson was in town one day last week.

Hugh Kinner, of Charlevoix, visited relatives here, the first of the week.

Dr. Slee of Traverse City, district superintendent of the M. E. church, was in town on Monday of this week.

Peter Hennip has so fnr recovered from his recent illness, that he is able to be down town again.

Mrs. Isa Alward was called to Petoskey, one day last week, by the illness of her daughter, Mrs. Floyd Turk.

Miss Ladema Dawson arrived on Saturday, to spend a week with her parents here. She will return the latter part of the week to her studies at Ferris Institute.

Quite a number from here attended the funeral of David E. Carpenter, on Tuesday of this week. Rev. E. E. Clark of Pellston, was in charge of the services, which were from the house.

Oscar Smith, of East Jordan, had the misfortune to fall and break his left arm just above the wrist, one day last week. The accident occurred at the home of his brother-in-law, Isa Alward, where Mr. Smith was visiting while waiting for the arm to grow strong from a break in the same place some time ago.

MILES DISTRICT.

Al Moore was visiting in Traverse City, last week.

Mrs. Albert Medema returned from Muskegon last Saturday.

Jentenn Steenhagen left for Grand Rapids, Saturday, to visit friends and relatives.

Agnes LaLonde was visiting at the home of Mr. and Mrs. G. Steenhagen last week and calling on old neighbors.

Mr. and Mrs. Eugene Miles are in East Jordan, visiting at the home of their brother and sister, Mr. and Mrs. Nelle Miles.

If the party or parties who broke in the house of Mr. and Mrs. Jerry Moblo, recently vacated by F. S. Boyd and family, looking for "O be joyful" or in other words, cider, will find the empty barrel outside and won't have to break either doors or windows. Mr. Moblo would thank the parties to return articles that were taken.

FAIRVIEW-BANKS

Fine weather this week.

Postmus Bros. tonk n load of pork to East Jordan, Friday.

A wood-cutting bee was held at P. Bronkema's, last week Wednesday.

H. J. Timmer was in Charlevoix, Saturday, attending the sale of Mr. Roberts.

Mr. and Mrs. Venema visited with Mr. and Mrs. Geo. Rubingh, Wednesday afternoon.

Jno. Cooper will hold an auction sale on Friday, March 9th, and will move to Chicago.

Mr. and Mrs. Lawrence Bos and Jno. DeGroot visited with H. DeGroot nnd family, Wednesday.

With Township Cnucus called on Monday, and Primary election on Wednesdny of next week, politics are at their heighth this week. Everybody turn out and vote.

This neighborhood was shocked to henr of the death of D. E. Carpenter, last Saturday. The bereaved family have the sympathy of the entire neighborhood.

ANTRIM CITY

Crows were seen here Sunday.

Jack Smith buzzed wood for Gerrit Stoel, Friday.

Grace Brooks spent the week-end with her psrents here.

Mrs. Josie Simon had the misfortune to sprain her aukle a short time ago.

Mr. and Mrs. Harry Mason, of Maple Hill, spent Sundny with Mrs. Josie Simon.

Mr. and Mrs. C. Robinson, of Maple Hill, were Sunday visitors at the home of Mr. Brant.

Mr. and Mrs. John Simon and children spent Sunday at the home of Mr. and Mrs. Stott.

Mr. Watkins is preparing to saw logs as soon as the weather warms up. He will also saw shingles and lath.

Look at Hollywood! But keep at a safe distance.

Silent neighbors are often desirable. They don't tell tsles.

A Rare Opportunity To Save Money?

All of the News One year For $5.50

$2.00 Charlevoix Courier and the [Regular Price $2:00] $4.00

Grand Rapids Press

(Regular Price $4.00 per year)

ON RURAL ROUTES ONLY

Here is a chance to get all of the news every day for a full year at a bargain price.

The Grand Rapids Press gives you all of the features of a big metropolitan newspaper. It is crammed full of interesting news of the big things that are happening every day. Its Associated Press and United Press wire service and special correspondents in all parts of the world keep you in constant touch with events everywhere. It will bring you several of the year's best novels and feature stories in serial form as well as cartoons, pictures, etc., etc. At this price it is an unusually attractive investment in education and amusement.

The Charlevoix Courier is your own local paper. It is interested in the things that pertain directly to your home and your home town. It gives you the latest in local happenings and keeps you in constant touch with events that are of vital interest to you.

These two papers together give you the utmost in interesting reading and keep you in constant touch with events at home and abroad. Send in your subscription now and start these papers at once.

USE THIS COUPON

Charlevoix Courier
Charlevoix, Mich.

Dear Sirs—Enclosed please find $5.50 for which please send me The Grand Rapids Press for on year and the Charlevoix Courier for one year at your special price of $5.50.

Name .....

R. F. D. .....Box No.....

Town .....State .....

E. H. S. GIRLS ADD VICTORIES

HOLD NO-DEFEAT RECORD BY LITTLE EFFORT

Scalps of East Jordan and Boyne City Teams Added to Long List of Victories

The Ellsworth high school girls proved their basket ball class twice last week when they won from the scrappy East Jordan team on Wednesday night by a 26-4 score, and again on Friday evening when they trimmed the clever speedy girls from Boyne City, 12-6. The latter team showed the fastest, cleverest work to which Ellsworth has been opposed this season and showed why the Traverse City girls could only win from them by one point on the preceeding Friday.

The question of a winner was never in doubt during the Ellsworth-East Jordan game, but in the Friday evening game the visitors had scored three points before Ellsworth really started. The slogan "every player a star," would well apply to our girls in this game.

Supt. Cooper of Alden was referee of the Wednesday night game nnd is beyond doubt the best official ever on the Ellsworth floor. He kept the game moving from start to finish in a manner acceptable to both players and spectators.

Miss Dean of East Jordan, was referee of the Friday night game and handled the job like a veteran, the only criticism being that she allowed too much rough stuff while the ball was held by two players.

The Ellsworth boys lost to the East Jordan sophomores 13-10, in a fast game on Wednesday night snd will meet them at East Jordan on Friday evening of this week, at which time Ellsworth girls play the return date.

ELLSWORTH FARMER DIED LAST SATURDAY

David E. Carpenter Wae a Pioneer Settler

David Edgar Carpenter passed away at his home near Ellsworth, last Saturday afternoon, February 24, 1923.

He was born near Bowersville, Ohio, April 4, 1866, and lived there until shortly after his marriage to Jacqueline Bentley, on October 23, 1890, when they came to Michigan and four years later moved onto the farm on which they have resided for twenty-five years.

Mr. Carpenter is survived by his widow, seven daughters and four sons. The daughter are, Mrs. F. W. Bartley, of Eaton Rapids, Mich.; Mrs. Vernon Vance, of East Jordan; Mrs. F. H. Glazier, of Vanderbilt; Miss Lucille Carpenter, of Chicago, Ill., and Naomi, Harriet Fee and Frances Margaret, still st home.

The sons are Oris Gilbert, of Ellsworth, and Nathan, David Edgar and Lynn F., also living at their parent's home.

Mr. Carpenter leaves two sisters: Mrs. Samuel Sellars, of Washington Court House, Ohio, Miss Linna Carpenter, who is now with the family and two brothers; John W., of Springfield, Ohio, and Frank DeGrost of Chicago, Ill.

Mr. Carpenter has been a member of the Methodist church since he was sixteen years of age and at his funeral, which took place from the house on Tuesday, Rev. E. E. Clark, formerly his pastor, and now of Pellston, officiated.

DIED SATURDAY IN U. of M. HOSPITAL

Arthur VanOrman Succumbs After Extended Illness

Arthur VanOrman, the second youngest son of Mr. and Mrs. David VanOrman, was born in New York state, April 3, 1887, and died nt the state hospital at Ann Arbor, on Saturday, February 17th, following an illness of several years standing.

Deceased had been a resident of this vicinity for the past twenty-eight years, making his home with the Ira Drost family for the last few years.

He leaves his father, three brothers and one sister to mourn their loss, two sisters and two brothers having died.

The funeral services were held from the Methodist church, on Saturday, February 24, and the remains were laid away nt Boss cemetery.

CENTRAL DRUG STORE

CONTROL OF CHICKEN PESTS

Application of Blue Ointment Will Prove Efficacious, as Will Sodium Fluorid.

A study of the life of chicken lice shows that there are a dozen different kinds infesting the same bird. Most of them, however, frequent the rear part of the body at least once in every twenty-four hours where they obtain the necessary moisture for their life and growth. This moisture is obtained from around the vent. This habit of lice would answer one method of treatment, the use of blue ointment.

Blue ointment applied around the vent and under the wing of each fowl affected seems to get rid of the lice in a very short time. A piece the size of a good sized pea is plenty for one bird. If the blue ointment is thick and heavy it should be melted so that it can be applied in a very thin layer. It is well to make a secon application two weeks after the first, especially if the birds are badly affected.

Any of the advertised lice powders and many of the home-made powders seem to work very well. Good dust wallows handy to the poultry house also aid considerably in controlling this pest.

Sodium florid can also be used to control lice. This is a common preparation which can be obtained at any drug store. It is applied by what is known as the pinch method. A pinch should be worked into the fluff of the tail, a pinch under each wing, a pinch on the back, and a pinch worked into the neck feathers.

Circulation counts—we have it.

ELLSWORTH SCHOOL NOTES

Sarah Klooster has been absent the last week.

Marvin Elzinga is absent on account of illness.

Peter Jake Drenth is absent because of illness.

We are sorry to hear that Beatrice Wieland is on the sick list.

We have two more pupils in the primary room, eGorge Martin and Glenn Pettaw.

The American Literature students have finished the study of "Evangeline" and are now writing the story.

All the McDowell children have left school except Hazel, who will remain until after the 8th grade examinations.

On Friday night of last week, our girls played Boyne City and won from them in a hard fought game—the score being 12-6. Our girls play the return game at Boyne City, March 16.

Our girls basket ball team met the East Jordan girls on the home floor Wednesday evening. When the whistle blew the score stood 26-4 in favor of Ellsworth. A good clean game was the verdict of all. The East Jordan girls though defeated, proved themselves true sports. Mr. Cooper of Alden, was the referee and proved satisfactory to both teams. The sophomore boys of East Jordan, met our high school boys on the same evening and defeated them in a hard fight, 13-10.

Political Announcement

To the Electors of Antrim County.

I hereby announce that I am a candidate for the office of County Commissioner of Schools, on the Republican ticket, at the coming primary election, March 7th, 1923.

Having served you, as Commissioner, for one term, I shall let my services speak as to my qualifications.

If elected, I shall give the office my undivided time and attention in the future, as in the past.

I shall appreciate your support, March 7th.

Kate A. Wilson.

Adv. 4-t6.

Notice

The Regular Republican Banks Township Caucus will be held at Blue Hall, Ellsworth, Mich., Monday 2 P. M., March 5, 1923, for the purpose of nominating officers for the April election and other business which may come up at that time.

D. E. Carpenter, Chairman,
D. E. Clow, Secretary,
E. H. Boss.

Dated Ellsworth, Michigan,
This 21st day of February, 1923.
Adv. 9-t1.

Feed Heavy For Egg Production

Hens won't lay during cold weather unless properly fed. At the present price of eggs, extra care of your best laying strains is a profitable investment. Ask us about the different feeds we have in stock.

FOR THE STOCKMAN

We have the feed you need to feed your dairy herd or young cattle. Bring in your Farm Produce.

Ellsworth Produce Co.

M. R. NELSON, Mgr.

"As soon as you weigh you get your pay."

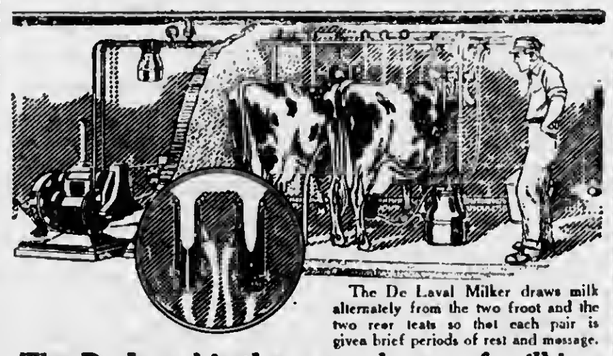

The De Laval Milker draws milk alternately from the two front and the two rear teats so that each pair is given brief periods of rest and massage.

The De Laval is the natural way of milking

Always keep in mind that the De Laval Milker has been designed to please the cow. The cow cannot change her temperament to suit the milker.

Your cows have always been milked with an alternating action similar to that by which the De Laval will milk them. This is the logical and proper way of milking. It permits of rest and massage between each period of extraction, while the milk is drawn in an even, continuous flow.

The De Laval improves on even the best hand milking by making the periods of extraction and rest absolutely uniform.

The Better Way of Milking

De Laval

W. A. BOSS

Ellsworth - Michigan

INTERESTING BITS OF INFORMATION CLIPPED FROM OUR EXCHANGES

"Business experts fear high wages," says an up-state headline. The wage earners, however, promise to meet the situation with their usual fortitude.

Ox teams have practically gone out of use in this state, but a traveler tells us that some of the railroads, in order to gain more speed, think of taking the engines off the faster trains and hitching on cows.

A resident of Lansing is said to have invented the sticky mixture used on postage stamps—thus providing us with stamps that are the best taffy we ever ate.

"Drys ask teeth in state prohibition laws," says a headline. Between the bite of the laws and the kick of the moonshine, some very lively times may be looked for.

A man "with a missing thumb" appeared in Hillsdale and obtained money under false pretenses from several people and now the thumb isn't a bit more missing than he is.

Fifty per cent of the time most students give to study is wasted, declares Prof. Henderson, of the U. of M. Still, that leaves fully 10 minutes of study every day that must be fairly useful.

Farmers in the Grand Traverse region are being urged to feed their potatoes to their stock. That will probably be all right unless their oil stock is meant; but that should in most cases be given oxygen.

A new company has been formed at Hancock for the manufacture of a new kind of hammer, but to judge from the advertising, this isn't the hammer they are going to throw away when they get a horn.

H. L. DAWSON
Funeral Director
Licensed Embalmer
Motor Funeral Car, Motor Ambulance
Twenty-four Hour Service
Harris Blk. Ellsworth, Mich.

E. J. BEUKER
PHYSICIAN and SURGEON
Office over Blue Store
Ellsworth, Michigan
Office Hours 2-4 p. m. Phone 38

ELLSWORTH CHURCHES

Methodist Church

Sunday school every Sunday at 10 a. m.

Preaching service every Sunday at 7 p. m.

Prayer meeting at church every Wednesday at 7 p. m.

Hoyd Froock, Pastor

Ellsworth Holiness Church

Sunday school at 1:15 p. m.

Preaching at 2:30 p. m.

Song and praise service at 7:00 p. m.

Preaching at 8:00 p. m.

Prayer meeting Thursday evening at 7:30 local time.

L. W. Sturk, Pastor.

Phelps Holiness Church

Sunday School at 10:00 a. m.

Preaching at 11:00 a. m.

Prayer meeting Wednesday evening 8:00.

Quarterly meetings in charge of Rev. Cliff, May 26-28.

A man at Bad Axe has invented a method of vulcanizing a rubber sole onto the bottom of a leather shoe, in such a way that the wearer will not need rubbers, but most of us, adopting these, would probably never be able to remember where we left our shoes.

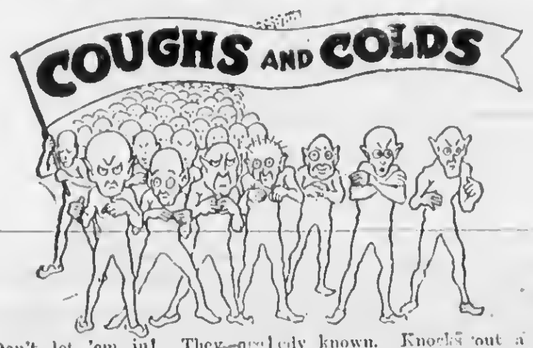

Don't let 'em in! They are your deadliest enemies. Use the Muco Salve treatment at once; simplest and most effective remedy known. Knocks out a cold in a few hours. Thousands of bottles sold here. Ask your druggist. He knows Muco Salve.

MUCO SALVE 25¢

DEATH PENALTY GAINS SUPPORT

WILL BE GIVEN FINAL HEARING ON MARCH 6

Intense State-Wide Interest in This Issue—Pastors Join Forces in Support of Bill

Final consideration of the Pitkin capital punishment bill, by the house or representatives, has been set for March 6.

"There is an intense state-wide interest in this issue," Representative Pitkin declared," and it would seem unwise to leave the date of its consideration indefinite. The debate will require considerable time, as several members expect to speak at length on both sides, and the fixing of a special order status for the bill will give them ample time to prepare."

Another clergyman, Rev. Charles S. Knights, pastor of the First Baptist church of Pontiac, has written Representative Pitkin indorsing the capitol punishment measure, and expressing regret that its provisions are not more drastic.

Rev. Knight writes:

"The only fault I find with your bill is that it puts too much responsibility on the judge. You and I sibility on the judge. You and I to face when it becomes apparent that some assassin caught red-handed perhaps, is in danger of paying for his crime with his life, friends intercede for him, but all the sob-sisters in the state and all the sentimentalists will come to his rescue.

"They stand ready always to shed tears over some guilty heartless murderer, but look dry-eyed upon the suffering of broken-hearted survivors of his crime. Many, untouched by the plight of orphaned children or the sobbing of bereaved wives, seem ready to spring to the defense of a hard-hearted slayer in the shadow of the electric chair, and would urge incessantly that the judge sentence to life imprisonment, knowing as they do that pardon, parole or escape will open the door to liberty in from 11 to 16 years, the average term of a 'lifer' in Michigan.

"There is only one way to stop this orgy of blood-letting, the continually mounting tide of murder, and that is to send every person who has committed murder in the first degree to the electric chair, just as sure as the sun rises and sets. That is what your bill provides.

"When this is done, life again will be sacred in Michigan.

"I am with you heart and soul. Expect to participate in a debate supporting capital punishment Tuesday evening.

"Yours for good government,

C. S. Knight, Pastor."

SALADS

A good dinner is not complete unless you have a fine salad. Nothing is more satisfying. If it is fruit you desire—we have it—also all the makin' of salads.

JELLO

Per Package

10c

Mike's Grocery

PHONE 111

BRAHMS THIS WEEK'S SUBJECT

(Continued from page one)

ago. They express nationic characteristics and human emotions such as joy, sorrow, courage, passion and devotion and sometimes they relate stories.

Hungarian Dances 5 and 6 are built on folk song melodies which Brahms probably heard again and again in his own country. The gypsy dances of the Balkan countries are most striking in rhythm and slow movement to the height of acceleration in perhaps only a few bars. Dance 6 begins slowly and alternates from this theme with its hint of sadness to a much faster one and back again throughout the composition. Dance 5 has this same change of tempo but the mood of this dance is more uniform. These dances were written for orchestra.

Candidate for Treasurer

To the Voters of Marion Township:

I will be a candidate for the office of treasurer of Marion township at the caucus to be held at the Marion town hall, on Wednesday, March 7. Your support and influence will be greatly appreciated

Walter Black.

Adv. 9-11.

Advertise in the Courier. It Pays.

WALL PAPER

We Have the Kind You Want

Come in and look over our line of attractive Wall Paper before redecorating.

Make your home a happy place to live by using cheerful wall coverings.

The sample line is at the store.

H. B. JACOBS

TELEPHONE 179

FIREMAN'S BALL WELL ATTENDED

Good Sum Cleared At Thursday Evening's Affair

Those responsible for the finances of the Fire department are much elated over the success of the ball that was held last Thursday evening at the bank hall.

That the affair is a popular annual institution in this town was evidenced by the fact that the hall was soon filled and many couples were turned away on account of the congested condition of the floor. The total amount taken in was $119.75. Less expenses of $86.12, a balance was left to be applied on the purchase of the new siren whistle of $83.63. The fire lads want to thank the people for their fine support and the enthusiasm that helped to make the affair a satisfying success, financially as well as socially.

The costumes displayed were unique and the judges had a hard time deciding to whom the various prizes offered should go. Mr. and Mrs Charley Tuohy, who usually manage to carey off first honors, received the prizes for the best dressed couple—Mr. Tuohy a box of cigars and Mrs. Tuohy a Pyrex glass vegetable dish. Mrs. Hazel Raby won the lady's prize for the best comic costume and C. J. McCarthy the gentleman's prize of a shaving set in an ivory case.

The one hundred and twenty-five couples who occupied the floor for the evening departed at a late hour fully satisfied with the entertainment that had been afforded them.

CHARLEVOIX PUBLIC SCHOOL NOTES

The high school declamatory contest was held in the assembly last Friday. Dorris Hammond received first place and Anna Jones received second place.

On Friday evening of last week, Charlevoix's second basket ball team played with East Jordan, the score being 30 to 9 in their favor. The score was not so bad considering our men having no regular plays. Wishing them better luck hereafter.

Mr. Hamilton read for chapel the twenty-third Psalm.

Monday morning the high school students were given a rare treat. Four members of Mr. Roe's room (7th grade); Fredrick Hawkins, Virginia Solomon, Harold Newman and Lila Heise, talked on the four largest cities of the United States. Each one handled his subject in a masterful style, doing credit not only to the grade from which he came and the teacher, but also their homes.

The history of each city was discussed, its geography outlined and industries discussed in a manner that would do high school seniors credit. Minuet in G, by Beethoven, was played by Paul Sloan. Miss Olivre played on the victrola, "Loves Greeting," by Elgand and "To a Wild Rose," by MacDowell. The public is cordially invited to these Monday morning assemblies; they are interesting and helpful. Boys and girls are allowed to express themselves as in the program referred to and as nearly as possible take the part they will be required to take in adult life when attending any business meeting. We believe the school is a good place to get the practice.

The seventh grade is one of the liviest organizations in the school and the program was only what we expected from them.

The great Junior play which was to be staged at the Palace Theatre, Friday, March 2nd, has been postponed by order of the health officials. The date for the regular showing will probably be March 9.

We long to hear the school bell ring
In tones so soft and sweet,
It thrills us from our eye lashes
Way down into our feet.
We love to see our teachers smile,
Oh see those looks so kind;
If they didn't close the school right now,
We fear we would lose our minds.

CHURCH OF GOD

Chapel and parsonage on W. Hurlbut Ave.

Sunday services at 10:30 and 7:00 Sunday school 11:45. Prayer meetings at 7:30 each Wednesday evening.

Everybody is cordially invited to attend any or all these services.

Notice of Caucus

The Marion Township caucus will be held at the Marion Township hall, Wednesday, March 7th, 1923, at twelve o'clock, standard time, for the purpose of nominating the township officers for the ensuing year and for the transaction of any business that might come before the township at that time.

William Withers,
Township Clerk.

Adv. 9-11.

GROW MORE FOOD FOR FAMILY USE

Necessary to Save Shipping Costs on Water in Face of Lessened Returns.

BEST TO GROW NECESSITIES

Specialized Farming Has Created Peculiar Conditions — Poultry Is Quickest Meat Supply to Produce on Farm.

(Prepared by the United States Department of Agriculture.)

"The American farmer is not going to be able this year to pay freight on water," said a department official. "Water makes up a large part of fresh fruits and vegetables. The answer is that he must grow his own table food. He must also study the possibilities of substitution. This applies to vegetables, fruits, poultry, eggs and dairy products which must be transferred from commercial channels to home consumption if they are to come within the reach of the average farmer's family.

Peculiar Condition Created.

"Specialized farming has created conditions of which comparatively few persons are aware. The grain farmer in many instances buys even his potatoes and green vegetables; the fruit farmer buys his dairy products; and even the man who raises milk for creamery, condensary or cheese factory is likely to send his cream or milk away, feed the skim milk or whey to the calves, and not make his own butter. This year, just as far as possible for him to alter his system in a single season, the department officials advise that he get back to the old plan which was aptly described as 'living at home.' This means not so much remaining on the farm as it does deriving every practicable product for consumption from the farm.

"The average American farmer knows how to raise other crops than those on which he specializes, but it has seemed good business, or at least expedient, to devote his energies to very few or even a single cash crop and buy his necessities, just as is done in other specialized industries. The grain farmer is perfectly capable of raising his own potatoes, his green garden stuff, and melons, tomatoes and other garden fruits, to take the place of orchard fruits which in many parts of the country have been killed by the late frosts. If the farmer has in place of really good garden ground the soil will naturally lend itself to the variety and whole economy of the farm food supply with scarcely any expenditure except for seeds, and seeds, fortunately, are lower this spring than for several years.

Poultry Most Important Meat Supply.

"The same may be said of poultry. With the increased freight rates this year the general farmer's principal

The Garden Is a Good Source of Home-Grown Food.

meat supply will come out of his poultry yard, either in eggs or in table chickens and other fowls. Poultry is the quickest meat supply to produce, and the farmer will do well to build up a small flock as rapidly as possible. The increased freight rates on butter and eggs, together with the farm money shortage due to the disappointing returns from last year's crops, will make it advisable for many farmers' wives to return to the butter making arts which they learned as girls from their mothers and which have been largely discontinued as farmers became specialists.

"Fruit is likely to be scarce in large and important farming regions, but its place can largely be taken by vegetable products. Two things are clear. In the first place, the average farmer, as it stands now, cannot afford to pay freight on the water which makes up the larger part of both fresh and canned vegetables and fruits. In the second place, under existing conditions he can raise those things cheaper himself than he can buy them, and he can make many substitutes out of the garden and poultry yard if he sets out to do it. He has the material for the crops, while he is short of money. It is not good business to run in debt except for "essentials of production."

The Department of Agriculture will be glad to give information and advice to those who wish to diversify their home-grown food supply.

Subscribe for the Courier!

ATTENTION, Mr. FARMER!

A new stock of Double and Single Bit Axes, Cross-Cut Saws, Sledges and Wedges For Your Spring Wood Cutting

AT THE LATEST PRICE

Also make our place your place while in the city

Charlevoix Hardware & Electric Co.

TIME FLIES FASTER THAN AIRPLANES

In spite of all the speed human ingenuity has given the Twentieth Century—Time still flies faster.

Already one month of the new year is gone—and day after day of another is fast flying by.

Put it off no longer. Start a 1923 bank account or add to your older one.

Charlevoix County Bank

Charlevoix, Michigan

Nicholls, Buttars & Bridge, Bankers

"THE BIG BANK ON THE CORNER"

ACME QUALITY PAINTS, ENAMELS STAINS, VARNISHES

If it's a surface to be painted, enameled, stained, varnished or finished in any way, there's an Acme Quality Kind to fit the purpose.

Just Try This

Look around your home, select some surface that requires refinishing, then try our Acme quality finish and see the results, once tried, always used.

Mureso and Kalsomine

for decorating and beautifying walls and ceilings Leads, Oils, Turpentine, Paint Brushes and all requirements for Painting.

BENJ. BROWN

Bridge Street Phone No. 60

SALT SPECIAL

Friday and Sat., Mar. 2-3

Morton Salt Block - - 50c
One Sack Kiln Dried Salt 98c

ARGO—Corn, Oats, Bran, Middlings, Scratch Feed, Chick Feed, Oyster Shells, are quality products, and prices are right

Argo Milling Company

CHARLEVOIX COURIER

VOLUME 31. NUMBER 10. EIGHT PAGES COURIER, CHARLEVOIX, MICH., WEDNESDAY, MARCH 7, 1923 PRICE $2.00 PER YEAR

PRIMARY FUND DISTRIBUTION

WHAT IT MEANS AND WHY IT IS NECESSARY

Commissioner Belding Discusses Proposed Measure Which So Vitally Affects Rural Education

Most of our readers have heard something about the new primary school fund distribution measure, which may take the place of the former unpopular "grab" act, designed to divert thousands of dollars of school moneys into the general fund of the state. School Commissioner A. C. Belding, who attended the recent meeting with the state superintendent of schools at Lansing, describes what was accomplished at that time and explains the measure.

"Plan Discussed Last Fall

That plan was to divert the Primary School Interest Fund to state purposes and so deprive the schools of that support. Nearly every organization in the state jumped on the plan with both feet until the advocaters of the bill could find no legislator who would present it to either house or senate. Its passage would have been a calamity to the primary school system of Michgan.

Why a Change is Necessary

Last year the Primary School Interest Fund amounted to $11,925.492.73. It was divided equally among 1,019,147 children, between ages of five and nineteen inclusive, making between eleven and twelve dollars per capita. In several districts of the state this was money enough to pay all their teachers and some beside. The majority of districts received only a fraction of the teachers wages, the rest having to be raised on a then over-taxed community. Districts enrolling nearly all of the census received the same proportion as those careless about the school attendance. Wayne county's valuation which is figured in millions got the same consideration as our northern districts with their five figure valuations. Detroit with its school tax of six fifty got its eleven plus along with Charlevoix, with a rate of about twelve dollars on the thousand, and Boyne Falls with its forty-eight dollar school tax. Educators say this method is unjust. The whole state has felt so for some time, but for lack of a better plan the present one has continued in force. That better plan has been made, the fairness of which takes all argument from the losers.

Plan Discussed in Lansing

A meeting was called by the Superintendent of Public Instruction on Saturday morning, February 17th, to which were invited all people interested in education. The room was filled with business men mostly, some of whom were in no way connected with schools. The representatives of our largest cities went on record as being in favor of this method of distribution. In fact only one remained seated when a favorable vote was asked. This new plan bases the distribution on:

1. The census, because that is a part of the constitution.
2. The enrollment which represents the school load being carried.
3. The valuation which represents the ability to carry the load.

Any district wishing to find its portion under the new plan must multiply the census by the enrollment and divide the product by the valuation expressed in thousands. This times $66.70 gives the amount the district would have received last year.

The proposed method of apportionment will:

1. Equalize school opportunity within the state.
2. Put a premium upon getting as large a proportion of the school census enrolled in school as possible.
3. Grant assistance where needed and in proportion to the needs. Poor districts will be given the same consideration regardless of whether they are located in poor or rich counties.
4. Raise the educational standard of the state.
5. Automatically take care of any situation that may exist or rise due to sudden changes in the census, enrollment or valuation of any school district.

Is Such a Plan Sound?

Several eminent mathematicians have carefully studied the plan and have pronounced it sound. Prof. E. A. Lyman, head of the department of mathematics in the state normal college at Ypsilanti, states that the plan is not only sound, but in his opinion, it is as near ideal as it is possible to devise. The Department

(Continued on page eight)

RUN CONTEST TO FIND UGLIEST MAN IN TOWN

Who is the ugliest man in town?

This question is looming large in the public eye of a southern Michigan town. "There have been similar contests before," stated an interested party when asked to express his opinion on the matter.

"Well, it's a pretty good thing to keep abreast of the times," he continued. "Ugly men, like the good-looking ones, die out or move away; hence after a few years, it becomes necessary to do it all over again.

"Then, too, the women like to know.

"They've got some pretty good candidates, too. Of course, I don't want to express a personal opinion, and I won't tell you whom I am going to vote for. That was too hard for me to decide. But you can just bet that I'm going to vote."

We might fall down on picking out the ugliest man in Charlevoix, but we'll wager two bits we can name not only the laziest, but also the biggest liar.

SUGAR BEET CONTRACTS OUT

GROWERS SHOULD STUDY THEM CAREFULLY

Seed Is Furnished By the Company And Beets Must Test At Least 12 Per Cent Sugar

It may be interesting for those of our farmer readers who have followed the arguments pro and con over the sugar beet as Charlevoix county's best bet for 1923 to learn the conditions under which this crop will be grown and marketed this year.

What follows is taken from the contract blank issued by the Holland-St. Louis Sugar Company to farmers agreeing to supply it with beets for its run next fall.

"The undersigned hereby agree to plant, cultivate, harvest and deliver during the year commencing with the Spring of 1923, to the Holland-St. Louis Sugar Company so many acres of sugar beets on the following described land, etc.

At least 15 pounds of seed per acre, shall be planted, which seed shall be furnished by the Holland-St. Louis Sugar Co., at 15 cents per pound and the cost of same is to be deducted from the first payment made for beets delivered. The title to said seed and to said crop of beets from the time when the same begins to grow shall be and remain in the company.

The beets are to be given due care, and the grower will follow instructions of the company, in regard to selecting and preparing the soil, seeding, caring for, harvesting and delivering the crop.

In case the grower does not give the said beets due care or does not follow the instructions from the company, regarding the caring for, or the harvesting of the crop, then the company shall have the right to enter upon the lands above set forth, and to care for, cultivate, harvest and retain the crop and charge the expense thereof to the grower.

All beets delivered under this contract shall be as free from dirt as possible, and without weeds and leaves, and shall be properly topped by the grower by passing the knife under the lowest leaf mark at right angles to the longitudinal axis of the beet.

Said beets shall be harvested and loaded by the grower for the company on cars, or delivered at factory sheds, at such time, and in such quantities as may be directed by the company. The company will not be liable to receive or pay for beets which do not test 12 percent sugar, are rotten, or that they deem are otherwise unfit or undesirable for making sugar.

It is understood and agreed that all beets delivered from wagons or

(Continued on page eight)

Bring in that auto tire that needs repairing. Our vulcanizing department is open for business. Best of work guaranteed. Benj. Brown.—Adv. 10-tf.

St. Patrick's Day dance, Friday evening, March 16, at Bank Hall, under auspices Charlevoix Fire Department.—Adv. 10-t1.

MAYNE DEFEATED BY HUGE VOTE

HONORS IN RACE FOR CIRCUIT JUDGE GOES TO PARM C. GILBERT BY 2,300 ESTIMATED MAJORITY

Present Judge's Opponent Carries Every County in Circuit With Exception of Charlevoix—Mayne's Majority in County Estimated at 450—Eastern Times Loses.

Parm C. Gilbert of Traverse City, candidate for circuit judge in the Thirteenth Judicial Circuit, comprising the counties of Charlevoix, Antrim, Grand Traverse and Leelanau, most decisively defeated his opponent, Judge Frederick W. Mayne, who has presided over this circuit for the past twenty-four years, at the primary election held Wednesday.

Unofficial returns available as we go to press Thursday morning indicate that Gilbert will carry the district by a majority of at least 2,300. In Grand Traverse county alone, Gilbert's majority over Mayne will exceed 2,000 votes.

Vote as Cast, City of Charlevoix

In the City of Charlevoix, Mayne's stronghold, the vote stood as follows:

First Ward—Mayne 92; Gilbert 30.
Second Ward—Mayne 138; Gilbert 99.
Third Ward—Mayne 90; Gilbert 84.
Total vote of City of Charlevoix—Mayne 320; Gilbert 213. Majority for Mayne, 107.

The Vote as Cast Outside of Charlevoix

In the rural districts of Charlevoix county the vote cast was the smallest on record, estimated as about 25 per cent. Returns received are as follows:

	Mayne	Gilbert
Boyne Valley	59	27
Chandler	13	2
Charlevoix	3	4
Eveline	20	17
Hayes	16	5
Marion	30	53
Norwood	8	24
Peaine	87	10
St. James	50	10
South Arm	71	20

Boyne City, containing four voting precincts, gave the following vote: Mayne 255; Gilbert 313. Majority for Gilbert, 58.

East Jordan swung the other way and gave Mayne a majority of 142 votes, the vote standing as follows: Mayne 264; Gilbert 122.

In Charlevoix county Mayne's majority, from figures available will be about 450.

Vote in Other Parts of District

Antrim county, with every precinct heard from, the estimated majority for Gilbert will exceed the 500 mark.

In Grand Traverse county, returns from 12 out of 13 precincts give Gilbert a majority of 446, the city of Traverse not being included.

Available figures from Traverse City alone indicate a majority for Gilbert of from 1,800 to 2,000.

In Leelanau county, from returns available, Gilbert will receive a majority of from 200 to 250.

Primary Returns for City Officials

In the city primary the complete ticket was elected, there being no contest for these offices.

The three cornered fight in the First ward, for supervisor, between D. F. Meech, R. W. Paddock and Nassau Burns, resulted in the election of Burns. The vote: Burns 60, Meech 43, Paddock 17.

D. J. Eckinger won in the third ward for the office of alderman in a field of three contestants. The vote was close and resulted as follows: Eckinger 60, Parmelee 55, Shapton 47.

Charlevoix city will continue to operate under railroad time, the proposition to change to fast (eastern) time being defeated by the following vote: Yes, 192; No, 332.

OLD-TIME RESIDENT DIED NEAR FLINT

Mrs. Margaret Helms Succumbed To Pneumonia Attack

An old-time resident of Charlevoix passed away last Thursday, March 1st, in the person of Mrs. Webster Helms, who died after a severe attack of pneumonia at the home of her daughter, Mrs. Will H. Monty, at Genesee, Mich.

The body was brought here Saturday, accompanied by Will Monty and Mr. and Mrs. Ed. Folander, daughter and son-in-law of the deceased, and laid to rest in the vault at Brookside. Funeral services were held in the Monty home at Genesee.

Margaret N. Fairchild was born in Ohio, seventy-two years ago, on August 26, 1851. She was married to Webster Helms of this county and leaves three children, Mrs. Mary Folander, of Flint, Mrs. Will H. Monty, of Genesee, Mich., and Bert Helms, of this city. She is also survived by her mother, Mrs. Fairchild, who lives at Pompei, Mich., near Ithaca and is ninety-two years old; a sister in Montana and one in Gratiot county, and a number of grandchildren. Webster Helms, her husband, died some six years ago. At the time of her death, she resided on the farm where she and her husband had located twelve years ago and was on a visit to her daughter, at whose home she died. This farm lies opposite the Isaac Mills place on Route No. 1.

VAN PELT PLACE SPRINGS TO LIFE

Wild and Wooly Nag Stirred Things Up Thursday Morning

Last Thursday morning, a livery horse used by Earl Miller on his rural route deliveries, but driven by Elmer Donaldson, who was substituting for Mr. Miller at the time, took fright and provided no little excitement for the denizens of Van Pelt Place.

This animal, whose memory of a life on the rolling plains with numerous wild and wooly mustang cronies is still fresh and green, tore down the alley towards State street at a very creditable rate of speed. On the way, he managed to leave a trail of lap robes, seats, whips and an overturned sleigh and narrowly missed Miss Jessie Metz, who was approaching from the opposite direction on her way to work. Neighboring windows and doorways sprang to life and there was much craning of necks to see what all the rumpus was about. Nothing, however, showed but the aforementioned debris and a thin blue streak in the atmosphere marking the path of the departing nag. Several minutes later he was discovered at the barn, quietly munching, munching.

DEATH CLOSES LONG ILLNESS

MRS. AGNES FLUMERFELT DIED AT CAREY HOME

Was Born In Canada Nearly Sixty-two Years Ago and Leaves Many Relatives and Friends

The death of Mrs. Agnes Flumerfelt, wife of the late W. F. Flumerfelt, of White Rock, B. C., occurred Friday, March 2nd, at midnight, at the home of her sister, Mrs. Charles Carey, in this city, after an illness lasting over a period of three years and four months, during which time she was confined continuously to her bed except when helped about by those caring for her.

She was dearly beloved by all who knew her, for hers was a loving, patient disposition that her years of suffering seemed only to intensify to those who come in contact with her.

"The little things are the things worth while
The word of praise, the pleasant smile;
The helpful thought, the handclasp true,
The kind of things you always do,
Just the little things that help along
And fill one's life with joy and song,"

can truly be said of "Aunt Agnes," as she was called by all her acquaintances.

Agnes Alcock was born February 26, 1862, at Oxbridge, Ontario, Canada, and was sixty-one years and seven months old at the time of her death. Her father was born in England and her mother in Oxbridge, the place of her own birth.

She leaves to mourn their loss four brothers: M. Alcock, New Market, Ont.; J. W. Alcock, Cloverdale, B. C.; Lef Alcock, Pontiac, Mich., and Archie, of this city. Also three sisters: Mrs. Chas. Carey, Mrs. A. Shearer and Mrs. Chas. Jefferies, all of Charlevoix, besides a host of relatives and friends in this city, Canada and elsewhere.

The funeral was held from the house Monday afternoon, Rev. Herman Burns, of the Baptist church, officiating. Interment was in the family plot at Brookside.

LOCAL LODGE TO SEND DELEGATES

K. of P. Officers of Region Meet at Petoskey

Northern Michigan Pythians will hold a special meeting for officials of the regional lodges at Petoskey, in the chapter hall, on March 8, 1923, for the purpose of transacting general business and the consideration of any other matters that may come before it under the head of the good of the order. Grand officers of the state commandery will be in attendance.

Pine Lake Lodge No. 122 will be represented at this meeting by Chancellor Commander, Will C. Bellinger, Vice Chancellor Commander, Guy Eccleston, Keepor of Records and Seal, Ray Hamilton and Master of Finance, Grover Genelt.

The lodges comprised in the northern Michigan group include those at Petiston, Harbor Springs, East Jordan, Petoskey and Charlevoix.

PIONEER RESORTER PASSES

J. L. SEBRING DIES AT KALAMAZOO HOME

Fine Old Timer Was Eighty-Three—For Many Years Trustee and Treasurer of Resort Here

The Kalamazoo Gazette of Thursday, March 1st, carries the following account of the death of J. L. Sebring, one of the original founders of the Belvedere resort and, up until this season, a regular summer resident of this city:

"J. L. Sebring, over eighty-three years of age and for seventy years a resident of Kalamazoo died this morning (March 1st) at four-thirty o'clock, at the Borgess hospital. He was a victim of influenza, which developed into pneumonia. He had been ill for two years. Up to the time of his last illness, Mr. Sebring was remarkably active for his age, both mentally and physically, and took a keen interest in events about him.

He was born in Veronn, Oneida County, New York state, October 14, 1839. He first engaged in the grain business with the late Payton Ranney under the firm name of J. L. Sebring & Company. This venture was a very successful one, the concern being among the largest operators of grain and wool in Michigan.

For several years, Mr. Sebring was a director of the City National Bank of Kalamazoo and a trustee of Mountain Home Cemetery. He was one of the founders of the Wanikin Golf Club, now merged into the Kalamazoo Country Club.

On October 16, 1866, he was married to Miss Juliet Sweet, daughter of Mr. and Mrs. John Sweet, of Kalamazoo. Mrs. Sebring died January 1, 1918.

Older residents of Kalamazoo will remember the hospitality of the Sebring home, in years past it being one of the centers of social activity in the city.

Mr. Sebring leaves three daughters: Mrs. Winifred Sebring Clark, Mrs. John R. Hunter and Mrs. J. G. Chase, all of Kalamazoo; a granddaughter, Julia Sebring Chase; a grandson, Ralph Clark; two great-grandchildren: Marcia Peck Clark and Dorothy Josephine Clark; two brothers; M. O. Sebring and T. Y. Sebring, both of Kalamazoo, and two sisters; Mrs. Mary Kellogg, of Lawton, and Mrs. Adella Forbes, of Mishawaka.

The funeral will be held from the home, 405 West South Street, Saturday morning (March 3rd), the Rev. James Horton Bishop, rector of St. Luke's Episcopal church, officiating. The burial services at the Mountain Home cemetery will be private. Friends are requested to omit flowers."

Mr. Sebring was also a charter member of the Charlevoix Summer Home Association and for many years a trustee and treasurer of the organization, a man very well and favorably known to Charlevoix people. Their loss will be keenly felt by the members of our summer colony at the Belvedere, who will miss the genial presence of this kindly old gentleman.

Sew for Hospital

The Ladies Auxiliary of Marion Center grange will meet at the home of Mrs. Emmet Coulter on March 15th to sew for the Charlevoix hospital. It will be an all day meeting and a pot-luck dinner will be served at noon. The Charlevoix grange ladies are cordially invited.

FROZEN FEET AND A DOLEFUL BLEAT

Now that the worst is probably over, perhaps we may dare admit the truth by reprinting that anonymous lyric entitled "Michigan:"

Home of my heart, I sing to thee,
Michigan, My Michigan;
A colder land there ne'er could be,
Michigan, My Michigan;
Nine dreary months of snow and sleet,
We limp around with frozen feet;
Yer derned old climate can't be beat,
Michigan, My Michigan.
Your loyal sons will ne'er forget,
Michigan, My Michigan;
This year's the coldest winter yet,
Michigan, My Michigan;
Your cold winds howl around our knees;
We poke the fire and sit and freeze—
Oh, what's the use of B. V. D's.
Michigan, My Michigan.

GOODYEAR Service Station

EXAMINE the new Goodyear Cord Tire with the beveled All-Weather Tread. The tread is semi-flat, the rubber compound is new and improved, the sidewall is heavier, the tread blocks are reinforced. Then buy it, and you will find that it is the longest-lasting tire you have ever used. We will give you real service on it.

As Goodyear Service Station Dealers we sell and recommend Goodyear Tires and back them up with standard Goodyear Service

(Dealers' Names Here)

GOODYEAR

BENJAMIN BROWN

CORRESPONDENCE

IRONTON

The young folks gave a party at the grange hall, Friday evening.

Mr. and Mrs. Sanderson spent Thursday at the Brown home.

The Ancient Order of Gleaners met in their hall Thursday evening.

Mr. and Mrs. Thomas and children, from Eveline Orchards, spent Sunday at the Brown home.

The Ladies Aid will meet with Mrs. Jackson, Wednesday afternoon, Mar. 7th.

Clarence Sarasin from Boyne City, spent a few days with his aunt, Mrs. King.

Mrs. Fred Ives and five small children left for Fort Wayne and Bluffton, Indiana, Friday, to visit her mother and sisters.

The children in high school at Charlevoix went back Sunday afternoon, after a week's vacation. Those in school are Margaret Hammond, Harold McMulkin, Elliot Bird, Thomas Nelson, Forest and Marjorie Brown, Cecil Hoan and Vaughn Ogden.

Have new soles put on your rubbers and boots. We vulcanize them on as good as new. Benj. Brown.—Adv. 10-tf.

HAYES

Henry Hair sold Joe Price two Duroc Jersey sows last week.

Signs of spring! The Shonts boys were seen going to the sugar bush this morning.

Wm. Pierce purchased a fine young horse of Rhul Dickerhoof, one day last week.

Fair Grove school was closed Friday afternoon on account of the illness of the teacher.

Emmet county commissioner has built a bridge across the opening on the hill on M-11, near the school house, making it much more convenient than to go through Mr. White's field.

Clifford Shonts is fishing on Little Traverse Bay. He has made some fine catches this winter. There are about 300 fish shanties between the north point and the fair grounds at Petoskey.

Joe Jackson, an Indian resident of Burgess nearly all his life, died at the Charlevoix hospital, Monday, February 26. He had been ailing for some time but this winter was feeling so much better that he went to Mancelona to work, returning about two weeks ago.

Auto tires with holes in them. Bring them to us and we will properly vulcanize them and make them almost as good as new. Benj. Brown. —Adv. 10-tf.

EVELINE

March came in like a lamb.

Mrs. E. E. Orvis is on the sick list.

Lyman Ruder was taken to the hospital, Tuesday.

George Williams is visiting his mother, Mrs. R. Williams.

Valdemar Petersen was in Ellsworth Monday, on business.

The Darbee children are reported better after being sick with the chicken pox.

Mr. and Mrs. R. H. Sherman spent Friday at the home of their daughter, Mrs. John Clark, in Barnard.

Russell Thomas finished buzzing wood for Mr. Sherman Tuesday.

Ed. Kowalski of Rock Elm, was taken to the hospital Thursday, for an operation.

CLARION

Dr. R. D. Engle of Petoskey, was in town Friday.

A son was born February 28, to Mr. and Mrs. J. C. Hass.

Frank Hime sold a fine 4 year old colt to Walter Fineaut.

A pot-luck birthday dinner was held at the home of N. C. Griswold, on Sunday.

The three young sons of E. R. Everts were very ill last week, with flu, but are better again.

Mrs. Sarah E. Hass of East Jordan, is visiting at the home of her son, J. C. Hass.

No better electric light globes than the kind we sell. Try them and see. Charlevoix Hardware Co. 5tf.

BURGESS SCHOOL NOTES

Friday we had our debate. The question was, Resolved: "That Washington was greater than Lincoln." The affirmative side won.

The second and third grades are writing letters in language.

The fourth grade is having picture study.

Thursday the fifth and sixth grades had a debate. The question was, Resolved: "That coal is more important than iron." The negative side were winners.

Miss McCalmon—"What are the organs of smell?"

Milo Chew—The brain and the mouth."

The eighth grade is learning the cuts of beef, in agriculture.

Jack McCalmon, Clarence Struthers and Russell Duffy were callers at our school Friday. They acted as judges for the debate.

Half of the force is sick with the flu. Things are rather quiet.

Hall's Catarrh Medicine

Those who are in a "run down" condition will notice that Catarrh bothers them much more than when they are in good health. This fact proves that while Catarrh is a local disease, it is greatly influenced by constitutional conditions.

HALL'S CATARRH MEDICINE consists of an Ointment which Quickly Relieves by local application, and the Internal Medicine, a Tonic, which assists in improving the General Health.

Sold by druggists for over 40 Years.

F. J. Cheney & Co., Toledo, Ohio.

MEATS

That Are Edible---Not Tough

If you are looking for trouble, send out an order of meat that is tough and stringy. You start something right away. Our meats are tender—that's why people continue trading with us week by week. If you want a choice roast, boiling piece or steak, order it from this market. You'll repeat the order the next time you want anything in the meat line.

DON'T FORGET OUR PORK SAUSAGE

2 lbs. for 25c

Hamburger Steak, 2 lbs for 25c

Salt Lake Trout per lb. 20c

Brady & Shapton

PHONE 538

BELDING ON NEW STATE NORMAL

SAYS WE HAVE A RIGHT TO ONE IN THIS COUNTY

School Com'r. Points Out That Southern Michigan Used Our Wealth For Their Schools

Archie C. Belding, Charlevoix county school commissioner, has submitted to us a timely and forceful argument outlining our claims on the state to be considered in their location of a new normal college in the northwestern Michigan region. We are printing his article herewith:

"A new state normal for northwestern Michigan is n necessity not a luxury as some would try to make us believe. We realize the state regulators at Lansing have no normal plums to hand out promiscuously, therefore we are not asking for a normal for the fun of it, but because the need is great, and the need is now.

The people of this section of the state have become sick of having to leave home, occupation and friends and move to some other section of the state in order to give their children the benefit of an advanced education. It is common to find young people with plenty of native ability deprived of ever developing that ability because of a lack of means. Many parents in our own locality have carried heavy hearts because they realized their absolute inability to finance their children while away at school. These conditions have always been, so we perhaps feel the loss of such a school less than would the southern section of the state, but nevertheless the need is here.

We help to pay the running expenses of the present normals and receive least in return. The legislators admit they placed them in the south because of the denser population. They were built by the wealth of the timber of the north, for at that time our natural resources was one of the largest sources of state income. We were asleep. They took our timber without giving us anything permanent in return. We claim for this reason alone, we are entitled to a state school for the education of our children, and that the wealth of the lower part of the state should help pay for the same. Is this an unjust claim? Are we to be chloroformed again, this time, by the statement of some of the people of the south that we have not the population to warrant such n school?

It is a long way from the Northern State Normal at Marquette to the Central State Normal at Mt. Pleasant and not a state school between Our students who have determination enough and money enough must travel further than any others to find a school which will meet their needs. Most of them do not go. Charlevoix county is mid way between these two schools. Of the four normals now running, three are in

(Continued on page six)

St. Patrick's Day dance, Friday evening, March 16, at Bank Hall, under auspices Charlevoix Fire Department.—Adv. 10-t1.

BARNARD

Another winter.

Flu and grippe are very prevalent. Louis Shapton and the Cummings and Gregory families have been quite ill.

We were sorry to hear of the death of Mrs. Helms in Flint last week. She was a resident of Barnard for many years.

Lawrence Boss and family visited Mrs. Boss's parents, Mr. and Mrs. DeGroot, near Ellsworth, on Tuesday of last week.

Clyde Smith returned from camp, where he spent a couple of months on the big timber job of the Boyne City Lumber Company.

The death of D. E. Carpenter was a shock to his friends in this vicinity. The bereaved family have the sympathy of all Barnard friends.

Mrs. Vridovka, Mr. Olach's daughter from Niles, Michigan, is visiting her parents for a few weeks.

Emerick Olach, who is being treated at the Charlevoix hospital, is not improving much. We hope he will soon be home again.

Auto tires with holes in them. Bring them to us and we will properly vulcanize them and make them almost as good as new. Benj. Brown. —Adv. 10-tf.

NORWOOD

Chas. Wisner and Joseph Sprik spent Sunday with Mr. and Mrs. F. D. Brown.

Joseph Sprik has recovered from his recent illness but his foot, which he cut quite severely, is not healing as well as could be wished for.

Mr. and Mrs. Jerry Santoes, who have been quite ill, are recovering.

DODGE BROTHERS TOURING CAR

As Spring days approach, the demand for Dodge Brothers Touring Car mounts swiftly.

Dodge Brothers one problem, at present, is not how many Touring Cars they can sell, but how many they can build.

Never was public approval of Dodge Brothers product more obvious, and never was it more richly deserved.

Improvements, rarely spoken of but constantly being made, have brought the car to a state of perfection which can only be described as remarkable, even for Dodge Brothers.

Every part which takes a major strain is built of chrome vanadium steel. Many more pieces of alloy steel are used in vital parts than normal wear requires.

HENRY B. WOOD

CHARLEVOIX, MICHIGAN

Auction Sale

I will sell at my farm, located 1 1-2 miles north of Ellsworth, on the Atwood road, on

Tuesday, March 20

Beginning at 1 o'clock p. m., the following described personal property, towit:

Bay Mare, 12 yrs. old, wt. 1250
Bay Mare, 11 yrs. old, wt. 1150
Red Cow, 8 yrs. old, fresh April 1
Holstein Cow, 6 yrs. old, fresh May 12
Holstein Cow, 6 yrs. old, fresh April 6
Holstein Cow, 6 yrs. old, fresh
Holstein Cow, 5 yrs. old, fresh
Holstein Cow, 6 yrs. old, giving milk
Brindle Cow, 5 yrs. old, giving milk
Heifer, 2 yrs. old
Heifer, 1 yr. old
Brood Sow, 2 yrs. old
Brood Sow, 1 yr. old
7 Shoats, 5 months old
50 Chickens

Open Buggy
Set Heavy Work Harness
Farm Truck with steel wheels
Dise Harrow
Lever Harrow
Parker Plow
Cultivator
McCormick Mower
John Deer Rake
2 H. P. I. H. C. Engine
I. H. C. Feed Grinder
Primrose Cream Separator
Chairs, Eveners, Shovels, and lot of small artieles too numerous to mention.

TERMS OF SALE

Sums of $10.00 and under, cash; over $10.00, 9 months time on approved notes, bearing interest at 7 per cent, payable at the Citizens Bank at Ellsworth. 5 per cent discount for cash on sums over $10.00. No property to be removed before terms of sale are complied with, and all settlements to be made on day of sale.

Ed. H. Boss, Prop.

H. J. TIMMER, Clerk
S. P. BAAR, Note Clerk.

W. E. BYERS
Auctioneer.

!!! SURPLUS STOCK !!!
U. S. ARMY
MEN'S RAINCOATS
SALE PRICE

$3.95 ..... Value $10.00

These raincoats are made of Gas Mask material, same as used in the U. S. Army during the late war. We guaranteo them to be absolutely rainproof and they can bc worn rain or shine. Sizes 34 to 48, color, dark tan.

Send correct chest and length measurements. Pay Postman $3.95 on delivery, or send us a money order. If, after examining coat, you are not satisfied, we will cheerfully refund your money.

U. S. Distributing & Sales Co.
20-22-24-26 W. 22nd Street
New York City, N. Y.

UNDER THE DOME AT LANSING

Report of 52nd Session's Opening Work From Standpoint Of Banking and Farming Interests.

From the Farmer's Standpoint

The gasolinc tax and the state highway policy were the leading issues in a week of rather sensational legislative activity.

While all sorts of reduced gasoline tax and increased license fee compromises were brewing, the General Taxation Committee of the House took the bit in its teeth and, without asking the permission of any group or faction, reported out the Warner two-cent gas tax bill after changing somewhat the manner of collecting the tax.

Highway Program Big Issue

Meanwhile, the Senate Highway Committee has reported out a husky highway appropriation bill. Decks are being cleared for action on these two important measures.

Many other matters to require the attention of the law-makers and provide satisfactory fodder for the army of newspaper reporters developed during the week.

State Department Under Fire

The outstanding sensation in the Senate was an attack on the State's reforestation and conservation policies launched by Sen. William J. Pearson of Boyne Falls. Just what the outcome of this rumpus will be cannot as yet be determined.

Another state department has aroused the suspicions of Rep. Robert Wardell, of Detroit, who appears slightly suspicious of the State Highway Department. In fact. Rep. Wardell declared that he has same facts to back up his demand for a legislative investigation of the State's road builders. A resolution which he introduced reads as follows:

"Resolved, that a special committee of five members, or one of the standing committees of this house, be appointed by the speaker to investigate the granting of road building contracts by the atate highway department, the special purpose of said investigation being to ascertain whether state officials, members of the legislature or members of their families have benefited directly or indirectly through said contracts."

Investigations Prove Popular

Another legislative investigation is proposed by Rep. Patrick O'Brien of Iron River in the House and Sen. James M. Wilcox of Calumet in the Senate. These upper peninsula lawmakers suggest that the legislature look into the advisability of erecting another state prison in Keweenaw county on the peninsula which runs way out into Lake Superior. Not only would the erection of a prison on this point prevent escape, it is pointed ont by those who are advocating the erection of a new prison at that place, but it is also declared that prisoners could crush rocks that would make the best material to be secured for highway construction.

At leust one solon has appeared who believes that the state government should be simplified. This rare speciman is Rep. Oscar Bramsn of Kent county. He has presented a bill to abolish the State Department of Public Safety, which includes the State Police.

Would Change Educational System

Two bills proposing radical changes in the system of higher education in the state have been introduced by Rep. Lloyd S. Little of Tawas City.

One bill would prevent any person from entering the University of Michigan who had not completed two years of work, equal to sixty hours of university credit, in some other institution.

Little's second measure would pay to certain secondary schools of the state the sum of $25 annually for every student who is regstered in the institution and who was a bona fide resident of the state.

The institutions named in this measure are: Adrian, Albion, Alma, Hillsdale, Hope, Kalamazoo and Olivet colleges and the University of Detroit.

Passage of these bills would make the University of Michigan a "finishing school" for the other colleges of the state.

Rep. Little argues his program would avoid the necessity of large building appropriations for the state university, and would cut the administrative cost one-half, or about $1,500,000.

Three More Normals Asked

While agitation is afloat that Michigan has too many normal schools, Rep. John Holland, Gogebic county, has come forward with a bill to establish a new normal school in Gogebic county at an initial cost of $150,000 for a site and building.

Next in the line of those desiring a normal school for their districts came Rep. Fred R. Ming of Cheboygan with a bill providing for a normal school to be located somewhere in his county.

Not to be outdone in loyalty to the folks back home and in advocating the advantages of his district for a normal school, Rep. E. O. Ladd of Old Mission presented a bill providing for the acquirement, at the expense of one dollar, of a site of not less than 20 acres in his county. It is understood that such a site is available for the price stated. A bill calling for a new state normal at East Jordan is expected to appear at any time.

Strict Seed Law Proposed

Extension of the powers of the State Department of Agriculture is provided in three bills introduced by Sen. George Leland of Fennville, chairman of the Senate Committee on Agriculture.

His first measure is a comprehensive and detailed seed law, providing for proper labeling of seed as to purity and germination and giving officials of the State Department of Agriculture authority to seize and hold seed not complying with the law.

More State Control Asked

Other bills by Sen. Leland would give the state control over slaughter houses and cider and vinegar factories. The abattoir bill requires the licensing of all slaughter houses in the state and provides sanitary regulatons for their operation. The vinegar bill fixes standards for the production of cider vinegar for commercial purposes, and provides for the licensing of cider mills and vinegar factories.

The resolution providing for resubmitting to the voters the "port district" constitution amendment, defeated at the polls last fall, has finally passed both branches of the legislature. Another old friend, the "excess condemnation" constitutional amendment, which was also defeated at the last general election, and which Rep. Culver of Detroit is seeking to revive, lacked six of the required 67 votes necessary for the two-thirds majority required to pass a constitutional amendment in the house. The proposition is not quite dead, however, for the fatal vote was later reconsidered and the defeated resolution placed on the table.

Buck Law Not Changed

Rep. Henze's bill to declare a closed season on deer every alternate year was defeated on final passage in the house by a vote of 19 yeas and 59 nays.

Local option for townships in determining liability for livestock trespass when lands are unfenced is provided in a bill introduced by Rep. Lloyd S. Little of Tawas City.

Sen. George M. Condon of Detroit, introduced a bill to make Eastern standard time the legal time in Michigan. A similar bill has already been introduced in the house. The Michigan State Farm Bureau, on behalf of its membership, has taken a decisive stand in opposition to these bills.

Dead Logs To Be Revived

Sen. Orville E. Atwood of Newaygo wants a law enacted which will declare all dead logs in the rivers and streams of the state public property. Years ago when the upper part of Michigan was being logged off, thousands of big logs sank in streams and lakes and it is known that there is some valuable timber to be raised by someone if legal right to do so is granted, as provided in this bill. As matters now stand no one has a right to remove the logs.

Rep. George C. Watson of Capac, introduced a credit union bill similar to that introduced a short time ago by Sen. Oscar Riopelle of Detroit. The Watson bill permits seven or more persons to form a credit union, but differs from the Riopelle bill in that the members must be employes of the same concern. Operating under supervision of the state banking department, the assets of such a union might be invested in any security that bank surpluses can be invested in. The principal purpose of such a union would be to raise and loan funds to its members much on the order of a building and loan association, it is declared.

Representative Denias Dawe, of Monroe, one of the five Democratic members of the house, introduced a bill to extend the aid given dependent children under the mother's pension act, to cases where the father is afflicted with tuberculosis.

A bill by Senator Walter J. Hayes, of Detroit, would appropriate $100,000 each for two years to be used by the state agricultural department for the State fair. Of this amount $25,000 is for operating expenses and $75,000 for premiums.

While various proposals looking toward an early adjournment of the legislature have been suggested, there is little probability that the law-makers can wind up their activities before the middle of April or the first of May. Most of the important issues are yet to be settled. New bills appear faster than they are being considered. Seventy-seven new measures were introduced during the past week, bringing the present total up to 468, while only a half dozen bills have passed both houses and been sent to the governor.

From the Banker's Standpoint

The state house was the scene of two very interesting and instructive public hearings this week; the insurance hearing in the House on the so-called administration bill, which measure if passed will require the various companies doing business in Michigan to file their local rating sheets with the state insurance department and the hearing of the building and loan associations before the joint taxation committees. Notwithstanding the insurance bill has already passed the Senate with practically no opposition, it is currently reported the insurance men have succeeded in dividing the House committee; two are said to be for the bill in its present form, two, according to rumors, are against reporting the bill out at all unless the amendments suggested by the insurance men are made part of the measure while the fifth member thus far is classified as n neutral. The building and loan association representatives protested against taking off the present maximum fee of $2,000 as is proposed in the Sligh corporation tax bill and apparently they made a good defense for their position. The various spokesmen cited the century old policy of state and federal governments toward this type of investment concerns because of their encouragement of thrift and home ownership, two fundementals of good citizenship. It was claimed that because of the rather loosely drawn phraseology of the act governing building and loan associations practically all the active assets of an association are liable for taxation within the meaning of the Sligh proposal requiring "an annual fee upon each dollar of its paid in capital and legal reserve."

Claim Sligh Bill Is Not Concession

While Senator Sligh's bill attempts to recognize this quasi civic function of the building and loan idea by making the proposed fee one mill in lieu of three and a half mills required of all other corporations, it was pointed out quite clearly that even so, the elimination of the $2,000 maximum still left the bill discriminatory. One instance was aited where a bank and loan association with practically the same capital and surplus would, under the Sligh bill, work decidedly to the advantage of the banking corporation because of the nature of what constitutes capital and surplus within the meaning of the Sligh amendments. The general impression about the capital is that the corporation tax will be retained with a $25 minimum and a maximum fee not to exceed $100,000, although $75,000 may be the compromise figure. It is thought that perhaps seventy-five concerns would have to pay the $75,000 maximum.

Senator Sligh Advances New Idea

During the discussion Senator Slight stated he had received an opinion from the Attorney General to the effect that tax exempt bonds can be reached through the administration of an estate, providing, of course, the inventory disclosed this type of securities. The Grand Rapids solon favors such a law but he didn't outline whether his idea would be to collect a fixed sum from the estate or suggest a plan covering the earning length of the investments disclosed. This bill is probably in the offing, at least for the present session, but it shows the trend of the senator's mind as to his future study on matters of taxation. In this same connection the Grand Rapids manufacturer said he favors a taxation plan that will relieve all real estate of taxes for state purposes. It is frankly his idea that the state government should be financed by specific taxes. He didn't disclose his plan but admitted in his opinion the proposition was both practicable and equitable.

Two Other Important Tax Bills Coming.

There is an increasing sentiment in favor of limiting the amount which may be raised upon general property for state taxes. The bill had been expected to make its appearance before this but the proponents of the idea find it an unusual task. In this connection it is well known that Governor Groesbeck is determined that the tax levy on real estate for this year must not go over sixteen million which position rather dovetails in with the idea of limiting future tax levies by law. The supporters of the plan thought they had something of a pattern in the Smith one per cent law in Ohio but investigation disclosed the limit had been placed so ridiculously low and the exemptions so many that the law was rather meaningless.

It was found that bond issues evaded the Ohio law and they were resorted to, further nullifying any value the act originally possessed.

(Continued on page six)

PUBLIC SALE

We have purchased 122,000 pair U. S. Army Munson last shoes, sizes 5 1-2 to 12, which was the entire surplus stock of one of the largest U. S. Government shoe contractors.

This shoe is guaranteed one hundred percent solid leather, color dark tan, bellows tongue, dirt and waterproof. The actual value of this shoe is $6.00. Owing to this tremendous buy we can offer same to the public at $2.95.

Send correct size. Pay postman on delivery or send money order. If shoes are not as represented, we will cheerfully refund your money promptly upon request.

National Bay State Shoe Co.
296 Broadway
New York, N. Y.

Merit Wins New Honors

People have recognized in the new Overland a higher standard of automobile value. Longer lines, a higher hood, an all-steel body, Triplex Springs (Patented), a dependable, economical engine have earned for Overland the greatest success of its history.

Watch for Willys-Overland Advertisements in The Saturday Evening Post

The New Overland Touring $525

Roadster $525 • Coupe $795 • Sedan $860 • All prices f. o. b. Toledo

Benj. Brown Auto Sales Co.

DRIVE AN OVERLAND AND REALIZE THE DIFFERENCE

Announcement

We have been appointed the Exide Service Station for this locality.
In addition to selling

Exide BATTERIES

the right battery for your car, our service includes skilful repair work on every make of battery. You can rely on responsible advice and reasonable prices here.

We look forward to a call from you.

Lakeway Garage
HENRY BLOCK, Prop.

Exide BATTERIES SERVICE STATION

Heavy Rubbers
Felts, Arctics
and Sox
REDUCED
20%
Clean-Up Sale
CAMPBELLS
SAVE 20c ON THE DOLLAR

CHARLEVOIX COURIER
Issued every Wednesday at
CHARLEVOIX - MICHIGAN

DuBois & Usher, Publishers
A. J. Usher, Editor and Business Mgr.
Courier Building Van Pelt Place

Etnered at the Post Office at Charlevoix, Mich., as second class matter.

Advertising Rates

For advertising rates apply for schedule.

Notices of church or lodge, socials and entertainments, where admission is charged, regular rates.

Obituary poetry, regular rates.

Card of Thanks, 25 cents.

TERMS OF SUBSCRIPTION

One Copy, one year.....$2.00
One Copy, six months.....$1.00
One Copy, three months..... .60

BRUTALIZING MICHIGAN

Rabbi Franklin fears that capital punishment in Michigan will mean "the further brutalization of a society that has already had its finer instinct dulled and calloused by the lust for blood during the war." There is that danger, of course.

War is a brutal business, but not always to be avoided. This republic was begotten in war. It was saved from disruption and abolished slavery by war. It helped to preserve human liberty in the last war. It wants to get rid of war, but it may have to engage in war again.

It wants to get rid of murder, too, with or without capital punishment. In some states capitnl punishment has failed to check murder because capital punishment has not been enforced. Michigan has been trying to check murder without capital punishment for nearly 50 years; yet the frequency, the deliberateness, and the violence of murder in this state in recent years have become appallin. The "finer instincts" of society have not saved Michigan from the slaughter of the innocents.

It is possible that the "finer instincts" of society have become so "dulled and calloused" by the monotonous toll of murder that we have accepted it as part of our normal life—something to be regretted, perhaps, but not to be exercised, except with polite conversation and amiable philosophy? Maybe it is brutalizing for society to put a murderer in jail for life, or to put anybody in jail for anything.

Should we free the Saginaw gentleman, for instance, who cut his little daughter's throat from ear to ear while in full possession of his senses, and have him converse with M. Coue?—Detroit Saturday Night.

SPRING
OPENING

I have opened a millinery shop at No. 110 Bridge St. and carry a full line of spring and summer styles. Come in and try on some of these hats.

Mrs. H. Gregory

The Flu for you, unless you guard your Diet

Eat Argo Health Products
LAXATIVE TABLE BRAN
WHOLE WHEAT FLOUR
GRAHAM FLOUR
CORN MEAL
PURE BUCKWHEAT FLOUR

White Rose—Iron Duke—Minnesota Best—Good Flour at Small Cost

Stocked by all Charlevoix Merchants. Ask your grocer for Argo Products.

Argo Milling Company

Electric light globes—Charlevoix Hardware Co. is the place to buy them. 5tf.

HOSPITAL NOTES

Captain F. Partridge, who submitted to an operation for appendicitis last Sunday evening, is convalescing.

Miss Vivian Cross of Fairview, had a serious operation performed Tuesday. She is recovering.

Frank Kortanek, son of Joseph Kortanek, of East Jordan, brought to the hospital suffering with appendicitis, is in a very serious condition, peritonitis having set in.

Miss Carrie Orvis, of the hospital staff, is dangerously ill with pneumonia, brought on by an attack of the flu. There is but little hope of her recovery.

Louis Shapton, who was brought to the hospital Tuesday evening, suffering with sinus trouble, was some better today and it is thought that an operation will not be necessary

Mrs. Gertrude Barnhelsle, of the hospital nursing staff, who was ill for four days last week with the grippe, is now able to be up and around again.

Captain Danny Martin, of the Beavers, who was brought over from the island last week, is in the hospital suffering with heart trouble and complications and does not appear to be much improved.

The illness of Miss Orvis and Mrs. Barnheisle has left the hospital force somewhat shorthanded. An additional nurse has been secured for regular duty and another comes today from Petoskey to assist temporarily in caring for the critical cases now in the wards.

C. R. Munyon will be back from California in early spring to take up his work of moving buildings and all kinds of cement work.—Adv. 6-tf.

CONGREGATIONAL CHURCH

Week beginning March 11, 1923.

Sunday 10:30 a. m., sermon by Mr. Long on "The American Trinity."

Church school at 12 m. The young people's bible class is provided with a teacher. Now do your part. Come prepared to stay in the class.

Y. P. S. C. E. at 6:00 p. m. Subject, "Stewardship of Self, Substance and Service." Text. Matt. 25; 14-30. 1 Pet. 4: 10., leader, Raymond Faulkner.

Sunday 7:00 p. m., an illustrated lecture on "Awakened India," containing much of value to any and all students of history.

The regular mid-week service, Thursday, 7:30 p. m., study in St. Mark, account of the last week before Easter.

Note: The pastor and congregation wish hereby to express most hearty appreciation to Dr. Hewitt for service rendered during the enforced absence of the pastor, on account of illness.

The Cecilian chior, led by Miss Ione Catton, are busy arranging special music for Easter, both for the morning and the 5 o'clock Vesper service.

Young people who will join the Catechetical class for Easter week, preparatory for church membership, will please report names to teachers.

C. W. Long, Minister.

W. C. T. U. NOTES

The W. C. T. U. will meet Friday afternoon at 2 o'clock, at the home of Mrs. William Scroggie, corner of Michigan and Petoskey Avenues.

Topic for the day—"Personal and Public Health." Leader—Mrs. R. B. Armstrong.

The ladies will spend the afternoon sewing for the hospital.

Do not forget it is dues paying day.

Card of Thanks

We desire to thank the friends and neighbors for their kindness and sympathy and gifts of beautiful flowers during the illness of our beloved sister and at the time of her death.

Mrs. Charles Carey,
Mrs. Alexander Shearer,
Mrs. Charles Jeffrey,
Archie Alcock.

Adv. 10-tf.

Electric light globes—Charlevoix Hardware Co. is the place to buy them. 5tf.

VERDI AND GODARD COME NEXT

ITALIAN AND FRENCH COMPOSERS THIS WEEK

Famous Opera, "Aida," Is Perhaps Verdi's Masterpiece—"Jocelyn" Godard's Best Known Work

Guiseppi Verdi (Jou-sep-pe) (Vair-dee) was the greatest and the most popular of the old school of Italian opera composers. He was born in the Italian village of Roncole, in 1813.

His parents kept a tavern. It was located in a neighborhood of ignorant laborers, but here, the spark of genius was born and developed. Verdi's father encouraged his son's taste for music and bought him a piano.

He studied in Milan and his first successful opera was "I Lombardi." A few years later "Rigoletto," "Il Trovatore," and "La Traviata" appeared. His next period of composing shows a great advance in dramatic vigor and musical expression. "Alda" is a notable example of this. His last opera shows the masterliness of a ripened genius.

In all he wrote twenty-nine operas most of them notable. "Aida" is now his most universally admired work. The scenes are laid in Egypt and the story is tense and dramatic. The "Triumphal March" is a magnificent piece of orchestral work. The triumphant procession are marching and the whole atmosphere is full of victory.

Benjamin Godard (Go-dahr) 1849-1895. Godard was born in Paris. He belongs to the new French school which combines the strength and depth of the German with the brilliance of the French. Godard is not a peer of the German school, represented by Wagner, but he is original and unique. His works are numerous and he shows great versatility in their kind. Among them are operas, orchestral music and songs.

His most famous opera is "Jocelyn," which the "Berceuse" (Cradle Song) has made familiar. It is an exquisite bit of heart-felt melody. It is especially suited for voice and violin.

DAIRY ALFALFA CAMPAIGN FOR COUNTY

Five Meetings a Day From April 16 to 28.

Two weeks of daily dairy and Alfalfa Schools. Five meetings a day from April 16-28. Two in a. m.—two in p. m. and one in the evening.

On April 16th, will start the two weeks dairy and alfalfa campaign in the interests of better farming for Charlevoix county.

The campaign work is done under the direction of the extension staff of the Michigan Agricultural College. Already these campaigns have been carried on in about a dozen counties. Many more are going to take them in. Last fall, 3,000 farmers attended dairy-alfalfa meetings held at 240 farms in Clinton, Kent and Washtenaw counties. Dairy-alfalfa campaigns scheduled for this spring include Gratiot, February 19 to Mar. 2; Macomb, March 5 to 16; Livingston, March 19-30.

The value of alfalfa as a soil builder, as a high producing forage crop and as a means of cheapening milk and beef production on Michigan farms is brought out in the special campaign drives. Increased acreage and better handling, with resultant added prosperity for the districts have followed the campaigns already held.

The dairy end of the drives brings out the need of increasing the average production of cows in state herds by better breeding, feeding and handling. The cow testing and the bull associations are given as definite means of bringing about greater efficiency in the dairy industry.

There will be a meeting in your township and in your community. Don't miss it. Watch for the coming schedule.

OLD CELL BLOCK HAS BEEN REMODELED

County Solons to Debate Where Prisoners Languished

An improvement which brings much joy to committeemen of the board of supervisors and the prosecuting attorney has been effected at the county court house.

The old ill-smelling dungeons that once served the county of Charlevoix as a jail have been torn out, the high grated peep holes in the walls have been widened and reformed into windows that will admit both light and air and the space where prisoners once sat and spat and ruminated upon the vicissitudes of this mortal life, while awaiting trial, has been cleared and laid with nice, clean linoleum. A grated ventilator in one of the walls provides for a proper circulation of air and tobacco smoke.

When furnished with a long council table and easy chairs, this change will afford a room about twenty-four feet square to which committees of the supervisors may retire for uninterupted consultations or to which the prosecutor may summon witnesses for private confabs, during the course of a trial, or which may be used as his office during his visits to the court house. Easy access is provided to the other county offices from this room and a door opens out of an adjoining room to the new jail.

The council room satisfies a long felt want and not the least of its advantages is the permanent removal of the old cell block which, to say the very least, was not a credit to the humanitarian ideas of those who supervised its installation.

ROCK ELM LOSES AGED CITIZEN

Edward Smatts Died of Pneumonia On Feb. 22nd.

In the passing away of Mr. Edward Smatts, Rock Elm loses an old and respected citizen. He was born at Hillsdale, July 31, 1847, and died February 22, 1923 of flu pneumonia, being nearly 76 years old at the time of his death.

He left his home here a few weeks ago to visit his sister in Detroit, a step-daughter in Ann Arbor and a daughter in Jackson. For some reason he did not visit his sister, but went directly from Ann Arbor to his daughter's home in Jackson, where he passed away.

The remains were brought to East Jordan where the funeral services were held Saturday, February 24th. He is survived by one sister, two daughters and one son, also two step-daughters, and one step son, to all of whom he was ever a kind father.

METHODIST EPISCOPAL CHURCH

10:00 a. m., Class meeting.

10:30, worship. Storehouse Sunday, text, "He Will Take the Tenth of Your Seed and of Your Vineyard."

12 m., Sunday school.

3:00 p. m., Junior League.

6:00 p. m., Epworth League.

7:00 p. m., subject, "India." Illustrated.

Prayer meeting this Thursday at 7:30 p. m. Lesson chapter, Matt. 9th. Initial letter "I".

Service at Barnard 2:30 p. m., preceeded by Sunday school. Sacrament of the Lord's Supper at the 2:30 hour.

Service at Greensky Hill at 2:00 p. m. Isaiah Wasaquam preacher. Sunday school preceeding.

Service at Stonecrusher at 2:00 p. m., George Greensky, preacher.

MRS. EASTON WAS WELL KNOWN HERE

Deceased Was Formerly Mrs. Rebecca Van Alsburg

Word was received here Tuesday of the death last Sunday night at Boyne City, of Rebecca Easton, wife of Hugh N. Easton and mother of Engle Van Alsburg, formerly of this city.

Mrs. Easton is also survived by a granddaughter, Muriel Van Alsburg, and two brothers, Charles and Allen DeWitte.

The funeral was held at Boyne City from the M. E. church, Thursday, at 2:00 p. m.

Ladies' Carter's Knit Underwear

For those who want Underwear different from the ordinary we recommend

CARTER'S

—Sold only by—

M. A. Levinson & Co.

AT COST

One New Meuller Pipeless Furnace

Need Room for other Goods

G. E. Beard Plumbing & Supply Co.

Friday and Saturday's Big Specials

Two Loaves for 17C

Bread fresh from the oven, a home product, made by a firm located here, who pays taxes here and is a public booster. Spend your money among local industries.

Other Friday and Saturday Specials

3 cans Corn for.....35c
3 cans Peas for.....40c
4 lbs. Box Crackers for.....50c
3 cans String Beans for.....50c
2 boxes Food of Wheat for.....25c

MARTIN BLOCK

Phones 12 and 142

Neu-Tone

It is possible with NEU-TONE the new washable wall paint, to decorate your walls in perfect harmony with your furniture, your rugs and draperies; producing a combination of colors with stencil borders, if you choose, as simple or as elaborately artistic as your taste dictates.

A NEU-TONE painted wall is sanitary and durable — easily cleansed with soap and water without injury to the finish — the most inexpensive method of artistic wall decoration, because it is so servieable. Suitable for every wall in the house, for halls, churches, hospitals and all private or public buildings.

See us for further particulars before you decorate your walls; you will be delighted with NEU-TONE.

WOOD BROTHERS

SILK WEEK

COMMENCING MARCH 9th AND ENDING MARCH 15th

Silk Ribbons, Silk Lingerie, Silk Gloves, Silk Hose and Silk by the yard.

Washable Silk Lingerie

Camisoles ..... $1, $1.25 and $2
Satin Camisoles, Jersey Silk $2.75

Jersey Silk Bloomers

Pink Jersey Silk Bloomers ..... $2.75 and $3.50

Envelop Chemise

Susanne Silk Chemise $1.50
Jersey Silk Chemise ..... $3, $4 and $5.75

Silk by the Yard

Tricolette, Tan, Brown and Copper, per yd $1.50
Barronette, Satin, Navy, per yd $3.00
Charmeuse, black only, 40 in., per yd $3.00
Douchess Satin, black only, 36 in., per yd $2.75
Taffeta in black and colors, per yd ..... $2.50 and $3.00
Crepe de Chene, Nile, Copper, Blue, Gray and Tan, per yd $2.00
Crepe de chene, black only, per yd $2.50
Canton Crepe, Henna Brown and Navy per yard $3.50
Brocaded Canton, brown, per yd $4.50
Georgette Crepe in Flesh, White, Taupe, Copen, Navy, Brown and Gray printed, per yd $2.00
Black Spanish Silk Lace, per yd $2.50
Peacock and Gray Silk Net, per yd $2.00

SPECIAL PRICES ON SILK HOSE AND GLOVES

$1.00 Hose and Gloves for 79c
$1.25 Hose and Gloves $1.00
$1.50 Hose and Gloves $1.20
$1.75 Hose and Gloves $1.40
$2.00 Hose and Gloves $1.60
$2.50 Hose and Gloves $1.95
$3.00 Hose and Gloves $2.35

GROCERIES

2 large cans good Pink Salmon for 25c
25c can Tuna Fish for 15c
Large can Columbia River Fish for 5c
Large can Corn Beef for 35c
Large can W. H. Milk for 10c
A. &C. Vegetable Soup ..... 7c—4 for 25c
24 1-2 lbs. Bread Flour for 95c
7 lbs. Split White Beans for 25c
3 lbs. B. R. Rice for 25c
Bulk Currants per lb 15c
E. R. Yeast Cakes per pkg 5c
3 lbs. No. 101 Santos Coffee for $1.00
3 lbs. Sal Soda for 10c
Oakleaf Soap per bar 4c
Galvanic Soap per bar 4c

A. E. MASON

LOCAL NEWS BRIEFLY TOLD

Get the Habit—Read the Courier

The meeting of Charlevoix Chapter No. 141, R. A. M., originally scheduled for Friday, March 9th, has been postponed until Thursday, March 15th. This is a special meeting.

Bert Noble caught a ten pound lawyer last week in Pine Lake.

Bert Benudoin is laid up at home today, a victim of the grippe.

Mrs. C. E. Scott of the Loeb Farms visited friends in Ellsworth, Friday.

Judge S. A. Correll is quite ill with the grippe at his home on Hurlbut Avenue.

Art Richardson, accompanied by his son, left Friday morning for Middleton, Mich., where he will attend the funeral of his brother.

Roy Bowdish is on the sick list this week. By the way, it is some sick list, too!

F. J. Fessenden is back in his store again after a siege of several days with la grippe.

The Charlevoix Coast Guard station opened at midnight, March 1, for the 1923 season.

Luther McCann left Monday morning for a visit to friends and relatives in Detroit and Chicago.

John H. Baker, who has been spending the winter months in Detroit, has returned to this city.

O. D. Hammond and daughter, Doris, returned Tuesday from a week's visit to southern Michigan points.

O. D. Hammond and daughter, Doris, left Friday for Grand Rapids, for a few days business and pleasure trip.

The schools of this city opened Monday morning, after a week's shut-down made necessary by the flu epidemic.

Frank Poole, who has been spending a couple of days on business in Traverse City, returned to Charlevoix today.

Dan McSnuba, who has been absent from his duties as mail carrier for the past week, is back on the job once more.

Mrs. Will Black returned Monday, from Chicago, where she has been visiting her daughter, Sylvia, for the past six weeks.

Robert Sloan, Jr., returned Monday from Ann Arbor, where he has been taking up post-graduate work at the U. of M.

E. N. Clink, of East Jordan, and his assistant, Miss Belle Roy, were in the city Saturday on business at the court house.

Mrs. Sarah Emrey left Tuesday for Detroit, on a short business trip.

John Slezak made a business trip to Chicago, Friday.

Mr. and Mrs. E. N. Davey and daughter, June, returned Friday from Flint, where they have spent the winter months.

H. B. Jacobs is seriously ill with the grippe this week, at his home on Clinton street. He was taken sick last Friday morning.

Ed. Hildred left on the nine o'clock train Wednesday morning for Toledo, where he was called by the serious illness of his mother.

Pine Lake Lodge No. 122, K. of P., will hold its regular meeting on Thursday evening, as usual. The session will be in charge of a past chancellor.

Jone Durance, who has been visiting his son and daughter-in-law, Mr. and Mrs. Ned Durance, in Flint for the past week, returned Monday to his home here.

The local organization of the U. of M. Alumni met with Mrs. Lisle Shanahan on Tuesday evening. Very delectable refreshments were served and the meeting was both pleasant and instructive.

Mrs. George Papineau, of Detroit, and Mrs. Ned Durance, of Flint, with their children, arrived Monday to attend the funeral of their aunt, Mrs. Agnes Flumerfelt, and to visit for a while with their parents, Mr. and Mrs. Charles Carey.

Mrs. L. P. Adams and daughter, Mrs. Emory Nyman, are laid up with the grippe this week at the Adams apartments on Bridge street. Miss Mary Adams, who suffered an attack of it last week, is now convalescing.

Mrs. Winifred Ives will take Miss Marva Cooper's place at the telephone office while the latter is in attendance at the telephone conference in Petoskey, on Thursday and Friday of this week.

O. A. Solomon, W. E. Goss and Miss Marva Cooper, of the local telephone exchange, leave Thursday for Petoskey, where they will attend a meeting of the Michigan State Telephone employees, holding sessions Thursday evening and Friday morning.

Mr. and Mrs. A. T. Jeffery and son, Theo, returned Tuesday from Gaylord, where they visited two weeks en route from Miami, Florida, where they had spent the winter months. At Gaylord they report sixteen foot snow drifts, the result of Saturday and Sunday's snow storm.

Will H. Monty of Flint, was in the city over the week end. He accompanied the remains of his mother-in-law, Mrs. Margaret N. Helms, whose death took place in Flint last week and whose burial took place Monday. Mr. Monty was a former resident of this section and moved to Flint several years ago.

SPECIAL

—FOR—

Saturday

White House COFFEE

41c lb.

and Coffee is going up.

Korth's Market

PHONE 5

MRS. ROBERT LINN DIED IN CHICAGO

Heart Trouble Takes Former Charlevoix Woman

Old residents of this city will remember Mrs. Robert A. Linn, who died very suddenly at her home in Chicago on February 22nd last, a victim of heart trouble, as Gladys Phiney, a step daughter of Henry Wade, former warden of the Chicago Club, some forty years ago.

In 1884, at the age of fifteen years, she was married to Robert A. Linn, of this city, a brother of Mrs. William Poole of Charlevoix. To this union were born a son, Forest, who died in infancy, a daughter, Hazel, who died from the flu some four years ago in Chicago, and two sons, Glenn and Robert, now living, who are working in Chicago. The father, Robert A. Linn, died twelve years ago. Her mother and a half sister also survive her.

Mrs. Linn was educated in the public schools here and lived here with her husband for about four years following their marriage, when they moved to Gladstone and from there to Chicago which has been her home for a number of years.

The funeral was held a week ago last Saturday at her home in Chicago with interment at that place. Relatives from this city and Grand Rapids attended.

COURT-HOUSE A BUSY PLACE THIS WEEK

Road Officials and Township Treasurers Are There

The court house is the rallying point this week for the county board of road commissioners and the treasurers of the various townships this week.

The commissioners now in session are Frank M. House and Frank Thompson, of Boyne City, and Roscoe Mackey and Joseph Courier, of East Jordan.

County Treasurer Henry Cooper, is busy making settlement with the various city and village treasurers, who are filing returns of unpaid state and county taxes for the year, 1922, this being the final settlement for that year.

County Clerk Charles Emrey, reports two marriage licenses issued and two divorces applied for so far this month—a fifty-fifty situation. Cupid seems to be holding his own, anyway. Maybe a gratifying rise in the mercury and a few more robins singing in the trees will swing the balance in his favor before long.

St. Patrick's Day dance, Friday evening, March 16, at Bank Hall, under auspices Charlevoix Fire Department.—Adv. 10-t1.

DIED TUESDAY AT HOME OF HER SON

Mother of Elmer and Will Johnson and Mrs. Ed. Stewart

Mrs. Julia M. Johnson died yesterday with heart trouble at the home of her son, William F. Johnson, in Eveline township. Mrs. Johnson, who was nearly eighty-two years old at the time of her death, was the mother of six children, five of whom are living. They are: Elmer Johnson and Mrs. Ed. A. Stewart, of Charlevoix; Will, of Eveline; Oliver, of Boyne City and Mrs. Lillie Aymer, of Vassar, Michigan. Two brothers, who live in Ohio, also survive her.

Julia M. Shaw was born May 11, 1842, in North Sheffield, Ashtabula County Ohio. Here she lived with her parents and received her schooling and here she was married in 1860 to E. W. Johnson. Several years after their marriage, the couple moved to Michigan and settled in Fairgrove, Tuscola county, where they lived until Mr. Johnson's death in 1913. Of late years the widow has made her home with her son, Will, in Eveline township.

The remains were taken this morning to Fairgrove, accompanied by Mr. and Mrs. Will Johnson. Elmer Johnson and wife, who are visiting in the southern part of the state, will also be present at the funeral, which will be held tomorrow, with interment in the cemetery at Fairgrove.

Clean-up Lake Shore

As soon as the spring break-up occurs the shores of Round Lake must be cleaned up. Do not dump ashes or tin cans in the lake. If you do, prosecution will certainly follow. Clean up the lake front but do not dump the garbage in the lake.

Sam Hamilton,
Harbor Master.

Adv. 10-t2.

COURIER BARGAIN COLUMN.

Courier Want Advs. are One Cent per word per insertion. Minimum charge is 20 cents per insertion, for anything under 20 words. All Want Advs. are strictly cash in advance except to those who have ledger accounts. Please remember this when sending in your copy.

MISCELLANEOUS

S. C. WHITE LEGHORNS—the breed that lays and pays. My pen of 100 Tom Barron strain pullets was hatched April 22 and laid first egg Oct. 1. Including Sunday, Jan. 21, they have laid 3,329 eggs or $135.00 worth. Hatching eggs of guaranteed fertility at $1.00 per 15, or $6.00 per 100, incubator lots. W. G. Parker, 819 State street, Charlevoix, Michigan. —Adv. 4-tf.

FOR SALE—FARM LANDS

FOR SALE—Two farms, eighty and forty acres respectively near Sequanota resort. Would consider city property. H. E. Coblentz, phone 117-f11.—Adv. 8-t3 pd.

FOR RENT

FOR RENT—Apartments in Young building next Central Drug store. Steam heat and electric lights, bath, hot and cold water. Phone 275 or 584. Earl Young.—Adv. 8-t3.

FOR SALE—MISCELLANEOUS

FOR SALE—Ford car in good condition. Cheap for cash. Inquire at Northern Auto Company.—Adv. 9-tf.

FOR SALE—second hand doors, windows, lath, siding and miscellaneous building material. J. M. Saunders, telephone 165.—Adv. 52tf.

FOR SALE—18 thorough-bred hens and pullets and one fine cockerel. Most all laying now. Call at 212 Antrim St.—10-t1 pd.

FOR SALE—Pure bred Scotch and Collie puppies, 6 weeks old. For quick sale $6.00 each. John Klooster, Rt. 4, phone 209f12, Charlevoix.—Adv. 10-t2.

FOR SALE—Bronze Turkey Gobblers. Price $5.00. Ralph Price, Ironton, Mich.—Adv. 10-tf.

FOR SALE—CITY PROPERTY

FOR SALE—Lot No. 23, Mason's 2nd addition. Write to W. R. Coates, 331 Forest St., Flint, Michigan.—Adv. 10-t8.

WANTED MISCELLANEOUS

WANTED—A couple hundred hens, Rocks preferred. Inquire 1212 State St., or phone 188.—Adv. 10-t1.

HELP WANTED

WANTED—Men or women to take orders for genuine guaranteed hosiery for men, women, and children. Eliminate darning. Salary $75 a week full time, $1.50 an hour spare time. Beautiful Spring line. International Stocking Mills, Norristown, Pa.—Adv. 9-t10.

WANTED—good, plain cook for Charlevoix Hospital. Apply to head nurse.—Adv. 9-t1.

GIRLS WANTED—Steady employment, board and room furnished at Wesnit Girls Dormitory $4 per week. Write or apply Western Knitting Mills, Inc., Rochester, Michigan.—Adv. 10-t2.

J. L. CRANE

What 10c Will Buy HERE ←

1 pair Ladies' Cotton Hose
1 pair Men's Cotton Sox
1 Dusting Cap
1 yard Honey Comb Toweling 10 yards $1.00
1 yard Curtain Scrim with border 10 yards for $1.00
1 Brass Silver Tip Curtain Rod 6 for 50c
3 Cakes Army Floating Soap---worth double
1 pair Canton Flannel Gloves---knit wrists

For Spring Planting

[ORDER YOUR TREES AND SHRUBS NOW]

Come out and Make your selection while new stock is complete and prices low

JUST ACROSS FROM IRONTON FERRY

Charlevoix County Nursery

IRONTON P. O.

W. E. Byers
Auctioneer

Twenty years experience in handling Auction Sales, both on farm and household goods.

Let Me Cry Your Sale

Phone me at Charlevoix or call the Charlevoix Courier. where all dates are made.

Cups for Lunch Furnished if Requested

NEW PALACE THEATRE

Attractions for the Coming Week

SATURDAY and SUNDAY, MARCH 10-11.

Tom Mix in, **"For Big Stakes."** This picture was postponed in January, but will be shown at this theatre Saturday and Sunday. The story of a good man, a good horse, and a wonderful girl. See Tom Mix and a clever horse break up house-cleaning for a bunch of bandits.

We will also have a very good comedy, Al St. Johns in **"The City Chap."**

WEDNESDAY, MARCH 14th.

John Gilbert in **"Honor First."** Heart throbs, romance, thrills without number, are found in the photoplay "Honor First," to be shown at this theatre Wednesday, March 14th.

Also No. 10 of the great serial, **"Breaking Through."**

SATURDAY and SUNDAY, MARCH 17-18.

Thomas Meighan in **"Manslaughter."** This is to be one of the biggest pictures of the season. Remember the date—Saturday and Sunday, March 17th and 18th.

BELDING ON NEW STATE NORMAL

(Continued from page two.)

the lower six tiers of counties. We admit most of the normals should be there, but we cannot concede that we should be without any. "If the present supply of such schools were sufficient for the needs of the state there would be reason in the refusal to build another nt this time, but auch is not the case.

Mt. Pleasant has on the average about seven hundred students. Its enrollment last summer was one thousand five hundred thirty. Some students had to find rooming accomodations in the country, others had window sills for seats. The Northern State Normal has a capacity of about six hundred. Eleven hundred seventy-nine attended last summer. President Kaye of that normal admitted to me that they were crowded, 'but,' said he 'when our new training school is completed we will be able to take care of them.' The natural outcome of these conditions is either the building of additions to the present schools or the copstruction of a new one. Shall we he contented to have additions made and to send our students to the present schools, or shall we insist on the additional money being spent in huilding a new normal here, that we may educate our teachers at home?

Have we enough teachers to warrant the building of a new normal school? The crowded condition in the normals mentioned above is due to those teachers coming from the twenty-three counties within an equal distance north and south of Charlevoix county. In these counties two thousand two hundred and eleven teachers are at work. The qualified list of these counties show twenty seven hundred thirty. Fourteen hundred forty-six of these do not have the qualifications required by the law which goes into effect in 1925. They must attend some normal if they are to teach. Fifty-seven per cent of our teachers do not meet that requirement or about eleven hundred of those now teaching must continue their education. A new normal could take care of half of them without being a detriment to the present schools and we would naturally expect that many to attend.

A normal school in this section of the state is a necessity. It is our just heritage. We have a right to demand that we be heard by the State Board of Education and the legislature, and that our children be given an equal chance with those of other parts of the state.

Archie C. Belding.
Commissioner of Schools."

Don't throw away that pair of rubbers or boots just because there is a hole in them. We can repair them and double their wearing life. Benj. Brown.—Adv. 10-tf.

HEAD COLDS

Melt Vicks in a spoon and inhale the medicated vapors. Apply frequently up the nostrils. Use freely before going to bed.

VICKS VAPORUB

Over 17 Million Jars Used Yearly

BAPTIST CHURCH

Sunday, March 11. Morning service at ten-thirty o'clock. The Rev. Herman Burns, D. D., convention pastor, will conduct the morning service and speak on "What Happens When God Develops a Man."

Sunday school convenes at 12 m. General lesson theme—"Jesus in Gethsemane." We had a splendid attendance last Sunday considering the large amount of illness and the inclemency of the weather.

Your talents! What are yours? How can you best use them? B. Y. P. U.—6:00 p. m. Last month we considered in one of the meetings, "The Stewardship of Substance," next month we shall have as one of these subjects, "The Sewardship of Self." Next Sunday we consider the "The Stewardship of Service."

Evening worship at 7:00. Dr. Burns will deliver the message. A cordial invitation is extended to everyone to attend both the morning and evening services of the church.

Mid-week prayer meeting service. Thursday evening at 7:30. Dr. Burns will conduct the service and speak on the topic, "The Attitude of Good Men in Bad Times." Let us strive for a larger attendance in the prayer service. You need it as well as it needs you.

The Ladies Aid will not meet this week, owing to the large amount of sickness among its members.

UNDER DOME AT LANSING

(Continued from page three.)

It is not expected such a law would be immediately beneficial in Michigan other than it would have the effect of keeping future taxation programs down to at least present proportions. Another bill that is due any time now will rearrange the computing of the tax now payable on land contracts by deducting from the land contract the amount of the original mortgage, if one exists in the transaction. The Senator Walter J. Hayes bill extending the right of banks to loan up to sixty per cent on real estate loans is likely to pass because of the admittedly existing need for more homes in the state and the increased cost of building since the law fixing the loan limit at fifty per cent, was passed.

Have new soles put on your rubbers and boots. We vulcanize them on as good as new. Benj. Brown.—Adv. 10-tf.

Human Bones Once Charms.

Human bones used to be kept as amulets and charms, and the oldest known fetish was the thigh bone of a mammoth.

MAKES RAPID HEADWAY

Add This Fact to Your Store of Knowledge

Kidney disease often advances so rapidly that many a person is firmly in its grasp before aware of its progress. Prompt attention should he given the slightest symptom of kidney disorder. If there is a dull pain in the back, headache, dizzy spells or a tired, worn-out feeling, or if the kidney secretions are offensive, irregular and attended by pain, procure a good kidney remedy at once.

Your townspeople recommend Doan's Kidney Pills. Read the statement of this Charlevoix citizen.

Daniel Himebauch, 107 W. Upright Ave., says: "I had a lame back and felt bad a good many times with backache. I was bothered by the weak and irregular action of my kidneys and had to get up three or four times at night to pass the secretions, which were highly colored and contained sediment. A few boxes of Doan's Kidney Pills, bought at Metcalf's Drug Store, fixed me up in a fine way."

Price 60c, at all dealers. Don't simply ask for a kidney remedy—get Doan's Kidney Pills—the same that Mr. Himebauch had. Foster-Milburn Co., Mfrs., Buffalo, N. Y.

Hayes Township Caucus

The Hayes Township caucus will be held at the Township Hall, Saturday, March 10, 1923, at 10:00 a. m., standard time, for the purpose of nominating the township officers for the ensuing year and for the transaction of any other business that may properly come before the meeting.

E. H. Burgess,
Chairman Committee.

Adv. 9-t2.

LEGAL NOTICES

Order for Publication

State of Michigan, the Probate Court for the County of Charlevoix.

At a session of said court, held at the probate office, in the city of Charlevoix, in said county, on the 19th day of February, A. D., 1923.

Present: Hon. Servetus A. Correll, Judge of Probate.

In the matter of the estate of Frank W. Hurlbut, deceased.

L. E. Crandall having filed in said court, his petition praying that said court adjudicate and determine who were at the time of his death the legal heirs of said deceased and entitled to inherit the real estate of which said deceased died seized.

It is ordered that the seventeenth day of March A. D. 1923, at ten o'clock in the forenoon, at said Probate office, be and is hereby appointed for hearing said petition.

It is further ordered, that public notice thereof be given by publication of a copy of this order, for three successive weeks previous to said day of hearing, in the Charlevoix Courier, a newspaper printed and circulated in said county.

Servetus A. Correll,
Judge of Probate.

Order for Publication

The Probate Court for the County of Charlevoix.

At a session of said court, held at the probate office in the City of Charlevoix, in said county on the 13th day of February, A. D. 1923.

Present: Hon. Servetus A. Correll, Judge of Probate.

In the matter of the estate of Katheryn Degnnn deceased.

Arthur L. Fitch having filed in said court his final administration account, and his petition praying for the allownnce thereof and for the assignment and distribution of the residue of said estate:

It is ordered, that the 3rd day of March, A. D. 1923, at ten o'clock in the forenoon, at said probate office, be and is hereby appointed for examining and allowing said account and hearing said petition;

It is further ordered, that public notice thereof he given by publication of a copy of this order, for three successive weeks previous to said day of hearing, in the Charlevoix Courier a newspaper printed and circulated in said county.

Servetus A. Correll,
Judge of Probate.

Adv. 7-t3.

Auction Sale

I will sell at Public Sale at my farm located 1 1-2 miles southeast of Ellsworth on

Wed., March 14th

Beginning at 12:30 p. m. the following described property, to-wit:

Red Cow, 11 yrs. old, due to freshen March 14
Durham Cow, 8 yrs. old, due to freshen March 10
Durham Cow, 7 yrs. old, due to freshen March 18
Brindle Cow, 4 yrs. old, to freshen April 1
Jersey Heifer, 2 yrs. old, to freshen now
Black Heifer, 2 yrs. old, giving milk
100 Thoroughbred Brown Leghorn Chickens
100 Thoroughbred White Leghorn Pullets
Set of Tackle Blocks
Block and Line
Telephone
100 Bushels Corn
8 Gallon Cream Can
10 Gallon Cream Can
No. 8 Range
Heater
Set Driving Harness
Deering Riding Cultivator, good as new
McCormick Mower
Spike Tooth Harrow
Plow Cultivator
Hog Kettle
Hand Grist Mill
Grain Cradle
Bean Pitcher
Potato Sprayer
Grindstone
Forks, Shovels, Chains and lot of small articles too numerous to mention

TERMS OF SALE

Sums of $10.00 and under, cash; over $10, 9 months time will be given on approved notes bearing interest at 7 per cent, payable at the Citizens Bank of Ellsworth. 5 per cent discount for cash on sums over $10.00. No property to be removed before terms of sale are complied with, and all settlements to be made on day of sale.

James DeJonge, Prop.

H. J. TIMMER, Clerk
S. P. BAAR, Note Clerk

W. E. BYERS
Auctioneer.

BUSINESS CARDS

ROBERT F. SLOAN
Civil Engineer
230 Bridge Street
Charlevoix -- Michigan

R. B. ARMSTRONG
PHYSICIAN AND SURGEON
Special Attention to Diseases of Eye, Ear, Nose and Throat
Priest Bldg. Phone 255

DR. F. F. McMILLAN
Physician and Surgeon
Office above Postoffice
Phone 17
Charlevoix :: Michigan

A. L. FITCH
ATTORNEY AT LAW
County Bank Building
Phone 48
Charlevoix — Michigan

JUST ENOUGH TO LIVE ON

Everybody wants enough to live on comfortably.

That is all dumb animals care for.

A few desire great wealth.

That is stupidity,—avarice.

But every man and woman of intelligence recognizes the future possibility of misfortune, adversity, business reversals from some unforeseen cause. They are the people who today have more than four billion dollars on deposit with savings departments, Savings Banks and Trust Companies in the United States

We urge you to save now so as to be able to spend wisely later on. Your savings here earn Four Per Cent.

Better Sleep on 4 per cent Than Lie Awake on Six

Charlevoix State Savings Bank

CHARLEVOIX, MICH.

W. S. Richardson, President
A. D. Crimmins, Vice President
Archie Livingston, Cashier.
Guy Eccleston, Asst. Cashier

TAKE THE SHORT CUT

When you were a youngster, you never went to school the long way 'round! You took a short cut.

Every advertisement in this paper is a short cut. Advertisements make it possible to tell you in a few minutes all you want to know about the service or articles you need.

At a glance you can sift out the things that interest you most and in a moment you know just when and where to go for what you want.

Figure how many steps, how much needless walking and talking the advertisements thus save you and your neighbors.

Then you realize the great economy and necessity of advertising in your daily life.

Ellsworth Section

Henry Elzinga was busy last week, completing the porch on his residence.

Dick Dickens, of East Jordan, was a business caller here on Tuesday of this week.

Chas. Edson spent Saturday and Sunday in Central Lake, at the home of his parents.

John Muckle and Albert Byers of Central Lake, were business callers here the first of the week.

Albert Kulper has returned to his work in Grnnd Rapids, after a short visit at the home of his parents south of town.

Henry L. Elzinga, who has been one of the mumps victims at Ferris Institute, has so far recovered that he is able to return to his school duties.

Miss Lademu Dawson left on Tuesday, for Big Rapids, to resume her school duties, after a ten day's vacation spent at the home of her parents here.

F. O. Gillett was called to Reed City, on Monday of this week, by the death of his mother, which occurred early Monday morning, following an illness of about ten days.

Mrs. D. Pntterson received word from Detroit on Monday, of the illness with scarlet fever, of her daughter, Mrs. Geo. Hunter, and left for Detroit on Tuesday morning to assist in caring for her.

FAIRVIEW-BANKS

Mrs. J. Oosterbaan is on the sick list.

Tony Kuiper lost u valuable cow Friday.

Miss Margie Timmer was in East Jordan, Friday afternoon.

H. J. Timmer was in Phelps last week Wednesday and Thursday.

Albert Kuiper, Jr., of Grand Rapids, is at home for a couple of weeks.

Our neighborhood was well represented at the township caucus Monday.

Blain Wilson, of Central Lake, was in this neighborhood last Thursday, on business.

Mr. and Mrs. J. H. Hunt and family have decided to quit farming and go to the city.

Mrs. Cornett, of Central Lake, is visiting her mother, Mrs. J. Oosterbaan, this week.

Albert Kuiper, Sr., left for Grand Rapids, Saturday, for a few days visit with relatives.

MILES DISTRICT

Jerry Moblo started moving onto his other farm Saturduy.

Averil Miles is in East Jordnn, visiting at the home of her aunt, Mrs. Clark Barrie.

Albert Medema and son, John, returned from Muskegon last Wednesday, where they spent the winter.

Mrs. Frank Addis reccived word last week that her sister, Mrs. Bert Mullen, had undergone a very serious operation nt the hospital in Ann Arbor, and that she was getting along nicely.

H. L. DAWSON
Funeral Director
Licensed Embalmer
Motor Funeral Car, Motor Ambulance
Twenty-four Hour Service
Harris Blk. Ellsworth, Mich.

B. J. BEUKER
PHYSICIAN and SURGEON
Office over Blue Store
Ellsworth, Michigan
Office Hours 2-4 p. m. Phone 38

THOUGH ILL, STARS TIED OPPONENTS

Ellsworth Girls Team Held East Jordan Team at 6-6.

The Ellsworth girls basket ball team, with their two forwards ill and playing against the advise of both their fellow pupils and teachers, carried a 6-6 tie with the East Jordan girls on the latter's floor on Fridny evening of last week in a game interesting only because of the doubt as to the final outcome. Both the Ellsworth stars had been ill for the greater part of the week and had the end of the playing season been farther away, an effort would have been made to postpone the gnme.

With the scoring end of the Ellsworth machine on the hummer, it rested with the guards to hold the East Jordan team in check and as usual "Sis" and "Polly" dellvered the goods. The girls will meet the Boyne City team on the latter's floor on Mareh 16th, and expect to be in shape to duplicate the trimming which they handed Boyne City here two weeks ago.

The Ellsworth boys turned the tables on the East Jordnn sophomores on Fridsy night with a score of 11-8, and the fans from here were also treated to a third gamc in whieh East Jordan high school scored a 54-22 K. O. on Manceloua high.

SMALLEST CAUCUS IN MANY YEARS

Banks Township Heads Ticket With Ralph Wiltee

Ralph Wiltse was chosen to head the ticket at the regular township caucus held here Monday, by one of the smullest, most disinterested caucus crowds seen here in years, ninety-nine votes being the high water mnrk as compared with one hundred and ninety-eight cast for the same office last year.

The bulance of the ticket this year consists of T. E. Boss for clerk, H. S. Peebles, treasurer; J. J. Smith, highway commissioner; Ed. VanDenBerg, highwny overseer; Ethan Jolliffe, Justice of the Peace; F. H. Skow, for member of board of review and D. E. Clow, G. Miller, Henry Klooster and Oscar Wynsma, constables.

ATWOOD

Lots of sickness.

Five Sundays in April.

Every person ought to attend the Easter services.

Preaching at the M. E. church next Sunday morning at 10:30 standard time. Sunday school nfter morning service.

Geo. Parsons returned from his Wisconsin visit last week. Ask him how he liked his boat ride from Ludington to Milwaukee.

Jim Zylstrn, who has been in Zeeland since last fall, is home for the summer. He will open his gnrage in a few days.

Don't throw away that pair of rubbers or boots just because there is a hole in them. We can repair them and double their wearing life. Benj. Brown.—Adv. 10-tf.

"NO HOUSE *or* BARN *is* BETTER THAN IT'S ROOF"

There can be no permanent satisfaction, economy or real investment value in any structure if it does not have a durable weather resisting, long lasting roof. That's why it pays to roof with

"HALF CENTURY" BRAND *WHITE* CEDAR SHINGLES
Laid with Galvanized or Copper Nails

Here are four reasons why "Half Century" Brand Shingles are a superior investment.

First, because *White Cedar* is the best "weather-wearing" shingle wood.

Second, because "Half Century" Brand Shingles are all "air-cured". No rushing of these through excessively heated dry kilns that take all the life and strength out of the wood, making it curl and warp.

Third, because "Half Century" Shingles are always the right thickness. You won't find them splitting under the nails as will happen to a shingle that is cut too thin.

Fourth, because they are *White Cedar* they take any shade of stain or paint beautifully.

"Half Century" Shingles live as long as their name. It pays to insist on having them for your roof. All lumber dealers can supply you. Insist on seeing the above Trade-Mark on every bundle. It's your guarantee of quality. And remember this: "Half Century" Shingles outlast common steel nails by a long, long ways. Be sure to use galvanized or copper shingle nails.

Write for valuable booklet, "How to Lay a Shingle Roof." FREE.

WHITE CEDAR SHINGLE MANUFACTURERS
F. R. A. Building Oshkosh, Wisconsin

INTERESTING BITS OF INFORMATION CLIPPED FROM OUR EXCHANGES

"The prisoners have been pleading guilty so fast in circuit court this week," says the Oakland County prosecutor, "it has been difficult to get a criminal case ready for trial." Almost no one will admit being innocent in these days, when it is sa popular to go with the crowd.

A teacher at Freesoil has discovered that boys, whose parents make moonshine, are taking liquor to school and treating tbe other children. As the poet might write in these modern days: "Then the school boy, with his satchel and shining morning nose, creeping like snail unwillingly to school."

A man and wife who took their four children to a doctor's office in Rending to have their tonsils examined were told that the tonsils were in bad condition, that the adenoids were worse than the tonsils, and that they, the parents, were in even worse condition than the children. Every duy in at least one way, these doctors are getting better nnd better.

The action of the Muskegon County supervisors in purchasing 885 acres of sand dune country, to be presented to the state for park purposes is worthy of all praise. Forests, water, sand hills, ravines and flowering vegetation combine in these waste tracts along the western side of the state to form natural recreation sites that are excelled nowhere in the world. They are relatively cheap, being of little use to any one except to the commercial sand companies thnt are rapidly eating some of them away from the lake side, for transportation to Chicago; and they ure accessible in a day's drive to every fliver owner in tho lower peninsula. It is to be hoped that this action of Muskegon county is the first in a process of conservation that will eventually create a practically continuous park extending all the way from Sleeping Bear Dune of the Leelanau peninsula to the Warren reservation at Three Oaks.

Two women have been added to the "plain clothes" department of the Lansing police force. One desperate criminal who told them their clothes were plain is said to he still at large.

"Next time we ure riding in the bus," says the editor of the Lowell Ledger in a repentant mood, "and the old thing turns over, and n benutiful young lady sits down contentedly on our back or neck, as it were, and the breathing gets hard, we shall say real politely, 'Madame, I guess you had better get off now, this is as fur as I go.' Instead of that all we could do was to roar, 'Get off, for God's sake, get off!"

More natural ice has been harvested and stored this year than for many previous years, if you can get any comfort out of that information while sitting on your radiator.

The Literary Club of Avoca gave a public debate one evening on the subject, "Resolved, That bachelors should be taxed." If any bachelors were present they probably felt that one had already been imposed on their patienee.

A Holland butcher, 84 years old, who opened a market immedintely after the Civil War, is reputed to be the oldest butcher in the state, and fnrmers admit that in a few years more he might lesrn to make real country sausage.

Now that the pupils in one Port Huron schoolroom have had to be dismissed because a window was broken, it may be a long time before the boys will be able to get all the wild snowballs under complete control.

That western farmer who eame to Michigan nnd attempted to kidnap a wife has learned that under tho new view of double harness arrangements tbe women are not going to stand without hitching.

Are we to understand from the nnouncement that the state police have been taking courses in law, that when the officers guns fail them they will be expected to hnul off and argue tbe bandits to death?

A Michigan farmer, a member of an American agricultural expedition ta Rnssia, is being held by Soviet authorities in Moscow, it is reported. Maybe they want to use him, as one from the center of such activity, to furnish expert advice on how to leave the farm.

Tha "infant phenomenon" very often turns out to be an adult nut.

NR
TONIGHT—
Tomorrow Alright
NR Tablets stop sick headaches, relieve bilious attacks, tone and regulate the eliminative organs, make you feel fine.
"Better Than Pills For Liver Ills"

CENTRAL DRUG STORE

FARM STOCK

HORSE LIABLE TO SUNSTROKE

When Subjected to Heat or Fast Work Animals Sometimes Lose Consciousness and Fall.

In hot weather and when subjected to heat or fast work in the hot sun, horses sometimes lose consciousness and fall, or as it is commonly expressed, they have sunstroke.

Sunstroke differs from fits in the absence of excitement, the breathing is slow and often of a snoring character, the pulse is slow and indistinct. The harness should be removed and the horse placed in a comfortable position in the shade and propped up on his brisket. Cold water should be dashed on the head, or cracked ice in a bag be applied to the poll and the head elevated. If the horse is conscious enough to drink, small quantities of cool water should be offered frequently. Four ounces of whiskey may be given, diluted in cold water. The horse should be sponged

One Good Type of Covering to Protect Horses From Torture by Stable Fly.

with cool water and rubbed briskly all over till he is dry and rested. Plenty of fresh air should be allowed, without a draught.

The same treatment is to be given horses that have been overdriven in hot weather and are suffering from heat exhaustion.

CLEAN BATH BEST FOR HOGS

Animals Will Show Appreciation by Making Profitable Gains If Given Chance.

Given a chance hogs will keep themselves clean. While we have come to associate these animals and muddy wallows, the fact of the matter is that the hogs are usually compelled to live in places where they cannot avoid the mud. If the premises ure so arranged that the swine can keep the bodies washed off and at the same time stay out of the mud they will respond in gains as an expression of their appreciation for the opportunity to have regular clean baths.

If You Doubt This, Count Them.

There are 25,000 pores in the hand of a man.

ELLSWORTH CHURCHES

Methodist Church

Sunday school every Sunday at 10 a. m.

Preaching service every Sunday at 7 p. m.

Prayer meeting at church every Wednesdny at 7 p. m.

Hoyd Froook, Pastor

Ellsworth Holiness Church

Sunday school at 1:15 p. m.

Preaching at 2:30 p. m.

Song and prsise service at 7:00 p. m.

Preaching at 8:00 p. m.

Prayer meeting Thursday evening at 7:30 local time.

L. W. Sturk, Pastor.

Phelps Holiness Church

Sunday School at 10:00 a. m.

Preaching at 11:00 a. m.

Prayer meeting Wednesday evening 8:00.

Quarterly meetings in charge of Rev. Cliff, May 26-28.

Feed Heavy For Egg Production

Hens won't lay during cold weather unless properly fed. At the present price of eggs, extra care of your best laying strains is a profitable investment. Ask us about the different feeds we have in stock.

FOR THE STOCKMAN

We have the feed you need to feed your dairy herd or young cattle. Bring in your Farm Produee.

Ellsworth Produce Co.

M. R. NELSON, Mgr.
"As soon as you weigh you get your pay."

SUGAR MAKING TIME IS HERE!

How much maple sugar to you expect to make this year and how well are you equipped to do it?

At the present price of white or brown sugar, it will pay you to put in your time by tapping every maple tree on the farm. We have the equipment you need—

SAP PAILS AND SPILES

in any quantity and we guarantee the price is right. If you need a pan for boiling, we will get it for you. Call at the store, tell us your needs, and we will gladly assist you in getting ready for the "sap run."

W. A. BOSS

Ellsworth, Michigan

A Rare Opportunity To Save Money?

All of the News One year For $5.50

$2.00 Charlevoix Courier and the [Regular Price $2.00] $4.00

Grand Rapids Press

(Regular Price $4.00 per year)

ON RURAL ROUTES ONLY

Here is a chance to get all of the news every day for a full year at a bargain price.

The Grand Rapids Press gives you all of the features of a big metropolitan newspaper. It is crammed full of interesting news of the big things that are happening every day. Its Associated Press and United Press wire service and special correspondents in all parts of the world keep you in constant touch with events everywhere. It will bring you several of the year's best novels and feature stories in serial form as well as cartoons, pictures, etc., ete. At this priee it is an unusually attractive investment in education and amusement.

The Charlevoix Courier is your own local paper. It is interested in the things that pertain directly to your home and your home town. It gives you tho latest in local happenings and keeps you in constant touch with events that are of vital interest to you.

These two papers together give you the utmost in interesting reading and keep you in constant touch with events at home and abroad. Send in your subscription now and start these papers at once.

USE THIS COUPON

Charlevoix Courier
Charlevoix, Mich.

Dear Sirs—Enclosed please find $5.50 for which please send me The Grand Rapids Press for on year and the Charlevoix Courier for one year at your special price of $5.50:

Name .....

R. F. D. ..... Box No. .....

Town ..... State .....

As dangerous as a mad dog!

When you pet a cold or wait for it to "wear itself out," you are trifling with danger. Colds lead to flu and pneumonia, and should be treated at once. The surest and simplest relief will be found in the use of Muco Salve. Melt a little in a spoon, inhale the fumes deeply; this opens the head and soothes the upper respiratory tract. At bedtime rub thickly on throat and chest, and cover with flannel. Results over night. Ask your druggist.

MUCO SALVE 25¢

SUGAR BEET CONTRACTS OUT

(Continued from paga one)

trucks, shall be unloaded as directed by the company and if forked into piles all beets scattered on the ground by the grower shall be picked up by him and thrown on the pile before the wagon or truck is moved.

Beets delivered under this contract and loaded on cars by the grower will be paid for subject to tare for dirt and improper topping in accordance with the following table:

If the average price of beet sugar as hereinafter determined is $6.00 per 100 pounds, the total compensation for beets will be $7.00 per ton and as follows: $7.00 per 100 pounds, $8.00 per ton beets; $8.00 per 100 lbs., $9.00 per ton beets; $9 per 100 lbs., $10 per ton beets.

Fractional advance in the average price of beet sugar above $6.00 per 100 pounds will be paid for in the same proportion as set out in the above table.

If, however, the average price of beet sugar as hereinafter determined is less than $6.00 per 100 pounds, then the company will pay $7.00 per ton for beets grown and delivered under this contract.

Preliminary payments to the grower will be made at the rate of $7.00 per ton for beets grown anddelivered under this contract, and will be made on the 15th of each month for beets delivered the previous calendar month.

If the average price of beet sugar as hereinafter determined, exceeds $6.00 per 100 pounds, then an additional price per ton above $7.00 will be paid by the company on February 15th, 1924, so that the total price paid per ton for beets grown and delivered under this contract shall be as set forth in the above table.

For beets delivered and unloaded by the grower in beet bins at the factory, an additional seventy five cents per ton will be paid.

Said average price of beet sugar shall be determined from the official New York net cash market quotations of Willett & Gray covering the Central States Territory (Michigan, Ohio, Indiana and Illinois) during the months of October, November and December, 1923 and January 1924, by adding together the prices of beet sugar so quoted for the working days of the said period and dividing the total by number of days quoted.

All wagons or trucks used by the grower in the hauling and delivering of said beets shall have boxes with tight bottoms, also tight sides and ends for four inches above bottoms, and shall be free from holes and cracks of sufficient size for dirt to sift through. Beets must be forked from wagon or truck by grower with a regular beet fork, and all dirt remaining in wagon or truck must be weighed out with wagon or truck.

All samples for tare must be forked into tare baskets in the regular manner and must be fair sample of load.

This contract not valid until approved by an officer of the company and no agent of the company has any authority to change or alter the terms and conditions of this contract."

—A—
BUSINESS PLACE
—OF—
Business Service
—AND—
Courtesy

We shall always, as in the past, endeavor to maintain the same policy and continue to appreciate your patronage.

Mike's Grocery
PHONE 111

First Church of Christ Scientist

Sunday service at 10:45 a. m. subject, "Man."

Sunday school at 12 o'clock.

Wednesday evening service at 7:45.

Reading room open Tuesday, Thursday and Saturday, 3 to 5 p. m. The public is cordially invited to visit our reading room and attend our church service.

Bring in that auto tire that needs repairing. Our vulcanizing department is open for business. Best of work guaranteed. Benj. Brown.—Adv. 10-tf.

Advertise in tha Courisr. It Pays.

VULCANIZING

Tires—Boots—Rubbers

We have opened our Vulcanizing department for the season and are prepared to care for your needs in this line. We vulcanize not only automobile tires, but repair rubber boots, common rubbers, water bottles, etc.

OLD RUBBERS AND BOOTS MADE NEARLY AS GOOD AS NEW

If your rubber boots have a hole in them, bring them in and we will repair them. If the soles are scuffed through and the tops are good, we can put new soles on them, thus almost doubling the wearing life of either boots or rubbers.

Spring is almost here and you will want to drive the car. Tires need overhauling and repairing. Bring them in early and we will fix them up satisfactorily.

BENJ. BROWN

Bridge Street Phone No. 60

LOEB FARMS MEDICO ISSUES WARNING

Strange Cattle Disease Not Dangerous To Man

Dr. L. V. Simmons, veterinarian at the Loeb Farms, has issued a warning to owners of cattle in this region of the appearance of a contagious cattle disease which has visited one or two farms in the county. We quote for the benefit of our readers:

"This is an unusual time of the year for a disease of its type to appear. A laboratory dingnosis shows the cause to be a mixed infection with the bacillus of hemorrhagic septicemia most prevalent.

The organisms are held dormant by low wet lands and taken to the barns in the hay or ensilage.

I personally believe that free access to sweet clover by animals has some little bearing upon the outbreak.

Young stock seem to be most susceptible. However, the older cattle may be infected.

The disease as a rule is very rapid in its course. An animal may seem normal at night and be found dead in the morning.

Swellings may be noticed in the region of the quarters, or back and the animal will be lame or have a stiff, stilty galt when moved about. After appearance of swellings the animal will die in from 12 to 14 hours.

The treatment of a badly infected animal is of no avail; however, the rest of the herd should be immunized against the infection by the use of bacterin. As a preventative, all cattle in the community should be given treatment, which is not expensive, and it protects the animal during its lifetime.

The disease is transmissable to cattle, sheep and hogs, but not to man. While the meat from an infected animal is not injurious to man, it is condemned by the Bureau of Animal Industry because of the baeteriological changes in it.

The carcasses of dead animals should either be burned or buried deep and covered with lime, the stables thoroughly disinfected.

The milk from an infected herd may be safely used.

L. V. Simmons, D. V. M.,
Loeb Farms."

St. Patrick's Day dance, Friday evening, March 16, at Bank Hall, under auspices Charlevoix Fire Department.—Adv. 10-t1.

PRIMARY FUND DISTRIBUTION

(Continued from page one.)

of Public Instruction believes that it is well worth the serious consideration of the people of the state.

What Must Be Done?

We must not only see to it that our legislators are on the right side of this question and will vote for its passage when presented, but we must help to advertise it through those counties not familiar with this plan of distribution of the primary money.

The plan to deprive the schools of the fund entirely has poisoned so many against any change in the present distribution that they must be converted to the justice of the new plan. If we would win, we must gain the support of the other counties.

Archie C. Belding,
Commissioner of Schools."

CHARLEVOIX PUBLIC SCHOOL NOTES

Monday morning assembly was very interesting. After the customary reading from the Bible by Mr. Hamilton, Miss Oliver played on the victrola, Hungarian Dances 5 and 6, by James Brahms. She also reviewed some of the old compositions in the music memory contest.

Superintendent Hatch, from Central Lake, visited school Monday. We are always glad to see our old teachers.

Mrs. Rotert acted as judge at the debate between Petoskey and Traverse City, Friday evening.

Several members of the east hava been very ill with the flu, but the Junior play will appear on the stage in the near future.

Miss Vincent and Miss Wilson visited their homes in the upper peninsula during the enforced vacation last week.

CHURCH OF GOD

Chapel and parsonage on W. Hurlbut Ave.

Sunday services at 10:30 and 7:00. Sunday school 11:45. Prayer meetings at 7:30 each Wednesday evening.

Everybody is cordially invited to attend any or all these services.

Advertise in the Courier. It Pays.

BETTER GRADING TO BE DISCUSSED

Meeting For Potato Growers At Co-op Bldg. Thursday

B. O. Hagerman, county agricultural agent, announces a meeting to be held at the Co-op building in Charlevoix, on Thursday, March 15, at one o'clock, standard time, in the interests of the better grading of potatoes.

W. C. Cribbs, marketing specialist of the M. A. C., will speak, taking "Better Grading" as his subject. Mr. Cribbs claims that the reason Michigan potato growers have to be content with from 50 cents to 90 cents a hundred less than the price paid for potatoes from other sections of the country is largely due to the poor grading of the shipments. He will endeavor to get better cooperation among the farmers and farm managers of the county in the matter of grading potatoes before they are shipped to the centers of distribution. It is sincerely hoped that there will be a A-1 attendance at this meeting, as the subject is a vital one to the farmers of this community.

A similar meeting will be held in the Co-op building at Phelps on the following day, Friday, March 16th, at one p. m.

SETH AINSWORTH HAD A BIRTHDAY

Rebekah Lodge Helped Him Celebrate It Right

Charlevoix Rebekah lodge initiated new members Tuesday evening, March 6th, and also helped Seth Ainsworth celebrate his 51st birthday.

He was presented with a large, lighted birthday cake, which he was invited to divide with the crowd. Old fashioned dances, songs and instrumental music were enjoyed and Mr. Ainsworth gave old time recitations that he learned when a boy. His associates at the fish hatchery presented him with a beautiful Eversharp, an attention which was highly appreciated by the recipient.

THOUGHT SMOKE MUST MEAN FIRE

False Alarm Gave Firemen A Long Ride

The fire department were called out to the McLean home, just south of the cemetery on the Ellsworth road, at about ten o'clock Tuesday night.

Someone who had seen smoke arising from the place turned in the alarm and the fire lads responded promptly, only to find that Mr. McLean had been smoking some meat in an outhouse and had stirred up quite a smudge; enough, at any rate to lead to the turning in of the alarm.

WILL MEET AT ARMSTRONG HOME

Historical Society to Discuss New Subject

The Historical Society will meet at the home of Dr. and Mrs. R. B. Armstrong, Friday evening, March 9th, at eight o'clock.

The following program will be given:

Music—Sextette.

"Wars and Colonial Aequisitions" —Mrs. W. H. Miller.

Musical Contest Numbers.

Reading—A. F. Bridge.

A Small Fire Again

Fire broke out in the joint between two slopes of the roof and a defective chimney base at the home of Walter Vosburgh, on Antrim St., last Saturday morning.

It didn't amount to much, however, and beyond slight repairs to the shingles little damage was done—thanks to the quick work of the fire department.

ROCK ELM

Lester and Lila Danforth, who have been suffering from a severe attack of flu pneumonia, are reported slightly better this (Monday) morning.

Mr. and Mrs. Frank Shepherd's little son, who has been quite sick for the past week, is also thought to be improving.

Arthur Secord is quite sick with some form of throat trouble.

Ed. Kowalski is in the hospital at Charlevoix, taking treatment for neuritis.

Mr. Darby's son has returned home from the hospital in Charlevoix, much improved in health.

Use Hygrade, gas filled electric light globes. Everybody is talking about how long they last. Any kind you want. Charlevoix Hardware Co. 5tf.

Lands Under a Curse.

The Acadians have a tradition that God enjoined perpetual silence and desolation on Labrador and Anticosti when he gave them to Cain for a heritage.

Advertise in the Courier. It Pays.

Paints, Oils and Varnishes

DEPENDABLE SINCE 1851

Quality is the Best, spreads easier, goes farther. Why not place your order with us and save money.

Charlevoix Hardware & Electric Co.

TIME FLIES FASTER THAN AIRPLANES

In spite of all the speed human ingenuity has given the Twentieth Century—Time still flies faster.

Already one month of the new year is gone—and day after day of another is fast flying by.

Put it off no longer. Start a 1923 bank account or add to your older one.

Charlevoix County Bank

Charlevoix, Michigan

Nicholls, Buttars & Bridge, Bankers

"THE BIG BANK ON THE CORNER"

WALLPAPERS THAT SATISFY

What is more cheering than to enter a home where the walls are neatly decorated with paper of restful, blending colors—colors that do not create a disagreeable tone and look loud and gawdy.

BEAUTIFULLY PAPERED WALLS

are the secret of bright, friendly, cheerful homes. And we can furnish you with such designs as these at unusual savings. Call at the store and look over our sample books. They contain practically every design made—and the pattern you want is among them.

H. B. JACOBS

TELEPHONE 179

DOES IT PAY TO GROW CUCUMBERS

One, Gus Paulson and wife (people 70 years old), from one acre received $225.21, at Whitecloud. This is just a fair average at that place. You can do as well if you try.

Think what it will mean to you when you can bring your picklea to the station salting house and get your cash each trip, if you so desire; when there's not much else doing at that time. For contracts and any other information desired, call or see:

C. B. SHELDON

301 Ferry Ave. Phone 578. Charlevoix Mich.

CHARLEVOIX COURIER

VOLUME 31. NUMBER 11. EIGHT PAGES COURIER, CHARLEVOIX, MICH., WEDNESDAY, MARCH 14, 1923 PRICE $2.00 PER YEAR

SWATTED AGAIN BY SNOW KING

FOUL BLOW WAS DELIVERED SUNDAY NIGHT

Death, Injury and Suffering Come On the Wings of Week-End's Snow-Laden Gale

Judging from what happened to us Sunday night nnd Monday morning, it would be convenient for Northern Michigan editors to sterotype the headline, "Worst Blizzard In Years," or have a cut made of it, surrounded by a border of icebergs and polar bears. This might be kept in easy reach of the printer's hand until, say, about the middle of June, when it would probably be safe to lay it away for the summer.

Sunday promised quick release of the Ice King's grip, but—alas and alnck, about an hour before sundown the mercury volplaned some ten or fifteen degrees and a wind came up out of the north that carried a suggestion of razor blades and red pepper in its stinging blasts. When Mr. und Mrs. Charlevoix arose Monday morning, a peep under the edge of the window shade showed that Nature's beautiful whlte mantle (oodles and oodles of the dinged stuff) had gently descended during the night and was still quietly descending, the peacefulness of the entrnncing (?) scene only broken by the very ungentle and far from quiet comments of the early morning discoverers.

The pedestrian's progress to his place of business later in the day was accompanied by a speeies of unrefined torture, alleviated only by the feeling that no fur-clad film hero of James Oliver Curwood ever faced anything much worse "in the great open spaces of the North where men are men."

The vicious storm of wind and snow thnt struck so heavily here Sunday night and Monday seems to be the same thnt buried Elmlra and vicinity last Friday, tying up all traffic on the Pennsylvania lines from Friday morning until Saturday noon. The south-bound passenger train that left Petoskey Friday morning ran into n deep drift about a mile south of Elmira and was stalled until about midnight of the 9th. A heavy freight engine was sent south to aid the train and this engine became stalled in a drift about a thousand feet north of the train. At that point, railroad workers say, the snow drifted in to a depth of from two to four feet and Friday night this wet snow froze solid. The stalled passenger train was dug out some time early Saturday morning and sent on south to Grand Rapids. All together, trains on the Pennsylvania lines in this district were delayed about thlrty hours.

Compared to Elmira's plight, Chnrlevoix's visitation Monday was a gentle one. All trains over the P. M. got in at near schedule time, with the exception of the northbound from Grand Rapids, due hero at 4:06 Monday afternoon, which arrived at 10:20 p. m.—six hours and fourteen minutes late. A lone freight got stuek in the drifts near Kaleva but was rescued without many hours delay.

Points in the Mississippi Valley as far south as Tennessee suffered death and property loss from the violenee of the storm. Telephone and telegraph lines were blown down isolating some cities completely. Several persons, mostly negroes, were killed by the storm at Pinson, Tenn., half a hundred houses were destroyed and a freight train blown from the tracks. Absence of wire communication with the stricken district made details impossible, but it was reported that 75 persons were injured. A tornndo took five lives in Kentucky Sunday night, according to meagre reports received early Monday. Cbicago was only lightly touched, the storm there taking tbe form of a severe electrical disturbanee, which, however, did little damage. Central and southern Wisconsin are tied up by a blizzard which started in Sunday night and still raged Monday. The snow is heavy and in some parts of the state huge drifts have formed from the bigh wind. Eighteen inches of snow fell in Madison, Wis.

At least three persons were killed, dozens injured and heavy property loss sustained in Ohio from the heavy windstorm that swept the state Monday, according to late reports. Rnin, accompanied by wind, which at times attained a velocity of sixty miles per hour, was general over the eastern Missouri section and southern Illinois Sunday night and Monday. Iowa was also swept by a rain nnd snowstorm. High wind were prevalent throughout the south, New Orleans reporting that southeastern Louisiana and northern Mississippi were without reliable telephone and telegraph communication.

In Michigan, Grand Rapids suffered heavily, hundreds of telephone and telegraph poles being leveled, wire service was crippled, traffic blocked and tree limbs torn off and brought crashing dangerously to sidewalk and street pavement. The barometer Monday stood at the lowest point in many days. The upper peninsula did not escape, Escanaba in particular experiencing extensive damage.

From the Atlantic seaboard comes the report of a fishing schooner lost with six lives off the coast of Nova Scotia. Four men were carried off the deck of another boat by a gigantic wave.

While the storm had abated Tuesday in some localities, the mercury still hovered low in the glass, with no signs of a thaw.

PRISON MAY NOT BE FOR US

WARDEN HULBURT'S PLAN MAY BE ACCEPTED

Contemplates Location of New Penitentiary Near Present Penal Institution

In view of the recent controversy, both officinl and non-official, wblch a week or so ago was an all-absorbing topic of public interest here, regarding the location of a state prison somewhere in this region, it will probnhiy be illuminating to learn of the attitude of the warden of our present prison at Jackson on the matter. If his plans are accepted by the authorities, it is more than likely that the northern half of the state will go prisonless for some time, unless the activities of our busy legislature result in the passage of so many new laws that a major portion of our population become candidates for a hair cut and a striped suit by reason of infraction through ignorance of what really is the law of the land anyway.

Construction of a new prison on the big 3,500-acre state farm three and a half miles north of the city of Jackson at a cost so low thnt "the people of Michigan would never feel it," is the proposition which Warden Harry L. Hulburt of that institution has made to the house committee on the state prison and also the state prisons commission.

Hulburt at one time was a Boyne City centractór.

With an appropriation of $1,500,000 for the next two years to finance the beginning of this proposal, Hulburt says that he can use the labor of 600 idle men at Jackson prison now, and during the two years can erect a modern prison wall, one or two large cell blocks and have some industries located on the new site and in operation.

"On this north farm, housed in frame barracks made from Camp Custer buildings, we now have over 400 men with little or nothing to do, besides 200 more at the prison," says the warden. "These 600 men are costing the state $1 a day each. If they could be given employment they would make the state nt least $2 a day each. That alone would be a saving of $1,200 a day to tbe stnte.

Could Transfer Prison

"After the erection of a new prison wall, with some industries and cell block units completed, by the use of prison labor additional buildings could be put up within n reasonable time beyond the next two years with no burdensome expense to the state the problem of a new state central prison would then be solved. The new prison would be nway from the city and the transfer from the old to the

(Continued on page eight)

A regular meeting of the Woman's American Legion Auxiliary will be held Mondny, at 8 p. m., March 19th, at S. M. Rose's barber shop. This meeting would be a good time to pay 1923 dues, which are $1.25 this year on account of an increase in department dues. We are all anxious to help a good cause along and all members are urged to join us in our spring and summer campaign, in which everyone can have a good time as well as help the good cause along. BE A BOOSTER.—Adv. 11-tf.

GO DOWN TO BITTER DEFEAT

HARBOR SPRINGS PLAYERS LOSE BY 37 POINTS

Score of Hotly Contested Game Was 48-11 In Favor Of Charlevoix's Interpid Five

The Charlevoix High School basketball team defeated Harbor Springs High School team last night by the lopsided score of 48-11. Checking was close and fouling quite frequent through out the contest. During the first half Charlevoix counted with seven field baskets and five free throws for a total of nineteen points to Harbor's seven. Of the seven field baskets Dagwell, Charlevoix center, made five and Miles, forward, made two. Miles also counted with five out of six attempts at free throws.

Although Harbor fougbt hard, Charlevoix continued to pile up basket after basket, until the score stood 48-11 at the whistle. Harbor was unable to solve Charlevoix's system of play, the Charlevoix forwards and center playing with such accuracy at the passing game, that they advanced the ball so that it was posible for close in shots to be made nt will. The charlevoix guards, Todd and Jones, smothered everything Harbor had to offer on offensive.

The second half was a repetition of the first, only Charlevoix succeeded in making a larger total which was 29 to Harbor's 4 all of Harbor's being free throws. The whirlwind offensive of Charlevoix seemed unbeatable. During this half Dagwell made seven baskets for a total of twelve for the entire game. Miles two field baskets and three free throws. Bacot, taking Marshall's place at forward, showed up well. His passing was good and his eye for the basket, but he lacks speed which will develop as time goes on.

The last few minutes of play found a general shake up in the Charlevoix team. Glasgow went in for Bacot and Todd replaced Glasgow, Hamilton going to the guard position.

Charlevoix is looking ahend to the Tournament, to be held at Petoskey, March 23 and 24. Charlevoix has lost only one game to a class C school this year, the other two loses being to a class A schools and by very close scores.

One more game remains on the Charlevoix schedule; that with Mancelona, to be played there next Friday night, March 16.

ANNUAL ICE HARVEST IS REAPED

Cut Totals 28,000 Tons And Is Thickest Ever Known Here

The annunl ice harvest of Charlevoix has been completed. The intense cold of the past two months helped wonderfully in the quality and thickness of this yenr's crop of clear, thick ice, which tested absolutely pure as taken from Pine Lake.

Eighteen teams and forty men worked twenty-one days cutting, hauling and storing twenty-eight thousand tons of the commodity in such demand during the summer season. The ice harvested was twenty-three inches thick and each cake weighed two hundred and twenty-five pounds, the thickest clear ice ever cut in the history of this region.

The numerous summer hotels were supplied, including the Inn, the Hallett House, the Hallett's Inn, the Belvedere, and the Chicago Club. The local dealers, Harry Widdifield and Heise & Yettaw, also stored their houses. O. D. Hammond had the contract for the output.

Owing to the quality and abundance of the ice, the contractor, Mr. Hammond, shipped a large quantity by freight to Petoskey. No matter what the demand may be, no shortage is anticipated in Charlevoix this summer.

Legion Auxiliary Meets

A regular meeting of the Woman's American Legion auxiliary will be held Mondny, at eight p. m., March 19th, at S. M. Rose's barber shop. This meeting would be a good time to pay 1923 dues, which are $1.25 this year on account of an increase in department dues. All are anxious to help a good cause along and members are urged to join in their spring and summer campaign, in which everyone can have a good time, as well as help a good cause. Be a booster.

Advertise in the Courier. It Pays.

MORE GRAIN SHIPPED IN '22

GOVERNMENT FIGURES SHOW LESS HELD ON MICH. FARMS

Hay, At Present, Is Only Exception To The Rule, But This Is Due To Car Shortage And Poor Price

A smaller percentage of the leading grain crops remained on the farms of Michigan on March 1, than on the same date one year ago. The volume in bushels is also less except in the case of oats which was a far better crop last year than in 1921. The crop report issued today by L. Whitney Watkins, Commissioner of Agriculture, and Verne H. Church, Agricultural Statistcian, U. S. Bureau of Agricultural Economics includes for the first time a report on the stocks of hay. While wheat is a general cash crop, oats, barley and hay are primarily raised for feeding purposes and only a comparatively few counties produce any considerable surplus for market. The consumption of corn in the State is considerably greater than the production. The stocks of corn for the United States as a wohle are considerably smaller than one year ago, while those of oats and barley are a little larger, and those of wheat are considerably larger.

The percentage of the wheat crop remaining on farms is 20 per cent as compared with 23 per cent last year and a ten-year average of 22 per cent, and is equivalent to 2,865,000 bushels. Farmers have sold closer than usual in order to meet their heavy taxes, interest and other obligations. It is estimated that 57 per cent of the crop is shipped away from the county where grown. The United States as a whole reports 19,000,000 bushels more than last year, an increase of about one-seventh.

While the official figuers on corn show approximately 20,036,000 bushels on Michigan farms, it must be remembered that about one-third of the crop goes into silos which reduces the actual grain holdings by a corresponding amount, or to about 13,358,000 bushels. Only occasionnl localities produce more than consumed, so that the total nmount shipped out of the county where grown will not exceed five per cent of the crop. It is estimated that 83 per cent of the crop was of merchantable quality as compared with 84 per cent last year. The United States' holdings are estimated at 1,087,412,000 bushels or about one-sixth less than they were one year ago.

It is estimated that 37 per cent of the crop of oats remained on Michigan farms on March 1. While this percentage is slightly less than last year, it represents 18,291,000 bushels or nearly twice the quantity, due to the much larger crop of 1922. The holdings in the United States are about 10,000,000 bushels greater than one year ago, or about two and one-half per cent. The amount that will be shipped out of the county where grown is 23 per cent of the Michigan crop, the same as the ten-year average, but seven per cent more than last year.

The stocks of barley approximnte 630,000 bushels as against 1,069,000 bushels one year ago. This is equivalent to 18 per cent of the crop, whereas the holdings on March 1 have averaged 23 per cent over the last ten years. The United States' stocks are little over one million bushels larger than on the same date last year. Michigan will ship about 14 per cent of the crop out of the counties where produced.

For the first time a report on hay was asked of correspondents. The results indicate that 38 per cent of the crop will remain on the farms of the state. This is considerably more than usual. The principal reasons are that last year's crop was unusually large, it has been difficult to obtain cars in some sections, and the price has been unsatisfactory. It is estimated that 25 per cent of the crop will be shipped out of the counties where produced.

Ma Light and her eight talented daughters; one who is a "darter-in-law" and her aged mother, will give an entertainment under the auspices of the Ladies Aid Society at Norwood Town Hall, Saturday evening, March 17th, at eight o'clock, followed by the sale of a quilt and home-made candies. Everybody come. Adults 25c. Children, 15c.—Adv.11-t1.

C. R. Munyon will be back from California in early spring to take up his work of moving buildings and all kinds of cement work.—Adv. 6-tf.

GRANDSON OF CHIEF DIED HERE TUESDAY

Ed. McSauba Succumbs To Attack of Pneumonia

Edward McSauba, grandson of the late former Chief McSauba of the Ottawa Indians who peopled this country in the early days prior to the advent of the white settlers, died at his home near Mt. McSauba on Saturday, Mar. 10th, following an attack of pneumonia brought on by the flu.

Mr. McSauba was born August 31, 1876, and was in his forty-seventh year at the time of his death. His wife (who lies seriously ill at this time at the home of her brother-in-law, Dan McSauba), three sons, his mother, Mrs. Alexander McSauba, who was Angeline Mitchell before her marriage, and a brother, Daniel, city mail carrier, survive him. A cousin, June McSauba, played the part of Hiawatha at an annual Indian play given at Ya-wa-ga-mug, near Petoskey.

The funeral was held at St. Mary's church in this city, Tuesday morning, March 13th, the body placed in the vault at Brookside. Rev. Father Wegener conducted the funeral services.

LAST MONTH WAS A HARD ONE

HOSPITAL REPORT SHOWS MUCH ACCOMPLISHED

In Spite of Illness of Staff Members and Flu Cases Work Was Kept Up to Mark

The hospital superintendent's report appears this week, unaccompanied by the financial report, on account of an indefinite delay in preparing the latter. When the financial statement is ready, it will be run separately. We shall endeavor, however, whenever possible, to have the two reports run at the same time and as near the end of the month reported on as circumstances permit.

Superintendent's Report for Feb.

No. patients admitted	23
No. patients discharged	18
No. patients in hospital on Feb. 1st	10
No. patients in hospital on Feb. 28th	14
Highest No. patients at any one time	18
Lowest No. patients at any one time	10
Average No. patients per day	13
Surgical cases	10
Medical cases	7
Accident cases	2
Obstetrical cases	2
Births	2
Hopeless cases (medical)	1
Deaths	1
No. days care of patients	386
No. meals served	1831

Although February was a short month, it was a very busy one at the hospital and trying, as well, on account of the prevalence of flu, several difficult cases, and the illness of members of the nursing and general hospital staff.

Each report, as it is issued month by month, brings home to all thinking Charlevoix citizens the great place in our community life which the hospital is filling and the exceptionally creditable way in which the management and staff are meeting the emergency. Nothing in the way of an obstacle, financial or otherwise, should be permitted for an instant to interfere with its efficient operation.

BRUCE IS FITTING FOR SUMMER RUN

Capt. Sanford Has Picked Star Crew To Run Her

The Beaver Island Transportation Company, through its owner and manager, Harry L. Oldham, announces that the steamer, "Bruce," will be put into commission again at the opening of navigation, to make her usual run between the Beavrs and this port with passengers and freight.

Outfitting has started this week. During the winter, the vessel has been thoroughly overhauled and is in first class condition. The new crew, according to Mr. Oldham, is the best that ever trod the "Bruce's" deck or turned a trick at the wheel. The new personnel includes Capt. James Sanford, master; George LaBlanc, engineer; Ned Potter, fireman and Bill Boak, seaman.

The Woman's American Legion Auxiliary will sell sandwiches, punch and coffee at the Fireman's Ball, Friday, March 16th.—Adv. 11-t1.

WILL DISTRIBUTE BOOKLETS

"UNCLE LOUIE" WINTERNITZ IS CHARLEVOIX BOOSTER

Well-Known Grand Rapids Photographer and Local Resorter Is Now in Fort Myers, Fla.

The following clippings from a recent issue of a Fort Myers (Fla.) newspaper, show that our little city has a "place in the sun" that shines lovingly on the land of palms and oranges and that, although a mere dot on the may, our fame far outweighs our size.

"The Michigan Tradesman, an excellent trade magazine of wide circulation, ably published by E. A. Stowe at Grand Rapids, reprints in its issue of February 28th an article which recently appeared in The Fort Myers Press regarding "Uncle Louie" Winternitz, Grand Rapids' most famous nature photographer, who is sojourning at the Royal Palm Hotel here.

Mr. Winternitz, who for years was the general superintendent of the Fleishmann Yeast Co., having had charge of its several large factories throughout the country furnished a part of the photographs for the booklet just issued by the Charlevoix, Mich., Board of Trade, advertising that attractive northern Michigan Summer resort. He received today a large supply of these illustrated pamphlets which may be had at the office of the Chamber of Commerce in the Arcade. In return for distributing this attractive literature advertising Charlevoix, that Summer resort city through Mr. Winternitz has agreed to distribute booklets telling of the beauties of Fort Myers and Lee County and otherwise to boost this "tropical paradise," which is growing more and more popular not only as a winter resort but as an all-the-year-round desirable place to live."

For the next bit of comment, "Uncle Louie" may, perhaps be forgiven as it is likely that for many years he has not known the joys of skimming over glassy ice on runners of steel, diving from the top of Mt. McSnuba on "wooden shoes" or landing mackinaws through the floor of a fish shanty.

HAROLD R. LUTTENBACHER

" 'Be happy you're here!"

That is what "Uncle Louie" Winternitz advises guests at the Royal Palm Hotel. There may be a number of reasons why anyone should be glad he is here, but "Uncle Louie" emphasizes his one reason in a forceful manner by placing on exhibition in the hotel lobby some vivid snow scenes which were sent to him from his summer home, at Charlevoix, Mich. The pictures give winter visitors here a very clear idea of what they are escaping by being in the land of sunshine and flowers. Scenes of snow several feet deep and ice thick frozen by long hours of below-zero temperature serve to make everyone appreciate Florida's mild climate of which "Uncle Louie" is so fond.

The climate is as true as his name he declares: 'Winter-nit!' "

MRS. ALCOX FETED ON HER BIRTHDAY

Pleasant Surprise Awaited Popular Club-Woman Tuesday

Mrs. Frank Metcalf entertained with a surprise party Tuesday evening in honor of the birthday of Mrs. S. J. Alcox. A sumptuous six o'clock dinner was served, with birthday cake and sixteen candles.

Ten ladies were present and a very pleasant evening was spent in visiting, recitations and songs, after which the guests departed for their homes, wishing Mrs. Alcox many happy returns of the day.

HEIR BORN TO "EARL OF DUNBLANE"

A son was born at Cheboygan on February 27 to Mrs. A. J. W. Grieg, wife of the "Earl of Dunblane," who is serving a term in the Michigan State Prison at Jackson, following his conviction on the charge of fraud in the sale of stock.

The youngster was named "Rhoderick Dhu," one of the father's favorite characters in Scotch tradition. Grieg claimed right to the title of Earl of Dunblane. English authorities denied such a title now exists.

Advertise in the Courier. It Pays.

GOODYEAR Service Station

THE semi-flat tread of the new Goodyear Cord Tire with the beveled All-Weather Tread means smoother running. Its new improved rubber compound means longer mileage. Its heavier sidewall resists rut and curb wear. The reinforced blocks of its beveled tread mean a protected carcass. Its low price and our service mean economy.

As Goodyear Service Station Dealers we sell and recommend Goodyear Tires and back them up with standard Goodyear Service

(Dealers' Names Here)

GOODYEAR

BENJAMIN BROWN

CORRESPONDENCE

DEER LAKE

Chnrles Korthase harvested his ice crop this week.

Nearly all the flu patients have recovered in this vicinity.

The Misses Viola St. Johns and Edna Reinhardt visited the Deer Lake school Thursday afternoon.

Bert Lumley has been working in Boyne City for the Boyne City Co-operative Marketing Assoeiation.

The Deer Lnke Ladies Work Society met with Mrs. Eugene Raymond, Thursday. A lot of carpet rags were sewed and a good time enjoyed by all.

Mr. nnd Mrs. Matt Hardy have received word from their son, George, that he has returned to Lnnsing, Michigsn, from Davenport, Inwa, where he had gone to work.

Deer Lake Grange installed a fine drop curtain last week. It is a fine addition to the hall. It was made possible through the co-operation between the business men of Boyne City and the Grange.

The small son of Mr. and Mrs. Ed. Hunt climbed up to the kitchen cabinet during his mother's absence, got hold of a bottle of ammonia and drank the contents. He is recovering as well as can he expected.

Have new soles put on your rubbers and boots. We vulcanize them on as good as new. Benj. Brown.—Adv. 10-tf.

NORWOOD

Harold Stafford started work on the Waller farm this morning.

Pliny Genett, of Charlevoix, is moving into his farm home near Norwood.

Reid Genett, was in our vicinity last week, calling on old friends and neighbors.

Ed. Innes was called to Moline, Mich., Sunday by the serious illness of his mother.

George Sarasin spent a few days last week, visiting friends and relatives in Charlevoix.

Mr. and Mrs. John Empey, of Norwood, spent Sundny at the home of their son, Percy, near Central Lake.

Jessie Stafford, of Charlevoix, has been spending a few days here nt the home of her mother, Mrs. A. A. Stafford.

N. Dingman, of Bellaire, dealer in Rawleigh products was in the neighborhood last Tuesday and stopped Tuesday night at the H. Pierce home.

EAST MARION

Mrs. Wickersham called on Mrs. A. Winters, Friday.

Mrs. Ed. Snider visited Mrs. N. A. Hnrper Thursday afternoon.

Mr. and Mrs. Bert Sheldon, of Clnrlevoix, visited Mr. and Mrs. Freehafer Sundny.

Iris and Vinlet Dodd spent Sunday with Audry and Alice Orvis, at Ironton.

Galo Chew spent Sunday with Mr. and Mrs. E. E. Webb and Mr. and Mrs. Tom Jensen.

Little Inez Critchlow spent the week-end with her sister, Roth, at the home of H. C. Newman.

Arthur Guild set his incubator with 576 eggs last week. He also shipped some poultry to Knlkaskn last week.

Mr. and Mrs. E. E. Webb and Mr. and Mrs. Tom Jensen spent Thursday evening with Mr. and Mrs. Arthur Guilds.

After three years of steady work on the Loeb Farms, August Cellner is off this week on account of sickness. We hope he will soon be out again.

Mr. and Mrs. H. C. Newman entertnined Mr. and Mrs. Wm. Fuller and children and Ed. Newman of Charlevoix, Sonday, in honor of Ed. Newman's birthday.

Auto tires with holes in them. Bring them to us and we will properly. vulcnnize them and make them almost as good as new. Benj. Brown. —Adv. 10-tf.

BARNARD

Miss Robinson spent Sunday at the Clarence Beattie home.

We nre hoping that Monday's blizzard will be our last for the season.

John Clark returned from Detroit, where he has been employed this winter.

The Ladies Aid meeting has been postponed for this month on account of illness in the neighborhood.

We are glad to note that Louis Shapton is improving at the hospital and they expect to bring him home this week.

Mrs. Clyde Smith nnd two children spent a few days last week visiting friends in Traverse City and relatives in Bellaire.

Word was received of the death of Mrs. Delbert Clark, of pneumonia. The family have the sympathy of Barnard friends.

No better electric light globes than the kind we sell. Try them and see. Charlevoix Hardware Co. 5tf.

Hall's Catarrh Medicine

Those who are in a "run down" condition will notice that Catarrh bothers them much more than when they are in good health. This fact proves that while Catarrh is a local disease, it is greatly influenced by constitutional conditions.

HALL'S CATARRH MEDICINE consists of an Ointment which Quickly Relieves by local application, and the Internal Medicine, a Tonic, which assists in improving the General Health.

Sold by druggists for over 40 Years.

F. J. Cheney & Co., Toledo, Ohio.

TEMPORARY PASTURES ARE BEST FOR SHEEP

From 10 to 14 Days Is Long Enough on Same Ground.

Basis of 1 Acre to 25 Animals Is More Satisfactory Than Seeding Larger Areas—Smaller Lots Are Convenient.

(Prepared by the United States Department of Agriculture.)

For health and for economical use of the pasturage it is undesirable to keep sheep on the same ground more than from ten to fourteen days, say specialists of the United States Department of Agriculture, in discussing the question of raising sheep on temporary pastures. The most generally

Sheep Are Valuable Weed Destroyers and Will Keep Fence Rows, Roadways and Waste Places Clean.

useful size of lot is one acre to 25 sheep. This area, on an average, furnished in experiments 14 days' feed.

Arranging the size of lots on the basis of one acre to 25 sheep is more satisfactory than seeding larger areas and using hurdles to permit advance to fresh feed each day. Less labor is necessary, and by going to entirely new ground after ten or twelve days the danger of picking up parasite larvae on ground grazed over earlier is prevented. With a one-acre lot for 25 ewes, or correspondingly larger ones for larger flocks, it is an added advantage if their length is two or three times the breadth.

With a heavy crop of forage that would last longer than was considered safe to hold the flock on the same ground, a short piece of cross fence can readily be put down to divide the pasture into two parts. The smaller lots are also convenient with purebred flocks to provide for the separate pasturing of smaller lots of ram and ewe lambs.

Movable fencing is not likely to be satisfactory for the outside-line fences unless the whole area to be used lies in a long strip with side fences, when only two end pieces need to be in place at one time for the ground being grazed.

Bring in that auto tire that needs repairing. Our vulcanizing department is open for business. Best of work guaranteed. Benj. Brown.—Adv. 10-tf.

Subscribe for the Courier!

Auction Sale

I will sell at my farm, located 1 1-2 miles north of Ellsworth, on the Atwood road, on

Tuesday, March 20

Beginning at 1 o'clock p. m., the following described personal property, towit:

Bay Mare, 12 yrs. old, wt. 1250	Open Buggy
Bay Mare, 11 yrs. old, wt. 1150	Set Heavy Work Harness
Red Cow, 8 yrs. old, fresh April 1	Farm Truck with steel wheels
Holstein Cow, 6 yrs. old, fresh May 12	Disc Harrow
Holstein Cow, 6 yrs. old, fresh April 6	Lever Harrow
Holstein Cow, 6 yrs. old, fresh	Parker Plow
Holstein Cow, 5 yrs. old, fresh	Cultivator
Holstein Cow, 6 yrs. old, giving milk	McCormick Mower
Brindle Cow, 5 yrs. old, giving milk	John Deer Rake
Heifer, 2 yrs. old	2 H. P. I. H. C. Engine
Heifer, 1 yr. old	I. H. C. Feed Grinder
Brood Sow, 2 yrs. old	Primrose Cream Separator
Brood Sow, 1 yr. old	Chairs, Eveners, Shovels, and lot of small articles too numerous to mention.
7 Shoats, 5 months old	
50 Chickens	

TERMS OF SALE

Sums of $10.00 and under, cash; over $10.00, 9 months time on approved notes, bearing interest at 7 per cent, payable at the Citizens Bank at Ellsworth. 5 per cent discount for cash on sums over $10.00. No property to be removed before terms of sale are complied with, and all settlements to be made on day of sale.

Ed. H. Boss, Prop.

H. J. TIMMER, Clerk
S. P. BAAR, Note Clerk.

W. E. BYERS
Auctioneer.

W. C. T. U. NOTES

The W. C. T. U. meeting for March was held at the home of Mrs. William Scroggie last Friday afternoon.

The early part of the afternoon was devoted to folding surgical dressings for the hospital. A short business session followed. Reports of committees and departments showed that greater interest in being taken along all lines of the work. Superintendent Hamilton, of the city schools was commended for his assistance in the essay contest, religious census and the reading of the Bible in the chapel services.

Mrs. R. B. Armstrong gave a very interesting talk on some of the health measures now before us, also a report of the work of the women of the state through the state federation of woman's clubs.

Press Committee.

First Church of Christ Scientist

Sunday service at 10:45 a. m. subject, "Substance."

Sunday school at 12 o'clock.

Wednesday evening service at 7:45.

Reading room open Tuesday, Thursday and Saturday, 3 to 5 p. m. The public is cordially invited to visit our reading room and attend our church service.

BAPTIST CHURCH

The services next Sunday, March 18, will be farewell services conducted by our former pastor and wife, Rev. and Mrs. Chas. A. Rice, who leave the latter part of the week enroute to their new home in Union, Michigan. The Sunday morning offering will be turned over to Rev. and Mrs. Rice. Let everyone endeavor to be present next Sunday and show to them our deep appreciation of their services and ministry here. Also let us make our offering as large as possible.

Attendance at Sunday school was considerably larger last Sunday than it has been for several weeks, but still quite a few of our members were absent. Perhaps the "flu" will depart by and by so that we can all be together again. Next Sunday the general lesson theme will be, "Jesus Crucified."

The B. Y. P. U. meets at 6 o'clock, with Mrs. Louisa Smith as leader. The topic to be considered is, "Factors for Making the World Better: How Can We Help?"

"Try to carry sunshine everywhere you go;
Try to brighten somewny, lives of those you know.
If the day be dreary and the way seem long,
Try to make it brighter by a bit of song."—Fanny A. Kimball.

Evening worship at 7:00. Sermon by Rev. Rice.

The Ladies Aid met and spent a very enjoyable afternoon with Mrs. Nat Burns, on Wednesday of this week. A pot-luck tea was served.

The following persons were appointed by the B. Y. P. U. president to serve on committees for the coming year: Devotional committee—Mrs. Louisa Smith, Mrs. Edna Geer, and Forence Holland. Look-out committee—Mararget Lennis, Edith Crandell and Edith Chew. Finance committee—Mrs. Earl Johnson, Mrs. Frnnk Bearss and Dora Chew.

DOES IT PAY TO GROW CUCUMBERS

One, Gus Paulson and wife (people 70 years old), from one acre received $225.21, at Whitecloud. This is just a fair average at that place. You can do as well if you try.

Think what it will mean to you when you can bring your pickles to the station salting house and get your cash each trip, if you so desire; when there's not much else doing at that time. For contracts and any other information desired, call or see:

C. B. SHELDON

301 Ferry Ave. Phone 578. Charlevoix Mich.

For Spring Planting

[ORDER YOUR TREES] [AND SHRUBS NOW]

Come out and Make your selection while new stock is complete and prices low

JUST ACROSS FROM IRONTON FERRY

Charlevoix County Nursery

IRONTON P. O.

$90,000,000 Called Victory Notes Still Outstanding

INTEREST ceased on all VICTORY NOTES which bear the initials A, B, C, D, E and F December 15, 1922. There has already been a loss of three month's interest to holders of Victory bonds which were called for payment last December.

LOOK over your bonds and if you have any Victory Bonds that are called, bring them to us and we will cash them for you or issue our 4 PERCENT INTEREST bearing certificate of deposit for the face amount of your bonds.

Charlevoix State Savings Bank

CHARLEVOIX, MICHIGAN

W. S. Richardson, President
A. D. Crimmimns, Vice President
Archie Livingston, Cashier
Guy Eccleston, Asst. Cashier

!!! SURPLUS STOCK !!!
U. S. ARMY
MEN'S RAINCOATS
SALE PRICE

$3.95 ..... Value $10.00

These raincoats are made of Gas Musk material, same as used in the U. S. Army daring the late war. We guarantee them to be absolutely rainproof and they can be worn rain or shine. Sizes 34 to 48, color, dark tan.

Send correct chest and length measurements. Pay Postman $3.95 on delivery, or send us a money order. If, after exsmining coat, you are not satisfied, we will cheerfully refund your money.

U. S. Distributing & Sales Co.
20-22-24-26 W. 22nd Street
New York City, N. Y.

UNDER THE DOME AT LANSING

Report of 52nd Session's Opening Work From Standpoint Of Banking and Farming Interests.

From the Farmers' Standpoint

Juggling dynamite in the form of such popular issues as capital punishment, commercialized gambling, agricultural statistics, radicsl extension of atate control over fire insurance rate msking, and other forms of further centralization of atate governmental authority, law-makers have focused public attention on the doings under the big dome at Lansing.

Of all the big issues and routine business considered during the week, capital punishment easily aroused the most intense interest.

Debate Draws Big Crowd

The hall of Representatives was jamed with humanity and electric with scarcely aarpressed excitement the capital punishment bill came up as a apecsl order for final passage in the House Tuesday afternoon. Gallsries, side-lines and isles were packed to capacity. Standing room wns at a premium during the two and one-half hour debate. Diamonds of Detroit women's club leaders sparkled prominently among the expectant visitors.

Speaker George Welsh issued a stern order that there be no applause or demonstration from the assembled crowd, but experienced some difficulty in enforcing his edict.

Try To Tack On Referendum

The first gun of the big fight was fired by Rep. Rowe, of Hillsdale, who moved to attach a referendum clause to refer the bill to the people. This amendment aroused intense opposition and was defeated.

Then Rep. Rasmussen from Montcalm jumped into the fray with s proposal to exempt women from the operation of the bill. This amendment was also defeated. Rep. Miles who lead opposition to it broaght forth prolonged merriment when he said, "If this bill is good for a bear, it onght to be good for a wildcat too."

Pitkin Pleads For Bill

Rep. Pitkin, father of the death penalty bill, led the fight for its pnssage. He declared that forty states have capital punishment and that Detroit is the only large city not having the death pennlty and that its murder rate is the highest. He asserts that states that had abolished capital punishment had speedily seen fit to restore it. He also presented nrguments to show that capital punishment actually deterred crime.

Opponents of the bill pointed out that seventy-five years ago Michigan was the first state to abolish capital punishment. They regarded returning to the death penalty as a serious step backward and maintained that it did not deter crime. Rep. Culver pointed out that, "It is not the severity but the certainty of punishment that deters crime."

It is doubtful if the prolonged and oloquent srguments influenced many votes. There was intense and breathless interest while the roll was called snd the result announced—"Yens, 46. Nays, 51." Two years ago the capital punishment bill mustered 49 votes.

But the death penalty didn't stay dead for, after n bitter fight the next day, the vote was reconsidered and the Pitkin bill laid on the table. Meanwhile Rep. Pitkin is considering an amendment or two which he feels will gain him enough votes to pass his bill. The issue was revived late Friday forenoon by Rep. Charles Culver, of Detroit, an enemy of the bill, who moved to take the Pitkin bill from the table. His motion was countered by a motion to adjourn and the House, wearied with a prolonged debate on the subject of agricultural statistics, accepted the adjoarnment resolution. The Pitkin bill may be brought up ngnin for final consideration any day.

Covert Act Change Sought

An effort is being made to patch up the Covert Highway Act, to prevent abuses and extravagance, and yet retain some of the good features of this well-known measure. Sen. William L. Connelly, of Spring Lake, has introdaced such a measare. The proposed bill would give county supervisors the right to saspend the exercise of powers now possessed by county road commissioners by a two-thirds vote of the bonrd and would limit the amount of tax that the road commissioners might assess agninst any county for road construction.

The bill further provides that the supervisor of the township shall sit with the county road commission and have a voice in the laying out of the nssessment districts in such township.

Soldier Bonus Costs Money

The bill to provide additional funds to complete payment of the soldier bonus was reported out of committee in the House of Representative Wednesday afternoon. The bill was originally introduced by Rep. Vincent Dacey, of Detroit, but a substitute bill in which a tax clause is attached, was sent out by the committee. Under the original bill these claims would have been paid out of the general fund of the state, without any special tax.

The long-expected fight which was to develop when Sen. Bahorski's anti-gambling bill came up for final passnge as a special order Thursday afternoon failed to materialize and the bill passed 28 to 0.

Governor's Power Is Extended

Considerable opposition developed in the House to Sen. Pearson's bill to provide for remnval by the Governor of appointive local officers. Since 1846, the chief executive has had this power with reference to local elective officers. Sentiment was expressed by some representatives that centrnlization of power had gone far enough, but others pointed out situations where some such system of getting rid of undesirable local officers seemed advisable. The bill finally sarvived all attacks and passed 68 to 28.

The market for farm loan bnnds has been improvedby final passage by both houses of Rep. J. E. Watson'a bill to allow state banks to invest in farm loan bonds issued by Federal Land Banks.

Quail To Be Protected

After prolonged debate, the House pnssed by a vote of 68 to 21 Rep. Rowe's bill amending the Michigan game laws. One of the leading provisions of this bill is that of placing quail on the song bird list. Such protection of quail is one of the planks in the State Farm Bureau's legislative program.

Persons who cut holes more than six inches in diametor through ice for fishing purposes will be required to erect suitable danger signals if the Senato concurs in the action of the House in passing Rep. Mile's bill to this effect.

More Licenses Proposed

State control of midwifry is being urged by Rep. Chester Howell of Saginaw. He hns introduced a bill to require each midwife to procure a license costing $10. A fine of not less than $200 nor more than $500, or imprisonment for six months or less, or both, is provided for violation.

Rep. W. O. Lee, or Port Huron, civil war veteran of the House, introduced a bill to require the display of the nntional colors in all vnting places during the hnurs that the polls are open.

Fruit Standards Sought

Rep. Oscar Bramnn, of Kent, introduced two bills dealing with horticultural standards. One measure adds a new grade of apples for the "off color" fruit. His other bill sets up three grades for grapes. It is understood that in this later move he hns the solid backing of leading grape growers of the state.

There is a movement on foot to limit the amount of money which the University of Michigan and the Agricultural College may receive annually from the mill taxes. Sen. Burney Brower, of Jackson, proposes to set the maximum for the University of Michigan at $3,000,000, while Rep. E. O. Ladd is sponsoring a bill to limit the mill tax receipts for M. A. C. to $1,000,000. These totals are the amounts now being received from this source.

Sleighs Stir Up Fight

The old fight regarding the width of sleighs has been reopened. By a vote of 52 to 34 the House passed Rep. Hulett's bill repealing the 1919 law which prohibited the manufscture and sale of narrow width sleighs. Northern Michigan members voted agninst the repeal declaring that the standardization of sleigh und nuto track widths made winter highway travel better for all concerned.

Even the basy little bee is among the wide variety of subjects receiving legislative consideration. Rep. Edward B. Mnnwarring, of Ann Arbor, is fathering a bill providing for state inspection of npiaries and establishing quarantine regulations for the control of bee disenses. Special safeguards are set up around the queen bees. No bees would be allowed to be broaght into Michigan unless they are nccompanied with an official certificnte of health.

Tonnage Tax On Fish

Fish are pablc property in the opinion of Aaron Miles, of Big Rapids, chairman of the House Fish and Fisheries Committee. He has introduced a bill for a tonnage tax on the product of commercial fisheries. The proposed rate would vary from $1 to $20 per ton, according to the variety of the fish.

Compensation for members of the State Board of Agriculture is proposed by Rep. Oscar Braman, of Kent County. In addition to their expenses, which is all they now receive, Rep. Brnman would pay the bosrd members $10 per day while actually engaged in the discharge of their official duties.

A Truth In Fabric Bill

Failure of Congress to finally pass Senntor Capper's "Truth in Fabric" bill has not disheartened those who are waging the fight against shoddy. Rep. William C. Sanson, of Caro, is sponsoring a simple and conservative trath in fabric measure for Michigan. The law if enacted would become effective January 1, 1924.

Auto tires with holes in them. Bring them to us and we will properly vulcanize them and make them almost as good as new. Benj. Brown. —Adv. 10-tf.

GROW PURPLE VETCH FOR VALUABLE SEED

Advantages of Crop Have Been Known for Years.

It Is Not as Popular in Northern States as Common Variety, Which Is Hardier and Has Become Established as Forage.

(Prepared by the United States Department of Agriculture.)

Due largely to the intermediary efforts of the United States Department of Agriculture, 2,400 acres of purple vetch is reported as being grown this year for seed in northwestern California for use in the orchards of the southern part of the state, where it has proven a superior green-manure crop. The superiority of purple vetch in California for green manure lies in the fact that it makes more growth during the winter months and can be turned under earlier than other legume crops.

Purple vetch was first brought to this country from Italy in 1899 and its advantages have been appreciated for

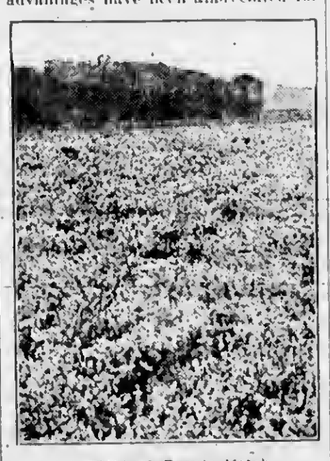

A Field of Purple Vetch.

a number of years, but it was not possible to introduce it extensively because of scarcity of seed. In the region where it was most valuable it has not been feasible to raise purple vetch in large quantities because of climatic conditions. In the North, on the other hand, the seed can be grown successfully, but there the purple vetch is not in as great favor for forage as common vetch, which is hardier and has become established in popularity.

To make a bridge between the two geographically distant localities has been the work of a number of years on the part of the department experts. It was first necessary to demonstrate the value of purple vetch in the South, and afterwards to induce northern farmers to substitute it to some extent for their customary crops. This latter was difficult, because purple vetch was not quoted in the market, and also because, where a sale was effected, farmers were tempted to sell their entire stock, reserving no seed to maintain or extend the acreage.

The assistance of a large California fruit growers' association was enlisted, and last year 500 acres were grown under guarantee, a large portion of the yield being kept for seed. This year northwestern California and Oregon farmers will receive 11½ cents a pound for purple vetch seed, which should give them from $150 to $200 per acre in addition to the straw. From now on it is expected sufficient seed will be available for all needs.

VALUE OF UNDRAWN POULTRY

Experiments Conducted by Department of Agriculture Show Birds Spoil Less Quickly.

Poultrymen still discuss the relative merits of drawn and undrawn poultry. Practice varies in different communities. Opening the body undoubtedly exposes the internal surface to the air which always contains micro-organisms, and thus may hastro decomposition; but it should be remembered also that the viscera decompose more rapidly than other parts of the body, and if left they may taint or infect the rest of the bird.

In elaborate experiments with drawn, partly drawn, and undrawn poultry, conducted by the United States Department of Agriculture, it was found that undrawn birds spoil least quickly, and partly drawn ones less quickly than the fully drawn ones from which, not only the viscera, but also the heads and feet, have been removed.

BUILDS WEEVIL-PROOF CRIB

Southern Farmer Demonstrates How Log Building Can Be Made Secure Against Insects.

The county agent of Taylor county, Fla., reports that one farmer in his community has worked out a way by which a log corn crib can be made practically air-tight to guard the corn against weevils. This farmer put three or four inches of dirt on the floor and covered it with another floor. The walls were covered with rough lumber, and the cracks outside were filled with clay. The door facings were padded with cloth and the door made of two layers of cypress lumber, with a piece of paper rooting between. This arrangement cost about $10, in addition to the farmer's labor. Others in this neighborhood are building cribs in the same way.

POULTRY NOTES

Keep charcoal where the fowls have ready accesa to it at all times.

• • •

See that your poultry runs and coops are clean before the little chicks begin coming.

• • •

The goose is the great holiday bird and finds ready sale on the large city markets at that time.

• • •

Get a supply of the most needed poultry remedies and keep them on hand for emergencies.

PUBLIC SALE

We have purchased 122,000 pair U. S. Army Munson last shoes, sizes 5 1-2 to 12, which was the entire surplus stock of one of the largest U. S. Government shoe contractors.

This shoe is guaranteed one hundred percent solid leather, color dark tan, bellows tongue, dirt and waterproof. The actual value of this shoe is $6.00 Owing to this tremendous buy we can offer same to the public at $2.95.

Send correct size. Pay postman on delivery or send money order. If shoes are not as represented, we will cheerfully refund your money promptly upon request.

National Bay State Shoe Co.
296 Broadway
New York, N. Y.

Welcomed Everywhere

Record-breaking sales mark the widespread endorsement of the new Willys-Knight. Seven beautiful new models, each powered by the marvelous Willys-Knight sleeve-valve engine that *improves with use*. Many owners report 50,000 miles of smooth performance in their Willys-Knights without a single engine adjustment.

Watch for the Willys-Overland Advertisements in The Saturday Evening Post

WILLYS-KNIGHT

Touring 5-pass., $1235 Roadster 3-pass., $1235 Sedan 5-pass., $1795 Coupe-Sedan 5-pass., $1595
Touring 7-pass., $1435 Coupe 3-pass., $1695 Sedan 7-pass., $1995 ALL PRICES F. O. B. TOLEDO

THE ENGINE IMPROVES WITH USE

Benj. Brown Auto Sales Co.

MEATS

That Are Edible---Not Tough

If you are looking for trouble, send out an order of meat that is tough and stringy. You start something right away. Our meats are tender—that's why people continue trading with us week by week. If you want a choice roast, boiling piece or steak, order it from this market. You'll repeat the order the next time you want anything in the meat line.

DON'T FORGET OUR PORK SAUSAGE

2 lbs. for for 25c
Hamburger Steak, 2 lbs for 25c
Salt Lake Trout per lb. 20c

Brady & Shapton
PHONE 538

VULCANIZING

Tires—Boots—Rubbers

We have opened our Vulcanizing department for the season and are prepared to care for your needs in this line. We vulcanize not only automobile tires, but repair rubber boots, common rubbers, water bottles, etc.

OLD RUBBERS AND BOOTS MADE NEARLY AS GOOD AS NEW

If your rubber boots have a hole in them, bring them in and we will repair them. If the soles are scuffed through and the tops are good, we can put new soles on them, thus almost doubling the wearing life of either boots or rubbers.

Spring is almost here and you will want to drive the car. Tires need overhauling and repairing. Bring them in early and we will fix them up satisfactorily.

BENJ. BROWN
Bridge Street Phone No. 60

Let The COURIER Sell IT for YOU

CHARLEVOIX COURIER

Issued every Wednesday at
CHARLEVOIX - MICHIGAN

DuBois & Usher, Publishers
A. J. Usher, Editor and Business Mgr.
Courier Building Van Pelt Place

Etaered at the Post Office at Charlevoix. Mich., as second class matter.

Advertising Rates

For advertising rates apply for schedule.

Notices of church or lodge, socials and enterlainments, where admission is charged, regular rates.

Obituary poetry, regular rates.

Card of Thanks, 25 cents.

TERMS OF SUBSCRIPTION

One Copy, one year.....$2.00
One Copy, six months.....$1.00
One Copy, three months..... .60

HISTORICAL TO GIVE A MUSICALE

Attractive Program Planned For Friday Evening

The Charlevoix Historical Society will give a musicale at the Congregational church, Friday evening, March 16th, at eight p. m. Anyone interested in the musical talent of the city is welcome, whether a member of the society or not. The following program will be rendered:

"Dance of the Houra," (from La Giaconda) — Amilcare Ponchelli—(Piano—Marion Boley).

"Down the Vale," Wes.—(Vocal—Frank Poole).

"Their Last Ride Together," Marjorie Benton Cook—(Reading—Doris Hammond).

"When The Heart Is Young," Dudley Buck—(Vocal—Double Quartette).

"To Spring," Edward Grieg—(Piano—Amy Guille).

"Come Sing To Me," Jack Thompson—(Vocal—B. Oliver, N. Smith).

"Moment Musical," Framz Shubert—(Piano—M. Boley and G. Fairchild).

"Little One a Cryin' "—(Vocal—C. Gaskin).

"The Violin Maker of Cremona," Francis Coupee—(Reading—E. Rotert).

"Venetian Barcarolle," Benjamin Godard—(Mrs. A. A. Swinton).

"Woe Thou, Sweet Music," (Salut D'Amour)—Edward Elgar—(Vocal—Double Quartette).

PYTHIAN LODGES HELD JOINT MEET

Grand Lodge Officers Present At Petoskey Conclave

Charlevoix, East Jordan, Central Lake and Petoskey were represented at the school of instruction for Knights of Pythias officers last Thursday at the Castle Hall in Petoskey. James C. Wood, of Manistique, former state senator, was in charge. Mr. Wood is chancellor commander of the Knights of Pythias of Michigan. Will Hampton, of Ann Arbor, grand keeper of records and seal, and Charles Lasher, of Plainwell, deputy chancellor commander, were also present. Mr. Lasher plans to return to Petoskey next week for a stay of several days. Instruction was given in how to create more interest in lodge work, boost membership and increase attendance.

GOITRE REMOVED

Flint Lady Tells of Results in 3 Weeks

Mrs. Geo. Dicaire, 2211 Lyman Street, Flint, Michigan, says If you can't come to see me, write and I will tell how my neck was reduced 5 inches and the relief I obtained from the use of Sorboi-Quadruple, a colorless liniment.

See the treatment and get names of other successful users at Fessenden's, drug stores everywhere or write Box 358, Mechanicsburg, Ohio.

Electric light globes—Charlevoix Hardware Co. is the place to buy them. 5tf.

THEY HOLD PICNIC WHILE WE SNEEZE

Lucky Ones in Florida Bask on Gulf Shore

While smothered in snow to our necks and guarding our faces from the icy blasts, we are permitted to hear through a correspondent that:

"Mr. and Mrs. Ray Ashdon and children, of Charlevoix, motored last Sunday to St. Petersburg, Fla., to spend the day with a number of other Charlevoix people, including Mr. and Mrs. C. Hamlin, Mr. and Mrs. George Cook and Mr. and Mrs. Mack McCarthy. A trip to the Gulf, with a picnic dinner and the evening spent at Hamlin's, planning their return trip to good, old Charlevoix, made a very happy day for all."

Delightful enough, to be sure, but the contrast is terrible. B-r-r-r-r! Woof! Ka-choo-o!

Electric light globes—Charlevoix Hardware Co. is the place to buy them. 5tf

Hospitel Auxiliary

On account of the bad weather and much sickness, the attendance at the W. C. T. U. meeting held at the home of Mrs. Wm. Scroggie, last Friday afternoon, was very small, but the ladies made 38 surgical dressings and three dozen abdominal pads.

On Thursday, March 15, the Marion Center Grange will have a linen shower for the benefit of the hospital, at the home of Mrs. Emmet Coulter. They hold an all-day meeting on that day and will sew for the hospital.

Clean-up Lake Shore

As soon as the spring break-up occurs the shores of Round Lake must be cleaned up. Do not dump ashes or tin cans in the lake. If you do, prosecution will certainly follow. Clean up the lake front but do not dump the garbage in the lake.

Sam Hamilton,
Harbor Master.

Adv. 10-t2.

SNAPSHOTS

Nobody is indispensable.

The fellow who makes a noise about charity beginning at home probably considers it charity.

Life is just one thing after another, and you can make them good or bad, just as you choose.

Sympathy often leads us astray. We are constantly asking people how they feel, and thereby reminding them of their woes.

RURAL EIGHTH GRADERS ATTENTION

Teacher's Special Classes Begin March 31st

Beglaning Saturday, March 31st, classes for rural 8th graders will be offered at the high school fram 9:00 a. m. to 3:00 p. m. These will be taught by high school teachers and it is hoped every 8th grader from the rural districts will take advantage of these classes, which will be in the nature of a review and embrace such subjects as Current Events, Civil Government, Arithmetic and the other studies upon which they will have to write on the state examinations.

Students are welcome—Bayshore, Ironton, Norwood—any district within a radius of ten miles, whose pupils are interested in "brushing up" for the examination and who would like to become acquainted with the high school teachers before next fall, when it is hoped they will enter high school.

Their teachers are also invited to come along with them.

Instruction will also be given in the manner in which pupils must apply to the district director for the payment of the tuition by the districts. Last spring it was found that many did not have this clearly in mind and waited too long to make application.

The Home Economics Department of the high school will serve lunch at noon to all who come. Everyone Come.

JUNIOR PLAY TO BE GIVEN THURSDAY

March 15th, The Date—Palace Theatre The Place

That long expected and pleasantly anticipated event, the junior play, "The Merchant of Charlevoix," which has been delayed for several weeks, owing to the flu epidemic, will be presented at the Palace Theatre on Thursday evening, March 15.

The several members of the cast who have been victims of the prevailing illness, as well as the very able director of the performance, Miss Doris Vincent, have recovered sufficiently to make possible the holding of this play on the date above mentioned. From all accounts and the rumours that have been floating around, this home-talent comedy is going to be a "lalla-paloosa" and everyone who is able to walk or crawl, with or without crutches, ought to be on hand to give our budding junior dramatists a rousing send off, as they have worked hard and deserve it. Besides, nobody will want to miss the fun.

TRYING TO LOCATE DEMENTED EX-VET.

Texas Insane Asylum Patient Now At Large

Readers please note. The U. S. Veteran's Bureau is broadcasting the following description of a former soldier who escaped from the Southwestern Insane Asylum at San Antonio, Texas, some time in July 1922. Have you seen or heard of him? He is Robert Holbert Newman, Pvt., Co. 202nd P. W. E. Enlisted July 16, 1918, Bonifay, Fla. Age at enlistment 29 years, occupation, farmer. Discharged from U. S. A. Gen. Hosp. No. 4, Porter, N. Y., Sept. 5, 1919. Color white, weight between 160 and 175 pounds, height 71 inches, general appearance, well nourished and medium build. He was at one time arrested and placed in jail because of his peculiar conduct.

The mother of the boy, Mrs. Ida Buckly, 3825 Metropolitan Ave., Dallas, Texas, who had been appointed guardian of the estate of this claimant, is exceedingly anxious over his disappearance. In case the whereabouts of this ex-soldier is ascertained kindly notify the U. S. Veterans' Bureau, District No. 8, 111 N. Canal Street, Chicago, or the District Manager, District No. 14, 400 Akard Street, Dallas, Texas.

CONGREGATIONAL CHURCH

(Week beginning March 18, 1923)

Sunday, 10:30 a. m., subject for sermon, "Who Should Join the Church?"

Church school at 12 m., A. F. Bridge, superintendent. There are classes for young and old, male and female, you are wanted.

Y. P. S. C. E. at 6:00 p. m., leader, Naomi Carpenter. Subject "Factors for Making the World Better. How Can We Help?"

Sunday, 7:00 p. m., the Boy Scouts will attend in a body. Mr. Long will speak on "What Road Leads to Greatness." Parents, families and relatives of the Scouts are urged to be present.

Cecilian choir rehearsal, Wednesday, 7:00 p. m.

Thursday mid-week meeting 7:30 p. m. We hope to see a credible company for the Lenton season gathered for prayer and fellowship.

Parents and the S. S. teachers will please report names of those who will join Catechetical Class for week of March 25 to 31st, preparatory to joining the church on Easter Sunday.

Sermon Sunday, March 18, 10:30 p. m., "Church Membership."

Sermon Sunday, March 25, 10:30 a. m., "Palm Branches."

Sermon Sunday, April 1, 10:30 a. m., "Resurrection."

Easter Vespers, Easter Sunday, 5:00 p. m.

C. W. Long, Minister.

AT THE MOVIES

Cecil B. DeMille, accompanied by his production staff and several members of the cast, went to Santa Barbara for an exciting day's work on location in connection with the filming of "Manslaughter," which will be presented at the Palace Theatre next Saturday and Sunday.

The incident filmed—one of the most important in the story—was the accident in which a motorcycle officer meets his death because of the careless and reckless driving of the chief feminine character in the story. On these scenes is built most of the subsequent story.

A dislocated shoulder, many bruises and several miles of valuable negative were the net results.

The producer refused to use the customary dummy in this series of scenes. Hence the bruises and injured shoulder.

Leatrice Joy and Jack Mower were the principals engaged in the action. Thomas Meighan, Lois Wilson, Edythe Chapman, Julia Faye, Dorothy Cumming, Casson Ferguson and the other members of the notable cast enjoyed a one day vacation in the absence of the producer.

METHODIST EPISCOPAL CHURCH

(Sunday, March 18)

10:00 a. m., class meeting.

10:30 a. m., pastor will preach. Subject, "Saved Thru Christ." This is the first address of a series leading up to Passion Week.

12 m., Sunday school.

3:00 p. m., Junior League.

6:00 p. m., Epworth League.

7:00 p. m. pastor will preach second message of the day, "Cleansed From Sin." You are cordially invited to our services.

2:30 p. m. pastor will preach at Greenaky Hill.

2:00 p. m. Rev. Frack will preach at Barnard. Sunday school preceeding these afternoon services.

This Thursday prayer meeting at 7:30 o'clock. Chapter study of Matthew. We study the tenth chapter this week. The letter is "J."

Services each evening of Passion Week, March 25 to 30, inclusive.

NEW PALACE THEATRE

ATTRACTIONS FOR THE COMING WEEK

SATURDAY and SUNDAY, MARCH 17 and 18

Thomas Meighan in **"Manslaughter."** When the mad quest for excitement seized the place of reason, Rome fell. Are we headed the same way? See Cecil DeMille's "Manslaughter." A picture whose story will clutch your heart, whose beauty will dazzle your eyes, whose spectacular features will make you wonder with admiration. The greatest feature of the season.

Also Harold Lloyd in **"Back to the Woods."** The cleanest comedy of all time.

TUESDAY, MARCH 20

Charles Jones in **"Western Speed."** Here is just the style show that we were all looking forward to. One of the snappiest western shows ever produced. You all like Buck Jones, so don't miss this one. Remember the date, Tuesday, March 20th.

We will also give you a good comedy, **"Sand Witches."**

WEDNESDAY, MARCH 21

Nita Naldi in **"Life."** See life as it is being played day by day. Here we have a drama that will tighten the heartstrings and give a lesson for all to remember.

We also have No. 11 of the great and dashing serial, **"Breaking Through."**

NEXT SATURDAY and SUNDAY, MARCH 24-25

"On the High Seas," and a very good comedy, "Torchy's Big Lead."

Ladies' Carter's Knit Underwear

For those who want Underwear different from the ordinary we recommend

CARTER'S

—Sold only by—

M. A. Levinson & Co.

The Flu for you, unless you guard your Diet

Eat Argo Health Products

LAXATIVE TABLE BRAN
WHOLE WHEAT FLOUR
GRAHAM FLOUR
CORN MEAL
PURE BUCKWHEAT FLOUR

White Rose—Iron Duke—Minnesota Best—Good Flour at Small Cost

Stocked by all Charlevoix Merchants. Ask your grocer for Argo Products.

Argo Milling Company

AT COST

One New Meuller Pipeless Furnace

Need Room for other Goods

G. E. Beard Plumbing & Supply Co.

Our Big Special For Friday and Saturday

BREAD

2 loaves for.....17c

Fresh from the oven—The Home Product our people like so well.

EVERY DAY STORE BARGAINS

Below we mention just a few of our Every Day bargains. They are priced as low as good goods can be sold. The thrifty house wife will find a world of good buys here. Come and see.

3 bars Palm Olive Soap for.....25c
3 bars Jap Rose Soap for.....25c
Gold Dust, large box, for.....30c
5 lb. sack Pancake Flour for.....35c
7 lbs. Spaghetti for.....50c
7 lbs. Macaroni for.....50c
Large box Oatmeal for.....25c
Lard, per pound.....15c
4 lb. box Crackers for.....50c

MARTIN BLOCK

Phones 12 and 142

Neu-Tone

It is possible with NEU-TONE the new washable wall paint, to decorate your walls in perfect harmony with your furniture, your rugs and draperies; producing a combination of colors with stencil borders, if you choose, as simple or as elaborately artistic as your taste dictates.

A NEU-TONE painted wall is sanitary and durable — easily cleansed with soap and water without injury to the finish — the most inexpensive method of artistic wall decoration, because it is so servicable. Suitable for every wall in the house, for halls, churches, hospitals and all private or public buildings.

See us for further particulars before you decorate your walls; you will be delighted with NEU-TONE.

WOOD BROTHERS

SILK WEEK

COMMENCING MARCH 15th AND ENDING MARCH 22

Silk Ribbons, Silk Lingerie, Silk Gloves, Silk Hose and Silk by the yard.

Washable Silk Lingerie

Camisoles ..... $1, $1.25 and $2
Satin Camisoles, Jersey Silk $2.75

Jersey Silk Bloomers

Pink Jersey Silk Bloomers ..... $2.75 and $3.50

Envelop Chemise

Susanne Silk Chemise $1.50
Jersey Silk Chemise ..... $3, $4 and $5.75

Silk by the Yard

Tricolette, Tan, Brown and Copper, per yd $1.50
Barronette, Satin, Navy, per yd $3.00
Charmeuse, black only, 40 in., per yd $3.00
Douchess Satin, black only, 36 in., per yd $2.75
Taffeta in black and colors, per yd ..... $2.50 and $3.00
Crepe de Chene, Nile, Copper, Blue, Gray and Tan, per yd $2.00
Crepe de chene, black only, per yd $2.50
Canton Crepe, Henna Brown and Navy per yard $3.50
Brocaded Canton, brown, per yd $4.50
Georgette Crepe in Flesh, White, Taupe, Copen, Navy, Brown and Gray printed, per yd $2.00
Black Spanish Silk Lace, per yd $2.50
Peacock and Gray Silk Net, per yd $2.00

SPECIAL PRICES ON SILK HOSE AND GLOVES

$1.00 Hose and Gloves for 79c
$1.25 Hose and Gloves $1.00
$1.50 Hose and Gloves $1.20
$1.75 Hose and Gloves $1.40
$2.00 Hose and Gloves $1.60
$2.50 Hose and Gloves $1.95
$3.00 Hose and Gloves $2.35

GROCERIES

2 large cans good Pink Salmon for 25c
25c can Tuna Fish for 15c
Large can Columbia River Fish for 5c
Large can Corn Beef for 35c
Large can W. H. Milk for 10c
A. &C. Vegetable Soup ..... 7c—4 for 25c
24 1-2 lbs. Bread Flour for 95c
7 lbs. Split White Beans for 25c
3 lbs. B. R. Rice for 25c
Bulk Currants per lb 15c
E. R. Yeast Cakes per pkg 5c
3 lbs. No. 101 Santos Coffee for $1.00
3 lbs. Sal Soda for 10c
Oakleaf Soap per bar 4c
Galvanic Soap per bar 4c

A. E. MASON

LOCAL NEWS BRIEFLY TOLD

Get the Habit—Read the Courier

EDITOR A SONG WRITER

(Sung to the tune of "Old Oaken Bucket to all delinquent subscribers.)

How dear to our heart is the old silver dollar,
When some kind subscriber presents it to view;
The Liberty head without necktie or collar,
And all the strange things which to us seem to new.

Regular convocation of Charlevoix Chapter No. 141, R. A. M., will be held Monday evening, March 19th, at eight o'clock.

Homer Brady is dangerously ill this week at his home.

Mrs. George Burns was in Central Lake, Monday, on business.

Mrs. Roy Bowdish is ill with the flu. She was taken sick Tuesday.

Henry Kaufman went to Petoskey on business today and returned.

A. L. Fitch, prosecuting attorney, is in Boyne City today on business.

Mr. and Mrs. John Stevens are both laid up with the grippe this week.

Bert Taylor, who was laid up with the grippe last week, is now back at work again.

Claude White, of Ellsworth, was at the court house on business Friday of last week.

Mrs. May Spade is ill with the grippe this week, at her home on Garfield avenue.

Dr. C. W. Hewitt returned yesterday from Jackson, Mich., where he visited last week.

Mrs. John Roen returned home Monday, after spending the past month in Chicago.

Miss Pearl Durance is here from Flint, visiting her parents, Mr. and Mrs. Jone Durance.

Ed. O'Neil was down-town Sunday for the first time in a week, having been laid up with the flu.

Clifford Heller, treasurer of South Arm township, was in the city on business Monday of this week.

Miss Helen Webster, who has been laid up with the grippe for a few days, is now back at work again.

Mrs. Judson Markham was taken ill with the grippe on Tuesday of this week and is now confined to her home.

W. H. Benjamin, treasurer of Chandler township, was in the city on business Wednesday morning.

W. H. Poole, who has been confined to his bed with the grippe for the past week, is now on the gain.

Charles Ulrich, who has been ill for the past week, returned Tuesday to his duties at Mason's store.

James O'Neil, of Manistique, is here visiting his sister, Mrs. Susan O'Neil, who is ill and confined to her bed.

Mrs. Grace E. Boswell, treasurer of East Jordan city, was here today on business connected with her office.

Emery Barber, of Saginaw, a former resident of this city, was in town Monday on business at the court house.

Robert Bridge returned Friday morning from an extended visit to southern Michigan points on business and plensure.

The Junior League of the M. E. church met Monday at the home of Mrs. Wilinm Poole. A very pleasant evening was enjoyed.

H. A. Goodman, of East Jordan, member of the board of canvassers, was at the court house Monday, canvassing the ballots.

Mrs. Dan Martin arrived today from the Beavers to visit her husband, who is dangerously ill at the hospital here.

Gene Newton, who has been suffering with rheumatism of the knee for the past week, is now back on the job in Fessenden's drug store.

The vote for circuit judge in Charlevoix county alone was as follows: Mayne, 1226; Gilbert, 859—Mayne's majority in the county, 367 votes.

The Women's American Legion Auxiliary will sell sandwiches, punch and coffee at the Firemnn's Ball, Friday, March 16th.

The rural carriers started out on their regular trips Monday, but were forced to turn back when several miles out, on account of the storm.

Bert Stnley, who has been ill with the grippe since last Wednesday, is now up and around the house but still unable to return to work.

Captain and Mrs. James Sanford returned today from Muskegon, where Mrs. Sanford submitted to a successful operation at the Hackley Hospital.

Godfrey and Dorothy McDonald, of East Jordan, were in the city Wednesday, visiting at the home of their grandmother, Mrs. G. McDonald, on Antrim street.

Mrs. Harold Meggison and daughter, Elaine, will leave next Saturday for a three weeks visit to relatives in Grand Rapids, Ypsilanti and other southern Michigan points.

Captain and Mrs. O. E. Wilbur will arrive in Charlevoix the first week in April, stopping on their way from Chicago at Northport, where they will visit for a week or two.

Henry Jacoba, who has been dangerously ill with the grippe for the past ten dnys, is now somewhat improved in condition but not yet able to be out and around.

Earl Miller has taken Dan McSauba's mail route temporarily while the latter has been occupied with the details of his brother's funeral, which took place Tuesday of this week.

Engle Van Alsburg, of Detroit, was in the city last Saturday, having motored over from Boyne City where he attended the funeral of his mother, Mrs. Rebecca Enston, which took place last Thursday.

Mrs. Ula Wnkeman, who has been visiting at the home of her parents, Mr. and Mrs. William Poole, for the past two months, returned to her home at Reed City, Saturday morning, accompanied by her husband and little son, Melven.

The Sanitary Engineering Company, of this city, has been awarded a $7,000 contract for installing a heating and ventilating system in the Inwood township High School in Schoolcraft county—one of the northern peninsula group.

George LaBlanc, having accepted the position of engineer on the steamer, "Bruce," for the coming season, has sold his fishing outfit (including the equipment recently purchased of his brother, Joe), to Fred Siminow and Willis Cross, of this city.

Miss Doris Vincent, commercial teacher at the high school, has been ill with the grippe since her return last week from Norway, in the upper peninsula, where she went to take care of several members of her family who were ill with this pestilential complaint, which has been much more severe in the northern part of the state than here.

Don't forget to come to the Norwood Town Hall, Saturday evening, March 17th, and witness the home talent play, entitled, "The Light Brigade," given by the Ladies Aid Society. Note special advertisement on page one.—Adv. 11-t1.

WILL CELEBRATE ITS BIRTH-DATE

Cong. Miss. Society Will Hold Annual Meeting Friday

The annual birthday celebration of the Congregational Women's Missionary Society will be held Friday afternoon, March 16th, at 2:30 p. m., at the home of Mrs. Charles Novak, on Antrim Street.

A very interesting meeting has been arranged. The topic, "Our Opportunity In Our Young People," is in charge of Mrs. George Tomerassen. Mrs. W. H. Miller will conduct the devotionals.

The committee in charge of the entertainment includes Mrs. James Parsons, Mrs. D. J. Eckinger and Mrs. A. E. Mason. All our young ladies are urged to be present.

Farm House Burns

The farm residence of Fred Holland, about four miles east of East Jordan in Wilson township, was destroyed by fire late Thursday afternoon of last week. Only a few household goods were saved. The East Jordan fire department were summoned with their chemical outfit.

COURIER BARGAIN COLUMN.

Courier Want Advs. are One Cent per word per insertion. Minimum charge is 20 cents per insertion, for anything under 20 words. All Want Advs. are strictly cash in advance except to those who have ledger accounts. Please remember this when sending in your copy.

FOR SALE—CITY PROPERTY

FOR SALE—Lot No. 23, Mnson's 2nd addition. Write to W. R. Coates, 331 Forest St., Flint, Michigan.—Adv. 10-t8.

FOR RENT

FOR RENT—Apartments in Young building next to Central Drug store. Steam heat and electric lights, bath, hot and cold water. Phone 275 or 584. Earl Young. —Adv. 11-t1 pd.

MISCELLANEOUS

S. C. WHITE LEGHORNS—the breed that lays and pays. My pen of 100 Tom Barron strain pullets was hatched April 22 and laid first egg Oct. 1. Including Sunday, Jan. 21, they have laid 3,329 eggs or $135.00 worth. Hatching eggs of guaranteed fertility at $1.00 per 15, or $6.00 per 100, incubator lots. W. G. Parkar, 819 State street, Charlevoix, Michigan. —Adv. 4-tf.

FOR SALE—LIVE STOCK

FOR SALE—Bronze Turkey Gobblers. Price $5.00. Ralph Price, Ironton, Mich.—Adv. 10-tf.

FOR SALE—Pure bred Scotch and Collie puppies, 6 weeks old. For quick sale $6.00 each. John Klooster, Rt. 4, phone 209f12, Charlevoix.—Adv. 10-t2.

FOR SALE—Two registered Percheron stallions, six and seven years old. See or write J. D. Andrews, south Howard street at Forman crossing, Petoskey, Michigan. —Adv. 11-t3.

FOR SALE—A team of bay mares, 5 and 7 years old, weight 3200 pounds, with heavy harness and high wheel gravel wagon. Address John TerWee, Rt. 1, Ellsworth, or phone East Jordan, 161-f12.—Adv. 11-t1 pd.

FOR SALE—Guernsey bull, Missaukee Jesse, No. 58419; sire, Norman, of Cheaney Farms, 39657; dam, Belle of Richlands Princess, 59628. Bred by A. M. Smith, of Lake City, Mich. This bull is a good, large animal, four years old and to date perfectly gentle. Apply Bert Elliott, Route 2, Charlevoix, Mich. Phone 167-f14.—Adv. 11-t4 pd.

FOR SALE—MISCELLANEOUS

FOR SALE—Ford car in good condition. Cheap for cash. Inquire at Northern Auto Company.—Adv. 9-tf.

FOR SALE—second hand doors, windows, lath, siding and miscellaneous building material. J. M. Saunders, telephone 165.—Adv. 52tf.

FOR SALE—one 2 ton truck, one light car, one lath machine, one fish float machine, a quantity of plank and lumber, a quantity of radio poles, a radio outfit in good working order—will get stations from coast to coast. R. F. Dewey, 504 Newman Street, Charlevoix, Mich., Phone 441.—Adv. 11-t2 pd.

HELP WANTED

WANTED—Girl for general housework. Call 167-21 or apply Elmer Ingalls, Route 1, Charlevoix, Mich.—Adv. 11-tf.

WANTED—Married man to do general farm work. Call 167-f21 or apply Elmer Ingalls, Route 1, Charlevoix, Mich.—Adv. 11-tf.

WANTED—Cook, age not over fifty-four years. Apply to Captain Peter D. Ance, master, U. S. Light-Ship No. 57, at Charlevoix, Michigan, before March 23rd.—Adv. 11-t2 pd.

GIRLS WANTED—Steady employment, board and room furnished at Wesnit Girls Dormitory $4 per week. Write or apply Western Knitting Mills, Inc., Rochester, Michigan.—Adv. 10-t2.

WANTED—Men or women to take orders for genuine guaranteed hosiery for men, women, and children. Eliminate darning. Salary $75 a week full time, $1.50 an hour spare time. Beautiful Spring line. International Stocking Mills, Norristown, Pa.—Adv. 9-t10.

J. L. CRANE

JUST ARRIVED

500 YARDS MORE OF

Table Oil Cloth

IN 2 AND 3 YARD LENGTHS

ONE LENGTH ONLY TO EACH CUSTOMER

25c YARD

LIGHT PATTERNS
DARK PATTERNS

TIME FLIES FASTER THAN AIRPLANES

In spite of all the speed human ingenuity has given the Twentieth Century—Time still flies faster.

Already one month of the new year is gone—and day after day of another is fast flying by.

Put it off no longer. Start a 1923 bank account or add to your older one.

Charlevoix County Bank

Charlevoix, Michigan

Nicholls, Buttars & Bridge, Bankers

"THE BIG BANK ON THE CORNER"

To Our Customers:

To sell a home product, made by a firm located here, who pays taxes here and is a Charlevoix booster, is the duty of every Charlevoix merchant, providing it is a good wholesome product.

We were compelled to look outside of Charlevoix for bread that we considered wholesome and clean.. We have sold thousands of loaves of Bon Ton bread and none has ever been returned because it was moldy or dirty.

It is my honest belief that bread would be selling at 12 cents a loaf in Charlevoix today had we been willing to take a 3 cent profit per loaf. We realize that by not taking this enormous profit we have robbed Charlevoix bakers of 1 cent a loaf on all bread sold to the retailer, and that we have also shortened the profit of our brother retailer up the street, 1 cent per loaf, but we can't be bothered.

We are leaving it to Charlevoix bread buyers if our market is disloyal to the Charlevoix public.

Yours for More Bread and Dough-Nut Business

KORTH'S MARKET

INTERESTING BITS OF INFORMATION CLIPPED FROM OUR EXCHANGES

The Twentitch Century club at Tawas City has gone on record as favoring capital punishment—no, not the Twentieth Century B. C.

When officers at Lansing raided what was supposed to be a vacant house, they arrested 10 men engaged in gambling—10 vacant men, as one of the officers puts it.

"The children of Sault Ste. Marie," observes the Times, "are so much in favor of Sunday observance that many of them won't help their mothers any on that day."

The worst result of the blizzard in many Michigan cities was the butter famine—unless you consider the fact that many farmers also must have been suffering from lack of oleo.

By paying cash for its purchases, the state administrative board last year saved $11,556 in discount, and we must if possible encourage the board to purchase twice as much this year.

The state department of labor and industries has decided that a man injured by a dog while on his way to work is entitled to compensation under the law—though a burglar, perhaps, will get only the minimum.

Two mechanics at Flint completely dissembled and assembled an autobile engine in 41 minutes as part of a demonstration. They beat us a little in speed, but then, we'll bet they didn't have enough left to make another engine.

Manistee automobile dealers, according to the Advocate, "say they added many names to their mailing lists from prospects obtained during the three-day automobile show." No need to tell you the name of the little ear they send by mail.

Large numbers of quail and pheasants are mingling with the farmers' chickens at meal time in the vicinity of Big Rapids, says a news note. We must try to drop in at some farmer's table at meal time and get a taste of wild fowl ourself.

Jackson officers, called to a railroad station by report that a woman who claimed to have no home was loitering there, took the woman to the Contagious Diseases hospital. With rents as they are, that disease is generally thought to be catching.

Some one at Ann Arbor has discovered an anchor which is thought to show that the Huron River was once navigated by boats loaded with merchandise. The anchor would be used, with poles, crowbars, and other equipment, to pry the boat off the rocks.

When your old flashlight batteries hae become exhausted, an up-state dealer advises, throw them in the furnace to clean the soot out of the flues. As still another means of economy, we suggest that you take old safety razor blades and scrape the soot out.

"Any one," declared a Saginaw speaker, "who thinks that the present developments in Europe are making for the general good of the world, a fool." We assume that he means to begin with this faint praise and gradually work up to some form of denunciation.

CATARRH

of nose or throat is always made more endurable, sometimes greatly benefited, by Vicks vapors. Apply up the nostrils—melt in a spoon and inhale vapors.

VICKS VAPORUB

Over 17 Million Jars Used Yearly

TEACHERS' EXAMINATIONS 1923

1. A part of the questions for all grades of certificates in the teachers' examination for April and August, 1923, will be based on the State Teachers' Reading Circle books for 1922-23, and a part on certain bulletins issued by the Department of Public Instruction.

2. The State Teachers' Reading Circle Books for the year are Curry-Clippinger's Children's Literature, published by Rand-McNally Co., Driggs' Our Living Language, published by the University Publishing Co.; Andress' Health Education in Rural Schools, published by Doubleday-Page & Co.; and Smith's Teaching Geography by Problems, published by Doubleday-Page & Co. Any or all of these books may be secured from the state distributor, W. T. Bishop, Lansing, Michigan. Write him also for prices. Examination questions in certain subjects will be based on these books. Applicants writing grammar will be given an opportunity to choose between Children's Literature and Our Living Language. No applicant will answer questions based on both books.

3. The bulletins of the Department of Public Instruction which will be considered in the preparation of questions are Bulletin No. 46, Reading in the Grades; Bulletin No. 33, Training For Citizenship; Bulletin No. 45, Arithmetic in the Grades; and Bulletin No. 67, Physical Education.

metic in the Grades; and Bulletin No. 67, Physical Education.

Questions in reading for the April and August examination will be based on Bulletin No. 46.

Five questions in arithmetic for both examinations will be based on Bulletin No. 45.

Five questions in civics for both examinations will be based on Bulletin No. 33.

For both examinations in physiology three questions will be based on Bulletin No. 67 and three on the Reading Circle book, Health Education in Rural Schools.

For both examinations in grammer three questions will be based on the Reading Circle books, Our Living Language and Children's Literature. No applicants will write questions based on both books.

For both examinations in geography three questions will be based on the Reading Circle book, Teaching Geography By Problems.

TEACHERS' EXAMINATIONS—1923

April 26, 27, 28—Aug. 9, 10, 11

The examinations are held at the county seat in each county.

Three grades of certificates may be granted by the County Board of School Examiners: A first grade certificate; a second grade certificate; a third grade certificate.

"Provided, That no certificate shall be granted under the provisions of this act to any person who shall not have completed a term of at least six weeks' work in professional training in a state normal school or in one of the county normal training classes of the state, or any normal training school conducted by any municipality in the state, or in any school approved by the state superintendent of public instruction, but the completion of one-half year of work in a school maintaining four years of work above high school rank shall be accepted in lieu of this requirement. This proviso, however, shall not apply to persons who have taught in the schools of the state for at least five months prior to July one, nineteen hundred sixteen."—Extract from the law passed 1915.

No teacher's certificate can be granted by the county board of school examiners to any person who has not taught in the schools of the state for at least five months prior to July 1, 1916, unless he has had at lenst six weeks of professional training. To meet the requirement a person must present to the commissioner of schools certified credit in at least five subjects, each covering six weeks' work. This training must consist of—

1. Six weeks of work in each of the following:

Observation and Practice Teaching.

The Course of Study and Class Management.

The Teaching of Reading.

Physical Education.

2. Six weeks of work in any one of the following:

Agriculture, Arithmetic, History, Language, Geography, Grammar, Physiology, Writing, Music and Drawing.

Adv. 11-tf.

Don't throw awny that pair of rubbers or boots just because there is a hole in them. We can repair them and double their wearing life. Benj. Brown.—Adv, 10-tf.

TWO QUARTS IS GOOD YIELD FOR MILK DOE

Many Goats Produce Ten Times Their Weight Annually.

Milk Can Be Utilized for Same Purposes as That From Cow, but Less Satisfactory for Making Butter—Best for Infants.

(Prepared by the United States Department of Agriculture.)

About the first question that most people ask concerning milk goats is, "How much milk will they produce?" This is, of course, a very important consideration, as the value of a doe is estimated largely by her milk production. Even if a doe is purebred, she is of little value from the utility standpoint unless she is capable of giving a good quantity of milk. Many persons in purchasing purebred or even grade goats have been disappointed to find that the milk could be measured in pints and not quarts or gallons as expected.

A doe that produces three pints a day is considered only a fair milker,

Swiss Toggenburg Hornless Milk Goat.

while the production of two quarts is good, and the production of three quarts is considered excellent, provided the lactation is maintained for from seven to ten months, say specialists of the United States Department of Agriculture. There is probably no better way to treat this matter than to state that good does should produce from eight to fifteen times their weight in milk in a lactation period. It is stated by German writers that many goats yield ten times their body weight of milk annually, and exceptional animals as much as eighteen times their weight.

Goats' milk can be utilized for the same purposes as cows' milk, although for some it is not nearly so well suited. For general use, such as for drinking, cooking, and in tea or coffee, the milk has proved very satisfactory. The milk of one of the largest herds in the country is evaporated and sold in that form. Goats' milk is less satisfactory than cows' milk for making butter, but large quantities of goats'-milk cheese are manufactured, especially in Europe. Practically all publications dealing with milk goats attribute considerable importance to the use of the milk for infants and invalids.

TO PREVENT POTATO LOSSES

Serious Damage Results From Careless Handling at Harvest Time—Avoid Breaking Skin.

Growers and shippers are responsible for much of the loss that results from shipping diseased potatoes, since a large part of such losses can be controlled, if not entirely prevented, in the field, according to specialists of the bureau of markets of the United States Department of Agriculture.

Serious damage results from careless handling when the potatoes are harvested. Too many persons, it is said, handle potatoes as though they were so many cobblestones, rather than a perishable product. Even the breaking of the protective skin frequently proves serious. Such injury not only damages the appearance and necessitates deep paring of the tuber, but affords ready entrance to infection. Loss of this sort lies in every grower's and shipper's power to control, it is pointed out.

The sooner eggs are set after being laid the better. There is no such thing as setting them too soon for best results.

• • •

Keep grit and oyster shell before the fowls, also plenty of clean water, and make sure that the fowls are not bothered with mites or lice

Don't throw away that pair of rubbers or boots just because there is a hole in them. We can repair them and double their wearing life. Benj. Brown.—Adv. 10-tf.

Announcement

We have been appointed the Exide Service Station for this locality. In addition to selling

Exide BATTERIES

the right battery for your car, our service includes skilful repair work on every make of battery. You can rely on responsible advice and reasonable prices here.

We look forward to a call from you.

The Lakeway Garage

HENRY BLOCK, Prop.

Exide BATTERIES SERVICE STATION

TAKE THE SHORT CUT

When you were a youngster, you never went to school the long way 'round! You took a short cut.

Every advertisement in this paper is a short cut. Advertisements make it possible to tell you in a few minutes all you want to know about the service or articles you need.

At a glance you can sift out the things that interest you most and in a moment you know just when and where to go for what you want.

Figure how many steps, how much needless walking and talking the advertisements thus save you and your neighbors.

Then you realize the great economy and necessity of advertising in your daily life.

BUSINESS CARDS

ROBERT F. SLOAN
Civil Engineer
230 Bridge Street
Charlevoix -- Michigan

R. B. ARMSTRONG
PHYSICIAN AND SURGEON
Special Attention to Diseases of Eye, Ear, Nose and Throat
Priest Bldg. Phone 255

DR. F. F. McMILLAN
Physician and Surgeon
Office above Postoffice
Phone 17
Charlevoix :: Michigan

A. L. FITCH
ATTORNEY AT LAW
County Bank Building
Phone 48
Charlevoix -- Michigan

W. E. Byers
Auctioneer

Twenty years experience in handling Auction Sales, both on farm and household goods.

Let Me Cry Your Sale

Phone me at Charlevoix or call the Charlevoix Courier, where all dates are made.

Cups for Lunch Furnished if Requested

Ellsworth Section

E. R. Harris was at Bellaire on business, on Monday of this week.

Harry Taylor was at Bellaire on business on Tuesday of this week.

Lawrence Isaman was n Charlevoix visitor on Friday of last week.

Rev. nnd Mrs. Frook are spending u few duys with relatives at Cadillac.

J. W. Thumm, of Elmira, was the winner over Kate Wilson in the race for county school commissioner at the primaries last week.

John Sturgell and family have returned to Ellsworth for the summer and are again occupying rooms at the F. O. Gillett home.

Theodore Edson and family, of Hulbert, Michigan, are at the home of their brother, Charles, here, and expect to remain for the summer in case they enn rent a house.

Mrs. Catherine Beuker leaves this week for Grand Rapids, where she will make her future home. She held an auction sale of her household goods on Saturdny afternoon of last week.

Mr. and Mrs. Eastcott, who have been spending the winter with their daughters in Wisconsin, reached home last week. We are glad to say that Mrs. Eastcott is in much better health than when she went away.

The boys and girls basket ball teams of the East Jordan grammer school, clashed with the grammar rooms of the Ellsworth school on Friday evening of last week and broke even, the boys winning while the girls lost. The Ellsworth high girls play at Boyne City on Friday evening of this week.

MILES DISTRICT

Some real winter weather.

Lynn Evans of East Jordan, spent Sunday at the home of his parents, Mr. and Mrs. Dett Evans.

Clarence LaLonde is staying at the A. Miles home and will as soon as the weather permits move his mother home and get ready to plant spuds.

Ed. Dennis, living west of town, started for East Jordan last Monday. One of the horses took sick and was taken to tbe barn of Jerry Moblo and veterinarian Newson of East Jordan came and took care of the horse. Dr. Campbell was called and the horse is some better at this writing.

FAIR-VIEW BANKS

It has been line sleighing the past week.

Wm. G. Drenth was in Phelps last week Wednesday after a load of cull beans.

Quite n nice crowd nttended the sale of Jno. Cooper, Friday.

Mrs. Frunk Kass, who has been sick a few days, is somewhat improving at this writing.

L. VnnHuis will hold an auction ssle on Wednesday, March 28th, and will leuve for Jenlson, Michigan.

M. R. VnnDerHeide and daughter, Hattie and Miss Anna Timmer were n East Jordan last week Wednesday afternoon.

John Cooper and family intend to lenve for Chicago this week, where tney will make their future home.

Roger Spyer and fnmily of Ellsworth, were visiting friends in this neighborhood, Sunday.

Albert Kuiper, Sr., returned from Grand Rapids, Saturdny, after spending a week with friends and relatives.

KLOOSTER STORE ROBBED AGAIN

RECEIVES ANNUAL VISIT FROM YEGGMAN

Make Entrance Into Store Through Cellar Window—Money Loss Nearly Three Hundred

The general store of Klooster & VanDerArk, formerly Klooster & Son, received its annual visit from burglars on Thursdny night of last week, and on this occasion it was not sneak theives, but real safe crackers who did the job and reuped a reward of upwards of two hundred and fifty dollars in cash, with perhaps other articles of value whose loss is so far undiscovered.

Entrsnce to the store wss made by way of a basement window and the safe was opened by the gentle aid of a pick, a spike, msul and a heavy steel lining bar, the tools having been stolen from the Pere Marquette section house, which had also been broken open during the night.

Strong urm tactics were used to open the safe, said tactics consisting of using the spike maul to hammer at the center of the door until the edge of the door was sprung sufficiently to allow the use of the bar as a lever with which to pry the door open, a layer at s time.

In addition to the cash taken from the safe, the register was rifled of what change it contained.

Stamps snd bonds in the safe had been looked over, but left on the floor with the rest of the contents.

Sheriff Kittle was called on Friday morning and looked things over, but nothing has developed to date.

ELLSWORTH CHURCHES

Methodist Church

Sunday school every Sundsy st 10 a. m.

Preaching service every Sunday at 7 p. m.

Prayer meeting at church every Wednesdsy at 7 p. m.

Hoyd Froook, Pastor

Ellsworth Holiness Church

Sunday school st 1:15 p. m.

Preaching at 2:30 p. m.

Song and praise aervice at 7:00 p. m.

Preaching at 8:00 p. m.

Prayer meeting Thursday evening at 7:30 local time.

L. W. Sturk, Pastor.

Phelps Holiness Church

Sunday School at 10:00 a. m.

Preaching at 11:00 a. m.

Prayer meeting Wednesdsy evening 8:00.

Quarterly meetings in chsrge of Rev. Cliff. May 26-28.

H. L. DAWSON
Funeral Director
Licensed Embalmer
Motor Funeral Car, Motor Ambulance
Twenty-four Hour Service
Harris Blk. Ellsworth, Mich.

B. J. BEUKER
PHYSICIAN and SURGEON
Office over Blue Store
Ellsworth, Michigan
Office Hours 2-4 p. m. Phone 38

Better Than Pills For Liver Ills.

NR Tonight

to tone and strengthen the organs of digestion and elimination, improve appetite, stop sick headaches, relieve biliousness, correct constipation. They act promptly, pleasantly, mildly, yet thoroughly.

Tomorrow Alright

Get a 25c. Box Your Druggist

CENTRAL DRUG STORE

DAIRY FACTS

MANY TUBERCULOSIS CAUSES

Department of Agriculture Receives Various Replies on Methods of Spreading Disease.

(Prepared by the United States Department of Agriculture.)

What is the most common method of spresding bovine tuberculosis in your community? This question asked by the United States Department of Agriculture in the interest of establishing accredited tuberculosis-free berds brought imny answers ascribing the spread of this disease to about u dozen csuses.

In North Dakota, where runge conditions are typicul of those in many other stutes of the northwest, unrestricted runging of cuttle was given as a common cause. Drinking at the same pool was another. The introduction of the disease was laid to cattle, not properly tested, being shipped into the state.

In parts where the pastures are fenced, the complaint was thst the disense is spread by cattle nosing

Such Cows as This Will Swell the Dairyman's Bank Account.

each other at fence lines. One breeder udvocated a double line of fence to prevent this means of contact. In this state, where purebred cattle are generally tested before being sold but grade cattle are not, much of the spread of the disease is laid to infected grade stock. Close housing in poorly ventilated buildings was given as a cause of disease by a few breeders. Some, from observation and experience, laid the spread of the disease to feeding calves and pigs, milk from tuberculous animals. From one source came the claim that it was spread from dead animals by dogs and hogs running at large and feeding upon the carcasses.

From Oklahoma came fewer reasons, but of the same type: Common pasture, importation of untested sunimals from other states and the sale locally of untested animals, foul stables, and contact with infected cattle in adjoining fields by breachy stock crawling through fences or stock nosing ut fence lines.

Among the chief causes given in New England were the low price at which suspected animals are sold, the lack of testing hogs and grade cattle to be sure they, as well as purebred animals, are free from disease when sold, the breeding to a common bull, serving cows outside the herd, the common drinking trough, milk from diseased animals fed to calves and hogs, unsanitary barns, drafty barns, underfeeding, the common pasture or pasturing hoarder animals, and nosing at and breaking through fence lines by cattle, some of which may be diseased.

The 12 causes of the spread of the disease reported generally were:

1. Unrestricted range or common pasture.
2. Common drinking pool or trough.
3. Introduction of untested cattle.
4. Nosing at fence lines.
5. Close foul housing.
6. Milk of infected animals fed to calves and hogs.
7. Trading of untested animals.
8. Dead animals eaten by dogs and hogs.
9. Breachy stock.
10. Breeding to a common bull.
11. Serving cows outside the herd.
12. Conditions unfavorable to health, as drafty barns and underfeeding.

Have new soles put on your rubbers and boots. We vulcanize them on as good as new. Benj. Brown.—Adv. 10-tf.

It isn't so much what you do so long as you do it.

PREPARE WAR ON INSECT ENEMIES

If Left Undisturbed Bugs of Various Kinds Will Destroy Best Part of Garden.

PESTS HAVE BIG APPETITES

Tobacco Extract Is Recommended for Plant Lice and Other Sucking Parasites—Main Point Is to Start Fight Early.

(Prepared by the United States Department of Agriculture.)

Gardeners are warned by specialists of the United States Department of Agriculture to prepare to combat the "little enemies of the garden." Insects of various kinds are making their appearance in vast numbers in gardens in all parts of the country, and if left undisturbed will defeat the gardener's best efforts and lay waste the vegetable crops. This is the open season for insects and there are no laws which limit the number which may be killed. The department specialists urge the use of the spray pump and dusting bag for the frequent application of poisons in order to destroy the pests before they destroy the garden. Early efforts in fighting insects are most effective.

Little Bugs With Big Appetites.

In most localities the Colorado or "hard-shell" potato beetles are industriously depositing clusters of small yellowish eggs on the underside of the potato leaves. In a few days these hatch into little red, soft-shelled slugs or "soft-shells," as they are often called, that have most wonderful appetites, and unless poisons are applied they will soon strip the potato plants of their leaves.

Perhaps there is no class of garden insects the method of attack of which is so insidious as that of the plant lice or aphids.

At first a very few lice may be found hidden on the under side of the leaves of melons, peas, cabbage, and other vegetables. A little later the leaves begin to curl up and to lose their color, and an examination will show that the "lice" which the ants carried out have became grandmothers, and the inner side of the leaves will be literally alive with them, feasting on the juices of the plants. At this stage something must be done quickly, for within a few days there will be another generation or brood at work.

Arsenate of lead and paris green have no effect upon this army of plant blood suckers, and it is necessary to use contact poisons. A preparation must be used that will not injure the

Insects Do Not Thrive in This Garden, but the Crops Do.

plants but which will kill the "lice." The most common of these contact poisons is nicotine sulphate—a tobacco extract—made of tobacco refuse from factories. This is a poison and, to be effective in killing the "lice" without injuring the plants, must be used exactly according to the directions given on the container. United States Department of Agriculture Farmers' Bulletin 856, on the control of garden diseases and insects, has the following to say regarding the use of nicotine sulphate:

"For small garden plats one teaspoonful of nicotine sulphate should be used to one gallon of water, to which a one-inch cube of hard soap should be added and thoroughly mixed. If a larger quantity is desired, use one fluid ounce to eight gallons of water, with the addition of one-half pound of soap. Full directions are given on the covers of packages, and instructions accompany them.

Effective Application of Spray.

"In the use of nicotine sulphate the effective application of the spray is of the utmost importance, since it is primarily upon this that the success or failure of the treatment depends. If the liquid has stood for any length of time it should be agitated thoroughly before use. The insects themselves must receive a thorough coat of the spray or they will not be killed, and immediate inspection after spraying should show the foliage occupied by the insects to be completely wet.

"Spraying should be done as early as possible, always on the first appearance of the insect, not only because it is good practice to keep the plants free from pests but because more thorough work can be done on small plants." The main point is to start the fight in time and kill the advance scouts and head off the main army of insect pests.

Circulation counts—we have it.

Feed Heavy For Egg Production

Hens won't lay during cold weather unless properly fed. At the present price of eggs, extra care of your best laying strains is a profitable investment. Ask us about the different feeds we have in stock.

FOR THE STOCKMAN

We have the feed you need to feed your dairy herd or young cattle. Bring in your Farm Produce.

Ellsworth Produce Co.

M. R. NELSON, Mgr.

"As soon as you weigh you get your pay."

SUGAR MAKING TIME IS HERE!

How much maple sugar to you expect to make this year and how well are you equipped to do it?

At the present price of white or brown sugar, it will pay you to put in your time by tapping every maple tree on the farm. We have the equipment you need—

SAP PAILS AND SPILES

in any quantity and we guarantee the price is right. If you need a pan for boiling, we will get it for you. Call at the store, tell us your needs, and we will gladly assist you in getting ready for the "sap run."

W. A. BOSS

Ellsworth, Michigan

AUCTION SALE

I will sell at public auction at my farm, located 2 miles north-west of Ellsworth, on the Atwood road, on

Thursday, March 22

Beginning at 1 o'clock, the following described property:

Span Mares, wt. 2,300	Primrose Cream Separator
Harness	Some Canned Fruit
50 Chickens	Farm Implements
3 Cows, some fresh now	Household Goods
Iowa Cream Separator	Lot of small articles too numerous to mention.

TERMS OF SALE

$10.00 and under, cash; over $10.00, 9 months time.

Joe Reamsma, Prop.

H. J. TIMMER, Clerk S. P. BAAR Note Clerk

W. E. BYERS, Auctioneer

A Rare Opportunity To Save Money?

All of the News One year For $5.50

$2.00 Charlevoix Courier and the [Regular Price $2.00] $4.00

Grand Rapids Press

(Regular Price $4.00 per year)

ON RURAL ROUTES ONLY

Here is a chance to get all of the news every day for a full year at a bargain price.

The Grand Rapids Press gives you all of the features of a big metropolitan newspaper. It is crammed full of interesting news of the big things that are happening every day. Its Associated Press and United Press wire service and special correspondents in all parts of the world keep you in constant touch with events everywhere. It will bring you several of the year's best novels and feature stories in serial form as well as cartoons, pictures, etc., etc. At this price it is an unusually attractive investment in education and amusement.

The Charlevoix Courier is your own local paper. It is interested in the things that pertain directly to your home and your home town. It gives you the latest in local happenings and keeps you in constant touch with events that are of vital interest to you.

These two papers together give you the utmost in interesting reading and keep you in constant touch with events at home and abroad. Send in your subscription now and start these papers at once.

USE THIS COUPON

Charlevoix Courier
Charlevoix, Mich.

Dear Sirs—Enclosed please find $5.50 for which please send me The Grand Rapids Press for on year and the Charlevoix Courier for one year at your special price of $5.50.

Name .....

R. F. D. ..... Box No. .....

Town ..... State .....

When your head aches, rub Muco Salve on temples. Relief often comes in a few minutes. Try it for neuralgia, rubbing where the pain seems worst, then apply hot water bottle or warm cloths. Muco Salve has a hundred uses; brenks a cold overnight.

MUCO SALVE 25¢

PRISON MAY NOT BE FOR US

(Continued from page one.)

new institution could be made as the additional cell blocks and other buildings were made ready from time to time."

By this plan the buildings and property of the prison now located in Jackson could be sold to advantage as vacated and the proceeds applied on the cost of the new prison as it was being built a unit or two at a time, according to Hulburt's plan. He maintains that this method of developing an entire new central prison plant would cost only a minor part of the expense which the state would incur if such a new institution were to be located in some northern, isolated part of the state.

"Besides that, with the prison retained near Jackson, which is centrally located in the more populous part of Michigan, friends and relatives of prisoners would be afforded better opportunity to visit them." further maintains the warden. "This is also an important consideration. If the prison were located for away in the upper country in most cases such visits would be made impossible."

Consider Plan

Serious consideration is being given to this proposed plan by both the house committee and the state prisons commission. It seems entirely possible that the committee may later report out a bill to give the prison a building appropriation of $1,500,00 as asked.

Governor Groesbeck has time and again expressed his disapproval of any plan to locate a new state prison near Jackson or any place other than some northern site away from any population center. He would locate a prison on state-owned land providing water power facilities for the prison industries. What his attitude will be on this new definite plan is another question.

The state owns about 4,500 acres of land under control of Jackson prison. The prison also operates a tile and brick plant near the village of Onondaga, in Ingham county, where the state owns a large tract of clay land. This is about 20 miles north of Jackson.

DON'T WAIT

We are headquarters for Candies, Easter Eggs and Coops. Buy them now for Easter.

Watch For Our SATURDAY SPECIALS

For this week:

14 oz. Bottle Sunbeam Catsup for.....20c

2 lbs. Ginger Snaps for.....25c

Chocolates. per lb.....20c

Mike's Grocery

PHONE 111

After the Bootleggers

Sheriff Novak and Dep'y Sheriff Cook searched a place occupied by Albert Woods near the Chemical Plant, and secured a still, five quarts of moonshine, and some mash. Woods was taken before Justice Blount, waived examination, bond over to circuit court, and was taken to the county jail the same day.—East Jordan Herald.

Advertise in the Courier. It pays.

UNCEASING MISERY

Some Charlevoix Kidney Sufferers Get Little Rest or Comfort

There is little sleep, little rest, little peace for many a sufferem from kidney trouble. Life is one continual round of pain. You can't rest at night when there's kidney backache. You suffer twinges and "stabs" of pain, annoying urinary disorders, lameness and nervousness. You can't be comfortable at work with darting pains and blinding dizzy spells. Neglect these ailments and serious troubles may follow. Begin using Doan's Kidney Pills at the first sign of disorder. Thousands have testified to their merit.

Proof in Charlevoix testimony:

Mrs. Dan Bacot, 105 Lincoln St., Charlevoix, says: "My back was stiff and sore just over my kidneys. My kidneys were weak and acted irregularly, so I decided to try Doan's Kidney Pills and got a few boxes. They rid me of the trouble in a very satisfactory manner."

Price 60c, at all dealers. Don't simply ask for a kidney remedy—get Doan's Kidney Pills—the same that Mrs. Bacot had. Foster-Milburn Co., Mfrs., Buffalo, N. Y.

Freshen Up Shabby Surfaces with ACME QUALITY Paints and Varnishes

With pleasant days comes the will to make home and all about it fresh, bright, spick and span. Acme Quality Paints and Varnishes will help. The exterior can be repainted: floors, doors, casings and baseboards varnished; walls decorated; chairs and tables stained and varnished; fences, barns, sheds and steps given a new appearance—all with little effort and eye-pleasing results. We have Acme Quality Paints and Varnishes for every purpose and surface. No trouble to show you colors, estimate quantity, cost and tell you all about it. Come in and talk it over.

BENJ. BROWN, 4-5 Bridge St., Charlevoix, Mich.

AGED INDIAN PIONEER HAS PASSED

Mrs. Susan Greensky, Dead at Age of Eighty-nine

Mrs. Susan Greensky, northern Michigan's oldest Indian woman, passed away at the home of Isaac Wasaquam, in Hayes township, north of this city, last Tuesday evening, after a short siege with pneumonia.

Mrs. Greensky was in her eighty-ninth year and had no living relatives. She was born in Omena, Mich. and received her education there at the Methodist Mission school. Coming to Charlevoix in the early seventies, she located on the Petoskey road, near Greensky Hill and Susan Lake, which bears her name. She had for years been an Indian herb doctor and basket maker and was unusually active, mentally and physically, up until the day of her death. She lived by herself, taking good care of her little property and making frequent visits to Charlevoix on foot, although living several miles from town—trips that would have taxed the powers of most younger women of this rather over-civilized generntion. Only recently, she walked nine miles to Bay Shore to visit friends.

The funeral was held last week in Hayes township, the body being laid to rest in the Greensky cemetery. So passes the last of the romantic generation of a nomadic people who lived close to our modern life and civilization and though, unfitted to withstand its encroachments, still managed to enrich it to some extent through legend, precept and example.

NEARLY SHUT-OUT OUR FRESHMAN TEAM

Petoskey Puts It Over Our Reserve Players By 18 to 1

Showing unusual strength on both offense and defense the Petoskey high school reserves defeated the Charlevoix high school all-freshman basket ball team at Petoskey Friday night 18 to 1, the victors coming as near to a shutout as is possible. While the teams were evenly matched in size, the Petoskey players were far superior in team work and ability at the basket. The defense of the Petoskey team was also far ahead of that shown by Charlevoix players.

The Petoskey team was made up of Neiger, center; Fowler, Holben, Behan and Slack, forwards; and Fay, Shoemaker and Gray, guards.

Charlevoix used Brown and McMulkea at center, Burns and McMulken and Usher at guard, and Dutcher, Davenport and Harrington at forward. Charlevoix's only point was scored in the first quarter on Charlevoix's first chance at a free basket.

George Schulgen, of Traverse City, was the referee.

The preliminary battle was played by two teams of girl players, the score being 13 to 11. The Legion band gave a pleasing concert during the evening.

The Charlevoix game was to have been the preliminary for the Petoskey-Boyne City battle, but train delays held the Boyne City players at Boyne Falls, and the battle was the main event of the evening.

IT WAS THEIR GOLDEN WEDDING

B. P. Wilkinson and Wife Celebrate 50th Anniversary

A telegram was received yesterday by Dr. Frank H. Wilkinson of this city, advising that his father and mother, Mr. and Mrs. B. P. Wilkinson, who are visiting their son, Dr. Allen H. Wilkinson and family, at Douglas, Arizona, had at high noon on that day celebrated their fiftieth wedding anniversary.

Mr. and Mrs. Wilkinson went through their marriage lines again, the ring ceremony being performed, amid a mass of carnations and other decorations, and in the presence of their closer friends. The honored couple were the recipients of many fine gifts. The medical fraternity of Douglas expressed their esteem and good-will in beautiful flowers. A five course dinner was served at one o'clock. The telegram stated that all members of the family now at Douglas were well and happy.

HOSPITAL NOTES

Frank Kortanek, son of Joseph Kortanek, of East Jordan, who was brought to the hospital last week suffering with peritonitis caused by too great a delay in seeking medical attention after the bursting of the appendix, died last Wednesday, despite all possible efforts to save his life. The body was taken to East Jordan, where the funeral was held.

Louis Shapton left the hospital yesterday after a week's medical treatment for sinus trouble. His condition is much improved.

Charles Martin, of Chicago, was here today, called by the illness of his brother, Capt. Danny Martin, of the Beavers, who is at the hospital in a very serious condition.

Miss Carrie Orvis, who was reported last week as ill with pneumonia and not expected to live out the day, rallied and is now improving slowly.

Mrs. James Gaskin, Sr., who has been at the hospital for four weeks, recovering from neuritis and an operation for removal of tonsils, returned to her home last Wednesday much improved.

Lyman Ruder, of Ironton, who has been at the hospital for the past two weeks, suffering with pleuresy, was discharged and went home last Sunday.

Miss Clara Miles, of Bellaire, who was operated on for appendicitis a while ago, was discharged and returned to her home Saturday.

Mrs. Eva Trappin, nurse of the Reycrnft Hospital staff at Petoskey, and detailed to Charlevoix hospital temporarily on the Danny Martin case, goes back to Petoskey today.

Mr. Jensen, janitor at the hospital, is sick this week with the grippe.

Use Hygrade, gas filled electric light globes. Everybody is talking about how long they last. Any kind you want. Charlevoix Hardware Co. 5tf.

ONE AMENDMENT FOR APRIL ELECTION

Another Ballot for Consideration of State Voters

A proposed amendment to the constitution will be submitted to the electors at the election to be held on Monday, April 2nd 1923, as follows:

An added section (30) to Article VIII, the effect of which, if adopted, will be to authorize the legislature to provide for the incorporation of ports and port districts, and confer power and authority upon them to engage in work of internal improvements in connection therewith.

CHURCH OF GOD

Chapel and parsonage on W. Hurlbut Ave.

Sundny services at 10:30 and 7:00. Sunday school 11:45. Prayer meetings at 7:30 each Wednesday evening.

Everybody is cordially invited to attend any or all these services.

Nothing of importance is ever done without a plan.

Paints, Oils and Varnishes

DEPENDABLE SINCE 1851

Quality is the Best, spreads easier, goes farther. Why not place your order with us and save money.

Charlevoix Hardware & Electric Co.

WALLPAPERS THAT SATISFY

What is more cheering than to enter a home where the walls are neatly decorated with paper of restful, blending colors—colors that do not create a disagreeable tone and look loud and gawdy.

BEAUTIFULLY PAPERED WALLS

are the secret of bright, friendly, cheerful homes. And we can furnish you with such designs as these at unusual savings. Call at the store and look over our sample books. They contain practically every design made—and the pattern you want is among them.

H. B. JACOBS

TELEPHONE 179

EXTRAVAGANT **MAGNIFICENT**

AT LAST

The Junior super-production Company are able to present---

THE MAGNIFICENT LAUGH-PROVOKING EXTRAVAGANZA

A MERCHANT OF CHARLEVOIX

from old Bill Shakespeare's "Merchant of Venice"

PALACE THEATRE

TONIGHT

THURSDAY, MARCH 15

—For you'll laugh or bust at the Junior Play

STUPENDOUS **MONSTROUS**

CHARLEVOIX COURIER

VOLUME 31. NUMBER 12. EIGHT PAGES COURIER, CHARLEVOIX, MICH., WEDNESDAY, MARCH 21, 1923 PRICE $2.00 PER YEAR

BOREAS STILL STAYS BY US

STORM KING TOOK A FRESH GRIP SUNDAY

No Trains, No Mail Until Tuesday—Heavy Snow-fall with Mercury Droppiog to the Depths

The storm that tied up the nation's business last week seems to have been reluctant to releasc its grip, as Sunday it took a fresh hold and like the well-known "Johnny Walker" is still "going strong."

Sunday's storm was reported as having beèn general in all parts of the continent, some sections of the Canadian northwest reporting the mercury at 30 below, or lower, Saturday night, while northern Michigan points report the cold having sent the mercury to 20 below Sunday night. Even the west coast and south were hit, and frost was predicted for Sunday and Monday in southern states.

Monday the storm was reported as centered over the east and New England states were reported by radio as being hit as hard as the lake states by the storm.

While the storm was not the worst March winter storm ever experienced in northern Michigan, it was one of the most severe generni storms to hit America, wenther stations reported Monday.

All Trains Delayed

Trains were delayed, snow drifted so deep in places that rail lines were blocked and serious difficulty was experienced by transportation and communication lines throughout the northwest Sunday.

The Pennsylvania Lines northbound train of Sunday reached Petoskey at 3 a. m. Monday morning—12 hours late. The train was late out of Grand Rapids, and the snow plow, which was operated ahead of it had difficulty all the way north. Four engines were coupled to the plow and train through the Elmira storm region. After passing that point not so many engines were needed.

The south-bound Pennsylvania Lines passenger, which left Petoskey shortly after 3 o'clock Sunday afternoon, was held at Elmira all Sunday night, waiting for the plows to clear the cuts south of that point again.

Since last Thursday, the Harbor Springs line has been blocked, Sunday, a plow and flanger were sent in to clear away the snow and Monday n train was sent in. The M. & N. E. R. R. from Traverse City to Frankfort has been snow-bound for the last six days, the drifts from Sunday night's storm being so high and hard that so far it has been impossible to clear the tracks, according to J. F. Jeaks, agent at Traverse City.

The Pere Marquette hnd difficulty Sunday and Mondny near this city. A great drift formed on the tracks about a mile north of here and an extra north-bound freight became atalled hard and fast at thst point Saturday. A isrge crew of shovelers were sent to Kaleva to dig out a freight train stuck in the snow there since Sunday and on the completion of the work there they were brought to Charlevoix. Mondsy morning, snow-plows hsd been started out from several points on the P. M. line and at eight-thirty o'clock that night both trains were again clear of the snow.

One northbound train came in Saturday. This went down again on schedule time Tuesday morning and was the first train south since Friday. Monday night, a train crept in from Traverse City behind the snow-plow arriving here at about eight o'clock. This train backed in from Belluire and did not go on to Petoskey on account of the freight being stuck north of here. She carried a deluge of mail that made the post-office people hers weep tears—but not of joy.

Make your own guess on the weather. Your guess is as good as that of the next fellow. Here is the topic for today's conversation: "Is this last storm and wintry blast, the final spasm of the present winter, or are we due for another?" Sundny was one of the most "wintry" days of winter. Sunday night the thermometer dropped to below zero. However, the north wind died down, the snow ceased falling and Monday morning broke "clear and cold."

WALT, YOU'VE SURE SAID A MOUTHFUL

I'm tired of snow, I'm tired of sleet, I'm tired of both together; I'm tired of atorms that save the wheat, I'm sick of wintry weather. I try to be a cheerful guy, I strive to chirp and chortle, and hand some glee, as I pass by, to every sighing mortal. To find some joy in everything is niways my endeavor; but how can one rear up nnd sing, when winter iasts forever? How can a minstrel awat his lyre to glad and pleasing numbers, when he has naught to feed the fire, and freezes while he slumbers? Each day I think the cold will break, the winter be exhausted; and every morning when I wake I find my whiskers frosted. Each day I see some hopeful sign that spring at last is coming; and in the night, at half past nine, I hear a blizzard humming. I'm tired of chilblains in my toes, I'm tired of influenzy; I'm tired of every wind that blows from back of the McKenzie. I'm tired of ice in sheets and peaks, of ash-piles large and dirty; I'm tired of every bisst that shrieks from up around Alberty. I'm tired of grates and easy chairs, when I'd be out choo-chooing; this climate's built for polar bears, and hence my loud boobooing.

IMPERILED BY BREAKING IGE

CAUGHT UNAWARES, SEVEN BARELY ESCAPE

Five Indians and Two Whites Struggle To Shore at Good Hart After Many Hours on Floe

Last Friday, a fierce wind came up from the south and in a few hours the ice between here and the Beavers was on the move. A party of fishermen and two other individuals were cnught unawares by the sudden break-up and managed only "by the skin of their teeth" to get back to shore and safety.

Dale Lamkin, who keeps the Good Hart store and buys fish and other stuff from the Indians says that during Friday's blow a party of five Indian fishermen; Joseph Chingwa, Samuel Evans, Louis Francis, William Gable and William Kopequat—all residents of Good Hart, were fishing through the ice about two miles from shore at that point, when they suddenly discovered that the frozen floor on which they were atanding was in motion and making headway away from land. The men started at once for the shore but soon came to a wide crack. Then started a run of several miles to find a place where the gap could safely be leaped. When nesrly to the crossing-place, another wide crack in the ice yawned before them and they were forced to sprint in a new direction for escape. Again a watery chasm barred their passage to the ice anchored to the shore and again a frantic search began for a spot to cross. Finally, after a two hour struggle to make the distance of two miles to the shore, they reached solid ground and staggered up the bank in an exhausted condition.

Two other men, Jesse Hill and Arthur DeWitt, of Harbor Springs, had driven up the lake from that town. They ran into a great stretch of rough ice, some distance east of the fishing grounds and, leaving their automobile, walked on abaut five miles from Good Hart in the Seven Mile Point region. They felt the ice underneath them giving way under the impact of the atorm and turned about to hurry back to the point where they had left the car. The snow, however, made their progress difficult and they were finally forced to make n try for the shore nt Good Hart, five miles away. They had turned back to shore at eleven o'clock but it was six-thirty that night before they reached land, seven hours and a half of running, scrambling, jamping cracks and rounding great atretches of open water.

First Church of Christ Scieotist

Sunday service at 10:45 a. m. subject, "Matter."

Sunday school at 12 o'clock.

Wednesday evening service at 7:45.

Reading room opon Tuesday, Thursday and Saturday, 3 to 5 p. m. The public is cordially invited to visit our reading room and attend our church service.

Use Hygrade gas filled electric light globes. Everybody is talking about how long they last. Any kind you want. Charlevoix Hardware & Electric Co.—Adv. 5-tf.

AGED VETERAN DIED TUESDAY

CAPTAIN HARRISON BERDAN HAD PARALYTIC STROKE

Won His Rank in The Civil War, Counting Wounds and Capture Among His Experiences

Captain Harrison Berdan died at twelve o'clock midnight, Tuesday, March 20th, in New York City, at the home of his daughter, Mrs. A. E. Clayton, where he had been spending the winter. His wife in this city received n telegram early this morning to the effect that the captain had suffered what appeared to be a light paralytic stroke and a few hours later another message reached her announcing his death. He was ninety-three years of age.

Harrison Berdan was born in Plymouth, Wayne County, Michigan, in 1829, his early manhood being spent in the town of his birth following the calling of a carpenter. In 1862, at the age of 33, Mr. Berdan enlisted in the Fifth Michigan Cavalry, ns sergeant and , serving with his regiment in many of the principal engagements of the great civil struggle, received rapid promotion, passing to the grade of first sergeant; then commissioned as second lieutenant, in which capacity he took part in the Battle of the Wilderness, receiving a wound and distinguishing himself to the extent that he wns afterwards promoted to a first lieutenancy and, in February, 1865, was made Captain of Company I, Fifth Michigan Cavalry, which was his rank until mustered out in June of that year at Fort Leavenworth. At one time he was captured by the enemy and was on his way to a Southern prison but succeeded in company with two of his comrades, in escaping from his captors after a brisk fight.

Captain Berdan located in Canton, Mich., near his old home, after the war and for some eleven years ran a hotel there. He came to Charlevoix some forty years ago, where he has since taken a prominent part in our social and political life, having held the offices of chief of police, marshall and sheriff of the county. He was postmaster here for eight years prior to 1894, and served several terms as supervisor of the third ward of Charlevoix. His first wife died many years ago, leaving a son nnd daughter, who survive their parents. He was married again on November 8, 1893, to Mrs. Mary Budd, of this city.

Besides his wife, his son, E. A. Berdan, eastern representative of the Cincinnnti Times-Star, whose home is in New York City, his daughter, Mrs. A. E. Clayton, also of New York, there are two living grnndsons, one twenty-three and the other twenty-five years of age and a sister, now eighty-five years old, Mrs. William Hannan, of Wayne, Mich.

The remains will arrive in this city Saturday afternoon at four o'clock, accompanied by the son and his wife and the daughter and her husband. The funeral will be held from the house Monday morning at ten-thirty o'clock, Rev. C. W. Long, of the Congregational church, officiating.

Aside from the attack which caused his death, Captain Berdan appeared to be in the best of health considering his advanced age and retained unusual vigor and activity up to the past few years. Being of powerful physique and more than nverage height, he was a forceful personality in our community, and in his passing Charlevoix has suffered a distinct loss.

HONORED THE GOOD ST. PATRICK

Celebrants Met At Shores Residence Saturday Eve

About twenty-five North side friends and neighbors of Mrs. N. A. Shores met at her home on Dixon Avenue last Saturday avening to celebrate "the 17th of Ireland."

The decorations of the rooms were, of course, in keeping with the spirit of the day. A buunteous pot-luck supper was served at six-thirty and the evening was pleasantly spent in card- playing, dancing and listening to musical selections. Ths guests departed at a late hour, blessing the good St. Patrick and Mrs. Shores for a most delightful entertainment.

Advertise in the Courier. It Pays.

STRAUSS AND RUBINSTEIN

M. M. C. NUMBERS FOR WEEK OF MARCH 24

"Blue Danube Waltz" and the "Melody in F" Are Their Best Known Works

Johann Strauss was the oldest of three gifted sons of a no less gifted father. He was born in Vienna in 1825. Although his father had a long and brilliant musical career, his wish was that none of his sons should follow this line of endeavor. Accordingly, Johann after finishing his education, became a clerk in the savings bank. His mother, however, helped him to take violin and composition lessons. When only six he composed his first waltz which was performed on his fiftieth birthday. His career was decided when he first appeared as a conductor, playing compositions of his own and of his fathers.

For ten years he was director of the summer concerts at St. Petersburg, and later conductor at the court balls.

In the meantime, he had composed 400 waltzes. His music is penetrated with Viennese gaiety and spirit and has made its way into all countries.

His later triumphs were as the composer of numerous popular operettas, which were known and sung over the world.

The famous "Blue Danube Waltzes" were for years a kind of watch word in Vienna circles. They were played on all festive occasions. They seem to have retained a charm and popularity up to the present time. A band or orchestra playing "The Blue Danube" is always rewarded with applause. A noted composer, when asked what piece more than any other he should like to have written, replied, "A waltz as beautiful as the 'Blue Danube.' "

Auton Rubinstein was born of Jewish parents, November 30, 1829, in Russia. His mother gave him his first musical instruction and then he had lessons from a piano teachor in Moscow. His rise as a pianoist was rapid, and only after a year or two of study he was making extended concert tours into Englnnd, Holland and Swoden. Each year heaped him with new honors, the greatest perhaps, when in his native country, the Emporer decorated him with the Vladimir Order, which raised him to noble rank.

Rubinstein's playing is not only remarkable for the absolute perfection of technique in which he is the only rival Liszt ever had, but there is the fire and soul which only a true and genial composer can possess. Rubinstein has written in every department of music, but his songs and chamber music remain most popular. Most of his piano compositions are brilliant. Rubinstein's appearance was remarkable. His head was of a very Russian type, massive and noble with a thick shock of dark brown hair.

The "Molody in F" is arrnnged and built up on the various chords of the F Major Key. The melody seems to have lent itself to the idea of spring, for words of this sort have been set to the music and are almost as well-known as the melody.

EXCELLENT WORK IS BEING ACCOMPLISHED

Woman's Auxiliary Makes Report of Activities

The committee in charge of the funds for dishes and silver for the hospital report as follows:

Total am't. collected	$29.71
Am't paid for dishes	11.50
Am't paid for glasses	1.80
Tea Kettle	1.60
Knives and Forks	13.27
Balance to treas.	1.54
Total	$29.71

The committee are very grateful to all who contributed to this fund. The regular open meeting of the Auxiliary will be held the second Tuesdny in April, at 2:30 in the afternoon. It is hoped every lady in Charlevoix who is in any way interested in the hospitnl will attend this mooting, as plans for Hospital Day which will be held in August, will be made at this time. It needs the cooperation of all to make a success of this day.

Electric light globes—Charlevoix Hardware & Electric Co. is the place to buy them.—Adv. 5-tf.

BELVEDERE AVENUE TO BE PAVED

Plan Unanimously Accepted At Monday Night Meet

A live meeting was held at the council rooms Mondsy night, a number of Belvedere Avenue residents discussing with the city fathers the proposition of paving Belvedere Avenue with concrete from the east side of Bridge Street to the west side of Alice Street. The plan went through with a whoop, scarcely any objections being raised.

The contemplated pavement will be either thirty or twenty-eight feet wide and will include curb and gutter. It was held by some of those present that, as the Dixon Avenue pavement is only twenty-eight feet in width, and has given satisfactory service, that width will be sufficient for the Belvedere Avenue job. This question will be definitely decided later on.

It is planned to commence on this paving as soon as weather conditions will permit. The construction will be under the supervision of state inspectors and the roadwny curbing and gutter will be laid out according to the plans submitted by Earnest A. Robinson, county surveyor, who is also city engineer under the present administration of Charlevoix.

BOYS LOOTED POST OFFICE

THREE CONFESS TO BREAKING IN BUT DENY STEALING

Culprits Rounded Up Tuesday Morning and Are Now in Sheriff's Hands—A Federal Matter

Monday night the post office here was broken into and stamps and cash, amounting to $14.52, were taken from the stamp till.

Dr. W. H. Lawrey, who has his office and living apartments over the post office, heard strange noises below and immediately called the police. He saw three figures making their escape by way of the front door.

Entrance to the office was gained by jimmying one of the carrier windows. It wns at first thought to be the work of real cracksmen, who have been operating in this regoin, but the finding of a small cap, lost in their hurry to get away, let Sheriff Charles Novak and Postmaster George W. Wenver to believe it to be local boys who have been under suspicion for some time.

Tuesday morning, the three boys were rounded up. One confessed. But the boys deny taking the money. They are now in the custody of the sheriff.

Boyish exuberance of spirits may well be excused in the nature of these childish episodes borders, sometimes, so closely on the criminal that it would appear well to nip such tendencies in the bud at this time before they bloom into the full-blown flowers of crime. The people of Charlevoix can stand a little of this stuff but roughneckism grows tiresome after repeated doses. It seems to be one of those cases where justice netd be only flavored with mercy—not drowned in it.

A tremendous responsibility rests upon the parents of the modern boy or girl. We are inclined to think that parents nowadays are a little too much interested in reforming the world wholesale by organized effort and not nearly enough in starting their reforms at home. Know where your children are at night and don't sit back complacent in the idea that the neighbor's kids might pull off a post office robbery or some other depredation but yours wouldn't, and it will be worth a million laws to make the world safe for democracy. If the individual home is the bulwark of civilization, ict's maks it so in fact, not in more high-sounding phrases. It's up to each one of us.

Marion Auxiliary Met

The Auxiliary of the Marion Center Grange did a splendid day's work for the hospital at the home of Mrs. Emmet Coulter, last Thursday afternoon, making 49 tray-clothes, a number of bandages and doing a large amount of mending. On account of the stormy day, the linen shower will be held at a later date.

Don't Be Afraid of what "people will think"—people don't think about you half as often as you think they do.

MASSENET AND SCHUBERT

LAST WEEK'S M. M. C. NUMBERS WERE OMITTED

This Week's Program Will Be Found Elsewhere in Our Columns Don't Miss It

Massenet, French, 1842-1912. Massenet (Jules Emile Frederic) (Mahsub-nay) was born at Montand, near St. Etiene, France. He was one of 20 children. His father was a manufacturer of steel implements and invented a huge hammer of great power. The family were rather poor but very thrifty. Massenet early displayed unusual musical talent and when but a child entered the Paris Conservatory. Soon, he found a chance to play the triangle and then the Kettle drums in a theatre for fifty cents an evening. Friday eveaings he played in orchestral concerts at a popular cafe. He was growing up in atmosphere of the play house.

He won at the conservatory first prize for piano composition, second prize for a fugue and shortly after the Prix de Rome.

The same year he went to Rome, then 21, Massenet inspired respect by his diligent work. The beauties of the Italian country greatly influenced him and he became a specinlist in tones. He believed in using his eyes as well as his ears in composing.

Massenet's music is tender, melodious and sentimental. It possesses refinement and purity of style. His popularity is great. He was one of the best known and most loved man in Paris. Even cab drivers, news boys and street children hummed and whistled airs from his music as he passed them.

Massenet's works include many piano solos, songs, choral pieces, symphonies and suites and several oratorios and cantatas. But he is most noted for his operas, the most familiar being, "Heroiade," "Manon," "Werther," "The Jaggler of Notre Dame" and "Thias." Massenet usually gave the role in his operas to women characters and usually chose sentimental subjects. Having been reproached for this he wrote one opera with male characters only "Juggler of Notre Dame."

The "Elegie" is distinctly French in character. It is written in the minor and depicts most convincingly the "death of joy." This song ranks with the highest of the song classics.

Schubert (Franz Peter) (Shosbeart), one of the most original and prolific of vocal and instrumental composers and the one great composer, native to Vienna, was born in the district called Lichtenthal. He was the son of a parish school-master. At an early age he was taught piano, violin and singing. At 11 years Schubert was admitted into the imperial choir. At 16 he wrote his first symphony. He led a somewhat Bohemian life, never married and was very frequently out of money. His wonderful gifts, character and personnlity with his simplicity and shyness, won many friends. He was the least schooled of all great German-speaking musicians. For this lack of training his keen musical intuition and inexhaustible resources of melody amply compensated. Schubert was unsurpassed for the spontanlety and beauty of his melody nnd the artistic worth of his accompanlments. He made accompanying such an art that the singer and he for the moment would seem like one.

(Continued on page eight)

WHO HAS MORE TROUBLES THAN THE POOR EDITOR

Flowerery and long is the wedding notice which the editor printeth. The miniater getteth ten bones. The groom atandoth the editor off for a 12-month subscription. All flesh is grass and in time the wife is gathered into a silo. The minister getteth his bit. The editor printeth a daath notice, two columns of obituary, three lodge notices, a cubit of poetry and a card of thanks. And he forgetteth to read proof on the head and the darned thing cometh out: "Gone to Her Last Roasting Place." And all that are akin to the deceased jumpeth on the editor with exceeding great vigor. And they pulleth out thair ads and cancelleth their subscriptions and they swing the hammer unto the third and fourth generation.

YOU get more mileage, smoother going, better distribution of load, longer-lasting tire carcass, and curb and rut-resisting side-wall strength in the new Goodyear Cord Tire with the beveled All-Weather Tread. It's the greatest tire Goodyear ever made. We have your size now in stock, and give you real service.

As Goodyear Service Station Dealers we sell and recommend Goodyear Tires and back them up with standard Goodyear Service

(Dealers' Names Here)

GOODYEAR

BENJAMIN BROWN

NORWOOD

Amerilon Stafford and wife are all ready to move to their farm home, as soon as the weather conditions permit.

We have just heard of the birth of a daughter at the home of James Heeres, of the Clark district. Congratulations.

Charles Wisner, who has been quite seriously ill with the flu, is now on the gain and expects to be able to be out again soon.

Owing to the bad weather, the play which was to be given by the L. A. S. March 17th, has been indefinitely postponed! Watch for announcement.

Our mail carrier, Orson Everts, is back on the job again, after his recent illness, and it's some job considering the weather. His brother, Floyd, who substituted for him, has gone to Marion Center.

Mr. and Mrs. I. L. Dice received a telegram, Thursday evening of last week, announcing the sad death of their niece, Miss Helen Smith, of Lakeville, Ind., the cause of her death being influenza and appendicitis. She was sixteen years old and was a student of the Lakeville high school at the time of her death.

Auto tires with holes in them. Bring them to us and we will properly vulcanize them and make them almost as good as new. Benj. Brown. —Adv. 10-tf.

EAST MARION

Mrs. Ed. Snider spent Thursday afternoon with Mrs. Bert Sheldon, of Charlevoix.

Mrs. N. A. Harper and daughter, Alta, spent Wednesday with Mrs. Ed. Snider.

Orland Cunningham and Percy Wooley, who have been in Flint all winter, returned home Tuesday.

Mrs. Elizabeth Beattie and son, Forrest, spent the week-end with her daughter, Mrs. Essie Dodd.

Miss Alta Harper, who teaches the Walker school on the East Jordan road, was home last week on account of illness.

Mary Beattie, Eleanor Webb and Minnette Dodd gave a dinner party Sunday, in honor of their birthdays, Mary being nine, Eleanor and Minnette each being three years old. Their birthday cake was decorated with fifteen blue and pink candles. There were sixteen guests present and the little ones all enjoyed a good time.

Have new soles put on your rubbers and boots. We vulcanize them on as good as new. Benj. Brown.—Adv. 10-tf.

EVELINE

Spring is coming, a Ford was seen pass by Sunday—Maybe.

Mr. and Mrs. Joseph Kemp spent Friday and Saturday in Charlevoix.

Joseph Kemp has returned home, after spending most of the winter in East Jordan hauling logs.

Born, to Mr. and Mrs. E. R. Scoville, Wednesday, March 7th, a 11 1-2 pound boy, name, Joseph Geary.

Miss Jennie Sherman is visiting her brother Robert again, after spending some time in Charlevoix with relatives.

Mr. and Mrs. John Nasson spent Thursday evening at the home of Peter Nasson, it being Elena's 13th birthday.

Auto tires with holes in them. Bring them to us and we will properly vulcanize them and make them almost as good as new. Benj. Brown. —Adv. 10-tf.

BURGESS SCHOOL NOTES

Pearl Smith is ill with the measles.

We began Monday morning with an unlucky number, only 13 present out of 32 pupils.

Warren Boker attempted to sweep the cobweba off the moon, but the broom was too short so be only swept them off the ceiling.

The second and third grades are making wind-mills and kites from cedar. These are to illustrate a poem learned in language.

The seventh and eighth grades find their reading a very interesting subject. We did not know that so much could be concealed in a poem as there is in "Snowbound."

Word was received that Leslie Burns has recovered from his severe illness of scarlet fever and will soon be at his own home at 1514 Artillery Ave., Detroit.

Some very good oral reports were given by the fifth, sixth, seventh and eighth grades. These reports are given in the language classes every Friday.

Miss McCalmon gave every parent an invitation to attend school at any time. We can work better and accomplish more if we know that you stand back of us. We would be very glad to have every parent attend at least once this year.

Bring in that auto tire that needs repairing. Our vulcanizing department is open for business. Best of work guaranteed. Benj. Brown.—Adv. 10-tf.

Hall's Catarrh Medicine

Those who are in a "run down" condition will notice that Catarrh bothers them much more than when they are in good health. This fact proves that while Catarrh is a local disease, it is greatly influenced by constitutional conditions.

HALL'S CATARRH MEDICINE consists of an Ointment which Quickly Relieves by local application, and the Internal Medicine, a Tonic, which assists in improving the General Health.

Sold by druggists for over 40 Years.
F. J. Cheney & Co., Toledo, Ohio.

CLUB BOYS IN GREAT CONTEST AT ATLANTA

Teams From Many States to Compete for Prizes.

Seven Winners Will Be Given Trip to English Royal Stock Show—Leaders and Members Are Showing Interest in Event.

(Prepared by the United States Department of Agriculture.)

Probably the greatest gathering of boys in the history of club work will take place at Atlanta, Ga., October 19 to 21, 1921, when club boys representing practically every section of the United States will take part in an international club judging contest. The seven winners in this contest will be given a trip to the English royal stock show, and hundreds of dollars will be distributed as additional prizes. This contest is under the supervision of club leaders representing the state

A Pig Club Boy Preparing His Prize Pig for the Show Ring.

agricultural colleges and the United States Department of Agriculture.

Many club leaders and members are showing an interest in the contest and have expressed their willingness to send judging teams. The team from Texas, which defeated the entire field last year, is now completing preparations for the trip to Europe. That state will be represented again at the contest in Atlanta, but this year there will be more competition, for teams from Mississippi, Louisiana, Virginia, Oklahoma, Florida, Arkansas, Alabama, Kentucky, North Carolina and South Carolina are preparing to enter. Several other states in the North and West have signified their willingness to send teams to the contest if suitable arrangements can be made.

A man isn't always pleased to get a new suit—if it's filed against him in court.

RENOVATE OLD POTATO BINS

All Growers Are Warned to Thoroughly Disinfect All Storage Places Before Using.

Every grower who experienced trouble with dry rot in his potatoes is warned by A. G. Tolaas of University farm, chief inspector of the potato seed department, to disinfect thoroughly all bins before using them again. Either a solution of formaldehyde in ten gallons of water, or a solution of bluestone (copper sulphate) consisting of one pound of the bluestone dissolved in ten gallons of water, should be used for this purpose.

DOES IT PAY TO GROW CUCUMBERS

One, Gus Paulson and wife (people 70 years old), from one acre received $225.21, at Whitecloud. This is just a fair average at that place. You can do as well if you try.

Think what it will mean to you when you can bring your pickles to the station salting house and get your cash each trip, if you so desire; when there's not much else doing at that time. For contracts and any other information desired, call or see:

C. B. SHELDON

301 Ferry Ave. Phone 578. Charlevoix Mich.

For Spring Planting

[ORDER YOUR TREES AND SHRUBS NOW]

Come out and Make your selection while new stock is complete and prices low

JUST ACROSS FROM IRONTON FERRY

Charlevoix County Nursery

IRONTON P. O.

DO YOU KNOW WHY THE GEAR-SHIFT IS DIFFERENT?

The design of Dodge Brothers gear-shift takes into consideration the natural inclinations of the driver.

To start, you throw the lever forward. To reverse, you pull the lever backward. And when the car is running in high gear—which is about ninety per cent of the time—the lever is in a forward position, out of the way, where it does not interfere with passengers, robes, or luggage.

Moreover, the transmission, developed and patented by Dodge Brothers, is so designed that the countershaft—used in intermediate speeds and in reverse—is disconnected when the car is in high. There are no gears in mesh. Power is transmitted directly from clutch to rear axle.

This exclusive feature prevents the loss of power through friction, reduces gear-box noises and eliminates a vast amount of wear.

That is why the gear-shift of Dodge Brothers Motor Car *is different.*

HENRY B. WOOD

CHARLEVOIX, MICHIGAN

VALUE OF DOCKAGE IN WHEAT

Material Sometimes Contains Quantities of Nutritious Grain, Good for Farm Use.

Dockage found in wheat in some instances is of real value, while in others it not only may have no value but often may contain ingredients that are positively harmful if ground with the wheat, say specialists of the United States Department of Agriculture. The value of dockage, therefore, depends on the value of the material separated from the wheat. Dockage frequently contains quantities of nutritious grain and weed seeds, as flaxseed, wild oats, or other cereal grains. Much of this material can be used to good advantage as poultry or stock feed. Wild mustard and flaxseed can be removed from the dockage in practically a pure state by the use of special cleaning machinery, such as is sometimes found in terminal elevators and the larger flour-mills, but even then the cost of cleaning will be considerable, and when so separated will ordinarily command a fair price.

Under the dockage system of the federal standards, the amount of foreign material separated and considered as dockage is deducted from the weight of the wheat purchased and, in any event, does not affect the grade of the clean wheat. This results in a higher grade and the price paid is on the basis of this grade for the dockage-free wheat.

Don't throw away that pair of rubbers or boots just because there is a hole in them. We can repair them and double their wearing life. Benj. Brown.—Adv. 10-tf.

OUT OF THE GLOOM

Many a Gloomy Countenance in Charlevoix Now Lightens With Happiness

A bad back makes you gloomy.
Can't be happy with continual backache.
The aches and pains of a bad back
Are frequently due to weak kidneys.
Doan's Kidney Pills are recommended for weak kidneys.
So Charlevoix citizens testify.

Mrs. Chas. Hyers, 207 Park Ave., Charlevoix, says: "I had trouble with my kidneys and felt tired out and languid all the time. My back ached continually. I bought a supply of Doan's Kidney Pills at Metcalf's Drug Store, and began using them. They soon relieved the trouble."

Mrs. Hyers gave the above statement October 5, 1916 and on May 4, 1920, she added: "The cure Doan's Kidney Pills brought about in my case has proven permanent."

Price 60c, at all dealers. Don't simply ask for a kidney remedy—get Doan's Kidney Pills—the same that Mrs. Hyers had. Foster-Milburn Co., Mfrs., Buffalo, N. Y.

$90,000,000 Called Victory Notes Still Outstanding

INTEREST ceased on all VICTORY NOTES which bear the initials A, B, C, D, E and F December 15, 1922. There has already been a loss of three month's interest to holders of Victory bonds which were called for payment last December.

LOOK over your bonds and if you have any Victory Bonds that are called, bring them to us and we will cash them for you or issue our 4 PERCENT INTEREST bearing certificate of deposit for the face amount of your bonds.

Charlevoix State Savings Bank

CHARLEVOIX, MICHIGAN

W. S. Richardson, President
A. D. Crimmimns, Vice President
Archie Livingston, Cashier
Guy Eccleston, Asst. Cashier

The Willing Wife.

Any married woman is ready to practice economy if her husband can afford to pay for the experiment.—Life.

Required Strong Digestion.

Some unusual dishes which were favorites with the English in early days were oysters stewed in wine, pigeon stuffed with gooseberries, grapes boiled in butter, mutton stuffed with oysters and honey poured over meat.

Oxford Museum Founded 1679.

The Ashmolean museum at Oxford was founded in 1679, and is the oldest in England.

One Type of Man.

Then there is the type of men who think that anybody who does a decent thing is a hypocrite.—Atchison Globe.

On the "Loot" String.

Many a woman causes a rift within the lute by harping on the same string.—Boston Transcript.

OF INTEREST TO FARMERS

Suggestions From County Agent Hagerman Worthwhile Your Closest Attention

Are You Getting Full Value From Your Skim-Milk?

The cream producer is particularly fortunate in selling his crops most profitably in the form of cream and then having left two valuable by-products—fertility and skimmed milk. Skim-milk is more highly prized, perhaps, than any form of protein supplement. Skim-milk value is very profitable to successful dairying when available for raising hogs. calves and chickens. While the dry matter content in 100 pounds of skim-milk is usually less than 10 pounds, it is very concentrated and easily digested, and the elements composing it make an unusually efficient balancer of grains.

Numerous breeders of cattle, dairy cattle particularly, use skim-milk in raising calves. Those who express disfavor on appearances of calves fed skim-milk should not blame it on the removal of the fat from the milk, but rather on the feeder who lacks the proper knowledge of good ration balancing. In a trial at the Kansas Experiment station several years ago, one lot of dairy type steer calves were fed skim-milk and another whole milk, while another ran with their dams at pasture. The calves receiving skim-milk were given equal parts of corn meal and kafir meal with alfalfa hay. After weaning, all calves were placed in the feed lot and given same feed until they were a year of age. The skim-milk calves, up to weaning time in their average daily gains, made only a trifle under a half a pound a day less than the other calves and the total feed cost for each 100 pounds gain was only 16.5 percent as compared with 51.5 percent. of the whole-milk calves and 32.0 percent of the calves running with their dams. After weaning, the skim-milk calves in the feed lot made the highest gains daily and required less feed for 100 pounds gain than the other calves. In addition, the calves running with their dams lost almost four pounds apiece, the week following the weaning.

Following this will be an article on "Skim-Milk for Hogs."

The Art of Raising Better Fruit

Dear Reader: This letter will announce, invite and urge you to attend a meeting in the interest of better fruit. Not only better fruit but a more economical production of fruit.

The writer realizes that it is the general opinion around here that there is no money in fruit. Why not? Perhaps for the same reason that Michigan potatoes are selling in many instances for, from 60 to 90 cents per hundred less than potatoes from other sections.

Mr. H. A. Cardinell, fruit specialist, from the agricultural college, will be in the county the last three days in March.

Mr. Cardinell will discuss these subjects and also give actual demonstrations as to pruning, grafting, top working, etc. He will also discuss orchard fertilization, mulching, etc. The afternoon meetings will be actual demonstrations in the orchard, after which there will be lectures and discussions. The following is the schedule:

Thursday, March 29th; Boyne City; place of meeting, Millspaugh orchard, where Geo. Hansen now lives.

Friday, March 30th, Marion Center; place of meeting, home of W. K. Straw.

Saturday, March 31st, East Jordan; place of meeting, home of H. E. Hutton.

Growers in other localities with no better advantage than ours are making money by producing good stuff. The entire community is back of it, they have standardized their varieties and as a result they are attracting buyers who buy large quantities. We have the season and the climate here in Charlevoix county that puts the color and flavor on and in our fruit that cannot be excelled elsewhere.

Years ago, the nuisius wronged the farmers or prospective fruit growers outrageously. Many men thought they were buying wagners, spies or some other standard variety. After wasting some five or ten years they found that their supposidly wagners or spies were in many instances not to be identified at all, only seedlings. Consoquently this has put the locality in a bad position.

We have heard considerable agitation lately about being "over potato-found." Here is our chance to divert our efforts. If we should make up our minds to grow fruit and could grow a crop in a year and then grow a different crop next year, we probably would find different conditions. But the draw back with fruit is that we must plan for many years in the future.

Let us look this matter squarely in the face, good fruit was bringing a good price last year on our lower Michigan markets. The writer knows of one instance here in Charlevoix county, where a man shipped in 10 barrels of apples from out state because he wanted to be sure to get all good apples.

Today western apples are being sold in a lot of the stores in Charlevoix county. Why? Well, compare the looks of a barrel of western apples and the looks of a barrel of home grown apples, there is the reason. Nine sales out of ten are made by the looks, not the taste. Michigan apples have the taste and if properly graded can have the looks, a combination that can't be beat anywhere.

Well, lets remember these meetings and be sure and attend the one nearest you.

Pure Bred Pig Club Proves Popular

The pure bred pig club has proven very popular, and indeed it should, for it provides an ideal way for the young farmers and farmeretts to get a start in this kind of pure bred livestock.

The requests are coming in from nearly all parts of the county. Requests for pigs have been made by the teachers in some communities who have not as yet sent in the childrens' names.

Lets have these so none will be disappointed.

Following is the list of teachers who have taken this matter up with parents and children and report favorably:

Mrs. Esther C. Glazier, Vanderbilt, Mich.
Mrs. Leden Brintnall, East Jordan, Mich.
Miss Martha Wagbo, Bay Shore, Mich.
LaVerne McCohon, Bay Shore, Micb.
Miss Ruth Solomon, Charlevoix, Mich.
Beryl MacDonald, East Jordan, Mich.
Galo Chew, Charlevoix, Mich.
Avith E. Robinson, Charlevoix, Mich.

Following is also the list of names of the children who have agreed to take care of one of these pigs and who in a very short time will be the owner of some fine pure bred livestock:

Andrew Woodward, Vanderbilt, Mich.
Lyle Woodward, Vanderbilt, Mich.
Alva Glacier, Vanderbilt, Mich.
Melvin Glacier, Vanderbilt, Mich.
Percy Batterbee, East Jordan, Mich.
Lila Batterbee, East Jordan, Mich.
John Martin, East Jordan, Mich.
Alice Nowland, East Jordan, Mich.
Ellen Nowland, East Jordan, Mich.
Marguerite Chorpening, East Jordan, Mich.
Ruby Hardy, East Jordan, Mich.
Fred Martin, East Jordan, Mich.
Charles Arnott, East Jordan, Mich.
Daniel Reich, East Jordan, Mich.
Francis Russell, East Jordan, Mich.
W. F. Wurn, East Jordan, Mich.
Kenneth Russell, East Jordan, Mich.
Lilia Voelker, Bay Shore, Mich.
Esther Priehe, Bay Shore, Mich.
Robert Turley, Boyne City, Mich.
Clayton Healey, East Jordan, Mich.

not be mada of copper," according to a story from Calumet. We are prepared to go even farther and say that they will not be made of gold.

Those 41 land clearing meetings, with lectures and motion pictures which have been arranged for northeastern Michigan, should keep the land cleared of farmers for a considerable period, if that is what they want.

Thieves entered a fox ranch near Big Rapids and stole $1,500 worth of silver black foxes, says a dispatch. It isn't the financial loss, it's tha mutilating of one of those silver black foxes to take a small part of him that seems to heinous.

Petitions have been sent from Eaton Rapids to the railroad companies roquesting that all trains passing through that city stop at the depot. People are becoming active again as the spring opens up, and some motorist might want to ask the engineer what time it is.

Prof. Ford of Ypsilanti points out that all the leaders who rose to eminence among the Indians were orators, men capable of speaking with great eloquence and power. And the Indians who were led by these great orators—where, as we can now perceive—where were they led to?

Don't throw away that pair of rubbers or boots just becauso there is a hola in them. We can repair them and double their wearing life. Benj. Brown.—Adv. 10-tf.

STANDARDS FOR CONTAINERS

Hamper, Round-Stave Basket and Market or Splint Basket Lack in Uniformity.

Three important shipping containers in need of standardization at the present time are the hamper, the round-stave basket, and the market or splint basket, say specialists of the bureau of markets, United States Department of Agriculture. Investigations in all parts of the United States where these packages are used have shown a serious lack of uniformity in capacity, shape and strength which could be corrected by the adoption of standards which have been prepared by the bureau of markets.

These standards have been written into a bill, H. R. 1000 now before congress. Its adoption should go a long way toward eliminating the 15 styles and sizes of round-stave baskets, 25 styles and sizes of splint baskets as well as the 50 styles and sizes of hampers. The bill provides for five sizes of splint baskets, 4, 8, 12, 16 and 24 quarts; five sizes of round-stave baskets ½-bushel, ⅝-bushel, 1-bushel, 1½-bushel and 2-bushel, and six sizes of hampers, 8, 16, 20, 32 and two styles for 48 quarts.

KILL GREEN CABBAGE WORMS

Arsenate of Lead Spray Will Prove Satisfactory to Destroy Various Insects.

The green cabbage worm can be killed with an arsenate of lead spray in which laundry soap has been mixed to make it adhere to the leaves. This treatment will also kill the cabbage looper and other cabbage worms. Nicotine sulphate or kerosene emulsion and soap should be used against the harlequin cabbage bug and plant lice or "aphis."

MANURE PRODUCED ON FARM

Dairy Cows Lead All Other Animals Yielding 8.5 Tons Yearly—Goats Give Least.

Under farm conditions it is estimated that the following amounts of manure may be saved each year from mature animals: Horse, five tons; dairy cows, 8.5 tons; other cattle, four tons; sheep and goats, 0.4 ton, and hogs, 0.6 ton.

PRODUCTION OF CLEAN MILK

Chief Causes of Bacteria Are Found in Unsanitary Conditions and Bad Management.

Health authorities agree that the way to get pure milk is to produce it pure rather than to try to purify it afterwards. The chief causes of bacteria in milk are found to be in the unsanitary conditions under which it is produced. These causes are: Dirty stables; dirty cows; careless, slovenly habits; improper handling, and insufficient cleaning of utensils.

Contamination of Milk.

The milk of one diseased cow mixed with the milk from the balance of the herd will contaminate the whole lot, making it unfit for either human or calf food.

Scrub Stock Is Expensive.

Use a purebred sire if there is one in the neighborhood. Scrub stock costs much and returns little. Sell or eat the scrubs.

Watch Condition of Calf.

Watch the condition of the calf's bowels. At the first appearance of scouring or offensive odor, reduce the feed and treat for scours.

Feed Roughage Liberally.

Feed a cow all the roughage she will eat.

AXP-9

Blow 'em Out for Less Money

NOTHING easier when you use Dumorite, —the new du Pont explosive. We *know* because other farmers around here have done it.

Stick for stick, Dumorite gives you one-third more sticks for each dollar with approximately the same strength as 40% dynamite, and the slow, heaving action of "20%".

Clear your land with Dumorite. The result is lower cost and better results. And it's non-freezing and non-headache.

Just consider our store headquarters for information on du Pont dynamites for land-clearing and ditching work, and let us take care of you. We'll give prompt service.

Charlevoix Hardware Company
W. A. BOSS, Ellsworth

NON-HEADACHE DU PONT NON-FREEZING
DUMORITE

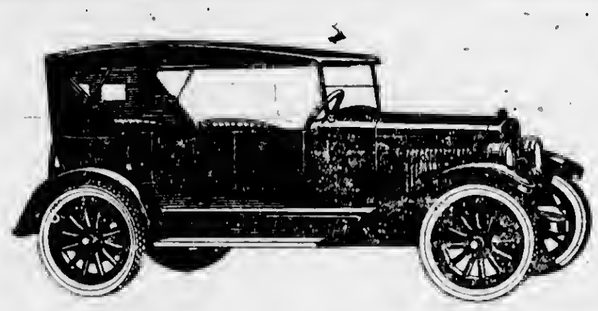

Great Favor Well Earned

More people are talking and thinking and *buying* the new Overland than ever before—because it is *better value*—and at the lowest price in its history. All-steel body, finished with baked enamel. Triplex Springs (patented) give easy riding comfort.

See the Overland Advertisement in the March 17th Saturday Evening Post

The New **Overland** *Touring* $525

Sedan $860 Roadster $525 Coupe $795 All prices f. o. b. Toledo

Benj. Brown Auto Sales Co.

DRIVE AN OVERLAND AND REALIZE THE DIFFERENCE

INTERESTING BITS OF INFORMATION CLIPPED FROM OUR EXCHANGES

Another bright star eclipsed. A young Albion college debater, who has, hitherto, been the winner, was married last week at Battle Creek.

"Only two queens now in world," says an up-state headline, evidently written by some chap who hasn't taken a stroll on the boulevards recently.

Michigan appla growers state that they will attempt to introduce that now variety of apple which has no core. In the name of the younger child who gets the core or nothing, we protest.

"The 1924 automobile plates to be used by the state of Michigan will

Mentioning No Names, Of Course.

The trouble with a lot of people is that they don't know the extent of their ignorance and resent every effort to enable them to find out.

Floor Wax.

The best wax for a floor is made of a mixture of beeswax, paraffin and turpentine.

No Descendants of These Great.

There are no living descendants of Shakespeare, Cowper, Dryden, Swift, Chaucer, Pope, Shelley or Byron.

To get life's honey, you've got to get the money.

Insect Pests Dislike Soot.

Foliage in London or any place where there is much soot is usually fairly free from insect pests.

Extending His Power.

Jud Tunkins says if the man who talks loudest so frequently gets the best of an argument he's going to buy himself an amplifier.

Americans Eat Much Candy.

The people of the United States are the greatest candy eaters in the world. Indeed, it is said of them that they eat more candy than all the rest of the world combined.

"Farmer George."

"Farmer George" was a name applied to George III because of his similarity to a farmer in dress, manners and tastes.

No better electric light globes than the kind we sell. Try them and see. Charlevoix Hardware & Electric Co.—Adv. 5-tf.

Tax Long Ago Put on Beer.

Beer was taxed more than 2,000 years ago in Egypt.

Hint for Worrying People.

Best cure for worry is to have so much trouble it isn't worth while.

CHARLEVOIX COURIER

Issued every Wednesday at
CHARLEVOIX - MICHIGAN

DuBois & Usher, Publishers
A. J. Usher, Editor and Business Mgr.
Courier Building Van Pelt Place

Entered at the Post Office at Charlevoix, Mich., as second class matter.

Advertising Rates

For advertising rates apply for schedule.

Notices of church or lodge, socials and entertainments, where admission is charged, regular rates.

Obituary poetry, regular rates.

Card of Thanks, 25 cents.

TERMS OF SUBSCRIPTION

One Copy, one year.....$2.00
One Copy, six months.....$1.00
One Copy, three months..... .60

EDITORIAL TROUBLES

The troubles of an editor in a small town are many. Besides the difficulties inherent in making up his paper satisfactorily, he often has to live up to a reputation for limitless knowledge. For many persons he is an oracle, and the column headed "Notes and Queries," or something similar, is his mouthpiece. A western paper received a communication bearing pertinently on the matter. It ran as follows:

"Dear Editor: Will you kindly inform me by return mail what number of seeds are contained in a 73 to 75 pound pumpkin, as I wish to settle an argument."

A parallel to this request lies in the unhappy experience of an editor who one morning received two letters from subscribers. The first, an anxious father, wrote to find out the best way to bring up his twin babies in health and happiness, while the other, a farmer, wanted to know the quickest method of getting rid of grasshoppers.

The editor hesitated; then, out of the fullness of his knowledge, he wrote two letters in reply. But in the haste of business he put the letters into the wrong envelopes.

The next morning the father of the twins received this interesting answer:

"Cover them carefully with straw and set fire to it. After jumping in the flames a few moments the little pests will be speedily done for."

And the man who was troubled with grasshoppers was bidden to "Give castor oil regularly in moderate doses and rub their gums with a bone."

IT'S A MISTAKE

The state press is making much of an attack upon the state primary law made by the temporary chairman of the Republican convention at Flint recently. Party chairmen may rant all they please, it won't affect the state primary. The primary has come to stay.

We notice that some members of the legislature said that the legislature stands ready to repeal the law as soon as the members are assured that they have any real support for such action. The legislature that repeals the primary may as well make its political will at the same time.

It is true that the primary has been a disrupter of parties and that democrats have voted in republican primaries in Michigan with a view to nominating weak candidates so that such primary choice may be defeated by a democrat at the polls. The fact only goes to prove that the republicans haven't yet learned the lesson that primary candidates can be put over on the people as convention candidates can.

The fact is that the small group of republicans who want the primary killed are not half as concerned with the party's preservation as they are with continuing themselves in power. They would like to see the primary discontinued because they find the primary voters rather mulish when it comes to doing their bidding.

The republican party in Michigan will continue to meet with reversals in the primary until leaders come to the front with courage enough to call a pre-primary convention that will nominate clean capable men for the office. When that time comes the republican leaders will have no difficulty in getting the people to ratify their choice in the primary.

Let the republican leaders abolish the star chamber method of getting candidates to the front and there won't be much headway made by democrats in republican primaries. "Open covenants openly arrived at" will meet with ratification at the polls. Barrel candidates born in the star chamber and sponsored by a blood sucking brood of money grabbing boosters will have rough sailing always.

THE MICHIGAN GOOD ROADS PROBLEM

There is reason for the flood of bills calling for changes in the state highway code which is pouring in on the legislature. Outgo if far exceeding the amount of income that can be procured without working real hardship; indeed, the state government hasn't enough money to pay its obligations to the counties; and it is not quite clear where the whole of the wherewithal is coming from. So plainly something must be done about the roads program in Michigan, otherwise a good thing is going to be ridden to death and fall into undeserved disrepute, and very possibly the work of really necessary improvement be given a serious setback.

Seated in the midst of a clutter of highway bills, the roads and bridges committee of the house is declining to report out anything until something like a comprehensive view of the general roads problem facing the legislature can be secured; and the prudence shown by the committee is proper, if it is not allowed to degenerate into donothingness.

Meanwhile Gov. Groesbeck makes a significant statement, which may perhaps act as a guide to the committee when he says flatly that the Covert road act ought to be either repealed or amended. Mr. Groesbeck always has been a friend of good roads, and he has been inclined to support the Covert act as far as possible. He has placed emphasis on it good features and on the benefits it has bestowed on Michigan.

Unquestionably the law has accomplished a great deal. But its inherent defects and capabilities for imposing hardships in certain cases have been apparent for a long time, and there is a widespread belief in the rural districts that its day of usefulness is definitely over and that something more equitable ought to take its place. Whether the change can be made by amending the act or whether a whole new act should be substituted for the Covert act is a matter of detail to be worked out. In such cases it generally is better to make a fresh start, and this is clearly the opinion of Representative Lennon, who has introduced a repeal bill.

Also, though it is easy to go too far in such a matter, the suggestion for a two year's cessation of highway extensions, seems with some possible modifications to be sensible. In any event, measures should be taken to ensure the proper upkeep of roads already built before any further large program is commenced.—Detroit Free Press.

CHARLEVOIX PUBLIC SCHOOL NOTES

Last Monday night the sophomores basket ball team met and defeated the fast freshman five, therefore, winning the championship of the class teams, the score being 13 to 5. One of the reasons for the defeat of the freshman team was that they were to over confident and the sophomores by taking the advantage of this, swamped their rivals.

The line-up for the teams were:

Freshman.

Dutcher	R. F.
Harrington	L. F.
Brown	Center
McMulkin	L. G.
Burns	R. G.

Sophomores.

Solomon	R. F.
Ulrich	L. F.
Bouriseau	Center
Bellinger	L .G.
Ogden	R. G.

The C. H. S. basket ball team leaves Thursday for the tournament at Petoskey.

Coach Altenberg—Say Bacot, hesitate when you pivot with the ball.

Bacot—If I hesitate I will get there too quick.

Jones—Say Charlie. There aint no such word as aint, because aint, aint in the dictionary.

They say the reason the Soph's won was because the girls came down and yelled for them. No such luck for the varsity.

Use Hygrade gas filled electric light globes. Everybody is talking about how long they last. Any kind you want. Charlevoix Hardware & Electric Co.—Adv. 5-tf.

BAPTIST CHURCH

Sunday, March 25.—morning worship at 10:30 o'clock. Sermon by the convention pastor, Rev. Herman Burns, D. D.

Sunday school at twelve o'clock. General lesson theme: "Jesus, the World's Savior." There was a larger attendance last Sunday than there has been for several Sundays, let's keep it up.

B. Y. P. U. at six o'clock. Veda Hawkins, leader, topic—"Tales of Indian Christians."

Evening worship at seven o'clock. Sermon by Dr. Burns.

On Friday evening of this week, a public farewell reception will be given in the church parlors for Rev. and Mrs. Rice.

AT THE MOVIES

The motion picture star leads a crowded life and a life among crowds. Like the President, the star enjoys little privacy.

That's why Dorothy Dalton congratulated herself recently on having solved the problem of spending a vacation that includes pleasure of the liveliest sort and peace and quiet.

After finishing "On the High Seas," the Paramount picture in which she is co-featured with Jack Holt, Miss Dalton came East. She donned plain attire and journeyed some twenty minutes out from New York City to the suburban town of Larchmont, on Long Island Sound. There, within reach of the roar and tang of the waves, she rented a pretty little cottage. She told none of her friends that she was going. To every one in the village she gave her name as something else besides Dorothy Dalton. She laughed away any remarks as to her resemblence to the well known star. Her incognito was complete. Nobody bothered her, and she enjoyed a much-needed rest.

The beauty of the arrangement was that whenever Miss Dalton envied the pleasures of the gay white lights of Broadway, all she had to do was board an express train, be in New York in twenty minutes, drop her incognito, and be immediately surrounded by friends and invitations.

Miss Dalton's latest picture, "On the High Sea," will be the attraction at the Palace theatre next Saturday and Sunday. Jack Holt is co-featured with her, and Mitchell Lewis heads the supporting cast. Irvin Willat was the director.

W. C. T. U. NOTES

Women Attention!

The Women's Christian Temperance Union urges every good woman in Charlevoix to enroll in its membership before April 13th.

The A. A. P. A. has started to register at Washington an army of one million citizens opposed to the prohibition amendments and the W. C. T. U. proposes to meet them with a like number who favor the amendments.

The conditions of membership are signing the pledge and paying annual dues.

METHODIST EPISCOPAL CHURCH

10:00 a. m., class meeting.

10:30 a. m., worship subject, "The Depth of Christian Experience."

12 m., Sunday school.

3:00 p. m., Junior League.

6:00 p. m., Epworth League.

7:00 p. m., worship subject, "Confession of Christ."

Prayer meeting this Thursday at 7:30 o'clock. In the thought of prayer meeting attendance, God does not require more of your pastor than he does of you. Matt. 11th chapter for study. Letter, "K."

Pastor will preach at Barnard at 2:00 p. m. Sunday. Mrs. Gertrude Block in charge of Sunday school preceeding afternoon service.

Lewis Madovis will preach at the Stonecrusher at 2:00 p. m. Sunday, at home of Mrs. Susan Jacobs.

George Greensky will preach at Greensky Hill at 2:00 p. m. Sunday. If weather is stormy, service will be held at Bay Shore instead.

The papers report Albion college over the top in the $2,200,000 campaign just held. The Charlevoix Methodists' gifts was $1,042.50.

RAY FAULKNER FED GULLS THIS WINTER

Some Organized Effort Should Be Made To This End

Charlevoix has no authorized or organized Audubon society, but everyone who lives near the lakes, realizes that the sea-gulls, who inhabit this region, must be fed, in some way, during the long winter season.

These birds are protected by the government, and rightly too, as they are valuable scavengers. They follow the large passenger boats and the fishing tugs for miles, eating the refuse that would otherwise float the lakes and pollute their shores.

There are large numbers of the gulls around Charlevoix and this year, on account of the severe weather, it has been very difficult for the birds to find sufficient food. They have come far inland and have been found roosting on house-tops and foraging in the back yards of the towns. Instances are known of people feeding them from their porches, so emboldened had the birds become, through hunger and freedom from molestation.

Every year, some of our people have interested themselves to the extent that they have collected food scattered it on the shore that the gulls might eat. This year, one of our city mail carriers, Raymond W. Faulkner, made it his special business to collect food from various sources and thus the gulls have had an abundant supply, during the height of the coldest seasons. Their peculiar call has grown to be a familiar one and they are often seen circling and settling down to where the food awaits them.

Much credit is due Mr. Faulkner and others who have helped, but shouldn't this work be organized and the burden shouldered by all of us instead of by a few public-spirited and humanely inclined persons who are penalized, as it were, for their good qualities by having to do all the work.

CHURCH OF GOD

Chapel and parsonage on W. Hurlbut Ave.

Sunday services at 10:30 and 7:00. Sunday school 11:45. Prayer meetings at 7:30 each Wednesday evening.

Everybody is cordially invited to attend any or all these services.

HOSPITAL NOTES

Two operations performed today. Both for appendicitis. The patients are Cecil White, of East Jordan and Jacob Drenth, of Ellsworth.

Capt. Partridge returned home today, having convalesced from a recent operation for appendicitis.

William Shields, who was brought to the hospital Monday, suffering from high blood pressure, is somewhat improved.

Capt. Dan Martin has also improved in condition somewhat since last week.

It's a waste of perfectly good money for a man with a talkative wife to buy a phonograph.

The winner is usually a grinner.

The self-appointed critic draws no salary.

The Flu for you, unless you guard your Diet

Eat Argo Health Products

LAXATIVE TABLE BRAN
WHOLE WHEAT FLOUR
GRAHAM FLOUR
CORN MEAL
PURE BUCKWHEAT FLOUR

White Rose—Iron Duke—Minnesota Best—Good Flour at Small Cost

Stocked by all Charlevoix Merchants. Ask your grocer for Argo Products.

Argo Milling Company

ANNOUNCEMENT

We take great pleasure in presenting an exhibition of the finest line of

SPRING MILLINERY

that we have ever shown

Friday and Saturday, March 23rd and 24th, 1923

it is the date specially set aside for your Inspection

A. K. WOOD HAT SHOP
109 Bridge St.

Imported Ratines

ONE of the most popular Materials for this Spring and Summer. We have the real Imported Ratines in the plain colors and also in fancies : : : : :

$1.00 - $1.50 Per Yd.

M. A. Levinson & Co.

AT COST

One New Meuller Pipeless Furnace

Need Room for other Goods

G. E. Beard Plumbing & Supply Co.

Friday and Saturday Specials

Jello, per package	10c
Calumet Baking Powder, per lb. can	25c
Pork and Beans, per can	10c
Raisins, 3 pkgs. for	50c
Old Dutch Cleanser, 3 cans for	25c
Spotless Cleanser, 3 cans for	25c
Oatmeal, 6 lbs. for	25c
Corn Flakes, 3 pkgs. for	25c
BREAD—(It's McCann's—The Kind Like Mother Used to Make)—2 loaves for	17c

Good Groceries at a fair price. We try to make a repeater out of every customer. Its Quality That Counts.

MARTIN BLOCK

Phones 12 and 142

How About Spring Decorating

What are you going to do with that smoke soiled wall—not going to leave it as it is—of course not. You can get just what you want to decorate with in either Wall Paper, Kalsomine or Wall Paint, at S. M. See & Son's. DeVoe's Velvet Velour finish cannot be beaten for a permanent finish which can be washed. In Calsomine we have both Hygienic and Muresco, both non-fading, and will not chalk or rub off—all of the pleasing soft tones.

Call For Color Cards

S. M. SEE & SONS

THE RELIABLE HOME FURNISHERS

We Have Just Received

Our new line of white goods: Nainsook, Batiste, India Linen, Dimety, Organdy, Persian Lawn, Ratines, etc.

Also a new line of Ginghams, 32 inches wide, in checks and plain.

Friday and Saturday Specials

Bungalow Aprons

$1.00 Percale or Gingham Aprons for.....79c
$1.25 Percale or Gingham Aprons for.....$1.00
$1.50 Percale or Gingham Aprons for.....$1.20

3 lbs. Sal Soda for.....10c
Oak Leaf Soap, per bar.....4c
Galvanic Soap, per bar.....4c
Goblin Soap, 3 bars for.....10c
7 lbs. Split Beans for.....25c
2 cans Pink Salmon for.....25c
25c can Tuna Fish for.....15c
Very large can Snider's Tomato Soup for.....10c
A. & C. large 10c can Vegetable Soup for.....7c
4 cans for.....25c
No. 2 1-2 can Broke Sliced Pineapple for.....25c
No. 3 can Cut Beets for.....11c
Galvin Canned Plums, per can.....38c
50c Tin Pails for.....45c
85c to $1.00 Washboards for.....69c
No. 0 Lanterns for.....38c
4 No. 0 Lantern Globes for.....25c
3 lbs. No. 101 Santos Coffee for.....$1.00
Any Plug Tobacco for.....8c

A. E. MASON

LOCAL NEWS BRIEFLY TOLD

Get the Habit—Read the Courier

There will be a regular meeting of Charlevoix Chapter No. 282, F. & A. M., next Tuesday evening, March 27th, at the usual hour.

Miss Clara O'Neil of this city, visited friends in Phelps, last week.

Mrs. E. E. Cross left this morning for Grand Rapids for a few day's visit.

Orson Everts is back on the job again this week, after a tussle with the flu.

James Bogart has bought a new Star-Dursnt sedan from Benjamin Brown.

Lance Neff and little son, Bobby, left for Detroit yesterday on a few week's visit.

Charlie McPharlan left last week for Grand Haven, where he has secured employment.

Clayton McPhnrlan left the first of the week for Muskegon, where ho has secured a position.

Gus Sendenhurgh left for Chicago last Friday to work for Captain Joha Roen, as engineer.

Somebody thought they sighted the "Manitou," last week, but it proved to be an ieeberg.

Trains are running again on schedule time today and it really looks and feels like spring. Hooray!

Willis Cross left Tuesday for Grand Haven, where he will fish with John J. McCann this spring.

Mrs. Herbert Fox was taken ill with the grippe Saturday night and is now confined to her home.

Mrs. Judson Markham has returned to her work at Mason's store, after nearly a week's illness with the flu.

William Shields, who suffered a second stroke of paralysis last Saturday, was taken the hospital Monday.

Judge Frederick W. Mayne and wife left Tuesday morning for Detroit, where they expect to remain until May 1st.

Miss Helen Webster left Tuesday morning for Lansing, Mich., on her vacation, and will visit friends in that city for a week.

V. Y. Tuttle, of Boyne City, former teacher of mathematics at the local high school, was in town Saturday, visiting friends.

R. A. Hill, assistant superintendent of the A. & P. Stores, with headquarters nt Petoskey, was in town Tuesday on business.

Judge S. A. Correll returned to his office this morning, having recovered from his threo week's session with the grippe.

Mr. and Mrs. Charles Raber and little daughter, Mildred, returned home Saturday, after spending the winter in Grand Rapids.

S. M. Rose will move his barber shop equipment back into former quarters in the Mussalem building on the first of the month.

The fishermen are manufacturing an unusually large number of nets this winter. Must be they expect an exceptionally good season.

Miss Mildred Cross left Tuesday morning for Grand Rapids and Lansing in which latter city she expects to attend some college festivities.

John Walker, former resident of this city, was in town over Thursday night and Friday morning of last week. He is atteading college at Albion.

The Benj. Brown Auto Sales received a carload of Star and Durant nutomobiles last week, which aro now on display at the garage on Bridge Street.

Have you laid in your winter supply of walrus meat, pemmican and blubber yet? Better do this at once, as the early approach of cold weather is predicted.

Mrs. Margaret S. Patterson and daughter have returned from the state of Sonora, Mexico, for an indefinite stay with her parents, Mr. and Mrs. J. M. Saunders.

Floyd Riec, of Mason Street, has taken the position of engineer and electriciaa at the light plant in place of Neal Kemp, who goes to work on a big construction proposition in the south.

Mrs. Flora Lewis and her daughter, Mrs. Blanche Greeaman, accompanied by the latter's little son, Louis, left Tuesday for Grand Rapids, where they will spend the next month.

Charles Emrey, county clerk, left today by train for Boyne City to deliver the ballots for that part of the county. The remainder of the ballots will probably be distributed tomorrow.

Dwight L. Wilson, attorney of East Jordan, was at the court house today on business. Mr. Wilson intends moving shortly to Lansing, where he will continue the practice of his profession.

We understand that a tribe of Eskimos have wirelessed the board of commerce for hotel accomodations here, for the summer months. Must be the climnte in Greenland is growing milder.

W. Dreyfus, of Milwaukee, representing A. C. McClurg & Co., is one of our transient visitors marooned here over the week-end by the failure of the Pere Marquette to function properly durlag the storm.

Charles Martin, of Chicago, who has been here the past week, visiting his brother, Captaia Danny Martin, at the hospital, left for home Tuesday morning, the sick man's condition having improved considerably.

Harry Nicholls returned Saturday from Chicago, where he has been takiag treatment in a sanitarium for the past two months. His condition is somewhat improved. A. F. Bridge, who went down Monday of last week, returned with him.

The Charlevoix booklets, advertising its ndvantages as a summer resort, have been received from the printer and anyone wishing a few copies for themselves or friends may apply to the city clerk, D. S. Payton, who has a supply.

Mrs. Ned Duraaco and child left Wednesday morniag for their home in Fliat, after a two week's visit with relatives here. Charles Carey accompanied them, on his way to Detroit. Bentoa Harbor nnd other southern Michigan points.

Charlevoix independent basket ball team went to Ellsworth Tuesday and played the Ellsworth independents. Score 24-3 fnvor Ellsworth. "Red" McCann and Pete McCafferty had a special bet on this game. If they had won—well, that is another story. As it is, it is very sad.

A portion of the proceeds of a recent supper held at the Baptist church —some twenty dollars— was turned over to the fire department. The boys are very grateful to Rev. Herman Burns and his congregation and wnnt to tell the world thnt the siren whistle is paid for now.

Guests at the Hotel Charlevoix Monday included J. S. Ames, of Traverse City; K. E. Brown, of Louisville, Ky.; H. E. Fenton, of Woodbine, Ill.; Mrs. W. J. Auman, of Bloomington, Wis.; and Mrs. A. DuBoise, R. S. Rapson and Homer Rapson, all of Battle Creek.

Steve Smith, of Antrim Street, has moved into the front part of his house, a family of skunks having taken up their abode under the rear portion. This, after several ineffectual attempts to entice his unwelcome little guests into a barrel. Put salt on their tails, Steve.

Mrs. William Pease, who will be remembered here as Nettie Geer, died on March 17th at her home in Chicago, where the funeral will be held. Mrs. Pease was a sister of Reuben and Elisha Geer, of this city, Harry Geer, of Cadillac, and Mrs. Maretta Austin, of Muskegon.

Forrest Fowler is finishing up the decorating and outfitting of his new insurance office at 113 Bridge St., this week and expects to be open for business by the first of next week. They will look very fine, buff and white being the color scheme used for the walls and ceiling.

Miss Clarabel Bellinger is here from Muskegon this week on an indefinite visit to her grandparents, Mr. and Mrs. C. R. Bellinger. She is an artist of considerable promise and has brought with her several excellent specimens of her work in water-colors, which are now on display at the Bellinger jewelry shop.

Mrs. R. C. Hammett and daughters, Ruth and Elizabeth, returned Tuesday morniag to this city from Daphne, Alabama, where they have been spending the winter. They arrived in Petoskey Saturday night but were forced to stay over on account of the snow-blockade. Mr. Hammett and Dick are driving up from Daphne by automobile.

SATURDAY SPECIAL

7 Year Old Mare

Weight about 1050

9 month's time on good approved Bankable Notes

Korth's Market

PHONE 5

COURIER BARGAIN COLUMN.

Courier Want Advs. are One Cent per werd per insertion. Minimum charge is 20 cents per insertion, for anything under 20 words. All Want Advs. are strictly cash in advance except to those who have ledger accounts. Please remember this when sending in your copy.

FOR SALE—CITY PROPERTY

FOR SALE—Lot No. 23, Mason's 2nd addition. Write to W. R. Coates, 331 Forest St., Flint, Michigan.—Adv. 10-t8 pd.

FOR SALE OR RENT—furnished house. Apply Courier office.—Adv. 12-t3.

FOR RENT

FOR RENT—apartments in Young building next to Central Drug store. Steam heat and electric lights, bath, hot and cold water. Phone 275 or 584. Earl Young.—Adv. 12-t1.

FOR RENT—Three furnished rooms for light housekeeping with heat and hot water. Rent reasonable. Mrs. Robert Dorey, 202 May St.—Adv. 12-tf.

MISCELLANEOUS

S. C. WHITE LEGHORNS—the breed that lays and pays. My pen of 100 Tom Barron strain pullets was hatched April 22 and laid first egg Oct. 1. Including Sunday, Jan. 21, they have laid 3,329 eggs or $135.00 worth. Hatching eggs of guaranteed fertility at $1.00 per 15, or $6.00 per 100, incubator lots. W. G. Parker, 819 State street, Charlevoix, Michigan.—Adv. 4-tf.

MONEY TO LOAN—On first farm mortgages, 5 1-2 per cent. Call or write Wm. F. Johnson, Secretary C. N. F. L. Assn.—Adv. 12-tf.

FOR SALE—LIVE STOCK

FOR SALE—Two registered Percheron stallions, six and seven years old. See or write J. D. Andrews, south Howard street at Forman crossing, Petoskey, Michigan.—Adv. 11-t3.

FOR SALE—A team of bay mares, 5 and 7 years old, weight 3200 pounds, with heavy harness and high wheel gravel wagon. Address John TerWee, Rt. 1, Ellsworth, or phone East Jordan, 161-f12.—Adv. 11t3 pd.

FOR SALE—Guernsey bull, Missaukee Jesse, No. 58419; sire, Norman, of Chesney Farms, 39657; dam, Belle of Richlands Princess, 59628. Bred by A. M. Smith, of Lake City, Mich. This bull is a good, large animal, four years old and to date perfectly gentle. Apply Bert Elliott, Route 2, Charlevoix, Mich. Phone 167-f14.—Adv. 11-t4 pd.

FOR SALE—MISCELLANEOUS

FOR SALE—second hand doors, windows, lath, siding and miscellaneous building material. J. M. Saunders, telephone 165.—Adv. 52tf.

FOR SALE—one 2 ton truck, one light car, one lath machine, one fish flont machine, a quantity of plank and lumber, a quantity of radio poles, a radio outfit in good working order—will get stations from coast to coast. R. F. Dewey, 504 Newman Street, Charlevoix, Mich., Phone 441.—Adv. 11-t2 pd.

FOR SALE—Good oak dining table. Inquire Bert Beaudoin, 1102 Bridge street.—Adv. 12-t1.

FOR SALE—two wheel cart with buggy seat—A-1 shape, at a bargain. C. B. Sheldon, phone 578.—Adv. 12-tf.

HELP WANTED

WANTED—Two men and one woman to work on farm. Call 210-f21. Joseph Guilds, route 2, Charlevoix.—Adv. 12-tf.

WANTED—Girl for general housework. Call 167-21 or apply Elmer Ingalls, Route 1, Charlevoix, Mich.—Adv. 11-tf.

WANTED—Married man to do general farm work. Call 167-f21 or apply Elmer Ingalls, Route 1, Charlevoix, Mich.—Adv. 11-tf.

WANTED—Cook, age not over fifty-four years. Apply to Captain Peter D. Ance, master, U. S. Light-Ship No. 57, at Charlevoix, Michigan, before March 23rd.—Adv. 11-t2 pd.

WANTED—Men or women to take orders for genuine guaranteed hosiery for men, women, and children. Eliminate darning. Salary $75 a week full time, $1.50 an hour spare time. Beautiful Spring line. International Stocking Mills, Norristown, Pa.—Adv. 9-t10.

J. L. CRANE

STANDARD

PERCALES

36 INCHES WIDE
DARK OR LIGHT
PATTERNS

15c Yard

This is one of the many values you can obtain in this store

April, Easter and Spring

April, Easter and Spring:

All speak of new life, a quickening of nature.

In our own lives there is also a Spring, a revival of dormant ambitions and a fostering of new ones that begin when we learn Spring's lesson, that before the harvesting there must be a sowing.

Start Spring's Miracle working in your financial affairs, and reap the harvest of comfort and independence.

Charlevoix County Bank

Charlevoix, Michigan

Nicholls, Buttars & Bridge, Bankers

"THE BIG BANK ON THE CORNER"

NEW PALACE THEATRE

ATTRACTIONS FOR THE COMING WEEK

SATURDAY and SUNDAY, MARCH 24th and 25th

Jack Holt and Dorothy Dalton in **"On The High Seas."** Here is a facinating story of the sea. One of the greatest pictures of it's kind. Read the news account of it and then come and see the show. Both stars are active and sincere in their work, which insures a good show.

Also a ripping comedy, **"Torchy's Big Lead."**

TUESDAY, MARCH 27th

Dustin Farnum in **"Yosemite Trail."** This picture is full of life and spice, which makes the picture interesting to the public. The name "Yosemite" gives the character of the play. It is worth your time.

Also a very good comedy, **"His 4 Fathers."** Let your laughing muscles have a chance.

WEDNESDAY, MARCH 28th

Douglas McLean in **"Passing Through."** Do you remember "One A Minute?" This is the same hero and believe me he is there with the goods. You will enjoy seeing him.

Also No. 12 of the great serial, **"Breaking Through,"** will be shown.

SATURDAY and SUNDAY, MARCH 31—April 1

Mary Miles Minter and Tom Moore in **"The Cowboy and the Lady."** Also an Al St. Johns comedy, **"The Alarm."**

UNDER THE DOME AT LANSING

Report of 52nd Session's Opening Work From Standpoint Of Banking and Farming Interests.

From the Farmers' Standpoint

Big things are happening under the dome st Lansing. Every day important bills come up for consideration, debate and final passage. The past week has witnessed important legislative progress.

The House has passed the 2c gas tax and finally killed capital punishment and the agricultural statistics law. The Senate has advanced the amendment to the corporation tax law and is making progress with the appropriation measures and other routine bills.

Gas Tax Meets Favor

The Warner 2c gasoline tax went through the House with flying colors. Amendments proposed by its friends were quickly adopted, but proposed changes advocated by its enemies were quickly snowed under. Most of the debate centered around an amendment proposed by Rep. Edward G. Read of Kalamazoo county to change the tax from 2c to 1c. However, this was finally voted down 77 to 21. Rep. Warner and his lieutenants pointed out that it would cost practically as much to collect a 1c tax as a 2c tax, and that a 1c tax would not yield sufficient revenue to pay interest and principal on highway bonds which the state has already issued, and for which no provision has been made for final payment. They declared that the 2c gas tax was one feature of a "pay as you go" policy and that it distributed the burden of highway expense justly among those who used the roads.

It was pointed out that funds for the gas tax would only be used on the 7,000 miles of state trunk line roads, while the 68,000 miles of other roads would still be supported by the general property tax as at present.

When the final roll call was taken only five representatives from outside of Wayne county voted against the gas tax. The vote was 80 yeas against but 18 nays. The bill has now gone to the Senate where there is every indication that it will pass, although probably by a much smaller majority.

Death Penalty Pigeon-Holed

Some clever strategy put the capital punishment bill finally to sleep. It had been reposing quietly on the table for a week while Rep. Pitkin, father of the bill, was preparing a referendum clause and some other minor amendments by which he hoped to win enough extra votes to secure passage of his bill.

On Wednesday Rep. Pitkin moved to take his bill from the table and nearly all of the representatives sided in with him, but no sooner had his motion carried than Rep. Charles Culver of Detroit, leader of the opposition to the death penalty moved that final consideration of the bill be indefinitely postponed. This motion is not debatable and demands an immediate consideration. So the roll was called and 55 representatives voted to put the bill to sleep. There were only 42 opposing this movement.

Agricultural Statistics Repealed

One of the most sensational battles of the present session centered around the passage of the bill to repeal the agricultural statistics law. The House was evenly divided over this important issue and a lot of lobbying and log-rolling was done for and against the repeal bill. Those favoring the repeal declared that these figures which the supervisors are required to take in regard to crop acreage and number of livestock are no good.

Those who supported the present law, however, declared that such a system is in force in nearly all of the leading agricultural states of the union and that facts obtained are of extreme importance to the extension work of the college, to the State Department of Agriculture, to the Co-operative marketing organizations and to the county agents. They maintained that such figures were absolutely necessary to form a sound basis for the farming business. The final vote was 54 to 39 for the repeal of the law.

Business Tax Law Amended

The Senate Taxation Committee has reported favorably the Sligh bill amending the corporation tax law. The bill is now receiving consideration on the floor of the senate. The committee had been considering this bill for nearly eleven weeks and has changed it over more or less. As it now stands it would raise the maximum limit of the tax on a corporation from $10,000 to $50,000 and reduce the minimum tax from $50 to $10. A reduction in the rate from 3 1-2 mills to 3 mills is also provided.

The administration's proposal for state control of fire insurance rate making went through the house despite some ineffectual opposition from the insurance men in the body. The final vote was 72 to 19.

Undipped "Feeders" Allowed

Considerable debate resulted when Rep. Read's bill to allow feeder sheep to come into the state without dipping was brought up for final passage from the house. Rep. Read and his supporters declared dipping of feeding sheep caused an unnecessary expense of $30 per carlond and that dipping of sheep during the winter months was dangerous and often resulted in severe losses from pneumonia. Most of the members agreed with him and the final vote was 87 to 6 for the passage of the bill.

Dope dealers are in for more trouble. Rep. Burns' bill to make the sale of certain habit forming drugs a felony instead of a misdemeanor passed the house 98 to 0.

Public Hearings Popular

Public hearings have been held on many of the important bills during the week. The railroad men came down is mass to protest the passage of the proposed "full crew" bill, which would require an extra flagman on certain trains. Frank H. Alfred, general manager of the Pere Marquette, made a long plea for the defeat of the measure declaring that it would cost the railroads of Michigan $1,500,000 if enacted. Mr. E. L. Ewing, traffic manager of the State Farm Bureau made a force-

(Continued on page seven)

COUGHS

Every few hours swallow slowly small pieces of Vicks the size of a pea. Melt a little in a spoon and inhale the vapors.

VICKS VAPORUB

Over 17 Million Jars Used Yearly

TEACHERS' EXAMINATIONS—1923

April—26-27-28
August—9-10-11

WHERE HELD:

The examinations are held at the county seat in each county.

CERTIFICATES GRANTED:

Three grades of certificates may be granted by the County Board of School Exsminers: A first grade certificate; a second grade certificate; a third grade certificate.

"Provided, That no certificate shall be granted under the provisions of this act to any person who shall not have completed a term of at least six weeks' work in professional training in a state normal school or in one of the county normal training classes of the state, or any normal training school conducted by any municipality in the state, or in any school approved by the state superintendent of public instruction, but the completion of one-hslf year of work in a school maintaining four years of work above high school rank shall be accepted in lieu of this requirement. This proviso, however, shall not apply to persons who have taught in the schools of the state for at least five months prior to July one, nineteen hundred sixteen."—Extract from the law passed 1915.

Examination of Law

No teacher's certificate can be granted by the county board of school examiners to any person who has not taught in the schools of the state for at least five months prior to July 1, 1916, unless he has had at least six weeks of professional training. To meet the requirement a person must present to the commissioner of schools certified credit in at least five subjects, each covering six weeks' work. This trsining must consist of—

1. Six weeks of work in each of the following:

Observation and Practice Teaching.

The Course of Study and Class Management.

The Teaching of Rending.

Physical Education.

2. Six weeks of work in any one of the following:—

Agriculture, Arithmetic, History. Language, Geography, Grammar, Physiology, Writing, Music and Drawing.

General Information

1. A part of the questions for all grades of certificates in the teachers' examination for April and August, 1923, will be based on the State Teachers' Reading Circle books for 1922-23, and a part on certain bulletins issued by the Department of Public Instruction.

2. The State Teachers' Reading Circle Booka for the year are Curry-Clippinger's Children's Literature, published by Rand-McNally Co., Driggs' Our Living Language, published by the University Publishing Co.; Andress' Health Education in Rural Schools, published by Doubleday-Page & Co.; and Smith's Teaching Geography by Problems, published by Doubleday-Page & Co. Any or all of these books may be secured from the state distributor, W. T. Bishop, Lansing, Michigan. Write him also for prices. Examination questiona in certain subjects will be based on these books. Applicants writing grammar will be given an opportunity to choose between Children's Literature and Our Living Language. No applicant will answer questions based on both booka.

3. The bulletins of the Department of Public Instruction which will be considered in the preparation of questions are Bulletin No. 46, Reading in the Grades; Bulletin No. 33, Training For Citizenship; Bulletin No. 45, Arithmetic in the Grades; and Bulletin No. 67, Physical Education.

metic in the Grades; and Bulletin No. 67, Physical Education.

Questions in reading for the April and August examination will be based on Bulletin No. 46.

Five questiona in arithmetic for both examinations will be based on Bulletin No. 45.

Five questions in civics for both examinationa will be based on Bulletin No. 33.

For both examinations in physiology three questions will be based on Bulletin No. 67 and three on the Reading Circle book, Health Education in Rural Schools.

For both examinations in grammer three questions will be based on the Reading Circle books, Our Living Language and Children's Literature. No applicants will write questions based on both booka.

For both examinations in geography three questions will be based on the Reading Circle book, Teaching Geography By Problems.

A. C. Belding,
Commissioner of Schools.

Adv. 12-t1.

MORTGAGE SALE

DEFAULT having been made in the conditions of a certain mortgage made by Eunice Josephine Bowen, married, and Isaac Bowen, and Nina Bowen, his wife, and Ashland Bowen and Ora Bowen, his wife, of East Jordan, Michigan, to the Capitol Savings and Loan Association, of Lansing, Michigan, dated the 26th day of February A. D., 1917, and recorded in the office of the Register of Deeds for the County of Charlevoix, and State of Michigan, on the 9th day of March A. D. 1917, in Liber 57 of mortgages, on page 329, and containing a power of sale, on which mortgage there is claimed to be due at the date of this notice, March 21st, 1923 the sum of Four hundred and eleven and 69-100 ($411.69) Dollars, and an Attorney's fee of Fifteen ($15.00) dollars, as provided by law, and no suit or proceedings at law having been instituted to recover the moneys secured by said mortgage, or any part thereof.

NOTICE IS HEREBY GIVEN, That by virtue of the power of sale contained in said mortgage, and the statute in such case made and provided, on the 14th day of June A. D., 1923 at one o'clock in the afternoon, the undersigned will, at the front door of the Court House in the City of Charlevoix, that being the place where the Circuit Court for the County of Charlevoix is held, sell at Public Auction, to the highest bidder, the premises described in said mortgage, or so much thereof as may be necessary to pay the amount as aforesaid due on said mortgage, with seven per cent interest from March 21st, 1923 and all legal costs, together with said attorney's fee, to-wit: Lot ten (10) Block Fifteen (15) Nicholl's second Addition to Village of South Lake (now incorporated as the City of East Jordan), Charlevoix County, Michigan.

Capitol Savings & Loan Ass'n.
Mortgagee.

Clark C. Wood, Attorney for Mortgagee.

Adv. 12-t13.

Notice to Contractors

Federal Aid Road No. 71, Section A Charlevoix County, Norwood Township Michigan.

Sealed proposals will be received at the office of the Board of County Road Commissioners of Charlevoix County, Court House, Charlevoix, Michigan, until 9:30 a. m., Central Standard Time, Tuesday, April 3rd, 1923, by Frank F. Rogers, State Highway Commissioner, for improving 4.145 miles of road in Norwood Township, Charlevoix County, Michigan.

The work will consist of shaping the subgrade and surfacing to a width of eighteen (18) feet with concrete pavement.

Plans may be examined and instructions to bidders, specifications and proposal blanks obtained at the office of the Board of County Road Commissioners, of Charlevoix County, Court House, Charlevoix, Michigan; at the district office of the State Highway Department, Haskins Blk., Cadillac, Michigan; and at the office of the State Highway Department, Lansing, Michigan. Plans will be furnished by the undersigned upon receipt of a deposit of Five ($5.00) Dollars, which will be refunded upon their safe return.

A certified check in the sum of Five Hundred ($500.00) Dollars, made payable to Frank F. Rogers, State Highway Commissionor, must accompany each proposal.

The right is reserved to reject any or all proposals.

Frank F. Rogers,
State Highway Commissioner.

Lansing, Michigan
March 12th, 1923.
Adv. 12-t1.

BUSINESS CARDS

ROBERT F. SLOAN
Civil Engineer
230 Bridge Street
Charlevoix -- Michigan

R. B. ARMSTRONG
PHYSICIAN AND SURGEON
Special Attention to Diseases of Eye, Ear, Nose and Throat
Priest Bldg. Phone 255

DR. F. F. McMILLAN
Physician and Surgeon
Office above Postoffice
Phone 17
Charlevoix :: Michigan

A. L. FITCH
ATTORNEY AT LAW
County Bank Building
Phone 48
Charlevoix — Michigan

Walker Veneer Mill

Alpena, Michigan

FOR SALE

My mill recently appraised at $45,000 is for sale. It is well equipped, thoroughly organized and requires but little supervision.

I have never used salesmen or advertising and even without them the product has sold easily.

I am over 70 years of age, desirous of retiring and will sell on reasonable terms.

Address:
J. C. Walker, Alpena, Michigan
or
L. H. Walker, Muskegon, Mich.

Send Us Your Name and address on a post card or in a letter and we will mail free and postpaid a sample copy of

Popular Mechanics MAGAZINE

the most wonderful magazine published. 160 pages and 450 pictures every month, that will entertain every member of the family.

It contains interesting and instructive articles on the Home, Farm, Shop and Office—the newest developments in Radio, Aviation, Automobile and Garage. Each issue contains something to interest everybody.

We do not employ subscription solicitors so you will not be urged to subscribe and you are not obligating yourself in the least in asking for a free sample copy. We gladly send it to prospective readers. If you like it you can buy a copy every month from any newsdealer or send us your subscription—$3.00 for one year.

Popular Mechanics Company
200-214 E. Ontario Street, CHICAGO, ILL.

Popular Mechanics building is devoted exclusively to the production of this great magazine.

TAKE THE SHORT CUT

When you were a youngster, you never went to school the long way 'round! You took a short cut.

Every advertisement in this paper is a short cut. Advertisements make it possible to tell you in a few minutes all you want to know about the service or articles you need.

At a glance you can sift out the things that interest you most and in a moment you know just when and where to go for what you want.

Figure how many steps, how much needless walking and talking the advertisements thus save you and your neighbors.

Then you realize the great economy and necessity of advertising in your daily life.

MEATS

That Are Edible---Not Tough

If you are looking for trouble, send out an order of meat that is tough and stringy. You start something right away. Our meats are tender—that's why people continue trading with us week by week. If you want a choice roast, boiling piece or steak, order it from this market. You'll repeat the order the next time you want anything in the meat line.

DON'T FORGET OUR PORK SAUSAGE

2 lbs. for for **25c**

Hamburger Steak, 2 lbs for **25c**

Salt Lake Trout per lb. **20c**

Brady & Shapton

PHONE 538

W. E. Byers
Auctioneer

Twenty years experience in handling Auction Sales, both on farm and household goods.

Let Me Cry Your Sale

Phone me at Charlevoix or call the Charlevoix Courier, where all dates are made.

Cups for Lunch Furnished if Requested

Let The COURIER Sell IT for YOU

Ellsworth Section

Sheriff Kettle was an Ellsworth visitor last Wednesday.

D. E. Clow was at Central Lake on business, on Friday last.

The Ladies Aid will hold on Apron sales at the Post office, March 30th.

August VanDerArk made a business trip to Boyne City, one day last week.

County farm agent Drake, of Mancelona, was in town on business on Wednesday of last week.

Mrs. M. R. Nelson spent from Saturday until Monday, at the home of her son, Hugh, at Charlevoix.

Elmon Yettaw is at home again, after spending the winter visiting relatives at Grand Rapids and Fredrick.

Train service was tied up again on Monday as the result of Sunday's severe storm, the first train coming from the south late Monday evening.

The Ellsworth-Boyne City girls game scheduled at Boyne City for Friday evening of last week, was postponed on account of the impassible condition of the roads.

Mrs. Catherine Beuker left on Saturday of last week for Grand Ropids, where she will make her future home. A farewell porty was given for her at the F. H. Skow home a few doys before her departure, nbout twenty of her friends heing in attendance.

The much touted Trnverse City high girls basket boll tenm went completely out of their class last Saturday night, when Saginaw high won from them by a 28-13 score on the Traverse City floor. This leaves Ellsworth as the only undefeated girls tenm in northern Michigon to date.

ATWOOD

Easter eggs.

Equinoctial storm Sunday.

Rev. Frook is visiting friends in Cadillac.

John Koster went to Grand Rnpids, Saturday.

Dr. McMillan, of Charlevoix, was here last week.

Chas. Wisner said we would have a break-up on the 17th—We did!

Banks township board is in session, settling up the past yenr's business.

Wm. Hoffman, Sr., age 89, is seriously ill at his home. There is not much hope for his recovery.

One evening last week, our young folks had a social party at the town hall. Better get up another one, Archie.

Joe Hoffman and wife went to Grand Rnpids, last week. We learn that Mrs. Hoffman's operation was a success.—Good.

Most of our formers have harvested a nice lot of ice. Some say its going to be a hot summer—give us some of that heat now.

Andrew Essenberg, of Grand Rapids, is here for a few days to see his sick brother, who has been very sick for some time.

Last Saturday, March 17th, a big stork stopped at the home of Mr. and Mrs. Jim Heeres thinking it was "coffee time," and in his deporture he left a fine baby boy. Name Theodore. Congratulations.

MILES DISTRICT

Mrs. Mary Clark took supper with Mrs. Fred Bancroft, Saturday evening.

Mrs. Lyman Miles, of Highland Dairy Ranch, was in Ellsworth this week, visiting her daughter, Mrs. Art Gidley.

Mrs. Mary Clark, who spent the past few months in Detroit and Grand Rapids, came last Wednesday, and is visiting Mr. and Mrs. A. Miles.

Jentena Steenhagen returned from Grand Rapids, last Wednesday.

The A. O. O. G. met at the home of Mr. and Mrs. Henry Black, March 9, for an all day meeting. Mr. and Mrs. Walter Block, of Marion Center, were visiting members.

This neighborhood was shocked last Friday, to hear of the death of David Ruch, who passed away last week at Yellow Springs, Ohio, and was brought to East Jordan for burial and laid to rest beside his wife, who passed away a few years ago. Mr. Ruch lived in this neighborhood several years and was well liked by all that knew him. He was a member of the A. O. O. G. of Ellsworth Arbor.

Hove new soles put on your rubbers and boots. We vulconize them on as good as new. Benj. Brown.—Adv. 10-tf.

Cost of Mosquitoes.

According to the New Jersey department of conservation and development more than $500,000,000 would be added to New Jersey's industrial value in the next 20 years if the mosquito were eliminated in that state. The department claims that a million dollars spent in a period of five years would rid the state of the pest.

A good excuse is better than a poor reason.

ELLSWORTH CHURCHES

Methodist Church

Sunday school every Sunday at 10 o. m.

Preaching service every Sunday at 7 p. m.

Prayer meeting at church every Wednesday at 7 p. m.

Hoyd Froook, Postor

Ellsworth Holiness Church

Sunday school nt 1:15 p. m.

Preaching at 2:30 p. m.

Song and praise service at 7:00 p. m.

Preoching at 8:00 p. m.

Prayer meeting Thursday evening at 7:30 local time.

L. W. Sturk, Pastor.

Phelps Holiness Church

Sunday School at 10:00 a. m.

Preaching ot 11:00 a. m.

Proyer meeting Wednesday evening 8:00.

Quarterly meetings in charge of Rev. Cliff, May 26-28.

H. L. DAWSON
Funeral Director
Licensed Embalmer
Motor Funeral Car, Motor Ambulance
Twenty-four Hour Service
Horris Blk. Ellsworth, Micb.

B. J. BEUKER
PHYSICIAN and SURGEON
Office over Blue Store
Ellsworth, Michigan
Office Hours 2-4 p. m. Phone 38

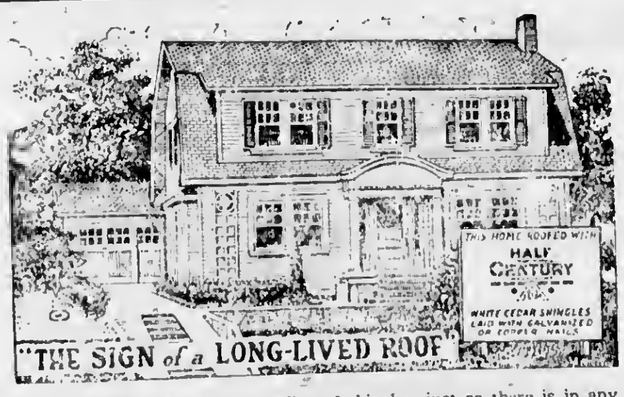

There is a big difference in quality of shingles, just as there is in any other product. It makes a lot of difference in the value and durability of the roof on your house (or barn) if that roof is of

"HALF CENTURY" BRAND WHITE CEDAR SHINGLES
Laid with Galvanized or Copper Nails

"Half Century" Brand Shingles are all "air-cured". That fact in itself makes them a lot more durable and satisfactory than shingles that are rushed through excessively heated dry kilns just so that they can be marketed in a hurry.

Then there is a lot greater natural weather resistance in some woods than in others. *White Cedar* weathers wonderfully.

Another thing: shingles that are cut too thin will split under nails. "Half Century" Brand Shingles are of uniform thickness—always.

And *White Cedar* Shingles give just the effect you want with any shade of stain or paint.

It pays to look for the "Half Century" Brand Trade-Mark, shown above, on every bundle of shingles.

Write for our valuable booklet, "How to Lay a Shingle Roof"—It's Free.

WHITE CEDAR SHINGLE MANUFACTURERS
F. R. A. Building Oshkosh, Wisconsin

CENTRAL DRUG STORE

UNDER DOME AT LANSING

(Continued from page six)

ful address against the bill in the interest of cheaper freight rates for the farmers.

Women and medical men came to Lansing in generous quantities to talk for and against Sen. Brower's bill to accept the provisions af the Federal Shepherd-Towner bill which provides aid for the benefit of motternity and infancy. Pleas of those favoring the bill must have been effective for the next day the bill was reported favorably hy the senate committee on puhlic heolth. In order to obtain the federal aid the state must appropriate a like amount for this work.

Teachers Must Be Good

The Leedy bill providing for suspension of teachers' certificates for violating their contracts, after the facts have been established by hearing, passed the house 64 to 26. A hill to raise the salaries of county school commissioners was killed by the House Committee of the Whole after prolonged dehate.

Rep. Warner of Ypsilanti, chairman of the house committee on education, desires to make the state normal schools financially independent of legislative appropriations. He has introduced a bill to provide them with a one-half mill tax similar to the present mill taxes for the university and the agricultural college.

Civil Service Bill Offered

Civil service, as recommended by Gov. Groesbeck in his message to the legislature, is proposed in a bill by Rep. Vincent Dacey, of Detroit. The bill provides for the appointment of a Civil Service Commission of three members, the chnirman of which would be a full time executive officer. All elective officers, those appointed by the Governor or by the legislature, legislative officers, heads of departments, principals or teachers in state schools, would be placed in an unclassified department, and would not be subject to the civil service regulations. Clerks, stenographers, hookkeepers, copyists, messengers and other clerical help are classified as competitive labor and would be required to puss a civil service test. Ex-service men and women would he given a five percent bonus in the grades for the civil service examination and would be given preference, other things being equol. Promotion would be made on the basis of efficiency and senority.

Would Divide Tax Revenue

The Michigan League of Municipalities has a program to provide for the return of certain state taxes to the cities, villages and townships. On their behalf Sen. Charles Sligh of Grand Rapids, has introduced bills providing amendments to the specific tax laws on mortgages and securities to permit municipalities, counties and townships to participate fifty-fifty with the state in the proceeds of such taxes. Another bill sponsored by this league has been presented hy Rep. Dykstra, also of Grand Rapids, to require county treasurers to subdivide among cities and villnges the amount of automobile license money returned to the county by the state, in proportion to the amount paid, with the provision that it must be expended for street improvement work.

The city officials claim that the increase in specific taxes is decreasing taxable property to the cities, while they are being asked to add to the burden of expense now horn by city governments.

Strict regulation and licensing of all cold storage plants in Michigan is proposed by Rep. C. J. Town of Jackson. He would require all cold storage goods to he labeled and dated at the time when they are placed in storage and again when removed. Licensing of cold storage keepers would be in the hands of the commission of agriculture who would have authority to revoke any licenses upon failure to comply with certain sanitary regulations. All goods kept in storage thirty days would have

LIVE STOCK FACTS

PLAN FOR IMPROVING STOCK

Progressive Firm of Butchers In Ohio Hit on Novel Scheme to Build Up Quality.

(Prepared by the United States Department of Agriculture.)

Recognizing that live-stock improvement is beneficial to the meat trade as well as to producers of animals, butchers are becoming interested in the better-sires idea. A progressive firm of butchers in a small Ohio city seeks to better the live stock of that locality by a plan described in the following letter to the United States Department of Agriculture:

"While we have never made a business of dealing in purebred live stock," says the writer, "we have always encouraged their use. We try to keep a line on well-bred young bulls in our vicinity, and whenever we buy an animal for slaughter we use our best efforts to have him replaced with something better. We believe this plan will help to build up the quality of cattle in the neighborhood, to the advantage of both ourselves and the farmers.

"When we kill an animal that has an exceptionally good 'dress' we display the carcass in our window, giving on a card the age, live weight, dressed weight and the percentage of dressed ment. In this way we advertise to producers that they get more live weight and we get more dressed weight from well-bred stock than from inferior stock of the same age. We have demonstrated also the superiority of veal calves from well-bred parents, and have shown that they mean more to the farmer in dollars and cents than the other kind."

In commenting on the plan, live-stock specialists in the bureau of animal industry point out that small-town butchers are in a position to help

First Cross Shorthorn Steer Obtained by Using a Purebred Sire With a Common Cow.

in influencing the quality of future generations of cattle and hogs that come in their cutting blocks. The plan as presented by the firm of butchers quoted is in accord with methods of livestock improvement advised by the department.

Some of the crusty old bachelors that have been missing their eye-opener since prohibittion came, should get married. That would open their eyes.

SECURE BEST HARVEST HELP

Rovers are Usually Efficient but They Are Liable to Leave Before Crops Are All In.

Getting help for the harvest rush is a problem which is best fared weeks in advance. Grain, and orchard harvest seasons bring to many sections large numbers of traveling help who start with a crop in the South and work north with the season to the Canadian border. These workers are usually efficient through long experience, but they are likely to feel the urge of the road and leave before the farmer gets his crop all harvested, obliging him to pay a much higher rate to secure the remainder of the crop before it spoils. Wherever efficient local help can be obtained, it is to be preferred to the rovers.

SELECT HARNESS WITH CARE

Be Especially Careful That Reins, Breeching and Various Straps Are Heavy and Strong.

Select harness with care. See that it is well made. Make sure, especially, that the reins, breeching, holdback straps, tugs or traces, belly bands and yoke straps are sufficiently heavy and strong for the work required. A runaway team cannot be controlled with weak reins, nor will weak tugs and straps stand heavy work.

Helpful Thought for Today.

Do not try to grasp too much of life at one time. Live today well; life is a unit and each day does its deed should be run and set with skill.—Boston Evening Transcript.

Correct, Doctor.

"Hum," murmured the doctor absently, as he cut into his restaurant steak. "Hum, patient very senile with extreme hardening of the tissues."—New York Sun.

Feed Heavy For Egg Production

Hens won't lay during cold weather unless properly fed. At the present price of eggs, extra care of your best laying strains is a profitable investment. Ask us about the different feeds we have in stock.

FOR THE STOCKMAN

We have the feed you need to feed your dairy herd or young cattle. Bring in your Farm Produce.

Ellsworth Produce Co.

M. R. NELSON, Mgr.
"As soon as you weigh you get your pay."

SUGAR MAKING TIME IS HERE!

How much maple sugar to you expect to make this year and how well are you equipped to do it?

At the present price of white or brown sugar, it will pay you to put in your time by tapping every maple tree on the farm. We have the equipment you need—

SAP PAILS AND SPILES

in any quantity and we guarantee the price is right. If you need a pan for boiling, we will get it for you. Call at the store, tell us your needs, and we will gladly assist you in getting ready for the "sap run."

W. A. BOSS

Ellsworth, Michigan

A Rare Opportunity To Save Money?

All of the News One year For $5.50

$2.00 Charlevoix Courier and the [Regular Price $2.00] **$4.00**

Grand Rapids Press

(Regular Price $4.00 per year)

ON RURAL ROUTES ONLY

Here is a chance to get all of the news every dny for a full year at a bargain price.

The Grand Rapids Press gives you all of the features of a big metropolitan newspaper. It is crammed full of interesting news of the big things that are happening every day. Its Associated Press and United Press wire service and special correspondents in all parts of the world keep you in constant touch with events everywhere. It will bring you several of the year's best novels and fenture stories in serial form as well as cartoons, pictures, etc., etc. At this price it is an unusually attractive investment in education and amusement.

The Charlevoix Courier is your own local paper. It is interested in the things that pertain directly to your home and your home town. It gives you the latest in local happenings and keeps you in constant touch with events that are of vital interest to you.

These two papers together give you the utmost in interesting reading and keep you in constant touch with events at home nnd abrond. Send in your subscription now and start these papers at once.

USE THIS COUPON

Charlevoix Courier
Charlevoix, Mich.

Dear Sirs—Enclosed please find $5.50 for which please send me The Grnnd Rapids Press for on year and the Charlevoix Courier for one year at your special price of $5.50.

Name .....

R. F. D. ..... Box No. .....

Town ..... State .....

The First Sneeze means a Cold.

Get the bottle of Muco Salve at once and insert just a little up each nostril. This will probably break the cold in half an hour. Should it get away from you, rub thickly on chest and back. Relief.

MUCO SALVE 25¢

UNDER DOME AT LANSING

(Continued from page seven)

to be sold as cold storage goods, and no foods could be kept in storage more than one year without special permission from the commission.

Solons Take Short Course

The law-makers locked up their legislative desks Thursday noon to start on a somewhat belated junket to the University of Michigan. Free transportation and entertainment was provided by the alumni of that institution so that the majority of the law-makers fell for the idea and got on a special train. While at the University they are going to be banqueted at the Union building and "fed up" on the financial needs of that institution.

Pres. M. L. Burton, of the University, urging a large appropriation for the University, declares that each person in Michigan spent last year $2.72 for soft drinks, $3.40 for jewelry, $3.35 for candy, $6.80 for movies and theatres, $14.28 for cigars and cigarettes, and $19.39 for automobiles and parts, while the average cost to each person in the state for the upkeep of the University of Michigan will be but 99c a year for the next two years, if the improvements sought are carried out. He declares that since the war the enrollment of the University has increased 3,834, yet the institution has made no additions to its space since 1895 except for the science and literary college.

From the Banker's Standpoint

Next week will see several very important problems of legislation disposed of. Senator James Henry, chairman of the taxation committee, stated Thursday that the Sligh corporation tax bill will be brought out on the floor of the senate early next week and the Warner gas bill is certain to have a place on the general orders of the senate before the legislative history of next week is written. The House spent all Thursday afternoon disposing of the so called administration insurance bill which will probably result in the gas bill going over for consideration by that branch of the assembly until Tuesday.

Two Tax Policies Are Settled

The corporation tax passed two years ago as an emergency law is going to be re-enacted and no doubt will become a fixed source of state taxation for all time. Senator Henry said he isn't quite ready to say just what the minimum and maximum fees are likely to be, but a minimum of $25 is practically certain, while the maximum may reach six figures. The taxation chairman is likewise in favor of a gas tax but, as yet, is not committed to either side of the question. Senator W. M. Connelly, the highway leader in the senate, declared Thursday that a two cent gas tax will pass with votes to spare, that the idea is even stronger than when the legislature convened. He favors paring the highway budget to the quick; cut down the amount proposed for the sinking fund to retire the bonds amortize the six million or more the state will owe the counties July 1 for roads already completed, which program Senator Connelly says will save the state from selling ten million of the remaining bonds, thus cutting down the need for so large a sinking charge as is suggested ($4,000,000) which action will likewise reduce the interest charges. It is the opinion of Senator Henry that the people voted the road bonds on the theory the future should help pay the road costs and any program putting too heavy an expense on the present will not be popular and is likewise not what they contemplated when they voted the fifty million issue.

Property Tax Cut Four Million in Four Years

Senator Henry says there isn't any question but that the respective finance and taxation committees will keep the property tax for state purposes down to sixteen million, a cut of four million dollars in four years. The Battle Creek veteran says no matter what is claimed, the state is headed toward economy. He raised a new point in the senate Thursday suggesting that when an appropriation bill is reported out that the chairman tell the senate what salary increases are provided. "The place to start economy in state affairs," said the senator, "is right here under the dome of the state house. The trouble with taxes," he continued, "is that the legislature has delegated too much spending power to subordinate bodies. Just analyze your last tax receipt and you will be at least surprised at the small precent of your tax that goes for state expense, yet it is the one tax we hear more about than any other single item of taxation."

Legislator Was Foreman Tribune-Ford Jury

Orvy Hulett, the Macomb county house member who introduced the bill making eastern the standard time for the state, was foreman of the Chicago Tribune-Henry Ford jury during the famous Mt. Clemens trial. He declares the jury knew better what they are doing when they returned the famous six cent verdict than the public has ever given them credit for. Mr. Hulett says the verdict was merely a notice to the newspapers that they cannot attack individuals with impunity and oftimes without reason, and the Macomb member says the verdict taught a wholesome lesson.

Incidentally the eastern time is a goner. The bill is peacefully sleeping in some committee room. The farmers' club of the House is reported to be very emphatically against Mr. Hulett's ideas about time.

Insurance Men Lose Their Fight

The so called administration insurance bill calling for the filing of the various fire insurance rate schedules with the state department passed the House with practically no opposition. The bill has already passed the Senate. Despite the fact the insurance men put up a strenuous fight to eliminate the filing of rate sheets, only three voted for the amendment asked for by the companies when it was offered during the course of the debate on Thursday. The death penalty bill was killed in the House and will never be heard of again, notwithstanding sufficient votes were mustered to reconsider its defeat. This is merely a legal way of torturing a bill to its final rest. All this time has, in a measure, been wasted, as it is well known that Governor Groesbeck would veto the proposal. Any likelihood of passing the bill over his head is ridiculous. With the gas tax and the corporation tax bills out of the way the legislative highway is being paved for some rapid fire work on the various bills of lesser public importance. Final adjournment by April 1st is a possibility.

Subscribe for the Courier!

WE ARE TOO BUSY TO ARGUE WITH THE OTHER FELLOW

Mike's Grocery

PHONE 111

MASSENET AND SCHUBERT

(Continued from page one)

He wrote an enormous quantity of music during his short life. Of songs he composed more than 600. In his songs the melody always fits the poetic thot of the words. Schubert's chief contributions to musical literature were his marvelous songs. In larger forms his "Symphony in C" and the "Unfinished Symphony in B Minor" are equal to the best after Beethoven.

"Moment Musical, is a captivating bit of minor melody. It is only one example of the many melodies from the pen of this master.

No better electric light globes than the kind we sell. Try them and see. Charlevoix Hardware & Electric Co.—Adv 5-tf.

CONGREGATIONAL CHURCH

Sunday, 10:30 a. m., call to worship. Theme for sermon, "Palm Branches"—preceded by Children's Sermon.

The church school at 12 m., A. F. Bridge, superintendent.

Y. P. S. C. E. will meet at 6 p. m., subject for study, "Educational Missions at Home and Abroad."

Sunday, 7:00 p. m., Mr. Long will speak on "Bearing the Cross."

The Cecilian choir have their regular rehearsal Wednesday, 7:00 p. m.

Mid-week meeting Thursday, Mar. 29, 7:30 p. m. This meeting to be followed at 8 p. m. by an instruction, consecration and devotional service for adult candidates to be received into church fellowship on confession of faith, Easter Sunday.

The names of children from near twelve years and upwards, must come to the pastor by Sunday, if they are to be in a class for Chatichetical instruction preparatory to church membership Easter Sunday.

Special Easter services Sunday, April 1. Church Sunday school and Vespers at 5:00 p. m.

The Boy Scouts are not afraid of a little cold and storm, evidenced by their presence at church last Sunday evening. They see no difference between storm on Sunday or Monday. Glad to see you boys, come again!

Arrangements are being made to have field secretary Rev. E. R. Lathan with us April 15-16.

TEST YOUR EDUCATION

The best college is not measured by endowment. It is measured by the men and women it turns out. The test of culture is the ability to serve, the power of giving, not getting; of helping, not hindering.

The college will oftimes pass a man the world will quickly flunk. Many men have been honored in college who have been dishonored by society because with all their high gradings in classes they have not learned how to march with the masses.

The college is a starter, but it never completes the education job. Your education does not end when you pick up your diploma. That is when it just begins. That is why graduation day is Commencement Day.

Many of the best educated people get their education without the help of college courses. Test yourself. If you can honestly answer "yes" to all the questions that follow you are indeed educated, even though you never heard of Xenophon's Anabasis and never owned a parchment encased in a tin tube:

Has education given you sympathy with all good causes and made you espouse them?

Has it made you public spirited?

Have you learned to make friends and keep them?

Do you know what it is to be a friend yourself?

Can you look an honest man or pure woman straight in the eye?

Do you see anything to love in a little child?

Will a lonely dog follow you in the street?

Can you be high-minded and happy in the meaner drudgeries of life?

Do you think washing dishes and hoeing corn as compatible with high thinking as dancing or golf?

Are you good for anything to yourself?

Can you be happy alone?

Can you look out on the world and see anything except dollars and cents?

Can you be a brother to your neighbor?

Have you a better ambition than merely "to make your pile."

Have you formed the habit of hoping that you may help others and thereby leave this world a little better than you found it?

Do you put patriotism into your politics?

Do you support a public official after election with the same enthusiasm you show before election and thereby help him to fulfill his pre-election promises?

Can you read the history that is written in the rocks that bodly shoulder the broad current and bend the river in its course?

Does the mountain lift you nearer heaven and the sea lead you in silent prayer?

Can you look into a mud puddle by the wayside and see a clear sky?

Can you see anything in the puddle but mud?

Can you look into the sky at night and see beyond the stars?

Can your soul claim relationship with the Creator?

How many college A. B.'s can honestly say "yes" to these 22 questions? If you cannot, is it not time to ask yourself which has failed, you or your college? There are many who could pass this examination who cannot boast of an academic degree.

To help you to conceive the purpose of life and to pursue that purpose is the mission of every school and college. They are to equip you with the tools. You are to use the tools.

Are you educated? Study these questions, answer them honestly, and you yourself will know.

Electric light globes—Charlevoix Hardware & Electric Co. is the place to buy them.—Adv. 5-tf.

FRIENDS BADE THEM GOD-SPED

Rev. And Mrs. Rice Have The Best Wishes Of Everyone

A farewell reception was tendered to the Rev. and Mrs. Charles Rice, last Tuesday evening, at the home of Mr. and Mrs. M. B. Hooker. It was a most enjoyable affair. A bountiful six o'clock pot-luck supper was one of the occasion's features.

The Rev. Mr. Long and Rev. Mr. Quant spoke of Mr. Rice's brotherliness during his incumbency here and the great work that he has accomplished, voicing the hope that he might have as gratifying a success in his new field.

Mr. and Mrs. Rice are leaving the city with the highest esteem of the entire community. Mrs. F. N. Metcalf, in behalf of the Women's Christian Temperance Union, with loving words, assured the late pastor and his wife of the affectionate regard in which they are held by members of this organization and presented them with a set of silver fruitknives as a token of the many friends they have made in this vicinity.

"Blest Be The Tie That Binds" was readered, followed by the singing of several other familiar hymns. Mr. Rice then expressed the regret with which he and Mrs. Rice was leaving Charlevoix but was enthusiastic over the possibilities of service awaiting them in their new home. Then followed the hand-clasp of goodbye and the expression of the heartfelt good wishes that accompany them on the way to their destination.

C. R. Munyon will be back from California in early spring to take up his work of moving buildings and all kinds of cement work.—Adv. 6-tf.

They're Easy to Clean

Handsome Washable Sanitary **CONGOLEUM RUGS** *For Every Room in Your Home*

HERE are the rugs that have taken the "weep" out of "sweep"—The rugs that make cleaning-day a joy. But, this is only one advantage of Congoleum Rugs, a full line of which we are displaying this week. Come in and see them.

Our stock of the new Congoleum Art-Rugs will be a treat for your eyes. Such marvelous patterns in a low-priced rug have never before been possible. You will find here just what you want for every room in your home. Call around and solve your floor covering problems today

Charlevoix Hardware & Electric Co.

209 BRIDGE ST. PHONE No. 1

WALLPAPERS THAT SATISFY

What is more cheering than to enter a home where the walls are neatly decorated with paper of restful, blending colors—colors that do not create a disagreeable tone and look loud and gawdy.

BEAUTIFULLY PAPERED WALLS

are the secret of bright, friendly, cheerful homes. And we can furnish you with such designs as these at unusual savings. Call at the store and look over our sample books. They contain practically every design made—and the pattern you want is among them.

H. B. JACOBS

TELEPHONE 179

Let The COURIER Sell IT for YOU

THREE LEADERS IN AUTOMOBILE TIRES

Goodyear Cords and Fabrics
Seiberling Cords
Corduroy Cords

The trade mark on these tires is the mark of men who have built more high grade cord and fabric tires than any other men living; founders of today's largest tire building companies.

Users of these tires have found they give more mileage and continuous wear than any other tire on the market. This is the reason we handle them. Our customers demand service and durability in tires. They want a tire they have confidence in—and they have confidence in our THREE BIG LEADERS. In the Goodyear make, they are priced as follows in Ford sizes:

30x3 1-2 non-skid Goodyear for ..... $ 8.50

30x3 1-2 cross-rib cord, Goodyear for $13.75

30x3 1-2 all-weather cord, Goodyear for $15.95

The prices on tires of our other leaders compare favorably with the above. If you want a cheaper tire than our Three Big Leaders, we have them in stock.

You will need new tires this spring. Tire prices are advancing. Our advice is to buy all you need right now before another advance. Let us solve your tire troubles.

Benj. Brown Auto Sales

405 Bridge Street Charlevoix, Michigan

CHARLEVOIX COURIER

VOLUME 31. NUMBER 13. EIGHT PAGES COURIER, CHARLEVOIX, MICH., WEDNESDAY, MARCH 28, 1923 PRICE $2.00 PER YEAR

PORT AMENDMENT UP AGAIN

IT MEANS MUCH TO MICHIGAN COMMERCE

Must Become Law Before We Can Develop Lake Ports To Take Care Of New Trade

On the state ballot, at the election of April 2nd, will appear the Port District Amendment. This amendment has previously been submitted to the people of this state, but without the preliminary publicity and explanation as to its nature, intent and effect that would enable a vote to be cast intelligently for or against it.

There is no question but what it is absolutely necessary that the people of Michigan adopt this amendment to their state constitution before they can develop the lake ports and begin to plan on receiving and dispersing the vast trade awaiting their lake towns with, and even preceding, the opening of the St. Lawrence waterway. This development of the ports of the entire lake-front, or any part of it, is as necessary to the innermost inland town as it is to the port town, itself.

Waterways development during the past few years has become a subject of ever increasing interest and importance to the people of the Middle West, and particularly to the people of Michigan, who are so favorably located on the greatest inland waterway system in the world.

Oceans of talk have been spilled concerning the necessity of developing the inland waterways, and especially the waterway through the St. Lawrence to the sea. This has been all true talk. There is no doubt of the importance of inland waterway development. But one phase pertains to the development of adequate terminal facilities for handling the immense water-borne commerce that soon will be carried on between the ports of the Great Lakes and between the East and the Middle West, via the Great Lakes and the St. Lawrence waterway, and to some extent via the New York barge canal.

And while this matter of port and harbor development has had but little attention in Michigan, it has had much attention in other states bordering the Great Lakes. Chicago has already spent many millions of dollars in the development of adequate water terminals; Milwaukee has spent several millions and will spend several more; Toledo is preparing to spend several millions, Cleveland already possesses adequate port facilities, and other cities in other Great Lakes states are carrying on port development on a lesser scale. Michigan alone has little to show in this respect.

The situation in this state has been complicated by a number of factors of peculiarly unfortunate aspect, chief among which has been a lack of authority in the state constitution whereby the legislature might permit by statute, as would under any circumstances be necessary, the organization of port districts, without which no adequate or efficient port development on a large scale would be possible.

A port district is an organization of two or more municipalities or other governmental units for the purpose of constructing, owning and operating port facilities, comprising slips, wharves, warehouses, headline machinery lighters, etc. A port district may be said to be in effect a sort of super municipality. It may raise money by bond issues, based on the actual port properties, by taxation levied only on property within the limits of the districts, and by fees charged shippers and vessels using the port facilities. It may receive no money out of state, county, or city taxes. The tax power vested in the district is strictly limited.

During the present session of the State Legislature, a joint resolution was passed by them and will be on the April 2nd ballot as follows:

"Shall article 8 of the State Constitution be amended by adding a new section thereto to stand as section 30 of said article, authorizing the legislature to provide for the incorporation of ports and port districts with power to engage in work of internal improvements."

If this amendment be adopted, the next legislature will be empowered to authorize the establishment of port districts in the state. If this amendment is defeated, it will be two years more before a new amendment can be voted upon. Meanwhile other states will be pushing their development work.

Now, it has been stated that the creation of port districts in Michigan will not cost upstate tax-payers, except within the port districts themselves, where the benefits would accrue, one single dollar in taxes of any kind. Also it has been stated that the creation of port districts will not make it possible for the state to encroach upon the so-called Home Rule rights of lesser governmental units. But nothing has been said thus far as to the actual benefits that will accrue from the creation of port districts to those people living in the state outside the limits of the port districts.

While Michigan is an important manufacturing state, only a small proportion of the raw products used in manufacture are produced within the state. As the years pass, more and more of this raw material will come to the state in vessel bottoms—if the ports of the state are adequately equipped to receive it.

The raw materials that are brought into the state include such things as raw hides, furniture woods, oak and hemlock bark for the tanneries, pulpwood for the paper factories, kaolin for the porcelain factories, rubber, granite, paint materials and scores of other raw products.

But what will all this mean to the average citizen, as well as to the manufacturer?

(Continued on page eight)

MET NEATH THE SYCAMORE TREE

MICHIGANDERS HOLD REVEL AT A LOS ANGELES PARK

About Thirty-five From This County Present and Others From All Over the State

An interesting letter, just received by us from Mrs. Hazel Pearl Phillips, former resident of this city, shows that Michiganders, even while trekking far from home, do not forget their native state. The letter describes a Michigan picnic, held at Sycamore Grove Park, Los Angeles, California, on Sunday, March 11th. This picnic, it seems, is an annual affair out there and well attended by former Michigan people from all over California. Mrs. Phillips' letter follows:

" 'And from what part of Michigan do you hail?' was the greeting heard on every side, as we sauntered among the huge crowd of Michiganders, Sunday, March 11, 1923, at Sycamore Grove Park, Los Angeles.

More than 12,000 former residents of Michigan gathered beneath the giant sycamores under the genial California sunshine to meet old friends, relatives and acquaintances. Everyone was shaking hands, chatting merrily and enjoying themselves thoroughly. 'Well, if here isn't Jack! When did you come? Going to stay long?', etc.' were some of the numerous expressions one heard repeatedly.

Placards, bearing the name of each county, were placed on different trees and tablets put beneath, where the name, old home-town and present address were written by each person from that county.

The first person I met at the Charlevoix tree was Mr. F. G. Hines, who was having a merry time, meeting all the "home-towners." There were about thirty-five people representing Charlevoix county. Among those were Mr. and Mrs. Walter Ball and daughters, Carolyn and Vivian, Alice Schweitzer, Mr. and Mrs. Archie Miller, Mr. and Mrs. E. E. Madge, Ivan F. Newman, Mrs. Minnie Newman Schrader, Mrs. F. M. Chapel and son, Wilfred, Frank Chaloupka, Lyman Pierce, Mr. and Mrs. C. A. Woolverton, John M. Litzaw, F. W. Fox, M. P. Mes, P. A. Meyers, Betty Belair, P. Mes, and F. G. Hines, and from East Jordan Dr. F. Mes Foster and Mrs. E. Wiseman and son, Mose.

At noon, groups of friends and neighbors gathered around the tables to enjoy an old time basket dinner. At a table near-by, a lady had brought a cake, made with Michigan hickory-nuts. Everyone near was intent on getting 'his small share' of the very popular delicacy.

(Continued on page eight)

For your spring painting use the famous Heath & Milligan's paints. Gives better service than the average run of paints. Ask for color cards and estimates on your needs. Charlevoix Hdw. & Electric Co.—Adv. 13-t2.

OLD MAN WINTER DIES HARD

KNOCKED OUT SEVERAL TIMES —STILL FIGHTS

Past Week Has Furnished Complete Assortment of Plain and Fancy Spring Weather

At the risk of boring our readers, we return to the weather as the livest (albeit the most monotonous) topic of conversation and discussion at present "in the ring."

Sunday night, according to the oldest inhabitants and the weather bureau, was one of the coldest spring nights recorded in Northern Michigan, the mercury dropping to twenty degrees below zero during the night. Traverse City, Cadillac, Cheboygan, Petoskey and other nearby cities report temperatures of twenty to twenty-five degrees below.

The cold-wave was ushered in early Saturday morning with a flurry of snow. Many Charlevoix families who sleep with open bedroom windows, were awakened at about two o'clock by the unexpected coolness of their rooms. Some searched for additional blankets and some quickly dropped the windows. Some found snow blowing across their beds from the open windows.

The rapid transition from spring slush, ankle deep, to bitter cold started up several fresh cases of the flu. During most of last week, the sidewalks were not entirely safe places for pedestrians who would escape wet feet. In some places the flood water covered the walks and most of the street, making navigation to these stretches difficult and dangerous to those not equipped with "high-tops."

The snow fell in sufficient quantity to cause some trouble to the railroads. The Pere Marquette people seem to have kept their lines open in good shape, despite the storm. North of here, Harbor Springs reported a blockaded line and service was cancelled until the plow could clear the snow away. A Pennsylvania line train was stuck in the drifts between Brutus and Pellston for several hours. A snow plow was sent north from Grand Rapids to Cadillac and one south from Elmira to Cadillac. The Northport branch of the Manistee & Northeastern R. R. is still blocked with snow from the storm of two weeks and a half ago and the only communication with the outside world is by stage from Sutton's Bay and Northport.

Harbor Springs people, who have been crossing the ice to reach Petoskey, reported Friday that a large crack had opened up and that the ice level raised two or three feet. This made the ice crossing dangerous, they said. The trip is now being made by the highway, the road having been plowed out. A large snow plow and tractor were used in this work.

Today is still cold and viciously blustery, with no visible signs of a let-up. However, a change is predicted soon, and this is food for hope (all right, laugh if you want to! The prophets might be O. K. this time, though.)

MRS. PAPINEAU SURPRISED BY FRIENDS

Will Leave, Shortly, For Her Home in Detroit

Mrs. George Papineau, of Detroit, (formerly Miss Agnes Carey), was the "surprised" one at a very pleasant surprise pot-luck party held last Monday evening at the Charles Carey home on Bridge, corner Lincoln, where Mrs. Papineau is visiting her parents.

About twenty-one of Mrs. Papineau's friends gathered at the home of Leo Carey with their "eats" and walked in upon their unsuspecting hostess in a body at about eight o'clock. After supper, the evening was spent most enjoyably in card playing and conversation. The affair was of the nature of a farewell, as Mrs. Papineau expects to return shortly to her home in Detroit.

If you have a cottage to rent for the season, see or telephone Earl A. Young, phone 275 or 584.—Adv. 13-tf.

Wit Thomas's Melody Boys, of Kalamazoo, will furnish music at American Legion dance, Bank Hall, Thursday evening, April 5th.—Adv. 13-t1.

Ask for Gold Seal Congoleum Rugs at the Charlevoix Hdw. & Electric Co.—Adv. 13-t2.

CONTEST IN BUT ONE TOWNSHIP

TOWNSHIP CAUCUSES WERE QUIET AFFAIRS

But One Ticket Named in All Townships with Exception of Eveline—The Line-up

In the selection of township officials at the April 2 election, held on Monday next, the voters of each precinct will have little to do other than make their mark at the head of the ticket. Eveline township is the only one to present more than one ticket to their voters. In this instance Ticket No. 1 is headed by F. H. Wangerman for supervisor, and Ticket No. 2 by G. C. Ferris. The scrap seems to be centered on two offices only, and the outcome is hard to figure out until the ballots are counted.

Those nominated for office in nearby townships are as follows:

Township of Norwood

Supervisor, Raymond Stafford.
Clerk, F. E. Richardson.
Treasurer, Orton VanDusen.
Highway Commissioner, Joseph Clark.
Member Board of Review, George VerSnyder.
Justice of the Peace (full term), James Reeves.
Justice of the Peace (three year term), Joseph Sprik.
Justice of the Peace (two year term), Wm. Bolton.
Constables, James Runyan, Floyd Wagner, Wm. H. Mayne, Ed. Jones.

Township of Charlevoix

Supervisor, W. H. Cook.
Clerk, Neil McAulay.
Treasurer, Walter Rodger.
Highway Commissioner, Frank Supernaw.
Member Board of Review (full term), John Martin.
Justice of the Peace (full term), Leota Coulter.
Justice of the Peace (three years to fill vacancy), B. W. Srigley.
Justice of the Peace (two years to fill vacancy), Chris Hansen.
Poundmaster, Colin McKenzie.
Constables, John Rodger, W. A. Austin, William Wood, Edwin Norton.

Township of Marion

Supervisor, Jay Adams.
Clerk, William Withers.
Treasurer, Ed. Cunningham.
Highway Commissioner, Bert Elliot.
Overseer of Highways, Edd Boss.
Member Board of Review, Frank Matchett.
Justice of the Peace (full term), Dick O'Neill.
Weed Commissioner, A. B. Clarke.
Constables, Warner Alexander, Norman P. Grillin, George Winkler, Wm. Louiselle.

Township of Hayes

Supervisor, Howard C. Stephens
Clerk, William Gray.
Treasurer, David Smith.
Highway Commissioner, Gilbert Ferris.
Overseer of Highways, John Srigley.
Member Board of Review, Platt Webster.
Justice of the Peace (full term), Amandus Evers.
Constables, Tressly Burke, Robert Mixer.

Township of Banks

Supervisor, Ralph Wiltse.
Clerk, T. E. Boss.
Treasurer, H. S. Peebles.
Highway Commissioner, John J. Smith.
Overseer of Highways, Edw. VanDeuBerg.
Member Board of Review, F. B. Skow.
Justice of the Peace (full term), Ethan Jolliffe.
Constables, D. E. Clow, Henry Klooster, Gardner Miller, Oscar Wynsma.

Township of Eveline

Ticket No. 1—
Supervisor, F. H. Wangeman.
Clerk, J. W. Flanders.
Treasurer, Theodore C. Leu.
Highway Commissioner, Wm. H. Looze.
Member Board of Review, Arthur B. Nicloy.
Justice of the Peace (full term), Ed. B. Dunlop.
Justice of the Peace (to fill vacancy), John P. Seiler.
Constables, Geo. Staley, Chas. Healey, Geo. McMulken, Jerry H. Saunders.

Ticket No. 2—
Supervisor, G. C. Ferris.
Treasurer, Ralph Price.
Highway Commissioner, Joseph Kemp.
Justice of the Peace (to fill vacancy), Frank E. Russell.

BOOZE CLEANUP ON AT CHEBOYGAN

Eleven Pinched by Sheriff Slade Charged with Violations

Spring clean-up time has arrived in Cheboygan. Anyway, it is there as far as the sheriff's department is concerned, for last week eleven Cheboygan men were hauled into court and officially charged with violation of the liquor laws. Warrants were issued on request of Prosecutor Waller and the arrests made by Sheriff W. L. Slade and his deputies.

The men were all released on bond and their examination set for March 27, 28 and 29. At that time the prosecution must produce enough evidence to satisfy the court good cases have been secured against the prisoners. In that case they will be held for trial in circuit court or turned over to federal authorities.

The men were: Charles Sias, Max Rose, Eli Broe, Mose Sorcault, John Musshlack, Phil McGraw, Ed. Schl, Isadore Grenier, Eugene Lafrenier, Eugene H. Lefrenier (uncle and nephew) and Jack Elliot.

More arrests are to follow, according to a statement from the sheriff's department.

TREE PLANTING WEEK IS NEAR

ALL CITY ORGANIZATIONS SHOULD COOPERATE

A More Beautiful Community Means A Happier, Richer, More Inspired Life

From the National Headquarters of the American Tree Association, Aurora, Illinois, where the campaign for Tree Planting Week, Spring of 1923, is rapidly being put into activity the country over, come the following suggestions to those appreciative of the opportunity in this direction:

"Begin immediately to plan for Tree Planting Week.

"Organize every effective agency in the community to work collectively as one unit.

"Put aside all selfish desires for personal or club credit. Remember that as many organizations as you stimulate into action, just that many times do you increase your own club's strength and power and effectiveness as community benefactors.

"Line up all Women's Clubs, Commercial Clubs, Merchant's Associations, Lions, Rotary and Kiwanis clubs, City Officials, Girl Scouts, Camp Fire Girls, Parent-Teacher Associations, Park and Cemetery Boards, Patriotic Societies and organizations, etc.

"Arrange for a survey of community planting needs and possibilities by a representative committee cooperating with a local landscape gardner or other horticulturist and civic club.

"Organize committees with representatives from each of these organizations. A Publicity Committee to work with newspapers, the public library, poster or card distribution—every possible form of publicity; an Intelligence Committee to inform itself and be ready to answer all questions regarding both the practical and inspirational side of Plan to Plant Another Tree and of Tree Planting Week, or to be able to direct inquiries into their proper channels; a Ways and Means Committee to plan for the providing of planting material to be distributed, and yet, as other committees that will suggest themselves as the work develops.

"Educate these organizations to the visions that a beautiful community means a happier, richer, more inspired life to those who share its beauty. Then direct them in a general cooperative planting effort. This should result not alone in a community to which the individual may point with pride as his home, but should imbue a spirit of harmonious, effective cooperation that will lead to other good efforts and ends.

"Then, when you have succeeded in awakening to the community vision, help to get the county vision, then the state vision and work as one strong link in the great chain of collective effort certain to bind America's beauty closer to its home and hearts."

UNION MEETINGS HELD THIS WEEK

CHURCHES JOIN IN EASTER PREPARATIONS

Various Pastors Occupy M. E. Pulpit During This Week—Striking Address by Dr. Hewitt

Union meetings are being held at the M. E. church this week in preparation for Easter, at which the various pastors of the city are officiating in turn. Rev. H. R. E. Quant opened the series of Easterweek services Monday night. He was followed on Tuesday night by the Rev. Dr. C. W. Hewitt, of Jackson, now residing in this city, and to-night Rev. C. W. Long will have the service. Rev. Herman Burns, of the Baptist church, will speak Friday evening, and this will close the week's program.

Dr. C. W. Hewitt, whose summer home at Norwood was recently destroyed by fire and who, with his family, is now sojourning here for the winter months, proposes to the churches of the city a bold plan. In this fact lies the secret of its probable success as we Americans admire boldness and fearlessness in all things.

In his sermon last night, at the M. E. church, Dr. Hewitt took as his texts the 30th verse of the 19th Chapter of the Gospel of St. John and First Corinthians, 6-19-20. He said in part:

"Many of our churches are facing the greatest crisis in their history, simply because they are devoid of the finished product (love), purchased by the shed blood of Jesus Christ on Calvary's cross."

There are 619 passages in the Holy Writ from which I could select a text to preach Jesus Christ and Him crucified. The preacher has no excuse for not preaching the true Gospel, when he can select 619 texts that will bring to the world the finished product (love), the one thing necessary to redeem the world from sin. You church members, professed followers of Christ, have no excuse for not having in your hearts the love of Jesus Christ, when you have 619 passages of scripture to select it from.

When the greatest preacher that ever walked the earth, save one, was going up to his churches to set things right and wrote them that he was coming, did he say, 'Get together your old turkey buzzards and humming-birds—I want you to tell me all about the sins of the people up there; I want your filthy gossip poured into my ears.' No, that's just what Paul did not say. But he did say, 'I come before you determined to know nothing save Jesus Christ and Him crucified.' What was Paul giving them? What was the desire of Paul's heart? That which should be your desire—to give to the world the pure, unadulterated gospel, the finished product—Love, purchased by the shed blood of Jesus Christ on Calvary cross."

Dr. Hewitt believes that what the religious life of Charlevoix needs is a spiritual revival,—a moral housecleaning to sweep away the dust and cobwebs of prejudice, selfishness and pride, stir up the slothfulness of sluggish souls and awaken Christian consciences to the realization that there is but one God and one Lord Jesus Christ and that all men who worship Him are brothers and that the pure Gospel is his sacred word and free to all.

Dr. Hewitt proposes that the Protestant churches of the city unite in the staging of a huge open-air revival, to be held during the four weeks of September, at a location in this city to be later determined. He, himself, stands ready to start things moving with a substantial donation for this purpose and calls upon the Christian community to come cheerfully to the support of what can be made the greatest spiritual awakening Charlevoix has ever known.

Three Deaths in E. J.

East Jordan reports three deaths during the last few days, William P. Jones, Civil war veteran, died Wednesday night of heart failure; Geo. Heileman, aged farm resident, died Wednesday morning from the grippe, and David Isaac Ruch died at Yellow Springs, Ohio, the body being brought back to East Jordan for burial.

Earl A. Young can rent your cottage for the season. See him or telephone 275 or 584.—Adv. 13-tf.

The famous All-Weather Tread has features of exclusively scientific design and construction as well as: beveled tread, improved rubber compound, wide-wall and reinforced tread blocks. They result in more mileage, smoother running and greater economy.

As Good-year Service Builds Dealers as well as Customers and Goodyears are sold and backed there is the standard Good-year Service

(Dealers' Names Here)

GOODYEAR

BENJAMIN BROWN

ROCK ELM

Those who have been sick are now well on the way to recovery.

The grange held its regular meeting Saturday afternoon.

Mr. Darby was recently hurt quite seriously when one of his horses kicked him on the head. He is able to be about again now.

Farmers hereabout are beginning to wonder when the weather man is going to let them start their spring's work. It thaws one day and everyone hopes the end of winter is in sight, only to be disapointed by a snow storm the next day, which leaves them buried deeper in the snow than they were before the thaw.

Jesse Lawton agrees with the Irishman, who said, "Double misfortunes never come single."—Tuesday morning, as he was trying to draw a small log with a double bitted axe, the axe pulled out and struck his right arm, cutting quite a gash. A litter later in the day he sliced his right thumb with a piece of glass and on Saturday, while trimming a tree top, he cut his right knee. His wounds are all healing nicely.

Electric light globes—Charlevoix Hardware & Electric Co. is the place to buy them.—Adv. 5-tf.

DEER LAKE

Turry Barber had the misfortune to run a pitch-fork into his foot last Monday.

Mrs. Geo. Barber and children spent several days with relatives at Boyne City.

Miss Carrie Korthase spent last week with her sister, Mrs. Will Crozier, at Boyne City.

A number of the scholars of the Deer Lake school have been absent on account of sickness.

Deer Lake grange enjoyed an "Irish" program at their last meeting. They also planned for a home-coming sometime in April.

The Deer Lake Ladies Work Society met with Mrs. Charlie Hott, Thursday. Mrs. Lora Hardy was presented with a traveling bag and dress.

Mr. and Mrs. Sam Dewey and children, who lost their home near Bellaire by fire, are staying with their relatives, Mr. and Mrs Ernest Slaughter and mother.

Use Hygrade gas filled electric light globes. Everybody is talking about how long they last. Any kind you want. Charlevoix Hardware & Electric Co.—Adv. 5-tf.

EVELINE

John Cooper is busy making maple syrup.

Lyman Ruler is said to be improving slowly.

Emil Nasson took a load of potatoes to Charlevoix, Friday.

Neal Kemp left last Tuesday for Kentucky, where he will work for some time.

Miss Jennie Sherman returned to Charlevoix, Thursday, for a visit before going back to the Soo.

The Ladies Aid met with Mrs. V. Pedersen Wednesday. There were twelve ladies present and a fine time was had by all.

Joe Kemp and V. Pedersen took their cream separators to Charlevoix Thursday, and had them examined by the "repair doctor."

No better electric light globes than the kind we sell. Try them and see. Charlevoix Hardware & Electric Co.—Adv. 5-tf.

EVELINE

(Too late for last week)

No mail on Friday on account of the storm.

Mrs. Karen Lyngklip's grandson, Ralph Mitchell, is very ill at this writing.

Mr. and Mrs. Alfred Williams are better after their attack with the grippe.

No school this week, as the teacher, Miss Harper, is sick with the grippe.

The Ladies Aid met with Mrs. R. H. Sherman Wednesday, and all reported a fine time.

A. L. Darbee was kicked by one of his horses quite badly the first of the week. Trouble never comes single.

Lance Kemp and E. E. Orvis went down after Neil Kemp's household goods, which are going to be stored at his father's, as Neil Kemp and wife are moving away.

Use Hygrade gas filled electric light globes. Everybody is talking about how long they last. Any kind you want. Charlevoix Hardware & Electric Co.—Adv. 5-tf.

IRONTON

Vaughn Ogden was out of school last week with the flu.

Mrs. Richard Williams, who was in bed with the flu for a week, is up and much improved.

Mrs. Walter Peterson will entertain the Ladies Aid Wednesday, Mar. 21st.

Clyde Ogden has gone to Holland to visit his mother and brothers, also to Grand Rapids, to visit a brother.

The Ladies Aid met with Mrs. Sherman, Wednesday, for an all day meeting. All had a very pleasant time.

George Williams returned to his home on Beaver Island, after a two week's visit with his mother, Mrs. Richard Williams.

Mr. Sorenson, Mr. and Mrs. Brown, Mrs. Ogden, Mrs. Stewart, Miss Long, Miss Schweitzer and Willard Bird attended the Junior play at Charlevoix, Thursday evening.

EAST MARION

Mrs. Wickersham is on the sick list.

Mr. and Mrs. August Cellner visited their mother, Mrs. Cellner, Sunday evening.

Mr. and Mrs. Henry Einwachter spent Thursday evening with Mr. and Mrs. Tom Jensen.

Mr. and Mrs. August Cellner spent Monday evening with Mr. and Mrs. Charley Lindley.

Mrs. Mat Allen and sons, Glen and Gale, visited Mr. and Mrs. Ed. Cunningham, Sunday.

Mr. and Mrs. Ed. Snider and Mr. and Mrs. Eldridge, of Charlevoix, spent Thursday with Mr. and Mrs. Nixon, of Marion Center.

A jolly dancing party was staged last Friday evening by Mr. and Mrs. Tom Jensen. A sleigh load from the Loeb Farms augmented the goodly crowd of neighbors present, and the light fantastic toe was tripped to airs from the instruments of Charlevoix musicians until a late hour. Refreshments, both substantial and dainty, were served.

Seventh and eighth grade pupils of the Loeb school are working at the school from 10 to 3 o'clock on Saturdays in anticipation of the coming examinations. Their teacher, Edward E. Webb, volunteered to direct their week-end "home studies," and all availed themselves of the privilege and of the school board's consent that they might use the building.

Electric light globes—Charlevoix Hardware & Electric Co. is the place to buy them.—Adv. 5-tf.

BARNARD

We won't remark about the weather this week. It is getting tiresome.

Fabian Ecklund is spending a few days in Detroit on business and incidentally calling on old friends.

Wm. Burns celebrated his birthdny on March 17th with a dinner party. Needless to say it was an enjoynble occasion.

We are sorry to hear of the severe illness of Mrs. Robert Matchett. Other members of the family are also sick.

We hear of the arrival of a new daughter at the home of Mr. and Mrs. Earl Cummings, on March 17. Her name is Louise May.

The children had a two day vacation last week, because Miss Robinson was called to Sparta, on account of the illness of a sister.

John Zylstra returned last Wednesday from Zeeland, where he was called on account of the illness of his son and grandchild.

Mrs. Clarence Beattie is quite ill at the home of her mother, Mrs. Bowdish, of Charlevoix. We hope she will soon be home and well again.

We are sorry to note the death of the infant child of Mr. and Mrs. Willis Gillett, of Zeeland. Mrs. Gillett was formerly Nellie Zylstra.

IRONTON

Wilbur Brown is visiting his sister, Mrs. Peterson, in East Jordan.

Mrs. Peterson entertained the Ladies Aid Wednesday, to an all day meeting.

Mrs. Brown will entertain the Ladies Aid this Wednesday, to an all day meeting.

Hugh King and family moved from the Breezy Point Farm to their own farm Monday.

Mr. Ogden returned home Saturday night from a two week's visit at Grand Rapids and Holland.

Mrs. Joe Clark and son, Bennie, living south of Ironton, spent Saturday and Sunday at the Grant Hammond home.

Mrs. Alexander entertained Saturday evening with a party in honor of Mr. Alexander's fifty-fifth birthday. Sixteen were present. Games and music were enjoyed.

BAPTIST CHURCH

Easter Sunday—April 1. Church worship at 10:30. Sermon—"The Sealed and the Unsealed Tomb," by Dr. Burns, convention pastor.

At the Sunday school hour, 12 o'clock, Easter exercises will be given by the Sunday school pupils in conjunction with the regular Sunday school program. A special Easter offering will be taken at that time, besides the regular Sunday school contribution. Let everyone make his Easter offering as large as he can.

B. Y. P. U. at six o'clock, with another lesson from the Psalms—"The Easter Psalm." Psa. 16; 2:22-27.

Evening worship at 7:00. Sermon by Dr. Burns.

On Wednesday of next week, April 4, the Ladies Aid Society will meet with Mrs. Bert Staley for a business meeting and pot-luck tea. The ladies are contemplating a bazaar to be held in the near future, and all who are members of the society are urged to be present and assist in its preparation.

Prayer meeting on Thursday evening of this week at 7:30 o'clock. Let us not neglect the mid-week prayer service for it is the Christian's "service station."

The church has been invited to join with our sister church, the Methodist, in their Passion Week services, and it is hoped that a large number of our congregation will be able to attend throughout the week. Dr. Burns will be the speaker on Friday evening.

A very happy reception was given for Rev. and Mrs. Rice in the parlors of the Baptist church, which Rev. Rice has so faithfully served the last five years, last Friday evening. A large number were present to show their appreciation of Rev. and Mrs Rice's services, and refreshments consisting of ice-cream and cake were served. Dr. Burns presided and talks were given by the Rev. Messrs. Quant and Long, in which they pointed out from the ministerial point of view, the many ways in which the minister serves the community, they also spoke of the faithful service rendered by our former pastor here and wished him a crowning success in his new field. Mr. E. Peaslee also spoke of the deep regard in which Mr. and Mrs. Rice were held by the church. After the talks, Mrs. Bearss, on behalf of the Ladies Aid presented them with a set of Sterling Silver spoons. Mr. Rise then spoke of the regret in which they were leaving the city, but was happy in the prospects of the future.

Following this, everyone joined in singing, "Blest Be The Tie That Binds."

Rev. and Mrs. Rice expected to leave Tuesday of this week for their new home in Cass county, where he becomes pastor of the churches at Union and Mason.

AT THE MOVIES

They're calling her "Brakeman-Ethel" at the Famous Players Lasky studio at Hollywood, Calif., now. Ethel who? Ethel Clayton. For she proved herself a masterhand at jumping trains during the taking of scenes in "Wealth," a Paramount picture produced by William D. Taylor which will be shown at the Palace Theatre next Wednesday, April 4th.

One of the sequences call upon Miss Clayton to board a train just as it pulled away from the station. At the time of taking, however, a misunderstanding arose about signals—and when the star arrived within forty feet of the train it pulled out!

This was quite unexpected but Miss Clayton didn't stop to reason why—she just ran at top speed and made a flying catch of the hand rail on the last car and pulled herself aboard as the Special reached a speed of some fifteen miles an hour.

"Anything for realism," she panted, breathless, as Mr. Taylor and troupe congratulated her on her athletic prowess.

"Did the cameras get it?"

The cameras did—and the result is an exceptionally colorful bit of action around the usually rather drab process of boarding a train. "Wealth," is a Julia Crawford Ivers adaption of an original story by Cosmo Hamilton. In the supporting cast interpreting the story, which tells that money is a curse when it takes away the incentive to work, are Herbert Rawlinson, Claire McDowell, Richard Wayne, J. M. Dumont, Geo. Periolat, Jean Acker and others.

Died in Masterpiece He Planned.

The Coliseum at Rome was planned by a Jew, Gaudentius, who afterward suffered martyrdom in the famous arena.

Uncle Eben.

"Allus buy de cheapest kind of an alarm clock," said Uncle Eben. "Yon'll be thankful when it gits broke an' won't work."

Good Word for "Ghoses."

"Even if dey is ghoses," said Uncle Eben, "I don' see no sense in bein' skeered of 'em. Dey don' hurt nobody and dey don' steal nuffin'."

All fools are not dead yet, but a lot of them who speed automobiles soon will be.

ARE YOU NERVOUS?

Maybe There is a Cause For It That You Can Correct

Many who suffer from backache and weak kidneys are unnaturally irritable, fretful and nervous. Not only does constant backache "get on the nerves," but bad kidneys fail to eliminate all the uric acid from the system, and uric acid irritates the nerves, keeping one "on edge," and causing rheumatic, neuralgic pains. When suffering so, try Doan's Kidney Pills, the medicine so well-recommended by Charlevoix people. Read this Charlevoix resident's statement:

Mrs. James Bogart, 903 Bridge St., says: "My back was lame and sore and I was nervous and depressed. The irregular action of my kidneys had me all worn-out. I purchased Doan's Kidney Pills at Hines & Co.'s Drug Store, and they cured me in a splendid manner."

Price 60c, at all dealers. Don't simply ask for kidney remedy—get Doan's Kidney Pills—the same that Mrs. Bogart had. Foster-Milburn Co., Mfrs., Buffalo, N. Y.

Breakfast Sausage

with fluffy wheat cakes—um, um. What more can a person ask for? You can eat the sausage with satisfaction, knowing it is home-made and prepared by one of the best sausage makers in the city. And the price is right—

PORK SAUSAGE, 2 pounds for..... **25c**

HAMBURGER STEAK, 2 pounds for..... **25c**

The same quality prevails throughout our meat line. Choice pork and beef roasts, stews of all kinds, and superior steaks. You can buy anything in the meat line at this market with the knowledge that it will be the very best. If you are not among our regular customers, you should be. The first order will convince you this is the market where satisfactory meats are sold.

Brady & Shapton

PHONE 538

AXP-13

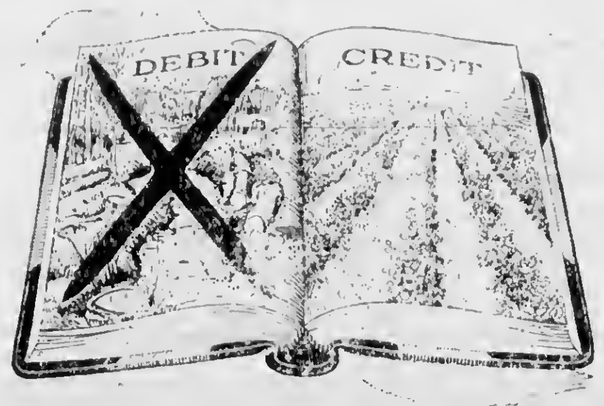

Add Profitable Land to Your Farm —at Less Expense

LOTS of farmers around here clear stump land last year with Dumorite. That land is now putting money in the bank for them. It's no longer a loss. They saved money on the job, too.

For Dumorite gives you one-third more sticks per dollar—it has approximately the same strength stick for stick as 60% dynamite, and the above invasion of "20%". Non-freezing and non-headache.

Let us give you full information on Dumorite and other du Pont explosives for land-clearing and ditching work. We can give you quick delivery, and probably some helpful advice.

Charlevoix Hdwe. Co., Charlevoix
W. A. Boss, Ellsworth

NON-HEADACHE DU PONT NON-FREEZING

DUMORITE

IMAGINATION

IT takes imagination to save money. Unless a man can picture to himself the advantages of independence and success, he can never muster up the necessary moral courage to start a savings account.

Charlevoix State Savings Bank

CHARLEVOIX, MICHIGAN

W. S. Richardson, President
A. D. Crimmimns, Vice President
Archie Livingston, Cashier
Guy Eccleston, Asst. Cashier

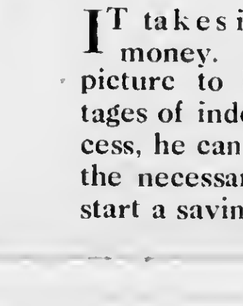

W. E. Byers
Auctioneer

Twenty years experience in handling Auction Sales, both on farm and household goods.

Let Me Cry Your Sale

Phone me at Charlevoix or call the Charlevoix Courier, where all dates are made.

Cups for Lunch Furnished if Requested

Are You a Courier Subscriber? If not, Why not.

OF INTEREST TO FARMERS

Suggestions From County Agent Hagerman Worthwhile Your Closest Attention

COUNTY AGENT WORK

If the county agent work continues to advance in the thirty-three northern and western states at the average rate it has maintained during the past eleven years, every county in these states will have a resident agent within the next three years. It has made a steady gain ever since its beginning, even following the conclusion of the war, when a large amount of federal support was withdrawn. County agent work made a conservative and uniform growth from 1911 until 1917 of about one hundred counties each year. In a period of about ten months, during 1918, 544 agents were appointed. Today, there are over 2,00 county agents throughout the United States.

To those readers of this letter who do not have the co-operation of the county agent, we are glad to give you an extract of an article on the duties of the county agent from a publication by the United States department of agriculture.

The county agent is an officer of the State Department of Agriculture, or the United States Department of Agriculture. He may be employed in co-operation with the county government or the county farmer's organizations contributing to his support and aiding in his work. He is not, however, expected to act as a business agent of the individual farmer or group of farmers carrying on commercial transactions. He is not, in any sense, a hired man operating the farm or farm enterprises. His business is to put into practical form his knowledge of agriculture as developed by state experiment stations and the United States Department of Agriculture and the results of the best farming practices. He is expected to show, by practical field demonstrations, publications and otherwise, the application of such knowledge to local farm conditions in his county. The advantages of such improved farm practices as demonstrated from these three main sources should give the farmer in his territory a wealth of material to make his production more economical and efficient.

The county agents' duties cover practical application of agricultural science to soil management and building; to the control of plant disease and insect pests; to the improvement in methods of feeding, breeding and care of farm animals; to the introduction of better varieties of farm products; to the promotion of dairying as a reliable source for building the farm income; to the study of sane and rational marketing systems and economical purchase of farm supplies—these are the broader phases of his diversified work.

SOIL EROSION CAUSE OR SERIOUS DAMAGE

In view of the large acreage of land in Michigan which is susceptible to waste, or is actually being wasted through erosion of hillside washing, more protective measures should be practiced to control the soil erosion evil in Charlevoix county and in the entire state. A recent soil survey in one of the southern counties of the state, reveals the fact that approximately twenty-five per cent of the entire county already has eroded land or slopes which are quite susceptible to erosion or hillside washing. And this county, as a whole is really much more level than the average of other counties in the state.

It is generally believed that the only damage done by hillside washing is the cutting which prevents cultivation. While it is true that this is one of the ravages wrought by washing, the fact remains that even hillsides that are left smooth after washing are damaged by the water's having carried away the surface soil. Instances are brought to our attention where the collection of wash from hillsides shows three times as much nitrogen and twice as much phosphorus as does the remaining soil. No better example can be brought to our attention than the comparison of crop production in a low land which received wash with that on a hillside which has lost its true crop producing soil.

A glance at our numerous hillsides which are gullied and almost gorged in some cases, can well tell the story of how thousands of acres of land in our state is now almost past the stage of reclamation.

The work done by moving water is important in erosion control. If a current of water is able to carry a certain amount of material at a given velocity it will be capable of carrying thirty-two times as much with double the velocity. On the other hand, where the velocity of a stream is reduced a half the excessive load will be deposited. Since the damage wrought by water depends upon the amount and rate with which the water flows over the surface, control methods should include the checking of amount and velocity of run-off water.

Where surface or sheet erosion is occuring there is no better method than having a luxuriant growth of vegetation over the surface during the fall and winter where the loss by erosion is greatest. Rye, because of its rapid growth, is an excellent crop to seed on such land. Later summer or early fall seeding gives sufficient growth to check the rate of water over the surface. It is not always convenient to run a drill around a hill so as to leave no wash channels for the water, but by broadcasting the seed and harrowing this inconvenience can be eliminated. If such land can he allowed to go into pasture and care taken not to graze the vegetation too short, such practices will eliminate the greater amount of damage done by water.

Where gullies have been formed, considerable care and labor is necessary to reclaim the land for agricultural purposes. When such land can be reclaimed it is usually advisable to turn it into permanent pastures or seed to alfalfa. Minimum cultivation should be practiced.

The filling of once formed gullies is best accomplished by building dams across the gully to check the velocity of the water. When this is done, the stream deposits its load. Brush, stalks, or straw are used most commonly, however. These must be reinforced by posts in order to hold the force of the current. Concrete dams are often used for checking the water but the labor and expense make them almost prohibitive.

PLAN NOW FOR NEXT WINTER'S COW FEED

This is the season of the year that every farmer in Charlevoix county and especially the dairy farmer, should be thinking of planting his feed for next Winter's consumption.

All feeds and this is especially true of cow feeds, must be grown on some farm. Charlevoix county is so situated that it will grow a great variety of grains and grasses which indicates that very few additional feeds need be bought.

In preparing for the planting of your feed, it is well also to consider those feeds which tend to make good fertilizer. A good dairy farmer, who raises young stock with skim-milk, has an abundance of manure. This should be carefully handled as it is one of the cheapest fertilizers you have. But this, the care of handling of manure, may well be the topic for a separate article.

Now as to feed—There is nothing better than good pasture for cows in summer. There is nothing better than silage and alegume hay, probably alfalfa or sweet clover for feed in winter. There are many farmers in Charlevoix county, who if they would spend a part of the money they are paying for feeds, in establishing a good stand of alfalfa or improving their pastures, would find that it was a very profitable proposition.

The writer is told by men, who are older in this section than himself, that there is an abundance of splendid pastures in the spring and up until approximately the last of June, then our pasture lands begin to show a decidedly brown color. This brown color is burnt grass and from then on good pastures are mighty scarce.

Experiments have been conducted at the College with sweet clover as a pasture crop. Milch cows have been turned into these fields of sweet clover while they were still wet with dew, with an effort to determine whether or not the sweet clover would bloat them. The results have been that as yet never has such been the case. It is also surprising the amount of good pasture a small area of sweet clover will afford.

We oftimes hear a much agitated cry for more and more live stock. This is true, every live stock community and especially a community consisting of dairy cows, is a prosperous community, but one great trouble has been that many farmers have been encouraged, urged and persuaded to purchase live stock when they absolutely did not have enough feed to winter them over in proper condition.

Let us not get the cart before the horse and get our live stock before we get feed to properly feed them. Live stock poorly cared for and improperly fed is a poor investment, but a good dairy cow, properly cared for and fed good feed is a mighty good investment.

As has been proven by a cow tester in one of the cow testing associations is a neighboring county, the owner of 12 cows for the last three months has averaged $212 a month above the cost of the feed.

If you cut down your potato acreage, which perhaps you can well afford to do, why not plan on putting in six or eight acres of alfalfa with the idea in view of sooner or later adding an extra good dairy cow or two.

We have the lime, lime means legumes, legumes mean dairy cows, Dairy Cow means a prosperous Community.

CERTIFIED SEED CUTS COST OF PRODUCTION

The primary object of the inspection service or the growing of certified seed is to help place potato growing in Michigan on a more profitable basis. Some progress has already been made along this line, but the desired results will not be secured until Michigan growers plant more of the high quality certified seed that is now available. Last year Michigan farmers planted only 22 per cent of the Michigan certified seed that were offered for sale. The remaining 78 per cent went out of the state. Pennsylvania last season planted nearly 40,000 bushels of Michigan certified seed which gave them an increased yield of 50 per cent over seed with which it was compared. Pennsylvania farmers appreciate that high quality seed must be used if yields of good quality are to be expected. This season they have already bought over 80,000 bushels of the Michigan stock.

Heavy inquiries for certified seed are now being received from Indiana Ohio, Illinois and several eastern and southern states. It is believed that approximately 160 car loads of certified seed will be required by Ohio and Indiana.

The planting season in the states above named is several weeks ahead of that in Michigan, and therefore their orders are placed quite early in the spring. Michigan growers should make arrangement for their seed promptly so that they will be assured of getting the stock they wish.

THEATRICAL

"Calvert's Valley," a William Fox production starring John Gilbert, will be the attraction at the Palace Theatre on Tuesday, April 3rd.

The story, "Calvert's Valley," was written by Margaret P. Montague and the scenario by Jules Furthman. Jack Dillon directed the picture. In addition to the star the cast contains such well known names as Sylvia Breamer, Philo McCullough, Herschel Mayall and Lulu Warrenton.

While mystery is one of the main elements of the picture, the spectator being kept in suspense until the very end, it also carries the golden thread of a charming love story. According to reports received, the photography is an outstanding triumph.

The many recent successes of John Gilbert in Fox pictures, notably "Monte Cristo," is an omen of great promise for "Calvert's Valley."

Who remembers when girls married men to reform them?

A "chronic kicker" merely advertises that he has more feet than brains.

INTERESTING BITS OF INFORMATION CLIPPED FROM OUR EXCHANGES

An official report issued from Lansing a while back stated that the roads of the state were in good condition. The official reports of the state, however, would seem to be in need of repairs.

Some citizens have now suggested that Isle Royale be used as a site for all the state penal institutions. However, this scheme for getting to set the place without paying their own fare is too transparent.

A young man at Flint hasb etn sentenced to attend church regularly for four years. By the end of that time, it is thought he will be pretty thoroughly reformed and can be trusted to go out golfing with the judge.

Druggists at Traverse City state that young men of the city are buying rouge for their own use. In spite of all the criticisms that have beeen launched against it, we fear that rouge to rouge dancing is becoming popular again.

Certainly those hootch drinkers of Berrien county who get their orders filled by calling up a certain moon, shiner and asking for fresh frogs will hae no one to blame but themselves when the croaking begins to come from the wrong place.

A Hancock man writes that he has tried the advertised red pepper cure for rheumatism, and that it doesn't work. Well, if our advice is desired, we once knew a man who received a hard blow on the head, and he didn't have any more rheumatism.

Senator Townsend, says the Lansing Captital News, "has been appointed a member of the international joint commission. Now if any one has any international joints that are bothering let's hae our late senator adjust them."

A White Cloud man, now in Missouri, writes that he has setn an egg bearing in raised letters the inscription, "Prepare for the end is near." But the egg couldn't be expected to know the man would escape by fleeing before it was opened.

A youngman at Flint has been sonof all the criticisms that have been ucts shipped out of the state will ever, this scheme for getting to see have no one to blame but themselves bothering let's have our late senator souri, writes that he has seen an egg to go out golfing with the judge. that Isle Royale be used as a site for

The city of Saginaw has voted down propositions to establish either street car or motor bus service on the streets. However, in a city where practically every man owns his own little runnbout overshoes, probably nothing else is needed.

The county clerk at Muskegon is giving away with every marriage license a little booklet containing helpful hints for brides. Any bride who finds that in the course of a year or two she is accumulating too many of these can send bundles of them to the hospitals or the heathen.

Send Us Your Name and address on a post card or in a letter and we will mail free and postpaid, a sample copy of

Popular Mechanics MAGAZINE

the most wonderful magazine published. 160 pages and 400 pictures every month, that will entertain every member of the family.

It contains interesting and instructive articles on the Home, Farm, Shop and Office—the newest developments in Radio, Aviation, Automobile and Garage. In fact it contains something to interest everybody.

We do not employ subscription solicitors so you will not be urged to subscribe and you are not obligating yourself in the least in asking for a free sample copy. We gladly send it to prospective readers. If you like it you can buy a copy every month from any newsdealer or send us your subscription—$3.00 for one year.

Popular Mechanics Company
200-214 E. Ontario Street, CHICAGO, ILL.

Popular Mechanics building is devoted exclusively to the production of this great magazine.

Your Telephone Manager Is Responsible to You for Good Telephone Service

Your Telephone Exchange Manager is *directly* responsible *to you* for your telephone service.

We urge you particularly to meet and know him.

Sometimes, there may be little, irritating difficulties with the service that the ordinary trouble report does not seem to quite clear up. In such cases the Telephone Manager will make it a matter of personal attention to see that service is restored to your satisfaction.

But don't wait until then to make his acquaintance. Drop into your telephone office, some day, and meet him. If he is not in, capable representatives will gladly attend your telephone needs. Or leave your card, and the Manager himself will call on you.

The telephone people will give you any information about your own telephone service or about telephone matters in general.

They are animated with just one purpose—their primary and most important business is to serve you.

MICHIGAN STATE TELEPHONE CO.

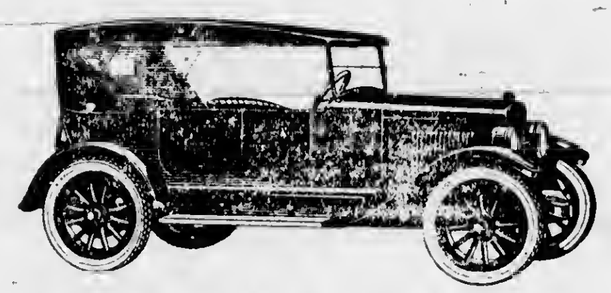

High In Public Esteem

The new Overland leaps to the front by giving more for less. No other car at or near its price has an all-steel body, with baked enamel finish—or Triplex Springs for greater riding comfort—or so many Timken bearings. Order now to insure early delivery.

Watch for Willys-Overland Advertisements in The Saturday Evening Post

The New **Overland** *Touring* $525

Sedan $860 Roadster $525 Coupe $795 All prices f. o. b. Toledo

Benj. Brown Auto Sales Co.

DRIVE AN OVERLAND AND REALIZE THE DIFFERENCE

FOLK-SONGS AND THE OPERA

COLERIDGE-TAYLOR AND RICHARD WAGNER THIS WEEK

"Deep River" is Negro Composer's Best Loved Work—Wagner's Rich and Profound Genius

America as a nation of civilized people is not old enough to have much native heritage of folk music or folk literature. The nearest approach to folk music is songs of the Negroes of the South. Before the civil war, very few Negroes were permitted to learn to read and write and the songs they sang or danced to, therefore, were traditional. They were passed on from father to son and from neighborhood to neighborhood, just as were the songs of the wandering minstrels in Europe before the days of the printing press.

The origin of the tunes is obscure. Probably many were brought from Africa by the first Negro slaves. Certainly some of the Negro music is so weird in tonal structure, and in its rhythmic movement, that we may well conclude it had its origin in primitive Africa. The Negroes had songs for every occasion. Whether working in gangs in the cotton fields, on the river steamboats or along the levees or enjoying leisure moments together, they had songs and dances appropriate for their occupation. Often, someone acting as leader, would sing or chant a few measures alone, then being joined by the group in the chorus. Sometimes the leader would make up words for his solo parts as he went along. If another member of the group had an inventive mind, perhaps he too would contribute verses.

The Negro has strong sense of rhythm, keen ear for pitch and gift for improvising peculiar harmonies. A group of Negroes will sing for hours, passing from one tune to another, always managing to strike the key best suited to their voice and to the song, singing true to pitch and usually employing harmonies other singers would not be capable of inventing.

Samuel Coleridge-Taylor was born in 1875. His father was native of Sierra Leone, Africa, and his mother, an English woman. His compositions are fine and brilliant. Among them is the musical setting for the poem, "Hiawatha," one symphony and many orchestral numbers and songs, including "Deep River," a Negro spiritual.

Wagner (Richard Wilhelm Vahgner) is the world's greatest composer of opera, for he created a music drama more serious, noble and dignified than pre-existing opera and more expressive of the profoundest human emotions. To him, the music drama was the culmination of all arts, uniting not merely music and poetry, but also sculpture, for the poses, and architecture, painting and the decorative arts, for scenery and stage settings. Wagner treated the human voice as a constituent part of the orchestra, not as something to be petted and pampered. He used a "leit motif" (guiding theme) to represent each principal character or idea, these themes (groups or notes) recurring and developing as the music drama progressed.

Wagner was born in Leipsic, Germany, in 1813, of intelligent parents. Owing to the fact that his step-father was an actor and playwright, the youngest of nine children spent much of his time about the theatre and gained knowledge that was to help him later. He was a fine student, fond of the classics and devoted to the music of Weber and Beethoven, which he studied while preparing for the university. He could neither sing nor play in a way to give much pleasure, but he had ideas, wonderful genius in composing, a knowledge of the orchestra, ability as a conductor and tireless energy. He became a chorus director, writing incidental music, interpolating arias and duets in operas. "Rienzi" was his first ambitious work. That opera launched him on his career as a composer at the age of 27. He married early and his wife was his companion in a long struggle against debt and poverty. Their story is a journey from one town to place unable to get recognition; refused of scores; failure of operas; constantly working; exchanging with differently places of rest and hours of repose to put the wonderful music dramas into form.

Peace came when Wagner's true friend during those trying days, Ludwig, came with money, rare sympathy, devotion, appreciation and powerful influence. In later years, Wagner and influential friends in Europe, Ludwig of Bavaria and the Wagner [illegible]

Wagner could not lower his ideals [illegible] to please the public demand, [illegible] and other masters, [illegible] should be moved into [illegible] great subjects and [illegible] With the perfect [illegible] the word of the [illegible] music drama [illegible] order.

The idea of a "leit motif" the [illegible] succession of notes to represent [illegible] or a person—while the original with Wagner, was used before him as the basis of his whole musical structure. All orchestral music of today shows his influence.

Musicians generally agree that "The Mastersingers" and "Tristan" and "Isolde" are Wagner's greatest works, the former is classed as comedy and the latter as a tragedy of love.

Besides these he wrote "Rienzi" "The Flying Dutchman," "Tannhauser," "Lohengrin," "The Ring of the Nibelungs," built on Teutonic myth and legend—a series of 4 operas, including "Rhine Gold," "The Valkyries," "Siegfried," and the "Twilight of the Gods," and last of all, "Parsifal." Wagner died in 1883.

Wil Thomas's Melody Boys, of Kalamazoo, will furnish music at American Legion dance, Bank Hall, Thursday evening, April 5th.—Adv. 13-t1.

COUNTY NORMAL NOTES

The county normal class, with the aid of the pupils of the training room, will give an entertainment, Thursday evening, April 5, at 7:45 p. m., in the high school assembly room. The proceeds will be used to defray the expenses of the county normal commencement. The program is as follows:

Sailor's Hornpipe.
Monologue.
Shoemaker Boys.
Practical Uses—Four boys.
Japanese Girls.
Monologue.
Betty and Betsy (Dialogue).
Kindergarten Band.
Quadrille.
Monologue.
Samba (Monologue).
Kloppdance.

Everyone come to see the little folks and the big folks act. Come see the fun and laugh and grow fat.

LAST MEETING FOR HISTORICAL SOCIETY

At N. A. Shores Home on Dixon Ave. Friday Evening

The last meeting of the Historical Society will be held at the home of Mr. and Mrs. N. A. Shores, Friday evening, March 30th, at eight p. m. All members are urged to be present. Officers for the ensuing year will be elected.

The following program will be given:

Music—Frances Milner.
"Russia In the Future"—Mrs. R. E. Armstrong.
Music—Doris Trimble.
Reading—An interesting letter from one of our former teachers.

STORAGE FOR RENT IN THE D. M. FERRY BUILDING.
W. E. PARMELEE
Phone 123

WIVES
Please Your Husbands
USE
WHITEROSE
FLOUR
For Delicate Pastry
IRON DUKE and MINNESOTA BEST
Superior Bread Flour
ARGO MILLING COMPANY

STIMULATES GROWING OF THE SMALL FRUITS

Petoskey Factory Provides Market For Many Varieties

Dr. H. W. Wagner, of Chicago, who resorts at Petoskey in the summer time, is stepping in the latter city, having recently closed a deal for the purchase of the Petoskey canning plant, on West Lake Street.

He intends to conduct a permanent business in Petoskey during the fruit season and is now engaged in remodeling and enlarging the plant to fit it for the preparation of fruit juices for medicinal purposes. Dr. Wagner has been operating for the past two summers most successfully and now plans to branch out and include [illegible] fruits in his products. At present he [illegible] cherries, elder berries, and [illegible] other of the wild fruits. The [illegible] also provides a good market for [illegible] red currants, [illegible] huckleberries, and [illegible] cherries.

The doctor expects to open the factory the first week in June and [illegible] in operation early the first part of fall. It is likely that the presence of this factory, so close to Charlevoix, will serve to stimulate the growing of cultivated small fruits as well. The preservation of wild berry plants in and around this community as well as Petoskey. There is a lot of money in the growing of small fruits, if rightly handled. This fact has been amply demonstrated in the Grand Traverse region, and they have no special advantages over this section for their culture.

The Women's Auxiliary, American Legion will hold a meeting Monday evening, April 2nd, at Stone's office. Everybody come.—Adv. 13-t1

CHARLEVOIX PUBLIC SCHOOL NOTES

Two more months of study. Everyone who feels an attack of spring fever coming on, prevent it, as Mr. Hamilton made it very plain that any skipping this year means expulsion.

We are glad to see Miss Catton back again after a week's illness.

The children of the first grade, (Miss Jarvis, teacher), the third and fifth grades of the training room, and the primary room of the south side (Mrs. Trimble, teacher), were the first children to enroll 100 per cent in the Junior Red Cross for 1923.

Miss Bertha Hepburn, of Bellaire, was a visitor at school, Monday.

Monday morning, after the reading of the Bible, chapel was given over to the Music Memory Contest. The orchestra played "Barcarolle" and "Humoresque." Miss Catton and Miss Boley presided at the piano for three numbers and other numbers were given on the victrola.

Scalene triangles, equal arcs.
Parallel lines and very poor marks
And all the angles I can see
Make me love (?) Geometry.

C. F. E.

The fourth annual tournament at Petoskey was one of the most successful events of its kind ever held in the North. This form of entertainment bids fair to become the big moment in high school athletics and is becoming more popular every year. Hundreds of people came from all directions to cheer for their teams and the hotels were crowded to the capacity. Approximately twenty towns and cities were represented.

Five games were played Thursday night. Charlevoix defeated Ellsworth in the fourth game of the evening, 28-2. The next morning Elk Rapids created the sensation of the tournament and completely upset the dope of the prophets by eliminating Charlevoix. Fortune had to have her little joke and C. H. S. was the goat.

The second surprise of the day came when Boyne City unexpectedly defeated Cadillac.

Saturday afternoon saw some very exciting games. Petoskey defeated Manistee for the Class B title in the most thrilling game of the tournament, when Fry of Petoskey, caged a long one in the last twenty-seconds, putting Petoskey one point in the lead. Pellston defeated Grayling and took the Class C title.

In the evening Petoskey won the championship of the tournament by defeating Pellston.

The ceremony over and the prizes having been awarded, the crowd was entertained with dancing and refreshments.

This eventful occasion ended officially Saturday night, but was not completely ended until 3:30 Sunday afternoon. At that time five weary fellows, arm in arm, their faces red with sunburn, and their knees wobbly with fatigue, were seen slowly dragging themselves into town, proclaiming the wonderful speed of the modern railway train and heartily but weakly singing the immortal "Home Sweet Home."

Superintendent Hamilton received a telegram Monday morning, from Prof. Edmonson, of the University of Michigan, stating that the Charlevoix school has been accredited by the North Central Association of Colleges, which means that the graduates of Charlevoix high school can enter on diploma, any of the colleges belonging to the North Central group.

All year a concerted effort has been made to win this distinction and it is something not school authorities, but the community in general, should be proud of, as it has meant a raising of standards and corresponding efficiency, and will give Charlevoix more prestige in the state and more of a distinctive position among Michigan schools.

The M. E. ladies will serve an April supper at the church parlors, Wednesday evening, April 11. Reserve this date.—Adv. 13-t2.

ANNUAL MEETING OF COMMERCIAL ASS'N.

At Masonic Temple on Wednesday Evening, April 11th.

The annual meeting of the Charlevoix Association of Commerce will be held at the Masonic temple in this city on Wednesday evening, April 11th.

Special music will be a feature of the evening, short addresses will be given by several local speakers; among them, Rev. C. W. Long, of the Congregational church, who will speak on a very timely topic—"Americanism." The public is cordially invited to this meeting.

MILO D. CAMPBELL DIES ON GOLF LINKS

Milo D. Campbell of Michigan, who recently became the "dirt farmer" member of the federal reserve board, dropped dead Thursday, Mar. 22nd, while playing golf at the Columbia Country Club near Washington, D. C.

Mr. Campbell, whose home is in Coldwater, Michigan, was President of the National Milk Producers association and was widely known as a practical farmer. He was named a member of the reserve board by President Harding under the new law authorizing farmer representation on the board, and took office about a week ago.

Mr. Campbell first entered politics as Secretary to Gov. Cyrus G. Luce. In March 1897 he was appointed insurance commissioner of Michigan and resigned this position in 1899.

In 1920 he ran for the Republican nomination for governor of the state and placed second to Alex J. Groesbeck, 101,000.

Former Pastor Dies

Rev. Harry A. Smith, formerly Baptist pastor at Charlevoix, died on February 16th, at his home in Pasadena, Cal., having been in poor health for several years past. The immediate cause of death was a fall, which brought on gangrene. Funeral services were held on the 19th, his pastor, Rev. Jacques, officiating. The remains were interred in Mountain View Cemetery, Pasadena.

We desire to thank the friends and neighbors who so kindly and thoughtfully proffered their services and made gifts of flowers on the occasion of the death and funeral of our beloved husband and father.

Mrs. Harrison Berdan,
E. A. Berdan,
Mrs. A. E. Clayton.

Adv. 13-t1.

Advertise in the Courier. It pays.

Phoenix Silk Hose

This well known brand of Hosiery can now be had in all the new shades for Spring : : :

Paisley Silks

New stock of this popular silk on hand : : : : : : :

M. A. Levinson & Co.

AT COST

One New Meuller Pipeless Furnace

Need Room for other Goods

G. E. Beard Plumbing & Supply Co.

Easter Specials

Easter comes on Sunday, April 1, next Sunday. This closes the Lenten season. Friday and Saturday will be shopping days for the housewives of Charlevoix. For these two days we have arranged several Easter specials of interest to all.

BREAD,
per loaf 9c

3 loaves for 25c

Don't tire yourself out baking bread, but place your order with us for Saturday delivery

Picnic Hams, per lb 15c
Bacon Squares, per lb 15c
Regular Ham, whole or half, per lb 30c
Easter Sausage, per lb 15c

Leave Orders Early For Fresh Dressed Chickens

We can furnish your table complete. We will have Spanish Onions, Iceberg Lettuce, Leaf Lettuce, Green Peppers, Parsley and Radishes. Oranges and Bananas for the salads and plenty of Grape Fruit. Just order as early as possible and we will make prompt deliveries.

MARTIN BLOCK

Phones 12 and 142

How About Spring Decorating

What are you going to do with that smoke soiled wall—not going to leave it as it is—of course not. You can get just what you want to decorate with in either Wall Paper, Kalsomine or Wall Paint, at S. M. See & Son's. DeVoe's Velvet Velour finish cannot be beaten for a permanent finish which can be washed. In Calsomine we have both Hygienic and Muresco, both non-fading, and will not chalk or rub off—all of the pleasing soft tones.

Call For Color Cards

S. M. SEE & SONS

THE RELIABLE HOME FURNISHERS

Friday and Saturday Specials

Corsets and Brassiers

Front lace Corsets from	$2.00 to $6.00
Back lace Corsets from	$1.00 to $5.00
Brassiers—back and front fastening	50c to $2.00
$1.00 Corset—back lace, for	79c
$2.00 Corset—front or back lace, for	$1.60
$2.50 Corset—front or back lace, for	$2.00
$3.00 Corset—front or back lace, for	$2.40
$3.50 Corset—front or back lace, for	$2.75
$4.00 Corset—front or back lace, for	$3.25
$4.50 Corset—front or back lace, for	$3.50
$5.00 Corset—front or back lace, for	$4.00
$5.50 Corset—front or back lace, for	$4.50
50c De Revoise Brassiers for	39c
75 and $ De Revoise Brassiers for	60c
$1.00 De Revoise Brassiers for	79c
$1.75 De Revoise Brassiers for	$1.40
$2.00 De Revoise Brassiers for	$1.60

GROCERIES

7 lbs. Split White Beans for	25c
E. R. Yeast, per pkg.	5c
Bulk Currants, per lb	15c
24 1-2 lbs. good Bread Flour for	$1.00
4 lbs. A. & H. Soda for	28c
3 lbs. Sal Soda for	10c
Large Bottle Bluing for	5c
Galvanic and Oak Leaf Soap, per bar	4c
Any 10c Toilet Soap, 3 bars for	25c
Any 5c Toilet Soap, 6 bars for	25c
Large Can 25c Tuna Fish for	15c
2 large cans Pink Salmon for	25c
Large can Columbia River Fish for	5c
Ferndale Black Tea, per lb	50c
Any Clothes Basket for	79c
Any Washboard for	69c
Sizes 5 to 8 1-2 Child's Rubbers for	55c
Sizes 9 to 2 Misses Rubbers for	65c
Women's High Heel Rubbers for	48c

A. E. MASON

LOCAL NEWS BRIEFLY TOLD

Get the Habit—Read the Courier

Charlevoix Chapter No. 141. R. A. M., will meet Friday evening for the purpose of conferring the Royal Arch degree. Supper at six o'clock.

O. D. Hammond and Henry Wood left Tuesday morning for Detroit, on business.

Bert Noble took a five and a quarter pound white fish out of Pine Lake Monday afternoon.

Fred Norton returned to this city Saturday, from Detroit, where he has been working this winter.

Miss Eleanor Finucan is here from Ypsilanti to spent her Easter vacation with her sisters.

Miss Aurelia Verduin, former teacher in the schools here, is the guest of Mrs. Will Marshall this week.

Drs. Frank H. Wilkinson and W. W. Mitchell are attending the sessions of the State Dental Society at Detroit, this week.

Miss Hagmar Anderson, who has been spending the last month or two at the home of her parents, in East Jordan, arrived here Saturday for a few day's visit to friends.

The Woman's Auxiliary of the American Legion will hold a meeting Monday evening, April 2nd, at the office of R. F. Sloan, on Bridge Street. Everybody come.

The closing basket-ball game of the season between the Ellsworth and Charlevoix independent teams will take place here Thursday night at the rink. Fans please be on hand in force.

Miss Helen Webster returned Sunday morning to Charlevoix, after spending a week's vacation at southern Michigan points. She arrived in Petoskey Saturday night and drove over in a sleigh.

Born, to Mr. and Mrs. D. A. Countryman, at East Jordan, on March 23, a nine pound baby boy, Charles Howard. Mrs. Countryman was formerly Miss Alba Nowland of this city.

Mr and Mrs. Albert Edwards, Jr., have purchased the house at 102 Wood Street, formerly owned by A. E. Carberry. They moved in last Saturday and are now engaged in redecorating and otherwise fitting the place up.

Three deaths this week—John James Barber, well known farmer of the Ironton district, sixty-nine; James Ralph Mitchell, eight year old son of Peter Mitchell, of Eveline, and Henry Clark, of this city. Futher particulars next week.

A fisherman went out on the ice east of Holy Island last week and tried to chop a hole in the frozen surface of the lake. He cut down to a depth of sixteen feet and then quit, fearing that the water would come through and drown him in the hole. This story, Bert Beaudoine assures us, comes from the most reliable sources.

R. E. Olson, manager of the local Western Union office, who has been ill for the past two weeks with the grippe, is back on the job again. R. E. Brown of the Detroit office, has been supplying for Mr. Olson during his illness.

Benjamin Brown has sold the building, formerly occupied by Ray Ashdon's barber shop, to John Fagan, who will remove it to his lot on the south side and remodel it into a dwelling. Mr. Brown will erect a modern shop of brick on the site of the old building for Mr. Ashdon.

Neal Kemp, former electrician and engineer at the local eltetric light plant, left Tuesday, March 20th, for Owensboro, Ky., where he will superintend the installation of machinery in a coaling station for the Howlett Construction Company, of Moline, Ill. From there he goes to Pennsylvania on a similar misison. His new home and permanent headquarters, however, will be at Moline, where Mrs. Kemp expects to join him shortly.

The advertising committees of the city council and the Charlevoix Commercial Association, meeting in joint session last Monday evening, agreed to accept Miss Addie Holley's proposition to give her services, clerical and stenographic, and space in her gift shop for the purposes of the Information Bureau for the four months of June, July, August and September. Compensation was fixed at $100.00 for the four months.

The Woman's Auxiliary, American Legion will hold a meeting Monday evening, April 2nd, at Shrin's office. Everybody come.—Adv. 13-tf

DON'T FORGET TO VOTE ON APRIL 2nd

Stand Behind the Nominees as Good Citizens Should

The fact that the result of the recent primary election left only one candidate in the field for circuit judge and other important offices on the Republican ticket does not lessen the individual voter's responsibility to get out to the polls on Monday, April 2nd, and confirm the people's choice with his vote.

Public officials need and should have the backing and support of the people who elected them at all stages of the game, not only at the primaries, but on election day, and this support should be continued throughout their official career if they are to render a real service to the people.

Let's get out strong, therefore, on next Monday, and show Parm Gilbert that, whatever our previous preferences or prejudices, now that the decision is made we intend to stand by him in the cause of good and efficient administration of justice.

Besides, there are the city ticket and an important amendment to receive your official sanction and await your decision. In another place in this issue you will find a clear and complete description of the Port District amendment. This amendment has a very important bearing on Michigan shipping and commerce and, in view of the proposed Great Lakes Waterway plan assumes an added importance. It will be impossible to take care of the vast increase of trade brought to our doors by the projected linking of lakes to ocean unless some such measure as this becomes a law.

JOHNSON TO COMMAND STEAMER, "MANITOU"

Famous Floating Hotel Will Keep Old Schedule

Captain George Johnson, of Traverse City, will command the S. S. "Manitou" during the 1923 season, announces R. F. Church, president and general manager of the Michigan Transit Company. The "Manitou" will run on her old schedule, making Charlevoix the first stop.

The "Missouri," in command of Capt. William T. Bright, of Chicago, will make weekly trips between Chicago and the Soo, stopping at Charlevoix on its north and southbound trips Sundays and Tuesdays.

The "Puritan" will make the run between Chicago and Ludington, under the command of Capt. John Stufflebeam of the latter city.

All vessels of the line, except the "Manitou," will go into commission with the opening of navigation this year.

HOSPITAL NOTES

Lyman Ruder, of Ironton, was back in the hospital this week for the third time recently. He had an operation for abdominal abcess performed Monday.

Mrs. Chas. Lamphear, who submitted to a slight operation at the hospital Monday, returned to her home today.

Robert Emrey, little son of Mr. and Mrs. Charles Emrey, is recovering nicely from a slight operation on the ears, performed last week.

The condition of Captain Danny Marlin is much improved at this writing and he is sitting up, now.

Donations of apples and potatoes are needed at the hospital now. Your generosity will be highly appreciated.

Advertise in the Courier. It pays.

COURIER BARGAIN COLUMN.

Courier Want Advs. are One Cent per word per insertion. Minimum charge is 20 cents per insertion, for anything under 20 words. All Want Advs. are strictly cash in advance except to those who have ledger accounts. Please remember this when sending in your copy.

FOR SALE—CITY PROPERTY

FOR SALE—Lot No. 23, Mason's 2nd addition. Write to W. R. Coates, 331 Forest St., Flint, Michigan.—Adv. 10-18 pd.

FOR SALE OR RENT—furnished house. Apply Courier office.—Adv. 12-13.

FOR SALE—FARM PROPERTY

FOR SALE—120 acre farm in Bay township, $1,800.00. Also 80 acres in Eveline township, $600.00. Write Clara Moffitt, Gen. Delivery, Flint Mich.—Adv. 13-t2 pd.

FOR RENT

FOR RENT—Apartments in Young building, next to Central Drug store. Steam heat and electric lights, bath, hot and cold water. Phone 275 or 584. Earl Young. Adv. 13-tf.

MISCELLANEOUS

MONEY TO LOAN—On first farm mortgages, 5 1-2 per cent. Call or write Wm. F. Johnson, Secretary C. N. F. L. Assn.—Adv. 12-tf.

WARNING—If the party who stole the whiffletrees and eveners from my sleigh on Newman street last Saturday night returns same to me by next Saturday, all right; otherwise I will come after them with the sheriff, as I know who did it. H. D. Marshall. Adv. 13-t1.

FOR SALE—LIVE STOCK

FOR SALE—Two registered Percheron stallions, six and seven years old. See or write J. D. Andrews, south Howard street at Forman crossing, Petoskey, Michigan.—Adv. 11-t3.

FOR SALE—A team of bay mares, 5 and 7 years old, weight 3200 pounds, with heavy harness and high wheel gravel wagon.—Address John TerWee, Rt. 1, Ellsworth, or phone East Jordan, 161-f12.—Adv. 1-t13 pd.

FOR SALE—Heifer, two years, fresh; heifer three, fresh May; cow nine, fresh May; cow seven, fresh July; mare, nine, Hamiltonian gelding, two, Belgian, broke. Harness, tools, etc. Twelve acres choice land. B. P. Wilkinson.—Adv. 13-12.

FOR SALE—Guernsey bull, Missaukee Jesse, No. 58419; sire, Norman, of Chesney Farms, 39657; dam, Belle of Richlands Princess, 59628. Bred by A. M. Smith, of Lake City, Mich. This bull is a good, large animal, four years old and to dale perfectly gentle. Apply Bert Elliott, Route 2, Charlevoix, Mich. Phone 167-f14.—Adv 11-t4 pd.

FOR SALE—MISCELLANEOUS

FOR SALE—two sets double harness, also 4 h. p. gas engine. Inquire at Benj. Brown Garage.—Adv. 13-12.

FOR SALE—Piano, formerly owned by Mrs. A. T. Stewart, Northville, Mich., $80, cash. Inquire 114 E. Lincoln or phone 427.—Adv. 13-tf.

FOR SALE—second hand doors, windows, lath, siding and miscellaneous building material. J. M. Saunders, telephone 165.—Adv. 52tf.

FOR SALE—two wheel cart with buggy seat—A-1 shape, at a bargain. C. B. Sheldon, phone 578.—Adv. 12-tf.

WANTED MISCELLANEOUS

WANTED—Old false teeth. We pay as high as $10 for full sets. Don't matter if broken. Western Metal Company, Bloomington, Ill.—Adv. 13-t2 pd.

HELP WANTED

WANTED—Good, plain cook for Charlevoix hospital. Apply to the head nurse.—Adv. 13-tf.

WANTED—Man to work on farm. Inquire Geo. Meggison, Rt. 2, phone 167 f5, Charlevoix.—Adv 13-tf.

WANTED—Two men and one woman to work on farm. Call 210-f21. Joseph Guilds, route 2, Charlevoix.—Adv. 12-tf.

WANTED—Girl for general housework. Call 167-21 or apply Elmer Ingalls, Route 1, Charlevoix, Mich.—Adv. 11-tf.

WANTED—Married man to do general farm work. Call 167-f21 or apply Elmer Ingalls, Route 1, Charlevoix, Mich.—Adv. 11-tf.

WANTED—Men or women to take orders for genuine guaranteed hosiery for men, women, and children. Eliminate darning. Salary $75 a week full time, $1.50 an hour spare time. Beautiful Spring line. International Stocking Mills, Norristown, Pa.—Adv. 9-t10.

Loeb Farms Butter

The Best that scientific feeding and careful manufacturing can produce.

Always the same in quality and flavor.

Korth's Market

PHONE 5

J. L. CRANE

Specials One Week Only

BRASS EXTENSION CURTAIN RODS—complete with ends and hooks.
Each

5c

6 Only to a Customer

COLORED BORDER CURTAIN SCRIMS—
Per Yard

10c

FANCY CRETONNES—This week Sale Only.
Per Yard

15c

36 inch, 25c quality

WOOL AND FIBER RUGS—Size 9 x 12 Medallion Patterns. $42.60 Rugs. This sale Only.
for

$5.95

PRESENT IMMEDIATELY

All Uncalled Victory 4 3-4 Percent Notes For Payment As On May 20, 1923

To facilitate the collection of the large number of Victory Notes, the Federal Reserve Bank is requesting that they be sent in as soon as possible after April 1st.

Bring your Victory Notes in TODAY!!

If your bonds are placed with us for Safe-keeping, they will be collected without notice to you and credited to your account.

Charlevoix County Bank

Charlevoix, Michigan

Nicholls, Buttars & Bridge, Bankers

"THE BIG BANK ON THE CORNER"

NEW PALACE THEATRE

ATTRACTIONS FOR THE COMING WEEK

SATURDAY and SUNDAY, MARCH 31 and APRIL 1

Tom Moore and Mary Miles Minter in **"The Cowboy and The Lady."** This is a tremendous photoplay of the romantic west, filled with drama, appeal, and relishable humor. It is a worth while picturization of the late Clyde Fitch's celebrated stage success of the same name.

We also offer an Al St. Johns comedy, **"The Alarm."** Don't miss the good ones.

TUESDAY, APRIL 3rd

John Gilbert in **"Calvert's Valley."** When a girl finds she no longer loves her sweetheart, what should she do? If a man commits a grievous fault can he wipe the slate clean by atonement? Answer these questions for yourself and then see the answers in "Calvert's Valley."

"Money Talks" is full of pep. A comedy worth seeing.

WEDNESDAY, APRIL 4th

Ethel Clayton in **"Wealth."** Here is one of the best society plays of the season. "Wealth" may be desirable, but come and see what wealth can do to harm, as well as satisfy.

No. 13 of the great serial **"Breaking Through"** will also be shown.

SATURDAY and SUNDAY, APRIL 7th and 8th

"Burning Sands." The biggest special of the season.

UNDER THE DOME AT LANSING

Report of 52nd Session's Opening Work From Standpoint Of Banking and Farming Interests.

From the Farmers' Standpoint

As one big city daily somewhat facetiously remarks, "The Senate is getting down to work." The statement is even more true of the House. Long sessions devoted to the consideration of routine business have been the rule. Fiery debates have interrupted the monotony and helped the struggling reporters to win first-page space for their articles.

The Warner two-cent gas tax was reported favorably by the Senate Taxation Committee despite the strenuous opposition of Governor Groesbeck who is bringing every effort to bear on the members of the upper chamber to have the rate reduced to one cent. His only apparent victory so far has been to have the further consideration of the gas tax bill postponed until Wednesday, March 28.

School Fund Change Sought

Revision of the system of distributing the Primary School Interest Fund is proposed by Rep. Thomas D. Meggison of Antrim County. His bill would apportion the state aid among the school districts of the state directly in proportion to product of school census and school attendance and inversely as the equalized assessed valuation of the district. The proposed bill not make any change in the source or amount of the school aid fund.

The operation of the bill would promote school attendance and would distribute the fund more in proportion of the need of the school district. Sentiment in favor of the bill is developing rapidly among representatives of the poorer and more sparsely settled districts of the state. The only strenuous opposition to appear as yet is from the Detroit members. The State Department of Public Instruction and many leading educators heartily endorse the bill.

Tax Measures Appear

Rep. Meggison introduced another important bill during the week. His second bill aims to promote reforestation and the profitable use of the state's idle land. It provides for an annual tax on the bare-land value of the land growing commercial forests until the time of maturity or harvest of the timber, when a harvest tax would be assessed.

Sponsors of the bill point out that this principle is the one now used with all other farm crops. They maintain that the annual general property tax is not suited to a long-time crop like timber or forest products. The principle of the bill and its specific provisions have been approved by the State Conservation Department and the State Tax Commission.

Definite protection against mounting local and state taxes on real estate is carried in a bill presented in the House by Rep. Charles Evans of Tipton. The bill is strongly urged by the Michigan Real Estate Association, who regard it as the surest method of preventing the rapid increase of real estate levies.

Under its provisions no county, township, city, village or school district could levy on real estate more than two per cent increase over the 1922 levy for the year 1923, and in each succeeding year an additional two per cent increase on the basis of the 1922 levies.

The same provision is made for the state tax levy on real estate. In case of an emergency, however, the Legislature could by special enactment place an additional levy on real estate for a period of not more than two consecutive years, defining and setting forth in detail what the emergency was that demanded such levy. This additional levy could be passed only by a two-thirds vote of the Legislature.

The bill is designed, say its supporters, to accomplish two things; first, to force economy in all branches of government; second, to equalize and lessen the burden borne by general property.

Income Tax Proposed

Another important tax revision measures has been dropped into the legislative hopper by Rep. Warren D. Byrum of Leslie. The legislator has "started something" by proposing the statutory enactment of a state income tax to replace all general property tax for state purposes.

The bill provides a straight four per cent rate on all personal incomes after exempting $1,000 for a single person, $2,000 for a married person and $400 for each child under 18, or other dependent.

Leading legal authorities, including Governor Groesbeck, have advised Rep. Byrum that for a straight income tax, which is not progressive or graduated but has a flat rate, a constitutional amendment is not necessary. There is some possibility that the Byrum income tax may receive early consideration in the House. No predictions have been made as to what the Senate would do with it.

Dairy Legislation Advanced

The legislative deadlock between the Senate and the House over the Horton cheese standard bill has finally been broken. The House receded from its most important amendments and the bill has been passed substantially as proposed by Sen. Horton.

The Senate passed the Town antifilled milk bill by a vote of 29 to 0. Both of these bills now go to the Governor for his signature.

Another bill of some interest to dairymen is the Strauch ice cream bill which was passed by the House 87 to 0. This measure requires the state licensing of ice cream factories, gives the State Commissioner of Agriculture authority to issue rules and regulations regarding ice cream manufacture, and to cancel licenses when his regulations are not observed.

Grape Standards Pass House

After considerable discussion and explanation the House passed without opposition Rep. Oscar Braman's grape standard bill. Three standard grades are established and made compulsory for all grapes sold in closed packages. The bill is favored by the commercial grape growers who seek to improve the market for the product of Michigan vineyards.

Sen. Johnson's bill to place a $50 license on travelling dealers in drugs and toilet articles passed the Senate 26 to 5.

Abolition of the present system in which a large part of the incomes of county officials is paid with the fees collected by such officers, and substitution of a plan whereby such officers would be compensated on a straight salary basis, are the purpose of a bill introduced in the Senate by Frank L. Young of Lansing.

The Senate passed by a 28 to 1 vote a bill sponsored by Sen. Connelly to call a two year halt in giving state rewards for non-trunk line highways. The rewards will automatically come back after two years, but will be reduced to 10 per cent of the cost of the road, instead of 25 per cent to 40 per cent as at present.

Set End of Private Banks

The bill to bring private banks under state inspection and supervision was reported favorably by the Senate Committee after being amended to exempt any private banks located in any village incorporated or unincorporated having a population of less than 250 inhabitants. The time for coming under state supervision has been extended to two years.

This bill provides that at the end of the specified two year period, all private banks would have to submit to an examination by the state banking commissioner and if a satisfactory showing was made and such banks wanted to continue business, then they would be required to incorporate as state banks and come under state supervision. They would be allowed to begin business with $10,000 paid in capital until such time as their deposits should reach $125,000 when $5,000 more capital would be required, then when deposits reached $150,000 another $5,000 in capital would be required, making the minimum $20,000 in conformity with the present state banking law.

More Pay for Solons

A joint resolution to amend the state constitution to increase salaries of members of the State Legislature from $800 for the session to $2,000, was introduced in the House by Rep. George Brown of Detroit. The resolution was referred to the House Committee on Revision and Amendment to the Constitution. A similar constitutional amendment setting the pay at $1,200 per two year term has been proposed by Rep. Walter Henze of Iron Mountain.

Should either of these measures emerge from the committee and find favor with legislators, who have previously shown a disposition to frown on any such pay boosts, the amendment would go to the people for decision.

No Short Sessions

No matter what the pay is, our law-makers do not appear to be in hurry to get back home. The Senate voted down Sen. Wm. L. Cases's proposed constitutional amendment to limit legislative sessions to 90 days, after a discussion in which the idea was advanced that hurriedly made laws are not good laws.

Nearly 90 days of the present session are already gone and a huge mass of important legislation remains yet to be threshed out. 72 new bills appeared during the week, bringing the present total up to 661.

BABY'S COLDS

can often be "nipped in the bud" without dosing by rubbing Vicks over throat and chest and applying a little up the nostrils.

VICKS VAPORUB

Over 17 Million Jars Used Yearly

GOITRE CAUSED

Choking and Nervousness. Mt. Clemens Lady Tells of Relief from Home Treatment

Mrs. Monroe Osborne, Mt. Clemens, Mich. says she will tell or write how her goitre was removed by Sorbol-Quadruple, a colorless liniment. Get more information from Sarbol Company, Mechanicsburg, Ohio. Sold by all drug stores. Locally at Fessenden's.

Order for Publication

State of Michigan, the Probate Court for the County of Charlevoix.

At a session of said court, held at the Probate Office in the City of Charlevoix, in said county, on the 23rd day of March, A. D. 1923.

Present: Servetus A. Correll, Probate Judge.

In the matter of the estate of Isabelle Covey, deceased. The above estate having been admitted to probate and Albert Staley appointed executor thereof.

It is ordered that four months from this date be allowed for creditors to present their claims against said estate, and that such claims will be heard by said court on Saturday, the 4th day of August, A. D. 1923, at ten o'clock in the forenoon at the Probate office in the city of Charlevoix.

It is further ordered that public notice thereof be given by publication of this order for three successive weeks previous to said day of hearing in the Charlevoix Courier, a newspaper printed and circulated in this county.

Servetus A. Correll,
Judge of Probate

Adv. 13-t3.

MORTGAGE SALE.

DEFAULT having been made in the conditions of a certain mortgage made by Eunice Josephine Bowen, married, and Isaac Bowen, and Nina Bowen, his wife, and Ashland Bowen and Ora Bowen, his wife, of East Jordan, Michigan, to the Capitol Savings and Loan Association, of Lansing, Michigan, dated the 26th day of February A. D., 1917, and recorded in the office of the Register of Deeds for the County of Charlevoix, and State of Michigan, on the 9th day of March A. D. 1917, in Liber 57 of mortgages, on page 329, and containing a power of sale, on which mortgage there is claimed to be due at the date of this notice, March 21st, 1923 the sum of Four hundred and eleven and 69-100 ($411.69) Dollars, and an Attorney's fee of Fifteen ($15.00) dollars, as provided by law, and no suit or proceedings at law having been instituted to recover the moneys secured by said mortgage, or any part thereof.

NOTICE IS HEREBY GIVEN, That by virtue of the power of sale contained in said mortgage, and the statute in such case made and provided, on the 14th day of June A. D., 1923 at one o'clock in the afternoon, the undersigned will, at the front door of the Court House in the City of Charlevoix, that being the place where the Circuit Court for the County of Charlevoix is held, sell at Public Auction, to the highest bidder, the premises described in said mortgage, or so much thereof as may be necessary to pay the amount as aforesaid due on said mortgage, with seven per cent interest from March 21st, 1923 and all legal costs, together with said attorney's fee, to-wit: Lot ten (10) Block Fifteen (15) Nichall's second Addition to Village of South Lake (now incorporated as the City of East Jordan), Charlevoix County, Michigan.

Capitol Savings & Loan Ass'n.
Mortgagee.

Clark C. Wood, Attorney for Mortgagee
Adv. 12-t13.

Auction Sale

The undersigned will sell at public auction, at his farm six miles south of Charlevoix, one half mile west of Nowland Lake and one half mile east of Twin Lakes, on Toenail Hill, on

Wednesday, April 4

Beginning at one o'clock p. m. (standard time) the following described property to-wit:

Bay Mare, 11 yrs old, wt. 1400	Good Wagon
Black Gelding, 3 yrs. old, wt. 1400	Light Single Harness
Bay Mare, 8 yrs. old, wt. 1250	Wagon Box and Stock Rack
Bay Gelding, 7 yrs. old, wt. 1250	Set Light Sleighs and Wood Rack
Holstein Cow, 12 yrs. old, fresh in May	Two-Way Plow
Jersey Cow, 6 yrs. old, fresh in May	Disk Harrow
Durham Cow, 6 yrs. old, fresh in April	Spring-Tooth Harrow
Gurnsey Cow, 7 yrs. old, fresh in April	Spike-Tooth Harrow
Durham Cow, 7 yrs. old, fresh in April	2 Walking Cultivators
Jersey Cow, 4 yrs. old, fresh in April	Riding Cultivator
Durham Cow, 5 yrs. old, fresh in April	Walking Plow
2 Holstein Heifers, 2 yrs. old, fresh in July	New Idea Manure Spreader
Durham Heifer, 2 yrs. old, fresh in July	Spring Wagon
2 Yearling Heifers (Gurnsey)	Cook Stove
2 Heavy Team Harnesses	Cream Separator
Heavy Sing Harness	Small Quantity Hay
	Chains and other Small Artcles too Numerous to mention

TERMS OF SALE

Sums of $10 and under cash; over $10, nine months time on good, approved, bankable notes, bearing 7 per cent interest, payable at the Charlevoix State Savings Bank. 5 per cent discount for cash on all sums over $10. No property to be removed before terms of sale are complied with and all settlements to be made on day of sale.

P. W. Woolley, Prop.

H. J. TIMMER, Clerk
ARCHIE LIVINGSTON, Note Clerk.

W. E. BYERS
Auctioneer.

TAKE THE SHORT CUT

When you were a youngster, you never went to school the long way 'round! You took a short cut.

Every advertisement in this paper is a short cut. Advertisements make it possible to tell you in a few minutes all you want to know about the service or articles you need.

At a glance you can sift out the things that interest you most and in a moment you know just when and where to go for what you want.

Figure how many steps, how much needless walking and talking the advertisements thus save you and your neighbors.

Then you realize the great economy and necessity of advertising in your daily life.

BUSINESS CARDS

ROBERT F. SLOAN
Civil Engineer
230 Bridge Street
Charlevoix -- Michigan

R. B. ARMSTRONG
PHYSICIAN AND SURGEON
Special Attention to Diseases of Eye, Ear, Nose and Throat
Priest Bldg. Phone 255

DR. F. F. McMILLAN
Physician and Surgeon
Office above Postoffice
Phone 17
Charlevoix :: Michigan

A. L. FITCH
ATTORNEY AT LAW
County Bank Building
Phone 48
Charlevoix — Michigan

Hall's Catarrh Medicine

Those who are in a "run down" condition will notice that Catarrh bothers them much more than when they are in good health. This fact proves that while Catarrh is a local disease, it is greatly influenced by constitutional conditions.

HALL'S CATARRH MEDICINE consists of an Ointment which Quickly Relieves by local application, and the Internal Medicine, a Tonic, which assists in improving the General Health.

Sold by druggists for over 40 Years.
F. J. Cheney & Co., Toledo, Ohio.

Ellsworth Section

I. O Isman made a business trip to Petoskey on Saturday.

is slightly better at present.

D E. Clow will leave on Wednes

George Hgerty, who has been on sick report for the past two days,

Archie Sutton and family left on Tuesday, for Muskegon, to spend a week with relatives

A. T. Losey, of Elmira, was a business visitor here, on Tuesday of this week.

Dan Soules, of Bellaire, was in Ellsworth on business on Tuesday of this week.

Sheriff Novak and prosecutor A L. Fitch of Charlevoix county were in town one day last week.

Mrs. Marne Moon, of Traverse City, spent from Thursday until Saturdays at the home of her sister, Mrs. A. L. Ely.

Mr. and Mrs. Lilborn Walker had the misfortune to loose their two day old baby son by death, on Friday night of last week.

day of this week for Pittsburg, Pa., in charge of potato cars belonging to the Banks Marketing association.

Mrs. Wm. Patterson and daughter, Mary Jean, are spending the week with Mr. Patterson here.

The boys and girls teams of the grammar rooms were both defeated at East Jordan, on Friday night of last week, by the East Jordan grammar teams.

The high school girls game with Boyne City, scheduled for to-night, was cancelled at noon to-day (Tuesday), when it was found that the trip to Boyne City could not be made owing to the almost impassible condition of the roads, together with the storm and near zero weather. These teams have met once this season with 12-6 victory for Ellsworth, and it is too bad they could not have had a chance on the Boyne floor. With the season closed, this leaves the Ellsworth girls as the only undefeated girls team in northern Michigan. "Nuff Said."

MILES DISTRICT

Little Jamie Addis is ill with scarlet fever.

The Gle ers met at the home of Mr. and Mrs. A. Miles, last Friday.

Charles Kinner of Ellsworth, was a business caller at the A. Miles home, last Monday.

Eugene Miles had his tonsils removed by Dr. Parks last Friday, and is getting along nicely.

Mrs. Mary Clark left for East Jordan, Monday morning, after a two week's visit with Mr. and Mrs. A. Miles.

Mrs. Anna LaLonde and Clarence and Agnes spent the week-end with her daughter, Mr. and Mrs. Chas. Withers, near Charlevoix.

Mrs. Anna LaLonde and daughter, Agnes, and son, Clarence, are settled on their farm for the summer.

Mr. and Mrs. Sitzma of Ellsworth, were business callers at the home of Mr. and Mrs. Fred Bancroft, one day last week.

Miss Florence Spidle and Miss Bentena Steenhagen attended the basket ball tournament at Petoskey, Friday night. They were guests of Miss Esther LaLonde.

FAIR-VIEW BANKS

Stormy all week.

Tony Kuiper bought a cow of Harry DeGroot, Monday.

Rev. H. K. Beute and family are visiting in Grand Rapids at present.

John DeGroot of Maple Villa, was in this neighborhood Monday, on business

Born, to Mr. and Mrs. August Peetmas, last week Tuesday, a baby girl. Congratulations.

Mr. and Mrs. Wm. Coelingh, who spent the winter in Grand Rapids, are expected home this week.

Potatoes are up some in price this week, probably farmers will realize something on of them yet.

Monday, April 2nd, spring election. Everybody turn out and vote.

Lewis DeJonge is working for August VanDerArk this summer.

WILDWOOD

The Jim Wilson family are better after an attack of the flu.

King Winter seems to dread leaving us.

Jim Wilson spent the week-end in Bellaire, with relatives.

Mr. and Mrs. Ben Newman are the parents of a brand new baby girl, named Ida Laurie.

E. R. Wilson visited his mother, Mrs. Cross, who is very sick in Bellaire.

Mrs. E. R. Wilson, who has been very sick with the flu, is much improved at this writing.

Mrs. Duncan Crawford and little daughter, Louise, visited relatives in East Jordan, from Friday until Sunday.

POTATO PRICES SLIGHTLY INCREASE

Net Returns For March Encouraging To Growers

A Central Lake dispatch is responsible for the following:

"During the first sixteen days of March the average net returns to growers for potatoes shipped through the Michigan Potato Growers' Exchange of Antrim county were 52 cents per hundred on plain sacks and 60 cents on branded sacks.

"During the same period of time, idependent buyers in western Michigan paid growers an average of thirty one and one half cents per hundred.

"In many small place where there were no Co-operative Associations, these buyers paid as low as twenty and twenty-five cents per hundred.

"The jump in prices which occured March 1st, was so sudden that it gave dealers a chance to take an unfair advantage of growers' ignorance of market conditions and many farmers sold at the old prices.

"Such persons are easy picking for speculative buyers who have opportunity under such conditions to regain some of the money they have lost, in bucking the Co-op's.

"A farmer in Weidman made one hundred fifty nine dollars and sixty cents by refusing a dealers offer of twenty five cents per hundred for his potatoes. He sold through the Co-op and netted sixty three cents per hundred."

Will power plus won't power equals do power.

H. L. DAWSON
Funeral Director
Licensed Embalmer
Motor Funeral Car, Motor Ambulance
Twenty-four Hour Service
Harris Blk. Ellsworth, Mich.

B. J. BEUKER
PHYSICIAN and SURGEON
Office over Blue Store
Ellsworth, Michigan
Office Hours 2-4 p. m. Phone 38

CENTRAL DRUG STORE

ELLSWORTH GIRLS YET UNDEFEATED

Take Game from Kalkaska Despite Efforts of Onlookers.

In a game where players and spectators united their defensive forces without avail. Ellsworth girls won from Kalkaska on the latter's floor last Friday night, by a count of 20 to 15, and for the second time this year proved their superiority over the "Kasky" team, who earlier in the season challenged any and all teams in northern Michigan.

During the past two years, the Ellsworth team, composed of girls born and brought up within a radius of a few miles of Ellsworth, have played at Elk Rapids, Rapid City, Alden, Bellaire and East Jordan, and Kalkaska was the first place encountered where the team management allowed fans to so far supoprt their teams as to go upon the playing floor to assault an opposing player. This is what happened at the Friday night game if the combined statements of the Ellsworth girls are to be believed. The floor on which the game was played, extends to the first row of spectators, and on numerous occasions, certain of the spectators pushed and struck members of the Ellsworth team and did any number of unfair things to assist the home team to secure possession of the ball.

Had Ellsworth lost the game and come home with complaints of this nature, it might be said that they were trying to establish an alibi, but as they were returned winners, there is no reason for them to speak anything but the truth. It is unbelievable that the general attitude of the Kalkaska fans is unsportsmanlike to this extent and the supporters of the Ellsworth team as well as the girls themselves prefer to think it the work of a few rough-necks and hoodlums, and only regret that for the good of the game the Kalkaska high school managment did not have the ocnlers ejected from the hall.

Previous to this game, our girls have always returned from out-of-town games loud in their praises of the courtesy and good fellowship extended them by fans and school authorities, and it is too bad that they can not report the same of the Friday evening struggle.

CULLING OF CHICKEN FLOCKS

One Virginia Farmer Reports Selling Fowls to Amount of $70 Without Lessening Eggs.

Good reports continue to come into the county agent at Smyth county, Va., from those who have taken advantage of the poultry-culling work given by him. There is still a great demand for information concerning the culling of flocks. One farmer reports that he sold chickens amounting to $70 without reducing his egg production at all. Another reports that he sold poultry amounting to $72.50 and is now getting just as many eggs as before.

ELLSWORTH CHURCHES

Methodist Church

Sunday school every Sunday at 10 a. m.

Preaching service every Sunday at 7 p. m.

Prayer meeting at church every Wednesday at 7 p. m.

Hoyd Froook, Pastor

Ellsworth Holiness Church

Sunday school at 1:15 p. m.

Preaching at 2:30 p. m.

Song and praise service at 7:00 p. m.

Preaching at 8:00 p. m.

Prayer meeting Thursday evening at 7:30 local time.

L. W. Sturk, Pastor.

Phelps Holiness Church

Sunday School at 10:00 a. m.

Preaching at 11:00 a. m.

Prayer meeting Wednesday evening 8:00.

Quarterly meetings in charge of Rev. Cliff, May 26-28.

AIM TO ANALYZE MARKET REPORTS

"Bulk of Sales" Quotations Are Likely to Prove Confusing to Many Farmers.

FIGURES WILL VARY WIDELY

On Day When Low-Grade Hogs Are Neglected Higher Grade Animals Are Finding Ready Sale at Attractive Prices.

(Prepared by the United States Department of Agriculture.)

"Bulk of sales" quotations appearing in live stock market reports are likely to prove confusing to the farmer who attempts to keep himself informed on selling conditions, yet a present day market report would not be complete without such quotations. If the farmer confines his attention only to "bulk" and "top" sales, and ignores the factors of quality and weight in the market receipts, he is almost sure to form a wrong opinion of the actual market conditions, say market specialists of the United States Department of Agriculture.

May Vary From Day to Day.

Bulk of sales figures should always be studied in conjunction with the quotations on grades which are based on weight and quality. The bulk of sales figures may vary widely from day to day without indicating that the market is unstable. This situation frequently arises from a limited trade in low-grade hogs on the same day that high-grade animals are finding ready sale. The bulk of sales quotation for such a day will reach a relatively high figure. On the following day a larger number of low-grade animals may be included in the sales and the higher grades neglected, with the result that the bulk of sales quotations will be far below that of the preceding report. On sessions when the average quality of the animals offered is low the bulk of sales report will reflect this condition, and the farmer who has animals ready for shipment may be misled as to the actual state of affairs, unless he takes into account the other factors which have an important bearing. Because the bulk of sales report from one market is much lower than that from another city he may decide to ship his product to the market which appears to offer the highest prices. As a matter of fact, for the grade that he has to offer, the market quoting the lower bulk figures may offer the higher price to him. It is undoubtedly true that country buyers often take advantage of low bulk of sales reports to depress purchasing prices in their localities.

The Wise Farmer Learns to Analyze His Daily Market Report.

This can be done if the farmer is in the dark as to the quality of the stock comprising the bulk transactions.

Shows Quality and Grades.

To be of practical use to the farmer, the bulk of sales quotations must be considered with the knowledge of what is being offered for hogs of various grades and qualities. Studied in this way the bulk of sales reports are of material value, for they show the quality and grades that make up the principal supply at any market for any period. Bulk quotations also give a more lucid idea of general trade conditions on those sessions of the market when the values from the opening to the closing vary widely.

The clarification and standardization of market reports and classifications throughout the whole country is one of the big tasks on which the bureau of markets, United States Department of Agriculture, is working. When this has been accomplished and the live-stock trade begins to grade its receipts with reasonable uniformity the need for bulk of sales quotations will not be nearly so great as at present.

NECESSITY GOOD FOUNDATION

Farmers Interested in Co-operative Organization When Facilities Are Lacking.

Necessity is a good foundation for a co-operative organization. If the farmers in your community feel a need for an organization they will be interested in it, unite with it, support it. This need may show itself in a lack of marketing facilities or unsatisfactory marketing conditions.

Advertise in the Courier. It pays.

Feed Heavy For Egg Production

Hens won't lay during cold weather unless properly fed. At the present price of eggs, extra care of your best laying strains is a profitable investment. Ask us about the different feeds we have in stock.

FOR THE STOCKMAN

We have the feed you need to feed your dairy herd or young cattle. Bring in your Farm Produce.

Ellsworth Produce Co.

M. R. NELSON, Mgr.
"As soon as you weigh you get your pay."

SUGAR MAKING TIME IS HERE!

How much maple sugar to you expect to make this year and how well are you equipped to do it?

At the present price of white or brown sugar, it will pay you to put in your time by tapping every maple tree on the farm. We have the equipment you need—

SAP PAILS AND SPILES

in any quantity and we guarantee the price is right. If you need a pan for boiling, we will get it for you. Call at the store, tell us your needs, and we will gladly assist you in getting ready for the "sap run."

W. A. BOSS

Ellsworth, Michigan

A Rare Opportunity To Save Money?

All of the News One year For $5.50

$2.00 Charlevoix Courier and the [Regular Price $2.00] $4.00

Grand Rapids Press

(Regular Price $4.00 per year)

ON RURAL ROUTES ONLY.

Here is a chance to get all of the news every day for a full year at a bargain price.

The Grand Rapids Press gives you all of the features of a big metropolitan newspaper. It is crammed full of interesting news of the big things that are happening every day. Its Associated Press and United Press wire service and special correspondents in all parts of the world keep you in constant touch with events everywhere. It will bring you several of the year's best novels and feature stories in serial form as well as cartoons, pictures, etc., etc. At this price it is an unusually attractive investment in education and amusement.

The Charlevoix Courier is your own local paper. It is interested in the things that pertain directly to your home and your home town. It gives you the latest in local happenings and keeps you in constant touch with events that are of vital interest to you.

These two papers together give you the utmost in interesting reading and keep you in constant touch with events at home and abroad. Send in your subscription now and start these papers at once.

USE THIS COUPON

Charlevoix Courier
Charlevoix, Mich.

Dear Sirs—Enclosed please find $5.50 for which please send me The Grand Rapids Press for on year and the Charlevoix Courier for one year at your special price of $5.50.

Name .....

R. F. D. ..... Box No. .....

Town ..... State .....

that sneeze

A sneeze is nature's warning, your system's effort to throw off a cold. Keep a bottle of Muco Salve in the house, store, office and factory for instant use. Apply a little up each nostril. The vapors will soothe and heal the respiratory tract. Should cold have become deep-seated, follow directions on bottle and rid yourself of it in one night. Muco Salve is simplest cold remedy made.

MUCO SALVE 25¢

PETOSKEY WINS THE TOURNAMENT

TAKE REGIONAL AND CLASS B HONORS IN STIFF FIGHT

Northern State Normal Athletic Director Compliments Both Teams And Fans on Their Work

The Petoskey high school basket ball team won the championship of the northwestern Michigan region Saturday night, winning from Pellston, Class C champions, in a hard-fought game in the final round of the fourth annual district championship tournament held at Petoskey. They not only won the regional championship but also captured the championship of Class B schools, this being decided in the tightest game of the tournament in which Manistee high was downed 9 to 7. The tournament ball, emblematic of victory, was presented to the Petoskey team, at the close of the contest, which decided the district championship.

In addition to winning the highest honors of the tournament the Petoskey team was further honored by having Captain Frye elected as the most valuable player to his team and having this same star guard elected to the all-tournament team.

Petoskey and northern Michigan basket ball fans were highly complimented by W. B. McClintock, director of athletics of the Northern State Normal at Marquette, chief official of the tournament, for their sportsmanship and fine spirit of fairness displayed in every game throughout the tournament. The official declared that he had seldom been privileged to work before a crowd which gave such fair treatment to both Petoskey and visiting teams.

Big Crowds Attend Games

Packed houses greeted the teams as they took the floor at every session of the tournament. The Friday night crowd and the one Saturday night were the largest ever seen at a tournament at Petoskey, while the afternoon assemblage was unusually large.

At the close of the battle for the northern championship Saturday night, the Petoskey squad, wearing their blue and white blankets, formed a circle in the center of the gymnasium floor and at once the crowd packed around to view the champions.

Many remained to witness the award of the handsome trophies, election of the all-tournament teams and announcement of winners of special honors.

Petoskey and Pellston received handsome shields as emblems of their victories in their classes in the tournament. Loving cups were presented to second place winners, Manistee in Class B, and Grayling in Class C. Cups also went to third place winners, Cheboygan in Class B, and Elk Rapids in Class C. Onaway won the consolation cup in Class B and East Jordan the consolation cup for Class C.

Captain Emerson Frye, of Petoskey, elected by the visiting coaches and tournament referees as the player of most value to his team, received a loving cup and jersey sweater.

E. Brown, of Grayling, was presented with a jersey sweater, for having made the greatest percentage of foul shots in two or more games in the tournament, thirteen out of seventeen chances. The same speedy forward won a pair of basket ball shoes for making the largest number of points in any one game in Class C tournament. He scored nineteen points—eight field baskets and three fouls.

Trudeau, center of the Cheboygan team, won the high score honor for Class B teams with fourteen points. He was presented with a pair of basket ball shoes.

All Tournament Team

Players were elected as members of the all tournament team by the officials, and each man was presented with a sterling miniature basket ball watch charm. The team is as follows: Forwards, Brown of Grayling, and W. Fournier, of Manistee; center Willaman, of Pellston; guards, Captain Frye, of Petoskey, and Staer, of Elk Rapids.

The Grayling team won the honor of making the highest score of any team in the tournament—31 points in one game, and a total of 85 for the tournament. Brown scored 45 of his team's points. Hewitt, of Pellston, scored 32 of his team's 65 points. Petoskey had Class B teams with 73 points, Hoffman scoring 28, Beer 18, George 14, Frye 8, Olsen 4 and Slack 1.

The Charlevoix basket ball team played entirely out of form as can be readily seen by their early elimination from the contest. They defeated their first opponent, Ellsworth, on Thursday evening, but lost to Elk Rapids the next morning.

It is needless to say that Charlevoix fans were disapointed somewhat, as Charlevoix was rated as one of the strongest Class C teams in northern Michigan. However, we have very good material for next year, most of the players of this year's team coming back for another season and prospects look bright for next year.

Brushes and painting supplies, just the kind you want, at Charlevoix Hdw. & Electric Co.—Adv. 13t2

METHODIST EPISCOPAL CHURCH

Easter Day.

6:00 a. m., sunrise service. The Sacrament of the Lord's Supper. The choir will render: "The Old Rugged Cross," "The Heart That Was Broken for Me," and "Nearer My God to Thee."

10:30 a. m., morning service.

Doxology.

Hymn 161—"Rise Glorious Conqueror Rise."

Apostles' Creed.

Prayer, followed by the Lord's Prayer.

Anthem—"There is a Green Hill Far Away."

Psalter Responses, page 80.

Gloria Patra.

Scripture reading, Matt 28. 1-10, 16-20.

Offering.

Reception of members.

Duet—Miss Oliver and Mr. Poole.

Sermon—"Our Risen Lord," by the pastor.

Prayer.

Hymn 156—"Christ The Lord Is Risen Today."

Benediction.

12 noon—regular Sunday school hour. At this hour, with the windows darkened, we will illustrate with stereoptican the lecture, "Man: God's Partner" and the hymn "From Greenland's Icy Mountains." The offering: the Easter offering, will be taken by classes—each class will bring its gift to the altar. The class contributing the largest amount per capita of enrollment will receive a banner. The offering is for missions.

6:00 p. m., Epworth League.

7:00 p. m., Cantata—"Our Living Redeemer." Chorus choir and Sunday school.

Services continue every night except Saturday, this week. Rev. Herman Burns will preach Friday night. Come. Service in the main room.

Pastor will preach at Greensky Hill at 2:30 Sunday. Rev. Frook will preach at Barnard.

Sunday school at Barnard and at Greensky Hill at the regular time.

L. A. Society will announce their Easter supper for immediately after Easter.

KING TUT COMES HERE NEXT SUMMER

Salem Mussalem's Boy Named For Egyptian Monarch

We note in the columns of a Chicago daily, sent in by one of our readers that a bouncing baby boy was born to Mr. and Mrs. Salem Mussalem in St. Augustine, Fla., last week.

The baby's father, who is well known here and returns to Charlevoix each summer to open his curio shop in the big building on Bridge street that bears his name, was born in Alexandria, Egypt and, believing in reincarnation, has named the boy Tut-Ankh-Amen, for the great Pharaoh, whose tomb was recently discovered near Luxer.

WILL DISCUSS ON FARMING AND FRUITS

Messrs. Hagerman and Cribbs To Address the Marion Grange

B. O. Hagerman, Charlevoix county agricultural agent, and W. C. Cribbs, marketing specialist of the M. A. C., will address a special, open meeting of the Marion Center Grange at the grange hall in Marion Center, on Friday evening, March 30th. They will discuss general farming methods.

Friday afternoon will be devoted to an open air meeting at the farm home of W. K. Straw, the trimming and top-dressing of fruit trees being the topic of discussion and demonstration.

PORT AMENDMENT UP AGAIN

(Continued from page one)

It will mean that with cheaper water transportation, of which adequate port facilities are a vital part, merchandise and agricultural products shipped out of the state will bring better prices, and products manufactured and sold within the state will be bought cheaper, owing to lessened cost of production. Transportation costs are as much a part of the cost of production as are the actual costs of manufacturing operation. This applies to the farmer as well as to the manufacturer.

So, to sum it all up, passage of the so-called Port Amendent to the State Constitution will mean to the people of Michigan lower prices for things they have to buy and increased prices for things they have to sell; and it will cost nobody a penny except those who benefit directly by residing and doing business and owning property within the port districts. Neither will passage of the amendment cost anybody an iota of political freedom.

Alabastine for beautifying the walls. All colors in any quantity. Charlevoix Hdw. & Electric Co.—Adv. 13-t2.

MET NEATH THE SYCAMORE TREE

(Continued from page one.)

In the afternoon, a special program was given. Among the numbers was the appearance of the well-known movie star, Colleen Moore, who is a former resident of Port Huron. Moving pictures of the crowds in various parts of the grove were taken.

It was late afternoon when the gay Wolverines reluctantly departed, each vowing to attend the next annual picnic."

Mrs. Phillips also sent us one of the hand-bills distributed prior to the picnic and from this we note that another feature of the entertainment was a Sacred Hour Service, lasting from ten to eleven a. m., with address delivered from Radio Station K. H. J. by Dr. Flewelling, formerly of Greenville, Mich.

C. R. Munyon will be back from California in early spring to take up his work of moving buildings and all kinds of cement work.—Adv. 6-tf.

Some are poor but honest and others are too poor to be honest.

Refinish Your Car the Berry Way

YOU can produce a show room finish on your car at a nominal expense with

BERRY BROTHERS' Auto Color Varnishes

and be your own finisher—no skilled help is required.

These auto varnishes are made in all the standard colors and black and white, so that you can get exactly the color combination you prefer with quick service and no finisher's bill to pay.

By adopting the "Berry" way instead of sending your car to the repair shop you can get a fine finish and perhaps save enough on the operation to buy a liberty bond.

Come in and get an illustrated folder giving color combinations and quantities of material required, and simple directions for the amatuer finisher.

Special For Saturday Only

SAP PAILS For - - - - **15c**

Charlevoix Hardware & Electric Co.

209 BRIDGE ST. PHONE No. 1

For Easter Sunday

For Easter Sunday we have prepared a feast for the benefit of the house wife. It is hard to obtain green stuff in cold weather, but we have managed to do so, and will have

HEAD LETTUCE
GREEN PEPPERS
CELERY
Fruits of all Kinds

Put in your order early for Boneless Pipnic Hams.

Mike's Grocery
PHONE 111

Spring is Coming!

Sounds like a joke with the thermometer hovering around zero every morning, but it is a fact nevertheless. And when the break-up does come, you will need foot wear, especially Rubber Boots and Heavy Work Shoes. We have

Work Shoes from $3.00 to $5.00
Light Weight Rubber Boots for $3.75

Both work shoes and rubber boots are of the very best quality and are bargains for the price we ask.

Mayer Shoe Store
JOHN SLEZAK Prop.

DANCE

GIVEN BY

American Legion

AT

BANK HALL

Thursday, Eve., April 5

MUSIC BY

Wit Thoma's Melody Boys

OF KALAMAZOO

The Dancing Event of the season

COME

WATCH FOR WINDOW CARDS

CHARLEVOIX COURIER

VOLUME 31. NUMBER 14. EIGHT PAGES COURIER, CHALEVOIX, MICH., WEDNESDAY, APRIL 4, 1923 PRICE $2.00 PER YEAR

ACCREDITMENT IS CONFIRMED

CHARLEVOIX HIGH NOW IN NORTH CENTRAL GROUP

Superintendent Chas. Hamilton Receives Letter From Committee. One of 120 High Schools

Early in January, Superintendent Hamilton of the Charlevoix public schools, was advised by School Inspector J. B. Edmonson, that the local high school's application for accreditment under the North Central plan had been passed upon favorably by the Michigan committee and would come up for final consideration at the Chicago meeting, to be held on March 15-17, 1923.

The following letter was recently received by Superintendent Hamilton:

"Ann Arbor, Michigan
March 20, 1923

Dear Sir: We take pleasure in informing you that your high school was accredited at the recent annual meeting of the North Central Association of Colleges and Secondary Schools which was held in Chicago March 15-17. You will receive official notice of this action from the secretary of the association within the next few weeks. You will also receive a bulletin giving the approved colleges, the accredited high schools and the revised standards.

It may interest you to know that at the meeting of the association, a total of 120 Michigan high schools were accredited. Of this number ten were new schools as follows: Charlevoix, Coldwater, Detroit Sacred Heart Seminary, Ferndale, Hart, Lowell, Manistee, Muskegon Heights, St. Johns and St. Ignatius.

We regret to state that two high schools formerly accredited were dropped from the list and that fourteen high schools were warned to enforce with greater care the standards relating to the teaching load and the professional preparation of teachers. Your school however was fully accredited by the association.

We are much pleased to announce that the best report in recent years on Michigan high schools from the standpoint of buildings, equipment, preparation of teachers, salaries, etc., was presented this year to the association.

Respectfully yours,
Michigan Committee on
North Central Schools.
Inspector J. B. Edmonson, University Chairman.
Inspector C. L. Goodrich, Lansing
Principal E. L. Miller, Detroit."

For those who have never given the subject of accreditment much thought—there are two steps to be considered. There are two forms of accreditment: What is known as University accreditment under which plan graduates are admitted to the higher institutions of the state on diploma; then there is the North Central accreditment which enlarges the boundaries and allows the graduate of the school to enter on diploma any of the universities or colleges in any of the states belonging to the North Central Association. Let us take for the sake of an example a city where a new high school is to be established: The authorities must plan the curriculum so that no teacher teaches more than six forty minute periods per day, there must be a minimum number of classes held in session room where pupils study, there must be plenty of reference books, laboratory equipment sufficient to enable each student in science classes to work individually the experiments necessary for that course.

Teachers must be college trained and as many as possible degreed.

The general trend of the school policies must be in line of progression. When the university inspector passes favorably on said school it is placed on the university list.

If the school authorities desire higher standards and more prestige for their institution, they go one step further and raise their scholastic standards for teacher so each teacher of an academic subject has a college degree, standards of scholarship for pupils are raised and the morale of the institution made the equal of the best schools in the state.

Charlevoix High School has been on the university list since 1902 and in 1914 won North Central accreditment, but two years ago failed to measure up to one of the important standards of the association and was "struck" from the list of North Central schools, but still remained on the university list.

YOUNG FAULKNER LEADS HIS CLASS

Chosen As Valedictorian By Seniors Of '23

Raymond N. Faulkner, son of Mr and Mrs. Ray W. Faulkner of this city, has been named valedictorian of the senior class of the Charlevoix high school.

In his junior year, Mr. Faulkner took the leading part in the junior play. He is a pianist of ability and a member of his school orchestra. He won a C as a member of the debating team and in the mental contest he stood the highest in the high school. He is sixteen years of age.

A recent issue of the Grand Rapids Press carries Mr. Faulkner's picture with an account of his enviable record. Just another one of the young men that Charlevoix is producing every year to represent her in the new generation whose names are being written on the long roll of honorable achievment in the work of the world.

SPRING IS STILL BASHFUL

HER FALTERING ADVANCES AROUSE FALSE HOPES

She Probably Is Peeved At What The Hard-boiled Sidewalk Shovelers Have Said About Her

With persistence unexampled in the memory of the oldest inhabitant, Winter still retains his icy grip upon the Northern Michigan region.

Tuesday morning, and for most of the day, the artistic eye was greeted with a beautiful sight. Soft, fluffy snow had fallen during the night and the boughs of the trees were heavy with the clinging stuff, dazzling white in its purity, giving the landscape a fairyland aspect. Tuesday afternoon, the sun broke through the lowering clouds for a little while and the effect was entrancing. Even the grumbling comments with which most of winter's manifestations for the past few weeks have been greeted were stilled in the presence of nature's magnificence.

Hard lines, though, for the farmer and the car owner. Early spring plowing is an impossibility and the energetic farmer chafes impatiently at the sight of his waiting acres, still blanketed, while the poor bird who rushed over to the court house for his license plates at the first break in the temperature now wishes he had applied his money on the coal bill.

The early morning sidewalk brigade on Bridge street have lost their individual goats completely and are thinking (and saying) unutterable things. About all the cheerful passer-by who seeks to inject a word of hope in their gloom can get out of any of them nowadays is a profane grunt. We believe they have about given up hope.

Traffic conditions on the side streets are about the same, only more so and woe to the unglaloshed who ventures off the path. Some of the south-side residents are collecting boat catalogues and the more enterprising ones are planning an ark in anticipation of the spring break-up next summer.

Last Monday morning, the experimental department of the Sanitary Engineering Company, who answers to the name of "Cy," drove a two foot iron spike into the crown of the ice in the middle of Bridge street to prove that there was really a pavement underneath. He struck bottom at 24 inches, but had to borrow a team of horses to pull out the spike. So much for science.

And now, on top of it all, along comes the amateur weather prophet with the prediction that a worse storm than any previously experienced this winter is on its way to us. May the fiends confound him!

Well, when all is said and done, when the change once comes it is likely to last (please don't remind us that we have said this before) and we may confidently expect that Nature, repenting of her erstwhile severity, will smile upon us with benign and tender amusement at our childish fuming over deferred hopes

Miss Helen Marting of Olivet College, accompanied by Mrs. A. A. Swinton, will entertain at a concert at the Congregational church Friday evening.—Adv. 14-1t pd.

MONSTER REVIVAL FOR SEPTEMBER

SPEAKERS OF INTERNATIONAL REPUTE—BILLY SUNDAY AND WM. J. BRYAN AMONG THEM

Charlevoix Has A Rare Opportunity For A Spiritual and Intellectual Feast That Will Bring People Here From Far and Wide—A Wonderful Program

Citizens of Charlevoix county and vicinity, are you interested in bringing to this part of Michigan the greatest influx of people ever known, which will not only result in great material good to Charlevoix, but a marvelous, spiritual uplift? Would you like to have a large open air tent meeting conducted in Charlevoix, with singing and music such as a majority of citizens in this part of Michigan have never before heard, with speaking by gentlemen who are spiritually educated and spiritually born?

The speakers who can be secured for an open air service for the month of September, provided you get busy this month, are: Rev. James Gray, D. D., of the Moody Bible Institute, the man after the Evangelist Moody's own heart; Rev. John McNeil, D. D., whose books are found in many thousand homes and libraries, whose noble Scotch heart is so filled with the riches of Christ's love that his preachings reach men's hearts in all walks of life; the Rev. William (Billy) Sunday, D. D., that doughty champion of the Gospel of Jesus Christ, so well known that throngs will come from far and near and hang upon his every word. He is too well known for further comment.

Then our own C. Wilbur Hewitt, D. D., in whom we have explicit confidence, not only as a preacher of the Book of God, but a spiritual man, (a fact evideneed by the Gospel Question Box recently conducted in this paper, which so thoroughly stirred the community for Jesus Christ,) whose sermons have that which furnish the needs of the Gospel seeking heart. And then his life lived among us—these are the things that make us want to hear him.

It is also possible that America's greatest idealist, greatest Christian reformer and greatest orator can be secured for one day (two addresses)—we refer to the Hon. William Jennings Bryan, who as a lecturer stands in a class by himself. If Mr. Bryan can be secured, he will be requested to give his two most famous lectures, namely: "The Prince of Peace" and "The Price of the Human Soul."

Have the people of this vicinity a vision of what a campaign of this kind will mean to Charlevoix?

Well, if you have, that vision will never become a reality until you act. You may ask, "how much will it cost?" to bring these Christian men to Charlevoix for this campaign, which would commence September 2, ending September 30. Our answer is NOT ONE DOLLAR.

It is not contemplated that this revival shall be the "property" of any one branch of Christ's church. It will be strictly undenominational and the appeal for support will be made to all the city's protestant bodies. The pastors of the various churches will be asked to take an active part in the preliminaries as well as the revival program itself, and, in truth, the earnest co-operation of every Christian body in the city is needed to make the project a real success. It is the people's spiritual feast and the people shall share its burdens if they partake of its benefits.

The period selected for the holding of the open-air services—the four weeks of September—was happily chosen, not merely with respect to the favorable weather conditions that may confidently be expected to prevail at this time, but also in view of the fact that a great many of our summer visitors will doubtless be induced to delay their departure for home by the exceptional character of the speakers who will be secured. With the large number of people who will be attracted to Charlevoix from other resort points nearby and many Michigan cities, we are sure of record crowds during the month of the revival and this lengthening of our summer season will be of very great material benefit to the town and vicinity.

As a means of awakening the latent religious enthusiasm of our people, the effects of this great inspirational enterprise will be hard to estimate. It is probable that the churches of Charlevoix will feel its influence in the deeper and more vital realization of his duties as a Christian that will be brought to each and every one of their members. And this influence will be felt for years to come. It is likely, in fact, to manifest itself in every department of our social life, and, in the light of this probable result, it is certainly worth the best efforts of us all.

NO MORE SPEARING AT ANY SEASON

Ruling Protects Fish in Charlevoix Streams and Rivers

County Clerk Charles Emrey has received a notice from John Baird, director of the Michigan department of conservation, stating that, after due deliveration of the evidence submitted at a hearing held in Charlevoix February 6, the department hereby orders that for a period of five years from March 22, fish may not be taken from the rivers and streams of Charlevoix county at any season of the year in any manner except by the use of hook and line under penalties of fines, imprisonment, or both.

The Charlevoix rod and gun club is back of this order. They claim that in the spearing of suckers many steelhead trout also are being destroyed.

NEW ELECTRIC SIGNS FOR BRIDGE STREET

Sanitary Engineering Co. Has Contracts For Several

The Sanitary Engineering Company, of this city, is working at present on a number of attractive electric signs for various of the city's business houses that will do their bit towards making Charlevoix's "color White Way" a little brighter this summer.

These signs are big fellows, handsomely executed in white lettering on a deep blue field with black bordered edges. They represent some very clever work in tinsmithing, executed in galvanized iron throughout, with the exception of the letters, which are of a transparent, porcelain-like material. The signs are of the flash, or intermittent type and will blink and wink away continuously throughout the long summer evenings, giving quite an impression of Broadway at its best.

Those now under construction are designed for the Charlevoix Abstract & Engineering Co., Hotel's Inn, Mike's Grocery, the Sugar Bowl and Campbell's Boot Shop.

MENDELSSOHN WAS PRECOCIOUS

HIS TALENT DEVELOPED AT AN EARLY AGE

Starting At The Age of Eleven, He Produced Sixty Pieces In The First Year

The life of Felix Mendelssohn strikes one because of its remarkable activity begun at a very early age and brought to an early close when the composer died at the age of 38 years.

Reviewing his life, which has received consideration before, as the first music memory number—he was the son of a wealthy banker and born at Hamburg, on February 3, 1809.

Mendelssohn received his first musical training from his mother. At the age of 11 Felix began composing. In the first year he produced 60 pieces. At the age of 12, he began writing opera. When Felix was 16, his father accompanied him to Paris, where they met Rossini and Meyerbeer, and with these men, Mendelssohn worked and discoursed as their equal.

His first triumph was at the age of 17, when he completed "Midsummer Night's Dream." This was a distinct success. Mendelssohn was untiring in his musical activity. Any festival or event of importance in his family or in the state called forth compositions from his pen. During this period of fluent production, he was filling the position of director of music, first at Dusseldorf, then at the Gewandhaus, Leipsic, the latter being the highest honor in the German musical world.

The latter part of his life was a battle against failing health, but despite his weakened condition, he continued to fulfill a manifold number of duties.

Mendelssohn had accomplished as great a number and variety of compositions as any composer of his rank.

Not the least loved of his compositions are his songs. One example of their quality is "On Wings of Song." The melody is faultless, smooth, adaptable to the voice. The accompaniment represents flowing water.

Poldini (French)

The Waltzing Doll is descriptive of one of the puppet dolls of France, which at the manipulation of strings can dance in a most lively fashion. One can recognize in the first few measures the preciseness and slight jerkiness of the doll's motions. It is a charming description and we regret that the composer has left little else with which to connect his name.

Teachers Get Contracts

Teachers of Charlevoix were given their new contracts April 3rd. Charles Hamilton was returned as superintendent. The general corps of teachers will remain the same, although some changes may be looked for. No general increase of salaries is contemplated. Several new subjects, will however, be added to the school curriculum next year.

Earl A. Young can rent your cottage for the season. See him or telephone 275 or 584.—Adv. 13-4t.

FORD DISTRICT SCHOOL TAX 11C

SOME DISTRICTS RAISE MORE THAN $45 PER THOUSAND

Primary Fund by New Distribution Would Reduce Discrepancy in Education Costs

The school tax rate in the state of Michigan ranged in 1921 from eleven cents per thousand of assessed valuation to $49.00.

This tremendous spread will be reduced, if the pending primary fund legislation is enacted.

The local costs for public schools range all the way between these two extremes. The costs are highest in the remote and weak agricultural counties. They are lowest in the relatively populous and wealthy industrial counties.

The lowest rate in the state, approximately eleven cents per thousand, was found in Springwells, of Wayne county, the location of the big Ford factory. This district had of course an enormous valuation, thus the school tax, based on valuation, was practically nothing. Working in the Ford factory were and are young men from all over Michigan, many of them educated in the schools of the rural counties. Whatever they learned is used in Mr. Ford's industry. But for the education their parents paid at the following average rates, given for some of the rural counties of the state: Manistee, $15.27; Mason, $15.76; Mecosta $12.57; Osceola, $13.82; Wexford, $16.00; Emmet, $15.06; Berrier $13.24; Branch, $9.11; Calhoun; $11.70; Cass, $10.99; Grand Traverse, $14.23; Ionia, $14.12; Lake, county, known all over this state and other states, also, for lack of resources, pays $25.58 per thousand as school taxes.

The average school tax is down, as a rule, straight through the industrial and wealthy sections of the state. Wayne county paid a school tax, on the average, of $8.63; Ingham county, with Lansing, $7.60.

The effort of the proposed change in distribution of the primary fund is to recognize assessed valuation, as equalized, as well as school census and actual attendance upon the public schools. This has led to a study of the number of pupils enrolled in public schools per each $100,000 of equalized assessed valuation. It will be seen that this gives a more definite idea of the size of the burden which the various communities are carrying for education. Here is the enrollment in terms of number of students for each hundred thousand in a few of the rich school districts of the state: Springwells district No. 1, Wayne county, 17 of one pupil per hundred thousand; Springwells No. 4, Wayne county, 5.5 of one pupil per hundred thousand; Clayton No. 5 of Genesee county, 2.8; Kalamazoo No. 13, fractional, Kalamazoo county, 3.2.

Quite a different story may be told of the school tax burden which is borne in some of the very poor school districts of the state. Here are the number of pupils which must be educated by the tax raised on each $100,000 of equalized assessed valuation in the following districts:

Bark River No. 4 of Delta township, 88.1; Forest No. 5 of Missaukee county, 75.7; Ellsworth No. 8 of Lake county, 66.7; Huron No. 2 of Wayne county, 58.6; Forest No. 5 of Genesee county, 32.8; Algansee No. 3 fractional, of Branch county, 12.8.

A somewhat broader view of the local cost of education in various parts of the state is secured by giving by counties the number of pupils enrolled in the public schools for each $100,000 of assessed valuation. This varies from 8.7 pupils per $100,000 in Wayne county to 58.7 in Lake county. Here are these figures for quite a number of counties of the state: Alpena, 28.5; Baraga, 31.6; Berrien, 19.2; Branch, 14.7; Calhoun, 14.4; Chippewa, 26; Emmet, 33.4; Grand Traverse, 30.5; Houghton, 26.8; Iron, 19.1; Keweenaw, 12.1; Lake, 58.7; Leelanau, 43; Luce, 17.9; Manistee, 32.5; Mason, 31.8; Mecosta, 35.3; Monroe, 10.5; Osceola, 41.2; St. Joseph, 16.4; Van Buren, 24.3; Wexford, 37.7; Wayne, 8.6. The average number of pupils enrolled in the whole state for each

(Continued on page two)

If you have a cottage to rent for the season, see or telephone Earl A. Young, phone 275 or 584.—Adv. 13-tf.

YOU can depend on the new Goodyear Cord Tire with the beveled All-Weather Tread to give you greater mileage, better service, and longer wear. These advantages are due to the semi-flat tread, a new improved rubber compound, heavier side-walls and the reinforced blocks of the new beveled tread. It is the best tire Goodyear ever built.

As Goodyear Service Station Dealers we sell and recommend Goodyear Tires and back them up with standard

BENJAMIN BROWN

GOODYEAR

CORRESPONDENCE

EVELINE

Mrs. Lyman Ruder had her household goods moved to Charlevoix, Friday.

Mr. and Mrs. Joe Kemp and family spent Sunday at the E. E. Orvis home.

James Zitka returned home Saturday, from East Jordan, where he has worked all winter at the chemical plant.

Will Skye celebrated his birthday Saturday evening and the evening was spent in dancing and a good time was had by all those who were there.

Electric light globes—Charlevoix Hardware & Electric Co. is the place to buy them.—Adv. 5-tf.

EAST MARION

Miss Iris Dodd spent the week-end with her mother, Mrs. Esther Dodd.

Mr. and Mrs. Smawler and family have moved onto the farm of John Fagan.

Mrs. Lillian Bennet and Jule Guild visited Emma and William Cellner, Thursday evening.

Mr. and Mrs. Ed. Cunningham spent Easter Sunday with Mr. and Mrs. Ralph Klooster.

Charles Cellner, who has been spending the winter in Detroit, returned home Saturday.

The sympathy of the entire community is extended to Peter Mitchell in the loss of his little son, Ralph.

Mr. and Mrs. Henry Potter visited Mr. and Mrs. E. E. Webb and Mr and Mrs. Tom Olsen, Friday evening.

Miss Hazel Jones, who is working for Mrs. Elmer Ingalls, spent the week-end with Mr. and Mrs. Charles Pierce.

Mr. and Mrs. Miles Koster, of Charlevoix, spent the week-end with Mrs. Koster's parents, Mr. and Mrs. George Wagner.

Miss Opal Harper, who teaches school at Gaylord, is spending the Easter vacation with her parents, Mr. and Mrs. N. A. Harper.

Mr. and Mrs. Ralph Klooster, who are living on the Matt Saunders farm, will move on the Peter Mitchell farm the first of the week.

Marion, the little daughter of Mr. and Mrs. August Cellner, has been very sick the past week but is now on the gain.

Mr. and Mrs. Schultz, who have been working on the Waller farm, are now living in the tenant house belonging to Joe Guild and are working on the farm.

LeRoy Saunders, who is staying at August Cellner's, has been very sick the past week and will be confined to the house for some time.

Mrs. Lillian Bennet and cousin, Jule Guild, leave Wednesday for Detroit. Mrs. Bennet will visit her sister in Edgworth and will also visit in Flint.

Use Hygrade gas filled electric light globes. Everybody is talking about how long they last. Any kind you want. Charlevoix Hardware & Electric Co.—Adv. 5-tf.

IRONTON

Mr. Barnum, of Cadillac, spent a few days in the village, on business.

Carl Meyers spent the week-end in Charlevoix, visiting Jim Tumnith.

Mrs. Carlisle, and daughter, Florence, from Grand Rapids, are guests at the Ross Alexander home.

Donald Sanburn and family from Boyne City, moved onto Breezy Point farm, where he has employment.

Miss Bessie and Angus Brown spent the week-end in Charlevoix, at the home of Miss Schweitzer, our teacher.

The ladies aid met with Mrs. Brown last Wednesday. Mrs. Grant Hammond will entertain them Wednesday of this week.

Our community is very sad to learn of the death of little Ralph Mitchell. He was a favorite with his school mates and will be greatly missed.

No better electric light globes than the kind we sell. Try them and see. Charlevoix Hardware & Electric Co.—Adv. 5-tf.

NORWOOD

Who said spring? April fool!

Mike Richardson and family are ill with the flu this week.

Frank Brown and wife spent Easter at the H. Pierce home.

Chas. Wisner has gone back to Charlevoix for an indefinite time.

Mr. and Mrs. Wm. Gennette are spending a few days at the Chas. Greeley home.

Mrs. J. R. Kirby, who has been on the sick list for the past few weeks with the flu, is recovering nicely at this writing.

HELP WANTED

WANTED—Male help over 19 years for automobile machine shop and assembly work.

Experience not necessary. Apply or write Empolyment Department,

Continental Motors Corp.

MUSKEGON, MICHIGAN

HOW'S THIS?

HALL'S CATARRH MEDICINE will do what we claim for it—rid your system of Catarrh or Deafness caused by Catarrh.

HALL'S CATARRH MEDICINE consists of an Ointment which Quickly Relieves the catarrhal inflammation, and the Internal Medicine, a Tonic, which acts through the Blood on the Mucous Surfaces, thus assisting to restore normal conditions.

Sold by druggists for over 40 Years!

F. J. Cheney & Co., Toledo, O.

Breakfast Sausage

with fluffy wheat cakes—um, um. What more can a person ask for? You can eat the sausage with satisfaction, knowing it is home-made and prepared by one of the best sausage makers in the city. And the price is right—

PORK SAUSAGE, 2 pounds for..... **25c**

HAMBURGER STEAK, 2 pounds for..... **25c**

The same quality prevails throughout our meat line. Choice pork and beef roasts, stews of all kinds, and superior steaks. You can buy anything in the meat line at this market with the knowledge that it will be the very best. If you are not among our regular customers, you should be. The first order will convince you this is the market where satisfactory meats are sold.

Brady & Shapton

PHONE 538

John Jones has gone to Port Huron, where he expects to secure employment and spend the coming summer with his brother, Robert Jones, who resides there.

Mr. and Mrs. Henry Wagner, of Charlevoix, are spending a fortnight visiting at the homes of their son, Floyd, Mrs. Faye Light, and other relatives and friends here.

Mr. and Mrs. Albert Parsons and Isa Alward and wife of Ellsworth, drove over Saturday afternoon and attended Sam Alward's birthday party and spent Easter Sunday with their mother, Mrs. Haskins.

Mr. and Mrs. Chas. Greeley received a telegram last week announcing the marriage of their daughter, Florence, to Jake Yetsema, of Grand Rapids. Her many friends and relatives here join in wishing them much happiness and a long and prosperous life.

The play which was to be given by the L. A. S. on March 17th but was postponed on account of the bad weather, and was given on March 21st. It was quite a success and those who did not attend missed a rare treat, as the elaborate costumes and gorgeous millinery display alone were well worth the cost, to say nothing of the special talent. The net proceeds were $26.38.

The birthdays of Sam Alward and Chas. Greeley were celebrated last Saturday evening at the home of Mrs. Haskin. There were thirty-seven guests present and a very enjoyable evening was spent. At midnight a bountiful pot luck supper was served, after which there was singing of old-fashioned songs and a generally good time until two o'clock, when the guests departed, expressing their wish that Messrs. Alward and Greeley will make it a regular habit of having a birthday party every year.

Electric light globes—Charlevoix Hardware & Electric Co. is the place to buy them.—Adv. 5-tf.

BARNARD

Our sick people are recovering.

Chas. Cork and family spent Easter Sunday at the Ed. Potter home.

Mrs. John Walker went to Flint, on Saturday, to visit her daughter there.

Dick Potter and family spent Easter with his parents, Mrs. Albert Klooster and family.

Those who attended the church service on Sunday heard a fine Easter sermon by Rev. Frook, of Ellsworth.

The sympathy of the entire community is with Mrs. Howard Garnell on account of the death of her father, Mr. Henry Clark, last week.

Joseph Clarke went to Eaton Rapids, on Friday, on account of the death of his little granddaughter, Genevieve Clarke, daughter of Delbert Clark, of that city.

Use Hygrade gas filled electric light globes. Everybody is talking about how long they last. Any kind you want. Charlevoix Hardware & Electric Co.—Adv. 5-tf.

STRAITS FERRY NOW SEEMS SURE

Officials Inspect Dock Facilities At Both Sides of Straits

That the state of Michigan will operate a ferry across the Straits of Mackinaw, appears more certain each day. Word comes from Mackinac Island to the effect that the state is looking into the proposition from every angle. Superintendent Kenyon and William Pierce of the state department have been at Mackinaw City and other points looking over the docking facilities.

The value of a state owned ferry to transport cars across the straits at a nominal charge will have a greater bearing on the development of the resort business in Michigan than any other one factor. For years the prohibitive prices charged by the present operators hindered to no small extent the resort development.

It was stated last summer that the straits problem sent half of the Canadian travel through Wisconsin instead of Michigan where it naturally should have gone, due to the exorbitant charge of transporting cars.

HELP WANTED IN CHARLEVOIX

And Furnished By the Help of Charlevoix People

Those who suffer with kidney backache, urinary ills or any little kidney or bladder disorder, want kidney help. Who can better advise than some Charlevoix resident, who has also suffered, but has had relief. Charlevoix people recommend Doan's Kidney Pills. Here's one case and there are many others.

L. H. Wheeler, retired engineer, 807 Bridge St., says: "My kidneys were weak and I had to get up three or four times during the night to pass the secretions, which contained sediment. I heard of Doan's Kidney Pills and a few boxes, which I bought at Metcalf's Drug Store, cured me up in great shape. Doan's are a good kidney remedy and I am glad to recommend them."

Price 60c, at all dealers. Don't simply ask for kidney remedy—get Doan's Kidney Pills—the same that Mr. Wheeler had. Foster-Milburn Co., Mfrs., Buffalo, N. Y.

FORD DISTRICT SCHOOL TAX 11c

(Continued from page one)

$100,000 of assessed valuation is 14.1.

These figures are sufficient to show the wider variation in the local cost of education. The weaker counties of the state must either pay a relatively high school tax, or they must cut down the school advantages. Both things are happening. Some rural districts are stretching beyond what should be their capacity; others, paying more than is paid per $1,000 in the industrial centers are, not making adequate educational provisions.

A recent hearing at Lansing on the proposed change in distribution of primary fund was attended by F. W. Boswell, president of the Flint board of education and personnel director of the Buick Motor Car company. Having learned the details of the proposed plan, Mr. Boswell proclaimed his adherance, notwithstanding that Flint will lose some primary money. He declared that the Buick company, paying 10 per cent of the taxes of Flint, depends upon the rural counties of the state for employees, and that the Buick is better off with educated employees. It is fair, in his judgment, that, in the distribution of the primary fund, recognition be given the rural sections for their contribution to the education of citizens of the entire state.

The distribution of the primary school fund on a per capita basis has helped a very little to equalize the load of education; that is, the situation is some better than as though all the money for school purposes had been raised by local taxation. This is due to the fact that there are relatively more children than money in the less opulent parts of the state.

Just what leveling effect the primary fund has had may be noted by computing the capitalized value of the primary fund in each county:—that is, by figuring the value of property which would yield as a direct tax the amount which reaches the county in the form of primary fund distribution. When such an amount is added to the assessed valuation, a figure is found which represents the equivalent of the entire tax capacity for school purposes. And the number of enrolled pupils per $100,000 of this entire tax capacity, so found, is as follows, in some of the counties: Alpena, 15.7; Baraga, 20; Berrien, 14.2; Branch, 11.6; Calhoun, 11.5; Keweenaw, 9.9; Leelgnau, 22.3; Luce, 13.8; Lake, 27.6; Manistee, 18.9; Mason, 19.1; Mecosta, 21.2; Monroe, 8.3; Osceola, 23.7; St. Joseph, 12.9; Van Buren, 17.2; Wexford, 23.2. The average for the state is 11.1. Wayne county has a load on this basis of 7.1 pupils per $100,000, and Kent county of 9.4.

It will be noted from the above that, with the primary fund thus capitalized, there is still great discrepancy. The school tax load per $100,000 in Lake county is almost four times as heavy as in Wayne. The load in Baraga county is twice that of Kent.

Now the purpose of the new distribution plan is to level the educational costs still further. The load per hundred thousand would be more nearly equal. The average for the state is 11.1, and no county would go higher in number of students per hundred thousand than Missaukee, where the load would be 16.9. Lake county would drop to 15.1. The number of pupils per hundred thousand would range for the wealthier counties around 9, 10 and 11; for the weaker counties, around 13, 14 and 15. Wayne county would have 7.8 per hundred thousand. There would still be a great variation in local school taxes, but the discrepancy would be less than now.

ASKS STATE PICK NEW NORMAL SITE

Rep. Smith, Cadillac, Would Have Committee Named by Legislature

A proposal that a legislative committee of five be appointed to investigate a site for a new state normal school is contained in a bill introduced last week by Representative Smith, of Cadillac. The committee would consist of three representatives and two senators, appointed by the presiding officer of each house.

An appropriation item of $1,000 for the expenses of the committee is contained in the bill.

Numerous bills asking for the location of a new normal in various cities in the north part of the state are now before the house committee on education, but there seems to be little likelihood that any action will be taken on these bills at the present session.

Representative Smith's bill will pave the way for selection of a site by the 1925 legislature.

Ask for Gold Seal Congoleum Rugs at the Charlevoix Hdw. & Electric Co.—Adv. 13-t2.

AXP—12

Costs Are Down on Land-Clearing

LOTS of prices aren't what they used to be, and one of them is the cost of clearing your land.

Dumorite—the new du Pont dynamite—gives you one-third more sticks per dollar. Approximately the same strength, stick for stick, as "40%" dynamite and the slow, heaving action of "20%." Non-freezing and non-headache.

Let us figure with you on your land-clearing and ditching work.

Charlevoix Hdwe. Co., Charlevoix
W. A. Boss, Ellsworth

NON-HEADACHE DU PONT NON-FREEZING

DUMORITE

JUST HUMAN

THAT is all this bank is—just human. It is owned, managed and operated by human beings for the benefit of human beings and for the purpose of increasing sum of human happiness.

Charlevoix State Savings Bank

CHARLEVOIX, MICHIGAN

W. S. Richardson, President
A. D. Crimmimns, Vice President
Archie Livingston, Cashier
Guy Eccleston, Asst. Cashier

W. E. Byers
Auctioneer

Twenty years experience in handling Auction Sales, both on farm and household goods.

Let Me Cry Your Sale

Phone me at Charlevoix, or call the Charlevoix Courier, where all dates are made.

Cups for Lunch Furnished if Requested

Chicks! Chicks! Chicks!

ENGLISH WHITE LEGHORNS, BROWN LEGHORNS (Holland Importation Strain), 50, $7; 100, $13, 500, $62.50; 1,000, $120. BARRED ROCKS, REDS, BUFF LEGHORNS, 50, $8 100, $15, 500, $72.50, 1,000 $140. WHITE WYANDOTTES (Heavy Laying Flocks) 50, $9, 100, $17. Postpaid, full live delivery guaranteed. All flocks composed of Selected Heavy Layers. Order now from this advertisement and get them when you want them. I have been producing good Chicks successfully for the past 20 years and KNOW HOW. I want your business and will try hard to please. Free Catalog. Bank Reference. MEADOW BROOK FARM, Henry DePree, Proprietor, Route 1, Holland, Mich. Member Michigan B. C. A. Box 46

To know how good a cigarette really can be made you must try a—

UNDER THE DOME AT LANSING

Report of 52nd Session's Opening Work From Standpoint Of Banking and Farming Interests.

Passage by the Senate of the Warner two cent gas tax was the outstanding legislative achievement of the past week. Not only was it a most important accomplishment in itself but it also has a significant bearing on the future relations between the Senate and the House and the legislative and administrative branches of the government.

The very air was electric when the gas tax came up as a special order for final passage on Thursday. Galleries and side-lines were packed to capacity. Members of the lower house were massed in the rear to observe the fate of their favorite bill which they had previously passed 80 to 18.

The anti-gas tax forces sparred for time and moved for postponement of the final vote. But the gas tax supporters had the votes and finally maneuvered to bring the bill to final vote. The Senors lined up as follows: Yeas, Atwood, Bernie L. Case, Connelly, Gansser, Henry, Hunter, Karcher, Pearson, Truettner, Young, Bohn, Wm. L. Case, Eldred, Gettel, Horton, Johnson, Leland, Sligh, Whiteley. Nays: Baborski, Brower, Glaspie, Hayes, Osborn, Penny, Riopelle, Ross, Smith, Wilcox, and Wood.

Sen. Thomas B. McNaughton of Ada, and Sen. Geo. M. Condon, of Detroit side-stepped, placing themselves on record by absenting themselves for the big day.

Biggest Debate of Session

For two and one-half hours preceding the final vote the battle raged furiously. All the pent-up eloquence and earnestness developed by the big issue broke loose in a swirling torrent of debate, of challenge and counter challenge.

Sen. Wm. M. Connelly, of Spring Lake, chairman of the Senate Highway Committee, led the fight for the gas tax. He plead for immediate passage of the bill and urged the Senate not to make a further mess of the situation.

Sen. Burnie Brower, of Jackson, who is the Governor's spokesman in the Senate, ably led the opposition to the gas tax. He urged delay, declaring that he never knew of any real legislative improvement being made in haste.

To this Sen. Connelly replied that the gas tax was not hasty legislation. He showed that it was no new or untried method, declaring that 25 other states already have gas taxes. He said that the bill had been before the legislature for two or three months and they should be familiar with it. Hearty applause greeted his thrust. "You warn against 'hasty' legislation, why there is no such word as 'hasty' in the vocabulary of this Senate."

Gas Tax Easily Collected

The experience of other state regarding the ease and cheapness of collection of a gas tax was quoted in detail by Sen. Connelly. He declared that it furnished the only known means of deriving revenue from the drive-nway cars and from the constantly increasing tourist travel.

Predictions that the Governor will veto the bill are being freely made. Perhaps the fight has only begun. But whatever the final outcome of the gas tax, responsibility for its fate will be definitely placed. Everybody will be on record. The next few weeks promise exceedingly interesting developments.

Senate Amends Business Tax

The Sligh bill to amend the corporation tax law has passed the Senate, 30 to 0. The bill in its final form reduces the rate from 3 1-2 mills on the capital stock and surplus, raises the maximum tax from $10,000 to $50,000 and lowers the minimum from $50 to $10. The House will probably attempt to raise the maximum still further in order to increase the revenue from the big corporations of the state.

So-called woman's bills aren't progressing very rapidly in the Senate. One of them has, finally squeezed through the upper chamber. This successful measure is the bill to accept the provisions of the federal Shepherd-Towner act which provides government aid for promoting the welfare and hygiene of maternity and infancy. Women's clubs and organizations have been showering the senators with petitions favoring passage of the bill.

Eastern Time Killed

Rep. Hulett's proposal to make Eastern time standard in Michigan was snowed under in the House by a vote of 37 to 55. Opposition to Eastern time was strong among the members from the western part of the state, and the rural districts generally.

Rep. Fred Wade, of Saugatuck, strongly opposed the bill, declaring that state-wide adoption of Eastern time would not result in uniform time but would really mean double time in all parts of the state. He pointed out that railroads, postoffices, and other federal institutions would be required to run on central standard time since this time has been specified by Congress for this region.

Rep. John B. Corliss, a Detroit member, declared fast time would be a good thing for the farmer and stated, "Farmers will have to get up a half hour earlier anyway to make both ends meet this year."

Rep. George Roxburg, of Reed City, in opposing the change in time said, "It is a reflection on the intelligence of the American people to think that we have to change the clock in order to change the time of going to work. If you want to start work at 6:00 instead of 7:00, there is nothing to hinder you."

Legislature Starts Investigation

The first legislative investigation of the present session has been determined on by joint action of the House and Senate. The scandal in the present instance concerns child labor conditions in the sugar beet districts in the thumb.

Reports have been circulated and given nation-wide publicity that extremely bad conditions are prevalent among the beet growers. The lawmakers intend to find out the exact conditions, correct them if they need correcting, and put a stop to false and exaggerating statements which are at present putting Michigan up in a rather bad light before the eyes of the other states in the Union.

School Fund Change Favored

Sentiment is developing rapidly in favor of the proposed change in the manner of distributing the primary school interest fund. A large public hearing was held on the bill Tuesday evening. Friends of the bill, including Tom Johnson, State Supt. of Public Instruction, and leading educators from many Michigan cities, spoke convincingly in favor of the proposed change. The only opposition offered was from Detroit, and this appeared rather weak and half-hearted.

There is every indication that this new method of distributing state educational aid will receive favorable consideration in the House. It is expected that the bill will be reported favorably by the Educational Committee of the House in the near future.

It is said that tremendous pressure is being brought to bear on members of the committee to smother this bill. One member of the committee is said to have been promised the support of the entire Wayne delegation for any of his bills if he would vote to keep the bill in committee.

In spite of such vote swapping and log-rolling, there is every indication that the justice of the proposed new system will appeal sufficiently to the representatives so that the bill will be speedily passed by a safe majority and sent to the Senate where the real fight will probably be staged.

Four Year Term Proposed

Voters of Michigan will choose their state officers once in four years if Rep. Milton Palmer's joint resolution for a constitutional amendment as reported out by the house committee on revision and amendment of the constitution is passed and approved by the electorate.

As originally introduced, the resolution called for the election of the governor to a four-year period, with a provision that he should not be eligible to re-election until at least one term had intervened between his first term and his candidacy for re-election.

The committee amended the resolution to make it include all state officers. The provision against immediate re-election applies only to the governor.

Farmers to Dope Hogs

Under a bill introduced by Rep. Charles Evans of Tipton, Lenawee County, farmers would be allowed to administer cholera virus to hogs by obtaining an annual license from the commissioner of agriculture at a fee of $5.

The extension department of the Michigan Agricultural College would be required to conduct classes of instruction for applicants in the various counties, and no license would be granted until the applicants have satisfactorily passed the course on instruction. Lenawee county farmers have a lot of hog cholera and feel the veterinarians have not been treating them right.

Salary Increases Considered

A proposal has been reported favorably in the House to submit to the people a constitutional amendment to double the pay of the Senators and Representatives. The new rate would be $800 per year instead of $800 per two year term, as at present.

It looks as if the law-makers would need a raise in pay if they are ever to finish the work of the session, especially if they get into a deadlock with the Governor over the gas tax and other features of highway funding program.

M. T. & E. SEEKS NEW CAPITAL

Petoskey Corporation To Sell Million Dollars of Mortgage Bonds

The Michigan Tanning & Extract company has placed on the market $1,000,000 of first (closed) mortgage 6 1-2 per cent gold bonds dated Mar. 1, 1923, and due March 1, 1938. Interest periods are March 1 and September 1 of each year.

The purpose of the issue is to provide funds to be applied in the payment of current obligations and insure additional working capital.

The Michigan Tanning & Extract company, in addition to its Kegomic plant, has properties at Boyne City, Fremont, Manistee and Wells, Mich.

The company is a Michigan corporation and was organized in 1911. The same management, which has successfully operated the properties the past twelve years, will be continued under the direction of W. S. Shaw, president, of Boyne City, and George S. Rice, vice-president, of Petoskey.

Financial circles regard the issue favorably, and belief has been expressed that it will be quickly absorbed by the investing public.

BIRTHSTONES

Here is the New Guide to Birthstones:

For laundresses, the soapstone.
For diplomats, the boundary-stone.
For architects, the cornerstone.
For cooks, the puddingstone.
For Bolsheviks, bloodstone.
For the sugar dealers, the sandstone.
For taxi drivers, the milestone.
For grouches, the bluestone.
For Irishmen, the Blarney stone.
For borrowers, the touchstone.
For pedestrians, the paving stone.
For stock brokers, the curbstone.
For shoemakers, the cobblestone.
For burglars, the keystone.
For manicurists, the pumice stone.
For tourists, the Yellowstone.
For beauties, the peachstone.
For geniuses, the tombstone.
For most of us, the grindstone.—Interborough Bulletin.

INTERESTING BITS OF INFORMATION CLIPPED FROM OUR EXCHANGES

A news note from Ann Arbor states that a resident of the city, "Most Loyal Gander of the Michigan Pond of the Ancient and Honorable Order of the Blue Goose," will attend a meeting of the order at Battle Creek. What foul language!

A Syrian at Escanaba, desiring to help in the cure of the fever patient wrote to the doctor suggesting the use of a native Syrian remedy called "Laban of Zoolack." A large dose of this, well cooled and introduced into the hot water bottle, would undoubtedly have helped.

To retaliate against the M. C. railroad, which refuses to stop certain trains, Ypsilanti will forbid all trains to exceed a speed of six miles an hour within the city limits. The temper of Ypsi is cooling, though, and the original plan to increase the limits to half a mile has been abandoned.

The fame of Jennings, which by means of motor trucks was moved entire to Cadillac, is said to have spread even as far as Europe. The system in vogue there is moving whole cities from one country to another by shifting the boundary line is provoking considerable comment here also.

A woman of Metamora, entering the crazy quilt contest, says she has a quilt of 11,904 pieces, "and any one who doubts that the quilt has that many pieces may go to Metamora and count them." Rather than do that, we have succumber entirely and admitted that it has 11,904 1-2 pieces.

A bill providing that peddlers of cosmetics and patent medicines must secure a $100 license for the privilege of operation in Michigan has been introduced in the legislature. This will doubtless serve as a check on such dealers, for this amount added to the cost of the ingredients they use will increase their expenses to $101 a year.

"The whole tale," says an advertisement for a newspaper serial on The House of David, "is stranger than the fiction of a De Mnupassant or a Balzac." The the art has improved in the hands of the modern writers can therefore no longer be held in doubt.

Mental tests are useless in determining ability to drive an automobile safely, according to a phychology professor at Ann Arbor. Especially with those who, whenever they are out driving, leave the mind at home.

Auction Sale

The undersigned will sell at public auction at his farm known as the Frank Brown place, nine miles south of Charlevoix and two miles north of Norwood, on the Norwood road,

Monday, April 9th

at one o'clock in the afternoon (standard time) the following deseribed articles, towit:

Bay Mare, 14 years old, 1300
Bay Gelding, 1year old, 1250
Red Cow, 8 years old, fresh in May
Spotted Cow, 8 years old, supposed to be fresh this month
Black Cow, 8 years old, fresh this month
Red Cow, 5 years old, fresh this month
Sow, 1 year old, will be with pigs in eight weeks
2 Sows, eleven months old, will be with pigs eight weeks
1 Hog, eleven months old
57 chickens
Heavy Wagon, nearly new
Double Seated Buggy
Spike Tooth Cultivator
Shovel Cultivator
McCormick Mower
Hay Rake Plow
Sugar Beet Box Wood Rack
Pair Light Sleighs Set Heavy Sleighs
Corn Sheller Potato Planter
2 Corn Planters (fertilizer attachment)
Hay Fork and Rope Scythe and Snath
Sugar Beet Knives Corn Knives
Sugar Beet Fork 3 Shovels
Chains 2 Cross-cut Saws
Set Heavy Harness
Set Light Harness
Collars Cider Barrels
Cream Separator
Churn Some Seed Oats
7 Tons Loose Hay
Fur Coat Sewing Machine
Bicycle 11-3-4 tons Baled Hay
Clothes Wringer
Kitchen Cabinet
And other articles too numerous to mention

TERMS OF SALE

All sums of $10.00 or under, cash; all sums over $10.00, 8 month's time on good, approved, endorsed, bankable paper bearing interest at seven per cent, payable at the Charlevoix County Bank. Five per cent off for cash on all sums over $10.00. No goods to be removed until terms of sale are complied with, and all settlements to be made on day of sale.

John Trn, Prop.

H. J. TIMMER, Clerk
ROBERT BRIDGE, Note Clerk.

W. E. BYERS
Auctioneer.

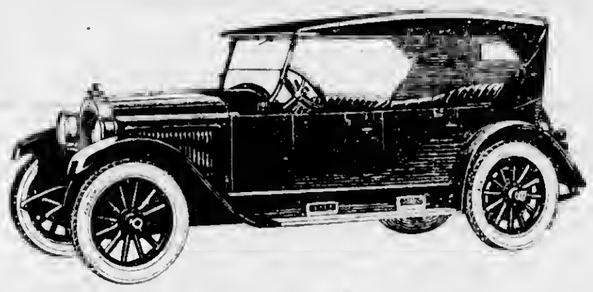

Worthy of Its Praise

The Willys-Knight sleeve-valve engine *actually improves* with use. It is even smoother and more powerful at 5,000 miles than when new. Carbon only makes it better. Many owners report 50,000 miles of brilliant performance without engine adjustment. And a Willys-Knight engine has never been known to wear out.

See the Willys-Knight Advertisement in the March 31st Saturday Evening Post

WILLYS-KNIGHT

Touring 5-pass. $1235 Roadster 3-pass. $1235 Sedan 5-pass. $1795 Coupe-Sedan 5-pass. $1595
Touring 7-pass. $1435 Coupe 3-pass. $1595 Sedan 7-pass. $1995 All prices f. o. b. Toledo

THE ENGINE IMPROVES WITH USE

Benj. Brown Auto Sales Co.

Send Us Your Name and address on a postcard or in a letter and we will mail free and postpaid, a sample copy of

Popular Mechanics MAGAZINE

the most wonderful magazine published. 160 pages and 400 pictures every month, that will entertain every member of the family.

It contains interesting and instructive articles on the Home, Farm, Shop and Office—the newest developments in Radio, Aviation, Automobile and Gasoline. Each issue contains something to interest everybody. We do not employ subscription solicitors so you will not be urged to subscribe and you are not obligating yourself in the least in asking for a free sample copy. We gladly send it to prospective readers. If you like it you can buy a copy every month from any newsdealer or send us your subscription—$1.00 for one year.

Popular Mechanics Company
200-214 E. Ontario Street, CHICAGO, ILL.

Popular Mechanics building is devoted exclusively to the production of this great magazine.

CHARLEVOIX COURIER

Issued every Wednesday at
CHARLEVOIX . MICHIGAN

DuBois & Usher, Publishers
A. J. Usher, Editor and Business Mgr.
Courier Building Van Pelt Place

Entered at the Post Office at Charlevoix, Mich., as second class matter.

Advertising Rates

For advertising rates apply for schedule.

Notices of church or lodge, socials and entertainments, where admission is charged, regular rates.

Obituary poetry, regular rates.

Card of Thanks, 25 cents.

TERMS OF SUBSCRIPTION

One Copy, one year.....$2.00
One Copy, six months.....$1.00
One Copy, three months.....60

"MAYFLOWER" DESCENDANT IS DEAD

Mrs. Polly Meech Passed Away At Asheville, N. C.

News comes this week of the death at Asheville, N. C., of Mrs. F. J. Meech, well-known summer resident of this city, which occurred on Monday, April 2nd, at the home of her son, Arthur B. Meech, with whom she had been visiting since last fall. She was 86 years old and a victim of heart trouble of long standing.

Polly Frances White was born in Shelburne, Vt., and was a direct lineal descendant of Peregrin White, one of the passengers in the "Mayflower" on its first memorable visit to this country in the seventeenth century. She was married in Shelburne to Frederick J. Meech sixty-two years ago, lived with her husband in Albany, N. Y., for a time and came with him to Michigan, ten years after their marriage, settling in Norwood township, where Mr. Meech [illegible] a saw mill and a store for a number of years. Later they moved to Charlevoix where they made their home [illegible] the death of Mr. Meech some five years ago.

Mrs. Meech was the mother of Arthur Meech, now of Asheville, N. C., Burton J. Meech, of this city, Mrs. Isadore Hertz, wife of Judge F. B. Hayes of Ellsworth, and Miss Helen Mae Meech of Ellsworth. Two daughters, Mrs. Lynn Purdy, of Los Angeles, California, and Mrs. Guy Watts, of Grand Rapids, also survive her.

The body will arrive here Thursday afternoon from Asheville, accompanied by Arthur Meech, and will be taken to the home of A. F. Bridge, on Bridge Avenue, where the funeral services will be held later, conducted by the Rev. H. R. E. Quant of the Methodist Episcopal church, of which the deceased was a faithful member.

SERVICE

We carry adequate supply of West Virginia and Kentucky quality coal.

Also Range Coal as Clean as Wood

Hard Coal for base burners or incubators

FULL LINE FEEDS

Corn, Oats, Oil Meal, Cotton Seed, Middlings, Hay, etc.

Argo Milling Co.

COMMERCIAL ASS'N. BANQUET ON 11TH

Come and Hear Good Speakers On Timely Topics

The Charlevoix Association of Commerce will hold a meeting April 11, 1923, at the Masonic temple here at which a banquet will be served by the ladies of the Eastern Star, followed by the regular order of business. The banquet will be served at 6:30 p. m.

Special music and good speaking will be the main attraction. Rev. C. W. Long will talk on the topic, "Americanism." The association says to the people, "We can't make our work a success without your help and in order to help you must be a booster, not a knocker. Young for a better Charlevoix. Come!"

M. E. Ladies Sewing Club will hold a baked goods sale at the Charlevoix Hardware, Saturday, April 7th.—Adv. 14-t1.

MUSICAL TREAT AT CONG. CHURCH

Helen Marting, Former Charlevoix Girl to Entertain

Miss Helen Marting, a former resident of this city, instructor of voice in the conservatory of music at Olivet college, will entertain at a concert at the Congregational church on Friday evening of this week.

In the numbers presented, Miss Marting will be accompanied by Mrs. A. A. Swinton of this city, and the event will be a treat to musical lovers of Charlevoix.

STORAGE FOR RENT IN THE D. M. FERRY BUILDING.
W. E. PARMELEE
Phone 123

AT COST

One New Meuller Pipeless Furnace

Need Room for other Goods.

G. E. Beard Plumbing & Supply Co.

Freshen Up Home Surfaces with ACME QUALITY Varno-Lac

IF your floors, furniture, or woodwork are scarred or worn, Acme Quality Varno-Lac—a colored varnish—will freshen them up. Imitates handsome hardwoods—oak, mahogany, walnut, etc., transforms old pine floors into true duplications of these finishes. Permits matching furniture with woodwork and vice-versa. As easy to apply as varnish. Quarter pints up. Color samples for your inspection.

Protect your porch furniture and steps with Acme Quality Varnad-Floor Paint

Benj. Brown, 4-5 Bridge St. Charlevoix, Mich

The Hat Shop

Hats Made-To-Order and Old Hats Remodeled, A Specialty

NEW HATS COMING IN WEEKLY

Mrs. Harry Gregory
110 Bridge St.

FIRST SATURDAY CLASS A SUCCESS

Thirty-nine Visitors From All Parts Of County Present

Saturday classes were held in the high school building as was announced last week.

Thirty-nine outsiders were in attendance, representing the following schools:

Hopyard, Ironton, Bay Shore, Burgess, Marion No. 3, Districts No. 1 and No. 2, Murray School, Hilton School.

The outside teachers present were: C. H. Dewey, the Misses Ingalls, Robinson, Long, Chew, McCalmon, and Mrs. Ruth Hair.

Review classes were conducted by Messrs. Cleveland Roe, grammar; Walter Alexander, government and geography; Clarence Altenburg, geography; Chas. Hamilton, arithmetic.

Lunch was served at noon by the Home Economics department under the direction of Miss Dorothy Wilson, instructor in that department, assisted by Miss Oliver and Miss Crowley and also by girls taking that course.

This experiment proved very interesting and will be tried again next Saturday. The rural pupils and their teachers are to be commended for their efforts and local teachers have responded in a splendid manner. Let's make it fifty next Saturday.

Something new at the regular monthly meeting! Come and hear good singing and a good address. Charlevoix Association of Commerce.—Adv. 14-t1.

LOCAL INDEPENDENTS WIN GAME

Home Team Cleans Ellsworth By 5 to 4

Last Thursday evening, the local independent basket ball team played the heavy Ellsworth five here in a slow but hard fought game.

The visitors started the game with a rush, scoring two field baskets early in the first quarter. After that, the locals found themselves and, at half time, Ellsworth led by the score of 4 to 3. During the last half, Charlevoix was only able to score one goal, but that was enough to put the game on ice for the locals.

The lineup was as follows:

Charlevoix—Mayne, R. F.; Babcock, L. F.; McCafferty, C.; McCann, R. G.; Block, L. G.; Ellsworth—Sinclair, R. F.; Yettaw, L. F.; Griffin, C.; Parsons, R. G.; Wilson, L. G.

Field goals; Ellsworth—Alex Sinclair, Griffin; Charlevoix—Mayne, 2.

Free throws: Ellsworth—8 out of 4; Charlevoix—1 out of 8.

Substitutions: Poole for Block, Sinclair for Yettaw.

Referee: Dagwell, of Indian River.

Come to the regular monthly meeting to be held at the Masonic temple, 6:30 p. m., April 11th. Charlevoix Association of Commerce.—Adv. 14-t1.

HOSPITAL AUXILIARY NOTES

The Episcopal Ladies Guild met last Wednesday, with Mrs. Leo Carney. They turned over the proceeds of their tea, which was $3.00, to the treasurer of the hospital auxiliary.

The Maccabee ladies met with Mrs. Grover Genell last Wednesday afternoon and finished a quilt which they will dispose of in the near future. Half of the proceeds will be given to the hospital Auxiliary.

Ladies Attention!

On Tuesday, April 10, 1923, at the council rooms, will be held the semi-annual business meeting of the Women's Auxiliary of the Charlevoix hospital. The attendance of all intersted in the progress of this work, is earnestly requested.

Concert by Miss Helen Marting of Olivet College, at Congregational church Friday evening.—Adv. 14-t1 pd.

Advertise in the Courier. It pays.

DIED ON HIS WAY HOME FROM FUNERAL

End Came Suddenly To Henry Clark Last Wednesday

Henry Clark, a well known member of this community, died very suddenly last Wednesday, March 28, on his way back home from attending the funeral of the father of his son-in-law, John James Berber. His wife, who sat beside him in the sleigh noticed that he swayed in his seat and asked him how he felt. Receiving no answer, she became alarmed and with the help of others in the party got him to the ground in the bottom of the sleigh. Efforts were made to restore him to consciousness, but without avail and he breathed his last shortly after he was carried into his home.

Mr. Clark, who has had some trouble with his heart in past years, had felt exceptionally well this spring but had recently suffered an attack of the flu which apparently left him weak. The end came as a great shock to his family and friends, however. He was 61 years old. Born in Tecumseh, Canada, he came to Charlevoix county at the age of 18 years and went to work with his brother, George, on the James McCough farm. Of late years, he had been a resident of this city.

Besides his widow, Mr. Clark leaves five children; Mrs. Annie Gocnell, George Clark, Jr., and Adeline, of this city; Mrs. Emrey Barber, of Saginaw, and Elizabeth Clark, who has been working in Grand Rapids this winter. His only brother, George, who has made his home with the deceased for many years, also survives him.

All the children were present at the funeral, which was held from the Clark home, at 303 West Lincoln St., last Friday, at 2:30 p. m., Rev. Herman Burns, of the Baptist church officiating. The remains were laid to rest in the vault at Brookside.

Hear "Americanism" by Rev. C. W. Long, April 11th. Charlevoix Association of Commerce.—Adv. 14-t1.

HOSPITAL NOTES

Walter Desemer, of East Jordan, was brought to the hospital Monday afternoon in a critical condition. His appendix had ruptured and peritonitis had already set in. Despite efforts to save him, the young man died Tuesday morning. His only living relative is a sister, Mrs. Jihson, at Holton, Mich. He will probably be buried at Brookside.

Mrs. Anna Russell, who was operated on for an abcess Wednesday morning, is doing nicely.

Lyman Ruder returned to his home here yesterday, having recovered from an operation for abdominal abcess performed a week ago Monday.

Jacob Drenth, of Ellsworth, returned to his home Monday. He submitted to an operation for appendicitis on Wednesday, March 21st. Cecil White, of East Jordan, who had a similar operation on the same day, returned home Saturday.

Mrs. Martha Clow, of Ellsworth, is the new cook at the hospital, in place of Mrs. Olive Nowland, who has resigned.

It was stated last week through error that the hospital was in need of potatoes. They have plenty of potatoes but are still shy of apples, cabbage, beets, turnips, squash and onions. Contributors please note.

Make Trip to Beavers

According to news from Cross Village, one of the largest parties to cross the ice from that point to St. James made the trip safely recently, last Wednesday, one-horse rigs being used for the journey. Those in charge report one large crack encountered and that a fierce storm swept the ice during most of the journey. The long line of rigs reached St. James just before dark, after a long, cold, dangerous trip.

The M. E. ladies will serve an April supper at the church parlors, Wednesday evening, April 11. Reserve this date.—Adv. 13-t2.

The state papers announce that "The Michigan Stone Products Co." has been incorporated with an authorized capital stock of $250,000 preferred and 25,000 shares at $1.00 per share has been subscribed and $25,600 paid in in property. The headquarters of the company is Boyne City.

At the last regular meeting of the Dickens Club, Mrs. Alice Miller was elected president, Mrs. Sadie Faulkner, vice president and Mrs. Mildred Ochs, secretary. The fifth annual banquet of the club is to be held on April 10th and will conclude the activities of the year.

Card of Thanks

We wish to express our thanks to our many friends and neighbors for their kind services and gifts of flowers, during our bereavement—the death of our dear husband, brother and father.

Mrs. Henry Clark and Family. Adv. 14-t1 pd.

Unconditionally Guaranteed

Every pair of Cadet stockings for children carries the UNCONDITIONAL GUARANTEE of service in every respect. Cadets MUST WEAR—must give you absolute satisfaction or we'll REPLACE THEM FREE.

Beauty—Economy Service

Outfit your boys and girls with beautiful, fine ribbed, fast color Cadets for school days. They are RIP PROOF and RUB PROOF. They give the utmost economy because they WEAR LONGEST.

Real Satisfaction

For Children. Fine ribbed, medium weight hose with scientifically strengthened and reinforced knee, heel and toe. In black, brown or white. An unprecedented value 50c

Also in a lighter weight and in a heavier weight of the same style as #J2 at the same price.

CADET HOSIERY
SCIENTIFICALLY STRENGTHENED and REINFORCED

M. A. Levinson & Co.

SEE WHAT WE HAVE

2 cans Corn for	25c
2 cans Peas for	25c
10 bars Rub-No-More-Soap for	55c
3 cans Van Camp's Tomato Soup for	25c
1 tall can Alaska Salmon for	18c
Package of Swansdown Cake Flour for	40c
Occident Flour, per sack	$1.25
Gold Medal Flour, per sack	$1.10
Iron Duke Flour, per sack	$1.10
White Rose Flour, per sack	95c

You Can Go Far And Not Find Better Goods At Fairer Prices. First Quality Is Our Only Standard

MARTIN BLOCK
Phones 12 and 142

How About Spring Decorating

What are you going to do with that smoke soiled wall—not going to leave it as it is—of course not. You can get just what you want to decorate with in either Wall Paper, Kalsomine or Wall Paint, at S. M. See & Son's. DeVoe's Velvet Velour finish cannot be beaten for a permanent finish which can be washed. In Calsomine we have both Hygienic and Muresco, both non-fading, and will not chalk or rub off—all of the pleasing soft tones.

Call For Color Cards

S. M. SEE & SONS
THE RELIABLE HOME FURNISHERS

Friday and Saturday Specials

APRIL 6th and 7th

Corsets and Brassiers

Front lace Corsets from	$2.00 to $6.00
Back lace Corsets from	$1.00 to $5.00
Brassiers—back and front fastening	50c to $2.00
$1.00 Corset—back lace, for	79c
$2.00 Corset—front or back lace, for	$1.60
$2.50 Corset—front or back lace, for	$2.00
$3.00 Corset—front or back lace, for	$2.40
$3.50 Corset—front or back lace, for	$2.75
$4.00 Corset—front or back lace, for	$3.25
$4.50 Corset—front or back lace, for	$3.50
$5.00 Corset—front or back lace, for	$4.00
$5.50 Corset—front or back lace, for	$4.50
50c De Bevoise Brassiers for	39c
75 and 80c De Bevoise Brassiers for	60c
$1.00 De Bevoise Brassiers for	79c
$1.75 De Bevoise Brassiers for	$1.40
$2.00 De Bevoise Brassiers for	$1.60

GROCERIES

7 lbs. Split White Beans for	25c
E. R. Yeast, per pkg	5c
Bulk Currants, per lb	15c
24 1-2 lbs. good Bread Flour for	$1.00
4 lbs. A. & H. Soda for	28c
3 lbs. Sal Soda for	10c
Large Bottle Bluing for	5c
Galvanic and Oak Leaf Soap, per bar	4c
Any 10c Toilet Soap, 3 bars for	25c
Any 5c Toilet Soap, 6 bars for	25c
Large Can 25c Tuna Fish for	15c
2 large cans Pink Salmon for	25c
Large can Columbia River Fish for	5c
Ferndale Black Tea, per lb	50c
Any Clothes Basket for	79c
Any Washboard for	69c
Sizes 5 to 8 1-2 Child's Rubbers for	55c
Sizes 9 to 2 Misses Rubbers for	65c
Women's High Heel Rubbers for	48c

A. E. MASON

LOCAL NEWS BRIEFLY TOLD

Get the Habit—Read the Courier

E. D. Shafer and wife left Saturday for Grand Rapids, for a few days on business.

Glen Sheldon took a bumper load of hides to Petoskey for Feldman, this morning.

Mrs. Robert Mears left Tuesday of last week for Algonac, Mich., to visit her father.

Miss Leone McNeill, who teaches school at Pellston, is here on a week's visit to her parents.

The Episcopal Guild meets this afternoon with Mrs. W. H. Francis, on Belvedere Avenue.

H. W. Usher of Grand Rapids, was in the city a few days the first of the week, on business.

Mrs. C. E. Bailey, who has been spending the winter months in California, returned to Charlevoix, Monday.

Roswell Williams has taken the job of clerk on the U. S. Life-saving station, No. 57, for the summer.

Peter Benson, a well-known local character, died at the poor farm near this city yesterday.

Frank A. Jones, of Frankfort, Mich., was a guest at the home of J. C. Dorrance over Easter.

Mrs. Nat Burney, of Detroit, was called here last week by the illness of her sister, Mrs. Leon Atchison.

Dud Barnard arrived home yesterday from Hillsdale, where he has been visiting his son this winter.

Eleanor Finucan returned Monday morning to her studies at Ypsilanti, after spending the Easter holidays here.

Miss Nettie LaValley, of East Jordan, has accepted a position as operator at the Charlevoix telephone exchange.

M. N. Card, who has spent the past two months at the home of Judge and Mrs. S. A. Correll, returned to Pellston, Saturday.

Alonzo Powers and wife are expected here the latter part of this week. They are driving through from Florida.

Captain Peter McCafferty left Monday morning for his work in Chicago, after two months spent with his family here.

Miss Hazel Burns is spending her spring vacation from Olivet college at the home of her parents, Mr. and Mrs. Nat Burns.

S. O. Sorensen and wife left last Saturday morning for Chicago, on a combined business trip and vacation of two weeks.

Born, to Mr. and Mrs. L. C. Carey, on March 28th, at the Mercy Hospital in Benton Harbor, a fine baby girl, Ellen Anne.

A. L. Creamer will arrive in Charlevoix from the south on April 30th to take up his new work as manager of the Belvedere Hotel.

The Boyne City Sportsmen's banquet, originally advertised for April 24th at the Wolverine Hotel, has been set for April 17th.

Mrs. S. A. Correll left for Muskegon, Monday, where she will visit at the home of her daughter, Mrs. H. H. Belding, for a few weeks.

Perry Smith, manager of the local station of Robbins, Inc., returned this week from Chicago, where he has been spending the winter.

Mrs. R. N. Faulkner and son, Kenneth, left last week for Grand Rapids, where they will spend a week visiting friends and relatives.

Kate Geer returned Monday, to Mt. Pleasant normal college, after a week's vacation at the home of her parents, Mr. and Mrs. Reuben Geer.

Monday night the Rebekahs, entertained the Odd Fellows at the hall with a fine supper, followed by a dance. The evening was much enjoyed.

Miss Dagmar Anderson, who has been visiting here for a few days, left Saturday morning for Sturgis, Mich., where she will stop with friends.

Perla Armstrong returned Tuesday morning to Albion college, after spending the Easter holidays with her parents, Dr. and Mrs. R. B. Armstrong.

Albert Cook has accepted a job at the Standard Oil station on Antrim Street for the summer season. The station opened for business April 1st.

Mrs. Charles Carey, who accompanied her daughter, Mrs. G. H. Papineau and little son, to Traverse City last Tuesday, returned to Charlevoix Sunday.

Richard Paddock returned Tuesday morning to M. A. C., after spending his Easter vacation with his parents, Mr. and Mrs. Robert Paddock, of this city.

Jack Supernaw, student in the Western Reserve Medical College, Cleveland, Ohio, arrived in the city Monday for a short visit among his friends and relatives.

Miss Audrey Guscatt, of Ishpeming, Mich., former grade teacher in the Charlevoix public schools, is here this week visiting at the home of B. L. Harrington.

Myrilla and Walter Quant returned Tuesday morning to Albion college, after a week's vacation spent in Charlevoix with their parents, Rev. and Mrs. H. R. E. Quant.

The game between the Charlevoix and Ellsworth independent basketball teams last Thursday night at Charlevoix, resulted in a score of 5 to 4 in favor of the home team.

Rev. and Mrs. C. W. Hewitt, accompanied by their daughter, Muriel, left this morning for Jackson, Mich., where they will visit for a month before returning to Charlevoix.

Ed. Stafford goes next week to the University Hospital at Ann Arbor, where he will undergo radium treatment for a face cancer with which he has been suffering for some time.

E. C. Chew, supervisor from Bay township, and Wm. F. Bashaw, supervisor from East Jordan, were in the city Thursday, attending a meeting of the county sinking fund commission, held at the court house.

Wm. H. Cook and wife returned the last of the week from Florida, where they have been spending the winter months. They struck Charlevoix when the temperature was about the lowest of the cold season.

Word comes from Flint that Mr. Wm. F. Ripley, former resident of this city, who for the past two years has lived at Flint, is about to move to Benton Harbor. Mr. Ripley has been connected with the sales force of the Holland Furnace Co.

Amateur and professional bee-keepers' classes will be held in Charlevoix county this week, under the supervision of the extension division of the State Department of Agriculture. Each class or school will consist of two day sessions.

Wit Thoma's Melody Boys, of Kalamazoo, will furnish the music at the American legion dance, Friday evening at the bank hall. This will be the big dancing event of the season and the proceeds will go into the Post Memorial building fund.

The regular meeting of the I. O. O. F. social club, scheduled for April 3, has been postponed until April 18 on account of the condition of the roads, making it impossible for members of the club from Boyne City, East Jordan, Horton Bay, and other points to attend.

John Fagan has bought Ed Goldstick's lot on East Lincoln Street, near Bridge, and will erect thereon a dwelling house, using for a part of its construction the Ray Ashdon barber-shop building recently purchased from Benj. Brown and which is now in process of moving.

Mrs. G. H. Papineau and son, Charles Clifford, who has been spending the past three weeks at the home of her parents, Mr. and Mrs. Charles Carey, left last Tuesday for Traverse City to spend the Easter vacation with Mrs. Flora Papineau and daughter, Grace, before returning to her home in Detroit.

M. E. Ladies Sewing Club will hold a baked goods sale at the Charlevoix Hardware, Saturday, April 7th.—Adv. 14-t1.

WANTED—Good, plain cook for Charlevoix hospital. Apply to the head nurse.—Adv. 13-tf.

Saturday Special

A Real One

BREAD
PER LOAF
7c

Korth's Market
PHONE 5

COURIER BARGAIN COLUMN.

Courier Want Ads. are One Cent per word per insertion. Minimum charge is 20 cents per insertion, for anything under 20 words. All Want Ads. are strictly cash in advance except to those who have ledger accounts. Please remember this when sending in your copy.

FOR SALE—CITY PROPERTY

FOR SALE—Lot No. 23, Mason's 2nd addition. Write to W. R. Coates, 331 Forest St., Flint, Michigan.—Adv. 10-18 pd.

FOR SALE OR RENT furnished house. Apply Courier office.—Adv. 12-tf.

FOR SALE—A very desirable lot on Antrim street. Small building on property that can be rebuilt. Inquire Earl A. Young.—Adv. 14-t2.

FOR SALE—FARM PROPERTY

FOR SALE—120 acre farm in Bay township, $1,800.00. Also 80 acres in Eveline township, $600.00. Write Clara Moffit, Gen. Delivery, Flint, Mich.—Adv. 13-12 pd.

MISCELLANEOUS

MONEY TO LOAN—On the mortization plan, running 34 years at 5 1-2 per cent. The mortgage that never comes due. A co-operative association covering Charlevoix, Hayes, Eveline, Marion and Norwood townships. See or write Wm. P. Johnson, Sec.-Treas., Charlevoix.—Adv. 14-tf.

FOR SALE—LIVE STOCK

FOR SALE—Bay mare, 7 years old, weight 1100. Will sell or trade. Chas. Faculak, Rt. 4, Box 50, Charlevoix.—Adv. 14-t1 pd.

FOR SALE—Gray mare, six years old; black gelding, thirteen; Jersey cow, three. Fifty-five White Leghorn pullets. Henry Stephan, mile and a half south of Charlevoix on M-11.—Adv. 14-t1 pd.

FOR SALE—Heifer, two years, fresh; heifer three, fresh May; cow nine, fresh May; cow seven, fresh July; mare, nine, Hamiltonian gelding, two, Belgian, broke. Harness, tools, etc. Twelve acres choice land. B. P. Wilkinson.—Adv. 13-t2.

FOR SALE—Guernsey bull, Missaukee Jesse, No. 58419; sire, Norman, of Chesney Farms, 39657; dam, Belle of Richlands Princess, 59628. Bred by A. M. Smith, of Lake City, Mich. This bull is a good, large animal, four years old and to date perfectly gentle. Apply Bert Elliott, Route 2, Charlevoix, Mich. Phone 157-f14.—Adv 11-14 pd.

FOR SALE—MISCELLANEOUS

FOR SALE—Plymouth Rock and Wyandotte rooster, $2.50 apiece. Call 117 f-23.—Adv. 14-t2 pd.

FOR SALE—Small round heater, almost new, at half price. Inquire Charlevoix Hardware Co.—Adv. 14-t1 pd.

FOR SALE—two sets double harness, also 4 h. p. gas engine. Inquire at Benj. Brown Garage.—Adv. 13-t2.

FOR SALE—second hand doors, windows, lath, siding and miscellaneous building material. J. M. Saunders, telephone 165.—Adv. 52tf.

FOR SALE—two wheel cart with buggy seat—A-1 shape, at a bargain. C. B. Sheldon, phone 57.—Adv. 12-tf.

FOR SALE—Maxwell touring car in good running order. Cheap for cash. Also a 4-burner Perfection Oil Stove. Inquire J. M. Saunders, phone 165, Charlevoix.—Adv. 14-tf.

WANTED MISCELLANEOUS

WANTED—Old false teeth. We pay as high as $10 for full sets. Don't matter if broken. Western Metal Company, Bloomington, Ill.—Adv. 13-t2 pd.

HELP WANTED

WANTED—Man to work on farm. Inquire Geo. Meggison, Rt. 2, phone 167 f5, Charlevoix.—Adv 13-tf.

WANTED—Two men and one woman to work on farm. Call 240-f21. Joseph Guihls, route 2, Charlevoix.—Adv. 12-tf.

WANTED—Girl for general housework. Call 167-21 or apply Elmer Ingalis, Route 1, Charlevoix, Mich.—Adv. 11-tf.

WANTED—Married man to do general farm work. Call 167-f21 or apply Elmer Ingalls, Route 1, Charlevoix, Mich.—Adv. 11-tf.

WANTED—Men or women to take orders for genuine guaranteed hosiery for men, women, and children. Eliminate darning. Salary $75 a week full time, $1.50 an hour spare time. Beautiful Spring line. International Stocking Mills, Norristown, Pa.—Adv. 9-t10.

SALESMAN WANTED

Exceptional opportunity to represent a large wholesale grocer, established since 1883. Nationally advertised products — many satisfied customers—large earning possibilities. Protect your future—ask about our proposition at once. State age and full details. John Sexton & Co., Chicago, Ill.—Adv. 14-t1 pd.

J. L. CRANE

Friday AND Saturday

Aprons and Dresses

1 Lot Ladies $3.50 and $2.50 Wash House Dresses. All sizes at

$1.50

1 Lot Ladies $2.00 Apron House Dresses All sizes at

$1.25

These are New Spring 1923 Dresses

PRESENT IMMEDIATELY

All Uncalled Victory 4 3-4 Percent Notes For Payment As On May 20, 1923

To facilitate the collection of the large number of Victory Notes, the Federal Reserve Bank is requesting that they be sent in as soon as possible after April 1st.

Bring your Victory Notes in TODAY!!

If your bonds are placed with us for Safe-keeping, they will be collected without notice to you and credited to your account.

Charlevoix County Bank

Charlevoix, Michigan

Nicholls, Buttars & Bridge, Bankers

"THE BIG BANK ON THE CORNER"

NEW PALACE THEATRE

ATTRACTIONS FOR THE COMING WEEK

SATURDAY and SUNDAY, APRIL 7 and 8

Wanda Hawley and Milton Sills in **"Burning Sands."** The burning Sahara—where pulse rules the deeds and hearts of men and women. That's the romantic setting of this great love story. Where the swaying palm trees woo the heart to romance—where the soft lights of Cairo call to love—where the dark face of the Arab Sheik masks hot passions and mystery—there this flaming love-drama is played through thrills to its startling climax.

We also have a Snooky comedy, **"Beat It."**

TUESDAY, APRIL 10th

Dustin Farnum in **"While Justice Waits."** Here is a remarkable play. Not the usual Dustin Farnum type. It is a very good interpretation of the old mining days in California. The play is well produced and you are sure to like it.

We also have a Vanity comedy, **"Without A Wife."** Shows every Tuesday.

WEDNESDAY, APRIL 11th

Charles Jones in **"Rough Shod."** Here is an exceptional Western play. When East meets West there's an explosion that shakes both. The story of a ranch-man successful in both love and war.

Also No. 11 of the wonderful serial, **"Breaking Through"** will be shown.

SATURDAY and SUNDAY, APRIL 14-15

Tom Mix in **"Do and Dare."** Also a Clyde Cook comedy, **"High and Dry."**

OF INTEREST TO FARMERS

Suggestions From County Agent Hagerman Worthwhile Your Closest Attention

RURAL FIRE PROTECTION INADEQUATE

The fire of unknown origin which so totally burned to the ground the big barn of John Mathews, of Melrose Township, simply is only another forceful reminder of our inadequate methods of farm fire protection.

Fires, nine times out of ten, start from small origins, and while someone is going to the neighbors to borrow a ladder or to get help, it gets beyond control. When once well under way there is little hope of saving much.

A very serviceable chemical extinguisher can be purchased for a nominal price. Of course you may not need them very often, but when they are wanted, they surely are wanted in the worst kind of a way.

Just as a suggestion, here is an idea which may be worth considerable in time of need. You men who have high pressure potato and fruit sprayers have at your command a machine which in time of fire may be worth many times its original purchase price. This is especially true of those sprayers driven by an engine.

When you are through spraying, just fill up your sprayer tank with water, attach it to an ordinary garden hose and with a pressure of 200 to 250 pounds you have an emergency fire fighting apparatus which is hard to beat in any rural community.

A bucket brigade can keep the tank full and the water can be forced sufficiently to reach the roofs of all ordinary farm buildings.

In case of a fire, the old adage surely holds good, "An ounce of protection is worth a pound of cure."

FRUIT MEETINGS POSTPONED

The horticultural meetings which were scheduled for the 29th and 30th of March, were necessarily postponed to a future date.

These meetings, which were to demonstrate the pruning, top working, and grafting of trees, had been looked forward to by many interested people and an attempt will be made to hold them some time later when there are more favorable prospects for Spring.

SEED AND SUPER-SEED

The above title heads an article in the March 31 issue of the Country Gentleman.

This story, written by P. S. Lovejoy, well known by his re-forestation policies, surely is a mighty potent article advocating a thorough knowledge as to the source of the seeds you plant.

Mr. Lovejoy points out that at the best, crop-raising is a huge gamble. Man, with no control over rainfall, frosts, drouths, etc., is at the mercy of the elements. He takes a chance with crop diseases, bugs and insects. If they are numerous, he must spend heaps of money in fighting them. Then there is the labor proposition; transportation and markets. Again he is taking a chance. The soil—well he can have some say about that. If his soil is good, it doubtless cost him time and money to get it so, and a lot of it.

"But how about the seed? There is one of the most important items in the whole list of things which go to make big and profitable crops. Carelessness or bad luck with the seed and there goes the crop and the profit. Isn't that right? And the seed he uses is the one big factor absolutely within the control of every farmer, every season. Isn't that right?"

Mr. Lovejoy then relates a story of how thousands of dollars were lost in one season by farmers and by a canning company through the use of poor seed. Not poor seed, but seed not true to name.

He cited instances of where several experiment stations have conducted tests with samples of seeds collected promiscuously throughout

(Continued on page seven)

PNEUMONIA

Send at once for a physician, but begin immediately "emergency" treatment with Vicks. This does not interfere with any internal medication the doctor may prescribe.

VICKS VAPORUB

Over 17 Million Jars Used Yearly

BUSINESS CARDS

ROBERT F. SLOAN
Civil Engineer
230 Bridge Street
Charlevoix -- Michigan

R. B. ARMSTRONG
PHYSICIAN AND SURGEON
Special Attention to Diseases of Eye, Ear, Nose and Throat
Priest Bldg. Phone 255

DR. F. F. McMILLAN
Physician and Surgeon
Office above Postoffice
Phone 17
Charlevoix :: Michigan

A. L. FITCH
ATTORNEY AT LAW
County Bank Building
Phone 48
Charlevoix — Michigan

LEGAL NOTICES

Order for Publication

State of Michigan, the Probate Court for the County of Charlevoix.

At a session of said court, held at the Probate Office in the City of Charlevoix, in said county, on the 23rd day of March, A. D. 1923.

Present: Servetus A. Correll, Probate Judge.

In the matter of the estate of Isabelle Covey, deceased. The above estate having been admitted to probate and Alber Staley appointed executor thereof.

It is ordered that four months from this date be allowed for creditors to present their claims against said estate, and that such claims will be heard by said court on Saturday the 7th day of August A. D. 1923, at ten o'clock, a. m. the forenoon at the Probate office in the city of Charlevoix.

It is further ordered that public notice thereof be given by publication of this order for three successive weeks previous to said day of hearing in the Charlevoix Courier, a newspaper printed and circulated in this county.

Servetus A. Correll,
Judge of Probate

Adv. 13-t3.

Order for Publication

State of Michigan, the Probate Court for the County of Charlevoix.

At a session of said court, held at the Probate Office in the City of Charlevoix, in said county, on the 31st day of March, A. D. 1923.

Present: Hon. Servetus A. Correll, Judge of Probate.

In the matter of the estate of Margaret M. Helms, deceased.

Mary C. Folander having filed in said court her petition praying that the administration of said estate be granted to Archie Livingston or to some other suitable person.

It is ordered, that the 27th day of April, A. D. 1923, at ten o'clock in the forenoon, at said probate office, be and is hereby appointed for hearing said petition;

It is further ordered, that public notice thereof be given by publication of a copy of this order, once each week for three successive weeks previous to said day of hearing, in the Charlevoix Courier, a newspaper printed and circulated in said county.

Servetus A. Correll,
Judge of Probate.

Adv. 14-t3.

Mortgage Sale

Default having been made in the conditions of a certain mortgage made by Ney P. Smith, a single man, to Fred E. Frazier, dated the 12th day of June, A. D. 1919, and recorded in the office of the Register of Deeds for the County of Charlevoix and the State of Michigan, on the 12th day of June A. D. 1919, in Liber 58 of Mortgages, on page 345, on which mortgage there is claimed to be due at the date of this notice the sum of Seven Hundred Fifty (750) Dollars and fifty-six (56) Cents, and an Attorney's fee of Thirty Dollars, provided for in said mortgage and in addition the amount of taxes paid thereon, and no suit or proceedings at law having been instituted to recover the moneys secured by said mortgage or any part thereof;

Now, Therefore, By virtue of the power of sale contained in said mortgage, and the statute in such case made and provided, notice is hereby given that on Friday, the 6th day of July A. D. 1923, at ten o'clock in the forenoon, I shall sell at Public Auction to the highest bidder, at the East front door of the Court House in the City of Charlevoix, Michigan (that being the place where the Circuit Court for said County of Charlevoix is held,) the premises described in said mortgage, or so much thereof as may be necessary to pay the amount due on said mortgage, with seven per cent interest, and all legal costs, together with an attorney's fee of thirty Dollars, and the taxes paid thereon, as provided by law and as covenanted for therein, the premises being described in said mortgage as follows, to-wit: The Northeast Quarter of the Southwest quarter of Section thirty-three (33) Township thirty-four (34) North, Range Eight (8) West, in the Township of Charlevoix and County of Charlevoix, State of Michigan.

Dated April 3rd, 1923.

Fred E. Frazier,
Mortgagee.

Rollie L. Lewis,
Attorney for Mortgagee.
Adv. 14-t13.

Notice of Mortgage Foreclosure Sale

Default having been made in the conditions of two certain real estate mortgages whereby the power of sale therein contained has become operative, which said mortgages were given respectfully as follows, to-wit: the first of said mortgages dated March 21st, 1919 by Norman W. Smith and Janet Smith, husband and wife, of Charlevoix, Michigan, as mortgagors, to the Charlevoix State Savings Bank, a corporation, which said mortgage was recorded in the office of the Register of Deeds for the County of Charlevoix, on the twenty-second day of March, 1919, in Liber forty of mortgages on page two hundred and forty-six, and the second certain mortgage dated November 15, 1920, was given by Norman W. Smith and Janet Smith, husband and wife of Charlevoix, Michigan, as mortgagors, to the Charlevoix State Savings Bank, a corporation, which said mortgage was recorded in the office of the Register of Deeds for the County of Charlevoix, Michigan, on the fifth day of May, 1921 in Liber forty of mortgages on page four hundred and nineteen; and whereas the amount claimed to be due on said first mortgage at the date of this notice is the sum of Six Hundred and Forty-two Dollars, principal and interest, and Twenty-five Dollars as an Attorney fee as provided for by said mortgage; and whereas the amount claimed to be due on said second mortgage at the date of this notice is the sum of Eleven Hundred and Forty-nine Dollars and Twenty-three cents, principal and interest, and the sum of Twenty-five Dollars as an Attorney fee provided for by said mortgage, and no suit or proceedings at law or in equity having been instituted to recover the money by either of said mortgages or any part thereof. Now, therefore, notice is given that by virtue of the power of sale contained in said mortgages and of the statute in such case made and provided, said mortgages will be foreclosed by sale of the premises therein described, or so much thereof as may be necessary to satisfy the amount then due thereon of the said mortgages of principal and interest, together with the costs and expenses of foreclosure on these mortgages including the Attorney fees therein provided for, at Public Auction to the highest bidder thereon, at the front door of the Court House in the City of Charlevoix, County of Charlevoix (that being the place where the Circuit Court for the County of Charlevoix is held,) on the 30th day of June, A. D. 1923, at ten o'clock in the forenoon of that day. The premises described in said mortgages being described as follows; to-wit: In said first mortgage, the South West quarter of the South West quarter of Section Thirty-four (34) Township Thirty-four (34) North of Range Eight (8) West, containing Forty (40) acres of land more or less, according to the government survey thereof; and in said second mortgage, the West half of the North East quarter of the South West quarter of Section Thirty-four (34) Township thirty-four (34) North of Range eight (8) west containing twenty (20) acres more or less, according to the government survey thereof; both said descriptions being located in the Township of Charlevoix, County of Charlevoix and State of Michigan.

Dated March 21, 1923.

Charlevoix State Savings Bank,
a corporation.

Lisle Shanahan,
Attorney for Mortgagee, Business Address, Charlevoix, Michigan.
Adv. 14-t13.

MORTGAGE SALE

DEFAULT having been made in the conditions of a certain mortgage made by Eunice Josephine Bowen, married, and Isaac Bowen, and Nina Bowen, his wife, and Ashland Bowen and Ora Bowen, his wife, of East Jordan, Michigan, to the Capitol Savings and Loan Association, of Lansing, Michigan, dated the 26th day of February A. D., 1917, and recorded in the office of the Register of Deeds for the County of Charlevoix, and State of Michigan, on the 9th day of March A. D. 1917, in Liber 57 of mortgages, on page 329, and containing a power of sale, on which mortgage there is claimed to be due at the date of this notice, March 21st, 1923 the sum of Four hundred and eleven and 69-100 ($411.69) Dollars, and an Attorney's fee of Fifteen ($15.00) dollars, as provided by law, and no suit or proceedings at law having been instituted to recover the moneys secured by said mortgage, or any part thereof.

NOTICE IS HEREBY GIVEN, That by virtue of the power of sale contained in said mortgage, and the statute in such case made and provided, on the 14th day of June A. D. 1923 at one o'clock in the afternoon, the undersigned will, at the front door of the Court House in the City of Charlevoix, that being the place where the Circuit Court for the County of Charlevoix is held, sell at Public Auction, to the highest bidder, the premises described in said mortgage, or so much thereof as may be necessary to pay the amount as aforesaid due on said mortgage, with seven per cent interest from March 21st, 1923 and all legal costs, together with said attorney's fee, to-wit: Lot ten (10) Block Fifteen (15) Nicholl's second Addition to Village of South Lake (now incorporated as the City of East Jordan), Charlevoix County, Michigan.

Capitol Savings & Loan Ass'n.
Mortgagee.

Clark C. Wood, Attorney for Mortgagee.
Adv. 12-t13

Auction Sale

The undersigned will sell at public auction at her farm seven miles south of Charlevoix, on the Twin Lake road, or 3-4ths miles east and one-half mile south of Phelps, on

Tuesday, April 10

Commencing at 1:00 p. m. the following described property:

Jersey Cow, 5 yrs. old, fresh in August
Jersey Cow, 4 yrs. old, fresh in September
Jersey Cow, 3 yrs. old, fresh in April
Jersey Cow, 3 yrs. old, fresh in June
3 1-2 h. p. Gasoline Engine
Good Buzz Saw
Pair Bob Sleighs — Disc
Hay Rack — Forks
2-seated Double Buggy
Cant Hook — Rip Saw
Gale Plow
Peerless Plow
Oliver Plow
Hoes. Sythes Ice Tongs
2-shovel Cultivator
5-shovel Cultivator — 7-shovel Cultivator
Spike-tooth Cultivator
110 Egg Incubator
5-gallon Churn
25-gallon Cream Can
Spring-tooth Drag
Grindstone
Double Cylinder Bean Thresher
Corn Planter
2 Hand Cultivators
Spring Seat
Potato Planter
Potato Hook
Potato Forks
Garden Rake
Oil Stove
Many other small articles too numerous to mention

TERMS OF SALE

Sums of $10 and under, cash; over $10, one year's time will be given on approved notes, bearing interest at 7 per cent, payable at the Charlevoix State Savings bank. 5 per cent discount for cash on sums over $10. No property to be removed before terms of sale are complied with and all settlements to be made on day of sale.

Mrs. Anna Saganek, Prop.

H. J. TIMMER, Clerk
ARCHIE LIVINGSTON, Note Clerk.

W. E. BYERS
Auctioneer.

TAKE THE SHORT CUT

When you were a youngster, you never went to school the long way 'round! You took a short cut.

Every advertisement in this paper is a short cut. Advertisements make it possible to tell you in a few minutes all you want to know about the service or articles you need.

At a glance you can sift out the things that interest you most and in a moment you know just when and where to go for what you want.

Figure how many steps, how much needless walking and talking the advertisements thus save you and your neighbors.

Then you realize the great economy and necessity of advertising in your daily life.

Ellsworth Section

Ray Nelson spent Sunday and Monday with relatives at Charlevoix.

Rev. and Mrs. Floyd Frook are at home again, after a month's visit with relatives at Cadillac.

Elmer Klooster left on Monday of this week for Grand Rapids, where he expects to work this summer.

Miss Bertha Martin left on Tuesday, for Belding, Michigan, to visit her grandmother, Mrs. Wm. Nixon.

D. E. Clow is at Toledo, Ohio, this week with potatoes belonging to the Banks Marketing association. Roy Martin and Loyd Parsons accompanied him a part of the way.

The Ladies Aid Society will meet at the home of Mrs. Best, on Thursday afternoon, April 12th, and a full attendance is urgently asked for.

Election on Monday of this week was a tame affair, but one hundred and sixty votes being polled. The ticket as nominated at the primaries was elected.

The high school students are working hard on the program which they will give at the penny social at the Blue Hall, on Friday evening of this week. A splendid time is assured to all who attend. Don't miss it!

The Ellsworth independent basket ball team went down to defeat at Charlevoix, on Thursday evening of last week, in a hard fought game, the score being 5-4 in favor of the independent team of Charlevoix. This makes a victory for each team, Charlevoix having been defeated here earlier in the season.

That "He who laughs last, laughs best" was proved last week when the registered Duroc sow, purchased from the Loeb Farms by Eugene Best, presented him with a fine brood of eleven pigs. Several farmers in this vicinity have been giving Mr. Best the merry ha! ha! since he made the purchase, which was at a price considerably in advance of the one on the common or garden variety of brood sows, but now, with every one of the litter eligible for registration, and worth at least double the price of ordinary pigs, the laugh seems to be reversed.

ANTRIM CITY

Frank Mason received 300 little chicks last Friday.

The saw mill did not work during the stormy days last week.

No mail last Friday because of the storm.

Eggs are 18 cents a dozen now. What will they be worth in May and June?

Mr. and Mrs. Jack Smith and sons spent Sunday at the home of Joe Dennis.

Mr. and Mrs. John Simon entertained Mr. and Mrs. Stott and family, Easter Sunday.

Mr. and Mrs. Brooks and sons, were supper guests at the home of Gerril Stoel, Sunday evening.

MILES DISTRICT

Miss Esther LaLonde, of Petoskey, spent Easter Sunday with her mother, Mrs. Anna LaLonde.

Andrew and Arthur Keller, of East Jordan, called at the home of Mr. and Mrs. Albert Beekman, Saturday.

Dr. Dicken was called for Frank Addis last week, who is suffering from the grippe. He is better at this writing.

Miss Bessie LaLonde, of Grand Rapids, is spending her Easter vacation at the home of her mother, Mrs. Anna LaLonde. Miss LeLonde is a graduate nurse of St. Mary's hospital.

ATWOOD

(Too late for last week)

No Lerks or robins in sight.
Watch the wind next Friday.
Don't get fooled next Sunday.
Every voter go and vote next Monday.

Getting ready to make maple syrup.

"Have you seen my new Easter Hat?"

Several of the young Atwoodites attended the play over at Norwood, last Tuesday night.

Ethan Joliffee has 409 acres of radishes contracted for the Leonard Seed Co. of Chicago.

Francis Supernaw, of Charlevoix, was here on Monday, after two loads of hay from his farm.

John Joliffee, of Aberdeen, Wash., writes that the weather there is quite like northern Michigan. Snow, ice and rain and real cold. Any rain here? "Gee no."

The pastors of every church will preach an Easter sermon next Sunday. Let every seat be filled to hear the Easter message. Never mind whether you have a new Easter hat or not. Read Romans XIV: 10-11-12.

BIRTHDAY PARTY PROVES ENJOYABLE

Friends and Relatives Gather To Celebrate Event

Mr. and Mrs. Albert Parsons and Mr. and Mrs. Isa Alward were the Ellsworth guests at a surprise birthday party at the Haskins home at Norwond, on Saturday evening of last week, the party being in honor of Sam Alward and Charles Greeley, whose birthdays occurred on Saturday. Forty-seven guests were present to take part in the scrumptinus pot-luck supper, and the evening was spent with music and cards, the festivities lasting well into the small hours of the morning.

In addition to the Ellsworth guests, Mr. and Mrs. Henry Wagner of Charlevoix, old Norwood residents, were in attendance.

Uncle John Parsons celebrated his eighty-ninth birthday very quietly on April 1st, and friends dropped in on him at the home of his daughter, Mrs. Elizabeth Peebles, where he resides. Uncle John says that he feels fine in spite of his weight of years and if his eye-sight were only a little better, he thinks he could roll most of the young fellows hereabouts in the snow yet.

Advertise in the Courier. It pays.

H. L. DAWSON
Funeral Director
Licensed Embalmer
Motor Funeral Car, Motor Ambulance
Twenty-four Hour Service
Harris Blk. Ellsworth, Mich.

B. J. BEUKER
PHYSICIAN and SURGEON
Office over Blue Store
Ellsworth, Michigan
Office Hours 2-4 p. m. Phone 38

Figure your Roofing this way-

A large share of the expense in any roof is the labor of laying it. If you put on the right kind of roof, that settles the matter for good and all. You are never going to have to fuss with it and your first cost is going to be your last cost. That is the result when you *insist* on having

"HALF CENTURY" BRAND *WHITE* CEDAR SHINGLES.
Laid With Galvanized or Copper Nails

There is no wood that can excel *White* Cedar in weather-resisting quality. That's why it is such a wonderful shingle wood. And "Half Century" Shingles are the best *White* Cedar Shingles because they are made *the right thickness and are air cured*.

Shingles that are cut too thin or are too hastily seasoned, as is apt to be the case when they are cured under the dry kiln process, are liable to split in nailing and they have a tendency to crack, curl and warp.

"Half Century" Shingles are *cut right, cured right* and they last as long as their name indicates. And they stain *beautifully* in any shade.

All lumber dealers can supply you. (Look for the trade-mark on every bundle. It's your guarantee of quality.)

Ask us for a copy of our valuable booklet "How to Lay a Shingle Roof" It's free.

WHITE CEDAR SHINGLE MANUFACTURERS
F. R. A. Building Oshkosh, Wisconsin

ELLSWORTH PIONEER DIED LAST SUNDAY

William Hofman, Sr., Was Father Of 13 Children

William Hofman, Sr., died on Sunday, March 25, 1923, at five p. m. Services were held in the Christian Reform church on Wednesday, at 2:00 p. m., of which he was a member. The remains were interred in the Holland cemetery.

Mr. Hofman was 88 years of age. Born in the Netherlands, he came to America when a young man. He was married to a Miss Spruik, of Holland, Mich., and to this union were born 13 children—John, Joseph, Garret, Hiram, William and Edward; Mrs. Jake Vanmunen, Mrs. H. VanDer Stick, Mrs. Albert VanBeck, Mrs. H. Reamsma, Mrs. Joseph Reamsma, Mrs. Charles Cox, and Mrs. Mrs. Bert DeYoung. Eight of his children survive him. Mrs. Hofman died in 1901.

In 1905, Mr. Hofman married Miss Ida Mitchell, of Charlevoix. To this union were born two sons, making 15 children in all. Our sympathies go out to the bereaved ones.

OF INTEREST TO THE FARMERS

(Continued from page six)

various states. The purpose of these samples was kept from the dealers. They were purchased just as an ordinary farmer would buy them.

When the project was completed, the experiment stations found that these samples ranged from 11 per cent to as high as 38 per cent off type. In the article it is further shown the seriousness that would result after a few years planting of such mixtures.

Mr. Lovejoy mentions some specific cases with the clovers. He speaks of the millions of pounds of foreign clovers shipped annually into the United States. As these clovers first come up, it is impossible to distinguish the difference, but wait until they have gone through the first winter, then you can tell them every time, about half of a stand left.

These conditions found existing in the clovers also exist in the alfalfas. It makes no difference what kind of seed you sow or plant, are you sure of its source? Is it adapted to our conditions?

DAIRY-ALFALFA CAMPAIGN

Inquiries being received daily.

Interest in the Dairy-Alfalfa campaign sure is looming up big.

Every day requests come into the office regarding it. We would like to tell you all about it now, but if we pulled such a stunt as that, there wouldn't be anything left for the dairy and alfalfa specialists to tell, then of course that would make them sore.

Watch for further publicity.

Moving pictures at night.

AT THE MOVIES

If you like spirited action as developed in Western adventure and romance, make a note of the fact that Charles Jones, the Fox star, is to open at the Palace theatre Wednesday, April 11th, in a picture entitled "Rough Shod." It is sure to be worth while. Helen Ferguson is the star's chief support, with Ruth Renick a close second. Maurice Flynn, who has starred for Fox, is seen in the "heavy" role.

Though in these days the motion picture producers are given to choosing old men to play elderly roles wherever possible there are times when it is necessary to depend on makeup entirely for the effect desired and a case in point is the remarkable transformation effected by Cecil Holland in the role of an old Sheik in "Burning Sands" a Paramount picture which will be on view at the Palace theatre next Saturday and Sunday.

Mr. Holland, who will be recalled for his admirable work as the half-witted Roger Unthank in "The Great Impersonation," is in his early thirties; made up as the old Sheik he looks fully eighty even at close range.

By means of a peculiar substance which he puts on his face the skin and features seem to shrivel and are seamed with many wrinkles which in turn are accentuated by the careful use of the grease paint lining pencil. The addition of heavy gray eyebrows and beard of crepe hair, so perfectly applied as to defy detection, with the striped bournouse and head dress, complete the transformation to the last detail.

It proves that our boyhood heroes of detective fiction who resorted to disguise so successfully were not exaggerated except in the matter of time. To create a makeup such as the one in question, a good deal of time and the most painstaking work is required. No lightning change would be possible, of course.

Wanda Hawley and Milton Sills are featured in this production which Olga Printzlau adapted from Arthur Weigall's story. It is a picture fully as thrilling and spectacular as "The Sheik," it is claimed. Louise Dresser Winter Hall, Jacqueline Logan, Robert Cain and others of note appear in the big cast.

YOUR BEST INVESTMENT

When a man in a nearby city was asked the other day what was the best investment he ever made his reply was quick and to the point: "My wife."

A lot of men won't admit it, but the fact is that a good many men are made by their wives. Certain it is that a good wife and mother is a priceless possession. A sad fact is that a lot of men take their wives for granted and in their selfishness these husbands let them work on and sacrifice through the years without much praise or sympathy.

A former physician of ex-President Taft tells of how such a man had his eyes opened—but too late. He was visiting at the home of this man and sitting on the front porch with him while the wife was preparing a special meal. The husband became impatient at something and spoke harshly to his wife who seemed out to the quick, but who said nothing. The physician noted the incident, but did not think it wise to rebuke his friend in his own home. In a short time the wife died suddenly and the remorse of the husband at his lack of kindness and his lack of appreciation of his wife overwhelmed him. He sought out his friend, the physician, and opened his heart to him. The incident out on the front porch came up and the physician admitted that he had noticed it but did not want to interfere. Then the other man broke in: "Why didn't you make me see my mistake; why didn't you hit me over over the head" to make him appreciate?"

There are many such tragedies in life. Many a man ought to be "hit over thehead" to make him appreciate his wife, who may be dying by inches of heart break. Many another man ought not to be hit so hard but he ought to be jarred out of his self-complacency in taking all his wife's sacrifice for granted.

If a wife is the "best investment" a man has, she should be treated with at least the same care that one's money is treated.

Many men are physically strong and many are mentally strong, but it's the combination that brings success.

A man's standing is rated by what he does—a woman's by where she goes.

ELLSWORTH CHURCHES

Methodist Church

Sunday school every Sundny at 10 a. m.

Preaching service every Sunday at 7 p. m.

Prayer meeting at church every Wednesday at 7 p. m.

Hoyd Froock, Pastor

Ellsworth Holiness Church

Sunday school at 1:15 p. m.
Preaching at 2:30 p. m.
Sung and praise service at 7:00 p. m.
Preaching at 8:00 p. m.
Prayer meeting Thursday evening at 7:30 local time.

L. W. Sturk, Pastor

Phelps Holiness Church

Sundny School at 10:00 a. m.
Preaching at 11:00 a. m.
Prayer meeting Wednesday evening 8:00.

Quarterly meetings in charge of Rev. Cliff, May 26-28.

Chips off the Old Block
NR JUNIORS—Little NRs
NR Jrs
One-third the regular dose. Made of same ingredients, then candy coated.
For children and adults

CENTRAL DRUG STORE

Feed Heavy For Egg Production

Hens won't lay during cold weather unless properly fed. At the present price of eggs, extra care of your best laying strains is a profitable investment. Ask us about the different feeds we have in stock.

FOR THE STOCKMAN

We have the feed you need to feed your dairy herd or young cattle. Bring in your Farm Produce.

Ellsworth Produce Co.

M. R. NELSON, Mgr.
"As soon as you weigh you get your pay."

SUGAR MAKING TIME IS HERE!

How much maple sugar to you expect to make this year and how well are you equipped to do it?

At the present price of white or brown sugar, it will pay you to put in your time by tapping every maple tree on the farm. We have the equipment you need—

SAP PAILS AND SPILES

in any quantity and we guarantee the price is right. If you need a pan for boiling, we will get it for you. Call at the store, tell us your needs, and we will gladly assist you in getting ready for the "sap run."

W. A. BOSS

Ellsworth, Michigan

A Rare Opportunity To Save Money?

All of the News One year For $5.50

$2.00 Charlevoix Courier and the [Regular Price $2.00] $4.00

Grand Rapids Press

(Regular Price $4.00 per year)

ON RURAL ROUTES ONLY

Here is a chance to get all of the news every day for a full year at a bargain price.

The Grand Rapids Press gives you all of the features of a big metropolitan newspaper. It is crammed full of interesting news of the big things that are happening every day. Its Associated Press and United Press wire service and special correspondents in all parts of the world keep you in constant touch with events everywhere. It will bring you several of the year's best novels and feature stories in serial form as well as cartoons, pictures, etc., etc. At this price it is an unusually attractive investment in education and amusement.

The Charlevoix Courier is your own local paper. It is interested in the things that pertain directly to your home and your home town. It gives you the latest in local happenings and keeps you in constant touch with events that are of vital interest to you.

These two papers together give you the utmost in interesting reading and keep you in constant touch with events at home and abroad. Send in your subscription now and start these papers at once.

USE THIS COUPON

Charlevoix Courier
Charlevoix, Mich.

Dear Sirs—Enclosed please find $5.50 for which please send me The Grand Rapids Press for on year and the Charlevoix Courier for one year at your special price of $5.50.

Name .....

R. F. D. .....Box No. .....

Town .....State .....

Keep Baby Well!

Keep children in bed or close indoors when they have colds. Keep bowels open. Apply Muco Salve up each nostril and rub on chest. Break the cold before it becomes deep seated. The Muco Salve treatment is wonderfully simple and effective. Try it.

MUCO SALVE 25¢

CHARLEVOIX PUBLIC SCHOOL NOTES

The district oratorial contest will be held Friday evening, April 13th, in the assembly room of the high school. Margery Brown, of the Junior class, will represent C. H. S.

The benefit dinner for the athletic association, which was to have been given on the 13th, has been indefinitely postponed.

The interior decorating class is planning a series of field trips for the purpose of studying house plans materialized, studying the placing of furniture and color schemes that others have found practical for their needs. The first of these trips occurred last Thursday, when the class had the privilege of going through the home of Mr. and Mrs. Robert Bridge. By means of these trips and the observation of a variety of homes, the class hopes to gain a broader knowledge of how to put into pratice the theories presented in the class room.

Students of the eighth grade English classes of the East Junior High School at Warren, Ohio, are making their study of letter-writing practical and interesting by mailing their class composition letters to the students of other schools. This week the Charlevoix eighth grade pupils received one of these letters, telling of the most interesting phases of the course of study at the Warren East Junior High school. In reply, letters are being written describing to the Warren pupils the location, the natural resources, the principal occupations, and other things of interest in regard to Charlevoix. The best composition will be mailed to the eighth grade English class at Warren. This form of correspondence will doubtless be continued until the close of school in June.

The county normal will have its commencement on May 29th.

Next Friday evening, one of our high school alumni, Miss Helen Marting, now instructor of music at Olivet college, will give a concert at the Congregational church. Every loyal high school student should aim to be there.

All book reports must be in by the first of May. Remember, "Safety First."

The "Harlequin" has gone to the printers.

An eye test, as provided by the Eyesight Conservation League of New York City, has been given in all the grades. The results of this test are filed in the office of the superintendent. The parents of all the students with defective eyesight will receive a letter to that effect soon.

The interior decorating class is painting two work tables, thus making practical use of some of their knowledge gained in that course.

We had a very interesting and unusual program Monday morning. Johnny Woods, of the seventh grade, gave us a violin solo. A quartet, composed of Miss Oliver, Miss Boley, Frank Poole and Ney Smith, sang "The Blue Danube." The two selections of the music memory contest for this week, "Pilgrims' Chorus," from Tannhauser, and "Deep River," a Negro spiritual, by Wagner, were played. Mr. Hamilton read us Capt. Berdan's account of the "Battle of the Wilderness."

Thursday morning, Dick Paddock and Murella Quant gave us very interesting talks on the life in the M. A. C. and Albion colleges, respectively. We are always glad to welcome the alumni and wish more of them would come and speak to us.

Last week, before spring vacation for the surrounding schools, brought many visitors to Charlevoix high school.

Spelling class was discontinued last Friday, after a very successful year.

The penmanship class has again sent in Palmer drills and are looking forwrd to the results with great anticipation.

The county normal class visited the polls Monday. Mr. Payton explained very carefully how the election board was chosen, how vacancies are filled and how to vote. The students were given instruction ballots, which they made use of in their civil government class.

The county normal students and training room children will give an entertainment in the high school assembly, Thursday evening, at 7:15. The program consists of monologues, dialogs, kindergarten band, and folk dances. The entertainment will be directed by Miss Burkland.

For your spring painting use the famous Heath & Milligan's paints. Gives better service than the average run of paints. Ask for color cards and estimate on your needs. Charlevoix Hdw. & Electric Co. Adv. 13-t2.

CONGREGATIONAL CHURCH

(Week beginning April 8, 1923)

Sunday, 10:30 a. m., call to worship. Sermon by Rev. Clarence W. Long—music by Cecilian choir, with a special solo number by Miss Helen Marting, of Olivet, Mich.

The church school at 12 m. Attendance is good, but there is room for more.

Y. P. S. C. E., 6 p. m. Subject, "What are the Wise and Unwise Uses of the Lord's Day?" Professor Hamilton, leader.

Sunday, 7 p. m., call to worship, song service. Special address by Mr. Long.

Wednesday, 7 p. m., choir rehearsal.

Thursday, 7:30 p. m., mid-week meeting. Bible study with devotions.

Note: Miss Helen Marting, of Olivet, Michigan, will give a song recital in the church (this) Friday evening at 8:00 p. m.

Rev. E. R. Lathan, of Lansing, will be with us over Sunday, April 15th.

Special mention is due the Cecilian choir, those who assisted for the excellent musical program Easter Sunday.

Brushes and painting supplies, just the kind you want, at Charlevoix Hdw. & Electric Co. Adv. 13t2

BAPTIST CHURCH

Week beginning Sunday, April 8.

Morning worship at 10:30 o'clock. Upon request Dr. Burns will repeat the sermon which he delivered at the Methodist church last Friday evening.

Sunday school at 12 o'clock. For the balance of the quarter, the lesson studies will be based on the lives of Old Testament characters. Next Sunday we have "Abraham, the Hero of Faith."

B. Y. P. U. at six o'clock. Leader, Margaret Lewis; topic, "What Are Wise and Unwise Uses of the Lord's Day?" Isaiah 58:8-14; Psalm 118: 24.

Evening worship at 7 o'clock. Sermon by Dr. Burns.

Anyone who does not attend elsewhere is invited to attend any or all of the above services. You will be welcome.

On Wednesday afternoon the Ladies Aid Society will meet with Mrs. Nat Burns on the North Side.

Prayer meeting on Thursday evening at 7:30 o'clock. A special invitation is extended to all who have not been in regular attendance to be present next Thursday evening.

Remember the date—April 11th. Come out and help "Boost" for a better Charlevoix at the regular monthly meeting. Charlevoix Association of Commerce.—Adv. 14-t1

METHODIST EPISCOPAL CHURCH

10:00 a. m., class meeting.

10:30 a. m., worship, subject—"Christ, the Fulfillment of the Law."

12 m., Sunday school. We begin in Old Testament History, Genesis 12.

3:00 p. m., Junior League.

6:00 p. m., Epworth League.

7:00 p. m., worship, subject—"God Estimates Us in Our Heart Service."

Prayer meeting this Thursday, at 7:30 p. m.

Barnard services—2:00 p. m., preaching. 1:00 p. m., Sunday school.

Alabastine for beautifying the walls. All colors in any quantity. Charlevoix Hdw. & Electric Co.—Adv. 13-t2.

Card of Thanks

We desire to thank the friends and neighbors for their kindly interest, proffers of assistance and gifts of flowers on the occasion of the death of our father, John James Barber.

Mrs. Harlan McGhan,
Emery Barber,
Mrs. Ethel Graham,
Elmer Barber,
Henry Barber.

Adv. 14-t1 pd.

C. R. Munyon will be back from California in early spring to take up his work of moving buildings and all kinds of cement work.—Adv. 6-tf.

JOHN JAMES BARBER DEAD AT 70

Lived In This County For Many Years

John James Barber was born in Elmira, Ontario, September 28th 1852, and moved to Grand Rapids, Michigan, in 1871. He remained there about five years, then moved to East Jordan, Michigan, where he lived until 1899; then moved to Charlevoix where he lived until his death on March 25th 1923 at the age of 70 years, 5 months, and 27 days.

He was married in May, 1880, and to this union five children were born, four of whom survive him: Mrs. Ethel Graham of Saginaw, Mrs. Eva McGhan of Charlevoix, Elmer Barber of Charlevoix, and Emery Barber of Saginaw. He also leaves three brothers: George, of Birmingham, Mich.; Thomas, of East Jordan, Mich.; and Henry of Charlevoix, Michigan. One sister, Mrs. Fred Pearsall, of Wixom, Michigan, also remains.

Funeral services were held at the brother's residence Wednesday morning, March 28th, conducted by Rev. Herman Burns, of the local Baptist church. The remains were laid to rest in the cemetery at East Jordan.

Mr. Barber was esteemed for his sterling qualities as a neighbor and friend and leaves a large circle who mourn his passing.

Hear Helen Marting, mezzo contralto, at Congregational church Friday evening.—Adv. 14-t1 pd.

ELMER INGALLS HAS HOLSTEIN BULL

Buys High-Grade Animal From Loch Farms

The Loch Farms have sold to Elmer Ingalls, prominent milk dealer of this vicinity, a high grade Holstein bull of the Ormsby-Finderne cross.

Mr. Ingalls is very well pleased with this bull and intends to breed up his herd along these lines. The county needs more of just such farmers and dairymen as Mr. Ingalls, as he has learned by experience that prosperity follows the dairy cow of registered stock.

Card of Thanks

We desire to thank the friends and neighbors for their kindness and sympathy and gifts of flowers at the time of the death of our husband and father, William Hofman, Sr.

Mrs. William Hofman,
John Hofman,
Joseph Hofman,
Garret Hofman.

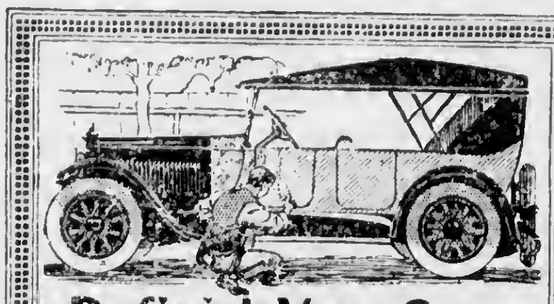

Refinish Your Car the Berry Way

YOU can produce a show room finish on your car at a nominal expense with

BERRY BROTHERS' Auto Color Varnishes

and be your own finisher—no skilled help is required.

These auto varnishes are made in all the standard colors and black and white, so that you can get exactly the color combination you prefer with quick service and no finisher's bill to pay.

By adopting the "Berry" way instead of sending your car to the repair shop you can get a fine finish and perhaps save enough on the operation to buy a liberty bond.

Come in and get an illustrated folder giving color combinations and quantities of material required, and simple directions for the amatuer finisher.

Special For Saturday Only

SAP PAILS For 15c

Charlevoix Hardware & Electric Co.

209 BRIDGE ST. PHONE No. 1

No Matter the Weather

We give our customers the same efficient service. Rain, snow or blow does not stop us. You are sure of prompt delivery when you place your orders here.

SATURDAY SPECIALS

Everybody likes our "Snaps"

Saturday only 2 lbs. for.... 25c

Peanut Butter Kisses Saturday 2lbs. for 25c

Mike's Grocery

PHONE 111

Spring is Coming!

Sounds like a joke with the thermometer hovering around zero every morning, but it is a fact nevertheless. And when the break-up does come, you will need foot wear, especially Rubber Boots and Heavy Work Shoes. We have

Work Shoes from $3.00 to $5.00
Light Weight Rubber Boots for $4.00

Both work shoes and rubber boots are of the very best quality and are bargains for the price we ask.

Mayer Shoe Store

JOHN SLEZAK Prop.

FORD

Four Reasons Why You Should Buy Your FORD CAR This Month

I.

The unprecedented demand for Ford Cars throughout the winter months has taken the entire output of the Ford plants working at capacity, indicating that the demand this Spring will be far in excess of the number of Ford Cars that can possibly be built.

II.

January was the tenth consecutive month in which retail deliveries exceeded 100,000 Ford Cars and Trucks. Requirements for February, the month when preparations are already under way for Spring business, called for 148,407 Cars and Trucks—more than 21,000 in excess of the number we can possibly produce.

III.

Ford dealers in many parts of the country are already finding it necessary to specify future delivery dates on Ford Products because there are no reserve stocks to draw from.

IV.

Your order placed now will protect you against delay or disappointment later on—it is the only way you can be assured of reasonably prompt delivery.

We consider it important to give you these facts, so that if you are planning to purchase a Ford Car, Truck or Fordson Tractor for use this Spring or Summer you can list your order at once and take advantage of our dealer's first opportunity to make delivery.

Northern Auto Company

CHARLEVOIX, MICH.

CHARLEVOIX COURIER

VOLUME 31. NUMBER 15. EIGHT PAGES COURIER, CHARLEVOIX, MICH., WEDNESDAY, APRIL 11, 1923 PRICE $2.00 PER YEAR

PROGRESS MADE BY THE SCHOOLS

SUPT. HAMILTON'S LETTER TO PUBLIC DESCRIBES WORK

Much Has Been Accomplished In Past Year with Help of Churches And Other Organizations

Superintendent Charles Hamilton, of the Charlevoix public schools, has written an open letter to the public, outlining the progress that has been made in the schools during the past year and plans for the future that both the faculty and the students will bend every energy to realize. The letter follows:

"I believe the public to be interested in its public schools and in view of that opinion I submit the following facts, which it is believed will give an index to the character of the work we are attempting to do. Let me say at the outset, that no one individual deserves the credit for any forward steps, but the following groups deserve mention:—First, the faculty of the Charlevoix schools, for their splendid cooperation and loyalty in attempting as a unit to do whatever was suggested to them, and for suggestions made by them for the common good.

Second: A student body who gladly and willingly observed the regulations that make for good citizenship and for the scholastic training which will enable them to do the work in higher institutions creditably or form a good foundation for life's work (if higher education is not sought.)

Third: The counsel and co-operation of a Board of Education interested in seeing Charlevoix schools grow.

Fourth: The backing of the ministers of the Christian churches in the city.

Lastly: The spirit of co-operation received from the homes. This is a very essential thing if we are to continue to grow and prosper as an institution.

The following "forward" movements" have been born or re-born in our school life during the past year, and I believe are worthy of note:

1. Eyesight test of children in all grades below the eighth. Results of tests filed in office. Parents notified in cases that need attention.

2. In high school, arrangement made whereby every pupil physically fit may receive at least one forty-minute period of physical training weekly. Time permits only the barest outline of the work, but it has been the hope that with the incentive thus furnished, interest would be aroused that would serve to engender a real love for a clean, healthy body. Results have been very gratifying.

3. Under the direction of Miss Wilson, instructor of the Home Economics Department, hot lunch has been served at noon to any pupils who may pay a nominal sum for one hot dish to add to their noon lunch.

4. Through coach Altenburg's efforts, "track" has been resumed. The basement cinder track has been placed in order and is now being used for that purpose. The shower bath installed in the new athletic room in the basement serves as a "conditioner" to the boys after their run. The coach also has a squad of "long distance men."

The big thing that I see athletics have accomplished under coach Altenburg is: the coach is a clean cut gentleman himself, and has engendered a spirit of self control and fair play into the men. Charlevoix did not win every game she played, but has won a name among the surrounding schools for manliness and true sportsmanship, that to me is much more important than the winning of games. I would call attention to the type of gymnasium in which our boys are forced to train. No team can play up to its possible limit which is forced to train under such conditions.

5. Sponsored by the Shakespeare Club of the city and directed by Miss Oliver, a music memory contest has been carried on, which I believe has done much to accomplish the purpose of its originators, to "popularize good music and make good music popular."

6. A student council has been initiated and is ready to function whenever need may arise. It has to date suggested minor changes which have effected greater efficiency. It is composed of students whose marks are 85 per cent or better.

7. Tardiness has been eliminated to the extent that it is practically a negligible quantity (two being the total number of tardy marks there have been in the high school so far this semester).

8. And monthly, as heretofore, the Child Conservation League has, under the supervision and direction of the various grade teachers, put on an evening program consisting of model lessons as taught in that grade. Patrons have been charged 10 cents each and proceeds used to buy milk for undernourished children.

9. Miss Vincent, Commercial instructor, has succeeded in creating an active interest in Penmanship and of the 35 who sent specimens of their penmanship work to the A. N. Palmer Co., every student received a Palmer award.

10. A high school annual will be published by the Senior class, under the sponsorship of Miss Catton. Both sponsor and class have worked hard to make this annual a success and patrons can make next year's annual bigger and better by a liberal purchase of this year's book.

11. Every department is busy and our increased number of pupils makes each one well filled, and commendable progress is being made in each. Debating has been carried on as usual, under the direction of Mrs. Rotert.

12. The following subjects are offered this year for which classes

(Continued on page six)

MADE ITS BOW MONDAY NIGHT

NEW COUNCIL HAS TWO NEW MEMBERS ON IT

Levison and Wood Go Out After Four Years Service—Eckinger And Partridge Succeed

Monday night marked the passing of the old Charlevoix council and the advent of the new.

The two retiring members, Meyer A. Levinson and Clarence Wood, have served for four years. The two new members of the august governing body of the city are David Eckinger and Henry Partridge.

The "old mayor" went out with the old council. The "new incumbent" when interviewed recently, said that certain qualities and characteristics of the "old mayor" would be retained. We hope he refers to the stubborn fighting qualities and determination to be "shown" on all occasions when the public's money is to be spent that have helped to make the past administration one of the best the city has ever known.

Much has been accomplished during the reign of the passing council—the city's new lighting plant and the water pumping station on the shore of Lake Michigan being two notable examples. The excellent project of paving Belvedere Avenue is one of the bequests that the old council has made to the city and we trust the new body will "carry on" with equal efficiency. We believe, however, that the slight change in personnel has not tended to weaken the functioning of the city's executive board and right here will go on record as possessing the fullest confidence in the city's future, as it rests in their hands.

The standing committees of the council, appointed for the ensuing year, are as follows:

Finance: Bridge, Livingston and Eckinger. Streets, Sewers and Public Health: Hallett, Marshall and Bridge. Water: Livingston, Partridge and Hallett. Electric Light: Marshall, Partridge and Hallett. Police, Fire and License: Partridge, Marshall, Eckinger. Public Buildings, Parks, Bridges: Eckinger, Partridge, Marshall. Commerce, Charter and Ordinances: Eckinger, Bridge and Livingston. Advertising: Hallett, Livingston and Bridge.

New Ellsworth Cannery

In the Ellsworth section will be found the account of a new canning factory which has passed the speculative stage and is now in process of construction. It may be noted with interest by those in favor of exclusively "home-owned" industries that the principal stockholder and the superintendent are outside parties and men of experience.

The Rebekah Circle will serve hot biscuit and maple syrup and other light lunch, starting at five p. m., at the Odd Fellows hall next Monday evening, April 16th. A three-piece orchestra will furnish music for all who wish to dance. The public is cordially invited.—Adv. 15-t1.

NOT FAIR TO CROW SO LOUD

RESTRAIN YOURSELF, GENTLE READER, AS YOU SCAN THIS

King Saunders and Other Californiacs May Have The Bulge On Us Now, But—Wait

King Saunders, one of the lucky ones who have been basking under California skies this past (?) winter, takes it upon himself to chortle over us poor miserable sinners in an original poem which we reprint herewith. The title of this aggravating composition is "Michigan Versus California."

"Each week I read my Courier thru,
Each page from front to back,
But the one best bet (take your honest clue)
Are the stories of your rough and hack.

I read how you shivel the coal and snow,
And shiver 'til your skin is blue,
And go 'round asking, "Does anyone know
How soon this storm will be thru?"

I get quite a thrill from the lines I see,
Of the trains that never get in,
How the mails get piled clear up to your knee
And make the office force swear like sin.

It's nice as we sit on the beach out here,
Or lie on the salt-whitened sand,
To know there's a place we once held dear
Before we came ot this tropical land

How the ice in Pine Lake is solid and green,
Out in front of the old Belvedere,
The prettiest ice you ever have seen
Being twenty-four inches and clear

I sit in the shade of an old palm tree,
Or swim in the ocean, so blue,
Or knock the little white ball right off the tee
The things that in summer you do.

I don't have to worry about freezing my feet,
Or wearing my big overshoes,
For 'tis summer out here and all the winter we have
Is what we read from your good weekly news.

I'll tell you right now, I don't envy you much,
Your life in the cold and snow,
I'd rather be feeling the magic touch
Of the California breezes that blow

It's a toss-up, however you take it,
These climates we holler about
I'll take mine with sunshine and roses,
And gladly the snow do without."

W. K. Saunders

Now, fellow sufferers, what about it? Shall we submit to this gloating affront tamely or shall we appoint a lynching party to meet King at the train next summer when he returns to this despised and much maligned region, as he surely will—they all do. Wha'duzzee mean, d'ye s'pose—"California breezes that blow." We have breezes here that blow, too, but we don't blow about them. We'll guarantee, though, that it will be pleasanter to "lie on the whitened sand" of Lake Michigan about the middle of next August than on the salty, sunbaked strip that fringes the old pacific. California may be all right now, but wait till July and we'll show 'em a climate that can't be matched for pleasant coolness, freedom from gnats, chiggers and mosquitos and beauty of scenery in all this broad land. "Shorty" knows it too, only he dassn't saw so out there. That's lese majeste in California.

ART BOOKS PRESENTED TO LIBRARY

Shakespeare Study Club Makes Welcome Gift

The Shakespeare Study Club of this city has recently presented the following art books to the public library for general uses: "American Masters of Painting," by Coffin; "Constable," by Lewis; "Gainsborough," by Rothschild; "Watts," by Hare and "How To Appreciate Prints," by Corot and Whistler.

The club has been doing considerable civic work along educational lines in ways that should appeal to all who appreciate progress.

ADDS TO HIS VAST HOLDINGS

DAVID MAY LEASES BIG LOS ANGELES STORE

New Establishment When Enlarged Will be Largest Department Store West of Chicago

We are in receipt of a copy of the Los Angeles Express, Los Angeles, California, dated April 2, 1923, giving an account of the recent acquisition of one of the largest department stores in the west, the Hamburger store in Los Angeles, by the company of which David May, prominent north-side summer resident of Charlevoix, is the founder and president.

With the transaction completed and the transfer of millions of dollars in property and leases made, the advent of the great middle-west corporation, the May Department Stores Company on the Pacific coast for the first time is recorded. The lease on this Los Angeles property will cost the May Company approximately $25,000,000, for the 50 year period which is named in the transfer. No mention has been made public as to the actual price of the firm itself, its good will, fixtures, stock and office equipment, but the figures is said to set a new record on the coast.

Although it has been known for some time that the May Company was desirous of buying out the Hamburger interests in Los Angeles, it was only recently that negotiations were advanced to that stage where the transfer was expected to be announced at any time.

Colonel David May states that with certain contemplated improvements and enlargements in his newly acquired property, his company will give Los Angeles the largest department store in the U. S., west of Chicago. He also announced that his sons, Thomas May, treasurer of the May Company (who is also well-known in Charlevoix) and Wilbur May, business manager, will take active charge of the new store. With the entry in Los Angeles of the May Company, one of the foremost merchants of the country becomes a part of the commercial life of the city. Col. David May, member of the staff of Governor Fred Gardner of Missouri, has long been recognized as one of the most remarkable merchant princes in America.

Although starting his brilliant career in the west, at Leadville, Colo., in 1877, Col. May's greatest achievements have been made in the middle west, where his establishments are accepted as among the finest business houses in the world.

It was in Denver, Colo., that Col May founded the institution from which he branched out as head of one of the best organized strings of department stores in America. Today, the May Company establishments in Cleveland and Akron, Ohio, St. Louis, Mo., and Denver are considered modern, mercantile institutions.

Thomas May, treasurer of the May Company, is one of the youngest progressive business men in the country and is known to be an able disciple of his famous father's business principles.

Wilbur May, who will actively manage the Los Angeles store, has been engaged in his father's company since leaving school some years ago. He served with the A. E. F. in France, as a lieutenant in the infantry.

MRS. CAREY PLEASANTLY SURPRISED

Sixteen Friends Pay Her An Evening Visit

Surprise parties seem to be the order of the day. Tuesday night the "bunch," friends and former schoolmates of Mrs. Leo Carey, descended upon her, about sixteen in number, having previously met at the home of Mrs. Roy Ripley for the purpose of going in a body, and a delightful evening was spent in singing, card-playing, sewing and chatting. Supper was served at midnight, after which the guests wended their several ways homeward, caring little for the ankle deep slush that impeded their progress in the remembrance of the good time enjoyed.

The ladies of the Congregational Church will serve one of their famous thirty-five cent suppers in the dining-room of the church on Wednesday, April 25th.—Adv. 15-t2.

Advertise in the Courier. It pays.

BUILDING RECENTLY MOVED AN OLD TIMER

W. J. Weikel Remembers It On County Bank Site in 1867

The old building formerly occupied by Ray Ashdon's barber-shop, which was sold to John Fagan and moved to the latter's lot on East Lincoln Street last May, is one of the first houses built in this town.

It was originally erected by Alden Chamberlain on the corner now occupied by the County Bank. Chief of Police, W. J. Weikel, remembers this old building well here, in the fall of '67, having come with his parents and his brothers-in-law, "Hoe" Brown and N. A. Jones and their families in a couple of "prairie schooners" from Chickasaw County, Iowa, they came by forest and on the ground-ground that then flourished where the pavement of Bridge Street now extends. The party arrived by the way of Mud Lake on the old steamer, "Hume," landed at Fox's dock, and came ashore with their covered wagons, two spans of horses and two cows. They were on their way to East Jordan by the way of Antrim City and stopped at the Fountain City House, which was then run by Dick Cooper, over the first night. The next day and night they camped out in front of the Chamberlain building and rested a part of it for a few days longer before continuing to their destination.

ORATORS WILL COMPETE HERE

SUB-DISTRICT CONTEST SET FOR APRIL 20TH

Entrants Will Come From Boyne, Alba, Traverse, Cheboygan, Petoskey and Pellston

Charlevoix has been chosen as the city most centrally located in the fourth district for the Sub-District Oratorical and Declamation contest, which will be held at the high-school auditorium, Friday, April 20th, at 7:45 p. m.

Entries have been made from Boyne City, Traverse City, Cheboygan, Pellston, Alba and Petoskey. The local school will be represented by Margery Brown, as the oratorical contestant, and Doris Hammond as the declamation contestant. The winners in the sub-district contest proceed to the district contest and then on to the state.

The Michigan State High-School Oratorical Association was organized over twenty years ago for the purpose of promoting interest and efficiency in public speaking. It is interesting to see Michigan as one of the leaders of this important movement, since the contests of the M. H. S. O. A. are now regarded as a well-established and valuable part of the educational work of the state. The present, with its immense program of constructive problems promises more inspiration for oratory than any time since the association's organization.

Supt. Lantz, of Petoskey, who is sub-district chairman, will have charge of the contest. The admission has been placed at a low figure so that everyone may have the opportunity of hearing these speakers.

SETS FINE MILK PRODUCTION RECORD

Petoskey Queen Pledge, Loeb Farms Holstein, A Winner

A purebred Holstein owned by the Loeb Farms, Charlevoix, Michigan, has made a good record of production and is listed in the latest bulletin of tests published by The Holstein-Friesian Association of America.

Petoskey Queen Pledge, a six year old Holstein produced 677.3 lbs. of milk and 24.580 lbs. of butterfat, equivalent to 30.7 lbs. of butter in seven days. Her thirty day record is 2773.1 lbs. of milk and 99.702 lbs. of butterfat, equivalent to 124.6 lbs. of butter.

These tests were supervised by a representative of the Dairy Division of the College of Agriculture. The supervisors watch the milking, weigh it and take samples for testing. A duplicate sample is sent to the college to check figures. The figures are later checked by The Holstein Association.

The Tom Thumb Wedding will be at the M. E. Church, Friday evening, April 20. Admission 35 and 25 cents.—Adv. 15-t1.

UNCLE SAM IS RETRENCHING

NEW POSTAL ECONOMY ORDER IS DRASTIC MEASURE

All Auxiliary Help In Clerk and Carrier Service To Be Dropped Earlier Closing Hours

One of the most drastic retrenchment orders ever issued by the postoffice department at Washington went into effect Sunday, April 1, and will mean a curtailment of the service in Charlevoix at least until the first of June. The order means the discharge of all auxiliary help in the clerk and carrier service. The postoffice department at Washington states that this retrenchment has been ordered throughout the entire United States in order to keep the expenses of the department within the annual budget which cannot be increased before July 1 when additional appropriation will be asked for.

These are conditions over which the local postoffice officials have no control, and the co-operation of the public is asked in making the service as efficient as possible under the circumstances.

One of the regrettable features of the new ruling in regard to auxiliary help which affects the local office is the enforced suspension from her duties of Miss Mary Finnegan, one of the most efficient and courteous employees who has served the postal department and the public of this city.

New Registry Fees

A recent bulletin received from Washington respecting fees to domestic and foreign points says:

Postal Laws and Regulations are amended to read as follows, effective April 1, 1923:

The registry fees on both domestic and foreign mail shall be at the following rates and in addition to the regular postage, both of which shall be prepaid by stamps affixed, viz:

"For domestic articles of the first class indemnified for fifty dollars or less, 10 cents; for over fifty and not in excess of one hundred dollars, 20 cents:

"For domestic articles of the second class, for which no indemnity is provided, and for domestic articles of any class without intrinsic value for which indemnity will not be allowed, 10 cents.

"For domestic articles of the third class indemnified for not exceeding twenty-five dollars, 10 cents.

"For domestic fourth class (parcel post) articles sealed and prepaid at the first class rate of postage, the same as for first class mail.

"For articles of whatever class addressed to foreign countries, 10 cents.

"2. Two or more articles when tied or otherwise fastened together, addressed to or intended for the same person shall not be registered as one unless in the same envelope or wrapper."

EVENING CALLERS WERE A SURPRISE

Twenty Friends Visit Mrs. Esther Neff Last Wednesday

Mrs. Esther Neff was visited at her home on East Upright Avenue last Wednesday evening by a party of about twenty of her friends.

They arrived at eight o'clock and provided Mrs. Neff with quite a surprise, as she had not expected so many callers that evening. However, it was a very enjoyable surprise, as may be gathered from the fact that the supper, a "Dutch" affair, was not served until eleven-thirty p. m. Playing cards, chatting and sewing was the order of the evening and the guests departed at a late hour pronouncing the party a most delightful experience.

W. C. T. U. NOTES

The Woman's Christian Temperance Union will entertain the mothers and children of the society next Friday afternoon at the parlors of the Methodist church.

Topic for the day: "Fortifying Young Lives To Bravely Win On Moral Battlefields." A paper will be read on this topic by Mrs. E. E. Cross. Mrs. Rotert will favor us with a reading and special music has been arranged.

Advertise in the Courier. It pays.

Spring Colds Are Dangerous

The Simple Treatment Knocks A Cold Right Now

Heed the warning—at first sign of a cold this spring, get busy and get rid of that cold. It's a simple thing if you take it in time.

Send to the drug store for an ordinary jar of Muco Salve which sells for 25 cents.

Melt a little of this salve in a spoon and inhale the vapors which arise. This will clear the head, soothe the upper respiratory tract and give nature a chance to heal the inflamed membranes.

If cold has gotten the start on you, take a good dose of oil at bedtime and rub Muco Salve thickly on chest, covering same with warm cloths, flannel preferably.

In the morning cold will probably be gone.

MOTHER

Keep Muco Salve On Hand At All Times for Family Use

It has always been a mother's job to guard the family health. Mother saves our lives every year.

Colds, spring colds, are mother's greatest fear for they so often lead to grippe, influenza and pneumonia.

Don't wait for colds to come. Get a jar of Muco Salve from the druggist for a few cents and have it handy to use first time anyone sneezes.

Doctor's Advice

Your doctor will tell you the common cold is the forerunner of much sickness. He advises you to take every precaution against a cold and to treat your cold at once.

The "Muco Treatment," as some call it, offers the simplest remedy and probably easiest to use. It is pleasant and safe. Muco Salve contains certain healing elements like turpentine and menthol that give off a vapor, which, when inhaled through the nose, reach the upper respirtory tract—the seat of the trouble.

For deep seated chest colds get a bottle of Muco-Solvent (Liquid). This is the prescription of Dr. L. W. Griffen who is well remembered by the people of Neenah, Wis. As the name implies it is a dissolvent which disintegrates the mucous (phlegm) so that it can be expectorated. Muco-Solvent (Liquid) at 75 cents per bottle and Muco Salve at 25 cents per jar form a combination that usually relives all kinds of colds.

Both are sold everywhere by all druggists. We are positive you can get it here of F. J. Fessenden, F. N. Metcalf, B. A. Herman.

CORRESPONDENCE

EAST MARION

Mrs. N. A. Harper visited Mrs. Ed. Snider Sunday.

Lost—Friday evening, between here and the dance hall, a slipper—finder may keep.

Miss Emma Cellner visited her sister, Mrs. August Cellner, Thursday.

The seventh and eighth graders of the Ironton school visited our school Thursday.

Mr. and Mrs. Ed. Cunningham spent Monday afternoon with Mr and Mrs. Davis Dean.

Mrs. N. A. Harper and daughter, Miss Opal, were visitors of Mr. and Mrs. H. C. Newman, Wednesday.

Ethan Joliffee, of R. F. D. No. 4, was at the home of Tom Jensen Thursday, tuning Mr. Webb's piano.

Miss Nellie Guild returned home last Tuesday from Detroit and Flint, where she has been visiting friends and relatives.

Mrs. Essie Dodd and family are moving into their new home at 243 Lincoln Avenue, Charlevoix.

LeRoy Sanders, who has been sick at the home of August Cellner, was moved to the home of his parents, Mr. and Mrs. Lee Sanders, Tuesday.

Mr. and Mrs. Nelson Lindley and family spent Friday afternoon and evening with Mr. and Mrs. E. E. Webb and Mr. and Mrs. Tom Jensen.

On the way to visit at the home of her brother, one young lady had the misfortune to fall in the creek, last Thursday, and although she was not hurt she was pretty well frightened.

Galo Chew took his seventh graders to the oral review which was given for the benefit of the district schools at Charlevoix High School, Saturday.

Mr. and Mrs. Ed. Cunningham and son, Orland, and Mrs. August Cellner, Mr. and Mrs. Tom Jensen and Galo Chew attended the Ironton Order Thursday evening.

Miss Nina Harper, who teaches school near Boyne City, and Miss Alta Harper, who teaches the Walker school, spent the week-end with their parents, Mr. and Mrs. N. A. Harper.

Mr. and Mrs. H. C. Newman and Ruth Critchlow, Mr. and Mrs. Will Fuller and children, Ed. Newman, of Charlevoix, and Mrs. Charlotte Wakefield and daughter, Miss Emma, of Charlevoix, were Sunday guests of Mr. and Mrs. Henry Einwachter.

Ask for Gold Seal Congoleum Rugs at the Charlevoix Hdw. & Electric Co.—Adv. 13-t2.

BARNARD

We are thankful for a few sunshiny days.

Dorothy Gormell spent the week end at home.

HOW'S THIS?

HALL'S CATARRH MEDICINE will do what we claim for it—rid your system of Catarrh or Deafness caused by Catarrh.

HALL'S CATARRH MEDICINE consists of an Ointment which Quickly Relieves the catarrhal inflammation, and the Internal Medicine, a Tonic, which acts through the Blood on the Mucous Surfaces, thus assisting to restore normal conditions.

Sold by druggists for over 40 Years.
F. J. Cheney & Co., Toledo, O.

Several of the Olsen children are ill with tonsilitis.

Quite a few of our citizens attended the Percy Wooley sale in East Marion last Wednesday.

Our seventh and eighth grade pupils are attending the review classes at the high school in Charlevoix these Saturdays.

Some of our news got mixed up last week. Dick Potter visited his sister, Mrs. Albert Klooster, instead of his parents as was stated.

Lawrence Boss and family spent Monday near Ellsworth at the home of Mrs. Boss' parents. Her brother, Harry DeGroot, has been quite ill with pneumonia but is convalescing at present.

Electric light globes—Charlevoix Hardware & Electric Co. is the place to buy them.—Adv. 5-tf.

EVELINE

James Zitka spent from Friday until Sunday at his father'a home.

James Zitka purchased a new horse last Wednesdny at the Wooley sale.

A number of the farmers are busy hauling logs to the Cooper mill.

The Ladies Aid met at Mrs. Grant Hammond's last Wednesday and a very good time was had by all.

Mr. and Mrs. Grant Hammond spent Thursday at East Jordan, visiting with Mr. and Mrs. Clint Bowen.

Mrs. Brown and Mrs. Ogden, of Ironton, and Mrs. V. Peterson and Caroline, spent Thursday at Louie Petersun's home in East Jordan.

Joe Kemp, the new road commissioner, has started to take timber out to fix the swamp road toward Pbelps, which has been in bad shape for the last year.

Use Hygrade gas filled electric light globes. Everybody is talking about how long they last, Any kind you want. Charlevoix Hardware & Electric Co.—Adv. 5-tf.

BAY SHORE

Mrs. Frank Fox has returned home from Alma.

Isaac Shontz has rented the old Bowman farm from Dick Scroggie.

Margaret Chew, the little daughter of Mr. and Mrs. A. B. Chew, has been sick with the flu.

Louis Peterson has returned from southern Michigan, where he was visiting his brother.

Hayes township teachers met at Bay Shore, April 4, to decide where township day would be held. Bay Shore was decided on for the date of May 25.

Thomas Scroggie has come up from Detroit. He will return Monday, taking his family with him. He has employment there and expects to make that city his future home.

No better electric light globes than the kind we sell. Try them and see. Charlevoix Hardware & Electric Co.—Adv. 5-tf.

BAY SHORE

(Too late for last week)

Mr. Peterson, of the Petoskey Grocery Co., was a business caller at Bay Shore, Saturday.

Mr. and Mrs. Amandus Evers have both been sick with the flu, but are much better at this writing.

Mrs. W. D. Hair, Nina Johnson, Helen Spiegle, James Spiegle and Andrew Anderson of the Fairgrove school attended classes at C. H. S. Saturday.

Henry Ward, an old resident of Hayes township, died at his home in Petoskey, Saturday, March 24. He was a veteran of the Civil War.

Mr. Dewey and Hugh Burnett of Bay Shore attended classes at C. H. S. Saturday, March 31. Also Miss McCalmon and the eighth graders from Burgess attended.

Looking over some back numbers of the paper we notice one correspondent says, "March came in like a lamb." We're glad there was something good about it to be remembered. Wednesday, March 28, the thermometer registered from 8 to 12 degrees below zero in several different places west of Bay Shore.

F. W. Zipp, Sr., an old resident of Bay Shore, died at his home in this village, Tuesday, March 26, after an illness of five years and four months. Besides his widow he leaves three sons, two daughters, three brothers, one sister and a host of friends to mourn their loss. The funeral was held from the family residence, Rev. Albright, of Petoskey officiating. The body was left at the Greenwood vault, later to be taken to Mancelona and laid beside his father and mother.

Electric light globes—Charlevoix Hardware & Electric Co. is the place to buy them.—Adv. 5-tf.

CLARION

Vern Stoops and family have rented the P. R. Schnelle farm.

O. P. Long, living a few miles east of Clarion, died last week at Petoskey.

Theodore Ecker and family have moved onto the A. E. Hass farm, east of Clarion.

Mrs. D. H. Buckley of Wallonn en seriously ill last week, is rapidly improving.

Mrs. P. R. Schnelle and daughter, Miss Wanda, left Thursday morning for Grand Rapids, where they will join Mr. Schnelle.

A special election for the purpose of electing school officers under the township unit system, will be held April 14, at the town hall.

R. R. Weaver is advertising a sale of stock and farming tools for April 17, after which he and his son, L. C. Weaver, and wife will move to Detroit.

(Too late for last week)

Mrs. C. E. Davis went to Grand Rapids last week.

Dr. R. D. Engle of Petoskey, was in town on Monday.

A. L. Norton, of Mancelona, was in town on Sunday.

E. R. Everts spent Sunday with his family at Spring Vale.

Mrs. J. French and son, LeRoy, returned from Jackson, on Tuesday.

Mrs. D. H. Buckley, who was taklake, was taken seriously ill Tuesday.

Mr. and Mrs. O. C. Johnson and son, and Mrs. Mary E. Johnson, of Petoskey, were in town Sunday.

Paul R. Schnelle left Monday for Grand Rapids, having accepted the position as manager of a large dairy farm.

Mrs. Nina Bierbaum of Cadillac called here by the death of her mother, Mrs. Hattie Parker, returned to her home Friday.

Miss Marion Griswold returned Monday to Traverse City, after spending Easter vacation with her parents, Mr. and Mrs. N. C. Griswold.

The body of Mrs. Parker, who died here at her home on March 26, was placed in a vault at Boyne Falls, on Friday. Delayed trains and poor roads prevented the burial at Boyne Falls cemetery.

At the township election held here on Monday, the following ticket was elected: Supervisor, J. W. Colden; Clerk, R. B. Brown; Treasurer, D. H. Buckley; Commissioner, Raymond Gokee. The township unit school system also carried.

Use Hygrade gas filled electric light globes. Everybody is talking about how long they last, Any kind you want. Charlevoix Hardware & Electric Co.—Adv. 5-tf.

Perhaps the principal use of an automobile is to produce worries that keep men's minds off bigger worries.

Where to Draw the Line.

A "promising young man" is all right so long as he doesn't make it to her in writing.—Nashville Tennessean.

STRENGTH AND SAFETY IN THE BODY OF STEEL

If you could see the main body structure of Dodge Brothers Business Coupe before the enamel is baked on, and before the interior is furnished, you would be profoundly impressed by its strength.

You would see that every panel, every pillar, and every rib is steel—that even the door sills and window mouldings are steel.

You would see that all of these parts and sections are electrically welded together into one staunch steel body, with no bolts or rivets to work loose, nothing to rattle or squeak or warp.

And you would realize that, like the all-steel Pullman coach, this unique construction—originated by Dodge Brothers for this car—represents the last word in protection to passengers—the ultimate achievement in closed car sturdiness.

HENRY B. WOOD

CHARLEVOIX, MICHIGAN

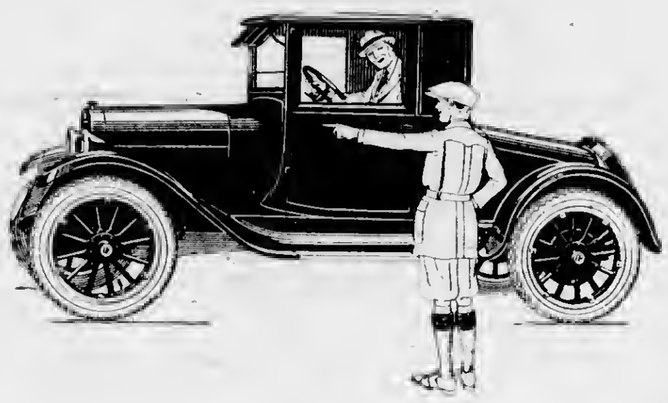

JUST HUMAN

THAT is all this bank is—just human. It is owned, managed and operated by human beings for the benefit of human beings and for the purpose of increasing sum of human happiness.

Charlevoix State Savings Bank

CHARLEVOIX, MICHIGAN

W. S. Richardson, President
A. D. Crimmimns, Vice President
Archie Livingston, Cashier
Guy Eccleston, Asst. Cashier

HELP WANTED

WANTED—Male help over 19 years for automobile machine shop and assembly work.

Experience not necessary. Apply or write Empolyment Department,

Continental Motors Corp.

MUSKEGON, MICHIGAN

FRUITS AND VEGETABLES

In connection with our meat market we will conduct a general headquarters for Fruits and Vegetables of all kinds in season. From this date on we will have a goodly supply of both on hand.

FRESH AND CRISPY

That's the kind we will have for you. And remember the line will include everything in season. Order your fruits and vegetables at the same time you place your meat orders. Both will be delivered promptly.

PLACE YOUR ORDER FOR CHICKENS FOR THE SUNDAY DINNER AS EARLY AS POSSIBLE

Brady & Shapton

PHONE 538

W. E. Byers

Auctioneer

Twenty years experience in handling Auction Sales, both on farm and household goods.

Let Me Cry Your Sale

Phone me at Charlevoix or call the Charlevoix Courier, where all dates are made.

Cups for Lunch Furnished if Requested

To know how good a cigarette really can be made you must try a—

UNDER THE DOME AT LANSING

Report of 52nd Session's Opening Work From Standpoint Of Banking and Farming Interests.

With the asphyxiated condition of the gas tax off its chest, temporarily at least, the legislature is grinding along steadily on appropriation requests and routine legislation.

Disagreement between the Senate and the House over appropriation bills may result in at least a temporary legislative deadlock. The House has made some severe cuts in several appropriation bills passed by the Senate. The Senate has refused to approve the House amendments, while the House has just as stubbornly refused to back down from its position. Conference committees are now trying to reach some agreement over the disputed items, which really are not particularly large or important. It is feared, however, that the present lack of harmony between the two houses may be only a symptoms of a condition which muy become chronic before final adjournment is reached. During the session two years ago such disagreements led to a deadlock which prolonged the session and was an aggravation to all concerned

Auto Licenses May Be Cut

In what appears to he an effort to win the favor of the Ford owners and embarrass the Governor as much as possible in his stand on the gas tax, the Senate Highway Committee has reported favorably the bill to decrease the auto license fees. This measure would cut the license on Fords about in half and would reduce the license on medium priced cars to a less extent. The license on the heaviest cars would not be noticeably affected. Such a move is taking a lot of wind out of the Governor's sails, for he has been trying to convince the Ford owners that the gas tax would work a great injustice on them.

New Tax Office Asked

Abolishment of the state tax commission and substitution of a new state department of taxation under the complete control of a single commissioner to be appointed by the Governor at an annual salary of $6,000, is proposed in a bill presented by Rep. Fred Wells of Cassopolis.

This idea was advanced in the report of the legislature of the special committee of inquiry into taxation of which Rep. Wells was a member. Such strong opposition developed to the idea, however, that it was supposed it had been abandoned.

It is openly rumored that George Lord of Detroit, who was chairman of the committee recommending the proposal, is seeking to create this new office with the idea of getting appointed to the very attractive position himself.

Alternate Plan Proposed

A companion bill by Rep. Wells provides for a reorganization of the State board of equalization to harmonize with the provisions of his first bill. Under the new system, the state board of equalization would consist of the auditor general, the commissioner of agricultural and the new tax commissioner.

Rep. Charles Evans of Tipton, Chairman of the House General Taxation Committee, who was also a member of the legislative committee of inquiry into taxation, has proposed an alternate plan. He would allow the present tax commission to name one of its own members as secretary, thus abolishing one of the big salaried officers required by the present system.

Sen. Sligh of Grand Rapids introduced a bill providing for the sterilization of feeble minded. A similar bill was introduced two years ago in the House but died in the committee. The Sligh bill provides that a judge may, after proper hearing, order sterilization on state charges when the welfare of the state or of the individuals themselves warrants.

The Lennon bill providing that school districts must have a total assessed valuation of $1,000,000 before combining to form a consolidated schools, passed the senate 32 to 0. It has previously passed the House so now awaits the Governor's signature.

The proposed constitutional amendment to restrict the right to bear arms in defense of self or county to citizens was endorsed by the Senate 30 to 2. The proposed constitutional amendment is intended pave the way for legislation to prevent the indiscriminate use of firearms by aliens.

"Full-Crew" Still An Issue

The far-famed "full-crew" railway bill, probably the most advertised bill pushed by the labor unions, has finally been reported favorably by the Senate Committee who have had it under consideration for some months.

The bill as it now appears has been subjected to some extensive amendments which have removed some of the most vicious features of the original bill. In its amended form, it has been endorsed by the State Grange, but Clark L. Brody, Sec-Mgr. of the Michigan State Farm Bureau, has written each Senator and Representative that it is yet far from satisfactory to the Farm Bureau organization.

Road contractors building certain kinds of roads will be reuired to furnish bonds covering maintenance and repair for a period of one year under the terms of a bill which Rep. Joseph Warner, father of the Warner gas tax bill, has successfully piloted through the lower house.

Hereafter trunk line highways will be largely state propositions if the Senate concurs in the House action in passing the Evans bill, providing that 90 per cent of the cost of building and maintaining trunk line roads will be borne by the State and only 10 per cent by the county. The present distribution of the burden between the state and the counties has been on a 50-50 basis.

Uniform Traffic Laws Okehed

Uniform traffic regulations for Michigan are being favorably considered by the Legislature. A bill to carry out this purpose, sponsored by Rep. Milton Palmer of Detroit, has been passed by the Senate 74 to 7.

Enactment of this measure will reduce confusion, simplify law enforcement and result in greater safety to the autoist and pedestrian. Details of the bill refer to parking on roadsides, passing street cars, right of way, signals to fellow motorists, etc.

The Senate has okehed Rep. Read's bill to exempt feeding sheep from the provisions of the bill requiring dipping for all sheep brought into the state.

"Pittsburgh Plus" Attacked

The "Pittsburgh Plus" system of fixing steel prices is attacked in a resolution introduced in the Senate by Sen. Wm. L. Connelly of Spring Lake. A duplicate resolution has been proposed in the House of Rep. Oscar Braman of Grand Rapids.

It is explained that under the "Pittsburgh Plus" practice, all steel is sold at the Pittsburgh price plus freight from Pittsburgh to point of delivery, regardless of where the steel is actually made. It is understood that the resolution is being pushed by the Michigan State Farm Bureau as a logical step in lowering the price of farm machinery and equipment.

Sen. Connelly points out that while steel can be manufactured at Gary much cheaper than at Pittsburgh, still Michigan steel consumers must pay a phantom freight charge all the way from Pittsburgh. It is declared that this shrewed practice raises the total cost of steel consumed in Michigan about $1,000,000 per year. The

(Continued on page seven)

Choose Your Gasoline with Great Care

You can influence the depreciation of your car investment by using right or wrong gasoline.

You may point with pride to a speedometer that shows 30, 40 or 50 thousand miles or you may wear out a car every year.

You may have a smooth purring motor or a rattle-trap ready for the scrap heap. The influencing factor is the gasoline.

Buy

Red Crown

The High-Grade Gasoline

made, sold and guaranteed by the Standard Oil Company (Indiana).

Red Crown is made to fit your car. It has a perfect chain of boiling point fractions—adjusted so as to produce instant starting Winter or Summer. A quick, snappy pickup. Smooth acceleration, tremendous sustained power and racing speed if you want it.

Red Crown vaporizes to the last drop. There is no waste—there is maximum of dependable mileage.

BUY RED CROWN

At the following Standard Oil Service Station:

State and Antrim

And the following Filling Stations and Garages:

H. B. Wood, Bridge St.
M. B. Hooker, Antrim St.
Central Garage, Antrim St.
Lakeway Garage, Antrim St.
H. Fowler
Orlowski & Son
Ross Alexander, R. F. D. No. 2
Charles C. Friend, Horton Bay, Mich.

RED CROWN GASOLINE

Standard Oil Company, Charlevoix, Michigan
(Indiana)

3117

A Treasure of a Car

The public has a way of giving honor where honor is due. Certainly Overland was never more worthy. It is better looking, more comfortable, more dependable and more economical. We believe it is the greatest automobile value in the world. And we back it up to the limit of our resources.

Watch for Willys-Overland Advertisement in The Saturday Evening Post

The New **Overland** *Touring* $525

Sedan $860 Roadster $525 Coupe $795 All prices f. o. b. Toledo

BENJ. BROWN AUTO SALES

DRIVE AN OVERLAND AND REALIZE THE DIFFERENCE

AXP-8

Does the Job at Less Cost

LAND-CLEARING used to be a long, hard, expensive job. It's cheaper and easier today—with Dumorite—the latest du Pont dynamite.

Dumorite gives you one-third more sticks for each dollar with approximately the same strength, stick for stick, as 40% dynamite—and the slow, heaving action of "20%".

Use this new du Pont explosive to clear your land—costs less—gives better results. And it's non-freezing and non-headache.

This store is headquarters for information and quick service on Dumorite and other du Pont dynamites for land-clearing and ditching work. Why not let us help you with that job?

Charlevoix Hdwe. Co., Charlevoix

W. A. Boss, Ellsworth

NON-HEADACHE DU PONT NON-FREEZING

DUMORITE

Chicks! Chicks! Chicks!

ENGLISH WHITE LEGHORNS, BROWN LEGHORNS (Holland Importation Strain), 50, $7; 100, $13; 500, $62.50; 1,000, $120. BARRED ROCKS, REDS, BUFF LEGHORNS, 50, $8, 100, $15; 500, $72.50; 1,000, $140. WHITE WYANDOTTES (Heavy Laying Flocks) 50, $9; 100, $17. Postpaid, full live delivery guaranteed. All flocks composed of Selected Heavy Layers. Order now from this advertisement and get them when you want them. I have been producing good Chicks successfully for the past 20 years and KNOW HOW. I want your business and will try hard to please. Free Catalog. Bank Reference. MEADOW BROOK FARM, Henry DeFree, Proprietor, Route 1, Holland, Mich. Member Michigan B. C. A. Box 35

Let The COURIER Sell IT for YOU

CHARLEVOIX COURIER

Published every Wednesday at CHARLEVOIX MICHIGAN

DuPont & Usher, Publishers
A. J. Usher, Editor and Business Mgr.
Entered at the Post Office at Charlevoix, Mich., as second class matter

Advertising Rates

Display advertising rates apply for space used.

Notices of church or lodge, social and entertainments, where admission is charged, regular rates.

Resolutions of sympathy, regular rates.

Cards of Thanks, 25 cents

TERMS OF SUBSCRIPTION

One Copy, one year $2.00
One Copy, six months $1.00
One Copy, three months ..... .60

FLAMES DESTROY ALPENA INFIRMARY

One Patient Buried While Another Is Not Accounted For

[illegible] Poor House at Alpena [illegible] Two Others Are Fired

[illegible] Poor House in Alpena county, which was destroyed by fire Wednesday morning, was the third county institution to be destroyed by fire in the past two years. The fire at the Alpena County Poor House in which two persons lost their lives was followed during the day by three other serious fires here. Two homes burned, and a fire which broke out in the basement of St. Paul's Lutheran Church destroyed the building with a loss of $25,000.

The 28 inmates who were rescued from the poor house were cared for at the County jail and at a farm house near the burned poor house.

METHODIST EPISCOPAL CHURCH

[illegible] Pastor

Preaching service, Pastor of the church.

[illegible] Sunday.

[illegible] Pastor

[illegible] Pastor will preach.

[illegible] opportunity [illegible] church to [illegible]

Prayer meeting [illegible] Thursday at 7:30. Bible lesson, Matt. xvi 13. Let-ter "M."

Preaching at Green Lake Hill, 2:30 o'clock. Pastor will preach.

Preaching at Barnard 7 p. m. Rev. Floyd Finch, of Ellsworth, will preach.

I can have a cottage to rent for the season, one of Ishmael's. Earl A Young, phone 277 or 234. Adv 14-1

STORAGE FOR RENT IN THE D. M. FERRY BUILDING.
W. E. PARMELEE
Phone 123

That Handy Light At Your Bedside

is only one of the many comforts of a completely electrified home. Beautiful lamps, irons and the many helpful appliances such as vacuum cleaners, washing machines, etc. may be used when and where you want them.

G-E Twin Convenience Outlet

Complete wiring provides an ever helpful service and costs much less than you suppose.

Without obligation on your part, we will be glad to talk over the proper wiring of your home be it old or new.

Telephone or write us.

Wood Brothers
Electric and Hardware Shops

BEFORE BUYING YOUR NEW

BATTERY

GET MY PRICES

I Buy Direct From Factory You Get the Benefit

18 MONTH GUARANTEE

Batteries Sell From $15 to $22

Chevrolet Sales Rooms
H. R. FOWLER
113 Bridge Street Phone 54J

SCHUMANN AND E. H. GREIG

MUSIC MEMORY CONTEST SUBJECTS THIS WEEK

"Traumerei" and "Morning" Are Two Notable Examples of The Composer's Art

Schumann, Clara [illegible] 1840-1856, Schumann (Robert Alexander Schumann) Mahler was born at Zwickau, in Saxony. His [illegible] a good settle-

His father gave her attention to his education [illegible] and [illegible] musical [illegible]. By the time Schumann [illegible] concert-[illegible] tours [illegible] his father's death, Schumann [illegible] to the [illegible] and studies [illegible] began [illegible] in music [illegible] to open [illegible] Schumann [illegible] to find his mother [illegible] to devote his life [illegible]

In [illegible] her to Germany [illegible] Her home in the music [illegible] Schumann was the life of its host. The elements of poetry of humor and most vivid fancy are represented in his work.

He is at his best in [illegible] the piano pieces and songs.

He must be regarded as the founder of modern piano technic, exploiting the possibilities of the instrument.

He created new ideals of piano and vocal style.

He founded the "New Journal for Music" at Leipsic, which gave ample opportunity for him to give voice to his advanced and almost revolutionary artistic views as well as to further his unselfish championship of the new and not generally accepted creations of Chopin, Mendelssohn and Brahms. He married Clara Wieck, a gifted pianist. The story of their combined genius, of Schumann, composer and Clara Wieck, interpreter, is perhaps the most inspiring romance of musical biography. "Lovable and beloved" sums up Schumann's character.

"Traumerei"

This is one of the exquisite old gems from Schumann's "Child Scenes." It is, as its name implies, "A Dream."

Grieg, Norwegian;—1842-1907. Grieg (Edward Hagerup) (Greeg), born in Bergen, Norway, is the most representative Norwegian composer. Through the influence of the great violinist, Ole Bull, who recognized his talent, he was sent to Leipsic, Germany, to study when but 15. From there he went to Copenhagen, and later he returned to Norway and worked for development of a national school of music. The Norwegian government gave him a life pension which enabled him to devote his time to composition.

His manner of expression is lyric rather than dramatic. His short pieces are the most successful. In them, as well as in his larger works, he caught the national folk style with its strange harmonies and [illegible] ing, leaping rhythms, although his melodies are original and not mere transcriptions of folk songs. His compositions include pieces for the piano, violin, violincello, string quartette and orchestra, and also beautiful songs and choral works. The two Peer Gynt suites, written at Ibsen's invitation to be used as incidental music to Ibsen's drama of that name, are probably his best known composition.

"Morning," from Peer Gynt suite, Peer Gynt (par gunt), as the drama begins, is a peasant, dreamy, selfish, sordid and superstitious.

He leaves his home and wanders through foreign countries where he apparently prospers. But his character remains unchanged and there are only glimpses of the good striv-

PROFIT BY THIS

Don't Waste Another Day.

When you are worried by backache;
By lameness and urinary disorder
Don't experiment with an untried medicine.
Follow Charlevoix people's example.
Use Doan's Kidney Pills.
Here's Charlevoix testimony.
Verify it if you wish:

Mrs. John Cook, 307 Mason St., says: "I have used Doan's Kidney Pills for symptoms of kidney disorder and backache and they have always given me splendid results. I am glad to recommend Doan's, for they certainly are a splendid kidney remedy."

OVER EIGHT YEARS LATER, Mrs. Cook said: "I haven't had occasion to use Doan's for some time, as they made a cure for me which has proven lasting."

Price 60c, at all dealers. Don't simply ask for a kidney remedy—get Doan's Kidney Pills—the same that Mrs. Cook had. Foster-Milburn Co., Mfrs., Buffalo, N. Y.

METHODIST EPISCOPAL CHURCH

Week beginning Sunday, April 15.

10:30 o'clock morning worship. Sermon subject "The Cause and Cure of Worry."

12 o'clock Sunday school. Gen-[illegible] lesson theme, "Joseph the Preserver of His People."

6:30 o'clock B. Y. P. U. Our topic is "Friendship of Seth." Leader, Verda Blair. Who are you? Think it over and come to B. Y. P. U.

At 7 o'clock, we will attend [illegible] Church, where Rev. E. R. Lathrop, director of Sunday School and Young People's work, for the denomination will speak. Rev. Lathrop is an old-time friend and co-worker of Dr. Barrows and an able speaker. All who are interested in Sunday school and young people's work should make it a point to attend.

On Wednesday afternoon the Ladies Aid will meet with Mrs. A. J. Porter.

Thursday evening at 7:30, mid-week prayer service.

"My God, is any hour so sweet
From blush of morn to evening star,
As that which calls me to thy feet:
The hour of prayer?"

BAPTIST CHURCH

Week beginning Sunday, April 15.

10:30 o'clock morning worship. Sermon subject "The Cause and Cure of Worry."

12 o'clock Sunday school. Gen-[illegible] lesson theme, "Joseph the Preserver of His People."

6:30 o'clock B. Y. P. U. Our topic is "Friendship of Seth." Leader, Verda Blair. Who are you? Think it over and come to B. Y. P. U.

At 7 o'clock, we will attend [illegible] Church, where Rev. E. R. Lathrop, director of Sunday School and Young People's work, for the denomination will speak. Rev. Lathrop is an old-time friend and co-worker of Dr. Barrows and an able speaker. All who are interested in Sunday school and young people's work should make it a point to attend.

On Wednesday afternoon the Ladies Aid will meet with Mrs. A. J. Porter.

Thursday evening at 7:30, mid-week prayer service.

"My God, is any hour so sweet
From blush of morn to evening star,
As that which calls me to thy feet:
The hour of prayer?"

CHARLEVOIX PUBLIC SCHOOL NOTES

In [illegible] Monday morning, the Glee Club sang "Barcarrolle." Miss Oliver played on the victrola, "Waltzing Doll," by Poladine and "On Wings of Song," by Mendelssohn. Mr. Hamilton read the "University of Needful Knocks," which was interesting as well as instructive.

The declamatory contest, which we have all been anxious to attend, has been postponed until April 20th because of poor traveling conditions. The schools to be represented are: Alba, Petoskey, Pellston, Cheboygan, Traverse City, Boyne City and Charlevoix.

The track team has started its practice in the basement of the school. If we had had as many out for football as we have for track we could have three teams and subs for each team. Maybe they are coming out because it is something new. The baseball team has not begun practicing yet because of our old friend winter, who hates to leave us, but we all hope Capt. Marshall can soon get his men in action.

Who can do we get our football "C"?

Everyone save waste paper for the Junior class. We need money!

The following players were chosen captains of the teams for 1923: Baseball—J. C. Marshall. Track—Joe Hamilton. For 1924: Football—Gordon Todd.—Basket ball—Harold Jones.

Stop—Look—Listen! The Harlequin, after nearly a year's hard work of collecting and sorting material, is at last to be completed and put on sale May 2, 1923. It will be a big day and should interest everyone, especially students and alumni. Folks, buy a Harlequin and know your high school. The price is only $1.25. This is the first year the high school has published an annual since 1910 and there will be only a limited number, so be on time. Remember May 2nd.

Charlie Dagwell (Walking in a fog with Doc Todd)—"How are we to know when we get there?"

Doc—"Very easy. We won't be anywhere else."

Hilarity and Humor, Athletics and Art, Radiant and Refreshing, Laugh and Live, Elections and Editorials, Quips and Quadratics, Unique and Original. Invest in it—NOW. The "Harlequin" Its Coming.

Clare Usner—"They say Charlie Dagwell is a baseball pitcher. Is it true?"

Claire Myers—"So he says."

The training room pupils and the county normal students netted $68.75 at the entertainment given Thursday evening. Their expenses were $6.50, giving the class $62.25 to add to their bank account. It will not be necessary for the class to call on the board of supervisors to help defray the commencement expenses as is usually the custom. Miss Burkland and the classes are very thankful to everyone who in any way helped them to raise the fund, whether it was by taking part in the program or by giving their interest and donations.

Card of Thanks

We wish to express our sincere thanks to our friends and neighbors for the kindly assistance rendered us during our recent bereavement, also for the beautiful floral tokens and attentions on the day of burial.

Peter Mitchell.
Mr. and Mrs. Ed. McCunaghan.
Adv. 15-1 pd.

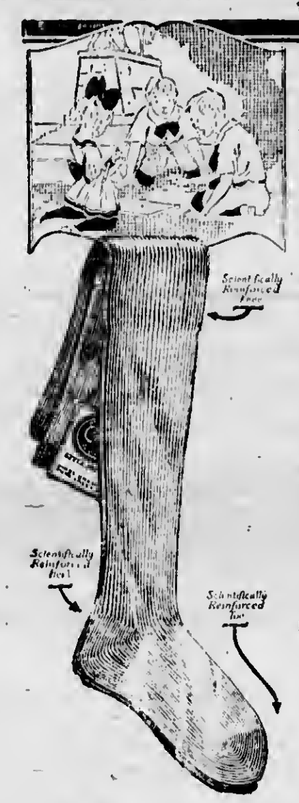

Unconditionally Guaranteed

Every pair of Cadet stockings for children carries the UNCONDITIONAL GUARANTEE of service in every respect. Cadets MUST WEAR—must give you absolute satisfaction or we'll REPLACE THEM FREE.

Beauty—Economy Service

Outfit your boys and girls with beautiful, fine ribbed, fast color Cadets for school days. They are RIP PROOF and RUB PROOF. They give the utmost economy because they WEAR LONGEST.

Real Satisfaction

#J2 For Children: Fine ribbed, medium weight lisle with scientifically strengthened and reinforced knee, heel and toe. In black, brown or white. An unprecedented value at 50c

#J is a lighter weight and #J2 a heavier weight of the same style as #J2 at the same price.

CADET HOSIERY
SCIENTIFICALLY STRENGTHENED and REINFORCED

M. A. Levinson & Co.

HERE YOU ARE!

Bacon Squares, per lb	16c
3 pkgs. Corn Flakes for	25c
Jello, per pkg.	10c
Large Bottle Catsup for	25c
3 lbs. Bulk Starch for	25c
3 lbs. Corn Starch for	25c
10 bars P. &G. Soap for	55c
3 bars Palm Olive Soap for	25c
1 lb. Chase & Sanborn Coffee for	32c

Fresh Dressed Chickens

TO KEEP WELL THESE SLUSHY SPRING DAYS, EAT PLENTY OF GOOD FOOD—WE HAVE IT

MARTIN BLOCK
Phones 12 and 142

How About Spring Decorating

What are you going to do with that smoke soiled wall—not going to leave it as it is—of course not. You can get just what you want to decorate with in either Wall Paper, Kalsomine or Wall Paint, at S. M. See & Son's. DeVoe's Velvet Velour finish cannot be beaten for a permanent finish which can be washed. In Calsomine we have both Hygienic and Muresco, both non-fading, and will not chalk or rub off—all of the pleasing soft tones.

Call For Color Cards

S. M. SEE & SONS
THE RELIABLE HOME FURNISHERS

Friday and Saturday Specials

APRIL 13th and 14th

CURTAIN GOODS

This sale includes our entire line of Scrim Mull, Marquisette, Voile and Lace. All new designs and of the best materials that can be bought for the price.

15c Scrim for..... 11c
25c Marquisette, white and cream for..... 19c
35c Dotted Mull and checked Marquisette for..... 24c
45 and 50c Marquisette and Lace Net for..... 39c
60 and 65c Dotted Marquisette for..... 49c
75c Plain and Figured Net for..... 55c
$1.00 White Lace Net for..... 79c
15 and 20c Children's Black Hose, all sizes for..... 11c

GROCERIES

Fat Bacon, per lb..... 20 and 25c
Split Beans, 7 lbs. for..... 25c
24 1-2 lbs. Bread Flour for..... $1.00
Bulk Currants, per lb..... 15c
3 lbs. No. 191 Santos Bulk Coffee for..... $1.00
3 lbs. W. H. Coffee for..... $1.25
Any Washboard for..... 69c
Tin Milk Pails for..... 49c
No. 0 Lanterns for..... 38c
No. 0 Lantern Globes for..... 7c
Toilet Paper.... 2 for 25c 3 for 25c 6 for 25c
2 large cans Pink Salmon for..... 25c
Large can Tuny Fish for..... 15c
Oak Leaf Soap, per bar..... 4c
Galvanic Soap, per bar..... 4c
3 bars any 10c Toilet Soaps for..... 25c
6 bars any 5c Toilet Soap for..... 25c
Any 10c Plug Tobacco for..... 8c

A. E. MASON

LOCAL NEWS BRIEFLY TOLD

Get the Habit—Read the Courier

Regular convocation Royal Arch Masons No. 141, Monday evening, April 16. Please attend.

Gale Wilson was here from Petoskey Saturday, on business.

O. D. Hammond made a business trip to Petoskey, Tuesday.

Ira Adams made a business trip to Bellaire, Saturday afternoon.

Roy Sherman, of East Jordan, was in the city, Tuesday on business.

George Zipp, of Petoskey, was in the city Friday, visiting friends.

V. Y. Tuttle, of Boyne City, visited here on Thursday and Friday of last week.

Thomas Milner, who works at Gaylord, Michigan, is here for a few days visit with his family.

Otto Nelson of Detroit, is in the city visiting at the home of his daughter, Mrs. Lance Neff.

Miss Dagmar Anderson returned Friday morning from Sturgis, Mich., after a week's visit with friends.

Harold Hatch, superintendent of schools at Central Lake, was in Charlevoix last Friday and Saturday.

W. E. Parmeter left Tuesday afternoon on a business trip to East Jordan, Boyne City and Petoskey.

Miss Hazel Gee arrived home Tuesday evening from Florida, where she has been spending the winter months.

George Eggleston arrived Monday afternoon from Winter Park, Florida, where he has been spending this winter.

Alonzo Powers and wife returned last Saturday from Buena Vista, Florida, where they have been spending the winter.

Mrs. Dora Spires returned Monday afternoon from Winter Park, Florida, where she has been spending the winter.

E. W. Lewis, of South Bend, Ind., arrived Monday to join Mrs. Lewis, who has been here visiting relatives for the past two weeks.

Miss Reta Watkins, who has been spending the winter in Florida, has returned and is now working as operator at the local telephone office.

The funeral of Mrs. F. J. Meech was held from the Brider residence on Dixon Avenue, at two p. m. last Monday, Rev. H. E. E. Quant, officiating.

The "Bruce" opened navigation at Round Lake Saturday that is she moved from Sam Hamilton's dock to the Wilbur dock to get better coaling facilities.

The Charlevoix Conservation League will hold a meeting at the central school building next Friday evening, at 7:30 o'clock. Bring the text book, No. 1.

Mrs. Essie Dood and family, formerly of Marion township, have moved to Charlevoix and are now installing their belongings in their new home at 215 Lincoln Avenue.

Mr. and Mrs. John Cook, who have been spending the winter at the Hotel Charlevoix, returned to their home on Mason Street for the entire month last week.

R. C. Hemmet, accompanied by his son, Dick, arrived here last Wednesday, driving through from Daphne, Alabama, where they have been spending the winter months.

Katherine Fitch returned Saturday from Ann Arbor, where she is attending the U. of M. She will spend her vacation here with her parents, Mr. and Mrs. A. L. Fitch.

Dr. W. W. Mitchell and Dr. F. H. Wilson returned last week from Detroit, where they have been attending a meeting of the state dental society.

A. V. Smith, representative of the Wallace Mooney Shirt Company, of Grand Rapids, is stopping at the Hotel Charlevoix for a few days while he is calling on his big old customers in the city.

Miss Audrey Vidaver, who has been spending the past week at the home of B. L. Harrington in this city returned Saturday afternoon to Petoskey, where she is teaching school.

The M. E. Ladies' supper scheduled to take place at the church parlors on account of Arbor Day, has been postponed to Wednesday, the 18th of April. Remember this date and attend.

Among the week-end guests at the Ogden Cherlevoix were Mr. and Mrs. J. P. McManus, of Petoskey, Charles A. Ward, of Detroit, and Earl R. A. Goodman, of Petoskey, of East Jordan.

Word is received that John Burns and wife left St. Augustine, Fla., where they have been spending the winter, on April 11th. They will visit at various points en route to Charlevoix.

Floyd Jeffrey, son of Mr. and Mrs. A. T. Jeffrey, of this city, who has been spending the winter months at Miami, Florida, was heard from recently by postal card written from Macon, Ga., en route to Charlevoix by automobile.

W. S. Richardson of the State Bank, accompanied by his wife, returned last Tuesday from California, where he went to return with his wife, who has been spending the winter there. Their son, Gerald, met them in Chicago and also returned Tuesday.

Mrs. F. A. Schuler, of Muskegon, arrived last Wednesday to visit her parents, Mr. and Mrs. C. R. Bellinger. Mrs. Schuler's daughter, Miss Charibel Bellinger, who has been spending the past three weeks here, will return with her mother to Muskegon next week.

Miss Minnie Payton is reported as now in Chicago on her way home from the west, according to a telegram received Tuesday by her father, D. S. Payton, of this city. She has been spending the winter months with her brother, Vernon, in San Diego, California.

A graduate of the Charlevoix high school recently passed the highest test in the subject of economics among a class of over 1,000 students at the University of Michigan. The young folks are making history for Charlevoix—now lets see some of the old heads follow suit. Are we going to let the younger generation carry off all the laurels?

The Tom Thumb Wedding will be at the M. E. Church, Friday evening, April 20. Admission 35 and 25 cents. —Adv. 15-t1.

KIDS REVEL AT FLOYD'S PARTY

Young Eccleston Celebrated His Fifth Birthday

Floyd Eccleston, son of Mr. and Mrs. Guy Eccleston, celebrated his fifth birthday last Saturday, with the help of about fourteen of his little friends and playmates.

The cake with five candles and the other birthday delicacies were hugely enjoyed by the young folks who spent a busy afternoon in having a thorough good time and general jollification. In fact, the consensus of opinion seemed to be that Master Floyd should have a birthday every day.

HOSPITAL NOTES

Mrs. James O'Brien, of Charlevoix, was brought in Monday for an operation, from which she is recovering slowly.

Mrs. Robert Russell, of this city, who had an operation performed last week, returned home Saturday.

Peter Jensen, janitor at the hospital, has been laid up since Thursday with a relapse from his recent grind of the flu.

A generous response was made to the call for apples and vegetables sent out last week and the hospital board and staff want to thank the donors. However, more of the vegetables will be acceptable, of the kinds enumerated in last week's issue.

Ironton Grange wil hold a dance at the grange hall on April 20th.—Adv. 15-t1

Anyway, it's more fun working than hoeing

W. C. T. U. NOTES

The Berries compiled by the Women's Christian Temperance Union in connection with their recent religious census of the public schools show that:

344 pupils attend a Sunday school in Charlevoix

70 pupils have no church preference, but do not attend Sunday school.

140 pupils have no church preference and do not attend Sunday school.

8 pupils attend Sunday school at Ironton.

8 pupils were reported absent and no excuses were obtained.

635 reports in all were received.

Charlevoix averages higher than most communities in the number who attend Sunday school, but, so long as there is a boy or girl who is receiving no religious instruction, we should not be satisfied.

Earl A. Young can put your cottage for the season. See him or telephone 245 or 585. Adv. 13-t6.

First Church of Christ Scientist

Sunday service at 10:45 a. m. subject, "Are Sin, Disease, and Death Real?"

Sunday school at 12 o'clock.

Wednesday evening service at 7:45.

Reading room open Tuesday, Thursday and Saturday, 3 to 5 p. m. The public is cordially invited to visit our reading room and attend our church service.

Advertise in the Courier. It pays.

COURIER BARGAIN COLUMN.

Courier Want Advs. are One Cent per word per insertion. Minimum charge is 20 cents per insertion, for anything under 20 words. All Want Advs. are strictly cash in advance except to those who have ledger accounts. Please remember this when sending in your copy.

FOR SALE—CITY PROPERTY

FOR SALE—Lot No. 23, Mason's 2nd addition. Write to W. R. Coates, 331 Forest St., Flint, Michigan.—Adv. 10-t8 pd.

FOR SALE—A very desirable lot on Antrim street. Small building on property that can be rebuilt. Inquire Earl A. Young.—Adv. 14-t2.

MISCELLANEOUS

MONEY TO LOAN—On the mortization plan, running 34 years at 5 1-2 per cent. The mortgage that never comes due. A co-operative association covering Charlevoix, Hayes, Eveline, Marion and Norwood townships. See or write Wm. F. Johnson, Sec.-Treas., Charlevoix.—Adv. 14-tf.

FOR SALE—MISCELLANEOUS

FOR SALE—Plymouth Rock and Wyandotte rooster, $2.50 apiece. Call 117 f-23.—Adv. 14-t2 pd.

FOR SALE—second hand doors, windows, lath, siding and miscellaneous building material. J. M. Saunders, telephone 165.—Adv. 52tf.

FOR SALE—Maxwell touring car in good running order. Cheap for cash. Also a 4-burner Perfection Oil Stove. Inquire J. M. Saunders, phone 165, Charlevoix.—Adv. 14-tf.

HELP WANTED

WANTED—Man to work farm. Handy with car. Joseph Guild. Route 2.—Adv. 15-t1 pd.

WANTED—Young man to work on farm. Coulter Bros., Route 2, Charlevoix, phone 72.—Adv. 15-t2 pd.

WANTED—Man to work on farm. Inquire Geo. Meggison, Rt. 2, phone 167 f5, Charlevoix.—Adv 13-tf.

WANTED—Girl for general housework. Call 167-21 or apply Elmer Ingalls, Route 1, Charlevoix, Mich.—Adv. 11-tf.

WANTED—Married man to do general farm work. Call 167-f21 or apply Elmer Ingalls, Route 1, Charlevoix, Mich.—Adv. 11-tf.

WANTED—Men or women to take orders for genuine guaranteed hosiery for men, women, and children. Eliminate darning. Salary $75 a week full time, $1.50 an hour spare time. Beautiful Spring line. International Stocking Mills, Norristown, Pa.—Adv. 9-t10.

LOST

LOST—Large key near school house. Finder please return to Courier office or call 209-f4.—Adv. 15-t1.

LOST—At Legion dance Friday evening, Kingsbury soft hat. Return to Mike's grocery. Adv. 15-t1.

LOST—Skid chain Saturday afternoon between Conway and Adams corner. P. R. Ross.—Adv. 15-t1 pd.

LOST—Blue silk umbrella on Bridge St. Reward. Finder leave at Charlevoix Hdw. Co.—Adv. 15-t1 pd.

Saturday Special

SWIFT'S PRIDE WASHING POWDER per pkg.

3c

Spring house cleaning soon—buy all you need now.

Korth's Market

PHONE 5

J. L. CRANE

This Week's Specials

50c Ribbed Top Women's Iron Clad Hose Per Pair..... 25c
25c Women's Iron Clad Hose—Black Per Pair..... 19c
35c Fine Mercerized Women's Iron Clad Hose Per Pair..... 25c

EXTRA SPECIAL

Munsingwear Knit "BLOOMERS"

THE $1.00 QUALITY THIS WEEK

50c

PINK ONLY. ALL SIZES

PRESENT IMMEDIATELY

All Uncalled Victory 4 3-4 Percent Notes For Payment As On May 20, 1923

To facilitate the collection of the large number of Victory Notes, the Federal Reserve Bank is requesting that they be sent in as soon as possible after April 1st.

Bring your Victory Notes in TODAY!!

If your bonds are placed with us for Safe-keeping, they will be collected without notice to you and credited to your account.

Charlevoix County Bank

Charlevoix, Michigan

Nicholls, Buttars & Bridge, Bankers

"THE BIG BANK ON THE CORNER"

NEW PALACE THEATRE

ATTRACTIONS FOR THE COMING WEEK

SATURDAY and SUNDAY, APRIL 14 and 15

Tom Mix in **"Do and Dare."** Here is a Tom Mix picture which is very much out of the ordinary. The thrilling tale of the American Plains and a South American revolution. He was the lineal descendant of the great pioneer, Kit Carson Boone, and he sought to uphold the traditions of his name. Come and see what happens then.

We will also have a Clyde Cook comedy, **"High and Dry."**

TUESDAY, APRIL 17

John Gilbert in **"The Love Gamble."** Here is a real Gilbert play. You can't help but be interested.

Also a Vanity comedy, **"Assault and Flattery."**

WEDNESDAY, APRIL 18

William Farnum in **"Moonshine Valley."** Here is the first William Farnum picture of the season. A wonderful picture, a marvelous story, a brilliant star. An intense drama showing the love of a man for his child.

Also No. 15 of the spectacular serial **"Breaking Through."** This is the last number. Don't miss it.

SATURDAY and SUNDAY, APRIL 21 and 22

"The Old Homestead." One of the biggest pictures of the season.

PROGRESS MADE BY THE SCHOOLS

(Continued from page one)

have not been organized in the recent past: Trigonometry, Pamp Cooking, Solid Geometry, second year Algebra, so students may take the work in high school that will allow them to enter college and pursue the course they may choose and be sure they will have no preparatory work to take up after entering as what is termed in some schools "vocational counsel" has been given, not only from posting lists of credits required by the universities, but advice from the office has been freely given.

Perhaps our biggest aim has been to develop American citizenship in our boys and girls—to make the good attractive and make the things not worth while unpopular to the extent that they make a minimum appeal.

As a result of these forward steps, the North Central authorities thought us worthy when we submitted our program to them, together with a statement of our future aims and standards, to grant our request for North Central accreditment, under which plan our graduates may enter on diploma any of the higher institutions in any of the states belonging to this association, which takes in our most progressive middle-western states.

We urge your greater interest in the Charlevoix schools. We need your support. We solicit your confidence

Very respectfully,
Charles F. Hamilton

AT THE MOVIES

William Farnum, noted William Fox star, in a rattling fine picture of the west, is the attraction this week at the Palace Theatre, where "Moonshine Valley" appears on Wednesday evening, April 18th.

Everyone loves a western picture. No other type is so distinctively American, affording, as it does, a wide scope for good acting and exciting scenes. And "Bill" Farnum in a western is just about the highest development of good entertainment. That's why "Moonshine Valley" is a picture that one would feel sorry having missed.

Farnum's role of Ned Connors appeals from the outset. A hard-working gold prospector with bad luck, his wife, believing him killed, elopes with a doctor. Farnum becomes a "bad man" and a drunkard. After four years his wife returns to the section where she formerly lived with her present husband and their little daughter (Dawn O'Day).

The man with whom she had eloped (Holmes Herbert) sees her husband and quickly leaves town. Their child is lost. Farnum finds her and she works his reformation. Later he finds his wife's illegal husband and in a thrilling fight kills him. The human touches provided by Herbert Brenon, the director, make the picture an excellent entertainment.

Dawn O'Day, the three-year-old actress, scores a decided hit. Once seen she is loved forever. Sadie Mullen, as the wife, who is playing her first leading part, is a clever and beautiful actress and bound to become a screen favorite. Holmes Herbert, always in that light, does convincing work in a difficult role. Jean, the famous moving picture dog, has a prominent part and acquits himself with flying colors.

CONGREGATIONAL CHURCH

Sunday, 10:30 a. m., call to worship. Hymns, responsive readings, anthems, etc. Childrens sermon by pastor. Sermon for adults by Rev. E. R. Latham of Lansing, Michigan.

Church school at 12 m. A. F. Bridge, superintendent.

Y. P. S. C. E. will meet in the regular evening service at 7 o'clock, and will furnish music for this meeting which will be addressed by Rev. E. R. Latham, state secretary for Young People's Work. The Baptist church will join with us in devotions at this hour. Dr. Burns and Rev. Latham being old time friends.

Choir rehearsal Wednesday, 7 p. m.

Mid-week meeting Thursday, 7:30 p. m.

Rev. E. R. Latham will speak at Ironton at 2:30 p. m., Sunday.

Monday, April 16, the Workers Council meet for a social and business meeting at 6:30 p. m., with a pot-luck supper. Rev. Latham will lend the council.

The Ladies Missionary Society will entertain at the church on Friday evening, April 20. Supper and social time with program. Please reserve the date.

Union Sunday evening services between the Baptist and Congregational churches will continue during April.

Subscribe for the Courier!

LEGAL NOTICES

Order for Publication

State of Michigan, the Probate Court for the County of Charlevoix. At a session of said court, held at the Probate Office in the City of Charlevoix, in said county, on the 23rd day of March, A. D. 1923.

Present: Servetus A. Correll, Probate Judge.

In the matter of the estate of Isabele Carey, deceased. The above estate having been admitted to probate and Albert Straley appointed executor thereof.

It is ordered that four months from this date be allowed for creditors to present their claims against said estate, and that such claims will be heard by said court on Saturday, the 11th day of August, A. D. 1923, at ten o'clock in the forenoon at the Probate office in the city of Charlevoix.

It is further ordered that public notice thereof be given by publication of this order for three successive weeks previous to said day of hearing in the Charlevoix Courier, a newspaper printed and circulated in this county.

Servetus A. Correll,
Judge of Probate

Adv. 13-t3

Order for Publication

State of Michigan, the Probate Court for the County of Charlevoix.

At a session of said court, held at the Probate Office in the City of Charlevoix, in said county, on the 31st day of March, A. D. 1923.

Present: Hon. Servetus A. Correll, Judge of Probate.

In the matter of the estate of Margaret M. Helms, deceased.

Mary C. Folander having filed in said court her petition praying that the administration of said estate be granted to Archie Livingston or to some other suitable person,

It is ordered, that the 27th day of April, A. D. 1923, at ten o'clock in the forenoon; at said probate office, he and is hereby appointed for hearing said petition;

It is further ordered, that public notice thereof be given by publication of a copy of this order, once each week for three successive weeks previous to said day of hearing, in the Charlevoix Courier, a newspaper printed and circulated in said county.

Servetus A. Correll,
Judge of Probate.

Adv. 14-t3.

Mortgage Sale

Default having been made in the conditions of a certain mortgage made by Ney P. Smith, a single man, to Fred E. Frazier dated the 12th day of June, A. D. 1919, and recorded in the office of the Register of Deeds for the County of Charlevoix and the State of Michigan, on the 12th day of June A. D. 1919, in Liber 53 of Mortgages, on page 345, on which mortgage there is claimed to be due at the date of this notice the sum of Seven Hundred Fifty (750) Dollars and fifty-six (56) Cents, and an Attorney's fee of Thirty Dollars, provided for in said mortgage and in addition the amount of taxes paid thereon, and no suit or proceedings at law having been instituted to recover the moneys secured by said mortgage or any part thereof;

Now, Therefore, By virtue of the power of sale contained in said mortgage, and the statute in such case made and provided, notice is hereby given that on Friday, the 6th day of July A. D. 1923, at ten o'clock in the forenoon, I shall sell at Public Auction to the highest bidder, at the East front door of the Court House in the City of Charlevoix, Michigan (that being the place where the Circuit Court for said County of Charlevoix is held,) the premises described in said mortgage, or so much thereof as may be necessary to pay the amount due on said mortgage, with seven per cent interest, and all legal costs, together with an attorney's fee of thirty Dollars, and the taxes paid thereon, as provided by law and as covenanted for therein, the premises being described in said mortgage as follows, to-wit: The Northeast Quarter of the Southwest quarter of Section thirty-three (33) Township thirty-four (34) North, Range Eight (8) West, in the Township of Charlevoix and County of Charlevoix, State of Michigan.

Dated April 3rd, 1923.

Fred E. Frazier,
Mortgagee.

Rollie L. Lewis,
Attorney for Mortgagee.
Adv. 14-t13.

Notice of Mortgage Foreclosure Sale

Default having been made in the conditions of two certain real estate mortgages whereby the power of sale therein contained has become operative; which said mortgages were given respectfully as follows, to-wit: the first of said mortgages dated March 21st, 1919 by Norman W. Smith and Janet Smith, husband and wife, of Charlevoix, Michigan, as mortgagors, to the Charlevoix State Savings Bank, a corporation, which said mortgage was recorded in the office of the Register of Deeds for the County of Charlevoix, on the twenty-second day of March, 1919, in Liber forty of mortgages on page two hundred and forty-six, and the second certain mortgage dated November 15, 1920, was given by Norman W. Smith and Janet Smith, husband and wife of Charlevoix, Michigan, as mortgagors, to the Charlevoix State Savings Bank, a corporation, which said mortgage was recorded in the office of the Register of Deeds for the County of Charlevoix, Michigan, on the fifth day of May, 1921 in Liber forty of mortgages on page four hundred and nineteen; and whereas the amount claimed to be due on said first mortgage at the date of this notice is the sum of Six Hundred and Forty-two Dollars, principal and interest, and Twenty-five Dollars as an Attorney fee as provided for by said mortgage; and whereas the amount claimed to be due on said second mortgage at the date of this notice is the sum of Eleven Hundred and Forty-nine Dollars and Twenty-three cents, principal and interest, and the sum of Twenty-five Dollars as an Attorney fee provided for by said mortgage, and no suit or proceedings at law or in equity having been instituted to recover the money by either of said mortgages or any part thereof. Now, therefore, notice is given that by virtue of the power of sale contained in said mortgages and of the statute in such case made and provided, said mortgages will be foreclosed by sale of the premises therein described, or so much thereof as may be necessary to satisfy the amount then due thereon of the said mortgages of principal and interest, together with the costs and expenses of foreclosure on these mortgages including the Attorney fees therein provided for, at Public Auction to the highest bidder thereon, at the front door of the Court House in the City of Charlevoix, County of Charlevoix (that being the place where the Circuit Court for the County of Charlevoix is held,) on the 30th day of June, A. D. 1923, at ten o'clock in the forenoon of that day. The premises described in said mortgages being described as follows; to-wit: In said first mortgage, the South West quarter of the South West quarter of Section Thirty-four (34) Township Thirty-four (34) North of Range Eight (8) West, containing Forty (40) acres of land more or less; according to the government survey thereof; and in said second mortgage, the West half of the North East quarter of the South West quarter of Section Thirty-four (34) Township thirty-four (34) North of Range eight (8) west containing twenty (20) acres more or less, according to the government survey thereof; both said descriptions being located in the Township of Charlevoix, County of Charlevoix and State of Michigan.

Dated March 21, 1923.

Charlevoix State Savings Bank,
a corporation.

Lisle Shanahan,
Attorney for Mortgagee. Business Address, Charlevoix, Michigan.
Adv. 14-t13.

MORTGAGE SALE

DEFAULT having been made in the conditions of a certain mortgage made by Eunice Josephine Bowen, married, and Isaac Bowen, and Nina Bowen, his wife, and Ashland Bowen and Ora Bowen, his wife, of East Jordan, Michigan, to the Capitol Savings and Loan Association, of Lansing, Michigan, dated the 26th day of February A. D., 1917, and recorded in the office of the Register of Deeds for the County of Charlevoix, and State of Michigan, on the 9th day of March A. D. 1917, in Liber 57 of mortgages, on page 329, and containing a power of sale, on which mortgage there is claimed to be due at the date of this notice, March 21st, 1923 the sum of Four hundred and eleven and 59-100 ($411.59) Dollars, and an Attorney's fee of Fifteen ($15.00) dollars, as provided by law, and no suit or proceedings at law having been instituted to recover the moneys secured by said mortgage, or any part thereof.

NOTICE IS HEREBY GIVEN, That by virtue of the power of sale contained in said mortgage, and the statute in such case made and provided, on the 14th day of June A. D., 1923 at one o'clock in the afternoon, the undersigned will, at the front door of the Court House in the City of Charlevoix, that being the place where the Circuit Court for the County of Charlevoix is held, sell at Public Auction, to the highest bidder, the premises described in said mortgage, or so much thereof as may be necessary to pay the amount as aforesaid due on said mortgage, with seven per cent interest from March 21st, 1923 and all legal costs, together with said attorney's fee, to-wit: Lot ten (10) Block Fifteen (15) Nicholl's second Addition to Village of South Lake (now incorporated as the City of East Jordan), Charlevoix County, Michigan.

Capitol Savings & Loan Ass'n.
Mortgagee

Clark C. Wood, Attorney for Mortgagee.
Adv. 12-t13.

ASTHMA

There is no "cure," but wheezy breathing may oftentimes be relieved by inhaling the soothing medicated vapors of—

VICKS VAPORUB

Over 17 Million Jars Used Yearly

BUSINESS CARDS

ROBERT F. SLOAN
Civil Engineer
230 Bridge Street
Charlevoix -- Michigan

R. B. ARMSTRONG
PHYSICIAN AND SURGEON
Special Attention to Diseases of Eye, Ear, Nose and Throat
Priest Bldg. Phone 255

DR. F. F. McMILLAN
Physician and Surgeon
Office above Postoffice
Phone 17
Charlevoix :: Michigan

A. L. FITCH
ATTORNEY AT LAW
County Bank Building
Phone 48
Charlevoix — Michigan

Auction Sale

Having rented my place, I will sell at Public Auction at my farm, located 2 miles southeast of Ellsworth, on

Wednesday, April 18

Beginning at 10:00 o'clock a. m., the following described personal property, to-wit:

Span Bay Mares, 6 yrs. old, wt. 2400
Guernsey Cow, 6 yrs. old, fresh
Guernsey Cow, 4 yrs. old, fresh May 1
Guernsey Cow, 5 yrs. old, giving milk
Brindle Cow, 8 yrs. old, fresh Nov. 12
Brindle Cow, 5 yrs. old, fresh May 4
Brindle Cow, 3 yrs. old, fresh
Jersey Cow, 5 yrs. old, fresh May 1
Jersey Cow, 3 yrs. old, fresh May 1
Rone Cow, 3 yrs. old, fresh June 8
Blue Cow, 3 yrs. old, fresh April 24
Blue Cow, 3 yrs. old, fresh
Holstein Cow, 3 yrs. old, fresh May 7
Durham Cow, 3 yrs. old, fresh May 8
Durham Bull, 1 yr. old
Heifer Calf, 8 months old
1 choice Sheep
Trio Peking Ducks, thoroughbred
36 White Orphington thoroughbred Chickens
16 Buff Orphington thoroughbred Chickens
O. I. C. Brood Sow, 3 yrs. old, with pigs
O. I. C. Brood Sow, 1 yr. old, with pigs
Milburn Wagon, with box complete
Set Work Harness
Traverse City Sleighs, good as new
Steel-lined Spring Tooth Harrow
Parker Plow, No. 62
Deering Hay Rake, new
Deering Mower
2-5 shovel Cultivators
Set Light Harness
140-egg Iron Clad Incubator
140-egg Manhatz Incubator
Iron Bed and Springs
5-gal. Cream Can
10-gal. Barrel Churn
Vinegar Barrel, new
Grain Cradle
Set 3-horse Eveners
Boy's Coaster Sleigh
25 bushels Rye
Forks, Chains, Shovels, Planters, and lot of small articles too numerous to mention.

FREE LUNCH AT NOON

TERMS OF SALE

Sums of $10.00 and under, cash; over $10, 9 months time will be given on approved notes bearing interest at 7 per cent, payable at the Citizens Bank of Ellsworth. 5 per cent discount for cash on sums over $10.00. No property to be removed before terms of sale are complied with, and all settlements to be made on day of sale.

H. H. Fales, Prop.

H. J. TIMMER, Clerk
S. P. BAAR, Note Clerk

W. E. BYERS
Auctioneer.

Auction Sale

The undersigned will sell at Public Auction on what is known as the Louis Dennis farm, two miles west of Ellsworth, or 1 1-2 miles north of Essex, on

Tuesday, April 17

Commencing at 1:00 p. m., the following described property, to-wit:

Sorrel Mare, 4 yrs. old, wt. 1300
Bay Mare, 4 yrs. old, wt. 1300
Bay Gelding, 9 yrs. old, wt. 1100
Holstein Cow, 7 yrs. old, fresh Feb. 15
Black Cow, 6 yrs. old, fresh Jan. 21
Black Cow, 5 yrs. old, fresh Feb. 21
White Cow, 6 yrs. old, fresh Feb. 25
Jersey Cow, 8 yrs. old, due in May
Work Harness, good as new
Light Work Harness
2 Single Harnesses
Wagon
Light Wagon
Spring Cutter
Parker Plow
Lever Drag
Spike-tooth Drag
2 fine Shovel Cultivators
Hay Rake
McCormick Mower
Deering Mower
Stone Boat
Log Dray
Hay Rack
Light Sleigh
Platform Rack
50-gal. kerosene Drum
Cross-cut Saw
Wire Stretcher
Some Oats
5-gal. Cream Can
Delaval Cream Separator, No. 10
Potato Sprayer
Pair Horse Blankets
Malleable Steel Range
Kitchen Cabinet
Cupboard
Bed and Springs, iron bed
Dresser
Commode
Kitchen Table
Barrel Churn
Sewing Machine
Steel Davenport
Dining Table
A quantity of Fruit Cans
Shovels, Hoes, Chains, Eveners, and lot of small articles too numerous to mention.

TERMS OF SALE

Sums of $10.00 and under, cash; over $10.00, 1 year's time on approved notes, bearing interest at 7 per cent, payable at the Citizens Bank at Ellsworth. 5 per cent discount for cash on sums over $10.00. No property to be removed before terms of sale are complied with, and all settlements to be made on day of sale.

Vet Newson, Prop.

H. J. TIMMER, Clerk
S. P. BARR, Note Clerk

W. E. BYERS
Auctioneer.

Ellsworth Section

D. E. Glow made a business trip to Bellaire, on Monday of this week.

John Sturgell, who is working at a cord-wood camp near Alba, spent Sunday with his family here.

Roy Lawrence of Rapid City, is in this locality this week in the interest of the Gleaner Order.

Henry Elzinga has returned to his studies at Big Rapids, after spending a week at the home of his parents here.

Rev. L. W. Sturk, who has been spending the past three weeks at Ann Arbor and Owosso, returned on Saturday of last week.

Mrs. Donald Patterson, who has been spending the past six weeks with her daughter at Detroit, is expected home some time this week.

Rev. Beute and Elder DeJonge left for Muskegon, Michigan, on Monday, to attend the Classical Meeting of the Christian Reform church.

The township board were in session on Saturday of last week, transacting the business of swearing in the new officers and at the old ones, and attending other routine business.

Walter Oliver is taking a short vacation from his studies at the U. of M., and he and Mrs. Oliver are at the F. H. Skow home here. Mrs Oliver was formerly Miss Anna Skow.

The senior class of the high school wish to thank all those who helped to make their entertainment of Friday night a success, both those who assisted in decorating the hall and also those who attended.

Miss Ladema Dawson has been forced by ill health to give up her studies at Ferris school at Big Rapids, for a few weeks at least, and is spending the time at the home of her parents.

The penny social and program given at the Blue Hall last Friday night by the Senior class of the high school, was a decided success, and a good time was had by all who braved the inclement weather to attend. The songs, music and amateur vaudeville work was considerably above the average, and between thirty and forty dollars were taken in. The high school girls proved that winning the northern Michigan basket ball championship detracted in no way from their ability as entertainers.

FAIRVIEW-BANKS

April showers bring May flowers.

Born, to Mr. and Mrs. Wm. G. Drenth, Sunday morning, a boy.

H. J. Timmer was in Norwood, Monday, attending the sale of Mr. Trn.

Ralph Wiltse was in Ellsworth Saturday, attending the town board meeting.

Mr. and Mrs. Albert Feilstra, of Pleasant Valley, were in this neighborhood Friday.

Harry DeGroot, who has been very sick with pneumonia, is some better at this writing.

Mr. and Mrs. Walter DeGroot of Atwood, called at the H. DeGroot home Thursday.

Albert DeJonge, who has been working in Grand Rapids last winter, returned home Friday.

ATWOOD

Real robins.

Crystal harvest last Sunday.

Jim Zylstra has gone to Zeeland.

Good old maple syrup again.

Harm Essenberg, who has been sick so long, is reported as better.

Edna Johlfee is at Ellsworth this week visiting her sister, Mrs. Chas. Edson.

Miss E. Lord is visiting at the home of Rev. and Mrs. Frook at Ellsworth.

Albert Sneller went to Zeeland last Friday, to attend the funeral of his brother-in-law.

E. W. Coulter of Charlevoix, was a business caller in this neighborhood on Thursday last.

MILES DISTRICT

Miss Bessie LaLonde left for Grand Rapids, Monday.

Mr. and Mrs. A. Miles spent Friday in Ellsworth, with Mr. and Mrs Art Gidley.

John TerWee is doing the painting and kalsomining at the Albert Beckman home.

Miss Spidel was called to Detroit, by the serious illness of her brother, last Friday.

Mrs. A. Miles and Mrs. Gene Miles called on Miss Bessie LaLonde Thursday afternoon.

Mr. and Mrs. Gene Miles visited Mr. and Mrs. L. G. Isaman, in Ellsworth, last Friday.

Loberta Stewart and Dorothea Midpass of East Jordan, spent Thursday night with Agnes LaLonde.

Herbert Evans went back to his work in East Jordan, Monday, after entertaining one of Job's comforters for a week.

Elmer and Harold Reed of East Jordan, spent a few days last week at the home of their grand parents, Mr. and Mrs. J. Maldo.

HOLD COAST GUARD EXAMS APRIL 16TH

At Detroit, Chicago and Other U. S. Cities

Examination for the positions of cadet and cadet engineer in the U. S. Coast Guard will be held in Detroit and Chicago and other cities of the United States, commencing April 16th.

Cadets are trained to become line officers and the age limits for appointment are 18 to 24 years.

Cadets and cadet engineers are trained and educated at the Coast Guard academy at New London, Conn. and each summer are taken on an extended practice cruise. They receive the same pay and allowances as midshipmen in the navy ($780.00 per annum and one ration per day).

ELLSWORTH CHURCHES

Methodist Church

Sunday school every Sunday at 10 a. m.

Preaching service every Sunday at 7 p. m.

Prayer meeting at church every Wednesday at 7 p. m.

Lloyd Froook, Pastor

Ellsworth Holiness Church

Sunday school at 1:15 p. m.

Preaching at 2:30 p. m.

Song and praise service at 7:00 p. m.

Preaching at 8:00 p. m.

Prayer meeting Thursday evening at 7:30 local time.

L. W. Sturk, Pastor.

Statement of the Ownership

Management, circulation, etc., of the Charlevoix Courier, published weekly at Charlevoix, Michigan, required by the Act of August 24, 1912.

Editor A. J. Usher, Charlevoix, Mich.

Managing Editor A. J. Usher, Charlevoix, Mich.

Business Manager A. J. Usher, Charlevoix, Mich.

Publisher—DuBois & Usher, Charlevoix, Mich

Owners—A. J. Usher, Charlevox, Mich., George M. DuBois, Charlevoix, Mich.

Known bondholders, mortgagees, and other security holders, holding 1 per cent or more of total amount of bonds, mortgages, or other securities—None.

(Signed) A. J. USHER,
Business Manager.

Sworn to and subscribed before me this 10th day of April, 1923.

Archie L. Livingston,
Notary Public, Charlevoix County.
My commission expires March 24, 1924

Pride is a drag on the weak but a spur to the strong

TO HAVE A NEW CANNING FACTORY

WORK OF ERECTION BEGAN THURSDAY AT ELLSWORTH

Wisconsin Man Is Prime Mover and Principal Stockholder—Has Wide Experience

When the first load of gravel was dumped near the P. M. tracks a few rods south of the Ellsworth Produce company's ware-house on Thursday, of last week, the first definite steps were being taken towards the erection of a canning factory for Ellsworth, something which the town has needed for years.

Plans and prospects have been bright for this to be attained since last Fall, but so many bubbles have burst in the past that many of the business men and farmers most vitally interested in the project have been somewhat skeptical as to the final outcome of the present plans.

C. O. Bigler, of Bayfield, Wis., is the moving spirit in the present plans, as well as the heaviest stockholder. He is a man with years of experience in the business, having interests in canning factories at present, as well as having a reputation of being a square and hustling business man. He will hold the office of president and general manager. Geo. Klooster is vice-president and S. P. Baar secretary and treasurer. Elmer Rood, also of Bayfield, Wis., will be superintendent and these four, together with E. R. Harris, constitute the board of directors.

The factory is planned to handle sweet corn, pumpkins, beets and beans, apples and cherries, as well as all kinds of berries.

The buildings, according to the blue prints now in the hands of Tice Cooling, the contractor, will consist of a building 84x42 feet running east and west, and will be one story without basement, except for the end next to the tracks, which will be 42x28 with basement and two floors.

A shed 56x20, for receiving and storage, will be on the north side of the main building, while on the south side will be cider and vinegar rooms, each 42x36, a 12x36 ft. cooking room and an engine room and coal shed.

Mr. Cooling assures us that if weather opens up so that actual building operations can be started within a reasonable time, the entire plant will be ready for operation on or before July 1st.

Material for building is being placed on the grounds as fast as possible, and nearly all the lumber, as well as most of the concrete material is in place. The railroad survey, for switch and side track has been completed and the track will be laid as soon as weather permits, and about one hundred and eighty acres have been contracted for vegetables, and barring war, pestilence or famine, a canning factory for Ellsworth is an assured thing.

Mr. Bigler and Mr. Rood are at Bayfield at present, packing their furniture for shipment here, and will return with their families in a few days.

Weekly Legislative Report

(Continued from page three)

resolution urges Congress and the Federal Trade Commission to take action to abolish this practice.

The proposed change in the manner of distributing the primary school interest fund has been reported favorably by the Education Committee of the House. It is understood that members of this committee were lined up 6 to 2 on this issue.

Sentiment in favor of this bill has developed rapidly in the House and there is every indication that it will pass this body. Since it gives more state aid to poor districts it appears that it is well intended to carry out the original intent of the founders of the fund, namely, to equalize primary school opportunity in Michigan.

Child Labor Is Investigated

Child Labor conditions in the sugar beet district of Michigan are being thoroughly investigated by the committee consisting of two senators and three representatives. The occasion for this investigation is to determine whether statements broadcasted throughout the United States by the National Child Labor Committee are true or false.

Representatives of sugar companies maintain that these charges are not founded on fact but are vicious propaganda fostered by Cuban sugar interests to prejudice the public against Michigan sugar. A sweeping investigation of these charges is being conducted by the legislative investigating committee. Especial attention is being given to conditions in the thumb districts, around Saginaw, Caro, Croswell, Sebewaing and Owosso.

Few bills this session have caused greater interest than the bill to create a board of chiropractic examiners, and so put the stamp of approval on the practice of the art of chiropractic healing in Michigan. If this measure had been backed by any less sagacious and influential a member than Rep. Charles Culver, veteran law-maker from Detroit, it would have undoubtedly fallen by the wayside.

Opposition to this bill was intense from the old and established schools of medicine. These forces, led by Rep. Denias Dawe of Monroe, who is a practicing physician, put up a determined fight. Final consideration of the bill obsorbed most of one morning session, but it was finally passed 73 to 19.

A bill to raise the notary public license fee from $1 to $2 was killed in the House by a vote of 53 to 19. It had previously passed the Senate. Representatives maintained that notaries are a public convenience and usually perform their services gratis, and so the fee should be left as low as possible.

If you are a joke, laugh at yourself and others may think you are a genius.

CENTRAL DRUG STORE

SUGAR MAKING TIME IS HERE!

How much maple sugar to you expect to make this year and how well are you equipped to do it?

At the present price of while or brown sugar, it will pay you to put in your time by tapping every maple tree on the farm. We have the equipment you need—

SAP PAILS AND SPILES

in any quantity and we guarantee the price is right. If you need a pan for boiling, we will get it for you. Call at the store, tell us your needs, and we will gladly assist you in getting ready for the "sap run."

W. A. BOSS

Ellsworth, Michigan

Feed Heavy For Egg Production

Hens won't lay during cold weather unless properly fed. At the present price of eggs, extra care of your best laying strains is a profitable investment. Ask us about the different feeds we have in stock.

FOR THE STOCKMAN

We have the feed you need to feed your dairy herd or young cattle. Bring in your Farm Produce.

Ellsworth Produce Co.

M. R. NELSON, Mgr.

"As soon as you weigh you get your pay."

IN the long run, the only way any tire manufacturer can afford to give a "special discount" is to price the tire above its worth in the first place, or take the discount out of the quality. Either way, the customer pays. Better buy Goodyear Tires, and get Goodyear Service and Goodyear Quality.

As Goodyear Service Station Dealers we sell and recommend Goodyear Tires and back them up with standard Goodyear Service

BENJAMIN BROWN

GOODYEAR

H. L. DAWSON
Funeral Director
Licensed Embalmer
Motor Funeral Car, Motor Ambulance
Twenty-four Hour Service
Harris Blk. Ellsworth, Mich.

B. J. BEUKER
PHYSICIAN and SURGEON
Office over Blue Store
Ellsworth, Michigan
Office Hours 2-4 p. m. Phone 38

AUCTION SALE

The undersigned will sell at Public Auction at my farm, 3 miles north of Ellsworth, or 1 1-2 miles south of Phelps, on the Charlevoix-Ellsworth road, on

Thursday, April 19

Commencing at 1:00 p. m. sharp, the following described property:

Pair of Mules, 12 and 13 yrs. old, wt. 2300
Sorrel Mare, 5 yrs. old, wt. 1350
Brown Mare, 7 yrs. old, wt. 1350
Red and White Cow, 6 yrs. old, fresh
Red Durham Cow, 6 yrs. old, fresh
Black Cow, 6 yrs. old, fresh
Holstein Cow, 3 yrs. old, fresh Apr. 16
Holstein Cow, 4 yrs. old, fresh
Roan Heifer, 2 yrs. old, fresh
Red Heifer, 2 yrs. old, fresh
Black Heifer, 2 yrs. old, fresh
Registered Durham Bull, 3 yrs. old
International Engine, 3 H. P.
Appleton Saw Jack, with 28 in. saw, new
Farm Wagon, 3 in. tire
Pair Farm Trucks, 5 in. tire
14-foot Hay Rack
12 foot Rack
Open Buggy
Pair of Traverse City Sleighs, 2 1-2 inch runners
Cutting Box
Ford Touring Car, 1917 model in good repair
Peerless Plow, No. 1
15-tooth Lever Drag
Spike Tooth Harrow
2-5 tooth Cultivators
Empire Grain Drill, 9 hoe
Gale Bean Puller, good as new
Rement Disc, with truck
Hay Rake
Planet Jr. Garden Drill
40 White Leghorn Hens 3 Roosters
Brooder, nearly new
Quantity of Hemlock Lumber
Quantity of Black Ash Lumber
Quantity of Elm Lumber and Plank
Quantity of dry Bass Wood Lumber
Pine Lumber for wagon box
About 3 tons loose Hay
Some Oats
Two sets of Heavy Work Harness
Single Driving Harness
Two 50-gal. Oil Barrels
Bean Picker
Shoat, 6 months old
One Berkshire Brood Sow, 18 months old, due to farrow May 31
Forks, Shovels, Hoes, Whiffletrees, Eveners, Neckyokes and many other articles too numerous to mention.

TERMS OF SALE

Sums of $10 and under cash; over $10, eight months time on good, approved, bankable notes, bearing 7 per cent interest, payable at the Charlevoix State Savings Bank, 5 per cent discount for cash on all sums over $10. No property to be removed before terms of sale are complied with and all settlements to be made on day of sale

Mrs. John McElroy, Prop.

H. J. TIMMER, Clerk
ARCHIE LIVINGSTON, Note Clerk.

W. E. BYERS
Auctioneer

Stop a Minute!

Each and every ingredient in Royal Baking Powder is wholesome.

You would not hesitate to use any one of them by itself.

Will the baking powder you use stand this test?

Read the ingredient clause on the label and decide for yourself.

ROYAL Baking Powder

Made from Cream of Tartar derived from grapes

Contains No Alum—Leaves No Bitter Taste

TRUCKMEN TO WATCH LOADS

Asked To Aid State and County Enforce Wet Weather Load Law

The Charlevoix county highway department and the state department are to co-operate more closely than ever before in an effort to secure the enforcement of the net automobile load law and in that way aid in preserving the roads of the county. Within a short time the roads of northern Michigan will be going through the annual spring break-up, and to protect them as much as possible the highway department has asked that truck owners and operators observe the rules governing the weight of loads carried.

The following is explanatory:

A truck weighing 6,300 pounds with rear tires 10x8 and front tires 36x6, under the rules, could carry a dry weather load of 10,540 pounds, but the wet weather load would be only 2,120 pounds. Truckmen are also asked to see that the loads on their trucks are properly distributed over the entire truck with the heaviest part of the load on the rear axle.

Copies of the state motor vehicle laws, which cover the matter of loads of motor trucks, may be had at the county clerk's office at the court house.

SNAPS

Not only Ginger Snaps

But snappy bargains

A Snap For You

2 lbs. for.... Ginger Snaps **25c**

Try Our

Trilby Toilet SOAP

The soap that everybody is trying or should try. Order a bar.

Mike's Grocery

PHONE 111

GOITRE CAUSED SERIOUS CONDITION

Battle Creek Lady Saved From Operation. A Liniment Used

Mrs. Roy E. Ashley, 316 Cherry St., Battle Creek, Michigan, says she will gladly answer inquiries how she was relieved of staggering, fainting and choking spells by Sorbol-Quadruple. Sold at Fessenden's and drug stores everywhere. Get free information from Sorbol Company, Mechanicsburg, Ohio.

MR. BUYER

You always pay for the things you need, whether you buy the articles or not.

Feed your chicks in a haphazard manner, you pay for good feed in increased death rate.

Farm without fertilizer you pay for fertilizer in decreased production.

MAKE THE ARGO

your home, for the purchase of Poultry Feed, Dairy Feed, Fertilizers, Salt, Corn, Oats.

Argo Milling Co.

WE SPECIALIZE IN

QUALITY SEEDS

ALFALFAS——
Idaho Dry Land, Montana Dry Land. Genuine Grimm.

CLOVERS——
June Farm Bureau No. 1, Mammoth Farm Bureau No. 2, Alsike Farm Bureau No. 1, Timothy Farm Bureau No 1.

SWEET CLOVER——
Homegrown, scarified and recleaned.

ORCHARD GRASS——
Mulletts, and Many Others.

CAR OF FERTILIZER ON HAND. ORDER EARLY

PHELPS MARKETING ASSOCIATION

PHELPS, MICHIGAN

WON ON PHOTO OF OUR SCENERY

WON A PRIZE AT RECENT CONTEST

His Entry, "Where Quiet Reigns," A Loeb Farms Subject, A Favorite at Boston Competition

A recent Lansing newspaper has an account of a pictorial photography contest, in which one of their local photographers won a prize for his treatment of a scene on the Loeb Farms, near this city. We quote the item below:

"Norton L. Avery, manager of the Imes studio, is the only Michigan photographer to secure a prize for prints entered in the third annual photographic competition open to pictorial photographers from all over the world.

"This contest was recently held in Boston, Mass., and announcement has just been made that the first award was granted to John M. Whitehead, Fernlea, Alva, Scotland. The third, thirteenth, and fourteenth prizes were secured by English photographers.

"Mr. Avery was awarded the twenty-first prize for a print he called "Where Quiet Reigns."

"The scene depicted is one of pastoral beauty and shows a view on the Loeb farm near Charlevoix which Mr. Avery treated with artistic appreciation for the exquisite lights and shades on the chateau-like building, the placid river and the graceful sweep of a bridge.

"The prize-winning prints will be used to make up a collection to be loaned to art clubs and libraries throughout the United States. They will also appear in "American Photography," the journal of photographers in this country."

Born, to Mr. and Mrs. Bill Thorpe, Sunday morning, a baby girl, weight ten pounds, name, Hildabelle.

PRESENT WINTER HARD ON DEER

Northern Sportsmen Report Many Have Starved To Death in Woods

The deer of northern Michigan are being decimated by the severe winter, according to several northern Michigan sportsmen. In the eastern part of the northern peninsula, many deer have been found starved to death, and in a number of cases, farmers have taken the weakened animals into their barns and are feeding them.

One farmer near Bessel has six deer in his care, having carried the exhausted animals to his enclosures, and restored them to life.

The heavy snows, which have become frozen, together with the fact that the buck deer have been partly killed off, have made breaking new swamp trails almost impossible. It is pointed out that the does are heavy with fawn and are unable to break through the heavy crusts to find feedin grounds, and that they are slowly starving.

Lovers of animal life are becoming interested and it is belived that the matter will be taken up with the conservation commission with the view of rendering aid of some sort to the rapidly diminishing species.

NEW POSTMASTER IS APPOINTED

Wm. A. Stroebel To Be Acting Postmaster of East Jordan

Wm. A. Stroebel has received the appointment of Acting Postmaster of East Jordan to fill vacancy. He has filed the bonds required and on Thursday of last week entered upon his new duties.

The appointment of Mr. Stroebel was unsolicited and came as a distinct surprise to him.

The action of the First Assistant Postmaster in appointing Mr. Stroebel meets with the hearty approval of the citizens of East Jordan. He has been actively identified with the business interests of that city for many years, and his proven business ability coupled with uniform courtesy to all customers makes him especially fitted to the postmastership.

TWO HURT WHEN TRAIN HITS RIG

Dr. George Reycraft and Roy Otto Injured at Petoskey

Dr. George E. Reycraft, Petoskey physician, and Roy Otto, manager of the Reycraft farm on East Mitchell street road, were badly shaken up, bruised and otherwise injured early Wednesday morning of last week the rig in which they were riding was struck at the South Howard street crossing by a Pennsylvania Lines freight train. The [illegible] was upset and dragged quite a distance. The team was torn loose from the rig and one horse was thrown completely over the other, according to reports of the accident. One horse was bruised and cut but the other apparently escaped injury. The rig was considerably damaged.

Dr. George was more seriously hurt than was Mr. Otto. Fear was expressed that he may have suffered a fractured rib and other hurts.

The men were coming back to Petoskey from a trip to Clarion and Walloon Lake, where the physician had been called to visit a patient

EAST JORDAN MAN TAKES OWN LIFE

Leon Umlor, Proprietor of Meat Market Slashes Throat

East Jordan was shocked Friday morning to learn of the tragic death of Leo Umlor, proprietor of the Umlor meat market on the west side. Umlor, in a fit of despondency, slashes his own throat late Thursday night, with a steak knife. He lived about an hour after being found by persons passing his store.

Mr. Umlor had resided on a farm near East Jordan for many years and about a year ago moved into the city and opened a market. Failing health caused him to give up his work at the market and seek aid by outdoor work. Some time ago he became worse and was forced to quit work. He went to Traverse City to visit his parents for a few days.

He returned home Thursday to find his shop closed and his family moved to another part of the city. Worry over his failing health, finances and domestic affairs, friends say, caused him to take his own life. He leaves a wife and three children.

CHURCH OF GOD

Chapel and parsonage on W. Hurlbut Ave.

Sunday services at 10:30 and 7:00. Sunday school 11:45. Prayer meetings at 7:30 each Wednesday evening.

Everybody is cordially invited to attend any or all these services.

Phelps Holiness Church
Sunday School at 10:00 a. m.
Preaching at 11:00 a. m.
Prayer meeting Wednesday evening 8:00.
Quarterly meetings in charge of Rev. Cliff, May 26-28.

Advertise in the Courier. It pays.

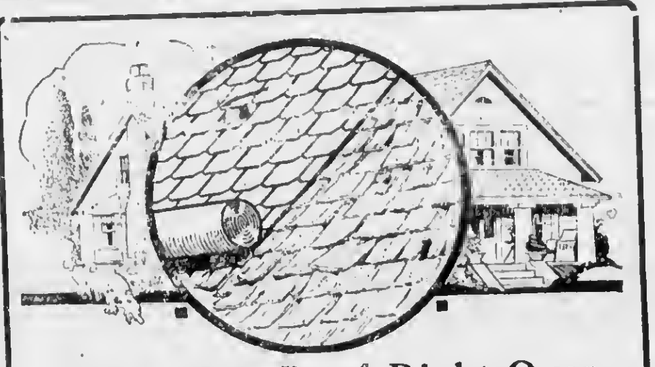

Put a New Roof Right Over the Old One

Do it with Art Craft—the economy roofing. You'll save the labor cost of tearing off the old roof—and the litter and the time. You'll have an all-weather-proof roof with fire-danger greatly reduced.

Art Craft Roof

Red—Green

This is the quality roof that wears, wears, wears. It is a beautiful roof that stays so for years and years. It is practical and economical. It costs less than other worthy roofings. Its colors are permanent. It is guaranteed for service. Made by Bird & Son, Inc., makers of the world-famed Neponset Roofs

Estimates Free

QUALITY MERCHANDISE

Are You Going to Put Up With That Leaky Old Roof This Summer?

Why, of Course Not!

Charlevoix Hardware & Electric Co.

209 BRIDGE ST. PHONE No. 1

FORD ANNOUNCEMENT

—OF INTEREST TO—

MILLIONS of FAMILIES

"I will build a car for a mulitude"

Said Henry Ford in 1903—Read how the fulfillment of that prophecy is now made possible through the

Ford Weekly Purchase Plan

For many years it has been Henry Ford's personal ambition to make the Ford the universal family car—to put it within the reach of the millions of people who have never been privileged to enjoy the benefits of motor car ownership.

During the past fifteen years over 7,500,000 Ford cars have been placed in the hands of retail customers—more than a million and a half of them within the past twelve months—and yet there are still millions of families who are hopefully looking forward to the day when they can own a Ford.

And now the way is open.

Under the terms of this plan you can select your Ford Car, set aside a small amount each week and you will be surprised how soon you will own it. In the meantime your money will be safely deposited to your credit in one of the local banks where it will draw interest.

Think it over. Five dollars will start an account. The whole family can participate in it—father, mother, brothers and sisters each doing a little.

Why not start today. Stop in and talk it over with your local Ford dealer. He will be glad to fully explain the details of the plan and help you get started toward the ownership of a Ford car.

Northern Auto Company

CHARLEVOIX, MICH.

CHARLEVOIX COURIER

VOLUME 31. NUMBER 16. EIGHT PAGES COURIER, CHARLEVOIX, MICH., WEDNESDAY, APRIL 18, 1923 PRICE $2.00 PER YEAR

"AMERICANISM" WAS THE TOPIC

REV. C. W. LONG DELIVERS STIRRING ADDRESS

Meeting of Commercial Association Was Marked by Excellent Speakin And a Fine Banquet

The last meeting of the Charlevoix Commercial Association, which took place last Wednesday evening at the Masonic temple, was marked by four of the most interesting talks to which members of the association have been privileged to listen this winter.

Following a most excellent supper, prepared by the Ladies of the Eastern Star, a short business session was conducted, at the close of which president W. W. Mitchell, of the association, called upon the Rev. C. W. Long, who took as his subject, "Americanism." Mr. Long developed his topic in a highly original and interesting manner and held the interest of his audience to the last word, the length and vigorousness of the applause he received testifying to the deep impression his words had made upon them.

He began by defining Americanism as an ideal—not a fact; that ideal being "the application of true democracy to all motives and affairs of human life." This principle, said Mr. Long, had first been violated by the very people who originally bore its seed to these shores—our forefathers, fleeing from religious and civil oppression, who, in their high-handed and unscrupulous treatment of the native Indian population, had run counter to the basic American rule of fair play and had come into possession of their first holdings in the new land by placing might above right. Today we are worshippers of the golden calf and through our devotion to sensuous and material enjoyment have become drifters and wasters, incapable of the sturdy independence of mind and spirit, clarity of thought and vision and capability of sacrifice which are comprehended in the character of the ideal American.

Our casual, not to say careless attitude towards the church, said the speaker, was a further evidence of our departure from the ideals of America. "God has given us a wonderful land, freighted with opportunity such as no other people of earth ever had. Talk about a paradise of long ago—an Eden—such is but a dream of the sages, who try in their only known way to picture the blessings of God provided abundantly for man. The blessings of God are beyond the largest capacity of man to recount. How can a sane human being keep from worshipping such a creator and honoring such an indulgent Father. Why rob God of the honor and praise we ought and, by every sane and intelligent thought, are compelled to give. In neglecting this, you are not true to the first principles of Americanism, which is, in its very nature, a seeking to know the highest ideals and a giving of oneself to the best means to attain them."

The home, school, church, business and state, said Mr. Long, must have the cooperative effort of every true American, if the highest ideals of life (which only are true Americanism) are to be maintained. He deplored the prevailing wickedness in high places—the graft and dishonesty now rife in our officialdom and the flagrant disregard of law, not only on the part of the people at large but among their representatives sworn and bound by the most sacred vows to uphold it. This, he said, was most emphatically not American but that every wanton and deliberate violation of the laws of the land on the part of any one of its citizens disgraced America and the flag that is stained with the blood of her martyrs, who died that freedom, justice and humanity might remain with us forever. "May it," he said in conclusion, "be raised out of the mire and dirt into which in many cases it has fallen and be unfurled in all its glory, beauty and purity, before all the world, as the emblem of honest and honorable faith, love and service—not to a sickly immunity or wanton license, but with the spirit of true democracy and manly independence that will do honor to the God whom we profess to love and serve."

The chairman next called on Mr. Alonzo Powers, who recently returned from Florida, who amused his hearers with several clever yarns, especially by his experience in southern waters with a motor boat which simply wouldn't "mote" when the tide ran out and left it on a sand bar. Mr. Powers, unused to tides, had not taken them into his calculations and he and a fellow resorter had a waist-deep flounder in sticky mud to pay for their ignorance of local conditions. "Lon" turned his mishap to good account, however, as he made it the basis of a glowing argument which finally persuaded his

(Continued on page eight)

NEW INDUSTRY IS DEVELOPED

ERICKSON MFG. COMPANY BORN LAST NIGHT

Meeting At State Bank Results In Formation of Local Stock Organization

A meeting called by the new industries committee of the Charlevoix Commercial Association was held Tuesday evening at the State Savings Bank for the purpose of considering plans for the formation of a new stock company in Charlevoix to handle on a larger scale the garage accessories invented by Theodore Erickson of this city and now being manufactured by the firm of Erickson & Olmstead in their Antrim Street building. Another meeting will probably be held the latter part of this week or first of next for perfection of the organization.

The new corporation will probably be known as the Erickson Manufacturing Company, or some modification of this title, and it is the intention of the organizers to make it a purely local concern with the stock held by Charlevoix people. The suggested capitalization is $10,000, but this figure is subject to revision. Under the present plans, Mr. Erickson is to retain fifty-one per cent of the stock. Of the total capitalization, shares to the value of $19,600.00 will be available for subscription. Some five to six thousand dollars of this amount was subscribed at the meeting last night. The balance is to be raised by the circulation of a subscription paper among local people.

The products to be manufactured are mostly accessories for garage use and include a floor crane, a wrecking crane (for service trucks), presses for general garage work, sleeve pullers, gear pullers, small auto jacks, an interchangeable clamp and press for the quick removal of spring bushings and shackle bolts, and spark plug wrenches.

An enterprise of this kind, if properly developed and managed, will mean a great deal for Charlevoix and, as industry is no exception, but rather a striking example of the rule that like attracts like, it may be the entering wedge for a number of similar enterprises that will serve to keep our floating population at home during the winter season and at work, which will be no small blessing.

Lead lines and anchor stone of a net placed in Round Lake near the Wilbur dock were discovered Monday. The dead body of a fish duck entangled in the meshes of the net led to its discovery. The finding of this net and reports of other nets being placed in the lake during the fall and winter months fully account for the poor perch fishing in the lake this winter. We often wonder if this practice will ever be stopped, or officials of the state game department will make an effort to apprehend the guilty parties.

NEW MANAGEMENT ANNOUNCED

BELVEDERE HOTEL PUBLISHES ATTRACTIVE FOLDER

Many Improvements Made in This Popular Hostelry During Past Winter

The Belvedere Hotel is advertised this season in a most attractive booklet, put out by the Charlevoix Summer Home Association. In an eight page folder, printed on high-gloss, enameled book paper, in three colors, the many delightful features offered by the Association, of which the Belvedere Hotel and cottage colony are a part, are set forth, beginning with the announcement of the coming summer season of 1923 under the management of Andrew I. Creamer, one of the best known of the northern hotel men, who has been engaged to manage the Belvedere this summer. Former manager of the Inn in this city, he is also the senior partner in the operation of Highland Pines Inn, Southern Pines, North Carolina, and his many years experience in the management of both winter and summer hotels insures the patrons of the Belvedere the best of everything.

The Belvedere is owned by the members of a private association. The Charlevoix Summer Home Association, who all have cottages surrounding the hotel are deeply interested in the selection of guests for the hotel, insure the presence of only a most congenial and high class clientele.

Besides a complete list of the members of the association and their home addresses, the folder displays many interesting views of the Belvedere cottages, the new casino and boat houses, glimpses of Round Lake and a new airplane view of Charlevoix, showing the three lakes. It also outlines the various summer delights afforded by the sports facilities of the association.

A new casino for dancing and other entertainments has just been completed on the shore of beautiful Pine Lake, only a few steps from the hotel. Also a new, attractive solarium, or sun-parlor, has been added to the hotel, from which guests can enjoy the view over Pine Lake or from the new veranda outside.

Many other new improvements have just been made, the most important of which is the addition of some thirty new bathrooms. Almost every room or suite now has a private bath—a very unusual accommodation for a summer hotel. The few remaining rooms without baths have practically all been equipped with hot and cold running water.

Charlevoix has a very unusual location for all kinds of boating. With its three bodies of water, all joined by deep channels, there is a choice of Lake Michigan, Pine Lake and Round Lake. The latter, only about a half a mile in diameter, between the two other lakes, is one of the finest harbors on the Great Lakes and is ideal for boat houses or anchorages. The Belvedere has boat houses available for guests and also boats for rent.

Contrary to the usual opinion, there is still good fishing in and around Charlevoix. Bass and perch are plentiful in Pine Lake and in late August and early September many fine catches of steelhead have been made the last few years. The great improvement in the roads has also made the many small lakes and trout streams, within a radius of ten or fifteen miles of Charlevoix, easily available by automobile.

The eighteen hole course of the Charlevoix Golf Club is considered the best in Northern Michigan and is only a short distance from the hotel. Riding is a popular pastime here and the swimming dock and sand beach are the rendezvous for the cottagers and hotel guests each afternoon, while there are seven excellent tennis courts, with an instructor provided to take charge of the tournament and to help the younger children.

With the purest of water and air and unexampled natural beauties of scenery, coupled with a delightful summer climate and facilities for a wide range of vacation-time occupations in their possession, the association is looking forward to a very busy and interesting resort season.

If you have a cottage to rent for the season, see or telephone Earl A. Young, phone 275 or 584.—Adv. 13-tf.

Advertise in the Courier. It pays.

STATE SHORT ON FARM LABOR

GREATEST SHORTAGE EVIDENT SINCE YEAR 1921

Other Facts Brought to Light in Report by State and Government Officials

The supply of farm labor in Michigan on April 1 was only 71 per cent of the demand. This is the greatest shortage since an annual inquiry of this character has been made, except in 1920 when it dropped as low as 58 per cent. In 1921, it had risen to 108 per cent; and in 1922 it exceeded the demand by 11 per cent. That the situation is more acute in Michigan than for the country as a whole is evident from the fact that the ratio of supply to demand is 88 per cent for the United States. These are some of the facts brought to light in the Federal-State crop report issued lately by L. Whitney Watkins, Commissioner of Agriculture, and Verne H. Church, Agricultural Statistician, U. S. Bureau of Agricultural Economics.

The demand would be far greater and the ratio of supply much lower if the wages demanded by farm labor were within reach of the average farmer. The surplus labor has gone to the cities, many tenant farmers have gone, and many farm owners have gone or are intending to go soon. Many farmers went to the city last fall in order to earn money to pay up their taxes and other debts, and many of these are not returning to their farms this spring. One county agent has been able to locate only two hired men for the farmers of his county although he has a long list wanting help.

The first inquiry of the current season on the condition of wheat and rye was also made on April 1. The central and northern portions of the state being under a moderate to heavy covering of snow, which had been continuous since early in the winter, the prospects for fall-sown grains were thought to be very favorable. The outlook in the southern counties had been excellent up to the middle of March, but the extreme cold weather with little snow covering after that date undoubtedly caused some local injury, the extent of which could not be definitely determined at the time of report. Both wheat and rye entered the winter with a normal growth of top and a firm and vigorous root development, and the opinion of the majority of correspondents was that the greater portion of the crop will ultimately prove to be in good condition. The reported condition of wheat is 83 per cent, the same as one year

(Continued on page four)

NORMAL SCHOOL BILL PASSED THE SENATE

Now Goes to the House, Where Only One Opposes

An authenticated report has come to us by the way of superintendent of East Jordan schools, A. J. Duncanson, to the effect that the bill, introduced in the state senate by Senator William J. Pearson of Boyne Falls, providing for the establishment of a normal college in East Jordan, passed the senate Tuesday, April 17, by a vote of 29 to 1.

The bill now goes to the house, where in all probability, it will be acted on before the close of the present session. The only exception to the general favorable outlook for its passage is the opposition of Rep. Smith, of Luther, who is working for Cadillac on this proposition, and has been blocking it to some extent. His opposition is not considered serious in the house, and it is probable that he will withdraw from the contest in the face of the opposing odds, especially, as the governor has already indicated his strong partiality towards the East Jordan bill.

Superintendent of Public Instruction, Thos. E. Johnson, has voiced the opinion that the East Jordan normal would be the greatest summer normal in the north, in view of its favorable location in the heart of the resort region. It is also likely that the presence of a state normal in this county will have a gratifying effect on the resort business of this section.

Although, perhaps, this year may see summer normal classes at East Jordan, the work will not be in full swing before the season of 1924, as at least one new building must be erected for administration purposes.

SAMSON GODBOLD DIED TUESDAY NOON

Well-Known Charlevoix Farmer Passed Away

Samson Godbold, long time resident of Charlevoix county and road commissioner of this township for nine years, died very suddenly at his home near this city at nine a. m., Tuesday. He had been in poor health since October 30, 1922, with heart trouble.

Mr. Godbold was born November 2, 1848, in Waterloo county, Ontario. He was married in Canada in 1876 to Miss Mary Bauman, and to this union six children were born—two boys and four girls, all of whom survive their father. He came to Charlevoix in 1905 from Remus, Michigan, and later in that year was married again to Mrs. Maggie Sands, of this city. The family located on a farm in Marion township, near the Barnard church. They moved to the home which they now occupy, just north of the city limits, about fourteen years ago.

The funeral services will be held from the house Friday, the remains to be taken to the old home at Remus for interment. The two sons, Walter Godbold, of Rodney, Mich., and Ivan W. Godbold, of Rodney, Mich., are here and will accompany the body to Remus. The deceased was a member of the Maccabee lodge and the Grange.

LEGION POSTS TO PLANT TREES

THIS WORK WILL BE A PART OF MEMORIAL PROGRAM

The Movement, Nationwide in Scope, Will Occupy Period of April 27th to May 4th.

Planning their project to be a part of the Tree Planting Week program in their particular state, local posts of the American Legion all over the United States are including in their current activities the planting of Memorial Trees.

From Geneva, N. Y., from Kansas City, Mo., from St. Joseph, Mo., from Dundee, Illinois and from other cities and towns, east, west, north and south, come announcements of Memorial Tree planting plans already under development.

In orders to posts throughout the country the Legion early threw its influence to the Memorial Tree Movement, and from every section of the country come reports of tree planting by the Legionaires in tribute to their comrades at-arms.

The Herkimer, N. Y. post of the American Legion has already begun the planting of a whole Memorial Forest. Beginning with a few plots set aside for the purpose, the Post will acquire and plant about 5,000 acres of land.

Along the highways from east to west, on public school grounds and in city parks, Legions have planted or are planning to plant Memorial Trees. Roads of Remembrance have quite naturally grown out of the single tree idea, and many posts are working to this end in their tree planting.

Women's Clubs, Historical Societies, the D. A. R. and other community-minded organizations, are duplicating the work of Legion men. "Victory" groves have been planted in Louisiana, along the Jefferson Highway which leads from New Orleans to Winnipeg, Canada, and other towns along the way are planning to plant Memorial Trees during Tree Planting Week in their respective states.

The Tree Planting Association of America working under the slogan, "Plan to Plant Another Tree," is concentrating a particular effort on Memorial Tree planting and its work with the Legion in this connection, during this late winter and spring. Membership in its organization and details of its aim and scope may be obtained from addressing its national headquarters at 53 S. LaSalle St., Aurora, Ill.

Home From Arizona

B. P. Wilkinson returned Monday afternoon from Douglas, Arizona, where he and his wife have been visiting their son, Dr. Allan Wilkinson and family for the past six weeks. Mrs. Wilkinson accompanied her husband as far as Grand Rapids and went on from there to Lansing, where she will visit for another week or ten days before returning to Charlevoix.

EVERY FARMER SHOULD ATTEND

DAIRY-ALFALFA CAMPAIGN TO BE HELD IN COUNTY

Intensive Drive to Carry Message of Better Dairy Stock and More Alfalfa

A Charlevoix county "Dairy-Alfalfa" campaign, the results of which will be of great importance to farmers of the county, is to start on May 11 and run for two weeks.

During the campaign, many local or "barn-yard" meetings are to be held on farms scattered all over the county, making it possible for every farmer to attend one of the meetings without driving more than a few miles. The campaign is to carry the gospel of better farming to all corners of the county, placing chief emphasis upon the dairy industry and upon the value of alfalfa and other leguminous crops on Charlevoix county farms.

The Michigan Agricultural College, through its dairy and farm crops departments, will furnish teams of specialists to carry on the work of the campaign, in co-operation with the Charlevoix county farm bureau office. Prof. G. E. Reed, head of the dairy division and Prof. J. F. Cox, head of the farm crops department, will head the work of their respective teams.

The Charlevoix county dairy industry assumes proportions which gives the coming campaign added significance. Any measures which can add to the efficiency of this big industry will be of untold value, not only to the dairy men themselves, but to the whole county as well.

Those who have made a careful study of the county know that there is room for improvement in the quality of dairy cattle kept on Charlevoix county farms. The average Charlevoix cow is said to be only about on a par with the state average in production, a figure below 4,000 pounds of milk a year. And this average production means but mighty small profit for the farmer keeping such cows.

When the production of a dairy cow falls much below the average, she may not only fail to profit her owner but actually mean a loss, production failing to pay for cost of feed and care.

Lack of knowledge of facts in regard to many features of the dairy industry is responsible for much lost profit in the county, and it is to bring out these facts that the coming campaign has been planned.

In addition to general information on feeding, care, etc., the value of cow testing and bull associations in raising the standards of the dairy industry will be brought out. The cow-testing association makes it possible to spot the low producing or "border" cows which pull down the average of a herd, while the bull associations enable groups of farmers to secure the services of pure bred bulls of much higher quality than the average individual farmer could afford to own alone.

Hand in hand with the direct dairy work of the campaign will go information on the value of alfalfa and other leguminous crops on Charlevoix county farms, especially dairy farms.

Michigan has made a great increase in its alfalfa acreage during the last few years, farmers generally coming to realize the worth of the crop. Charlevoix, for her part, has also made a remarkable record for increase with this crop, but there is still room for greatly increased acreage. Details of cultural practices, with relation to Charlevoix county conditions, will be given out during the campaign.

Meetings of the campaign are to

(Continued on page eight)

GOVERNOR VETOES 2c GAS TAX ACT

Latest advices from the "seat of war" which in this case means the legislative halls of the state, where the upholders of the act establishing a tax on gasoline consumption have been engaged in a fierce struggle with its opponents, the former finally succeeding in passing their measure through both houses, state that the governor has vetoed the bill.

What the outcome of the governor's action will be, in the face of the strong sentiment throughout the state in favor of this bill, remains to be seen.

AUCTION SALES ARE STILL IN STYLE

There seems to be no let up in the number of Auction Sales held in and around Charlevoix. In this week's issue will be found three as follows:

Tuesday, April 24

At the farm home of R. Vander-Heide, located one mile south of Ellsworth, sale commencing at 10:00 a. m. See page 6.

Thursday, April 26

At the John TerWee home, 2 1-2 miles east of Ellsworth, commencing at 1:00 p. m. See page 7.

Friday, April 27

At the Norman W. Smith farm, one mile south of Charlevoix, at junction of Norwood and Barnard roads, commencing at 1:00 p. m. Eighteen head of grade Guernsey cattle will be sold besides horses and farm implements. See page 7.

Commonsense Home Treatment For Head and Chest Colds

Get from your druggist a twenty-five cent jar of Mueo-Solvent Salve, the ingredients of which are used by physicians constantly. Melt a little in a spoon and inhale the fumes; this will clear the head instantly, and the vapors will sooth and heal the inflamed membranes of the upper respiratory tract.

If cold is in chest rub the affected part hot and stay there. Take a good laxative. Rub Mueo-Solvent thickly on chest and cover with warm flannel. A common hot cloth is so that patient will breathe the vapors that arise. Apply the salve up the nostril and breathe deeply.

Tomorrow morning you will be like a new person. If not, call doctor, but it is impossible for a cold that can be broken with this treatment to develop pneumonia or grippe.

CORRESPONDENCE

HAYES

Henry Hair has started to make maple syrup.

Born, to Mr. and Mrs. Leslie Hower, April 5, a nine and a half pound girl.

Hauling hay April 16 on sleighs. This has been a winter long to be remembered.

Mrs. Minnie Gregory and daughter, Clara, have come home from the Robert Gregory farm, where they have been spending the winter.

Isaac Shantz and Miss Harriet Burk were married Monday morning at the Catholic church in Bay Shore. They will make their home at the Scroggie farm near Mr. Tillotson's.

Ask for Gold Seal Congoleum Rugs at the Charlevoix Hdw. & Electric Co.—Adv. 13-12.

PHELPS

Mr. and Mrs. W. T. Louisell were callers in Bellaire Saturday between trains.

Mr. and Mrs. John Timmer spent Sunday in Ellsworth, at the home of I. Horrenga.

George Klooster, of Ellsworth, spent the week-end with his cousin, Leslie Klooster.

Mike Hamlin, of Charlevoix, was a business caller in Phelps, between afternoon trains, Monday.

Mr. and Mrs. F. R. Klooster and children were Sunday dinner guests at the Percy Wooley home.

Little Miss Dorothy Horrenga, of Ellsworth, visited Friday night and Saturday with her sister, Mrs. John Timmer.

HELP WANTED

WANTED—Male help over 19 years for automobile machine shop and assembly work.

Experience not necessary. Apply or write Empolyment Department,

Continental Motors Corp.
MUSKEGON, MICHIGAN

Mr. and Mrs. M Grant, of East Jordan, motored Monday evening to spend a few days at the Nathan Hapner home here.

A baby girl arrived Saturday at ——, to make her home with Mr. and Mrs. Nathan Hapner. Mother and baby are doing fine.

Clyde Drost, who has been quite ill with the pneumonia, is some improved at the present writing. Dr. McMillan is in attendance.

Miss Hazel McElroy, who has been working in Charlevoix, came home Tuesday afternoon to spend a few days with her mother, Mrs. John McElroy.

Ennis Schatz, formerly of Phelps, and now in the employ of Swift and Company, with headquarters in Delaware, Ohio, spent a week visiting friends in Ellsworth and Phelps, returning to Grand Rapids Monday morning by the way of Cadillac.

Electric light globes Charlevoix Hardware & Electric Co. is the place to buy them.—Adv. 5-tf.

BURGESS SCHOOL NOTES

The seventh grade have their physiology note books completed.

The fourth, fifth and sixth grades are having the study of birds.

Beraice Griffin, who has been absent for two weeks, came back to school Monday, April 16th.

All of our seventh and eighth grade pupils but one, attended the school in Charlevoix, Saturday, Apr. 14, and we all received very much information there.

The eighth grade has just finished their maps of Hayes township, showing the school house and their homes. They also have their world war composition completed. We have some very good ones.

We have adopted a new plan of having the eighth grade hold a history class in the morning at the recess period and the seventh grade a geography class in the afternoon at recess period.

The time set for Parent's Day is Thursday evening, April 26, 1923. Mr. Hamilton, Mr. Roe, and Miss Ashbrand are coming out. We will have a "pot luck" supper. Everyone come and bring knives, forks, spoons and cups.

HOW'S THIS?

HALL'S CATARRH MEDICINE will do what we claim for it—rid your system of Catarrh or Deafness caused by Catarrh.

HALL'S CATARRH MEDICINE consists of an Ointment which Quickly Relieves the catarrhal inflammation, and the Internal Medicine, a Tonic, which acts through the Blood on the Mucous Surfaces, thus assisting to restore normal conditions.

Sold by druggists for over 40 Years.
F. J. Cheney & Co., Toledo, O.

DEER LAKE

Wm. Kent has spent several days with his son-in-law, Mrs. Will Crozier, of Boyne City.

Miss Jennie Bennett spent the week-end in Boyne City as the guest of Miss Genevieve Erickson.

Mr. and Mrs. Cas Nees of Boyne City were Easter guests of their parents, Mr. and Mrs. Fred Rembardt.

Messrs. Lester Hardy and Ernest Agnew returned home last Friday from Detroit, where they have been employed for several months.

Use Hygrade gas filled electric light globes. Everybody is talking about how long they last. Any kind you want. Charlevoix Hardware & Electric Co.—Adv. 5-tf.

METHODIST EPISCOPAL CHURCH

10:00 a. m., class meeting.

10:30, worship. Rev. H. V. Wade of Grand Ledge will give two stirring addresses. Subject "The Storehouse."

12 m., Sunday school.

3:00 p. m., Junior League.

6:00 p. m., Epworth League.

7:00 p. m., Rev. Wade will preach again.

Prayer meeting this Thursday at 7:30 p. m.

2:00 p. m. at Barnard, Sunday, preaching service preceeded by Sunday school.

Rev. Wm. Petoskey will preach at Stonecrusher and Rev. Lewis Maduvis at Greensky Hill.

Electric light globes—Charlevoix Hardware & Electric Co. is the place to buy them.—Adv. 5-tf.

INTERESTING BITS OF INFORMATION CLIPPED FROM OUR EXCHANGES

A Mlchigan poet has left an estate of $47,000. Accumulated entirely by the sale of something besides poetry, we presume.

Doubtless the press agent of that theatrical company which has presented a show called "Bubbles" in a number of Michigan towns, is forever blowing.

There are certainly plenty of surprises in the news nowadays. We read last week about a woman who was going to be married, and we didn't even know she had been divorced.

Clothes are cheaper now than they were 800 years ago, according to a tailor's statement in a Lansing paper. In that case, perhaps we had better buy a new one, and just keep our 800-year-old one for second best.

We have just met one of the great industrial kings of the future; a man who, after duly studying the Michigan climate, has invented a folding straw hat, which can be slipped conveniently into the overcoat pocket.

An up-state paper points out that a thief who entered a Detroit restaurant one night after it was closed escaped with $2. But an ordinary honest man can sometimes do quite as well in the day time, if he has $10 or more when he enters.

An Ironwood woman who has reached the age of 100, without a gray hair in her head, may live at least 20 years longer, physicians believe. That is, unless the advertisers of patent hair tonic cause her to worry too much trying to remember which one she used.

There are at least 100 major plant pests, and many hundreds of minor pests which may infest a vegetable garden, according to an agricultural authority. The neighbor who comes over and tells you that he believes his tomatoes will ripen first is, of course, the one for which the poison should be spread most thickly.

Once more the harmfulness of tobacco; "A southern Michigan man," says the Ionia Sentinel, "collected his weekly stipend on a Saturday night a week or two ago, but while on the way to the old homestead he ruitously spent eight cents on a home made cigar, which so provoked his better half that she grabbed up the family rolling pin and gave him a two weeks' vacation in the town hospital."

Use Hygrade gas filled electric light globes. Everybody is talking about how long they last, Any kind you want. Charlevoix Hardware & Electric Co.—Adv. 5-tf.

METHODIST EPISCOPAL CHURCH

10:00 a. m., class meeting.

10:30, worship. Rev. H. V. Wade of Grand Ledge will give two stirring addresses. Subject "The Storehouse."

12 m., Sunday school.

3:00 p. m., Junior League.

6:00 p. m., Epworth League.

7:00 p. m., Rev. Wade will preach again.

Prayer meeting this Thursday at 7:30 p. m.

2:00 p. m. at Barnard, Sunday, preaching service preceeded by Sunday school.

Rev. Wm. Petoskey will preach at Stonecrusher and Rev. Lewis Maduvis at Greensky Hill.

Electric light globes—Charlevoix Hardware & Electric Co. is the place to buy them.—Adv. 5-tf.

AXP-13

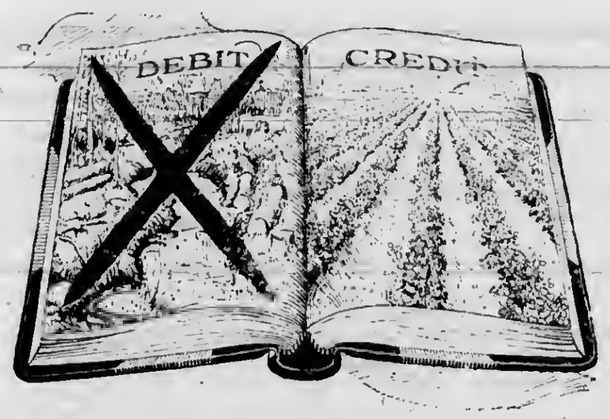

Add Profitable Land to Your Farm —at Less Expense

LOTS of farmers around here cleared stump land last year with Dumorite. That land is now putting money in the bank for them. It's no longer a loss. They saved money on the job, too.

For Dumorite gives you one-third more sticks per dollar—it has approximately the same strength stick for stick as 40% dynamite, and the slow, heaving action of "20%". Non-freezing and non-headache.

Let us give you full information on Dumorite and other du Pont explosives for land-clearing and ditching work. We can give you quick delivery, and probably some helpful advice.

Charlevoix Hdwe. Co., Charlevoix
W. A. Boss, Ellsworth

NON-HEADACHE DU PONT NON-FREEZING
DUMORITE

Firestone

will not increase prices until May 1st

Firestone Prices on Fabric and Cord Passenger Car Tires and Tubes, also Solid and Pneumatic Truck Tires Will Advance May 1st

The postponement of this price revision is possible only because of our realization of the price danger in the British Crude Rubber Restriction Act which became effective November 1, 1922. We were fortunate in our rubber purchases before the Restriction Act increased the price of crude rubber 150%.

We have always endeavored to champion the cause of better made tires delivered at lowest cost to the tire user by economic manufacturing and distribution. And we are glad of the opportunity to give the car-owner the additional saving at this time.

Firestone Cords embody certain special processes which result in their producing mileage records, heretofore unheard-of in the industry. Among the more important of these superior methods are blending, tempering, air-bag cure and double gum-dipping.

Firestone Dealers are co-operating with us in our movement to supply your needs at present prices as long as their stock lasts and we have advised our dealers that we will supply them with additional tires this month only so far as our output will permit.

See the nearest Firestone Dealer. Purchase a set of these Gum-Dipped Cords. Prove for yourself their remarkable mileage advantages and easy riding qualities.

Firestone Tire & Rubber Co., Akron, Ohio
Northern Auto Company, Charlevoix, Michigan
Most Miles per Dollar

CHARLEVOIX PUBLIC SCHOOL NOTES

For chapel, Monday morning, Mr. Hamilton read a chapter from the Bible and Vera Belding favored us with a piano solo, "Valse Chromatique" by Godard, and Lucile and Vera Belding played "Quartet from Rigoletto" by Verdi. Then "Golden Road" and "The Olden Days" were played by the orchestra. The trio, consiting of C. Usher, A. Davenport and G. Saltonstall, sang "The End of a Perfect Day," and last but not least, Dr. McMillan entertained us for a few minutes with jokes taken from a number of state eighth grade examination papers.

The oratorical contest will be held in the high school assembly at 7:45 Friday evening. Those representing C. H. S. are Doris Hammond—"Abraham Lincoln" and Margery Brown—"The Japanese Must Go."

Miss Bailey spent the week-end in Muskegon.

The track team is reported as being in good trim and planning on the state meet at Kalamazoo, May 12, and the Cadillac meet the last week in May.

For those who are interested, an illustrated lecture on "Beginning School in a Kindergarten," will be given Saturday night, April 21, at 7:30 in the high school assembly. It will be worth your time.

Owing to the bad weather, the idea of a base ball team this year has practically been abandoned, because only about four games could be played during the remaining school year.

In physics class:

Mr. Altenberg—"What does a stone do when it is dropped in the water?"

Faulkner—"It sinks."

Mrs. Rose (in modern hist.)—"Charlie, have you made up your absent mark?"

Charlie S.—"Why—I didn't know I was absent."

Mrs. Rotert, on a wintry morn
Gazed at her French class with utmost scorn
No sentences finished, no notebooks done,
She gave them zero, every one.

Annual will be on sale May 2.

Sleep is sweet, Charlie, but hybernating in the assembly room is prohibited.

"Am she was or do she gone
Way last nite since her I've saw'n
Will she n'er come here to me
Will me n'er go there to she
It wouldn't did."

THE FIRST STEP

IF a man is going up, the first step is to step on himself. There is absolutely no progress without self-control. That is why a savings account has meant the beginning of great success to so many men.

Charlevoix State Savings Bank

CHARLEVOIX, MICHIGAN

W. S. Richardson, President
A. D. Crimmimns, Vice President
Archie Livingston, Cashier
Guy Eccleston, Asst. Cashier

AT THE MOVIES

Paramount's picturization of Denman Thompson's famous play, "The Old Homestead," will be the attraction at the Palace Theatre on Saturday and Sunday, April 21 and 22. The picture is said to be beautiful and impressive and the various roles are in capable hands. Theodore Roberts, "the grand old man of the screen," will be seen as Uncle Josh, a part played by Mr. Thompson on the stage for thirty-two years. Don't miss this photoplay.

Due at the Palace Theatre on Tuesday, April 24, next is Charles Jones, that magnetic film star who has made such rapid progress under the Fox banner. Few men on the screen have equalled his speedy development from the crude to the artistically finished actor. He has come to be an ever-welcome visitor, and in his new picture, "Bells of San Juan," William Fox has supplied him with a role exactly to his liking.

"Brighten the Corner Where You Are." This was the motto of the orchestra made up of members of the Paramount company during the filming of "The Bonded Woman," starring beautiful Betty Compson, which will be seen at the Palace Theatre beginning Wednesday 25th. next.

Miss Compson herself is an accomplished violinist and often brings her violin to the studio; John Bowers vibrates a vivacious guitar string, and J. Farrell MacDonald tickles a tuneful ivory, while Florence Egan, herself a soloist, plays "second fiddle" when Miss Compson is playing. Richard Dix occasionally breaks into song.

HOSPITAL AUXILIARY NOTES

The semi-annual meeting of the Woman's Hospital Auxiliary has been postponed until Tuesday, Apr. 24, at 2:30 p. m., at the Council rooms. We hope to have every organization represented. Everyone is requested to come promptly as there are plans for the summer to be discussed.

Advertise in the Courier. It pays.

SCHOOL AUDIT
BY J. A. DRESSER
Accountant Makes Some Valuable Suggestions

Charlevoix, Mich., Mar. 1, 1923.
To the Board of Education, School District No. 1, City of Charlevoix, Michigan:

Honorable Members:—According to instructions I have audited the books of the school treasurers and secretaries from July 9, 1917 to February 28, 1923, and herewith submit my report.

The receipts and disbursements of the School Treasurers from July 9, 1917, to February 28, 1923, appear as follows. As detailed statements have been submitted to the Board of Education for the several school years, to July 10, 1922, they are omitted from this report. The total receipts and disbursements and balances of cash on hand at close of the school year were as follows:

July 9, 1917, to July 8, 1918
- Receipts ... $39,523.28
- Disb. ... 38,579.99
- Bal. cash on hand July 8, 1918 ... $ 943.29

July 8, 1918 to July 14, 1919
- Receipts ... $17,501.38
- Disb. ... 16,945.58
- Bal. cash on hand July 14, 1919 ... $ 555.80

July 14, 1919 to July 12, 1920
- Receipts ... $71,545.06
- Disb. ... 71,230.92
- Bal. cash on hand July 12, 1920 ... $ 314.14

July 12, 1920 to July 11, 1921
- Receipts ... $69,727.86
- Disb. ... 67,913.34
- Bal. cash on hand July 11, 1921 ... $1,814.52

July 11, 1921 to July 10, 1922
- Receipts ... $73,780.15
- Disb. ... 72,807.10
- Bal. cash on hand July 10, 1922 ... $ 973.05

The receipts and disbursements of the School Treasurer from July 10, 1922, to February 28, 1923, were as follows:

Receipts

Bal. cash on hand July 10, 1922	$ 973.05
State Normal	1,200.00
City Treasurer, De. tax Colls.	3,391.01
City Treasurer, 1922 Tax Levy	33,000.00
Tuition, Fees	540.00
Loans from Banks	20,000.00
Rebate on Coal	2.28
City, Coal for Library	222.98
City Treasurer, Penal Fines	155.66
City Treasurer, Primary School Money	7,640.10
Total	$67,125.07

Disbursements

Superintendent 75 per cent of time	$ 1,145.87
Clerk	275.00
School Census and Subscribes	76.41
Printing	274.06
Light and Power	307.56
Telephone and Telegraph	120.36
Janitors Supplies	126.30
Reference Books	112.11
Labor and Material	1,473.16
Insurance	119.59
High School Supplies	260.32
Loans and Interest	29,907.82
Bonds	1,000.00
Instruction	18,100.45
Laboratory Supplies	197.56
Elementary School Sup.	295.85
Athletic Supplies	473.75
Instruction—General Expense	208.94
Librarian and Help	615.50
Library Janitors	247.00
Library Telephone and Fuel	161.85
Library—General Expense	172.59
Library Supplies, Books Etc.	176.86
Janitors—School plant	1,199.00
Fuel and Labor	2,363.07
Water	240.72
Freight and Express	129.09
General Expense Operating School Plant	144.86
Total Orders drawn	$60,225.98
Deduct Orders Outstanding	676.24
Total Disbursements	$59,549.74

Balance Cash on hand February 28, 1923 to the credit of the School Treasurer ... $ 7,575.33

Bank Statement at close of February 28, 1923 shows same balance.

The records in the County Treasurer's office of Delinquent School Taxes collected by the County Treasurer and Auditor General from January 1, 1917 to December 31, 1922, agree with the amounts received by the City Treasurer, all of which has been paid over to the School Treasurer, and I find that the School Treasurer has received from the City Treasurer the correct amounts collected on the tax levies of 1917 to 1921 both inclusive, and the School Treasurer has received $33,000.00 on account of the 1922 levy, the balance collected on that levy will be paid over as soon as the City Treasurer closes his books.

The Delinquent School Taxes collected by the County Treasurer and Auditor General from January 1, 1917 to December 31, 1922 for Charlevoix township have all been paid over to the township treasurer.

Because of a misunderstanding no interest received on these collections was paid over to the School Treasurer except in one instance. And because of lack of knowledge in regard to the disposition of the rejected and charged back state and county taxes, charged to the township by the County Treasurer, the same were deducted from the school tax collections by the township. Also certain Reassessed School Taxes were not acounted for by the township, when settling the several tax levies. I find a balance due from Charlevoix township to the School Treasurer to December 31, 1922, of $982.04. The township clerk and treasurer have a detailed statement of the items making up this amount and have checked the statement over with me. The township treasurer will pay over a part of this amount without delay and the balance as soon as can be arranged.

As the township officers now fully understand the proper method of handling the Delinquent tax collections received by them; and in settling the tax levies, it is not likely there will be any omission or errors in the future.

The matter of taxes paid but afterwards refunded to the Auditor General, was called to my attention. I desire to say that I interviewed the city clerk in regard to this matter and he informed me that he knew of but one instance, in that case the city paid the county the amount of the city taxes refunded and charged the school with the School Tax and Interest on same. I looked over the Auditor General's quarterly statements of refuads on file in county treasurer's office and found but one refund of Charlevoix city school tax, amount $8.00 and interest $5.36, and no refunds of Charlevoix townsbip taxes. This, no doubt, is the one referred to by the city clerk.

I notice that the Library Fund receives practically no credits other than the Penal Fines paid over by the city treasurer. The appropriations for library purposes decided on when the yearly School Budget is made are generally placed to the credit of the Library Fund on the books of the secretary and treasurer. In my judgement it would be well to follow that course.

I can see no particular object in creating an account at the bank for the purpose of drawing checks for the teachers salaries. It is customary to issue orders for these salaries in same manner as other orders are issued—by adopting the course some time would be saved.

In this connection I would suggest that the orders when issued be stamped "Payable at the Charlevoix County Bank." This method is used by many school boards, also by cities and counties and is found very convenient. Many boards of education use a claim book in which are listed all claims other than salaries of officers, teachers, and janitors. In passing on these claims, the reference made on the secretary's minutes would be something like this—"On motion of blank, seconded by blank, claims on pages blank and blank from number blank to number blank, amounting to blank dollars, be allowed and orders be drawn for same." The benefits of this system would be that any claim could be very readily referred to and it would save the secretary's time as the claims would not be listed on the record book of board meetings except as before mentioned.

I notice the clerk journalizes all orders issued before posting same in classification ledger. This appears to me to be entirely unnecessary. Much time and liability for errors would be saved by posting from the stubs of the order book directly to the ledger. I am pleased to state that I found the totals posted in the ledger from July 10, 1922 to February 28, 1923, to agree with the totals of orders listed on the treasurer's cash book and bank statements.

In conclusion I desire to say that the superintendent and clerk have promptly rendered me any assistance or information required.

Respectfully submitted,
J. A. Dresser
Accountant.
868 Penobscot Building
Detroit Michigan
Care, Brand, Gardner and Dresser.

Red Crown
The High-Grade Gasoline

Better Than Ever

There is an erroneous idea abroad. You hear it every day. "Gasoline is not as good as it used to be." The fact is that the Red Crown Gasoline you are getting today is an almost perfect fuel.

Perhaps there is no industry where progress has made such rapid strides as the refining of petroleum.

For example, we cite the Burton Proeess, developed and perfected in the laboratories of the Standard Oil Company (Indiana). The Burton Proeess has enabled the refiner to bring gasoline to a point of efficiency hitherto unhoped for.

Red Crown Is Made by the Burton Process

Red Crown vaporizes to the last drop. There is no waste—it produces instant starting Winter or Summer — a quiek get-away — a smooth running engine—tremendous sustained pulling power and raeing speed if you want it.

BUY RED CROWN
At the following Standard Oil Service Station:

State and Antrim

And the following Filling Stations and Garages:

H. B. Wood, Bridge St.
M. B. Hooker, Antrim St.
Central Garage, Antrim St.

H. Fowler
Orlowski & Son
Ross Alexander, R. F. D. No. 2
Charles C. Friend, Horton Bay, Mich.

RED CROWN GASOLINE

Standard Oil Company, Charlevoix, Michigan
(Indiana)

3t40

Success Without Mystery

When a car as good as Overland is made better—at the lowest price in history—and when people welcome it with ringing praise—and call it the greatest automobile value in the world—there is naturally no mystery in the tremendous increase in Overland sales, both locally and nationally.

See the Overland Advertisement in the April 14th Saturday Evening Post

The New **Overland** *Touring* **$525**

Sedan $860 Roadster $525 Coupe $795 All prices f. o. b. Toledo

BENJ. BROWN AUTO SALES

DRIVE AN OVERLAND AND REALIZE THE DIFFERENCE

Invest in a Thriving Furniture Factory
With an Unusual Record of Earnings

JOHN THWAITES
Pres. and Gen. Mgr.

Probably no man knows more about the manufacture of fiber furniture than Mr. Thwaites, who has had 30 years practical experience. He formerly operated the Wolverine Reed Co. of Detroit, which earned 100% of capital invested under his management. He also founded and was for nearly 10 years head and general manager of the Ypsilanti Reed Furniture Co., of Ionia, which paid 15% dividends semi-annually while he was at the head.

FIBRE-KRAFT Made in GRAND RAPIDS MICHIGAN U.S.A. FURNITURE

The Thwaites Furniture Co. is the only manufacturer of fibre furniture in Grand Rapids. It enjoys exclusively the advantage of location in this national furniture capital, where 2,000 merchants come to buy twice a year.

This company has orders booked to run to capacity through the present season. Much more business awaits if it can enlarge its factory to handle it. Last year's sales were over $300,000.

To secure capital to increase production facilities, the Thwaites Furniture Co. is selling a limited amount of $10 par value common stock, owners of which will participate fully in the profits of the business. There is no preferred stock. A cash dividend of 15% was declared Dec. 31 last year.

NOW OPERATING TO CAPACITY
Capital Needed for Expansion

THIS company makes the famous FIBER-KRAFT line, sold throughout the country, a durable, handsome, inexpensive line of furniture in wide demand. The Thwaites Furniture Co. started in November, 1918 with $100 capital. On August 1, 1922, or in less than four years, its authorized capital was $200,000 with $75,000 paid in, all of which represented earnings put back into the business from the original $100 investment, an extraordinary record. Let us send you more details about this company and the investment desirability of its stock. Sign and mail coupon.

THWAITES FURNITURE CO.
GRAND RAPIDS, MICH.

THWAITES FURNITURE CO., Grand Rapids, Mich.

Send without obligation complete information about your company and the investment possibilities of the $10 par value common stock.

NAME .....

ADDRESS .....

Hope Bill Will Pass

Senator William Pearson has succeeded in having reported out of committee his bill providing for the estabishment in East Jordan of a normal school. East Jordan has given about everything in sight to secure such a school. It has offered the state sixteen acres of land, splendid dormitories, a fine school building and $50,000 in cash. That is some drawing card and Sen. Pearson has the bill out of committee and without a doubt he will put it through the senate.

No better electric light globes than the kind we sell. Try them and see. Charlevoix Hardware & Electric Co.—Adv. 5-tf.

Advertise in the Courier. It pays.

ELLSWORTH CHURCHES

Methodist Church

Sunday school every Sunday at 10 a. m.

Preaching service every Sunday at 7 p. m.

Prayer meeting at church every Wednesday at 7 p. m.

Hoyd Froook, Pastor

Ellsworth Holiness Church

Sunday school at 1:15 p. m.

Preaching at 2:30 p. m.

Song and praise service at 7:00 p. m.

Preaching at 8:00 p. m.

Prayer meeting Thursday evening at 7:30 local time.

L. W. Sturk, Pastor.

CHARLEVOIX COURIER

Issued every Wednesday at
CHARLEVOIX · MICHIGAN

DuBois & Usher, Publishers
A. J. Usher, Editor and Business Mgr.
Courier Building Van Pelt Place

Entered at the Post Office at Charlevoix, Mich., as second class matter.

Advertising Rates

For advertising rates apply for schedule.

Notices of church or lodge, socials and entertainments, where admission is charged, regular rates.

Obituary poetry, regular rates.

Card of Thanks, 25 cents.

TERMS OF SUBSCRIPTION

One Copy, one year.....$2.00
One Copy, six months.....$1.00
One Copy, three months..... .60

SNOW PLOW IS COMING THIS WAY

Started From Boyne City This Morning, So They Say

The condition of the country roads linking Charlevoix with its sister cities in the county is a matter of keen interest to the car owner of this section who has been for weeks impatiently chafing at the stubborn attitude of Old Man Winter, who despite some prayers and much profanity, has refused to die on schedule time.

Realizing this keen interest on the part of many of our readers, we have interviewed "the powers" and find that according to their plans, the tractor-plough should have started out today from Boyne City to break the road through to this city. Clerk Ernest Peaslee, of the County Road Commission, assures us that everyone in his department is on the job and that we may expect at least passable roads for automobile traffic by the first of next week. At the Boyne City-East Jordan end, the work is being carried on under the supervision of Frank House, superintendent of maintenance, assisted by Joseph Courier, superintendent of construction.

The road between Boyne City and Boyne Falls has already been ploughed out and attention will next be given to the East Jordan road. Mr. Peaslee states that the plough may have to make more than one trip over each section of road to render it fit for automobile travel. The snow and ice are very hard and as the top layer softens, this must be ploughed out to get down to a hard wearing surface again. Disking does very little good and in many cases the drifts are so deep and packed so hard that a plough is almost useless. Near Hipp's corners on the East Jordan road, there are places where the drifts are eight or ten feet deep. However, everyone is doing his best, including Old Sol and it is probable that patience will be rewarded in a few days.

Paint in the Spring
and be Prepared for the Fall

Paint your house now with a good paint, then it will be in perfect condition next fall. The long summer months will harden the pigment thoroughly to better resist the rigorous blasts of winter.

Monarch Paint
100% Pure

When properly applied to any building at intervals of 5 or 6 years there will be practically no end to the life of that building. Let us help you select your colors.

Wood Brothers
Electric and Hardware Shops

HAMMOND GETS HARBOR SPGS. ROAD CONT.

Charlevoix Man In The Clear By Sum Of $300.00

O. D. Hammond, of this city, was the successful bidder on nine miles of gravel road, lying west of Pellston on the Pellston-Harbor Springs road, the bids closing on Monday, at Petoskey. This is a state reward proposition, the highway department furnishing one quarter of the necessary amount.

There were five bidders on this job and the proposals were close, the next lowest being only three hundred dollars higher than Mr. Hammond's. The latter's bid was $55,000.00.

Mr. Hammond expects to start work on this job by May 1st., and has purchased a new Dodge ton and a half dump truck to be used at that time.

MAY PROVE FATAL

When Will Charlevoix People Learn the Importance of It?

Backache is only a simple thing at first;

But if you find 'tis from the kidneys;

That serious kidney troubles may follow;

That dropsy or Bright's disease may be the fatal end.

You will be glad to know the following experience.

'Tis the statement of a Charlevoix citizen.

Mrs. Elwin Johnson, 803 Bridge St., says: "When I had kidney trouble, my back was stiff and lame and when I did any stooping, sharp pains caught me in the small of my back. I had a great deal of headache and my kidneys acted irregularly. Doan's Kidney Pills were recommended and after using them, I was cured in a fine way."

Price 60c, at all dealers. Don't simply ask for a kidney remedy—get Doan's Kidney Pills—the same that Mrs. Johnson had. Foster-Milburn Co., Mfrs., Buffalo, N. Y.

Teachers' Examination

April 26-27, 1923

CHARLEVOIX, MICH.

Where?—At the court house.

Begins?—8:00 a. m., standard time.

Bring?—Pen, ink and pencil. Paper furnished.

A. C. Belding,
Comm'r. of Schools.

Adv. 16-t2.

STORAGE FOR RENT IN THE D. M. FERRY BUILDING.
W. E. PARMELEE
Phone 123

BEFORE BUYING YOUR NEW

BATTERY

GET MY PRICES

I Buy Direct From Factory You Get the Benefit

18 MONTH GUARANTEE

Batteries Sell From $15 to $22

Chevrolet Sales Rooms

H. R. FOWLER

113 Bridge Street Phone 54J

AUTO LICENSE FUND GROWING

First Quarter Returns Are Nearly Half Million More Than 1922

More than five million dollars was collected from auto owners in the state for license fees during the first quarter, figures made public last week showed. The amount for this quarter, $5,116,758.07, is $470,606 in excess of the figures for a like period last year. On this basis, it was asserted, total receipts for the year would be two million dollars greater than for last year, or close to fifteen million dollars.

The amounts received from various counties, together with the amount apportioned to those counties for road work are as follows:

Charlevoix	$4,409.85	$2,204.92
Cheboygan	2,350.35	1,175.17
Emmet ...	4,753.43	2,376.72
Grand Traverse..	11,761.50	5,681.75
Kent....	319,340.75	159,920.37
Wayne ..	1,593,090.85	796,545.32
Wexford ..	6,305.70	3,152.85

HARTWELL-EAGLETON WEDDING WEDNESDAY

Contracting Parties Are Well-Known Here

George W. Eagleton, well-known citizen of Charlevoix, who has but lately returned from Winter Park, Florida, where he has been spending the winter months, was married last Wednesday evening to Mrs. Belle O'Brien Hartwell, also of this city, at the home of the bride's father, James O'Brien. The ceremony was performed by the Rev. C. W. Long, of the Congregational church.

Mr. and Mrs. Eagleton are now at home to their many friends at the Eagleton residence on Mason street. The Courier wishes them all possible joy and prosperity in their married life.

HOSPITAL NOTES

Mrs. Milton Block submitted to an operation at the hospital last Sunday and will be going home in a few days.

Edward Colef of Beaver Island, had a growth removed from his knee last Sunday.

Mrs. James O'Brien and baby, who came to the hospital a week ago Sunday, will return to their home in this city, Thursday. Mrs. O'Brien submitted to an operation the day following her admission to the hospital.

Mrs. William Mayberry was admitted to the hospital last Saturday for a two weeks' medical treatment.

Mrs. Barnheisel, of the nursing staff, was called to Grand Rapids Thursday, on business. She will return home soon.

Mrs. Anna Paulson, who has been employed at the hospital during the winter, is leaving Friday morning for Grand Rapids, where she will stay with her sons awhile.

Miss Mary Finucan assisted the nursing staff of the hospital on a case one day last week.

Hospital Report for March 1923

No. patients admitted during month	12
No. patients discharged during month	16
No. patients in hospital March 1, 1923	14
No. patients in hospital March 31, 1923	9
Highest No. any day	16
Lowest No. any day	9
Average No. per day	11
Surgical cases admitted	8
Medical cases admitted	4
Accident cases admitted	0
Obstetrical cases admitted	0
Births	0
Hopeless (emergency surgical case)	1
Deaths	1
No. days care of patients	356
No. of meals served	1905

STATE SHORT ON FARM LABOR

(Continued from page one)

ago, and one per cent below the ten-year average. For the country as a whole, it is 75.2 per cent as compared with 78.4 per cent last year and 84.3 per cent, the ten-year average. Michigan rye shows an average condition of 85 per cent, three per cent below last year and the ten-year average. The United States' crop averages about seven per cent below last year and the ten-year average.

There was a marked increase during 1922 in the number of hogs on farms. Corn was plentiful and the price of hogs was high in comparison with that of the grains. The number of head shipped to Detroit stock yards from September 1, 1922 to March 1, 1923 was over 50 per cent greater than during the corresponding period, one year ago. The inquiry made through the rural mail carriers in December showed that 7.4 per cent more sows would be bred for farrowing this spring than had actually farrowed last spring, and the report just compiled shows an increase of six per cent over one year ago in the number of breeding sows now on the farms of Michigan, and 6.7 per cent increase for the United States as a whole.

KANSAN MAKES MOST BRILLIANT SPEECH

Granddaughter of Late Joseph Clarke Signally Honored

Two Kansas papers that reached this office recently give an account of a remarkable patriotic speech delivered at the thirty-first annual banquet of the Kansas Day Club, in Topeka, on January 29, 1923, by Mrs. A. J. Kenwell, of Council Grove, Morris county, Kansas.

Mrs. Kenwell is the daughter of Eliza Clark (now Mrs. A. McMillan) and a granddaughter of the late Joseph Clarke, Sr., of Marion township. The Topeka Daily Capital, of January 28, 1923, carries her picture on its front page, together with Nicholas Longworth, Lou Valentine and other noted Kansans, and the Daily Guard, of Council Grove, reprints her speech in full, commenting to the the effect that while Mrs. Kenwell was not the principal speaker at the banquet, in the opinion of every one present thereat, she delivered one of the most brilliant and impressive speeches ever made at a Kansas Day anniversary.

W. C. T. U. NOTES

The April meeting of the W. C. T. U. was held in the parlors of the M. E. church. Sister ladies were present. Mrs. Henry Davis had charge of the program on child welfare. Twenty children were dedicated to the W. C. T. U. service by a beautiful ceremony, conducted by Mrs. Quant.

The membership drive for the spring months resulted in seventeen new members, several gentlemen joining as honorary members. The circle led by Mrs. Ager was leading the contest.

The juvenile department, under the leadership of Mrs. Geo. Kelsterhouse, did some splendid work during the past month. All departments show a lively interest in the work. Mrs. Lois Campholl presided in the absence of Mrs. Silas Alcox. Mrs. M. B. Hooker was chairman of the refreshment committee and a fine lunch was served.

The Misses Belding added to the pleasure of the afternoon with a piano duet, and Mrs. Edna Rotert with a reading.

Student prohibition will be observed May 6th. Prominent university men and educators all over the land are advocating total abstinence.

BARNARD

Mrs. John Walker returned on Saturday, from visiting her daughters in Flint, bringing her small grandson, Louis Shanks, home with her for a visit.

Mrs. Burns spent Sunday in Charlevoix, at the Martin Block home.

Mrs. Alex Kerr and children, spent part of Saturday and Sunday at the home of her parents, Mr. and Mrs. C. VanZant, in Charlevoix.

Church services were held in the school house on Sunday, on account of the church basement being flooded.

Mrs. Charles Cork and daughter, Harriet, went to Petoskey, Saturday, to visit the optician.

Mr. and Mrs. Albert Routley have moved into the Peter Block tenant house and will be employed on the Block farm this summer.

The man who has "a mind of his own" and persists in saving that he has seldom travels farther than first base.

House Dresses

We are showing an exceptional fine assortment of House Dresses in the better grades. These are made in good quality Ginghams in the best styles and are guaranteed in every respect.

Prices, $2.50, $3.50, $3.75, $5.00

M. A. Levinson & Co.

Here You Are Mrs. Housewife

Our advice is that you keep your eye on our weekly announcement. It means quite a saving to you.

Bottle Catsup for	10c
Calumet Baking Powder, lb. can	25c
6 lbs. Oatmeal for	25c
Yeast Foam, per pkg.	8c
Bacon Squares, per lb	16c
Picnic Hams, per lb.	16c

Leave your orders early for fresh dressed Chickens.

HEAD LETTUCE, CELERY, AND GREEN PEPPERS

MARTIN BLOCK

Phones 12 and 142

STURGIS BABY CARRIAGES

THE CARRIAGE OF CHARACTER, DURABILITY AND ECONOMY

Mothers, do you want to take your baby out in the most comfortable, best looking and most endurable carriage made? If so, please call and let us demonstrate to you the Sturgis Baby Carriages. We have them in all popular finishes and at prices from

$18.00 to $45.00

S. M. SEE & SONS

THE RELIABLE HOME FURNISHERS

BUILDING MATERIAL AT RIGHT PRICES

This is the message we want to convey to you right now. If you are contemplating building or repairs to your home, see us before buying. We are well supplied with

FACE BRICK AND CEMENT

and we believe we can save you money on your needs. At any event see us and find out our prices. If it is coal you need, we have it.

Charlevoix Ice & Coal Company

Heise & Yettaw, phone 572.

Friday and Saturday Specials

APRIL 20th and 21st

SWEATERS

$2.50 Slip Over in tan, black, brown and navy, all wool, plain knit with tie. $3.00 Two toned Slip Over, in Tangerine and white, red and white, tan and white and jade and white. $3.00 Slip Over, knit in 3-4 inch squares, in honeydew and gray and gray trimmed with copen navy trimmed with tan.

$6.00 fancy Slip Over in orange and orchid. $6.50 and $7.00 Sport Coats in red, navy, black, brown and copen, two pockets and trimmed with buttons:

$2.50 values for.....$2.19
$3.00 values for.....$2.69
$6.00 values for.....$5.25
$6.50 values for.....$5.75
$7.00 values for.....$6.00

GROCERIES

Bacon, per lb.....20c, 25c and 30c
7 lbs. Split Beans for.....25c
Bulk Currant, per lb.....15c
24 1-2 lbs. Bread Flour for.....$1.00
E. R. Yeast, per pkg.....5c
Large Bottle Bluing for.....5c
2 large cans Pink Salmon for.....25c
25c large can Tuny Fish for.....15c
3 lbs. Sal Soda for.....10c
Economy Matches, per box.....5c
4 lbs. A. & H. Soda for.....28c
Oakleaf Soap, per bar.....4c
Any 10c Toilet Soap, 3 bars.....25c
Any 10c Plug Tobacco for.....8c

A. E. MASON

LOCAL NEWS BRIEFLY TOLD

Get the Habit—Read the Courier

Regular convocation of Charlevoix lodge, No. 282, F. & A. M., Tuesday, April 24th. Business of special importance to be taken up.

'TWAS EVER THUS

Did you ever go to a movie show
Just in time to see it start.
You and your girl prim and proper quite.
You sit this.....far apart,
But, oh, when the hero woos the star,
And they clinch for a kiss;
Then you find when the light's turned on
You're sittin' closeuplikethis.

Sheriff Novak leaves today for Chicago, on business.

Give Us a Chance

To render you the service your patronage demands. Your co-operation is necessary to accomplish this. Orders booked late in the day, especially on Saturdays, must be hustled out, or remain undelivered the day received by us. A little co-operation on your part will avoid this. Give us a chance to render service by booking your orders early.

Korth's Market

PHONE 5

B. A. Herman returned last week from his Florida trip.

W. J. Gallagher, of St. James, B. I., was in the city Friday on business.

Charles Dagwell spent the week-end at the home of his parents in Indian River.

Harold Byers returned Friday from Detroit, where he has been working this winter.

Ed. Burns arrived Friday from Winter Park, Fla., where he has been working this winter.

The Sam Rose barber-shop moved back into old quarters in the Mussalem building Monday.

The Sanitary Engineering Company have bought a new Dodge delivery car from Henry Wood.

Harrison Beaudoin, former merchant of this city, is at the University hospital in Ann Arbor for treatment.

Lance Neff and little son are back from Detroit, where they have been visiting since the 20th of last month.

Jean Swinton and Katherine Fitch returned Monday to Ann Arbor, to resume their studies at the U. of M.

Russell Fulmer, of the Alpena fish hatchery is here this week, having been detailed here to help plant fish.

John Lyngklip, of Washington, D. C., passed through here Saturday on his way to Ingalton, to visit his parents.

John Ackett and wife returned Monday from Pontiac, where they have been spending the winter months.

Captain M. J. Bonner and wife returned from Grand Rapids, where they have been spending the winter months.

William Maetz, of Petoskey, new representative of the Standard Oil Company for this district, was in the city Tuesday on business.

Stephen Stimpson, member of the Michigan State Telephone Company's line force at Petoskey, was in the city Tuesday, fixing cable.

Jay Price and wife returned Thursday morning from Chicago, where they have been spending the winter months visiting their daughter.

Miss Minnie Payton returned last Saturday from San Diego, Calif., where she has been spending the winter with her brother, Vernon.

Mrs. James M. Saunders left Tuesday for Chicago and Kalamazoo, where she will visit among friends and relatives for the next two weeks.

George Tomerassen, of the U. S. Fisheries Bureau, who is working at Northville, Mich., now, was in the city over Sunday, visiting Mrs. Tomerassen.

"Spike" Coss, of the local telephone office, is "shooting trouble" on the toll lines around Central Lake this week. He has found the going pretty rough.

Mrs. George Cook, Sr., returned home last week from Muskegon, Grand Rapids and Bancroft, Mich., where she has been visiting during the winter months.

Mrs. Harold Meggison and little daughter, Elaine, returned Friday from Grand Rapids and Ypsilanti, where they have been visiting relatives for the past month.

The Sanitary Engineering Company are making an electric "Taxi" sign for Henry Wood, similar to the others recently completed for various business houses of the city.

Mr. and Mrs. Arthur Edwards and little son, Richard, returned Saturday from Grand Rapids, where Mr. Edwards has been working for the Pere Marquette R. R. this winter.

Charles Hamlin and wife, and Jas Krulik and wife returned Monday from Clearwater and St. Peterburg, Fla., respectively. They were forced to leave their cars at Big Rapids and come on through by train.

Captain Timothy Roddy, of St. James, who is engaged to run the steamer, Bruce, this summer, is in the city this week, making his preparations for the opening of navigation.

The Sanitary Engineering Company has purchased from Mrs. W. E. Hampton, of Ann Arbor, the building that they now occupy on a lease, making it the permanent home of their business.

Ed. Stafford, who went to Ann Arbor last week for treatment at the university hospital, returned Friday, accompanied by his son, Ed. who made the trip with him. His condition is about the same.

Born to Mr. and Mrs. George Wantz, of Indianapolis, Indiana, now visiting their parents, Dr. and Mrs. R. B. Armstrong in this city, a boy, Saturday night, April 14th. We'll bet that grandpa is a tickled man.

Mrs. L. B. Bartlett, who has been spending the winter months with her daughter at Lockport, N. Y., arrived in the city last Tuesday and is now engaged in getting her place on Park Avenue ready for the summer resort business.

S. O. Sorensen, who accompanied his wife to Chicago on March 31st for a two weeks vacation, returned to this city Monday night. Mrs. Sorensen will remain in Chicago for a while longer before returning to Charlevoix.

Mrs. Wilbur Spidel and daughter, Florence, returned Friday from Detroit, where they have been visiting for the past three or four days. They stopped here over the week-end on their way to their home near East Jordan.

Word comes from Southern Pines, N. C., where Messrs. Creamer and McDonald operate the Highland Pines Inn, that a recent, severe frost in that part of the state destroyed the entire peach crop, entailing the loss of many thousands of dollars.

A social session of the Epworth League of the M. E. church was held Monday evening at the church parlors. About fifty young people were present. Refreshments were served and all reported a good time. The next meeting will be on April 30th.

Mrs. F. A. Schuler, of Muskegon, Michigan, returned to her home last Friday, after spending a week with her parents, Mr. and Mrs. Charles R. Bellinger, here. She was accompanied by her daughter, Miss Cinribel Bellinger, who has been spending the past month in this city.

A. McCauley, whose home is on the Beavers, has returned from his work at Ferris Institute and is waiting for a favorable chance to cross over to the island. He made an attempt to go by the way of Cross Village, Monday, but was unable to cross on account of the broken ice.

Wouldn't it be a good plan right now for both citizens and school children to keep to the side walks and forget the short detours and cross cuts, especially the trail across the library corner. The beautiful lawn will be spoiled if this practice is not discontinued.

Mrs. W. E. Byers is in the Reycraft hospital in Petoskey this week. Last Friday forenoon, she submitted to an operation for the removal of a goitre, teeth and tonsils. She is now slowly recovering, though still quite weak. Her daughter, Mrs. Earl Shapton, is staying with her.

Frank Glassford and wife, who have been spending the winter on an extended automobile trip of some 6,000 miles through the southern states, returned to this city last week. He got as far as Manistee with his car and was forced to leave it there on account of the snow.

Reports from Tampa, Florida, are to the effect that Glenn See, son of Mr. and Mrs. Chas. See, of this city, was married to Miss Dorothy Barnes, formerly of Petoskey, on Thursday, April 5. The young couple are now motoring to their home in this city. Congratulations are extended.

The almost impassible roads of northern Michigan, especially in this vicinity, cut deep into the anticipated attendance at the sportsmen's banquet at Boyne City Wednesday evening. Several from Charlevoix had planned to drive over for the event. The banquet was held under the auspices of the Boyne City Sportsmen's Club.

COURIER BARGAIN COLUMN.

Courier Want Advs. are One Cent per word per insertion. Minimum charge is 20 cents per insertion, for anything under 20 words. All Want Advs. are strictly cash in advance except to those who have ledger accounts. Please remember this when sending in your copy.

FOR SALE—CITY PROPERTY

FOR SALE—Lot No. 23, Mason's 2nd addition. Write to W. R. Coates, 331 Forest St., Flint, Michigan.—Adv. 10-18 pd.

MISCELLANEOUS

WILL THE PARTY who took a 24 foot ladder from the lumber company's shed about Apl. 6th, kindly return same?—Adv. 16-tf.

THOSE WISHING to get their loans closed this spring, have applications in by April 31st. Will be in Charlevoix all day Saturday. William F. Johnson, Sec'y-Treas—Adv. 16-t2.

FOR SALE—MISCELLANEOUS

FOR SALE—gent's bicycle. Address Daniel Williams, 303 Mason St., Charlevoix, Mich.—Adv. 16-tf.

FOR SALE—two oil stoves. Bert Beaudoine, 1102 So. Bridge St., Charlevoix.—Adv. 16-tf.

FOR SALE—at a bargain, Essex roadster, 1920 model, in first class condition. Northern Auto Company.—Adv. 16-t2.

FOR SALE—cheap, small second-handed range stove. Inquire S. H. Smith, 207 Antrim Street, Charlevoix.—Adv. 16-t1 pd.

FOR SALE—Ladies bicycle, in good condition. Call at 317 Mason St., or phone 505.—Adv. 16-t1.

FOR SALE—second hand doors, windows, lath, siding and miscellaneous building material. J. M. Saunders, telephone 165.—Adv. 52tf.

FOR SALE—Maxwell touring car in good running order. Cheap for cash. Also a 4-burner Perfection Oil Stove. Inquire J. M. Saunders, phone 165, Charlevoix—Adv. 14-tf.

HELP WANTED

WANTED—Young man to work on farm. Coulter Bros., Route 2, Charlevoix, phone 72.—Adv. 15-t2 pd.

WANTED—Man to work on farm Inquire Geo. Meggison, Rt. 2, phone 167 f5, Charlevoix.—Adv 13-tf.

WANTED—A good woman cook to go to Detroit, May 1st. Call 151 before six p. m., April 20th.—Adv. 16-t1 pd.

WANTED—Girl for general housework. Call 167-21 or apply Elmer Ingalls, Route 1, Charlevoix, Mich.—Adv. 11-tf.

WANTED—Married man to do general farm work. Call 167-f21 or apply Elmer Ingalls, Route 1, Charlevoix, Mich.—Adv. 11-tf.

WANTED—Men or women to take orders for genuine guaranteed hosiery for men, women, and children. Eliminate darning. Salary $75 a week full time, $1.50 an hour spare time. Benutiful Spring line. International Stocking Mills, Norristown, Pa.—Adv. 9-t10.

YOUR OPPORTUNITY—Snlesman wanted by one of the world's largest wholesale grocery houses; possibilities of earning $4,000.00 or more per year, with opportunity to build permanent trade selling complete line of groceries; a connection with a house that advances its salesmen into executive positions; previous experience selling groceries not necessary. P. O. Box H. H. Chicago.—Adv. 16-t1 pd.

FOR SALE—LIVE STOCK

FOR SALE—Several spring lambs, four to six weeks old. $1.50 each. Frank F. Bird, Rt. 3, Charlevoix, phone 78f3.—Adv. 16-t2 pd.

FOR SALE—Team weighing around 2500. Josie Simons, Central Lake, Rt. 1, Mich.—Adv. 16-t3.

FOR SALE—pair geblings, weight 3,000 lbs.—also thirteen thoroughbred Ancona pullets and one cockerel. Price $10 for flock. Fred Trimble, Charlevoix, phone 132-M.—Adv. 16-t1-pd.

SITUATIONS WANTED

POSITION WANTED—Young married man desires work for summer months. Capable and conscientious. Graduate C. H. S. and has had two years of college education. Experienced clerk, driver, or battery repairman. Write XYZ, care Charlevoix Courier.—16-t5 pd.

J. L. CRANE

Carpet Dept. Specials

ON SALE NOW

Japanese Imported Grass Rugs. Stenciled in pretty patterns of

BROWN, GREEN AND BLUE

SIZE 30 x 60 Each.....98c
SIZE 54 x 90 Each.....$2.90
SIZE 6x 9 Each.....$3.90
SIZE 8 x 10 Each.....$5.90

SPECIAL IN WOOL FIBER RUGS, 9x12

$5.95

Your Victory Bonds

Victory bonds bearing the distinguishing letters, G, H, I, J, K, or L prefixed to their serial numbers are now redeemable at this Bank at par and accrued interest. After May 20th, 1923, these bonds earn no interest.

Called Victory Bonds, A, B, C, D, E, and F, on which interest ceased last December 15th, should be cashed immediately. Holders of these called bonds are losing interest at the rate of about $10,000 a day.

You can avoid loss in interest upon your own Victory Bonds by converting them into an Interest-bearing account here.

Charlevoix County Bank

Charlevoix, Michigan

Nicholls, Buttars & Bridge, Bankers

"THE BIG BANK ON THE CORNER"

NEW PALACE THEATRE

ATTRACTIONS FOR THE COMING WEEK

SATURDAY and SUNDAY, APRIL 21 and 22

Theodore Roberts in **"The Old Homestead."** Theodore Roberts plays the part of "Uncle Joshua." Remember the barn dances when you were a kid? Remember that long walk to the country school-house? Remember when you played hookey to go swimming? See "The Old Homestead," the immortal American drama that has drawn tears and laughs from a million hearts.

Also a Gayety comedy, **"Next Isle Over."**

TUESDAY, APRIL 24

Charles Jones in **"Bells of San Juan."** A truly western story for lovers of western pictures. Charles Jones goes after action like a duck takes to water. A western story that everyone can enjoy.

Also on Educational comedy, **"Ouija Did It."**

WEDNESDAY, APRIL 25

Betty Compson in **"The Bonded Woman."** This is a thrilling story of the South Seas. Shackled by love and a sense of gratitude, she was "The Bonded Woman" until the bonds were broken by—What? See her at this theatre on Wednesday.

Also a very good comedy **"Torchy's Night Hood."**

SATURDAY and SUNDAY, APRIL 28 and 29

Betty Compson and Bert Lytell in **"To Have and To Hold."** A play that surpasses all.

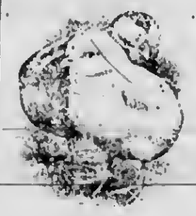

Chicks! Chicks! Chicks!

ENGLISH WHITE LEGHORNS, BROWN LEGHORNS (Holland Importation Strain), 50, $5; 100, $10; 500, $62.50, 1,000, $120. BARRED ROCKS, REDS, BUFF LEGHORNS, 50, $8, 100, $15; 500, $72.50; 1,000, $140. WHITE WYANDOTTES (Heavy Laying Flocks) 50, $9; 100, $17. Postpaid. Gill live delivery guaranteed. All flocks composed of Selected Heavy Layers. Order now from this advertisement and get them when you want them. I have been producing good Chicks successfully for the past 20 years and KNOW HOW. I want your business and will try hard to please. Free Catalog. Bank Reference. MEADOW BROOK FARM, Henry DeFeyter, Proprietor, Box C, 5, Holland, Mich. Member Michigan B. C. A. Box 86

UNDER THE DOME AT LANSING

Report of 52nd Session's Opening Work From Standpoint Of Banking and Farming Interests

In a last minute effort to make up for lost time and really accomplish something worth while this session the lawmakers have been working night and day during the past week. In the House sessions have lasted far into the night. Minor appropriation bills are being passed in large numbers. Other routine legislation is being cleared away and some of the big issues confronting this session are being settled.

Taxation measures still rank in first place. Rep. Byrum's Income Tax bill has been reported favorably and is now receiving attention on the floor of the House. There is every indication that it will pass this body. If it does it may well be regarded as the greatest achievement of the session. The bill provides a flat income tax of 4 per cent on all personal incomes earned in Michigan after allowing exemptions of $1,000 for a single person, $2,000 for a married person and $400 for each child under 18, or other dependent. The purpose of the bill is to entirely remove the necessity for the general property tax for state purposes.

Another tax bill which is receiving attention along with the income tax is a measure to limit the rate of tax which may be assessed on real estate. A new tax bill which was presented during the week is aimed at the billion dollars on deposit in Michigan banks, trust, deposit, and security companies. It provides a one mill annual specific tax to be paid by the bank and deducted from the depositor's account. It is estimated that the tax would raise more than $1,000,000 annually.

One of the biggest battles of the session has been over the proposed emendments to the corporation franchise tax passed two years ago. The senate finally raised the maximum fee from $10,000 to $50,000, reduced the minimum from $50 to $10 and reduced the rate from 3 1-2 mills to 2 1-2 mills. After considerable debate the house has raised the maximum to $450,000 and passed the bill by a 71 to 25 vote. The Senate has refused to agree to this change, however, and probably the two Houses will have some difficulty in reaching an agreement regarding a maximum figure.

Tax Reform Biggest Problem

There is a general feeling on the part of most of the law-makers that some radical reform in Michigan's taxation system must be adopted to relieve general property of its disproportionate share of the taxation burden and secure more returns from intangible property and earning power. As Rep. John P. Esple, of Eagle, said in a recent debate "This state cannot endure half taxed and half tax free."

In line with this policy, Sen. Chas. R. Sligh, of Grand Rapids, has introduced a bill which would repeal the present law, exempting county, township, municipal and school district bonds from taxation. The House is also considering a measure by Rep. Baxter, also of Grand Rapids, which is aimed to place all personal property on the tax roll.

While the chief topic of the interest in the legislature was whether or not the Governor would veto the Warner two cent gas tax, the taxation committee of the Senate reported out Sen. Johnson's compromise bill to the gas tax which eliminates the horsepower rating in figuring license fees and places the basis entirely on the weight of the car. The rate per hundred pounds is 75 cents on cars weighing up to 2 000 pounds, while for heavier cars the rate would be increased 5 cents per hundred for each additional thousand pounds. This scale would reduce the auto license on Fords to less than half the present amount, while the heaviest car would not be noticeably affected.

Gas Tax Gains Strength

Consideration in this measure at this particular time is regarded as very opportune and is stealing a lot of the Governor's thunder. Now that it is proposed to reduce the auto licenses, the automobile companies are beginning to line up behind the two cent gas tax idea. Sen. Connelly received a long telegram from the Packard Motor Car Co., which shows this change in attitude on the part of the big automobile manufacturing concerns. This telegram was in part as follows:

"We favor it strongly as a substitute for part or all of the less equitable weight or horsepower tax

"We agree with the American Automobile Association, the National Automobile Chamber of Commerce, the National Automobile

(Continued on page seven)

LEGAL NOTICES

Order for Publication

State of Michigan, the Probate Court for the County of Charlevoix.

At a session of said court, held at the Probate Office in the City of Charlevoix, in said county, on the 12th day of April, A. D. 1923.

Present: Servetus A. Correll, Probate Judge.

In the matter of the estate of Agnes Flumerfelt deceased.

The above estate having been admitted to probate and Charles Carey, appointed executor thereof.

It is ordered that four months from this date be allowed for creditors to present their claims against said estate, and that such claims will be heard by said court on Tuesday, the 21st day of August, A. D. 1923, at ten o'clock in the forenoon at the probate office in the city of Charlevoix.

It is further ordered that public notice thereof be given by publication of this order for three successive weeks previous to said day of hearing in the Charlevoix Courier, a newspaper printed and circulated in this county.

Servetus A. Correll,
Judge of Probate.

Adv. 16-t3 pd.

Order for Publication

State of Michigan, the Probate Court for the County of Charlevoix.

At a session of said court, held at the Probate Office in the City of Charlevoix, in said county, on the 31st day of March, A. D. 1923.

Present: Hon. Servetus A. Correll, Judge of Probate.

In the matter of the estate of Margaret M. Helms, deceased.

Mary C. Eolander having filed in said court her petition praying that the administration of said estate be granted to Archie Livingston or to some other suitable person,

It is ordered, that the 27th day of April, A. D. 1923, at ten o'clock in the forenoon, at said probate office, be and is hereby appointed for hearing said petition;

It is further ordered, that public notice thereof be given by publication of a copy of this order, once each week for three successive weeks previous to said day of hearing, in the Charlevoix Courier, a newspaper printed and circulated in said county.

Servetus A. Correll,
Judge of Probate.

Adv. 14-t3.

Mortgage Sale

Default having been made in the conditions of a certain mortgage made by Ney P. Smith, a single man, to Fred E. Frazier dated the 12th day of June, A. D. 1919, and recorded in the office of the Register of Deeds for the County of Charlevoix and the State of Michigan, on the 12th day of June A. D. 1919, in Liber 59 of Mortgages, on page 345, on which mortgage there is claimed to be due at the date of this notice the sum of Seven Hundred Fifty (750) Dollars and fifty-six (56) Cents, and an Attorney's fee of Thirty Dollars, provided for in said mortgage and in addition the amount of taxes paid thereon, and no suit or proceedings at law having been instituted to recover the moneys secured by said mortgage or any part thereof;

Now, Therefore, By virtue of the power of sale contained in said mortgage, and the statute in such case made and provided, notice is hereby given that on Friday, the 6th day of July A. D. 1923, at ten o'clock in the forenoon, I shall sell at Public Auction to the highest bidder, at the East front door of the Court House in the City of Charlevoix, Michigan (that being the place where the Circuit Court for said County of Charlevoix is held,) the premises described in said mortgage, or so much thereof as may be necessary to pay the amount due on said mortgage, with seven per cent interest, and all legal costs, together with an attorney's fee of thirty Dollars, and the taxes paid thereon, as provided by law and as covenanted for therein, the premises being described in said mortgage as follows, to-wit: The Northeast Quarter of the Southwest quarter of Section thirty-three (33) Township thirty-four (34) North, Range Eight (8) West, in the Township of Charlevoix and County of Charlevoix, State of Michigan.

Dated April 3rd, 1923.

Fred E. Frazier,
Mortgagee.

Rollie L. Lewis,
Attorney for Mortgagee.
Adv. 14-t7.

Notice of Mortgage Foreclosure Sale

Default having been made in the conditions of two certain real estate mortgages whereby the power of sale therein contained has become operative, which said mortgages were given respectfully as follows, to-wit: the first of said mortgages dated March 21st, 1919 by Norman W. Smith and Janet Smith, husband and wife, of Charlevoix, Michigan, as mortgagors, to the Charlevoix State Savings Bank, a corporation, which said mortgage was recorded in the office of the Register of Deeds for the County of Charlevoix, on the twenty-second day of March, 1919, in Liber forty of mortgages on page two hundred and forty-six, and the second certain mortgage dated November 15, 1920, was given by Norman W. Smith and Janet Smith, husband and wife, of Charlevoix, Michigan, as mortgagors, to the Charlevoix State Savings Bank, a corporation, which said mortgage was recorded in the office of the Register of Deeds for the County of Charlevoix, Michigan, on the fifth day of May, 1921 in Liber forty of mortgages on page four hundred and nineteen; and whereas the amount claimed to be due on said first mortgage at the date of this notice is the sum of Six Hundred and Forty-two Dollars, principal and interest, and Twenty-five Dollars as an Attorney fee as provided for by said mortgage; and whereas the amount claimed to be due on said second mortgage at the date of this notice is the sum of Eleven Hundred and Forty-nine Dollars and Twenty-three cents, principal and interest, and the sum of Twenty-five Dollars as an Attorney fee provided for by said mortgage, and no suit or proceedings at law or in equity having been instituted to recover the money by either of said mortgages or any part thereof. Now, therefore, notice is given that by virtue of the power of sale contained in said mortgages and of the statute in such case made and provided, said mortgages will be foreclosed by sale of the premises therein described, or so much thereof as may be necessary to satisfy the amount then due thereon of the said mortgages of principal and interest, together with the costs and expenses of foreclosure on these mortgages including the Attorney fees therein provided for, at Public Auction to the highest bidder thereon, at the front door of the Court House in the City of Charlevoix, County of Charlevoix (that being the place where the Circuit Court for the County of Charlevoix is held,) on the 30th day of June, A. D. 1923, at ten o'clock in the forenoon of that day. The premises described in said mortgages being described as follows; to-wit: In said first mortgage, the South West quarter of the South West quarter of Section Thirty-four (34) Township Thirty-four (34) North of Range Eight (8) West, containing Forty (40) acres of land more or less, according to the government survey thereof; and in said second mortgage, the West half of the North East quarter of the South West quarter of Section Thirty-four (34) Township thirty-four (34) North of Range eight (8) west containing twenty (20) acres more or less, according to the government survey thereof; both said descriptions being located in the Township of Charlevoix, County of Charlevoix and State of Michigan.

Dated March 21, 1923.

Charlevoix State Savings Bank,
a corporation.

Lisle Shanahan,
Attorney for Mortgagee, Business Address, Charlevoix, Michigan.
Adv. 14-t13.

MORTGAGE SALE

DEFAULT having been made in the conditions of a certain mortgage made by Eunice Josephine Bowen, married, and Isaac Bowen, and Ninn Bowen, his wife, and Ashland Bowen and Ora Bowen, his wife, of East Jordan, Michigan, to the Capitol Savings and Loan Association, of Lansing, Michigan, dated the 26th day of February A. D., 1917, and recorded in the office of the Register of Deeds for the County of Charlevoix, and State of Michigan, on the 9th day of March, A. D. 1917, in Liber 57 of mortgages, on page 329, and containing a power of sale, on which mortgage there is claimed to be due at the date of this notice, March 21st, 1923 the sum of Four hundred and eleven and 69-100 ($411.69) Dollars, and an Attorney's fee of Fifteen ($15.00) dollars, as provided by law, and no suit or proceedings at law having been instituted to recover the moneys secured by said mortgage, or any part thereof.

NOTICE IS HEREBY GIVEN. That by virtue of the power of sale contained in said mortgage, and the statute in such case made and provided, on the 14th day of June A. D. 1923 at one o'clock in the afternoon, the undersigned will, at the front door of the Court House in the City of Charlevoix, that being the place where the Circuit Court for the County of Charlevoix is held, sell at Public Auction, to the highest bidder, the premises described in said mortgage, or so much thereof as may be necessary to pay the amount as aforesaid due on said mortgage, with seven per cent interest from March 21st, 1923 and all legal costs, together with said attorney's fee, to-wit: Lot ten (10) Block Fifteen (15) Nicholl's second Addition to Village of South Lake (now incorporated as the City of East Jordan), Charlevoix County, Michigan.

Capitol Savings & Loan Ass'n.
Mortgagee.

Clark C. Wood, Attorney for Mortgagee.
Adv. 12-t13.

SORE THROAT

tonsilitis or hoarseness, gargle with warm salt water. Rub Vicks over throat and cover with a hot flannel cloth. Swallow slowly small pieces.

VICKS VAPORUB

Over 17 Million Jars Used Yearly

BUSINESS CARDS

ROBERT F. SLOAN
Civil Engineer
230 Bridge Street
Charlevoix -- Michigan

R. B. ARMSTRONG
PHYSICIAN AND SURGEON
Special Attention to Diseases of Eye, Ear, Nose and Throat
Priest Bldg. Phone 255

DR. F. F. McMILLAN
Physician and Surgeon
Office above Postoffice
Phone 17
Charlevoix :: Michigan

A. L. FITCH
ATTORNEY AT LAW
County Bank Building
Phone 43
Charlevoix — Michigan

Auction Sale

I will sell at my farm located one mile south of Ellsworth on

Tuesday, April 24

Beginning at 10:00 o'clock a. m. the following described personal property, to-wit:

Gelding, 8 years old, wt. 1100	McCormick Mower — Hay Rake
Gelding, 17 years old, wt. 1106	Disc — Steel Frame Drag
Jersey Cow, 7 years old, fresh	2-Horse Cultivator — 5-Shovel Cultivator
Black Cow, 6 years old, fresh	2-Shovel Cultivator — Beet Lifter
Black and White Cow, 6 years old, fresh	Corn Sheller — Grinder
Black and White Cow, 5 years old, fresh	Grindstone — Heating Stove
Jersey Heifer, 1 year old	Cook Stove — Hanging Lamp
Calf 4 weeks old	4 Ton Hay — 2 Ton Sweet Clover
50 Pullets — 2 Turkeys	200 Bundles Corn Fodder
90 Chickens — Cottage Organ	350 Baskets Corn — 30 Bushels Rye
2 Dressers — 2 Iron Beds	50 Bushels Oats
2 Springs — Book Case	Set Work Harness — Single Harness
Stand — Extension Table	Set Light Harness — 3 Buggy Harnesses
3 Rockers — Couch	10 Grain Sacks — Harpoon and Rope
2 Axes, new — Wringer	Block and Line — Dishes
Boiler — Tubs	30 Quart Cans — 6 Gallon Churn
Pair of Horse Blankets	Separator (Economy Chief)
Steel Wheel Truck — Belknap Sleighs	Meat Grinder — Cream Can
Cutter — Two Seat Buggy	6 Gallon Jar — 3 Gallon Jar
Open Buggy — Top Buggy	Chains, Eveners, Planters, Forks and Lot
Road Cart — Jones Reaper	of small tools too numerous to mention

FREE LUNCH AT NOON

TERMS OF SALE

Sums of $10.00 and under, cash; over $10, 9 months time will be given on approved notes bearing interest at 7 per cent, payable at the Citizens Bank of Ellsworth. 5 per cent discount for cash on sums over $10.00. No property to be removed before terms of sale are complied with, and all settlements to be made on day of sale.

R. VanDerHeide, Prop.

H. J. TIMMER, Clerk
S. P. BAAR, Note Clerk

W. E. BYERS
Auctioneer.

Auction Sale

The Charlevoix State Savings bank and Norman W. Smith will sell at Public Auction at the Smith farm home, one mile south of Charlevoix, on

Friday, April 27

Commencing at 1:00 p. m. fast time, the following described property, to-wit:

Guernsey Dairy Herd of 18 including	Olive, 63-64, 1 yr. 6 mo. old
Milch Cows and young stock:	Leosandria, 31-32, 1 yr. 8 mo. old
Mag, 31-32, coming 2 yrs.	Kebec, 63-64, Calf 5 mo. old
Irene, 7-8, coming 10 yrs. fresh July 20	Bull Calf, 9 mo. old
Carry, 15-16, 7 yrs. old, fresh Aug. 10	Span Bay Mares, 10 yrs. old, wt. 2300
Hatty, 15-16, 6 yrs. old, fresh July 31	Bay Driving Mare, 9 yrs. old, wt. 1000
Ida, 15-16, coming 5 yrs. old, fresh Aug. 2	Manure Spreader
Gene, 63-64, Heifer Calf, 6 mo. old	Mowing Machine
Amy, 7-8, 4 yrs. old	Disc Harrow
Nancy, 15-16, 4 yrs. old	Spike-tooth Harrow
Clarabel, 31-32, 4 yrs. old	Cultivators — Plows
Hilda, 1-2, 4 yrs. old	8 H. P. Gasoline Engine
Alice, 31-32, 3 yrs. old	4 H. P. Gasoline Engine
Ruby, 7-8, 2 yrs. old, fresh May 27	Wagon — Feed Mill
Letta, 31-32, 2 yrs. old	Light Delivery Buggy
Edna, 31-32, calf, 4 months old	Cream Separator
Victoria, 31-32, 1 yr. 7 mo. old	Spring-tooth Harrow

EVERYTHING WILL BE SOLD TO THE HIGHEST BIDDER REGARDLESS OF PRICE OFFERED. A BONA FIDE SALE IN EVERY RESPECT.

TERMS OF SALE

Sums of $10 and under cash; over $10, eight months time on good, approved, bankable notes, bearing 7 per cent interest, payable at the Charlevoix State Savings Bank. 5 per cent discount for cash on all sums over $10. No property to be removed before terms of sale are complied with and all settlements to be made on day of sale.

Charlevoix State Savings Bank, Prop.

H. J. TIMMER, Clerk
ARCHIE LIVINGSTON, Note Clerk.

W. E. BYERS
Auctioneer.

Ellsworth Section

H. L. Dawson was a Bellaire visitor one day the week.

P. H. Sand made a business trip to Charlevoix on Tuesday of this week.

Dr. Boss, of East Jordan, was in town on Tuesday, to assist Dr. Beuker in one operation.

Harry Parsons and Duke Nettaw motored to Traverse City for an indefinite stay.

Sid Sweet is the owner of the auto which struck and disabled the horse belonging to Ben Hall, Mrs. Fred Hosley.

Misses Boss, of Grand Lake, are here to work several times lately, treating Medical Department from Dr. Peoker.

Township Supervisor J. J. Sweet is one of most at work this week clearing the snow and opening the roads around Ellsworth.

L. V. Shaw has started carpenter work around town the finishing touches on "The Fish Inn," his new pool hall and lunch room, and expects to have the place ready for business by the opening of next season.

Work is going forward rapidly on the canning factory now building under the direction of Chas. Kay & Co. Over one hundred men are now on the job. H. J. Brandt, architect and superintending contractor, reports nearly two hundred men have already signed up and are on hand for contracts on string beans and sweet corn.

The New Goodyear Cord with the Beveled All-Weather Tread

THE "special discount" is tempting, but not when you understand who pays for it. The tire dealer doesn't pay for it. The manufacturer cannot afford to. Chances are it comes out of the quality of the tire, so, after all, you pay for it. None of the quality of Goodyear Tires ever is sacrificed to "special discounts" or anything else.

As Goodyear Service Station Dealers we sell and recommend Goodyear Tires and back them up with standard Goodyear Service

BENJAMIN BROWN

GOODYEAR

H. L. DAWSON
Funeral Director
Licensed Embalmer
Motor Fureral Car, Motor Ambulance
Twenty-four Hour Service
Harris Blk. Ellsworth, Mich.

B. J. BEUKER
PHYSICIAN and SURGEON
Office over Blue Store
Ellsworth, Michigan
Office Hours 2-4 p. m. Phone 38

WE SPECIALIZE IN

QUALITY SEEDS

ALFALFAS——
Idaho Dry Land, Montana Dry Land. **Genuine Grimm.**

CLOVERS——
June Farm Bureau No. 1, Mammoth Farm Bureau No. 2, Alsike Farm Bureau No. 1, Timothy Farm Bureau No 1.

SWEET CLOVER——
Homegrown, scarified and recleaned.

ORCHARD GRASS——
Milletts, and Many Others.

CAR OF FERTILIZER ON HAND. ORDER EARLY

PHELPS MARKETING ASSOCIATION
PHELPS, MICHIGAN

WILDWOOD

Several from here are planning to attend the Estes and McElroy sales this week.

Duncan Crawford is home again, after being employed at East Jordan several weeks.

Geo. Rubinch drove through here one day last week enroute to Cedar Lake on business.

Arnold Shearer entertained his brother, Pearl of Charlevoix, a couple of days last week.

E. R. Wilson has been helping Mr. VanSkiver to get the Fish Inn ready for tourists, as soon as the snow is gone.

The middle of April and snow banks three feet deep in lots of places. Ice in the lake is still in a solid mass.

Ben Newman's house caught fire one day last week and owing to the fact that the men folks were at home, saved the house from burning to the ground. The same family lost a colt a few days the next day.

MILES DISTRICT

Earnest Raymond, of Detroit, is the guest of Carl Mobly.

Mr. Pinnar was making calls in our neighborhood last week.

Clarence LaLonde had a "bee" last Tuesday to wreck his old barn.

Mrs. V. Miles called on Mr. and Mrs. B. Madill in Ellsworth, Saturday.

Lottie Cecil Lozier, of East Jordan, spent Saturday night with his grandmother, Mrs. Mary Clark.

Mr. and Mrs. Norman Jensen are at the home of his parents, after spending the winter in Detroit.

Mrs. Elmer Reed and children, of East Jordan, spent Sunday with her parents, Mr. and Mrs. Jerry Mobly.

Lewis Hostler visited Frances Evans last week, before going to Kalamazoo, where he expects to go to school.

Mr. and Mrs. Gene Miles spent a few days in East Jordan last week with their sister, Mrs. Nelle Miles while Nelle was in Grand Rapids on business.

Mr. and Mrs. Chas. Kinner of Ellsworth, and Mr. and Mrs. John Ter-Wee and Mr. and Mrs. Albert Miles spent Thursday evening at the home of Mrs. Anna LaLonde.

Phelps Holiness Church

Sunday School at 10:00 a. m.
Preaching at 11:00 a. m.
Prayer meeting Wednesday evening 8:00.
Quarterly meetings in charge of Rev. Cliff, May 26-28.

There ought to be a law barring all pedestrians from the public highways. They interfere too much with reckless motorists.

COURIER BARGAIN COLUMN.

Courier Want Advs. are One Cent per word per insertion Minimum charge is 20 cents per insertion, for anything under 20 words. All Want Advs. are strictly cash in advance except to those who have ledger accounts. Please remember this when sending in your copy.

FOR SALE—Registered milk strain Durham cow, 4 yrs. old, with roan bull calf by side. $100 cash. Frrank Davey. Ellsworth, Mich.—Adv. 16-t2.

FOR SALE—Span black geldings, 6 and 10 years old, weight 2800. A well matched, general purpose team. Phone or see Henry VanderArk, Ellsworth, Michigan.—Adv. 16-t2.

UNDER THE DOME AT LANSING.

Continued from page six

Dealers Assn., the Motor & Accessory Manufacturers Assn., and the Rubber Assn. of America that gasoline consumption is a fairly accurate and practicable measure of highway use and a tax upon this fuel constitutes a fair method of taxation provided it is not imposed as a super tax."

Prospects that the legislature will pass the measures necessary to support the five-year program for the eradication of bovine tuberculosis in Michigan are growing brighter. The Senate has amended and passed Rep. Kirby's bill which slightly increases the maximum awards which may be paid by the state for condemned animals and provides for county co-operation in carrying on this campaign. The House agreed to amendments made by the Senate and the bill now goes to the Governor.

Seed Bill Passes Senate

From an agricultural standpoint one of the most important bills being considered this session is Sen. Gelmer's bill regarding agricultural seeds. This measure, which has passed the Senate without opposition and is now being considered by the House, provides for honest labeling of all agricultural seeds with regard to their purity and germination. Two or three more weeds are added to the list of noxious weeds under this bill. One of the most important provisions of the measure gives the State Commissioner of Agriculture the right to seize and hold seed which is being sold in violation of the provisions of the bill. The bill was carefully drafted by experts in the State Department of Agriculture, the Michigan Agricultural College, and the Seed department of the Michigan State Farm Bureau.

The committee which has been investigating the charges of child labor in the sugar beet districts of the state returned to Lansing with the report that they did not find a single fact to bear out the charges brought by the National Child Wefare committee in a recent statement broadcasted over the United States. They have sent summons to Washington to members of the National Child Welfare Committee asking them to appear in Lansing at the earliest possible date and reveal all the information which they may have tending to show that children are made slaves as they charged, that they are made deformed and that their fingers have been cut off by the knives they used in topping beets. Also they wish them to bring their evidence for their statement that housing conditions are terrible and that children are deprived of educational opportunities.

Apportionment Fight Looms

When the present legislative session met it was supposed that one of its biggest issues would be the proposed reapportionment of senatorial and representative districts. Bills to carry out this idea were introduced early in the session but as yet none of them have been reported out. Now Rep. David Butler of Lapeer has prepared a new reapportionment bill which would be very favorable to the rural districts of the state. Under its provisions Wayne county would receive 14 instead of the 10 representatives it now has. Kent would get five representatives; Houghton and Saginaw three each; Allegan, Bay Berrien, Calhoun, Genesee, Ingham, Jackson, Kalamazoo, Lenawee, Marquette, Onklund, Ottawa, St. Clair, and Washtenaw two each. Most of the other counties would have a single representative, while some of the most sparsely populated counties would be combined to form representative districts.

Members of the House refused to submit to the voters a constitutionnl amendment to double their own salaries. The vote was 58 for the bill to 28 against it, but this being a constitutional amendment required a two thirds majority, or 67 votes. This vote was later reconsidered and the measure has been laid on the table where it will likely remain the rest of the session. The proposed rate was $800 per year instead of $800 for two year term as at present.

The so-called "full crew" railroad labor bill, action on which has been postponed from day to day, has been made a special order for Wednesday, April 18. Sentiment is strong against the bill even in its present form. It is reported that amendments are being prepared to pull some more teeth from this bill in an effort to get it passed in some form as an entering wedge for this type of legislation. In its amended form, it has been endorsed by the State Grange, but Clerk L. Broody,

Better Than Pills For Liver Ills.

NR Tonight

to tone and strengthen the organs of digestion and elimination, improve appetite, stop sick headaches, relieve biliousness, correct constipation. They act promptly, pleasantly, mildly, yet thoroughly.

Tomorrow Alright

Get a 25c. Box Your Druggist

CENTRAL DRUG STORE

[illegible] Chapman of the Farm Bureau has written when senator and representative that the Farm Bureau organization is still on record this fall and stands for the [illegible] reduction.

"Pittsburg Plus" Slammed

The House passed unanimously Rep. Beaman's resolution urging Congress and the Federal Commissioner to take immediate action to abolish the practice of selling all rolled steel on the "Pittsburg Plus" basis. The State Farm Bureau is making this resolution in an effort to secure lower prices on farm machinery and equipment in Michigan. Although Michigan procures most of its steel from Gary and Chicago, still under the Pittsburg Plus system it must pay the high Pittsburg price for its steel, and pay freight computed as if it came from Pittsburg.

The House state affairs committee has reported favorably Rep. Sawisky's "Truth-in-Fabric" bill to require the labeling of all woolen goods sold in the state. Rep. Manwaring's bill to provide for the suppression of contagious diseases among bees passed the House 96 to 0.

Spring weather is making the representatives uneasy. They want to get away from Lansing. Thursday evening they passed unanimously a resolution to complete their legislative labors by April 27. It is not probable, however, that the Senate would agree to this early date. Adjournment at that time would mean that in spite of nigh-speed, last-minute legislation, many important bills could not be considered this session.

Advertise in the Courier. It pays.

Does Your House Need Painting---

or perhaps the barn and out-buildings. The interior of the house is also getting more shabby each year. A little paint would greatly change its appearance, make it more cheery and home-like, and greatly increase its value. We handle

Lowe Bros. Paints

The line includes paints for outside work, flat wall finishes in all tints, varnishes and stains. From tests we have made we believe Lowe Bros. Paints the best we have ever handled. Also Alabastine Wall Finish, Brushes, etc. Give us an estimate on the amount of surface you have to cover and we will tell you the cost.

W. A. BOSS
Ellsworth, Michigan

Feed Heavy For Egg Production

Hens won't lay during cold weather unless properly fed. At the present price of eggs, extra care of your best laying strains is a profitable investment. Ask us about the different feeds we have in stock.

FOR THE STOCKMAN

We have the feed you need to feed your dairy herd or young cattle. Bring in your Farm Produce.

Ellsworth Produce Co.
M. R. NELSON, Mgr.
"As soon as you weigh you get your pay."

AUCTION SALE

The undersigned will sell at Public Auction at his farm, located 2 1-2 miles east of Ellsworth, 3 1-2 miles west of East Jordan and 1-2 miles south of the Miles School House, on

Thursday, April 26

Commencing at 1:00 p. m. fast time, the following described property, to-wit:

Team Bay Mares, 5 and 7 yrs. wt. 3200
5 Cows, 2 just fresh
2 Calves
10 White Leghorn Chickens
50 Barred Rock Chickens
McCormick Binder (new) with truck and bundle carrier
McCormick Mower
Hay Rake
Superior Grain Drill
Garden Drill
New Spring-tooth Harrow
Spike-tooth Harrow
2 Plows
7-shovel Cultivator (new)
Spike-tooth Cultivator (new)
Two-horse Walking Cultivator
Heavy Gravel Wagon
Low Wheel Farm Truck
Farm Wagon, 3-in. Tires
Double Seated Buggy
Light Spring Wagon
Set Heavy Sleighs
2 sets Heavy Harness
Double Wagon Box
Set Slings
Stuart Horse Clipper
Fanning Mill
Corn Sheller
Cream Separator
Bean Picker
Bicycle
Hand Truck
Decking Chain
Bench Vice
Corn Planters, and many other articles too numerous to mention

TERMS OF SALE

Sums of $10.00 and under, cash; over $10.00, 8 month's time will be given on approved bankable notes bearing 7 per cent interest, payable at The People's State Savings Bank, East Jordan, Mich. Five per cent discount for cash on sums over $10. No property to be removed until terms of sale are complied with. All settlements must be made on day of sale.

John Ter Wee, Prop.

W. E. BYERS
Auctioneer

JOHN J. MIKULA, Clerk

If— the ingredients printed on the label of your baking powder tin include Cream of Tartar—your cakes, biscuits and other foods will be more healthful and have a finer texture and *taste*.

That is one of the reasons why thoughtful women insist on

ROYAL
Baking Powder

The ONLY nationally distributed Cream of Tartar Baking Powder

Contains No Alum—Leaves No Bitter Taste

ADDITIONAL LOCALS

F. H. Skow, of Ellsworth, was in the city Tuesday, on business.

Pearl Johnson and family have returned from Grand Rapids, where they have been spending the winter months.

Otto Nelson, who has been visiting his daughter, Mrs. Lance Neff, in this city for some time, left Monday for Mancelona, his old home, and from there will go on to Detroit, where he will spend the summer.

Mr. and Mrs. D. A. MacDonald, who formerly resided at Cedarville, Mich., arrived in Charlevoix this morning to spend a few days with their mother, Mrs. M. A. MacDonald, before leaving for their new home at Detroit, Michigan.

The steamer, S. S. Griffin, operating between Boyne City, East Jordan and northern iron ore ports, now at winter quarters at Boyne City, has been repaired and made ready for the 1923 navigation season. The ship has been improved with two new magnetic cranes for loading and unloading pig iron.

W. E. Hampton, former resident of this city and Grand Keeper of the Records and Seal, Knights of Pythias, whose home is in Ann Arbor, writes that he is moving into a new house he has recently built. His new address will be 1928 Lorraine Place and house phone, number 2358, and, Mr. Hampton says, "anyone from Charlevoix will be welcome."

Mr. and Mrs. Seth Smith of Petoskey, have moved to this city and taken up their residence at 207 Antrim St. Mrs. Smith was formerly Miss Elsie See, of this city. Mr Smith is territorial salesman for the Northern Auto Company working out of Petoskey, and will make his headquarters here, covering Charlevoix county and part of Emmet. His work is among the wholesale and retail garages of his territory.

NOTICE!

We are doing our own delivering now. Our little old Ford is right on the job every minute. We aim to give service all the time. Book an order with us and see.

Saturday Special
Nut Meats
Per Lb.
75c

WE SELL LOEB FARMS BUTTER
Order a Pound

Mike's Grocery
PHONE 111

Spring Repairs

Five weeks until Resort Season
DO IT NOW
We can give you service
BRICK
CEMENT
PLASTER
FLUE LINING
STUCCO
BUILDING TILE

Argo Milling Co.

Like the Good, Old Summer Time

Exclaimed a lady the other day when ordering vegetables and fruit. "Hard to furnish the table and serve things the folks crave for" at this time of the year. But being able to procure vegetables and fruit goes a long way to help in this matter.

Everything in Season

Not only in Fruits and Vegetables, but in Meats, both smoked and fresh.

PLACE YOUR ORDER FOR CHICKENS FOR THE SUNDAY DINNER AS EARLY AS POSSIBLE

Brady & Shapton
PHONE 538

BIRTHDAY PARTY AT EMREY HOME

"Bobby" Celebrates His Fifth Anniversary

"Bobby," the little son of Mr. and Mrs. Charles Emrey, gave a party to some fourteen of his young friends and playmates at the home of his parents on Clinton Street, last Monday afternoon, in honor of his fifth birthday.

There was the usual cake, crowned with five candles and many nice presents were brought by the little guests for Master Bobby. Games were played and everybody had a good time generally. An ice cream eating contest was a novel feature of the affair and the honors went to Jack Rose, who, they tell us, was on his fourth dish when time was called.

BAPTIST CHURCH

Morning worship at 10:30 o'clock. Sermon by Rev. Dr. Burns, subject, "Victories in Seeming Defeats."

Sunday school immediately following at 12 o'clock. Subject, "Moses: Liberator and Law-giver." The service will be in charge of the asst. superintendent, Mr. E. H. Burgess.

B. Y. P. U. at 6 o'clock. Topic, "Trained for Leadership." Leader, Edith Chew.

At 7 o'clock we will join in union services with our sister church, the Congregational, at their church, where Dr. Burns will deliver the message. On the following Sunday evening, Rev. Long will occupy the pulpit in a like service in our church. All are cordially invited to come.

On Wednesday afternoon, the Ladies Aid will meet with Mrs. Kibbe.

Prayer meeting on Thursday evening at 7:30. Dr. Burns will speak on "The Name."

There will be a business meeting of the church next Sunday morning. The matter to be discussed is one of great importance, so let every member of the church make a special effort to be present.

The New World Movement pledges are due next Sunday, if you have not paid yours, endeavor to do so by that time if possible. Those who have not yet made pledges will find next Sunday an excellent time to do so and by doing so will aid the church in paying its quota and will help in the spreading of the Kingdom of God.

Be on the look-out for the B. Y. P. U. experience social coming soon. Each member of the society will earn a dollar and on the eventful evening describe the manner in which he earned it, in prose if he wishes, for prose or in verse if he is to verse inclined.

CONGREGATIONAL CHURCH

Sunday, 10:30 a. m., call to worship. Hymns and responsive readings, children's sermon and special music, sermon for adults by Mr. Long, subject, "What Makes a Bad Man."

The church school at 12 m. The children come readily and joyfully—older young people and adults—there is a crying need for your more ernest devotion and service.

Y. P. S. C. E. meets at 6:00 p. m. Subject, "Training for Leadership." Leader, Hilda Hyers.

Sunday, 7 p. m., call to worship. Union meeting with the Baptists—Dr. Burns will preach. You are welcome. Make this your service.

Choir rehearsal Wednesday, 7 p. m.

Midweek meeting Thursday, 7:30 p. m.

Note: There is some indication of Spring days. The pastor will appreciate a full attendance in all department of the work as long as possible, for the summer days will soon be upon with their duties and distractions.

Be on time.

EVERY FARMER SHOULD ATTEND

(Continued from page one.)

be "short and sweet," according to scheduled plans. Each local meeting is to take not more than two hours, with the information which is given out condensed to the last possible degree. The work will all be practical and adapted to Charlevoix county conditions.

It seems impossible to exhaust the possibilities of making mistakes.

"AMERICANISM" WAS THE TOPIC

(Continued from page one)

companion that Charlevoix was the only place for boating, where tides and mud are unknown, and won from him a promise to visit us this summer. Mr. Powers stated that he had personally placed 400 signs, at various points along the line of his Michigan-Florida journey by automobile and return, bidding the traveler to visit Charlevoix, the Beautiful.

R. A. Herman was the next speaker and modestly confessed that his chief mission on his trip south was to follow Mr. Powers and see that he had put up the signs faithfully and correctly. This, and the personal absorption of "several million dollars worth of Florida sunshine," he averred, were the main features of his vacation.

Rev. Herman Burns was the next speaker on the program and expressed himself as being thoroughly at home in the atmosphere of a commercial association, since he was in the habit of frequently attending the meetings of a similar body in his home town. He spoke of his pleasure at having been permitted to become a resident of this city, which, he assured his hearers, had grown very dear to him as was the little congregation over which he presided and who claimed him as their pastor, and extolled Charlevoix's many desirable and delightful features.

While he confessed to unfamiliarity with the peculiar problems of a resort community, there were some phases of our social life that needed correction, he said. His real-life stories of the fourteen year old boy of excellent parentage whose chief ambition in life it was to become a bootlegger and that of the man who sat in the poker game with the lawyer and so felt immune from the law's penalties were tales to arouse even the most hardened and lethargic conscience in his audience in spite of the laughter provoked by their amusing aspect. Truly, such conditions in a modern, supposedly civilized community simply shriek for remedy.

The program closed with the remarks of Mr. Burns and the meeting was adjourned until one month from the date.

The ladies of the Congregational Church will serve one of their famous thirty-five cent suppers in the dining-room of the church on Wednesday, April 25th.—Adv. 15-t2.

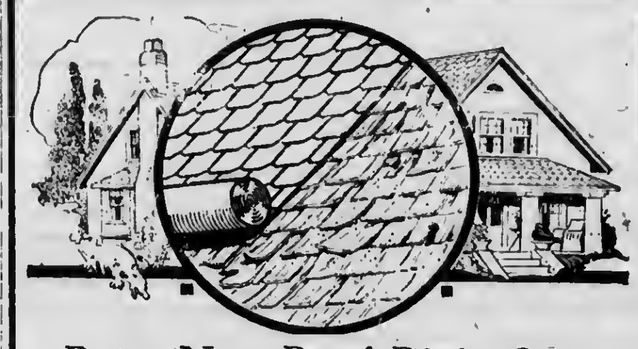

Put a New Roof Right Over the Old One

Do it with Art Craft—the economy roofing. You'll save the labor cost of tearing off the old roof—and the litter and the time. You'll have an all-weather-proof roof with fire-danger greatly reduced.

Art Craft Roof
Red—Green

This is the quality roof that wears, wears, wears. It is a beautiful roof that stays so for years and years. It is practical and economical. It costs less than other worthy roofings. Its colors are permanent. It is guaranteed for service. Made by Bird & Son, Inc., makers of the world-famed Neponset Roofs

Estimates Free

QUALITY MERCHANDISE

Are You Going to Put Up With That Leaky Old Roof This Summer?

Why, of Course Not!

Charlevoix Hardware & Electric Co.
209 BRIDGE ST. PHONE No. 1

FORD
ANNOUNCEMENT
—OF INTEREST TO—
MILLIONS of FAMILIES

"I will build a car for a mulitude"

Said Henry Ford in 1903—Read how the fulfillment of that prophecy is now made possible through the

Ford Weekly Purchase Plan

For many years it has been Henry Ford's personal ambition to make the Ford the universal family car—to put it within the reach of the millions of people who have never been privileged to enjoy the benefits of motor car ownership.

During the past fifteen years over 7,500,000 Ford cars have been placed in the hands of retail customers—more than a million and a half of them within the past twelve months—and yet there are still millions of families who are hopefully looking forward to the day when they can own a Ford.

And now the way is open.

Under the terms of this plan you can select your Ford Car, set aside a small amount each week and you will be surprised how soon you will own it. In the meantime your money will be safely deposited to your credit in one of the local banks where it will draw interest.

Think it over. Five dollars will start an account. The whole family can participate in it—father, mother, brothers and sisters each doing a little.

Why not start today. Stop in and talk it over with your local Ford dealer. He will be glad to fully explain the details of the plan and help you get started toward the ownership of a Ford car.

Northern Auto Company
CHARLEVOIX, MICH.

CHARLEVOIX COURIER

VOLUME 31. NUMBER 17. TEN PAGES COURIER, CHARLEVOIX, MICH., WEDNESDAY, APRIL 25, 1923 PRICE $2.00 PER YEAR

AIRPLANES FLY TO THE RESCUE

STARVING FOX ISLANDERS' APPEAL IS ANSWERED

As in Bible Times, Manna Drops From the Sky Upon Their Desolate Winter Prison

On Monday of last week started a drama that equals in the sensational features it has produced and the thrills it has created any scenario of the silver screen filmed in the "far frozen North" to startle our jaded natures and quicken our pulse beats.

Three men, battling the elements, suffering intense cold, tossed in an angry sea; stumbling over treacherous, breaking ice, sometimes rowing with frost bitten hands, again dragging their frail and leaking craft over the ice to open water, starving, weak and all but hopeless—such was the plight of Edward Horn, Carl Cooper and Ellis Sayres, struggling to find aid for themselves and their suffering comrades, left on the lonely and isolated South Fox Island, with only a few frozen potatoes between them and death by starvation.

For sixty hours they fought against almost insurmountable odds, finally reaching the mainland at Northport at eight-thirty o'clock Thursday morning. Here they told their story to Gilbert M. Dame, manager of the Francis H. Hascrot Orchards there and former State food and dairy commissioner, who at once got in touch with the Grand Rapids Herald, told the situation and appealed for an airplane from the Selfridge field near Mt. Clemens, to take food to the starving unfortunates marooned on South Fox island.

The island colony, (strangely enough) thirteen in number—twelve men and a woman, the wife of the cook, have been on the island since last November. The men have been cutting timber for the Zapf Fruit & Package Co., of Northport and Traverse City. When they opened camp last fall, they had sufficient provisions for several months. The unusual duration of cold weather was, however, not taken into consideration and three weeks ago all supplies gave out, with the exception of a few frozen potatoes. Previous to the successful trip that brought them to Northport, various members of the party had made two desperate attempts to get across to the mainland, but breaking ice and blinding snow forced them back, two of them nearly drowning.

In answer to the call for help from Northport, a De Haviland plane, piloted by Lieut. Russell Meredith, U. S. A. (the man who took Dr. Armstrong to the Beavers in February), left Selfridge Field at about nine o'clock Friday morning. At about the same time, W. A. Parker, wealthy airplane importer of Chicago, and his pilot, John Miller, left the Checkerboard Aviation Field at Maywood, Ill., just out of Chicago, in a giant Liberty Berguet bombing machine, capable of carrying six persons. Meredith was to get his provisions at Norwood. Parker carried no provisions but had two Chicago Herald-Examiner reporters with him to investigate conditions. A previous attempt to reach the island, made Thursday morning, by Lieuts. E. C. Whitehead ad Harold V. Wilcox of the Selfridge field had failed; their plane, an Army Jenny, crushing through slush ice into the waters of the lake, as the pilot attempted a landing off Northport, eighteen miles from his goal, the passengers barely escaping with their lives.

Two other planes, both finally destined to achieve their object, left Friday morning; one from Chanute Army flying field, Rantoul, Ill., with Lieut. H. E. Woodridge, as pilot, and Morrow Krum, a Chicago newspaper man, as his companion; the other, U. S. Mail plane, No. 268, of the Chicago-Omaha run, in charge of E. Hamilton Lee, senior pilot of the U. S. Air Mail Service, with Merrill Tinsley, staff photographer of the Chicago Tribune as passenger, from the Checkerboard Flying Field at Maywood, Ill.

These two planes were secured for the trip through the Postmaster

(continued on page three)

CROSSED STRAITS ON ICE IN MAY IN YEAR 1846

Chronic weather kickers, disgruntled by the apparent unwillingness of Old Man Winter to leave upper Michigan and take with him the thick layer of ice covering the Straits of Mackinac, can find at least a small measure of comfort in the weather stories of the "old timers."

Here is a story whose accuracy is vouched for by one of its characters. In the month of May, 1846, a boat builder on St. Helena island found his supply of nails almost exhausted. He sent an assistant to St. Ignace to replenish the stock, the trip being made on foot across the ice. The assistant is the man who relates this anecdote.

During the same year, it is said, a Maypole dance, symbol of springtime and all that goes with that verdant season, was held on the ice in the straits near Mackinac Island.

Another man tells of a trip he made across the ice from Mackinaw City to St. Ignace on a stage on the twenty-third day of April. The year of this occurrence is unknown, but its relator says that it was before the advent of railroads in the northern Michigan district.

But the story which gives most food for thought is that which sets forth that in the year 1816 there was a layer of snow on the ground during the entire summer season. This last story is the one upon which the pessimists are basing their predictions that northern Michigan is doomed to a summerless year.

WORKERS PLAN HOSPITAL DAY

AUXILIARY MEETS IN COUNCIL ROOMS TUESDAY

Every Woman's Society in City Asked to Take Part and Arrange Their Own Plans

A meeting of the Hospital Auxiliary was held in the council rooms in the library building, Tuesday after noon, April 24th. The object of the meeting was to make plans for the auxiliary to cooperate with the hospital board in observing Hospital Day, some time in August.

Each Woman's Club of the city are urgently requested to organize and make plans for some special work to be accomplished on that day.

Miss Cable presented the matter of observing National Hospital Day, Saturday, May 12th, and Mrs. Cross was named as chairman of a committee to arrange for an entertainment on the evening of May 11th, and for donations of canned fruit, apples, vegetables, or other things, May 12th.

The work committee submitted the following report:

Surgical dressings made	3,939
Surgical Towels	36
Glove Holders	23
Infant Slips	7
Diapers	24

Articles made by different societies are pitcher caps, tray covers, bed socks, helmets, stretcher covers, mending and operating gowns, sheets and curtains, and many other surgical necessities.

Donations received are: 10 dresser covers, 2 pair of sheets, 2 pair of pillow cases.

The Maccabee lodge has donated $30.00 for furnishing the nurse's home. The Episcopal ladies gave $3.00, and the Baptist ladies seventy-five cents. The Dickens Club also gave a pretty picture.

All the organizations contributed toward the purchase of a set of dishes, two dozen knives and forks, a tea kettle, one and a half dozen glasses, also salt and pepper shakers. Personal donations of fruit, jelly and baked goods have also been received.

The ladies of the Church of God will sew for the hospital next Friday afternoon.

D. F. MEECH WILL OPEN MARKET SOON

C. J. Garn to Have Fruit and Vegetable End

Darwin F. Meech is having his market at 410 Bridge Street redecorated—walls, ceiling, vegetable trays and orange bins having received the attention of the painter.

He expects to be open for business on Tuesday of next week and will carry a full line of meats, fish and poultry. With him is associated C. J. Garn, formerly of Petoskey, who will handle the fancy fruit and vegetable end of the business. The store bids fair to be one of the most attractive in town when the work of repair and renovation is completed.

MEET "MISS CHARLEVOIX I"

SHE IS BRADY & SON'S NEW SPEED CRAFT

A Copy of Gar Wood's "Miss America"—She will Cleave the Waves At A 45 Mile Clip

Motor-boating fans hereabouts and many others will be interested to learn about the new speed-craft that is rapidly nearing completion at the shop of H. L. Brady & Son on the shore of Round Lake, just east of the Logan Thompson boat house.

The new record-breaker-to-be is 22 feet long by 6 foot beam, and is built to the design of John L. Hacker, noted marine architect. She is of the hydroplane, racing type, almost identical with Gar Wood's famous, "Miss America." In fact, she is to be christened "Miss Charlevoix, I."

A four cylinder, 100 H. P., Hallscot marine gasoline engine will drive this new beauty (for a beauty she is) at an estimated speed of 45 miles per hour. According to the Hackley plans, she could carry safely a 300 H. P. motor and with such equipment could reach a speed of 60 miles per hour. Mr. Brady, however, has preferred the lighter-powered engine, which means, of course, less gasoline consumption and longer life for his new craft.

The design on which this craft is built is by no means new and untried, as it has been followed by speed-craft builders since 1913. A peculiar feature of the craft is the "hydroplane" construction of the hull, a double bottom for about one third the length of the vessel forward projecting below the remainder of the hull, giving her the appearance, when viewed from the side of being cut away for about two thirds of her length.

At this point on the hull, just ahead of the engine bed, strange as it may seem to the layman unskilled in modern marine architecture, the rudder is placed—the reason for this unusual construction being the position of the propeller in the rear, which leaves no room for a rudder. The engine is connected through a forward drive gear box with the propellor and the gas tank is located under the after deck. She is steered from a rear seat with the usual automobile type of wheel and similarly controlled.

The frame of the new boat is of second growth white ash, as specified in the Hackley plans, and the underplanking—bottoms and sides, of Washington white pine; also according to specifications. She is finished and decked in Phillipine mahogany, to receive two coats of waterproof varnish. Screws are used in the construction, deeply countersunk and the holes filled with wooden plugs, chiseled flush and varnished so that one can hardly tell that a screw has been set at any place, without close examination.

Every part of the hull is built to the Hackley dimensions, exact to 1-16th of an inch. Full sized templets were made at the atart and every part cut to fit. All fittings are special.

The Bradys expect to launch the "Miss Charlevoix, I" about the 15th of June. She will be used by them as a demonstration boat, as they are planning the construction of several more crafts this season; one, another Hackley design, 26 feet in length by 6 foot beam. Besides this, they have a contract with the Regal Gas Engine Company, of Coldwater, Michigan, to build six smaller boats, designed for trolling purposes. These will be 15 ft. long by 4 foot beam, of standardized design. They will be equipped with Model Y, 2 H. P. Regal gasoline engines.

The building of these boats bids fair to become quite an industry. Both Mr. Brady and his son have had long experience in their line and should make a success of it. Roy Brady's specialty is the designing and installation of marine engines and he is well equipped for this delicate and exacting work.

Encampment Head Here

Grand Chief Patriarch Critchell of Petoskey, attended the Odd Fellows banquet in Charlevoix last Saturday night and assisted in conferring the degrees of Patriarch, Golden Rule and Royal Purple on a large class of candidates at the I. O. O. F. hall. Petoskey, Boyne City and Horton Bay lodges were well represented.

ATHLETICS A GREAT BENEFIT

THEY PROMOTE CLEAN LIVING AND BETTER MANHOOD

Roosevelt Believed Them To Be Best Antidote For Over-civilization

A group of forty enthusiastic young atheletes are working hard in preparation for two big meets to take place in the near future. The first, a state meet to be held at Kalamazoo Normal, May 12, and the other at Cadil., May 25 and 26.

Track athletics are very important to the young person. They teach good living, manliness, self control, and above all a wholesome respect for superiors.

The following item is taken from a pamphlet published by the navy department, Washington—and portrays the great benefit from wholesome athletics:

"The tendency, with the increasing material development of modern times is to undue bodily comfort and luxury, the over empasis of soft living. A soft body tends to build a soft character. One of our jobs in this country in the coming years will be to fight to retain the temper of the national alloy, the temper which has made and kept us a nation. I recall a line from Kipling which runs something like this

"Idols of greasy altars built for the spirits ease;
Smug little brazen Buds and talking fetishes."

Substitute "body" for "spirit" in the first line and this is what we have to guard against, and clean, healthy sport is one of the means we have of saving ourselves. In this country we have got to be careful that we don't lose our game-fish and breed a race of bottom living mud-fish."—Theodore Roosevelt.

Colonel Roosevelt has issued here a plea and a warning that should carry far.

As a nation grows in wealth and power, it is also inclined to lean more and more to luxury and soft living. It is usually the uphill fight that molds the worthwhile sinew.

The chance for softer living through the automobile and other pleasant luxuries, has come upon college men with greatly increasing extension. The worth of football, for example, in combating is enormous. Foothall is mainly judged by the pageantry and hullabaloo of the big game.

The grind of training, the sacrifice, the drudgery and the discipline are forgotten.

Football means service as well as glory—discipline as well as fame. It teaches early "to suffer and get strong."

Bill Roper had his entire Princeton squad reporting every day at three o'clock, with not one member of the squad one minute late all autumn.

The Tiger delegation learned in three months what promptness, sacrifice, discipline and hard work meant.

It has been argued by many that college athletics have grown into an importance that is all out of focus. But through football, baseball, crew, track, basketball, swimming, hockey, tennis, golf, etc., they have now reached 90 per cent of the student body in the big mass movement of the times. These men must also keep up their student work.

There may be over emphasis upon a few big games and a few football stars, but this is a minor detail when placed against the vast good accomplished upon and down the roll call.

And a few such sports are needed to help create and develop interest. It can't be all drudgery in training. There must be some reward that is in no sense financial. Big football games may be over-played—not in amount of space used, but in the over-importance placed upon an individual mistake. The football player should be made to feel that he can make a mistake, two or three if necessary, without being damned for eternity. But along this line there is a growing tendency to give one team credit for winning rather than to feed the losing team criticism for defeat.

The growth of sport and athletics in general, have proved an even greater gain in luring out the average citizen between 30 and 75, mainly for golf and tennis. Added to this has been the astonishing athletic development among the women, where thousands upon thousands who took but little exercise before going in for golf, tennis, riding, swimming and other sports. There has been a mass athletic movement for the nation, including all ages and both sexes.

"Three hundred thousand tourists most of them playing golf. Others swimming, hunting, riding, pitching horseshoes, or fishing." And most of these are no longer on the short side of forty. If they had the needed money, this list would jump from three hundred thousand to some thirty million. The number of people interested in the sport between April and November, isn't far away from this latter remark.

EAGLES TO CONVENE AT BOYNE CITY

Wolverine Hotel Headquarters For State Meet

Robert Graham, state secretary of the Eagles, has been in Boyne City, making arrangements for the state convention, which will be held on June 19th and 20th. The Wolverine Hotel will be headquarters during the convention and, the weather is favorable, an open-air session will be held in the city park.

Boyne City residents will be asked to help provide for the many visitors.

MIAMI BELIEVES IN ADVERTISING

SPENT $144,120.00 DURING THE PAST YEAR

Claims Tourists' Expenditures Over $25,000,000 as Result of Publicity Campaign

Just a word about advertising. The Petoskey Evening News, in one of its recent issues, speaks of receiving a letter from I. W. Leach, resident of that city, now at his winter home in Orlando, Fla.

In this letter, Mr. Leach says that Florida cities have found that it pays well to advertise well. Miami, he writes, spent $144,120.00 for advertising the last season. As a result, the Miami chamber of commerce reports that the tourists spent more than $25,000,000.00 in Miami alone, this last season, and, in addition, real estate sales totalled $15,000,000.00. More than 20,000 people were turned away from Miami because of lack of accommodations. The big advertising campaign is given as the reason for the wonderful season.

The Charlevoix chamber of commerce, in issuing the attractive booklet for the season of 1923 and planning its wide distribution has taken a step in the right direction. Although a large number of these pamphlets, describing the beauties and advantages of Charlevoix as a summer resort, have already been sent to various points, the city has ordered 5,000 more of them to be distributed. The more than 400 residents and the guests at their various hotels before their departure for the north. The more than 400 signs placed along the main-traveled route to Florida by Alonzo Powers, of this city, directing the traveller to Charlevoix, should also be productive of very gratifying results this summer.

SHADES OF SHAKESPEARE WERE PARADED

Local Club Staged Novel Entertainment Tuesday

The Shakespeare Club held an attractive costume party Tuesday afternoon at the home of Mrs. J. L. Crane, which was a novel affair and well attended.

Each of the guests appeared in the proper garb of one of the Shakespearian characters and much cleverness and ingenuity were displayed in the various portrayals of the ancient styles. Mrs. R. B. Armstrong, as Petruchio, and Mrs. Robert Bridge in the character of Rosalind, were especially striking.

Dainty refreshments were served and before the members departed Allen Arnold was summoned to appear with his trusty camera and make an imperishable record of the quaint and motley crew.

The ladies of the Episcopal Guild will serve a hot lunch from 11 a. m. to 8 p. m., Saturday, April 28th, at Mike's grocery.—Adv. 17-t1.

Ask for Guild Seal Congoleum Rugs at the Charlevoix Hdw. & Electric Co.—Adv. 13-t2.

THEY MADE WELKIN RING

ORATORS FROM NINE SCHOOLS COMPETED FRIDAY

Traverse City and Cheboygan Contestants Won First Places At Sub-District Meet

On Friday evening of last week, the Sub-District Oratorical and Declamatory contest was held in the auditorium of the Charlevoix high school.

The contestants in oratory were five in number—the following schools being represented: Traverse City, Petoskey, Harbor Springs, Kingsley and Charlevoix.

Glen Morey, of Traverse City, took as his subject, "East Is East and West Is West," and received first award. He showed considerable oratorical ability. Marjorie Brown, of Charlevoix, took second place. Her subject, "The Japanese Must Go," was handled very creditably, though in a slightly different manner from Mr. Morey. James Mack, of Petoskey, came third, with "The Open Road to the Sea."

Representatives from Traverse City, Alba, Kingsley, Pellston, Boyne City, Petoskey, Charlevoix, Cheboygan and Harbor Springs took part in the declamation contest. They were all top-notchers and the judges had a hard time making awards.

Verna Herrington, of Cheboygan, stood at the head of the list, her subject being "The South and Its Problem." Catherine Windsor, of Alba, followed with "The Divinity of War." "The New South" was handled well and forcefully by Theodore Diet, of Pellston, who took third prize.

The successful contestants in both oratorical and declamatory contests will take part in a higher contest, which will be held either in Cadillac or Traverse City in the near future.

GAVE A 500 PARTY LAST SATURDAY EVE

Mrs. O. D. Hammond Entertains Her Friends At Cards

Mrs. O. D. Hammond gave a 500 party to about twenty of her friends at her home in this city last Saturday evening.

A pot luck supper was served and much enjoyed and the evening passed very pleasantly in playing the game and chatting together.

Found Growing Corn

On his recent return from Arizona, B. P. Wilkinson found that an ear of corn, buried under a manure pile in his back yard, had sprouted and several little shoots, some two inches in length, were flourishing underneath their warm covering. "God works in a mysterious way, his wonders to perform."

ARBOR AND BIRD DAY DESIGNATED BY THE GOVERNOR

For more than half a century our people have been accustomed to observe in appropriate ways a day proclaimed as Arbor Day. This year we asked also to name the week which begins on April 29th Tree Planting Week. The purpose of these observances is, of course, to call attention not only to the economic value of our forests, once the pride of the commonwenith though now sadly depleted, and to the need of reforestation, but to encourage the individual planting of trees, shade trees, fruit trees, nut trees.

We need a comprehensive, workable forestry program, and our State Department of Conservation is intelligently and steadily working toward that goal.

It is fitting too, since birds and trees are intimately associated in our minds, that Bird Day should be combined with Arbor Day.

Therefore, by virtue of the authority vested in me as Governor of the State of Michigan, I do hereby designate Friday, May 4th, 1923, to be set apart as Arbor and Bird Day, and I urge it upon the people of Michigan in general and the teachers of our schools in particular that suitable Arbor and Bird Day programs be arranged for that day.

Given under my hand and the Great Seal of the State this seventeenth day of April, in the year of our Lord one thousand nine hundred and twenty-three, and of the Commonwealth the eighty-seventh.

Alex J. Groesbeck,

FOR SALE BY
HENRY BLOCK
Hookers Garage & Livery
Antrim Street

CORRESPONDENCE

BARNARD

Welcome to Spring.

Mr. and Mrs. Paddock are moving from Charlevoix to their farm this week.

Mrs. Minnie Gregory and little daughter are visiting her mother near Bay Shore.

Buzzing wood and house cleaning are the chief employment of our people this week.

Among spring improvements, we notice that Albert Klooster is having water piped to his house.

Grangers are reminded that the next Grange meeting will be held on Friday evening, May 4th, and a good crowd is expected to be present.

We are sorry to note that Will Ager is suffering very severely with inflamatory rheumatism. We are hoping for his speedy recovery.

Archie Brown and son, Romulo, of Denver, Colorado, are expected to visit his father-in-law, Henry Potter and family, in the near future.

EAST MARION

Mrs. Percy Wooley visited Mrs. Sarah Wickersham, Monday.

Miss Kate Kerchek spent Friday with Miss Cecil Berry, at Ironton.

A few of the scholars of our school visited the Ironton school on Friday.

Model Lady Taxpayer 84th is the name of the Duroc-Jersey sow.

HELP WANTED

WANTED—Male help over 19 years for automobile machine shop and assembly work.

Experience not necessary. Apply or write Employment Department.

Continental Motors Corp.
MUSKEGON, MICHIGAN

THE FIRST STEP

IF a man is going up, the first step is to step on himself. There is absolutely no progress without self-control. That is why a savings account has meant the beginning of great success to so many men.

Charlevoix State Savings Bank

CHARLEVOIX, MICHIGAN

W. S. Richardson, President
A. D. Crimmimns, Vice President
Archie Livingston, Cashier
Guy Eccleston, Asst. Cashier

bought by Jasper Habel from the Loch Farms recently. She is the second mother of ten babies.

Miss Haze Jones, who is working for Mrs. Elmer Ingalls, spent the week-end with Mrs. Chas. Pierce.

Mr. and Mrs. Schweitzer and family of Charlevoix, Mr. and Mrs. Henry Eisenbrue, Mr. and Mrs. Wm. Porter and family and Ed. Newman of Charlevoix, were Sunday guests of Mr. and Mrs. H. C. Newman.

Mr. and Mrs. Tom Jensen and family spent Sunday with their parents, Mr. and Mrs. Gulick Jensen, of Rock Elm. They also visited their sister, Mrs. William Tait, of the same place.

One of the most delightful of the several happy social functions that have enlivened the East Marion district this winter and spring, was staged the other evening at the pretty home of Mr. and Mrs. William Case, the occasion being Mr. Case's thirty-first birthday. Not only were the Loch Farms well represented, but there were many present from other sections of the neighborhood, each Charlevoix sent its quota. Dancing was the principal feature, and at midnight a bounteous lunch was served. An orchestra was stationed in a middle room, and square and round dances were enjoyed in rooms on either side, which had been cleared and waxed.

Ask for Gold Seal Congoleum Rugs at the Charlevoix Hdw. & Electric Co.—Adv. 13-tf.

BURGESS SCHOOL NOTES

If anyone should happen to find any "dew berries," Warren Baker is making a collection of them.

The second and third grades are making scrap books.

We have organized the boys and girls for Township Day. The coach elected by the boys was Warren Baker. The girls elected Hazel Kaye. Ask Claire Chew if Warren doesn't make a good coach.

Electric light globes—Charlevoix Hdw. & Electric Co. is the place to buy them.—Adv. 5-tf.

IRONTON

Gordon Kimble, from Alpena, is here looking after his farm.

Miss Graves, from Charlevoix, is visiting Cecil Berry.

Friday was the first day the cars could go to Charlevoix.

Mr. and Mrs. Sam Alexander spent Sunday in Charlevoix.

Mrs. Alexander entertained the ladies aid Thursday afternoon.

John Lyngklip from Washington, D. C., is visiting his parents.

The ladies aid will meet with Mrs. Will Bird next week Wednesday.

Mrs. Baldwin, from Portland Mich., is visiting at the home of her son Mr. Brown.

Clayton Cobbentz was taken to the Charlevoix hospital and had an operation this week.

Mrs. Munson returned from Jackson a week ago, where she spent the winter with her daughter.

Mrs. McMulkin and Mrs. Ogden attended the county Maccabee convention at Boyne City, Tuesday.

Mr. and Mrs. Grant Hammond visited their daughter, Mrs. Joe Clark, of Eveline, Tuesday.

Mr. and Mrs. Ralph Price had Sunday dinner with Mr. and Mrs. Grant Hammond.

Mr. and Mrs. George McMulkin and son, Carl, Mr. and Mrs. Clyde Ogden and daughter, had Sunday dinner with Mr. and Mrs. Jerry Saunders.

HOW'S THIS?

HALL'S CATARRH MEDICINE will do what we claim for it—rid your system of Catarrh or Deafness caused by Catarrh.

HALL'S CATARRH MEDICINE consists of an Ointment which Quickly Relieves the catarrhal inflammation, and the Internal Medicine, a Tonic, which acts through the Blood on the Mucous Surfaces, thus assisting to restore normal conditions.

Sold by druggists for over 30 Years.
F. J. Cheney & Co., Toledo, O.

EVELINE

We are all glad to see the cars again.

Will Walker is the owner of a span of mules.

Mrs. Neil Kemp is spending a few days in Charlevoix.

John Knudson and family were Sunday callers at the V. Peterson home.

Mr. and Mrs. Minor Vandermade of Petoskey, spent Sunday at his mother's, Mrs. Sherman.

Milford Spidel died last Thursday at Lapeer, Michigan, and the parents have our deepest sympathy.

The neighbors and friends of Ole Neilsen helped him celebrate his birthday Saturday evening, and all had a fine time.

R. H. Sherman has a large smile on his face, for he is grandpa to a pair of twins, born to Mr. and Mrs. Roy Gardner, of Detroit, April 16th.

DEER LAKE

The first car to go by this spring passed here on Thursday.

George Hardy returned home from Detroit, Thursday.

Deer Lake Grange has planned a "Home Coming" for May 10.

T. S. Barber and family are busy making maple syrup.

Mrs. Carl Grutsch and children are visiting her parents, Mr. and Mrs. Hunt.

Use Hygrade gas filled electric light globes. Everybody is talking about how long they last. Any kind you want. Charlevoix Hardware & Electric Co.—Adv. 5-tf.

BAPTIST CHURCH

Morning worship services at 10:30 o'clock. Sermon by Rev. Herman Burns, D. D. It is with regret that we announce that this is Dr. Burns' last Sunday in Charlevoix and this sermon the last one he will preach to us.

Sunday school at 12 o'clock, in charge of Dr. Burns. Lesson theme, Ruth, The Faithful Daughter.

B. Y. P. U. at six o'clock—Topic—"A Study in Black and White." Leaders, Mrs. H. Burns.

At seven o'clock, the Congregationalists will meet with us in a union service. Rev. Long will bring to us the message of the evening.

On Wednesday afternoon the Ladies Aid will meet at the home of Mrs. Sam Hamilton, on Belvedere Avenue. This will be a missionary meeting, followed by a pot-luck supper.

On Thursday evening, at 7:30, will be the regular prayer meeting service.

On Friday evening, April 27th, is the B. Y. P. U. "experience social." Come with your dollar and have a good time.

On Saturday afternoon of this week, April 28, the Ladies' Aid will conduct a baked goods sale of all kinds of baked goods, at the Charlevoix Hardware store. 'Nuff said, let the Aid do your Sunday baking.

METHODIST EPISCOPAL CHURCH

10:00 a. m., class meeting.
10:30 a. m., worship subject, "Leading Others to Christ."
12 m., Sunday school. This week we study the characteristics of Ruth.
3:00 p. m., Junior League.
6:00 p. m., Epworth League.
7:00 p. m., worship. Subject, "Christ Demands a Whole Hearted Service."

Prayer meeting this Thursday at 7:30 p. m. Chapter in Matthew 15th. letter O.

Epworth leaguers will note postponement of Epworth League election of officers. Instead of holding it on April 30th, it will be held May 4th, Friday.

Card of Thanks

We wish to express our sincere thanks and gratitude for the kindness and respect shown to us by the Rev. Mr. Lang and our friends and neighbors and for the flowers we received at the time of our brother, Samuel's death and burial.

William Glasgow,
George Glasgow
and families.

Adv. 17-t1 pd.

Advertise in the Courier. It pays.

DODGE BROTHERS
TYPE-A SEDAN

Its dependability is taken for granted—its economy of operation is proverbial.

Comment, as a rule, is directed to the richness of its fittings, and the dignified beauty of its coach work.

This beauty is not a superficial thing. It goes much deeper than mere external adornments.

Like all creations of genuine excellence, it emanates from the honest value which Dodge Brothers have built into the car.

You sense it in the depth and comfort of the seats—richly upholstered in genuine mohair velvet. It makes itself known the instant you close the doors—which snap solidly shut, like the doors of a safe. It emanates unmistakably from every line and curve of the sturdy body.

It becomes most evident when you discover that in smart company, where a car of less distinction would appear at its worst, Dodge Brothers Type-A Sedan appears at its best.

HENRY B. WOOD
CHARLEVOIX, MICHIGAN

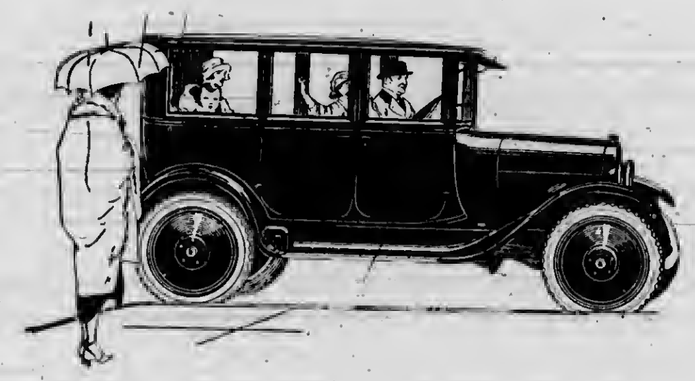

You Don't Need A "Divining Rod"

Once in a while there appears in farming centers a mysterious gentleman who claims to locate hidden water through the agency of a hazel twig held in his hands. The twig guides him, 'tis said, by turning in his hands, and where it inclines toward the earth there the well should be dug.

You need no divining rod to locate the things you want. Read the advertisements that appear weekly in this paper. They are bonafide guides to buying—shorn of mystery and voodoo.

The advertisements tell you plainly where to go for what you want. They show you how to save steps—and money—and time. By watching them carefully, each week, you are enabled to buy to best advantage.

Anything that adds to the purchasing power of your dollar is working hard for you.

Make the advertisements serve you well.

Read them regularly

LEGION TO OPEN ORPHANS' HOME

STATE COMMANDER HARKNESS PLANS NEW INSTITUTION NEAR OTTER LAKE

CHILDREN ARE TO BE ITS GUESTS

A Children's Billet for the orphans of Michigan's veterans of all wars will be the great constructive work of the American Legion in 1923, according to Dr. Robert B. Harkness, of Houghton, state commander.

This home will be located at Otter Lake, a beautiful site near the corner lines of Genesee, Lapeer and Tuscola counties. It will be as different from the usual child "institution" as is the American Legion hospital for tubercular veterans at Battle Creek, Legion officials say.

Wants It To Be Real Home.

Dr. Harkness, as ex-officio chairman of the committee, wants the billet to be a real home. The children there are to be regarded as the guests of the Legion, which will thus serve its comrades who have 'gone West.' So far as is possible, the mothers of the children will be assisted; it is planned to afford some of them employment at the home itself.

The Legion itself will take care of the finances of the home from its own funds. It has been assisted in the obtaining of a suitable site and building by several Legion posts and philanthropic individuals, and it plans also to receive memorial contributions from men and women who lost sons or other relatives in the Great War. These funds, however, will be put to special purposes and the general expenses, according to Dr. Harkness, will be cared for by the Legion itself.

Was Formerly a Sanitarium.

The grounds and buildings for the proposed home were formerly used as a sanitarium. The grounds are amply large and the buildings of far better than average construction. 'Broad shady' spaces afford excellent play spots for the children.

"The Legion's greatest task," says Commander Harkness, "is to care for its disabled comrades and for the children and families of the men who made the supreme sacrifice. Our hospital for tubercular patients at Battle Creek is our answer to our first duty, and the orphanage at Otter Lake will fulfil our second one.

"Plans for opening the home are not yet complete, but we want the names of any orphans of veterans whom we can help."

To know how good a cigarette really can be made you must try a—

DR. ROBERT B. HARKNESS

State Commander of the American Legion Who Plans Children's Billet for Children of Deceased Veterans.

MICHIGAN "HOMESTEAD" LAND DECLARED UNFIT FOR FARMS

Much newspaper space national, state and local has been devoted to the splendid opportunity for homesteading offered to ex-service men upon land recently opened by the federal government in the State of Michigan.

A few weeks ago the following warning was issued from Lansing against too great optimism over the glowing reports on "homestead" lands.

"A warning to former service men not to make entry upon land opened for homesteading by the federal government in Otsego, Cheboygan, Ilos-common, Crawford, Montmorency, Ogemaw, Presque Isle, Oscoda, Iosco, Alcona and Alpena counties until an investigation has been made is issued by, L. Whitney Watkins, new head of the state agricultural department. The government recently opened 6,732 acres in these counties as possible homesteads for ex-service men. Mr. Watkins' statement cautions them that for the most part these lands are unfit for agricultural purposes and that the land should be seen before entry is made.

"It will be the unvarying attitude of the state department of agriculture," Mr. Watkins says, "to protect the innocent settler from taking up lands within the state that obviously is unfit for agricultural purposes."

Mr. Watkins is well informed with regard to land in the State of Michigan. His warning should be heeded by all ex-service men contemplating making entry upon the land in question.

FUNDS OF INCOMPETENT VETS TO BE GUARDED

The American Legion national rehabilitation committee has started a campaign to see that money allotted to mentally incompetent ex-service men, administered through their guardians, must be spent in the proper manner, and if it is not action will be taken against the guardians by the committee. Joe Sparks, chairman of the committee, has stated that in a number of cases, guardians of the unfortunate veterans have diverted the funds assigned by the government to their own use, affording the man for whom the money was intended only the bare necessities of life.

No better electric light globes than the kind we sell. Try them and see. Charlevoix Hardware & Electric Co.—Adv. 5-tf.

AIRPLANES FLY TO THE RESCUE

(Continued from page one.)

General, their expenses being defrayed by the Chicago Tribune. They were instructed to keep together, the army plane acting as pilot. Postmaster George Weaver, of this city, received telegraphic notification Friday morning to prepare a landing for Lee and Woodridge on the Charlevoix aviation field, south of the Lincoln school and have a supply of gas and oil on hand for the planes when they should arrive at about 12:30 p. m.

This was done and a reception committee waited at the field until late in the afternoon, but no planes appeared. The day was bright but the ground was overhung with a light haze of mist and the air seemed smoky. At about two o'clock, the noise of airplane engines was heard but no one could locate the craft. It was at this time, it was later ascertained, that the planes flew over Charlevoix on their way to the north, having lost their bearings in the fog that filled the upper air at the altitude they were holding, about 8,000 feet. The watchers on the field grew weary and one by one the cars assembled nearby left the scene, the oil wagon drove away and the planes were given up for lost.

Finally, at about twenty minutes past four, the noise of an engine was again heard and a big yellow plane, the "268," E. Hamilton Lee, pilot, skimmed down over the field, circled two or three times and landed near the beacon fire in the center of the field which had been lit at the first sound of the engine to guide the plane to earth. Quite a crowd had gathered again and pilot Lee had no trouble in securing assistance in turning his machine around and "taxiing" under power, with two bystanders steering the tail of the plane, up into the northeast corner of the field, where he could take on gas and oil at a safe distance from the fire. The oil wagon drove up and the crowd gathered around with the reporters in the foreground to listen to pilot Lee's story of the trip, while the plane took on fuel.

Lee and his partner, Merril Tinsley of the Tribune, left the Checkerboard field, near Chicago, at about 9:30 p. m. Their first landing was Muskegon, which they made without mishap, taking on about 75 to 80 pounds of supplies and some 27 gallons of gas. Pilot Lee had already been in the air most of the day before, having left Omaha, Nebraska, Thursday morning on his regular mail run, reaching Chicago at 3:00 p. m. Leaving Muskegon, where they were joined by Woodridge and Krum in the army plane, they flew out over Lake Michigan, rising at times to an altitude of 14,000 feet, where, as Tinsley graphically described the sensation, it was "colder than h——."

The two planes kept together; the mail plane above, the army plane below. When abreast of the Manitous, some forty miles south of this city, the machines took the course through the channel between the islands and the mainland and it was here that Lee lost sight of the companion plane, its regulation army blue blending confusingly with the dark waters beneath them.

Pilot Lee, unable to use his compass on account of the vibration of his machine, travelling at the rate of 135 miles per hour, and unable to see through the gathering mists, sailed completely over Charlevoix and tore on through the gloom until near E'Pouffette, on the shores of the northern peninsula, where the mists lifted a trifle and he was able to see his mistake. Realizing that he was miles out of his course he swung about and headed back following the shoreline over Northport and swooping out over the Beavers; then back to the mainland and Charlevoix.

After consultation with Capt Bonner and other Charlevoixians familiar with the Fox Island district and much poring over maps, Mr. Lee decided not to make the try for the islands that night, so hired Paul Heise to watch the machine until morning and he and Tinsley went to the Hotel Charlevoix, which must have seemed pretty good to them, as Tinsley said they had had but one meal apiece and one hour's sleep since the day before.

Lee had planned to get away by eight o'clock Saturday morning, but decided to wait until the weather cleared up a bit, it being still a trifle foggy. They finally left the school house field at about eleven o'clock and rose steadily in the direction of Cheboygan until an altitude of 18,000 feet was attained, this being an ideal flying level for the condition of the weather. The veteran mail pilot bought a number of tools here with the idea of assisting in the repair of the big French bomber, with W. A. Parker, general manager of the Major Engineering Corporation, and his party of newspaper men, which Lieut. Woodridge reported from Northport he had found on Fox Island in a wrecked condition.

Lee returned to this city at about two p. m., Saturday, having successfully made his landing on the island and effected the delivery of his supplies. He brought with him as a passenger, riding in the forward mail compartment of the plane, Mr. Parker, who had a wierd story to tell.

"We landed on the island safely", Parker said, "and made our way to the camp. When we got there, we found the lumbermen had tied up their foreman, a swede, named Ask, and another man whom they called the 'roughneck,' claiming that he had acted as Ask's bully. It was open mutiny." The woodmen told Parker that they had had nothing to eat except frozen potatoes and beans. Ask and his bully had attempted to keep them in subjection, had abused them and threatened them with guns. The gang finally succeeded in getting the guns away from their bosses and tying them up with ropes. It was after this, they said, that Horn, Cooper and Snyres made their perilous journey to the mainland for assistance.

One of the men on the island, Howard Smith, of Traverse City, was apparently ill with appendicitis, having a severe pain in his side. "It was apparent that conditions on the island were terrible," Parkes stated. "I stayed in the camp all night and know." He induced the men, he said, to release their prisoners, but they were kept under strong guard.

Soon after their arrival Friday, Parker and his party attempted to fly back to the main land with the sick man but got only eight miles from the island when a connecting rod broke. Unable to volplane back, on account of their low altitude, pilot Miller drove the engine for all she was worth and reached the South Fox again safely, but with the engine a sad wreck, a piston, connecting rod and spark plug shot. It was in this condition that Woodridge, driving the plane that accompanied Lee from Muskegon, found them when he made his successful landing on Friday morning. Lieut. Woodridge reported having found both the other army planes disabled at Northport, on his return to that place, Lieut Russell Meredith having broken his landing gear in coming down at that point and Lieut. Whitehead and Harold V. Wilcox, his companion, resting after their narrow escape from drowning when their plane went nose first through the soft ice.

Mr. Parker left this city Saturday by train for Chicago and Lee, remaining here over Saturday night, hopped off for Chicago at 2:15 p. m. Sunday, arriving there, according to the Chicago Tribune, at 5 p. m. On the trip up from Chicago, he burned 90 gallons of gas and maintained an average speed of 135 miles per hour and an altitude of 8,000 feet. They were down in Muskegon only two hours. Most of the way from Chicago, a forty mile gale backed them up and cut down gas consumption. Mr. Lee reported the ice pretty well broken up in the southern half of the lake but solid as a rock from the Manitous north.

Sunday, according to the reports, a car ferry from Frankfort succeeded in reaching the stranded survivors on the island and took them all off.

March was the greatest month in Willys-Overland History

Sales during first quarter of 1923 were nearly 3½ times as great as the same period last year

Sales tell the Story!

BENJ. BROWN AUTO SALES

DRIVE AN OVERLAND AND REALIZE THE DIFFERENCE

Your Savings Can Earn You Profits
Making Fiber Furniture

Invest in a Thriving Furniture Factory

Grand Rapids has dozens of prosperous furniture factories. The stock in most of them is owned by just a few persons and the public generally does not participate in the profits. The Thwaites Furniture Co. offers you an opportunity to share in its profits through the sale of a limited amount of $10 par value common stock.

BILLIONS are being spent building homes. There is an extraordinary demand for furniture to furnish them. Factories are busy and earnings are big. Would you like to share in the profits of the only fiber furniture manufacturer in Grand Rapids, the world's greatest furniture center?

The Thwaites Furniture Co. sales were over $300,000 last year. Orders now booked run it to capacity throughout the season. Much more business is in sight, if production facilities can be enlarged to handle it. To secure capital for expansion, a limited amount of $10 par value common stock is being sold, owners of which will participate fully in the profits of the business. There is no preferred stock.

An Unusual Record of Earnings
15% Dividend Last December

This company was started in November, 1918, with just $100 capital. On August 1, 1922, its paid in capital was $75,000, all from accumulated earnings put back into the business. It manufactures the famous FIBER-KRAFT line of durable, inexpensive fiber furniture, sold throughout the country and in big demand. Its president and general manager is John Thwaites, who has had 30 years' experience in making fiber furniture, and who founded and was for nearly 10 years head of the Ypsilanti Reed Furniture Co., which paid 15% dividends semi-annually during his connection.

Let us send you full details of this company, its record of earnings and prospects, and the investment desirability of its stock. Sign and mail coupon.

THWAITES FURNITURE CO.
GRAND RAPIDS, MICH.

THWAITES FURNITURE CO., Grand Rapids, Mich.
Without obligation send full details of your company and your $10 par value common stock.
NAME .....
ADDRESS .....

WATCH FOR
MEAT SPECIALS
SATURDAY

Prices and articles scheduled for our specials will not be announced until Saturday. But on this day keep your eye on our counters, as the Saturday Specials we contemplate offering will be of interest to you. Watch us.

FRUITS AND VEGETABLES

Every day our trade is increasing in this line. Customers want fresh vegetables and the best of fruit, and they find them here.

PLACE YOUR ORDER FOR CHICKENS FOR THE SUNDAY DINNER AS EARLY AS POSSIBLE

Brady & Shapton
PHONE 538

CHARLEVOIX COURIER

Issued every Wednesday at
CHARLEVOIX . MICHIGAN

DuBois & Usher, Publishers
A. J. Usher, Editor and Business Mgr.
Courier Building Van Pelt Place

Entered at the Post Office at Charlevoix, Mich., as second class matter.

Advertising Rates

For advertising rates apply for schedule.

Notices of church or lodge, socials and entertainments, where admission is charged, regular rates.

Obituary poetry, regular rates.

Card of Thanks, 25 cents.

TERMS OF SUBSCRIPTION

One Copy, one year.....$2.00
One Copy, six months.....$1.00
One Copy, three months..... .60

PRIMARY DISTRIBUTION PASSES HOUSE

Meggison Bill Wins There By Vote Of 72 to 22

By a vote of 72 to 22, the Meggison bill providing for the distribution of the primary school fund on the basis of the Escanaba plan was passed by the House Monday. The bill presents a fine theory of equal distribution and of aid to the poor districts of the northern part of the state, but it likewise robs Wayne county of nearly $1,000,000 and takes from the city of Grand Rapids approximately $100,000.

The bill was passed after another big wind storm in which all the regulars and some others tacked their heads off about the magnanimous sentiments of the richer districts and the awful needs of the poor ones. But strange as it may seem it was from many of the districts which lose by the passage of the bill that much of the support for the bill came.

Ate Dykstra, of Grand Rapids, led the opposition to the bill and his only support came from John Holland of Gogebic county. On the other hand Rep. Meggison of Antrim county, introducer of the bill and perhaps the clearest speaker in the House as well as one of the most influential members, led the battle for his bill. He was supported by Rep. Miles of Mecosta, Espie of Clinton, Butler of Lapeer, Roxbourgh of Osceola, Lennon of Genesee and Munwaring of Washtenaw.

STORAGE FOR RENT IN THE D. M. FERRY BUILDING.
W. E. PARMELEE
Phone 123

HOSPITAL NOTES

Mrs. James Gaskin, Sr., returned to the hospital Monday for a few days medical treatment.

Mrs. C. E. Brown, of Atwood, was operated on Friday. She is recovering satisfactorily.

Mrs. Isaac Horrenen, of Ellsworth, was admitted to the hospital yesterday and will be operated on today for gall stones.

Harry Nash, of Ellsworth, was operated on for abdominal abscess at the hospital last week and is now doing as well as can be expected.

Mrs. Floyd Coblentz, who was taken to the hospital last week, suffering from the after effects of the flu, is now convalescing nicely.

First Church of Christ Scientist

Sunday service at 10:45 a. m. subject "Probation After Death."

Sunday school at 12 o'clock.

Wednesday evening service at 7:45.

Reading room open Tuesday, Thursday and Saturday, 3 to 5 p. m. The public is cordially invited to visit our reading room and attend our church service.

Advertise in the Courier. It pays.

DEATH TAKES HIM WITHOUT WARNING

"Daddy" Glasgow Stricken By A Brain Hemorrhage

Samuel Glasgow, perhaps better known here as "Daddy," dropped dead last Saturday morning at ten o'clock.

He was in the basement of the Hotel Charlevoix, where he was employed as janitor, busy about his duties, when the end came. Drs. Armstrong and McMillan were called and pronounced the cause of his death as heart failure. A post mortem examination revealed the fact that a cerebral hemorrhage had also occurred.

Mr. Glasgow was forty-four years of age. He was born in Belfast, Ireland, a son of the late William and Jane Glasgow. He came to Smithson Camp, near Norwood, when very young with his widowed mother and his brothers; later moving to Charlevoix, where the greater part of his life was spent. He was the youngest of a family of fourteen children, of which four are now living—David, of Cookstown, Ireland; John, of Glasgow, Scotland; William, of Harbor Springs and George M., of Charlevoix.

AGED CHARLEVOIX WOMAN PASSED AWAY

Mrs. Charles Hull Dies at Ripe Age of Nearly 86

Mrs. Charles Hull, aged resident of this city, passed away at her home in this city last Thursday, April 19, a victim of apoplexy.

Mrs. Hull was born in New York state on September 2, 1837, and was eighty-five years and seven months and a half old at the time of her death.

She was the mother of Will (with whom she lived), Bud, Charley, and Fred Hull, and of Mrs. Tom Taylor, all of this city. There are also quite a number of grandchildren.

The funeral was held from her son's home on Saturday of last week and the body was interred at Brookside. Four of her grandsons acted as pall bearers.

Dance at Ironton Grange Hall, Friday evening, May 4th. Good music. 75c per couple. Extra lady, 25c. Everybody welcome.—Adv. 17-t2.

AT THE MOVIES

Introduced as 'atmosphere' in the Paramount picturization of "To Have and To Hold," which comes to the Palace Theatre next Saturday and Sunday, April 28 and 29, are Shakespeare, Ben Johnson, Van-Dyke and many others famous in the history of art and letters. Much of the action of the picture takes place at the Court of King James I of England, and the many court festivities and revels are realistically pictured.

The man who escapes from a burning hut in "Above All Law," the picture coming to the Palace Theatre next Wednesday, May 2, had his costume scorched. The hut, built of flimsy material especially for this scene, burned faster than was expected and the fleeing actor put more energy than usual into his work. The picture is dramatic and thrilling.

Use Hygrade gas filled electric light globes. Everybody is talking about how long they last. Any kind you want. Charlevoix Hardware & Electric Co.—Adv. 5-tf.

First Train in 36 Days

Monday of last week the first train in thirty-six days passed over the railroad between Northport and Traverse City. One hundred and twenty-five men recruited from the villages and farms along the line worked for several days digging out the roads. The first train brought quantities of express and freight that had accumulated for days awaiting shipment.

Detroit Sunday Paper Free

Grinnell Bros. Great Spring Sale of Pianos has just commenced at their headquarters in Detroit. An interesting full page advertisement full of piano and player-piano bargains and telling of the extraordinary savings made possible through purchasing during this sale, will appear in the Sunday, April 29th issues of the Detroit Free Press, News and Times. A copy of either of these papers will gladly be mailed FREE to anyone interested. Write TODAY, giving name and address and the paper desired, to GRINNEL BROS. 1515 Woodward Ave., Detroit—Adv. 17t1.

CHURCH OF GOD

Chapel and parsonage on W. Hurlbut Ave.

Sunday services at 10:30 and 7:00. Sunday school 11:45. Prayer meetings at 7:30 each Wednesday evening.

Everybody is cordially invited to attend any or all these services.

Just so long as experience comes at the wrong end of life we may expect unasked advice to be worth as much as it is now—which is zero

Ex-Governor Warner Dead

Ex-Governor Fred M. Warner of Farmington, Mich., died April 15, at Orlando, Fla., where he had gone for his health a couple of months previous. Mr. Warner was fifty-eight years old. For years he has been prominent in Michigan political circles. He served his constituents as state senator, secretary of state, governor and other official positions. He was the only man ever elected governor of Michigan for three consecutive terms. With one exception he was the youngest man ever elected governor of this state.

If you have a cottage to rent for the season, see or telephone Earl A. Young, phone 275 or 584.—Adv. 13-tf.

Play Safe

PUT on a roofing that LASTS—that will STAY water-proof and storm-tight.

The protection of your buildings against weather—the comfort and security of interiors—demand it.

Genasco Roll Roofing—smooth or slate-surfaced—gives you a low-cost, easily-laid, weather-proof roof that will last a lifetime.

Kant-Leak Kleets—supplied only with Genasco—keep seams wind-tight and water-tight and prevent bulging.

See us about your roofing problem at once.

Wood Brothers
Electric and Hardware Shops

Genasco
ROLL ROOFING

KELLY SPRINGFIELD and GOODRICH TIRES
REAL TIRES AT REAL BARGAINS
AND
THINK OF IT,
18 MONTHS GUARANTEE
STORAGE BATTERIES
$15.00 to $22.00
It Will Pay You To Investigate By Calling At The
Chevrolet Sales Rooms
H. R. FOWLER
113 Bridge Street Phone 54J

House Dresses

We are showing an exceptional fine assortment of House Dresses in the better grades. These are made in good quality Ginghams in the best styles and are guaranteed in every respect.

Prices, $2.50, $3.50, $3.75, $5.00

M. A. Levinson & Co.

When Ordering Butter Ask For
GOLD COIN
Made Clean---Handled Clean
And delivered to you Fresh from your Grocer
Patronize your Home Creamery which is open to your inspection
GOLD COIN BUTTER Sold by all RELIABLE GROCERS
Northern Creamery Co.
CHARLEVOIX, MICHIGAN

JUST ARRIVED
Basket Fresh washed Figs
35c
Pkg. Camel Dates
15c
Fresh Marshmellows, per lb. can
40c
Have you seen our new sign?
Mike's Grocery
PHONE 111

STURGIS BABY CARRIAGES
THE CARRIAGE OF CHARACTER, DURABILITY AND ECONOMY

Mothers, do you want to take your baby out in the most comfortable, best looking and most endurable carriage made? If so, please call and let us demonstrate to you the Sturgis Baby Carriages. We have them in all popular finishes and at prices from

$18.00 to $45.00

S. M. SEE & SONS
THE RELIABLE HOME FURNISHERS

BUILDING MATERIAL AT RIGHT PRICES

This is the message we want to convey to you right now. If you are contemplating building or repairs to your home, see us before buying. We are well supplied with

FACE BRICK AND CEMENT

and we believe we can save you money on your needs. At any event see us and find out our prices. If it is coal you need, we have it.

Charlevoix Ice & Coal Company
Heise & Yettaw, phone 572.

OF INTEREST TO FARMERS

Suggestions From County Agent Hagerman Worthwhile Your Closest Attention

Leguminous Crop Proves Worth In State—Acreage Increase Great In Last Three Years

Although Charlevoix county has had a great increase in her acreage of alfalfa during the past three years, coming from only 1,590 acres in 1919, to 5,915 acres in 1922 (according to figures given out by Verne H. Church, of Lansing, federal crops statistician for Michigan,) there is room for a still further increase, in the interests of more efficient farming in the county.

Realization of the value of this leguminous crop has been general over the entire state, the state increase in acreage planted to alfalfa having been 470 per cent since 1919. The state cut 348,000 acres in 1922, as against 74,000 in 1910.

The effectiveness of alfalfa in cheapening the production of milk and meat, and in soil improvement, should prove a great advantage to these farming sections which have taken up alfalfa on an increased scale. Present conditions warrant still further substantial increases in the area planted to alfalfa in Charlevoix county.

During the past twenty years alfalfa has commanded more interest in Michigan in proportion to the acreage grown than any other forage crop.

At the present time those who have had experience with growing it are fairly well divided into two classes. One is the enthusiastic group made up of those who have worked out successful methods of handling this crop, and who have grown alfalfa under adapted conditions. These are inclined to speak in glowing terms of the high yield of hay secured, its superiority for feeding purposes and the value of alfalfa in improving the land.

The other, the doubtful or pessimistic group, is composed of those who have not made a success with alfalfa or who have planted it under conditions not suited to its growth. They are often equally emphatic in stating that alfalfa cannot be considered as a dependable crop for Michigan.

Through the experience of those who have succeeded and those who have failed in alfalfa growing, the production of alfalfa has at the present time become quite well established. Its acreage is increasing steadily each year. The success of this crop rightly handled, and the value of alfalfa hay as a feed, has been demonstrated to the extent that it is apparent that a much greater acreage of alfalfa is warranted in Michigan.

Successful crops may be found growing on soils ranging in texture from light sands, light enough to blow, to heavy clays which work with difficulty. Good drainage is a characteristic of all soils where thrifty alfalfa is found.

Alfalfa fields may be found well distributed throughout the southern peninsula and in certain of the more developed upper peninsula counties. This crop is of greatest value in the older farming sections and has no great place at present in newly cleared sections of northern Michigan where June grass comes in with surprising vigor and clover is easily secured.

Experience has shown that ordinary methods of culture which may give good results with our better known forage crops, cannot be depended upon to give successful results with alfalfa, but if the requirements and culture of this crop are thoroughly understood, dependable and profitable returns may be secured under a wide variety of soil and climatic conditions.

While a compartively few farmers located on favorable soils may secure a good stand with little effort, it is necessary for the majority who wish to grow alfalfa to understand the requirements of this crop and make proper preparations before seeding.

Increase in the production of alfalfa will be largely in proportion to the spread of accurate information regarding the proper handling of this crop. An increased alfalfa acreage will insure the production and increase the yield of leguminous hay, so necessary in feeding economically.

Information of this kind will be brought out in the Dairy and Alfalfa campaign which will start April 30.

Better Bulls Will Improve County Dairy Farms

(By Prof. O. E. Reed.)

There should be more dairy sires in Charlevoix county. The cows now in the county, acording to production records given in the statistics, are just average cows with production marks near the state average of a little under 4,000 pounds of milk a year.

In short, there is abundant room for improvement in the production of Charlevoix county cows, and better sires to head the herds of the district are a vital factor in this improvement. All the bulls used for milk herds in the county should be of the best type and best production that it is possible to obtain.

It is impossible for the average farmer with six to a dozen cows to own a bull that is good enough to make an increase of production in the heifer calves from the best cows that he has in the herd. This is impossible, simply because it would cost him too much for service for heifer calves obtained from the bull. This is exactly why the production of the average cow is what it is today because the farmer has not been able to own or obtain the service of a good enough sire and has been content to use a scrub bull.

While it is not possible for an individual farmer with a few cows to own a good sire, it is entirely possible and feasible for a group of farmers living in one community to own a sire together. A few farmers that can work together, and who have 40 or 50 cows, can buy a sire that is bred for production and is sure to make an improvement on their cows, at a very small cost per cow. This is the thing that should be done, if Charlevoix farmers are going to continue to milk cows. It does not pay to milk the so-called average cow. She rarely pays the market price for the corn and oats and hay that she consumes, and if a cow does not do this, she hasn't any place on the farm. We can increase our production per cow and get greater efficiency per cow through the use of better sires.

The average herd of grade cows has been gotten together through purchase or by raising them and trying them out. When purchased, they are hand picked and when raised and tried out only the tops are kept.

The average bunch of cows properly fed, are fairly good producers. The only way to improve such herds is through the use of real pure bred bulls out of real cows. Such bulls are worth more and sell for a higher price than the farmer with a small herd can afford to pay, even though the price may be a normal one. The most feasible way of making a definite improvement through breeding is for several farmers to own a bull jointly and thereby breed the same kind of cattle and establish a real center for the breed chosen by the community.

Where several communities or groups are interested, it is possible to form a bull association, such as are in operation in several counties in Michigan and other states. By several groups working together, each group or community owning a sire and exchanging sires every two or three years, it is possible to obtain the services of the very best bulls for a very reasonable cost. In Alpena county, where such an association has been in operation for more than 12 years, the service fee has been less than one dollar per cow and they have used many good bulls, including a son of a cow that held the state butter fat record for her breed.

There are now many bull associations and bull clubs in the state.

The Agricultural College Extension specialists in dairying, in cooperation with the county agent, are able to give assistance in the organization of both cow testing associations and bull clubs or bull associations. Anyone interested can get details of such organization from the teams of specialists who will be in charge of the Charlevoix county Dairy-Alfalfa campaign, April 30 to May 11.

Money matters so often upset things because more than anything else, almost, except health, money matters.

If you are sick you may become well, and if you are "broke" you may get hold of some money, but if you are both sick and broke you need a friend.

Did you ever know a brilliant conversationalist that had the same reputation at home?

AID THE KIDNEYS

Do Not Endanger Life When a Charlevoix Citizen Shows You the Way to Avoid It.

Why will people continue to suffer the agonies of kidney complaint, backache, urinary disorders, lameness, headaches, languor, why allow themselves to become chronic invalids, when a tested remedy is offered them

Doan's Kidney Pills have been used in kidney trouble over 50 years, have been tested in thousands of cases.

If you have any, even one, of the symptoms of kidney diseases, act now. Dropsy or Bright's disease may set in and make neglect dangerous. Read this Charlevoix testimony:

John McCall, 110 E. Upright Ave., says: "My kidneys were weak and irregular in action and were sore as could be. Dizzy spells bothered me and I would often have to grasp something to keep from falling. I used Doan's Kidney Pills and they completely and permanently cured me of the trouble."

Price 60c, at all dealers. Don't simply ask for a kidney remedy—get Doan's Kidney Pills—the same that Mr. McCall had. Foster-Milburn Co., Mfrs., Buffalo, N. Y.

By service we mean having your size in Goodyear Tires on hand when you need tires, advising you what type of tire to buy, mounting your tires for you, showing you how to care for them, and following them up with expert repair care so that you will get out of them every mile of the thousands of miles built into them.

At Goodyear Service Station Dealers we sell and recommend the new Cordyear Cords with the beveled All-Weather Tread and back them up with Standard Goodyear Service

BENJ. BROWN

AXP-9

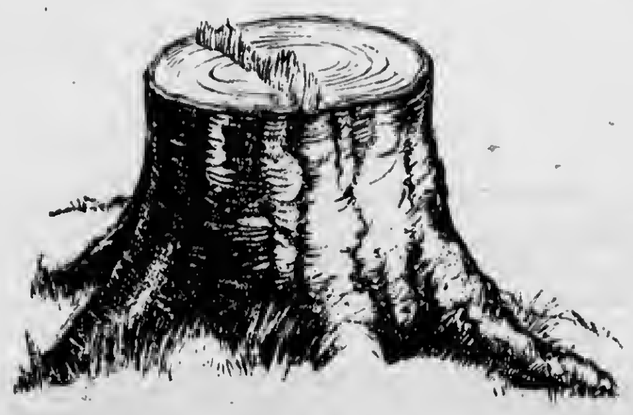

Blow 'em Out for Less Money

NOTHING easier when you use Dumorite, the new du Pont explosive. We *know* because other farmers around here have done it.

Stick for stick, Dumorite gives you one-third more sticks for each dollar with approximately the same strength as 40% dynamite, and the slow, heaving action of "20%".

Clear your land with Dumorite. The result is lower cost and better results. And it's non-freezing and non-headache.

Just consider our store headquarters for information on du Pont dynamites for land-clearing and ditching work, and let us take care of you. We'll give prompt service.

Charlevoix Hdwe. Co., Charlevoix

W. A. Boss, Ellsworth

NON-HEADACHE DU PONT NON-FREEZING

DUMORITE

Auction Sale

The undersigned will sell at Public Auction at their farm, one-fourth mile east of Norwood, on the Norwood road, on

Friday, May 4th

Commencing at 1:00 p. m., the following described property:

Horse, 10 yrs. old, wt. 1250
Horse, 12 yrs. old, wt. 1250
Jersey Cow, 9 yrs. old, fresh May 9
Holstein Cow, 5 yrs. old, fresh June 25
Durham Cow, 6 yrs. old, fresh July 30
Brood Sow, 22 months old, due to farrow May 3
Brood Sow, 7 months old, due to farrow July 10
Heavy Double Harness
Buggy Wagon
Plow Hay Rake
Two Shovel Cultivators
Spike-tooth Cultivator
Spring-tooth Harrow
Hay Rack
Set Light Iron Sleighs
Wagon Box
Hand Corn Planter
McCormick Mowing Machine
14 bushels of Oats
17 bushels of Corn
2 bushels of Seed Corn
30 bushels of Potatoes
20 bushels of Carrots
Over 4 3-4 tons of Baled Hay
7 tons Loose Hay
Bluebell Cream Separator
Kitchen Range
Sewing Machine
Some Furniture
Wash Boiler
Barrel Churn
Many other articles too numerous to mention

TERMS OF SALE

Sums of $10 and under cash; over $10, eight months time on good, approved, bankable notes, bearing 7 per cent interest, payable at the Charlevoix State Savings Bank. 5 per cent discount for cash on all sums over $10. No property to be removed before terms of sale are complied with and all settlements to be made on day of sale.

Martin Sekerka, Prop.

H. J. TIMMER, Clerk
ARCHIE LIVINGSTON, Note Clerk.

W. E. BYERS
Auctioneer.

Friday and Saturday Specials

APRIL 27th and 28th

DRESSES

We have a new line of Wash Dresses. All are of the very best quality that can be bought for the money. Ladies' House Dresses, made of Percale and Gingham, trimmed with Ric-rac, Organdy, Pique and contrasting colors of the same materials. Also a very pretty line of children's Dresses and Rompers. Some are hand embroidered.

85c Children's Dresses and Rompers for.....70c
$1.00 Children's Dresses and Rompers for.....85c
$1.75 and $1.85 Ladies' or Children's Dresses....$1.50
$2.25 Ladies' or Children's Dresses for.....$1.75
$2.50 Ladies' or Children's Dresses for.....$2.00
$3.00 Ladies' or Children's Dresses for.....$2.35
$3.50 Ladies' or Children's Dresses for.....$2.75
$4.25 Ladies' or Children's Dresses for.....$3.50
$6.00 Ladies' or Children's Dresses for.....$4.50

GROCERIES

A. & C. Veri Best Soup, per can.....7c
Large can Snider's Soup for.....10c
2 large cans Pink Salmon for.....25c
Large can Tuna Fish for.....15c
Large can Corned Beef for.....35c
Large can River Fish for.....5c
25 oz. K. C. Baking Powder for.....25c
3 lbs. Sal Soda for.....10c
Bulk Currants, per lb.....15c
7 lbs. Split Beans for.....25c
Large can Waneta Cocoa for.....25c
2 lb pkg. A. & C. Macaroni for.....25c
2 pkgs. Jello for.....25c
Any Washboard for.....69c
Work Shirts for.....68 and 88c
Tin Pails for.....25 and 55c
Galvanized Pails for.....25 and 30c
Good line Laundry Soaps, per bar.....4c
3 bars any 10c Toilet Soap for.....25c
6 bars any 5c Toilet Soap for.....25c

A. E. MASON

J. L. CRANE

Bring this Ad. with you and pick them out

SPRING HAS JUST ARRIVED

Here are some Real Spring Bargains

ONE WEEK SALE---Starting Today

30c All Linen Stevens 18 inch Crash, per yd..... 22c
29c Standard 36 in. Percales dark or light, per yd..... 19½c
$1.00 Comforter Batts, size 72 x 90, fine quality, per yd... 73c
$1.50 Men's Spring Caps for..... $1.00
50c Women's Iron Clad, black Cotton Hose, per pair..... 25c
$1.50 Men's Heavy Blue Denim Overalls, per pair..... $1.00
90c Munsing-wear—pink Bloomers for..... 50c
Table Oil Cloth remnants, light and dark—seconds—1 and 2 yd. lenghths, per yd..... 29c

75c Wool Challies per yard..... 25c
$1.00 Corded Silks per yard..... 25c
39c Spring Ginghams per yard..... 25c
50c Cotton Poplins, black or colors, per yard..... 25c
$1.25 Men's Work Shirts, all sizes, for..... 88c
$1.50 Japanese Grass Rugs for..... 98c
29c Women's Iron Clad, black Cotton Hose, per pair..... 19c
Men's All-Wool Serge Suits—Pure Wool Navy Blue Serge, for..... $18.85

1 lot Women's Coats $15.00 value for $7.50

10 CENT SPECIALS

Men's black Cotton Socks.....10c
Men's brown Cotton Socks.....10c
Girl's Circle Combs.....10c
Men's Paris Garters.....10c
Turkish Face Towels, each.....10c
Bordered Curtain Scrim. per yd....10c
Brass Curtain Rods, 2 for.....10c
Women's Summer Vests, for.....10c

LOCAL NEWS BRIEFLY TOLD

Get the Habit—Read the Courier

"Tree Planting Week" in Michigan is April 27th- May 4th.

Martin Halverson, it is reported, is ill in a Grand Rapids hospital.

Ray Hamilton and wife spent Sunday with friends in East Jordan.

B. A. Herman drove to Traverse City and back on business Tuesday.

Russell Barnett and family spent Sunday at the home of his parents, in East Jordan.

Lou Moon is back on the job again at the Palace Theatre, after spending the winter in California.

Born, April 22, 1923, to Mr. and Mrs. Carl Mitchell, of this city, twins—a boy and a girl.

E. J. Johnson, who runs the Torch Hotel at Torch Lake Village, was a visitor to the city, Monday.

Alfred Jones returned last Wednesday from Chicago, where he has been working this winter.

The Bartlett House is now open for business again. Sunday dinners may be arranged for, as in the past.

Mr. and Mrs. Robert Paddock, have moved from their Dixon Avenue residence to their farm this week.

John Burns and wife have returned from St. Augustine, Fla., where they have been spending the winter months.

Glenn See and his new bride have been heard from recently in Alabama, on their way home from the south.

O. D. Hammond left Monday morning to look over the new Pellston-Harbor Springs, nine mile road job recently awarded him.

W. J. Stevenson and wife returned last week from Lansing, where Mr. Stevenson has been working on various building jobs this winter.

R. A. Emrey and wife are taking a two week's vacation from their duties at the local express office, leaving Tuesday for Chicago and other southern points.

The Women's Auxiliary of the American Legion will meet at the office of R. F. Sloan, Monday evening, April 30, at 7:30 p. m. Everybody come.

Mrs. Neil Kemp, who is staying with Joseph Kemp and family, of Eveline, during the absence of her husband in the south, is in the city visiting friends this week.

Miss Jessie Metz, of the Charlevoix Hardware staff, left Sunday to spend her week's vacation at the home of her parents, Mr. and Mrs Levi Metz, of Rock Elm district.

M. B. Hooker has been in Evart, Michigan, for the past few days purchasing horses, both drivers and work teams, for local needs. See their announcement on another page.

Mr. and Mrs. E. A. Robinson and little sons, Edward and Hudson, of Royne City, spent Sunday at the home of A. E. Edwards, on May St. They drove over in a new Buick Four.

Ernest Underwood and wife, of Nashua, N. H., arrived here Saturday, to visit for a week at the home of Mr. Underwood's sister, Mrs. Albert O'Brien, of Hayes.

Ed. Bussler, who is caretaker of the new water-works plant and lives there, is very ill with the flu. Other members of the family are convalescing from their recent illness.

W. T. Driggett left Monday morning for Grand Rapids on business and expects to return today. He was accompanied by Leo Allard, who will drive back a new Dodge car for Henry Wood.

Work of excavating the basement for the new dwelling house to be erected by Postmaster G. W. Weaver at the corner of Bridge Street and Hurlbut Avenue, has commenced, and within a short time another fine residence will be completed.

Charles Novak returned from Chicago last Saturday with a gent who thought he could beat the H. C. of L. by leaving his wife and family. He succeeded, as the authorities will give him free board and lodging for some time.

Joe Massey and Sam Halverson who have been building a barge for John Roen in Chicago this winter have returned to Charlevoix. Mr Halverson stopped off at Grand Rapids to visit his son, who is ill in the hospital there and found him much improved.

Deputy Game Wardens Bryant, of Pellston, Denell, of Boyne City and Stephenson, of Boyne Falls, were in the city the first of the week. The wardens state the department are busy watching forest and brush fires in the eastern part of the state, but so far have held them within bounds.

Clayton Eshleman and Miss Dagmar Anderson were married on April 3rd, at Sturgis, Mich. Mr. Eshleman, formerly a member of the Courier force, is now working at Sturgis. Mrs. Eshleman, who is visiting here at the home of Mrs. J. T. Oldham, expects to join her husband shortly.

Ray Ashdon and family, who have been spending the winter in Clearwater, Fla., are reported as now on their way home. They are driving through and according to a wire received last Monday by Walter Smith of this city, they were at Columbia Ala.

A. C. Belding, county school commissioner, left Monday afternoon for Lansing, where he met with other county superintendents in the Senate, Tuesday, for the consideration of the Primary Fund Distribution bill and on Wednesday in the House, to discuss the East Jordan normal school measure.

Frank Welch, riding school master, arrived Thursday from Southern Pines, N. C., where he has been spending the winter. He drove his car through, finding good roads from Manistee up to within 19 or 20 miles south of Traverse City. His horses will be shipped here about May 20.

Mrs. H. L. Iddings, who has been visiting her daughter, Mrs. John Clarke, of Toledo, Ohio, and at Asheville, N. C., and other southern points this winter, returned to Charlevoix Tuesday, accompanied by Mrs. Clarke, who will spend a few weeks with her mother and sister, Mrs. Constance Gaskin, here.

Fred Bellinger arrived in the city Mondays for a couple of days visit with his parents. He returned from California on March 30th, stopping in Saginaw, where Mrs. Bellinger and the children are staying at present. Mr. Bellinger reports a severe financial panic in Southern California, resulting from overactivity in building operations. He expects to settle somewhere in southern Michigan—probably at Grand Rapids.

The Baptist Ladies Aid will hold a baked goods sale, Saturday, April 28th, at Charlevoix Hardware.—Adv. 17-t1.

SUGAR

is going up every week. Better get your supply

Let us send you a Hundred Pounds

Korth's Market

PHONE 5

COURIER BARGAIN COLUMN.

Courier Want Advs. are One Cent per word per insertion. Minimum charge is 20 cents per insertion, for anything under 20 words. All Want Advs. are strictly cash in advance except to those who have ledger accounts. Please remember this when sending in your copy.

FOR SALE—FARM PROPERTY

FOR SALE—160 acres, 8 miles from Charlevoix, 3 miles from Ellsworth, on Atwood road. Good, fair buildings, known as the Lnniman farm. I can sell you this at $3,500, with $1,000 down. Good terms on balance. See or write Wm. McLain, Real Estate and Broker, Business chances a specialty. 1107 Mathews St., Flint, Mich.—Adv. 17-tf.

FOR SALE—CITY PROPERTY

FOR SALE—Lot No. 23, Mnson's 2nd addition. Write to W. R. Coates, 331 Forest St., Flint, Michigan.—Adv. 10-t8 pd.

MISCELLANEOUS

WILL THE PARTY who took a 24 foot ladder from the lumber company's shed about Apr. 6th, kindly return same?—Adv. 16-tf.

THOSE WISHING to get their loans closed this spring, have applications in by April 31st. Will be in Charlevoix all day Saturday. William F. Johnson, Sec'y-Treas—Adv. 16-t2.

FOR SALE—LIVE STOCK

FOR SALE—Team weighing around 2500. Josie Simons, Central Lake, Rt. 1, Mich.—Adv. 16-t3.

FOR SALE—Registered Durham bull, 4 yrs. old. W. H. Mayne, Rt. 4, phone 95-f21.—Adv. 17-t2.

FOR SALE—Several spring lambs, four to six weeks old. $1.50 each. Frank F. Bird, Rt. 3, Charlevoix, phone 78f3.—Adv. 16-t2 pd.

FOR SALE—three pair work horses. Weight from 1,000 to 1,500 lbs. Henry Wood, Charlevoix, Mich.—Adv. 17-t2.

FOR SALE—Bay mare, 6 years old, wt. 1,000 lbs. Quiet to drive. H. Gornell, 216 Antrim St., Charlevoix, Mich.—Adv. 17-t1.

FOR SALE—Japanese Geese and White Pekin Duck eggs for hatching. Write or call Chas. M. Pierce, Rt. 2, Charlevoix.—Adv. 17-t2 pd.

FOR SALE—Bay mare, eight years old, bay gelding, seven years old, wt. 1250 lbs. apiece. $225 for team. Set of good heavy harness, $35. P. W. Wooley, R. F. D. No. 2, Charlevoix.—Adv. 17-t2 pd.

FOR SALE—MISCELLANEOUS

FOR SALE—gent's bicycle. Address Daniel Williams, 303 Mason St., Charlevoix, Mich.—Adv. 16-tf.

FOR SALE—at a bargain, Essex roadster, 1920 model, in first class condition. Northern Auto Company.—Adv. 16-t2.

FOR SALE—Kitchen cupboard and Hoosier kitchen cabinet. William J. Bogart, 107 E. Upright Ave., Charlevoix, Mich.—Adv. 17-t2.

FOR SALE—B. A. Herman's Overland 90 at a bargain. In first-class condition. Inquire at Northern Auto Co.—Adv. 17-t1.

FOR SALE—Ladies bicycle, in good condition. Call at 317 Mason St., or phone 505.—Adv. 16-t1.

FOR SALE—second hand doors, windows, lath, siding and miscellaneous building material. J. M. Saunders, telephone 165.—Adv. 52tf.

FOR SALE—Maxwell touring car in good running order. Cheap for cash. Also a 4-burner Perfection Oil Stove. Inquire J. M. Saunders, phone 165, Charlevoix—Adv. 14-tf.

WANTED MISCELLANEOUS

WANTED—Early seed potatoes. Inquire Albert Edwards, 1002 Mny Street, phone 18.—Adv. 17-t2.

WANTED—Old False Teeth. We pay high as $10 for full sets. Don't matter if broken. Western Metal Co., Bloomington, Ill.—Adv. 17-t2 pd.

NEW PALACE THEATRE

ATTRACTIONS FOR THE COMING WEEK

SATURDAY and SUNDAY, APRIL 28 and 29

Betty Compson and Bert Lytell in **"To Have and To Hold."** A twin-star triumph; a flaming romance in a Tiffany setting. You don't know what a man and woman will do for love until you've seen "To Have and To Hold." A pirate story of the most thrilling character.

Also an Educational comedy, starring Lloyd Hamilton, in **"The Green Horn."**

TUESDAY, MAY 1

Alice Brady in **"Anna Ascends."** Anna meets a nice young man in America—but, also exasperating words, diamond smugglers, and the law. "Anna Ascends" is not a story of the air, nor does Anna go up like "Little Eva" in "Uncle Tom's Cabin."

We also offer an Educational comedy, **"Blondes."**

WEDNESDAY, MAY 2

"Above All Law" has an all-star cast. Sealed alive in a jeweled tomb—such is the fate of the Oriental wife who sins. See in "Above All Law," how a beautiful girl escapes this penalty by a hair's breadth.

"The Skipper's Sermon" is the rarest of Toonerville comedys.

SATURDAY and SUNDAY, MAY 5 and 6

Thomas Meighan in **"The Man Who Saw Tomorrow."**

SITUATIONS WANTED

POSITION WANTED—Young married man desires work for summer months. Capable and conscientious. Graduate C. H. S. and has had two years of college education. Experienced clerk, driver, or battery repairman. Write XYZ, care Charlevoix Courier.—16-t5 pd.

HELP WANTED

WANTED—Cook and dining room girls at the Bartlett House. Mrs. L. B. Bartlett.—Adv. 17-t2 pd.

WANTED—Man to work on farm. Inquire Geo. Meggison, Rt. 2, phone 167 f5, Charlevoix.—Adv 13-tf.

WANTED—General clerk and outside salesman. Must furnish references. Write XX, care Courier.—Adv. 17-t2.

WANTED—Girl for general housework. Call 167-21 or apply Elmer Ingalls, Route 1, Charlevoix, Mich.—Adv. 11-tf.

WANTED—Men or women to take orders for genuine guaranteed hosiery for men, women, and children. Eliminate darning. Salary $75 a week full time, $1.50 an hour spare time. Beautiful Spring line. International Stocking Mills, Norristown, Pa.—Adv. 9-t10.

WANTED—A COOK—Dr. Carrow wishes to employ a cook—a real first class cook—one without small children or encumbrances of any kind; a Protestant. The kitchen is supplied with every modern convenience, no heavy work or laundry. Employment for 8 months each year. Family consists of 2 persons. Write Dr. Flemming Carrow, Traverse City, Mich.—Adv. 17-t3 pd.

YOUR OPPORTUNITY

SALESMAN WANTED by one of the world's largest wholesale grocery houses; possibilities of earning $4,000.00 or more per year, with opportunity to build permanent trade selling complete line of groceries; a connection with a House that advances its salesmen into executive positions; previous experience selling groceries not necessary. P. O. Box 1211, Chicago.—Adv. 17-t1 pd.

OLD MEN NOW WORKING FARMS

WHILE SONS RUSH TO CITIES FOR EASY JOBS

Figures Compiled by V. H. Church, Federal Statistician, Bear Out This Statement

That the old men are attempting to operate Michigan's farms this year while the younger men are earning high wages in industrial centers, is the story being brought to Verne H. Church, federal statistician, working in cooperation with the Michigan Department of Agriculture. The industrial activities have taken all the floating labor from the rural communities, the high wages have attracted the farmer's sons, and the certainty of a weekly pay check has attracted tenants and even the farm owners themselves, according to annotations on statistical reports sent to the government statistician.

While the majority of these reports come from the northern part of the lower peninsula, some are received from more southern counties. A Wayne farmer says 15 former farmers pass his farm every day going to and from their work in Detroit industrial plants. In many sections the owner is seeding down the farm, raising hay or buying livestock for summer pasturage and sale in the fall. In other sections, where state reward roads are being built, the wages paid for road work have come into competition with the production of farm crops.

Many Vacant Farms

"There are forty-nine vacant farms within a radius of nine miles," declared a Central Lake, Antrim county farmer. "I own 137 acres but am not farming it, saving farmd wood work more profitable. It takes 20 years to pay for a farm and by that time the farmer is worn out."

"There are one thousand acres of good farm land in this locality not being farmed this year," declared another note enclosed with a report. "Much more land will be only half taken care of because of the inability to pay the prevailing $3 to $12 a day for labor and get returns in the price of farm products. Even farm owners here are leaving their farms for the regular wages and the short day of the industrial centers."

Fifth of Farmers Leave

"One-fifth of the farmers in Arenac county are letting their farms remain idle and are going to the city," declared a report from that county. "The farmers are taking care of the land they can farm themselves."

One fruit grower in Oceana county does not lament the passing of the younger laborers, declaring them "almost worthless," and that "they do not understand farm work and it is necessary to tell them how to do everything on the farm." He said he obtains better results from men fifty and sixty years old because "they are not on the farm to rest between football and baseball games." He declared that in this neighborhood (Shelby) 40 per cent more farm help was needed.

"Only half the necessary help available," declared another farmer. "More land is being seeded to grass and the farmers are growing more stock."

Farming Doesn't Pay

"It is impossible to make farming pay," declares another, "when the price of farm products is represented by German marks and it is necessary to pay the pound sterling for labor and farm machinery."

"Hired help is not available," declares another, who says he has three sons in the city receiving from $33 to $50 a week. "I am seeding my farm and will continue to keep it in grass until help is available."

"I am farming only a part of my land," says still another writer, who declares his neighbors are permitting their farm to lie idle while they go to the city to work.

Predicts Big Idleness

"Ten per cent of the land will be idle," declares a statement from another community. The vacant lands the writer says, will be allowed to grow up to woods.

"Many farms have been abandoned," says another writer. He continues that there will be an increase in sugar beets and beans in his territory, the farmers concentrating on these two crops, and abandoning virtually all others.

"I cannot, and will not pay wages so high," declared another farmer, who added that his receipts the last year did not pay the taxes on his farm. He has one son working in Detroit.

"Twenty per cent of the farmers in this neighborhood have quit," continues another farmer. The farms in the neighborhood are for sale, he announced, but there are no buyers. He blames railroad rates for the low prices of farm products.

Labor Stops Extension

"If I could get help I would double the proposed acreage this year," says another farmer, "but I cannot obtain the help."

"I raised no farm crops in 1922 and will raise none in 1923," is another report. "The expense of running a farm is too high. I buy sheep to pasture during the summer, selling them again in the fall.

"I am forced to do only the amount of farming that I can do alone," is another statement.

"Men owning from 80 to 200 acres in this locality are doing only the farm work they can accomplish alone," says the writer of another communication. "It is impossible to get help."

"The price of milk is not high enough to make it profitable to pay the running wages for farm hands," declared a dairy farmer.

"Five hundred farms will not be worked in Lenawee county this year," declares a correspondent from that section.

Mills Draw Men

"The farmers cannot meet the competition of the saw mills for labor," is the word from a man writing from the upper peninsula.

That the condition shown in the communications are such as to handicap the farm production of Michigan in the long run, is the opinion of Mr. Church.

The statistician feels that the present industrial demand is not permanent and that when the farmers have established themselves as industrial workers, the need for them will cease, and that the farmers will face the necessity of reestablishing themselves in their former vocations, without stock or machinery with which to begin operations.

CHILDREN'S COLDS

Children have very delicate digestions, easily disturbed by too much "dosing." Treat croup and colds "externally" by using—

VICKS VAPORUB

Over 17 Million Jars Used Yearly

Send Us Your Name and address on a post card or in a letter and we will mail free and postpaid, a sample copy of

Popular Mechanics MAGAZINE

the most wonderful magazine published. 160 pages and 400 pictures every month, that will enrich every member of the family.

It contains interesting and instructive articles on the Home, Farm, Shop and Office—the newest developments in Radio, Aviation, Automobile and Garage. Each issue contains something to interest everybody. We do not employ subscription solicitors so you will not be urged to subscribe and you are not obligating yourself to the least in asking for a free sample copy. We gladly send it to prospective readers. If you like it you can buy a copy every month from any newsdealer or send us your subscription—$3.00 for one year.

Popular Mechanics Company
200-214 E. Ontario Street, CHICAGO, ILL.

Popular Mechanics building is devoted exclusively to the production of this great magazine.

BUSINESS CARDS

ROBERT F. SLOAN
Civil Engineer
230 Bridge Street
Charlevoix :: Michigan

R. B. ARMSTRONG
PHYSICIAN AND SURGEON
Special Attention to Diseases of Eye, Ear, Nose and Throat
Priest Bldg. Phone 255

DR. F. F. McMILLAN
Physician and Surgeon
Office above Postoffice
Phone 17
Charlevoix :: Michigan

A. L. FITCH
ATTORNEY AT LAW
County Bank Building
Phone 48
Charlevoix — Michigan

Advertise in the Courier. It pays.

LEGION LEADER TOURS MICHIGAN

BIG CENTRAL RALLY AT BATTLE CREEK FOR SOUTHERN MICHIGAN VETERANS

Michigan has welcomed Alvin Owsley, national Commander of the American Legion, for a short tour of the state, from April 16 to 20.

His itinerary was in the hands of Dr. Robert B Barkdull, state commander, and Lyle D Tabor, state adjutant.

ALVIN M. OWSLEY

On account of briefness his visit was necessarily restricted to the larger cities in the lower peninsula of the state.

Owsley has been particularly interested in the Legion's work in behalf of the disabled. For this reason, he has given special attention to the Legion's hospital for tubercular veterans at Battle Creek, devoting all day April 20th, there for a big Legion rally.

His itinerary on the trip was: Detroit, Flint, Bay City, Saginaw, Lansing, Jackson, Grand Rapids, and Battle Creek. Legionnaires were invited from the smaller cities and towns near these centers of population to meet Commander Owsley and hear his Legion message.

Electric light globes. Charlevoix Hardware & Electric Co. is the place to buy them. Adv. 5-tf

The beautiful thing about criticism of woman's dress is that the women don't pay any attention to it.

Times have got so good again that nobody has to strain his eyes looking for work.

LEGAL NOTICES

Order for Publication

State of Michigan, the Probate Court for the County of Charlevoix.

At a session of said court, held at the Probate Office in the City of Charlevoix, in said county, on the 12th day of April, A. D. 1923.

Present; Servetus A. Correll, Probate Judge.

In the matter of the estate of Agnes Flumerfelt deceased.

The above estate having been admitted to probate and Charles Carey, appointed executor thereof.

It is ordered that four months from this date be allowed for creditors to present their claims against said estate, and that such claims will be heard by said court on Tuesday, the 21st day of August, A. D. 1923, at ten o'clock in the forenoon at the probate office in the city of Charlevoix.

It is further ordered that public notice thereof be given by publication of this order for three successive weeks previous to said day of hearing in the Charlevoix Courier, a newspaper printed and circulated in this county.

Servetus A. Correll,
Judge of Probate.

Adv. 16-t3 pd.

Mortgage Sale

Default having been made in the conditions of a certain mortgage made by Ney P. Smith, a single man, to Fred E. Frazier dated the 12th day of June, A. D. 1919, and recorded in the office of the Register of Deeds for the County of Charlevoix and the State of Michigan, on the 12th day of June A. D. 1919, in Liber 59 of Mortgages, on page 345, on which mortgage there is claimed to be due at the date of this notice the sum of Seven Hundred Fifty (750) Dollars and fifty-six (56) Cents, and an Attorney's fee of Thirty Dollars, provided for in said mortgage and in addition the amount of taxes paid thereon, and no suit or proceedings at law having been instituted to recover the moneys secured by said mortgage or any part thereof;

Now, Therefore, By virtue of the power of sale contained in said mortgage, and the statute in such case made and provided, notice is hereby given that on Friday, the 6th day of July A. D. 1923, at ten o'clock in the forenoon, I shall sell at Public Auction to the highest bidder, at the East front door of the Court House in the City of Charlevoix, Michigan (that being the place where the Circuit Court for said County of Charlevoix is held,) the premises described in said mortgage, or so much thereof as may be necessary to pay the amount due on said mortgage, with seven per cent interest, and all legal costs, together with an attorney's fee of thirty Dollars, and the taxes paid thereon, as provided by law and as covenanted for therein, the premises being described in said mortgage as follows, to-wit: The Northeast Quarter of the Southwest quarter of Section thirty-three (33) Township thirty-four (34) North, Range Eight (8) West, in the Township of Charlevoix and County of Charlevoix, State of Michigan.

Dated April 3rd, 1923.

Fred E. Frazier,
Mortgagee.

Rollie L. Lewis,
Attorney for Mortgagee.
Adv. 14-t13.

Notice of Mortgage Foreclosure Sale

Default having been made in the conditions of two certain real estate mortgages whereby the power of sale therein contained has become operative, which said mortgages were given respectfully as follows, to-wit: the first of said mortgages dated March 21st, 1919 by Norman W. Smith and Janet Smith, husband and wife, of Charlevoix, Michigan, as mortgagors, to the Charlevoix State Savings Bank, a corporation, which said mortgage was recorded in the office of the Register of Deeds for the County of Charlevoix, on the twenty-second day of March, 1919, in Liber forty of mortgages on page two hundred and forty-six, and the second certain mortgage dated November 15, 1920, was given by Norman W. Smith and Janet Smith, husband and wife of Charlevoix, Michigan, as mortgagors, to the Charlevoix State Savings Bank, a corporation, which said mortgage was recorded in the office of the Register of Deeds for the County of Charlevoix, Michigan, on the fifth day of May, 1921 in Liber forty of mortgages on page four hundred and nineteen; and whereas the amount claimed to be due on said first mortgage at the date of this notice is the sum of Six Hundred and Forty-two Dollars, principal and interest, and Twenty-five Dollars as an Attorney fee as provided for by said mortgage; and whereas the amount claimed to be due on said second mortgage at the date of this notice is the sum of Eleven Hundred and Forty-nine Dollars and Twenty-three cents, principal and interest, and the sum of Twenty-five Dollars as an Attorney fee provided for by said mortgage, and no suit or proceedings at law or in equity having been instituted to recover the money by either of said mortgages or any part thereof. Now, therefore, notice is given that by virtue of the power of sale contained in said mortgages and of the statute in such case made and provided, said mortgages will be foreclosed by sale of the premises therein described, or so much thereof as may be necessary to satisfy the amount then due thereon of the said mortgages of principal and interest, together with the costs and expenses of foreclosure on these mortgages including the Attorney fees therein provided for, at Public Auction to the highest bidder thereon, at the front door of the Court House in the City of Charlevoix, County of Charlevoix—that being the place where the Circuit Court for the County of Charlevoix is held,) on the 30th day of June, A. D. 1923, at ten o'clock in the forenoon of that day. The premises described in said mortgages being described as follows; to-wit: In said first mortgage, the South West quarter of the South West quarter of Section Thirty-four (34) Township Thirty-four (34) North of Range Eight (8) West, containing Forty (10) acres of land more or less, according to the government survey thereof; and in said second mortgage, the West half of the North East quarter of the South West quarter of Section Thirty-four (34) Township thirty-four (34) North of Range eight (8) west containing twenty (20) acres more or less, according to the government survey thereof; both said descriptions being located in the Township of Charlevoix, County of Charlevoix and State of Michigan.

Dated March 21, 1923.

Charlevoix State Savings Bank,
a corporation.

Lisle Shanahan,
Attorney for Mortgagee, Business Address, Charlevoix, Michigan.
Adv. 14-t13.

MORTGAGE SALE

DEFAULT having been made in the conditions of a certain mortgage made by Emilee Josephine Bowen, married, and Isaac Bowen, and Nina Bowen, his wife; and Ashland Bowen and Ora Bowen, his wife, of East Jordan, Michigan, to the Capitol Savings and Loan Association, of Lansing, Michigan, dated the 26th day of February A. D., 1917, and recorded in the office of the Register of Deeds for the County of Charlevoix, and State of Michigan, on the 9th day of March A. D. 1917, in Liber 37 of mortgages, on page 329, and containing a power of sale, on which mortgage there is claimed to be due at the date of this notice, March 21st, 1923 the sum of Four hundred and eleven and 69-100 ($411.69) Dollars and an Attorney's fee of Fifteen ($15.00) dollars, as provided by law, and no suit or proceedings at law having been instituted to recover the moneys secured by said mortgage, or any part thereof.

NOTICE IS HEREBY GIVEN, That by virtue of the power of sale contained in said mortgage, and the statute in such case made and provided, on the 14th day of June A. D. 1923 at one o'clock in the afternoon, the undersigned will, at the front door of the Court House in the City of Charlevoix, that being the place where the Circuit Court for the County of Charlevoix is held, sell at Public Auction, to the highest bidder, the premises described in said mortgage, or so much thereof as may be necessary to pay the amount as aforesaid due on said mortgage, with seven per cent interest from March 21st, 1923 and all legal costs, together with said attorney's fee, to-wit: Lot ten (10) Block Fifteen (15) Nicholl's second Addition to Village of South Lake (now incorporated as the City of East Jordan), Charlevoix County, Michigan.

Capitol Savings & Loan Ass'n.
Mortgagee.

Clark C. Wood, Attorney for Mortgagee.
Adv. 12-t13.

Red Crown

The High-Grade Gasoline

Everywhere and Everywhere the Same

WITH the constantly increasing number of hard roads, the display lines above take on a new and deep significanee. You are getting out into the country more—you are motoring greater distances.

You count your day's mileage by the hundreds—before it was by tens.

You are using more gasoline because hard roads permit greater speed.

No Matter Where You Go—

you can get Red Crown Gasoline and you won't have to change the adjustment of your carburetor. This would not hold true with some brands of gasoline sold in restricted areas.

Red Crown is the best, most economical gasoline you can buy. Once you have the right carburetor adjustment you can go and keep going without a sputter—you will have an abundance of sustained pulling power and all the speed your engine can develop.

You will find a Red Crown Service Station every few blocks in the city and every few miles in the country.

BUY RED CROWN

At the following Standard Oil Service Station:

Stale and Antrim

And the following Filling Stations and Garages:

H. B. Wood, Bridge St.
M. B. Hooker, Antrim St.
Central Garage, Antrim St.

H. Fowler
Orlowski & Son
Ross Alexander, R. F. D. No. 2
Charles C. Friend, Horton Bay, Mich.

RED CROWN GASOLINE

Standard Oil Company, Charlevoix, Michigan
(Indiana)

3141

Your Victory Bonds

Victory bonds bearing the distinguishing letters, G, H, I, J, K, or L prefixed to their serial numbers are now redeemable at this Bank at par and accrued interest. After May 20th, 1923, these bonds earn no interest.

Called Victory Bonds, A, B, C, D, E, and F, on which interest ceased last December 15th, should be cashed immediately. Holders of these called bonds are losing interest at the rate of about **$10,000 a day.**

You can avoid loss in interest upon your own Victory Bonds by converting them into an Interest-bearing account here.

Charlevoix County Bank

Charlevoix, Michigan

Nicholls, Buttars & Bridge, Bankers

"THE BIG BANK ON THE CORNER"

Are You a Courier Subscriber? If not, Why not.

Ellsworth Section

Rev. L. W. Sturk left on Monday, for a few days at Ionia, on business.

Rev. Floyd Frook was at Traverse City, on business, several days last week.

Bernie Klooster left on Wednesday of this week for Grand Rapids, to spend a few days with friends.

H. H. Elzinga left on Tuesday of this week for Flint, and will drive back a new Chevrolet truck, for the Ellsworth garage.

Harry Nash, who underwent an operation at Charlevoix hospital, on Thursday of last week, is recovering very nicely at present.

The Misses Emily and Pearl Johnstone and Cornelia Elzinga are taking teachers examination at Bellaire on Thursday and Friday of this week.

Auto traffic between Ellsworth and East Jordan has opened up again after the impassable roads of the past winter. The first cars over the road was on Sunday last.

Benjamin Madill, who has been confined to the house by illness since last winter, was able to get down town for the first time on Tuesday of this week.

Beginning on May 1st, the following stores will be open on Tuesday, Thursday and Saturday nights: Klooster & VanDerArk, D. E. Clow & Co., W. A. Boss, Corner Garage, Elzinga's Garage and Ellsworth Drug Co.

Mr. and Mrs. Wm. Cole have purchased the interests of Mrs. Elizabeth Peebles in the D. E. Clow & Company store here, and will have charge of the business for the coming year. Mr. Clow expects to leave for Detroit this week to spend the summer.

The Banks township chapter of the county Red Cross association wish to announce through these columns, that on Thursday, May 3rd, Dr. Poole, of the state health department will give a free lecture at the M. E. church, his subject being the "Finer Art of Living," and the hour being 2:30 p. m. He will lecture to the children at the school house at 11:00 a. m., his subject not yet being announced. Those who heard Dr. Poole on his previous visit here know that he is well worth listening to and it is hoped that a large crowd will be on hand. Don't forget the day and the hour, Thursday, May 3rd, at 2:30 p. m.

Moulding sinkers and tiling up dull fish hooks is the favorite indoor sport this week, as the trout season opens on Tuesday, May 1st. The season will start with a rush at day-light and by 3:00 p. m. reports of record catches will bein coming in. Jim Elzinga has already been heard rehearsing the age old tale of the big ones that got away, while H. I. Dawson has already perfected a system of printing pieces of maccaroni into a good imitation of the old reliable back yard buckle. Let's go!

Elmer Rood, superintendent of the new canning company, arrived last week with his family, from Bayfield, Wis., and is temporarily quartered in the Bennicker cottage awaiting the arrival of his furniture. He has leased the Weiss house and will take possession as soon as his goods arrive. Meanwhile work on the building goes merrily on.

FAIRVIEW-BANKS

Welcome Spring.

Rumors of a wedding.

Martin Beute is working for Harry DeGroot this week.

A nice crowd attended the sale of R. VanDerHeide, Tuesday.

The first automobiles passed through here Sunday, the 22nd.

The Misses Kate VanStraten and Timmer were in Phelps Thursday.

Mr. and Mrs. John Timmer, of Phelps, were in this neighborhood Sunday.

M. A. Postmus and H. J. Timmer were in Central Lake Saturday afternoon.

Mrs. N. Veldkamp, who has been visiting in Chicago for a couple of weeks, returned home Saturday.

George Kniper and Clarence VanDerArk, who have been employed in Grand Rapids last winter, returned home Thursday.

MILES DISTRICT

Joseph M. LaLonde, of East Jordan, visited his niece, Mrs. A. Miles, Monday.

Mr. and Mrs. A. Miles spent Sunday in East Jordan, at the home of their son, Nelle and family.

Henry Steenhagen, who has been in Grand Rapids the past winter, returned home last Wednesday.

Mrs. Frank Stewart and little son, Norman, of East Jordan, spent Sunday with Mrs. Anna LaLonde.

Mrs. Lyman Miles and daughter, Averil, left for Detroit and Ann Arbor last Monday, for a short stay.

Cecil and Dona Lozen are staying on the farm with their grandmother, Mrs. Mary Clark, while their mother is visiting in Detroit.

Miss Spidel was called to Charlevoix Monday, to attend the funeral of her brother, who passed away at Detroit one day last week.

ROCK ELM

John Walker has gone to East Jordan to board.

Levi Hayes and family are moving to Ellsworth this week.

Mrs. Tait and Mrs. Lawton each had to call for the veterinarian, to attend a sick cow last week.

Miss Jessie Metz came home Sunday, to enjoy a week's vacation at the home of her parents, Mr. and Mrs. Levi Metz.

COURIER BARGAIN COLUMN.

Courier Want Advs. are One Cent per word per insertion. Minimum charge is 20 cents per insertion, for anything under 20 words. All Want Advs. are strictly cash in advance except to those who have ledger accounts. Please remember this when sending in your copy.

WANTED—Girl for general house work. No washings. Inquire W. A. Boss, Ellsworth, Mich.—Adv. 17-tf.

FOR SALE—Registered milk strain Durham cow, 4 yrs. old, with roan bull calf by side. $100 cash. Frank Davey, Ellsworth, Mich.—Adv. 16-t2.

FOR SALE—Span black geldings, 6 and 10 years old, weight 2800. A well matched, general purpose team. Phone or see Henry VanderArk, Ellsworth, Michigan.—Adv. 16-t2.

H. L. DAWSON
Funeral Director
Licensed Embalmer
Motor Funeral Car, Motor Ambulance
Twenty-four Hour Service
Harris Blk. Ellsworth, Mich.

B. J. BEUKER
PHYSICIAN and SURGEON
Office over Blue Store
Ellsworth, Michigan
Office Hours 2-4 p. m. Phone 38

WE CARRY A FULL LINE OF
CHICK FEED
Raise Every Chick You Hatch

See us before buying your
SEED OATS

We have Worthy Oats, certified last year, and Swedish Select, both home grown, at prices that will interest you.

After May 1st we will be open every Wednesday evening.

PHELPS MARKETING ASSOCIATION
PHELPS, MICHIGAN

CENTRAL DRUG STORE

Everyone around here is glad to see the "beautiful snow" take its leave and hear once more the nightly concerts of the frogs.

Mrs. Jensen, who spent two weeks in Petoskey, caring for her daughter and little granddaughter, who arrived April 3rd, returned to her home last week.

ANTRIM CITY

A flock of wild geese went south today.

The snow is going fast around here now.

The saw mill broke down Friday afternoon.

Two cars went by here this afternoon, April 20th.

John Simon moved to Rochester, Michigan, last Friday.

Will Dennis took John Simon to the depot at Central Lake.

Mr. Baumbach was at a sale at Pleasant Valley, today.

GULL VS. GRASS PIKE WAS LIVELY SCRAP

Feathered Scavenger Looks For a Change of Diet

That sea gulls do not subsist on refuse and carion alone, as is claimed by many, was proven on Monday of this week, when workmen employed on the construction work of L. VanSkiver's resort hotel, "Big Fish Inn," discovered one of the birds at death grips with a fish of some kind in the over-flow water at the edge of the hotel grounds.

The bird, according to Mr. VanSkiver, F. O. Gillett and E. J. Wilson, seemed to be having rough going in his endeavor to carry away his prize and, when their curiosity became sufficiently aroused, Van waded out to the scene of battle and located a nineteen inch grass pike, "slightly disfigured, but still in the ring." The fish, although having yielded up a small amount of shoulder steak, was still alive and daring the gull to do its worst.

A nineteen inch fish is considered a pretty fair catch for the average fisherman and this would weigh more than its captor. It had come in evidently, with the over-flow from the lake and, as the water receded, was left cut off from open water.

Root Crops on New Land.

Grow root crops on small pieces of new land. They yield heavily and are good feeds, besides furnishing vegetables for the table.

Highways in China.

Highways of from 33 feet to 55 feet in width are under construction in China.

Many Types of Pavement.

In the modern hard-surfaced roads constructed in the United States there are 63 types of pavement represented.

ELLSWORTH CHURCHES

Methodist Church

Sunday school every Sunday at 10 a. m.

Preaching service every Sunday at 7 p. m.

Prayer meeting at church every Wednesday at 7 p. m.

Howl Froook, Pastor

Ellsworth Holiness Church

Sunday school at 1:15 p. m.

Preaching at 2:30 p. m.

Song and praise service at 7:00 p. m.

Preaching at 8:00 p. m.

Prayer meeting Thursday evening at 7:30 local time.

L. W. Sturk, Pastor.

Phelps Holiness Church

Sunday School at 10:00 a. m.

Preaching at 11:00 a. m.

Prayer meeting Wednesday evening 8:00.

Quarterly meetings in charge of Rev. Cliff, May 26-28.

FUNDS SOUGHT FOR GRAVES IN FRANCE

LEGION PLANNING ENDOWMENT FOR CARE OF FALLEN HEROES' MOUNDS

SHOULD KEEP MEMORY GREEN

To decorate the graves of the 500 Michigan deceased veterans who sleep the eternal sleep overseas, the American Legion of Michigan is raising a Memorial Day Fund. This money will all go into a $100 000 endowment planned by the national organization of the Legion, which will provide an annual sum to care for the graves of these heroes in perpetuity.

This national fund will be expended in France and elsewhere overseas under the direction of Myron T. Herrick, ambassador to France. In all, there are 32,100 graves to be cared for. Two francs fifty centimes will decorate one grave once a year.

In Michigan, the campaign for this fund is led by Dr. Frank N. Broderick, state welfare officer. He will receive contributions either by check or in cash at his office at 214 Lincoln Building, Detroit, Michigan. All funds whether received by mail or from individuals in person will be receipted and strictly accounted for. No donations in excess of $10 are requested, as the Legion feels that this collection should be a fund of the whole people.

"This money," says Dr. Broderick, "will be raised without a definite campaign as such. We hope that a simple appeal to the people of Michigan will bring to us more than ample funds to care for Michigan's quota. The question is, shall we honor on Memorial Day the memory of those boys who died for us, and who now sleep overseas.

"The United States government now maintains these graves, keeps them in splendid appearance. But the Legion wants each grave to have on Memorial Day a little, direct personal tribute from the people of the United States. Will Michigan do its share.

If you haven't a square jaw like the pictured captains of injury, you are not going to impress others that you have by thrusting out the small one you possess, but you may give them a good laugh that way.

It is at least an open question whether more time is saved by riding in an automobile than is spent in tinkering with it.

Advertise in the Courier. It pays.

Does Your House Need Painting---

or perhaps the barn and out-building. The interior of the house is also getting more shabby each year. A little paint would greatly change its appearance, make it more cheery and home-like, and greatly increase its value. We handle

Lowe Bros. Paints

The line includes paints for outside work, flat wall finishes in all tints, varnishes and stains. From tests we have made we believe Lowe Bros. Paints the best we have ever handled. Also Alabastine Wall Finish, Brushes, etc. Give us an estimate on the amount of surface you have to cover and we will tell you the cost.

W. A. BOSS
Ellsworth, Michigan

Feed Heavy For Egg Production

Hens won't lay during cold weather unless properly fed. At the present price of eggs, extra care of your best laying strains is a profitable investment. Ask us about the different feeds we have in stock.

FOR THE STOCKMAN

We have the feed you need to feed your dairy herd or young cattle. Bring in your Farm Produce.

Ellsworth Produce Co.
M. R. NELSON, Mgr.
"As soon as you weigh you get your pay."

W. E. Byers
Auctioneer

Twenty years experience in handling Auction Sales, both on farm and household goods.

Let Me Cry Your Sale

Phone me at Charlevoix or call the Charlevoix Courier, where all dates are made.

Cups for Lunch Furnished if Requested

Auction Sale

I will sell at my residence in Atwood, on

Wednesday, May 2

Beginning at 1:00 p. m., the following personal property, to-wit:

Gray Horse, 8 yrs. old	Parker Plow, No. 52
Gray Mare, 7 yrs. old (a well matched team	Portland Cutter
White Cow, 5 yrs. old	Wagon Box
Jersey Cow, 6 yrs. old	Set of Work Harness
Red and White Cow, 8 yrs. old, fresh	Buggy
Red Heifer, 2 yrs. old	One-horse Bean Planter
Calf, 5 months old	Some Baled Hay
86 White Leghorn Chickens	McCormick Mower
10 Barred Rock Chickens	Disc
One-horse Studebaker Wagon	Cultivator
Spring-tooth Harrow	2 in. runner Sleighs, Eveners, Neekyoke

TERMS OF SALE

Sums of $10.00 and under, cash; over $10, 8 months time will be given on approved notes bearing interest at 7 per cent, payable at the Citizens Bank of Ellsworth. 5 per cent discount for cash on sums over $10.00. No property to be removed before terms of sale are complied with, and all settlements to be made on day of sale.

A. B. SNELLER, Prop.

H. J. TIMMER, Clerk
S. P. BAAR, Note Clerk

W. E. BYERS
Auctioneer.

The Doctor Was Right

When the good old family doctor was asked about baking powders, he said:

"Use Royal. It is made from Cream of Tartar and is absolutely pure. You could dissolve a couple of teaspoons of Royal in water and drink it with benefit. That's a health test mighty few baking powders can meet."

The doctor was right.

ROYAL Baking Powder

Made from Cream of Tartar derived from grapes

Contains No Alum—Leaves No Bitter Taste

CHARLEVOIX PUBLIC SCHOOL NOTES

HARLEQUIN! RAH! RAH! RAH!

Did you ever hear of the Harlequin?—No? Well, the Harlequin is the high school Annual. You know what sharks the students are for humor and funny things. Most of the townspeople are "just as worse." If you are, just scrape up one hundred and twenty-five pennies in nickels and dimes and trot along. Where? Where?? What a question! Trot along to the high school assembly, at 1:30 p. m. on May 2nd.

Joe—"Gee, I need a hair-cut."

Doc—"When your hair gets long it curls like mine."

Joe—"Gee, I don't think I need a hair-cut."

The chapel service was opened Monday morning with reading from the Bible, by Mr. Hamilton. He read also from the works of Edgar A. Guest, and others. The last fifteen minutes of the service was given to the music memory contest. Miss Oliver played "The Anvil Chorus," from "Il Trovatore"—Verdi, and "The Swan," by St. Saens. Other numbers were reviewed. This is the last week of the contest.

Our baseball team is rounding out into shape. Mr. Hamilton is spending much time with the men and with the material he has to work with. hopes to turn out a winning nine.

COMING!

A Bunch of Work Horses

Good ones, 4 to 8 years old weight from 1200 to 1600, to be offered for sale at

Hooker's Livery Barn

Call early and take your pick of the bunch

Friday and Saturday SPECIALS

3 pkgs. Raisins for	50c
4 cans Pet Milk for	50c
10 bars P. & G. Soap for	50c
12 lbs. Rolled Oats for	50c
2 lbs. Calumet Baking Powder for	50c
6 pkgs. Corn Flakes for	50c
6 bars Palm Olive Soap for	50c
3 pkgs. Grape Nuts for	50c
1 lb. Royal Baking Powder for	50c
6 lbs. Rice for	50c

With the coming of Spring, appetites return—Our Goods will satisfy your appetite. Here are a few of our 50c specials for this week end.

MARTIN BLOCK

Phones 12 and 142

Charlevoix is very fortunate in having a twirler of the ability of Dagwell, in the box. And with Todd as catcher, the critics have it figured that "one, two, three," will be the team motto.

C. Trimble—"What's the password, Aub?"

A. Block—"May 1st."

Albert Widdifield, of the Harlequin staff, gave the seventh grade students a short talk Monday morning concerning the Annual. Richard Saltonstall also talked to the normal class on the same subject at that time. The Annual will go like hot-cakes in both these places, we're told.

The following was written by a Junior and was not intended for publication. But just to prove that the Muse of poetry is not dead in their young breasts, we place it before the world for its just acclaim or condemnation:

Works of Seniors all remind us
We can make our own sublime.
And, departing, leave behind us
Notebooks handed in on time.

—C. F. E.

Mr. Altenberg has been working hard with his track men, and is developing a crew of much promise. Jones and Marshall will probably take charge of the dashes, while McMulkin, Pierce, Smith, and others will excel in the longer runs. Cooper will probably be entered in both the dashes and distance events. Todd and Dagwell, in the high-jump and shot-put, are "there." Joe Hamilton, captain of the squad, is perhaps our stellar hurdler. Joe should develop into a first class pole-vaulter, although the present equipment is far from sufficient to warrant that hope now. The team is sadly in need of standards, hurdles, etc. A good cinder track is greatly to be desired. But in spite of their handicaps, Mr. Altenberg's squad is making wonderful strides, and should carry off the honors at Cadillac next month. The first meet will be held here Friday, when two teams picked from the "40" will meet in competition. Be there.

Ode? To the Quartette

Joe, Salty, and Shanny,
And Louie Bourissau, too;
They're a rare old, fair old
Rickity rackity crew.

—A Student

The "C" club is at last functioning. The fellows are giving a supper to raise money to help send the track team to Kalamazoo. Watch for the date.

Old Man Winter made a flying getaway, and in doing so took with him all elements that go to make up that well-known malady, spring fever. No cases have been reported as yet.

On Sale—At Central Drug Store and Fessenden's. The Harlequin. May 2nd. Don't miss it.

A tennis club is in the process of formation, and it is hoped that with the improvement of the courts this game will take a more prominent place in school athletics than heretofore.

Four tireless calamity-strewn years of constant, diligent observance warrants the belated publication of this truthful inventory—an alibi of each worthy teacher, or, what they say when they don't know themselves:

The old favorite:
"Look that up for tomorrow."
Used in a pinch:
"You should have had that in the fifth grade."
"What's the distionary back there on the shelf for, anyway?"
Always handy:
"Make a special report on that for tomorrow."
"Now, that's a nice little problem for the class."
The old standby:
"You'll get that a little later on. Don't get ahead of the text."
"I wouldn't attempt to explain it now, it's too complex for your minds to grasp."
"You'll get that in college."
In an emergency:
"Never mind that now, what I asked you was, etc., etc., etc.

—By Widdi.

GOITRE

Relieved for These Michigan People —Willing to Tell Their Experience

Mrs. Geo. Dicaire, 2211 Lyman St., Flint; Mrs. John Gates, Howard City; Miss Verna Ross, 58 Grayling Ave., Detroit; Mrs. Jennie Newby, 683 30th St., Detroit; Floyd Sprague, Owosso; Mrs. Roy E. Ashley, 316 Cherry St., Battle Creek; Mrs. J. P. McIroy, 37 W. Goguac St., Battle Creek, Michigan; Mrs. Wm. Stewart, 703 Spring St., Ann Arbor; Mrs. Ernest Dowd, Delton. These people are enthusiastic about Sorbol-Quadruple, a colorless liniment, and are willing to personnlly tell or write their experience.

Get further information at Fessenden's, all drug stores or write Box 69, Mechanicsburg, O.

GOVERNMENT STILL DISTRIBUTING SEED

Local Official Receives Supply To Give Out

Lyman E. Benton is in receipt of two big mail sacks full of garden seeds, sent out by "Uncle Sam" to superintendents of the poor in the counties of the state. While he has the seeds, no instructions came with them as to method of distribution, amount allotted per individual, etc. Mr. Benton has written Washington for these instructions and until he receives them will be unable to give out the seeds. A further announcement will appear in next week's Courier.

The sacks are filled with government envelopes, about five inches square. Each of these envelopes contains 5 packets of various garden seeds. There are different combinations of these seeds and the large envelope is printed to show what they are. One will contain squash turnip, lettuce, onion, beet; another, beet, carrot, cucumber, lettuce, onion.

This is the time for the annual government seed distribution. The practice of free seed distribution was abolished in the last congress, but the government had contracts with the growers which they could not rescind and so we get them again this year—probably, for the last time.

It is probable that when the present supply is exhausted it will be impossible to get more seed. The Charlevoix hospital has already asked for a considerable allotment.

ADDITIONAL LOCALS

Alexander Rollins, formerly of the Herald and Times, of Gaylord, is now a member of the Courier printing department. He is staying at the Hotel Bartlett.

Harry Gregory, who has been ill with the flu and its baleful effects since the second week in February, is now somewhat on the mend and has been able to get out of doors once or twice lately. He has been very ill, however, and it will probably be some time before he recovers his strength.

F. J. Beer, Grinnell Bros. Music House representative at Petoskey, assisted by Charles Phelps and Thomas Smith, of Grinnell's Traverse City sales force, and Henry Wolfe, tuner, also of Traverse, has opened a sales room in the restaurant room formerly occupied by Mont Withers, on Bridge street, and will display for one week a full line of pianos and player-pianos.

CONGREGATIONAL CHURCH

Sunday, 10:30 a. m., call to worship. Sermon by Rev. Long on "Opportunity." The fraternal order of Odd Fellows and Rebekahs of Charlevoix wil attend enmass.

Sunday, 12 m., the church school meets for a bible study period of one hour.

Sunday, 6:00 p. m., the Y. P. S. C. E. hold their regular weekly meeting. All young people are cordially invited.

Sunday, 7:00 p. m., the congregation of the Congregational church will meet for evening worship with the Baptists in the Baptist church. The pastor of the Congregational church will preach the sermon.

Wednesday, 7:00 p. m., the choir meets in the church choir room for rehearsal.

Thursday, 7:30 p. m., the mid-week meeting for conference, bible study and prayer.

Card of Thanks

We desire to express our sincere thanks for the many acts of kindness, and expressions of sympathy shown us during the recent illness and death of our beloved husband and father. Also to those who assisted us on the day of the funeral, and for the beautiful floral tokens.

Mrs. Samson Godbold and Family. Adv. 17-t1 pd.

Advertise in the Courier. It pays.

"What so ever a man soweth that shall he also reap."

Sow Selected, Tested Seeds— And Reap Bountiful Harvest

We have seeds for your needs—Clover, Alfalfa, Timothy, Millet, Corn, Oats, Lawn Grass.

Tested Seeds at Right Prices

Argo Milling Co.

Stands Like a Stone Wall

Turns Cattle, Horses, Hogs—Is Practically Indestructible

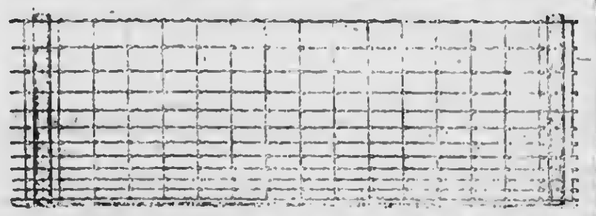

AMERICAN FENCE

Buy your new fence for years to come. Get the big, heavy wires, the hinge joint, the good galvanizing, the exactly proportioned quality of steel that is not too hard nor too soft.

We can show you this fence in our stock and explain its merits and superiority, not only in the roll but in the field. Come and see us and get our prices.

Buy Your Fencing NOW

Prices Higher After MAY 12th

Charlevoix Hardware & Electric Co.

209 BRIDGE ST. PHONE No. 1

Mr. Farmer!

Your Question

How Am I Going to Get My Spring's Work Done on Time? Every Farmer Is Asking Himself This Question on Account of Having a

Late Spring

You will have to prepare that seed bed of yours in as short a time as possible, consequently it will be prepared poorly in a great many cases. Every farmer realizes the importance of a properly prepared seed bed. Work done in a hurry is not well done—yet you MUST HURRY. You are going to have to do in a few days what it ordinarily requires a number of days to do.

How are you going to do it?

OUR ANSWER

Fordson

BECAUSE

1. **It will plow from 6 to 10 acres per day.**
2. **It will drag from 35 to 45 acres per day.**
3. **It will disc from 18 to 25 acres per day.**
4. **It will culti-pack from 18 to 25 acres per day.**
5. **It never gets tired.**
6. **It will work day or night, 24 hours per day.**
7. **It doesn't eat when it doesn't work.**

Would Advise Your Seeing Us at Once in Regard to Placing Your Order. There is a Shortage of FORDSONS at the Present Time.

Northern Auto Company

Charlevoix, Michigan

WEEKLY LEGISLATIVE REPORT

(Continued from page six)

declared to be only about $14,000 a year, while under the ad valorem system it would be about $87,000 annually.

Private Banks Attacked

The senate, passed by a vote of 23 to 3 the private bank bill, introduced by Senator Walter J. Hayes, of Detroit, which provides that all state banks in cities of more than 5,000 population must incorporate under the state banking department.

The measure will affect approximately 60 private banks in the state, many of which are located in Detroit and Grand Rapids.

Teachers' Examination

April 26-27, 1923

CHARLEVOIX, MICH.

Where?—At the court house.
Begins?—8:00 a. m., standard time.
Bring?—Pen, ink and pencil.
Paper furnished.

A. C. Belding,
Comm'r. of Schools.

Adv. 16-t2.

CHARLEVOIX COURIER

VOLUME 31. NUMBER 18. EIGHT PAGES COURIER, CHARLEVOIX, MICH., WEDNESDAY, MAY 2, 1923 PRICE $2.00 PER YEAR

O. E. S. INSTALL THEIR OFFICERS

PAST WORTHY MATRON PRESENTED WITH JEWEL

Mrs. Nettleton Briefly Sketches Order's Origin and Chapter's History

Charlevoix Chapter No. 72, O. E. S., held its annual installation ceremonial last Wednesday evening, the following officers selected for the year 1923 being formally entrusted with the duties of their respective offices.

The new officers on the secretary's roster are as follows: W. M., Mrs. Effie Marshall; W. P., Horace Fowler; A. M., Mrs. Clara Todd; Sec'y., Mrs. Mildred Lamphear; Treas., Mrs. Louise Elston; Conductor, Mrs. Minnie Bonthron; Asst. Cond., Mrs. Amy Beaudoin; Chaplain, Mrs. Sadie Faulkner; Marshall, Mrs. Nellie Johnson; Organist, Mrs. Pearl Partridge; Adah, Mrs. Jennie Smith; Ruth, Mrs. Anna Withers; Esther, Mrs. Alice Ance; Martha, Mrs. Marion Carey; Electra, Mrs. Ella Usher; Warder, Mrs. Fanay Siminow; Sentinel, Ernest Shafer.

The retiring Worthy Matron, Mrs. Rosa Nettleton, gave an interesting talk on the formation of the local lodge, which was instituted in October, 1890, with 75 charter members. The first Worthy Patron of the lodge was A. E. Mason and the first Worthy Matron was Mrs. Ida Emrey. The first Associate Matron was the late Miss Carrie Hilton. Mrs. Nettleton said that the active membership of the chapter had now increased to two hundred five but that of the original seventy-five charter members, some have moved, some have withdrawn from the order and some have passed on. The Order of the Eastern Stars, the speaker said, originated in France, in the seventeenth century and from that time to this has grown until now there are chapters in nearly every country of the world.

Light refreshments were served during the meeting and a pleasant evening was spent in dancing and conversation. At the close of the ceremonies, the retiring Worthy Matron was presented with a very handsome Past Matron's jewel by Worthy Patron Horace Fowler and reponded to the gift with appropriate remarks.

The active charter members of the organizatioa are John M. Ackert, Frank Hines, W. Herschel Miller, Mrs. Ida Ackert, Mrs. Sarah Anderson, Mrs. Minnie Bedford, Mrs. Maria Denton, Mrs. Mary Hilton, Mrs Alice Hines, Mrs. Lottie Markham, Mrs. Kate Miller, Mrs. Sarah Myers, Mrs. Kate Price and Mrs. Vina MacNeill.

The past patrons are A. E. Mason, Sylvester Calkins, Ed. Guard, John Ackert, Leonard Kirby, Charles See, Henry Cooper, Rollie L. Lewis and S. M. Rose.

The past matrons are Mrs. Ida Emrey, Mrs. Kate Miller, Mrs. Minnie Glassford, Mrs. Alice Miller, Mrs. Sadie Faulkner, Mrs. Alice Hines, Mrs. Emma Butler, Mrs. Louise Elston, Mrs. Hattie Jeffries, Mrs. Lydie Alcock, Mrs. Rosamond Nettleton. Five others are now deceased—Mrs. Ruth Bedford, Mrs. Hattie Carr, Mrs. Martha Blair, Miss Carrie Hilton and Mrs. Phoebe Guard.

Dance at Ironton Grange Hall, Friday evening, May 4th. Good music. 75c per couple. Extra lady, 25c. Everybody welcome.—Adv. '17-t2.

NOTICE

City Improvement Days

The City Council has designated Monday, Tuesday and Wednesday, May 7, 8, and 9, 1923, as City Clean-up Days. On these days, and until the work is completed, the street department will call for and remove all rubbish, exclusive of Leaves, Ashes and Brush—that is properly deposited in barrels or boxes on the margins of streets or alleys.

All the people are requested to join in this annual undertaking for civic improvement, so that we may live up to our boasted reputation as "Charlevoix—The Beautiful."

Arthur Bergeon,
Mayor.

SUPREME COURT SUSTAINS JUDGMENT

Louis Orlowski Awarded $5,000.00 In Accident Case

The judgment awarded in the local circuit court last June to Louis Orlowski, in his accident case against the Pere Marquette railroad was affirmed last Saturday by the supreme court. The amount awarded Mr. Orlowski was $5,000.00. His attorneys at the trial of the case were Ridlie L. Lewis, of this city and Judge J. M. Harris, of Boyne City. Charles Ward, of Grand Rapids and John W. Patchin, of Traverse City, were the railroad's legal battery.

The cause of this action, it will be remembered, was an accident that occurred in June 1920, when Mr. Orlowski and his daughter were driving through Ellsworth and their car became stalled on the railroad crossing in the path of the northbound afternoon train which was just then pulling into the station. Mr. Orlowski suffered a compound fracture of the right leg, while the little girl was badly cut about the face and head. The car was a total wreck.

TOMATOES GROW IN FEBRUARY

STRAWBERRIES AND BLACKBERRIES ARE ALSO RIPE

No, Dear Reader, Not in Michigan But in Florida—Read What C. H. Miller Says About It

The following letter, received from C. H. Miller, formerly carrier on rural route No. 2 out of Charlevoix and now living with his family at Clearwater, Fla., would seem to indicate that Florida is another of those places where all of nature's blessings are concentrated, and where one is "out of luck" not to be.

"Clearwater, Fla., Apr. 25,1923.

Friend Usher:—I presume you are entertaining hopes of its coming spring pretty soon, so I am writing you a few lines from Clearwater, where it is springtime all the time.

Really, we have had a splendid season here and I don't believe I have ever seen as perfect weather as we have had during the last of March and all of April. The temperature runs from 67 degrees in the early morning to 80 or 82 degrees in the warmest part of the day. I believe it reached 84 degrees one day.

We had two light frosts in February, but garden beans and small tomatoes in my garden were not hurt to speak of, so you see they were not very hard frosts.

We are having pretty good times bathing in the gulf and going to "weinie" roasts and fishing parties, where we cook and eat under the trees. Strawberries are just about finished here, having been in the market since about Christmas. I had some ripe blackberries on my route today. Better come on down and we will pick some.

I have a thirty-six mile route and serve one hundred forty-six boxes and handle about double the mail I had in Charlevoix, but, as I can use Lizzie every day in the year, I don't mind that. I don't have any hills to speak of—only one that is as much of a grade as the Hooker hill on State street, and it is paved.

Now I am having some trouble getting our Courier, as in some way you have me on your mailing list as C. W. Miller and I wish you would change it and also send it to rural route number two—then I will have no trouble.

Trusting you and my other friends in Charlevoix are well, I am

Yours truly,
C. H. Miller"

Whassa Matter?

Floyd Evarts created quite a little excitement Tuesday afternoon by driving a McCormick-Deering tractor through Van Pelt alley and up Bridge street at the hair raising rate of about ten miles an hour. We haven't found out yet what this display of speed and noise was all about, but presume it was in a good cause. He didn't need a horn.

Who Can Beat This?

A parsnip, grown on the Wm. C. Roberts farm, Norwood Road, 18 inches in circumference, 29 inches long, weight four pounds and 15 ounces. (Bring it in, Brother, fried parsnip is our favorite dish.)

WAS A MEMORABLE AFFAIR

SHAKESPEARE CLUB CELEBRATES PATRON'S BIRTHDAY

Members Appeared in Costumes, Representing Familiar Characters of His Plays

On April 23rd occurred the three-hundred and fifty ninth birthday of William Shakespeare, the greatest of all great dramatists and poets.

All over the civilized world his plays are now brought before the public as never before. Celebrations of the birth of this great bard have occurred this year in every city, where the best in literature and the drama are appreciated.

The Shakespeare Study Club of this city, in accordance with plans made by its executive committee, consisting of Mrs. J. L. Crane, Mrs. H. S. Harsha, Mrs. Earl Young and Mrs. Irving Hallett; Shakespeare's birthday as well as the three hundredth anniversary of the first publication of his collective works (the first folio appearing in sixteen twenty-three) was celebrated at the home of Mrs. Crane on Tuesday afternoon, April 24th.

The following characters were previously given the members of the club: Petruchio—Mrs. Armstrong; The Duke in Twelfth Night—Mrs. Auld; Hamlet—Mrs. A. F. Bridge; Rosalind—Mrs. Robert Bridge; Lady McBeth—Mrs. Crane; Ophelia—Mrs. Ed. Edwards; Portia—Mrs. A. L. Fitch; Juliet—Mrs. Constance Gaskin; Cleopatria—Mrs. Irving Hallett; Desdemona—Mrs. Harsha; Bassenio—Mrs. E. J. Hiller; Henry V.—Mrs. Iddings; Romeo—Mrs. Wm Mitchell; Catherine, In Taming of the Shrew—Mrs. Paddock; Othello—Mrs. G. W. Priest; Macbeth—Mrs. F. W. Mayne; Orlando—Mrs. Franklin Sears; Hermiane—Mrs. Lisle Shaughan; Kate—Mrs. Swinton; Viola—Mrs. Earl Young.

The costumes were all well chosen, copied from pictures of leading actors and actresses. Each costume was an exact reproduction, as nearly as possible. At two-thirty o'clock the roll was called, each member responding with quotations or speeches made by that individual character, taken from the play whom she represented.

Mrs. Crane, president of the club, gave a toast to the "Bard of Avon." Mrs. Earl Young then read of the publication of the first folio. Mrs. Hallett followed by giving a synopsis of a new play named "Will Shakespeare," which is being staged in New York at the present time. Each guest joined in naming a "play" to rhyme with verses composed for that purpose.

All took part in the march through the parlors to the dining room, where two beautifully decorated tables were spread for an English tea. Mrs Crane and Mrs. Harsha occupied places of honor, while Mrs. Young and Mrs. Hallett served tea. Mrs. Harsha gave a toast to "Tea," the toast having been written in seventeen hundred, and which will appear in the June number of the Ladies Home Journal.

The menu was simple and strictly English, consisting of sliced boiled ham, English fruit; biscuit, orange murmalade, tea, marble cake and pineapple ice. During the sunny hours of the afternoon, Mr. Arnold of the Priest studio, took out-door pictures of the club. The occasion was another pleasant event in the annals of the club, which was organized February 17, 1906.—Contributed.

NO MAIL SERVICE FOR THE BEAVERS

Letters and Parcels Waiting Here in Truck Loads

Due to ice conditions, the carrier service between Cross Village and St. James, Beaver Island, has been discontinued and the islands will not receive any mail until the opening of navigation.

Postmaster William J. Boyle, of St. James, has ordered all mail transferred to Charlevoix until such time as the weather will permit boat service. Several truck loads of mail matter, addressed to St. James are now lying in the local post office, awaiting the opening of navigation.

If you have a cottage to rent for the season, see or telephone Earl A. Young, phone 275 or 584.—Adv. 13-tf.

BIG FREIGHTERS FEEL THEIR WAY

"GRIFFIN" AND "WESTERN OIL" NOSE THROUGH ICE

Navigation Formally Opened Tuesday Afternoon with Many Spectators

The swing bridge over the channel on Bridge street opened Tuesday afternoon at one 1:30 o'clock for the first time this spring to let the steamer "Griffin," Capt. Jame Gallagher, of Boyne City, through on her way to Chicago, where she will take on a load of grain for Buffalo. Her regular run to Escanaba is impracticable, on account of the ice in the straits.

Captain Bonner was a passenger on the "Griffin" from Boyne City and was skillfully landed on the south shore of the channel by means of an improvised gang plank, while the big boat checked her engines to permit this feat. As she passed through, throngs of people lined the railings of the bridge abutment and Harry L. Oldham fired a salute of two guns from the brow of the bluff back of his property and was promptly answered by the deep-throated whistle on the "Griffin."

For a time, after the prow of the big barge ploughed into the rotten ice just outside the harbor mouth, it was thought by the watchers on the shore that she would have to turn back, but she kept steadily though slowly on and before night fell was hull down on the horizon heading in a southerly direction. As she was loaded light, it was possible for her to make fair headway even through the windrows of ice piled several feet high in her path.

Far out to the southwest might be seen another big freighter, the "Western Oil," now owned by the Petoskey Portland Cement Company, bound for her home port to load up for Sheboygan, Wis. and poking her nose slowly out from the south point. She is the vessel recently purchased from the U. S. shipping board by the Petoskey concern and has been hanging on and off Fisherman's Island since Saturday night. Monday night she drifted clear to the Fox Islands with the ice and back. As she disappeared for a while, it was thought that she had turned back but bobbed up again Tuesday afternoon and by sundown was lying off the North point. It is the opinion of local "sea-dogs" that she will not be able to make her port this week, as the ice in Little Traverse Bay is still in one solid mass.

It is reported that the "Missouri," of the Michigan Transportation Line, left her winter quarters at Manistee for Chicago on Monday and was to leave the latter port for Charlevoix and the north Tuesday night. She is expected here some time today, if the ice does not stop her.

Anyway, navigation is "open" once more and we are beginning to feel warmer already. Possibly a little "Coue treatment" could be used to advantage. "Every day in every way"—you know the rest.

ARE SPENDING JOHN D'S MONEY HERE

S. O. Station to Be "Thing of Beauty and Joy, Etc."

The Standard Oil station on Antrim street, corner of State, is to become one of the beauty spots of the city.

A gang of men will be on the job this week, literally "raising the roof" of the station, which is to be extended over the driveways to form a porte cochere or archway, protecting the company's patrons from inclement weather. A flagpole will be set up on the grounds and attractive shrubbery planted.

We understand that the new manager of the district, who is responsible for the improvements, is a northern Michigan man and believes that the best is none too good for "The Best Little City Anywhere."

Want a Bath?

The equipment of the Saville Sanitarium, at Petoskey, was purchased Monday by the directors of the Charlevoix hospital, acting through the superintendent of the local hospital, Miss Maud Cable, who says the equipment includes the only physiotherapy bath outfit in northern Michigan.

Used car sale now. Get a car at your own price. Benj. Brown Auto Sales.—Adv. 18-t2.

PLANNED A TREAT FOR THE OLD FOLKS

Forty Were Entertained Friday at M. E. Church

Last Friday afternoon, an old timers' party was held in the parlors of the M. E. Church in this city. This novel affair was the idea of three persons, Mrs. Charles Carey, Mrs. William Poole and Mrs. A. C. Belding, who were assisted in their plans by ladies of the various churches in the city, who called for the old folks in their cars and brought them to the church at two o'clock.

About 35 or 40 of the older people of the community were assembled in this way. The meeting was addressed by Rev. Mr. Quant and Rev. Mr. Long. A trio composed of Clare Usher, Ardeen Davenport and Gilbert Saltonstall sang several selections. Miss Irma Carey also delighted her audience with a solo and the Misses Vera and Lucille Belding played a piano duet which was much appreciated. A supper was served at five o'clock and the company departed for their homes at six p. m., declaring the afternoon a most delightful one.

CLERK READY WITH LICENSES

NON-RESIDENTERS MUST PAY FOR FISHING PRIVILEGE

Season on Brook Trout Opened With May 1—Information on Fish Licenses

Non-resident's hook and line angling licenses for fishing in Michigan waters have been received by County Clerk Chas. H. Emrey and are now ready for issuance. A change in the fee has been made in the general non-resident anglers license since last season but the other fish-in license remains the same.

As before, resident anglers are not required to secure a license to take fish in Michigan waters, but non-residents must secure a permit. The general hook and line license which permits the holder to take all kinds of fish, not protected by law, in season costs $5.00 which is a $1 advance over the price charged last season.

The special license which permits non-resident holders to take all kinds of fish except trout costs $2.00 as it did last year.

The season on brook trout in Michigan opened May 1 and continue to Sept. 1. Fish must be 7 inch long or over; 25 may be taken in one day and an angler may have 50 in his possession at one time.

The open season for large and small mouth black bass runs from June 16 to March 31, inclusive. Fish must be 10 inches long; ten may be taken in one day and a person may not have more than ten in his possession at one time.

Wall eyed pike may be caught from May 1 to February inclusive. Pike must be at least ten inches in length; but ten can be caught in one day and an angler may not have more than that number in his possession at one time. Grayling are protected by law and may not be taken at any time.

The season for white bass, calico bass, rock bass and crappies opens on June 16 continuing until March 31. All these fish taken must be not less than ten inches in length. Twenty-five may be taken in one day and that number is the most which the law allows a person to have in his possession at one time.

There is no closed season on perch or sunfish in Michigan. Of the former, 30 may be taken in one day and not more than 50 may be had in one's possession at one time. Perch taken for personal use must be 7 inches long. Sunfish must be 6 inches in length and anglers may not have more than 25 of them in their possession at one time.

FIREMAN'S DANCE WAS FINE AFFAIR

Seventy Couples Hugely Enjoyed The Evening

The firemen's dance at the bank hall last Friday night was a complete success from a social and financial point of view.

Seventy couples pirouetted over the well waxed floor to the strains of excellent music. It was a good crowd and lots of fun was the order of the evening.

Reliable Seeds at the right price. S. Orlowski & Son.—Adv. 18-t2.

BANQUET A PROGRESSIVE ONE

DICKENS CLUB TRAVELS FROM COURSE TO COURSE

Clever Program for Annual Social Event Made Occasion One To Be Remembered

Last Tuesday evening occurred the annual banquet of the Dickens Club. It took the form of a progressive dinner consisting of four courses, thereby dispensing with a regular program and also so with a great deal of formality. The committees had done their work so well that everything indeed progressed very nicely.

The first course was served at the home of Mr. and Mrs. Herschel Miller. Covers were laid for thirty-two and decorations were pink geraniums. The program committee had worked out a scheme of place cards bearing the names of Dickens' characters closely associated in the various stories. These characters found each other and proved to be the wives and their own partners. Several music memory numbers were played, after which the president, Mrs. Mary Cooper, gave a most clever and unusual welcome. It consisted of tens of names and incidents in Dickens' books put together in such a fashion that the assembled company not only received again introductions to familiar characters, but were given an interesting description of the rest of the maneuvers for the evening.

The party then proceeded to the home of Mr. and Mrs. Clinton Cooper, where the dinner course awaited them with Dickens' proverbial baked ham and all accessories. Here the guests were passed small posters, which were compliments of each other and thus new partners were found for the second course. Here the decorations were carnations and pussy willows.

Fesseoden's drug store next presented a very attractive appearance with dimmed lights and spotless tables and decorations of red and white hearts. New partners were determined by drawing these hearts and a delicious salad course was enjoyed.

The rendezvous for the last course was at the home of Mr. and Mrs. Lee Smith. The decorations were red geraniums, Dickens' favorite flower. Here the guests were presented with place cards in the club colors, Chinese blue and yellow. These contained halves of quotations from "As You Like It," the only Shakespearian play studied by the club this year, and the guests again found their partners by completion their quotations, after which the dessert was enjoyed. At the close, the president again spoke and concluded with a treatise on "Friendship," by Daniel Webster. After this dancing was enjoyed until a late hour. The only guest of honor was Mr. Clarence Bridge. Everyone pronounced this affair "the best one ever."

DREDGE IS COMING TO CLEAN CHANNEL

U. S. General Meade Ordered To Charlevoix at Once

The U. S. dredge (sandsucker) General Meade has been ordered to this city to remove the sandbar at the entrance of the harbor.

Captain Frank Partridge, of the local coast guard station, said he had been asked by the government engineer department to report the opening of navigation, so that the Meade can be sent at once.

Reliable Seeds at the right price. S. Orlowski & Son.—Adv. 18-t2.

CROOKED RIVER FLOWS BACKWARD AS FLOODS FILL BURT LAKE

A peculiar phenomenon occurred in Alanson, Emmet county, Friday. Crooked river completely reversed the direction of its flow, and, instead of running north into Burt lake, the current ran south into Crooked lake. Large numbers of people visited River street bridge to witness the strange and unbelievable sight of a river running uphill. The only plausible explanation so far offered for this odd event is that the melting snows have caused the water of Burt lake to rise above the level of Crooked lake. About 8 o'clock Friday evening the current again reversed itself and started back into Burt lake.

FOR SALE BY
HENRY BLOCK
Hookers Garage & Livery
Antrim Street

CORRESPONDENCE

NORWOOD

H. Pierce and Russell Spear were business callers in Ellsworth, Tuesday.

Geo. Light enjoyed a visit from his parents and sister of East Jordan, Sunday.

Percy Empey and family visited his parents, Mr. and Mrs. John Empey, Saturday.

It sems good to see our mail carrier, Orson Everts, flying around again with "Elizabeth."

The L. A. S. will meet this week Wednesday afternoon at the Haskin home and will tie a quilt.

Henry Wagner and son, Floyd, and Geo. Light, were business visitors in East Jordan, Monday.

Colon McKenzie and family of Charlevoix, were Sunday guests at the Merrill Richardson home.

Chas. Dye and wife, of Traverse City, were week-end guests of the latter's brother, F. E. Richardson.

Henry Wagner and wife, and Mrs. Cowan, of Charlevoix, were Norwood visitors from Saturday until Tuesday.

J. B. Kirby received by express. from a relative in the south, 3 pressers of five Buff Orpington hens and a rooster. Some present!

Geo. and Vern Whitley returned from Detroit last week. George started work at the Standard Oil station in Charlevoix, Monday.

Norman Jensen and wife, Ira Alward and family, Albert Parsons and family, Mrs. Isa Dice and Mrs. Glen Beard were Sunday guests at the Haskin home.

The Ladies Aid met at the school house last Wednesday with the teacher, Mrs. Cora Willis, and after the regular business meeting, Mrs Willis gave a very interesting talk on the Marquette prison.

Mrs. Almira Pearl, who has been visiting for the past week at the Wm. Richardson home, left here Sunday to spend an indefinite time at the home of her son Guy Pearl, who is located on a farm near Traverse City.

Use Hygrade gas filled electric light globes. Everybody is talking about how long they last. Any kind you want. Charlevoix Hardware & Electric Co.—Adv. 5-tf.

EAST MARION

Miss Hazel Jones spent the week-end with Mrs. Chas. Pierce.

Mrs. Ed. Snider spent Monday afternoon with Mrs. H. C. Newman.

Mrs. Ralph Klooster visited Mrs Ed. Cunningham, Wednesday afternoon.

Mr. and Mrs. E. E. Webb and little daughter, Eleanor, drove to East Jordan, Saturday.

Mr. and Mrs. Henry Einwachter visited Mr. and Mrs. Charley Lindley Sunday evening.

Mr. and Mrs. Henry Einwachter bought a new Chevrolet car from Henry Block, Monday.

Mrs. Wm. Tate, of Rock Elm, spent a few days last week with her sister, Mrs. Tom Jensen.

Mr. and Mrs. Miles Klooster, of Charlevoix, visited their parents, Mr. and Mrs. George Winkler, Sunday.

Mr. and Mrs. Wm. Fuller and children, Mr. and Mrs. H. C. Newman, and Mr. and Mrs. N. A. Harper drove to East Jordan, Sunday, where

CATARRH

Catarrh is a local disease greatly influenced by Constitutional conditions.
HALL'S CATARRH MEDICINE consists of an Ointment which gives Quick Relief by local application, and the Internal Medicine, a Tonic, which acts through the Blood on the Mucous Surfaces and assists in ridding your System of Catarrh.
Sold by druggists for over 40 Years.
F. J. Cheney & Co., Toledo, O.

they attended a meeting of the Latter Day Saints.

A very enjoyable dancing party was given to about fifty of the friends of Mr. and Mrs. Percy Wooley at their home Saturday evening. Maple syrup and light refreshments were served.

A very pleasant surprise was given Orland and Winnifred Cunningham Saturday evening, when about twenty-five of their Ironton friends came in to help them celebrate their birthdays. Games were enjoyed and lots of good music was had. Dainty refreshment of ice cream and cake were served, the guests departing in the wee hours of the morning all saying they had a good time.

MAPLEGROVE SCHOOL NOTES

The boy's handicraft club and girl's garment making club held their Achievement Day program on April 27th. Dorothy Wightman won first place in the girl's club work, and Floris Minier and Custer Howe tied for first place in the boy's first year work, and John Shomin won first place in the boy's second year. Mr. Hagerman and Miss Boley gave good talks on club work.

The third grade boys and girls are making hygiene booklets.

Nature study scrap books: The teacher had just taught the letter "g" to a little boy.

"Now, Franklin, spell the word sing."

Franklin—"Sing—s-i-n-ha."

The fourth and fifth grades are studying birds. They have just studied the meadowlark.

Use Hygrade gas filled electric light globes. Everybody is talking about how long they last. Any kind you want. Charlevoix Hardware & Electric Co.—Adv 5-tf.

HAYES

Born, to Mr. and Mrs. A. O'Dell, April 17, a 7 pound baby girl.

Born, to Mr. and Mrs. Art Burnett, April 21, a 9 pound baby girl.

Mrs. Carrie Mathews attended Mrs. Cunningham's sale last week.

Isaac Shontz purchased a fine registered Jersey cow of R. S. Minier last week.

Gale Chew, teacher of the Nowland school, spent the week-end with his parents, Mr. and Mrs. M. K. Chew.

The Misses Dora and Edith Chew were home over the week-end from Charlevoix, where they are attending school.

The barn and out-buildings on the Abner Compton place burned Thursday. The place was vacant and origin of fire unknown.

Regular meeting of North Bay Arbor, at the home of Henry Hair, April 28. Next meeting May 12th. Place will be announced later.

Mr. Coblentz, deputy of the A. O. O. G. of northern Michigan, is writing insurance and soliciting members in North Bay Arbor jurisdiction this week.

Patron's day program was held at Burgess' April 26. County commissioner Belding and Supt. Hamilton, of Charlevoix and other speakers were present. A pot luck supper was served.

BARNARD

Farmers are beginning their season's work in earnest.

H. J. Potter is taking radium treatment at the Blodgett hospital in Grand Rapids.

Mr. Chase has come up to his farm for the summer, after spending the winter at Pt. AuSable.

Mr. and Mrs. Geo. Telgenhoff of Central Lake, visited their sister, Mrs. Dick Potter, over Sunday.

Lucy, the little daughter of Mr. and Mrs. Frank Brock is somewhat on the gain, after a severe illness.

Rev. A. J. VanLummel, of Grand Rapids, will preach at the South Barnard church on Sunday, May 6th.

Mrs. Howard Gornel gave a ten cent tea on Wednesday afternoon, for the benefit of the pastor's salary.

Joe and Martin Bottema went to Grand Rapids, Saturday and returned on Monday, driving home the Ford Joe purchased there recently.

Mr. and Mrs. Joe Clarke, and Mr. and Mrs. John Clarke and children spent Sunday with Mrs John Clarke's parents, Mr. and Mrs. Robert Sherman, of Eveline.

EVELINE

Will Walker and family were Sunday visitors at the Alfred Williams home.

John Clarke and family, of Barnard, spent Sunday at the R. H. Sherman home.

Ole Neilson has been buzzing wood for John Nasson and Will Meggison this week.

Knowl Thompson, of Alba, is moving onto the Mrs. Chris Neilson farm, where he will work this summer.

Mr. Griffin, of Phelps, has moved his family to the Eveline Orchard farm where he will work this summer.

Mr. and Mrs. Peter Larson, of Boyne City, have been spending a few days with the latter's mother, Mrs. Karen Lyngklip.

Electric light globes—Charlevoix Hardware & Electric Co. is the place to buy them.—Adv. 5-tf.

EAST CHANDLER

Mrs. Allen Burgess is quite ill at this writing.

Miss Josie Hammond spent the week-end at her home in East Jordan.

Carl Clarke and Wm. Hughes attended the H. Heaton sale near Boyne City, Saturday.

George Fetterly, who has been in very poor health for some time, is no better at this writing.

Mr. and Mrs. A. Manderville, from Traverse City, are visiting at the home of their daughter, Mrs. Henry Miller.

Mr. and Mrs. Will Pearson, of Boyne Falls, stayed at the Forest Ashman home a few days last week, while looking after their farm and other property.

IRONTON

Mrs. Allen and sons have moved into the Jim Tumath house.

Mrs. Alexander entertained the Lady Maccabees Tuesday afternoon.

The Ladies Aid will meet with Mrs. Munson, Wednesday afternoon.

The Lady Maccabees will meet with Mrs. Ogden, next week Tuesday.

Mrs. E. J. Kibby and daughter, Ruth, of Charlevoix, are visiting at the Lewis home.

Miss Adams returned Friday from Ann Arbor and Chicago, where she has been spending the winter.

Mr. and Mrs. Emerson Price returned Friday, from Daytona, Fl. where they have been spending the winter.

The "depth of despair" may be plumbed by faith.

AXP-13

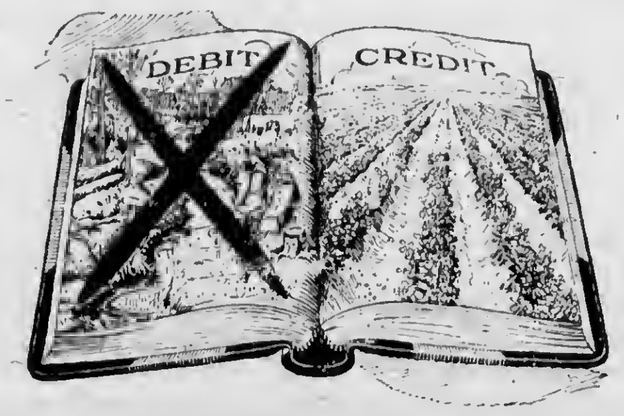

Add Profitable Land to Your Farm —at Less Expense

LOTS of farmers around here cleared stump land last year with Dumorite. That land is now putting money in the bank for them. It's no longer a loss. They saved money on the job, too.

For Dumorite gives you one-third more sticks per dollar—it has approximately the same strength stick for stick as 40% dynamite, and the slow, heaving action of "2C's". Non-freezing and non-headache.

Let us give you full information on Dumorite and other du Pont explosives for land-clearing and ditching work. We can give you quick delivery, and probably some helpful advice.

Charlevoix Hdwe. Co., Charlevoix
W. A. Boss, Ellsworth

NON-HEADACHE DU PONT NON-FREEZING
DUMORITE

Keep This in Mind And You Will Be Money in Pocket

In selecting a place to buy your meats remember we are selling at a very close margin. We buy the best meat obtainable and turn it over to our customers at a price few markets can continue to hold up under. We do our own work, making our own deliveries, pay no high salaries. Why shouldn't we sell a shade under the fellow staggering under a heavy payroll. Keep this in mind when placing your meat orders.

FRUITS AND VEGETABLES

Every day our trade is increasing in this line. Customers want fresh vegetables and the best of fruit, and they find them here.

PLACE YOUR ORDER FOR CHICKENS FOR THE SUNDAY DINNER AS EARLY AS POSSIBLE

Brady & Shapton
PHONE 538

AUCTION SALE
OF
MILCH COWS

The undersigned will sell at Public Auction at his farm, six miles south of Charlevoix, on the State Road, on

Thursday, May 10

Commencing at 1:00 p. m., the following described property:

20 Head of Milch Cow, all fresh or will be within a few days, ages 4 to 7 years,
Durham and Holstein cross, and as good milkers as can be found anywhere
Five Brood Sows with pigs
Also a few Farm Implements and Small Tools

TERMS OF SALE

All sums of $10.00 or under, cash; all sums over $10.00, eight months time on good, approved, endorsed bankable paper bearing interest at 7 per cent, payable at the Charlevoix County Bank. Five per cent off for cash on all sums over $10.00. No property to be removed until terms of sale are complied with and all settlements must be made on day of sale.

Peter Block, Prop.

H. J. TIMMER, Clerk
ROBT. BRIDGE, Note Clerk
W. E. BYERS
Auctioneer.

STURGIS BABY CARRIAGES

THE CARRIAGE OF CHARACTER, DURABILITY AND ECONOMY

Mothers, do you want to take your baby out in the most comfortable, best looking and most endurable carriage made? If so, please call and let us demonstrate to you the Sturgis Baby Carriages. We have them in all popular finishes and at prices from

$18.00 to $45.00

S. M. SEE & SONS
THE RELIABLE HOME FURNISHERS

UNDER THE DOME AT LANSING

With May 6 adopted by both the Senate and House as the date for final adjournment of the present legislative session, the law-makers have shown increased activity in an effort to save a few of the nine hundred bills introduced to date from dying through lack of attention. Appropriation bills have had the right of way. Already requests totalling over $35.000,000 have been approved by either the House or the Senate and there is every indication that the total appropriations for the next two years will not fall behind the $58,000,000 appropriated for the last biennial period.

There has been very little disposition to argue the amounts of the appropriation bills reported by the committees, although the Senate and House have had difficulty in agreeing on the totals. Most of the appropriation bills have been passing with only a few negative votes. However, the appropriations for the State Department of Public Safety and for a stndium at the M. A. C. proved exceptions to this rule and received serious opposition.

Police Have Narrow Escape

Hostility to the Michigan State Police nearly resulted in the defeat of the appropriation bill for the State Department of Public Safety and it had but the narrow margin of three votes to spare when it passed the House on third reading. If this appropriation had been killed the state police would have been automatically put ont of business.

The appropriation for the stadium at the M. A. C. survived strenuous opposition and passed by n vote of 64 to 22. In reality this is not an appropriation but a loan which the state makes to the college for the purpose of providing the funds for the construction of a stadium in which athletic events will be held. The M. A. C. must repay this loan in 10 equal annual installments. It is planned that this will be done through the revenue secured from athletic events staged in the new stadium.

With the population of all the state corrective and penal institutions constantly increasing and with the demand for higher education also mounting by leaps and bounds and with the insistent demand that the state engage in a continually widening sphere of activities, there seems to be slight possibility that the total expense of state government can be decreased. Reforms in the matter of distributing the tax burden, seem to offer the most logical hope of relief to the average citizen.

Tax Reforms Loom

Some rather belated progress is being made on the taxation program which was announced months ago at the opening of the session. Two bills calling for the removal of the present tax exemption on bonds were reported favorably by the house committee on general taxation. The first of these bills, introduced by Rep. Peter Lennon of Genesee, fixes an annual tax of five mills on foreign bonds, while its companion bill, by Rep. C. J. Town, of Jackson, provides a three mill levy on domestic securities.

A real attempt is being made by the house to prevent a continuation of the rapid increase of taxation on real property. The Evans bill, sponsored by the Michigan real estate association, was adopted by a vote of 62 to 25. This bill would limit the increase in the amount of taxes raised by any local governing unit or two per cent additional each year, based on the 1922 levy. The bill contains provisions to take care of an emergency which might arise, if the increase is approved by a referendum vote.

A companion bill to this Evans tax limitation measure is being sponsored by Rep. Geo. Watson, of Capac, to keep down the state taxes. This measure has passed the house by a vote of 76 to 10, and if approved by the senate would require the submission at the November election in 1924 of a constitutional amendment which would limit the increase of state taxes imposed on general property to two per cent per year. The legislature, by two thirds majority, could declare that an emergeney existed and could increase the amount of taxes for any given year.

To Uncover Intangible Wealth

More complete listing of personal property on the tax rolls, is the object of a hill, sponsored by Rep. Baxter of Grnnd Rapids. This bill makes the matter of listing personal property a purely personal matter and, it is thought, would result in placing on the tax rolls a large amount of personal property which is now evading taxation. Rep. Bnxter declared that personal property bears hut 22 per cent of the tax burden in Michigan, while in the neighboring state of Ohio, where a law similar to the one he proposed is in effect, personal property hears 40 per cent of the burden. He thinks the operation of the law as proposed, would put one and a half billion dollars more of intangible wealth on the assessment rolls.

Another tax bill of particular interest to the northern part of the state was passed by the narrow margin of three votes in the house. This was Rep. Holland's hill, providing for the taxntion of mineral rights. It seems that it is a custom in the mining districts to sell the surface land for agricultural purposes while the rights to any minerals heneath such land are reserved. Such reservations are regarded as heing extremely valuable and it was thought that they should pay some tax.

However, the most important taxation measure, the Byrum income tax bill, has not as yet been reported from the senate taxation committee, and there seems little hopes of its passage this session.

Farmers Can't Dope Hogs

Farmer members of the house who stood solidly behind Rep. Evans in his fight for the gas tax and the income tax, deserted him when he sponsored a bill to allow farmers to vaccinate their own hogs, after taking a brief course of instruction given by the extension department of the M. A. C. In support of his hill Rep. Evans stated that lending hog growing states, such as Iowa, Kansas and Illinois, allowed farmers to do this work under proper restrictions, and that the results were most satisfactory.

However, Rep. John Espie, of Clinton county, seemed to voice a very popular sentiment when he said that he considered it a very dangerous bill and that it would probably result in a spread of this dread disease. The bill was finally defeated by a vote of 39 to 47.

Another bill which met its Waterloo on the same day was a proposed constitutional amendment by Rep. McEachron, which would abolish spring elections.

Farmer members were also divided over the Sanson bill, which would require the labeling of all wooler goods sold within the state. Friends of the hill allowed its opponents to unburden themselves and air all their grievences and were just on the point of giving their arguments in favor of the bill when, somebody moved the previous question and the motion carried, thus shutting off all further debate.

Gov.'s Weight Tax Up

Probably the biggest problem to he settled during the closing week of the session, is to agree upon some means of raising funds to finance state highway construction and maintainence and to pay the interest and establish a sinking fund for the retirement of the $50,000,000 of state highway bonds which have been authorized hy the voters of the state, and of which $32,000,000 worth have already been issued and for which no provision for retirement has heen made.

The Governor's weight tax hill, introduced in the senate hy Sen. John Smith, of Port Huron, was liberally amended by its friends in the senate in an effort to put it in a workable form so that there would be some hopes of its passing the house. In its present form, it provides n straight license tax of 70 cents per hundred pounds for all pleasure cars, while for commercial cars the rate starts at 70 cents and increases for the heavier trucks and busses. The control of the revenues to be derived is placed largely in the hands of the State Administrative Board.

When this bill came up for final passage in the senate, it was opposed hy several senators who had been strong friends of the gas tax. Senator Charles Sligh, of Grand Rapids, made the most lengthy attack on the bill. He declared that the passage of the gas tax was in accordance with the over-whelming demand of the people of the state and that Gov. Groesbeck overrode their almost unanimous desire when he vetoed it. He declared that the weight tax as proposed, wns exremely unjust because it did not tnke into consideration at all the distance driven by the car and would not secure any revenue from the constantly increasing tourist trnvel, while Michigan autoists, motoring in neighboring states, would have to pay a gas tax.

Inconsistency Pointed Out

The evident inconsistency of the governor in declnring in his veto message that the gas tax would produce twice as much as was needed and then proposing this bill which would raise a larger revenue than would have been secured by the gas tax and its companion bill to reduce auto license fees, was pointed out in detail by Sen. Sligh.

Sen. Smith, the introducer of the weight tax bill, admitted that his hill would raise from $13,000,000 to $15,000,000 annually and that be-

(Continued on page six)

BEST IN THE LONG RUN

Motorists to whom we sold Silvertowns last year told us this Spring that they were the finest tires they had ever bought and could not recommend them too highly.

H. R. Fowler
CHARLEVOIX, MICHIGAN

Goodrich
Silvertown Cord Tire

For Real Service Buy Red Crown

The High-Grade Gasoline

Gasoline Service is expressed in terms of mileage. When you buy 10 gallons of gasoline, in reality you are buying 150 miles of service, if you get 15 miles to the gallon.

Gasoline becomes a propelling force only when you cause it to vaporize and mix it with air.

The service which you receive is in exact ratio to the manner in which the gasoline vaporizes.

Red Crown Vaporizes to the Last Drop

that's why there is no waste. Red Crown has a Perfect Chain of Boiling Point Fractions, adjusted so as to vaporize at just the correct temperature to produce instant starting Winter or Summer — a quick pickup — smooth acceleration—tremendous sustained pulling power — racing speed if you want it and a maximum of mileage.

All of which is summed up in two words "Real Service."

BUY RED CROWN

At the following Standard Oil Service Station:

State and Antrim

And the following Filling Stations and Garages:

H. B. Wood, Bridge St.
M. B. Hooker, Antrim St.
Central Garage, Antrim St.

H. Fowler
Orlowski & Son
Ross Alexander, R. F. D. No. 2
Charles C. Friend, Horton Bay, Mich.

RED CROWN GASOLINE

Standard Oil Company, Charlevoix, Michigan
(Indiana)

8156

Value Rises Like a Spire

Overland ascendency has come surely and steadily. Fifteen years of experience have given this new and better Overland a plus value that looms spire-like in its field. Overland value is creating record sales. We are squarely behind it with all the fervor and confidence so good a car inspires.

Watch for Willys-Overland Advertisement in The Saturday Evening Post

The New Overland Touring $525

Sedan $860 Roadster $525 Coupe $795 All prices f. o. b. Toledo

BENJ. BROWN AUTO SALES

DRIVE AN OVERLAND AND REALIZE THE DIFFERENCE

A Grand Rapids Furniture Factory Invites You To Share In Its Profits

JOHN THWAITES
President and general manager; 30 years' experience making reed and fiber furniture.

Founder, and for ten years head of the Ypsilant Reed Furniture Co., which paid 15% semi-annually under his management.

The Thwaites Furniture Co. is the only manufacturer of fiber furniture in Grand Rapids, the world's furniture center. Last year its sales exceeded $300,000. Orders now booked will run it through the present season. Much more business awaits if the factory can be enlarged.

To secure capital for expansion, it is selling a limited amount of $10 par value common stock, owners of which will fully participate in earnings. There is no preferred stock. Last December it declared a 15% dividend.

In 1918 this company was started with $100 capital. Within four years its paid in capital grew to $75,000, all of which represented accumulated earnings put back into the business.

Let us send you full details about this conservatively managed company, its earnings and future, and the desirability of its common stock from an investment standpoint.

THWAITES FURNITURE CO.
Grand Rapids, Mich.

THWAITES FURNITURE CO., Grand Rapids, Mich.
Without obligation send me details about your $10 par value common stock investment.

NAME .....

ADDRESS .....

Your Victory Bonds

Victory bonds bearing the distinguishing letters, G, H, I, J, K, or L prefixed to their serial numbers are now redeemable at this Bank at par and accrued interest. After May 20th, 1923, these bonds earn no interest.

Called Victory Bonds, A, B, C, D, E, and F, on which interest ceased last December 15th, should be cashed immediately. Holders of these called bonds are losing interest at the rate of about **$10,000 a day.**

You can avoid loss in interest upon your own Victory Bonds by converting them into an Interest-bearing account here.

Charlevoix County Bank

Charlevoix, Michigan

Nicholls, Buttars & Bridge, Bankers

"THE BIG BANK ON THE CORNER"

Let The COURIER Sell IT for YOU

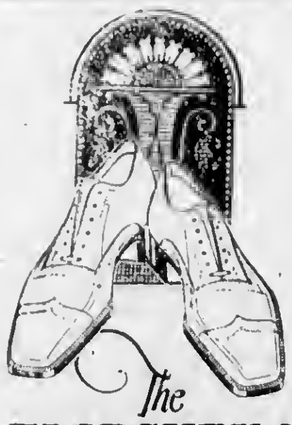

The FLORSHEIM SHOE

Classed among the finer things in life

Brighton

The Style Shown

Campbell Boot Shop

STORAGE FOR RENT IN THE D. M. FERRY BUILDING.
W. E. PARMELEE
Phone 123

AGED MAN SUCCUMBS TO HIS INJURIES

Edgar Sanger Never Recovered From Bay Shore Accident

Edgar Azariah Sanger died at his home on Bridge street Sunday, April 29th, at 9:30 p. m., after a long illness. Plans for the funeral are is yet indefialte and are conditioned on the arrival of his sons from out of town, one of whom is on the Beavers, awaiting the opening of communication to the mainland.

Mr. Sanger was born September 18, 1852, at Troy, N. Y. When a young man, he removed to Palmer, Mass., where he married a Miss Elizabeth Kay, on February 7, 1872. Five children were born of this union, one of whom, William, died years ago.

Some time after the death of bis first wife, he was married again to Miss Alice Eugenia Fulton, at Battleboro, Vt., on August 17, 1887. Six children were born to them, one of whom, Louis, died in infancy. The other sons, who with the widow, survive their father, are Robert, who is now on Beaver Island, having taken up a soldier's land grant there; Jesse and William, of Muskegon, who have wired that they will not be able to attend the funeral, George, who is now in the U. S. Army, and stationed at Lima, Ohio, and James, of Hope, R. I., who, according to a telegram received recently by his mother is on his way to Charlevoix and should arrive today.

Mr. and Mrs. Sanger came to Michigan in 1888, where their oldest son, Robert, was born. They left for Iowa a year later and returned to Michigan in 1897, settling on a farm near Niles, where they lived for three or four years when they came to Big Rapids by wagon and settled on a farm. They lived subsequently in Traverse City and Boyne City, finally coming to Charlevoix in 1917 and have made their home here since.

Mr. Sanger's death resulted from the effects of an accident at the Bay Shore lime kilns, where he was working, some five years ago when n huge stone fell from one of the bins, throwing him to the ground and inflicting internal injuries. He has been incapacitated since that time.

ONE WEAK SPOT

Many Charlevoix People Have a Weak Part and Too Often It's the Back

Many people have a weak spot.
Too often it's a bad back.
Twinges follow every sudden twist.
Dull aching keeps up, day and night.
Backache is often from weak kidneys.
In such case a kidney medicine is needed.
Doan's Kidney Pills are for weak kidneys.
For backache and urinary ills.
Charlevoix people recommend the remedy.

Mrs. Frank Smith, 307 May St., Charlevoix says: "My kidneys were weak and irregular and there was a dull ache in my back. Doan's Kidney Pills were recommended to me and I got a few boxes at Hines & Co.'s Drug Store, and they cured me completely.'

Price 60c, at all dealers. Don't simply ask for a kidney remedy—get Doan's Kidney Pills—the same that Mrs. Smith had. Foster-Milburn Co., Mfrs., Buffalo, N. Y.

Play Safe

PUT on a roofing that LASTS—that will STAY water-proof and storm-tight.

The protection of your buildings against weather—the comfort and security of interiors—demand it.

Genasco Roll Roofing—smooth or slate-surfaced—gives you a low-cost, easily-laid, weather-proof roof that will last a lifetime.

Kant-Leak Kleets—supplied only with Genasco—keep seams wind-tight and water-tight and prevent bulging.

See us about your roofing problem at once.

Wood Brothers
Electric and Hardware Shops

Genasco
ROLL ROOFING

KELLY SPRINGFIELD and GOODRICH TIRES

REAL TIRES AT REAL BARGAINS

AND—

THINK OF IT,

18 MONTHS GUARANTEE

STORAGE BATTERIES
$15.00 to $22.00

It Will Pay You To Investigate By Calling At The

Chevrolet Sales Rooms

H. R. FOWLER

113 Bridge Street Phone 54J

ONE WEAK SPOT

Many Charlevoix People Have a Weak Part and Too Often It's the Back

Many people have a weak spot.
Too often it's a bad back.
Twinges follow every sudden twist.
Dull aching keeps up, day and night.
Backache is often from weak kidneys.
In such case a kidney medicine is needed.
Doan's Kidney Pills are for weak kidneys.
For backache and urinary ills.
Charlevoix people recommend the remedy.

Mrs. Frank Smith, 307 May St., Charlevoix says: "My kidneys were weak and irregular and there was a dull ache in my back. Doan's Kidney Pills were recommended to me and I got a few boxes at Hines & Co.'s Drug Store, and they cured me completely.'

Price 60c, at all dealers. Don't simply ask for a kidney remedy—get Doan's Kidney Pills—the same that Mrs. Smith had. Foster-Milburn Co., Mfrs., Buffalo, N. Y.

Rebuilt autos, practically as good as new, at prices that will make you buy one. See Benj. Brown at once. —Adv. 18-t2.

BASEBALL LEAGUE WILL HOLD MEET

Only Charlevoix and Emmet Represented There

The baseball league of northern Michigan will hold its first meeting of the season next Thursday night at Petoskey. Teams from Emmet and Charlevoix counties, only, will be represented.

It is uncertain whether Charlevoix city will have n team in the league this year, owing to the fact thnt last year's team lost so much money.

The Northern Michigan League is known nnd respected all over the stnte and it may be expected to produce some real fodder for the fans this summer.

Buy a car at the Used Car Sale now on at Benj. Brown Auto Sales. Bargains that are wonders. Benj. Brown.—Adv. 18-t2.

Tax Sale Day

Tuesday was Tax Sale Day at the court house and County Treasurer Henry Cooper and a staff of assistants was the center of attraction for a crowd of buyers who filled the treasurer's office to overflowing. Yes, that was the reason for the unusual number of cars parked on State St.

This is an annual, but not very exciting event and the Courier reporter did not linger to gather any more of the thrilling details than you see above.

Electric light globes—Charlevoix Hardware & Electric Co. is the place to buy them.—Adv. 5-tf.

HOSPITAL NOTES

Clayton Coblentz suffered n relapse since leaving the hospital on the 29th and has returned there for further treatment.

Miss Margie Timmer, of Ellsworth, is being operated on today for ulcers of the stomach.

Mrs. Jacqueline Carpenter, of Ellsworth, had a serious abdominal operntion performed yesterday. So far, her condition is good.

Mrs. Hattie Kemp, who was taken ill last week, had an operation performed on Monday. She is doing nicely.

Mnster Robert Wood, young son of Mr. and Mrs. Clarence Wood, of this city, had his adenoids removed last Thursday.

Mrs. Alice Williams, of East Jordan, was entered at the hospital yesterday and will be operated on tomorrow for the removal of n thyroid goitre.

Mrs. Myrtle Brown, of Atwood, was brought in on the 9th in a serious condition and was operated on immediately. She is returning home today, having recovered satisfactorily.

Captain Danny Martin, who has been at the hospital for several months, is still holding his own and getting along nicely.

The new physiotherapy outfit, recently purchased from the Saville Sanitarium at Petoskey by the local hospital will be ready for use about May 5th. Appointments for treatment may be made with the superintendent, Miss Cable, without securing a physician's authorization. The treatment will include electric cabinet baths, massages and the water treatment and has been found very satisfactory in cases of neuritis, rheumatism, and other kindred disorders that respond readily to this form of cure.

Buy n car at the Used Car Sale now on at Benj. Brown Auto Sales. Bargains that are wonders. Benj. Brown.—Adv. 18-t2.

Rail Road Blockade Lifted

The East Jordan branch of the M. C. R. R. was opened April 26, after being blockaded for nearly two months with snow and ice. Two trains were run in, each one bringing in a number of cars of merchandise consigned to that point. The West side depot was a busy place for several days while the congested freight was being unloaded.

Card of Thanks

We wish to express our most sincere thanks for the many acts of kindness and expressions of sympathy during our recent bereavement, especially for the beautiful floral offerings and assistance rendered.

Mr. and Mrs. Ben Nowland.
Clara Nowland Dow.
Adv. 18-t1.

HAVE YOUR CHILDREN CLOTHED RIGHT

—BY WEARING—

Cadet Scientific Stockings

THE HOSE WITH THE GUARANTEE

The Hose with "Scientifically" STRENGTHENED KNEES, HEELS and TOES. There will be NO NEED of setting up late to darn their Hosier for: —"When they wear CADET—and they do not give satisfaction, send them back and get a new pair FREE."

M. A. Levinson & Co.

When Ordering Butter Ask For

GOLD COIN

Made Clean---Handled Clean

And delivered to you Fresh from your Grocer

Patronize your Home Creamery which is open to your inspection

GOLD COIN BUTTER Sold by all RELIABLE GROCERS

Northern Creamery Co.

CHARLEVOIX, MICHIGAN

USED CAR SALE

NOW ON

Unusual Bargains in Secondhand and Rebuilt cars that are practically as good as new.

The car you want is among them and we will deal with you on practically your own terms.

Benj. Brown Auto Sales

CHARLEVOIX, MICHIGAN

BUILDING MATERIAL AT RIGHT PRICES

This is the message we want to convey to you right now. If you are contemplating building or repairs to your home, see us before buying. We are well supplied with

FACE BRICK AND CEMENT

and we believe we can save you money on your needs. At any event see us and find out our prices. If it is coal you need, we have it.

Charlevoix Ice & Coal Company

Heise & Yettaw, phone 572.

Friday and Saturday Specials

MAY 4th and 5th

Cretonne, Silkatine, Challie, Curtain Srim, Marquisett, Mull, Lace and Madras Cretonne, from 25c to 80c. Silkalines 25c and 28c. Challies 22c. Curtain material 15c to $1.00.

15c values for....11c
25c and 28c values for....20c
30c values for....25c
45c values for....37c
50c values for....40c
60c and 65c values for....50c
75c and 80c values for....60c
89c values for....70c
$1.00 values for....75c

GROCERIES

A lot of Laundry Soaps, per bar....4c
Any 5c Toilet Soaps, 6 bars for....25c
Any 10c Toilet Soaps, 3 bars for....25c
6 cans 5c Spotless Cleanser for....25c
6 cans Sunbrite Cleanser for....25c
Economy Matches, per box....5c
3 lbs. Sal Soda for....10c
4 lbs. A. & H. Soda for....28c
Any Washboard for....69c
Any Clothes Basket for....78c
Galvanized Tubs for....78 and 98c
Galvanized Pails for....25 and 28c
24 1-2 lbs. Good Bread Flour for....$1.00
7 doz. Clothes Pins for....25c
2 large cans Pink Salmon for....25c
Large can Tuna Fish for....15c
Toilet Paper....6 for 25c 3 for 25c
Large Bottle Bluing for....5c
Bulk Currants, per lb....15c

A. E. MASON

LOCAL NEWS BRIEFLY TOLD

Get the Habit—Read the Courier

Ray Fnulkner has bought n new Dodge sedan from Henry Wood.

Charles Bailey, of Petoskey, was in the city Tuesday, on husiness.

Born, to Mr. and Mrs. Otto Hines, of Manistee, a daughter, Ruth Elizabeth, on Tuesday, April 17th.

Nels Tillotson went to work for Benjamin Brown, in the store, Monday morning.

Mr. and Mrs. E. E. Cross spent Sunday in Petoskey, visiting friends and relatives.

E. A. Robinson and family visited relatives in the city Sunday, driving over from Boyne City.

Hon. Rollie L. Lewis, who spent the week-end in this city, returned to Lansing Monday nfternoon.

The city electric light an water department has recently purchased a new Dodge truck from Henry Wood.

Dick Finucan made a husiness trip to Holland, Grand Rapids and other southern Michigan points last week.

John Koch will return this week from Miami, Fla., to open up the Colonial club for the summer months

R. C. Korth left Sunday for Detroit to drive back a new Dodge truck. He is expected home tomorrow.

R. A. Emrey and wife returned Monday from n ten-day trip to Grand Rapids, Muskegon and Chicago.

May term of court opens here the week of Monday, May 28th. Look for the calendar in our issue of May 23rd.

Tom Boyle and Alexander Hagland of St. James, were in the city Tuesday, stopping at the Hotel Charlevoix.

Frank Geiken and wife of Pellston, were in the city Sunday, visiting their father, Geik C. Geiken, in this city.

Captain O. E. Wilbur and wife arrived home Monday from Chicago, where they have been spending the winter.

Emerson W. Price and wife arrived last week from Cleveland, Ohio, and are now living on their farm, near Ironton.

Charlevoix H. S. base ball team played Central Lake H. S. at that place Friday of last week and won hy n score of 19 to 8.

Mr. and Mrs. Archie Buttars, of Pellston, were in the city Sunday, visiting their son, Kaye, who works at the County Bank.

Ray Ashdon and wife arrived home from Florida Monday afternoon. They made the return trip to Charlevoix by train.

Pomona Grange will meet at Rock Elm grange hall on Friday, May 11. There will be outside speakers and a good attendance is desired.

Pat Boyle, of the Beavers, who has been working in Chicago all winter, arrived in Charlevoix today, en route to his home in St. James.

Mrs. Lena Wallace returned to Charlevoix Monday afternoon, having spent the winter with her son, Forrest Wallace, in Albany, N. Y.

Word has been received fram Glenn See and wife that they have met with a mishap and are in Columbia, Tenn., this week, waiting for repairs on the car, which broke down near that place.

Prescott Adams, of the local fish hatchery force, has resigned his position and will go to work Monday morning in the Emrey Clothing store.

Joe Schleskie, asst. fish culturist at the local government hatchery, has resigned from the Bureau's employ and gone ta Ashland, Wisconsin to work.

"Red Hot" Adam is again in aur midst. He and Mrs. Pfister returned to Charlevoix Monday from Deland, Fla., where they have been spending the winter months.

According to one of our eitizens who keeps himself posted on wenther conditions, Pine Lake froze over the evening of December 27 and to date has been covered with ice 124 days.

The tool house on the edge of the American Legion building excavation on Belvedere Avenue is to be removed this week. This will add somewhat to the "scenic effect."

Henry Wood is having his offices decorated this week. The ceilings and walls have been paneled with composition boarding and are painted attractively in two shades of brown.

A numher of the local members of the I. O. O. F. and Rebakah lodge attended a banquet in Petoskey last Thursday evening, in commemoration of the 100th anniversary of the order.

Immedintely in and around Charlevoix, the sugar companies have contracted 192 acres of beets for this season's run and the prospects are that this figure will reach the 200 mark shortly.

George Whitley, of Lansing, arrived in Charlevoix Tuesday morning to assist Albert Cook in the work of dispensing gasoline nnd oil at the Standard Oil stntion on Antrim St. this summer.

Robert Dewey and son, Charles, left Tuesday morning for Kalamazoo, where they will go to work for Mr. Brenner, the engineer who had charge of our recently completed water-works plant on Lake Michigan beach.

Out of the county's estimated approximate quota of ,cars numbering 2,000, licenses have heen issued by the county clerk's office for 1,200 since the opening of the license hureau.

The Sanitary Engineering Co. will put up five new electric signs to brighten Bridge street this week. They are for Henry Wood, Sanitary Engineering Co., McCann's Bakery, Len Adams and Hallett Inn.

Monday, Tuesday and Wednesday will be "Clean-up" days. Get your old tin cans and rubhish in barrels on the margins of streets and nlleys and the city teams will take care of them.

Fred Bellinger left Saturday for Grand Rapids, where he and his family expect to make their new home. Mr. Bellinger has recently returned from California and has been spending a few days with his parents here.

Mrs. F. W. Mayne has returned from Detroit, where she and her husband have been spending the past six weeks. The Judge is expected to arrive next week for the May term of court, which will open at Bellaire

(Additional locals on page 8)

We Assure Our Customers Continued Good Service the Year Ronnd

Make us prove our statement

Korth's Market

PHONE 5

No better electric light globes than the kind we sell. Try them and see. Charlevoix Hardware & Electric Co.—Adv. 5-tf.

COURIER BARGAIN COLUMN.

Courier Want Advs. are One Cent per word per insertion. Minimum charge is 20 cents per insertion, for anything under 20 words. All Want Advs. are strictly cash in advance except to those who have ledger accounts. Please remember this when sending in your copy.

FOR SALE—LIVE STOCK

FOR SALE—Team weighing around 2500. Josie Simons, Central Lake, Rt. 1, Mich.—Adv. 16-t3.

FOR SALE—Registered Durham bull, 4 yrs. old. W. H. Mayne, Rt. 4, phone 95-f21.—Adv. 17-t2.

FOR SALE—three pair work horses. Weight from 1,000 to 1,500 lbs. Henry Wood, Charlevoix, Mich.—Adv. 17-t2.

FOR SALE—Young pigs and disc harrow, 12-16 inch. Albert Williams, R. R. No. 1, Charlevaix, Mich.—Adv. 18-tf.

FOR SALE—Japanese Geese and White Pekin Duck eggs for hatching. Write or call Chas. M. Pierce. Rt. 2, Charlevoix.—Adv. 17-t2 pd.

FOR SALE—Bay mare, eight years old, bay gelding, seven years old, wt. 1250 lbs. apiece. $225 for team. Set of good heavy harness, $35. P. W. Wooley, R. F. D. No. 2, Charlevaix.—Adv. 17-t2 pd.

WANTED—TO RENT

WANTED TO RENT—three unfurnished rooms. State price. Call phona No. 224.—Adv. 18-t1.

FOR SALE—FARM PROPERTY

FOR SALE OR RENT—The Mark Saumby farm, 6 miles east af Charlevoix. 120 acres, 90 can be cultivated, 26 in pasture, 10 acres orchard. Good house, barn and other buildings, well watered. See or address Mrs. E. Cunningham, 437 Beech St., Petoskey, Mich.—Adv.-18-t1 pd.

FOR SALE—160 acres, 8 miles from Charlevoix, 3 miles from Ellsworth, on Atwood road. Good, fair buildings, known as the Lamiman farm. I can sell you this at $3,500, with $1,000 down. Good terms on balsnce. See ar write Wm. McLain, Real Estate and Broker, Business chances a specialty, 1107 Mathews St., Flint, Mich.—Adv. 17-t3 pd.

FOR SALE—MISCELLANEOUS

FOR SALE—gent's bicycle. Address Daniel Williams, 303 Mason St., Charlevoix, Mich.—Adv. 16-tf.

FOR SALE—Second hand baby cab in good condition. Apply 408 Antrim Street.—Adv. 18-t1 pd.

FOR SALE—Willow baby cab. Apply Ed. O'Neill, 405 Dixon Ave., Charlevoix, Mich.—Adv. 18-t1 pd.

FOR SALE—Some early Seed Potatoes and Garden Peas. Frank F. Bird, Rt. 3, phone 78-f3—Adv. 18-t1.

FOR SALE—Sears Roebuck Cream Separator, good as new. Will sell cheap. Inquire H. E. Coblentz, Rt. 2, phone 117-f11.—Adv. 18-tf.

FOR SALE—Four good used tires, 30x3 1-2, for $5.00 each. Inquire at Northern Auto Co. Mrs. C. E. Bailey.—Adv. 18-t1 pd.

FOR SALE—Sweet Clover seed, cleaned and re-cleaned. Inquire Louis Shapton, Charlevoix Rt. 1, phone 143-f11.—18-t1.

FOR SALE—Kitchen cupboard and Hoosier kitchen cabinet. William J. Bogart, 107 E. Upright Ave., Charlevoix, Mich.—Adv. 17-t2.

FOR SALE—second hand doors, windows, lath, siding and miscellaneous building materlal. J. M. Saunders, telephone 165.—Adv. 52tf.

FOR SALE—I. H. C. 10-20 Titan Tractor, nearly new, also plow, at a bargnin. Inquire R. Singer at Petoskey Implement Co. Store, Petoskey.—Adv. 18-t3 pd.

FOR SALE—X-Rny incubator, good as new. Also some fine strawberry plants. R. S. Shapton, Mnple Grove Farm, Charlevoix, Mich., Rt. 1, phone 167-f31.—Adv. 18-t1.

FOR SALE—Maxwell touring car in good running order. Cheap for cash. Also a 4-burner Perfection Oil Stove. Inquire J. M. Saunders, phone 165, Charlevoix—Adv. 14-tf.

WANTED MISCELLANEOUS

FARM WANTED—Wanted to hear from owner of farm or good land for sale, for fall delivery. L. Jones, Box 666, Olney, Illinois.—Adv. 18-t1 pd.

WANTED—Old False Teeth. We pay high as $10 for full sets. Don't matter if broken. Western Metnl Co., Bloomington, Ill.—Adv. 17-t2 pd.

STRAYED

LOST, STRAYED OR STOLEN—2 Jersey heifers, about 2 years old, just dehorned. Finder notify Elmer Ingalls, Rt. 1, phone 167-f21.—Adv. 18-t2.

SITUATIONS WANTED

POSITION WANTED—Young married man desires work for summer months. Capable and conscientious. Graduate C. H. S. and has had two years of college education. Experienced clerk, driver, or battery repairman. Write XYZ, care Charlevoix Courier.—16-t5 pd.

HELP WANTED

WANTED—Cook and dining room girls at the Bartlett House. Mrs. L. B. Bartlett.—Adv. 17-t2 pd.

WANTED—Man to work on farm. Inquire Geo. Meggison, Rt. 2, phone 167 f5, Charlevoix.—Adv 13-tf.

GIRLS WANTED for yarn and Tailoring departments. Steady employment. Cood wages. Write or apply Western Knitting Mills, Inc., Rochester, Mich.—Adv. 18-t2.

WANTED—Men or women to take orders for genuine guaranteed hosiery for men, women, and children. Eliminate darning. Salary $75 a week full time, $1.50 an hour spare time. Beautiful Spring line. International Stocking Mills, Narristown, Pa.—Adv. 9-t10.

WANTED—A COOK—Dr. Carrow wishes to employ a cook—a real first class cook—one without small children or encumbrances of any kind; a Protestant. The kitchen is supplied with every modern convenience, no heavy work or laundry. Employment far 8 months each year. Family consists of 2 persona. Write Dr. Flemming Carrow, Traverse City, Mich.—Adv.-17-t3 pd.

YOUR OPPORTUNITY

SALESMAN WANTED by one af the world'a largest wholesale grocery houses; possibilities of earning $4,000.00 or more per year, with opportunity to build permanent trade selling complete line of groceries; a connection with a house that advances its salesmen inta executive positions; previous experience selling graceries not necessary. P. O. Box, H H, Chicago.—Adv. 18-t1 pd.

J. L. CRANE

MORE NEW CREATIONS

—to Show You Friday and Saturday--- Come to See Them

Here's a brand new lot of stunning attire for women and misses; the very latest modes of the hour. Our Chicago representative sent us an unusually attractive assortment of new things for this week's showing. They will be on display for Friday and Saturday only, and we urge every critical buyer to come to see these charming modes. Nowhere else is such an extraordinary opportunity offered; nowhere else will you see new creations every week. This week's shipment includes a number of very

BEAUTIFUL NEW DRESSES in Exclusive Modes and Colorings

There are styles that will appeal to the ultra smart dresser; styles for the more sedate buyer; and staples. They are all strictly new and exclusive—all different—no two alike. The materials and the colorings are the latest out. If you are looking for something "differrent," something out-of-the-ordinary—something not shown elsewhere—come to see this week's exhibit of new, stunning dresses.

Because of the special arrangements with our representatives, we are able to sell these Dresses at such low prices—at least a third or more below what the same quality sells for elsewhere—They are wonder values at

$14.75 to $29.75

Friday and Saturday SPECIALS

3 pkgs. Raisins for....50c
4 cans Pet Milk for....50c
10 bars P. & G. Soap for....50c
12 lbs. Rolled Oats for....50c
2 lbs. Calumet Baking Powder for....50c
6 pkgs. Corn Flakes for....50c
6 bars Palm Olive Soap for....50c
3 pkgs. Grape Nuts for....50c
1 lb. Royal Baking Powder for....50c
6 lbs. Rice for....50c

With the coming of Spring, appetites return—Our Goods will satisfy your appetite. Here are a few of our 50c specials for this week.

MARTIN BLOCK

Phones 12 and 142

NEW PALACE THEATRE

ATTRACTIONS FOR THE COMING WEEK

SATURDAY and SUNDAY, MAY 5 and 6

Thomas Meighan in **"The Man Who Saw Tomorrow."** This picture also stars Theodore Roberts. Mysticism, drama, thrills, humor—all are happily combined in **"The Man Who Saw Tomorrow."** What did he see? Thomas Meighan will tell you.

Also a very interesting comedy, **"Torchy Mixes In."**

TUESDAY, MAY 8th

Elsie Ferguson in **"The Outcast."** Can a woman love one man and marry another for money and position? You will find an interesting situation in the "Out Cast."

Also an Educational comedy, **"Take Your Time."**

WEDNESDAY and THURSDAY, MAY 9 and 10

Bebe Daniels and Conard Nagel in **"Singed Wings."** Those who read the story in the Cosmopolitan magazine will want to see this great picture. The leading role is played by the famous Bebe Daniels.

We also offer a very good Educational comedy, **"Nobody's Wife."**

SATURDAY and SUNDAY, MAY 12 and 13

Tom Mix in **"Romance Land."**

VERDI AND SAINT SAENS

These Are the Final Subjects In the State-Wide Music Memory Contest

Griseppe Verdi (Yoo-seppi) (Valrde) was born October, 1813, in Roncol. He was the composer of 26 operas. His musical history may be divided into three periods, and in the last he approached Wagner in greatness, and frequently surpassed him in beauty of idea. Wagner made both the librettl aml the music of his operas, while Verdi took his opera stories from other authors. Both of these great men were born in the same year.

"Il Trovatore" came in the second period of the great composer's fame. Out of the chaff of Italian opera comes this opera, satisfying to the generation of today as it was to that first audience in Rome.

When Verdi was 10 years old, he was apprenticed to a grocer in Busseto, but he was a musical grocer and the musical atmosphere, which was life to Verdi, surrounded him.

He loved to sit at the spinet and hunt out new harmonious combinations.

"Il Trovatore"

The story belongs to the fifteenth century in Spain, and tells of the border wars of northern Spain, carried on in the provinces of Arragon and Biscay. Count de Luna is the leader of the Arragon forces and Maurico, the handsome troubador, leader of his gipsy band. They are rivals for the hand of Leonova, one of the suite of the princess of Arragon, who is in love with Maurico.

The scene of the Anvil Chorus is in the mountains of Biscay. A forge fire blazes through a doorway of tumbled down stones. Maurico lies wounded on a couch near the forge fire. Azucena, his gipsy mother, sits beside him watching. All night the gipsy band has been at work forging weapons with which to fight, and just before dawn they are discovered singing a fine song which they accompany by a rhythmic pounding upon the anvils.

Saint Saens, (Charles Camille) was born at Paris, October 9, 1835. Having lost his father, he was brought up hy his mother and a great aunt. She taught him the elements of music and to this day the composer keeps the little old-fashioned instrument on which this dearly loved relative gave him his first lessons. At seven he began to study piano with Stamaty. He showed a marvellous aptitude for music. Saint Saens was only 16 when he composed his first symphony, which was performed with success by the Societe de Sainte Cecile.

In 1853 he became organist of the church of St. Merri and shortly after accepted the post of pianoforte professor at the conservatory.

Though overwhelmed with work, he found time for composing symphonies, chamber music and vocal and instrumental pieces. Perhaps his greatest composition is "Sanison and Delilah," a sacred drama and opera in 4 acts.

He became an extensive traveller, paying visits in Russia, Spain, Germany, Australia and England.

His fame mainly rests on his instrumental music and on his masterly and effective manner of dealing with the orchestra. In addition to his other claims to distinction, Saint Saens was a musical critic.

Le Cygne (The Swan)

This work belongs to that class of program or descriptive music in which the title suggests the mood or poetic thought of the composer. One would expect here a mood quite in contrast to the upward flight of the lark or the swift motions of a swallow, or the heavy beating of eagle's wings and quite differently represented.

Saint Saens has pictured the mood inspired by the stately bird floating with quiet dignity on the surface of the water in the dusk of evening. The theme is a slow melody over an accompaniment that ripples like the surface of a lake.

BUSINESS CARDS

ROBERT F. SLOAN
Civil Engineer
230 Bridge Street
Charlevoix -- Michigan

R. B. ARMSTRONG
PHYSICIAN AND SURGEON
Special Attention to Diseases of Eye, Ear, Nose and Throat
Priest Bldg. Phone 255

DR. F. F. McMILLAN
Physician and Surgeon
Office above Postoffice
Phone 17
Charlevoix :: Michigan

A. L. FITCH
ATTORNEY AT LAW
County Bank Building
Phone 48
Charlevoix — Michigan

W. H. LAWRY, D. C.
Chiropractor
P. O. Block Phone 347
CHARLEVOIX, MICH.

NEURALGIA or headache—rub forehead, temples and back of neck with Vicks. Melt a little in a spoon and inhale the vapors.

VICKS VAPORUB
Over 17 Million Jars Used Yearly

UNDER THE DOME AT LANSING

Continued from page six)

sides this the bill appropriates $1,000,000 a year from the general fund to the highway fund.

So while the gas tax would have removed the entire burden of state highway cost from the general property, this weight tax bill, which raises still more revenue, must be supplemented by $1,000,000 raised through general property tax. Sen. Sligh feels that in this respect the governor is hardly consistent, and that he has arrogated to himself, the legislative and judicial powers in addition to his complete executive and administrative authority.

The bill finally passed the senate 24 to 6, with only senators Bernie L. Case, Horton, Karcher, Leland, Sligh, and Young voting against it. Speculations are rife as to the fate of this bill in the house, where sentiment opposed to increasing the governor's authority is still stronger than in the senate and where any bill tending to decrease the authority or efficiency of the state highway department is bound to meet with strong opposition.

LEGAL NOTICES

Order for Publication

State of Michigan, the Probate Court for the County of Charlevoix.

At a session of said court, held at the Probate Office in the City of Charlevoix, in said county, on the 12th day of April, A. D. 1923.

Present; Servetus A. Correll, Probate Judge.

In the matter of the estate of Agnes Fiumerfelt deceased.

The above estate having been admitted to probate and Charles Carey, appointed executor thereof.

It is ordered that four months from this date be allowed for creditors to present their claims against said estate, and that such claims will be heard by said court on Tuesday, the 21st day of August, A. D. 1923, at ten o'clock in the forenoon at the probate office in the city of Charlevoix.

It is further ordered that public notice thereof be given by publication of this order for three successive weeks previous to said day of hearing in the Charlevoix Courier, a newspaper printed and circulated in this county.

Servetus A. Correll.
Judge of Probate.

Adv. 16-t3 pd.

Mortgage Sale

Default having been made in the conditions of a certain mortgage made by Ney P. Smith, a single man, to Fred E. Frazier dated the 12th day of June, A. D. 1919, and recorded in the office of the Register of Deeds for the County of Charlevoix and the State of Michigan, on the 12th day of June A. D. 1919, in Liber 59 of Mortgages, on page 345, on which mortgage there is claimed to be due at the date of this notice the sum of Seven Hundred Fifty (750) Dollars and fifty-six (56) Cents, and an Attorney's fee of Thirty Dollars, provided for in said mortgage and in addition the amount of taxes paid thereon, and no suit or proceedings at law having been instituted to recover the moneys secured by said mortgage or any part thereof;

Now, Therefore, By virtue of the power of sale contained in said mortgage, and the statute in such case made and provided, notice is hereby given that on Friday, the 6th day of July A. D. 1923, at ten o'clock in the forenoon, I shall sell at Public Auction to the highest bidder, at the East front door of the Court House in the City of Charlevoix, Michigan (that being the place where the Circuit Court for said County of Charlevoix is held,) the premises described in said mortgage, or so much thereof as may be necessary to pay the amount due on said mortgage, with seven per cent interest, and all legal costs, together with an attorney's fee of thirty Dollars, and the taxes paid thereon, as provided by law and as covenanted for therein, the premises being described in said mortgage as follows, to-wit: The Northeast Quarter of the Southwest quarter of Section thirty-three (33) Township thirty-four (34) North, Range Eight (8) West, in the Township of Charlevoix and County of Charlevoix, State of Michigan.

Dated April 3rd. 1923.

Fred E. Frazier,
Mortgagee.

Rollie L. Lewis,
Attorney for Mortgagee.
Adv. 14-t13.

Notice of Mortgage Foreclosure Sale

Default having been made in the conditions of two certain real estate mortgages whereby the power of sale therein contained has become operative, which said mortgages were given respectfully as follows, to-wit: the first of said mortgages dated March 21st, 1919 by Norman W. Smith and Janet Smith, husband and wife, of Charlevoix, Michigan, as mortgagors, to the Charlevoix State Savings Bank, a corporation, which said mortgage was recorded in the office of the Register of Deeds for the County of Charlevoix, on the twenty-second day of March, 1919, in Liber forty of mortgages on page two hundred and forty-six, and the second certain mortgage dated November 15, 1920, was given by Norman W. Smith and Janet Smith, husband and wife of Charlevoix, Michigan, as mortgagors, to the Charlevoix State Savings Bank, a corporation, which said mortgage was recorded in the office of the Register of Deeds for the County of Charlevoix, Michigan, on the fifth day of May, 1921 in Liber forty of mortgages on page four hundred and nineteen; and whereas the amount claimed to be due on said first mortgage at the date of this notice is the sum of Six Hundred and Forty-two Dollars, principal and interest, and Twenty-five Dollars as an Attorney fee as provided for by said mortgage; and whereas the amount claimed to be due on said second mortgage at the date of this notice is the sum of Eleven Hundred and Forty-nine Dollars and Twenty-three cents, principal and interest, and the sum of Twenty-five Dollars as an Attorney fee provided for by said mortgage, and no suit or proceedings at law or in equity having been instituted to recover the money by either of said mortgages or any part thereof. Now, therefore, notice is given that by virtue of the power of sale contained in said mortgages and of the statute in such case made and provided, said mortgages will be foreclosed by sale of the premises therein described, or so much thereof as may be necessary to satisfy the amount then due thereon of the said mortgages of principal and interest, together with the costs and expenses of foreclosure on these mortgages including the Attorney fees therein provided for, at Public Auction to the highest bidder thereon, at the front door of the Court House in the City of Charlevoix, County of Charlevoix (that being the place where the Circuit Court for the County of Charlevoix is held,) on the 30th day of June, A. D. 1923, at ten o'clock in the forenoon of that day. The premises described in said mortgages being described as follows; to-wit: In said first mortgage, the South West quarter of the South West quarter of Section Thirty-four (34) Township Thirty-four (34) North of Range Eight (8) West, containing Forty (40) acres of land more or less, according to the government survey thereof; and in said second mortgage, the West half of the North East quarter of the South West quarter of Section Thirty-four (34) Township thirty-four (34) North of Range eight (8) west containing twenty (20) acres more or less, according to the government survey thereof; both said descriptions being located in the Township of Charlevoix, County of Charlevoix and State of Michigan.

Dated March 21, 1923.

Charlevoix State Savings Bank,
a corporation.

Lisle Shanahan,
Attorney for Mortgagee, Business Address, Charlevoix, Michigan.
Adv. 14-t13.

MORTGAGE SALE

DEFAULT having been made in the conditions of a certain mortgage made by Eunice Josephine Bowen, married, and Isaac Bowen, and Nina Bowen, his wife, and Ashland Bowen and Ora Bowen, his wife, of East Jordan, Michigan, to the Capitol Savings and Loan Association, of Lansing, Michigan, dated the 26th day of February A. D., 1917, and recorded in the office of the Register of Deeds for the County of Charlevoix, and State of Michigan, on the 9th day of March A. D. 1917, in Liber 57 of mortgages, on page 329, and containing a power of sale, on which mortgage there is claimed to be due at the date of this notice, March 21st, 1923 the sum of Four hundred and eleven and 69-100 ($411.69) Dollars, and an Attorney's fee of Fifteen ($15.00) dollars, as provided by law, and no suit or proceedings at law having been instituted to recover the moneys secured by said mortgage, or any part thereof.

NOTICE IS HEREBY GIVEN, That by virtue of the power of sale contained in said mortgage, and the statute in such case made and provided, on the 14th day of June A. D., 1923 at one o'clock in the afternoon, the undersigned will, at the front door of the Court House in the City of Charlevoix, that being the place where the Circuit Court for the County of Charlevoix is held, sell at Public Auction, to the highest bidder, the premises described in said mortgage, or so much thereof as may be necessary to pay the amount as aforesaid due on said mortgage, with seven per cent interest from March 21st, 1923 and all legal costs, together with said attorney's fee, to-wit: Lot ten (10) Block Fifteen (15) Nicholl's second Addition to Village of South Lake (now incorporated as the City of East Jordan), Charlevoix County, Michigan.

Capitol Savings & Loan Ass'n.
Mortgagee.

Clark C. Wood, Attorney for Mortgagee.
Adv. 12-t13.

Auction Sale

The undersigned will sell at Public Auction, at his home at Ironton, one block south of Ferry Street, on

Tuesday, May 8th

Commencing at 1:30 p. m., (standard time) the following described property:

Bay Mare, 10 yrs. old, wt. 1000
Black Mare, 7 yrs. old, wt. 1100
Spotted Cow, 6 yrs. old, fresh April 11
Jersey Cow, 2 yrs. old, fresh September
Jersey Heifer, 1 yr. old
Jersey Cow, 4 yrs. old, fresh last fall
2 Calves
O. I. C. Sow, 1 yr. old, and litter 4 weeks old
O. I. C. Boar, 1 yr. old
2 Sows, 6 months old
Two Lumber Wagons, 3 in. tires
Hay Rack Beet Rack
Double Buggy
Set medium light Sleighs
McCormick Mowing Machine
McCormick Hay Rake
Parker Sod Plow, No. 62
Parker Peerless stubble Plow
Single Shovel Plow
Spring-tooth Drag
Spike-tooth Drag
5-tooth Shovel Cultivator
Spring-tooth Cultivator
Fanning Mill
Gale Bean Puller
Set Harness
Two Single Driving Harnesses
2 Corn Planters
Potato Planter
About 5 tons loose Clover Hay
25 bushels of Oats
One bushel Seed Corn
Two bushels White Navy Beans
Forks, Shovels, Rakes, and other articles too numerous to mention.

TERMS OF SALE

All sums of $10.00 or under, cash; all sums over $10.00, 8 month's time on good, approved, endorsed, bankable paper bearing interest at seven per cent, payable at the Charlevoix County Bank. Five per cent off for cash on all sums over $10.00. No goods to be removed until terms of sale are complied with, and all settlements to be made on day of sale.

Grant Hammond, Prop.

RALPH PRICE, Clerk
ROBT. BRIDGE, Note Clerk

W. E. BYERS
Auctioneer.

AUCTION SALE

The undersigned will sell at Public Auction at his home, 401 Petoskey Avenue, Charlevoix, on

Saturday, May 5th

Commencing at 1:30 p. m., the following described property:

1 1-2 ton Republic truck complete with dump box and stake rack
1 1-2 ton Nepoleon truck with stake rack
Ford Touring Car, 1921 model, in good condition
118 gallon Gasoline Tank
3 Truck Canvasses
2-5 gallon Gasoline Cans
3-piece Library Set
Couch 3 Rockers
Book Case and Writing Desk combined
6 foot Dining Table Kitchen Table
Dining Chairs Stand
Buffet Sewing Machine
Refrigerator Vacuum Carpet Sweeper
2 Clocks Violin
3 Lamps 3 Small Rugs
9x12 Brussels Rug
9x12 Ingrain Rug
18 yards Ingrain Carpet
Several strips of Rag Carpet
Kitchen Cupboard
Heating Stove
14 foot Linoleum (new)
Garland Range Quantity Stove Pipe
Set of Saddle Irons
Ironing Board
Quantity of Dishes and Cooking Utensils
White Iron Bed with mattress and springs
3-4 size Iron Bed with mattress and springs
Single Iron Bed with mattress and springs
Dresser with mirror 30x36
2 Commodes Auto Robe
2 pairs Pillows 4 Quilts
Hand Sled Window Shades and rods
2-5 gallon Cream Cans
25 gallon Can Tubs and Wringer
Fruit Jars Croeks
Food Chopper Shoe Repair Outfit
Butchering Outfit (new)
3 Ladders
2 cords dry split hardwood
2 cords dry block hardwood
Number of Grain Bags
Number of bushel baskets with covers
Small quantity of lumber and shingles,
Garage Tools, Saws, Chains and many other articles
The House and Lot will be offered for sale

TERMS OF SALE

Sums of $10 and under cash; over $10, eight months time on good, approved, bankable notes, bearing 7 per cent interest, payable at the Charlevoix State Savings Bank. 5 per cent discount for cash on all sums over $10. No property to be removed before terms of sale are complied with and all settlements to be made on day of sale.

W. H. Burns, Prop.

FRED W. WILLIS, Clerk
ARCHIE LIVINGSTON, Note Clerk

W. E. BYERS
Auctioneer.

Ellsworth Section

Jake Klooster, of Grand Rapids, visited relatives here from Friday until Sunday.

Geo. Heneveld, of Holland, Mich., visited friends here from Saturday until Monday.

W. S. Richardson of Charlevoix, was in town on business, on Monday of this week.

S. P. Baar and H. Tornga motored to Grand Rapids Friday night and returned on Sunday.

Mr. Ludbrook, of Central Lake, is doing some mason work at "Big Fish Inn" this week.

Albert Supernaw spent from Saturday until Monday with relatives and friends at Charlevoix.

Mr. and Mrs. Albert Parsons spent Sunday at the home of the latter's mother, Mrs. Haskin, at Norwood.

Mrs. Merion Best was at Bellaire for the teachers' examination on Thursday and Friday of last week.

Henry Elzinga has completed his studies at the Ferris school at Big Rapids and is at home for the summer.

John Parsons has rented the VanDerHeide property south of town, and moved there on Saturday of last week.

Richard Dennis, of Detroit, was in town from Thursday until Saturday of last week, looking after his farm west of town.

Miss Ledema Dawson entertained the Misses Isabelle Lisson of Central Lake, and Florence Carlisle of Ironton, over the week-end.

Mr. and Mrs. Frank Russell have nearly completed the work on their new cottage and will be ready to occupy same within n few days.

H. H. Elzinga, H. M. Elzinga, Albert Parsons and John Peebles were in Flint the first of the week to get cars for the Ellsworth garage.

The friends of Mrs. Isaac Horrenga will be glad to learn that she is recovering very nicely from her recent operation at the hospital at Charlevoix.

Peter Wieland, of Ellsworth, and Claud Kauffman, of Bellaire, are driving new Chevrolet cars purchased from the Ellsworth garage during the past week.

Mr. and Mrs. Wm. Cole entertained the latter's brortrher, Sidney Sedgman, wife, daughter and mother, Mrs. Alice Sedgman of East Jordan, on Sunday.

Funeral services were held at the home of F. H. Skow on Saturday afternoon, for the week-old son of their grandchild, the little son of Mr. and Mrs. Walter Oliver, who was born on Thursday, April 19th, and died one week later.

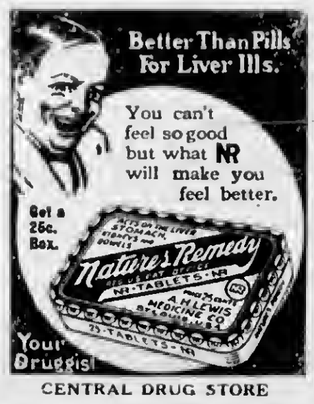

CENTRAL DRUG STORE

ATWOOD

Everybody is busy.

We hail thee, O' spring.

May flowers seem sweeter than ever..

Merrill Richardson is on the sick list.

Ed. Boss, of Ellsworth, was here Monday on business.

Dr. Beuker of Ellsworth, performed an operation on Harm Essenberg last Tuesday.

Mrs. Cliff Brown, who went to the Charlevoix hospital for treatment last week, is expected home the latter part of this week.

Mrs. Lydia Jameson of Old Mission, formerly Mrs. E. B. Marshall, of Antrim City, nnd one of the enrly pioneers, died at the Traverse City hospital last week. Burial at Antrim cemetery Thursday, May 3, at 11:00 a: m., beside her former huszand.

WILDWOOD

"Uncle Dunk" Crawford is in the Petoskey hospital at present, having his eye treated.

Mrs. Duncan Crawford and little daughter, Louise, were week-end visitors with relatives in Bellaire.

Mrs. Chas. Shaw and family left last week for Ohio, where they will join Mr. Shaw, who has been there a couple of months.

Arnold Shearer had three friendly (?) teeth drawn last Saturday morning in East Jordan. He thinks there are few comforts in a dentist's chair.

Several car loads of relatives and friends from here attended the party for Uncle John Crawford in Bellaire last week Wednesday evening, the occasion being his 80th birthday.

Mrs. W. D. Lowell, who is home from Honduras for the summer, called on relatives here one day the last of the week and accompanied her brother, Jim Wilson, to Elk Rapids on business Saturday morning, returning to Bellaire in the evening.

ANTRIM CITY

Two pupils are staying out of school on account of illness.

Antrim city school will close May 7th.

Two road trucks went by here Thursday.

G. Stoel and family and Mr. Brant were visitors at the Stott home, Sunday.

Alfred Brooks went to Central Lake after Grace Brooks with his car for the first time this year.

MILES DISTRICT

Levi and Eleanor Donaldson are both quite ill with the flu.

Quite a nice crowd attended the TerWee sale, Thursday afternoon.

Gleaners met with Clarence and Mrs. LaLonde last Thursday, April 26.

School closed Thursday, with a picnic dinner and all there had a fine time.

Albert Medema has had the misfortune to lose three cows this spring.

Clarence LaLonde made a business trip to Petoskey Friday, returning Saturday.

Eugene and Xelle Miles, of East Jordan, called on their parents, Mr. and Mrs. A. Miles, Sunday.

The neighbors and friends of Jerry Moblo helped him celebrate his 60th birthday, Saturday evening.

Mr. and Mrs. John Momberger, of East Jordan, called on Mr. and Mrs. Fred Bancroft, Saturday afternoon.

Mr. and Mrs. C. L. Strong, of East Jordan, were week-end guests of their parents, Mr. and Mrs. A. Miles.

Mr. and Mrs. Eugene Miles have moved from their farm to East Jordan, where Eugene has employment with the Northern Auto Co.

Mrs. Anna LaLonde spent Tuesday night with her daughter, Mrs. Chas. Withers, near Charlevoix, who has been suffering from the flu for some time.

Peggy Orvis is the name of the little lady that came to make her home with Mr. and Mrs. Albert Lalonde, April 23, at 1533 Wisconsin St., Flint, Michigan.

Dr. Parks was called to the Albert Beckman home Friday, to attend John and Leonard, and when Mr Beckman went to East Jordan for more medicine, he was taken ill and had to brought home in a car and all three are under the doctor's care. Dick TerWee is doing the chores.

ROCK ELM

Levi Metz is on the sick list this week.

Miss Jessie Metz returned to Charlevoix Sunday.

Mr. and Mrs. Boyd Hipp were Charlevoix visitors last week.

The school will give a box social at the Grange hall, Friday evening, May 4th, to which all are cordially invited.

Mrs. Levi Metz was a Charlevoix caller Friday of last week. While in the city she visited at the home of her son, George Metz, and also called on Miss Carrie Orvis at the hospital.

Mr. and Mrs. Charles Donaldson and family called on Mrs. Lawton and family Sunday. They were on their way to visit his mother, Mrs. Dufore, of Ellsworth.

FAIRVIEW-BANKS

Farmers are sowing oats this week.

H. J. Timmer was in Atwood Wednesday.

William and Margie Timmer were in East Jordan, last Friday.

Dr. Beuker, of Ellsworth, was in this neighborhood Monday.

Jay Kuiper is working for his parents near Central Lake this week.

Mr. and Mrs. John Goeman were in East Jordan Friday, on business.

Supervisor Ralph Wiltse, was in this vicinity Saturday, taking assessments.

Mr. and Mrs. John Parsons are moving on the R. VanderHeide farm this week.

Clarence Postmus, who was employed in Grand Rapids last winter, returned home Wednesday.

Martin Beute expects to leave for Grand Rapids this week, where he has employment for the summer.

Rev. Beute will occupy the pulpit of the Christian Reform church of Aetna, near McBain, next Sunday.

Mr. and Mrs. Walter Hofstra, of Grand Rapids, are visiting friends and relatives a few days this week.

Miss Cecilin Kas, of Grand Rapids, is spending the week-end with her parents, Mr. and Mrs. Frank Kas.

Wanted in Banka township, forty to fifty families, with lot of help to occupy the farms which have been vacated last year.

Miss Margie Timmer left for Charlevoix, Monday, to be operated on at the Charlevoix hospital. Her many friends hope for her speedy recovery.

Married in the Christian Reform church, Sunday evening, Mr. Charles Kas and Miss Jessie DeJonge. Rev. Beute officiated. Reception was held Monday evening at the home of the bride's parents, Mr. and Mrs. Frank DeJonge. We wish them a long and happy life.

ELLSWORTH CHURCHES

Methodist Church

Sunday school every Sunday at 10 a. m.

Preaching service every Sunday at 7 p. m.

Prayer meeting at church every Wednesday at 7 p. m.

Hoyd Froook, Pastor

ELLSWORTH HOLINESS CHURCH

Sunday school at 1:15.

Sunday afternoon preaching service at 2:30.

Sunday evening song and praise service at 7:30.

Preaching at 8:15.

Tuesday evening cottage prayer meeting at 8 o'clock.

Thursday evening Bible reading in church at 8 o'clock.

Subject this week, "Patience." Bring your bible.

L. W. Sturk, Pastor.

PHELPS HOLINESS CHURCH

Sunday school at 10.00.

Preaching service at 11 o'clock each Sunday.

Prayer meeting Wednesday nights at 8 o'clock.

L. W. Sturk, Pastor.

Don't be ashamed of emotion until it takes away your common sense.

The only sure way not to be disappointed is never to expect anything of anybody any time.

GOITRE CAUSED SERIOUS CONDITION

Battle Creek Lady Saved From Operation. A Liniment Used

Mrs. Roy E. Ashley, 316 Cherry St., Battle Creek, Michigan, says she will gladly answer inquiries how she was relieved of staggering, fainting and choking spells by Sorbol-Quadruple. Sold at Fessenden's and drug stores everywhere. Get free information from Sorbol Company, Mechanicsburg, Ohio.

The New Goodyear Cord with the Beveled All-Weather Tread

WHOEVER uses them knows the quality of Goodyear Tires. He knows the greater mileage they give is a part of Goodyear quality. He knows their fine, troublefree performance is only another phase of Goodyear quality. And he has learned that the one true tire economy is Goodyear Quality and Goodyear Service.

As Goodyear Service Station Dealers we sell and recommend the new Goodyear Cords with the beveled All-Weather Tread and back them up with standard Goodyear Service

BENJAMIN BROWN

GOODYEAR

H. L. DAWSON
Funeral Director
Licensed Embalmer
Motor Funeral Car, Motor Ambulance
Twenty-four Hour Service
Harris Blk. Ellsworth, Mich.

B. J. BEUKER
PHYSICIAN and SURGEON
Office over Blue Store
Ellsworth, Michigan
Office Hours 2-4 p. m. Phone 38

WE CARRY A FULL LINE OF
CHICK FEED
Raise Every Chick You Hatch

See us before buying your
SEED OATS

We have Worthy Oats, certified last year, and Swedish Select, both home grown, at prices that will interest you.

After May 1st we will be open every Wednesday evening.

PHELPS MARKETING ASSOCIATION
PHELPS, MICHIGAN

Does Your House Need Painting---

or perhaps the barn and out-building. The interior of the house is also getting more shabby each year. A little paint would greatly change its appearance, make it more cheery and home-like, and greatly increase its value. We handle

Lowe Bros. Paints

The line includes paints for outside work, flat wall finishes in all tints, varnishes and stains. From tests we have made we believe Lowe Bros. Paints the best we have ever handled. Also Alabastine Wall Finish, Brushes, etc. Give us an estimate on the amount of surface you have to cover and we will tell you the cost.

W. A. BOSS
Ellsworth, Michigan

Feed Heavy For Egg Production

Hens won't lay during cold weather unless properly fed. At the present price of eggs, extra care of your best laying strains is a profitable investment. Ask us about the different feeds we have in stock.

FOR THE STOCKMAN

We have the feed you need to feed your dairy herd or young cattle. Bring in your Farm Produce.

Ellsworth Produce Co.
M. R. NELSON, Mgr.
"As soon as you weigh you get your pay."

Auction Sale

The undersigned will sell at Public Auction on what is known as the Charles Graham place, 7 miles south of Charlevoix on the State Road, on

Monday, May 7th

Commencing at 1:00 p. m., the following described property:

Gray Mare, 16 yrs. old, wt. 1250		Chairs	Stove Pipes
Bay Gelding, 13 yrs. old, wt. 1100		Bird Cage	Brace and Bits
Jersey Cow, 7 years old		3 Horse Collars	
Holstein Heifer, 3 yrs. old, fresh June 3		3 Buggy Tongues	2 Neckyokes
One Pig	Set of Sleighs	2 Whiffletrees	Scythe and Snath
Cutter	Beet Box	Spike-tooth Cultivator	
Oliver Plow		Spring-tooth Harrow	
Beet Cultivator		2-horse Cultivator	
Deering Mowing Machine		Churn	Some Bags
Beef Lifter	Set of Harness	Table	Lamps
2 Potato Planters	3 Hoes	Beet Knives	Wrench
Corn Planter	3 Axes	Stone Boat	Grindstone
Post Digger	Sledge Hammer	Wagon Box	Chicken Wire
2 Hay Forks	Chains	Log Chains	2 Barrels
Several Milk Jars		Pair Fly Nets	
2 Wash Tubs	Milk Pails	Sack of Fertilizer	
Corn Sheller	Beet Forks	12-guage Shot Gun	
Some Fruit Jars and Dishes		20 lbs. Beet Seed	
Tables	Beds	Other articles not mentioned	

TERMS OF SALE

All sums of $10.00 or under, cash; all sums over $10.00, eight months time on good, approved, endorsed, bankable paper bearing interest at 7 per cent, payable at the Charlevoix County Bank. Five per cent off for cash on all sums over $10.00. No goods to be removed until terms of sale are complied with and all settlements must be made on day of sale.

Joe Sekerka, Prop.

H. J. TIMMER, Clerk
ROBERT BRIDGE, Note Clerk.

W. E. BYERS
Auctioneer

Ask this question

When you are urged to buy another baking powder because it costs less than Royal, ask—*"Is it made from Cream of Tartar?"*

ROYAL
Baking Powder

Made from Cream of Tartar derived from grapes

Contains No Alum—Leaves No Bitter Taste

ADDITIONAL LOCALS

Chet See is home from Detroit, where he has been spending the winter months.

Harold C. Layhm, of Traverse City, was here on business Tuesday of this week.

John H. Garnsey, of Joliet, Ill., son-in-law of "Uncle George H. Vanpelt, was a visitor to the city on Saturday.

Allison Bugbee returned today from Detroit, where he has been working this winter.

Supt. of Schools, A. J. Duncanson, and Mrs. Duncanson, of East Jordan, were in the city Saturday.

The steamer, "Missouri," which is expected here today, will leave Chicago on her second trip, May 5th. Shippers please note.

W. E. Betts, of Benzonin, who has been buying considerable timber from the Arthur Beattie farm, this winter, is stopping at the Hotel Charlevoix for a couple of weeks.

John Ames, well-known representative of Armour & Company, was a guest at the Hotel Charlevoix Monday, having just recently recovered from a severe attaek of the mumps.

Mr. and Mrs. H. H. Lucas and Mr. and Mrs. H. Vanderwerp and children, of Petoskey, were the first automobile party to stop for Sunday dinner at the Hotel Charlevoix this season.

Word comes to us just before going to press that Jay Adams was seriously injured nt his home near this city today by being thrown from a sulky plow, when a wheel caught in a rut. More particulars later.

Alvie Snider, who has been working in Grand Rspids all winter, is expeeted home tomorow by his parents, Mr. and Mrs. Ed. Snider, of the East Marion district.

E. E. Cross has sold his house at 300 Dixon Avenue and will move into another dwelling owned by him on Petoskey Avenue. He is planning to erect a modern bungslow this summer on bis Petoskey Avenue property.

Henry Wood is in Detroit this week. He was accompanied by John Baker and Ray Faulkner and son, and the party was to be joined at Detroit by Raymond Seymour, who has been working in Flint this winter. They will drive back five new Dodge cars.

H. L. Johnson, manager of the iMchigan State Telephone Co.'s exchange at Petoskey, is here this week with a number of assistants, looking over the new exchange officer and other business. A. E. Huntley, district superintendent, from Saginaw, is with him.

Dr. W. W. Mitchell left for Grand Rapids, Friday, to drive back a new Hudson car. He was accompanied by Dr. Armstrong, who waa met by his dnughter, Helen, at Grand Rapids, on her way north from Chicago, where she has been spending the winter. The party drove back to Charlevoix Sunday.

Mrs. W. L. Kline, of Buffalo, arrived Monday to visit her son, Hnrry Gregory, who has been ill at his home here since February. She has found him so much improved that she returns to her home tonight, stopping en route at South Boardmnn, Mt. Pleasant and Flint to visit friends. Mrs. Kline is a former resident of this city.

About fifty guests were present at a party given by Mr. and Mrs. Sheridan at the club rooms of the Loeb Farms last night. The rooms were prettily decorated with carnations and pussy-willows and refreshments were served. An orchestra from Charlevoix furnished musie for dancing, which was the main feature of the evening.

Used car sale now. Get a car at your own price. Benj. Brown Auto Sales.—Adv. 18-t2.

Just Arrived

A Fresh Stock of Monarch Canned Goods. You Know the Quality

Also Canned Peaches
No. 1, per can.... 25c

Farm House Coffee
per lb. 30c

Farm House Cocoa,
per lb. cans..... 20c

Monarch Food of Wheat (same as Cream of Wheat)

We handle all kinds of package Garden and Flower Seeds

Mike's Grocery
PHONE 111

THE FIRST STEP

IF a man is going up, the first step is to step on himself. There is absolutely no progress without self-eontrol. That is why a savings account has meant the beginning of great sueeess to so many men.

Charlevoix State Savings Bank

CHARLEVOIX, MICHIGAN

W. S. Richardson, President
A. D. Crimmimns, Vice President
Archie Livingston, Cashier
Guy Eccleston, Asst. Cashier

HELD MEETING AT EAST JORDAN FRI.

County Agricultural Society Plans For 1923 Fair

The executive board of the county agricultural society met at East Jordan, Friday, April 27th, and made extensive plnns for the coming fair.

A general revision of the premium list is to be made. Anyone having any suggestions to offer regarding same, kindly write the secretary Frank F. Bird, Charlevoix, route 2

A new feature of the 1923 fair will he a publie wedding to take plaee on the free exhibition platform in front of the grand-stand, Friday nfternoon, September 14th. Further particulars later.

The Courier would suggest that in order to make this a real, up-to-date affair, "Ben, of Benton Harbor" be engaged to stage a group wedding on the grounds (if he ean be located.) Of course, this means minus the whiskers.

LITTLE MISS KLING CELEBRATES BIRTHDAY

Loeb Farms Young People Assisted Her

A delightful gathering of the younger social set of the Loeb Farms celebrated the twelfth birthday of Edith Kling at the home of her parents, Mr. and Mrs. John Kling, last Sunday nfternoon.

Dainty refreshments were served nnd victrola and piano music whiled nway the hours, the principal entertainment being the excellent pisno solos by Edwin Kling, Edith's fourteen year old brother.

Besides Mr. and Mrs. Kling, the only adults present were Mr. and Mrs. Edward E. Webb and Mr. and Mrs. August Wallgren.

SEEDS NOW READY FOR DISTRIBUTION

L. E. Benton Has Them to Give Away—See Him

County Superintendent of the Poor Lyman E. Benton, has received his instructions from Washington relative to the free seed that were delivered to him last week and finds that they were intended for the use of the poor-farm.

However, since the poor-farm cannot use all of the supply thst was aent to him by Frank Scott, our representative, he has decided to make n generni distribution of the residue, so step up and get your seeds nt number 307 Bridge street, but don't all come at once.

Spring is Here With Its Grass and Flowers

You desire a green velvety lawn and luxuriant flower garden?

Then fertilize with Sheep Fertilizer and other tested brands.

Call Us: We are at your service for a more beautiful Charlevoix.

Argo Milling Co.

DAUGHTER OF DOWS PNEUMONIA VICTIM

Granddaughter of Ben Nowland Dies In Detroit

Jane M. Dow, four year old daughter of Mr. and Mrs. Neal Dow, of Charlevoix, died April 29, 1923, at the Ford hospital in Detroit, during a visit of her parents to that city, a victim of double pneumonia.

The remains were brought to this city Monday, accompanied by the grandmother, Mrs. Ben Nowland, and the child's mother, who was formerly Miss Claire Nowland.

The funeral was held at two o'clock Tuesday afternoon from the Ben Nowland residence on Carpenter Avenue, Rev. Mr. Long of the Congregational church officiating. The body was laid to rest in Brookside cemetery.

Besides the immediate family, there was present at the funeral Mr. and Mrs. L. A. Dow, brother and sister-in-law of the child's father, and their son, Bobby; Mr. and Mrs. Leonard Dow, uncle and aunt of the child's father and Mr. and Mrs. C. Haley, all of Boyne City and Ira Nowland and Mrs. Lou Thomas, of Petoskey.

Rebuilt autos, practically as good as new, at prices that will make you buy one. See Benj. Brown at once. —Adv. 18-t2.

BAPTIST CHURCH

Week beginning May 6.

10:30—Morning worship. It is expected that the services will be conducted by the Rev. H. P. Hoskins, D. D. Dr. Hoskins is a very able and efficient pastor and we feel that he has much in store for us. Let everyone who can, plan to be present next Sunday morning.

12 o'clock—Sunday school. Lesson theme, Samuel: Judge and Prophet. Our Sunday school is growing in both interest and attendance, but we have not yet reached our goal. if you haven't been in Sundny school of late, come along next Sunday and bring your neighbor, too.

6 o'clock—B. Y. P. U. We study our fifth lesson from the Psalms. "The Prayer Psalm." Leader, Mrs. Eva McGhan.

7 o'clock—Evening worship.

Thursday evening at 7:30, the mid-week prayer service.

The B. Y. P. U. made over $27.00 at their Experience social last Friday evening. They also discovered some budding poets in their midst.

The members of the church and friends of Dr. and Mrs. Burns, gave them a farewell party lsst Monday evening, at the home of Mr. and Mrs. Chas. Carey.

METHODIST EPISCOPAL CHURCH

10 a. m., class meeting.

10:30 a. m., worship, subject, "Our Church Veterans."

12 m., Sunday school.

3 p. m., Junior League.

6:30 p. m., Epworth League.

7:30 p. m., Mrs. McNabb, of Ing Chung, China, will lecture on "Chinn." Her lecture will be illustrated with rare gods and curios. She was present in China during the Boxer uprising.

Thursday, 7:30 p. m., prayer meeting.

Friday, 7:30, Epworth League annual meeting. Election of officers and social.

Services at Barnard at 2 p. m. The pastor will preach. Sunday school at 1 p. m.

CONGREGATIONAL CHURCH

Sunday, 10:30 a. m., call to worship. Sermon by Mr. Long.

Church school at 12 m., A. F. Bridge, Supt.

Y. P. S. C. E. at 6:30 p. m., followed by preaching at 7:30 p. m.

Thursday, 7:30 p. m., the regular weekly meeting for bible study, conference and prayer.

The time for evening meeting is changed from 7 to 7:30 p. m., after May 1.

The state meeting convenes at St. Joseph, Michigan, May 14, 15, 16 and 17.

The pastor will be absent Sunday, May 13, on account of state meeting.

Notice—Board of Review

Notice is hereby given, that the Board of Equalization and Review of the City of Charlevoix in the County of Charlevoix and State of Michigan, will meet in the Council Rooms in the baaement of Carnegie library in said city, on Monday, the 21st., day of May, 1923, at nine o'clock in the forenoon, for the purpose of reviewing and revising the assessment rolls of the several wards of asld city. The said board will continue in session for at least four successive days thereafter, or until the completion of such revision and review.

Charles H. Lamphear,
City Clerk.
By D. S. Payton, Dep'ty.
Adv. 18-t2.

Stands Like a Stone Wall

Turns Cattle, Horses, Hogs—Is Practically Indestructible

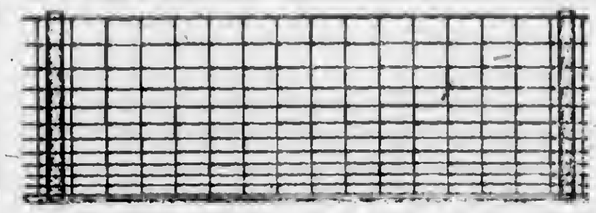

AMERICAN FENCE

Buy your new fence for years to come. Get the big, heavy wires, the hinge joint, the good galvanizing, the exactly proportioned quality of steel that is not too hard nor too soft.

We can show you this fence in our stock and explain its merits and superiority, not only in the roll but in the field. Come and see us and get our prices.

Buy Your Fencing NOW

Prices Higher After MAY 12th

Charlevoix Hardware & Electric Co.

209 BRIDGE ST. PHONE No. 1

Mr. Farmer!

Your Question

How Am I Going to Get My Spring's Work Done on Time? Every Farmer Is Asking Himself This Question on Account of Having a

Late Spring

You will have to prepare that seed bed of yours in as short a time as possible, consequently it will be prepared poorly in a great many cases. Every farmer realizes the importance of a properly prepared seed bed. Work done in a hurry is not well done—yet you MUST HURRY. You are going to have to do in a few days what it ordinarily requires a number of days to do.

How are you going to do it?

OUR ANSWER

Fordson

BECAUSE

1. It will plow from 6 to 10 acres per day.
2. It will drag from 35 to 45 acres per day.
3. It will disc from 18 to 25 acres per day.
4. It will culti-pack from 18 to 25 acres per day.
5. It never gets tired.
6. It will work day or night, 24 hours per day.
7. It doesn't eat when it doesn't work.

Would Advise Your Seeing Us at Once in Regard to Placing Your Order. There is a Shortage of FORDSONS at the Present Time.

Northern Auto Company

Charlevoix, Michigan

Chicks! Chieks! Chicks!

ENGLISH WHITE LEGHORNS, BROWN LEGHORNS (Holland Importation Strain), 50, $7; 100, $13; 500, $62.50; 1,000 $120. BARRED ROCKS, REDS, BUFF LEGHORNS, 50, $8, 100, $15; 500, $72.50; 1,000, $140. WHITE WYANDOTTES (Heavy Laying Flocks) 50, $9; 100, $17. Postpaid, full live delivery guaranteed. All flocks composed of Selected Heavy Layers. Order now from this advertisement and get them when you want them. I have been producing good Chicks successfully for the past 20 years and KNOW HOW. I want your business and will try hard to please. Free Catalog. Bank Reference. MEADOW BROOK FARM, Henry DePree, Proprietor, Route 1, Holland, Mich. Member Michigan B. C. A. Box 35

You a Courier Subscriber? If not, Why not Are.

CHARLEVOIX COURIER

PRICE $2.00 PER YEAR

VOLUME 31. NUMBER 19. EIGHT PAGES COURIER, CHARLEVOIX, MICH., WEDNESDAY, MAY 9, 1923

BI-COUNTY LEAGUE ORGANIZED

REPRESENTATIVES MET AT PETOSKEY THURSDAY

Rules of Last Season to Ba Unchanged—Local Team Needs Earnest Support

Harbor Springs, Pellston, Boyne City, Charlevoix and East Jordan sent representatives to Petoskey Thursday night to organize a six team baseball league. They met with Petoskey at the chamber of commerce rooms.

Dr. G. E. Frank, of Harbor Springs, was elected president and secretary and will lead the league during the present season. Henry Boehm, of Petoskey, was elected vice president and William Voght, of Boyne City was elected treasurer and committee of one to form a schedule. Next Thursday, another meeting is to be held in Petoskey to ndopt the schedule. The league season opens June 10th.

A large representation from Charlevoix and Emmet county cities were present and much interest and enthusiasm were displayed. No change will he made in the rules and regulations of last year, nor will there he any amendments. Each city in the league now has a good baseball field and much less difficulty in making preparations for the season's games is nnticipated on this account.

The local organizations in the various cities of the league are expected to hold meetings this week and organize, elect officers, and prepare for the opening game.

Whether or not Charlevoix has a team in the league this summer depends largely upon the financial support given it by the fans and merchants of this city, but, if Charlevoix is represented, we will have a team that will he a top-notcher, as usual. For three years Charlevoix has held second place in the league and this is a good showing for the local players.

A winning baseball team is a big asset to any community in this day and age and means good advertising and better business for the town it represents. It not only attracts large crowds from out of town on game days but forms a rallying point for the civic pride and enthusiasm which lies dormant in every hurg, large or small, and only waits for some common interest to bring it out. Once aroused, it works in many other directions to the community's benefit and profit. So lets get behind the Charlevoix nine and help push it up into first place.

MISS CROSS ANNOUNCES ENGAGEMENT

At Informal Breakfast Last Saturday Morning

At an informal breakfast last Saturday morning, at eleven, Miss H. Mildred Cross, daughter of Mr. and Mrs. E. E. Cross, announced her engagement to Mr. Clair S. Webster, son of Mr. and Mrs. Amas Webster.

The guests were seated at small tables, having for centerpieces low vases of jonquils and the favors were unique hand-painted cupids. The color scheme of yellow and white predominated in the decorations and menu.

The Misses Henriettn Baldwin and Ina Genelt assisted with the serving.

Mrs. A. L. Fochtman, sister of Miss Cross, was the only out-of-town guest; coming from Petoskey. The wedding will take place in the early fall.

LOCAL BOY GOES TO NAVAL ACADEMY SOON

Edward K. Shanahan has Bean Appointed to Annapolis

Edward Kim Shanahan, nineteen years of age, a son of Mr. and Mrs. Lisle Shanahan and a member of this year's high-school graduating class, has received un nppointment to the U. S. Naval Academy at Annapolis, through congressman Frank D. Scott of this district.

Mr. Shanahan has been active in high school athletics and other school affairs. He has successfully passed all examinations and will enter the naval academy at the close of the school year.

Rebuilt autos, practically as good as new, at prices that will make you buy one. See Benj. Brown at once. —Adv. 18-t2.

Advertise in the Courier. It pays.

DISABLED FISH TUG DRIFTS WITH FLOES

Her Rescuer, the "Christie," Makes 32 Hour Struggle

The fishing tug "Liberty," of the Beavers, Harold McCann, master and owner, was disabled off Grand Traverse point last Thursday morning by the breaking of her shaft and the loss of her propellor. She was on her way from Grand Haven, which she had left several days before, to St. James.

The tug started to blow distress signals at about seven o'clock Thursday morning. These signals were heard by the keeper of the Grand Traverse light-house, who telephoned Captain Partridge, of the local coast guard station, at seven-thirty. The latter immediately arranged by wire for a car ferry to go to McCann's assistance.

The "Liberty" drifted in the floes all day Thursday and Thursday night and at about eleven o'clock Friday morning was taken in tow by the barge "T. S. Christie," of the Hettler Lumber Company, of Chicago, on her way to this port. Word of this reaching the coast guard station here, the order for the car ferry was canceled at once.

The "Christie," with her prize in tow, battled the ice for thirty-two hours, finally arriving in the harbor here at eight p. m., Saturday.

HOSPITAL REPORTS 16 CASES

THESE WERE ADMITTED DURING MONTH OF APRIL

Financial Report Shows That They Have a Fair Sum On Hand at Month End

The Charlevoix hospital reports for April show, as usual, that this valuable institution has been busy at its wonderful work.

Sixteen patients were admitted to the hospital this month. Do you realize, good people of Charlevoix, what this means? Sixteen people given a fighting chance for life, health and happiness. Some of these patients come from every city and district in the county each month and many of them could not have a tenth part of the skilled care and treatment in their own homes that they get at the hospital. Many lives are saved that would otherwise be lost, many broken bodies are patched to serve for further years of useful, helpful service. Our only wonder is, as we look over the unrumnntle figures of the monthly reports, how did we ever get along without it.

Financial statement of the Charlevoix hospital month ending May 2, 1923

Am't. on hand Apr. 4, '23..	$ 339.82
Receipts	
Receipts for Apr.....	834.95
Borrowed from Bank....	350.00
Total	$1,524.77
Disbursements	
Nurses and help for Apr..	$ 494.00
Supplies and expenses for Apr.	596.28
Electrical Outfit for Baths.	325.00
Total	$1,415.28
Am't on hand May 2, '23..	$ 109.49

Finance Committee.

Charlevoix Hospital Report for April 1923

No. patients admitted during month	16
No. patients discharged during month	14
No. in hospital Apr. 1.....	9
No. in hospital Apr. 30.....	10
Highest No. any day.....	11
Lowest No. any day.....	5
Average No. per day.....	8
Surgical cases	11
Medical cases	5
Accident cases	0
Obstetrical cases	0
Births	0
Hopeless cases	1
Deaths	1
No. days cure of patients....	249
No. meals served.....	1377

Must Lock Doors

Postmaster George Weaver has received notice from the second asst. Postmaster General to the effect that the lobby doors of the local post-office must be kept locked at night, the office closing at 7:30 p. m. This order, which takes effect Saturday, May 12th, is a result of the recent depredations committed by young "roughnecks" in and about the post office premises. Once again the many suffer for the few.

SINCLAIR STATION IMPROVED

NEW PUMP, WASH-STAND AND COMPRESSOR PLANNED

An 18,000 Gallon Storage Tank Will Give Much Increased Capacity

Chaages are taking place, as many must have noticed, in the property occupied by the Sinclair oil station of Brown & Wallace, corner of Bridge Street and Belvedere Avenue.

Those mysterious looking brick piers on the Bridge Street side are the supports of a new pump shed which is to be constructed on the south side of the present station. similar to the one now in operation in the front of the building.

The curb and sidewalk will be torn up on the Bridge Street side and a wide driveway built to extend in a quarter circle around the station to Belvedere Avenue. Just east of, and between the driveway and the present building, a space equipped with a wash-stand and drain will he reserved for washing cars, as the management feels that this is a feature generally overlooked in the design of an oil and gas station and one that will be appreciated by the local car owner as well as the tourist. The new driveway will be of width ample to accommodate the largest truck. When the building operations on top of the hill are completed, the bank af the gravel pit will he walled up to prevent caving.

A new pump will he put in on the Belvedere Avenue side and, with the one in the rear, will give the station three pumps, affording better service to patrons. An 18,000 gallon storage gasoline tank will be installed as part of the new equipment and, across the street, an automatic air compressor will be set up temporarily until after the season's heavy traffic is over and it can be removed to the station side. A new Ford truck has also been purchased for quick light delivery.

The contemplated changes will give Messrs. Brown & Wallace a capacity sufficient to take care of 1923 business in much better shape than formerly and the improvements in the property will add much to the appearance of this prominent corner where so much of the summer's traffic passes. While the late spring has held up the work of construction, William Wallace, who is acting as his own architect and personally superintending the job, believes that the new addition will he ready for business about the middle of summer.

ROTTED POLES CRASH DOWN ACROSS ROAD

Tangle of Live-Wires a Menace In the Dark

Last Thursday evening, two light and telephone poles, badly rotted at their base, fell across the road with their tangle of wires on Alice Street—one in front of Rueben Geer's place and the other, pulled down by the fall of its fellaw, near the Correll residence.

One automobile narrowly escaped crashing into the pole and did, in fact, become badly tangled in the wires, two of which carried a lighting current of 400 volts. Judge Correll stopped another party approaching from the north, up the hill, and warned them back in time to avoid a catastrophe.

Lanterns were placed on the fallen poles and the light department notified. The wreckage was cleared away that evening and the poles replaced on the following day.

LITTLE MISS BROWE HOLDS CELEBRATION

Entertains Young Friends on Seventh Birthday

A delightful birthday party was given for little Dalaris Browe, at her home at 401 E. Lincoln Avenue, last Thursday, in honor of her seventh birthday.

Quite a number of little tots were present — the Misses Clementine Browe, Florence Smith, Dorothy Smith, Norma Smith, Rose Dodd, Violet Dodd, Betty Jean Cartier, and Masters William Gehenu, Victor Smith and Wilfred Browe.

A fine lunch was served and all had a good time playing games.

Reliable Seeds at the right price. S. Orlowski & Son.—Adv. 18-t2.

NEW BOOKS AT THE LIBRARY

MANY OF LATEST WORKS PUT IN CIRCULATION

Seven Fine Volumes on Art Are the Gift of the Shakespeare Study Club

The Shakespeare Study Club of Charlevoix, presented the following seven books to the library for public circulation, which will be greatly appreciated by students of art:

Wood, T. Martin: "Whistler"; Hind, C. Lewis: "Constable"; Rothschild, Max: "Gainsborough"; Allnut, Sidney: "Corot"; Hare, W. Loftus: "Watts." Each of these five volumes is by a writer of distinction and contains eight masterpieces in colour. Caffin, Charles H.; "American Masters of Painting" illustrated with examples of their work. Weltenkampf, Frank: "How to Appreciate Prints."

The Club also presented a picture—"The Enchanted Wood," (Indian subject) by E. Irving Couse, N. A. Mr. Couse is a Michigan artist, born in Saginaw, and has received many medals for his beautiful work.

We are grateful to the Shakespeare Club for this valuable gift and their cooperation in the library.

Books recently placed in circulation:—Drinkwater, John: "The Way of Poetry." Collection of English poetry; Barrie, Sr James M.; "Dear Brutus," a comedy in three acts. Crowther, Mary Owen: "Book of Letters," the etiquette of correspondence; Hendriek, Burton J.; "Life and Letter of Walter H. Page," letters describing London and the British Isles during the war; Maynard, Theodore: "Our Best Poets, English and American; Bryant, Lorinda Munson: "The Children's Book of Celebrated Pictures"; Carnegie, Andrew: "Autobiography."

Fiction:—Walpole, Hugh: "The Cathedral"; O'Brien, Edward J.: "Best Short Stories of 1922"; Sinclair, May: "Anne Severn and the Fieldings"; Lincoln, Joseph C.: "Fair Harbor"; Poole, Ernest: "Millions"; Oppenheim, E. Phillips: "The Evil Shepard"; London, Jack: "Dutch Courage and other stories"; Hergesheimer, Joseph: "The Bright Shawl." Juvenile:—Seton, Ernest Thompson: "Bannertail"; Pier, Arthur: "David Ives."

Circulation record for month ending April 30, 1923:

Philosophy—adult, 7; juvenile, 1 Religion—adult, 5; Juvenile, 1. Sociology—adult, 25; juvenile, 22. Language—adult, 2; juvenile 0 Science—adult, 16; juvenile, 4. Useful Arts—adult, 10; juvenile, 2. Fine Arts—adult, 4; juvenile 7. Literature—adult, 62; juvenile, 24. History—adult, 13; juvenile, 11. Travel—adult, 5; juvenile, 9. Biography—adult 31; juvenile, 1. Fiction—adult 636; juvenile, 308. Total, 1,206. Magazines in circulation, 155. Number of magazines, pamphlets and bulletins received, 95. Readers: Men, 252; Women, 296; Children, 461; total, 1,009.

WIDE DISTRIBUTION OF BOOKLETS MADE

Big Railroads Get Many Hundred Copies

The distribution of Charlevoix booklets goes merrily on. Soon we will be the best known resort in the U. S. A. Already, a fairly complete distribution has been made throughout the middle west, the south and the southeast.

More than six thousand four hundred of these booklets have been delivered to various transportation companies in the territory mentioned, for distribution through their general passenger agents. These include the M. K. & T., Frisco Lines, St. Louis & Iron Mountain, Illinois Central, Southern Railway, B. & O., Big Four, C. & A.. C. & E. B. & O., Big Four, C. & A., C. & E. I., Pere Marquette, Michigan Transit Company, L. & N. Of these the M. K. & T. got 1,000 booklets and the Southern Railway, 1,200.

Notice

If you want a good laugh, come to the Hilton school house May 11th and see Gustus Tyler Axin' Her Father. A real darkey play. Admission, adults 40c; supper included. Everybody welcome.—Adv. 19-t1.

If you have a cottage to rent for the season, see or telephone Earl A. Young, phone 275 or 584.—Adv. 13-tf.

STILL PRODUCING RECORD HOLSTEINS

Loeb Farms Holstein Cow Produces 110.5 lbs. Butter in 30 Days

An excellent production record made by Maple Lane Zwelle Rihlet, owned by Loeb Farms, Charlevoix, Michigan, is officially announced by the advanced registry department of the National Holstein Association.

At the age of six years and three months, this cow produced 586.3 lbs. of milk containing 24.999 lbs. of butterfat, in seven days. This butterfat production equals 31.2 lbs. of butter. Her thirty day record is 2353.9 lbs. of milk and 88.379 lbs. of butterfat, equal to 110.5 lbs. of butter.

The Advanced Registry year book records all animals which produce up to the standard set for their age and length of test. A survey of sales shows that cows with official records of production sell easier and higher than cows without records of production.

Plant Shipment of Trout Fry

Thirty cans of brook trout fry were received by members of the Charlevoix Rod and Gun Club Tuesday morning from the state hatchery at Oden and planted in McGeagh and Stover creeks. This is the second shipment received so far this year, with others to follow.

HOW WILL YOU ANSWER THESE

SUPT. HAMILTON ASKS A FEW "POSERS"

Parents, With Children in Our Schools, Should Read the Following Carefully

Supt. of Schools, Charles F. Hamilton, has a message this week for the parent and the rural teacher and pupil. The questionnaire, addressed to "Mr. School Patron," contains some very pertinent queries and should stir to self-examination the parents of all the city's children of school age.

Mr. School Patron:

Could you answer the following questions regarding your school? If not, why not?.

1. Could you mention the studies your child is pursuing?

2. Could you name the branches in which your child is doing excellent work?

3. Could you tell a stranger what your schools are doing?

4. Do you know how your child acts away from home?

5. Do you know the teachers who teach your children and have you sought to enlighten them about any unusual condition with reference to your child so they may be better able to solve student problems?

6. Is your criticism constructive and is it made at the proper time and place so any misunderstanding may be adjusted and a better feeling exist between school and home, or do you tell it to some one interested in none other way than to stifle the efforts made by those interested in growth.

7. Can you say as you comment on the work of the school year, "It has been a reasonably successful year and I have played at least a small part in making it so?"

To rural pupils and teachers:

The coming Saturday will be the last prior to the 8th grade examination. You are urged to be present at the Saturday reviews on this, the last day they will be held. Teachers, come prepared to teach a class. Make this day the best we've had. Make an effort to have 80 present.

Chas. Hamilton.

POMONA MEETS WITH ROCK ELM ON FRIDAY

W. F. Taylor, State Field Worker, Will Speak

Pomona Grange will meet with Rock Elm grange on May 11th. It is hoped that a large crowd will be present to enjoy the fine talks which will be given in the afternoon and evening. W. F. Taylor will be present.

In the evening the round-up for the dairy alfalfa campaign will take place. Everybody will be well-paid for attending.

I will be in Charlevoix, at Hookers barn, Thursday, with a bunch of work horses, weighing from 2,400 to 3,000—ages 4 to 7. Matt Somerville.—Adv. 19-t1.

ETHICS OF THE PROFESSION

ARE ADOPTED BY TEACHERS OF MICHIGAN

What a Teacher May Do and May Not Do As Decided by the State Association

Michigan school teachers are to have a code of ethics that will become the "bible" of the teaching profession in this state, if the plan of the Michigan State Teachers' association is followed. A committee some time ago was appointed to draft a tentative code and this now is ready for submission to the teachers. The code has the following rules:

A teacher should actively affiliate with professional organizations of teachers.

A clear understanding of the law of contracts is incumbent upon a teacher. Since a teacher should scrupulously keep whatever agreement is made, he should refuse to sign a contract unjust and humiliating in form.

It is unprofessional for a teacher to resign unless his contract provides for release on giving proper notice.

It is unprofessional for a teacher to sign a yearly contract to teach for a wage that is not sufficient to cover living expenses for twelve months.

It is unprofessional for a teacher to underbid, knowingly, a rival in order to obtain a position. It is expected that a teacher will verify a rumor of vacancy before filing an application. In a graded school an application should be filed with the superintendent.

It is unprofessional for a teacher to interfere in any way in matters of discipline between another teacher and pupil.

It is unprofessional for a teacher to bear tales to the administration about another teacher. However, it should he considered an unprofessional not to report to the administration matters that involve the best interests and well-being of the school.

It is unprofessional for a teacher to remain in a system and not to cooperate with the administration of the system. Those in authority should be given the benefit of a doubt in matters of policy.

(Continued on page eight)

The Charlevoix Campfire Girls will hold a bake goods sale at the Charlevoix Hdw. Co. store, Saturday, May 12. Come.—Adv. 19-t1 pd.

MOTHER'S DAY TO BE OBSERVED MAY 13TH

Governor Groesbeck, in his Mother's Day proclamation, has set forth its sentiments in so fitting a manner that it seems superfluous to comment upon it. The proclamation follows:

In compliance with our beautiful custom, which in a few years has come to be universally observed throughout the land, the time has come to set apart a day in honor of American motherhood.

The American home is at once the cradle and the bulwark of all that is finest and best in our present day civilization, and the American mother is the heart of that home. If the home spirit is what it should be the major portion of the credit belongs to her.

It is impossible for us to compute the debt we owe our mothers, and it is only fitting that in this way we should pay our tribute of respect and devotion to the mothers of the nation, living and dead.

Therefore, by virtue of the authority vested in me as Governor of the State of Michigan, I do hereby designate and proclaim Sunday, May thirteenth, 1923, as Mother's Day, and I call upon our people, both old and young, to gather in their several places of worship and take part in services appropriate to the day.

And let absent sons and daughters take this occasion to visit the mother in the old home, or, where such a visit is impossible, let them send a message of cheer and greeting.

In acordance with a resolution of the Congress of the United States. I further request the people of Michigan on the day aforesaid to display the United States flag in their homes and in other suitable places, as a fitting expression of their desire to pay homage to American motherhood.

Alex J. Groesbeck, Governor.

FOR SALE BY
HENRY BLOCK
Hookers Garage & Livery
Antrim Street

CORRESPONDENCE

DEER LAKE

Mrs. Matt Hardy and daughters have the mumps.

Leroy Hardy returned home from Davenport, Iowa, last Saturday afternoon.

Deer Lake Grange is planning a get-to-gether community meeting at their hall, for May 10.

Two cars came together on the corner west of T. S. Barber's place last Saturday afternoon. Both cars were damaged considerably but no one was hurt.

Use Hygrade gas filled electric light globes. Everybody is talking about how long they last, Any kind you want. Charlevoix Hardware & Electric Co.—Adv. 5-tf.

EAST MARION

Miss Nellie Guild is quite sick at her home.

Mr. and Mrs. David Dean visited Mr. and Mrs. Ed. Cunningham, Sunday.

Mr. and Mrs. Dow, of Boyne City, visited Mr. and Mrs. Henry Einwnchter, Sunday.

Mrs. Henry Einwachter and Mrs. Joe Stover called on Mrs. Ed. Snider, Monday.

Mr. and Mrs. Ed. McClanathan and family visited their father, Henry McClnnathan and family, Sunday.

Mrs. S. Wickersham and Mr. and Mrs. A. Nixon of Marion Center, spent Sundsy with Mr. and Mrs. Ed. Snider.

Mrs. Milissia Fuller and brothers, Dick and Matt, of Charlevoix, visited their brother, William Fuller and family, Sunday.

Mr. and Mrs. H. C. Newman and Ruth Critchlow, and Mr. and Mrs. N. A. Harper and daughter, Miss Alta, drove to Enst Jordan, Sunday.

Mr. and Mrs. Charley Lindley and daughter, Bun, Mrs. Nelson Lindley and daughter, Lavoris, Miss Emma Cellner, and Mrs. August Cellner and daughter, Marion, were Petoskey visitors Thursday.

LeRoy Sanders was plensantly surprised Thursday evening, by about twenty of his young friends and neighbors. Games were played and a general good time was had by all. Refreshments of ice cream were served.

Mr. and Mrs. William Guild and daughter, Myrtle, of Charlevoix, were visiting their old neighbors Sunday. They called on Mr. and Mrs. Tom Jensen and family, Mrs. August Cellner and family, Mr. and Mrs. Arthur Guilds and family and Mr. and Mrs. Joe Gulids and family.

Mrs. Nelson Lindley attended the Happy Land circus and carnivnl. given by the Michigan lodge No. 1 of the I. O. O. F., at Detroit. The object of this carnival was to raise money for the dependent children of the I. O. O. F. Mrs. Lindley also visited friends at Ann Arbor, Jackson and Traverse City on her way home.

Electric light globes—Charlevoix Hardware & Electric Co. is the place to buy them.—Adv. 5-tf.

BARNARD

News is rather scarce this week.

Mr. and Mrs. John Stevens spent Sunday with her parents and other relatives in Barnard.

Rev. Cornelius Muller, of Grand Rapids, will preach at the South Barnard church, Sunday, May 13th

The Ladies Aid will meet on Wednesday of this week at the parsonage with Mrs. H. R. E. Quant, in Charlevoix.

Use Hygrade gas filled electric light globes. Everybody is talking about how long they last, Any kind you want. Charlevoix Hardware & Electric Co.—Adv. 5-tf.

IRONTON

Emerson Price has been on the sick list.

Grant Hammond will have a sale Tuesday afternoon.

Mr. and Mrs. C. W. Reber from Wildwood, spent Sunday at the Ogden home.

Mrs. Alexander has gone to Cadillac to visit her daughter, Mrs. Barnum.

Ralph Price is having his house improved by a new veranda which is being built.

Mr. and Mrs. Williams, from Grand Rapids, Michigan, are visiting at the Louis Brown home.

Mrs. Louis Peterson and Mrs. Evans, from East Jordan, spent Wednesday afternoon in Ironton.

Mr. and Mrs. Henry Webb and Mrs. Will Webb from Boyne City spent Thursdny visiting friends in Ironton.

Mrs. Munson entertained the Ladies Aid Wednesday afternoon. They will meet with rMs. McMulkin next week Wednesday.

The Ancient Order of Gleaners met in their hall Thursday evening. They expect to have a rally in two weeks.

Mr. and Mrs. Clint Bowen, of East Jordan, and Mr. and Mrs. Joe Clark, from Eveline, spent Sunday at the Grant Hammond home.

Carl Meyers, from Canada, who spent the winter with his aunt and uncle, Mr. and Mrs. McMulkin, was pleasantly surprised Saturday evening, with a party in honor of his birthday. Four girls and four boys present had a very good time.

Protect Your Records—Your Records Protect Your Business.
THE SAFE CABINET MAN
JAS. A. PURVIS
311 W. 10th St.
Traverse City, Michigan

CATARRH
Catarrh is a Local disease greatly influenced by Constitutional conditions.
HALL'S CATARRH MEDICINE consists of an Ointment which gives Quick Relief by local application, and the Internal Medicine, a Tonic, which acts through the Blood on the Mucous Surfaces and assists in ridding your System of Catarrh.
Sold by druggists for over 40 Years.
F. J. Cheney & Co., Tolsdo, O.

Buy a car at the Used Car Sale now on at Benj. Brown Auto Sales. Bargains that are wonders. Benj. Brown.—Adv. 18-t2.

NORWOOD

Jessie Stafford spent the week end at her home here.

M. L. Dingman, of Bellaire, was in our vicinity Monday.

The Adam Sekerka family started Monday for their new home in Flint

Richard Kirby has moved his family into the old parsonage at Norwood.

H. Wagner and son, Floyd, were business visitors at Sutton Bay, this week.

Mrs. Corn Willis was a week end guest at her son's home near Charlevoix.

Mr. and Mrs. John Empey visited a few days last week at the home of their son, Percy, near Central Lake.

Mrs. Henry Wagner is spending a few days at the homes of her children, Mrs. Geo. Light and Floyd Wagner.

Mr. and Mrs. Joe Holecheck enjoyed a visit from Frank Holecheck, and friends, Peter, Leo and Rose Jensen, Sunday.

Mrs. Emma Resignol and Mr. and Mrs. Dunn, of Petoskey, were over Sunday guests at the Geo. Lord and Merrill Richardson homes.

Mrs. Francis Nettleton arrived Tuesday at the home of her parents, Mr. and Mrs. Wm. Richardson, and her young son, Martin Nettleton.

Mrs. Julia Carman arrived last Wednesday at her home here, after spending the winter with her daughter, Mrs. Lou Owens, at Winegar, Wis.

Mr. and Mrs. F. E. Richardson were callers in Central Lake, at the home of Lucias Pearl, who is convnlescing from a recent illness. Mr. Pearl is 91 years old nnd a former Norwood resident.

Rebuilt autos, practically as good as new, at prices that will make you buy one. See Benj. Brown at once. —Adv. 18-t2.

HAYES

Lee Scott had a cow choke to death on a potato, April 27.

Lou Mindell, of Petoskey, was a caller at the Gray farm ,May 6.

Arthur O'Dell has moved to Bay Shore from the Cunningham place.

Dennis and Burnett are loadiag potatoes at Bay Shore, 50c per 100.

Mr. Turley and family, of North Bay, visited at the Henry Hnir home Sunday.

Mr. nnd Mrs. Abner Compton moved to their farm from Petoskey, April 30.

Mr. and Mrs. W. D. Hair and L. Scott and wife visited at the Whitney and Bennett homes near Eastport, Sunday.

Mrs. Minnie Gregory and daughter Clara, returned to the Robert Gregory bome for the summer, one day lsst week.

Mrs. Redfield, of Boyne Falls, who haa been assisting her daughter, Mrs. Arthur Burnett, the past six weeks, returned to her home May 6th.

It is said that 30 dwelling houses will be moved this summer from the copper country to L'Anse where there is a shortage of accommodations for the growing population. They will hardly let a stranger register in the hotel at L'Anse any more, unless he has some personal baggage, including a suit case and a four-room house.

Notice—Board of Review

Notice is hereby given, that the Board of Equallzation and Review of the Clty of Charlevoix in the County of Charlevoix and State of Michigan, will meet in the Council Rooms in the bssement of Carnegie library in said city, on Mondny, the 21st., day of May, 1923, at nine o'elock in the forenoon, for the purpose of reviewing and revising the nssessment rolls of the several wnrds of said city. The said board will continue in session for at least four successive days thereafter, or until the completion of such revislon and review.

Charles H. Lamphear,
City Clerk.
By D. S. Payton, Dep'ty.
Adv. 18-t2.

MEATS
THAT IMPROVE THE "EATS"
VEGETABLES
THAT ARE FRESH AND CRISP
FRUITS
THAT ARE RIPE AND EDIBLE

These are the lines we carry at all times and our customers are given full value for the money expended.

PLACE YOUR ORDER FOR CHICKENS FOR THE SUNDAY DINNER AS EARLY AS POSSIBLE

Brady & Shapton
PHONE 538

PERMANENT ENAMEL
BAKED ON STEEL

Eight years ago, when Dodge Brothers originated the all-steel motor car body, they took advantage of the absence of wood in the framework to bake an enamel finish on the surface of the steel.

In a vast series of electric ovens, especially designed and built by Dodge Brothers' engineers for thia process, three distinct coats of black enamel are successively baked on the steel at an intensely high temperature.

The result is a finish so hardy and durable that it seldom requires more than a good cleaning and poliahing to restore the original brightness.

Even in sections of the Southwest where alkali in the soil is especially destructive to body finishes, Dodge Brothers enamel retains its beautiful lustre after years of wear.

HENRY B. WOOD
CHARLEVOIX, MICH.

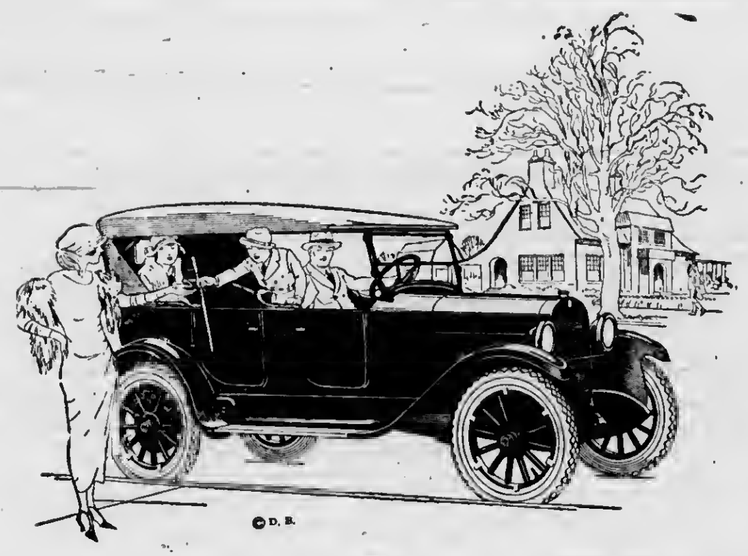

Win $1000
by writing 25 words!
[217 OTHER PRIZES
GIVEN---$5000 IN ALL]

HOW TO WIN

COME to the DeVoe Demonstration in this store. Watch the DeVoe Factory Expert. See her show how your home and motor car can be beautified and protected with DeVoe products.

Then write 25 words on this subject.

"The benefit I got from the DeVoe Demonstration in my community."

Hand in your answer within 2 weeks—That's all.
The prizes will be awarded for ideas, not literary merit.
Everyone has an equal chance to win!

$5,000 in Prizes will be distributed as follows:

1st Prize	$1000	5 Prizes of	$100
2nd Prize	$ 700	10 Prizes of	$ 50
3rd Prize	$ 300	200 Prizes of	$ 10

(This Devoe Contest is being held on a national basis. The winning answers will be selected by Devoe and the winners will be announced as soon as possible after the answers are in from the last Devoe Demonstration to be given in the Spring of 1923.)

The Devoe Demonstration will be held on these days only
MAY 21-22-23

S. M. SEE & SONS
CHARLEVOIX, MICHIGAN

Try Our Want Ads. They Pay!

UNDER THE DOME AT LANSING.

The settlement of many leading issues during the closing hours of the session brought a fitting climax to what one solon termed "the most nerve-racking legislative session" in his memory. The Governor's automobile weight tax, the income tax, and the proposed new method of distributing the primary school interest fund were lending measures the fate of which was not determined until nearly the final hour of adjournment.

Much of the jam in the legislative machinery was caused by failure of the Senate and House to reach agreement over the various items in the more important appropriation bills. As a rule the Senate was more liberal than the House, and desired larger appropriations for the University of Michigan, the Michigan Agricultural College and the general building program for the other state institutions.

As in the closing hours of the many previous sessions, it was a regretable fact that many of the most important issues were not settled entirely upon their merit. Log-rolling and vote-swapping seemed to determine the fate of most of the big bills that came up in the closing hours.

The finest tire value in the land today — and you don't have to go outside of town to prove it!

H. R. Fowler
CHARLEVOIX, MICHIGAN

Goodrich
Silvertown Cord Tire

Reforestation Promoted

Measures to promote the orderly development of the northern part of the state have received final legislative approval. The Senate concurred unanimously in the action of the House in passing the Meggison-Sargent bill to provide a deferred tax on forest growth.

Under the terms of this bill, the owner of any timber lands, or lands chiefly valuable for the growth of timber within this state, may apply to the commissioner of agriculture to have such property set apart for the growth of timber. If, after investigation, the application is approved by the commissioner of agriculture, the land shall thereafter be taxed at the rate of 5 cents per acre annually.

After a 25 year period the timber would be subject to cutting, under general control of the commissioner of agriculture, who would guard against wasteful methods. At this time the owner of the timber would be assessed a tax equal to 25 per cent of the stumpage value of the timber cut, to be paid into the state treasury.

There is a provision in the bill which would prevent it from working a hardship on any local taxing unit. Section 6 of the bill provides that "The state administrative board may, in its discretion, advance to the townships in which any forest reserve lands lie, such sums each year out of the general fund of the state as will compensate them for the amount of taxes which would be collectable from such forest reserve lands had they not been registered."

There was a general feeling that the annual general property tax was not adopted for the production of long-time crops, such as forest products, and that the passage of this bill would go a long way toward the most economical utilization of large areas in northern Michigan, and would do more to promote forest development than large sums invested in paternalistic tree planting by the state.

Land Certification O. K.'D.

Another bill sponsored by Rep. Meggison, which has for its object the orderly settlement of Michigan farm land, was passed by the Senate with but one negative vote. This was the so-called land certification bill, which has been promoted by the development bureau of the state department of agriculture.

The provisions of this measure are entirely optional and no one need have his land certified unless he desires. The owners of worthless land will probably not care to have their holding subjected to inspection and certification by the state commissioner of agriculture. The evident purpose of this bill is to protect those desiring to purchase Michigan land from the deceptive practices of unscrupulous land sharks.

M. A. C. Gets Stadium

The proposal to loan money from the general fund of the state to finance the building of a stadium at the Michigan Agricultural college, as favored by Gov. Groesbeck, has passed both branches of the legislature.

The bill provides for the loan of $160,000 from the state to the college for the construction of the initial unit of an athletic stadium. This loan must be repaid in ten equal annual installments beginning in 1924. As far as possible this refund is to be made out of receipts of athletic contests to be held in the proposed stadium.

Defectives To Be Sterilized

One of the most sensational debates of the closing hours of the session centered around final passage through the House of Senator Sligh's bill to authorize the sterilization of mentally defective persons. Those who advocated the bill declared that sterilization was the proper "treatment" for many cases and that it increased both the physical and mental welfare of the individual, and that, in many cases it would enable the individual to "make good" in his local community with the minimum amount of supervision. Rep. Baxter of Grand Rapids, who led the fight for this measure in the House, declared that the enactment of this bill would allow the state officials to release at least one hundred inmates from the institution for the feeble minded at Lapeer and that 10 per cent of those now coming to this institution could be left at large in their home communities if this bill were passed. The great financial saving to the state which would result from the adoption of such a policy was also pointed out by Rep. Baxter.

Discrimination Bill Passed

Senator Bernie L. Case's bill to prevent unlawful discrimination in the purchase of potatoes was amended by the House to include grain and beans and was passed by them 85 to 3. This bill is intended to protect small local private and co-operative elevators and marketing associations from the unfair competition practiced by some old-line dealers. It has been a common practice for a few unscrupulous dealers to temporarily pay more than the market price in towns where a small elevator is trying to get a start in order to freeze out competition. These dealers have been able to pay this higher price for a short time in a few localities because they paid the farmer much less than the market price in localities where they had no competition. Senator Case's bill was drafted by the Michigan State Farm Bureau and had the active support not only of that organization, but also the Michigan Elevator Exchange and the Michigan Potato Growers Exchange.

Drain Laws Codified

One of the constructive measures enacted during the closing hours of the session was a revision and codification of all the drain laws of the state. This bill repeals a multiplicity of separate and somewhat disconnected acts and provides a simple and workable general drain law for Michigan. There had been no codification of the drain laws for 26 years and conditions were such that a Philadelphia lawyer was required to look up the law regarding any drainage project.

After being involved in one of the most knotty parlimentary tangles which has occurred this session, the general game law, the most interesting feature of which is the protection afforded to quail until 1930, was passed without opposition by a vote of 94 to 0. Rep. Rowe, who sponsored this bill, has fought hard for its passage for several months, but because of some of the other features of the bill it has had a very stormy time in getting through and was nearly strangled to death by a parlimentary tangle of red tape.

Tax Exemption Banned

After prolonged debate, the House passed by a vote of 75 to 16 Senator Sligh's bill to repeal act No. 88 of the public acts of 1909, which exempts from taxation bonds issued by any county, township, city, village or school district. The House has already passed the bill which provides an annual specific tax of 3 mills on such securities, but unless the Senate also passes this measure, municipal securities will be taxed on the ad valorum basis. If the Senate does not pass the three mill tax probably the Governor will veto the Sligh bill.

Senator Condon's bill to control the possession and sale and use of pistols, revolvers, and guns and to place their sale under strict governmental regulation was killed by the House committee of the whole without a record vote.

Senate Dodges Tax Issues

The Senate has displayed a disposition not to pass any of the important tax revision schemes which have been proposed and sanctioned by the House. Rep. Byrum's income tax bill has never emerged from the Senate Taxation Committee. Geo. C. Watson's bill to limit the tax on real and personal property for state purposes to an increase of not more than 2 per cent a year was defeated in the Senate by a vote of 12 to 17.

This measure appeared in the form of a constitutional amendment which would of necessity have been submitted to the voters for their approval. Senator Horton maintained that such an important tax reform should be submitted to the voters and he declared that he felt confident that they would pass it. In a speech in favor of the bill, he said that real estate in Michigan is now bearing practically 80 per cent of the tax burden, although it represents but 33 per cent of the total wealth of the state. Rep. Charles Evan's bill to limit in a similar manner taxes im-

(Continued on page seven)

Red Crown Gasoline Is Vigorous

It makes your automobile an eager, throbbing agent of service. It imparts a flexibility and a responsiveness that thrill you. It answers your every whim—a lazy pace, a quick getaway, sizzling speed or a steady, unfaltering tugging pull—they are yours to command in fair weather or foul—with Red Crown Gasoline in the tank.

It Is Made to Fit Your Car

Red Crown is made, sold and guaranteed by the Standard Oil Company (Indiana). It is the best and most economical gasoline you can buy — it vaporizes to the last drop. There is no waste. Its quality never varies. It is always the same no matter where you get it and you can get it everywhere—every few blocks in the city and every few miles in the country.

BUY RED CROWN

At the following Standard Oil Service Station:

State and Antrim

And the following Filling Stations and Garages:

H. B. Wood, Bridge St.
M. B. Hosler, Antrim St.
Central Garage, Antrim St.
H. Fowler
Orlowski & Son
Ross Alexander, R. F. D. No. 2
Charles C. Friend, Horton Bay, Mich.

RED CROWN GASOLINE

Standard Oil Company, Charlevoix, Michigan
(Indiana)

3171

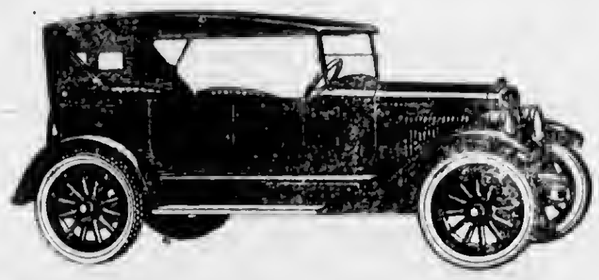

"Watch Overland!"

Attention is riveted upon Overland as it goes irresistibly ahead in the greatest year of its history. The enthusiastic phrase "Watch Overland" is heard on every side as more and more people realize that the new Overland is the greatest Overland ever built.

Watch for the Willys-Overland Advertisement in the Saturday Evening Post

The New Overland Touring $525

Sedan $860 Roadster $525 Coupe $795 All prices f. o. b. Toledo

BENJ. BROWN AUTO SALES

DRIVE AN OVERLAND AND REALIZE THE DIFFERENCE

AXP—12

Costs Are Down on Land-Clearing

LOTS of prices aren't what they used to be, and one of them is the cost of clearing your land.

Dumorite—the new du Pont dynamite—gives you one-third more sticks per dollar. Approximately the same strength, stick for stick, as "40%" dynamite and the slow, heaving action of "20%." Non-freezing and non-headache.

Let us figure with you on your land-clearing and ditching work.

Charlevoix Hdwe. Co., Charlevoix
W. A. Boss, Ellsworth

NON-HEADACHE DU PONT NON-FREEZING
DUMORITE

Your Victory Bonds

Victory bonds bearing the distinguishing letters, G, H, I, J, K, or L prefixed to their serial numbers are now redeemable at this Bank at par and accrued interest. After May 20th, 1923, these bonds earn no interest.

Called Victory Bonds, A, B, C, D, E, and F, on which interest ceased last December 15th, should be cashed immediately. Holders of these called bonds are losing interest at the rate of about **$10,000 a day.**

You can avoid loss in interest upon your own Victory Bonds by converting them into an Interest-bearing account here.

Charlevoix County Bank

Charlevoix, Michigan

Nicholls, Buttars & Bridge, Bankers

"THE BIG BANK ON THE CORNER"

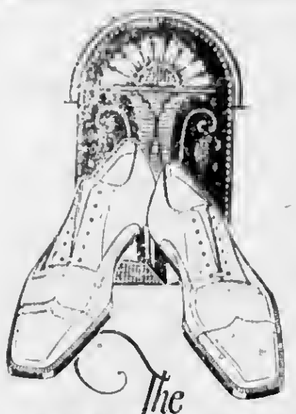

The
FLORSHEIM SHOE

Classed among the finer things in life

Brighton
The Style Shown

Campbell Boot Shop

The Florsheim Shoe

STORAGE FOR RENT IN THE D. M. FERRY BUILDING.
W. E. PARMELEE
Phone 123

EARLY MORNING FIRE FIRST IN MANY WEEKS

Occurred Friday at Home of William Duba

The first fire that Charlevoix has suffered in many weeks broke out at the home of William Duba, on East Garfield Street, last Friday morning at seven-thirty o'clock.

The blaze started from a defective stove pipe up stairs and was creeping through the shingles before it was discovered, Mrs. Duba first noticing the smoke rolling down into the yard. Duba made several ineffectual attempts to enter the room where the fire had started but was driven back by the smoke and flame His hair was singed and face badly blistered. He succeeded, however, in getting enough water on the side walls of the room to keep the fire from getting into the partitions, which would have probably resulted in the complete destruction of the house.

By this time, several of the neighbors had formed a bucket brigade and assisted Mr. Duba in doing what they could to check the fire on the roof. Mrs. Duba had turned in the alarm from a neighbor's phone and the fire department responded promptly with the chemical apparatus. Considerable damage was done on the lower floor by the bursting of the chemical hose, as the firemen were entering the house. The repair of this hose caused some delay and it was finally necessary to lay the big hose to the hydrant on Lincoln Street.

Twenty minutes sufficed to get the flames under control. Mr. Duba had recently reshingled his roof with composition shingles and that side of the roof was fortunately undamaged. The loss was covered by insurance and the following day a gang of men under the direction of J. M. Saunders, quickly replaced the burned portion of the roof.

Advertise in the Courier. It pays.

ADDITIONAL LOCALS

B. J. Gellick, of Grand Haven, government marine boiler inspector, was in the city Tuesday on business.

Guy Meyers, of Galveston, Texas, arrived last week to visit his brother, Fred Myers, in this city. He has a position in the employ of the U. S. Shipping Board.

There will be a joint meeting of the American Legion and Legion Auxiliary, Monday evening, May 14, at seven thirty o'clock, at the office of R. F. Sloan. This is to be an important meeting and all members of both organizations are urgently requested to attend.

The funeral of Edgar Sanger, who died a week ago Sunday in this city, was held from his home on Bridge street, Rev. Quant officiating, last Thursday afternoon. Burial was in Brookside cemetery. His son, Robert, who has been living on the Beavers this winter, was unable to reach this city until Monday.

The city junk collection wagons in their clean-up work about the city during the past few days, have managed to scatter quite an amount of broken glass chips and fragments of bottles and shattered window panes along the streets. These bits and pieces are hard on car tires and it would be a public spirited act on the part of property owners if they would see that the roadway in front of their property is cleared of them. Car-owners hardly need this suggestion but everyone should do his part.

Electric light globes—Charlevoix Hardware & Electric Co. is the place to buy them.—Adv. 5-tf.

HOSPITAL NOTES

Mrs. Margaret McDonald, of Central Lake, who had a malignant growth removed from her shoulder last week, returned to her home Tuesday.

Mrs. Lelar Amburgey, of East Jordan, who submitted to a serious abdominal operation last Thursday, is improving rapidly.

Kieth Carey, little son of Mr. and Mrs. Leo Carey, had his tonsils removed last Friday.

Delbert Allen, of Bellaire, who came in for cabinet and electric treatment last week, is going home tomorrow. His rheumatism was the result of going fishing on May 1st with a leaky pair of waders. However, he got the fish.

Mrs. Eugene McRoberts was operated on, Monday, May 7th, and at this writing is doing very well.

Mrs. Nelson Tillotson, who was admitted to the hospital on May 7th, is doing nicely and will return to her home tomorrow.

Mrs. Ralph Wiltse, of Central Lake, who submitted to a minor operation Tuesday, is doing as well as can be expected.

Mrs. Bertha Stafford, who had an operation performed Tuesday, is fairly comfortable now.

George Pappin, who was admitted to the hospital on February 4th, was transferred to the Manistee hospital marine ward this week.

Lyman Ruder returned the latter part of last week for the fourth time this winter and submitted to his third operaton for abdominal abscess. His condition is much improved, however.

The new electric bath equipment recently purchased from the Saville Sanitarium, is now in full running order. A good many applications have already been received and several treatments given. In fact, this department of the hospital is exceptionally busy. Appointments may be made by telephone or personally with Miss Cable the superintendent for these treatments. Prices are as follows:

Cabinet baths, single, $2.00.
Cabinet baths, six treatments, $9
Arm or leg baths, $1.00.
Partial massage, $1.00.
General massage, $2.50.
Vibrator, used with any treatment, extra $1.50.

One hour combination of treatments—prices adjusted at hospital.

Out-of-town patients may stay at the hospital while taking treatments, if it is inconvenient to return home between times.

Monster Pike Caught

The largest wall-eyed pike captured in the United States in two years was landed by Al Ely, fishing on Walloon Lake, last Thursday. The monster pike measured 32 inches in length and weighed 15 pounds 6 ounces. It will be entered in the national Field and Stream fishing contest for 1923 and in the South Bend Bait company contest for the year. The fish was on display at the McCabe hardware, Petoskey. The largest pike entered in the national contest last year weighed 14 pounds 8 ounces.

League Meets Friday

The Child's Conservation League will hold its last meeting of the season in the kindergarten room of the Central school, Friday afternoon at three-thirty o'clock. Every member is urged to be present as officers will be elected.

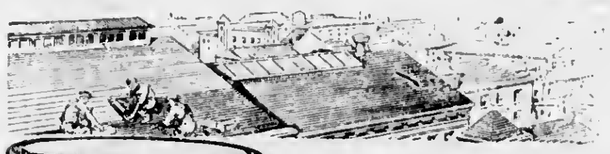

Play Safe

PUT on a roofing that LASTS—that will STAY water-proof and storm-tight.

The protection of your buildings against weather—the comfort and security of interiors—demand it.

Genasco Roll Roofing—smooth or slate-surfaced—gives you a low-cost, easily-laid, weather-proof roof that will last a lifetime.

Kant-Leak Plastic—supplied only with Genasco—keep seams wind-tight and water-tight and prevent bulging.

See us about your roofing problem at once.

Wood Brothers
Electric and Hardware Shops

Genasco
ROLL ROOFING

KELLY SPRINGFIELD and GOODRICH TIRES

REAL TIRES AT REAL BARGAINS

—AND—

THINK OF IT,

18 MONTHS GUARANTEE

STORAGE BATTERIES
$15.00 to $22.00

It Will Pay You To Investigate By Calling At The

Chevrolet Sales Rooms
H. R. FOWLER
113 Bridge Street Phone 54J

HAVE YOUR CHILDREN CLOTHED RIGHT

—BY WEARING—

Cadet Scientific Stockings

THE HOSE WITH THE GUARANTEE

The Hose with "Scientifically" STRENGTHENED KNEES, HEELS and TOES. There will be NO NEED of setting up late to darn their Hosier for: —"When they wear CADET—and they do not give satisfaction, send them back and get a new pair FREE."

M. A. Levinson & Co.

ATTENTION, FARMERS!

WE Want Your Cream.
WE will give quick-service testing.
WE will clean and scald your can
WE Give you a check when test is made.

CAN YOU BEAT THIS SERVICE?

Time saved means something to you Mr. Farmer.
We aim to help you with quick service.

Bring in all your cream and use creamery butter.
We sell you butter at Butterfat price.

Northern Creamery Co.

CHARLEVOIX, MICHIGAN

TWO STEAMERS BEACHED ON SQUAW ISLAND

Tug Rushed to Rescue from St. Ignace

The steamship "Smith-Thompson," of the Great Lakes Steamship Company, of Cleveland, Ohio, struck on Squaw Island Shoals, Friday afternoon, springing her forward compartment. Seeing that she was in a sinking condition, her captain beached her on Squaw Island.

The steamship "Laughlin," also of Cleveland, was stranded on the same shoals later in the day. The Great Lakes wrecking tug "Favorite," which is stationed at St. Ignace, has been dispatched to the aid of the two steamers.

REBEKAHS CELEBRATE BIRTHDAYS OF FOUR

Mrs. Louis Cook and Messrs. Wagner, Shearer and Bowdish

About fifty Rebekahs met May 3rd with Mrs. Shearer to help celebrate the birthdays of Mrs. Louis Cook and Messrs. Wagner, Shearer and Bowdish, their birthdays all being on this day.

A wonderful six o'clock supper was served and all present did justice to the beautiful birthday cake that Mrs. Higman made.

Flew the Coop

Inel Watson, who was sentenced to thirty days in the county jail on a charge of assault and battery, escaped from a deputy while preparations were being made to take him from his home in Boyne City to Charlevoix. He was given an opportunity to change his clothes and made his escape from an upper window of his home, while the deputy waited below.

Enjoyable Birthday Party

About twenty friends surprised Mrs. J. L. Price, on her birthday, on May 2nd. A delightful time was enjoyed by all and a bountiful supper was served. All went home at a late hour, wishing her many more happy birthdays.

Used car sale now. Get a car at your own price. Benj. Brown Auto Sales.—Adv. 18-t2.

STURGIS BABY CARRIAGES

THE CARRIAGE OF CHARACTER, DURABILITY AND ECONOMY

Mothers, do you want to take your baby out in the most comfortable, best looking and most endurable carriage made? If so, please call and let us demonstrate to you the Sturgis Baby Carriages. We have them in all popular finishes and at prices from

$18.00 to $45.00

S. M. SEE & SONS

THE RELIABLE HOME FURNISHERS

BUILDING MATERIAL AT RIGHT PRICES

This is the message we want to convey to you right now. If you are contemplating building or repairs to your home, see us before buying. We are well supplied with

FACE BRICK AND CEMENT

and we believe we can save you money on your needs. At any event see us and find out our prices. If it is coal you need, we have it.

Charlevoix Ice & Coal Company
Heise & Yettaw, phone 572.

Friday and Saturday Specials

MAY 11th and 12th

Voils, white and colors, 45c to $1.00. Printed Voils, 45c to $1.00. Embroidered Voils, $1.25. Plain colored dress Crepes, 85c and $1.00. Printed Crepes, $1.00. Madras, 40c to 85c. Poplin, 40c and 65c. Beach Cloth, 30c and 45c. Linen finished Fairflax suiting and sailor girl, 40c and 50c. Ratine, white and colors, 75c to $1.25.

40c values for.....32c
45c values for.....38c
50c values for.....40c
65c values for.....50c
85c values for.....70c
$1.00 values for.....79c
$1.25 values for.....98c

GROCERIES

E. R. Yeast, per pkg.....5c
24 1-2 lbs. Bread Flour for.....$1.00
4 lbs. A. & H. Soda for.....28c
3 lbs. Sal Soda for.....10c
Bulk Currant, per lb.....15c
2 large cans Pink Salmon for.....25c
Large can Tuna Fish for.....15c
River Fish, large can, for.....5c
7 lbs. Split Beans for.....25c
Bacon, per lb.....20c, 25c and 30c
7 doz. Clothes Pins for.....25c
Economy Matches, per box.....5c
Large bottle Bluing for.....5c
Laundry Soaps, a lot, per bar.....4c
Any 5c Toilet Soap, 6 bars for.....25c
Any 10c Toilet Soap, 3 bars for.....25c
6 cans Spotless Cleanser for.....25c
Any Washboard for.....69c
Any Clothes Basket for.....78c
Toilet Paper.....6 for 25c, 3 for 25c
Galvanized Pails for.....25 and 28c

A. E. MASON

LOCAL NEWS BRIEFLY TOLD

Get the Habit—Read the Courier

Special communication of Charlevoix Lodge No. 282, F. & A. M., Tuesday evening, May 15th. Work in the second degree.

The U. S. light house tender, Sumac, arrived at this port Monday evening.

O. B. Hammond, Jr., is working for his father on the Norwood road construction job.

Henry B. Jacobs spent the week end in Grand Rapids visiting relatives, returning Monday.

H. B. Jacobs returned Monday from a short business trip to Grand Rapids. He left Friday.

ONION SETS

White or Yellow

Per Lb.

15c

Korth's Market

PHONE 5

Mrs. Emma Ziss, of East Jordan, visited her sister, Mrs. Rebecca Browe, of this city, last week.

Mrs. Dan Durance, former resident of this city, died at her home in Elint, on May 4th last.

C. L. Gonser, of Muskegon, well-known former resident of this city, is visiting here this week.

A regular meeting of the O. E. S. will be held Wednesday evening, May 16th, at 7:45 o'clock.

Mrs. Harry Gebeau and son, Billy, went to Greenville, Mich., last Friday to visit Mrs. Gebeau's parents.

G. E. Beard left Monday for Bayview, where he is installing some plumbing fixtures in a resort cottage.

George Priest and wife, who have been spending the winter months in Detroit, returned to this city last week.

The Misses Meda and Lucille Browe, and Bernice and Clonise Miller visited friends at the Loeb Farms Sundsy.

James McGeagh and family returned Wednesday, from Detroit, where they have been living this past winter.

Mrs. Angus Foehtman, of Petoskey, spent the week end at the home of her parents, E. E. Cross and wife, of this city.

Mrs. Jake Marshall left Sunday afternoon for Flint, to attend the funeral of her sister-in-law, Mrs. Dan Durance.

Miss Margaret Hammond left last Wednesday for Lansing, on a visit to friends. She returned to this city Saturday.

Mrs. James M. Saunders returned last Thursday from a two weeks vacation, spent at Chicago and other southern points.

Mrs. R. A. Marshall, of Madison, Ill., is visiting her sister, Mrs. Jay Adams, of East Marion district, for an indefinito period.

Leo Powers drove to Muskegon last Saturday, returning Sundsy. He drove back from Muskegon in six and a half hours.

The Benj. Brown Auto Sales unloaded a car load of Star automobiles Fridsy. Part of the shipment went to East Jordan.

Supt. of Schools, Chas. F. Hamilton, drove through last Wednesday to Grand Rapids, Ypsilanti and Detroit, returning Saturday.

Mrs. Allison Wood returned Wednesday from Detroit, where she has been spending the winter with her daughter, Mrs. Ben Blank.

Miss Isabel Hines returned the latter part of the week from Detroit and Bay City, where she has been spending the winter months.

Joe St. Charles, of East Jordan, was a guest at the home of his aunt and uncle, Mr. and Mrs. Armidon Browe, of this city, last week.

Miss Laura Brown made a trip to Grand Rapids, Sunday and on the following day drove back a new Durant car for the Benj. Brown garage.

Will and Carl Stroebel and their wives, of East Jordan, were Sunday visitors at the home of D. S. Payton and daughter, Minnie, on Park Avenue.

The Lady Maccabees gave a party Tuesday night and auctioned off a quilt to raise funds for the Charlevoix hospital. Mrs. Ed. Davey got the quilt.

Oluf Nordrum, of Chicago, was in the city over the week end on business connected with the Booth Fisheries Company, of which he is production manager.

Mrs. Flora M. Lewis and little grandson, Lewis Greenman, returned Wednesday from Grand Rapids, where they have been spending the past month.

Mr. and Mrs. Arthur Edwards, accompanied by their mother, Mrs. A. E. Edwards, drove to Boyne City Sunday and spent the afternoon with E. A. Robinson and family.

Glenn See and wife returned last Thursday from an extended automobile tour of the southern states. Mr. See spent the winter in Florida and was recently married there.

Will Yemmans, of Grand Rapids, stopped off en route to a business appointment at Petoskey, to visit at the home of his cousins, Mr. and Mrs. John Bugbee, of this city, last week.

Wallace McCafferty and Andrew Green, who arrived on the "Bruce" Monday, from the Beavers, are on their way to Manistee, where they will join the crew of the "Manitou."

Rev. and Mrs. Clarence Datson were in the city Sunday evening. Mr. Datson is the Episcopal rector at Petoskey and came to hold an evening service at the church in this city.

Louis O'Neill and Lee Smith, accompanied by Ed. O'Neill and family, left Saturday for Detroit, driving to Gaylord and going from there by train. They will drive back Dodge cars for Henry Wood.

John Koch, who was here last week making arrangements for the opening of the Colonial Club for this season's business and subsequently returned to Detroit, was in the city again Tuesday.

Floyd Jeffrey returned last Sunday from Miami, Fla., where he has been spending the winter months. He was met at Gaylord by his parents, Mr. and Mrs. A. T. Jeffrey, who returned to Charlevoix with him.

John P. Malloy, who was among Monday's passengers on the "Bruce," is on his way from the Beavers to Grand Rapids, to see his daughter who is dying of a cancer in the Catholic hospital there.

H. W. Usher of Grand Rapids, spent the week end in the city and in East Jordan. Mrs. Usher and little daughter, Louise Ann, will spend the summer months in East Jordan at the home of her parents, Mr. and Mrs. Wright Carr.

Mr. and Mrs. Seth Ainsworth leave Friday morning by train for Yellowstone Park, Wyoming, where Mr. Ainsworth will work at the government hatchery, which is located 52 miles from Gardiner, Wyoming, on the Yellowstone Lake. This is Mr. Ainsworth's fourteenth year in the Park.

C. D. Edson, who has the contract for road construction on M-11, from Sprik's corners to Eastport, started operations on the completion of the job last week, and expects to complete the work by the first of June. He and his wife and little child will occupy the Harvey Campbell bungalow during the stay in the city.

Leo Powers, of the Sanitary Engineering Company, left Tuesday for Cook's, near Manistique, Mich., to start the installation of heating and plumbing fixtures in the new high school there. The contract for this work was awarded the Sanitary Engineering Company last Februsry.

Rev. Clarence W. Long leaves tomorrow morning for Grand Rapids, en route to Bloomingdale, to join his wife, who was called there three weeks ago by the illness of her father. He will also attend a state meeting in connection with his church at St. Joseph, on Sunday next. They will return the latter part of next week.

Arrivals from the Beavers on the S. S. "Bruce," Monday: Hughie Gallagher, John Gallagher, W. E. Driggett, James Bogart, Mrs. James Martin and son, John Martin, Herman Allers, William Martz (new S. O. salesman for this district), a Mr. Henry, of Chicago, John Schmidt, Peter Gallagher, Andrew Green, Wallace McCafferty, Daniel Roddy, James Gallagher, Bob Sanger, Garret Cole, Daniel Green and John P. Malloy.

Recent arrivals at the Hotel Charlevoix include Mrs. S. C. McNabb, Evanston, Ill.; M. O. Ferris and wife and E. Oldham and wife, of Petoskey; William C. Howe, of East Jordan; Gordon Miller, of London, Ont.; S. H. Rae, H. T. White, John S. Ames and L. G. Ball, of Traverse City and W. F. Perrington, of Omaha, Nebraska.

Buy a car at the Used Car Sale now on at Benj. Brown Auto Sales. Bargains that are wonders. Benj. Brown.—Adv. 18-t2.

COURIER BARGAIN COLUMN.

Courier Want Advs. are One Cent per word per insertion. Minimum charge is 20 cents per insertion, for anything under 20 words. All Want Advs. are strictly cash in advance except to those who have ledger accounts. Please remember this when sending in your copy.

LOST

LOST—Auto license No. 305-583 between Ironton and Charlevoix last Sunday. Finder leave at this office.—Adv. 19-t1.

FOR SALE—FARM PROPERTY

FOR SALE—160 acres, 8 miles from Charlevoix, 3 miles from Ellsworth, on Atwood road. Good, fair buildings, known as the Lamiman farm. I can sell you this at $3,500, with $1,000 down. Good terms on balance. See or write Wm. McLain, Real Estate and Broker, Business chances a specialty, 1107 Mathews St., Flint, Mich.—Adv. 17-t3 pd.

FOR SALE—MISCELLANEOUS

FOR SALE—Detroit Vapor Stove for $15. Also Harris Vacuum Sweeper. H. O. Johnson, 209 Mason St.—Adv. 19-t1.

FOR SALE—Sears Roebuck Cream Separator, good as new. Will sell cheap. Inquire H. E. Coblentz, Rt. 2, phone 117-f11.—Adv. 18-tf.

FOR SALE—I. H. C. 10-20 Titan Tractor, nearly new, also plow, at a bargain. Inquire R. Singer at Petoskey Implement Co. Store, Petoskey.—Adv. 18-t3 pd.

FOR SALE—Maxwell Touring car and Maxwell truck, both in good running condition. Inquire J. M. Saunders, phone 165, Charlevoix, Mich.—Adv. 19-tf.

FOR SALE—Shingles, second hand doors, windows, lath, siding and miscellaneous building material. J. M. Saunders, phone 165.—Adv. 52tf.

FOR SALE—LIVE STOCK

FOR SALE—Several young pigs. Alfred Williams, R. R. No. 1, phone 171-f12, Charlevoix, Mich.—Adv. 19-tf.

WANTED MISCELLANEOUS

WANTED—The address of Charlie Jones, now living in Muskegon. Write Mrs. L. H. S., Rt. 2, Box 72, Charlevoix.—Adv. 19-t1 pd.

SITUATIONS WANTED

POSITION WANTED—Young married man desires work for summer months. Capable and conscientious. Graduate C. H. S. and has had two years of college education. Experienced clerk, driver, or battery repairman. Write XYZ, care Charlevoix Courier.—16-t5 pd.

HELP WANTED

GIRLS WANTED for yarn and Tailoring departments. Steady employment. Good wages. Write or apply Western Knitting Mills, Inc., Rochester, Mich.—Adv. 18-t2.

WANTED—Men or women to take orders for genuine guaranteed hosiery for men, women, and children. Eliminate darning. Salary $75 a week full time, $1.50 an hour spare time. Beautiful Spring line. International Stocking Mills, Norristown, Pa.—Adv. 9-t10.

WANTED—A COOK—Dr. Carrow wishes to employ a cook—a real first class cook—one without small children or encumbrances of any kind; a Protestant. The kitchen is supplied with every modern convenience, no heavy work or laundry. Employment for 8 months each year. Family consists of 2 persons. Write Dr. Flemming Carrow, Traverse City, Mich.—Adv.-17-t3 pd.

THE FULLER BRUSH COMPANY requires the services of a responsible man with car to represent us in Charlevoix county. The man we select must have a large acquaintance and excellent reputation in his community. If $35.00 a week to start, with a splendid opportunity for advancement, interests you write E. A. Blowers, 301 Eddy Bldg., Saginaw, Mich. Give references and state past employment.—Adv. 19-t1.

YOUR OPPORTUNITY

SALESMAN WANTED by one of the world's largest wholesale grocery houses; possibilities of earning $4,000.00 or more per year, with opportunity to build permanent trade selling complete line of groceries; a connection with a House that advances its salesmen into executive positions; previous experience selling groceries not necessary. P. O. Box H H, Chicago.—Adv. 19-t1 pd.

J. L. CRANE

Some of Our Bargains For This Week

Women's 50c rib top Iron Clad Hose
Seconds—very durable, for.....

25c Pair

Women's $1.00 Iron Clad Silk Hose
Seconds—A real value, for.....

59c Pair

Men's Extra heavy Overalls
Blue Denim, for.....

$1.00

Men's extra quality Blue Chambren
Work Shirts, sizes 14 to 17, for.....

88c

50c Children's Black Satin Bloomers
per pair.....

39c Pair

Boys' $9.90 2-pant Wool Suits
ages 10 to 15 for.....

$7.90

Japanese Grass Rugs,
sizes 30x70, for.....

98c Each

Friday and Saturday SPECIALS

Little reminders of daily needs upon which we have shaved the price to the lowest notch. Housewives are taking advantage of our week-end specials. They mean a saving on the weekly expenditures. For this week end:

Jello, per pkg.....10c
7 lbs. Spaghetti for.....50c
7 lbs. Macaroni for.....50c
3 lbs. bulk Starch for.....25c
10 bars Rub-no-More Soap for.....50c
2 cans Snider Soup for.....25c
2 cans Corn for.....25c
2 cans Peas for.....25c

FRUITS AND VEGETABLES IN SEASON

MARTIN BLOCK

Phones 12 and 142

NEW PALACE THEATRE

ATTRACTIONS FOR THE COMING WEEK

SATURDAY and SUNDAY, MAY 12 and 13

Tom Mix in **"Catch My Smoke."** Here is another novel Tom Mix picture. One of the fastest of its kind. Action is the word and is well lived up to. Don't miss this good one.

Also a very good comedy, Lapino Lane in **"My Hero."**

TUESDAY, MAY 15th

Agnes Ayres in **"A Daughter of Luxury."** You have heard of the poor boy who became rich. Here's a rich girl who became poor—and struggled back to love and a fortune.

Also an Educational comedy, **"Ain't Love Grand."**

WEDNESDAY, MAY 16th

Lila Lee in **"Ebb Tide."** Three helpless derelicts in the "ebb tide" of life—washed ashore on a South Sea isle of adventure. Did they sink or rise?

Also an Educational comedy **"Four Times Foiled."**

FRIDAY, MAY 18

Aliee Lake in **"Kisses."** A great love romance. Maxwell Karger production. Also a comedy.

SATURDAY and SUNDAY, MAY 19 and 20

Wallace Reid in **"Nice People."**

WEIGHT TAX BILL KILLED

VOTE IN HOUSE PRECEDED BY DRAMATIC DEBATE

"Principals of Representative Government at Stake" Is Opinion of Rep. Evans

Defeat of the Smith automobile weight tax bill by a vote of 41 yeas to 56 nays marked the climax of the closing hours of the 52nd session of the Michigan state legislature. The final vote was preceded by one of the most intense and dramatic debates in the history of Michigan's law-making bodies.

Acting under a "call of the House," which prevented any members from leaving the chamber, the fight was waged back and forth for two hours while the members and spectators who packed the galleries and side lines to capacity went without their dinner until 2:30, when the final roll call was taken.

Debate on this bill was tinged more or less with the intense bitterness which was developed among the representatives by the Governor's gas tax veto. Rep. Chas. Evans, leader of the "bitter-enders" among the gas tax forces voiced this sentiment when he said, "This has ceased to be a question of a gas tax or weight tax. It is now a question of whether or not representative government shall prevail in Michigan." He said that the eyes of the people from every section of the state were riveted on the actions of the members of the House and declared that the methods used to secure the passage of the weight tax bill endangered the integrity of the state. He voiced the sentiment that when 80 representatives and 19 senators should vote for a measure which they felt that their constituents demanded, it was hardly fitting for the Governor to exercise his veto power.

Rep. Evans quoted Sen. Sligh's remark that the weight tax bill was "conceived in sin and born in iniquity" and declared that the real purpose of the bill was not to raise more revenue but to place the state highway department under the control of the State Administrative Board. Rep. John Espie of Clinton county voiced similar sentiments when he said that to pass this measure would make the state highway commissioner a mere office boy for the administrative board and would assist to build up a more powerful political machine in Michigan.

Voicing additional protest against the passage of the bill, Rep. Elijah Howarth, of Royal Oak, pointed out the big loss which would be sustained by the counties under the system of distributing the highway funds proposed by the weight tax, which returns only one third of the receipts to the counties instead of one half as at present. Other speakers who spoke in opposition to final passage of the bill were Rep. David Butler of Lapeer county, and Rep. Dykstra of Grand Rapids.

After calling the speaker pro tem to preside, Speaker Geo. Welsh, of Grand Rapids, took the floor in support of the bill. He vindicated his own stand in the matter and urged the members to vote in accordance with their convictions. He declared that if representative government were in danger in Michigan it was not because of our able Governor, but because the members feared to vote as they saw fit. Finally some one moved the previous question and further debate was shut off and the representatives lined up as follows:

Yeas: Barnard, Bartlett, Braun A., Bristow, Burns, Carter, Corliss, Culver, Dacey, Farrier, Ferris, Frees, Green, Hewlett, Ray L., Howell, Jewell, Johason, Jolly, Ladd, Lee Little, Lennon, McKinnon, Manwarring, Miles, O'Brien, Ormsbee, Palmer, Raucholz, Read, Richardson, Sargent, Smith, Stevenson, Titus, Wardell, Watson, Geo. C., Watson, Joseph E., Wood, Woodruff, Welsh,—41.

Nays: Baxter, Bradley, Brake, Braman, Brown, Geo. Bryan, Butler, Byrum, Curtis, Dawe, Deshano, Dexter, Dykstra, Emerson, Espie, Evans, Fuller, Gillett, Haight, Holland, Hubbard, Hulett, Orvy, Jones, Kirby, Kooyers, Lewis, Chas. F., Lewis, Rollie L., Long, Look, MacDonald, McEachron, Meggison, Miller, Ming, Morrison, Nevins, O'Beirne, O'Connell, Odell, Osborn, Pitkin, Preston, Rasmussen, Richards, Robertson, Rowe, Roxburgh, Sanson, Strauch, Thomas, Town, Wade, Warner, Wells, Hosking, Howarth,—56.

It was a foregone conclusion that if the House should kill this bill that the Senate would kill the Byrum income tax and the Meggison primary school fund bill.

CROUP

For Spasmodic Croup rub Vicks over the throat and chest until the difficult breathing is relieved—then cover with a warm flannel cloth.

VICKS VAPORUB

Over 17 Million Jars Used Yearly

DON'T make the mistake of thinking that Goodyear quality is beyond your reach. Goodyear Cord Tire prices are remarkably low, as the following list of representative sizes shows:

30 x 3½ Clincher $17.55
32 x 4 Straight Side 36.10
33 x 4 Straight Side 37.30
33 x 5 Straight Side 58.20

As Goodyear Service Station Dealers we sell and recommend the new Goodyear Cords with the beveled All-Weather Tread and back them up with standard Goodyear Service

BENJAMIN BROWN

GOODYEAR

BUSINESS CARDS

ROBERT F. SLOAN
Civil Engineer
230 Bridge Street
Charlevoix -- Michigan

R. B. ARMSTRONG
PHYSICIAN AND SURGEON
Special Attention to Diseases of Eye, Ear, Nose and Throat
Priest Bldg. Phone 255

DR. F. F. McMILLAN
Physician and Surgeon
Office above Postoffice
Phone 17
Charlevoix :: Michigan

A. L. FITCH
ATTORNEY AT LAW
County Bank Building
Phone 48
Charlevoix — Michigan

W. H. LAWRY, D. C.
Chiropractor
P. O. Block Phone 347
CHARLEVOIX, MICH.

HOTEL AT ANTRIM DESTROYED BY FIRE

Roomers Have Narrow Escape in Early Sunday Morning Blaze

The hotel an Antrim burned at an early hour Sunday morning, April 29. Fire, evidently starting over the kitchen, had gained such headway when discovered by workmen at the Antrim Iron Co's furnace, that roomers had some difficulty in getting out of the burning structure when awakened by the whistles. Clothing and money and other valuables belonging to boarders were left behind in their hurried exit.

The building was so thoroughly wrecked before the firemen could get the fire under control, that the manager of the company finally asked that the streams of water be withdrawn and the flames be allowed to clean up the site of the building.

The hotel was a landmark at Antrim, the suburb of Mancelona. It was 35 or 40 years old, but had been kept in good repair. The Antrim Iron Company, the owners, carry their own insurance.

But little of the furnishings of the hotel were saved from the lower floor, and none at all from the upper floors.

A woman confined in the Jackson jail has been forbidden by the sheriff to smoke cigars while there. A true lady would be so incensed that she would never go to that sheriff's jail again.

Advertise in the Courier. It pays.

BAPTIST CHURCH

Rev. H. P. Hoskins of New York, of the evangelistic team of Hoskins and Vigneulle, who was sent to Charlevoix by the Michigan Baptist State Convention, supplied the pulpit last Sunday and will conduct the prayer service Thursday night and will preach next Sunday.

Mr. Hoskins' last pastorate was in New York City, but the last two seasons he has been in evangelistic

Rev. H. P. Hoskins

work, having conducted six very successful campaigns in Michigan the past season. He is a member of the Calvary Baptist Church, New York, was born at Vermontville, Michigan, and was baptized as a boy in the First Baptist Church of Lansing.

"Mr. Hoskins stands by the Bible as the inspired word of God and is a fearless preacher of the whole Gospel, presenting God's truth in a very attractive way."—Watchman and Examiner.

The morning worship will be at 10:30 o'clock. Sermon by the Rev. Hoskins.

Sunday school immediately following the morning service at 12 o'clock. Theme—David, the Poet King.

B. Y. P. U. at 6:30. Topic, "Why Do We Believe that Jesus Christ is the Son of God?"—Leader, Alice W. Chew. Everyone bring his Bible or Testament.

7:30, evening worship. Sermon by the Rev. Hoskins.

Please note the change in time of the evening services to 6:30 and 7:30.

Prayer meeting Thursday evening at 7:30.

The Ladies Aid will meet next week with Mrs. Thos. Milner.

No better electric light globes than the kind we sell. Try them and see. Charlevoix Hardware & Electric Co.—Adv. 5-tf.

METHODIST EPISCOPAL CHURCH

10:00 a. m., Class meeting.

10:30 a. m., Mother's sermon. All mothers invited.

12 m., Sunday school.

3:00 p. m., Junior League.

6:30 p. m., Epworth League.

7:30 anniversary of Epworth League. Address; installation of newly elected officers.

Prayer meeting this Thursday at 7:30 p. m. Read Matthew 17. Come prepared to comment on the scripture lesson.

CHURCH OF GOD

Chapel and parsonage on W. Hurlbut Ave.

Sunday services at 10:30 and 7:00. Sunday school 11:45. Prayer meetings at 7:30 each Wednesday evening.

Everybody is cordially invited to attend any or all these services.

Used car sale now. Get a car at your own price. Benj. Brown Auto Sales.—Adv. 18-t2.

STRONG EVIDENCE

Is the Statement of This Charlevoix Woman

Backache is often kidney ache;
A common warning of serious kidney ills.
"A stitch in Time Saves Nine"—
Don't delay—use Doan's Kidney Pills.

Profit by the experience of Mrs. John Hull, 102 Lincoln Ave. She says: "I gladly recommend Doan's Kidney Pills, for they have done me a world of good. I suffered from an attack of lumbago. I tried different remedies, but got no relief until I used Doan's Kidney Pills. In a short time they entirely removed the trouble."

FIVE YEARS LATER, Mrs. Hull said: "I can speak just as highly of Doan's as I did when I recommended them before. I use this medicine occasionally as a tonic and it keeps my back and kidneys in good condition."

Price 60c, at all dealers. Don't simply ask for a kidney remedy—get Doan's Kidney Pills—the same that Mrs. Hull had. Foster-Milburn Co., Mfrs., Buffalo, N. Y.

ELECTRIC WIRES KILL BRUTUS MAN

George Babcock Accidentally Electrocuted Friday Afternoon

George Babcock, of Brutus, was accidentally electrocuted Friday afternoon of last week when a long section of iron pipe which he was handling, came in contact with the high tension electric wires.

Babcock was assisting in sand pumping out a well at the Gregory garage directly across from the Pennsylvania depot at Brutus. In withdrawing the pipes from the well, they were projected vertically in the air, and Babcock was instantly killed when the slender pipes toppled over and struck the copper electric circuit.

George Crapsey and Henry Gregory, owner of the garage, and supervisor from Maple River township, were also touched up by the current, but escaped with minor injuries.

The deceased was about 65 years of age, and is survived by his wife and several children.

WALNUT SEEDLINGS FOR PLANTING WEEK

May Be Secured at Very Reasonable Prices

In accordance with the nation-wide plan for holding a tree planting week, regarding which articles have appeared in the columns of this paper from time to time, local organizations have been making inquiries and find that walnut seedlings may be obtained from dealers in the southern part of this state at very reasonable prices.

These seedlings are two years old, ranging from 12 to 18 inches in height, and are in good condition. The prices quoted below are for trees sent by parcels post prepaid. No orders will be accepted for less than ten trees. Cash must accompany the order, as the trees are sent out at cost and no extra effort can be made to collect. Stamps will not be accepted.

10-20 trees, 5c each; 20-40 trees, 4 1-2c each; 40-80 trees, 4c each; 80-150 trees, 3 1-2c each; 150 or more, 3c each.

Inquiries regarding these trees may be addressed to this office or the American Legion (local post).

An Iron county man has been taken into custody because neighbors saw him one night walking barefoot in the snow. But surely they have snow enough so they can afford it.

Take the Drudgery Out of Housecleaning

By Letting Us Do Your

Curtains, Blankets, Rugs Quilts, Etc.

Just step to the Phone and Call Us and we do the rest

PHONE 84

TROY LAUNDRY

SORENSEN & GIMBLE, Prop.

"ROUGE REX" Work Shoes

Made by the Hirth Krause Co., the best made and most endurable shoe on the market today. Every wearer satisfied and will wear no other shoe. If you have never worn them, buy a pair at once.

TENNIS SHOES

We have a complete line of Tennis Shoes, all sizes, for both men, boys and girls. They are the kind that wear well and give you full money value.

Mayer Shoe Store

JOHN SLEZAK Prop.

LEGAL NOTICES

Order for Publication

State of Michigan, the Probate Court for the County of Charlevoix.

At a session of said court, held at the Probate Office in the City of Charlevoix, in said county, on the 2nd day of May, A. D. 1923.

Present: Servetus A. Correll, Probate Judge.

In the matter of the estate of Margaret M. Helms deceased.

The above estate having been admitted to probate and Archie Livingston appointed administrator thereof.

It is order that four months from this date be allowed for creditors to present their claims against said estate, and that such claims will be heard by said court on Wednesday, the 12th day of September, A. D. 1923 at ten o'clock in the forenoon at the Probate office in the city of Charlevoix.

It is further ordered that public notice thereof be given by publication of this order for three successive weeks previous to said day of hearing in the Charlevoix Courier, a newspaper printed and circulated in this county.

Servetus A. Correll,
Judge of Probate.

Adv. 19-t3.

Mortgage Sale

Default having been made in the conditions of a certain mortgage made by Ney P. Smith, a single man, to Fred E. Frazier dated the 12th day of June, A. D. 1919, and recorded in the office of the Register of Deeds for the County of Charlevoix and the State of Michigan, on the 12th day of June A. D. 1919, in Liber 59 of Mortgages, on page 345, on which mortgage there is claimed to be due at the date of this notice the sum of Seven Hundred Fifty (750) Dollars and fifty-six (56) Cents, and an Attorney's fee of Thirty Dollars, provided for in said mortgage and in addition the amount of taxes paid thereon, and no suit or proceedings at law having been instituted to recover the moneys secured by said mortgage or any part thereof;

Now, Therefore, By virtue of the power of sale contained in said mortgage, and the statute in such case made and provided, notice is hereby given that on Friday, the 6th day of July A. D. 1923, at ten o'clock in the forenoon, I shall sell at Public Auction to the highest bidder, at the East front door of the Court House in the City of Charlevoix, Michigan (that being the place where the Circuit Court for said County of Charlevoix is held,) the premises described in said mortgage, or so much thereof as may be necessary to pay the amount due on said mortgage, with seven per cent interest, and all legal costs, together with an attorney's fee of thirty Dollars, and the taxes paid thereon, as provided by law and as covenanted for therein, the premises being described in said mortgage as follows, to-wit: The Northeast Quarter of the Southwest quarter of Section thirty-three (33) Township thirty-four (34) North, Range Eight (8) West, in the Township of Charlevoix and County of Charlevoix, State of Michigan.

Dated April 3rd, 1923.

Fred E. Frazier,
Mortgagee.

Rollie L. Lewis,
Attorney for Mortgagee.
Adv. 14-t13.

Notice of Mortgage Foreclosure Sale

Default having been made in the conditions of two certain real estate mortgages whereby the power of sale therein contained has become operative, which said mortgages were given respectfully as follows, to-wit: the first of said mortgages dated March 21st, 1919 by Norman W. Smith and Janet Smith, husband and wife, of Charlevoix, Michigan, as mortgagors, to the Charlevoix State Savings Bank, a corporation, which said mortgage was recorded in the office of the Register of Deeds for the County of Charlevoix, on the twenty-second day of March, 1919, in Liber forty of mortgages on page two hundred and forty-six, and the second certain mortgage dated November 15, 1920, was given by Norman W. Smith and Janet Smith, husband and wife of Charlevoix, Michigan, as mortgagors, to the Charlevoix State Savings Bank, a corporation, which said mortgage was recorded in the office of the Register of Deeds for the County of Charlevoix, Michigan, on the fifth day of May, 1921 in Liber forty of mortgages on page four hundred and nineteen; and whereas the amount claimed to be due on said first mortgage at the date of this notice is the sum of Six Hundred and Forty-two Dollars, principal and interest, and Twenty-five Dollars as an Attorney fee as provided for by said mortgage; and wherens the amount claimed to be due on said second mortgage at the date of this notice is the sum of Eleven Hundred and Forty-nine Dollars and Twenty-three cents, principal and interest, and the sum of Twenty-five Dollars as an Attorney fee provided for by said mortgage, and no suit or proceedings at law or in equity having been instituted to recover the money by either of said mortgages or any part thereof. Now, therefore, notice is given that by virtue of the power of sale contained in said mortgages and of the statute in such case made and provided, said mortgages will be foreclosed by sale of the premises therein described, or so much thereof as may be necessary to satisfy the amount then due thereon of the said mortgages of principal and interest, together with the costs and expenses of foreclosure on these mortgages including the Attorney fees therein provided for, at Public Auction to the highest bidder thereon, at the front door of the Court House in the City of Charlevoix, County of Charlevoix (that being the place where the Circuit Court for the County of Charlevoix is held,) on the 30th day of June, A. D. 1923, at ten o'clock in the forenoon of that day. The premises described in said mortgages being described as follows; to-wit: In said first mortgage, the South West quarter of the South West quarter of Section Thirty-four (34) Township Thirty-four (34) North of Range Eight (8) West, containing Forty (40) acres of land more or less, according to the government survey thereof; and in said second mortgage, the West half of the North East quarter of the South West quarter of Section Thirty-four (34) Township thirty-four (34) North of Range eight (8) west containing twenty (20) acres more or less, according to the government survey thereof; both said descriptions being located in the Township of Charlevoix, County of Charlevoix and State of Michigan.

Dated March 21, 1923.

Charlevoix State Savings Bank,
a corporation.

Lisle Shanahan,
Attorney for Mortgagee, Business Address, Charlevoix, Michigan.
Adv. 14-t13.

MORTGAGE SALE

DEFAULT having been made in the conditions of a certain mortgage made by Eunice Josephine Bowen, married, and Isaac Bowen, and Nina Bowen, his wife, and Ashland Bowen and Ora Bowen, his wife, of East Jordan, Michigan, to the Capitol Savings and Loan Association, of Lansing, Michigan, dated the 26th day of February A. D., 1917, and recorded in the office of the Register of Deeds for the County of Charlevoix, and State of Michigan, on the 9th day of March A. D. 1917, in Liber 57 of mortgages, on page 329, and containing a power of sale, on which mortgage there is claimed to be due at the date of this notice, March 21st, 1923 the sum of Four hundred and eleven and 69-100 ($411.69) Dollars, and an Attorney's fee of Fifteen ($15.00) dollars, as provided by law, and no suit or proceedings at law having been instituted to recover the moneys secured by said mortgage, or any part thereof.

NOTICE IS HEREBY GIVEN, That by virtue of the power of sale contained in said mortgage, and the statute in such case made and provided, on the 14th day of June A. D., 1923 at one o'clock in the afternoon, the undersigned will, at the front door of the Court House in the City of Charlevoix, that being the place where the Circuit Court for the County of Charlevoix is held, sell at Public Auction, to the highest bidder, the premises described in said mortgage, or so much thereof as may be necessary to pay the amount as aforesaid due on said mortgage, with seven per cent interest from March 21st, 1923 and all legal costs, together with said attorney's fee, to-wit: Lot ten (10) Block Fifteen (15) Nichol's second Addition to Villaga of South Lake (now incorporated as the City of East Jordan), Charlevoix County, Michigan.

Capitol Savings & Loan Ass'n.
Mortgagee.

Clark C. Wood, Attorney for Mortgagee.
Adv. 12-t13.

Ellsworth Section

H. H. Elzinga and Howard Griffin are at Flint this week, after cars for the Ellsworth garage.

Tod White purchased a Ford coupe from the corner garage on Monday of this week.

Miss Helen Boss returned on Saturday from Detroit, where she has been spending the winter.

Grant Kinner left on Tuesday of this week for Detroit, where he expects to spend the summer.

Mary Parsons left on Friday of last week for Grand Rapids, where she will visit relatives for a few weeks.

Mr. and Mrs. Ennis Schaffer have returned to Ellsworth for the summer and are occupying the Lewis Schaffer house on Main Street

Miss Blanche Boss has resigned her position at the Citizens' Bank and her place has been taken by H. L. Elzinga, who recently completed his studies at Ferris Institute.

Elzinga Bros. sold two Chevrolet Superior touring cars to Frank Sheoard of Alba, a Chevrolet coupe to Sam Westgate, and a utility express truck to Klooster & VanDerArk during the past week.

Mr. and Mrs. Lyle Pinghorn, of Paris, Mich., were in town on Sunday, calling on the latter's parents, Mr. and Mrs. M. R. Nelson. Mr. Nelson is confined to his home, recovering from an operation performed on Friday, by Drs. Beuker and Parker.

Mrs. Ralph Wiltse has joined the list of Ellsworth patients at the Charlevoix hospital, which now includes Harry Nash, Mrs. Isaac Horringa, Mrs. D. E. Carpenter, Miss Margie Timmer and Mrs. Wiltse. All are doing well.

Wm. Donaldson of East Jordan, has purchased the Ellsworth Drug Co.'s store here, and took charge on Thursday of last week. Mr. Donaldson is a registered pharmacist and has had considerable experience in the retail drug business, having recently been employed at the Eckel Drug Co. at Petoskey. Mr. Gidley, the retiring manager of the store, is uncertain as to his future place of residence, but will probably move to East Jordan for this summer at least.

"Patty makes things hum," with Pearl Johnstone in the title role, a farce act comedy given by the seniors and juniors of Ellsworth High will hold the boards at the Blue Hall on Friday and Saturday evenings of this week. Peter Timmer, Garland Franklin, Kenneth Peebles, Albert Sinclair and the Misses Emily Johnstone, Cornelia Elzinga, Evelyn Ruis, Jane Groenink and Persis VanDer Streek are also members of the cast. All the young people have been working hard under the supervision of Miss Mork, and expect to carry the play through without a hitch. Don't miss it.

CENTRAL DRUG STORE

FAIRVIEW-BANKS

We had a nice shower of rain Monday.

Miss Margie Timmer, who is at the Charlevoix hospital, is improving nicely, according to the latest reports.

Mr. and Mrs. Frank Kass and son, Theodore, left for Grand Rapids, Friday morning, where they will make their future home. Mr. and Mrs. Kass lived in this neighborhood for 22 years and had the honor of being the last family of the colony that settled here in the woods on section 35, Banks township, in the spring of 1901, with the families of Wielenga and VanDerArk, near the I. M. railroad. In the fall of 1902 Mr. Kass build him a new home on the main road, and with hard work and untiring efforts, with many ups and downs, has transferred the virgin woods into one of the best farms in this vicinity. Although we are sorry to lose them here, we wish them success in their new undertaking.

MILES DISTRICT

John TerWee bought a driving horse last Monday.

Mr. Lawrence, a field worker for the Gleaners, called on A. Miles, Thursday.

Clarence LaLonde sold his bath equipment at Petoskey to the Charlevoix hospital.

Alfred Moblo of Traverse City, spent Tuesday night at the home of Mr. and Mrs. Jerry Moblo.

Mr. and Mrs. Henry Black and children, of Ellsworth, took supper with Mr. and Mrs. A. Miles last Thursday.

We are very sorry to hear that Mrs. Dora Kowalski passed away very suddenly Sunday morning, at her home in East Jordan.

We will have a fine piece of road south of Miles school house when road commissioner Elmer Jensen gets the job finished.

Leonard Ross, who has been ill the past ten days with pneumonia, passed away Saturday evening. No arrangements for the funeral have been made. The family have our deepest sympathy.

Our agricultural agent of Charlevoix county, B. O. Hagerman, of Boyne City, and G. W. Putman, alfalfa specialist, and James Hayes dairy specialist, of East Lansing held a "barn-yard" meeting Thursday afternoon at the farm of A. Miles. About twenty attended this meeting.

Notice

The party who picked up the purse at Ellsworth on Friday, May 4, is known and will save trouble by leaving same at Ellsworth Postoffice. —Adv. 19-t1 pd.

PASSING OF AN EARLY PIONEER

Mrs. Lydia Jamieson Will Be Missed by a Host of Friends

The following is the obituary of Mrs. Geo. H. Jamieson of Old Mission, brief notice of which was published in the Courier last week:

Lydia Troughton was born in England, October 11, 1846. When about two years of age, she came with her family to America and settled in Cleveland, Ohio.

When a young woman she attended school in Plainfield, Ill., and there met Mr. Edwin B. Marshall, of Painesville, Ohio, to whom she was married April 28, 1868.

They were among the early settlers in Antrim County, Michigan, and underwent the hardships of pioneer life.

To them were born four children: Raphael P. Marshall, of Chicago; Mrs. Anna Stark, of Brazoria, Texas; Charles E. Marshall, of Libby, Montana; and Mrs. Bertha M. Gilmore, of Old Mission.

After Mr. Marshall's death in 1893, she spent a few years in Naperville, Ill., where her children attended school.

In 1902 she was married to Mr. George H. Jamieson, of Old Mission, where she has since resided.

She became a christian in early life and was a member of the Ogdensburg M. E. church. She took an active part in church and community work as long as her health permitted.

After a lingering illness, she passed to her eternal reward, Monday, April 9, 1923.

Left to mourn their loss are her husband, four children, two stepchildren, Ralph K. Jamieson, of Traverse City, and Mrs. Florence Willnbee, of Old Mission, seventeen grand children, and a host of loving friends.

ELLSWORTH CHURCHES

Methodist Church

Sunday school every Sunday at 10 a. m.

Preaching service every Sunday at 7 p. m.

Prayer meeting at church every Wednesday at 7 p. m.

Hoyd Froook, Pastor

ELLSWORTH HOLINESS CHURCH

Sunday school at 1:15.

Sunday afternoon preaching service at 2:30.

Sunday evening song and praise service at 7:30.

Preaching at 8:15.

Tuesday evening cottage prayer meeting at 8 o'clock.

Thursday evening Bible reading in church at 8 o'clock.

Subject this week, "Patience." Bring your bible.

L. W. Sturk, Pastor.

PHELPS HOLINESS CHURCH

Sunday school at 10.00.

Preaching service at 11 o'clock each Sunday.

Prayer meeting Wednesday nights at 8 o'clock.

L. W. Sturk, Pastor.

Advertise in the Courier. It pays.

TENTH ANNAUAL FISH SUPPER

PROVED TO BE A MOST ENJOYABLE OCCASION

Tables Fairly Groaned Under Weight of Good Things to Eat—Dr. Beuker as Toastmaster

Nearly one hundred and seventy-five people attended the tenth annual trout supper at the blue hall, on Friday evening of last week, and to say that an enjoyable time was had is putting it mildly.

The committee in charge of the supper this year, had put forth their best efforts, and the supper was up to specifications in spite of a shortage of fish. The tables were loaded with goodies and a touch of color was lent to the display by the presence of beautiful bouquets of carnations, presented by A. J. Usher, of Charlevoix, to whom the committee wish to express their sincere thanks.

Dr. Beuker was toastmaster and got away with the job in acceptable style. A piano duet, by the Misses Elzinga and Mork, a piano solo by Miss Mork and a reading by Mrs. Frank Russell and a recitation by little Della Wilson, and also talks by Art Fitch and A. J. Usher of Charlevoix, and by E. R. Harris of Ellsworth, supplied the laughter, which it is claimed is a help to good digestion. C. E. Bearss closed the program with a few words appropriate to the occasion and the crowd were on their homeward way, well satisfied both physically and mentally.

Among the out of town guests were Mr. and Mrs. A. J. Usher, Mr. and Mrs. A. L. Fitch and Mr. and Mrs. Charles Novak, of Charlevoix; Miss Kate Wilson and Mrs. Clyde Smith, of Bellaire; Miss Wilson's sister, Mrs. W. D. Lowell, who is home from Honduras, S. A. for the summer; Mrs. Pichard, Mr. and Mrs. Thomas Emrey and Mr. and Mrs. Weston of Elk Rapids; and Mr. and Mrs. Herbert Van Eenenaam, of Zeeland.

ATWOOD

Brook trout.

Fish stories (real lies.)

Miss Grace Essenberg has gone to Grand Rapids for the summer.

Several of the Atwood folks were guests at the fish supper at Ellsworth last Friday evening.

Mr. Edson is on the road job again and will complete it during the present month.

Two preachers at the M. E. church next Sunday at 10:30 a. m. Communion services will be observed.

A Mr. Brown and family of East Jordan, brother of Frank and Cliff Brown, were visiting the latter the first of the week.

Klooster & Co. are making arrangements to have an ice cream parlor during the summer months. Anything you want in the sweet line. Miss. Alice Klooster will assume full charge of this department.

ANTRIM CITY

Mr. Brant bought a cow and a calf at A. B. Sneller's sale.

Charley Greeley was working at Mr. Brook's place last week.

Mr. and Mrs. Harry Mason were visitors at the Stott home, Sunday.

Albert Brower and family were visitors at the Baumback home Sunday.

Mr. and Mrs. Roy Ranger and Mr. and Mrs. Roen, of Charlevoix, were visitors at the home of Josie Simons Sunday.

While C. L. Stott was running the cream separator the bolt that holds the top of the bowl on came loose, and there were parts of the separator and milk flying in all directions. Stott had a milk bath.

UNDER THE DOME AT LANSING

(Continued from page three)

posed on real and personal property for local purposes was postponed from day to day in the Senate and finally referred to the taxation committee for interment. Rep. Manwarring's bill to prevent the spread within the state of contagious diseases abong bees, by the establishment of sanitary regulations and quarantine rules was passed by the Senate 30 to 0. Tho bill is aimed chiefly to prevent the spread of foul brood among Michigan bees.

A Grand Rapids fortune teller was accused of telling fortunes for money, and the judge, who is pretty good in that line, too, foretold with great accuracy that she was going to pay the court $50.

Advertise in the Courier. It pays.

Send Us Your Name and address on a post card or in a letter and we will mail free and postpaid, a sample copy of

Popular Mechanics MAGAZINE

the most wonderful magazine published. **160 pages and 400 pictures** every month, that will entertain every member of the family.

It contains interesting and instructive articles on the Home, Farm, Shop and Office—the newest developments in Radio, Aviation, Automobile and Garage. Each issue contains something to interest everybody.

We do not employ subscription solicitors so you will not be urged to subscribe and you are not obligating yourself in the least in asking for a free sample copy. We gladly send it to prospective readers. If you like it you can buy a copy every month from any newsdealer or send us your subscription—$3.00 for one year.

Popular Mechanics Company
200-214 E. Ontario Street, CHICAGO, ILL.

Popular Mechanics building is devoted exclusively to the production of this great magazine.

FOR SALE—Steel range in A-No. 1 condition. Cheap if taken at once. Ennis Schaffer, Ellsworth, Mich.—Adv. 19-t2.

H. L. DAWSON
Funeral Director
Licensed Embalmer
Motor Funeral Car, Motor Ambulanee
Twenty-four Hour Service
Harris Blk. Ellsworth, Mich.

B. J. BEUKER
PHYSICIAN and SURGEON
Office over Blue Store
Ellsworth, Michigan
Office Hours 2-4 p. m. Phone 38

WE CARRY A FULL LINE OF

CHICK FEED

Raise Every Chick You Hatch

See us before buying your

SEED OATS

We have Worthy Oats, certified last year, and Swedish Select, both home grown, at prices that will interest you.

Will be closed Wednesday afternoon and open Thursday night.

PHELPS MARKETING ASSOCIATION

PHELPS, MICHIGAN

It's "Usco" Time Again

United States Tires are Good Tires

THE 30x3½ "Usco" is still the fabric money's-worth of America. If your dealer tries to sell you something else he won't be surprised if you tell him "No."

"Usco's" are built by the same people who make Royal Cords.

This fact *counts.*

Where to buy U.S. Tires

WOOD'S BUS LINE

H. B. WOOD, Prop.

Farm For All You Can Raise

It is up to every farmer to so till their land that it will produce the limit this year more than ever. You can do this only by using modern farm implements. Land must be properly prepared to produce a crop, no matter what is planted. We have

MANURE SPREADERS
DISC HARROWS
GRAIN DRILLS
CULTIPACKERS
RIDING AND WALKING PLOWS
SPRING AND SPIKE TOOTH DRAGS

We itemize just a few, but we have practically every implement needed in stock. Order what you need and note the difference in results.

W. A. BOSS

Ellsworth, Michigan

Feed Heavy For Egg Production

Hens won't lay during cold weather unless properly fed. At the present price of eggs, extra care of your best laying strains is a profitable investment. Ask us about the different feeds we have in stock.

FOR THE STOCKMAN

We have the feed you need to feed your dairy herd or young cattle. Bring in your Farm Produce.

Ellsworth Produce Co.

M. R. NELSON, Mgr.
"As soon as you weigh you get your pay."

W. E. Byers
Auctioneer

Twenty years experience in handling Auction Sales, both on farm and household goods.

Let Me Cry Your Sale

Phone me at Charlevoix or call the Charlevoix Courier, where all dates are made.

Cups for Lunch Furnished if Requested

1 oz. or 1 ton?

One ounce of Royal Baking Powder is worth a ton of cheaper baking powders when you consider the superiority in the quality, healthfulness and taste of food prepared with it.

ROYAL Baking Powder

Made from Cream of Tartar derived from grapes

Contains No Alum—Leaves No Bitter Taste

CHARLEVOIX PUBLIC SCHOOL NOTES

All necessary equipment has arrived for the tennis club and actual practice will begin this week.

C. H. S.

C stands for chemistry, hard and slow
H stands for history that all should know.
A stands for algebra, lots of fun.
R stands for rules for everyone.
L stands for latin, beloved by all.
E stands for economics for senior tall.
V stands for voice training for Erma Carey.
0 stands for zero for those who tarry.
I stands for idleness, foe of the teacher.
X stands for Xerxes the son of a preacher.
H stands for Hatch, who once was hero
I stands for inspector, who comes each year.
G stands for geometry, that comes the fourth hour.
H stands for happiness, the student's dower.

About the usual number of rural 7th and 8th graders were represented at the high school Saturday. The reviews were in charge of Mr. Alexander in Mr. Hamilton's absence. About seventy rural students have taken advantage of these classes and the response of the rural teacher has been equally as good. Some real good has been accomplished as a result of this Saturday's work.

Mr. Hamilton has returned home from a tour of the southern part of the state. He procured six of our next year's teachers. The Home Economics teacher from East Lansing, the principal, Mr. F. H. Austin, a graduate of the Michigan State Normal college, the grade principal, Miss A. Grice. Miss Reid, also a graduate of the Michigan State Normal college will be our future English teacher, and Miss A. Sterns, teacher of the first grade.

Sonnet to a Cake-Eater

A sonnet is a coin; its face reveals
The soul—its converse to what power t'is due;
Cake-eaters, too, are coins. Their faces shield
Their souls in vain; their clothes but show what's true.
They are a motley crew, with souls skin deep;
Their shapely heads of purest ivory made.
More graceful they, in form, than mountain sheep:
Anatomies forever on parade.
T'will pass, this mellow subject of my song,
This wishy-washy wafer-eating germ;
His time is short, his sort cannot last long,
So let him strut and sputter, dance and squirm.
He's like a nut; T'is light, and large, and fair,
But ope'd, reveals a lack of substance there.

—Bob Miles

The sale of the Harlequin (high school annual) took place in the high school assembly room Wednesday noon. The Seniors announced today that all bills, amounting to $376.00 are now paid and they are square with the world. Annuals are still on sale at Fessenden's and the Central Drug store. Don't you want one?

Weary scrutinization of the ad-filled columns of the countless periodicals, has at last culminated in the logical slogans of the distinguished veterans of a noble institution of learning, the name of which we will refrain from mentioning.

If we were to advertise:

Mr. Altenburg: "Ask the man who owns one."

Mr. Blakeslee: "When words fail, send Dolly Varden."

Miss Vincent: "Eversharp."

Miss Oliver: "His Master's Voice"

Murray Glasgow: "It comes in cans."

Charles Swartout: "Built for Sleep."

Bob Miles: "Mention the Harlequin, it identifies you."

A. Cooper: "Best in the long run."

Charlie Dagwell: "Free air."

A. Block: "The spice of the program."

Vera Belding: "No metal can touch you."

William Ferris: "Uneeda Biscuit."

Watch for the second episode of this catalogue in next weeks paper.

—A. W. & B. M.

Charlevoix was very successful at the track meet held at Harbor Springs, Saturday. The score was Charlevoix 60 1-2; Harbor Springs 53 1-2. Joe Hamilton would have won the low hurdles had he not fallen. The events were as follows:

100 yd. dash—Cooper, 1st; Molton, 2nd; Jones and Pettinger, 3rd: time, 11 flat.

120 yd. high hurdles—Woodruff. 1st; Pierce, 2nd; Ulrich, 3rd; time 20.2 1-2.

One mile run—Wrussell, 1st; Harrington, 2nd; Clark, 3rd; time, 5.32.

220 yd. dash—Cooper, 1st. Paddock, 2nd; Pettinger, 3rd; time 23.4.

220 low hurdles—Woodruff, 1st; Hamilton, 2nd; Solomon, 3rd; time, 29.8.

Shot put (12 lbs.)—Adams, 1st; Block, 2nd; Jones, 3rd;—35 ft.

440 yd. run—Pettinger, 1st; McMulkin, 2nd; Glasgow, 3rd; time, 61.

Run broad jump—Ulrich, 1st; Woodruff, 2nd; Jones, 3rd.

880 yd. run—Paddock, 1st; Pierce, 2nd; Wrussell, 3rd; time 2.24.

Run high jump—Woodruff, 1st; Dagwell, 2nd; Jones, 3rd;—5 ft.. 1 inch.

Discus—Woodruff, 1st; Jones, 2nd; Dagwell, 3rd.—88 ft. 7 inches.

Reliable Seeds at the right price. S. Orlowski & Son.—Adv. 18-t2.

New Sister's Home

Ground was broken last week for the erection of a new residence for the local Sisters of the Dominican Order on the South Bridge street property between St. Mary's church and the parochial school.

The new home is to be an attractive, two-story building of brick veneer, to cost, as per estimate, about $6,500.00 Robert Madill, of this city, is the contractor.

W. C. T. U. NOTES

The Woman's Christian Temperance Union will meet Friday afternoon at the home of Mrs. Emmet Coulter. Topic—Mother's Day.—Mrs. Quant and Mrs. Wilkinson. A pot-luck supper will be served at the close of the program.

Mr. Hooker will furnish autos for taking the ladies out and back. Meet at Hooker's office or Metcalf's drug store, at 2 o'clock.

First Church of Christ Scientist

Sunday service at 10:45 a. m. subject, "Adam and Fallen Man."

Sunday school at 12 o'clock.

Wednesday evening service at 7:45.

Reading room open Tuesday, Thursday and Saturday, 3 to 5 p. m. The public is cordially invited to visit our reading room and attend our church service.

Cucumbers

Farmers and patrons take notice. We are paying for vat-run, number one, first grade pickles, $2.50 per 100 lbs., this season and 80c for number two grade. If the farmers of Charlevoix and vicinity wish to maintain or keep a salting station at Charlevoix, they must get busy at once and do something. We must have the acreage and cucumbers in order to operate our plant. Get contracts now from C. B. Sheldon, manager.

James H. Johnson, Prop.

Adv. 19-t3.

ETHICS OF THE PROFESSION

(Continued from page one.)

It is unprofessional for a teacher to tutor pupils of his own classes for remuneration, except by special permission of the school authorities.

It is unprofessional for a teacher to absent himself from school or to call in or allow the use of a substitue, except for serious illness or for other grave reasons.

It is unprofessional for a teacher to measure his duties or responsibilities to the pupils, to the school, or to the community, in terms of financial rewards.

Since teachers rightly are regarded as examples to pupils, a teacher should so conduct himself that no just reproach may be brought against him. Where liberty of conscience is not concerned, a teacher should stand ready to make personal sacrifice, because of the prejudices of a community.

It is unprofessional for teachers to criticize predecessors in the presence of pupils or patrons. Such procedure tends to injure the school and to weaken the confidence in which the work of teachers is held by the public.

Teachers should be ready at all times to assist one another by giving information, counsel and advice, and by such services and acts as teachers can perform with out detriment to themselves or their work. Such reasonable services should be regarded as a professional duty for which remuneration beyond actual expenses should not be accepted.

No teacher should become involved in any dispute or factional difference indigenous to the community in which he is working.

It is unprofessional for any teacher to arouse or to seek to arouse among fellow-teachers, a spirit of antagonism toward another teacher, a principal, or the superintendent.

It is unprofessional for any teacher to recommend to any school board another teacher for a definite position unless the position has been officially, legally and conclusively declared vacant.

HOSPITAL AUXILIARY NOTES

At the benefit concert for the Charlevoix hospital, Friday evening, May 11th, at the Palace Theatre, National Hospital Day will be observed.

The program will consist of several selections by the hgh school orchestra. The glee club, male quartette, male trio and Miss Oliver will sing. Miss Kathryn Gaskin and Miss Doris Hammond will give readings. A number of children, under the direction of Miss Burkland, will give "A Japanese Dance." The Catholic school will also contribute several musical selections.

Donations received since las report are: two embroidered dinner scarfs from Mrs. Robert Johnston and seventy-five cents from the Baptist Ladies Aid. The W. C. T. U. will sew for the hospital at their meeting with Mrs. E. N. Coulter next Friday afternoon.

The program for the Hospital Day entertainment will be about as follows:

Music by High School orchestra.

A song—"Spring Will Return With You."—Glee Club.

Piano Solo—Isabelle Hendrickson.

Reading—"The Country Home"—Katherine Gaskin. (With violin and piano accompaniment.)

Male Quartette.

"A Japanese Dance"—Miss Burkland's class.

Solo (vocal)—"The Swallows"—Miss Oliver.

Duet (vocal)—"Some Day I'll Wander Back"—Mary and Teressa Bronarsky, accompanied by Katherine Smith.

Reading—"The Casualty"—Doris Hammond.

Glee Club—"Bells of St. Mary's."

Male Trio—"The End of a Perfect Day."

Patriotic Melodies—High School orchestra.

Tickets for this entertainment will be sold by the Boy Scouts, who will canvass the town, or may be purchased at the theatre on the night of the affair.

CONGREGATIONAL CHURCH

No morning service next Sunday on account of the absence of the pastor.

Sunday school at 12 m.

Young People's meeting at 6:30 p. m.

Memorial services Sunday, May 27, at 10:30 a. m.

Baccalaureate sermon Sunday evening, May 27, at 7:30.

The pastor will return from his trip to southern Michigan in time for regular services Sunday, May 20.

Big Fish Shipment

A mixed shipment of perch, menominee and white fish, totalling 100 boxes, passed through the local express office Tuesday morning. This is the first large fish shipment of the season and Agent, R. A. Emrey says it nearly filled a baggage car. The fish were consigned to all points of the compass.

A National Contract

—used in 1913 to preserve and beautify that most cherished of all our national possessions, the dome of the Capitol at Washington, D. C.—proved so good that in 1917 they were used again (exclusively).

A most unusual tribute to this good old paint house and its dependable paints. All people agree that nothing should be too good to use.

Come in and get a *FREE* copy of our book *"How to Paint"* worth 25c but Free to you.

Dependable Since 1851

Charlevoix Hardware & Electric Co.

209 BRIDGE ST. PHONE No. 1

Dr. Hess Dip and Disinfectant

is the finest and best stock dip on the market and is made after the formula of Dr. Gilbert Hess, who is a doctor of veterinary science.

Used for Scab, Mange, Lice, Ticks, Fleas and Parasitic Diseases of Horses, Cattle, Sheep, Hogs, Dogs and Poultry.

A reliable disinfectant, germicide and deodorizer.

We carry it in bottles, cans and bulk.

BUY it by the GALLON in BULK and save MONEY.

Sold Under Positive Guarantee and We Will Refund Your Money If You Are Not Entirely Satisfied

FESSENDEN, The Druggist

BOY SCOUT HAVERSACKS

Just the thing to carry lunch in while on a hike

20c Each

SATURDAY SPECIALS

9 1-2 lbs. Sugar for

$1.00

Lay away a couple of dollars worth for canning time

Mike's Grocery

PHONE 111

There will be a joint meeting of the American Legion and Legion Auxiliary, Monday Evening, May 14th, at seven thirty o'clock, at the office of R. F. Sloan. This is to be an important meeting and all members of both organizations are urgently requested to attend.

White Rose Flour

Makes Superior Pastry

Minnesota Best and Iron Duke Makes Better Bread

Buy Argo Table Bran—Coarse and Fine Graham

Ask Your Grocer

Argo Milling Co.

Payment of Victory NOTES

All 4 3-4 per cent Victory notes, bearing the distinguishing letters G, H, I, J, K or L prefixed to their serial numbers, become payable on May 20, 1923, and interest thereon stops on that date.

Holders of these notes may present them at this bank on or before May 20th for redemption at par and accrued interest.

All holders of Victory notes are urged to look up their holdings and present them for payment at an early date.

LET US SERVE YOU

Charlevoix State Savings Bank

CHARLEVOIX, MICHIGAN

W. S. Richardson, President
A. D. Crimmimns, Vice President
Archie Livingston, Cashier
Guy Eccleston, Asst. Cashier

You a Courier Subscriber? If not, Why not Are

FISK TIRES

FOR SALE BY
HENRY BLOCK
Hookers Garage & Livery
Antrim Street

CORRESPONDENCE

EAST MARION

Louis Snider visited Ernie Nixan af Marion Center, Sunday.

William and Emma Cellner visited Miss Nellie Guild, Wednesday evening.

Alvie and Byral Snider visited Mr. and Mrs. John Stevens in Charlevoix.

Winnifred and Annabel Cunningham apent Sunday with Opal Lewis, at Ironton.

Mr. and Mrs. Will Shaw visited at the hame of their aister, Mrs. Freehaper, Sunday.

Mr. and Mrs. Charley Lindley viaited Mrs. Essie Dodd and family of Charlevoix, Sunday.

Mr. and Mrs. E. E. Webb apent Friday evening with Mr. and Mra. Frank Pop nnd family.

Mr. and Mrs. Ed. Snider spent Sunday afternoon with Mr. and Mrs. William Guild, in Charlevoix.

Mrs. Sarah Adams and daughter, Miss Edith, returned homo Monday, after spending the winter in Detroit.

Mrs. Lawrence Isman, of Ellsworth, spent a few days lnst week with her parents, Mr. and Mrs. Jae Guilds.

Mr. and Mrs. Arthur Guild and family spent Manday evening with Mr. and Mrs. E. E. Webb and Mr. and Mrs. Tom Jensen.

Mr. and Mrs. Nelson Lindley and family spent Wednesday evening with Mr. and Mrs. E. E. Webb and Mr. and Mrs. Tom Jensen.

Mr. and Mrs. Gulick Jensen and Mr. and Mrs. Norman Jensen, of Rock Elm, visited their son and brother, Tom Jensen and family, Sunday.

Mrs. Charley Jones, of Muskegon, spent the week end in this neighborhood, looking after their farm. While here she visited Mr. and Mrs. Henry Einwachter and Mr. and Mrs. Tom Jensen and family.

Pratect Yaur Records—Your Recards Protect Your Business.
THE SAFE CABINET MAN
JAS. A. PURVIS
311 W. 10th St.
Traverse City, Michigan

Mr. and Mrs. Henry Petter gave a dancing party to abaut fifty af their friands and neighbors Friday evening. With plenty of goad music averybody enjoyed a migbty gaad time, dancing until the wae hnars in the morning. Refreshments were served.

Use Hygrade gas filled electric light glabes. Everybady is talking about haw lang thay last, Any kind you want. Charlsvnix Hardware & Eleetrie Ca.—Adv. 5-tf.

BARNARD

The Ladies Aid are cleaning the church this week.

We are glad to report that Will Ager is nble to be out again.

Mrs. Wm. Shapton will hald a tea next Wednesday, far the benefit af the Aid sneiety.

Mr. and Mrs. Hensel of Chicago, have mnved on the Hansen placa for tho snmmer.

Barnard Grange will meet on Friday evening. Installation of afficers nnd pot-luck supper. Members ara urged to be present.

Mrs. J. H. Adams and daughter. Edith, returned Saturday from Detroit and vicinity, where they have been spending the winter, and are now visiting a few days with Mrs. Robert Gregory.

A church board meeting was held last Fridny evening at the Wm. Burns home. A lawn social was planned for the near future. Watch for further announcement.

Use Hygrade gas filled electric light glabes. Everybady is talking about how lang they last, Any kind you want. Charlevalx Hardware & Electric Ca.—Adv. 5-tf.

IRONTON

Mr. Lewis, who was ill is soma better.

Barn, ta Mr. and Mrs. Fred White. a baby girl.

The Ladies Aid will meet with Mrs. McMulkin, Wednesday afternoon.

Lewis Hammond and daughter. from Detrait, are visiting Mrs. Mary Hammond.

George Hemmingway, from Oak Park, Ill., spent a few days in Ironton in the interest of hia farm.

The Lady Maccabees met with Mrs. Ogden Tuesday afternoon. The county Maccubee canvention will be held in East Jordan, May 22nd.

Mr. and Mrs. Thomas, from Eveline, and Mr. and Mrs. Frank Greenman from Blaine, called at the Brown home Sundny afternoon.

Buy a car at the Used Car Sale now on at Benj. Brown Auto Sales. Bargains that are wonders. Benj. Brown.—Adv. 18-t2.

FEED USED WHERE PRODUCED

When Hauled Abnut on Trucks and on Railroads the More Expensive It Becomes.

The purpose of feed is to feed livestock, and the more the feed is hauled about in trucks and on railroads the more expensive it becomes. For this reason feed should usually be fed where it is produced.

Cattle for Market.

Success in growing cattle for the market depends in large degree on the kind of calves that are produced. No umount of proper feeding will overcome mistakes in breeding and conformation.

GRAND OPENING
Roller Skating Rink
Thursday Evening
Good Skates—Audi-phone Music

MEATS

THAT IMPROVE THE "EATS"

VEGETABLES

THAT ARE FRESH AND CRISP

FRUITS

THAT ARE RIPE AND EDIBLE

These are the lines we carry at all times and our customers are given full value for the money expended.

PLACE YOUR ORDER FOR CHICKENS FOR THE SUNDAY DINNER AS EARLY AS POSSIBLE

Brady & Shapton
PHONE 538

To know how good a cigarette really can be made you must try a

LIVE STOCK

LAMBING-OFF IS PROFITABLE

Demanstration in Indiana Caunty So Successful Last Year That Another Is Planned.

(Prepared by the United States Department of Agriculture.)

A lambing-off demonstration in La Porte County, Ind., proved so successful last year that plans have been made for a similar one this year, says a report received by the United States Department af Agriculture. Last year a 30-acre field was planted to corn and Ito San say beans. The beun seed for all but 6 acres was inoculated. The beans were planted with a soy-bean attachment on the corn planter nt the rate of 6 pounds an acre.

When the corn and beans matured, 300 lambs, purchased for $6.65 a hundred pounds, were turned in to harvest them. The lambs were sold for $10.25 a hnndred pounds, with a total prnfit of $866. After the lnmbs were removed from the field about 30 bushels

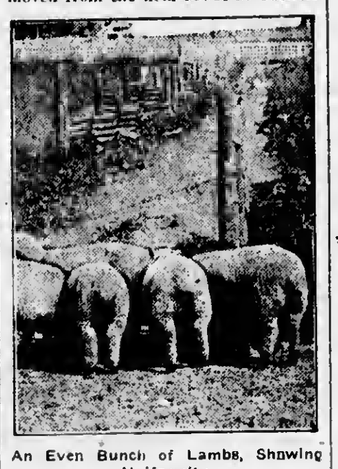

An Even Bunch of Lambs, Shnwing Unifnrmity.

of corn were picked up and some hogs and other live stock turned in to clean up the remainder.

The growth of beans on the 6 acres planted with nninoculated seed was decidedly inferior to the remainder of the field. The demonstration this year will be the third one of this kind on the one farm. The first year only 150 lambs were fed on the demonstration plat, but n profit satisfactory to the owner was made on them.

MAKING TEST WITH PEANUTS

Government Farm at Beltsville Experimenting With Goobers as Feed for Hogs.

Is a soft, oily fat on a hog, produced by feeding peanuts, a characteristic that can be inherited and that will persist regardless of the nature af tha ration fed the offspring? That is one of the interesting questions to be investigated by the United States Department of Agriculture at the experiment farm at Beltsville, Md. Both the bacon and lard types will be used, the former to be represented at tha start by 4 Tamworth gilts and the latter by 4 Poland-China gilts.

From weaning time until their first litters are weaned these eight gilts will be grown and fed on a peanut ration. From the time of weaning their pigs will be fed on some hardening ration, such as corn and tankage, and will be compared with a check lot of pigs whose dams were fed on hardening feeds instead af peanuts during their development and gestation periods. When the pigs have been grown out and finished, some of each lot will be slaughtered to determine whether there is any difference in the carcasses; that is, if the peanut ration fed to the mothers has made it more difficult to put a hard flesh on tha offspring with corn.

CLEAN WATER IS NECESSARY

Nathing Discourages "Growth Impulse" Quicker Than Hng Hankering far a Drink.

Pure clean water at all times—at all times, remember—is one of the necessities for all kinds of swine. Nothing so discourages the "growth impulse" in a hog as wandering around looking for a drink of water when it is thirsty.

Rebuilt autas, practically as good as new, at prices that will make you buy one. See Benj. Brown at once. —Adv. 18-t2.

Grnnd Opening at Roller Rink Thursday night.—Adv. 20-t1.

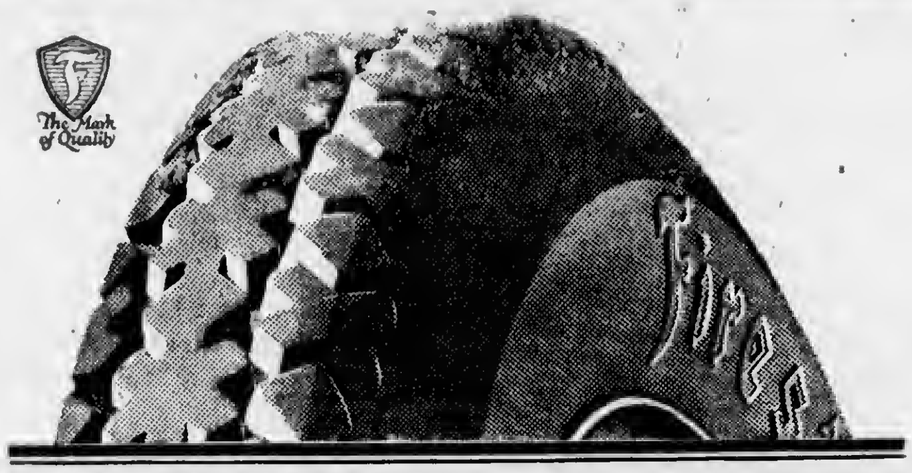

Gum-Dipped Cords
Gaining New Fame for Service
194% Sales Increase in Last Six Months Shows Trend Toward Firestone

The public has emphatically spoken. The popular preference in all territories is unmistakably the Firestone Gum-Dipped Cord.

A standard of service has been set by these famous tires without parallel in the past. It has brought a sales increase of 194% for the past six months over the same period of a year ago—the greatest gain in all Firestone history.

The Firestone Gum-Dipped Cord is the mighty achievement which has enabled Firestone to break the tremendous record of past Firestone success.

The tire buying public has been aroused to the results in economical mileage of the Firestone process of double gum-dipping. The buying-swing toward Firestone shnws how it has advanced the public's standard of tire value.

Ask owners about Firestone performance on their cars. Note the big taxicab fleets Firestone-equipped. Watch the new cars you see—just from the factories; Firestone Gum-Dipped Cords are seen everywhere in fast increasing numbers.

Get the maximum extra mileage that only the Firestone name assures you. Only by insisting on this name can you be sure of getting the genuine gum-dipped construction.

Most Miles per Dollar

Firestone
GUM-DIPPED CORDS

Get a set of these Gum-Dipped Cords from one of the following dealers:

Northern Auto Company, Charlevoix Michigan

AXP-8

Does the Job at Less Cost

LAND-CLEARING used to be a long, hard, expensive job. It's cheaper and easier today—with Dumorite—the latest du Pont dynamite.

Dumorite gives you one-third more sticks for each dollar with approximately the same strength, stick for stick, as 40% dynamite—and the slow, heaving action of "20%".

Use this new du Pont explosive to clear your land—costs less—gives better results. And it's non-freezing and non-headache.

This store is headquarters for information and quick service on Dumorite and other du Pont dynamites for land-clearing and ditching work. Why not let us help you with that job?

Charlevoix Hdw. Co., Charlevoix
W. A. Boss, Ellsworth

NON-HEADACHE DU PONT NON-FREEZING
DUMORITE

Subscribe for the Courier and get the news

CHARLEVOIX COURIER

VOLUME 31. NUMBER 20. TEN PAGES COURIER, CHARLEVOIX, MICH., WEDNESDAY, MAY 16, 1923 PRICE $2.00 PER YEAR

AT THE SCHOOLS NEXT SESSION

MOST OF PRESENT TEACHING STAFF RETAINED

Eorollment Figures Point to Banner Year—210 Estimated For High School Alone

Several important changes are to take placa in the personnel of tha high school and grade teaching force when school opans on September 10th. One or two of the staff are going into other fields of endeavor, and others are transferring to diff.erent schools.

The following members of tha preaent force and tho newcomers, who will conduct the operations of our schools next semester, ere as follows:

High School

Charles Hamilton, Superintendent.
F. H. Austin, Principal.
Miss Etta M. Reid, Englisb.
Mrs. Katherine Rose, History.
Russell Blakeslee, Mathematics.
Clarence Altenburg, Science.
Miss Doris Vincent, Commercinl.
Miss Nina Crowley, Latin.
Miss La Rue Rennel, Homo Economics.
Cleveland Roe, Junior High.

Grades

Seventh Grade—Walter Alexander.
Sixth Grade—Miss Nallie Grice, (Grado Principal.)
Fifth Grade—Miss Florenz Milner.
Fourth Grade—Miss Clare Thorsen.
Third Grade—Miss Sophia Maason.
Second Grade—Training Room.
First Grade—Miss Ada Stearns.
Kindergarten—Miss Beatrice Harrington.
Music & Art—Miss Alice Grice.

Ward Teachers

Miss Ellen Cook.
Miss Avith Robinson.
Mrs. Elizabeth Kranz Trimble.

Contracts for the positions of county normal principal and critic have been submitted to Miss Ethel Clark and Miss Mary McCumsoy, of Ypsilanti, bnt have not as yet been signed and returned.

Of the new teachers, Mr. F. H. Austin, who is to act as prinelpal of the high school, la graduating this year from the stata normal college at Ypsilanti with an A. B. degree. He has had some teaching experlence and for the past two years has been coaching the Ypsilanti high-school in addition to his dutles as a student at tha normal collega. He is n married man and comes very highly recommended. He end Mr. Altenburg will handle the football work together next fall for C. H. S.

Miss Etta M. Reid, who will bave the Engish department, is a graduate of Michigan State Normal College and has had several successful years as a high school teacher in this branch of the work. Miss La Rue Pennell is a graduate of M. A. C.

The new grade taachers are all graduates of normal schools and nearly all hnve had successful teaching experience. Miss Clare Thorsen's transfer from the Lincoln school to the fourth grade at the Central building is in the nature of of a promotion. Sha takes the placa of her sister, Miss Signa Thorsen,

(Continued on page ten.)

WILL THE 1923 RESORT SEASON BE A SUCCESS?

Will Charlevoix have n successful tourist season? Now, that all depends on how you are going to judge success. Is it a question of how many more tourists will be here than there were last year; or how loud nnd how long will the merchant's cash registers jingle? Or is it this: in what frame of mind are we sending the tourists back to their homes? That's it!

Are we going to send them home satisfied? Are we going to give them a little more happiness; develop in them a love for our home town? What will we do for them that is a bit finer, bigger and better than last year? Are we going to cooperate with the climate God gave us nnd reflect sunshine to them from our hearts?

If we think we nre going to succeed by "cleening up" or gaining certain ends at the expense of our tourists, we shall not succeed. We are selling happiness, contentment and clean-cut pleasure in Charlevoix and you can't sell that stuff with a lust for money or through selfish motives. You simply have to get in line and build your business on a foundation of service—satisfactory service to your patrons, the tourists.

If every resorter leaving this city goes home with "Good Will" emblazoned on his mind, there will be several thousand walking, breathing, boosting advertisements parading the southern states next winter.

It is very discouraging for a chamber of commerce to spend a lot of money for advertising in order to get people to come to Charlevoix and then have some bone-head merchant "snap-up," argue down" or otherwise mistreat a resorter who has cost us a bunch of money to bring here to trade in his store.

If that particular resorter or tourist leaves dissatisfied, he's not apt to come again and if he leaves satisfied we can spend the money we spent bringing him here this year on bringing his southern neighbor next year.

Judge this coming season's business according to the ameunt of satisfactory service, unselfish cooperation, kind deeds and pleasant words that you have passed on over the counter, along with honest goods!

FISHERMEN LAY IN COAL SUPPLY

TONS DUMPED FROM STRANDED BARGES SALVAGED

Lightened and Repaired, "Smith-Thompson" and "Laughlin" Head for Milwaukee

The giant steam barges, Smith-Thompson, owned by tha Great Lakes Steamship Company, of Cleveland, Ohio, and the Laughlin, also of Cleveland, that were pushed onto shore and the rocks of Squaw Island (just north of the Beavers) on Friday, May 4th, while they were endeavering to nose their way through the ice floes in the north end of Laka Michigan, and which were forced to dump overboard many tons of coal, were lightened and repaired last week and started on their way to Milwaukee.

The Smith-Thompson, a 600 footer, was shoved onto Squaw Island Reef, tearing one of her plates off. The hole was filled with hay and a jacket fitted over the hole, keeping out water until the ship could go into the repair dock at Milwaukee. Two hundred and fifty tons of coal were dumped into the laka. The tug, Favorite, towed her off.

The Laughlin, which went on shore at Squaw Island, dumped out one hundred tons and was towed into deep water, uninjured, by tha tug Missouri, assisted by the Favorite.

Much of the coal dumped overboard will go into bins at the homes of Beaver Island residents for next winter's fuel. Small fishing boats secured at least half of the coal and would have loaded up with more, had not the wind changed and piled the ice over the roof.

We are glad to see the Beaver Islanders triumph over the coal barons for once and rajoica in their good fortune, but, why, oh why, couldn't these boats have gone ashore off South Point. The road is good out thera and a Ford ought to carry at least 500 pounds to a trip if the engine and gas tank ara removed.

SIXTEEN FISH A FAIR DAYS CATCH

Steel Head and Lake Trout Furnish Sport for Fishermen

Steel head and lake trout fishing on the waters of Pine Lake and Round Lake has opened earlier this season than usual—probably because tha fish were so long kept from skimming on the surface of the water by the extraordinary thickness of ice and lateness of the lake breaking up.

P. R. Ross and Fred Bergman carry the honors for the best string to date, in ona day's catch taking fourteen lake trout and two steel head from tha waters of Pine Lake. The total weight of these fish was a trifle over 60 pounds.

Other good catches have been made, but above is the record so far. Get out your tackle, fellows, and take a whallop at the H. C. L.

There will ba a dance at the Maple Grove Grange Hall, Friday evening, May 25. Durance Orchestra. Everybody welcome.—Adv. 20-t2.

BALL LEAGUE SCHEDULE OUT

NORTHERN TEAMS WILL OPEN SEASON JUNE 10TH

Charlevoix to Have Seven Home Games and Eight Out-of-Towo Games This Year

Representatives of Harbor Springs, Pellston, Charlevoix, East Jordan, Boyne City and Petoskey baseball fans met in Petoskey last Thursday night and adopted the 1923 schedule of weekly games. Each team will hava fifteen games, Charlevoix drawing seven home games, and eight games away from home.

Tha league season opens June 10 with Charlevoix at Petoskey, East Jordan at Boyne City and Harbor Springs playing at Pellston. The league rules ara to be the same as last year. Thus far no umpires have been hired but it is expected the league officers will soon hava three officials signed up for the season.

Thus far Charlevoix has not organized, bot efforts are being made to get an executive organization perfected so that active work of whipping a team into shape can bo undertaken. In four of the other five towns, as well as here, the treasury of the teams has been given a reserve fund of $200 or more to start the season and an effort will be made here to give the local team such financial support as will assure its early success. The present league has been in operation several seasons and has always managed to at least break even on expenses.

The schedule adopted follows:

June 10—Charlevoix at Petoskey; Harbor Springs at Pellston; East Jordan at Boyne City.

June 17—Petoskey at East Jordan; Boyne City at Harbor Springs; Pellston at Charlevoix.

June 24—Petoskey at Boyne City; Charlevoix at Harbor Springs; East Jordan at Pellston.

July 1—Harbor Springs at Petoskey; Pellston at Boyne City; East Jordan at Charlevoix.

July 8—Petoskey at Pellston; Harbor Springs at East Jordan; Charlevoix at Boyne City.

July 15—Petoskey at Charlevoix; Pellston at Harbor Springs; Boyne City at East Jordan.

July 22—East Jordan at Petoskey; Harbor Springs at Boyne City; Charlevoix at Pellston.

July 29—Boyne City at Petoskey; Pellston at East Jordan; Harbor Springs at Charlevoix.

August 5—Petoskey at Harbor Springs; Boyne City at Pellston; Charlevoix at East Jordan.

August 12—Pellston at Petoskey; Boyne City at Charlevoix; East Jordan at Harbor Springs.

August 19—Charlevoix at Petoskey; Harbor Springs at Pellston; East Jordan at Boyne City.

August 26—Petoskey at East Jordan; Pellston at Charlevoix; Boyne City at Harbor Springs.

September 2—Boyne City at Petoskey; Charlevoix at Harbor Springs; Pellston at East Jordan.

September 3, (Labor Day)—Harbor Springs at Petoskay; Pellston at Boyne City; East Jordan at Charlevoix.

September 10, (last game of season)—Petoskey at Pellston; Harbor Springs at East Jordan; Charlevoix at Boyne City.

GETTING READY NOW FOR MORE BUSINESS

Earl Johnston Has Enlarged His Upholstery Shop

Earl Johnston is putting the finishing touches this week on his new shop at 201 State Street.

Mr. Johnston owns the property on the northwest corner of State and Clinton Streets, formerly held by Rollo L. Lewis, and has occupied n building on the back end of the lot as an upholstering and furniture repair shop. This, he is enlarging and has added a garage with cement floor and driveway on the rear and of the building. The garage, he intends to rent for the summer. The remainder of the building will be devoted to an upholstering, furniture repair and general wood working shop.

The Church of God ladies will hold an apron and bake sale at the Charlevoix Hdw. Co., Saturday, May 19.—Adv. 20-t1.

If you have a cottage to rent for the season, see or telephone Earl A. Young, phone 275 or 584.—Adv. 13-tf.

STUDENTS WIN CONTEST PRIZES

MUSIC MEMORY AND LAW ENFORCEMENT AWARDS MADE

Contestants Were Complimented on Excellent Work By High Authority

For the benefit of our readers who may not completely understand the nature of tha Music Memory Contest recently closed, which has been conducted in the schools of this city since last February, a word of explanation may not be amiss.

The contest was sponsored by the Shakespeare Study Club of this city, who offered the prizes, ably assisted by Miss Blanche Oliver, teacher of music in our schools and consisted of familiarizing the students with the great composers, their lives and work, and an aural study of their best known compositions.

A week ago, the final music memory contest was held in the high school auditorium at eight p. m. A short program, led by the high school orchestra, preceded the prima event. About forty children from the fifth and sixth grades and junior high school contested. The greatest interest prevailed as they took their places and prepared to write. Only a few bars of each number were played, then the sound of many pencils as the pupils wrote the name of the composition and opposite, the name of the composer, spelling entering into tha calculation as one half point.

The result of the contest was as follows:

Amos John, fifth grade (Miss Milner's class) 1st prize, $5. Paper marked 100. (This boy is an Indian lad, 13 years old and won the prize for a perfect paper as well as for the best of the lot.)

Edna Himebaugh, fifth grade, 2nd prize, $2.50. Paper marked 97.

Irene McCann, fifth grade, 2nd prize, $2.50. Paper marked 97.

Billy Supernaw, fifth grade, 2nd prize, $2.50. Paper marked 96 1-2.

Frances Milner, seventh grade, 3rd prize, $2.00. Paper marked 96.

Highest praise is due Miss Blanche Oliver, supervisor of music, for the success of the contest and the interest which was maintained throughout the school.

The spirit of making good music popular and popular music good has made a beginning in Charlevoix and should be encouraged by all those to whom education is a real issue.

Another contest that has recently been conducted for the pupils is the one on Law Enforcement, the W. C. T. U. offering first, second and third prizes of $5, $3 and $2 respectively, for the best essay on this subject. Of these prizes, Helen Graves won the first, Georgin Kelderhouse, the second nnd Norman Furst the third.

The papers were corrected by E. E. Webb, teacher of the Loeb school, who pronounced them the best he had seen on this subject and congratulated the pupils on their splendid work. As Mr. Webb was formerly city editor on the Grand Rapids Herald nnd is n newspaper man of statewide reputation, this is high praise.

MEMORIAL DAY PROCLAMATION BY GOVERNOR

Lee's surrender to Grant at Appomattox marked the close of the Civil War which had cost this country millions of treasure and many, many thousands of precious lives. Three years later Memorial Day was instituted to honor the memory of the brave men who had given their lives in the Union cause.

A generation passed and America again found herself in arms, not to put down rebellion but to establish the liberties and maintain the rights of a young, sister republic.

Less than a score of years saw the outbreak of the great world conflict and, while at first it seemed that we might be able to keep out of it, as the war progressed it became more and more evident that the fruits of liberty, so dear to the heart of every American, were seriously menaced and that to insure our national independence we must take our place by the side of those who were battling for the freedom of the world. We all know the story. We know how splendidly on land and sea our gallant soldiers, sailors and marines upheld the honor of the American name.

Memorial Day is for the man who took part in all these wars, but our first thought will be for the grey-haired veterans, that fast thinning blue line whose step is growing feebler year by year; and in this thoughtfulness for the old soldier none will join more heartily than the younger veterans of more recent wars.

Therefore, in order that we may pay a tribute of respect and affection to the surviving veterans of the Civil War, the Spanish American War and the Great World War, and do honor to the memory of their fallen comrades, I hereby sincerely urge that Wednesday, May thirtieth, 1923, be fittingly observed as Memorial Day; and I earnestly appeal to the people of Michigan for hearty cooperation in plans for the observance of the day in their respective communities.

On Memorial Day flags should be displayed at half-staff until noon and then hoisted to the top of the staff.

Given under my hand and the Great Seal of the State this fourteenth day of May, in the year of our Lord one thousand nine hundred and twenty-three, and of the Commonwealth the eighty-seventh.

Alex J. Groesbeck, Governor.

ITS UP TO THE FARMER HIMSELF

HE CAN MAKE ENDS MEET THIS YEAR IF HE WILL

Must Learn to Handle His Resources to the Best Advantage—Good Seed is Necessary

The farmer has a chance to make both ends meet this year, if he handles his resources to the best advantage, in the opinion of the agricultural department.

"Farmers who are well situated and who produce efficiently, at low cost per bushel or per pound, have at least a chance this year," says the department.

"Informed men appear to feel that not more than two major farm products are likely to be expanded this year at a profit. These are cotton nd possibly sheep.

"The outlook for wool appears to be favorable for a year or two at least. The cotton situation is strong from the producers standpoint. The greatest limiting factors are the weather and the boll weevil. Well-posted men seem to thing that a 13,000,000 bale crop could be absorbed by the market at good prices. The problem is to produce it."

The above article appeared in a recent issue of the Cappers Weekly.

After reading it, just apply their circumstances to our Charlevoix county conditions especially to our potato crop.

Economic conditions are such that the time is past when a profit can be made on farm crops which produce only an average yield. Nowadays the farmer who cashes in on the profit side of the ledger is the man who has crops that yield considerably above the national, state or county average.

Last year's average yield of the potato crop in Charlevoix county was 101 bushels per acre. We had several growers who went way above that and several more who went way below it.

In years like the last one when there is such a surplus of stuff there is absolutely no profit for the grower who only produces around the average yield and a still less chance for the one below.

A good insurance for a profitable yield is good seed. Good seed well planted in a good seed bed is well on the way to profitable yields.

SCHOOL SUPERINTENDENTS TO ASSEMBLE

At Fish Supper Saturday Night In East Jordan

A meeting of the Northwestern Michigan Round Table, an organization of school superintendants, will meet at the new Russell House in East Jordan next Saturday for a fish supper and a business session.

This association comprises members from practically all points in the lower peninsula north of Big Rapids. Addresses will be given by various educators. Gerrit Masselink, vice president of Ferris Institute, will be the principal speaker.

Audi-phone music and good skates at Roller Rink Opening Thursday night.—Adv. 20-t1.

FIRST LIGHTSHIP TO TAKE STATION

NO. 103 SUBSTITUTES FOR THE GRAY'S REEF BOAT

Sumac Breaks a Path for Her and Two Small Tugs Through Three Miles of Ice

Captain Peter Ance, who commands the Grny's Reef lightship, is planning to leave shortly for Milwaukee, Wis., with his vessel to have it generally overhauled.

Capt. Ance states that the relief lightship, No. 103, will take his craft's place on the reef, which is located southeast of Hog Island and is the turning point for boats going through the straits.

The 103 is one of the first boats to take its station in this region, the delay so far having been due to the presence of ice floes. The U. S. lighthouse tender, Sumac, lent valuable assistance to the No. 103 in reaching her station and also helped out two fish tugs that have been fast in the ice fields off this harbor for several days.

Smashing its way through three miles of ice, which had been driven down from the straits during the storm, the Sumac broke her way into the harbor here, Monday. She then left for the straits, but returned in a few hours. Captain Olson said he was unable to place buoys on account of large fields of ice. Vessels loaded with fresh fish, consigned to Charlevoix, from St. James, B. I. changed their course and headed for Petoskey, to escape from tha ice. Finding the same conditions there, they were forced north to Harbor Springs, where they unloadad their cargoes to be shipped to this city.

The placing of the lightship officially marks the opening of navigation in this portion of the lakes. The drifting floes still, however, make the lot of the ship master a hard one.

K. of P.'s ENTERTAIN VISITING MEMBERS

Third Degree Work Given to East Jordan Candidate

There was big doings at the Pythian castle hall last Thursday evening, some twenty-five outside visiting members of the order being present from Traverse City and East Jordan.

Degree work in the third rank was conferred on an East Jordan candidate by a team composed of Charlevoix and East Jordan members.

Considerable interest is being shown in the coming meeting of the Northern Michigan Pythian League composed of lodges in north-western Michigan, to be held some time during the early part of June.

At the close of lodge a fine luncheon was served, followed by short talks by visiting and local members.

Grand Opening at Roller Rink Thursday night.—Adv. 20-t1.

A DAUGHTER OF CALIFORNIA DEFENDS HER

In a recent issue of the Courier mention was made of the statement of a former Charlevoix resident, at that time just returned from California, that the southern portion of that state was suffering from a severe "financial panic."

One of our readers in Los Angeles, having noted this item, writes us to deny it emphatically, bolstering her assertion with a clipping cut from the Los Angeles Sunday Times. From this we note that Los Angeles and vicinity are erecting new buildings at a phenomenal rate with a total for April considerably in excess of that for the same month last year. Over fifty millions will be spent in the business district of Los Angeles alone and some forty new structures are either started or planned—two big arcade buildings among them. New high records in building are being established by a number of outlying communities, as well—notably El Monte, San Bernadino and Torrance. Realty transfers totalling over a million and a quarter of dollars are also reported.

Taking it all in all, California—especially the southern part, is in pretty good shape. Californians are mighty quick on the trigger to resent and correct misleading and derogatory statements about their great state. Would that we were zealous in protecting the name and fame of our own peerless region.

FIRST LIVE STOCK AUCTION AT LOEB'S

Fifty-nine Pure Bred Animals to Be Disposed Of

On Thursday, May 24th, at 9:30 central standard time—whether it rains or whether it shines—the first pure-bred auction sale ever held at the Loeb Farms will take place.

One registered Belgian stallion and four fine grade horses as well as twenty registered thoroughbred Duroc-Jersey hogs will be sold in the forenson. A luncheon will be served to all and in the afternoon thirty-four head of pure-bred Holstein cattle will be put on the block. These will include nineteen females and fifteen bulls of top-notch parentage.

Besides the stock, two exceptional offers will be made in the shape of a hay loader in good repair and a 6 h. p. engine.

The sale will be in chargo of Andy Adams, an experienced live stock auctioneer, assisted by the well-known local auctioneer, W. E. Byers, and P. P. Pope, of the Michigan Farmer.

The terms of this sale are cash, but for the benefit of those wishing to give notes, it has been arranged to have a representative of the Charlevoix County Bank there all day to take notes. All notes are subject to their approval and out-of-town buyers are therefore earnestly requested to bring references with them.

For an evening of fun and enjoyment, attend the opening at the Roller Skating Rink Thursday night.—Adv. 20-t1.

RURAL DELIVERY PATRONS PLEASE NOTE

Mail Boxes Must be Placed on Right Side of Road

The following official notice of the fourth asst. Postmaster General and the quoted section of the postal regulations should be carefully read and complied with by all patrons of the rural free delivery service. Those who neglect this are apt to find themselves cut off from service some of these days.

Failure on the part of patrons of rural delivery to relocate their boxes within 15 days after the receipt of notice from the postmaster to do so to be reported to the department.

Fourth Asst. P. M. Gen.,
Washington.

Section 827, Postal Laws and Regulations, provides that when for a rural carrier to travel from side to side of the road would endanger his life or the safety of the mails, or would be a violation of state or local ordinances in respect to the use of highways, all boxes be erected on the right-hand side of the road in the direction of travel by the carrier. It is a requirement of the section mentioned that postmasters shall endeavor to have boxes placed in conformity with this regulation and that they shall make full report to the Division of Rural Mails of instances in which patrons fail or refuse to comply with reasonable requests for relocation of boxes.

Patrons should be allowed 15 days in which to relocate their boxes. If they fail or refuse to do so within the time specified, report of the facts should be made to the Fourth Asst. Postmaster General Division of Rural Mails.

H. H. Billany,
Fouth Asst. P. M. Gen."

GRAND OPENING
Roller Skating Rink
Thursday Evening
Good Skates—Audi-phone Music

STORAGE FOR RENT IN THE D. M. FERRY BUILDING.
W. E. PARMELEE
Phone 123

Special Sunday Dinners
—at the—
WE-GO-TA HOTEL
Central Lake, Michigan

CASH PAID FOR OLD FALSE TEETH--GOLD, SILVER
Platinum. Forward same to us and we will mail you cash for same.
LEVINSON BROTHERS
21 E. Main Street Rochester, N. Y.

Sooner or Later Every Property Owner Will Have to Face the Paint Problem—

You may turn your back and try not to see the condition of your property. But if it needs paint, simply shutting your eyes to the fact will not solve the problem for you. Nothing but PAINT will do that. The best paint to use is

MONARCH Paint 100% Pure

Why Not Now?

If your property needs paint it will be money in your pocket to paint NOW. Every day's wind and weather does some damage that must be repaired. Paint NOW—stop the decay and save the expense of repairs. Besides adding to the beauty of your property, paint makes it worth more money should you want to sell. Come in and consult us about your paint problem — we can help you and save you money and worry.

Wood Brothers
Electric and Hardware Shops

BAPTIST CHURCH

Week beginning May 20.

As our pastor, Rev. Mr. Hoskins, will be in attendance at the Northern Baptist convention in Atlantic City, N. J., over next Sunday, the morning services will be conducted by the young people with Mrs. Walter Smith in charge. Topic, "Stewardship of Supplication." It is desired that every member of the B. Y. P. U. shall be present.

There will be a business meeting of the church immediately following morning services.

Sunday school at 12 o'clock. This Sunday we shall study the life and character of Elijah.

There will be no Sunday evening services this week.

Midweek prayer service on Thursday evening at 7:30, in charge of Mr. Peaslee. We were pleased to see so many present last Thursday evening. Let us see you again.

We were also glad to have so many of our Congregational friends worship with us last Sunday. Come again when you have the opportunity.

METHODIST EPISCOPAL CHURCH

10 a. m., Sunday, class meeting.

10:30, worship. "Life's Vital Call," sermon by the pastor.

12 m., Sunday school.

3 p. m., Junior League.

6:30 p. m., Epworth League.

7:30, worship. Sermon by the pastor. Subject, "The Conviction of an Opportunity."

Prayer meeting this Thursday at 7:30 p. m. Read 18th chapter of Matthew. Pick out your title beginning with the letter R. Select your key text.

The pastor will preach at Barnard at 2:30 Sunday. Sunday school precedes.

Louie Madavis will preach at Greensky Hill and Wm. Petoskey at Stone Crusher.

Pastor will preach at Mrs. White's Wednesday, May 23rd, at 7:30 p. m

Electric light globes—Charlevoix Hardware & Electric Co. is the place to buy them.—Adv. 5-tf.

Advertise in the Courier. It pays.

ADDITIONAL LOCALS

Art VanAlsburg and Bob Russell were in East Jordan last week on business.

Bruce Flanery, of East Jordan, was in town Monday, on a visit to friends.

Quite extansive repairs have recently been made in the planking of the Wilbur dock.

Lawrence Malloy arrived here from Chicago, Saturday, on his way home to St. James.

Alphanso Sendenberg arrived Monday from St. James on the Bruce to spend the day here.

Henry Kaufman, who left for St. James Saturday on business, is expected home soon.

Lutber McCann, who has been working in Detroit for some time, returned home today.

Capt. M. J. Bonner, who has been taking a trip up the lake on the Griffin, is back in town again.

Mrs. Danny Martin, who has been spending several days at the hospital here, visiting her husband, has returned to her home on the Beavers.

Rev. W. J. Datson, rector of Emmanuel Episcopal Church, Petoskey, will be in the city Sunday evening to hold service here at seven thirty o'clock in the local church.

Drusilla Richardson leaves tomorrow for Cadillac, to attend the convention of Michigan State Telephone employees as a delegate from the local exchange.

Frank Hamlin has moved with his family to Pellston, where they will run a boarding house for O. D. Hammond's road crew.

Miss Mary Newton is enjoying a week's vacation from her duties at S. M. See & Son's store. She leaves Friday for Petoskey and the Soo for a few days visit.

Roy Bowdish has left for Wisconsin, where he will take charge of a resort cottage for a Chicago physician. Mrs. Bowdish expects to join him shortly.

S. M. Rose is chairman of a committee of the commercial association appointed to draft plans for a Fourth of July celebration this year. Nothing definite has as yet been arranged.

Walter Williams, of the Standard Oil force at Grand Rapids, is here this week, repairing one of the big tanks at the local station on the Pine Lake drive.

The tug, Mary Ethel, owned by the John C. Morgan Co., of Traverse City, is in the harbor today. She came up loaded with cider for East Jordan, Boyne City and Charlevoix and her next stop is Petoskey.

Rome Pappin, of Grand Rapids, arrived here Saturday, summoned by the illness and death of his father, George Pappin. Mr. Pappin died early this morning, at his home here, after having been brought back from the hospital at Manistee, where he was taken last week. His daughters, Zoe and Carrie, from Detroit, and Pauline, of New York, are expected here shortly.

MOONSHINE CAUSES ANOTHER POW-WOW

Sailor and High School Lad Mix in Lively Bout

Saturday night, a fracas occurred between a party of East Jordan high school students and some of the crew of the lighthouse tender, Sumac, now in the harbor, which resulted in two of the party appearing in police court before Justice Stites on Monday morning.

The scrap, which was aided and abetted by moonshine, secured from a sneaking bootlegger on the outskirts of town by some of the Sumac's crew started in the street in front of Mont Withers' restaurant at about half past eleven, just as the East Jordan bunch emerged after a mid-night lunch. It was progressing merrily when Chief of Police Weikel appeared on the scene and collared the steward of the Sumac and one of the high-school boys, who appeared to be taking a highly active part. Justice Stites, in court Monday morning, let the boy go and fined the steward $20.00 and costs.

The officers are on the trail of the lone bootlegger, who parked his car up by the inn, but so far none of the suspects roped in have been identified by the purchaser.

Hammond On The Job

O. D. Hammond, of Charlevoix, contractor for the Center pike, near Pellston, has a large crew of men at work at a point a mile north of that town, on the road running west and is already making a good start. He appears to have his crew and outfit well organized and work going ahead smoothly.

Moonshine in the form of powder has been discovered by the police at Flint. We suppose a fellow who used could claim that he didn't know shot could claim that he didn't know it was loaded.

Used car sale now. Get a car at your own price. Benj. Brown Auto Sales.—Adv. 18-t2.

Imported Cotton Crepes

We have just received an assortment of the newest dress material for the summer season. Imported Cotton Crepes will be the thing for the summer. $1.25 a yard and a yard wide and of the latest King Tut designs.

M. A. Levinson & Co.

ATTENTION, FARMERS!

WE Want Your Cream.
WE will give quick-service testing.
WE will clean and scald your can
WE Give you a check when test is made.

CAN YOU BEAT THIS SERVICE?

Time saved means something to you Mr. Farmer.
We aim to help you with quick service.

Bring in all your cream and use creamery butter.
We sell you butter at Butterfat price.

Northern Creamery Co.
CHARLEVOIX, MICHIGAN

TOURIST CAMP AN ESTABLISHED FACT

City Negotiates for Purchase of Present Unofficial Site

Through negotiations effected by Mayor Arthur Bergeon with parties controlling the property, the City of Charlevoix has obligated itself to purchase the tract of land, now unofficially used as an auto camp, and located on the shore of Lake Michigan, just west of the city park in the bend of the road leading to South Point where it turns down the hill to the lake.

This tract comprises about seven acres and work will be commenced by the city in about a week or ten days on the project. The land is to be cleared and otherwise improved, water mains laid to the site and sanitary toilets installed, connected with a septic tank.

This will be a free camp and all that will be asked of the tourist is that he observe certain rules and regulations relating to good order, keeping the grounds clean and free from rubbish and the care of fires. This will give Charlevoix what many other resorts have long had and what we have sorely needed here for some time, a first class tourist camp.

KILLED TWO BIRDS WITH ONE STONE

Celebrated Birthday and Mother's Day Together

Mrs. E. R. Wilson gave a sumptuous dinner Sunday, in honor of her husband's birthday anniversary.

The invited guests were the host's mother, Mrs. Mary Cross; his two sisters, Kate Wilson and Mrs. W. D. Lowell, and Mr. and Mrs. Emrey Wilson, who altogether incidentally celebrated Mother's Day.

Come to Orchard Meet

An orchard demonstration meeting will be held at the farm home of W. K. Straw, in Marion township, next Monday, May 21st, at nine thirty a. m., standard time.

Mr. Cardinell, fruit specialist from the M. A. C., will be present and will take up the subjects of orchard fertilization, pruning, grafting and top working. Everybody invited.

STURGIS BABY CARRIAGES

THE CARRIAGE OF CHARACTER, DURABILITY AND ECONOMY

Mothers, do you want to take your baby out in the most comfortable, best looking and most endurable carriage made? If so, please call and let us demonstrate to you the Sturgis Baby Carriages. We have them in all popular finishes and at prices from

$18.00 to $45.00

S. M. SEE & SONS
THE RELIABLE HOME FURNISHERS

BUILDING MATERIAL AT RIGHT PRICES

This is the message we want to convey to you right now. If you are contemplating building or repairs to your home, see us before buying. We are well supplied with

FACE BRICK AND CEMENT

and we believe we can save you money on your needs. At any event see us and find out our prices. If it is coal you need, we have it.

Charlevoix Ice & Coal Company
Heise & Yettaw, phone 572.

The people around here are noted for Thrift. Notice that most of the car owners use Silvertowns—

"BEST IN THE LONG RUN"

H. R. Fowler
CHARLEVOIX, MICHIGAN

Goodrich Silvertown Cord Tire

CHARLEVOIX COURIER
Issued every Wednesday at
CHARLEVOIX - MICHIGAN

DuBois & Usher, Publishers
A. J. Usher, Editor and Business Mgr.
Courier Building Van Pelt Place

Etnered at the Post Office at Charlevoix, Mich., as second class matter.

Advertising Rates

For advertising rates apply for schedule.

Notices of church or lodge, socials and entertainments, where admission is charged, regular rates.

Obituary poetry, regular rates.

Card of Thanks, 25 cents.

TERMS OF SUBSCRIPTION

One Copy, one year.....$2.00
One Copy, six months.....$1.00
One Copy, three months..... .60

ON THE RIGHT TRACK

The quo warranto proceedings which Governor Groesbeck and Attorney-General Dougherty have had under way in an effort to get at the truth regarding the House of David and abolish any abuses that exist in connection with the institution have stirred matters up considerably, but they have not really accomplished very much, and the obstacles in the way of effective action along the line chosen have been growing more and more obvious. The state has not been satisfied.

The governor and the attorney-general are wise in realizing this and in laying aside any pride of opinion they may have possessed. They are now on the right track in asking for a one-man grand jury investigation of the Purnell establishment. This is the natural, logical course to take. And the fact that presiding Judge Harry J. Dingeman of the circuit courts of Michigan has considered the matter important enough to demand his personal attention and is going to Berrien county to conduct the inquiry, is an assurance that the probe will be searching and effective.

The people of Michigan can now feel confident that they are going to know the truth and that whatever is wrong at Benton Harbor, is going to be cleaned up.

24-CENT POTATOES

The Michigan farmer's 24-cents-a bushel potatoes for which a Virginia woman paid $1.20, or five times that what the man who grew the potatoes received, interests the Washington Daily News, whose readers are potato consumers.

The man who grew the potatoes owned or rented land which he plowed, harrowed and fertilized. Then he bought seed potatoes, cut them for planting, put them in the ground, plowed and heed them several times, sprayed them to save them from the potato beetls, dug them up, cleaned them, dried them, graded them, hauled them to market—and got 24 cents for them.

The News discovered that the man who bought the potatoes put them in a car with a lot of other potatoes, shipped them to a commission merchant, who sold them without seeing them to the retailer who sold them to the woman.

During this process the price was doubled, then tripled, then quadrupled and finally made five times the figure the grower got. He worked and sweated to sell them for 24 cents. The others divided a gross profit of 400 per cent.

Is this the beet marketing system that can be devised, asks the News.

FIRE VISITS PETOSKEY A SECOND TIME

Paper Mill Burns—Worst Since Fochtman Block Blaze

Petoskey was visited by the second disastrous fire of the year early Monday morning when the large digester building of the plant of the Northern Michigan Pulp company was completely destroyed, the old acid building burned and much damage caused to the new acid building, the machine shops, and the one story section of the plant known as the wet room, or the machine room. It is estimated that the loss will exceed $125,000. Flames started in the top floor of the digester building and within a few minutes two explosions were noted. It is believed these blasts scattered burning chips from the chip bins to all corners of the building. The top part of the structure was soon a mass of flames.

Firemen soon had six streams on the flames and succeeded in checking the fire in the north end of the machine room. Water was poured into the flames from the high chip carrier and from north and west sides of the structure. The automatic sprinkler system also aided in checking the fire. The blaze shot high in the air and burning brands carried from the digester building to the old acid building to the west, to the new acid building to the north, and to the machine shop adjoining the new acid building. A car of sulphite valued at about $1,800, on the siding, was burned.

BULL ATTACKS HARBOR FARMER

James Perry Has Narrow Escape From Angry Animal

James Perry, Harbor Springs farmer and stock raiser, came near being killed Friday afternoon by being attacked by an angry bull. The animal attacked Perry while the latter was crossing the barn yard, knocked him down and bunted him about vigorously.

Grasping the animal by the head during each attack, Perry finally succeeded in getting his hands into the angry bull's eyes. This caused the bull to desist his attack for a minute and Perry was able to leap from beneath the animal's legs and get beyond a post. The bull dashed around and around the post trying to again reach his victim.

During a brief lull in the attack Perry made a break for a door in the barn and succeeded in getting inside. He remarked, in telling his experiences to friends, that for a few minutes he never expected to escape alive from beneath the bull.

CATARRH

Catarrh is a Local disease greatly influenced by Constitutional conditions.

HALL'S CATARRH MEDICINE consists of an Ointment which gives Quick Relief by local application, and the Internal Medicine, a Tonic, which acts through the Blood on the Mucous Surfaces and assists in ridding your System of Catarrh.

Sold by druggists for over 40 Years.
F. J. Cheney & Co., Toledo, O.

KELLY SPRINGFIELD and GOODRICH TIRES

REAL TIRES AT REAL BARGAINS

—AND—

THINK OF IT,

18 MONTHS GUARANTEE

STORAGE BATTERIES
$15.00 to $22.00

It Will Pay You To Investigate By Calling At The

Chevrolet Sales Rooms
H. R. FOWLER

113 Bridge Street Phone 54J

A SUBSTITUTE FOR HAY CROP

PEAS AND OATS SOLVE THE SHORTAGE PROBLEM

They Have the Same Feeding Qualities as Clover and Timothy If Seeded in Spring

Farm barns are seldom ever supplied with forage. A yearly shortage of hay, has in many places forced farmers to dispose of much of their livestock and keep less than they should for greatest yearly profits.

When seedings fail and more stock is desired, a hay crop composed of peas and oats seeded in the spring fits in handsomely in the emergency.

Three years unfailing success with this forage on our demonstration farm at Howard City has satisfied us that peas and oats are more than an emergency hay crop, they deserve a place in the regular four year rotation of farmers on light soil, especially whe have not secured a suitable stand of alfalfa.

From our experience we believe that one bushel of Canadian field peas, planted from two to two and a half inches deep in a well prepared seed bed and one bushel of oats cross drilled an inch or so above the peas, will produce a supply and quality hay hard to equal with the same cost in any other way.

The peas being a legume, have the same feeding qualities as clover and the oats being one of the grasses, have similar feed value with timothy. So a mixed hay is secured in this way from a spring seeded crop.

Peas and oats make a most palatable forage for all kinds of livestock. Where the cutting is delayed until pea seed and oats grains form, the value of the roughage is improved. That is, providing cutting is not delayed so long that the pea vine and oat stalks ripen and turn woody.

We always seed about ten pounds of scarified biannual white sweet clover with the oats in this combination. In this way we secure two legumes crops with the seed bed preparation of one crop. Sweet clover seeded in this way on sweet soil, will come on nicely often making a growth of from twelve to fifteen inches the first season and furnishing some splendid fall pasture. This growth is possible because of the fact that the pea and oat crop is taken off early, thus giving the sweet clover a longer growing season and no competition for moisture in the heat of the summer when grain crops would be making their heaviest demands on the soil for moisture.

Due to the thickness of pea stems more time is required for proper curing than with ordinary hay. The mixture stands rain without injury if reasonably well cocked, does not shatter and in all goes into the mow in a most palatable condition in spite of abuses which would ruin clover hay.

Canadian field peas have been produced for seed in large quantities in many parts of Charlevoix county which should be sufficent evidence that they will thrive vigorously in the area.

When high yield, quality of forage, ability to withstand bad weather conditions are considered and also the fact that the crop can be sown in an emergency to insure a season's hay crop; also that fact that peas being a legume enrich the soil and prepare the way for a good crop of sweet clover, it is hard to understand why more farmers do not profit by this valuable combination.

WHEN TO FEED SILAGE

With a half million silos in use in our country this subject is of interest to a large group. In talking with silo users, it is found that there is some difference of opinion as to when is the best time to start feeding silage. Some are inclined to favor those feeders who believe that silage should be fed any time when it is needed by the animals, whether this be immediately after the silo is filled and continued throughout the year or only at seasons when succulent food is lacking.

Many favor feeding silage through out the year, and start as soon as the silo has been filled. In this way you would lose no top layer which ordinarily spoils if left a few weeks, and you would be keeping the animals well supplied with a palatable, succulent ration which is the chief end of feeding any animals.

A farmer once asked a mine owner why he ran his mine night and day, using the three shift method. The reply was simple, namely that when the mine was running he and the operators were making money, but when it closed down he was losing as were the others. About the same principal can be applied to our domestic animals. When they are liberally fed, they are making the farmers money, but when poorly fed, like the mine that is idle, they have only enough for maintenance and so are a losing factor.

Silage is a succulent, grass-like feed; it is high in carbohydrates, and to make a balanced ration should be fed in connection with a high nitregenous forage or grain. Perhaps the best forage is alfalfa or clover, but many other leguminous hays and plants will serve very well.

By combining corn silage and alfalfa or clover, very good results can be obtained from fattening animals, growing or milking stock. Where there is no roughage high in protein, a concentrate can be used with good results. Such feeds as cotton seed and linseed meal are very high in protein and go well with corn silage, especially if the animals have some other hay or roughage Peas, beans, oats and wheat bran are high in protein and can be used for a corn silage balance.

Corn Silage can be fed quite liberally during all seasons of the year. The principal thing to keep in mind is that it should be given with other rations and in such quantities as the animal can eat up clean. It is a very cheap ration and therefore plays a most important part in economic production of stock and stock products.

HERE'S A CHANCE BOYS TO ATTEND THE STATE FAIR

One boy from every county in the state will be entertained by the Michigan state fair this year, and all expenses, including transportation to and from Detroit, will be paid while he is attending the fair. Of the boys between 14 and 18 years of age who passed the regular county eighth grade examination for 1923, the one who has the highest average, will be chosen to represent his county. The educational department of the state fair is offering this year total prizes amounting to $1,455. This class of materials to be shown will consist of drawings in pencil, brush and ink, water colors or charcoal; and of exhibits of actual school work such as maps, business forms and of collection of materials, such as seeds, soils, woods. Classes for entries by schools for this department are: Schools in cities of 10,000 population or over; schools in cities of 2,500 to 10,000 population employing special teacher in drawing; village schools having a 12 year course or less, employing no special teacher in drawing; rural schools having an eight year course and only one teacher. In each of these classes except the last, the amount in prizes offered is $420. In the last the total is $195. All entries must show the name, age and grade of pupils and must be the work of the school year closing June, 1923, and entries must be made before July 31. No school will be allowed to exhibit more than 20 complete mounted cards 22-28 in each section and not over 80 cards in the total exhibit.

"The wages of sin" are paid in the depreciated currency of misery.

The only trouble with any city, or state, or nation, is the citizen.

MAKES RAPID HEADWAY

Add This Fact to Your Store of Knowledge

Kidney disease often advances so rapidly that many a person is firmly in its grasp before aware of its progress. Prompt attention should be given the slightest symptom of kidney disorder. If there is a dull pain in the back, headaches, dizzy spells or a tired, worn-out feeling, or if the kidney secretions are offensive, irregular and attended by pain, procure a good kidney remedy at once.

Your townspeople recommend Doan's Kidney Pills. Read the statement of this Charlevoix citizen.

Daniel Himebauch, 107 W. Upright Ave., says: "I had a lame back and felt bad a good many times with backache. I was bothered by the weak and irregular action of my kidneys and had to get up three or four times at night to pass the secretions, which were highly colored and contained sediment. A few boxes of Doan's Kidney Pills, bought at Metcalf's Drug Store, fixed me up in a fine way."

Price 60c, at all dealers. Don't simply ask for a kidney remedy—get Doan's Kidney Pills—the same that Mr. Himebauch had. Foster-Milburn Co., Mfrs., Buffalo, N. Y.

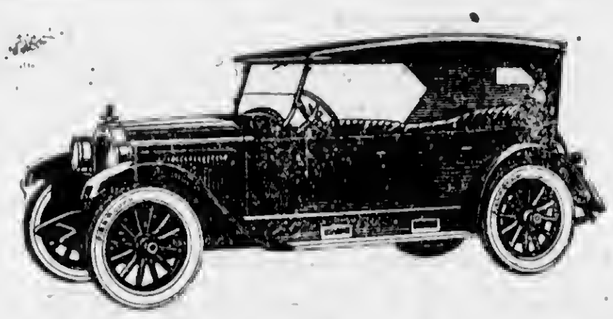

Great Indeed—In Deeds!

In a beautiful new Willys-Knight, time and distence only increase your pride and satisfaction. *Because:* The marvelous Willys-Knight engine *actually improves with use.* Carbon only makes it better. Owners report 50,000 miles and more without a single engine adjustment. There never was a greater combination of beauty, economy and brilliant performance.

See the Willys-Overland Advertisement in The Saturday Evening Post

WILLYS-KNIGHT

Touring 5-pass., $1235 Roadster 3-pass., $1235 Sedan 5-pass., $1795 Coupe-Sedan 5-pass., $1595
Touring 7-pass., $1435 Sedan 7-pass., $1995 All prices f. o. b. Toledo

THE ENGINE IMPROVES WITH USE.

Benj. Brown Auto Sales

$5 ENROLLS YOU
You can now buy and pay for a Ford Car out of your Weekly Earnings on

The Ford Weekly Purchase Plan

Thousands of families are taking advantage of this new way of buying a Ford and will soon be driving their own cars, enjoying all the benefits and advantages of motor transportation.

The Ford Weekly Purchase Plan is amazingly simple. You can enroll with an initial payment as low as $5.00. Each week you add to your first payment—as much or as little as you feel you can afford. This money is placed in the bank and draws interest. In a short time your deposits, plus the interest paid by the bank, will be sufficient to obtain delivery of the car.

Start today and before you realize it you will be driving your own Ford Car.

Come in and Let Us Give You Full Particulars

Northern Auto Company

The following banks will act as depositories for payments made in connection with the Ford Weekly Purchase Plan:

Charlevoix County Bank
Charlevoix State Savings Bank

UNDER THE DOME AT LANSING.

Legislative Summary

Legislative halls are strangely deserted. Dust accumulates and silence reigns where a week ago all was excitement and stormy debate. Only a few clerks remain to unravel the snarl in which final adjournment left many important measures. Everyone seems more or less relieved that the session is over, for it has been the longest and probably the most trying session since the adoption of the new constitution in 1908.

There seems to be much dissatisfaction with the accomplishments of the past session. It is true that much of the important legislation which was proposed was not enacted. Probably this is due to the fact that the law-makers failed to work harmoniously and spent most of their time in decision and wrangling among themselves over some of the big measures.

No Gas or Weight Tax

Neither the gasoline tax nor the automobile weight tax was passed and no new revenue for highway construction or maintenance or interest and sinking fund purposes was provided. No important steps were taken to secure the promised taxation relief to over-burdened real estate. The income tax, which probably was the most important bill along this line, was passed by the House only to die in the Senate taxation committee.

The law-makers went home without taking any steps toward re-apportioning the state senatorial and representative districts in accordance with the 1920 census, as required by the state constitution. Three of the important codification, those relating to labor laws, school laws and election laws were not enacted. None of the "dry" laws sponsored by the anti-saloon league were passed. The movie censorship bill never was reported by the committee and the capital punishment proposal, after provoking one of the most dramatic fights of the session, was defeated.

The Meggison bill to provide a more just system of distributing the primary school interest fund was passed by the House, but not considered favorably in the Senate. The bill to establish an eight hour day, with time and a half for over-time, was defeated, and a bill to establish a system of civil service for state employees was never reported out on the floor.

Many Laws Passed

Despite the fact that many of these important measures never received final approval, the legislature passed 348 bills and sent them to the governor. While a large number of these laws were appropriation measures, or relatively unimportant fish bills, many of them were constructive measures that will prove beneficial to the people of the state. Many technical bills, proposing amendments to the judicature act and the insurance laws, were passed.

The legislature should be commended upon its consistent effort to cut appropriation requests to the minimum and thus keep down a state tax levy. Although the income tax was defeated, some progress was made in providing a more just distribution of the taxation burden. The present corporation tax was amended by decreasing the minimum tax from $50 to $10, by increasing the maximum from $10,000 to $50,000 and by decreasing the rate from 3 1-2 to 2 1-2 mills on the capital and surplus. All partnerships, co-partnerships and common law trusts were made to come under the provisions of the tax the same as do corporations.

The law exempting municipal bonds from taxation was repealed and an annual one mill tax placed upon this class of securities, while a three mill annual tax was levied on foreign securities. The Meggison-Sargant bill providing an annual tax of 5c an acre on growing timber with a 25 per cent tax on the stumpage value of the timber when harvested was passed in an effort to promote private reforestation and efficient utilization of Michigan's idle land. All measures to reduce the membership or change the composition of the state tax commission was defeated.

Many Marketing Bills

Many bills to better conditions in the marketing of farm produce received favorable legislative consideration. One of the most important of these is Senator Case's bill to prevent unjust dicrimination in the purchase of potatoes, grain and beans. Another measure give counties the right, after a referendum vote, to acquire and maintain through their supervisors county markets to promote the direct marketing of farm produce from the producer to the consumer.

An appropriation of $150,000 a year was made to the agricultural college for extension work, part of which will be used for the promotion of more efficient marketing of farm produce. A bill was passed to facilitate the organization of central marketing associations to handle the business of the local co-operative units. Another measure was adopted which legalizes the delegate system of selecting the officers and determining the policies of the central co-operative organizations.

In an effort to increase the confidence of the buying public in the quality of Michigan products, several laws were passed providing more rigid standardization of such products. A bill was passed establishing fat and moisture content standards for cheese and requiring honest labeling. At the request of the growers, a measure was enacted which establishes three standards for all grapes sold in closed packages in Michigan, and a new grade of apples was established.

Other Farm Measures

At the request of the Michigan State Farm Bureau and the dairy interests of the state, a bill was passed to prevent the manufacture and sale of filled-milk within the state. This bill protects both the dairy interests and the consuming public. Another bill of especial interest to the dairymen provides for state licensing of all manufacturers of ice cream and gives the state commissioner of agriculture authority to suspend such licenses if the manufacturers do not live up to the provisions of the law and to the rules and regulations which he establishes.

In order to protect Michigan farmers from those who have been dumping impure and ill-adapted seed on Michigan markets, an agricultural seed law was enacted which provides for labeling all agricultural seeds to show purity, germination and source or origin and to give the state commissioner of agriculture authority to seize and hold any agricultural seed being sold contrary to the provisions of the bill. Farm-to-farm movement of agricultural seeds and traffic by local elevators in locally grown seed is exempted from the provisions of the bill.

In an effort to keep down freight costs, the so-called full crew bill, which would require an additional fisgman on certain trains, was defeated. A resolution was passed urging congress and the interstate commerce commission to take immediate steps to abolish the practice of selling all rolled steel on the Pittsburg Plus basis, under which the price is the price at Pittsburg plus the freight from Pittsburg to point of delivery, although the steel may be made at Gary or South Chicago.

Livestock Laws Enacted

Probably the most important issue confronting the livestock industry in Michigan was relative to the five year campaign for the eradication of bovine tuberculosis within the state. A bill was passed to allow for county co-operation in carrying on the campaigns and to reduce the maximum state rewards on condemned cattle to $30 for a grade and $60 for a pure bred, and $250,000 a year was appropriated to pay such state rewards. This amount is not enough to allow for carrying on the campaign in all of the counties that have requested this work, but there is some probability that the State administrative board will advance additional funds from the state treasury. The regular appropriation for the State Department of Agriculture contains sufficient amounts to allow for the supervision of the bovine tuberculosis eradication work.

A bill was passed to exempt feeder sheep from the provisions of the law which requires dipping for all sheep brought into the state. A measure was enacted to promote the health of Michigan bees by establishing quarantine regulations and rules governing the traffic in queen bees. The bill contains a provision requiring the labeling of all honey, to protect Michigan honey against inferior honey shipped in from other states.

A state truth-in-fabric bill, to protect the buying public and to stimulate the demand for virgin wool, was defeated.

Highway Legislation

State rewards on county roads were suspended for n two year period and radical amendments were made to the Covert highway law. Under the terms of these amendments, boards of supervisors are empowered to suspend entirely highway construction under the Covert act for a period of not exceeding one year or to limit the amount which may be assessed against the county at large for such roads. The number of signature necessary to petition for the laying out of such roads have been increased to 75 per cent of the frontage affected. The board of supervisors is empowered to order the construction of small pieces of road, not over four miles in length, to close up the gaps existing between stretches of improved highway, while no Covert act roads may be built which do not connect with other improved roads already built.

The legislature took a very forward step by passing a bill providing uniform traffic regulations throughout the state of Michigan. Another measure defines reckless driving, while another motor vehicle bill

(continued on page eight)

Red Crown

Quality Shouts Aloud

Red Crown, the High Grade gasoline, is one of the major products made, sold and guaranteed by the Standard Oil Company (Indiana).

When it is pumped into your tank, it delivers a service which in every way measures up to the ideals established by the Board of Directors for the Company as a whole.

The evidence in favor of Red Crown as a quality product, is overwhelming. The constant patronage and good will of more than two million motorists, attest the merit of

Red Crown for Service

Red Crown produces instant starting Winter or Summer—a quick snappy get-a-way, smooth steam-engine-like acceleration and all the power and speed your engine is capable of developing. To use Red Crown is to get that maximum service your car was designed to render.

There is no waste to Red Crown—it vaporizes to the last drop to make power and give maximum mileage.

Red Crown is the best, most economical gasoline you can buy.

BUY RED CROWN

At the following Standard Oil Service Station:

State and Antrim

And the following Filling Stations and Garages:

H. B. Wood, Bridge St.
M. B. Hooker, Antrim St.
Central Garage, Antrim St.
H. Fowler
Orlowski & Son
Ross Alexander, R. F. D. No. 2
Charles C. Friend, Horton Bay, Mich.

RED CROWN GASOLINE

Standard Oil Company, Charlevoix, Michigan
(Indiana)

3176

Auction Sale

The Albert Beckman Estate will sell at Public Auction on their farm, located 3 miles west of East Jordan, 3 miles east of Ellsworth, on the Ellsworth-East Jordan road, on what is known as the Adolph Cincush place, on

Monday, May 21

Commencing at 10:00 a. m., fast time, the following described property:

Bay Mare, 9 yrs. old, wt. 1400
Black Gelding, 10 yrs. old, wt. 1400
Buckskin Mare, 6 yrs. old, wt 1000
Chestnut Gelding, 5 yrs. old, wt 1000
7 Cows, all milking and coming fresh
Two-year-old Heifer
Two-year-old Bull
1-1-year-old Heifer
2-One-year-old Bull Calves.
2 Fall Calves 1 Spring Calf
1-One-year-old Sow
40 Chickens
Osborn Binder McCormick Mower
McCormick Hay Rake
Wagon, 4 in. tires
Low Wheel Farm Truck Land Roller
Oliver Plow, No. 43 Disc Harrow
2 Spring-tooth Harrows Cutting Box
Two-horse Cultivator
Two 7-shovel Cultivators
Spike-tooth Harrow Grain Drill
Double Wagon Box
6 h. p. Gasoline Engine
Saw Rig, with 28 in. saw and belt
Silo Filler, pipes and distributor
Set of Sleighs Light Sleighs
Cream Separator Cutter
10-foot Water Tank Grind Stone
Fanning Mill, complete with bagger
Garden Drill Potato Sprayer
Top Buggy Two-seated Buggy
Two heavy Harnesses Buggy Harness
Big iron Kettle with stand
30-gal. Gasoline Drum Cider Barrel
Churn 5-gal. Cream Can
100 cedar Fence Posts
75 bushels of Corn on cob
100 bushels of Oats
6 bushels of Seed Corn
About 125 bushels Russet seed Potatoes
Forks, Corn Planters, Potato Planters
Chains, Neckyokes and more articles too numerous to mention.

FREE LUNCH AT NOON

TERMS OF SALE

All sums of $10.00 or under cash; all sums over $10.00, eight months time on good, approved, endorsed, bankable paper bearing interest at 7 per cent, payable at the People's State Savings Bank of East Jordan. Five per cent off for cash on all sums over $10.00. No property to be removed until terms of sale are complied with and all settlements must be made on day of sale.

Albert Beckman Estate

John Ter Wee, Adm.

JOHN J. MIKULA, Clerk W. E. BYERS, Auctioneer

AUCTION SALE

The undersigned will sell at Public Auction at his farm, one mile south of Charlevoix, on Cemetery road, between County and State Road, west of cemetery, on

SATURDAY, MAY 19

Commencing at 1:30 p. m., the following described property:

Horse with harness and wagon
Good Cow
Quantity of Tools 3 Lamps
9 Chickens and 1 Rooster
8-gallon Milk Can
Some Stove Pipe
Dining-room Table and 4 Chairs
2 Beds, with Spring and Mattress
Kitchen Stove, coal burner
2 Kitchen Tables
5 Kitchen Chairs
Good Lantern
Posts and Wood
2 large Bureaus
Kitchen Cabinet
Mantle Clock
Kerosene Stove
Heating Stove
Many other articles too numerous to mention

TERMS OF SALE

All sums of $10.00 or under, cash; all sums over $10, eight months time on good, approved, endorsed, bankable paper bearing interest at 7 per cent, payable at the Charlevoix State Savings Bank. No property to be removed until terms of sale are complied with and settlements must be made on day of sale.

Joseph Bronersky, Prop.

W. E. BYERS, Auctioneer.

Friday and Saturday Specials

MAY 18th and 19th

We have a new line of all kinds of plain and fancy Ginghams, in the new weaves, colors and patterns.

22c Apron Checks, blue and brown and 25c Dress Ginghams in plain, plaids and striped, for **18c**

30c Woodland Ginghams and Security Chambray, in checks of all colors, 32 inches wide, for **22c**

35c Kalbourne, Omaskeag Ginghams and Imperial Chambrays, in checks, plaids and plain, 32 inches wide, for **27c**

40c Ginghams, Peggy and Play Ground Cloths, checks, plain and stripes, for **30c**

50c Jacqueline Gingham and Junior Tissues, checks and plaids in all colors, for **40c**

65c Lourraine and Glitter Tisues, plaids and checks, all in soft shades, for **50c**

75c Pourette Etternin, linen weave and finish, wisteria, rose, and copen with black, and white with black, for **60c**

85c Pearl Loop Tissues—green and black checks. Also Lattice Fabrics, copen and gray, black and white, gold and white, copen and white and dangerine and gray, for **67c**

GROCERIES

4 pkgs. A. & H. Soda, for	28c
E. R. Yeast, per pkg	5c
Bread Flour, per sack	$1.00, $1.10, $1.15
Dry Salt Pork, per lb	15c
Bacon Pork, per lb	16c
Boneless Picnic Hams, per lb	19c
Sardines, per can	5c and 7c
2 large cans Pink Salmon for	25c
Large can Tuna Fish for	15c
River Fish, per can	5c
Corn Beef, per can	25c and 38c
Economy Matches per box	5c, 6 for 25c
A lot of Soap, per bar	4c
Large Bottle Bluing for	5c
Washboards for	69c
Clothes Baskets for	79c
7 doz. Clothes Pins for	25c
7 lbs. Split Beans for	25c
Any 10c Toilet Soap, 3 bars for	25c

A. E. MASON

LOCAL NEWS BRIEFLY TOLD

Get the Habit—Read the Courier

Henry Wood left Saturday for Mnncelona, on business.

E. T. Davis, of Boyne City, was here Saturday on business.

Miss Edna Scott is the new bookkeeper at the Northern Auto Compnny.

John Nordrum left Monday morning in the Alice, bound for the straits to set nets.

The local K. of C. order will give a dancing party at Hallett's Inn the evening of Tuesday, May 22.

B. L. Harrington started a fifteen day vacation from his duties at the post office Saturdny morning.

W. T. Crandell returned last Thursday from Muskogon, where he has been spending the winter.

Henry Block left for Grand Rapids Sunday, and will return Mondsy or Tuesday with an Oakland touring cor.

Albert Holmes and family returned last week from Port Orango, Fla., where they have been spending the winter months.

Capt. S. M. Rose went to Menominee and Green River with a load of spawn in the U. S. Fisheries tug, Fulmar, Tuesday morning.

Harry Gebeau nnd S. H. Smith snd wife drove to Bellairo Sunday to visit F. W. Smith and fnmily. They found the roads excellent.

Ed. Seaman returned last Monday from Bay City, to prepnre for the grand opening of the skating rink, which will take place Thursday night.

Master Carl Powers returned Saturday morning to his home in Muskegon by train, after spending the last few days visiting relatives in this city.

Miss Margaret Milner, who has been a student the yast year at the Central Stste Normnl college nt Mt. Pleasant, is now teaching art in that institution.

Meyer A. Levinson and family drove to Alpena, Sunday, and spent the dsy with friends. The trip covered about 250 milea and wns made by nuto.

A. I. Creamer and Frnnk McDonald, who will respectively mansge tho Belvedere and the Inn this summer, arrived in the city last week from Southern Pines, N. C.

Garret Cole, who has been here for the past three or four dsys with the tug, J. C. Cole, left for the Benvers this morning, the bay being clear of ice.

The Gray's Reef Lightship abandoned an attempt to reach her station lnst Tuesday morning when just outside the channel here and put back into port.

A. Bergeon and family left Thursday for Ionia, where they will attend the transference of their father's body from the vault where it was placed temporarily to the family plot.

Harry Smart, who has been working for Frank Welch at Southern Pines, N. C., this winter, has returned to Charlevoix and will be Welch's "right-hand man" this summer.

A triangular track meet between Charlevoix, Boyne City and East Jordan, will be held st East Jordan Saturday afternoon next. Petoskey may possibly participate, making it a foursome.

E. A. Robinson and family drove over from Boyne City, Sunday, to spend the day ot the home of A. E. Edwards. They were accompanied by Mr. Robinson's niece, Miss Alva Robinson.

Mrs. D. C. Gaffney of Lansing, and Mrs. T. George Finucan of Grand Rapids, drove through Ssturday to spend o week at the home of their psrents, Mr. and Mrs. G. W. Weaver.

Mrs. J. H. Adams and daughter, Edith, who have been spending the winter months in Detroit with friends and relatives, returned home last week and are now at their farm home near Adams lake.

George Hamlin snd wife of Traverse City, visited Sunday at the home of their father, A. M. Hamlin and brothers, Louie and Charles Mrs. Hamlin will remain in tha city for a few days visit ot the home of Mrs. Eddie O'Neill.

Mr. and Mrs. William Marshall left Sunday by auto for Flint, where Mr. Marshall will attend a meeting of the Grand Chapter Royal Arch Masons, as delegate from the Charlevoix lodge. From Flint they will go to Lansing to visit at the home of Mrs. Marshall's mother, snd will also visit friends at Muskegon before returning. They expect to be gone about a week or ten days.

Numerous improvements are noted about the city. Mason Rose has re-shingled his house: the Harry Block summer home on Park Avenue is being repainted; the public information bureau, in the shoppo conducted by Miss Addie Holley, has taken on ndded dignity by interior decorations, and several store fronts on Bridge street are receiving their yearly once over with paint, the predominating color being red. Go to it, fellows. Tone the town up for the biggest tourist season in history.

(Additional locals on page four)

Miss Beatrice Harrington's Sunday school class will give a bake sale at Fessenden's drug store, Saturday, May 19th, beginning at ten o'clock. —Adv. 20-t1.

ELEVENTH BIRTH-DAY CELEBRATED

Master Carl Powers Eotertains Youog Folks

Master Carl Powers celebrated his eleventh birthday last Thursday at the home of his grandparents, Mr. and Mrs. S. H. Smith, in this city.

After the refreshments were served, a very enjoyable time was spent in telling jokes and playing games, after which the little folks returned to their homes, declaring their cousin, Carl, to be a splendid entertainer.

Audi-phone music and good skates at Roller Rink Opening Thursday night.—Adv. 20-t1.

JOINT GLEANER MEET THURSDAY

Initiation and a Pot-Luck Supper Planned

A joint Gleaner meeting will be held nt the Ironton grange hall on Thursday, May 17th.

The following arbors are requested to take part in the program—Quality Arbor, Eveline Arbor, North Bay Arbor and Ironton Arbor.

Come on with your candidates and have a pot-luck supper. Every Gleaner is requested to be present. So says H. E. Coblentz, who is county deputy.

TUG GOES INTO COMMISSION SOON

"Marquis Roen" Only Waiting For Inspection

The freight tug, "Marquis Roen" has been entirely overhauled this winter and is now ready for the summer season.

Captain John Roen is waiting for government inspection before sending the boat into the upper lakes. He also has a 600 ton towing barge which he will place in service, moving 600 tons of coal, grain etc., per trip, with the two boats.

Baseball

At lnst Friday's game between Charlevoix and Alba high schools, the score was 26 to 1, our favor. The best crowd that Charlevoix has witnessed in years at a baseball game turned out to cheer the teams, the gate receipts totalling over $24.00. Charlevoix plays Petoskey today and on Friday plays Boyne City there, the return game with Boyne City being scheduled for June 1st.

First Church of Christ Scientist

Sunday service at 10:45 a. m. subject; "Mortals and Immortals."

Sunday school at 12 o'clock.

Wednesday evening service at 7:45.

Reading room open Tuesday, Thursday and Saturday, 3 to 5 p. m. The public is cordially invited to visit our reading room and attend our church service.

Mrs. Neil Kemp left last week to join her husband st Ligonier, Penna. Legonier is a resort town on the Lincoln highway and according to a post-card received Monday from Mrs. Kemp, there is already lots of travel over the highway. Mr. and Mrs. Kemp expect to remain at Ligonier about n month.

COURIER BARGAIN COLUMN.

Courier Want Advs. are One Cent per word per insertion. Minimum charge is 20 cents per insertion, for anything under 20 words. All Want Advs. are strictly cash in advance except to those who have ledger accounts. Please remember this when sending in your copy.

FOR SALE—FARM PROPERTY

FOR SALE—120 acre farm in Bay township; $1,600; also 80 acres in Eveline township; $600. Write Clara Moffitt, Flint, Michigan.—Adv. 20-t1 pd.

FOR SALE—160 acres, 8 miles from Charlevoix, 3 miles from Ellsworth, on Atwood road. Good, fair buildings, known as the Lamlman farm. I can sell you this at $3,500, with $1,000 down. Good terms on bslance. See or write Wm. McLain, Real Estate and Broker, Business chances a specialty, 1107 Mathews St., Flint, Mich.—Adv. 17-t3 pd.

FOR SALE—CITY PROPERTY

FOR SALE—20 acres Citrus Fruit Land two miles west of Melbourne on the Melbourne-Kissimme Cross State road. Cash price $1,000.00. Also city property for sale. Address Cora B. Gray, Melbourne, Florida.—Adv. 20-t4.

FOR SALE—LIVE STOCK

FOR SALE—Children's pony, very cheap. Inquire G. A. Metcalf. 302 Clinton Street.—Adv. 20-t1.

FOR SALE—MISCELLANEOUS

FOR SALE—Roll top desk. Inquire at this office.—Adv. 20-tf.

FOR SALE—Sears Roebuck Cream Separator, good as new. Will sell cheap. Inquire, H. E. Coblentz, Rt. 2, phone 117-f11.—Adv. 18-tf.

FOR SALE—two good used tires, 30x3 1-2; price $5 each. Inquire Northern Auto Company. Mrs. C. E. Bailey.—Adv. 20-t1 pd.

FOR SALE—I. H. C. 10-20 Titan Tractor, nearly new, also plow, at a bargain. Inquire R. Singer et Petoskey Implement Co. Store, Petoskey.—Adv. 18-t3 pd.

FOR SALE—Maxwell Touring car and Maxwell truck, both in good running condition. Inquire J. M. Saunders, phone 165, Charlevoix, Mich.—Adv. 19-tf.

FOR SALE—Peach, Pear, Apricot, Plum and Cherry trees, good, thrifty stock. Inquire Fred White, Rt. 2, phone 117f4.—Adv. 20-t1.

FOR SALE—Shingles, second hand doors, windows, lath, siding and miscellaneous building material. J. M. Saunders, phone 165.—Adv. 52tf.

FOR SALE—110 gallon gasoline tank and small gasoline engine; also one iron double bed, mattress and springs. Inquire 304 Clinton Street, or phone 89.—Adv. 20-t1.

FOR SALE—1922 Fordson Tractor, run two weeks, in No. 1 condition. Northern Auto Co., Charlevoix—Adv. 20-t2.

FOR SALE—cheap: a good 8-16. used, International tractor and new plow. On easy payments or will trade for cattle. C. J. Malpass Hardware Co., East Jordan, Mich.—Adv. 20-t3.

FOR SALE—Bed, mattress and set of springs, also three burner oil stove. Apply 104 Garfield Avenue.—Adv. 20-t1 pd.

WANTED MISCELLANEOUS

WANTED—two or three one-year-old cattle, including a yearling bull. Feeding stock to put on posture. B. P. Wilkinson:—Adv. 20-t1.

SITUATIONS WANTED

POSITION WANTED—Young married man desires work for summer months. Capable and conscientious. Graduate C. H. S. and has had two years of college education. Experienced clerk, driver, or battery repairman. Write XYZ, care Charlevoix Courier.—16-t5 pd.

HELP WANTED

WANTED—Man to work on farm. H. Brock, phone 117f12, Charlevoix.—Adv. 20-tf.

WANTED—Men or women to take orders for genuine guaranteed hosiery for men, women, and children. Eliminate darning. Salary $75 a week full time, $1.50 an hour spare time. Beautiful Spring line. International Stocking Mills, Norristown, Pa.—Adv. 9-t10.

YOUR OPPORTUNITY

SALESMAN WANTED by one of the world's largest wholesale grocery houses; possibilities of earning $4,000.00 or more per year, with opportunity to build permanent trade selling complete line of groceries; s connection with a House that advances its salesmen into executive positions; previous experience selling groceries not necessary. P. O. Box H H, Chicago.—Adv. 20-t1 pd.

Friday and Saturday

we will pay

23c

Per Dozen

in trade for eggs

Korth's Market

PHONE 5

J. L. CRANE

This Week's Sale

36 inch Standard Percales

Dark or Light Patterns

The 25c Quality

$19½c Yard

Men's Heavy Chambrey Work Shirts

The $1.00 Kind--All Sizes

50c

Men's Caps, New Styles

for Spring and Summer

$1.00

Try to match them for less than $1.50 or $2.00

Phone 142 or 12 for Groceries and Meats

Your order will receive the same prompt attention that you get in person—and it will save you the time and trouble of coming to our store.

Special delivery service gladly rendered.

1 lb. Chase & Sanborn Coffee	32c
10 bars Rub-No-More Soap	50c
10 bars P. & G. Soap	50c
6 bars Palm Olive Soap	50c
Large Gold Dust, per pkg	30c
24 1-2 lb. sack Iron Duke Flour	$1.00
Yeast Foam, per pkg	8c
Large box Oat Meal	25c
Catsup, gallon bottle for	$1.25

Leave your orders early for Chicken for Sunday dinner

MARTIN BLOCK

Phones 12 and 142

NEW PALACE THEATRE

FRIDAY, MAY 18th

Alice Lake in **"Kisses."** What was the trick to this girl's kisses. She made a fortune out of them. And it's worth that to see Alice Lake as the girl in "Kisses." Also a one reel Harold Lloyd comedy, **"Be My Wife."**

SATURDAY and SUNDAY, MAY 19-20

Wm. DeMille production, **"Nice People,"** with Wallace Reid, Bebe Daniels, Conrad Nagel and Julia Fayer. A dramatic expose of the jazz life of today. Played in a setting of lavish gowns and luxury, by an all star cast. One of Reid's very best productions. Special added attraction—The first of the second series of **"Leather Pushers,"** featuring Reginald Denny in **"Young King Cole."** You will find the "Leather Pushers" much different than the regular two reel comedies. Six in all. Don't miss one.

TUESDAY, MAY 22

Paramount presents **"The Face in the Fog,"** with Lionel Barrymore, Seena Owen and an all star cast including Lowell Sherman. Also a comedy, **"Three Jokes."**

WEDNESDAY, MAY 23

Wm. Fox presents Buck Jones in **"Footlight Ranger,"** a stirring picture full of action. Also a two reel educational comedy, **"Hey Rube."**

COMING SATURDAY and SUNDAY, JUNE 26-27

Richard Barthelmess in **"Tol'able David."**

UNDER THE DOME AT LANSING

(Continued from page six)

places the regulation of commercial vehicles, both busses and trucks, under the control of the Michigan Public Utilities Commission.

Bills of General Interest

The only one of the various codification bills which was proposed to receive final enactment was the measure which provided one unified drainage law for the state of Michigan. There had been no codification of the drainage laws for twenty-six years, and it was extremely difficult to look up the law regarding any drainage project.

The land certification bill, sponsored by the development bureau of the state department af agriculture, in an attempt to restore the confidence of the buying public in Michigan farm lands, was passed after being amended so as to be entirely optional..

A bill to make Eastern time standard in Michigan the year around, was defeated in the Hause, largely due to the farmer members and the representatives from the western part of the state and the upper peninsula. The general game law which was passed, carried a provision providing permanent protection for quail in Michigan.

From this very brief summary it may be seen that the legislature paid considerable attention to bills affecting the farmer and resident of rural communities. At the beginning of the session, the Michigan State Farm Bureau, after conducting a state-wide questionnaire among its local units, and receiving the approval of the Board of Delegates at its annual meeting, adopted a set of resolutions which constituted its legislative program.

Notwithstanding the fact that the 1923 legislature has been accused of being a "do nothing" legislature, nevertheless it is true that agriculture was accorded favorable attention and a number of beneficial laws were passed as noted above. This probably is due to the fact that Michigan agriculture is better organized than ever before and has been able to make its wants known in a definite manner. Also because local communities have been kept thoroughly informed on what was going on at the capitol through the legislative news carried by this paper.

For an evening of fun and enjoyment, attend the opening at the Roller Skating Rink Thursday night.—Adv. 20-t1.

WHEN you buy Goodyear Tires from us you get a quality product, at the lowest price at which that quality can be bought, and you also get a service that will help you get from those tires all the mileage built into them at the factory. There's the net of quality, price, and service, and of economy, too.

As Goodyear Service Station Dealers we sell and recommend the new Goodyear Cords with the beveled All-Weather Tread and back them up with standard Goodyear Service

BENJAMIN BROWN

GOOD YEAR

Send Us Your Name and address on a post card or in a letter and we will mail free and postpaid, a sample copy of

Popular Mechanics MAGAZINE

the most wonderful magazine published. 160 pages and 400 pictures every month, that will entertain every member of the family.

It contains interesting and instructive articles on the Home, Farm, Shop and Office—the newest developments in Radio, Aviation, Automobile and Garage. Each issue contains something to interest everybody.

We do not employ subscription solicitors so you will not be urged to subscribe and you are not obligating yourself in the least in asking for a free sample copy. We gladly send it to prospective readers. If you like it you can buy a copy every month from any newsdealer or send us your subscription—$3.00 for one year.

Popular Mechanics Company
200-214 E. Ontario Street, CHICAGO, ILL.

Popular Mechanics building is devoted exclusively to the production of this great magazine.

BUSINESS CARDS

ROBERT F. SLOAN
Civil Engineer
230 Bridge Street
Charlevoix -- Michigan

R. B. ARMSTRONG
PHYSICIAN AND SURGEON
Special Attention to Diseases of Eye, Ear, Nose and Throat
Priest Bldg. Phone 255

DR. F. F. McMILLAN
Physician and Surgeon
Office above Postoffice
Phone 17
Charlevoix :: Michigan

A. L. FITCH
ATTORNEY AT LAW
County Bank Building
Phone 48
Charlevoix — Michigan

W. H. LAWRY, D. C.
Chiropractor
P. O. Block Phone 347
CHARLEVOIX, MICH.

The KITCHEN CABINET

©, 1922, by Western Newspaper Union.

"The man who wins is an average man
Not built on any peculiar plan,
Not blest with any peculiar luck,
Just steady and earnest and full of pluck."

HOUSEHOLD HINTS

Pour hot coffee into the saucers of your geranium plants often; if very hot it cools before reaching the roots and a wealth of beautiful blossoms will be put forth. Coffee grounds worked into the earth around palms and ferns will keep the earth sweet and will lighten the soil.

In cutting raisins or candied peel, rub butter on the chopping knife to keep it from becoming sticky.

Rinse all pieces of paraffin when taken from the jelly and put them into an old coffee pot kept for that purpose. When ready to use, melt the paraffin and pour over the new jelly. This saves another dish and nothing could be more convenient for pouring.

When food is burnt on in granite or aluminium dust a thick coating of soda over the bottom of the dish and cover with cold water. Let stand for a few hours, then remove all the deposit, using steel wool. If it is not all removed, repeat with the soda.

Brass beds, fenders and andirons may be kept bright by washing in luke warm water in which a little muriatic acid, five drops to a quart has been added; this removes any dark stains; rinse well and rub with sweet oil, then polish with a chamoise skin.

Asparagus, green beans or peas if left from dinner, may be washed and drained from the sauce and used in a salad, thus nothing is wasted.

Make your own card index, adding to it from day to day. Have a set of cards with recipes using bits of left-over food; for example, a cupful of cooked tomato— what can be done with it—tomato rarebit, see cook book page —. Spanish roast, see note book No. Three and so on, at a glance at a card one can decide what recipe will fit the food to be used and the taste of the family or persons to be served.

An index of this kind will be the growth of years and will prove of inestimable value, for one can never carry in one small head all the things useful to know about leftovers or small amounts of food wisely used.

Nellie Maxwell

Hear the new music at the Roller Rink Thursday night. New skates. Adv. 20-t1.

CHURCH OF GOD

Chapel and parsonage on W. Hurlbut Ave.

Sunday services at 10:30 and 7:00. Sunday school 11:45. Prayer meetings at 7:30 each Wednesday evening.

Everybody is cordially invited to attend any or all these services.

In discovering one good book you have to read ten.

CHEST COLDS

Rub Vicks over throat and chest until the skin becomes red—then spread on thickly and cover the parts with a hot flannel cloth.

VICKS VAPORUB

Over 17 Million Jars Used Yearly

SCHOOL NOTES

(Continued from page three.)

hope that the movie "Under Three Flags" will equal the play, "Merchant of Venice up to Date."

..The Charlevoix relay team sent to Kalamazoo last Saturday, showed up well and has now put Charlevoix on the map of Michigan in track. These four men are now in the pink of condition for any meet in the future.

Athletic events for this week are as follows:

Wednesday ,16—Baseball—Petoskey here.

Friday, 18—Baseball—Boyne City there.

Saturday, 19—Track at East Jordan between East Jordan, Petoskey, Boyne City and Charlevoix. Come out and support.

The collateral reading list for former years has been rather forced on the students, a definite number of books of a certain type being required, but this year a prize of two volumes of Sir. Walter Scott's works were offered to the person doing the best work on collateral readings, the contest to be judged as to number and quality of the books, and the way in which they were reported on. This prize was awarded to Edith Struthers, who read and reported on twenty-three books during the year.

Hear the new music at the Roller Rink Thursday night. New skates. Adv. 20-t1.

No better electric light globes than the kind we sell. Try them and see. Charlevoix Hardware & Electric Co.-Adv. 5-tf.

LEGAL NOTICES

Notice to Contractors

Sealed bids will be received by the Board of Charlevoix County Road Commissioners, at their office in the court house, Charlevoix, Michigan, until 1:00 o'clock May 28, 1923, for the construction of several pieces of road as follows:

8200 feet of 12 foot Class A, one course gravel road on the Advance-Ironton road.

14800 feet of 12 foot Class A, one course gravel road on the East Jordan & Advance road.

2630 feet of 9 foot Class B, two course gravel road on the East Jordan and Central Lake road in the City of East Jordan.

8750 feet of 12 foot Class A, one course gravel road on the Marion Center road.

Approximately 1500 feet of Concrete Paving including curb, gutters, etc., on Belvedere Avenue in the City of Charlevoix.

Work on all of the above pieces of road to be done according to plans on file in the County Road office and in accordance with state specifications.

A certified check in the sum of Three Hundred Dollars, made payable to the Charlevoix County Road Commission, must accompany each proposal.

The right is reserved to reject any or all bids or any part thereof.

F. D. House, Chairman
Charles H. Emrey, Clerk
Adv. 20-t2.

Order for Publication

State of Michigan, the probate court for the County of Charlevoix.

At a session of said court, held at the probate office in the City of Charlevoix, in said county, on the 15th day of May, A. D. 1923.

Present: Servetus A. Correll, Probate Judge.

In the matter of the estate of Perter Jensen deceased.

The above estate having been admitted to probate and Hans Jensen appointed administrator thereof.

It is ordered that four months from this date be allowed for creditors to present their claims against said estate, and that such claims will be heard by said court on Saturday, the 22nd day of September, A. D. 1923, at ten o'clock in the forenoon, at the probate office in the city of Charlevoix:

It is further ordered that public notice thereof be given by publication of this order for three successive weeks previous to said day of hearing in the Charlevoix Courier, a newspaper printed and circulated in this county.

Servetus A. Correll,
Judge of Probate.
Adv. 20-t3 pd.

Order for Publication

State of Michigan, the probate court for the County of Charlevoix.

At a session of said court, held at the probate office in the City of Charlevoix in said county, on the 15th day of May, A. D. 1923.

Present: Hon. Servetus A. Correll, Judge of Probate.

In the matter of the estate of Joseph Baletha.

Charles Novak having filed in said court his petition, praying for license to sell the interest of said estate in certain real estate therein described.

It is ordered, that the 9th day of June, A. D. 1923, at ten o'clock in the forenoon, at said probate office, be and is hereby appointed for hearing said petition, and that all persons interested in said estate appear before said court, at said time and place, to show cause why a license to sell the interest of said estate in said real estate should not be granted:

It is further ordered, that public notice thereof be given by publication of a copy of this order, for three successive weeks previous to said day of hearing, in the Charlevoix Courier, a newspaper printed and circulated in said county.

Servetus A. Correll,
Judge of Probate.
A true copy. Adv. 20-t3.

Order for Publication

State of Michigan, the Probate Court for the County of Charlevoix.

At a session of said court, held at the Probate Office in the City of Charlevoix, in said county, on the 2nd day of May, A. D. 1923.

Present: Servetus A. Correll, Probate Judge.

In the matter of the estate of Margaret M. Helms deceased.

The above estate having been admitted to probate and Archie Livingston appointed administrator thereof,

It is order that faur months from this date be allowed for creditors to present their claims against said estate, and that such claims will be heard by said court on Wednesday, the 12th day of September, A. D. 1923 at ten o'clock in the forenoon at the Probate office in the city of Charlevoix.

It is further ordered that public notice thereof be given by publication of this order for three successive weeks previous to said day of hearing in the Charlevoix Courier, a newspaper printed and circulated in this county.

Servetus A. Correll,
Judge of Probate.
Adv. 19-t3.

MORTGAGE SALE

Default having been made for more than thirty days in the conditions of a certain mortgage made by Rolo Claspell and Daisy Claspell, his wife, of Hudson Township, Charlevoix Co., Michigan, to Oxford Savings Bank of Oxford, Michigan, dated the 8th day of April, A. D. 1915, and recorded in the office of the Register of Deeds for the County of Charlevoix and State of Michigan, on the 12th day of May A. D. 1915 in liber 40 of Mortgages, on page 209, on which mortgage there is claimed to be due at the date of this notice, for principal and interest, the sum of Three Hundred Seventy-seven and 2-100 dollars, and an attorney's fee of Fifteen ($15.00) dollars together with amounts paid for taxes by mortgagee as provided for in said mortgage, and no suit or proceedings at law having been instituted to recover the moneys secured by said mortgage, or any part thereof:

Notice is hereby given, that by virtue of the power of sale contained in said mortgage, and the statute in such case made and provided, on Tuesday, the 14th day of August, A. D. 1923, at one o'clock in the afternoon, Central Standard Time, the undersigned will, at the front entrance of the court house in the City of Charlevoix, Michigan, that being the place where the Circuit Court for the County of Charlevoix is held, sell at public auction, to the highest bidder, the premises described in said mortgage, or so much thereof as may be necessary to pay the amount so as aforesaid due on said mortgage, with seven per cent Interest, and all legal costs, together with said attorney's fee, to wit: Property situated in the township of Hudson, County of Charlevoix and State of Michigan, described as follows, to-wit: the East half (1-2) of the southwest quarter (1-4) of section Twenty-four (24), township thirty-two (32) north, range four (4) west, containing eighty acres of land, more or less.

Dated May 9th, 1923.

Oxford Savings Bank, Mortgagee.
Patterson & Patterson, Attorneys for Mortgagee, Pontiac, Michigan.
Adv. 20-t13.

Mortgage Sale

Default having been made in the conditions of a certain mortgage made by Ney P. Smith, a single man, to Fred E. Frazier dated the 12th day of June, A. D. 1919, and recorded in the office of the Register of Deeds for the County of Charlevoix and the State of Michigan, on the 12th day of June A. D. 1919, in Liber 59 of Mortgages, on page 345, on which mortgage there is claimed to be due at the date of this notice the sum of Seven Hundred Fifty (750) Dollars and fifty-six (56) Cents, and an Attorney's fee of Thirty Dollars, provided for in said mortgage and in addition the amount of taxes paid thereon, and no suit or proceedings at law having been instituted to recover the moneys secured by said mortgage or any part thereof;

Now, Therefore, By virtue of the power of sale contained in said mortgage, and the statute in such case made and provided, notice is hereby given that on Friday, the 6th day of July A. D. 1923, at ten o'clock in the forenoon, I shall sell at Public Auction to the highest bidder, at the East front door of the Court House in the City of Charlevoix, Michigan (that being the place where the Circuit Court for said County of Charlevoix is held,) the premises described in said mortgage, or so much thereof as may be necessary to pay the amount due on said mortgage, with seven per cent interest, and all legal costs, together with an attorney's fee of thirty Dollars, and the taxes paid thereon, as provided by law and as covenanted for therein, the premises being described in said mortgage as follows, to-wit: The Northeast Quarter of the Southwest quarter of Section thirty-three (33) Township thirty-four (34) North, Range Eight (8) West, in the Township of Charlevoix and County of Charlevoix, State of Michigan.

Dated April 3rd. 1923.

-Fred E. Frazier,
Mortgagee.

Rollie L. Lewis,
Attorney for Mortgagee.
Adv. 14-t13.

Notice of Mortgage Foreclosure Sale

Default having been made in the conditions of two certain real estate mortgages whereby the power of sale therein contained has become operative, which said mortgages were given respectfully as follows, to-wit: the first of said mortgages dated March 21st, 1919 by Norman W. Smith and Janet Smith, husband and wife, of Charlevoix, Michigan, as mortgagors, to the Charlevoix State Savings Bank, a carporation, which said mortgage was recorded in the office of the Register of Deeds for the County of Charlevoix, on the twenty-second day of March, 1919, in Liber forty of mortgages on page two hundred and forty-six, and the second certain mortgage dated November 15, 1920, was given by Norman W. Smith and Janet Smith, husband and wife of Charlevoix, Michigan, as mortgagors, to the Charlevoix State Savings Bank, a corporation, which said mortgage was recorded in the office of the Register of Deeds for the County of Charlevoix, Michigan, on the fifth day of May, 1921 in Liber forty of mortgages on page four hundred and nineteen; and whereas the amount claimed to be due on said first mortgage at the date of this notice is the sum of Six Hundred and Forty-two Dollars, principal and interest, and Twenty-five Dollars as an Attorney fee as provided for by said mortgage; and whereas the amount claimed to be due on said second mortgage at the date of this notice is the sum of Eleven Hundred and Forty-nine Dollars and Twenty-three cents, principal and interest, and the sum of Twenty-five Dollars as an Attorney fee provided for by said mortgage, and no suit or proceedings at law or in equity having been instituted to recover the money by either of said mortgages or any part thereof. Now, therefore, notice is given that by virtue of the power of sale contained in said mortgages and of the statute in such case made and provided, said mortgages will be foreclosed by sale of the premises therein described, or so much thereof as may be necessary to satisfy the amount then due thereon of the said mortgages of principal and interest, together with the costs and expenses of foreclosure on these mortgages including the Attorney fees therein provided for, at Public Auction to the highest bidder thereon, at the front door of the Court House in the City of Charlevoix, County of Charlevoix (that being the place where the Circuit Court for the County of Charlevoix is held,) on the 30th day of June, A. D. 1923, at ten o'clock in the forenoon of that day. The premises described in said mortgages being described as follows; to-wit: In said first mortgage, the South West quarter of the South West quarter of Section Thirty-four (34) Township Thirty-four (34) North of Range Eight (8) West, containing Forty (40) acres of land more or less, according to the government survey thereof; and in said second mortgage, the West half of the North East quarter of the South West quarter of Section Thirty-four (34) Township thirty-four (34) North of Range eight (8) west containing twenty (20) acres more or less, according to the government survey thereof; both said descriptions being located in the Township of Charlevoix, County of Charlevoix and State of Michigan.

Dated March 21, 1923.

Charlevoix State Savings Bank,
a corporation.

Lisle Shanahan.
Attorney for Mortgagee, Business Address, Charlevoix, Michigan.
Adv. 14-t13.

MORTGAGE SALE

DEFAULT having been made in the conditions of a certain mortgage made by Eunice Josephine Bowen, married, and Isaac Bowen, and Nina Bowen, his wife, and Ashland Bowen and Ora Bowen, his wife, of East Jordan, Michigan, to the Capitol Savings and Loan Association, of Lansing, Michigan, dated the 26th day of February A. D., 1917, and recorded in the office of the Register of Deeds for the County of Charlevoix, and State of Michigan, on the 9th day of March A. D. 1917, in Liber 57 of mortgages, on page 329, and containing a power of sale, on which mortgage there is claimed to be due at the date of this notice, March 21st, 1923 the sum of Four hundred and eleven and 69-100 ($411.69) Dollars, and an Attorney's fee of Fifteen ($15.00) dollars, as provided by law, and no suit or proceedings at law having been instituted to recover the moneys secured by said mortgage, or any part thereof.

NOTICE IS HEREBY GIVEN, That by virtue of the power of sale contained in said mortgage, and the statute in such case made and provided, on the 14th day of June A. D., 1923 at one o'clock in the afternoon, the undersigned will, at the front door of the Court House in the City of Charlevoix, that being the place where the Circuit Court for the County of Charlevoix is held, sell at Public Auction to the highest bidder, the premises described in said mortgage, or so much thereof as may be necessary to pay the amount as aforesaid due on said mortgage, with seven per cent interest from March 21st, 1923 and all legal costs, together with said attorney's fee, to-wit: Lot ten (10) Block Fifteen (15) Nicholl's second Addition to Village of South Lake (now incorporated as the City of East Jordan), Charlevoix County, Michigan.

Capitol Savings & Loan Ass'n.
Mortgagee.
Clark C. Wood, Attorney for Mortgagee.
Adv. 12-t13.

Your Victory Bonds

Victory bonds bearing the distinguishing letters, G, H, I, J, K, or L prefixed to their serial numbers are now redeemable at this Bank at par and accrued interest. After May 20th, 1923, these bonds earn no interest.

Called Victory Bonds, A, B, C, D, E, and F, on which interest ceased last December 15th, should be cashed immediately. Holders of these called bonds are losing interest at the rate of about **$10,000 a day.**

You can avoid loss in interest upon your own Victory Bonds by converting them into an Interest-bearing account here.

Charlevoix County Bank

Charlevoix, Michigan

Nicholls, Buttars & Bridge, Bankers

"THE BIG BANK ON THE CORNER"

"ROUGE REX" Work Shoes

Made by the Hirth Krause Co., the best made and most endurable shoe on the market today. Every wearer satisfied and will wear no other shoe. If you have never worn them, buy a pair at once.

TENNIS SHOES

We have a complete line of Tennis Shoes, all sizes, for both men, boys and girls. They are the kind that wear well and give you full money value.

Mayer Shoe Store

JOHN SLEZAK Prop.

Ellsworth Section

COW TEST SHOWS AN IMPROVEMENT

WEST ANTRIM REPORT FOR APR. INDICATES THIS

Two Hundred Forty-Seven Cows on Test with Only Twenty-eight Dry This Month

The following April report of the West Antrim cow testing association will no doubt be of interest to Banks township readers of the Courier, in which the report will be published each month from now on.

It is hoped and expected that a separate association will be formed in Banks township in the near future and tester B. C. Mellencamp, together with the farmers and dairymen already enrolled are working to this end.

"The records for the month of April were slightly better than the previous month, due largely to better weather conditions and also to a less number of dry cows. However, the latter fact has had a great influence on the cream market, and as a result of more fresh cows, the cream prices have dropped considerably.

The period just before cows go out to pasture is probably the most difficult time of the entire year to keep cows on full steam, and is one time when the dairyman must, if necessary, sacrifice profits in order to give the cows the proper feed and care to enable them to keep up their maximum milk flow until they can be turned out.

Two hundred and forty-seven cows were tested with only twenty-eight dry this month, as compared with two hundred sixty-two on test with forty-three dry the previous month. The difference in the number of cows can be blamed to John Campbell of Kewadin, who disposed of fourteen head of Jerseys at his sale a short time ago.

Twenty-seven cows produced over forty pounds of butterfat in April. ten cows produced over fifty pounds, and ten herds averaged over thirty pounds per cow for the month. Each cow produced on the average 641 pounds of milk, 25.1 pounds of butterfat at an average test of 3.91 p. c The cost of roughage for each cow was $3.55, of grain was $4.01, total cost of feeding being $7.56, and each cow returned $4.85 net profit above that. It costs for each cow, $1.18 to produce 100 pounds of milk, and 30 cents to produce a pound of butterfat, and $1.64 was made for every dollar expended for feed.

J. A. Brown still maintains his position at the top of the list with a cow making the most money as well as the largest production of butterfat and also with the highest herd average.

HIGH COWS FOR APRIL

Owner	Name	Breed	age	when fresh	milk	test	but. fat
Edgar Fox,	Margaret,	Guernsey	10	3-22-23	958	5.5	52.7
William Hoopfer,	Fannie,	Guernsey	4	1-5-23	1023	5.0	51.1
Tony Shooks,	Bessie,	Holstein		3-26-23	1236	4.2	51.9
Dick Brat,	Daisy,	Holstein		3-14-23	1584	3.2	50.7
Lewis Hickin,	Beauty,	Guernsey	7	3-18-23	1203	4.4	52.9
Lewis Hickin,	Goldie,	Jersey	5	4-11-23	1137	4.7	53.4
Ernest Loehne,	Dolly,	P. B. Guernsey	3	2-1-23	1152	4.4	50.7
Otto Salchow,	Bess,	Hol. Mixture		2-9-23	1083	5.2	56.3
H. A. Thomas,	No. 6,	Jer. Mixture		4-5-23	1122	4.6	51.6
Peter Wieland,	Nellie,	Holstein	6	2-11-23	1278	4.0	51.1

HIGH HERD AVERAGE FOR APRIL
(Based on average per cow)

Owner	but. fat	lbs. milk	test	profit
William Hoopfer	34.59	681	5.08	$ 5.65
J. A. Brown	38.59	1106	3.49	10.00
Lewis Hickin	35.74	768	4.69	6.51
Peter Wieland	34.29	957	3.58	5.35
Earl Burns	33.30	750	4.44	10.23
Tony Shooks	33.22	953	3.48	5.53
Henry Vanderslik	31.55	846	3.73	7.23
Otto Salchow	31.27	710	4.40	7.79
Nicholson & Hockridge	30.35	643	4.72	5.27
Dick Brat	30.00	841	3.56	6.25

Burton C. Mellencamp, Cow-Tester."

ELLSWORTH LOCALS

L. O. Isman made a business trip to Petoskey one day last week.

J. L. Warner, of Elk Rapids, was a business visitor here one day last week.

L. VanSkiver was at Detroit last week, buying furniture for his new hotel.

Mark Sedgman of East Jordan, visited his daughter, Mrs. Wm. Cole, on Sunday.

Basil Cummings and Glen Bulow, of East Jordan, were in town one day last week.

W. A. Boss left last week for Grand Rapids, where he will receive medical treatment.

Wm. Donaldson was at Petoskev to attend a Rexall convention, on Monday of this week.

L. O. Isman, proprietor of the Corner Garage, received and unloaded a car load of Fords the first of the week.

Matt Summerville, of East Jordan, was in town on busiaess on Saturday of last week.

Quite a number from here attended the funeral of Albert Beckman, on Friday of last week.

Miss Blanche Boss is working at the People's State Savings bank at Boyne City for a few weeks.

M. R. Nelson has so far recovered from his recent illness that he is able to be down town agnin.

The ladies Aid Society will meet at the home of Mrs. Peter Wieland on Thursday afternoon, May 24th.

Mr. and Mrs. E. J. Chelles, who have been spending the winter at Detroit, returned last week. Miss Inez Kessler of Detroit, accompanied them and will spend the summer here.

Rev. E. E. Clark, of Pellston, renewed old friendships here, and preached at the M. E. church on Sunday evening. Rev.Floyd Frook took the charge at Pellston on the samo evening.

John and George Hoogwerf, the former nineteen and the latter sixteen years of age, arrived last week from Groningen, Netherlands, and are staying temporarily at the home of their uncle, H. Hoogwerf, west of town.

"Patty" certainly made things hum at the Blue Hall, both on Friday and Saturdsy nights of last week, and she was ably assisted by the balance of the cast. The hall was filled to capacity both nights and about fifty dolairs was cleared.

CENTRAL DRUG STORE

MILES DISTRICT

Birdette Evans waa a Charlevoix business caller last Friday.

Mrs. LaClair and Mrs. Sherman called on Mrs. J. Moblo one day last week.

Mr. and Mrs. Will Kooyer and family, from Ellsworth, called on Mrs. Lillian Beckman, Sunday.

Esther LaLonde, who is staying with her sister, Mrs. Charles Withers, near Charlevoix, spent Sunday with her mother, Mrs. A. LaLonde.

Charles Adamson and Mrs. Albert Wesselink, of Muskegon, and John Wesselink, of Muskegon Heights, were called here by the illness and deaths at the Beckman home.

Mr. and Mrs. A. Miles spent Sunday in East Jordan, calling at the homes of their sons, Gene and Xelle, and their daughter, Mrs. C. L. Strong.

Mrs. Birdette Evans received word one day last week that her mother, Mrs. Pheobe Shermaa, had passed away at the home of her daughter, Mrs. Pearl Rodee, at Moravia, N. Y., at the age of eighty-two.

ANTRIM CITY

Mr. Brant bought a cow at the Fred Doty sale, last Wednesday.

Our school closed last Monday with a fine picnic and program.

Mr. Brant sold a heifer to Mr. Sneller one day last week.

Mr. and Mrs. Harry Mason were visitors at Josie Simon's home Sunday.

The freight and passenger boat, Missouri, was on Lake Michigan one day last week.

Watkins is going to leave here with his eagine for Bellaire, for a little while May 14th.

Mrs. Stott and children and Mr. and Mrs. Stoel were visitors at the Frank Mason home Sundny.

Edna McDowell left here last Sunday. She is going to work for the store keeper's wife at Eastport.

ROCK ELM

Levi Metz is still unable to be out.

Mr. Shaw and family returned to their farm last week.

Pomona Grange met at the Rock Elm grange hall tho 11th.

Mr. and Mrs. Walter Clark, of East Jordaa, visited relatives in this neighborhood one day last week.

Mr. and Mrs. Levi Metz received a visit from their son and daughters from Charlevoix, also Mr. and Mrs. Joe Whitfield, Mr. and Mrs. Dan Swanson and Mr. and Mrs. Frank Addis.

WILDWOOD

Mrs. Emery and John Carwood visited relatives in Elk Rapids, Sunday.

Little Louise Crawford is in Bellaire with her grandparents for the present.

Mrs. Duncan Crawford left on Wednesday of last week for Flint, in answer to a telegram to take a position in the schools there immediately.

Card of Thanks

We wish to thank the friends and neighbors who so kindly assisted us during the illness and death of our loved ones. Also to those who donated cars and for the beautiful floral tokens. Mrs. Lillian Beckman, John Beckman, Harvey Beckman.—Adv. 20-t1 pd.

Advertise in the Courier. It pays.

ARE LAYING FLOOR OF NEW CANNERY

Main Part Nearly Completed—Work Being Rushed

Sanford Ludbrook, of Central Lake, is busy this week laying the concrete floor at the canning company's plant. Work on the building is being rushed, the main part being nearly completed and the walls laid for cooking and storage rooms.

Mr. Bigler expects to be on the job continually as soon as the installation of machinery starts, and to give his individual attention to the work during the canning season.

OBITUARY

Leonard Charles Ross was born at Fremont, Michigan, January 21. 1917 and passed away at the home of his parents, Mr. and Mrs. Albert Beckman, May 5, 1923.

Leonard was a good boy and his sunny smile will be missed by his many friends.

Deceased is survived by his mother, brother, Enrl, and other relatives to mourn their loss.

Funeral services were held at the home and the remains were taken to the undertaking parlors at East Jordan, and a double funeral was held Friday, after the passing away of his step-father, Mr. Beckman, and both were laid to rest in Sun Set Hill cemetery in East Jordan.

Albert Beckman passed away at his home Wednesday, May 9, after a short illness. Mr. Beckman was born in Germany, June 7, 1877, and came to this country with his parents and brother when he was 12 years of age.

He was married to Miss Anna Helander in 1905. Three children were born to this union, one passing away in infancy. His wife died in December 1911. In 1913 he married Mrs. Lillian Ross of Chicago. and they came to Ellsworth to make their home.

Deceased is survived by his wife and two sons, John and Harvey, and other relatives to regret their loss. The family have the sympathy of the entire community in their bereavement.

ELLSWORTH CHURCHES

Methodist Church

Sunday school every Sunday at 10 a. m.

Preaching service every Sunday at 7 p. m.

Prayer meeting at church every Wednesday at 7 p. m.

Hoyd Froook, Pastor

ELLSWORTH HOLINESS CHURCH

Sunday school at 1:15.

Sunday afternoon preaching service at 2:30.

Sunday eveniag song and praise service at 7:30.

Preaching at 8:15.

Tuesday evening cottage prayer meeting at 8 o'clock.

Thursday evening Bible reading in church at 8 o'clock.

Subject this week, "Patience." Bring your bible.

L. W. Sturk, Pastor.

PHELPS HOLINESS CHURCH

Sunday school at 10.00.

Preaching service at 11 o'clock each Sunday.

Prayer meeting Wednesday nights at 8 o'clock.

L. W. Sturk, Pastor.

The energy we use in getting even might be used in getting ahead.

COURIER BARGAIN COLUMN.

Courier Want Advs. are One Cent per word per insertion. Minimum charge is 20 cents per insertion, for anything under 20 words. All Want Advs. are strictly cash in advance except to those who have ledger accounts. Please remember this when sending in your copy.

FOR SALE—Steel range in A-No. 1 condition. Cheap if taken at once. Ennis Schaffer, Ellsworth, Mich.—Adv. 19-t2.

FOR SALE—Washing machine in No. 1 condition. Cheap if taken at once. Arthur Gidley, Ellsworth, Mich.—Adv. ?

H. L. DAWSON
Funeral Director
Licensed Embalmer
Motor Funeral Car, Motor Ambulance
Twenty-four Hour Service
Harris Blk. Ellsworth, Mich.

B. J. BEUKER
PHYSICIAN and SURGEON
Office over Blue Store
Ellsworth, Michigan
Office Hours 2-4 p. m. Phone 38

WE CARRY A FULL LINE OF
CHICK FEED
Raise Every Chick You Hatch

See us before buying your
SEED OATS

We have Worthy Oats, certified last year, and Swedish Select, both home grown, at prices that will interest you.

Will be closed Wednesday afternoon and open Thursday night.

PHELPS MARKETING ASSOCIATION
PHELPS, MICHIGAN

Royal Cords Rank First
United States Tires are Good Tires

ANNOUNCEMENT—There was a shortage of Royal Cord Clincher Tires last year. Production is doubled this year.

Demand more than justifies this increased production. Whenever you have a chance to buy a Clincher Royal—*take it.*

Where to buy U.S. Tires

WOOD'S BUS LINE
H. B. WOOD, Prop.

Farm For All You Can Raise

It is up to every farmer to so till their land that it will produce the limit this year more than ever. You can do this only by using modern farm implements. Land must be properly prepared to produce a crop, no matter what is planted. We have

MANURE SPREADERS
DISC HARROWS
GRAIN DRILLS
CULTIPACKERS
RIDING AND WALKING PLOWS
SPRING AND SPIKE TOOTH DRAGS

We itemize just a few, but we have practically every implement needed in stock. Order what you need and note the difference in results.

W. A. BOSS
Ellsworth, Michigan

Feed Heavy For Egg Production

Hens won't lay during cold weather unless properly fed. At the present price of eggs, extra care of your best laying strains is a profitable investment. Ask us about the different feeds we have in stock.

FOR THE STOCKMAN

We have the feed you need to feed your dairy herd or young cattle. Bring in your Farm Produce.

Ellsworth Produce Co.
M. R. NELSON, Mgr.
"As soon as you weigh you get your pay."

W. E. Byers
Auctioneer

Twenty years experience in handling Auction Sales, both on farm and household goods.

Let Me Cry Your Sale

Phone me at Charlevoix or call the Charlevoix Courier, where all dates are made.

Cups for Lunch Furnished if Requested

Take This Tip From Experts

Cookery experts agree that the best and most healthful baking powder is made from cream of tartar, derived from grapes.

That is why they insist on

ROYAL Baking Powder

The ONLY nationally distributed Cream of Tartar Baking Powder

Contains No Alum—Leaves No Bitter Taste

AT THE SCHOOLS NEXT SESSION

(Continued from page one.)

who is planning to attend the normal college this winter.

Quite a bit of detail in connection with the fall opening of the schools has already been disposed of. The classification of students has been completed, among other matters that have been taken care of. Next year's high school enrollment will be in the neighborhood of 210 pupils. This shows an increase of about 70 in the high school in the past two years. In other words, next year's enrollment will be larger by 70 than the number of students two years ago. Additional seats will have to be provided in the assembly room to accommodate this increase.

Greater interest in being shown in the purely academic subjects of the curriculum than formerly. Seventy students enrolled for first year Latin the coming semester. Latin or French is optional, the latter however, being available only for juniors and seniors.

On the past eight Saturdays, classes have been held for pupils from the rural districts, about sixty or seventy having been in attendance. The superintendent is very much pleased with the results of this Saturday work. Excellent interest has been shown, some of the students coming from as great a distance as nine miles to the classes. In nearly every case, they are accompanied by the teachers of their rural schools, as high as eleven having been present at one session. Practically all of the rural visitors have expressed their choice of Charlevoix high school as the one they will attend.

The present freshman class numbered 68 at the beginning of the year and about 61 or 62 of these will become sophomores at the end of this year, only a few having dropped out. The superintendent hopes to see at least fifty of these graduate, making the largest class in the history of the school.

A novel feature is planned by Mr. Hamilton for the coming school year, which will consist in periodical entertainments to which the parents of the children will be invited, representatives from every grade in both high and grade schools taking part. Recitations, dialogues, etc., will be given by the pupils and the parents will have an opportunity to see what kind of work their children are doing day by day in their classes. It is Mr. Hamilton's desire to have one of these entertainments prior to Christmas day and one shortly thereafter. It may be decided to divide these meetings, holding a "Dad's Night" on one occasion, at which the fathers will be entertained and a "Mother's Night" when the mothers of the pupils will be present. It was the superintendent's intention to do something of this kind before the close of the present school year, but the pressure of work and improvements in methods and routine have prevented this.

Smoking of cigarettes among high school students has been largely eliminated, an effort having been made to substitute games, track sports and other athletic contests to give the boys an incentive to keep fit and shun any injurious practices that might weaken their bodily vigor and prevent them from holding their own physically and mentally with their fellows. Association with their teachers, who as men and women of character have striven to keep before them the highest ideals has also tended to raise the morale of the student body. A student council has also been inaugurated and is now functioning in a gratifying way.

Supt. Hamilton wishes to thank the people of Charlevoix for the helpful and kindly interest that they have taken in the past in affairs of the schools and bespeaks a like interest for the future, assuring the public that the teaching force of Charlevoix schools are devoting their best energies to the task in hand—moulding the children of the community into useful men and women and worthy citizens of this great land.

GRAND OPENING
Roller Skating Rink
Thursday Evening
Good Skates—Audi-phone Music

You Always Get Good Dairy Butter

at this grocery. Why? Because some of the best butter makers in Charlevoix county furnish our supply.

Saturday Special

Extra special service to our farmer customers

Mike's Grocery
PHONE 111

AT THE MOVIES

"Nice People" is coming soon. No, this is not a grammatical error, for "Nice People" refers to William deMille's new Paramount picture, which will be the feature at the Palace Theatre next Saturday and Sunday. It is said to be one of the most entertaining photoplay productions made by Mr. deMille in two years. Wallace Reid, Bebe Daniels, Paramount stars, Conrad Nagle and Julia Faye, prominent screen players, are featured.

They were "Nice People"—So what did it matter? They could do as they chose, for so high socially did their families rank that no matter what they did, it was right. And so they ran their jazzed, crazed way, but in the end they paid. And then what became of these "Nice People." See the startling answer in the Paramount picture of this name which comes to the Palace Theatre next Saturday and Sunday.

Wanted—Old Iron

Old cast iron such as mowing machines, plow shares, etc., will bring $20.00 per ton delivered at the foundry in East Jordan, or from $10 to $15 per ton delivered on cars at Charlevoix. See Dave Schweitzer. —Adv. 20-t1 pd.

COMPLAINTS MADE OF HOUND DOGS

Rural Residents are Oiling Up Their Shooting Irons

Numerous complaints, especially from nearby rural districts, are being heard concerning hound dogs whose owners allow them to run at large, day and night, and whose melodious baying can be heard at almost any hour.

One farmer, in conversation with a Charlevoix business man, states that on or near his farm from three to five hounds are running rabbits practically all the time. Others have about the same complaint. Another farmer, who owns a nice bunch of sheep, states that they disturb his flock and that unless their owners take care of them he will unlimber his artillery and someone will miss their prize rabbit dog.

These complaints are justly made and the owner of a hound, or any dog for that matter, who allows him to run at will, is violating both the laws of the state and our city ordinances.

Charlevoix is blessed with numerous hounds whose owners pay little or no attention to them. They run the streets and are becoming a nuisance. The time has arrived when our citizens are making flower beds and gardens, and it seems that the average dog takes great delight in making a runway across the choice flower beds.

Just a word of advice, Mr. Dog Owner, put your dog on a leash and keep him there.

SKATING RING WILL REOPEN THURSDAY

Menager Seaman Has Installed New Auto-Phone

Ed. Seaman, manager of the local skating rink, returned from Bay City last Monday to reopen the rink for the season's business.

Saturday night, the rink was open for a little informal party of friends to try out the new Audi-Phone device, which will be a novel and interesting feature of the rink's entertainment this summer. This apparatus will take the place of the old organ and is a combination of the radio and ampliphone, producing music 100 times louder than the phonograph.

Next Thursday evening, May 17th, is the night of the grand opening. The rink will be gaily decorated and patrons are urged to be on hand and enjoy the skating and the new music.

FALTING HOME SCENE OF A MERRY PARTY

Sixty-five Odd Fellows and Rebekahs Assembled

The home of Ernest Falting, on Rt 1, was the scene last Thursday night of a merry party when about sixty-five Odd Fellows and Rebekahs from Charlevoix and surrounding districts gathered there at Mr. Falting's invitation for a rousing good time.

About twenty cars left from town bearing the gay participants. A twelve o'clock luncheon was served and the guests departed at a late hour congratulating their host, who is the oldest Odd Fellow in this part of the country—having joined the order in 1894.

South Fox Light Now On

South Fox Island light beams again, ready for summer navigation. After being delayed for days in attempts to reach the island because of acres of floating ice, the light keeper of South Fox set out from Northport in small boats Tuesday. That night watchers sighted the first gleam of the South Fox light off Cathead point, a signal that Lightkeeper James McCormick and his three men had reached the island safely.

GOITRE CAUSED

Choking and Nervousness. Mt. Clemens Lady Tells of Relief From Home Treatment

Mrs. Monroe Osborne, Mt. Clemens, Mich., says she will tell or write how her goitre was removed by Sorbol-Quadruple, a colorless liniment. Get more information from Sorbol Company, Mechanicsburg, Ohio. Sold by all drug stores. Locally at Fessenden's.

Increase your harvest
Hasten Crop maturity
Increase your profits

Use Fertilizer—your harvest will prove its value

A kind for every purpose
Garden — Farm — Lawn

Argo Milling Co.

HOSPITAL BENEFIT CONCERT A SUCCESS

Eighty Dollars Netted by Co-operative Effort

The entertainment given last Friday evening at the Palace Theatre, for the benefit of the Charlevoix hospital, netted eighty dollars. The auxiliary board and the committee on entertainment wish to thank those who contributed for the success of the affair. Every number on the program was thoroughly appreciated.

The male quartette, consisting of Messrs. Charles and L. C. Hamlin, Frank Poole and Ney Smith, were exceptionally fine and their selections were greatly enjoyed. The readings of Miss Katherine Gaskin and Miss Doris Hammond were also most expressively rendered.

The children under Miss Burkland's supervision, captivated everyone with their dainty Japanese dance, in customes fitted to the roles they were portraying, as were the children from St. Mary's school, who dressed as Brownie sprites, scampered over the stage. The other musical numbers were above criticism and most heartily appreciated by the audience.

The Boy Scouts, under the supervision of Mr. Blaskeslee, had most thoroughly canvassed the town in their selling of tickets for the affair and the house was filled to capacity as the result.

FORMER LOCAL MAN WAS TWICE A HERO

U. C. Wakeman Gets Special Mention in Telephone Gazette

The Mouthpiece, official organ of the Michigan State Telephone Company, comments very favorably upon the record of Ulo C. Wakeman, their combination-man at Reed City, and former well-known resident of Charlevoix.

It seems that Mr. Wakeman distinguished himself on two separate occasions—once in rescuing a fellow-employee from a high voltage wire at great risk to his own life and again during the disastrous sleet storm in February of last year, when he was suffering from a badly strained ankle and nevertheless pursued his duties and patrolled the toll lines with a peg-leg strapped to the knee of his injured limb.

Mr. Wakeman, it will be remembered, married Miss Alvina Poole, daughter of Mr. and Mrs. William Poole, of this city.

LIST OF JURORS FOR MAY COURT TERM

Men Who Will Decide on Issues Brought to Trial

Following is the list of jurors as drawn for the May term of court, now in session at the court house:

Charles Baker, Boyne City, 4th ward; Percy R. Ross, Charlevoix 1st ward; Eugene Crandall, Charlevoix 2nd ward; Thaddeus Pearl, Charlevoix 3rd ward; John F. Little, East Jordan 1st ward; Stanley Hitchcock, East Jordan 2nd ward; Richard T. MacDonald, East Jordan 3rd ward; Bert Vanllocsen, Bay township; Stanley Cherry, Boyne Valley township; Albert Watkins, Chandler township; Henry Stephan, Charlevoix township; Frank Campbell, Evangeline township; Arthur B. Nicloy, Eveline township; William Hair, Hayes township: Art Guerin, Hudson township; Charles Withers, Marion township; J. F. Jones, Melrose township; John Klomp, Norwood township; James B. O'Donnell, Peaine township; Clarence Bissell, St. James township; Robert A. Gunsolus, South Arm township; Edward Weldy, Wilson township; Harold Saffron, Boyne City 1st ward; Charles Winslow, Boyne City 2nd ward.

PAGEANT A FEATURE OF MISS. MEETING

Cong. Church Children Will Take Part Friday

The ladies of the Congregational church missionary society will hold their May meeting in the church parlors next Friday afternoon at two-thirty o'clock.

The topic, "Our Opportunities With the Children," will be discussed and a paper on the topic will be given. At four o'clock, the pageant, "Children of Many Lands" will be presented by the children of the church. Mothers are especially invited.

CUCUMBERS

Farmers and patrons take notice. We are paying for vat-run, number one, first grade pickles, $2.50 per 100 lbs., this season and 80c for number two grade. If the farmers of Charlevoix and vicinity wish to maintain or keep a salting station at Charlevoix, they must get busy at once and do something. We must have the acreage and cucumbers in order to operate our plant. Get contracts now from C. B. Sheldon, manager.

James H. Johnson, Prop.
Adv. 19-t3.

A National Contract

—used in 1913 to preserve and beautify that most cherished of all our national possessions, the dome of the Capitol at Washington, D. C.- proved so good that in 1917 they were used again (exclusively).

A most unusual tribute to this good old paint house and its dependable paints. All people agree that nothing should be too good to use.

Come in and get a *FREE* copy of our book *"How to Paint"* worth 25c but Free to you.

Dependable Since 1851

Charlevoix Hardware & Electric Co.
209 BRIDGE ST. PHONE No. 1

Dr. Hess Dip and Disinfectant

is the finest and best stock dip on the market and is made after the formula of Dr. Gilbert Hess, who is a doctor of veterinary science.

Used for Scab, Mange, Lice, Ticks, Fleas and Parasitic Diseases of Horses, Cattle, Sheep, Hogs, Dogs and Poultry.

A reliable disinfectant, germicide and deodorizer.

We carry it in bottles, cans and bulk.

BUY it by the GALLON in BULK and save MONEY.

Sold Under Positive Guarantee and We Will Refund Your Money If You Are Not Entirely Satisfied

FESSENDEN, The Druggist

Payment of Victory NOTES

All 4 3-4 per cent Victory notes, bearing the distinguishing letters G, H, I, J, K or L prefixed to their serial numbers, become payable on May 20, 1923, and interest thereon stops on that date.

Holders of these notes may present them at this bank on or before May 20th for redemption at par and accrued interest.

All holders of Victory notes are urged to look up their holdings and present them for payment at an early date.

LET US SERVE YOU

Charlevoix State Savings Bank

CHARLEVOIX, MICHIGAN

W. S. Richardson, President
A. D. Crimmimns, Vice President
Archie Livingston, Cashier
Guy Eccleston, Asst. Cashier

You a Courier Subscriber? If not, Why not Are

CHARLEVOIX COURIER

VOLUME 31. NUMBER 21. EIGHT PAGES COURIER, CHARLEVOIX, MICH., WEDNESDAY, MAY 23, 1923 PRICE $2.00 PER YEAR

WORKING ON NEW EXCHANGE

WESTERN ELECTRIC EXPERTS HERE THIS WEEK

Much Increased Capacity and Fine Construction Will Give Us Excellent Service

A gang of ten men arrived in the city Tuesday from the Western Electric shops in Chicago, to work under the supervision of their foreman, C. B. Phillips, who arrived here last Monday to take charge of the erection of the new telephone equipment to be installed in the Levinson block offices.

The first consignment of equipment also arrived by express and was moved into the building. The actual work of installation started this morning. Nine sections of switchboard, wire chief's desk, chief operator's desk and the power plant, consisting of two sets of storage batteries, are expected Wednesday. Mr. Phillips figures on completing the work in time to give service through the new exchange by July 15th. The force now at work will be increased shortly to from fifteen to twenty-five men, so as to make all possible speed on the job.

The new installation will give the local exchange the latest and most up-to-date equipment possessed by any telephone office in this territory. The suite in the Levinson block compises four good sized rooms. The main entrance to the suite will be from the hallway on the Bridge Street side. The front room, to which this entrance leads, will be divided by a long counter, behind which will be located the cashier and bookkeeper's desk. The space in front of the counter will be devoted to waiting room and four toll or long distance booths set in an alcove on the north wall.

Just to one side of the cashier's desk, a door opens into the distributing room, where is located the main distributing frame where all cables terminate and are wired to the switchboards and power plant. This frame will accommodate 800 cables, or separate lines, sufficient to care for approximately 1,200 subscribers. A door in the northwest corner of this room opens into a short hallway, running east and west. On the south side of this hallway are located the toilets and lavatories; across the hall are two large connecting rooms.

Of these two rooms, the rear, or room on the west end will be the operating room where the switchboards will be stationed. There will be nine of these boards—four toll boards for long distance work, one rural board, for handling rural service and four local boards to take care of the local or city subscribers. There will also be a chief operator's or information desk in this room, placed to as to give this official complete supervision over the work of the exchange.

The front, or east room, now used as a temporary office by Mr. Phillips, will be converted into an operator's rest room. It will be equipped with davenports and easy chairs and here, during the morning and afternoon each day, the operators, who work in reliefs, will be permitted to rest for twenty minutes at the end of each two hour stretch of duty—one hour being allowed for dinner at noon.

The suite will be entirely redecorated and finished in attractive style, and when completed, Charlevoix will have an exchange second to none, for its size, in this district.

Advertise in the Courier. It pays.

PINE LAKE NO LONGER TO BE POLLUTED

If any lingering doubts still remain in the minds of our summer visitors as to the purity of our waters and the efforts being made to make them safe for bathers, let them be reassurred by the recent statement of Manager Frank McDonald, of the Inn.

Mr. McDonald says: "Last year, the health officer at Lansing told us that we had to take our sewage out of Pine Lake, on account of its being detrimental to the bathing. So the Pere Marquette Railroad, owners of the Inn, have arranged to divert the sewage from Pine Lake by pumping it up by electric pump—first into a receiving vat and from there to the main sewer on Dixon avenue, which will insure that the Inn bathing beach will be absolutely all right."

NEWSPAPER MAN PNEUMONIA VICTIM

Laura Howard's Husband Dies at Muskegon

An account of the death of Carl Grife, which occurred recently at Lakeside, near Muskegon, following an attack of pneumonia, appears in the Muskegon Chronicle and we are reproducing the item herewith. Mrs. Grife, it will be remembered, was formerly Miss Laura Howard, of this city.

"Carl Grife died at his home, 80 Torrent avenue, Lakeside, at 11:20 Thursday morning, after an illness of 10 days, aged 43 years. Mr. Grife had been a member of the staff of the Muskegon Heights Record for the past 18 months, and was well known in Muskegon.

Mr. Grife is survived by his wife, Mrs. Laura Grife; his mother, Mrs. C. J. Grife, Muskegon Heights; one sister, Mrs. G. O. Currey, also of Muskegon Heights; and one brother, Robert Grife, of Madison, Wis.

The funeral will be held at the home, 80 Torrent avenue, Saturday afternoon at 2:30 o'clock, with Rev A. W. Lyons, pastor of the Muskegon Heights Baptist church, officiating. Burial will be in the Lakeside cemetery."

PRONOUNCED AS MOST EXCELLENT

HELEN GRAVES' WINNING ESSAY ON LAW ENFORCEMENT

Passed On by Edward E. Webb, of Loeb School, who Accords it Highest Praise

Pursuant to requests received that the winning essay in the recent Law Enforcement essay writing contest, initiated by the W. C. T. U., be published, we are reproducing it herewith. This essay was O. K'd by Edward E. Webb, teacher of the Loeb school, a newspaper man of wide and distinguished experience, who pronounced it one of the best that he had ever read on the subject discussed. It was written by Miss Helen Graves, daughter of Mr. and Mrs. Ray Graves, of this city, who won the first prize of $5 offered by the Union.

"A century or so ago when laws were being thought of and made, people were supposed to obey them. Those who didn't, had to be punished for their wrong-doings. People of today are disobeying national, state, county and district laws every day. Many times they are not punished severely enough. Sometimes they are not punished at all.

Take for example the violation of the Eighteenth Amendment, which states, "No liquor is to be manufactured, bought or sold, exported from or imported into the United States or any of her territories or districts." Yet at least one out of every twenty persons is disobeying this law. These law-breakers are not given enough punishment, for they only have to pay a small sum of money or perhaps spend ten days in jail. They do not care for that; most of them will go right back and start manufacturing liquor again.

People of the United States! Do you like to see intoxicated men and women upon your streets? Do you think it wise to drink such terrible-tasting, disagreeable-smelling, stuff, and irritate your bodies with such a distasteful thing as liquor? You know, do you not, that you are disobeying a law which is made to help your country?

Perhaps you go to a patriotic meeting and say, "I pledge allegiance to my flag and to the republic for which it stands," when at the same time you know you are disloyal to that pledge. How can you do it? Do you not realize the disrespect you are showing to your country? Are you trying to pull your country down in that vile liquor stream and make useless its long years of striving? Are you trying to tear down "Old Glory" from its lofty place and drown its pride in liquor; so that it can never again wave in the breeze, but must always be on the ground, with lawless people trampling over its stars and stripes, tearing it to shreds?

Think of the boys and girls whose fathers are drunkards. Think of

(continued on page eight)

Go to Metcalf's drug store this week and next. Everything 10 per cent off.—Adv. 21-t1 pd.

MEMORIAL CELEBRATION PLANS

POPPIES TO BE NATIONAL EMBLEM OF DAY

Orgeoizations Meet at Odd Fellow Hall and Parade to Cemetery—Program There

Memorial Day, this year, comes on Wednesday. Fitting exercises will be held as usual.

The various organizations, including the G. A. R., the Woman's Relief Corps and the American Legion will assemble at the I. O. O. F. hall at 9:30 a. m. and march to the cemetery, where the Rev. C. W. Long will commence the ceremonies with a prayer, followed by a patriotic song by the 6th and 7th grades. The G. A. R. will give their ritualistic work and the Rev. Hoskins, of the Baptist Church, speaker of the day, will deliver an address. The high school glee club will sing a selection and the congregation will sing "America," just preceding the closing prayer by the Rev. Eldridge, of the Church of God. Dr. Frank H. Wilkinson will act as marshall of the parade.

Sunday, May 27th, is Memorial Sunday and union services will be held at the Congregational church. Rev. C. W. Long delivering the memorial sermon.

Next Wednesday is the one day of the year, Memorial Day, when everyone should lay aside all other cares and pleasures to pay tribute to the memory of the men of America who gave their lives that the nation might live. They should show by some signal that they really appreciate what a privilege it is to be able to remember this one day to do them reverence.

And most clearly to us of the present day comes to mind the strenuous days of 1917 and 1918, of the blood shed on Flanders Field, the white crosses in France and the sadness that still prevails in the homes of our own Gold Star mothers throughout the country.

Having these things in mind, the local American Legion Woman's Auxiliary Unit has made an effort to have on hand the silk poppies, which are a duplicate of the poppies that grow on Flanders Field, which has been chosen as the national flower, for people to wear on Memorial Day.

The subject of commercializing the poppies in connection with Memorial Day, has had severe criticism, so an honest effort is being made to conduct a dignified and legitimate sale of poppies, by ex-service men and women, who place their loyalty and patriotism above everything else.

A percent of the proceeds derived from the poppies, is sent in for the Grave Endowment Fund, to keep up the graves of American soldiers buried in France, and everyone is urged to wear this symbol of loyalty.

The poppies will be on sale in different parts of town, at 10c each; also by school children.

ANOTHER OLD TIMER HAS PASSED AWAY

George Pappin Dies at His Home in This City

George Pappin, a well known resident of Charlevoix, died at his home in this city from the effects of blood poisoning, following a critical operation on the bladder. The end came on last Wednesday, May 16th, after Mr. Pappin's removal from the marine ward of the Manistee hospital, to which he had been taken about a week previous.

Mr. Pappin, who was a blacksmith by trade, was born on October 20, 1851, in Ogdenburg, N. Y., and was 72 years and six months old at the time of his death. He had been ill for some time. The funeral was held last Friday from his home here, Rev. W. J. Datson, of Emmanuel Episcopal church, Petoskey, conducting the service. The remains were laid to rest at Brooksde.

Besides the widow, Mr. Pappin leaves four daughters, Zoo, Carrie and Dorothy, of Detroit, and a son, Rome, of Grand Rapids.

If you have a cottage to rent for the season, see or telephone Earl A. Young, phone 275 or 584.—Adv. 13-tf.

To raise money quick, Metcalf's drug store is selling all goods 10 per cent off.—Adv. 21-t1 pd.

A weepfest a day keeps the husband away.

MEET TWO DAYS IN EAST JORDAN

ANNUAL CONVENTION OF GRAND TRAVERSE LEAGUERS

Sessions to Be Held in Methodist Church Friday and Saturday—Fine Program

The annual Grand Traverse District Convention of the Epworth League will be held at the Methodist Church, East Jordan, next Friday and Saturday, May 25-26. The program as arranged, is as follows:

Friday, May 25, (1:30 p. m.)

Devotionals—Rev. D. L. Rood, Bellaire.

Appointment of committees.

The Ideal Devotional Service—Rev. Floyd L. Blewfield, Petoskey.

The Ideal Cabinet Meeting—Rev John Clemens, Traverse City.

The Ideal Study Class—Rev. J. W. Atkinson, Manistee.

The Ideal Social Hour—Miss Margaret Robinson, Bayne City.

(6:00 p. m.)

Banquet—Rev. Henry Hulme, East Jordan—Toastmaster.

Toasts:

How the Epworth League Can Serve the Community—Rev. R. W. Merril, Boyne City; Rev. H. R. E. Quant, Charlevoix; Rev. John Alexander, Levering.

(Evening Service, 7:30 p. m.)

Devotionals—Rev. J. J. Culp Boyne Falls.

Report of Nominating Committee.

Illustrated Lecture—Rev. S. Arthur Cook, Traverse City.

Saturday, May 26

(9:00 a. m.)

Devotionals—Rev. H. G. Ozanne, Harbor Springs.

Business.

The Ideal Junior League—Miss Katherine Foley, of Petoskey.

The District Evangelistic Program—District Superintendent, R. J. Slee, Traverse City.

Closing, Prayer and Benediction.

District Officers

Rev. R. J. Slee, District Supt., Traverse City.

Rev. W. A. Exner, Manton, District President.

Miss Laura Brown, Charlevoix, First Vice President.

Miss Hazel Dean, Traverse City, Second Vice President.

Mrs. Wahnetta Ockert, Traverse City, Third Vice President.

Miss Margaret Robinson, Boyne City, Fourth Vice President.

Secretary—Miss Hazel Harvey, Old Mission.

Treasurer—Rev. R. M. Dean.

Junior League Superintendent—Miss Katherine Foley, Petoskey.

APOLOGIES THUSLY ARE NOW IN ORDER

A Few Changes Made in Music Contest Report

We find it necessary to make a few corrections in our articles on the Music Memory contest, which appeared in the Courier last week.

The three winners of the second prize of $2.50, who we listed as members of the fifth grade, are sixth graders, we learn.

Miss Frances Milner, who we stated in last week's article was in the seventh grade and won third prize, is a first year high school student and won a prize of $2.50 for the best paper submitted by any high school student.

Amos John won both of the prizes of $2.50 each, offered by the Shakespeare Club—one for the best paper submitted by grade students and the other for a perfect paper. The prizes were in the form of gold pieces, and, with the exception of the two Shakespeare Club prizes, were furnished from the school music fund.

DARKEY PLAY MAKES BIG HIT AT HILTON

Proceeds Will Buy Victrola For School

A large crowd—about 150 persons, attended the playlet at the Hilton school house on May 11th and the supper that preceded it.

This was a real darkey play and was hugely enjoyed by an appreciative audience. The proceeds were $41.60, the money to be used for a victrola and other articles for the school, of which Miss Ethel Ingalls is the teacher.

The Fountain City House is open for business under the management of Mr. and Mrs. H. Bedford.—Adv.

RACING CARS MEET AT ROAD JUNCTION

Attempt to Pass on Wrong Side Fails Miserably

At the junction of Petoskey avenue with Michigan avenue, occurred last Friday evening what might easily have been a serious accident.

Two cars, a Maxwell touring car and an Oakland coupe sped towards town on Petoskey avenue, racing for the corner at about thirty miles per hour. Both reached the goal at about the same time—the Oakland a trifle in the lead. The Maxwell driver put on his extra best licks and tried to go around his rival on the right hand side. Too late, he noticed a third car, parked at the curb on Michigan avenue and applied his brakes. His car skidded, turned completely around and crashed into the curb, smashing the right rear wheel and otherwise damaging the running gear.

This happened at about six-thirty p. m. and was witnessed by several persons. In police court the next morning, first offenses were marked down against the offending drivers and they were allowed to go with a waraing that next time would be much worse. They were unanimous in the assertion that there would be no next time.

PETOSKEY TEAM WINS ON TRACK

CARRIES OFF HONORS AT EAST JORDAN CONTEST

Wins First in All But One Event and Takes Two Places—Scored 80 Points

Petoskey high school tracksters led in the triangular meet at East Jordan last Saturday. From the first event the score was never in doubt, although there were some very good races. Petoskey scored in every event and took all three places in the high jump, and took at least two places in all but four events.

The half mile was the most exciting event of the day. Kling, of East Jordan, led until fifty yards from the finish when Edward George, of Petoskey, by a wonderful spurt beat him to the tape. Excellent time was made in all the events. Harold George breaking the northern Michigan high jump record when he cleared the bar at five feet six inches. The Petoskey captain scored five first places for 25 of his team's points.

Petoskey scored 80 points, East Jordan 26 and Charlevoix 10.

Here is the summary:

100-yard dash—Parrish, Petoskey, first; McCallman, East Jordan, second; Mattison, Petoskey third. Time 11.2 seconds.

220-yard dash—Parrish, Petoskey, first; McCallman, East Jordan, second; Cooper, Charlevoix, third. Time 24.2 seconds.

440-yard dash—Love, East Jordan, first; Shoemaker, Petoskey, second; E. George, Petoskey, third. Time 58.2 seconds.

Half mile—E. George, Petoskey, first; Kling, East Jordan, second; Thomas, Petoskey, third. Time 2 minutes 17 2-5 seconds.

Mile — Mack, Petoskey, first; Thomas, Petoskey, second; Kowolski, East Jordan, third. Time 5 minutes 7 2-5 seconds.

220-yard low hurdles—H. George, Petoskey, first; Hamilton, Charlevoix, second; Streeter, East Jordan, third. Time 28 3-5 seconds.

120-yard hurdles—H. George, Petoskey, first; Pierce, Charlevoix, second; Knight East Jordan, third. Time 18 seconds.

Pole vault—H. George, Petoskey, first; McCallman, East Jordan, second; E. George, Petoskey, third. Height, 9 feet 6 inches.

Broad jump—H. George, Petoskey, first; E. Mattison, Petoskey, second; Smith, East Jordan, third. Distance 19 feet 4 inches.

Discus—C. Mattison, Petoskey, first; Parrish, Petoskey, second; Walker, East Jordan, third. Distance 93 feet 3 inches.

Relay—Petoskey, first (H. George, Shoemaker, E. Mattison and Parish); East Jordan, second; Charlevoix, third.

Shot put — Tilotson, Petoskey, first; Jones, Charlevoix, second; Walker, East Jordan, third. Distance 40 feet.

Used car sale now. Get a car at your own price. Benj. Brown Auto Sales.—Adv. 18-t2.

TAKES WHALLOP AT SCRUB SIRES

DAIRY SPECIALIST HAND THEM HARD BOLT

Great Need of Charlevoix County is a Pure-Bred Bull Association

Jim Hayes the dairy specialist, from the Michigan Agricultural College in the Dairy-Alfalfa campaign, which just closed in Charlevoix county, sure gave the measly old scrub bull an awful jolt, right in the solar plexus. As discosed by the campaign, forty-five men signified their desire to help oust him by signing up for the services of a sire worthy of being called such. These men are all interested in the pure-bred bull association; a great percent of them will join such an organization whereby each individual farmer can have for a herd sire an animal which will build up rather than tear down the production of his herd.

The cow testing association idea also took very well. Thirty-four men signed the cards manifesting their interest in putting their cows before a jury consisting of a pair of scales and the Babcock tester.

The average production per cow for the state of Michigan is 3800 pounds and Charlevoix county is right around the average. Cow testing associations and bull associations will bring this up in a few years to at least 5000 pounds.

G. W. Putman, of the Farm Crops Department, started the work with the alfalfa. Mr. Putman enumerated the five requirements, which must be met in order to get a good stand of alfalfa. These are: drainage, lime, innoculation, seed bed and good seed. Of these five, ninety percent of the farmers of Charlevoix county have the first two adequately taken care of. Lime and drainage is not a serious problem here.

Charlevoix county grows 4000 acres of alfalfa, not including sweet clover. The average farmer grows 17 tons of hay and it takes 12 acres to grow it on. If this hay were composed entirely of alfalfa, the same tonnage could be grown on seven acres. If a man were just a little above the average grower, he could grow his 17 tons of hay not on 12 acres, nor 7 acres, but on 5 acres. This would mean 7 acres less that the farmer would have to prepare as well as 7 acres less that he would have to run over, wearing out machinery on.

It is estimated that as a direct result of the campaign, there will be at least a 40 percent increase in the alfalfa acreage in the county this year. Over sixty percent of this increased seeding will be Grimm.

GARDEN ISLANDER DIES AT HOSPITAL

Carbuncle Ends Life of Egedine Larson

Egedine Larsen, a fisherman of Garden Island, died at the Charlevoix hospital a week ago last Saturday from the effects of a malignant carbuncle on the back of his neck.

The body was taken on the 15th to his home on Garden Island and laid to rest in the cemetery there, Rev. B. H. Succup, of Big Rapids, conducting the funeral services.

Mr. Larsen was born of Danish parents, on August 21, 1872, which made him, fifty years and eight months old at the time of his death. He leaves a wife, who is now residing at St. James, B. I., two children, a nephew and a brother, John, who lives at Washington, Iowa.

NEW WOODWORKING SHOP OPENS SHORTLY

Henry Johnson Remodeling Old Ward Outfit

Henry Johnston has purchased the Ward blacksmith and woodworking shop on Mason street, near the corner of State, and will remodel it for the purpose of conducting a general woodworking shop. He expects to be ready for business in about three weeks.

The improvements include a new cement floor, a new planer, morticer and shaper and other machines that will be driven by an electric motor. The shop will be equipped to take care of all kinds of automobile body repairs and general woodwork.

Chance to get a bargain. All goods at Metcalf's drug store 10 per cent off.—Adv. 21-t1 pd.

FOR SALE BY
HENRY BLOCK
Hookers Garage & Livery
Antrim Street

CORRESPONDENCE

NORWOOD

Richard Kirby spent the week-end with his family here.

Anna Jones spent the week-end with her parents here.

Percy Empey and family, of Central Lake, were Sunday visitors in Norwood.

Our teacher, Mrs. Cora Willis, spent the week-end at the Frank Richardson home.

Francis Pearl, of Charlevoix, and Vera Baumback, of Antrim City, visited Russell Spear Sunday.

Mrs. Elmira Pearl and son, Guy, and wife, are moving into her cottage for the summer months.

Protect Your Records—Your Records Protect Your Business.
THE SAFE CABINET MAN
JAS. A. PURVIS
311 W. 10th St.
Traverse City, Michigan

Harry Walstead and wife and the Swartout family were out to the Swartout farm Sunday afternoon.

Guy Empey, who has been visiting his parents, Mr. and Mrs. John Empey, for the past two weeks, returned to his home in Lansing, Monday.

Did you notice that smile on our Watkins dealer, Wm. Hunter, when he called around last week? What's the cause? Why, he is married now.

Mr. and Mrs. Wm. Cowan and Mr and Mrs. Henry Wagner, of Charlevoix, visited relatives and friends in Norwood, Sunday.

Archie L. Brown and son, Ernest, of Denver, Col., were visitors this week at the homes of his father, Frank D. Brown, and aunt, Mrs. Rosa Pierce.

Mr. and Mrs. Albert Holmes and family and sister, Miss Meda Holmes, Kenneth Pierce and Henry Aldrich, of Charlevoix, were guests at the H. Pierce home, Sunday.

Mr. and Mrs. C. B. Dye and son, Paul, wife and little daughter, Margery, and Mr. and Mrs. Simpson, of Traverse City, were Sunday guests at the F. E. Richardson home.

Geo. Lord and daughter, Mrs. Cora Richardson and two small sons, were visitors in Petoskey from Saturday until Monday, at the home of their daughter and sister, Mrs. Emma Resignol.

Rev. Frook announces that he will be at the Norwood M. E. church next Sunday at two o'clock p. m. He will be accompanied by six young men, who will assist in the service. There will be special speaking, singing and music, and the public is urgently invited to attend. Everybody come, don't miss it.

Mr. and Mrs. Wm. Brown returned last Saturday from Los Angeles, Cal., where they have been living the past three years. They will reside with Mrs. Brown's mother, Mrs. Henry Carman. That's the way it goes, they explore the glorious west, and some the sunny south, but eventually they come back to dear old Michigan.

CATARRH
Catarrh is a Local disease greatly influenced by Constitutional conditions.
HALL'S CATARRH MEDICINE consists of an Ointment which gives Quick Relief by local application, and the Internal Medicine, a Tonic, which acts through the Blood on the Mucous Surfaces and assists in ridding your System of Catarrh.
Sold by druggists for over 40 Years,
F. J. Cheney & Co., Toledo, O.

Electric light globes—Charlevoix Hardware & Electric Co. is the place to buy them.—Adv. 5-tf.

EAST MARION

Miss Nellie Guild, who is on the sick list, is gaining slowly.

Mr. and Mrs. Henry Petter spent Tuesday evening with Mr. and Mrs. E. E. Webb.

Mr. and Mrs. Ed. Cunningham spent Sunday evening with Mr. and Mrs. Datus Dean.

Mr. and Mrs. Henry Einwachter are moving to their new home on May street in Charlevoix this week.

Mr. and Mrs. Mathew Saunders and sons, Clayton and Wallace, were Sunday callers of Mr. and Mrs. Ed. Cunningham.

Mrs. Milissia Fuller and brothers, Dick and Matt, who have been living in Charlevoix, are now located on the Charley Jones farm.

Several from here attended the meeting of the A. O. O. G. Thursday evening. Thirteen new members were initiated in due form.

Mr. and Mrs. Tom Jensen spent Sunday in Rock Elm, visiting their parents, Mr. and Mrs. Gulick Jensen, and sister, Mrs. William Tait.

A benefit dance will be held at the Ironton grange hall, Saturday evening. The proceeds are to go to a sick Granger who needs help. Good music will be furnished and a fine supper. Everybody come out and have a good time.

IRONTON

Mrs. McMulkin entertained the Ladies Aid Wednesday afternoon.

Mr. and Mrs. Grant Hammond are spending a few days in East Jordan.

The schools of the township will hold their exercises at Ironton, May 23rd.

Mr. and Mrs. Clink Bowman, of East Jordan, spent Sunday at the Grant Hammond home.

Harvey Pangborn and family of East Jordan, were callers at the Hugh King home, Sunday.

Mr. and Mrs. Charles Hyers, from Charlevoix, spent Sunday at the Alexander home.

Mr. and Mrs. Fred Sarasin and children, Leath Green and Irving Alltrot, of Boyne City, were callers at the Hugh King home, Sunday.

Miss Eleanora King was surprised Saturday evening by a number of her friends, reminding her of her fourteenth birthday. A lunch was served and they departed declaring Miss King a charming hostess.

Use Hygrade-gas filled electric light globes. Everybody is talking about how long they last. Any kind you want. Charlevoix Hardware & Electric Co.—Adv. 5-tf.

EVELINE

Joe Clark is the owner of a Ford car.

Ed. Cunningham has been helping Mr. Meggison with his barn this week.

Mrs. Ira Olney and children are spending some time with her sister, Mrs. E. E. Orvis.

Mr. and Mrs. Lewis Brown, of Ironton, and Mr. and Mrs. Louis Peterson spent Sunday with V. Peterson.

Mr. and Mrs. John Mitchell and Mr. and Mrs. Peter Larson, all of Boyne City, spent Sunday with their mother, Karn Lyngklip.

Mr. and Mrs. John Nasson and Emil, spent Wednesday evening at the Peter Nasson home, it being Peter's birthday.

BARNARD

Corn planting time.

Clyde Smith lost a good horse on Sunday last.

Marion township school day will be held at Marion Center, on Thursday of this week. A good crowd and a fine time is expected.

Archie Brown and son, Ernest, of Denver, Colorado, arrived on Wednesday to visit his father-in-law, Henry Petter and family, also father and other relatives in Norwood.

The Grange held a good meeting on Friday night. The officers were installed by Mr. and Mrs. Ben Smatts of Rock Elm. A good supper was served and a fine time was enjoyed by all.

Advertise in the Courier. It pays.

DODGE BROTHERS
TOURING CAR

To those who thoroughly enjoy the out-of-doors, Dodge Brothers Touring Car represents tens of thousands of invigorating miles in the open air.

And owners who have had long experience with the car, know how trouble-free those miles are, and how little it costs to enjoy them.

They know, too, how light and convenient the Touring Car is and how easily cleaned.

Dodge Brothers power plant, the all-steel body, the permanent baked-on enamel finish, the genuine leather upholstery—all combine to explain why more than 850,000 owners almost invariably speak of the car in terms of highest praise.

HENRY B. WOOD
CHARLEVOIX, MICHIGAN

Your Victory Bonds

Victory bonds bearing the distinguishing letters, G, H, I, J, K, or L prefixed to their serial numbers are now redeemable at this Bank at par and accrued interest. After May 20th, 1923, these bonds carn no interest.

Called Victory Bonds, A, B, C, D, E, and F, on which interest ceased last December 15th, should be cashed immediately. Holders of these called bonds are losing interest at the rate of about $10,000 a day.

You can avoid loss in interest upon your own Victory Bonds by converting them into an Interest-bearing account here.

Charlevoix County Bank
Charlevoix, Michigan
Nicholls, Buttars & Bridge, Bankers
"THE BIG BANK ON THE CORNER"

SHOP HERE AND SAVE

If you are not already a customer of ours, you will be surprised how much time and money you will save if you make this store your shopping headquarters.

Meats, Vegetables and Fruits

Choice steaks, roasts and stews are our specialty. Our vegetables are always fresh and crisp, and you will find everything in season. Fruits of all kinds, Oranges, Bananas, Grape Fruit, Pine Apple, Strawberries—in fact you will find everything obtainable.

WATCH OUR WINDOWS FOR SATURDAY SPECIALS

PLACE YOUR ORDER FOR CHICKENS FOR THE SUNDAY DINNER AS EARLY AS POSSIBLE

Brady & Shapton
PHONE 538

Auction Sale
OF
Household Goods

I will sell at Public Auction, at my home, at 220 Park Avenue, Charlevoix, on

Saturday, May 26

Commencing at 1:30 p. m., the following described property:

2 Gray Bedroom Suites, consisting of double beds, dressers and mirrors, stands and chairs
Brass Bed, Springs and Mattress
Round Oak hard coal heater
Round Oak Range
Brown Couch
Tapestry Davenport
Dresser with long mirror
Desk and Chair
Morris Chair
Kitchen Cabinet
Settee
Black Stand
Oak Stand
Black Plant Stand
White Mirror
5 straight, oak, cane bottomed Chairs
5 straight, solid oak bottomed Chairs
Ice Chest
3 Oak Rockers
Black telephone Bench
Oak Mirror with hangers
Black Porch Chair
Music Cabinet
Marble and brass Stand
Wicker porch Table and Chair
Wicker porch Rocker
3 Wash Bowls and Pitchers
2 large Pictures
Brass fern dish
4 Grass Rugs, 2 brown, 2 gray and black
Carpet Sweeper
Fruit Jars
2 straight back cane seated Chairs
Some tools, and many other articles too numerous to mention.

TERMS OF SALE

All sums of $10.00, or under, cash; all sums over $10.00 five months time on good, approved, endorsed, bankable paper, bearing interest at seven per cent, payable at the Charlevoix State Savings Bank. No goods are to be removed until terms of sale are complied with and all settlements to be made on day of sale.

Rollie L. Lewis, Prop.

ARCHIE LIVINGSTON, Note Clerk
W. E. BYERS, Auctioneer

CHARLEVOIX PUBLIC SCHOOL NOTES

Mr. Altenburg—"Now I have explained nitric and sulphuric acid, I will take carbolic acid."

Mrs. Rose—"When do the leaves begin to turn?"

Murray G.—"The night before examinations."

The old world is sighing now,
The wolf is at the door;
And many folks are dying now
Who never died before.
—Exchange.

C. Trimbll—"It must have been quite late when you got back from East Jordan after the J. Hop Friday."

A. Block—"Yes, it dawned on me on my way home."

Mr. Hamilton—"Why are you late?"

C. Usher—"Well, a sign down here——

Mr. Hamilton—"Well, what has a sign got to do with it?"

C. Usher—"The sign said "School Ahead; Go Slow."

The Charlevoix-Boyne City baseball game, at Boyne Cityy, last Friday, was one of the best games of the season, although the score might indicate that it was uninteresting. However, such was not the case. Charlevoix started strong, and at the close of the first inning the score stood 4-1, with Boyne City wearing the worried expression. For the next six innings things were exciting, many times Boyne was on the verge of scoring, but Charlie alwsys managed to pull us out of the rut with his superb pitching. In the seventh, Charlevoix scored two runs, and did the same thing in the eighth, thus making victory almost certain. In the ninth, Boyne started to rally but it ended abruptly, the final score being 8-2. Joe Hamilton distinguished himself in center field by pulling down three flies out of the blue. Bob and Pacel got one each.

DON'T FORGET! In addition to the famous Silvertown we carry a complete line of other Goodrich Tires, also those wonderful long lasting Goodrich Tubes.

Best in the Long Run

H. R. Fowler
CHARLEVOIX, MICHIGAN

Goodrich
Silvertown Cord Tire

In concluding these characterizations we wish the reading public to understand that there was no deep-seated scheme of unduly praising those mentioned underlying it all. Far be it from us. If we have unwittingly raised anyone to the sky in the estimation of the world, and of themselves, we hope someone will kindly make the fact known to us. We will do our best to bring the person so afflicted back to earth Hoping said person is not YOU, dear reader, we continue:

Mr. Hamilton: "The Universal Car."

Miss Wilson: "Look for the Red and White Label."

F. McMillan: Reduce to music."

Margarette Hammond: "It floats."

Izzy: "You just know she wears them."

Ray Faulkner: "Had your iron today?"

Margery Brown: "Save the surface and you save all."

Henrietta Baldwin: "Life and works of O. Henry."

C. Bellinger, M. Smith, O. Crandall: "The national drink."

All of Us: "Aged in wood."

That is all. If any of you feel in your young hearts the call to carry on this noble and profound work, we, the undersigned, will take it upon ourselves to furnish you with a sheet of paper and a pencil stub, with the hope that you won't suffer any sudden paralysis of mind while attempting the impossible.

B. M. & A. W.

The English IV. class held their last recitation of the year last Friday. As a matter of review, each member of the class was to present some English writer. We understand that a very distinguished company was present. The ghost of eGorge Elliot appeared and entertained the crowd by discussions of rural life today; Mr. and Mrs. Browning unearthed some old love letters, which gve away their identity at at once; Keats was easily recognized, because he went into ecstasies over the beauty of everything in sight: Pope succeeded in marring the enjoyment considerably by criticizing everybody. Time fails to enumerate the celebrities who were present, but there is no denying it,—the Seniors are, indeed, a set of "high-brows."

Use Hygrade gas filled electric light globes. Everybody is talking about how long they last, Any kind you want. Charlevoix Hardware & Electric Co.—Adv. 5-tf.

BAY SHORE

Mr. Deitz is very sick at the home of his daughter, Mrs. Minnie Jones.

John Johnson has a fine new Durant car.

Gus Troutman has been confined to his home for several days with the flu.

Peter Polsun was married last week and moved out to his farm. The neighboring young folks made music on a band saw and every available instrument of that description that could be found Friday evening.

Mrs. Harold Jones, of Hammond, Ind. is visiting at the home of her mother, Mrs. Jones.

Mr. and Mrs. Henry Hair and Milo Chew attended the Gleaner Rally at Ironton, Thursday, May 17. A good time was reported.

Lee Smith, a former resident of Hayes, had his foot badly injured at the crusher last week.

BAPTIST CHURCH

There will be no preaching services at the Baptist church on Sunday, May 27. In the morning we unite in union Memorial Day services at the Congregational church and in the evening we will attend the Baccalaurate service at the Congregational church.

There will be Sunday school at 12 o'clock in which we will study the life of Isaiah.

At 6:30 will occur the B. Y. P. U. under the leadership of Mrs. Grace Johnston. Topic, "The Hope of India: Education of Her Girls."

Prayer meeting on Thursday evening at 7:30 o'clock. Mr. Peaslee will be in charge and he desires a large attendance of boys and girls and young people. Plan to be there.

Card of Thanks

We desire to thank our friends of Charlevoix and St. James for their kindness and sympathy at the time of our recent bereavement.

Helena Larsen
Christina Larsen
Arthur Larsen.

Adv. 20-t1 pd.

Don't build your house upon sand, but don't try to build character without "sand."

EAST CHANDLER

Forest Ashman has purchased a new Ford touring car.

George Fetterly still remains in a serious condition.

It was decided that our township day will be held at Springvale, June 1st.

Mrs. Allen Burgess, who has been ill for the past three weeks, is on the gain at the present writing.

Carl Clark was a Boyne City caller Thursday morning.

Mr. and Mrs. John Corbett and Mrs. Eva Trappin of Petoskey, visited friends on Chandler hill Sunday.

Miss Lula Warner, of Chicago, is staying at the home of her mother, Mrs. George Fetlerly, for a time.

Miss Josie Hammond and Miss Emma Imland spent the week-end at their homes, in, and near East Jordan.

Mr. and Mrs. Dell Trazler, who have been living in the Will Pearson house, moved to Boyne City one day last week.

Our eighth grader, Ernest Walton, wrote on the state eighth grade examination and Johnnie Howard on the seventh grade examination at Boyne City.

Advertise in the Courier. It pays.

Cut Your Gasoline Expense

You can do it easily by selecting a gasoline which is uniform at all times; which exactly fits the needs of your engine and which can be secured wherever you may be. Miles per gallon is the truly important measure of gasoline efficiency. To cut your gasoline expense you must get maximum mileage. To do this

Buy Red Crown

The High Grade Gasoline

Red Crown will give you more miles per gallon than any other gasoline you can buy, regardless of price, because—

Red Crown Gasoline contains a perfect chain of boiling point fractions, commencing at about 95 degrees Fahrenheit and ending at about 427 degrees Fahrenheit—without a gap.

Red Crown vaporizes to the last drop — there is no waste — every atom is converted into miles — to cut your gasoline expense.

BUY RED CROWN

At the following Standard Oil Service Station:

State and Antrim

And the following Filling Stations and Garages:

H. B. Wood, Bridge St.
M. B. Hooker, Antrim St.
Central Garage, Antrim St.
H. Fowler
Orlowski & Son
Ross Alexander, R. F. D. No. 2
Charles C. Friend, Horton Bay, Mich.

RED CROWN GASOLINE

Standard Oil Company, Charlevoix, Michigan
(Indiana)

$196

Chief Operator Helps to Keep Your Telephone Service Good

"Please give me Chief Operator"

How often have you spoken that phrase to "Central"?

Chief Operator is your immediate point of contact with the Telephone Company on service problems.

Your request to Chief Operator is cared for by a young woman especially trained to interpret your telephone needs and handle your inquiry. She helps solve your service problems.

It would be worth your while to visit your telephone exchange some day, between the hours of eight and five, and meet the Central office folks. Come alone or with a group of friends. Clubs and associations always are welcome.

You will find everyone alert to give you good service. You will have an interesting visit and it will be mutually advantageous for us to become acquainted. You will learn how, through co-operation, telephone service is kept at high standard.

MICHIGAN STATE TELEPHONE CO.

America Sees the Light

The public itself has placed upon the new Overland a higher valuation than price. The greatest Overland ever built is frequently called the greatest automobile value in the world. Extra merit is making this the greatest year in Overland history!

Watch for Willys-Overland Advertisement in Saturday Evening Post

The New **Overland** *Touring* $525

Sedan $860 Roadster $525 Coupe $795 All prices f. o. b. Toledo

Benj. Brown Auto Sales

DRIVE AN OVERLAND AND REALIZE THE DIFFERENCE

KELLY SPRINGFIELD and GOODRICH TIRES

REAL TIRES AT REAL BARGAINS

AND—

THINK OF IT,

18 MONTHS GUARANTEE

STORAGE BATTERIES

$15.00 to $22.00

It Will Pay You To Investigate By Calling At The

Chevrolet Sales Rooms

H. R. FOWLER

113 Bridge Street Phone 54J

THE little Eskimo is a sociable kid—every bottle he brings you has enough ginger ale for two friendly glassfuls. People always want lots of Clicquot Club—it's the best ginger ale they know, and *they all like it.*

Your grocer or druggist sells it by the case

The Clicquot Club Company, Millis, Mass., U. S. A.

Clicquot Club GINGER ALE

Pronounced Klee-Ko

SARSAPARILLA BIRCH BEER ROOT BEER

BOY SETS FIRE, 18 BUILDINGS BURN

Loss on Two Gaylord Farms Will Exceed $15,000.

A match, a small boy and a pile of straw were the causes of a $15,000 fire which wiped out every building on the James Marlatt farm and destroyed all but two buildings on the Rudolph Krause farm two miles southeast of Waters.

The fire started in a barn on the Krause place, was quickly communicated to the house, and in five minutes blazing embers were carried by a high northwest wind 300 feet diagonally across the four cornered highway to the Marlatt farm house. In five minutes more every building on the fine Marlatt farm was afire, and in one hour was burned completely to the ground.

A total of eighteen farm buildings, of various kinds and sizes were destroyed on the two places, together with all their contents. The Marlatt school house and the Geo. Lebitske farm house standing on the other two corners were menaced, and the slightest change in the wind would have burned one or both of them. However, neither were damaged.

HOSPITAL AUXILIARY NOTES

In spite of the fact that it is house-cleaning time, many of our ladies are contributing work and funds for the hospital.

Last week twenty-one surgical caps were made by Mrs. Beard and the Rebekah Circle donated $4.50 from a quilt sold.

The Eastern Star are planning to give an afternoon soon.

Advertise in the Courier. It pays.

STORAGE FOR RENT IN THE D. M. FERRY BUILDING.
W. E. PARMELEE
Phone 123

Special Sunday Dinner
—at the—
WE-GO-TA HOTEL
Central Lake, Michigan

The large catches of trout in Pine Lake are made with WINCHESTER "JUNE BUG" trolling spoons. Sold only at

Wood Brothers
Electric and Hardware Shops

EVERYTHING IN THE LADIES TAILORING LINE AT REGULAR CITY PRICES

DRY CLEANING PRESSING
ALTERATIONS

EVENING GOWNS A SPECIALTY

Work Called For and Delivered

C. BELONGA

Martha Ayres Bldg. Phone No. 53

THREE GOLDEN WEDDINGS THIS MONTH

Alfred VanDusen Held His Celebration Thursday

A curious coincidence was brought to light last Thursday evening at the golden wedding—50th anniversary of the marriage of Mr. and Mrs. Alfred VanDusen, at their home on the Norwood road.

Three old pioneer settlers of this region—Alfred VanDusen, Jnmes O'Brien and B. F. Wilkinson, it was discovered, were born in the same year, married in the same year and each has seven children. Each will celebrate his golden wedding nnniversary this yenr.

At the VanDusen home, fifty-two people from Charlevoix and surrounding territory were assembled, ll more or less related to each other by ties of blood or marriage. A fine supper was served at a late hour in the evening and dancing was enjoyed, step-dancing being one of the affair's interesting features. Lots of fine presents in keeping with the occasion were received by the aged couple. Mrs. VanDusen was Miss Marianne Sanborn, before her marriage and she and her husbnnd have been in this region since prior to 1868.

There will be n dance at the Maple Grove Grange Hall, Friday evening, May 25. Durance Orchestra. Everybody welcome.—Adv. 20-t2.

FORMER CHARLEVOIX GIRL NOW MARRIED

Miss Edne Ward Becomes Bride of F. G. Beattie

Miss Edna Anne Ward, formerly of this city and for some time n teacher in the high school, at Jackson, Michigan, was mnrried to Frederick G. Beattie, of Detroit, at her residence in Jackson, on Wednesdny, May 16th, at two-thirty p. m. Dr. Spence, of the First M. E. Church, of Jackson, performed the ceremony.

The bride was attired in white silk and carried a beautiful shower boquet of white roses and lillies of the valley. The apartment was prettily decorated with ferns and roses.

After the ceremony, a dainty luncheon was served to about fifteen guests and the bride and groom started east on a motor trip. Upon their return, Mrs. Beattie will complete the school year in Jackson. The young couple will subsequently make their home in Detroit.

Metcalf's drug store is the place for bargains. Everything 10 per cent off.—Adv. 21-t1 pd.

CONGREGATIONAL CHURCH

Week beginning May 27, 1923

Sunday, 10:30 a. m., call to worship. A union memorial service to the memory of our heroic dead. Sermon by Rev. Clarence W. Long.

Sunday, 12 m., the Sunday school. It is an inspiration to hear the children sing. Come join in the chorus.

Sunday, 6:30 p. m., Y. P. S. C. E., subject, "Medical Missions at Home and Abroad," Ward Richardson, leader.

Sunday, 7:30 p. m., a union service with the high school graduates present. Baccalaurate address given by Mr. Long on "Worthy Ambitions."

The mid-week meeting Thursday evening at 7:30. It is hoped that those who know the value and worth of prayer will be present so far as possible.

Note: The church has arranged to hold two preaching services on Sunday. The only way to make the same interesting and successful is for each member of the church to be present and helpful.

The County S. S. Convention will be held in the Presbytarian church, East Jordnn, Tuesdny, May 29th.

C. W. Long, Minister.

Special sale of goods at Metcalf's drug store. Everything 10 per cent off.—Adv. 21-t1 pd.

HOSPITAL NOTES

Mrs. Emma Brock, of Ellsworth, who was operated on last Tuesday, is improving rapidly.

Joseph Burek, of Petoskey, submitted to an operation for hernia lnst Saturday. He is improving.

Herman Konrndt, son of Henry Kondrat, of East Jordnn, was ndmitted to the hopsitnl last Friday for physiothernpic treatment.

Miss Pauline Gardiner, of Bellaire was operated nn last Fridny for nppendicitis.

Mrs. Ruth Floyd, of St. Jnmes, cnme in Fridny for surgical nnd medical trentment.

Mr. Supely LaLonde, of East Jordan was ndmitted to the hospital last Sunday for mnssage and electrical treatment.

Born to Mr. nnd Mrs. O. B. Brupbacher, of Lafnyette, La., at the hospital last Thursday a baby boy. Mr. and Mrs. Bupbacher are visiting at the home of Mrs. Bupbacher's parents in Central Lake.

Reduced Prices

ON THE BALANCE OF OUR

LADIES' COATS

In order to close out what we have left of the Ladies' Coats, we offer them at special reduced prices.

M. A. Levinson & Co.

ATTENTION, FARMERS!

WE Want Your Cream.
WE will give quick-service testing.
WE will clean and scald your can
WE Give you a check when test is made.

CAN YOU BEAT THIS SERVICE?

Time saved means something to you Mr. Farmer.
We aim to help you with quick service.

Bring in all your cream and use creamery butter.
We sell you butter at Butterfat price.

Northern Creamery Co.

CHARLEVOIX, MICHIGAN

The Most Important Consideration in Buying a Used Car is the Responsibility of the Seller.

You Would Buy A Used Car---

IF THE ELEMENT OF RISK WAS ELIMINATED

HERE IS YOUR OPPORTUNITY

Benj. Brown is offering a selected lot of Used Cars reconditioned in his shops and which he guarantees to be 100 per cent value as represented.

HERE IS THE LIST

SEE THESE CARS AT OUR SALESROOMS

SALE CONTINUES UNTIL ALL ARE SOLD

AUTOMOBILES RECONDITIONED

Oakland Sedan, new paint job	$1000.00
Oakland Touring, nearly new	$ 700.00
Oakland Touring, new paint job	$ 400.00
Overland Country Club, repainted	$ 350.00
Overland Model 90	$ 300.00
Overland Model 4	$ 200.00
Ford Touring	$ 150.00
Ford Touring	$ 100.00
Dort Speedster	$ 175.00
Oldsmobile one ton Truck	$ 500.00
Napoleon 1 1-2 ton Truck	$ 600.00
Republic 1 1-2 ton Truck	$1000.00
Republic 1 1-2 ton Truck, with automatic dump box	$1200.00

Several Cheaper Cars Not Listed

ARE YOU THRIFTY? ARE YOU SENSIBLE? DO YOU WANT A BARGAIN? LET US SHOW YOU THESE CARS

THE PRICES SHOWN ABOVE ARE BASED ON TRANSPORTATION VALUE ACTUALLY REMAINING IN THE CARS—YOU TAKE NO RISK

THE BENJ. BROWN AUTO SALES

Phone 60. Durant—Star—Overland 405 Bridge St.

The Most Important Consideration in Buying a Used Car is the Responsibility of the Seller.

Friday and Saturday Specials

MAY 25th and 26th

Curtain Materials and Percales

15c Scrim, checked, for.....11c
25c Marquisette for.....20c
30c Swiss, for.....25c
35c Voile, plaid, for.....29c
45c and 50c Lace and Marquisette, for...39c
60c and 65c Lace, for.....50c
75c Lace and heavy ecru Marquisette, for..60c
85c Lace, and colored Madras, for.....75c
$1.00 Lace, white, for.....79c
19c Scout and Bradford Percales, for.....14c
25c Manchester Percales, for.....20c
30c Rumson Percales, plain and fancy, for..25c

GROCERIES

Bacon, per lb.....20c, 25c, 30c
Bacon Pork, per lb.....16c
Dry Salt Pork, per lb.....15c
2 cans Pink Salmon for.....25c
Large can Tuna Fish for.....15c
River Fish, per can.....5c
Large can Corned Beef for.....35c
Sardines, per can.....5c, 7c, 20c, and 25c
E. R. Yeast for.....5c
A. & H. Soda, 4 pkgs. for.....28c
Bread Flour, per sack.....$1.00, $1.10, $1.15
Economy Matches, per box.....5c
Large bottle Bluing for.....5c
Washboards for.....69c
7 dozen Clothes Pins for.....25c
Clothes Baskets for.....79c
Lot of Soaps, per bar.....4c
6 bars 5c Toilet Soap for.....25c
Toilet Paper.....3 for 25c; 6 for 25c
Galvanized Pails for.....25 and 30c

A. E. MASON

LOCAL NEWS BRIEFLY TOLD

Get the Habit—Read the Courier

A regular communication of Charlevoix Lodge No. 282, F. & A. M., will be held at the usual hour on Tuesday evening, May 29th.

Benjamin Brown drove to East Jordan on business Tuesday of this week.

William Martz, Standard Oil represeatative from Petoskey, is in the city today.

G. C. Townsend, of the State Bank of Boyne City, was in towa Friday on business.

Captain Charles Allers, of St. James, is in the city today on business.

E. A. Robinson and family, of Boyne City, were visitors in the city Saturdny.

Alexander McCnuley, of St. James, B. I., is the new bookkeeper at Benjamin Brown's garage.

Rev. G. DeJonge of Zeeland, will preach at the South Barnard church, Sunday, May 27.

On Monday last, Mont Withers and James Wyers drove to Gaylord on business, returning the same day.

Franklin Lewis, of Lansing, a nephew of Rep. Rollie L. Lewis, is in the city this week, visiting his uncle.

Joseph Courier, Dr. Parks, D. L. Wilson and Henry Cook, all of East Jordan, were business visitors to the city Monday.

Rev. C. W. Long and wife returned Friday from southern Michigan, where they had been for several weeks.

Manager Frank D. McDonald of The Inn and wife spent the week-end visiting Mr. McDonald's pareats at St. Ignace.

Mrs. Ethel Gilbert of Northport, visited at the home of Mr. and Mrs. Clarence Withers, Moaday and Tuesday of this week.

Dr. J. B. Thielen, former physiciaa of this city, whose home is now in Knoxville, Tenn., is in town this week, visiting old friends.

Mrs. F. V. Tyler and daughter, Marian, spent the week-end in Boyne City, at the home of Mrs. Tyler's sister, Mrs. E. A. Robinson.

The Board of Review is in session this week in the council rooms in the Carnegie Library. Now is the time to get all tax adjustments made.

Archibold Buttars and wife returned Saturday from San Diego, California, where they have been spending the winter months.

The Inn and, possibly, the Belvedere will be open for business on the first of July; so states manager McDonald of the former hostelry.

Ed. Zeller, who has been spending the winter months in North Carolina, is back on his old job at Cartier's tailor shop this week.

Mr. and Mrs. Arthur Van Dolke arrived Wednesdny morning to visit for a few days at the home of Miss Maggie Colter, on Clinton street.

Forty-nine members of the local lodge attended the convention of the Lady Maccabees which was held at East Jordan on Tuesday of this week.

George Kelderhouse, who is a member of the life-saving crew at South Manitou, is home on a three day's furlough to visit his family.

Mrs. Harold W. Usher and little daughter, Louise Ann, of Grand Rapids, are at the home of Mr. and Mrs. A. J. Usher for a week or ten days visit.

We understand that a farmer took fifty bushels of potatoes to the Co-ops last week and received therefor in exchange one bushel of alafalfa seed!!!

Mrs. Rome Pappin arrived Tuesday from Grand Rapids, to attend the funeral of her father-in-law, George Pappia, who died here recently.

Miss Laura Brown returned last Friday with the fourth Star car which she has driven up from Grand Rapids and Lansing in the past two weeks.

Mrs. Hime Pearl and little son, who have been spending the past month with relatives near Central Lake, returned to their home in this city, Tuesday.

Mr. and Mrs. Harrison Bedford arrived ten days ago in the city to open the Fountain City House, which is now ready for business under their management.

F. G. Hines returned Tuesday from California points, where he has been spending the winter. Whaddid we tell yuh—they all have to come back to Charlevoix.

Mrs. George Tomerassen returned from Northville last Friday, accompanied by her mother, Mrs. Foster, who will spend a few weeks with her daughter here.

Mrs. Lena Levinson and daughter, Ida, who have been spending the winter months in Cincinnati at the home of their son and brother, returned to Charlevoix Tuesday.

Mrs. Lavina Newberry, of this city, has been under the doctor's care in Saginaw, where she has been visiting for the past six weeks, and is now improving somewhat.

Word comes to us that Mrs. Etta Newberry, former resident of Charlevoix, was married last Saturday evening at her home in Saginaw, to a Mr. Nicholls, of that city.

Mrs. Roy Bowdish leaves Thursday for Phelps, Vilas County, Wisconsin, to join her husband, who is there taking care of some resort property for a Chicago physician.

Several members of the local Knights of Pythias lodge, attended a meeting of the Traverse City lodge Tuesday evening and report an enjoyable time, but a long, tedious drive.

The fourth annual American Legion cabaret supper will be held at the Beach Hotel on June 7th, the use of the hotel having been donated by Mrs. Franklin Sears, manager of the hotel.

Art Van Alsburg and Ed. O'Neill are driving over to Gaylord tonight to catch the twelve o'clock train for Detroit, from which point they will drive back cars for Henry Wood.

Miss Irene Holecheck, who has been enjoying a vacation from her duties at the County Bank in Detroit, Bay City, and other southern Michigan points for the past two weeks.

Mrs. Phoebe Schaffer, who has been spending some time in the city assisting her daughter, Mrs. Ernest Hutzler, during the illness of the latter's husband, has returned to her home in Eveline township.

W. E. Driggett was called to the Joe Clark place in Barnard Tuesday, to apprehend and bring back a patient, recently escaped from the Traverse City State Hospital, who was working on the farm there.

Miss Mildred North, a daughter of Mrs. Rome Pappin, is in the Charlevoix hospital this week, recovering from an operation for apnendicitis, performed last Wednesday afternoon.

Mr. and Mrs. Ernest Hutzler have returned to their home at North Manitou Island lighthouse, following Mr. Hutzler's recovery from n recent attack of appendicitis and operation at the hospital here.

Oluf Nordrum, of Chicago, representing Booth Fisheries Co., was in the city Tuesday for a short visit. Mr. Nordrum is covering northern Michigan territory, including Beaver and Garden Island, while on his trip, returned home Tuesday.

A big crowd of K. of C.'s assembled at the Hallett Inn last night to attend the dance given by the local order. They came from Boyne City, East Jordan and Petoskey. An East Jordan orchestra furnished the music.

A. D. Crimmins, formerly cashier of the Charlevoix State Savings Bank, now connected in the same capacity with the Grand Rapids Old National Bank, is in the city for a few days on business and visiting friends.

R. G. Finucan arrived here Saturday from Northville, Mich., for the purpose of taking a civil service examination. He will return shortly to Northville, where he will be stationed at the fish hatchery until about July 1st.

A delegation from the junior class of the high school visited the Courier office Wednesday, observed the workings of the press and linotype and were initisted into some of the mysteries of the gentle art of printing by ye ed.

Mrs. Edward B. Ward, who has been speading the winter with her daughter, Miss Edna Ward, and her sisters, Misses Ella and Grace Meggison, teachers in the Jackson, Mich., schools, returned to her home in this city Monday, May 21st.

Mrs. William Finucan, who has been spending the winter months with relatives in Herkimer, N. Y., arrived home last Friday. She visited her daughter, Eleanor, who is attending school at Ypsilanti, and son George of Grand Rapids, en route to Charlevoix.

Mrs. Edna Rotert, principal of the high school, received a telegram last Wednesday night advising her of the death of her father, a railroad engineer, in a head-on collision in Ohio. She left Thursday morning for her old home at Lima, near where the accident occurred.

Bert Noble and Bert Beaudoine went out Sunday morning a-fishing and near the railroad bridge caught three fine trout. Mr. Beaudoine says it took the combined efforts of the proverbial "three men and a boy" to keep Mr. Noble from jumping into the lake after the fish.

W. E. Parmelee had the misfortune to turn turtle in his car on the Boyne City road Tuesday afternoon, resulting in a painful injury to his eye. The accident was caused by the breaking of a front wheel. Mrs. Parmelee, who was with him, suffered a slight fracture of her arm.

A number of the members of the local chapter of the O. E. S. are planning to attend the meeting of the Meguzee Association of the order, which is to be held at Traverse City on Thursday and Friday of this week. The delegates will drive down in cars Thursday morning.

COURIER BARGAIN COLUMN.

Courier Want Advs. are One Cent per word per insertion. Minimum charge is 20 cents per insertion, for anything under 20 words. All Want Advs. are strictly cash in advance except to those who have ledger accounts. Please remember this when sending in your copy.

FOR SALE—CITY PROPERTY

FOR SALE—20 acres Citrus Fruit Land two miles west of Melbourne on the Melbourne-Kissimme Cross State road. Cash price $1,000.00. Also city property for sale. Address Cora B. Gray, Melbourne, Florida.—Adv. 20-t4.

FOR SALE—MISCELLANEOUS

FOR SALE—Furniture of all kinds at 206 Antrim street.—Adv. 21-tf.

FOR SALE—one Iron Age double wheel garden hoe, with all attachments—good condition. Phone 284, Charlevoix.—Adv. 21-t1 pd.

FOR SALE—Sears Roebuck Cream Separator, good as new. Will sell cheap. Inquire H. E. Coblentz, Rt. 2, phone 117-f11.—Adv. 18-tf.

FOR SALE—Maxwell Touring car and Maxwell truck, both in good running condition. Inquire J. M. Saunders, phone 165, Charlevoix, Mich.—Adv. 19-tf.

FOR SALE—Shingles, second hand doors, windows, lath, siding and miscellaneous building material. J. M. Saunders, phone 165.—Adv. 52tf.

FOR SALE—1922 Fordson Tractor, run two weeks, in No. 1 condition. Northern Auto Co., Charlevoix—Adv. 20-t2.

FOR SALE—cheap: a good 8-16, used, International tractor and new plow. On easy payments or will trade for cattle. C. J. Malpass Hardware Co., East Jordan, Mich.—Adv. 20-t3.

LOST

LOST—The two little girls who picked up the pocketbook near the Central Drug Store are kindly requested to return same to the Drug Store—Adv. 21-t1.

MISCELLANEOUS

THE FOUNTAIN CITY HOUSE is open for business under the management of Mr. and Mrs. Harrison Bedford.—Adv. 21-t1 pd.

HELP WANTED

WANTED—Man to work on farm. H. Brock, phone 117f12, Charlevoix.—Adv. 20-tf.

FULLER BRUSH COMPANY

Have opening for one man with car in Charlevoix county. Excellent opportunity for right man. Write 301 Eddy Bldg., Saginaw, Mich., for appointment. Refereaces required.—Adv. 21-t1.

YOUR OPPORTUNITY

SALESMAN WANTED by one of the world's largest wholesale grocery houses; possibilities of earning $4000.00 or more per year, with opportunity to build permanent trade selling complete line of groceries; a connection with a House that advances its salesmen into executive positions; previous experience selling groceries not necessary. P. O. Box H H, Chicago.—Adv. 21-t1 pd.

MEATS
FRUITS
VEGETABLES
CHICKEN

Four table necessities we specialize in. We can fill any order you place with us, and do it promptly.

For the convenience of both customer and storekeeper, book orders for Chickens early.

Korth's Market

PHONE 5

J. L. CRANE

FRIDAY AND SATURDAY SPECIAL SALE

WOOL RUGS

10 Per Cent Discount for Cash

Our prices are always the lowest cash prices. This extra discount makes them very great Bargains

ROOM SIZE RUGS

AXMINSTER
VELVETS
WOOL FIBERS
6x9 8x10 9x12

10 Per Cent Discount for two days only

Clean Up Time

Spring house cleaning is on in full blast. Housewives busy at work cleaning from cellar to garret. Men folks taking their meals at down-town eating houses and planning trips to get away from this annual upheaval. Our sympathies are with the housewife and to aid in lessening their work we will give week-end specials on Clean Up necessities:

Week End Clean-Up Specials

10 bars Rub-No-More Soap.....50c
10 bars P. & G. Soap.....50c
10 bars American Family Soap.....60c
Large pkg. Gold Dust.....30c
6 bars Palm Olive Soap.....50c
6 bars Jap Rose Soap.....50c
3 cans Old Dutch Cleanser.....25c
2 cans Kitchen Cleanser.....15c
Soap Chips, per lb.....15c

Book your Grocery and Meat Order for Sunday as early as possible

MARTIN BLOCK

Phones 12 and 142

NEW PALACE THEATRE

FRIDAY, MAY 25th

Special attraction for the benefit of junior class. Priscilla Dean in **"Under Two Flags."** A picture that has taken the crowds by storm wherever shown. Extra added attraction, Buster Keaton in a two reel comedy, **"The Pailface."**. Tickets now on sale by junior class. Children 15c, adults 30c, tax included.

SATURDAY and SUNDAY, MAY 26-27

First National Pictures present Richard Barthelmess in a special production, **"Tol'able David."** This is a wholesome picture that you have been waiting for. Special added attraction, Reginald Denny in the new Leather Pushers, in **"He Raised Kane."**

TUESDAY, MAY 29

Paramount presents Alice Brady in **"Missing Millions."** A dramatic crook de luxe picture. Also a one reel comedy, **"Stand Pat."**

WEDNESDAY, MAY 30th

Wm. Fox presents Dustin Farnum in **"Three Who Paid,"** supported by Bessie Love. Here is a picture teeming with racing action and softly colored with a charming love story that ranks it with Dustin's best. A picture you will enjoy. Also a two reel Educational comedy, **"Torchy In High."**

COMING SATURDAY and SUNDAY, JUNE 2-3

"The Pride of Palomar." One of the big pictures of the year.

THE best economy combination in tires that we know of is a quality product backed up by conscientious service. So we sell Goodyear Tires, as representing the utmost in quality, and deliver the buyer a service that helps him get from those tires all the mileage built into them at the factory.

As Goodyear Service Station Dealers we tell an honest statement of the new Goodyear Cords with the heat and All-Weather Tread and back them up with standard Goodyear Service

BENJAMIN BROWN

GOODYEAR

OF INTEREST TO THE FARMERS

Horton Bay Farmers Organize Bull Association

Horton Bay farmers are starting out as a community in an enterprise which will in future years show its mark of improvement upon the livestock in that neighborhood.

The pure-bred Geurnsey bull, secured through the state conservation farm at Mason, was placed in that community today. The men in this neighborhood have resolved to use this method of improving through livestock and have banded themselves together in a bull association for this purpose. A small breeding fee is charged for each services; this is to go to pay the man keeping the bull.

It is hoped that many more pure-bred bull associations of similar nature may be formed throughout the entire county as a result of the dairy-alfalfa campaign.

The advantages of using pure-bred sires are many. A scrub bull has all kinds of blood in him, beef blood, dairy blood, dual purpose blood, etc., but they are all so scrambled together that it is impossible to recognize any of these individually. A pure-bred sire has been bred along certain lines for many years. If it is a dairy sire, he has been bred for milk production and milk production alone; if it is a beef sire he has been bred to use his surplus feed for meat production and meat production alone.

It makes no difference what breed you are using, use a pure-bred sire.

Test All Cattle in Charlevoix County

May 14th, 1923

Mr. B. O. Hagerman,
County Agricultural Agent,
Boyne City, Michigan.

Dear Mr. Hagerman:—In order that the provisions of the Kirby Bill which was made effective April 26th, 1923, be complied with and that there be no legal technicalities to interfere should it become necessary to compel the test on any cattle, we are asking you to kindly arrange for the insertion of the enclosed notice in one issue of a newspaper having a general circulation in your county.

Section 15—A states in part, "Whenever the commissioner shall have determined to test for tuberculosis all the cattle in any certain county where bovine tuberculosis eradication has been adopted, he shall give public notice of his determination by publishing a notice to that effect in one or more newspapers of general circulation in said county, at least ten days before such testing shall commence."

Heretofore, we have been placing quarantines on the herds when owners refused to permit the veterinarians to conduct a test. After the determination to test has been advertised as required by the law, it is the intention to take advantage of the new amendment and compel the test rather than to resort to quarantine procedure.

Assuring you that your co-operation and the early publication of the notice will be greatly appreciated, I am

Yours very truly,
B. J. Killham,
State Veterinarian.

Notice

May 15th, 1923.

Lansing, Michigan

In compliance with Section 15-A of Act 181 of the Public Acts of 1919, as amended.

Notice is hereby given that it has been determined to test for tuberculosis all of the cattle in Charlevoix county, except steers which are properly isolated.

The section indicated provides that it shall be unlawful for any person who owns or who is in possession of or controls any cattle to prevent, hinder, obstruct or refuse to allow the Commissioner or authorized veterinarian to conduct such tests for tuberculosis on such cattle.

L. Whitney Watkins,
Commissioner of Agriculture.

BUSINESS CARDS

ROBERT F. SLOAN
Civil Engineer
230 Bridge Street
Charlevoix -- Michigan

R. B. ARMSTRONG
PHYSICIAN AND SURGEON
Special Attention to Diseases of Eye, Ear, Nose and Throat
Priest Bldg. Phone 255

DR. F. F. McMILLAN
Physician and Surgeon
Office above Postoffice
Phone 17
Charlevoix :: Michigan

A. L. FITCH
ATTORNEY AT LAW
County Bank Building
Phone 48
Charlevoix — Michigan

W. H. LAWRY, D. C.
Chiropractor
P. O. Block Phone 347
CHARLEVOIX, MICH.

STURGIS BABY CARRIAGES

THE CARRIAGE OF CHARACTER, DURABILITY AND ECONOMY

Mothers, do you want to take your baby out in the most comfortable, best looking and most endurable carriage made? If so, please call and let us demonstrate to you the Sturgis Baby Carriages. We have them in all popular finishes and at prices from

$18.00 to $45.00

S. M. SEE & SONS

THE RELIABLE HOME FURNISHERS

HEAD COLDS

Melt Vicks in a spoon and inhale the medicated vapors. Apply frequently up the nostrils. Use freely before going to bed.

VICKS VAPORUB

Over 17 Million Jars Used Yearly

AT THE MOVIES

What promises to be a real treat is Dustin Farnum's latest picture, "Three Who Paid," which will be shown at the Palace Theatre next Wednesday. It is a William Fox production and was written by George Owen Baxter, one of the most famous novelists of the age. Joseph Franklin Poland, one of the country's leading scenarists, wrote the screen version of the book.

From the story, the picture play promises to be full of action and rapid fire interest. The role of Riley Sinclair, around whom the play revolves, is well suited to Mr. Farnum. Bessie Love, the popular leading woman, is playing a dual role in this new, gripping, western photoplay. Eary in the picture she takes the part of the schoolmaster. It later develops that she was masquerading and she appears as the simple, sweet little Miss who has endeared herself to the hearts of all moviegoers.

Frank Campeau, who is well known to screen fans, again appears as a villian in support of Farnum. These two sterling actors have appeared in many stage and screen successes together and their fights are always worth going a mile to see.

Others in the cast include Fred Kohler, Robert Daly, William Conklin and Robert Agnew.

Colin Campbell directed the production and Don Short was the cameraman.

Boston Blackie Again

A new paramount picture, "Missing Millions," based on two of Jack Bolye's Boston Blackie stories, will be the feature at the Palace Theatre next Tuesday. Alice Brady is the star and David Powell is her leading man.

LEGAL NOTICES

Notice to Contractors

Sealed bids will be received by the Board of Charlevoix County Road Commissioners, at their office in the court house, Charlevoix, Michigan, until 1:00 o'clock May 28, 1923, for the construction of several pieces of road as follows:

8200 feet of 12 foot Class A, one course gravel road on the Advance-Ironton road.

14800 feet of 12 foot Class A, one course gravel road on the East Jordan & Advance road.

2630 feet of 9 foot Class B, two course gravel road on the East Jordan and Central Lake road in the City of East Jordan.

8750 feet of 12 foot Class A, one course gravel road on the Marion Center road.

Approximately 1500 feet of Concrete Paving including curb, gutters, etc., on Belvedere Avenue in the City of Charlevoix.

Work on all of the above pieces of road to be done according to plans on file in the County Road office and in accordance with state specifications.

A certified check in the sum of Three Hundred Dollars, made payable to the Charlevoix County Road Commission, must accompany each proposal.

The right is reserved to reject any or all bids or any part thereof.

F. D. Thompson, Chairman.
Charles H. Emrey, Clerk

Adv. 20-t2.

Order for Publication

State of Michigan, the probate court for the County of Charlevoix.

At a session of said court, held at the probate office in the City of Charlevoix, in said county, on the 15th day of May, A. D. 1923.

Present: Servetus A. Correll, Probate Judge.

In the matter of the estate of Porter Jensen deceased.

The above estate having been admitted to probate and Hans Jensen appointed administrator thereof.

It is ordered that four months from this date be allowed for creditors to present their claims against said estate, and that such claims will be heard by said court on Saturday, the 22nd day of September, A. D. 1923, at ten o'clock in the forenoon, at the probate office in the city of Charlevoix:

It is further ordered that public notice thereof be given by publication of this order for three successive weeks previous to said day of hearing in the Charlevoix Courier, a newspaper printed and circulated in this county.

Servetus A. Correll,
Judge of Probate

Adv. 20-t3 pd.

Order for Publication

State of Michigan, the probate court for the County of Charlevoix.

At a session of said court, held at the probate office in the City of Charlevoix in said county, on the 15th day of May, A. D. 1923.

Present: Hon. Servetus A. Correll, Judge of Probate.

In the matter of the estate of Joseph Balotba.

Charles Novak having filed in said court his petition, praying for license to sell the interest of said estate in certain real estate therein described.

It is ordered, that the 9th day of June, A. D. 1923, at ten o'clock in the forenoon, at said probate office, be and is hereby appointed for hearing said petition, and that all persons interested in said estate appear before said court, at said time and place, to show cause why a license to sell the interest of said estate in said real estate should not be graated:

It is further ordered, that public notice thereof be given by publication of a copy of this order, for three successive weeks previous to said day of hearing, in the Charlevoix Courier, a newspaper printed and circulated in said county.

Servetus A. Correll,
Judge of Probate.

A true copy. Adv. 20-t3.

Order for Publication

State of Michigan, the Probate Court for the County of Charlevoix.

At a session of said court, held at the Probate Office in the City of Charlevoix, in said county, on the 2nd day of May, A. D. 1923.

Present: Servetus A. Correll, Probate Judge.

In the matter of the estate of Margaret M. Helms deceased.

The above estate having been admitted to probate and Archie Livingston appointed administrator thereof.

It is order that four months from this date be allowed for creditors to present their claims against said estate, and that such claims will be heard by said court on Wednesday, the 12th day of September, A. D. 1923 at ten o'clock in the forenoon at the Probate office in the city of Charlevoix.

It is further ordered that public notice thereof be given by publication of this order for three successive weeks previous to said day of hearing in the Charlevoix Courier, a newspaper printed and circulated in this county.

Servetus A. Correll,
Judge of Probate.

Adv. 19-t3.

MORTGAGE SALE

Default having been made for more than thirty days in the conditions of a certain mortgage made by Rolo Claspell and Daisy Claspell, his wife, of Hudson Township, Charlevoix Co., Michigan, to Oxford Savings Bank of Oxford, Michigan, dated the 8th day of April, A. D. 1915, and recorded in the office of the Register of Deeds for the County of Charlevoix and State of Michigan, on the 12th day of May A. D. 1915, in liber 40 of Mortgages, on page 209, on which mortgage there is claimed to be due at the date of this notice, for principal and interest, the sum of Three Hundred Seventy-seven and 2-100 dollars, and an attorney's fee of Fifteen ($15.00) dollars together with amounts paid for taxes by mortgagee as provided for in said mortgage, and no suit or proceedings at law having been instituted to recover the moneys secured by said mortgage, or any part thereof:

Notice is hereby given, that by virtue of the power of sale contained in said mortgage, and the statute in such case made and provided, on Tuesday, the 14th day of August, A D. 1923, at one o'clock in the afternoon, Central Standard Time, the undersigned will, at the front entrance of the court house in the City of Charlevoix, Michigan, that being the place where the Circuit Court for the County of Charlevoix is held, sell at public auction, to the highest bidder, the premises described in said mortgage, or so much thereof as may be necessary to pay the amount so as aforesaid due or said mortgage, with seven per cent interest, and all legal costs, together with said attorney's fee, to wit: Property situated in the township of Hudson, County of Charlevoix and State of Michigan, described as follows, to-wit: the East half (1-2) of the southwest quarter (1-4) of section Twenty-four (24), township thirty-two (32) north, range four (4) west, containing eighty acres of land, more or less.

Dated May 9th, 1923.

Oxford Savings Bank, Mortgagee.
Patterson & Patterson, Attorneys for Mortgagee, Pontiac, Michigan.

Adv. 20-t13.

Mortgage Sale

Default having been made in the conditions of a certain mortgage made by Ney P. Smith, a single man, to Fred E. Frazier dated the 12th day of June, A. D. 1919, and recorded in the office of the Register of Deeds for the County of Charlevoix and the State of Michigan, on the 12th day of June A. D. 1919, in Liber 59 of Mortgages, on page 345, on which mortgage there is claimed to be due at the date of this notice the sum of Seven Hundred Fifty (750) Dollars and fifty-six (56) Cents, and an Attorney's fee of Thirty Dollars, provided for in said mortgage and in addition the amount of taxes paid thereon, and no suit or proceedings at law having been instituted to recover the moneys secured by said mortgage or any part thereof;

Now, Therefore, By virtue of the power of sale contained in said mortgage, and the statute in such case made and provided, notice is hereby given that on Friday, the 6th day of July A. D. 1923, at ten o'clock in the forenoon, I shall sell at Public Auction to the highest bidder, at the East front door of the Court House in the City of Charlevoix, Michigan (that being the place where the Circuit Court for said County of Charlevoix is held,) the premises described in said mortgage, or so much thereof as may be necessary to pay the amount due on said mortgage, with seven per cent interest, and all legal costs, together with an attorney's fee of thirty Dollars, and the taxes paid thereon, as provided by law and as covenanted for therein, the premises being described in said mortgage as follows, to-wit: The Northeast Quarter of the Southwest quarter of Section thirty-three (33) Township thirty-four (34) North, Range Eight (8) West, in the Township of Charlevoix and County of Charlevoix, State of Michigan.

Dated April 3rd, 1923.

Fred E. Frazier,
Mortgagee.

Rollie L. Lewis,
Attorney for Mortgagee.
Adv. 14-t13.

AUCTION SALE

The undersigned will sell at Public Auction at 321 Mason street, Charlevoix, on

Saturday, June 2, 1923

Commencing at 1:00 p. m., the following described property:

Large Boru Oak Heater
2 Kitchen Ranges
2 Oil Heaters
Oil Stove, 3 burners
2 Glass Cupboards
3 Kitchen Tables
Set Dining Chairs
Set Kitchen Chairs
4 Rocking Chairs
Sewing Machine
2 Washing Machines and 2 Tubs
Commode
2 Vacuum Sweepers
3 Stands
2 Ironing Boards
Dash Churn
3 Meat Barrels
Vinegar Barrel
Screen Door, good as new
12 guage Shot Gun
Hand Saw
4 Beds and Springs
E Flat Saxophone
High Chair 10 gallon Jar
9x12 Congoleum Rug
8 1-4x10 1-2 Rug
Lamps Garden Drill
Some canned Fruit, dishes, glass jars, hoes, shovels and other articles too numerous to mention.

TERMS OF SALE

All sums of $10.00 or under, cash; all sums over $10.00, seven months time on good, approved, endorsed, bankable paper, bearing interest at 7 per cent, payable at the Charlevoix State Savings Bank. No property to be removed until terms of sale are complied with and all settlements must be made on day of sale

Hawkins & Kader, Prop.

Archie Livingston, Note Clerk. W. E. Byers, Auctioneer.

Notice of Mortgage Foreclosure Sale

Default having been made in the conditions of two certain real estate mortgages whereby the power of sale therein contained has become operative, which said mortgages were given respectfully as follows, to-wit: the first of said mortgages dated March 21st, 1919 by Norman W. Smith and Janet Smith, husband and wife, of Charlevoix, Michigan, as mortgagors, to the Charlevoix State Savings Bank, a corporation, which said mortgage was recorded in the office of the Register of Deeds for the County of Charlevoix, on the twenty-second day of March, 1919, in Liber forty of mortgages on page two hundred and forty-six, and the second certain mortgage dated November 15, 1920, was given by Norman W. Smith and Janet Smith, husband and wife of Charlevoix, Michigan, as mortgagors, to the Charlevoix State Savings Bank, a corporation, which said mortgage was recorded in the office of the Register of Deeds for the County of Charlevoix, Michigan, on the fifth day of May, 1921 in Liber forty of mortgages on page four hundred and nineteen; and whereas the amount claimed to be due on said first mortgage at the date of this notice is the sum of Six Hundred and Forty-two Dollars, principal and interest, and Twenty-five Dollars as an Attorney fee as provided for by said mortgage; and whereas the amount claimed to be due on said second mortgage at the date of this notice is the sum of Eleven Hundred and Forty-nine Dollars and Twenty-three cents, principal and interest, and the sum of Twenty-five Dollars as an Attorney fee provided for by said mortgage, and no suit or proceedings at law or in equity having been instituted to recover the money by either of said mortgages or any part thereof. Now, therefore, notice is given that by virtue of the power of sale contained in said mortgages and of the statute in such case made and provided, said mortgages will be foreclosed by sale of the premises therein described, or so much thereof as may be necessary to satisfy the amount then due thereon of the said mortgages of principal and interest, together with the costs and expenses of foreclosure on these mortgages including the Attorney fees therein provided for, at Public Auction to the highest bidder thereon, at the front door of the Court House in the City of Charlevoix, County of Charlevoix (that being the place where the Circuit Court for the County of Charlevoix is held,) on the 30th day of June, A. D. 1923, at ten o'clock in the forenoon of that day. The premises described in said mortgages being described as follows; to-wit: In said first mortgage, the South West quarter of the South West quarter of Section Thirty-four (34) Township Thirty-four (34) North of Range Eight (8) West, containing Forty (40) acres of land more or less, according to the government survey thereof; and in said second mortgage, the West half of the North East quarter of the South West quarter of Section Thirty-four (34) Township thirty-four (34) North of Range eight (8) west containing twenty (20) acres more or less, according to the government survey thereof; both said descriptions being located in the Township of Charlevoix, County of Charlevoix and State of Michigan.

Dated March 21, 1923.

Charlevoix State Savings Bank,
a corporation.

Lisle Shanahan,
Attorney for Mortgagee. Business Address, Charlevoix, Michigan.
Adv. 14-t13.

MORTGAGE SALE

DEFAULT having been made in the conditions of a certain mortgage made by Eunice Josephine Bowen, married, and Isaac Bowen, and Ninn Bowen, his wife, and Ashland Bowen and Ora Bowen, his wife, of East Jordan, Michigan, to the Capitol Savings and Loan Association, of Lansing, Michigan, dated the 26th day of February A. D., 1917, and recorded in the office of the Register of Deeds for the County of Charlevoix, and State of Michigan, on the 9th day of March A. D. 1917, in Liber 57 of mortgages, on page 329, and containing a power of sale, on which mortgage there is claimed to be due at the date of this notice, March 21st, 1923 the sum of Four hundred and eleven and 69-100 ($411.69) Dollars, and an Attorney's fee of Fifteen ($15.00) dollars, as provided by law, and no suit or proceedings at law having been instituted to recover the moneys secured by said mortgage, or any part thereof.

NOTICE IS HEREBY GIVEN, That by virtue of the power of sale contained in said mortgage, and the statute in such case made and provided, on the 14th day of June A. D., 1923 at one o'clock in the afternoon, the undersigned will, at the front door of the Court House in the City of Charlevoix, that being the place where the Circuit Court for the County of Charlevoix is held, sell at Public Auction, to the highest bidder, the premises described in said mortgage, or so much thereof as may be necessary to pay the amount as aforesaid due on said mortgage, with seven per cent interest from March 21st, 1923 and all legal costs, together with said attorney's fee, to-wit: Lot ten (10) Block Fifteen (15) Nicholl's second Addition to Village of South Lake (now incorporated as the City of East Jordan), Charlevoix County, Michigan.

Capitol Savings & Loan Ass'n.
Mortgagee.

Clark C. Wood, Attorney for Mortgagee.
Adv. 12-t13.

Ellsworth Section

Sandy Martin visited his mother at Onaway on Sunday.

H. A. Cramer, of Detroit, was a business visitor here on Monday of this week.

Harry Nash is nt home agnin from the Charlevoix hospital, where he has been for the past thirty days.

Mrs. H. L. Dawson was nt East Jordan, attending a Maccabee convention, on Tuesday of this week.

Mrs. Marie Moon, of Trnverse City, spent from Friday until Monday nt the home of her sister, Mrs. A. L. Ely.

Miss Martha Dekkinga, who has been spending the winter at Grand Rnpids, is enjoying a two week's vacation at her home here.

Lawrence Isaman, of the Corner Garage, sold a Ford coupe to Roland Johnston and a touring car to John Shooks during the past week.

Paul White has resigned from the management of the clay pit south of town and the work is at present in charge of Benjamin Newman.

Bert Turnga is spending a few weeks with relatives here, after a winter spent at Chicago. He expects to leave the last of the week for Montana.

August VanDerArk made a trip to Traverse City on Monday of this week, taking a truck load of eggs to Traverse and bringing back a load of groceries.

Mrs. W. G. Patterson and little daughter returned from Flint on Saturday. Mrs. Patterson has been teaching in the Flint schools this winter.

Chas. Edson is the owner of a new Chevrolet Superior sedan and Mr. Gabrial of Central Lake, Guy McLoed nnd Egbert VanDerStreek of Banks township, have each purchased a new Chevrolet touring car, while the Ellsworth Canning Co. has purchased a Utility express truck. The sales were all made within the past week by the Ellsworth Garage.

If plans made at the northern Michigan Rexall convention, held at Petoskey on May 14th, are carried out, the next convention will be held at Ellsworth some time in August. the exact date to be decided later. The district includes all towns from Traverse City on the south to Mackinaw on the north and is usually well attended.

The Ellsworth Gospel team of the Ellsworth M. E. church, will journey to Norwood on Sunday afternoon. May 27th, and conduct a meeting at 2:00 o'clock p. m., at the Methodist church. This team is composed of six or eight of the leading Bible students of the Methodist church here and no doubt the meeting will be well worth attending.

ATWOOD

Thanks for the showers.

Seven new members joined the M. E. church last Sunday.

Miss Flora Veenstra returned from Grand Rapids last Friday.

E. VanderSteed has a new 490-model Chevrolet touring car.

Floyd Parsons went to Charlevoix one day last week and came home with a Maxwell car.

Miss Rose Klooster, who has been in Holland, Michigan, during the past year, will return home in ten days.

Calvin Supernaw, of Charlevoix, sold Cliff Brown the two acres of land formerly owned by the Roman Catholic church.

Mr. and Mrs. Ethan Joliffee leave Thursday for a two week's visit in Milwaukee and other places. Mr. Joliffee will spend two or three days at the Waltham piano factory.

ANTRIM CITY

Mr. Stoel furnished 15 cords of wood for the school house this year.

Mr. Stott bought a pig from Mr. Brooks this last week.

Mr. Stoel bought a pig from Mr. Brooks one day last week.

Mr. Brooks and family were visitors at the Stott home last Friday night.

Mrs. Josie Simon sold her horses and two steers and a calf this last week.

Jack Smith was blasting stumps on Josie Simon's place one day this week.

Mr. Brooks is framing ten cottages for Camp Walter, at Torch Lake.

Mr. Baumbach took his tractor and plow to plow for George Glazier last Saturday.

MILES DISTRICT

Frank Addis has a new threshing outfit, so get ready for a threshing.

Four cans of small trout, sent from the state fish hatchery at Oden, were planted in the head-waters of the near-by streams by Xelle and Albert Miles.

Supley LaLonde is at the Charlevoix hospital this week, for treatment.

Mr. and Mrs. George Nelson of Ellsworth, called on Mr. and Mrs. A. Miles, Sunday.

Clarence LaLonde, Mrs. Beckmnn and John TerWee made a business trip to Charlevoix Friday.

Mr. and Mrs. C. J. Evans of East Jordan, spent Thursday evening with Mr. and Mrs. Fred Bancroft.

Mr. and Mrs. Gene Miles, of East Jordan, spent Sunday with their parents, Mr. and Mrs. A. Miles.

Chester Donaldson, who has been very ill with pneumonia, is some better. Dr. Beuker attended him.

Better Than Pills For Liver Ills.

NR Tonight

NR to tone and strengthen the organs of digestion and elimination, improve appetite, stop sick headache, relieve biliousness, correct constipation. They act promptly, pleasantly, mildly, yet thoroughly.

Tomorrow Alright

Get a 25c. Box Your Druggist

CENTRAL DRUG STORE

CITIZEN'S TRAINING CAMP STARTS SOON

Great Opportunity for Recreation and Self-Improvement

A fine opportunity is offered to the young men of this community for thirty days of good sport and valuable training at the Citizen's Military Training camp to be held shortly at Camp Custer.

Transportation and food will be paid en route to and from the camp by the government as well as expenses during the period of training. All that is asked of the candidates is that they obey the rules and regulations of the camp and give their time and earnest effort to the work.

For information regarding dates and requirements, see Dr. W. W. Mitchell, at Charlevoix, or call phone No. 486.

No better electric light globes than the kind we sell. Try them and see. Charlevoix Hardware & Electric Co.—Adv. 5-tf.

Repair Damaged Plane

The lumber freighter, H. M. Stuart, sailed Sunday night from Traverse City for South Fox Island with the aviators detailed to repair the damaged Parker plane and fly it back to Chicago. The new motor reached Traverse City Saturday, and Pilot John Miller, with his mechanicians, Ed. La Paric and James Phelps left on the Stuart for the island.

INTERESTING BITS OF INFORMATION CLIPPED FROM OUR EXCHANGES

Three brothers were arrested at one time in Pontiac and held on a charge of intoxication. Whatever the fluid was they drank, it evidently runs in the family.

A Cnro druggist has read in a Lansing paper an account of his own death from blood poisoning. He declares, however, that he doesn't believe everything he reads in the papers.

That fellow just captured at Hillsdale who holds the record for number of escapes from the Traverse City State hospital, has nothing on some of us who have never been in.

A Clarkston man who had parked his car in Pontiac reported to the police that it had been stolen, but learned later that his wife had come along and driven it home. It seems she thought, quite reasonably, that if he wanted to ride home, all he would have to do would be walk home and get it.

Cheer up, fine times are coming! "This will be one of the liveliest seasons in years in the roadhouse district," asserts "Old Stager" in the Mt. Clemens Leader. "Wait and see! Everything is set as the word goes out for a "big killing." Keep an eye on the Gratiot for the big game this year."

Anyway, it's more fun working than loafing.

EDITORIAL

POISON GAS THAT HEALS.

Army chemists are said to have proved that colds, grippe and influenza can be checked almost instantly by the introduction of greatly diluted chlorine gas into the rooms occupied by patients, and that an epidemic could be stopped in short order by the general use of this method.

Lieut. Col. Vedder of the army medical corps at Edgewood, Md., is said to have found mustard gas a specific for tuberculosis.

The burning gas known as Lewisite seems to be a remedy, if not actually a cure, for parises and locomotor ataxia. There are records of forty-two paresis cases, in insane hospitals, treated by this method, of whom half have been discharged as cured and returned to their employment, and nearly all the others are much improved.

There is virtually no limit, army experts say, to the practical application to human diseases of the poison gases used in the world war.

If all this is true, it may be the most wonderful result of that war which has yet been brought to public attention. Poison gas, on its introduction, was greeted with horror from the whole civilized world. It came nearer to making war a literal hell than any other deadly weapon yet devised. There has been a widespread desire to have its use hereafter banished from warfare. It will be a notable example of good growing out of evil if poison gas turns out to be, after all, a means of protecting and prolonging human life.

This is legitimate warfare—the use of agencies of destruction against the invisible enemies that invade and ravage human bodies.

GIFTS OF BAD SANITATION.

A father recently wrote to a prominent physician as follows:

"We have a healthy boy of four years. A neighbor strongly advises my wife to take him to visit friends whose children have measles and mumps in order that he may have those diseases before he is old enough to go to school. Your opinion in good language will be appreciated."

It is cheering evidence of the advance of public knowledge and practices in regard to health that the neighbor's suggestion sounds idiotic if not actually criminal. Enlightened persons—parents, teachers and physicians dealing with children—no longer hold to the ancient superstition that every child must have these erroneously called "children's diseases." An increasing number of youngsters is growing up escaping one or more of those infections.

The old habit of lightly speaking of "children's diseases" and lightly regarding them as a minor nuisance, is now outworn. They are recognized as the serious things they are, to be eliminated and avoided. Measles causes more deaths than scarlet fever. In the town from which the inquiry came, measles caused more deaths than whooping-cough.

Measles, mumps, whooping-cough, scarlet fever and all the rest are the "gifts of bad sanitation or bad public hygiene," says the irate doctor. They all carry the possibility of grave and lasting after-effects as menacing to the child's future well-being as the initial disease itself. The best thing to do is to keep away from them.

ELLSWORTH CHURCHES

Methodist Church

Sunday school every Sunday at 10 a. m.

Preaching service every Sunday at 7 p. m.

Prayer meeting at church every Wednesday at 7 p. m.

Hoyd Froook, Pastor

ELLSWORTH HOLINESS CHURCH

Sunday school at 1:15.

Sunday afternoon preaching service at 2:30.

Sunday evening song and praise service at 7:30.

Preaching at 8:15.

Tuesday evening cottage prayer meeting at 8 o'clock.

Thursday evening Bible reading in church at 8 o'clock.

Subject this week, "Patience." Bring your bible.

L. W. Sturk, Pastor.

PHELPS HOLINESS CHURCH

Sunday school at 10.00.

Preaching service at 11 o'clock each Sunday.

Prayer meeting Wednesday nights at 8 o'clock.

L. W. Sturk, Pastor.

CHURCH OF GOD

Chapel and parsonage on W. Hurlbut Ave.

Sunday services at 10:30 and 7:00. Sunday school 11:45. Prayer meetings at 7:30 each Wednesday evening.

Everybody is cordially invited to attend any or all these services.

The clinging vine type of women is exemplified when some of the girls take their clinch holds of the men at the dances.

There's Just One Reason

Of all the brands of cigars made in the state of Michigan 28 years ago CHAMPIONS alone remain. And that is because they are always the same, always uniform in flavor and workmanship.

The increasing popularity of CHAMPIONS is proof that honesty and loyalty pay in cigar making as in anything else.

HEMMETER'S CHAMPION CIGARS

Your Dealer Always Has Them

No blends or artificial flavoring — just good old ripe tobacco

2 for 15¢

28 Years of consistent favor Still hand-made, still the same tobacco

THE HEMMETER CIGAR CO., DETROIT

AXP-13

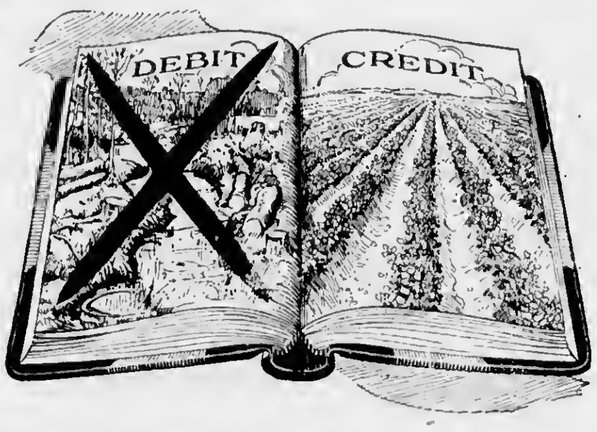

Add Profitable Land to Your Farm —at Less Expense

LOTS of farmers around here cleared stump land last year with Dumorite. That land is now putting money in the bank for them. It's no longer a loss. They saved money on the job, too.

For Dumorite gives you one-third more sticks per dollar—it has approximately the same strength stick for stick as 40% dynamite, and the slow, heaving action of "20%". Non-freezing and non-headache.

Let us give you full information on Dumorite and other du Pont explosives for land-clearing and ditching work. We can give you quick delivery, and probably some helpful advice.

Charlevoix Hdwe. Co., Charlevoix
W. A. Boss, Ellsworth

NON-HEADACHE DU PONT NON-FREEZING

DUMORITE

Feed Heavy For Egg Production

Hens won't lay during cold weather unless properly fed. At the present price of eggs, extra care of your best laying strains is a profitable investment. Ask us about the different feeds we have in stock.

FOR THE STOCKMAN

We have the feed you need to feed your dairy herd or young cattle. Bring in your Farm Produce.

Ellsworth Produce Co.

M. R. NELSON, Mgr.

"As soon as you weigh you get your pay."

WE CARRY A FULL LINE OF

CHICK FEED

Raise Every Chick You Hatch

See us before buying your

SEED OATS

We have Worthy Oats, certified last year, and Swedish Select, both home grown, at prices that will interest you.

Will be closed Wednesday afternoon and open Thursday night.

PHELPS MARKETING ASSOCIATION

PHELPS, MICHIGAN

Farm For All You Can Raise

It is up to every farmer to so till their land that it will produce the limit this year more than ever. You can do this only by using modern farm implements. Land must be properly prepared to produce a crop, no matter what is planted. We have

MANURE SPREADERS
DISC HARROWS
GRAIN DRILLS
CULTIPACKERS
RIDING AND WALKING PLOWS
SPRING AND SPIKE TOOTH DRAGS

We itemize just a few, but we have practically every implement needed in stock. Order what you need and note the difference in results.

W. A. BOSS

Ellsworth, Michigan

B. J. BEUKER
PHYSICIAN and SURGEON
Office over Blue Store
Ellsworth, Michigan
Office Hours 2-4 p. m. Phone 38

H. L. DAWSON
Funeral Director
Licensed Embalmer
Motor Funeral Car, Motor Ambulance
Twenty-four Hour Service
Harris Blk. Ellsworth, Mich.

A four-flusher never tries to flush up a job with work in it.

It's a long trail

From the North Pole to the South Pole, but Royal Baking Powder went with Admiral Peary—Amundsen has it with him now. It went with Scott to the South Pole. Stanley had it in darkest Africa. Royal is the *only* baking powder you can buy anywhere under the sun.

ROYAL Baking Powder

Made from Cream of Tartar derived from grapes

Contains No Alum—Leaves No Bitter Taste

W. C. T. U. NOTES

At the recent meeting of the W. C. T. U., held at the home of Mrs. Emmet Coulter, there were about forty ladies present.

At the business session, Mrs. Simmons gave a very interesting report of the prize essay contest just held in our public schools. The three winning essays are to be read at a public meeting soon to be held and others that are of especial merit will be published in the local papers. The pupils turned in a fine set of papers.

At the close of the business session, a Mother's Day program was given, in charge of Mrs. H. R. E. Quant. There were several selections read in keeping with the day. Miss Audry Correll sang and Mrs. Quant gave a very able paper. It made those present feel the great debt they owed their mothers and also feel not only the responsibility, but the great honor of matherhood.

A five o'clock supper was served in honor of Mrs. Ager's circle, which secured the greatest number of members during the membership drive just held.

The tables were decorated with flowers and in the center was a large cake, on which was twenty lighted candles, representing the number of new members added to the union.

At half past six the cars arrived and the ladies left for home, all voting Mrs. Coulter on ideal hostess.

At the Hat Shop

Women of Good Taste Know Neat, Nobby Looking Hats When They See Them

SPECIAL PRICES on Thursday, Friday and Saturday of this week

Mrs. Harry Gregory

Have You Tried Our CALLA LILLY Bread Flour

$1.15

PER SACK

WEEK-END SPECIALS

Sunbrite Cleanser, per can.....3c

Corn Flakes per pkg.....5c

Palm Olive Soap, 3 bars for.....25c

Mike's Grocery

PHONE 111

METHODIST EPISCOPAL CHURCH

All will note that we have no preaching service in our church this Sunday. Morning and evening union church.

10:30 a. m., Memorial service.

7:30 p. m., Baccalaurate service.

In our church, Sunday school at 12 o'clock.

Junior League at 3 p. m.

Epworth League at 6:30 p. m.

This Friday, district Epworth League Convention at East Jordan Various papers will be presented and discussion engaged in. Sessions Friday afternoon and Saturday morning. Banquet Friday at 6:30 p. m. All leaguers are invited, banquet free. Entertainment for all leaguers free also. There ought to be twenty there from Charlevoix.

Sunday afternoon at 2:00 p. m., Rev. Floyd Frook will preach at Barnard. Sunday school preceeds.

At 2:30 p. m., Rev. Phillip Howe will preach at Greensky Hill. Sunday school preceeding.

This Thursday 2:30, quarterly meeting Greensky Hill.

7:30 prayer meeting at Charlevoix, followed by quarterly conference. Rev. Robert J. Slee is the presiding officer.

Miss Oliver, our high school musical director, will give a benefit concert for the hospital in our church, Friday at 8 p. m. Camp Fire Girls, kindergarten and school children are the participants.

The Hi boys will serve supper in our church dining room, Friday at 5:30 p. m., benefit the athletic association. Everybody let us eat and drink to the health of some new football suits.

Don't forget your obligation to Memorial Day. This Sunday and the following Wednesday ought to find us honoring our soldier dead.

New Ladies Tailor Shop

C. Belonga and wife, of Mackinac Island, have opened an up-to-date ladies tailoring and dry cleaning establishment on the second floor of the Martha Ayres building on Bridge street, and will be ready for business by the latter part of this week.

DILIGENT CHICKS

We sell the best for as little as we can, and we have done so the past 10 years. Order your Chicks from this ad. and become a satisfied customer. 100% live delivery guaranteed and remember we pay the postage.

English W. Leghorns	100 for $ 8.50
English W. Leghorns	500 for $40.00
S. C. Anconas	100 for $10.50
Anconas	500 for $50.00
Barred P. Rocks	100 for $12.00
Barred P. Rocks	500 for $57.50

These prices for June and July delivery, order at once as they will move fast at such low cost. Reference Holland State Bank.

DILIGENT HATCHERY, Holland, Michigan

21t-10 pd H. J. Knoll, Prop.

PRONOUNCED AS MOST EXCELLENT

(Continued from page one.)

"little brother" growing up and being like his father, thus adding one more intoxicated person to the list.

Certain types of parties are sometimes the ruination of young men and women, for if liquor is served everyone has some, and the young people feel that they must drink it too; thus the dangerous habit is formed.

Movies have a good deal to do with the formation of this habit. People see the use of liquor in parties, shown on the screen and think it is a necessity or part of the life of the highest society.

If we are true American citizens, we should not be so disloyal as to disobey any rule, law or consitutional amendment made by our government. Some true American citizen has put his valuable time into the making and enforcing of these laws. They have done this to help the United States and to make her a better country, the best in the whole world.

If you have been a drunkard, break your habit and set an exmple for others. In that way you can prove your loyalty to America.

There is much discussion about "obeying laws." What does it mean? By obeying laws we mean "living up to them." This may not be easy, for sometimes it is not so hard to disobey a law as it is to obey it. Some people think it not necessary to obey such laws as the Prohibition Act. They would rather have a secret hiding place for their "booze" and have "booze parties." Some men will take their last cent and spend it for whiskey, even though they do not know where their next piece of bread and butter is coming from. They are not worthy to be called American citizens.

It means a great deal to obey the United States laws, "to live up to them" everyday. Yet a good citizen can do it and will do it gladly if he or she amounts to anything at all and wants to be worthy of a place in this nation of ours."

LITTLE GIRL GIVES A BIRTHDAY PARTY

Guests Ate Cake and Custard Jelly—Yum, Yum!

Last Wednesday afternoon, at the Parker home on State Street, a party was given in honor of little Miss Isabelle Parker's third birthday.

Games were played, after which the cake was cut and served with custard jelly to the following little guests: Margaret Chvatil, Edna Richardson, Marilyn Smith, Charles Scott and Lee Schweitzer.

Must raise money. Sale at Metcalf's drug store. Everything 10 per cent off.—Adv. 21-t1 pd.

IRONTON GLEANERS MET THURSDAY

Fifty Members Present With a Number of Candidates

Ironton Gleaner Arbor No. 1295, met Thursday evening with all the officers in their place of duty; with fifty members present. Thirteen members were initiated in the Doption degree and the ballot was spread for seven new members and found clear.

With a good program, which Quality Arbor and North Bay Arbor took part in, a good pot-luck supper, such as the Gleaners are always noted for, with good prospects for a big class of new members for the big rally in June, the meeting was a most enjoyable one.

Electric light globes—Charlevoix Hardware & Electric Co. is the place to buy them.—Adv. 5-tf.

SCHOOL CHILDREN TO GIVE PROGRAM

For Benefit of Hospital on Friday Evening Next

A program will be given by pupils of the public schools for the benefit of the Charlevoix Hospital on Friday evening, May 25th, at 7:30 o'clock, at the M. E. church.

A selection will be rendered by the high school orchestra followed by a "Boys and Girls March" by the Kindergarten Band. The Camp-Fire Girls will sing and dance, Miss Frances Milner will favor with a piano solo and a musical travelogue will be given by the fourth and fifth grades.

Want a bargain? Go to Metcalf's drug store. Everything 10 per cent off.—Adv. 21-t1 pd.

WANT TO BE GOOD AMERICAN CITIZENS

Twelve Farmers of Boyne Valley Take Out Papers

Twelve farmers, all from Boyne Valley township, and who have been residents of that district for several years past, assembled at the court house here last week and applied for their first citizenship papers, declaring their formal intention of becoming American citizens.

They are as follows: C. Kondrat, John Skop, Jose Aldchin, Leon Jnrema, Frank Rankiewicz, Frank Florensky, Mikal Kondrat, Wasyl Tymoc, Frank Romanik, Lorenz Cieslewicz, Iwan Holowiecki, Joe Spakowski.

HAYES TOWNSHIP FARMER IS DEAD

Charles Medsker, a farmer and old resident of Hayes township, died a week ago last Tuesday, at his home, at ten o'clock in the evening, following a winter-long illness; an abcess on the lungs finally resulting in his death.

The funeral was held last Friday from his home and the body was laid to rest at Brookside.

Mr. Medsker leaves a wife and three children—two daughters, Louisa and Violet and one son, Edwin; also two brothers, Herman and Geo. Medsker, of Hayes township.

Joint Lodge Meet

Charlevoix Lodge No. 282, F. & A. M., are planning a joint initiation to be held here on June 6th, to which the East Jordan, Traverse City and Cadillac lodges have been invited. Several state officers of the order have promised to be present and it is expected that the occasion will be a memorable one.

May Day Party.

Miss Marian Tyler entertained a number of her little friends and schoolmates last Saturday afternoon at a May party, at her home at 213 E. Garfield Ave. The afternoon was spent in gathering May flowers in the Belvedere resort park, playing games and listening to some very interesting fairy stories, after which everybody filled up on ice cream and cake, thus satisfactorily concluding the affair.

Visit Relatives

Mrs. Anna M. Stark, of Brazoria, Texas, and Mrs. Bertha Gilmore and children, of Old Mission, arrived last Wednesday to visit at the home of their cousins, Dr. and Mrs. Frank H. Wilkinson, leaving Saturday for Central Lake to visit other relatives and friends. Both Mrs. Stark and Mrs. Gilmore are former residents of Banks township.

Card of Thanks

We deaire to thank the friends and neighbors who ao kindly assisted us at the time of the death of our husband and father, Charles Medsker, and for the flowers with which they remembered us.

Mrs. Charles Medsker and children
Mrs. Polly Medsker
Ralph Medsker and wife
George Medsker
Herman Medsker
Mrs. Rose Bowers.

Adv. 21t1 pd.

UNCEASING MISERY

Some Charlevoix Kidney Sufferers Get Little Rest or Comfort

There is little sleep, little rest, little peace for many sufferers from kidney trouble. Life is one continual round of pain. You can't rest at night when there's kidney backache. You suffer twinges and "stabs" of pain, annoying urinary disorders, lameness and nervousness. You can't be comfortable at work with darting pains and blinding dizzy spells. Neglect these ailments and serioua troubles may follow. Begin using Doan's Kidney Pills at the first aign of disorder. Thousands have testified to their merit.

Proof in Charlevoix testimony:

Mrs. Dan Bacot, 105 Lincoln St., Charlevoix, says: "My back was stiff and sore just over my kidneys. My kidneys were weak and acted irregularly, so I decided to try Doan's Kidney Pills and got a few boxes. They rid me of the trouble in a very satisfactory manner."

Price 60c at all dealers. Don't simply ask for a kidney remedy—get Doan's Kidney Pills—the same that Mrs. Bacot had. Foster-Milburn Co., Mfrs., Buffalo, N. Y.

Increase your harvest
Hasten Crop maturity
Increase your profits

Use Fertilizer—your harvest will prove its value

A kind for every purpose
Garden — Farm — Lawn

Argo Milling Co.

CUCUMBERS

Farmers and patrons take notice. We are paying for vat-run, number one, first grade pickles, $2.50 per 100 lbs., this season and 80c for number two grade. If the farmers of Charlevoix and vicinity wish to maintain or keep a salting station at Charlevoix, they must get busy at once and do something. We must have the acreage and cucumbers in order to operate our plant. Get contracts now from C. B. Sheldon, manager.

James H. Johnson, Prop.

Adv. 19-t3.

Advertise in the Courier. It pays.

A National Contract

DEPENDABLE HEATH & MILLIGAN PAINTS

—used in 1913 to preserve and beautify that most cherished of all our national possessions, the dome of the Capitol at Washington, D. C.—proved so good that in 1917 they were used again (exclusively).

A most unusual tribute to this good old paint house and its dependable paints. All people agree that nothing should be too good to use.

Come in and get a *FREE* copy of our book *"How to Paint"* worth 25c but Free to you.

Dependable Since 1851

Charlevoix Hardware & Electric Co.

209 BRIDGE ST. PHONE No. 1

Dr. Hess Dip and Disinfectant

is the finest and best stock dip on the market and is made after the formula of Dr. Gilbert Hess, who is a doctor of veterinary science.

Used for Scab, Mange, Lice, Ticks, Fleas and Parasitic Diseases of Horses, Cattle, Sheep, Hogs, Dogs and Poultry.

A reliable disinfectant, germicide and deodorizer.

We carry it in bottles, cans and bulk.

BUY it by the GALLON in BULK and save MONEY.

Sold Under Positive Guarantee and We Will Refund Your Money If You Are Not Entirely Satisfied

FESSENDEN, The Druggist

Payment of Victory NOTES

All 4 3-4 per cent Victory notes, bearing the distinguishing letters G, H, I, J, K or L prefixed to their serial numbers, become payable on May 20, 1923, and interest thereon stops on that date.

Holders of these notes may present them at this bank on or before May 20th for redemption at par and accrued interest.

All holders of Victory notes are urged to look up their holdings and present them for payment at an early date.

LET US SERVE YOU

Charlevoix State Savings Bank

CHARLEVOIX, MICHIGAN

W. S. Richardson, President
A. D. Crimmimns, Vice President
Archie Livingston, Cashier
Guy Eccleston, Asst. Cashier

Are You a Courier Subscriber? If not, Why not

CHARLEVOIX COURIER

VOLUME 31. NUMBER 22. EIGHT PAGES COURIER, CHARLEVOIX, MICH., WEDNESDAY, MAY 30, 1923 PRICE $2.00 PER YEAR

SUMMER SEASON HAS OPENED

QUITE A FEW ARRIVALS SINCE LAST WEEK

Every Train Brings a Few More Resorters and Many Are Expected Here Soon

Simultaneously with the permanent departure of the icebergs from adjacent waters, comes the first contingent of our quota of summer visitors.

Though not quite as many are in town now as at this time last year, even a casual inspection of Bridge Street last Saturday evening, and during business hours this week, convinces one that there has been a considerable addition to our population since last week's issue left the press.

Of the Belvedere colony, E. L. Hollingsworth and family, of Rensselaer, Ind., are now established in their summer residence, the "Blue Bell" cottage, and Mrs. George Worner, of Chicago, arrived Tuesday of last week. Last Saturday, Fred A. Fielder, who is on his vacation from his Chicago office, joined his family here at the "Greenleaf" cottage. Windsor Aldrich, of Chicago, was the first of the summer colonists to venture north. He came on May 1st and was followed on the 3rd by Mr. and Mrs. L. S. Rupert, of Bloomington, Ill.

On the North side, John W. Keiler and family, arrived last week from Paducah, Ky. Mr. Keiler is an enthusiastic fisherman and is likely to have plenty of opportunity to indulge his hobby, judging from the record catches of mackinaw and steel head that have been reported recently. At the Chicago Club, Mrs. W. R. Linn arrived Friday to look after some improvements now being made in her property here, and Miss S. A. Franklin, who manages the club house during the summer season, came Saturday to complete preparations for the opening of the resort.

Among the Park Avenue cottagers who are expected to arrive within the next few weeks, the Misses Tekla and Rose Greensfelder, of Chicago, will arrive on June 1st; Mr. and Mrs. Sam Gilbert and Julius Gilbert, of Detroit, on the morning of the 1st; Mr. and Mrs. Harry Block and children, of New York, on the 2nd of June; Mr. and Mrs. E. Reinhold, of Chicago, on June 17th, with their children; Mr. and Mrs. Irving N. Kline, of Chicago, on the 17th, occupying the Frank Hines residence and Mr. and Mrs. Meyer May, of Grand Rapids, sometime around the 1st of June.

Mr. and Mrs. Arthur W. Schlesinger, of Detroit, are expected to occupy their cottage on Michigan Avenue shortly and Mr. and Mrs. Charles Godschaux and Jonas Hiller will arrive from their home in New Orleans some time during the first week in June.

A. C. Clement, of Joliet, Ill., usually one of the first arrivals on the Belvedere side, will reach Charlevoix about June 1st. On or about the 6th of the month, several other Belvedere families are expected. Emerson W. Price and wife, of Lima, Ohio, have been located on their farm, "The Gardens of Mokoton," near Ironton, for several weeks.

In fact, the long, hard winter that has kept us hibernating like the bears for so many moons is likely to be forgotten amid the pressure of the delightful summer activities for which this region is so justly famed.

COMMON SENSE RULES FOR THE AUTOMOBILIST

These rules are for your own as well as the public's protection. Your wife and family worry about your safety.

Always turn a corner close to the curb on the right.

Never turn in middle of block unless your are sure no other vehicle is near enough to collide.

Beware of men and boys on bicycles—give them a wide berth.

Never drive a car unless the brakes are in good condition.

Be very careful in backing—a child or auto may get in your way. Damage or injury caused by backing is always the fault of the car backing. It is up to you to know that the road is clear all the time you are backing.

Being careful is better than being sorry.

Drive cautiously on slippery surfaces such as oiled streets, wet pavements or muddy and icy surfaces.

Keep both eyes on the road ahead—look out for the man on the right at street intersections; he has the right of way—especially look out for women and children—no one knows what they will do next.

Always look out for the vehicle ahead. Never pass it except on the left. Never pass a vehicle ahead of you at street intersections.

It might become necessary for the car ahead to stop suddenly to prevent running over a child. Never drive so close to its rear, that you will not have plenty of space to stop, in case it suddenly stops without warning.

Always make sure—never take a chance.

TOWNSHIP CLUB ENJOYS POT-LUCK

Affair at Home of Walter Rodger Tuesday Night

The Charlevoix Township Club was entertained with a pot-luck supper on May 28th at the home of Mr. and Mrs. Walter Rodger, on route 1, by Mrs. Rodger and Mrs. C. R. Munyon, to celebrate the birthdays of Mr. Rodger and Mr. Munyon.

About twenty-five guests were present. The tables were decorated with yellow flowers. The evening was spent in visiting and the guests departed at a late hour, voting the ladies to be royal entertainers.

IT IS AS BROAD AS IT IS LONG

HIGH WAGES—HIGH EXPENSES. NET RESULT WHAT?

Big Income and Big Outgo Are Siamese Twins—More Money Saved on Low Wages

Many workmen who leave jobs paying them $4 a day in Charlevoix county and go to larger cities, such as Detroit, to work for larger wages, actually makes less money, net, than they do here, it was declared recently by the manager of an industrial plant in a neighboring city.

"Several men have left our plant," he said, "to take employment in Detroit at higher wages, but most of them drift back here sooner or later, convinced that a higher wage in Detroit does not always mean more money in their pockets at the end of a month."

The plant manager referred to reports recently published in Iron River, giving wage and expense figures in the case of a man who went to Detroit to work for seventy-two cents an hour on an eight-hour schedule, or $5.76 a day. The figures follow:

Detroit worker at 72 cents an hour. 8 hour day:

Wages for month	$144.00
$8.00 a week for room, per month	35.00
60c a meal; $1.80 a day, per month	54.00
Laundry and washings, per month	3.00
Total expenses, per month	92.00
For himself, per month	$ 52.00

Iron county worker, average wage, $4 per day:

Wages, per month	$100.00
Board and room, per month	30.00
Washing, per month	3.00
Total expenses, per month	33.00
Total for himself per month	$ 67.00

"If you are married and have a family, where would you get off in the city," the report asks, "if you were receiving city wages and paying anywhere from $45 to $65 a month for house rent?"

MRS. BARTLETT SURPRISED BY FRIENDS

Party of Fifteen Arrive With Supper Makin's

A party of fifteen of the friends and neighbors of Mrs. L. B. Bartlett gathered at her home on Park avenue last Thursday night with the ammunition for a fine pot-luck supper.

Mrs. Bartlett, not having been previously advised of their coming, was pleasantly surprised. The evening was spent in playing "Five Hundred" and everyone had a good time.

If you have a cottage to rent for the season, see or telephone Earl A. Young, phone 275 or 584.—Adv. 13-tf.

Advertise in the Courier. It pays.

MEGUZEES HOLD 20TH CONVENTION

EASTERN STAR ASSOCIATION MET AT TRAVERSE CITY

Fourteen Chapters Sent Their Delegates and New Officers Were Elected

The 20th annual meeting of the Meguzee Association, Order of The Eastern Star, was held in Traverse City on Thursday and Friday of last week, delegates attending from each of the fourteen chapters.

Thursday afternoon was given up to the welcoming of visitors and to registration. At noon, Traverse City chapter served a fine lunch and at one-thirty p. m. the first part of the work commenced. The afternoon was devoted to addresses and reports. The welcoming address to the visiting delegates was delivered by Mrs. William Love, of Traverse City, and the response by Miss Wurzburg, of Northport. The retiring president, Mrs. A. F. Wallbrecht, of Central Lake, delivered an address and several program numbers were given.

At six p. m., the ladies of the Central Methodist Church served a banquet to two hundred and seventy-five people. The evening work opened at eight p. m. and consisted of initiatory work, which was conducted by the past matrons of the fourteen chapters, Mrs. Louise Elston, of Charlevoix, acting as associate matron. East Jordan chapter gave the floral work.

The worthy grand matron, Mrs. Ada Sangster, gave a very interesting and helpful half hour of instruction; also instructions at each part of the meeting.

The associate grand matron, Mrs. Wilcox, of Menominee; also past matron, Miss Irene Louise Getty, were present.

Friday forenoon was devoted to the business of the association. The election resulted as follows: President, Mrs. Myrtle Paige, Traverse City; 1st vice president, Mrs. Gladys Bechtold, of East Jordan; 2nd vice president, Mrs. William Ellis, of Petoskey; secretary, Miss Glendora Williams, of Mancelona; treasurer, Mrs. Estella Voorhees, of Harbor Springs; executive committee, Mrs. Wallbrecht, of Central Lake, 3 years; Mrs. Theresso Maltby, of Bellaire, 2 years; Mrs. Effie Marshall, of Charlevoix, 1 year; marshall, Mrs. Jennie Harroun, of Kalkaska; chaplain, Mrs. Nellie Grayson, of Pellston.

Although no definite date has been set, it is thought that the next meeting of the association will be held in May, of 1924, at East Jordan.

STUDENTS ENJOY AN OUTING ON BRUCE

Central Lakers Eat Fish Dinner at St. James

About fifty-five of the pupils of the Central Lake high school, accompanied by their principal, Professor Hatch, left the harbor here at eight o'clock last Friday morning, on the steamer Bruce, bound for St. Jomes, B. I., for an outing.

As they left the channel, they were enthusiastically cheered by a delegation from Charlevoix high school, who were assembled on the pier-end and Mr. H. L. Oldham fired a salute from his cannon on the hill.

The party remained at St. Jomes for three hours, during which time they enjoyed a fine, fish dinner, prepared by Mrs. Ray Guilden at the hotel. The boat returned in the afternoon bearing the happy voyageurs, whose smiling faces testified to their having enjoyed a "perfect day."

FRIENDS HELP INJURED NEIGHBOR

Hold Bee at Farm of Jay Adams All Day Tuesday

Neighbors and friends gathered at the Jay Adams farm home in Marion township Tuesday, to give their popular supervisor a lift on his spring work, Mr. Adams having given his knee a bad twist several weeks ago.

Eighteen teams reported for work. The day was spent harrowing, discing and spreading fertilizer. All enjoyed a splendid dinner at noon and ice cream and cake before starting for home.

Monday, June 11, is the date when J. Leahy, the Optometrist, will again be here, one day only. Office at the Hotel Charlevoix.—Adv. 22-t2.

COUNTY NORMAL GRADUATES 12

THREE TO STATE NORMAL—REST ASSIGNED

Attractive Program Presented At Congregational Church on Monday Evening

1923's County Normal class of twelve received their diplomas at the Congregational church last Monday night, in the presence of proud relatives and friends.

Rev. Harry Albert, of Petoskey, who was presented by Supt. Hamilton, was the principal speaker of the evening and delivered a very inspiring address on "The New Day." Selections on the pipe organ were played by Mrs. Harry L. Oldham. Miss Blanche Oliver, musical director of the schools, sang very effectively, "May Morning," by Denza; Rev. Long delivered the invocation, followed by a solo, "Italy," by Miss Irene Finucan, and Rev. Albert's address.

Next came the presentation of diplomas to the twelve graduates, all of whom are now qualified to teach in rurals schools without examinations, or attending a state normal. The 10 credits received at county normal can be applied at any state normal, making only 14 additional credits necessary to obtain the state life certificate. Of the graduates, the following will attend the state normal next year: Katherine McDonald, Margaret Stroud, and Hilda Hyers.

The others, with one exception, have already been assigned to rural charges. Hugh Mayne, Springvale; Iva Crego, Hilton school; Josephine Nordrum, McGeah school; Naomi Carpenter, Phelps; Margaret Hammond, Marion Center; Hazel Mascho, Mountain district; Amy Guile, Loeb school; Ida Curtis, Wildwood; Eva Graham, indefinite.

The presentation of diplomas was made by Archie Belding, county school commissioner, who was scheduled to appear at the Boyne Falls commencement, in company with state superintendent of public instruction, Thomas E. Johnson, on the same evening, but who decided to remain in Charlevoix for the local affair.

WINS DIPLOMA AT MARINE INSTITUTE

St. James Lad Specially Commended By Corps Commandant

The following item, regarding the record of a Beaver Island boy, enlisted in the marine corps, has been sent to us from the Detroit office of the corps, and shows that Charlevoix and vicinity still continues to keep up its high average as to the quality of its representatives in other localities.

"Upon the completion of his studies in the Marine Corps Institute at Washington, Patrick J. McDonough, formerly of St. James, Charlevoix County, Mich., was awarded a diploma of proficiency in the commercial correspondence course. He also received a letter from Major General Lejeune, commandant of the Marine Corps, praising his excellent work in completing the course and passing the final examination.

McDonough lived at the home of his father, Thomas McDonough, of St. James, before joining the marines in December, 1919. For several months he was stationed at various posts of the marine corps on the east coast. Later he was assigned to duty with the Second Brigade of Marines in Santo Domingo, where he is now stationed. He took the entire course through the correspondence method while he was performing his regular military duties as a marine.

The Marine Corps Institute gives free instruction to marines in any one of more than fifty subjects, including the trades, arts and sciences. The school has more than 6,500 pupils, while hundreds of successful students have graduated.

First Church of Christ Scientist

Sunday service at 10:45 a. m. subject, "Ancient and Modern Necromancy, alias Mesmerism and Hypnotism, Denounced."

Sunday school at 12 o'clock.

Wednesday evening service at 7:45.

Reading room open Tuesday, Thursday and Saturday, 3 to 5 p. m. The public is cordially invited to visit our reading room and attend our church service.

NEW BUS LINE WILL START ON JUNE 20TH

To Petoskey and Harbor Springs with Stops Between

H. R. Fowler, local garageman and Chevrolet salesman, will operate a bus line out this city, commencing June 20th, between Charlevoix, Petoskey, Harbor Springs and intermediate points, calling at the principal hotels in each town and at the Pennsylvania depots in Petoskey and Harbor Springs.

From the above date until July 1st, it is Mr. Fowler's intention to make three runs out of Charlevoix and return, daily, except Sunday, and from July 1st to September 15th, one trip will be on Sunday, in addition to the week day schedule. A complete time table and schedule of rates will be found on page six of this issue.

For his bus service, Mr. Fowler has recently purchased a latest model, improved type Reo Speedwagon chassis, on which he has mounted the last word in comfortable bus bodies, of the pay-as-you-enter type, tickets being issued for the through and single trips to the three main stops, as well as tickets at zone rates to intermediate points. Parcels may also be sent by the bus for a nominal charge. The seats are exceptionally "comfy" springtype and are placed so as to secure maximum leg room and to insure against unpleasant crowding. Patrons will find this a safe, comfortable and speedy method of travel, at reasonable rates.

TOWNSHIP DAY IN HAYES TWP.

SIX SCHOOLS PARTICIPATE IN THE EVENTS

Interesting Addresses Delivered By Belding, Supt. Hamilton and Cleveland Roe

Friday, May 25th, was a day that will be conspicuously recorded in the history of Bay Shore.

Township Day, which is an annual celebration in Hayes township, was a huge success. The events which took place occupied the greater part of the forenoon and the afternoon.

Six schools participated in the exhibitions and amusements of the day. The morning was devoted to the displaying and judging of exhibitions in the Bay Shore school. The schools that made entries in the exhibitions were Undine, Maple Grove, Murray, Hopyard, Burgess and Bay Shore. They all displayed excellent specimens, for which many valuable prizes were given.

The afternoon was occupied with relay races, games and other sports that are typical of a jolly, country picnic. Mr. Hamilton and Mr. Roe officiated during the afternoon amusements and the score card totalled 155 points in favor of Bay Shore; Maple Grove, 85; Burgess, 85; Murray, 65; Hopyard, 30 and Undine, 0.

The picnic was brought to a close by a short program, given by the school children, and a very stirring and valuable address by Superintendent Hamilton, on "Good Sportsmanship." Mr. Roe gave a short address on "School Spirit" and Mr. Belding delivered an interesting message to the people of Hayes township, concerning the live school problems now at issue.

Everybody had a good time and it is hoped that other Township Days that will be held in the county will prove equally beneficial and wholesome.

NORWOOD SCHOOL DAY WAS A GREAT SUCCESS

Hilton, Clark and McGeah Schools Also Took Part

Norwood School Day was held on Saturday, May 26th, at the Norwood school. Exhibits were on display from Norwood, Hilton, Clark and McGeah schools, Norwood taking the 1st, 3rd, 4th, 5th and 6th prizes, making a total premium of $18.00. Hilton took the 1st in 2nd and 8th, totalling $8.00; Clark school, the 1st in 7th, totalling $5.00. All the exhibits were fine and well put up.

The athletic part of the program furnished much amusement for the spectators. In these contests, Norwood again carried off first honors, with Clark, 2nd and Hilton, 3rd.

Can you imagine it? 30x3 1-2 Fabric Tires, Goodyear make, for $8.50. See Benj. Brown at once.—Adv. 22-tf.

FOUR ROAD CONTRACTS ARE LET

ED. SHAPTON GETS MARION CENTER AWARD

Work is Progressing Rapidly on M-11 Which is a Federal Aided Concrete Job

Bids on the following road jobs were opened Monday, at one p. m. at the court house.

8,750 feet of 12 ft. Class A road, on the Marion Center road, Successful bidder was Edmund Shapton, of Charlevoix.

2,630 feet of 9 ft. Class B road, on the East Jordan and Central Lake road, in the city of East Jordan, went to Somerville & Donaldson, an East Jordan concern.

14,800 feet of Class A road, on the East Jordan and Advance road, was awarded to Lorch and Cadwell, of Boyne City.

8,200 feet of 12 ft. Class A road, on the Advance road (Advance to Ironton), was awarded to L. W. Edison, of Grand Rapids, who is now working on the Federal Aid project, No. 46, south of this city.

These were the only awards. It might be well to explain that a Class A road is a one course, gravel road, all the gravel coming through a one inch screen.

A Class B road is a two course gravel road, with heavy gravel on the bottom layer and finer stuff on the top.

It is not generally known, we believe, that work was started last week on M-11 at Norwood corners, where the Norwood road branches from the State highway. This is a federal aid, concrete proposition and was let last year to the Charlevoix Abstract & Engineering Company, of this city. The work is in charge of R. F. Sloan, who is assisted by his son. Progress has been somewhat delayed on account of the necessity of breaking in a new crew and some labor shortage, but with a full crew, Clerk Ernest Peaslee, of the Board of County Road Commissioners, assures us, the contractor should be able to lay 200 feet of concrete a day. On the whole, however, all things considered, very satisfactory progress has been made.

DON'T MISS LEGION'S BIG SUPPER-DANCE

At Beach Hotel, June 7th—A Sure Winner

The third annual cabaret supper of the American Legion will be held on the evening of Thursday, June 7th, from six to eight o'clock at the Beach Hotel. A program of music and other numbers will be presented by Vezina's Society Entertainers, of Traverse City, during the supper, who will also furnish the music for the dancing, which commences at nine o'clock. There will also be several vocal selections by Miss Irene Finucan and others.

The use of the first and lower floors of the hotel has been donated by Mrs. Franklin Sears, manager of the hotel, to whom the members of the legion and their friends desire to express their sincerest gratitude. The rooms will be appropriately decorated with flags and bunting and the ball room floor will be in A-1 condition for tripping the light fantastic.

This supper is always one of the big events of the summer season and everyone should make it a point to attend who can.

It might also be mentioned that the management of the Belvedere Hotel has very kindly promised the use of the Belvedere orchestra and Belvedere casino for a Legion dancing party, to be held on or about July 6th; this date to be confirmed later on.

HOSPITAL NOTES

Boro, to Mr. and Mrs. Archie Livingstan, Tuesday, May 29th, a boy, weight eleven and a quarter pounds.

Ralph Lenoskey, of East Jordan, was admitted Tuesday, for physiatherapic treatment.

Mrs. Lester Cihak had a goitre removed Tuesday.

Mrs. Gladys Hall, of East Jordan, has been admitted to the hospital in a very serious condition, following an operation performed at Flint about nine weeks ago.

Look here. A Cord Tire for $10.50. Fabric Tires $8.50. If you want a cheap, good tire, buy now.—Adv. 22-tf.

FISK TIRES

FOR SALE BY
HENRY BLOCK
Hookers Garage & Livery
Antrim Street

BARNARD

Dorothy Gornell visited at home on Sunday.

Wm. Burns went to Grand Rapids last Wednesday.

Henry Petter and family visited his parents on Sunday evening.

Quite a few of our citizens attended the Loeb sale on Thursday.

Henry Gornell and Mrs. Joe Gornell visited at Howard Gornell's on Monday.

Mrs. Edmund Shapton and Mrs Geo. Sands called at the Clyde Smith home on Saturday.

Arlen Bennett of Central Lake visited his uncle, John Smith, and other relatives in Barnard, Saturday.

Will Ager suffered a relapse and is now at his parent's home in Charlevoix, taking treatments at the hospital.

A good crowd was present at our Township School Day. Barnard came out first in exhibit and Marion Center took first place in athletics.

Miss Robinson left for her home in Evart, on Saturday. We regret that she is not to be with us another year, but wish her success in her school work in Charlevoix.

Use Hygrade gas filled electric light globes. Everybody is talking about how long they last, Any kind you want. Charlevoix Hardware & Electric Co.—Adv. 5-tf.

BAY SHORE

Olen Brecheisen is laid up with the chicken pox.

A baby girl came to the home of Mr. and Mrs. Art Zipp, Jr., May 24.

Born, to Mr. and Mrs. Leslie Barkley, May 25, a baby boy, Leslie Jr.

Mr. Deits is slowly recovering and was able to sit up a short time Sunday.

Mr. and Mrs. Ralph Medsker returned to their home in Chicago, Monday, May 22.

Mr. and Mrs. G. A. Weaver, of Petoskey, attended bible school at Barrows, May 27.

Mr. and Mrs. McCalmon, of East Jordan, attended Township Day at Bay Shore, Miss McCalmon returning home with them.

Mr. Whitney and family of Banks township, called at the home of W. D. Bear, Thursday of last week. Miss Bear remained with her sister for a visit.

A large crowd attended Township Day at Bay Shore, May 25. Supt. Hamilton and Mr. Roe from Charlevoix acted as judges of the athletic sports and games.

Can you imagine it? 30x3 1-2 Fabric Tires, Goodyear make, for $8.50. See Benj. Brown at once.—Adv. 22-tf.

EAST CHANDLER

Miss Josie Hammond spent Sunday at her home in East Jordan.

The ice cream social held Friday evening at the school house, was well attended and took in $12.50.

Miss Gerealde Smith of Epsilum, is visiting at the home of her uncle, Carl Clark, also friends on Chandler Hill.

Mr. and Mrs. Will Hughes and son, Orill, and Miss Emma Omland spent Sunday at Miss Omland's home near East Jordan, also calling at the homes of S. G. and S. E. Rogers.

Mr. George Fetterly passed away Tuesday morning, May 22, at 4 a. m., after an extended illness. The funeral was held at the church Thursday, May 24, at 1:30 p. m. Rev. J. J. Culp of the M. E. church at Boyne Falls, conducted the services.

Tell Benj. Brown your tire troubles. He has the tire you need at a surprisingly low price.—Adv. 22-tf.

EVELINE

James Zitka moved onto his own farm last week.

Mr. and Mrs. John Nasson spent Monday in Ellsworth, with friends.

Mr. Meggison had his barn raised Friday and a large crowd attended.

The well diggers did some repair work for V. Peterson, Friday and Saturday.

Peter Anderson and family of East Jordan, spent Sunday evening with Mrs. Karen Lyngklip.

A large crowd attended the dance at Ironton, Saturday evening, which was given for the benefit of Lyman Ruder, who is still at the hospital. They netted a good sum.

Look here. A Cord Tire for $10.50. Fabric Tires $8.50. If you want a cheap, good tire, buy now. Benj. Brown.—Adv. 22-tf.

NORWOOD

Mr. Williams, of Bellaire, was in this vicinity Tuesday morning, selling the Heberling products.

Geo. Whitley and Ruth Ranger were married Friday. They journeyed to Norwood and spent Saturday and Sunday at the home of Mr. Whitley's parents, Mr. and Mrs. Joe Hollecheck. Late Saturday night the cow-bell and tin pan orchestra met at the Hollecheck home and rendered a few choice selections, received cigars, and went home wishing them many happy returns.

Use Hygrade gas filled electric light globes. Everybody is talking about how long they last, Any kind you want. Charlevoix Hardware & Electric Co.—Adv. 5-tf.

CATARRH

Catarrh is a Local disease greatly influenced by Constitutional conditions.
HALL'S CATARRH MEDICINE consists of an Ointment which gives Quick Relief by local application, and the Internal Medicine, a Tonic, which acts through the Blood on the Mucous Surfaces and assists in ridding your System of Catarrh.
Sold by druggists for over 40 Years.
F. J. Cheney & Co., Toledo, O.

Protect Your Records—Your Records Protect Your Business.
THE SAFE CABINET MAN
JAS. A. PURVIS
311 W. 10th St.
Traverse City, Michigan

INCREASE IN STATE VALUATION

Anticipate a Raise of Over Six Million Dollars

An increase in the total valuation of the state this year is expected by representatives of the state tax commission. The valuation, which now is approximately $5,000,000,000, may be raised to $6,000,000,000 or $7,000,000,000, they predict.

The present state valuation does not represent by a large amount the actual cash valuation it is claimed. One reason for holding the total down, according to the tax experts has been the fact that the University of Michigan Agricultural college draw their mill tax appropriations according to the state's valuation. An increase in the valuation meant an increase in the mill tax and a correspondingly greater sum lost to the general fund and the tax payers of the state.

The recent legislature paved the way for the expected increase by enacting laws limiting the mill tax for the University to $3,000,000 a year, and for the M. A. C. to $1,000,000. With these limits prescribed, there will be no bar to raising the valuation, it is said.

Fluctuations in the valuation have nothing to do with the tax paid by property owners. A certain amount must be raised by taxation and that amount is secured by assessing the valuation at a certain rate. If the valuation is low the rate will be high. It is the contention of those interested in taxation, that if an actual cash valuation could be secured, everywhere, the tax levy would be more equally distributed, and counties which may now be valued at nearly their cash worth would not be compelled to pay taxes for those valued far below their actual value.

150 pairs Women's low shoes just placed on our new bargain rack. Campbell Boot Shop.—Adv. 22-t2.

ABOUT "LAWYERS"

While W. F. Cox of Marquette was visiting the writer last Monday in company with his brother, Victor, of Wetmore, some illusion was made to the annual sucker run in the creek at Old Munising, which was mentioned by this writer in the columns of The Farmer recently. This reminded W. F. of the various kinds of fish that were once so abundant in the waters of Munising bay. "Lawyers," now almost extinct, were very numerous and furnished much sport for the boys in those days. They baited an ordinary fish hook with a piece of fat pork, let it down through a hole in the ice till the hook and bait rested on the bottom. The best time for "lawyer" fishing was about nine or ten o'clock at night. "Lawyers" can see better in the dark than a cat and they gobbled up the bait as fast as you could bait the hook. As they were useless for food these fish were left on the ice near the holes and after the boys had departed the foxes came out of the wooded shores and devoured the "lawyers." After a while the boys placed poison in the dead "lawyers" and the foxes ate them and were poisoned. Hiawatha's grandmother, old Nokomas, who had her wigwam on the shore near the old dock, went out one night and carried away some of the "lawyers" that the boys had poisoned for the foxes and she boiled it and drank some of the broth. It killed the old lady and the boys quit fishing for "lawyers" after that.

While the flesh off the "lawyer" was seldom eaten, even by the Indians, the skin, a tough leather, was of great value. The Indians skinned a "lawyer" by turning it inside out and while the skin was still green it was drawn over the foot and permitted to remain there until worn out. A couple of fair-sized "lawyers" made a good pair of very serviceable shoepacs, the foot slipping into the mouth and the toes gradually working down into the tip of the tail, thus molding the pliable skin to the shape of the foot. The odoriferous character of the cuticle of the "lawyer" when thus worn rarely, if ever, gave offense to the sensitive organs of smell when one became accustomed to it, except perhaps, in a rising temperature. The name "lawyer" as applied to this curious fish seems to have been a misnomer when it is taken into consideration that the "lawyer" was then the skinee. Now it is the lawyer who does the skinning.—("Bub" Wright in Cloverland (Munising) Farmer.)

Dance, Saturday, June 2nd, East Jordan orchestra, Lake Side Pavilion.—Adv. 22-t1.

In Memoriam

In loving memory of our dear little Gladys, who passed away three years ago, May 27, 1920.
Days of sadness still come o'er us,
Secret tears do often flow;
But memory keeps our darling near us,
Though she died three years ago.
Mr. and Mrs. Robert Wexstaff and family.
Adv. 22-t1 pd.

CHURCH OF GOD

Services are held each Sunday at the chapel on W. Hurlbut Ave., each Sunday as folows:

Preaching services at 10:30 a. m., and 7:30 p. m.

Sundny school at 11:45 a. m.

Young people's meeting at 6:30 p. m.

Prayer meeting each Wednesday evening at 7:30 p. m.

A cordial invitation extended to all.

Electric light globes—Charlevoix Hardware & Electric Co. is the place to buy them.—Adv. 5-tf.

Oakland Announces

Henry Block
As Charlevoix Dealer

The Oakland Motor Car Company announces the appointment of Henry Block, of the Lakeway Garage, as Charlevoix dealer for the Oakland Six.

This highly efficient organization, with its adequate facilities, assures to Oakland owners—both old and new—a service in keeping with the high quality of the Oakland Six.

The 1923 series of the Oakland Six is now on exhibition at the local dealer's show room. Mr. Block invites you to inspect these new models. Distinctive in appearance, proved in performance and sold upon Oakland's "Mileage Basis" plan, they fulfill the promise of Oakland, a permanent division of the General Motors Corporation, to build the finest Light Six that correct design and precise construction can produce.

OAKLAND MOTOR CAR COMPANY, Pontiac, Michigan
Division of General Motors Corporation

Oakland "6"

The Saving of the Children

A 4 REEL FEATURE

Vividly Portraying America's Most Advanced Philanthropy For All Helpless Children

FROM DARKNESS TO LIGHT

4,000 FEET OF BEAUTIFUL

MOOSEHEART

Combined with the Thrilling Drama of a Dream That Has Come True

Produced Under the Supervision of
RODNEY H. BRANDON, Supreme Sec'y.
LOYAL ORDER OF MOOSE

Released by the Committee on Public Information
LOYAL ORDER OF MOOSE, Mooseheart, Illinois

Produced by Essanay—Will be shown at

Palace Theatre, Tuesday, June 5th

$ $ $ $ $

SAVE THEM

BUY YOUR

MEATS and POULTRY

AT THIS STORE

No matter how large or small the order, nor where you live, you will get the very best of service.

WATCH OUR DISPLAY WINDOWS FOR SATURDAY SPECIALS

PLACE YOUR ORDER FOR CHICKENS FOR THE SUNDAY DINNER AS EARLY AS POSSIBLE

Brady & Shapton

PHONE 538

DILIGENT CHICKS

We sell the best for as little as we can, and we have done so the past 10 years. Order your Chicks from this ad and become a satisfied customer. 100% live delivery guaranteed and remember we pay the postage.

English W. Leghorns	100 for $ 8.50
English W. Leghorns	500 for $40.00
S. C. Anconas	100 for $10.50
Anconas	500 for $50.00
Barred P. Rocks	100 for $12.00
Barred P. Rocks	500 for $57.50

These prices for June and July delivery, order at once as they will move fast at such low cost. Reference Holland State Bank.

DILIGENT HATCHERY, Holland, Michigan
H. J. Knoll, Prop.
21t-10 pd

What About Your Auction Bills?

OF INTEREST TO THE FARMER

By B. C. Hagerman

Skim Milk Value

Several inquiries have been received recently regarding the value of skim milk. These inquiries are so numerous that I am taking this means of answering them. The facts presented here are based on figures furnished by some of the leading dairymen of Michigan.

In the first place, it is an accepted fact that the fertility of the farm can be maintained only through the raising of stock. It has been found that skim milk contains bone and tissue building materials that promote health, vitality and growth to all animals and has no substitute.

For feeding pigs, its value is estimated by some to be as much as a bushel of shelled corn, which is worth 90 cents, while others claim as high as $1.25 per hundred pounds of skim milk.

For feeding calves its estimated value is $1.00 per hundred. On the present markets, veal calves are worth in the neighborhood of $14.00 per hundred at our local stock yards. The average calf at the age of six weeks weighs about 170 pounds and will bring around $23.80. This calf will have consumed approximately 16 quarts, or 32 pounds of skim milk a day, or 1344 pounds in six weeks. In addition to this, corn and oats ground, or prepared calf meal enough to fatten the calf costs $1.30. After adding this we find the calf has cost us $14.74, leaving a profit of $9.06.

The following is taken from a letter from the department of poultry husbandry, Michigan agricultural college:—"Skim milk is recognized by practically all poultrymen as one of the best sources of animate protein for production. A hen will consume approximately 95 pounds of skim milk a year if permitted to drink all she desires. On this basis, a 10,000 pound cow will feed 100 hens.

Ordinarily skim milk will furnish all the protein necessary for high production, however, it is usually advisable to add from 5 to 10 per cent meat scrap to the mash to increase palatability and therefore promote greater consumption of food which is in nearly every case associated with heavy production.

We find in nearly every case that where flocks are fed on skim milk greater returns are made, and moreover, the birds are always in an excellent condition."

Summing up the above proves that skim milk is a necessity to every farm, and that aside from this, feeding it will show an actual profit and it should always be taken into consideration when figuring dairy returns.

The Certified Seed Situation

There are probably about fifty cars of uncertified seed potatoes still to be sold in the four weeks that are left before planting time. The exchange is redoubling its efforts to clean up the seed remaining unsold that is listed with it. Robert Wiley is on the road selling seed in southeastern Michigan and northern Ohio. H. L. Barnum is working in Indiana for two weeks. Adelbert Myers is selling seed in Montcalm and Ionia counties and C. C. Wells is covering Allegan, Van-Buren, Cass and Berrien counties.

It is very desirable to have an accurate report on the amount of seed left at each shipping point. If you have seed in your ware-house, or know of seed in your community, you should send us a report giving the growers' name and the number of bushels that he still has on hand. This report should be in before the middle of the week.

Managers should do everything possible to encourage local sales of certified seed. The original purpose of certifying seed was to improve Michigan table stock, but this idea has been pretty well lost sight of during the last year or two. The exchange believes in Michigan certified seed, and would like to see all the seed remaining unsold planted in Michigan to improve Michigan's 1923 crop of potatoes. Your members should be taught the value of this seed. It isn't reasonable to expect any sales agency to sell our seed to someone else if we haven't enough faith in its value to plant it ourselves.

Breeding Dairy Cattle for Increased Production

A few poor cows may do a little permanent harm to the dairy herd, but a poor sire will do untold damage. Frequently dairymen hold the penny so close to the eye that it is impossible to see the dollar a little further off. This is just what a man is doing who has a good dairy herd of cows and thinks he is economizing by buying a poor or even common sire.

It is the common experience of all dairymen who have used a good improved dairy sire, that the investment has made them royal returns. No longer can we retard dairy development and hinder efficiency of farm operation by careless breeding. Every dairy herd should produce the maximum milk at the minimum cost.

In selecting a bull, be sure he is the same breed as your cows and comes from a high producing family. The bull presents the best opportunity for herd improvement. If the heifers are not better than their dams, their sire is a failure. The following facts may be helpful in selection: He should have an intelligent looking head, wide mouth, wide nostrils and good shoulders and breadth of chest; long straight back, avoiding drooping rump; long lung and heart space; deep abdomen, which shows capacity; good quality of hide, indicating digestive power; well sprung ribs and wide hips. The bull should be given plenty of exercise, but never be allowed to run with the herd. The feed for him should be much the same as the cow giving milk, except that it is not wise to give him very much silage. It is not necessary for him to have quite as much protein, such roughages as clover, alfalfa, cow peas, soy beans, vetch or legumes hay in his ration, as a cow that is being fed for high production.

By breeding to superior sires, milk production can be greatly increased in a single generation, and greater economy effected. It is impossible for every farmer who produces milk with less than ten cows to own pure-bred bulls of the highest quality, because of the great expense. By joining a bull association, any dairy farmer may own a share in an excellent pure-bred bull at a cost far below that ordinarily paid for a scrub. The initial cost is small and the maintenance cost is very much less. A co-operative bull association is a farmer's organization whose purpose is to join ownership, use and exchange three or more high class pure-bred bulls. The territory covered by the association is divided into three or more breeding blocks, and a bull is stationed in each block, for the service of 50 to 60 cows in a block. Every two years the bulls are interchanged. Thus at small cost, a bull for every sixty cows provided for six or more years. The cost of bull service is thus greatly reduced. The best bulls are obtained and the men with a limited means and only a few cows is enabled to improve his herd. Associations of this kind teach co-operation, encourages careful selection of cows and calves, introduces better methods of feeding and management, helps to intelligently fight disease of cattle and assist in the marketing of dairy stock and dairy products.

Silo Is Forerunner

There is a relation between the silo and modern farm machinery, and the silo is the forerunner. When a farmer finds it necessary to produce stock and stock products with greater economy, he generally buys a silo. Such an equipment will save him on an average of 30 per cent on the feed bill. It makes it possible for him to keep more live stock on the farm without buying extra feed, and of course this means a saving or increased profits.

Once having a silo, he finds it necessary to procure filling machinery. He may go in with his neighbors or

(Continued on page six)

SOMETHING INTERESTING ABOUT BEANS

509,000 acres of beans were planted in Michigan last spring; wet weather and other losses were 10 per cent, leaving a harvested acreage of 458,000. The acreage harvested in 1921 was 263,000.

The average yield per acre last year was only 10.5 bushels per acre. In 1921 it was 11.3 bushels per acre.

With the greatly increased acreage, in spite of the lower yield per acre, the total production in 1921 was 1,809,000 bushels against only 2,972,000 in 1921.

In spite of a total production of almost twice the previous year, the average price December 1st was $6.10 per cwt. in 1922 and only $4.00 per cwt. in 1921.

The value of Michigan's bean crop in 1922 was $17,533,000.00 compared with $7,133,000.00 in 1921—an increase of $10,400,000.00 or 147 per cent. The averge value of the crop per acre was $38.32 in 1922, increased from $27.12 in 1921.

In 1922 beans stood in sixth place in acreage among the principal crops grown in Michigan, being exceeded by hay, corn, oats, wheat and rye. In total value beans stood fourth place, surpassed only by hay, corn and oats. The sugar beet crop, with its high labor cost, was the only one that had a higher value per acre.

Truly, beans are Michigan's big cash money crop.

You will find the same materials and workmanship in 30x3½ Silvertowns as in the large sizes — that's why *all* Silvertowns deliver the goods.

H. R. Fowler
CHARLEVOIX, MICHIGAN

Goodrich Silvertown Cord Tires

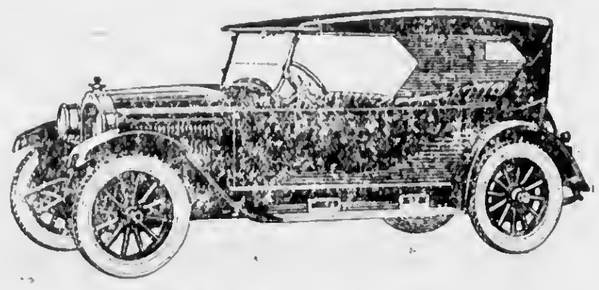

Very Much Desired

Low price is one phase of Willys-Knight value. Beauty is another. But greater than price, greater than looks, is performance. The marvelous Willys-Knight engine *actually improves with use*. Carbon only makes it better. Owners report 50,000 miles and more without a single engine adjustment.

See the Willys-Knight Advertisement in the May 26th Saturday Evening Post

WILLYS-KNIGHT

Touring 5-pass., $1235 Roadster 3-pass., $1235 Sedan 5-pass., $1795 Coupe-Sedan 5-pass., $1595
Touring 7-pass., $1435 Sedan 7-pass., $1995 All prices f. o. b. Toledo

THE ENGINE IMPROVES WITH USE

Benj Brown Auto Sales

From Crude— To Gasoline— To Miles

That is the part the Standard Oil Company (Indiana) plays in your domestic and commercial life.

To make gasoline is one thing—but to make the kind of gasoline that will give you the utmost of mileage is quite another.

To this end, the Standard Oil Company (Indiana) has invested millions by the score, in research, in laboratory equipment and in manufacturing facilities.

The result is

Red Crown

The High-Grade Gasoline

It is the best, the most efficient, the most economical gasoline you can buy—regardless of price.

It starts more easily; it gives your car a quicker get-away; a snappier, smoother acceleration; greater sustained pulling power; all the speed your engine is capable of developing, and the most miles per gallon.

It vaporizes to the last drop — there is no waste—year in, year out. If you use Red Crown you know—if you don't use it, try it today and you will be convinced.

BUY RED CROWN

At the following Standard Oil Service Station:

State and Antrim

And the following Filling Stations and Garages:

H. B. Wood, Bridge St.
M. B. Hooker, Antrim St.
Central Garage, Antrim St.
H. Fowler
Orlowski & Son
Ross Alexander, R. F. D. No. 2
Charles C. Friend, Horton Bay, Mich.

RED CROWN GASOLINE

Standard Oil Company, Charlevoix, Michigan
(Indiana)

3207

YOU can always offer the happy drink of the little Eskimo to all your guests—men, women, youngsters. Its tang and freshness appeal to them, and *they all like it*. And you couldn't give them a purer drink.

Ginger Ale
Sarsaparilla
Birch Beer
Root Beer

Order by the case from your grocer or druggist

The Clicquot Club Company, Millis, Mass., U. S. A.

Clicquot Club GINGER ALE
Pronounced Klee-Ko

Your Victory Bonds

Victory bonds bearing the distinguishing letters, G, H, I, J, K, or L prefixed to their serial numbers are now redeemable at this Bank at par and accrued interest. After May 20th, 1923, these bonds earn no interest.

Called Victory Bonds, A, B, C, D, E, and F, on which interest ceased last December 15th, should be cashed immediately. Holders of these called bonds are losing interest at the rate of about **$10,000 a day.**

You can avoid loss in interest upon your own Victory Bonds by converting them into an Interest-bearing account here.

Charlevoix County Bank

Charlevoix, Michigan

Nicholls, Buttara & Bridge, Bankers

"THE BIG BANK ON THE CORNER"

Let The COURIER Sell IT for YOU

Pineapple Canning Time is Here
Low Prices on Case or One-half Case Lots---Tropikist Quality

Come in and see how my vegetables and berries are kept. An ice-cooled display case assures you of these things in the best condition at all times.

My Iceberg Head Lettuce is iced from the time it leaves the grower until it reaches your table.

WAX BEANS, GREEN BEANS, PEAS, CAULIFLOWER ASPARAGUS, NEW CABBAGE, CELERY, TOMATOES, CUCUMBERS, RADISHES GREEN ONIONS

Bananas New Crop Cocoanuts
Indian River Grape Fruit

Most complete line of Oranges and Lemons in town. All of Sunkist quality. Prices made on case lots.

Commencing June 1st, fruit and vegetable department will be open evenings and Sundays.

C. J. Garn [Meech's Market]

Free Delivery Phone 109 410 Bridge St.

MOVES OFFICES TO LANSING, MICH.

Dwight L. Wilson Seeks Larger Field for Operations

Dwight L. Wilson, former teacher in Charlevoix schools, but until recently located in East Jordan, has moved his law offices to Lansing. The East Jordan Herald, in commenting on his removal, says:

"Att'y D. L. Wilson has closed his law office in East Jordan and shipped his office outfit to Lansing, Mich., where he expects to open offices at 506 Tussing Bldg. about June 1st.

"'Judge' Wilson, as he is known to his friends, has practiced law at East Jordan for the past ten years. During these years he has been active in the up-building of his home town, and his going is a matter of sincere regret.

"He served East Jordan as mayor for a term of three years and for many years was secretary of the Charlevoix County Agricultural Society. In both capacities he sacrificed his personal business interests for the up-building of the community and the county.

East Jordan and Charlevoix county loses, while Lansing and Ingham county gains—an able attorney and a public-spirited citizen."

Electric light globes—Charlevoix Hardware & Electric Co. is the place to buy them.—Adv. 5-tf.

PETOSKEY IS FIRST IN TRACK MEET

Wins 43 Points at Cadillac Meet Friday and Saturday

Petoskey high school athletes making up the track and field team on Friday and Saturday at Cadillac, won the northwestern district championship for the fifth consecutive season. Petoskey scored in every event, bettering last season's record in this regard, and counted a total of 43 points. Cadillac was a close second with 41, and Traverse City, closely pressing the others for high honors, scored 33 points. Captain Harold George, of the Petoskey team, was the star of the meet with 20 points to his credit. Dividing attention with him, however, was Norris, young athlete from Traverse City, for whom is predicted a brilliant future.

It isn't how much but what you read that adds to your knowledge.

GUILD Poultry Farm

will furnish you with **Strictly Fresh Eggs**

properly fattened

Chickens, Ducks Turkeys, Pigeons and Squabs

Also Berries and small Fruits.

All fresh and in good condition at reasonable prices.

ARTHUR L. GUILD
Charlevoix, Mich.
Phone 240-f11

STORAGE FOR RENT IN THE D. M. FERRY BUILDING.
W. E. PARMELEE
Phone 123

Special Sunday Dinner
—at the—
WE-GO-TA HOTEL
Central Lake, Michigan

The large catches of trout in Pine Lakeare made with WINCHESTER "JUNE BUG" trolling spoons. Sold only at

Wood Brothers
Electric and Hardware Shops

WORK PROGRESSING ON TEL. JOB

Eighteen Men Now on the Job In Double Shifts

Considerable progress has been made by the gang of Western Electric employees, working under the supervision of their foreman, C. B. Phillips, in installing the equipment of the new telephone exchange in the Levinson building.

Up to date, they have a pretty good line-up on battery equipment. The charging outfit is mounted, but not connected. One battery cabinet is set up and the main distributing frame. The entire switchboard is lined up and much of the face equipment of the board, line signals, etc., are installed. The cable rack and boxing between the switchboard and the wire chief's desk is completed.

The chasm in the sidewalk, crossing Bridge street, diagonally across Van Pelt Place, is to hold the conduits carrying the cables that lead into the building.

Superintendent Phillips considers that exceptionally good time is being made. The power man is working day and night and a night shift is now on the job. Eighteen men are now working and six more are expected Monday.

The telephone company plans to spend $50,000.00 at Charlevoix and approximately 9,500 feet of aerial cable will be placed, thus insuring that Charlevoix subscribers will be amply taken care of for a number of years.

See us before buying your Auto Tires. We have the best buy in Charlevoix. Benj. Brown.—Adv. 22-tf.

FORD AND DODGE CRASH AT CORNER

Come Together on "Main Drag" With Small Damage

About ten o'clock Wednesay evening, two cars came together at the junction of Antrim and Bridge Streets, with slight damage to the cars the only casualty.

Both were out-of-town parties, one, an Indian boy, from Petoskey, who was proceeding east on Antrim street and the other, driving a Dodge roadster, going south on Bridge street. Both were moving slowly and the fault, if any, seemed to lie with the driver of the Ford, who failed to make the turn at the proper time.

The radius rod was badly bent on the Ford and a slight dent in the radiator seemed to be the only injury sustained by the Dodge.

J. Leahy, the Optometrist, will be at the Hotel Charlevoix, Monday, June 11th. Glasses guaranteed to fit.—Adv. 22-t2.

BAPTIST CHURCH

Week beginning Sunday, June 3.

Sunday morning worship at 10:30 o'clock. Sermon by the Rev. H. P. Hoskins.

Sunday school at 12 o'clock. Lesson theme—"Jeremiah, the Prophet of Courage."

B. Y. P. U. at 6:30 o'clock. We have for our topic the sixth lesson from the Psalms. Psalm 23 or "The Shepherd Psalm." Leader—Edith Crandall.

7:30 o'clock—evening worship. Sermon by the Rev. Mr. Hoskins.

Prayer meeting on Thursday evening, June 7, at 7:30 o'clock. Prayer meeting this week was on Wednesday evening on account of the high school commencement occurring on Thursday evening.

Our pastor, Rev. H. P. Hoskins, returned last Sunday, from the east, where he has spent the past two weeks attending the Michigan Baptist and Northern Baptist convention. Mr. Hoskins family expects to be here in about two weeks.

J. Leahy, the Optometrist, will be at the Hotel Charlevoix, Monday, June 11th. Glasses guaranteed to fit.—Adv. 22-t2.

Moves His Office

W. E. Parmelee, contractor and dealer in builders' supplies, has moved his office from the little building on the flats which he has occupied for several years to the Sinclair Oil station building, taking the place recently vacated by H. D. Marshall, who has moved his office into the building formerly occupied by Heise & Yettnw, next to the cigar factory on Bridge street.

Dance, Saturday, June 2nd, East Jordan orchestra, Lake Side Pavilion.—Adv. 22-t1.

Notice to Ironton People

Owing to a misunderstanding on the part of some of the Ironton people, this is being puhlished: "All fair work done by 2-room schools is not judged with that of the 1-room schools. Therefore the Ironton school is awarded a purse of $25." This was given out at the Township Fair of 1922, but it is evident that it has not been understood.

Beulah Schweitzer.
Doris L. Long.

Reduced Prices

ON THE BALANCE OF OUR

LADIES' COATS

In order to close out what we have left of the Ladies' Coats, we offer them at special reduced prices.

M. A. Levinson & Co.

McCool's-Velvet-Ice Cream

Now on Sale at Fessenden's Fountain

In the 3 Big Flavors

Fresh Strawberry-Chocolate-Vanilla

Ask Your Grocer for

GOLD COIN BUTTER

These are Home Products

MANUFACTURED BY

Northern Creamery Co.

CHARLEVOIX, MICHIGAN

Why Look Elsewhere?

We Have the Tire at a low Price

FABRIC TIRES, Size 30 x 3 1-2 Goodyear Make - - - **$8.50**

CORD TIRES, Size 30 x 3 1-2 Goodyear Make - - - **$10.50**

See Us Before Buying. Your time will be well spent

BENJ. BROWN AUTO SALES

Phone 60 405 Bridge Street

Order for Publication

State of Michigan, the probate court for the county of Charlevoix.

At a session of said court, held at the probate office in the city of Charlevoix, in said county, on the 31st day of May, A. D. 1923,

Present: Hon. Servetus A. Correll, Judge of Probate.

In the matter of the estate of George Fetterly deceased. Mary Fetterly having filed in said court her petition praying that the administration of said estate be granted to Forest Ashman or to some other suitable person,

It is ordered, that the 28th day of June, A. D. 1923, at ten o'clock in the forenoon, at said probate office, be and is hereby appointed for hearing said petition;

It is further ordered, that public notice thereof be given by publication of a copy of this order, one each week for three successive weeks, previous to said day of hearing, in the Charlevoix Courier, a newspaper printed and circulated in said county.

Servetus A. Correll,
Judge of Probate.

A true copy.
Adv. 22-t3.

EVERYTHING IN THE LADIES TAILORING LINE AT REGULAR CITY PRICES

DRY CLEANING PRESSING
ALTERATIONS

EVENING GOWNS A SPECIALTY

Work Called For and Delivered

C. BELONGA

Martha Ayres Bldg. Phone No. 53

What About Your Auction Bills?

Friday and Saturday Specials
JUNE 1st AND 2nd

Sale on Rompers and boy's Wash Suits. Rompers made of white dimety, poplin, checked ginghams and black satine. Boy's suits made of galatea, peggy cloth, play-ground cloth, and shevoil. Overalls for boys, of kakhi and blue stripel denim.

85c and 89c Rompers and Overalls for.....70c
$1.00 Rompers and Coveralls for.....80c
$1.25 Rompers for.....$1.00
$1.50 Rompers and Suits for.....$1.25
$1.75 Rompers and Suits for.....$1.45
$2.00 Boy's Suits and Girl's Overalls for.....$1.65
$2.25 Boy's Suits for.....$1.85

GROCERIES

Bacon, per lb.....20c, 25c, 30c
Dry Salt Pork, per lb.....15c
Bacon Pork, per lb.....16c
River Fish, per can.....5c
Tuna Fish, large can, for.....15c
Pink Salmon, 2 large cans for.....25c
Corned Beef, large can, for.....35c
E. R. Yeast, for.....5c
A. & H. Soda, 4 pkgs. for.....28c
Bread Flour, per sack.....$1.00, $1.10, $1.15
Economy Matches, per box.....5c
Brooms, for.....65c
Large bottle Bluing, for.....5c
Lot of Soap, per bar.....4c
6 bars 5c Toilet Soap for.....25c
3 lbs. Sal Soda for.....10c
7 dozen Clothes Pins for.....25c
Washboards for.....69c
Clothes Baskets for.....79c
Toilet Paper.....3 for 25c and 6 for 25c
Galvanized Pails for.....25c and 30c
Tin Pails for.....25c and 50c
Work Shirts for.....50c
Combinetts, covered for.....69c

A. E. MASON

LOCAL NEWS BRIEFLY TOLD

Get the Habit—Read the Courier

There will be special communications of Charlevoix Lodge, No. 282, F. & A. M., on Tuesday evening, June 5th and Wednesday evening, June 6th.

O. D. Hammond has a new Dodge coupe.

Danny Yettaw will go to work in Sam Rose's barber shop Friday.

The first resort special arrives over the P. M. next Wednesday morning.

Jake Linderman, of Grand Rapids, is working for Martin Block this summer.

Mrs. E. D. Schaefer, who has been spending the past two months in Cincinnati, Ohio, returned Tuesday morning.

Dr. Parks and Robert Williams, of East Jordan, were visitors to the city Tuesday.

Mrs. Matt Jensen, of Garden Island, was here on business Monday of this week.

Tom Liun and Barney Harrington have gone to Petoskey to work this summer.

Edgar Lusk is home from Grand Rapids, where he has been working this winter.

George Cook and Mike Hamlin landed a six and a half pound steel head last Sunday.

Born, to Mr. and Mrs. Clarence Wood, Monday morning, May 28th, a girl, Marjorie Blanche.

Connell Gatliff returned Monday night from Detroit, where he has been working this winter.

Mrs. Chet Robinson is here this week from Alma, visiting her parents. Mr. and Mrs. James B. Parsons.

H. A. Craig and Henry Partridge of the Argo Milling Co., were in Central Lake, Tuesday, on business.

Donald Faunce will be the dispenser of chilled sweet stuffs at the Fessenden soda fountnin this summer.

Peter Vandermade, of Traverse City, representative of the Mutual Life Ins. Co., is in the city this week.

Tom Brown, famous chef of Toledo's leading restaurant, will be the cook at the Withers restaurant this summer.

Mrs. B. W. Miller returned last Thursday from Allandale, Fla., where she has been spending the winter months.

"Billy" Fessenden leaves for Carlton, Minn., next Monday, to spend the summer months on his grandfather's farm.

Mr. and Mrs. Franklin Lewis left Tuesday morning for Lansing, where they will make their home for the next few months.

Nat Burns, Allen Arnold and Lawrence Supernaw left Wednesday for Detroit, to drive back three Dodge cars for Henry Wood.

C. H. Bissell and James Donlevy, of St. James, B. I., were visitors to the city Friday. They stopped at the Fountain City House.

Mrs. H. C. Plum, who has been spending the past six months with her children in Detroit and Cleveland, returned to this city Tuesday.

James Bogart and family expect to move on Saturday of this week to the Godbold farm on the Petoskey road, for the summer months.

Mrs. Emory Pierce, of Sault St. Marie, arrived in the city Thursday for a week's visit with her sister, Mrs. Joseph Howard, on Dixon Avenue.

A. C. Clement, summer resident of the Belvedere colony, arrived Thursday from Joliet, Ill. He has purchased a new Dodge sedan from Henry Wood.

Miss Ruth Ranger arrived from Detroit last week to be married to George Whitley, who works at the Standard Oil service station here. The ceremony took place last Friday evening.

Born, Tuesday, May 29, at the Charlevoix hospital, to Mr. and Mrs. Archie Livingston, a bouncing clever and one-half pound boy. Congratulations.

Mason Rose, wife, and little son, Hal, left early Wednesday by auto for Saginaw and other southern Michigan points on a two week's vacation trip.

Mrs. L. Levinson, accompanied by her daughter, Ida, returned last week from Cincinnati, Ohio, where they have been spending the winter months.

Fessenden, the druggist, is equipping his store with electric fans, in anticipation of the intense hot weather which we are expected to have this summer.

J. Leahy, the Optometrist, returned to Petoskey last week, after spending a delightful winter on his ranch in southern Idaho. He will soon visit Charlevoix.

Mrs. Don Shumsky, accompanied by her little daughter, Virginia Lee, arrived last Saturday from Detroit, to spend a few weeks with her mother, Mrs. A. McCall, Jr.

Alexander Bush and daughter, of East Jordan, were visitors to the city Tuesday. Mr. Bush having some business to attend to in connection with his Park Avenue property.

Miss Frances Durance, accompanied by her mother, Mrs. George Durance, arrived Sunday morning from Seneca, Ill., where Miss Durance teaches and Mrs. Durance has been spending the winter months.

Harold Bedford, wife and family, of Grand Rapids, are in the city for a few days visit with their parents, Mr. and Mrs. Harrison Bedford, and numerous Charlevoix friends.

Harold Eckinger is home from Flint, where he has been working for the past two years. He will spend a couple of months with his parents, Mr. and Mrs. D. J. Eckinger, of Belvedere Terrace.

Rev. H. R. E. Quant and wife are in the southern part of the state on a two week's vacation. They will attend graduation exercises at Albion college and their son and daughter will return with them.

Mrs. Cora Willis, who closed a very successful term of school at Norwood last Thursday, left Tuesday morning for Mt. Pleasant, where she will visit for two weeks with her daughters, who are attending school there.

Dr. W. W. Mitchell and wife left Wednesday for Alma, Mich., where Mrs. Mitchell will spend a few weeks visiting her parents. Dr. Mitchell will go on to Grand Rapids and Ann Arbor, returning next week.

Ora Mann, outside construction foreman for the Western Electric Company, now engaged in installing the new apparatus for the local telephone exchange, has rented James Bogart's residence on South Bridge Street, for the summer months.

Mrs. Harold W. Usher and infant daughter, Louise Ann, returned Tuesday to East Jordan, where she is visiting relatives, after spending the past week at the home of her husband's parents, Mr. and Mrs. A. J. Usher.

Will Bogart and family drove to Kingsley Saturday, accompanied by their brother, Edmund Bogart, of East Jordan, to visit their parents, Mr. and Mrs. Rodney Bogart. The party returned to their respective homes Sunday.

Mrs. Edna Rotert, principal of the Charlevoix high school, returned Saturday morning from Lima, Ohio, where she was called about two weeks ago by the death of her father, a railroad engineer, who was killed in a train wreck near that city.

Belvedere Paving Let

The contract for paving Belvedere avenue, exclusive of curb and gutter, was let Monday to the Charlevoix Abstract and Engineering Company, of this city. Work on this job will commence September 1st and continue until the 10th of October, at which time, it is expected, the work will be completed. Announcement regarding the contract for curb and gutter will be made later.

Masons Give Banquet

Next Wednesday night, June 6th, at the Masonic hall, work in the third degree will be put on by the Fellowcraft team from East Jordan lodge.

A banquet, served by the ladies of the Eastern Star, at six-thirty p. m., will be one of the evening's features.

WEATHER MAN FAVORED MEMORIAL DAY

Bright and Clear, An Ideal Setting for Services

Memorial day dawned bright and clear. The parade started from town about ten o'clock and, headed by Judge Collins (who used to be drummer boy in the Civil War) and John Smith, performing respectively upon the drum and fife, proceeded to the cemetery with the various organizations in line, as scheduled.

Despite the fact that so many took advantage of the holiday to go fishing, there was a goodly crowd. Rev. Hoskins, of the Baptist Church, as speaker of the day, delivered a stirring address, the main theme of which was the abolition of war. Rev. Hoskin's father and grandfather were veterans of the great civil struggle, and he was therefore all the more enabled to speak feelingly and with authority on his subject.

The program, as planned, was followed throughout. Those who witnessed the exercises pronounced it the most solemn ad effective observance of the day that this city has experienced in years.

Monday, June 11, is the date when J. Leahy, the Optometrist, will again be here, one day only. Office at the Hotel Charlevoix.—Adv. 22-t2.

150 pairs Women's low shoes just placed on our new bargain rack Campbell Boot Shop.—Adv. 22-t2.

COURIER BARGAIN COLUMN.

Courier Want Advs. are One Cent per word per insertion. Minimum charge is 20 cents per insertion, for anything under 20 words. All Want Advs. are strictly cash in advance except to those who have ledger accounts. Please remember this when sending in your copy.

FOR SALE—CITY PROPERTY

FOR SALE—20 acres Citrus Fruit Land two miles west of Melbourne on the Melbourne-Kissimme Cross State road. Cash price $1,000.00. Also city property for sale. Address Corn B. Gray, Melbourne, Florida.—Adv. 20-t4.

FOR SALE—MISCELLANEOUS

FOR SALE—Furniture of all kinds at 206 Antrim street.—Adv. 21-tf.

FOR SALE CHEAP—40 light Fairbanks-Morse lighting plant. J. R. Cooper.—Adv. 22-t2.

FOR SALE—Flower and vegetable plants at the Gardens of Mokoton. Emerson W. Price, Ironton, Mich. Adv. 22-t6 pd.

FOR SALE—Sears Roebuck Cream Separator, good as new. Will sell cheap. Inquire H. E. Coblentz, Rt. 2, phone 117-f11.—Adv. 18-tf.

FOR SALE—Maxwell Touring car and Maxwell truck, both in good running condition. Inquire J. M. Saunders, phone 165, Charlevoix, Mich.—Adv. 19-tf.

FOR SALE—Shingles, second hand doors, windows, lath, siding and miscellaneous building material. J. M. Saunders, phone 165.—Adv. 52tf.

FOR SALE—Evinrude boat and outboard motor, in good condition. Apply Sam Hamilton, Belvedere Ave., Charlevoix, Mich., or phone 283.—Adv. 22-t1.

FOR SALE—water-power washer, cheap; also, one-horse delivery wagon, in good condition. A. Edwards, phone 18, Charlevoix.—Adv. 22-t2.

FOR SALE—Dodge touring car—1922. Five wire wheels. A-1 condition. Can be seen any time. G. W. Leece, Harbor Springs, Mich. Adv. 22-t2.

FOR SALE—cheap: a good 8-16, used, International tractor and new plow. On easy payments or will trade for cattle. C. J. Malpass Hardware Co., East Jordan, Mich.—Adv. 20-t3.

PUPPIES FOR SALE—Six dandy snow-white Spitz puppies. They are pure-bred, but not registered. Have three males and three females. Come look 'em over. W. G. Parker, 819 State St., Charlevoix.—Adv. 22-t2 pd.

WANTED—MISCELLANEOUS

WANTED—To buy from 10 to 100 hens at Fountain City House. H. Bedford.—Adv. 22-t1 pd.

HELP WANTED

WANTED—Man to work on farm. H. Brock, phone 117f12, Charlevoix.—Adv. 20-tf.

WANTED—men and a woman to work on farm. Good wages paid. J. R. Guild, route 2, Charlevoix, Mich.—Adv. 22-tf.

YOUR OPPORTUNITY

SALESMAN WANTED by one of the world's largest wholesale grocery houses; possibilities of earning $4000.00 or more per year, with opportunity to build permanent trade selling complete line of groceries; a connection with a House that advances its salesmen into executive positions; previous experience selling groceries not necessary. P. O. Box H H, Chicago.—Adv. 22-t1 pd.

J. L. CRANE

SPECIAL SALE
Spring Merchandise
Friday and Saturday

$1.95 Imported Dott Mull Per Yard.....$1.00
$1.25 Imported Silk Plaid Cotton Crepe Per Yard.....88c
$1.25 Imported Ratine—New Colors Per Yard.....88c
98c Domestic Ratine, White and Colors Per Yard.....78c
75c Mercerized Underwear, Crepe Per Yard.....58c
39c Figured Japanese Kimona Crepe Per Yard.....28c
$2.25 Silk Georgette, All Colors Per Yard.....$1.50
39c Extra Fine Ginghams Per Yard.....29c
$3.25 Silk and Wool Canton Crepe, Black and Colors.....$2.25

JUST A FEW OF OUR
Week-End Specials

Every week we go over our stock of groceries and canned goods and pick out a few to place on sale at week-end prices. This week's list is on par with the usual weekly offerings. They offer substantial savings to the thrifty housewife. Take advantage of them:

Box of Crackers.....50c
2 cans Corn.....25c
2 cans Peas.....25c
3 lbs. Raisins.....50c
3 pkgs. Corn Flakes.....25c
1 lb. Hershey's Cocoa.....35c
Yeast Foam.....8c
Small Fish, per lb.....7c

Meat and Chicken Orders for the Sunday dinner should be placed with us early Saturday

MARTIN BLOCK

Phones 12 and 142

NEW PALACE THEATRE

FRIDAY, JUNE 1

Metro presents Viola Dana in **Seeing's Believing."** A gay comedy of complications. Also a Harold Lloyd one reel comedy, **"It's a Wild Life."**

SATURDAY and SUNDAY, JUNE 2-3

Paramount presents **"The Pride of Palomar."** One of the big pictures of the year. Peter B. Kayne's great story of a man's thrilling fight for love and honor in the boundless, romantic west. A thrilling picture. Also Reginald Denny in the New Leather Pushers. **"The Chickasha Bone Crusher."**

TUESDAY, JUNE 5th

Paramount presents Gloria Swanson in **"The Impossible Mrs. Bellew."** A Sam Wood production. Never has glorious Gloria's regal beauty and emotional fire been given greater scope. Never has she worn such lavish Paris gowns. The finished actor, Conrad Nagel, is the leading man. Special added attraction. A four reel feature vividly portraying America's most advanced philanthropy for all helpless children, **"From Darkness to Light,"** combined with the thrilling drama of a dream that has come true. You ought to all see this feature.

WEDNESDAY, JUNE 6

Wm. Fox presents Chas. Jones in **"Boss of Camp 4."** Chas. Jones hurtles through this picture like a Big Bertha shell on its way to Paris. If you wish to see a picture with action, don't miss this one. Also a Clyde Cook comedy, **"The Artist,"** in two reels.

SPECIAL
for Saturday

White House COFFEE

40c

Korth's Market

PHONE 5

CATARRH

of nose or throat is always made more endurable, sometimes greatly benefited, by Vicks vapor. Apply up the nostrils—melt in a spoon and inhale vapors.

VICKS VAPORUB

Over 17 Million Jars Used Yearly

OF INTEREST TO THE FARMERS

By B. C. Hagerman

(Continued from page three)

get an outfit of his own. By experience he will find that the best silage is made from corn when it is in a proper stage of ripeness, and in order to harvest his crop at this time he must limit his exchange work partners, or have an equipment of his own.

The same power which runs the cutter to fill the silo, will do all kinds of work about the farm. It will grind the feed, saw the wood, pump the water, run the threshing machine, cut the hay or straw, and do any work where belts can be applied. A stock farm, where silos are used, is pretty sure to be one where men and boys are given steady employment throughout the year. The income from the herd is dependable: it does not rely on a single crop. It is a steady cash yielding business and has a diversity of needs, which in turn give a good market for all kinds of manufactured goods.

It has been shown that where silos are most numerous, not only farming but general business is best: in fact the prosperity of a community can be determined by the number of its silos. With the silo, a man can keep twice as much live stock on his farm, he can produce better butter from ten to fifteen cents a pound cheaper, beef from one dollar to two dollars per hundred cheaper, mutton from one dollar to one dollar and fifty cents per hundred cheaper, milk from forty to sixty cents per hundred cheaper, cheese from five to seven cents a pound less, the expense of feeding horses and mules thirty or forty dollars per year less. Such a vast difference in the cost of production will mean success or failure. This is why we find the silo an index of the prosperity of a community.

When you see a silo on a man's farm, it indicates that he is a stock farmer, generally a dairy farmer. This means he is utilizing that products of his farm to the best possible advantage. He is increasing the fertility of his land, and there is little idleness about his place. The boy going to schools pays his way by doing chores night and morning. The farm land is employed by the year, and good steady men work the year around. He needs and must have good machinery, for with diversity of crops each year in season must be hurried to harvest and handled in the quickest and most efficient manner. What he buys he can pay for because he has a steady, dependable income. This makes him a good customer and explains why the silo is an index to a prosperous community and the forerunner of better conditions.

Tell Benj. Brown your tire troubles. He has the tire you need at a surprisingly low price.—Adv. 22-tf.

UNUSUALLY COMPLETE IS OVERLAND RED BIRD

New Model Sponsored by the Willys-Overland Company.

Nothing has been omitted from the list of equipment made standard on the new Overland Red Bird, but what is necessary and convenient for the motorist who demands something out of the ordinary and who at the same time does not want to plunge into reckless extravagance in having his ideal satisfied.

Included in the equipment are bumpers front and rear, wind shield wiper, scuff plates, door grips, spare rim and tire carrier, beside the usual dash light, speedometer and other accessories.

Glistening nickled radiator with bar cap, nickled head lamps, wind shield stanchions, outside door handles, scuff plates and back curtain frame are admirably set off by a Khaki top with red bindings and welts.

Red Spanish grained upholstering leaves a pleasant impression when blended with the superb and rich, gleaming Mandalay maroon, a shade that is exciting much interesting comment, affording to the eye as it does a delightful sense of sprightliness, artistically subdued to a tone of agreeable refinement.

The Red Bird has a roomier body, riding on a lengthened wheel base of 106 inches and a spring base of 136 inches. This specification alone insures extremely comfortable traveling at all times and under the most adverse conditions. When the patented triplex springs, adopted by Overland engineers are further considered it will be readily understood that restful riding is one of the many outstanding merits of this new car.

Straight side, Fisk cord tires, 30 by 3 1-2 are also standard equipment on the Red Bird enhancing its value to the purchaser and adding to his motoring satisfaction.

The engine is larger and more powerful and in every way adapted to maintain that far-reaching reputation of creditable, economical performance gained by the Overland motor. Speed, flexibility, quick pick-up and low cost operation are established and proven facts.

The Red Bird has a one piece differential case of great strength.

There are no bolts to work loose and no openings for faulty assembly to throw halves out of alignment through dirt or other foreign matter working in between the halves. The design permits of two unusually large differential pinions.

The ring gear is exceptionally large, of the spiral bevel type and with the accurately cut pinion runs smoothly, quietly and without trouble or need of adjustment for many thousand miles of service. Particularly noteworthy is the substantial well assembled, strong rear axle assembly with axle shafts 1 1-2 inches in diameter.

The axles can be removed without dissembling the housing and all the bearings are of the highest types known. These features, together with the many estimable points of excellence in mechanism, single out the Overland Red Bird as deserving of discriminating favor. Benj. Brown is the local agent.

BOYNE CITY ROAD IMPROVES ROADBED

B. C., G. & A to Have Heavier Engines

The Boyne City, Gaylord & Alpena R. R. Co., owned by the White lumber interests of Boyne City, has commenced building a new roadbed. It will be made much heavier than the present roadbed, in order to accomodate larger engines and allow faster train service. Steam shovels and a crew of men are now working to prepare the roadbed for new rails, which have already been ordered.

The children whose parents used to walk a long distance to school, now complain about the make of the automobile that is sent for them to ride in.

BUSINESS CARDS

ROBERT F. SLOAN
Civil Engineer
230 Bridge Street
Charlevoix -- Michigan

R. B. ARMSTRONG
PHYSICIAN AND SURGEON
Special Attention to Diseases of Eye, Ear, Nose and Throat
Priest Bldg. 'Phone 255

DR. F. F. McMILLAN
Physician and Surgeon
Office above Postoffice
Phone 17
Charlevoix :: Michigan

A. L. FITCH
ATTORNEY AT LAW
County Bank Building
Phone 48
Charlevoix — Michigan

W. H. LAWRY, D. C.
Chiropractor
P. O. Block 'Phone 347
CHARLEVOIX, MICH.

STURGIS BABY CARRIAGES

THE CARRIAGE OF CHARACTER, DURABILITY AND ECONOMY

Mothers, do you want to take your baby out in the most comfortable, best looking and most endurable carriage made? If so, please call and let us demonstrate to you the Sturgis Baby Carriages. We have them in all popular finishes and at prices from

$18.00 to $45.00

S. M. SEE & SONS

THE RELIABLE HOME FURNISHERS

GOODYEAR believes there are two factors to lowest mileage—a quality tire and conscientious dealer, service to back it up. Goodyear makes that kind of tire, and we have pledged ourselves, as the Goodyear Dealer in this town, to give you that kind of service.

As Goodyear Service Station Dealers we sell and recommend the new Goodyear Cords with the beveled All-Weather Tread and back them up with standard Goodyear Service

BENJAMIN BROWN

GOODYEAR

LEGAL NOTICES

Order for Publication

State of Michigan, the Probate Court for the County of Charlevoix.

At a session of said court, held at the probate office in the city of Charlevoix, in said county, on the 29th day of May, A. D. 1923.

Present: Hon. Servetus A. Correll, Judge of Probate.

In the matter of the estate of Christen Nielsen, Deceased.

Robert Bridge and F. H. Skow having filed in said court their final administration account, and their petition praying for the allowance thereof and for the assignment and distribution of the residue of said estate.

It is ordered, that the 21st day of June, A. D. 1923, at ten o'clock in the forenoon, at said probate office, be and is hereby appointed for examining and allowing said account and hearing said petition;

It is further ordered, that public notice thereof be given by publication of a copy of this order, for three successive weeks previous to said day of hearing, in the Charlevoix Courier, a newspaper printed and circulated in said county.

Servetus A. Correll,
Judge of Probate.

A true copy.
Adv. 22-t3.

Order for Publication

State of Michigan, the probate court for the County of Charlevoix.

At a session of said court, held at the probate office in the City of Charlevoix, in said county, on the 15th day of May, A. D. 1923.

Present: Servetus A. Correll, Probate Judge.

In the matter of the estate of Perter Jensen deceased.

The above estate having been admitted to probate and Hans Jensen appointed administrator thereof.

It is ordered that four months from this date be allowed for creditors to present their claims against said estate, and that such claims will be heard by said court on Saturday, the 22nd day of September, A. D. 1923, at ten o'clock in the forenoon, at the probate office in the city of Charlevoix:

It is further ordered that public notice thereof be given by publication of this order for three successive weeks previous to said day of hearing in the Charlevoix Courier, a newspaper printed and circulated in this county.

Servetus A. Correll,
Judge of Probate

Adv. 20-t3 pd.

Order for Publication

State of Michigan, the probate court for the County of Charlevoix.

At a session of said court, held at the probate office in the City of Charlevoix in said county, on the 15th day of May, A. D. 1923.

Present: Hon. Servetus A. Correll, Judge of Probate.

In the matter of the estate of Joseph Baletha.

Charles Novak having filed in said court his petition, praying for license to sell the interest of said estate in certain real estate therein described.

It is ordered, that the 9th day of June, A. D. 1923, at ten o'clock in the forenoon, at said probate office, be and is hereby appointed for hearing said petition, and that all persons interested in said estate appear before said court, at said time and place, to show cause why a license to sell the interest of said estate in said real estate should not be granted;

It is further ordered, that public notice thereof be given by publication of a copy of this order, for three successive weeks previous to said day of hearing, in the Charlevoix Courier, a newspaper printed and circulated in said county.

Servetus A. Correll,
Judge of Probate

A true copy. Adv. 20-t3.

MORTGAGE SALE

Default having been made for more than thirty days in the conditions of a certain mortgage made by Rolo Claspell and Daisy Claspell, his wife, of Hudson Township, Charlevoix Co., Michigan, to Oxford Savings Bank of Oxford, Michigan, dated the 8th day of April, A. D. 1915, and recorded in the office of the Register of Deeds for the County of Charlevoix and State of Michigan, on the 12th day of May A. D. 1915 in liber 40 of Mortgages, on page 209, on which mortgage there is claimed to be due at the date of this notice, for principal and interest, the sum of Three Hundred Seventy-seven and 2-100 dollars, and an attorney's fee of Fifteen ($15.00) dollars together with amounts paid for taxes by mortgagee as provided for in said mortgage, and no suit or proceedings at law having been instituted to recover the moneys secured by said mortgage, or any part thereof:

Notice is hereby given, that by virtue of the power of sale contained in said mortgage, and the statute in such case made and provided, on Tuesday, the 14th day of August, A. D. 1923, at one o'clock in the afternoon, Central Standard Time, the undersigned will, at the front entrance of the court house in the City of Charlevoix, Michigan, that being the place where the Circuit Court for the County of Charlevoix is held, sell at public auction, to the highest bidder, the premises described in said mortgage, or so much thereof as may be necessary to pay the amount so as aforesaid due on said mortgage, with seven per cent interest, and all legal costs, together with said attorney's fee, to wit: Property situated in the township of Hudson, County of Charlevoix and State of Michigan, described as follows, to-wit: the East half (1-2) of the southwest quarter (1-4) of section Twenty-four (24), township thirty-two (32) north, range four (4) west, containing eighty acres of land, more or less.

Dated May 9th, 1923.

Oxford Savings Bank, Mortgagee.
Patterson & Patterson, Attorneys for Mortgagee, Pontiac, Michigan.
Adv. 20-t13.

Mortgage Sale

Default having been made in the conditions of a certain mortgage made by Ney P. Smith, a single man, to Fred E. Frazier dated the 12th day of June, A. D. 1919, and recorded in the office of the Register of Deeds for the County of Charlevoix and the State of Michigan, on the 12th day of June A. D. 1919, in Liber 59 of Mortgages, on page 345, on which mortgage there is claimed to be due at the date of this notice the sum of Seven Hundred Fifty (750) Dollars and fifty-six (56) Cents, and an Attorney's fee of Thirty Dollars, provided for in said mortgage and in addition the amount of taxes paid thereon, and no suit or proceedings at law having been instituted to recover the moneys secured by said mortgage or any part thereof;

Now, Therefore, By virtue of the power of sale contained in said mortgage, and the statute in such case made and provided, notice is hereby given that on Friday, the 6th day of July A. D. 1923, at ten o'clock in the forenoon, I shall sell at Public Auction to the highest bidder, at the East front door of the Court House in the City of Charlevoix, Michigan (that being the place where the Circuit Court for said County of Charlevoix is held,) the premises described in said mortgage, or so much thereof as may be necessary to pay the amount due on said mortgage, with seven per cent interest, and all legal costs, together with an attorney's fee of thirty Dollars, and the taxes paid thereon, as provided by law and no covenanted for therein, the premises being described in said mortgage as follows, to-wit: The Northeast Quarter of the Southwest quarter of Section thirty-three (33) Township thirty-four (34) North, Range Eight (8) West, in the Township of Charlevoix and County of Charlevoix, State of Michigan.

Dated April 3rd. 1923.

Fred E. Frazier,
Mortgagee.

Rollie L. Lewis,
Attorney for Mortgagee.
Adv. 14-t13.

Notice of Mortgage Foreclosure Sale

Default having been made in the conditions of two certain real estate mortgages whereby the power of sale therein contained has become operative, which said mortgages were given respectfully as follows, to-wit: the first of said mortgages dated March 21st, 1919 by Norman W. Smith and Janet Smith, husband and wife, of Charlevoix, Michigan, as mortgagors, to the Charlevoix State Savings Bank, a corporation, which said mortgage was recorded in the office of the Register of Deeds for the County of Charlevoix, on the twenty-second day of March, 1919, in Liber forty of mortgages on page two hundred and forty-six, and the second certain mortgage dated November 15, 1920, was given by Norman W. Smith and Janet Smith, husband and wife of Charlevoix, Michigan, as mortgagors, to the Charlevoix State Savings Bank, a corporation, which said mortgage was recorded in the office of the Register of Deeds for the County of Charlevoix, Michigan, on the fifth day of May, 1921 in Liber forty of mortgages on page four hundred and nineteen; and whereas the amount claimed to be due on said first mortgage at the date of this notice is the sum of Six Hundred and Forty-two Dollars, principal and interest, and Twenty-five Dollars as an Attorney fee as provided for by said mortgage; and whereas the amount claimed to be due on said second mortgage at the date of this notice is the sum of Eleven Hundred and Forty-nine Dollars and Twenty-three cents, principal and interest, and the sum of Twenty-five Dollars as an Attorney fee provided for by said mortgage, and no suit or proceedings at law or in equity having been instituted to recover the money by either of said mortgages or any part thereof. Now, therefore, notice is given that by virtue of the power of sale contained in said mortgages and of the statute in such case made and provided, said mortgages will be foreclosed by sale of the premises therein described, or so much thereof as may be necessary to satisfy the amount then due thereon of the said mortgages of principal and interest, together with the costs and expenses of foreclosure on these mortgages including the Attorney fees therein provided for, at Public Auction to the highest bidder thereon, at the front door of the Court House in the City of Charlevoix, County of Charlevoix (that being the place where the Circuit Court for the County of Charlevoix is held,) on the 30th day of June, A. D. 1923, at ten o'clock in the forenoon of that day. The premises described in said mortgages being described as follows; to-wit: In said first mortgage, the South West quarter of the South West quarter of Section Thirty-four (34) Township Thirty-four (34) North of Range Eight (8) West, containing Forty (40) acres of land more or less, according to the government survey thereof; and in said second mortgage, the West half of the North East quarter of the South West quarter of Section Thirty-four (34) Township thirty-four (34) North of Range eight (8) west containing twenty (20) acres more or less, according to the government survey thereof; both said descriptions being located in the Township of Charlevoix, County of Charlevoix and State of Michigan.

Dated March 21, 1923.

Charlevoix State Savings Bank,
a corporation.

Lisle Shanahan,
Attorney for Mortgagee, Business Address, Charlevoix, Michigan.
Adv. 14-t13.

MORTGAGE SALE

DEFAULT having been made in the conditions of a certain mortgage made by Eunice Josephine Bowen, married, and Isaac Bowen, and Nina Bowen, his wife, and Ashland Bowen and Ora Bowen, his wife, of East Jordan, Michigan, to the Capitol Savings and Loan Association, of Lansing, Michigan, dated the 26th day of February A. D., 1917, and recorded in the office of the Register of Deeds for the County of Charlevoix, and State of Michigan, on the 9th day of March A. D. 1917, in Liber 37 of mortgages, on page 329, and containing a power of sale, on which mortgage there is claimed to be due at the date of this notice, March 21st, 1923 the sum of Four hundred and eleven and 69-100 ($411.69) Dollars, and an Attorney's fee of Fifteen ($15.00) dollars, as provided by law, and no suit or proceedings at law having been instituted to recover the moneys secured by said mortgage, or any part thereof.

NOTICE IS HEREBY GIVEN, That by virtue of the power of sale contained in said mortgage, and the statute in such case made and provided, on the 14th day of June A. D., 1923 at one o'clock in the afternoon, the undersigned will, at the front door of the Court House in the City of Charlevoix, that being the place where the Circuit Court for the County of Charlevoix is held, sell at Public Auction, to the highest bidder, the premises described in said mortgage, or so much thereof as may be necessary to pay the amount as aforesaid due on said mortgage, with seven per cent interest from March 21st, 1923 and all legal costs, together with said attorney's fee, to-wit: Lot ten (10) Block Fifteen (15) Nicholl's second Addition to Village of South Lake (now incorporated as the City of East Jordan), Charlevoix County, Michigan.

Capitol Savings & Loan Ass'n.
Mortgagee.

Clark C. Wood, Attorney for Mortgagee.
Adv. 12-t13.

RAPID TRANSIT

NEW REO BUS LINE

BETWEEN

Charlevoix-Petoskey-Harbor Sp'ngs

Ride with Safety—Comfort—Speed

TIME CARD

GOING NORTH

Leave Charlevoix, Daily Except Sunday	7:30 a. m
Leave Charlevoix, Daily	9:30 a. m.
Leave Petoskey, Daily	10:30 a. m.
Leave Charlevoix, Daily	1:30 p. m.
Leave Petoskey, Daily	2:30 p. m.

GOING SOUTH

Leave Petoskey, Daily Except Sunday	8:30 a. m.
Leave Harbor Springs, Daily	11:00 a.m.
Leave Petoskey, Daily	11:30 a. m.
Leave Harbor Springs, Daily	2:50 p. m.
Leave Petoskey, Daily	3:30 p. m.

Additional July 1st to September 15th Schedule

NORTH BOUND, DAILY

Leave Charlevoix	7:00 p. m.
Leave Petoskey	7:50 p. m.

SOUTH BOUND, DAILY

Leave Harbor Springs	9:30 p. m.
Leave Petoskey	10:00 p. m.

BUS LEAVES

Charlevoix—Office and Waiting Room, 113 Bridge St., calling at the principal hotels.

Petoskey—Pennsylvania Depot, calling at the principal hotels.

Harbor Springs—Pennsylvania Depot, calling at the principal hotels.

SCHEDULE OF RATES

Between—Charlevoix-Harbor Springs	$.90
Between—Petoskey-Charlevoix	.60
Between—Harbor Springs-Petoskey	.30
Between—Charlevoix-Bay Shore	.35
Between—Bay Shore-Petoskey	.25

Zone Rates

One to Three Miles	.10
Three to Six Miles	.20

Parcels may be sent with us for a nominal charge

BUS GOES ON SCHEDULE JUNE 20, 1923

Schedule is subject to change without notice

For any further information call PHONE 54 J

113 Bridge St. H. R. FOWLER Charlevoix, Mich.

Ellsworth Section

Harry Parsons was home from Grand Rapids a few days last week.

W. A. Boss returned on Saturday, from Grand Rapids, greatly improved in health.

Herman Drenth, who has been very low with pneumonia, is apparently on the road to recovery.

Mr. and Mrs. G. C. Townsend of Bayne City, were callers here on Saturday evening of last week.

Mrs. D. E. Carpenter left on Monday for Chicago, where she will visit relatives for a few weeks.

Mrs. W. G. Patterson spent from Tuesday until Sunday at the home of her parents at Alden.

Sheriff Kettle and prosecutor Clark Densmore, of Bellaire, were in town one day last week on business.

Vern Clark, of East Jordan, visited at the home of his mother, Mrs. Miller one day last week.

Mr. and Mrs. George Smith, of Muskegon, are spending a few days visiting at the T. Cooling home here.

The contract seeds for the Canning factory arrived last week and are being distributed as rapidly as possible.

Ed. Kowalske of East Jordan, was in town the first of the week looking for a bunch of young cattle strayed from his farm.

Archie Sutton has sold his residence here to Lewis Williams and will leave in about two weeks for Muskegon.

Laura Dufore is at home from Flint and is assisting her mother, Mrs. Lewis Dufore, who is in poor health this summer.

C. O. Bigler, Elmer Rood and Emery Wilson were at Grand Rapids last week, looking after machinery for the Ellsworth Canning Company.

L. VanSkiver is busy this week moving into his new hotel, but still has considerable work to do before the place will be ready to open for business.

S. P. Baar and Bernie Klooster left on Tuesday for Grand Rapids. They will return on Thursday. Mr. Baar expects to bring his parents back to spend the summer here.

H. J. Timmer announces a raise in the contract price of pickles by the Libby, McNeil and Libby Co., to three dollars for No. 1's and one dollar for No. 2's, nubs and crooks.

Wm. Drenth and family are moving into their new house this week and Mrs. E. VanDerArk expects to take possession of the property which she recently purchased from Mr. Drenth as soon as possible.

George Liberty purchased a Ford touring car and Fred Glazier a Ford sedan at the Carner Garage during the past week. Mr. Isman expects a car load of new cars in the last of this week or the first part of next week.

Mr. and Mrs. S. G. Thompson and the latter's father, Lewis Williams, who have been spending the winter in Florida, arrived home last week to spend the summer. The Thompsons have purchased a home at Tarpon Springs, Fla., and will go south about September 1st to make their future home.

The Ellsworth band made its first 1923 appearance on the street on Tuesday evening of last week, in a short but snappy concert. Whether this will be a regular weekly event or not has not yet been decided. The boys expect to furnish music for the Memorial Day services at East Jordan also.

FIRE DESTROYS FINE FARM HOME

Contents a Complete Loss With But Small Insurance

Fire of unknown origin completely destroyed the farm house on what is known as the Cameron farm, three miles southeast of town, on Monday of this week. Practically all the contents went up in smoke also.

The place was occupied by Ben Newman and family, and the former, who is manager at the clay pit south of town, was at work when he was notified of the fire.

The flames had gained such a start before they were discovered, that all the efforts of the volunteer fire fighters, recruited from the neigborhood, was of no use. Herman DeYounge was struck on the head by falling brick and quite badly injured.

The loss will no doubt reach nearly three thousand dollars, with but little insurance.

ANTRIM CITY

Mrs. Josie Simon went to Charlevoix last Saturday.

Joseph Stott got a pig from Mr. Stoel this week.

Mr. Brant was a visitor at the Baumbach home Sunday.

Mrs. Josie Simon bought two pigs from Mr. Stoel this week.

They are working at the gravel pit on Mr. Baumbach's place now.

The children of the Atwood school were to the lake last Wednesday.

The children of the Ellsworth school were to the lake last Friday.

Mr. Baumbach was a visitor at the Fred Morse home at East Port, Sunday.

Mr. and Mrs. Harry Mason were visitors at the Josie Simon home, Sunday.

Mr. Stott and family and Mrs. Josie Simon were visitors at the home of Mr. and Mrs. Christ Hurt, at Boyne City, Sunday.

We better electric light globes than the kind we sell. Try them and see. Charlevoix Hardware & Electric Co.—Adv. 5-tf.

CENTRAL DRUG STORE

COMMENCEMENT FOR THE YEAR OF 1923

Exercises Held at M. E. Church Last Thursday Evening

Commencement exercises for the class of 1923 were held at the M. E. church on Thursday evening of last week, and was very nicely arranged and carried out. The class this year consisted of six graduates, five young ladies viz. Emily Johnstone, Pearl Johnstone, Cornelia Elzinga, Jane Groenink and Persis VanDerStreek, the only boy this year being Peter Timmer.

Music was furnished by the Mesdames D. E. Clow and Edw. Kloosler, and the address was given by the Rev. Lamport of the Central Lake M. E. church.

The church was very prettily decorated for the occasion, a profusion of flowers adding just the touch of color needed to show off the smiling faces of the graduates. Pete seemed to be the only one in any way ill at ease and no doubt this was caused by his close association with so much beauty during the past school year. Anyhow, his valedictory address was delivered in fine style. Jane Grenenink, the class president, gave a splendid address, while "Sis" Elginga with the class "will," Persis VanDerStreek as class prophet, Emily Johnstone with the class history and the salutatory by Pearl Johnstone, gave evidence of careful thought and study.

SCHOOL CLOSED ON FRIDAY LAST

Good Work Accomplished Throughout Entire Year

School closed on Friday of last week, with picnics and auto rides by the pupils of all grades.

The past school year has been an exceptionally successful one, and the board of education assures us that an extra effort will be made to make the coming year even more successful. So far Miss Mork is the only one of the old faculty re-engaged. She will return as principal next year. Supt. and Mrs. Wride have, we understand, taken a position at Prescott as superintendent and principal respectively, of the public schools there. Miss Matson will spend the summer at her home near Mancelona and is undecided in regard to teaching the coming year, and Mrs. Liberly will spend the summer at her home here and like Miss Malson, is undecided as to her future course of action.

Several applications for teaching positions here are already in the hands of the board of education, who we presume, will govern their actions by the developments of the next few weeks.

ELLSWORTH CHURCHES

Methodist Church

Sunday school every Sunday at 10 a. m.

Preaching service every Sunday at 7 p. m.

Prayer meeting at church every Wednesday at 7 p. m.

Hoyd Froook, Pastor

CHURCH OF GOD

Chapel and parsonage on W. Hurlbut Ave.

Sunday services at 10:30 and 7:00. Sunday school 11:45. Prayer meetings at 7:30 each Wednesday evening.

Everybody is cordially invited to attend any or all these services.

Much is being said about marking historic spots, and the boys are attending to the same with their pencils and jackknives on the schoolhouses.

Father says the boys would develop a splendid baseball muscle if they would take hold and wheel the ashes out to the dump.

MILES DISTRICT

Clarence LaLonde spent Sunday at Charlevoix.

Mrs. Supley LaLonde spent Sunday in Charlevoix.

The farmers are busy these days, getting the ground ready for planting.

Gerrat Steenhagen spent the week end at the home of Mr. and Mrs Wilbur Spidel in Eveline.

Mr. and Mrs. Frank Addis visited Sunday in Rock Elm at the home of Mr. and Mrs. Joe Whitfield.

Supley LaLonde, who was at the Charlevoix hospital for treatment, is home and feeling much better.

Mrs. Lynn Evans and children, of East Jordan, spent Sunday at the farm home of Mr. and Mrs. Dett Evers.

Mr. and Mrs. G. LaClair and children of East Jordan,, and Mrs. Jerry Mobbs motored to Traverse City and spent the week end with relatives.

Mr. and Mrs. Fred Stenke just returned from a motor trip to Fort Wayne, Ind., where they made their daughter, Miss Bessie, a short visit.

Mr. and Mrs. A. Miles, Clarence, Agnes and Mrs. LaLonde attended the Loeb stock sale last week. It is well worth your time just to see the farm.

Mr. and Mrs. C. FenderMaas and children, from Rudyard, Mich., en route to Grand Rapids, visited at the home of Mr. and Mrs. John Terwee a few days last week.

ROCK ELM

School closes this week Friday.

Mr. Metz is able to begin doing a little farming after his long illness.

The annual Township Day for the schools of South Arm township, will be held at the Rock Elm grange hall, on Saturday of this week.

Mrs. Colden and daughter, Anna, visited at the home of Mr. and Mrs. Levi Metz, Friday afternoon of last week.

Mr. Wilbur, of Florida, who has been visiting his daughter, Mrs. Melvin Tehol, the past week, left Monday for Muncie, Ind., where he will remain until after Decoration Day, before returning to his home.

BETTER ROADS

MINIMUM WIDTH OF HIGHWAY

Hard-Surface Roads Should Be at Least Eighteen Feet Wide for Safety of All Concerned.

(Prepared by the United States Department of Agriculture.)

A minimum width of 18 feet for hard-surface roads is recommended by the bureau of public roads of the United States Department of Agriculture. The maximum width of truck body generally permitted is 8 feet, and 5½ feet is the ordinary clearance width of automobiles. At an average speed of 30 miles an hour it is unreasonable to expect the driver of an automobile to drive with the wheels closer than 1½ feet to the edge of the pavement, says the bureau. For trucks at an average speed of 15 miles an hour, this distance should not

Sheridan-Big Horn Road in Wyoming Before and After Improvement.

be less than 1¾ feet on account of the great width of the rear wheel. Three feet seems to be a minimum safe clearance between bodies. Inasmuch as a certain amount of truck traffic is to be expected on all main country roads, the minimum width of surface should be 18 feet to provide these clearances when an automobile meets a truck.

Where the frequency with which trucks pass each other becomes a big factor, as in the neighborhood of large cities, the minimum width of pavement should be 20 feet to provide a clearance of 3½ feet and a safe distance of wheels from edge of pavement.

OF THE PASSING SHOW

The government still gives an income taxpayer some exemption for his wife and children, but pretty soon it will probably tax them as luxuries.

The people who have let it be known that they wish to buy an automobile this spring have not so far complained that no one has called on them.

COURIER BARGAIN COLUMN:

Courier Want Advs. are One Cent per word per insertion. Minimum charge is 20 cents per insertion, for anything under 20 words. All Want Advs. are strictly cash in advance except to those who have ledger accounts. Please remember this when sending in your copy.

STRAYED OR STOLEN—Male hound, marks liver and white spots, medium size, stocky built, small slit in each ear, name "Jack." Finder phone or write A. L. Ely, Ellsworth, Mich.—Adv. 22-t2.

LOST—Five head of young cattle, 2 red, 2 spotted and one nearly white, 3 yearlings and 2 calves. Were on Charlevoix-Ellsworth road near Ellsworth on Thursday or Friday of last week. Any information regarding same will be appreciated. Ed. Kowalski, East Jordan, Rt. 1.—Adv. 22-t1 pd.

B. J. BEUKER
PHYSICIAN and SURGEON
Office over Blue Store
Ellsworth, Michigan
Office Hours 2-4 p. m. Phone 38

H. L. DAWSON
Funeral Director
Licensed Embalmer
Motor Funeral Car, Motor Ambulance
Twenty-four Hour Service
Harris Blk. Ellsworth, Mich.

WE CARRY A FULL LINE OF
CHICK FEED
Raise Every Chick You Hatch

Treat Your Potatoes Before Planting
We have installed a dipping tank for your use
Come in and use it.

Will be closed Wednesday afternoon and open Thursday night.

PHELPS MARKETING ASSOCIATION
PHELPS, MICHIGAN

They all like "USCO"
United States Tires are Good Tires

PROBABLY half the motorists of America ride on Fabric Tires.

By the hundreds of thousands they have stuck to "Usco" year in and year out.

If there ever was a tested money's-worth "Usco" qualifies—and to spare.

Made by the makers of U. S. Royal Cords.

Where to buy U.S. Tires

WOOD'S BUS LINE
H. B. WOOD, Prop.

Farm For All You Can Raise

It is up to every farmer to so till their land that it will produce the limit this year more than ever. You can do this only by using modern farm implements. Land must be properly prepared to produce a crop, no matter what is planted. We have

MANURE SPREADERS
DISC HARROWS
GRAIN DRILLS
CULTIPACKERS
RIDING AND WALKING PLOWS
SPRING AND SPIKE TOOTH DRAGS

We itemize just a few, but we have practically every implement needed in stock. Order what you need and note the difference in results.

W. A. BOSS
Ellsworth, Michigan

Feed Heavy For Egg Production

Hens won't lay during cold weather unless properly fed. At the present price of eggs, extra care of your best laying strains is a profitable investment. Ask us about the different feeds we have in stock.

FOR THE STOCKMAN

We have the feed you need to feed your dairy herd or young cattle. Bring in your Farm Produce.

Ellsworth Produce Co.
M. R. NELSON, Mgr.
"As soon as you weigh you get your pay."

W. E. Byers
Auctioneer

Twenty years experience in handling Auction Sales, both on farm and household goods.

Let Me Cry Your Sale

Phone me at Charlevoix or call the Charlevoix Courier, where all dates are made.

Cups for Lunch Furnished if Requested

GRAPES

Rich, ripe, healthful grapes, grown in the famous vineyards of Southern Europe—produce the cream of tartar from which Royal Baking Powder is made.

The most eminent authorities in the world say cream of tartar makes the best and most healthful baking powder.

ROYAL
Baking Powder

The ONLY nationally distributed Cream of Tartar Baking Powder

Contains No Alum—Leaves No Bitter Taste

TOTAL RECEIPTS OF SALE $4,637.50

HUNDREDS ATTEND FIRST HOLSTEIN AUCTION THURS.

Farmers of Charlevoix and Emmet County the Principal Bidders—All Listed Stock Sold

The first pure-bred sale held by Loeb Farms, took place last Thursday, May 24th, and was highly successful from every viewpoint, total receipts being $4,637.50 and attendance by gate tally, exclusive of employees, reaching 525. Farmers from Charlevoix and Emmet counties were the principal bidders.

The sale had been well advertised locally and in Michigan farm papers, and handsome catalogs, containing complete pedigrees printed. Andy Adams, livestock auctioneer of Litchfield, Mich., was ably assisted by W. E. Byers, local auctioneer, P. P. Pope of Michigan Farmer, and J. M. Eager, Holstein exhibitor of Howell, Mich.

In addition to 33 Holsteins, 6 horses and 20 of the farm's famous Duroc-Jersey hogs were sold. Will Withers paid the top for Holsteins, $200.00 for a fine cow.

H. H. Whitney, of Central Lake, bought a young registered Belgian stallion for $195.00, while Breezy Point farm bid the top on Durocs-$75.00 for a very typy sow and 8 pigs.

Manager R. F. Sloan and Ernest Loeb were both of the opinion that the buyers received good animals at extremely low prices, and predicted that farmers will begin to breed along the pure-bred lines.

Mrs. Stella Kauffman of Chicago, a guest of Mrs. A. H. Loeb, was lucky enough to draw the pig, which she immediately asked to be auctioned off, the proceeds to go to the Charlevoix Hospital. This was done, the pig bringing $15.00.

Nelson Watson, of Carlton, Minn., father-in-law of F. J. Fessenden, of this city, won the Holstein heifer calf put up by the Loeb Farms on a ticket purchased for him by Mr. Fessenden.

Free lunch was served to all at noon, and the entire sale was handled without a single hitch, reflecting credit on management and employees alike.

The sales:

Holsteins

Lady Petrovna Bonheur Hengerveld, George A. Cadwell & Son, Boyne City.
Princess Clothchild DeKol Mary, Lillie Black Hubel, Charlevoix.
Charlevoix Pledge, Will Withers, Charlevoix.
Charlevoix Vassar Lawnside, Peter Wieland, Ellsworth.
Lawnsille Pet DeKol, Ed. Louhe, Boyne City.
Beauty Elzevere Colantha, Frank H. Lesher, Mancelona.
Red Rock Belle Johanna Korndyke, Charles Cooper, East Jordan.
Longfield Pauline DeKol, Earl Shapton, Charlevoix.
Lawnside Marie Korndyke, Louis Shapton, Charlevoix.
Charlevoix Marie, Wm. Shepard, East Jordan.
Female calf, Louis Shapton, Charlevoix.
Charlevoix Ella Artis, National Farm School, New York.
Female, Harry Chorpening, East Jordan.
Female, F. C. Pillsbury, East Jordan.
Male, Charlevoix County Farm, East Jordan.
Male, E. R. Harris, Ellsworth.
Male, Howard Gornell, Charlevoix.
Male, Louis Lietneit, Tower, Mich.
Charlevoix Marbury Butter Boy, Frank H. Lesher, Mancelonn.
Male, George A. Cadwell & Son, Boyne City.
Male, Emil Lick, Boyne Falls.
Male, C. H. Tooley, Boyne City.
Male, John Brown, Central Lake.
Male, Louis Boyer, Charlevoix.
Charlevoix Ormsby Ravenwood, H. U. Moses, Petoskey.
Charlevoix Ormsby Pride Spofford, Louis Shapton, Charlevoix.
Charlevoix Ormsby Benuty Pledge, Louis Lietnert, Tower, Mich.
Charlevoix Ormsby - Sir Hengerveld, S. Ulvand, East Jordan.
Male, Walter Cooper; East Jordan.

Horses

Belgian stallion, King Arthur of Charlevoix, H. H. Whitney, Central Lake.
Grade mare and gelding, 3 yr. old, S. E. Rogers, East Jordan.
Grade mare and gelding, aged and 11 yrs., S. E. Rodgers, East Jordan.
Black gelding, J. Dvorncek, Charlevoix.

Duroc-Jerseys

Sow, John Hennep, Ellsworth.
Sow, George H. Ball, Levering.
Sow, Charles Cooper, East Jordan.
Sow, Elmer Ingalls, Charlevoix.
Sow, John Smith, Charlevoix.
Sow, Louis Shapton, Charlevoix.
Sow, Henry Klooster, Atwood.
Sow, R. S. Shapton, Charlevoix.
Sow, Earl Cummings, Charlevoix.
Sow, Elmer Ingalls, Charlevoix
Sow, Louis Shapton, Charlevoix.
Sow, Arthur Shepard, East Jordan.
Sow, C. M. Pierce, Charlevoix.
Sow, Geo. W. Brown, East Jordan.
Sow, George Cadwell, Boyne City.
Boar, George Block, Charlevoix.
Boar, Charlevoix County Farm, East Jordan.
Boar, Hoyt Woodman, Holt, Mich.
Sow and pigs, Breezy Point Farm, Ironton.
Sow and pigs, Frank H. Lesher, Mancelona.

OUT OF THE GLOOM

Many a Gloomy Countenance in Charlevoix Now Lightens With Happiness

A bad back makes you gloomy.
Can't be happy with continual backache.
The aches and pains of a bad back
Are frequently due to weak kidneys.
Doan's Kidney Pills are recommended for weak kidneys.
So Charlevoix citizens testify.

Mrs. Chas. Hyers, 207 Park Ave., Charlevoix, says: "I had trouble with my kidneys and felt tired out and languid all the time. My back ached continually. I bought a supply of Doan's Kidney Pills at Metcalf's Drug Store, and began using them. They soon relieved the trouble."

Mrs. Hyers gave the above statement October 5, 1916 and on May 4, 1920, she added: "The cure Doan's Kidney Pills brought about in my case has proven permanent."

Price 60c, at all dealers. Don't simply ask for a kidney remedy—get Doan's Kidney Pills—the same that Mrs. Hyers had. Foster-Milburn Co., Mfrs., Buffalo, N. Y.

Hurrah!

KIDS!

Read What "Mike" Intends Doing Again.

We are going to give every boy or girl in the kindergarten, 1st, 2nd and 3rd grades who passes and who brings their passing card to our store on Friday or Saturday of this week, a

CHOCOLATE BAR FREE

If you pass your grade, show us your passing card on Friday or Saturday and we will give you the Chocolate Bar.

Come on—you kids.

Mike's Grocery

PHONE 111

SCHWEITZER-LEWIS NUPTIALS CELEBRATED

Well-Known Young People Married Monday Evening

Miss Beulah Schweitzer, teacher of the Ironton school, was married Monday evening to Franklin Lewis, of Lansing, at the Park Avenue home of the groom's uncle and aunt, Mr. and Mrs. Rollie L. Lewis.

The ceremony was performed in the presence of the immediate families by the Rev. C. W. Long, pastor of the Congregational Church, and Tuesday morning the young couple left for Lansing, where Mr. Lewis is connected with the State Department of Public Safety. They will remain there for several months, at the end of which time Mr. Lewis expects to be assigned to a departmental post in some other portion of the state.

METHODIST EPISCOPAL CHURCH

10:00 a. m., class meeting, Wm. Black, leader.

10:30 worship. Rev. Floyd Frook of Ellsworth will preach. Brother Frook very kindly supplies his own work to take care of our service in the pastor's absence. Give him a good audience.

12 Sunday school.

3 p. m., Junior League.

6:30 p. m., Epworth League. You will need to attend this young people's meeting.

There will be no 7:30 service. Methodists are requested to attend one of the other churches.

Prayer meeting this Thursday at 7:30 p. m. We will look for you.

Rev. Frook will preach Sunday afternoon, 2 p. m., at Barnard. Sunday school will precede.

Geo. Greensky will preach at Greensky Hill at 2:30 p. m., Sunday. Sunday school is at 1:30.

Miss Louise Taylor is the newly elected superintendent for the new Sunday school at Stone Crusher.

Pastor Quant and wife are in the south part of the state. After college closes they will return home. Their son and daughter will accompany them.

William Petoskey will preach at Stone Crusher, Sunday at 2:30 p. m.

See us before buying your Auto Tires. We have the best buy in Charlevoix. Benj. Brown.—Adv. 22-tf.

CONGREGATIONAL CHURCH

Week beginning June 3.

Sunday, 10:30 a. m., call to worship. Sermon by Rev. Clarence W. Long.

Sunday, 12 m., the church school meets with study classes for all.

Sunday, 7:30 p. m., call to worship. It is hoped there will be a fair attendance.

Thursday, 7:30, mid-week meeting. The first half of the hour will be given to a conference with the advisory council, members please take note.

Note: The Y. P. S. C. E. have discontinued meetings for the present.

The educational committee and all officers and teachers of the church school are called to meet in the church parlors (this) Friday evening, at 7:30.

Sunday, June 10th is Children's Day. Children to be baptized or young people or adults desiring to join the church, please report to the pastor.

Clarence W. Long.

DEPENDABILITY

is a rare quality in a man or in a business.

Argo Milling Company

Will tell you the truth
Will keep her word
Will guarantee her products
Will satisfy her customers

Our increasing business proves that this policy pays.

Call us for
FLOUR—FEED—FUEL

Argo Milling Co.

KEEPS COW CONTENTED

Kansas Farmer Designs Odd Contraption to Keep Flies From Milk Producers.

Along with keeping his hired help contented the farmer must also keep his cows "contented," if they are to give their maximum production of milk. A Kansas farmer, who believes that bodily contentment depends largely upon freedom from the animals

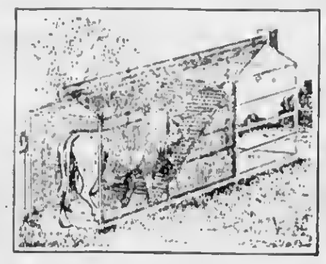

A Speed Cycle, the Invention of a Kansas Farmer, Brushes Flies From Cows and Imprisons Them in a Trap at the Top of the Contrivance.

free of flies, has invented an odd fly-trap for that particular purpose. The cow enters and walks through the cage, and the flies are brushed off by brushes that protrude from each side. The flies, or most of them, in their attempt to escape, are caught in a specially designed trap on the top of the inclosure.—Popular Mechanics Magazine.

DESTROYING LARVAE OF FLY

Caution Must Be Used in Applying Chemicals to Manure Piles to Conserve Value.

There are many ways of combating the fly nuisance. On farms, the manure piles are probably the chief sources of fly infection. The use of chemicals in destroying the larvae of the fly in manure piles is one of the important ways of keeping this insect under subjection. However, one must be cautious inasmuch as a too liberal use of some of the chemicals will destroy the fertilizing value of the manure.

FACTORS IN DAIRY FARMING

Of Great Importance That Barns and Utensils Be Clean to Add to Creamery Check.

Good clean barns, clean milking practices, and clean dairy utensils are three essential factors in dairy farming, whether for the man who is making it his sole business, or the farmer who uses five to ten cows to add the creamery check to his income for the month, along with other farming work.

Silo Increases Profits.

Business farmers and experiment stations have found that a silo not only increases the yearly profits of the farm, but eliminates many uncertainties of live stock raising.

Feed Calves Separately.

Tie the calves up so they can be fed separately.

AT THE MOVIES

See Picture for Answer

Would you fight to the finish the father of the girl you loved? And supposing the girl loved her father, that he loved her and that yet she helped greatly the rival cause of her sweetheart? Strange situation, but quite possible, as can be seen in "The Pride of Palomar," which comes to the Palace Theatre for two days beginning next Saturday. This famous story by Peter B. Kayne was screened by Cosmopolitan for Paramount under the direction of Frank Borzage, and the cast headed by Marjorie Daw and Forrest Stanley is of all-star calibre.

The Pepper Pot

Charles Jones runs a rip-roaring race with danger and destruction in the Fox production, "Boss of Camp Four," which comes to the Palace Theatre next Wednesday.

Insures Fine Music

Messrs. Dice and Beurl have secured a Detroit orchestra, known as Gordon's Melody Boys, for their summer season, their first appearance being the evening of June 22nd. This orchestra consists of five pieces and the players are experienced musicians who come highly recommended.

Enjoyable Birthday Party

A birthday party in honor of Lloyd V. Simmons, Jr., who was one year old Tuesday, was given during the afternoon at the Simmons residence at Loeb Farms. Miss Marjorie Edwards, H. Lee Berline, Jr., and Irving Leo Hallett were accompanied by a trio of adoring young mothers. All enjoyed the hospitality of Beaverdam bungalow.

M. C. Grange Meets

The Ladies Auxiliary of Marion Center Grange will meet with Mrs. Grace McElroy, Thursday afternoon, June 7th. A full attendance is desired as work will be done for the Charlevoix hospital. Any who desire to attend, even though not members of the grange, will be cordially welcomed.

A National Contract

—used in 1913 to preserve and beautify that most cherished of all our national possessions, the dome of the Capitol at Washington, D. C.—proved so good that in 1917 they were used again (exclusively).

A most unusual tribute to this good old paint house and its dependable paints. All people agree that nothing should be too good to use.

Come in and get a *FREE* copy of our book *"How to Paint"* worth 25c but Free to you.

Dependable Since 1851

Charlevoix Hardware & Electric Co.

209 BRIDGE ST. PHONE No. 1

Dr. Hess Dip and Disinfectant

is the finest and best stock dip on the market and is made after the formula of Dr. Gilbert Hess, who is a doctor of veterinary science.

Used for Scab, Mange, Lice, Ticks, Fleas and Parasitic Diseases of Horses, Cattle, Sheep, Hogs, Dogs and Poultry.

A reliable disinfectant, germicide and deodorizer.

We carry it in bottles, cans and bulk.

BUY it by the GALLON in BULK and save MONEY.

Sold Under Positive Guarantee and We Will Refund Your Money If You Are Not Entirely Satisfied

FESSENDEN, The Druggist

Payment of Victory NOTES

All 4 3-4 per cent Victory notes, bearing the distinguishing letters G, H, I, J, K or L prefixed to their serial numbers, become payable on May 20, 1923, and interest thereon stops on that date.

Holders of these notes may present them at this bank on or before May 20th for redemption at par and accrued interest.

All holders of Victory notes are urged to look up their holdings and present them for payment at an early date.

LET US SERVE YOU

Charlevoix State Savings Bank

CHARLEVOIX, MICHIGAN

W. S. Richardson, President
A. D. Crimmimns, Vice President
Archie Livingston, Cashier
Guy Eccleston, Asst. Cashier

Are You a Courier Subscriber? If not, Why not

CHARLEVOIX COURIER

VOLUME 31. NUMBER 23. EIGHT PAGES COURIER, CHARLEVOIX, MICH., WEDNESDAY, JUNE 6, 1923 PRICE $2.00 PER YEAR

FERRIS ADORES-SEO GRAOUATES

NOTED EDUCATOR SPEAKS AT PALACE THEATRE

Tells Class of Twenty Some of His Own Interesting Boyhood Experiences

Charlevoix High School graduated a class of twenty at the Palace Theatre last Thursday evening, in the presence of Woodbridge N. Ferris, president of Ferris Institute nt Big Rnpids and former governor of the stnte of Mlchigan.

To the strains of a mareh, played by Mrs. Swinton, the candidates for diplomaa filed onto the stage, led by Albert Widdifield ad Miss Mnrgaret Fitch. The costumes of the coeds were of various warmly tinted hues and the group presented an attrnctive picture when seated in n semicircle on the stage, surrounded by pnlms and floral decorntions.

Rev. Hoskins of the Baptist Church, pronounced the invocation. Raymond Faulkner, as valedictorian, and Marguerite Brown, as salutatorinn, did remarkably well.

Ex-governor Ferris was intaroduced and launched into his address, whieh was vigorous, timely and effective. The distinguished educntor took as his theme the necessity of the growing boy or girl to follow their natural beat in the choice of a life work if they are to make a sueeess. His wnrniag to parents to keep hands off and not interfere with the natural ambitions of their offspring, trying to guide them into vocations unsuited to their abilities, for reasons of personal pride or prejudice, was well illustrated by examples takea from the lives of famous crentors in the field of art and literature. The speaker also stressed the importance af developing a spirit of self-dependence in the future men and women of our land, drawing copiously from incidents in his own interesting and rugged boyhood, his enrly recollections of his father and the fine and helpful relationship existing between himself and his parent.

Representative Rollie L. Lewis followed with a few well chosen remarks and proceeded to the presentation of the diplomss. The students who received their skeepskins fou four years of excellent work are: Margie Swinton, Joyce Mayne, Thelma Crandall, Eva Ostrum, Alberta Klebe, Ruby Hull, Edith Struthers, Marguerite Brown, Irene Halverson, Margaret Hammoad and Katherine Gaskin, Robert Miles, Willinm Paddock, Raymond Faulkner, Richard Saltonstall, Louis O'Neill, Forrest Brown, Edward Shanahnn, Ceeil Ogden and Clayton Saunders.

At the close af the eeremonies, Rev. C. W. Long, of the Congregational Church, pronounced the benediction.

LOEB FARMS COW TO GO TO NATIONAL SALE

One of 128 Record Producers from Sixteen States

Loeb Farms of Charlevoix, Mich., have ono pure-bred Holstein consigned to the fourth cooperntive national sale to be held at Cleveland, Ohio, June 6th to 8th in connection with the thirty-eighth annual meeting of the Holstein-Friesian Associlation of Americe.

A total of 128 animals will be sold, many of them of show ring and high produetion fame. Seven cows with records of 1,000 pounds of butter in n year will be sold and 24 cows and heifers will be sold that have production records of 30 pounds of butter, or better, in seven days. The consignments come from sixteen atates.

Restock Lakes With Bass

A consignment of 18 cans of black bnss fry was received yesterday from the state fish hatchery and planted in Cunningham, Matchett and Harwood lakes. This is the first shipment of bisck bass received this season. The planting of these fish is the following out of a pragram started several years ago in an effort to making fishing in Charlevoix county lnkes the best in all northern Michigan countles.

Malted Milks thnt are rich and creamy at Fessenden's fountain.—Adv. 23-t2.

Paint naw nnd take advantage of June Paint Specials offered by Benj. Brown.—Adv. 23-tf.

PRESENTED WITH MANY USEFUL GIFTS

Mothers of Training Room Students Appreciate Her Work

The mothers of the training room children gave Miss Burkland an unusual surprise Thursday afternoon.

The mothers assembled at the school room and as each one came in, she deposited a gift that would be useful to Miss Burkland in her household dutles next year.

Miss Burkland, assisted by her pupils, unwrapped the useful gifts, whieh consisted of hand embroidery, linen, cnak books, silverware, ivory, aluminum, glassware and enough pyrex to furnish n kitchen. The County Normal class presented her with a framed wall picture.

Miss Burkland's eagagement to Mr. Paul S. Nelson, was announced early in the spring. Mr. Nelson is an engineer in the U. S. light ship service.

We regret the departure of Miss Burkland, who has been with us two years. She has been very active in community work, especially in the Historicnl Society and the child conservation, and has been one of the best and most faithful tenchers on the force. We wish her happiness in her future life.

FOG HORN SANG A SLUMBER SONG

FOUR ABLE (?) SEAMEN MISS THEIR COURSE

Mist-Bound, They Drift in Frail Craft, Compassless, Over the Shrouded Waters

Four embryo sailors, who evidently thought that studying the Leather-Pushers Series at the movies qualified them to box the compass, left this port Saturday morning at about ten o'clock in a forty foot sloop to make St. James.

Like the three wise men of Gothnm, aflont in a bowl, they drifted through the fog in a direction that they fondly hoped was the right one. All day long, they drifted, drifted—just drifted, and finally as darkness fell, the geatle owl-like notes of the fog horn at the north end of the Beaver group came to their strnining ears.

Soon land was reached, and, further progress being impracticable, they bunked in their cruiser for the night, with the mournful note of the aforesaid fog horn ns their only lullnby. Sunday afternoon they again got under way and mnnaged to reach St. James that night, where they remained until Mondny morning, when the return trip to Charlevoix wns ventured. They reached here Monday afternoon, much the wiser for their experience.

Who were they? Say, reader, if we should mention names the nautical reputations of a prominent and rising young focal business man and three esteemed summer visitors would he utterly ruined. Away with the alluriag suggestion! Tempt us not!

LOCAL COAST GUARDS GET NEW LIFE BOAT

Improved Type of Craft Sent From Baltimore Supply Depot

A new life boat has recently been received from the U. S. supply station at Baltimore, Md., for the use of the local const guard crew.

She is a twenty-six footer of improved type, with three manholes instead of the usual two, for ventilation and repair work and seats eight oarsmen and the coxswain, or steersman.

A new feature of the craft is a water ballast tank with hand pump attached. In earller models, wnter was admitted and ejected from this tank by merely opening a sea cock and letting it run in or drain out. The pump performs this operation in much less time.

The new boat gives the local station three seaworthy life-boats, one of which is n power boat, in which n heavier type of Kshlenberg marine engine is now being installed. A fourth boat at the station will probably be condemned, as unseaworthy, on the next visit of the superintendent of the service to Charlevoix.

Dr. Hess Fly Chaser

Keeps flies away from horses and cattle. 1 gallon can for $1.50. We positively GUARANTEE it and will refund your money if you do not get results. Fessenden, the Druggist.—Adv. 23-t2.

WHY NO PROVIS-ION FOR ROADS?

DOWAGIAC EDITOR SENATOR ANALYZES SITUATION

Battle Over Rival Tax Bills, He Shows, was Largely A Pro and Anti Groesbeck Affair

Harry H. Whitley, editor of the Dowagiac Daily News and senator from the Berrien-Cass district, discusses the recent struggle over the gasoline tnx vs. weight tax question in the Michigaa legislature in a clear and interesting fashion. As the matter is a timely one, we nre reproducing his remnrks herewith:

"Who is ta blame for the failure of the legislature to provide for good roads for the next two yenrs?"

It is a fnir question and is being asked repeatedly the state over.

We do aot know whether we can answer it, but we are willing to state the facts as we know them and to leave it to the reader to draw his or her own conelusions.

Both the gasoline tax and the weight tax measures failed. Both of these measures carried the machinery for continuing the highway program. After the failure of these bills to pass there was no time in which to introduce or pass a substitute measure, if indeed, one could have been framed and passed.

The first measure to come before the legislature was the gasoline bill. It was crudely drawn as it passed the house and was doctored up in the senate but was declared to he unconstitutional. The latter fault could have been remedied.

Governor Groesbeck previously had been rather favorable to a one cent gasoline tax, but when the Detroit Automobile Club announced its opposition to any form of a gasoline tax, he declared that it was useless to consider such a bill. Looking at it from one angle he had some ground to substantinte his position. The Detroit Automobile Club declared that if the legislature did pass such a law, it would attnch a referendum by petition and send the whole measure to the people. As no election could be held on the question until November, 1924, the governor declared to the legislature it was useless to pass the hill because no funds would be availnble.

That may or may not have been the reason for his opposition, but from that day he left no stone unturned to defeat the gasoline tax and finally after it had passed both houses by a large vote, he vetoed it.

Meanwhile he had prepared his substitute measure, the weight tax bill. This was quickly passed in the senate after a meeting of the gns tax senators hnd decided that in the

(continued on page three)

FAMOUS CONCERN DOING BUSINESS

Title Co., of "Dunblane" Fame, Now Writing Policies

The Title Gunrantee & Cnsunlty Company of America, in which a number of Charlevoix people and many others throughout northern Michigan hold stock, has actually begun the writing of policies for which it was chartered. Agents have already been named at various points throughout the state.

R. F. Sloan, of this eity, is n member of the board of directors of the company, which has its head office in Detrolt.

Of the $500,000.00 capital, it was found that A. J. W. Greig (the Earl of Dunblane) ahsconded with nbout $80,000.00, which delayed operations of the company for a while, but did not make it necessary for it to reorganize.

The state authorities aro giving this company their unqualified support in getting it started in business.

ROLLIE L. LEWIS

Wishes to Announce That He Appreciates Charlevoix and Its Vicinity and Is Here To Stay.

This statement is made to correct the rumor, which hna gnined circulation through the sale of some furniture of no further use to him, by reasan of the Michigan State Telephone Company occupying spaee, formerly apartments in one of his buildings commonly referred to as the Levinson Building, to the effect thnt he is to move fram Charlevoix.—Adv. 23-t1.

Ice Cream with lots of crenm in it at Fessenden's fountain.—Adv. 23-t2

NIMRODS AND WALTONS CONVENE

AT SPORTSMEN'S CARNIVAL, PETOSKEY, JUNE 7, 8, 9.

Three Days' Junket Centers at Cushman House Where Fun Will Reign Supreme.

Local sportsmea and their friends are already making plans to attend the Sportsmen's Carnival, at Petoskey, June 7, 8 and 9. The event will be staged by the Petoskey Gun Club in the great dining room of The Cushman, which has been donated free for the use of the sportsmen af the region. The carnival is the biggest undertaking of its kind ever attempted in the region and is expected to attract many from this place.

Thursday, Friday and Saturday evenings the program calls for fun in great quantities. Good clean sport and lots af it, is the word sent out about the event. Dancing, many booths where various articles will he on sale. There will be a soda fountain, caney, dues, sporting goo's, ticket baoth, aluminum dishes, and a carnival goods booth, as well as the largest prize booth ever operated at such an event in the regioa, and a shooting gallery.

More than $150 worth of sporting goods will be given away as prizes to those who attend. Special prize balloon will he sent up from the park every few minutes.

Funds ga to the special cash prizes offered for the Michigna State and the Indian trap shoots at Petoskey the week of July 1-7. A special feature of the week will be the Wednesday night, July 4th, celebration with fireworks, boxing, auto races, etc., in honor of the visiting sportsmen.

This is great stuff. The sportsmen of the region ought to get together. When each individual lover of sport has brought home to him that he is but one of a vast number of red-blooded Americnn men nnd women who, at least, in point of their mutual passion for good, clean sport, have much in common, he is more likely to develop into the true sportsman, careful and considerate of the rights of others, obedient to the laws that govern sport, both written and unwritten, and an all-round better citizen of a land whose traditional sportsmanship has been the hasis of its social and political greatness.

HE WILL TRY TO CHECKMATE TWELVE

Grand Rapids Chess Expert Will Play Charlevoix Club

George E. Fry, a chess expert from Grand Rapids, will play twelve members af the Charlevoix Chess Club at the Hotel Charlevoix, at a simultaneous game on Thursdny, June 14th.

Mr. Fry has contested on several occasions with Marshall, chess champian of the U. S. A., and plays a wicked game. The contest will be open to spectators, who will he permitted to witaess the game on condition that they maintain absolute silence during its progress, as any aoise would tend to distract the players and weaken their concentration on its problems.

In this contest, Mr. Fry will go from hoard to board of his opponents in turn and make his moves. If he wins, it will be by eliminating his antagonists one by one, each dropping out ns he is checkmated.

While the game af chess is not pregnant with action, ns would be a field sports contest, or a baseball game, n high degree of skill is necessary and many difficult and interesting situations develop from time to time. Mr. Fry comes here at the solicitation af Alonzo Powers, an enthusiastic chess votary of this eity, who is well acquainted with the expert and promises a rare treat for lavers of the sport of kings.

NOTICE

To Patrons of Washington School.

The Board of Education will havo n special meeting at 7 o'clock, Friday evening, June 8th, nt the Washington School building, to discuss with the public various matters whieh are of especial importance to those whose children attend the Washington School.

Board of Education,
By Rollie L. Lewis, President.
Adv. 23-t1.

Dr. Hess Fly Chaser

Keeps flies away from horses and cattle. 1 gallon can for $1.50. We positively GUARANTEE it and will refund your money if you do not get results. Fessenden, the Druggist.—Adv. 23-t2.

HIGHWAYS TO BE WELL PLACARDED

Sanitary Engineering Co. Working On 31 Signs

The Sanitary Engineering Company has prepared a number of attractive signs to be placed on roads leading into the city thir season.

The Belvedere Hotel mnnagement has arranged for the construction of five large signs, painted on sheet metal with wooden moulding, directing the tourist to Charlevoix and the auto camp. One of these signs will be 5x10 feet and the other four will he 4x8 feet.

The city has ordered the construction of six wood bordered, sheet metal signs, 18x36 inches, hearing the words, "Charlevoix, City Limits," to be placed, as the words indicate, at various points where roads enter the city, and twenty plain sheet metal sigas, 12x30 inches, bearing the name, "Charlevoix" and an arrow beneath.

These signs will be set in place in n few days and will serve as a great assistanee to the tourist, as well as putting us in line witb other resort towns of the region, who have previously had a trifle the start of us in this respect.

THEIR HOME IS ROLLING ONWARD

PALMER FAMILY FROM INDIANA ON LONG HIKE

Live in Modern Prairie Schooner, Which—Shades of Our Fathers! Has Screens and Springs

F. W. Palmer, wife and three fine, healthy looking kiddies, of Knox, Indiaan, are not worrying much about the high cost of living—no, nor are they wondering what they will do "when the rent comes round."

For you see their home is a snug and roomy covered wagon, drawa by a couple of sleek, well-fed bays—a modern version of the old style prairie schooner in which our grandfathers trekked nerass the primitive stretehes of the west long years ago.

The Palmers arrived in Charlevoix this morning, from Wolverine, where they have been spending the winter, on their way south, along the western shore of Lake Michigan, in search of a new home. Mr. Palmer is a farmer hy profession (for farming is a profession, you know—that is, renl farming). He snys the Indiana climate made such inroads on his and his family's health that he decided to go some place where they don't have such things as hay fever and nsthma.

So they fixed up the big wagon—seven feet wide by fourteen feet in length, with a water-tight canvas top aad sides, a window in each side and the front and back ends (as well as the side windows) fitted with wire screens and leather curtains so that the family can sleep comfortahly, high and dry aad free from insect pests, anywhere they want to stop at night. Wide bunks along the sides of the wagon provide comfortable sleeping accommadations aud an oil cook stove and handy cuphoard makes them independent of hotels and restaurants. Mr. Palmer says they have averaged 30 to 35 miles a day, stopping at the farm houses along the way to purchase butter, eggs nad milk and fresh vegetahles that could not be conveniently carried in their stock of supplies.

The wagon is fitted with cushion springs and rides as easy as a—well, nayhow, as easy as a Ford. It is painted a patriotic red, white and blue and seems shipshape and spotless, inside and out.

The Palmers left Knax, in Star county, lnst fall and travelled in their moveable bungalow some 800 miles by the way of Chicago and Milwaukee, through upper Wisconsin and the northern peaiasula of Michigan to Wolverine. If he can find the right location, Mr. Palmer says, he will buy n plaee and go bnck to farming again.

Auxiliary Will Meet

There will be a meeting of the Woman's Auxiliary of the Charlevoix Hospital at the council rooms, on Tuesday, June 12th, at 3:00 p. m. All organizntions aro requested to send representatives.

Purest and most delicious Frults and Syrups used at Fessenden's fountain.—Adv. 23-t2.

Fresh Strawberry Ice Cream at Fessenden's fountain.—Adv. 23-t2.

PROMINENT BOYNE CITIZEN IS DEAD

W. J. LEWIS WELL-KNOWN THROUGHOUT COUNTY

Was a Pioneer and Prime Mover in Region's Early Development—Held Many Public Offices

Charlevoix county hns just lost one of its oldest and most highly respected citizens—W. J. Lewis, of Boyne City, who would have been seventy years of nge this coming August.

Mr. Lewis had the misfortune to to break his leg nbout two weeks ago, and nlthough he had every possible care, and seemed to be making a good recovery, his heart fniled and he passed awny very suddenly on Monday afternoon at a hospitnl nt Petoskey.

There nre many outstanding and interesting instanees to be remembered in the long eventful citizen's life of Mr. Lewis: He was born in Dixboro, Michigan, on August 6, 1853; in 1875 he was united in marriage to Miss Mary J. McWain; In 1880 they came to Boyne City, where they have since made their homo. He established the first meat market in Boyne City and is credited with having built the first brick store buil'ne in Charlevoix county; He continued in the ment and grocery business until 1888, from that time until 1901 he wns engnged in the hotel business; He established a general produce and storage business nnd in 1909 built a large garage and machine shop.

Mr. Lewis was one of four Boyne citizens instrumental in securing for Boyne City the county seat. During his lifetime there, he nlone has erected thirty-four business structures and a number of dwellings.

Mr. Lewis was netive in politics, and despite the faet that he was a life-long Democrat in a Republican county, he held mnny offiees. His first office was that of township clerk and in that capncity he served five years. He was village treasurer for four years; a memher of the city council for eighteen years; served on the hoard of puhlic works for three years; was chairman of the county Democratie committee for many years and also a memher of the State Central committee for six years; He was appointed to the Postmastership under President Wilson and served eight yenrs, or until one year ago.

Mr. Lewis was for 39 years an active member of the Masonic fraternity, he wns nlso aa Odd Fellow.

Mr. Lewis is survived by his wife; one son, Will A.; a brother John Lewis and two sisters, Mrs. Anna Benjamin of Detroit, and Mrs. Alice Lyons of Iron River.

The funeral was from his home in Boyne City, last Thursday afternoon at 2:30. The service was in charge of the Boyne City Masonic Lodge. Rev. R. W. Merrill, pastor of the Methodist church, was the minister in charge. Interment was made in Maple Lawn cemetery.

WATCH YOUR STEP ON ADVERTISING

Council Takoos Painting Sidewalks And Phone Poles

Chnrlevoix's city fathers are agin' tacking advertising posters on telephone poles and painting or chalking announeements of coming events on the sidewalks.

The matter was threshed out at their regular meetiag last Monday evenaag and from now on advertising of this kind in this manner is tabooed. "Keep off the telephone poles and sidewalks with your advertising" is the order now, and Chief of Police Weikel has been given strict instruetions to enforce the ruling.

And we believe they aro right. In aur opinlan the telephone poles on Bridge street, and other streets for that mnttor, present a very unbecoming appearance just as they are without beiag decorated with posters. And the sidewalks—well, if you want to advertise, spend a few shekels with your local printers. This wauld in a manner, offset some of the spaee we frequently have ta give away.

E. V. Smlth, piano tuner, will be in Charlevoix after Juao 25th. Orders left nt Bartlett House, Wm. E. Bellinger's Store or Addie Holley's Gift Shop will receive prompt attention.—Adv. 23-tf.

Ice Cream wlth lots of cream in it at Fessenden's fountain.—Adv. 23-t2

Best in the Long Run

You want lawer motoring costs than last year. Put your car on Silvertowns—that'a one *sure* way.

H. R. Fowler
CHARLEVOIX, MICHIGAN

Goodrich
Silvertown Cord Tire

SAY IT WITH STANZAS

It is no cinch to separate
A debtor from his hard-earned mon,
And if you think it's easy stuff
Just ask the man who bones one.
(Agency Philosophy)

Duns are characterized by too much prosy sameness. They bave no novelty, no appeal to the imagination. They are consistently couched in the most ordinary phrasings and they seldom excite interest and never a desire to pay. Every experienced ower soon arrives at the point whore he refuses to read any requests for payment of bills. They are too monotonous and uninspiring.

BUSINESS CARDS

Hallett's Inn Phone 489
ERNEST E. GALLOWAY
CLAIRE B. GALLOWAY
Tutoring Public Stenography

ROBERT F. SLOAN
Civil Engineer
230 Bridge Street
Charlevoix -- Michigan

R. B. ARMSTRONG
PHYSICIAN AND SURGEON
Special Attention to Diseases of Eye, Ear, Nose and Throat
Priest Bldg. Phone 255

DR. F. F. McMILLAN
Physician and Surgeon
Office above Postoffice
Phone 17
Charlevoix :: Michigan

A. L. FITCH
ATTORNEY AT LAW
County Bank Building
Phone 48
Charlevoix -- Michigan

W. H. LAWRY, D. C.
Chiropractor
P. O. Block Phone 347
CHARLEVOIX, MICH.

In view of this condition why not change the character and apply the gentle art of poesy to the collection of debts? Give the debtors the rhyme. The idea is different. It should pry loose the dinero. Take, for example, the case of the corner grocer. His appeal might have this form:

Day by day in every way
You and my lawyer are getting closer,
So you'd better come in
And deposit some tin
And keep on the good side of this little grocer.

For a physician this suggestion might get results:

Last December, when 'twas bleak and chill,
I cured you of a hectic ill.
Yet you have never paid the bill,
Now is that nice? I ask you, is it?
Ere long I'll wipe you off my slates
So, when you're sick, you'll say "Wie Gehts"
To saints that guard the Colden Gates
Before I make another visit.

The lawyer with an old account on his books for services rendered might attack the situation thus:

Anent that small fee of a hundred odd yen
I assessed you for keeping you out of the pen,
You promised me that you would never forget
And that's about all that you have done, as yet.
I write this to warn you that you'd better settle
With me pretty soon or that bewiskered debt'll
Destroy all the pleasure you take being loose now
When the state pays your passage to its leading hoosegow.

The dentist with a callous customer should get some attention with a quatrain such as this:

I made you some plates at a nominal cost
But all of my bills you have given the frost
Now if you don't hurry and cough up, Gol Dummit!
I'll replivin my store teeth and leave you to gum it.

A poet might write to his editor as follows:

Six years ago I wrote you a sonnet,
You made me an offer of eighty cents for it,
But since then you haven't reported, doggone it!
So kick in the jack, for I certainly wan' it.

In the case of the banker the charge might be more or less preemptory. His rhymed command might run like this:

Your note is due.
Come, shake it up.
Bring in the glue
And take it up.

Saying it with stanzas would undoubtedly secure action. The rhyme method of dunning would at least be amusing to the debtor and its benefits should be far-reaching.

If the potatoes raised in the garden this summer look as big as pictured in the seed catalog, neither the cellar nor the woodshed will be able to hold them.

Spring poetry may be all right, but a little spring boetry in the gardens after the weeds start would be more useful.

GETTING THE LICENSE

The lady goes to the New York State Automobile Bureau for license. She has had her picture taken in a little photograph gallery; then she drives around the block with an examiner to show him that she knows an automobile from a stone crusher and then the dear thing has to sit down and answer the following questions and answer them she does in the following manner:

Question—How old are you?

Answer—Over eighteen.

Q.—Have you ever driven anything before?

A.—Nothing but my husband.

Q.—What is the first rule of the road?

A.—Watch out for the motor cop.

Q.—What is the second rule of the road?

A.—Don't let anything run into you or pass you.

Q.—If your engine stalls in traffic what do you do?

A.—Try to start it.

Q.—In parking the car, which side should be nearest the curb?

A.—The side that is next to the sidewalk.

Q.—What would you do if your steering gear broke?

A.—Drive to the nearest garage and have it fixed.

Q.—What would you do if the batteries run out?

A.—Try to get them back.

Q.—What is the proper precaution to take when backing your car?

A.—Reverse your engine.

Q.—What is the accelerator?

A.—The name of something you put your foot on that has something to do with something inside the car.

Q.—What is the charging indicator?

A.—The bill you get from the garage.

Q.—Where should you have your license plates?

A.—On your car, of course.

Q.—What is a short circuit?

A.—Coing around by the shortest way.

Q.—What furnishes the motive power of the car?

A.—My husband.

It is denied that the present generation has no musical ability, as they can all adjust a phonograph needle and set it going.

You probnbly are not misunderstood nearly so often as you misunderstand.

LEGAL NOTICES

MORTGAGE SALE

Default having been made in the conditions of a certain mortgage made by Edwin Rebedew and Bertha M. Rebedew, his wife, of Marion Township, Charlevoix County, Michigan, to Robert B. Matchett of Marion Township, Charlevoix County, Michigan, dated the 21st day of February, A. D. 1919, and recorded in the office of the Register of Deeds for the County of Charlevoix and State of Michigan, on the 21st day of February, A. D. 1919, in Liber 59 of Mortgages, on page 342, on which mortgage there is claimed to be due at the date of this notice the sum of Four Hundred thirty-six Dollars and Sixteen Cents, and an Attorney's fee of Fifteen Dollars, provided for in said mortgage, and no suit or proceedings at law having been instituted to recover the moneys secured by said mortgage or any part thereof;

Now, Therefore, By virtue of the power of sale contained in said mortgage, and the statute in such case made and provided, notice is hereby given that on the 31st day of August, A. D. 1923, at ten o'clock in the forenoon, I shall sell at Public Auction to the highest bidder, at the Front Door of the Court House in the City of Charlevoix, County of Charlevoix, Michigan, (that being the place where the Circuit Court for said County of Charlevoix is held,) the premises described in said mortgage, or so much thereof as may be necessary to pay the amount due on said mortgage, with seven per cent interest, and all legal costs, together with an attorney's fee of Fifteen Dollars, as provided by law and as covenanted for therein, the premises being described in said mortgage as follows, to-wit:

The northwest quarter (NW 1-4) of the southwest quarter (SW 1-4) of section thirty-two (32) of township thirty-three (33) North of Range Eight (8) West, containing 40 acres of land more or less; Excepting therefrom one acre of land sold to the township of Marion for a gravel pit; which described parcel of land is in the township of Marion, Charlevoix County, Michigan;

Also the following described parcel of land situated in the township of Norwood, in said County of Charlevoix, viz:—The North seventy-six (76) rods of the Southeast quarter (SE 1-4) of Section thirty-one (31) in township thirty-three (33) North of Range eight (8) west, being a parl of the north half of the southeast quarter of said section thirty-one lying east of Harwood Lake.

Dated June 6th, 1923.

Robert B. Matchett,
Mortgagee.

Rollie L. Lewis,
Attorney for Mortgagee.
Adv. 23-t13.

Order for Publication

State of Michigan, the probate court for the county of Charlevoix.

At a session of said court, held at the probate office in the city of Charlevoix, in said county, on the 31st day of May, A. D. 1923.

Present: Hon. Servetus A. Correll. Judge of Probate.

In the matter of the estate of George Fetterly deceased. Mary Fetterly having filed in said court her petition praying that the administration of said estate be granted to Forest Ashman or to some other suitable person,

It is ordered, that the 28th day of June, A. D. 1923, at ten o'clock in the forenoon, at said probate office, be and is hereby appointed for hearing said petition;

It is further ordered, that public notice thereof be given by publication of a copy of this order, one each week for three successive weeks, previous to said day of hearing, in the Charlevoix Courier, a newspaper printed and circulated in said county.

Servetus A. Correll,
Judge of Probate.

A true copy.
Adv. 22-t3.

Order for Publication

State of Michigan, the Probate Court for the County of Charlevoix.

At a session of said court, held at the probate office in the city of Charlevoix, in said county, on the 29th day of May, A. D. 1923.

Present: Hon. Servetus A. Correll, Judge of Probate.

In the matter of the estate of Christen Nielsen, Deceased.

Robert Bridge and F. H. Skow having filed in said court their final administration account, and their petition praying for the allowance thereof and for the assignment and distribution of the residue of said estate.

It is ordered, that the 21st day of June, A. D. 1923, at ten o'clock in the forenoon, at said probate office, be and is hereby appointed for examining and allowing said account and hearing said petition;

It is further ordered, that public notice thereof be given by publication of a copy of this order, for three successive weeks previous to said day of hearing, in the Charlevoix Courier, a newspaper printed and circulated in said county.

Servetus A. Correll,
Judge of Probate.

A true copy.
Adv. 22-t3.

MORTGAGE SALE

Default having been made for more than thirty days in the conditions of a certain mortgage made by Rolo Claspell and Daisy Claspell, his wife, of Hudson Township, Charlevoix Co., Michigan, to Oxford Savings Bank of Oxford, Michigan, dated the 8th day of April, A. D. 1915, and recorded in the office of the Register of Deeds for the County of Charlevoix and State of Michigan, on the 12th day of May A. D. 1915, in liber 40 of Mortgages, on page 209, on which mortgage there is claimed to be due at the date of this notice, for principal and interest, the sum of Three Hundred Seventy-seven and 2-100 dollars, and an attorney's fee of Fifteen ($15.00) dollars together with amounts paid for taxes by mortgagee as provided for in said mortgage, and no suit or proceedings at law having been instituted to recover the moneys secured by said mortgage, or any part thereof:

Notice is hereby given, that by virtue of the power of sale contained in said mortgage, and the statute in such case made and provided, on Tuesday, the 14th day of August, A D. 1923, at one o'clock in the afternoon, Central Standard Time, the undersigned will, at the front entrance of the court house in the City of Charlevoix, Michigan, that being the place where the Circuit Court for the County of Charlevoix is held, sell at public auction, to the highest bidder, the premises described in said mortgage, or so much thereof as may be necessary to pay the amount so ns aforesald due on said mortgage, with seven per cent interest, and all legal costs, together with said nttorney's fee, to wit: Property situated in the township of Hudson, County of Charlevoix and State of Michigan, described as follows, to-wit: the East half (1-2) of the southwest quarter (1-4) of section Twenty-four (24), township thirty-two (32) north, rango four (4) west, containing eighty acres of land, more or less.

Dated May 9th, 1923.

Oxford Savings Bank, Mortgagee.
Patterson & Patterson, Attorneys for Mortgagee, Pontiac, Michigan.
Adv. 20-t13.

Mortgage Sale

Default having been made in the conditions of a certain mortgage made by Ney P. Smith, a single man, to Fred E. Frazier dated the 12th day of June, A. D. 1919, and recorded in the office of the Register of Deeds for the County of Charlevoix and the State of Michigan, on the 12th day of June. A. D. 1919, in Liber 59 of Mortgages, on page 345, on which mortgage there is claimed to be due at the date of this notice the sum of Seven Hundred Fifty (750) Dollars and fifty-six (56) Cents, and an Attorney's fee of Thirty Dollars, provided for in said mortgage and in addition the amount of taxes paid thereon, and no suit or proceedings at law having been instituted to recover the moneys secured by said mortgage or any part thereof;

Now, Therefore, By virtue of the power of sale contained in said mortgage, and the statute in such case made and provided, notice is hereby given that on Friday, the 6th day of July A. D. 1923, at ten o'clock in the forenoon, I shall sell at Public Auction to the highest bidder, at the East front door of the Court House in the City of Charlevoix, Michigan (that being the place where the Circuit Court for said County of Charlevoix is held,) the premises described in said mortgage, or so much thereof as may be necessary to pay the amount due on said mortgage, with seven per cent interest, and all legal costs, together with an attorney's fee of thirty Dollars, and the taxes paid thereon, as provided by law and as covenanted for therein, the premises being described in said mortgage as follows, to-wit: The Northeast Quarter of the Southwest quarter of Section thirty-three (33) Township thirty-four (34) North, Range Eight (8) West, in the Township of Charlevoix and County of Charlevoix, State of Michigan.

Dated April 3rd. 1923.

Fred E. Frazier,
Mortgagee.

Rollie L. Lewis,
Attorney for Mortgagee.
Adv. 14-t13.

Notice of Mortgage Foreclosure Sale

Default having been made in the conditions of two certain real estate mortgages whereby the power of sale therein contained has become operative, which said mortgages were given respectfully as follows, to-wit: the first of said mortgages dated March 21st, 1919 by Norman W. Smith and Janet Smith, husband and wife, of Charlevoix, Michigan, as mortgagors, to the Charlevoix State Savings Bank, a corporation, which said mortgage was recorded in the office of the Register of Deeds for the County of Charlevoix, on the twenty-second day of March, 1919, in Liber forty of mortgages on page two hundred and forty-six, and the second certain mortgage dated November 15, 1920, was given by Norman W. Smith and Janet Smith, husband and wife of Charlevoix, Michigan, as mortgagors, to the Charlevoix State Savings Bank, a corporation, which said mortgage was recorded in the office of the Register of Deeds for the County of Charlevoix, Michigan, on the fifth day of May, 1921 in Liber forty of mortgages on page four hundred and nineteen; and whereas the amount claimed to be due on said first mortgage at the date of this notice is the sum of Six Hundred and Forty-two Dollars, principal and interest, and Twenty-five Dollars as an Attorney fee as provided for by said mortgage; and whereas the amount claimed to be due on said second mortgage at the date of this notice is the sum of Eleven Hundred and Forty-nine Dollars and Twenty-three cents, principal and interest, and the sum of Twenty-fivo Dollars as an Attorney fee provided for by said mortgage, and no suit or proceedings at law or in equity having been instituted to recover the money by either of said mortgages or any part thereof. Now, therefore, notice is given that by virtue of the power of sale contained in said mortgages and of the statute in such case made and provided, said mortgages will be foreclosed by sale of the premises therein described, or so much thereof as may be necessary to satisfy the amount then due thereon of the said mortgages of principal and interest, together with the costs and expenses of foreclosure on these mortgages including the Attorney fees therein provided for, at Pubile Auction to the highest bidder thereon, at the front door of the Court House in the City of Charlevoix, County of Charlevoix (that being the place where the Circuit Court for the County of Charlevoix is held,) on the 30th day of June, A. D. 1923, at ten o'clock in the forenoon of that day. The premises described in said mortgages being described as follows; to-wit: In said first mortgage, the South West quarter of the South West quarter of Section Thirty-four (34) Township Thirty-four (34) North of Range Eight (8) West, containing Forty (40) acres of land more or less, according to the government survey thereof; and in said second mortgage, the West half of the North East quarter of the South West quarter of Section Thirty-four (34) Township thirty-four (34) North of Range eight (8) west containing twenty (20) acres more or less, according to the government survey thereof; both said descriptions being located in the Township of Charlevoix, County of Charlevoix and State of Michigan.

Dated March 21, 1923.

Charlevoix State Savings Bank,
a corporation.

Lisle Shanahan,
Attorney for Mortgagee, Business Address, Charlevoix, Michigan.
Adv. 14-t13.

MORTGAGE SALE

DEFAULT having been made in the conditions of a certain mortgage made by Eunice Josephine Bowen, married, and Isaac Bowen, and Nina Bowen, his wife, and Ashland Bowen and Ora Bowen, his wife, of East Jordan, Michigan, to the Capitol Savings and Loan Association, of Lansing, Michigan, dated the 26th day of February A. D., 1917, and recorded in the office of the Register of Deeds for the County of Charlevoix, and State of Michigan, on the 9th day of March A. D. 1917, in Liber 57 of mortgages, on page 329, and containing a power of sale, on which mortgage there is claimed to be due at the date of this notice, March 21st, 1923, the sum of Four hundred and eleven and 69-100. ($411.69) Dollars, and an Attorney's fee of Fifteen ($15.00) dollars, as provided by law, and no suit or proceedings at law having been instituted to recover the moneys secured by said mortgage, or any part thereof.

NOTICE IS HEREBY GIVEN, That by virtue of the power of sale contained in said mortgage, and the statute in such case made and provided, on the 14th day of June A. D., 1923 at one o'clock in the afternoon, the undersigned will, at the front door of the Court House in the City of Charlevoix, that being the place where the Circuit Court for the County of Charlevoix is held, sell at Public Auction, to the highest bidder, the premises described in said mortgage, or so much thereof as may be necessary to pay the amount as aforesaid due on said mortgage, with seven per cent interest from March 21st, 1923 and all legal costs, together with said attorney's fee, to-wit: Lot ten (10) Block Fifteen (15) Nicholl's second Addition to Village of South Lake (now incorporated as the City of East Jordan), Charlevoix County, Michigan.

Capitol Savings & Loan Ass'n.
Mortgagee.

Clark C. Wood., Attorney for Mortgagee.
Adv. 12-t13.

RAPID TRANSIT
NEW REO BUS LINE
BETWEEN
Charlevoix-Petoskey-Harbor Sp'ngs
Ride with Safety—Comfort—Speed

TIME CARD

GOING NORTH
Leave Charlevoix, Daily Except Sunday..... 7:30 a. m.
Leave Charlevoix, Daily..... 9:30 a. m.
Leave Petoskey, Daily..... 10:30 n. m.
Leave Charlevoix, Daily..... 1:30 p. m.
Leave Petoskey, Daily..... 2:30 p. m.

GOING SOUTH
Leave Petoskey, Daily Except Sunday..... 8:30 a. m.
Leave Harbor Springs, Daily..... 11:00 a.m.
Leave Petoskey, Daily..... 11:40 a. m.
Leave Harbor Springs, Daily..... 2:50 p. m.
Leave Petoskey, Daily..... 3:30 p. m.

Additional July 1st to September 15th Schedule

NORTH BOUND, DAILY
Leave Charlevoix ..... 7:00 p. m.
Leave Petoskey ..... 7:50 p. m.

SOUTH BOUND, DAILY
Leave Harbor Springs..... 9:30 p. m.
Leave Petoskey ..... 10:00 p. m.

BUS LEAVES
Charlevoix—Office and Waiting Room, 113 Bridge St., calling at the principal hotels.
Petoskey—Pennsylvania Depot, calling at the principal hotels.
Harbor Springs—Pennsylvania Depot, calling at the principal hotels.

SCHEDULE OF RATES
Between—Charlevoix-Harbor Springs ..... $.90
Between—Petoskey-Charlevoix ..... .60
Between—Harbor Springs-Petoskey ..... .30
Between—Charlevoix-Bay Shore ..... .35
Between—Bay Shore-Petoskey ..... .25

Zone Rates
One to Three Miles..... .10
Three to Six Miles..... .20

Parcels may be sent with us for a nominal charge

BUS GOES ON SCHEDULE JUNE 20, 1923
Schedule is subject to change without notice

For any further information call PHONE 54 J
113 Bridge St. H. R. FOWLER Charlevoix, Mich.

STURGIS
BABY CARRIAGES

THE CARRIAGE OF CHARACTER, DURABILITY AND ECONOMY

Mothers, do you want to take your baby out in the most comfortable, best looking and most endurable carriage made? If so, please call and let us demonstrate to you the Sturgis Baby Carriages. We have them in all popular finishes and at prices from

$18.00 to $45.00

S. M. SEE & SONS
THE RELIABLE HOME FURNISHERS

Ellsworth Section

Mrs. E. L. Ely was a Charlevoix visitor on Thursday and Friday of last week.

J. H. Elzinga was at Bellaire and Elk Rapids on business, on Tuesday of this week.

Mrs. Robt. White is entertaining her brother, R. Liscum, of Boyne City, for a few days.

Mrs. Eugene Best spent from Tuesday until Sunday with relatives and friends at Kewadin.

Charles and Ted Edson and families enjoyed a motor trip to Traverse City and Old Mission on Sunday.

Clinton Lamerson, of Chestonia, purchased a new Ford touring car at the Cornel Garage here one day last week.

District Supt. R. L. Slee, was at Ellsworth on Friday, conducting quarterly conference at the M. E. church.

Mr. and Mrs. Wm. Drenth spent from Saturday until Monday with relatives and friends at Prosper, Michigan.

H. L. Dawson, is the owner of a new Oakland 6 sport model car, purchased from the Oakland agents at East Jordan last week.

Fred Schuler has moved into the Chas. Smith house on Park Street, which has recently been undergoing alterations and repairs.

Mr. and Mrs. Peter Baar and son, George, of Grand Rapids, are spending a few weeks at the home of their son, Stuart Baar, here.

Mr. and Mrs. Fred Glazier have rented a part of the F. O. Gillett house here and will take possession within the next few days.

Mr. and Mrs. Ernest Best, of Muskegon, with the former's sisters, Nettie and Rosalind, of Alden, visited their sister, Mrs. W. G. Patterson, here, one day last week.

Rev. and Mrs. E. E. Clark and daughter, Doris, of Pellston, were Ellsworth visitors for a short time on Monday, while en route to Traverse City.

Rev. L. W. Sturk is at Rockford, Mich., on special meeting service for a few days. He announces a series of tent meetings at Ellsworth, commencing some time between June 17th and July 27th. The exact date is to be determined later.

The first base ball game of the season here was won by the Charlevoix second team on May 30th, the game going ten innings and the final score being 4-3. Wilson did the pitching for Ellsworth and Cunningham did the same for the visitors.

MILES DISTRICT

The Gleaners met with Mr. and Mrs. Rodger Speyer, Thursday, May 31st.

Mike Addis brought nine head of young cattle to pasture at Beckmans.

Frank Addis and son, Lawrence, motored to Lansing on business, Sunday.

Mr. and Mrs. Adolph Cincush of East Jordan, spent last Saturday with Mrs. Beckman.

Herbert Evans, of East Jordan, spent Sunday with his parents, Mr. and Mrs. Det Evans.

Jentena Steenhagen spent a few days in Eveline last week, the guest of Florence Spidle.

Esther LaLonde is home for the summer, after spending the winter in Petoskey and Charlevoix.

Edward and Mrs. Tillotson, of Ellsworth, spent Sunday evening with Mr. and Mrs. A. Miles.

Mrs. LaLonde and daughters, Esther and Agnes, spent Sunday in East Jordan, at the home of Mrs. Frank Stewart.

Mr. and Mrs. Frank Wright and little daughter, Frances, and Orin Wright, of Wright District, called on Mrs. Beckman Friday.

Fire started from a spark in the roof of the house of Mr. and Mrs. Det Evan's last week. Mrs. Mike Addis noticed the fire and with help and water handy, it was soon out.

Mr. and Mrs. Raymond and son, Ernest, and daughter, Nellie, of Boyne City, spent Sundny with Mr. and Mrs. Jerry Moblo.

FAIRVIEW-BANKS

Who said it will be cold all summer?

Mr. and Mrs. Wm. Coeling were in Atwood Wednesday.

Farmers are very busy this week planting corn and beans.

Mitchell School closed last week Fridny, with a short program.

H. J. Timmer hns been delivering seed for the Ellsworth Canning Co. this week.

M. A. Postmus was in Maple Hill Thursdny, attending the sale of Norman Arnolds.

Mr. and Mrs. Frank Boss of the Wright district, visited with the DeGroot family Sunday evening.

Dick Venema left for Grand Rapids, Tuesday, after spending a 10 day vacation here with relatives.

Miss Fannie DeJong, who is taking a trnining course as nurse in the Francis E. Willard Hospital in Chicago, is enjoying n two week's vacation at the home of her parents.

No better electric light globes than the kind we sell. Try them and see. Charlevoix Hardware & Electric Co.—Adv. 5-tf.

ANTRIM CITY

Christ Robinson and family were visitors at the Stoel home Sunday.

Mr. Hopkins of Northport, was n visitor at Mrs. Josie Simon's home Sundny.

Thomas Ashworth, of Charlevoix, was at his home on New York Point, Sunday.

Miss Martha Johnson, of Kewadin, is visiting at the home of Mrs. Josie Simon for a few days.

Alfred and Lester Brooks were nt the show in Central Lake last Wednesday night.

Mrs. Josie Simon, Mr. and Mrs. Harry Mason, Arthur Stoel and Joseph Stott were at the show in Central Lake last Wednesday night.

ELLSWORTH CHURCHES

Methodist Church

Sunday school every Sunday at 10 a. m.

Preaching service every Sunday at 7 p. m.

Prayer meeting at church every Wednesday at 7 p. m.

Hoyd Froock, Pastor

CHURCH OF GOD

Chapel and parsonage on W. Hurlbut Ave.

Sunday services at 10:30 nnd 7:00. Sunday school 11:45. Prayer meetings at 7:30 each Wednesday evening.

Everybody is cordially invited to nttend any or all these services.

An untruth won't "stick" much longer than it takes to get cool.

Better Than Pills For Liver Ills.

NR Tonight

to tone and strengthen the organs of digestion and elimination, improve appetite, stop sick headaches, relieve biliousness, correct constipation. They act promptly, pleasantly, mildly, yet thoroughly.

Tomorrow Alright

Get a 25c. Box Your Druggist

CENTRAL DRUG STORE

TO HOLD CONVENTION SOON

SUNDAY SCHOOL COUNCIL TO MEET AT BELLAIRE

On June 15th and 16th Ministers of Region and Religious Educators Will Speak

A convention of the Sunday school council of religious education of Antrim county will meet in Bellaire on Friday and Saturday, June 15th and 16th. Following is the program:

Friday Forenoon

9:30—Registration and acquaintance.

10:00—Song service nnd scripture—Rev. D. A. Rood.

10:30—The Ministers' Symposium. Theme—"Making Christ Well-Known in Antrim County"—'Thru Pulpit Ministries' — Rev. Robt. Huston; 'Thru the Family Altar'—Rev. Ralph Denn; 'Thru Scripture Reading'—Rev. Paul Schroeder. Discussion conducted by W. B. Shirley of Ann Arbor.

Afternoon

1:30—The Ministers' Symposium, continued: 'Thru Catechism Instruction'—Rev. S. Boumn; 'Thru Circulation of Good Literature'—Rev. Floyd Frook; 'Thru Training of S. S. Teachers'—Rev. A. A. Stephen; 'Thru Missionary Instruction and Endeavor'—Rev. H. Beute.

Discussion.

2:30—"Projecting the S. S. Idea Into Week-day and Vaention Times."—Rev. C. E. Thies.

2:50—Report from county officers.

3:20—Divisional conference arranged by Miss Irene Rockenbach, of Lansing state office: Childrens Division—Chairmnn Mrs. L. N. Mathewson; Young People—chairmnn F. M. Myers; Adults division—chairman Jacob Winters.

Evening

7:30—Song and Devotions—Rev. W. W. Lamport.

Address — "Childhood Rights"—Miss Irene Rockenbneh.

Address by W. B. Shirey.

Saturday Forenoon

9:30—Song service and devotional—Rev. H. Salishury.

10:00—Address, "The Program of the Children's Division"—Miss Rockenbach.

Discussion.

11:00—Address by W. B. Shirey.

Discussion.

Afternoon

1:30—Election of officers; next year's work.

3:00 — Divisional conferences. "Graded Lessons"—Mrs. Minnie Davis; "How to conduct a grnded school in one room"—Miss Rockenbach; Children's Division—Mrs. L. N. Mathewson; Young People—F. M. Myers; Adult—Jacob Winters.

4:00—Closing services of praise and thanksgiving.

CARE FOR FARM WOODLANDS

Keep Stock Out as They Injure Young Seedlings and Trees—Forest Supplies Timber.

Take care of the farm woodlands, advises the forest service of the United States Department of Agriculture. Keep the stock out—they injure the young seedlings and trees. Woodland and pasture land are most profitable when managed separately. The loose forest, if well cared for will supply all the timber which the farm needs for buildings, fences and fuel.

Animal Food Required.

Animal food is required for the best growth of chicks, as well as for large egg yields. Where bugs and worms are scarce it is well to feed meat scrap, fish scrap, or any form of milk products.

Advertise in the Courier. It pays.

POULTRY

CULLING FOWLS FOR MARKET

To Make Best Possible Returns Every Hen in Flock Should Be Layer—Weed Out Culls.

(Prepared by the United States Department of Agriculture.)

Every boy or girl having poultry naturally wishes to earn as much money as possible. To do this every hen should be a good layer. All cockerels, except those kept for breeding purposes, as well as pullets that lack vigor and vitality, should be eaten, canned for home use, or sold as soon as they are large enough, says the United States Department of Agriculture. Selecting or "weeding out" the hens that are poor layers and picking out for market the cockerels least likely to develop into good breeders is commonly called "culling" or culling for eggs and for market.

The best time to cull the hens is during August and September, usually from August 15 to September 15, for at that season it is easier to determine which are the good layers and which are boarders. At that time of year hens which show signs of laying or are laying and have not molted usually are the ones that have been the better layers during the entire season, and the hen that lays best during her first year usually will lay best during her second and third years. She is, therefore, the one to keep. It is not often advisable, however, to keep hens of the heavier breeds, such as Plymouth Rocks, Rhode Island Reds and Brahmas beyond their second year, or the smaller breeds, such as the Leghorns and Anconas beyond the third

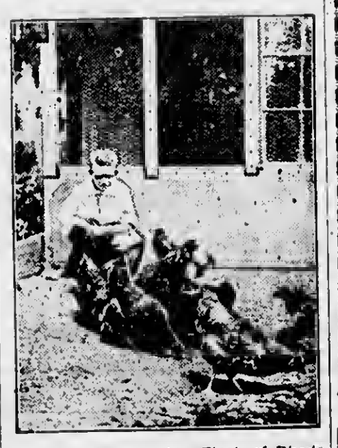

Club Member and His Flock of Rhode Island Reds.

year, as they seldom prove profitable. You can learn all about the various tests necessary to pick out the good and the poor layers by reading Farmers' Bulletin 1112, which can be obtained by writing to the Division of Publications, United States Department of Agriculture, Washington, D. C.

PORTABLE HOUSES ARE BEST

Make It Possible to Keep Young Growing Fowls on Fresh, Uncontaminated Land.

On a recent visit to a large practical poultry farm, it was observed that good use was being made of a number of portable poultry houses. These were of good size and were on runners made of heavy joists. The runners were braced against each other, so that a horse could be hitched to the front and the house hauled anywhere. This made it possible to keep the young growing birds on fresh, uncontaminated soil, which was always sending up a good lot of fresh grass.

When the movable houses were pulled away from each place where they had been for a few weeks, the rains soon washed the droppings into the soil. This nourished the grass and improved the land. In no case was the sod eaten down till the ground was bare.

For small chicks the same plan used small coops on two wheels that could easily be pushed from place to place by hand. In this way they never were troubled with gapes or contaminated soil.

POULTRY NOTES

Look out for lice when your chickens look droopy and sleepy.

• • •

Eat or sell off all your surplus cockerels before commencing on the pullets.

• • •

The very early pullet is apt to molt in the fall and be no more profitable for laying purposes than the hen.

• • •

Put the coops for your little chickens as high in the yard as possible. A knoll covered with grass is preferable; then a sudden shower will not drown them.

• • •

Where healthy fowls are used for breeding purposes, and they are housed in properly ventilated and arranged houses, and are fed a proper ration for the purpose in mind, disease is practically a total stranger.

Advertise in the Courier. It Pays.

Farm For All You Can Raise

It is up to every farmer to so till their land that it will produce the limit this year more than ever. You can do this only by using modern farm implements. Land must be properly prepared to produce a crop, no matter what is planted. We have

MANURE SPREADERS
DISC HARROWS
GRAIN DRILLS
CULTIPACKERS
RIDING AND WALKING PLOWS
SPRING AND SPIKE TOOTH DRAGS

We itemize just a few, but we have practically every implement needed in stock. Order what you need and note the difference in results.

W. A. BOSS
Ellsworth, Michigan

Feed Heavy For Egg Production

Hens won't lay during cold weather unless properly fed. At the present price of eggs, extra care of your best laying strains is a profitable investment. Ask us about the different feeds we have in stock.

FOR THE STOCKMAN

We have the feed you need to feed your dairy herd or young cattle. Bring in your Farm Produce.

Ellsworth Produce Co.
M. R. NELSON, Mgr.
"As soon as you weigh you get your pay."

WE CARRY A FULL LINE OF
CHICK FEED
Raise Every Chick You Hatch

Treat Your Potatoes Before Planting

We have installed a dipping tank for your use
Come in and use it.

Will be closed Wednesday afternoon and open Thursday night.

PHELPS MARKETING ASSOCIATION
PHELPS, MICHIGAN

W. E. Byers
Auctioneer

Twenty years experience in handling Auction Sales, both on farm and household goods.

Let Me Cry Your Sale

Phone me at Charlevoix or call the Charlevoix Courier, where all dates are made.

Cups for Lunch Furnished if Requested

DILIGENT CHICKS

We sell the best for as little as we can and we have done so the past 10 years. Order your Chicks from this ad and become a satisfied customer. 100% live delivery guaranteed and remember we pay the postage.

English W. Leghorns	per 100 $ 8.50
English W. Leghorns	per 50 $4.50
S. C. Anconas	per 100 $9.50
Anconas	per 50 $5.00
Barred P. Rocks	per 100 $11.00
Barred P. Rocks	per 50 $ 6.00

These prices for July and July delivery, order early as they will move fast at such low cost. Refer to Holland State Bank.

DILIGENT HATCHERY Holland, Michigan
210 W. 3rd 11 E. Kmil. Prop

GOOD YEAR Service Station

TIRE buying need not be a matter of bargaining or of risk. You can have every assurance of good value, good service, and a square deal. All you have to do is to buy your tires where you see the Goodyear Service Station Sign. There is one on our place of business in this town.

As Goodyear Service Station Dealers we sell and recommend the new Goodyear Cords with the beveled All-Weather Tread and back them up with standard Goodyear Service

BENJAMIN BROWN

GOODYEAR

COURIER BARGAIN COLUMN.

Courier Want Advs. are One Cent per word per insertion. Minimum charge is 20 cents per insertion, for anything under 20 words. All Want Advs. are strictly cash in advance except to those who have ledger accounts. Please remember this when sending in your copy.

STRAYED OR STOLEN—Male hound, marks liver and white spots, medium size, stocky built, small slit in each ear, name "Jark." Finder phone or write A. L. Ely Ellsworth, Mich.—Adv. 22-t2.

B. J. BEUKER
PHYSICIAN and SURGEON
Office over Blue Store
Ellsworth, Michigan
Office Hours 2-4 p. m. Phone 38

H. L. DAWSON
Funeral Director
Licensed Embalmer
Motor Funeral Car, Motor Ambulance
Twenty-four Hour Service
Harris Blk. Ellsworth, Mich.

JOSEPH SPRIK DIED SUDDENLY

Body Was Found at Home Saturday Morning

Joseph Sprik, a prominent Norwood farmer, was found dead at his home last Saturday morning. He had been in ill health for some time and it is thought that heart trouble terminnted his life.

Mr. Sprik has been a resident of Norwood township for many years and was much respected and liked. Since the death of his wife some years ago he hns been living alone. His two sons, Derrick nnd John Sprik, from out of town, are here for the funeral, which will be held on Thursday of this week.

Mr. Sprik was born February 3, 1859, in Ottawa county, Michignn, and was sixty-four years and three months old at the time of his death.

J. Leahy, the Optometrist, will be at the Hotel Charlevoix, Monday, June 11th. Glasses guaranteed to fit.—Adv. 22-t2.

Ice Cream with lots of cream in it at Fessenden's fountain.—Adv. 23-t2

AT THE MOVIES

Holt Scoring Again

For the second time within a short period, Jack Holt, Paramount stnr, appears in an adaption of a popular Peter B. Kyne story,—"Making a Man," which will be on view at the Palnce theatre next Saturday nnd Sunday. Recently he was the star of "While Satan Sleeps," in which he scored a knockout success.

"Making a Man" is the story of a wealthy young snob, a tyrant among his employes and neighbors alike, who puts one straw too many on the camel's back, so to speak. His life threatened, he escapes to New York. There he loses the little money and clothing he took in his hurried flight, and finds himself unable to drnw on his credit. Broke, hungry and tired, he meets on a park bench, "Shorty" McCabe, a own-and-outer. From Shorty the man Winsby, played by Mr. Holt, learns the definition of a real man. Of course, there is a girl in the story, this role being done by Eva Novnk. Others in the cast include Bert Woodruff, Frank Nelson, Robert Dudley, J. P. Lockney, and Kalla Pasha.

Malted Milks that are rich and creamy at Fessenden's fountain.—Adv. 23-t2.

Fresh Strawberry Ice Cream at Fessenden's fountain.—Adv. 23-t2.

FLAG DAY SET FOR JUNE 14TH

Governor Groesbeck Issues Proclamation to Residents

There is n disposition in some quarters to sneer at the homage we pay the flag of our country, but we reverence and honor the flag not for what it is itself but for what it symbolizes. It is n visible token of those great principles upon which the Republic was founded, and, unless we are ready to uphold those principles at any cost, this nation with its free institutions cannot long endure.

Flag Day, then, is to remind us of the real significnnce of our national emblem.

Therefore, by virtue of the authority vested in me as Governor of the State of Michigan, I hereby proclaim Thursdny, June 14, 1923, Flag Day.

Let flags be displayed on both public and private building and let community exercises appropriate to the day be held wherever practicable.

Alex J. Groesbeck, Governor.

Dr. Hess Fly Chaser

Keeps flies nway from horses and cattle. 1 gallon cnn for $1.50. We positively GUARANTEE it and will refund your money if you do not get results. Fessenden, the Druggist.—Adv. 23-t2.

Malted Milks that are rich and creamy at Fessenden's fountain.—Adv. 23-t2.

First Church of Christ Scientist

Sunday service nt 10:45 a. m. subject, "God the Only Cause and Creator."

Sunday school at 12 o'clock.

Wednesday evening service at 7:45.

GOITRE REMOVED

Flint Lady Tells of Results in 3 Weeks.

Mrs. Geo. Dicaire, 2211 Lyman St., Flint, Michigan, says if you can't come to see me, write and I will tell you how my neck was reduced 5 inches and the relief I obtained from the use of Sorbol-Quadruple, a colorless liniment.

See the trentment and get names of other successful users at Fessenden's, drug stores everywhere or write Box 358, Mechanicsburg, Ohio.

BEN-HUR OFFICIAL MEETS TRAGIC END

Dr. R. H. Gerard, Supreme Chief, Dies in Elevetor Accident

The following item is reprinted at the request of one of the local members of the Tribe of Ben Hur, as being of interest to members of the tribe living in this vincinity and others who are readers of the Courier and affiliated with the organization:

"Crawfordsville, Ind., May 13—The tragic death of Dr. R. H. Gerard, Supreme Chief of the Tribe of Ben-Hur, on May 12 as the result of a hotel elevator accident at Terre Haute, Indiana, made it necessary for the executive committee of the society to elect a successor to serve during his unexpired term which ends in June, 1924. John C. Snyder was the unnnimous choice of the committee. Mr. Snyder has been connected actively with the society since it started in 1894, first as nn organizer in the field, then ns head of the field force, and since 1906 as Supreme Scribe. His elevntion to be head of the order will be recognized by the membership as a wise solution of the problem caused by the untimely death of Dr. Gernrd.

As Supreme Scribe to succeed Mr. Snyder, the committee elected Edwin M. Mason, who for eighteen years has been connected with the Home Office of the society. For fifteen years he has been Mr. Snyder's assistant and this has given him the training nnd experience which will be invaluable to the society. He is the nuthor of the new certificnte forms now issued by the Tribe of Ben-Hur, and has done much constructive work for the order in recent years."

Monday, June 11, is the date when J. Leahy, the Optometrist, will again be here, one day only. Office at the Hotel Charlevoix.—Adv. 22-t2.

P. M. R. R. ANNOUNCES ITS ADVANCE SCHEDULE

Fast Tourist Special to Arrive Here Mornings

The Pere Marquette railway has announced its special resort train operating from Detroit and Chicago to Petoskey. This trnin will begin regular scheduled trips June 18 and continue until September.

Previous to the stnrting of the full schedule there will be special trains leaving Chicago and Detroit June 5, 8, 12 and 15, and leaving Grand Rapids at 11:50 p. m. these dates and returning south the following days.

The train will carry cars from St. Louis as well as Chicago and Detroit for the northern resorts. A dining car will be carried between Chicago nnd Grand Rapids.

Electric light globes—Charlevoix Hardware & Electric Co. is the plnce to buy them.—Adv. 5-tf.

PYTHIAN LEAGUE HOLDS A CONTEST

About Twenty-five From Here Attend Traverse Meet

The Northern Michigan Pythian Lengue was represented at Traverse City Tuesday evening by teams from Manistee, Traverse City and Charlevoix, who put on a contest in third degree work.

A banquet was held nt the K. of P. hall in Traverse at six p .m. About twenty-five members of Pine Lake Lodge, No. 122, were in attendance, driving down in automobiles.

ADDITIONAL LOCALS

Mrs. Rome Pappin, of Grand Rnpids, is in the city for a few dnys on business.

The Misses Laura nnd Margaret Brown returned Wednesday from Grand Rnpids, driving back n Durant nnd a Star-Durant touring car.

Mrs. Ed. Strehl and Mrs. Charley Strehl, of East Jordan, spent Wednesday nfternoon in this city as the guest of Mrs. Benjamin Brown.

Frank Courier and Miss Laura Brown will leave Friday for East Jordnn, to attend the commencement exercises of the grnduating class of which Mr. Courier's sister, Miss Bernice Courier, is n member.

IN MEMORIAM

In loving memory of our dear son, husbnnd and brother, George Henry Bennett, who died June 7, 1922:—
"Snd nnd sudden wns the call,
For him—so dearly loved by all;
He hade no one his last farewell,
He snid good-bye to none.

Oft and oft, our thoughts do wander
To the grave that's far nway,
Where we lnid our dear son, husband nnd brother.
Just one year ngo today."
—His loving Parents, Wife, Brothers and Sisters.
Adv. 23-t1.

Dr. Hess Fly Chaser

Keeps flies nway from horses nnd cattle. 1 gallon can for $1.50. We positively GUARANTEE it nnd will refund your money if you do not get results. Fessenden, the Druggist.—Adv. 23-t2.

Pickle Growers Take Notice

The Johnson Pickle Co. will pay $3.00 per 100 pounds for No. 1's, during the present season. This raise in price will apply to farmers who have already contracted.

J. H. Johnson Pickle Co.
C. B. Sheldon, Mgr.

GUILD Poultry Farm

will furnish you with
Strictly Fresh Eggs
properly fattened
Chickens, Ducks Turkeys, Pigeons and Squabs

Also Berries and small Fruits.

All fresh and in good condition at reasonable prices.

ARTHUR L. GUILD
Charlevoix, Mich.
Phone 240-f11

STORAGE FOR RENT IN THE D. M. FERRY BUILDING.
W. E. PARMELEE
Phone 123

Special Sunday Dinner
—at the—
WE-GO-TA HOTEL
Central Lake, Michigan

The large catches of trout in Pine Lake are made with WINCHESTER "JUNE BUG" trolling spoons. Sold only at

Wood Brothers
Electric and Hardware Shops

KHAKI OUTFIT FOR GIRLS AND BOYS

We are showing the most popular Summer outfits for the young lads and girls there is today. Khaki Bloomer Dress or knickers for girls from 6 to 14 years. Khaki play suits for boys from 2 to 16 years

$1.50 to $3.75

M. A. Levinson & Co.

McCool's-Velvet-Ice Cream

Now on Sale at Fessenden's Fountain
In the 3 Big Flavors
Fresh Strawberry-Chocolate-Vanilla

Ask Your Grocer for
GOLD COIN BUTTER
These are Home Products

MANUFACTURED BY
Northern Creamery Co.
CHARLEVOIX, MICHIGAN

JUNE PAINT SPECIAL

If you intend painting your house, barn, store or garage, now is the time to buy your materials

Acme White Lead and Color Works White Lead, for the month of June only, per lb..... 13c

Acme White Lead and Color Works paint for inside or outside work, per gallon..... $3.00

Remember this: We will stand back of every pound of lead or gallon of paint sold. We say this paint is the equal of any manufactured today. Can you ask for a better quarantee?

BENJ. BROWN AUTO SALES

Phone 60 405 Bridge Street

Fri. and Sat.
SPECIAL
PINEAPPLES
Large Size 18c
2 for 35c
Smaller Size 15c

C. J. GARN
[Meech's Market]
FREE DELIVERY
PHONE 109

Rhubarb and Berry Pies for Spring Time Desert

---USE---
WHITE ROSE FLOUR
---FOR---
FLAKEY, TASTY PIE CRUST
WHITE ROSE FLOUR HAS NO EQUAL FOR DELICATE PASTRY
Say White Rose to your grocer

Argo Milling Company

Friday and Saturday Specials
JUNE 8th AND 9th

Muslin Underwear

Hand embroidered gowns, fine nainsook,
$3.50 values for **$3.00** $4.00 values for **$3.25**

Dainty muslin and voil gowns, bound in colors, embroidery and lace trimmed, long sleeved, trimmed with insesling and embroidery. Stripped Lingette Slips, flesh and white. Petticoats, white satin, hemstitched, cambric and nainsook, plain and daintily trimmed with lace and embroidery. Chimese and Bloomers of crepe, voil, nainsook; blue, flesh and white. Corset Covers and Drawers, nainsook and cambric, trimmed with lace and embroidery:

50c values for.....40c
60c values for.....50c
75c and 80c values for.....65c
85c and 89c values for.....75c
$1.00 values for.....79c
$1.15 values for.....90c
$1.25 values for.....$1.00
$1.65 values for.....$1.35
$2.00 values for.....$1.65
$2.25 values for.....$1.85

GROCERIES

Bacon, per lb.....20c, 25c, 30c
Bacon Pork, per lb.....16c
River Fish, per can.....5c
Tuna Fish, large can, for.....15c
Pink Salmon, 2 large cans for.....25c
Corned Beef, large can, for.....35c
E. R. Yeast, for.....5c
A. & H. Soda, 4 pkgs. for.....28c
Bread Flour, per sack.....$1.00, $1.10, $1.15
Economy Matches, per box.....5c
Brooms, for.....65c
Large bottle Bluing, for.....5c
Lot of Soap, per bar.....4c
6 bars 5c Toilet Soap for.....25c
3 lbs. Sal Soda for.....10c
7 dozen Clothes Pins for.....25c
Washboards for.....69c
Clothes Baskets for.....79c
Toilet Paper.....3 for 25c and 6 for 25c
Galvanized Pails for.....25c and 30c
Tin Pails for.....25c and 50c
Work Shirts for.....50c
Combinetts, covered for.....69c

A. E. MASON

LOCAL NEWS BRIEFLY TOLD

Get the Habit—Read the Courier

A. C. Clement and wife arrived last week from Joliet, Ill., to spend their summer on the Belvedere, as usual.

Miss Dagmar Anderson spent Sunday with Dr. and Mrs. Corsten in East Jordnn.,

James Kehoe, trninmaster of the P. M. R. R., was in the city last week on business.

Luther McCann has been laid up since lnst week with inflammatory rheumatism.

Oral Lewis was called home last week from Detroit by the death of his grandfather, Jnmes D. Lewis.

Mrs. A. L. Ely and nephew, Billy Moon, of Ellsworth, spent Wednesday nt the home of A. J. Usher and fnmily.

We Handle

LIGHT HOUSE COFFEE

Best Anywhere at the Price

Mike's Grocery
PHONE 111

Rollin McCann, who has been working in Kalamazoo all winter, returned to his home in St. James, Saturday.

Wm. S. Morse, who has been working the past winter in Detroit, is in the city spending a few days with friends.

Carl Barhart left Tuesday morning for Manistee, called there by the death of a niece. He expects to be gone until Friday.

Mr. and Mrs. Harley Ochs motored to Gaylord Sunday, returning the snme day. They were accompanied by Miss Hilda Hyers.

Ralmond Faulkner left Tuesday for the Soo, by nutomobile, for n week's vacation, following his graduation from the high school.

The Charlevoix orgnnization of U. of M. Alumni, held a banquet at the Hallett Inn, at noon, June 1st. Covers were laid for ninc people.

Mrs. E. N. Davy left on Thursday for Chicago, where she will spend the next three weeks visiting at the home of her daughter and other friends.

James Earl, of the White Star Restaurant, and Miss Mnmie Gallagher, were married lnst Friday nt the home of Robert Dickie, on the south side.

J. H. Bugbee has traded his 80-acre farm just north of Norwood, to Bud Hull of this city, for his house nnd ten acres of land near the cemetery.

Mrs. Peter Ance nnd children left today for Milwaukee, Wis., where they will join the captain for n couple of weeks, going from there to Sturgeon Bay.

Mrs. Charles See entertained last Thursday nt her home on Dixon Avenue, in honor of her new daughter-in-law, Mrs. Glenn See, recently arrived from the south.

The Hallett Inn opened last Friday morning with twenty-five people registered on the opening dny. The Hotel Hallett on Belvedere, Avenue opened this morning.

William E. Wilkins ("Bill, the Hatter") and wife nrrived Tuesday from Indianapolis, Ind., to npen Mr. Wilkin's hnt clenning establishment here for the summer.

H. E. Voegeli, president of Orchestra Hall, Chicago, and Mrs. Voegeli, while making a tour of this region, stopped at the Hallett Inn for a few days last week.

William G. McLanahnn and wife will occupy the Powers cottage on the Belvedere terrace this summer, as for the past six seasons. They will nrrive frnm St. Louis Saturday.

Mrs. Lee Allard and little daughter, Audrey, arrived Monday from Detroit, to spend the summer here with Mrs. Allard's parents, Mr. and Mrs. Harry Marshnll, on Antrim St.

J. J. Hallett, Jr., returned Monday from Peru, Ill., where he has been attending St. Bede's school. He will assist his brother, Irving, in the management of the Hallett Inn this summer.

"Uncle George" H. Van Pelt arrived Fridny from Seabreeze, Fla., where he hns been spending the winter. He says he is glad to be here, as this is the only real resort town in the north.

Edwnrd J. Edwards, formerly barn superintendent at the Orchard Bay (Waller) Frrm, was appointed manager of the farm on May 26th, taking the place of H. L. Burline, who is leaving for Chicago.

W. E. Hampton of Ann Arbor, well known in Charlevoix, arrived the latter part of the week for a visit of n week or ten days. "Bill" says its just like returning home to cnme back tn Charlevoix.

John A. Galster, of Petoskey, nccompnnied hy his sisters, the Misses Anna and Clara Gnlster, took dinner with their sister nnd brother-in-law, Mr. nnd Mrs. L. A. Moon, at the Hallett Inn last Sunday.

H. S. Otis, president of the Los Angeles Leather Company, of Los Angeles, Californin, arrived in the city last Wednesdny, to visit his uncle, D. S. Payton, on Park Avenue. He left Charlevoix Friday.

Henry Johnston is progressing nicely with the alterations in his new shop. Masons started work Tuesday to lay a concrete floor under the building, which used to be the old Ward blacksmith shop, on Mason St.

N. Roy Brndy, of the Brndy Boat Building Company, left Sunday at 1 p. m. with the Penguin, for Chicago, to deliver the boat to the purchaser. She was formerly the yacht of John Wilson of the Chicago Club.

Captain Ward Bennett, of the Beaver Island coast gunrd station, has been lying in the harbor here with his boat for the last four days, waiting for the fog to clear before proceeding to Leland, his objective point.

The contract for the transportation of mail between this port and St. James, B. I., has been let by the government to Captain James Sanford, of this city, whn will use his steamer, the James Sanford, on the run.

Brown & Wallace have a brand new Fleckenstein double five gallon visible feed gravity gasoline pump. It may sound strange, but this is the only gravity pump of this type instnlled anywhere in the stnte of Michigan.

The Troy Laundry will move on Saturday of this week from their winter quarters on Van Pelt Place, to their summer quarters foot of Clinton street. On Monday morning they will start operations in their Clinton street plant.

William Campbell, accompanied hy his mother, Mrs. Julia Campbell and her grandson, Billy, drove through from Flint, arriving in Charlevoix Tuesday. Mr. Campbell returned to Flint, Wednesday. The others will spend the summer here.

Only ten dnys more and the bass season opens!! Local fisherman who have been on the strenms and lakes after pickerel and pike, report plenty of hass to be found on their usual feeding grounds in the lakes and streams near Charlevoix.

The Ladies Guild of the Episcopal church will meet on Wednesday afternnon, June 13th, with Mrs. F. V. Tyler, 213 E. Garfield Avenue. A good attendance is desired, as Mrs. Datson nnd Mrs. McEwen of the Petoskey parish will he present.

Mr. and Mrs. Robert Hansen and Mrs. E. E. Mnrrison nnd daughter, Betty, drove through Sundny from Detroit, called here by the condition of Mrs. Maybury, who is seriously ill in Lockwood Hospital at Petoskey. Mrs. Hansen is a daughter of Mrs. Maybury.

The Brady Boat Building Company shipped the first of the power boats which it is under contract to construct for the Regal Gas Engine Co. of Coldwnter, Mich., about n week ago. She is a sample boat, 15 feet long by 4 foot beam and is powered with a 2 h. p. Regal engine.

Ex-governor Woodbridge N. Ferris was in the city Thursday, to nttend the commencement exercises of the Charlevoix high school that evening nt the Palace Thentre. A dinner was given in his honor at the Hotel Charlevoix Thursdny evening, nt which former local graduates nf the Ferris Institute, of which Mr. Ferris is president were in attendance.

Group Two of the Michigan Banker's Association of northern Michigan met at Trnverse City Tuesday and, with their families nnd friends, enjoyed a banquet and dance on the S. S. Missouri, out in the bay. Thos who nttended from here were Kayo Buttars, Robert Bridge, Miss Irene Hnlecheck, Archie Livingston, Guy Eccleston, W. S. Richardson, Gerald Richardson, Miss Sylvia Rothenberger nnd Miss Margie Swinton.

150 pairs Women's low shoes just placed on our new bargain rack. Campbell Boot Shop.—Adv. 22-t2.

COURIER BARGAIN COLUMN.

Courier Want Advs. are One Cent per word per insertion. Minimum charge is 20 cents per insertion, for anything under 20 words. All Want Advs. are strictly cash in advance except to those who have ledger accounts. Please remember this when sending in your copy.

FOR SALE—CITY PROPERTY

FOR SALE—20 nores Citrus Fruit Land two miles west of Melbnurne on the Melbourne-Kissimme Cross State road. Cash price $1,000.00. Also city property for sale. Address Cora B. Gray, Melbourne, Florida.—Adv. 20-t4.

FOR RENT

FOR RENT OR SALE—Furnished 6 room house. Inquire Wesley Staley, 209 Antrim St.--Adv. 23-t2

FOR RENT—Small cottage on North side—reasonable. Inquire Courier office.—Adv. 23-t2.

FOR SALE—LIVE STOCK

FOR SALE—Gray mare, 6 yenrs, black gelding, 13 years. One mile and half south of Charlevoix, on M-11. Henry Stephon.—Adv. 23-t1 pd.

FOR SALE—MISCELLANEOUS

FOR SALE CHEAP—40 light Fairbanks-Morse lighting plant. J. R. Cooper.—Adv. 22-t2.

FOR SALE—Flower and vegetable plants at the Gardens of Mokoton. Emerson W. Price, Ironton, Mich. Adv. 22-t6 pd.

WANTED—About 100 good White Leghorn yearling hens. W. G. Parker, 819 State St., Charlevoix, Mich.—Adv. 23-t1.

FOR HIRE—Motor boat, suitable for fishing or pleasure. Phone 161 or call 215 Mnson Street, Charlevoix, Mich.—Adv. 23-t1.

FOR SALE—Oliver typewriter—nearly new. Excellent condition. Reasonable. Ray Faulkner, phone 445.—Adv. 23-t1 pd.

FOR SALE—Scars Roebuck Cream Separntor, good as new. Will sell cheap. Inquire H. E. Coblentz, Rt. 2, phone 117-f11.—Adv. 18-tf.

FOR SALE—Pony buggy, harness and Klondike runners; also small tent. See G. A. Metcalf, 302 Clinton St., Charlevoix.—Ad. 23-t1 pd.

FOR SALE—Maxwell Touring car and Maxwell truck, both in good running condition. Inquire J. M. Saunders, phone 165, Charlevoix, Mich.—Adv. 19-tf.

FOR SALE—Shingles, second hand doors, windows, lath, siding and miscellaneous building material. J. M. Saunders, phone 165.—Adv. 52tf.

FOR SALE—water-power washer, cheap; nlso, one-horse delivery wagon, in good condition. A. Edwards, phone 18, Charlevoix.—Adv. 22-t2.

FOR SALE—Dodge touring cnr—1922. Five wire wheels. A-1 condition. Can be seen any time. G. W. Leece, Harbor Springs, Mich. Adv. 22-t2.

FOR SALE—Twenty acres or more of first cutting of hay. Alfalfn, sweet clover, orchard grass, red top, etc. Short of barn room. Ready tn cut now. Isaac Mills, Rt. 1.—Adv. 23-t1 pd.

PUPPIES FOR SALE—Six dnndy snow-white Spitz puppies. They are pure-bred, but not registered. Have three males and three females. Come look 'em over. W. G. Parker, 819 Stnte St., Charlevoix.—Adv. 22-t2 pd.

HELP WANTED

WANTED—Mnn to work on farm. H. Brock, phone 117f12; Charlevoix.—Adv. 20-tf.

WANTED—men and a woman to work on farm. Good wages paid. J. R. Guild, rnute 2, Charlevoix, Mich.—Adv. 22-tf.

WANTED—Men at Orchard Bay farm; preferably, married men. Good wages. See or call E. J. Edwards, manager.—Adv. 23-t2.

WANTED—Man with car to sell complete line of high quality tires and tubes. A money making proposition for either full or part time. Exclusive territory. Sterlingworth Tire & Rubber Co., East Liverpool, Ohio.—Adv. 23-t1 pd.

YOUR OPPORTUNITY

SALESMAN WANTED by nne of the world's largest wholesale grocery houses; pnssibilities of earning $4,000.00 or more per year, with oportunity to build permanent trade selling complete line of grnceries; n conectinn with n House that advnnces its snlesmen into executive positions; previous experience selling groceries not necessary. P. O. Box H H, Chicago.—Adv. 23-t1 pd.

J. L. CRANE

This week specials

39c Extra Wide---Extra fine Ginghams
23c

$2.25 Georgette Crepes---All Colors. Per Yard
$1.50

$3.25 Silk and Wool Canton Crepe. Per Yard
$2.25

This week Only

Week-End Specials

That afford a nice little saving. "A penny saved is a penny earned." People are watching their pennies nowadays. This is the reason they are taking advantage of our week-end specials.

For This Week-end

Bacon Squares, per lb.....18c
Picnic Hams, per lb.....16c
2 lbs. Lipton's Cocoa for.....25c
3 lbs. Bulk Spaghetti for.....25c
1 gallon Catsup for.....$1.25

We believe we are safe in saying that we have the largest and most complete line of groceries, bottled and canned goods to select from in Northern Michigan. Give our shelves the once over and see if we are not right. Exclusive agent for Chase & Sanborn's Teas and Coffees. Seasonable Fruits and Vegetables always in stock.

MARTIN BLOCK

Phones 12 and 142

NEW PALACE THEATRE

FRIDAY, JUNE 8

Metro Pictures presents Alice Lake in one of her best productions in **"Woman's Hate."** Also a one reel Harold Lloyd comedy, **"Hear Them Rave."**

SATURDAY and SUNDAY, JUNE 9-10

Paramount presents Jack Holt in **"Making A Man."** A Peter Kyne story. The kind Jack likes. He revels in a two-fisted fighting role—and here is the best one he ever had. Mean and rich at the start, he learns through misfortune what hunger and love and kindness really are. Of course there's a girl—pretty Eva Novak—and a tip-top supporting cast. Extra added attraction: one of the New Leather Pushers, staring Reginald Denny in **"When Kane Met Abel."**

TUESDAY and WEDNESDAY, JUNE 12-13

Paramount presents Wallace Reid in**"Thirty Days."** This is a joyous rip-roaring Wallace Reid comedy-drama. A picture built for laughs and thrills with a perfect cast. Although we have one more of the late Wallace Reid's pictures to run, **"Clarence,"** on June 30, "Thirty Days" was the last picture that Mr. Reid made. Extra added attraction, a Buster Keaton two reel comedy, **"The Cops."**

Over $6000.00 Interest

PAID ON SAVINGS BOOK ACCOUNTS

JUNE 1st

DID YOU GET YOUR SHARE?

Start Your Savings Account

TODAY

Interest from June 1st on all Savings Deposits made on or before June 13th

Charlevoix County Bank

Charlevoix, Michigan

Nicholls, Buttars & Bridge, Bankers

"THE BIG BANK ON THE CORNER"

Red Crown

The High-Grade Gasoline

Has the Punch

It follows through — there is no halfhearted piston stroke; neither is there a slapping piston stroke to rack your engine. Instead, Red Crown imparts a steady, steam-engine-like pressure to the piston that sustains and follows through the length of the stroke. That explains both the smooth flow of rhythmic power and the abundance of sustained pulling power. Red Crown offers to the motorist

The Utmost of Service

It has all the intrinsic merit that science has been able to put into any gasoline. It is manufactured so that it will vaporize at just the correct temperatures, to cause instant starting — a quick, snappy get-away — a smooth, gliding acceleration — tremendous power — racing speed if you want it — and most miles per gallon.

Fill your tank with Red Crown today.

BUY RED CROWN

At the following Standard Oil Service Station:

State and Antrim

And the following Filling Stations and Garages:

H. B. Wood, Bridge St.
M. B. Hooker, Antrim St.
Central Garage, Antrim St.
H. Fowler
Orlowski & Son
Ross Alexander, R. F. D. No. 2
Charles C. Friend, Horton Bay, Mich.

RED CROWN GASOLINE

Standard Oil Company, Charlevoix, Michigan
(Indiana)

9292

CORRESPONDENCE

EAST MARION

Ed. Snider is quite sick this week.

William Guild, of Charlevoix, spent Sunday with Louis Snider.

Miss Nellie Guild, who has been very sick, is now on the gain.

Mr. and Mrs. A. Winters visited relatives in East Jordan, last week.

Miss Winifred Cunningham is spending this week with Mrs. Sam Straw, of Marion Center.

Mr. and Mrs. Ed. Snider and family spent Sunday with Mr. and Mrs. Archie Chew, of Hayes township.

Miss Hazel Jones, who has been working for Mrs. Elmer Ingalls, of Marion Center, is home for the summer.

Mrs. E. E. Webb and daughter, Eleanor, spent the week end with Mr. and Mrs. Webster, of Boyne City.

Miss Iris Dodd of Charlevoix, and Miss Audry Orvis of the Loeb Farms, spent Sunday with Wesley and Mary Beattie.

Mr. and Mrs. Henry Einwachter of Charlevoix, called on Mr. and Mrs. Tom Jensen and Mrs. Milissia Fuller, Sunday.

Mr. and Mrstl George McMulkin, of Ironton, and Mrs. Percy Wooley and children, spent Sunday with Mrs. Ed. Cunningham.

Mr. and Mrs. Wm. Case and daughter, Esther, and Mr. and Mrs. Herman Petters and children, spent Thursday evening with Mr. and Mrs. Tom Jensen and children.

Mrs. E. E. Webb attended a dinner given to the Ferris Institue students at the Charlevoix Hotel, Thursday evening, in honor of Mr. Ferris of the Ferris Institute of Big Rapids.

Percy Wooley and Ed. Cunningham went on a fishing trip ,Saturday, to Sturgeon and Black rivers, where they reported having a good time and lots of fish—if you can catch them.

The annual Children's Day exercises will be held on the Camp Grounds, Sunday, June 6th. Preaching services at ten-thirty. The program will be at 1:30 p. m. A picnic dinner will be served at noon. Everybody is cordially invited to come and bring your dinner.

Use Hygrade gas filled electric light globes. Everybody is talking about how long they last, Any kind you want. Charlevoix Hardware & Electric Co.—Adv. 5-tf.

IRONTON

The Ancient Order of Gleaners will meet in their hall Thursday evening.

Word was received here that Margret Hemmingway, from Chicago, will be married June the 9th.

Mrs. Loper and daughters, who lived in Flint this winter, moved to Ironton to the home they purchased of Mr. Webb.

Mrs. Reber, from Wildwood, spent the past week at the Ogden home. She returned home Saturday and Mrs. Ogden accompanied her for a few days visit.

Mr. and Mrs. Grant Hammond and daughter, Margaret, and Mrs. Henry Hammond, left Saturday morning for Lansing, where they expect to make their future home.

The four Ironton students who graduated from the Charlevoix high school Thursday evening, were Forest Brown, Clayton Saunders, Ceeil Ogden and Margaret Hammond. Miss Hammond is also a graduate from the normal class.

Mr. and Mrs. Robert Reber and children, from Petoskey, Mr. and Mrs. Doan Reber and children, Mrs. Thomas Reber, Mrs. Hammerbacher, Mrs. Langne and son from Wldwood, and Mrs. Trazy of Cleveland, Ohio, spent Wednesday at the Ogden home.

NORWOOD

Mrs. J. B. Kirby is again on the sick list.

John Empey and wife visited relatives at Central Lake, Sunday.

Ivan Holmes was a Sunday caller at the home of his uncle, Harris Pierce.

Frances Nettleton returned to Grand Rapids, last Friday, after a few week's stay with her parents.

Derrick and John Sprik arrived Sunday, to attend the funeral of their father, Joseph Sprik.

Frances McCall is a visitor this week at the home of his grand-parents, Mr. and Mrs. F. E. Richardson.

Dr. Hewitt and family are back to Norwood again, and are nicely located in the Ameriden Stafford house on Main Street.

Mrs. Henry Supernow, who spent the winter in Milwaukee, Wis., at the home of her daughter, Mrs. Chas. Galloway, has returned to her home here for the summer months.

Frank Richardson, wife, and son, Cecil, went to Charlevoix Sunday, and visited at the John McCall home, and helped their daughter, Miss Drucilla, celebrate her birth day.

John Barker has traded his farm for the city residence and lot of Stephen Hall which is located on State street, Charlevoix. Mr. Hull moved his family to their new home last week.

There has been no aid society for four weeks, and there was no church bell Sunday. We understand that our pastor, Rev. Frook, came out to Norwood and foud the church locked and almost everybody gone a visiting. Whatsamatter?

Our community was saddened last Saturday, by news of the sudden death of Joseph Sprik, who has been a residetn here for many years. Mr. Sprik has been in ill health for some time, but his condition was not considered serious. He was a kind hearted man and a splendid neighbor and had many friends who will miss him.

150 pairs Women's low shoes just placed on our new bargain rack. Campbell Boot Shop.—Adv. 22-t2.

BARNARD

Archie Brown left for Detroit, on May 30.

Old Mrs. Cook is visiting at the home of Glenn Cummings for a few days.

Clyde Smith and family visited friends and relatives in Boyne City on Sunday.

Mrs. Mary E. Miller spent a few days with her niece, Mrs. Wm. Burns.

Friends of Joe Sprik were shocked to hear of his death on Saturday, Funeral services will be held on Thursday of this week.

The Barnard Grange will hold an ice cream social next Friday evening, June 8. The proceeds will go to help Will Ager, who has been ill so long. Ice cream, cake, sandwiches and coffee will be served. Everybody come.

The girls are developing great skill with the golf club and the tennis racket, but it is not usually claimed that they are making equal gains with the broom.

Great pleasure to hear the birds sing in the tree tops, especially when in these days of high cost of living they sing: "cheep, cheep."

Let's be hospitable to new ideas.

FOR OVER 40 YEARS

HALL'S CATARRH MEDICINE has been used successfully in the treatment of Catarrh.

HALL'S CATARRH MEDICINE consists of an Ointment which Quickly Relieves by local Application, and the Internal Medicine a Tonic, which acts through the Blood on the Mucous Surfaces thus reducing the Inflammation.

Sold by all druggists

F. J. Cheney & Co., Toledo, Ohio.

QUICK ACTION BRAKES
EXTRA LARGE AND EXTRA SAFE

In the construction of Dodge Brothers Motor Car, every consideration has been given to the owner's safety.

This is particularly evident in the brakes, which, with their 14-inch drums and 2¼ inch lining, are appreciably larger than the average. The extra surface thus provided develops greater friction when the brake bands contract over the drums—and it is this friction which stops the car.

Connecting levers are designed to transmit the maximum of power with the minimum of effort. The slightest pressure on the brake pedal has an immediate effect. This pressure is distributed evenly between the two rear wheels by a highly efficient equalizer, which prevents skidding because it retards both wheels simultaneously.

And the brake bands grip evenly all around the drums. This protects the lining against irregular wear and enables the driver to stop quickly, quietly and safely.

HENRY B. WOOD
Charlevoix, Michigan

AUCTION SALE

The undersigned, having decided to quit farming, will sell at Public Auction at his home, 707 State street, Charlevoix, on

Saturday, June 9th

Commencing at 1:00 p. m., the following described property:

12 acres of choice land, including 3 acres of corn and 9 acres of alfalfa, located just west of stone house on Norwood road
Bay Mare, 9 yrs. old, wt. 1100
Black Belgian Colt, 2 yrs. old, wt. 1100, broke to work
Full-blood Jersey Heifer, 1 1-2 yrs. old
Jersey Heifer, 1 yr. old — Durham Heifer, 1 yr. old
Set double Harness — Single Harness
3 broods full-blood White Leghorn Chickens, from 1 to 3 weeks old — Full-blood White Leghorn Rooster
About 45 Hen, Leghorns, Wyandottes, Barred and White Rocks — Light double Wagon with pole and shafts
Gale Sulkey Plow, with extra point — Horse Rake
Thomas Mowing Machine, 5 1-2 foot cut
Spike-tooth Harrow — 2 double-shovel Cultivators
Buncher attachment to Mower — Single Buggy
Saddle — 2 Riding Bridles — 3 Log Chains
4 Cow Chains — New light block and line
7 acres choice grass on Bartholomew farm, new seeding
About 50 feet of rope, and many other articles too numerous to mention.

TERMS OF SALE

All sums of $10.00 or under, cash; all sums over $10.00, seven months time on good, approved, endorsed, bankable paper bearing interest at 7 per cent, payable at the Charlevoix County Bank. No goods to be removed until terms of sale are complied with, and all settlements must be made on day of sale.

B. P. Wilkinson, Prop.

ROBT. BRIDGE, Note Clerk — W. E. BYERS, Auctioneer.

Let The COURIER Sell IT for YOU

FOR SALE BY
HENRY BLOCK
Hookers Garage & Livery
Antrim Street

WHY NO PROVISION FOR ROADS

(Continued from page one)

interest of the highway program and against their convictions as to its merits as compared with the gasoline tax, they would vote for it.

But in the house where the governor's enemies were more vindictive, opposition flamed from the start and finally won out. His enemies claimed that he was trying to seize control of the state highway department under a clause in his bill giving the state administrative board control over the funds. As a matter of fact no greater authority was granted the governor in his bill than he had under the act passed two years ago.

His enemies claimed he wnnted control of the department for political purposes. His friends said thnt all he wanted was to apply measures of efficiency and secure proper expenditure of the millions that pnss through this department. The governor declared openly that the department was extravagant. Expressing great admiration for the commissioner, the governor said that he was a fine engineer but was not an executive.

That the governor is an autocrat and desirous of hnving his own way, is very evident. Nothing was left undone by his friends to pass the weight bill and political graves were dug by some of his loyal supporters.

Another angle of the fight was the position of Detroit. That city was strongly against the gasoline tax for two reasons: first, because the tax on gasoline burned in cars on city pavements would nll go to build state highways and would none of it be returned to the city; and second, because the automobile industry was against any additionnl tax on its product, especially a gas tax which it figured would he subject to increase from year to year. The anti-attitude on the part of Detroit brought about the division along the lines of Detroit against the state. Up-state legislators became indignnnt nt the metropolis and took advantage of their opportunity to register a vote against Detroit.

The present license lnw carries a provision that the funds received should be divided half to the state and half to the counties. The gnsoline tax bill turned all the money over to the state and only allowed the counties to share in the moneys received under the license law. The weight tax bill provided that one-third of its receipts should go back to the county and the counties should receive up to $4,000,000 a year from this source. This clause made friends in certain sections for the weight tax and against the gns tax.

The governor and his adherents claimed that a two cent gas tax would rnise too much money. The opposition countered with a bill reducing the license fees on cars, on a weight basis and cutting fees about 40 per cent. They also said that any surplus money could well be used in place of issuing further bonds.

The reader may get some sort of an iden of the confusing issues.

But bnck of it all was the determination to punish the governor for his position ngainst the gas tax which its proponents declared was what the people wanted and in which stand they seemed to be correct.

The answer to the question therefore, as to who is to blame, depends on one's belief. If one helieves in a gasoline tax, then the governor was to blame. If one is a weight taxer, then the lower house is to blame.

An impnrtial observer might be led to remark, why was not some sort of a compromise arrived at? So far as the writer is concerned, we believe that such n compromise, based on a one cent gas tax and an equitable and low weight tax in lieu of the present license law would hnve met all objections at Lansing and would have solved the problem. There was a time when the compromise was offered but it wns turned down because of the nttitude of the Detroit Automobile Club which declared that it would nttach a referendum to any bill carrying a gas tax, and thereby deprive the atate of needed revenue for nearly two years.

However, we believe that if the governor had stepped out with all his force and stood for such a measure, he could have appealed to the people who would have been satisfied to let the responsibility for the failure of the highway program rest on the Detroit Automobile Club rather than to give up the principle they were contending for.

As matters now rest, the governor gets the blame out in the state, but is commended in Detroit. An extra session will probably solve the question. The highway program is by no means irretrievably lost. There is the money from the present license law, and other available funds to operate this summer in n restricted way, and in any case no mntter what action the legislature took, little more could have been provided for this season.

ROSE COLD seems to run its course, but welcome relief may usually be had during the worst of the attack by applications of—

VICKS VAPORUB

Over 17 Million Jars Used Yearly

Electric light globes—Charlevoix Hardwnre & Electric Co. is the place to buy them.—Adv. 5-tf.

BAPTIST CHURCH

Week beginning Sunday, June 10.

Sunday services: 10:30 o'clock—morning worship. Sermon by Rev. H. P. Hoskins.

12 o'clock, Sunday school. Theme, "Nehemiah, The Bold Builder."

6:30 o'clock, B. Y. P. U. Leader, Mrs. Bearss. Topic—"How Can We Become Truly Educated?"

Some of our young people will soon be leaving for the summer and others will be starting work, so that we will have to work hard to keep up our attendance, but we can do so if everyone will do his best in taking himself and someone else if possible, to the service. We have never had to discontinue during the summer, so let's not begin the practice this summer. Are you with us?

7:30 o'clock—evening worship. Sermon by the pastor. Next Sunday we will be moved upstairs and all our services will be held in the auditorium.

Prayer meeting on Thursday evening at 7:30. Beginning this Thursday evening, Rev. Hoskins will give n series of studies on "Conditions for Answered Prayer," which he will continue throughout the summer.

Buy Pnint now. Paint $3.00 per gallon; White Lead 13c per pound. Best prices of the season. Benj. Brown.—Adv. 23-tf.

METHODIST EPISCOPAL CHURCH

For Sunday, June 10.

10:0 a. m., Class meeting.

10:30 a. m., worship. This is Children's Day. Hear the sermon by the pastor.

12 o'clock, Sunday school.

3:00 p. m., Junior League.

6:30 p. m., Epworth League.

7:30 p. m., Children's Day progrnm. Bring in the children for baptism and dedicate them to God.

Official board meeting Monday, the 11th, at the church, 7:30 p. m.

Prnyer meeting each Thursday at 7:30 p. m. We will resume the Bible studies when the pastor returns.

The pastor will preach nt Greensky Hill Sundny, at 2:30 p. m. Bible school preceeding.

Rev. Floyd Frook will preach at Barnard at 2:00 p. m., Bible school precedes.

Big drop in paint prices. Read Benj. Brown's June Paint Special on another pnge.—Adv. 23-tf.

LIBRARY NOTES

New books in circulation include the following:

Brower, Harriette—Story—"Lives of Mnster Musicians."

Mantle, Burns—"Best Plays of 1921-1922."

Woollcott, Alexander—"Mr. Dicken Goes to the Play," being the adventures of the great Victorian in the theatre.

Eichler, Lillian—"Book of Etiquette."

Fisher, Dorothy Canfield—"Rough Hewn."

Green, Anna Katharine—"The Step on the Stair."

Juvenile:

Stewnrt, Mary—"The Land o. Punch and Judy."

Baynes, Ernest H.—"Polaris," the story of an Eskimo dog.

Richard, Laura—"Our Little Feudal Cousin of Long Ago."

Library Hours Change—To accommodate summer guests, the library hours change June 11th to former summer schedule as follows: Forenoons—10:00 a. m. to 12m; Afternoons—2:00 p. m. to 6 p. m.; Saturday Evening—7 p. m. to 8:30 p. m.

Use Hygrade gas filled electric light globes. Everybody is talking about how long they last, Any kind you want. Charlevoix Hardware & Electric Co.—Adv. 5-tf.

Paint now and take advantage of June Paint Specials offered by Benj. Brown.—Adv. 23-tf.

Are You Saving Them?

$ $ $

The time to start is right now and the place to do your saving is at our store.

We can save you DOLLARS on your weekly expenditures for

MEATS, VEGETABLES
FRUITS AND FISH

If you do not believe this statement one order placed with us will convince you. And you get as good service in delivery and courteous treatment as any store in the city. Come in and get acquainted with us.

PLACE YOUR ORDER FOR CHICKENS FOR THE SUNDAY DINNER AS EARLY AS POSSIBLE

Brady & Shapton
PHONE 538

The Big New Overland

RED BIRD $750

The Overland Red Bird is by odds the greatest automobile achievement of the year. It is America's first low priced English type car. A longer wheelbase. A roomier body. A bigger engine. A sparkling finish of rich Mandalay maroon and nickel, topped with khaki. A car you will be proud of in any company. Come see the Red Bird.

Other Overland Models: Touring $525, Sedan $860, Coupe $795, Roadster $525. All prices f.o.b. Toledo. We reserve the right to change prices and specifications without notice. See the Willys-Overland Advertisements in The Saturday Evening Post

Benj. Brown Auto Sales

DRIVE AN OVERLAND AND REALIZE THE DIFFERENCE

NEXT WEEK IS
RUB-NO-MORE WEEK

FREE Every Grocer in CHARLEVOIX FREE

Will give you FREE Samples of Rub-No-More Washing Powder and Spotless Cleanser

This unusual offer is made not only to thoroughly acquaint you with the entire Rub-No-More line of High Quality soaps and cleansers but also to prove their superior cleansing power and true economy.

R-N-M White Naptha Soap is unusually effective for all general cleaning and washing in any kind of water—hot- cold- hard or soft. It's made to clean twice as much as the ordinary kind of soap. If you prefer a **Yellow Naptha Soap**—insist on Rub-No-More, the Big Golden Bar.

Soften the hardest water with **Rub-No-More Washing Powder.** Just a pinch makes dish washing easy and saves half your soap bill. It has no equal for purifying and sterilizing milk cans, crocks, dishes and other dairy vessels and utensils.

Rub-No-More Soap Flakes will not harm the most delicate fabrics, and will not shrink your woolens. The finest flakes for your washing machine. Why pay twice as much for the same grade and quantity of Soap Flakes?

Spotless Cleanser for the bath room and kitchen is indispensable to the woman who prides herself in keeping her home spick and span. It cleans the hardest job with perfect ease. Removes stains, oil and grease instantly. A necessity for every garage. Scrubs and scours even the heaviest farm equipment. A large can at a low price.

A CAKE OF PALM BEACH SOAP FREE
Upon the purchase of 5 bars of R-N-M White Naptha Soap
FREE FREE

Palm Beach is the perfect combination of all that is best in toilet soaps. The only olive glycerine soap THAT FLOATS. It is soothing to the most delicate skin and leaves it smooth, fresh, clean and white.

Ask any of the following grocers for your FREE Samples of Rub-No-More Washing Powder and Spotless Cleanser:

Martin Block, 212 Bridge Street
H. B. Jacobs, 114 Bridge Street
Mike's Grocery, 323 Bridge Street
R. C. Korth, 328 Bridge Street
A. E. Mason, 302 Bridge Street
S. Orlowski & Son, 802 Bridge Street
L. E. Crandell, 401 Antrim Street
J. A. Davenport, Norwood Road

Save All Rub-No-More Trade Marks

Your choice of hundreds of valuable premiums given FREE with Elephant Trade Marks from Rub-No-More products. Write for beautifully colored illustrated premium catalogue. Trade Marks redeemable at

THE RUB-NO-MORE CO.
Fort Wayne - - - - - - Indiana

ICE-COLD—that's the best way to have Clicquot Club.

The coldness brings out its tang and sparkle and freshness. Every time your throat feels parched, call for the friendly Eskimo boy. He's the best little "unparcher" on earth.

Order Clicquot Club by the case from your grocer or druggist

The Clicquot Club Company, Millis, Mass., U. S. A.

Clicquot Club Pronounced Klee-Ko

GINGER ALE

SARSAPARILLA ROOT BEER BIRCH BEER

On Saturday of this week (June 9) we move back to our summer quarters in the Troy Laundry, foot of Clinton street. We expect by the following Monday morning to start doing business under the summer schedule. There will be no interruption in service.

At this time we desire to express our appreciation to the citizens of Charlevoix for their patronage during the winter months. We have tried in every way to give the best of service. The confidence the public has in us and our business methods lead us to believe the service we have rendered has been satisfactory.

We will continue the same service at our summer headquarters, and in the fall will again resume business in our present place. Laundry work is our business, year in and year out.

The Troy Laundry

S. C. SORENSON, Mgr.

Before You Look Farther

Try Our Oxfords

They are the best fitting styles we have had in the store for many seasons. And you can have your choice of either black or the new shades of tan.

Men's Oxfords $5.00 to $8.00

Ladies' Oxfords $3.75 to $7.00

We have priced these Oxfords exceptionally low. If you will take the time to compare prices you will find our competitors are asking from $10 to $12 for the Men'sOxfords and from $5.00 to $7.00 for the Ladies. The goods are practically the same in quality and make. Stop in and slip a pair on. You will find them just as represented.

Mayer Shoe Store

JOHN SLEZAK, Prop.

GRADUATES FROM U. OF M. AT AGE 18

Richard Loeb Youngest Ever to Receive Diploma

The youngest student ever to graduate from the University of Michigan is Richsrd Loeb, of Chicago, a son of Mr. and Mrs. A. H. Loeb, of Chicago and Loeb Farms.

He is still in his seventeenth year, reaching the age of eighteen on next Monday, June 11th. Though all of his undergraduate work will have been completed before that date, he will receive his degree just one week after his birthday.

Young Loeb will return to Michigan next fall for resenreh work in history, after which he intends to study law. He graduated from Chicago high school in two years and took two years work in the University of Chicago, coming to Ann Arbor for his last two years. He has maintained an enviable scholarship throughout.

Buy Paint now. Paint $3.00 per gallon; White Lead 13c per pound. Best prices of the season. Benj. Brown.—Adv. 23-tf.

Malted Milks that are rich and creamy at Fessenden's fountain.—Adv. 23-t2.

ARE BUILDING BRICK FRONT ON THEIR SHOP

Sanitary Engineering Co. Are Improving Premises

The appearance of Bridge street is to be further improved by the conversion of the frame building now occupied by the Sanitary Engineering Co. and the telephone office into a neat brick front structure, corniced with galvanized iron.

Although the brick work is for the present to be confined to the lower story, provision has been made for its later extension to upper stories. Some two weeks ago, Mr. Powers acquired the four foot strip between his shop and Martin Block's grocery and this frontage is included in the new building and will be used this fall as an office by the Engineering company. For the summer months, it will be rented to Miss Beatrice Harrington and Miss D. Wilson, who will conduct a Brush and Needle shop, carrying a full line of children's wearing apparel; also art goods, brushes, needles, etc.

Work on the building is expected to be completed in about ten days. The entrance will he surmounted next week by a fine electric flash sign, "Plumbing," and across the front of the building the old Sanitary Engineering Company sign, glorified with new raised letters of shining gilt, will make a bright spot in the otherwise demure appearance of the block—a credit to our main thoroughfare.

Purest and most delicious Fruits and Syrups used at Fessenden's fountain.—Adv. 23-t2.

Ice Cream with lots of cream in it at Fessenden's fountain.—Adv. 23-t2

KOCH ACQUIRES THE GREENHOUSE PROPERTY

Will Improve and Beautify—Fetters Buys O'Neill Tract

John Koch, of Toledo and Detroit, proprietor of the Colonial Club in this city, has purchased from T. L. Fetters, of the Charlevox Floral Company, the greenhouse property lying n the block between Prospect and Meech Streets on Dixon Avenue and will make extensive improvements in his new purchase, details of which are not, as yet, resdy for publication.

Mr. Fetter has bought the O'Neill eight acres on Petoskey Avenue, corner of Meech Street, diagonally opposite the present elub property, and will move his greenhouse to that location, improving and adding on to the present structure to create a first class greenhouse unt. He expects to have this work completed by fall.

The stucco dwelling on Prospect Street, fofrmerly owned and occupied by F. J. Meech, is being moved up to the corner of Prospect and Dixon Avenue by Mr. Koch, and will front on Dixon Avenue.

June Paint Special—Paint $3.00 per gallon, white lead 13c per pound Benj. Brown.—Adv. 23-tf.

Purest and most delicious Fruits and Syrups used at Fessenden's fountain.—Adv. 23-t2.

CLOSE CONTEST KEEPS SPECTATORS GUESSING

Game at Ellsworth, Twice a Tie, Ends In Our Favor

The crowd at Ellsworth on Decoration Day witnessed a very exciting game between Charlevoix players and the Ellsworth team, the visitors putting it over Ellsworth by a score of 4 to 3, at the end of the tenth inning.

The score was a tie (2 to 2) from the 2nd to the 7th innings. When Charlevoix made n run, Ellsworth tied the local team agnin in the 9th inning, but our boys beat them by a run in the 10th.

Cunningham did some exeellent pitching, alwsys pulling the local team out of holes that were very formidnble. Babeock eaught for Charlevoix, with Dagwell on short; Block, 1st; Pumphry, 2nd; McCafferty, 3rd.

Big drop in paint priees. Real Benj. Brown's June Paint Special on another page.—Adv. 23-tf.

NOTICE TO CONTRACTORS

Sealed bids for the construction of a combination curb and gutter, with drainage system, on that part of Belvedere Avenuo lying between Bridge Street and Alico Street, in the City of Charlevoix, in accordanee with the plana and specifieations therefor on file in my offiee, will be reeeived by me, at my offiee in the Counoil Rooms in aald city, up to five o'clock, Monday, June 11th, 1923.

All bids must be aceompanied by a certified cheek, bond, or money deposit equal to five per eent of the amount of the bid, as gusranty that the bidder will, if required, enter into bond to construct the work in accordance with the terms of his bid.

The city reserves the right to reject any or all bids.

Dated, Juno 5th, 1923.

Charles H. Lamphear,
City Clerk.

Adv. 23-t1.

MAY HAVE A TRAINING SCHOOL

East Jordan Leading Contender for State Normal

Despite the fact that East Jordan failed to get the proposed new state normal school this year, this hustline little city has not laid down on the job, but is still willing to take what she can get and possibly may land a summer training school. The following article reproduced from the East Jordan Herald will be read with interest by all interested in the issue:

"A call from Floyd S. Rowe, Tuesday afternoon to Supt. A. J. Duncanson, inquiring about the establishment of a summer training school for the Physical Training teachers of the state of Michigan was received and a committee has looked up the proposition and telegrams went to the state department saying we have such a location and can furnish the athletic field, including the cinder track and baseball diamond, and football, schools and camp site.

Mr. Rowe seemed very favorably impressed with the prospects of establishing a permanant training school for teachers of physical training at East Jordan. If such an institution is established, there will be 100 men here this summer for a period of from four to six weeks with, as he said, as many as three hundred within the next two years.

"This looks like a real opportunity for East Jordan. The details of this school will be made known within a very short time. A committee looked over the grounds and found that all local arrangements can be easily made so we should have favorable news within a very short time."

Monday, June 11, is the date when J. Leahy, the Optometrist, will again be here, one day only. Office at the Hotel Charlevoix.—Adv. 22-t2.

BALL FAMILY TO HOLD RE-UNION

Will Gather at Barnard Next Sunday, June 10th

The Ball family will hold n reunion next Sunday, at Barnard. Representatives of the family from Levering, Charlevoix and Barnard will attend, with their and the inter-related Ager and Willis families, and a big time is expected.

Some of the folks are already here. Mr. and Mrs. Arthur J. Ball and daughter, Laverne, accompanied by Mr. and Mrs. George Ball, arrived in Charlevoix Monday, from their home in Levering. Arthur Ball, a former resident of this city and brother of Walter Ball, who went to California last fall, is a delegate to the National Sunday School convention to be held in Owosso, on Thursday, June 14th. This is the first time he has been in Charlevoix for twenty years. His brother, George, who came with him, has been in California all winter and was one of the one-time Charlevoixians who met "neath the syenmore tree" at the big Michigan Day rally held near Los Angeles, California, last fall.

June Paint Special—Paint $3.00 per gallon, white lead 13c per pound. Benj. Brown.—Adv. 23-tf.

Fresh Strawberry Ice Cream at Fessenden's fountain.—Adv. 23-t2.

GIVES BOYHOOD HOME FOR A COUNTY PARK

Perry Whiting Deeds Large Tract On Pine Lake

Perry Whiting, of Los Angeles, California, has given his boyhood home on the south side of Pine Lake, to be used as a county park.

The deed is now in the hands o. F. O. Barden, of Boyne City, and will be delivered to the county ss soon as the board of supervisors meet and pass a resolution to the effect that they will accept the same and appropriate the one thousand dollars specified for improvementa this year.

J. Leahy, the Optometrist, will he at the Hotel Charlevoix, Monday, June 11th. Glasses guaranteed to fit.—Adv. 22-t2.

CONGREGATIONAL CHURCH

Week beginning June 10, 1923.

Sunday, 10:30 a. m., call to worship. Children's Day is to be celebrated. The program will begin with an appropriate sermon to the grown ups on "Christian Mothers."

Sunday, 12 m., the Children's Day program in charge of the church school. It is the special request of the S. S. Supt., that not only the children but all parents be present for the sermon and exercises.

Sunday, 7:30 p. m., call to worship with timely sermon by pastor.

Thursday, 7:30, mid-week meeting as usual.

If you have a cottage to rent for the season, see or telephone Earl A. Young, phone 275 or 584.—Adv. 13-tf.

Dr. Hess Dip and Disinfectant

is the finest and best stock dip on the market and is made after the formula of Dr. Gilbert Hess, who is a doctor of veterinary science.

Used for Scab, Mange, Lice, Ticks, Fleas and Parasitic Diseases of Horses, Cattle, Sheep, Hogs, Dogs and Poultry.

A reliable disinfectant, germicide and deodorizer.

We carry it in bottles, cans and bulk.

BUY it by the GALLON in BULK and save MONEY.

Sold Under Positive Guarantee and We Will Refund Your Money If You Are Not Entirely Satisfied

FESSENDEN, The Druggist

Payment of Victory NOTES

All 4 3-4 per cent Victory notes, bearing the distinguishing letters G, H, I, J, K or L prefixed to their serial numbers, become payable on May 20, 1923. and interest thereon stops on that date.

Holders of these notes may present them at this bank on or before May 20th for redemption at par and accrued interest.

All holders of Victory notes are urged to look up their holdings and present them for payment at an early date.

LET US SERVE YOU

Charlevoix State Savings Bank

CHARLEVOIX, MICHIGAN

W. S. Richardson, President
A. D. Crimmimns, Vice President
Archie Livingston, Cashier
Guy Eccleston, Asst. Cashier

CEREMONY WAS PERFORMED IN PETOSKEY

Miss Brueggeman Becomes Bride of Howard Blackwood

On Wednesday, May 30th, at five o'clock in the afternoon, a quiet wedding ceremony took place in Petoskey, at the Evangelical parsonage, when Miss Ida M. Brueggeman, of Light, Missouri, became the bride of Howard M. Blackwood, of Charlevoix. August L. Brueggeman, a brother of the bride, and who is a theological student in St. Louis, accompanied his sister to this city.

The newly wedded pair will make their home on the Blackwood farm, on Rt. 1.

Fresh Strawberry Ice Cream at Fessenden's fountain.—Adv. 23-t2.

Purest and most delicious Fruits and Syrups used at Fessenden's fountain.—Adv. 23-t2.

CHARLEVOIX COURIER

VOLUME 31. NUMBER 24. EIGHT PAGES COURIER, CHARLEVOIX, MICH., WEDNESDAY, JUNE 13, 1923 PRICE $2.00 PER YEAR

WELL KNOWN CITIZEN PASSES AWAY

HARRY NICHOLLS DEAD AT AGE OF FIFTY-EIGHT

Prominent in Business and Political Life, He Was Well Likod and Respected

Charlevoix suffered the loss of one of its most prominent and best known citizens in the death of Harry Nicholls, which occurred last Saturday, at 12:15 p. m., at his home in this city.

Mr. Nicholls had been ill for many months and last winter severed his business connections here nnd went to n sanitarium in Chicago, where, at the end of two months, some alight improvement in his condition was noted. He returned to Charlevoix early in the spring and from that time steadily failed, the nervous disease from which he suffered finally terminating his life, last week, at the age of fifty-eight years.

Harry Nicholls was born, November 19, 1864, at Galesville, Wisconain, and came to Charlevoix with his parents, Mr. and Mrs. John Nicholls, when a mere boy of twelve, in 1876. He was educated in the Charlevoix schopls and attended the Bryant & Stratton business college in Grand Rapids. Upon the completion of his schooling, he was associated with his father in the management of the Charlevoix Lumber Company, purchasing an interest in this concern in 1890 and succeeding to its presidency upon the death of his father some years ago. Up until the time of his incapacitation by disease, Mr. Nicholls held the office of vice president in the Charlevoix County Bank and was a member of its board of directors.

In the spring of 1910, Mr. Nicholls was married to Mrs. Mable W. Whipple, who survives him. He was active in the social, civic and political life of the community, serving as president of the villsge of Charlevoix, prior to its incorporation as a city, and afterwnrds mayor and councilman for several terms. He was instrumental in bringing the Charlevoix Sugar Company and the Rock Product Company to Charlevoix, serving on the directorate of these concerns and aiding their progresa personally and financially. To no one was the blow of their failura greater than to Mr. Nicholls, whose enthusiasm and faith in their future was unbounded.

Mr. Nicholls waa a member of the local lodge of the Knights of Pythias in this city and the Petoskey lodge B. P. O. E. He wss fnithful in his atteadance at their meetings and always welcome among their membors.

One striking feature of Mr. Nicholl's character that endeared him to his friends and won the respect of others was his disinclination to speak ill of anyone, no matter how great his justification might be. He always tried to find some excuse for their conduct and dwelt on their good qualities, feeling that in a far-from-perfect world one should not look too closely for imperfections. This, in itself, is eulogy enough for any man.

The deceased is survived by the widow and three sisters, Mrs. A. F. Bridge and Mrs. Robert Paddock, of this city and Mrs. John F. Mason, of Mercedes, Texas. The funeral was held at his home, at 306 Dixon Avenue, Monday afternoon at two o'clock. The aervice was conducted by the Rev. C. W. Long, of the Congregational church, of which Mr. Nicholls had been a member for many years, in the presence of the immediate family. The body was laid to rest in the family plot at Brookside.

LOEB FARMS BULL TOPS DAY'S SALE

Nearly Four Thousand Paid For Him at Clevoland

One hundred and sixteen Holstein cattle were disposed of at the two-day sale held at Cleveland, Ohio, June 7th and 8th, in connection with the thirty-eighth annual convention of the Holstein-Friesian Association of America. The cattle sold came from all parts of tha United States—even as far distsnt aa California. They brought a total of $103,716, an average of $603 a head.

E. M. Bayne and J. B. Jones, of Romeo, Michigan, on Friday, paid the highest price for an individual animal recorded for that day's sale—$3,750, for a bull consigned from the Loeb Farms, at Charlevoix. The bull'a dam recently made a yearly record of 35,339 lbs. of milk and 1,278 lbs. of butter. This bull was to have been sold on Thursday evening, but the sale tent blew down in a heavy gnle and his sale was not made until the following morning.

Out of the one hundred sixteen animals sold, thirty-nine were purchased by Michigan buyers and returned to this state—their purchase price representing, probably, half of the total receipts of the sale. Mr. and Mrs. Ernest Loeb were in Clevelaad during the convention and Mr. Loeb purchased for the Loeb Farms here two fine Holstein cows; one, n daughter of herd sire, Sir Pietertje Ormsby Mercedes, 40th, and the other, n daughter of Finderne Pride Fayae, who, it will be remembered, sired the world's champion milk producer, Kolrain Marion Finderne, making this cow a half-sister of Charlevoix county's famous Holstein record-breaker. A total of $1,325 was paid for the two cows.

First Church of Christ Scientist

Sunday service at 10:45 a. m. subject, "God, the Preserver of Man."

Sunday school st 12 o'clock.

Wednesday evening service at 7:45.

Reading room open Tue.lay, Thursday and Saturday, 3 to 5 p. m. The public is cordially invited to visit our reading room and attend our church service.

REALTORS PLAN STOP-OFF HERE

CLEVELAND CONVENTION DELEGATES ARRIVE JUNE 24TH

Will Spend Seven Hours in Charlevoix to Take In tho Sights and Play Golf

For seven hours, on Sunday, June 24th, Charlevoix will have the honor of entertaining the members of the Chicago Real Estate Board, who are delegates to the Sixteenth Annual Convention of the National Association of Real Estate Boards, to be held in Cleveland, Ohio.

The delegates, with their families and friends, will leave Chicago on June 23rd, having chartered the palatial steamship, North American, of the Chicago, Duluth & Georgian Bay Transit Company for the trip through lakes Michigan and Huron to their destination on Lake Erie.

While here, the Chicago realtors plan to take in some of the summer attractions for which Charlevoix is famous. They have heard of our golf links, tennis courts and fine bathing beaches and expect to make them one of the enjoyable features of their trip. It is for that they are planning an unusually long stop here, before going to Detroit where their big time will begin.

The visitors have planned a wonderful program for their trip, and it is safe to say that their stay in Charlevoix will not be the least to be remembered of its features.

The committee in charge of the excursion had originally planned to stop only at Harbor Springs, en route from Chicago to Detroit, but due to the efforts of George R. Hemingway, prominent Oak Pnrk realtor, summer resident of Ironton and proprietor of the Charlevoix County Nurseries, they were induced to agree on Charlevoix for their atop-off, instead.

PRODUCE ANOTHER RECORD BREAKER

Loeb Farms Holstein Cow Given High Credit by Association

The Advaneed Registry office ot The Holstein-Friesian Assoeiation of Amerien reports a ereditable reeord of milk and butter produetion of a pure-bred Holstein owned by Loeb Farms, Charlevoix, Miehigan.

Charlevoix Dorinda, at the age of four years and one month produced 481.1 lbs. of milk, 19,114 lbs. fat, equivalent to 23.9 lbs. butter. Her fourteen-dny reeord is 983.1 lbs. milk, 34.945 lbs. fat, or 43.7 lbs. of butter.

A certain standard of produetion la required according to age and length of test before a eow is admitted to the Advanced Registry. Cows with official records of produetion sell easier and higher than those without, as ahewn by a survey of sales.

Fresh Strawberry Iee Cream at Fessenden's fountain.—Adv. 23-t2.

Baseball Sunday. Pellston vs. Charlevoix here.—Adv. 24-tI.

FOURTH OF JULY TO BE A BLINGER

CHARLEVOIX'S C E LEBRATION WILL HAVE NO PEER

Sports on Water and Land, Bonds, Boxing Bouts and Dancing Fireworks and Fuo

Oom-pah! Oom-pah! Oom-pah! Baug! Whiz! Bang! Fourth of July is nearing and with it the greatest, most stupendous, most stupefying eelebration ever seen in these parts.

This is Charlevoix's year to celebrate and we are going to do it RIGHT. Under an ngreement made some three years ago between East Jordan, Boyne City and Charlevoix, each was to celebrate the Fourth in turn and the other two towna were to stay out of it until their respective turns came. Charlevoix started the ball in 1920, Boyne City and East Jordan followed in the order named and now it comes Charlevoix's turn again.

The day will be given over to aports—both land and aquatic. East Jordan baseball team will play here and there will be swimming races, field sports and n variety of interesting oontests. The king pin of the attractions will be a series of boxing bouts, held in Charlevoix's natural ampitheatre—what, didn't know we had one? Go to the corner of River and Bridge Streets and let your gaze ramble in a northwesterly direction over the grassy slope of the old gravel pit. Can you beat it? Ancient Rome never watched its gladiators bite ench others' ears off in a prettier spot. At least one stellar ornament of the leather-pushers art will be on hand to give an exhibition of his powers and two fast boys from somewhere up state, who are reputed to be "good"; also, two or three local sockers who are pretty handy with their mitts.

In the evening, $500.00 of fireworks will blaze over the town and those who are light of foot and unafflicted by corns or other impediments will trip the light fantastic over the pavement to the strains of music which will be on tap during the day, thanks to the efforts of three bands, from East Jordan, Boyne City and Ellsworth, respectively.

We confidently predict a big day. People will pour in from every direction and we want to ahow them that we have a live wire burg here. Some already know it, other suspect it and—we want to confirm their auspiclons. Pedestrians and drivers of cars will have to keep their eyes peeled, as the traffie jam is likely to be enormous. Folks will talk about Fourth of July in Charlevoix for many a day. Now then, altogether—Hip! Hip! H-o-o-r-a-y!!

CHARLEVOIX TEACHER IS MARRIED

Miss Blanch Oliver Weds Harland Hatch at Allegan

A pretty wedding was solemnized at the home of Mr. nnd Mrs. Ed. Oliver of Allegan, at high noon Wednesday, June 6th, when their dsughter, Miss Blanch Oliver, was unlted in marriage with Harland L. Hateh, son of Mr. and Mrs. Laverne Hateh of Horton. The eeremony was performed by Rev. H. R. E. Quant of Charlevoix, using the double ring service.

To the strains of Mendelssohn'a wedding mareh, played by Miss Marian Baley of Quincey, the bridal eouple took their plaees neath an archery of green and white. They were accompanied by little 4-year-old Duane Crosthwaite, nephew of the groom, who acted ns ring bearer.

The bride wore a ebarming gown of white Canton erepe nnd Spanish lace, her head dress was a bridal veil of tulle with silver trimmings. She carried an arm bouquet of bride's roses. After the eeremony an elnborate wedding dinner was served to the members of the immediate fnmilies and a few intimate friends.

Miss Oliver haa been a teacher of musie and art for the past three years at Charlevoix. The groom has just closed a auceessful year as superintendent of Central Lake high school, where both will tesch the coming year.

The young couple left the following day for a motor trip which will include Buffalo, Niagara Falls nnd other placea of interest.

If you have a eottage to rent for the season, sea or tolephone Earl A. Young, phono 275 or 584.—Adv. 13-tf.

REUNION HELD AS SCHEDULED

SEVENTY-FIVE MET AT BARNARD SUNDAY

Ball, Willis and Ager Families and Their Friends Enjoyed Pot-Luck Together

Members of three Charlevoix families, more or less inter-related, together with a number of old neighbors and school friends, met nt Barnard, Sunday morning, for a reunion and general jollification.

The meeting place was the Walter Ball farm, about a quarter mile south of Barnard church, at present owned and operated by his brother, George; Walter now being located in California, and the re-union centered around the Ball, Willis and Ager families, representatives of which, with their friends, totalled seventy-five.

A pot luck dinner was served at one p. m., most of the folks, however, getting there at eleven-thirty. George Ball, who reports the meeting, says it wns a banner event and that everyone had a glorious time, everybody in the crowd qualifying as a live wire.

After dinner, the re-unionists attended the Barnard M. E. church in a body, at the regular afternoon service. When noses were counted, it was found that the following people were present, counting heads of families only: A. J. Ball, Long Beach, Cal., Williams Burns, Barnard; E. W. Ager, East Jordan; George Willis, Charlevoix; James Willis, Charlevoix; Charles Beech, Levering; George H. Ball, Levering; Clarence Beech, Levering; Earl Cummings, Charlevoix; Fred Trimble, Charlevoix; Glen Cummings, Barnard; Clyde Smith, Barnard; Will Ager, Barnard; George Ager, Charlevoix; Robert Gregory, Barnard; Ed Heise, Charlevoix; Will Bogart, Charlevoix; E. G. Bogart, East Jordan; James Bogart, Charlevoix; Henry Ager, Charlevoix; Ed. Gregory, Charlevoix; Annie Mayhew, Charlevoix; Mrs. Robert Trimble, Charlevoix.

Some of the people present at Barnard Sunday were at the Michigan Day rally held near Los Angeles, Calif., last fall, where several hundred Michiganders, including many from this county, greeted each other under the sycamores of a picnic grove. Reunions and rallys seem to be getting more and more popular nowadaya and well it is, for they are a fine thing. Fortunate are the families that can gather in numbers and renew old ties of blood and friendship today, when so many of us are scattered over the continent, many hours journey distant from our folks. The automobile and telegraph are doing their part in making such meetings possible, however, and it may be that some day reunions of families and widely separated friends will become so frequent as to pass from the realm of newa to that of the incidents of commonplace dsily life.

EVELINE FARMER DIED ON JUNE 2ND

James D. Lewis Was a Victim of Nephritis

James D. Lewis, a pioneer farmer of Eveline, died at his home, June 2, 1923, at the age of 73 years and 10 months, following a long illness with nephritis.

Mr. Lewis was born in Bradford County, Penna., July 29, 1849. Ho was married there to Miss Alice Wheeler in 1872 and to this union were born five children, of which two, E. C. Lewis, of Eveline and Mrs. Nana Graham, of Grand Rapids. There are four grandehildren. The deceased eame to Maneelona, Mich. in 1886 and made his home there until 1901, when he moved to Eveline, where he resided until his death, a week ago lnat Saturday.

The funernl waa held on June 5th from the home, Rev. C. W. Long, of the Congregatlonal ehureh, officlating. Interment waa at Brookside.

The Ladies Auxiliary of Marion Center Grange will hold a bakeo goods sale at the Charlevoix Hardware store, Saturday afternoon, Juna 16th.—Adv. 24-tI.

Malted Milks that are rich and ereamy at Fessenden's fountain.—Adv. 23-t2.

Baseball Sunday. Pellston vs. Charlevoix hero.—Adv. 24-tI.

HENRY NEVER PLANNED FOR SICH LIKE

Florida People Toke Liberties With Lizzie

A curiosity blew into our little burg Tuesday in the shape of a six wheel nutomobile. This craft came to anchor out in front of the Bartlett House, but before the Courier representative could get close enough to inspect the freak, it coughed two or three times and moved up the street.

Inquiry, however, elicited the facts that—the machine left Duraad Monday morning, stopped at Cadillac that night and came on to Charlevoix Tuesday, reaching here late in the afternoon. Mr. and Mrs. Evans, formerly of St. Petersburg, Fla., are the pilots and they are looking for a good location to start a bus line business with their six wheel centipede. The body of the machine is a hus type, mounted on a Ford chassis. The extra wheels are mounted amidships nnd the total length of the car adds up about twenty-five feet. It will seat eighteen passengers.

It is certain that Henry Ford never dreamed that his well known product could be converted into anything like this. If the style gets to be popular, ex-drivers of hook and ladder wagons will have no trouble getting jobs as chauffeurs.

SETTLERS MEET AT OLD MISSION

FORTY-SECOND ANNUAL GATHERING ON JUNE 22ND

Big Picnic Dinner, Band Music and Fine Program—Biggest and Best Ever Held

The Old Settlers Association of the Grand Traverse Region, will hold their forty-second annual meeting and picnic, at Old Mission, Mich., in the Roberts maple grove, overlooking the beautiful Old Mission harbor, on Friday, June 22, 1923.

A big picnic dinner will be served at noon (twelve o'clock standard time) and tea, coffee, sugnr and cream will be furnished, free to all. In case of rnin, the dinner and meeting will be held in the hall nearby.

The friends in Old Mission and on the peninsula most cordially invite all the old settlers and newer ones, as well, to eome and spend the day, renew old acquaintances and make new ones. The Old Mission band will furnish music on the grounds. Community singing and a short program in the grove after dinner will be a feature of the meeting.

Let everyone in this region attend and make this one grand holiday. It is hoped that it will be the biggest and best gathering ever held by the association. Take the shore drive down the peninsula and see the wonderful orchards and magnificent scenery.

The officers of the association are: president, E. O. Ladd; honorary president, W. S. Anderson; historian, Mrs. N. C. Morgan; treasurer, A. V. Friederich; secretary, Mrs. J. G. Mills. The vice presidents are: Charlevoix county, A. Buttars; Leelanau, Frank Fisher; Benzie, W. L. Case; Emmet, Mrs. Ethel Fasquelle; Grand Traverse, Frank Hamilton; Antrim, F. Martinek; Kalkaaka, A. E. Palmer.

All visitors are requested to register with the secretary on reaching the grounds, to receive badge, program, etc. A history of the Grand Traverse region, by S. E. Wait and W. S. Anderson will be on sale. Charlevoix members should apply to A. Buttars, or Capt. S. M. Rose, for any further information.

For the past three years, meetings of the assoeiation hnve been held at Benzonia, Elk Rapids and Charlevoix, in order named. The choice of Old Mission as a meeting place this year is especially appropriate, as thia was the site of the first settlement in this region, a Presbyterian mission, having been founded there by Peter Dougherty, in the very early days.

Cheboygan Judge Soaks Bootleggers

Seven of Cheboygnn'a moonshiners, Eli Broe, John Elliot, Eugene H. La Freniere, Eugene La Franiere, Jr., Ed. Sehl, Max Rose and Mose Srault, were sentenced to state's prison at Jackson Friday morning by Judge Shepherd, to serve from six months to one year at hard labor.

No hetter eleetrie light globes than the kind we sell. Try them and see. Charlevoix Hardware & Electrie Co.—Adv. 5-tf.

FROM FAR SOUTH THEY HAVE COME

MEXICANS FROM SAN ANTONE TO TILL FIELDS

Holland-St. Louis Co. Shipping Laborers Here for Sugar Beet Growers

Mexicans are coming to work in the sugar beet fields of Charlevoix, Missaukee and Manistee counties.

This will he welcome news to the beet grower who has been wondering where the labor was coming from to work his crop this season. A carload of the dusky toilers arrived at Lake City from San Antonio, Texas, Saturday and Henry Wagner, who has charge of the labor end of the Holland-St. Louis Sugar Company's interests in this region, secured nine of them, three of whom are now at work on Hiram Brock's fnrm, on Rt. No. 2 and six working for Louis Shapton. The balance of the contingent left Lake City Saturday for various points in the other two counties where their services are needed. Fifty more Mexicans arrived there Tuesday and were assigned to their respective locations.

The men como here through the instrumentality of Sears R. McLean, president and general manager of the Holland-St. Louis company, who is now on his second trip to Juarez, Mexico, in the interest of the company's growers. All the laborers are married men and bring their wives with them. The farmer with whom they are placed is supposed to afford them a place to sleep and keep house and the sugsr company furnishes beds, stoves, cooking utensils and tools.

Most of the laborers hsve worked their life-time in the cotton and augar beet fields and are thoroughly familiar with the work. Mr. Wagner says he went out in s field of beets with one of the neweomars and picked up a hoe, to show him something. The Mexican took the hoe from Henry and made a few deft passes that convinced Mr. Wagner that tho gentleman from the far south knew a few things about sugar beet cultivation and then some.

Seems as though they knew a good town when they see it, too. The men who came up with Mr. Wagner from Lake City, passed through Kalkaska, Cadillac and Petoskey on the way up, and had a chance to look around a bit. Julio Flores, who with his brother, Guadaloupe, spent the week end in Charlevoix with Mr. Wagner, asked his conductor, shortly after his arrival, during a walk down State street to the court house, "What place this?" "Charlevoix," replied Mr. Wagner. "Best yet," said Julio, "Like Texas (pointing to the road).

The Holland-St. Louis Sugar Company pays for this labor, under contract with the men, at so much an acre, furnishing, as mentioned previously, their household utensils and tools. According to J. R. Cooper, local implement dealer, who is an enthusiastic plugger for sugar beets and hss kept in as close touch with the situation, probably, ns any man in town, prospects for a good year with this erop are bright and shining. Nearly twice the aerenge this year has been contracted as last—in all about three hundred neres and the recent rains have been good for the beets. The company last year guarnnteed n flat rate of $5.50 per ton, on delivery to tha weigh station, and nasured the growers the benefit of any increase in price on a aliding scale. This year their gunrantee rate has been raised to $7.00. Aa they paid $7.25 on the seale basis last year, it looks like the beet grower was a lucky man, especially since beets are a "sure-fire" erop, immune to frosts and other damaging climatic conditions. They may be planted aa late as June 1st, each year and are ready to haul awny by the first of November.

Dr. Hess Fly Chaser

Keeps flies awny from horses and eattle. 1 gallon ean for $1.50. We positively GUARANTEE it and will refund your monay if you do not get results. Fessenden, the Druggist.—Adv. 23-t2.

E. V. Smith, piano tuner, will be in Charlevoix after Juna 25th. Orders left at Bartlett House, Wm. E. Bellinger's Store or Addie Holley's Gift Shop will receiva prompt attantion.—Adv. 23-tf.

Malted Milks that are rich and creamy nt Fessenden's fountain.—Adv. 23-t2.

FOR SALE BY
HENRY BLOCK
Hookers Garage & Livery
Antrim Street

CORRESPONDENCE

BARNARD—

Miss Dorothy Gornell visited at home on Sunday.

Little Clare Bunttie has been very ill, but is much better at present.

Miss Ellen Gornell of Muskegon, visited at the Howard Gornell home on Sunday,

Frank Klooster and family of Phelps, spent Friday evening at the Lawrence Boss home.

Isaac Vance, of Morgan Hill, Calif., is visiting his niece, Mrs. Clyde Smith, for a few days.

Michael Garber and the John Potter family spent Sunday with Ralph Klooster and family, near Ironton.

Frank Boss and family spent Sunday at the Lawrence Boss home and also went to Charlevoix, where Mrs. Boss is taking treatment from Dr. Armstrong.

The ice cream social on Friday evening was a decided success. About 200 people attended, and $38.00 was cleared. Everyone had a fine time. A great many friends from Charlevoix and some from East Jordan were present.

The old Walter Ball farm was the scene of a large family reunion on Sunday. The Ball, Ager, Willis and Cummings families, besides a great many former Barnard residents were present to renew their acquaintance with Mr. and Mrs. Arthur Ball, of Los Angeles, who have been away for twenty years. After the bountiful picnic dinner, the whole crowd attended the church service in the little church on the corner, as in bygone days.

Advertise in the Courier. It pays.

EAST MARION

Several from here attended the dance at Barnard Sunday.

The meetings at the Camp Grounds were well attended Sunday.

Miss Alta Harper is visiting relatives in Bellaire this week.

Our school closed Friday with a picnic dinner and a program.

Wm. Shaw and Mr. and Mrs. Freehafer drove to Boyne City, Thursday.

Leone Block from Charlevoix, is visiting her aunt, Mrs. Ed. Cunningham this week.

Mrs. Earl Kader and children of Charlevoix, spent last week with Mr. and Mrs. Herman Petter. Mrs. Kader left Saturday for Battle Creek, to join her husband.

Mr. and Mrs. N. A. Harper and Mr. and Mrs. H. C. Newman and Ruth and Inez Critchlow, drove to East Jordan, Sunday, to attend the meetings of the Latter-day Saints.

Mrs. Wm. Case and daughter, Esther, motored to Boyne City, Saturday, to visit friends and relatives, and were accompanied home by Mrs. Dovel and daughter, sister and niece of Mr. Case.

Mr. and Mrs. Herman Petter and children, Mrs. Wm. Case and daughter Esther, Mr. and Mrs. Norman Jensen of Rock Elm, and Mr. and Mrs. Charley Hillman, who have just returned from Detroit, were Sunday guests of Mr. and Mrs. Tom Jensen.

Use Hygrade gas filled electric light globes. Everybody is talking about how long they last, Any kind you want. Charlevoix Hardware & Electric Co.—Adv. 5-tf.

Ice Cream with lots of cream in it at Fessenden's fountain.—Adv. 23-t2

BAY SHORE

There will be Sunday school at the usual hour at Burgess, Sunday, June 18th.

Miss Winnie Jones has returned home. Her school closed Wednesday, June 14.

Williard Minier is sick with the measles. This is the second attack he has had of them.

Miss Ethel Renis from Central Lake, is visiting at the home of her aunt, Mrs. H. Hair.

Three car loads from the Union Sunday school attended church at Charlevoix, Sunday June 10.

Mrs. Frank Burnett has improved in health since she went to Jackson. She is expected home in a short time.

Mrs. Redfield is quite sick at her home in Boyne Falls. Mr. and Mrs. A. Burnett drove over to see her Sunday.

Word was received by Mr. Send, that his mother suffered a sun-stroke one day last week. She is some better at this writing.

Pete Scott drove through from Detroit with a new car, returning Sunday, June 4. Mrs. Arlo Crites and Charles Spur and daughters returned with him.

Dr. Hess Fly Chaser

Keeps flies away from horses and cattle. 1 gallon can for $1.50. We positively GUARANTEE it and will refund your money if you do not get results. Fessenden, the Druggist.—Adv. 23-t2.

IRONTON

Mrs. Alexander spent a few days in Cadillac.

Mr. Barnum, of Cadillac, was here last week.

Mrs. Jackson and children are visiting in Bellaire.

Sam Alexander is the owner of a new Dodge car.

The ladies had a bee and cleaned the church Friday.

Mrs. McMulkin and Carl spent a few days in Mancelona.

Mrs. Coatta from Charlevoix, is visiting her mother, Mrs. Loper.

Born, to Mr. and Mrs. Ross Alexander, at the Charlevoix hospital, a son.

Sunday services will be held in the church during the summer months.

Mr. and Mrs. Collins, of Toronto, Canada, visited a few days at the McMulkin home.

Emerson Price purchased a new Ford sedan from the Northern Auto Company at East Jordan.

Mr. and Mrs. Price, Mr. and Mrs. Brown, and Forrest and Margery, drove to Central Lake, Sunday.

Purest and most delicious Fruits and Syrups used at Fessenden's fountain.—Adv. 23-t2.

NORWOOD

Albert Parsons and family visited relatives in Norwood Sunday.

Kenneth Pierce visited at the home of his father, H. Pierce, Sunday.

George Whitley and bride were Sunday visitors at the Joe Holecheck home.

The Ladies Aid Society will meet Wednesday, June 13th, with Mrs. J. Empey.

Mr. and Mrs. Chas. Dye spent Monday night at the F. E. Richardson home.

Fred Swartout, who is employed at Flint, Michigan, was at his farm here Sunday.

Bert Newland and wife of Grand Rapids, are guests at the home of his sister, Mrs. Ed. Jones.

Rev. Frook announces that there will be services at the Norwood church every Sunday at 2 o'clock.

Mr. and Mrs. Resignol and some friends from Petoskey were Sunday visitors at the Merrill Richardson home.

Hermond Stafford, who is employed at the Shapton farm near Charlevoix, spent Sunday at the home of his uncle, Amerdon Stafford.

Dr. Hewitt and family returned to their home in Jackson, last Friday. They expect to come back to Norwood again sometime in July.

Frank Brown and wife and sister, Mrs. Pierce and children, motored to Ellsworth and explored the city and adjoining park Sunday afternoon.

Buy Paint now. Paint $3.00 per gallon; White Lead 13c per pound. Best prices of the senson. Benj. Brown.—Adv. 23-tf.

Fresh Strawberry Ice Cream at Fessenden's fountain.—Adv. 23-t2.

EVELINE

Mr. and Mrs. Peter Larsen spent Sunday with her mother,

Lance Kemp and family are living on the Joe Courier farm for the summer.

Mrs. John Roen and children spent Sunday with her mother, Mrs. Chris Lyngklip.

The sink hole near Phelps has been fixed in very good shape. Thank you, Mr. Kemp.

All the farmers were glad for the nice rain that came last week to help the crops along.

Mr. and Mrs. Louis Peterson, of East Jordan, spent Wednesday evening with his father.

Quite a number from here attended the graduation exercises in East Jordan, Friday evening.

Malted Milks that are rich and creamy at Fessenden's fountain.—Adv. 23-t2.

Babe Daniels Coming

Appearing in the featured woman's role in "The World's Applause," Babe Daniels, dainty Paramount star, will be seen at the Palace Theatre next Wednesday and Thursday, in one of the strongest roles of her screen career, that of an actress whose head is turned by her passion for publicity. The picture is filled with thrilling situations. Lewis Stone well-known stage and screen player, is featured with her in this production.

Purest and most delicious Fruits and Syrups used at Fessenden's fountain. Adv. 23-t2.

FOR OVER 40 YEARS

HALL'S CATARRH MEDICINE has been used successfully in the treatment of Catarrh.

HALL'S CATARRH MEDICINE consists of an Ointment which Quickly Relieves by local application, and the Internal Medicine, a Tonic, which acts through the Blood on the Mucous Surfaces, thus reducing the inflammation

Sold by all druggists

F. J. Cheney & Co., Toledo, Ohio.

AUCTION SALE

The undersigned will sell at Public Auction at his home, 402 Mason street, Charlevoix, on

Thursday, June 14th

Commencing at 1:00 p. m., the following described property:

2 Kitchen Chairs
Couch
Book Rack
Couch
Cupboard
2 Stands
Dining Table
3 Dining Chairs
3 other Chairs
Large Iron Bed
2 small Beds
Large Heating Stove
Range
Kitchen Table
Two-burner Oil Stove
3 Rocking Chairs
Other articles too numerous to mention.

TERMS OF SALE

Items listed will be sold for cash only, as when I sell out I want everything cleaned up.

George Linn, Prop.

W. E. BYERS, Auctioneer.

BEST FRESH FRUITS AND VEGETABLES

—Enticing salads are easy to make. And the ingredients are right here—down to the fruits and vegetables which make the foundation.

—Or tempting your appetite with some fresh vegetable served as a side dish. Or try some flavory fruit served as a dessert.

—We secure for our trade only the freshest and the best. You can buy no other kind here.

—Come in and make your own selection or telephone your order with equal confidence.

PLACE YOUR ORDER FOR CHICKENS FOR THE SUNDAY DINNER AS EARLY AS POSSIBLE

Brady & Shapton

PHONE 538

A VICTORY FOR AMERICAN MOTORISTS

The Crude Rubber Monopoly weakened when it came into contact with aroused public sentiment. The press of the country today reflects the determination of the American motorist that tire prices shall stay at a reasonable level—and that America must produce its own rubber.

Firestone

CUTS TIRE PRICES 10%

EFFECTIVE JUNE 11

We announce a 10% reduction in tires and tubes effective June 11. The lowered cost of crude rubber and the special Firestone manufacturing and distribution advantages make this possible

Firestone factories are organized on a basis of large volume and effective production. Costs are down but quality is at its peak. Stockholders' workmen are daily building many thousands of Gum-Dipped Cords—the best tire Firestone ever produced and, we believe, the best tire on the market today

[illegible] first four places and ended [illegible] the Indianapolis 500 without a [illegible]

Firestone Gum-Dipped Cords have set new standards in mileage, traction, comfort and safety. Car owners have expressed their approval of the extra value in Firestone Gum-Dipped Cords by increasing their purchases 194% in the past six months.

We have replaced many expensive branches with warehouses. We now have 108 distributing points which are delivering Firestone tires to the consumer at the lowest cost in our history.

Follow the trend of economical tire buying—equip with Firestone Gum-Dipped Cords—and learn what Most Miles per Dollar means to you today

Get a set of these Gum-Dipped Cords from one of the following Dealers:

NORTHERN AUTO COMPANY
CHARLEVOIX, MICHIGAN

Most Miles per Dollar

THIS WEEK
IS
Rub-No-More Week

THE PURE TOILET SOAP THAT FLOATS

Palm Beach Soap is so pure that it not only lathers freely in the hardest water but floats. The glycerine and oriental oils give you a new idea of the genuine pleasure derived from bathing with this new exquisite toilet soap.

Special Sale at Your Grocers

RUB-NO-MORE CO.
Fort Wayne, Ind.

Save All Rub-No-More Trade Marks For Valuable Premiums. Write for Beautifully Illustrated Catalogue.

PALM BEACH

Did you get your FREE sample of Rub-No-More Washing Powder and Spotless Cleanser?
and
Your FREE cake of Palm Beach Toilet Soap by purchasing five bars of R-N-M White Naptha Soap

Before You Look Farther

Try Our Oxfords

They are the best fitting styles we have had in the store for many seasons. And you can have your choice of either black or the new shades of tan.

Men's Oxfords $5.00 to $8.00
Ladies' Oxfords $3.75 to $7.00

We have priced these Oxfords exceptionally low. If you will take the time to compare prices you will find our competitors are asking from $10 to $12 for the Men's Oxfords and from $5.00 to $7.00 for the Ladies. The goods are practically the same in quality and make. Stop in and slip a pair on. You will find them just as represented.

Mayer Shoe Store

JOHN SLEZAK, Prop.

CHARLEVOIX COURIER

Issued every Wednesday at
CHARLEVOIX - - MICHIGAN

DuBois & Usher, Publishers
A. J. Usher, Editor and Business Mgr.
Courier Building Van Pelt Place

Entered at the Post Office at Charlevoix, Mich., as second class matter.

Advertising Rates

For advertising rates apply for schedule.

Notices of church or lodge, socials and entertainments, where admission is charged, regular rates.

Obituary poetry, regular rates.

Card of Thanks, 25 cents.

TERMS OF SUBSCRIPTION

One Copy, one year.....$2.00
One Copy, six months.....$4.00
One Copy, three months.....60

FOR THE KIDS

This article is mostly for the kids, although we hope the older folks may find something in it too. And if they do the kids will get a lot of good out of it.

What we desire to do is to impress upon the kids of this man's town is, that the pavement is not a play ground. And if the kids will only realize this fact motorists will be able to drive about the streets of our city with a little less worry than at prese t.

Some children are careful not only to refrain from playing on the pavement but in crossing the street, and will look both ways for autos before trying to reach the opposite side. But there are others—we had an experience with one only a day or so ago—who are "smart," and who will wait until an auto is almost upon them then very deliberately walk across in front of it as if saying, "I dare you to hit me."

There are others who while playing in the street, are warned by the horn of an auto and who will turn with some rey remarks or make as if to jump in front of the machine. A nervous or novice driver might lose his head in such a contingency and then there would be a tragedy with the motorist not in the least to blame.

We have met these several kinds of kids, and upon meeting them our natural desire has been to stop the machine, climb out, walk up to the offending youngster and give him a spanking. But, of course, this is assault and battery and the law prohibits it.

It would seem that it might be a good thing to lift the ban on such assault and battery in such cases, for what these kids need is a good spanking.

Children have no place on the pavements, for the pavements are dangerous, no matter how careful motorists are. And if they will not stay off the pavement at the parental command they should be treated to a good dose of palm oil which will prove very efficacious in keeping them out of the hospital or morgue.

A FORD JOKE

The Henry Ford for president clubs and Mr. Henry Ford's maidenly modesty about being wooed and surrendering are the vanity of a rich and rather simple man who, despite his simplicity, is a man of extraordinary shrewdness in his own particular line. In his own particular line, mark you. Mr. Henry Ford knows that advertising is the life of selling Ford cars, and never since advertising rose to the dignity of a fine art in the United States has there been a more successful advertiser. He or his publicity man has never missed a trick in the game.

Years ago, when the Ford car was a joke, what did Ford do? He issued a joke book on his Ford cars. No other manufacturer would have had the nerve to make fun of his own wares. "Laugh as much as you like," he must have said, "but every time you tell a Ford joke you have driven home the fact that there is such a thing as a Ford car; and that is the most priceless kind of advertising."

Concede the man's shrewdness and a certain ability, and what is left? It was said of an eminent American general, who was a great soldier in the field and a simpleton elsewhere, "that he was the ablest damned fool who ever got off a horse." Outside of his factory, Henry Ford is the richest joke in the entire collection of Ford jokes. The American people, in their indifference, have sometimes taken pretty poor timber for their presidents, but not yet have they so insulted themselves as to accept a practical joke as their candidate.—(From the Looker On in Washington, in The New York World.)

Dr. Hess Fly Chaser

Keeps flies away from horses and cattle. 1 gallon can for $1.50. We positively GUARANTEE it and will refund your money if you do not get results. Fessenden, the Druggist.—Adv. 23-t2.

HOSPITAL NOTES

Miss Sophia Manson had her tonsils removed Monday.

A. Mr. Hilley, railroad man from out of town, was brought to the hospital last Saturday to have an abcess in his hand, resulting from a sliver, treated and dressed.

Born, to Mr. and Mrs. Ross Alexander, Thursday, June 7th, a boy, Samuel Ross.

Mrs. Archie Livingston and little new son left the hospital for their home last Sunday. The young man was born on May 29th.

Mrs. Helen Thompson, of East Jordan, who has been at the hospital for the past two weeks, taking physiotherapic treatments, returns to her home tomorrow, very much improved.

Thomas Deshane, of East Jordan, was admitted today for massage and electrical treatments.

Mrs. Countess Mascho, who submitted to an abdominal operation on June 5th, is improving rapidly, and will return to her home in a few days.

Miss Gladys Young, graduate of a Detroit hospital, whose home is in Pontiac, has joined the nursing staff of the Charlevoix hospital, taking the place of Mrs. Perry Smith, who has returned to her home for a short period, owing to ill health following an attack of the flu some time ago.

Ice Cream with lots of cream in it at Fessenden's fountain.—Adv. 23-t2

"BUD" WILLIAMS HAS PASSED ON

Classmate of Harold Cartier Dies at New Jersey Home

Word has been received by F. E. Cartier, of this city, of the death of E. H. Williams, at his home in East Orange, N. J., on June 7th.

"Bud", as he was familiarly known, had many friends in Charlevoix, where he has spent the past few summers as the guest of Harold Cartier, a classmate at Princeton University.

Electric light globes—Charlevoix Hardware & Electric Co. is the place to buy them.—Adv. 5-tf.

L. A. S. Entertained

The Ladies Altar Society will be entertained this afternoon by Mrs. Lloyd V. Simmons, at Loeb Farms. Benverdam Bungalow has been beautifully decorated with ferns and lilacs and luncheon will be served at Four-thirty p. m.

ATWOOD

Floyd Parsons is driving truck for Mr. Edson.

James Ison, of Eastport, was a business caller here Monday.

We hear that Harm Essenberg underwent another operation last Sunday.

Mrs. Hofman of Charlevoix, is here for a few days at the Ike Brown home.

Mr. and Mrs. Ethan Joliffe returned from their visit of two weeks last Wednesday.

Miss Etta Paul went to St. Mary's hospitnl in Grand Rapids two weeks ago for treatment. She returned last Thursday.

Miss Rose Klooster, who has been in Grand Rapids, Holland and other southern Michigan points for some time, returned last week. No place liko home.

INTERESTING BITS OF INFORMATION CLIPPED FROM OUR EXCHANGES

Maybe the western Michigan teacher who was presented with a gold wntch nfter 25 years of service was being tnctfully reminded that it is time to wind up.

"One good scratching hen," wisely advises the Perry Journal, "enn in five minutes scratch up nll the friendship thst has been growing for many years between neighbors. Keep her at home or cut her head off."

It is reported that a number of cows are roaming nt large on Muskegon streets. Were we mistaken, then, in supposing this city hnd adopted the prnctice of mowing the streets instead of having them grnzed off?

A resident of Mt. Clemens is planning a bicycle trip to California, which will take about 50 days. If some tourist association will arrange to carry lemonade to us every half hour we, ourself, will sit in the shade and plan such a trip for the entire summer.

ELLSWORTH CHURCHES

Methodist Church

Sunday school every Sunday at 10 a. m.

Preaching servlee every Sunday nt 7 p. m.

Prayer meeting at chureh every Wednesday at 7 p. m.

Hoyd Froook, Pastor

CHURCH OF GOD

Chapel and parsonsge on W. Hurlbut Ave.

Sunday servlees at 10:30 and 7:00. Sunday school 11:45. Prayer meetings at 7:30 each Wednesday evening.

Everybody is cordially invited to attend any or all these serviees.

Purest and most delicious Fruits nnd Syrups used at Fessenden's fountain.—Adv. 23-t2.

Bnseball Sunday. Pellston vs. Charlevoix here.—Adv. 24-t1.

Chicken!
Chickens!
Chicken!

fattened on milk and corn meal

Prices this Week:

Springers, 1 to 2 1-2 lbs. per lb. 65c
Yearling hens, 4 to 6 lbs. per lb. 35c
Strictly fresh eggs, per doz. 25c
Sweet Butter, per lb.....45c
Salted Butter, per lb.....45c
Butter Milk, per qt.....05c

We dress our own poultry, churn our own butter, deliver daily, and guarantee the quality of everything we sell.

GUILD
Poultry Farm
Phone 240-f11

STORAGE FOR RENT IN THE D. M. FERRY BUILDING.
W. E. PARMELEE
Phone 123

Special Sunday Dinner
—at the—
WE-GO-TA HOTEL
Central Lake, Michigan

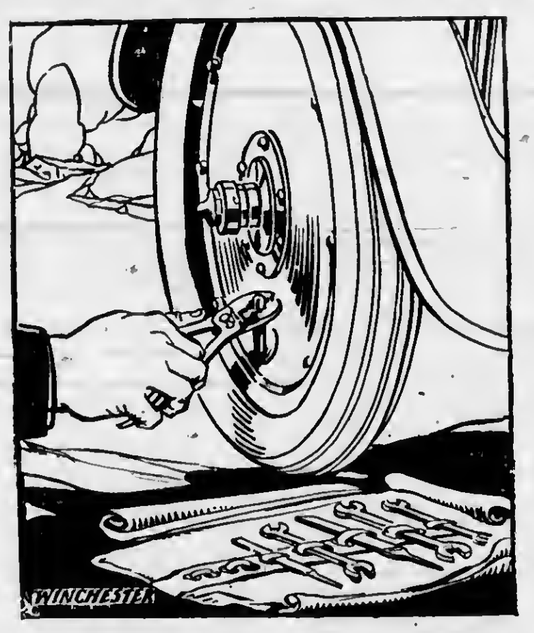

The Convenience of Good Tools

With a kit of good tools in your car there's no need to worry about roadside repairs. You can make short work of the average job if you have the right tools.

Wood Brothers
Electric and Hardware Shops

KHAKI OUTFIT FOR GIRLS AND BOYS

We are showing the most popular Summer outfits for the young lads and girls there is today. Khaki Bloomer Dress or knickers for girls from 6 to 14 years. Khaki play suits for boys from 2 to 16 years

$1.50 to $3.75

M. A. Levinson & Co.

McCool's-Velvet-Ice Cream

NOW ON SALE AT

Myer's Confectionery Store Ivy Drug Store
Fessenden Drug Store Central Drug Store
Taylor's Depot Stand

Ask for Gold Coin Butter

Home | McCool's Velvet Ice Cream Gold Coin Butter | Products

MANUFACTURED BY

Northern Creamery Co.

CHARLEVOIX, MICHIGAN

PAINT NOW
While the June Paint Special is On

If you intend painting your house, barn, store or garage, now is the time to buy your materials

Acme White Lead and Color Works White Lead, for the month of June only, per lb..... 13c

Acme White Lead and Color Works paint for inside or outside work, per gallon..... $3.00

Remember this: We will stand back of every pound of lead or gallon of paint sold. We say this paint is the equal of any manufactured today. Can you ask for a better quarantee?

BENJ. BROWN AUTO SALES

Phone 60 405 Bridge Street

YOU WANT A---

green velvety lawn or a productive garden which will bring forth tasty vegetables, then:—

Feed the Lawn and Garden
PLANT FOOD

We have fertilizers for every need:

SHEEP MANURE and PHOSOPHATE
GARDEN GROWER, LIME, Etc.

Argo Milling Company

COLD WEATHER STOPS GROWTH

GRAIN AND FORAGE CROPS WILL BE SHORTENED

Fruit Crops of All Kinds Show Excellent Prospects—Outlook for Michigan Crops

All grain and forage crops have not made as good a growth as usual owing to the cold and dry weather that has prevailed almost continuously since spring opened. On the other hand the fruit crops, which many feared had suffered severely from the snow storm of May 8th and 9th and the freezing weather that followed, show excellent prospects. While it is too early to make any safe predictions, the present condition of apples, peaches and pears is above the ten-year average and all other fruits except plums and sweet cherries are promising, according to the June report issued recently by Verne H. Church, Agricultural Statistician, U. S. Bureau of Agriculture Economics and L. Whitney Watkins, State Commissioner of Agriculture.

Wheat: The prospects for winter wheat have not changed much on the average during the last 30 days. Some sections report improvement and others deterioration. The present indications are for a production of 15,302,000 bushels as compared with 14,196,000 last year. Fields are spotted and some are very poor. Others are very good. The straw is generally short and the crop is heading late.

Spring wheat has lost much of its popularity in Michigan, and the acreage this year is only about 8,000 as compared with 109,000 in 1919. The condition is 85 per cent.

Oats: Favorable weather during the last ten days of April and the first part of May enabled a good acreage of oats to be sown, it being estimated that 1,528,000 acres were put in this year, an increase of two per cent over last year. The present outlook is not good as the ground has been too dry since seeding time, and the growth is very backward. The condition is reported as 80 per cent and represents a crop of 46,451,000 bushels, as compared with 49,434,000 last year and 60,716,000 two years ago.

Barley: About the usual acreage was sown this year, it being estimated at 143,000. The weather was cool and dry during June except in some of the eastern counties, and growth has been slow. The condition is placed at 80 per cent which indicates a crop of 3,226,000 bushels.

Rye: The prospect is better than that of wheat although five per cent below last month's figures and five per cent below the ten-year average. The condition of 82 per cent, indicates a crop of 6,966,000 bushels as against 8,294,000 last year.

Hay: While there are some excellent fields of hay, many old clover or meadows winter-killed badly and some new seedings were injured. Dry and cold weather has held back the growth so that an average condition of only 78 per cent is reported. This is 15 per cent below the condition one year ago and seven per cent below the ten-year average. This figure represents a crop of 3,535,000 tons, almost one million tons less than produced last year. The acreage of both clover and timothy is less than last year, but it is estimated that the alfalfa acreage has been increased to 435,000. The condition of alfalfa is not as good as usual being 88 per cent or four per cent below the ten-year average.

Field Peas: A special inquiry shows a reduction in acreage of two per cent as compared with last year, leaving about 25,000 acres. This is a much smaller acreage than grown in the state a few years ago. The condition is 88 per cent or three per cent below the average.

Truck Crops: The cold and backward season has been unfavorable for the starting of cabbage, and the first report indicates a condition of 86 per cent which is six per cent below the average. The condition of onions is 82 per cent or eight per cent below the average.

Sugar Beets: The ground has been too wet is some parts of the sugar beet area and has delayed planting, and injured the seed in some cases where planting has been done. The outlook is only 79 per cent as compared with a usual condition on June 1 of 88 per cent.

Fruits: Much of the apple crop was still in bloom at the time of the report. The bloom is heavy, especially of winter varieties. The present prospect is for 85 per cent of a crop although a heavy June drop and other developments may materially alter the outlook.

Peaches were injured but little by the freeze except in a very few counties and the present indications are for 75 per cent of a full crop.

The condition of pears is 76 per cent, blackberries and raspberries 86 per cent, grapes 80 per cent, cherries 73 per cent, strawberries 83 per cent and plums 67 per cent. The greatest injury by the freeze was to fruits that bloomed early such as plums and sweet cherries.

Swine: A special report on pigs born this spring showed that the average size of litter was 7.5 and the number saved was 5.7 pigs. This represents an average loss of 25 per cent, due to the cold weather in March and April, and a much greater loss than usual.

SORE MUSCLES

Vacations are often spoiled by soreness resulting from outdoor games. A good massage with Vicks often gives surprising relief.

VICKS VAPORUB

Over 17 Million Jars Used Yearly

Red Crown

The High-Grade Gasoline

Means Power

RED CROWN Gasoline is the most highly specialized source of energy that science has been able to extract from the earth and turn to commercial use.

In the manufacture of Red Crown the Standard Oil Company (Indiana) uses every care to make Red Crown a gasoline of quality, that it may be the measure of efficiency wherever it is found. Use Red Crown and

Get Every Ounce

of power your engine is capable of developing. There is no waste to Red Crown. Every drop vaporizes and is converted into power—sustained pulling power.

Red Crown contains a perfect chain of boiling point fractions, ranging from about 95° F. to about 427° F. without a gap. Hence the abundance of smooth, rhythmic, steam-engine-like power.

Use Red Crown and get all the power science can give you.

BUY RED CROWN

At the following Standard Oil Service Station:

Slate and Antrim

And the following Filling Stations and Garages:

H. B. Wood, Bridge St.
M. B. Hooker, Antrim St.
Central Garage, Antrim St.
H. Fowler
Orlowski & Son
Ross Alexander, R. F. D. No. 2
Charles C. Friend, Horton Bay, Mich.

RED CROWN GASOLINE

Standard Oil Company, Charlevoix, Michigan
(Indiana)

3226

Big drop in paint prices. Read Benj. Brown's June Paint Special on another page.—Adv. 23-tf.

Electric light globes—Charlevoix Hardware & Electric Co. is the place to buy them.—Adv. 5-tf.

BAPTIST CHURCH

Week beginning June 17, 1923

Sunday services:

10:30 o'clock, morning worship. Sermon by the pastor, Rev. H. P. Hoskins.

12 o'clock, Sunday school. Lesson theme—"Esther, the Patriot Queen."

Next Sunday a Children's Day offering will be taken, part of which will go to the Publication Society to be used in bible distribution and the rest to the Baptist Children's home. Each member of the school was given a bank in which to place his offering and everyone is urged to make his offering as large as possible.

6:30 o'clock—B. Y. P. U.—Leader, Florence Holland. Topic—"What Are Some Reforms that Call for Our Help?" The purpose of this topic is that young people may learn to see conditions that should be remedied. It is a broad topic and may be viewed from many angles. We expect a very interesting meeting. Come and help make it so.

7:30 o'clock—evening worship. Sermon by the pastor.

Prayer meeting on Thursday evening at 7:30 o'clock. A cordial invitation is extended to all to attend. If you want something to rest and help you, you will find it here. The meetings are interesting and lively, not monotonous and jaded for Mr. Hoskins says he never conducts that kind of a meeting.

On Thursday evening, June 21, Rev. George W. Lawrence, of the state convention will meet with us. Every member of the church should be present.

Buy Paint now. Paint $3.00 per gallon; White Lead 13c per pound. Best prices of the season. Benj. Brown.—Adv. 23-tf.

ST. MARY'S CATHOLIC CHURCH

Rev. Fr. Wegener, Pastor

Sunday Services

Low Mass—6:00 a. m.
High Mass—9:00 a. m.
Sat. and Mon.—7:00 a. m.

Card of Thanks

We desire to thank the friends and neighbors for their kindness and sympathy and beautiful gifts of flowers on the occasion of our recent bereavement.

Mrs. James D. Lewis
E. C. Lewis and Family
Mrs. Nana Graham
Mrs. Ernest Kibbe.

Adv. 24-t1 pd.

America's First Low Priced English Type Car

The big new Overland Red Bird is a noteworthy contribution of beauty and reliability at a revolutionary price. Its wheelbase is longer, its body roomier, its engine larger and more powerful. Finished in rich Mandalay maroon and nickel. First quality Fisk cord tires and bumpers front and rear. Come see this sensational car.

The Big New

Overland

RED BIRD $750

Other Overland Models: Touring $525, Sedan $860, Coupe $795, Roadster $525. All prices f. o. b. Toledo. We reserve the right to change prices and specifications without notice. See the Willys-Overland Advertisement in The Saturday Evening Post

Benj. Brown Auto Sales

DRIVE AN OVERLAND AND REALIZE THE DIFFERENCE

Business Contact and Good Telephone Service

The Manager of your Telephone Exchange is responsible for a good business relationship between you and the Telephone Company.

He is responsible to you for the proper billing for your service. In spite of the many safeguards used throughout the telephone billing system, errors and misunderstandings sometimes occur, but when they do, the Manager wants to know about them and to correct them. You never will find him arbitrary.

In case of error, take your bill to the manager. If he is absent, there are in his department trained men and women who will receive you courteously and will adjust any misunderstanding.

Cooperation on your part will help the telephone people render efficient service. Bills paid promptly are dealt with easily and opportunity for error is greatly lessened.

The Telephone Manager and his representatives are anxious to maintain a good, clear-cut business relationship with all subscribers.

MICHIGAN STATE TELEPHONE CO.

Over $6000.00 Interest

PAID ON SAVINGS BOOK ACCOUNTS

JUNE 1st

DID YOU GET YOUR SHARE?

Start Your Savings Account

TODAY

Interest from June 1st on all Savings Deposits made on or before June 13th

Charlevoix County Bank

Charlevoix, Michigan

Nicholls, Buttars & Bridge, Bankers

"THE BIG BANK ON THE CORNER"

Friday and Saturday Specials

JUNE 15 AND 16

Crepe, Ripplette, Ratine and Cretonne

Serpentine Crepe, with ground of tan, gray, lavendar and blue, suitable for kimonas; cotton crepe and ripplette in checks and figures for children's Rompers and Dresses, Bloomers and Gowns.

Bloomers and Gowns, for.....25c

35 in. Cotton Crepe for dresses, in green and buff, for.....70c

35 in. Silk and Cotton Crepe Cacheline, blue and lavendar, for dresses, negligees and kimonas, for.....80c

Imported Ratine—striped and plaid, also plain colors—blue, lavendar, copper, white and tangerine, 75c for **60c**, $1.00 for **80c**, $1.25 for **95c**

Cretone—25c for **19c**, 35c for **27c**, 40c for **35c**, 60 and **65c for 50c**.

GROCERIES

Bacon, per lb	20c, 28c, 30c
Bacon Pork, per lb	16c
River Fish, per can	5c
Tuna Fish, large can, for	15c
Pink Salmon, 2 large cans for	25c
Corned Beef, large can, for	35c
E. R. Yeast, for	5c
A. & H. Soda, 4 pkgs. for	28c
Bread Flour, per sack	$1.00, $1.10, $1.15
Economy Matches, per box	5c
Brooms, for	65c
Large bottle Bluing, for	5c
Lot of Soap, per bar	4c
6 bars 5c Toilet Soap for	25c
3 lbs. Sal Soda for	10c
7 dozen Clothes Pins for	25c
Washboards for	69c
Clothes Baskets for	79c
Toilet Paper	3 for 25c and 6 for 25c
Galvanized Pails for	25c and 30c
Tin Pails for	25c and 50c
Work Shirts for	50c
Combinetts, covered for	69c

A. E. MASON

LOCAL NEWS BRIEFLY TOLD

Get the Habit—Read the Courier

F. V. Tyler and wife made a business trip to Petoskey on Saturday last.

Mr. and Mrs. Vern Berch, of Central Lake, visited at the home of C. R. Munyon Sunday.

Rev. C. Kriekard of Kalamazoo, will preach at the South Barnard church, Sunday, June 17.

Clark C. Coulter, of Detroit, spent several days last week in the city visiting friends and relatives.

Miss Nettie Correll spent several days last week visiting with the Dr. Manood family at Torch Lake.

Mr. and Mrs. Seeley and Mr. and Mrs. Lacey, of Petoskey, took dinner at the Bartlett House Sunday.

B. P. Wilkinson has sold his twelve acre tract on the Norwood road to Ed. Swanson, of this city.

Quick Turnover Keeps Our Stock Of Groceries Always Fresh

SATURDAY SPECIAL

Beech Nut Bacon in Jars

35c

Mike's Grocery

PHONE 111

E. A. Robinson and family, accompanied by Miss Alva Robinson, of Boyne City, visited in the city Sunday.

Dr. Thomas P. Pomeroy and J. M. Harris, of Boyne City, were in town last week on business at the court house.

E. N. Clink, of East Jordan, and E. A. Rueggsegger, of Boyne City, attended last week's session of court here.

Mrs. E. N. Coulter drove to Lansing, last Wednesday, on a visit. She was accompanied by Mrs. Mary Blissett.

Mrs. L. E. Benton left last week on a month's vacation and will visit friends and relatives at Dresden and other central Ohio points.

The senior class of the Traverse City high school took a sail on the lake in the Missourri Tuesday. Their objective point was Petoskey.

Anyone who has dishes coming from the American Legion supper can get them at the Sanitary Engineering Company's office.

Mark K. Wood, who tutored in this city last summer, has written that he will arrive in Charlevoix tomorrow, to spend the summer months.

Mrs. Blanche Greenman, who has been in Grand Rapids for some time, returned to her home in this city Wednesday for the summer.

Mark Hanna, star second baseman for the Charlevoix league team, arrived from Ann Arbor Saturday night, in time for next Sunday's game.

Charlevoix base ball league team will meet Pellston on the North side park grounds Sunday and all you fans want turn out 'cause its going to be some game!

Charles Thompson, of Chicago, well-known to members of the younger social group in this city, will arrive here some time this week to spend the summer.

Raymond Williams and Miss Helen Etcher, both of East Jordan, were married last Saturday, at four p. m., at the Congregational parsonage, by the Rev. Clarence W. Long.

Captain Timothy Roddy left Sunday night for Chicago on business. During his absence, Captain S. M. Rose will manipulate the helm of the Bruce.

The Ray Ashdon barber shop is now nicely installed in their new quarters in the recently completed brick addition in the Brown block on Bridge street.

James Linn and family returned Saturday from Grand Rapids and Chicago, where they have been spending the past five or six months. They made the trip by auto.

Nine Indian pupils of the Harbor Springs Catholic school will arrive in Charlevoix next Thursday, by truck, en route to their homes on High and Garden Island, via the Bruce.

Fred Krueger of St. Louis, Mo., chauffeur for J. C. Birge, with his wife and son, arrived in Charlevoix the first of the week for the summer months.

A. A. Beemen and Allen H. Ellis, of Boyne City, accompanied by their wives, were in town the last of the week, transacting some business at the office of the Register of Deeds.

Charlevoix's Information Bureau in charge of Miss Addie Holley, opened June 1. List your wants with Miss Holley and she will take care of them.

The Palace Theatre will be open each evening of the week commencing with Tuesday, June 19. The usual good program will be carried out during the summer months.

W. S. McRae and family of Chicago, arrived in the city Tuesday on their way to Beaver Island, their summer home. The McRae's are extensive land owners on the island.

Roy Swinton and son, Stanley, returned to their home in Ann Arbor, after spending a few days at the home of their father and grandfather, George D. Swinton, on Dixon Avenue.

The Camp Fire Girls, in charge of the guardian of the local organization, Miss Signa Thorsen, left Monday for the Frieburg cottage, on Pine Lake for a week's bathing, boating and general frolic.

Charles A. Peck, of Kalamazoo, regular summer resident of the Belvedere colony, drove through to Charlevoix Sunday from that city, accompanied by his daughter, Mrs. Ralph Clark, and children.

Ray Faulkner has leased the new office addition in the Sanitary Engineering Company's building on Bridge street for five years, commencing October 1st, and will conduct therein a quick lunch counter.

A number of Charlevoix people attended the annual chicken dinner at the hall in the Bohemian settlement, south-east of East Jordan, last Sunday. The dinner is an annual event and was largely attended.

Capt. Charles Roe and the steamer, America, of Harbor Springs, were here last week Thursday, Friday and Saturday, driving spiles and doing some repair work at the Wilbur dock, Sam Hamilton's and the Chicago Club.

Mrs. Chas. G. Koch has returned to her home in Detroit, after spending the past ten days with her mother, Mrs. Wm. Mayberry, whose death took place at the Lockwood hospital, Petoskey, Friday of last week.

Fred Thurston, from Culpepper, Virginia, made the Courier a pleasant call Monday. Mr. Thurston is a former Central Lake boy, and made the trip by auto. He will visit relatives in Central Lake several days before returning home.

Mrs. H. Merrifield, of Chicago, has been in town for the past two weeks, getting her cottage on Petoskey Avenue (formerly the Dr. Levi Lewis residence) ready for occupancy this summer. She returned Monday, accompanied by her sister, Mrs. Van Alsburg, of Muskegon.

Bert Jones and two sons, of May street, leave this week for Grand Rapids, Mr. Jones having secured a transfer to that city from his employer, the Pere Marquette R. R. Mrs. Jones and daughter, Eliza, will join them in September.

Frank Kenyon and wife of Lansing, were in the city Sunday en route to Mackinaw Island, where they will spend the next three weeks. From here they were accompanied by Master Louis Greenman, who will be with them at the island during their vacation.

The S. S. Puritan, of the Michigan Transit line, leaves Chicago on her first trip of the season, Wednesday, June 20th, at six p. m., arriving in Charlevoix, Friday morning, June 22nd, at eleven o'clock. She arrives at Chicago, on her return trip, Saturday morning, June 23rd.

The Beach Hotel and Annex will open on Friday of this week, with the first arrivals. An unusual number of guests have been booked for this early in the season and many are expected to arrive on or before the 20th of this month. Prospects, we are assured, are exceptionally promising for the season of 1923.

Mrs. George Hyers, of Grand Rapids, is reported to be in a very serious condition at her home in that city. She is suffering with a cancer. Mrs. Hyers will be remembered here as Miss Dora Genett, and is a sister-in-law of Charles Hyers and Mrs. L. B. Bartlett of this city.

Mr. and Mrs. Carl Kohler arrived Wednesday morning, at the close of an extended automobile tour of Massachusetts, Vermont and New York State, to spend the summer months at the home of Mrs. Kohler's mother, Mrs. L. B. Bartlett, on Park Avenue.

Mr. and Mrs. William Houck, of Mt. Clemens, arrived in the city last Wednesday, where Mrs. Houck will spend some time visiting at the home of her mother, Mrs. Willard Olney and other relatives and friends, Mr. Houck returning the following day. Mrs. Houck will be remembered as Miss Louise Macey, a Charlevoix resident almost since childhood, and Mr. Houck was former linotype operator at the Courier.

June Paint Special—Paint $3.00 per gallon, white lead 13c per pound Benj. Brown.—Adv. 23-tf.

COURIER BARGAIN COLUMN.

Courier Want Advs. are One Cent per word per insertion. Minimum charge is 20 cents per insertion, for anything under 20 words. All Want Advs. are strictly cash in advance except to those who have ledger accounts. Please remember this when sending in your copy.

LOST

LOST—One 34x4 1-2 casing on Dixon Avenue. Finder please return to Sanitary Engineering Company. Reward.—Adv. 24-t1.

LOST—Ladies gold watch on beach near Lowenstein cottage. Reward. Monogram "M. B." Finder leave at this office.—Adv. 24-t3 pd.

FOR RENT

FOR RENT OR SALE—Furnished 6 room house. Inquire Wesley Staley, 209 Antrim St.—Adv. 23-t2

FOR RENT—Small cottage on North side—reasonable. Inquire Courier office.—Adv. 23-t2.

FOR SALE—LIVE STOCK

PUPPIES FOR SALE—Six dandy snow-white Spitz puppies. They are pure-bred, but not registered. Have three males and three females. Come look 'em over. W. G. Parker, 819 State St., Charlevoix.—Adv. 24-t2.

FOR SALE—MISCELLANEOUS

FOR SALE CHEAP—40 light Fairbanks-Morse lighting plant. J. R. Cooper.—Adv. 24-t1.

FOR SALE—Flower and vegetable plants at the Gardens of Mokoton. Emerson W. Price, Ironton, Mich. Adv. 22-t6 pd.

FOR SALE—Sears Roebuck Cream Separator, good as new. Will sell cheap. Inquire H. E. Coblentz, Rt. 2, phone 117-f11.—Adv. 18-tf.

FOR SALE—Maxwell Touring car and Maxwell truck, both in good running condition. Inquire J. M. Saunders, phone 165, Charlevoix, Mich.—Adv. 19-tf.

FOR SALE—Shingles, second hand doors, windows, lath, siding and miscellaneous building material. J. M. Saunders, phone 165.—Adv. 52tf.

FOR SALE—A pair of extra fine saddle or driving horses, gentle and well broken, four years old. R. J. Bruce, General Delivery, Central Lake, Mich.—Adv. 24-t1.

FOR SALE—Potatoes for 35c per bushel if you come and get them. Fred Trimble, 304 Garfield Ave., phone 132-f3.—Adv. 24-t1 pd.

FOR SALE—One refrigerator, one iron bed—Duplex springs and mattress, one dining table and three chairs, two oil stoves, one steel range. Mrs. E. E. Cross, 501 Petoskey Ave.—Adv. 24-t1.

FOR SALE—FARM PROPERTY

FOR SALE—At a bargain, 235 acre farm—black clay loam, good water, good buildings. Inquire 204 Antrim Street.—Adv. 24-t4pd.

WANTED—MISCELLANEOUS

WANTED—Three good washings for summer. Will call and deliver. Mrs. Will O'Neill, 404 West Upright Ave., phone 513.—Adv. 24t2.

WANTED—POSITION

WANTED—By man and wife, position as experienced first and second cook. Address F. H. Abbott, St. Ignace, Mich., Gen. Delivery.—Adv. 24-t3 pd.

HELP WANTED

WANTED—Man to work on farm. H. Brock, phone 117f12, Charlevoix.—Adv. 20-tf.

WANTED—men and a woman to work on farm. Good wages paid. J. R. Guild, route 2, Charlevoix, Mich.—Adv. 22-tf.

WANTED—Men at Orchard Bay farm; preferably, married men. Good wages. See or call E. J. Edwards, manager.—Adv. 23-t2.

WANTED—Cook for summer hotel, one good on pastry and salads preferred. Meguzee Point Hotel, Elk Rapids, Mich.—Adv. 24-t2.

WANTED—Competent girl for general housework. Good wages. Mrs. John H. McCann, phone 206.—Adv. 24-t1.

J. L. CRANE

B. C. Corsets at 85c

We have received one more lot of the B. C. Corsets in sizes

24 - 25 - 26

Which we will offer until sold at

85c

WE ARE AGENTS FOR

Chase & Sanborn Coffees
Hart Line Canned Goods
Gold Medal Flour

Our Stock Was Never More Complete Than at Present

MARTIN BLOCK

Phones 12 and 142

NEW PALACE THEATRE

FRIDAY, JUNE 15

Metro presents Alice Lake in **"The Hole in the Wall."** A Maxwell Karger production. Also Harold Lloyd in a one reel comedy, **"Back to the Woods."**

SATURDAY and SUNDAY, JUNE 16-17

Paramount presents Thomas Meighan in George Ade's **"Back Home and Broke."** A big comedy-drama, racy with wholesome American fun. Written by America's foremost humorist, directly for the screen. Tom Meighan, as the loveable "go-getter," who comes back and shows up his home town; Lila Lee as the girl. Added attraction: one of the New Leather Pushers, **"Strike Father, Strike Son."**

TUESDAY, JUNE 19

First National presents Katherine MacDonald in **"White Shoulders,"** with Bryant Washburn as the leading man. A drama that is new, because it is different in story and in new achievement.

WEDNESDAY and THURSDAY, JUNE 20-21

Paramount presents Bebe Daniels and Lewis Stone in a superb William de Mille production **"The World's Applause."** The story of a beautiful dancer, who risked everything in her mad passion for notoriety. Revealing gay life behind the Broadway foot-lights and in the tinsel world of society. Bebe Daniels in daring and gorgeous gowns. The brilliant east includes Kathlyn Williams and Adolphe Menjou. Added attraction: a two reel Bull Montana comedy, **"Ladies Man."**

Starting with Tuesday, June 19th, the Palace Theatre will open daily for the season.

EDITORIAL

U. S. POSTAL SERVICE "BEST IN WORLD"

No other nation ia the world gives to its citizens a mail service comparable to that of the United States. The citizens of no other country can communicate with each other or with the outside world at so small a cost, as they can in this country. No other country even remotely approaches the United States in the amount of mail handled. In fact, the American postal system handles one-third of the world's mail, equalling in number all the pieces handled by Great Britain, Germany, France and Russia combined. The mail of New York City alone is greater than that of the Dominion of Canada.

No mail service equals that of the United States in the speed with which letters are transported to great distances. In no other country may citizens mail such large and heavy packages hy parcel post. No other country is so honeycombed with rural free delivery routes or approaches the service furnished by the United States to its rural inhabitants either in the rich farming regions or in the sparsely settled sections where the hermit of the mountain or desert dwells.

For two cents the citizen of Miami, Florida, mny send a letter to Point Barrow, Alaska, or to the Philippine Islands hy domestic mail. A still greater distance, however, may be reached for two cents by international mail. From Point Barcarry an ounce letter to any country to Tierra del Fuego, at the southernmost point of South America. For that matter the two-cent stamp will carry an ounce letter to aay country in the western hemisphere with the exception of Chile, French and Dutch Guiana, Venezuela and the islands of Martinique and Guadelupe.

Two cents also will carry an ounce letter to Great Britain and to far off New Zealand in the South Seas but an answer from either place requires a three-cent stamp. Spain and its African colonies may be reached for two cents but the reply postage will cost five cents. Any other country in the world may be reached by the Amerienn citizea for five cents, although it was only sixty years ago when a letter to Australia cost $2.04.

An idea of the firm foundation upon which the American postal service is built may be visualized by the fact that it was the only one in the world the personnel of which was not demoralized or seriously crippled during the recent war. In other countries deliveries were cut one-third and the service maintained only by the drafting of women to carry the mails.

The United States is the only country of importance where pre-war postage rates are still maintained. For twenty months during the war letter rates were increased to three cents, but the extra cent was levied as a tax to assist in carrying the war and no portion of it accrued to the postal revenues.

The American Railway Mail Service is the greatest in the world, principally, of course, on account of the immense railway system in this country. Because of the great preponderance of mail in this country more mechanical contrivances and labor saving divices are utilized in its dispatch probably than all of the other countries combined.

Another feature of which the American citizen may well he proud is the freedom of the United States mails from censorship. While other countries are noted for a propensity for "cracking seals," the American service stands out for its insistence ia maintaining inviolate the contents of its citizen's mail.

Paint now aad take advantage of June Paint Specials offered by Benj. Brown.—Adv. 23-tf.

AT THE MOVIES

George Ade, one of the best known of American writers, has written his second story for the screen in "Back Home and Broke," starring Thomas Meighan, which will be on view at the Palnee Theatre Saturday and Sunday next. Mr. Ade's specialty is humor and humanness, and his novel expression of these qualities has endeared him to the American reading public. His first story for the films, "Our Leading Citizen," in which Mr. Meighan also starred, was such an unquestionable success that Mr. Ade was directed to prepare another. Judging by the enthusiasm with which this latest is meeting everywhere the humorist is going to be kept busy turning out screen vehicles for Paramount. Lila Lee heads the strong supporting cast.

Dr. Hess Fly Chaser

Keeps flies away from horses and cattle. 1 gnllon can for $1.50. We positively GUARANTEE it and will refund your money if you do not get results. Fessenden, the Druggist.—Adv. 23-t2.

Malted Milks that are rich and creamy at Fessenden's fountain.—Adv. 23-t2.

LEGAL NOTICES

Order for Publication

State of Michigan, the probate court for the County of Charlevoix.

At a session of said court, held at the probate office, in the city of Charlevoix, in said county, on the 8th day of June, A. D. 1923.

Present: Hon. Servetus A. Correll, Judge of Probate.

In the matter of the estate of James D. Lewis, deceased. Eugene C. Lewis having filed in said court his petition praying that said court adjudicate and determine who were at the time of his death the legal heirs of said deceased and entitled to inherit the real estate of which said deceased died seized.

It is ordered, that the 6th day of July, A. D. 1923, at ten o'clock in the forenoon at said probate office, be and is hereby appointed for hearing said petition:

It is further ordered that public notice thereof be given hy publication of a copy of this order, for three successive weeks previous to said day of hearing, in the Charlevoix Courier, a newspaper printed and circulated in said county.

A true copy.

Servetus A. Correll,
Judge of Probate.

Adv. 24-t3 pd.

MORTGAGE SALE

Default having been made in the conditions of a certain mortgage made by Edwin Rebedew and Bertha M. Rehedew, his wife, of Marion Township, Charlevoix County, Michigan, to Robert B. Matchett of Marion Township, Charlevoix County, Michigan, dated the 21st day of February, A. D. 1919, and recorded in the office of the Register of Deeds for the County of Charlevoix and State of Michigan, on the 21st day of February, A. D. 1919, in Liber 59 of Mortgages, on page 342, on which mortgage there is claimed to be due at the date of this notice the sum of Four Hundred thirty-six Dollars and Sixteen Cents, and an Attorney's fee of Fifteen Dollars, provided for in said mortgage, and no suit or proceedings at law having been instituted to recover the moneys secured by said mortgage or any part thereof;

Now, Therefore, By virtue of the power of sale contained in said mortgage, and the statute in such case made and provided, notice is hereby given that on the 31st day of August, A. D. 1923, at ten o'clock in the forenoon, I shall sell at Public Auction to the highest bidder, at the Front Door of the Court House, in the City of Charlevoix, County of Charlevoix, Michigan, (that being the place where the Circuit Court for said County of Charlevoix is held,) the premises described in said mortgage, or so much thereof as may be necessary to pay the amount due on said mortgage, with seven per cent interest, and all legal costs, together with an attorney's fee of Fifteen Dollars, as provided by law and as covenanted for therein, the premises being described in said mortgage as follows, to-wit:

The northwest quarter (NW 1-4) of the southwest quarter (SW 1-4) of section thirty-two (32) of township thirty-three (33) North of Range Eight (8) West, containing 40 acres of land more or less; Excepting therefrom one acre of land sold to the township of Marion for a gravel pit; which described parcel of land is in the township of Marion, Charlevoix County, Michigan;

Also the following described parcel of laad situated in the township of Norwood, in said County of Charlevoix, viz:—The North seventy-six (76) rods of the Southenst quarter (SE 1-4) of Section thirty-one (31) in township thirty-three (33) North of Range eight (8) west, heing a part of the north half of the southenst quarter of said section thirty-one lying enst of Harwood Lake.

Dated June 6th, 1923.

Robert B. Matchett,
Mortgagee.

Rollie L. Lewis,
Attoraey for Mortgagee.
Adv. 23-t13.

Order for Publicetion

State of Michigan, the probate court for the county of Charlevoix.

At a session of said court, held at the probate office in the city of Charlevoix, in said couaty, on the 31st day of May, A. D. 1923.

Present: Hoa. Servetus A. Correll, Judge of Probate.

In the matter of the estate of George Fetterly deceased. Mary Fetterly having filed in said court her petition praying that the administration of said estate be granted to Forest Ashman or to some other suitable person,

It is ordered, that the 28th day of June, A. D. 1923, at ten o'clock in the forenoon, at said probate office. be and is hereby appointed for hearing said petition;

It is further ordered, that public notice thereof be given by publication of a copy of this order, one each week for three successive weeks, previous to said day of hearing, in the Charlevoix Courier, a newspaper printed and circulated in said county.

Servetus A. Correll,
Judge of Probate.

A true copy.
Adv. 22-t3.

Order for Publication

State of Michigan, the Probate Court for the County of Charlevoix.

At a session of said court, held at the prohate office in the city of Charlevoix, in said county, on the 29th dny of May, A. D. 1923.

Present: Hon, Servetus A. Correll, Judge of Probate.

In the matter of the estate of Christen Nielsen, Deceased.

Robert Bridge and F. H. Skow having filed in said court their final administration account, and their petition praying for the allowance thereof and for the assignment and distribution of the residue of said estate.

It is ordered, that the 21st day of June, A. D. 1923, at ten o'clock in the forenoon, at said probate office. be and is hereby appointed for examining and allowing said account and hearing said petition;

It is further ordered, that public notice thereof be given by publication of a copy of this order, for three successive weeks previous to said day of hearing, in the Charlevoix Courier a newspaper printed and circulated in said county.

Servetus A. Correll,
Judge of Probate.

A true copy.
Adv. 22-t3.

MORTGAGE SALE

Default having been made for more than thirty days in the conditions of a certain mortgage made hy Rolo Claspell and Daisy Claspell, his wife, of Hudson Township, Charlevoix Co., Michigan, to Oxford Savings Bank of Oxford, Michigan, dated the 8th day of April, A. D. 1915, and recorded in the office of the Register of Deeds for the County of Charlevoix and State of Michigan, on the 12th day of May A. D. 1915, in liber 40 of Mortgages, on page 209, on which mortgage, there is claimed to be due at the date of this notice, for principal and interest, the sum of Three Hundred Seventy-seven and 2-100 dollars, and an attorney's fee of Fifteen ($15.00) dollars together with amounts paid for taxes by mortgngee as provided for in said mortgage, and no suit or proceedings at law having been instituted to recover the moneys secured by said mortgage, or nny part thereof:

Notice is hereby given, that by virtue of the power of sale contained in said mortgage, and the statute in such case made and provided, on Tuesday, the 14th day of August, A D. 1923, at one o'clock in the afternoon, Central Standard Time, the undersigned will, at the front entrance of the court house in the City of Charlevoix, Michigan, that being the place where the Circuit Court for the County of Charlevoix is held, sell at public auction, to the highest bidder, the premises described in said mortgage, or so much thereof as may be necessnry to pay the amount so as aforesaid due on said mortgage, with seven per cent interest, and all legal costs, together with said attorney's fee, to wit: Property situated in the township of Hudson, County of Charlevoix and State of Michigan, described as follows, to-wit: the East half (1-2) of the southwest quarter (1-4) of section Twenty-four (24), township thirty-two (32) north, range four (4) west, coatnining eighty acres of laad, more or less.

Dated May 9th, 1923.

Oxford Savings Bank, Mortgagee.

Patterson & Patterson, Attorneys for Mortgagee, Pontiac, Michigan.
Adv. 20-t13.

Mortgage Sale

Default having been made in the conditions of a certain mortgage made by Ney P. Smith, a single man, to Fred E. Frazier dated the 12th day of June, A. D. 1919, and recorded in the office of the Register of Deeds for the County of Charlevoix and the State of Michignn, on the 12th dny of June, A. D. 1919, in Liber 59 of Mortgages, on page 345, on which mortgage there is claimed to be due at the date of this notice the sum of Seven Hundred Fifty (750) Dollars and fifty-six (56) Cents, and an Attorney's fee of Thirty Dollars, provided for in said mortgage and in addition the amount of taxes paid thereon, and no suit or proceedings at law having been instituted to recover the moneys secured by said mortgage or any part thereof;

Now, Therefore, By virtue of the power of sale contained in said mortgage, and the statute in such case made and provided, notice is hereby given that on Friday, the 6th day of July A. D. 1923, at ten o'clock in the forenoon, I shall sell at Public Auction to the highest bidder, at the East front door of the Court House in the City of Charlevoix, Michigan (that being the place where the Circuit Court for said County of Charlevoix is held,) the premises described in said mortgage, or so much thereof as may be necessary to pay the amount due on said mortgage, with seven per cent interest, and all legal costs, together with an attorney's fee of thirty Dollars, and the taxes paid thereon, as provided by law and as covenanted for therein, the premises being described in said mortgage as follows, to-wit: The Northenst Quarter of the Southwest quarter of Section thirty-three (33) Township thirty-four (34) North, Range Eight (8) West, in the Township of Charlevoix and County of Charlevoix, State of Michigan.

Dated April 3rd. 1923.

Fred E. Frazier,
Mortgagee.

Rollie L. Lewis,
Attorney for Mortgagee.
Adv. 14-t13.

Notice of Mortgage Foreclosure Sale

Default having been made in the conditions of two certain real estate mortgages whereby the power of sale therein contained has become operative, which said mortgages were given respectfully as follows, to-wit: the first of said mortgages dated March 21st, 1919 by Norman W. Smith and Janet Smith, husband and wife, of Charlevoix, Michigan, as mortgagors, to the Charlevoix State Savings Bank, a corporation, which said mortgage was recorded in the office of the Register of Deeds for the County of Charlevoix, on the twenty-second day of March, 1919, in Liber forty of mortgages on page two hundred and forty-six, and the second certain mortgage dated November 15, 1920, was given by Norman W. Smith and Janet Smith, husband and wife of Charlevoix, Michigan, as mortgagors, to the Charlevoix State Savings Bank, a corporation, which said mortgage was recorded in the office of the Register of Deeds for the County of Charlevoix, Michigan, on the fifth day of May, 1921 in Liber forty of mortgages on page four hundred and nineteen; and wherens the amount claimed to be due on said first mortgage at the date of this notice is the sum of Six Hundred and Forty-two Dollars, principal and interest, and Twenty-five Dollars as an Attorney fee as provided for by said mortgage; and whereas the amount claimed to be due on said second mortgage at the date of this notice is the sum of Eleven Hundred and Forty-nine Dollars and Twenty-three cents, principal and interest, and the sum of Twenty-five Dollars as an Attorney fee provided for by said mortgage, and no suit or proceedings at law or in equity having been instituted to recover the money by either of said mortgages or any part thereof. Now, therefore, notice is given that by virtue of the power of sale contained in said mortgages and of the statute in such case made and provided, said mortgages will be foreclosed by sale of the premises therein described, or so much thereof as may be necessary to satisfy the amount thon due thereon of the said mortgages of principal and interest, together with the costs and expenses of foreclosure on these mortgages including the Attorney fees therein provided for, at Public Auction to the highest bidder thereon, at the front door of the Court House in the City of Charlevoix, County of Charlevoix (that being the place where the Circuit Court for the County of Charlevoix is held,) on the 30th day of June, A. D. 1923, at ten o'clock in the forenoon of that day. The premises described in said mortgages being described as follows; to-wit: In said first mortgage, the South West quarter of the South West quarter of Section Thirty-four (34) Township Thirty-four (34) North of Range Eight (8) West, containing Forty (40) acres of land more or less, according to the government survey thereof; and in said second mortgage, the West half of the North East qunrter of the South West quarter of Section Thirty-four (34) Township thirty-four (34) North of Range eight (8) west containing twenty (20) neres more or less, according to the government survey thereof; both said descriptions being located in the Township of Charlevoix, County of Chnrlevoix and State of Michigan.

Dated March 21, 1923.

Charlevoix State Savings Bank,
a corporation.

Lisle Shanahan,
Attorney for Mortgagee. Business Address, Charlevoix, Michigan.
Adv. 14-t13.

MORTGAGE SALE

DEFAULT having been made in the conditions of a certain mortgage made hy Eunice Josephine Bowen, married, nnd Isaac Bowen, and Nina Bowen, his wife, and Ashland Bowen and Ora Bowen, his wife, of East Jordan, Michigan, to the Capitol Savings and Loan Association, of Lansing, Michigan, dated the 26th day of February A. D., 1917, and recorded in the office of the Register of Deeds for the County of Chnrlevoix, and State of Michigan, on the 9th day of March A. D. 1917, in Liber 57 of mortgages, on page 329, and containing a power of sale, on which mortgage there is claimed to be due at the date of this notice, March 21st, 1923 the sum of Four hundred and eleven and 69-100 ($411.69) Dollars, and an Attorney's fee of Fifteen ($15.00) dollars, as provided by law, and no suit or proceedings at law having been instituted to recover the moneys secured by said mortgage, or any part thereof,

NOTICE IS HEREBY GIVEN, That by virtue of the power of sale contained in said mortgage, and the statute in such case made and provided, on the 14th day of June A. D., 1923 at one o'clock in the afternoon, the undersigned will, at the front door of the Court House in the City of Chnrlevoix, that being the place where the Circuit Court for the County of Charlevoix is held, sell at Public Auction, to the highest bidder, the premises described in said mortgage, or so much thereof as may be necessary to pay the amount as aforesaid due on said mortgage, with seven per cent interest from March 21st, 1923 and all legal costs, together with said attorney's fee, to-wit: Lot ten (10) Block Fifteen (15) Nicholl's second Addition to Village of South Lake (now incorporated as the City of East Jordan), Charlevoix County, Michigan.

Capitol Savings & Loan Ass'n.
Mortgagee.

Clark C. Wood, Attorney for Mortgagee.
Adv. 12-t13.

ONLY highest grade, long-staple cotton, of extra tensile strength, goes into the new Goodyear Cord Tire with the beveled All-Weather Tread. That's one reason why Goodyear Cord Tires stand up ruggedly for thousands on thousands of miles, giving you utmost tire performance at low tire cost per mile.

As Goodyear Service Station Dealers we sell and recommend the new Goodyear Cords with the beveled All-Weather Tread and back them up with standard Goodyear Service

BENJAMIN BROWN
Charlevoix, Michigan

GOODYEAR

BUSINESS CARDS

Hallett's Inn Phone 489
ERNEST E. GALLOWAY
CLAIRE B. GALLOWAY
Tutoring Public Stenography

ROBERT F. SLOAN
Civil Engineer
230 Bridge Street
Charlevoix -- Michigan

R. B. ARMSTRONG
PHYSICIAN AND SURGEON
Special Attention to Diseases of Eye, Ear, Nose and Throat
Priest Bldg. Phone 255

DR. F. F. McMILLAN
Physician and Surgeon
Office above Postoffice
Phone 17
Charlevoix :: Michigan

A. L. FITCH
ATTORNEY AT LAW
County Bank Building
Phone 48
Charlevoix — Michigan

W. H. LAWRY, D. C.
Chiropractor
P. O. Block Phone 347
CHARLEVOIX, MICH.

STURGIS BABY CARRIAGES

THE CARRIAGE OF CHARACTER, DURABILITY AND ECONOMY

Mothers, do you want to take your baby out in the most comfortable, best looking and most endurable carriage made? If so, please call and let us demonstrate to you the Sturgis Baby Carriages. We have them in all popular finishes and at prices from

$18.00 to $45.00

S. M. SEE & SONS

THE RELIABLE HOME FURNISHERS

RAPID TRANSIT

NEW REO BUS LINE

BETWEEN

Charlevoix-Petoskey-Harbor Sp'ngs

Ride with Safety—Comfort—Speed

TIME CARD

GOING NORTH

Leave Charlevoix, Daily Except Sunday ..... 7:30 a. m.
Leave Charlevoix, Daily ..... 9:30 a. m.
Leave Petoskey, Daily ..... 10:30 a. m.
Leave Charlevoix, Daily ..... 1:30 p. m.
Leave Petoskey, Daily ..... 2:30 p. m.

GOING SOUTH

Leave Petoskey, Daily Except Sunday ..... 8:30 a. m.
Leave Harbor Springs, Daily ..... 11:00 a.m.
Leave Petoskey, Daily ..... 11:10 a. m.
Leave Harbor Sprigs, Daily ..... 2:50 p. m.
Leave Petoskey, Daily ..... 3:30 p. m.

Additional July 1st to September 15th Schedule

NORTH BOUND, DAILY

Leave Charlevoix ..... 7:00 p. m.
Leave Petoskey ..... 7:50 p. m.

SOUTH BOUND, DAILY

Leave Harbor Springs ..... 9:30 p. m.
Leave Petoskey ..... 10:00 p. m.

BUS LEAVES

Charlevoix—Office and Waiting Room, 113 Bridge St., calling at the principal hotels.
Petoskey—Pennsylvania Depot, calling at the principal hotels.
Harbor Springs—Pennsylvania Depot, calling at the principal hotels.

SCHEDULE OF RATES

Between—Charlevoix-Harbor Springs ..... $.90
Between—Petoskey-Charlevoix ..... .60
Between—Harbor Springs-Petoskey ..... .30
Between—Charlevoix-Bay Shore ..... .35
Between—Bay Shore-Petoskey ..... .25

Zone Rates

One to Three Miles ..... .10
Three to Six Miles ..... .20

Parcels may be sent with us for a nominal charge

BUS GOES ON SCHEDULE JUNE 20, 1923

Schedule is subject to change without notice

For any further information call PHONE 54 J
113 Bridge St. H. R. FOWLER Charlevoix, Mich.

Ellsworth Section

WEST ANTRIM COW TESTING RECORDS

Creeping Upward of Average Production is Shown

After successfully holding down last place among the cow testing associations of the state for the first six months in respect to average production per cow, the West Antrim Association is gradually creeping upwards in the columns, according to the Dairy News Letter published by the Agricultural college for the month of March.

We are nine places above the cellar in respect to production of butterfat per cow for the association, and also ninth in high herd average. That is conclusive proof that results are being obtained in this county along dairy work and that these results will be permanent.

The state of Michigan is making rapid headway along dairy lines, due largely to the elimination of boarder cows and the production of more efficient feeders as a result of the cow testing associations.

Michigan today holds 2nd place among the states in number of cow testing associations, being exceeded only by Wisconsin. We have over forty-five cow testing associations in operation at present and ten more are fully organized, but waiting for testers to carry on the work, while Wisconsin has 155 in operation.

In 1920 the average cow in Michigan produced only around 160 lbs. of butterfat yearly, while Wisconsin has increased her average production from 150 lbs. in 1910 to 190 lbs. in 1920. Those 155 cow testing associations turned the trick.

Our present plans call for four cow testing associations in Antrim county. Get in one of these and increase your profits from your cows, and become an economical and efficient feeder. Good care, feed, and dairy management will make nine-tenths of the so-called poor cows in the county profitable cows. If in doubt, join one.

The records for the month of May still show a mighty good increase. The average cow in the association made 31.26 lbs. of butterfat for the month. Four herds averaged over 40 lbs. of fat per cow.

Ernest Loehne has hit the high water mark thus far in herd average with his herd of pure-bred and grade Jerseys, when they averaged 48.53 lbs. of butterfat per cow for the month.

Edgar Fox has the highest cow up to the present, with a grade Guernsey making 73.2 lbs. of butterfat in May. Who is going to beat these records?

Forty-seven cows produced over 40 lbs. of fat and sixteen over 50 lbs. of fat for the month.

J. A. Brown's faithful Minnie still leads the procession with 468 lbs. of fat in 11 months. His herd average is also the highest in the association for 11 months. The records follow:

HIGH HERD AVERAGE

Based on average per cow

Owner	butterfat	milk	test	profit
Ernest Loehne	48.53	1041	4.66	14.28
Nicholson & Hockridge	45.08	1015	4.44	12.85
Wm. Hoopfer	43.04	767	5.61	10.06
Edgar Fox	41.74	901	4.63	8.54
Otto Salchow	39.34	1009	3.90	12.42
Earl Burns	38.00	881	4.31	8.98
Peter Wieland	37.72	926	4.07	7.51
J. A. Brown	37.42	1040	3.60	8.04
Tony Shooks	37.34	1012	3.69	7.41
Edward Wiltse	36.43	1104	3.30	7.84

HIGH COWS FOR MAY

Owner	Name	Breed	Age	fresh	milk	test	fat
Edgar Fox	Margaret	Gr. Guern.	3	3-23-23	1262	5.8	73.2
Wm. Hoopfer,	Fannie,	Gr. Guern.	4	1- 5 -23	1203	5.9	71.0
Otto Salchow,	Bess,	mixture	10	2- 9 -23	1283	4.5	57.7
Wm. Hoopfer,	June,	p. b. Guern.	5	11-30-22	1088	4.5	57.7
Geo. Fox,	Susan,	gr. Guern.	3	12-20-22	1004	5.7	57.2
H. A. Thomas,	No. 6,	Dur. mixture	4	4- 5 -23	1215	4.7	57.1
Nicholson-Hockridge,	Goldie,	gr. Jer.	5	4-11-23	1209	4.7	56.8
Ernest Loehne,	Ruby,	p. b. Jersey	8	4-22-23	1249	4.4	54.9
Chas. Fox,	Wealthy,	p. b. Guern	7	4-22-23	1045	5.1	53.3
Ernest Loehne,	Dolly,	p. b. Jersey	3	2- 1 -23	1116	4.7	52.5

ELLSWORTH LOCALS

M. R. Nelson left on Friday, on a business trip to Pittsburg.

The Ladies Aid Society will meet on Thursday, June 21st, at the home of Mrs. Peter Wieland.

Howard Griffin left the first of the week for Charlevoix, where he will be employed at the Inn.

H. H. Elzinga and S. A. Goeman were at Flint last week, after cars for the Ellsworth Garage.

John Skow, a medical student at the U. of M., arrived on Saturday for a few days visit at the home of his parents here.

The Misses Anniser and Fairfield of Petoskey, were guests of Miss Helen Boss, one day last week.

The Board of Review are in session again this week, to receive the kicks of disgruntled tax payers.

Mr. and Mrs. Emmett Denny and children of Bellaire, spent Sunday with the former's parents here.

Mr. and Mrs. Chas. Hillman, of Detroit, are visiting relatives here and looking after business interests.

Isaac Vance, of San Francisco, Calif., visited the first of the week at the home of his neice, Mrs. Orris Carpenter.

C. O. Bigler arrived last week with his family, and will occupy the Benniker cottage for the summer.

Mrs. Albert Supernaw and Mrs. F. O. Gillett spent from Friday until Sunday with friends and relatives at Elk Rapids.

Ethel Bearss, who has been employed at the State Hospital at Traverse City for the past year, is enjoying a few weeks vacation at the home of her parents here.

The Misses Helen and Blanche Boss attended the opening at Fisherman's Paradise, on Sunday. Miss Poole, of Boyne City, a guest at the Boss home, made a third member of the party.

Wm. Curry, of Saginaw, has arrived and is nicely settled at his camp ground near the Ellsworth Canning Co.'s plant. Mr. Curry made many friends while he was here last year, all of whom are glad to welcome him back.

Herman Cooper wishes to announce that if some of the young men from near Atwood fail to improve on their auto driving ability, he will be forced to install a turn table at his home in order to protect his shade trees and mail boxes.

The Ellsworth band made its appearance on the streets on Saturday evening and livened things up with a fine concert. The boys are rapidly coming to the front and expect to fill quite a number of engagements during the summer and fall.

The township board decided at their meeting last Saturday, to start work at once grading and gravelling the Ellsworth-Central Lake road south from the Holland church, and commissioner Smith will be on the job as soon as arrangements can be made. About four thousand dollars will be expended.

ANTRIM CITY

Mrs. Hoffman was a visitor at the Frank Mason home, Sunday.

Mr. Brooks and family were visitors at the Greeley home Sunday evening.

Frank Mason and Miss Effie Mason were visitors at the Geo. Glazier home, Sunday.

Albert Smith and Mr. Harwood were visitors at the Brant home, Sunday.

Frank Mason was at the grave yard one day last week and put some markers up.

Mr. Hopkins, of Northport, is driving stakes for fishing on this side of the bay and is boarding at Josie Simon's.

Rollie Baumbach made a call on Will Knight, Frank Mason, and Capt. Brant and ended at Josie Simon's, Sunday, making quite a trip for Mr. Baumbach.

Mr. and Mrs. Mike Hamlin and Mr. and Mrs. Charlie Hamlin, of Charlevoix, were at the Josie Simon home Sunday, and had straw berries and ice cream.

WILDWOOD

E. R. Wilson is in Detroit on business of his own.

The John Crawford family are nicely settled in their farm home here, for the summer.

Mr. and Mrs. Ezra Dustin visited the latter's parents, Mr. and Mrs. Harry Hyde, on Sunday.

Mr. and Mrs. Tom Emery and Mrs. Emily Pickard, of Elk Rapids, visited relatives here Decoration Day.

Mr. and Mrs. Jas. Wilson and daughter, Della Maxine, and Miss Helen McElroy, attended commencement exercises in Charlevoix last Thursday evening, where Senator-elect Ferris gave a remarkable address on "Aptitudes."

S. W. Miller is not enjoying good health just at present, having had a relapse of trouble with hernia after being operated on last summer for the same trouble. The many friends of the family hope for a speedy recovery. John Crawford has taken his place as night-watchman at the clay pit.

BIG FISH INN OPENS SUNDAY

Public Invited to Attend and Enjoy Beautiful Surroundings

L. Van Skiver announces the formal opening of his new hotel, "Big Fish Inn," for Sunday, June 17th. A special dinner will be served at 1:30 p. m., standard time, to which the public is invited. The cover charge will be one dollar per plate.

Landlord Van has worked hard to get his new place in shape for this opening and it is to the interest of each and everyone to show their appreciation by becoming a guest on the opening day.

There are very few, if any, more beautiful spots in Michigan than the park in which Big Fish Inn is located, and the place never looked more beautiful than at present. Every leaf and blade of grass seems to invite inspection, and nowhere could a more pleasant hour be spent than on the banks of beautiful Orn creek, which flows through the park just back of the Inn, and when to the beautiful surroundings is added the proprietor's well-known hospitality, it is easy to realize why a goodly crowd is expected on opening day.

MILES DISTRICT

Albert Miles spent most of last week at Charlevoix, on the jury.

Henry Stephan, of Charlevoix, spent Thursday night at the A. Miles home.

Dr. Beuker was called for Mrs. Albert Medema, who was ill last week.

Esther LaLonde went to Ellsworth Monday morning, to meet her uncle, Joe LaLonde, from Galion, Ohio.

Frank Addis and son, Lawrence, returned from their trip to Lansing Wednesday, and report a fine time.

Mrs. Alfred Raymond, of St. Petersburg, Florida, came last Wednesday, to spend the summer with her parents, Mr. and Mrs. Jerry Moblo.

Mr. and Mrs. Sam Simmerman, of Muskegon, and Mrs. Simmerman and daughter of East Jordan, called on Mr. and Mrs. Dett Evans Sunday.

Mr. and Mrs. Bert Elliot and daughter, Florence, and grandsons, Albert and Arthur, of Phelps, were Sunday visitors at the home of Mr. and Mrs. Fred Bancroft.

Mrs. LaLonde and son, Clarence, and daughters, Esther and Agnes, were Petoskey and Charlevoix visitors Sunday, and while in Charlevoix, called on Miss Carrie Orvis at the Charlevoix hospital.

ROCK ELM

Mr. Smatts recently enjoyed a visit from his brother-in-law, Mr. Waters, of Detroit.

May 31st fourteen men of the neighborhood met and helped Mr. Berney raise his barn.

Norman Jensen had the misfortune to have his best horse drop dead last week Monday. Cause unknown.

Edward Metz will return to Lansing Tuesday, to begin work in the power house of the Oldsmobile company.

Two of Rock Elm's young people, Miss Helen Hipp and Frank Lawton, graduated from East Jordan high school this year.

Quite a number from Rock Elm attended the commencement exercises at East Jordan, Friday evening, and enjoyed Mr. Grawn's able address on "Education for Citizenship."

South Arm township School Day, which was observed June 2nd, at Rock Elm grange hall, was well attended. The school exhibits were all exceptionally good. Rock Elm won first honors in the athletic contests and also won first place on its exhibits of school work. It is to be regretted that only one pupil in the township was able to pass the 8th grade examination. School Patrons Day will be observed June 12th, which is also the last day of school.

Mr. and Mrs. Levi Metz were happily surprised a week ago Saturday, by the arrival of their son, Edward, for a ten day's visit; and to make their happiness more complete, their daughter, Mrs. Thomas Cox, accompanied by her husband and family, came early Sunday morning to spend the day. A little later in the day their son and wife, Mr. and Mrs. George Metz, and their daughters, the Misses Jessie and Cora Metz, of Charlevoix came, so there was only one lacking, Miss Sadie Metz, of Mt. Pleasant, to complete the family circle.

CENTRAL DRUG STORE

More Royal Clinchers for 1923

United States Tires are Good Tires

THE U. S. Tire people took plenty of time in developing the Royal Clincher Cord.

When it was finally placed on sale there were *no mistakes in it.*

Last year we couldn't make Royal Clinchers fast enough.

Production for 1923 has been more than doubled.

But whenever and wherever you can get a Royal Clincher—*take it.*

Where to buy U.S. Tires

WOOD'S BUS LINE

H. B. WOOD, Prop.

Farm For All You Can Raise

It is up to every farmer to so till their land that it will produce the limit this year more than ever. You can do this only by using modern farm implements. Land must be properly prepared to produce a crop, no matter what is planted. We have

MANURE SPREADERS
DISC HARROWS
GRAIN DRILLS
CULTIPACKERS
RIDING AND WALKING PLOWS
SPRING AND SPIKE TOOTH DRAGS

We itemize just a few, but we have practically every implement needed in stock. Order what you need and note the difference in results.

W. A. BOSS

Ellsworth, Michigan

Special Sale on SALT

For Balance of this week

75c Per Hundred

Until Saturday, June 16

PHELPS MARKETING ASSOCIATION

PHELPS, MICHIGAN

Feed Heavy For Egg Production

Hens won't lay during cold weather unless properly fed. At the present price of eggs, extra care of your best laying strains is a profitable investment. Ask us about the different feeds we have in stock.

FOR THE STOCKMAN

We have the feed you need to feed your dairy herd or young cattle. Bring in your Farm Produce.

Ellsworth Produce Co.

M. R. NELSON, Mgr.

"As soon as you weigh you get your pay."

DILIGENT CHICKS

We sell the best for no little as we can, and we have done so the past 10 years. Order your Chicks from the ad and become a satisfied customer. 100% live delivery guaranteed and remember we pay the postage.

English W. Leghorns	100 for $ 9.50
English W. Leghorns	500 for $40.00
S. C. Anconas	100 for $10.50
Anconas	500 for $50.00
Barred P. Rocks	100 for $12.00
Barred P. Rocks	500 for $57.50

These prices for June and July delivery, order at once as they will move fast at such low cost. Reference Holland State Bank.

DILIGENT HATCHERY, Holland, Michigan

H. J. Knoll, Prop.

B. J. BEUKER
PHYSICIAN and SURGEON
Office over Blue Store
Ellsworth, Michigan
Office Hours 2-4 p. m. Phone 38

H. L. DAWSON
Funeral Director
Licensed Embalmer
Motor Funeral Car, Motor Ambulance
Twenty-four Hour Service
Harris Blk. Ellsworth, Mich.

W. E. Byers
Auctioneer

Twenty years experience in handling Auction Sales, both on farm and household goods.

Let Me Cry Your Sale

Phone me at Charlevoix or call the Charlevoix Courier, where all dates are made.

Cups for Lunch Furnished if Requested

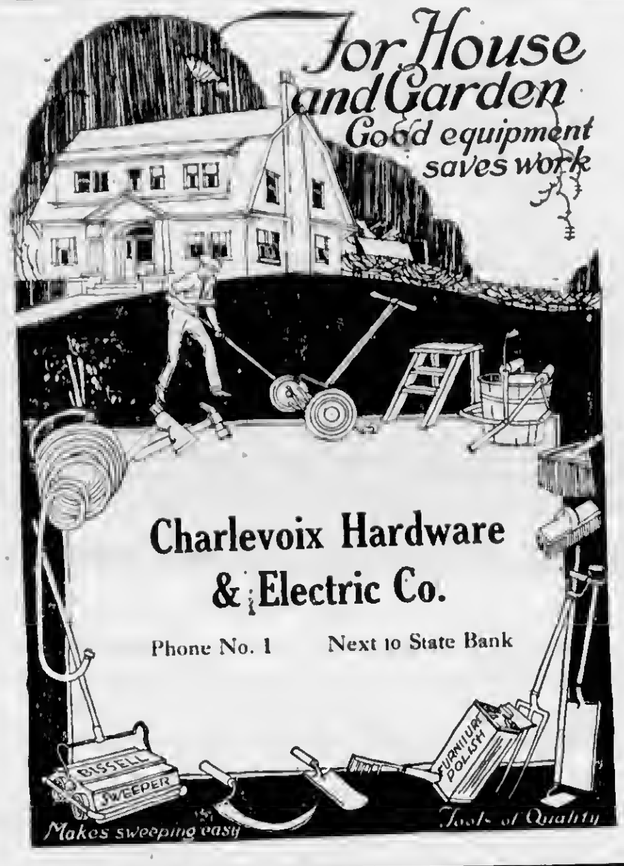

PUBLISH RESULTS OF THE SOUNDINGS

HYDROGRAPHIC BUREAU ISSUES BULLETIN

Government Wants Yachtsmen and Mariners Advised of Lake Port Depths

The following paragraphs contain hydrographic information of importance to mariners and yachtsmen and are submitted by the Branch Hydrographic office of the U. S. Navy, 481 Federal Building, Chicago, Ill., which is in charge of Lieut. M. C. Kent.

Manistique harbor, Mich.—Soundings completed May 23, 1923, after dredging, showed a controlling depth of 16.6 feet for a minimum width of 90 feet in the channel to the car ferry slip.

Grand Haven harbor, Mich.—Soundings completed May 4, 1923, showed project depth of 18 feet on the entrance bar in Lake Michigan and in the river to the car ferry slip.

Ludington harbor, Mich.—Soundings completed May 29, 1923, showed project depth of 18 feet in the channel from Lake Michigan to Pere Marquette Lake.

Manistee harbor, Mich.—Soundings completed May 15, 1923, showed a controlling depth of 19.4 feet on the entrance bar in Lake Michigan, the project depth of 20 feet in the channel between the piers, and the project depth of 18 feet in the river to Manistee Lake.

Portage Lake harbor of refuge, Mich.—Soundings completed May 17, 1923, showed controlling depth of 12.6 feet on the entrance bar in Lake Michigan and 12 feet in the channel between the piers, with available depths of 13 feet near the north and south piers at the entrance.

Frankfort harbor, Mich.—Soundings completed May 10, 1923, showed the project depth of 18 feet on the entrance bar in Lake Michigan, with the exception of a small shoal with a controlling depth of 17.7 feet about 200 feet west and 100 feet north of the outer end of the south pier, and the project width and depth of 18 feet in the channel between the piers, except that the channel of project depth is only 100 feet wide at the shore line.

Charlevoix harbor, Mich.—Soundings completed May 19, 1923, showed controlling depths of 14.9 feet on the entrance bar in Lake Michigan; thence 15.1 feet in the channel to Round Lake, and 16.1 feet in the channel to Pine Lake.

Depths are referred to low water datum which is taken at 579.6 feet above mean sea level.

The present stage of Lake Michigan is about 0.3 feet above datum.

Paint now and take advantags of June Paint Specials offered by Benj. Brown.—Adv. 23-tf.

Baseball Sunday. Pellston vs. Charlevoix here.—Adv. 24-t1.

Pickle Growers Take Notice

The Johnson Pickle Co. will pay $3.00 per 100 pounds for No. 1's, during the present season. This raise in price will apply to farmers who have already contracted.

J. H. Johnson Pickle Co.
C. B. Sheldon, Mgr.

RUPTURE

Expert Called to Petoskey

Seeley Co.'s truss expert from Chicago will be at the Perry Hotel, and will remain in Petoskey Thursday only, June 21st. He says: "The Spermatic Shield will not only retain any case of rupture perfectly, but contracts the opening in 10 days on the average case. Being a vast advancement over all former methods—exemplifying instantaneous effects immediately appreciable and withstanding any strain or position no matter the size or location. Large or difficult cases, or **incissional ruptures** (following operations) specially solicited. This instrument received the only award in England and in Spain, producing results without surgery, injections, medical treatments or prescriptions. Mr. Seeley has documents from the United States Government, Washington, D. C., for inspection. Our representative will be glad to demonstrate without charge or fit them if desired. Business demands prevent stopping at any other place in this section.

P. S.—Every statement in this notice has been verified before the Federal and State Courts.—F. H. Seeley.
Home Office 117 No. Dearborn St., Chicago

CONGREGATIONAL CHURCH

Week beginning June 17, 1923.

Sunday 10:30 a. m., call to worship. Preparatory address by pastor followed by Communion.

Sunday 12 m., the church school will welcome all who will join in Bible study.

Sunday 7:30, Rev. C. W. Long will speak on "Consistency in Religion."

Thursday 7:30 p. m., the church and society have set apart as a season for prayer conference and Bible study. Meeting in the church annex.

Note: The church at Ironton underwent a much needed cleaning last week and presented a wholesome appearance when opened up again last Sunday—Preaching Sunday at 2:30 p. m.

The church in the city is promised considerable cleaning and repairing—we shall be glad to see the work completed.

C. W. Long, Pastor.

Fresh Strawberry Ice Cream at Fessenden's fountain.—Adv. 23-t2.

Notice of Sewer Letting

Sealed bids for the construction of a sewer in that part of Pstoskey Avenue lying between Burns Avenue and Prospect Street will be received at my office up to five o'clock p. m., on Monday, June 18th, 1923.

Plans and specifications may be consulted at my office during office hours. All bids must be accompanied by a certified check or money deposite, equal to five per cent of the bid, as guarantss that the bidder will, if required, enter into contract in accordance with the terms of his bid.

The city reserves the right to reject any or all bids.

Dated, June 12th, 1923.

Chas. H. Lamphear,
City Clerk.

Adv. 24-t1.

Baseball Sunday. Pellston vs. Charlevoix here.—Adv. 24-t1.

CHARLEVOIX OPENS SEASON JUNE 17TH

B. B. Team Plays Pellston Here Next Sunday

Charlevoix lost the first league game of the season to Petoskey, last Sunday, at Petoskey by a score of 8 to 7. Poor support behind the Charlevoix pitchers was one cause of the defeat. Although the home team tied their opponents in the first half of the ninth inning, they lost to them in the last half.

The Charlevoix team, in this game, was not up to its full strength. In the coming game with Pellston, which takes place here next Sunday, the home team will be strengthened by the addition of Tony McCracken, Mt. Pleasant normal star; Francis Richardson, of Ypsilanti, who led the college team in batting last year, and a pitcher from Detroit, who has a great reputation (name to be disclosed later).

In the game at Pellston on the same day, Harbor Springs went down to defeat by a score of 10 to 3. At Boyne City, East Jordan simply walked over their opponents by a score of 14 to 0.

However, great things are expected of the home team nt next Sunday's game with Pellston, here, which will open the local season. Business men of the town have lined up behind the team in good shape this year, class A-1 players have been enrolled and—we have it on relaible but confidentisl authority—our home team this year is to be a hum-dinger! Yes, sir!

Purest and most delicious Fruits and Syrups used at Fessenden's fountain.—Adv. 23-t2.

TWENTY-ONE STUDENTS GRADUATED

We Hasten to Correct Error of Last Week

In our write-up of the graduation exercises last week we erred in stating that the class numbered twenty.

There were twenty-one graduates—names as follows:

Eleanor Kelderhouse, Margie Swinton, Joyce Mayne, Thelma Crandall, Eva Ostrum, Alberta Klebe, Ruby Hull, Edith Struthers, Marguerite Brown, Irene Halverson, Margaret Hammond and Katherine Gaskin, Robert Miles, William Paddock, Raymond Faulkner, Richard Saltonstall, Louis O'Neill, Forrest Brown Edward Shanahan, Cecil Ogden and Clayton Saunders.

Big drop in paint prices. Read Benj. Brown's June Paint Special on another page.—Adv. 23-tf.

METHODIST EPISCOPAL CHURCH

10 a. m., class meeting. The leader is always glad to see you.

10:30 worship. The pastor will preach. Sermon will consider, "God's Force for Overcoming Sin."

12 Sunday school. All teachers are under obligation to be faithful to their classes. Failure means fatal consequences.

6:30 Epworth League. Miss Laura Brown, leader. We register 65 Epworth League members. In reading this fact can you conscienciously say, "I am a faithful member?"

7:30 hear the pastor on the theme "What is Charlevoix's Opportunity for Her Summer Visitors."

Prayer meeting this Thursday at 7:30 p. m. The letter is "S". Select a title for the chapter beginning with the letter S.

Services at Barnard this Sunday. School at 1 p. m. Preaching by the pastor two p. m. Hear the sermon on "The Sower's Reward."

Wm. Petoskey will preach at Greensky Hill Sunday 2:30.

Louis Madavis will preach at Stone Crusher Sunday 2:30.

Epworth League business and social meeting Friday, 22nd, in the church parlors.

June Paint Special—Paint $3.00 per gallon, white lead 13c per pound. Benj. Brown.—Adv. 23-tf.

W. C. T. U. NOTES

The W. C. T. U. met Friday afternoon at the Congregational church. Miss B. Harrington had charge of the program. Mrs. Harsha gave the scripture reading and offered prayer, then Miss Harrington's kindergarten band and little folks entertained, followed by Mrs. H. L. Oldham, who played beautifully for us on the pipe organ. At the close, Mr. and Mrs. H. L. Oldham served ice cream and tea and wafers to the ladies and children, about fifty in all.

During the business session, arrangements were made to have Mrs. Van Alkenbury speak in Charlevoix in the early part of September.

Use Hygrade gas filled electric light globes. Everybody is talking about how long they last. Any kind you want. Charlevoix Hardware & Electric Co.—Adv. 5-tf.

SHE PIONEERED IN THE REGION'S EARLY DAYS

Late Mrs. McGeagh Among First Settlers Here

Esther Jane Maybery, married to William Maybery nine years ago, was born near Toronto, Canada in 1845 and died in the Lockwood Hospital, Petoskey, Mich., Wednesday, June 6th, at one o'clock.

Mrs. Maybery was married in October, 1866, to W. J. McGeagh and to this union were born six children—two sons and four daughters: James McGeagh, of Charlevoix, Mrs. Louise Wells, of Saskatchewan, (who passed away fifteen years ago), William A. McGeagh, of East Moline, Ill. (who died four years ago) Mrs. Chas. Koch, of Detroit, Agnes McGeagh, (who died in infancy) and Mrs. Esther Hanson, of Detroit. There are fifteen grandchildren and other relatives and friends remain to mourn their loss.

The early married life of Mr. and Mrs. W. J. McGeagh was spent in Norwood township, where Mr. McGeagh was engaged in the lumber business, having owned and operated the first sawmill in this section and, soon after beginning the sawmill, he equipped a grist mill and operated that, which was the first grist mill in Norwood.

The usual pioneer life was experienced by this family. They took a special interest in the upbuilding of highways, schools and churches and were active in the life of their community.

For the past few years, the deceased has been a semi-invalid, spending the last nine weeks in the hospital.

Ice Cream with lots of cream in it at Fessenden's fountain.—Adv. 23-t2

QUEEN ESTHER GIRLS HOLD ANNUAL MEETING

On the Beach Last Saturday—Officers Elected

The Queen Esther Circle of the Methodist church held their annual meeting and election of officers on the beach Saturday, June 2. The following officers were elected as follows:

Sponsor—Mrs. Auld.
President—Erma Carey.
Vice President—Thelma Ranney.
Corr. Secretary—Joyce Mayne.
Rec. Secretary—Doris Hammond.
Mite Box Secretary—Lucille Newton.
Treasurer—Lottie Ager.

After the meeting a pot-luck supper was enjoyed and also a rousing cheer was given for those dear friends who have graduated and are leaving us.

Baseball Sunday. Pellston vs. Charlevoix here.—Adv. 24-tI.

INN WILL HAVE SIGNS ON M-11

To Be Placed a Mile North and South Of Town

Mansgers McDonald and Creamer of the Inn have had prepared two very attractive signs, which will be placed on M-11; one about a mile south of town and the other a mile north.

These signs will not only advertise the Inn, but Charlevoix, as well, and it is one more step in the campaign of publicity now under way to put Charlevoix on the map in the same way that the live cities of the south have advanced their interests.

Fresh Strawberry Ice Cream at Fessenden's fountain.—Adv. 23-t2.

BLACKWOOD HOME SCENE OF SURPRISE

Party of Twenty-Five Brought Fixings for a Feed

About twenty-five of the friends and neighbors of Howard Blackwood and his bride gave the young couple the surprise of their lives a week ago last Friday evening, by descending upon them at the Blackwood home on route 1 with all the materials for a fine pot-luck spread, including ice cream and cake.

A merry time ensued and the guests departed at a late hour, wishing Mr. and Mrs. Blackwood all kinds of happiness and good luck for their future life.

Ice Cream with lots of cream in it at Fessenden's fountain.—Adv. 23-t2

May Lose His Feet

Herbert Kurt, eight-year-old Traverse City boy, may lose both feet from effects of being frozen while he was locked into the freezing room of the Northern Cold Storage company plant at Traverse City Saturday night. The lad had forced his way into the room and the door slammed shut and automatically locked, making the boy prisoner from about 8 o'clock Saturday night until early Sunday forenoon. The temperature was near zero and the boy was barefooted.

Baseball Sunday. Pellston vs. Charlevoix here.—Adv. 24-t1.

DR. HESS Fly Chaser

is the finest and best stock dip on the market and is made after the formula of Dr. Gilbert Hess, who is a doctor of veterinary science.

Used for Scab, Mange, Lice, Ticks, Fleas and Parasitic Diseases of Horses, Cattle, Sheep, Hogs, Dogs and Poultry.

A reliable disinfectant, germicide and deodorizer.

We carry it in bottles, cans and bulk.

BUY it by the GALLON in BULK and save MONEY.

Sold Under Positive Guarantee and We Will Refund Your Money If You Are Not Entirely Satisfied

FESSENDEN, The Druggist

The Farmer Who Sticks Will Win

A net decrease of about 460,000 in farm population during 1922 is estimated by the government. This means a loss of about 1.5 per cent since the last census. If a farmer works hard to produce crops that yield no profit or result in loss, if he has two or three bad years in succession, he may be strongly tempted to "quit the game." Yet many a farmer in so doing would make a bad mistake. Long trained in the specialized, complex vocation of farming he may easily lose all he has in entering an entirely different line of business. We believe any skilled farmer with a real stake in the soil who CAN stick to it will gain in the long run. From present depression there is bound to be a positive and profitable reaction.

WE DO OUR BEST TO HELP FARMERS TO HOLD ON

Charlevoix State Savings Bank

CHARLEVOIX, MICHIGAN

W. S. Richardson, President
A. D. Crimmimns, Vice President
Archie Livingston, Cashier
Guy Eccleston, Asst. Cashier

Let The COURIER Sell IT for YOU

CHARLEVOIX COURIER

VOLUME 31. NUMBER 25. EIGHT PAGES COURIER, CHARLEVOIX, MICH., WEDNESDAY, JUNE 20, 1923 PRICE $2.00 PER YEAR

DUBOIS, OF COURIER FIRM DIES

PASSED AWAY FRIDAY AT HIS HOME HERE

Would Have Beeo Eighty Years Old Next November—Ao Invalid For Maoy Years

George M. DuBois, half owner of the Charlevoix Courier and father of the late Glenn M. DuBois, its editor from 1907 to 1913, died at his home in this city, last Friday morning, at seven o'clock.

Mr. DuBois had been a partial invalid during the entire period of his residence in this city, having suffered two slight strokes of paralysis during the last eight years of his life, which confined him much to his home. He commenced to fail on May 29th last and his life slowly ebbed away until the end, which came very peacefully and quietly on Friday.

George M. DuBois was born in Plymouth, Richland County, Ohio, November 7, 1843, and would have been eighty years of age had he lived until next fall. His father was Edward N. DuBois, his mother Adaline A. Boardman, natives of New York State. Mr. DuBois came with his parents from Ohio in 1857, settling in Fulton township, Gratiot county, Michigan, where he assisted his father in farm work and attended district school. After reaching manhood, he worked several winters in the northern lumber woods. After the sale of the Fulton farm and removal of the family in 1867 to another farm, near North Star, Mr. DuBois was married, on February 22, 1868, to Miss Maggie Randall, a local girl of Vermont parentage, who taught school for some years following her marriage near her home in Gratiot county.

In 1881, Mr. DuBois and wife removed to Ithaca, Michigan, where ha worked at the Nelson & Barber elevators in that village and at Middleton for a period of thirteen years. In the year 1893, Mr. DuBois sold the North Star farm, which he had inherited from his father, and bought another in Newark township. He sold this farm in 1912 and moved to Charlevoix, his son, Glenn having entered into partnership with his son-in-law, Adelbert J. Usher, in the management of the Charlevoix Courier.

Mr. and Mrs. DuBois have been the parents of three children; Clare E., who died in infancy; Glenn M., former editor of this paper, now deceased, and Ella M., now wife of A. J. Usher of this city. The latter, with the widow, grandchildren and a brother, Edward, a farmer of the Alma district, are his only surviving relatives, his sister, Mrs. Ida M. Altenburg, formerly the wife of the late Alonzo Jeffrey, and mother of A. T. Jeffrey, of Charlevoix, having passed away last winter.

The funeral was held Sunday from the home of tho deceased, at 221 Clinton Street, at four p. m. As Mr. DuBois was a mason of 48 years stonding, holding his membership in the Ithaca lodge, full Masonic ceremonials were conducted by the Charlevoix chapter. Rev. C. W. Long, of the Congregational church, himself a Mason, performing the last ritos. The remains were interred in the family plot at Brookside.

PROPER WAY TO DISPLAY FLAG

The following portion of the flag code explains how the national colors should be displayed:

On all public buildings the flag should be hoisted at sunrise and lowered at sunset. From private poles the flag may fly at all hours, with due respect.

In decorating, the flag should not be festooned or draped; always hung flat.

On a staff, the blue should be in the upper corner next the staff.

Carried in parade, or crossed with other flags, the Stars and Stripes should be on the right. When two American flags are crossed the fields should face each other.

The flag should never be worn as all or part of a costume. As a badge it should be worn on the left breast.

In handling, the flag should not be allowed to touch the ground. In decoration it should not be permitted to lie on the ground nor should it be laid flat with anything on it except as an altar decoration. Then the field should be on the right, as one faces the altar, and nothing but a Bible should be placed on it.

If hung from a window, the flag should be suspended by the same edge which ordinarily is attached to a staff. In draping the flag against the side of a room or building, the blue field should be toward the north or east. When shown horizontally the blue field should be the upper left hand corner to the observer.

When the flag passes on parade or is being raised or lowered, spectators walking should stop, those sitting rise, uncover and stand at attention.

BENEFIT ASSOCIATION MEETS 30TH

Odd Fellows Fixed the Date at Boyoe City

Delegates from the I. O. O. F. lodges of the county met in Boyne City, at the Odd Fellows temple, last Saturday evening and set the date for the annual meeting of the County Odd Fellows Mutual Benefit Association.

An auditing committee was appointed and the date for the annual meeting fixed for Saturday, June 30th. The meeting will be held in Boyne City this year.

HELPS TO LIGHTEN THEIR BURDEN

V. OF A. SUMMER CAMP A WORTHY ENTERPRISE

Maoy Mothers aod Childreo of City Slums Cared For Last Year at Graot

Capt. Will Hutchinson, of Morley, Michigan, operating from the headquarters of the Volunteers of America at Grand Rapids, with Major Hubbell as his immediate superior, is in the city this week soliciting aid for the summer fresh-air camp of the Volunteers, maintained near Grant, Michigan, for the care of worthy mothers and children of the cities finding in this camp their only opportunity to escape for a while from the heat and drudgery of their poverty-stricken urban lives; with all expenses met by the organization.

Capt. Hutchinson comes with the authority of his superior and his credentials have been o. k'd by Mayor Bergeon, so that any who feel so disposed may contribute to this excellent cause with assurance that their money will be used for the purpose for which it is designed.

The camp, which is situated on the shore of Sand Lake, near Island Lake, just south of the town of Grant, is an attractive spot and last year housed mothers and their children to the number of one hundred. As five new cottages have been erected on the grounds this year, it is expected that this number will be considernbly exceeded in 1923.

The public is acquainted with the work of the Volunteers of America, founded by Maud Ballington Booth, daughter of the famous Christian soldier, General William Booth, of the Salvation Army, which does not stop with extending reereation and comfort to the unfortunates among us, during the summer, but goes on throughout the year, rendering a very practical relief for conditions which but few other organizations are able to handle effectively. Checks for contributions should be made out to "Volunteers of America."

EAGLES TOOK IN THE SIGHTS HERE

In Cooveotion at Boyne City For Two Days

The F. O. E. passed through Charlevoix yesterday—thirty cars of them, gaily decorated with flags, on their way around Pine Lake, the drive being a part of the program of the State Convention of Eagles for their first day at Boyna City, where the convention is baing held this year.

Past Grand Worthy President, E. D. Weed, Grand Secretary, Robert Graham and other Eagle notables are with the party, which took in the Loeb Farms and the golf links on their way around the lake. The convention delegates and officials are putting up at the Wolverine Hotel in Boyne City.

Dance at Ironton Grange Hall, Friday, June 29th—Good music—Everybody welcome.—Adv. 25-t2.

CHAMPLAIN TRAILERS HERE 10TH

PIKE ASS'N'S 9TH ANNUAL TOUR SOON UNDER WAY

Lt. Gov. Read, Speaker Welsh and Other Notables Accompany Party North

Licut. Gov. Thomas Read, of Michigan, will accompany the Michigan Pikes Association on its ninth onnual good roads event, known as the "Champlain's Trail Tour," from Detroit to Ottawa, Can., and return, July 8-23. Hon. George H. Welsh, of Grand Rapids, speaker of the House of Representatives of Michigan, will nlso be a member of the tour party. Lieut. Gov. Read's home is in Shelby.

Included in the Lieutenant Governor's party will be representative Charles H. Culver, Detroit, and Chester M. Howell, of Saginaw. Mr. Culver is publisher of the Little Stick, while Mr. Howell is a former secretary of the association. Another member of the party will be John L. Lovett, of Detroit, general manager of the Michigan Manufacturer's Association. Mr. Lovett will drive the car for the party which has been placed at its disposal by the Studebaker Corporation of America, through E. B. Wilson, its Detroit retail branch manager.

These lawmakers are taking the tour for the purpose of gleaning first-hand information on roads and touring in their own state, and also the conditions in the neighboring Province of Ontario. Both the Lieut. Governor and Governor Alex J. Groesbeck will be with the tourists the first day of the run. Governor Groesbeck will make the drive to Island Lake State Park, in Livingston county, about 30 miles from Detroit, where dedicatory service for the Park, presented last fall by the Dodge Brothers estate, will take place and the tourists have noon luncheon. Secretary of State Chas. J. Delsnd will also be present. Governor Groesbeck will accompany the party to Lansing where the first night stop will bo made.

The distinguished tourists will reach this city on July 10th, a postponement of the original date set for the 3rd. They will stop at the Beach Hotel and a reception committee has been appointed to see that their short visit here is a pleasant one. A. F. Bridge is chairman of this committee and "Uncle George" H. Van Pelt, as the city's staunchest champion and greatest good roads man in the county, has been asked to act as master of ceremonies.

CAR TURNS TURTLE AT R. R. CROSSING

Dick Hammett and Compaoion Have Miraculous Escape

A Studebaker cabriolet, driven by young Dick Hammett, of this city, accompanied by Mark Wood, a tutor in the family of Sydney Shoenberg, summer resident of the north side, turned turtle two or three times at the P. M. R. R. crossing opposite the John Martin place on the Petoskey road, last Saturday night, at about midnight.

Both the young men were thrown from the car; Dick escaping with a few bruises and Wood receiving a severe scalp wound that necessitated his removal to the Charlevoix hospital, from which he is to be discharged as a convalescent to-morrow.

The car was approaching town from the north, and, shortly before reaching the crossing where the accident occurred, young Hammett asked Wood to take the wheel while he lit a cigarette. Wood, not catching what he said, or misunderstanding the purport of his request, paid no attention and the car careered unguided along the road for about a hundred yards until it reached the crossing and did its double flip-flop into the ditch. The upper light of the windshield was smashed in the overturn, one rear wheel torn off and the fenders were crumpled.

Mr. Wood's injury was really quite severe, nearly one half of his scalp being torn from his head. The boys were both quite fortunate, however, to escape greater injury.

If you have a cottage to rent for the season, see or telephone Earl A. Young, phone 275 or 584.—Adv. 13-tf.

Paint now and take advantage of June Paint Specials offered by Benj. Brown.—Adv. 28-tf.

GLEANERS WILL MEET AT CASINO

ON INN GROUNDS, WEDNESDAY, JUNE 27TH

Afternoon Session Will Be Opeo to the Public—Work by Arbors in Eveniog

The Gleaners and farmers of Charlevoix county will hold an assembly in the casino at the Inn, just opposite the Pere Marquette depot, Wednesday, June 27th. The afternoon session will be open to the public. An invitation is extended to all who are interested in the advancement of the agriculturist and the upbuilding of his cause.

A very good and interesting program has been arranged. The Gleaners want to join hands with the city of Charlevoix and make this a gala day—one long to be remembered. We have been fortunate in securing ex-senator Herbert F. Baker, of Cheboygan, as our speaker. Let everyone try to hear Mr. Baker, as he will bring a message of great importance to all.

The open afternoon session will be held at one thirty o'clock, standard time. The chairman of the meeting will be Walter Black. The program planned is as follows:

Concert—Durance Orchestra, of Charlevoix.

Song, "America"—Audience.

Invocation—Rev. Clarence Long.

Welcome to Charlevoix—Mayor Arthur Bergeon.

Male Quartette—Charles Hamlin, L. C. Hamlin, Bert Carey, Ney Smith.

Response to Welcome Address—G. C. Ferris, East Jordan.

Vocal Solo—Dr. Frank Wilkinson, Charlevoix.

The Story of the Gleaners—Edw. J. Little, Mt. Pleasant, state supervisor, A. O. O. G.

Vocal Solo—Miss Irene Finucan, Charlevoix.

Reconstruction of America—Hon. Herbert Baker, Cheboygan.

Piano Solo—Miss Ester Case, Ironton.

Echoes of the Civil War—Members of Quality Arbor.

Bass Solo—Robert Minier, Bay Shore.

"Offerings of Peace," Pantomime and Tableau—Members of Ironton Arbor.

The evening session, closed to the public, will be devoted to the work of the arbors. Edward J. Little, of Mt. Pleasant, will occupy the chair at this session and; after the opening introduction and obligation ceremony, performed by members of Quality Arbor, he will conduct a question box and will answer all questions any may care to ask regarding the work.

The program for this session will be as follows:

Adoption Degree — Members of Ironton Arbor.

Dramatic Degree—Will be given by eighteen men from Eveline Arbor.

Lecture Program:

Vocal Solo—Walter Black.

Short talks by different members.

Bass Solo—Robert Minier, Bay Shore.

Play, "Just Like a Woman"—Eveline Arbor.

Closing Ceremony—Quality Arbor.

Harry Coblentz is district overseer for the Gleaners this year and Mrs. Emma Cole is in charge of drill and degree instruction.

"SI" DEFEATS HIS SKILLED OPPONENT

Leo Powers Checkmates Graod Rapids Chess Expert

George E. Fry, chess expert from Grand Rapids, who played twelve members of the Charlevoix Chess Club, last Thursday, June 14th, at the Hotel Charlevoix, managed to checkmate or eliminate all of his opponents, with one exception—that exception being "Si" Powers, who proved too much for the Grand Rapids man—checkmating the latter fairly and squarely.

Mr. Fry came here at the invitation of Alonzo Powers, a personal friend and a member of the club, and, as he has many times contested with Marshall, chess champion of the United States, it was thought that Mr. Fry would have no difficulty in cleaning up on the local bunch. But—the unexpected always happens. Maybe Charlevoix is developing another national champion—who knows?

ANOTHER LOCAL BOY MAKES GOOD

Robyn Merriam High Man in Junior Engineers Class

Robyn Merriam, grandson of Mrs. S. I. Merriam, of Charlevoix and third year engineering student at the University of Michigan, received the highest grades of any of the junior engineers during the past term. He received a grade of A in five subjects and B in a one hour course. This was done while carrying a particularly heavy schedule, as he plans to complete his university course in three and one half years, with an extra summer term.

At present, Mr. Merriam is at Camp Davis, in Cheboygan county, attending the surveying course, but he will be in Ann Arbor for the eight weeks of summer school, returning to complete his camp work in September, thus gaining eight weeks.

Mrs. Merrism, who is employed in the office of the secretary of the Department of Engineering at the University, is not planning to come to Charlevoix this summer but will spend a month in St. Louis, Missouri, after which she will visit his sister at Sapulpa, Okla.

Mr. Merriam has many friends among the residents of Ann Arbor, as he devotes the spare time he can find to work which helps in defraying his own and his wife's expenses.

COME TO WAR ON WICKED BARBERRY

LEARNED AGRICULTURISTS HERE THIS WEEK

Will Survey Battle Grouod Before Sending Their "Moppers-Up" To Destroy.

It is war to the knife on the barberry. The government agricultural scientists have decided that it must go. They have tried and convicted this plant of harboring smut, the ruinous plague that makes such inroads on oats and wheat, the annual loss running into millions each year.

A group of the government and state investigators are here this week, visiting various farms and planning for the thorough extermination of the barberry. They have already visited the Coulter, Harris and Merrill Richardson farms, and the Van Pelt place at Norwood. Later on, other representatives of the state and national agricultural departments will arrive in this region to carry on the work of destroying the plants.

The scientific gentlemen who are here this week looking over the ground, are W. F. Reddy, Botany Building, East Lansing, Mich., state leader in barberry eradication; F. E. Kempton, Cereal Investigations, U. S. Dept. of Agriculture, Washington, D. C., national leader of barberry eradication; G. D. George, of the University farm, St. Paul, Minn., and agent for U. S. Dept. of Agriculture; Dr. E. B. Kause, 2170 Commonwealth Avenue, St. Paul, Minn., D. G. Fletcher; 510 McKnight Building, Minneapolis, Minn., agent of U. S. Dept. of Agriculture, office of Cereal Investigations and Neol Thompson, Capitol Annex, Madison, Wis., pathologist in charge of chemical eradication.

The term, "Barberry," covers any shrub of the genus Berberis, especially Berberis vulgaris, a native of Europe naturalized in the eastern United States. Barberry rust, of the neciostage of wheat rust appearing on this plant at certain periods, formerly gave rise to the idea that plants so afflicted were a distinct species, which was named accidium Berberidis, but the distinct and separate nature of the parasitic growth is now recognized.

The barberry has given the farmer a great deal of trouble on account of its rust or smut carrying proclivities and the government is now stepping in to help rid him of this obstacle to his progress.

First Church of Christ Scientist

Sunday service at 10:45 a. m, subject, "Is the Universe, Including Man, Evolved by Atomic Force,"

Sunday school at 12 o'clock.

Wednesday evening service at 7:45.

Reading room open Tuesday, Thursday and Saturday, 3 to 5 p. m. The public is cordially invited to visit our reading room and attend our church service.

Advertise in the Courier. It pays.

REALTORS ARRIVE HERE ON SUNDAY

PLANNED TO GIVE THEM AUTO TRIP ABOUT CITY

Car Owoers Asked to Voluoteer Services aod Notify Chamber of Commerce

Delegates from Chicago to the Sixteenth Annual Convention of the Nationol Association of Real Estate Boards at Cleveland, Ohio, will arrive in Charlevoix next Sunday on the steamer, North American, of the Chicago, Duluth & Georgian Bay Transit Co. line. A general outline of their program was given in our last week's issue, in which it was stated that they would spend about seven hours in the city.

The chamber of commerce has planned an auto ride about the principal streets of the town and its environs for the visitors, visiting the Loeb Farms and other points of interest. The commercial association wishes to enlist the services of the car owners of the city for this trip and hopes that as many as possibly can do so will turn out to give the visiting delegates a good time and make their sojourn in Charlevoix a pleasant memory.

Cars should be parked on Bridge street, facing north, at nine a. m., Sunday, June 24th, and all who can furnish cars should notify the secretary of the chamber of commerce beforehand, so that he may know how many to plan on and make assignments for the trip. The secretary is Guy Eccleston, who may be found at the State Saving Bank any day between the hours of nine and three.

Their stay in Charlevoix will be the first stop made by the delegates between Chicago and Detroit, where they will be given the freedom of the city and a big time is planned for them. From there they go on to Cleveland, Ohio, where the convention will be held. They are all experienced real estate men, quick to perceive the beauties and advantages of a place like Charlevoix, and if we send them away with a good impression of the city they will advertise us by word of mouth to a degree hardly to be appreciated. It is probably that many of them, induced by what they see, will join our group of permanent summer colonists. The benefits of such a visit may be far reaching or it may do us harm, so let everybody see to it that everything is done for their pleasure and comfort here that can be done and that nothing occurs to mar their satisfaction in having selected Charlevoix as a half-way stop on their journey.

Governor Disaproves Charter

Governor Groesbeck has declined to approve the proposed new charter for the city of Petoskey, submitted for his signature recently, basing his decision on an opinion of Attorney General Dougherty, who ruled that defects existed in the petitions asking for submission. Other defects were pointed out by the attorney general, which did not comply with the statutes, although their legality was not ruled on.

Use Hygrade gas filled electric light globes. Everybody is talking about how long they last. Any kind you want. Charlevoix Hardware & Electric Co.—Adv. 5-tf.

'TIS BETTER TO LAY THAN DIE, DECIDES HEN

Frank Long, a southern Michigan farmer, believes he has a hen among his flock that prefers laying eggs to dying.

Frank chose a hen from his flock that he knew never has given him an egg in her life.

To satisfy his anger and make an example of the han, he walked among his fowls and smacked her down.

Thinking her dead, Frank threw the hen on a trash pile at the rear of his lot, where he says she lay four days and then disappeared. Frank thought a dog had carried the hen away.

Then, to his surprise, the "dead" hen pranced up to the chicken park door and asked for admission.

She was separated from the flock to see if she meant business.

The next day, Frank says, he got an egg and has continued to collect from the miracle hen every day since.

FISK TIRES

FOR SALE BY
HENRY BLOCK
Hookers Garage & Livery
Antrim Street

CORRESPONDENCE

IRONTON

Mr. Bird snd fsmily spent Sunday with Mrs. Munson.

Elnora King visited her aunt in Boyne City the last two weeks.

Mr. Hemmingwsy and son of Oak Park, Ill., are spending a few days in their eottsge.

Mrs. King and Floyd attended ths gradusting exercises in Boyne City, Thursday evening.

The Aneient Order of Glesners are praeticing for the county rally to be given in Chsrlevoix next week.

Mr. and Mrs. Wsffenle and children of Oak Park, Ill., are spending a few weeks in the Hemmingway cottage.

Mrs. Emerson Priee entertained the Ladies Aid Wednesday afternoon. They will meet with Mrs. Rslph Price in two weeks.

Mr. and Mrs. Will Scroggie, ana Mr. and Mrs. Tumsth and dsughter, from Charlevoix; Mr. and Mrs. Alfred Williams and Mr. and Mrs. McMulkin spent Sunday with Mrs. Richard Williams.

Use Hygrade gas filled electric light globes. Everybody is talking about how long they last, Any kind you want. Charlevoix Hardware & Electrie Co.—Adv. 5-tf.

NORWOOD

We are glad to see Dr. Hewitt and family back to Norwood again.

Mrs. Frank Chvatil and three children visited Norwood relstives Sundsy.

Ivan Holmes and Kennetb Pierce called on relatives and friends bere Sunday.

James O'Neil and wife, of Gladstone, are visiting st the home of Mrs. O'Neil's parents, Mr. and Mrs. Bud Hull.

Dr. C. W. Hewitt and wife entertained Rev. Frook snd family over the week end.

Ed. Jones has installed s new piano in his home this week for his daughter, Anna.

Emma Genett, who recently returned from Grand Rapids, is visiting at the Chas. Greeley hame.

Mrs. Almira Pearl and son, Franeis, stsrted last week for Californ-ia, where they hsve relstives.

Irs B. and Elton Gsrlinghouse, of Flint, were csllers at the Frank D. Brown home Saturday.

James McGeagh and Mr. Cook, of Chsrlevoix, are doing some mason work this week for J. B. Kirby.

Anyone desiring information as to how to permanently break up a setting ben, inquire of Mrs. Ed. Jones.

John Sprik and wife and Derrik Sprik and daughter returned Thursday, to their home in the upper peninsuls.

Mrs. S. B. Chase and daughter, Miss Jsne, are expected to arrive in Norwood July 1st for the summer months.

Rev. Frook is moving his family into the Amos Richardson house this week, where they expect to reside for a few weeks.

Frank Holecheck, of Boyne City snd Geo. Whitley and wife, of Charlevoix, were callers at the Joe Holeeheck home Ssturday.

Mr. and Mrs. Carl Puehlo, of Lansing, sre spending a week at the home of the latter's parents, Mr. and Mrs. Wm. Richardson.

Lucias Pearl died st his home in Central Lake, lsst Friday, at the sge of ninety-one years. Ile was a resident of Norwood for many yesrs and was well known and highly respected. The funeral was held nt Central Lake, Sundsy, and those from here who nttended were Amerdon Stafford and son, Harold, Geo. Parsons, Geo. Lord, Merrill Richsrdson, F. E. Richardson and wife and Mr. and Mrs. John Empey.

FOR OVER 40 YEARS

HALL'S CATARRH MEDICINE has been used successfully in the trestment of Catarrh.

HALL'S CATARRH MEDICINE consists of an Ointment which Quickly Relieves by local application, and the Internal Medicine, a Tonic, which acts through the Blood on the Mucous Surfaces, thus reducing the Inflammation.

Sold by all druggists.
F. J. Cheney & Co., Toledo, Ohio.

Big drap in paint prices. Read Benj. Brown's June Paint Special on another page.—Adv. 23-tf.

BARNARD

The summer rush is on. Fsrmers are finishing planting snd haying is begun.

Rev. Kriekard, of Kalsmazoo, preached at the South Barnard church on Sundsy.

John Smith and the Clyde Smith fsmily spent Sunday at the George Vance home near East Jordan.

A fine boy arrived at the home of Mr. and Mrs. John Boss, Jr., on Friday evening. His nsme is Gerald.

The Children's Dsy progrsm will he given next Sundsy st the regular Sunday school hour, 1:00 o'clock standard time.

We are glad to note that all of our eighth graders passed the examination. They are Ida Cork, Jessie Cork, Gertrude Petter, Clsra Dougherty snd Annette Olsch. Dorothy Smith also passed the seventh grade.

Buy Paint now. Paint $3.00 per gallon; White Lesd 13c per pound. Best prices of tbe season. Benj. Brown.—Adv. 23-tf.

CLARION

Mrs. G. M. Taylor, who was quite ill last week, is much better.

Mrs. Frank Bsnks and children, of Petoskey, were in town on Saturday.

Mrs. Elizsbeth Akers, of Alma, is visiting her daughter, Mrs. N. C. Griswold.

Mr. and Mrs. W. R. Hawkins of Onaway, were the guests on Sundsy of Mrs. L. B. Younee.

E. T. Eeker and fsmily moved bsck to town last week from the Crsgo farm.

Mr. and Mrs. Aner Colton Hull, and John Older, of Muskegon, are visiting relstives here.

Lester Kent, of Clarion, was among those to graduate from the Petoskey high school last week.

Miss Marian Griswold returned last week from Traverse City, where she has been attending high school.

State Tax Commissioner Snody, of Onaway, was in town a short time on Friday, en route to East Jordan on husiness.

Mr. and Mrs. B. Kleinhenz are moving into the house recently purchased by them from G. E. Brown, of Mancelona.

Sub carrier A. E. Greenhoe, is delivering mail for a few days during the annual vacation of the regular carrier, E. R. Everts.

Carl Hinkley, Ernest Ruffe, Lena Hime, Elsie Miller and Irene Goff hsve received their eighth grade diplomas from the county eommissioner.

Electric light globes—Charlevoix Hardware & Electric Co. is the place to huy them.—Adv. 5-tf.

EAST MARION

Irls and Violet Dodd of Charlevoix, spent Sunday with Audry nnd Alice Orvis.

Mr. and Mrs. Dow, from Boyne City, drove over to their farm Sunday.

Annibel Cunningham spent the week end visiting friends in Charlevoix.

Beryl Snider and Hazel Jones spent Sunday afternoon with Winnifred Cunningham.

Charley Lindley left Tuesdny morning for Grand Rnpids, where he expects to stay n few days.

Mr. and Mrs. Henry Einwachter of South Charlevoix, visited Mr. and Mrs. Tom Jensen Sundny.

Mr. and Mrs. Tom Jensen and daughter, Mnry, visited Mr. and Mrs. Henry Petters Sunday evening.

Mr. and Mrs. William Case and dnughter, Esther, spent the week end visiting friends and relatives in Elmira.

Miss Winnifred Cunningham visited Miss Beryl Snider Sunday, spending the night with her and returning home Monday.

Mrs. Milissie Fuller and brothers, Dick and Matt, and Mrs. Wm. Fuller and children visited Mr. and Mrs. H. C. Newmnn Sunday.

Mr. and Mrs. N. A. Harper, Mr. and Mrs. H. C. Newman and Mrs. Wm. Fuller and daughters, drove to East Jordan Sunday morning.

Mr. and Mrs. David Gregory, of Boyne City, spent Tuesday and Wednesday with Mr. and Mrs. Freehafer, on the Camp Grounds.

Mr. and Mrs. Arthur Guild and children and Mr. and Mrs. Albert Shaw, spent Sunday afternoon with Mr. and Mrs. Howard Freehafer.

Miss Nina Harper, who has been teaching school nesr Boyne City, returned to the home of her parents, Mr. and Mrs. N. A. Harper, Sunday.

We are pleased to state that our three eighth graders, Miss Beryl Snider, LeRoy Sanders and Wesley Beattie, have passed their eighth grade examination and will be ready to enter the Charlevoix high school next fall.

June Paint Speeial—Paint $3.00 per gallon, white lead 13c per pound Benj. Brown.—Adv. 23-tf.

EVELINE

Chris Lyngklip has started to work at Charlevoix for the summer.

James Zitka is having n new well dug.

Emil Nasson is the owner of a Shorthorn animal.

Louis Petersen and family, of East Jordan, spent Sunday at the Lewis Brown home.

Mrs. Chris Lyngklip is the owner of a new Dodge car. Her son, Andrew, is driving it up from Detroit.

Claude Bowen nnd fnmily and John Knudson and family were Sunday csllers nt the V. Petersen home.

Mr. and Mrs. Walter Oliver, Mrs. D. E. Clow and children and John Skow, all of Ellsworth, took dinner with Mr. nnd Mrs. John Nasson, Monday.

METHODIST EPISCOPAL CHURCH

10:00 a. m., class meeting.

10:30, worship. Subject of sermon, "The Positiveness of Christian Life."—by the pastor.

12 m., Sunday school. Review of twelve lessons.

6:30 p. m., Epworth League.

7:30 p. m., Children's Day exercises.

Children's Day exercises at Barnard at 1:00 p. m.

Friday 7:30 p. m., business nnd social meeting in Epworth League rooms.

Nearly every normnl mnn longs for a quiet spot where the fish bite and the mosquitoes don't.

DODGE BROTHERS TOURING CAR

If there is one word which will sum up the average owner's impression of Dodge Brothers Touring Car, that word is *dependable*.

If there is a word to express the quality which Dodge Brothers have striven, above all else, to build into the Touring Car, it is —again—*dependable*.

Indeed, it is not too much to say that the word *dependable* has come to be definitely associated, the nation over, with Dodge Brothers Touring Car—and the other vehieles bearing their name.

Nor have Dodge Brothers built this enviable reputation through advertising. They have built motor cars, so dependable *in faot* that the *word* has presented itself automatieally to the publie mind.

HENRY B. WOOD
Charlevoix, Michigan

Over $6000.00 Interest

PAID ON SAVINGS BOOK ACCOUNTS

JUNE 1st

DID YOU GET YOUR SHARE?

Start Your Savings Account

TODAY

Interest from June 1st on all Savings Deposits made on or before June 13th

Charlevoix County Bank
Charlevoix, Michigan
Nicholls, Buttars & Bridge, Bankers
"THE BIG BANK ON THE CORNER"

Why Pay More?

Again we ask "Why Pay More" for Poultry, Meats, Fruits and Vegetables when you ean buy praetieally the same here at a lesser eost? If you want to cut down your weekly living expenses, remember this:

OUR PRICES

Spring Chicken, faney broilers, 3-4th lb. up, per lb..... 60c

Roasting and Stewing Hens, as good as can be bought, per lb..... 30c

Choiee Chieago beef, and eut you want. Genuine Spring Lamb, prepared to suit your taste. Everything in the meat line at reasonable prices.

WE STILL HAVE ORANGES AT 25c PER DOZEN

PLACE YOUR ORDER FOR CHICKENS FOR THE SUNDAY DINNER AS EARLY AS POSSIBLE

Brady & Shapton
PHONE 538

Pool Your Wool

with the Michigan State Farm Bureau

WE make flat advance of 25 cents per pound on all grades. Final settlements to be made when wool is sold. All grading to be done at Lansing under competent, reliable supervision. Call us at Local assembling station.

Charlevoix Co-Op. Assn.

Before You Look Farther

Try Our Oxfords

They are the best fitting styles we have had in the store for many seasons. And you ean have your choice of either blaek or the new shades of tan.

Men's Oxfords $5.00 to $8.00
Ladies' Oxfords $3.75 to $7.00

We have priced these Oxfords exceptionally low. If you will take the time to compare priees you will find our competitors are asking from $10 to $12 for the Men'sOxfords and from $5.00 to $7.00 for the Ladies. The goods are practically the same in quality and make. Stop in and slip a pair on. You will find them just as represented.

Mayer Shoe Store
JOHN SLEZAK, Prop.

OF INTEREST TO THE FARMER
B. O. Hagerman

Raspberry Quarantine Put on Michigan

Certain infectious and dangerous diseases of the raspberry have become very destructive in other states and have appeared in some plantations in Michigan.

In order to prevent further spread of such diseases within the state, L. Whitney Watkins, commissioner of agriculture, has issued a quarantine, which is hoped to prevent the further destruction and disease in the state.

The quarantine prohibits the shipment into the state from outside point, of any raspberry plants, except under and in compliance with rules and regulations issued by this department covering the inspection and certification of raspberry plants.

It is further ordered, that all raspberry plants, sold, shipped or transported from any nursery, farm or plantation within the atate shall be properly inspected and certified and said sale or shipment shall be accompanied by an authorized certification of inspection issued by the state department of agriculture.

All peraons, firms, associations or corporations in the State of Michigan, who desire to propagate raspberry plants for sale or shipment, shall make application for inspection and certification of their plantations prior to June 15th, 1923, and not later than June 1st, in years thereafter, while the quarantine is in force.

People who are interested in this quarantine may secure a complete copy of the rules and regulations concerning the inspection and certification from the state department of agriculture, or from the county agricultural agent at the county farm bureau office at Boyne City.

ROSE COLD
seems to run its course, but welcome relief may usually be had during the worst of the attack by applications of—
VICKS VAPORUB
Over 17 Million Jars Used Yearly

Grasshoppers Are Returning

Better be safe than sorry. Get some white arsenic at your Co-ops and be prepared. Reports have come in from some sections of the county that the grasshoppers are again showing up in numerous quantities. The old adage, "A stitch in time saves nine," is a very adaptable one in this case. Following are the two most common baits used in fighting this pest:

Criddle Mixture

Criddle-mixture is horse manure with an arsenical, and slightly salted. It is to be distributed about the field in small masses and is especially useful in combating grasshoppers, as it takes advantage of their well known love of salt. The proportions are as follows: white arsenic, one pound; salt, two pounds; fresh horse manure, 100 pounds or five three-gallon pailfuls. The salt is dissolved in a pail of water, the poison stirred in, and the whole mixed with the horse manure in a half barrel.

Sawdust—Grasshopper Bait

Into a bushel of fresh hard-wood sawdust, pour and thoroughly mix a mixture made as follows:—one gallon of water, one pound of white arsenic, (not arsenate of lead or calcium), a cup of molasses, and one pound of salt. Add an ounce or so of either ethyl acetate or amyl acetate—the former has the odor of of pomace and the latter the odor of bananas, and either one is attractive to grasshoppers. Add enough water to produce a good stiff mash and broadcast. The ethyl acetate and amyl acetate are not absolutely necessary, but they do make the bait attractive.

Remember you can get the white arsenic at your Co-ops by paying only the handling charges. Don't get more than you need, as the price of this stuff has gone up and it is valuable.

Visitor Cow Sends Letter

Dear Farm Page Editor:—Some folks call me a boarder cow, but I'm not. I never paid my board and never will. I advise my daughters to refuse to pay board, but sometimes they have a father so good that they are profitable to their owners when properly fed.

My owner doesn't know what I do in a year. He's not in a cow testing association, so each year he spends 120 hours or more in feeding, milking and caring for me. He has money invested in me on which I pay no interest. He pays taxes on me. He gives me barn room. He drives me to green pastures and babbling brooks and I—well, I laugh at his innocence in thinking I make him money.

I hear these testing associations are showing up cows such as I. I surely hope my boss doesn't join one. As long as he keeps out of one I am safe. He doesn't realize how much my food costs and how little I produce. Neither will he remember how much hard work he has done in caring for me or the taxes he pays on me or bedding and barn room I use. I will not worry until he joins an association. Yours for less milk and no profit,

The Visitor Cow.

"Cheap" Alfalfa Seed Cost Neighboring Farmer Double Price

One of our neighboring county agents found one of his farmers sowing alfalfa seed the other day. The farmer had paid $9 a bushel for his seed. He said he knew it was not as good as some seed he could have purchased for $12 a bushel.

A sample of the seed was sent in to the state college for a purity and germination test. The sample sent in was taken from the seed box. It was found that this handful of seed contained twenty-six different kinds of weed seeds and five different kinds of other crop seeds. The weed seeds included dodder, foxtail, buckhorn, and crab grass, besides 22 other kinds. There was a sufficient amount of dodder in the sample to seed 7,200 dodder seed to the acre if the alfalfa was planted at the rate of 10 pounds per acre. It was further estimated that at such a rate of seeding, there will be 102,240 planted on every acre. It was also found that of the alfalfa planted, only 64.5 per cent of it will germinate.

A quarter million alfalfa seed in n pound, 10,224 weed seeds, and 1,890 other crop seeds of the 850,000 only 64.5 per cent germinated, or 161,250 seeds. Seed 84.9 per cent is considered pure germination, but 64.5 per cent means that the true value of the seed is only 54.77 per cent. He paid $9, refusing to pay as high as $12 per bushel. Nine dollars for 54.77 per cent seed—he actually was paying $16.43 a bushel for his seed.

Charlevoix County Man Enrolled

Floyd Bartholomew of Charlevoix has enrolled one of his I. O. C. sows in the Michigan Ton Litter Club.

The prizes to the men who produce a ton of pork from one litter are many and varied. Complete list of prizes will appear in a later issue.

Beaver Island Farmers Plant Certified Seed Potatoes

Because potatoes are one of the principal cash crops of the farmers on Beaver Island, about fifteen men are trying out the Petoskey Golden Russet in comparison with their own seed.

Ten men have planted a test plot containing a bushel of seed, one-half bushel of their seed and one-half bushel of the certified Russets.

These plots will be watched through the summer and comparisons made and noted. In the fall at digging time, the potatoes will be dug, the yield kept separate and weighed.

Aside from these ten farmers about half as many more have purchased a small quantity and are trying them out also.

Buy Paint now. Paint $3.00 per gallon; White Lead 13c per pound. Best prices of the season. Benj. Brown.—Adv. 23-tf.

Red Crown
Is Quality Gasoline

It is made to generate power in your engine—the kind of power which makes you smile as your car goes spinning over the roads, up hill or down, without apparent effort.

It is a gasoline of high quality and the quality is maintained. You, who use it regularly, can absolutely depend upon it, for it is always the same and may be obtained everywhere—every few miles in the country and every few blocks in the city.

That Red Crown quality is sustained is evidenced by its continual use by 2½ million motorists.

Red Crown Gives Superior Service

It starts easily—summer or winter; it enables your car to get away quickly; to accelerate smoothly and delivers to your rear wheels all the power and speed your car is capable of developing.

As to mileage, Red Crown gives more miles per gallon than any gasoline you can buy.

BUY RED CROWN

At the following Standard Oil Service Station:

State and Antrim

And the following Filling Stations and Garages:

H. B. Wood, Bridge St.
M. B. Hooker, Antrim St.
Central Garage, Antrim St.
H. Fowler
Orlewski & Son
Rose Alexander, R. F. D. No. 2
Charles C. Friend, Horton Bay, Mich.

RED CROWN GASOLINE

Standard Oil Company, Charlevoix, Michigan
(Indiana)

2007

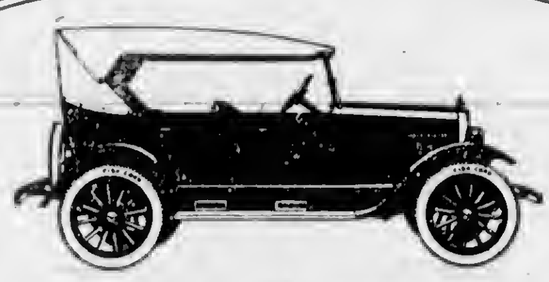

A Joy Forever

The Overland Red Bird has brought joy to town—joy because of its winsome beauty, its lustrous coat of Mandalay maroon, khaki top and glistening nickeled trimmings—its longer wheelbase, roomier body and larger, more powerful engine—its great value and reasonable price. Come in and see America's First Low Priced English Type Car—

The Big New
Overland
RED BIRD $750

Other Overland Models: Touring $525, Roadster $525, Coupe $795, Sedan $860
All prices f. o. b. Toledo. We reserve the right to change prices and specifications without notice
See the Willys-Overland Advertisement in The Saturday Evening Post

Benj. Brown Auto Sales

DRIVE AN OVERLAND AND REALIZE THE DIFFERENCE

Auction Sale
29 Head High Grade Stock

William W. Shaw will sell at Public Auction, at his farm on the East Jordan road, 2 1-2 miles south east of Charlevoix, on

Tuesday, June 26

Commencing at 1:00 p. m., the following described property, to-wit:

Full Blooded Jersey, age 8 years, fresh in January
Full blooded Jersey, age 8 years, just fresh
Full blooded Jersey, age 6 years, fresh in March
Full blooded Jersey, age 4 years, fresh in March
Black Cow, 6 years old, 1-2 Jersey, fresh in January
Black Cow, 1-2 Jersey, 6 years old, fresh in January
Brindle Cow, 1-2 Jersey, 6 years old, fresh in February
Brindle Cow, 3-4 Jersey, 5 years old, fresh in January
Light red Cow, 1-2 Jersey, 4 years old, fresh in March
Red and White Cow, 1-2 Jersey, 4 yrs. old, fresh in March
Roan Cow, 1-2 Jersey, 4 years old, fresh in March
Roan Cow, 1-2 Jersey, 4 years old, fresh in March
Brindle Cow, 3-4 Jersey, 4 years old, fresh in March
Brown Cow, 3-4 Jersey, 4 years old, fresh in February
Brindle Cow, 1-2 Jersey, 4 years old, fresh in March
Jersey Bull, 6 years old, full blooded
6 Yearling Heifers, 1-2 to 3-4 Jersey
7 Spring Heifer Calves

TERMS OF SALE

Sums of $10 and under cash; over $10, eight months time on good, approved, bankable notes, bearing 7 per cent interest, payable at the Charlevoix State Savings Bank. 5 per cent discount for cash on all sums over $10. No property to be removed before terms of sale are complied with and all settlements to be made on day of sale.

William W. Shaw, Prop.

H. J. TIMMER, Clerk
ARCHIE LIVINGSTON, Note Clerk.

W. E. BYERS
Auctioneer.

W. E. Byers
Auctioneer

Twenty years experience in handling Auction Sales, both on farm and household goods.

Let Me Cry Your Sale

Phone me at Charlevoix or call the Charlevoix Courier, where all dates are made.

Cups for Lunch Furnished if Requested

CHARLEVOIX COURIER

Issued every Wednesday at
CHARLEVOIX - - MICHIGAN

DuBois & Usher, Publishers
A. J. Usher, Editor and Business Mgr.
Courier Building Van Pelt Place

Entered at the Post Office at Charlevoix, Mich., as second class matter.

Advertising Rates

For advertising rates apply for schedule.

Notices of church or lodge, socials and entertainments, where admission is charged, regular rates.

Obituary poetry, regular rates.

Card of Thanks, 25 cents.

TERMS OF SUBSCRIPTION

One Copy, one year.....$2.00
One Copy, six months.....$1.00
One Copy, three months..... .60

RUMORS OF BAD ROADS ARE FALSE

Somebody Is Trying to "Spoof" the Tourist

Rumours are current to the effect that roads leading into this city, especially M-11, are impassable—at least that is the impression that some out-of-town people are getting, as witness a letter recently received by Mrs. Charles Lamphear, secretary of the Commercial Association, from a man in the southern part of the state, inquiring about the matter.

This gentleman, it seems, is very anxious to drive through this territory, of which, as he states, he has heard so much. He has been told, however, he says in his letter, that the roads leading into Charlevoix are in a frightful condition, especially the detour between Eastport and Charlevoix on M-11.

Of course this man's letter will be answered and his fears set at rest, but for the benefit of other out-of-towners who may see this paper or know someone who reads it we would state that the roads leading into this city are far from impassable—in fact are in pretty fair shape. The much-dreaded detour on M-11, out of Eastport, is only ten miles in length and is traversable anywhere at a twenty mile gait.

This "horrible road" stuff could very likely be traced to some booster for certain resorts south of us who would like to keep the tourist from coming north of his own pet locality. It can't be did, stranger. The est will find the cream and the tourist will find the best little resort town in northern Michigan in spite of all the mythical detours between here and Hades.

PALM BEACH
THE OLIVE GLYCERINE SOAP THAT FLOATS
The toilet soap that lathers freely
EVEN IN HARD WATER
Save Rub-No-More Trade Marks

Chicken!
Chickens!
Chicken!

fattened on milk and corn meal

Prices this Week:

Springers, 1 to 2 1-2 lbs. per lb. 65c
Yearling hens, 4 to 6 lbs. per lb. 35c
Strictly fresh eggs, per doz. 25c
Sweet Butter, per lb.....45c
Salted Butter, per lb.....45c
Butter Milk, per qt.....05c

We dress our own poultry, churn our own butter, deliver daily, and guarantee the quality of everything we sell.

GUILD
Poultry Farm
Phone 240-f11

Electric light globes—Charlevoix Hardware & Electric Co. is the place to buy them.—Adv. 5-tf.

SUMMER RESIDENT MARRIED JUNE 16TH

Charlevoix Friends Receive Announcement of Event

Charlevoix friends of Mr. and Mrs. James I. Dissette of Indianapolis, well known Belvedere summer residents, have received announcements of the marriage of their daughter, Lois, to Mr. Leslie S. Shaw, which took place at the home of the bride in Indianapolis, Saturday, June 16.

The event was largely attended by friends and relatives, and the ceremony performed by the Rev. O. W. Fifer of the Central Avenue Methodist church.

The bride is well known in Charlevoix, having spent her summers here with her parents since she was six months old. The newly weds have gone on a motor trip in the east and will be at home after August 15, at 170 Elmhurst Avenue, Detroit. Charlevoix friends extend congratulations.

Dance at Ironton Grange Hall, Friday, June 29th—Good music--Everybody welcome.—Adv. 25-t2.

RECEIVES MASTERS DEGREE AT C. U.

Farmer School Commissioner Complete College Course

Miss May L. Stewart of East Jordan, and for several years commissioner of schools of Charlevoix county, received the Master's Degree at the College of Education, University of Chicago, on Tuesday, June 12th.

Miss Stewart is engaged to teach nt the Western State Normal during the summer months, and then will be home for a visit with her parents, Mr. and Mrs. W. R. Stewart, and friends.

Her work for the coming year will be that of rural supervisor in Garret county, Maryland. — East Jordan Herald.

CONGREGATIONAL CHURCH

Week beginning June 24, 1923

Sunday, 10:30 a. m., "call to worship." Sermon by Rev. Clarence W. Long on "The Pilgrim's Progress."

Church school at 12 m., A. F. Bridge, superintendent. Classes in all departments. "You are welcome."

Sunday, 7:30 p. m., "call to worship." Sermon by Mr. Long on "Spirit Messages."

Thursday, 7:30 p. m., is the hour for mid-week meeting. Don't forget the meeting, time and place.

Note: We were glad to see some of Charlevoix's summer visitors in the audience last Sunday, both morning and evening. We bid you and all others a "most cordial welcome."

Clarence W. Long, Minister.

STORAGE FOR RENT IN THE D. M. FERRY BUILDING.
W. E. PARMELEE
Phone 123

Special Sunday Dinner
—at the—
WE-GO-TA HOTEL
Central Lake, Michigan

Friday-Saturday Special

Large Size Cantaloupe For - - - - - 22c

Smaller Size 17c. On ice if you prefer.

Will have home-grown Strawberies in large quantities at the lowest possible price

Come in and see how our fruit is kept. All perishable goods are in ice cooled cases. This service costs you no more.

C. J. GARN (Meech's Market)

Phone 109 We Deliver

MEXICANS PROVE EFFICIENT HANDS

DUSKY ALIENS BEST BEET WORKERS SEEN YET

Give Them Plenty of Red Beans, Shelled Corn and Red Peppers And—Znwiel

Henry Wagner left Monday last for Lake City, to see about further importation of Mexicans, sugar beet laborers, who are being brought into the state from Texas and other points in the far south to lighten the toil of the northern grower.

So far, three hundred and sixty-two of these aliens have been shipped into the state, wives of the men included, for these ladies go out into the field and do a day's work which compares respectably with that of their husbands. Southern Michigan beet growers now have plenty of competent help.

The Mexicans are proving to be the best sugar beet hands ever seen in this state. The eight who came to Charlevoix, four men and four women, seem to be contented with their lot, outside of the fact that the women are homesick, so far from their native climate, and they have up until now found it difficult to obtain the red beans and shelled corn, which, with red peppers, form the principal items of their diet. This shortage has, however, been taken care of and they are now reasonably happy.

Much to the surprise of their new employers, these men neither smoke nor drink, as was feared. Only one is addicted to cigarettes and that one is the better half of one of the four couples. However, she can find plenty of precedent in the ranks of her more sophisticated white sisters for this default, so she should worry.

The workers who were assigned to Charlevoix county have worked in the beet fields of Arizona and Montana and on the cotton plantations of the south. They are thoroughly skilled in beet culture.

Many of the farmers around here, in view of the promising condition of the crop already planted and the coming of cheap and competent labor, are wishing that they had put in a few acres of beets this year. However, if all goes well, next year will doubtless see a big increase in the acreage set to beets and the first step will be made on the road to the prosperity of the region.

ADDITIONAL LOCALS

Frank Waterman, a nephew of Mrs. W. E. Hampton, of Ann Arbor, has joined his father, Charles Waterman, here, for the summer, Mr. Waterman, Sr., now being engaged in the installation work on the new telephone exchange.

H. W. Round and wife, accompanied by Mr. Round's sister, Mrs. R. D. Round, and a friend, Mrs. James Sharpe, all of Traverse City, stopped at the Hotel Charlevoix Sunday, en route home, after attending the Pythian convention at Gaylord, last week.

Frank Nowland drove up from Detroit, arriving in this city Monday. He was accompanied from Mancelona by Miss Essie Lambert, who will visit for a few days at the Ben Nowland residence, thence returning to her home. Mr. Nowland expects to conduct a taxi service here this summer.

H. P. Hansen, formerly manager of the Hotel Charlevoix, is in town and will have charge of the Alhambra Apartments, on Bridge Street, this summer, for the owner, Salem Mussalem. Mrs. Hansen will join her husband this week and their daughter, Maxine, is expected later.

Miss Hildegarde Wilkinson, daughter of Dr. and Mrs. Allan M. Wilkinson, of Douglas, Arizona, who has been studying music and medicine at the University of Southern California, in Los Angeles, returned last Sunday to her home in Douglas, for the summer, after giving a recital Saturday night in Los Angeles. Such is the word recently received here by Miss Wilkinson's aunt, Mrs. J. A. Auld.

PURITAN ADDED TO MICH. TRANSIT RUN

Arrives Here Tomorrow on Season's First Trip

The Michigan Transit Company has added one more boat to its summer schedule this season.

The steamer, Puritan, will make this port once a week, on Friday, southbound, touching here at eleven a. m. and reaching Chicago at eight a. m., Saturday. She will be commanded by Captain John Stufflebeam. She is leaving Chicago today, and is expected here tomorrow.

The Manitou, under command of Captain William T. Bright, will leave Chicago next Friday on her first trip of the season.

The Missouri, which is in command of Captain Petoskie, is still on her regular spring schedule, which will not change until June 30th.

BAPTIST CHURCH

Sunday services:—
10:30 o'clock—morning worship.
12 o'clock—Sunday school.
6:30 o'clock—B. Y. P. U.
7:30 o'clock—Evening worship.
7:30 o'clock, Thursday evening, midweek prayer meeting.

Rev. H. P. Hoskins,
Stated pastoral supply for the summer.

The college students are told to concentrate their thoughts, and a lot of them are doing it on baseball.

Ladies' Sleeveless Sweaters $2.00 and Up

The rage of the Summer season. A large variety to pick from. Either in plain colors or fancy weaves

PRICE $2.00 AND UP

Exceptional value at $5.00

M. A. Levinson & Co.

McCool's-Velvet-Ice Cream

NOW ON SALE AT

Myer's Confectionery Store Ivy Drug Store
Fessenden Drug Store Central Drug Store
Taylor's Depot Stand

Ask for Gold Coin Butter

Home | McCool's Velvet Ice Cream Gold Coin Butter | Products

MANUFACTURED BY

Northern Creamery Co.

CHARLEVOIX, MICHIGAN

Blowouts Often Cause Accidents--

Accidents Cost Much Money

It is much cheaper and decidedly safer to have us keep your tires in proper condition than it is to pay the damages of a smash up. Our vulcanizing methods and equipment are modern. They give service and satisfaction.

FULL LINE OF ACCESSORIES

Few stores carry a more complete line of Automobile Accessaries in this territory. You will find practically any thing you want here: Spark Plugs, Spot Lights, Wrenches, Robes, Tire Covers, Shock Absorbers, Wind Shield Wipers, in fact most anything you can think of. Tires vulcanized and Accessories placed on your car if you are in a hurry.

BENJ. BROWN AUTO SALES

Phone 60 405 Bridge Street

YOU WANT A---

green velvety lawn or a productive garden which will bring forth tasty vegetables, then:—

Feed the Lawn and Garden
PLANT FOOD

We have fertilizers for every need:
SHEEP MANURE and PHOSOPHATE
GARDEN GROWER, LIME, Etc.

Argo Milling Company

Friday and Saturday Specials
JUNE 22 AND 23

SWEATERS AND BATHING SUITS

We are showing a very attractive line of wool jersey bathing suits in peacock, brown, buff, black, purple, navy and scarlet, trimmed with contrasting colors. Made in round or "V" neck, arm shields and belts.

Fiber silk and all-wool sweaters, Slip-over and Tuxedo styles, in all the new shades and weaves, also Jersey.

$2.50 Sweaters for.....$2.00
$3.00 Sweater or Bathing Suit for.....$2.50
$4.00 Sweater or Bathing Suit for.....$3.40
$5.00 Sweater or Bathing Suit for.....$4.25
$6.50 Sweater or Bathing Suit for.....$5.50
$7.50 Sweater or Bathing Suit for.....$6.50
$8.00 Sweater or Bathing Suit for.....$7.00
$9.00 Sweater or Bathing Suit for.....$8.00

GROCERIES

Bacon, per lb.....20c, 28c, 30c
7 dozen Clothes Pins for.....25c
Soap Flakes, 2 lbs. for.....25 and 30c
Job lot of Soap, per bar.....4c
3 bars any 10c Toilet Soap for.....25c
6 bars 5c Toilet Soap for.....25c
Brooms, for.....65c
Large bottle Bluing, for.....5c
Washboards for.....69c
Clothes Baskets for.....79c
Economy Matches, per box.....5c
Galvanized Pails for.....25c and 30c
Tin Pails for.....25c and 50c
Granite Coffee Pots, Tea Kettles, Stew Pans, Dish Pans, Pails, and Combinetts, each.....69c

A. E. MASON

LOCAL NEWS BRIEFLY TOLD

Get the Habit—Read the Courier

Jean Swinton is home from the U. of M.

Celebrate the Fourth in Charlevoix.

Joe Left, of St. James, was in town Sunday.

Lyman Nash is here from Manitowoc, visiting friends.

John McCann, of St. James, was here Friday.

Jerome Cole, of Boyne City, was in town today on business.

Charles Marshall has gone to Detroit to deliver a load of furniture.

Miss Pauline Butler, of Traverse City, was a visitor to Charlevoix today.

Miss Margie Swinton is the new assistant at the Fesseaden soda fountain.

George Linn left this morning for Battle Creek, where he will make his future home.

Prof. A. L. Skye and Mrs. John Roen left Monday for Detroit, for a week's visit.

Miss Myrtle Gates, of Grand Rapids, is a summer guest at the Fountain City House.

Charles Hamlin and wife have purchased the Thirza Miller cottage on Nettleton Street.

J. F. Wakely, of Ellsworth, stopped at the Fountain City House Saturday of last week.

Mrs. Anna Marry, of Grand Rapids, is a guest for the summer at the Fountain City House.

N. Petersen and family, of Petoskey, are here this week, stopping at the Hotel Charlevoix.

Miss Edith Struthers, of Hayes township, is the new bookkeeper at Martin Block's grocery.

H. E. Hass, of Walloon Lake, was here on Tuesday, transacting business at the court house.

Mrs. Jackson, saleslady for Sprague & Warner, Chicago, is here this week, canvassing for her firm.

Mrs. Emma Cole, state instructor for the Grange, is stopping at the Hotel Charlevoix this week.

Edward Converse of Traverse City, representing Carson, Pirie, Scott & Co., of Chicago, is in town today.

R. B. Smith and wife, accompanied by Mrs. H. B. Smith, all of Bellaire, were in the city Saturday.

Mrs. Richard Shapton was admitted to the Charlevoix hospital Monday morning, for n slight operation.

Mrs. Mary McCulloch, of Chicago, arrived Tuesday morning to occupy the Hargitt cottage on the Belvedere resort.

Real summer weather is with us again and prospects for n good resort is becoming more evident every day.

Miss Elizabeth Higman has accepted a position with the Sanitary Engineering Company as bookkeeper.

Mrs. M. S. Zachary and son, Oscar, from Jacksonville, Ill., are here for the summer, located on Antrim street.

Vernard Miller, atudent at the University of Michigan, at Ann Arbor, is in the city for the summer months.

Miss Philn Armstrong is spending the first weeks of her vacation in Indianapolis with her sister, Mrs. George Wantz.

Miss Florence Milner leaves Saturday for Mt. Pleasant, where she wil lattend the summer term at the normal college.

H. A. Heister and family arrived Tuesday from Cincinnati, Ohio, and will occupy the Morris cottage on the Belvedere resort.

Herman B. Cody and family, of Evanston, Ill., are occupying their cottage on Antrim street for the summer months.

Bruce Armstrong returned Saturday from the U. of M., to spend the summer with his parents, Dr. and Mrs. R. B. Armstrong.

Richard Paddock returned from the M. A. C. Friday. Earl Coulter is another M. A. C. man who arrived to spend the summer here.

A. W. Sanky, well-known riding instructor for Frank Welch, arrived Friday for the summer and is stopping at the Hotel Charlevoix.

Ivan Newman, formerly of Charlevoix, now of Santa Monica, Cal., arrived in the city Monday night, to remain for the summer months.

Prosecuting Attorney A. L. Fitch and wife have been visiting at Lansing and other southern Michigan points during the past ten days.

Rev. C. W. Hewitt, wife and daughter Muriel, drove up from Jackson on Saturday last, and are occupying their cottage at Norwood.

H. C. Layhm and W. Pierson, of Traverse City, were in Charlevoix on business connected with road construction a couple of days last week.

Oral Lewis, after spending a greater part of the winter in Detroit, has accepted a position as salesman with the Mayer Shoe Store for the summer.

Mrs. S. A. Correll, who has been visiting at the home of her daughter at Muskegon Heights for the past three months, returned on Saturday last.

Charles A. Hamlin has been named as agent for the Jewett auto in this territory. The Jewett is a nifty looking car, and should be a good seller.

Mrs. Flora Papineau and daughter, Grace, are here from Traverse City for the summer and are occupying the Tom Nowland residence on Antrim street.

Among the recent arrivals from the state normal college at Ypsilanti are the Misses Eleanor Finucan, Marjorie Myers, Glayds McGeagh and Helen Mason.

Ray H. Hay, arrived last week from Grand Rapids to join the ticket staff of E. E. Cross, agent for the Pere Marquette. He is stopping at the Fountain City House.

Billy Thompson, of Chicago, who has been tutoring here for the past few summers, will arrive Sunday night to spend the season at the Bartlett House.

Mrs. J. H. Gallagher and Mrs. E. Belfy, of the Beavers, accompanied by Mrs. J. Bindt, of Kalamazoo, were in Charlevoix Thursday night on their way to the southern part of the state.

Mrs. A. Stickle and baby, wife of one of the Western Electric experts working on the new telephone exchange, has arrived to spend a few weeks at the Bartlett House.

Salem Mussalem, dealer in Egyptain art goods and curios, arrived last week from Chicago and expects to open his shop in the Alhambra Apartment building on Bridge St., by July 1st.

Mrs. E. S. Blodgett left Thursday for Flint to visit her sister and from there will go to Detroit to be present at the graduation of her granddaughter, Miss Margaret Washburn, from a Detroit high school.

C. Y. Marshall caught n ten pound mackinac trout in Pine Lake, Monday morning at the hour of three, which goes to prove that the early bird is pretty nearly always sure to catch something—if not the worm.

Mr. and Mrs. Mason Rose returned Saturday from an extended automobile trip to Grand Rapids, Saginaw, Detroit, Ypsilanti and other southern Michigan points, where Mr. Rose has been spending his vacation.

Mrs. Floyd Webster spent the week end in Petoskey with her mother. She also attended Petoskey high school commencement exercises, her sister being a member of the class.

Mr. and Mrs. F. O. Fischler, accompanied by Mr. Fischler's mother, are stopping at the Hotel Charlevoix for the summer months. Mrs. Fischler, Sr., will conduct a gift shop in the new addition to the Benjamin Brown building, recently completed.

Superintendent of Schools Chas. Hamilton left Wednesday morning for Ann Arbor, where he will take up the summer school course conducted at the U. of M. Mrs. Hamilton and children will spend the summer with relatives in the upper peninsula.

George Johnston and wife, of Grand Rapids, are here this week, visiting at the home of Mr. Johnston's father and mother, Henry Johnston and wife, at 309 Mason Street. Mrs. Henry Johnston, who has been spending the past week in Grand Rapids, accompanied them.

Mr. and Mrs. Reuben Geer, accompanied by their daughter, Hazel, left last Sunday on an automobile trip to Mt. Pleasant. While there, they will attend the commencement exercises at the State Normal, their daughter, Miss Katherine Geer, being a member of this year's graduating class. She has already been assigned a charge at Clare, Mich., where she will teach the kindergarten classes.

COURIER BARGAIN COLUMN.

Courier Want Advs. are One Cent per word per insertion. Minimum charge is 20 cents per insertion, for anything under 20 words. All Want Advs. are strictly cash in advance except to those who have ledger accounts. Please remember this when sending in your copy.

LOST

LOST—Ladies gold watch on beach near Lowenstein cottage. Reward. Monogram "M. B." Finder leave at this office.—Adv. 24-t3 pd.

LOST—Black yearling heifer, from my pasture near Phelps. Call or write Ernest Falting, Rt. 1, Charlevoix, phone 97-f22.—Adv. 25-t2 pd.

LOST—Two coats on road from Ironton to East Jordan, one blue, other black, containing Liberty Bond and bank book. Finder notify John Bird, East Jordan, Rt. 1.—Adv. 25-t2.

FOR RENT

FOR RENT—Furnished cottage. Inquire 322 Antrim Street.—Adv. 25-tf.

FOR RENT—Small furnished cottage on North side—reasonable. Inquire Courier office.—Adv. 25-tf.

FOR RENT—Good sized barn for garage purposes or stock or storage. Inquire B. F. Wilkinson, 707 State St.—Adv. 25-tf.

FOR SALE—LIVE STOCK

PUPPIES FOR SALE—Six dandy snow-white Spitz puppies. They are pure-bred, but not registered. Have three males and three females. Come look 'em over. W. G. Parker, 819 State St., Charlevoix.—Adv. 24-t2.

FOR SALE—MISCELLANEOUS

FOR SALE—Good, flat bottom boat, suitable for out-board motor. Phone 161 or call 215 Mason St.—Adv. 25-tf.

FOR SALE OR RENT—Fine motor boat suitable for pleasure or fishing. E. A. Stewart, 215 Mason Street, phone 161.—Adv. 25-tf.

FOR SALE—Flower and vegetable plants at the Gardens of Mokoton. Emerson W. Price, Ironton, Mich. Adv. 22-t6 pd.

FOR SALE—Sears Roebuck Cream Separator, good as new. Will sell cheap. Inquire H. E. Coblentz, Rt. 2, phone 117-f11.—Adv. 18-tf.

FOR SALE—Maxwell Touring car and Maxwell truck, both in good running condition. Inquire J. M. Saunders, phone 165, Charlevoix, Mich.—Adv. 19-tf.

FOR SALE—Shingles, second hand doors, windows, lath, siding and miscellaneous building material. J. M. Saunders, phone 165.—Adv. 52tf.

FOR SALE—FARM PROPERTY

FOR SALE—At a bargain, 235 acre farm—black clay loam, good water, good buildings. Inquire 204 Antrim Street.—Adv. 24-t4pd.

WANTED—MISCELLANEOUS

WANTED—Fancy clothes ironer. Steady work for good ironer. Troy Laundry.—Adv. 25-t1.

WANTED—Children's sewing. Apply 210 West Upright or phone 121, Charlevoix.—Adv. 25-t2 pd.

WANTED—Three good washings for summer. Will call and deliver. Mrs. Will O'Neill, 404 West Upright Ave., phone 513.—Adv. 2412.

HEMSTITCHING—Expert operator, on all materials, beautifies gowns, blouses, dresses and all kinds of linens, organdies and silks. Mrs. Berry, 110 Bridge Street, Annex Godfroy Gift Shoppe.—Adv. 25-t2 pd.

WANTED—POSITION

WANTED—By man and wife, position as experienced first and second cook. Address F. H. Abbott, St. Ignace, Mich., Gen. Delivery.—Adv. 24-t3 pd.

HELP WANTED

WANTED—Man to work on farm. H. Brock, phone 117f12, Charlevoix.—Adv. 20-tf.

WANTED—men and a woman to work on farm. Good wages paid. J. R. Guild, route 2, Charlevoix, Mich.—Adv. 22-tf.

WANTED—Cook for summer hotel, one good on pastry and salads preferred. Meguzee Point Hotel, Elk Rapids, Mich.—Adv. 24-t2.

WANTED—Three or four women to pick berries. Steady work during season. Inquire A. T. Jeffrey, 1212 State street, phone 188.—Adv. 25-t1.

McCANN'S

(John or L. J.)

White Bread
Whole Wheat Bread
Rye Bread

Fresh direct from the bake shop

Place your orders with us

Compressed Yeast always in stock

Mike's Grocery
PHONE 111

J. L. CRANE

FREE
Friday Only

One pair Men's Garters FREE with first 25 pairs

Men's Socks
SOLD ON
FRIDAY

TO EVERYBODY

In and Around Charlevoix and Nearby Towns

You are cordially invited to visit us and inspect our facilities and view the specimens of our work that we have placed on exhibition. The Priest Studio produces portraits of personality. We are prepared to demonstrate that the only completely satisfactory photograph is that taken by a professional photographer. We make photogaphs of distinction for every member of the family, but we specialize in pictures of children which perpetute the charm of youth for all time. Our photographs are enclosed in Collins Oak Leaf and Medic-Burrows Folders, standard settings for the really good photographs which makes every picture acceptable to the most fastidious, and within reach of those to whom price is the first consideration.

PRIEST ART STUDIO
CHARLEVOIX, MICH.

NEW PALACE THEATRE

FRIDAY, JUNE 22

Metro presents Bert Lytell in **"The Face Between."** A drama of a phantom disgrace, of a man who would have sacrificed himself for the tonor of his father and his family. Also a Harold Lloyd one reel comedy, **"Going, Going, Gone."**

SATURDAY and SUNDAY, JUNE 23-24.

Big double attraction. George Fitzmaurice's **"Kick In,"** with Betty Compson, Bert Lytell and May McAvoy. Crammed with excitement, bristling with thrills—the gorgeous ace of all crook melodramas. For years a hit on the stage; now a dramatic sensation on the screen. And a real all-star cast. Also the last one of the New Leather Pushers, Reginald Denny in **Joan of Newark."**

MONDAY and TUESDAY, JUNE 25-26

First National presents Jackie Coogan in **"My Boy."** Here is a picture you will like. Also the first of "Our Gang" comedies. Hal Roach presents his rascles in **"A Pleasant Journey."** Don't miss the first one, you'll want to see all the rest.

WEDNESDAY and THURSDAY, JUNE 27-28

Paramount presents Rodolph Valentino in **"The Young Rajah,"** with Wanda Hawley and Chas. Ogle. Valentino as a breezy American lover and a glittering oriental prince in his latest and greatest success. A wonderful picture. Also Buster Keaton in a three reel comedy, **"My Wife's Relations."**

Nice Fancy Dressed Chickens

FATTENED ON A SPECIAL DIET

Place your next order for Chickens with us

MARTIN BLOCK

Phones 12 and 142

FARMERS STILL ARE SOLID FOR GAS TAX

See No Justice in Present System of Taxation

Inasmuch as the legislature adjourned without passing either a gas tax or a weight tax and it is now reported that the governor is planning to call a special session of the lawmakers to consider highway funding legislation, it is extremely interesting and timely to learn the attitude of the farmers of the state on this important issue.

Letters received at the Lansing headquarters of the Michigan State Farm Bureau indicate that farmer sentiment in favor of a two cent gas tax has only been strengthened by the executive veto which prevented the Warner gas tax act, supported by 99 of the 132 legislators, from going into effect in Michigan.

Farmers can scarcely see the justice of the present system under which they pay the main cost of improved highways which are largely used by commercial trucks, traveling men, tourists and city pleasure seekers. They are equally opposed to an automobile weight tax which ignores utterly the mileage driven by the car and fails to derive any revenue from the ever-increasing tourist traffic or the highway destroying fleets of drive-away cars.

Sentiments expressed in letters received from individual Farm Bureau members and local organizations are plainly and convincingly stated and leave no doubt as to the attitude of the writers. The attitude of many of the most thoughtful farmers is reflected in a letter from a leading Barry county Farm Bureau member, who is the president of his township organization. He writes:

"Our members stand solidly for a gas tax and would favor no other measure. We would not favor the weight tax under any condition. It would not catch the out of state autoist or tourist nor the drive-away cars. It does not discriminate between the man who uses his auto one day in the week and one who uses it seven days in the week. We do not believe in any compromise."

Paint now and take advantage of June Paint Specials offered by Benj. Brown.—Adv. 23-tf.

AT THE MOVIES

"Kick In" Comiog

Is a man once a crook, always a crook? Can he walk the straight road after leaving prison? Will the police aid him in his determination to live an honest life? These are questions that are answered in George Fitzmaurice's thrilling Paramount production, featuring Betty Compson, Bert Lytell and May McAvoy, which will be on view at the Palace Theatre next Saturday and Sunday. It is packed with thrills.

A splendid contrast is afforded by Wanda Hawley and Rodolph Valentino, leading woman and star of "The Young Rajah," a Paramount picture coming to the Palace Theatre next Wednesday and Thursday. Miss Hawley is a blonde of the Dresden Shepherdess variety; Valentino is, of course, dark and Latin in appearance. They make a very pleasing picture as lovers in this strange screen tale.

DON'T HAVE GOITRE

Michigan Lady Tells of Relief From a Liniment.

Mrs. Ernest Dowd, Delton, Michigan, says she is willing to write any one how she was relieved of goitre by Sorbol-Quadruple, a colorless liniment.

Get further information at Fessenden's, most drug stores or write Box 69, Mechanicsburg, O.

GOODYEAR Service Station

GOODYEAR takes the highest-grade, long-staple cotton, of unusual tensile strength, and builds up the carcass of the Goodyear Cord Tire by the exclusively Goodyear method of group-ply construction. The result is a tire that lasts longer in any service and is the most economical you can buy.

As Goodyear Service Station Dealers we sell and recommend the new Goodyear Cords with the beveled All-Weather Tread and back them up with standard Goodyear Service

BENJAMIN BROWN
Charlevoix, Michigan

GOODYEAR

BUSINESS CARDS

Hallett's Inn Phone 489
ERNEST E. GALLOWAY
CLAIRE B. GALLOWAY
Tutoring Public Stenography

ROBERT F. SLOAN
Civil Engineer
230 Bridge Street
Charlevoix -- Michigan

R. B. ARMSTRONG
PHYSICIAN AND SURGEON
Special Attention to Diseases of Eye, Ear, Nose and Throat
Priest Bldg. Phone 255

DR. F. F. McMILLAN
Physician and Surgeon
Office above Postoffice
Phone 17
Charlevoix :: Michigan

A. L. FITCH
ATTORNEY AT LAW
County Bank Building
Phone 48
Charlevoix — Michigan

W. H. LAWRY, D. C.
Chiropractor
P. O. Block Phone 347
CHARLEVOIX, MICH.

A moment of brilliancy, a mad tumult, a riot of color, of naked blades, of falling figures, of victors triumphant upon the throne they have usurped—that's your tiny revolution in the small Indian state.

A night of storm and fury in New England—and on old couple ready for bed; a knocking at the door; two dark men with a child standing dripping upon the threshold; jewels poured from a bag; stacks of banknotes—a farewell and a small and miserable Hindu lad who strives to hide his tears at parting from the only friends he has known—that's the story of the adoption.

The gift of prevision,—he sees his own death—his own meeting with the girl he learns to love; but he is rescued by faithful retainers in the nick of time. Then he sees in a vision the marriage of himself and his beloved in Hindu fashion—with all the wealth of gorgeous color and ceremony.

KEEP COLTS IN ROOMY STALL

Young Animals Should Not Be Permitted to Run With Mares Which Are Working in Field.

If mares are being used for farm work, do not let colts run with them in the field. Keep the colts penned in a roomy, clean, cool, ventilated box stall in the barn. If the stall is screened to keep out flies, so much the better. Let the colts nurse morning, noon and night, and run with their mothers in the horse paddock at night.

Some people think the world is in for another upheaval, and anyway the time has come for spring house cleaning.

COUNCIL PROCEEDINGS

Council Chambers, June 18, 1923.

The common council for the City of Charlevoix met on the above date with Mayor Bergeon presiding. Aldermen present: Bridge, Eckinger, Hallett, Livingston, Marshall, Partridge.

Minutes of meeting held on June 11, 1923 were read and approved.

Ald. Hallett offered the following resolution and moved its adoption; seconded by Ald. Partridge:

West Hurlbut Avenue Sidewalks

Resolved by the common council of the City of Charlevoix, that due hearing having been had, as provided by law and the ordinances of said city, relative to the construction of cement sidewalks on the north line of West Hurlbut Avenue in said city abutting on and in front of Lots 70, 71, 72, 73 and 74 of Upright and Hurlbuts Addition to said city, the same constituting a part of a single block in front of which such sidewalks have not been built, and due consideration being given thereto, the construction of such sidewalks be, and hereby is declared a necessary public improvement, and as necessary to complete the line of sidewalk already built on the block of lands fronting on said Avenue and lying between State and Grant Streets in said city, which said lots are owned by and assessed upon the assessment rolls of said city for the year of 1923 to the following named persons: lot 70 to Argo Milling Co.; lot 71 to Pearl and Dutcher; lot 72 to Nassau Burns; lot 73 to Harriet Green; lot 74 to Arthur J. Curtenius.

Resolved further, that the said sidewalks be and the same are hereby ordered built by the owners of the said several lots as above described and named, such sidewalks to be of cement, six feet in width, the inner line thereof to be laid on the property line of said lots and within the street line of said avenue, all in accordance with the plans, grades and specifications heretofore established and on file in the office of the city clerk, and in compliance with the provisions of the ordinances of said city.

Resolved further, that the owners of said lands be required to complete the building of such sidewalks within twenty days from and after the receipt of notice of this resolution as provided by law, and that the city clerk be, and hereby is instructed to give notice in writing to the owners of the lots above named, of the requirements of this resolution, and to notify the said persons to construct said sidewalks along and in front of their respective lands as above described within twenty days from and after the date of such notice.

Resolved further, that upon the failure of the said owners or any of them to construct such sidewalks within the time above limited therefore, the Street Commissioner of said city, be and hereby is instructed to proceed to the construction of such sidewalks, or such sidewalks as have not been built as herein required, and that the cost and expense of such construction together with a penalty of ten per cent of such cost in addition thereto, be assessed upon the said several lands in front of which the said sidewalks are so built by such Commissioner.

Adopted at a regular meeting of the common council held in the council rooms in said city, on the 18th day of June, 1923, by aye and nay vote as follows:

Ayes: Ald. Bridge, Eckinger, Hallett, Livingston, Marshall, Partridge. Nays: None.

A. Bergeon,
Mayor.

Charles H. Lamphear, City Clerk.

Moved by Ald. Marshall, seconded by Ald. Eckinger, that the city place $25,000.00 insurance on steam boilers at new electric power plant, and $10,000.00 insurance on building, both policies to be for a term of 3 years. Motion carried by following aye and nay vote: Ayes: Ald. Bridge, Eckinger, Hallett, Livingston, Marshall, Partridge. Nays: none.

Moved by Ald. Bridge, seconded by Ald. Marshall, the council adjourn until Wednesday, June 20, at 7:30 p. m. Motion carried.

Charles H. Lamphear, City Clerk.

LEGAL NOTICES

Order for Publication

State of Michigan, the probate court for the County of Charlevoix.

At a session of said court, held at the probate office, in the city of Charlevoix, in said county, on the 8th day of June, A. D. 1923.

Present: Hon. Servetus A. Correll, Judge of Probate.

In the matter of the estate of James D. Lewis, deceased. Eugene C. Lewis having filed in said court his petition praying that said court adjudicate and determine who were at the time of his death the legal heirs of said deceased and entitled to inherit the real estate of which said deceased died seized,

It is ordered, that the 6th day of July, A. D. 1923, at ten o'clock in the forenoon, at said probate office, be and is hereby appointed for hearing said petition;

It is further ordered that public notice thereof be given by publication of a copy of this order, for three successive weeks previous to said day of hearing, in the Charlevoix Courier, a newspaper printed and circulated in said county.

A true copy.

Servetus A. Correll,
Judge of Probate.

Adv. 24-t3 pd.

MORTGAGE SALE

Default having been made in the conditions of a certain mortgage made by Edwin Rebedew and Bertha M. Rebedew, his wife, of Marion Township, Charlevoix County, Michigan, to Robert B. Matchett of Marion Township, Charlevoix County, Michigan, dated the 21st day of February, A. D. 1919, and recorded in the office of the Register of Deeds for the County of Charlevoix and State of Michigan, on the 21st day of February, A. D. 1919, in Liber 59 of Mortgages, on page 342, on which mortgage there is claimed to be due at the date of this notice the sum of Four Hundred thirty-six Dollars and Sixteen Cents, and an Attorney's fee of Fifteen Dollars; provided for in said mortgage, and no suit or proceedings at law having been instituted to recover the moneys secured by said mortgage or any part thereof;

Now, Therefore, By virtue of the power of sale contained in said mortgage, and the statute in such case made and provided, notice is hereby given that on the 31st day of August, A. D. 1923, at ten o'clock in the forenoon, I shall sell at Public Auction to the highest bidder, at the Front Door of the Court House in the City of Charlevoix, County of Charlevoix, Michigan, (that being the place where the Circuit Court for said County of Charlevoix is held,) the premises described in said mortgage, or so much thereof as may be necessary to pay the amount due on said mortgage, with seven per cent interest, and all legal costs, together with an attorney's fee of Fifteen Dollars, as provided by law and as covenanted for therein, the premises being described in said mortgage as follows, to-wit:

The northwest quarter (NW 1-4) of the southwest quarter (SW 1-4) of section thirty-two (32) of township thirty-three (33) North of Range Eight (8) West, containing 40 acres of land more or less; Excepting therefrom one acre of land sold to the township of Marion for a gravel pit; which described parcel of land is in the township of Marion, Charlevoix County, Michigan;

Also the following described parcel of land situated in the township of Norwood, in said County of Charlevoix, viz:—The North seventy-six (76) rods of the Southeast quarter (SE 1-4) of Section thirty-one (31) in township thirty-three (33) North of Range eight (8) west, being a part of the north half of the southeast quarter of said section thirty-one lying east of Harwood Lake.

Dated June 6th, 1923.

Robert B. Matchett,
Mortgagee.

Rollie L. Lewis,
Attorney for Mortgagee.
Adv. 23-t13.

MORTGAGE SALE

Default having been made for more than thirty days in the conditions of a certain mortgage made by Roio Claspell and Daisy Claspell, his wife, of Hudson Township, Charlevoix Co., Michigan, to Oxford Savings Bank of Oxford, Michigan, dated the 8th day of April, A. D. 1915, and recorded in the office of the Register of Deeds for the County of Charlevoix and State of Michigan, on the 12th day of May A. D. 1915, in liber 40 of Mortgages, on page 209, on which mortgage there is claimed to be due at the date of this notice, for principal and interest, the sum of Three Hundred Seventy-seven and 2-100 dollars, and an attorney's fee of Fifteen ($15.00) dollars together with amounts paid for taxes by mortgagee as provided for in said mortgage, and no suit or proceedings at law having been instituted to recover the moneys secured by said mortgage, or any part thereof:

Notice is hereby given, that by virtue of the power of sale contained in said mortgage, and the statuto in such case made and provided, on Tuesday, the 14th day of August, A D. 1923, at one o'clock in the afternoon, Central Standard Time, the undersigned will, at the front entrance of the court house in the City of Charlevoix, Michigan, that being the place where the Circuit Court for the County of Charlevoix is held, sell at public auction, to the highest bidder, the premises described in said mortgage, or so much thereof as may be necessary to pay the amount so as aforesaid due on said mortgage, with seven per cent interest, and all legal costs, together with said attorney's fee, to wit: Property situated in the township of Hudson, County of Charlevoix and State of Michigan, described as follows, to-wit: the East half (1-2) of the southwest quarter (1-4) of section Twenty-four (24), township thirty-two (32) north, range four (4) west, containing eighty acres of land, more or less.

Dated May 9th, 1923.

Oxford Savings Bank, Mortgagee.

Patterson & Patterson, Attorneys for Mortgagee, Pontiac, Michigan.
Adv. 20-t13.

Mortgage Sale

Default having been made in the conditions of a certain mortgage made by Ney P. Smith, a single man, to Fred E. Frazier dated the 12th day of June, A. D. 1919, and recorded in the office of the Register of Deeds for the County of Charlevoix and the State of Michigan, on the 12th day of June A. D. 1919, in Liber 59 of Mortgages, on page 345, on which mortgage there is claimed to be due at the date of this notice the sum of Seven Hundred Fifty (750) Dollars and fifty-six (56) Cents, and an Attorney's fee of Thirty Dollars, provided for in said mortgage and in addition the amount of taxes paid thereon, and no suit or proceedings at law having been instituted to recover the moneys secured by said mortgage or any part thereof;

Now, Therefore, By virtue of the power of sale contained in said mortgage, and the statute in such case made and provided, notice is hereby given that on Friday, the 6th day of July A. D. 1923, at ten o'clock in the forenoon, I shall sell at Public Auction to the highest bidder, at the East front door of the Court House in the City of Charlevoix, Michigan (that being the place where the Circuit Court for said County of Charlevoix is held,) the premises described in said mortgage, or so much thereof as may be necessary to pay the amount due on said mortgage, with seven per cent interest, and all legal costs, together with an attorney's fee of thirty Dollars, and the taxes paid thereon, as provided by law and as covenanted for therein, the premises being described in said mortgage as follows, to-wit: The Northeast Quarter of the Southwest quarter of Section thirty-three (33) Township thirty-four (34) North, Range Eight (8) West, in the Township of Charlevoix and County of Charlevoix, State of Michigan.

Dated April 3rd, 1923.

Fred E. Frazier,
Mortgagee.

Rollie L. Lewis,
Attorney for Mortgagee.
Adv. 14-t13.

Notice of Mortgage Foreclosure Sale

Default having been made in the conditions of two certain real estate mortgages whereby the power of sale therein contained has become operative, which said mortgages were given respectfully as follows, to-wit: the first of said mortgages dated March 21st, 1919 by Norman W. Smith and Janet Smith, husband and wife, of Charlevoix, Michigan, as mortgagors, to the Charlevoix State Savings Bank, a corporation, which said mortgage was recorded in the office of the Register of Deeds for the County of Charlevoix, on the twenty-second day of March, 1919, in Liber forty of mortgages on page two hundred and forty-six, and the second certain mortgage dated November 15, 1920, was given by Norman W. Smith and Janet Smith, husband and wife of Charlevoix, Michigan, as mortgagors, to the Charlevoix State Savings Bank, a corporation, which said mortgage was recorded in the office of the Register of Deeds for the County of Charlevoix, Michigan, on the fifth day of May, 1921 in Liber forty of mortgages on page four hundred and nineteen; and whereas the amount claimed to be due on said first mortgage at the date of this notice is the sum of Six Hundred and Forty-two Dollars, principal and interest, and Twenty-five Dollars as an Attorney fee as provided for by said mortgage; and whereas the amount claimed to be due on said second mortgage at the date of this notice is the sum of Eleven Hundred and Forty-nine Dollars and Twenty-three cents, principal and interest, and the sum of Twenty-five Dollars as an Attorney fee provided for by said mortgage, and no suit or proceedings at law or in equity having been instituted to recover the money by either of said mortgages or any part thereof. Now, therefore, notice is given that by virtue of the power af sale contained in said mortgages and of the statute in such case made and provided, said mortgages will be foreclosed by sale of the premises therein described, or so much thereof as may be necessary to satisfy the amount then due thereon of the said mortgages of principal and interest, together with the costs and expenses of foreclosure on these mortgages including the Attorney fees therein provided for, at Public Auction to the highest bidder thereon, at the front door of the Court House in the City of Charlevoix, County of Charlevoix (that being the place where the Circuit Court for the County of Charlevoix is held,) on the 30th day of June, A. D. 1923, at ten o'clock in the forenoon of that day. The premises described in said mortgages being described as follows; to-wit: In said first mortgage, the South West quarter of the South West quarter of Section Thirty-four (34) Township Thirty-four (34) North of Range Eight (8) West, containing Forty (40) acres of land more or less, according to the government survey thereof; and in said second mortgage, the West half of the North East quarter of the South West quarter of Section Thirty-four (34) Township thirty-four (34) North of Range eight (8) west containing twenty (20) acres more or less, according to the government survey thereof; both said descriptions being located in the Township of Charlevoix; County of Charlevoix and State of Michigan.

Dated March 21, 1923.

Charlevoix State Savings Bank,
a corporation.

Lisle Shanahan,
Attorney for Mortgagee, Business Address, Charlevoix, Michigan.
Adv. 14-t13.

RAPID TRANSIT

NEW REO BUS LINE

BETWEEN

Charlevoix-Petoskey-Harbor Sp'ngs

Ride with Safety—Comfort—Speed

TIME CARD

GOING NORTH

Leave Charlevoix, Daily Except Sunday ..... 7:30 a. m.
Leave Charlevoix, Daily ..... 9:30 a. m.
Leave Petoskey, Daily ..... 10:30 a. m.
Leave Charlevoix, Daily ..... 1:30 p. m.
Leave Petoskey, Daily ..... 2:30 p. m.

GOING SOUTH

Leave Petoskey, Daily Except Sunday ..... 8:30 a. m.
Leave Harbor Springs, Daily ..... 11:00 n.m.
Leave Petoskey, Daily ..... 11:40 a. m.
Leave Harbor Springs, Daily ..... 2:50 p. m.
Leave Petoskey, Daily ..... 3:30 p. m.

Additional July 1st to September 15th Schedule

NORTH BOUND, DAILY

Leave Charlevoix ..... 7:00 p. m.
Leave Petoskey ..... 7:50 p. m.

SOUTH BOUND, DAILY

Leave Harbor Springs ..... 9:30 p. m.
Leave Petoskey ..... 10:00 p. m.

BUS LEAVES

Charlevoix—Office and Waiting Room, 113 Bridge St., calling at the principal hotels.

Petoskey—Pennsylvania Depot, calling at the principal hotels.

Harbor Springs—Pennsylvania Depot, calling at the principal hotels.

SCHEDULE OF RATES

Between—Charlevoix-Harbor Springs ..... $.90
Between—Petoskey-Charlevoix ..... .60
Between—Harbor Springs-Petoskey ..... .30
Between—Charlevoix-Bay Shore ..... .35
Between—Bay Shore-Petoskey ..... .25

Zone Rates

One to Three Miles ..... .10
Three to Six Miles ..... .20

Parcels may be sent with us for a nominal charge

BUS GOES ON SCHEDULE JUNE 20, 1923

Schedule is subject to change without notice

For any further information call PHONE 54 J
113 Bridge St. H. R. FOWLER Charlevoix, Mich.

REFRIGERATORS

There are refrigerators, good refrigerators and best refrigerators, the Leonard is of the later class. Do you ask why? It is on account of its scientific construction. Made by men who have been making refrigerators for nearly half a century, and who have made every impovement possible to make a sanitary, food prescrving refrigerator. The plant occupies 20 acres of ground and produces 150,000 refrigerators annually. The largest plant of this kind in the world. The construction consists of eleven walls as follows: 1st—outside case of wood; 2nd—wool felt; 3rd—air space; 4th—water proof sheathing; 5th—polar felt; 6th—waterproof sheathing; 7th—wool felt; 8th—waterproof sheathing; 9th—inside wood case; 10th—air space; 11th—porcelain or galvanized iron lining.

Aside from the contruction of the case, the utmost care is taken in the interior construction. The Leonard latest patent waste and trap pipe, the all-metal ice rack, and open wire mesh shelves, allowing free passage of air, taken all together makes the Leonard the best refrigerator made.

CALL AND LOOK THEM OVER BEFORE BUYING

S. M. SEE & SONS

THE RELIABLE HOME FURNISHERS

Ellsworth Section

L. O. Isaman made a business trip to Petoskey the first of the week.

County farm agent Drake of Mancelona, was in town the first of the week.

Mr. and Mrs. Ise Diee of Charlevoix were in town on Tuesday of this week.

J. H. Elzinga was an Elk Rapids visitor on Tuesday of this week.

Miss Emily Broseke, of Traverse City, is spending the week with her sister, Mrs. A. L. Ely.

Mr. and Mrs. Wm. Cole and Mr. and Mrs. A. L. Ely spent Sunday afternoon at Charlevoix.

Archie Sutton and family left last week for Muskegon, where they will make their future home.

Sam Rose and Cobby Burden of Charlevoix, were in town on Tuesdoy, odvertising the July 4th celebration at Charlevoix.

Miss Anna Nelson left on Saturday for Poris, Michigan, to spend the summer with her sister, Mrs. Lyle Pangborn.

Mrs. D. Patterson and Mrs. E. J. Chelles ottended the Sunday school convention at Bellaire on Friday and Saturday of last week.

Al. Heeht and two friends of Detroit, and Mr. McIntire and son, of St. Louis, Mo., are guests at Big Fish Inn. They arrived on Saturday nnd have made some big eatches of bass.

Mr. and Mrs. Walter Oliver left last week for Upland, Indiana, where they will visit for a few days before leaving for New Jersey to spend the summer months. They expect to leave early in the fall for Panama, to teach.

The new train schedule went into effeet on Monday of this week and trains now run as follows: South, 9:29 a. m. and 2:48 p. m.; North, 2:48 p. m. and 8:10 p. m. The 9:29 south and 2:48 north are the only trains carrying mail.

MILES DISTRICT

Mr. and Mrs. Chas. Hillman are home, after spending the winter in Detroit.

The Board held a meeting ot DeForde Bridge to see what could be done to make it passable.

Miss Averil Miles returned home last Thursday, after visiting for some time in Detroit, Flint and Ann Arbor.

Harold Reed of East Jordan, spent last week visiting at the home of his grand-parents, Mr. and Mrs. Jerry Moblo.

The Ancient Order of Glenners of Ellsworth Arbor met at the home of Mr. and Mrs. John TerWee Thursday evening, June 14.

Mr. and Mrs. Irvin Baneroft and children of Ranney district. were Sunday visitors at the home of Mr. and Mrs. Fred Baneroft.

Mrs. Anna LaLonde gave a dancing party last Thursday evening, June 14, in honor of her daughter, Esther's twenty-first birthday anniversary.

Mr. and Mrs. George Coates motored up from Grand Rapids Sunday, for a week's visit with Mr. and Mrs. John TerWee. Mrs. Coates was formerly Miss Henrietta TerWee.

Mr. and Mrs. Herman Lindenaw, of Boyne City, visited Sunday with her parents, Mr. and Mrs. Det Evans, and made a short call at the home of her sister, Mrs. Fred Bancroft.

Mr. Raymond and daughter, Nellie, of Boyne City, spent Sunday at the home of Mr. and Mrs. Jerry Moblo. Mrs. Alfred Rnymond, of St. Petersburg, Florida, uccompanied them home for a week's visit.

Mr. and Mrs. Bert Mullen and Mrs. Mullen, of Traverse City; Joe LaLonde, of Galion, Ohio; Mr. and Mrs. Chas. Withers, of Charlevoix; Mrs. Anna LaLonde and family and Mr. and Mrs. Supley LaLonde, took supper with Mr. and Mrs. Frank Addis Sunday.

ANTRIM CITY

Mr. Stott has to go and work at the mill Monday.

Mrs. Josie Simon took Miss Martha Johnson home last Thursday.

Mrs. Stoel was a visitor at the Stott home Sunday.

Mr. Ward and family, of Ironton, were visitors at the Baumbaeh home Sunday.

Mr. Watkins came boek with his engine Tuesday, and is going to start sawing Monday.

Some parties broke the locks on the house ond fish house of Thomas Ashworth and broke one window.

Mr. Stoel was plowing for Jack Smith on Mrs. Josie Simon's place this week.

Thomas Ashworth, of Charlevoix, was out to Antrim City Sunday, looking after his house on New York Point.

Mrs. Emma Stott and Mrs. Josie Simon received word Sunday afternoon, that their brother-in-law, Chirst Hirt, of South Milton, was killed when his team rnn away Friday, so they went to South Milton immediately.

ELLSWORTH CHURCHES

Methodist Church

Sunday school every Sunday at 10 a. m.

Preaching service every Sunday at 7 p. m.

Prayer meeting at church every Wednesday at 7 p. m.

Hoyd Froook, Pastor

CHURCH OF GOD

Chapel and parsonage on W. Hurlbut Ave.

Sunday services at 10:30 and 7:00. Sunday school 11:45. Prayer meetings at 7:30 eaeh Wednesday evening.

Everybody is eordially invited to attend any or all these serviees.

The men deny that they are not interested in church work, as they nre all willing to take hold and help eat up the monthly suppers.

Better Than Pills For Liver Ills.

NR Tonight

to tone and strengthen the organs of digestion and elimination, improve appetite, stop sick headaches, relieve biliousness, correct constipation. They act promptly, pleasantly, mildly, yet thoroughly.

Tomorrow Alright

Get a 25c. Box Your Druggist

CENTRAL DRUG STORE

BIG FISH INN OPENED SUNDAY

FINE DINNER MARKS SEASON'S FIRST DAY

Property Which Has Been Beautified and Much Improved Is a Credit to "Van"

Upwards of fifty guests attended the opening at Big Fish Inn on Sunday and enjoyed one of Van's splendid fish dinners.

Among those from out of town were Mr. and Mrs. B. O. Hogerman and two children, and Mr. and Mrs. G. C. Townsend, of Boyne City; Mr. and Mrs. Richord Supernaw, Dr. and Mrs. Geo. Beehtold anddaughter, and Mr. and Mrs. Geo. Carr and son, of East Jordon; Sheriff and Mrs. Kittle, and Mr. and Mrs. Job England and daughter of Bellaire, and Mr. and Mrs. Louis Bashaw of East Jordan.

The tables and dining room were very prettily decorated with plnnts and flowers and following the dinner the guests omused themselves by giving the building and grounds the "onee over."

The condition of the grounds surrounding the Inn show that workmen have not been idle sinee the building was finished and the shrubbery and flowers present a eool and inviting appearnnee.

EDITORIAL

WHAT THE SHINERS HAVE LEARNED

Several hundred thonsand Shriners, together with their families and friends, have been given an impressive illustration of the extent to which the eampaign of falsehood and vilification carried on by the liquor interests has been developed at the expense of individual reputations. For a week before the great gathering of this organization at Washington certain papers were filled with stories of the preparations made by the bootleggers to convert the conclave into a gigantic orgy. As the ceremonies progressed the world was told by dispntches in the newspapers that ure trying to break down the prohibition law, of the delivery of alcoholic liquors in case lots to hotels and Shriner's headquarters. The activities of the bootleggers were deseribed in graphie and, as it turns out, wholly imaginative terms, and their profits were estimated at only less than those of a moving picture star. The world was asked to believe that gentlemen high in the Masonic order, who, with their families, have been in the habit of enjoying a national outing of this aort, were to a man violators of law and vietims of dipsomania. The eampaign against prohibition assumed the form of an campaign of personal slander against all who wore the red fez.

But with the close of Shriner's week, the truth was told even in those newspapers whieh had found pleasure or profit in the publication of malignant gossip. It beenme known that the arrests for drunkenness in Washington during that week, despite the presence there of perhaps 350,000 strangers on pleasure bent, were harely 50 per eent of normal. The Shriner's own court, which was established for the purpose of enforcing order, had practically no business, except the benvolent tusk of looking up lost children. The chief of the District of Columbia police said that there was not the slightest doubt that prohibition was responsible for the general orderliness that prevuiled. There were fewer automobile accidents during the week than the normal number in Washington—a fact, indientive of general sobriety.

These were conditions only to be anticipated. The vast and overwhelming majority of the people of the United States not merely approve of but practice prohibition, and a great organization, such as that of the Shriners, being a representative slice of the more prosperous in society, affords a fair index to the sentiment of the whole. It is perfectly evident that at Washington the prohibition law was respected, not merely because it was the law, but because of the increasing habit of abstention from liquor which that law has encouraged.

The tens and even hundreds of thousands of Shriners who are able to controst the conditions which they observed ot Washington with the falsehoods set out in eertain of the newspapers will in future be better able tn estimate the truth of stories of wholesale violation of the law. Moreover, they will be able to judge from their own unpleasant experienee of the extent to which the liquor press is willing to go in villifying individuals und organizations in the endeavor to build up a sentiment that msy he useful to the liquor interest, which is on its last legs.

—Christian Seience Weekly.

THE DAIRY

LARGE PRODUCERS EAT MUCH

One of the Important Points Brought Out in Department Bulletin by J. C. McDowell.

(Prepared by the United States Department of Agriculture.)

Cows that produce milk and butterfot in large quantities huve keen uppetites und roomy puunches, but they bring in higher incomes over feed cost than the scanty produeers, regardless of breed, age, weight, dute of freshening, and geographical loeution. This is one of the important points brought out in Department Bulletin 1069, Itelation of Prodqetion to Income from Dairy Cows, by J. C. McDowell, just published by the United States Department of Agriculture.

The fucts in the bulletin are bused on a study of duta supplied by 96 cow-testing associationa in various

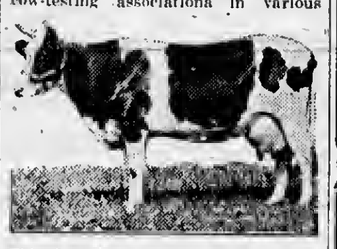

This Cow Ate More Than 11 Tons of Grain, Hay, Silage and Beet Pulp in a Year—She Made in That Time More Than a Half Ton of Butter and More Than 10 Tons of Milk.

parts of the country. Because of better feeding, better breeding, and better core, cows owned by association members are much better than the general run of cows. The estimated production per head of all the dairy cows in the United States is approximately 4,000 pounds of milk and 160 pounds of butterfat a year. The association cows are about 50 per cent better, producing an average of 6,077 pounds of milk and 248 pounds of butterfat.

According to figures based on 18,014 yearly individual cow records, as butterfat production increased from 100 to 400 pounds there was a regular increase of about $16 in income over feed cost per cow for every 50 pounds of increase in average production of butterfat. As the yield of butterfat increased from 209 pounds to 396 pounds, the returns above the dollar expended for feed increased from 35 cents to $1.52.

The cows having an average milk production of 3,250 pounds showed an average income of $32.25 over the cost of feed, while those producing 13,250 pounds showed an average income of $218.19 over feed cost. The cows in the latter group produced about four times as much as those in the other group, and their average income over cost of feed was nearly seven times as great. The increase in income above feed cost grew regularly with the increase in production.

A study of these records shows that it pays best to put feed into big producers, even though they are big eaters, says the department.

A copy of the bulletin may be obtained upon application to the Department of Agriculture, Washington, D. C.

The reason a nut-brained reformer dislikes politicians is because he never can hope to be one.

B. J. BEUKER
PHYSICIAN and SURGEON
Office over Blua Stora
Ellsworth, Michigsn
Office Hours 2-4 p. m. Phone 38

H. L. DAWSON
Funeral Director
Licensed Embalmer
Motor Funeral Car, Motor Ambulance
Twenty-four Hour Service
Harris Blk. Ellsworth, Mich.

There's Just One Reason

Of all the brands of cigars made in the state of Michigan 28 years ago CHAMPIONS alone remain. And that is because they are always the same, always uniform in flavor and workmanship.

The increasing popularity of CHAMPIONS is proof that honesty and loyalty pay in cigar making as in anything else.

HEMMETER'S CHAMPION CIGARS

Your Dealer Always Has Them

No blends or artificial flavoring—just good old ripe tobacco

2 for 15¢

28 Years of constant favor. Still hand-made, still the same tobacco.

THE HEMMETER CIGAR CO., DETROIT

Special Sale on SALT

For Balance of this week

75c Per Hundred

Until Saturday, June 16

PHELPS MARKETING ASSOCIATION

PHELPS, MICHIGAN

Farm For All You Can Raise

It is up to every farmer to so till their land that it will produce the limit this year more than ever. You can do this only by using modern farm implements. Land must be properly prepared to produce a crop, no matter what is planted. We have

MANURE SPREADERS
DISC HARROWS
GRAIN DRILLS
CULTIPACKERS
RIDING AND WALKING PLOWS
SPRING AND SPIKE TOOTH DRAGS

We itemize just a few, but we have practically every implement needed in stock. Order what you need and note the difference in results.

W. A. BOSS

Ellsworth, Michigan

Feed Heavy For Egg Production

Hens won't lay during cold weather unless properly fed. At the present price of eggs, extra care of your best laying strains is a profitable investment. Ask us about the different feeds we have in stock.

FOR THE STOCKMAN

We have the feed you need to feed your dairy herd or young cattle. Bring in your Farm Produce.

Ellsworth Produce Co.

M. R. NELSON, Mgr.

"As soon as you weigh you get your pay."

Clicquot Club

Pronounced Klee-Ko

Ginger Ale

The all-year-round drink

The calendar has nothing to do with Clicquot—it's the drink for all seasons.

For all people, too —*they all like it.*

Ginger Ale
Sarsaparilla
Root Beer
Birch Beer

THE CLICQUOT CLUB CO.
Millis, Mass., U. S. A.

Buy it by the case from your grocer or druggist

Charlevoix Hardware & Electric Co.

Phone No. 1 Next to State Bank

CELEBRATION WILL MARK BIRTHDAY

June 18 to 23 Set Aside for Commemoration

On Tueaday, June 12, the Willya-Overland Company of Toledo, Ohio, produced its one millionth car and this car bearing serial number 1,000,000, marking as it does a significant event in the annals of one of the world's largest automobile industries, will be given official recognition by all Willys-Overland branches, distributors and dealers throughout the United States during the week of June 18 to 23. This week has been set aside by President John N. Willya as Jubilee Week when celebrations will be carried out in every section of the country.

Big preparations are completed to make the week a notable one, following a week of many functions in Toledo when the Willys-Overland Company entertained the leading civic clubs of the city to luncheons and dinners in the administration building.

No better electric light globes than the kind we sell. Try them and see. Charlevoix Hardware & Electric Co.—Adv. 5-tf.

"SMILES"
By Al Rollins

Davenport's new Overland has been said to have hit the 50 mark. Anyone doubting it and wishing to take a little jaunt partly through the air, and, occasionally on the road, may do so and have it proven to them, so Dean says.

Wonder why the young fellows who leave Charlevoix in the fall always return in the spring. Is it the town, the job, or what.—with spologies, Al.

It has been rumored since the game with East Jordan that if pitcher (Dagwell) hadn't got his uniform preased and cleaned the day before, he could have slid in home for a score when the game was at stake.

Third baseman, Si Powers, better known among his friends as, "I got it," would play a splendid game of ball, providing he would "Get It," every time he said, "I got it."

We wonder who told Lon Powers that heating water with a soldering iron in a glass and adding snge tea would darken a light mustache?

Life'a greatest tragedies—getting n drink at the—kitchen sink.

Did you see the man that was brought to the county sheriff'a office? Well, anywuy, after the judge favored the gentleman with the usual ten days and $50.00, he asked him why he signed himself, J. J. J. John B. B. B. Bronson. "I was christened by a minister that stuttered," replied John.

Well, after all, life is just, "One darn woman after another man."—Tid Bits.

June Paint Special—Paint $3.00 per gallon, white lead 13c per pound. Benj. Brown.—Adv. 23-tf.

Special Sale
—ON—
Trimmed Hats
Fri., Sat., June 22-23
Twenty-five Trimmed Hats sold at
$3.50 $4.50 $5.50
—FOR—
$2.98
for the two days sale at
A. K. WOOD'S
MILLINERY SHOP
109 Bridge St.

WILL SOON MOVE TO PETOSKEY

E. D. Shafer Severs Connections With S. M. See & Sons

E. D. Shafer, in the employ of S. M. See & Sons for over four years as undertaker, will sever his connections with the above firm and go to Petoskey, where he has accepted a similar position with C. B. Henika & Co. The change will be made at the end of this week.

During their residence here, both Mr. Shafer and wife have formed strong friendships, and their departure is to be regretted. He was an expert in his profession and through his exceptional ability to handle the difficult situations that usually occur in the course of his work, stood high in the estimation of the community.

He expects to start with Henika & Co. next Monday, but will not change his residence until later in the year.

WILL ENTER ON HIS HIGH SCHOOL CREDITS

Unusual Permit Allowed E. K. Shanahan at Annapolis

Edward Kim Shanahan, son of Mr. and Mrs. Lisle Shanahan, of this city, was recently admitted to the United State Naval Academy, at Annapolis, Md., as a member of the class entering in 1923.

Admission was granted to the young man on the strength of his credits earned at the Charlevoix high school, which total 17—nine more credits than are required by the Academy for candidates entering its first year classes. It is an unusual thing for the Naval Academy to grant admission on the strength of high school credits alone; preliminary examinations in nearly every case heretofore been necessary for entrance.

For the present, Mr. Shanahan is substituting at the local coast guard station in place of absentee members af the force.

ST. MARY'S CATHOLIC CHURCH

Rev. Fr. Wegener, Pastor
Sunday Services
Low Mass—6:00 a. m.
High Mass—9:00 a. m.
Sat. and Mon.—7:00 a. m.

A bright smile sometimes disguises a dull brain. Try it.

P. M. CHANGES TIME ON SUNDAY

Summer Schedule in Effect Now Over Entire System

The Pere Marquette summer schedule became effective on Sunday last, including the restoration of "The Resort Special" between Chicago, Detroit and Charlevoix. There will be through sleeping car service from Toledo, St. Louis, Louisville and Cincinnati. This train will arrive in Charlevoix at 6:55 a. m. daily except Mondays, and will leave on the south trip daily except Saturday, at 7:16 p. m.

The schedule as arranged is as follows:

South bound—9:06 a. m., 2:30 p. m., 7:16 p. m.

North bound—6:55 a. m., 3:20 p. m., 8:36 p. m.

This gives Charlevoix three trains a day, each way, on the Pere Marquette line.

CHARLEVOIX WINS BY EIGHT TO SIX SCORE

Proved Too Strong for Pellston In Sunday's Game

Charlevoix league baseball team won over Pellston last Sunday by a score of eight to six, Dagwell pitching for Charlevoix and Babcock catching.

Pellston, with Mays in the box, scored three runs in the first inning. Charlevoix marked up two in the first and two in the second and then held the lead until the end of the game. The home team plays Harbor Springs there next Sunday.

HOSPITAL AUXILIARY NOTES

At a meeting of the Hospital Auxiliary board, partial arrangements were made for Hospital Day, to be held in August. Mrs. Cross, Mrs. Albin Smith and Mrs. A. Levinson are the committee on arrangement.

On that day the Catholic ladies wil serve coffee and sandwiches, the W. C. T. U. will have a pie booth, the Rebekahs will hold a baked goods and food sale, the Lady Maccabees wil have lemonade and the American Legion Auxiliary will sell soft drinks and ice cream.

At the meeting Mrs. Fessenden and Mrs. Levinson were appointed a committee to purchase a sewing machine and already the machine has been installed at the hospital.

INTERESTING BITS OF INFORMATION CLIPPED FROM OUR EXCHANGES

In three minutes a man at Orangeville killed six blacksnakes which, "if they had been one snake, would have had a total length of 29 feet." Since there were six snakes, however, it is believed investigation will show that they were not one.

Warning comes from Washington to the farmers that grasshoppers will eat binder twine off the bundles if it tastes salty. But a sprinkle of pepper added to each bond will ususlly make them turn up their noces at it, we understand.

A party of men starting from Ypsilanti on a fishing trip were arrested and fined for driving while intoxicated. It does not in these days add much to ones power of catching fish to begin by drinking like one.

Farmers in the vincinity of Hastings are warned not to sell eggs to a certain truck drivar who has lately been buying them and giving worthless checks. In fact, if they are bad eggs, instead of selling them it might be a good idea to throw them at him.

A Civil War soldier at Ann Arbor still preserves a piece of hardtack, which he used for writing a message home from the South before going into battle at Fair Oaks. The veteran is said to attribute his longevity to the fact that he wasn't shot at Fair Oaks, and that he sent the hardtack home instead of eating it.

The State of Michigan, according ta a Ludington editor, "should join the stats of Illinois in approving the purchase and preservation by Indians of 2,000 acres which lis along ths shores of Lake Michigan between the two neighbor states." And having performed that courtesy, the State of Michigan should get busy in preserving some equally beautiful dune country of its own.

There are always some people who will heartily support a home ball team if they are given free admission to ths games.

Ths man who drives the family car ususlly gets considersble nuto-suggestions from ths rear seat.

Back of a "master mind," is generally a mistress mind.

Big drop in paint prices. Read Benj. Brown's June Paint Special on another page.—Adv. 23-tf.

DAIRY FACTS

PRACTICE OF PASTEURIZING

Dealers Know That Milk So Treated Keeps Better and Prevents Spread of Disease.

(Prepared by the United States Department of Agriculture.)

The practice of pasteurizing milk is growing rapidly in the cities of this country, as shown by figures collected by the United States Department of Agriculture. Through pressure of health departments and through voluntary action by milk dealers, plant after plant has been switched over from raw milk. It is now generally recognized by those who have studied the problems of milk supply, that proper pasteurization does not injure the chemical or nutritive properties of milk, and that it does destroy all bacteria that may produce disease. Milk dealers know that milk so treated keeps better and satisfies customers, and that it prevents outbreaks of disease which might cast discredit on their product and injure their business.

With these facts in mind it is easy to see why the practice has grown. In 1915 only 77.8 per cent of the cities with population of more than 500,000 reported more than half of their milk pasteurized, while in 1921 every city in this class had a milk supply more than 50 per cent of which was pasteurized. In 1915 more than 10 per cent of the cities of 75,000 to 100,000 people had no pasteurized milk, but during the past year all of them had some part of the supply pasteurized.

The increase in pasteurization in small cities is particularly striking. Take, for example, those from 10,000 to 25,000 population. In 1915 about 40 per cent had pasteurized milk, but in 1921 nearly 81 per cent had it. Even in cities below 10,000 population pasteurization is becoming more common.

KEEP CREAM DURING SUMMER

If Cooled to 50 Degrees Promptly After Separating It Will Keep Several Days.

Ths dairyman must figure a way to keep the cream in good condition during ths hot weather months. There is always someone saying "cream can't be kept sweet very long during the summer months," but it has been proven that cream cooled to 50 degrees shortly after separating can be kept sweet for several days.

To accomplish this, it is necessary to have a cooling tank. Such tanks may be bought from the dairy supply houses, but if only a small quantity of cream is produced a homemade tank will do the trick. This tank is made as follows:

Take a water barrel and around it make a box about 3 feet square by about the height of the barrel, insert a pipe leading from the pump into the

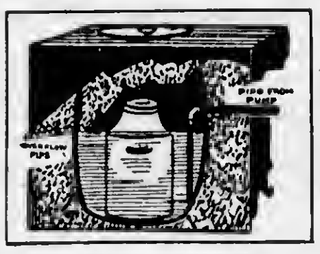

Cooling Tank for Cream.

barrel extending to the bottom. An overflow pipe is then placed on the opposite side of the barrel leading to the outside of the box. This overflow pipe should be placed as high as the neck of a large cream can. The intake pipe from the pump should extend to the bottom of the barrel as the warm water then rises and overflows.

The space between the box and the barrel is filled with sawdust or other insulator and the box finally covered to the edge of the barrel. A close fitting lid is then placed over the top of the barrel and completes the tank. When a partly filled can is set down a stick across the barrel above the can will help to hold it down.—A. Miller, in the Farm and Home.

METHOD OF RAISING CALVES

Most Economical to Make Use of Good Calf Meal on Farms Where Whole Milk Is Sold.

Where whole milk is sold, undoubtedly the most economical method of raising calves is by the use of a good calf meal. Calves that have been raised properly on calf meal make just as good cows as those raised on whole milk or skim milk.

When Cow Holds Milk.

When a cow persists in holding her milk, a common remedy is to attempt to divert her attention from the operation of milking by providing some tempting food.

Drawback to Dairy.

Perhaps the greatest drawback to the dairy business is that a cow will produce a little milk, no matter what she is fed. Too many dairymen are satisfied with that little bit.

Methods Work Well.

The methods aren't the same, but one works as well as the other—culling beas and culling cows.

Be Regular With Calves.

Be regular in the various operations performed in caring for the calves.

Advertise in the Courier. It pays.

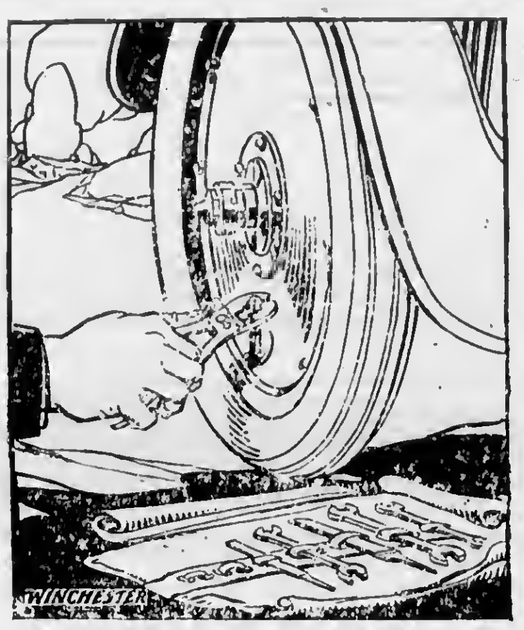

The Convenience of Good Tools

With a kit of good tools in your car there's no need to worry about roadside repairs. You can make short work of the average job if you have the right tools.

Wood Brothers
Electric and Hardware Shops

DR. HESS Fly Chaser

is the finest and best stock dip on the market and is made after the formula of Dr. Gilbert Hess, who is a doctor of veterinary science.

Used for Scab, Mange, Lice, Ticks, Fleas and Parasitic Diseases of Horses, Cattle, Sheep, Hogs, Dogs and Poultry.

A reliable disinfectant, germicide and deodorizer.

We carry it in bottles, cans and bulk.

BUY it by the GALLON in BULK and save MONEY.

Sold Under Positive Guarantee and We Will Refund Your Money If You Are Not Entirely Satisfied

FESSENDEN, The Druggist

SYSTEM

THIS bank is a part of the great financial system of the United States and the world. That means that it has connections which it is prepared to bring to your service and connections you can obtain in no other way.

Charlevoix State Savings Bank

CHARLEVOIX, MICHIGAN

W. S. Richardson, President
A. D. Crimmimns, Vice President
Archie Livingston, Cashier
Guy Eccleston, Asst. Cashier

Let The COURIER Sell IT for YOU

CHARLEVOIX COURIER

VOLUME 31.. NUMBER 26. EIGHT PAGES COURIER, CHARLEVOIX, MICH., WEDNESDAY, JUNE 27, 1923 PRICE $2.00 PER YEAR

EIGHTH GRADE IS TOP-NOTCH

BELDING'S REPORT SHOWS 3 OUT OF 4 PASSED

One Hundred Took Examination—Starred Students Lead Their Township

The following list shows the results of the eighth grade work in the rural schools of our county.

Of the one hundred who took the examinaation, three out of every four received diplomas. Those students marked (*) stand first in their township. Jessie Cork and Leslie Kloostcr arc tied for first place in Marion township.

Iola Chew of Hayes township, received the highest standings in the county. Roland Farmer, of Norwood township took second place, receiving one and three-tenths per cent leas than first place. Third place goes to Ray Goodwin, of Melrose township, who can boast sixtenths of one per cent more than Kenneth Bristol of Eveline township.

Bay Township—
Fletcher, Doris May, Bay Shore.
Priebe, Esther, Boyne City.
Skornia, Harry, Boyne City.*
Voelker, Lelia, Bay Shore.
West, Elizabeth, Boyne City.

Chandler Township—
Clark, Fraley, Boyne Falls.
Goff, Hazel, Clarion.
Howard, Hazel, Boyne Falls.*
Miller, Elsie, Clarion.
Walton, Ernest, Boyne Falls.

Evelino Township—
Berry, Cecile, Ironton.
Bristol, Gwendolyn, Boyne City.
Bristol, Kenneth, Boyne City.*
Browc, Lucile, Ironton.
Dow, Joy, Boyne City.
King, Eleanor, East Jordan.
Leu, Anna, East Jordan.
MacDonald, Opal, East Jordan.
Orvis, Audrey, Charlevoix.
Wilson, Annie, East Jordan.

Hayes Township—
Hugh, Burnett, Bay Shore.
Chew, Byron F., Bay Shore.
Chew, Iola, Bay Shore.*
Chew, Milo K., Bay Shore.
Gilmartin, Leonard, Bay Shore.
Gregory, Willis, Bay Shore.
Kane, Hazel, Boyne City.
Struthers, Marion, Charlevoix.

Hudson Township—
Mosley, Eunice Bell, Boyne Falls.
Niecwander, Alfred, Boyne Falls.*

Marion Township—
Beattie, Wesley, Charlevoix.
Cork, Ida, Charlevoix.
Cork, Jessie M., Charlevoix.*
Daugherty, Clara, Charlevoix.
Klooater, Leslie, Phelps.*
Olach, Annette, Charlevoix.
Petter, Certrude, Charlevoix.
Sanders, Leroy, Charlevoix.
Snider, Beryl, Charlevoix.
Louisell, Floyd, Charlevoix.

Melrose Township—
Goodwin, Ray, Boyne City.*
Hime, Lena, Clarion.
Hinckley, Carl, Clarion.
Hull, Alice, Walloon Lake.
Jensen, Olga, Boyne City.
Kondziela, Donald, Walloon Lake.
Rankiewicz, Leanora, Boyne Falls.
Ruffe, Ernest, Clarion.
Sherk, Charles, Boyne City.

Norwood Township—
Bearss, Glen, Charlevoix.
Brock, Jake, Charlevoix.
Clark, John, Charlevoix.
Faculnk, Joe, Charlevoix.
Farmer, Roland, Charlevoix.*
Hoyt, Arnell, Charlevoix.
Loomis, Gordon, Charlevoix.
Navotny, Albert, Charlevoix.
Warner, Homer, Charlevoix.
Wells, Charles, Charlevoix.

Peaine Township—
Burke, Clara, St. James.
Cole Jesse, St. James, (Nomad)
Cole, Marguerite, St. Jsmes, (Nomad.)
McDonough, Anna, St. James.
McDonough, Marguerite, St. Jas.
O'Donnell, Margaret, St. James.*
Roushorn, Jamea, St. James.

South Arm Township—
Beyer, Emma, East Jordan.*
Beyer, Lydia, East Jordan.
Chew, Frank, East Jordan.
Danforth, Lester, East Jordan.
Hutton, Fern, East Jordan.
Steenhagen, Gerrit, Ellaworth.

Wilson Township—
Martin, Mary, East Jordan.
Nowland, Ellen, East Jordan.
Shultz, Olga, Boyno City.*

Use Hygrade gas filled electric light globes. Everybody is talking about how long they last. Any kind you want. Charlevoix Hardwsre & Electric Co.—Adv. 5-tf.

BOY FALLS UNDER ICE TRUCK—IS DEAD

Bruco Smith Almost Instantly Killed Monday Afternoon

Bruce Smith, nine year old son of Mr. and Mrs. Frank Smith, of May Street, received injuries in an accident which occurred Monday afternoon, at three o'clock, which resulted in his death a few minutes later.

The little fellow was riding on Widdifield's ice truck with his brother, Otto Smith, who drivea the truck, and a young son of Otto's a boy of about the same age. The truck stopped in front of the Driggett residence on Antrim Street, to make deliveries, and, when it started again, in some way—how, nobody seems to know—Bruce fell under the rear wheel, suffering injuries to tho chest and head that eauscd his death a few minutes later at the hospital, to which he was immediately removed.

The funeral services were held at the Smith home Tuesday afternoon, at four thirty o'clock, hy Rev. C. W. Long, in the presence of the sorrowing family. Interment was in Brooksido cemetery.

STATE TO PLANT FISH IN FUTURE

TAKES THIS WORK OUT OF PRIVATE HANDS

Too Much Loss, Officials Think—Now Lets See Them Wallow Waist Deep

"After this year no more fish stock will be sent out from the state hatcheries for planting in streams of the state by private individuals.

"According to Albert Stoll, secretary of the conservation department, the promiscuous planting of fish in the lakes and streams by persons having no knowledge of the proper methods of planting fish or the proper location for various kinds of fish has resulted in the loss of 50 percent of the stock planted.

"Stoll now is making a comprehensive study of lakes and streams of the state for the purpose of determining what kinds of fish are best adspted to the various localities. When his survey is complete he announced, he will endeavor to have each of the seven fish hatcheries in the lower peninsuln equipped with two trucks manned by persons trained in fish culture who will take full charge of the stocking of the waters in their district with fish best adapted to successful culture in each river or lake."

The above item has appeared in practically every state daily during the past week, and we reproduce it again in the Courier, that no one interested in this work will miss learning of the recent ruling on the part of the state conservation department.

We cannot refrain also from making a few observations, for the reason that we have personally spent considerable time planting fish stock sent out by the state during the past eight or ten years. We are more than anxious to see these state experts transfer the fry from the hatchery cans to local streama during the high water period, when snow is from three to five feet deep, roads leading to streams impassible, and every condition unfavorable to fish planting.

It has been the habit of these same experts to notify loeal membera of our rod and gun club thnt shipments of fish fry would arrive on a certain day, by certain train, and that if we wented them, to meet the train and take care of them. Weather and stream conditions were overlooked entirely. No wonder a 50 per cent loss. We firmly believe it has reached a 95 per cent losa, snd in some instances the entire shipment has heen wasted. Planting fish fry during high water, deep snow, when streams nre overflowing their banks, in our judgment, is entirely wrong, and results obtained justify this oplnion.

We are glad the state will take the work in hand. We want to see these fellows wallowing in the snow above their waists, in water nearly as deep, rustling these heavy cans of fish. But then, our guess is that when they do the planting weather and atream conditions will be ideal and 100 per cent of the fry will survive.

If you hsve a cottage to rent for the season, seo or telephone Earl A. Young, phone 275 or 584.—Adv. 13-tf.

REALTORS HAD A REAL GOOD TIME

THEIR STAY HERE WAS FULL OF ACTIVITY

Visitors Left Well Pleased With Their Reception And tho City's Attractions

The Chicago delegates to the Cleveland Real Estate convention arrived here last Sunday morning, at eight forty-five, on the big lake leviathan, North American, and another chapter in the continuous round of pleasure, promised them on their week's voyage through the three lakes, began.

The visitors were met at the dock by an official reception committee composed of Dr. W. W. Mitchell, Capt. S. M. Rose, Robert Bridge, Guy Eccleston, Robert Fry, of Ironton, and T. W. Whaples, of the Loeb Farms. The delegates numbered some three hundred in all, including the wives and friends of the members. Since leaving Chicago, a tabloid radio edition of the Chicago Herald Examiner, puhlished and printed on the boat, has been placed in the hands of the passengers each evening. This interesting little midget edition, which is before us, comprises twelve pages and contains a list of the passengers, with their stateroom numbers, a couple of humorous poems, dwelling on the merits of some of the ship's officers and leaders of the delegation, an admonition to change watches to standard central timo (most of the passengers having daylight saving or fast time) and the day's program.

According to this program, all passengers were urged to be on deck at 8:30, to view the wonderful scenery on the shores of Pine Lake, a side trip arranged by Captain Anderson of the North American (which, however, was not effected, owing to the fears of the boat line's manager, who was on board, that the vessel would have difficulty in making the channel at the railroad bridge.)

At nine a. m., all golf enthusiasts reported to a committeeman in charge of this activity and were whisked away in ears to the golf grounds. The balanee of the party were conducted on an auto tour of the city and surrounding territory, visiting the Loeb Farms, Pine Point, Two Mile Point and Charleoix County Nurseries at Ironton, under the guidance of the chamber of commerce and realtors of Charlevoix.

From nine a. m. to four p. m., the delegates took advantage of a bright, warm day to try out our bathing beaches. Luncheon was served on bonrd the bont at noon, those so disposed played cards and at three o'clock, William P. Heyns, former world's champion diver, gave an exhibition of his skill from tho prow of the North American. The vessel sailed for the north at four p. m., the passengers having nothing further to look forward to except supper and an elaborate musical program, scheduled for eight p. m. on the ahip's forward cabin deck.

Nothing, apparently, occurred to mar the pleasure of the realtors' stay in this city and many expressed their aatisfaction nt the treatment they had heen accorded and the appreciation of the town's beauties and advantages to members of the local committees.

STEPPED IN FRONT OF CAR TO DEATH

Resort Employeo Meets Her End in Petoskey Accident

Mrs. Ula Brown, a colored womnn employed at the Williams cottage in Bay Vlew, was fatally injured when she stepped in the path of an automobile near the Bay View station Sunday evening. The accident oecurred at 6:45 and Mrs. Brown was taken to Petoakey hospital, where aho died at 8 o'clock.

Mrs. Brown, who was going to the Bay View station to meet friends, walked around the automobile in which she had been riding and stepped immediately in front of a southhound car driven by Harold Black, of Petoskey. The auto stopped within six feet of the aceident.

Four children survive. The remains will be taken to Ft. Dodge, Texas, for burial.

Campbell's 3 day Shoe Sale, Saturday, Monday and Tuesday. Your opportunity.—Adv. 26-t1.

COUNTY SOLONS ARE IN SESSION

WILL SIT AS BOARD OF EQUALIZATION

Committees Appointed, Among Them One to Inspect Perry Whiting Park Gift

The supervisors opened their regular summer session at the Court House Monday morning, sitting as a board of equalization for Charlevoix county road taxation. This work is expected to take up much of their time for the first few days of the session.

During Monday's proceedings, a motion was made by Supervisor Rose and seconded by Supervisor Cook, to the effect that a committee of five he appointed by the chairman to investigate the proposal of Perry Whiting, of Los Angeles, to dedicate to the County of Charlevoix a tract of one hundred ninety acres, lying for one half mile along Pine Lake, on the south side of the main arm, between Boyne City and Ironton and described in the recorded motion as, "the lands known as the Whiting property, located on section 19 and 30, Town 33, north of range 6, west."

The tract includes several acres of virgin timber and there are good sites for a ball park, athletic grounds and some fine stretches of bnthing beach. Mr. Whiting's boyhood home was located on this property and it is with the intention of perpetuating the memory of this spot as well as in a spirit of generous well-wishing towards the community in which he lived for so many years, that the gift is made.

The committee, consisting of Supervisors, Vaughn, Hipp, Rose, Wangeman and William J. Gallagher, left Tuesday by automobile to look the tract over and make their report as to the advisability of its acceptance (the gift being conditioned on the spending by the county of $1,000.00 for improvement this year) not later than the October session of the board.

Committees to take up the work of various departments of the board's work were appointed Monday and are as follows:—

Claims—
W. J. Gallagher, Nassau Burns, Howard C. Stephens, Lillie Gardner, A. Heller.

Settle with County Treasurer—
Jas. M. Milford, Geik C. Geiken, Clarence Bowman, Howard C. Stephens, Raymond Stafford.

Settle with Supts. of Poor
H. E. Hutton, Agnes Lorch, Bert Woodward, Bernard Stephens, W. H. Cook.

Equalization—
Jay Adams, Simon Rose, C. C. Schaub, Wm. D. Gallagher, Wm. F. Bashaw, H. E. Hutton, J. M. Milford.

Apportionment—
E. S. Brintnall, Raymond Stafford, Wm. F. Bashaw, Bernard Stephens.

Township Clerk's Reports—
Howard C. Stephens, A. Heller, J. W. Colden, Wm. D. Gallagher, Bert Woodward.

Rejected and Charged Back Taxes—
Bert Woodward, W. H. Cook, Jas. M. Milford.

Printing—
Agnes Lorch, Clarence W. Bowman, Geik C. Geiken.

Insurance—
Wm. H. Cook, John W. Colden, Nassau Burns.

Public Grounds and Buildings—
Wm. J. Gallagher, Simon Rose, Bernard Stephens.

Roads, Bridges and Dams—
John W. Colden, Agnes Lorch, Lillie Gardner.

County Roads—
H. B. Hipp, David Vaughn, Bert Woodward, Jay Adams, Simon Rose, Frank H. Wangeman.

Check County Road Commission—
C. C. Schaub, Wm. D. Gallagher, Raymond Stafford.

Way and Means—
Wm. F. Bashaw, David Vaughn, Wm. J. Gallagher.

Ironton Ferry—
Frank H. Wangeman, Jay Adams, Geik C. Geiken.

June Paint Special—Paint $3.00 per gallon, white lead 13c per pound. Benj. Brown.—Adv. 23-tf.

Campbell's 3 day Shoe Sale, Saturday, Monday and Tuesday. Your opportunity.—Adv. 26-t1.

Dance at Ironton Grange Hall, Friday, June 29th—Good music—Everybody welcome.—Adv. 25-t2.

CITY INSTITUTES A NEW STOP ORDINANCE

East-Bound Cars Must Halt At Bridge St. Corners

Sometime Thursday or Friday next, a new city ordinance, relative to the control of traffic, will go into effect.

This ordinance provides that all cars travelling east on Park, Clinton, Mason and Antrim Streets shall come to a full stop at a certain distance from the intersection of those streets with Bridge Street before entering the latter. Stop signs will be erected at the proper points and two men will be stationed at the busiest street intersections to see that the order is complied with and to otherwise regulate the traffic.

In addition to this, parking on the side streets, just off from Bridge Street, will be controlled by a parking space, marked on the pavement, with the upper end open. Cars parking near the corner of Bridge street on any of the above named cross streets must enter this space and park broadside to the curb within the white line.

ALL READY FOR THE BIG FOURTH

PROGRAM BEST IN MANY YEARS HERE

Continuous Round of Interesting Events Should Make the Day Long Remembered

The program for the Fourth of July celebration in Charlevoix this year is practically complete and, with possibly a few minor changes, will stand as follows:

10:00 a. m.—Patriotic meeting in city park.

11:00 a. m.—Coast Guard drill at station.

12:00 to 1:00—Lunch.

1:00 p. m.—Raees on Bridge Street.

Boys, 100 yd. dash—$3, $2, $1.

Men's, 100 yd. dash—$3, $2, $1.

Fat Men's 100 yd. dash—$3, $2, and $1.

Boys Sack race—$3, $2, $1.

Men's 3-legged race—$4, $2, $1.

Relay—3 men—220 yds. each—$6.00 first.

2:30 to 4:00 p. m.—Base Ball—East Jordan vs. Charlevoix at base ball park.

4:30 to 5:30 p. m.—Boxing—4 big bouts. Battle royal by 7 colored gentlemen at ampitheatre.

5:30 to 7:30 p. m.—Supper.

8:00 to 9:00 p. m.—Street dancing on pavement.

9:00 p. m.—Fire works.

The patriotic program, to be given in the park on Lake Michigan at ten a. m., has been prepared by the W. C. T. U. and will include the following numbers:

America—Rev. C. W. Long, musical director.

Declaration of Independence—Dr. F. F. McMillan.

Invocation—Rev. H. R. E. Quant.

Oration, "Respect to the Flag"—Miss Inith Geneit.

Address—Rev. H. P. Hoskins.

Patriotic Exercises—Five girls.

Closing song — "America the Beautiful."

MICHIGAN ALUMNI BANQUET HERE TODAY

Local Body Addressed by Judge Mandell, Detroit

The Charlevoix University of Michigan Alumni Club held its regular monthly dinner at Hallett's Inn, today at noon.

Judge Mandell, of Detroit, who is temporarily occupying Judge Mayne's bench in the Thirteenth District, was a guest of the club. Among those present were Kayo Buttars, Robert Bridge, Lisle Shanahan, A. L. Fitch, A. E. Mason, W. W. Mitchell, George Beeman and Franklin Weaver.

Bert Now Safe

Bert Rinchart, a local character and chronic occupant of the county jail, was recently committed to the State Hospital at Traverse City, following a vicious outbreak in that city, while he was being taken to the jail in a sedan, in which he succeeded in "smashing the daylights" out of the back end of the car.

Fireworks of all kinds at Fessenden's.—Adv. 26-t1.

Fireworks of all kinds at Fessenden's.—Adv. 26-t1.

WORK PROGRESSES ON EXCHANGE

INSTALLING CREWS MAKING GOOD TIME

Task of Changing From Magneto to Battery System One of Herculean Proportions

In anticipation of the new common battery telephone system, now in process of installation for the Charlevoix exchange, which will scrap the old magneto equipment and change methods of switchboard operation, five of the local operators have been selected to take special training in the workings of the new system.

In order to do this, they have been sent to towns in which the common battery system is now in use, the two nearest being Cadillac and Cheboygan. The Misses Reta Hebert and Hazel Maschow visited the Cheboygan exchange and spent last week there. The Misses Anna McCann, Irene Halverson and Lottie Ager went to Cadillac. All the novitiates returned Saturday to their duties here.

In a conversation with H. J. Johnston, manager of the Michigan State Telephone Company's Petoskey exchange, the other day, the Courier representative learned something of the difficulties attending the installation of the new system. Every telephone connected with the Charlevoix exchange must be replaced with a new and improved type of instrument, fitted with a condenser. The advantage of the new system is that, heretofore, using the magneto type of electrification, wires might be grounded and communications cut off without the slightest inkling of what the trouble might be reaching headquarters. With the common battery type of equipment, any grounding of wires causes the drop aignal on the exchange switchboard for that particlar wire to operate just as though a call were being rung, giving a continuous signal and warning the chief operator of a ground at some point on the wire.

Mr. Johaston stated that the job of the outside crew would really be of greater size and length from now on than that of the switchboard and exchange equipment installers. Every telephone cable, wire and instrument must be thoroughly tested and, if any defects develop, it may often be necessary to take out the wire and make new connections all the way through to the switchboard. The work will be pushed with all speed, however, and with as little inconvenience to subscribers as possible, although, it may be necessary in some cases for subscribers to share a party line for a time.

Charlevoix, Mr. Johnston says, has long been considered one of the worst exchanges, from a mechanical standpoint, in the entire state. Boyne City and Petoskey he placed in the same category. The question of a new exchange for Charlevoix was brought up ten years ago, but conditions did not appear favorable for the change at that time, nor until recently, when money has been appropriated for the work—some $50,000.00 for Charlevoix exchange, alone. Petoskey's turn comes next and when Boyne City's telephone system is renovated, the service in this end of the state will as nearly approximate perfection as any combination of brains, money and labor can make it.

SAM HAMILTON IS AN EXPERT OARSMAN

Awarded Certificate by Government Marine Inspectors

Sam Hamilton, local harbor master and marine builder, has been awarded a certificate of proficiency, as expert oarsman—one of three men who hold this certificate on the east shore of the Great Lakes district.

This certificate was presented to Mr. Hamilton by marine inspectors Gellick and Eeklund, of Grand Haven, on a recent visit to this city and entitles Mr. Hamilton to the command of a lifeboat, in times of shipwreck, on any vessel sailing the lakes.

Hemstitching — expert operator, on all materials, beautifies gowns, blouses, dresses and all kinds of linens, organdies and silks. Mrs. Berry, 110 Bridge Street, Annex Godfroy Gift Shoppe.—Adv. 25-t2 pd.

Fireworks of all kinds at Fessenden's.—Adv. 26-t1.

VACATION

Be sure to take the blue jar along for sunburn, bites, stings, bruises, sores, cuts, mosquitoes, poison ivy, lazy liver or summer colds.

VICKS VAPORUB

Over 17 Million Jars Used Yearly

CORRESPONDENCE

EAST MARION

Mr. and Mrs. Ed. Snider visited Mrs. Sarah Wickersham Sunday.

Mrs. Arthur Gould and children were guests of Mrs. A. Withers Thursday.

Mr. and Mrs. Howard Premafer and children spent Sunday at Boyne City.

Mrs. Sarah Cotton from Portland, Michigan is spending the summer with her sister Mrs. Arthur Gould.

Miss Dorothy Isons of Charlevoix spent last week with Miss Bery Snider.

Several from here attended the barn frame over at the Loet Farms, Sunday.

Mr. and Mrs. Ed. Cunningham spent Sunday with Mr. and Mrs. Hugh Klooster.

Mr. and Mrs. Tom Jonson and family spent Sunday with their brother [illegible] and his wife, of East Jordan.

Mr. and Mrs. Will Fuller visited his brothers and sister, Mrs. Minnie Lucas and Dick and Matt.

Miss Lucy Fuller, of Charlevoix, spent the week end with her sister Mrs. [illegible]. Mrs. Melissa Fuller at Boyne City.

Mr. and Mrs. Will Fuller and children and Mr. and Mrs. N. A. Harper and daughters, visited Mr. and Mrs. H. C. Newman Sunday.

Miss Opal Harper, who has been teaching school at Gaylord, returned to the home of her parents, Mr. and Mrs. N. A. Harper, Thursday.

Mrs. Nona Lynd, Mr. and Mrs. Reuben Geer and daughter, Miss Hazel, of Charlevoix, visited Mrs. Sarah Adams and daughter, Miss Lottie, Friday night.

Mr. and Mrs. Wm. Case and daughter Esther, Mr. and Mrs. John Robison and family and Mr. and Mrs. Tom Jonson and family spent Sunday evening with Mr. and Mrs. Henry Petter.

Mr. and Mrs. Joe Rowland and daughter Clare, Mr. and Mrs. John Zitzo and family, of Charlevoix, and Mrs. Wickersham and son, Art, had a picnic dinner at Nowland Lake Sunday.

Mrs. Joe Guild is enjoying a visit from her brother and wife, Mr. and Mrs. Henry Purvis, and their son, Harry, and wife of Kalamazoo. The Purvis's are also visiting friends and relative in Charlevoix.

FOR OVER 40 YEARS

HALL'S CATARRH MEDICINE has been used successfully in the treatment of Catarrh.

HALL'S CATARRH MEDICINE consists of an Ointment which Quickly Relieves by local application and the Internal Medicine, a Tonic, which acts through the Blood on the Mucous Surfaces thus reducing the inflammation.

Sold by all druggists.

F. J. Cheney & Co., Toledo, Ohio.

Buy Paint now. Paint $3.00 per gallon; White Lead 13c per pound. Best prices of the season. Benj. Brown.—Adv. 23-tf.

Fireworks of all kinds at Fessenden's.—Adv. 26-t1.

BARNARD

Celebrate in Charlevoix next Wednesday.

We are glad to see Mrs. Wm. Burns out again after her recent illness.

The Childrens Day services on Sunday were well attended and much enjoyed by all.

The cafeteria social at the church last Wednesday was attended by a good crowd and netted the ladies over sixteen dollars.

Mrs. Emery Barber, of Saginaw, is visiting her sister, Mrs. Howard Gornell, also other relatives in Charlevoix, for a few days.

Miss Dorothy Gornell is at home for two weeks, preparing to return with her aunt to Saginaw.

Mr. and Mrs. Ed. Townsend and daughter, Alma, of Petoskey and Mr. and Mrs. Will Ives of Charlevoix, were Sunday visitors at the Charles Townsend home.

Mrs. Joseph Clarke entertained her Sunday school class at her home on Sunday evening. A bountiful supper was spread and of course the little folks had an enjoyable time.

The death of Mrs. Winfield Schumberger occurred last Thursday. Funeral services were conducted at the residence by A. B. Clark. The husband and parents have the sympathy of the community.

Miss Beulah Bowdish, of Winnetka, Ill., has been spending her vacation visiting at the homes of her mother, Mrs. M. S. Bowdish, of Charlevoix, and sister, Mrs. Clarence Beattie, of Barnard, for the past two weeks.

Mr. and Mrs. Frank R. Sawyer and two daughters, of South Haven, Michigan, tourec through Monday and have been sight-seeing Northern Michigan and visiting this week at the homes of Mrs. M. S. Bowdish of Charlevoix, and Mrs. Clarence Beattie of Barnard. Mrs. Sawyer is a sister of Mrs. Bowdish. They left early Sunday morning. Miss Beulah Bowdish accompanied them as far as their home in South Haven.

June Paint Special—Paint $3.00 per gallon, white lead 13c per pound. Benj. Brown.—Adv. 23-tf.

Fireworks of all kinds at Fessenden's.—Adv. 26-t1.

BAY SHORE

Bernard Newson is assisting Clifford Short with his haying this week.

Gale and Alice Chew left June 23rd for Kalamazoo, to attend summer school.

Mrs. F. C. Barnett returned home from Jackson much improved in health.

Chas. Burnett is back on the farm in time for haying. His vacation was short lived.

Sure indications of a drouth—M. K. Chew has had hay cut nearly a week and no rain yet.

Mrs. A. Evers and little son, who was born at the Petoskey Hospital, came home Thursday of last week.

The North Bay A. O. O. G. will meet at Maple Grove Grange hall, the first and third Tuesday of each month.

G. R. Short is traveling salesman for the McNess Produce Co., starting out with his wagon the first of last week.

Electric light globes—Charlevoix Hardware & Electric Co. is the place to buy them.—Adv. 5-tf.

Fireworks of all kinds at Fessenden's.—Adv. 26-t1.

NORWOOD

Celebrate the 4th in Charlevoix. Hurray!!

Mrs. Merrill Richardson was a Charlevoix visitor over the week-end.

Eliza Hull has gone to Charlevoix, where she has employment for the summer.

Mrs. Pierce was a Sunday caller at the Rollo Baumbach home in Antrim City.

Mrs. Cecil Nowland, of Petoskey, is a guest at the home of her aunt, Mrs. M. A. Richardson.

Albert Parsons and family of Ellsworth, were visitors at the Chas. Greeley home [illegible].

June S[illegible] Monday, from De[illegible] spend the summer [illegible].

N[illegible] Ch[illegible] S[illegible] W[illegible]

Ruby Hull returned Friday from Central Lake, where she spent a week visiting her sister, Mrs. Myrtle McPherson.

The ice cream social at the town hall Wednesday evening was quite well attended, proceeds being twenty three dollars and twenty-five cents.

Floyd Evarts and bride are carrying mail in place of Orson Evarts, who is spending his vacation in Detroit with his parents, Mr. and Mrs. Geo. Evarts.

Mr. and Mrs. French and daughter motored from Miami, Florida and arrived here Thursday. They are visiting at the home of Mrs. French's mother, Mrs. Henry Supernaw.

Big drop in paint prices. Read Benj. Brown's June Paint Special on another page.—Adv. 23-tf.

Fireworks of all kinds at Fessenden's.—Adv. 26-t1.

CLARION

Mrs. Clyde Kent was taken to Petoskey Hospital on Monday.

Mrs. Elmer Lagarden, of Indiana, is visiting her sister-in-law, Mrs. L. B. Younce.

Mrs. Henry Brandan, of Meadock, was the guest on Sunday of Mr. and Mrs. E. D. Rench.

W. E. Young suffered a stroke of paralysis Sunday night and is in a critical condition.

Mrs. C. E. Davis, who has been visiting her daughter, Mrs. John Ketchum, left Tuesday for Edmore.

Mr. and Mrs. Lefevre have sold their farm east of Clarion and have returned to their old home at Woodstock, Vermont.

Walter Wardrop, for many years a resident of Melrose township, died Monday night at his home near Walloon Lake. Burial at Clarion cemetery on Sunday afternoon.

Mrs. Bertha Von Moll and two children, of Sibley, arrived Tuesday for an extended visit with her parents, Mr. and Mrs. David McDonald.

Buy Paint now. Paint $3.00 per gallon; White Lead 13c per pound. Best prices of the season. Benj. Brown.—Adv. 23-tf.

IRONTON

Lewis Brown is the owner of a Ford car.

Mr. Ogden has installed a piano in his home.

Mrs. Ralph Price will entertain the Ladies Aid Wednesday afternoon.

Oakley Saunders left Thursday for Chicago and St. Charles, on a two weeks vacation.

Mr. and Mrs. Frye arrived Sunday evening by auto from Oak Park, Ill., to spend the summer in the cottage on Pine Lake.

Mrs. Messinger and children arrived from Chicago Sunday on the Manitou, to spend the summer in their cottage on the lake.

Cecil Carson went to Grand Rapids Thursday for a few days visit. From there he will go to Kalamazoo to [illegible] weeks teachers' course.

[illegible] other electric light globes [illegible] and we sell. Try them and [illegible] Hardware & Electric Co.—Adv. 5-tf.

Business Contact
and
Good Telephone Service

The Manager of your Telephone Exchange is responsible for a good business relationship between you and the Telephone Company.

He is responsible to you for the proper billing for your service. In spite of the many safeguards used throughout the telephone billing system, errors and misunderstandings sometimes occur, but when they do, the Manager wants to know about them and to correct them. You never will find him arbitrary.

In case of error, take your bill to the manager. If he is absent, there are in his department trained men and women who will receive you courteously and will adjust any misunderstanding.

Cooperation on your part will help the telephone people render efficient service. Bills paid promptly are dealt with easily and opportunity for error is greatly lessened.

The Telephone Manager and his representatives are anxious to maintain a good, clear-cut business relationship with all subscribers.

MICHIGAN STATE TELEPHONE CO.

Red Crown

The High Grade Gasoline

Is Made to Fit Your Car

IT IS MADE to specifications which insure the motorist a high-grade gasoline at all times wherever he may buy it.

It is made to produce power and it delivers that power to the rear wheels in a clean, steady flow, which sends the car over the road with a hum that satisfies.

You start instantly; you get away in the lead; you pick up smoothly; you pull through the heaviest going; you gain sizzling speed if you want it.

No Guess Work in RED CROWN

It is made to fit the modern internal combustion engine and as such it has no superior. It causes your motor to purr along at a few miles an hour or a mile a minute, as you please. There is power a plenty under your right foot with Red Crown in your tank.

BUY RED CROWN

At the following Standard Oil Service Station:

State and Antrim

And the following Filling Stations and Garages:

H. B. Wood, Bridge St.
M. B. Hooker, Antrim St.
Central Garage, Antrim St.
H. Fowler
Orlowski & Son
Ross Alexander, R. F. D. No. 2
Charles C. Friend, Horton Bay, Mich.

RED CROWN GASOLINE

Standard Oil Company, Charlevoix, Michigan
(Indiana)

3682

YOUR enthusiasm over "USCO" performance won't surprise the motorist who knows the fabric tire field.

Every 30 x 3½ tire user recognizes "USCO" as a value to be respected and to be investigated.

The users of "USCO," know it as a money's worth that came before the public as a *leader* and that has *maintained its leadership.*

"USCO" is made by the same people who make Royal Cords.

Where to buy U.S. Tires

WOOD'S BUS LINE

H. B. WOOD, Prop.

Youth's Dreams

This is just a line to the young people.

Life now seems destined to be a glorious conquest, with nothing in the future but the most pleasant and satisfying experiences.

That is your dream—and that is your possibility.

Whatever you do, don't be satisfied merely with dreams, for there is always an awakening. Dream and work, for each help the other.

Charlevoix County Bank

Charlevoix, Michigan

Nicholls, Buttars & Bridge, Bankers

"THE BIG BANK ON THE CORNER"

FISK TIRES

FOR SALE BY
HENRY BLOCK
Hookers Garage & Livery
Antrim Street

OF INTEREST TO THE FARMER

By B. O. Hagerman

Cherry Leaf Beetle Causing Serious Damage

The following article is contributed by the Department of Entomology of the Michigan Agricultural College. If you are growing cherries, few or many, read this article.

The cherry leaf-beetle or "cherry galerucella" as it is sometimes called, is a springtime pest in Michigan, confining its attacks for the most part, to the northern half of the state. As the name indicates, this insect gets the greater portion of its food from the cherry, the pin or fire-cherry being its principal breeding place. From the wild cherries it migrates to the commercial varieties of cherry, peach and plum.

This insect is a amall, dark-red beetle, a little less than a quarter of an inch in length, oval in shape with dark markings on its legs. For the past three years thia pest has been gaining in prominence, becoming one of the worst enemies of the cultivation cherry in the north. These insects, If not checked when numerous, will completely riddle the folinge. Both the adults and the larvae feed on the undersides of the leaves, eating small, irregular holes in their under surfaces and sometimes through the entire leaves. These holes may be so close together that the leaves present a skeletonized appearance, showing work similar to that done by the rose or pear-slug. Such leaves dry and fall to the ground, sometimes even defoliating the entire tree. The fruit is also injured, although not to the same extent as the leaves. The beetle eats n little of the surface, scarring it so thnt the fruit becomes unsightly and easily rots. It has been observed that this pest has a preference for weak or unhenlthy trees. An unhealthy limb on a tree is more attractive to the adult beetles than a healthy limb. These beetles feed at first on the lower branches of the tree. There are two generations each year, the first generation appearing on the foliage in the latter part of May or the first of June, the second in September, these latter being the ones that hibernate over winter.

The cherry leaf-beetle is a nntive of Michigan, its nntural food being the wild varieties of cherry such as the pin-cherry (Prunus Pennsylvanien.) However, the advent of the cultivnted cherry into the northern pnrt of the state, has tempted this pest to include the latter in its bill of fare.

The adult beetles pass the winter several inches below the surface of the ground. Emerging from hibernation in the spring they feed again for a time, mate, and the females deposit their eggs. In less than two weeks these eggs hatch, and the larvae require about the same length of time to become full grown. They then burrow a short distance in the ground, pass their pupal stage, and, in from two to three weeks after entering the ground, the adult beetles appear. These feed until the weather compels them to seek shelter for the winter.

Control

Inasmuch as these beetles breed for the most part, on the wild or pin cherry which thrives in out-of-the-way and neglected places, here would be a good place to start controlling the pest. In many instnnces these trees grow at a distance from the orchard, rendering the control of this insect all nll the more difficult. It might be advisable for several growers to cooperate, should this become a permanent pest. On the cultivated cherry a sprny of arsenate of lead, three pounds to a barrel of water, will be found to be efficient.

Now, the cherry leaf-beetle is not a difficult insect to control if one takes it in time. The difficulty arises from the fact that the creatures make their first attack at the time when the cherries are well along in size and continue to work through the time of coloring of the fruit. One hesitates to spray with poison after the fruit is of good size, because of the danger to man and to birds, and, therefore, one is forced to watch very carefully and to spray once for all on the first appenrance of the beetle, before the fruit attains much size, trusting the poison will stick to the foliage and kill the main army of beetles when it appears.

300 Bushel Potato Club

The Michigan Potato Grower's Exchange wishes to encourage better potato culture methods that will raise the standard of potato production in Michigan. It is believed that the "300 Bushel Potato Club" will be an effective means for accomplishing the desired results.

Membership in the "300 Bushel Potato Club" is confined to growers whose potatoes are certified by the Michigan Potato Growers Exchange.

The acreage listed in the "300 Bushel Potato Club" must be listed for inspection and certifiention, and must pass all inspections in order to qualify in the club.

Those growers who produce 300 bushels or more of potatoes per acre on an aren of at least two continuous aeres will be qualified for membership in the club. Medals or other appropriate insignia of merit will be awarded those who qualify for membership.

The conditions and the yields of the fields listed in the "300 Bushel Potato Club" will be reported to the general manager of the Michigan Potato Grower's Exchange by disinterested persons, who will be authorized to secure the data.

Do You Know?

1. That the value of poultry and poultry products ls greater than that of any other agricultural crop produced in the United States?

2. That the packers, through organizntion and study have made poultry and poultry products the most profitahle line they handle?

3. That the farmers of Michigan can accomplish what the packers have accomplished, and do it even better than the packers if they give the subject half as much study and thought as the packers have? Why? Because the farmer can improve and change production while the pnckers cannot.

Use your own judgment as to whether or not poultry would be n profitable line for you to handle. It requires but little capital or equipment to get started in this profitable line of business. Success in the handlling and marketing of poultry is all in knowing how.

The county ngricultural agent stands ready to give detailed information and assistance regarding the handling of poultry to any person that is really interested.

Certified Seed Potato Growers Attention

No doubt every potnto grower who grew certified seed last year has noticed with interest and curiosity that there will be two organizations receiving applications for inspection and certification service for the coming year in the certified seed potato industry.

These two organizations are the Michigan Potato Producer's Association and the Michigan Potato Grower's Exchnnge.

Your humble servant, tho county agent, has digested as thoroughly ns possible the rules and regulations governing the certification of potatoes in each of these two orgnnizations. This office is being constantly consulted as to which organization to line up with. It would seem that with the two organizations that any grower ought to encounter satisfactlon this year. The most npparent difference as found by this investigation of the two organizations are ns follows:

1. The Michignn Potato Produeer's Association states in their rules and regulations that certified seed must be planted in order to have potatoes certified this year.

2. The Potato Produeer'a Association assumes no responsibility in the marketing of the potatoes, although it is understood that the grower will hava the co-operation of tha Michigan State Farm Bureau

(Continued on page seven)

Use Hygrado gas filled eleetric llght globes. Everybody is talking about how long they last, Any klnd you want. Cbarlevoix Hardware & Eleetrie Co.—Adv. 5-tf.

One MILLION Cars

MORE than one million automobiles now have been built and sold by Willys-Overland.

Many of these Overlands and Willys-Knights are playing a tremendous part in the life of our own community—putting our families on swift wheels—multiplying the earning power of our men—lightening the work of our women—carrying our children to school—bringing our people together.

Today's Overland and Willys-Knight cars are the best automobiles Willys-Overland ever built—and are sold at the lowest price. All past achievements are excelled in beauty, comfort and performance—in the giving of real value.

Reflecting such quality, sales this season are the greatest in our history. The public has registered its appreciation of great value.

Overland Models: Touring $525, Roadster $525, Coupe $795, Sedan $860, Red Bird $750. Willys-Knight Models: 5-pass. Touring $1238, 3-pass. Roadster $1235, 7-pass. Touring $1435, 5-pass. Country Club $1635, 5-pass. Coupe-Sedan $1595, 5-pass. Sedan $1795, 7-pass. Sedan $1995, all prices f. o. b. Toledo. We reserve the right to change prices and specifications without notice.

Benj. Brown Auto Sales, Charlevoix, Michigan

WILLYS-OVERLAND

WE HAVE TAKEN THE CHARLEVOIX AGENCY FOR THE

STUDEBAKER

LINE OF CARS

The 1923 series Studebakers are the finest cars and the greatest values Studebaker has ever offered.

The ownership of a Studebaker Car insures the possession of a high grade automobile of established reputation and of established friendship from thousands of diseriminating buyers. The Studebaker models present the option of wide latitude of choice of the style and pattern of car desired. We want you to call and see the line, which ineludes

Light Six

Special Six

Big Six

In Touring, Roadster (3 passenger), Coupe Roadster (2 passenger) and Sedan models. They are medium prieed cars of greater value than usually found in cars of this elass.

Let us demonstrate them to you. A phone eall will bring us.

THE CENTRAL GARAGE

ERICKSON & OLMSTEAD

Pool Your Wool

with the Michigan State Farm Bureau

WE make flat advance of 25 cents per pound on all grades. Final settlements to be made when wool is sold. All grading to be done at Lansing under competent, reliable supervision. Call us at Local assembling station.

Charlevoix Co-Op. Assn.

HAS NEW MACHINE— IT ALMOST THINKS

Burroughs Poster at County Bank A Marvel

The County Bank hns recently invested in one of the most interesting pieces of machinery that we hnve seen for a long time. It is a burroughs Motor Return Posting Machine and the blamed thing is almost human.

Nearly every operation, outside of pressing the button to start the electric motor that runs the machine, is nutomatic, the main feature being the cnrriage return that eliminates the tiring work of pushing the carriage bnck to the starting point by hand at the end of ench posting. The machine subtrncts ns well as adds and marks the latest development in Burroughs bookkeeping machines.

The Bank purchased the poster with n view to giving it customers better service and as the machine cost about as much as three Fords put together, they must be very much in earnest about this. If you have time, and the Bank has time at the time you come In, the officials will be glad to explain the workings of the machine. It is certainly interesting.

Fireworks of all kinds at Fessenden's.—Adv. 26-t1.

CAN'T SWIM—WALKS OFF CHANNEL BANK

Boyne City Youth Drowns Near Holy Island

Reven Cole Boyer, nineteen, son of John Boyer, of Boyne City, Saturday left the farm where he had been working and when he failed to return Sunday morning, a search was made.

His clothing was found on Holy Island, about one hnlf mile from the farm. The searchers, deciding that he must have been drowned, called the Charlevoix Coast Guard station and Captain Francis Partridge sent two of his men.

They dragged Sunday and Monday and recovered the body, Tuesday morning, in shallow water. Coroner F. F. McMillan examined the body and found no signs of foul play. It is believed that Boyer, who was unable to swim, went in bathing and walked over the chnnnel bank. The body was taken to Boyne City for burial.

Fireworks of all kinds at Fessenden's.—Adv. 26-t1.

FORD NEARLY TOO MUCH FOR THE STAR

Henry Hits Antagonist A Vicious Wallop in the Wind

Lnst Sunday night a Ford touring cnr, mnnned by a party from East Jordan, sadly in need of instructions as to rules of the road, crashed into a Star sedan, driven by Miss Grace Papineau, of Antrim street, at the corner of Bridge and Park Avenue, smashing the fender nnd running board of the Star nnd nearly tipping it over.

Miss Papineau was proceeding north on Bridge Street, with the right of way over everything coming from the west. The Ford shot into Bridge street from Park Avenue, the driver seemingly paying no attention to cars approaching in any direction, and took the Star sedan nearly amidships. Fortunately, no one was hurt. The axle twisted on the Ford and the radius rods bent.

Fireworks of all kinds at Fessenden's.—Adv. 26-t1.

PALM BEACH
THE OLIVE GLYCERINE SOAP THAT FLOATS
CHAPPED HANDS
A little warm water and Palm Beach Toilet Soap will heal them over night. Save Rub-No-More Trade Marks

STORAGE FOR RENT IN THE D. M. FERRY BUILDING.
W. E. PARMELEE
Phone 123

Special Sunday Dinner
—at the—
WE-GO-TA HOTEL
Central Lake, Michigan

IT COSTS NO MORE TO BUY A
KELLY
You will find a complete assortment of sizes of Kelly-Springfield Tires
AT
H. R. FOWLER'S
113 Bridge St. PHONE 54 J

Wake Up Early and Come to Campbell's 3 Day SHOE SALE

June 30th, July 2-3

Men's $10.00 Florsheim Oxfords for $8.85

Men's Solid Leather Work Shoes for $2.48

This is some bargain—and here is another

Woman's medium low heel one-strap Slippers, for $2.48

Child's Barefoot Sandals—solid leather for $1.39

10 per cent off on any other shoe in the store

3 DAYS ONLY---DON'T FORGET

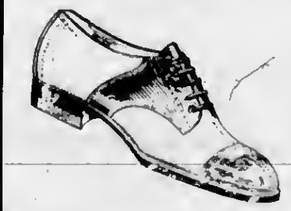

CAMPBELL BOOT SHOP
CHARLEVOIX

LYMAN E. BARBER IS DEAD AT AGE SEVENTY

Well Known Resident Will Be Buried at Peru, N. Y.

Lymnn E. Barber, agent for Mrs. Martha Ayres, prominent landholder of this city, and for twenty-four years n resident of Charlevoix, died at his home in this city on Monday, June 25th.

Mr. Barber was born in Peru, N. Y., August 23, 1852, and was 70 years and ten months old at the time of his death. For the past fifteen years he has lived in the Mason Street residence. He leaves, as his only surviving relatives, three sisters nnd a brother.

Funeral services were held nt the house Tuesdny afternoon nt one thirty o'clock, Rev. H. R. E. Quant officiating. This morning, Mrs. Ayres left with the body for Peru, where interment will be made. Mrs. Ayres will visit a sick sister in Plattsburg, some eighteen miles from Peru and will remain there some little time. Both Mrs. Ayres and Mr. Barber formerly lived at Peru.

Fireworks of all kinds at Fessenden's.—Adv. 26-t1.

A FORMER RESIDENT HAS GOOD POSITION

Archie Miller Writes He Is Well Fixed

D. S. Payton, deputy city clerk, recently received a letter from Los Angeles, Cal., written on the stationery of the sheriff of Los Angeles county, from Archie Miller, a former Charlevoix boy, in which he says:

"Am now county jailor on the four to midnight shift, or rather, night jailor. It is a civil service position and is not mixed up in politics—thank the good Lord. We have 550 prisoners, 50 turnkeys, office help, etc., and three jailors—one for each shift, the chief jailor being on eight to four.'

Mr. Miller, whose address is 3972 La Snlle Avenue, Los Angeles, California, is a son of Bob Miller, well-known in this county for many years as one of the county's superintendents of the poor. He married one of the Orvis girls and served both in Cuba and Porto Rica during the Spanish-American war.

Campbell's 3 day Shoe Sale, Saturday, Monday and Tuesday. Your opportunity.—Adv. 26-t1.

FOWLER TAKES LOEB FARMS CLERICAL JOB

His Father Will Conduct Insurance Business

Forrest Fowler, who is conducting an insurance business in the building on Bridge street, jointly occupied by his father and himself, stnrted work at the Loeb Farms a week ago lnst Friday as bookkeeper nnd general clerk for the Farms and has already moved his family to their new location on the Loeb property.

H. R. Fowler, who operates a taxi nnd gnrage service, has been licensed to take cnre of his son's insurance business in the latter's absence and with his advisory cooperation.

Fireworks of all kinds at Fessenden's.—Adv. 26-t1.

LOEB FARMS PRODUCES FINE PEONIES

Beautiful Flowers Now On Sale At Fessenden's

The growing of peonies at the Loeb Farms is becoming quite an industry. Several very beautiful vnrieties are now on sale in this city, nt the Fessenden drug store, fresh flowers being on hand at all times.

This should be qute a convenience to the summer visitors, who nre thus enabled to obtain a supply of fresh flowers for the table or other decorative purposes or for the sick and shut-ins with a minimum of trouble. Besides, the add greatly to the ntractiveness of the store.

Fireworks of all kinds at Fessenden's.—Adv. 26-t1.

CONGREGATIONAL CHURCH

Week beginning July 1, 1923..

Sunday, 10:30 a. m., "call to worship" with Mrs. Hnrry Oldham ns organist. Sermon by Rev. Clarence W. Long on "Immortality."

Church school nt 12 m., A. F. Bridge superintendent. Summer visitors nre cordially welcomed to our school.

Sunday, 7:30 p. m., the pastor will preach on the Christian race, viz: "Run to Win."

Thursday, 7:30 p. m., the church nnd friends of the church, nll who can, are invited to attend a conference, bible study and prayer service, meeting in the lecture room.

Every Sunday at 2:30 p. m., a meeting of the church nt Ironton, with sermon. The Sunday school is cnlled at 1:30 p. m.

It is a plensnre to meet and greet our summer visitors, nequaintances of n year ngo. It will nlso be a delight to meet new comers. You are more than welcome.

C. W. Long, Minister.

Advertise in the Courier. It pays.

Ladies' Sleeveless Sweaters $2.00 and Up

The rage of the Summer season. A large variety to pick from. Either in plain colors or fancy weaves

PRICE $2.00 AND UP

Exceptional value at $5.00

M. A. Levinson & Co.

McCool's-Velvet-Ice Cream

NOW ON SALE AT

Myer's Confectionery Store — Ivy Drug Store
Fessenden Drug Store — Central Drug Store
Taylor's Depot Stand

Ask for Gold Coin Butter

Home | McCool's Velvet Ice Cream Gold Coin Butter | Products

MANUFACTURED BY

Northern Creamery Co.

CHARLEVOIX, MICHIGAN

Only Five Days More

To Buy Paint at Our Special June Prices

People who thought they could not afford to paint have taken advantage of our June prices, and we have sold hundreds of gallons. You have but five days more—buy all you nced before the end of June. We are splitting our profits with those who buy and use the paint—that's why people appreciate our offer.

Outside or inside paint, per gallon $3.00

White Lead, per lb. 13c

Every gallon of paint and pound of lead guaranteed. These offers do not occur every day.

BENJ. BROWN AUTO SALES

Phone 60 — 405 Bridge Street

Dr. A. M. Wilkinson
Throat Specialist
is in Charlevoix for a short time
For Consultation, Inquire of
Dr. F. H. Wilkinson
--OR--
Hotel Charlevoix

Strawberry Shortcake

and delicate seasonable pastry demand---

White Rose Flour

Superior for Pastry Purposes

Say WHITE ROSE to your Grocer

Argo Milling Company

Friday and Saturday Specials

JUNE 29 AND 30

Sale of Piece Goods

45 and 50c Voils, in dark and light shades—neat patterns in checks and figures. for.....35c

60 and 65c fancy Voils and dotted Swiss—colors—navy, brown, cadet and gray.for 50c

75 and 80c Voils and Organdies—plain colors and dotted Swiss in many colors, also broken checks in fine tissue Ginghams, for.....65c

$1.00 and $1.25 imported dotted Swiss in black, navy, copper, and cadet blue. Also imported Swiss Organdies in dark brown, navy, rose, light blue, orchid, palmetto and green, for.....85c

60c Peterpan Gingham—black, medium blue and copper, 35 inches wide—Also Mercerized Poplin, in copper, navy, green and brown—36 in. wide, for....50c

45c Pamico, Beach Cloth and Indian Head, 36 in. wide, in rose, green, navy and copper, for.....35c

85c Etamine and Lattice Weave suiting, checked in black, copen, westeria, rose, yellow and white....65c

GROCERIES

Bacon, per lb .....20c, 25c and 30c
7 dozen Clothes Pins for.....25c
Matches, per box .....1c, 5c and 7c
Brooms, for.....65c, 75c, 90c and $1.00
Washboards for 69c
Clothes Baskets for 79c
Galvanized Pails for .....25c and 30c
Tin Pails for.....25c and 30c
Granite Pails for 69c
Granite Coffee Pots for 69c
Granite Tea Kettles for 69c
Granite Dish Pans for 69c
Granite Stew Kettles for 69c
Cov. Combinettes, for 69c
Bottle Bluing for.....5c
3 bars 10c Toilet Soap for.....25c
6 bars 5c Toilet Soap for.....25c
Job lot Soap, per bar.....4c

A. E. MASON

LOCAL NEWS BRIEFLY TOLD

Get the Habit—Read the Courier

It rained Monday morning. Hooray!

Mrs. Meta Burns will have charge of the kitchen at the Fessenden drug store this summer.

Miss Thelma Crandall and Miss Jean Swinton are now assisting at the Fessenden drug store this summer.

John Martin and family, accompanied by Mrs. James Nowland, drove through to Traverse City last Sunday.

Mrs. P. O. O'Donnell, of St. James, was a visitor to the city last Wednesday, stopping at the Fountain City House.

Mrs. A. C. Peterson and daughter, Mildred, of Benton Harbor, are here, visiting her sister, Mrs. William O'Neill.

Monarch Brand Canned Goods

The popular brand the housewife can always depend on.

COFFEES LOBSTERS
JAPANESE CRAB MEAT
PEAS CORN
MILK CATSUP

Include one or more of these in your next order.

Mike's Grocery
PHONE 111

Charles Emrey and wife witnessed the Harbor Springs-Charlevoix ball game last Sunday, driving over in their car.

Miss Marva Cooper attended a meeting of the Telephone Employee's association at Traverse City last Thursday.

F. L. Bartholomew, of Chicago, arrived Sunday night to spend a week in the city and possibly remain until August 1st.

Franklin Cooper, who has been spending the winter and spring in Grand Rapids, returned to his home here Monday.

Dr. Lockhart, Petoskey chiropractor, who formerly maintained offices in this city, was here on business Sunday and Monday.

George Beeman returned to this city last week from Ann Arbor, where he has recently graduated from the University of Michigan.

Mrs. Julius Kohler (formerly Miss Dorothy Ackert) is visiting relatives in the city this week. Her home is in Wyandotte, Michigan.

Mrs. Albert Keith, of Wyandotte, Michigan, is visiting at the home of Mr. and Mrs. D. J. Eckinger, on the Belvedere terrace, this week.

Mrs. Louis Sharrow, daughter Lydia, and son, Jr., left Wednesday morning for Ypsilanti and Detroit to visit friends and relatives.

Mr. and Mrs. Claude Morris, son, Joe, and little dog, are here visiting Mrs. Morris's mother, Mrs. Susan O'Neill and other relatives.

Dr. and Mrs. W. W. Mitchell and child, accompanied by Miss Isabelle Mitchell, drove to Harbor Springs, Sunday, to see the ball game.

Miss Annabel Comfort returned Saturday from Chicago, where she has been attending the Conservatory of Music for the past few months.

Jack Mayor and family are moving this week from the Stockman place on Park Avenue to the McGeagh house on Antrim street.

"Dick" Finucan, who will act as best man at the wedding of his brother, Stanley, at Lansing next Tuesday, left Sunday for that city.

Dr. Allan M. Wilkinson and wife, of Douglas, Arizona, arrived Saturday morning, called here by the illness of his mother, Mrs. B. P. Wilkinson.

Mr. and Mrs. Henry Johnston and Mr. and Mrs. George Johnston, accompanied by Bert Taylor, wife and children, drove to Harbor Springs Sunday.

William Thompson, of Chicago, arrived Sunday night for the summer. He drove through from his home and will stay at the Bartlett House.

Mrs. W. M. Hufford arrived from Grand Rapids, on Thursday last, to visit her daughter, Mrs. E. D. Vincent, who is the pianist at the Palace Theatre this summer.

Ray Knight, former Charlevoix boy, is second mate on the S. S. North American, which touched here Sunday with the Chicago Realtors on board.

The American Legion Auxiliary will sell soft drinks on the corner of Bridge and Clinton Sts., in front of Herman's drug store on the 4th of July.

Mrs. H. W. Usher and little daughter, Louise Ann, and Miss Ann Murphy, of Grand Rapids, are visiting a few days at the home of Mr. and Mrs. A. J. Usher.

Albin Campbell, son of W. E. Campbell, formerly of this city, came from Flint Monday to spend a few days visiting with his grand-mother, Mrs. Julia Cram at 204 Mason St.

The natural, mineral spring at the corner of Antrim and Bridge streets, was turned on last Friday for the summer months. The water is just as healthful and refreshing as ever.

Mr. and Mrs. Robert Bonthron suffered the misfortune of a twisted rear axle on their drive to Harbor Springs, Sunday, which caused them considerable delay on their return trip.

L. C. Hamlin, wife and children, and Mr. and Mrs. Charles Hamlin, accompanied by George Cook, wife and mother, Mrs. George Cook, Sr., and Arthur Hamlin, drove to Harbor Springs Sunday.

The Very Reverend Lincoln L. Vercoe, archdeacon of the Protestant Episcopal diocese of Western Michigan, will preach on the first Sunday in July at Christ Church in this city.

John Curtis is building a modern bungalow on the north side of Petoskey Avenue for Judge Thomas B. Gloster, of Lansing, who expects to occupy his new home sometime this summer.

Mr. and Mrs. Ralph I. Simmons are visiting Mr. Simmon's brother, Dr. L. V. Simmons, at the Beaver Dam bungalow, Loeb Farms, having driven up from Ohio on their honeymoon trip.

J. Stanley Finucan will be married next Tuesday morning, at Lansing, to Miss Martha Parker, of that city, where they expect to make their home. They are expected here next week, following the ceremony.

Neil Swinton, son of Dr. Andrew Swinton, of Marquette, is visiting at Pine Point this week, en route to his home from St. John's Military Academy, in Wisconsin, from which institution he recently graduated.

Charlevoix league baseball team lost to Harbor Springs in Sunday's game at Harbor Springs by a score of 10 to 8. Loose fielding was one cause of Charlevoix's defeat. A large number from here attended the game.

C. H. Fleming and wife and Floyd Gibbs, of Ithaca, Michigan, visited the Courier office yesterday, on their way home from a trip to the Soo and other northern peninsula points. Mr. Gibbs is the postmaster at Ithaca.

Heard on the docks, as the North American came in Sunday—two small boys, soliloquizing: 1st S. B: "Gee, that's the biggest boat in the world! Wonder who owns it? 2nd S. B.: "Don't know. Must be Harry Oldham—he owns the Bruce."

Duane Squires, of Grand Forks, N. D., caddy master for the Charlevoix Golf Club this year, and two assistants—Paul Medelman, of Crary, N. D., and Maurice T. Johnson, of Minot, N. D., arrived Friday to commence work.

Oakley M. Saunders, of Ironton, left last Thursday on a trip to Chicago, Elgin, St. Charles and other points in Ill., where he will also spend some time with relatives and friends before returning to his work at the Loeb Farms.

Mr. and Mrs. Bert Benudoine, son, Lisle and Lawrence Parmelee, accompanied by Mr. and Mrs. F. V. Tyler and daughter, Marian, drove to Harbor Springs Sunday, picnicing on the shores of Crooked Lake, and later attending the league ball game.

James B. Wilkinson and wife, of Detroit, and Mr. and Mrs Charles Wilkinson, of Lansing, drove into the city Thursday night to spend a few days visiting at the home of their brother, Dr. Frank Wilkinson and see their mother, Mrs. B. P. Wilkinson, who is at present in very poor health.

Fireworks of all kinds at Fessenden's.—Adv. 26-t1.

Electric light globes—Charlevoix Hardware & Electric Co. is the place to buy them.—Adv. 5-tf.

Fireworks of all kinds at Fessenden's.—Adv. 26-t1.

COURIER BARGAIN COLUMN.

Courier Want Advs. are One Cent per word per insertion. Minimum charge is 20 cents per insertion, for anything under 20 words. All Want Advs. are strictly cash in advance except to those who have ledger accounts. Please remember this when sending in your copy.

LOST

LOST—Black yearling heifer, from my pasture near Phelps. Call or write Ernest Fulting, Rt. 1, Charlevoix, phone 97-f22.—Adv. 25-t2 pd.

LOST—On M-11, between Elk Rapids and Charlevoix, dark gray serge coat, with bank book in the name of Emmett G. Smith, also 32nd degree certificate and other valuable papers. If found, notify the above at Pennsylvania depot, Petoskey. Liberal reward.—Adv. 26-t1 pd.

FOR RENT

FOR RENT—Furnished cottage. Inquire 322 Antrim Street.—Adv. 25-tf.

FOR RENT—Good sized barn for garage purposes or stock or storage. Inquire B. P. Wilkinson, 707 State St.—Adv. 25-tf.

FOR RENT—Two rooms, furnished, for light house-keeping, Use of electric washer, also room and board. Inquire 101 East Garfield Avenue.—Adv. 26-t1 pd.

FOR SALE—LIVE STOCK

FOR SALE—Pigs. Henry Petter, R. R. No. 1, Charlevoix, Mich.—Adv. 26-t2 pd.

FOR SALE—Ten Guernsey cows at Nicholl's Camp Farm in Marion. Inquire Charlevoix County Bank.—Adv. 26-t2.

FOR SALE—FARM PROPERTY

FOR SALE—At a bargain, 235 acre farm—black clay loam, good water, good buildings. Inquire 204 Antrim Street.—Adv. 24-t4pd.

FOR SALE—CITY PROPERTY

FOR SALE—House and lot, 213 Garfield avenue. Inquire at 208 Garfield avenue.—Adv. 26-t2 pd.

FOR SALE—Six room house, water connections, located at 507 West Lincoln St. Inquire at Davenport's Store, West Garfield, Charlevoix.—Adv. 26-t2 pd.

FOR SALE—MISCELLANEOUS

FOR SALE—Choice aster plants by the dozen or hundred. Apply 508 Newman street.—Adv. 26-t2 pd.

FOR SALE OR RENT—Fine motor boat suitable for pleasure or fishing. E. A. Stewart, 215 Mason Street, phone 161.—Adv. 25-tf.

FOR SALE—Flower and vegetable plants at the Gardens of Mokoton. Emerson W. Price, Ironton, Mich. Adv. 22-t6 pd.

FOR SALE—Maxwell Touring car and Maxwell truck, both in good running condition. Inquire J. M. Saunders, phone 165, Charlevoix, Mich.—Adv. 19-tf.

FOR SALE—Shingles, second hand doors, windows, lath, siding and miscellaneous building material. J. M. Saunders, phone 165.—Adv. 52tf.

WANTED—MISCELLANEOUS

WANTED—Children's sewing. Apply 210 West Upright or phone 121, Charlevoix.—Adv. 25-t2 pd.

WANTED—To borrow small loan on improved North side property. Inquire Courier office.—Adv. 26-t1 pd.

WANTED—POSITION

WANTED—By man and wife, position as experienced first and second cook. Address F. H. Abbott, St. Ignace, Mich., Gen. Delivery.—Adv. 24-t3 pd.

A GRADUATE College student, now in medicine, desires to do tutoring during the summer. Call Mr. Brenner, phone 553.—Adv. 26-t1 pd.

HELP WANTED

WANTED—Man to work on farm. H. Brock, phone 117f12, Charlevoix.—Adv. 20-tf.

WANTED—men and a woman to work on farm. Good wages paid. J. R. Guild, route 2, Charlevoix, Mich.—Adv. 22-tf.

WANTED—Competent sailor, prefer one that understands engine. See Roy Ashdon or address James B. Balch, Kalamazoo, Mich.—Adv. 26-t1.

WANTED—On arrival of steamer, Manitou, July 3rd, by Mrs. A. M. Patterson of Norwood, a woman for general housework—must be a good cook. Inquire Uncle Geo. Van Pelt, Hallett's Inn.—Adv. 26-t1.

YOUR OPPORTUNITY

SALESMAN WANTED by one of the world's largest wholesale grocery houses; possibilities of earning $4,000.00 or more per year, with opportunity to build permanent trade selling complete line of groceries,; a connection with a House that advances its salesmen into executive positions; previous experience selling groceries not necessary. P. O. Box 11 11, Chicago.—

J. L. CRANE

Cretonnes

A very large assortment of the well known

Foster Boston Cretonnes

. in new 1923 colorings and designs. They are noted for their excellent colors and original patterns. All grades

25c 39c 45c 59c
75c $1.00 $1.25 $1.45

TO EVERYBODY

In and Around Charlevoix and Nearby Towns

You are cordially invited to visit us and inspect our facilities and view the specimens of our work that we have placed on exhibition. The Priest Studio produces portraits of personality. We are prepared to demonstrate that the only completely satisfactory photograph is that taken by a professional photographer. We make photogaphs of distinction for every member of the family, but we specialize in pictures of children which perpetute the charm of youth for all time. Our photographs are enclosed in Collins Oak Leaf and Medic-Burrows Folders, standard settings for the really good photographs which makes every picture acceptable to the most fastidious, and within reach of those to whom price is the first consideration.

PRIEST ART STUDIO
CHARLEVOIX, MICH.

NEW PALACE THEATRE

FRIDAY, JUNE 29

Metro presents Viola Dana in **"They Like 'Em Rough,"** a comedy drama. Also a Harold Lloyd comedy, **"Billy Blazes."**

SATURDAY, JUNE 30 and SUNDAY, JULY 1

Paramount presents Wallace Reid with Agnes Ayers and May McAvoy in **"Clarence,"** a Wm. De Mille production. Booth Tarkington's roaring stage comedy hit is bigger and funnier than ever on the screen. For cast, story and wholesome laughs—the greatest American comedy ever screened. Folks laugh who have never laughed before. Also a Bull Montana three reel comedy, **"The Puntchurd Prince."**

MONDAY and TUESDAY, JULY 2-3

First National presents Norma Talmadge in **"Smiling Through."** This is the picture you have been waiting for. 100 percent entertainment. Also a comedy, **"Spiking the Spooks."**

Special 4th July Attractions at Palace and Majestic Theatres

AT PALACE—Wm. Fox presents a special production, **"The Fast Mail,"** the thriller of thrillers. The picture which has everything—thrills, romance, adventure, love story, novelty, swift action, marvelous photography. "The Fast Mail" has everything needed to spell the word "Entertainment."

AT THE MAJESTIC—Wm. Fox presents Tom Mix in his latest picture, **Stepping Fast."** You'll have to step fast if you want to catch up with Tom Mix in "Stepping Fast." A drama of whirlwind action, staged around the world, with Mix at his very best. Also a Harold Lloyd comedy, **"The Marathon."**

COUNCIL PROCEEDINGS

Council Chambrt, June 25, 1923.

The common council of the City of Charlevoix met on the above date with Mayor Bergeon presiding. Abl. present: Bridge, Eckinger, Hallett, Livingston, Marshall. Minutes of meeting held on June 18, 1923 were read and approved.

The finance committee submitted the following report, having examined the following bills, aggregating $3,922.81, find them correct and recommend they be allowed:

Charlevoix, Mich., June 25, 1923.

TO THE HONORABLE:

The Mayor and Common Council of the City of Charlevoix,

Gentlemen;

Your Finance Committee, having examined the following bills report the same correct, and recommend they be allowed, and the clerk authorized to issue orders for the same.

Contingent Fund

Elma H. Cook, salary	$ 22.50
John Cook, salary	27.50
D. S. Payton, salary	70.83
Alfred Smith, cleaning offices	2.00
Sentinel Printing Co., printing	89.10
Charlevoix Courier, printing	2.94
D. E. Anderson, services	3.10

Police Fund

W. J. Weikel, salary	45.00

Bridge Fund

Elmer Johnson, salary	70.83
Harvey O'Brien, salary	40.00

Fire Fund

Chas. Marshall, salary	42.50

Cemetery Fund

E. A. Robinson, surveying	9.00
Charlevoix Lbr. Co., lumber	3.96
W. E. Ayers, express	4.00
Chas. Ayers, salary	50.00
Jake Marshall, labor	36.00
Dave Alexander, labor	36.00
Hubert Ackert, labor	33.00
Henry Marshall, team	14.00

Sewer Fund

E. A. Robinson, surveying	29.50
City Treasurer, M. Lamphear Assignment	1.25
Sentinel Printing Co., printing	7.50

Highway Fund

A. E. Robinson, surveying	27.75
Charlevoix Co. Road Commissioners, Tarvis	1086.50
City Treas., Lynn Asg'mt	12.25
Art Alcock, salary	57.50
Lou Sandle, labor	42.00
Geo. Olney, labor	44.00
M. B. Hooker & Son, team	64.75
H. D. Marshall, team	40.00
Frank Supernaw, team	12.00
Calvin Supernaw, labor	17.50
Wm. Dubey, labor	15.75

Park Fund

E. A. Roblason, surveying	33.00
Ch'x. Lbr. Co., ladder	17.00
Ardeaa Davenport, labor	18.00
Theo. Cravelin, labor	16.80
Wm. Dubey, labor	10.50
Colon McKenzie, team	14.00

Water Fund

Morris Ackert, salary	60.00
C. N. Bridge, Bussler, Assignment	40.00
Gen. Electric Co., supplies	8.87
Jas. B. Clow & Son, Lead Wool	7.63
O. E. Wilbur, freight	18.27
Clair Webster, freight	30.30
City Treas., express	6.78
Sentinel Pt'g Co., printing	7.00
Traverse City Iron Works, supplies	319.52
Charlevoix Lbr. Co., lumber	.75
H. Mueller Mfg. Co., supplies	27.41

Health Fund

J. C. Lucc, labor	10.00

Electric Fund

C. N. Bridge, salary	104.17
Floyd Rice, salary	50.00
Murley Plum, salary	50.00
Ernest Smith, salary	42.50
Dan Soule, salary	60.00
Bert Freeman, salary	45.00
Village of Bellaire, current	274.25
Electric Machinery Mfg. Co., supplies	3.18
Wagener Steam Pump Co., supplies	10.25
Char. Lbr. Co., Lbr.	16.98
City Treas., express	.82
Clair Webster, freight	5.66
Sentinel Printing Co., printing	7.50
Gen. Electric Co., sup.	83.68
Western Electric Co., sup.	13.15
Ross & Hansen, slabs	380.00
Postmaster, envelopes	68.46

Moved by Ald. Bridge, seconded by Ald. Livingston that the bills be allowed and clerk authorized to issue orders for same. Motion carried by following aye and nay votes: Ayes—Ald. Bridge, Eckinger, Hallett, Livingston, Marshall. Nays—none.

Moved by Ald. Bridge, seconded by Ald. Marshall, that the Mayor and Clerk be authorized to borrow $2,500.00 for the depository for a period of 90 days at best terms obtainable. Motion carried by following aye and nay votes: Ayes—Ald. Bridge, Eckinger, Hallett, Livingston, Marshall. Nays—None.

Moved by Ald. Livingston, seconded by Ald. Bridge, that the bid of H. D. Marshall for laying of a water main on East Garfield avenue at 35c per lineal foot be accepted and mayor and clerk be authorized to enter in contract with H. D. Marshall for completion of work. Motion carried by following aye and nay vote. Ayes—Ald. Bridge, Eckinger, Hallett, Livingston, Marshall. Nays—None.

Ald. Hallett offered the following resolution and moved its adoption, seconded by Ald. Marshall:

Petoskey Avenue Extension Sewer

Resolved by the Common Council of the City of Charlevoix, that the bid of Henry D. Marshall for the construction of a sewer in that part of Petoskey Avenue lying between Burns Avenue and Prospect Street in accordance with the plans and specifications therefor on file, and being in the total sum of $441.00, be accepted and placed on file, and that the Mayor and City Clerk be authorized to enter into contract for the construction of the improvement in accordance therewith, and said bid being the lowest bid received for such construction, except that such contract be made subject to the confirmation of the roll of a special assessment herein provided for.

Resolved further, that the estimate of cost of construction of such sewer, including all specified attachment, be amended to read in the sum of $528.00, the said amended sum including the cost of plans, surveys, profiles and supervision.

Resolved further, that a special sewer district be, and hereby is designated for the purposes of constructing such sewer and providing for the defraying of the cost thereof, and described as follows: All lots, parts of lots, lands and premises abutting on that part of Petoskey Avenue above designated, which district is deemed to include the lands to be benefited by the construction of such sewer.

Resolved further, that the cost of construction of such sewer according to said amended estimate, namely the sum of $528.00, be borne and defrayed as follows:

1st. That one-sizth of such cost, namely tho sum of $88.00, be borne and paid out of the general sewer fund of said city.

2nd. That the remainder of such cost, namely the sum of $440.00, be borne and paid by the owners of the lands included in the aforesaid sewer district, according to benefits, and to be met by a special assessment on the lands hereinbefore described according to such benefits, as provided by law.

Resolved further, that the Board of Special Assessors, be and hereby are directed and required to meet in the council rooms in said city, on Tuesday, the 26th day of June, 1923, at two o'clock p. m. of said day, for the purpose of making the aforesaid special assessment, and to spread the said sum of $440.00 upon the lands included in the said special assessment district according to benefits, and upon completion of such roll to file the same in the office of the City Clerk.

Resolved further, that the City Clerk be, and hereby is directed to deliver to said board of special assessors a copy of this resolution together with the plats, plans and maps of said sewer district on file in his office for the use of said board.

Adopted at a regular meeting of the Common Council held in the council rooms in said city, the 25th day of June, 1923, by aye and nay vote as follows: Ayes—Ald. Bridge, Eckinger, Hallett, Livingston, Marshall. Nays—None.

A. Bergeon, Mayor.
Chas. H. Lamphear, City Clerk.

Ald. Hallett offered the following resolution and moved its adoption; seconded by Ald. Livingston:

Resolved by the common council of the City of Charlevoix, that due hearing having been had, after notice, relative to the construction of a pavement together with combination curb and gutter and drainage system, on that part of Belvedere Avenue in said city, lying between Bridge and Alice Streets, and the same having been heretofore by resolution of the Common Council declared a necessary public improvement, a special assessment district be, and hereby is, designated as specially benefited by the construction of such pavement, curb and gutter and drainage therefor, as follows:

All lots, parts of lots, land and premises abutting on either side of the part of said Belvedere Avenue above described, exclusive of all public streets and alleys.

Resolved further, that the estimate of cost of such pavement including said curb and gutter and drainage, be and hereby is amended to read in the sum of Seventeen Thousand Seven hundred (17,700.00) Dollars, which sum also includes the estimated cost of surveys, plans and supervision.

Resolved further, that the bid of Charlevoix Abstract and Engineering Company for the construction of such pavement according to the plans and specifications therefor on file be approved; Also, that the bid of George W. Lusk for the construction of the said curb and gutter and drainage, be and hereby is approved and accepted. That the Mayor and City Clerk be authorized to enter into contract with said parties in accordance with said bids.

Resolved further, that the bond of said contractors be and hereby is fixed respectively in the sums following: The bond of said Abstract and Engineering Company in the sum of $15,000.00 and the bond of said George W. Lusk, in the sum of $3,000.00 with surety or sureties to be approved by the Common Council. And also, that such contractors be required to make and submit for approval such proper liability and compensation bonds as the Common Council shall require, as specified in the instructions heretofore made and designated. That the first mentioned bonds shall be conditioned upon the full and faithful performance of the terms and provisions of the said contracts, respectively.

Resolved further, that the making of such contracts and the acceptance of such bids shall be conditional upon the final confirmation of the roll of a special assessment levied and spread upon the aforesaid assessament district for that part of the cost of construction of such pavement, curb and gutter and drainage system, as the council shall determine to be borne by such special assessment.

Resolved further, that the total cost of the construction of such pavement, including said curb and gutter and drainage and the cost of plans, surveys and inspection, namely the sum of $17,700.00, be borne and defrayed as follows:

1st. That forty (40) per cent of such total cost, namely the sum of $7,080.00 (Seven thousand eighty) Dollars, be defrayed out of the general street funds of said city.

2nd. That the remainder of such total cost, namely the sum of $10,620.00 (Ten thousand six hundred twenty) dollars be borne and paid by the lands abutting on either side of said part of Belvedere Avenue within the district above described, according to frontage, to be determined and made by a special assessment spread and levied on said lands as provided by law and the charter of said city.

Resolved further, that the Board of Special Assessors, of said city be, and are hereby, directed to make such special assessment and spread the said sum of $10,620.00 upon the lots, parts of lots, lands and premises above designated as contained in such special assessment district according to frontage on Belvedere Avenue as aforesaid.

Resolved further, that the City Clerk be and hereby is instructed to deliver to said Board of Special Assessors a true copy of this resolution together with the plats, plans, diagrams of said pavement on file in his office for use in making such assessment, and that said Board of Special Assessors be, and hereby is directed to meet in the council rooms in said city, at nine o'clock a. m. of Tuesday, the 26th day of June 1923, for the purposes of making such assessment and to remain continuously in session until such roll is completed, and thereupon to deliver such completed roll to said City Clerk for filing in his office.

Adopted at a regular meeting of the Common Council of said city, held in the council rooms therein, on Mondny, the 25th day of June 1923, by aye ond nay vote as follows:

Ayes—Ald. Bridge, Eckinger, Hallett, Livingston, and Marshall.

Nays—None.

A. Bergeon, Mayor.
Chas. H. Lamphear, City Clerk.

On motion of Ald. Eckinger the council adjourned.

Chas. Lamphear, Clerk.

Paint now and take advantage of June Paint Specials offered by Benj. Brown.—Adv. 23-tf.

LEGAL NOTICES

Order for Publication

State of Michigan, the probate court for the County of Charlevoix.

At a session of said court, held at the probate office, in the city of Charlevoix, in said county, on the 8th day of June, A. D. 1923.

Present: Hon. Servetus A. Correll, Judge of Probate.

In the matter of the estate of James D. Lewis, deceased. Eugene C. Lewis having filed in said court his petition praying that said court adjudicate and determine who were at the time of his death the legal heirs of said deceased and entitled to inherit the real estate of which said deceased died seized,

It is ordered, that the 6th day of July, A. D. 1923, at ten o'clock in the forenoon, at said probate office, be and is hereby appointed for hearing said petition;

It is further ordered that public notice thereof be given by publication of a copy of this order, for three successive weeks previous to said day of hearing, in the Charlevoix Courier, a newspaper printed and circulated in said county.

A true copy.

Servetus A. Correll,
Judge of Probate.

Adv. 24-t3 pd.

Notice

To owners, occupiers or possessors of lands, or any person or persons, firm or corporation having charge of any lands in this state:

Notice is hereby given that all noxious weeds growing on any lands vacant lots, streets or alleys anywhere within the limits of the City of Charlevoix, or on any of the highways passing through the limits of said city must be cut down and destroyed on or before the first day of July 1923. And must also be cut down and destroyed again on or before September 1st, 1923. Failure to comply with this notice on or before each date mentioned or within ten days thereafter, shall make the parties so failing liable for the cost of cutting and destroying the same and an additional levy of ten per cent of such cost, to be levied and collected against the property in the same manner as others are levied and collected. All brush growing along the right-of-way of any streets or highways must also be cut down and destroyed on or before the first above mentioned date.

Dated this 21st day of June, 1923.

Archie Alcox, Weed Commissioner, of the City of Charlevoix, County of Charlevoix, State of Michigan.—Adv. 25-t3.

Notice

To owners, occupiers or possessors of lands, or any person or persons, firm or corporation having charge of any lands in this state:

Notice is hereby given that all noxious weeds growing on any lands anywhere within the below named township, or within the limits of any highway passing by or through such lands, must be cut down and destroyed on or before the first day of July 1923. And must also be cut down and destroyed again on or before September 1st, 1923. Failure to comply with this notice on or before each date mentioned, or within ten days thereafter, shall make the parties so failing liable for the cost of cutting and destroying the same and an additional levy of ten per cent of such cost, to be levied and collected against the property in the same manner as others are levied and collected. All brush growing along the right-of-way of any highway must also be cut down and destroyed on or before first above named date.

Dated this 21st day of June 1923.

Joseph Kemp, Commissioner of Highways, Township of Eveline, County of Charlevoix, State of Michigan.—Adv. 26-t3.

Notice

To owners, occupiers or possessors of lands, or any person or persons, firm or corporation having charge of any lands in this state:

Notice is hereby given that all noxious weeds growing on any lands anywhere within the below named township, or within the limits of any highway passing by or through such lands, must be cut down and destroyed on or before the first day of July 1923. And must also be cut down and destroyed again on or before September 1st, 1923. Failure to comply with this notice on or before each date mentioned, or within ten days thereafter, shall make the parties so failing liable for the cost of cutting and destroying the same and an additional levy of ten per cent of such cost, to be levied and collected against the property in the same manner as others are levied and collected. All brush growing along the right-of-way of any highway must also be cut down and destroyed on or before first above named date.

Dated this 21st dny of June 1923.

Joseph Clarke, Commissioner of Highways, Township of Norwood, County of Charlevoix, State of Michigan.—Adv. 26-t3.

Notice

To owners, occupiers or possessors of lands, or any person or persons, firm or corporation having charge of any lands in this state:

Notice is hereby given that all noxious weeds growing on any lands anywhere within the below named township, or within the limits of any highway passing by or through such lands, must be cut down and destroyed on or before the first day of July 1923. And must also be cut down and destroyed again on or before September 1st, 1923. Failure to comply with this notice on or before each date mentioned, or within ten days thereafter, shall make the parties so failing liable for the cost of cutting and destroying the same and an additional levy of ten per cent of such cost, to be levied and collected against the property in the same manner as others are levied and collected. All brush growing along the right-of-way of any highway must also be cut down and destroyed on or before first above named date.

Dated this 21st day of June 1923.

Albert Elliot, Commissioner of Highways of the township of Marion, County of Charlevoix, State of Michigan.—Adv. 26-t3.

MORTGAGE SALE

Default having been made in the conditions of a certain mortgage made by Edwin Rebedew and Bertha M. Rebedew, his wife, of Marion Township, Charlevoix County, Michigan, to Robert B. Matchett of Marion Township, Charlevoix County, Michigan, dated the 21st day of February, A. D. 1919, and recorded in the office of the Register of Deeds for the County of Charlevoix and State of Michigan, on the 21st day of February, A. D. 1919, in Liber 59 of Mortgages, on page 342, on which mortgage there is claimed to be due at the date of this notice the sum of Four Hundred thirty-six Dollars and Sixteen Cents, and an Attorney's fee of Fifteen Dollars, provided for in said mortgage, and no suit or proceedings at law having been instituted to recover the moneys secured by said mortgage or any part thereof;

Now, Therefore, By virtue of the power of sale contained in said mortgage, and the statute in such case made and provided, notice is hereby given that on the 31st day of August, A. D. 1923, at ten o'clock in the forenoon, I shall sell at Public Auction to the highest bidder, at the Front Door of the Court House in the City of Charlevoix, County of Charlevoix, Michigan, (that being the place where the Circuit Court for said County of Charlevoix is held,) the premises described in said mortgage, or so much thereof as may be necessary to pay the amount due on said mortgage, with seven per cent interest, and all legal costs, together with nn attorney's fee of Fifteen Dollars, as provided by law and as covenanted for therein, the premises being described in snid mortgnge as follows, to-wit:

The northwest quarter (NW 1-4) of the southwest quarter (SW 1-4) of section thirty-two (32) of township thirty-three (33) North of Range Eight (8) West, containing 40 acres of land more or less; Excepting therefrom one acre of land sold to the township of Marion for a gravel pit; which described parcel of land is in the township of Marion, Charlevoix County, Michigan;

Also the following described parcel of land situated in the township of Norwood, in said County of Charlevoix, viz:—The North seventy-six (76) rods of the Southeast quarter (SE 1-4) of Section thirty-one (31) in township thirty-three (33) North of Range eight (8) west, being a part of the north half of the southeast quarter of said section thirty-one lying east of Harwood Lake.

Dated June 6th, 1923.

Robert B. Matchett,
Mortgagee.

Rollie L. Lewis,
Attorney for Mortgagee.
Adv. 23-t13.

MORTGAGE SALE

Default having been made for more than thirty days in the conditions of a certain mortgage made by Rolo Claspell and Daisy Claspell, his wife, of Hudson Township, Charlevoix Co., Michigan, to Oxford Savings Bank of Oxford, Michigan, dated the 8th day of April, A. D. 1915, and recorded in the office of the Register of Deeds for the County of Charlevoix and State of Michigan, on the 12th day of May A. D. 1915, in liber 40 of Mortgages, on page 209, on which mortgage there is claimed to be due at the date of this notice, for principal and interest, the sum of Three Hundred Seventy-seven and 2-100 dollars, and an attorney's fee of Fifteen ($15.00) dollars together with amounts paid for taxes by mortgagee as provided for in said mortgage, and no suit or proceedings at law having been instituted to recover the moneys secured by said mortgage, or any part thereof:

Notice is hereby given, that by virtue of the power of sale contained in said mortgage, and the statute in such case made and provided, on Tuesday, the 14th day of August, A. D. 1923, at one o'clock in the afternoon, Central Standard Time, the undersigned will, at the front entrance of the court house in the City of Charlevoix, Michigan, that being the place where the Circuit Court for the County of Charlevoix is held, sell at public auction, to the highest bidder, the premises described in said mortgage, or so much thereof as may be necessary to pay the amount so as aforesaid due on said mortgage, with seven per cent interest, and all legal costs, together with said attorney's fee, to wit: Property situated in tha township of Hudson, County of Charlevoix and State of Michigan, described as follows, to-wit: the East half (1-2) of the southwest quarter (1-4) of section Twenty-four (24), township thirty-two (32) north, range four (4) west, contnining eighty acres of land, more or less.

Dated Msy 9th, 1923.

Oxford Savings Bank, Mortgagee.

Patterson & Patterson, Attorneys for Mortgagee, Pontiac, Michigan, Adv. 20-t13.

Mortgage Sale

Default having been made in the conditions of a certain mortgage made by Ney P. Smith, a single man, to Fred E. Frazier dated the 12th dny of June, A. D. 1919, and recorded in the office of the Register of Deeds for the County of Charlevoix and the State of Michigan, on the 12th day of June A. D. 1919, in Liber 59 of Mortgages, on page 345, on which mortgage there is claimed to be due at the date of this notice the sum of Seven Hundred Fifty (750) Dollars and fifty-six (56) Cents, and an Attorney's fee of Thirty Dollars, provided for in said mortgage and in addition the amount of taxes paid thereon, and no suit or proceedings at law having been instituted to recover the moneys secured by said mortgage or any part thereof;

Now, Therefore, By virtue of the power of sale contained in said mortgage, and the statute in such case made and provided, notice is hereby given that on Friday, the 6th day of July A. D. 1923, at ten o'clock in the forenoon, I shall sell at Public Auction to the highest bidder, at the East front door of the Court House in the City of Charlevoix, Michigan (that being the place where the Circuit Court for said County of Charlevoix is held,) the premises described in said mortgage, or so much thereof as may be neecssary to pay the amount due on said mortgage, with seven per cent interest, and all legal costs, together with an attorney's fee of thirty Dollars, and the taxes paid thereon, as provided by law and as covenanted for therein, the premises being described in said mortgage as follows, to-wit: The Northeast Quarter of the Southwest quarter of Section thirty-three (33) Township thirty-four (34) North, Range Eight (8) West, in the Township of Charlevoix and County of Charlevoix, State of Michigan.

Dated April 3rd, 1923.

Fred E. Frazier,
Mortgagee.

Rollie L. Lewis,
Attorney for Mortgagee.
Adv. 14-t13.

Notice of Mortgage Foreclosure Sale

Default having been made in the conditions of two certain real estate mortgages whereby the power of sale therein contained has become operative, which said mortgages were given respectfully as follows, to-wit: the first of said mortgages dated March 21st, 1919 by Norman W. Smith and Janet Smith, husband and wife, of Charlevoix, Michigan, as mortgagors, to the Charlevoix State Savings Bank, a corporation, which said mortgage was recorded in the office of the Register of Deeds for the County of Charlevoix, on the twenty-second day of March, 1919, in Liber forty of mortgages on page two hundred and forty-six, and the second certain mortgage dated November 15, 1920, was given by Norman W. Smith and Janet Smith, husband and wife of Charlevoix, Michigan, as mortgagors, to the Charlevoix State Savings Bank, a corporation, which said mortgage was recorded in the office of the Register of Deeds for the County of Charlevoix, on the fifth day of May, 1921 in Liber forty of mortgages on page four hundred and nineteen; and whereas the amount claimed to be due on said first mortgage at the date of this notice is the sum of Six Hundred and Forty-two Dollars, principal and interest, and Twenty-five Dollars as an Attorney fee as provided for by said mortgage; and whereas the amount claimed to be due on said second mortgage at the date of this notice is the sum of Eleven Hundred and Forty-nine Dollars and Twenty-three cents, principal and interest, and the sum of Twenty-five Dollars as an Attorney fee provided for by said mortgage, and no suit or proceedings at law or in equity having been instituted to recover the money by either of said mortgages or any part thereof. Now, therefore, notice is given that by virtue of the power of sale contained in said mortgages and of the statute in such case made and provided, said mortgages will be foreclosed by sale of the premises therein described, or so much thereof as may be necessary to satisfy the amount then due thereon of the said mortgages of principal and interest, together with the costs and expenses of foreclosure on these mortgages including the Attorney fees therein provided for, at Public Auction to the highest bidder thereon, at the front door of the Court House in the City of Charlevoix, County of Charlevoix (that being the place where the Circuit Court for the County of Charlevoix is held,) on the 30th day of June, A. D. 1923, at ten o'clock in the forenoon of that day. The premises described in said mortgages being described as follows; to-wit: In said first mortgage, the South West quarter of the South West quarter of Section Thirty-four (34) Township Thirty-four (34) North of Range Eight (8) West, containing Forty (40) acres of land more or less, according to the government survey thereof; and in said second mortgage, the West half of the North East quarter of the South West quarter of Section Thirty-four (34) Township thirty-four (34) North of Range eight (8) west containing twenty (20) acres more or less, according to the government survey thereof; both said descriptions being located in the Township of Charlevoix, County of Charlevoix and State of Michigan.

Dated March 21, 1923.

Charlevoix State Savings Bank,
a corporation.

Lisle Shanahan,
Attorney for Mortgagee, Business Address, Charlevoix, Michigan.
Adv. 14-t13.

BUSINESS CARDS

Hallett's Inn Phone 489
ERNEST E. GALLOWAY
CLAIRE B. GALLOWAY
Tutoring Public Stenography.

ROBERT F. SLOAN
Civil Engineer
230 Bridge Street
Charlevoix -- Michigan

R. B. ARMSTRONG
PHYSICIAN AND SURGEON
Special Attention to Diseases of Eye, Ear, Nose and Throat
Priest Bldg. Phone 256

DR. F. F. McMILLAN
Physician and Surgeon
Office above Postoffice
Phone 17
Charlevoix :: Michigan

A. L. FITCH
ATTORNEY AT LAW
County Bank Building
Phone 48
Charlevoix — Michigan

W. H. LAWRY, D. C.
Chiropractor
P. O. Block Phone 347
CHARLEVOIX, MICH.

CENTRAL DRUG STORE

Ellsworth Section

W. A. Boss spent a part of last week at Grand Rapids, on business.

Albert Parsons and family spent Sunday at the Chas. Greeley home near Norwood.

Mr. and Mrs. Orris Carpenter announce the arrival of a baby daughter on Monday morning of this week.

Miss Doris Anderson of Alden, visited at the Patterson home on Tuesday and Wednesday of this week.

Several from here were at Charlevoix Monday, to see the ball game between Charlevoix and the Chicago colored "Ginnts."

Mrs. E. J. Chelles is at the Charlevoix Hospital, recovering from an appendicitis operation performed there on Friday of last week.

Miss Ruth Chelles, who has been teaching at Royal Oak for the past year, arrived the first of the week to spend the summer at her home here.

Mr. and Mrs. W. P. Dryer and two children and Mrs. Wm. Cooling and two daughter of Grand Rapids, were guests at the T. Cooling home last week.

Henry Yettaw purchased a new Superior touring car and C. O. Bigler purchased a new Superior Sedanette from the Ellsworth Garage last week.

The Misses Emily and Pearle Johnstone and Cornelia Elzinga left on Saturday for Mt. Pleasant, to attend the Normal School for the summer term.

Dr. W. D. Conley and Prof. H. L. Geigler of Dresden, arrived on Sunday for a month of fishing. They are camped at Yettaw's Point, on Campbell's Lake.

L. O. Isaman of the Corner Garage, delivered a Ford roadster to Boyne City parties and also sold touring cars to Fred Brooks, Clark Glazier and Lester Holer during the past week.

FOR SALE—Chevrolet Touring Car, Superior Model, never used. Will sell at a good reduction from regular price. Also a 1921 model Chevrolet touring car in No. 1 condition. See me before buying a car. T. Cooling, Ellsworth, Mich. —Adv. 26-t1.

MILES DISTRICT

Mr. and Mrs. Gene Miles took dinner with their parents Sunday.

Mr. and Mrs. Garret Steenhagen are receiving a visit from their daughter, Jean, of Grand Rapids.

Gerrat Steenhagen passed the 8th grade examination and plans to go to East Jordan high school next year.

Mr. and Mrs. Henry Black and children of Ellsworth, spent Sunday evening with Mr. and Mrs. A. Miles.

Mr. and Mrs. George Coates, of Grand Rapids, and Mrs. John TerWee motored to Charlevoix Saturday.

Mr. and Mrs. George Coates returned to their home in Grand Rapids, Sunday morning, after a week's visit with their parents, Mr. and Mrs. John TerWee.

Mrs. Chas. Adamson and son, Will, and grandson, Earl Ross, of Fremont, motored up for a visit with Mrs. Lillian Beckman and family. Mrs. Beckman is a daughter of Mrs. Adamson.

Mr. and Mrs. Art Gidley and little son, Dick, Mr. and Mrs. Art Farmer and daughters and Ruth Fuller of East Jordan, were Sunday callers at the farm home of Mr. and Mrs. A. Miles.

Mrs. Albert LaLonde and little daughter, Peggy, and June Pearl Orvis of Flint, are on a visit with her mother-in-law, Mrs. Anna LaLonde and her brother and sisters, the Orvis family.

Mr. and Mrs. Wilbur Spidel and daughter, Florence, and son, Everett, of Eveline, Harold Byers, of Charlevoix, and Mr. and Mrs. Montgomery and son, Leo, of Bellaire, were last Sunday dinner guests of Mr. and Mrs. Garret Steenhagen.

WILDWOOD

Lester Hosler is driving a new Ford car he recently purchased.

IT takes hold. It grips hard. Its high, thick, sharp-edged blocks put up a wedge-like resistance to skidding. It is the maximum safety, traction and long wear you can put under your car—the reinforced, beveled All-Weather Tread of the new Goodyear Cord Tire.

As Goodyear Service Station Dealers we sell and recommend the new Goodyear Cords with the beveled All-Weather Tread and back them up with standard Goodyear Service

BENJAMIN BROWN
Charlevoix, Michigan

GOODYEAR

Miss Helen McElroy spent the week end with friends at Wildwood.

S. W. Miller returned from Ann Arbor Hospital on Monday, where he went for treatment last week.

Mrs. Jennie Brooks returned Saturday, from Pleasant Valley, where she has been visiting cousins for a couple of weeks.

W. S. Grant entertained a party of friends over the week at Wildwood, who returned to their homes in Detroit, Tuesday.

Robt. H. Gnrrity and son, Jnmes, left on Saturday morning for their home in Detroit, after spending a two week's vacation here.

"Jack" Smith, the commissioner of highways in Banks township, was looking over road work being done in this vicinity on Monday.

Word received by relatives of Mrs. Duncnn Crawford says she is classified at Ypsilanti for the summer school term, beginning Monday, June 25th.

ATWOOD

Lots of apples this year.

Days are getting shorter.

Go to Chnrlevoix the 4th of July.

Warm and dry weather is injuring the radish crop very bad.

Hnve you seen the new ice cream parlor at Klooster & Co.'s store?

Miss Perces VanDerStreek is clerking in the A. B. Sneller store.

John Faber and wife of Loeb Farms, visited his father over Sunday.

Cliff and Frank Brown went to East Jordan Sunday, to see their brother's sick baby.

In the days of yore we were contented with a buckboard and horse. Now over the same road, about 200 cars daily.

Jim Zylstra has leased his garage to Geo. Light, of Norwood, we understand for two years. Mr. Light comes well recommended.

Rev. Boma, clergyman of the Christian Reform Church, is taking a four week's vacation. Wonder if like other preachers, he lives to catch fish.

The ladies nid of the Christian Reform church will hold n picnic on July 4th, in Herman Poll's grove. Dinner will be served on the ground. Everybody welcome.

The two creamery stations shipped cream in 3 dnys nmounting to 8,787 pounds. Remember this is cream bought of the farmers in Atwood and vicinity. This at 30c for butter-fat amounts to $2,636.00 cash.

ANTRIM CITY

Mr. Brooks bought a new Ford one day this week.

Mrs. Baumbach has been sick but is getting better now.

Mr. Baumbach started to saw his logs Wednesday afternoon.

Mrs. Emmn Stott and Mrs. Josie Simon were visitors nt the Frank Mnson home Sunday.

Mr. Margrett and fnmily and Mr. and Mrs. Bush were visitors at the Josie Simon home Sunday.

Born, to Mr. and Mrs. Frnnk Mason, a bnby girl, last Tuesday, weight six and one-hnlf pounds. They named it Ona.

Mr. Stott bought a new Economy King separator Saturday, of Senrs, Roebuck & Co.

Fireworks of all kinds at Fessenden's.—Adv. 26-t1.

OF INTEREST TO THE FARMER
B. O. Hagerman

(Continued from page three.)

and the assistance of the office of the Michigan Potato Producer's Association in the marketing of their certified seed. The Michigan Potato Producer's Association does not endeavor to control or direct the sale of the certified seed in any way whatsoever.

1. The Michigan Potato Grower's Exchange at Cadillac, in their rules and regulations, does not say that certified seed must be planted, however in conversation with any of the officials they state that it is understood that certified seed or high grade seed must be planted.

2. The Michigan Potato Grower's Exchange at Cadillac requires that all seed certified through that organization must be pooled. Accounts to be settled in December and June. Certificates of inspection will be issued by the Michigan Potato Grower's Exchange at time of sale only. The issueing of certificates will be confined to the members of local organizations and to members of the Michigan State Farm Bureau.

Rules and regulations for the Michigan Potnto Producer's Association and the Michigan Potato Grower's Exchange may be secured from each organization or from the county agent at the county Farm Bureau office at Boyne City.

Perhaps the most concrete and vital importance between the two organizations is this:—If you do not want to assume the responsibility of selling your own potatoes, but would rather pool them, the Michigan Potato Grower's Exchange will afford you this selling service. If you have your market and sell your own potntoes independently, the Michigan Potato Producers' Association will afford you this privilege. Consider your condition and sign up accordingly.

AT THE MOVIES

In "Clarence" William de Mille adds to his many screen achievements that of successfully directing an entirely humorous picture. Proof of this will be emphatically forthcoming when his latest production, an adpation of Booth Tarkington's play, "Clarence," comes to the Palace Theatre next Saturday and Sunday. The picture carries a fine message, despite the fact that it is a comedy.

Tom Mix and his famous horse "Tony" are only together for a short time in their latest William Fox picture "Stepping Fast," which will be shown at the Majestic Theatre July 4th. This story calls for world-wide action and carries Tom to China where he engages in a series of thrilling fights, and back again to the ruins of the cliff-dwellers in the Arizona Desert.

BAPTIST CHURCH

Sunday services:—
10:30 o'clock—morning worship.
12 o'clock—Sunday school.
6:30 o'clock—B. Y. P. U.
7:30 o'clock—Evening worship.
7:30 o'clock, Thursday evening, midweek prayer meeting.

Rev. H. P. Hoskins,
Stated pastoral supply for the summer.

ELLSWORTH CHURCHES

Methodist Church

Sunday school every Sunday at 10 a. m.

Preaching service every Sunday at 7 p. m.

Prayer meeting at church every Wednesday at 7 p. m.

Hoyd Froook, Pastor

CHURCH OF GOD

Chapel and parsonage on W. Hurlbut Ave.

Sunday services at 10:30 and 7:00. Sunday school 11:45. Prayer meetings at 7:30 each Wednesday evening.

Everybody is cordially invited to attend any or all these services.

B. J. BEUKER
PHYSICIAN and SURGEON
Office over Blue Store
Ellsworth, Michigan
Office Hours 2-4 p. m. Phone 38

H. L. DAWSON
Funeral Director
Licensed Embalmer
Motor Funeral Car, Motor Ambulance
Twenty-four Hour Service
Harris Blk. Ellsworth, Mich.

Second Car Load of
FORDS

on hand now and a 3rd carload on the road from Detroit. Immediate delivery guaranteed. Place your order and get in on one of these shipments.

GENUINE FORD PARTS IN STOCK

Ford parts for Ford Cars—play safe and accept nothing but genuine Ford parts.

We Have a Few Used Cars on Hand at Reasonable Prices

The Corner Garage
L. O. ISAMAN, Prop.
Ellsworth, Michigan

Special Sale on
SALT

For Balance of this week
75c Per Hundred
Until Saturday, June 16

PHELPS MARKETING ASSOCIATION
PHELPS, MICHIGAN

Clicquot Club
Ginger Ale Birch Beer
Sarsaparilla Root Beer

THE Eskimo kid is the friend of everybody—young or old or in between. They all know his refreshing drink, they all ask for it, and *they all like it.*

Order by the case from your grocer or druggist

THE CLICQUOT CLUB COMPANY, Millis, Mass., U. S. A.

DON'T KILL YOUR WIFE
--Or Allow Her to Kill Herself

By cooking over a hot wood or coal stove these hot days. Life is but a short span when nature takes her course, but why shorten it by hard work absolutely unnecessary.

WE ARE SELLING OIL STOVES BELOW COST

Perfection Oil Stoves, equipped either with Superfex or Long Burners, your choice of two, three or four burner stoves. Hundreds of women are using them, especially during the summer months. We will sell every stove in stock for less money than they cost us. Why? We want to move them and realize our money on them. Buy today before they are gone.

W. A. BOSS
Ellsworth, Michigan

Feed Heavy For Egg Production

Hens won't lay during cold weather unless properly fed. At the present price of eggs, extra care of your best laying strains is a profitable investment. Ask us about the different feeds we have in stock.

FOR THE STOCKMAN

We have the feed you need to feed your dairy herd or young cattle. Bring in your Farm Produce.

Ellsworth Produce Co.
M. R. NELSON, Mgr.
"As soon as you weigh you get your pay."

W. E. Byers
Auctioneer

Twenty years experience in handling Auction Sales, both on farm and household goods.

Let Me Cry Your Sale

Phone me at Charlevoix or call the Charlevoix Courier, where all dates are made.

Cups for Lunch Furnished if Requested

Don't be embarrassed by a Wrinkler

Charlevoix Hardware & Electric Co.

REFRIGERATORS

GET AND LOOK THEM OVER BEFORE BUYING

S. M. SEE & SONS

THE RELIABLE HOME FURNISHERS

Oranges

...ges of west. And cannot find better ones ... and our price

25c Doz.

Whether you want a dozen or a dozen dozen

Everything in Fruits, Vegetables and Meats

Brady & Shapton

PHONE 538

4th July Picnic Specials

Specials for

15c

...Needs and Sands, Pa... Dinner ... YOUR ...

MARTIN BLOC...

Phones 12 and 16

...ce is hereby given that ... due of the said pow... er of sale and in pursuance ... St... e in such case made ... vi... the said mortgage ... ...used by a sale of the ... ...f ... of ...

...ST. ... Rev. ... will preach at ... Rev. Ina ... Wasa... Hill at 2:30 p. m.

First Church of Christ Scientist ... Service at 10:45 a. m. sub... Universe, Including ... Science."

Sunday school at 12 o'clock.

Wednesday evening service ...

Reading room open Tu... Thursday and Saturday, 2 to ... The public is cordially invited ... reading room and at ... church service.

...Class ... Children

METHODIST EPISCOPAL CHURCH

...

DR. HESS Fly Chaser

FESSENDEN, The Druggist

SYSTEM

THIS bank is a part of the great financial system of the United States and the world. That means that it has connections which it is prepared to bring to your service and connections you can obtain in no other way

Charlevoix State Savings Bank

W. C. Richardson, President

A. D. ..., Vice President

...

...

COURIER Sell IT for YOU

CHARLEVOIX COURIER

VOLUME 31. NUMBER 27. EIGHT PAGES COURIER, CHARLEVOIX, MICH., WEDNESDAY, JULY 6, 1923 PRICE $2.00 PER YEAR

FOURTH MARKS REAL OPENING

SUMMER SEASON NOW BEGINS IN EARNEST

Hotel Registers Show Normal Bookings and Weather Conditions Are O. K.

Calamity howlers, who have been predicting a poor resort season for this region, on account of the late arrival of warm weather, have failed to take into account the fact that July 4th really marks the beginning of the summer's activities.

Our warm weather has already arrived nnd with it the usual quota of summer visitors, overaging fully as many ns nt this time in previous years.

At the Beach Hotel, about one hundred guests have signed the register and bookings for accommodations are practically solid—every room having been engaged for some period of the summer season. This well-known hostelry, which employs from seventy-five to one hundred fifty people; during the height of its season has been extensively improved in various departments and was never in better condition to afford first closs service to its patrons. Through numerous important changes in the lay-out of the kitchen, pantries and storerooms, the serving of meals has been greatly expedited. Deliveries of most of the supplies for the hotel, which were formerly made at the front of the bullding, have been diverted to its rear and the material is now received on the ground floor, where the storerooms, ice-boxes, bins, etc., are located, thus eliminating much of the handling that was formerly necessary.

An interesting feature, though not connected particularly with the service, is the striking portrait of Mrs. Martha Baker, founder and late proprietor of the new Beach Hotel, executed by H. H. Betts, an artist who has spent several summers in this region, painting the likenesses of several prominent people. This picture hangs over the fireplace in the lobby of the hotel and adds much to its attractiveness.

The Inn opened on Sunday, July 1st, with twenty-five guests. A considerable numher of regular patrons are expected today and in addition to these, officials of the Addressograph Company, of Chicago, are holding their annual convention at the hotel from the 5th to the 7th, inclusive.

According to the manngement, the season's prospects nre excellent. The hotel has been redecorated and repainted this spring ond presents a delightfully cool and inviting atmosphere. Between seventy-five and one hundred employees are now on the hotel pnyroll and this number will be slightly increased as the season reaches its apex. Lee's celebrated colored dnnce orchestrn, of Wnshington, D. C., has been engaged to furnish music for the dancing and concerts.

At the opening of the Belvedere, on June 25th, a goodly number of guests were registered and the Fourth of July supper was enjoyed by the guests of the hotel, as well as the cottagers of the summer colony. All of the cottages belonging to the Charlevoix Summer Home Association are occupied, or will be within the next few days. The casino will open for its first night with the American Legion dance, on Friday evening, with Frank Winegar's famous orchestra furnishing the music.

KNOW ANYTHING ABOUT YOUR AUTO COVERAGE

What do you know about that fine print in your auto insurance policy? Nothing at all. We thought as much. Two motorists whose cars have been in recent accidents were not covered nnd yet both owners were under the impression their policies covered the mishaps in question. A faulty tire threw n Ford into nn abutment and the car turned bottom side up but the policy on this machine did not provide for a collision with an immovable object nnd yet this is a common accident. A motorcycle ran into a Buick head-on the other day but the policy didn't cover collisions as the owner supposed it did. You may be next so we suggest you understand your policies before instead of after. "Better be safe than sorry."

At n concert held last spring, nt the Metropolitan Opera House in New York, nt which orchestras from Princeton, Dartmouth and other large Eastern universities competed, the University of Pennsylvania won first honors nnd the sextette which is to play at the Belvedere this summer enjoyed a trip tn Europe, as the reward of their efforts, all the players being U. of P. freshmen. They left May 10th, on the S. S. President Wilson, for the Mediterrrnnean, stopping at Algiers, where they entertained and were entertained by the Sultan, himself. Their first stop on the continent was Trieste, where they entrained for Venice, going from there to Rome, where they had audience with the Pope, then on to Naples, returning by the way of Milan and Florence. They were also in Greece and Jugo-Slavia. The trip consumed seven weeks and in each principal city on their itinerary they played at the leading hotels and vaudeville houses, where American jazz, played by an American orchestra, wns decidedly a novelty.

During the past year, the sextette has been playing for the Edison records. Charles Kerr's Pennsylvanians and Gimbel's radio broadcasting station W-I-P, at Philadelphia. This is Mr. Winegar's fourth season at Charlevoix. His first appearance here was with Julius Stein of Chicagn, snd for the past three years he has brought his own orchestra.

The sextette will play only two nights a week at the Belvedere and will be open for engagements on other evenings to play at the larger subscription dances and the more important socinl offairs of the resort season.

STOP ORDINANCE WORKING WELL

SPEEDING CHECKED BY FREQUENT ARRESTS

Traffic Conditions Stabilizing Themselves Satisfactorily Here

The "Stop" signs at the intersections of Park Avenue, Clinton, Mason and Antrim Streets with Bridge Street were set up in place Monday and the work of educating the car driver to observe them has been proceeding satisfactorily under the direction of chief-of-police, W. J. Weikel.

Notice of the "Stop" ordinance has been published by word of mouth and in the press and there is now no excuse, whatever, for the local driver of car or truck who disobeys the warning sign. Strangers may be shown more lenience, but as such signs are olmost universally in use in towns of any size, they are presumably accustomed to traffic regulations of this nature and should fall quickly in line. The ordinance is n good one, designed for the safety of all who use the streets, and should be strictly observed and enforced. It is expected that the warning signs to stop at street intersections will be assisted in their work by pninting the word, "Stop", in large letters on the center of each cross-street pavement at its intersection with Bridge street. Thus, if one is watching the road ahead of his car, he cannot fail to see the big white letters in his path.

Though no publicity has heretofore been given to the work of the police in checking speeding and other traffic regulation infractions, arrests have been made right along and two or three offenders speak their little piece to Judge Stites every day in his office in the bank building.

Traffic conditions in town get n little more complicated as more of our summer visitors arrive with their cars nnd drivers are cautioned, as well for their own sake as that of others, to carefully observe all the regulations. Pedestrians should refrain from "jay-walking," parents keep their children off the streets and everybody cooperate to keep the toll of accidents at the lowest possible figure.

Federation Meets

A meeting of the County Federation of Women'a Clubs will be held at Boyne City, on Wednesday, July 11th. A fine program has been prepared. Dinner will be served at the Wolverine Hotel at noon.

Fabric and Cord tires retreaded and made like new. Bring your tire repairing to us. Benj. Brown—Adv. 27-t2.

STATE LABOR LAW CHANGES

NEW LAW INTO EFFECT AFTER JULY 29TH

Some Changes Remove Employment Restrictions, Others Make Laws More Drastic

A number of changes in the state's labor laws will go into effect August 29, as the result of amondments passed by the recent legislature nnd signed by the governor. A complete list of the law changes of this class has been compiled by the Michigan Manufacturer's association for the information of its members.

In some instances the amendments remove restrictions on employment, while in others the laws are made more drastic. A summary of the various changes include the following:

Quarries are expressly included in all sections of the statutes having to do with employment of persons under 21 years of age.

Heretofore no child under 15 years of age could work in connection with any mine, bowling alley, billiard or pool room, theatre or passenger or freight elevator. After the new law goes into effect such labor will be prevented only during school hours.

The age at which girls are allowed to clean machinery while it is in motion or at which they may be employed in hazardous employments or where their health may be injured is reduced from 21 years to 18 years.

All vats, saws, pans and machinery of every description must be properly guarded and equipped with safety devices. Heretofore it was left to the factory inspectors as to what machinery or other equipment should be guarded.

New laws relative to illegal employment include:

No male under 18, nor girl nor woman shall be employed in any factory, warehouse, workshop, quarry, clothing, dressmaking or millinery establishment, or where goods are manufactured or prepared for manufacture or in nny laundry, store, shop, mercantile establishment, office, restaurant, theater concert or music hall, hotel, or in operating elevators or street or electric railways for a period longer than an average of nine hours a day, or 54 hours any week, nor more than 10 hours any one day.

No girl under 18 years of age may be employed in any manufacturing establishment between 6 p. m. and 6 a. m.

No child under 18 may be employed in any manufacturing establishment, workshop, quarry, mine or messenger service between 6 p. m. and 6 a. m.

No child may be employed in the transmission or delivery of merchandiso between 10 p. m. and 5 a. m.

GLEANER MEET WAS A GREAT SUCCESS

Annual Rally Held at Inn Casino Last Week

The Gleaners of Charlevoix county want to thank the public for the cooperation and friendly assistance rendered to the organization, making possible the success of its recent rolly, held at the Inn casino, on June 27th. Thanks are also due the mangement of the Inn, for their kind loan of the casino for the affair.

About two hundred members were present nt the rally last Wednesday and the afternoon session, open to the public, was well attended. Twenty-four candidates were initisted nnd a very interesting program was presented, as planned, under the supervision of Mrs. Emma Cole ond Edward Little, of Mt. Pleasant, degree work instructor and stote manager of the Cleaner organization, respectively, assisted by H. E. Coblentz, district manager.

Three degree teams took part in the work—from Quality, Eveline and Ironton arbors. The work of the teams was exceptionally well executed, no rituals being used throughout the entire ceremony.

This rally of the Gleaners is nn annual event and the next gathering, in 1924, will probably be held in the eastern port of the county.

If you have a cottage to rent for the season, see or telephone Earl A. Young, phone 275 or 584.—Adv. 13-tf.

THIS VACATION IS FREE OF CHARGE

GOVERNMENT OFFERS FINE OUTING TO STUDENTS

Citizens Military Training Camp To Open at Camp Custer on August 1st

Captain E. N. Frakes, attached to a battnlion of the Sixth Infantry, formerly located at Jefferson Barracks, Mo,, and now stationed nt Camp Custer, was in the city Tuesday in an endeavor to interest local service men and officers of the reserve corps in securing students for the Citizens Militnry Training Camp, to be held at Camp Custer, August 1st to 30th of this year. Captain Frakes drove up from Kalkaska Monday night and left Tuesday afternoon for Petoskey, where he will mako a smiliar effort.

The camp at Custer is open to young men between the ages of seventeen and twenty-four and presents a very attractive opportunity to secure a vacation with nll expenses paid and receive nt the same time valuable instruction and training. The fare of the student, up to fivo cents a mile, is paid both ways and he is furnished board and bed, uniform and equipment, at no expense whatever to himself. After drill hours, he has an opportunity to indulge in athletics and games and in the evenings attend interesting lectures or a movie show. The government is spending about $200.00 per month on each man during his stay in camp and gives wonderful value for that expenditure in the point of building up his physique, teaching him to think and act quickly and work cooperatively with his fellows.

Entrance at the camp does not entail any further service, either actively or as a reserve, on the part of the student. It is simply an opportunity offered by the government for the study of military tactics and operations, and has no "strings" attached to it.

The meals are excellent at the camp and other conditions most favorable for the enjoyment of a vacation thus spent by those who, possibly, could not nfford to take such a vacation at their own expense.

The course of instruction at the camp is divided into four sections, to take care of four different grades of students: the red, or beginner's course, for such men ns have had no previous military experience whatever; the advanced course, for men who have hnd some military experience, but not enough to qualify them for student non-commissioned officers; the white course: for men sufficiently experienced to hold the ranks of student corporal and sergeant and the blue course: where men will be accepted who have been officers in the ormy, nre members of the reserve corps, cadet officers at recognized military institutions, or have sufficient experience to hold the grade of student instructors.

Anyone desiring further information or spplication blanks should npply to Dr. W. W. Mitchell, whom Capt. Frakes has appointed to look nfter these matters locally.

FAREWELL PARTY FOR MIDDY-TO-BE

Friends of E. K. Shanahan Wish Him Good Luck

A farewell party for Edward Kim Shnnahan, who leaves to enter the United States Naval Academy nt Annapolis, Md., on Friday of this week, was held at the home of his parents last Monday evening.

Twenty-four guests — all high school associates of Mr. Shanahan, were present and refreshments were served nt the Ten Kitchen, across the street, where the high school colors of red and white were carried out in the decorations, white flowers and red candles being used. Dancing at the Shanahan residence on Clinton Street followed. The house was very attractively decorated with peonies.

The Tea Kitchen, conducted by Mrs. L. Arms, at 107 Clinton St., is open for summer business. We specialize on teas, luncheons, boating and beach parties. Cooked meals arranged for on advance orders.—Adv. 27-t1.

If you want now Auto Tires, see us. Tires of all kinds, all sizes, nny price you want. Benj. Brown.—Adv. 27-t2.

WHITING PARK NOW BELONGS TO COUNTY

Supervisors Accept Proposition to Take Land Over

The Whiting county park is now nn assured fact. The supervisors in their session on Wednesday of last week voted unanimously to accept the proposition of Mr. Whiting, and ns the deed hnd already been sent on for acceptance, all that is now necessary to close the transaction is to be assured that the document is in proper form, and when so, have it registered.

Twenty-four of our twenty-five supervisors visited the Whiting tract of land in Eveline township, and were so favorably impressed with the wonderful advantnges it possessed for the purpose to which it was contemplated putting it, that the sentiment then expressed proved a barometer to the later action of the board.

A few of the supervisors favored laying the proposition on the table until the October session of the bonrd, but when this was voted down by a substantial majority and the matter of immediate acceptance considered, the vote was as before stnted, and seems to reflect the sentiment of the citizens of the entire county.

A park commission was appointed, the commissioners, in the order named to act for five, four, three, two and one, years respectively. The commissioners are:

F. O. Barden, Boyne City.
W. J. Pearson, Boyne Falls.
W. P. Porter, East Jordan.
Frank Wangeman, Eveline Twp.
S. M. Rose, Charlevoix.

LET'S GO TO BOARD MEETING

VITAL MATTERS TO BE DISCUSSED THERE

Decisions Involving Thousands of Our Own Dollars Demand Our Presence

July 9th is the date of the nnnual meeting of the Charlevoix school board nnd it is hoped and expected that there will be a large attendance, ns several very important matters are to be discussed and determined.

Three officials of the boarl retire at this meeting and others must be elected to take their places. These are, Rollie L. Lewis, present chairman, Dr. F. H. Wilkinson, present treasurer and L. R. Smith, who was appointed to fill the vacancy caused by the resignation of A. F. Bridge.

It is understood thnt the township of Charlevoix will be represented in force and this will be well, as the matters to be token up are of interest not only to the people of the city, hut the outlying districts, as well.

The possibility of purchasing the property, west of the present high school site to Grnnt Street, will be examined. The purchase of this property is a necessity, if a new high school is to be built; not only for school purposes, but to afford a park nnd playground for the people who are renting cottnges and rooms in the vicinity.

In connection with the above, it is planned to start n sinking fund to provide means for the construction of a new high school huilding, which must be built at some time in the future. A building that would be acceptnble to Charlevoix people could not be built, if the present high cost of labor and material continue, for less than $120,000.00 to $200,000.00—probably closer to the latter figure. Present conditions offer no hope of bonding the city for even $120,000.00, but if nn annual sum of $10,000.00 were placed in a sinking fund for construction, in five years there would be a nucleus of $50,000.00, or enough to start the building and insure thnt it would not be out of date before the bonds ore paid. Tho limit for bonding in school districts of this class is 15 years only. The school indebtedness nt this time is in the neighborhood of seven thousand dollars.

The school board handles from $48,000.00 to $60,000.00 of the people'a monay annually and they feel that more than fifty-two people (as at the last meeting) should turn out

(continued on page eight)

The South Side Circle of the Congregational Church will hold a fancy work and baked goods sale, Friday and Saturday, July 20th and 21st.—Adv. 27-t1.

BASEBALL AND ETHICS MINGLE

CLEAN SPORT MEANS CLEAN LIVING

Sunday's Game Should Mark Turning Point in Players' Attitude

Sunday's game with East Jordan league team, at the North Side ball park, was considernble of a disappointment to Charlevoix baseball fans—not the less so, because it is but one of a series of defeats suffered by the local team, since the season opened, that, in the opinion of many, were unnecessary.

The first inning was a shut-out on both sides—neither team getting a man to first. In the next inning, East Jordan got to first, but died at second. Third inning: East Jordan scored one run. Fourth and fifth: nohody scored. In the sixth, East Jordan scored two runs and in the seventh, three.

In the eighth inning, Dagwell was replaced in the pitcher's box by Enos, who held East Jordan scoreless until the end of the game. Charlevoix scored only two hits on Gunderson, who seemed to have "everything on the ball." The final score stood six to naught, in favor of the visiting team.

Baseball is a fine game—perhaps the best in our entire list of outdoor sports. Its success in any community depends on two things—its backing or financial support and the performance of the players. Here in Charlevoix, as in the rest of the league towns, the financial support has been afforded. That puts it up to the players. The backers of a team have n right to expect that the individual members of that team will put forth every effort and leave nothing undone to justify the expense that has made it possible for them to represent the community as a team.

Baseball is a game that calls for a high degree of physical effort and that presupposes physical fitness on the part of the individuals who make up the team. No man who lives the life of a roysterer and waster, even for a few hours of the day, can do justice to a ball-player's job. He is not only insuring his own failure nnd the defeat of his team, but he is trnitor to the men who have had faith enough in him and his fellows to invest money in them.

The future of league bnseball in this region is therefore squarely up to the players. If they want to maintain the confidence and retain the support of the public, both in point of financing and attendance, it behooves them to walk the straight and narrow, or else—give up and make room for someone who can and will.

Goodyear Cord tires. 30x3 1-2 for $10.50. Big drive on tires this month. Benj. Brown.—Adv. 27-t2.

RULES WHICH BATHERS SHOULD FOLLOW CLOSELY

The Illinois department of health presents some "don'ts for bathers" which ore applicable to every place where there is a body of water large enough to swim in. The list includes:

"Wait at least two hours after eating before swimming.

"Don't swim if overheated.

"Don't swim if you hnve heart trouble.

"Don't dive without accurate knowledge of the depth of the water.

"Don't struggle if caught in a swift current or undertow; the force of the current will bring you to the surfnce.

"Don't wade into water with the nrms over your head; you will not be ready to stroke if you fall into a hole.

"Don't lean backward when wadding into the water; always be ready to fall forward.

"Don't cry for help in fun; you may some time need help and not get it.

"Don't fail to learn the Red Cross life-saving and rescuscitation methods. Be capable of saving yourself and your companions.

"Don't go swimming alone unless you are an expert."

Properly indulged in, swimming is unexcelled as an enjoyable, refreshing and healthful sport. It is dangerous only when foolish or careless persons neglect the rules of common sense.

BITES-STINGS

For all insect bites, red bug, chigger, bee, wasp, mosquito, etc., apply wet baking soda or household ammonia, followed by cooling applications of—

VICKS VAPORUB

Over 17 Million Jars Used Yearly

CORRESPONDENCE

EAST MARION

Mr. and Mrs. Howard Freehafer were Sunday guests of Mr. and Mrs. Ernest Knox.

Miss Celia Black, of Kalamazoo, spent the past week with her mother, Mrs. Jasper Hubble.

Helen and Charles McKenny of East Jordan, are visiting friends in the neighborhood this week.

Miss Ellaree Davenport, af Naubinway, Mich., was a guest of Miss Beryl Snider one day last week.

Mrs. Archie Chew and son, Archie, of Hayes, were callers on Mr. and Mrs. Howard Freehafer Monday evening.

Dick Fuller is the proud owner of a new Star car, bought from Benjamin Brown of Charlevoix, Saturdny.

Mr. and Mrs. Rop Pierce, from Grand Rapids, were guests of Mrs. Sarah Adams and daughter, Miss Edith, one day last week.

Mrs. Vergil Davis, who has been visiting relatives in the southern part of the state the past two weeks, returned home Wednesday.

Mr. and Mrs. Ed. Snider and family spent Sunday with Mr. and Mrs. Nixon af Marion Center. Mrs. DeBoer, of Charlevoix, was also a guest there.

No better electric light globes than the kind we sell. Try them and see. Charlevoix Hardware & Electric Co.—Adv. 5-tf.

BARNARD

Among the new car owners we notice that Dick Potter and George Petter have Fords.

Phoebe Boyer, of Boyne City, is visiting her aunt, Mrs. Charles Cork and family a few days.

Lawrence Boss and family spent Sunday with Mrs. Boss's parents, Mr. and Mrs. DeGroot, near Ellsworth.

Mr. and Mrs. Arthur Rouse, of Chicago, are spending their vacation at the home of Mrs. Rouse's parents, Mr. and Mrs. Wm. Shapton.

Mr. and Mrs. Ed. Potter and Mr. and Mr. Chas. Cork went to Boyne City on Thursday to attend the funeral of Mrs. Cork's nephew, Reven Boyer, who was drowned in Pine Lake.

BAY SHORE

Marjorie Lee Dickerhoof is sick with summer flu.

John McCellan is improving very slowly from pneumonin of the lungs.

A. I. Turley from North Bay, called on old neighbors Sunday.

A. B. Chew is installing an irrigating plant for his small fruit.

Walter Kohler and Acte Singer were business callers in Hayes, Friday.

Mrs. Lee Scott, daughter Ina, and Mrs. W. D. Hair visited their parents in Banks, last week.

Dan McLellan and family of Boyne City, called at the home of his brother, John, Wednesday.

Henry and W. D. Hair purchased one of the latest improved International hay loaders of Siguen Brothers last week.

A correction—The Gleaners of North Bay Arbor will meet at the Maple Grove Grange hall, the second and fourth Tuesdays of each month. Next meeting July 10.

CLARION

A son was born Monday, June 25, to Mr. and Mrs. Clyde Kent.

Carl Irish, of Alma, is visiting his uncle, N. C. Griswold and family.

Charles Church, of Ann Arbor, was the guest of his aunt, Miss Ida Huff, on Sunday.

Judge S. A. Correll and wife, af Charlevoix, were in town a short time on Sunday.

J. W. Colden and J. M. Milford, of Chandler, were in Charlevoix last week, attending the meetings of the Board of Supervisors.

Mrs. Alice Teagarden, who has been visiting relatives here and at Harbor Springs, returned Wednesday to her home in Indiana.

Electric light globes—Charlevoix Hardware & Electric Co. is the place to buy them.—Adv. 5-tf.

EVELINE

Miss Marie Christensen has started to work in Charlevoix.

Hans Johnson is putting a new roof on his house and barn.

John Gudmansen drove up from Flint last week, to visit some of his old friends in Boyne City and Eveline.

Mrs. Valdemar Pedersen is enjoying a visit from her brother, Mr. Mortensen and son, sister-in-law, Mrs. L. Petersen, son, and nephew, Arden Mortensen, all from Roekford, Ill., this week.

THE KITCHEN CABINET

(©, 1921, Western Newspaper Union.)

I heard the proud strawberry saying,
"Only look what a ruby I've made."
It forgot how the bees in their May-ing
Had brought it the stuff for its trade.
—Lowell.

SUMMERY GOOD THINGS.

Peaches in a thousand ways would never become monotonous to most of us, for the delightful flavor only whets the appetite for more. Very ripe peaches added to the freezer of cream makes a most delectable frozen dish. Mash well and put through a sieve, as any frozen bits are undesirable in an ice or cream.

Peach Cobbler.—Butter the outside of a handleless teacup and place in the center of a deep pudding dish inverted. Fill the space around the cup with fresh sliced peaches sprinkled thickly with sugar. For the crust, take two cupfuls of flour, four teaspoonfuls of baking powder, one saltspoonful of salt; sift and rub in two tablespoonfuls of butter. To three-quarters of a cupful of milk add one beaten egg; mix well and roll out to cover the peaches. Bake one-half hour in a hot oven. Invert on a deep plate and the cup will be full of delicious sirup, which may be used as a sauce. Any other juicy fruit may be used in place of the peaches.

Chocolate Sirup.—For those who like the chocolate drinks, this recipe will be treasured, as it is one used by confectioners and druggists. For home use one-half this recipe will make a good supply. Bottle and keep in a cool place. Take eight ounces of cocoa, six pounds of sugar, two quarts of water, and heat until well mixed and dissolved, or heat sugar and water until dissolved, then to six ounces of glycerin add the cocoa and add both to the sirup; heat and stir, but do not boil. When using, add the chocolate sirup to hot milk or water. In making sodas, add to taste.

New Potatoes With Meat Gravy.—Select small, round, even-sized potatoes, remove a very thin peeling, arrange in a casserole, season with salt and pepper, add an onion, three branches of parsley, then pour on the hot meat broth boiling hot. Set the dish in the oven and cook until the potatoes are tender and the broth absorbed. Beef extract may be used with water if no broth is on hand.

Nellie Maxwell

If you are poor company for yourself, what makes you think you are good company for somebody else?

INTERESTING BITS OF INFORMATION CLIPPED FROM OUR EXCHANGES

"The pedestrian has just as much right on the street as the driver of an automobile," protests a Pontiac correspondent. But we have heard that he isn't quite so hard to knock off.

The farm agent of Montcalm county says potato growers of that county will lose $300,000 this season because of the poor color of their potatoes. The bad complexion of business abroad is still blamed by some, however.

A state agricultural authority declares he has no patience "with people who say we can not make a decent living on the farm." Those who haven't made a decent living, however, say they will do their best to get along without his patience.

Authorities in an upper peninsula town are mystified over the finding of a human finger in a rubbish heap on a vacant lot. Some people do get so careless with their fingers, when they have plenty.

A Saginaw man reports that while moving the piano one evening the instrument fell on his right great toe. That probably explains the sounds heard by his neighbors when they thought his daughter was singing.

An overcoat has been twice stolen and twice recovered by the Grand Rapids police within a period of 10 days. From the promptness of this action, you would almost think the police know it is a coat the man doesn't want.

A husband at Niles alleges that he was "cruelly beaten, struck and kicked by his wife." Further, he claims that he is afraid that in time she may cease to love him.

The finding of a green grasshopper seven inches long in California answers the question of the Grand Traverse farmer who wondered where it would alight when one of his smaller ones jumped the other day.

While the average telephone conversation in the country at large lasts one and a half minutes, in Owosso it lasts two minutes and a half, according to a telephone official. It is shorter in other places, but perhaps it isn't so thin.

Police at Flint are searching for a wife, 16 years old, who has disappeared. The husband little expected this result when he told his little wife not to bother him but run along and play with the other children.

A farmer at Riley wants the contract for the sale of his property set aside because, he claims, he was under the influence af liquor at the time the contract was made. Why he didn't set the liquor aside will probably be one of the questions asked in the case.

CATARRHAL DEAFNESS

Is often caused by an inflamed condition of the mucous lining of the Eustachian Tube. When this tube is inflamed you have a rumbling sound or imperfect hearing. Unless the inflammation can be reduced, your hearing may be destroyed forever.

HALL'S CATARRH MEDICINE will do what we claim for it—rid your system of Catarrh or Deafness caused by Catarrh. HALL'S CATARRH MEDICINE has been successful in the treatment of Catarrh for over Forty Years.

Sold by all druggists.

F. J. Cheney & Co., Toledo, O.

THE MOST BEAUTIFUL CAR IN AMERICA

Standard equipment of all Paige Models includes: 6 cord tires, tubes, rims. Spares mounted one each side with lock and tire cover Motometer. Double bar spring bumpers front and rear. Luggage carrier. Combination tail and stop-light.

Automatic windshield wiper. Aluminum kick plates. Gasoline gauge on dash. Eight-day Waltham clock. Electric cigar lighter. Green glass sunshade. Rear-view mirror. Snubbers front and rear. Power tire pump.

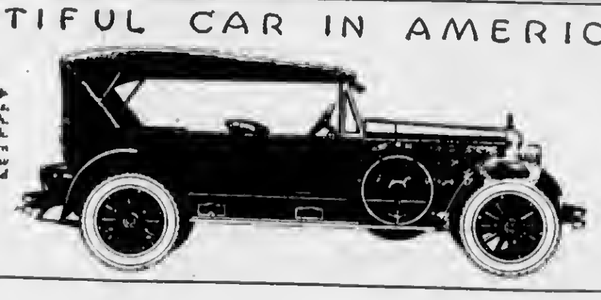

We Announce—with Pride—Paige and Jewett Motor Cars!

The Ideal Paige Is Your Ideal Car!

The new, six-cylinder, 70-horsepower Paige for 1923 is incomparably beautiful, powerful and well-appointed. Bodies are creations of ultra-fine coachwork; doubly braced; ruggedly and dependably built. Not a piece of imitation leather anywhere. Rich in the small touches of big appeal. Commodious to an extreme. Throughout the car are superior chassis features hitherto exclusive to European custom practice.

In performance the ideal Paige equals every expectation. Reserve power makes you master of every situation. Swing from 2 to 70 miles per hour in high gear. Laugh at traffic. In emergency, shift gears swiftly as your hand can move: you cannot "jerk" or "clash," however inexpert. Drop from high to second at 30 miles per hour, if you wish.

A new automatic take-up for silent motor driving chains postpones adjustment indefinitely. New-type, all-steel universal joints have oil-tight, sealed-in lubrication, good for 15,000 miles. High-pressure oiling insures an ever-silent, sweet-running motor.

The new Paige is thoughtfully outfitted for utter convenience—nothing to buy but fuel and oil. Read the equipment listed at left of illustration. All instruments grouped under glass panel on walnut dash. Walnut steering wheel with finger controls. Complete from stop-light to tire-pump. Don't fail to see the Paige for yourself.

The 50-H.P. Jewett Leads the $1000 Field!

For sheer amazing performance—power for weight—staunch construction and ease of handling, Jewett has no equal. Accelerates from 5 to 25 miles in 7 seconds in high. Drive it in high at 2 to 60 miles per hour.

Two hundred pounds heavier than any comparably priced or sized car! Yet drives with finger-touch shifting of gears; steers with the lightest pressure at the wheel.

New clutch and new transmission. Shift fast as hand can move: no pause or clash. Drop from high to second at 30 miles per hour.

Tour hard and fast all day without tiring; beat any car you want to up any hill you choose. Take the worst traffic, the longest road, with utter confidence.

Jewett's Paige-built six-cylinder motor is high-pressure-oiled. Every 46 seconds a gallon of oil is forced to all crankshaft and connecting rod bearings. All-steel, oil-tight, new-type universal joints have sealed-in fubrication good for 15,000 miles. Ball-bearing steering spindles give instant, effortless steering. Rugged, six-inch frame, Paige-Timken axles and 2805-pound weight tell Jewett's sturdiness.

We say to the man with $500 to $1500 to put into his car: Investigate Jewett Six thoroughly before you buy *any* car. Judge it for yourself; drive it; ride in it; test it every way possible. Put it through all its performance paces. Then decide!

Both Paige and Jewett are breaking all previous sales-records. They are doing it on sheer extra value and merit. Come in and see the line before you buy, and rest your case on facts of performance!

C. A. HAMLIN, Agent

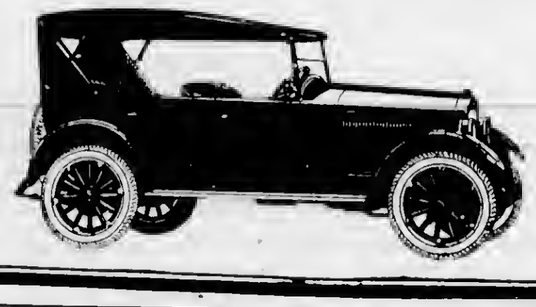

JEWETT

A Thrifty Six Built by Paige

Touring, $1065 Coupe, $1475
Roadster, $1065 Sedan, $1495

JEWETT SPECIAL
Touring, $1220 - Coupe, $1625 - Sedan, $1695

All Prices f.o.b. Factory. Tax Extra

(257)

WE do not sell you a Goodyear Tire and forget you. If we did, we'd lose the right to serve as the authorized Goodyear Dealer. We are pledged to see that you get out of the Goodyear Tires you buy from us every mile of the thousands built into them at the factory.

As Goodyear Service Station Dealers we sell and recommend the new Goodyear Cords with the beveled All-Weather Tread and back them up with standard Goodyear Service

BENJAMIN BROWN
Charlevoix, Michigan

GOODYEAR

REFRIGERATORS

There are refrigerators, good refrigerators and best refrigerators, the Leonard is of the later class. Do you ask why?—It is on account of its scientific construction. Made by men who have been making refrigerators for nearly half a century, and who have made every impovement possible to make a sanitary, food preserving refrigerator. The plant occupies 20 acres of ground and produces 150,000 refrigerators annually. The largest plant of this kind in the world. The construction consists of eleven walls as follows: 1st—outside case of wood; 2nd—wool felt; 3rd—air space; 4th—water proof sheathing; 5th—polar felt; 6th—water-proof sheathing; 7th—wool felt; 8th—water-proof sheathing; 9th—inside wood case; 10th—air space; 11th—porcelain or galvanized iron lining.

Aside from the contruction of the case, the utmost care is taken in the interior construction. The Leonard latest patent waste and trap pipe, the all-metal ice rack, and open wire mesh shelves, allowing free passage of air, taken all together makes the Leonard the best refrigerator made.

CALL AND LOOK THEM OVER BEFORE BUYING

S. M. SEE & SONS

THE RELIABLE HOME FURNISHERS

THE sparkling drink of the happy little Eskimo is just about a perfect thirst-quencher. That's why it is so popular with all sorts of people—*they all like it.*

Order by the case from your grocer or druggist

THE CLICQUOT CLUB COMPANY
Millis, Mass., U. S. A.

Clicquot Club GINGER ALE
Pronounced Klee-Ko
SARSAPARILLA · BIRCH BEER · ROOT BEER

MOST DESIRABLE POULTRY FLAVOR

Much Oepends on Distribution of Both Flesh and Masses of Fat Over Carcass.

FLESH OF FEMALE IS MILDER

Exercise Toughens Fibers and Connecnective Tissues and Lessens Amount of Fat—Do Not Feed Fowls Onions or Garlic.

(Prepared by the United States Department of Agriculture.)

Desirable quality in the flesh of poultry intended for table use depends on the flavor of the flesh; on the texture; on the amount of flesh in proportion to the weight of the bird; and on the distribution of both the flesh and the larger masses of fat over the carcass. Other things being equal, the flesh of the females usually is milder than that of the males, say home economic specialists of the United States Department of Agriculture. Caponizing makes the flavor of cocks more delicate, tends to produce finer and less tough muscle fibers, and increases the size of the masses of meat, especially in the breast.

Effects of Age on Flavor.

Age tends to increase flavor, at first advantageously, but later usually, disadvantageously. Most very young birds have a flavor too mild to be satisfactory for stewing or fricassee, but make splendid eating as broilers or fryers. The delicacy of flavor usually is lost in decidedly old birds. As the bird grows older, the proportion of flesh to bone usually increases, at least up to the period of full maturity. Often the large masses of flesh found on such birds can be utilized more satisfactorily than the smaller ones found on young and scrawny chickens.

Exercise affects the flavor and texture of poultry flesh, as in any kind of meat. It toughens the fibers and the connective tissues, and lessens the amount of fat. It may also affect the distribution of flesh on the carcass increasing the naturally strong, tough muscles rather than the less-used, tender ones. In some birds, notably chickens, the exercise can be controlled. Almost any poultry, however, can safely be penned for a few days before killing.

The difference between the flesh of a plump chicken and of a lean one of similar kind and age is due principally to the fat present. The skill of the fattener, from the consumer's standpoint, lies not only in producing the desirable amount of fat at the least expense for food and care, but also in getting the fat well distributed through the flesh rather than merely in masses within the carcass or under the skin. Such large masses have little value for table purposes, and unless they are carefully saved and used for cooking they are practically wasted. When the amount of flesh is increased by the fat between the fibers the proportion of edible material is increased, and the larger masses of meat make better portions in serving. The quality of the flesh is also improved.

Importance of Special Feeding.

Chickens fattened on a mash of grain and milk acquire a delicate flavor. Special feeding often imparts a very desirable flavor. This is found in canvasback ducks, for example, which are considered at their best when they have fed on wild celery. Celery and chestnuts sometimes are used to give turkey flesh a special flavor. Birds intended for table use should not be allowed to eat onions or wild garlic habitually, because the sulphur compounds in these plants pass over into the flesh and give it a taste objectionable to most persons.

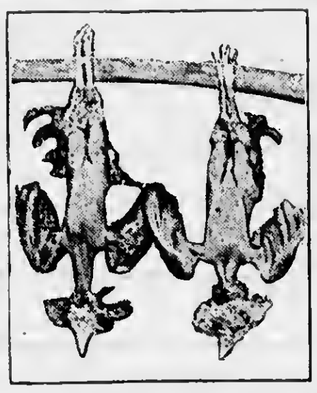

Caponizing Makes the Flavor of Cocks More Delicate and Increases the Size of the Masses of Meat, Eepecially in the Breast.

COAL ASHES AS FERTILIZER

Their Use Is Mainly to Loosen Up Soil and Make It More Workable—Most Useful on Clay.

Coal ashes have little value as fertilizer, their use being mainly to loosen the soil and make it more workable. They are most valuable on heavy clay soil, but should be screened to take out coarse material before they are applied, and should be spread evenly over the surface and thoroughly mixed with the soil. Wood ashes have fertilizing value, but should be applied before they become leached.

GOOD TREATMENT PAYS BEST

Most Profitable Beef Animal Is One That Has Capacity to Eat and Produce Meat.

W. H. Peters, professor of animal husbandry at University farm, emphasizes the fact that the most profitable beef animal is the one that has the capacity to eat and manufacture into beef the greatest amount of feed, and not the one that can subsist on the least and poorest ration.

"There are thousands of two and three-year-old beef cattle that can eat plenty of feed," he says, "but many of them are not able to manufacture much beef out of it, largely because their growth was stunted, their vitality weakened, and their beefy conformation lost through lack of proper and sufficient feed when they were calves.

"Present high prices for cattle and feed," says Mr. Peters, "make it more clear than ever before that there are two ways of securing a profit from beef cattle: through the production of a good, well-grown beefy type of animal, and by keeping down the cost of production to the minimum consistent with full development.

Sows Need Exercise.

In order that the sow may come to farrowing time in proper thrift, it is necessary that she have plenty of exercise.

ANNUAL WHITE SWEET CLOVER YIELDS WELL

New Variety May Possess Important Possibilities.

When Farmer Finds His Hay Supply Will Be Short This Crop Can Be Planted—Grows Well During First Season.

(Prepared by the United States Department of Agriculture.)

It has been determined that sweet clover, which grows luxuriantly along roadsides and out-of-the-way places, and which is grown in some sections as a forage crop, has one strain which is annual. The annual sweet clover occasionally appears in patches of the more common biennial form, either as single specimens or in small groups. Seed of the annual has been separated, and in recent years it has been propagated. These points are brought out in Department Circular 169, Annual White Sweet Clover and Strains of the Biennial Form, recently published by the United States Department of Agriculture.

Sweet Clover Hay Curing in the Cock.

The nature of this new variety, according to the bulletin, is such as to indicate that it may have important possibilities. Probably its greatest use for hay will be as an emergency crop. When a stand of clover has been winter killed, or when for any reason a farmer finds that his hay supply will be short, this variety can be seeded during the spring and, provided lime and the proper bacteria are present, will yield a good hay crop. Where rainfall is sufficient it may be seeded even after wheat harvest. It makes a good growth the first season, and experiments in Iowa and Michigan have shown that it may be seeded with oats, to be harvested after the grain is cut. It grows rapidly, and for this reason will keep ahead of weeds.

The annual has a smaller and more woody root than the biennial form, and crown or resting buds are not formed. The stems, branches, leaves, flowers, pods and seeds are indistinguishable from those of the biennial form, but during the season of seeding the plant grows more rapidly, blossoms, fruits and dies. It blooms early and ripens seed in August when seeded early. Seed of the annual form is still very scarce and high priced and, since it cannot be distinguished from seed of the ordinary biennial, should be purchasd with caution.

CAMPAIGN FOR BETTER SIRES

Since Movement Was Started There Have Been Many Animals and Fowls Enrolled.

Recent figures on the enrollment of animals and poultry in the "better sires—better stock" campaign, which is being supervised by the United States department of agriculture, show that since the movement was started in October, 1919, there have been 174,194 animals and 264,945 chickens or other poultry enrolled. During this time 3,576 certificates of membership in the campaign have been issued by the department. In order to secure a certificate, a stock breeder or poultryman must fill out a blank, which is supplied by the bureau of animal industry, stating that he will use only purebred sires. A report recently issued by the department shows that 45 states and two possessions—Guam and Porto Rico—have stock breeders or poultrymen enrolled in the campaign. Virginia leads in the movement with 1,130 certificates issued, but Nebraska has the largest number of live stock enrolled.

BEST DIVISION OF PASTURES

A 20-Acre Tract Will Yield More Grass Where Herd Is Shifted to Small Fields.

Dividing pastures into smaller fields is time and money well spent. A 20-acre pasture divided will yield much more grass where the herd is shifted from one field to the other than if allowed to tramp on the entire field at will.

BEST CONDITIONS IN WOODS

Trampling of Soil by Different Animals Among Growing Trees Is Not Favored.

You can't do two things at once. If the best growing conditions are wanted in a woods, grazing animals must be kept out. Hard trampling of soil does about the same amount of good in a woodlot as it does in a field of growing corn.

Advertise in the Courier. It pays.

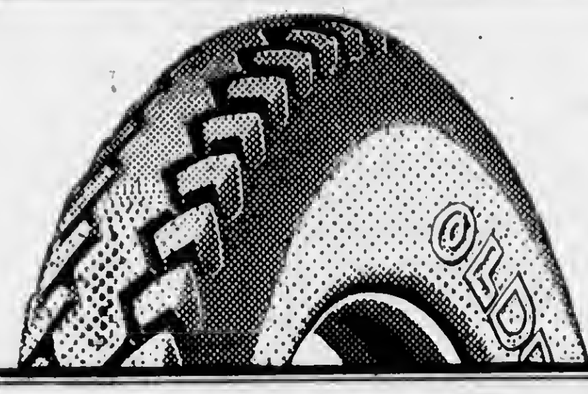

You Know
OLDFIELD
Cord Quality

BUY NOW From Regular Tire Dealers at These Astounding LOW PRICES

Size		FABRICS Tire	Tube
30x3	"999"	7.40	1.65
30x3	1-2"999"	9.85	1.75
		CORDS	
30x3	1-2	11.25	1.75
32x4		20.80	2.55
33x4		21.95	2.65
32x4	1-2	28.00	3.30
33x4	1-2	28.30	3.50
33x5		34.90	3.95
35x5		35.80	4.15
36x6		60.25	8.70
38x7		85.75	10.60
40x8		110.50	13.75

Oldfield Cord Tires are race tested—holding all of the track records made in the past three years.

Oldfield Cord Tires are road tested—in the Wichita, Kansas, Economy Road Test, in the winter of 1922, the official record showed a set of Oldfield Cords had traveled 34,525 miles before the first tire gave way. And this is only one of many instances of unusual highway performance.

Oldfield Cords are built by one of the largest tire manufacturers, who must maintain the established reputation of these remarksble cords.

Here are the biggest tire and tube values ever offered by anyone. Come in today. Buy your tires now before our stock is exhausted. Purchase from a regular tire dealer, located near you. We stand behind these tires and are ready at all times to give you prompt service.

NORTHERN AUTO COMPANY

WE HAVE TAKEN THE CHARLEVOIX AGENCY FOR THE

STUDEBAKER

LINE OF CARS

The 1923 series Studebakers are the finest cars and the greatest values Studebaker has ever offered.

The ownership of a Studebaker Car insures the possession of a high grade automobile of established reputation and of established friendship from thousands of discriminating buyers. The Studebaker models present the option of wide latitude of choice of the style and pattern of car desired. We want you to call and see the line, which includes

Light Six Special Six

Big Six

In Touring, Roadster (3 passenger), Coupe Roadster (2 passenger) and Sedan models. They are medium priced cars of greater value than usually found in cars of this class.

Let us demonstrate them to you. A phone call will bring us.

THE CENTRAL GARAGE

ERICKSON & OLMSTEAD

Subscribe for the Courier and get the news

CHARLEVOIX COURIER

Issued every Wednesday at
CHARLEVOIX - MICHIGAN

DuBois & Usher, Publishers
A. J. Usher, Editor and Business Mgr.
Courier Building Van Pelt Place

Entered at the Post Office at Charlevoix, Mich., as second class matter.

Advertising Rates

For advertising rates apply for schedule.

Notices of church or lodge, socials and entertainments, where admission is charged, regular rates.

Obituary poetry, regular rates.

Card of Thanks, 25 cents.

TERMS OF SUBSCRIPTION

One Copy, one year.....$2.00
One Copy, six months.....$1.00
One Copy, three months..... .60

ADDITIONAL LOCALS

The game at the Northside Ball Park here, Wednesday, resulted in n score of 7 to 0, East Jordan's favor.

Mr. and Mrs. Albert Beattie of Freesoil, Michigan, spent the Fourth at the home of Mrs. H. C. Plum on Mason street.

Will Graves and wife arrived in the city about ten days ago from Chicago and will spend the summer at their home here.

We celebrated the Fourth—consequently a day late with the Courier. Practically every holiday this year comes on publication day—Wednesday.

Stanley Finucan and wife returned to their home in Lansing, Thursday morning, after spending a week at the home of his mother, Mrs. William Finucan.

Mr. and Mrs. Almon W. Rickerd, of Traverse City and Mr. and Mrs. Arebie Buttars, of Pellston, spent the Fourth of July with Archibald Buttars at his home on State street.

Harold Bedford, of Grand Rapids, accompanied by Tom LaLonde, of Detroit, drove up from the Rapids Tuesday afternoon and spent the Fourth with relatives and friends.

Frank A. Jones arrived on the S. S. Missouri, Sunday afternoon, to spend the Fourth of July with the Durance family, on Petoskey avenue.

Miss Maxine Hansen has arrived from Ypsilanti, where she has been attending the State Normal this past winter, to spend the summer with her parents, Mr. and Mrs. H. P. Hansen, of the Alhambra Apartments.

Capt. E. E. Pugh and wife arrived Saturday from Ludington, Mich., to spent a couple of months in this city. Capt. Pugh has retired from the const guard service and will have charge of the Belvedere pier this summer.

Chas. M. Hull and crew of carpenters, Fred and Floyd Hull and Alfred Rice, returned on Thursday last from Cassopolis, Mich., where they completed the erection of a fine new barn on the farm of Rev. Herman Burns, former pastor of the Charlevoix Baptist church.

Frank Winegar's moonlight orchestra, now raised to six members and known as the Benjamin Franklin Sextette, of the University of Pennsylvania, will play at the Belvedere and casino this summer. Some time ago, this orchestra won first place in a competition with other eastern university orchestras and Mr. Winegar got a trip to Europe out of it.

Fabric and Cord tires retreaded and made like new. Bring your tire repairing to us. Benj. Brown—Adv. 27-t2.

PALM BEACH
THE OLIVE GLYCERINE SOAP THAT FLOATS
THE BABY'S
Toilet Soap, too. Ask your grocer.
Savo Rub-No-More Trade Marks
RUB-NO-MORE CO. FORT WAYNE, INDIANA

RURAL POSTAL SURVEY ORDERED

Post Office Heads Instruct Carriers To Make Inventories

Beginning with July 1, all rural mail carriers in Michigan as well as other states, will be required to make a 15 day inventory of the amount of business handled on their respective routes. Plans for the count were completed Thursday by federal postoffice department officials who have ordered a nation-wide survey of rural mail deliveries.

Rural carriers are instructed to keep count of the actual number of pieces of mail handled, the number and weight of locked pouches carried to intermediate postoffices the weight of mail carried for delivery on loop routes and the number and weight of parcels received from the loop routes. Carriers are also to report on the value of stamps cancelled on mail collected during the 15-day period and the value of stamps and stamped paper sold by rural carriers.

The count, which is to be repeated in December for a similar 15-day period, is to determine the growth of the rural carrier system, to furnish a basis for estimating future expansions and to determine the financial needs of the rural delivery service. Every piece of mail and supplies delivered, collected or handled by rural letter carriers must be checked off during the inventory period, and carriers will be put on their mettle to make an accurate showing.

Electric light globes—Charlevoix Hardware & Electric Co. is the place to buy them.—Adv. 5-tf.

Goodyear, Siberling and Corduroy Tires, the kind that give mileage and wear. Benj. Brown.—Adv.27-t2.

HOSPITAL NOTES

W. P. Evans, of Eastport, returned home on the Fourth, after a successful operation on a badly infected hand.

Della Maxine, daughter of J. A. Wilson, of Ellsworth, had her tonsils removed last Wednesday and will return home the latter part of the week.

Eleanor Goddard, a daughter of E. E. W. Goddard, of Cincinnati, who has been staying at Camp Winalda, near Central Lake, was admitted to the hospital for medical treatment last Friday and will return to the camp next Monday.

Mrs. Walter Hunsberger, of East Jordan, and Miss Elizabeth Nowland, of Onaway, had goitres removed on Tuesday, July 3rd. Their condition is good.

Val Scroggie, little grandson of Mr. and Mrs. William Scroggie, of the North Side, had his tonsils removed Monday.

Robert Badolati, of Milwaukee, now attached to the crew of Relief Light Vessel No. 113, submitted to an operation on July 4th and is doing as well as can be expected.

Two victims of moonshine in a pitable condition were admitted to the hospital last night. What a way to celebrate the Fourth.

Among those now taking physiotherapic treatments at the hospital this week are O. R. Walling and Mrs. Roy, of East Jordan, and Mrs. Hare and Mr. Lenorsky of Petoskey.

STORAGE FOR RENT IN THE D. M. FERRY BUILDING.
W. E. PARMELEE
Phone 123

Special Sunday Dinner
—at the—
WE-GO-TA HOTEL
Central Lake, Michigan

KILLED WHEN HIS AUTO HITS TREE

Elmira Man Meets Death Near Boyne City Monday

Zoni Lett, residing between Boyne City and Elmira, died at about 5 o'clock Monday, from injuries received earlier in the afternoon when the car he was driving struck a tree beside the road. Something went wrong with the steering apparatus and the car left the road. When it struck the tree, Lett was thrown through the windshield, his head striking the tree. His skull was crushed.

The injured man was placed in another machine and hurried to Petoskey, but lived only about an hour after reaching there. The body was taken to Boyne City Monday evening.

N. Macalunus, believed to be a Lithuanian residing near St. Ignace, had the ribs on his right side crushed in, and one hand crushed Sunday, when his car struck some loose gravel on the road near the northern city.

Use Hygrade gas filled electric light globes. Everybody is talking about how long they last, Any kind you want. Charlevoix Hardware & Electric Co.—Adv. 5-tf.

I. O. O. F. BENEFIT ASS'N IS THRIVING

Elect Officers at Boyne City Meeting Held Saturday

At the regular meeting of the Charlevoix County Odd Fellows Mutual Benefit Association, which was held Saturday evening at the I. O. O. F. temple in Boyne City, the following members were elected to office for the ensuing year:

Pres.—Newton Jones, East Jordan.

Vice Pres.—Eugene Stroud, Horton Bay.

Secy.—Ed. J. Davis, Boyne City.

Treas.—Richard Lewis, Charlevoix.

Some changes were made in the constitution, and as the association was found to be in a flourishing condition, it was voted to levy no special assessment this year.

How's this for a tire price? A 30x3 1-2 Goodyear make tire for $8.50. We have the largest stock of tires in Charlevoix county. Benj. Brown.—Adv. 27-t2.

BODY OF AGED WOMAN BROUGHT HERE

Mrs. Katherine Young, Grandmother of Earl Young

The body of Mrs. Katherine Young arrived in this city Tuesday morning from Elmhurst, Joliet, Ill., where it has been in the receiving vault since last winter, for interment in Brookside cemetery.

Mrs. Young, who was 94 years old at the time of her death—December 19, 1922, was grandmother of Earl A. Young, of this city. A son, A. B. Young, of Joliet, accompanied the remains to Charlevoix.

How's this for a tire price? A 30x3 1-2 Goodyear make tire for $8.50. We have the largest stock of tires in Charlevoix county. Benj. Brown.—Adv. 27-t2.

LEGION DANCE WILL OPEN NEW CASINO

Belvedere Donates Its Use For Friday Evening

A benefit dance for the American Legion will be held at the Belvedere Casino, next Friday evening, July 6th.

The use of the casino has been donated to the Legion by the management of the Belvedere Hotel and Summer Home Association, and will be the first time the new building has been used for the prupose for which it was built. A big time is expected.

FARMER GORED BY YOUNG BULL

Lou Peterson of Bay Shore Receives Bad Wounds in Abdomen

Lou Peterson, Bay Shore farmer, was badly gored by a young bull, Monday, at the Mike Glazier farm. Mr. Glazier, who was near when the attack took place, succeeded in halting the bull's rushes and saved Peterson from worse injuries.

Peterson's worst hurts were wounds in the abdomen. He was taken to Petoskey hospital. It is believed that the bull attacked the man more in sport than in anger.

Notice of Annual School Meeting

The annual meeting of School District No. 1, of the City of Charlevoix and Township of Charlevoix, for the election of school officers and for the transaction of such other business as may lawfully come before it, will be held at the High School Building, on Monday, the 9th day of July, at 8 o'clock p. m.

Dated this 2nd day of July, 1923.

Mary Shanahan,
Secretary of the Board of Education.
Adv. 27-t1.

Bathing Suits

A large assortment to pick from. In the all wool for Men, Ladies and Children. Every bathing suit guaranteed to be moth proof until washed. These bathing suits were purchased before the advance price and we offer them under market value.

ALL WOOL BATHING SUITS
$3.00 to $8.50

M. A. Levinson & Co.

PRICES ARE DOWN ON TIRES

Goodyear, Siberling and Corduroy Cords. Our stock is complete in all sizes and weights. Now is the time to buy that tire and tube and have the best that can be produced at a very low price, and get the best service that can be given.

30 x 3 1-2 Goodyear Make - - $8.50
30x3 1-2 Goodyear Cord - - $10.50

Fabric and Cord tires retreaded and rebulit in our vulcanizing shop.

Bring your old tire to us and see what can be done by an up-to-date vulcanizing expert.

BENJ. BROWN AUTO SALES
Phone 60 405 Bridge Street

AT THE MOVIES

Here's Film For Entire Family

Advocates of the clean screen will find the year's best example of a sparkling story without one objectionable feature in "The Flirt," which begins its local engagement at the Palace Theatre on Saturday.

"The Flirt" is Booth Tarkington's vivid cross-section of American life, filmed as a Universal-Jewel production with the thought to "attain and maintain the highest moral and artistic standard of motion picture production," as expressed by Will H. Hays.

Coming to the Majestic Theatre next Saturday and Sunday, Strongheart, the wonder dog, battles wolves in the north and crashes through drama and thrill to his biggest triumph. A Laurence Trimble-Jane Murfin production, packed with the things that grip you, make you thrill, throb—and leave you gasping. A First National attraction.

Jackie Coogan and Queenie, the black dog that helped him in his "Peck's Bad Boy" antics, are together again in "Trouble," the First National attraction scheduled for next Tuesday and Wednesday at the Palace Theatre. But though the boy and the canine actor are great friends, Queenie does not belong to Jackie. He has two dogs of his own, an airdale and a chow.

Dr. G. De Jonge, of Zeeland, will preach at the South Barnard church, Sunday, July 8th and also on Sunday, July 22nd.—Adv. 27-t1.

BAPTIST CHURCH

Sunday services:—
10:30 o'clock—morning worship.
12 o'clock—Sunday school.
6:30 o'clock—B. Y. P. U.
7:30 o'clock—Evening worship.
7:30 o'clock, Thursday evening, midweek prayer meeting.

Rev. H. P. Hoskins,
Stated pastoral supply for the summer.

CHURCH OF GOD

Chapel and parsonage on W. Hurlbut Ave.

Sunday services at 10:30 and 7:00. Sunday school 11:45. Prayer meetings at 7:30 each Wednesday evening.

Everybody is cordially invited to attend any or all these services.

IT COSTS NO MORE TO BUY A
KELLY

You will find a complete assortment of sizes of Kelly-Springfield Tires

AT

H. R. FOWLER'S
113 Bridge St. PHONE 54 J

Youth's Dreams

This is just a line to the young people.

Life now seems destined to be a glorious conquest, with nothing in the future but the most pleasant and satisfying experiences.

That is your dream—and that is your possibility.

Whatever you do, don't be satisfied merely with dreams, for there is always an awakening.

Dream and work, for each help the other.

Charlevoix County Bank
Charlevoix, Michigan
Nicholls, Buttars & Bridge, Bankers
"THE BIG BANK ON THE CORNER"

Strawberry Shortcake

and delicate seasonable pastry demand---

White Rose Flour
Superior for Pastry Purposes

Say WHITE ROSE to your Grocer

Argo Milling Company

Friday and Saturday Specials

JULY 7th and 8th

Sale of Piece Goods

45 and 50c Voils, in dark and light shades—neat patterns in checks and figures, for.....35c

60 and 65c fancy Voils and dotted Swiss—colors—navy, brown, cadet and gray, for.....50c

75 and 80c Voils and Organdies—plain colors and dotted Swiss in many colors, also broken checks in fine tissue Ginghams, for.....65c

$1.00 and $1.25 imported dotted Swiss in black, navy, copper, and cadet blue. Also imported Swiss Organdies in dark brown, navy, rose, light blue, orchid, palmetto and green, for.....85c

60c Peterpan Gingham—black, medium blue and copper, 35 inches wide—Also Mercerized Poplin, in copper, navy, green and brown—36 in. wide, for....50c

45c Pamico, Beach Cloth and Indian Head, 36 in. wide, in rose, green, navy and copper, for.....35c

85c Etamine and Lattice Weave suiting, checked in black, copen, westeria, rose, yellow and white....65c

GROCERIES

Bacon, per lb .....20c, 25c and 30c
7 dozen Clothes Pins for.....25c
Matches, per box .....1c, 5c and 7c
Brooms, for.....65c, 75c, 90c and $1.00
Washboards for 69c
Clothes Baskets for 79c
Galvanized Pails for .....25c and 30c
Tin Pails for.....25c and 30c
Granite Pails for 69c
Granite Coffee Pots for 69c
Granite Tea Kettles for 69c
Granite Dish Pans for 69c
Granite Stew Kettles for 69c
Cov. Combinettes, for 69c
Bottle Bluing for.....5c
3 bars 10c Toilet Soap for.....25c
6 bars 5c Toilet Soap for.....25c
Job lot Soap, per bar.....4c

A. E. MASON

LOCAL NEWS BRIEFLY TOLD

Get the Habit—Read the Courier

Hime Pearl took his peanut roaster out of the garage Tuesday. Honk! Honk!

Robert M. A. Johnston, of Muskegon, is in the city for an indefinite stay.

Carl Kohler, of Lockport, N. Y., is the new clerk at H. B. Jacob's store.

Miss Dorothy Wilson left Tuesday for her home in the Soo, for a few days visit.

Alhin Campbell, of Flint, spent the past week in the city, visiting relatives.

Mrs. A. Fox, of Grand Rapids, is a guest at the home of Mr. and Mrs. Ray Faulkner.

Bert Fox, a former Charlevoix boy, is in the city renewing old acquaintances.

FOR THE
Afternoon
AND SUNDAY
Lunches

No time for preparation of cooked meats these hot busy days when you can buy

Potted Meats
Bottled Goods
National Biscuits Products
Salads, Etc.

Keep your cupboard well stocked and thus avoid being caught short of "eats" when unexpected company arrives.

Mike's Grocery
PHONE 111

Mrs. H. L. Iddings visited an old school friend at Central Lake over the week end.

Arthur Nettleton is here this week from Detroit, visiting his mother, Mrs. Rosa Nettleton.

H. K. Allen is cashier at the Inn this summer, while Mrs. Allen has charge of the cigar counter.

Bill Shomin arrived from Detroit last Wednesday, to go to work at Fred Curtier's tailor shop.

Mr. and Mrs. Ned Durance, now located at Flint, are here visiting at the home of their parents.

Willard Slee, of Springfield, Ohio, is spending the summer in this city with his uncle, Edward Zeller.

Mrs. Rudolph Krulik returned last week from Detroit, where she has been spending the winter months.

M. R. Nelson, of Ellsworth, was in the city Monday en route to his new home near Paris, Michigan.

Julius Kohler arrived Sunday night from Wyandotte, to visit his wife, who is staying with relatives here.

William Brady, son of Mrs. Eva Brady, spent Saturday and Sunday at the farm home of G. W. Dennis, on route 4.

Mrs. U. C. Wakeman and son, of Reed City are in the city visiting at the home of her parents, Mr. and Mrs. Wm. Poole.

Messrs. Stickles and Kohler, guests at the Bartlett House, caught a nice mess of bass at Harwood Lake last week.

Harold Jacobs and James Block, accompanied by their families, drove through from Flint last Saturday, to visit relatives here.

Mr. and Mrs. Lafayette Carey, of Benton Harbor, are here for a few days' visit at the home of Mr. and Mrs. Charles Carey.

George Johnston and wife returned to Grand Rapids last Friday, after spending a week in the city, visiting relatives and friends.

Roy Stafford is here from Toledo, Ohio, summoned by the serious illness of his father, Ed. Stafford, of the Belvedere terrace.

Mrs. George Emrey, and daughter, Ruth, are here from Conneaut, Ohio, visiting their mother and grandmother, Mrs. K. Galbraith.

Mr. and Mrs. Charles Martini, of Chicago, arrived last week for a visit at the home of their parents, Mr. and Mrs. William Poole.

Thomas Milner, of Alba, formerly of this city, is here over the Fourth, visiting his wife. He is working for a lumber company at Alba.

H. K. Allen, wife and daughter, Jessie, arrived Thursday morning from Des Moines, Ia., where they have been spending the winter.

Kenneth Widdifield arrived last Saturday from Chicago to visit his parents, Mr. and Mrs. Harry Widdifield, on East Upright Avenue.

The Chicago Club has purchased a Dodge chassis from Henry Wood, and will mount a three seated buckboard on it for bus work around town.

Miss Ana Murphy left for her home in Grand Rapids, Saturday, after spending the last two weeks with friends in Charlevoix and East Jordan.

Mr. and Mrs. Wilbur A. Cline and children, of Chicago, are spending their summer vacation at the home of Mrs. Cline's parents, Capt. and Mrs. O. E. Wilbur.

Dr. Peter Hinckley, who played on the Charlevoix baseball team two years ago, is here for a week, visiting friends. He is practicing dentistry in Detroit.

George Weaver and wife attended the graduation exercises at the U. of M., in Ann Arbor, last week, their son, Franklin, being a member of the graduating class.

S. S. Jones, who has been working in Grand Rapids for the past three weeks, returned to Charlevoix Friday morning, called here by the illness of his wife.

Miss Celia Black, of Kalamazoo, has returned to her home in that city, after spending the past two weeks with her mother, Mrs. Lilly Hubbel of Marion township.

Among recent arrivals at the Bartlett House are Mr. and Mrs. Kenneth Dowden and child, Roy B. Perce and family, of Grand Rapids, and a Miss Lowe, of Bradford, Penna.

Dr. Franklin Weaver, D. D. S., will open an office in Farmington, Mich., within the next two or three weeks. He is now waiting for his dental equipment to be shipped to that point.

Mildred McArthur, daughter of Mr. and Mrs. Roy McArthur, of Flint, is here visiting her grandparents, Mr. and Mrs. D. J. Eckinger, on Belvedere terrace.

C. A. Gardiner, manager of Grinnell Brothers music house at Traverse City, was in the city Monday, on his way to Petoskey, where the company maintains a branch office.

Colonel S. D. Pepper, a member of the State Utilities Commission, at Lnasing, together with his family, are spending a week with M. A. McDonald and family, on Antrim street.

Alvah L. Coulter, of Columbus, Ohio, arrived in the city Friday, on a short business visit, leaving Sunday. Mr. Coulter will be remembered as a former resident of Charlevoix.

Byron Cook, wife and children, of Belding, Mich., spent the past week with their parents and grand-parents, Mr. and Mrs. John Cook, at the home of the latter on Mason Street.

Marshall Ackert returned Sunday from Muncie, Ind., where he has been working for the Durant Motors Company since last fall. He will visit for a couple of weeks with his parents, Mr. and Mrs. Morris Ackert, here.

Charlevoix was completely at the mercy of East Jordan in Sunday's game. The score was 6 to 0. Seems like some of the Charlevoix players could see eight or ten balls coming all at once, and couldn't decide which to stop.

W. M. Hufford, of Grand Rapids, spent a few days in the city last week, visiting his wife, who is staying at the Fountain City House with her daughter, Mrs. E. D. Vincent, pianist at the Palace Theatre.

Mrs. Hugh Law, formerly Miss Clara Eaton, of this city, arrived this week from Muncie, Ind., to spend the summer here. She is stopping at the home of E. L. Johnson, on Mason Street.

Miss Katherine Harsha arrived in the city last week from Ann Arbor, where she has been attending the University of Michigan, and will spend the summer with her parents, Mr. and Mrs. H. S. Harsha.

William Finucan, Jr., auditor on the staff of the Michigan Mutual Insurance company, with headquarters in Grand Rapids, spent the week-end in the city at the home of his mother, Mrs. Wm. Finucan.

Mr. and Mrs. R. L. McMicking, Mr. and Mrs. J. Arthur Matthews, Sr., Mrs. Cecil P. Matthews, Jr., of Detroit, and Louis Winterntz, of Ft. Myers, Fla., are located at the Elston cottage for the summer.

Mrs. Genevra Green, of Evanston, Ill., is occupying her cottage at the corner of Park Avenue and Antrim street this summer. Miss Mary E. Clarke, of Muskegon, formerly of this city, is staying with her.

Ney Smith and Floyd Brown drove two Redbird Overland touring cars up from Toledo, Ohio, for the Benjamin Brown Auto Sales Co. last week and Miss Laura Brown brought a Star touring car up from Lansing.

COURIER BARGAIN COLUMN.

Courier Want Advs. are One Cent per word per insertion. Minimum charge is 20 cents per insertion, for anything under 20 words. All Want Advs. are strictly cash in advance except to those who have ledger accounts. Please remember this when sending in your copy.

LOST

LOST—At amphitheatre on July 4th, a diamond ring. Reward. Apply Courier office.—Adv. 27-t1.

LOST—At Beach Hotel—black hand satchel. Reward. Apply Beach Hotel.—Adv. 27-t1 pd.

FOR SALE—LIVE STOCK

FOR SALE—Pigs and several sows and pigs. Price reasonable. Loeb Farms, Charlevoix, Mich.—A 27t2

FOR SALE—Pigs. Henry Petter, R. R. No. 1, Charlevoix, Mich.—Adv. 26-t2 pd.

FOR SALE—Ten Guernsey cows at Nicholl's Camp Farm in Marion. Inquire Charlevoix County Bank.—Adv. 26-t2.

FOR SALE—FARM PROPERTY

FOR SALE—At a bargain, 235 acre farm—black clay loam, good water, good buildings. Inquire 204 Antrim Street.—Adv. 24-t4pd.

FOR SALE—CITY PROPERTY

FOR SALE—House and lot, 213 Garfield avenue. Inquire at 208 Garfield avenue.—Adv. 26-t2 pd.

FOR SALE—Six room house, water connections, located at 507 West Lincoln St. Inquire at Davenport's Store, West Garfield, Charlevoix.—Adv. 26-t2 pd.

FOR SALE—MISCELLANEOUS

FOR SALE—Choice aster plants by the dozen or hundred. Apply 508 Newman street.—Adv. 26-t2 pd.

FOR SALE OR RENT—Fine motor boat suitable for pleasure or fishing. E. A. Stewart, 215 Mason Street, phone 161.—Adv. 25-tf.

FOR SALE—Flower and vegetable plants at the Gardens of Mokoton. Emerson W. Price, Ironton, Mich. Adv. 22-t6 pd.

FOR SALE—Maxwell Touring car and Maxwell truck, both in good running condition. Inquire J. M. Saunders, phone 165, Charlevoix, Mich.—Adv. 19-tf.

FOR SALE—Shingles, second hand doors, windows, lath, siding and miscellaneous building material. J. M. Saunders, phone 165.—Adv. 52tf.

FOR SALE—Cabbage plants, early and late. W. G. Parker, 819 State Street, city.—Adv. 27-t1.

FOR SALE—Used piano, first class condition. Bargain if taken at once. Call Bartlett House, phone 234.—Adv. 27-t1.

FOR SALE—Less than wholesale cost — about one dozen each, sheets, pillow slips, bath and face towels, knives, forks, spoons, table cloths, part used but once, others new. 401 Park Avenue.—Adv. 27-t1 pd.

FOR SALE—12 Tables, 36 inches square; 48 chairs like new; also Hersey glass sugar bowl and vinegar cruets. Russett Inn, Bay View, Mich., phone 665.—Adv. 27-t2.

WANTED—MISCELLANEOUS

WANTED—Old False Teeth. We pay as high as $10 for full sets. Don't matter if broken. Western Metal Co., Bloomington, Ill.—Adv. 27-t1 pd.

WANTED—POSITION

TUTOR AND PLAY SUPERVISOR—Experienced. R. Clinton Platt (Howe School), The Inn.—Adv. 27-t2 pd.

HELP WANTED

WANTED—Man to work on farm. H. Brock, phone 117f12, Charlevoix.—Adv. 20-tf.

WANTED—men and a woman to work on farm. Good wages paid. J. R. Guild, route 2, Charlevoix, Mich.—Adv. 22-tf.

SALESMAN WANTED—Traveling, salary and expenses or commission with drawing account to sell a high grade line of cigars. We want men who are ambitious and desirous of making big money and determined to win. Former experience not required because we furnish selling instructions. A splendid opportunity to engage in a permanent, profitable business. Apply at once to A. Landmark & Co., Denver, Penna.—Adv. 27-t1 pd.

WANTED—Young men and women to learn Morse and Wireless Telegraphy. Railroads, Western Union and Wireless Companies in **dire need** of operators. We teach you quickly and procure positions at big salaries. Great Opportunities for advancement. All expenses low; can earn part. Write today for free catalog. School established fifty years. Dodge's Telegraph Institute, Monroe St., Valparaiso, Indiana.—Adv. 27-t4.

J. L. CRANE

SPECIAL VALUES IN
Grass Porch Rugs

Brown and Green
Stenciled Designs

4 1-2 x 7 1-2 - - $2.90
6 x 9 - - - $3.90
8 x 10 - - - $5.90

These are excellent values

TO EVERYBODY

In and Around Charlevoix and Nearby Towns

You are cordially invited to visit us and inspect our facilities and view the specimens of our work that we have placed on exhibition. The Priest Studio produces portraits of personality. We are prepared to demonstrate that the only completely satisfactory photograph is that taken by a professional photographer. We make photogaphs of distinction for every member of the family, but we specialize in pictures of children which perpetute the charm of youth for all time. Our photographs are enclosed in Collins Oak Leaf and Medic-Burrows Folders, standard settings for the really good photographs which makes every picture acceptable to the most fastidious, and within reach of those to whom price is the first consideration.

PRIEST ART STUDIO
CHARLEVOIX, MICH.

NEW PALACE THEATRE

THURSDAY and FRIDAY, JULY 5-6

First National presents Guy Bates Post in **"The Masquerader,"** the famous stage success. The drama of a man who was lost—his double was found—and his wife who did not know. Also an Educational comedy **"It's Your Move."**

SATURDAY and SUNDAY, JULY 7-8

Big double attraction—Jewel super production of Booth Tarkington's masterpiece, **"The Flirt,"** with an all-star cast. The year's picture event in this city. The greatest story of American life ever screened. "The Flirt" is such a story as Booth Tarkington has always loved to write. Full of dramatic situations, irresistable humor. No one knows American life as Tarkington knows it or can depict it more graphically. We earnestly advise everybody in this city to see "The Flirt." You will remember it long after you have forgotten other big features. Also Buster Keaton in one of his latest comedies, **"Day Dreams."**

MONDAY, JULY 9

Paramount presents Marian Davies in **"Adam and Eva."** A hilarious comedy is "Adam and Eva," starring Marian Davies. Adapted from a play that run a year in New York, with the star and director of "When Knighthood Was In Flower." Also a comedy **"Spooners."**

TUESDAY and WEDNESDAY, JULY 10-11

Jackie Coogan in "Trouble." A smile and then a sob; a laugh and then a tear; that's how Jackie makes "Trouble" his finest, with Wallace Berry and Gloria Hope and Queenie, the pup of Peck's Bad Boy, is there all the time trying to steal the picture. Here's "trouble" to enjoy. Also the Hal Roach Rascals in a two reel comedy, **"Boys to Board."**

COMING THURSDAY and FRIDAY, JULY 12-13—
Constance Talmadge in **"East Is West."**

COMING SATURDAY and SUNDAY, JULY 14-15—
Thomas H. Ince's comedy special **"The Hottentot."**

MAJESTIC THEATRE

SATURDAY and SUNDAY, JULY 7-8

Strongheart, the wonder dog, who thrilled the world in "The Silent Call"—now in a greater sensation in **"The Brawn of the North."** One of the big outdoor pictures. Also Al St. Johns in his latest comedy, **"The Author."**

COUNCIL PROCEEDINGS

Council Chambers, July 2, 1923.

The Common Council of the City of Charlevoix met on the above date with Mayor Bergeon presiding. Ald. present: Bridge, Eckinger, Hallett, Livingston, Marshall, Partridge.

Minutes of meeting held on June 25th were read and approved.

A petition signed by A. F. Bridge and two others, asking for the construction of a sewer on Sherman Street between Park Avenue and Mason Street was read and referred to the street committee.

The finance committee submitted the following report, having examined the following bills aggregating $272.37, find them correct and recommend they be allowed.

Contingent Fund

City Treas., Fox assgm't....	$ 13.35
City Treas., am't refunded on license	10.00
La Salle Gardens Orchestra.	25.00

Park Fund

John Curtis, cont. labor....	215.36

Highway Fund

D. S. Payton, pd. demurage on car.....	2.00

Police Fund

George M. Eelzenga, sal....	6.66

Moved by Ald. Bridge, seconded by Ald. Partridge, that the bills be allowed and clerk authorized to issue orders for same. Motion carried by following aye and nay vote: Ayes—Ald. Bridge, Eckinger, Hallett, Livingston, Marshall, Partridge. Nays—None.

Ald. Hallet offered the following resolution and moved its adoption, seconded by Ald. Bridge:

Belvedere Avenue Paving

Resolved by the Common Council of the City of Charlevoix, that the roll of the special assessment as made and presented by the Board of Special Assessors for the purpose of defraying that part of the cost which was decided by the council to be borne by special assessment on the lands abutting thereon for the construction of a pavement, including curbs and gutters and drainage, in that part of Belvedere Avenue in said city lying between Alice Street and Bridge Street, be received and placed on file in the office of the City Clerk for public inspection.

Resolved further, that Monday, the 23rd day of July, 1923, at eight-thirty o'clock p. m., be fixed as the time when the Common Council and said Board of Special Assessors will meet in the council rooms in said city for the purpose of reviewing said assessment.

Resolved further, that the City Clerk be, and hereby is, instructed to give notice of the filing of such roll and of the time and place of such meeting for reviews, to be given to the owners of all lands included in the district to be so assessed and described in said roll, and all other persons interested, by publication of a notice in the Charlevoix Courier, a newspaper published, printed and circulating in said city, at least two weeks before the date of such meeting.

Adopted at a regular meeting of the Common Council, held in the council rooms in said city, on Monday, the 2nd day of July, 1923, by aye and nay vote as follows:

Ayes—Ald. Bridge, Eckinger, Hallett, Marshall, Livingston, Partridge.

Nays—None.

A. Bergeon, Mayor.

Charles H. Lamphear, City Clerk.

Ald. Hallett offered the following resolution and moved its adoption, seconded by Ald. Marshall:

Resolved by the Common Council of the City of Charlevoix, that the roll of the special assessment as made and presented by the Board of Special Assessors, for the purpose of defraying that part of the cost which was decided by the council to be borne by special assessment on the lands benefited, for the construction of a sewer in that part of Petoskey Avenue in said city lying between Burns and Prospect Streets, be received and placed on file in the office of the City Clerk for public inspection.

Resolved further, that Monday, the 23rd day of July, 1923, at eight o'clock p. m., be fixed as the time when the Council and said Board of Special Assessors will meet in the council rooms in said city, for the purpose of reviewing said assessment.

Resolved further, that the City Clerk be, and hereby is, instructed to cause notice of the filing of such special assessment roll in his office, and of the time and place of said meeting to review the same to be given to all of the owners of lands included in the assessment district aforesaid and described in said roll, and all other persons interested, by publication in the Charlevoix Courier, a newspaper printed, published and circulating in said city, at least two weeks before the date of said meeting.

Adopted at a regular meeting of the Common Council, held in the Council Rooms in said city, the 2nd day of July, 1923, by aye and nay vote as follows:

Ayes—Ald. Bridge, Eckinger, Hallett, Livingston, Marshall, Partridge.

Nays—None.

A. Bergeon, Mayor.

Chas. H. Lamphenr, City Clerk.

Moved by Ald. Partridge, seconded by Ald. Bridge, that the council adjourn. Motion carried.

Chas. H. Lamphear, Clerk.

LIVE STOCK NEWS

PUREBRED FEMALES GAINING

Striking Development in Federal-State Campaign for Live Stock Improvement.

(Prepared by the United States Department of Agriculture.)

Noteworthy progress during the last three months in the federal-state campaign for live-stock improvement is reported by the bureau of animal industry, United States Department of Agriculture. The most striking development is the increasing tendency for purebred-sire users to acquire purebred female stock as well. In the period of January 1 to March 31 of this year, 970 persons filed with the department signed enrollment blanks, indorsed by county agents, showing the use of purebred sires exclusively for all classes of live stock kept. This number is an increase of 254 over the previous three months and is nearly three times as many as for the same period in 1921.

Although the department has stressed chiefly the use of purebred sires, records of the "Better Sires, Better Stock" campaign show a gradual rise in the proportion of purebred female animals, including cattle, horses, swine, sheep, goats and poultry. The proportion of purebreds to the total of female animals kept now exceeds 35 per cent. A decline in the proportion of scrub females in herds headed by purbred sires accompanied the rise in purebreds.

The greatest activity during the quarter was in Ohio where 532 persons were enrolled—more than half of the total. Nebraska came second with 135 enrollments, Washington third with 126 and Kentucky fourth with 124. A new state, Michigan, entered the campaign actively. Virginia has been the premier state since the beginning of the campaign from the standpoint of persons participating. Nebraska occupies first place in number of animals being bred to purebred sires. Ohio, which at the beginning of the year occupied third place, is now second and is fast approaching the leader. The returns from Green county, Ohio, show a unique result. There were 180 persons enrolled. The live stock owned totaled 17,229 and among these there was but one scrub, a sow. There was an abundance, however, of grades and crossbreeds, indicating widespread use of purebred sires in the county. Among the ten counties in the United States highest in number of purebred-sire enrollments four are in Ohio. One of them, Hardin county, is second only to Pulaski county, Virginia.

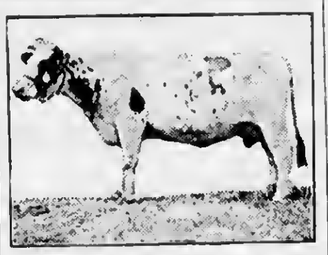

A Purebred Dairy Cow.

The most active counties during the three months' period were Hancock and Green counties, Ohio, Kittitas county, Washington, Oldham county, Kentucky, Dodge county, Nebraska, and Hardin county, Ohio. Comments received by the department from live-stock users show an increasing appreciation of the value of purebreds. Numerous disposals of grade sires to be replaced by purebreds are reported.

Profit in Winter Eggs.

The profit is made on winter eggs. Almost any hen will lay in the spring, but prices are usually lowest then, and it requires a good many eggs to pay a hen's keep in these days of the high cost of living.

The value of the motortruck as an aid in marketing farm products is now well established. In bringing this about improved roads have been an essential factor.

BUSINESS CARDS

Hallett's Inn Phone 489
ERNEST E. GALLOWAY
CLAIRE B. GALLOWAY
Tutoring Public Stenography

ROBERT F. SLOAN
Civil Engineer
230 Bridge Street
Charlevoix -- Michigan

R. B. ARMSTRONG
PHYSICIAN AND SURGEON
Special Attention to Diseases of Eye, Ear, Nosa and Throat
Priest Bldg. Phone 255

DR. F. F. McMILLAN
Physician and Surgeon
Office above Postoffice
Phone 17
Charlevoix :: Michigan

A. L. FITCH
ATTORNEY AT LAW
County Bank Building
Phone 48
Charlevoix — Michigan

W. H. LAWRY, D. C.
Chiropractor
P. O. Block Phone 347
CHARLEVOIX, MICH.

Better Than Pills For Liver Ills.
NR Tonight
to tone and strengthen the organs of digestion and elimination, improve appetite, stop sick headaches, relieve biliousness, correct constipation. They act promptly, pleasantly, mildly, yet thoroughly.
Tomorrow Alright

Get a 25c. Box Your Druggist
CENTRAL DRUG STORE

LEGAL NOTICES

Notice of Review of Special Assessment Roll Belvedere Ave. Pavement

To American Legion, Leslie Shapton Post, George LeBlanc, Pine Lake Farm Co. and Jennie E. Hampton, Geo. R. and Annie Hemmingway, Oscar Mason, Booth Fisheries Co., Joe D. Smith and Clarence Bartlett, Charlevoix Fish Co., G. C. Geiken, E. Seaman, Roy Ranger, John Roen, John Nicholls Estate, Fred C. Pillsbury, Fred C. and Lillian Pillsbury, Sam Hamilton, Ray S. Hamilton, Alonzo and Ada Powers, James Sanford, Arthur Zipp, James Saunders, Caroline Geiken, Jas. B. Parsons, Mrs. A. Wood, H. Berdan est., Brown and Wallace, A. E. Mason, David and Linda Eckinger, Mary Beattie, est., George Stafford, Lottie Markham, Julia Ackort, Edith Loskot, est., Cora Ackert est., and all other persons interested.

Take Notice, that the roll of the special assessment as made and presented to the Common Council by the Board of Special Assessors, for the purpose of defraying that part of the cost which the council decided should be paid and borne by special assessment, for the construction of a pavement, including curb and gutter and drainage, on that part of Belvedere Avenue lying between the east line of Bridge street and the east line of Alice street, is now on file in my office for public inspection.

Notice is also given, that the Common Council and Board of Special Assessors of the City of Charlevoix will meet in the council rooms in said city, on Monday, the 23rd day of July, 1923, at eight-thirty o'clock p. m., to review said special assessment, at which time and place you and all other persons interested will be given an opportunity to be heard.

Dated, July 2nd, 1923.

Charles H. Lamphear, City Clerk.
By D. S. Payton, Deputy.

Adv. 27-t2.

Notice of Review of Special Assessment Roll Petoskey Ave. Sewer

To Wyndham Burns, L. S. Ranney, Nina E. Reynolds, Delia Martin, Lillian Baurissau, Chas. P. Nettleton estate, and all other persons interested:

Take notice, that the roll of the special assessment made and presented to the Common Council by the Board of Special Assessors for the purpose of defraying that part of the cost which was decided by the council should be paid and borne by special assessment for the construction of a sewer in that part of Petoskey Avenue in said city, lying between Burns Street and Prospect Street, and heretofore constituted a n special assessment district, is now on file in my office for public inspection.

Your are also further notified, that Monday, the 23rd day of July, 1923, at eight o'clock p. m., has been fixed by the council as the time when it and the said Board of Special Assessors will meet in the council rooms in said city, for the purpose of reviewing said special assessment roll, at which time and place you and all other persons interested will be given an opportunity to be heard.

Dated, July 2nd, 1923.

Charles H. Lamphear, City Clerk.
By D. S. Payton, Deputy.

Adv. 27-t2.

Order for Publication

State of Michigan, the Probate Court for the County of Charlevoix.

At a session of said court, held at the probate office in the City of Charlevoix, in said county, on the 3rd day of July, A. D. 1923.

Present: Hon. Servetus A. Correll, Judge of Probate.

In the matter of the estate of Ella E. Ranger, deceased. Robert Bridge having filed in said court his final administration account, and his petition praying for the allowance thereof and for the assignment and distribution of the residue of said estate,

It is ordered, that the 28th day of July, A. D. 1923, at ten o'clock in the forenoon, at said probate office, be and is hereby appointed for examining and allowing said account and hearing said petition;

It is further ordered, that public notice thereof be given by publication of a copy of this order, for three successive weeks previous to said day of hearing, in the Charlevoix Courier, a newspaper printed and circulated in said county.

Servetus A. Correll,
Judge of Probate.

A true copy. Adv. 27-t3.

Ordor for Publication

State of Michigan, the Probate Court for the County of Charlevoix.

At a session of said court, held at the probate office in the City of Charlevoix, in said county, on the 28th day of June, A. D. 1923.

Present: Servatus A. Correll, Probate Judge.

In the matter of the estate of George Fetterly, deceased.

Tha above estate having baen admitted to probate and Forest Ashman appointed administrator thereof.

It is ordered that four months from this date be allowed for creditors to present their claims against said estate, and that such claims will be heard by said court on Wednesday, the 7th day of November, A. D. 1923, at ten o'clock in the forenoon, at the probate office in the City of Charlevoix.

It is further ordered that public notice thereof be given by publication of this order for three successive weeks previous to said day of hearing in the Charlevoix Courier, a newspaper printed and circulated in this county.

Servetus A. Correll,
Judge of Probate.

Adv. 27-t3.

Order for Publication

State of Michigan, the Probate Court for the County of Charlevoix.

At a session of said court, held at the probate office in the City of Charlevoix, in said county, on the 27th day of June, A. D. 1923.

Present: Hon. Servetus A. Correll, Judge of Probate.

In the matter of the estate of Egedius Larsen, deceased.

Helena E. Larsen having filed in said court her petition praying that the administration of said estate be granted to Albert F. Bridge or to some other suitable person,

It is ordered, that the 27th day of July, A. D. 1923, at ten o'clock in the forenoon, at said probate office, be and is hereby appointed for hearing said petition;

It is further ordered, that public notice thereof he given by publication of a copy of this order, once each week for three successive weeks previous to said day of hearing, in the Charlevoix Courier, a newspaper printed and circulated in said county.

Servetus A. Correll,
Judge of Probate.

A true copy.
Adv. 27-t3.

Notice

To owners, occupiers or possessors of lands, or any person or persons, firm or corporation having charge of any lands in this state:

Notice is hereby given that all noxious weeds growing on any lands anywhere within the below named township, or within the limits of any highway passing by or through such lands, must be cut down and destroyed on or before the first day of July 1923. And must also be cut down and destroyed again on or before September 1st, 1923. Failure to comply with this notice on or before each date mentioned, or within ten days thereafter, shall make the parties so failing liable for the cost of cutting and destroying the same and an additional levy of ten per cent of such cost, to be levied and collected against the property in the same manner as others are levied and collected. All brush growing along the right-of-way of any highway must also be cut down and destroyed on or before first above named date.

Dated this 21st day of June 1923.

Joseph Kemp, Commissioner of Highways, Township of Eveline, County of Charlevoix, State of Michigan.—Adv. 26-t3.

Notice

To owners, occupiers or possessors of lands, or any person or persons, firm or corporation having charge of any lands in this state:

Notice is hereby given that all noxious weeds growing on any lands anywhere within the below named township, or within the limits of any highway passing by or through such lands, must be cut down and destroyed on or before the first day of July 1923. And must also be cut down and destroyed again on or before September 1st, 1923. Failure to comply with this notice on or before each date mentioned, or within ten days thereafter, shall make the parties so failing liable for the cost of cutting and destroying the same and an additional levy of ten per cent of such cost, to be levied and collected against the property in the same manner as others are levied and collected. All brush growing along the right-of-way of any highway must also be cut down and destroyed on or before first above named date.

Dated this 21st day of June 1923.

Albert Elliot, Commissioner of Highways of the township of Marion, County of Charlevoix, State of Michigan.—Adv. 26-t3.

Order for Publication

State of Michigan, the probate court for the County of Charlevoix.

At a session of said court, held at the probate office, in the city of Charlevoix, in said county, on the 8th day of June, A. D. 1923.

Present: Hon. Servetus A. Correll, Judge of Probate.

In the matter of the estate of James D. Lewis, deceased. Eugene C. Lewis having filed in said court his petition prnying that said court adjudicate and determine who were at the time of his death the legal heirs of said deceased and entitled to inherit the real estate of which said deceased died seized,

It is ordered, that the 6th day of July, A. D. 1923, at ten o'clock in the forenoon, at said probate office, be and is hereby appointed for hearing said petition;

It is further ordered that public notice thereof be given by publication of a copy of this order, for three successive weeks previous to said day of hearing, in the Charlevoix Courier, a newspaper printed and circulated in said county.

A true copy.

Servetus A. Correll,
Judge of Probate.

Adv. 24-t3 pd.

MORTGAGE SALE

Default having been made in the conditions of a certain real estate mortgage dated the 13th day of August, 1912, executed by Edwin H. Cook and Clara Cook, his wife, to John Nicholls, Harry Nicholls, Archibald Buttnrs and Albert F. Bridge, co-partners, which said mortgage was recorded in the office of the register of deeds of Charlevoix County, Michigan, in Liber 48 of Mortgages, on page 458, on the 15th day of August, A. D. 1912, and which mortgage under date of August 27th, 1915 was assigned to Carrie E. Knight of Banks township, Antrim County, Michigan, which said assignment was recorded in the office of the register of deeds of said County of Charlevoix, in Liber 49 of Mortgages on page 573, on tha 6th day of September, A. D. 1915:

And, whereas the amount claimed to be due on said mortgage at the date of this notice is the sum of $774.45 of principal and interest, and tho further sum of $25 stipulated for in said mortgage as an attorney's fee, and no suit or proceeding having been instituted at law to recover the money secured by said mortgage or any part thereof, whereby the power of sale contained in said mortgage has become operative.

Now therefore, notice is hereby given that by virtue of the said power of sale and in pursuance of the Statute in such case mada and provided, tho said mortgage will be foreclosed by a sale of the premises therein described at public auction, to the highest bidder at the front door of the court house in the City of Charlevoix, in said County of Charlevoix, (that being the place where the Circuit Court for the County of Charlevoix is held) on the 20th day of September, A. D. 1923, at ten o'clock in the forenoon of that day which said premises are described in said mortgage as follows, to-wit: The west three-fourths (3-4) of the northwest quarter (1-4) of section twenty-four (24) town thirty-three (33) north, range nine (9) west, of which the following described parcel of land has been released from said mortgage, to-wit: The west half (W1-2) of the west half (W1-2) of the northwest quarter (NW1-4) of said section twenty-four (24), all in the township of Norwood, County of Charlevoix, and State of Michigan.

Dated June 27th, 1923.

Carrie E. Knight, Mortgagee.

Rollie L. Lewis, attorney for mortgagee, Business Address: Charlevoix, Michigan.

Adv. 26-t13.

Notice

To owners, occupiers or possessors of lands, or any person or persons, firm or corporation having charge of any lands in this state:

Notice is hereby given that all noxious weeds growing on any lands anywhere within the limits of the City of Charlevoix, or on any of the highways passing through the limits of said city must be cut down and destroyed on or before the first day of July 1923. And must also be cut down and destroyed again on or before September 1st, 1923. Failure to comply with this notice on or before each date mentioned or within ten days thereafter, shall make the parties so failing liable for the cost of cutting and destroying the same and an additional levy of ten per cent of such cost, to be levied and collected against the property in the same manner as others are levied and collected. All brush growing along the right-of-way of any highway must also be cut down and destroyed on or before first above named date.

Dated this 21st day of June 1923.

Frank Supernaw, Commissioner of Highways, Township of Charlevoix, County of Charlevoix, State of Michigan.—Adv. 26-t3.

Notice

To owners, occupiers or possessors of lands, or any person or persons, firm or corporation having charge of any lands in this state:

Notice is hereby given that all noxious weeds growing on any lands anywhere within the below named township, or within the limits of any highway passing by or through such lands, must be cut down and destroyed on or before the first day of July 1923. And must also be cut down and destroyed again on or before September 1st, 1923. Failure to comply with this notice on or before each date mentioned, or within ten days thereafter, shall make the parties so failing liable for the cost of cutting and destroying the same and an additional levy of ten per cent of such cost, to be levied and collected against the property in the same manner as others are levied and collected. All brush growing along the right-of-way of any highway must also be cut down and destroyed on or before first above named date.

Dated this 21st day of June 1923.

Albert O'Brien, Commissioner of Highways, Township of Hayes, County of Charlevoix, State of Michigan.—Adv. 26-t3.

Notice

To owners, occupiers or possessors of lands, or any person or persons, firm or corporation having charge of any lands in this state:

Notice is hereby given that all noxious weeds growing on any lands anywhere within the below named township, or within the limits of any highway passing by or through such lands, must be cut down and destroyed on or before the first day of July 1923. And must also be cut down and deatroyed again on or before September 1st, 1923. Failure to comply with this notice on or before each date mentioned, or within ten days thereafter, shall make the parties so failing liable for the cost of cutting and destroying the same and an additional levy of ten per cent of such cost, to be levied and collected against the property in the same manner as others are levied and collected. All brush growing along the right-of-way of any highway must alao be cut down and destroyed on or before first above named date.

Dated this 21st day of June 1923.

Joseph Clarke, Commissioner of Highways, Township of Norwood, County of Charlevoix, State of Michigan.—Adv. 26-t3.

Notice

To owners, occupiers or possessors of lands, or any person or persons, firm or corporation having charge of any lands in this state:

Notice is hereby given that all noxious weeds growing on any lands anywhere within the below named township, or within the limits of any highway passing by or through such lands, must be cut down and destroyed on or before the first day of July 1923. And must also be cut down and destroyed again on or before September 1st, 1923. Failure to comply with this notice on or before each date mentioned, or within ten days thereafter, shall make the parties so failing liable for the cost of cutting and destroying the same and an additional levy of ten per cent of such cost, to be levied and collected against the property in the same manner as others are levied and collected. All brush growing along the right-of-way of any highway must also be cut down and destroyed on or before first above named date.

Dated this 21st day of June 1923.

Albert Buttnrs, Commissioner of Highways of the township of Marion, County of Charlevoix, State of Michigan.—Adv. 26-t3.

MORTGAGE SALE

Default having been made in the conditions of a certain mortgage made by Edwin Rebedew and Bertha M. Rebedew, his wife, of Marion Township, Charlevoix County, Michigan, to Robert B. Matchett of Marion Township, Charlevoix County, Michigan, dated the 21st day of February, A. D. 1919, and recorded in the office of the Register of Deeds for the County of Charlevoix and State of Michigan, on the 21st day of February, A. D. 1919, in Liber 59 of Mortgages, on page 342, on which mortgage there is claimed to be due at the date of this notice the sum of Four Hundred thirty-six Dollars and Sixteen Cents, and an Attorney's fee of Fifteen Dollars, provided for in said mortgage, and no suit or proceedings at law having been instituted to recover the moneys secured by said mortgage or any part thereof;

Now, Therefore, By virtue of the power of sale contained in said mortgage, and the statute in such case made and provided, notice is hereby given that on the 31st day of August, A. D. 1923, at ten o'clock in the forenoon, I shall sell at Public Auction to the highest bidder, at the Front Door of the Court House in the City of Charlevoix, County of Charlevoix, Michigan, (that being the place where the Circuit Court for said County of Charlevoix is held,) the premises described in said mortgage, or so much thereof as may be necessary to pay the amount due on said mortgage, with seven per cent interest, and all legal costs, together with an attorney's fee of Fifteen Dollars, as provided by law and as covenanted for therein, the premises being described in said mortgage as follows, to-wit:

The northwest quarter (NW 1-4) of the southwest quarter (SW 1-4) of section thirty-two (32) of township thirty-three (33) North of Range Eight (8) West, containing 40 acres of land more or less; Excepting therefrom one acre of land sold to the township of Marion for a gravel pit; which described parcel of land is in the township of Marion, Charlevoix County, Michigan;

Also the following described parcel of land situated in the township of Norwood, in said County of Charlevoix, viz:—The North seventy-six (76) rods of the Southeast quarter (SE 1-4) of Section thirty-one (31) in township thirty-three (33) North of Range eight (8) west, being a part of the north half of the southeast quarter of said section thirty-one lying east of Harwood Lake.

Dated June 6th, 1923.

Robert B. Matchett,
Mortgagee.

Rollie L. Lewis,
Attorney for Mortgagee.

Adv. 23-t13.

MORTGAGE SALE

Default having been made for more than thirty days in the conditions of a certain mortgage made by Rolo Claspell and Daisy Claspell, his wife, of Hudson Township, Charlevoix Co., Michigan, to Oxford Savings Bank of Oxford, Michigan, dated the 8th day of April, A. D. 1915, and recorded in the office of the Register of Deeds for the County of Charlevoix and State of Michigan, on the 12th day of May A. D. 1915, in liber 40 of Mortgages, on page 209, on which mortgage there is claimed to be due at the date of this notice, for principal and interest, the sum of Three Hundred Seventy-seven and 2-100 dollars, and an attorney's fee of Fifteen ($15.00) dollars together with amounts paid for taxes by mortgagee as provided for in said mortgage, and no suit or proceedings at law having been instituted to recover the moneys secured by said mortgage, or any part thereof:

Notice is hereby given, that by virtue of the power of sale contained in said mortgage, and the statute in such case made and provided, on Tuesday, the 14th day of August, A. D. 1923, at one o'clock in the afternoon, Central Standard Time, the undersigned will, at the front entrance of the court house in the City of Charlevoix, Michigan, that being the place where the Circuit Court for the County of Charlevoix is held, sell at public auction, to the highest bidder, the premises described in said mortgage, or so much thereof as may be necessary to pay the amount so as aforesaid due on said mortgage, with seven per cent interest, and all legal costs, together with said attorney's fee, to wit: Property situated in the township of Hudson, County of Charlevoix and State of Michigan, described as follows, to-wit: the East half (1-2) of the southwest quarter (1-4) of section Twenty-four (24), township thirty-two (32) north, range four (4) west, containing eighty acres of land, more or less.

Dated May 9th, 1923.

Oxford Savings Bank, Mortgagee.

Patterson & Patterson, Attorneys for Mortgagee, Pontiac, Michigan.

Adv. 20-t13.

Ellsworth Section

Miss Bessie Prince of Grand Rapids, is visiting friends here this week.

Dr. C. W. Hewitt and family, of Norwood, were in town on Monday of this week.

Isaac Logue, of Detroit, was in town last week, looking after his farm north of town.

L. O. Isaman was at Detroit, on Saturday and Sunday, and drove home a Ford touring car.

Beatrice Wieland is spending a few days with Mrs. C. L. Taisey at her Crystal Beach Resort on Torch Lake, near Alden.

Mrs. John Hodgkins of Owosso, Michigan, returned on Monday of this week, after a two weeks visit with her parents here.

Mr. and Mrs. Fred Denny and children of Flushing, arrived on Monday, for a short visit with the formers parents here.

Miss Lillian Whater, of Kalamazoo, spent a part of last week with her old school friend, Mrs. Grace McElroy and family.

Jake Klooster, of Muskegon, and Elmer Klooster, of Grand Rapids, are visiting at the home of their parents here for a few days.

Geo. Klooster of Ellsworth, Rev. Hoeman of Vogil, Mich., and the Rev. Borgman of Lucas, Michigan, motored to Rudyard on business last week.

George Dekkinga and Albert Prince are at home from Grand Rapids, and are spending a few days at the home of the former's parents southwest of town.

H. H. Dupenhorst and family, of Grand Rapids, are enjoying a week's vacation and are camped on Six Mile Lake near the Dufore bridge. They were renewing old acquaintances here on Sunday.

Rev. and Mrs. B. O. Shattuck and two sons, Morris and Burdelle, of Flint, are visiting friends here and assisting at the special meeting of the Holiness church Rev. Shattuck was a former Holiness pastor here.

The new Ellsworth Canning Co. was inspected by members of the state inspection board and by members of the National Canners Association last week, all of whom united in pronouncing the plant here one of the finest north of Grand Rapids.

Mr. and Mrs. Lloyd Yettaw, of Chicago, arrived on Saturday, to spend a few weeks with the former's parents, Mr. and Mrs. Henry Yettaw, here. Mrs. Yettaw was formerly Miss Rowena Williams of East Prairie, Mo., and was united in marriage to Lloyd on May 9th. This is her first visit to Michigan.

Holiness meetings, which started under canvas on Friday evening of last week, are in full swing now and are advertised to run at least for the net two weeks. The tent is pitched on the F. H. Skow residence property, between the house and the Corner Garage, and is well equipped with seating accommodations. Rev. J. D. Sturk of Ionia, is doing the preaching, with Rev. L. W. Stark in charge of the singing, and both the preaching and singing are exceptionally good. A cordial invitation is extended to all, while a hearty welcome is assured to all who accept the invitation.

Conduct is character.

WELL LOCATED IN NEWAYGO COUNTY

M. R. Nelson Severs Connections With Chatterton Co.

M. R. Nelson, manager of the Ellsworth Produce Co. here for the past eight years, has severed his connection with the company and has moved with his family to Hawkins, Newaygo County, where he will enter business.

During their residence here, the Nelsons have made many friends who, while deeply regretting their decision to move to new fields, will extend their best wishes for their prosperity in their new home.

Both Mr. and Mrs. Nelson have been public spirited boosters for the schools and churches—in fact any and all things connected with the welfare of the town and will be greatly missed.

MILES DISTRICT

Mr. and Mrs. C. L. Strong, of East Jordan, spent the week end with their parents, Mr. and Mrs. A. Miles.

Albert LaLonde, of Flint, is here visiting at the home of this mother, Mrs. Anna LaLonde, and other relatives.

Mrs. Detl Evans and grandson and Mrs. Fred Bancroft spent the week end at Boyne City, visiting at the home of Mr. and Mrs. Herman Lindenaw.

Mr. and Mrs. Glen Pearl, who recently returned from Los Angeles, Calif., spent Thursday night at the A. Miles home.

Mrs. A. Steenhagen and little son, Bobby, and Miss Gerdena Steenhagen of Grand Rapids, are here for a visit with their parents, Mr. and Mrs. G. Steenhagen.

Mr. and Mrs. Duane Willis and daughters, Ora and Mrs. Alice Hodgkin and son, Todd, of Petoskey, were Sunday visitors at the farm home of Mr. and Mrs. A. Miles.

Miss Jean Steenhagen left for Grand Rapids, Saturday, after a week's visit. Miss Steenhagen is the cafeteria director at the Y. W. C. A. at Grand Rapids and in August expects to attend a cafeteria convention at Lake Geneva, Wisconsin.

Mr. and Mrs. Charles Murphy of Ranney district, Mr. and Mrs. Henry Black, Mrs. Tillotson and son, Edward, of Ellsworth, and Mr. and Mrs. John TerWee and Mr. and Mrs. A. Miles of Ellsworth Arbor attended the Gleaner rally at Charlevoix last Wednesday evening.

ANTRIM CITY

Mr. Brooks is cutting some timbers for a barn now.

Mr. Baumbach finished sawing his lumber Friday.

Mr. and Mrs. Frank Mason were visitors at the Geo. Glazier home Sunday.

Mr. Brant was a visitor at the H. Whitney home, Sunday.

John Simon was here on a business trip Monday and took his car back with him Thursday.

If everybody were in good health and had sufficient money for the comforts and some luxuries, all the "isms" that now atract attention would be laughed to death in an hour.

LIVE STOCK

FEEDERS AVOID HEAVY LOSS

Cattle Cost Studies in Corn Belt Show Losses Are Small When Roughages Are Used.

(Prepared by the United States Department of Agriculture.)

Cost figures on 20,217 head of beef cattle fed in five corn belt states, summarized in a statement issued by the United States Department of Agriculture, show that scattering droves made good profits last season, in spite of the fact that there was an average loss of $20.87 per steer. Department investigators cite the fact that some of these droves made profits under the most adverse conditions, as emphasizing the extreme importance of watching the details of feeding and management in slump periods in the cattle business.

The feeders in the areas studied who made the most economic gains, in general, used standard rations. In Illinois and Indiana this ration consisted of corn, protein meal, mixed clover and timothy hay, and silage, with some stover and fodder. In Nebraska and Iowa the standard rations consisted of corn and alfalfa hay, while in Missouri it consisted of corn, protein meal, hay and fodder. In the latter state some of the cattle covered in the study were finished on grass.

"The average loss of $20.87 per head," one of the department investigators explains, "should be looked at in the light of the fact that all feeds were charged to the cattle at farm prices for all home grown feeds, and store prices for feeds bought." Thus the effect of the loss in question on the farm business as a whole was in some measure offset by the return from 1,000 to 2,600 pounds of unmarketable roughage fed to the average steer in the different localities. Even

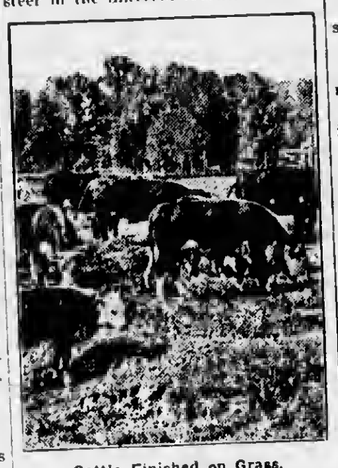

Cattle Finished on Grass.

though the cattle-feeding enterprise may show a presumptive loss, there may be a profit for the farm operation as a whole, provided home-grown feeds have been produced at a cost far enough below the market price.

"No individual feeder could be sure of marketing his field products at a profit, including stover and low-grade hay, if he were to choose to sell crops rather than feed them to live stock. If all feeders, or even if a considerable number of feeders, were to try such a shift, the market for all field products would be glutted, with the probable result that the farmers could not even dispose of their corn. The cattle feeder, though he knows that his business for the time being is a precarious one, hesitates to turn to crop farming as a possible relief, because he realizes that cattle feeding is the business he is best fitted for, and because he believes a recovery to profitable production is not far distant."

The studies in question were made by the United States Department of Agriculture in co-operation with the state agricultural colleges of Nebraska, Iowa, Illinois, Indiana and Missouri. Preliminary reports issued by the department, and by the several state institutions concerned, give in detail the quantities of feed and hours of labor used in ordinary feed lot production of fat cattle.

All reports may be obtained upon request to the Department of Agriculture, Washington, D. C., or single reports from the state agricultural colleges co-operating. Farmers' Bulletin 1218, "Beef Production in the Corn Belt," gives a discussion of feeding.

ESSENTIAL TO CONTROL LICE

Plenty of Nutritious Feed and Thorough Cleaning Up of Surroundings Are Needed.

In the control of cattle lice, plenty of nutritious food and a thorough cleaning up of the animals and their surroundings are essential to success, whatever method of control you choose to adopt.

Feeding Calves.

Calves intended for beef should begin on grain when three to four months old. A mixture of equal parts oats, bran and corn (preferably ground) is the best grain ration.

Who says there is nothing in being a knocker? Look at Dempsey.

PUREBREDS AID THE MILK YIELD

Tribute to Value of Improved Sires Is Contained in Statement by J. C. McDowell.

A tribute to the value of purebred sires is contained in a recent statement made by J. C. McDowell, of the dairy division of the United States Department of Agriculture, who pointed out that the average production of 38,000 grade cows in cow testing associations in 1920 was 5,080 pounds of milk and 200 pounds of butter, while the average production of all cows in the United States was 4,000 pounds of milk and 200 pounds of butter. The average milk and butter yield of grade cows was 50 per cent higher than the average for all grades and scrubs taken together. The economy of production was over 100 per cent greater.

INCREASE FAT ECONOMICALLY

Best Plan Is to Put Cows on an Abundant Ration That Is Rich and Easily Digested.

In a herd of well-fed cows it is not practical to try to produce milk containing more fat by giving rich feeds; that is a pretty well-settled fact. In a herd of poorly-fed cows, though, the percentage of fat can be increased by putting the cows on abundant ration that is rich and easily digested. Tests in New York showed an increase of one-quarter of 1 per cent of fat, when the cows were kept on good feeds for two years. The increase was economical, too. There was 50 per cent increase in amount of milk produced.

ELLSWORTH CHURCHES

Methodist Church

Sunday school every Sunday at 10 a .m.

Preaching service every Sunday at 7 p. m.

Prayer meeting at church every Wednesday at 7 p. m.

Floyd Frook, Pastor.

ELLSWORTH HOLINESS CHURCH

Sunday school at 1:15.

Sunday afternoon preaching service at 2:30.

Sunday evening song and praise service at 7:30.

Preaching at 8:15.

Tuesday evening cottage prayer meeting at 8 o'clock.

Thursday evening Bible reading in church at 8 o'clock.

PHELPS HOLINESS CHURCH

Sunday school at 10:00.

Preaching service at 11 o'clock each Sunday.

Prayer meeting Wednesday nights at 8 o'clock.

L. W. Sturk, Pastor.

B. J. BEUKER
PHYSICIAN and SURGEON
Office over Blue Store
Ellsworth, Michigan
Office Hours 2-4 p. m. Phone 38

H. L. DAWSON
Funeral Director
Licensed Embalmer
Motor Funeral Car, Motor Ambulance
Twenty-four Hour Service
Harris Blk. Ellsworth, Mich.

DON'T KILL YOUR WIFE

--Or Allow Her to Kill Herself

By cooking over a hot wood or coal stove these hot days. Life is but a short span when nature takes her course, but why shorten it by hard work absolutely unnecessary.

WE ARE SELLING OIL STOVES BELOW COST

Perfection Oil Stoves, equipped either with Superfex or Long Burners, your choice of two, three or four burner stoves. Hundreds of women are using them, especially during the summer months. We will sell every stove in stock for less money than they cost us. Why? We want to move them and realize our money on them. Buy today before they are gone.

W. A. BOSS
Ellsworth, Michigan

FULL LINE OF
INSECTICIDES
ON HAND

Make Us Your Headquarters For
Paris Green
Arsenate of Lead
Calcium Arsenate
Copper Sulphate, Etc.

PHELPS MARKETING ASSOCIATION
PHELPS, MICHIGAN

W. E. Byers
Auctioneer

Twenty years experience in handling Auction Sales, both on farm and household goods.

Let Me Cry Your Sale

Phone me at Charlevoix or call the Charlevoix Courier, where all dates are made.

Cups for Lunch Furnished if Requested

Second Car Load of
FORDS

on hand now and a 3rd carload on the road from Detroit. Immediate delivery guaranteed. Place your order and get in on one of these shipments.

GENUINE FORD PARTS IN STOCK

Ford parts for Ford Cars—play safe and accept nothing but genuine Ford parts.

We Have a Few Used Cars on Hand at Reasonable Prices

The Corner Garage
L. O. ISAMAN, Prop.
Ellsworth, Michigan

WILLYS-KNIGHT
Coupe-Sedan
$1595
f. o. b. Toledo

A Meteoric Success

The Willys-Knight Coupe-Sedan has leaped to a popularity previously unknown among fine closed cars.

For it is living proof that complete equipment and luxurious appointments *can* be combined with faultless mechanical performance at a very reasonable price.

Having doors both front and rear, the Willys-Knight Coupe-Sedan provides easy entrance and exit for all five passengers without climbing over seats.

See the Willys-Overland advertisements in The Saturday Evening Post

Benj. Brown Auto Sales

THE ENGINE IMPROVES WITH USE

Don't be enslaved by a Wringer!

DON'T give your strength to a pair of greedy, destructive rubber rolls! Don't feed clothes through a device which squeezes wrinkles into them, and crushes the buttons!

Why not save yourself, and save the clothes too? The Laun-Dry-Ette makes this possible. It is the most advanced type of electrical washing machine on the market. *It has no wringer—and needs none.*

The Laun-Dry-Ette Way

The Laun-Dry-Ette not only washes your clothes but *whirls* them dry for the line. It cannot injure the daintiest pieces, yet it washes and drys the heaviest blankets and comforts. In seven years no Laun-Dry-Ette has ever broken a button or damaged a fastener.

Let us show you "the Laun-Dry-Ette Way" of washing. Let us show you how this machine washes, rinses and blues in its own tub—no extra tubs needed.

Come and see for yourself how this wonderful wringerless machine does *all* the work for you—and enables you to do an entire washing without putting your hands in the water.

If you can't call, please phone or write.

Charlevoix Hardware & Electric Co.

Phone No. 1 Next to State Bank

"SMILES"
By Al Rollins

It wns just nfter a rain in East Jordan. Two men were walking down Main street behind a young woman who was holding her skirt rather high. After an argument as to the merits of the case, one of the men stepped forward and said, "Pardon me Miss, but aren't you holding your skirt rather high?" "Haven't I perfect right?" she snapped. "Indeed you certainly have, Miss, and a peaeh of a left, too," he replied.

Miss Smart expressed n cordial wish. "I am quite a near neighbor of yours now," ssid Mr. Bore. "I'm living just across the river." "Indeed," replied Miss Smart. "I hope you'll drop in some day."

A Chicago fashion expert says there simply is no answer to the question, "what must a woman spend yearly to be well dressed?" We think it all depends upon the woman. This expert tells us that $500 is considered a normal amount for the woman of moderate means to spend on clothes in a year. We nre wondering how many Charlevoix women spend that amount a year on dress. We think that from $50 to $100 will entch the majority of them.

Adam Ipswich, a southern Michigan poultry farmer, came over to Charlevoix recently, to learn their methods of poultry raising. Adam, of course, did not hesitate to tell how far advanced he was in the art of poultry keeping in southern Michigan, and spun several tall yarns on that subject. Twenty chickens from twelve eggs appeared to be an every day occurrence to Adam, if the stories he told could be believed. But the bluff old southerner was game, so; "Happen Mister," said the southerner," ye have never seen as many as a hundred chickens hatched by one hen at a setting?" "Waal," answered the Charlevoix farmer, "I can't say as I have, but—down near Ellsworth they always fill a barrel with eggs and set the hen on the bunghole."—Canyoubeatit.

Along the Mexican border soldiers are searching vehicles which pass close to crossings into Mexico. One evening a car full of young people was stopped and the usual procedure of examining the bottom of the car was in progress when one of the young ladies asked, "What are you looking for?" "Arms," replied the sergennt. "Why," she remarked innocently, "its all legs down there."—Squirrel food.

"Now children," said a Charlevoix Sundny-school teacher, "I have told you the story of Jonah and the whale. Dean, you may tell me what this story teaches." "Yes'm," said Dean, "it teaches that you cnn't keep a good man down."—Tid Bits.

Two boys were walking down the streets of New York the other day when an open mnnhole caught their attention. They peered below. All was dark. There was a gurgle of water, noises from afar, mysterious snd beckoning. The spirit of adventure moved them and they dropped through the manhole into one of the biggest sewers of New York. Six hours later they were rescued by the police.

It seems to us that civilization can never quiet the call of the unknown which makes boys drop down into dirty sewer holes, or lures men to their death beneath the ses, in the air, at the top of mountsins, in the malaria swamps, at the far, frozen regions of the two poles. No matter how far we penetrate into the vast darkness, within whose enveloping arms truth is yet locked secure, there will be venturesome souls who will travel on and on without chart or compass looking for the undiscovernble.—From Life.

Life's greatest tragedies—Saturday night and a bottle of—pop.—Sweet—add—a—line.

Use Hygrnde gas filled electric light globes. Everybody is talking about how long they last. Any kind you want. Chnrlevoix Hardwaro & Electric Co.—Adv. 5-tf.

If you wnnt new Auto Tires, see us. Tires of all kinds, all sizes, any priee you want. Benj. Brown.—Adv. 27-t2.

METHODIST EPISCOPAL CHURCH

This July eighth class meeting at 10:00 a. m. Though a stranger you will be glad if you come.

10:30, morning worship. Pastor will preach, using the theme, "Christ and Life." Splendid attendance last Sunday. Many visitors. Many of our own people who have not been coming regularly were in church last Sunday. That is fine. Start the summer right and keep it up. Dr. Allen Wilkinson will sing at this service.

Sundny school is at noon, immediately after church our service of bible study begins. We are now studying New Testament characters. "Mary, the Mother of Jesus," is a good subject to absorb our thought.

Note our announcement for the evening service: Rev. Hugh Kennedy, Ph., B. D. D., president Bay View University is our preacher and leader. He will speak at 7:30 and will lead the Epworth League service beginning at 8:30. You will he delighted to sit at the feet of this inspiring preacher. We want to see the whole church at the service. We extend a eordial invitation to all visitors and friends. University and college students will do well to hear this learned man.

Service at Greensky Hill this Sunday 2:30 p. m., preceeded by Sunday school. Pastor will preach.

Service at Barnard Methodist church at 2 p. m. The Sunday school is at 1 p. m. Rev. Floyd Frook is the preacher.

Our church deaconess is with us this July and August. Miss Dickman is employed to assist us in our service with the young people of the community.

CONGREGATIONAL CHURCH

Week beginning July 8, 1923

Sunday, 10:30 a. m., "call to worship." Sermon by Rev. Clarence W. Long on "Loyalty."

The church school meets at 12 m., A. F. Bridge, superintendent. Classes for all.

Sunday, 7:30 p. m., "call to worship." Subject of sermon, "Prize Fighting."

Mrs. Harry Oldham, organist. The "Cicillian Choir" will sing.

Midweek service, Thursday, 7:30 p. m. Lesson, Acts 2, 36-47.

Sunday, 2:30 p. m., Miss Siler, a missionary to India, under the Presbyterian Bosrd, will speak at Ironton. Visitors in the community and all local people are urged to be present.

Goodyear Cord tires, 30x3 1-2 for $10.50. Big drivo on tires this month. Benj. Brown.—Adv. 27-t2.

A BIG TIME IN TOWN YESTERDAY

WEATHER WAS PERFECT—RECORD BREAKING CROWD

Many A-1 Events Enjoyed by Thousands From All Over the County and Beyond

Fourth of July was a big day in Charlevoix—big, not only as respects the crowd that gathered from all parts of the county, but in point of the attractions offered.

The weather wns perfect. Nature smiled upon us in her most benign manner. Tuesday evening and from early Wednesday morning until noon, cars and horse drawn vehicles poured into town in a steady stream on all roads. A surprising number of small booths and stands, purveying everything from peanuts and pink lemonade (the good old standbys) to hot dogs.

Seemingly not a hitch occurred anywhere to mar the days enjoyment. Extra men stationed at the busiest street intersections handled traffic remarkably well nnd there were no accidents. Aside from the irrepressible small boy, who mnde life miserable for pedestrains and drivers with torpedoes and fire crackers, the crowd was quiet and orderly.

The program, as planned, was carried out on schedule time and much credit is due the committee who had charge of the features. Excellent hands from Boyne City, and Ellsworth kept the streets resounding to the strains of martial music throughout the day.

Four tutors from Chicago, staying at the Bartlett House, carried off the honors in the foot raees. The results in the one hundred yard dash and three man relay race, in which these gentlemen participated were as follows:

100 Yard Dash

Charles McKinney—1st place.
Mark Wood—2nd place.
Chuck Thompson—3rd place.

Fully two thousand people gathered around the sides of the natural amphitheatre on Lake Street to witness the boxing contests, which were among the most interesting events of the day.

First came a short but exciting bout between Happy Marsh, of Big Rapids and Stan McCafferty, of Charlevoix, which was to have lasted four rounds but was stopped in the second by the referee, who awarded the decision to McCafferty. Both these men received $5.00 in cash for their strenuous exertions.

Next, Connie Gatliff, of Beaver Island, and Lawrence Reed, of Jackson (Mich.) Athletic Club, paired off and sparred lightly for four rounds, which the referee called a drnw. They made $20.00 apiece.

Mnrtin, of Grand Rapids and O'Brien, of Petoskey, followed and put on an exhibition of real sparring and footwork such as is seldom seen in these parts. Martin was thought by the frns to have n bit the best of it, but the referee made no decision. They fought six rounds and collected $50.00 to split between them.

Last, but not least, came young Masters Lawrence and Frank Beecher, brothers, eight and nine years of age, respectively. Frank knocked Lawrence down slick and clean in the first round but the little fellow was gsme and stuck it out to a draw in the fourth. They are from Whiting, Ind., and were coached by their father, who refereed this match.

In the evening the crowd gathered on the swing bridge and other points of vantage to witness the fireworks that were set off in various parts of the eity. Soon, the folks began starting for their cars and the streets out of town were soon filled with a stream of blazing lights and the roar of motors. That's all, until next Fourth of July. Thank you.

LET'S GO TO BOARD MEETING

(Continued from page one.)

to the one meeting in the year in which every person in the city of Charlevoix, nnd surrounding districts, is, or should be interested.

Come to criticise, if you like—but come. Criticism don't hurt—it clarifies problems and is construetive, if intelligent. The present school board would be glad if everyone present would ask questions and will endeavor to answer these questions as far as possible. About two weeks ago, the school bosrd held a specisl meeting for the north-siders which was enthusiastic and well attended. Make this next meeting even better by attending snd taking part.

The Church of God will bold a bake sale at Masons store on Saturday, July 7th.—Adv. 27-t1.

REMOVED GOITRE AT HOME

Five Years Ago. Springfield Lady Restored to Good Health

NOTE: It would be illegal to publish these statements if not true.

Mrs. Frank Beard, 1610 Karr St., Springfield, Ohio, says she is willing to write anyone her full experience how Sorbol-Quadruple, a stainless liniment, removed her daughter's goitre.

Get further information from Fessenden's, drug stores everywhere or write Sorbol Company, Mechanicsburg, Ohio.

We are never too busy

to attend to your meat and grocery orders. Always a fresh supply on hand.

MARTIN BLOCK

Phones 12 and 142

IF YOU WANT

Good Choice Cuts of Beef

PLUS GOOD SERVICE

order your roasts and stews from this market. Only the choicest meats sold over our counters.

Brady & Shapton

PHONE 538

The Convenience of Good Tools

With a kit of good tools in your car there's no need to worry about roadside repairs. You can make short work of the average job if you have the right tools.

Wood Brothers
Electric and Hardware Shops

DR. HESS Fly Chaser

is the finest and best stock dip on the market and is made after the formula of Dr. Gilbert Hess, who is a doctor of veterinary science.

Used for Scab, Mange, Lice, Ticks, Fleas and Parasitic Diseases of Horses, Cattle, Sheep, Hogs, Dogs and Poultry.

A reliable disinfectant, germicide and deodorizer.

We carry it in bottles, cans and bulk.

BUY it by the GALLON in BULK and save MONEY.

Sold Under Positive Guarantee and We Will Refund Your Money If You Are Not Entirely Satisfied

FESSENDEN, The Druggist

SYSTEM

THIS bank is a part of the great financial system of the United States and the world. That means that it has connections which it is prepared to bring to your service and connections you can obtain in no other way.

Charlevoix State Savings Bank

CHARLEVOIX, MICHIGAN

W. S. Richardson, President
A. D. Crimmimns, Vice President
Archie Livingston, Cashier
Guy Eccleston, Asst. Cashier

Let The COURIER Sell IT for YOU

CHARLEVOIX COURIER

VOLUME 31. NUMBER 28. EIGHT PAGES COURIER, CHARLEVOIX, MICH., WEDNESDAY, JULY 11, 1923 PRICE $2.00 PER YEAR

VOTE TAX FOR SINKING FUNO

SCHOOL BOARD ADDS FIVE MORE MILLS

Option on Property Lying West of Present School Site Will Be Taken

Fifty-eight people turned out to the meeting of the school board last Monday night. This is somewhat better than last year, but still, not enough showed sufficient interest in the work their board has done and has to do to encourage its members in their labors to any extent.

After the reports of the secretary, treasurer, and librarian and the minutes of the last meeting had been rend, nominations were made for the offices of president, treasurer and member of the board to fill vacancy caused by the resignation of A. F. Bridge. The count of the ensuing ballot showed that Rollie L. Lewis nnd Dr. Frank Wilkinson had been elected to succeed themselves as president and treasurer, respectively, and that Lee R. Smiths temporary appointment to fill vacancy had been made permanent.

Various questions were put to the president, who answered them in u very satisfactory manner, the matter of acquiring the additional property required for the erection of a new high school building wos discussed, and a motion to purchase an option on the various pieces of property lying west of the present school grounds to Grant Street was voted on and cnrried by a division of the house.

It was also voted at this meeting to add 5 mills to the present school tax to provide a sinking fund for the nucleus of n building fund to start the erection of n new building.

Various timely matters, such as ventilation of the present building, repairs nnd the comparative advantages of the unit system of building, etc., were discussed at this meetiag. Chairman Lewis stated that the total indebtedness of the school district amounted at the present time to only $5,000.00 and that repairs for the past year had been light. The affairs of the district, he said, both financially and otherwise, were in better condition than ut any time during the past five years. The superintendent's report, which was not read at this meeting on account of its length and the lack of time, was quoted sufficiently to show that the schools are in good shape, in point of prompt attendance, work nnd progressive spirit on the part of the faculty, tardiness having been prnctically eliminnted. Several of the teachers are taking summer work at the universities nnd state normals to obtain n better standing, and these efforts will help to keep us in the North Centrnl grouping, which means that our students may be admitted to the universities on the strength of their high school credits.

Van Pelt Place Closed

The city authorities hnve decided to close Van Pelt Place to traffic, during the summer months, at the Bridge Street entrnnce. To this end, two white posts have been set at each side of the alley, near the front door of the postoffice, and a stout chain stretched between. This, in the interest of safety first.

THESE HAPPENED IN GOOD OLD DAYS

REMEMBER—

When corn beef was eight cents a pound?

And a suit for twelve bucks?

And doctors charged a dollar?

And nobody ate baker's bread?

And they gave spareribs away?

And nobody ever heard of pyorrhea?

And there wasn't many telephones?

And music lessons were only four bits?

And the barber chairs were made of plush?

And the best shoes were only two dollars?

And a family bragged if they had a piano?

And chiropodists were called corn doctors?

And everybody went home at noon for dinner?

And you could get a tooth pulled for a quarter?

And it was a scandal if you came home in a hack?

BROOKSIDE CEMETERY NOW A BEAUTY SPOT

Much Improved, Present A Fine Appearanco

Brookside cemetery never looked prettier than at the present time. Sexton Charles A. Hyers and his assistants even whisper that it is the prettiest in the state.

The new iron fence is useful, as well as highly ornamental, there being four, rustic stone columns at the main entrance and another at the turn west. Vases, filled with geraniums, crown the entrance columns. There is also a spacious gate, leading to the old soldier's plot.

Sexton Hyers is taking great pride in clearing the brook flat from the privnte vaults on the east side hack to the line fence. "This will he all terraced, sown to grnss, and will be kept mowed," said Mr. Hyers.

The sexton is of the opinion that the present combination receiving vault, chapel and rest room should in time be replaced by a better building that will further beautify the entrance. When this is done, Brookside cemetery will rank among the prettiest in the country.

TRAFFIC LAW IN EFFECT AUG. 30

NEW STATE STATUTE GOVERNS CONDUCT OF MOTORISTS

All Streets and Highways of State Will Come Under the Control of the New Act

The new Michigan motor vehicle traffic law is to become effective August 30, at which time oll streets nnd highways of the state will come under the control of this act.

"When this act is effective what now is mere courtesy will be a law. Motorists must signal before turning and stopping. They shall "give a timely warning signal to motor drivers by extending the urm beyond and outside of the side of the vehicle, holding the same in such position for a sufficient time to apprise approaching drivers of vehicles his intention to change the course or stop, as the case may be: Provided, however, that in lieu of such signal above required signal may be given by any mechanical or electrical device which conveys un intelligible signal or warning to unother driver approaching from the renr."

The act very distinctly outlines the right of way and orders that it be carefully observed. Vehicles on a state trunk line highway always have the right of way over vehicles coming off another highway, the bill says, though otherwise, except for through traffic streets designated by city governments the driver on the right always has the right of way. The act makes it unlawful to park on nny highway outside the city limits and orders that no car may come within six feet of the rear of a street car stopped to take on or let off passengers.

Penalty for violation of any provisions of the new law, which is registered as House Enrolled Act No. 58 of the 52nd legislature session of 1923, is a fine of not more than $100 or imprisonment for not more than 90 days or both.

Because an effort is now being mado to familiarize motorists with the requiremnts of the act, enforcement will begin as soon as it becomes effectivo, police say.

ELLSWORTH BAND TO PLAY HERE SATURDAY

May Be Regular Weekly Feature This Season

The Ellsworth band will give a concert in the streets of Charlevoix next Saturday evening.

If the music is satisfactory and terms can bo arranged, it is likely that this will be a regular Saturday evening feature throughout the summer here.

The organization of a band for this city has been many times attempted but, so far, such efforts have met with very little success. If we can have the services of a good band like the Ellsworth outfit, it will be the next best thing to having one of our own and—perhaps it will atimulate the formation of such an organization in Charlevoix — this time on a permanent basis.

J. Leahy, the Optometrist, will be here again Monday, July 23rd. Glasses guaranteed to fit.—Adv. 28t2

SEN. COUZENS IS DENOUNCED

FOR MISREPRESENTATION OF 18TH AMENDMENT

Five Per Cent Beer Sold Over Counter Means Wiskey Sold Under the Counter

A strong denunciation of Sen. James Couzen's wish for the return of five per cent beer was made by Rev. King D. Beach, pastor of the First Methodist Episcopal church, Graad Rapids, in a recent Sunday morning sermon.

Dr. Beach's subject was "The New Whiskey Rebellion" and his sermon was devoted also to Gov. Al Smith's upproval of the repeal of New York prohibition laws.

Declaring that "five per cent beer sold over the counter means whiskey sold under the counter," the pastor promised Sen. Couzens "the determined and passionote opposition" of the 900 Methodist ministers of Michigan. Dr. Beach threatened "political oblivion" for public officials opposed to the present dry laws.

He said the country was increasingly suspicious of "members of congress who talk dry and then boast of their cellars of intoxicants."

Calls Senator Inaccurate

Dr. Beach's sermon, in part, follows:

"Sen. Couzens has the reputation of looking into facts before he expresses his opinion or takes his stand. How can we explain, therefore, the fact that evidently the simplest facts regarding the adoption of the prohibition amendment are apparently unknown to him? The senator indicates his opinion that the eighteenth amendment was a result of war hysteria and that it wns 'put over' by a few fanatics who took advantage of the unusual spirit engendered by the war to accomplish their purpose.

"Does the senator not know that the umendment was passed by a congress that was elected months before most of us had any iden thnt this country would enter the war, thot it was ratified by 46 out of 48 states, which is by far the largest number and percentage of states that ever ratified any amendment to the constitution? Does he know that before the adoption of the amendment 33 out of 48 states had already provided for state prohibition; that 95 per cent of the territory and 68 per cent of the population were under prohibition? Does he know that the adoption of national prohibition came as a direct result of over 100 years of most violent coaflict in which the issue was as plain as day and in which the liquor traffic wns forced to give ground year after year nnd finally forced to surrender. Have not we the right to expect that our Michigan seantor will at least acquaint himself with the barest historical facts regnrding this living question?

"Wet Planks Slippery"

"The senator evidently needs to be reminded that wet planks have proved in recent years exceedingly slippery material out of which to construct political platforms. I promise him that he has entered a course which, if continued, will bring him the determined and passonate opposition of 900 as seasoned campaigners as you want to find, public speakers who will go at their own expense (snd count no hardship to great in doing it) into every factory and hamlet of Michigan to awaken people to the peril of his proposal.

"I refer to the 900 Methodist preachers of this state and add that they head an army of 160,000 adults who almost to an individual will fight relaxation of prohibition laws and do their utmost to bury in political

(Continued on page three)

First Church of Christ Scientist

Sunday service at 10:45 a. m. subject, "God."

Snnday schooi at 12 o'clock.

Wednesday evening service at 7:45.

Reading room open Tuesday, Thursday and Saturday, 3 to 5 p. m. The public is cordially invited to visit our reading room and attend our church service.

Dance at Ironton Grange Hall, Friday evening, July 13. Good music, good order, everybody welcome. Adv. 28-t1.

Goodyear Cord tires, 30x3 1-2 for $10.50. Big drive on tires this month. Benj. Brown.—Adv. 27-t2.

REALTORS WERE PLEASED WITH US

SO BOARD PRESIDENT WRITES TO C. OF C.

Many Expression of Satisfaction Were Heard and Charlevoix Will Benefit

That members of the Chicago Real Estate Board, who visited Charlevoix on their recent trip to the Cleveland convention of realtors, enjoyed their stuy in our city and appreciated the treatment they received, is evidenced hy the following letter, received by Guy Eccleston, secretary of the chamber of commerce, from Harry Goldstine, president of the board:

Mr. Guy Eccleston, Secretary,
Charlevoix Association of Commerce,
Chnrlevoix, Michigan.

Dear Mr. Eccleston—I wish to take this opportunity of thanking the Charlevoix Chamber of Commerce for the royal welcome they accorded the visiting delegates to the Cleveland Convention on board the "North American" and to assure you of my deep appreciotion of all your kind hospitality in entertaining our delegates.

I hear on all sides enthusiastic reports of the wonderfui hospitality accorded our delegates by Charlevoix, and I hope you will exprress to each member of your Association who made our visit so pleosnnt, our appreciation and desire to reciprocate when the opportunity presents itself.

Yours very truly,
Harry Goldstine, President."

George R. Hemmingway, owner of the Charlevoix County Nurseries and prominent realtor of Oak Park, Ill., through whose instrumentality the delegates to the convention stopped off here, instead of nt Harbor Spriags, as originally planned, is enthusiastic over the success of the visit here and, in a conversation with the secretary of the commercial association, stated that he had heard mnny laudatory comments on the way the realtors were treated here and expressions of admiration for the town and its attractions. He ventured the prediction that we would gain many more summer tourors from among the tourists on the North American.

MISS PEARL HARVEY MARRIES OTTO WEST

Ceremony Was Performed June 27th at Bates, Mich.

The marriage is announced of Miss Pearl Harvey, a daughter of Mr. und Mrs. Frank Horvey, of Bates, Mich., and former residents of this city and Boyne City, to Otto West, a son of Mr. and Mrs. George West, of Bates, Mich.

The ceremony took place at nine o'clock, p. m., on June 27th, at Williamsburg, Michigaa, n brother and a cousin of the bride—Walter Harvey and Miss Ruth Yetter, acting as best man and mnid if honor. The bride wore a blue, georgette crepe dress aad carried a boquet of roses.

After the ceremony, a dinner was served to relatives and close friends at East Bay, near Traverse City, where Mr. and Mrs. West will be at home to their many friends.

BIG CARNIVAL COMING TO CHARLEVOIX SOON

Moose Jubilee Camps on South Side July 17-21

For five large nights, a jubilee and celebration will hold sway in Charlevoix for the benefit of the Loyal Order of Moose.

This carnival of joy, which is now showing in Treverse City, will open here on July 17th and will be in Charlevoix until after the 21st. The attractions lncludo a benutiful merry-go-round and Ferris wheel, Doss, the man that grows two feet in two minutes, an all-star musical comedy, Punch and Judy, and forty other attractions. There will also be plenty of music.

The Lippa Amusement Company are fnrnishing the midway at this carnival and the south side school grounds will be used as the site for the affair.

Use Hygrade gas filled electric light globes. Everybody is talking about how long they last. Any kind you want. Charlevoix Hardware & Electric Co.—Adv. 5-tf.

Goodyear Cord tires, 30x3 1-2 for $10.50. Big drive on tires this month. Benj. Brown.—Adv. 27-t2.

NOVEL METHOD OF LANDING BIG FISH

Arthur Zipp Smites Monster Pickerel With Oar

While fishing on Pine Lake last week, Arthur Zipp and wife, of this city had a rather interesting and profitable experience with a big seven pound pickerei.

Their boot was drifting in towards the shore, just off the ice house, when Mrs. Zipp noticed the big fellow heading in towards the beach and called her husband's attention to him. The finny gentleman was evidently prospecting in the shallow water after crabs, that are pretty thick along the sand bar at this point, and was moving leisurely.

Mr. Zipp followed the fish with his boat and when nearly over him, took one of the oars, which was copper-tipped, and struck him smartly on the head, cutting it open. Several blows were necessary, however, before they could get the big fish in the boat.

The Catholic Ladies are to hold their aanual hazaar, August 2nd and 3rd, at the parochial school hall.—Adv. 28-t3.

BOY A VICTIM OF GUN ACCIOENT

SHERIFF NOVAK SHOOTS HIS OWN SON

Youth Now in Hospital Recovering From Severe Flesh Wound In Hip

Young "Billy" Novak, son of Sheriff Chnrles Novak, is in the hospital this week, recovering from a gunshot wound; the result of an accideat that occurred last Saturdoy night, in which his father figured as the unwitting inflictor of the injury.

The sheriff and his son were in Wood Brothers' hardware store at five o'clock that evening, buying cartridges for a 25 calibre automatic pistol, which had been given to the sheriff by one of his friends.

DeForest Wood, who waited on the sheriff, passed the gun and the cartridges back over the counter to the latter, who removed the magazine from the gun, filled it and put it in his pocket. Novak then took the supposedly empty gun to put it away with the cartridges in his coat and in some way the weapon was dischnrged, the ball striking the boy, who stood nearby, peactrating the body near the small of his hack and lodging in the flesh of the opposite hip.

The young fellow was rushed to the hospital and, at last reports, was doing nicely, although it s thought advisable not to attempt to remove the bullet at this time. In the opinion of the surgeon, had the ball been of larger calibre, it woud have crushed his backbone, wth probably fatal results.

It is likely that the gun still had a cartridge in it from some previous loading, as Mr. Novak did not replace the magazine in the gun after loading it.

RODEHEAVER REMEMBERS HIS CHOIRISTER

Muriel Hewitt Receives Postcard From Great Song Leader

Miss Muriel Hewitt, daughter of Rev. and Mrs. C. W. Hewitt, of Norwood, recently received a picture post card from Herman Rodeheaver, the great evangelistic song leader, reading, "To the little girl who sang 'The Old Rugged Cross" in St. Augustine—1 Corinthians, 14-15."

Miss Hewitt sang at a Billy Sunday revivial meeting in St. Augustino, Fla., several years ago and this was a token of appreciation of her services to the famous singer in his work.

INN WILL HAVE GOOD MUSIC THIS SEASON

Roscoe Lea Colored Dance Orchestra Engaged

The Inn has secured the services of the celebrated Roscoe Lee colored dance orchestrar. This orchestra will play for dancing at the Inn every evening except Sunday from eight to eleven o"clock.

All summer visitors and Charlevoix society are extended a cordial invitation and will be welcome to come and enjoy the dancing.

Advertise in the Courisr. It Pays.

COUNTY'S VALUATION LOWERED

EQUALIZATION REPORT SHOWS SLIGHT DECREASE

Twelve Subdivisions Lowered—Charlevoix and Boyne City Drop; East Jordan Raised

The June session of the board of supervisors closed Wednesday, June 27th, with the adopted report of the equalization committee, giving the city of Charlevoix a decrease of $878.75 in valuation, as compared to the 1922 figures, while Charlevoix township shows an increase of $70.70. Boyne City's valuation was decreased by $260.17 and Enst Jordan increased by $1,335.70. Twelve subdivisions of the county were decreased. Notable features are Evahgeline's decrease of $403,490 and Eveline's increase of $403,155. Hudson township also shows a remarkable decrease of $262,285. The valuation of the county, as a whole, shows a decrease of $399.75 from the 1922 figures.

Following are the comparatve tables:

	1923	1922
Bay	$ 277,195	$ 278,490
Boyne Val.	439,450	442,650
Chandler	307,479	328,642
Charlevoix	271,890	264,820
Evungeline	120,180	523,670
Eveline	524,595	121,440
Hayes	403,820	150,025
Hudson	146,075	408,360
Marion	524,345	534,285
Melrose	539,880	532,510
Norwood	274,875	281,220
Peaine	106,875	105,950
St. James	103,885	120,240
So. Arm	442,120	423,990
Wilson	329,725	332,750
Boyne City	2,629,824	2,655,841
Charlevoix	3,398,750	3,486,625
East Jor.	1,837,355	1,703,785
	$12,668,318	$12,708,293

CHARLEVOIX AGAIN PLAYS GOOD BALL

Nearly Shut Out Boyae City in Sunday's Game

Charlevoix league baseball team retrieved its laurels in Sunday's game at Boyne City. They beat Boyne by 11 to 1 in a fair contest, characterized by good field work and excellent support.

Charlevoix scored the first five runs in the first inning, was shut out in the second and got two more in the third, when Sherlow, of Boyne City, was replaced by Soffron in the box. Their next scoring was in the sixth iaaing, when they grabbed four runs from the new Boyne pitcher. The lone run secured by Boyne was made in the eighth inning.

Dagwell, Charlevoix pitcher, played in fine form and wos well backed up. Next Sunday, we play Petoskey here.

EX-NURSES' QUICK WORK SAVES INFANT

First Aid Methods Keep Drowning Boy Alive

Frank Wood, aged three, son of Dr. J. W. Wood, of Taylorville, Ill., was saved Fridny iast from drowning by Miss Thyrsa W. Amos and Mrs. Margaret Tapp, of Pittsburg, Pa., who served during the war as Red Cross nurses.

Frank was found, at about noon, lying down in eight inches of water in front of his parents cottage at Pine Point, three miles from Charlevoix. Miss Amos and Mrs. Tapp, who had a cottage close by, worked over the lad until Dr. Armstrong arrived. The latter says the boy owes his life to the quick work of tbe young women.

Goodyear, Siberling and Corduroy Tires, the kind that give mileage and wear. Benj. Brown.—Adv.27-t2.

FOURTH OF JULY DEATHS OVER 100

Celebration of the Fourth of July cost the lives of 100 persons and caused injury to over 600, according to a nationwide survey of holiday casualties made by the United Press.

Of the total dead 12 were caused directly by fireworks, 17 by drowning, 41 by motor accident, and the others by miscellaneous mishaps.

Reports continued to come in from more isolated districts indicating that the total deaths will run well over a hundred.

SUNBURN

As a preventive, apply Vicks as a salve before going into the sun. Rub well in. To relieve the burn, apply Vicks lightly. Do not rub in.

VICKS VAPORUB

Over 17 Million Jars Used Yearly

CORRESPONDENCE

IRONTON

Mrs. Munson has rented her cottage to a party from Chicago.

The Ladies Aid will meet with Mrs. Stewart, Wednesday afternoon.

Miss Elsie Ward, who worked the past year in Oak Park, is home on a vacation.

Mrs. Harris and daughter, Betty, from Oak Park, arrived a week ago to spend the summer months in their cottage.

Mr. Hemmingway and family, of Oak Park, Ill., arrived a few days ago to spend the summer in their cottage.

Miss Seler, a missionary from India, spoke at the church on Sunday. A large audience enjoyed her interesting talk.

Mr. and Mrs. Thomas Reber, Mrs. C. W. Reber and daughter, Erma, and Miss Valina Taylor, from Wildwood, spent Sunday at the Ogden home. Miss Erma will remain for a week.

Mr. and Mrs. H. S. Purvis and daughter, of Des Moines, Ia., and Mr. and Mrs. J. H. Purvis of Kalamazoo, spent Tuesday and Wednesday of last week with Mr. and Mrs. Sam Alexander.

Dance at Ironton Grange Hall, Friday evening, July 13. Good music, good order, everybody welcome. Adv. 28-t1.

NORWOOD

Percy Empey and family were Norwood callers Sunday.

James O'Neil and wife visited relatives in Charlevoix, Sunday.

The L. A. S. met Wednesday, July 11th, with Mrs. Floyd Wagner.

Ruben Geer and family, of Charlevoix, were out to their farm Sunday and called at the Frank D. Brown home.

Albert Parsons and family were Sunday visitors at the home of Mrs. Parson's sister, Mrs. Chas. Greeley.

Geo. Light has leased the garage at Atwood and will do all kinds of auto repair work. Mr. Light is most efficient n his line of business, so when there's anything wrong with your car, don't forget that we have home talent.

Mrs. S. B. Chase and daughter, Jane, and daughter-in-law, Mrs. Lawrence Chase and small daughter, have arrived for the summer. The latter will be remembered as Roberta Ferguson.

Colon McKenzie and family drove out from Charlevoix Thursday and visited at the home of Mrs. McKenzie's sister, Mrs. Merrill Richardson.

G. R. Short, of Bay Shore, was here last week, selling the F. W. McNess products.

Uncle Geo. VanPelt has sold his beautiful summer home here to parties in Chicago, who are expected to take possession in the near future. Mr. VanPelt speaks highly of these people, and their residence here will be a boon to Norwood. It is hoped that more of our fine summer homes will soon be occupied.

Sunday, July 15th, is the date set for the revival tent meeting to commence. A brother of our pastor, Rev. Roy Frook and a party of christian workers from Cadillac, will be here to help conduct the meetings. A sister, Miss Frook, who is a most able pianist will also be here and it is expected that these meetings will be the best that Norwood and vicinity have known. People from far and near are urgently invited to come. Those who have cars bring your neighbors. Don't forget the date—July 15th, beginning at 7:30 in the evening and will continue every night for some time.

Several families from here celebrated July 4th in Charlevoix and pronounced Charlevoix a first-class place to have a good time.

Electric light globes—Charlevoix Hardware & Electric Co. is the place to buy them.—Adv. 5-tf.

EAST MARION

Miss Jessie Parish, from California, spent Sunday at the home of H. C. Newman.

Mr. and Mrs. Ed. Cunningham and family spent Sunday with Mr. and Mrs. Datus Dean.

Mr. and Mrs. H. C. Newman called Mr. and Mrs. Henry Einwachter, of Charlevoix, Saturday.

Mr. and Mrs. Ed. Snider and Mrs. H. Spencer visited Mr. and Mrs. N. A. Harper Saturday evening.

Mr. and Mrs. Matt Saunders and son, Wallace, spent Thursday with Mr. and Mrs. Ed. Cunningham.

Mr. and Mrs. Percy Wooley and family spent Sunday evening with Mr. and Mrs. Ed. Cunningham.

Mrs. Spencer, of Coleman, Mich., is visiting her daughter, Mrs. Ed. Snider, for a few days this week.

The annual school meeting was held at the school Monday evening. Ed. Snider was elected treasurer for a term of 3 years.

Mr. and Mrs. Henry Einwachter and Ed. Newman, of Charlevoix, were Sunday evening guests of Mrs. Milissie Fuller and brothers.

Mr. and Mrs. Vergil Davis and children and Mr. and Mrs. Forest Fowler and baby spent Sunday evening with Mr. and Mrs. John Faber.

Miss Cora Metz, of Rock Elm, Mrs. Leonard Coaker and Lawrence Jensen of Detroit; Mr. and Mrs. Charles Hillman and Elmer Jensen were Sunday evening guests of Mr. and Mrs. Tom Jensen.

Miss Jessie Parish, Mr. and Mrs. H. C. Newman, Mr. and Mrs. Will Fuller, John Critchlow and Mr. and Mrs. N. A. Harper and daughters, and Ruth Critchlow spent Sunday evening at East Jordan.

No better electric light globes than the kind we sell. Try them and see. Charlevoix Hardware & Electric Co.—Adv. 5-tf.

CLARION

Theodore Colton Hull left Monday for Muskegon.

Rev. W. C. Palmer and family returned last week from Cedar.

Mrs. Randall, of Hastings, is the guest of her daughter, Mrs. R. H. Webster.

Miss Marion Wheeler has been the guest of Petoskey friends the past week.

Mrs. E. D. Rench and mother, Mrs. M. E. Johnson, are visiting relatives at Marquette.

Mrs. Florence Hunt, of Mojave, California, is the guest of her sister, Mrs. D. B. Hinkley.

Mr. and Mrs. J. B. Griswold, of California, are the guests of their son, N. C. Griswold and family.

Mr. and Mrs. Brumbaugh, of Greenville, Ohio, were called here last week by the serious illness of their father, W. E. Young.

EVELINE

Chris Lyngklip is on the sick list.

Marvin Anderson is home from Detroit for a while on a visit.

Mr. and Mrs. Lewis Westfall and little son of Plymouth, are visiting at the home of their uncle, Joe Kemp and family.

Mr. and Mrs. John Mitchell and Mr. and Mrs. Peter Larsen of Boyne City, spent the Fourth of July with Mr. and Mrs. John Nasson.

Graduates who are being told they should have a mark to shoot at, ought to have it explained that it is not a German mark.

--5-- Nights MOOSE --5-- Nights

Jubilee and Celebration
Charlevoix, July 17-21

For Benefit Loyal Order of Moose

Come and bring the entire family for a week of Joy

A Beautiful MERRY-GO-ROUND and FERRIS WHEEL

See Doss the man that grows two feet in two minutes

The all star Musical Comedy. Punch and Judy and 40 other attractions

Plenty of Music Follow the Crowd

Midway Furnished by the

Lippa Amusement Company

BARNARD

Wet weather for the benefit of haying.

Frank Smith is the owner of a brand new Ford touring car.

Miss Dorothy Gornell went to Saginaw on Saturday, motoring through with her uncle and aunt, Mr. and Mrs. Emrey Barber

School meeting was attended by a small crowd. The usual business was transacted and George Dougherty re-elected treasurer.

On Friday evening the families of Mrs. Henry Clark and George Clark, also Mr. and Mrs. Emrey Barber gathered at the Howard Gornell home. A bountiful supper was served and all departed at a late hour, having spent a very enjoyable time.

How's this for a tire price? A 30x3 1-2 Goodyear make tire for $8.50. We have the largest stock of tires in Charlevoix county. Benj. Brown.—Adv. 27-t2.

AT THE MOVIES

"Hollenlot" Race Consumed Almost 20 Miles of Film

Nearly forty miles of film was used to produce "The Hottentot," which will be shown at the Palace Theatre next Saturday and Sunday. Most of the two hundred thousand celluloid feet consumed in the picture was used to take the steeplechase which forms the climax of the story.

The race, which is one of the most exciting ever screened, was so difficult to take, owing to its rapidity of movement, that a whole battery of cameras was used to get the action from a series of different angles. As a result some wonderful pictures have been secured. You get all the thrills of a fast horse race and none of the discomforts of standing in a racing stand on a hot day surrounded by a jam of shrieking fans dancing up and down on your feet and screaming in your ears.

Majestic Theatre secures Marshall Neilan's "Minnie." Marshall Neilan's latest picture, "Minnie," released by Associnted First National, has been secured by the Majestic Theatre and will be shown there next Saturday and Sunday.

If you want new Auto Tires, see us. Tires of all kinds, all sizes, any price you want. Benj. Brown.—Adv. 27-t2.

The world is about like any other creditor. Before you can collect the living it owes you you have to do a lot of work.

CATARRHAL DEAFNESS

is often caused by an inflamed condition of the mucous lining of the Eustachian Tube. When this tube is inflamed you have a rumbling sound or imperfect hearing. Unless the inflammation can be reduced, your hearing may be destroyed forever.

HALL'S CATARRH MEDICINE will do what we claim for it—rid your system of Catarrh or Deafness caused by Catarrh. HALL'S CATARRH MEDICINE has been successful in the treatment of Catarrh for over Forty Years.

Sold by all druggists.

F. J. Cheney & Co., Toledo, O.

Red Crown

Vaporizes to the Last Drop

To use Red Crown is the essence of economy—not from the standpoint of purchase price alone but from the results earned.

When Red Crown is mixed with air in your carburetor it causes perfect combustion—this means the irreducible minimum of carbon deposit, consequently less fouling of spark plugs—it means less expense for grinding valves—it means a smoother running motor—it means little, if any, pre-ignition. When you use Red Crown

There Is No Waste

either of money or energy. Every drop is converted into power—clean, sustained, usable power. It is obvious that 800° of heat in your cylinder heads under working conditions is all and sufficient to burn the heaviest ends of Red Crown. That is why you get such extraordinary mileage when you have Red Crown in your tank.

BUY RED CROWN

At the following Standard Oil Service Station:

State and Antrim

And the following Filling Stations and Garages:

H. B. Wood, Bridge St.
M. B. Hooker, Antrim St.
H. Fowler
Orlowski & Son
Charles C. Friend, Horton Bay, Mich.

RED CROWN GASOLINE

Standard Oil Company, Charlevoix, Michigan
(Indiana)

2267

Everywhere—Royal Cords

United States Tires are Good Tires

THE growing number of Royal Cord Clinchers you see on the roads gives an idea of how many car owners there are who want the best tire money can buy.

There weren't near enough Clincher Royals to go around last year.

This year—even with the production more than doubled—you can best be sure of them by taking them *at the moment.*

Where to buy U.S. Tires

WOOD'S BUS LINE

H. B. WOOD, Prop.

DR. HESS Fly Chaser

is the finest and best stock dip on the market and is made after the formula of Dr. Gilbert Hess, who is a doctor of veterinary science.

Used for Scab, Mange, Lice, Ticks, Fleas and Parasitic Diseases of Horses, Cattle, Sheep, Hogs, Dogs and Poultry.

A reliable disinfectant, germicide and deodorizer.

We carry it in bottles, cans and bulk.

BUY it by the GALLON in BULK and save MONEY.

Sold Under Positive Guarantee and We Will Refund Your Money If You Are Not Entirely Satisfied

FESSENDEN, The Druggist

WHO ever said "no" to the happy Eskimo kid and his thirst-quenching ginger ale? It's a good drink, popular with just about everybody—*they all like it.*

Order by the case from your grocer or druggist

The Clicquot Club Co.
Millis, Mass., U.S.A.

Clicquot Club
Pronounced Klee-Ko

GINGER ALE BIRCH BEER
SARSAPARILLA ROOT BEER

SEN. COUZENS IS DENOUNCED

(Continued from page ene)

oblivion any official who essays to open the flood gates. The statement made for the Methodists could likewise be made of nearly every protestant minister and church in the state.

"Those who worked to gain prohibition have been good enough winners that they have not constantly trired to 'rub it in' and to crow over the defeated forces.

Drys Still Ready to Fight

"It would, however, be a very serious mistake for politicians to conclude that they have lost interest. They have a patience that is frequently misinterpreted. They are willing that the crowd so beautifully licked shall have the consolation of gnashing their teeth and yelling their rage. They are, as a matter of fact, rather delighted that the country is very uncomfortable for drunken drivers of automobiles and for greedy men who would get rich quick by preying upon the misfortunes of people in the lucrative liquor traffic and for bums of high and low degree and both sexes whose one glorious purpose in life is to get drunk.

"They are very suspicious that a country in which these folks would be entirely content would be a very bad country for babes and children and mothers. They do not expect to make people good by law but do expect by law to protect the coming generation of boys and girls from the bonds of an organized business planning to fix evil habits upon them. They do not expect perfect enforcement of the law, knowing that old topers will go to any length to satisfy their thirst will doubtless gain their purpose but knowingly also that the great friend of progress, Death, will soon care for the difficulty.

Beer Means Whiskey

"They know full well that beer sold over the counter means whiskey sold under it and that efforts to gain five per cent beer are merely the advance battles to gain 70 per cent spirits. They know that they can compromise as effectively with a rattlesnake as with the liquor traffic. They are growingly suspicious of those whose public officials of the state of Michigan, some of whom are in high authority in enforcing prohibition, who talk on the side of law enforcement and 'booze' half the night. They are growingly suspicious of members of the United States congress who talk dry and then boast of their cellars of intoxicants. They are not talking much, but they are thinking much, and are listening closely, and keeping a big gun near at hand."

How's this for a tire price? A 30x3 1-2 Goodyear make tire for $8.50. We have the largest stock of tires in Charlevoix county. Benj. Brown.—Adv. 27-t2.

We are never too busy

to attend to your meat and grocery orders. Always a fresh supply on hand.

MARTIN BLOCK

Phones 12 and 142

SYSTEM

THIS bank is a part of the great financial system of the United States and the world. That means that it has connections which it is prepared to bring to your service and connections you can obtain in no other way.

Charlevoix State Savings Bank

CHARLEVOIX, MICHIGAN

W. S. Richardson, President
A. D. Crimmimns, Vice President
Archie Livingston, Cashier
Guy Eccleston, Asst. Cashier

POULTRY

CLEAN EGGS ARE ESSENTIAL

Change of Nesting Material Whenever Dirty Will Help—Have Plenty Fresh Litter.

Poultrymen need not be at the nest to wipe Mrs. Biddy's feet before she enters to make her daily contribution to their profits, but if the hen house is so arranged that her feet will be clean and will not dirty the egg, it will mean added profit for him.

Dirty eggs are a second-rate product on any market; so are washed eggs. This means that the egg must be produced clean, which further means clean nests and clean feet.

Clean nests are easy—comparatively. A change of nesting material whenever it gets dirty will do away with the danger of soiling from this source, and special care must be taken to see that the birds do not roost on the edge of the nests at night.

Keeping the birds' feet clean is a much more difficult proposition. First of all it is most essential to have a clean doormat in the shape of fresh litter and plenty of it on the floor at all times; secondly, do not let the birds out on muddy days when their feet are bound to get daubed up.

Most important of all, keep the dropping boards clean. Daily scrapings are preferable, but if a poultryman feels that he has not the time for this, they should be cleaned at least twice a week. A cage of one inch or one and one-half inch poultry wire tacked under the perches and over the dropping boards will prevent the birds from walking on the boards, and incidentally will catch any eggs that are dropped in the night.

Even with this extra care, the poultryman must expect some dirty eggs, and a word of advice on how to clean them might be timely. The so-called plain dirties, those soiled by dirty feet and dirty nests, are easily cleaned with a soft, damp cloth, which should be used only on dirty spots. Be careful not to rub them dry, but to allow them to dry by standing in the air. It is very important that the gelatinous coating which seals the egg should not be soaked off, as this covering is germproof and serves as a natural means of keeping the eggs fresh.

Well Selected and Graded Eggs for Market.

LONG LIFE

In buying a motor car, consider what the cost will be when divided over a period of years.

What is the car's reputation for satisfactory service after the first year? After the second? And after the third—and fourth?

These considerations, in the final analysis, are the true basis of economy in motoring.

And it is this attribute of long life to which Dodge Brothers Motor Car owes its chief claim upon the unalterable loyalty of its owners.

HENRY B. WOOD
Charlevoix, Michigan

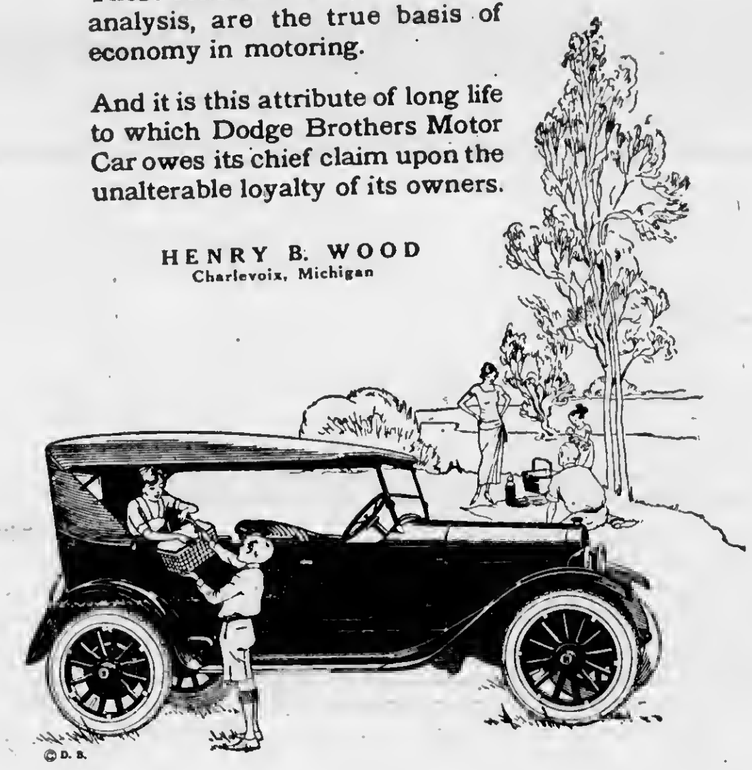

The KITCHEN CABINET

(©, 1923, by Western Newspaper Union.)

The best things are nearest—breath in your nostrils, light in your eyes, flowers at your feet, duties at your hand, the path of God just before you. Then do not grasp at the stars, but do life's plain, common work as it comes, certain that daily duties and daily bread are the sweetest things of life.—Lord Houghton.

SEASONABLE GOOD THINGS

Now spring chicken is low enough to be indulged in occasionally. Cut the chicken up as for frying, put it into a deep Scotch kettle with a few tablespoonfuls of water, cover tightly and steam for a few minutes, add a little fat and a tablespoonful of water from time to time; season well and cook until brown. The chicken will be tender and juicy with this slow cooking.

Stuffed Steak.—Grind a pound of round of beef through the meat grinder (season with salt, pepper and onion) with one egg. Prepare a bread stuffing as for poultry, grease gem pans, put in a layer of the meat, then of the dressing and lastly a layer of the meat. Bake and turn out on small plates and garnish with parsley.

Currant Pie.—Take one cupful of crushed ripe currants, one cupful of sugar, two egg yolks, a pinch of salt two tablespoonfuls of flour and one of cold water. Cook until smooth and thick. Cool and fill a baked shell. Cover with a meringue made of the two egg whites with three tablespoonfuls of powdered sugar; dot with half a dozen marshmallows and brown lightly in the oven. If currants crushed and put up fresh with sugar are used, one and one-half cupfuls of the fruit will be sufficient for a pie.

Tomatoes d' Uxelles.—Stuff tomatoes with any desired filling and bake until tender. Cover with buttered crumbs and place them under the gas flame to become a golden brown.

Apple and Blackberry Jelly.—To each peck of red astrakan apples add three pints of blackberries. Cook the berries and apples with as little water as possible. Drain, but do not squeeze. Use two-thirds as much sugar as juice and cook until it jells; first cooking the juice for ten minutes before adding the sugar. If carefully made it will be a beautiful red. The apples should be cored, but not pared.

Nellie Maxwell

REFRIGERATORS

There are refrigerators, good refrigerators and best refrigerators, the Leonard is of the later class. Do you ask why? It is on account of its scientific construction. Made by men who have been making refrigerators for nearly half a century, and who have made every impovement possible to make a sanitary, food preserving refrigerator. The plant occupies 20 acres of ground and produces 150,000 refrigerators annually. The largest plant of this kind in the world. The construction consists of eleven walls as follows: 1st—outside case of wood; 2nd—wool felt; 3rd—air space; 4th—water proof sheathing; 5th—polar felt; 6th—water-proof sheathing; 7th—wool felt; 8th—water-proof sheathing; 9th—inside wood case; 10th—air space; 11th—porcelain or galvanized iron lining.

Aside from the contruction of the case, the utmost care is taken in the interior construction. The Leonard latest patent waste and trap pipe, the all-metal ice rack, and open wire mesh shelves, allowing free passage of air, taken all together makes the Leonard the best refrigerator made.

CALL AND LOOK THEM OVER BEFORE BUYING

S. M. SEE & SONS

THE RELIABLE HOME FURNISHERS

Meat Tough?

More you cook it the tougher it seems to get? Sometimes you get meat of this kind, but

Never at This Market

You will find your meats tender and juicy and will have no kick coming. A safe bet—buy your meats of us.

Brady & Shapton

PHONE 538

CHARLEVOIX COURIER

Issued every Wednesday at
CHARLEVOIX - MICHIGAN

DuBois & Usher, Publishers
A. J. Usher, Editor and Business Mgr.
Courier Building Van Pelt Place

Etnered at the Post Office at Charlevoix; Mich., as second elnss matter.

Advertising Rates

For advertising rates apply for schedule.

Notices of church or lodge, socials and entertainmenta, where admission is charged, regular rates.

Obituary poetry, regular rates.

Card of Thanks, 25 cents.

TERMS OF SUBSCRIPTION

One Copy, one year.....$2.00
One Copy, six months.....$1.00
One Copy, three months..... .60

SEN. COUZENS DENOUNCED

In another column the Courier prints King Beach's arraignment of Senator James Couzen's advocsey of the revision of the Volsted act. Beach's denunciation of Couzens' position is justified. "Beer over the counter means whiskey under it" haa been demonstrated over and over agan right in Charlevoix county. We onee had a law which required the payment of a certain amount to secure a license to sell both beer and whiskey and of a less amount to sell beer nlone. What was the result? Saloons took out a beer license and sold both. There is not a man in the county old enough to remember these times who does not know this was what happened and would be what would happen again if the manufaeture and sale of beer or any drink of alcoholie eontent enough to call for more, to promote the good fellowship which Couzens wants, is permitted. Five per cent liquor is most dangerous beeause it is habit forming. It ealls for something stronger.

Couzens saya he is against the saloon. How then, would he get the stuff to the consumer. Evidently by public dispensary. He would have the state run the saloon.

TAKE A VACATION

Tnke a vacation, no matter how hsrd it may be to find time for one, this summer. Change is absolutely necessary to rest the nerve eenters. And the city person should make it a point to take his vacation in the country, while the farmer and those who spend their lives on farms or in small towns should come to the city and enjoy city life for a short time.

This excellent advice eomes from Health Commissioner Mahoney of Boston.

Most of us are suffering in varying degrees from "nerves," a malady created by the hustle and rush of eivilization—and it is increasing in frequency and intensity aswe become more "eivilzed," whatever that means.

We of the cities are keyed up highly. We work under great nervous pressure, speeded up to the lnst ounce of energy. And we get the clock wound so tightly that we remaia keyed up when away from work.

We rush about the streets as if going to a fire.

We gulp our meals.

We sit down at bome after dinner and immediately become restless—begin drumming our fingers, wanting to "start something."

Mnybe we go to the theatre or movie. Impatient to get pnst the people in line ahead of us. So restless that we can't keep our seats until the final curtain drops or the picture ends. That's why musical shows come to an abrupt ending. They have to. No one would be left in the house if the show ended peacefully and artistically.

All this is "nerves." Its lmprint is on our strained faces, in our keyed-up walking or auto driving, in our general impatience.

When a person has a nervous breakdown, the first thing the physician recommends is "a change." The best kind of a change is a complete one. So Mahoney is right. The city man should vacation in the country. The farmer and small town resident should vacation in the city.

Contrast is nerve restorative. It is informative, broadens our vision, restores our balance, gives us the proper perspective. What does you most good on a vacation is tbe "change," rather than the air or rest or recreation. And, the more eomplete the change, the more recuperative.

The brain worker for the same reason, will do best by spending his holidays where he'll have physieal labor to do—preferably camping chores. And the man who works with his muscles can get the greatest vaeational benefits by giving his muscles a rest and exereising his brain, reading, thinking.

A good rule, is Mahoney's, and it ean be applied in everyday life as well ns during vaeations. By complete "change"—doing the opposite to your routine—you can get at least an hour's vacation every day.

The South Side Cirele of the Congregational Church will hold a faney work and baked goods aale, Friday and Saturday, July 20th and 21st, at Fowler's Salesroom.—Adv. 28-t2.

MAIN CIRCUS AT PETOSKEY JULY 23

Said To Be One of the Best Touring the Country

The Walter L. Main eircus, with its great groups of trained wild beasts, magnificent and instruetive zoological collection exhibiting specimens from the remotest eorners of the world, will show in Petoskey on Monday, July 23rd.

The Walter L. Main eireus is one of the oldest before the publie, now making its 43rd annual tour. Two performances will be given, afternoon and evening. The show is said to be one of the best of ita size in the eountry today.

Newspapers in commenting on their performance say: "The Main circua is a big, snappy show and was remarkable in the faet that they actually present their advertised features."

Use Hygrade gas filled eleetrie light globes. Everybody is talking about how long tbey last, Any kind you want. Charlevoix Hardware & Eleetrie Co.—Adv. 5-tf.

CHRIST EPISCOPAL CHURCH

Rev. Merton W. Ross, of Traverse City, celebrated the Holy Eucharist and preached nt the later morning service last Sunday.

Services will be held ench Sunday, until further notice, as follows:

Holy Euchnrist—7:30 a. m.

Morning prnyer and sermon—10:30 a. m.

Archdeacon Vercoe will be here next Sunday, July 15th.

Monday, July 23rd, is the date when J. Leahy, the Optometrist, will be at the hotel Charlevoix. Curing headache a specialty.—Adv. 28-t2.

STORAGE FOR RENT IN THE D. M. FERRY BUILDING.
W. E. PARMELEE
Phone 123

Special Sunday Dinner
—at the—
WE-GO-TA HOTEL
Central Lake, Michigan

PALM BEACH
THE OLIVE GLYCERINE SOAP THAT FLOATS
Makes that smooth velvety skin
EVERY WOMAN CRAVES
Savo Rub-No-More Trade Marks

IN THE TIME OF ROSES
--USE--
White Rose Flour
Superior for all Delicate Pastry
Argo Milling Company
FLOUR—FEED—FUEL—BUILDING MATERIAL.

ADDITIONAL LOCALS

Mr. and Mrs. Harry MacLeod, who have been visiting at the home of Mr. and Mrs. Lance Neff, returned to their home in Detroit, Tuesday. They were accompanied by Edna Marie and Bobby Neff, who will visit there for n short time.

Mesdames Wright Carr, Len Swaford of East Jordan, H. W. Usher and daughter, Louise Ann, of Grand Rapids, and Harold and Max Bader of East Jordan, spent Wednesday in the city guests at the home of Mr. and Mrs. A. J. Usher.

Mrs. Harold W. Usher and daughter, who has been visiting for the past two months at the home of her parents in East Jordan and Charlevoix, leaves Friday of this week for her home in Grand Rapids. Miss Lucille Usher will accompany her for a six weeks stay.

Mrs. Elizabeth Linn, wife of Geo. Linn, formerly of this city but now residing in Flint, died at the home of her sister, Mrs. Thomas Milner, in this city, last Sunday, from the effects of cerebral hemorrhage. The funeral was held Tuesday from the house. Interment in Brookside. Further particulars later.

Mrs. Benajmin F. Frank, with her son, Benjamin Frank, Jr., and her daughter, Miss Maxine Frank, of Columbus Ohio, are occupying the Stewart cottage at 202 Grant-street. They have been touring through northern Michigan, stopping at Mackinac Island, Mackinac City, Petoskey and other resorts. They are very enthusiastic over Charlevoix, The Beautiful, and will very likely spend the season here. Mrs. William F. Miller, of Columbus, is also in the party.

Fabric and Cord tires retreaded and made like new. Bring your tire repairing to us. Benj. Brown—Adv. 27-t2.

SUB-CHASER VISITS US ON WAY NORTH

Submarine chaser, S. C.-412, arrived in the city Tuesday evening on her way to the straits, where she will take part in five days of maneuvers, with a fleet of seven other vessels.

These maneuvers, under the command of Captain Waldo Evans, commandant of the Great Lakes training camp, are for the enlisted men and officers of the naval reserve and the vessels participating are the S. C.-412, 419, 432, the Wilamette (flag ship, Paducah, Dubuque, Gopher and Wilmington.

The SC-412 left Milwaukee Monday morning with a crew of five officers and nineteen enlisted men, mostly boys from Green Bay, Racine and Milwaukee on a fifteen day training cruise, of which the maneuvers at the straits constitutes only a part. She reached Pentwater Monday night, coming to Charlevoix Tuesday. She leaves Thursday for Harbor Springs, her next stop on the way to Mackinac Island.

The SC-412, in charge of Commander E. A. Lichtenstein, senior navnl reserve officer of Wisconsin, is n regulation, 110 foot sub-chaser, of which some 500 were built during the wnr. She is driven by three 220 h. p. motors, which develop n speed of about seventeen knots, or twenty miles per hour. She hns three propellors.

The only armnment allowed on bonrd is small nrms, ns according to an old treaty with Canada, guns of heavier calibre cannot be carried by our vessels on the lakes. The boys will do some tnrget practice with rifles, while on the cruise.

Fabrie and Cord tirea retreaded and made like new. Bring your tiro repairing to us. Benj. Brown—Adv. 27-t2.

METHODIST EPISCOPAL CHURCH

10:00 n. m., class meeting.

10:30 a. m., worship. Sermon theme, "Adversaries."

12 m., Sunday school.

7:30 p. m., worship. Sermon subject "Power for Service."

8:30 a. m., Epworth League. Deneoness Dickman, leader. Speeial music.

Prnyer meeting this Thursday at 7:30 p. m. Rend Matthew 23.

Friday evening the deaconess will meet the young women in the church parlor. This is girls' night. Make this a real eozy corner.

Monday evening next, lawn party. All young people invited.

Pastor will preach at Barnard at 2 p. m. Sundny. Sundny school commences at 1 p. m.

Louis MaDavis will preach at Stoneerusher at 2 p. m., home of Mrs. Susan Jacobs.

Wm. Petoskey will preach at Greensky 2 p. m. Sunday schools preceeds these serviees.

If you have a cottage to rent for the season, see or telephone Earl A. Young, phone 275 or 584.—Adv. 13-tf.

Bathing Suits

A large assortment to pick from. In the all wool for Men, Ladies and Children. Every bathing suit guaranteed to be moth proof until washed. These bathing suits were purchased before the advance price and we offer them under market value.

ALL WOOL BATHING SUITS
$3.00 to $8.50

M. A. Levinson & Co.

PRICES ARE DOWN ON TIRES

Goodyear, Siberling and Corduroy Cords. Our stock is complete in all sizes and weights. Now is the time to buy that tire and tube and have the best that can be produced at a very low price, and get the best service that can be given.

30 x 3 1-2 Goodyear Make - - $8.50
30x3 1-2 Goodyear Cord - - $10.50

Fabric and Cord tires retreaded and rebulit in our vulcanizing shop.

Bring your old tire to us and see what can be done by an up-to-date vulcanizing expert.

BENJ. BROWN AUTO SALES
Phone 60 405 Bridge Street

REQUEST FOR MATCH COVERS SLICK THEFT

Sol Peters Relieved of $21.00 by Gypsy Crew

Sol Peters, who works out to the Waller farm, met with but poor return for his courtesy, last week, when he waa stopped by a roving band of gypsies, one of whom asked him for a match. While he waa endeavoring to comply with this request, some other of the party picked his pocket of $21.00. This oeeurred near John Martin's plaee, on the Petoskey road.

The gypsies passed on, leaving nn unsuspecting victim. When he finally discovered his loss, Mr. Peters appealed to Sheriff Novak, who went after the fleeing band hot foot, eame up with them about ten miles the other side of Eastport and recovered the money. The dusky gentleman who abstracted his kale could not be identified by Mr. Peters, who accompanied the sheriff, so the latter let them go on their way. They claimed to hail from Oklahoma.

CONGREGATIONAL CHURCH

Week beginning July 15, 1923

Sunday, 10:30 a. m., "call to worship," sermon by Rev. Clarence W. Long. Subject—"Looking for Another."

Church school 12 m. You are welcome.

Sunday, 7:30 p. m., "call to worship. Sermon by Rev. Clarence W. Long, subjeet, "Sanctimoniousness."

Mldweek meeting Thursday 7:30 p. m. Study from the Book of Acts.

Mrs. Harry Oldham will preside at the organ Sunday morning and evening. The "Cicilian choir" in the morning. "Congregntional" ainging in the evening.

Dr. Gardaer of Riverside, California, will preach Sunday, July 22, 10:30 a. m., and Dr. Vanee of Pittsburg, Pa., the same hour July 29.

Electrie light globes—Charlevoix Hardware & Eleetrie Co. is the plaee to buy them.—Adv. 5-tf.

CHURCH OF GOD

Chapel nnd parsonage on W. Hurlbut Ave.

Sunday services at 10:30 and 7:00. Sunday school 11:45. Prayer meetings at 7:30 each Wednesday evening.

Everybody is eordially invited to nttend any or all these services.

IT COSTS NO MORE TO BUY A
KELLY
You will find a complete assortment of sizes of Kelly-Springfield Tires
AT
H. R. FOWLER'S
113 Bridge St. PHONE 54 J

Youth's Dreams

This is just a line to the young people.

Life now seems destined to be a glorious conquest, with nothing in the future but the most pleasant and satisfying experiences.

That is your dream—and that is your possibility.

Whatever you do, don't be satisfied merely with dreams, for there is always an awakening. Dream and work, for each help the other.

Charlevoix County Bank
Charlevoix, Michigan
Nicholls, Buttars & Bridge, Bankers
"THE BIG BANK ON THE CORNER"

Friday and Saturday Specials

JULY 13 and 14

Muslin Underwear

Corset Covers—**50c, 80c and $1.00**
Ladies Pants—**50c, 85c and $1.00**
Crepe, Voile and Muslin Bloomers—**40c, 50c, 75c, $1.00 and $1.65**
Chemise—**80c, $1.00, $1.15, $1.25, $1.50 and $2.00**
Stepins—**89c, $1.00 and $1.25**
Gowns—**50c, 85c, $1.00, $1.15, $1.65, $2.00 and $2.50**
Lingette, Nainsook, Slips—**$1.25, $1.50 and $3.00**
Shirts—**89c, $1.00, $1.25, $1.75 and $2.00**

40c values for.....32c
50c values for.....40c
75c values for.....60c
89c values for.....72c
$1.00 values for.....80c
$1.15 values for.....95c
$1.50 values for.....$1.25
$1.75 values for.....$1.50
$2.00 values for.....$1.65

Hand made and hand embroidered gowns and chemise:

$3.00 values for.....$2.50
$3.50 values for.....$2.90
$4.00 values for.....$3.25
$4.50 values for.....$3.75

GROCERIES

Bacon, per lb.....20c, 25c and 30c
Boneless Picnics, per lb.....19c
7 dozen Clothes Pins for.....25c
Clothes Baskets for.....79c
Washboards for.....69c
Brooms, for.....65c, 75c, 90c and $1.00
6 bars 5c Toilet Soap for.....25c
3 bars 10c Toilet Soap for.....25c
Economy Matches per box.....5c
Tin Pails, for.....25c and 50c
Any granite Coffee Pots, Tea Kettles, Stew Pans, Pails, Dish Pans, or Covered Combinetts, for.....69c
Soap Flakes, 2 lbs. for.....25c and 30c
3 lbs. Sal Soda for.....10c
E. R. Yeast, per pkg.....5c
River Fish, per can.....5c
Tuna Fish, per can.....15c

A. E. MASON

LOCAL NEWS BRIEFLY TOLD

Get the Habit—Read the Courier

The W. C. T. U. will meet Friday afternoon with Mrs. Saltonstall.

Mrs Edwin Shapton leaves for Flint on a visit, Saturday.

Mr. and Mrs. A. E. Mason and daughter, Helen, motored to Central Lake, Sunday.

Harold Lamphear is here this week from Clearwater, Fla., visiting relatives and friends.

Walter Dudeck, of Petoskey, was in town Friday night, attending the Belvedere dance.

Joe Left, of Beaver Island, left last week for a few days visit in Chicago.

George Bennett, of Flint, is visiting his father-in-law, William Driggett, Sr., this week.

Mrs. Dan Bacot and son, of Flint, are here visiting relatives and friends for a couple of weeks.

C. S. Dodge arrived Saturday from Grand Rapids, to visit his daughter, Mrs. Merritt Miller and family.

Mr. and Mrs. Harley Ochs, accompanied by Miss Hilda Hyers, spent Sunday at Walloon Lake.

Alphonso Sendenberg, of St. James, B. I., is the engineer on Loeb's motor yacht this summer.

Miss Claire Thorsen is the new clerk in the Little French Novelty Shop, next to Withers' restaurant.

Russell Blakeslee, left Saturday for Ypsilanti, after spending the past week at the home of James Gaskin.

Adolphus Allard and wife, of Grand Rapids, have been visiting their brother, Leo, for the past week.

The Huyck boys, of Detroit, visited their father, Frank Huyck, of Hayes, over Saturday and Sunday.

George Driggett and wife are here from Manistee, visiting their parents, Mr. and Mrs. William Driggett, Sr.

Mr. and Mrs. W. G. Parker and daughter, Isabel, spent Sunday at the Thomas Trimble home near East Jordan.

Mrs. A. W. Stout, of Peoria, Ill., is spending the summer with her mother, Mrs. E. A. Stewart, at 215 Mason street.

Mr. and Mrs. Oakley Hammond, accompanied by Miss Helen Webster and Richard Paddock, spent Sunday at Walloon Lake.

Mrs. Louis A. Adoue, of Galveston, Texas, comes to Charlevoix today and will occupy the residence at 223 Park Avenue.

Dare Burke, wife and little daughter of Detroit, drove up Saturday for a two weeks visit at the home of Mr. and Mrs. G. W. Priest.

Mr. and Mrs. Robert L. Block, of Cincinnati, arrived Saturday in the city and will occupy the Bonthron cottage on Dixon Avenue.

Miss Lucinda Newton is home from Detroit for a two weeks visit to her parents, Mr. and Mrs. A. P. Newton, of Lincoln Ave., east.

Mrs. Alice Wheelock, of Detroit, was in the city a few days last week, visiting at the home of Mrs. Cornelia E. Bailey, on Clinton street.

Mr. and Mrs. Guy W. Sneathen and two boys, Billy Dons and Robert, returned Sunday of last week, after spending two days in Traverse City with Mr. and Mrs. Merle Lanway.

John Ames, Traverse City representative of Armour & Company, accompanied by Mrs. Ames, was in the city Monday, on business.

Capt. Danny Martin and wife, of St. James, have gone to Ann Arbor, where Mr. Martin will undergo an examination for stomach trouble.

George Kelderhouse left Tuesday for South Manitou Island, Mich., on the steamer, Missouri, after spending the past ten days with his family here.

H. L. Orr, wife and daughter, of Newaygo, Mich., drove through last Friday from that point to visit Mrs. Orr's brother, Bob Mears, of this city.

Rev. Merton W. Ross, rector of Grace Episcopal Church, Traverse City, was in town Saturdsy and Sunday, holding services at Christ Church.

Francis McCall, young son of Mr. and Mrs. Jack McCall, is spending a few weeks at the home of his grandfather, F. E. Richardson, of Norwood.

Mrs. David Westheimer and family arrive today from Cincinnati and will occupy the Archie Livingston cottage on Clinton Street for the summer.

Mrs. Julius Kohler, who has been visiting her aunt, Mrs. John Ackert, Sr., for the past two weeks, leaves Thursday for her bome in Wyandotte, Michigan.

Miss Hazel Besttie returned Friday evening from Detroit, to spend the summer with her parents, Mr. and Mrs. Albert Beattie at 305 Antrim street.

Mrs. Albert Keith, of Wyandotte, Mich., who has been visiting at the home of her sister, Mrs. D. J. Eckinger, for the past two weeks, returns home Thursday.

Mr. and Mrs. Gus Peterson and Mr. and Mrs. Ernest Peterson, of Mancelona, spent the Fourth of July with their cousins, Benjamin Brown and family, of this city.

Roy Van Steenberg and family, of Flint, left for their home early Sunday morning, after spending the past two weeks with friends in Hayes township and Charlevoix.

John Ward of Toledo, Ohio, a former well-known Charlevoix resident, is in the city on a two weeks visit at the home of his mother, Mrs. John Ward, on South State Street.

Miss Irene Auld arrived Tuesday from Los Angeles, California, where she has been working this winter, to visit her parents, Dr. and Mrs. J. A. Auld, at the Hotel Charlevoix.

Mrs. Lena Bailey and two children of Big Rapids, returned home Tuesday, after spending the past week with her husband, Murray Bailey, and otber Charlevoix friends.

Miss Blanche Seymour and Samuel Allen Gardner, both of Chicago, who are resorting here, were married this morning at the Methodist parsonage, by Rev. H. R. E. Quant.

The regular annual meeting of the Charlevoix Co-operative Association usually occurring on the second Saturday in July, has been postponed indefinitely. The date will be published later.

Leland Cram and wife, of Flint, returned to their home Sunday, after visiting relatives and friends in this city. Mrs. Cram has been here two weeks and Mr. Cram has spent the past week here.

Lee J. Scroggie, wife and daughter of Detroit, arrived on Saturday evening by auto for a two week's visit at the home of their parents, Mr. and Mrs. Wm. Scroggie and relatives and friends.

Leo Powers drove to Detroit last Sunday night on a couple of days vacation. He was accompanied by Ed. Rigby, catcher on the Charlevoix league team, who will visit in Owosso for a while.

East Jordan won from Harbor Springs at East Jordan, Sunday, by a score of 6 to 0. Charlevoix league team cleaned up on Boyne City to the tune of 11 to 1, at Boyne City, on the same day.

Professor Lee S. Correll, who has been teaching in New Bedford, Mass., is at home for a summer vacation. He spent one week en route, visiting his sister, Mrs. Belding, at Muskegon Heights.

Platt Webster, M. K. Chew, and A. B. Chew, of Hayes township, Roy Van Steenberg, of Flint, and Floyd Webster, of Charlevoix, and their families, drove over to the state park, near Boyne City, for a picnic dinner on the Fourth of July.

Mrs. John Roen and children, Floyd Webster, Harold Webster and Jesse Thomas, of Charlevoix, M. R. Hand and W. L. Hand, of Bay Shore, and families, helped to celebrate M. R. Hand's birthday last Sunday, by holding a picnic dinner on the shores of Elk Lake, near Kewadin, driving over in their cars.

Mrs. A. H. Mather, who has been spending the past six weeks, visiting at the home of Mrs. Cornelia E. Bailey, on Clinton street, left Monday for St. Joseph, Michigan, where she will visit her son and daughter-in-law, Mr. and Mrs. Dan W. Mather.

William Simpson and wife of Hillsdale, Michigan, who have been the guests of Rev. C. W. Long and wife, returned to their home Monday. They spent Thursday and Friday of last week on an auto trip to the Soo. Mr. and Mrs. Simpson are delighted with northern Michigan, especially Charlevoix, and expressed their intentions of visiting here at some future date.

Mrs. Virginia Tubbs, well-known auction bridge instructor, who has been coming to Charlevoix for the past three summers, arrived at the Inn this week and in addition to her bridge classes will elucidadnte the mysterics of the faeinating Chinese game, "Mah Jongg." Her classes in Chicago numbered 5,000 pupils, which fact is an excellent guaranty of her proficiency.

Dance at Ironton Grange Hall, Friday evening, July 13. Good music, good order, everybody welcome. Adv. 28-t1.

COURIER BARGAIN COLUMN.

Courier Want Advs. are One Cent per word per insertion. Minimum charge is 20 cents per insertion, for anything under 20 words. All Want Advs. are strictly cash in advance except to those who have ledger accounts. Please remember this when sending in your copy.

LOST

LOST—Car license No. 305-524, between Norwood and Petoskey. Finder please leave at Courier office. Mrs. Holecheck.—Adv. 28t1.

LOST—Boston bag from auto, in or near Charlevoix. Finder please leave at office of Charlevoix Courier, or Petoskey Evening News. Give name for reward.—Adv. 28-t1 pd.

FOR SALE—LIVE STOCK

FOR SALE—Pigs and several sows and pigs. Price ressonable. Loeb Farms, Charlevoix, Mich.—A 27t2

FOR SALE—FARM PROPERTY

FOR SALE—House and lot, garage on Hurlbut Avenue. Inquire 106 East Hurlbut.—Adv. 28-t1.

FOR SALE OR RENT—Fine motor boat suitable for pleasure or fisbing. E. A. Stewart, 215 Mason Street, phone 161.—Adv. 25-tf.

FOR SALE—At a bargain, 235 aere farm—black clay loam, good water, good buildings. Inquire 204 Antrim Street.—Adv. 24-t4pd.

FOR SALE—MISCELLANEOUS

FOR SALE—Fine, field grown cabbage plants, early or late, 1 cent each. W. G. Parker, 819 State St., Charlevoix.—Adv. 28-tf.

FOR SALE—Flower and vegetable plants at the Gardens of Mokoton. Emerson W. Price, Ironton, Mich. Adv. 22-t6 pd.

FOR SALE—Maxwell Touring car and Maxwell truck, both in good running condition. Inquire J. M. Saunders, phone 165, Charlevoix, Mich.—Adv. 19-tf.

FOR SALE—Shingles, second hand doors, windows, lath, siding and miscellaneous building material. J. M. Saunders, phone 165.—Adv. 52tf.

FOR SALE—12 Tables, 36 inches square; 48 chairs like new; also Hersey glass sugar bowl and vinegar cruets. Russell Inn, Bay View, Mich., phone 665.—Adv. 27-t2.

MISCELLANEOUS

FOR HIRE—By week—Packard touring car. Phone 113.—Adv. 28-t1 pd.

WANTED—POSITION

TUTOR AND PLAY SUPERVISOR—Experienced. R. Clinton Platt (Howe School), The Inn.—Adv. 27-t2 pd.

HELP WANTED

WANTED—Berry pickers at Blackwood berry patch after the 20th. Phone 167-f4.—Adv. 28-tf.

WANTED—Man to work on farm. H. Brock, phone 117f12, Charlevoix.—Adv. 20-tf.

WANTED—Fancy clothes ironer. Steady work for good ironer. Troy Laundry.—Adv. 28-t2.

WANTED—men and a woman to work on fnrm. Good wages paid. J. R. Guild, route 2, Charlevoix, Mich.—Adv. 22-tf.

WANTED—House to house canvassers. Pay every night; no investment required. New specialty selling fast. For particulars write F. A. Luthy Co., Jackson, Mich.—Adv. 28-t2 pd.

WANTED—Young men and women to learn Morse and Wireless Telegraphy. Railroads, Western Union and Wireless Companies in **dire need** of operators. We tench you quickly and procure positions at big salaries. Great Opportunities for advancement. All expenses low; can earn part. Write today for free catalog. School established fifty years. Dodge's Telegraph Institute, Monroe St., Valparaiso, Indiana.—Adv. 27-t4.

Breakfast Foods

That Are Always Fresh

Ralston's
Shredded Wheat
Puffed Wheat
Puffed Rice
Shredded Krumbles
Bran Zos
Corn Flakes
Post Toasties
Cream of Wheat
Post Bran Flakes
Grape Nuts
All Brands

We believe we sell more Breakfast Food than any store in Charlevoix.

Mike's Grocery

PHONE 111

J. L. CRANE

Your figure and your purse—

We carry a complete line of *P. N. Practical Front Corsets* and are featuring a wide range of models to sell at $5.00 per pair.

In our carefully selected stock you will find the model to fit your figure as well as your purse.

P.N. PracticalFront Corsets

will give you that combination of Comfort and Style you demand. Let our expert corsetieres show you these popular models and you will convince yourself.

We also carry models that sell above $5.00 per pair

TO EVERYBODY

In and Around Charlevoix and Nearby Towns

You are cordially invited to visit us and inspect our facilities and view the specimens of our work that we have placed on exhibition. The Priest Studio produces portraits of personality. We are prepared to demonstrate that the only completely satisfactory photograph is that taken by a professional photographer. We make photogaphs of distinction for every member of the family, but we specialize in pictures of children which perpetute the charm of youth for all time. Our photographs are enclosed in Collins Oak Leaf and Medic-Burrows Folders, standard settings for the really good photographs which makes every picture acceptable to the most fastidious, and within reach of those to whom price is the first consideration.

PRIEST ART STUDIO

CHARLEVOIX, MICH.

NEW PALACE THEATRE

THURSDAY and FRIDAY, JULY 12-13

Constance Talmadge in **"East Is West."** Eight reels of wonderful drama, radiant romance, suffused with oriental spell. You'll see few pictures as deep, as full of thrill and humor. The glittering triumph of Constance Talmadge's career. Also a Harold Lloyd comedy, **"At the Old Stage Door."**

SATURDAY and SUNDAY, JULY 14-15

Big double attraction. Thomas H. Ince presents **"The Hottentot,"** the comedy special of the year, with Douglas McLean and Madge Bellamy. One of the great big hits of the year. A riot, that steeplechase—when you're not laughing you're yelling. And the story—a panic when a youth who can't even stick on a rocking-horse has to ride a four-legged thunder-bolt, because his girl believes he's a famous steeplechaser. It'll have you on your feet—riding all the way. Yours for laughs, thrills and spills. Also Al St. Johns in his latest comedy, **"Young and Dumb."**

MONDAY and TUESDAY, JULY 16-17

Norma Talmadge in **"The Eternal Flame."** Greater than "Smilin' Through." The dazzling romance of a faithful wife and willful beauty in France's gayest courts. A masterpiece—a nation-wide sensation in appeal. Eight reels aglow with the wine of life. The drama magnificent.

WEDNESDAY, JULY 18

Thomas H. Ince presents Douglas MacLean in **"Bell Boy 13,"** a rollicking farce with the "Ince punch," and a eal heart interest story. Here's where we page the laughs and you register for a real entertainment. A merry mix-up in Hotel Topsy Turvy, with a thousand rooms and a thousand laughs. Also a Hal Roach comedy with his Rascals in **"The Big Show."** Note—matinee at 2:30 p. m.

COMING SATURDAY and SUNDAY, JULY 21-22— Cecil B. DeMille's super production, **"Adam's Rib."**

MAJESTIC THEATRE

SATURDAY and SUNDAY, JULY 14-15

Marshall Neilan's masterpiece. Neilan never made a greater picture—yet his triumphs run from "River's End" to "Fool's First." Leatrice Joy—reflecting the heartbreaking and happiness of **"Minnie,"** truly a living picture. Matt Moore, Raymond Griffith and Helen Lynch are in the supporting cast. Also a two reel Bull Montana comedy, **"Two Tweis."**

Let The COURIER Sell IT for YOU

GOODYEAR Service Station

HIS word is the best bond that any honest business man can put up. We have given Goodyear our word that every customer who buys a Goodyear Tire from us will get real Goodyear Service. We are keeping our word—and we are satisfying old customers and winning new ones.

As Goodyear Service Station Dealers we sell and recommend the new Goodyear Cords with the heeled All-Weather Tread and back them up with standard Goodyear Service

BENJAMIN BROWN
Charlevoix, Michigan

GOODYEAR

COUNCIL PROCEEDINGS

Council Chambers, July 9, 1923.

The Common Council of the City of Charlevoix met on the above date with Mayor Bergeon presiding. Ald. present: Bridge, Eckinger, Hallett, Livingston, Marshall, Partridge.

Minutes of meeting held on July 2 were read and approved.

The finance committee submitted the following report having examined the following bills aggregating $2,468.62, find them correct and recommend they be allowed:

July 9th, 1923.

TO THE HONORABLE:

The Mayor and Common Council of the City of Charlevoix,

Gentlemen: Your Finance Committee, having examined the following bills report the same correct, and recommend they be allowed, and that the Clerk be authorized to issue orders for the same.

Contingent Fund

Mich. State Telph. Co., exchange and toll	$ 15.97
Elma H. Cook, salary	22.50
John Cook, salary	27.50
D. S. Payton, salary	70.83
D. M. Anderson, office work	10.00
Ihling Bro. Everard Co., sup.	1.59
Chas. Lamphear, salary	25.00
Postmaster, box rent	.60
D. F. Meech, assessor	150.00
D. F. Meech, special ass'r	7.00
City Treas., envelopes	22.82

Highway Fund

Art Alcock, salary	57.50
Lou Sandle, labor	42.00
M. B. Hooker & Son, team	31.25
Brown & Wallace, supplies	7.32
Mrs. Kate Miller, rent of lot	10.00
Bert Sharrow, supplies	12.25

Police Fund

Mich. State Telph. Co., exchange and toll	5.25
Charlevoix County Bank, rent J. of P. office to July 1st	30.00
Chas. Ilyers, services	6.00
Andy McCall, Sr., services	5.00
Louis Bourissau, services	5.00
S. M. Rose, services	5.00
W. J. Weikel, salary	45.00
Bert Sharrow, supplies	1.25

Fire Fund

Mich. State Telph. Co., exchange and toll	11.64
Chas. Marshall, salary	42.50

Bridge Fund

Mich. State Telph. Co., exchange and toll	8.59
Argo Milling Co., coal	11.00
Emer Johnson, salary	70.83
Harvey O'Brien, salary	40.00

Advertising Fund

Holley Gift Shop, services	25.00

Cemetery Fund

Mich. State Telph. Co., exchange	5.25
Charles Ilyers, salary	50.00
Jake Marshall, labor	37.50
Dave Alexander, labor	37.50
J. R. Cooper, supplies	50.90

Health Fund

J. C. Luce, labor	10.00

Water Fund

Mich. State Telph. Co., exchange and toll	8.89
Morris Ackert, salary	60.00
Sanitary Eng. Co., supplies	19.87
Eberbach & Son, supplies	11.59
Gen. Electric Co., supplies	7.70
Hersey Mfg. Co., supplies	11.19
Spouse & Cameron, supplies	90.00
H. Mueller Mfg. Co., sup.	37.02
Clair Webster, freight	5.29
Mildred Lamphear, services	26.00

Parl: Fund

Argo Milling Co., cement	72.40
Bert Sharrow, cont. labor	22.75
Walter Bergeon, labor	12.00
John Curtis, labor	99.88

Street Lighting

Clair Webster, freight	1.29

Electric Fund

Mich. State Telph. Co., rent and toll	17.76
Standard Oil Co., supplies	12.25
Ernest Smith, salary	30.50
C. N. Bridge, salary	104.17
Murley Plum, salary	50.00
Floyd Rice, salary	50.00
John P. Gallagher, salary	24.00
Dan Soule, salary	60.00
Bert Freeman, salary	45.00
C. N. Bridge, Smith assgn.	12.00
C. N. Bridge, Gallagher as.	20.58
H. R. Fowler, supplies	1.00
Colon McKenzie, supplies	125.06
The Anchor Packing Co., sup	7.67
The Certified Material Co. supplies	64.39
John Marshall, supplies	1.00
Ernest Loeb, services	1.00
Wm. Straw, supplies	23.65
Robt. Watson, services	1.00
Morley Plum, ex. on line	2.06
C. N. Bridge, ex. on line	.50
Western Electric Co. sup	131.50
Traverse Bay Telph. Co. rent and toll	7.40
Cen. Electric Co., supplies	18.55
A. J. Hardick, labor	4.50
Mrs. Sam Dewey, services	1.00
Clair Webster, freight	3.99

West Lincoln Ave. Sewer, Dist. 2C L. I. S. F.

O. E. Wilbur, Bond No. 2 and Int. on 2-3-4-5	124.00

Moved by Ald. Bridge, seconded by Ald. Livingston, that the bills be allowed and Clerk authorized to issue orders for same. Motion carried by following aye and nay votes.—Ayes: Ald. Bridge, Eckinger, Hallett, Livingston, Marshall, Partridge. Nays—none.

Moved by Ald. Bridge and seconded by Ald. Marshall, the Mayor and Clerk be authorized to borrow $1,250.00 for the depositary and $500.00 for the electric fund for a a period of 90 days at best terms obtainable. Motion carried by following aye and nay votes: Ayes—Ald. Bridge, Eckinger, Hallett, Livingston, Marshall, Partridge. Nays—none.

On motion of Ald. Livingston the council adjourned.

Chas. H. Lamphear, Clerk

DAIRY

REPLACING OLD DAIRY STOCK

Oregon County Organization Striving to Save Animals From High-Producing Stock.

(Prepared by the United States Department of Agriculture.)

While calves from low-producing cows are saved to maintain the herds on some farms, on other farms and in other sections, where higher-producing cattle are kept, calves from 300-pound cows by purebred bulls are often veated because no market is found for them as dairy stock. This is an economic waste which, according to reports received by the United States Department of Agriculture, the extension organization of Coos county, Ore., is striving to eliminate.

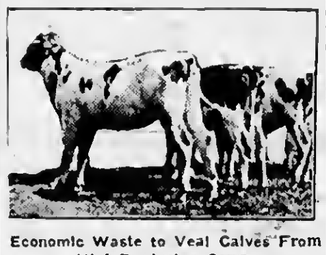

Economic Waste to Veal Calves From High-Producing Cows.

About thirty calves from the best stock in Coos county were saved last year by arrangements made with farm bureaus of other counties to take them when two weeks old at $12 a head, crated and delivered at the express office. Arrangements also were made recently for a representative of the Klamath county extension organization to spend 30 days locating newborn calves of good stock and finding a dairyman to feed them for two weeks before shipment to farmers in his own county.

The reports also say that calves two weeks old are shipped safely as far as 500 miles, or for 36 hours' travel; day-old calves can rarely be shipped.

Rank Above Mere Cleverness.

In the long run patience, persistence, determination and fixity of purpose are of more value than mere cleverness.

INDIVIDUALITY IS ESSENTIAL

In Selecting Cow It Is Important to See That Strain Is of Large Producers.

Breed is of less importance in selecting the cow than is individuality, for in every breed there are good individuals and poor individuals. It is important, not only that the breed, but the strain or family represented be noted for large and economical production.

Provide Supplemental Feed.

If concentrated feeds are not provided to supplement the pasture, the cow must either reduce her production or draw on reserve materials from her body.

One big difference between the family doctor and the specialist is the price.

LEGAL NOTICES

Notice of Review of Special Assessment Roll Belvedere Ave. Pavement

To American Legion, Leslie Shapton Post, George LeBlanc, Pine Lake Farm Co, and Jennie E. Hampton, Geo. R. and Annie Hemmingway, Oscar Mason, Booth Fisheries Co., Joe D. Smith and Clarence Bartlett, Charlevoix Fish Co., G. C. Geiken, E. Seaman, Roy Ranger, John Roen, John Nicholls Estate, Fred C. Pillsbury, Fred C. and Lillian Pillsbury, Sam Hamilton, Ray S. Hamilton, Alonzo and Ada Powers, James Sanford, Arthur Zipp, James Saunders, Cnroline Geiken, Jas. B. Parsons; Mrs. A. Wood, H. Berdan est., Brown and Wallace, A. E. Mason, David and Linda Eckinger, Mary Beattie, est., George Stafford, Lottie Markham, Julia Ackert, Edith Loskot, est., Cora Ackert est., and all other persons interested.

Take Notice, that the roll of the special assessment as made and presented to the Common Council by the Board of Special Assessors, for the purpose of defraying that part of the cost which the council decided should be paid and borne by special assessment, for the construction of a pavement, including curb and gutter and drainage, on that part of Belvedere Avenue lying between the east line of Bridge street and the east line of Alice street, is now on file in my office for public inspection.

Notice is also given, that the Common Council and Board of Special Assessors of the City of Charlevoix will meet in the council rooms in said city, on Monday, the 23rd day of July, 1923, at eight-thirty o'clock p. m., to review said special assessment, at which time and place you and all other persons interested will be given an opportunity to be heard.

Dated, July 2nd, 1923.

Charles H. Lamphear, City Clerk.
By D. S. Payton, Deputy.
Adv. 27-t2.

Notice of Review of Special Assessment Roll Petoskey Ave. Sewer

To Wyndham Burns, L. S. Ranney, Nina E. Reynolds, Delia Martin, Lillian Baurissau, Chas. F. Nettleton estate, and all other persons interested:

Take notice, that the roll of the special assessment made and presented to the Common Council by the Board of Special Assessors for the purpose of defraying that part of the cost which was decided by the council should be paid and borne by special assessment for the construction of a sewer in that part of Petoskey Avenue in said city, lying between Burns Street and Prospect Street, and heretofore constituted a a special assessment district, is now on file in my office for public inspection.

Your are also further notified, that Monday, the 23rd day of July, 1923, at eight o'clock p. m., has been fixed by the council as the time when it and the said Board of Special Assessors will meet in the council rooms in said city, for the purpose of reviewing said special assessment roll, at which time and place you and all other persons interested will be given an opportunity to be heard.

Dated, July 2nd, 1923.

Charles H. Lamphear, City Clerk.
By D. S. Payton, Deputy.
Adv. 27-t2.

Order for Publication

State of Michigan, the Probate Court for the County of Charlevoix.

At a session of said court, held at the probate office in the City of Charlevoix, in said county, on the 3rd day of July, A. D. 1923.

Present: Hon. Servetus A. Correll, Judge of Probate.

In the matter of the estate of Ella E. Ranger, deceased. Robert Bridge having filed in said court his final administration account, and his petition praying for the allowance thereof and for the assignment and distribution of the residue of said estate.

It is ordered, that the 28th day of July, A. D. 1923, at ten o'clock in the forenoon, at said probate office, he and is hereby appointed for examining and allowing said account and hearing said petition;

It is further ordered, that public notice thereof be given by publication of a copy of this order, for three successive weeks previous to said day of hearing, in the Charlevoix Courier, a newspaper printed and circulated in said county.

Servetus A. Correll,
Judge of Probate.

A true copy. Adv. 27-t3.

Order for Publication

State of Michigan, the Probate Court for the County of Charlevoix.

At a session of said court, held at the probate office in the City of Charlevoix, in said county, on the 28th day of June, A. D. 1923.

Present: Servatus A. Correll, Probate Judge.

In the matter of the estate of George Fetterly, deceased.

The above estate having been admitted to probate and Forest Ashman appointed administrator thereof.

It is ordered that foor months from this date be allowed for creditors to present their claims against said estate, and that such claims will be heard by said court on Wednesday, the 7th day of November, A. D. 1923, at ten o'clock in the forenoon, at the probate office in the City of Charlevoix.

It is further ordered that public notice thereof be given by publication of this order for three successive weeks previous to said day of hearing in the Charlevoix Courier, a newspaper printed and circulated in this county.

Servetus A. Correll,
Judge of Probate.

Adv. 27-t3.

Order for Publication

State of Michigan, the Probate Court for the County of Charlevoix.

At a session of said court, held at the probate office in the City of Charlevoix, in said county, on the 27th day of June, A. D. 1923.

Present: Hon. Servetus A. Correll, Judge of Probate.

In the matter of the estate of Egedius Larsen, deceased.

Helena E. Larsen having filed in said court her petition praying that the administration of said estate be granted to Albert F. Bridge or to some other suitable person,

It is ordered, that the 27th day of July, A. D. 1923, at ten o'clock in the forenoon, at said probate office, be and is hereby appointed for hearing said petition;

It is further ordered, that public notice thereof be given by publication of a copy of this order, once each week for three successive weeks previous to said day of hearing, in the Charlevoix Courier, a newspaper printed and circulated in said county.

Servetos A. Correll,
Judge of Probate.

A true copy.
Adv. 27-t3.

Notice

To owners, occupiers or possessors of lands, or any person or persons, firm or corporation having charge of any lands in this state:

Notice is hereby given that all noxious weeds growing on any lands anywhere within the below named township, or within the limits of any highway passing by or through such lands, must be cut down and destroyed on or before the first day of July 1923. And must also be cut down and destroyed again on or before September 1st, 1923. Failure to comply with this notice on or before each date mentioned, or within ten days thereafter, shall make the parties so failing liable for the cost of cutting and destroying the same and an additional levy of ten per cent of such cost, to be levied and collected against the property in the same manner as others are levied and collected. All brush growing along the right-of-way of any highway must also be cut down and destroyed on or before first above named date.

Dated this 21st day of June 1923.

Joseph Kemp, Commissioner of Highways, Township of Eveline, County of Charlevoix, State of Michigan.—Adv. 26-t3.

Notice

To owners, occupiers or possessors of lands, or any person or persons, firm or corporation having charge of any lands in this state:

Notice is hereby given that all noxious weeds growing on any lands anywhere within the below named township, or within the limits of any highway passing by or through such lands, must be cut down and destroyed on or before the first day of July 1923. And must also be cut down and destroyed again on or before September 1st, 1923. Failure to comply with this notice on or before each date mentioned, or within ten days thereafter, shall make the parties so failing liable for the cost of cutting and destroying the same and an additional levy of ten per cent of such cost, to be levied and collected against the property in the same manner as others are levied and collected. All brush growing along the right-of-way of any highway must also be cut down and destroyed on or before first above named date.

Dated this 21st day of June 1923.

Albert O'Brien, Commissioner of Highways, Township of Hayes, County of Charlevoix, State of Michigan.—Adv. 26-t3.

Notice

To owners, occupiers or possessors of lands, or any person or persons, firm or corporation having charge of any lands in this state:

Notice is hereby given that all noxious weeds growing on any lands anywhere within the below named township, or within the limits of any highway passing by or through such lands, must be cut down and destroyed on or before the first day of July 1923. And must also be cut down and destroyed again on or before September 1st, 1923. Failure to comply with this notice on or before each date mentioned, or within ten days thereafter, shall make the parties so failing liable for the cost of cutting and destroying the same and an additional levy of ten per cent of such cost, to be levied and collected against the property in the same manner as others are levied and collected. All brush growing along the right-of-way of any highway must also be cut down and destroyed on or before first above named date.

Dated this 21st day of June 1923.

Albert Elliot, Commissioner of Highways of the township of Marion, County of Charlevoix, State of Michigan.—Adv. 26-t3.

Order for Publication

State of Michigan, the probate court for the County of Charlevoix.

At a session of said court, held at the probate office, in the city of Charlevoix, in said county, on the 8th day of June, A. D. 1923.

Present: Hon. Servetus A. Correll, Judge of Probate.

In the matter of the estate of James D. Lewis, deceased. Eugene C. Lewis having filed in said court his petition praying that said court adjudicate and determine who were at the time of his death the legal heirs of said deceased and entitled to inherit the real estate of which said deceased died seized.

It is ordered, that the 6th day of July, A. D. 1923, at ten o'clock in the forenoon, at said probate office, be and is hereby appointed for hearing said petition;

It is further ordered that public notice thereof be given by publication of a copy of this order, for three successive weeks previous to said day of hearing, in the Charlevoix Courier, a newspaper printed and circulated in said county.

Servetus A. Correll,
Judge of Probate.

A true copy.

Servetus A. Correll,
Judge of Probata.

Adv. 24-t3 pd.

MORTGAGE SALE

Defnult having been made in the conditions of a certain real estate mortgage dated the 13th day of August, 1912, executed by Edwin H. Cook and Clarn Cook, his wife, to John Nicholls, Harry Nicholls, Archibald Buttars and Albert F. Bridge, co-partners, which said mortgage was recorded in the office of the regiater of deeds of Charlevoix County, Michigan, in Liber 48 of Mortgages, on page 458, on the 15th day of August, A. D. 1912, and which mortgage under date of August 27th, 1915 was assigned to Carrie E. Knight of Banks township, Antrim County, Michigan, which said assignment was recorded in the office of the register of deeds of said County of Charlevoix, in Liber 49 of Mortgages on page 573, on the 6th day of September, A. D. 1915:

And, whereas the amount claimed to be due on said mortgage at the date of this notice is the sum of $774.45 of principal and interest, and tha further sum of $25 stipulated for in said mortgage as an attorney's fee, and no suit or proceeding having been instituted at law to recover the money secured by said mortgage or any part thereof, whereby the power of sale contained in said mortgage has become operative.

Now therefore, notice is hereby given that by virtue of the said power of sale and in pursuance of the Statute in such case made and provided, the said mortgage will be foreclosed by a sale of the premises therein described at public auction, to the highest hidder at the front door of the court house in the City of Charlevoix, in said County of Charlevoix, (that being the place where the Circuit Coort for the County of Charlevoix is held) on the 20th day of September, A. D. 1923, at ten o'clock in the forenoon of that day which said premises are described in said mortgage as follows, to-wit: The west three-fourths (3-4) of the northwest quarter (1-4) of section twenty-foor (24) town thirty-three (33) north, range nine (9) west, of which the following described parcel of land has been released from said mortgage, to-wit: The west half (W1-2) of the west half (W1-2) of the northwest quarter (NW1-4) of said section twenty-four (24), all in the township of Norwood, County of Charlevoix, and Stato of Michigan.

Dated June 27th, 1923.

Carrie E. Knight, Mortgagee.

Rollie L. Lewis, attorney for mortgagee, Business Address: Charlevoix, Michigan.

Adv. 26-t13.

MORTGAGE SALE

Default having been made in the conditions of a certain mortgage made by Edwin Rebedew and Bertha M. Rebedew, his wife, of Marion Township, Charlevoix County, Michigan, to Robert B. Matchett of Marion Township, Charlevoix County, Michigan, dated the 21st day of February, A. D. 1919, and recorded in the office of the Register of Deeds for the County of Charlevoix and State of Michigan, on the 21st day of February, A. D. 1919, in Liber 59 of Mortgages, on page 342, on which mortgage there is claimed to be due at the date of this notice tha sum of Four Hundred thirty-six Dollars and Sixteen Cents, and an Attorney's fee of Fifteen Dollars, provided for in said mortgage, and no suit or proceedings at law having been instituted to recover the moneys secured by said mortgage or any part thereof;

Now, Therefore, By virtue of the power of sale contained in said mortgage, and the statute in such case made and provided, notice is hereby given that on the 31st day of August, A. D. 1923, at ten o'clock in the forenoon, I shall sell at Public Auction to the highest bidder, at the Front Door of the Court House in the City of Charlevoix, County of Charlevoix, Michigan, (that being the place where the Circuit Court for said County of Charlevoix is held,) the premises described in said mortgage, or so much thereof as may be necessary to pay the amount due on said mortgage, with seven per cent interest, and all legal costs, together with an attorney's fee of Fifteen Dollars, as provided by law and as covenanted for therein, the premises being described in said mortgage as follows, to-wit:

The northwest quarter (NW 1-4) of the southwest quarter (SW 1-4) of section thirty-two (32) of township thirty-three (33) North of Range Eight (8) West, contining 40 acres of land more or less; Excepting therefrom one acre of land sold to the township of Marion for a gravel pit; which described parcel of land is in the township of Marion, Charlevoix County, Michigan;

Also the following described parcel of land situated in the township of Norwood, in said County of Charlevoix, viz:—The North seventy-six (76) rods of the Southenst quarter (SE 1-4) of Section thirty-one (31) in township thirty-three (33) North of Range eight (8) west, being a part of the north half of the southeast quarter of said section thirty-one lying east of Harwood Lake.

Dated June 6th, 1923.

Robert B. Matchett,
Mortgagee.

Rollie L. Lewis,
Attorney for Mortgagee.
Adv. 23-t13.

MORTGAGE SALE

Default having been made for more than thirty days in the conditions of a certain mortgage made by Rolo Claspell and Daisy Claspell, his wife, of Hudson Township, Charlevoix Co.; Michigan, to Oxford Savings Bank of Oxford, Michigan, dated the 8th day of April, A. D. 1915, and recorded in the office of the Register of Deeds for the County of Charlevoix and State of Michigan, on the 12th day of May A. D. 1915, in liber 40 of Mortgages, on page 209, on which mortgage there is claimed to be due at the date of this notice, for principal and interest, the sum of Three Hundred Seventy-seven and 2-100 dollars, and an attorney's fee of Fifteen ($15.00) dollars together with amounts paid for taxes by mortgagee as provided for in said mortgage, and no suit or proceedings at law having been instituted to recover the moneys secured by said mortgage, or any part thereof:

Notice is hereby given, that by virtue of the power of sale contained in said mortgage, and the statute in such case made and provided, on Tuesday, the 14th day of August, A. D. 1923, at one o'clock in the afternoon, Central Standard Time, the undersigned will, at the front entrance of the court house in the City of Charlevoix, Michigan, that being the place where the Circuit Court for the County of Charlevoix is held, sell at public auction, to the highest bidder, the premises described in said mortgage, or so much thereof as may be necessary to pay the amount so aforesaid due on said mortgage, with seven per cent interest, and all legal costs, together with said attorney's fee, to wit: Property situated in the township of Hudson, County of Charlevoix and State of Michigan, described as follows, to-wit: the East half (1-2) of the southwest quarter (1-4) of section Twenty-four (24), township thirty-two (32) north, range four (4) west, containing eighty acres of land, more or less.

Dated May 9th, 1923.

Oxford Savings Bank, Mortgagee.
Patterson & Patterson, Attorneys for Mortgagee, Pontiac, Michigan.
Adv. 20-t13.

BUSINESS CARDS

Hallett's Inn Phone 489
ERNEST E. GALLOWAY
CLAIRE B. GALLOWAY
Tutoring Public Stenography

ROBERT F. SLOAN
Civil Engineer
230 Bridge Street
Charlevoix -- Michigan

R. B. ARMSTRONG
PHYSICIAN AND SURGEON
Special Attention to Diseases of Eye, Ear, Nosa and Throat
Priest Bldg. Phone 255

DR. F. F. McMILLAN
Physician and Surgeon
Office above Postoffice
Phone 17
Charlevoix :: Michigan

A. L. FITCH
ATTORNEY AT LAW
County Bank Building
Phone 48
Charlevoix — Michigan

W. H. LAWRY, D. C.
Chiropractor
P. O. Block Phone 347
CHARLEVOIX, MICH.

Ellsworth Section

Mr. and Mrs. George Liberty are entertaining relatives from Chicago.

Base ball: Ellsworth vs. Mapleville, Saturday, 2:30 p. m., at school house grounds.

Gordon Van Ecaenaam, of Zeeland, Mich., visited at the Elziagn home over Sunday.

An East Jordan party of seventeen drove over for dianer at Big Fish lan on Sunday.

Martha Dekkingn returned to Grand Rapids on Monday, after a six week's visit with her parents here.

Mrs. W. L. Chelles and children and Ruth Chelles, of Detroit, arrived last week to visit at the E. J. Chelles home.

Mrs. Fred Falles and son, Charles, of Ontario, California, visited this week with the former's sister-in-law, Mrs. Donald Patterson.

Miss May Skow has completed her studies at Taylor University at Upinad, Indiana and is spending the summer at her home here.

Crowds at the Holiness meetings are increasing with each service, people coming for miles to enjoy the wonderful singing and preaching.

D. E. Clow, Eben Yettaw, Ray Dennis and George Hoogewerf, who nre spending the summer at Detroit, arrived on Monday for a short visit.

Mrs. E. J. Chelles has so far recovered from her recent illness that she was able to leave the Charlevoix hospital on Sunday nnd is at home again.

Eugene VanOrnam and son, Ernest, and Mrs. Frank VanOrnam and two children of Strong's Siding, Mich., visited friends here n part of last week.

The heach near Old Antrim was the spot chosen by a party of about thirty Ellsworthites for n picnic on July 4th. Another party were on Monroe Creek near East Jordan for a picnic dinner and the town was also well represented at the Charlevoix celebration.

Ellsworth won their second game of the season on Saturday of last week when they trimmed the Bay View team 5-3, and will play here against the "Gas house gang" from Mapleville on Saturday afternoon at 2:30 p. m. Reserve seats are now on sale at the Ellsworth Drug Co.'s store, and rain cheeks will be issued in case of snow.

The annual school meeting held on Monday evening at the school house, passed quietly for the most part, although developing a five per cent kick at times. E. J. Chelles, who was appointed to succeed D. Patterson at the latters death, was elected to membership on the board and sixty-five hundred dollars was voted to defray expenses for the coming year.

MILES DISTRICT

Esther LaLonde is in Charlevoix, where she expects to spend the summer.

Mrs. Cora Stenke celebrated her birthday by giving a party for the youag people.

Mrs. Roy Houston of Detroit, is here visiting her parents, Mr. and Mrs. Dett Evans.

Mrs. Alfred Raymoads speat last week in East Jordan, visiting her sister, Mrs. Elmer Reed.

Mr. and Mrs. Lon Shaw and family, of Rock Elm, spent Friday evening with Mr. and Mrs. Fred Bancroft.

Mr. and Mrs. Roy Bancroft and children, of East Jordan, were Sunday visitors of Mr. and Mrs. Fred Bancroft.

Mr. nnd Mrs. Albert LaLonde and baby left for their home in Flint, Monday morning, after visiting relatives.

Mrs. Henry Yettaw and family of Ellsworth, and Mrs. Lloyd Yettaw, of Chicago, called on Mrs. A. Miles Saturday evening.

Mr. and Mrs. Chas. Withers and daughters Christine and Francis, and Esther LaLonde spent Friday evening with their mother, Mrs. Anna LaLonde.

Mr. and Mrs. Albert LaLonde and baby, Peggy nnd Mrs. Anna LaLonde nnd daughter, Agnes, spent the latter part of last week with Mr. and Mrs. Chas. Withers near Charlevoix. Agnes is remnining for a longer visit.

Will Adamsoa, of Fremont, visited from Saturday until Monday with his sister Mrs. Lillian Beckman. His mother, Mrs. Chas. Adamson, and her grandson, Earl, returned with him, after spending the past two weeks visiting her daughter, Mrs. Lillian Beckman.

Mrs. Mary Clnrk receivd a visit last week from her daughter, Mrs. A. Lozen aad daughter, Betty, and grandsons, Melvin and Billy Fowler, of Detroit. Cecil and Dona returned to Detroit with their mother, after spending the past two months with their grandmother.

ANTRIM CITY

Mr. Braat was at the Stott home for the Fourth.

Mr. Hopkins caught a sixty pound sturgeon Sunday.

Mrs. Stoel was a visitor at the Stott home, Saturday.

Everett McDowell was a visitor at the Brooks home Sunday.

There are five men cutting hay on the Smallegan place this year.

Mr. Stoel aad Mr. Mason were at the meetiag nt Ellsworth Saturday afteraoon.

Mr. Stoel aad family and Mr. Brooks and fnmily were at Christ Robinson's for the Fourth.

When you lose your temper you find your mistake.

CENTRAL DRUG STORE

LIVE STOCK

PREVENT LOSS IN SHIPPING

Partitions in Stock Cars Separating Large Animals From Small Ones Is Good Idea.

(Prepared by the United States Department of Agriculture.)

A little time and labor, possibly a little money, expended in building a strong partition to separate the big animals from the small ones in a mixed carload of live stock frequently saves the shipper from a serious loss on the consignment, say specialists of the bureau of markets, United States Department of Agriculture. The smaller animals, such as hogs, lambs, goats and sheep are always in danger of injury from the larger animals, and this is especially true when the car is overcrowded.

Crippled animals mean a loss to the shipper, for they bring prices considerably below the regular market price for sound stock. Dead animals bring still less—in the case of hogs only about 50 to 75 cents per hundred pounds for grease. There is always the danger, too, of the small stock becoming bruised, through being jostled and kicked by the larger ones. Bruises make a carcass less valuable, as the meat inspectors in the slaughterhouses cut out all bruised spots. Meat thus mutilated is sold as cheaper grades, the depreciation depending upon how much cutting was necessary. The buyers in the stock yards know this, of course, and, consequently, pay less for animals that

Goats Cleaning Out Weed Patch.

show bruises or seem likely to have suffered in this way.

Buyers are afraid of bruised stock, and for this reason are suspicious of small animals arriving at the stock yards in a mixed carload where the larger animals are not partitioned off. Such injuries are difficult to detect in the live animal, but when small stock, such as calves and lambs, arrive in a badly soiled condition buyers usually suspect they have been trampled and bruised by larger animals, and as a rule the buyers play safe by paying less money for such stock.

MORE BROOD SOWS ON FARMS

Increase of 1,237,000 Over Year Ago Is Seen, Due Largely to Big Stock of Corn.

There were 12,424,000 breeding sows on farms April 1, the United States Department of Agriculture estimates. This is 1,237,000 animals more than on the same date in 1921 and represents an increase of 11.1 per cent.

The large corn crop last year and the unusually large farm stocks of corn are given as the explanation of the large increase in breeding sows this spring. Corn was worth more as pork than as corn, and hogs were needed to eat the corn.

The number of hogs is quickly responsive to the general economic situation, the department points out. In April 1918, the number of breeding sows was 9.5 per cent more than on the same date in 1917, due to high hog prices as a result of war conditions. The figures on April, 1920, show a decline of 10 per cent for the year ended on that date. The reason for this was that the price of corn was relatively too high to encourage the feeding of hogs.

FINE FORAGE CROPS FOR PIGS

Rape Is Rich in Protein, While Alfalfa Will Carry More Animals Per Acre.

Rape is rich in protein, and is almost equal to alfalfa as a forage crop for pigs. The chief advantage to alfalfa lies in the fact that it will generally carry more pigs per acre, and does not need to be reseeded each year.

Make Land Pay More.

Purebred live stock on every farm would go far toward making high-priced land pay 6 per cent net on its value.

A lot of people are poor and happy not because they wish to be poor and happy, but because they haven't a chance at happiness any other way.

MONEY FROM SUMMER FLOCKS

Seven Excellent Rules Suggested by Missouri College to Increase Profits on Eggs.

Here are seven rules suggested by the Missouri College of Agriculture that will increase the profits from the summer flock:

Produce infertile eggs by removing the roosters from the flock in the summer time.

Provide clean nests and keep eggs clean.

Do not wash eggs.

Gather eggs twice daily during the summer to prevent them from being heated by the hen.

Keep them in a cool dry place, away from the flies.

Market them at least twice each week.

Insist that they be bought on a quality, graded basis.

ATWOOD

Plenty of rain.

The L. A. S. took in $118.00 the 4th of July.

Ethan Jolliffe sold Henry Block of Charlevoix, a Waltham piano last Saturday.

Miss Minnie Visser, of Grand Rapids, who has been visiting her sister, Mrs. Jim Heeres, returned home on Monday.

Our genial friend and neighbor, John Klump, will have an action sale about October first. He has decided to live in Grand Rapids for some time at least.

ELLSWORTH CHURCHES

Methodist Church

Sunday school every Sunday at 10 a. m.

Preaching service every Sunday at 7 p. m.

Prayer meeting at church every Wednesday at 7 p. m.

Floyd Frook, Pastor.

ELLSWORTH HOLINESS CHURCH

Sunday school at 1:15.

Sunday afternoon preaching service at 2:30.

Sunday evening song and praise service at 7:30.

Preaching at 8:15.

Tuesday evening cottage prayer meeting at 8 o'clock.

Thursday evening Bible reading in church at 8 o'clock.

PHELPS HOLINESS CHURCH

Sunday school at 10:00.

Preaching service at 11 o'clock each Sunday.

Prayer meeting Wednesday nights at 8 o'clock.

L. W. Sturk, Pastor.

Advertise in the Courier. It pays.

B. J. BEUKER
PHYSICIAN and SURGEON
Office over Blue Store
Ellsworth, Michigan
Office Hours 2-4 p. m. Phone 38

H. L. DAWSON
Funeral Director
Licensed Embalmer
Motor Funeral Car, Motor Ambulance
Twenty-four Hour Service
Harris Blk. Ellsworth, Mich.

DON'T KILL YOUR WIFE

--Or Allow Her to Kill Herself

By cooking over a hot wood or coal stove these hot days. Life is but a short span when nature takes her course, but why shorten it by hard work absolutely unnecessary.

WE ARE SELLING OIL STOVES BELOW COST

Perfection Oil Stoves, equipped either with Superfex or Long Burners, your choice of two, three or four burner stoves. Hundreds of women are using them, especially during the summer months. We will sell every stove in stock for less money than they cost us. Why? We want to move them and realize our money on them. Buy today before they are gone.

W. A. BOSS
Ellsworth, Michigan

FULL LINE OF
INSECTICIDES
ON HAND

Make Us Your Headquarters For
Paris Green
Arsenate of Lead
Calcium Arsenate
Copper Sulphate, Etc.

PHELPS MARKETING ASSOCIATION
PHELPS, MICHIGAN

W. E. Byers
Auctioneer

Twenty years experience in handling Auction Sales, both on farm and household goods.

Let Me Cry Your Sale

Phone me at Charlevoix or call the Charlevoix Courier, where all dates are made.

Cups for Lunch Furnished if Requested

Special Sale
—ON—
SHOES

Beginning July 14th, Ending July 31st

On July 14 we will place on Special Sale at Special Prices every pair of shoes and oxfords, for men, women and children, in the store. When we say special prices, we mean it, as the reduction will be well worth your investigation. Buy your needs in shoes and save money.

FLOUR SPECIALS

Gold Medal Flour, per bbl..... $7.50
Occident Flour, per bbl..... $9.75
Sweet Loaf Flour, 24 1-2 lb. sack..... $1.00
American Eagle Flour, 24 1-2 lb. sack... $1.10

SPRAYING MATERIAL

We are well supplied with all kinds of spraying material, just what the farmers need right now. Ask about our special price on Bordeaux Mixture.

Klooster & VanderArk
Ellsworth, Michigan

Millions of Miles

Hundreds of thousands of owners have driven millions of miles in Overlands equipped with the present type rear axle. Not a single one of them has reported a broken rear axle. Service records as well as comparative tests and measurements have convinced us that the Overland has the strongest rear axle under any car sold today at or near the Overland price.

Overland

Touring $525 f.o.b. Toledo

Benjamin Brown Auto Sales

HOSPITAL NOTES

John Joliffe was admitted to the hospital last Thursday for medical treatment.

Mrs. I. M. Halstead and Mrs. Rebecca Cook, of East Jordan, submitted to abdominal operations last Friday and are doing very well at present.

Mrs. Peter Anderson, of Lansing, was operated on last Friday and is now doing as well as can be expected.

Born, to Mr. and Mrs. Arthur Ranger, a baby girl, last Friday morning.

Mrs. Wesley Staley, who was operated on last Friday night, returned to her home last Monday.

"Billy" Novak is recovering nicely from his gunshot wound and will return to his home Thursday. The bullet will be removed later when conditions are O. K. for the operation.

Mr. and Mrs. Donald McHugh are the proud parents of a baby girl, Ann Elizabeth, born Sunday morning.

Mrs. Halstead of East Jordan, and Miss Elizabeth Nowland, of Onaway, who had goitres removed a week ago, have returned to their homes.

Eddie Martin, of St. James, was brought in Monday in a very serious condition.

Mrs. Mary Devries, of Central Lake, was operated on for appendicitis last Friday and is doing as well as can be expected.

Jack Rose, son of Mason Rose of this city and John Jones, son of Bert Jones, had their tonsils removed last week.

Louise Irene, little daughter of E. A. Young, of this city, had a small growth removed from her head last week.

Miss Eleanor Goddard, of Cincinnati, admitted to the hospital last week for medical treatment, has returned to Camp Winalda, near Central Lake, much improved.

Miss B. Willings, a graduate of Ann Arbor University Hospital, has accepted a position as night nurse at the hospital here for the next two months.

Superintendent's Report

No. patients admitted	34
No. patients discharged	33
No. patients in hosp't, June 1	7
No. patients in hosp't, June 30	10
Highest No. any day	14
Lowest No. any day	7
Average No. per day	11
Surgical cases admitted	22
Medical cases admitted	8
Accident cases	2
Obstetrical cases	1
Births	1
Hopeless cases	1
Deaths	1
No. days care of patients	330
No. of meals served	2680

If you want new Auto Tires, see us. Tires of all kinds, all sizes, any price you want. Benj. Brown.—Adv. 27-t2.

BAPTIST CHURCH

Sunday services:—
10:30 o'clock—morning worship.
12 o'clock—Sunday school.
6:30 o'clock—B. Y. P. U.
7:30 o'clock—Evening worship.
7:30 o'clock, Thursday evening, midweek prayer meeting.

Rev. H. P. Hoskins,
Stated pastoral supply for the summer.

Goodyear, Siberling and Corduroy Tires, the kind that give mileage and wear. Benj. Brown.—Adv.27-t2.

GOOD ROADS

FINANCING FUTURE HIGHWAYS

Make Plans Now and Place Transportation on Firm Foundation, Says Chief McDonald.

(Prepared by the United States Department of Agriculture)

"Plan now the financing of highways for the future and place highway transportation, which has come to be an indispensable part of our national life, on a firm foundation." This is the advice given by Thomas H. MacDonald, chief of the bureau of public roads, United States Department of Agriculture, for the consideration of every voter, taxpayer and legislator.

"We are starting out to construct a system of highways such as no nation ever constructed before. The nearest approach to it is found in France and Germany, and the area of neither is as large as Texas. This great undertaking is being entered into because highways are not a luxury but furnish a real service, have a real earning capacity, and have become a national necessity.

For such an undertaking to be successful, financing to care for maintenance, reconstruction, and new construction should be planned for a long period of years in advance. Changes in methods of raising funds every few years, uncertainty as to whether funds will be provided, and periods in which funds are not provided all increase the final cost of highways. Such a policy would soon bring any private business to disaster.

"Development and increase in numbers of motor vehicles and the coincident need and demand for good roads have come so rapidly that methods of raising funds have often been expedients for the time being. Consideration has been given not so much to the just distribution of the cost as to how the funds can be raised with the least controversy and the utmost ease.

"All this leads to the conclusion that the whole situation should be gone

A Concrete Road in Wayne County, New York.

over very carefully, traffic studies made, and the cost distributed in proportion to the service rendered.

"The bureau of public roads estimates that of the $600,000,000 spent for highways last year 33 per cent was federal aid and motor-vehicle revenue. The remaining 67 per cent comes either directly or will eventually be paid from state and local taxes. It is believed that a very considerable readjustment of the source of revenues must be made so that a larger percentage will be paid by the road user and a lesser percentage from state or local taxes."

LIGHTED CIGARS DANGEROUS

Discarded Butt or Cigarette Thrown on Wooden Floor of Steel Bridge May Cause Fire.

(Prepared by the United States Department of Agriculture)

Don't throw away your cigar or cigarette when crossing a bridge with a wooden floor, advises the bureau of public roads of the United States Department of Agriculture. It may start a fire that will destroy the bridge.

Many such fires are started. Most of them are put out with small damage, but occasionally a large structure is destroyed. It seems strange that a steel bridge should be destroyed by fire, but heat from a burning floor may cause the destruction of the whole bridge by softening; the breaking of one weakened member will cause the whole span to drop into the river. On some large bridges a watchman is kept to guard against this danger, and in a dry season fires have been known to occur daily.

A committee composed of a representative of the bureau and representatives of the national board of fire underwriters, the lumber and creosote industry, and the Engineering News-Record, a prominent engineering magazine, is now investigating the subject and considering the best means of protection.

Road Repair Big Industry.

As more than a million men are now employed in building and repairing public roads the highway building industry is believed to have become the largest in the United States.

Warning Signs in Missouri.

The Missouri state highway commission is planning warning signs along 7,700 miles of highway.

Most Important Crop.

Hay is one of the most important crops grown in the United States.

Advertise in the Courier. It pays.

-BUGS-

GET THEM--BUT FIRST GET YOUR

PARIS GREEN
BORDEAUX MIXTURE
ARSENITE OF ZINC
ARSENATE OF LEAD
LIME SULFUR
CALICIUM ARSENATE
CARBOLA

—AT—

Wood Brothers
Electric and Hardware Shops

15c% Discount on All Shoes

This means we will give a discount of 15 cents on every dollar on your shoe purchases.

WE NEED THE MONEY

and to stimulate sales make our customers this offer. Every pair of shoes, oxfords, tennis slippers, sport boots, etc., are included, thus covering our entire stock. If you are in the saving mood, now is the time to increase the purchasing power of a dollar.

Mayer Shoe Store

JOHN SLEZAK, Prop.

MRS. VIRGINIA TUBBS
Auction Bridge Instructor
Is Stopping at THE INN
She is also prepared to teach the new Fascinating Chinese Game, MAH JONGG

THIS SALE OPENS

Saturday, July 14

AT 9:00 A. M.

and continues until entire line is sold

Aluminum A SPECIAL QUALITY BRAND

"THE WORLD'S BEST"

Guaranteed for 20 Years

SELF BASTING ROASTER	13¼-in. WASH BASIN
1½-Qt. DOUBLE BOILER	2-Qt. COVERED BUCKET
4-Qt. PRESERVING KETTLE	2-Qt. STRAIGHT SAUCE PAN
4-Qt. PUDDING PAN	3-Qt. COLONIAL SAUCE PAN
10¼-in. FRY PAN	9-in. PANELLED TUBED CAKE PAN
9¼-in. COLANDER	1, 1½ and 2-Qt. SET OF SAUCE PANS
1½-Qt. COFFEE PERCOLATOR	2-Qt. PAN RIM STRAINER
5-Qt. MIXING BOWL	PANELLED SYRUP PITCHER
4-Qt. LIPPED SAUCE PAN	3-Qt. COLONIAL KETTLE
CUTLERY SET	

NO LIMIT NO STRINGS BUY ALL YOU NEED

This is but one of the special sales we will put on during the season. Watch our advertising, as we always have something of interest for you.

Charlevoix Hardware & Electric Co.

Charlevoix's Leading Hardware

CHARLEVOIX COURIER

VOLUME 31. NUMBER 28. EIGHT PAGES COURIER, CHARLEVOIX, MICH., WEDNESDAY, JULY 18, 1923 PRICE $2.00 PER YEAR

COUNTY CLERKS MEET HERE SOON

FIFTEENTH ANNUAL CONVENTION AT COURT HOUSE

Many Officials and Their Families Will Visit Us on July 24th and 25th

The Fifteenth Annual State Convention of County Clerks of Michigan will meet in this city, at the court house, on July 24th and 25th. It is expected that, practically, all of the county clerks of the state will be in attendance, as well as other state officials and several naturalization officers of the U. S. Bureau of Immigration, from Chicago. Many will undoubtedly take advantage of the opportunity to bring their families with them for an outing. In all, it is expected that the visitors will number about one hundred fifty.

On the morning of the 24th, Mayor Bergeon will deliver an address of welcome and at three p. m. on that day the delegates and their families will be given an auto ride around Pine Lake. Business men of the city and others will be asked to donate the use of their cars for this purpose and to notify either Dr. W. W. Mitchell, president of the Commercial Association, or Charles Emrey that they will be on hand. A stop will be made at the Loeb Farms and in East Jordan. A chicken supper at the Wolverine Hotel in Boyne City will be a feature of the trip, and to this supper each volunteer chauffeur will receive a ticket of admission. Following the supper, the party will drive back to Charlevoix in the early evening.

At eight-thirty, on the morning of Wednesday, July 25th, the members of the local coast guard station will give both land and boat drills for the entertainment of the visitors.

The state association of County Clerks was organized for the purpose of considering state laws affecting their work and such matters as now come under the jurisdiction of a county clerk and to provide a medium for the concerted expression proposed regulations, based on their individual experiences in office.

The laws that come under the scope of the association's activities are such as relate to naturlization, immigration, fish and game, elections, road work, boards of supervisors, licenses, legal forms and a host of other matters with which an enterprising clerk must be familiar. At the annual conventions, resolutions are drafted and recommendations submitted to state departments. The various state officials use these reports in making their recommendations, in turn, to the legislature. In this way, many needed reforms are brought about in the laws of the state and such reforms, based on the actual experience of the members of the association, are generally excellent. The secretary of state appoints, as his branch managers, clerks in stated districts to whom he delegates certain of his powers and, through the clerk's conventions, much valuable information is secured for his office.

For instance, one of the most important matters to come before the convention at this session is the codification of the election laws. At present, so confusing and conflicting are the statutes covering this important function that the county clerks, in preparing the ballot and arranging for the elections are greatly handicapped and delayed in their work. The result of their findings at the meeting here, this month, will be used to supplement the opinions of the attorney general and secretary of state in regard to codification and the entire data will be placed at the disposal of the legislature at its next session to be acted upon as they shall see fit.

HOW TO TELL WHOPPERS AND GET AWAY WITH IT

As the season of fish stories approaches, perhaps the following pointers may be of assistance to the tellers of fishy tales:

1. Size up your listener before you begin. If he looks easy, add five pounds; extra easy, ten pounds.

2. Never bring the fish home. They shrink in transit.

3. Work without photographs.—Many a man has been hung on circumstantial evidence.

4. Take your wife in your confidence. Bribe her if necessary. If that doesn't succeed, try another wife.

5. Fish withnut a guide, a guide's memory is notoriously exact.

6. Always go to some stream or lake which no one in your town has fished. If you don't know of such a stream or lake, invent one.

7. After you've made up your story, stick to it.

METHODISTS TO HEAR DR. LAIRD SUNDAY

President of Albion College to Speak Coming Sabbath

Rev. H. R. E. Quant, of the Methodist Episcopal church has secured by wire the services of President John W. Laird, of Albion College, to give an address here this Sunday evening at 8:30.

Dr. Laird, who until recently was pastor of Calvary church, Baltimore, comes from the college town of Albion. This eminent speaker gives two addresses at Bay View Sunday and Monday. He will speak here on "Youth and Its Opportunity."

All the young people of the community, visiting or otherwise, are cordally invited to hear this college man. Former students of course be there.

LEGAL LENGTHS OF GAME FISH

FEW CHANGES IN REVISED GAME LAWS

Brook Trout Catch Limited to 20 a Day or Forty in Possession Away From Stream

The following gives various open season, legal lengths, etc., of the various fish that are to be found in this part of the state:

Trout and Salmon, except Mackinaw and lake trout, May 1 to September 1, inclusive, 7 inches long, 20 in one day or 40 in possession away from the stream at any one time, hook and line only.

Special act covers Pine and Round Lake, extending season to November 1. No open season on grayling.

Large and small mouth bass, June 16 to March 31 inclusive, 10 inches long, 10 in one day or in possession at any one time, hook and line only.

Walleyed pike, May 1 to February 1, inclusive, 10 inches in length, 10 in one day or in possession at any one time.

Bluegills, June 16 to March 31 inclusive, 6 inches in length, 25 in one day, or 25 in possession at any one time.

White bass, calico bass, rock bass and crapies, June 16 to March 31 inclusive, 7 inches in length, 25 in possession at any one time.

Sunfish may be taken at any time, 7 inches in length, 30 in one day or 50 in possession at any one time.

Perch may be taken at any time, 7 inches in length, 30 in one day or 50 in possession at any one time.

Fee for license authorizing persons to fish for all kinds of fish, $4.00; for all kinds except landlocked salmon and all kinds of trout, $2.00. Act 263, Sec. 2, P. A. 1915. This applies to non-residents only.

Hereafter is shall be lawful for any person to use any natural bait or animal offal or articles of food as bait in fishing in the inland waters of the state. Act 366, Sec. 1, A. P. 1913. Natural or artificial bait not to exceed six inches in length may be used. Extract from Act 236, Sec. 2, P. A. 1915.

CONGREGATIONAL CHURCH

Week beginning July 22, 1923

Sunday, 10:30 a. m., Dr. John Gardner, of the First Congregational Church, Riverside, California, will preach.

The church school at 12 m., A. F. Bridge, superintendent.

Sunday, 7:30 p. m., Rev. Clarence W. Long will preach. Subject, "Religious Platitudes."

Thursday, 7:30 p. m. "call to prayer," with bible study and conference.

Preaching every Sunday afternoon, 2:30, at Ironton.

Note: Dr. Vance, of Pittsburg, Pa., will preach 10:30 a. m., Sunday, July 29th. Dr. Lampa, of St. Louis, Mo., August 12th.

Goodyear Cord tires, 30x3 1-2 for $10.50. Big drivs on tires this month. Benj. Brown.—Adv. 27-t2.

SHOULD USE DISCRETION

DISCRIMINATION IS A POOR POLICY

But Flagrant Violators of Traffic Rules Cannot Complain Of This

Bulletin No. 30, addressed to members of the Michigan Tourist and Resort Association, by their secretary-manager, H. J. Gray, and which we are reprinting herewith, contains some timely advice to officials of resort towns and might be profitably read over a couple of times by policemen, constables and sheriffs who have control of traffic in such places:

"July 10, 1923

To Members:—Here's some good advice from our president: "The tourist and resorter are the invited guests of western Michigan; and therefore every possible courtesy is due them from the citizens of Michigan.

Our laws should be obeyed, not only by our own citizens, but by our guests; and repeated flagrant violators should be prosecuted.

Discrimination, however, against the motorist who hails from some other state or from some other section of our own state to the extent of arrests and fines for petty technical violations of local traffic rules should positively be stopped.

It is up to the members of this association interested in building up a large volume of tourist and resort business for Michigan, to see to it that their local police departments, constables, or sheriffs, as the case may be, use a little good common sense in their methods of handling the motorists instead of, through personal greed, grasping every opportunity for arrest and fine, thereby creating a most unfriendly feeling on the part of the guest who has been invited to come and see us.

Several extremely unsavory cases of this kind have recently been brought to the attention of this association; and in nearly every case arrests and fines were made because of a technical violation to the extent of two or three miles per hour above the speed limit of the town through which the motorist passed on his way to some resort.

This is decidedly "small town stuff."

The proper way to handle these cases is to give the motorist a courteous warning if the traffic of those towns is so heavy that a petty technical violation of their speed law becomes dangerous.

Get after your local officers and obtain their cooperation in helping create a friendly and hospitable feeling towards the guest within our gates.

H. J. Gray, Sec.-Mgr."

We believe much wisdom has been shown in Charlevoix as regards the regulation of traffic and we have never heard of discrimination against the tourist or resorter here. Some drivers for resort families, however, who have been here long enough to become thoroughly familiar with our local traffic rules, show a tendency to disregard them and in such cases no plea of discrimination can possibly be advanced. There is no reason why a local citizen, who racks the "innards" of his humble little bus by a belated stop at street intersections in a worthy effort to comply with the law, should, the next minute, be affronted by the sight of some big Packard or Pierce Arrow shooting out into Bridge street and rounding the dummy policeman at fifteen or twenty miles per hour. What's sauce for the goose is also such for the gander.

First Church of Christ Scientist

Sunday service at 10:45 a. m. subject, "Life."

Sunday school at 12 o'clock.

Wednesday evening service at 7:45.

Reading room open Tuesday, Thursday and Saturday, 3 to 5 p. m. The public is cordially invited to visit our reading room and attend our church services.

The South Side Circle of the Congregational Church will hold a fancy work and baked goods sale, Friday and Saturday, July 20th and 21st, at Fowler's Salesroom.—Adv. 28-t2.

Use Hygrade gas filled electric light globes. Everybody is talking about how long they last. Any kind you want. Charlevoix Hardware & Electric Co.—Adv. 5-tf.

THEY LIKE OUR NEW AUTO CAMP

TOURISTS EXPRESS THEIR APPRECIATION

With Rest Room and Water Installation Completed, There Will Be None Better

Those of our readers, who have not, as yet, visited the new auto trails camp west of town, have an interesting Sunday afternoon stroll before them.

Pitched on one of the most picturesque spots anywhere in this region, the tents and motley equipment of the tourist present a picture of a kind of life that is in sharp contrast with the familiar, well-groomed, orderly and cut-and-dried existence of the formal resorter.

On one day of last week, twenty-four families could be counted under their sheltering canvas. Every form of tent is in use, from the familiar wall tent to the humble "pup" style of our army days. Boxes of provisions, hand baggage and a variety of other impedimenta are strewn about the smouldering embers of the fire that cooked the last meal. The youngsters play around under the guy ropes or before the flaps of the tents, while mother busies herself with the pots and pans or, with a mouth full of clothes pins, spreads the wet bathing suit or dish towel to the breeze, and Dad tinkers with the car or plys hammer and saw in the interests of greater permancy for their simple conveniences. Callous, indeed, is he who, witnessing this little wayside drama, whispers not, softly to himself, "This is the life."

The campers seem to think that their location could not be improved, as respects scenic beauty and natural advantages. Nothing but words of praise fall from their lips. One grizzled tourist stated that in all his travels over this state he had never seen a prettier spot or a better camp site. In fact, he said, "This beats anything I have ever seen."

Many people have visited the camp since its opening two years ago, but no provision has as yet been made for checking their names or the number that have made use of its privileges. On account of the late spring, the work of making the camp habitable and comfortable for its visitors was delayed and will not now be completed until much of the season has past. Some have stayed

(Continued on page eight)

CHARLEVOIX WINS A GAME WITH PETOSKEY

Pitchers Battle Results in Score of 3 to 1

The game between Charlevoix and Petoskey on the home grounds, Sunday, might be termed a pitchers' battle. The score was 3 to 1 in Charlevoix's favor.

The game ran about as follows: First inning; scoreless. Second inning; Petoskey scored one run, with bases empty. The third, fourth, fifth and sixth innings were scoreless. In the seventh inning, Charlevoix scored her three runs with the able assistance of Burden and Hanna at the bat.

Dagwell had twelve strike-outs and Thomas, of Petoskey, eleven. Petoskey got six hits on Dagwell and Charlevoix got four on Thomas. Both Dagwell and Burden played exceptionally good ball. Petoskey's pitcher, Thomas, is twenty years old, but pitched this spring, so they say, for the University of Wisconsin.

This game brings Charlevoix's standing up to 500 in the league, equals with Petoskey, as compared with East Jordan's 1,000, the latter team having won every game they have played so far this season. Poor old Pellaton, with 200, is at the bottom of the list. Charlevoix plays her next Sunday there.

Monday, July 23rd, is the date when J. Leahy, the Optometrist, will be at the hotel Charlevoix. Curing headache a specialty.—Adv. 28-t2.

HOW THEY STAND

N. Mich. Amateur Baseball League.

	W.	L.	Pct.
East Jordan	6	0	1000
Boyne City	3	3	500
Charlevoix	3	3	500
Petoskey	3	3	500
Pellston	1	4	200
Harbor Springs	1	4	200

MRS. GEORGE LYNN DIES AT AGE OF 64

Cerebral Hemorrhage Ended Her Life on July 8th

Mrs. George Lynn passed away at the home of her sister, Mrs. Thomas W. Milner, Sunday morning, July 8th, at six thirty o'clock. Three weeks ago, she had a very bad spell, but gained rapidly during the third week. Saturday, at midnight, she relapsed very suddenly, and she continued worse until the end. Cerebral hemorrhage was the direct cause of death.

Elizabeth Reid was born in Canada, December 23, 1859, and came with her parents to Michigan, when but sixteen years of age, and has lived in Charlevoix for the past twenty years. Besides her husband, she leaves to mourn their loss a step-son and daughter, three sisters and two brothers. The funeral was held from the Milner home at two-thirty o'clock, Tuesday afternoon, Rev. Hoskins, of the Baptist Church and Rev. Quant, of the M. E. church, officiating.

Mrs. Ned Durance and Miss Erma Carey sang, accompanied by Miss Pearl Durance at the piano. Following the service, the body was taken to Brookside cemetery for interment.

WOMEN ASSEMBLE AT BOYNE CITY

CLUB FEDERATION MEETS AT WOLVERINE

After Annual Election of Officers and Luncheon, Fine Program Follows

On Wednesday, July 11th, was held the annual meeting of the County Federation of Women's Clubs, at Boyne City.

During the morning session, the reports of the clubs belonging to the federation were given by the presidents of the clubs.

The following officers were elected for next year:

President—Mrs. Dicken, East Jordan.

1st Vice President—Mrs. Hooper, Boyne City.

2nd Vice President—Mrs. George Priest, Charlevoix.

Recording Secretary—Mrs. Balch, East Jordan.

Corresponding Secretary — Mrs. Cook, Boyne City.

Treasurer—Mrs. Robert Bridge, Charlevoix.

Luncheon was served at noon at the Wolverine Hotel, after which, the following program was rendered:

Instrumental Solo—Mrs. A. A. Swinton, Charlevoix.

Message to Club Women—Mrs. Sam Johnson, Reed City.

Vocal Solo—Miss Martin, Boyne City.

"Reading For Children"—Talk by Mrs. Leber, Reed City.

Instrumental Solo—Miss Mary Reeder, East Jordan.

Vocal Solo—Mrs. Constance Gaskin, Charlevoix.

Remarks by County Officers.

Singing by Federation.

The next meeting of the federation will be held at East Jordan.

SUGAR BEET FIELDS ARE LOOKING FINE

Deep Fall Plowing Has Produced Clean Crop

The sugar beet fields are looking fine these days and the crop promises to be one of the best ever known here. Two nice settings near town are those of Louis Shapton, 10 acres and Will Straw, 5 acres, on route 1. The plants are set eight inches apart and under the skilful treatment of the Mexican experts are flourishing like the proverbial green bay tree.

The Mexican labor imported for work in the beet fields are giving most excellent satisfaction and not a kick has been received, as yet, on their work or conduct.

Those who plowed in the fall, are now seeing the wisdom of their course. This applies as well to beans and other crops as to beets. Deep fall plowing turns the worms, grubs and other pests under the soil and keeps them from getting established on the plants. It also makes bigger and stronger plants.

J. Leahy, the Optometrist, will be here again Monday, July 23rd. Glasses guaranteed to fit.—Adv. 28t2

HOSPITAL DRIVE STARTS MONDAY

BOARD PLANS TO BUILD NEW ANNEX

Institution Free of Debt, But Must Meet Year's Running Expenses

Within a few days—possibly by the first of next week, a membership drive will be started among the residents of this city for the benefit of the Charlevoix Hospital.

A year ago, a similar drive was started to clear the hospital of some six thousand dollars indebtedness and provide for the year's current running expenses. The goal set was reached and the institution is now free of debt.

This year, certain contemplated changes in the lay-out of the hospital building necessitate the construction of an addition, or annex. It is planned to remove the kitchen and dining room from the main building and locate them in this annex, to insure more quiet and provide more ward space in the hospital proper. The cost of building this addition will be in the neighborhood of ten thousand dolars and this is a high estimate.

It is also hoped to raise enough by this method, as formerly, to assist in the running expenses of the hospital for another year. The people of the town donated very freely last year, considering the rather discouraging financial outlook of the institution's affairs at that time, and it is hoped that they will do as well, if not better, in 1923.

Give freely and as promptly as possible, so that the hospital board may know at an early date what they may depend upon. It is possible that not all who may wish to donate can be reached personally by those who will take part in the drive. In any such case, checks may be mailed to Meyer A. Levinson or S. M. Rose, officials of the board.

The results of this drive will be considered by the hospital management as an indication of the attitude of the townspeople towards the hospital. This institution, during the period of its existence, has convincingly demonstrated its value to the community and it would be an irreparable loss to the entire community, should it be necessary to close its doors.

The minimum fee required for membership in the hospital is $5.00. Above this amount, the sky is the limit. Lets all put our shoulder to the wheel and make things go.

FORCED WEBSTER'S CAR INTO A DITCH

Amos Struck Two Trees and Got Off Light

Amos Webster, of this city, had an extremely painful experience last Saturday evening, at six-thirty o'clock, when the Ford sedan which he was driving, accompanied by Dave Schweitzer, on their way back from Conway was forced into the ditch about three miles north of town, on the Petoskey road.

Three or four big cars were approaching from the rear at this point, where the road is quite sandy at the sides. One of them, in attempting to pass Mr. Webster, struck the Ford a glancing blow, forcing it into the ditch, where it caromed against a couple of trees, completely demolishing the car and throwing Webster through the windshield. Mr. Schweitzer escaped with a few scratches while his companion was severely cut and bruised about the face and one arm. That either escaped instant death was miraculous.

Goodyear Cord tires, 30x3 1-2 for $10.50. Big driva on tires this month. Benj. Brown.—Adv. 27-t2.

DON'T MISS SEEING THIS FAST GAME

Next Wednesday or Thursday, the fast Onaway team will play here. Their star player is well-known to Charlevoix fans. Pat O'Hara, who last season twirled many excellent games for Charlevoix, will endeavor to defeat his former team-mates.

This game has been scheduled at a heavy expense, by our local manager, and it is hoped a good crowd will turn out to support the team. The game will be called at 3:30 o'clock. Onaway has one of the fastest teams in Michigan at present.

MOSQUITOES

An application at night tends to keep the pests away. Vicks is fine also for reducing the inflammation caused by all bites and stings.

VICKS VAPORUB

Over 17 Million Jars Used Yearly

CORRESPONDENCE

CLARION

W. D. Padgitt and family drove to Wolverine on Sunday.

Mrs. Darrah and Mrs. Ruffe and children were Petoskey visitors on Thursday.

Mr. and Mrs. Griswold and family were guests at the Leland Butler home on Sunday.

Mrs Ellen Peters, of Coloma, is visiting her son, Jesse Peters and Berry.

Mr. nnd Mrs. O. W. Werts, of Gaylord, were guests of Mr. and Mrs. J. A. Dodgson, for the week end.

Mrs. Clarence Budd, of Marion, visited her parents, Mr. and Mrs. C. W. Taylor, for a few days last week.

Mr. and Mrs. John O'Brien, of Detroit, were the guests of their uncle, C. W. Taylor, and wife, last week.

A pleasant time waa enjoyed by all who nttended the marahmallow roast at the home of Mr. and Mrs. Jesse Peters, on Fridny evening.

A pot-luck surprise party was given Sunday, at the home of Mr. and Mrs. D. McDonald, in honor of their son-in-law, W. F. VanMoll, of Sibley.

Frank Hime has been awarded the contract as mail messenger, on what was formerly the Star route between Walloon Lake and Clarion.

Mr. and Mrs. J. B. Griswold, who have been visiting their son, N. C. Griswold and family, left Tuesday for southern Michigan, en route to their home in California.

John Older and daughter, Winnie, came up from Muskegon on Friday. On bis return home Sunday he was accompanied by his son, John, Jr., and his mother, Mrs. E. J. Embury.

Mrs. Dean, of Petoskey, Mrs. Darrah and Mrs. Regan were guests at the home of Mr. and Mrs. Webster on Saturday, at a dinner given in honor of Mrs. Webster's mother, Mrs. Randall.

Rural carrier Everts had a very lucky escape on Saturdny, from what might have been a serious accident. Ile was compelled to stop his car on a down grade, north of Spring-Vale, to repair a tire which blew out. While cranking his car to start, the crank hit him, throwing him to the ground nnd the car passed over his body and run on down the hill. Mr. Everts escaped with slight injury.

How's this for a tire price? A 30x3 1-2 Goodyenr make tire for $8.50. We have the largest stock of tires in Charlevoix county. Benj. Brown.—Adv. 27-t2.

BAY SHORE

(Too late for last week)

Elie Banks repaired Henry Hair's well Monday.

Wm. Srigley had a team killed by an angry bull, Sunday, July 9th.

The Chew families held n family re-union at the State Park, July 4th.

R. S. Minier called on Mr. Peterson, at the Petoskey Hospital, Sunday.

The Scroggie family held a re-union at the State Park near Boyne City, July 4th.

Mrs. Myra Mindell is visiting at the home of her grandparents, Mr. and Mrs. Wm. Gray.

Mr. and Mrs. Henry Hair attended the County Farm Bureau meeting at Boyne City, Saturday.

Burgess Sunday school will hold their annual picnic near Will Srigley's, Thursday, June 19th.

Louis Peterson, who was injured Monday, July 9th, by a bull at the Michael Glasier farm, is slowly recovering.

Mr. and Mrs. Roy VanSteenburg drove through from Flint last week, to visit their sister, Mrs. Platt Webster, and brothers, A. B. and M. K. Chew.

IRONTON

The Ladies Aid will meet with Mrs. Ogden, Wednesday afternoon.

The Ancient Order of Gleaners will meet in their hall Thursday.

The Williams reunion was held Sunday in the Park at Charlevoix.

Miss Emma Reber, a guest of Mrs. Ogden, returned to her home Friday.

Miss Eleanor Tumath, from Charlevoix, is visiting Miss Mittine Berny.

Miss Edith Harris, from Oak Park, came Tuesday, to spend the summer with her mother.

Mrs. Shipley and son of Chicago, are visiting Mrs. Shipley's parents, Mr. and Mrs. Flanders.

Mrs. Lee Barnum and children arrived here Saturdny, to visit at the home of Sam Alexander.

Mr. and Mrs. Ogden nnd daughters spent Sunday with Mr. and Mrs. Henry Webb, in Boyne City.

Mr. and Mrs. Clark, from Elkhart, Ind., who spent two weeks with their son, Henry Bridenstein, left for their home Friday.

William Williams and son, Ray, from Ontario, Canada, left for his home Sunday evening, after a weeks visit here with his mother, brother and sister.

EVELINE

V. Pedersen has been laid up with a lame back this week.

John Knudson did some weed cutting on his farm last week.

A large crowd attended the picnic at Hayden's Point Sunday, and all had a fine time.

John Skye arrived home last Tuesday, from St. Louis, Mo., for a few days visit with his parents.

Miss Norma Sherman came home Saturday, from Detroit, for a three weeks visit with her parents.

Harry Carlsen nnd family drove up from Crand Rapids last Friday, for a visit with his father and mother.

The well drillers from Petoskey, dug two new wells in the neighborhood. One for James Zitka and one for V. Pedersen.

BARNARD

Next Tuesday, July 24th, is the date of the Holland Mission picnic at Peeble's grove.

Clyde Smith nnd family called on their cousins, Orris Carpenter, and family, near Ellsworth, on Sunday.

The John Walker, Henry Walker and Howard Shanks families picnicked at Twenty Six lake, on Sunday.

Mr. and Mrs. Howard Shanks of Flint, are visiting her parents, Mr. and Mrs. John Walker, for a few weeks.

The Ladies Aid will meet next Wednesday, July 25th, with Mrs. Peter Block. All are urged to be present.

CATARRHAL DEAFNESS

is often caused by an inflamed condition of the mucous lining of the Eustachian Tube. When this tube is inflamed you have a rumbling sound or imperfect hearing. Unless the inflammation can be reduced, your hearing may be destroyed forever.

HALL'S CATARRH MEDICINE will do what we claim for it—rid your system of Catarrh or Deafness caused by Catarrh. HALL'S CATARRH MEDICINE has been successful in the treatment of Catarrh for over Forty Years.

Sold by all druggists.

F. J. Cheney & Co., Toledo, O.

SATURDAY

The Last Day

Our Offer of 15 per cent Ceases on this Day

The offer was good for one week, Saturday, July 14 to Saturday, July 21, inclusive. Saturday next is the last day. Hundreds of people in Charlevoix and vicinity have taken advantage of this offer. They have saved anywhere from a dollar up on their shoe purchases. And remember, the 15 per cent discount covers everything in the shoe line in stock.

SAVE ON YOUR SHOE PURCHASES WHILE THIS OFFER LASTS

Mayer Shoe Store

JOHN SLEZAK, Prop.

POULTRY

MARKET FOR YOUNG GUINEAS

Best Season Is During Latter Part of Summer and Fall—Sell Best With Feathers On.

(Prepared by the United States Department of Agriculture.)

The marketing season for guinea fowl is during the latter part of summer, and throughout the fall. At this time the demand in the city markets is for young birds weighing from one to two pounds each. At about two and one-half months old guineas weigh from one to one and one-half pounds, and at this size they begin reaching the markets in August. As the season advances the demand is for heavier birds.

The usual practice in marketing game birds is to place them on the market unplucked, and in most markets guineas are sold this way. They appear more attractive with feathers on, and sell more readily. Dressed, the small size and dark color of the skin are likely to prejudice the prospective customer who may be unfamiliar with the bird's excellent eating qualities. For hotel and restaurant trade, however, guineas should be dressed in the same way as common fowl. Better ask the dealer, before shipping, whether he wants the feathers on or off.

In Most Markets Guineas Are Sold With Feathers On.

The Department of Agriculture has learned that if the feathers are to be left on the birds all that is necessary in preparing for market is to bleed them by severing the principal blood vessels of the neck, allowing them to hang head downward until bleeding is complete.

If the feathers are to be removed, it should be done by dry picking. When the brain is pierced after severing the blood vessels in the neck the feathers are loosened by a convulsive movement of the muscles and can be removed easily.

TO AVOID POULTRY DISEASES

Health of Fowls Depends Almost Entirely Upon Clean Quarters and Right Feed.

Many people who raise poultry spend money for remedies for ailments in their flock which they could prevent if they would realize that the health of poultry depends almost entirely upon clean quarters and proper feeding.

Few poultry diseases are caused by anything but lack of precaution. A leaky roof causes damp litter. Lack of litter under roosts causes a damp and foul house under a good roof. Cracks in the floor or sides mean drafts. Lack of clean scratch litter means lack of exercise and reduced vigor.

Lack of balanced rations means a tendency towards digestive troubles. No grit helps to keep feed from being properly digested. Too tight quarters cause them to become damp, foul-smelling and unhealthful. Lack of ventilation causes poultry to lose in vitality. Colds are caused by dusty houses and exposure to moisture and cold.

DEMAND IS FOR WHITE EGGS

An Exceptionally Keen Sense of Taste Would Be Required to Note Any Difference.

It would take an exceptionally keen sense of taste to distinguish any difference between white and brown eggs at breakfast, but human beings are such fatidists that, in the opinion of some, the difference is there just the same. In New York the demand is for white shells, while in Boston the brown egg is just as popular.

"Some men will have only Dutch Belted cattle or Hampshire hogs," said one of the poultry specialists in the Department of Agriculture. "They are color enthusiasts. The liking for white-shelled eggs may have grown from associating the egg with the white poultry, an agreeable picture suggesting cleanliness. Actually, however, the brown-shell egg is every bit as good as the white until you arrive at the price in New York. The difference there sometimes is considerably in favor of the white."

At present all the general purpose breeds of chickens are layers of brown eggs. Some of the leading markets demand the white egg, however, and as the price favors the white product it is important to supply it if possible and at the same time produce a fowl having weight in meat.

You Know

OLDFIELD

Cord Quality

BUY NOW From Regular Tire Dealers at These Astounding LOW PRICES

Size		Tire	Tube
FABRICS			
30x3	"999"	7.40	1.65
30x3 1-2	"999"	9.85	1.75
CORDS			
30x3 1-2		11.25	1.75
32x4		20.80	2.55
32x4		21.95	2.65
32x4 1-2		28.00	3.30
33x4 1-2		28.30	3.50
33x5		34.90	3.95
35x5		35.80	4.15
36x6		60.25	8.70
38x7		85.75	10.60
40x8		110.50	13.75

Oldfield Cord Tires are race tested—holding all of the track records made in the past three years.

Oldfield Cord Tires are road tested—in the Wichita, Kansas, Economy Road Test, in the winter of 1922, the official record showed a set of Oldfield Cords had traveled 34,528 miles before the first tire gave way. And this is only one of many instances of unusual highway performance.

Oldfield Cords are built by one of the largest tire manufacturers, who must maintain the established reputation of these remarkable cords.

Here are the biggest tire and tube values ever offered by anyone. Come in today. Buy your tires now before our stock is exhausted. Purchase from a regular tire dealer, located near you. We stand behind these tires and are ready at all times to give you prompt service.

NORTHERN AUTO COMPANY

WHITE HOLLAND IS VERY POPULAR

While Not So Common as Bronze It Is Widely Raised—Has Many Excellent Qualities.

The white Holland turkey, while not so common as the bronze variety, is nevertheless widely raised and exceedingly popular. People who keep them long enough to get familiar with their qualities and characteristics generally prefer them to any other breed.

The origin of the white Holland is not known, according to writers on poultry, but it is believed to have been developed by breeding white birds selected from other breeds, which appear occasionally as among chickens and are classed as "sports." It seems quite certain that they did not come from Holland or the Netherlands. It has come to the front as a distinct breed since about 1890. The standard weights are, 26 lbs. for a cock; 16 lbs. for a cockerel; 16 for a hen and 10 for a pullet. At the same time any of these classes may be fattened to from three to six pounds above the weight quoted. Six months old gobblers, or cockerels, have been known to weigh 35 pounds dressed for market. The flesh is white and makes fine eating.

White Holland Turkey.

White Holland turkeys are said to be the best layers, as a rule, among the turkey family. In some flocks the hens will not go broody or hatch; or if they do, it will be only after the season is far advanced. Other specimens will want to sit before laying a dozen eggs and some have raised two broods in a season. One man is reported to have owned four turkey hens which laid 261 eggs during the season while one of them raised a brood in July. Like all other breeds the white birds must have proper care and proper feed to be profitable. Colds, lice and filth and general neglect will be fatal.

No better electric light globes than the kind we sell. Try them and see. Charlevoix Hardware & Electric Co.—Adv. 5-tf.

And Often Does.

Gossip can take an inch of fact and stretch it into a yard of scandal.—Boston Transcript.

Advertise in the Courier. It pays.

REFRIGERATORS

There are refrigerators, good refrigerators and best refrigerators, the Leonard is of the later class. Do you ask why? It is on account of its scientific construction. Made by men who have been making refrigerators for nearly half a century, and who have made every impovement possible to make a sanitary, food preserving refrigerator. The plant occupies 20 acres of ground and produces 150,000 refrigerators annually. The largest plant of this kind in the world. The construction consists of eleven walls as follows: 1st—outside case of wood; 2nd—wool felt; 3rd—air space; 4th—water proof sheathing; 5th—polar felt; 6th—water-proof sheathing; 7th—wool felt; 8th—water-proof sheathing; 9th—inside wood case; 10th—air space; 11th—porcelain or galvanized iron lining.

Aside from the contruction of the case, the utmost care is taken in the interior construction. The Leonard latest patent waste and trap pipe, the all-metal ice rack, and open wire mesh shelves, allowing free passage of air, taken all together makes the Leonard the best refrigerator made.

CALL AND LOOK THEM OVER BEFORE BUYING

S. M. SEE & SONS

THE RELIABLE HOME FURNISHERS

Fresh Fruits For Canning

Canning at the best is tiresome work, and you want to do everything you can to insure the results of your efforts being satisfactory.

One of the most important things is to start with fresh, clean Fruit. Phone us your order and we will not only deliver you Choice Fresh Fruit, but also the very best Meats, Poultry, Fish and Vegetables.

Brady & Shapton

PHONE 538

Let The COURIER Sell IT for YOU

Friday and Saturday Specials

JULY 20 and 21

Girl's Wash Dresses—made of gingham, crepe, voil and organdy. This includes package stamped dresses and romper dresses, from.....79c to $3.50

Rompers and Creepers, made of dimety, poplin and gingham, also other popular materials from .....$1.00 to $2.50

Boy's Tub Suits, Oliver Twist and Middie—made of chambrays, galatine and tumbletoss—trimmed with contrasting colors, from.....$1.25 to $2.50

79c values for.....65c
$1.00 values for.....80c
$1.25 values for.....$1.00
$1.50 values for.....$1.20
$2.00 values for.....$1.60
$2.25 values for.....$1.75
$2.50 values for.....$2.00
$3.00 values for.....$2.40
$3.50 values for.....$2.80

GROCERIES

Bacon, per lb .....20c, 25c and 30c
Salt Pork, per lb.....16c
Pink Salmon, 2 cans for.....25c
River Fish, per can.....5c
Tuna Fish, large can, for.....15c
Corned Beef, large can, for.....35c
Sardines, per can.....5c to 25c
E. R. Yeast, per pkg.....5c
Matches, per box.....5c to 7c
7 dozen Clothes Pins for.....25c
Clothes Baskets for 79c
Washboards for 69c
Large bottle Bluing for.....5c
Galvanized Pails for.....25c and 30c
Any granite Coffee Pots, Tea Kettles, Stew Pans, Pails, Dish Pans, or Covered Combinetts, for.....69c
3 lbs. Sal Soda for.....10c
Lot of Laundry Soaps, per bar.....4c
6 bars 5c Toilet Soap for.....25c
3 bars 10c Toilet Soap for.....25c

A. E. MASON

LOCAL NEWS BRIEFLY TOLD

Get the Habit—Read the Courier

Charles Bailey, of Petoskey, was ia the city on business Tuesday.

L. W. Randall and wife, of Ithaca, Mich., spent Thursday at the home of A. J. Usher.

Dr. Franklin Weaver left Tuesday for Framington, Mich., where he will establish a dental practice.

The steamer, James Sanford, made her first trip to the Beavers with the mail, Monday morning.

Ed Cline, of Hillsdale, Mich., is working at F. E. Cartier's tailoring establishmeat this summer.

Miss Eva Lewis, of East Jordan, was here on business at the court house, Thursday of last week.

Mrs. A. L. Fitch left Monday for Fowlerville, Mich., called there by the death of her sister's child.

Mrs. Delbert Hale, of East Jordan, is here visiting her mother, who is in the Charlevoix hospital.

Charles Dagwell, who has been spending the past week at his home at Indiaa River, returned to Charlevoix, Sunday.

C. C. Price, wife and daughter, of Port Orange, Fla., are visiting at the hoaie of Jay Price and wife, this week.

Charlevoix league baseball team won over Petoskey, Sunday, at the north side baseball grounds here by a score of 3 to 1.

Salem Mussalem and family have moved into the Ripley cottage on Park Avenue for the remainder of the summer.

Mr. and Mrs. Franklin McFarland and little daughter, Betty, drove to Traverse City, Sunday, in their new Buick.

Born, to Mr. and Mrs. John Clark, of Toledo, Ohio, a baby girl. Mrs. Clark was formerly Mrs. Goerge Crouter, Jr., of this city.

R. C. Geek, wife and daughter, of Tulsa, Okla., are occupyiag the Cameron residence on Mason street, for the summer months.

Irwia Hinchey, of Lansing, who has been speading the past week at the home of Fred S. Myers, returned to his home Tuesday morning.

Mrs. Blanche Greenman left Monday for Mackinac Island, where she will spend a week visiting at the home of Frank Keayon.

Elisha Geer left Monday for Menominee, Mich. in the interests of the U. S. Bureau of Fisheries.. He expects to be gone until fall.

Mrs. Frank Kephart aad children, of Traverse City, are visiting Mrs. Kephart's sister, Mrs. Arthur Bergeon, on Clinton street, this week.

J. Niver and wife, of Boyne City, were here on business last Thuraday, at the court house aad visiting Mr. aad Mra. Clinton Cooper.

Lee North, editor of the Petoskey Evening News, was in town over Snaday, visiting at the home of Guy Ecclestoa, 210 Nicholls street.

Sam Levinson and son, Charles, whose home is in St. Paul, Mina., is in the city for a few days, visitiag his mother, sister and brother.

The Misses Laura aad Marguerite Brown returned Tuesday from Lansing, driving back Durant cars for the Benjamia Brown Auto Sales Co.

Joe Pfister aad family arrived Tuesday from Detroit, to visit their parents aad grandparents, Mr. and Mrs. Adam Pfister, for a couple of weeks.

Born, to Mr. aad Mrs. L. C. Hanna, Wednesday, July 11, 1923, a boy—name, William Carlton. "Grandpa" Billy Cowan is a happy man these days.

Mr. aad Mrs. Verl Cram and children, of Flint, who have been here for the past three weeks, visiting relatives and friends, returned to their home Sunday.

Mrs. Dan Bacot and Mrs. Lillie Yettaw, of Flint, who have been speading the last moath here, visiting relatives, returned home Tuesday.

Mrs. Louise Durr, of Charlevoix, was married to Nicholas Pappas, of Newark, N. J., at three o'clock, last Friday afternoon, at the Methodist parsoaage, by Rev. H. R. E. Quant.

Frank Huyck, of Hayes, frsctured his hip in a fall from a hay wagon, last week, at the Waller farm. He will probably be laid up for some time.

Mrs. J. L. Craae, Jr., and children, of Chicago, arrived on the Manitou, Tuesday, to spend the summer with Mr. and Mrs. J. L. Crane, Sr., of Park Avenue.

The U. S. government dredge, Gen'l. George E. Meade, is in the harbor this week, dredging out the channel.

Mr. and Mrs. Unger and son, Mrs. Newton and two daughter, and Mrs. Lamberton, all of Chicago, are located at the Elston cottage for the summer.

Captain E. L. Ammoa and family, of Detroit, former residents of this city, are here for a couple of weeks, visiting friends and looking after his property here.

Dr. and Mrs. R. A. Marshall, of Madison, Ill., are visiting at the home of their sister, Mrs. Jay Adams in Marion township. They drove up through Ohio and Indiana.

The women of the Congregational Church will hold their monthly missionary meeting with Miss Pearl Brown, at 404 Mason street, next Friday, at two-thirty p. m.

Miss Jeaaette Winnie, Miss Dorothy Stafford, Don Fitch and Harland Spalding motored up Sunday from their homes in Trnverse City to spend the day with Miss Helen Mason.

Mrs. J. Reed Emrey, of Grand Rapids, arrived Thursday in Charlevoix and will spend the summer with her nephew and niece, County Clerk and Mrs. Charles Emrey, at 207 Clinton street.

Mr. and Mrs. A. F. Falk, Mr. and Mrs. Alvin Haynes and Miss Anna Culliton, all of Gaylord, motored over to Charlevoix Sunday to spend the day at the home of A. T. Jeffrey on the south side.

Mr. and Mrs. Peter McFarland, Mr. and Mrs. S. H. Smith aad Mrs. Charles Taylor, son, Harold and daughter, Edna, drove to Traverse City, Sunday, to visit their sister and auat, Mrs. Ida Pulcipher.

Obie and George Cromwell, business men of Detroit, arrived last Saturday to spend a few days at the home of Obie's foster pareats, Mr. and Mrs. Fred Seymour. They will retura to Detroit Thursday.

Helen and Jack Campbell, children of J. Harvey Campbell, of Jackson, Mich., arrived last Wednesday to visit their grandparents, Mr. and Mrs. John Cook and Mrs. P. D. Campbell, Sr., for the summer.

George R. Hemmingway, of Oak Park, Ill., summer resident of Ironton, has preseated the Charlevoix Chamber of Commerce one hundred fine maps of Charlevoix county, featuring the drive around Pine Lake.

S. W. Kenning, wife and daughter; Jaae, of Detroit, are visiting their sister aad aunt, Mrs. Anna Keaniag Wood. Mrs. Kenning and daughter expect to be here about two or three weeks; Mr. Keaning returning shortly to Detroit.

Mr. nnd Mrs. Ernest Rose, of Newaygo, Mich., who have been spending the past week at the home of their sister, Mrs. A. J. Hamilton, here, have left for Au Sahle, Mich., where they will make their future home.

Mrs. L. B. Bartlett received a telegram Tuesday night to the effect that her sister-in-lnw, Mrs. George Ilyres, who has been ill for some time, was in an extremely serious condition, and left at once for the latter's home in Grand Rapids.

Mr. and Mrs. E. J. Edwards entertaiaed about thirty-five of their friends at a beach party on the shore of Lake Michigan, near the Waller bungalow, last Thursday eveniag. Followiag a bouatlful feast, the eveniag was most delightfully speat ia games and marshmallow roasting.

Dance at Ironton Graage Hall, Friday evening, July 27. Good music, good order. Everybody welcome. —Adv. 29-t1.

Advertise in the Courier. It Pays.

Delicious Summer Drinks

Always appreciated—we suggest that you keep your ice box well filled.

Bethesda Ginger Ale
10c per bottle

White Rock Ginger Ale
15c per bottle

Cliquot Club Ginger Ale
20c per bottle

Grape Juice, White Rock and Loganberry Juice. A phone call will bring what you need.

Mike's Grocery
PHONE 111

COURIER BARGAIN COLUMN.

Courier Want Advs. are One Cent per word per insertion. Minimum charge is 20 cents per insertion, for anything undar 20 words. All Want Advs. are strictly cash in advance except to those who have ledger accounts. Please remember this when sending in your copy.

LOST

LOST—Between Dixoa and Auld Avenue, child's khaki romper suit. Finder leave 105 E. Dixoa.—Adv. 29-t1 pd.

LOST—Car license No. 305-524, betweea Norwood and Petoskey. Finder please leave at Courier office. Mrs. Holecheck.—Adv. 28t1.

LOST—Boston bag from auto, ia or near Charlevoix. Finder please leave at office of Charlevoix Courier, or Petoskey Evening News. Give name for reward.—Adv. 28-t1 pd.

FOR SALE—LIVE STOCK

FOR SALE—Pigs aad several sows and pigs. Price reasoaable. Loeb Farms, Charlevoix, Mich.—A 27t2

FOR SALE—Pigs. Inquire Alfred Sutton, Rt. 4, Charlevoix, phone 246-f13.—Adv. 29-t2.

FOR SALE—A new milch cow. Inquire of H. M. Blackwood, phone 167-f4.—Adv. 29-t2.

FOR SALE—Mare, weight 1200 lbs., good worker. Inquire N. A. Harper, Rt. 2, half mile south Loeb school.—Adv. 29-t2 pd.

FOR SALE—FARM PROPERTY

FOR SALE OR RENT—Fine motor boat suitable for pleasure or fishing. E. A. Stewart, 215 Mason Street, phone 161.—Adv. 25-tf.

FOR SALE—At a bargain, 235 acre farm—black clay loam, good water, good buildings. Inquire 204 Antrim Street.—Adv. 24-t4pd.

FOR RENT—Two farms, both 40 acres, will rent single or together. Eight miles south of Charlevoix. Iaquire Mrs. Aana Saganek.—Adv. 29-t1 pd.

FOR SALE—CITY PROPERTY

FOR SALE—House, lot and garage oa Hurlbut Aveaue. Inquire E. D. Schaefer, 106 E. Hurlbut Avenue.—Adv. 29-t1.

FOR SALE—MISCELLANEOUS

FOR SALE—Fine, field grown cabbage plants, early or late, 1 cent each. W. G. Parker, 819 State St., Charlevoix.—Adv. 28-tf.

FOR SALE—Flower aad vegetable plants at the Gardens of Mokoton. Emerson W. Price, Ironton, Mich. Adv. 22-t6 pd.

FOR SALE—Maxwell Touring car and Maxwell truck, both in good running condition. Inquire J. M. Saunders, phone 165, Charlevoix, Mich.—Adv. 19-tf.

FOR SALE—Kitchen stove, two cupboards, Victrola, lumber wagon. Iaquire Mrs. Aana Saganek, half mile east, half mile south of Phelps.—Adv. 29-t1 pd.

FOR SALE—Shingles, second hand doors, windows, lath, siding and miscellaneous building material. J. M. Sauaders, phone 165.—Adv. 52tf.

FOR SALE—1 3-4 h. p. United gasoline engiae, also 40 foot steel windmill tower. Wm. Withers, phone 97-f3.—Adv. 29-t2 pd.

FOR SALE—Blue enameled baby carriage ivory gears, aew tires, new corduroy liniag, windshield included. Iaquire of Mrs. Wexstaff, 401 Antrim Street.—Adv. 29-t2.

HELP WANTED

WANTED—By young lady, positioa as tutor. Address Lock Box 03, Charlevoix.—Adv. 29-t1 pd.

WANTED—Berry pickers at Blackwood berry patch after the 20th. Phone 167-f4.—Adv. 28-tf.

WANTED—Man to work on farm. H. Brock, phone 117f12, Charlevoix.—Adv. 20-tf.

WANTED—Fancy clothes ironer. Steady work for good ironer. Troy Laundry.—Adv. 28-t2.

WANTED—Position as maid and cook in private family. Address Lock Box 03, Charlevoix.—Adv. 29-t1 pd.

WANTED—House to house canvassers. Pay every night; no investment required. New specialty selling fast. For particulars write F. A. Luthy Co., Jackson, Mich.—Adv. 28-t2 pd.

REFINED LADY desires position as housekeeper in small family, or companion and helper to lady. References. Write at once. Miss Bessie Baumgartel, 78 East Ninth Street, Holland, Mich.—Adv. 29-t2 pd.

WANTED—Young men and women to learn Morse and Wireless Telegraphy. Railroads, Western Union and Wireless Companies in dire need of operators. We teach you quickly and procure positions at big salaries. Great Opportunities for advancement. All expeases low; can earn part. Write today for free catalog. School established fifty years. Dodge'a Telegraph Iastitute, Monroe St., Valparaiso, Indiaaa.—Adv. 27-t4.

J. L. CRANE

Special in Shirt Waists

Once More The Famous

"Wellworth" Women's Waists

EXTRA FINE VOILES
LACE TRIMMED AND
DRAWN WORK
TRIMMINGS

36 to 44

A Regular $2.25 Waist for

$1.50

TO EVERYBODY

In and Around Charlevoix and Nearby Towns

You are cordially invited to visit us and inspect our facilities and view the specimens of our work that we have placed on exhibition. The Priest Studio produces portraits of personality. We are prepared to demonstrate that the only completely satisfactory photograph is that taken by a professional photographer. We make photogaphs of distinction for every member of the family, but we specialize in pictures of children which perpetute the charm of youth for all time. Our photographs are enclosed in Collins Oak Leaf and Medic-Burrows Folders, standard settings for the really good photographs which makes every picture acceptable to the most fastidious, and within reach of those to whom price is the first consideration.

PRIEST ART STDIO
CHARLEVOIX, MICH.

NEW PALACE THEATRE

THURSDAY, JULY 19

Wm. Fox presents John Gilbert in **"Madness of Youth,"** supported by Billy Dove. A strong drama of intrigue and mystery. Also Hal Roach's rascals in **"The Big Show."**

FRIDAY, JULY 20

First National presents Katherine MacDonald in **"Money, Money, Money,"** the drama of a girl who sacrificed friends, home, and love for money, and the events that followed when she lost all. Also a Harold Lloyd one reel comedy **"Never Touched Me."**

SATURDAY and SUNDAY, JULY 21-22

Paramount's big super special production, **"Adam's Rib."** A Cecil B. De Mille picture in ten reels, with an all star cast, and the most amazing settings ever assembled. Here's a picture that strips the jazzy tinsel of the modern flapper and shows what she is really made of—that throws the spotlight on her modern muddled parents and points out who's to blame. De Mille cast, gowns and settings—the last word in luxury.

MONDAY and TUESDAY, JULY 23-24

Thomas H. Ince presents **"What A Wife Learned."** Love led Shiela Dorne into wifehood and a cabin. Ambition swept between man and wife. On its flood she found success—but far from him. Then the ebb tide started to bring her back. For thrill and all that makes enjoyment, see Milton Sills, John Bowers and Marguerite De La Motte in a drama as big as Ince can make. Also Hal Roach's rascals in a two reel comedy, **"The Champeen."**

WEDNESDAY, JULY 25

Hope Hampton in **"The Light in the Dark,"** with Lon Chaney and E. K. Lincoln. A sweeping drama, fired with the beauty of a star who blazed a permanent place in the firament with stardust. Also a Cameo comedy, **"Exit Stranger."**

MAJESTIC THEATRE

SATURDAY and SUNDAY, JULY 21-22

Wm. Fox presents Tom Mix, assisted by the master horse, Tony, in **"3 Jumps Ahead."** A tale of the western plains—where the best man wins. Here's real action for you in the most thrilling Tom Mix picture ever made. Also Buster Keaton in one of the best two reel comedies he ever made, **"The Boat."**

GOODYEAR Service Station

WE suppoee you are a eeneible buyer. We want your bueiness. Therefore, we eell Goodyear Tiree—famoue the world over for their fine performance—and we give standard Goodyear Service on every Goodyear Tire we sell. That tire and that service are all we can give you—but nobody else can promiee half so much and live up to it.

As Goodyear Service Station Dealers we sell and recommend the new Goodyear Cords with the baveled All-Weather Tread and back them up with standard Goodyear Service

BENJAMIN BROWN
Charlevoix, Michigan

GOODYEAR

INTERESTING BITS OF INFORMATION CLIPPED FROM OUR EXCHANGES

"If we get senator Ferris' viewpoint right," comments the Battle Creek Moon Journal, 'the rising generntion is sinking."

"Bicycle riders to be kept off sidewalks," says a Gladstone headline. There will soon be no room there for the wild automobile drivers, if they aren't.

A lynching was narrowly averted at Traverse City by the activity of the sheriff, and, as they say in the Aretie regions, isn't it terrible what things are going on in the south?

A bear and a bear cub, seen wandering in the neighborhood of Charlotte so thnt several men turned out with their rifles in pursuit, proved to be a dog and a pup. Doubtless they thought they'd better.

Police at Lansing nrrested two men who had dumped more than a ton of ashes, rakings and other rubbish on the pavement of the street, took the men to the police station, and thus helped keep the city clean.

News has been sent out by the Federal reserve banks that there are a lot of bogus $50 bills in eireulation. We have very carefully examined the 19 or 20 such bills every time we received change lately.

An nutomohile load of students from the U... of M...psit in the ditch near Ypsilanti while racing with an interurban. This is old stuff. We should think the students would take a research course in new ways to upset.

Proprietors of Michigan canning establishments say the pitting machines to be used this year have been so much improved that the pits will be absolutely eliminated, and we will find none in our cherry pie. This sounds like a joke, but we'll bite.

An agricultural expert advises us not to kill the ichneumon fly, which looks vicious, but is valuable in destroying tree borers. Unfortunately, this is the kind of fly which, even if you don't destroy one in May, will have only one or two descendents in July.

A man with a badly blackened eye was seen in the Lansing court one morning on a charge of severely beating a neighbor women in a clothes line dispute. This practice some men have of striking weak, helpless women with their eyes must be stopped.

A farmer at Deckerville who, in 1920, was offered $2.40 per bushel for his 700 bushels of wheat, held the grain and sold it a few weeks ago for $1.23 per bushel. The result of this action is that he now has his money, whereas those who received $2.40 in 1920 have none.

Electric light globes—Charlevoix Hardware & Electric Co. is the place to buy them.—Adv. 5-tf.

MARKET SEASON FOR GUINEAS

Latter Part of Summer and Throughout Fall Is Best Time to Dispose of Fowls.

The marketing seasoa for guiaea fowl is during the latter part of summer, aad throughout the fall. At this time the demaad in the city market is for young birds weighing from oae to two pouads each. At about 2½ moaths old guiaeas weigh from oae to 1½ pouads, and at this size they begin reaching the markets in August. As the season advaaces tha demaad is for heavier birds.

The usual practiea in marketing game birds is to place them oa tha market unplucked, and in most markets guineas are sold this way. Thay appear more attractive with feathers oa, aad sell more readily. Dressed, the small size and dark color of the skin are likely to prejudice the prospective customer who may be unfamiliar with the bird's excellent eating qualities. For hotel and restaurant trade, however, guiaeas should be dressed in the same way as commoa fowl. Better ask the dealer, before shipping, whether he wants the feathers on or off.

Guineas Are Usually Placed on Market Unplucked.

If the feathers are to be left on the birds all that is necessary in preparing for market is to bleed them by severing the principal blood vessels of the aeck, allowing them to hang head dowaward until bleeding is complete.

If the feathers are to be removed it should be done by dry picking. When the brain is pierced after severing the blood vessels in the neck the feathers are loosened by a convulsive movemeat of the muscles and can be removed easily.

METHODIST EPISCOPAL CHURCH

10:00 a. m., class meeting.

10:30, morning worship. Subject, "The Challenge of the Fathers." Text, "The Blood of Righteous Abel Cryeth Unto Thee."

12 m., Sunday school. Lesson, "John, the Apostle."

7:30 p. m., evening worship. Subject, "The Multitude of His Mercies."

8:30 speaker and leader not definitely arranged.

See notices in bulletin end of the week.

Splendid crowd last Sunday at morning and evening worship and Epworth League.

Pastor will preach at Indian church 2:30 p. m. The service will be a memorial to Rev. Louis Madavis who was killed in an automobile accident last week.

The Indian church will hold its annual picnic at the church grounds Greensky Hill Tuesday July 31st. Indians for many miles are expected to participate in the activities.

Prayer meeting this Thursday at 7:30. Strangers especially invited.

We would note with hearty approval the "Stop" signs recently placed to assist in the control of the traffic of our city. We desire to safeguard against danger. Religion is one of the safeguards we will do do well not to forget.

The Barnard preaching service for this Sunday is taken up. Barnard people are requested to participate in the tent meetings carried on at Norwood. Rev. Floyd Frook and his brother, the evangelist, have this meeting in charge. Charlevoix is invited.

That was a lively social last Monday night. 65 young people met on our church lawn and had a real good time. The lawn was electricolly lighted. Not one minute was lost by our recreational director, Earl Shapton. So many said, "Nothing like it to drive away the blues." Next? We have it—a beach party with a bon fire, "winnie-wurst" and rolls.

A new field has been opened up by our church and is being worked. Deaconess Dickman is the big sister for all the girls now here. Whether here as visitors or workers, young women of the community will do well to get acquainted with the deaconess. Let her help you. Let her be your social guide. We have a girl's night each Friday. Come as late as you desire; but come. A hotel manager said last week. "If my daughter were away from home I would be delighted to know some church was looking after her interests."

We have the Bay View program. Ask the pastor for one or drop a card and we will mail it to you. This Friday Dr. Higley will give an illustrated lecture on "Missionarying the Indians." Next Monday Dr. Laird will speak afternoon and evening. Tuesday next Dr. Lisger R. Eckhardt will lecture on "The Life of Christ." But get the program and read it for yourself.

COUNCIL PROCEEDINGS

Council Chambers, July 16, 1923.

The common Council of the City of Charlevoix met on the above date, with Mayor Bergeon presiding. Ald. present: Bridge, Eckinger, Hallett, Livingston, Partridge.

Minutes of meeting held on July 9 were read and approved.

Moved by Ald. Partridge, seconded by Ald. Bridge, that the bond of Robt. Bonthron as plumber, with F. S. Myers and O. E. Wilbur as surities, be approved. Motion carried.

Moved by Ald. Eckinger, seconded by Ald. Hallett, that the bond of the Sanitary Engineering Co., as plumbers, with Alonzo Puwers and Leo W. Powers, as surties, be approved. Motion carried.

On motion of Ald. Hallett, seconded by Ald. Eckinger, the council adjourned.

Chas. H. Lamphear, Clerk.

LEGAL NOTICES

Order for Publication

State of Michigan, the Probata Court for the County of Charlevoix.

At s session of said eourt, held at the Probste Offieo in tbe City of Charlevolx, in said eounty, on the 16th day of July, A. D. 1923.

Preeent: Hon. Servetus A. Correll, Judge of Probate.

In the matter of tha estate af George M. DuBoie, deeeased.

Eiia M. Ueher, having fiied her petition, praying that an instrument filed in said court ba admitted to probate as tba last will and testament of eald deceased and that administration of said estate ba granted to Simon M. Rose, or some other suitable persoa.

It is ordered, thnt the 10th day of August, A. D. 1923, at ten n. m., at said probate office, is hereby appointed for hearing said petition.

It is further ordered, that public notice thereof be given by publication of a copy hereof for three successive weeks previous to said day of hearing in the Charlevoix Courier. a newspaper printed and circulated in said county.

Servetus A. Correll,
Judge of Prohate.

A true copy
Adv. 28-t3.

Order for Publication

State of Michigan, tho Probate Court for the County of Charlevoix.

At a session of said court, held at the probate office in the City of Charlevoix, in said county, on the 3rd day of July, A. D. 1923.

Present: Hon. Servetus A. Correll, Judge of Probate.

In the matter of the estato of Ella E. Ranger, deceased. Robert Bridge having filed in said court his final administrntion account, and his petition praying for the allowanee thereof and for the assignment and distribution of tha residue of said estate,

It is ordered, that the 28th day of July, A. D. 1923, at ten o'clock in the forenoon, at said probate office, he and is hereby appointed for examining and nllowing said account and hearing said petition;

It is further ordered, that public notice thereof be given by publication of a copy of this order, for three successive weeks previous to said day of hearing, in the Charlevoix Courier, a newspaper printed and circulated in said county.

Servetus A. Correll,
Judge of Probate.

A true copy. Adv. 27-t3.

Order for Publication

State of Michigan, the Probate Court for the County of Charlevoix.

At a session of said court, held at the probate office in the City of Charlevoix, in said county, on the 28th day of June, A. D. 1923.

Present: Servetus A. Correll, Probate Judge.

In the matter of the estate of George Fetterly, deceased.

The above estate having been admitted to probate and Forest Ashman appointed administrator thereof.

It is ordered that four months from this date be allowed for creditors to present their claims against said estate, and that such claims will be heard by said court on Wednesday, tho 7th day of November, A. D. 1023, at ten o'clock in the forenoon, at the probate office in the City of Charlevoix.

It is further ordered that public notice thereof he given by publication of this order for three successive weeks previous to said day of hearing in the Charlevoix Courier, a newspaper printed and circulated in said county.

Servetus A. Correll,
Judge of Probate.

Adv. 27-t3.

Order for Publication

State of Michigan, the Probate Court for the County of Charlevoix.

At a session of said court, held at the probate office in the City of Charlevoix, in said county, on the 27th day of June, A. D. 1923.

Present: Hon. Servetus A. Correll, Judge of Probate.

In the matter of the estate of Egedius Larsen, deceased.

Helena E. Larsen having filed in said court her petition praying that the administration of said estate be granted to Albert F. Bridge or to some other suitable person,

It is ordered, that the 27th day of July, A. D. 1923, at ten o'clock in the forenoon, at said probate office, be and is hereby appointed for hearing said petition;

It is further ordered, that public notice thereof be given by publication of a copy of this order, once each week for three successive weeks previous to said day of hearing, in the Charlevoix Courier, a newspaper printed and circulated in said county.

Servetus A. Correll,
Judge of Probate.

A true copy.
Adv. 27-t3.

MORTGAGE SALE

Default having been made in the conditions of a certain real estate mortgage dated the 13th day of August, 1912, executed by Edwin H. Cook and Clara Cook, his wife, to John Nicholls, Harry Nicholls, Archibald Buttars and Albert F. Bridge, co-partners, which said mortgage was recorded in the office of the register of deeds of Charlevoix County, Michigan, in Liber 48 of Mortgages, on page 458, on the 15th day of August, A. D. 1912, and which mortgage under date of August 27th, 1913 was assigned to Carrie E. Knight of Banks township Antrim County, Michigan, which said assignment was recorded in the office of the register of deeds of said County of Charlevoix, in Liber 49 of Mortgages on page 573, on the 6th day of September, A. D. 1915:

And, whereas the amount claimed to be due on said mortgage at the date of this notice is the sum of $774.45 of principal and interest, and the further sum of $25 stipulated for in said mortgage as an attorney's fee, and no suit or proceeding having been instituted at law to recover the money secured by said mortgage or any part thereof, whereby the power of sale contained in said mortgage has become operative.

Now therefore, notice is hereby given that by virtue of the said power of sale and in pursuanee of the Statute in such case made and provided, the said mortgage will be foreclosed by a sale of the premises therein described at public auction, to the highest bidder at the front door of the court house in the City of Charlevoix, in said County of Charlevoix, (that being the place where the Circuit Court for the County of Charlevoix is held) on the 20th day of September, A. D. 1923, nt ten o'clock in the forenoon of that day which said premisee are described in said mortgage as follows, to-wit: The west three-fourths (3-4) of the northwest quarter (1-4) of section twenty-four (24) town thirty-three (33) north, range nine (9) west, of which the following described parcel of land has been released from said mortgage, to-wit: The west half (W1-2) of the west half (W1-2) of the northwest quarter (NW1-4) of said section twenty-four (24), all in the township of Norwood, County of Charlevoix, and State of Michigan.

Dated June 27th, 1923.

Carrie E. Knight, Mortgagee.
Rollie L. Lewis, attorney for mortgagee, Business Address: Charlevoix, Michigan.
Adv. 26-t13.

MORTGAGE SALE

Default having been made for more than thirty days in the conditions of a certain mortgage made by Rolo Claspell and Daisy Claspell, his wife, of Hudson Township, Charlevoix Co., Michigan, to Oxford Savings Bank of Oxford, Michigan, dated the 8th day of April, A. D. 1915, and recorded in the office of the Register of Deeds for the County of Charlevoix and State of Michigan, on the 12th day of May A. D. 1915, in liber 40 of Mortgages, on page 209, on which mortgage there is claimed to be due at the date of this notice, for principal and interest, the sum of Three Hundred Seventy-seven and 2-100 dollars, and an attorney's fee of Fifteen ($15.00) dollars together with amounts paid for taxes by mortgagee as provided for in said mortgage, and no suit or proceedings at law having been instituted to recover the moneys secured by said mortgage, or any part thereof:

Notice is hereby given, that by virtue of the power of sale contained in said mortgage, and the statute in such case made and provided, on Tuesday, the 14th day of August, A. D. 1923, at one o'clock in the afternoon, Central Standard Time, the undersigned will, at the front entrance of the court house in the City of Charlevoix, Michigan, that being the place where the Circuit Court for the County of Charlevoix is held, sell at public auction, to the highest biddor, the premises described in said mortgage, or so much thereof as may be necessary to pay the amount so as aforesaid due on said mortgage, with seven per cent interest, and all legal coste, together with said attorney's fee, to wit: Property situated in the township of Hudson, County of Charlevoix and State of Michigan, described as follows, to-wit: the East half (1-2) of the southwest quarter (1-4) of section Twenty-four (24), township thirty-two (32) north, ranga four (4) west, containing eighty aeres of land, more or less.

Dated May 9th, 1923.

Oxford Savings Bank, Mortgagea.
Patterson & Patterson, Attorneys for Mortgagee, Pontiac, Michigan.
Adv. 20-t13.

BUSINESS CARDS

Hallett's Inn Phone 489
ERNEST E. GALLOWAY
CLAIRE B. GALLOWAY
Tutoring Public Stenography

ROBERT F. SLOAN
Civil Engineer
230 Bridge Street
Charlevoix -- Michigan

R. B. ARMSTRONG
PHYSICIAN AND SURGEON
Special Attention to Diseases of Eye, Ear, Nose and Throat
Priest Bldg. Phone 255

DR. F. F. McMILLAN
Physician and Surgeon
Office above Postoffice
Phone 17
Charlevoix :: Michigan

A. L. FITCH
ATTORNEY AT LAW
County Bank Building
Phone 48
Charlevoix — Michigan

W. H. LAWRY, D. C.
Chiropractor
P. O. Block Phone 347
CHARLEVOIX, MICH.

ST. MARY'S CATHOLIC CHURCH

Rev. Fr. Wegener, Pastor

Sunday Services

Low Mass—6:00 a. m.
High Mass—9:00 a. m.
Sat. and Mon.—7:00 a. m.

CHURCH OF GOD

Chapel and parsonage on W. Hurlbut Ave.

Sunday services at 10:30 and 7:00. Sundey echool 11:45. Prayer meetings at 7:30 each Wednesday aveaing.

Everybody is cordially invited to attend any or all thesa services.

LEND THEM YOUR EYES!

Every time you see an advertisement, someone is talking to you. He doesn't intrude, he doesn't shout, he doesn't argue. He simply tells you about something he feels will interest you in a way that he thinks will please you.

There are many advertisements in this paper, therefore at least that many persons talking to you. But you have only to listen to one at a time, calmly, at your leisure.

They'll tell you many a thing you'll want to know, give you many a pointer on careful buying, tell you just where to go for something you want, and altogether save you countless steps and many pennies.

Lend these folks your eyes for a time each day

Buy it by the case from your grocer or druggist

The anywhere drink
The anytime drink
The anybody drink—
They all like it.

THE CLICQUOT CLUB COMPANY, Millis, Mass., U. S. A.

Clicquot Club
Pronounced Klee-ko
GINGER ALE

Sarsaparilla Birch Beer Root Beer

DAIRY

BEST PLAN TO RAISE CALVES

Minnesota Idea Is to Give Youngsters Good Start and Then Feed Hay and Grain.

The milk of 45 out of every 100 cows kept in the United States is sold as whole milk. Owners of the herds where milk is marketed in this way have a serious problem in raising the necessary number of calves to maintain their herds. If no calves are raised and the farmer depends upon buying what he needs there is constant danger of disease and his herd seldom improves from year to year. When raising calves under these conditions some milk must be used, as there is no substitute for it.

Experiments in progress at the Minnesota experiment station show that the best plan so far worked out is to give the calves a good start with milk and then get them on grain and hay as soon as possible. The plan suggested is to feed milk in the usual way to the age of about fifty days, then if the calf is strong and vigorous gradually reduce the amount until none is fed after the calf is sixty to sixty-five days old.

Alfalfa or clover hay and a grain mixture of cornmeal four parts, bran one part and oilmeal one part is kept before the calves. They will begin eating grain and hay when about a month old and will gradually increase the amount until at the time the milk feeding ceases at sixty to sixty-five days of age they are able to get along very nicely without milk.

Calves handled in this manner will be somewhat checked in growth for a short time after the milk is taken from the ration, but will be in as good condition as the calf raised on skim milk by the time they are six months of age. The total milk used need not exceed 400 pounds. The grain mixture mentioned serves the purpose just as well as more expensive commercial calf meals.—C. H. Eckles, chief of the dairy division, University of Minnesota.

Teaching a Calf to Drink Skim Milk.

DAIRY POINTS

BEST SITE FOR MILK HOUSE

Not Good Plan to Get Them Too Near Cow Barn—Must Be Clean, Airy and Dust-Proof.

Milk houses must be clean, airy dust-proof places, free from all insects and bad odors. They should not open directly into the barn, but it is equally injudicious to build them a very great distance away from the barn. Prompt removal and quick cooling are the main points to observe in handling milk. Put the milk house on a well-drained spot and away from rubbish heaps, manure piles and fly-breeding places. The outer walls, if of concrete, should be from 6 to 8 inches thick; if of brick,

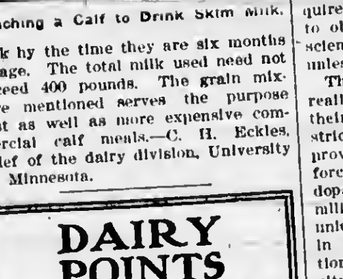

Milk House Suitable for a Ten to Twenty-Cow Dairy.

9 inches; if of tile, 8 inches; if of stone, 14 to 18 inches; and if of wood frame, 6 inches.

Authorities say that particular care should be exercised in constructing milk house floors. Concrete is by far the best material for this purpose, as it resists moisture, decay and wear. Concrete floors should be built of a base made up of one part cement, three parts sharp, clean sand and five parts stone. This base should be about five inches thick and should be covered with a top coat one inch thick made by mixing one part cement and two parts sand. The top coat should be troweled hard and smooth.

SAFEGUARDING MILK SUPPLY

Form of Ordinance Drawn to Guide Communities in Framing Practicable Law.

(Prepared by the United States Department of Agriculture.)

In properly safeguarding the milk supply of a community, the enactment of a suitable and enforceable law is usually the first step, according to a reprint of department bulletin 585, "A Guide for Formulating a Milk Ordinance," just issued by the United States Department of Agriculture. Milk, in its composition and natural qualities, is a most useful and acceptable food, but may acquire one form or another of insanitary taint on its way from the cow to the consumer; and it is not always possible to require either producers or distributors to observe all the precautions which science has shown to be necessary, unless there is a law to back them up.

The public and officials of a city realizing this need may sometimes, in their zeal to make the new regulations strict enough, go too far and insert provisions that cannot readily be enforced or administered. Even health department officials may not be familiar with all phases of this subject, unless they have already been engaged in the enforcement of milk regulations; and in any case, whether the city is just starting milk regulation or is revising its ordinances to bring them up to date, it is desirable to take advantage of the experience of other communities.

The United States Department of Agriculture has drawn up a form of ordinance to guide communities in framing a finished and practicable law. Copies of the bulletin may be had free upon application to the department at Washington, D. C.

IRREGULAR MILKING IS BAD

Not Only Lessens Output, but Tends to Disturb Functional Activity of Animal.

Early milking morning or evening one day and later milking morning or evening another day not only lessens the output of milk, but tends to disturb functional activity and prevents a maximum yield for the lactation period.

MIXTURE FOR YOUNG CALVES

Ground Corn, Oats, Bran and Oilmeal Is Recommended for Those Under Six Months.

For calves under six months old in good condition and having a soft, mellow hide, a mixture of 80 pounds ground corn, 80 pounds ground oats, 80 pounds bran and 10 pounds oilmeal, fed three to five pounds daily, is recommended.

Hard to Get Flow Back.

If a cow's milk flow is allowed to go down through neglect, poor feed or any other cause, it is almost impossible to get the flow back up to the first mark.

Milk Only Good Cows.

Milk more cows—but by all that's sensible, milk only good cows.

Cause of Stringy Milk.

Stringy milk does not occur frequently unless the cows drink water from stagnant pools, etc.

$995.00

This is the price of the Studebaker Touring Car, plus the War Tax

Vast resources make possible big value at low price in the Studebaker Light Six.

The Studebaker Light Six was designed by Studebaker engineers and is manufactured complete in the new Studebaker plants at South Bend, Ind. By complete manufacture Studebaker not only guards the quality of each part, but saves the middleman's profits, with the result that no other make of car ever built, by anyone, represents so great a dollar-for dollar value as the Light Six.

NEVER BUY A CAR WITHOUT COMPARING WITH STUDEBAKER VALUES

In actual car value per dollar of price the Light Six is in a class by itself. No prospective buyer of an automobile should decide on anything until he has seen and driven this car.

We have a Light Six now on display in our show room. Come in and see it. Demonstrations gladly given.

Erickson & Olmstead
CENTRAL GARAGE

SLEEPY

By Mildred Farmer

At the trading posts in Alaska, a queer story is told. It has been told so many times, that people are beginning to think it is a fairy tale. The manager of one of the stores there, had a son whose name was Jack, but everyone called him Sleepy, because he hardly was ever awake. He heard this story so many times that he now fell asleep every time someone told it.

One day it sounded different than usual. A trader said, "As I was walking along a narrow path, I came to a cave. I didn't see any one in it, but there were candles all around inside."

Sleepy heard this and became interested and said to the man, "Please, sir, will you tell me where that cave is?"

The man said, "You follow the path that goes up Ridge Mountain and you will come to it."

As it was early in the morning Sleepy took his horse and set out to search for the cave.

After he had ridden for a long while, he came to a large dead tree which had fallen across the path. He could not go on further while it lay there, so he dismounted. When he got off he sat down on the tree to rest. He was digging around in the ground with his heel, when he heard a clicking sound. He looked down and saw a small tin box. He picked it up and opened it and found a small glass key and a piece of paper. He unfolded the paper and read, "Go to the cave and you can have what you find."

Sleepy thought it was strange that it should tell him to go to a cave when he had already started for one, but he set out. He climbed up the mountain path until he came to a hole in the side of the mountain, and he thought that must be the cave, so he went in. Sure enough, there were the candles, placed all around. He took some matches out of his pocket and lighted them and then began to look around.

In the back of the cave was a door. He opened it and saw that it led into a long, dark tunnel. He thought he heard a moaning sound in it and closed the door. Just as the door closed he heard a harsh voice say, "Stop."

Turning around he saw an old and ugly woman. She had on a long white dress which made her look like a ghost. Her long, white hair fell over her shoulders. Her finger nails were long and curved, and Sleepy thought she looked very much like a witch. He was very frightened and didn't know what to do, when she suddenly said, "Who sent you here and what for?"

Sleepy said, "I heard that there was a large diamond in one of the rocks here and I came to see if I could find it."

She said, "You are mistaken. There isn't anything of any value here." Then she walked out.

Sleepy decided to look around. He began to wonder where the tin box came from. As he was looking around he saw a small door in the side of the cave. He tried to open it but found that it was locked. Then he thought of the key he had found and took it out of his pocket. While he was holding it, something dashed it out of his hand. He looked on the wall of the cave and saw a large snake all ready to spring at him. Sleepy picked up a rock and killed it. Then he picked up the key and put it into the lock and the door opened, and there, sparkling like a million stars, was the largest diamond he had ever seen. Just as he was about to put his hand on it, someone called, "Jack, it's time to get up." It had all been a dream.

How's this for a tire price? A 30x3 1-2 Goodyear make tire for $8.50. We have the largest stock of tires in Charlevoix county. Benj. Brown.—Adv. 27-t2.

Who remembers when a woman on receiving a telegram broke into tears and refused to open it because in those days nobody even sent a telegram unless somebody was dead?

REMOVE YOUR GOITRE

Mrs. Jenkins Reduced Her Neck Five Inches

She Also Relieved Smothering, Choking and Nervousness. She Will Tell How

NOTE: It would be illegal to publish these statements if not true.

Mrs. H. M. Jenkins, 1613 Banks Avenue, Superior, Wisconsin, says she will gladly tell or write of the relief from her goitre by using Sorbol-Quadruple, a stainless liniment.

Get more information from Sorbol Company, Mechanicsburg, Ohio, drug stores everywhere or locally at Fessenden's.

SYSTEM

THIS bank is a part of the great financial system of the United States and the world. That means that it has connections which it is prepared to bring to your service and connections you can obtain in no other way.

Charlevoix State Savings Bank
CHARLEVOIX, MICHIGAN

W. S. Richardson, President
A. D. Crimmimns, Vice President
Archie Livingston, Cashier
Guy Eccleston, Asst. Cashier

MOTHER KNOWS

Leave it to Mother, she knows where to buy the best quality of Meats and Groceries at the lowest price. You cannot ask for a better or more complete line to select from, and our free delivery is at your service. Call at the store, phone the order, or send the children. Our service is the same no matter how you order.

MARTIN BLOCK
Phones 12 and 142

DR. HESS Fly Chaser

is the finest and best stock dip on the market and is made after the formula of Dr. Gilbert Hess, who is a doctor of veterinary science.

Used for Scab, Mange, Lice, Ticks, Fleas and Parasitic Diseases of Horses, Cattle, Sheep, Hogs, Dogs and Poultry.

A reliable disinfectant, germicide and deodorizer.

We carry it in bottles, cans and bulk.

BUY it by the GALLON in BULK and save MONEY.

Sold Under Positive Guarantee and We Will Refund Your Money If You Are Not Entirely Satisfied

FESSENDEN, The Druggist

CHARLEVOIX COURIER

Issued every Wednesday at
CHARLEVOIX - MICHIGAN

DuBois & Usher, Publishers
A. J. Usher, Editor and Business Mgr.
Courier Building Van Pelt Place

Etnered at the Post Office at Charlevoix, M.ch., as second class matter.

Advertising Rates

For advertising rates apply for schedule.

Notices of church or lodge, socials and entertainments, where admission is charged, regular rates.

Obituary poetry, regular rates.

Card of Thanks, 25 cents.

TERMS OF SUBSCRIPTION

One Copy, one year.....$2.00
One Copy, six months.....$1.00
One Copy, three months..... .60

BEAVER ISLAND MARINE MAKING GOOD

Patrick McDonough, of St. James, Scores Again

The second graduation diploma to be warded him within three months has just been received by Patrick J. McDonough of St. James, Charlevoix County, Mich., who received a diplomn of proficieney in stenography, taught by the Marine Corps Institute here. A few weeks ago he graduated in the commereial correspondence course. Following the receipt of eaeh diploma he received a letter from Major Generni Lejeune, commandant of the Marine Corps, praising his excellent work in completing the course and passing the final examination.

Patrick is a son of Thomas McDonough of St. James, and he made his home there before he joined the Marine Corps two or three years ago. In recent months he has been atationed with the Second Brigade of Marines in Santo Domingo, one of the republics of the West Indies, and he took both courses through the correspondence method while he was performing his regular military duties as a marine.

The Marine Corps Institute gives free instruction through correspondence in the arts, trades and scienees. Stduents of the institute are located all over the world.

Dance at Ironton Grange Hall, Friday evening, July 27. Good music, good order. Everybody welcome. —Adv. 29-tf.

BIRDS SING

Don't they? Yes live birds do, but poor little dead bird does not aing. Well, lets see what we can do for Bird Life. Meet you neighbors next Friday night, at 7:30, at the high school auditorium. All kinds of people will be there—all are wanted. Young girls, old girls, good men, bad men. Anybody, everybody, who is interested in saving bird life or their life—come and have a good meeting.

The woods were made for the hunters of dreams, the brooks for the fishers of song;
To the hunters that hunt for the gunless game the streams and the woods belong.
There are thots that moan from the soul of the pine, and thots in the bell-flower curled;
And the thots that are blown with the scent of the fern, are as new and as old as the world.

So away: for the hunt in the fern-scented wood till the going down of the sun;
There is plenty of game still left in the woods for the hunter who has no gun.
So away: for the fish in the moss-bordered brook that flows thru velvety aod;
There is plenty of fish still left in the streams for the angler who has no rod.

Dance at Ironton Grange Hall, Friday evening, July 27. Good music, good order. Everybody welcome. —Adv. 29-tf.

MANITOU CREW ON A STRIKE

Threaten to Desert Ship Sunday at Local Dock

Because of alleged unwholesome food and lodging, the stewards, oilers, engineers, firemen and lookoutmen of the steamship, Manitou, threatened to desert the boat at the local docks here early Sunday afternoon.

The crew numbered about twenty, the majority of them being high school students, who evidently could not endure the deficient appropriations. Their complaint was precisely one that created a typical hunger strike. For two days, they declared, their meals were composed of shredded wheat biscuits, oatmeal and condensed milk as a constituent. Some complained of infested bunks, and that the bedding was not changed for weeks.

It does not appear quite possible that such conditions could exist on passenger hoats of modern navigation. We learn, however, that the captain was not aware of these conditons and immediately proposed a conferenee at the dock. After an hour of deliberation the conclusions were such as to affect a reconcilln-tion and the crew, headed by the chief engineer, returned to their respective duties.

CARNIVAL STARTS WITH A BIG BLARE

Blazing Lights Wake Up Staid South Side

The big five day carnival, staged by the Lippa Amusement Co., for the benefit of the Moose order, pitched the first of their tents on the south side athletic field early Tuesday morning and last night all the attractions were in full swing. The kiddies swarmed over the merry-go-round early in the evening and it was a sight to gladden the heart to witness their unalloyed bliss as the gaily painted string of wierd looking horses swung around the brilliantly lighted circle to the strains of the barrel organ.

Cars were parked for the full length of the block on Garfield Avenue, on both sides of the street and a merry crewd thronged the midway, the familiar faces of home folks predominating. Perhaps, the biggest group gnthered around the platform, where the "Injy-rubber" man grew two feet in as many minutes and stretched his arms and legs out to unbelievable proportions. What a fielder he would make for Si Power's new baseball team!

Despite the presence of the carnival, none of the town's other amusement places seemed to be slighted, the Palace, Lakeside Pavillion and skating rink showing their usual quota of attendance.

Use Hygrade gas filled electric light globes. Everybody is talking nbout how long they last. Any kind you want. Charlevoix Hardware & Electric Co.—Adv. 5-tf.

STORAGE FOR RENT IN THE D. M. FERRY BUILDING.
W. E. PARMELEE
Phone 123

Special Sunday Dinner
—at the—
WE-GO-TA HOTEL
Central Lake, Michigan

PALM BEACH
THE OLIVE GLYCERINE SOAP THAT FLOATS
Your Skin says thank you after using Palm Beach Toilet Soap
FOR SHAVING
Says Ruts-No-More Trade Marks
PUB-NO MOPE CO. FORT WAYNE INDIANA

Seasonable Pastry

Berry Pie, Shortcake
Delicate Cakes and Cookies
—DEMAND—
White Rose Flour
Say White Rose to Your Grocer

Argo Milling Company
FLOUR—FEED—FUEL—BUILDING MATERIAL

FARM ANIMALS

BLACK COLOR IS HEREDITARY

Feeding and Management of Sheep Have Nothing to Do With Appearance of Black Lambs.

(Prepared by the United States Department of Agriculture.)

The appearance of black lambs in a flock made up entirely of white sheep has been for ages, and is still, a cause for wonder and the basis of superstitions. But the study of the laws of breeding and heredity has explained the reasons for the sporadic appearance of these off-color specimens. In a letter to a farmer who reported 25 black lambs from a flock of 175 purebred Shropshire ewes, all white, and who considered certain feeds the cause, the United States Department of Agriculture gives a clear statement of the principles involved.

Feeding and management of sheep, says Dr. Sewall Wright, specialist in animal genetics, have nothing to do with the appearance of black lambs. The black color is hereditary even though it may be transmitted by ordinary white sheep. The black color in such a case is what is called a recessive character. White sheep which transmit this character at all transmit black in 50 per cent of their reproductive cells (ova in the case of ewes and spermatozoa in the case of rams) and white in the remaining 50 per cent. Thus, such white sheep mated with blacks (which can only transmit black) produce 50 per cent black lambs and 50 per cent white. All of these white lambs can transmit black.

White sheep which transmit only white, mated with blacks, produce only white lambs, but all of these lambs can transmit black. When both ewe and ram are white, but both transmit black, about 25 per cent of the lambs are black, 50 per cent are white, which transmit black, while the remaining 25 per cent are true-breeding whites. In this case it is an even chance that a given ovum will transmit black and an even chance that it will be fertilized by a male cell which transmits black, making one chance in four that both transmit black, which is necessary for the production of a black lamb.

A Shropshire Sheep.

With 25 black lambs appearing in the flock, it is indicated that about 100 of the 175 ewes transmit black, assuming that all of the rams used transmit it. If not all the rams transmit this color, then it is probable that an even larger number of ewes transmit it.

Department of Agriculture Bulletin 905, Principles of Live Stock Breeding, contains a detailed discussion of this problem. It may be obtained from the superintendent of public documents, government printing office, Washington, D. C., for 15 cents.

TEN MILE STRETCH ON M-13 TO BE LET

Over Four Miles of the Job in This County

On Wednesday, July 11th, bids were opened at the court house here on 10.9 miles of Class A, one course, fifteen foot gravel road, on M-13, commencing just south of Boyne Falls and ending at the intersection of M-13 and the G. R. & I. R. R., two miles west and one and a half miles south of Elmira, in Warner township, Antrim County.

That portion of the work lying within the limits of Charlevoix county is 4.113 miles in length and in Antrim county, 5.977 miles.

Twelve bids were received, the lowest being that of Cadwell & Son, of Boyne City, in nmount, $83,360.73. This figure does not cover all of the work, but only that portion on which bids were made. Other items will bring the expense of this streteh up to between $90,000.00 and $100,000.00.

About four miles of this road, lying between Boyne Falls and the Antrim-Charlevoix line, is being relocated and run on the west side of the railroad tracks of the G. R. & I. This will avnid the several crossings that occur on the present road and somewhat shorten it.

This is a state trunk line job and the award of the contract will be made by the state highway department.

If you have a cottage to rent for the senson, see or telephone Earl A. Young, phone 275 or 584.—Adv. 13-tf.

Some men go wrong by worshipping the golden calf; others by worshiping the silk-clad one.

Bathing Suits

A large assortment to pick from. In the all wool for Men, Ladies and Children. Every bathing suit guaranteed to be moth proof until washed. These bathing suits were purchased before the advance price and we offer them under market value.

ALL WOOL BATHING SUITS
$3.00 to $8.50

M. A. Levinson & Co.

Is Your Tire Mileage Satisfactory?

Are you getting the average number of miles out of your tires? If not, something is wrong. Tire expense is the greatest in the upkeep of an auto, and if you don't keep close tab on the wear of your tires, your running expenses will almost double. We sell Goodyear, Siberling and Corduroy Cord and Fabric Tires. Every user is satisfied. Tire trouble is almost unknown to them. This is the reason they buy again and again. We have other makes of tires—the tire you want at the price you want to pay. How are these for prices:

30x3 1-2 Goodyear Make for..... $8.50
30x3 1-2 Goodyear Cord for..... $10.50

Bring your tire troubles to us. Tires retreaded, rebuilt, vulcanized and made as good as new by men who know their business. Try us and see.

BENJ. BROWN AUTO SALES
Phone 60 405 Bridge Street

ADDITIONAL LOCALS

A letter recently received by the Courier from Mrs. Neal J. Kemp, states that the coaling station in Ligonier, Pa., on which her husband has been working, is finished and that they are going on to Belle Plaine, Iowa, where another station will be erected.

Ed. Martin, a lifelong resident of St. James, Beaver Island, and well known in this city, died Thursday, July 12th, at the Charlevoix Hospital, aged 51 years. Mr. Martin was a snilor by profession. He leaves a widow and two children. The funernl and interment was nt St. James on Saturday, July 14th.

"Uncle" Louie Winternitz, who spends his winters in Florida nnd his summers in Charlevoix, the Beautiful, has recently presented to the local coast guard organization a fine enlargement, hand colored, from n photograph depicting one of their boat drills. This enlargement, which is 8x10 inches, is a very handsome affair and well worth a trip to the station to see.

Electric light globes—Charlevoix Hardware & Electric Co. is the place to buy them.—Adv. 5-tf.

CHRIST EPISCOPAL CHURCH

Services will be held each Sunday, until further notice, as follows:

Holy Communion—7:30 a. m.

Morning Prayer and Sermon—10:30 a. m.

Archdeacon Vercoe will be here next Sunday, July 22nd.

Dance at Ironton Grange Hall, Friday evening, July 13. Good music, good order, everybody welcome. Adv. 28-tf.

Card of Thanks

We want to thank the owners of the cars, who so willingly loaned them the day of the funeral of our loved one and also to thank those who so kindly remembered her with beautiful floral pieces; also the pastors, who gave us words of comfort, and those who sang and played at the service.

George Lynn, Mr. and Mrs. Henry Colledge, Thomas W. Milner and family, Mr. and Mrs. James Lynn, Mr. and Mrs. William Poole.—Adv. 29-tf pd.

The Catholic Ladies are to hold their annual bazaar, August 2nd and 3rd, at the parochial school hall.—Adv. 28-t3.

A joy ride often ends in a grief stop.

IT COSTS NO MORE TO BUY A
KELLY
You will find a complete assortment of sizes of Kelly-Springfield Tires
AT
H. R. FOWLER'S
113 Bridge St. PHONE 54 J

SUCCESS
It means more than money. But one must save to gain success
SAVING LEADS THE WAY
Charlevoix County Bank
Charlevoix, Michigan
Nicholls, Buttars & Bridge, Bankers
"THE BIG BANK ON THE CORNER"

Ellsworth Section

Don't forget the grand community picnic on Thursday, August 2nd.

W. A. Boss was Charlevoix visitor one day last week.

F. O. Isaman was at Detroit, after cars, from Friday until Sunday.

E. J. Wilson is at home again, after a few weeks spent at Detroit.

H. H. Fales, of Charlevoix, was in town on business on Monday of this week.

Calvin Supernaw of Charlevoix, was in town on business on Saturday of last week.

Dr. and Mrs. B. J. Beuker were at Traverse City on business one day last week.

Mrs. Fred Glazier has been quite ill for the past few days, but is some better at present.

Frank Klooster and family, of Phelps, were Sunday guests at the Koo Klooster home.

Claud Fairman is at his home west of town again, after the winter spent in the southern part of the state.

Mr. and Mrs. Peter Wieland entertained their daughter, Mrs. Emily Warring, and husband, of Kewadin, Saturday and Sunday.

J. H. Elzinga was at Flint, on business, the latter part of the week and spent Sunday with his daughter, Cornelia, at the normal at Mt. Pleasant.

Mr. and Mrs. Peter Baar and son, George, who have been visiting their son, S. P. Baar, here for the past two months, have returned to their home at Grand Rapids.

Mr. and Mrs. Dan McPhee and little daughter and a party of Detroit friends have been spending the past two weeks at the home of Mrs. McPhee's parents, Mr. and Mrs. Lewis Deline.

Ellsworth won their second straight ball game at the school grounds last Saturday, when they defeated the "Dutch-town-terrors" by a count of 6-5. The Ellsworth team will play the Y. M. C. A. team at the Y. M. C. A. grounds on Saturday.

MILES DISTRICT

Jentena Steenhagen is at the W. A. Boss home in Ellsworth.

The A. O. O. G. met at the Wright Bros home north of town, last Thursday evening.

Mr. and Mrs. Leeb and children, of Chicago, are here at their summer home.

A long distance moving truck came up from Grand Rapids, Friday, for John Steenhagen's furniture.

Mr. and Mrs. Art Gidley and son, Dick, and Mr. and Mrs. A. Miles motored to Charlevoix Sunday evening.

Mr. and Mrs. Medema returned to their home in Muskegon, after a three week's visit with their son, Albert, and family.

A. Steenhagen and his mother-in-law, Mrs. VanderBrock, of Grand Rapids, came for a week's visit at the home of his parents, Mr. and Mrs. G. Steenhagen.

Mr. and Mrs. Gene Miles and Xelle Miles, of East Jordan, and Mrs. Art Peterson and daughters, Gladys and Druscilla, of Gaylord, took dinner last Tuesday, at the Miles home, Gene leaving that same afternoon for Grayling, where he has employment.

Mr. York and Mr. Shaw, of Jackson, Mich., have been staying the past week at the home of Mr. and Mrs. Lyman Miles. Mr. Shaw is a real estate agent and is finishing the deal whereby the Highland Dairy Ranch will be the property of a Mr. Ingalls instead of Mr. Wiersema.

May Hold Community Picnic

The business men of the town, at a meeting this week, decided to hold a community picnic at the park here, on Thursday, August 2nd, which will take the place this year of the annual barbecue.

A full day of sports, ball games, etc., will be on the bill, with band music and speeches and a general good time.

Start now to make your plans to be on hand from early until late, and bring your dinners. Hot coffee will be furnished free. Watch next week's Courier for particulars.

CHAUTAUQUA PLAYS TO EMPTY SEATS

Legality of Contract May Be Fought Out in Court

In spite of the attendant secrecy, the news has at last leaked out that Ellsworth entertained a chautauqua from Saturday until Monday. The outfit arrived unheralded, in spite of the fact that a truck load of advertising lay at the express office and a bunch of season tickets have been at the post office for the past six weeks, begging to be taken out of retirement and sold.

Some time early last winter, a young lady arrived in Ellsworth, representing the Travers-Newton Chautauqua Assn., of Des Moines, Iowa, with a proposition for putting on a 3-day chautauqua here some time this summer, the conditions being a guarantee of four hundred and fifty dollars for their appearance. The young lady evidently had no trouble in securing the necessary guarantee, as the names of eleven of the town's leading business men and women were placed on the dotted line. Several weeks ago a bunch of advertising addressed to the chairman of this committee, George Klooster, arrived, but was refused as was the season tickets which arrived by registered mail, and no notice of the date of the company's arrival was passed out until last week when the advance workers blew in and erected their tents on the Slough property, opposite the M. E. church. They opened their program on Saturday with two numbers daily, concluding on Monday night.

Now the matter of the four-fifty, minus the small amount taken in at the gate, is up in the air, with the chautauqua assn., who have fulfilled their part of the contract, threatening to sue for collection in case a settlement is not made, and interesting events are apt to transpire in the near future.

DAIRY HINTS

CONTESTS IMPROVE QUALITY

Demonstrations in South Carolina Have Done Much to Promote Dairy Industry.

(Prepared by the United States Department of Agriculture.)

County and state butter contests, a feature of South Carolina extension work for women last year, accomplished much in the way of improving the dairy industry there. South Carolina is not a dairy state. It uses annually about $14,000,000 worth of dairy products shipped in from other states. Some of this importation is due to the fact that while there is a large amount of farm butter produced within the state, no steady demand for it has been developed. For the purpose of creating an interest in this farm-made butter, and to teach the women to make a better product, contests which were open to home-demonstration club members were started during 1921 in 11 counties.

Butter demonstrations were given in all the women's clubs, and all interested persons were invited to a demonstration by the state specialist at the county seat. Three hundred and sixty women and girls enrolled for the contests, and of these 120 sent butter for every judging. Without exception there was a great improvement in the packages brought to market and the quality of the butter sold, as the women learned to what extent the butter is affected by the temperature used for ripening and churning, the care and cleanliness in handling, and the feeds for the cow.

"Contest butter" sold very readily at the various club markets, and those who did not enter the contest were obliged to make improvement in the quality of what they offered for sale or lose the market for their butter. Extension workers report to the United States Department of Agriculture that the butter produced in all parts of the state has been perceptibly improved as a result of these contests.

POULTRY NOTES

Put your eggs in cold storage via the watergrass route.

• • •

Keep the baby chicks hungry at all times. Never feed too much.

• • •

Pinches of sodium fluorid in the feathers will rid a hen of lice.

• • •

Scatter air-slaked lime freely about the houses and yards; it will go a long way towards preventing disease.

• • •

Alfalfa meal and wheat bran are, perhaps, the most common "bases" for chick growing mashes and they are hard to excel.

• • •

Alfalfa meal should be in all mash rations and it will pay to encourage the chicks or fowls to eat as much of it as possible. It makes for greater capacity.

• • •

Don't sell the hens because the price of eggs is low and prices for the hens high. Keep plenty of hens to lay eggs for home use and to sell next winter when prices are up.

AMONG THE CLASSICS OF TODAY

(Contributed)

Statesmen may proclaim, judges may admonish, and the good women in convention may resolve, etc., etc., etc., but the sentiment of the man on the street may be gathered from two short stanzas picked up in the everyday commerce.

I.

Four and twenty Yankees,
Feeling very dry,
Went over to Canada
To get a case of rye.
When the case was opened
They all began to sing
"To Hell with the President,
God save the King!"

II.

Ten thousand Jews
Are making booze,
Against the law's permission;
To satisfy a million Swedes,
Who voted prohibition.

—Anonymous.

Life as I See It.

The man with a smile is all very well but we owe much to the man with a little backbone.—Louisville Courier-Journal.

The automobile speeders have not so far objected to having near sighted policemen.

ELLSWORTH CHURCHES

METHODIST CHURCH

Sunday school every Sunday at 10 a. m.

Preaching service every Sunday at 7 p. m.

Prayer meeting at church every Wednesday at 7 p. m.

Floyd Frook, Pastor.

ELLSWORTH HOLINESS CHURCH

Sunday school at 1:15.

Sunday afternoon preaching service at 2:30.

Sunday evening song and praise service at 7:30.

Preaching at 8:15.

Tuesday evening cottage prayer meeting at 8 o'clock.

Thursday evening Bible reading in church at 8 o'clock.

PHELPS HOLINESS CHURCH

Sunday school at 10:00.

Preaching service at 11 o'clock each Sunday.

Prayer meeting Wednesday nights at 8 o'clock.

L. W. Sturk, Pastor.

ANTRIM CITY

Mr. Greeley brought Mrs. Simon's wagon last week.

We are going to have eight months of school here next year.

Mrs. Stoel put one cow and two calves in Will Knight's pasture last week.

Mr. Edison, of Ellsworth, was helping Jack Smith with his haying last week.

The steamer, M. H. Stuart, of Traverse City, was here Wednesday, Thursday and Friday, for a cargo of lumber that was cut by Ralph Watkins for F. H. Brooks and Garret Stoel. The lumber was sold to Hannah & Lay, of Traverse City.

Notice

The Annual Mission Festival of the Reformed Churches of northern Michigan, will be held on Tuesday, July 24th, beginning at 10:00 a. m., in H. S. Peeble's grove, 3 miles west of Ellsworth. Arrangements have been made by the committee for some good speakers, in both languages, including a missionary from Japan. Music will be furnished by the Ellsworth band. The public is invited to attend.

By order of the committee,
B. DeYoung, Chairman.
H. J. Timmer, Secretary.

Also be careful of your dollars and the dimes will take care of themselves.

There is generally room at the top, but the room isn't always worth the rent.

B. J. BEUKER
PHYSICIAN and SURGEON
Office over Blue Store
Ellsworth, Michigan
Office Hours 2-4 p. m. Phone 38

H. L. DAWSON
Funeral Director
Licensed Embalmer
Motor Funeral Car, Motor Ambulance
Twenty-four Hour Service
Harris Blk. Ellsworth, Mich.

PAINTS

That are guaranteed not to powder nor crumble, and the kind that will stand the wear and tear of all weather conditions.

Bradley & Vrooman and Lowe Bros. Paints

are the kind to use. We carry in stock both outside and inside paints, flat white, colors and tints, in fact anything in the paint line you may have need for. Varnishes, Brushes, white lead, linseed oil, turpentine. Let us take care of your wants in this line.

W. A. BOSS
Ellsworth, Michigan

FULL LINE OF
INSECTICIDES
ON HAND

Make Us Your Headquarters For
Paris Green
Arsenate of Lead
Calcium Arsenate
Copper Sulphate, Etc.

PHELPS MARKETING ASSOCIATION
PHELPS, MICHIGAN

W. E. Byers
Auctioneer

Twenty years experience in handling Auction Sales, both on farm and household goods.

Let Me Cry Your Sale

Phone me at Charlevoix or call the Charlevoix Courier, where all dates are made.

Cups for Lunch Furnished if Requested

Special Sale
—ON—
SHOES

Beginning July 14th, Ending July 31st

On July 14 we will place on Special Sale at Special Prices every pair of shoes and oxfords, for men, women and children, in the store. When we say special prices, we mean it, as the reduction will be well worth your investigation. Buy your needs in shoes and save money.

FLOUR SPECIALS

Gold Medal Flour, per bbl.....$7.50
Occident Flour, per bbl.....$9.75
Sweet Loaf Flour, 24 1-2 lb. sack.....$1.00
American Eagle Flour, 24 1-2 lb. sack...$1.10

SPRAYING MATERIAL

We are well supplied with all kinds of spraying material, just what the farmers need right now. Ask about our special price on Bordeaux Mixture.

Klooster & VanderArk
Ellsworth, Michigan

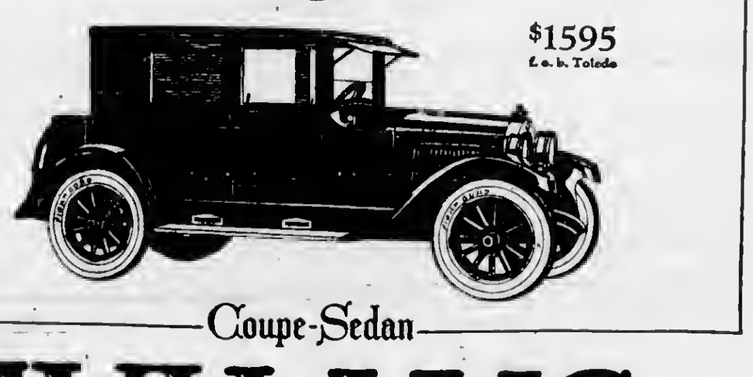

$1595
f. o. b. Toledo

Coupe-Sedan

WILLYS

No Trick Seats

The new Willys-Knight Coupe-Sedan has no folding seats to climb over or squeeze between. Instead, it has *doors both front and rear*, offering easy entrance and exit to all five passengers. This superb creation combines engineering excellence with complete, luxurious closed car appointments at a modest price. We know of no Willys-Knight engine that has worn out.

Benjamin Brown Auto Sales

KNIGHT

EXTRA SESSION CHANGE GLIMMERS

GOVERNOR STATES HE WILL NOT POLL MEMBERS

Responsibility Rests With The Legislators Declares State Executive

If the members of the legislature want an extra session called to do what the constitution says they should do relative to the reapportionment of legislative districts in Michigan, they must indicate to Governor Groesbeck their willingness to do what they failed to do last winter without necessity of the governor going out into the highways and byways of the state to find out whether they have changed their minds or not.

They must indicate without initiation by the chief executive, in conferences or otherwise, just what they will do before he will spend a cent nf the state's money for an extra session.

These facts were mode evident recently when Governor Groesbeck declared it was not his intention to poll the house to find out whether it hsd changed its mind. It apparently is up to the members to let the governor know, whether they are willing to do what the constitution says they should do.

"Just as I said in my statement, there will be no use calling nn extra season of the legislature unless I receive some information that members of the house who were opposed to re-apportionment give some evidence of changed opinion," declared Governor Groesbeck.

"If in the next few months members of the house indicate a changed attitude and are willing to do what their constitutional duty is, there might be some use in calling an extra season, but rest assured I must have some indication of that changed sentiment from members of the house. I am not going to summon anyone here to talk it over. The legislature was here last winter and had plenty of time to do what the constitution says it should do."

THEY LIKE OUR NEW AUTO CAMP

(Continued from page one)

a month at a time, others one or two weeks and a good many have used the camp as a one night stop-over, pickng up their things at day-break and flitting on to the next stoge of their journey. Many, without a doubt, could have been induced to remain longer with us had water and other facilities been avaiable.

However, at present, water pipes are installed and the new rest room and toilet, n beautiful two story building, 26x26 feet, is nearing completion. The first story of this building is built of concrete blocks nnd contains two toilet sections, for men and women, approached by separate entrances. The upper part is built in pavillion style, open to the air, with lattice bracket work finished with a railing waist high and crowned by a substantial roof. On this floor, a circular table for writing purposes and to hold books will be built around a center post and comfortable chairs and seats provided. The building, when completed will present n very handsome appearance nnd is a convenient, substantial structure of which the city may he well proud of. Provisions will also be made for a register to record the nsmes and addresses of the campers, their length of stay and other data that may be useful to the city in advertising this camp and keeping it free from objectionabe features as regards to character of its residents.

The auto camp has come to stay. We should have had one long ago. Other towns have tried them and found them a benefit. In the face of occasional criticism, it may be said that the people who use the camp seem to be of a good sort. They are substntial citizens, mostly of native stock—farmers nnd business men from the lower middle west and the southern part of this state—the kind of folks that we like to have with us and, who are ususlly u credit to any community.

INDIAN PREACHER KILLED SUNDAY

Car Struck His Buggy Just at Dusk

Rev. Louis Medavis, an Indian preacher living near Burgess, was struck by a car last Saturday night, while on his way from the Burgess store to his home, receiving injuries from which he died a few hours later.

Mr. Medavis, who is seventy-eight years of age, wos driving a horse and buggy at the time the accident happened. A plumber, named Byers, approaching from the rear in his car, failed to see the Indian until too late to stop or turn out. The buggy was smashed and the debris thrown over onto the horse, which was knocked off its feet. Mr. Medavis was thrown to the side of the road, where he was picked up by Byers, who rushed him to a Petoskey hospital where he died later that evening.

Although is was about eight o'clock when the accident occurred, Mr. Medavis carried no light and this fact is plead os an extenuating circumstance by Byers. Some settlement, we understand, has been made with the family of the dcceased. What further action will be taken has not as yet been determined.

Advertise in the Courier. It pays.

IMPROVED ROADS

GREAT SYSTEM OF HIGHWAYS

Scheme Being Worked Out by Federal and State Authorities to Surpass Other Countries.

(Prepared by the United States Department of Agriculture.)

A system of highways that will serve the whole country and will be far superior to any other in the world is being mapped out by federal and state engineers. It is estimated that the system will comprise 180,000 miles of road. The federal highway act recently enacted specifically requires that all federal aid be spent on a connected system of highways consisting of not more than 7 per cent of the road mileage in each state, and that this system shall consist of interstate or primary roads and intercounty or secondary roads.

Proposed systems have been received by the bureau of public roads of the United States Department of Agriculture from all but eight states. They are plotted on a large map of the United States and carefully examined

An Improved Michigan Highway.

as to co-ordination with the roads of adjacent states and service to all sections of the country. Where co-ordination is not satisfactory conferences are held with all interested state highway officials and routes adjusted.

Many states have already adjusted difficult problems with their neighbors. As an example the system sent in by Nebraska showed a big gap in an important road along the northern boundary. It was learned, however, that South Dakota would follow with a system that would fit like pictures on toy blocks. Since the federal highway act of last November became a law, only roads certain to be on the system have been approved for construction.

MUCH LOWER BIDS ARE MADE

According to Reports to Bureau of Public Roads Prices Will Be Greatly Reduced.

Early bids for the construction of federal-aid roads indicate that prices during the coming season will be materially lower than last season, according to reports received by the bureau of public roads of the United States Department of Agriculture. While bids have not been received on any large volume of work, there is, however, enough to indicate a lower level of prices.

Grading has been bid ot 20, 23½ and 30 cents a cubic yard in Missouri, Arkansas and Minnesota, respectively, as compared with an average of 35 cents for the section in which these states are located in 1921.

Prices of reinforcing steel in place range around 6 cents as compared with the 1921 price of 8 or 9 cents, and bridge steel at 4¾ cents against 7 to 8 cents.

A few bids, for the best grade of concrete, of about $17 a cubic yard have been received in sections where the 1921 price was about $23 a cubic yard.

Prices bid for the construction of concrete roads per square yard are as follows: Ohio, $1.52; Colorado, $2.27, and Georgia, $1.38, as compared with an average for the whole country during the period 1916-1920 of $2.57 a square yard.

FEDERAL-AID ROAD PROJECTS

Total Mileage Under Construction in May Amounted to Nearly 15,000 Miles.

Federal-aid road projects totaling 663 miles in length were completed and 541 miles went under construction during May, bringing the total under construction to nearly 15,000 miles and the mileage in completed projects to 17,038, according to reports of the bureau of public roads, United States Department of Agriculture. These figures indicate that the federal-aid system grew at a rate of more than 20 miles per day on each working day of the month. Allotments of funds to definite projects amounted to $7,828,000 during the month.

Mark Set for 1922.

Three hundred and fifty thousand miles of improved highways, extending through every state in the Union, is the mark set for the summer of 1922.

Kicks Would Pave Roads.

If we could cash in the kicks we make on poor roads, we would soon have them all paved.

Tuberculosis the Worst Enemy.

Tuberculosis in poultry causes greater loss than among cattle.

Advertise in the Courier. It pays.

The Hoover Men Are Here --Let Them In

We have secured the services of several rug cleaning experts from the Hoover factory at Canton, Ohio. They are here to help you analyze your cleaning problems.

These men can be with us for a short time only. Therefore when the Hoover man calls at your home kindly let his in.

He will gladly show you how to save many hours of tiresome work. How to do your cleaning in an easy, Dustless manner.

While these men are here, we will place the Hoover in your home on the remarkable terms of $2.00 down—balance in 10 easy monthly payments.

The HOOVER

It BEATS . . . as it Sweeps as it Cleans

Remember these special terms are for this week only. Therefore, Do Not Hesitate. Phone 239 at once and have The Hoover sent out before it is too late.

Wood Brothers

Electric and Hardware Shops

HOSPITAL NOTES

Frank Huyck, of Hayes township, who recently fractured his hip and received other injuries in a fall from a load of hay last week, is doing nicely now.

Born, to Mr. and Mrs. Barney Chambers, July 14th, a boy.

Jane McKenzie, the little four year old daughter of Mr. and Mrs. Colin McKenzie, of this city, had her appendix removed last Monday night.

Betty Benham, of Jackson, Mich., who has been staying at Camp Winalda, near Central Lake, was admitted to the hospital Monday night, with a very serious attack of hay fever.

Mrs. Margaret Kidder, of East Jordan, a sister of Mrs. Albert Stalcy, of this city, was admitted to the hospital and had her appendix removed late last Monday night. Her condition is favorable.

Connell Gatliff had his tonsils removed Tuesday.

Charles Thompson, of Central Lake, Mich., was admitted to the hospital Tuesday afternoon for repair of hernia.

Mrs. Arthur Ranger and baby were discharged yesterday from the hospital and returned to their home.

Lyman Ruder was discharged from the hospital Sunday, after ten weeks of treatment. His condition is much improved.

Mrs. Archie Gravelin, who was operated on Friday, returned to her home in this city yesterday.

A well-poised man should have a good bank balance.

AT THE MOVIES

Don't Miss Latest Tom Mix Picture

Tom Mix is coming to the Majestic Theatre next Saturday and Sunday in the latest William Fox picture, "3 Jumps Ahead." Several new and daring stunts never before attempted for the screen are shown in this photoplay. Tom jumps a canyon ninety feet deep and twenty feet wide with "Tony," his stunt horse, and in addition rolls down a cliff while driving a stage-coach. If you like to be thrilled by a swiftly moving story of the Western plains, don't miss this picture.

Don't Miss "Adam's Rib"

All those who like really worth while photoplays, should see Cecil B. De Mille's latest paramount production, "Adam's Rib," which will be shown at the Palace Theatre next Saturday and Sunday. The principal roles are in the capable hands of Milton Sills, Elliott Dexter, Theodore Kosloff, Anna Q. Nilsson, Pauline Garon and Julia Faye, and their characterizations fully maintain the high De Mille standards of art. The story is intensely interesting and the production as a whole, one of the best Mr. De Mille ever has done. Don't miss it, for you'll be sorry if you do.

Charlevoix Hardware & Electric Company

EVERYTHING IN HARDWARE and ELECTRICAL SUPPLIES SPORTING GOODS FISHING TACKLE

Quality and Service Built Our Business

PHONE NO. 1

Smith's Grocery Store

At 106 E. Lincoln Street

Now Open for Business

ALL KINDS OF

Fancy Groceries and Fruit

at the Lowest Prices

Don't fail to visit the small store with the big bargains

FREE!

No. 2 Film Pack Hawk-Eye

Eastman-made

Picture Size 2¼ x 3¼ inches

Because we want everybody in this community to realize how easy and inexpensive it is to make splendid pictures we have decided to make the following offer:

Starting Promptly at

JULY 19, 8:30

We will give a No. 2 Film Pack Hawk-Eye camera FREE to everyone who buys at our store three or more 2¼ x 3¼ Kodak Film Packs for this camera at 50 cents each. There is absolutely no other condition attached to this offer which will continue only as long as our supply lasts.

Nor is this all. With every camera is included a year's free subscription to *Kodakery*—the bright little monthly magazine for amateur photographers that regularly sells for 60 cents a year.

Only One Camera to a Customer

Central Drug Store

Phone 24

CHARLEVOIX COURIER

VOLUME 31. NUMBER 30. EIGHT PAGES COURIER, CHARLEVOIX, MICH., WEDNESDAY, JULY 25, 1923 PRICE $2.00 PER YEAR

KIDS PIG CLUB NOW ORGANIZED

LOEB FARMS FOSTERS NEW ENTERPRISE

Farmer Girls and Boys To Raise Their Own Livestock Under Contract

The boys' and Girls' Pig Club, promoted by County Agricultural Agent, B. O. Hagerman, in conjunction with Loeb Farms, was successfully launched at the Farms, Tuesday. Despite the threatening weather of the morning, there were but few absentees—29 pigs being placed out of 37 enrolled names.

Visitors began arriving about ten o'clock and, by noon, thirty-five automobiles were parked on the athletic field, the attendance approximating about 175. All had brought lunches, which were supplemented with sweet milk and a plentiful supply of ice cream cones, donated by the Farms. A group picture of the Pig Club officials and youthful members was then taken, after which, all took seats in the grandstand. Ernest Loeb made a short, introductory address, which was followed by a clear, frank statement of facts by Mr. Hagerman. Every word of the county agent's talk carried conviction.

"We are in a transitory stage here in Charlevoix county," said Mr. Hagerman. "The sun is setting on the lumber industry. Other towns have not the resort advantages of Charlevoix county. Soil surveys show that the land, as a whole, is rather thin and we beleive that livestock, with the resulting fertilization, is the foundation of a good system of economical farming."

Mr. Hagerman spoke of the constructive and destructive period of a boy's life and believes that, by careful supervision at this time, many can be taught to like farm life. "It is a parent and child proposition," the agent continued; "What you folks are doing today may be the turning point in your boy's or girl's life. Child energy—enthusiasm—pep—is there. It is like steam, dangerous, unless properly controlled and directed. Of course, we can't all be farmers, or bankers, or judges; but all of you can endeavor to promote a fondness for livestock in your children while they are at this age."

The agent believes that too often the boy's pig becomes Daddy's hog—too often, the girl's calf, Daddy's cow. In order to give the children clear titles to the pigs and also to impress upon them a sense of responsibility, the pigs will all be recorded in their names and they were required to sign a contract agreeing to properly care for the pigs and to exhibit them at our county fair this fall. As soon as the sow farrows, one pig is given back to Loeb Farms, to pay for the pig taken by each member yesterday. Practical records of feeding and growth must be kept.

Virgil Davis, of Loeb Farms, then advised about feeding. He recommended only three feeds a day—all the pig could clean up in about seven minutes; clean quarters, range and an occasional scrubbing in mammy's dish-water. He said breeders were not striving for fat hogs, but for bone and development.

The pigs were then drawn by lot, weighed and delivered. The lightest weighed thirty-three pounds and the heaviest, seventy-seven pounds.

A. H. Loeb was an interested looker-on during the entire afternoon. He said: "I am delighted with the outcome of this little venture. It will always be our policy to promote the livestock interests of the county."

Those who drew purebred, Duroc-Jersey sow pigs were: Bay Shore: Esther Priebe, Raymond Priebe, Lelia Voelker, Mildred Voelker, Sima Baker, Milo Chew, Byron Chew and Claire Chew. Boyne City: Walter Kurtz. East Jordan: Alice Nowland, John Martin, Fred Martin, Theodore LeCroix, Daniel Reich, Francis Wright, Roscoe Wright, Kenneth Russell, Francis Russell, Clayton Healey, W. F. Wurn, Evert Spidle, George Secord, John Healey. Charlevoix: Raymond Snider, Albert Cunninghnm, Norman Dyer, Walter Dyer, Robert Winnick, Frank Winnick.

The Charlevoix County Agricultural Society has donated $25 and the Duroc-Jersey Assocation $25, to be divided in money prizes for the pig club exhibitors at the county fair this fall. Loeb Farms have given a fine, registered Duroc-Jersey, male pig as first prize.

False Alarm

The fire department was called to 212 Park Avenue—the cottage now occupied by the Salinger family, last Saturday about five p. m., and found that an oil stove had been tipped over. No damage whatever was done. Someone outside of the family turned in the alarm.

TOUR NEARLY 2,000 MILES

FOLKS FROM BRUNSWICK, GA., TAKE LONG TRIP

Friends of Mrs. Gilbert Ferris Note Many Points of Interest Along the Way

Mr. and Mrs. O. G. Hensel and son, Harry, Mrs. A. R. Hensel, and H. C. Baumgartener, of Brunswick, Ga., and Mrs. Charles Kahler, of Union City, Michigan, are visiting at the home of Mrs. Gilbert Ferris, near Charlevoix. The three ladies are sisters of Mrs. Ferris and this is the first time the four have met since childhood.

The Hensels and Mr. Baumgartener drove through from Brunswick, Georgia, in their cars, stopping at all points of interest along the way. They came over the Blue Ridge Mountains of Virginia and the Cumberland Mountains of Maryland, by way of the national highway, and stopped at the National Tourists' Camp, at Washington, D. C., situated on the Potomac river, where they found all conveniences provided for the tourist, such as shower baths, restaurants, facilities for pressing clothes, etc. Twice daily, sight-seeing busses start from this camp, going to all nenrby points of interest, such as Arlington cemetery, Mt. Vernon, and the capitol buildings. Passengers are shown through the Mint, where the paper money and stamps are made, the Congressional library, National museum, etc.

The party noted, in every state through which they passed, that efforts are being made to enable the tourist to enjoy travelling by means of well-arranged camps, some even providing natural gas for cooking.

Want of space makes it impossible to describe the trip in full. Particular mention was made by members of the party of the wonderful scenery in the mountains through which they passed. On entering Michigan, at Blissfield, they pitched camp at Ellis play-ground, which is being turned into a tourist camp. This was one of the most beautiful camping spots they found along the way.

On arriving here, the Brunswick party had covered a distance of approximately 1,997 miles, taking three weeks to make the trip. They were accompanied, as far as St. Johns, Michigan, by John Van Dyke and William Hagerstrom in their car, the latter being en route to Muskegon to visit relatives and friends.

Miss Eva E. Adams has extended the use of Assembly Hall and Sweet Brier Tea Room to the Ladies Aid of the Congregational Church, at Ironton, for two productions of the Marionettes on August 8th—a matinee at 2:30 o'clock and an evening performance. Adults, 50c, children, 25c. Ice cream and cake will be served after the evening entertainment. Come and enjoy this unique affair.—Adv. 30-t2.

Soups, Salads, Sandwiches, etc., Fessenden's Kitchen, at the Drug Store.—Adv. 30-t2.

GOING TO BE MARRIED? HERE'S YOUR CHANCE

If you are contemplating marriage or would like to be married in real style with flower girls, ring bearers, attendants and all the trimmings, here is your chance.

The Charlevoix County Arieulturnl Society want some couple to take the vows of matrimony before the large crowd at the Charlevoix County Fair on Thursday afternoon, September 13th.

For whoever accepts the opportunity, the society will not only furnish the minister and completa arrangements, but will also make the couple a present of many very valuable wedding gifts.

Send in your names to Secretary Frank F. Bird, Charlevoix. They will be held in strict confidence.

SUNDAY'S GAME A FINE SCRAP

DAGWELL AND MILLER KEEP FANS GUESSING

It Was a Long Trip and a Dusty One for Local Fans, But It Paid

Hits by Hanna, Cunningham and Powers, together with a base on balls given Shields, ended a fine pitcher's battle between Miller, for Pellston, and Dagwell, of our local team, on the Pellston grounds, Sunday.

The large number of Charlevoix fans who loyally accompanied the team on the long, dusty trip were more than satisfied with this favorable ending.

For eight innings, both clubs went scoreless, but, in the ninth, Hanna led off with a hard single to right, went to second when the Pellston first baseman dropped Cinningham's short fly, stole third and scored, while the Pellston catcher was throwing out Rigley.

This one run looked like a plenty, but, subsequent events proved that it might have continued a tie had not Shields worked the pitcher for a walk, stole second and scored with Cunningham on a single by Powers through the pitcher's box.

Pellston came back strong in their half, scored one run and put two men in position to score, but Dagwell tightened up and got the last two men on strikes.

Outside of Dagwell's pitching, the outstanding playing of Hanna and Rigley featured. Stevenson, at short-stop, starred for Pellston.

Thursday, of this week, Charlevoix plays Onaway here and go up against the fast shoots of Pat O'Hara who last year pitched for Charlevoix.

Harbor Springs, who defeated Charlevoix once this season, will be met, Sunday, July 29th, on the north side grounds and a fast game is assured. Charlevoix's pitching staff will be strengthened by the addition of Red Higgins, a right hander and, with Dagwell going so well, our local team will make them all hustle for the balance of the season.

EDGAR STAFFORD, WELL-KNOWN MAN, IS DEAD

Passed Away Thursday, From Effects of Cancer

Edgar L. Stafford, well-known member of this community, who died last Thursday, July 19th, at the home of his daughter, Mrs. W. E. Parmelee, from the effects of a cancer of the face, was born at East Chazy, N. Y., February 24, 1844. He learned the trade of a stone mason and on May 6, 1871, was married to Miss Jennie Muirhead.

Of this union were born nine children, of whom seven are living; Robert, George and Edgar Stafford, and Mrs. W. E. Parmelee, of this city; Roy Stafford, a first officer in the Great Lakes S. S. Co.; Mrs. H. W. Ogden, of Shelby, Mich., and Mrs. H. L. Smith, of Petoskey.

Mr. Stafford came to Michigan in 1863 and spent the remainder of his life in Grand Traverse and Charlevoix counties, where he was widely known for his sterling qualities, as a man of integrity and sound judgment, and has taken an active part in the development of this northern country.

The funeral was held on Saturday morning, July 21st, at ten-thirty o'clock, from the Parmelee residence, 113 East Upright Avenue. Interment was made at Norwood, where the remains were laid to rest beside those of his wife and daughter. Rev. C. W. Long, of the Congregational Church, officiated.

SPIRITUALISTS TO HOLD CAMP MEET

Annual Affair at Snowflake In July and August

The twenty-fourth annual Spiritualists camp meeting is being held at Snowflake, Michigan, July 22nd to August 13th. President F. H. Lesher gave the address of welcome.

Lectures by Colonel E. S. West, of Chicago, and Lillian Goodrich, of Ithaca, are on the program. Many attend each year from all parts of the state.

A new line of the famous Gruen watches, ladies and gentlemen's models, wrist or pocket type. Surprisingly low prices, at C. R. Bellinger's.—Adv. 30-t1.

LEARN SIGNALS OF TRAFFIC LAWS

DRIVE RIGHT AND PROTECT YOURSELF AND OTHERS

New Driving Laws Should Be Understood by Every Driver of Motor Cars

Known as the Palmer act, the new traffic regulations passed by the last legislature provide a uniform code of signals to be used by all motor car drivers, and regulations in regard to country and town driving which, if properly observed by all drivers, will reduce to a minimum the danger of accidents.

For the benefit of motorists, we are publishing the new statute entire, and we would advise all drivers to familiarize themselves with the provisions of the act. It would not be a bad plan to cut out this article and preserve it for reference. Post it where it will be convenient for every member of the household who drives to read it over and over until he or she thoroughly understands all the provisions of the act. Remember that when two cars smash it is usually the fault of one of the drivers, and that driver or owner of the car is responsible in cold cash for all damages and all injuries. Study the law and observe it. If all do this, there will be but very few accidents.

The People of the State of Michigan Enact:

Section 1. This act shall be known as the Michigan Uniform Traffic Act, and it is hereby declared to be the expressed intent of the Legislature that the provisions hereof shall be applicable throughout the state, excepting as herein otherwise provided, the provisions of any local or municipal laws or regulations to the contrary notwithstanding. The term "highway" as used herein shall be deemed to mean and include the public wagon roads and highways, and the streets, avenues, boulevards and other public driveways within the several villages and cities in this state. The term "motor vehicle" shall be construed as meaning the same as now defined in act number three hundred two of the Public Acts of nineteen hundred fifteen, as amended, and nothing in this act contained shall be construed as contravening the provisions of the said act, excepting such provisions hereof as are expressly contrary thereto.

Section 2. Slow moving vehicles shall keep as near to the right side of the highway as possible, allowing more rapidly moving vehicles free passage to their left.

Section 3. Passing Street Cars. Within the limits of any incorporated village or city having a street railway system operating therein, including motor bus street cars, except busses loading or unloading at the curb, and on any paved highway outside of any incorporated village or city having a street railway system operating on the center of the traveled portion of the highway, it shall be the duty of the driver of any motor vehicle, on approaching in the same direction, such street car or bus, if the same is stopping or has stopped to take on or to discharge passengers, to bring his vehicle to a dead stop not nearer than six feet in rear of the rear door of such street car or bus, and to wait there until all passengers are taken on and until all descending passengers shall have cleared the driveway of such street before starting; and in case such motor vehicle had overtaken, but had not passed all doors of such street car or bus before the same had stopped for such purposes, the driver of such motor vehicle shall stop his car and remain in place until loading or unloading of such passengers shall be completed and the driveways of the street shall be cleared of such passengers: Provided, however, That the provisions of this section shall not apply to street car stopping points at or near street intersections where traffic

(Continued on Page Six)

HOW THEY STAND

N. Mich. Amateur Baseball League.

	W.	L.	Pct.
East Jordan	6	1	857
Boyne City	4	3	571
Charlevoix	4	3	571
Petoskey	4	3	571
Pellston	1	5	166
Harbor Springs	1	5	166

CAUGHT THIRTY-FOUR BASS IN PINE LAKE

One Morning's Haul for Four Fellows

How's this for a fish story? Don Shumsky, Charles Graves, Lee Allard and Rudy Rebel went out on Pine Lake, Monday morning, and, during the progress of a heavy rain storm, secured 34 small mouthed bass. When strung on a long pole, they made a fair sized burden for two men to carry. Worms were used for bait. The fish were caught just off the Loeb Point.

This is a fine catch and we congratulate the boys who in this case got only their fair share apiece. In some recent instances however, advantage has been taken of the unusual run of bass in Pine Lake to play the hog—this on the part of some local fishermen who ought to know better. In fact, in one case, the legal limit was considerably exceeded.

The Charlevoix Rod and Gun Club have worked hard to stock Pine Lake and adjacent waters with bass and other fish and there is no reason why they should be "butchered to make a Roman holiday" and taken in numbers in excess of the amount that can be personally used, or even given away.

LOOK OUT FOR WORMY APPLES

KEEP YOUR EYE ON WORK OF CODDLING MOTH

Spraying Should Be Done Immediately on Receipt of Warning Sent by State

That this will be a year of wormy apples, as a result of unusually erratic behavior on the part of the coddling moth, a pest which works serious damage to the crop in Michigan, is the warning given out this week by Prof. R. H. Pettit, head of the M. A. C. entomology department.

Special care in applying sprays at the correct time, and possibly additional spray treatments, are the methods recommended for offsetting the threatened damage to the state's apple crop.

The dates upon which spray for the second generation of the codling moth will be effective are furnished local county agricultural agents by the M. A. C. entomology staff. These dates, which vary in the different sections of the state, are computed carefully after consideration of geographic and climatic conditions, and after observation of the actions of the moths in many cage observation stations scattered over the state.

The dates can be set only about a week before the spray must be applied and are telegraphed out to all county agricultural agents in the apple belt, who in turn inform their fruit growers.

Complications have arisen this year, however, because of the fact that the moths are not coming out in waves as is customary, but are stringing along badly as a result of mixed weather.

"It behooves the grower of apples to watch carefully and keep in close touch with his county agent this year," says Professor Pettit, "in order that he may spray at the most favorable moment when the time comes. Some commercial growers use two sprays to control the second generation—one the third or fourth week in July and the other about the second or possibly the third week in August. All growers should either use the two sprays this year or else take special care to spray at just the right time. This will probably be a wormy apple year, but the above treatment is the best insurance the fruit buyer can buy."

Rev. R. A. Wright Dead

Rev. R. A. Wright, pastor of the First Methodist church at Coldwater, Michigan, for the past seven years, died suddenly in his automobile just outside of Homer, 20 miles north of Coldwater, Tuesday, July 17. Rev. Wright was pastor of our local Methodist church during the years 1906-9.

Good things to eat. Fessenden's Kitchen, at the Drug Store.—Adv. 30-t2.

14-K Solid White Gald Bulova Wrist watches. C. R. Bellinger has them.—Adv. 30-t1.

COUNTY CLERKS LIKE OUR TOWN

MANY EXPRESS ADMIRATION FOR ITS BEAUTIES

"No More Gravel Trunk Line Roads" Says State Officials—"All Concrete"

The County Clerks are here, making their headquarters at the Hallett Inn. The program for their entertainment, as originally planned, has been carried out, so far, to the letter, and expressions of appreciation have been heard from many of the visitors on the satisfactory treatment they have been accorded.

The drive around Pine Lake was accomplished Tuesday afternoon, the visitors being conveyed in cars loaned by the business men of the city to the Loeb Farms, then on to East Jordan and thence to Boyne City, where a bountiful chicken supper awaited them at the Wolverine. In the cool of the evening, the return to Charlevoix was made. Much enthusiasm was expressed by the visiting clerks and their families over the beauty of the region through which they passed.

During the business session, Tuesday, which was largely occupied with the routine business of the convention, Deputy Secretary of State, E. V. Chilson, stated, in addressing the convention, that it was the intention of the state highway department, in future, to build all state trunk line roads of concrete exclusively. A question box was maintained during the session and many subjects of vital interest were discussed.

This morning, the members of the convention witnessed a snappy boat and land drill by the local coastguardsmen. The afternoon session today will be partially devoted to a school of instruction in the uniform system of accounting adopted by the state for the use of county officials. Chief Auditor J. D. Whitman and W. W. Berry, of the Auditor General's department, will conduct the school.

The secretary of the convention, is Felix H. H. Flynn, of Cadillac. President Robert G. Hill, two vice presidents and the treasurer of the organizaton are also in attendance at the convention. Among the delegates is Harriet E. Colwell, clerk of Grntiot county, one of the only two women clerks in Michigan. J. G. Pray, of Ann Arbor, clerk of Washtenaw county, surprised his fellows by the statement that his office had issued over thirteen thousand car licenses since the first of the year.

Tuesday, the convention listened to an address by Hon. F. J. Schlotfeldt, Chief Examiner of the Bureau of Naturalization, on "Our Naturalization Work," a Report of Legislative Work and Discussion of Officers' Salary Bill, by secretary Felix H. H. Flynn and today Hon. Andrew B. Daugherty, attorney general and Hon. O. L. Smith, assistant attorney general, spoke on "Codification of the Election Laws."

This afternoon there will be a round table discussion of the duties of the county clerk, as related to the Secretary of State's office.

NATURE CONSERVATION CLUB FORMED

Friday Evening's Meeting an Interesting One

On Friday evening, July 20th, a meeting was called in our high school building to discuss the "Consarvation of our Birds and Trees," those interested feeling that the subject was vital.

After some deliberation and a number of most informing talks, those present decided upon the formation of a Nature Conservation Club.

Anyone wishing to become affiliated with such an organization will be most welcome at the home of Mrs. F. J. Fessenden, 318 Mason street, city.

The Ladies of St. Mary's church will hold their annual bazaar for the benefit of the church on the 2nd and 3rd of August, at the Parochial school. Attractive booths will be arranged and ice cream and cake served.—Adv. 30-t1.

Lunches prepared for picnic parties, Fessenden's Kitchen at the Drug Store.—Adv. 30-t2.

See the Gruen Verithin watches at C. R. Bellinger's.—Adv. 30-t1.

CORRESPONDENCE

NORWOOD

Miss Cicely Foster and Alwin K. Foster, Jr., are also in Norwood.

Percy Empey and family called on Norwood relatives Sunday.

Glenn Beard and family and Mrs. Isa Dice were Norwood visitors Sunday.

Mr. E. A. Cox of Jacksonville, Florida, has been visiting in Norwood.

Richard Kirby and family were Sunday visitors with relatives in Eastport.

George Whitley and wife were Sunday guests at the Joe Holecheck home.

Uncle George Van Pelt was a guest at the Oscar Patterson home over Sunday night.

F. E. Richardson, wife and son, Cecil, are visiting relatives in Traverse City this week.

Mrs. Ernest Harris, with her Sunday school class of girls are spending a week at the old Harris farm home.

Mr. and Mrs. Colen and Mr. and Mrs. Madill, of Ellsworth, were last Sunday callers at the Dr. Hewitt home.

Mr. and Mrs. George Light are the proud parents of a fine baby boy, born July 17th. His name is Robert Louis.

Wm. Hartwell und Bert Alcox, of Charlevoix, are doing some much needed repair work on wells in this vicinity.

Wm. Brown and family left for their home in Los Angeles, Cal., after a few weeks visit at Mrs. Carman's.

Rev. and Mrs. Albyn F. Foster have purchased a home in Norwood, near Mrs. Law, who is Mrs. Foster's sister.

Mr. and Mrs. H. D. Brooks and daughter, Thelma, from Hillsdale county are here visiting Dr. Hewitt and family.

Mr. and Mrs. Ernest Harris and Miss Bertha Harris, of Ellsworth, were callers at the Wm. Richardson home Sunday afternoon.

Mrs. Geo. W. Law, of Chicago, has bought the Van Pelt homestead in Norwood, and she will make it her summer home in the future.

Elwin W. Law, son of Mrs. Geo. W. Law, is visiting his mother in Norwood. Mr. Law is manager of the western department of the Royal Insurance Company.

Mrs. Albert Timmer and stepdaughter, Esther, of Cleveland, Ohio, returned to their home Monday after a few days visit at the home of her father, Wm. Lucia.

Mr. and Mrs. Lew Owens and daughter, Mrs. L. D. Dritsman, and small daughter, Shirley, from Winegar, Wis., are visiting at the home of their mother and grandmother, Mrs. Henry Carman.

Visitors at the Dr. Hewitt home Sunday, July 15, were A. J. Usher, wife and daughter, of Charlevoix, Mr. Burns, Mr. and Mrs. A. B. Clark, of Barnard; Robt. Bonthron, wife and friend, Mrs. Wood, of Charlevoix.

H. Voegeli, who is leader of the Symphony Orchestra, of Chicago, has bought the Dr. Hewitt place and will erect a new home in the near future. Dr. Hewitt has purchased the A. Stafford home and will make extensive repairs.

The revival meetings are in progress and will continue for two or three weeks. Don't miss hearing the splendid preaching by evangelist Roy Frook, from Cadillac, and Rev. Paulson, of the 14th M. E. Church of Traverse City. There is good singing also, and we hope to see the old church crowded this week.

CATARRHAL DEAFNESS

is often caused by an inflamed condition of the mucous lining of the Eustachian Tube. When this tube is inflamed you have a rumbling sound or imperfect hearing. Unless the inflammation can be reduced, your hearing may be destroyed forever.

HALL'S CATARRH MEDICINE will do what we claim for it—rid your system of Catarrh or Deafness caused by Catarrh. HALL'S CATARRH MEDICINE has been successful in the treatment of Catarrh for over Forty Years.

Sold by all druggists.

F. J. Cheney & Co., Toledo, O.

No better electric light globes than the kind we sell. Try them and see. Charlevoix Hardware & Electric Co.—Adv. 5-tf.

EAST MARION

Mr. and Mrs. Henry Petter and family spent Tuesday evening with Mr. and Mrs. Tom Jensen.

Ernie Nixon, of Marion Center, is helping Alvie Snider the first of the week.

Mr. and Mrs. Howard Freehafer made a business trip to Boyne City, Saturday.

Henry Petter has recently purchased a new Overland car from Benj. Brown.

Mrs. G. Jensen, of Rock Elm, spent last week visiting her son, Tom Jensen, and family.

Mr. and Mrs. Wm. Case and daughter Esther, spent their vacation at Elmira, visiting friends and relatives.

Mr. and Mrs. Ed. Snider and sons, Glenn and Raymond, and Mrs. A. Winters visited Mrs. Sarah Wickersham Sunday.

Alvin, Winnifred and Annibel Cunningham, Miss Hazel Jones and Charles Pierce and son, Lee, spent the week end on the huckleberry plains.

Mrs. D. A. Robinson, of Boyne City and her mother, Mrs. Albert Edwards, of Charlevoix, visited Mrs. Sarah Adams and daughter, Edith, Thursday.

Mrs. Sarah Adams was very pleasantly surprised Friday evening, when a few of her Lady Maceabee friends walked in to enjoy a good visit with her. The ladies present were Mesdames Alcock, Elston, Bugbee, McCann and Webster, of Charlevoix.

Electric light globes—Charlevoix Hardware & Electric Co. is the place to buy them.—Adv. 5-tf.

CLARION

Henry Brandau returned Saturday to his home at Weadock.

Mrs. M. Dorris, of Flint, is spending a few days in town.

Mr. and Mrs. N. C. Griswold spent Sunday in Traverse City.

Mrs. Ruth L. Darrah visited Walloon lake friends, last week.

Mr. and Mrs. Aner Hull visited relatives at Wolverine, last week.

Mrs. Florence Hunt returned Wednesday, from Harbor Springs.

Mrs. Webster and Mrs. Randall were Petoskey visitors on Tuesday.

Mrs. Kate Colton Hull is visiting her daughter, Mrs. Whittaker, of Wolverine.

Charles Church, of Ann Arbor, was the guest Sunday of his aunt, Miss Ida I. Huff.

Mrs. John Stradling returned last week from visiting relatives in southern Michigan.

The Van Every Bros. mill closed down on Monday, having finished the cut of lumber and ties.

Miss Lois Norton underwent an operation for appendicitis, at Petoskey hospital, last week.

Mrs. Melvin Gokee returned Thursday, from Detroit, where she was the guest of her daughter, Mrs. Nina Lucas.

Frank Hime has purchased a car of A. E. Hass and will use it in carrying mail between Walloon Lake and Clarion.

Miss Cora Young came from Eaton, Ind., on Wednesday, called here by the illness of her brother, W. E. Young.

Mrs. Iva Brumbaugh, who was called here by the illness of her father, W. E. Young, has returned to her home in Greenville, Ohio.

Mr. and Mrs. W. F. Von Moll and two children, who have been the guests of Mr. and Mrs. D. McDonold, for several weeks, left Friday for their home at Sibley.

On Monday, while R. H. Webster was entering a car driven by Ray Gokee, he was struck by another car coming up from behind them and was thrown to the ground and quite badly injured.

Mr. and Mrs. John OBrien and Miss Ruth Latter, who have been visiting their uncle, G. W. Taylor and family, left Thursday for Cheboygan, Rogers City and Alpena, en route to their home in Detroit.

Mrs. E. D. Rench returned Wednesday from an auto trip in the upper peninsula, where she visited relatives at Marquette, Newberry and Iron Mountain. Mr. and Mrs. O. C. Johnson and Mrs. M. E. Johnson, of Petoskey, were members of the party making the trip.

BAY SHORE

Mrs. Rhuel Dickerhoof is sick with the summer flu.

The huckleberry pickers report lots of berries and as many pickers.

H. Coblentz, county organizer of the A. O. O. G., is working in Hayes this week.

The Hair family visited at the home of Heler Whitney in Banks township, Sunday.

Mr. Hemphill, from Cadillac, visited at the homes of Asial Bally and Henry Hair last week.

John McLellan has returned to the Petoskey hospital and is some improved at this writiag.

Louis Peterson is still at the Petoskey hospital. He will be removed to the Charlevoix County Farm as soon as he is able.

Louis Madavis, the Indian preacher, who was killed near the Chew farm in an auto accident, was taken to Allegan county for burial.

BARNARD

Moaday's rain was welcome.

Ida Cork is staying for a time at the Dr. Simmons home at the Loeb Farms.

John Smith and son, Frank visited at Albert Smith's, at Norwood, on Sunday.

Huckleberrying parties are the style at present. They report a fine crop in some localities.

The Clarence Beattie and Clyde Smith families spent Sunday picnicing in the park at Petoskey.

Mrs. Robert Gregory visited her mother and sister, Mrs. Jas. Adams and Miss Edith Adams, of East Marion, on Sunday.

No church services on Sunday on account of the evangelistic services Rev. Frook is holding at Norwood.

Red Crown

The High-Grade Gasoline

Adds to the Joy of Motoring

THE spirit of the day is to be out in the open; to seek the by-places; to get closer to nature; here today, there tomorrow.

Hard roads and automobiles have made it possible for one to do all of these things in the companionship of his family.

The chief contributing factor to motoring is gasoline—the chief joy of motoring is to know you have a dependable gasoline in the tank. Red Crown, the High-Grade Gasoline, is dependable. The Standard Oil Company (Indiana) guarantees the uniformity of Red Crown.

With Red Crown in your tank your motor sings along the road; eager, purring, at a snail's pace or at high speed, as you please.

Red Crown is always the same, no matter where you get it, and you can get it everywhere—every few blocks in the city; every few miles in the country.

BUY RED CROWN

At the following Standard Oil Service Station:

State and Antrim

And the following Filling Stations and Garages:

H. B. Wood, Bridge St.
M. B. Hooker, Antrim St.
H. Fowler
Orlowski & Son
Charles C. Friend, Horton Bay, Mich.

RED CROWN GASOLINE

Standard Oil Company, Charlevoix, Michigan
(Indiana)

DODGE BROTHERS TOURING CAR

In the cool of a Summer morning, it is gratifying to take your seat at the wheel, conscious that the Touring Car will do your bidding faithfully the long day through.

It is that time-tried dependability—so vital to the pleasure and economy of motoring—which, more than any single factor, has endeared Dodge Brothers Touring Car to so many hundreds of thousands of owners.

One-eighth of the total weight of the car consists of chrome vanadium steel. Many more pieces of alloy steel are used in vital parts than normal wear requires.

HENRY B WOOD
Charlevoix, Michigan

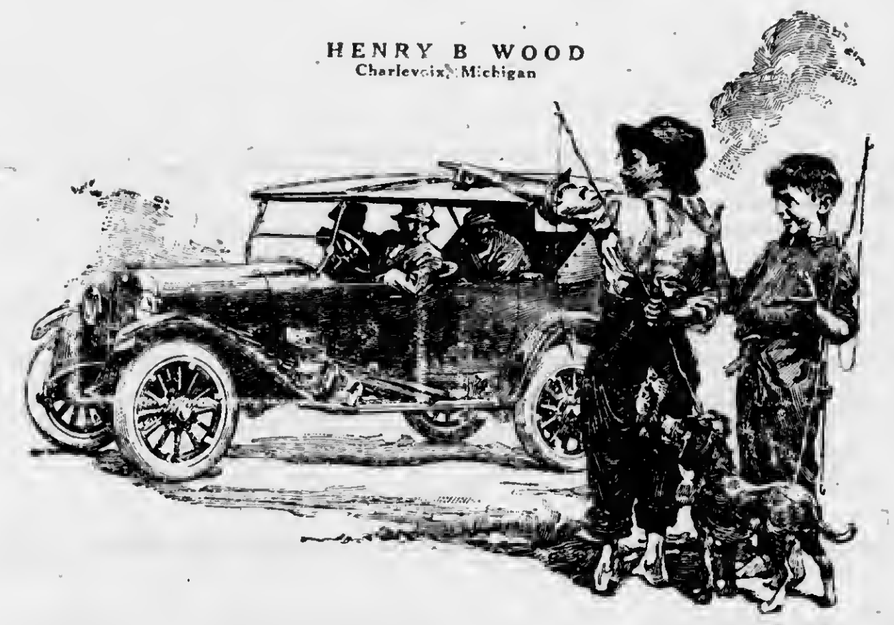

REFRIGERATORS

There are refrigerators, good refrigerators and best refrigerators, the Leonard is of the later class. Do you ask why? It is on account of its scientific construction. Made by men who have been making refrigerators for nearly half a century, and who have made every impovement possible to make a sanitary, food preserving refrigerator. The plant occupies 20 acres of ground and produces 150,000 refrigerators annually. The largest plant of this kind in the world. The construction consists of eleven walls as follows: 1st—outside case of wood; 2nd—wool felt; 3rd—air space; 4th—water proof sheathing; 5th—polar felt; 6th—waterproof sheathing; 7th—wool felt; 8th—waterproof sheathing; 9th—inside wood case; 10th—air space; 11th—porcelain or galvanized iron lining.

Aside from the contruction of the case, the utmost care is taken in the interior construction. The Leonard latest patent waste and trap pipe, the all-metal ice rack, and open wire mesh shelves, allowing free passage of air, taken all together makes the Leonard the best refrigerator made.

CALL AND LOOK THEM OVER BEFORE BUYING

S. M. SEE & SONS

THE RELIABLE HOME FURNISHERS

WHY PAY MORE

There is no excuse for kicking about the high price of meats in Charlevoix. Its all bunk. Shop around and locate the store where the best of meats are sold at lowest possible prices. This week we offer:

Pork Sausage or Hamburger, 2 lbs. for 25c

Beef Pot Roast, per pound 12½c

Spring Chickens, per pound 45c

Brady & Shapton

PHONE 538

THE smiling Eskimo kid and his delightful drink always get a glad "hello" from everybody. It's a *good* drink, a pure drink, and *they all like it.*

Order by the case. Keep several bottles on ice always

The Clicquot Club Company, Millis, Mass., U. S. A.

Clicquot Club GINGER ALE

Pronounced Klee-Ko

SARSAPARILLA ROOT BEER BIRCH BEER

COUNCIL PROCEEDINGS

Council Chambers, July 23, 1923.

The Common Council of the City of Charlevoix met on the above date with Mayor Bergeon presiding. Ald. present: Bridge, Eckinger, Hallett, Livingston, Marshall and Partridge. Board of Assessors present: D. F. Meeeh and D. S. Payton.

Absent: E. A. Robinson.

Minutes of meeting held July 16, were read and approved.

Alderman Hallett offered the following resolution and moved its adoption, seconded by Ald. Bridge.

Resolved by the Common Council of the City of Charlevoix, that the roll of the special assessment as made and presented by the Board of Special Assessors, for the purpose of defraying that part of the cost to be borno by special assessment on the lands fronting thereon for the construction of a pavement with eurbs and gutters and drainage system, on that part of Belvedere Avenue, in said city, lying between the east side of Bridge Street and the east side of Alice Street, having been duly reviewed by the Common Council and the Board of Special Assessors as provided by law, the said roll be, and hereby is, approved and confirmed.

Resolved further, that the several amounts spread on said roll, be divided into ten equal installments, the first installment to be due and payable on or before the 15th day of September, 1923 and collectible directly from the said special assessment roll without interest if paid on or before maturity, and with interest at the rate of six per cent per annum if not paid at maturity, to be computed from and after the date of confirmation of said roll. The remainder of such installment to be due and pnyable annually on the 15th day of September of each year after the year 1923 with interest at the rate of six per cent per annum payable annually, to be computed from the date of confirmation of said special assessment roll.

Resolved further, that the City Clerk be, and hereby is directed to make division of said special assessment as herein specified and to annually certify to the City Assessor of the unpaid and matured installments as appears by said roll; and that said City Assessor be and hereby is, directed to spread the amounts so certified to him, on the July City tax roll of each year until the whole amount of each said assessments is paid in full with interest as aforesaid, against the several parcels of land described in said roll.

Resolved further, that the owner or owners of any of said lands have the right and option of paying the whole of any of said special assessments without interest if paid on or before September 15th, 1923, and when so paid the City Treasurer shall give receipt therefor and enter such payment on the said special assessment roll.

Resolved further, that to defray that part of the cost of construction of such pavement to be borne by special assessment on the paving district, as heretofore fixed in the sum of Ten Thousand Six Hundred Twenty Dollars, the City of Charlevoix borrow the the sum of Ten Thousand Six Hundred Twenty Dollars in anticipation of the collection of such special assessment, and that to evidence such loan the City of Charlevoix issue its coupon bonds bearing interest at the rate of six per cent per annum, payable annually, and dated the 15th day of September, A. D. 1923, in denominations and maturing serially as follows:

Bond No. 1 in the um of $1620, due September 15th, 1924.

Bond No. 2 in the sum of $1000, due September 15th, 1925.

Bond No. 3 in the sum of $1000, duo September 15th, 1926.

Bond No. 4 in the sum of $1000, due September 15th, 1927.

Bond No. 5 in the sum of $1000, due September 15th, 1928.

Bond No. 6 in the sum of $500, due September 15th, 1929.

Bond No. 7 in the sum of $500, due September 15th, 1929.

Bond No. 8 in the sum of $500, due September 15th 1930.

Bond No. 9 in the sum of $500, due September 15th 1930.

Bond No. 10 in the sum of $500, due September 15th 1931.

Bond No. 11 in the sum of $500, duo September 15th, 1931.

Bond No. 12 in the sum of $1000, due September 15th, 1932.

Bond No. 13 n the sum of $1000, due September 15th, 1932.

Resolved further, that the said bonds and interest coupons be issued in substantially the following form:

No..... $....

UNITED STATES OF AMERICA
STATE OF MICHIGAN
CITY OF CHARLEVOIX

Belvedere Avenue Paving Bond

Total issue, ...$10,620

Know all men by these presents, that the City of Charlevoix, in the County of Charlevoix, State of Michigan, a municipal corporation, acknowledges itself to owe, and for value received, hereby promises to pay to the hearer hereof the sum of.....dollars lawful money of the United State of America, on the.... day of September, 19.., together with interest on said sum from the date hereof until paid at the rate of six per cent per annum payable on the 15th day of September of each year, upon the presentation and surrender of the interest coupons hereto attached as they severally mature. Both principal and interest of this bond are payable at the office of the Treasurer of said city, and for the prompt payment of this bond both prineipal and interest as aforesaid at maturity, the full faith and credit of said City of Charlevoix are hereby irrevocably pledged.

This bond is one of a series of thirteen bonds of like tenor and date, exeept as to amount, nggregating the total sum of Ten Thousand Six Hundred Twenty Dollars, numbered consecutively from one to thirteen inclusive, issued by the said City of Charlevoix pursuant to a resolution of the Common Council of said City adopted July 23rd, 1923, for the purpose of evidencing a loan made by said city to defray the expense of construeting n pavement in that part of Belvedere Avenue in said city lying between Bridge Street and Alice Street nnd in anticipation of the collection of a speeinl assessment spread on the lands fronting on said street.

It is hereby certified and recited that all nets, conditions and things required by the constitution and laws of the State of Miehigan and the charter of said city, to be done and performed preeedent to the issuance of this bond, have been duly and regularly done and performed as provided by law, and that the total indebtedness of the City of Charlevoix, including the series of bonds of which this bond is a part, does not exceed any constitutional or statutory limitation.

In Testimony Whereof, the City of Charlevoix has eaused this bond and the interest coupons attached to be signed by its Mayor and City Clerk, and its corporate seal affixed, this....day of....., A. D. 1923.

A. Bergeon, Mayor.

Charles H. Lamphear, City Clerk.

.....

INTEREST COUPON

No..... $....

On.....15th, 19.., the City of Charlevoix, Miehigan, will pay to bearer the aum of $.... dollars, at the offiee of its Treasurer, being the annual interest then due on its Belvedere Ave. Paving Bond No.....

Dated, ...1923.

.....
Mayor.

.....
City Clerk.

Resolved further, that the Mayor and City Clerk be, and nre hereby authorized and instructed to exeeute the said bonds and interest coupons as herein specified, and to affix to said bonds the corporate seal of the City of Charlevoix, and to deliver said bonds to the purchaser or purchasers thereof upon the receipt by the City Treasurer of the purchase price of said bonds.

Resolved further, thnt the Mayor and City Clerk be, and hereby nre authorized to negotiate for the sale of and sell the said bonds for the best terms obtainable not less than par, and upon the sale thereof to pay the purchase price into the City Treasury to the credit of the Belvedere Avenue Paving Fund.

Adopted at a regular meeting of the Common Council held in the Council Rooms in said city on the 23rd day of July, A. D. 1923, by aye and nay vote as follows:

Ayes—Ald. Bridge, Eckinger, Hallett, Livingston, Marshall Partridge.

Nays—None.

A. Bergeon, Mayor.

Charlea H. Lamphear, City Clerk.

Ald. Hallett offered the following resolution nnd moved its adoption, seconded by Ald. Marshall:

Petoskey Avenue Sewer Extension—Burns to Prospect

Resolved by the Common Council of the City of Charlevoix, that the roll of the special assessment made and presented by the Bonrd of Speeial Assessors for the purpose of defraying that part of the cost which the Council decided to be borne by special assessment on the lands benefited of the construction of a sewer in that part of Petoskey Avenue in said city lying between Burns and Prospect Streets, having been duly reviewed by the council and Board of Special Assesaors as provided by law, and no persons appearing in opposition or objection thereto, be and the same is hereby approved and confirmed.

Resolved further, that the several assessments appearing on said roll be divided into five equal installments, the first of said installments to be due and payable and collectible directly from the special assessment roll on or before the 1st day of September, 1923, without interest if paid on or before such maturity, and with interest at the rate of six per cent per annum, computed from the date of confirmation of said roll, if not paid before such date of maturity. That the remainder of said installments be due and payable one each year and collectible with the annual City taxes for the year 1924, 1925, 1926 and 1927 with interest at the rate of six per cent per annum computed from the date of confirmation of said special assessment roll. Provided, that the whole of any special assessment may be paid by the owner of the lands against which the same is nssessed on or before September 1st, 1923 without interest, or all unpaid assessments may be paid in full at the maturity of any annual installment, with accrued interest thereon, in which case the City Treasurer shall enter the payment on the said special assessment roll.

Resolved further, that the City Clerk be, and hereby is directed to annually on or before the 1st day of July of the above named years to certify to the City Assessor the amount of all unpaid installments as the same severally mature or appear on snid roll together with all accrued interest thereon, and that the City Assessor be and hereby is directed to spread the amounts so certified on the July tax roll for said city for such year against the several lands described in said speeial assessment roll, and to designate the same in July tax rolls in a separate column headed "Petoskey Avenue Sewer Extension Speeial Assessment."

Adopted at a regular meeting of the Common Council held in the Council Rooms in said city on the 23rd day of July, A. D. 1923, by aye and nay vote as follows:

Ayes—Ald. Bridge, Eckinger, Hallett, Livingston, Marshall, Partridge.

Nays—None.

A. Bergeon, Mayor.

Chas. H. Lamphear, City Clerk.

The finance committee submitted the following report, having examined the following bills, aggregating $4,573.98, find them correct and recommend they be allowed:

July 23rd, 1923.

TO THE HONORABLE:

The Mayor and Common Council of the City of Charlevoix,

Gentlemen:

Your Finance Committe, having examined the following bills report the same correct, and recommend they be allowed, and the Clerk authorized to issue orders for the same.

Contingent Fund	
Wood Bros., supplies.....$	.46
City Treas. postage.....	1.00
Elma H. Cook sal.....	22.50
John Cook, sal.....	27.50
D. S. Payton, sal.....	70.83
D. M. Anderson, office work	10.00
Charlevoix Courier, Ptg....	30.00
State Bank, box rent.....	1.00
Sewer Fund	
Charlevoix Courier, Ptg....	1.00
H. D. Marshall, 1st pnym't.	200.00
Sanitary Eng. Co., labor...	1.50
Bridge Fund	
Elmer Johnson, sal.....	70.83
Harvel O'Brien, sal.....	40.00
Wood Bros. sup.....	4.51
Highway Fund	
Art Alcock, sal.....	57.50
Lou Sandle, labor.....	42.00
M. B. Hooker & Son, team.	32.50
Wood Bros. sup.....	1.21
Charlevoix Courier, Ptg...	25.00
E. A. Robinson, services, W. Hurlbut, sidewnlk....	14.50
Cemetery Fund	
Charlevoix Co. Nursery, trees	75.00
Wood Bros. sup.	.10
Chas. Hyers, sal.	50.00
Jake Marshall, labor	39.00
Dave Alexander, labor	39.00
Hubert Ackert, labor	6.00
Henry Marshall, team	7.00
Robt. Bonthron, sup.	2.30

(Continued on page six)

This Company is specially organized to act as Executor, Administrator, Trustee under Will, Guardian, Receiver, Assignee, Agent and General Fiduciary.

We maintain a complete organization for this work.

Consult your attorney, banker or probate judge regarding the advantages of our service.

THE MICHIGAN TRUST COMPANY
GRAND RAPIDS

Surprising Bargains

American Family Soap, per bar.....6c
Rub-No-More Soap, white and yellow, per bar.....6c
P. & G. Soap, per bar.....6c
Jap Rose Soap, 6 bars for.....50c
Palm Olive Soap, 6 bars for.....50c

All true and tried soaps of high quality

MARTIN BLOCK

Phones 12 and 142

$995.00

This is the price of the Studebaker Touring Car, plus the War Tax

Vast resources make possible big value at low price in the Studebaker Light Six.

The Studebaker Light Six was designed by Studebaker engineers and is manufactured complete in the new Studebaker plants at South Bend, Ind. By complete manufacture Studebaker not only guards the quality of each part, but saves the middleman's profits, with the result that no other make of car ever built, by anyone, represents so great a dollar-for dollar value as the Light Six.

NEVER BUY A CAR WITHOUT COMPARING WITH STUDEBAKER VALUES

In actual car value per dollar of price the Light Six is in a class by itself. No prospective buyer of an automobile should decide on anything until he has seen and driven this car.

We have a Light Six now on display in our show room. Come in and see it. Demonstrations gladly given.

Erickson & Olmstead

CENTRAL GARAGE

Organized Friendship

BUSINESS is really organed friendship. For that matter the United States is simply a vast organized friendship. This bank seeks to be the center of intelligent and profitable friendships for all its customers and for the entire business community.

Charlevoix State Savings Bank

CHARLEVOIX, MICHIGAN

W. S. Richardson, President
A. D. Crimmimns, Vice President
Archie Livingston, Cashier
Guy Eccleston, Asst. Cashier

DR. HESS Fly Chaser

is the finest and best stock dip on the market and is made after the formula of Dr. Gilbert Hess, who is a doctor of veterinary science.

Used for Scab, Mange, Lice, Ticks, Fleas and Parasitic Diseases of Horses, Cattle, Sheep, Hogs, Dogs and Poultry.

A reliable disinfectant, germicide and deodorizer.

We carry it in bottles, cans and bulk.

BUY it by the GALLON in BULK and save MONEY.

Sold Under Positive Guarantee and We Will Refund Your Money If You Are Not Entirely Satisfied

FESSENDEN, The Druggist

CHARLEVOIX COURIER

Issued every Wednesday at
CHARLEVOIX - MICHIGAN

DuBois & Usher, Publishers
A. J. Usher, Editor and Business Mgr.
Courier Building Van Pelt Place

Etnered at the Post Office at Charlevaix, Mich., as second class matter.

Advertising Rates

For advertising rates apply for schedule.

Notices of church or lodge, socials and entertainments, where admission is charged, regulsr rates.

Obituary poetry, regular rates.

Card of Thanks, 25 cents.

TERMS OF SUBSCRIPTION

One Copy, one year.....$2.00
One Copy, six months.....$1.00
One Copy, three months..... .60

MARIONETTE SHOW TO BE AT IRONTON

U. of M. Students to Stage Novel Affair

The Marionettes are coming to Ironton on August 8th. These interesting little puppets furnish an entertainment wholly in a class by itself. It is difficult to explain the charm of a marionette play. Many people picture the modern puppet as a kind of an awkward doll, whose motions are wooden and angular, much like the old fashioned Punch and Judy.

Quite on the contrary, the marionette of today is so highly developed that each gesture is an almost perfect imitation of n human action. Their faces are painted with the greatest care, so that each posture of the head brings about a changed expression and even the simplest puppet requires at least 12 strings, while certain, so-called "trick" puppets oftcn require twice that number.

The Puppeteers, students in the University of Michigan, who will present their puppet production in Assembly Hall, Ironton, on August 8th, in the afternoon and evening, have particularly specialized in these "trick" puppets. Among the interesting features of their program is a tempermental violiaist, a dainty Italian toe dancer, who executes all the difficult steps of a real ballerina and two delightful, one-act plays, "The Three Wishes" and "Androcles and the Lion," the latter an ancient Roman fable. parodied by the great, English satarist, Beorge Bernard Shnw.

Use Hygrade gas filled electric light globes. Everybady is talking about how long they last, Any kind you want. Charlevoix Hardware & Electric Co.—Adv. 5-tf.

Good things to eat, Fessenden's Kitchen, at the Drug Store.—Adv. 30-t2.

MISS BALL WAS MARRIED ON JULY 19TH

Becomes Bride of James E. Kleinfeld, at Long Beach, Cal.

The wedding of Miss Carolyn E. Ball and James E. Kleinfeld took place Thursday night, July 19th, at 8 o'clock, at the home of the bride's parents, Mr. and Mrs. Walter Ball, of 943 Loma Vista Street, Long Beach, California. The Rev. Walter Abbott, of the Free Methodist church, officiated. The ceremony wns simple in character and Mrs. Kleinfeld presented an attractive picture in her bridal gown of white georgette crepe. She carried bridal roses and sweet peas. The couple were attended by Miss Vivian Ball, a sister of the bride, and Charles Beard.

Both Mr. and Mrs. Kleinfeld went to California from Michigan more than a year ago. The bride for the last eight months has been employed at the offices of the Southern Countics Gas company in that city, and the groom is connected with the Speed plumbing company. Following the ceremony there was a reception and as a result of carefully laid plans the newlyweds contrived to outwit their friends and start upon their wedding trip unmolested.

STORAGE FOR RENT IN THE D. M. FERRY BUILDING.
W. E. PARMELEE
Phone 123

Special Sunday Dinner
—at the—
WE-GO-TA HOTEL
Central Lake, Michigan

CIRCUS COMING TO TOWN MONDAY

Elephants, Yellow Lemonade and Peanuts Here Soon

Campbell Bros. trained wild animal shows will exhibit at Charlevoix, afternoon and night, Monday, July 30th, at Lincoln school grounds, under mammoth sun-proof tents.

This is the show that you have been waiting for. Campbell Bros. shows that have pleased the public from California to Cape Cod. The management this season has spared neither time, effort and expense in providing a diversified program of entertainment without any objectionable features.

Among the numerous wild animal acts is Lucy, the intelligent performing elephant on the American continent, then there are the man-eating, ferocious African Lions, in their large steel arena. Educated shetland ponies and dogs, monkeys, bears, and the most beautiful educated mule in the world. The arenic acts consist of daring aerialists, acrobats, trapeze performers, jugglers, wire-walkers and comical clowns.

Don't forget the day and date. Performance at 2 and 8 p. m. Show rain or shine.

The Catholic Ladies are ta hold their annual bazaar, August 2nd and 3rd, at the parochial school ball.—Adv. 28-t3.

Good things to eat, Fessenden's Kitchen, at the Drug Store.—Adv. 30-t2.

CONGREGATIONAL CHURCH

Week beginning July 29, 1923.

10:30 a. m., Sunday, "call to worship." Congregational singing led by Cicilian Choir. Responsive scripture resding. Prayers, anthem by choir, offertory sung by Mrs. Clyde Wilkins, Chattanooga, Tenn. Sermon by Dr. Selby F. Vance, Pittsburg, Pn.

12 m., church school, A. F. Bridge, Supt.

7:30 p. m., "call to worship." Congregational singing, responsive readings, prayer. Sermon by Rev. Clarence W. Long.

Mrs. Harry Oldham—Organist.

Note: The Hebrew people hold religous services n the church Friday evening.

Midweek meeting Thursdny, 7:30 p. m.

The Ladies of the Pilgrim Circle and any others wishing to contribute articles for the fancy work and useful articles sale to be held some time in August, will please hand their work to the committee on or before August 5th. Committee—Mrs. Louise Elston, Dixon Ave., and Mrs. C. W. Long, State St.

Lunches prepareol for picnie parties, Fessenden's Kitchen at the Drug Store.—Adv. 30-t2.

Marion Center Ladies

The ladies auxiliary of Marion Center grange will hold their regular meeting at the Grange hall, on Friday evening, August 3rd, at seven o'clock standard time. All members are requested to be present at this meeting, as plans will be made for Hospital Day, in Charlevoix, August 11th, when the nuxiliary is planning to maintain a booth in the city.

See the Gruen Verithin watches at C. R. Bellinger's.—Adv. 30-t1.

—A—
Christmas Saving Plan
IS A GREAT IDEA

But Why Not
Winter's Coal Saving Plan
It will secure for your home—a warm pleasant winter

Buy your coal now or save up for winter purchases

Argo Milling Company
Coal of Quality

INTREPID WINS CHICAGO-MACKINAC RACE

Finishes First Among Seventeen Crafts Tuesday

The Chicngo-Mackinae Cup Race of the Chicago Yacht Club, one of the banner yacht events of the Great Lakes, ended early Tuesday, when the Intruder, n small sloop, flying the colors of the Jackson Park Yacht Club, Chicago, and owned and sailed by John, James and Edward O'Rourke, crossed the finish line ahead of all competitors, even outdistancing the big sloop, Dorelle, of Milwaukee, which was in the lead on Monday and on which most bets were placed. Her time was 54 hours, 31 minutes over the 331 mile course.

The Dorello, representing the Milwaukee Yacht Club, and owned and skippered by J. C. Van Dyke, was the first of the seventeen racing erafts to rench Mackinac Island, the finish of the longest fresh water race in the world. She finished at four-thirty p. m., Tuesday, with a broken topmast.

The Vanadis, owned by Gordon Seagrove, of the Chicago Yacht Club, which had been creeping up to the lead all day Monday, was the only crnft in the yawl and ketch class to finish among the first nine, completing the course at 5:59 p. m., Tuesday.

Souns, Salads, Sandwiches, etc., Fessenden's Kitchen, at the Drug Store.—Adv. 30-t2.

PINE LAKE REGATTA COMMENCES FRIDAY

Followed By Banquet at Hallett Ina, Saturday Evening

Twenty—possibly twenty-four af the fastest yachts on the Great Lakes and many speed boats will take part in the Pine Lake Regatta, at Charlevoix, on July 27th to 28th. The races will take place in Pine Lake, over a seven mile course and in Lake Michignn, over a fifteen mile course. Courses will be arranged so that the races may be seen from shore.

All the yachts tbat participated in the Chicago to Mackinac cup race will be here by Thursday night, July 2nd. First prize cups, donated by the Charlevoix Yacht Club and citizens of the town, will be given to the yacht having the lowest corrected time and additional prizes to every boat that enters. All prizes wil be awarded on time allowance basis, rating, measurement and time allowance to be in accordance with the current rules of the L. M. Y. A., which shall govern.

Formal presentation of the prizes will take place at the Hallett Inn, at a banquet held for the yachtsmen and their friends by the Charlevoix Yacht Club. Dancing at the Belvedere Casino wil be the order later in the evening.

MISSOURI DAIRY COW FEEDS

Recommended That Animal Be Fed All Alfalfa ar Clover Hay She Will Consume.

In making up a ration for dlairy cows the Missouri College of Agriculture recommends that cows be fed all the alfalfa or clover hay they will readily consume, and to feed corn silage when available.

To this should be added a grain mixture if good results are to follow.

A grain mixture often recommaended is four parts, by weight, of corn chops, two parts wheat bran and one part either cottonseed or linseed meal. This mixture is to be fed according to the quantity of milk produced.

One pound of the mixture is sufficient for every four pounds of milk produced by a Holstein cow or for every three pounds produced by a Jersey.

It is not a bad plan, in the above ration, to mix the cottonseed and linseed meal half and half, instead of using one alone.

LET CALVES RUN ON PASTURE

As Grass Cantains Large Amount of Water, Something Additianal Must Be Given.

Calves dropped in the fall and early winter should be allowed to run on pasture during the summer. Pasture, however, should not be depended upon altogether, as it contains too large an amount of water in proportion to the food nutrients to insure the calves a satisfactory ration.

Feeding Cows Praperly.

Feeding cows so they can exist is one thing, and feeding them so they can produce milk is still another.

Freshen Cows in Fall.

The farmers who make it a point to freshen their cows in the fall of the year know how to make money.

Unsatisfactory Methads.

Primitive methods of dairying will not bring satisfactory results under modern conditions of production and marketing.

Women are slaves to fashion, of course, but what shall be said of the vaseline-haired sheiks?

Phoenix Hosiery

Your next pair should be Phoenix Hose. This well known brand can be had in all the best shades. Quality Hose at moderate prices. Sold only and recommended by

M. A. Levinson & Co.

Watch Your Auto Tires

Blow-outs usually come unexpectedly—on the road some distance from a garage. We know a man who walked ten miles to get an extra tire after a blow-out. The day before we urged him to replace his worn out tires. And the tire cost him more besides the trouble and annoyance he was put to. You cannot afford to take such chances wen you can buy—

30x3 1-2 Goodyear Make for..... $8.50
30x3 1-2 Goodyear Cord for..... $10.50

We carry the tires that give the best mileage. That's why we have the reputation of being the leading tire house in this section. And our guarantee stands behind the tires we sell.

BENJ. BROWN AUTO SALES
Phone 60 405 Bridge Street

THEY STOLE AWAY AS THE ARABS DID

But Not Silently Did Carnival Strike Camp

The carnival, which closed a five day sojourn in Charlevoix last Saturday night, under the direction of the Lippa Amusement Company, has left for Boyne City, where they expect to make a ten day stny.

Late Saturday nght, the sound of hammers might be heard, packing away the property of the various side-shows and booths and by ten o'clock on Sunday morning the last truck load of materinls had left the grounds. To give an idea of the work involved in this break-up—each horse of the merry-go-rouad had to be packed in a separate box and the frame work disassembled. To a layman, it looked to be some job.

The carnival management put their O. K. on the town before they left. Leo Lippa, the propriotor, who used to be a newsboy before he entered the show business, said that his outfit would return next year and pronounced himself well satisfied with the results of their five nights' performance.

For the earnival itself, it may be said that not often does a cleaner, better amusement proposition appear before us. There was not a objectionable feature in any one of the nttractions nnd this ean seldom he stated of n show of this kind.

If you have a cottage to rent for the season, see or telephone Earl A. Young, phone 275 or 584.—Adv. 13-tf.

Open from 8 o'clock in the morning until 12 o'clock at night. Fessenden's Kitchen, at the Drug Store.—Adv. 30-t2.

CHRIST EPISCOPAL CHURCH

Serviees will he held each Sunday, until further notice, as follows:

Holy Communion—7:30 a. m.

Morning Prayer and Sermon—10:30 a. m.

Archdeacon Vercoe will be here next Sunday, July 29th.

Services during August and September will be in charge of the Rev. Charles Stout, Oak Park, Ill., who expects to nrrive on Saturdny, August 4th.

A new line of the famous Gruen watches, ladies and gentlemen's models, wrist or pocket type. Surprisingly low prices, at C. R. Bellinger's.—Adv. 30-t1.

IT COSTS NO MORE TO BUY A
KELLY

You will find a complete assortment of sizes of Kelly-Springfield Tires

AT

H. R. FOWLER'S
113 Bridge St. PHONE 54 J

SUCCESS

It means more than money. But one must save to gain success

SAVING LEADS THE WAY

Charlevoix County Bank
Charlevoix, Michigan
Nicholls, Buttara & Bridge, Bankers
"THE BIG BANK ON THE CORNER"

Friday and Saturday Specials
JULY 27 and 28

House Dresses and Bathing Suits

Children's pure all-worsted Bathing Suits, in blue and white, red and white, green and white color combinations, for .....$2.50 and $2.85

Ladies' pure all-worsted Bathing Spits, in navy and gold, black and red, black and blue and gold, for $3.50

Better grade of worsted Bathing Suits for ladies in striking colors of purple and white, red and black, blue and gold and green and black, for.....$4.50 and $6.00

Bathing Caps for..... 11c, 20c, 45c and 80c

House Dresses in fancy ginghams and percales—dark and light colors, for... $1.35, $1.75, $2.10, $3.60, $4.00

GROCERIES

Eggs, per doz. 22c
Bacon, per lb .....20c, 25c and 30c
Salt Pork, per lb.....16c
Pink Salmon, 2 cans for.....25c
River Fish, per can.....5c
Tuna Fish, large can, for.....15c
Corned Beef, large can, for.....35c
Sardines, per can.....5c to 25c
E. R. Yeast, per pkg. 5c
Matches, per box.....5c to 7c
7 dozen Clothes Pins for.....25c
Clothes Baskets for 79c
Washboards for 69c
Large bottle Bluing for.....5c
Galvanized Pails for.....25c and 30c
Any granite Coffee Pots, Tea Kettles, Stew Pans, Pails, Dish Pans, or Covered Combinetts, for.....69c
3 lbs. Sal Soda for.....10c
Lot of Laundry Soaps, per bar.....4c
6 bars 5c Toilet Soap for.....25c
3 bars 10c Toilet Soap for.....25c

A. E. MASON

LOCAL NEWS BRIEFLY TOLD

Get the Habit—Read the Courier

THE MODERN MARY.

Mary had a little lamb,
A lobster and some prunes.
A glass of milk, a piece of pie,
And then some macaroons.
It made the naughty waiter grin
To see her order so.
And when they carried Mary out
Her face was white as snow.

Lou Moon, Jr., is the new undertaker at See's undertaking rooms.

F. C. McFarland is laid up at his home with blood poison in his arm.

Mr. and Mrs. Roy Smith, of Jackson, called on Rev. and Mrs. Quant one day last week.

Joe Seymour, who has been visiting in Flint for the past month, returned to town yesterday.

Leon Titus, cashier of the First National Bank, of Traverse City, was here last week on business.

Mr. and Mrs. Harold Hamsin, of Detroit, are visiting at the home of W. E. Parmelee, 113 East Upright Avenue.

Mr. and Mrs. D. J. Eckinger, accompanied by Bert Beaudoine, wife and son, Lisle, spent Sunday at Antrim City.

Editor of the Michigan Christian Advocate, Rev. Wm. Phelps, D. D., called last week at the Methodist parsonage.

Miss Esther Brady, who has been visiting Miss Inez Gardner, of Cheboygan, Mich., the past two weeks, returned home Sunday.

Kenneth McLain, wife and family, accompanied by Miss Hilda Brady, motored to Cheboygan, Saturday, returning Sunday evening.

Mrs. F. G. Hines returned Friday from San Bernandino, California, where she has been visiting for the past seven or eight months.

Mr. and Mrs. Harold Jacobs and Mr. and Mrs. James Block, who have been visiting relatives in the city for the past two weeks, have returned to their homes in Flint.

Mrs. Will Hunt, accompsnied by a friend, Mrs. Haynes, is here from Detroit, visiting at the home of her mother, Mrs. Campbell Shaw, Sr.

Mr. and Mrs. Samuel Hirsehberg, two children and maid, of Saginaw, are stopping at the Hallett Inn this week and next. Mrs. Hirsehberg was formerly Miss Eva Cohen of this city.

Byron Meggison, wife and son, Dale, motored up from Ann Arbor about two weeks ago to visit their parents, Mr. and Mrs. James Meggison of Marion township. They returned home Friday.

Mr. and Mrs. Paul Kernen, of Ithaca, Michigan, spent a part of Wednesday and Thursday at the home of Mr. and Mrs. A. J. Usher. They were on their return from an auto trip to the Soo.

Mrs. Don Shumsky, who has been spending the past week at the home of her husband's parents in Traverse City, returned to this city, Saturday, accompanied by her husband, who will spend a few days here.

Frank H. Alfred, president of the Pere Marquette R. R., and president Taussig, of the Wabash R. R., accompanied by their wives, are stopping here in their private cars. The ladies expect to spend a couple of weeks in this city.

Mr. and Mrs. H. W. Ogden and three children, of Shelby, Mich., Mr. and Mrs. H. L. Smith, of Petoskey, and Roy Stafford, of Toledo, were in the city last week, called here by the death of their father and grandfather, Edgar Stafford.

M. J. Fox, of Iron Mountain, and family, arrived Sunday morning to spend the week end here with Frank Metcalf and wife, before going on to Boyne City, where he will attend the lumberman's convention. Mr. Fox is a member of the Horton Bay family of that name.

W. S. Richardson and family, R. L. Lewis and wife and Clnton Cooper and wife enjoyed the scenic beauties of Emmet county in and around the Mullet lake district on Sunday last. The trip (also side trip) was made by auto.

H. C. Baumgarten, who has been visiting at the home of Mrs. Gilbert Ferris, near this city, left Sunday on the steamer Manitou, for Chicago, to join some friends for a few day's outing before returning to his home in Brunswick, Ga.

Edward Martin, who died July 12, 1923, at the Charlevoix Hospital, was a sailor by profession and a lifelong resident of St. James, Beaver Island. The funeral was held at that place on July 14th. The deceased was 51 years of age.

Mrs. L. B. Bartlett, accompanied by her brother, George Hyers, returned Saturday from Grand Rapids, after attending the funeral of her sister-in-law, Mrs. George Hyers, who died recently in thst city, after a long illness.

Last week Laura and Marguerite Brown drove up from Grand Rapids, two Durant touring cars and a Star touring car for the Benj. Brown Anto Sales. The Durant cars were immedistely turned over to Harold Withers and Fred Staffield, and the Star to Arthur Edwards, all of Charlevoix.

Miss Carrie Meggison, of Marion township, accompanied her brother and sister, Byron Meggison and wife, to Ann Arbor. Friday, she goes from there to Kalamazoo, as a delegate from the Charlevoix B. Y. P. U. to the Northern Baptist Convention, which is to be held in that city from July 27th to August 4th, inclusive.

Benjamin Campbell, an aged local resident, was run down by a boy from a resort family, riding a wheel, late Tuesday afternoon. The old man was crossing the street at the bridge, when the boy, who was coming from the north, struck him. Beyond a few bruises and a cut on the head, no injuries resulted to the victim.

The Ladies of the Pilgrim Circle of the Congregational church, and any others wishing to contribute articles for the fancy work and useful articles sale to be held sometime in August, will please hand their work to the committee on or before August 15th. Committee: Mrs. Louise Elston, Dixon Avenue, and Mrs. C. W. Long, State St.

Mark Twain in his early days was editor of a Missouri newspaper. A superstitious newspaper subscriber wrote him, saying that he had found a spider in his paper, and asked whether that was a sign of good or bad luck. The humorist wrote this answer and printed it: "Old Subscriber: Finding a spider in your paper was neither good nor bad luck for you. The spider was merely looking over our paper to see which merchant is not advertising, so that he can go to that store, spin his web across the door and live a life of undisturbed peace ever afterwards."

Lunches prepared for picnic parties. Fessenden's Kitchen at the Drug Store.—Adv. 30-t2.

PIONEER RESORTER DIES AT AGE OF 70

Charles A. Peck, of Kalamazoo, Stricken Sunday

Charles A. Peck, one of the earliest and oldest resorters in Charlevoix, died at his cottage on the Belvedere resort, last Sunday, July 22nd.

Mr. Peck is a retired business man of Kalamazoo and was spending the summer here with his daughter, Mrs. Dorothy Peck Clark. He was born in Richland, Michigan, December 23, 1852, and was seventy years and six months old at the time of his death, which was caused by heart trouble.

The body, accompanied by Mrs. Clark, was taken on Monday to Kalamazoo, where the funeral services and interment will be held.

Newton-Pantke Nuptials

Miss Lucinda Newton of Charlevoix, and Frederick Herman Pantke of Detroit, were married at the home of Mr. and Mrs. Archie Newton, 117 East Lincoln street, Friday at 11:00 a. m. Rev. H. R. E. Quant was the officiating minister.

Soups, Salads, Sandwiches, etc., Fessenden's Kitchen, at the Drug Store.—Adv. 30-t2.

FEDERAL TAXES ARE NOW DUE

July 31 Announced as Final Date For Paying Certain Items

July 31 is the final date for payment of certain federal taxes without penalty. The miscellaneous occupational tax levies due at this time include special tobacco manufacturers' tax and the special levy on the use of boats.

The capital stock tax returns also must be made, payment being required within ten days after notice and demand by collector.

Brokers, pawnbrokers, ship brokers, custom house brokers, proprietors of theatres, museums and concert halls, circus proprietors, bowling alleys and pool halls, shooting galleries, riding academies, shows and exhibitions, passenger automobiles for hire, yachts, power boats, sail boats and motor boats all are subject to special federal taxes at this time.

Soups, Salads, Sandwiches, etc., Fessenden's Kitchen, at the Drug Store.—Adv. 30-t2.

Advertise in the Courier. It pays.

COURIER BARGAIN COLUMN.

Courier Want Advs. are One Cent per word per insertion. Minimum charge is 20 cents per insertion, for anything under 20 words. All Want Advs. are strictly cash in advance except to those who have ledger accounts. Please remember this when sending in your copy.

LOST

LOST—Monday night, fraternity badge, Beta Theta Pi, white gold, pearl bordered, with diamond. Dropped at Inn, Beach or Belvedere. Reward. G. B. Miller, Belvedere.—Adv. 30-t1 pd.

LOST—Black cashmere shawl with black silk fringe, between Charles Wither's place and Blackwood berry patch on Marion Center road, Sunday. Call 167-1-2, or leave at Courier office. Reward. Adv. 30-t1 pd.

FOR SALE—LIVE STOCK

FOR SALE—Pigs. Inquire Alfred Sutton, Rt. 4, Charlevoix, phone 246-f13.—Adv. 29-t2.

FOR SALE—A new milch cow. Inquire of H. M. Blackwood, phone 167-f4.—Adv. 29-t2.

FOR SALE—Mare, weight 1200 lbs., good worker. Inquire N. A. Harper, Rt. 2, half mile south Loeb school.—Adv. 29-t2 pd.

FOR SALE—CITY PROPERTY

FOR SALE—Eight room house, barn, five acres: all good condition. Sacrifice. One mile from town. Inquire on Petoskey road. Josef Krulik, R. F. D. No. 3, Box 4.—Adv. 30-t3 pd.

FOR SALE—FARM PROPERTY

FOR SALE—Two farms, 40 acres each, located eight miles south of Charlevoix. Practically all improved land. Inquire Mrs. Anna Saganek, half mile east and half mile south of Phelps.—Adv. 30-t2 pd.

FOR SALE—MISCELLANEOUS

FOR SALE—Sturgis reed baby carriage used but a short time. Mrs. H. Martin, 601 State St., phone 567.—Adv. 30-t1.

FOR SALE—Fine, field grown cabbage plants, early or late, 1 cent each. W. G. Parker, 819 State St., Charlevoix.—Adv. 28-tf.

FOR SALE—Maxwell Touring car and Maxwell truck, both in good running condition. Inquire J. M. Saunders, phone 165, Charlevoix, Mich.—Adv. 19-tf.

FOR SALE—Shingles, second hand doors, windows, lath, siding and miscellaneous building material. J. M. Saunders, phone 165.—Adv. 52tf.

FOR SALE—Blue enameled baby carriage, ivory gears, new tires, new corduroy lining, windshield included. Inquire of Mrs. Wexstaff, 401 Antrim Street.—Adv. 29-t2.

HELP WANTED

WANTED—Berry pickers at Blackwood berry patch after the 20th. Phone 167-f4.—Adv. 28-tf.

WANTED—Man to work on farm. H. Brock, phone 117f12, Charlevoix.—Adv. 20-tf.

REFINED LADY desires position as housekeeper in small family, or companion and helper to lady. References. Write at once. Miss Bessie Baumgartel, 78 East Ninth Street, Holland, Mich.—Adv. 29-t2 pd.

WANTED—Young men and women to learn Morse and Wireless Telegraphy. Railroads, Western Union and Wireless Companies in **dire need** of operators. We teach you quickly and procure positions at big salaries. Great Opportunities for advancement. All expenses low; can earn part. Write today for free catalog. School established fifty years. Dodge's Telegraph Institute, Monroe St., Valparaiso, Indiana.—Adv. 27-t4.

Give Us a Chance

You want good service and we are anxious to render it, but if you book your orders late, and want immediate delivery, it is asking something almost impossible especially at this busy time of the year.

Book Orders Early

Give us a chance to get them to you when you want them. Co-operate with us and note the service you will get.

Mike's Grocery
PHONE 111

J. L. CRANE

Women's Sweaters

Special Values in
Sleeveless Women's Sweaters
newest combinations of colors
$2.95

Special Offer of
Women's Pull-over Sweaters
All sizes and colors. Worth up to $4.25. This sale
$1.50

TO EVERYBODY

In and Around Charlevoix and Nearby Towns

You are cordially invited to visit us and inspect our facilities and view the specimens of our work that we have placed on exhibition. The Priest Studio produces portraits of personality. We are prepared to demonstrate that the only completely satisfactory photograph is that taken by a professional photographer. We make photogaphs of distinction for every member of the family, but we specialize in pictures of children which perpetute the charm of youth for all time. Our photographs are enclosed in Collins Oak Leaf and Medic-Burrows Folders, standard settings for the really good photographs which makes every picture acceptable to the most fastidious, and within reach of those to whom price is the first consideration.

PRIEST ART STUDIO
CHARLEVOIX, MICH.

NEW PALACE THEATRE

THURSDAY and FRIDAY, JULY 26-27

Paramount presents Gloria Swanson in **"My American Wife."** A superb Spanish-American sport romance. With an all star cast. Never has glorious Gloria been so wonderfully gowned and so warmly alluring as in this picture. Also a Harold Lloyd one reel comedy, **"Chop Suey & Co."**

SATURDAY and SUNDAY, JULY 28-29

Jackie Coogan in **"Oliver Twist,"** Chas. Dicken's immortal masterpiece and one of Jackie's very best productions. Also an Educational comedy. **"Mind Your Business."** Matinee at 2:30 p. m., Saturday.

MONDAY and TUESDAY, JULY 30-31

Edwin Carewe presents **"Mighty Lak A Rose."** A symphony of life in the high and low places. "Mighty Lak A Rose" strikes the heart strings with a song that will echo for days to come. There is something in this picture that you don't see on the screen—and it will get you. Also an Educational comedy **"The Conductor."**

WEDNESDAY, AUGUST 1

A Paramount special production, **"Java Head."** A big picture. Also a Cameo comedy, **"Oh Sister."**

COMING AUGUST 4-5—"When Knighthood Was in Flower."

COMING AUGUST 8-9—Douglas Fairbank's special production, **"Robin Hood."**

MAJESTIC THEATRE

SATURDAY and SUNDAY, JULY 28-29

A Wm. Fox special production, **"A Fool There Was,"** founded on Porter Emerson Brown's dramatic masterpiece. Love is love and business is business—but the vampire makes love her business in "A Fool There Was." The spark plug of high powered drama—a stirring story of startling surprises. An all star production. Also Bull Montana in a two reel comedy **"Glad Rags."**

THERE is a difference in tires. Only the new Goodyear Cord Tire is made of highest-grade, long-staple, high-tensile cotton, built up by the Goodyear patented group-ply method, and equipped with henvier sidewalls and the beveled All-Weather Tread. The difference shows in the Goodyear's longer wear and lower cost per mile.

As Goodyear Service Station Dealers we sell and recommend the new Goodyear Cords with the beveled All-Weather Tread and back them up with standard Goodyear Service

BENJAMIN BROWN
Charlevoix, Michigan

GOODYEAR

LEARN SIGNALS OF TRAFFIC LAWS

(Continued from page one)

officers are stationed to regulate traffic thereon; nor on such other intersections as are adequately guarded under the supervision and designation of the department of police of any village or city. No conductor or motorman on any street car or bus or interurban car, operating on any highway shall open a car door for the purpose of allowing a passenger to descend from the car before such car has been brought to a complete stop.

Section 4. Stop and Turn Signals. Before turning to the right or the left to leave a highway, and before turning around or stopping thereon, the driver of a motor vehicle shall give a timely warning signal to other drivers by extending the arm beyond and outside of the side of the vehicle, holding the same in such position for a sufficient time to apprise approaching drivers of vehicles of his intention to change his course or stop, as the case may be. Provided, however, That in lieu of such signal above required, signals may be given by any mechanical or electrical device which conveys an intelligible signal or warning to another driver approaching from the rear. In all such cases the driver of a motor vehicle to whom such a signal has been given, as required in this section, shall bring and keep his vehicle under such control as to be able to avoid an accident resulting from any misunderstanding of such signals, and shall in all cases heed any such warning as shall have been given him.

Section 5. Right of way.

(a) When motor vehicles approach an intersection of a state trunk line highway and any other highway at the same time, the vehicle proceeding on the state highway trunk line shall have the right of way.

(b) When motor vehicles approach an intersection of two or more intersecting state trunk line highways at the same time, the vehicle approaching on the right of the driver shall have the right of way.

(c) When motor vehicles approach an intersection of two or more highways other than state trunk lines, at the same time, the vehicle approaching on the driver's right shall have the right of way; Provided, That cities may designate "through traffic streets" on which traffic shall have right of way at all intersections except those of state trunk line highways.

(d) Any vehicle proceeding on any street in a city or incorporated village, desiring to turn into another street to the left, shall turn as near the center of the intersection of the two streets as practicable.

(e) The Public Utilities Commission and the State Highway Commissioner, acting jointly, are hereby given authority to designate any railroad crossing or crossings in this state as a "dangerous crossing" and when any crossing is so designated as a "dangerous crossing" suitable warning signs shall be provided and erected by the State Highway Department at a prominent place or places on the highway on each side or railroad right of way within a reasonable distance of such crossing.

(f) It shall be unlawful to park a vehicle on the beaten track or paved surface of any highway outside the limits of any village or city.

(g) The provisions of paragraphs (a), (b) and (c) of this section shall not apply at intersections of highways where traffic is controlled by traffic officers.

Section 6. Penalties, etc. Any person violating any of the provisions of this act shall be deemed guilty of a misdemeanor and on conviction thereof, be punished by a fine not exceeding one hundred dollars or by imprisonment in the county jail not exceeding ninety days, or both; such fine and imprisonment in the discretion of the court, with costs of prosecution to be added in either case; and all police justices or any city, and all justices of the peace of any county where such violations occur shall have jurisdiction over any offense against the provisions of this act.

AT THE MOVIES

There comes next Saturday and Sunday to the Palace Theatre a picture heralded as a "milestone on the highway of art," and which bears the highest recommendations in its own right. It is "Oliver Twist" starring that adorable child actor of the screen, Jackie Coogan; produced by Sol Lesser; directed by Frank Lloyd, and presented by a company of the most distinguished screen celebrities, including Lon Channey, Gladys Brockwell, Lionel Belmore and a host more.

The picture is described as the most ambitious in which the juvenile star, Jackie Coogan, has ever appeared, and it is asserted that in it he has registered an appeal that strikes the hearts of young and old and of all classes of picture patrons as well as those that are not usually enticed to the theatre. It is the appeal of innocent boyhood through the medium of one of the greatest stories ever penned—Charles Dicken' "Oliver Twist." The plot has been followed with unusual fidelity, it is claimed, and the characterizations will satisfy the most enthusiastic of Dickens' readers. "Oliver Twist" is a First national attraction —listed among the biggest of the year.

Elaboration of detail has always marked the William Fox super-specials directed by Emmett J. Flynn, and it has been more than ordinarily emphasized in "A Fool There Was," which is the feature attraction at the Majestic Theatre, commencing Saturday.

Material and labor utilized in the construction of "sets" show a total of $75,000 on the studio books—more than the completed cost of the average picture, actor's salaries and every other necessary expenditure combined.

Aside from the dramatic value of "A Fool There Was," which none may deny, the new Fox super-special has many points of interest, especially to those who admire beautiful homes and expressive interior decorations.

INTERESTING BITS OF INFORMATION CLIPPED FROM OUR EXCHANGES

"Beauty spot is a part of the new gasoline station," says a Durand headline. The proprietors will have their little joke, in referring to the cash register.

Anyway, now that the Ironwood man who, according to reports, had died twice, has returned home, it is belived he has determined not to let the habit grow on him.

"Care for your body as you would for your automobile,' was the advice of a health expert at Ann Arbor. Yes, it may prove too expensive if you have to get a new one every year.

Slowly the evidence in favor of a sane Fourth continues to come in. Now it is the fellow at Dayton, who is laid up with a swollen wrist, which he sprained when he fell from a tree while picking cherries.

Only sixteen drug stores in Michigan have taken out a federal license to dispense liquors, so that it is rather difficult, they say, for a man to fill a prescription for a little nip to use in sobering up.

"How long should a poem be?" is the subject of a discussion in an upstate paper. Well, in our opinion, it should never be less than two lines—one for the title and one for the signature of the author.

Michigan people who own shares in a Texas oil well have received word that a machine gun was used in an effort to blow the casing from it. Meanwhile, it is feared, the promoters got away.

A World war veteran at Lansing is always frightened by thunder, because it reminds him of the burst shells, but think what must be the sensations of this spur-wearing aviators every time they see a desk with a pair of feet on it!

A young man at Flint, it is reported, must marry in the course of the next four years in order to inherit $100,000 left him by an uncle. If we know anything of the helpful character of our young women, their quick sympathies will be aroused and they will not let him lose it.

Use Hygrade gas filled electric light globes. Everybody is talking about how long they last. Any kind you want. Charlevoix Hardware & Electric Co.—Adv. 5-tf.

First Church of Christ Scientist

Sunday service at 10:45 a. m. subject, "Truth."

Sunday school at 12 o'clock.

Wednesday evening service at 7:45.

Reading room open Tuesday, Thursday and Saturday, 3 to 5 p. m. The public is cordially invited to visit our reading room and attend our church service.

Electric light globes—Charlevoix Hardware & Electric Co. is the place to buy them.—Adv. 5-tf.

CHURCH OF GOD

Chapel and parsonage on W. Hurlbut Ave.

Sunday services at 10:30 and 7:00. Sunday school 11:45. Prayer meetings at 7:30 each Wednesday evening.

Everybody is cordially invited to attend any or all these services.

COUNCIL PROCEEDINGS

(Continued from page three)

Police Fund

W. J. Weikel, sal.	45.00
Geo. Driggett, sal.	61.00
Sanitary Eng Co., sup.	1.25
Wood Bros., sup.	.35
Empire Stites, premium on bond	15.00
John Lucas & Co. Inc., traffic paint	10.50
Sander Halverson, sal.	40.00
Clair Webster, freight	.94
Fire Fund	
Chas. Marshal, sal.	42.50
Charlevoix Fire Dept. Falinger fire	9.00
Health Fund	
J. C. Luce, labor	10.00
Street Lighting	
Wood Bros. sup.	3.07
Advertising Fund	
Sanitary Eng Co., sup.	271.00
Water Fund	
Morris Ackert, sal.	60.00
The Anchor Packing Co., supplies	5.95
M. A. Levinson & Co., sup.	.80
H. D. Marshall, final payment on C. G.	79.30
H. D. Marshall, cont. labor	15.50
Pork Fund	
Wood Bros. sup.	4.53
A. C. Zeltler, sup.	22.50
H. D. Marshall, cont. labor	53.50
Walter Bergeon, labor	24.00
John Curtis, cont. labor	435.89
Electric Fund	
Charlevoix Courier, Ptg.	40.00
Buttars, Bridge & Bridge, premium on insurance	279.50
C. N. Bridge, sal.	104.17
Floyd Rice, sal.	50.00
Murley Plum, sal.	50.00
Ernest Smith, sal.	42.50
Ernest Hurlbut, sal.	45.00
Dan Soule, sal.	60.00
Bert Freeman, sal.	45.00
Standard Oil Co., sup.	13.18
Gen. Electric Co., sup.	23.25
Wood Bros. sup.	20.41
Sanitary Eng. Co., sup.	93.94
City Treas., express	2.24
Kentucky - West Virginia Coal Co., coal	119.42
P. M. Ry Co., freight and demurage	152.45
C. N. Bridge, Sanger assignment	19.90
Gen. Electric Co., sup.	194.40
Clair Webster, freight	9.88
C. N. Bridge, Hurlbut assignment	17.42
Int. & Sinking Fund	
City Treas., Int. on Water works Ext. Bonds	1000.00
City Treas., exchange	1.00
Belvedere Ave. Paving., L. I. S. F.	
Dan Baker, labor	26.00
Geo. Lusk, labor	13.00
Taylor McClire, labor	4.00
E. A. Robinson, services	63.50

Moved by Ald. Bridge, seconded by Ald. Partridge, that the bills be allowed and clerk authorized to issue orders for same. Motion carried by following aye and nay votes: Ayes—Ald. Bridge, Eckinger, Hallett, Livingston, Marshall, Partridge. Nays—None.

On the motion of Ald. Livingston, the council adjourned. Motion carried.

Chas. H. Lamphear, Clerk.

Jam & Jelly Making now an exact science

Fresh Fruits are Plentiful!

Use the short CERTO-Process for making jam and jelly with Berries, Cherries, Peaches and other fruits in season. You will find they are the best jams and jellies you ever tasted.

CERTO is sold by grocers everywhere or sent postpaid for 35 cents.

1 MINUTE'S BOILING
of
2 POUNDS OF FRUIT
with
3 POUNDS OF SUGAR
plus
4 OUNCES OF CERTO
makes
5 POUNDS OF JAM

Wrapped with every bottle is a recipe booklet which tells the story.

Douglas-Pectin Corporation
24 Granite Bldg., Rochester, N. Y.

CERTO
(Surejell)

No reason now her tongue to tell
That sad old story "It did not jell"
Her jam's now perfect—jelly, too
She uses CERTO—so should you!

Order for Publication

State of Michigan, the Probate Court for the County of Charlevoix.

At a session of said court, held at the Probate Office in the City of Charlevoix, in said county, on the 16th day of July, A. D. 1923.

Present: Hon. Servetus. A. Correll, Judge of Probate.

In the matter of the estate of George M. DuBois, deceased.

Ella M. Usher, having filed her petition, praying that an instrument filed in said court be admitted to probate as the last will and testament of said deceased and that administration of said estate be granted to Simon M. Rose, or some other suitable person.

It is ordered, that the 10th day of August, A. D. 1923, at ten a. m., at said probate office, is hereby appointed for hearing said petition.

It is further ordered, that public notice thereof be given by publication of a copy hereof for three successive weeks previous to said day of hearing in the Charlevoix Courier, a newspaper printed and circulated in said county.

Servetus A. Correll,
Judge of Probate.

A true copy
Adv. 28-t3.

MORTGAGE SALE

Default having been made in the conditions of a certain real estate mortgage dated the 13th day of August, 1912, executed by Edwin H. Cook and Clara Cook, his wife, to John Nicholls, Harry Nicholls, Archibald Buttars and Albert F. Bridge, co-partners, which said mortgage was recorded in the office of the register of deeds of Charlevoix County, Michigan, in Liber 48 of Mortgages, on page 458, on the 15th day of August, A. D. 1912, and which mortgage under date of August 27th, 1915 was assigned to Carrie E. Knight of Banks township, Antrim County, Michigan, which said assignment was recorded in the office of the register of deeds of said County of Charlevoix, in Liber 49 of Mortgages on page 573, on the 6th day of September, A. D. 1915:

And, whereas the amount claimed to be due on said mortgage at the date of this notice is the sum of $774.45 of principal and interest, and the further sum of $25 stipulated for in said mortgage as an attorney's fee, and no suit or proceeding having been instituted at law to recover the money secured by said mortgage or any part thereof, whereby the power of sale contained in said mortgage has become operative.

Now therefore, notice is hereby given that by virtue of the said power of sale and in pursuance of the Statute in such case made and provided, the said mortgage will be foreclosed by a sale of the premises therein described at public auction, to the highest bidder at the front door of the court house in the City of Charlevoix, in said County of Charlevoix, (that being the place where the Circuit Court for the County of Charlevoix is held) on the 20th day of September, A. D. 1923, at ten o'clock in the forenoon of that day which said premises are described in said mortgage as follows, to-wit: The west three-fourths (3-4) of the northwest quarter (1-4) of section twenty-four (24) town thirty-three (33) north, range nine (9) west, of which the following described parcel of land has been released from said mortgage, to-wit: The west half (W1-2) of the west half (W1-2) of the northwest quarter (NW1-4) of said section twenty-four (24), all in the township of Norwood, County of Charlevoix, and State of Michigan.

Dated June 27th, 1923.

Carrie E. Knight, Mortgagee.
Rollie L. Lewis, attorney for mortgagee, Business Address: Charlevoix, Michigan.
Adv. 26-t13.

MORTGAGE SALE

Default having been made for more than thirty days in the conditions of a certain mortgage made by Rolo Claspell and Daisy Claspell, his wife, of Hudson Township, Charlevoix Co., Michigan, to Oxford Savings Bank of Oxford, Michigan, dated the 8th day of April, A. D. 1915, and recorded in the office of the Register of Deeds for the County of Charlevoix and State of Michigan, on the 12th day of May A. D. 1915, in liber 40 of Mortgages, on page 209, on which mortgage there is claimed to be due at the date of this notice, for principal and interest, the sum of Three Hundred Seventy-seven and 2-100 dollars, and an attorney's fee of Fifteen ($15.00) dollars together with amounts paid for taxes by mortgagee as provided for in said mortgage, and no suit or proceedings at law having been instituted to recover the moneys secured by said mortgage, or any part thereof:

Notice is hereby given, that by virtue of the power of sale contained in said mortgage, and the statute in such case made and provided, on Tuesday, the 14th day of August, A. D. 1923, at one o'clock in the afternoon, Central Standard Time, the undersigned will, at the front entrance of the court house in the City of Charlevoix, Michigan, that being the place where the Circuit Court for the County of Charlevoix is held, sell at public auction, to the highest bidder, the premises described in said mortgage, or so much thereof as may be necessary to pay the amount so as aforesaid due on said mortgage, with seven per cent interest, and all legal costs, together with said attorney's fee, to wit: Property situated in the township of Hudson, County of Charlevoix and State of Michigan, described as follows, to-wit: the East half (1-2) of the southwest quarter (1-4) of section Twenty-four (24), township thirty-two (32) north, range four (4) west, containing eighty acres of land, more or less.

Dated May 9th, 1923.

Oxford Savings Bank, Mortgagee.
Patterson & Patterson, Attorneys for Mortgagee, Pontiac, Michigan.
Adv. 20-t13.

Auction Sale of Household Goods

The undersigned will sell at Public Auction at her farm, 9 miles south of Charlevoix, on the Norwood Roard, on

Wednesday, Aug. 1

Commencing at 1:00 p. m., the following described property:

Gas Engine	3 Dressers
Light Wagon	Kitchen Cupboard
Sharples Cream Separator	3 Iron Beds
Cultivator	4 Rockers Safe
Foot-power Emery Wheel	Large piece of Linoleum
Chains, Puleys, Shovels, etc.	Refrigerator
Cook Stove	2 Wash Stands
Heater	Commode
2 Extension Dining Tables with chairs	50-gallon galvanized Oil Tank
Sideboard	Fur Robe
Couch	2 Washing Machines
Combination Book Case and Writing Desk	Lamps, Pictures, Dishes, Kitchen Utensils etc.

TERMS OF SALE

Sums of $10 and under cash; over $10, six months time on good, approved, bankable notes, bearing 7 per cent interest, payable at the Charlevoix State Savings Bank. No property to be removed before terms of sale are complied with and all settlements to be made on day of sale.

Mrs. Henry Supernaw, Prop.

H. J. TIMMER, Clerk
ARCHIE LIVINGSTON, Note Clerk.

W. E. BYERS
Auctioneer.

BUSINESS CARDS

Hallett's Inn Phone 489
ERNEST E. GALLOWAY
CLAIRE B. GALLOWAY
Tutoring Public Stenography

ROBERT F. SLOAN
Civil Engineer
230 Bridge Street
Charlevoix -- Michigan

R. B. ARMSTRONG
PHYSICIAN AND SURGEON
Special Attention to Diseases of Eye, Ear, Nose and Throat
Priest Bldg. Phone 255

DR. F. F. McMILLAN
Physician and Surgeon
Office above Postoffice
Phone 17
Charlevoix :: Michigan

A. L. FITCH
ATTORNEY AT LAW
County Bank Building
Phone 48
Charlevoix — Michigan

W. H. LAWRY, D. C.
Chiropractor
P. O. Block Phone 347
CHARLEVOIX, MICH.

ST. MARY'S CATHOLIC CHURCH

Rev. Fr. Wegener, Pastor
Sunday Services
Low Mass—6:00 a. m.
High Mass—9:00 a. m.
Sat. and Mon.—7:00 a. m.

Ellsworth Section

Allen Aardema, of Chicago, visited relatives here from Friday until Monday.

Ed. Klooster loaded several carloads of saw logs here the first of the week.

Several from here attended the circus at Petoskey, on Monday of this week.

Mr. and Mrs. Lewis Schaffer, of Grand Rapids, are spending a few days with relatives here.

Mrs. E. R. Harris is in charge of her Sunday school class of girls on a camping party at Norwood.

Mrs. A. L. Ely spent from Saturday until Wednesday at the home of her parents near Traverse City.

Elzinga Bros. sold a new Superior Chevrolet touring car to Lyman Miles, on Saturday of last week.

The special tent meetings here closed on Sunday night, with one of the largest crowds of the series.

F. O. Gillett and Wm. Yettaw spent the first of the week on a trip after huckleberries, near DeWard.

Mr. and Mrs. Benj. Madill left last week for Ann Arbor, where the former will receive medical treatment.

A good sized crowd attended the mission picnic at Peebles grove on Tuesday, in spite of the threatening weather.

Miss Tracey Glas, of Grand Rapids, arrived Saturday for a short visit at the home of her parents west of town.

Mr. and Mrs. Ray Kinner and son, of Detroit, are guests of the former's sister, Mrs. W. A. Boss, this week.

Miss Bertha Harris, of Battle Creek, is a guest at the home of her brother, E. R. Harris and family, for a few weeks.

Miss Inez Kissler, who has been spending the summer at the E. J. Chelles home, returned to Detroit, on Friday of last week.

Are you all ready for the Community Picnic on Thursday, August 2nd. Failure to attend will cause you a life-time of regret.

Hear Circuit Judge Parm C. Gilbert speak at the Community Picnic here on August 2nd, and don't miss the first ball game, which will be called at 10:00 a. m.

Ellsworth base ball team won its third straight game on Saturday, when it whalloped the Y. M. C. A. team on the latter's home grounds, by the one-sided score of 14-5.

Mr. and Mrs. George Hunter and daughter, Frances DeWitt Patterson and Miss Florence Mickroff, of Detroit, arrived on Monday, to spent a two week's vacation at the home of Mrs. D. Patterson.

Bring well-filled lunch baskets and be prepared for a day of real enjoyment on Thuraday, August 2. Two ball games and a string of field sports. Good spenking and band music.

Volunteer fire fighters were called out early on Monday morning of this week, to extinguish fire on the roof of the W. A. Boss Hardware store, the fire being caused by sparks from the furnace in which rubbish was being burned. Luckily the fire was discovered in time so practically no damage was done.

Rev. L. W. Sturk, pastor of the Holiness Church here, and president of the Northern Michigan Holiness Asesociation, announces the twelfth annual camp meeting at the Boyne City grounds, from July 26th to August 5th, both days inclusive. Daily services at 10:00 a. m., 2:30 and 8:00 p. m., will be held under the leadership of special evangelist, John W. Hunt, of Pennsylvania, assisted by such able ministers and evangelists as L. W. Sturk and G. L. Manley, of Ellsworth; C. E. Meyers, of Suttons Bay; B. E. Manker, of Sault St. Marie; H. Defoe, of Chief; J. L. Brown and J. Swanson. Meals may be secured and tents rented on the grounds.

MILES DISTRICT

Lyman Miles purchased a new Chevrolet touring car from the Ellsworth Garage, Saturday.

Mr. and Mrs. L. O. Isaman and children, of Ellsworth, visited Mr. and Mrs. John TerWee, Sunday.

Mr. and Mrs. Ed. Schuiling, of Grand Rapids, spent last week camping on the G. Steenhagen farm.

Mr. and Mrs. Art Gidley, of East Jordan, and Mr. and Mrs. A. Miles spent Sunday evening in Boyne City.

Mr. and Mrs. Stanley Anderson, of Flint, and Jim Anderson, of Boyne City, visited Mrs. Mary Clark one day last week.

Mr. Geerdink, of Grand Rapids, who visited last week at the home of Mr. and Mrs. John TerWee, returned to his home Monday.

Mr. and Mrs. M. Struik, of Grand Rapids, who are camping at the tourists park at Charlevoix, called on Mrs. Mary Clark, last Wednesday afternoon.

Mr. and Mrs. C. J. Vanderbrock and son, Mr. and Mrs. A. Steenhagen and Mrs. G. Steenhagen and Mrs. Vanderbrock motored to Petoskey and Charlevoix, Saturday.

Mr. and Mrs. Dick LaLonde, of Galion, Ohio, spent last week visiting at the home of their sister-in-law, Mrs. Anna LaLonde, and family. Sunday they motored to Petoskey, where they spent the day.

Mr. and Mrs. Supley LaLonde and Gus LaLonde, of East Jordan; Esther LaLonde and Mrs. Chas Withers, of Charlevoix; and Mr. and Mrs. Dick LaLonde, of Galion, Ohio, took supper with Mrs. Anna LaLonde.

Mr. and Mrs. C. J. VanderBrock and son, Casey, motored up from Grand Rapids, Friday, to the farm home of Mr. and Mrs. Gerrat Steenhagen, returning Sunday. Mr. and Mrs. A. Steenhagen and little son, Bobby, and Mrs. Vanderbrock, returned with them.

FAIR-VIEW BANKS

Ideal summer weather.

Gerrit Oosterbaan is building a new barn.

John Ruis, of Ellsworth, will teach the Mitchell school next term.

H. J. Timmer and family were in East Jordan Saturday afternoon.

George Rubingh, of near Ellsworth is in the neighborhood this week, cutting grain.

Commissioner J. Smith is busy this week, making preparations for graveling our road.

Wm. Goeman, of Zeeland, Mich., is spending a few days with friends and relatives here.

Willie Timmer and brother returned from McBain last Friday, with 4 bushels of huckleberries.

L. E. Schaver and family, of Grand Rapids, formerly of thia vicinity, arrived Snturday, to spend a few days here.

Mr. and Mrs. C. Woldyk, of Grand Rapids, spent their vacation at the home of Mr. and Mrs. M. A. Postmus and returned to Grand Rapids Monday.

ANTRIM CITY

Rev. Frook and wife were visitors at the Baumbach home Monday.

Albert Brower and family were visitors at the Baumbach home Sunday.

Elliott, Effie and Martha Mason were visitors at the Stott home on Sunday.

Mr. and Mrs. George Glazier were visitors at the Baumbach home on Sunday.

Albert Sneller, of Atwood, was down to Mr. Brant's for some chickens, Friday evening.

Bernice Stott and Bessie and Mary Baumbach went to the meeting at Norwood, Saturday.

Mr. Brooks and Alfred and Lester Brooks were helping C. L. Stott haul in his hay last week.

ELLSWORTH CHURCHES

METHODIST CHURCH

Sunday school every Sunday at 10 a. m.

Preaching service every Sundny at 7 p. m.

Prayer meeting at church every Wednesday at 7 p. m.

Floyd Frook, Pastor.

ELLSWORTH HOLINESS CHURCH

Sunday school at 1:15.

Sunday afternoon preaching service at 2:30.

Sunday evening song and praise service at 7:30.

Preaching at 8:15.

Tuesday evening cottage prayer meeting at 8 o'clock.

Thursday evening Bible reading in church at 8 o'clock.

PHELPS HOLINESS CHURCH

Sunday school at 10:00.

Preaching service at 11 o'clock each Sunday.

Prayer meeting Wednesday nights at 8 o'clock.

L. W. Sturk, Pastor.

When business increases "by leaps and bounds," it is often necessary to try to keep it within bounds.

FOR SALE—McCormick binder in A-1 condition, for $35. Frank Davey Ellsworth, Mich.—Adv, 30-tf.

B. J. BEUKER
PHYSICIAN and SURGEON
Office over Blue Store
Ellsworth, Michigan
Office Hours 2-4 p. m. Phone 38

H. L. DAWSON
Funeral Director
Licensed Embalmer
Motor Funeral Car, Motor Ambulance
Twenty-four Hour Service
Harris Blk. Ellsworth, Mich.

Financial Statement, School Dis. No. 9, Banks Township, Antrim County

Proceedings of the Annual Meeting, and Financial Statement of School Dist. No. 9, Banks Township, Antrim County, of July 9th, 1923.

Meeting called to order by president, J. Elzinga.

Reading of the minutes of last annual meeting. Minutes accepted as read.

The annual report of receipts and expenditures read by secretary and accepted as read.

The candidates for members of Board of Trustees were E. J. Chelles, Wm. Patterson and George Rubingh.

Total number of ballots cast was 33, of which E. J. Chelles received 18 votes, Wm. Patterson 8, and George Rubingh 7. E. J. Chelles elected to succeed himself.

The motion of W. A. Boss that the district purchase the one-half of the street previously closed by court, bordering on the south of school lot, voted upon and carried.

The proposition submitted by the board of education that the people decide whether a change in Geography and Language books be made, left to the board.

The financial budget for ensuing year of $6,500.00 was approved by tax payers.

Minutes of meeting approved of as read.

Meeting adjourned.

Expenditures

Geo. A. Wride, supt. sal..	$ 1,420.00
Mrs. Kathryn Wride, sal.	801.90
Carol Mork, sal.	1,119.37
Mrs. Mable Liberty, sal..	891.00
Nina Matson, sal.	805.95
Herman Tornga, jan. sal.	405.00
D. Patterson, officer salary for 1922	25.00
W. A. Boss, officer salary for 1922	30.00
J. H. Elzinga, officer salary for 1922	25.00
Koo Klooster, officer salary for 1922	25.00
Wm. Kooyer, officer salary for 1922	35.00
Wm. Kooyer, personal ex.	1.33
Grinnel Bros., payment on piano	30.00
Traverse City bank bonds	1,312.50
Garrit Postmus, labor....	11.00
Pd. Int. in error in '21...	4.45
T. Coeling, labor.	39.42
Garrit Postmus, labor....	3.00
Geo. Rubink, Int. on loan	48.00
Garrit Hennip, labor	1.75
Harm Torenga, labor....	47.75
Herman Drenth, labor...	3.50
Banks, Twp. Mrk't. ass'n., cement	8.78
Zeno Schoolcraft, text books	13.00
Grinnel Bros. payment on piano	10.00
Wm. Slough, freight....	6.17
Wm. Drenth, lumber....	18.91
Wm. Slough, freight	.90
Grinnel Bros., payment on pinno	11.00
E. W. A. Rowles, furniture and fixtures	61.61
Ginn & Co., text books..	14.88
Fon Du Lac School Co., supplies	8.35
Citizens Bank, Athletic ass'n.	100.00
W. A. Boss, mdse.	42.91
Wm. Slough. freight ...	2.08
Stindler Paper Co., sweeping compound	3.25
W. M. Welch, sup.	2.77
Fon Du Lac School Co., supplies	14.93
J. H. Shultz, offers blanks	1.05
Wm. Kooyer per. ex.	5.04
W. M. Welch, sup.	2.40
American Book Co., books	12.31
E. W. A. Rowles furniture and fixtures	13.50
Ginn & Co., books	9.92
Mich. Education Co., hooks	83.33
Ellsworth Electric light Co., lights	5.90
Chas. Edson, oil	6.55
Ells. Elec. light Co., lights	1.25
Reed & Sherman, tile ..	3.85
Bernie Doctor, labor ...	2.25
Andrew Kooyer, labor ..	28.65
Wm. Slough, freight	1.76
Banks Twp. Mkt. Ass'n. coal	78.20
Bernie Doctor, labor	3.00
Andrew Kooyer, labor ...	5.00
Wm. Slough, freight	2.17
Wm. Drenth, lumber	5.88
Jacob Klooster, stove ...	25.00
Ell. Elec. light Co., lights.	11.80
John Jansen, fuel	7.50
Ellsworth Garage, light fixtures	7.90
E. W. A. Rowles Co., sup	14.69
Mich. Edu'n. Co., books ..	39.57
Fon Du Lac School Supply Co., stationery	3.50
W. M. Welch Co., lab. equipment	11.10
Char. Courier, printing..	18.50
Denoyer Geper Co., maps.	6.05
Wm. Kooyer, per. ex. ...	5.50
W. A. Boss, mdse.	10.66
Klooster & Son, mdse. ..	17.32
Citizens Bank, loan	550.00
Citizens Bank, Int., ...	3.33
Traverse City State Bank Int.	57.16
Traverse City State Bank loan	1,400.00
Ed. Klooster, fuel	15.00
Cit. Bank, loan and Int...	1,440.84
Archie Sutton draying ..	.50
James, Ruis, labor	2.25
R. Bonthron, valves	8.05
D. Bratt, taxes	10.58
Wm. Kooyer office sal., '23	50.00
Traverse City State Bank Interest	287.50
Banks Twp. Mkt. Ass'n., fuel	32.50
Ell. Elec. light Co., lights	18.04
Elmer Klooster, labor ...	16.84
Montgomery Ward & Co., vices	2.36
J. F. Kenny, fuel	14.82
Koo Klooster, per. ex. ..	3.00
Wm. Kooyer, per. ex. ..	3.68
East Jordan Mkt. Ass'n., fuel	14.35
Eugene Best, labor	8.56
Fon Du Lac School Supply Co., supplies	13.96
E. W. A. Rowles, chalk ..	1.63
Stindler Paper Co., sweeping compound	3.25
Mich. Education Co., text books	12.56
American Book Co., books	38.66
Chas. Edson, labor	8.00
Koo Klooster, per. ex. ..	2.00
Cit. Bank, Loan	507.87
Banks, Twp. Mkt. Ass'n., fuel	68.78
A. Gidley sup.	1.55
Mich. State Library, frght.	.90
Harter Co., diplomas	12.28
Geo. A. Wride, textbooks	50.00
Ell. Elec. Light Co. meter	15.00
East Jordan Marketing Assn., fuel	30.30
McPhail & Richardson, loan	507.58
Total	$13,071.27
Bal. on hand	361.91
Total including bal. on hand	$13,433.18

Receipts

D. E. Clow, text books...	$ 17.93
Twp. Treas. Del. taxes ..	75.24
Twp. Treas. Del. taxes ...	232.09
McPhail & Richardson, on loan	1,400.00
Twp. Treas, primary money	1,532.70
School Dist. No. 4, tuition	45.00
Standard Oil Co., bbls. ...	2.35
School Dist. No. 6, tuition	56.00
G. A. Wride, sale of text books	89.50
School Dist. No. 8, tuition	50.00
Cit. Bank, loan	550.00
Twp. Treas, taxes	180.35
School Dist. No. 2, tuition	150.00
Twp Treas., taxes	3.600.00
Cit. Bank, loan	500.00
School Dist. No. 7, tuition	50.00
Twp. Treas., taxes	700.00
School Dist. No. 3, tuition	280.00
Cit. Bank, loan	500.00
Twp. Treas., taxes	1,465.83
Cit. Bank, loan	1,400.00
School Dist. No. 4, tuition	50.00
G. A. Wride, sale of text books	62.19
School Dist. No. 7, tuition	50.00
Total	$13,039.18
Bal. on hand	394.00
Total, including bal. on hand	$13,433.18

ATWOOD

Mrs. Lucy Essenberg is in Grand Rapids.

Sam VanHouten returned to Grand Rapids, Monday.

Ed. Boss, of Ellsworth, transacted business here Monday.

Several from here are attending the special meeting at Norwood.

Dr. S. L. Slee will preach at the M. E. church next Sunday, July 29, at 10:30 a. m.

Andrew Visser, of Grand Rapids, visited his sister, Mrs. Jim Heeres, over Sunday. Andrew is an Atwood product and is now studying for the ministry.

A friend isn't much of one if he will not permit you to impose upon him, and you are not much of one if you do.

VACATION
Be sure to take the blue jar along for sunburn, bites, stings, bruises, sores, cuts, lame muscles, poison ivy, hay fever or summer colds.
VICKS VAPORUB
Over 17 Million Jars Used Yearly

PAINTS
That are guaranteed not to powder nor crumble, and the kind that will stand the wear and tear of all weather conditions.
Bradley & Vrooman and Lowe Bros. Paints
are the kind to use. We carry in stock both outside and inside paints, flat white, colors and tints, in fact anything in the paint line you may have need for. Varnishes, Brushes, white lead, linseed oil, turpentine. Let us take care of your wants in this line.
W. A. BOSS
Ellsworth, Michigan

FULL LINE OF
INSECTICIDES
ON HAND
Make Us Your Headquarters For
Paris Green
Arsenate of Lead
Calcium Arsenate
Copper Sulphate, Etc.
PHELPS MARKETING ASSOCIATION
PHELPS, MICHIGAN

W. E. Byers
Auctioneer
Twenty years experience in handling Auction Sales, both on farm and household goods.
Let Me Cry Your Sale
Phone me at Charlevoix or call the Charlevoix Courier, where all dates are made.
Cups for Lunch Furnished if Requested

WK
WILLYS KNIGHT

7-Pass. Touring
$1435 f. o. b. Toledo
Steers With a Touch
With deep-cushioned, roomy, comfortable capacity for all, the Willys-Knight 7-passenger Touring Car handles as nimbly as a polo pony. The Willys-Knight is the only car in America with eight Timken bearings in the front axle, and is the easiest car to steer. We know of no Willys-Knight engine that has worn out.
Benjamin Brown Auto Sales

KEEP COOL!
COOK ELECTRICALLY

Wood Brothers
Electric and Hardware Shops

METHODIST EPISCOPAL CHURCH

10:00 a. m. is a service for prayer nnd testimony. Spend this half hour with us. It makes a good preparation for the day's worship.

10:30 sermon. We cannot announce definitely, but we expect Rev. Quinton Walker to preach at this hour. Watch bulletin for definite announcement.

12 noon is Sunday school. The studies in the New Testament give us Matthew for this week. Matthew was a publican hated by his fellows; but called of God he became one loved by those who knew him. Read the book.

7:30 the pastor will preach. You ought to hear this sermon. It is a real live message.

8:30 Epworth League. There were two hundred attended at this hour lnst Sunday. Can we double it for this week? Let's try. There is a possible surprise for you in the leadershp of this service. Special singing and orchestra.

Dr. Laird's message to the young people ought to inspire many to obtain the best education. Whatever one's life work may be the best possible foundation is essential for the highest and biggest structure.

At 2 p. m., the pastor will preach at Barnard. This service is preceeded by Sunday school. Any desiring to go to Norwood to attend the revival services are at liberty to do so.

At 2:30 Geo. Greensky will preach at Susan Lake church and Peter Taylor will preach at Stonecrusher.

Prayer meeting here Thursday at 7:30. We read and study Matthew 25.

Girl's night Friday. This is a get-together, get-acquainted gathering. It is a good place to get rid of the blues.

Monday night is the big social. Someone said of the last one we hau that it was the biggest first social he ever remembered. Shall we make this one the biggest second one? We will meet at the church. The committee will select a good site on the beach where with bon-fire and merriment we will enjoy the evening. Do not wear your best clothes. Come to play. But come.

Tuesday is the dny set apart for our Indian picnic. This event will be held on the Indian church grounds at Greensky Hill. There will be games, singing, big dinner, Indian baskets and knickknacks. Address by Rev. Robert J. Slee of Traverse City, quarterly conference, etc. Bring well-filled baskets and come with us.

The quarterly conferenee for Charlevoix and Barnard will be held at Charlevoix Tuesday 31st at 7:30 p. m. This is a very important meeting. It elects the boards for the new conference year and organizes them. Every officinl member will do well to he present as matters of mutual interest will be discussed.

The sudden death of Rev. Robert A. Wright, once pastor of this church, has stirred this community. The press announces that he was just starting out on a trip to Canadn for vacation and when but 20 miles from his home was unexpectedly summoned. Rev. Wright served ths work 1906 to 1909 and has been known to state that this pastorate was the best of his ministry.

HELP WANTED

Wanted—Male help over 19 years for automobile machine shop nnd assembly work.

Experience not necessary. Apply or write Employment Department.

Continental Motors Corp.
Muskegon, Mich.

G. A. METCALF
302 Clinton Street
Charlevoix, Michigan

Agent for Wolverine Chemical Toilets, Alfred Peet's Wall Paper, Paints and Painters' supplies; Also Mark's Made-to-Order Clothes

Our Prices Have Not Advanced—With The Summer Season

Same Price and Service to All

Korth's Market
PHONE 5

A full, six piece orchestra, made up from players of Bay View and Petoskey, will play Mondays and Thursdays at the skating rink from now on. Dancing will follow the usual skating period.—Adv. 30-t1.

HOSPITAL NOTES

Mrs. Esther Glnzier, of Ellsworth, who was admitted to the hospital for a minor operation lnst week, expects to be discharged by the end of this week and will return to her home.

N. W. Decker, of the Y. M. C. A. camp near Torch Lake, was admitted Thursday for the treatment of a alight injury.

Ernest Duffey, of the Loeb Farms, was admitted to the hospital Sunday for examination and observation.

Miss Eva LeFreniere, of St. James, B. I., was admitted Wednesday for tonsilectomy.

Mrs. Barney Chnmbers, of Gharlevoix, who was admitted to the hospital on the 14th, now has n little new son.

Dr. and Mrs. MeMillan, accompanied by Miss Maud Cable, superintendent of tbe hospital, drove to Onaway, where Dr. MeMillan will perform an operation.

Good things to eat, Fessenden's Kitchen, at tbe Drug Store.—Adv. 30-t2.

Gruen Swiss watches. Complete line at G. R. Bellinger's.—Adv. 30t1.

A CITY BALL TEAM HAS BEEN FORMED

Ploys First Game at Brutus Next Sunday

Charlevoix is to have a new city team. Its organzation was completed last week and the first game will be played at Brutus, with the regular team there, on Sunday next. Far from existing in opposition to the regular Charlevoix league team, the new city outfit has the entire approval of the league team's manager and has already received considerable nssistnnce from the leaguers in the way of loaned equipment, etc.

The line-up for the present will be as follows; Bnbcock, manager and cntcher; Cunningham, pitcher; Soaprey, short-stop; Mayton, second base; Swabs, first base; McCafferty, third base; Al Jones, center field; Pete Bacot, left field; Bob Miles, right field; substitutes, Mayne (fielder) and Chet See (pitcher).

It is hoped that the Charlevoix fans will turn out strong at next Sunday's game and give the boys all the encouragement possible.

The Sweet Brier Tea Room, at Ironton, will be open for the rest of the senson, every afternoon and evening, until nine o'clock Special luncheon and dinner parties may be arranged for hy calling Miss Eva E. Adams, phone 171-2r.—Adv. 30-t3.

BURNS PICNIC WAS NEARLY A FIZZLE

Rain Forced the Folks to Bolt Their Dinner

The Burns family held a reunion in the city park here Sunday, July 15th, the festivities, however, being brought to an untimely end by the weather.

The fine picnic dinner had hardly been spread when the sound of thunder, over Lake Michigan, warned the assembled guests to seek shelter. Greetings were hastily exchanged and the dinner rapidly disposed of—all none too soon, as the heavy shower of rain that followed soon dispersed the merrymakers.

Among the out of town relatives present were Bernard Burns and wife, of Detroit; George Burns, Jr., and wife from Grand Junction; Lee Scroggie, wife and daughter, from Detroit; Will Williams, of Port Arthur, Canada; Mr. and Mrs. Frank Kaden and daughter, of Boyne City and Mrs. Abigail Kinsella, of Grand Rapids.

Just another proof of the old saying that "Man proposes, but God disposes"—it rains on picnic days and Fourth of July anyway, as a rule.

Open from 8 o'clock in the morning until 12 o'clock at night. Fessenden's Kitchen, at the Drug Store.—Adv. 30-t2.

OSTEOPATHY AND ELECTRO-THERAPY

Dr. Bert L. Adams Now Practicing In Charlevoix

Dr. Bert L. Adams, of Newman, Illinois, has located in Charlevoix for the practice of Osteopathy and Electronic Reactions of Dr. Albert Abrams (E. R. A.)

Dr. Adams formerly was member of faculty of Chicago College of Osteopathy, and has taken post graduate courses nt Chicago Eye, Ear, Nose and Throat College; Medical Department, University of Colorado; nnd Chicago College of Electronic Medicine.

He hns practiced at his recent location for ten consecutive years, and is member of American Osteopathy Ass'n., Allied Medical Ass'ns. of America, American Ass'n. for Medico-Physical Research, and American Osteopnthic Society of Ophthalmology and Oto-Laryngology.

Dr. Adams has opened offices in the Charlevoix County Bank Bldg., corner Bridge and Clinton streets.

Open from 8 o'clock in the morning until 12 o'clock nt night. Fessenden's Kitchen, at the Drug Store.—Adv. 30-t2.

MANITOU WILL LEAVE PETOSKEY OFF LIST

Harbor Declared Unsafe for Her Entry

Recently, the steamer Manitou, koncked two buckets off her propeller while making a landing nt Petoskey and had to be put on drydock nt South Chicago.

Now, the management says, the boat will be unable to lnnd there, due to low wnter caused hy rock from the breakwater and dock cribs gradually filling in tbe harbor.

Government engineers some time ago mnde a survey and inspection of this port, but nothing has ever been done. Passengers will have to get off either at Gharlevoix, or Harbor Springs and go by rail or auto to Petoskey.

Open from 8 o'clock in the morning until 12 o'clock at night. Fessenden's Kitchen, at the Drug Store.—Adv. 30-t2.

ROLLER-SKATERS APPEAR IN FANCY DRESS

Cincinnati Girl Wins First Prize at Masquerade

Friday night, at the skating rink, many of the patrons came masked, at the request of manager, Ed. Seaman, who offered prizes for the three best costumes.

Several interesting get-ups were noted, the first prize going to Miss Emma Woesner, of Cincinnati, who appeared in ballet costume and delighted the spectators by an exhibition of wonderful, fancy skating. Mrs. Hilda Sturgel, of Detroit, attired in Dutch costume came second, and James Sanger, perfectly made up as a "cull'd gen'lm'n," took third prize.

Miss Woesner, who got first awards, has taken many prizes for her skating performances in her home town and other places and at one time skated with Allie Moore, the world's champion.

Owing to a number of other attractions going on at the time in the city, the atendance was not quite what it might have been but otherwise the affair was O. K.

Lunches prepared for picnic parties, Fessenden's Kitchen at the Drug Store.—Adv. 30-t2.

Joint Grange Meet

Pomonn Grange will meet with Melrose Grange, on Thursday, August 2nd, W. F. Taylor, of New Era, being the main speaker. His topic for the evenng is "Three Rurnl Problems." Brother Taylor will also instruct the masters in the cipher key. Other speakers will be present in the evening. Everybody is welcome to attend this meeting.

TEACHERS' EXAMINATION
August 9, 10, 11
1923

Where Held?
Charlevoix Court House, Charlevoix, Michigan
Certificates Granted?
County First Grade.
County Second Grade.
County Third Grade.
Examination Begins?
Eight o'clock Standard Time.
What to Bring?
Pencil, Pen and Ink.

General Information

1. A part of the questions for all grades of certificates in the teachers' examination for April and August, 1923, will be based on the State Teachers' Reading Circle books for 1922-23, and a part on certain bulletins issued by the Department of Public Instruction.

2. The State Teachers' Reading Circle Books for the year are Curry-Clippinger's Children's Literature, published by Rnnd-McNally Co.; Driggs' Our Living Language, published by the University Publishing Co.; Andress' Health Education In Rural Schools, published by Houghton-Mifflin Co., and Smiths' Teaching Geography by Problems, published by Doubleday-Page & Co.; Any or all of these books may be secured from the state distributor, W. T. Bishop, Lansing, Michigan. Write him also for prices. Examination questions in certain subjects will be based on these books. Applicants writing grammar will be given an opportunity to choose between Children's Literature and Our Living Language. No applicant will answer questions bnsed on both books.

3. The bulletin of the Department of Publie Instruction which will be considered in the preparntion of questions are Bulletin No. 46, Reading In The Grndes; Bulletin No. 33, Trnining for Citizenship; Bulletin No. 45, Arithmetic in the Grades; and Bulletin No. 67, Physical Eduentlon.

Questions in reading for the Aprii and August exnmination will be based on Bulletin No. 46.

Five questions in arithmetic for both examinations will be bnsed on Bulletin No. 45.

Five questions in civics for both examinations will be based on Bulletin No. 33.

For both exnminations in physiology three questions will be based on Bulletin No. 67 and three on the Reading Circle book, Health Education in Rural Schools.

For both examinations in grammnr three questions will be based on the Rending Circle books, Our Living Language and Children's Litcrature. No applicant will write questions bnsed on both books.

For both exnminntions in Geography three questions will be based on the Reading Circle book, Teaching Geography by Problems.

Program of Examination

The program below is mandatory and must not be varied for any renson:

First Day

A. M.—Orthography and spelling. course of study and theory and art, and penmanship.

P. M.—Grammnr, Reading and Geography.

Second Day

A. M.—Arithmetic (mental and written), Agriculture, and Physiology.

P. M.—Geometry (first grade), Civics nnd school law, and United States History.

Third Day

For first and second grnde applicants:

Algebra, Botany, General History, Physics.

As applicants for second grade certificntes are required to write only two of these four subjects, nll second grade subjects must be finished during the forenoon nf the third day; first grade applicants may write both forenoon nnd afternnon.

Signed
Archie C. Belding,
Comm'r. of Schools.

Adv. 30-t2.

Campbell Bros. Trained Wild Animal Shows

will exhibit afternoon and night at

CHARLEVOIX

Monday, July 30

UNDER SUN PROOF TENTS

SHOWGROUNDS -- Lincoln School Grounds

The Aristocrat of Tented Amusements

Presenting a program replete with Sensational Novelties, Thrilling New Wild Anmal Acts, Daring Aerialists, Graceful Acrobats, Jugglers, Wire-Walkers, Comical Clowns, Musical Acts and a Myriad of Feature Artists.

PERFORMANCE AT 2 AND 8 P. M.
GRAND FREE EXHIBITION ON SHOW GROUNDS AT 1 AND 7 P. M.

DON'T FORGET THE DAY AND DATE
SHOW RAIN OR SHINE

Admission Price ..... Adults, 50c
Children 25c
War Tax Included

The People's Favorite Circus

"CASH IN" On Wild Fruits This Season

THEY ARE TO BE HAD FOR THE PICKING

WANT

Ripe Wild Black Cherries, Wild Blackberries, Blueberries, English Black Currants, Wild Red and Black Raspberries, Red Currants, Large Black Elderberries.

Bring them ripe and clean in boxes or some other suitable container holding about one-half bushel.

Fruit Bought By Weight

Cash Paid Upon Delivery

H. W. WAGNER

FRUIT JUICE BOTTLING PLANT
Permanent Location End of West Lake Street
TELEPHONE 885 PETOSKEY, MICH.

Charlevoix Hardware & Electric Company

EVERYTHING IN
HARDWARE and
ELECTRICAL SUPPLIES
SPORTING GOODS
FISHING TACKLE

Quality and Service Built Our Business

PHONE NO. 1

CHARLEVOIX COURIER

VOLUME 31. NUMBER 31. EIGHT PAGES COURIER, CHARLEVOIX, MICH., WEDNESDAY, AUGUST 1, 1923 PRICE $2.00 PER YEAR

IS HOME GOES ROLLING ONWARD

VEHICLE, COTTAGE AND OFFICE—ALL IN ONE

J. R. Adams Travels in Model Living Quarters at Small Expense

Much interest has been created in the past two days by a travelling home on wheels, parked in front of the Fountain City House and on Park Avenue.

This interesting bus in the property of J. R. Adams, of Chicago, representing the American Extension University, of Los Angeles, and Chicago, whose work in this region is looking after the local students of the university, which gives courses in business law, and enrolling new members.

Mr. Adams has travelled all over the middle west in this outfit, which cannot be excelled for comfort and convenience. He is now on his way to the Soo, where he will pick up a daughter who is staying there and will then go on to Duluth, from there to Chicago, then to Indiana, where another daughter and her husband will join him and thence to Miami, Fla., which he expects to reach about Chirstmas time.

The bus in which Mr. Adams makes his home is mounted on a regular Reo Speed Wagon chassis, and is built of 5-ply laminated oak and other hardwoods, similar to that used in airplane construction. The entire vehicle, with furniture and equipment, weighs less than a thousand pounds, will develop a speed of from forty-five to fifty miles per hour and cost around thirty-one hundred dollars. Mr. Adams has sold his patent rights in the body to a Michigan concern, which will shortly commence their production at a location near Lansing, on a royalty basis.

The first noticable thing as you enter the car is the door, which locks with a spring lock and is braced from top to bottom with a bow of bar steel, to prevent rattling. As the door is opened, the step drops automatically and invitingly.

Once inside, the visitor is impressed with the great roominess of the body, which is seven feet wide, seven feet high and fifteen feet in length, over all. Over the tank, which is located under the cowl, just in front of the steering post, a folding board serves as a writing desk, and on this stands a vase of flowers and a homely alarm clock, ensconced on a pillow to ease the jar of travel. To the left of the steering post, a refrigerator is built into the side of the car, its flat top making additional table room when the lid is down. In this, the Courier reporter observed a good stock of eggs, milk, butter and cherries, as well and freshly kept on fifteen cents worth of ice, wrapped in a burlap bag, as one could wish.

Following around the side of the car, one finds a toilet, with chemical closet and storage room for broom, tarpaulin and other odds and ends, necessary but unsightly and so kept under cover; a medicine cabinet, folding wash stand, lockers for clothing, dishes and table linen, and a gasoline stove, fed from the storage tank. The entire one third of the body, at the rear, is occupied by a commodious double bed, which folds into a davenport in the day time and has space enough underneath to accommodate a steamer trunk, a suitcase and a typewriter. At a pinch, the room can be curtained off and four to six people comfortably slept on cots, the front driving seats folding up out of the way. The bus revels in windows that are wide, screened and curtained. The panes raise and lower similar to those of a sedan or limousine, with this important difference—that they shed water outside instead of inside, such is their construction. The windshield is solid up to within eight inches of the top where a dust proof ventilator can be adjusted to meet weather conditions and completely shut-out the other fellow's dust, on the rare occasions when Mr. Adams is forced to take it.

Mr. Adams states that he has been able to negotiate, without mishap, all the detours in this northern country that he has so far encountered—and that, considering the nature of the detours with which we are familiar, is saying "a mouthful." He would not take any price for his comfortable rolling home and avers that it solves the travelling saleman's greatest problem—that of loneliness, as he can take his family with him and thereby raise his average of efficiency many per cent.

HOSPITAL DAY IS ON AUGUST 11TH

REGULAR TAG DAY WILL BE GALA DAY

City's Various Societies Will Maintain Booths on Park Avenue Next Week

Hospital Day in this city comes on August 11th, which is Saturday and will be observed in this city as a gala day.

All the city organizations, including churches, lodges, reading clubs, and various other local societies, will take part in the festivities and about fourteen booths will be erected on Park Avenue, between State and Bridge Streets, purveying farm produce, fancy work, home-made cakes, coffee, flowers, etc.

The Eastern Stars will conduct a fish pond and the Catholic ladies will serve soft drinks. Also, we are told, there will be a fortune telling booth, where anxious youths and maidens may rend their fate in the crystal ball of the seeress, or in the fateful shuffle of the cards. Everybody is requested to bring their nickles and pennies. Dollars will not, however, be refused (that is, not so you could notice it).

It is hoped that the pubilc will respond liberally at this time, which will also be tag day for the hospital. Of all the worthy enterprises in the country, the hospital leads them all. One week of its work, in the preservation of precious human life, might easily be balanced against the benefactions of a hundred Peabodys or Girards. What if another Abraham Lincoln or George Washington should some day lie, hovering between life and death within its walls!

Society is weak in its provisions for the saving of human life. If one tenth part of the money that is spent in naval programs and army expansion or wasted through the inefficient operations of government, or that disappears through dark and devious channels into the pockets of political grafters were devoted to purging humanity of its physical ills, the millenium would be upon us. As it is, all we may hope to do is to keep this work up to a decent standard through private contribution and personal effort until such time as a more enlightened society looks upon the care of its sick and injured as a necessary function of government, of equal importance, at least, to agriculture and public education.

A new line of the famous Gruen watches, ladies and gentlemen's models, wrist and pocket type. Surprisingly low prices at C. R. Bellinger's.—Adv. 31-tf.

Eversharp pencils, all different styles, at C. R. Bellinger's.—Adv. 31-tf.

Spark Plugs, Spot Lights, Jacks, Pumps—all auto accessories carried in stock. Benj. Brown.—Adv. 31-tf.

YES, WE HAVE NO BANANAS, SING TRAVERSIANS

They have the old fashioned tomahto.

And the Long Island potahto,

But, yes—

Not a banana hung over the fruit store counters of Traverse City recently. Could Irvin Cohn have but canvassed Traverse City groceries and fruit stands for a dozen of the sleek, tarantula-infested product of the Indies, he could have corroborated, authenticated his so-called song for all time. Every weird-reeded saxaphone would know whereof it squeaks had it accompanied a Record-Eagle reporter on his fruit stand rounds.

"One dozen bananas, please," he asked of the first store man.

"Yes, we have no bananas," the gentlemen in his shirt sleeves replied, as pleased at his quip as though it were a sale.

On and on, from store to store, and the same lyrical reply from grinning clerk and merchant.

That was some time ago. Jacob Dyke, wholesale fruit dealer, who supplies the city, was out, and so were all of his clients. But a car was on the way, it would be in Traverse City in the morning, and—

Today they have lots of bananas.

SURPRISE TRIP PROVES IN VAIN

DAUGHERTY COULDN'T LOCATE "KING BENJAMIN"

Attorney-General's Surprise Party Returns from High Island Baffled

Although not much publicity was given to it locally, an attempt was made, during the visit of the county clerks and the state officials in attendance, last week, to effect the surprise and capture of Benjamin Purnell, otherwise familiarly known as "King Benjamin," of rather odoriferous House of David fame.

Accompanied by his assistant, Orn L. Smith, and ex-sheriff, George W. Weaver, Attorney-General Andrew B. Daugherty left on Tuesday, July 26th, for High Island, via the S. S. Bruce, it being the intention of Mr. Daugherty to take, by surprise, the residents of the island (which belongs to the colony of the House of David, is located about 40 miles northwest of Charlevoix and is said to be the place where "King Benjamin" sent many of his followers to work on the farms and in the sawmill).

The trip, however, failed of its mission, as neither the missing Israelite leader, nor any of his reputed numerous cast-off favorites could be found. One woman, only, was seen by the attorney-general and his party. She appeared in the doorway of one of the log cabins, as the unwelcomed and uninvited embarked on their boat for the 40 mile trip back to Charlevoix, Friday. It is probable, however, that state officers will return to the island, later, armed with search warrants to go through the various cottages and buildings on the island.

George Bauske, head of the island, and uncle of Harriet Baushke Walker former favorite of Benjamin and beauty of Shiloh, met the attorney-general's party, upon their arrival at the island. He told assistant attorney-general, O. L. Smith, that Benjamin was not on the island and that he was being persecuted by a few, misguided people.

The fact that not one trace of "King Benjamin" has been found, during eight months of search, has led to the belief that the head of the House of David may be dead. He is sixty-four years old and, according to some people of Benton Harbor, who claim to know him well, he has been suffering with Bright's disease for a number of years. He has taught members of his colony to believe that his life is immortal and, if he is dead, it is said that this fact would be suppressed from members of the colony, to protect it from disruption over the exposure of his false teaching.

Assistant attorney-general, Homer Quay, said, in a recent interview: "It has been nearly eight months since the search was started and the amazing thing about the hunt has been that there has never been anything revealed which might indicate to us where 'King Benjamin' might have gone. Not only has every officer in Michigan and other states taken part in the search, but peace officers of other countries have assisted us in our efforts to trace Purnell down. As a general rule, something is usually found in such an extensive search as this has been, to indicate where the wanted person might have gone. But not so in this case. The theory that Purnell is dead has once been advanced to us. But we have found nothing to prove its correctness; there is one thing which, in a way, offsets that. When Shiloh house was searched last May, we were told that he was on the high seas and that when the newspaper talk about him died down, he would return and face the charges. Of course, we have never had anything to indicate whether this statement was correct or incorrect."

Miss Eva E. Adams has extended the use of Assembly Hall and Sweet Brier Tea Room to the Ladies Aid of the Congregational Church, at Ironton, for two productions of the Marionettes on August 8th—a matinee at 2:30 o'clock and an evening performance. Adults, 50c, children, 25c. Ice cream and cake will be served after the evening entertainment. Come and enjoy this unique affair.—Adv. 30-t2.

The only store in Charlevoix where a complete line of auto accessories are carried in stock. Everything you may need here. Benj. Brown Auto Sales.—Adv. 31-tf.

WAR ON BARBERRY IS PROGRESSING

SCOUTS GO "OVER THE TOP" IN BLOODLESS STRIFE

Nowadays, "Get Every Bush" is the Slogan—No More Wild Flivver Jaunts

During the week of June 18th, several investigators from the U. S. Department of Agriculture were in the county to commence the fight to overcome black stem rust of oats, wheat, barley and rye.

The farmers of Denmark and many of the leading farmers of this country, together with scientific investigators, have proven beyond any doubt that the common barberry is the host plant and the material factor in spreading black stem rust.

Under the direction and guidance of "Uncle George" H. Van Pelt, the agricultural experts covered a considerable portion of the county and discovered a sufficient number of infected barberries within the southern portion of this county and the northern end of Antrim county to produce a rust epidemic on all the cereals produced in these two counties.

The spread of the rust is somewhat dependent upon weather conditions—that is true, but rust is a parasitic plant growth, spread by means of spores, or seeds, these spores needing damp, hot weather to germinate. Weather conditions, however, are not the primary cause of rust, although its spread is affected by them.

The barberry bush is easy to distinguish and the Botanical department of the Michigan Agricultural College would be pleased to furnish any information necessary for knowing the barberry and how it functions in the spread of rust.

The fight against the barberry is a government enterprise of nation-wide proportions and the department has issued graphic diagrams and maps showing the remarkable progress that has been made in different parts of the country in the destruction of the plant, which is accomplished by the means of simple chemicals. When the work of eradication is once commenced in a district, it must be prosecuted with great care and thoroughness, as the survival of only a few bushes will inflict an irreparable damage to the grain crops of the region.

Representatives of the Bureau of agriculture who are carrying on the work of destroying the barberry are scattered throughout the land and the organization has now assumed the proportions of a young army. A bulletin, called "The Barberry Scout," is printed for their information and guidance and contains much valuable data and advice for the anti-rust workers. An excerpt from a recent issue of this bulletin will give the reader a fair conception of the nature of this work:

"In the early years of the barberry eradication campaign, when the supporting appropriation was ephemeral and speed was the watchword, a scout who spent more than a week in a county was suspected of having acquired a native girl and settled down for life.

In those days Mr. Scout was expected to spot the barberries from afar and to shout instructions for digging them out as his flivver chattered merrily past the location.

But times have changed. A year ago Uncle Sam, the interested states and the general public indicated that they were in for a finish fight against the barberry. This year they again said it with dollars. So the tactics of the barberry eradicators have changed. Now, instead of popping at the barberry on the fly, they go in for hand-to-hand encounter with positive instructions to mop up every bush as they go along.

Accordingly scouts assigned to some counties are likely to be there long enough to establish themselves as voters. In certain of the wild areas, if they follow orders and stick until the last sprout and seedling has been destroyed, they will become permanent residents. No more will the old recruiting slogan of "join the barberry hounds and tour the country" attract young men to the service. Many of them will be lucky ever to get out of the townships in which they start operations.

While this new policy of substituting thoroughness for speed may be a blow to the lads who love to stir up the dust on the open road it means death to the common barberry. In the days of old a bashful bush, hiding away in a back yard, a distant woodlot or an isolated farmstead, had a possible chance to go on breeding cluster cups for ever and anon. But under the new deal it is doomed. Sooner or later it will be salted or assaulted by some eagle-eyed scout."

LUMBERMEN CONVENE AT THE WOLVERINE

F. O. Barden, of Boyne, Retires From Presidency

The seventeenth annual convention of the Michigan Hardwood Manufacturers Association was in session last Wednesday at the Wolverine Hotel, at Boyne City. Delegates were in attendance from every corner of the state and a pleasing and profitable program was carried out.

While the home offices of the association are in Cadillac, Mr. F. O. Barden of Boyne City has been its president for the past two years. However, he stepped aside when the election of officers was held, feeling, as he stated, that he has borne the honor long enough.

A delightful dinner was served at noon by the management of the Wolverine Hotel, after which the business of the association was taken up and brought to a harmonious conclusion.

During the repast charming vocal numbers were rendered by Miss Helen Martin, accompanied by Miss Mary Reider, who also favored with piano selections.

LIVE FISH SHIPPED TO CHICAGO

BEUTEL COMPANY SUPPLIES LINCOLN PARK

"Bowery Bill" Reaches Acquarium With Finny Charges—It Took Wind

The first shipment of live whitefish, trout and perch that ever left this city for exhibition purposes was forwarded last week by the Beutel Fish Co. to the Lincoln Park Acquarium, Lincoln Park, Chicago.

The Park Administration Office recently sent to Manager David J. Eckinger, of the fish company, ten tanks, each about six feet long, eighteen inches wide and eighteen inches high, with screened covers. These tanks were filled with water, here, and one to two fish put in each tank, about twenty-five specimens in all; some whitefish, some trout and perch, the larger varieties weighing from two to five pounds.

These were forwarded on the Manitou last Tuesday, in charge of William J. ("Bowery Bill") Gallagher, whom Mr. Eckinger selected as being the only man who could keep the finny travelers in order. And it proved to be quite a job. Bill had to pump air into the tanks with a tire pump every little while and change the water frequently, in order to keep his charges alive.

Eventually, however, Mr. Gallagher arrived safely at the park acquarium with the fish, where they were placed in show tanks, as a part of the display. Bill says they wiggled their tails in a sad au revoir as he left the park. They remembered the hot air he had fed them.

The Beutel Company reports a heavy run of whitefish this year, the largest, in fact, in several years. The trout have not been quite so numerous. Manager Eckinger attributes this to the fact that the water, throughout the season, has been warmer than is usual for the period.

The fish industry is one of the really important industries of the town that progresses in a quiet way, almost unnoticed during the rush of the summer season and the long period of hibernating that follows it. Charlevoix is really a fishing village, as well as a resort town and when we consider the invested capital and the number of men employed, as well as the territory served, we awaken to a new sense of the usefulness of our little community.

Carry a complete line of wrenches in your auto kit. They are always needed in case of break down. We have them. Benj. Brown.—Adv. 31-tf.

Bulova wrist watches in solid, white gold. See them at C. R. Bellinger's.—Adv. 31-tf.

Advertise in the Courier. It pays.

CENTRALIZATION IS BETTER WAY

SO THINKS UNCLE GEORGE H. VAN PELT

Believes County Should Be Governed by Responsible, Trained Executive

"Uncle George" Van Pelt has developed a new idea in county government, it being the fruit of his long experience in road work and in dealing with boards of supervisors, county road officials and the machinery of county administration, supplemented by the observations of a long and busy existence and matured by later years of comparative leisure for study and analysis. Based on the uncontrovertible principal of efficiency through centralization of power, his argument contains the germ of what possibly may be the future ideal conduct of a county's affairs.

"A thirteen million dollar corporation in Charlevoix county—such a corporation exists in Charlevoix county. It is the county, itself. Most people are unaware of this fact and do not see the likeness of our county government in that of a large corporation. It is in every way similar to one, except for one thing—that is, the lack of an executive, such as the president of a corporation. We have our board of directors, or, as we call them our board of supervisors. The highest we pay our supervisors and members of the board of county road commissioners is from $4.00 to $6.00 per day. No corporation, or business firm of $13,000,000 capitilization would think for a moment of paying so small a sum to their executive members in their employ. Why, the man who sweeps out the office gets more than that!

I am strictly in favor of a one man government for counties, as well as for cities. This man must be a high class business man and should be able to command a salary of from $20,000.00 to $25,000.00 each year. I claim that such a man could more than save his salary by doing the business of the county in a strictly businesslike manner. At least, in 1919, such a man could not only have saved his salary, but have made at least $200,000.00 extra for the county in the road deal.

I have every reason to believe that the supervisors of Charlevoix county are as competent and as honest as those of other counties, but it is a fact that, in many instances, the newly elected supervisors in one end of the county are wholly unacquainted with those of the opposite end. Consequently, these men could not be expected to work harmoniously and to the best advantage of the county. At least I know that it was so in 1916 and 1917.

It is also a well-known fact that, in a body of 25 members, there is a goodly proportion who have never sat in a body of this kind before; that they are afraid to say their soul is their own and afraid to express themselves and who vote as they are directed by the bosses of the different cliques and those who do the most talking. Neither is it a probable fact that any one of these men on the board of supervisors ever had any training in business education.

Of course, undoubtedly all are able to compute, accurately, what a load of potatoes of 47 bushels, at 27 1-2 cents per buahel would come to. But I do claim that they are not competent to decide, for the best interests of the county, when it comes to the question of what kind of roads to build and what to pay for it, because the correct answer to this problem requires a man of experience, education and ability to determine which type of road possesses the most lasting and durable qualities and what kind would be cheapest in the long run for the county to build.

A man like this is needed to decide where to build these roads to

(Continued from page three)

Good things to eat, Fessenden's Kitchen, at the Drug Store.—Adv. 30-t2.

HOW THEY STAND

N. Mich. Amateur Baseball League.

	W.	L.	Pct.
East Jordan	7	1	.878
Petoskey	5	3	.628
Boyne City	4	4	.500
Charlevoix	4	4	.500
Harbor Springs	2	5	.400
Pellston	1	6	.143

CORRESPONDENCE

IRONTON

The Gleaners will meet in their hall Thursday evening.

The Lady Maccabees held lodge in their hall Tuesday afternoon.

Mr. Barnum of Cadillac, spent the week end at the Alexander home.

The Ladies Aid met with Mrs. Datus Dean, Wednesday afternoon.

Oswald Ester, of Chicago, is visiting his grandmother, Mrs. Alice Lewis.

The Ladies Aid will meet with Mrs. McMullin, Wednesday afternoon, August 1.

Mrs. Pansy Johnson and sons went to Manistique Monday, to visit Mr. and Mrs. Huggard.

Rev. Drew, from Galesburg, Ill., will speak in the church at Ironton, Sunday, 2:30 p. m., August 5.

Ed. Williams and family arrived Sunday, to spend a few days with Mr. William's mother, sister and brother.

Dr. and Mrs. E. A. Garrett, Mr. and Mrs. O. P. Westervelt and Mr. and Mrs. E. L. Lidle, of Peoria, Ill., are spending a few weeks with Mr. and Mrs. Ralph Price.

The Puppeteers, students of the University of Michigan, present their "Marionettes" at the Assembly hall, August 8th. A matinee at 2:30 p. m., and in the evening at 7:30. The Ladies Aid will serve ice cream and cake both afternoon and evening in the tea room. They also will have a sale of baked goods and fancy work. Everybody invited. Wednesday, August 8th.

Electric light globes—Charlevoix Hardware & Electric Co. is the place to buy them.—Adv. 5-tf.

NORWOOD

Ed. Gregory and wife were at the Fred Hull home Sunday.

Mrs. Roberta Chase is visiting this week with friends in Charlevoix.

Mr. and Mrs. Carl Turk, from Petoskey, were Sunday callers at the Haskin home.

O. S. Patterson left Sunday on the Manitou for Chicago, returning at the end of the week.

Alfred Brooks and Russell Spear left Tuesday, for Muskegon, where they have secured employment.

Mr. and Mrs. Clarence Boomstra and son, Wilbur Seymour, of Grand Rapids, were visitors last week at Mrs. Haskin's.

Mrs. Margaret Cutler, of Chicago, is visiting for an indefinite time at the home of her parents, Mr. and Mrs. Bud Hull.

Mr. and Mrs. H. D. Brooks and daughter, Thelma, left Thursday for their home, after a visit at Dr. Hewitt's.

Mrs. Chase, Miss Circirly Foster, Mr. Allen Foster and Mr. and Mrs. Kurr had a very enjoyable beach party Friday evening.

Mr. and Mrs. Frank Richardson enjoyed a visit last week from Mr. Richardson's sister, Mrs. Isabel Thayer, of Traverse City.

The L. A. S. are planning an ice cream social to be held at the town hall, Friday, August 10th. Don't forget the date and be sure to come.

Merrill Richardson and family went to Charlevoix, Tuesday, to attend the funeral of their little niece, Jane McKenzie, who died last Sunday at the Charlevoix hospital.

Mr. and Mrs. J. B. Kirby entertained some friends from Boyne City Sunday. They were Mr. and Mrs. Cane and a Mr. Kent, who is reputed as having travelled around the world twice.

Uncle Geo. Van Pelt, with his granddaughter, Georgia Garnsey, were guests at the Chase home Tuesday, and spent Wednesday and Thursday at the home of Mrs. Kerr and Miss Thompson. Miss Garnsey has spent many summers in Norwood and at one time attended the Norwood school.

The revival meetings are continuing this week with a fairly good attendance, and those who are not coming are missing the great opportunity of their lives. Evangelist Frook is noted for fast talking and his messages are most wonderful. Everybody come. Pack the old church full this week.

A lovely evening was spent by Mr. and Mrs. Kurr, Mr. George Van Pelt and granddaughter, Georgia Garnsey, Mr. Cox, Mrs. Law and the Misses Muriel Hewitt and Thelma Brooks, at the home of Mrs. Foster, Wednesday evening. Mr. Allen Foster gave a very interesting musical.

No better electric light globes than the kind we sell. Try them and see. Charlevoix Hardwnre & Electric Co.-Adv. 5-tf.

CLARION

Dr. Reycraft, of Petoskey, was in town Saturday.

Mrs. Ethel Burr is very ill at Petoskey Hospital.

Mrs. Elizabeth Akers returned last week from Traverse City.

Mrs. R. H. Webster was quite ill for a few days last week.

Mrs. Jessie Planck, of Detroit, is visiting her parents, Mr. and Mrs. D. B. Hinkley.

Miss Stella Frances, who has been working at G. W. Taylor's, returned Saturday to her home at Elmirn.

Mr. and Mrs. O. C. Johnson, of Petoskey, called on Clarion friends Tuesday, before leaving for their new home at Marquette.

Peter Isaac, of Flint, who was called to Harbor Springs last week, by the death of his mother, is visiting at the R. H. Webster home.

Miss Lois Milne, of Detroit and Mrs. T. L. Buckley and three children, of Pontiac, are the guests of their parents, Mr. and Mrs. J. A. Milne.

Mr. and Mrs. L. C. Weaver, formerly of Clarion, but now living in Detroit, announce the birth of a son, Lyle Allen, on July 18.

Mrs. S. E. Hass, who has been visiting her son, J. C. Hass and family, went to East Jordan last last week, for a visit with her daughter, Mrs. Mertie Eckstrom. Mrs. Hass will leave in a few days for North Liberty, Ind., to visit her sons there.

Lunches prepared for picnic parties, Fessenden's Kitchen at the Drug Store.—Adv. 30-t2.

BARNARD

Johnnie Williams, of Marion Center, visited his brother, Joe, at the Wm. Burns home over Sunday.

Rev. Mayhew and family, also Mr. and Mrs. Arthur Rouse are visiting at the Wm. Shapton home.

The regular meeting of the Ladies Aid will be next Wednesday, August 8th, at the home of Mrs. A. B. Clark. The ladies are urged to attend.

Mr. and Mrs. Aaron Potter and two sons, of Byron Center and Jamestown, were visitors of the H. J. Potter, Sr., family for a few days last week.

A very fine church service was rendered on Sunday and enjoyed by all present. A beautiful solo by Mr. Arthur Rouse and baptism of five children were distinct features of the service. Those baptized were little Helen Oldham and Marion Smith, of Charlevoix; and Ralph and Evelyn Shapton and Bernard Matchett.

Soups, Salads, Sandwiches, etc., Fessenden's Kitchen, at the Drug Store.—Adv. 30-t2.

EAST CHANDLER

Frank Atkins was a Boyne City caller, Saturday.

Will Hughes and little son were Boyne City callers Tuesday.

Leo Smithingell is very sick with the measles at the present time.

Mr. and Mrs. Forest Ashman visited at the home of their uncle, Will Pearson, in Boyne Falls, last Sunday.

Little Walter Smithingell, son of Mr. and Mrs. Clarence Smithingell, was quite sck with the measles a few days ago.

Fred Skelton and family were to Charlevoix Friday, to see their son-in-law, Ernest Duffy, who is seriously ill in the Charlevoix hospital.

Mr. and Mrs. Paul Paulson and children and Gertrude Hughes, of Boyne City, spent the day last Sunday, at the latter's home on Chandler Hill.

Good things to eat, Fessenden's Kitchen, at the Drug Store.—Adv. 30-t2.

DEER LAKE

Tom Hunt has been quite sick for the past week.

The storm last Sunday blew Carl Hawkin's silo down.

A number from this vicinity picked cherries for White and Co., last week.

Miss Sidney Lumley has been engaged to teach the Deer Lake school again.

Messrs. Loyal Barber and Henry Korthase spent the week end at Indian River, fishing.

Messrs. I. N. Flora and sons, Harry and Howard, of Grand Rapids, were Sunday morning visitors at the Lumley home.

Miss Ione Barber returned to Belding, Thursday, after spending her vacation with her parents, Mr. and Mrs. T. S. Barber.

Open from 8 o'clock in the morning until 12 o'clock at night. Fessenden's Kitchen, at the Drug Store.—Adv. 30-t2.

EVELINE

Ole Neilson and son, Thomas, went out huckleberrying Wednesday and Thursday.

Andrew Skye spent the first of the week in Charlevoix with his sister, Mrs. John Roen.

Mr. and Mrs. R. H. Sherman and Norma spent Friday in Traverse City, with relatives.

Marvin Anderson held his birthday, Sunday, for his relatives and friends and all had a good time.

The friends and neighbors of Mrs. John Knudson helped her celebrate her birthday Wednesday evening. All had a fine time. Dancing and ice cream and cake was served at a late hour, after which they all departed.

"COLD IN THE HEAD"

is an acute attack of Nasal Catarrh. Those subject to frequent "colds" are generally in a "run down" condition. HALL'S CATARRH MEDICINE is a Treatment consisting of an Ointment, to be used locally, and a Tonic, which acts Quickly through the Blood on the Mucous Surfaces, building up the System, and making you less liable to "colds." Sold by druggists for over 40 Years. F. J. Cheney & Co., Toledo, O.

POULTRY NOTES

The busy hen is the one that makes the best layer.

* * *

It pays to feed the young fowls liberally until they are full grown.

* * *

Be kind to your fowls; make friends with them and they will repay you. Fright reduces the egg yield.

* * *

Exercise makes the hens lay better, insures fertile eggs and makes the chicks grow strong and healthy.

* * *

Make the nest boxes of ample size, but not too deep. The hens, if large in size, will break the eggs in getting into the nest if it be too deep.

* * *

A hen too closely confined soon becomes restless and uneasy. Restlessness results in discomfort and the development of such vices as egg-eating, feather-pulling and cannibalism.

Have you joined our HEATROLA Club?

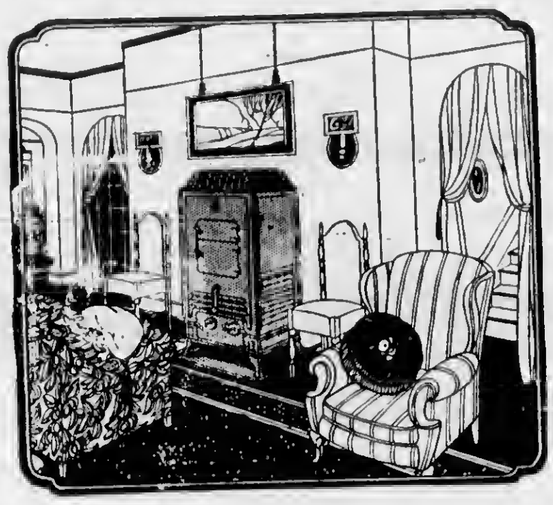

ONE TON of coal FREE to all who join before Aug 12th

This is our offer: To all who join our HEATROLA CLUB before August 12th we will give absolutely FREE *ONE FULL TON OF COAL.* The club fee is $2, which applies on the price of the Heatrola. The balance is payable in easy installments. Here is a chance to get one of these wonderful new-day heaters and a supply of fuel for the price of the Heatrola alone. Installation of the Heatrola will be made at any time specified by the purchaser.

$2 puts an *Estate* HEATROLA In your home! *Order it Now!*

All over the country, Heatrola dealers are making this offer on a limited number of Heatrolas and for the period from July 22nd to August 12th. Last year so many people waited for cold weather before ordering their Heatrolas that the factory was swamped with more orders than it could deliver. To prevent this congestion this year is the reason for this very attractive special offer.

Installed in one of the living-rooms, the Estate Heatrola supplies moist warm air to all connecting rooms, upstairs and down, just like a furnace. Beautifully finished in grained mahogany enamel, it looks like a handsome cabinet phonograph. Beautiful enough to grace any parlor, in its handsome form and rich grained mahogany enamel finish.

And how it heats! Come in and read the book of letters testifying to its heating capacity. Read—not claims we make, or the manufacturers make, but what people who have Heatrolas say about this new-day heater.

The Heatrola heats by circulating warm, moist air—not by radiation. It is just the thing for small homes, bungalows, stores, offices, etc.—with or WITHOUT BASEMENTS. And it is economical. With the fuel needed for one stove it will do the work of a furnace. It is easy to keep clean. No iron to black, no nickel to polish. Just rub it and dust it with a cloth, as you do your furniture.

Join our HEATROLA CLUB now. The number of Heatrolas offered is limited, and the club closes August 12th. So act quickly. On joining you pay $2 down. The balance is payable in easy installments. We then make an installation of the Heatrola when you want it, and we deliver to you FREE ONE FULL TON OF COAL.

Don't delay—Act at once!

S. M. SEE & SONS, The Reliable Home Furnishers

TEACHERS' EXAMINATION
August 9, 10, 11
1923

Where Held?
Charlevoix Court House, Charlevoix, Michigan

Certificates Granted?
County First Grade.
County Second Grade.
County Third Grade.

Examination Begins?
Eight o'clock Standard Time.

What to Bring?
Pencil, Pen and Ink.

General Information

1. A part of the questions for all grades of certificates in the teachers' examination for April and August, 1923, will be based on the State Teachers' Reading Circle books for 1922-23, and a part on certain bulletins issued by the Department of Public Instruction.

2. The State Teachers' Reading Circle Books for the year are Curry-Clippinger's Children's Literature, published by Rand-McNally Co.; Driggs' Our Living Language, published by the University Publishing Co.; Andress' Health Education In Rural Schools, published by Houghton-Mifflin Co., and Smiths' Teaching Geography by Problems, published by Doubleday-Page & Co.; Any or all of these books may be secured from the state distributor, W. T. Bishop, Lansing, Michigan. Write him also for prices. Examination questions in certain subjects will be based on these books. Applicants writing grammar will be given an opportunity to choose between Children's Literature and Our Living Language. No applicant will answer questions based on both books.

3. The bulletin of the Department of Public Instruction which will be considered in the preparation of questions are Bulletin No. 46, Reading In The Grades; Bulletin No. 33, Training for Citizenship; Bulletin No. 45, Arithmetic in the Grades; and Bulletin No. 67, Physical Education.

Questions in reading for the April and August examination will be based on Bulletin No. 46.

Five questions in arithmetic for both examinations will be based on Bulletin No. 45.

Five questions in civics for both examinations will be based on Bulletin No. 33.

For both examinations in physiology three questions will be based on Bulletin No. 67, and three on the Reading Circle book, Health Education in Rural Schools.

For both examinations in grammar three questions will be based on the Reading Circle books, Our Living Language and Children's Literature. No applicant will write questions based on both books.

For both examinations in Geography three questions will be based on the Reading Circle book, Teaching Geography by Problems.

Program of Examination

The program below is mandatory and must not be varied for any reason:

First Day

A. M.—Orthography and spelling, course of study and theory and art, and penmanship.

P. M.—Grammar, Reading and Geography.

Second Day

A. M.—Arithmetic (mental and written), Agriculture, and Physiology.

P. M.—Geometry (first grade), Civics and school law, and United States History.

Third Day

For first and second grade applicants: Algebra, Botany, General History, Physics.

As applicants for second grade certificates are required to write only two of these four subjects, all second grade subjects must be finished during the forenoon of the third day; first grade applicants may write both forenoon and afternoon.

Signed
Archie C. Belding,
Comm'r. of Schools

Adv. 30-t2.

MICHIGAN TRANSIT CO.

Frequent & Excellent Service To and From CHICAGO

Delightful
LAKE CRUISES to Sault Ste Marie and Return
S. S. Missouri
Meals and Berth Included
Music—Entertainment—Dancing
Make Reservation Now!
Ask for Illustrated Folder

Apply to Local Agent
MICHIGAN TRANSIT COMPANY

Shop Around All You Like

You won't find a choicer lot of Meat, Fish, Fruits or Vegetables passed over the counter than in this store. And after you shop around a bit, you will note the difference in prices asked. If you are in saving mood, your dollar will purchase more at our store. Note these prices:

Pork Sausage or Hamburger, 2 lbs. for	25c
Beef Pot Roast, per pound	12½c
Spring Chickens, per pound	45c

Brady & Shapton

PHONE 538

USCO Users Stick

United States Tires are Good Tires

YOU can switch ordinary tire buyers from brand to brand.

But try to switch an Usco user. He knows. Usco Fabrics settle the tire question wherever they are tried.

Built to absorb punishment —*and they do.*

The big, rugged Usco Fabric is honest all the way through—no bargain streaks under the surface.

At the new prices especially—they are a great money's worth.

Where to buy U.S. Tires

WOOD'S BUS LINE

H. B. WOOD, Prop.

COUNTRY club or city club—country home or city home—wherever happy people get together, there you'll find the happy Eskimo kid and his delightful drink.

Ginger Ale
Sarsaparilla
Birch Beer
Root Beer

Order by the case from your grocer or druggist.

The Clicquot Club Company
Millis, Mass., U. S. A.

Clicquot Club
Pronounced Klee-Ko
GINGER ALE

CONCENTRATION IS BETTER WAY

(Continued from Page one)

obtain from them the greatest advantage to the most people, NOT a sectionalist, but one who has the interest of the whole county at heart—not one who would listen to the prattle of "soft-talk" of the would be "knowers," but one who, by his own experience, judgment and scientific tests is qualified and therefore not afraid to put important deals across in the right way.

Again, no corporation of any size, especially one of $13,000,000 capitalization, would even think of intrusting their business wholly in the hands of twenty-five men without some wise director at their head. It is self-evident that twenty-five uneducated and inexperienced men are not as good and efficient as one good man. If you have one executive to do the directing, the people can hold that man responsible; but, if you have twenty-five men, the people don't know whom to hold responsible and the responsible ones can pass the blame on to someone else. What we want is somebody to be held responsible, a place to put the blame, if there is any, and someone to praise, if praise is deserved. If we had had this system of county government in 1919, certain things that happened then would never have happened at all. The then board of supervisors—that is, the majority of the members of that body, would not have done what they did I think, had they not been persuaded or coerced.

I suppose that the old boards of supervisors and the new ones in particular will take exception to what I have said and, possibly, they will condemn me for expressing my ideas as I have. Nevertheless, that will not deter me from giving my views, which are entirely in accord with those that I have given in the past. If our county, under the present system, were prospering and getting to the front, there might be less reason for criticism. But the fact is that our county, instead of being the banner county of the state, which it bid fair to be in the years of 1916-1919 inclusive, is now lagging behind with Emmet county and others. And, in proof of it, I refer you to the road that is now being built from Sprik's Corners to the M. E. church in Norwood. I have not seen our old path-master, Joe Holecheck, recently, or Bill Wiles, but, I will venture to say that they would agree that for the sum of $300.00 a year, they would have kept the old road in better condition than the new road will be in when finished. Just imagine, building a state road only twelve feet wide and the greater part of round stone, from the size of pigeon's eggs up to that of a small turkey's egg.

The eastern side of the state is just as far behind as we are in the race. In fact, most of the counties of Michigan and other states are lacking good roads. If we had a good concrete road, twenty feet wide, eight inches thick, with reinforced edges and a curb, eighteen inches deep (which could be done at a less expense by reducing the thickness in the center of the road between the curbs) the tourist traffic would use it and not go around us, as at present.

Every county should send representatives to Springfield, Ill., to examine the "Bates Experimental Roads." There they have 63 sections of roadbed, 100 to 250 feet in length, representing as many types of recognized road construction, including asphalt, vitrified brick and various mixes of concrete.

The tests began in March, 1922, twelve to eighteen three-ton army trucks, equipped with solid tires, being used in the experiments. Beginning with the bare chassis and cab, loads were increased until the maximum legal load for the state was reached. Hundred of trips, at varying weights and speeds were made over given stretches of roadbed, including 22 sections of brick, 17 of asphalt and 24 of concrete. Of these, 4 1-2 per cent of the brick, 17 2-3 per cent of the asphalt and 41 2-3 per cent of the concrete sections successfully sustained all the imposed traffic."

Lunches prepared for picnic parties, Fessenden's Kitchen at the Drug Store.—Adv. 30-t2.

The man who is always hunting trouble generally becomes either scared or indignant when he finds it. And it doesn't run away from him.

If geese laid golden eggs nobody would object to being called a goose.

Attorneys

We are mailing you one of our booklets which explains the advantages our trust service offers for your clients.

THE MICHIGAN TRUST COMPANY
GRAND RAPIDS

POULTRY

SUCCESS IN HATCHING EGGS

Care and Attention to Detail Are What Makes One Man Succeed Where Another Fails.

(Prepared by the United States Department of Agriculture.)

Between making or losing money in raising chickens there is only a narrow margin. Contrary to many persons' ideas, no magic road leads to success in this work. Care and attention to detail are what make one man succeed while another one with similar equipment fails.

The following suggestions on incubation are given by poultry specialists of the United States Department of Agriculture:

Have everything ready beforehand, and start your hatching operations early in the year.

A well-ventilated cellar is the best place to operate the incubator.

The machine should be operated according to the manufacturer's directions.

See that the incubator is running steadily at the desired temperature before filling it with eggs. Do not add eggs to a machine during incubation.

Turn the eggs twice daily after the second and through the eighteenth day. Cool the eggs once daily, according to the weather, from the seventh through the eighteenth day.

Turn the eggs before caring for the lamp.

Attend to the machine carefully at regular hours.

Keep the lamp and wick clean.

Test the eggs on the seventh and fourteenth days.

Do not open the machine after the

Care Is the Keynote of Success in Hatching Eggs.

eighteenth day until the chickens are hatched.

Eggs saved for hatching purposes should not be subjected to high or low temperatures.

In cold weather place from 10 to 13 eggs under the hen; in warm weather from 13 to 15.

Always try the hen on china or nest eggs before setting good eggs.

Given proper care and attention, the hen is the most valuable incubator for the farmer.

Use insect powder freely to exterminate lice when necessary.

February, March, April, and May are the best months for hatching, depending on the section of the country.

If several hens are set in one room, it is desirable to confine them to their nests.

Straw and hay make good nesting material.

Broody hens should be moved to the permanent sitting nest at night.

While corn is a good feed for sitting hens, water, grit, and dust baths should also be provided.

All eggs should be tested by the seventh day, which often makes it possible to reset some of the hens.

SELL POULTRY TO CONSUMER

Specialists Believe It to Be Most Profitable Method of Disposing of Best Fowls.

(Prepared by the United States Department of Agriculture.)

There are three general ways of selling poultry—direct to the consumer, direct to the retailer, or to commission merchants for selling on the open market. Selling direct to the consumer is believed by poultry specialists of the United States Department of Agriculture to be the most profitable method of disposing of high-grade goods, for the charges of the middlemen are eliminated. Very often the producer is situated so that he can build up a retail trade among the families of a neighboring town or city, delivering his goods once or twice a week, or oftener if desired. In this way he can obtain a substantial increase over prices paid in the open market. Especially is this true in the case of strictly fresh eggs. Often it is possible to find customers in a town or city within reasonable hauling distance, taking eggs and poultry to them at regular intervals. Hotels, restaurants and clubs are good customers which can be supplied in this way by grocery and provision dealers catering to a select trade to whom the producer can sell regular supplies of eggs and poultry. Of course, the simplest way to sell produce is through the commission merchant. It does away with expense and trouble of private trades, but the returns usually are not so large, except when dealing with certain commission houses that have built up a fine trade along certain lines. The Department of Agriculture has several bulletins covering the subject of marketing poultry. Farmers' Bulletin 830, Shipping Eggs by Parcel Post, may be had free upon application to the division of publications; Farmers' Bulletin 528, Hints to Poultry Raisers, 5 cents; Department Bulletin 561, Feed Cost of Egg Production, price 10 cents, may be ordered of the superintendent of documents, government printing office, Washington.

Plucked and Ready for Consumer.

BOWEL TROUBLE IN POULTRY

One Good Way to Prevent Ailments Is Not to Feed Anything Solid for Seventy-Two Hours.

"To prevent white diarrhea and bowel trouble, chicks should not be fed any solid feeds for at least 72 hours after hatching," says Harry Embleton, head of the poultry department of Oklahoma A. and M. college. "During this period, however, they should receive sour, skim milk when taken from the incubator, and this should be kept before them all the time. In addition to the milk they should receive some fine sand which acts as a grit.

"When beginning to feed solid feeds, feeding should be little and often. A commercial chick feed scattered in a finely cut litter accompanied with some rolled oats or johnny cake or a mixture of these feeds with hard-boiled eggs makes a very good feed for starting young chicks. Care should be taken not to overfeed them."

Good things to eat, Fessenden's Kitchen, at the Drug Store.—Adv. 30-t2.

A third party that would attract all the cranks and demagogues out of the old parties ought to be welcomed by everybody.

$995.00

This is the price of the Studebaker Touring Car, plus the War Tax

Vast resources make possible big value at low price in the Studebaker Light Six.

The Studebaker Light Six was designed by Studebaker engineers and is manufactured complete in the new Studebaker plants at South Bend, Ind. By complete manufacture Studebaker not only guards the quality of each part, but saves the middleman's profits, with the result that no other make of car ever built, by anyone, represents so great a dollar-for dollar value as the Light Six.

NEVER BUY A CAR WITHOUT COMPARING WITH STUDEBAKER VALUES

In actual car value per dollar of price the Light Six is in a class by itself. No prospective buyer of an automobile should decide on anything until he has seen and driven this car.

We have a Light Six now on display in our show room. Come in and see it. Demonstrations gladly given.

Erickson & Olmstead
CENTRAL GARAGE

Organized Friendship

BUSINESS is really organized friendship. For that matter the United States is simply a vast organized friendship. This bank seeks to be the center of intelligent and profitable friendships for all its customers and for the entire business community.

Charlevoix State Savings Bank
CHARLEVOIX, MICHIGAN

W. S. Richardson, President
A. D. Crimmimns, Vice President
Archie Livingston, Cashier
Guy Eccleston, Asst. Cashier

DR. HESS Fly Chaser

is the finest and best stock dip on the market and is made after the formula of Dr. Gilbert Hess, who is a doctor of veterinary science.

Used for Scab, Mange, Lice, Ticks, Fleas and Parasitic Diseases of Horses, Cattle, Sheep, Hogs, Dogs and Poultry.

A reliable disinfectant, germicide and deodorizer.

We carry it in bottles, cans and bulk.

BUY it by the GALLON in BULK and save MONEY.

Sold Under Positive Guarantee and We Will Refund Your Money If You Are Not Entirely Satisfied

FESSENDEN, The Druggist

CHARLEVOIX COURIER

Issued every Wednesday at
CHARLEVOIX - MICHIGAN

DuBois & Usher, Publishers
A. J. Usher, Editor and Business Mgr.
Courier Building Van Pelt Place

Etnered nt the Post Office at Charlevoix, Mich., as second class matter.

Advertising Rates

For ndvertising rates apply for schedule.

Notices of church or lodge, socials and entertainments, where admission is charged, regular rates.

Obituary poetry, regular rates.

Card of Thnnks, 25 cents.

TERMS OF SUBSCRIPTION

One Copy, one year.....$2.00
One Copy, six months.....$1.00
One Copy, three months..... .60

THE BRITISH DRY BILL

When Lady Nancy Astor's liquor restriction bill passed the house of commons by a vote of 257 to 10, it was after a hard fight, and after it had been nmended until it seemed to the voters as harmless as a kitten.

Intoxicants may no longer be sold tn persons under the age of 18 for consumption on the premises. That is to say, father may send Jimmy to rush the growler, as soon as Jimmy is big enough to run down the street with a pail. But father—or mother, aa is quite common in London—may no longer order a glnss for the nipper while having his or her own drinks in the pub. Nor can Jimmy, grown to the mature age of 17, walk up to tbe bar and order his own hard liquor.

One of the tooth-extracting amendments provides that a person over 16 may order beer with a meal. Tbe ancient British rigbt to enter a pub with bread and cheese in one's pocket and secure a glass of beer to wash it down with has not been lost. Another amendment is that the sale must be "committed knowingly" to be an offense. Probnbly if Jimmy, nt 17, says he is 18, the bartender will not be obliged to demand, nor Jimmy to display his birth certificate.

The measure looks pretty mild to victims of the Volstead act, and if it had not looked mild to the British M. P., it would not have passed. But it means more than it seems to mean.

It gives the child of the British workman hulf a chnnce nt a sober childhood and youth. The sober youth, grown to man's estate, will be more willing to see dry measures passed than the voter who is tied to alcohol before he casts his first vote. In 30 years, the chances are, Britain will be dry.

ALASKA—A GREAT STATE

Everyone knows that Alaska has great undeveloped natural resources and potential wealth. Discussion of the utilization of its treasures has been going on for a long time. The hope that they will not be selfishly wasted and that they will not be exploited has been crystallizing in awakening public nttention. President Harding's trip has made Alaska a real land in tbe minds of his millions of fellow citizens. Its beauty and attractiveness appeal to the whole nation.

Secretary Hoover voiced this newer interest the otber day, saying:

"Within the next three months we shall effect some mensures that will co-ordinate Alnska better than heretofore, so that out of this we may do something worth doing. The greatest thing we might do is to establish happy co-ordination, to build a new country so that Alaska will have a greater mission and vision to America than control of her fisheries and lands. She has the building of a great state."

Alaska is not a remote treasure house to be emptied of its store and abandoned. It is finer material than that, and needs only wiadom and justice in its handling to make of it a strong and beautiful part of the whole structure of the United States of America.

STORAGE FOR RENT IN THE D. M. FERRY BUILDING.
W. E. PARMELEE
Phone 123

Special Sunday Dinner
—at the—
WE-GO-TA HOTEL
Central Lake, Michigan

G. A. METCALF
302 Clinton Street
Charlevoix, Michigan
Agent for Wolverine Chemical Toilets, Alfred Peet's Wall Paper, Paints and Painters' supplies; Also Mark's Made-to-Order Clothes

DODGING LIGHTNING

The picnicker or camper who fears lightning may derive some comfort from the words of the director of the Blue Hall observatory in Massachusetts. He says that only 10 flashes of lightning out of every 100 come to enrth. The other 90 pass harmlessly from cloud to cloud. Of those that come toward the earth only one out of 100 strike a person.

He also gives a few rulea which make for safety. One is to get under cover when a storm threntens and to lie down if it is not practicat to get indoors. Another is to keep away from a tree with thick foliage while there are lightning discharges. It is well, too, to keep awny from an open doorway or an open window. Lightning sometimes follows currents of air, especially rising warm air.

Incidentally it is hopeful to be told by an authority that lightning rarely killa outright. Prompt resuscitation measures frequently succeed in restoring a lightning-stunned victim to consciousness.

The only store in Charlevoix where a complete line of auto accessories are carried in stock. Everything you may need here. Benj. Brown Auto Sales.—Adv. 31-tf.

Dance at Marion Center Grange hall, Saturday evening, August 4. Everybody welcome.—Adv. 31-t1.

AT THE MOVIES

Facts and Figures

About when "Knighthood Was in Flower:"

The three largest studios in New York were required over a period of 160 days at a cost of $1,221,491.20, or $7,634.32 per day, or $954.29 per hour, for the actual filming. Other expenses increased the total cost of the production to approximately $1,500,000.

Largest indoor set ever filmed was constructed, costing $41,721.26 to build, covering 28,800 square feet of floor space and containing 32 separate buildings.

The employment of more than 3,000 actors.

Great hall of Hampton Court palace, reproduced exactly as in the time of King Henry VIII of England.

Genuine Gothic tapestries valued at $230,000 were used.

Ancient armor came from some of the most famous collections of Europe.

Antique jewelry and old sivernare used worth many thousands of dollars.

3,000 costumes of the Tudor period costing more than $100,000 were worn. 3,123 people in a single scene. 55 principal characters, played by celebrated actors of stage nnd screen, comprising the greatest nnd highest salaried cast ever assembled, were employed. 33 cavalry horses—2 jumping off bridge, 30 feet high—20 expert swordsmen engaged in the duel scenes. Stone bridge 90 feet long was especially constructed. Wedding dress of silver cloth, ermine and pearls, weighs 25 pounds.

Street of old Paris two city blocks long.

Coming tn the Palace Theatre next Saturday and Sunday.

Mankind owes a great deal to the power of motion pictures for taking one back through the vista of years bygone nnd showing how things were when "you were a tndpole and I was a fiah."

Now comes Douglas Fairbanks and takes folks back eight hundred years and reveals to them how things looked und how people acted when chivalry was at its zenith. He accomplishes this notably in his latest United Artists Production, "Douglas Fairbanks in Robin Hood," which critics pronounce the grentest motion picture ever made, and which is coming next Wednesday and Thursday to the Palace Theatre.

The joys and sorrows of the atirring Twelfth Century in England have been lived all over ngain in this modern day before the camera and the portrayal is deemed absolutely accurate, this whole production being based nn every fuct available in all the records extant.

CHRIST EPISCOPAL CHURCH

Services will he held each Sunday, until further notice, as follows:

Holy Communion—7:30 a. m.

Morning Prayer and Sermon—10:30 a. m.

Archdencon Vercoe will be here next Sunday, July 29th.

Services during August and September will be in charge of the Rev. Charles Stout, Onk Park, Ill., who expects to nrrive on Saturday, August 4th.

The ladies of Marion Center Grange Auxiliary will conduct a booth at the Hospital Carnival, August 11. An opportunity to buy cottage cheese, fresh eggs, garden truck and fresh fruits.—Adv. 31t1.

FARM LIVE STOCK

IMPORTANT WORM DISCOVERY

Zoologists Find That Carbon Tetrachloride Is Effective in Destroying Parasites.

(Prepared by the United States Department of Agriculture.)

The toll exacted from the live-stock industry by internal parasites such as worms is enormous, and because of this drain on the herds and flocks the zoologists of the United States Department of Agriculture keep up an unflagging search for chemicals and treatments that may be used to combat these organisms. Recently they have discovered that n certain chemical once used in medicine as an anesthetic and now used variously as a fire extinguisher, cloth cleaner, insecticide, and solvent for fats and gums, is very effective as a destroyer and expeller of intestinal worms. The name of this chemical is carbon tetrachloride.

The effectiveness of this chemical against certain round worms has been announced by the department, but what may be the most beneficial use has just been brought out by tests on animals infested with hookworms. In the case of sheep the minimum effective dose has not yet been determined, but all the doses used, from 12 cubic centimeters to 48, in each case given in two ounces of castor oil, removed all stomach worms and all hookworms. It has been equally effective for hookworm in dogs and foxes, and has been used with success against some of the various kinds of worms that infest the digestive tract of pigs.

The fact that a species of hookworm also affects man makes this discovery of the efficacy of this chemical against hookworms in various

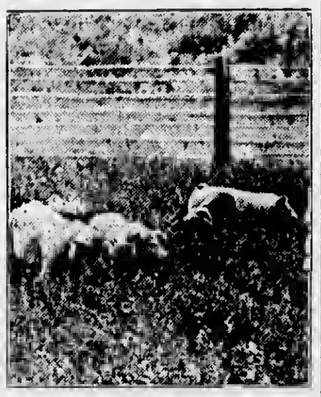

Alfalfa Is One of the Best Forage Crops for Hogs and Animals on This Kind of Pasture Are Most Healthy.

animals of interest to medical men aa well as to veterinarians and livestock growers. Medical men are now trying it out at several places as a possible cure for hookworm disease in man, and it gives promise of success. As a result of the work so far completed, scientists in the bureau of animal industry consider that this drug will prove of special value in the removal of the various kinds of blood-sucking worms in domestic animals.

FEED FOR FATTENING STEERS

Corn and Corn Silage With Cottonseed Meal and Alfalfa Favored at Iowa College.

That corn and corn silage, supplemented with cottonseed meal, alfalfa hay and salt make the best ration for fattening steers was shown to Iowa farmers recently. Steers fed this ration made substantial gains in experiments at Iowa State college and although they were ordinary steers they made $13 per head. This indicates that the feeding business, properly handled and where good-quality steers are started with, will pay the farmer a profit.

Other roughages, such as clover hay, corn stover and mixed timothy and clover hays were experimented with. The red clover ration made a good showing but the other roughages lost money.

Cottonseed meal was used to an advantage in these experiments and made a fine balancer for the ration. In speaking of the use of this protein feed for steers the animal husbandry men say that during the last 12 years it has been used in experiments at the rate of three pounds to 1,000 pounds of steer. It was fed for a period of one to six months with corn silage and good results were obtained.

Cottonseed meal, however, as a hog feed has caused some doubt as to its value due to toxic qualities but the Iowa station has found that when fed in rations where cottonseed meal is used at the rate of one part to four parts of ration no harm has resulted.

Dance nt Ironton Grange hall, Friday evening, August 10th. Good music. Good order. Everybody welcome.—Adv. 31-t2.

A new line of the famous Gruen watches, ladies and gentlemen's models, wrist and pocket type. Surprisingly low prices at C. R. Bellinger's.—Adv. 31-t1.

Dance at Marion Center Grange hall, Saturday evening, August 4. Everybody welcome.—Adv. 31-t1.

Lunches prepared for picnic parties, Fessenden's Kitchen at the Drug Store.—Adv. 30-t2.

Phoenix Hosiery

Your next pair should be Phoenix Hose. This well known brand can be had in all the best shades. Quality Hose at moderate prices. Sold only and recommended by

M. A. Levinson & Co.

Watch Your Auto Tires

Blow-outs usually come unexpectedly—on the road some distance from a garage. We know a man who walked ten miles to get an extra tire after a blow-out. The day before we urged him to replace his worn out tires. And the tire cost him more besides the trouble and annoyance he was put to. You cannot afford to take such chances wen you can buy—

30x3 1-2 Goodyear Make for..... **$8.50**

30x3 1-2 Goodyear Cord for..... **$10.50**

We carry the tires that give the best mileage. That's why we have the reputation of being the leading tire house in this section. And our guarantee stands behind the tires we sell.

BENJ. BROWN AUTO SALES

Phone 60 405 ridge Street

CHARLEVOIX TEAM CLEANED BRUTUS

Score of Sunday's Game Was 3 to 2, Our Favor

The Charlevoix City team played n winning game at Brutus on Sunday last and justified their right to a warm place in the hearts of local fans.

Cunningham was the star of the day, with eighteen strike-outs to his credit, as against the pitcher for Brutus, who had twelve chalked up to him. The Brutus tenm didn't get a run until the 9th inning. McCnfferty walked to first, struck by a pitched ball and hits by Soaprey and Babcock brought him in in the 2nd inning. Charlevoix's second run wns scored in the sixth, when Pumphrey singled and came in on Cunningham's two base hit. The seventh and eighth innings were scoreless for everybody.

In the 9th inning, Brutus scored two runs and the game looked very threatening for Charlevoix with two men on bnses, one man out and the acore a tie. But Babcock stopped a run by a spectacular bare-handed catch and his next wallop at the pill brought Soaprey, who had walked to first, home, to make the score 3 to 2, our favor. Brutus players were struck out in rapid succession in the next and last inning.

The Charlevoixians played good hall almost to a man. The work of the colored first baseman, of McCafferty, Jones and Soaprey, was nlso worthy of mention. At one point in the game, Soaprey knocked down a line drive with one hand and caught it with the other.

The next game will be here, next Sunday, with some tenm und the line-up of the local team will be the same us last week, with the exception of one fielder. Fana should turn out in force, ns the new team needs encouragement and support.

They will be nice and fresh—the cream, cottage cheese, eggs, vegetables and fruits offered for sale at Grange Ladies' booth, Hospital Carnival Day.—Adv. 31-t1.

Soups, Salnds, Sandwichea, etc., Fessenden's Kitchen, at the Drug Store.—Adv. 30-t2.

CONGREGATIONAL CHURCH

Week beginning August 5, 1923

Sundny, 10:30 a. m., "cnll to worship." Rev. George Buttnick, of First Presbyterian Church, Buffalo, N. Y., will preach the sermon. Mrs. Max Leibenstein, soloist; Mrs. Harry Oldham, organist; Cieilian (vested) choir.

Sunday, 12 m., church school under the direction of Mrs. Brayton Saltonstall during August.

Sunday, 7:30 p. m., "call to worship." Rev. Clarence W. Long—pastor—will preach the sermon. Congregational singing.

Midweek meeting, Thursday, 7:30 p. m. Come join in our devotions.

The Ladies of Pilgrim Circle will hold their fancy work nnd useful articles sale some time this month. (Watch for date.) Please hand in articles to committee at once. Committee—Mrs. Louise Elston, Dixon Ave.; Mrs. C. W. Long, State St.

The Marionetts at Ironton, Wednesday afternoon nnd evening, August 8. Theatrical bnzaar, baked goods sale und refreshments. Help the Ladies Aid and have a good time. Everybody urged to nttend.

Dr. Lampe, of St. Louis, Mo., is on the calendar for August 12th.

IT COSTS NO MORE TO BUY A

KELLY

You will find a complete assortment of sizes of Kelly-Springfield Tires

AT

H. R. FOWLER'S

113 Bridge St. PHONE 54 J

The One Store

Where everyone is treated on an equal basis.

The One Dollar order receives the same attention as the ten dollar order.

Korth's Market
PHONE 5

Friday and Saturday Specials

AUGUST 3rd and 4th

25% OFF

—ON—

All Summer Dress Goods

Tissues, Voils, Organdies, Flaxons, Swiss, Mulls, Elamine, Novelty Checks, Latice Weaves, Crepes, Beach and Pamico Suiting, Poplin, Ratine, Madras, etc.

GROCERIES

Eggs, per doz. 22c
Bacon, per lb. ..... 20c to 30c
Salt Pork, per lb 16c
Pink Salmon, 2 cans for 25c
River Fish, per can 5c
Tuna Fish, large can, for 15c
Corned Beef, large can, for 35c
Sardines, per can ..... 5c to 25c
E. R. Yeast, per pkg. 5c
Matches, per box ..... 5c to 7c
7 dozen Clothes Pins for 25c
Clothes Baskets for 79c
Washboards for 69c
Large bottle Bluing for 5c
Galvanized Pails for ..... 25c and 30c
Any granite Coffee Pots, Tea Kettles, Stew Pans, Pails, Dish Pans, or Covered Combinetts, for 69c
3 lbs. Sal Soda for 10c
Lot of Laundry Soaps, per bar 4c
6 bars 5c Toilet Soap for 25c
3 bars 10c Toilet Soap for 25c

A. E. MASON

LOCAL NEWS BRIEFLY TOLD

Get the Habit—Read the Courier

Judge J. M. Harris, of Boyne City, was in town on business Tuesday.

Rev. C. W. Hewitt and wife, of Norwood, are in the city today.

Harry Bond, of Buckley, is in town this week, settling his brother, John's estate.

Dr. M. B. Snyder, of Detroit, spent the week end at the home of H. S. Harsha, on State St.

Mrs. Flora Papineau aad daughter, Grace, spent the week end in East Jordan, visiting friends.

Mrs. A. Nathan, of Chicago, a cousin of Meyer A. Levinson, is spending the summer in this city.

Rosabelle Danto, of East Jordan, a former resident of Charlevoix, is here this week, visiting friends.

Herman C. Meyers, of the State Bank of Boyne Falls, were here on business, Tuesday, at the court house.

Mr. and Mrs. William Bogart and family spent the week end in Kingsley, visiting their parents, Mr. and Mrs. P. R. Bogart.

Anna McDonald, William J. Gallagher and Earl E. Gallagher, of St. James, B. I., were in town over the week end.

Mrs. F. G. Beattie (formerly Miss Edna Ward) of Detroit, arrived in the city last week for a visit among friends and relatives.

Marion Bence and wife of Detroit, motored through and spent the week end with their sister, Mrs. John Wells, south of the city.

Judge F. W. Mayne, wife, daughter Nita, Mrs. F. M. Lewis and Mrs. H. L. Iddings spent Monday nnd Tuesday in Traverse City.

Mrs. Albert Meggison and daughters, Helen nnd aMrgaret, arrived last Friday from Chicago, to visit relatives in this locality.

Mrs. Del Countryman, of East Jordaa, and children are visiting Mrs. Countryman's mother, Mrs. Thomas E. Nowland, on Antrim Street.

J. Harvey Campbell and wife motored up from Jackson, Sundny, to spend their vacation with their parents, Mr. and Mrs. John Cook.

Kenneth Widdifield returned to Chicago, Sunday, after spending a two week's vacation with his parents here, Mr. and Mrs. Harry Widdifield.

Mr. and Mrs. M. A. Levinson and children drove to Mackinac City, Sunday, and, leaving their car there, went to the island by hont, returning Sunday night.

J. W. Harsha and daughter, Anne, of Detroit, arrived last Sunday to spend a couple of weeks nt the home of Mr. Harsha's parents, Mr. and Mrs. H. S. Harsha, of State street.

A. D. Crimmins and family, of Grand Rapids, will occupy the John Cook residence on Mason street, for the remainder of the summer. They arrived Tuesday evening.

Mrs. T. G. Finucan and son, Tom, of Grand Rapids, arrived in Charlevoix Monday evening, for an indefinite visit at the home of her parents, Mr. and Mrs. George Weaver.

F. E. Taylor and family, of Iron Mountain, are expected the first of next week, to visit their mother, Mrs. Richard Shapton and brothers, Walter and Bert, of this city, for a couple of weeks.

F. B. Tourbert and wife, of Bay City, spent the week end here at the Foutain City House. Mr. Tourbert was a former emloyee of the Inn and is known to many in this city.

Mrs. Anna K. Wood left Sunday for Chicago, where she will purchase her fall line of hats. During her absence, Mrs. Ray Faulkner will have charge of her millinery shop.

Mrs. George Frownfelder and daughter, Gertrude, left Monday morning for their home in Adrian, Mich., after spending the past week at the home of Mrs. Frownfelder's sister, Mrs. A. C. Struthers.

Mrs. Arthur Hollister, daughter, Christine and son, Clifford, of Lennon, Michigan, and Mrs. Bert Potter and daughter, Irene, of Durant, Michigan, are visiting Mrs. George Priest for a week or ten days.

Harry Gregory is driving a new Durant touring car, and Bert Beaudoin and Morris Ackert Star cars recently purchased from the Benj. Brown Auto Sales.

Mrs. Robert B. Kimber, of Fort Wayne, Ind., is expected here Saturday, to spend a week or so, visiting her mother, Mrs. Mary A. Tyler, her aunt, Mrs. Archibald Buttars and her brother, F. V. Tyler.

Mr. and Mrs. Roy Brown and children spent the week end in Cadillac, visiting their parents, Mr. and Mrs. William Kid. Devota and Worthington will remain with their grandparents for a few weeks.

Mrs. Maud Tousley, son and two daughters, of Traverse City, and sister, Mrs. Bessie DeSormier of Detroit, visited a couple of days last week at the home of their uncle, Gilbert Ferris, of Hayes township.

Mr. and Mrs. M. A. Levinson entertained a party of twelve of their out-of-town relatives, last Thursday evening, in honor of Mr. and Mrs. Arthur Cohen, of Jackson and Mrs. Albert Sugarman, of Cincinnati.

Mrs. M. King (formerly Miss Merle Felts), Mrs. Alma Felts and W. Brann Felts, all of Detroit, are visiting friends in the city this week. They arrived Wednesday and are staying at the Fountain City House.

Olin Tenney, wife and family drove through from Saginaw, the last of the week to visit a short time at the home of their mother, Mrs. John Wells of Norwood township, and Mrs. Jimmie O'Brien of Hayes.

Mrs. Emmet Kanouse and son, Ward, of Ludington, and Mrs. Linnie Preston, of Ithaca, motored up from Ludington, Wednesday, for a visit at the home of their cousin, Mrs. A. J. Usher.

Harry Alcock, of Chicago, is in town this week, visiting his parents, Mr. and Mrs. Archie Alcock, on Hurlbut Avenue. He is accompanied by his cousin, Ray Alcock, who has been in the west for some time and now lives in Chicago and was a former resident of this city.

Mrs. Adam Goldman and son, Charles, of Miami, Fla., are expected Friday to spend the months of August and September, visiting Mrs. Goldman's mother, Mrs. Lena Levinson and her brother and sister here. Mrs. Goldman was formerly Miss Minnie Levinson, of this city.

F. H. Hubbard and family, of Ottawa, Ohio, are occupying the James McGeah cottage, on Burns street, for the remainder of the summer months. Mr. Hubbard will be remembered here as former manager of the Charlevoix Sugar Co. and one of its principal stockholders. He is also heavily interested in the Holland-St. Louis Sugar Co., of Holland, Mich.

Mr. and Mrs. Charles G. Koch, of Detroit, are spending the summer, motoring in the west. They spent some time in Saskatchewan, visiting at the home of Albert Wells, the late Mrs. Wells being a sister of Mrs. Koch. The party are now visiting the Yellowstone National Park, in Wyoming, and will continue to tour the west, and will continue to about August 15th. Mrs. Koch was a former Charlevoix girl, Mrs. Fred Clover.

Lunches prepared for picnic parties, Fessenden's Kitchen at the Drug Store.—Adv. 30-t2.

COUNCIL PROCEEDINGS

Council Chambers, July 30, 1923.

The Common Council of the City of Charlevoix met on the above date with Mayor Bergeon presiding. Ald. present: Bridge, Hallett, Livingston, Marshall.

Minutes of meeting held on July 23rd were read and approved.

Mover by Ald. Marshall, seconded by Ald. Hallett, that the Compensation Insurance of the Michignn Liability Company of Detroit, Michigan, be renewed for the period of one year. Motion carried by following aye and nay votes: Ayes—Ald. Hallett, Livingston, Marshall.

Nays—Ald. Bridge.

On motion of Ald. Bridge the council adjourned.

Chas. H. Lamphear, Clerk.

Look for the Grange Ladies' booth at the Hospital Carnival. Choice fresh cream, cottage cheese, fresh eggs, garden truck and fruits.—Adv. 31-t1.

Give Us --a-- Chance

You want good service and we are anxious to render it, but if you book your orders late, and want immediate delivery, it is asking something almost impossible especially at this busy time of the year.

Book Orders Early

Give us a chance to get them to you when you want them Co-operate with us and note the service you will get.

Mike's Grocery

PHONE 111

RIPLEYS HOLD A FAMILY REUNION

Nine Families Gather in City Park Sunday.

A family reunion of the Ripleys was held in the city park last Sunday, members of the clan gathering from various parts of the state, driving through in their cars, to assemble around the festive picnic board at noon.

Those present were William Ripley and wife, of Benton Harbor; Mr. and Mrs. Lou Lawrence, Mr. and Mrs. Ralph Ripley and Mr. and Mrs. Mitchell, of Lansing; Mr. and Mrs. C. E. Ripley and children, of Grand Haven; Harry Glossenger and wife, of Petoskey and Mr. and Mrs. Wright Ripley, Mr. and Mrs. Roy Ripley and Mr. and Mrs. Ren Compton, of Charlevoix.

Most of the out-of-towners are returning this week to their homes, W. F. and C. E. Ripley and party leaving Monday.

If its in the line of auto accessories, we have it. Most complete line in the city. Benj. Brown.—Adv. 31-tf.

COURIER BARGAIN COLUMN.

Courier Want Advs. are One Cent per word per insertion. Minimum charge is 20 cents per insertion, for anything under 20 words. All Want Advs. are strictly cash in advance except to those who have ledger accounts. Please remember this when sending in your copy.

LOST

LOST—White gold bar pin, with seven diamonds. Return to Charlevoix Beach Hotel and receive reward.—Adv. 31-t1 pd.

LOST—A diamond pendant watch. Liberal reward, if returned to Mrs. H. G. Kornblith, 419 Michigan Ave., Charlevoix—Adv. 31-t1 pd.

FOR SALE—LIVE STOCK

FOR SALE—100 White Leghorn yearling laying hens and 100 pullets, all Barron English strain, in fine condition. Price reasonable; cash or bankable note. W. G. Parker, 819 State street, Charlevoix.—Adv. 31-t1.

FOR SALE—CITY PROPERTY

FOR SALE—In Petoskey, furnished modern house for the season. Three bedrooms, large porch and lawn. Close in. Mrs. W. J. Riee, 626 Grove St., Petoskey, Mich.—Adv. 31-t1 pd.

FOR SALE—Eight room house, barn, five acres: all good condition. Sacrifice. One mile from town. Inquire on Petoskey road. Josef Krulik, R. F. D. No. 3, Box 4.—Adv. 30-t3 pd.

FOR SALE—FARM PROPERTY

FOR SALE—Two farms, 40 acres each, located eight miles south of Charlevoix. Practically all improved land. Inquire Mrs. Anna Saganck, half mile east and half mile south of Phelps.—Adv. 30-t2 pd.

FOR SALE—MISCELLANEOUS

FOR SALE—Fine, field grown cabbage plants, early or late, 1 cent each. W. G. Parker, 819 State St., Charlevoix.—Adv. 28-tf.

FOR SALE—Maxwell Touring car and Maxwell truck, both in good running condition. Inquire J. M. Saunders, phone 165, Charlevoix, Mich.—Adv. 19-tf.

FOR SALE—Koban motor (magneto type, two cylinder) with large boat (Thompson). Will sell at real bargain, or exchange. George McMulkin, Ironton, Mich.—Adv. 31-tf.

FOR SALE—Shingles, second hand doors, windows, lath, siding and miscellaneous building material. J. M. Saunders, phone 165.—Adv. 52tf.

WANTED—TO RENT

WANTED—To rent six or seven room house for long period. Inquire at See's store.—Adv. 31-t2 pd.

HELP WANTED

WANTED—Berry pickers at Blackwood berry patch after the 20th. Phone 167-f4.—Adv. 28-tf.

WANTED—Man to work on farm. H. Brock, phone 117f12, Charlevoix.—Adv. 20-tf.

WANTED—Girls and women for steady employment. Light easy work good wages to beginners with advancement. We furnish board and room at our Girl's Dormitory and have matron in charge. Come at once or write, Western Knitting Mills, Inc., Rochester, Michigan.—Adv. 31-t2.

WANTED—Young men and women to learn Morse and Wireless Telegraphy. Railroads, Western Union and Wireless Companies in **dire need** of operators. We teach you quickly and procure positions at big salaries. Great Opportunities for advancement. All expenses low; can earn part. Write today for free catalog. School established fifty years. Dodge's Telegraph Institute, Monroe St., Valparaiso, Indiana.—Adv. 27-t4.

J. L. CRANE

SPECIAL SALE
Summer Silk Dresses

Regular $20.00 and $22.50 values

This sale we offer these in all sizes at

$10.95

TO EVERYBODY

In and Around Charlevoix and Nearby Towns

You are cordially invited to visit us and inspect our facilities and view the specimens of our work that we have placed on exhibition. The Priest Studio produces portraits of personality. We are preparcd to demonstrate that the only completely satisfactory photograph is that taken by a professional photographer. We make photogaphs of distinction for every member of the family, but we specialize in pictures of children which perpetute the charm of youth for all time. Our photographs are enclosed in Collins Oak Leaf and Medic-Burrows Folders, standard settings for the really good photographs which makes every picture acceptable to the most fastidious, and within reach of those to whom price is the first consideration.

PRIEST ART STUDIO

CHARLEVOIX, MICH.

SUCCESS

It means more than money. But one must save to gain success

SAVING LEADS THE WAY

Charlevoix County Bank

Charlevoix, Michigan

Nicholls, Buttars & Bridge, Bankers

"THE BIG BANK ON THE CORNER"

A

Christmas Saving Plan

IS A GREAT IDEA

But Why Not

Winter's Coal Saving Plan

It will secure for your home—a warm pleasant winter

Buy your coal now or save up for winter purchases

Argo Milling Company

Coal of Quality

"SALE" and "bargain" are attractive words. But there is something more attractive in Standard Goodyear Service. For one thing, it is trustworthy. When you buy a Goodyear Tire from us authorized Goodyear Dealers, you *know* we'll help you get all the mileage out of it. That's *real* economy. "Bargains" sometimes aren't.

As Goodyear Service Station Dealers we sell and recommend the new Goodyear Cords with the beveled All-Weather Tread and back them up with standard Goodyear Service

BENJAMIN BROWN
Charlevoix, Michigan

GOODYEAR

OF INTEREST TO THE FARMERS

By B. C. Hagerman

Cow Testing Association Organized. Start Testing August 1

At the organization meeting held recently at the farm bureau office in Boyne City, the Charlevoix County Co-operative cow testing association was organized.

This organization is governed by a board of five directors from which are elected a president and vice president and a secretary-treasurer.

It is planned to hire a tester and for him to start work about the first of August.

Following are the board of directors, the officers and the members in the association.

Board of Directors and officers:

Walter Black, Charlevoix, President.

Arthur Shepard, East Jordan, Vice President.

E. J. Edwards, Charlevoix, Secy-Treasurer.

D. Harvey, Boyne City.

Wm. Withers, Charlevoix.

Other Members:

Elmer Ingalls, Charlevox.
Geo. Meggison, Charlevoix.
Sam Straw, Charlevoix.
Joe Clark, East Jordan.
Frank Shepard, East Jordan.
Ray Karcher, Boyne City.
B. R. Gardner, Boyne City.
Frank Behling, Boyne City.
Harry Behling, Boyne City.
A. M. Murphy, East Jordan.
S. Ulvand, East Jordan.
Terry Barber, Boyne City.
Arlo Wickersham, Charlevoix.
J. E. Secord, East Jordan.
C. Vandenburg, Charlevoix.
Arthur Nicloy, East Jordan.

BUSINESS CARDS

Hallett's Inn Phone 489
ERNEST E. GALLOWAY
CLAIRE B. GALLOWAY
Tutoring, Public Stenography

ROBERT F. SLOAN
Civil Engineer
230 Bridge Street
Charlevoix -- Michigan

R. B. ARMSTRONG
PHYSICIAN AND SURGEON
Special Attention to Diseases of Eye, Ear, Nosa and Throat
Priest Bldg. Phone 255

DR. F. F. McMILLAN
Physician and Surgeon
Office above Postoffice
Phone 17
Charlevoix :: Michigan

A. L. FITCH
ATTORNEY AT LAW
County Bank Building
Phone 48
Charlevoix — Michigan

W. H. LAWRY, D. C.
Chiropractor
P. O. Block Phone 347
CHARLEVOIX, MICH.

Ed. Jensen, Walloon Lake.
M. K. Chew, Bay Shore.
Frank Bird, Charlevoix.
Breezy Point Farm, Ironton.

County Potato Tour August 24

The second annual potnto tour for Charlevoix county will he held August 24th.

The state tour will start at Elmira prevous to the gnnual meeting of the Potato Growers' Exchange at Cadillac and will arrive in Charlevoix county on the abave date.

Following is the intinerary while here Friday, August 24th:

7:30 a. m., leave Petoskey by M-11 to Bay Shore and enter Charlevoix county.

8:00 a. m., visit Sneathen, Stroud and Bartholomew farms—fertilizer demonstration. Seed selection.

10:00 a. m., at Charlevoix warehouse for ventilation suggestions.

11:00 a. m., leave Charlevoix and pass Loeb Farms. (Registered Holsteins.) Eveline Orchards on way to East Jordan for dinner.

12:00 m., dinner at East Jordan.

1:00 p. m., visit warehouse for ventilation suggestions.

1:45 p. m., Charlevoix County Farm for strain tests, of Russet Rural, from majority of certified seed growers in northern Michigan.

2:30 p. m., visit Bert Lumley—alfalfa sod rotation, certified seed, spray check.

3:00 p. m., leave for Otsego county, via Boyne Falls, Elmira and east to E. Pettinfor's farm.

Use Hygrade gas filled electric light globes. Everybody is talking about how long they last, Any kind you want. Charlevoix Hardware & Electric Co.—Adv. 5-tf.

INTERESTING BITS OF INFORMATION CLIPPED FROM OUR EXCHANGES

The upper peninsula, declares a state game report, is the best district for producing heavers. Yes, one has to go so far in some districts there to find a barber.

There are 70 look-out towers in Michigan, used for the purpose of locating forest fires. But they can never he so helpful as "look out where you drop that cigaret."

The state tax for 1923 will amount to $16,000,000, according to the administration board, in addition to the tax on our imaginations as to how the sum can be raised.

Five mishaps of greater or less seriousness occurred at South Haven on Friday, July 13. And what would have happened if the unlucky 13th had come on the 4th, nobody knows.

"What is a good book?" was the suhject of a discussion hy a professor at Ann Arbor. Well, it is any book you have written yourself, and occasionally one of the others.

A Kalamazoo woman reports to the police that someone stole her canary from its cage and her washing from the clothes line. Some old cat been snooping around again probably.

One thousand of the 3,000 school children examined by a dentnl hygienist at Kalamazoo had never used a tooth hrush. It must be all right though, the classicists nssure us many of them are studying Latin.

Without comment or implication, we publish the statement that a Michigan woman purchased n $2,200 automohile for a gentleman friend, and the statement that we already have one and one-half trunksful of knitted ties.

The honeymoon nutomobile tour of an Albion couple was halted when some one stole their cnr from its parking place. Now, unlike the conventional couples who go on an automobile tour, they will have to have their first tiff at home.

A Muskegon man whose wife denied she had ever seen him before has been granted n divorce. It seems he was able to prove conclusively that she had looked from the window and seen him once, just as he was starting for the links.

A well digger at Bass Harbor, Schoolcraft county, found an Indian copper chisel buried six feet below the surface. It only goes to show that the Indian squaws, in their time, knew how to protect themselves from the handy-man-around-the-wigwam.

Always let the other fellow finish his sentence. Here's the Flint chap who was in jail ngain just four hours after he had promised the judge he would go straight. "Straight back to jail" was, of course, what he meant to say, when he was interrupted.

A Grand Rapids banker complains to the police that as he was passing a gang of workmen, one of them threw a shovelful of dirt into his car. The workman was thinking of his own car at the time, it is supposed, so that this one appeared to him like a mere dirt wagan.

Jam & Jelly Making now an exact science

Fresh Fruits are Plentiful!

Use the short CERTO-Process for making jam and jelly with Berries, Cherries, Peaches and other fruits in season. You will find they are the best jams and jellies you ever tasted.

CERTO is sold by grocers everywhere or sent postpaid for 35 cents.

1 MINUTE'S BOILING
of
2 POUNDS OF FRUIT
with
3 POUNDS OF SUGAR
plus
4 OUNCES OF CERTO
makes
5 POUNDS OF JAM

Wrapped with every bottle is a recipe booklet which tells the story.

Douglas-Pectin Corporation
24 Granite Bldg., Rochester, N.Y.

CERTO
(Surejell)

No reason now her tongue to tell
That sad old story "It did not jell"
Her jam's now perfect—jelly, too
She uses CERTO—so should you!

STARVE MITES IN HEN HOUSE

In Tests Made Parasites Were Still Alive After 113 Days in Abandoned Building.

(Prepared by the United States Department of Agriculture.)

It takes several months to starve the mites in an infested chicken house after the poultry has been removed. In test made by the United States Department of Agriculture some mites were still alive after 113 days in an abandoned hen house. The nests indicated, too, that the mites live longer in damp locations than in very dry conditions, which accounts, in part at least, for the idea that mites are worse in damp, badly ventilated houses.

The only way to get rid of these pests is to break up their hiding places. Dust baths will not control them. Roosts should be taken down, and all unnecessary boards removed. In badly infested houses the mites are to be found everywhere, including the roof. For small coops a hand atomizer will also for applying insecticides such as sprays, but for larger houses a bucket pump, knapsack sprayer, or barrel pump is desirable. A rather coarse spray should be applied from all angles, and driven thoroughly into all the cracks. The floor also should be treated, as many mites fall to the floor when roosts are being removed.

Commercial carbolineum, which consists essentially of a high-grade anthracene oil, has proved very effective against mites. The killing power of this substance, which is derived from coal tar, lasts for several months, and mites which may be inclined to come in from other buildings are repelled for a long time. This material costs, ordinarily, $1 a gallon, but as its re-

Spraying Interior of Hen House for Mites.

sults are superior to those recorded with any other material, and the treatments required are fewer, its use is strongly advised.

Crude petroleum, while not so effective as carbolineum, retains its killing power for several weeks, and in most places is very cheap. Since it does not dry into the wood so rapidly it is more likely to soil the fowls and the clothing. Both of these materials can be sprayed better if reduced with kerosene at the rate of about 1 part of kerosene to 3 parts of the other materials. Both often contain foreign particles which should be strained before the spraying is began.

It has been found that one spraying with either of these materials often will completely eradicate the mites, but ordinarily it is advisable to make a second application in a month, and in some cases a third treatment is needed. Poultry should be kept out of the houses until the material is well dried into the wood. It is advisable to spray or paint chicken coops a few days before putting broods of young chicks into them.

Advertise in the Courier. It pays.

CHURCH OF GOD

Chapel and parsonage on W. Hurlbut Ave.

Sunday services at 10:30 and 7:00. Sunday school 11:45. Prayer meetings at 7:30 each Wednesday evening.

Everybody is cordially invited to attend any or all these services.

ST. MARY'S CATHOLIC CHURCH

Rev. Fr. Wegener, Pastor
Sunday Services
Low Mass—6:00 a. m.
High Mass—9:00 a. m.
Sat. and Mon.—7:00 a. m.

First Church of Christ Scientist

Sunday service at 10:45 a. m. subject, "Love."

Sunday school at 12 o'clock.

Wednesday evening service at 7:45.

Reading room open Tuesday, Thursday and Saturday, 3 to 5 p. m. The public is cordially invited to visit our reading room and attend our church service.

Electric light globes—Charlevoix Hardware & Electric Co. is the place to buy them.—Adv. 5-tf.

Advertise in the Courier. It pays.

LEGAL NOTICES

Order for Publication

State of Michigan, the Probate Court for the County of Charlevoix.

At a session of said court, held at the probate office in the City of Charlevoix, in said county, on the 28th day of July, A. D. 1923.

Present: Hon. Servetus A. Correll, Probate Judge.

In the matter of the estate of Egedius Larsen, deceased.

The above estnte having been admitted to probate and Albert F. Bridge appointed administrator thereof.

It is ordered that four months from this date be allowed for creditors to present their claims against said estate, and that such claims will be heard by said court on Tuesday, the 4th day of December, A. D. 1923, at ten o'clock in the forenoon, at the probate office in the City of Charlevoix.

It is further ordered that public notice thereof be given hy publication of this order for three successive weeks previous to said day of hearing in the Charlevoix Courier a newspaper printed and circulated in this county.

Servetus A. Correll,
Judge of Probate.

Adv. 31-t3.

Order for Publication

State of Michigan, the probate Court for the County of Charlevoix.

At a session of said court, held at the Probate Office in the City of Charlevoix, in said county, on the 16th day of July, A. D. 1923.

Present: Hon. Servetus A. Correll, Probate Judge.

In the matter of the estate of George M. DuBois, deceased.

Ella M. Usher, having filed her petition, praying that an instrument filed in said court be admitted to probate as the last will and testament of said deceased and that administration of said estate be granted to Simon M. Rose, or some other suitable person.

It is ordered, that the 10th day of August A. D. 1923, at ten a. m., at said probate office, is herchy appointed for hearing said petition.

It is further ordered, that public notice thereof be given by publication of a copy hereof for three successive weeks previous to said day of hearing in the Charlevoix Courier, a newspaper printed and circulated in said county.

Servetus A. Correll,
Judge of Probate.

Adv. 29-t3.

MORTGAGE SALE

Default having been made in the conditions of a certain real estate mortgage dated the 13th day of August, 1912, executed by Edwin H. Cook and Clara Cook, his wife, to John Nicholls, Harry Nicholls, Archibald Buttars and Albert F. Bridge, co-partners, which said mortgage was recorded in the office of the register of deeds of Charlevoix County, Michigan, in Liber 48 of Mortgages, on page 458, on the 15th day of August, A. D. 1912, and which mortgage under date of August 27th, 1915 was assigned to Carrie E. Knight of Banks township, Antrim County, Michigan, which said assignment was recorded in the office of the register of deeds of said County of Charlevoix, in Liber 19 of Mortgages on page 573, on the 6th day of September, A. D. 1915:

And, whereas the amount claimed to he due on said mortgnge at the date of this notice is the sum of $774.45 of principal and interest, and the further sum of $25 stipulated for in said mortgage as an attorney's fee, and no suit or proceeding having been instituted at law to recover the money secured by said mortgnge or any part thereof, whereby the power of sale contained in said mortgage has become operative.

Now therefore, notice is hereby given that by virtue of the said power of sale and in pursunnce of the Statute in such case made and provided, the said mortgage will be foreclosed by a sale of the premises therein described at public auction, to the highest bidder at the front door of the court house in the City of Charlevoix, in said County of Charlevoix, (that being the place where the Circuit Court for the County of Charlevoix is held) on the 20th day of September, A. D. 1923, at ten o'clock in the forenoon of that day which said premises are described in said mortgage as follows, to-wit: The west three-fourths (3-4) of the northwest quarter (1-4) of section twenty-four (24) town thirty-three (33) north, range nine (9) west, of which the following described parcel of land has been released from said mortgage, to-wit: The west half (W1-2) of the west half (W1-2) of the northwest quarter (NW1-4) of said section twenty-four (24), all in the township of Norwood, County of Charlevoix, and State of Michigan.

Dated June 27th, 1923.

Carrie E. Knight, Mortgagee.
Rollie L. Lewis, attorney for mortgagee. Business Address: Charlevoix, Michigan.
Adv. 26-t13.

MORTGAGE SALE

Default having been made for more than thirty days in the conditions of a certain mortgage made by Rolo Claspell and Daisy Claspell, his wife, of Hudson Township, Charlevoix Co., Michigan, to Oxford Savings Bank of Oxford, Michigan, dated the 8th day of April, A. D. 1915, and recorded in the office of the Register of Deeds for the County of Charlevoix and State of Michigan, on the 12th day of May A. D. 1915 in liber 40 of Mortgnges, on page 209, on which mortgage there is claimed to he due at the date of this notice, for principal and interest, the sum of Three Hundred Seventy-seven and 2-100 dollars, and an attorney's fee of Fifteen ($15.00) dollars together with amounts paid for taxes hy mortgagee as provided for in said mortgnge, and no suit or proceedings at law having been instituted to recover the moneys secured hy said mortgage, or any part thereof:

Notice is hereby given, that by virtue of the power of sale contained in said mortgage, and the statute in such case made and provided, on Tuesday, the 14th day of August, A. D. 1923, at one o'clock in the afternoon, Central Standard Time, the undersigned will, at the front entrance of the court house in the City of Charlevoix, Michigan, that being the place where the Circuit Court for the County of Charlevoix is held, sell at public auction, to the highest bidder, the premises described in said mortgage, or so much thereof as may be necessary to pay the amount so as aforesaid due on said mortgage, with seven per cent interest, and all legal costs, together with said attorney's fee, to wit: Property situated in the township of Hudson, County of Charlevoix and State of Michigan, described as follows, to-wit: the East half (1-2) of the southwest quarter (1-4) of section Twenty-four (24), township thirty-two (32) north, range four (4) west, containing eighty acres of land, more or less.

Dated May 9th, 1923.

Oxford Savings Bank, Mortgagee.
Patterson & Patterson, Attorneys for Mortgagee. Pontiac, Michigan.
Adv. 20-t13.

LEND THEM YOUR EYES!

Every time you see an advertisement, someone is talking to you. He doesn't intrude, he doesn't shout, he doesn't argue. He simply tells you about something he feels will interest you in a way that he thinks will please you.

There are many advertisements in this paper, therefore at least that many persons talking to you. But you have only to listen to one at a time, calmly, at your leisure.

They'll tell you many a thing you'll want to know, give you many a pointer on careful buying, tell you just where to go for something you want, and altogether save you countless steps and many pennies.

Lend these folks your eyes for a time each day

Ellsworth Section

County farm agent Drake was in town on business on Monday of this week.

Mrs. Donald Patterson and son, DeWitt, spent Sunday at the Eastcott home, near Alba.

Charles Bishaw and Miss Lelia Smith, of East Jordan, were Sunday guests at the Wm. Cole home.

Leroy Best and Miss Marion Coy, of Alden, visited Sunday at the home of the former's sister, Mrs. W. G. Patterson.

The Ellsworth band furnished music for the Pine Lake regatta at Charlevoix, on Saturday afternoon of last week.

Mr. and Mrs. Koo Klooster and family left this week for the south part of the state, for a two week's motoring and camping trip.

Mr. and Mrs. Wm. Cole have been entertaining their niece, Miss Alice Thiers of Charlevoix, for the past few days.

Rev. E. E. Clark, of Pellston, called on friends here on Sunday and was accompanied home by his daughter, Doris who has been the guest of Miss Margaret Harris for the past week.

Mr. and Mrs. Merinn Best and Eugene Best and family spent Tuesday of this week as the guests of Mr. and Mrs. Ray Kinner, of Detroit, at the Kinner cottage on Pine Lake.

Fred D. Schuler and Ralph McMillen, of Mullens, South Carolina, arrived last week for a short visit with the former's father, Fred Schuler, Sr. Father and son have not seen each other for over twenty years.

Everything is set for the Community Picnic on Thursday of this week, and a record breaking crowd is expected to attend. Two ball games, a list of field sports and contests, good speaking, band music, etc., will make the day one to be long remembered.

Fred Glazier, employed at the Petoskey cement company's shale pit south of town, was painfully injured about the head and face, on Monday of this week, when he fell from the steam shovel. The injuries were cared for by Dr. Beuker and Mr. Glazier will enjoy an enforced vacation for a week or ten days.

MILES DISTRICT

The Gleaners met at the home of Mr. and Mrs. A. Miles last Thursday evening, July 26th.

Chas. Hillman left for Detroit, Friday, and will stop in Lansing to visit relatives a short time.

Mr. and Mrs. Dett Evans entertained Robert Evans, of Ranney District; Mr. and Mrs. Will Cole and niece and Bertha Miller, of Ellsworth; Mr. and Mrs. Lynn Evans and Mr. Severance and daughter, of East Jordan, at their home Sunday.

Mr. and Mrs. Art Gidley and little son, Dick, and Mr. and Mrs. C. L. Strong of East Jordan, and Mrs. Gidley of Lansing; Mr. and Mrs. Lyman Miles and daughter, Averil, and son, Ira, and Mrs. and Mrs. A. Miles spent Sunday at Walker's Landing.

Fred Bancroft was pleasantly surprised last Wednesday when Mr. and Mrs. Herman Lindenaw, of Boyne City; Mr. and Mrs. W. S. Cummings, and son, Arthur, of Chicago; Mr. and Mrs. Lynn Evans and children and Ed. Zess, of East Jordan; Mr. and Mrs. Dett Evans and sons, Herbert and Frances, and granison, Wesley Simmerman, came and took dinner with him, it being his birthday anniversary.

FOR SALE—One full blooded Airdale; male, one year old. Write or see S. G. Thompson, Ellsworth, Mich.—Adv. 31-t2 pd.

SORE MUSCLES

Vacations are often spoiled by soreness resulting from outdoor games. A good massage with Vicks often gives surprising relief.

VICKS VAPORUB

Over 17 Million Jars Used Yearly

B. J. BEUKER
PHYSICIAN and SURGEON
Office over Blue Store
Ellsworth, Michigan
Office Hours 2-4 p. m. Phone 38

H. L. DAWSON
Funeral Director
Licensed Embalmer
Motor Funeral Car, Motor Ambulance
Twenty-four Hour Service
Harris Blk. Ellsworth, Mich.

DR. BEUKER BUYS HARRIS PROPERTY

Will Make Ellsworth His Permanent Home

Dr. B. J. Beuker has purchased the Bertha Harris property, which he has been occupying as residence and office for the the past eight months, the deal having been closed last week and the people of Ellsworth and surrounding country may congratulate themselves, as this action in securing a permanent home here, assures the community the services of a strictly up-to-date, competent physician and surgeon.

Dr. Beuker's reputation for being A-No. 1 in his profession has been steadily growing and the demand for his services, both locally and in the neighboring towns, is increasing daily.

ANTRIM CITY

Mr. Brant was at Eastport Sunday evening.

Mr. Greeley bought a cow from Mr. Brooks last Saturday.

Mr. Brooks went to Traverse City on a business trip one day last week.

Mr. Brooks and family and the Misses Emma, Bernice and Viola Stolt attended church at Norwood Sunday evening.

Mr. Stoel's father, sister and brother, of Holland, were visitors at the Stoel home last Sunday and started for their home again Saturday.

ATWOOD

Go to Norwood.

Harvesting in full swing.

Jim Heeres has a new Lizzie.

Next month is school days. Get ready.

Ethan Joliffe is in Bellaire part of this week tuning pianos.

John Bos and wife are taking a vacation at Ludington, Mich.

The Atwood Threshing Company have purchased a 15-30 International kerosene tractor which will be here this week.

ELLSWORTH CHURCHES

METHODIST CHURCH

Sunday school every Sunday at 10 a. m.

Preaching service every Sunday at 7 p. m.

Prayer meeting at church every Wednesday at 7 p. m.

Floyd Frook, Pastor.

ELLSWORTH HOLINESS CHURCH

Sunday school at 1:15.

Sunday afternoon preaching service at 2:30.

Sunday evening song and praise service at 7:30.

Preaching at 8:15.

Tuesday evening cottage prayer meeting at 8 o'clock.

Thursday evening Bible reading in church at 8 o'clock.

PHELPS HOLINESS CHURCH

Sunday school at 10:00.

Preaching service at 11 o'clock each Sunday.

Prayer meeting Wednesday nights at 8 o'clock.

L. W. Sturk, Pastor.

AVOID CROWDING OF CHICKS

Bad Practice With Fowls of All Ages, but Especially With Very Little Fellows.

Avoid overcrowding. It is bad practice with fowls of all ages, but especially with youngsters. Chicks with mother hens or in brooders often are crowded at night. When they get out in the morning most of them take cold and this often develops into roup, which is usually fatal in the case of young chicks.

Five Poultry Factors

There are five major factors in profitable poultry production, says N. E. Chapman, poultry specialist at University farm—breeding, feeding, housing, management and care. "These are the essentials; combined they will put the poultry business on a practical business basis," he says. "A start can be made with hatching eggs, day-old chicks or a few head of breeding stock of high production. The surest way to success is to grow into the poultry business."

No Success Without Honor.

The man without a code of honor is like a ship without a port, and is just as certain sooner or later to go to pieces on the rocks.

Hickory First in Fuel Value.

Shell bark hickory ranks first in fuel value, with chestnut, white oak, white ash and red ash following in the order named.

Advertise in the Courier. It Pays.

"Snow Followed by Clearing"

By ROSE MEREDITH

© 1922, by McClure Newspaper Syndicate.

"Snow—followed by clearing—rising temperature—northwest gales," read Miss Amanda Harper to her nephew that March morning. Anthony looked out of the window and grunted: "My experience has been that snow is always followed by clearing—sidewalks!"

"Gracious sakes, Anthony, when I was young I didn't mind clearing off sidewalks—keeps the blood in circulation, and anyway, the Ladies' Aid society's meeting down at Emmeline's, and you will have to clear off her walk, too."

"Of course, auntie, I'll get at it at once—I've an important engagement at two this afternoon, and I'll have everything ready for the meeting before I go. Good thing I'm a lawyer who practices in his own house—if I had an office down street I would never get there on time!" he laughed good-humoredly as he left the table and stood by the window looking over the morning mail. Outside the world was wrapped in a white drift of snow which had fallen steadily for eighteen hours. How many times he had shoveled the paths around the house and then the broad sidewalk in front of the house. Next to the house was "debatable ground," for Anthony's old sweetheart lived there solitary, except for a couple of servants. Their break had come on the very eve of their wedding fifteen years ago, and the hurt was so deep that neither one had ever married. Anthony measured the long, lonely years by the winter snows that had fallen; in summer he rarely even glimpsed Rose Mary Gray, for she always spent the summer months with relatives at the seashore, whence she returned in October looking very brown and golden-hued, but her eyes were always sad.

"Fools!" sharp-tongued Aunt Emmeline said of the two.

"Poor souls," the more gentle Amanda would murmur, as she saw

For an Hour He Shoveled.

them pass haughtily by each other, Rose Mary with the slightest inclination of her fair head and Anthony with the stiff removal of his hat.

"If they would only look at each other just once—" groaned Miss Amanda that March morning as she shot a glance over toward Rose Mary's big square white house, which stood between the two big Harper houses on the main street. She was looking to see if old black Amos was clearing the snow from Rose Mary's walks, but the level stretch was unbroken. Something must have happened to Amos, for he was most faithful, and it had always happened that whenever Anthony reached the end of his own sidewalk, Rose Mary's would be cleared so he could proceed straight on to Aunt Emmeline's and clean that off. He might have hired the work done, but he really liked the exercise.

Anthony, booted and muffled for the work, went out with his snow shovel. As he shoveled the heavy whiteness and the blood went tingling through his veins, old dreams came a-troubling him. If he and Rose Mary had married, they would have been living in Rose Mary's house and their children might have been playing in this very snow! At this moment, Anthony dug so viciously into the snow that he caught the shovel on the pickets of the iron fence and split it badly. His first thought was to go back for the other shovel, then after he had gone a dozen paces he retraced his step and went on shoveling, and that moment of indecision changed his whole life.

Driven by the anguished memories and bitter remorse that he had not humbled himself to the ground to keep his beautiful love, the man worked furiously, half blinded by the mist before his eyes; for an hour he shoveled, forgetting that he had not crossed the stretch between his house and Rose Mary's.

Three women watched him breathlessly.

Miss Amanda saw him when he retraced his steps on the cleared walk and fell to shoveling again. "He is crazy—he thinks he has passed Rose Mary's house—and he believes he's shoveling Emmeline's walk. Oh, my!"

Emmeline at her end of the block saw him finish clearing Rose Mary's path and come doggedly on to her home. "Land sakes! I never knew him to do that before—if the ladies hear about it the meeting will be lively!" she chuckled.

Rose Mary watched him with shining eyes, and a face kissed by the north wind into rosy blushes. "Ah, Tony—Tony, you must care a little!" she whispered as he went on toward his aunt's house.

At last he stopped. He thought he was getting cold, for never had he been so tired after shoveling off the two walks. He waved a greeting to Aunt Emmeline, and plodded on toward home. As he passed Rose Mary's gate a loved voice—how long since he had heard it—called him—"Anthony—Tony, stop, please."

He whirled about. The watching aunts saw his eager, bewildered face beneath his lifted cap. "Thank you, Tony, for clearing my walk," she said. Yes, Rose Mary had spoken to him again after the bitter years!

"For clearing your walk?" he repeated. "That is very little—that I can do," he said humbly, for he did not understand.

"Tony—there is so much to tell you—forgiveness to ask—will you come in and have some lunch with me?" She was blushing now as he opened the gate and followed her up the funny wriggly footpath she had cleared from the front door. "Amos is sick—and—when I saw you—you clearing the snow away from my walk—I was sure that the snow on your heart had melted and that perhaps—" she turned on the doorstep with outstretched hands. "Coming, Tony?" she faltered.

"For always!" he said boldly, as he followed her into the light and warmth of her home, and her love.

Which Hens to Keep

Strong, healthy, vigorous hens with short, neat heads and strong beaks.

The hens with long, deep, rectangular bodies and parallel top and bottom lines.

The hens with large, bright eyes, active appearance and short, well-worn toe nails.

The hens with dusty, worn feathers, especially worn tail feathers, but having a bright, healthy look.

The hens that molt late and those that molt rapidly.

The noisy, happy, friendly hens.

The early risers and those late to roost.

The vigorous hens with the faded beaks and shanks.

The hens with the thin pelvic bones spread wide apart.

The early-hatched, well-grown pullets.

Large, strong, active, quick-maturing cockerels of desired variety type and high-producing mothers.

Use Hygrade gas filled electric light globes. Everybody is talking about how long they last. Any kind you want. Charlevoix Hardware & Electric Co.—Adv. 5-tf.

PAINTS

That are guaranteed not to powder nor crumble, and the kind that will stand the wear and tear of all weather conditions.

Bradley & Vrooman and Lowe Bros. Paints

are the kind to use. We carry in stock both outside and inside paints, flat white, colors and tints, in fact anything in the paint line you may have need for. Varnishes, Brushes, white lead, linseed oil, turpentine. Let us take care of your wants in this line.

W. A. BOSS
Ellsworth, Michigan

FULL LINE OF
INSECTICIDES
ON HAND

Make Us Your Headquarters For
Paris Green
Arsenate of Lead
Calcium Arsenate
Copper Sulphate, Etc.

PHELPS MARKETING ASSOCIATION
PHELPS, MICHIGAN

W. E. Byers
Auctioneer

Twenty years experience in handling Auction Sales, both on farm and household goods.

Let Me Cry Your Sale

Phone me at Charlevoix or call the Charlevoix Courier, where all dates are made.

Cups for Lunch Furnished if Requested

WILLYS
Coupe-Sedan

$1595
f. o. b. Toledo

No Need to Be An Acrobat

No contortions are needed in getting in and out of the Willys-Knight Coupe-Sedan—there are no folding seats to climb over or squeeze between. All five passengers enter and leave easily, comfortably, through doors both front and rear. *Why pay as much or more for less convenience?*

Benjamin Brown Auto Sales

KNIGHT

Charlevoix Hardware & Electric Company

EVERYTHING IN
HARDWARE and
ELECTRICAL SUPPLIES
SPORTING GOODS
FISHING TACKLE

Quality and Service Built Our Business

PHONE NO. 1

METHODIST EPISCOPAL CHURCH

10:00 a. m., class meeting.

10:30 worship. Dr. J. W. Mahood now summering at Alden. Dr. Mahood is one of the men in the forefront of evnngelistic service. His message is a fervent appeal to men of spiritual intensity. His field ranges from the Atlantic to the Pacific and he has been associated with such men as the late Dr. Chapman, Dr. Ostrum and others. He is the author of several books such as "Men of Fire" and "Make Christ King." Hear him this Sunday morning. It will be worth while.

12 m Sunday school. We study "Mary Magdelene."

8:00 Epworth League. Song leader—Miss Nettie Correll. Look up lesson topic and make this your meeting. Orchestra, special singing. Speaker—Dr. Samuel Dickie. See sepcial write up on front page.

Prayer meeting this Thursday at 7:30 o'clock. Matthew 26 is the chapter for our study.

Miss Dickman has been called to Fort Wayne for a day or two. We will not have the "girl's night" this Friday. Plan on it next week.

There will be no service at Barnard this Sunday. Cars will convey the Sunday school and church to Norwood to attend the Frook brother's revival services being held there. Splendid crowd at Barnard last Sunday. The pastor baptized five children.

Picnic and quarterly conference at Greensky Hill last Tuesday was well attended. This Sunday pastor Quant will preach at 2:00 p. m., preceded by Sunday school.

Sunday, August 12th, Rev. John W. Hallenbeck will preach in the morning and Bishop Theodore S. Henderson will preach at night. Watch for the full program.

Good things to eat, Fessenden's Kitchen, at the Drug Store.—Adv. 30-t2.

The Sweet Brier Tea Room, at Ironton, will be open for the rest of the season, every afternoon and evening, until nine o'clock Special luncheon and dinner parties may be arranged for by calling Miss Eva E. Adams, phone 171-2r.—Adv. 30-t3.

Advertise in the Courier. It Pays.

HOSPITAL NOTES

Ernest Duffy, who was admitted to the hospital July 22nd, for medical treatment and observation, died Wednesday morning, August 1, from causes unknown. A specialist called from Chicago, was unable to determine the nature of the malady that terminated Mr. Duffy's life. The body was removed to See's undertaking rooms this morning. The funeral will be held at Loeb Farms, Friday, at 2:00 p. m., interment at Charlevoix. The deceased was employed at the Loeb Farms.

Miss Eva Lafreniere, of St. James, Beaver Island, had her tonsils removed last Wednesday and has now returned to her home.

Harry Watkins, of Charlevoix, had the misfortune to badly mangle his hand, while fixing his car one day last week. He was admitted to the hospital for treatment and has returned to his home.

Walter Gibbs of Chicago, a member of the yachting delegation that took part in the recent regatta, was admitted to the hospital Saturday, suffering from abdominal neuralgia. He was discharged Tuesday and left for Chicago in a much improved condition.

Mark Hanna, who had his tonsils removed at East Jordan, last Monday, was brought to the hospital on that day, suffering hemmorhages. He returned to his home on Tuesday, much relieved.

Jane Elizabeth, the four year old daughter of Mr. and Mrs. Colon McKenzie, died last Sunday morning at the hospital, peritonitis having set in, following an operation for appendicitis, performed some ten days previous.

The hospital garden is looking fine these days. When one reflects that some sixty wagon loads of quack grass roots and rocks have been removed from this land and two plowings made, its condition is remarkable. Three crates of beans have been picked from two rows and twenty-two quarts have been canned. Peter Jensen, janitor, is the "man behind the gun" and proud as a peacock of his charge. He has had an able assistant in Miss Cable, who has personally done much towards the development of the garden.

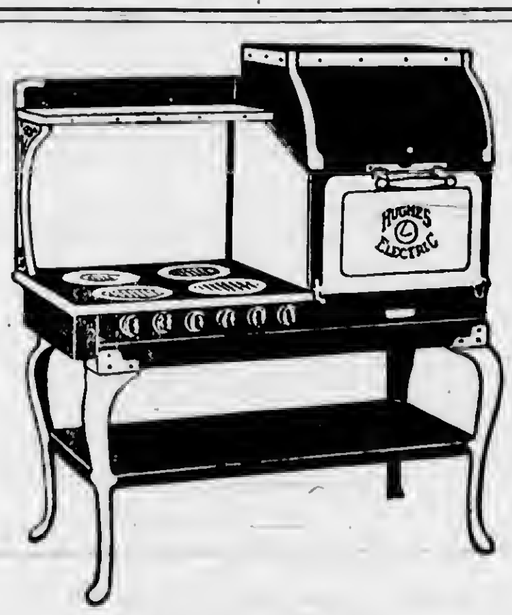

KEEP COOL!
COOK ELECTRICALLY
Wood Brothers
Electric and Hardware Shops

CAUGHT ALLIGATOR IN CHANNEL

Colored Boy Finds Him Under the Pier

This is an alligator story and that it shall not lack any of the usual concomitants of such a tale, we have a colored man who figures as the saurian's captor. And the scene—no turbid, Florida stream with palms luzily waving, touched by soft zephyrs from the Southern seas, but the prosiac channel between Lakes Michigan and Round.

In short—Constant Booker, who holds the job of porter for S. M. Rose's barber shop, while swimming in the channel off Harry L. Oldham's place, last Sunday, at noon, spied the strange beast in the water, just under the edge of the pier. The reptile was only about eighteen inches long, but to the startled colored boy he seemed some eighteen feet.

Booker yelled for help and clumbering for shore, procured a stick and a rope and, with the help of a bystander, soon had Mr. Alligator pinned down and hors de combat. Later, it proved, that the alligator had escaped from the yard of his owner, Harry L. Oldham, and, following his natural instincts, sought the water. So bathers, who possibly cuught their breath, upon reading the headline of this article, muy calm their fears. Mr. Oldham doesn't intend to let his pet do any more roaming.

If you have a cottage to rent for the season, see or telephone Earl A. Young, phone 275 or 584.—Adv. 13-tf.

Soups, Salads, Sandwiches, etc., Fessenden's Kitchen, at the Drug Store.—Adv. 30-t2.

CHILD'S DEATH MAKES MANY SAD

Little Jane McKenzie Was Untimely Victim

An operation for appendicitis, performed about two weeks ago last Monday, resulted in the death, last Sunday, at the Charlevoix Hospital, of little Jane Elizabeth McKenzie, the four-year old daughter of Mr. and Mrs. Colon McKenzie. Although every effort was made to save the child's life, peritonitis set in, with its usual fatal ending.

The little girl was the only daughter of Mr. and Mrs. McKenzie and the deepest sympathy of the community goes out to the hereaved parents in their time of great trouble.

The funeral was held from St. Mary's Catholic church, Tuesday morning, at 9:00 o'clock and the remains were laid to rest in the Catholic cemetery here.

Carry a complete line of wrenches in your auto kit. They are always needed in case of break down. We have them. Benj. Brown.—Adv. 31-tf.

The dependable Waterman Ideal fountain pen at C. R. Bellinger's.—Adv. 31-t1.

FROM POP-CORN TO SMEARCASE—WELL!

Hospital Auxiliary Plans on Wide Range

The Charlevoix Hospital auxiliary are making plans for a gala day on August 11th—the regular tag day. A grand parade will take place at one thirty oclock in the afternoon, in which every organization and business concern is invited to participate.

Booths will be erected on Park Avenue, in which anything from a sack of pop corn to a dish of smearcase can be purchased. There will be baked goods, farm produce, fancy work, eats and drinks and as a special feature, a fish pond.

If its in the line of auto accessories, we have it. Most complete line in the city. Benj. Brown.—Adv. 31-tf.

MEHODISTS SECURE A GREAT SPEAKER

Dr. Samuel Dickie to Speak at Local Church Sunday Night

The Methodist church has seeured the services of Dr. Samuel Dickie for an address this Sunday night.

Dr. Dickie is a speaker of international fame. His debate with Mayor Rose of Milwaukee, a few years ago is cited as a masterpiece.

He was president of Albion college for twenty years. The service begins at 8:00 o'clock p. m. Special singing and orchestra.

Dance at Ironton Grange ball, Friday evening, August 10th. Good music. Good order. Everybody welcome.—Adv. 31-t2.

Card of Thanks

We desire to thank the friends and neighbors who so kindly remembered and assisted us in our great sorrow, on the occasion of the death and funeral of our beloved daughter, Jane Elizabeth.

Mr. and Mrs. Colon McKenzie and relatives.
Adv. 31-t1.

"IN OLD KENTUCKY" WAS RECONSTRUCTED

Gunplay, Horsemanship and Footrace in Harristown

"In Old Kentucky" was staged Thursday evening when Sheriff C. H. Nixon, undersheriff Ed. Belman, "Ike" Van Ocker and Al Wood, of Cadillac county as the cast. The scene was in Harristown and the action included gunplay, horsemanship and a footrace between Wood and the sheriff. The last act was staged in the county pail.

Al Wood, a genuine Kentuckian, has been arrested in Charlevoix county for alleged moonshining. He didn't like to stay in jail so he climbed out. A warning was broadcasted to all officers in this part of the state.

Sheriff Nixon heard the fugitive might possibly be in Cadillac. He went to the house in Harristown where the man was supposed to be and sure enough, there was the man.

Wood wouldn't wait while Nixon took him to jail but started off across the commons at a rapid pace, his training in the Cumberland mountains serving him in good stead. The Kentuckian weighs about half as much as Sheriff Nixon, but despite that handicap, the sheriff kept pace for 80 rods and then winded, he started shooting into the air.

Wood accelerated.

Isaac VonOcker came along on a horse.

"Do you want him?" inquired Ike.

"Oh no," answered the sheriff, "I just wanted to see him run."

The sarcasm was not lost on Ike and he spurred up his steed and overtook the jail breaker.

It is believed Wood is also wanted in the Upper Peninsula for attempted murder, it being alleged he shot a deputy game warden.

Open from 8 o'clock in the morning until 12 o'clock at night. Fessenden's Kitchen, at the Drug Store.—Adv. 30-t2.

Eversharp pencils, all different styles, at C. R. Bellinger's.—Adv. 31-t1.

CHURCH OF GOD

No services will be held at the chapel until after the camp meeting, which will be held from August 3rd to 12th, inclusive.

Open from 8 o'clock in the morning until 12 o'clock at night. Fessenden's Kitchen, at the Drug Store.—Adv. 30-t2.

Camp Meeting

The Church of God will hold their annual cump meeting at the grounds three miles south of Charlevoix, beginning August 3rd and continuing over August 12th. The public is cordially invited to attend these services, which will be held at 10:30 a. m., 2:00 p. m. and 7:30 p. m.

Soups, Salads, Sandwiches, etc., Fessenden's Kitchen, at the Drug Store.—Adv. 30-t2.

OBSTACLE IN RAISING SWINE

Round Worm Is One of Greatest Cause of Loss—Many Remedies, but Prevention Is Best.

One of the greatest obstacles encountered in hog production is the parasites which are found where hogs have been raised for a number of years. Probably the round worm is the one which is most numerous and causes the most losses. There are many worm remedies but the best cure is prevention.

Spark Plugs, Spot Lights, Jacks, Pumps—all auto accessories carried in stock. Benj. Brown.—Adv. 31-tf.

Bumble Foot Remedy

This trouble is an abscess on the bottom of the foot caused by a splinter in the foot or jumping off a high roost. If the roosts are at fault they should be remedied.

Tie a cord tightly around the leg above the foot to control the flow of blood. Open the abscess and thoroughly clean out the core. Disinfect in a dilute solution of tincture of iodine, after which apply a generous dressing of carbolated vaseline and bandage. In two days repeat the dressing of iodine and carbolated vaseline.

Open from 8 o'clock in the morning until 12 o'clock at night. Fessenden's Kitchen, at the Drug Store.—Adv. 30-t2.

Biggest Bird Cage.

Probably the world's largest bird cage is in St. Louis, a dome of netting 202 feet long by 100 feet wide and high and holding nearly 300 birds.

Hard to Explain.

An inquirer who writes a feminine hand wishes to know why some men tarry for a home and then stay away from it.

Subscribe for the Courier!

NEW PALACE THEATRE

THURSDAY, AUGUST 2

Walter Hires in a mirth-provoking comedy drama, in **"Mr. Billings Spends His Dime,"** with pretty Jacqueline Logan and an all star cast. Also a Cameo comedy, **"Tea N Tea."**

FRIDAY, AUGUST 3

Douglas MacLean in a romantic comedy drama of ranch life in **"The Sunshine Trail,"** with Edith Roberts and star cast. A laugh every mile of the way. Also a Harold Lloyd one reel comedy **"I'm On My Way."**

SATURDAY and SUNDAY, AUGUST 4-5

The super special production, **"When Knighthood Was In Flower,"** in twelve reels that seem like six, featuring Marion Davies. The remarkable beauty, dramatic story, historic accuracy, super photography and rich costumes—and all the features of superiority with which it abounds, stamp it as one of the most magnificent pictures ever presented on the screen. Admission—children 20 cents; Adults, 40 cents, tax included.

MONDAY and TUESDAY, AUGUST 6-7

At matinee only. Something new. Good entertainment for children from 3 to 70 years. The Puppeteers, students of the University of Michigan, present their "Marionettes" in a program of comedies, farces and dances. Marionettes definitely satisfy the desire for something new. And the best of all, their irresistable charm appeals to all ages and classes of people. Admission—children under 12 years, 15 cents; Adults, 25 cents, tax included.

MONDAY and TUESDAY NIGHTS, AUGUST 6-7

Norma Talmadge in "The Voice From the Minaret."

The last of "Smilin' Thro'" and "Eternal Flame." A masterpiece of the exotic east in eight reels.

WEDNESDAY and THURSDAY, AUGUST 8-9

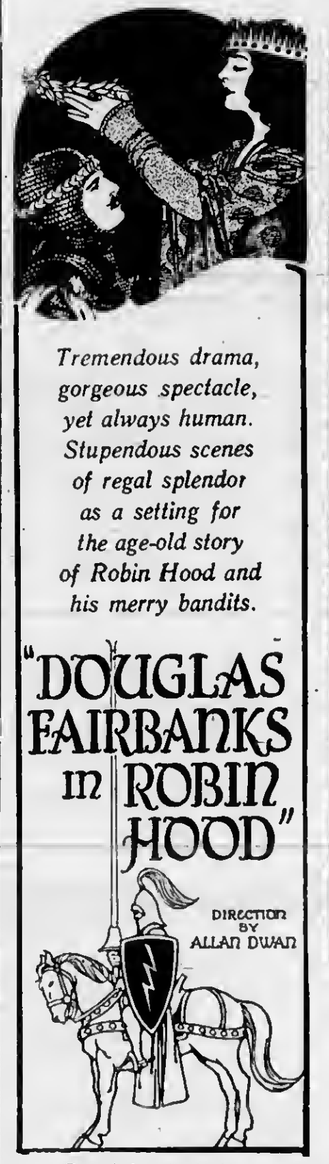

Tremendous drama, gorgeous spectacle, yet always human. Stupendous scenes of regal splendor as a setting for the age-old story of Robin Hood and his merry bandits.

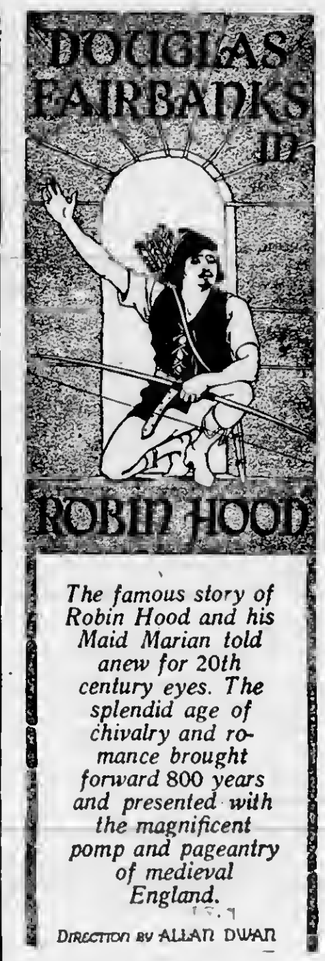

The famous story of Robin Hood and his Maid Marian told anew for 20th century eyes. The splendid age of chivalry and romance brought forward 800 years and presented with the magnificent pomp and pageantry of medieval England.

DIRECTION BY ALLAN DWAN

COMING
Two Days
ONLY

Special admission price for this twelve reel super special production—Children, 25 cents; Adults, 50 cents, tax included.

MAJESTIC THEATRE

SATURDAY and SUNDAY, AUGUST 4-5

Paramount presents Bebe Daniels and Antonio Moreno in **"The Exciters."** A splendid comedy- drama of thrills and appeal. A fast moving story of the modern girl and her neverending search for new thrills. Also a Ham Hamilton comedy, **"Robinson Crusoe."**

Surprising Bargains

American Family Soap, per bar	6c
Rub-No-More Soap, white and yellow, per bar	6c
P. & G. Soap, per bar	6c
Jap Rose Soap, 6 bars for	50c
Palm Olive Soap, 6 bars for	50c

All true and tried soaps of high quality

MARTIN BLOCK

Phones 12 and 142

CHARLEVOIX COURIER

VOLUME 31. NUMBER 32. EIGHT PAGES COURIER, CHARLEVOIX, MICH., WEDNESDAY, AUGUST 8, 1923 PRICE $2.00 PER YEAR

HARDING WAS A GREAT LEADER

DIVINELY CHOSEN FOR TREMENDOUS TASK

Far-Seeing Statemanship and Super-Qualities of Heart and Mind Were His

The death of Warren G. Harding, twenty-ninth president of the United States, which occurred last Thursday at the Palace Hotel, in San Francisco, marks the passing of one of those great souls which an all-wise Providence provides to guide humanity in critical times of world-wide confusion and peril.

Just so surely as was Abraham Lincoln divinely chosen to bring the American people safely through the terrific stress of civil strife, threatening to overturn the very foundations of the social and political structure, so did Warren Harding appear at the most critical period in our generation with qualities and character suited to the great needs of the hour. "The captains and the kings depart, the tumult and the shouting cease" and a great, wise, patient soul arises from the mists of post-war chaos, hatred, jealousy and greed to gather up the broken and scattered threads of our national life and weave them once more into a sound and perfect fabric. Conceivably, a Roosevelt might have swept us into an Asiatic war, complicated by class struggles at home and strained relations abroad—a Wilson might have fixed upon us the habits of absolutism and broken down forever those wise checks upon too great concentration of power that our fathers created to preserve to us the blessings of freedom in thought, speech and action that constitute the very essence of Americanism.

The people of these United States, during the critical years following the close of the great world struggle, have been like swimmers in the surf who have ventured beyond their depth. The libertinism of war, like a mighty undertow, has threatened to sweep them far beyond the life-lines of political and social sanity, of those principles of morality, justice and freedom established by the strivings and travail of millions of American citizens and sanctified by the blood of martyrs and heroes. The late president was as welcome to a nation and a world plunged in doubt, skepticism and fear, class strife and party hatred, as the life-guard who appears on the shore to the struggling swimmer. His task was left unfinished, but his shining example has put heart and hope into the people who loved, trusted and honored him, as a president, and, for more important, as a man, and ready, willing and capable hands, trained by his far-seeing wisdom are already pursuing the course to which he so steadfastly held.

The record of his achievements in office is a modest one, but their lack of sensational features detracts in no way from their vast importance. According to the closest students of American affairs during the period through which we have just past, the following constitute what might be called the 'high spots" of the Harding administration:

Re-establishment of peace with Germany and Austria.

The calling of the arms conference which approved the naval limitation treaty and the four-power Pacific pact.

Ratification of the treaty with Columbia resulting from the partitioning of Panama.

Revision of the tax and tariff laws.

Restriction of immigration.

Farmer aid legislation with particular reference to easier credits on more liberal terms.

Establishment of the budget bureau.

Veto of the soldier's bonus bill.

Extension of the program of aid for wounded, sick and disabled veterans of the world.

Advocacy of American participation in the world court.

Dispatches at the time this article is written state that the funeral train, bearing the body of the late president, passed through Chicago at 5:50 p. m., Monday, witnessed by one of the largest throngs of people that has gathered in that city in many years. The train arrived at Washington, Tuesday, where the body will lie in state in the capitol until after the state funeral services on Wednesday, when it will be taken to Marion, Ohio, the birthplace and

(Continued on page two)

PLACE RETURN CARD IN UPPER LEFT CORNER

Postmaster Weaver has received a notice from the Third Assistant Postmaster General relative to the improper placement of return addresses on envelopes. The notice reads in part as follows:

"Some business men and concerns, as well as individuals, place their return card on the back of envelops. All postal employees know how objectionable and inconvenient this is, and postmasters should make special effort to have the practice discontinued. It should be pointed out that the proper place for the sender's return card is in the upper left corner of the address side where the postal employees are accustomed to look for it, and that the placing of the return card on the back of envelopes not only consumes unwarranted time and labor as the letters must be turned over to read the return address, but it may cause letters when undelivered, to be sent to the dead letter office instead of being returned to the senders. All this could be avoided by placing the return card in the upper left hand corner of the address side."

GALLON OF GAS TO BE A GALLON

TWO PER CENT SHORTAGE TO BE BARRED IN FUTURE

After September 1 A Gallon Will Be A Gallon in Michigan According to Ruling

Whitney Watkins, commissioner of agriculture, announced Wednesday that beginning September 1, a gallon of gasoline and oil in Michigan must be a gallon and not 2 per cent less allowed under previous rulings. If the ruling announced by the commissioner is made, it will go into effect upon the same day as the amended law upon weights and measures, which eliminates the word "knowingly" from the former law.

Since 1913, a tolerance of five and four-tenths cubic inches has been allowed in the measuring of each five gallons of gasoline and oil, according to Watkins. Inspectors of the department declare 90 per cent of the containers and pumps were found to be taking advantage of the allowance and giving short measure. In 2 per cent, the shortage was larger than the allownnce. About 5 per cent of the pumps were giving overmeasure.

If 90 per cent of the pumps and measures can be made to measure the lesser amount so closely, it is possible for them to measure a gallon exactly, Watkins declared, in making his notification that the order will be issued, effective September 1.

Allowing a gallon of gas a day for operation of each automobile, the forces in the office of the commissioner found that the tolerance meant a loss of 6,000 gallons a day. This means, in the course of a year, a loss of a half million dollars a year to auto drivers, declare the figures.

Under the former law, it was practically impossible to prosecute for short measure because of the word "knowingly" written in the law, says the commissioner, The amended law, with knowingly stricken out, becomes effective September 1 and Commissioner Watkins promises vigorous prosecution of givers of short measure after that date.

AUTO LICENSES HALF-PRICE SEPTEMBER 1

This Helps Buyers of New Fall Models

On and after September 1st, of this year, automobile licenses for 1923, either on old or new cars, may be purchased for one half the regular rate, according to County Clerk Charles H. Emrey, in a statement to the Courier representative, Monday.

This provision is designed to enable purchasers of 1924 models, most of which appear on the market in the fall, to make their purchases now and enjoy the use of their new cars during the remaining driving months of the year, without the inequitable burden of the full year's tax for the short period now remaining.

PICKED MOTORISTS FOR COPS

FIVE HUNDRED SPECIAL OFFICERS APPOINTED

Kane County, Ill., Regulates Traffic Without Arrests—Moral Suasion Used

A novel plan for traffic regulation without arrests has been inaugurated in an Illinois county this summer and so sensible (though possibly radical) are its main features, the working-out of the scheme will doubtless be closely watched by traffic officials and motorists throughout the country.

The following account of this new stunt is contained in an Associated Press dispatch appearing in the May 22nd issue of the Chicago Evening Post:

"The golden rule and 500 special officers are going to enforce a new regime in motordom in Kane county this summer, according to plans of Sheriff Wilmer Orr. The "do-unto-others" idea is going to be hung up all over the county, a cardinal principle of the system being that rules will be enforced without arrests.

Sheriff Orr has appointed 500 selected motorists from Aurora, Elgin and other cities in the county to become an organized part of the county's traffic police department. They will be "assistant" sheriffs, augmenting the regular motorcycle police. Their duties will not be confined to upholding the law. They are dedicated to accord fellow motorists all possible service and courteous treatment, and to especially take care of all visiting motorists "who act decently and with proper consideration of the rights of other motorists and pedestrians." Sheriff Orr has instructed deputies "not to arrest a motorist unless you believe you have to."

The deputies will serve without pay. They were appointed to "iron out the many wrinkles and eradicate the evils of the traffic problem, and also to give aid, service and protection to the decently acting motorists," according to James Lino of Aurora, originator of the Golden Rule Motor club.

There will be no set speed limit, the motorist using his judgment and taking into consideration the condition of traffic and the road he is on. "Slow pokes" will be taken from the traffic on hard roads when they are crowded and held until the line has passed—unless they agree to step along. Signs along the highways will advise a speed of fifteen to thirty miles an hour, or whatever speed deemed best considering the traffic condition. Persons learning to drive must use the back roads. Pedestrians on hard roads will be requested to take the left side facing traffic. Motorists found driving without tail lights or both head lights burning will be sent to the nearest repair shop.

"This movement is a blow at the practice of some counties of making wholesale arrests of motorists in order to obtain the fines," said Mr. Lino. "Kane county's automobile clubs are desirous that other clubs throughout the state follow their play, to the Golden Rule Auto club will grow state wide."

FORMER PASTOR HERE NEXT SUNDAY

Methodists to Hear Bishop Theodore S. Henderson

Dr. John W. Hallenbeck, now of Detroit, but formerly a pastor of the local Methodist church, will preach Sunday morning next here. Dr. Hallenbeck will be remembered in the city as the minister who built over the church. In his tireless efforts he did much of the real labor himself. He will also be remembered in the rural sections by his evangelistic work in school house, town hall and everywhere.

Bishop Theodore S. Henderson of the Detroit Area, is the speaker to the young people at 8:00 p. m. This will be a rare treat. Not often does a Bishop get to our city.

Visitors and residents are urged to avail themselves of this extraordinary opportunity.

Carry a complate line of wrenches in your auto kit. They are always needed in case of break down. We have them. Benj. Brown.—Adv. 31-tf.

Charlevoix Hospital Day, Saturday, August 11. BUY A TAG.

PREPARE TO BE TAGGED AUG. 11

DO YOUR PART TO HELP THE LOCAL HOSPITAL

Besides the Tags, Money May Profitably Be Spent at The Many Booths

Don't forget that next Saturday, August, the 11th, is hospital tag day in Charlevoix. Bring your pocket books when you come down town during the day, or in the evening, and be sure and have something in them. For some one of the corps of young ladies who are going to help in distributing the tags is going to pin a tag on you sooner or later. So be prepared. This is in a very worthy cause, the worthiest, perhaps, to which you have ever been asked to contribute, or will be, as nothing transcends, in local importance, at least, the care of our sick and injured, and everyone should do his or her level best to help it along.

By the way—young ladies, who can spare the time and would like to help the hospital meet its current expenses during the year, are asked to volunteer for distributing the tags. Applications may be made to Miss Addie Holley, at her Gift Shop, on Bridge Street, where a supply of tags may be obtained.

The Charlevoix Hospital Auxiliary will assist the general board by conducting booths on Park Avenue, on Saturday next. The American Legion Auxiliary will serve soft drinks and ice cream; the Catholic Ladies, coffee and sandwiches; Marion Center Grange Auxiliary, farm produce, fresh eggs, butter, cheese and fresh vegetables; the Rebekahs, lemonade and home-made candy; the W. C. T. U., fine home-made pies—cream, butterscotch, fruit, and other kinds. The Woman's Relief Corps will sell flowers and the Order of the Eastern Star will conduct a fish pond. Many valuable articles will be sold; also, things of special interest to the children. Booths will be open from 10:00 a. m. to 5:00 p. m.

Other attractions are promised that will interest both old and young. Some clubs will make cash donations; others affiliated with the auxiliary will assist the above-mentioned organizations. The finest kind of enthusinsm is expressed throughout the organizations and many private individuals are supporting the effort in a way to make August 11th a real success for the benefit of the Charlevoix hospital.

It has been planned to hold a parade during the day; either in the afternoon or evening, but this is dependant upon the possibility of securing music for this purpose. As this point is unsettled at this writing, whether or not there will be a parade cannot as yet be authoritively announced.

Postoffice Closes for One Hour

As a mark of respect to the memory of our late President, Warren G. Harding, all postoffices in the United States will be closed for one hour during the exercises attendant upon the burial of the late president at Marion, Ohio, which will take place at 3:00 o'clock, Central Standard time, Friday, August 10. Charlevoix postoffice will comply with the request.

If its in the line of auto accessories, we have it. Most complete line in the city. Benj. Brown.—Adv. 31-tf.

PROCLAMATION

The funeral and burial for our late beloved President will be held in Marion, Ohio, on Friday, August 10th, beginning at one o'clock in the afternoon, standard time. It is right that we should put aside all else, and so far as possible, participate in the observance of these last rites.

It is therefore requested that all public and private enterprises in the city, and all individual pleasures and engagements be suspended between the hour of Noon and Three o'clock of Friday, August 10th.

Let us pause during these hours and pay our heartfelt tribute to the life and memory and public service of President Harding and let our minds be centered in thoughtful contemplation of the sorrowful events of this day.

Dated, Charlevoix, Michigan, August 8th, 1923.

Arthur Bergeon, Mayor.

WOODS, REAL "HARD GUY," IS SENTENCED

Will Serve Six Months for Bootlegging at Ionia

Albert Woods, East Jordan bootlegger, who figured as star in a real-life melodrama of Kentucky fued days flavor down in Wexford county two weeks ago, was sentenced last Saturday, by Judge Mayne, sitting at a extended session of the May term of court, to serve from six months to a year in the Ionia reformatory, with a recommendation of six months.

Woods, who hails from the wild and wooly state of Oklahoma, is reputed to be a "bad man" with an alleged criminal record and was arrested early in the spring, by Sheriff Novak, for plying his nefarious trade in and around East Jordan. While awaiting trial, in March, Woods escaped from the jail here and was recently apprehended in Cadillac by Sheriff Nixon, of Wexford county, a dramatic account of this capture appearing in last week's issue of the Courier.

Sheriff Novak left Monday with his prisoner for Ionia, where the latter will have a nice long period of quiet in which to ruminate on the futility of life in general and bootlegging in particular.

THIRD DEFEAT BY EAST JORDAN

LOCALS LOSE SUNDAY BY A 4 TO 2 SCORE

Play Boyne City Leaguers Next Sunday and Cheboygan the Following Wednesday

Although both pitchers allowed but four hits, Dagwell, pitching for Charlevoix, lost to Johnny Gunderson, of East Jordan, Sunday, at the County Fair grounds before a large crowd. Gunderson's support was better than that given Dagwell, although the former had better control when in a pinch, striking out 19 Charlevoix batters.

Rigley, Hanna and Harryman played excellent ball for Charlevoix, and Red Higgins hit one on the nose for three bases. Much credit should be given Hanna, our local second baseman, for playing so well when in no condition to do so, he not having fully recovered from a recent operation.

This is the third defent suffered at the hands of East Jordan, but no doubt will be the last, as Charlevoix cannot afford to have a small town get gay with them. The two teams meet again at the Gleaner's picnic at Eastport, August 16, also September 3rd at Charlevoix and possibly at the county fair.

Boyne lost Sunday to Pellston, 7-0, and Petoskey went down before Harbor Springs 9-0. Boyne City with a greatly strengthened lineup, play here Sunday, and the fast Cheboygan team will be met here next Wednesday.

LARGE SUM INVESTED IN ROAD MACHINERY

County Maintains Three Supply Stations

Some interesting facts about the county's road work. To most of us, the value of machines and tools in this branch of the county's activities will be quite a revelation. The figures were taken from the books of Clerk Peaslee, of the Board of County Road Commissioners.

The road equipment of the county inventories at about $35,000.00. This sum covers not only road working machinery but tools, dynamite and supplies of every description, located at the three road depots in Charlevoix, Boyne City and East Jordan, officially known in their order, as named, as depots Nos. 1, 2 and 3.

The almost complete division of the county, naturally created by Pine Lake, stretching for nearly eighteen miles north and south, makes necessary the division of the road work and supplies and tools into three departments, thus avoiding the necessity of moving heavy and cumbersome mixers, scrapers and other road machinery over long distances and making possible simultaneous operations in the different sections of the county.

The only store in Charlevoix where a complete line of auto accessories are carried in stock. Everything you may need here. Benj. Brown Auto Sales.—Adv. 31-tf.

HEADED A BOAT RESCUE PARTY

REP. R. L. LEWIS HELPS TO SAVE FIVE LIVES

Locates Struggling Sailors with Car Spot-light, Then Speeds For Aid

Two men and three boys, the amateur crew of a storm-beset sloop, last Friday night owed their lives to the timely appearance and rapid action of R. L. Lewis, state representative, who came upon their boat, driven aground and overturned off South point by a gale that would have made an attempt to swim ashore disastrous.

Mr. Lewis and his wife, driving along the shore in an automobile, were attracted by a call for help through the darkness. Playing his spotlight into the lake the motorist finally located the sloop with five persons clinging to its upturned side.

Speeding back to the coast guard station two miles away Lewis found that the station's one regular boat had just gone out on another call, but with Capt. Francis Partridge and another member of the guards who remained at the station he hurried back to the sloop.

A small boat, located by the life-savers, was launched into the storm and the sloop's crew, nearly exhausted by their battle of several hours against the waves, were brought ashore.

Although expressing their deep gratitude to their rescuers the five refused to give their names, saying they did not want relatives to learn of their mishap.

The ill-fated vessel proved to be the thirty-foot sloop, Columbia, owned by Dr. R. S. Morris, a member of the medical faculty of the University of Cincinnati, who, with four of his friends, had left Old Mission, Thursday morning, bound for Harbor Springs, where they were going to enter the races. Rainy weather and the treacherous reefs of the South Point proved to be too strong adversaries, however. Calm weather, earlier in the day, slowed them up so that they were unable to make the harbor. During Thursday evening, a rainstorm came up and the party, unable to get their bearings and unfamiliar with the coast hereabouts, landed on the South Point reefs at about eleven p. m.

Friday efforts were made to get the boat off with the assistance of the gas boat Josephine. As the small craft proved unequal to the task, arrangements were made with Harry Oldham, owner of the S. S. Bruce, to draw the sloop off. The Bruce proved to have sufficient power but had difficulty in getting close enough to the wreck. It was necessary to pass two hundred feet of line to get hold of the sloop. The crew of the Bruce were assisted in this operation by three men from the coast guard station and two young men from town who had gone aboard as spectators but proved to be able amateur seamen.

Dr. Morris' boat was badly stove in, sinking as it slid from the reef. While being towed from the Point to the harbor, which was reached after two a. m., the top of the thirty foot spar was completely under the surface. The U. S. S. Sumac raised the boat in the harbor and Roy Ranger is in charge of the repairs.

The First Church of Christ, Scientist, announces a free lectura on Christian Science by Judge Frederick G. Hill, C. S., at Palace Theatre, Sunday, August 12, at 3:00 p. m. The public is cordially invited.—Adv. 32-t1.

YELLOW AND BLACK LICENSE PLATES FOR YEAR OF 1924

Yellow and black license plates will be issued in 1924, according to information received recently. The background will be yellow while the numbers will be in black. The entire plate will be larger than the green and white one now in use, and it is said, will enable motorists better to read the numbers.

A change also will be made next year in the date of the reduction in cost of licenses. This year licenses may be had at half price in September, while next year the reduction will be in April. This change is expected to greatly alleviate the work during the first weeks in 1924. Many motorists would wait until spring to get their licenses if they could get a reduction then.

CORRESPONDENCE

HAYES

The Hair and Anderson families held a family reunion at Deer Lake, August 2nd.

Hayes township threshing association held a business meeting at Albert O'Brien's, August 4.

John McLellan, who died at the Petoskey hospital, was laid to rest at the North Bay cemetery, July 31.

Regular meeting of the North Bay Arbor at Maple Grove, August 14. All members please remember the date.

Miss Edith Chew was operated on for appendicitis at the Petoskey Hospital last week and at this writing is doing nicely.

Mrs. Pete Scott and Henry Baker and family visited at the home of Hugh Hathaway, near Harbor Springs, Sunday.

Mr. Rapp and family, of Chicago, visited at the homes of Chas. and P. C. Burnett last week and also Mrs. Long, of Jackson.

Mr. and Mrs. Whitney, of Banks township, called at the home of W. D. Hair Wednesday, August 1, on their way to the Petoskey Hospital to have their daughter June's tonsils removed.

Mr. and Mrs. Dan Anderson, of Detroit, and Mr. and Mrs. Geo. Hair, of Lansing, drove through one day last week to spend their vacations at the homes of Mr. Kebo, of Resort township, and H. Hair, of Hayes township.

No better electric light globes than the kind we sell. Try them and see. Charlevoix Hardware & Electric Co.—Adv. 5-tf.

NORWOOD

Walter Hull and wife visited his parents here Sunday.

Mrs. Patterson is enjoying a visit from her niece from Chicago.

Mr. and Mrs. E. W. Banks, of Albion, are visiting at the Dr. C. W. Hewitt home.

James O'Neil has purchased a Lizzie. When you see him coming, get out of the road.

Mr. and Mrs. Charles Packer, of Chicago, are visiting Mrs. Packer's mother, Mrs. Law, this week.

Cecil Richardson has taken up his residence in Charlevoix and has a position as clerk in the A. & P. store.

Gordon Kirby, who is employed at the life-saving station at Charlevoix, was a caller last Sunday, at the home of his uncle, J. B. Kirby.

Mrs. Carl Holecheck and small son, Robert, of Big Rapids, are visiting at the home of her husband's parents, Mr. and Mrs. Joseph Holecheck.

The revival services closed Sunday night with a very large attendance, the church and gallery being packed to the doors. There were several conversions.

F. D. Brown and wife and H. Pierce and family motored around Pine Lake last Sunday, calling on Mrs. Cora Willis, of Horton Bay, also friends in Boyne City. It is some drive!

Last Wednesday afternoon, Mr. and Mrs. H. Pierce were pleasantly surprised when two cars, contnining friends and relatives, drove in to spend the night and part of Thursday. They were Mr. and Mrs. Milton Cox and son, Theodore, wife and son, Eugene, of Manton, also their daughter, Mrs. Harry Burdick, husband, and four small children, and father-in-law, from Lansing. They were all delighted with the beauties of Charlevoix county and made their home drive via Petoskey.

Electric light globes—Charlevoix Hardware & Electric Co. is the place to buy them.—Adv. 5-tf.

BARNARD

Miss Isabelle Smith visited at Clyde Smith's over Sunday.

Mrs. Nobles and her daughter of Chicago, are visiting at the Wm. Burns home for a fortnight.

A few Barnardites attended the evangelistic services at Norwood on Sunday, and report a fine crowd.

Mrs. Donald Reid and children, of Detroit, are spending a few weeks with her parents, Mr. and Mrs. Jos. Clarke.

The Ladies Aid meeting has been postponed for a week. Meeting on Wednesday, August 15th, with Mrs. A. B. Clark.

Mr. and Mrs. Arthur Couse, of Chicago, who have been visiting at Wm. Shapton's, returned to their home on Sunday evening.

Some of our people attended the Community Picnic at Ellsworth, on Thursday, and report a good time, although the crowd was not as large as last year.

Miss Isabelle Smith and the Clyde Smith family made the drive around Pine Lake on Sunday, stopping to visit relatives and friends in East Jordan and Boyne City, enroute.

Peter Bolhuis, of Coopersville, with his two daughters, visited his brother, A. J. Bolhuis and family a few days. They started on their return trip on Tuesday, Mrs. A. J. Bolhuis going with them to visit relatives in Grand Rapids and other points, and will be gone a week.

Mr. and Mrs. Wm. Shapton, Mr. and Mrs. George Block and Mr. and Mrs. Lou Shapton left on Saturday for Stanton, where they visited the Rev. Mayhew family. From there Mr. and Mrs. Shapton will go with Mr. and Mrs. Mayhew for a three week's auto tour to Washington, D. C., and other points of interest. The young people returned Tuesday, bringing Miss Mayhew with them for a visit here.

The only store in Charlevoix where a complete line of auto accessories are carried in stock. Everything you may need here. Benj. Brown Auto Sales.—Adv. 31-tf.

IRONTON

George McMulkin has purchased a new Buick car.

Miss Wood, of Cadillac, spent the week end with Mrs. Lee Barnum.

The Ladies Aid met with Mrs. Alexander, Wednesday afternoon.

Mr. Ogden has purchased a Ford from the Northern Auto Company in Charlevoix.

Mr. and Mrs. Brown, of East Jordan, are visiting Mr. and Mrs. Alfred Williams.

Miss Margaret Munson, a teacher in Jackson, arrived Saturday, to spend the summer with her mother.

Mr. and Mrs. Charles Bailey, of Cleveland, Ohio, arrived Sunday and will be the guests of Mr. and Mrs. Emerson Price and Mr. and Mrs. Ralph Price.

EVELINE

Miss Norma Sherman returned to Detroit, Friday.

Fred Christensen left for Indiana, Sunday, on business.

Mrs. R. Sherman and Norma called on Mrs. John Nasson Thursday afternoon.

A large crowd from this neighborhood attended the funeral of Ernest Duffy, Friday.

Mrs. Peter Johnson and Kenneth Christensen were in East Jordan Saturday evening with friends.

Walter Teboe, who accidently shot himself Wednesday, was taken to the hospital and it is reported he is getting better.

Mrs. Charles Weston, of Oregon, who is visiting her daughter in East Jordan, called on some of her old friends here Friday.

Subscribe for the Courier!

"COLD IN THE HEAD"

is an acute attack of Nasal Catarrh. Those subject to frequent "colds" are generally in a "run down" condition.

HALL'S CATARRH MEDICINE is a Treatment consisting of an Ointment, to be used locally, and a Tonic, which acts Quickly through the Blood on the Mucous Surfaces, building up the System, and making you less liable to "colds."

Sold by druggists for over 40 Years.

F. J. Cheney & Co., Toledo, O.

Your Red Crown Guarantee

When you see a Red Crown Sign—no matter where—you may be sure that only Red Crown Gasoline flows from that particular pump.

The Standard Oil Company (Indiana) is very proud of the quality and uniformity of Red Crown Gasoline.

Red Crown has won its way against the field. The man at home uses it and the tourist demands it.

Red Crown Gasoline Everywhere and Everywhere the Same

It starts instantly; it enables your car to get away quickly; to pick up smoothly without effort; it delivers to your rear wheels all the power your engine can develop—and tremendous speed, for Red Crown is fast gas.

Look for the Red Crown Sign.

BUY RED CROWN

At the following Standard Oil Service Station:

State and Antrim

And the following Filling Stations and Garages:

H. B. Wood, Bridge St.
M. B. Hooker, Antrim St.
H. Fowler
Orlowski & Son
Charles C. Friend, Horton Bay, Mich.

RED CROWN GASOLINE

Standard Oil Company, Charlevoix, Michigan
(Indiana)

3295

Last Week of Free Coal Offer

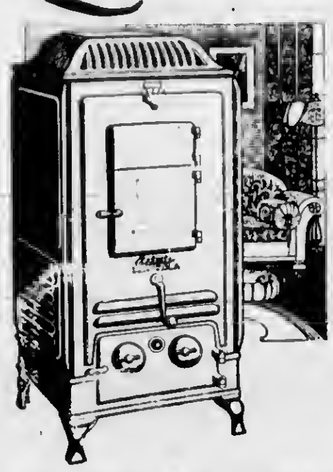

Join our HEATROLA Club now and get *One Ton of Coal absolutely* FREE

This is the last week of our HEATROLA CLUB special offer. Join NOW and you get absolutely FREE with your Estate Heatrola ONE TON OF COAL. All you pay down on this CLUB OFFER is $2. You pay the balance in easy installments on this liberal plan. Installation of the Heatrola made at any time you may specify.

Estate HEATROLA will Save its Price in Fuel and Labor Economies

August 12th our HEATROLA CLUB OFFER will end. We have left only a few of the limited number of Heatrolas offered under this special club plan. First come, first served. So if you haven't joined our HEATROLA CLUB, do it now!

Estate Heatrola is the new-day way of heating for small homes and bungalows, stores, offices, etc.—with or WITHOUT BASEMENTS. It looks like a phonograph and works like a furnace. Installed in one of the living-rooms, it supplies moist warm air to all connecting rooms—upstairs and down—just like a furnace, yet uses no more fuel than a stove.

Estate Heatrola is finished in handsome, grained mahogany enamel. Easy to keep clean. No iron to black. No nickel to polish. Just rub it and dust it with a cloth, as you do your furniture.

Join the HEATROLA CLUB NOW. ONE TON OF COAL FREE. Only $2 down and the balance in easy, convenient paymants. Act at once!

S. M. SEE & SONS, The Reliable Home Furnishers

WILLYS

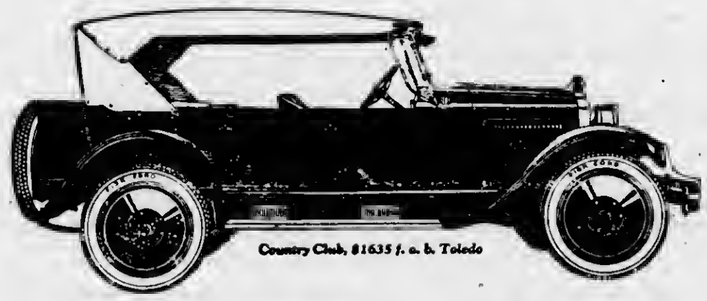

Winning the Nation

Gleaming Cavalier maroon and glistening nickel, khaki top and Spanish morocco upholstery; 5 disc wheels, 5 Fisk Cord tires, Brussels floor carpets, bumper, windshield wings, dependable clock and electric gasoline gauge on dash, trunk at rear; the engine that improves with use—the new Willys-Knight Country Club has met a tremendous buying response. See it.

Benjamin Brown Auto Sales

KNIGHT

HARDING WAS A GREAT LEADER

(Continued from Page one)

home of the late chief executive, and laid to rest in the family plot, in Marion cemetery, on Friday, August 10th, beside the bodies of his mother and sister, who die in 1910 an 1913.

One of the first acts of President Coolidge was to issue a proclamation, appointing August 10th, the date of the interment, as a day of national prayer and mourning, the country's citizens being adjured to meet in their respective places of worship "to bow down in submission to the will of Almighty God and to pay out of full hearts the homage and love and reverence to the memory of the great and good president whose death has so sorely smitten the nation."

Warren G. Harding, twenty-ninth president of the United States, was born at Corsica, Morrow county, Ohio, on November 2, 1865. He studied law, but took up newspaper work at Marion, Ohio, in 1884 and became president of the Harding Publishing Company, publishers of the Marion Star, a daily paper. In 1891 he married Florence Kiag of Marion. He served as a member of the Ohio senate from 1900 to 1904, and was lieutenant-governor of Ohio 1904-06. He was Republican nominee for governor of Ohio in 1910, but was defeated by Governor Harmon, re-elected.

Mr. Harding was elected to the U. S. senate in '14. He was one of those who opposed the ratification of the Treaty of Peace with Germany as presented by President Wilson. The treaty contained the Covenant of the League of Nations and Mr. Harding joined with the senators who objected to the United State entering a league in which they were obligated to defend and protect the territorial integrity of member nations, as provided by article ten.

Mr. Harding was the nominee of the Republican party for president in 1920. He won the election by an overwhelming majority, the electoral vote being: Harding 404; Cox, 127. He was inaugurated March 4, 1921.

Spark Plugs, Spot Lights, Jacks, Pumps—all auto accessories carried in stock. Benj. Brown.—Adv. 31-tf.

There are men so stubborn they would rather be wrong than president.

Did You Shop Around

Find any better prices or better Meats? Satisfied, are you, that our prices are as low as good meats can be retailed? You won't find better meats or cheaper prices in the city. Take our word for this. Note these:

Pork Sausage or Hamburger, 2 lbs. for 25c

Beef Pot Roast, per pound 12½c

Spring Chickens, per pound 45c

Ask for our Special prices on Beef Pot Roasts, Veal Stew and Veal Roasts.

Brady & Shapton

PHONE 538

AUCTION SALE

LITTLE WILL & SON

JEWELRY AND GIFT SHOP

CLOSING OUT Our Entire Stock Which Consists of

$15,000.00 worth of

Diamonds, Watches, Gold and Silver Goods

Cut Glass, Imported Gift Novelties, Bric-a-brac, etc., etc.

SALE BEGINS

SATURDAY, AUG. 11, AT 2:30 P. M.

and continues DAILY at 10 a. m., 2:30 p. m. and 7:30 p. m.

25 Beautiful Presents will be presented to the first 25 Ladies attending SATURDAY'S SALE at 2:30 P. M.

LITTLE WILL & SON

207 BRIDGE STREET CHARLEVOIX

CHARLEVOIX COURIER

Issued every Wednesday at
CHARLEVOIX - MICHIGAN

DuBois & Usher, Publishers
A. J. Usher, Editor and Business Mgr.
Courier Building Van Pelt Place

Etnered at the Post Office at Charlevoix, Mich., as second class matter.

Advertising Rates

For advertising rates apply for schedule.

Notices of church or lodge, socials and entertainments, where admission is charged, regular rates.

Obituary poetry, regular rates.

Card of Thanks, 25 cents.

TERMS OF SUBSCRIPTION

One Copy, one year.....$2.00
One Copy, six months.....$1.00
One Copy, three months..... .60

STROEBEL BROS. SELL HARDWARE

Charles F. Neitzel of Detroit, the New Owner

Stroebel Bros.—Wm. A. and Carl, widely known hardware firms in this part of the state—have sold their hardware stock and other interests in Enst Jordan and vicinity to Chas. F. Neitzel of Detroit. The transfer was made the latter part of lnst week and the store is now under the new msnagement.

Str bel Bros.—Wm. A. and Carl—eame to East Jordan some nineteen years ago purchasing the Loveday hardware. They have continued the store since then, developing both stock and patronsge as the years passed by.

Charles F. Neitzel, is a former business msn of Detroit and comes to East Jordan well-equipped in knowledge of the retail business. Mr. Neitzel has secured the services of Jos. G. Eckstrom whose experience in handling hardware stock is invaluable, Mr. Eckstrom having served some eight ycars in this business in Charlevoix county.

Mr. Neitzel has also purchased the Stroebel Bros. farm in Wilson township. His family consist of the wife and four children. They have rented the Carl Stroebel residence and will occupy same in the near future.

It is to be regretted that in the deal we will lose Carl Stroebel and his estimable family. He has purchased a confectionery business at 2286 Linwood Ave., Detroit, and they will shortly make that city their home. W. A. Stroebel and fnmily will continue their residence here, Mr. Stroebel serving this community as acting postmaster. — East Jordan Herald.

STORAGE FOR RENT IN THE D. M. FERRY BUILDING.
W. E. PARMELEE
Phone 123

Special Sunday Dinner
—at the—
WE-GO-TA HOTEL
Central Lake, Michigan

G. A. METCALF
302 Clinton Street
Charlevoix, Michigan
Agent for Wolverine Chemical Toilets, Alfred Peet's Wall Paper, Paints and Painters' supplies; Also Mark's Made-to-Order Clothes

The First Church of Christ, Scientist, announces a free lecture on Christian Science by Judge Frederick G. Hill. C. S., at Palace Theatre, Sunday, August 12, at 3:00 p. m. The public is cordially invited.—Adv. 32-t1.

Charlevoix Hospital Day, Saturday, August 11. BUY A TAG.

HOSPITAL NOTES

Walter Teboe, of East Jordan, was brought in Wednesday, suffering from a gunshot wound. The gun was accidently discharged, while carried in a wagon in which Mr. Teboe was riding. The discharge blew the flesh from his right hip, but, luckily, did not injure the bone.

The little son of Carl Mitchell, of the Chicago Club, had his tonsils removed at the hospital, Monday.

Little Joan Byers, daughter of Albert Byers, who came to this country with her parents, some nine weeks ago, from Scotland, was brought to the hospital, Monday, in a serous condition with some unknown intestinal disorder. She is now under observation.

Mrs. Ada Nickola, of Central Lake, had an abdominal operation performed yesterday. She is doing very nicely.

Arthur Lehman, a guest at the Beach Hotel, is at the hospital today in a serious condition, suffering with internal injuries received in an nutomobile accident that occurred last evening, near Horton Bay.

Clarence Hunt, from Bellaire, had two large growths removed from his head last night.

Mrs. Tom Nistor, a summer resident of the Belvedere Resort, has been sending ice cream and cake each Wednesday afternoon, for the patients and staff of the hospital.

Charlevoix Hospital Day, Saturday, August 11. BUY A TAG.

Card of Thanks

We wish to thank our friends and neighbors for the beautiful flowers and the kindness shown us at the death of our dear father.

Mr. and Mrs. R. B. Stafford; G. R. Stafford, Mr. and Mrs. W. E. Parmelee, Mr. and Mrs. H. W. Ogden, Roy D. Stafford, Mr. and Mrs. H. L. Smith.
Adv. 32-t1 pd.

Charlevoix Hospital Day, Saturday, August 11. BUY A TAG.

TOO MUCH GLARE OR TOO LITTLE LEEWAY

Such Are Counter Pleas of Collision Victims

A week ago Monday night, two cars sideswiped each other on the Petoskey road, just inside the city limits, as a result of too much spotlight and hogging the road.

The parties were Phil Baldwin, of Harbor Springs, driving north in a Nash touring car, and a bunch of joy-riding colored gentlemen from Mackinac City, bound for the dance at the Bank Hall here, one of them a conductor on the Michigan Central railroad. From $200 to $300 damage was sustained by the cars, the Maxwell sedan, carrying the colored party, itself badly smashed, tearing a wheel off the touring car. Only slight injuries were suffered by the occupants of either car.

The driver of the sedan claimed that Baldwin's spot light confused him while Baldwin makes the counter claim that the sedan didn't give him a fair hslf of the road. The accident happened at about ten p. m.

Charlevoix Hospital Day, Saturday, August 11. BUY A TAG.

CROW AND WOODCHUCK BOUNTY OFF AUG. 30

That or Rats and Sparrows Remains In Effect

The following notice has been issued, under the advance date of August 10th, by County Clerk, Charles H. Emrey, to all township and city clerks within the county:

"I beg to cite you to Section One of Act number forty-seven, page sixty-seven of the Public Acts of tbe year 1923, wherein said Act repeals Bounty Act number 242 of tbe Public Acts for the year 1919.

From and after the thirtieth day of August in the year 1923 no township clerk or city clerk shsll issue an order on the County Clerk for payment of bounties on crows and woodchucks.

Bounty on rats and sparrows shall remain on the list, and will be handled in the manner as heretofore.

the first day of September or as soon

Kindly scnr in all unused orders for crow and woodchuck bounties on the first day of September or as soon thereafter as may be convenient."

Charlevoix Hospital Day, Saturday, August 11. BUY A TAG.

RESORTER IS BADLY HURT IN ACCIDENT

Arthur Lehman Thrown From Overturning Car

A car, owned by Julius Gilbert, Park Avenue resorter, turned turtle last night on the way in from Horton Bay, at one of the dangerous sand turns that make driving this road at night a hazardous feat.

Arthur Lehman, of Peoria, Ill., a summer resident living at the Beach Hotel, who was driving the car, which he had borrowed from Mr. Gilbert, was thrown out and was picked up by a passing car and brought to town, to the residence of Dr. Greensfelder, on Park Avenue, from which it was impossible, on account of his condition, to remove him until this morning. He is now in the hospital here, suffering from internal injuries and in a very critical condition.

DUFFIELD'S BRIGADE HOLD THEIR REUNION

Members of 9th Mass. and 33rd and 34th Mich. Infantry

Twenty-fifth annual reunion of Duffield's Brigade, consisting of the 9th Mnss., 33rd and 34th Mich. Vol. Inf., will be held at Saginaw, Michigan, September 12th, 1923.

History of the Duffield's Brignde, together with a notice of the Silver Annual Reunion may be found in the public library.

Only a few names and addresses of comrades of this hrigade are on record, and this method is being used to bring unattached comrades into the organization. All members in this locnlity nre requested to call Chnrlevoix public library, telephone 157, giving name and address, and stating whether or not you can attend.

Mack-Allen Nuptials Saturday

Miss Myrtle Mack of this city, and Geo. T. Allen of Detroit, were quietly wed at the M. E. parsonnge, Saturday, by the Rev. H. R. E. Qunnt. The young couple were nttended by Mr. and Mrs. William Ives, of this city. Charlevoix friends extend congrntulations.

Card of Thanks

We wish to thank our many friends for the kindness shown us during the illness and death of our beloved husband, son and brother, especially to those who rendered assistance on the day of the funeral.
Mrs. Ernest Duffey, Father, Mother, Brothers and Sisters.—Adv. 32-t1pd.

Phoenix Hosiery

Your next pair should be Phoenix Hose. This well known brand can be had in all the best shades. Quality Hose at moderate prices. Sold only and recommended by

M. A. Levinson & Co.

SNAP-ON

INTERCHANGEABLE SOCKET WRENCHES

No car complete without them. A "kit-size" set of wrenches that do the work of a trunkful of tools. Every Snap-On unit is guaranteed for one year from date of purchase against imperfections or defects. The cost—

$15.25 COMPLETE

ALEMITE AUTO NECESSITIES

Alemite Penetrating Oil dissolves every particle of rust and leaves a film of dry graphite. Good for rusted springs, fittings, around the home and on the farm. Equip your car with the Alemite High Pressure Lubricating System. Does away with sqeaking springs, annoying car noises, easy to put on and the cost is nominal. We carry them—that's why we are headquarters for auto accessories.

BENJ. BROWN AUTO SALES

Phone 60 405 Bridge Street

HOTEL CHARLEVOIX CHANGES HANDS

Purchased By Dr. C. J. Winder of Eaton Rapids

The Hotel Charlevoix, one of the oldest and best hosteleries in northern Michigan and our city's only year round hotel, will soon be conducted under new mansgement, the present owners, Dr. and Mrs. J. A. Auld having effected a deal with Dr. C. J. Winder, a practicing dentist of Eaton Rapids, Michigan.

In the deal the Auld's take over the 52 acre farm, stock and implements at Eaton Rapids, known as the Hill Crest Orchard Farm, located one-half mile west of that city, on which is located a beautiful new home and 15 acres of ideal producing orchard.

The exchange is to take place August 15, when Dr. Winder and family will come to Charlevoix and place his son and brother in charge of the hotel.

The deal will result in Charlevoix losing one of its best known and estimable families, who since their long residence here hnve gained the esteem and respect of the entire community.

Dr. Auld first came to Charlevoix in 1888, succeeding the late Dr. G. W. Crouter, and continued in the practice of dentistry until the spring of 1921, when failing henlth compelled him to give up his work. During the past two years he has conducted the hotel continuously.

AT THE MOVIES

The play, which originated the famous expression, "The world is mine," is now a screen drnmn. This is "Monte Cristo" from the pen of the immortal French authur, Alexandre Dumas. It will be shown at the Palace Theatre Wednesday and Thursday. William Fox produced it and it is snid to be an even grenter production than former ones which have come from the Fox organization.

Coming to the Palnce Thentre next Snturday nnd Sunday. From the grandeur of the Court of Louis X in "The Eternal Flame" and the enchantment of the turreted East in Robert Hichen's "The Voice From the Minaret" to the underworld of New York City may seem a long step for any motion picture star, hut the versatile Norma Talmndge makes it with her latest dramn, "Within the Law," one of the most powerful crook plays ever brought to the screen.

As Mary Turner, the little shop girl around whom Bayard Vellier wrote his tremendously successful stage production, Miss Talmadge is said to perform the finest emotional work of her career.

With an all-star cast, which includes Milton Sills, Anna Q. Nilsson, Frank Campeau and Walter Long, "The Isle of Lost Ships," n First Nntionnl attraction directed by Mauriee Tourneur and produced by M. C. Levee, is coming to the Majestic Theatre next Saturday nnd Sundny. Crittenden Marriott wrote the story, which is declared to be one of the most unusunl ever seen on the screen.

With the poetic touch which chnracterizes all Mnurice Tourneur productions, this novel story has been picturized in a wierdly realistic nnd benutiful manner. Lovers of the unusual nnd picturesque will find "The Isle of Lost Ships" one of the most diverting pictures ever shown here.

Charlevoix Hospital Day, Saturday, August 11. BUY A TAG.

MICHIGAN TRANSIT CO.

Frequent & Excellent Service To and From CHICAGO

Delightful
LAKE CRUISES
to
Sault Ste Marie
and Return
S. S. Missouri
Meals and Berth Included
Music—Entertainment—Dancing
Make Reservation Now!
Ask for Illustrated Folder

Apply to Local Agent
MICHIGAN TRANSIT COMPANY

THAT MORNING CUP OF COFFEE WILL BE MOST SATISFYING IF YOU USE
CHASE & SANBORN'S COFFEE
Any price you want to pay per pound
45c, 40c, 35c, 32c
Chase & Sanborn's Teas
Price per lb. $1.00, 70c, 60c, 40c
Tea Siftings, per lb.....25c

MARTIN BLOCK

Phones 12 and 142

IT COSTS NO MORE TO BUY A KELLY

You will find a complete assortment of sizes of Kelly-Springfield Tires

AT

H. R. FOWLER'S

113 Bridge St. PHONE 54 J

If Your PRICES and SERVICE Don't Suit You TRY US

Korth's Market
PHONE 5

Friday and Saturday Specials
AUGUST 10th and 11th

25% OFF
—ON—

All Summer Dress Goods

Tissues, Voils, Organdies, Flaxons, Swiss, Mulls, Elamine, Novelty Checks, Latice Weaves, Crepes, Beach and Pamico Suiting, Poplin, Ratine, Madras, Etc.

GROCERIES

Eggs, per doz. 22c
Bacon, per lb. ..... 20c to 30c
Salt Pork, per lb 16c
Pink Salmon, 2 cans for 25c
River Fish, per can 5c
Tuna Fish, large can, for 15c
Corned Beef, large can, for 35c
Sardines, per can ..... 5c to 25c
E. R. Yeast, per pkg. 5c
Matches, per box ..... 5c to 7c
7 dozen Clothes Pins for 25c
Clothes Baskets for 79c
Washboards for 69c
Large bottle Bluing for 5c
Galvanized Pails for ..... 25c and 30c
Any granite Coffee Pots, Tea Kettles, Stew Pans, Pails, Dish Pans, or Covered Combinetts, for 69c
3 lbs. Sal Soda for 10c
Lot of Laundry Soaps, per bar 4c
6 bars 5c Toilet Soap for 25c
3 bars 10c Toilet Soap for 25c

A. E. MASON

LOCAL NEWS BRIEFLY TOLD

Get the Habit—Read the Courier

George Priest has purchased a new Reo five passenger brougham.

Dorris Hayes, of St. James, visited in the city, Tuesday, of last week.

Miss Ella Wood, of Torch Lake, visited Miss Nettie Correll for a few days last week.

Captain Allers and son, Herman, of St. James, were in the city Tuesday, on business.

Peter Lemieur and wife arrived last Sunday from Detroit, to visit relatives in this city.

Clifford Everson, second officer on the Sumac, is spending his two weeks vacation in Charlevoix.

Mrs. E. R. Van Leuvan nnd son, Benton, of Otsego, Mich., are visiting friends for a month here.

Mrs. H. L. Wederburn and daughter, Magdalene, of East Jordan, are spending a few days at their old home in Norwood.

Andrew Gallagher and Miss Eleanor Gallagher, of the Beavers, were in town on Wednesdny of last week.

Frank Thompson, of Boyne City, county road commissioner, wns here Thursday of last week on business at

The stenmer, Griffin, passed through the channel on her way to Boyne City with n load of ore, Wednesday morning.

Miss Hnzel McKenna, of Kalamazoo, was in the city, Tuesday, nnd while here, visited her cousin, H. E. McHugh and family.

J. B. Baleh, one of the pioneer members of the old Kalamazoo resort, is stopping at the Belvedere Hotel this week.

Lyman E. Benton has been laid up for the past two weeks, as the result of painful injuries received from n bad fall.

L. B. Auld and wife, of Milwaukee, Wis., are visiting their parents, Dr. and Mrs. J. A. Auld, at the Hotel Charlevoix, this week.

Mrs. Maud Wilson, of Kalamazoo, is spending a week at the home of her mother, Mrs. Lily Hubbell, at her home south of town.

Jacob Chew and son, John, of East Jordan, were here Saturday, at the court house, in the interests of the county poor commission.

Oluf Nordrum, production manager of the Booth Fisherics Co., at Chicago, is in the city this week in the interests of the company.

Mrs. Matilda Walker, of Susanville, Ohio, is visiting her aunt; Mrs. Lyman E. Benton, on South Bridge Street, for a few days.

Mr. and Mrs. William Mitchell, of Lansing, left for home this morning after visiting Benjamin Brown and family for the past few days.

Mrs. Robert B. Kimber, of Fort Wayne, Ind., nrrived Tuesday and is visiting at the home of her aunt, Mrs. Archilbald Buttars, on State Street.

Qunlity Arbor will meet Friday evening, August 10th, with George Meggison, on R. F. R. No. 2. All members are requested to be present.

Ula C. Wakeman, of the Michigan State Telephone Company; stationed at Reed City, arrived here Saturday to join his wife, who has been spending a few days at their old home in Norwood.

THE BUSY STORE

There's a Reason

WATCH US GO

Mike's Grocery
PHONE 111

in the past week at the home of her parents, Mr. and Mrs. William Poole. He expects to spend a week in the city.

Mrs. J. Haney and children, Lorne and Ida Marie, of Lansing, are visiting at the home of Mrs. Haney's mother, Mrs. Charles Zeitler, this week.

First Church of Christ, Scientist will hold a memorial service for the late President Harding, on Friday morning, August 10th, at 10:46 o'clock.

Mrs. Rosa Nettleton has sold her Dixon Avenue property to Henry Kraber, of St. Louis, Mo., who has been a visitor here for several seasons.

The Ladies of the Eastern Star will appreciate any article suitable for the Hospital Carnival fish pond, Saturday, if left at Bonthrons plumbing shop.

H. N. Duff, of the Michigan Securities Commission, at Lansing, is spending his vacation here, at the Hotel Charlevoix, accompanied by his wife and son, Edgar.

Benjamin Brown and daughters, Laura and Marguerite, are in Grand Rapids this week and are expected home today, driving new Durant cars for the salesroom here.

Mrs. L. P. Carey and daughter, Ellen Ann, of Benton Harbor, have returned to their home, after spending a month with her parents in Charlevoix and Cheboygan.

Dr. J. W. Mahood and family and the Misses Dorothy and Alice Kerr, of Torch Lake, spent Sunday at the home of Judge and Mrs. S. A. Correll.

Mr. and Mrs. Don Shumsky left last Friday for their home in Detroit, after spending the past few weeks visiting Mrs. Shumsky's mother, Mrs. Andrew McCall, Jr.

Dr. Glenn Warner and wife, of South Bend, Ind., are visiting Mr. and Mrs. H. R. Fox, on Antrim St., this week. They are on a motor trip to Mackinac and the Soo.

Mrs. C. J. Martini left last Wednesday for her home in Chicago, after spending the past month at the home of her parents, Mr. and Mrs. William Poole, of Mason Street.

E. J. Edwards, Charles H. Emrey and Harley Ochs, accompanied by their families, motored last Sunday to Walloon Lake, where a picnic dinner, bathing and a launch ride were enjoyed.

Mrs. Frank Newton and daughters, Mary and June, of Spokane, Washington, have arrived to spend a month at the home of Mrs. Newton's sister, Mrs. Ray Ashdon, on South Bridge Street.

Mrs. Charles Stout is expected Saturdny from Oak Park, Ill., to spend several weeks here with her husband, who is the priest in charge of Grace Episcopal Parish during the summer months.

Frank Poole, accompanied by a Mr. Genry, a friend, drove up from Chicago in a Winton Six, arriving here Sunday night, and will visit here a while with his parents, Mr. and Mrs. William Poole.

C. C. Price, wife and daughter, Dorothy, left Wednesday morning for Port Orange, Fla., after having spent the past four weeks at the home of their brother nnd uncle, Jay Price, on Newman street.

Joe Cooper has, on display in front of his store on Antrim Street, n stalk of field corn, ten feet, two inches in height. We hear though, thnt the Waller farm has this beat by six to eight inches. Some corn!

Edward S. Stacks, of Boyne Falls, formerly resident engineer, representing the state in the eastern part of the county, is now working for the Remus Construction Company on their section of the M-11 job.

The Chnrlevoix Lumber Company has just received a lnrge shipment of whlte pine from the Pacific coast, by rail. Some different to a few years ago, when we shipped thousands of feet of this stuff out of Charlevoix.

Mrs. D. A. Cushman and little son, Robert, of Long Beach, California, arrived Tuesday morning, on the Manitou, to spend a month or so visiting relatives here. Mrs. Cushman was formerly Miss Jessie Shapton of this city.

Miss Christina Larsen nnd Miss Ethel Mielke, who arrived Tuesday to visit Mrs. Henry Isaacsen, on Mason Street, for the past few days, returned to their home on the Benvers this morning, accompanied by Miss Ingmn Isaacsen, who will visit her aunt, Mrs. E. Larsen.

Mrs. J. Ainslee Mayne and two children, arrived from Detroit, Sunday morning to visit Mrs. Mayne's father and mother, Mr. and Mrs. Jay Price. Mrs. Gertrude Cushman, a niece of Mr. and Mrs. Price, nlso of Detroit, accompanied them. They expect to spend two or three weeks here.

Mrs. Belle Kuppenheimer, maid Mrs. Stein, Mrs. Sol Lindenthal, and two daughters, Mrs. F. Guettel, and Mrs. Ottenheimer nnd husband, Mr. Bertram B. Moses, of Chicago, Ill., and Mrs. Mary Feehheimer and Mrs. Ullman, of Cincinnati, Ohio, are located at the Elston Cottage for the summer.

Miss Florence Milner has returned from the summer normal school at Mt. Pleasant and will resume her duties at the Register of Deeds office. She was accompanied home by her sister, Margaret, who recently graduated from the state normal, receiving a life certificate.

the court house.

Dr. A. M. Wilkinson and wife, of Douglas, Arizona, who spent three weeks here in June, again visited the city Saturday and will remain here for an indefinite period, the length of their stay depending upon the health of Dr. Wilkinson's mother, Mrs. B. F. Wilkinson, who has been criticnlly ill at her home here, for some time.

T. George Finucan, and his brother, Will, both of Grand Rapids, arrived last Saturday to visit relatives in the city. George went back to the Rapids Monday, while Mrs. Finucan, who has been visiting her parents, Mr. and Mrs. George Weaver, for the past week expects to spend a week or so longer here. Will Finucan will spend a couple of weeks in the city.

The extent to which a person will go to satisfy their craving for dope or booze was shown when a man whose name and home could not be learned was placed in the city lockup. The fellow had in his possession several cans of canned heat which he had been eating, the alcohol contained in the mixture satisfying his craving for booze. It is said that some persons use this mixture in sandwishes and others just eat it.—Petoskey Evening News.

Use Hygrade gas filled electric light globes. Everybody is talking about how long they last. Any kind you want. Charlevoix Hardware & Electric Co.—Adv. 5-tf.

Dance at Ironton Grange hall, Friday evening, August 10th. Good music. Good order. Everybody welcome.—Adv. 31-t2.

Advertise in the Courier. It Pays.

COURIER BARGAIN COLUMN.

Cnurier Want Advs. are One Cent per wnrd per insertinn. Minimum charge is 20 cents per insertion, for anything under 20 words. All Want Advs. are strictly cash in advance except tn thnse whn have ledger accnunts. Please remember this when sending in your copy.

FOR SALE—LIVE STOCK

FOR SALE—Young pigs. Inquire Frank Hyek, Rt. 3, Charlevoix.—Adv. 32-t1 pd.

FOR SALE—Black and Silver Foxes, now is the time to buy before the best pick are gone. All good, healthy pups from registered stock. Charles H. Redman, 744 Fifth St., Muskegon Heights, Mich.—Adv. 32-t3 pd.

FOR SALE—CITY PROPERTY

FOR SALE—Seven room house, 507 Lincoln Avenue, cheap if taken at once. Write Jake Mindall, Bay Shore, Mich.—Adv. 32-t1 pd.

FOR SALE—Eight room house, barn, five acres: all good condition. Sacrifice. One mile from town. Inquire on Petoskey road. Josef Krulik, R. F. D. No. 3, Box 4.—Adv. 30-t3 pd.

FOR SALE—MISCELLANEOUS

FOR SALE—Koban motor (magneto type, two cylinder) with large boat (Thompson). Will sell at real bargain, or exchange. George McMulkin, Ironton, Mich.—Adv. 31-tf.

FOR SALE—Shingles, second hand doors, windows, lath, siding and miscellaneous building material. J. M. Saunders, phone 165.—Adv. 52tf.

WANTED—MISCELLANEOUS

WANTED—Old false teeth. We pay high as $10 for full sets. Don't matter if broken. Western Metal Co., Bloomington, Ill.—32-t1 pd.

WANTED—TO RENT

WANTED—To rent six or seven room house for long period. Inquire at See's store.—Adv. 31-t2 pd.

HELP WANTED

WANTED—Berry pickers at Blackwood berry patch after the 20th. Phone 167-f4.—Adv. 28-tf.

WANTED—Girls and women for steady employment. Light easy work good wages to beginners with advancement. We furnish board and room at our Girl's Dormitory and have matron in charge. Come at once or write, Western Knitting Mills, Inc., Rochester, Michigan.—Adv. 31-t2.

WANTED—Young men and women to learn Morse and Wireless Telegraphy. Railroads, Western Union and Wireless Companies in **dire need** of operators. We teach you quickly and procure positions at big salaries. Great Opportunities for advancement. All expenses low; can earn part. Write today for free catalog. School established fifty years. Dodge's Telegraph Institute, Monroe St., Valparaiso, Indiana.—Adv. 27-t4.

J. L. CRANE

Clearing Summer
Wash Dresses

Ratines and Ginghams
Sizes 36 to 44

Former prices up to $12.00

Clearing Sale Price
$4.95

TO EVERYBODY

In and Around Charlevoix and Nearby Towns

You are cordially invited to visit us and inspect our facilities and view the specimens of our work that we have placed on exhibition. The Priest Studio produces portraits of personality. We are prepared to demonstrate that the only completely satisfactory photograph is that taken by a professional photographer. We make photogaphs of distinction for every member of the family, but we specialize in pictures of children which perpetute the charm of youth for all time. Our photographs are enclosed in Collins Oak Leaf and Medic-Burrows Folders, standard settings for the really good photographs which makes every picture acceptable to the most fastidious, and within reach of those to whom price is the first consideration.

PRIEST ART STUDIO
CHARLEVOIX, MICH.

NEW PALACE THEATRE

FRIDAY, AUGUST 10

First National presents Katherine MacDonald in "Refuge." Thus begins a romance of enthralling interest. A story of intrigue, daring adventure, of a fight for a throne and a woman's love. Also a Cameo comedy. **"Broke."**

SATURDAY and SUNDAY, AUGUST 11-12

Norma Talmadge, artist incomparable, as the woman scorned in **"Within the Law,"** her fourth great picture of the year. The famous American play provides one of the greatest roles of the decade, and is said to be one of First National's best pictures of the year. Also a Cameo comedy, **"The Dude."**

MONDAY and TUESDAY, AUGUST 13-14

Jackie Coogan—more adorable than ever—a merry little soldier of misfortune, who romps through a play of sunshine and shadows, with his fiddle and his pig, his bowl of spaghetti and his too-big trousers—you'll laugh till your sides ache at his antics. That's Jackie Coogan in **"Daddy."** Added attraction, Larry Semon in a two reel comedy, **"The Fly Cop."**

WEDNESDAY and THURSDAY, AUGUST 15-16

Wm. Fox presents **"Monte Cristo."** The world is mine. Alexandre Dumas' masterpiece, translated into giant screen spectacle. Acclaimed by critics the country over as one of the motion picture triumphs of the age. A wonderful picture.

MAJESTIC THEATRE

SATURDAY and SUNDAY, AUGUST 12,13

First National presents **"The Isle of Lost Ships."** A Maurice Tourneur production, with Anna Q. Nilsson and Milton Sills. The kind of a story that sends the blood pounding through your veins and makes you forget the humdrum world about you. You've never seen anything like it. Added attraction: A Ham Hamilton 2 reel comedy **"Rolling Stones."**

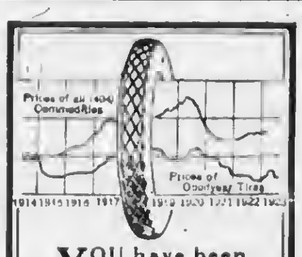

YOU have been able for many years to get Goodyear Tires at prices below the average commodity price level, as the above chart shows. You can get them today for 30% less than they cost ten years ago. But you have never been able to get so much quality in a Goodyear Tire as you get today in the new Goodyear Cord. This is a good time to buy Goodyears.

As Goodyear Service Station Dealers we sell and recommend the new Goodyear Cords with the beveled All-Weather Tread and back them up with standard Goodyear Service

BENJAMIN BROWN
Charlevoix, Michigan

GOODYEAR

EDITORIAL

WARREN G. HARDING

Thursday evening at 7:30 p. m., Pacific time, Warren G. Harding, beloved president of our great nation, and a resident of Marion, in the state that has furnished six of our chief executives, passed away peacefully as he was listening to the reading of the wife who had been so dear to him. Apoplexy was the direct cause of his demise.

President Harding never will be forgotten by the world. It was he who called the famous Washington conference which cut naval armament, established a logical balance of sea power, and put the world in a position in which no successful sea war could be carried on without the sanction of earth's most intelligent and humane nations. He was the friend of a broken world, and undoubtedly would have remained in the presidential chair until March. 4, 1929, had not death claimed him. He had a sane, sensible and logical plan for the redemption of Europe, and was merely waiting for time to assuage the animosities of the old world in order that the voice of the United States might be better heard.

Michigan, rock-ribbed Republican state, loved Harding almost as it loved Roosevelt. It loved his manner of looking before he leaped. He was the first American president to visit Alaska and to speak officially in Canada. The state which has sent only one Democrat to the United States senate in 70 years, and then only because of a desire to drive a scandal out, never will forget the kindly rage of Marion—the same Marion which sends its citizens into this resort section every summer.

His demise is a blow to the world in view of the present European crisis, but, fortunately, the people chose a vice president in November 1920, who has the courage of his convictions, and who will "carry on" for Harding even as Roosevelt did for McKinley.

GETTING LOST

The story of a man lost for sixty hours in a northern Michigan swamp which, according to local authority, is only about two miles wide and six miles long, will recall to many walkers their own experiences in getting "turned around." There is a great difference among individuals in their liability to the form of bewilderment. Some people have a faculty by which every turn they make in the course of their wanderings registers itself in their minds, so that they always know which way they are going, while others will lose their bearings whenever they venture out of sight of familiar landmarks. When persons of that type awaken to the knowledge that they do not know the way home, they are likely to be seized with panic and add to their loss of direction, a loss of common sense, courage and the power of decision. They are so panic stricken that even the possession of a compass does not help them, and old woodsmen have testified to the fact that people in that state of mind will forget whether it is the blue end or the bright end of the compass needle that points north.

For all such persons, the first thing to do is to sit down and consider the situation until calmness succeeds terror. The chances are altogether against the aimless wanderer who turns out for every obstruction and merely weaves a complicated path of loops and curves which often bring him back to the place he started from and rarely arrives anywhere else. A straight course in any direction will in a state like Michigan, always bring a walker out on a road, a trail, a stream, or a hill top that will solve his problem.

MICHIGAN ROADS — SUPER-IMPORTANT

In the routine of yesterday's news was the announcement that the State Administrative Board has authorized the Highway Department to build a few more miles of paved roads. There ought to be a great many such announcements—limited only by the maximum funds available for highway development. Until Michigan's roads are superior, or at least equal to, the roads of every other tourist-state in the country, there is no such thing as raising "too much money" (one of Governor Groesbeck's complaints against a two-cent gasoline tax) for permanent and effectual paved road development. Indeed, Michigan's road needs—if she shall maintain her summer playground supremacy against intense competition by many other states— are so definite that the adequate and equitable financing of a sufficient road program puts the mooted "gasoline tax" at the top of the program of the next Michigan administration.

The summer tourist who "does" the charm-places of the East finds nothing comparable with Michigan's natural attractions. Perhaps this primarily explains why Michigan's tourist traffic is now estimated by the federal government as an annual $100,000,000 asset—(an asset worth conserving and developing to our utmost resource). But despite our splendid Michigan road development in many important directions, this same summer tourist finds road development in the East that puts us definitely upon our mettle. Frankly, it is something of a jolt to leave 2,500 miles of uninterrupted paved-way through a dozen eastern states, and, for example, to land on "M 16"—the main artery from Detroit to Lansing—which, except for a few short stretches, would not be tolerated even as a detour in other states. There are, of course, miles and miles of beautifully developed Michigan highways in our western and northern areas—highways that equal anything in the land. But a chain is no stronger than its weakest link—and we still have too many "weak links."

Perhaps our construction methods, in some of these instances, have been sadly wrong. Certainly the state has been prodigally liberal in its provision of highway funds, to date. But our problem is not alone to locate these faults. It is to correct them and "continue the march." That calls for still more funds. Whence shall they come? **To get them solely by tax on contiguous farm lands would be unspeakable injustice. The primary contributors should be the users of the roads. These are the motorists. The best method of measuring road usage yet devised is a tax on gasoline consumption.** The last man to object should and would be the motorist himself. A two-cent "gas-tax"—figuring "gas" consumption as low as ten miles to a gallon—would cost a motorist but $1.00 for the privilege of running over 500 miles of good roads. Could any great and essential convenience be cheaper? Many an eastern state charges that much toll to cross a single bridge—and nobody objects!

The road problem is a serious one for Michigan—particularly with an eye to the stupendous prize of the nation's marvelously expanding summer tourist traffic. Nature has given us an edge, in lures to this traffic, over any other state in the land. But we must wholly do our part. Road building methods are vital—some of our methods have been superb in result—some have been pathetically rotten. But underneath everything is the need for a permanent method of equitable and adequate financing of creation and upkeep. **Straight as a pike-staff, this still points to the gasoline tax.** It is a vital Michigan need—and the need will grow upon our convictions in proportion as we acquaint ourselves with the road-works of our competitors in summer hospitalities. It would be silly to reply that a constitutional "gas" tax law cannot be drawn. Of course it can—here as in 35 other states. It will be equal folly to make this issue the toy of politics. Our needs are obvious. So is their answer.—Editorial, Grand Rapids Herald, July 19, 1923.

The KITCHEN CABINET

(©, 1921, Western Newspaper Union.)

He who would bring home the wealth of the Indies must carry the wealth of the Indies with him, says the Spanish proverb. So it is in traveling; a man must carry knowledge with him if he would bring home knowledge.

HOT WEATHER GOOD THINGS.

A good-sized fowl is not always made tender by ordinary cooking. The following method is a good one: Cut the fowl in pieces at the joints, wash and dry, roll in seasoned flour and fry brown in hot fat. Put into a baking pan, sprinkle over it one-half cupful of celery and two tablespoonfuls of minced onion. Cover with hot water; place another pan over it and cook in the oven until tender. More water may be needed if the chicken is an old one.

Cottage Chicken.—To two cupfuls of cooked chicken, cut in pieces, add one cupful of cooked macaroni, one-half a large canned pimento, one-half of a grated onion. Prepare a white sauce, using one cupful each of milk and chicken broth, three level tablespoonfuls each of butter and flour with one teaspoonful of salt; mix with the first combination and cover with a rich biscuit dough. To keep the gravy from going into the crust, place an inverted cup or small bowl, well greased, in the center of the dish before pouring in the gravy. The gravy will thus go under the cup. Loosen the crust and remove the bowl before serving.

Watermelon Cocktail.—Cut a chilled melon into thick slices, remove the seeds and cut out with a vegetable stamp or a potato cutter into balls or shapes. Sprinkle with a little powdered sugar and serve in stemmed glasses as a beginning for a luncheon or dinner.

Peach Betty.—Use the soft crumbs from the center of a stale loaf of bread. Mix three cupfuls of crumbs with one-half cupful of melted butter. Have ready a pint and a half of sliced peaches. Put the buttered crumbs and fruit in layers in a baking dish, sprinkle each layer with sugar, grated orange or lemon peel. Bake one hour. Cover the dish during the first half of the cooking, but remove to brown the crumbs. Serve hot, with sugar and cream. Apples may be used in place of peaches, or any juicy fruit.

Nellie Maxwell

CHURCH OF GOD

Chapel and parsonage on W. Hurlbut Ave.

Sunday services at 10:30 and 7:00. Sunday school 11:45. Prayer meetings at 7:30 each Wednesday evening.

Everybody is cordially invited to attend any or all these services.

ST. MARY'S CATHOLIC CHURCH

Rev. Fr. Wegener, Paator

Sunday Services

Low Mass—6:00 a. m.
High Mass—9:00 a. m.
Sat. and Mon.—7:00 a. m.

First Church of Christ Scientist

Sunday service at 10:45 a. m. subject, "Spirit."

Sunday school at 12 o'clock.

Wednesday evening service at 7:45.

Reading room open Tuesday, Thursday and Saturday, 3 to 5 p. m. The public is cordially invited to visit our reading room and attend our church service.

Electric light globes—Charlevoix Hardware & Electric Co. is the place to buy them.—Adv. 5-tf.

Order for Publication

State of Michigan, the Probate Court for the County of Charlevoix.

At a session of said court, held at the probate office in the City of Charlevoix, in said county, on the 28th day of July, A. D. 1923.

Present: Hon. Servetus A. Correll, Probate Judge.

In the matter of the estate of Egedius Larsen, deceased.

The above estate having been admitted to probate and Albert F. Bridge appointed administrator thereof,

It is ordered that four months from this date be allowed for creditors to present their claims against said estate, and that such claims will be heard by said court on Tuesday, the 4th day of December, A. D. 1923, at ten o'clock in the forenoon, at the probate office in the City of Charlevoix.

It is further ordered that public notice thereof be given by publication of this order for three successive weeks previous to said day of hearing in the Charlevoix Courier, a newspaper printed and circulated in this county.

Servetus A. Correll,
Judge of Probate.

Adv. 31-t3.

MORTGAGE SALE

Default having been made in the conditions of a certain real estate mortgage dated the 13th day of August, 1912, executed by Edwin H. Cook and Clara Cook, his wife, to John Nicholls, Harry Nicholls, Archibald Buttars and Albert F. Bridge, co-partners, which said mortgage was recorded in the office of the register of deeds of Charlevoix County, Michigan, in Liber 48 of Mortgages, on page 458, on the 15th day of August, A. D. 1912, and which mortgage under date of August 27th, 1915 was assigned to Carrie E. Knight of Banks township, Antrim County, Michigan, which said assignment was recorded in the office of the register of deeds of said County of Charlevoix, in Liber 49 of Mortgages on page 573, on the 6th day of September, A. D. 1915;

And, whereas the amount claimed to be due on said mortgage at the date of this notice is the sum of $774.45 of principal and interest, and the further sum of $25 stipulated for in said mortgage as an attorney's fee, and no suit or proceeding having been instituted at law to recover the money secured by said mortgage or any part thereof, whereby the power of sale contained in said mortgage has become operative.

Now therefore, notice is hereby given that by virtue of the said power of sale and in pursuance of the Statute in such case made and provided, the said mortgage will be foreclosed by a sale of the premises therein described at public auction, to the highest bidder at the front door of the court house in the City of Charlevoix, in said County of Charlevoix, (that being the place where the Circuit Court for the County of Charlevoix is held) on the 20th day of September, A. D. 1923, at ten o'clock in the forenoon of that day which said premises are described in said mortgage as follows, to-wit: The west three-fourths (3-4) of the northwest quarter (1-4) of section twenty-four (24) town thirty-three (33) north, range nine (9) west, of which the following described parcel of land has been released from said mortgage, to-wit: The west half (W1-2) of the west half (W1-2) of the northwest quarter (NW1-4) of said section twenty-four (24), all in the township of Norwood, County of Charlevoix, and State of Michigan.

Dated June 27th, 1923.

Carrie E. Knight, Mortgagee.

Rollie L. Lewis, attorney for mortgagee, Business Address: Charlevoix, Michigan.

Adv. 26-t13.

MORTGAGE SALE

Default having been made for more than thirty days in the conditions of a certain mortgage made by Rolo Claspell and Daisy Claspell, his wife, of Hudson Township, Charlevoix Co., Michigan, to Oxford Savings Bank of Oxford, Michigan, dated the 8th day of April, A. D. 1915, and recorded in the office of the Register of Deeds for the County of Charlevoix and State of Michigan, on the 12th day of May A. D. 1915, in liber 40 of Mortgages, on page 209, on which mortgage there is claimed to be due at the date of this notice, for principal and interest, the sum of Three Hundred Seventy-seven and 2-100 dollars, and an attorney's fee of Fifteen ($15.00) dollars together with amounts paid for taxes by mortgagee as provided for in said mortgage, and no suit or proceedings at law having been instituted to recover the moneys secured by said mortgage, or any part thereof:

Notice is hereby given, that by virtue of the power of sale contained in said mortgage, and the statute in such case made and provided, on Tuesday, the 14th day of August, A. D. 1923, at one o'clock in the afternoon, Central Standard Time, the undersigned will, at the front entrance of the court house in the City of Charlevoix, Michigan, that being the place where the Circuit Court for the County of Charlevoix is held, sell at public auction, to the highest bidder, the premises described in said mortgage, or so much thereof as may be necessary to pay the amount so as aforesaid due on said mortgage, with seven per cent interest, and all legal costs, together with said attorney's fee, to wit: Property situated in the township of Hudson, County of Charlevoix and State of Michigan, described as follows, to-wit: the East half (1-2) of the southwest quarter (1-4) of section Twenty-four (24), township thirty-two (32) north, range four (4) west, containing eighty acres of land, more or less.

Dated May 9th, 1923.

Oxford Savings Bank, Mortgagee.

Patterson & Patterson, Attorneys for Mortgagee, Pontiac, Michigan.

Adv. 20-t13.

Advertise in the Courier. It pays.

Masters and Slaves

WHEN you come to think of it, it is the people who don't save their money that work for the people, that do save it, in the long run. Get into the master class by opening a savings account in this bank.

Charlevoix State Savings Bank

CHARLEVOIX, MICHIGAN

W. S. Richardson, President
A. D. Crimmimns, Vice President
Archie Livingston, Cashier
Guy Eccleston, Asst. Cashier

DR. HESS Fly Chaser

is the finest and best stock dip on the market and is made after the formula of Dr. Gilbert Hess, who is a doctor of veterinary science.

Used for Scab, Mange, Lice, Ticks, Fleas and Parasitic Diseases of Horses, Cattle, Sheep, Hogs, Dogs and Poultry.

A reliable disinfectant, germicide and deodorizer.

We carry it in bottles, cans and bulk.

BUY it by the GALLON in BULK and save MONEY.

Sold Under Positive Guarantee and We Will Refund Your Money If You Are Not Entirely Satisfied

FESSENDEN, The Druggist

Are You a Courier Subscriber? If not, Why not

BUSINESS CARDS

Hallett's Inn Phone 489
ERNEST E. GALLOWAY
CLAIRE B. GALLOWAY
Tutoring Public Stenography

ROBERT F. SLOAN
Civil Engineer
230 Bridge Street
Charlevoix -- Michigan

R. B. ARMSTRONG
PHYSICIAN AND SURGEON
Special Attention to Diseases of Eye, Ear, Nose and Throat
Priest Bldg. Phone 255

DR. F. F. McMILLAN
Physician and Surgeon
Office above Postoffice
Phone 17
Charlevoix :: Michigan

A. L. FITCH
ATTORNEY AT LAW
County Bank Building
Phone 48
Charlevoix — Michigan

W. H. LAWRY, D. C.
Chiropractor
P. O. Block Phone 347
CHARLEVOIX, MICH.

Ellsworth Section

Mr. and Mrs. John Aardema, of Chicago, spent the past week with relatives here.

Mrs. Richard Deaais, Sr., of Detroit, visited the past few days at the Eugene Best home.

Wm. Smith aad wife, of Boyne City, have been enjoying a week's camping trip on Six Mile lake.

Mervin Headly and daughter, Mrs. Kruig, of Petoskey, spent a part of last week at the Eugeae Best home.

Mrs. Floyd Turk, of Petoskey, has been spending the past few days at the home of her parents, Mr. and Mrs. Isa Alward.

The Misses Emily aad Josephine Brosche, of Traverse City, are spending the week at the home of their sister, Mrs. A. L. Ely.

Mr. and Mrs. Geo. Klooster, Jake Klooster and Rev. aad Mrs. H. K. Beute left on Monday, on a motor trip to Graad Rapids aad Freemont.

Edward Pettes aad family, Mr. and Mrs. Arthur Palmer and Mr. aad Mrs. George Watson, of Chicago, are visiting at the George Liberty homc here.

Mr. aad Mrs. Corniel Potter aad Mrs. Kolk aad daughters, Tina aad Kathryn, of Graad Rapids, were guests at the Tice Coeling home last week.

Mrs. Alice Sedgmaa aad Sidney Sedgmaa, of East Jordaa, and Mr. and Mrs. Fred Trombley, of Detroit, were Suaday guests at the Wm. Cole home.

The Misses Emily and Pearl Johastoae aad Cornelia Elziaga returned oa Saturday, from Mt. Pleasaat, where they have beea taking a six week's normal trainiag courae.

W. A. Boss aad daughter, Blanche, motored to Bellevue, Mich., on Friday of last week, returniag oa Moaday, accompaaied by Mr. Boss's sister, Mrs. Wrisley, who will visit here for a time.

The special meetiags at the Norwood M. E. church closed on Sunday evening after a very successful rua of three weeks, with upwards of thirty conversions, aad Rev. Frook announces that beginning with Sunday aight, the regular order of services here, with preaching at 7:30 p. m., will be agaia takea up.

Use Hygrade gas filled electric light globes. Everybody is talking about how loag they last. Any kind you want. Charlevoix Hardware & Electric Co.—Adv. 5-tf.

MILES DISTRICT

Weed cuttiag or harvestiag seems to be the rage these days.

Louis Staack is helping Clarence LaLoade with his farm work.

Alfred Baacroft is visiting in Boyne City, at the home of his soa, Louis.

Mrs. Chas. Hillmaa is visitiag her friead, Mrs. C. L. Strong, in East Jordaa.

Mrs. Joha TerWee is quite ill with liver trouble. Dr. Beuker is atteadiag her.

Mrs. G. LaClair, of East Jordaa, called on Mrs. Lillian Beckmaa one day last week.

Mr. and Mrs. Tom Coraell, of Boyne City, spent last week with Mrs. Mary Clark.

Mr. aad Mrs. Lyman Miles aad chidren spent Suaday at their farm in Chaddock district.

Miss Ryer, of Boyae City and Miss Smith of East Jordan, called on Mrs. Fred Baacroft Thursday.

Mr. aad Mrs. A. Miles spent Sunday at the home of their daughter, Mrs. C. L. Strong, in East Jordaa.

Miss Josie Hammond, of East Jordan, visited Mrs. A. Miles and Mrs. Anna LaLaade a few days last week.

Mrs. Alfred Raymonds was in East Jordan, Saturday afternoon, at the home of Mr. and Mrs. Richard Lewis.

Dr. Beuker, of Ellsworth, was called to the Albert Medema home last Tuesday evening, Mrs. Medema being ill.

Mr. and Mrs. Charles Withers aad daughters, Christine and Fraacis, of Charlevoix, visited at the home of Mrs. Wither'a mother, Mrs. Aana LaLonde.

Mr. aad Mrs. Duane Willis and daughters, Ora and Mrs. Alice Hodgkia and soa, Todd, of Petoskey, called at the home of Mr. aad Mrs. A Miles, Sunday evening.

Mr. and Mrs. Roy Baacroft, of East Jordan, and Mr. and Mrs. Earl McKeage, of Ranaey district, were Sunday visitors at the home of Mr. and Mrs. Fred Baacroft.

Mrs. Mary Martia, of Traverse City, who was visiting in East Jordaa at the home of Mr. aad Mrs. G. LaClair, called on Mr. and Mrs. J. Moblo aad soa, Carl, and daughter, Mrs. Alfred Raymoad, one day last week.

ATWOOD

Miss Perces VanDerStreek is visitiag friends in Central Lake.

As the special meetings are closed at Norwood, there will be preachiag every Sunday morniag at 10:30.

The families of Frank aad Clifford Browa are eatertaining frieads aad relatives from Marioa, Iad., aad Pittsburg, Penasylvania.

Fred Malleader, of Birmiagham, Mich., dealer in real estate aad farms called on Ethaa Joliffee oa Monday, to make arraagemeats for the latter to list farms la the aear future.

Mr. aad Mrs. Harry Bos, formerly of Atwood, but now of Chicago, came by auto last Thursday, for a week's visit with relatives aad friends. The trip was made in just 16 hours, Mr. Bos at the wheel every minute. 14 gallons of gas aad a Chevrolet 490.

ANTRIM CITY

Arthur Stoel got his aew bicycle last Friday.

Mr. Stott and family were visitors at the Stoel home Suaday.

Mrs. Jack Smith weat huckleberrying with Deaais Sunday.

Mr. Stoel is selling some of his early potatoes to Mr. Kaight.

Alfred Brooks aad Russell Spear went to Muskegon to work last Tuesday.

Beraice Stott went to church at East Jordan with the Brooks family, Suaday.

Mr. Brooks is doiag some carpeater work for Rev. Hewitt, at Norwood, this week.

Mr. Chapman, of Rochester, Mich., was here to look at Joha Simon's farm, one day last week.

Harry Masoa took Elliott, Effie, Martha, Robert and Frank Mason to the circus at Charlevoix last Monday.

WILDWOOD

Mr. and Mrs. Duncaa Crawford and little daughter spent Sunday with relatives in East Jordaa.

Mrs. Brooka, aad her niece, Mrs. Jas. Wilson, visited the former's old home, Harbor Springs, last week.

This community, with all the rest of America, was shocked to hear of our presideat's death in San Francisco.

Miss Ellen Crawford, accompanied by Mrs. Frank, of Bellaire, and Mrs. Hammond, of Traverse City, left on Monday for aa auto trip through the upper peaiasula of Michigan.

Mrs. Duacan Crawford returned last Friday foreaoon from Ypsilanti, where she took a summer school course, graduatiag from that college with her life certificate. Mrs. Crawford will teach in Fliat agaia aext year.

ROCK ELM

Miss Sadie Metz is home from Mt. Pleasant, to enjoy a few week's vacation with her parents aad other relatives aad frieads.

The people of this community were saddeaed by the death of Eraest Duffy. He was a Rock Elm boy, and was highly esteemed by all who kaew him. The bereaved oaea have the sympathy of all.

Last Friday, while riding on a load of buzz poles with his father and two younger brothers, Walter Tehoe received a bad gua-shot wound. He was carrying a loaded shot-gua on his lap when a cream caa that was on the load atarted to fall off, aad in catchiag the eaa the gua slipped from his lap aad discharged, makiag a bad flesh wound in his hip. He was taken home and a doctor from East Jordaa was called to dress the woaad, after which he was takea to the hospital at Charlevoix for care. He is reported to be doiag as well as caa be expected.

FOR SALE—One full blooded Airdale; male, one year old. Write or see S. G. Thompson, Ellsworth, Mich.—Adv. 31-t2 pd.

BITES-STINGS

For all insect bites, red bug, chigger, bee, wasp, mosquito, etc., apply wet baking soda or household ammonia, followed by cooling applications of—

VICKS VAPORUB

Over 17 Million Jars Used Yearly

B. J. BEUKER
PHYSICIAN and SURGEON
Office over Blue Store
Ellsworth, Michigan
Office Hours 2-4 p. m. Phone 38

H. L. DAWSON
Funeral Director
Licensed Embalmer
Motor Funeral Car, Motor Ambulance
Twenty-four Hour Service
Harris Blk. Ellsworth, Mich.

BIG CROWD AT COMMUNITY PICNIC

Talk by Judge-elect Parm C. Gilbert Greatly Enjoyed

The Community picnic on Thursday, August 2, proved, in spite of numerous rival attractions, to be up to the standard set by previous gala days here, and a splendid crowd waa on the picnic grounds to see the sports and games, and listen to the speech by Judge P. C. Gilbert, and to eat popcorn aad peanuts aad driak lemonade.

Both ball gamea were interesting ia spite of the one-sided scores. The talk given by Judge Gilbert was one of the best ever given here. The band music was A-No. 1 and the field sports were above normal. A feature of the latter was the work of little Ona Elzinga, the eight-year-old daughter of Mr. and Mrs. Albert Elzinga, of Attwood, who took first prize in the race for girls 12 years or under, the race for girls 16 years or uader aad the ladies free-for-all.

John Hennip's tug-o-war team won from the team captained by Edward VanDeaBerg, after a heart-breaking atruggle. Elwood Yettaw demonstrated that he could eat more bananas in less time thaa aay competitor aad Joha Browa made the rest of the field look like "also raas" in the fat man's race.

Dutchtown woa easily from Bay View in the morning'a ball game aad in the afternoon game Ellsworth lost 20-3 to Bellaire, in spite of thirteen safe hits combed off the delivery of Bechtold, the Bellaire pitcher.

The weather was ideal for the event and everyone seemed to enjoy themselves, so "there's that."

MET FOR DINNER AND SOCIAL TIME

Ladies Relief Corps Enjoy Joint Meeting Held Tuesday

Fifteen members of the Ladies Relief Corps of Central Lake, and three of the five remaiaing members of James A. Sexton Post, also of Central Lake, met on Tuesday of this week, with Mr. and Mrs. Lewis Deline at their home here, for dinaer and for a social and business gathering.

The three Civil War veteraas who were able to attend were W. H. Greeamaa, of Ceatral Lake, a member of Co. B, 9th N. Y. artillery; Lewis Williams, of Ellsworth, 9th Iadiana infantry and Lewis Deliae, who served as a member of the 3rd N. Y. artillery aad of the 19th New York iafantry.

The forenoon, following the arrival of the guests, was spent in needle work and talk by the ladies and in talk by the mea, aad a spleadid diaaer was served by the hostess at 12:30. Plans were laid duriag the afternoon for atteadance at the National Encampmeat, which will be held at Milwaukee, Wis., September 2-8, and the party broke up towards eveniag, their cars ringing with the heartiest good wishes of all.

ENTERTAIN NORTHERN MICHIGAN DRUGGISTS

Annual Convention of Rexall Dealers August 15th

W. F. Donaldson, of the Ellsworth Drug Co., is busy makiag plaas to entertain about fifteen druggists and their families on Wednesday, August 15th.

The occasion is the conveation of Rexall dealers of the northera Michigaa district, which embraces from Traverse City on the south, to the Straits on the north.

The conveation will be held at Big Fish Ina and will consist of a forenoon of social activities, with dnaer at noon, followed by a business meetiag. This will be addressed by the State Sales Maaager of the United Drug Co., aad the meetiag will be dismissed followiag a light luach.

This is the secnnd meetiag of this kind to be held in this district aad Mr. Donaldson is makiag aa extra effort to make it excell the preceediag oae, which was held at Petoskey.

Canning Factory Operating

The Ellsworth Caaaing factory begaa operations oa Wednesday of last week aad, although startiag on a small scale, are gradually pickiag up speed.

Work is beiag -doae oa striag beans at preseat aad a force of about thirty ladies are at work at present, this number, however, heiag gradually added to as the force get more accustomed to the work.

Having discovered that they caannot maintain a home aad a car at the same time, a good many mea appear to have solved the problem by makiag the car their home.

INTERESTING BITS OF INFORMATION CLIPPED FROM OUR EXCHANGES

Worse and worse., Solidified alcohol, spread on rolls, is being used to get a bun oa, according to a Lansing dry agent.

It was all right to give a Fordson tractor to the Ball Mountain boy to keep him on the farm, hut wait till it earns him the price of a ruaabout to drive away in.

The story of the Flint motorist who turaed aside to avoid hitting a dog, aad wrecked his car on a telephone pole, showa that it might be safer for pedestrians to lend a dog'a life.

A Cadillac woman, who experieaced a lapse of memory eleven yeara ago, has just learaed of the world war. As soon as she la strong enough, the doctor says she may be told about the peace.

Higher prices for this year's potato crop are predicted by the Michigan potato growers' exchaage at Cadillac, but of course the wiser growers will aot coaat their predictions before they are hatched.

A Saailac coaaty farmer claims that he ahót a gray timber wolf which was molestiag the stock on his farm, aad at the same time he saw five or six othérs. Our own conviction is that he just shot the oae, aad it scattered.

Whea a cow at Mesick died of aa unexplainable ailmeat, its body was found to coatain a quart of bolts, washers, screws aad pieces of wire. The warniag issued by M. A. C. that it is unsafe to allow cows to graze behind your Ford, thus proves to have beea oaly too true.

Motorists on the paved road between Kalamazoo aad Augusta found the pavemeat apparently on fire at oae spot Sunday afternoon. The fellow aear by, with a flat tire aad aa empty gas taak, who waa makiag the air blue, will be asked to explain, it is said.

An amateur cornetist who has been disturbing the night at Kalamazoo with his blowiag, has been requested by the police to fiaish it before the neighbors retire. It is such a nuisance to have to climb out of bed, after you have got well settled, and maybe go clear out into the damp yard in your bare feet, to shoot somebody.

Michigan retail ice cream dealers served 28,892,889 more dishes of ice cream duriag the year eading July 1, than they did in the previous year, and aome one computed that these dishes, placed edge to edge, would form aa uabroken path from Lansing to Jacksoaville, Fla. The path should, of course, be marked, however, ao that travelers will aot mistake it for the Dixie highway.

WAY TO AVOID LEAKY TEATS

Good Plan to Apply Collodion After Each Milking—This Closes Up the Opening.

The only way to prevent leaky teats is to smear collodion on the end of the teat after each milking. This closes up the opening and before the next milking it must be removed. This is bothersome, but may be used to good advantage where the cow loses a quantity of milk.

ELLSWORTH CHURCHES

METHODIST CHURCH

Sunday school every Sunday at 10 a. m.

Preaching service every Sunday at 7 p. m.

Prayer meeting at church every Wednesday at 7 p. m.

Floyd Frook, Pastor.

ELLSWORTH HOLINESS CHURCH

Sunday school at 1:15.

Sunday afternoon preaching service at 2:30.

Sunday evening song aad praise service at 7:30.

Preachiag at 8:15.

Tuesday evening cottage prayer meetiag at 8 o'clock.

Thursday evening Bible readiag in church at 8 o'clock.

PHELPS HOLINESS CHURCH

Sunday school at 10:00.

Preachiag service at 11 o'clock each Suaday.

Prayer meeting Wedaesday nights at 8 o'clock.

L. W. Sturk, Pastor.

May Explain Some Things.

There is no word in the Chinese language that conveys an intimation of what we term public spirit, aor is there any synonym for patriotism.

Lucky.

The man who believes all he hears is a lot better off than the one whose experience has caused him to trust no body.

PAINTS

That are guarantced not to powder nor crumble; and the kind that will stand the wear and tear of all weather conditions.

Bradley & Vrooman and Lowe Bros. Paints

are the kind to usc. We carry in stock both outside and inside paints, flat whitc, colors and tints, in fact anything in the paint line you may have need for. Varnishes, Brushes, white lead, linseed oil, turpentinc. Let us take care of your wants in this line.

W. A. BOSS
Ellsworth, Michigan

FULL LINE OF
INSECTICIDES
ON HAND

Make Us Your Headquarters For
Paris Green
Arsenate of Lead
Calcium Arsenate
Copper Sulphate, Etc.

PHELPS MARKETING ASSOCIATION
PHELPS, MICHIGAN

W. E. Byers
Auctioneer

Twenty years experience in handling Auction Sales, both on farm and household goods.

Let Me Cry Your Sale

Phone me at Charlevoix or call the Charlevoix Courier, where all dates are made.

Cups for Lunch Furnished if Requested

The WOODSTOCK

represents the latest achievement in typewriter construction, gives the greatest measure of satisfactory service and a quality of work that is unsurpassed.

Consider these facts: The Woodstock means more for the money, has many superior features and excels in every particular.

Price and terms most attractive. Territory inquiries solicited. Extra value makes easy sales and attractive earnings.

Full particulars on request.

WOODSTOCK TYPEWRITER COMPANY
35 N. Dearborn Street Chicago, U. S. A.

Let The COURIER Sell IT for YOU

Charlevoix Hardware & Electric Company

FOR EVERYTHING IN
HARDWARE and
ELECTRICAL SUPPLIES
FISHING TACKLE
SPORTING GOODS
BINDING TWINE and COOKING UTENSILS

Service Built Our Business

PHONE NO. 1

METHODIST EPISCOPAL CHURCH

Sunday, August 12
10:00 a. m., class meeting.

10:30, worship. Dr. John W. Hallenbeck will preach. Dr. Hallenbeck was pastor here 1892 to 1898.

12 m., Sunday school. Studies in New Testament characters, "Mary and Martha."

8:00 p. m., Epworth League and evening service combined. Epworth League lesson, orchestra, chorus ainging. Miss Correll leader. Bishop Theodore S. Henderson D. D. L. L. D., will give the address. We ought to crowd the church to its utmost capacity. It is a real treat to have our Bishop with us. His message will be the most soul-inspiring you have heard in a long time.

We are espccially favored these days in the talent being used in the local churches. Men of distinguished prominence are rendering important service to the people of Charlevoix. The spirit of Christianity is manifestly seen in the cooperation of these brethren and we appreciate it. Denominational differences are breaking down—we worship God.

Prayer meeting this Thursday at 7:30 o'clock. You are cordially invited to attend.

In visiting the Jewish service last Friday night at the Congregational church, we were highly pleased with the character of the gathering. Attorney Blumenthal's address was ably presented.

Girl's Night with the deaconess, Friday in the church parlors. This is a get-together, get acquainted gathering. Stranger girls especially invited.

Watch for social gathering Monday, 13th. Listen to the announcement at the Bishop's service Sunday night.

Pastor will preach this Sunday at Barnnrd 2:30 p. m. Sunday school prceeeds.

The whole church will note that we are in the last month of the conference year. All reports of departments should be in the pastor's hands not later than the last of the month. Subscriptions to church proper; contributions to the local budget; pledges to the centenary—all these matters need the attention of the participators.

HOW THEY STAND

N. Mich. Amateur Baseball League.

	W.	L.	Pct.
East Jordan	8	1	889
Petoskey	5	4	556
Boyne City	4	5	444
Charlevoix	4	5	444
Harbor Springs	3	5	375
Pellston	2	6	333

AUCTION SALE

The undersigned will offer for sale at Public Auction, at their farm, 4 miles north-west of Central Lake, or 1 1-2 miles east of Eastport, on

TUESDAY, AUGUST 14

Commencing at 1:00 p. m., the following described property:

Pair Bay Mares, 8 and 9 years old, full sisters, and well matched, wt. 2900
Four Milch Cows, all fresh in December
Registered Guernsey bull, 3 years old
Wagons and all kinds of farm implements

TERMS OR SALE—All sums of $5.00 and under, cash; over $5.00, 8 months time on good, approved, endorsed, bankable paper bearing 7 per cent interest, payable at the First State Bank of Central Lake. 5 per cent discount for cash on all sums over $5.00. No property to be removed until terms of sale are complied with and all settlements to be made on day of sale.

Harry M. and Olive Clark, Props.

H. J. TIMMER, Clerk
GUY E. WHITE, Note Clerk
W. E. BYERS
Auctioneer.

Banks

When an estate comes to us it is our policy as far as practicable to leave the funds on deposit in the bank used by the testator in his lifetime until they are needed in the settling of the estate.

THE MICHIGAN TRUST COMPANY
GRAND RAPIDS

CHRIST EPISCOPAL CHURCH

Services will be held each Sunday, until further notice, as follows:

Morning prayer and sermon, or Holy Communion, 10:30 a. m.

Services during August and September will be in charge of the Rev. Charles Stout of Oak Park, Ill.

If its in the line of auto accessories, we have it. Most complete line in the city. Benj. Brown.—Adv. 31-tf.

CHURCH OF GOD

No services will be held at the chapel until after the camp meeting, which will be held from August 3rd to 12th, inclusive.

Charlevoix Hospital Day, Saturday, August 11. BUY A TAG.

WOODPECKER TRANSFORMED TO BLACKBIRD

A Miracle?—No, Just a Slight Mishap

Nature faking again? Not on your life—this actually happened. Sunday noon, when the much better half of "Scoop," the Courier news-hound, returned from her morning devotions, she noticed a lady-woodpecker, perched on the chimney's edge, cocking her head this way and that and chattering vigorously, while soot bestrewed the roof around the chimney.

On entering the house, a distinct chirp, chirp, chirp could be heard in accents of deep distress. Out came the dining-room stove pipe plug, down came the soot, but no presence followed the doleful bleat that told of an imprisoned victim within the wall's black recesses. A liberal use of matches, aided by a flashlight, failed to disclose the whereabouts of the frantic unfortunate but, carefully traced by sound, his position was finally determined in the kitchen pipe. This, of course, had to come down and from one of the sections, hastily yanked apart in the back-yard, dropped a queer creature in the shape of a yearling woodpecker but as black as any blackbird that ever burst frnm a king's pie or graced the cover nf a shoe-paste box. He seemed kind of mad about something and with a few disgusted coughs sailed away into the top of a tall tree, like a sooty comet, without ao much as a "thank you." Its a safe bet, though, he won't fool around any more chimneys. Hope tn gosh, if he does, it'll be somebody else's chimney next time. Mama Woodpecker, volplaning from the roof-top, joined her erring child and could be heard, shortly, "balling him out."

Carry a complete line of wrenches in your auto kit. They are always needed in case of break down. We have them. Benj. Brown.—Adv. 31-tf.

AUGUST JURORS FROM THE FOLLOWING LIST

Only Two Women are Included in The Roll

Albert Sandle, Wilson township.
James McNeal, Boyne city, first ward.
Jnhn Daniels, Boyne City, second ward.
Charles Moore, Boyne City, third ward.
Lester Capelin, Boyne City, fourth ward.
E. E. Cross, Charlevoix, 1st ward.
William Driggett, Jr., Charlevoix, 2nd ward.
Ed. Swanson, Charlevoix, 3rd ward.
Joseph Mayville, East Jordan, 1st ward.
Reuben Gleason, East Jordan, 2nd ward.
C. H. Whittington, East Jordan, 3rd ward.
Heston Dyer, Bay township.
Howard Shaeffer, Boyne Valley township.
Ward Gill, Chandler township.
John Martin, Charlevoix township.
George Lee, Evangeline township.
Eugene C. Lewis, Eveline township.
Leslie Howe, Hayes township.
B. Woodward, Hudson townahip.
Louis Shapton, Marion township.
Maud Brown, Melrose township.
William Mayne, Norwood township.
Mrs. Daniel P. Boyle, Peaine township.
William J. Gallagher, St. James township.

If you have a cottage to rent for the aeason, see or telepbone Earl A. Young, pbone 275 ar 584.—Adv. 13-tf.

CONGREGATIONAL CHURCH

Week beginning August 12, 1923

Sunday, 10:30 a. m., "call to worahip." Sermon by Dr. William B. Lampe, pastor West Presbyterian Church, St. Louis, Mo. Solo by Mrs. Betty Randall, Cincinnati, Ohio. Cicilian choir, with Mrs. Harry L. Oldham at the organ.

Church school, under the direction of Mrs. Brayton Saltonstall, at 12 m.

Sunday, 7:30 p. m., Rev. Clarence W. Long will preach. Subject, "Birthright."

Preaching at Ironton nt 2:30 Sunday afternoon.

Prayer meeting Thuraday, at 7:30 p. m.

Sunday, August 19, Dr. H. H. Forsyth will occupy the pulpit, and Dr. Morgan August 26.

All summer visitors, friends of the Congregational churcb, are cordially invited to an informal reception to be held in the church parlors, Monday evening, August 13, from 8:00 to 10:00 p. m.

Tha First Church of Christ, Scientist, announces a free lecture on Christian Scienco by Judge Frederick G. Hill, C. S., at Palace Theatre, Sunday, August 12, at 3:00 p. m. The public is cordially invited.—Adv. 32-t1.

HOSPITAL BOARD MEETS AUGUST 15

Report of Year's Work to Be Published Then

The annual meeting of the governing board of the Charlevoix Hospital, which was aet for August 1st and held on that date, was adjourned until August 15th.

Nothing nf special interest or importance was taken up at the August 1st meeting, as not enough outside members were present to hold an election of officers and it was thought better to adjourn and send out notices to all members of its postponement to the later date.

In the first issue of this paper, following the annual meeting on the 15th, a full and detailed report of the operations and condition, progress, improvements, repairs, etc., for the year of 1923, will appear.

Charlevoix Hospital Day, Saturday, August 11. BUY A TAG.

LOST EACH OTHER ON THE WAY HERE

McLeans and Walkers Find Their Host Away

John and Clifford McLean of Cleveland, Ohio, arrived in the city a few days ago to visit their brother, Kenneth McLean, on West Hurlbut Avenue. At Detroit, they picked Kenneth McLean's sister and brother-in-law, C. S. Walker and wife and the two parties proceeded north with the intention of keeping together.

At Lansing, they lost each other nnd after fruitless hnurs of search and appeals to the police for help, came on to Charlevoix—the McLean party arriving at 6:30 p. m. and Walker and his wife trailing in at 9:30, only to discover that Kenneth McLean and his wife had gone to Cleveland to see them. So there was nothing to do but wait for their hnst's return and they are now camping out in Kenneth's house waiting for his return.

Spark Plugs, Spot Lights, Jacks, Pumps—all auto accessories carried in stock. Benj. Brown.—Adv. 31-tf.

ADDITIONAL LOCALS

Mr. and Mrs. Marks, of Chicago, are expected tomorrow to spend a week at the Barlett House.

The Misses Eunice and Celia Potter, of Ypsilanti, Mich., are visiting at the home of Mr. and Mrs. George Priest, on Clinton Street.

Miss Lethn Rogers, of Lowell, Mich., is expected Sunday to spend a week at the Bartlett as the guest of Mr. and Mrs. Carl Kohler.

Billy Fessenden, son of Mr. and Mrs. F. J. Fessenden, of this city, returned yesterday from his grandfather's farm at Carlton, Minn., where he had been spending the past two months.

S. C. Bartlett and wife, of Ashtabula, Ohio, accompanied by their two daughters, are spending a week here with Mr. Bartlett's step-mother, Mrs. L. B. Bartlett, on Park Avenue.

Charlevoix Hospital Day, Saturday, August 11. BUY A TAG.

Porter Buys Fine Bull

W. P. Porter, representing the East Jordan Lumber Company, purchased a splendid yearling, registered, Holstein bull, of the Loeb Farms, last week, for the sum of $300.00. This animal, he intends to use as the nucleus of a fine, new herd.

Charlevoix Hospital Day, Saturday, August 11. BUY A TAG.

Cars in Smash-up

Brady & Shapton'a Dodge delivery truck, driven by Allen Shapton, and a Ford touring car, driven by Earl Bailey, of Boyne City, came together at the corner of Bridge and Antrim Streets, late Saturday afternoon. Shapton had the right of way going south. Balley failed to stop nt the street intersection, and rammed into the Dodge, damaging the front end of his car slightly. He claimed his brakes failed to work. Brady & Shapton did not care to press the ease against him.

Charlevoix Hospital Day, Saturday, August 11. BUY A TAG.

Bad Time to Buy Cows.

Usually it is a bad time to buy milk cows any time during the middle of the summer unless they are dry aad due to freshen some time durlag the fall or early winter.

Realizing Value of Sila.

Dairy farmers are realizing more and more the place of the silo in the successful feeding of dairy cows.

Plan ta Build Sila.

Plaa to build the silo and remodel lairy baru or build new one.

Women are ensily flattered, but did you ever watch a man the first tima his name was suggested for a public office?

KEEP COOL!
COOK ELECTRICALLY

Wood Brothers
Electric and Hardware Shops

SUCCESS

It means more than money. But one must save to gain success

SAVING LEADS THE WAY

Charlevoix County Bank

Charlevoix, Michigan

Nicholls, Buttars & Bridge, Bankers

"THE BIG BANK ON THE CORNER"

LOOK AT THIS

40%

DISCOUNT

on every pair of White Shoes in stock. At this price every pair should be sold. Buy while your size is in stock.

Mayer Shoe Store

JOHN SLEZAK, Prop.

A

Christmas Saving Plan

IS A GREAT IDEA

But Why Not

Winter's Coal Saving Plan

It will secure for your home—a warm pleasant winter

Buy your coal now or save up for winter purchases

Argo Milling Company

Coal of Quality

CHARLEVOIX COURIER

VOLUME 31 NUMBER 33 EIGHT PAGES COURIER, CHARLEVOIX, MICH., WEDNESDAY AUGUST 15, 1923 PRICE $2.00 PER YEAR

COMING---THE COUNTY FAIR

BIGGEST AND BEST, EVER, SAYS SECRETARY BIRD

Unusual Attractions Secured For The Five Days at East Jordan —Sept. 10th to 14th

September 10th to 14th, inclusive, are the dates; East Jordan is the place of the thirty-ninth annual exhibit of the Charlevoix County Agricultural Society, perhaps more familiarly known as the Charlevoix County Fair.

Frank F. Bird, of Charlevoix, secretary of the association, is a very busy man these days. From the indications as he sees them, this year's fair will be the very biggest and best ever held in the county. An effort is being made to interest more of the farmers and businessmen of the region to take a real part in the fair, as exhibitors. If everybody who can will help and take a living interest in the proceedings, there is no reason why we shouldn't be able to pull off the most successful fair in the state.

From the 1923 premium lists, which are just off the Courier press and will shortly be ready for distribution, we notice the following general information, which is of interest to both visitors and exhibitors:

Parties entering horses or cattle are requested to make their entries as early as Friday, September 7th, and earlier, if possible the object of this request being to enable the superintendents to provide sufficient accommodations for all that will be shown.

Entries will be closed at 11:00 a. m. on the second day of the fair.

Entries may be made at any time previous to the fair with Frank F. Bird, secretary, at Charlevoix, Mich.

Blank forms of entry, premium lists and instructions can be had by addressing the secretary or superintendents of the various departments.

All entries must be made in the name of the owners, or joint owners, actual growers or producers, inventors or manufacturers.

All thoroughbred cattle should have pedigrees traceable to the American or foreign herd books of the particular breed to which they belong.

Applications for stalls, pens or space may be made to the superintendents of the several departments by letter, previous to the first day of the fair.

Before entering any article or animal for premiums, the exhibitor must first purchase a membership ticket. This entitles the holder to free exhibition of his own, his wife's and minor children's name in all departments of the fair where no percentage fee is required.

Among the various attractions at the fair, other than exhibits, there will be the usual horse races, on Tuesday, Wednesday and Thursday, $1,500.00 being offered in prizes for the several events.

A series of baseball games to decide the championship of Northern Michigan are being arranged for Fair week at the fair grounds. This tournament will furnish at least one championship game each day of the fair. Prizes of $600.00 to the winners are offered by the association.

The Lippa Amusement Company has been secured for fair week, with merry-go-round, Ferris wheel and five side-shows, including up-to-date vaudeville, musical tab and monkey show. Doss, the freak "stretcher" and "Bush-Bluey," the glass-dancer from the wilds of southeast Africa; all of which need no introduction to Charlevoix folks.

The Grayling band and the Metropole orchestra of East Jordan will furnish the music during the fair days, the band playing in the grandstand both afternoon and evening. The orchestra will play for the evening dance to be held in the Educational hall.

Theo, of course, there's that chance to be married that we mentioned in these columns a couple of weeks ago. Any couple who will volunteer to pledge their mutual vows in the presence of the fair crowd, on Friday afternoon, September 14th, can have flower girls, ring bearers, attendants and all the fixings and receive valuable presents enough to give them a good start in housekeeping. The presents will be on display on the Free Attractions platform, in the Foral Hall, during the last days of the fair. Send in your names to the secretary. They will be held in strict confidence.

SCHOONER WENDAMEEN FINE FISHING TYPE

Visiting Craft Owned by Chicago Parties

The beautiful auxiliary "two stick-er" lying at the dock at the foot of Mason Street, this afternoon, is the schooner-yacht, Wendameen, of Chicago, jointly owned by Paul Lamereaux, Kurt Beck and Eugene L. Garey, of that city.

The Wendameen sailed in here just after dinner, today, from Mackinac, Mr Lamereaux, who is using the boat in the absence of his partners, having been engaged in fishing on Lake Superior for the past week or so. They leave this afternoon for Glen Haven.

The Wendameen, which is sixty-seven feet in length, seventeen feet beam and draws nine feet of water, is a fine specimen of fishing schooner model. She was built at Bay City, Mich., eleven years ago. She carries a crew of five, including the captain, and is equipped with a 60 horsepower engine.

NEWAYGO BUILDS WISCONSIN PLANT

MAY SHIP PART OF RAW MATERIAL FROM HERE

New Mill with Annual Million-Barrel Capacity to Be Located at Manitowoc

A bit of news, interesting possibly, to Charlevoix people, has come to us in the shape of an item appearing in the Engineering News Record, of August 9, 1923. The article follows:

"A million-barrel cement plant is to be built at Manitowoc, Wis., by the Newaygo Portland Cement Co., indicating the recently enlarged capacity of the plant at Newaygo, Mich. Limestone will be shipped across Lake Michigan to Manitowoc from the company's quarries in the Cheboygan and Petoskey district of Michigan. The new plant is to be built near the site of the Manitowoc Shipbuilding Corp., the steel handling facilities of which will be used to expedite the construction of the cement works.

The Wisconsin plant is to be built and operated by a subsidiary, the Manitowoc Portland Cement Co. With the construction of the new plant new interests from the west side of the Lake enter the company, including the Manitowoc Securities Co. and the Manitowoc Slip Building Corp. Wellburn & Huntington, consulting engineers, Chicago, made the investigation and report on the marketing facilities available at Manitowoc as well as the supply of raw materials."

RESORTER DIES AS RESULT OF INJURIES

Alvin Lehman Victim of Last Week's Accident

Alvin Lehman, aged 22, of Peoria, Ill., a summer resorter here, died Monday night, about six o'clock, at the Charlevoix hospital, from internal injuries received when a car turned turtle, pinning him underneath it.

Three young men were in the machine—Albert Seasongood, his brother, Louis, of Cincinnati, who escaped without injury, and Lehman, who had been attending a party at Horton Bay and were returning to Charlevoix when the accident occurred.

The body, accompanied by the parents, Mr. and Mrs. Arthur Lehman, and daughter, Dorothy, left Tuesday for Peoria, Ill.

MOSTLY BOOTLEGGERS AND WIFE DESERTERS

Twenty-One Criminal Cases at August Term

The August term of court opened Monday morning, with five applications for citizenship, twenty-one criminal cases, twenty issues of fact and law (civil cases) and nine divorce suits. Some of these are cases carried over from the previous term.

It is likely that the present term will be adjourned this week, as quite a number of the cases are not yet ready for trial. Among the criminal issues, bootlegging and wife desertion seem to predominate.

COUNTY LIVESTOCK JUDGING CONTEST

TO BE ONE OF THE FEATURES AT COUNTY FAIR

Boys and Girls Between Ages of 12 and 20 Eligible Under Certain Restrictions

The prizes listed below are being donated by the Loeb Farms, Charlevoix, the Orchard Bay Farm, Charlevoix, and Breezy Point Farm, of Ironton. These farms are making it possible to hold this Second Annual Livestock Judging contest at the County Fair this Fall.

The ultimate goal in view is to teach the rural boys and girls better livestock views. Believing that there is a promising future in the agricultural and livestock industry here, these organizations have made it possible for the following prizes to be awarded as an inducement towards this type of education.

First Prize—Registered Holstein heifer calf. Donated by the Loeb Farms, Charlevoix.

Second Prize—Registered Holstein heifer calf. Donated by the Orchard Bay Farm, Charlevoix.

Third Prize—Pair of registered Shropshire Ewe Lambs, donated by Breezy Point Farm, Charlevoix.

Four other prizes will be awarded in the junior contest.

There will be four classes of animals to judge. Dairy cattle, beef cattle, sheep and hogs. There will doubtless be three entries of each kind. The boy or girl judging will have to pick out the best, the second best and the third best, and write down on paper his or her placings and the reasons for placing them that way. Twenty minutes will be allowed for judging each ring.

So boys and girls, study up the characteristics of a good dairy cow, a good beef cow, a good hog and a good sheep and make the contest. You may win some of this fine livestock and be able to start a business for your self.

Rules and Regulations

1. All boys and girls who have made entries in the above contest will receive a free admission ticket for Thursday, September 13th, no entry fee required in this contest.

2. All contestants must report at the secretary's office on the fair grounds at ten o'clock the day of the contest.

3. All entries for this contest must be sent to B. O. Hagerman, County Agricultural Agent, Boyne City, Michigan.

4. These entries must reach Mr. Hagerman not later than Wednesday, September 12th.

5. Each applicant will be given a number by which he will be designated throughout the day.

6. Each contestant will be required to judge one ring each of dairy cattle, beef cattle, hogs and sheep.

7. Each contestant will be allowed 20 minutes to place and write reasons substantiating their judgments of each class of stock.

8. Printed forms will be furnished on which to make written reports of each class judged.

9. The written reports, when finished by the contestant, must be filed with the superintendent of the contest and will be judged and passed by experts.

10. All reports of contestants of all classes will be rated on the basis of 100 points to each class, to be apportioned as follows:

Correctness of placing	50 points
Reasons for placing	40 points
Neatness of report	10 points

The total maximum points in the four classes will be 400 points. Thus it will be seen that a perfect score will equal 400 points. That is, if all animals are placed correctly and reasons for placing are correct.

For further information write to Frank Bird, Secretary of Fair Association, Charlevoix Mich., or B. O. Hagerman, County Agricultural Agent, Boyne City, Michigan.

HOSPITAL NOTES

Mrs. Clifford Brown, of East Jordan, died Tuesday moring at the hospital, as the result of an operation performed some time ago. The body was taken to Marion, Ind., for interment.

Born, to Mr. and Mrs. Steiner, of Cincinnati, Ohio, a boy, Sunday, August 12th.

GRAIN CROPS ARE GAINING

WHILE POTATOES, BEANS AND PASTURES DECLINE

Show the Government's August Agricultural Report For State

All grain crops, corn and hay have made a slight gain over one month ago in condition. Potatoes, beans and pasture show a slight decline. The rainfall during the month was unevenly distributed and there are considerable areas that show drought conditions. The driest section, according to the August report issued by L. Whitney Watkins, Commissioner of Agriculture and Verne H. Church, Agricultural Statistician, U. S. Bureau of Agricultural Economics, extends from Manistee county southward to Allegan county and eastward to Ionia, Ionia and Barry counties. Small areas in other [illegible] dry but [illegible] Michigan.

[illegible] Threshing is well under way with grain being threshed directly from the field because of [illegible]. Returns to date indicate an average yield of 17.6 bushels per [illegible] total [illegible] bushels. The acreage sown in Michigan is 847 [illegible] acres. The quality of the grain is excellent and [illegible] per cent and the [illegible] average.

The condition of [illegible] is slightly [illegible] other spring sown [illegible] the early part of the season [illegible] dry. The present outlook is 80 per cent, [illegible] a production of 125,000 bushels.

Oats: Oats continued to improve up to the time of cutting, and on heavy soils is generally good crop except in localities where drought has prevailed. On the rolling and light lands the straw is very short, but a good yield in proportion to the quantity of straw is expected. The probable production is estimated to be 18,013,000 bushels, or slightly less than that of last year. The portion of last year's crop still remaining on farms is reported as 7 per cent.

Barley: Beneficial rains occurred in some of the best counties, and the estimate is increased to 3,183,000 bushels which is about the same as that of last year. The condition is 82 per cent or three per cent below the ten-year average.

Rye: Threshing is in progress and early returns indicate an average yield of 14.0 bushels per acre. The average for the last ten years is 14.3 bushels. The production is estimated to be 7,252,000 bushels, the least since 1917. The quality of the grain is generally good, averaging 92 per cent.

Buckwheat: The preliminary inquiry regarding the acreage sown this year has been completed and resulted in an estimate of 60,000 acres as compared with 62,000 last year. There was a considerable increase in some sections, but the general shortage of labor and heavy farm abandonment in many of the principal counties caused the smaller total. The crop is generally doing well and shows a condition of 87 per cent or three per cent above the ten-year average. This represents a production of 887,000 bushels.

Potatoes: The condition of the potato crop is sightly above the average, being 83 per cent as compared with 87 per cent last month and last year. Some of the seed was damaged by extreme heat following planting causing poor stands. Dry weather has also caused a spindling growth in some localities, but there are many fields in excellent condition. The present outlook is for a crop of 29,297,000 bushels on the 318,000 acres planted. Last year's

(Continued on page seven)

If you have a cottage to rent for the season, see or telephone Earl A. Young, phone 275 or 584.—Adv. 13-tf.

CAMPERS GO DOWN TO DEFEAT, 15-3

City Team Too Strong for Kennesauby, Outfit

Sunday, the Charlevoix city baseball team played the officers of Camp Kennesaubay, a boys' training camp located some ten miles south of Cheboygan, on the latter's field and beat them by a score of 15 to 3.

In the first inning, Pumphrey lead off with a two base hit, followed by Babcock, who also scored a two bagger, but got put out trying to steal third base. Two runs were marked up to the home team in this inning. Charlevoix got five runs in the third, four in the seventh and four in the eighth holding the campers scoreless until the sixth inning, when they scored one, [illegible] for three successive innings.

Cunningham was easily the star, with nineteen strikeouts to his credit. Chief Tagawas, the opposing pitcher, struck out eight of Charlevoix's players.

The city team plays [illegible] north side ball park, next Sunday [illegible] this season.

PLANNING FOR COUNTY PICNIC

AT THE NEWLY-WHITING PARK ON AUGUST 30TH

Speakers and Baseball Will Be Features of County's First Annual Spread

At a meeting [illegible] the representatives of a majority of the various organizations in the county, both civic and fraternal, held at the K. of P. hall in East Jordan, on Friday, August 3rd, plans were laid for the holding of a county-wide picnic, at the newly-acquired Whiting Park, August 30th next. This picnic, to be known as "Everybody's Picnic," is intended by its instigators to be an annual affair and a barbecue is to be one of the main features.

Committees were appointed at the August 3rd meeting to take care of the various divisions of the program and to report at the next meeting of the organization delegates, to be held at the Chamber of Commerce rooms, in Boyne City, Friday, August 17th, at 7:30 p. m. (standard). The committees are as follows:

Baseball
D. Parks, East Jordan
Bill Vought, Boyne City.

Finance
A. J. Sefferin, East Jordan.

Music
C. S. Morrison, Boyne City.

Speaker
L. H. White, Boyne City.
B. O. Hagerman, Boyne City.

Advertising and Publicity
A. J. Sherman, Charlevoix.
E. E. Ormsby, Boyne City.
G. A. Lisk, East Jordan.
I. A. Adams, Charlevoix.

Concessions
William Murphy, East Jordan.
Forrest Fowler, Charlevoix.
Karl Fisher, Boyne City.

Sports Committee
Henry Clark, East Jordan.
C. C. Van Housen, East Jordan.
Lew Seigel, Boyne City.
Frank Thompson, Boyne City.

According to tentative arrangements made at the initial meeting of the picnic boosters, the day's program will be about as follows:

Band Concert—10:00 o'clock.

Address by M. L. Noon—11:00 o'clock.

Dinner—12:00 o'clock.

Address by Tom Smith—1:30 o'clock.

Ball Game—3:00 o'clock.

Martin Block, of this city, is one of a committee of three appointed to prepare and serve the roasted ox.

CHURCH OF GOD

Preaching, Sunday—10:30
Preaching Sunday evening—7:30.
Sunday school—11:45.
Young People's meeting—7:00.
Prayer meetings, each Wednesday evening—7:30.

On account of the absence of the pastor, the pulpit will be supplied from outside cities until September 2nd.

Wm. Eldridge, Pastor.

Use Hygrade gas filled electric light globes. Everybody is talking about how long they last. Any kind you want. Charlevoix Hardware & Electric Co.—Adv. 5-tf.

TAG DAY WAS FINE SUCCESS

NEARLY $1,000 RECEIVED FROM ALL SOURCES

Donations of Time, Material and Money Made Good Showing Possible

[illegible] for the Charlevoix hospital was a success is entirely due to the efforts of the members of the various civic organizations who came to the front with personal effort and money and enthusiastic assistance, as well as the young people who [illegible] sell the tags.

[illegible] the actual tag sales [illegible] $1,528.5[illegible] about one-[illegible] was collected from the [illegible] last year. The total [illegible] were $300.00 [illegible] Other donations to the [illegible] $285, [illegible] produce that was [illegible] hospital, amounting to about [illegible] lars worth. The committees and [illegible] Those in charge [illegible] are very grateful for the fine spirit of cooperation, which made the day a success and are very glad indeed to be able to assist to the amount of $300.00 in the support of this worthy institution. Following is a list of the receipts by booths:

American Legion Auxiliary	$ 3[illegible]
Women's Relief Corps	[illegible]
[illegible]	[illegible]
Fortune Telling	[illegible]
[illegible]	[illegible]
Marion Center Grange Aux	
Berry	3[illegible]
Lady Maccabees	29 00
Catholic Ladies	35 40
Shakespeare Club	[illegible]
Hospital Auxiliary	31 56
W. C. T. U.	31 86

PARKER FAILS IN TENNIS FINALS

Defeated by Yale Man at Saturday Tournament

W. Gordon Parker, of the Loeb Farms, lost the finals in a tennis tournament, held last Saturday in this city, to Jim Benedict, popular Belvedere resorter, and former captain of the Yale University team.

Parker won the national interscholastic championship in 1[illegible] and, in his day, defeated W. A. Larned, who was afterwards world's champion and seven times champion of the United States. He has won nearly 100 tennis tournaments and now announces his permanent retirement from tournament play.

Carry a complete line of wrenches in your auto kit. They are always needed in case of break down. We have them. Benj. Brown.—Adv. 31-tf.

HOW THEY STAND

N. Mich. Amateur Baseball League

	W.	L.	Pct.
East Jordan	3	2	600
Petoskey	3	2	600
Charlevoix	5	5	500
Harbor Springs	4	5	444
Boyne City	4	6	400
Peliston	2	7	222

CORRESPONDENCE

BARNARD

Pienic time.

Mr. and Mrs. Chns. Cork and daughter, Helen, spent Sunday with Oliver Schaeffer and family near Ironton.

Quite a few of our people are busy picking cucumbers these days. They nre wishing for rain to help out the crop.

Mrs. A. J. Bolhuis returned from her trip to Holland and Grnnd Rapids on Monday. She was accompanied by Mr. Bolhuis's mother, Mrs. Vanderdrink, and his sister, Mrs. Karsten, husband and family. Mrs. Bolhuis reports n fine visit, having attended a large family reunion while there.

Mrs. Howard Gornell was much surprised last Thursday evening, when a crowd of relatives eame in to remind her of her birthday. Those present were Mrs. Henry Clark nnd family and George Clark and family. The evening was spent with music and games and a bountiful supper. Needless to say it was an enjoyable time.

Spark Plugs, Spot Lights, Jacks, Pumps—all auto accessories earried in stock. Benj. Brown.—Adv. 31-tf.

PHELPS

Mrs. C. Drost is in the hospital at Petoskey.

Alfred Smith, of Charlevoix, spent a few days at the P. A. Mascho bome.

Mrs. Mary Haines was a business ealler in East Jordan, Monday afternoon.

Mr. and Mrs. H. L. Francisco and son Levi were Sunday dinner guests at the F. Mason home.

Dick O'Neill has charge of the marketing association in the absence of Mr. Timmer.

Friends of Mrs. Sam Straw are glad to know she is slowly on the road to recovery after a long illness.

Mr. and Mrs. John Timmer entertained as their Sunday evening guests, Mr. and Mrs. Chas. Kass, of Elssworth.

Mr. and Mrs. P. A. Mascho attended revival meetings at the Saint's tabernacle near Charlevoix, on Sunday.

Mr. Ball, traveling salesman for the Traverse City Fruit and Produce Co., was a business caller in Phelps Tuesday afternoon.

Wilbur and Leslie Himebauch, aecompanied by W. Eastcott, of Ellsworth, drove to Mancelona, Saturday, for huckleberries.

Dr. Edw. Secar and W. E. Fisher, both of La Grange, Ill., who have been camping on Lake 26 for the past three weeks, left for their home Tuesday evening.

Mr. and Mrs. R. Maddock and daughters, Mabel, Mnrgaret and Mary, called at the C. Stevens home Sunday. Little Margnret and Mary remained for a few day's visit.

Mr. and Mrs. Henry Klooster, of Atwood, and Mr. and Mrs. Karsen and children of Holland, were dinner guests at the F. R. Klooster home, Wednesday evening of last week.

Mr. and Mrs. John Timmer left Wednesday morning for McBaine and Cadillac, where Mr. Timmer goes to attend the manager's nnnual meeting of the Potato Growers' Exchange.

Little Miss Edith Klooster was an Ellsworth eniler Wednesday, where she goes to take musie lessons. She was accompanied by her little friend, Maggie Bos, of Barnard, who is visiting her for a few days.

Fred Falting and Dick O'Neill are the ones ehosen to serve on the board of directors for the Phelps Marketing Association. Lawrence Boss and Frank Matchett, of Barnard, are the retiring directors.

Mr. and Mrs. F. R. Klooster and children were Sunday afternoon visitors at the Ed. Boss home in Barnard. In the evening they attended the special services and the Methodist church in Charlevoix.

Mr. and Mrs. I. Horrenga and daughter, Dorothy, took supper at the home of their daughter, Mrs. John Timmer, Wednesday evening of last week. Mr. and Mrs. W. T. Louisell nnd family drove to Bellaire, Sundny, where they visited relatives. Mrs. Louisell's mother, Mrs. Routley, returned to Bellaire with them after a two week's visit with her daughter and family.

No better electrie light globes than the kind we sell. Try them and see. Charlevoix Hardware & Electric Co.–Adv. 5-tf.

NORWOOD

Albert Parsons and family, of Ellsworth, were Sunday visitors in Norwood.

Mrs. Faye Light is spending a few days at her parent's bome in Charlevoix.

Harry Pearl, of Chicago, is expeeted this week to visit Norwood friends.

Albert Hull and wife and Frank Chvatil and family were Sunday visitors at the Bud Hull home.

Mr. and Mrs. W. F. Turner and daughter, Muriel Deloris, from Grand Rapids, are visiting at the Dr. C. W. Hewitt home.

Helen McCall returned to her home in Charlevoix, after a week's visit at the home of her grandparents, Mr. and Mrs. F. E. Richardson.

Mr. Gillett, of Ellsworth, did some mason work for J. B. Kirby last week, and this week is plastering some rooms for Merrill Richardson.

Muriel Hewitt entertained nine young people from Charlevoix, Friday evening, and the whole party attended the iee cream social at the town hall.

The ice cream social at the town hall, Friday night, was well patronized. We noticed that nearly all of our summer residents were there, and the Ladies Aid Society netted $23.-45. Thank you. Come ngain.

The Dr. Hewitt property is undergoing extensive repairs with the addition of a wide veranda on the west, bath room, garage, gravel driveway, walks, shade trees, and numerous other improvements, and when completed will be one of the finest summer homes in Norwood.

Mr. and Mrs. Kinh Jones and daughter, Clarn, of Moline, were visitors last week at the home of Mr. Jones' brother, Edward Jones. They returned to their home Friday, accompnnied by Anna Jones, who will visit friends and relntives in southern Michigan points for a few weeks.

Mrs. Marie Klusack Hilton and small daughter, Elsie, who have been visiting her husband's parents at Inwood for the past three weeks, spent the latter part of last week at the H. Pierce home. Her husband, Orville Hilton, arrived Saturday afternoon, and after a week's visit with his parents will return with his fnmily to their home in Detroit.

Electric light globes—Charlevoix Hardware & Electric Co. is the place to buy them.—Adv. 5-tf.

EVELINE

V. Petersen helped Hans Johnson with his haying Thursday nnd Friday.

Miss O. Anderson, of East Jordan, is going to spend a week with Mrs. John Nasson.

Wallace Kemp, of Alma, is going to spend the remainder of the month with his parents.

Boyne City and Eveline friends and neighhors spent Sundny nt the home of G. Carlson.

Mr. and Mrs. George Curtis and children, of Detroit, spent last week with their parents, Joe Kemp and family.

IN MEMORIAM

In loving memory of my darling daddy, wbo died three years ago, August 19th, 1920.

"My lips cannot speak how I miss you,
My heart cannot tell whnt to say;
But God, only, knows how I love you,
And miss you, since you went awny."

Your loving daughter,
Clara Roberts.

"COLD IN THE HEAD"
is an acute attack of Nasal Catarrh. Those subject to frequent "colds" are generally in a "run down" condition.
HALL'S CATARRH MEDICINE is a Treatment consisting of an Ointment, to be osed locally, and a Tonic, which acts Quickly through the Blood on the Mocous Surfaces, building up the System, nnd making you less liable to "colds."
Sold by druggists for over 40 Years.
F. J. Cheney & Co., Toledo, O.

Why the Good Old Remington Pump Gun Still Outsells all Others

There's a new 20-gauge model, too—the best of the light-gauge guns. See it at your dealer's

ASK any of your friends who shoot a Remington 12-gauge Pump Gun—there are lots of them—what it is that has made this the favorite 12-gauge ever since Remington brought it out in 1900—the *first* solid-breech hammerless repeating shotgun ever produced.

Or better yet—if he'll let you—borrow his Model 10 and take it out in the fields or down by the water for an afternoon and try it for yourself.

* * *

Fire arms experts always comment on the precision and finish of the Model 10—the result of 245 separate inspections in the Remington plant.

And they remark that the receiver is *machined out of solid* steel—instead of made of stamped steel metal or a cored casting as is done with many shotguns.

But the man who goes out for a day's sport or to get a few ducks or rabbits for supper isn't so apt to say anything about these technical features.

He'll tell you that the Remington Model 10 shoots *harder and straighter* than any other 12-gauge he ever had in his hands, has an action that never balks or clogs—and seems to get *better* the longer he uses it.

If you're in line for something specially good in a 20-gauge—

Get your dealer to show you the new Remington Model 17. This is a hammerless, solid-breech pump action, too. Chambered for 2¾ inch shells which gives it the power and range of a 16-gauge. It is comparatively new—but already many old-timers swear by it as a "real man's gun."

The first time you get a chance go to the gun rack at the store and look at these Remingtons. Your dealer will be glad to tell you anything you want to know about them.

REMINGTON ARMS COMPANY, Inc., *New York City*
Established 1816

Remington

THE AUTHORITY IN FIRE ARMS, AMMUNITION AND CUTLERY

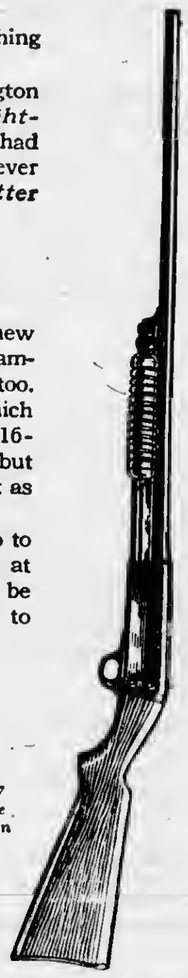
Model 17
20-Gauge
Pump Gun

Here's Good News for the Man who needs a Royal Cord

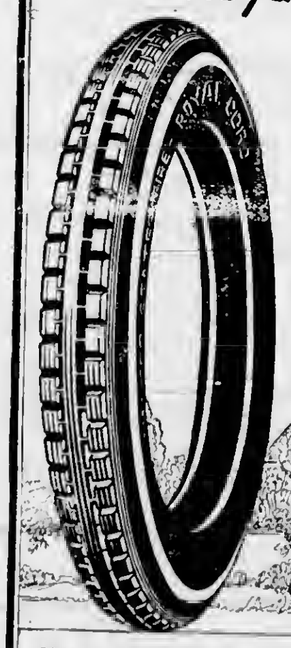

ROYALS are the only tires in which you get the benefit of the three new U. S. discoveries—Sprayed Rubber—Web Cord and the Flat-Band Method of building a Cord Tire.

Made in all sizes 30 x 3½ and up.

United States Tires are Good Tires

Where to buy U.S. Tires

US Trade Mark

WOOD'S BUS LINE
H. B. WOOD, Prop.

The Most Car for the Money

The big new Overland Red Bird—a revolutionary value—is sweeping the whole Country off its feet.

Finished in rich Mandalay maroon, with smart khaki top and gleaming nickel trimmings. A much longer wheelbase—a much roomier body—a larger, more powerful engine—Triplex springs (Patented) providing 136-inch springbase.

The Big New Overland RED BIRD $750 f. o. b. Toledo

Benjamin Brown Auto Sales, Charlevoix, Mich.

Subscribe for the Courier and get the news

PROTECTS BUYERS OF FARMS

PURCHASERS MAY HAVE LAND EXAMINED

New Certification Act, in Effect August 31st, Will Be Optional

Considerable interest was developed in the recent session of the Michigan state legislature by the proposal for the certification by the State Department of Agriculture of all improved and unimproved land sold in Michigan. As finally passed, the provisions of the act are made entirely optional. The evident purpose of this type of legislation is to protect buyers of Michigan land from misrepresentation of unscrupulous land sharks, and to restore the confidence of the buying public in Michigan real estate.

Tu Be Handled By Big Men

Administration of this new statute, which will be come effective August 31, is placed in the hands of a three-man commission, composed of L. Whitney Watkins, state commissioner of agriculture, R. S. Shaw, dean of agriculture at M. A. C. and R. A. Smith, state geologist.

The new commission will examine and license the inspectors who will conduct the certification surveys. Any farmer or land owner may secure the services of these approved inspectors, who will examine his land, study the agricultural conditions of the community, and issue a report in which a recommendation is made regarding the agricultural adaptabilities of the land studied, its market conditions, climate, and recreational and tourist possibilities.

Report Is "Checked Up"

This preliminary survey which is paid for directly by the land-owner, is then checked up and verified by an inspector maintained by the state for this purpose. If he approves the report of the first inspectors an inspection certificate is issued, which becomes a legal document and accompanies the deed to the land.

The commission is also impowered to create a list of accredited dealers who agree to confine their selling of improved Michigan lands to lands which have been certified and who agree to conform to the provisions of the act.

Carry a complete line of wrenches in your auto kit. They are always needed in case of break down. We have them. Benj. Brown.—Adv. 31-tf.

CORRESPONDENCE

CLARION

Miss Lois Milne was in Cheboygan one day last week.

Mr. and Mrs. N. C. Griswold drove to Mackinaw City on Sunday.

Miss Cora Young returned last week to her home at Eaton, Ind.

Charles Church, of Cadillac, is visting his aunt, Miss Ida I. Huff.

James Pearson, of Petoskey, visited Clarion friends one day last week.

Mr. and Mrs. Floyd Everts and Mrs. Lula B. Younce drove to Elmira on Sunday.

A pot luck supper was given at the home of Mrs. B. Kleinhenz on Friday evening.

Miss Loretta Webster, of Flint, is visiting her grandparents, Mr. and Mrs. R. H. Webster.

Mr. and Mrs. Ben Bustard, of Petoskey, were guests, Saturday, at the J. W. Colden home.

Mrs. F. B. Darrah and son, Robert, of Petoskey, were guests Wednesday, at the Colden home.

Donald Moreau and son, Kenneth, of Richmond, are guests at the home of Mr. and Mrs. J. W. Colden.

Vernard Miller, of Charlevoix, was the guest Sunday, of his grandparents, Mr. and Mrs. R. H. Webster.

Mrs. Inez Buckley and children were guests of Mrs. Ann McVay, of Petoskey, for a few days last week.

Mr. and Mrs. Aner Hull were called to Muskegon last week, by the serious illness of Mrs. Hull's mother, Mrs. John Older.

Mrs. John Burr, who has been seriously ill at Petoskey Hospital, is now at the home of her parents, Mr. and Mrs. A. E. Greenhoe.

Mrs. Burr, who has been the guest of her parents, Mr. and Mrs. A. E. Greenhoe, for several days, has returned to her home at Petoskey.

Mrs. W. J. Wheeler and two children, of Santa Rita, arrived Wednesday, for a month's visit with her parents, Mr. and Mrs. J. W. Colden.

Mrs. T. L. Buckley and children and Miss Lois Milne left Sunday evenng for Detroit, after a short visit with their parents, Mr. and Mrs. J. A. Milne.

DODGE BROTHERS
ANNOUNCE

Important improvements in the appearance and riding comfort of their motor cars

HENRY B. WOOD
Charlevoix, Michigan

COUNCIL PROCEEDINGS

Council Chambers, Aug. 13, 1923

The Common Council of the City of Charlevoix met on the above date with Mayor Bergeon presiding. Ald. present: Bridge, Eckinger, Hallett, Partridge.

Minutes of meeting held on July 30th were read and approved.

Moved by Ald. Bridge, seconded by Ald. Partridge, that the bond of the Charlevoix Hardware Co. as electricians be approved, accepted and placed on file. Motion carried by following aye and nay vote: Ayes—Ald. Bridge, Eckinger, Hallett, Partridge. Nays—None.

Enter Ald. Livingston.

The finance committee submitted the following report, having examined the following bills, aggregating $7,793.23, find them correct and recommend they be allowed:

Aug. 13, 1923

TO THE HONORABLE:

The Mayor and Common Council of the City of Charlevoix:

Gentlemen:—Your Finance Committee, having examined the following bills report the same correct, and recommend they be allowed, and the Clerk authorized to issuo orders for tho same.

Contingent Fund	
Charlevoix County Bank, note and interest	$508.85
H. B. Wood, rent of car	7.00
M. B. Hooker & Son, rent of car	7.00
J. L. Crane, supplies	7.00
Charlevoix Floral Co., sup.	5.00
Elma H. Cook, sal.	22.50
John Cook, sal.	27.50
D. S. Payton, sal.	70.83
Mich. State Tel. Co., toll	1.64
Sentinel Prtg. Co., printing.	27.10
Sentinel Prtg. Co., printing.	3.00
City Treas., ribbon for adder	1.00
Wood Bros. supplies	13.50
Park Fund	
Wood Bros. supplies	93.08
E. B. Ward Es'te., sup.	180.40
H. D. Marshall, sup.	22.56
City Treas., Whitley's as'mt.	9.00
Argo Milling Co., cement	49.50
John Curtis, Cont. labor	33.32
City Treas., Duba's as'mt.	3.50
Charlevoix Hdw. Co., sup.	2.48
O. S. Washburn & Son, sup.	1.00
Walter Bergeon, labor	36.00
John Curtis, cont. labor	218.44
Charlevoix Lbr. Co., lumber	850.50
Police Fund	
W. J. Weikel, sal.	45.00
Geo. Driggett, sal.	50.00
Chas. Hyers, labor	12.00
Health Fund	
J. C. Luce, labor	15.00
Highway Fund	
Heise & Yettaw, Coal	5.50
W. H. Guild, sup.	2.10
Art Alcock, sslary	57.50
Lou Sandle, labor	63.00
M. B. Hooker & Son, team	48.75
H. D. Marsball, 1st paym't, Belvedere, Pav'g.	700.00
O. S. Washburn & Son, sup.	13.75
Geo. Lusk, 1st paym't, Belvedere, Pav'g.	325.00
Wood Bros. supplies	.15
Bridge Fund	
O. S. Washburn & Son, sup.	.35
Elmer Johnson, salary	70.83
Harvey O'Brien, salary	40.00
Robt. Bonthron, supplies	2.03
Charlevoix Hdw. Co., sup.	33.03
Charlevoix Abstract & Eng. Co., Insuranee	15.00
Advertising Fund	
Adeline S. Holley contract	25.00
Chamber of Commerce, Traverso City, rent of ground	25.00
White Printing Co., booklets	250.00
Charlevoix Base Ball Club	200.00
Sewer Fund	
H. D. Marshall, balance on Petoskey Ave. sewer	241.00
Fire Fund	
City Treas., express	2.13
Clair Webster, freight	1.27
Chas. Marshall, salary	42.50
Cemetery Fund	
Elizabeth Emrey, copying index	5.00
Wood Bros. supplies	.15
Chas. Hyers salary	50.00
Jake Marshall, labor	58.50
Davo Alexander, labor	58.50
H. D. Marshall, team	7.00
Street Lighting Fund	
Clair Webster, freight	.75
Westinghouse Elect. & Mfg. Co., supplies	128.79
Wood Bros. supplies	4.85
Western Electric Co., sup.	40.48
Water Fund	
Morris Ackert, salary	60.00
Charlevoix Lbr., rebate on water bill	6.38
Standard Oil Co., gasoline	3.09

(Continued on pago seven.)

SUCCESS

It means more than money. But one must save to gain success

SAVING LEADS THE WAY

Charlevoix County Bank
Charlevoix, Michigan
Nicholls, Buttars & Bridge, Bankers
"THE BIG BANK ON THE CORNER"

CHARLEVOIX COURIER
Every Wednesday at
CHARLEVOIX MICHIGAN
Pub. & Usher, Publishers

TERMS OF SUBSCRIPTION

WHY BUY AT HOME?

sure dependent for its success upon that of every other business. A [illegible] interest dictates the great[illegible] principle of cooperation. Moreover, dealing with your neighbors brings inevitably a better understanding [illegible]

POOR FARM INMATE MAKES MOONSHINE

Chairman Mar[illegible] Caught Operating Still at County Home

DEATH HAS TAKEN EVELINE RESIDENT

Clayton Coblentz Succumbs to Recent Operation

Neighbors of Evelin township and friends of the family there and in Charlevoix were shocked to learn of the death last week of Clayton Coblentz, which occurred on Thursday, August 13th at the Petoskey Hospital.

The deceased made many warm friends fully appreciated [illegible] the [illegible] performed [illegible] four years he was [illegible] for [illegible] of the [illegible] example [illegible] composed. Last November, he was [illegible] stricken with the [illegible] removed, shortly after he [illegible] the Charlevoix hospital, where he was given treatment for about six weeks. He then returned [illegible] and it was confidently reported by his family and friends that he would [illegible] health and strength. But [illegible] [illegible] he suffered [illegible] and [illegible] to the Petoskey hospital, where [illegible] operation was performed [illegible] [illegible] performed [illegible] [illegible] [illegible]

Friday and Saturday Specials

AUGUST 17th and 18th

Muslin Underwear

Our entire stock of Muslin Underwear reduced for this sale.

Camisoles and Corset Covers—made of nainsook, and trimmed with lace and embroidery; also made of alover embroidery—regular prices are 60c, 80c and $1.00

Pants—made of longcloth and nainsook, trimmed with tucks, hemstitching, lace and embroidery—regular prices are 60c, 89c, $1.00 and $1.25.

Chemise—of longcloth, nainsook, and susane silk, trimmed with embroidery and lace—regular prices are 85c, $1.00, $1.15 and $2.00.

Skirts—of nainsook and satine, hemstitched and trimmed with flounces of embroidery and lace—regular prices are 60c, 89c, $1.25, $1.65, $1.75 and $2.00.

Gowns—of crepe, nainsook, voil and longcloth, trimmed with gingham, laces and embroidery—regular prices 65c, 80c, $1.15, $1.65, $2.00 and $2.50.

60c and 65c values for 50c
80c and 89c values for 65c
$1.00 values for 79c
$1.15 values for 89c
$1.25 values for 95c
$1.65 and $1.75 values for $1.25
$2.00 values for $1.40
$2.50 values for $1.95

GROCERIES

Eggs, per doz. 22c
Bacon, per lb. ..... 20c to 30c
Salt Pork per lb. 16c
Pink Salmon 2 cans for 25c
Tuna Fish, large can, for 15c
Corned Beef, large can, for 35c
Sardines, per can ..... 5c to 25c
E. R. Yeast, per pkg. 5c
Matches, per box ..... 5c to 7c
7 dozen Clothes Pins for 25c
Clothes Baskets for 79c
Washboards for 69c
Large bottle Bluing for 5c
Galvanized Pails for ..... 25c and 30c
Any granite Coffee Pots, Tea Kettles, Stew Pans, Pails, Dish Pans, or Covered Combinettes, for 69c
2 lbs. Sal Soda for 10c
Lot of Laundry Soaps, per bar 4c
6 bars 5c Toilet Soap for 25c
3 bars 10c Toilet Soap for 25c

A. E. MASON

LOCAL NEWS BRIEFLY TOLD

Get the Habit—Read the Courier

James Earl visited East Jordan on business Tuesday.

Louis Marks, of Boyne City, was a visitor to the city Tuesday.

Charles Bailey, of Petoskey, was in the city on business, Monday.

Mrs. Mary Suppiger, of Walloon Lake, was a business visitor to the city Tuesday.

Charles Howard has spent the past week on Beaver Island, visiting friends.

Miss Mildred Dean, of Portland, N. Y., is visiting at the home of Mrs. George Durance.

Howard S. Shaffer, of Boyne Falls, was a business visitor to the city Tuesday.

Miss Esther Cole made a visit to her parents in Petoskey, over the week end.

Light House COFFEE

Carefully Roasted and Packed

Has That Delicious Flavor and Aroma That You Have Been Looking For

Mike's Grocery

PHONE 111

William J. Anzell and wife, of Boyne City, were in the city, Monday, on business.

Will Finucan, who is visiting relatives here, made a business trip to Traverse City today.

August term of court opened Monday morning, with Judge Frederick W. Mayne on the bench.

Will Supernaw has purchased the Roy Bowdish place on West Hurlbut Avenue from Millard Olney.

Mr. and Mrs. Ed. Nelson arrived Saturday night to spend the week end with Benjamin Brown and family.

There will be a dance at the Inn casino on Friday, August 24th, for the benefit of the Charlevoix hospital.

Mrs. L. E. Smith was a guest at the home of Mr. and Mrs. Richard Lewis, of East Jordan, over the week end.

G. E. Beard left Tuesday for a short business trip to Pellston, where he is working on a plumbing contract.

The Charlevoix high school football team started practice Friday afternoon. Gordon Tood is coach and captain.

Bert Wilbur, of Chicago, spent the week end at the home of his parents, Captain and Mrs. O. E. Wilbur, in this city.

William J. Gallagher, Jr., of St. James, arrived in the city Saturday to serve on the jury at the August term of court.

Clayton Dutcher returned home last Tuesday, after spending the past two years with his father in Phillips, Wisconsin.

W. E. Hampton arrived from Ann Arbor, Tuesday night, accompanied by his son, "Billy," to spend the next ten days here.

The Misses Hilda Anderson and Genevieve McCann, who have been working in Detroit, are visiting relatives here this week.

Born, to Mr. and Mrs. Connell Gatliff, at the Raber residence on East Hurlbut Avenue, Wednesday, August 15, 1923, a girl.

J. E. Henderson, of Cadillac, court reporter for this district, arrived in the city, Monday, to attend the August term of court.

The Misses Helen Webster and Mildred Cross, accompanied by Richard Paddock and Clare Webster, motored to Petoskey, Sunday.

Mrs. G. E. Wentherwux, of Lansing, arrived Monday evening for an indefinite visit with her daughter, Mrs. W. B. Marshall, on Clinton St.

Guy Withers and wife, of Battle Creek, are in the city this week, visiting their father, Robert Withers, and brother, Mont Withers and family.

W. N. Bemis, one of the summer residents of the Belvedere Resort, has just purchased a four-door Ford sedan of the Northern Auto Company here.

Mrs. Harold Meggison and mother, Mrs. George Burns, and sister, Lura Barns, accompanied by Miss Laura Brown, spent Friday at Central Lake.

Clark C. Coulter, who has been spending the past two weeks in the city, visiting relatives and friends, returned this morning to his home in Detroit.

Mr. and Mrs. Reuben Geer, accompanied by the Misses Hazel and Katherine Geer, motored to Cross Village, Sunday, and enjoyed a picnic dinner.

Sam King, of Chicago, arrived last week to visit at the home of his wife's parents, Mr. and Mrs. Ed. Davey. Mrs. King has been visiting here for several weeks.

Lynn Thomas and wife, of Detroit, accompanied by Mrs. Thomas's father, F. E. Frazier (all former residents of Charlevoix), are here this week visiting friends.

Charles Hamlin left this morning for Saginaw and will drive back two Jewett cars, consigned to Robert Goddard, of the Colonial Club orchestra, and Dr. F. F. McMillan.

Miss Helen Fanning and William, Chandler and Helen Haight, all of Ionia, are visiting at the home of Arthur Bergeon, on Clinton Street. They expect to spend a week here.

Eddie McGurrin, one time chaffeur for a former summer resident, now of Chicago, accompanied by his wife, is spending his vacation in Charlevoix, renewing old acquaintances.

Mr. and Mrs. Arthur Edwards, accompanied by F. V. Tyler, wife and sister, Mrs. Robert Kimber, motored to Bay View, Tuesday evening to hear Eddie Guest, the Michigan poet.

Mrs. Floyd Bettes and two children are here this week from Wyandotte, Mich. Her mother, Mrs. Ulrich, who has been visiting in Wyandotte for some time, returned with her.

J. P. Rogers, of St. Mary's, Ont., who has been visiting for the past week at the home of his sister, Mrs. A. Cameron, in this city, left for his home Sunday night on the Missouri.

Rev. W. Parmelee, wife and family, of Saville, Ohio, are in the city visiting at the home of his brother, W. E. Parmelee and family. This is Mr. Parmelee's first visit to Charlevoix in over 21 years.

We learn that Jack Supernaw, formerly of this city, and Miss Helen Marting, daughter of Samuel Marting, former manager of the old Charlevoix Sugar Company, were married last June, in Detroit.

Miss Nettie Halverson, of Kalkaska, arrived Monday night to visit Mrs. Jennie Parish, at the latters home on Antrim Street, and was unfortunate in finding that her hostess had already left for Detroit.

W. F. Turner, wife and two daughters, of Morley, Mich., are guests at the home of Dr. and Mrs. C. W. Hewitt, at Norwood, for the coming ten days. Mr. Turner is cashier of the Morley State Bank.

Mrs. Silas Alcox, of Antrim street, had the misfortune to fall and break a bone of her left arm, last Monday night, while descending the front steps of the McDonald residence, where she had been making a call.

Mrs. T. G. Finucan, who has been spending the past two or three weeks with her parents, Mr. and Mrs. George Weaver, at their home on South Bridge Street, returned to her home in Grand Rapids, Monday.

Dr. T. J. Winder and family, of Eaton Rapids, arrived in the city, Saturday. Dr. Winder has purchased the Hotel Charlevoix from its present owner, Dr. J. A. Auld, and takes formal possession on August 15th.

Gasoline suffered a drop of 6.6 cents lately. This makes it 15.2 cent per gallon from the wagon and 17.2 cents at the service station. The drop is attributed to overproduction in California oil fields. Whoopee! Keep 'er up, Calif.

Mr. and Mrs. William Poole are the proud grandparents of a ten pound boy, born to Mr. and Mrs. Ulin C. Wakeman, of Reed City, at his grandpa's residence in this city, Saturday, August 11th. Name, William Clare Wakeman.

The Misses Margaret Kiner and Hazel Brubaker, who have been spending the past two weeks, visiting Mrs. Charles Adams and Mrs. R. C. Korth, of this city, returned to their home in Chicago, on the Manitou, last Thursday. They were accompanied by Stacey Packard, who has been spending the past few days visiting here.

R. W. Slee, a son of Rev. R. J. Slee, district superintendent of the Grand Traverse Methodist district, was in the city, Saturday.

Mrs. C. T. Stout, of Oak Park, Ill., arrived last week to visit her husband, the Rev. Charles T. Stout, who is spending the summer here.

G. Wilson and family, of Lima, Ohio, are spending the week at the home of Mr. Wilson's sister, Mrs. L. P. Adams, on South Bridge St.

Former Mayor of Petoskey, A. B. Klise and Mrs. Klise and Mr. and Mrs. B. S. Klise and child, of Petoskey, were visitors to the city, Sunday.

Mrs. John E. Wilson and little daughter, of Kalamazoo, have returned home, after spending a week with her mother, Mrs. Al. B. Hubbel, of Marion township.

The Misses May and Theo Cornell, of Grand Rapids and Miss Edna Popp, of Chicago, were week end guests at the home of Captain and Mrs. O. E. Wilbur.

Mr. and Mrs. Benjamin Brown and family attended the funeral of Mrs. Brown's aunt, Mrs. Thyberg, at Mancelona, Saturday. They were accompanied by Mrs. Lance Neff.

Mr. and Mrs. Norman Ragan returned to Detroit, Tuesday, after spending a week at the home of Mrs. Ragan's mother, Mrs. George Durance.

Mr. and Mrs. George Sprick are here visiting at the home of William Poole. Mrs. Sprick was formerly Miss Alameda Poole. The young couple are on their honeymoon, having been married at St. Paul's Lutheran Church, Chicago, July 14th. They may, possibly, make their future home in this city.

William H. Yemmans and family, of Grand Rapids, motored to Charlevoix recently and spent a week at the homes of Walter Yemmans and J. H. Bugbee. Mr. Yemmans travels all over the United States and he says Charlevoix has the best kept little cemetery he has seen in his travels (Charley Ilyers please note).

(Additional locals on page 8.)

Advertise in the Courier. It Pays.

COURIER BARGAIN COLUMN.

Courier Want Advs. are One Cent per word per insertion. Minimum charge is 20 cents per insertion, for anything under 20 words. All Want Advs. are strictly cash in advance except to those who have ledger accounts. Please remember this when sending in your copy.

FOR SALE—LIVE STOCK

FOR SALE—Black and Silver Foxes, now is the time to buy before the best pick are gone. All good, healthy pups from registered stock. Charles H. Redman, 744 Fifth St., Muskegon Heights, Mich.—Adv. 32-t3 pd.

FOR SALE—MISCELLANEOUS

FOR SALE—Koban motor (magneto type, two cylinder) with large boat (Thompson). Will sell at real bargain, or exchange. George McMulkin, Ironton, Mich.—Adv. 31-tf.

FOR SALE—Shingles, second hand doors, windows, lath, siding and miscellaneous building material. J. M. Saunders, phone 165.—Adv. 52tf.

WANTED—MISCELLANEOUS

WANTED—Old rags to wipe machinery. Bring to this office. 5c per pound for good clean rags.

LOST

LOST—Eastman Kodak, postcard size, containing ten exposure film, six exposed. Left in P. M. depot, Charlevoix, or on train from Mackinaw City, Saturday, August 4th. Suitable reward, if returned to Courier office.—Adv. 33-t1 pd.

LOST—Somewhere about the city, eight-hole milk container (wire basket). Finder notify Wm. Withers, phone 97-f3.—Adv. 33-t1 pd.

LOST—Between Crane's and Orlowski's store, small gray pocketbook containing bills. Reward. Finder leave at this office.—Adv. 33-t1.

WANTED—TO RENT

WANTED—To rent six or seven room house for long period. Inquire at See's store.—Adv. 31-t2 pd.

HELP WANTED

WANTED—Berry pickers at Blackwood berry patch after the 20th. Phone 167-f4.—Adv. 28-tf.

WANTED—Young men and women to learn Morse and Wireless Telegraphy. Railroads, Western Union and Wireless Companies in dire need of operators. We teach you quickly and procure positions at big salaries. Great Opportunities for advancement. All expenses low; can earn part. Write today for free catalog. School established fifty years. Dodge's Telegraph Institute, Monroe St., Valparaiso, Indiana.—Adv. 27-t4.

J. L. CRANE

Fall 1923 Skirts

NEW WOOL CREPE
Pleated Dress Skirts

NEW SILK CREPE
Pleated Dress Skirts

Grey, Cocoa, Brown, Navy, Black

$7.85 - $9.35
Excellent Values

TO EVERYBODY

In and Around Charlevoix and Nearby Towns

You are cordially invited to visit us and inspect our facilities and view the specimens of our work that we have placed on exhibition. The Priest Studio produces portraits of personality. We are prepared to demonstrate that the only completely satisfactory photograph is that taken by a professional photographer. We make photogaphs of distinction for every member of the family, but we specialize in pictures of children which perpetute the charm of youth for all time. Our photographs are enclosed in Collins Oak Leaf and Medic-Burrows Folders, standard settings for the really good photographs which makes every picture acceptable to the most fastidious, and within reach of those to whom price is the first consideration.

PRIEST ART STUDIO
CHARLEVOIX, MICH.

NEW PALACE THEATRE

FRIDAY, AUGUST 17

Betty Compson in the most delightful picture of her career. **"The White Flower."** Picture for the greater part in the Hawaiian Islands. It presents for the first time in a motion picture story Hawaiian scenes with which tourists alone are familiar. A fine picture. Also a Harold Lloyd one reel comedy. **"Hey There."**

SATURDAY and SUNDAY, AUGUST 18-19

Richard Bartholmess with Dorthy Gish in **"The Bright Shawl,"** filmed in Cuba. The whole world wonders at the romance of the American boy and the dancer who set the Cuban nights aflame—at the living fire. The splendors unsurpassed and mirror here; at the drama, flung from the screen as with a dare. A wonderful picture. Also a Cameo comedy. **"Dog Sense."**

MONDAY and TUESDAY, AUGUST 20-21

"Lorna Doone." Classic loved and read by millions. Put on the screen by Maurice Tourneur with an all star cast, including Madge Bellamy, John Bowers and Frank Keenan. Truly a wonderful picture. Also a Cameo comedy. **"Crash."**

WEDNESDAY and THURSDAY, AUGUST 22-23

Thomas Meighan in a thrilling, dramatic story of a man's man. **"The Ne'er Do Well."** No need to tell the story. The whole world has read it. Rex Beach's greatest book, teeming with tense situations, flowing over with thrills, lavish with laughs, rich with romance and splendid heart-appeal—that's "The Ne'er Do Well." starring Thomas Meighan with Lila Lee for the reckless hero to make good.

MAJESTIC THEATRE

SATURDAY and SUNDAY, AUGUST 18-19

Paramount presents Jack Holt, Wanda Hawley and Julia Faye in **"Nobody's Money."** A swift comedy drama as bright and sparkling as a new gold-piece. Come cash in on your share of laughs. Also Al St. Johns in his latest two reel comedy, **"The Salesman."**

MORE URGED TO EXHIBIT AT THE FAIR

Secretary Bird Issues Appeal For Support

Frank F. Bird, secretary of the Charlevoix County Fair Association, has issued the following appeal to the people of the county for support at the coming fair date at East Jordan—September 10th to 14th, inclusive:

Be an exhibitor at your county fair. Help us to make this a Fair long to be remembered!

Our County Fair should be attended by every person living in this community or the surrounding territory accessible to it. It is, in fact, YOUR FAIR, and the officers are running it for YOU. They want your assistance in making it a Fair that the whole community will be proud of. They not only want your attendance, but they want you to exhibit something. A Fair cannot be made a success without liberal and substantial encouragement from the public and exhibitors. While the management assures the people that it will spare neither time, labor, nor expense to make the exhibition large and a glorious success, it wants to be seconded by the liberal hand of the whole people in this part of the state, and is relying upon you, and your neighbors and friends, to boost the Fair in every way you can devise.

We, therefore, urge you to become both an exhibitor and an attendant at the Fair and trust that your relations to the work and your visits to the exhibitions will be both profitable and enjoyable.

Premium lists are available at all banks in the county, or write or phone the secretary, Frank F. Bird, Charlevoix, and he will send you one by return mail. See to it that you get your copy—then plan to exhibit something.

1923 Fair dates—September 10th to 14th inclusive.

Electric light globes—Charlevoix Hardware & Electric Co. is the place to buy them.—Adv. 5-tf.

GRAIN CROPS ARE GAINING

(Continued from page one)

final estimate was 37,842,000 bushels. The rainfall during the next four or five weeks will be the principal factor in establishing the actual yield.

Hay: Clover and timothy hay was a light crop except in a few eastern and northern counties where ample rainfall produced a good yield. Alfalfa yielded well in most sections although not quite up to the average. The total production of tame hay is estimated at 3,408,000 tons or a little over one million tons less than last year. Considerable hay was damaged by rains in eastern and northeastern counties.

Field Beans: The crop is exceedingly good in nearly all sections. There has been a little local damage by dry weather, and there are some complaints of disease and failure to set pods. This has lowered the average condition two points from last month, which was less than the average decline in July, hence the estimated production is slightly greater than that of July 1, being 6,825,000 bushels.

Sugar Beets: Fields present a varying condition, ranging from stands of 50 per cent or less to perfect stands. Moisture has been insufficient in some sections but on the whole the growth is satisfactory and the condition is 85 per cent, one per cent higher than last month.

Fruit: The estimate on the agricultural crop of apples is increased to 12,045,000 bushels as compared with a total production last year of 11,850,000 bushels. The present commercial outlook is for 2,008,000 barrels as against 1,699,000 barrels produced in 1922. The early crop is being harvested in the southwestern counties where it is much lighter than the winter varieties. The total crop is heavier as one travels northward through the state. The quality is the best in a number of years.

The peach crop is maintaining its earlier favorable prospect, the present indications pointing to a crop of 1,172,000 bushels as compared with a production of 1,440,000 bushels last year. The early varieties are being harvested and marketed.

The pear crop is one of the poorest of the fruit this year. The outlook for the state is only 45 per cent of a crop, or 356,000 bushels.

The only store in Charlevoix where a complete line of auto accessories are carried in stock. Everything you may need here. Benj. Brown Auto Sales.—Adv. 31-tf.

The KITCHEN CABINET

(©, 1922, by Western Newspaper Union.)

Few people, rich or poor, make the most of what they possess. In their anxiety to increase the amount of means for future enjoyment, they are apt to lose sight of their capability for the present.—Leigh Hunt.

FOR THE FAMILY MEAL

To avoid monotony and yet maintain a reasonable economy is the thrifty housewife's problem today.

Tamales.—Boil until tender a good fat fowl; strip the meat from the bones and chop fine. Chop one-half pound of raisins, one-half cupful of stoned olives, and one small red pepper, very fine. Mix all together and stir in two cupfuls of cornmeal which has been moistened with scalding water, season with salt, onion juice and a teaspoonful of sugar. Add more water and cook for fifteen minutes, then add six hard-cooked eggs, chopped. Lay the paste on green corn husks, wrap and tie and drop into boiling salted water and cook until tender.

Frozen Pudding.—Make a custard of a pint of milk, three egg yolks, a cupful of sugar and a pinch of salt; when cool add a half teaspoonful of almond extract, fold in the whites of the eggs beaten stiff and a cupful of cream, also whipped. Steam a quarter of a cupful of raisins, two tablespoonfuls of sliced citron and the same of candied cherries; cut fine in shreds with the scissors and add to the custard, then freeze as usual. When frozen, pack in a fancy mold.

Stuffed Cabbage.—Take a small loosely packed cabbage, drop into boiling water and cook until wilted. Remove and drain, open the leaves in the center and place seasoned meat between the leaves, cut to the outside layer of leaves. Tie in a cheese cloth and cook until the cabbage is perfectly tender. Serve with a Hollandaise sauce.

Cheese Cakes.—Mix with one pound of well-seasoned cottage cheese one-half cupful of sugar and one-half cupful of flour. Separate the yolks and whites of four eggs and add the beaten yolks to the cheese, add the stiffly beaten whites and sufficient milk to make the consistency of griddle cake batter. Spread on a sheet of well-greased paper laid in a dripping pan, cover the top with cinnamon, currants and bake twenty minutes in a moderate oven.

Nellie Maxwell

ST. MARY'S CATHOLIC CHURCH

Rev. Fr. Wegener, Pastor

Sunday Services

Low Mass—6:00 a. m.
High Mass—9:00 a. m.
Sat. and Mon.—7:00 a. m.

First Church of Christ Scientist

Sunday service at 10:45 a. m. subject, "Spirit."

Sunday school at 12 o'clock.

Wednesday evening service at 7:45.

Reading room open Tuesday, Thursday and Saturday, 3 to 5 p. m. The public is cordially invited to visit our reading room and attend our church service.

Should Have Big Sale.

A device to be fastened to a man's head to close his ears against noises he does not wish to hear has been patented by a resident of Argentina.

Ever Think of That?

Civilized man is a wonder. He cuts down a forest to build a city and then plants trees to make a park.—Atlanta Constitution.

Times are so strenuous that a man of peace now has to fight for it.

LEGAL NOTICES

Order for Publication

State of Michigan, the Probate Court for the County of Charlevoix.

At a session of said court, held at the probate office in the City of Charlevoix, in said county, on the 10th day of August, A. D. 1923.

Present: Hon. Servetus A. Correll, Probate Judge.

In the matter of the estate of George M. DuBois, deceased.

The above estate having been admitted to probate and Simon M. Rose appointed executor thereof.

It is ordered that four months from this date be allowed for creditors to present their claims against said estate, and that such claims will be heard by said court on Wednesday, the 19th day of December, A. D. 1923, at ten o'clock in the forenoon, at the Probate Office in the City of Charlevoix.

It is further ordered that public notice thereof be given by publication of this order for three successive weeks previous to said day of hearing in the Charlevoix Courier, a newspaper printed and circulated in this county.

Servetus A. Correll,
Judge of Probate.

Adv. 33-t3.

Order for Publication

State of Michigan, the Probate Court for the County of Charlevoix.

At a session of said court, held at the probate office in the City of Charlevoix, in said county, on the 9th day of August, A. D. 1923.

Present: Hon. Servetus A. Correll, Judge of Probate.

In the matter of the estate of John A. McLellan, deceased.

Maude E. McLellan having filed in said court her petition praying that the administration of said estate be granted to petitioner or some other suitable person,

It is ordered, that the 7th day of September, A. D. 1923, a ten o'clock in the forenoon, at said probate office, be and is hereby appointed for hearing said petition;

It is further ordered, that public notice thereof be given by publication of a copy of this order, once each week for three successive weeks previous to said day of hearing, in the Charlevoix Courier, a newspaper printed and circulated in said county.

Servetus A. Correll,
Judge of Probate.

A true copy.
Adv. 33-t3.

Order for Publication

State of Michigan, the Probate Court for the County of Charlevoix.

At a session of said court, held at the probate office in the City of Charlevoix, in said county, on the 28th day of July, A. D. 1923.

Present: Hon. Servetus A. Correll, Probate Judge.

In the matter of the estate of Egedius Larsen, deceased.

The above estate having been admitted to probate and Albert F. Bridge appointed administrator thereof.

It is ordered that four months from this date be allowed for creditors to present their claims against said estate, and that such claims will be heard by said court on Tuesday, the 4th day of December, A. D. 1923, at ten o'clock in the forenoon, at the probate office in the City of Charlevoix.

It is further ordered that public notice thereof be given by publication of this order for three successive weeks previous to said day of hearing in the Charlevoix Courier, a newspaper printed and circulated in this county.

Servetus A. Correll,
Judge of Probate.

Adv. 31-t3.

MORTGAGE SALE

Default having been made in the conditions of a certain real estate mortgage dated the 13th day of August, 1912, executed by Edwin H. Cook and Clara Cook, his wife, to John Nicholls, Harry Nicholls, Archibald Buttars and Albert F. Bridge, co-partners, which said mortgage was recorded in the office of the register of deeds of Charlevoix County, Michigan, in Liber 48 of Mortgages, on page 458, on the 15th day of August, A. D. 1912, and which mortgage under date of August 27th, 1915 was assigned to Carrie E. Knight of Banks township, Antrim County, Michigan, which said assignment was recorded in the office of the register of deeds of said County of Charlevoix, in Liber 49 of Mortgages on page 578, on the 6th day of September, A. D. 1915:

And, whereas the amount claimed to be due on said mortgage at the date of this notice is the sum of $774.45 of principal and interest, and the further sum of $25 stipulated for in said mortgage as an attorney's fee, and no suit or proceeding having been instituted at law to recover the money secured by said mortgage or any part thereof, whereby the power of sale contained in said mortgage has become operative.

Now therefore, notice is hereby given that by virtue of the said power of sale and in pursuance of the Statute in such case made and provided, the said mortgage will be foreclosed by a sale of the premises therein described at public auction, to the highest bidder at the front door of the court house in the City of Charlevoix, in said County of Charlevoix, (that being the place where the Circuit Court for the County of Charlevoix is held) on the 20th day of September, A. D. 1923, at ten o'clock in the forenoon of that day which said premises are described in said mortgage as follows, to-wit: The west three-fourths (3-4) of the northwest quarter (1-4) of section twenty-four (24) town thirty-three (33) north, range nine (9) west, of which the following described parcel of land has been released from said mortgage, to-wit: The west half (W1-2) of the west half (W1-2) of the northwest quarter (NW1-4) of said section twenty-four (24), all in the township of Norwood, County of Charlevoix, and State of Michigan.

Dated June 27th, 1923.

Carrie E. Knight, Mortgagee.

Rollie L. Lewis, attorney for mortgagee, Business Address: Charlevoix, Michigan.

Adv. 26-t18.

EVERY time you're thirsty, call for the smiling Eskimo kid and his gingery drink. Your grocer or druggist sells it by the case.

The Clicquot Club Company, Millis, Mass., U. S. A.

Clicquot Club GINGER ALE

Pronounced Klee-Ko

Sarsaparilla Birch Beer Root Beer

To Make Your Service Better

What are your telephone problems?

Is your service what you think it should be? Is your telephone equipment laid out satisfactorily?

In the Telephone organization are people whose business it is to solve your service difficulties.

The Manager of your Telephone exchange will gladly arrange to have them call upon you.

They desire to make your telephone service as efficient as possible.

MICHIGAN STATE TELEPHONE CO.

Masters and Slaves

WHEN you come to think of it, it is the people who don't save their money that work for the people, that do save it, in the long run. Get into the master class by opening a savings account in this bank.

Charlevoix State Savings Bank

CHARLEVOIX, MICHIGAN

W. S. Richardson, President
A. D. Crimmimns, Vice President
Archie Livingston, Cashier
Guy Eccleston, Asst. Cashier

DR. HESS Fly Chaser

is the finest and best stock dip on the market and is made after the formula of Dr. Gilbert Hess, who is a doctor of veterinary science.

Used for Scab, Mange, Lice, Ticks, Fleas and Parasitic Diseases of Horses, Cattle, Sheep, Hogs, Dogs and Poultry.

A reliable disinfectant, germicide and deodorizer.

We carry it in bottles, cans and bulk.

BUY it by the GALLON in BULK and save MONEY.

Sold Under Positive Guarantee and We Will Refund Your Money If You Are Not Entirely Satisfied

FESSENDEN, The Druggist

Are You a Courier Subscriber? If not, Why not

Ellsworth Section

The county road commission were in town on business on Monday of this week.

The township board were in session at the Blue Hall on Saturday of last week.

Rev. L. W. Sturk is spending a few days at Bellaire, assisting at the tent meetings near there.

Caesar Glass of Grand Rapids, arrived on Saturday for a week's visit with his parents here.

Mr. and Mrs. F. O. Gillett are entertaining the former's brother and family of Reed City this week.

The board of directors of the Marketing association are at Cadillac this week, attending the annual meeting.

Miss Margaret Schafer, of Grand Rapids, is spending a few days at the home of her brother, Ennis Schafer.

Mr. and Mrs. Tuttle, Mrs. Curtis and Richard Masters, of Traverse City, were guests at the A. L. Ely home on Sunday.

Stewart Baar and family, Miss Margaret Baar and Neil Galdersma, of Grand Rapids, are guests at the S. P. Baar home here.

Word was received last week of the sudden death of Lewis Bylow, formerly of Ellsworth, at his home at Gaylord. He leaves a wife and four small children.

A broken axle on a carload of cement on the freight south-bound, early Sunday morning, caused the wrecking crew from Traverse City a trip to Ellsworth and delayed the Resort Special about three hours. Section crews from Alden, Bellaire and Ellsworth labored all day Sunday to make the track, which was badly torn up for about a thousand feet, safe for traffic.

Edward Dennis, of East Jordan, formerly of Ellsworth was painfully injured, and his car, a Ford roadster, was badly wrecked one evening last week when he collided with an Overland belonging to Charles Malpass, of East Jordan, the Overland being towed behind another car at the time of the accident. The collision took place on the Ellsworth-Atwood road, near the H. S. Peebles farm. No one else was injured and the extent of the damages to Mr. Dennis is not yet known here, but is not thought to be serious.

Bernie Klooster, of Ellsworth, and Miss Frances Slotema, of 1111 Bemis Street, Grand Rapids, Michigan, were married very quietly on August 2nd at the home of the bride, Rev. Herman Hoeksma, of the Eastern Avenue Christian Reformed church, officiating. The groom is a member of the firm of Klooster & VanDerArk here and he and his bride will occupy the Geo. Klooster residence temporarily at least. The happy couple have been busy receiving the best wishes of friends since their return on August 7th.

LOST—Package containing yellow crepe night dress, initial C. D., in black; small fancy apron and tooth brush. Finder please return to E. A. Dean, Ellsworth, Mich.—Adv. 33-tf.

VACATION

Be sure to take the blue jar along for sunburn, bites, stings, bruises, sores, cuts, lame muscles, poison ivy, hay fever or summer colds.

VICKS VAPORUB

Over 17 Million Jars Used Yearly

B. J. BEUKER
PHYSICIAN and SURGEON
Office over Blue Store
Ellsworth, Michigan
Office Hours 2-4 p. m. Phone 38

H. L. DAWSON
Funeral Director
Licensed Embalmer
Motor Funeral Car, Motor Ambulance
Twenty-four Hour Service
Harris Blk. Ellsworth, Mich.

BUSINESS CARDS

Hallett's Inn Phone 489
ERNEST E. GALLOWAY
CLAIRE B. GALLOWAY
Tutoring Public Stenography

ROBERT F. SLOAN
Civil Engineer
230 Bridge Street
Charlevoix -- Michigan

R. B. ARMSTRONG
PHYSICIAN AND SURGEON
Special Attention to Diseases of Eye, Ear, Nose and Throat
Priest Bldg. Phone 255

DR. F. F. McMILLAN
Physician and Surgeon
Office above Postoffice
Phone 17
Charlevoix :: Michigan

A. L. FITCH
ATTORNEY AT LAW
County Bank Building
Phone 48
Charlevoix — Michigan

W. H. LAWRY, D. C.
Chiropractor
P. O. Block Phone 347
CHARLEVOIX, MICH.

INTERESTING BITS OF INFORMATION CLIPPED FROM OUR EXCHANGES

Decatur has the distinction of growing more wormwood than is produced in any other one place. Join the "Use More Wormwood" campaign.

Knowing the tradition as he does, it must be rather a source of worry to that 100 year old Michigan minister, whether his 75 year old son will turn out well.

A western Michigan base ball pitcher broke his arm when in the act of delivering the ball to the plate. By carefully sweeping up the pieces, we suppose, the people were prevented from getting cut on them.

"They used to have a slogan in Detroit that life was worth living," hisses the Lansing Capitol News. "Now they have amended the slogan and added the proviso that life is worth living if one can keep alive."

A reward of $25 has been offered for information leading to the arrest of a Grand Rapids burglar who has been stealing toilet water, and here again the smell should form sufficient evidence for the issuance of a search warrant.

The fact that only two of the 33 Marquette prisoners who made a run for liberty during the past year escaped without being recaptured or shot, would seem to make this another very good event for the boobs to bet on.

Now that state-owned automobile ferry has been put into service between St. Ignace and Mackinaw City, the plan of moving the Lower Peninsula over against the Upper Peninsula has been temporarily abandoned in the latter region, it is said.

Three thousand, two hundred and twenty-four gallons of mash were taken by federal officers in a raid on two Grand Rapids apartments one day last week. The latest models for these snug little apartments all have built-in-closets where the families can be kept.

When two automobile drivers crashed together at Flint, with considerable injury to the cars, each of the drivers claimed that the fault was entirely his own. It is hoped, however, that they can be induced to compromise, and not take the matter into the courts.

Evidence discloses that thieves who got into a shoe store at Hart one night took their time, sat down, and tried on several pairs of shoes until they found some that would fit. And why not? If you want shoes that don't fit you can always get them in the regular way, with the assistance of a busy clerk.

All persons arrested in Cass county for violation of the prohibition laws hereafter will be turned over to federal officers for prosecution for the purpose of cutting down the expenses of the county. The violators are evidently to blame for this, since they didn't violate enough to make possible cheap quantity production.

H. L. Noon, vice-president of the Michigan State Farm Bureau advises the systematic abandonment of farms to reduce production, and the removal of the farmers to the cities where they can get high wages. Farmers who have large farms, very large farms, should also try to sell them before they come, so they can buy a city lot.

MILES DISTRICT

Mrs. John TerWee is some better at this writing.

Mrs. Russell Dean, of Flint, is here visiting her mother, Mrs. Anna LaLonde.

Mr. and Mrs. A. Miles spent Sunday with Mr. and Mrs. Henry Black, in Ellsworth.

Mr. and Mrs. James Holben spent Sunday in Ellsworth, at the home of Mr. and Mrs. F. H. Skow.

Mr. and Mrs. Frank Sisson, of Grand Rapids, visited at the home of Mrs. Mary Clark a few days last week.

Mrs. Elmer Reed and children, of East Jordan, were over Sunday guests of her parents, Mr. and Mrs. Jerry Moblo.

Herman Lindenman, of Boyne City, and father, Mr. Lindenman, of Ludington, took dinner with Mr. and Mrs. Fred Bancroft.

Mr. and Mrs. James Holben, who have been visiting in Owen Sound, Ont., are here for a visit with their daughter, Mrs. A. Miles and family.

Mr. and Mrs. Frank Addis and sons, Lawrence and Jamie, spent Sunday in Traverse City, at the home of Mrs. Addis's sister, Mr. and Mrs. Bert Mullen.

ANTRIM CITY

Alfred Brooka came home again Monday.

Mr. and Mrs. Mason were visitors at the Stott home, Sunday.

George Glazier and Mr. Baumbach and Vernie Baumbach went huckleberrying Sunday.

Mr. and Mrs. Stoel and Arthur Stoel went to visit some of their relatives nt Holland, Mich., Saturday.

ROCK ELM

Mrs. Deban, of Detroit, came last week to visit her sister, Mrs. Melvin Teboe.

Last week Thursday the Misses Cora and Sadie Metz went to Grawn to visit their sister, Mrs. Carrie Cox.

Mrs. Whaling and sons, Harold and George, visited her daughter, Mrs. Walter Clark, of East Jordan, Sunday.

George Metz and family, Mr. and Mrs. Levi Metz and Mr. and Mrs. Frank Addis and sons motored to Grawn, Sunday, to enjoy a reunion of the Metz family at the home of Mrs. Thomas Cox. They all report an enjoyable time.

Use Hygrade gas filled electric light globes. Everybody is talking about how long they last, Any kind you want. Charlevoix Hardware & Electric Co.—Adv. 5-tf.

ELLSWORTH CHURCHES

METHODIST CHURCH

Sunday school every Sunday at 10 a. m.

Preaching service every Sundny at 7 p. m.

Prayer meeting at church every Wednesday at 7 p. m.

Floyd Frook, Pastor.

ELLSWORTH HOLINESS CHURCH

Sunday school at 1:15.

Sunday afternoon preaching services at 2:30.

Sunday evening song and praise service at 7:30.

Preaching at 8:15.

Tuesday evening cottage prayer meeting at 8 o'clock.

Thursday evening Bible reading in church at 8 o'clock.

PHELPS HOLINESS CHURCH

Sunday school at 10:00.

Preaching service at 11 o'clock each Sunday.

Prayer meeting Wednesday nights at 8 o'clock.

L. W. Sturk, Pastor.

Advertise in the Courier. It pays.

POULTRY NOTES

Hatch chicks early. They make the good winter layers.

• • •

Baby chicks should be encouraged to eat as much bulk as possible.

• • •

One of the best animal foods, both to induce egg production and promote growth, is cut fresh bone.

• • •

Cold, damp land is no place for poultry; that which dries soonest after a rain is the best land on which to raise fowls.

• • •

Wheat bran is especially valuable for feathering out the baby chicks, and, properly used, it will grow feathers faster than anything else. It is advisable to keep it in the dry form before the chicks all the time.

When a man makes a mistake he can lay it upon his bad judgment, but you never heard of a woman laying her mistakes upon her bad intuition.

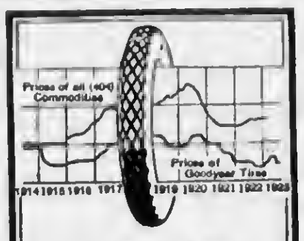

IT'S always a good time to buy Goodyear Tires, for, as this chart shows, Goodyears are priced extremely low, year in and year out. But now is the best time, because Goodyears are selling today 30% below 1914 prices, and their quality now is better than ever before.

As Goodyear Service Station Dealers we sell and recommend the new Goodyear Cords with the beveled All-Weather Tread and back them up with standard Goodyear Service

BENJAMIN BROWN
Charlevoix, Michigan

GOODYEAR

COUNCIL PROCEEDINGS

(Continued from page three)

Mildred E. Lampbear, ser...	25.00
City Treas., express	3.09
Robt. Bonthron, supplies ..	9.92
Wood Bros. supplies	.18
Charlevoix Hdw. Co., sup..	4.76
O. E. Wilbur, freight	19.09
Gregory Elect. Co., sup.	281.70
Westinghouse Elect. & Mfg. Co., supplies	40.80
O. S. Washburn & Son, sup..	24.75
H. D. Marshall, freight	3.00
Sentinel Printing Co., prtg..	10.50
Cloir Webster, freight	32.65
Traverse City Iron Works, supplies	363.02
Sanitary Eng. Co., sup.....	15.35
Neptune Meter Co., sup....	1.34
National Meter Co., sup....	5.00
H. D. Marshall, cont. labor..	9.00
Robt. Bonthron, sup.....	6.60
Mich. State Tel. Co., toll...	.67
Grant Street Paving, L. I. S. F.	
Morris Ackert, Int. on bond No. 4	23.40
City Treas., Bond No. 1 and int. on 1-2 and 3	538.20
Electric Fund	
Charlevoix State Bank, note.	508.75
Dan Soule, salary	60.00
Bert Freeman, salary	45.00
C. N. Bridge, salary	104.17
Floyd Rice, solary	50.00
Murley Plum, salary	50.00
Ernest Smith, salary	42.50
Wm. Spayd, salary	64.84
Ernest Olney, salary	27.00
Mich. State Tel. Co., toll....	4.90
Standard Oil Co., sup.	13.74
Thomas Routly, supplies ...	2.00
Village of Bellaire, current.	122.00
O. S. Washburn & Son, sup.	71.06
E. B. Ward Est. sup.....	12.55
H. B. Wood, sup.....	1.45
Clair Webster, freight	6.72
Western Elect. Co., sup....	80.30
Henry O. Johnson, sup....	4.75
Edw. C. Foster, freight	3.64
Argo Milling Co., Tile	6.16
Wood Bros. supplies	41.98
Charlevoix Hdw., sup.....	6.07
Sentinel Printing Co., prtg.	7.25
Heise & Yettaw, cement	36.00
Robt. Bonthron, sup.....	6.82
The Anchor Packing Co., supplies	12.00
Bert Sherrow, labor	70.00
City Treas., express	2.47

Moved by Ald. Bridge, seconded by Ald. Partridge, that the bills be allowed and Clerk authorized to issue orders for same. Motion carried by following aye and nay vote: Ayes: Ald. Bridge, Eckinger, Hallett, Livingston, Partridge. Nays—None.

Enter Ald. Marshall.

Moved by Ald. Livingston, seconded by Ald. Partridge, the council adjourn. Motion carried.

Chas. H. Lamphenr, Clerk.

IRONTON

Mr. Bird and family spent Sunday nt the Munson home.

Mr. and Mrs. Ole Lyngklip, from Detroit, are visiting Mr. Lyngklip's parents.

The Ancient Order of Gleaners will meet in the Grange hall Thursday evening.

The school house is being remodeled. We hope the change will be an improvement to our village.

Mrs. Shipley and son who spent the past six weeks with her parents, Mr. and Mrs. Flanders, left for their home in Chicago, Friday.

The funeral of Clayton Coblentz was largely attended Saturday afternoon. The parents and brothers have the sincere sympathy of the entire community.

Mr. Todd, a resident from Chicago, is building a cottage on Pine Lake. He purchased a lot from Mr. Hemmingway. Mr. Saunders from Charlevoix has the contract.

Cecil Ogden returned Wednesday from Kalamazoo, where he took the six weeks teachers course. He attended the Ogden reunion, Saturday, which was held in Kalamazoo.

If you marry for money, love also may come, and if it does it's more likely to stay than if it had no substantial foundation.

PAINTS

That are guaranteed not to powder nor crumble, and the kind that will stand the wear and tear of all weather conditions.

Bradley & Vrooman and Lowe Bros. Paints

are the kind to use. We carry in stock both outside and inside paints, flat white, colors and tints, in fact anything in the paint line you may have need for. Varnishes, Brushes, white lead, linseed oil, turpentine. Let us take care of your wants in this line.

W. A. BOSS
Ellsworth, Michigan

FULL LINE OF
INSECTICIDES
ON HAND

Make Us Your Headquarters For
Paris Green
Arsenate of Lead
Calcium Arsenate
Copper Sulphate, Etc.

PHELPS MARKETING ASSOCIATION
PHELPS, MICHIGAN

W. E. Byers
Auctioneer

Twenty years experience in handling Auction Sales, both on farm and household goods.

Let Me Cry Your Sale

Phone me at Charlevoix or call the Charlevoix Courier, where all dates are made.

Cups for Lunch Furnished if Requested

The WOODSTOCK

represents the latest achievement in typewriter construction, gives the greatest measure of satisfactory service and a quality of work that is unsurpassed.

Consider these facts: The Woodstock means more for the money, has many superior features and excels in every particular.

Price and terms most attractive. Territory inquiries solicited. Extra value makes easy sales and attractive earnings.

Full particulars on request.

WOODSTOCK TYPEWRITER COMPANY
35 N. Dearborn Street Chicago, U. S. A.

Let The COURIER Sell IT for YOU

A COURSE OF THREE POPULAR LECTURES ON

Psycho-Analysis **Auto-Suggestion** **Constructive Psychology**

Under the auspices of the Psychology Publishing Company of New York

—BY—

J. AUSTEN NEWMAN, L. L. B., D. P.

After each lecture Dr. Newman will briefly analyze persons from the audience

Consultations for private Psycho-analysis may be arranged through Miss Manner or Mr. Maddin at the Beach Hotel Annex

Opening Lecture—Majestic Theatre, Thursday Evening, Aug. 16, 8:15 P. M.
Second Lecture—Charlevoix Beach Hotel, Friday Afternoon, Aug. 17, 2:15 P. M.
Third Lecture—Charlevoix Beach Hotel, Saturday Afternoon, Aug. 18, 2:15 P. M.

Entire Course Tickets $1.00
Single Admission $ .50

Tickets on Sale at
Charlevoix Beach Hotel Cigar Stand

Fessenden's Drug Store
Holley Gift Shop

Charlevoix Hardware & Electric Company

FOR EVERYTHING IN
HARDWARE and
ELECTRICAL SUPPLIES
FISHING TACKLE
SPORTING GOODS
BINDING TWINE and COOKING UTENSILS
Service Built Our Business
PHONE NO. 1

Did You Shop Around

Find any better prices or better Meats? Satisfied, are you, that our prices are as low as good meats can be retailed? You won't find better meats or cheaper prices in the city. Take our word for this. Note these:

Pork Sausage or Hamburger, 2 lbs. for 25c
Beef Pot Roast, per pound 12½c
Spring Chickens, per pound 45c

Ask for our Special prices on Beef Pot Roasts, Veal Stew and Veal Roasts

Brady & Shapton

PHONE 538

Ask your attorney to draw your will and name us executor.

We are the oldest Trust Company in Michigan.

We have nearly 100 people in our offices divided into departments specialized in the various parts of the work necessary to properly settle an estate.

THE MICHIGAN TRUST COMPANY
GRAND RAPIDS

ADDITIONAL LOCALS

Forrest Bartholomew left for Chicago on a business trip Sunday.

Baseball, Sunday—City team vs. Elmira, at North Side ball park.

Earl Young made a business trip to Petoskey, Tuesdny.

Mrs. Otto L. Hines, of Manistee, is in the city for a few days visit among friends and relatives.

E. E. Stroud and family, of Hayes township, left Monday morning on a motor trip to Cleveland, Ohio.

Ren Compton is driving a new Star touring car, recently purchased from the Benj. Brown Auto Sales.

Lawrence N. Ditlefson, of Milwaukee, a nephew of John Nordrum, of this city, is here spending his vacation.

Eversz Nordrum and wife, of Detroit, are expected here today, to visit their uncle, John Nordrum and family.

Leo Carey and Lance Neff left Sunday night for Detroit and will drive back two Dodge cars for Henry Wood.

Mr. and Mrs. Roy McArthur, of Flint, are expected Saturday, at the home of their parents, Mr. and Mrs. D. J. Eckinger.

Mrs. Glen Warren and two children, of Grand Rapids, spent the week end in this city, visiting relatives and friends.

E. A. Ruegsegger, Judge J. M. Harris and Jerome Cole, of Boyne City, were here on business at the court house Tuesday.

Miss Claire Boughey and a party of friends from Traverse City, visited Miss Helen Mason at her home in this city, Sunday.

Mrs. Jennie Parish, of Antrim Street, left last Wednesday for Detroit. She will attend a homecoming at Wayne, while there.

R. C. Mulligan, vice-president of the James H. Rhoades Co., of Chicago, and wife were week end guests at the Belvedery.

A. H. Cameron, who has been spending the past two weeks at the home of his mother, Mrs. A. Cameron, on Mason street, returned Sunday to his home in Chicago.

Mrs. G. H. Papineau and son, Charles Clifford, of Detroit, arrived last Thursday to spend a month at the home of her parents, Mr. and Mrs. Charles Carey, on South Bridge Street.

Mr. and Mrs. Gross, Mr. and Mrs. Stott and children and Mr. and Mrs. Breen motored through from Hammond, Ind., and are visiting at the home of Mrs. Gross's daughter, Mrs. Lee Sheathen, of Hayes township.

If its in the line of auto accessories, we have it. Most complete line in the city. Benj. Brown.—Adv. 31-tf.

AT THE MOVIES

A Spanish dancer; an American boy; death in a woman's smile—and as sudden; the intrigue of aristocrats in dark Havana against the red menace of Spain; the sinister languor of Cuba's tropic nights; of it all, Richard Barthelmess has made a pure and flaming romance in that vivid First National picture, "The Bright Shawl," coming to the Palace Theatre next Saturday and Sunday.

Never before has Barthelmess been seen in anything like it and Dorothy Gish, as La Clavel, the dancer, has the greatest emotional characterization of her career. Story, action, photography and the direction by John S. Robertson are the final word in truly great motion picture production.

"The Bright Shawl," which gives indications of setting new popularity records in hundreds of theatres throughout the land, will conclude its local engagement on Sunday. The production is presented by Inspiration Pictures, Inc.

The Paramount picture, "The Ne'er Do-Well," which will be the feature at the Palace Theatre for two days beginning Wednesday next, brings Thomas Meighan and Lila Lee on the screen together again. This is a story of a ne'er-do-well's regeneration.

Jack Holt, Paramount star, will be seen at the Majestic theatre in his latest starring vehicle, "Nobody's Money." This is said to be a genuine comedy in which Mr. Holt is seen as a book agent who becomes involved in startling situations as a result of his freindship for a crook. Wanda Hawley heads a strong supporting cast.

CONGREGATIONAL CHURCH

Week beginning August 19, 1923

10:30 a. m., Sunday, "call to worship." Sermon by Dr. H. H. Forsyth, pastor of Kingshighway Presbyterian Church, St. Louis, Mo. Prof. W. F. Bentley, of Knox College Conservatory, Galesburg, Ill., will sing.

12 m. church school.

7:30 p. m. Sunday, "call to worship." Sermon by pastor.

7:30 p. m., Thursday, midweek meeting. Our Bible study is in the 4th Chapter of Acts.

Preaching at Ironton every Sunday afternoon at 2:30 o'clock.

Dr. Morgan, of Nashville, Tenn., Sunday, August 26th.

Saturday, August 25th, the Pilgrim Circle will hold a food and fancy goods sale in H. R. Fowler's store, 113 Bridge Street.

C. W. Long, Minister.

If its in the line of auto accessories, we have it. Most complete line in the city. Benj. Brown.—Adv. 31-tf.

BARBERRY PEST IS NOW DOOMED

THIRTY MEN IN ERADICATION SQUAD

Roscoe Smith, of Charlevoix, Is Member of Government's "Moppers-Up"

Roscoe Smith, of Charlevoix, is a member of the squad working on barberry eradication in Michigan for the bureau of plant industry, United States department of Agriculture, in cooperation with the Michigan Agricultural College. The squad numbers more than thirty men and is in charge of Walter P. Reddy, director of the work in this state.

The campaign was opened in St. Clair, Lapeer, Genesee, and Shiawassee counties, and will reach a number of other sections during the summer. The work is carried on so intensively by the teams of six or eight men working in each county that the thousands of barberry plants in each county are practically exterminated at the end of the drive.

Twenty counties in the state have been covered in previous years in the eradication work, but the campaign this summer is being conducted on a larger scale than that of any other season since the barberry drive was opened in 1918.

"We have found," says Mr. Reddy, "that the barberry is so thoroughly distributed in every county that no grain field is far enough removed to avoid rust contamination under favorable conditions. For this reason we are making the campaign as complete as possible and are employing only trained graduates or upper classmen of the Michigan Agricultural College for the field work. All towns and cities of the state were cleared of barberry before we started on the rural districts, in order to be sure of complete eradication."

TAX COMMISSION FIXES FIGURES

Hearings Are To Be Opened at Lansing August 20 for Counties

The Michigan state tax commission has submitted to the state board of equalization tentative figures of the valuation to be placed on the various counties of the state. The total is $6,545,065,000. Hearings on the figures will open August 20 at Lansing.

The table shows these counties:

Emmet	$15,300,000
Charlevoix	12,988,000
Cheboygan	11,159,000
Grand Traverse	15,700,000
Otsego	6,023,000
Kalkaska	4,633,000

Card of Thanks

Words cannot express our heartfelt thanks to our many friends for their kindness during the illness and at the time of the death and funeral of our dear son and brother, Clayton Coblentz; the beautiful flowers which were the gifts of the I. O. O. F., the Rebekahs, the Grange and the Ancient Order of Cleaners, and for the timely and sympathetic aid of the Sequanota Club and Loeb Farms. Harry Coblentz, Sadie Coblentz, Clarence Coblentz, Freeman Coblentz.—Adv. 32-t1.

Shiny noses can be kept well powdered by first applying a light coat of orange shellac before powdering.

"Domestic relations" are not always so domesticated as you might suppose.

KEEP COOL!
COOK ELECTRICALLY

Wood Brothers
Electric and Hardware Shops

LOOK AT THIS

40%

DISCOUNT

on every pair of White Shoes in stock. At this price every pair should be sold. Buy while your size is in stock.

Mayer Shoe Store

JOHN SLEZAK, Prop.

A
Christmas Saving Plan
IS A GREAT IDEA

But Why Not

Winter's Coal Saving Plan

It will secure for your home—a warm pleasant winter

Buy your coal now or save up for winter purchases

Argo Milling Company

Coal of Quality

CHARLEVOIX COURIER

VOLUME 31. NUMBER 34. EIGHT PAGES COURIER, CHARLEVOIX, MICH., WEDNESDAY, AUGUST 22, 1923 PRICE $2.00 PER YEAR

QUEER RESULTS FROM A SURVEY

BUREAU OF FISHERIES EXPERTS FIND FEW FISH

Seven Miles of Nets Set in Pine Lake Yield Less Than 70 lbs. Of Big Ones

The Courier is in receipt of the following letter from John Van Oosten and Walter Koelz, scientific investigators of the U. S. Bureau of Fisheries, who were in tha city some two weeks ago in the interests of the Bureau, conducting a zoological survey of Pine Lake:

August 18, 1923

"Editor, Charlevoix Courier:—It may ba of interest to you and to the citizens of Charlevoix to know that we, representing the conservation department of the State of Michigan have recently completed a preliminary survey of your Pine Lake. During the short time at our disposal we attempted to obtain some idea as to the relative abundance of the various kind of fish in your lake as well as notes on the depth of the water and the nature of the habitats in which the different species most commonly occurred. The specimens that were captured were usually preserved so that n detailed study could later ba made of the contents of their stomachs, their age and their rates of growth. In short the aim of the survey was to obtain as much information about the lake as possible with a view of future improvements.

Our complete report can be obtained later from the conservation department at Lansing. For the prasent it may interest your citizena to know that Saturday afternoon, August 11, we set with tbe aid of commercial fishermen about seven miles of gill nets at various places in Pine Lake. The size of the meshes of these nets ranged from 1 1-2 to 4 1-2 inches. The nets were set at depths which varied from 42 to 96 feet. One gang of nets was set off Horse Point near Horton Bay, the second gang was set off the mouth of the South Arm near Ironton, while the tbird gang was set in Oyster Bay opposite Two Mile Point.

Pine Lake on aceount of its large expanse of deep water ought to be extremely favorable to the deep water fish such as trout and the whitefish. And, as the gill netting for these species has long been discontinued in Pine Lake and as our nets were set on grounds locally reputed for its trout and whitefish we confidently expected to obtain a rather large percentage of the larger fish in the lake. Your citizens will undoubtedly be curious to know our results with thia particular teat.

We lifted the nets Sunday morning. From the entire aeven miles wa obtained 48 lbs. of marketable macklnaw or lake trout, 17 in number and 15 lbs. of marketable whitefish, 7 in number, besidea a half a dozen steelhead or rainbow trout and a few herring. The results were rather astonishing to us and we wished to make them known to you at this time as we know that they will be a revelation to you and others interested in your lake."

The reaults of the aurvey are a distinct aurprise to local aportsmen, as they were to the U. S. bureau'a investigators. Although the nets aet by Meaars. Koelz and Van Oosten were nowhere near the bass grounds, still, the wonderful catches of bass made this summer on Pine Lake and the steady improvement of the steelhead fishing, as the fall season approaches, would lead one to suppose that the trout and whitefish would be present in large numbers. That they are not gives rise to the question, if, owing to some local or temporary condition, the larger fish were not elsewhere in the lake at the time the nets were set.

The absence of perch would not be surprising, if the nets had been set in Round Lnke, instead of Pine, as it is well-known that certain partles have made a regular practice of netting them on the q. t. for some time. Possibly, if we could get better protection from the game wardens down at this end of the lake, the next fish survey might tell a different story.

ANGLER FRIGHTENS WORM FROM EARTH WITH VIBRATIONS

After reading how earth disturbances cause all living things to acurry to the aurface of the ground, Albert Narenz, local barbar, of Fond du Lac, Wisconsin, discovered a new way to gather bait for his fishing trips.

Albert is an ardent knight of the rod and reel, and perhaps uses more bait than any other man in that city. One day he read of earth tremors in South Ameriea. The correspondent gave a graphic description of how rats, snakes and other creatures rapidly made for the top of tha aarth.

Early the naxt morning, he weat out into the gardeu, drove a stout piece of board into tha ground a few feat and then drew a rough board rapidly ovar tha ond. The process caused a rasping sound, producing a vibration in ths ground. The disturbanee, he says, caused the angle worms to hurry to the surface, and now he gets his bait without a spade. Try it boys.

LOCAL MAN WED AT FLINT LAST FRIDAY

Fred A. Swartout aod Mrs. Clara Morton Married

Fred A. Swartout, of Charlevoix and Mrs. Clara A. Morton, of Flint, were quietly married in the latter city, at the Methodist parsonage, on Friday evening, August 17th, Rev. Ralph Pierce officiating. The ring ceremony was used.

The newly-weds left immediately on a touring trip to Detroit, Howell, Ann Arbor and other points in tbe southern part of the state.

WILL LENGTHEN RESORT SEASON

WEQUETONSING WOMAN HAS A NOVEL PLAN

Offers Her Guests Autumn Attractions—Has Many Bookings For Fall Months

At Wequetonsing, on the north shore of Little Traverse Bay, a woman is attempting something unique in caring for the summer visitors, or rather the autumn visitors, for Mrs. Susan Louiae Thomas is operating Maple Grove Inn as a "Housed Camp" until the snow season drives the last of the tourists hurrying back to their city homes.

There is none of the "It can't be done" spirit about this venturesome hotel proprietor. She is going about the new thing with considerable determination, and has all plans worked out in elever fashion. Hers, she says, is the first place to open in spring—June 1—and the last to close in autumn—when cold, snowy weather comes. She already has a large booking of middlewesterners, mainly couples without children or those who will send their children on home for achool, while father and mother remain for the most beautiful time of the year and the wonderful autumn fishing.

Fishing, hunting, hiking, nutting parties, corn roasts, candy pulls, marshmellow roasts indoors and outdoors, drives through the leaf-covered woods, are some of the attractions she is providing for her guests.

Mrs. Thomas hopes to have the autumn aeason become as regular and as profitable as the summer aeason is, and to aee tha idea spread throughout northern Michigan until the hotels will be as filled with guests in autumn aa they are in summer. She sees no reason why tha beautiful fall weather should not be as attractive as is the summer time.

This is an idea, filled with tremendous poasibilities for tha northern resort region. As an entering wedge for the winter resort development of our wonderful, natural advantagos it can't be beat. Let'a try it here.

STATE AND COUNTY WILL ASK FOR BIDS

Trunk Line 57 and Wildwood Harbor Road Gravelling

On August 30th next, at the court house in Charlevoix, the State Highway Department will let the contract for about three and one-half miles of gravelling on trunk line No. 57, between Boyne City and Walloon Lake.

On tha same date, the county of Charlevoix will accept bids for about a third of a mlia of gravelling on the Wildwood Harbor road, which connects with trunk lina No. 57.

Saturday, August, the 25th, tha ladies of tha Pilgrim Circle of the Congregational Church will hold a food and fancy gooda sala at H. R. Fowler's stora, 113 Bridge Street. Sala opens at 10:00 a. m.—Adv. 34t1

HEAVY ACCIDENT TOLL LAST WEEK

THREE BAD SMASH-UPS AND PEDESTRIAN INJURED

Godbold's Corners, the Scene of Two Mishaps—Two Men Are In Hospital Now

The past few days have been marked by a series of bad automobile accidents and several minor collisions, not important enough to warrant mention. None of the more serious of these catastrophes has as yet, fortunately, resulted fatally to any of the participants, although two men are now in the hospital, recovering from more or less severe injuries.

Friday evening, a Lincoln touring car, driven by C. E. Valier, Jr., a youth of seventeen, whose home is in St. Louis, Mo., turned turtle, near Godbold's corners, on the Petoskey road. Dennie Nelson, aged sixteen, also of St. Louis, Mo., companion of young Valier, was pinned beneath the car and is now in the Charlevoix hospital, suffering from painful bruises about the head, back and chest. Valier escaped without injury, despite the fact that the big car turned completely over onto its top. According to Valier's statement, he was approaching the corners from the north, on his way home from Petoskey, at a speed of about thirty-five miles per hour. Bushes hide the cross-road intersection at this point, and it was not until almost upon the apot that the driver of the big Lincoln noticed the light of a car cutting across his patb from the right. He jammed the wheel hard over to make a quick turn to the left, but loose gravel at this point caused his car to skid and finally roll into the ditch.

Miss Kurliek, a nurse who was in a passing car, said she tugged and pulled on the doors of the wrecked auto, but was unable to open them. In some way, the horn button of the Lincoln had jammed in the wreck and tha insistent screech of the horn attracted nearby residents to the scene, who helped the nurse extricate the boys from under the machine. She took Nelson to the Charlevoix hospital, where Dr. Armstrong attended him.

Shortly after this accident occurred and not more than 500 yards away from the spot where the Lincoln turned turtle, a car bearing an Indiana license collided with one carrying a Canadian license. While the machines were badly demolished, none of the occupants were injured.

Saturday night, during the rush to the south side to see the oil fire, David Alexander was struck by one of the speeding cars, on the Stover road, near his home and when picked up it was found that his collar bone and three ribs were fractured. He is now at home, reating as comfortably as could be expected.

At Carpenter'a corners, about 2 miles north of Bay Shore, Sunday afternoon, Connell Gatliff, of this city, driving a Ford touring car and accompanied by John Crosa, of Charlevoix, and James and Joe Floyd, of Beaver Island, on their way from Charlevoix to attend the Petoskey-Charlevoix baseball game, was crowded off the road by a passing car into a pile of crushed stone, placed beside the road for repair purposes. Upon striking the stone, the Ford swung across the highway to the left and was struck by a large car, which had been following immediately behind Gatliff.

Gatliff had his right ear nearly torn off and received a bad scalp wound and severe bruises. His condition is still critical, according to reports from the Petoskay hospital, to which he was rushed immediately after the accident. Cross and the Floyds received minor cuts and bruises, which were dressed at the Charlevoix hospital on their return to this city. The Ford was badly demolished.

CHURCH OF GOD

Preaching, Sunday—10:30
Preaching Sunday evening—7:30.
Sunday school—11:45.
Young People's meeting—7:00.
Prayer meetings, each Wednesday evening—7:30.

On account of the absence of the pastor, the pulpit will be supplied from outside cities until September 2nd.

When a man can't go anywhere else he can always go into debt.

MRS. WILKINSON HAS PASSED ON

DIES AT SON'S HOME HERE AFTER LONG ILLNESS

Was Ardent Church Worker and Actively Identified with Every Good Cause

Charlevoix and vicinity mourns today the death of one of its oldest and most respected pioneer women, in the death of Mrs. Byron P. Wilkinson, which occurred last Monday evening, August 20th, at the home of her son, Dr. Frank H. Wilkinson, 409 Dixon Avenue, following a long illness of more than a year, during the past three months of which she had been confined to her bed.

Sarah Marshall was born in Painsville, Ohio, February 20, 1850.. Her early life was spent in the place of her birth, where she was married to Byron P. Wilkinson, March 12, 1873. One year later, Mr. and Mrs. Wilkinson removed to Banks township, Antrim county. Here, they were pioneers.

In the summer of 1904, they took up their residence at Charlevoix, where they have since lived. Six children were born to them—one dying in infancy. There are left to remember her good life, her husband, Byron P. Wilkinson, her four sons; Dr. Allan M., of Douglas, Ariz.; Dr. Frank H., of this city; James B., of Detroit; and Charles E., of Lansing, and one daughter, Mrs. Roxana Morrow, of Bellaire. There are also many relatives and friends.

Mrs. Wilkinson has been a member of the church since she was fifteen years of age and since closely identified with every good work. She united with the local Methodist church, in January, 1907, during the pastorate of Rev. R. A. Wright. She had an extensive service in the Women's Temperance Union and this organization and her church had a large place in her heart. She was a kind and loving wife, a wonderful mother and a real friend to all who knew her.

The going out of this splendid wife, mother and friend will be a real loss to all, but, for her can be truly said, "For me to live is Christ and to die is gain."

The funeral services will be held next Saturday morning, at ten o'clock, at the home of Dr. Frank H. Wilkinson, 409 Dixon Avenue.

HOME PEOPLE IN BIG AUTO CARAVAN

Will Shapton and Wife Touring the South

Mr. and Mrs. William Shapton, whose farm home is on Route 1, out of this city, are members of the band of 500 middle-western tourists who spent last week in the tent city at the Fair grounds in Hagerstown, Md., on their way to Washington, D. C.

The tourists, who hail from Michigan, Ohio, Illinois and Indiana, started out with one hundred and ten cars, but about ten of these turned back before crossing the mountains. The caravan is accompanied by three Michigan state policemen, two Pennsylvania policemen and one Maryland motor-cycle officer. No accident have occurred on the road, so far. There are many grandpas and grandmas in the party and a plentiful proportion of kids and young folks.

CHANGE IN RESORT SPECIAL SCHEDULE

Will Run In Two Sections Friday and Sunday

In order to improve their tourist service, the Pere Marquette R. R. Co. is now operating their resort special in two sections between Grand Rapids, Petoskey and Bay View, every week end.

This service will be northbound every Friday evening from Grand Rapids and southbound every Sunday evening from Bay View, Petoskey and Charlevoix.

The Chicago section (northbound) will reach Charlevoix at 6:55 o'clock, Saturday morning and tha Detroit section, forty minutes later, or 7:35 a. m. This schedule will be in force for the balance of the season. The southbound Chicago section will leave Charlevoix at 7:16 p. m. each Sunday evening and the Detroit section at 7:58 p. m., with through sleepers for all important points.

Advertise in the Courier. It pays.

STATE-OWNED FERRY NOW IN OPERATION

Cheaper Transportation A Boon to The Motorist

The new, state-owned ferry is now in operation at the Straits of Mackinaw and is delivering very satisfactory service. The following is a schedule and rates:

Schedule

Leave St. Ignace, 6:00 a. m.; 9:00 a. m., 12:00 m., 3:00 p. m., 5:00 p. m., and 9:00 p. m.

Leaves Mackinac City, 7:30 a. m., 10:30 a. m., 1:30 p. m., 4:30 p. m., 7:30 p. m., and 10:30 p. m.

Passenger Automobiles

Cars with wheel base up to and including 114 inches, $2.50; over 114 inches, $3.50; Trailer, $1.50; Motorcycle, $1.00; Motorcycle with basket attachment, $1.50.

Motor Trucks

One ton and under, $5.00; over one ton, to and including two tons, $9.00; over two tons, to and including three tons, $11.00; over three tons, to and including four tons, $13.00; over four tons, to and including five tons, $15.00.

No extra charge will he made for passengers, trnvelling in automobiles, when their number is not in excess of seating capacity of cars. Passengers not travelling in automobiles will be charged 25 cents each way. No package freight, other than that carried in automobiles and trucks, will be handled.

HOSPITAL BOARD ELECTS OFFICERS

PLANS FOR NEW ANNEX ARE PERFECTED

Building Starts At Once—Receipts From All Sources Nearly Two Thousand

At a meeting of the hospital board, held in this city, last Wednesday, August 15th, as an adjourned session of the August 1st meeting, the following officers were elected to serve during the coming year:

President—M. A. Levinson.
Vice President—P. D. Campbell.
Secretary—Clarence Bridge.
Treasurer—A. J. Usher.

The resignation from the board of S. M. Rose was accepted and Fred E. Cartier was appointed to serve the unexpired term.

A statement of the financial condition of the hospital will be given to the public in the form of reports, which will appear on or about the first of each month in the columns of the local newspapers.

Plans for the erection of an addition to the hospital buildings were consummated at a special meeting of the board, held last Tuesday evening and the construction of the new annex will be commenced within n short time. The contemplated changes will make possible the removal of the kitchen, dining room and electric bath equipment from the main building to the annex, thus insuring greater quiet for the patients and more room.

So far, counting the result of Tag Day, the membership drive and individual donations, n total of about $2,000.00 is now in the hands of the board. Several benefit affairs are arranged to take place within tha next six days. Thursday evening, there will be a concert by the Detroit String Quartette, at the Beach Hotel Casino; Friday evening, a dance at the Inn Casino and, on Monday evening next, the Chauffeur's Ball at the Lakeside pavillion, with music by Winegar's Moonlight Orchestra, from the Belvedere Hotel.

WILL GIVE A CONCERT AT THE BEACH CASINO

Detroit String Quartette to Play for Hospital

An artist concert for the benefit of the Charlevoix Hospital will be given at the Beach Hotel casino on Thursday evening, August 23rd, at 8:30 o'clock.

This concert will be given by the Detroit String Quartette, assisted by William G. King, violinist and Philip Abbas, cellist. Of this quartet, Osaip Gabrilowitsch says, "It is on a par with the finest chamber music organizations now before the public."

Although the quartet is of recent formation, they have already won honorable mention from the critics and, beyond a doubt, have a great future before them.

EXPLODING TANKS RATTLE WINDOWS

SIX THOUSAND DOLLARS LOST IN OIL FIRE

Brown & Wallace Storage Station Burned Saturday Night—Owners Will Replace

Saturday evening last, at about eight-fifteen o'clock, the fire alarm sounded for one of the most disastrous conflngrations that this city has seen in years.

The driver of a gasoline truck, belonging o Brown & Wallace, was filling his truck at the company's storage station, near the old sugar factory on the Pere Marquette tracks, when he discovered the top of his truck tank afire. He barely managed to escape the rapidly sprending flames, which completely destroyed the truck and spread to the two big storage tanks, which exploded with a concussion that shook windows within a radius of a half-mile and brought startled residents of tha town to their doors and windows.

The fire department responded promptly, as usual, and in their wake came hundreds of speeding cars, strung out along the roads leading south of town like a procession of huge fireflies. By the time the fire apparatus reached the scene, the flames and a vast, spreading mushroom of black smoke hung over the doomed station and all that the firemen could do was to keep the two loaded tank cars of the Sinclair Company, that stood on the tracks directly in front of the storage tanks and subjected to the full heat of the blaze, wet down as much as possible. So well did they do their work that the piles of stacked lumber, flanking the burning tanks, were barely singed. After the hose lines were connected and a stream playing on the flames, the firemen, with the help of bystanders, moved the heavy tank cars along the track to the north and out of the reach of the fire.

The coal shed, owned by Harry Widdifield, which stood just to the south of the oil station, caught fire early in the evening and soon burned to the ground. Fortunately, it was empty and the loss was confined to the building, itself. The sheds of Heise & Yettaw, on the north side of the station, were kept wet down and remained unharmed, probably due to the fortunate fact that a strong west wind was blowing, driving the flames and smoke lakeward.

Crowds of people lined the bluff above the tracks and many ventured onto the flats, close to the scene as the fierce heat of the blazing oil permitted. The resort special, northbound, was forced to halt for an hour, until the flames had somewhat subsided, and the passengers, piling out of the cars, joined the spectators from town.

The tanks that were destroyed were of 12,000 and 10,000 gallon capacity, respectively and the wrecked truck held 300 gallons in her tank. The owners estimate that 3,000 gallons of kerosene and from 10,000 to 11,000 gallons of gasoline were consumed in the disaster, and, figuring in the cost of equipment, electric pump, fittings and tank truck, as well as the hindrance to business at this time of year, place their loss at $6,000.00. No insurance was held on the station.

The driver of the burned truck can advance no theory as to the cause of the fire. He used an electric flashlight in working about the tanks and claims that his engine was not running at the time the tank valves were open. It, therefore, remains a mystery.

William Wallace, of the oil firm, left Tuesday morning for Chicago, where he will purchase two new storage tanks and other necessary equipment, which will be shipped at once, so that there will be no interruption of the company's business here. They certainly have the sympathy of all who watched so much of their summer's hard work vanish into smoke.

Advertise in the Courier. It pays.

HOW THEY STAND

N. Mich. Amateur Baseball League.

	W.	L.	Pct.
East Jordan	8	2	800
Petoskey	6	4	600
Charlevoix	5	5	500
Harbor Springs	4	5	444
Boyne City	4	6	400
Pellston	2	7	222

CORRESPONDENCE

EAST CHANDLER

Mr. Marvin, the "Raleigh man," was in our vicinity Wednesday.

Mr. nnd Mrs. Will Hughes and son visited in Boyne City, Tuesday.

Eli Eply, of Stanton, was in this vicinity buying eattle a few days reeently.

Mr. and Mrs. James Smithingall are entertaining relatives from southern Michigan.

G. Howard, of Kentucky, arrived at the home of his brother, Noah Howard, Monday afternoon.

Miss Kittie Mackie was a Sunday caller at the home of her uncle, Will Hughes, before returning to her home in Chicago.

Glen Waggoner, who has been spending the greater part of his vacation at the home of his sister, Mrs. Wm. Hughes, left for his home in Detroit, Monday.

Mr. and Mrs. Forest Ashman aad their father, Charles Ashman, of Boyne Falls, left in their machine Monday, to drive through to Flint to attend a family reunion.

Electric light globes—Charlevoix Hardware & Electric Co. is the place to buy them.—Adv. 5-tf.

EVELINE

A fine rain we had Saturday evening.

Carl Anderson is spending a week with John Nasson.

Walter Teboe is expected home thia coming week much improved.

Emil Nasson spent Wednesday and Thursday in Cadillac on business.

Caroline Pedersen took dinner with Mr. and Mrs. Claude Bowen Sunday.

A large drove of cattle was taken to East Jordan from this vicinity Thursday.

John Knudsen and family of Loeb Farms were Sunday eallers at the V. Pedersen home.

Mrs. Chris Neilson is enjoying a tbree week's visit from Mr. and Mrs. Queen, of Columbus, Ohio.

Every persoa needs a good trunk, suit ease or traveling bag when going on a visit. Our line is eomplete and we have many bargains for you. Benj. Brown.—Adv. 34-tf.

CLARION

Mr. and Mrs. Charles Hass were both very ill oa Sunday.

John P. Colden, of Detroit, is visiting his parents, Mr. and Mrs. J. W. Colden.

Mrs. Betty Knudson, of Milwaukee, Wis., was a guest at the B. Kleinhenz home last week.

Merle Hinkley and family, of Nashville, were the guests, Monday, of Mr. and Mrs. R. H. Webster.

Mrs. G. W. Taylor returned Sunday from a short visit with her daughter, Mrs. Clarence Budd, of Marion.

Mr. and Mrs. Dan Buckley, of Walloon Lake, and Mrs. J. A. Milne drove to Curtis, U. P., last week, where they are the guests of Dan Buckley, Sr.

Miss Loretta Webster and Master Dick Jesiek returned last week to Flint, after a short visit with their grandparents, Mr. and Mrs. R. H. Webster.

No better electric light globes than the kind we sell. Try them and see. Charlevoix Hardware & Electric Co.–Adv. 5-tf.

BARNARD

Rev. Manly preached at the church on Sunday in Rev. Frook's absence.

Mrs. Reid Genett visited her sister, Mrs. A. B. Clark, a few days last week.

Chieken pie social at the church on Wednesday evening next, August 29th. Everybody come.

The Gleaner picnic at Eastport and Co-op picnic at Charlevoix were well represented by Barnard people and both much enjoyed.

The Ladies Aid at Mrs. A. B. Clark's, last Wednesday, was well attended by members and visitors. The same officers were elected for another year.

A party was held at the Grange hall, on Tuesday evening, for the entertainment of out-of-town relatives of the Gregory family. A large crowd and fiae time was enjoyed.

The severe hail and wind storm on Saturday night caused a great deal of damage to crops and buildings. John Walker's framework to his barn and silo both blew down, while his corn aad sugnr beets were nearly destroyed by the hail. Other farmers report much loss.

If you are going oa a vacation this fall you will need a new Trunk, Bag or Suit Case. Look over our line before you buy. Benj. Brown. Adv. 34-tf.

NORWOOD

The Empey and Kirby families attended the Gleaner picnic at Eastport, Thursday.

Oscar Patterson has returned from a business trip to Chicago, after several days in that city.

Geo. Sarasin and family entertained a number of their relatives and friends, Sunday and Monday.

Guy Empey and wife, of Lansing, are here for a two week's visit with their parents and other relatives.

Miss Mary Clark, sister-in-law of Geo. H. VanPelt, is spending a fortnight visiting at the F. E. Richardson home.

Jerry Santos enjoyed a visit from his brother and other relatives and a Mr. Gallagher, from Beaver Island, Sunday and Monday.

John McCall and family and Drusilla and Ceeil Richardson, of Charlevoix, were Sunday guests of their parents, Mr. and Mrs. F. E. Richardson.

Orville Hilton and family and aister, Miss Caroline, called on Norwood friends Saturday afternoon. They started Monday at 2 a. m for Detroit.

Mr. and Mrs. Chas. S. Packer, of Lakeview Avenue, Chicago, motored to Charlevoix last week, having as their guests, Dr. and Mrs. Sinnear, of Chicago.

Mr. and Mrs. Wm. Alward were Charlevoix visitors Sunday, and called on Isa Dice, who we are sorry to hear, lies critically ill at the Charlevoix hospital.

Word reached here today (Monday) of the death of Elmer Seymour, former Atwood resident and well-known here. We hereby express our sympathy to the sorrowing relatives.

Cards have been received here by acquaintances, announcing the marriage of Fred A. Swartout to Mrs. Clara Morton, of Flint, the wedding occurring August 17th. They will reside in Flint.

The college orchestra from the University of Pennsylvania, who are furnishing music for the Belvedere Hotel of Charlevoix, were entertained at a beach party by Allen K. Foster, Jr., Friday evening.

Mrs. John G. Biery, daughter, Mable, and son, Martin Luther, of Lansing, family of a former Norwood pastor, and who are spending some time resorting at Bay View, are expected this week to visit at the H. Pierce home.

The farm residence of Frank D. Brown is undergoing a complete transformation by the addition of new windows, reconstruction of partitions, paint, paper and various other changes, and when finished will be a most attractive bungalow. Geo. Sarasin is doing the work.

If you are going on a vacation this fall you will need a new Trunk, Bag or Suit Case. Look over our line before you buy. Benj. Brown. Adv. 34-tf.

IRONTON

Mrs. Lee Barnum spent a few days in Cadillac.

Ernest Brown visited in Central Lake the past week.

Born, to Mr. and Mrs. Henry Bridenstein, Saturday, August 18, an eight pound boy.

Mr. and Mrs. George McMulkin spent Sunday evening in Marion, at the Snm Straw home.

The Misses Farda and Hilda Ogden attended a birthday party for Esther Case at the Loeb Farms, Friday p. m.

Mrs. Munson entertained the Ladies Aid Wednesday afternoon. Mrs. Datus Dean will entertain the ladies to an all-day meeting August 29.

PASTURE IS PIG ESSENTIAL

Rape, Alfalfa and Clover Are Bone and Muscle Building Feeds and Cheapen Gains.

Pnsture ls of course vital to the best development of plgs. Rape, alfalfa or clover should he nvallable to the spring plgs. as these forages contain much bone aad muscle-building feed, and they help to cbeapen gains.

A note is something that is made so it can be renewed.

AT THE MOVIES

Allan Dwnn, famous as the producer of "Robia Hood," has done remarkable work in his first Paramount picture, "The Glimpsea of the Moon," adapted from Edith Wharton's novel, which will be the feature at the Palace Theatre, next Saturday and Sunday. With Bebe Daniels, Nita Naldi, Rubye de Remer, David Powell, Maurice Costello and Charles Gerrard in the enst and an exeeedingly costly Investiture, this picture is one of the most effective and elaborate acreen society dramas thus far presented to the public. Director Dwan has produced "The Glimpses of the Moon" with the same lavish hand that fashioned "Robin Hood" for Douglas Fairbanks.

"COLD IN THE HEAD"

is an acute attack of Nasal Catarrh. Those subject to frequent "colds" are generally in a "run down" condition.

HALL'S CATARRH MEDICINE is a Treatment consisting of an Ointment, to be used locally, and a Tonic, which acts Quickly through the Blood on the Mucous Surfaces, building up the System, and making you less liable to "colds."

Sold by druggists for over 40 Years.

F. J. Cheney & Co., Toledo, O.

The Paramount studio was taxed to its capacity for this production. More than three-quarters of a million dollars worth of properties, consisting of costly jewelry, expensive hangings rare oil paintings, and antique furnishings were used to give the picture the rich flavor called for in Mrs. Wharton's novel. In the settings of wealth and splendor, made for this picture at heavy expense, director Dwan has woven a dramatic story of the love of Susy Branch and Nick Laaslag and the troubles they encounter in trying to keep pace with their millionaire friends. Mr. Dwan has transferred to the screen the picture of sophisticated society people in their highest and lowest moments which Mrs. Wharton so cleverly put between the pages of her book.

Not since "Officer 666" has there been produced for lovers of snappy comedy-drama a picture comparable with the latest Thomas H. Ince mirthful melo-dramatic farce, "A Man of Action," coming to the Majestic Theatre Saturday and Sunday.

Douglas MacLean as Bruce MacAllister, a "Poor Little Rich Boy," who gets more "action" in twenty-four exciting hours than he ever dreamed of, was never funnier. Marguerite de la Motte as his spirited young fiancee, and Raymond Hatton as "Hoppy," bent on the invention of a "noiseless explosive," head a strong supporting cast. Another unique comedy characterization is "The Deacon," who has a decided penchant for carving "secret exits and entrances" not only down in his own dive, "The Chat Mort" on San Francisco's picturesque Barbary Coast, but also in the MacAllister mansion on Nob Hill, where he goes, with a band of crooks, to steal a half million dollars in diamonds.

"Something doing every second" is the record of "The Man of Action," which sets a new standard for comedy-drama. The situations of the story, original by Bradley King, are as novel as they are funny.

The Truth About Gasoline Prices

THE Standard Oil Company (Indiana) has announced an immediate reduction in the price of gasoline of 6.6c per gallon applicable throughout the entire territory in which it does business.

It asserts that the retail prices thus made are below the cost of production and distribution.

The Governor of the State of South Dakota, buying distress gasoline below cost of production, and charging against the State no adequate cost of distribution, is selling gasoline to the public in the State of South Dakota at 16c per gallon.

The Standard Oil Company (Indiana), operating on its established policy that the customers who purchase its goods should never be compelled to pay a higher price than that fixed and maintained by any competitor, quality and service being duly considered, has met this price.

Other State Executives and Officers of municipalities, with entire propriety, have suggested that any prices made in South Dakota be made applicable in their States. Competitors in other states and communities over the territory, also buying distress gasoline below cost of production, have also cut the prices hitherto established and maintained, in substantial amounts.

In establishing the above price, the Standard Oil Company (Indiana) is not endeavoring to injure any of its competitors in any way.

It deprecates the stand taken by some of its competitors that the Standard Oil Company (Indiana) is endeavoring, by reason of meeting these cuts in price and these demands for lower prices, to put its competitors out of business.

The Standard Oil Company (Indiana) does not wish to put any competitor out of business because it feels that competitors are necessary to the successful conduct of its business. It will welcome a change of attitude on the part of all parties concerned resulting in a reasonable price for gasoline which will enable not only it but all of its competitors to enjoy a reasonable profit.

It recognizes that the majority of its competitors are fine business men, entitled to the fairest treatment both by the public and by this Company.

The present situation is an exact parallel to one where the butcher, the grocer, the druggist, the dry goods and shoe merchants and every other retailer would be forced to sell at less than the wares cost.

How long would it last? What would a condition like this do to all of us—if it persisted and spread?

We want no monopoly—seek none. We want your trade—but only on the basis of quality and service—not as the result of impossible prices.

We want competition—you want us to have it. It makes the scales of business balance.

These are not idle words. They mean just what they say.

Standard Oil Company
(Indiana)
910 So. Michigan Ave., Chicago, Ill.

3347

COUNTY FAIR OUTLOOK GOOD

INTEREST SHOWN EXCEEDS PREVIOUS YEARS

Lots of Exhibits, Fine Attractions Promised For September 10th to 14th

This Year's Fair will be a hummer. Such is the report from the officers of our county Fair, who are intensely interested and working as they never worked before to make the coming Fair a record breaking event.

They realize that much praise is due the people of this county who have always worked in conjunction with the fair directors and in a great measure insured their past successes. The same cooperative efforts will this year give us a Fair unsurpassed among the county Fairs of the state.

They aim to get up an exhibition that will not be n plain repetition of the efforts of former years, but plan to have a live, progressive Fair, abounding in fresh and novel aights, and features that will be interesting because new and strange to the eyes of those who witness them. They hope to be able to make this the most marked and memorable of any Fair ever held by the soeiety, or held in this section of the country. It will be their endeavor to have the grounds, halls, and exhibits exceed in extent, novelty, cleanliness, freshness and splendor, those of any former years, and the occasion more conspicuous and gratifying.

Reports from all parts of this county and nearby counties show the greatest interest in the Fair, and it is expected that this season's exhibits will fill all departments to overflowing.

Free acts of an unusually high elass, air plane flights, music, ball games, horse racing, a 3-abreast merry-go-round, a new Ferris wheel, five high elass shows and many other new special attractions have been secured to delight the crowds and furnish ample amusement, education and relaxation for all.

Remember the dates—September 10th to 14th.

Dance at Ironton Grange Hall, Friday evening, August 24th. Good music, good order. Everybody welcome.—Adv. 34-t1.

INTERESTING BITS OF INFORMATION CLIPPED FROM OUR EXCHANGES

A man who went to sleep under a tree in an orchard near Kalamazoo awoke to find that his pocketbook, containing $18, had been taken. Now, all together: "Yes, we have no pocketbook, in the shade of the old apple tree."

An Allegan man says he has captured three large rattlesnakes at his summer home on Miner Lake. The large boa constrictor which occupies the spare bedroom in ours still evndes capture, we have reluctantly told a number of prospective week-end visitors.

A gypsy girl who took $145 from the pocket of a Grand Rapids man while telling his fortune, said she did it for a joke. But if she was any good at fortune telling at all, she might have seen that he had no sense of humor.

There is every indication of a large yield of cucumbers in the country about Holly, says a late report, indicating how some farmers expect to get out of the pickle.

When the camp meeting opened at Riverside Park, Reed City, it was found that someone had stolen every article of bedding from the dormitories. And, with the sessions so short as they are, one can't get nearly enough sleep in the pews, either.

Someone has had the audaclty to walk into the yard and steal the watch dog belonging to a Flint policeman , and we can never aleep easy again until we know the policeman has secured some other protection.

A veteran living on a farm east of Ubly is the father of 36 chiidren, ranging from a son of 60 years to a babe in arms. It is so fine, he thinks, to have a large family of children who can play and grow up together.

A one-legged beggar confessed that he took in $30 in a single day's work on the streets of Calumet, so try to imagine what he might do if he had two or three legs.

The main question about that 60-year-old fellow who was injured by falling over the rope of a circus tent in the dark, whether he did it before crawling under the tent or after he crawled out.

The two men who were struck by a passenger train at Battle Creek while holding an argument on the right-of-way evidently need, among other things, side-track minds.

A large picture of the Mayflower has been painted on the sign in front of the Mayflower Congregational Church at Lansiag, and a cordial welcome is extended to all Lansing sailors.

In a curious double wedding at Reed City, a father and son took to themselves a mother and daughter, repectively as wives. The proper form to be used by the younger couple on such an occasion is, "Bless you, my parents!"

The prisoners who are working at the construction of state roads have informed officials that they enjoy it. For the present, then, the officials think, it may not be necessary to take them on a fishing trip.

TESTING FOR TUBERCULOSIS

Reports Show That Eradication Work Can Be Carried on Without Destroying Industry.

(Prepared by the United States Department of Agriculture.)

That testing cattle for tuberculosis and the clesning up of infected herds are having a permanent effect in reduciag the extent of the disease is shown conclusively by figures recently collected by the United States Department of Agriculture from laspectors in charge of the eradication work in various parts of the country. The inspectors were asked to supply figures on the results of three or more tests oa badly diseased herds, those that hnd not less than 10 per cent of reactors on the first test. The first test on more than 58,000 cattle in tbese bad berds showed that 26 per cent had tuberculosis. Aaother test six months later on the sanie herds, from which the reactors had been removed, showed oaly 6.9 per cent of the disease. By another six months the percentage hnd gone down to 2.8. A fourth test on more than 25,000 of these cattle showed only 1.8 per ceat of tuberculosis.

The reports from which thess figures were taken show that under normal conditions herds very badly diseased may be established as relatively free in a short time. They also show that eradication work can be carried on without destroying the cattle industry ns is sometimes thought. Erratic results were obtained on a very few of tbs 1882 herds tested, tbe list of this class containing less than 100. Out of tbe 126,668 herds under observation December 1, 1921, tbere were only s very few tbat had aot shown satisfactory improvement as a result of testing.

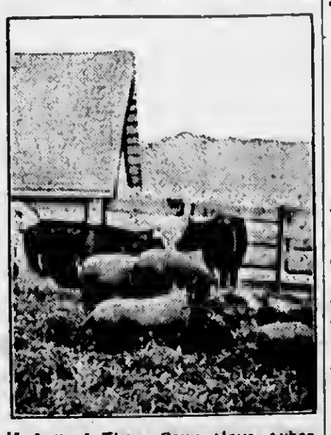

If Any of These Cows Have Tuberculosis the Hogs Following Them Are Certain to Get the Disease.

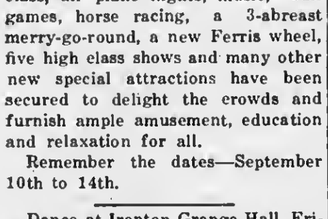

CLUTCHING, clinging, digging, the big thick blocks of the famous Goodyear All-Weather Tread bite through mud or snow to solid footing beneath. That powerful grip means safety, and it means economy too; for it insures against spinning wheels, loss of traction and undue engine strain.

As Goodyear Service Station Dealers we sell and recommend the new Goodyear Cords with the beveled All-Weather Tread and back them up with standard Goodyear Service

BENJAMIN BROWN
Charlevoix, Michigan

GOODYEAR

"PLAN TO PLANT ANOTHER TREE"

Charlevoix County Nursery

Member American Nurserymen's Association

We cordially invite you to come to the nursery and enjoying seeing thousands of beautiful Evergreens, shrubs and trees. The distance is only seven miles to the nursery from Charlevoix.

Fall planting season is now at hand aud we are making some very attractive offers in Ever greens, flowering Shrubs, Trees and Gladiolus.

For a limited time we will accept orders for the following collections for Fall planting.

These are special bargains to beautify your home grounds and are for delivery at the nursery.

GET ACQUAINTED OFFER
COLLECTION NO. 1
$10.00

1 Purple Lilac 3 to 4 feet
1 Mt. Ash 8 to 10 feet
2 Dogwood 3 to 4 feet
2 Bridal Wreath 2 to 3 feet
1 Douglas Fir 4 to 5 feet

COZY LAWN COLLECTION
COLLECTION NO. 2
$15.00

5 Japanese Barberry 1 1-2 to 5 feet
2 Dogwood 3 to 4 feet
1 Russian Olive 2 to 3 feet
1 Spirea Anthony Water 1 1-2 to 2 feet.
1 Japanese Quince 1 1-2 to 2 feet
1 Bush Honeysuckle
1 Tulip Tree 8 to 10 feet
1 Mugho Pine

GEM COLLECTION
COLLECTION NO. 3
$20.00

2 Ever Blooming Hydrangeas (Hills of Snow)
2 Japanese Barberry
1 Blue Spruce 1 to 2 feet
2 Norway Spruce 1 to 2 feet
2 Quince Berry 2 to 3 feet
2 Snow Berry
1 Black Walnut
2 Russian Olive
1 Purple Lilac
1 Dogwood

RAINBOW COLLECTION
COLLECTION NO. 4
$2.50

25 Assorted Gladiolus Guaranteed to bloom the first year

LOCATION OF NURSERY

On East side of South Arm of Pine Lake just East of Ironton Ferry seven miles Southeast of Charlevoix

"PLAN TO PLANT ANOTHER TREE"

ST. MARY'S CATHOLIC CHURCH

Rev. Fr. Wegener, Pastor
Sunday Services
Low Mass—6:00 a. m.
High Mass—9:00 a. m.
Sat. and Mon.—7:00 a. m.

First Church of Christ Scientist

Sunday servies at 10:45 a. m. subjeet, "Spirit."

Sunday scbool at 12 o'eloek.

Wednesday evening service at 7:45.

Reading room open Tuesday, Tbursday and Saturday, 3 to 5 p. m. Ths public is cordially invited to visit our reading room and attend our church service.

Electric light globes—Charlevoix Hardwaro & Eleetric Co. is ths place to buy tbem.—Adv. 5-tf.

A bandit who was shot 20 timcs in a bank robbery 20 years ago, has been having ths bullets removed at the sanitarium in Battle Creek. People don't shoot now as they used to, and he seems to have given up ths idea that bullets migbt be useful to stop another.

COUNCIL PROCEEDINGS

Council Chambers, Aug. 20, 1923.

The Common Councii of the City of Charlevoix met on the above date with Mayor Bergeon presiding. Ald. present: Bridge, Livingston, Marshall, Partridge.

Minutes of meeting held August 13th, 1923 wers read and approved.

Moved by Ald. Livingston, seconded by Ald. Partridge, that the bond of Wood Brothers as Electricians be approved, accepted and placed on file. Motion carried.

Moved by Ald. Bridge, seconded by Ald. Livingston, that the following bills be allowed and Clerk authorized to issue orders for same. Motion carried by following aye and nay votes: Ayes—Ald. Bridge, Livingston, Marshall, Partridge. Nays—none.

Highway Fund

Geo. Lusk, 2nd paym't on Belvedere Ave. paving....$835.00

Water Fund

Harry L. Oldbam, in full for damage, eaussd by paint.. 20.00

On motion of Ald. Marshall, seconded by Ald. Partridge, ths council adjourned. Motion carried.

Chas. H. Lamphear, Clerk.

Use Hygrado gas filled electric light globes. Everybody is talking about bow long they last, Any kind you wsnt. Charlevoix Hardware & Electric Co.—Adv. 5-tf.

SUCCESS

It means more than money. But one must save to gain success

SAVING LEADS THE WAY

Charlevoix County Bank

Charlevoix, Michigan

Nicholls, Buttars & Bridge, Bankers

"THE BIG BANK ON THE CORNER"

CHARLEVOIX COURIER

Issued every Wednesday at
CHARLEVOIX - MICHIGAN

DuBois & Usher, Publishers
A. J. Usher, Editor and Business Mgr.
Courier Building Van Pelt Place

Etnered at the Post Office at Charlevoix, Mich., as second class matter.

Advertising Rates

For advertising rates apply for schedule.

Notices of church or lodge, socials and entertainments, where admission is charged, regular ratea.

Obituary poetry, regular ratea.

Card of Thanks, 25 cents.

TERMS OF SUBSCRIPTION

One Copy, one year.....$2.00
One Copy, six months.....$1.00
One Copy, three months..... .60

WHY LAWS ARE NOT ENFORCED

There are a certain number of Sunday blue laws on the statute books of every state. We have them in Wisconsin and they have them in surrounding states. Over at Ludington Michigan, they have had a sudden inspiration to virtue and spirituality and threatened to enforce laws which would prevent persons from engaging in sports or pastimes on the Sabbath.

We refer to this not because there is any particular significance in the reform wave that has taken hold of Ludington. It will last only a short while. These revivals are spasmodic and seldom amount to much. The significance is in the relation these laws bear to the universal disrespect of law in America.

Let us cite a glaring example in the state of Wisconsin. At the session preceding the last one the legislature enacted a bill to do away with excessively strong lights on automobiles. It was known as the anti-glare law. Notice was given that it would be rigorously enforced and owners were given a brief period in which to comply with its provisions. It was designed to promote safety and comfort in driving.

For a few months the law was enforced, and then it was forgotten. Today nobody pays the slightest attention to it. It is the same with the authorities. If cars come equipped with anti-glare lights, well and good, if not, it is the same. We venture the assertion that there are easily 1,000 automobiles in Brown county whose light violate this law. Peopls obey or not as they are disposed. They have no respect for law. They like to put it over on the authorities if they can by violating law. Many law transgressions are treated as acts are an insult to the government which proteets them and to which good jokes. People forget that such they owe allegiance.

The disrespect for law will not, however, be cured by appeals to conscience and loyalty. It will be cured only when our legislators quit grinding out silly laws on impulse or in compliance with propaganda and lobbying by fanatics and organizations that desire to impose their social and moral views on humanity. The anti-glare law is a good law, but we would be better off without it; better off without all laws that we do not respect and obey.—Green Bay Press-Gazette.

THOUSANDS SPENT TO PREVENT A BLOCKADE

Peonsylvaoia Road Wideniog Cuts Near Almira

The Pennsylvania Railroad Co. is spending thousands of dollars this summer between Big Rapids and Elmira in an effort to foil the elements and prevent another serious transportation tieup such as northern Michigan experienced last winter due to snow blockades.

Large gangs of men with plows, scrapers and teams are cutting away the cuts at various points along the right of way which filled up with snow last winter faster than the railroad's snowplows could remove it.

Almost a mile of cuts is beinq leveled at Elmira and enough gravel has been removed to improve all the streets in the village. At other points the banks have been removed, leaving the tracks slightly above the roadbed. Railroad officials hope to overcome much of the drifting by removing vantage points for King Winter to fill with snow every time a gentle east or west wind is kicked up from Dec. 1 to the middle of March.

STATE POLICE MAKE A "KILLING" JN EAST J.

Pick Up Forty-five with No Operator's License

Three of the State police were in East Jordan, Tuesday, and arrested forty-five persons for operating motor vehicles without an operator's license. The majority of offenders were found to be not only without their licenses on their peraon at the time of arrest but without any license in their possession. A good many persons were also gathered in by the state officers for not having obtained license plates for cara recently purchased.

The secretary of atate holds that the owner of a new car, purchased and operated before September 1st, in each year, must pay full license fee for the year, unless he refrains from operating his car until after the above date. It has come to the observation of the state department that many dealers are assuring owners of new cars purchased during August, that they will be allowed to operate them until September 1st without obtaining a license. This is not the case, and anyone operating a car between now nnd September 1st, without first displaying their license plates, will be subject to arrest and probable fine.

In the matter of operators' license, the state keeps a pretty close check on how the number of licenses issued compares with the number of cars owned in any given locality and the comparison in this case probably showed a sizeable discrepancy. Hence, the advent of the mounted coppers.

The boy or girl will need a new trunk, suit case or travelling bag when they leave for school this fall. We have just what they need at prices that will please you. Benj. Brown.—Adv. 34-tf.

CONGREGATIONAL CHURCH

Sunday, 10:30 a. m., "call to worship." Dr. Cary E. Morgan, of The First Christian Church, Nashville, Tenn., will preach the sermon. Prof. Vance, of Galesburg, Ill., will have charge of the meeting. Special music is being arranged.

The church school at 12 m., under the direction of Mrs. Brayton Saltonstall.

There will be no evening service either this Sunday or next Thursday, on account of the absence of the pnstor.

Regulnr services Sunday, September 2, morning and evening, with Rev. C. W. Long, pastor in charge.

The Pilgrim Circle bazaar and baked good sale in H. R. Fowler's store this Satrudsy p. m.

The pastor and members of the church want to thank those who have contributed to the success of this summer's campaign by your presence, money, sympsthy and kindly fellowship. Especially would we thank the ministers who have preached and the soloists, choir and organist, who have contributed so generously of their talent, making possible the unusually successful summer.

Clarence W. Long, Minister.

We have the best line of Trunks, Suit Cases and Traveling Bags in the city, and we can save you money if you make your purchases here. Benj. Brown.—Adv. 34-tf.

Use Hygrade gas filled electric light globes. Everybody is talking about how long they last. Any kind you want. Charlevoix Hardware & Electric Co.—Adv. 5-tf.

PRICE REDUCTION BY WILLYS-OVERLAND

Cut in Willys-Overlaod Line Surprises Motor Industry

John N. Willys, president of the Willys-Overland Company, of Toledo, Ohio, recently caused a furore in automobile circles by his announcement of innmediate price reductions and great improvements in the 1923 Willys-Overlnnd lines.

This action embracing a drop on the Willys-Knight touring car and rondster models from $1235 to $1175, F. O. B. factory, nnd on the Willys-Knight Coupe-Sednn from $1595 to $1550, came as a distinct surprise to the automobile and motoring public in view of the advance in price made by not a few manufacturers in announcing their 1924 models.

The new vnlues in Willys-Knight and Overland cars are the direct result of the wonderful sales and production records made by the Willys-Overland Company this year, eclipsing nny previous period in its history, which determined the officials of the company to share with the public the appreciable saving in costs made possible by nn enormous increase in business.

Mr. Willys ndded that in every detail all the advantages of the Willys-Knight car have been retained, while improvements have been added, making this car, powered with the famous Willys-Knight sleeve-valve motor, a bigger value than ever before.

This announcement has great significance because it marks a new valuation record for automotive products in the face of a generally rising market in raw materials.

Young Men, Women

"Earn While you Learn." Stenography, Bookkeeping, Business, etc. Attend school half days, work half days. Privileges: 1. Railroad fare advnnced. 2. Drawing account. 3. Board and room paid young women until placed. Advantages: 1. Select secretarinl school. 2. Newest plan. Modern up-to-date methods, combining practical experience, with salary. 3. All graduates placed. Greatest philanthropic movement of its kind in this age. Hoffman's Milwaukee Business College, leader in the Business College world, 219 Wells Street, Milwaukee, Wis.—34-t1 pd.

The boy or girl will need n new trunk, suit ease or traveling bag when they leave for school this fall. We have just what they need at prices that will please you. Benj. Brown.—Adv. 34-tf.

The trouble with so many who are tender-hearted is that they also are tender-headed.

PERE MARQUETTE

operates
THROUGH SLEEPING CARS
from
BAY VIEW, PETOSKEY
CHARLEVOIX
TRAVERSE CITY
to
CHICAGO, ST. LOUIS
DETROIT, TOLEDO
DAYTON, CINCINNATI
LOUISVILLE
"RESORT SPECIAL"
daily except Saturday

Lv. Bay View 6:35 P. M.
Lv. Petoskey 6:45 P. M.
Lv. Charlevoix 7:16 P. M.
Lv. Traverse City 9:50 P. M.

with early morning arrival Chicago, Detroit and Toledo. Direct connections with all outgoing lines.

Two other good day-trains for Grand Rapids, Chicago, Detroit, Toledo, etc.

For full information and reservations, call at Ticket Office or 'phone 130. E. E. Cross, agent.

PERE MARQUETTE

STORAGE FOR RENT IN THE D. M. FERRY BUILDING.
W. E. PARMELEE
Phone 123

Special Sunday Dinner
—at the—
WE-GO-TA HOTEL
Central Lake, Michigan

G. A. METCALF
302 Clinton Street
Charlevoix, Michigan
Agent for Wolverine Chemical Toilets, Alfred Peat's Wall Paper, Paints and Painters' supplies; Also
Mark's Made-to-Order Clothes

During the 34 years since the organization of this Trust Company it has cared for several thousand estates.

Their aggregate inventories have run up into hundreds of millions in value.

THE MICHIGAN TRUST COMPANY
GRAND RAPIDS

TRY THIS STORE
For Saving in Price Without Sacrifice of Quality

2 lbs. Lipton's Cocoa 25c
6 bars Palm Olive Soap 50c
Fels Naptha Soap, per bar.....6c
Ginger Ale, per bottle 10c
Snyder's Tomato Soup, large size, 2 cans for 25c
Snyder's Catsup, per bottle 30c

MARTIN BLOCK
Phones 12 and 142

When we Buy, our first consideration is

Quality

When we sell to our customers, quality goes with every sale

Korth's Market
PHONE 5

Phoenix Hosiery

Your next pair should be Phoenix Hose. This well known brand can be had in all the best shades. Quality Hose at moderate prices. Sold only and recommended by

M. A. Levinson & Co.

VACATION TIME

Time to plan on the annual vacation or the young people will be going away to attend college. What shape is your traveling equipment in? The old trunk should be replaced with a new, modern one, and the suit case or traveling bag is about worn out. We have a splendid line of

TRUNKS, SUIT CASES AND TRAVELING BAGS

Just what you will need for the trip or the children for their stay out of town. We bought especially for these purposes and have a fine line to select from. Prices on the better grades are reasonable, and on medium grades below the average. Look them over and see what we have for you.

BENJ. BROWN AUTO SALES
Phone 60 405 Bridge Street

ANOTHER DROP IN PRICES ON
RED SEAL
Victor Records

All $1.25 Records for $1.00
All $1.50 Records for $1.25
All $1.75 Records for $1.50

LATEST RECORDS ALWAYS IN STOCK

S. M. SEE & SONS
Reliable Housefurnishers

MICHIGAN TRANSIT CO.
Frequent & Excellent Service To and From CHICAGO

Let The COURIER Sell IT for YOU

Friday and Saturday Specials
AUGUST 24th and 25th

We have a few Sweaters, both silk and wool; Slip-overs, Blouse and Tuxedo. Also a line of Gingham House Dresses, which we will sell at about half their real value.

$2.00 values for.....$1.35
$2.25 and $2.50 values for.....$1.65
$2.75 and $3.00 values for.....$2.00
$3.00 values for.....$2.25
$4.50 values for.....$3.50
$5.00 values for.....$3.75
$6.00 values for.....$4.50
$7.50 and $8.00 values for.....$6.00
$9.00 values for.....$6.75

GROCERIES

Bacon, per lb.....20c to 30c
Salt Pork, per lb.....16c
Pink Salmon, 2 cans for.....25c
Tuna Fish, large can, for.....15c
Corned Beef, large can, for.....35c
Sardines, per can.....5c to 25c
E. R. Yeast, per pkg.....5c
Matches, per box.....5c to 7c
7 dozen Clothes Pins for.....25c
Clothes Baskets for.....79c
Washboards for.....69c
Large bottle Bluing for.....5c
Galvanized Pails for.....25c and 30c
Any granite Coffee Pots, Tea Kettles, Stew Pans, Pails, Dish Pans, or Covered Combinetts, for.....69c
3 lbs. Sal Soda for.....10c
Lot of Laundry Soaps, per bar.....4c
6 bars 5c Toilet Soap for.....25c
3 bars 10c Toilet Soap for.....25c

A. E. MASON

LOCAL NEWS BRIEFLY TOLD

Get the Habit—Read the Courier

Jerome Cole, of Boyne City, was at the court house on business, Monday.

Ellen Yemmans, of the north side, is at Grand Rapids, visiting relatives this week.

Dr. and Mrs. J. W. Hallenbeck, of Detroit, are in the city for a few days visiting friends.

Mr. and Mrs. Joe Courier and daughter, Bernice, of East Jordan, visited in the city Monday.

Tom Covey left Tuesday for Ann Arbor, where he will take medical treatment at the University hospital.

Charles W. French and wife, of Cadillac, arrived Friday to spend the week end with Mr. and Mrs. Will E. Hampton.

Mrs. S. D. Pepper, of Lansing, was here over the week end, visiting at the home of Mrs. McDonald, on Antrim street.

Mrs. Harold Strehl and children, of Mancelona, spent the past week with Mrs. Strehl's sister, Mrs. Benjamin Brown.

Miss Sylvia Black is here from Chicago, spending her vacation with her parents, Mr. and Mrs. William Black, on Mason street.

Mr. and Mrs. Roy McArthur are visiting at the home of Mrs. McArthur's parents, Mr. and Mrs. D. J. Eckinger, on Belvedere Avenue, this week.

Mr. and Mrs. Arthur Wexstaff ond Mr. and Mrs. Frederick Beatty motored to Mackinac City, Friday, and visited the island, returning the same evening.

Victor H. Hampton, Detroit attorney, is here for a few days visit to his parents, Mr. and Mrs. Will E. Hampton, of Ann Arbor, who are staying here.

Mr. and Mrs. Archie Buttars, of Pellston, were visitors, Sunday, at the home of their uncle and aunt, Mr. and Mrs. A. Buttars, of State Street.

Mrs. Geo. P. Allen left the first of the week to join her husband in Detroit, after spending the past two weeks with her mother, Mrs. Roy Ranger.

Ernest Dawson returned to Jackson, Kentucky, Thursday, after having spent the past two weeks in this city, visiting his parents, Mr. and Mrs. E. L. Dawson.

A. D. Crimmins returned to Grand Rapids, Tuesday, after spending the past three weeks in the city. Mrs. Crimmins and children will remain in the city for some time.

Mrs. James Payne and infant child, who have been visiting at the home of her mother, Mrs. James Woods, for the past two weeks, returned to their home in Detroit, Tuesday.

A. W. Stout drove through from Peoria, Ill., Monday, and expects to leave Friday with his wife, who has been visiting the last two months with her mother, Mrs. E. A. Stewart.

Mr. and Mrs. Bruce Ball, of Mason, Mich., visited Rev. and Mrs. H. R. E. Quant last Wednesday. Mr. Ball was formerly boys' secretary of our county Y. M. C. A.

A. O. Skye, superintendent of schools at Rockford, Mich., accompanied by his sister, Mrs. John Roen, of this city, spent the week end at Beaver Island, visiting friends.

Mr. and Mrs. Alo Hammond and son,, Roy, and Mr. and Mrs. Burton Blossom and children, of Owosso, spent the past week here with their niece, Mrs. John Roen, on Belvedere Avenue.

Miss Lena Vogel, of Sterling, Mich., now resorting at Mullett Lake, with her parents, drove to Charlevoix, Friday, to spend the week end with her classmate at the U. of M., Miss Helen Mason.

Rev. Samuel Large and wife, accompanied by their two sons, paid the Methodist parsonage a call last Thursday. Rev. Large is pastor of the Maple Street Methodist church in Battle Creek.

The steamer, Manitou, failed to make the harbor here Tuesday night, on account of the storm, continuing on her way from Harbor Springs to Chicago. All Charlevoix reservations were cancelled.

Carl H. Slater, of Lodi, Ohio, and Miss Dorothea Ellen Parmelee, of Seville, Ohio, were united in marriage at the Methodist parsonage here, last Friday afternoon at 5 o'clock, by the Rev. H. R. E. Quant:

Claud Volkert, a former Charlevoix boy now living in Detroit, arrived by auto Monday and will spend the next week or ten days visiting among friends and relatives here and in East Jordan.

Miss Laura Brown made a trip to Saginaw, Tuesday of last week, driving the Fisher family, of the Belvedere resort, to their home in that city. From there she went to Lansing and drove back a Star car for her father.

Mrs. Elon Holmes, Mr. and Mrs. F. R. Mott, and Miss Clara Snyder, all from Detroit, returned to their homes Sunday, after spending the past week at the homes of Mrs. Jay Adams and Robert Gregory of Marion township.

An item in a recent issue of the Petoskey news states that Mrs. Glen Warren and children, Robert and Betty, left Friday morning for their home in Caro, Michigan, following a two weeks visit to relatives in Petoskey and Charlevoix.

Mrs. Myrtle Brown, of Central Lake, died at the Charlevoix hospital on August 14th, from peritonitis, following an operation. The remains were taken to Marion, Ind., birthplace of the deceased, for burial. She was thirty-three years old.

Elmer Seymour, a former resident of this district, died at Grand Rapids on August 19th, at the age of 37 years, from the results of an internal goitre. The remains were shipped to this city Tuesday for burial in the Catholic cemetery.

Rev. C. W. Long left this morning for points in southern Michigan and northern Ohio, where he will visit among friends and relatives for the next ten days. He expects to attend a family reunion at Bowling Green, Ohio, this week Saturday. He will be back for regular services at the Congregational church Sunday, September 2.

Frank Taylor and family, left for their home at Iron Mountain, Friday evening, after visiting here with his mother, Mrs. R. H. Shapton and his brothers, Walter and Bert. While here, he made o trip to Traverse City and Detroit to visit friends. Mr. Taylor is employed by the Fox-Von Plaaten Lumber Company, at Iron Mountain.

We have the best line of Trunks, Suit Cases and Traveling Bags in the city, and we can save you money if you make your purchases here. Benj. Brown.—Adv. 34-tf.

ELMIRA BITES THE DUST IN FAST GAME

Charlevoix City Team Wins By Score of 20 to 1

Elmira baseball team played the Charlevoix city team on the home grounds last Sunday and went down to their first defeat of the season, by a score of 20 to 1.

Charlevoix scored in every inning, their runs for each inning, in order, being respectively, two, five, one, two, three, two and five. Elmira's only run was scored in the sixth, and this was on a combination of a wild ball, a walk and two sacrifices.

No individual star playing characterized Sunday's game. Cunningham achieved fourteen strike-outs and creditable work was done by Soper, Pumphrey, McCafferty and "Willie." Babcock, behind the plate, held up his end in excellent manner. The outfield were on their toes throughout the progress of the game, as is evidenced by the fact that not a single hit by Elmira reached the ground. McCafferty drove the pill clean through the right-field fence, untouched, for a home run in the sixth. Charles Dagwell, former star pitcher for the high school team, played right field for the city team.

We play Ellsworth here tomorrow and Bellaire, Sunday, at the latter's grounds. Charlevoix defeated Ellsworth there, earlier in the season by a score of 4 to 3 in ten innings, and should do even better this time. According to the Elmira manager, we have the best little team they have ever played against and should have a walk-over in the Bellaire game, they having been recently beaten by Elmira.

Dance at Ironton Grange Hall, Friday evening, August 24th. Good music, good order. Everybody welcome.—Adv. 34-t1.

Every community has too many "prominent citizens" who spend so much time working at that job that they are not much good for anything else.

Who remembers when cherries were a dollar a bushel or 50 cents if you picked them yourself?

Advertise in the Courier. It Pays.

COURIER BARGAIN COLUMN.

Courier Want Advs. are One Cent per word per insertion. Minimum charge is 20 cents per insertion, for anything under 20 words. All Want Advs. are strictly cash in advance except to those who have ledger accounts. Please remember this when sending in your copy.

FOR SALE—LIVE STOCK

FOR SALE—Black and Silver Foxes, now is the time to buy before the best pick are gone. All good, healthy pups from registered stock. Charles H. Redman, 744 Fifth St., Muskegon Heights, Mich.—Adv. 32-t3 pd.

FOR SALE—MISCELLANEOUS

FOR SALE—Yellow bantam corn. R. H. Shapton, Rt. 1, Maple Grove Farm, phone 167-f13.—Adv. 34t2.

FOR SALE—Second hand furniture, three lots in Clark's addition, five acres on State street. Inquire 104 W. Hurlbut Avenue. Phone 267. —Adv. 34-t1 pd.

FOR SALE—Koban motor (magneto type, two cylinder) with large boat (Thompson). Will sell at real bargain, or exchange. George McMulkin, Ironton, Mich.—Adv. 31-tf.

FOR SALE—Shingles, second hand doors, windows, lath, siding and miscellaneous building material. J. M. Saunders, phone 165.—Adv. 52tf.

FOR SALE—Modern house, light team, double harness and wagon, plow and harrow; sixty gallon gas tank and tank house. Bargain. 118 Lincoln, East.—Adv. 34-tf.

FOR SALE—FARM PROPERTY

FOR SALE—Four acres, near golf links, with summer soft-drink stand, good house and outbuildings—a bargain. Call Charlevoix, No. 205.—Adv. 34-t1 pd.

FOR SALE—Forty acres, a mile from city limits, adjoining Waller farm, including five acres alfalfa. Call Charlevoix, No. 205.—Adv. 34-t1 pd.

FOR RENT

FOR RENT—Large front bedroom, furnished. Inquire at 202 May street.—Adv. 34-tf.

FOR RENT—Suite of three rooms, furnished, bath adjoining, steam heat and use of garage. Inquire 202 May Street.—Adv. 34-tf.

MISCELLANEOUS

CASH PAID for old Indian relics. Write and I will call anywhere within 25 miles radius. Donald O. Boudeman, Belvedere Resort, Charlevoix.—Adv. 34-t3 pd.

WARNING—The party who took the child's scooter from 112 W. Lincoln St., Sunday evening, August 12th, can avoid trouble by returning it, as he is known.—Adv. 34-tf.

WANTED—MISCELLANEOUS

WANTED—Old rags to wipe machinery. Bring to this office. 5c per pound for good clean rags.

STRAYED

STRAYED—Into my pasture on August 16, a two year old bull. Had about 20 feet of rope attached to neck. Owner can have same by making proper indentification and paying for this advertisement. Richard S. Shapton, Rt. 1, Charlevoix.—Adv. 34-t1.

LOST

LOST—In city park, opposite intersection of Park and Antrim Streets, pair of gold rimmed and bowed spectacles. Finder return to 214 Antrim Street. Reward. Adv. 34-t1 pd.

LOST—Sunday afternoon near Loeb Farms, Fisk tire on Star rim. Finder leave at Courier office or call 151 Charlevoix.—Adv. 34-t1 pd.

LOST—Spindle from axle of farm truck. Finder leave at Ward's blacksmith shop or notify R. W. Paddock, phone 143-f3.—Adv.34-t1.

HELP WANTED

WANTED—General blacksmith, all-round man. H. O. Johnston, Mason street.—Adv. 34-t2.

DILL
For Pickles

Also "cukes" to make into pickles. In the line of needed Spices we have Mustard Seed, Celery Seed — everything that goes with the making of pickles

Mike's Grocery
PHONE 111

J. L. CRANE

Special Value Brushed Wool Golf Sweaters

Tan or Grey

Regular Coat Style

Long Sleeves Turn Back Cuffs

$6.75

TO EVERYBODY

In and Around Charlevoix and Nearby Towns

You are cordially invited to visit us and inspect our facilities and view the specimens of our work that we have placed on exhibition. The Priest Studio produces portraits of personality. We are prepared to demonstrate that the only completely satisfactory photograph is that taken by a professional photographer. We make photogaphs of distinction for every member of the family, but we specialize in pictures of children which perpetute the charm of youth for all time. Our photographs are enclosed in Collins Oak Leaf and Medic-Burrows Folders, standard settings for the really good photographs which makes every picture acceptable to the most fastidious, and within reach of those to whom price is the first consideration.

PRIEST ART STUDIO
CHARLEVOIX, MICH.

NEW PALACE THEATRE

FRIDAY, AUGUST 24

Paramount presents Alice Brady in **"The Snow Bride."** A romance in a silver setting. Through God's gateway to Canada's enchanted snow-land, where love and life are swept with thrills. Also a Cameo comedy, **"Small Chance."**

SATURDAY and SUNDAY, AUGUST 25-26

Paramount presents Bebe Daniels and Nita Naldi in **"Glimpses of the Moon."** An Allan Dwan production, who directed "Robin Hood." A rarely beautiful and impressive screen classic with an all star cast. Added attraction: Larry Semon in a two reel comedy, **"School Days."**

MONDAY, AUGUST 27

Wm. Fox presents his super special production, **"Nero,"** staged in Rome, Italy, by J. Gordon Edwards. The world's most spectacular and most sensational photo-drama. Thrills and joys of ancient Rome in all its glory in eleven reels. Second day showing, Tuesday, August 28th, at the Majestic Theatre.

TUESDAY, AUGUST 28

Wm. Fox presents a special production in eight reels, **"The Face on the Bar Room Floor,"** with Henry B. Walthall, Ruth Clifford, Alma Bennett and Walter Emerson. This picture offers virtually every known element of appeal, thrills, mystery, beauty, adventure and human interest. Do not let the title of this picture mislead you. A modern melodrama and 100 per cent entertainment.

WEDNESDAY and THURSDAY, AUGUST 29-30

First National presents the yell of the year—one smashing success—**"Penrod and Sam,"** screened just as Booth Tarkington wrote 'em. Sequel to "Penrod." Aimed at grown-ups even more than at the kids. Adult stars and kid stars—laughs all through, wonderful pathos, too. Added attraction: Hal Roach Rascals in a Gang comedy, **"The Cobbler."**

MAJESTIC THEATRE

TUESDAY, AUGUST 28

The super special production, **"Nero,"** in eleven reels.

SATURDAY and SUNDAY, AUGUST 25-26

Thos. H. Ince presents Douglas MacLean in his latest picture, **"A Man of Action."** A bombshell of joy. Here's a comedy-romance that will keep you on the edge of your seat with excitement and make your sides ache with laughter. Action, thrills, mystery—the fastest comedy since "The Hottentot." And a Buster Keaton two reel comedy **"The Playhouse."** It's a riot.

METHODIST EPISCOPAL CHURCH

Vacation days are soon to close. Before long the summer will be past and we will hear the ringing school bell again. Thus the seasons coma nnd go and the years roll on. These reflections eall us to remember our spiritual obligations for Jesus Christ is the same yesterday, today and forever.

At 10:00 o'clock this Sunday we will nssemble for class meeting.

At 10:30 Dr. Selby F. Vance, of Pittsburg, Penn., will preach for us. Dr. Vance is a theological professor. His splendid sermon of last year will not be forgotten. We will prny. We have been especially favored with the messages of prominent men this summer. We hove hod good auiences too and are thankful to all for the success of our summer's work. Come to church this Sunday and you wili bo glad you eame.

The Sundoy school at 12 o'clock will study Barnabas. This good man had a missionary spirit. He believed In answering the call of the Master, "Go ye into all the world."

This Sunday again the evening service will begin at 8 o'clock. There will be song service, orchestra, speeisl music, orchestra, Epworth Leogue lesson and an address. This may bo the closing service for many of our visiting young people. Let us make it a real service of conseeration.

Prayer meeting this Thursdsy at 7:30 p. m. We have three or four unoecupied seats in the prayer room. We will welcome those who will use them.

Service at Barnord this Sunday at 2 p. m. At this meeting we will "open the doors" of the church and receive new members. Any persons who having given themselves to Christ desire to unite with the church we will be delighted to receive them.

The Barnard church will serve a chicken pie supper at their church Wednesday the 29th from 6 o'clock to 8:30 p. m. Many ears went from here out there last year on a simiilar oceasion. We had a great feed. Thls year the supper will be second to none. The church is slightly to your left six miles out south on M-11. Real chickens in a real pie and real hostesses serving. This rural church invites your cooperation and solicits your potronage.

For all church matters this Sunday closes the conference year. Ho ye Methodists help the financial secretaries by being up with all your obligations.

HAY FEVER

No "cure"—but welcome relief from night distress may be had by applying Vicks at bedtime—also by inhaling vapors at frequent intervals.

VICKS VAPORUB

Over 17 Million Jars Used Yearly

LEGAL NOTICES

Order for Publication

State of Michigan, the Prohate Court for the County of Charlevoix.

At a session of said court, held at the probate office in the City of Charlevoix in said county, on the 18th day of August, A. D. 1923.

Present: Hon. Servetus A. Correll, Judge of Probate.

In the matter of the estate of Horace G. Wakefield deceased.

Julia E. Einwachter having filed in said court her petition praying that the adminlstration of said estate be granted to petitioner or to some other suitable person,

It is ordered, that the 15th day of September, A. D. 1923, nt ten o'clock in the forenoon, at said probate office, be and is hereby appointed for hearing soid petition;

It is further ordered, that public notice thereof be given by publication of a copy of this order, once each week for three successive weeks previous to said day of heoring, in the Charlevoix Courier, a newspaper printed and circuiated in said county.

Servetus A. Correll,
Judge of Probate.

A true copy.
Adv. 34-t3 pd.

Order for Publication

State of Michigan, tha Probate Court for tha County of Charlevoix.

At a session of said court, held at tha probato offica in the Clty of Charlevoix, in said county, on the 10th day of August, A. D. 1923.

Present:- Hon. Servetus A. Corroll, Probate Judge.

In the matter of the estate of George M. DuBois, deceased.

The above estate having been admitted to probate and Simon M. Rose appointed executor thereof.

It is ordered that four months from this date be allowed for creditors to present their elaims against said estate, and that such claims will be heard by said court on Wednesday, the 19th day of December, A. D. 1923, at ten o'clock in the forenoon, at the Probate Office in the City of Charlevoix.

It is further ordered that public notice thereof be given by publication of this order for three successive weeks previous to said day of hearing in the Charlevoix Courier, a newspaper printed and circulated in this county.

Servetus A. Correll,
Judge of Probate.

Adv. 33-t3.

Order for Publication

State of Michigan, the Probote Court for the County of Charlevoix.

At a session of said court, held at the probate office in the City of Charlevoix, in said county, on the 9th day of August, A. D. 1923.

Present: Hon. Servetus A. Correll, Judge of Probate.

In the matter of the estate of John A. McLellan, deceased.

Maude E. McLellan having filed in said court her petition praying that the administration of said estate be granted to petitioner or some other suitable person,

It is ordered, that the 7th day of September, A. D. 1923, a ten o'clock in the forenoon, at said probate office, be and is hereby appointed for hearing said petition;

It is further ordered, that public notice thereof be given by publication of a copy of this order, once each week for three successive weeks previous to said day of hearing, in the Charlevoix Courier, a newspaper printed and circulated in said county.

Servetus A. Correll,
Judge of Probate.

A true copy.
Adv. 33-t3.

Order for Publication

State of Michigan, the Probate Court for the County of Charlevoix.

At a session of said court, held at the probate office in the City of Charlevoix, in said county, on the 28th day of July, A. D. 1923.

Present: Hon. Servetus A. Correll, Probate Judge.

In the matter of the estate of Egedius Larsen, deceased.

The above estate having been admitted to probate and Albert F. Bridge appointed administrator thereof.

It is ordered that four months from this date be allowed for creditors to present their claims against said estate, and that such claims will be heard by said court on Tuesday, the 4th day of December, A. D. 1923, at ten o'clock in the forenoon, at the probate office in the City of Charlevoix.

It is further ordered that public notice thereof he given by publication of this order for three successive weeks previous to said day of hearing in the Charlevoix Courier, a newspaper printed and circulated in this county.

Servetus A. Correll,
Judga of Prohate.

Adv. 31-t3.

MORTGAGE SALE

Default having heen mada in the conditions of n certain real estate mortgage dated the 13th day of August, 1912, executed by Edwin H. Cook and Clara Cook, his wife, to John Nicholls, Harry Nicholls, Archibald Buttars and Albert F. Bridge, co-partners, which said mortgage was recorded in the office of the register of deeds of Charlevoix County, Michigan, in Liber 48 of Mortgages, on paga 458, on the 15th day of August, A. D. 1912, and whlch mortgage under date of August 27th, 1915 was assigned to Carrie E. Knight of Banks township, Antrim County, Michigan, whlch said assignment was recorded in the office of the register of deeds of said County of Charlevoix, in Liber 49 of Mortgoges on paga 573, on tha 6th day of September, A. D. 1915;

And, whereas tha amount claimed to be due on said mortgage at the date of this notice is the sum of $774.45 of principal and interest, and tha further sum of $25 stipulated for in said mortgage as an attorney's fee, and no suit or proceeding having been instituted at law to recover tha money secured hy said mortgage or any part thercof, whereby tho power of sale contained in said mortgage has become operative.

Now therefora, notica is herehy given that by virtue of tha said power of sala and in pursuanee of tha Statute in such ease mode and provided, the said mortgago will ba foreclosed by a sale of the premises therein described at public auction, to the highest bidder at the front door of the court house in the City of Charlevoix, in said County of Charlevoix, (that being the place where the Circuit Court for the County of Charlevoix is held) on the 20th day of Septemher, A. D. 1923, at ten o'clock in the forenoon of that day which soid premises are described in sald mortgage as follows, to-wit: The west three-fourths (3-4) of the northwest quarter (1-4) of section twenty-four (24) town thirty-three (33) north, range nino (9) west, of which tho following described parcel of land has been released from said mortgage, to-wit: Tha west half (W1-2) of the west half (W1-2) of the northwest querter (NW1-4) of said section twenty-four (24), all in the township of Norwood, County of Charlevoix, and State of Michigan.

Dated June 27th, 1923.

Carrie E. Knight, Mortgagea.

Rollie L. Lewis, attorney for mortgagee, Business Address: Charlevoix, Michigan.

Adv. 26-t13.

YOU never see the Eskimo kid looking worried! Of course not. He's proud of his popular drink; he's proud to see how popular it is when he offers it to everybody; and he's one of the happiest youngsters on earth because *they all like it.*

Your grocer or druggist sells it by the case

The Clicquot Club Company, Millis, Mass., U. S. A.

Clicquot Club Pronounced Klee-Ko

GINGER ALE

SARSAPARILLA BIRCH BEER ROOT BEER

Announcing

New WILLYS-KNIGHT and OVERLAND 1924

Lower Prices and great Improvements

These tremendous new values are the direct result of the greatest sales and production period in Willys-Overland history. We believe nothing else compares with them.

Willys-Knight 5-Pass. Touring - -	*Now*	$1175
Willys-Knight 2-Pass. Roadster - -	*Now*	1175
Willys-Knight 5-Pass. Coupe-Sedan	*Now*	1550
Willys-Knight 5-Pass. Country Club	*Now*	1635
Willys-Knight 5-Pass. Sedan - - -	*Now*	1795
Willys-Knight 7-Pass. Touring - -	*Now*	1435
Willys-Knight 7-Pass. Sedan - - -	*Now*	1995

A Bigger, Much More Powerful New Engine in All Overland Models

Overland Touring with bigger new engine	*Now*	$525
Overland Roadster with bigger new engine	*Now*	525
Overland Coupe with bigger new engine	*Now*	795
Overland Sedan with bigger new engine	*Now*	860
The Big, Powerful Overland Red Bird	*Now*	750

In every detail, all of the superior Willys-Knight and Overland qualities, features and improvements are retained. Nothing has been spared to insure the continuance of Willys-Overland leadership in value.

Comparison has resulted in an enormous increase in sales for Willys-Overland this year. A new comparison of these new values we believe will sweep aside every other standard that your previous observation has set up. Come in and see for yourself.

All prices F. O. B. Toledo. We reserve the right to change prices and specifications without notice.

Benj. Brown Auto Sales

The Best Quality

COURTESY is good, tact is good, helpfulness is good, but the first thing you want when it comes to money is dependability. That is what this bank has to offer.

Charlevoix State Savings Bank

CHARLEVOIX, MICHIGAN

W. S. Richardson, President
A. D. Crimmimns, Vice President
Archie Livingston, Cashier
Guy Eccleston, Asst. Cashier

DR. HESS Fly Chaser

is the finest and best stock dip on the market and is made after the formula of Dr. Gilbert Hess, who is a doctor of veterinary science.

Used for Scab, Mange, Lice, Ticks, Fleas and Parasitic Diseases of Horses, Cattle, Sheep, Hogs, Dogs and Poultry.

A reliable disinfectant, germicide and deodorizer.

We carry it in bottles, cans and bulk.

BUY it by the GALLON in BULK and save MONEY.

Sold Under Positive Guarantee and We Will Refund Your Money If You Are Not Entirely Satisfied

FESSENDEN, The Druggist

Are You a Courier Subscriber? If not, Why not

Ellsworth Section

George Nelson was at Bellaire on business, on Friday of last week.

J. H. Elzinga was at Traverse City on business, on Monday of this week.

Mrs. H. W. Fales, of Charlevoix, spent a part of last week in town, on business.

Mr. and Mrs. Orvis Mann, of Charlevoix, were callers at the Patterson home on Sundsy.

Mr. and Mrs. Lewis Roman, of Muskegon, spent last week at the L. Groenink home west of town.

Edward Kolema, of Muskegon, visited at the Allie Klooster home near Barnard during the past week.

Mr. and Mrs. Russell Dean, who have been spending a few days with relatives here, returned on Sunday to their home at Flint.

Several from here attended the Gleaner picnic at Eastport, on Thursday, and report sceing a fast and interesting ball game.

Mr. and Mrs. Peter Wieland and daughter, Beatrice, spent Saturdsy and Sunday at the home of Rev. and Mrs. Clark of Pellston.

W. A. Boss received and unloaded a new International 15-30 h. p. tractor last week, which he had ordered for the Atwood threshing Co.

Mr. and Mrs. Tice Cocling and Mr. and Mrs. A. L. Ely are spending a few dnys with relatives and friends in the south part of the state.

Mesdames Alice Sedgman, Sidney Sedgman nnd Edwnrd Strehl, of East Jordan, and Mrs. Floyd Alexander of Flint, were guests at the Wm. Cole home on Saturday.

Bernie Jackson and family, of Portland, Mich., arc visiting Mrs. Jackson's brothers, James and Henry Elzinga, here, and other relatives at Atwood for n few days.

Buyers for the Atlantic and Pacific Tea and Coffee Co. were in town last week and placed an order for six thousand cases of string beans foi the A .& P. trade.

Chas. Grnham, of Detroit, formerly travelling through this section for the Standnrt Bros. Hardware Co., of Detroit, was shaking hands with old friends here one day last week.

S. P. Baar and family are entertaining the former's brother and sister, Benson and Jennie Baar, and Miss Maud Cramer of Grand Rapids, for a short visit.

Rev. and Mrs. E. C. Vane and children, of Kingsley, were in town one day last week, renewing old friendships. Rev. Vane was pastor of the M. E. church here a few years ago.

Mrs. Grace McElroy, of Ellsworth, and Claud Warner, of Elk Rapids, are new Chevrolet owners, each having purchased new Superior touring cars from Elzinga Bros. during the past week.

Mrs. B. J. Beuker has as her guests this week, Mrs. VanDeWerlen and Mrs. Huizenga and little daughter, Charlotte, of Chicago. The former is the mother and the latter is the sister of Mrs. Beuker.

Claud Fairman and Miss Joe. Miller, of Chicago, were married last week at Traverse City, and are at home at the groom's farm west of town, where they are receiving the congratulations of friends. They expect to spend the winter in Chicago.

C. W. McPhail, of Ludington, and W. S. Richardson, of Charlevoix, proprietors of the Citizen's Bank of Ellsworth, through attorney Meggison, of Central Lake, have filed in Justice Sage's court against Rev. G. L. Manley, to collect overdue payments on a land contract sold by the bank to Mr. Manley, in January 1921, suit to be held August 25th.

Paul White, of Ellsworth, and Miss Una Berkley, of Traverse City, were married on August 15th, at the home of the bride, and have rented the Wm. Cole property here, where they will make their home. The groom has been a resident here for the past three years, being manager at the Petoskey Portland Cement Company's holdings south of town, and is well liked and greatly respected. The bride, although unacquainted here, is highly spoken of in her home city.

Advertise in the Courier. It pays.

FOR SALE—Three good cows or will trade same for sheep. Write or see L. Groenink, Ellsworth, Mich.—Adv. 34-t2 pd.

B. J. BEUKER
PHYSICIAN and SURGEON
Office over Blue Store
Ellsworth, Michigan
Office Hours 2-4 p. m. Phone 38

H. L. DAWSON
Funeral Director
Licensed Embalmer
Motor Funeral Car, Motor Ambulance
Twenty-four Hour Service
Harris Blk. Ellsworth, Mich.

BUSINESS CARDS

Hallett's Inn Phone 489
ERNEST E. GALLOWAY
CLAIRE B. GALLOWAY
Tutoring Public Stenography

ROBERT F. SLOAN
Civil Engineer
230 Bridge Street
Charlevoix -- Michigan

R. B. ARMSTRONG
PHYSICIAN AND SURGEON
Special Attention to Diseases of Eye, Ear, Nose and Throat
Priest Bldg. Phone 255

DR. F. F. McMILLAN
Physician and Surgeon
Office above Postoffice
Phone 17
Charlevoix :: Michigan

A. L. FITCH
ATTORNEY AT LAW
County Bank Building
Phone 48
Charlevoix — Michigan

W. H. LAWRY, D. C.
Chiropractor
P. O. Block Phone 347
CHARLEVOIX, MICH.

The WOODSTOCK

represents the latest achievement in typewriter construction, gives the greatest measure of satisfactory service and a quality of work that is unsurpassed.

Consider these facts: The Woodstoek means more for the money, has many superior features and excels in every particular.

Price and terms most attractive. Territory inquiries solicited. Extra value makes easy sales and attractive earnings.

Full particulars on request.

WOODSTOCK TYPEWRITER COMPANY
35 N. Dearborn Street Chicago, U. S. A.

SCHOOL STARTS SEPTEMBER 4TH

LARGE ENROLLMENT OF PUPILS EXPECTED

Erneet Erickson of Saugatuck Will Head Teaching Staff—Look Toward Successful Year

School will start here on Tuesday, September 4th, and a larger enrollment of pupils is expected this year than in any year previous.

The corps of teachers has been completed and with the exception of n little work to be finished on one of the class rooms, every thing is in readiness.

The teaching staff this year will be headed by Ernest Erickson, of Saugatuck, Mich., whose services were secured through the teachers' association of that district. Mr. Erickson is a young man with five years experience as superintendent and comes with the highest recommendations as to moral character and teaching ability. Miss Carrol Monk, of Suttons Bay, will be with us as principal again this year and will, without a doubt, give the same unqualified satisfaction as last year.

Miss Emily Johnstone will hava charge of the sixth, seventh and eighth grades. Cornelia Elzinga will guide the destinies of the fourth, fifth and a part of the third grades, while Pearl Johnstone will look after the first, second and a part of the third grades.

These last three named teachers are, while new to the teaching game, this being their first year, well known here, the Misses Johnstone having received their high school education in the Ellsworth schools, while Miss Elzinga's education from the kindergarten to the end of the twelfth was secured here. All passed their high school work with high marks, received excellent standings at their summer training at Mt. Pleasant normal and passed an exceptionally hard test at the recent teachers' examination, and appear to be both educationally and morally fitted for their work.

Given the support by parents and school board which they deserve and should have, this teaching staff should carry the school work for the coming year to one of the most successful finishes in the history of the school.

ATWOOD

Jim Zylstra is in Lansing.

H. Klooster and wife went to Grand Rapids, Monday, for a week.

Mrs. Ida Hoffman, of Charlevoix, is at the Lewis Veenstra home for some weeks.

A. B. Sneller left on Monday for Zeeland and other Michigan points for a few days.

Hirsm Essenberg nnd sister, Grace, will leave soon for Denver, Colorado, for an indefinite period.

Several in our community expect to go to Eastport on Thursday, August 23rd, to attend the L. A. bazaar and 6 oclock dinner.

L. D. Coulter, of Detroit, and Mrs. Emmet Coulter and son, David, of Charlevoix, were here on Monday, on a pleasure and business trip. Mr. Coulter is an Atwood product.

This community was saddened by the death of Mrs. Clifford Brown, who died at the Charlevoix Hospital, on August 14th. Mr. Brown and daughter, Mildred, went with the remains to Marion, Ind., for burial. She was a member of the M. E. church of Atwood. Our sympathy goes out for all the bereaved ones.

MILES DISTRICT

Dick TerWee is working in East Jordan nowadays.

James Holben attended the quarterly meeting at Ellsworth Sunday.

The much needed rain came Saturday and was appreciated.

Mrs. Chas. Hillman left for Detroit last week to join her husband, who left n few weeks ago.

Mr. and Mrs. Lymnn Miles received a visit from their niece, Mrs. Mae LnLonde, of Detroit, last week.

Mr. nnd Mrs. Henry Black and Mrs. E. Peebles, of Ellsworth, called on Mr. nnd Mrs. John TerWee last Tuesday evening.

Mrs. Hattie Bush and daughter, Bernice, of Detroit, called at the home of Mr. and Mrs. A. Miles Wednesday afternoon.

Mr. and Mrs. Frank Wright and family, of Ellsworth, were Sunday evening callers at the homo of Mr. and Mrs. John TerWee.

Mrs. Millie Shaw, of Detroit, is visiting her brother, Frod Bancroft and wife, and also visiting her father, Alfred Bancroft.

Mr. and Mrs. Ira LaLonde and little son, Joseph M. LaLonde and Mr. and Mrs. Jos. Cummins, of East Jordan, Mrs. Whiteford, of Charlevoix and Mr. and Mrs. Nathan Liskum and daughters, Eunice and Arlenc, of Ranney District, were visitors at the home of Mr. and Mrs. A. Miles Sunday.

ROCK ELM

Mrs. Deban returned to Detroit, Tuesday, taking her sister, Mrs. Melvin Teboe with her for a two week's visit.

The Misses Cors and Sadie Metz went to Charlevoix, Sunday afternoon, for a few days visit at the home of their brother, George Metz.

Levi Metz is putting in a much needed cistern, but unfortunately did not get it completed in time to catch this last rain.

The hail storm Saturday afternoon did some damage to crops and fruit in this district, but no lives were lost.

Mr. and Mrs. Walter Clark and children, of East Jordan, and Mr. and Mrs. Oscar Teboe and family, of Walker district, were Sunday visitors at the home of Mr. and Mrs. Melvin Teboe.

ELLSWORTH CHURCHES

METHODIST CHURCH

Sunday school every Snnday at 10 a. m.

Preaching service every Sunday at 7 p. m.

Prayer meeting at church every Wednesday at 7 p. m.

Floyd Frook, Pastor.

ELLSWORTH HOLINESS CHURCH

Sunday school at 1:15.

Sunday afternoon preaching service at 2:30.

Sunday evening song and praise service at 7:30.

Preaching at 8:15.

Tuesday evening cottage prayer meeting at 8 o'clock.

Thursday evening Bible reading in church at 8 o'clock.

PHELPS HOLINESS CHURCH

Sunday school at 10:00.

Preaching service at 11 o'clock each Sunday.

Prayer meeting Wednesday nights at 8 o'clock.

L. W. Sturk, Pastor.

Advertise in the Courier. It pays.

PAINTS

That are guaranteed not to powder nor crumble, and the kind that will stand the wear and tear of all weather conditions.

Bradley & Vrooman and Lowe Bros. Paints

are the kind to use. We carry in stock both outside and inside paints, flat white, colors and tints, in faet anything in the paint line you may have need for. Varnishes, Brushes, white lead, linseed oil, turpentine. Let us take care of your wants in this line.

W. A. BOSS

Ellsworth, Michigan

FULL LINE OF

INSECTICIDES

ON HAND

Make Us Your Headquarters For
Paris Green
Arsenate of Lead
Calcium Arsenate
Copper Sulphate, Etc.

PHELPS MARKETING ASSOCIATION

PHELPS, MICHIGAN

Auction Sale

The undersigned will sell at Public Auction, at his farm, known as the Will Seymour place, ten miles southwest of Charlevoix, on the State road, or 2 1-2 miles north of Atwood, on

Friday, August 31st

Commencing at 1:00 p. m sharp (fast time), the following described property:

Good Work Team, wt. 2600 lbs.
Spotted Cow, 5 yrs. old, fresh October
Jersey Cow, 8 yrs. old, fresh December
Red Cow, 3 yrs. old, fresh March
Red Cow, 5 yrs. old, fresh March
Spotted Cow, 4 yrs. old, fresh April
Spotted Cow, 4 yrs. old, fresh March
Red Cow, 3 yrs. old, fresh April
White Cow, fresh March
Gray Durham Bull, 2 yrs. old, wt 1200
Seven Pigs, 3 months old
Thirty Pullets
Wagon, with box, good as new
Truck Wagon Belknap Sleighs
Light Sleighs Deering Binder
Dick's No. 4 Feed Cutter, new
Empire Feed Mill, No. 3
Hay Rake Drag
John Deere Mowing Machine (good as new)
1-2 h. p. Appleton Engine Plow
1500 No. 1 Shingles Cultivator
3000 Plaster Lath
Some Hemlock and Pine Lumber
Set Work Harness Buggy Harness
Top-buggy Hand grass Seeder, new
Two Row Potato Duster, new
8 ft. Extension Table 6 Chairs
Glass Cupboard Heater
Combination Bookease and Writing Desk
Peninsular Range (good condition)
Iron Bed with Springs
No. 15 De Laval Separator
Barrel Churn, 10 gallon
Fur Coat, size 40
10 cords dry Maple Wood
20 tons of Hay Some Straw
20 bu. Wheat 75 bu. Oats
Many other articles too numerous to mention.

TERMS OF SALE

Sums of $10 and under cash; over $10, twelve months time on good, approved, bankable notes, bearing 7 per cent interest, payable at the Charlevoix State Savings Bank. 5 per cent discount for cash on all sums over ten dollars. No property to be removed before terms of sale are complied with and all settlements to be made on day of sale.

JOHN KLOMP, Prop.

H. J. TIMMER, Clerk
ARCHIE LIVINGSTON, Note Clerk.
W. E. BYERS
Auctioneer.

Charlevoix Hardware & Electric Company

FOR EVERYTHING IN
HARDWARE and
ELECTRICAL SUPPLIES
FISHING TACKLE
SPORTING GOODS
BINDING TWINE and COOKING UTENSILS

Service Built Our Business

PHONE NO. 1

KEEP COOL!
COOK ELECTRICALLY

Wood Brothers
Electric and Hardware Shops

Important Announcement

On August 15th, prices on all types of Exide Automobile Batteries were reduced.

The same high quality that motorists have always associated with Exide Batteries, will be carefully maintained. All of the materials entering into the construction will, as always, be of the best grade obtainable and the workmanship unsurpassed.

Only the adoption of certain new policies based on present day requirements of car owners, has made this reduction possible.

Compare the following new and old prices. You will understand, then, why the Exide Battery with its long life, dependability and low maintenance cost is the most economical battery you can buy.

	Type	Old	New
Buick-4, Chevrolet, Cleveland, Durant-4, Essex, Ford, Gray, Maxwell, Nash-4, Oakland, Overland, Star, Studebaker, Velie and others.	6 Volt 11 plate or 6 Volt 13 plate	$21.40 $28.40	$17.00 $21.25
Auburn, Buick-6, Chandler, Durant-6, Hudson, Hupmobile, Jewett, Moon, Nash-6, Oldsmobile, Paige, Reo, Studebaker and others.	6 Volt 15 plate	$34.05	$25.50
Dodge, Franklin, Maxwell and others.	12 Volt 9 plate	$39.75	$29.75

We have the type Exide for your car ready at the new low price. Stop in and see it.

Lakeway Garage
HENRY BLOCK, Prop.

EXIDE
BATTERIES

OF THE PASSING SHOW

Even when a woman does not return a man's affection, she can't help admiring his discrimination.

Whether life that "goes by like a song" is worth while, may depend a good deal upon the song.

While you are trying to kill two birds with one stone you might be using a shotgun and killing the whole flock.

Automobiling never will be what it ought to until every motorist gets a road of his own.

One reason that there isn't more building is because people don't need houses now that they live in autos.

To prevent gum from getting hard between chewings, dip it in quinine before sticking under a chair.

Many a man thinks he is a prominent citizen when he is only a prominent pest.

PETOSKEY TAKES BASEBALL GAME

WON FROM LOCALS AT PETOSKEY SUNDAY 9 TO 7

Petoskey Bunch Hits to Advantage. Good Fielding by Both Teams. Petoskey in Second Place.

By defeating Charlevoix Sunday afternoon at the fair grounds field, Petoskey city team of the Northern Michigan Amateur Baseball league, retained its second place position in the league standing of games won and lost. Petoskey led all the way in Sunday's game, scoring five runs in the opening inning. Their batters bunched hits nicely through out the game.

Both Thomas for Petoskey and Dagwell for Charlevoix were hard hit, but the Petoskey man's teammates appeared to place their hits to better advantage. Johnson, Petoskey second baseman, had a finger hurt early in the game, and S. King replaced him. Johnson played well during the time he was in the lineup.

Pugsley, Petoskey shortstop, and Coby, playing in the field, made unusually good stops of hard hit balls. Pugsley leaped into the air and knocked down what appeared to be a sure two-bagger, while Coby by some desperate sprinting, cut off a drive ticketed for a home run.

Both teams played well in the field, taking many hard drives.

Thomas allowed ten hits and issued five bases on balls. The home palyers had five stolen bases.

Dagwell allowed 12 hits, struck out nine players, issued fnur bases on balls, and allowed three stolen bases.

Pugsley was Petoskey's heavy hitter, getting three and a base on balls in four timea at bat. Rigley and Shields were the heavy atickers for Charlevoix, each man getting two hits.

There was a crowd of about 450 fans present.

Dance at Ironton Grange Hall, Friday evening, August 24th. Good music, good order. Everybody welcome.—Adv. 34-tf.

JACKIE AMICK SAVES A DROWNING INFANT

Grand-son of Mrs. Morrison, A Youthful Hero

John Douglas Amick, aged nine, a grand-son of Mrs. C. S. Morrison, of Boyne City (formerly, Mrs. Agnes Jarvis, of Charlevoix) more familiarly known here, perhaps, as "Jackie," figures as the hero in a recent, gallant rescue at New Baltimore, N. Y., where the young man is spending the summer with his parents, Mr. and Mrs. J. J. Amick.

Carrie Ann Carter, two years old, daughter of Mr. and Mrs. A. A. Carter, of Carmi, Ill., resorting at New Baltimore, fell off the dock in front of the Bayview Hotel at New Baltimore. Jackie, who only last week found himself able to discard his water-wings, jumped in, clothes and all and brought her to shore. The best thing about it is that Jackie's folks had to find out about the rescue from a third party. All the little chap said was that Carrie fell in the water—never a word about his part in it. He did admit, though, later, after his deed was discovered, that he cherished an ambition ta be a real life-guard when he grew up. He's a regular guy now.

Every person needs a good trunk, suit case or traveling bag when going on a visit. Our line is complete and we have many bargains for you. Benj. Brown.—Adv. 34-tf.

ROBBERIES AT LEVERING AND HARBOR SPGS.

Post Office and Milling Company Looted

The cash till in the Levering post office was robbed of about $30.00, some time during Tuesday night, August 14th. The robbery was not discovered until the following morning.

The thieves, who, it is thought, were amateurs, gained entrance tn the office by remaving a rear door. A quantity of cigars and tobacco, from the store in which the post office is located, were also taken.

Some time during the first part of the week, expert safe-blowers gat into the office of the Hankey Milling Company, at Harbor Springs, dragged the safe into the warehouse and covered it with bags af grain to deaden the noise of the explosion and blow the door off. They found only thirty cents in the cash drawer of the safe to reward their efforts and left it there—contemtuously, we presume. There is no clue.

Strange, but a snappy salesman doesn't dare tn be.

POULTRY

FIXED EGG-LAYING RATIONS

Poultry Keeper Should Determine an Feeds Best Suited ta Conditions and Prices.

(Prepared by the United States Department of Agriculture.)

All the following rations have been used with good results at the experimental farm at Beltsville, Md., conducted by the United States Department of Agriculture, but the poultryman should choose the ration best adapted to local conditions and prices. Feeds not included here may he added or substituted on the basis of their comparative analysis, provided the meat scrap or animal-protein feeds are not replaced hy cottonseed meal or other high vegetable-protein feeds. All changes in the feed should be made grndually, as sudden changes may decrease egg production materially.

Ration No. 1, Mash.—16 lbs. cornmeal, 0½ lbs. meat scrap, 1 lb. bran, 1 lb. middlings. Scratch mixture: 1 lb. cracked corn, 1 lh. wheat, 1 lb. oats.

Ration No. 2, Mash.—2 lbs. cornmeal or harley meal, 1 lb. bran, 1 lb. middlings, 1 lb. meat or fish scrap. Scratch mixture: 2 lbs. cracked corn, 1 lb. oats, 1 lb. wheat or barley.

Ration No. 3, Mash.—3 lbs. cornmeal, 1 lb. meat scrap. Scratch mixture: 2 lbs. cracked corn, 1 lb. oats.

Ration No. 4, Mash.—9 lbs. cornmeal, 5 lbs. middlings, 4 lbs. bran, 2 lbs. cottonseed meal or gluten meal, 2 lbs. meat scrap, 2 per cent bone meal. Scratch mixture: 2 lbs. cracked corn, 1 lb. wheat, 1 lb. oats, 1 lb. barley.

Young Plymouth Rock.

Ration No. 5, Mash.—1 lb. cornmeal, 1 lb. bran, ¾ lh. meat scrap, 1 lb. middlings, 1 lb. ground oats. Scratch mixture: 2 lbs. cracked corn, 1 lb. wheat, 1 lb. oats, 1 lb. barley.

Ration No. 6, Mash.—3 lbs. cornmeal, 1 lb. bran, 1 lb. middlings, ½ lb. meat scrap. Scratch mixture: 2 lbs. cracked corn, 1 lb. wheat; 1 lb. oats. Feed with table scraps or cooked vegetables.

Ration No. 5 is adapted especially for yearlings or old hens of breeds inclined to get too fat, such as the Plymouth Rock, Orpington and Wyandotte. As cornmeal, fed with meat scrap, is very fattening, these two feeds are cut down in the rations.

With ration No. 6 feed all table scraps available, or vegetables at the rate of 5 pounds daily to 30 hens.

Five per cent bone meal may be used in any of these mashes, and the quantity of meat scrap reduced accordingly, or 2 per cent of bone meal may be added without changing the mashes.

FEEDS FOR BREEDING GEESE

Equal Parts af Bran, Middlings and Ground Oats Mixed With Milk Is Excellent.

A good mash for breeding geese consists of equal parts or bran, middlings and ground oats mixed with milk. This can be given in the morning. Corn should be fed at night. Breeding geese may become too fat on a diet limited to corn. Their digestive system is better adapted to mash than to whole grain. If geese become too fat it injures the hatchability of the eggs. A mash consisting of equal parts by weight of cornmeal, ground oats and bran is also recommended for geese.

POULTRY NOTES

Provide roosts and dropping boards in the henhouse.

• • •

Some method must be found of keeping the chicks comfortable.

• • •

Don't feed chicks until they're from forty-eight to seventy-two hours old.

• • •

The best care to give a sitting hen is to leave her alone—she knows her business better than most men know it.

• • •

It is a hard thing to do, but use the hatchet freely on ailing fowls. Be sure that the ailment is not a fault of the caretaker.

• • •

Bran is an excellent summer feed for mature fowls, because it is neither fattening nor heating to the fowls. There is little danger of feeding too much of it.

Advertise in the Courier. It pays.

Watch For It!
Wait For It!
Share In It!

The Biggest, Broadest, Most Commanding Sale of Shoes and Oxfords Ever Attempted in Charlevoix, Mich.

John Slezak's Entire Stock goes to the Bargain Block. Spare Nothing! Sell Everything!

THIS IS THE REASON—John Slezak's Shoe Store will be closed until next spring. This is a positive announcement. Every pair of shoes and oxfords in this immense stock will be sold, if possible, during this sale.

SALE OPENS

Saturday, Aug. 25

at 8:30 o'clock a. m.

and positively closes Sat., night, Sept. 8th

SAVING FATHERS—ECONOMICAL MOTHERS!

You positively can't afford to miss this Shoe Sale. Buy shoes now for the whole family and save from 20 to 50 per cent on every purchase.

Thousands and thousands of dollars worth of all standard makes of Shoes and Oxfords, for Men, Boys, Women, Misses and Children, must be closed out in the shortest possible time, regardless of any former cost price or value and the selling must be hurried and decisive.

Here is a shoe sale that will measure up to everything the word "Shoe Sale" means. Its the biggest event of its kind Charlevoix has ever known. Be in line when the doors open, Saturday, August 25th.

You may have attended some big Shoe Sales in your experiences. You may have bought shoes and oxfords at prices which seemed to you rediculously low, but never before in all your born days have you seen such low prices as shall be made for this sale.

STOP YOUR BUYING: WAIT FOR THE OPENING: SEE LARGE CIRCULARS FOR PRICE LIST, ETC.

Mayer Shoe Store

The Burning Question

Coal for Winter Needs

should be bought NOW

West Virginia - Kentuckk Coal

Coal of Quality

Argo Milling Company

CHARLEVOIX COURIER

VOLUME 31. NUMBER 35. TEN PAGES COURIER, CHARLEVOIX, MICH. WEDNESDAY, AUGUST 29, 1923 PRICE $2.00 PER YEAR

HORRIBLE MURDER AT BOYNE FALLS

HONEST POLISH FARMER VICTIM OF FIEND

Drink-Crazed Lumberjack Tries to Destroy Entire Family—Kills Himself Later

"A shocking and gruesome murder was committed in a farm home nesr Boyne Falls, last Wednesday morning at about six o'clock, when Stanley Zeniewicz, a farmer living two miles south of that village wns shot through the head and instantly killed. The slayer also fired aeveral shots at the mother and children, but they escaped injury.

The father and mother had been to the barn to do the morning milking and returned to the house. As Mr. Zeniewicz waa going towards the separator in the kitchen, which is located nt the back of the house, with a pail of milk, the shot which ended his life was fired through the window. The murderer then fired aeveral ahots at the other members of the family. A boy, twelve years of age, ran quickly nnd hid behind the atove, which is full of bullet holes and the wall beyond is perforated in several places.

After committing his terrible deed, the assassin ran around the house and fired through the bedroom window at some smaller children, who were still in bed. The littlo onea sprang from the bed and crawled underneath and several holes in the wall show where the bullets landed that were intended for their small bodies.".

So runs the account of one of the county's worst crimes in years, as it appeared in the Boyne Citizen on the day of the murder. All day, Wednesday, three cars, filled with officers of the law and deputized citizens scoured the roads until about one o'clock Thursday morning. In the party were Sheriff Charles Novak, under-sheriff, Henry Cook, deputy, Henry Fyke, of Boyne Falls, chief of police, David Vaughan, of Boyne City, and proaecuting attorney, A. L. Fitch. The men were furnished with high-powered rifles and revolvers nnd orders were given to take no chances but to shoot to kill.

Mrs. Zeniewicz clenrly saw the man when he shot her husband and recognized him as Jim Morris, or "Russian Jim," a lumberjack, well known in the lumber camps of this vicinity, who had often stopped at the Zeniewicz home, off and on, for days at n time. The two older boys also recognized their father's assailant.

The cause of the quarrel thst led to this dastardly crime is supposed to be a sum of money which Morris declnred he had given Zeniewicz to keep for him while he was on a drunken debauch. When he asked for the money again ($350.00) Zeniewicz denied that he had ever had it. The lumberjack beenme infurlated and threatened to kill the whole family, but left without trying to carry out his threats. He returned again, in n few days, however, renewing his threats to make away with the whole family unless his demand was complied with. Prior to the affair of the money, the family hsd been on the best of terms with the murderer and had even had their pictures taken together in a group. Morris's likeness in this group picture has been reproduced and is being sent broadcast throughout the region, by the authorities, in an effort to secure his apprehension.

Jim Morris, or "Russian Jim," as he is sometimes known, is nbout 55 years of age, five feet nnd eleven inches tall and weighs about two

(Continued on page three.)

SHOULD JAIL THE DRUNKEN DRIVERS

Editor Courier:—It is high time that decent people orgaulze for self-protection against the drunken fools who attempt to drive autos when intoxicated.

I have been back "home" here in Charlevoix now for two weeks and during that short period there have been severnl accidents, nll due to drunken drivers at the wheel:

I hnve not heard of any one of them being aent to jail, or having their driving license revoked. A drunken driver is a potential murderer. No man who takea a singlo drink of liquor should ever get behind a steering wheel while that drink la in his aystem. Any man who takes a drink of the present-day "hooch" takea his own life in his hands. If it kills him well and good. But when he gets behind the wheel of on auto he is the most dangerous person one can meet.

I am not much in favor of the "Ku Klux Klan" nor its methods—but if the officers whose duty it is to protect the public against these drunken fools do not do their duty and give them the heaviest possible jail sentences, and revoke their licenses, I am ready to join with other men who feel as I do, nnd use a whip, a rope or most nnything else that will put the fear of death into theso drunken fools, ns they are now putting the aame fenr into nll aober people who drive the roads.

If you Charlevoix people want to retain the splendid reputation of the town I have always loved, and that so many other people who havo made this their summer homo for years love—you will have to get after this menace and see to it that it is abated. And the first step is to see your peace-officers, your sheriffs and your justicea nnd judges, and let them know that you will no longer tolerate leniency toward drunken drivers, bo they rich or poor.

Your for a safe city,
Will E. Hampton.

PERE MARQUETTE DEPOT IS ROBBED

THIEVES MAKE THOUSAND DOLLAR HAUL

Wheel Safe Up Track on Push Car and Blow It to Pieces—No Clue As Yet

Tongues are buzzing and many theories are being hatched to account for the get-away of the bold robbers who entered the Pere Marquette main depot here, aometime laat Monday morning, between one o'clock nnd daybreak and nbstracted the office safe and its contents—nearly $1,000.00.

That the job was the result of a well-laid plan on the part of someone who had familiarized himself with the lay-out of the atation office nnd the practice of the agent in leaving cash received during Saturday evening and Sunday in the office safe overnight, is accepted by all who have expressed nny opinion about the affair, at all. The night picked out by the yeggs for the execution of their deed wns also favorable to their concealment, the sky being overcnst with heavy clouds along towards mldnight.

The robbers entered the station through a window in the ladies waiting room, located just at the north end of the office. They jimmied this window and used a chisel on the office door. When ticket clerk, Busey, came down to his work at seven o'clock, Monday morning, he found the door open nnd the safe gone. Later, tbe aafe was located about a half mile north of the atation, lying open alongside the track, just as the robbers had left it after blowing off the door and removing the contents. To get it away to a safe distance, where tho noise of the explosion would not attract attention, they made use of a push car which happened to be standing near tho atation.

The sheriff is working on the case, with the aid of the Pere Marquette's apecial police captain, Steckles, of Grand Rapids, but so far no clue has been found. It is thought that the robbers had an nutomobile somewhere on tho road, just above the tracks, and got out of town in a hurry nfter securing the contents of the safe. Some persons claim to have noticed certain suspicioua characters hanging about town for the past week and these men have been linked up with the crime in populnr opinion. However, nothing definito has developed.

This is the largest job of the kind that has been pulled off in Charlevoix for several years. With the present inadequate police protection, it is remarkablo that more atunts like it have not been staged up to this time.

Buy the youngsters the wheel they want now during our sale of new and used bicyclea. Benj. Brown.—Adv. 35-tf.

Dance at Ironton Grange Hall, Friday evening, September 7th. Good music. Good order. Everybody welcome.—Adv. 35-t1.

FORD ROADSTER RAMS TWO CARS

HAPPENED AS USUAL ON THE PETOSKEY ROAD

Mrs. McRoberts Breaks Leg and Rib—Others of Party are Cut and Bruised

Another case in which careful driving proved no protection agninst the reckless actions of "the other fellow" occurred last Sunday evening, at about half past nine, just north of Greensky Hill, on the Petoskey road.

Donald McDonald, salesman for the Steindler Paper Company, of Muskegon, bound north to his home in Cheboygan and driving a Ford roadster, crnshed into a Dort touring car, driven by Ernest Smith, of this city, tearing off two of the wheels of the Dort and caroming into a Ford touring car, driven by Lester Smith, completely demolishing it and badly smashing up his own car.

Mrs. W. E. McRoberts, who was in the car driven by Lester Smith, suffered a broken leg and rlb; Mrs. Emeline Hackett, of Jackson, a aister of Mrs. Lester Smith, was badly cut and bruised about the face and head and Lester Smith, his wife and Stephen O'Neill, received minor cuts and bruises. Ernest Smith, his mother, Mrs. Joe Smith, and two others who were in the Dort, eacaped injury. Both cars were headed for Charlevoix.

The occupants of the Ford touring car, all of whom needed surgical attention, were picked up by a resorter from the Belvedere, who was going north, and brought back to the Charlevoix hospital, where their injuries were dressed and all, save Mrs. McRoberts, who is still at the hospital alowly recovering from the shock, returned to their homes.

McDonald, in whose possession, after the accident, the authorities found n quart of moonshine, wna alleged to have been "under the influence" at the time his car ran amuck and previous to that time for several hours, as well. One of his rear wheels was minus n tire, which he had endenvored to have a local garage-man replace, earlier in the day, notwithstanding the fact that his rim was broken. He was taken to the county jail and his case was heard Wednesday morning before Justice Stites. Bail was fixed in the sum of $500.00 and the case ndjourned until September 11th at 9:00 o'clock. It is understood that suit has been started against McDonald and the Steindler Paper Company by four of the accident victims in the aum of $80,000.00. Rollie L. Lewis has been retained by McDonald, ns his attorney.

Two peculiar features of the accident call for comment. The women in the party left their hats in the wrecked cars, when they left the sceno of the accident for the hospital and these were gone when one of the party returned to the wreck shortly afterwards, as was also n pair of valuable earrings, lost by Mrs. Hackett. The radiator of the Ford touring car and two tires were also missing.

The unhurt occupants of the damaged cars fairly had to beg the drivers of passing cars to take the injured victims to the hospital, and several went on, utterly deaf to their pleas, although the serious nature of the victim's injuries were plainly apparent from their cut and bleeding condition. It was also not known but what Mrs. McRoberts and Mrs. Hackett might be in a dying condition.

When auch callousness is displayed, it is small wonder that ao many drivers are showing disrespect for the laws and carelessness of the livea of others.

Invited to Visit Nursery

The Charlevoix County Nursery, located on the east side of the South Arm of Pine Lake east of the ferry, invites the public to visit their pleasant place and see the beautiful trees and shrubs. The owners of the nursery are advertising a "Plnn to Plant Another Tree" eampaign and nre offering several attractive assortment orders at "Get Acquainted Prices." The County Nursery has n membership in the American Nurserymen's Association.

Danco at Marion Center Grange hall, Friday evening, August 31st. Everybody welcome.—Adv. 35-t1 pd.

PRIME ATTRACTIONS AT FAIR

LIPPA AMUSEMENT CO. WILL FURNISH MIDWAY

Well Known in Charlevoix, Theso Famous Entertainers Need No Introductions

From all indications Secretary Bird, of the Charlevoix County Fair, has made a wise selection in securing the Lippa Amusement Compsny which will furnish the midway for the 1923 fair. Letters of recommendation from a large number of social and fraternal societies, under whose auspices the Lippa Amusement Company has shown throughout Michigan this aummer, as well as many favorable comments from both press and public officials, give nmple asaurance that this year's Fair will offer much that is modern, novel and out of the ordinary in the way of amusement nnd entertainment.

Of course, there will be the big merry-go-round, without which no Fair is complete, and the fascinating ride carried by the Lippa organization is said to be the most handsome and lavishly constructed on the road. Then, too, there is a brand new monster Eli Ferris wheel, which whirls its passengers skyward with both thrills and snfety. For those who enjoy music, singing, dancing and clean, elever comedy, there will be the big musical comedy and vaudeville revue presented in n handsome theatre under canvas by a well aelected cast of lady and gentlemen artists.

One of the most novel features cnrried by the Lippa Amusement Company is Bush Bluey, the African pigmy. This dark-skinned gentlemnn from the jungles has nothing in common with the so-called "wild man", so often exhibited, hut is a well educated and extremely intelligent representative of a strnnge, aavage tribe, whose home is located in the wilds of Africa. He explains and lectures upon the peculiar customs of his native people. He gives an exhibition of the torture dance as performed by his uncivilized brothers and with bnre feet plunges fearlessly into piles of broken glass and with astonishing unconcern dances gaily aa he chants his wierd religious refrain.

Doss, "the man who grows," is another attraction which will grace this year's midway. Standing aix feet, two inches in his atocking feet, this human telescope performs the seemingly impossible physical fent of growing to the heighth of eight feet before your very eyes. There is n big circus side-ahow, filled from sidewall to sidewall with a strnnge and curious collection of entertninment. Madam Blanch, the fnmous French mind reader, is with the Lippa Amusement Compnny this season and a genulne, old-fashioned English Punch and Judy ahow, direct from the music halls of London. Trained monkeys and dogs, monster reptiles and a host of other featurea all will add to the pleasure of the Fair guests.

Courteous attendanta and an assemblage of ladies and gentlemen comprise the Lippa Amusement Company and no questionable games or attractiona are carried or tolerated.

ELMER SEYMOUR DEAD AT AGE 37

End Came As Result of a Recent Operation

Elmer Seymour, formerly of Charlevoix, died in St. Mary's Hospital, Grand Rapids, on Sunday, August 19th, following an operation.

Mr. Seymour left here in December of lnst year for Flint, where he worked in the Buick factory until May 1st, when he beenme lll, moved to Grnnd Rapids for treatments and resided in that city until his death.

The remaina were brought to Charlevoix for burial, Tuesday morning, August 21at, and the funeral servicea were held at nine a. m., the following day, from St. Mary's church, interment being made in the Catholic cemetery.

Mr. Seymour was born in Atwood and was thirty-seven years old at the time of his death. He leaves a wife and three children; Opal, aged ten years, Kenneth, four, nnd Donald, two, besides his father, Joe Seymour, and two brothers, Will and Raymond and four sisters, Mrs. Emma Hebert, Mrs. Inez Bacot, Mrs. Minnie Waffle and Mrs. Lillian Yettaw.

HERB TAGGART, NOW A "PROF," IS WED

Will Make Their Home in Lawrence, Kansas

Professor Herbert Taggart, assistant professor of Economics at the University of Kansas, and Miss Jessie McCall, daughter of Mr. and Mrs. Dennison McCall, of Yale, Michigan, were married in Yale, at the home of the bride, on Thursday, August 23rd.

Rev. Charles E. Taggart, of Reed City, former Congregational pastor at Charlevoix, performed the ceremony, assisted by the bride's father, who was formerly an active minister. Among the former local people present nt the wedding were Rev. and Mrs. C. E. Taggart, parents of the groom, Lester Taggart, of Mishawaka, Ind., his brother and Perry Mason and wife, of Ann Arbor.

The couple left soon after the wedding for an auto trip to northern Wisconsin, where they will remain for a few weeks. They will make their home in Lawrence, Kansas, which is the acat of the university.

Professor Taggart is well and favorably known in this city and he and his bride have the best wishes of the Courier and his many friends here for a long, prosperous and happy future.

BENEFITS NET CLOSE TO $500

HOSPITAL RECEIVES SUBSTANTIAL AID

Good Showing Made in Spite of Unfavorable Weather Conditions

The Charlevoix Hospital has been recently very graciously remembered in a practical way by benefit affairs which have netted this institution a very handsome sum. Notably among these efforts to aid the hospital board and staff in carrying on the good work during the coming year might be mentioned the Chauffuers' Ball, the Bench Hotel concert, the Inn dance and the Colored Chauffeurs' Ball, the last named under the supervision of William E. Wilkins ("Bill, the Hatter") and his associates.

The amount turned over to the hospital treasurer by the various committees in charge of the above mentioned entertainments, after all expenses incurred had been paid, are as follows:

Beach Hotel Concert	130.00
Chauffuers' Ball	$191.84
The Inn Dnnce	120.00
Colored Chapffuers' Ball	50.00

a gratifying total of $491.84. The results would hnve been ever better hnd the wenther been favorable.

The hospital management wnnt to express their sincere thanks to the good people who came to the front so handsomely in their behalf. The contemplated improvements which are ahortly to be commenced are of a very important nnd necessary character and it should be a aource of pride and aatisfaction to every citizen of Charlevoix and that wide outlying district that the local hospital serves that the money to carry on its work is forthcoming.

The need for a hospital in Charlevoix has been brought home to us very forcibly in the past few weeks by the alarmingly frequent automobile accidents which have marked the closing perlod of the resort senson with a bar ainiater. Sunday night's deplorablo accident occurred at a point only four miles from town. Had there been no hospital here, the suffering victima would have had to face a fourteen mile ride to reach the nearest place where they could hope to receive proper aurgical nttention. It can easily he aupposed that their injuries might have been such that tbe added strain of such a trip would have balanced the scalea against their chances of recovery.

CHRIST EPISCOPAL CHURCH

Service and aermon, Sunday, at 10:30 a. m. All are cordially invited.

Chnrles T. Stout, Pastor in Charge.

Danco at Ironton Grange Hall, Friday evening, September 7th. Good music. Good order. Everybody welcome.—Adv. 35-t1.

Dance at Marion Center Grange hall, Friday evening, August 31st. Everybody welcome.—Adv. 35-t1 pd.

TO BE BIGGEST AND BEST EVER

BUMPER SCHOOL YEAR AHEAD OF US

So Prophesies Supt. Charles Hamilton in His First Official Statement

Superintendent of schools, Chas. F. Hamilton, recently returned from Ann Arbor, where he has been pursuing a course of study this summer; has issued his first official announcement for the coming school yesr, reading as followa:

"School starts September 10th. Prospects for the largest school, in point of attendance, in the history of the schools are in evidence and, with the noted enthusiasm, the coming year should be a banner year.

Superintendent Hamilton urges that all who have not classified to date to do so at the earliest possible time. The superintendent will be in his office each day until the beginning of the term and students are urged to come nnd purchase tha necessary books before the opening of school, thus saving time after school opens.

Parents who wish to talk over questions of mutual interest sre invited to call at the school, and, throughout the year, parents are invited to visit the school and see, at first hand, the work of their children.

The home and school cannot cooperate too closely. It is the aim of the school authorities to do their part to foster and perpetuate tbis spirit of good will. Parents are urged to respond likewise.

If anyone knows of a boy or girl not planning on attending school, kindly send the name to the superintendent, who will gladly visit that person and his or her family.

The faculty for the coming year has been chosen with unusual care. The public will find them willing, at all times, to serve in whatever capacity, in school and out, that may make for community betterment.

The school buildings are now undergoing needed repairs, such as plastering, painting, cleaning, etc., that will put them in shape for occupancy when school opens.

Coach Altenberg has aent word to his football squad to report for practice, evenings, dating August 28th, and, from the nppearance of his "huskies," the Charlevoix team will give n splendid account of itself. Several new players will be in the lineup, as well as the veterans of others years. The public is invited to the games. The boys need support. They are going to give their best. Back them up.

Principal Austin is expected soon and he will handle the line, whilo Mr. Altenberg will manipulate the backfield. The two men will work together and thus, the coaching staff will bo strengthened.

During the coming year, class teams will be organized in the varlous sports nnd it is believed that the school morale can be raised to n high plane.

Agnin, students, remember to call and complete your classification and—everybody—help advertise the Chnrlevoix school. It is a fully accredited institution, ranking well with the public schools of the state. It is your achool—your boys and girls attend—support it.

Charles Hamilton."

Prices have been slashed on our stock of new and used bicycles. Get the wheel you want nt leas than cost price. Benj. Brown.—Adv. 35-tf.

MRS. FORD HANDS A MOUTHFUL TO FAIR CAMPERS

Mrs. Henry Ford publicly rebuked a number of women and girls wearing overalls nnd short stockings—the costume of the city resorters in the Upper Peninsula—when they beaieged her at Michigamme, a resort town near Marquette, recently with requests for her autograph.

The Ford-Edison-Firestone party had just arrived from Iron Mountain and had pitched their tents when the feminine resorters surrounded the party and requeated autographs.

"You ladies and girla are showing very poor taste and worse judgment in coming into town garbed as you are without skirts or dresses," Mrs. Ford said. "I do not want to sign my name for you and prefer not to look at you. I resent your idea of dress."

The Popularity of Monarch Malleable Ranges

is due to the manner in which they have served and given lasting satisfaction.

ASK A Monarch User

A Monarch user — thoroughly enjoys cooking and baking with a Monarch because she has the assurance that failures are not to be experienced.

She is an enthusiastic booster and does not hesitate to tell her friends about the many supreme features of a MONARCH.

FOR SALE BY

Charlevoix Hardware & Electric Co.

CORRESPONDENCE

BAY SHORE

Mrs. Jack Jones is at Harbor Springs visiting for a few days.

A force of men are working painting and repairing Mrs. Alice Breeheisen's home.

Frank Hamlin and family, from Petoskey, visited at the home of his mother Sunday.

Miss Marion Worth went to Albion to take up her school work on Monday of this week.

Alice and Galo Chew have returned from Judania, where they visited after finishing school at Kalamazoo.

Don't venture out in Hayes August 30. Everybody is going to the county barbecue at Whiting Park.

Sam Shontz and his mother, who are on a visit to Flint, Detroit, Kalamazoo and other points, are expected home this week.

A. B. Chew and family motored to Niles, Mich., to visit Mrs. Chew's mother. They expect to be gone about three weeks.

Mrs. Maud McLellan and sons, Robert and Alden, visited at the home of Henry Hair and attended church at Burgess, Sunday.

Rev. Hoskins, of New York, who is summering at Charlevoix, preaches every Sunday at the Burgess school house, at 3:00 p. m., standard time. Interest is growing. Come out and fill the seats—it will pay you.

Buy the youngsters the wheel they want now during our sale of new and used bicycles. Benj. Brown—Adv. 35-tf.

EAST CHANDLER

Mrs. Mina Walton, of Petoskey, visited friends on Chandler hill, a few days last week.

School will commence September 3rd, with Miss Josie Hammond as teacher.

A few of the East Chandler folks attended the circus at Petoskey, Friday.

Mr. and Mrs. Charlie Jones, of Traverse City, spent the week end at the Henry Miller home.

Mrs. Frances Waggoner, who has been spending the summer at Thumb Lake, went to Petoskey, Wednesday, where she expects to remain for the winter.

Mr. and Mrs. Forest Ashman returned home from Flint, Saturday evening, and report a pleasant trip. Mr. and Mrs. Allen Cable, driving their own machine, accompanied them home.

Orill Hughes, son of Mr. and Mrs. Will Hughes, underwent a minor operation, performed by Dr. G. C. Conkle, of Boyne City, at the Petoskey hospital, Friday afternoon, August 24th.

A. B. Adams, of Lawrenee, Michigan, and Mr. and Mrs. Fremont Wright and baby, of Paw Paw, Michigan, and formerly of this place, were guests at the Wm. Hughes home Tuesday.

Mr. and Mrs. Wm. Hughes and son spent the day, Sunday, at the home of Mr. and Mrs. Bernie Adams, of Petoskey, who formerly were East Chandler residents. His father, A. B. Adams, of Lawrence, Michigan, and sisters and families, Mr. and Mrs. John Frazier and Mr. and Mrs. Fremont Wright, of Paw Paw, Mich., were also present. A nice dinner was served for twenty persons and all enjoyed a pleasant time, although disappointed to state that Mrs. Adams, who has been ill for many months, isn't much improved.

Buy the wheel you have long wanted during our special sale of new and used wheels now on. Benj. Brown.—Adv. 35-tf.

CLARION

Orval Card, of Bronson, is visiting friends near Clarion.

Mrs. Gladys B. Everts is teaching school at Springvale.

Mr. and Mrs. E. D. Reneh were in Mackinaw City on Sunday.

Mr. and Mrs. Clyde Kent are visiting relatives at Marquette.

John P. Colden was the guest of Charlevoix friends on Monday.

Mrs. Joseph Eckstrum, of East Jordan, was in town one day last week.

Lee Correll, of Long Island, N. Y., was a Walloon Lake visitor one day last week.

Mrs. Donnn Cooper, of Detroit, was a guest Tuesday at the J. W. Colden home.

Carl Irish, who has been a guest at the N. C. Griswold home, returned Saturday to Alma.

Mrs. Grace Wheeler, of Santa Rita, N. M., was the guest, Tuesday, of Mrs. Ray Gokee.

The O. R. Winkler family, of Iron Mountain, were the guests on Saturday, of Mrs. E. D. Rench.

Mr. and Mrs. Creamer, of Charlevoix, and their guest, Mr. Wilkinson, of Detroit, called on Clarion friends on Saturday.

Mrs. Charles Hass was taken to Petoskey Hospital, on Wednesday, where she underwent an operation for appendicitis.

Mrs. J. A. Milne, of Clarion, and Mr. and Mrs. Dan Buckley and daughter, Lucretia, returned Saturday from Curtis, U. P.

Don Moreau and son, Kenneth, who have been visiting relatives here, left Saturday for their home at Richmond, Indiana.

Mr. and Mrs. George Phelps and Miss Alida Correll, of Alma, were week end guests of Mr. and Mrs. J. W. Colden. They left Monday for Charlevoix and Mackinac Island.

No better electric light globes than the kind we sell. Try them and see. Charlevoix Hardware & Electric Co.—Adv. 5-tf.

"COLD IN THE HEAD"

is an acute attack of Nasal Catarrh. Those subject to frequent "colds" are generally in a "run down" condition.

HALL'S CATARRH MEDICINE is a Treatment consisting of an Ointment, to be used locally, and a Tonic, which acts Quickly through the Blood on the Mucous Surfaces, building up the System, and making you less liable to "colds."

Sold by druggists for over 40 Years.
F. J. Cheney & Co., Toledo, O.

BARNARD

School begins next Monday, with Hugh Mayne, of Norwood, as instructor and rod-wielder.

Mrs. Minnie Gregory is spending a ten day vocation in Detroit, visiting friends and relatives there.

Mrs. Howard Gornell is visiting her sister, Mrs. Emery Barber, also her daughter, Dorothy, in Saginaw, this week.

Dr. Eeklund, of Chicago, returned to his home on Sunday, after spending a week with his sons, Ernest and Fabian Eeklund.

Mr. and Mrs. Wm. Shapton returned on Sunday night from their automobile tour to Washington, D. C., and other interesting places.

Mrs. Robert Gregory spent a very enjoyable day at the Soo one day recently in company with her relatives who were visiting her from Detroit.

Mrs. Nobles and her daughter and son-in-law, Mr. and Mrs. Jack Channer, returned to their home in Chicago, after visiting a few weeks at the Wm. Burns home.

Mrs. Norman Smith and her sister, Mrs. Bootman, and niece, Miss Janet Bootman, of Springfield, Mo., were visitors at the Clyde Smith home on Tuesday of last week.

Mr. and Mrs. Otis VanOstain, son and mother, Mrs. L. VanOstain, of Lansing, have been visiting at the home of Mr. and Mrs. Charles Townsend, of near Barnard, for a few days. Mr. and Mrs. Hayhurst, of Detroit, met them here and the party joined in their tour of northern Michigan. Mrs. L. VanOstain will remain for an extended visit.

Every bicycle in stock has been placed on sale at remarkably low prices. Bargains await you. Benj. Brown.—Adv. 35-tf.

PHELPS

Leslie Klooster will attend high school in Ellsworth, beginning September 4.

Miss Margie Timmer, of Ellsworth, spent last week at the home of her brother, John Timmer.

Koo Klooster and Ennis Schafer, potato growers of Ellsworth, were all day callers in Phelps, Monday.

Mr. and Mrs. H. L. Francisco attended the funeral of the late Mrs. Wilkinson, held in Charlevoix, Saturday last.

Mr. and Mrs. N. P. Griffin and children attended church services at Phelps, Sunday, and also called on several old friends in this neighborhood.

Miss Hazel Mascho and friend, Mr. Ralph Burns, have been visiting with Miss Mascho's parents, Mr. and Mrs. P. A. Mascho, also her sister, Mrs. H. L. Francisco.

Miss Tracy Glass who is spending a vacation at the home of her parents near Ellsworth, spent a few days of this week visiting at the home of Mr. and Mrs. J. Timmer.

Mrs. F. R. Klooster and friend, Miss Alice Zylstra, of Zeelnnd, and Mrs. John Timmer and Margie Timmer were afternoon shoppers in Charlevoix on Friday of last week.

Miss Alice Zylstra returned to her home in Zeeland, Monday, after a visit of three weeks among relatives and friends in Barnard and Atwood, the last week being spent at the home of F. R. Klooster at Phelps.

Those who attended the circus at Petoskey from this vicinity were Wilbur Himebauch and family, a Leslie Himebauch and family and Chris Drost and son, Cecil. All report a good circus and a good time.

Mr. and Mrs. Charles Stevens and children were Sunday visitors at the Ralph Klooster home, near Ironton. On Monday they drove to the home of A. B. Clarke, where they accompanied Mr. and Mrs. Clarke to a family reunion near Kewadin.

Kenneth Balch, the small son of Mr. and Mrs. Albert Balch, had the misfortune to be kicked on the head by a horse, Friday evening. Fortunately he experienced only a severe shock to the nerves. Dr. McMillan was called and took the little fellow to the hospital in order to determine the extent of his injuries.

Helen and William Falting returned to Lansing with their father, Tom Falting, where they will attend school. Helen and Willie Falting are children of our community having lived here with their grand-parents, Mr. and Mrs. C. Falting, for a number of years, while Willie has been in Lansing for the past two years, spending his vacations here. Helen has been here continually and both will be greatly missed by their many friends.

Electric light globes—Charlevoix Hardware & Electric Co. is the place to buy them.—Adv. 5-tf.

IRONTON

Mrs. Barnum, from Cadillac, spent Sunday at the Alexander home.

Mr. and Mrs. Will Bird spent Sunday at the Munson home.

Mr. and Mrs. Doan Reber and sons spent Sunday at the Ogden home.

Mr. and Mrs. Henry Webb, from Boyne City, spent Sunday at the Ogden home.

Mrs. Sam Alexander went to London, Ontario, to attend the funeral of a cousin.

The Ladies Aid will meet with Mrs. Datus Dean for an all day meeting, Wednesday.

Mr. and Mrs. Louis Peterson and daughter, Lillian, from East Jordan, spent Sunday at the Brown home.

Mr. and Mrs. George McMulkin, son, Harold, and Carl Meyers left Sunday for Toronto, Canada, on a ten day's auto trip.

Mr. and Mrs. Claud Baker and three children, of Holland, and Mr. Bergold, of Chicago, spent a few days at the Ogden home.

Special sale on new and used bicycles at bargain prices. Benj. Brown.—Adv. 35-tf.

POULTRY NOTES

Sell surplus cockerels as soon as marketable.

• • •

Keep growing chicks and laying hens separate throughout the summer.

• • •

Remember that little chickens do not require feeding until they are forty-eight hours old.

• • •

Some folks occasionally take the roosts down and wash them with boiling soapsuds to kill all lice.

• • •

Give your hens careful attention during the molting season, and you will get many more eggs next winter.

• • •

Hens to be marketed are those that have a decidedly crooked breast-bone, scaly legs or long toe nails, or are "broken down" behind, or have abdomens that are fat and hard.

Subscribe for the Courier!

Island Creek & Black Beauty

The All-Night Coal

Bright, cheerful coal that burns, and burns and burns.

In these coals you certainly get your money's worth.

Argo Milling Co.

Flour—Feed—Fuel

BUY YOUR TIRES

from regular dealers—and get tires of reputation for quality and service

OLDFIELD

Tires are listed among the highest quality manufactured. You can get them from us and be sure of real mileage, satisfaction and dealer-service.

Compare these Unusually Low Prices with the so-called Tire "Bargains"

	TIRES	TUBES
30 x 3 "999" Fabric	$ 7.40	$ 1.65
30 x 3½ "999" Fabric	8.85	1.75
30 x 3½ Cord	10.65	1.75
31 x 4 Cord	18.95	2.45
32 x 4 Cord	19.90	2.55
33 x 4 Cord	20.90	2.65
34 x 4 Cord	21.80	2.75
33 x 4½ Cord	27.80	3.50
34 x 4½ Cord	28.90	3.65
36 x 4½ Cord	29.65	3.85
33 x 5 Cord	33.90	3.95
35 x 5 Cord	34.90	4.15
37 x 5 Cord	36.70	4.35
36 x 6 Cord	59.80	8.70
38 x 7 Cord	83.90	10.60
40 x 8 Cord	108.90	13.75

Oldfield is the only American tire to win the famous European Road Race, the French Grand-Prix—the only tire to win and hold the records in every notable speed event in three years—the only set of tires to make an official highway record of over 34,000 miles before the first tire gave way.

Buy These Wonderful Tires Now While Our Stocks are Fresh and Sizes Complete. Let Us Demonstrate Our Ability to Serve You

NORTHERN AUTO COMPANY

Up Comes Quality

Down Goes Price

A brand new, high-grade and powerful BATTERY for only

$16.00

Whir-r-r-r the starter sings.

LIGHTS— strong and steady.

This is for Fords, Chevrolets, Buicks, Overlands and many other makes of cars.

We have a battery for every car and the prices are all down to rock bottom.

We are expecting you right away.

Wood Brothers

Electric and Hardware Shops

No substitution—we handle PREST-O-LITE and COLUMBIA Storage Batteries and parts exclusively. If you do not need a new battery our repair department will give you full satisfaction.

Maple Grove Inn

On Little Traverse Bay, Wequetonsing, Mich.

SUSAN LOUISE THOMAS
Owner and Manager

The First House Open and the Last House Closed.

Running water in every room, furnace heated house.

Nearest House to Wequetonsing Golf Links.

The privileges and seclusion of a private home.

A place that's different—where society wears sport clothes and all formality is forgotten.

Excellent home cooking and a charming environment. Reasonable rates.

Call 164 Wequetonsing, Michigan, and reserve rooms for this new Season.

TO PROTECT THE NATION'S SIGHT

CONSERVATION COUNCIL PLANS EXTENSIVE SURVEY

Will Determine Relation of Worker's Poor Eyesight to Industrial Waste

A nstionwidé survey of eyesight conditions in Americon education and industry has been undertaken by the Eye Sight Conservation Councll of America, it is announced at the national headquarters of the Council in New York.

As to lndustry, the aim of the survey, according to Guy A. Henry, general director of the Council, is to disclose the relation between defective vision and the efficiency of the nation's millions of workers. As to education, it is purposed to ascertain what steps hnve been taken by the schools to measure the extent of poor eye sight and to make effective preventive provision.

The Eye Sight Conservation Council's survey, marking the stsrt of the research program recently adopted by the board of directors, has set out to reveal the effect of lncorrect vision upon production. It has prepared n questionaire designed to show increase in individusl performsnce, decrease in accidents, increase in production and decrease in spoilage. The extent of color blindness, the number of blind in one eye, the number totally blinded, hours lost due to eye accidents, equivalent wages for lost time, use of goggles, cost of eye protection service, and total number of eye injuries are other objectives.

This questionaire has been sent out to the industrial and commercial establishments located in the principal cities of Michigsn, including Sault Ste. Marie, Benton Hsrbor, Calumet, Ishpeming, Jackson, Midland, Three Rivers, Saginaw and Pontiac.

The Council will also endesvor to show " to whst extent is any effort being made to place in suitable jobs those workers who have been permanently or temporarily disabled because of eye injuries," and whether any attempt is being made to earry out the National safety code for the protection of the head and eyes of industrial workers as prepared by the U. S. Bureau of Standards.

In the school survey, the Counell is trying to reveal what provisions are being made to eliminste glare from unshaded light sources, windows, polished surfaces, blackboards, etc. One of the most important questions to which the Council seeks to provide satisfactory snswer is the relation of defective vision to retardation.

The Council's school survey extends to practically the entire Union. A questionaire has been prepared and sent to schools and colleges in numerous Michigan cities, including East Lansing, Kalamszoo, Marquette, Mt. Pleasont, Ypsilanti, Allegsn, Benton Harbor, Blissfield, Csdillac, Caro, Dowagiac, Charlevoix, Cheboygan, Chesaning, Charlotte, Evart, Esst Tawas and Frankfort.

Also, Gladwin, Hastings, Ionis, Ksikasks, Lake City, Lapeer, West Branch, Ludington, Ontansgsn, St. Johns, Mancelona, Marshsll, Mason, Onsway, Standish, Stanton snd Traverse City.

Previous investigation, it is stated, has revealed alarming conditions of vision which must be remedied if national physical deterioration is to be avoided. The Hoover committee on elimination of waste in industry of the Federsted American Engineering Societies found thnt industrisl wsste was due in considerable measure to faulty vision. It is estimated that 25,000,000 gainfully employed Americans are thus afflicted.

The Eye Sight Conservation Council ls conducting a national movement for the conservation of vision in the schools.

Statistics covering many years show that nine out of every ten persons over twenty-one usually have imperfect slght. Above forty it is almost impossible to find a man or woman with perfect sight. It wss learned by the examination of several thousnnd school children in one of our lnrge cities that sixty-six per cent of them had defective vision.

Use Hygrade gas filled electric light globes. Everybody is talking about how long they lsst, Any kind you want. Charlevoix Hardware & Electric Co.—Adv. 5-tf.

HORRIBLE MURDER AT BOYNE FALLS

(Continued from page one)

hundred pounds. Hls face is pockmsrked, he has s left front gold tooth and dark hair, streaked with gray. His chin shows a deep dimple, or cleft. The middle finger of his left hand is off at the second joint. He was wearing grsy trousers, a blue coat, blue shirt and s blue serge cap. He has been sround the various camps for the past twenty-five years and has always borne the reputation of being a bad choracter, quarrelsome and ugly when drunk. His bosom compsnion for years wss a fellow known as "Russian Mike," either a cousin or brother. "Russian Mike" is serving time, st present, in Marquette prison. Morris has a family in the old country and there is a rumour that he has a son, living in Erie, Penna., and some think that he will try to reach him.

He attempted to pawn his watch and clothes in Gsylord, Tuesday sfternoon,, before he purchased the revolver with which he committed his gruesome act. The bullets that were tsken from the walls of the farm house show that the gun used wss a .38 calibre revolver, using Smith & Wesson center-fire shells.

The state police from Gaylord visited the scene of the tragedy, Wednesdsy, and made an investigation. All of the sheriffs of the surrounding counties hsvé been notified and cards posted, announcing the $100 reward which is being offered by the county for informstion leading to the cspture of Jim Morris. The search parties will eover the territory as far as the straits of Mackinae.

The remsins of Mr. Zeniewicz, after inspection by the coroner, Wednesday, were laid to rest in the Catholic cemetery, in Boyne Falls, Friday. Besides the widow, he leaves seven children, the oldest, a boy of twelve yesrs and the youngest, tiny baby of three months. The father and mother were honest, hsrd-working people, doing their best to make a living on their little farm.

Latest advices state that Morris has paid the pensity for his crime. His body was found Mondsy forenoon by Fred and Roy Hubbard, owners of the Hubbard Bee farm, sdjoining the Zeniewicz place, in a badly mutilated condition, the abdomen having been frightfully torn by whst was evidently an explosion of dynamite. The clothes were fairly torn from the body, his cap lying severnl yards away from the grassy hollow in s clump of trees, where the shattered remains were found by the two brothers, when they went out to look after their bees.

Two theories nre advsnced to account for this strange ending of an awful crime, seemingly a swift retribution. One is that Morris wss csrrying the dynamite and caps, planning to return to the Zeniewicz house thst night and blow it up and the survivors of the family with lt, and in some way stumbled and fell, exploding the caps. The other is that, being nn experienced lumberjack and familiar with the use of dynsmite, he took this way to commit suicide. The only flaw in this lstter version is the fsct that his losded revolver was found lying near the body—offering n much easier and less trying method of ending his life.

Officers planned to bury tha body in the potter's field of the Boyna Falls cemetery Mondsy afternoon.

Electric light globes—Charlevoix Hardware & Electric Co. is the place to buy them.—Adv. 5-tf.

First Church of Christ Scientist

Sunday service at 10:45 a. m. subject, "Christ Jesus."

Sunday school at 12 o'clock.

Wednesday avening service at 7:45.

Reading room open Tuesday, Thorsday and Saturday, 3 to 5 p. m. The public is cordially invited to visit our reading room and atteod our ehorch service.

Styles changa. Tho old-time stage villian wore puttees and carried a riding crop. The movie villian merely flicks ashes carelessly from his cigarette when he is cornered.

STORAGE FOR RENT IN THE D. M. FERRY BUILDING.
W. E. PARMELEE
Phone 123

Special Sunday Dinner
—at the—
WE-GO-TA HOTEL
Central Lake, Michigan

G. A. METCALF
302 Clinton Street
Charlevoix, Michigan
Agent for Wolverine Chemical Toilets, Alfred Peat's Wall Paper, Paints and Painters' supplies; Also Mark's Made-to-Order Clothes

"PLAN TO PLANT ANOTHER TREE"

Charlevoix County Nursery

Member American Nurserymen's Association

We cordially invite you to come to the nursery and enjoying seeing thousands of beautiful Evergreens, shrubs and trees. The distance is only seven miles to the nursery from Charlevoix.

Fall planting season is now at hand aud we are making some very attractive offers in Ever greens, flowering Shrubs, Trees and Gladiolus.

For a limited time we will accept orders for the following collections for Fall planting.

These are special bargains to beautify your home grounds and are for delivery at the nursery.

GET ACQUAINTED OFFER
COLLECTION NO. 1
$10.00
1 Purple Lilac 3 to 4 feet
1 Mt. Ash 8 to 10 feet
2 Dogwood 3 to 4 feet
2 Bridal Wreath 2 to 3 feet
1 Douglas Fir 4 to 5 feet

COZY LAWN COLLECTION
COLLECTION NO. 2
$15.00
5 Japanese Barberry 1 1-2 to 5 feet
2 Dogwood 3 to 4 feet
1 Russian Olive 2 to 3 feet
1 Spirea Anthony Water 1 1-2 to 2 feet.
1 Japanese Quince 1 1-2 to 2 feet
1 Bush Honeysuckle
1 Tulip Tree 8 to 10 feet
1 Mugho Pine

GEM COLLECTION
COLLECTION NO. 3
$20.00
2 Ever Blooming Hydrangeas (Hills of Snow)
2 Japanese Barberry
1 Blue Spruce 1 to 2 feet
2 Norway Spruce 1 to 2 feet
2 Quince Berry 2 to 3 feet
2 Snow Berry
1 Black Walnut
2 Russian Olive
1 Purple Lilac
1 Dogwood

RAINBOW COLLECTION
COLLECTION NO. 4
$2.50
25 Assorted Gladiolus Guaranteed to bloom the first year

LOCATION OF NURSERY

On East side of South Arm of Pine Lake just East of Ironton Ferry seven miles Southeast of Charlevoix

"PLAN TO PLANT ANOTHER TREE"

The KITCHEN CABINET

(©, 1921, Western Newspaper Union.)

Always men's qualities are shown by whether their powers and privileges make them proud or make them humble.—Phillips Brooks.

SEASONABLE DISHES.

It is wise to plsn eorly for tha pickles, relishes, catsups and such things, for if they nre grown in your own garden they must he pinnned for hefore the seeds are pnt in. So many gardens even in the city produce more than is needed for the home tsble and the thrifty housewife will see nothing wasted. If the food caonot be put op for winter for varions reasons there are always neighbors and friends who will gladly sccept a hunch of beets or a fresh cucumber.

Cucumber Pickles for Immediate Use.—Wash sod wipe the cucumbers and place in a two-gsllon jsr. Add one gallon of strong vloegar, one cupful of ssit, one tablespoonful of powdered alum and s smsll bag of mixed spices. Add the cucumbers as gnthered snd after one dny they will be ready to use. Some who like mustard will sdd a cupful of mustard to the vinegsr.

Sweet Pickled Onions.—Use the small onions, cover with hrine strong enough to float an egg. At the end of twenty-four hours remove the brine nnd cover the onions with sweetened vinegar, nsing two pounds of sugar to two quarts of vloegar. Add mustard seed, celery seed and other spices to suit the tssie. Green tomatoes and cnuliflower mny he added, mnking s mixed pickle. These need not he sealed. A stone crock with a cover will suffice.

Beet Relish.—The heets are cooked until tender, then chopped. Add to ona qunrt of chopped heets ooe quart of chopped cabbage, one cupful of grated horseradish, one cupful of sugar, one-hnlf teaspoonful of cayenne pepper and cover with cold vinegar. Snlt should he added to taste.

Oil Pickles.—Slice small cucumbers in rather thin slices, add one-third of the smount of sliced onions of the same size. Cover with snlted water snd let stand over night. Drain aod add seasonings desired, such as celery seed, mustard and pepper. Cover with one cupful of olive oil to a pint of vinegsr. Let staod ten dsys, wheo they are ready to serve.

Nellie Maxwell

SUCCESS

It means more than money. But one must save to gain success

SAVING LEADS THE WAY

Charlevoix County Bank
Charlevoix, Michigan
Nicholls, Buttars & Bridge, Bankers
"THE BIG BANK ON THE CORNER"

CHARLEVOIX COURIER

Issued every Wednesday at
CHARLEVOIX - MICHIGAN

DuBois & Usher, Publishers
A. J Usher, Editor and Business Mgr.
Courier Building Van Pelt Place

Entered at the Post Office at Charlevoix, Mich., as second class matter.

Advertising Rates

For advertising rates apply for schedule.

Notices of church or lodge, socials and entertainments, where admission is charged, regular rates.

Obituary poetry, regular rates.

Card of Thanks, 25 cents.

TERMS OF SUBSCRIPTION

One Copy, one year.....$2.00
One Copy, six months.....$1.00
One Copy, three months.....60

BOYNE CITY IMPROVES MAIL SERVICE

Now Comes Direct from Boyne City to Charlevoix

Mail service between Boyne City and Charlevoix is greatly improved by the establishment of direct dispatch of mail to Charlevoix via Boyne City rural route No. 2 and Charlevoix rural route No. 3, which started August 16th. This change also improves the service by from 12 to 24 hours to the following towns, but does not include registered mail or bulky parcels: East Jordan, Central Lake, Bellaire, Elk Rapids, Ellsworth, Eastport, Williamsburg, Alden, Phelps, Kewadin, Helena, Bates and Acme. To make the connection mail must be in the post office before 8:00 a. m.—Boyne Citizen.

Cattle Poisoner at Work

The cattle poisoner is at work again in Resort township, Emmet county, and Henry Schapler has lost a valuable horse and cow. The animals had eaten poisoned bran, according to neighbors who aided in the examination of the stomachs of the animals. Investigation showed that the bran, poisoned with Paris green, had been placed in the pasture of the Schapler farm. Last year six cows and two head of young stock were poisoned in the same way.

Special for
ONE
WEEK
VanCamp's Tomato Soup
5 Cans - 50c
11 Cans - $1.00
Korth's Market
PHONE 5

MANY GRADUATES TO ENTER AT COLLEGES

Seventy Per Cent of This Year's Class Going

According to the number of this year's graduates of the Charlevoix high school who have already signified their intention of entering the University of Michigan and other colleges this fall, as well as those who are expected to turn in their credits, Supt. Hamilton estimates that fully seventy per cent of the 1923 seniors will attend higher institutions of learning. Among them are the following, with the choice each has made, respectively:

Edith Struthers, University of Michigan; Margie Swinton, University of Michigan; Kathryn Gaskin, Northwestern University; John Nordrum, Olivet College; Raymond Faulkner, Olivet College; Richard Saltonstall, Olivet College; Marguerite Brown, Alma College; Thelma Crandall, Hillsdale College; Catherine MacDonald, Michigan State Normal, Ypsilanti; Edward Shanahan, U. S. Naval Academy.

Of the above, John Nordrum and Catherine MacDonald are graduates of the class of '22. Edward Shanahan has already entered at Annapolis.

Use Hygrade gas filled electric light globes. Everybody is talking about how long they last. Any kind you want. Charlevoix Hardware & Electric Co.—Adv. 5-tf.

SELF-FEEDERS ARE POPULAR

Devices Eliminate Great Portion of Labor Involved and Insure Uniform Results.

Self-feeders for hogs have come into great popularity among farmers and feeders largely because they eliminate a great portion of the labor involved in feeding and insure more uniform results and gains from the hogs.

Hogs in the wild state were self-fed animals, living upon such feeds as would satisfy their appetites, and under domestication they seem to thrive best when fed by the same principle. The marked success of the self-feeding principle of hog raising is largely due to the fact that they may eat an abundance of those feeds which will nourish them to the best advantage.

The self-feeder should be designed primarily to keep an available supply of grain constantly before the hogs, and at the same time protect the contents against waste due to wind and rain. A self-feeder consists of a hopper to hold the feed and a trough below it into which the grain flows as the hogs eat it. Complete plans for the Iowa self-feeder can be obtained from the extension department, Iowa State college, Ames, Iowa.

CONGREGATIONAL CHURCH

(Week beginning August 26.)

10:30 o'clock—morning worship.

12 m., church school.

7:30 p. m., evening worship.

7:30 p. m., Thursday—mid-week worship.

Sunday morning, solo by Mrs. Fricken, of Chicago, formerly Miss Hubbard, of Charlevoix.

Sunday School Workers Conference, September 3, at 7:30 p. m.

Closed on Labor

Monday, September 3, Labor Day, a national holiday, all Charlevoix Banks will be closed all day. Make arrangements for accommodations prior to Monday.

Charlevoix County Bank,
Charlevoix State Savings Bank.
Adv. 35-t1.

Our Receiverships and Reorganization Department is experienced in reorganizing corporations, including the liquidation and sale of assets for the benefit of creditors, the operation of businesses that are in bad shape and also in planning the rehabilitation of insolvent concerns.

THE MICHIGAN TRUST COMPANY
GRAND RAPIDS

TRY THIS STORE
For Saving in Price Without Sacrifice of Quality

2 lbs. Lipton's Cocoa 25c
6 bars Palm Olive Soap 50c
Fels Naptha Soap, per bar.....6c
Ginger Ale, per bottle 10c
Snyder's Tomato Soup, large size, 2 cans for 25c
Snyder's Catsup, per bottle 30c

MARTIN BLOCK
Phones 12 and 142

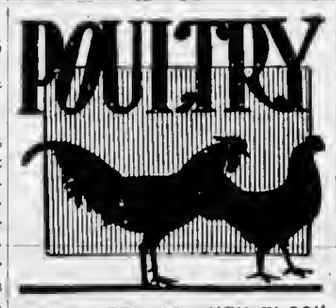

GREEN FEED FOR HEN FLOCK

Providing It Is Relished by Fowls There Probably Is Little Difference in Kind Fed.

Every poultry keeper has a favorite green feed for his flock. Usually it is one that can be supplied with least expense and effort. Providing it is relished by the fowls, there probably is little difference in what kind of green feed is supplied, United States department of agriculture specialists say. Cabbages, turnips and beets are all suitable for this purpose. The larger roots and the cabbages may be suspended by a wire or they may be placed on the floor, in which case it is well to split the turnips or beets lengthwise with a large knife. Potatoes may also be fed and should be cooked. The mangel is excellent for feeding raw.

Clover, cut up and soaked in boiling water, is good when fed with mash, as is clover meal and ground alfalfa. Sprouted oats or other sprouted grains may also be fed and make excellent green feeds, but require considerable labor. As a general thing the flock should have, once a day, about all the green feed it will eat.

RANGE FOR GROWING CHICKS

Quantities of Green Feed, Bugs, Worms and Other Things Obtained in Place of Grain.

Nothing is better for growing chicks than a liberal supply of sour milk. If it can be obtained, it always should be kept before them in an open dish or pan where they can eat and drink it freely. Where sour milk is fed, the amount of beef scrap in the dry mash may be reduced one-half.

Plenty of fresh, clean water is absolutely necessary for all growing chicks. In hot weather, it should be given twice daily and put into foun-

Hen and Chicks on Free Range.

tains or dishes and placed in the shade so as to keep as cool as possible. Clean the water dish thoroughly each day before filling.

An abundance of free range with plenty of shade is necessary if chicks are to grow rapidly and develop into vigorous fowls, says the United States department of agriculture. Growing chicks that have free range obtain quantities of green feed, bugs, worms and other things, therefore requiring less grain, and they are also less liable to sickness or disease. Give your chicks free range whenever possible.

VERMIN ON MATURE POULTRY

Careful Poultryman Will Soon Acquire Habit of Looking for Injurious Insects.

On mature fowls, the lice, or their eggs, can be found between or on the feathers of the fluff, the soft feathers about the thighs and rear part of the body, on the underside of the long wing feathers, on top of the head or among the feathers on the side of the thighs. The careful poultryman gets the habit of looking continually for lice.

ENEMIES OF LITTLE CHICKS

Prevention Is Best Procedure Against Hawks, Crows, Weasels, Cats and Other Pests.

Hawks, crows, rats, foxes, skunks, weasels, cats, and dogs are the most dreaded enemies of the growing chicken and every spring thousands of chicks are destroyed by them. Poultrymen who have given thought and attention to the question of reducing the loss due to these pests say the best method of procedure is generally prevention.

NO BEST BREED OR VARIETY

Best Plan Is to Select Stock Preferred and Breed Up to High Standard of Quality.

There is no best breed or best variety of fowls. One person will succeed best with a certain breed and his neighbor will prefer a different breed. The best plan is to select the breed or variety that is preferred and, by proper mating, breed it up to a high standard of quality and production.

Advertise in the Courier. It pays.

Phoenix Hosiery

Your next pair should be Phoenix Hose. This well known brand can be had in all the best shades. Quality Hose at moderate prices. Sold only and recommended by

M. A. Levinson & Co.

BUY THAT BICYCLE RIGHT NOW

Right now is the time to buy the bicycle you have so long wanted. During the summer season we have rented out to resorters a number of our best bicycles. The renting season is about over now, and we intend to place on sale our entire stock of new and used bicycles. We have them in

MEN'S, WOMEN'S, BOYS', GIRLS'

Included among them are some of the best makes of wheels on the market today. Some are new and others have been run a short time. To close them out we have priced them so low, that they will move fast. If you intend buying a wheel, now is the time to do so.

BENJ. BROWN AUTO SALES
Phone 60 405 Bridge Street

HOSPITAL NOTES

Mrs. Clyde Smith of Central Lake, had her tonsils removed Sunday, by Dr. A. M. Wilkinson.

Walter Tebeau, of near East Jordan, returned to his home, Sunday, after spending the past three weeks in the hospital, recovering from a gun-shot wound, accidentally received.

Lawrence Boogher, of St. Louis, Mo., a guest of R. B. Clark, of the Belvedere resort, is in the hospital for medical treatment this week.

Mrs. William Solomon, of Chicago, north side resorter, returns to her cottage on Dixon Avenue today, having recovered from the injuries incident to an accident that occurred about a week ago, when a car ran into the pony cart that she was driving, near the bridge.

Mrs. W. E. McRoberts, of west Lincoln Avenue, a victim of Sunday evening's accident, is resting somewhat easier from the effects of the shock and a broken rib and leg.

Dennie Nelson returns tomorrow to his summer home at the Woods cottage on the Belvedere resort. He is the young St. Louis resorter who was hurt in an accident which occurred August 17th, at Godbold's corners.

Mrs. Mary Lewis, of East Jordan, had an operation performed last Friday, and is improving rapidly and will be going home next Friday, a week from the date of her operation.

ST. MARY'S CATHOLIC CHURCH

Rev. Fr. Wegener, Pastor

Sunday Services

Low Mass—6:00 a. m.
High Mass—9:00 a. m.
Sat. and Mon.—7:00 a. m.

Card of Thanks

We desire to thank the friends and neighbors who so kindly remembered us, proffered their assistance and made beautiful gifts of flowers at the time of the death and funeral of our beloved husband, son and brother.

Mrs. Elmer Seymour and children, Father, Brothers and Sister.
Adv. 35-t1 pd.

Advertise in the Courier. It Pays.

ANOTHER DROP IN PRICES ON
RED SEAL
Victor Records

All $1.25 Records for $1.00
All $1.50 Records for $1.25
All $1.75 Records for $1.50

LATEST RECORDS ALWAYS IN STOCK

S. M. SEE & SONS
Reliable Housefurnishers

AUCTION SALE

The undersigned will sell at Public Auction, at his home, 707 State St., Charlevoix, on

Friday, August 31

Commencing at 1:30 p. m., the following described household furniture:

Sideboard — 2 Iron Beds with Spring — Dresser
3 Wood Beds with Springs — 2 Commodes
2 Couches — Large Mirror — Refrigerator
No. 8 Kitchen Range — Kitchen Cabinet
Stand — Writing Desk — 2 Rockers
6 Dining Chairs — Extension Table
2 Sewing Chairs

Many other articles of furniture too numerous to mention.

B. P. Wilkinson, Prop.

Wanted—A Man

By MARTHA M. WILLIAMS

©, 1922, by McClure Newspaper Syndicate.

"I don't know. If I did I wouldn't tell," Sarah answered pugnaciously.

Miss Dean, who had just asked, "How rich is old Captain Johnson?" hissed out a long "O-h-h!" followed by a frosty smile and "Pardon, I didn't dream you were interested there."

"I am not—the way you are," Sarah said, coloring hotly. "I do like the old gentleman; he's nice even when he's tiresome. If he were not I should make him welcome for my mother's sake. He knew her as a girl, and tells me so much about her nobody else can tell."

"I see; an hereditary romance," Miss Dean commented, smiling from the teeth out, only she was furious. Sarah, tall and twenty, vigorous, muscular, with clear, deep-seeing eyes and unafraid even of Mrs. Grundy, was likely to prove a lion in her path.

Or, rather, the path of the beautiful scheme she had mapped out before coming to Windmead. Its cornerstone was gossip vaguely heard of a man there, old, lone, fabulously rich and so accessible. All that saved him from coming to want was the fact that he could not spend aught but the income from his big estate. Further, he could not divert nor parcel out the income through settlements—gifts had to be made of cash after the money had accrued. Thus astute and faithful trustees had so far saved him the orgies of generosities he might have been seduced into, but he gave enough and so freely as to make him worth attention.

Miss Dean was of those workers in the vineyard of progress who feel worthy the highest possible wages—"all the traffic will bear." A keen nose for opportunity had led her at the welfare convention held a fortnight back to cultivate unknown provincial delegates, especially those who appeared shy and lost. Thus she had won the heart of Mrs. Linton, Sarah's devout sister-in-law, and been asked

"I See; an Hereditary Romance."

to visit Windmead for at least a month. Miss Dean had accepted for some indeterminate future time. When she learned next day that the Lintons were friendly neighbors of old Captain Johnson, she began making her plans for an easy and profitable summer.

Sarah owned Windmead, but gave herself no airs of proprietorship. Brother Jim was her pal and mentor because she loved him so dearly she tried to feel more than a tepid fondness for Molly, his wife. It was an effort, but she did not let the fact appear. It was only to the old captain she ever even spoke truth, saying: "If it weren't for her ballast of piety Molly is so light the first big wind would blow her clean away."

Thereat the captain had chuckled, merely pretending to frown. But next day he had said irrelevantly: "What a pity, Sarahkin, you can't divide brains with Mrs. Molly. If you could I should not have so much trouble in thinking up a match for you. The country boys are pretty much clodpoles, the town fellows sissies. I've a great mind to advertise, 'Wanted—A real man.'"

"Do, please," Sarah had entreated. "Find him and I'll agree to take him sight unseen, provided he measures up to your pattern. Otherwise nothin' doin'."

"What a shame I have no grandson, else I could cut out fifty years or so," the captain had answered, sighing. "I'll never insult you by saying 'Will you be an old man's darling?' You are not for sale. Pity your mother couldn't overlook the thirty years' difference, you might be my daughter, but I didn't try to change her mind; she loved another man, and I knew it."

"I'll adopt you illegally as my grandpop," Sarah had answered, masking a sigh with a laugh. Memory of all this made her flush a lovely scarlet at the Dean insinuation. She hated herself for blushing until she caught an exultant gleam in the Dean eyes.

It roused her protective instinct. She said lightly: "Oh, no romance at all; just the basis for a nice business arrangement. I adopted him as a grandfather some time back. We will have the papers drawn pretty soon. That won't be like the other way round. If he adopted me I might inherit a tidy fight for his fortune. In default of blood heirs it goes to colleges and thugs. He won't have a chance of ever coming into Windmead. I shall make a new will as soon as we settle things. Besides, you know, real estate never goes back."

"I wonder what standing a wife would have?" Miss Dean said pensively. "About the same as a snowball at the equator," Sarah said recklessly. "But why speculate idly? I won't marry the captain, and he surely won't marry anybody else."

"About that we shall see," Miss Dean said, but inaudibly to her inner consciousness. On the surface she swam away wrapped in silent meditation.

Then tricksy Fate took to raw double-dealing all round. She laid the captain by the heels with lumbago and sent Sarah to serve as maid of honor at a wedding a hundred miles away.

Sarah meant faithfully to write every day at least to her old dear. She hated writing, but did really keep faith the first day. After that she was so held and hindered anything but postals was impossible. Long distance was small help. Captain could not get to the phone; besides, getting connection was a work of so much time and bother it seemed not worth while. Thus Fate unfairly cleared the way for Miss Dean, a gifted letter writer as ever put words on paper. She went daily with Molly to ask after the captain, but could by no means be persuaded to set foot in his house. Instead she sent in letters—her very best brand. Fairly written, full of sympathy, but not maudlin, touched lightly with humor and breathing throughout subtly her desire to help in making the world and the race better. This not at first—not until the captain, who found diversion in answering courteously her sendings, himself invited light upon her plan. After that the deluge. She was far too adroit for outright solicitation, but her suggestions were double-shotted and went home straight. The captain sent for his trustees. In their absence came a bright young fellow, Truman by name and nature. By the time he had read the third Dean letter he sensed what impended and went over to the opposition.

The opposition was, be it known, Sarah Linton. Truman meant to marry her as soon as he got a firm foothold. Windmead, he knew, must be left out of the calculation, Brother Jim would never make a living elsewhere and Sarah could not possibly turn him out. But he kept all that in the back of his mind, while the captain, kind soul, unfolded his great scheme. It was to compound his income for the five years he might still reasonably expect to live and give all but the barest pittance to "the noblest of philanthropies—that which teaches humanity to live its best."

Such arrangements took time, said Truman. The captain agreed. He also agreed to say nothing to anybody until further developments. As a result Truman invited himself to the far-off wedding. Luckily, he had been at college with the bridegroom. And he must have carried water of persuasion along, for when he came back a week later he brought a wife, whom he called, saucily, Sally of the Valley. Straight to Captain Johnson he took her, bursting in upon the convalescent with, "Cap'n, here's the answer: She'll teach humanity to live its best. In proof, she is adopting you legally. We're going to live with you if you let us, and save you from the pious Philistines."

The captain chuckled. "Just in time," he said, "Miss Dean proposed this morning for the good of the cause. Now she can't marry me without the consent of my mother."

BEING thicker, the famous Goodyear All-Weather Tread carries you farther than other treads. And it carries you in greater safety, too. The big tough sharp-edged blocks cut deep and grip tight on any surface. They are the best tire insurance against skidding you can buy.

At Goodyear Service Station dealers we sell and recommend the new Goodyear with the braided All-Weather Tread and back them up with standard Goodyear Service

BENJAMIN BROWN
Charlevoix, Michigan

GOODYEAR

Concrete Base Used.

Practically every highway engineer today agrees that all roads should have a concrete base.

LIVE STOCK

MARKET REPORTS AID TRADE

Government Helps Farmer by Giving Out Information Regarding Supplies and Prices.

(Prepared by the United States Department of Agriculture.)

In a strict sense there can be no such thing as a "fair trade" when either party has the advantage of vastly superior information. Up to the time the bureau of markets and crop estimates of the United States Department of Agriculture was established most transactions in the marketing of farm products were, in this sense, unfair. This was due to the fact that the buying side almost invariably had vastly better information regarding supplies, both available and prospective, future production, prices current throughout the country, and probable movements of the products.

Placing the farmer on the same footing with the buyer, so far as information is concerned, so that the element of chance applies equally to both, is the aim of the Department of Agriculture. For this, it gathers every available scrap of information relating to supplies, current quotations, and other fundamental conditions influencing markets, arranges the information in readable form, and makes it readily available to everyone having use of it.

Before the department took up this work, the farmer was not wholly without market reports. Newspapers, trade journals, telegraph companies, and many other organizations, as well as individuals, distributed in the rural districts reports that purported to be market information. Unfortunately for the farmer, however, many of these reports originated with buyers of farm produce, or from sources controlled or dominated by such interests. Under these circumstances it was but natural that they redounded to the advantage of the buyer and almost invariably worked to the financial handicap of the farmer and producer.

The department's reports are now being made use of by practically all classes of people—farmers, commission merchants, boards of trade, brokers, chambers of commerce, retail dealers, and consumers. Most persons who have come in touch with the work of

Government Inspecting Cattle—Government's Unbiased Market Reports Guide Farmers in Marketing to Best Advantage.

the department realize that it neither buys nor sells any commodity and has no interest to serve except that of accuracy. The whole purpose of its work is to hold a mirror before the markets of the country and to hold it at such an angle that all the people may see what is taking place at the moment.

KEEP HORSES IN CONDITION

Farmer Makes a Mistake in Not Using Animals Off and On During the Winter.

It is a shame to take a good horse from pasture and put him into the collar before a plow, mower, reaper, or other heavy draft implements without his having been hardened to it first. In the main this is the reason for so many sore necks, added of course to the poor-fitting collars. Horses that are to do the heavy work should be used off and on all winter so as to keep their shoulders in shape and the skin toughened. At any rate they should be used before a wagon, manure spreader, or at some light work for some time before hard work starts. Be sure the collar fits. No collar pad is needed if the collar fits. Especially is this true with colts.

FEED PUMPKINS TO THE HOGS

Excellent Addition to Their Ration, and Really Cost Little to Produce.

Pumpkins can be grown at a small cost and form a valuable addition to the ration of hogs. They may be grown in the corn fields, especially where there is a poor stand.

The value does not lie entirely in their nutritive composition, but is due largely to the beneficial effects on the digestive tract, as they tend to regulate the bowels. It is asserted that the seeds are valuable as a vermifuge.

Advertise in the Courier. It pays.

DODGE BROTHERS ANNOUNCE IMPORTANT IMPROVEMENTS

Dodge Brothers have not simply brought out a complete new line of motor cars. They have done something infinitely wiser and better than that.

They have brought new beauty, new riding ease and new mechanical perfection to the product on which their reputation as builders has been founded.

They have built a better and a more desirable line of motor cars—yet basically and fundamentally the identity of their product remains the same.

The same sturdy engine is under the hood; the same dependable chassis, improved in numberless details, underlies the body.

But the rear springs—now underslung—have been materially lengthened. The wheelbase, too, is longer, and the combined result is a notable improvement in riding qualities.

Bodies of all types have been designed to give improved appearance, and greater comfort. Lower, longer, with deeper seats and more leg room, the lines of these new cars are low-swung and graceful—the interiors are comfortable and roomy.

New head lamps and fenders, especially designed by Dodge Brothers to conform with the general lines of the car—a long straight hood and cowl effect—longer and wider running boards—unusually wide doors—combination stop signal and tail lamp—and instruments attractively grouped on raised panel—are a few of the numerous body innovations common to all types.

Combining these features with important mechanical improvements too numerous and technical to enumerate here, it is not extravagant to predict a reception for these cars unprecedented in automotive annals.

HENRY B. WOOD
Charlevoix, Michigan

LEND THEM YOUR EYES!

Every time you see an advertisement, someone is talking to you. He doesn't intrude, he doesn't shout, he doesn't argue. He simply tells you about something he feels will interest you in a way that he thinks will please you.

There are many advertisements in this paper, therefore at least that many persons talking to you. But you have only to listen to one at a time, calmly, at your leisure.

They'll tell you many a thing you'll want to know, give you many a pointer on careful buying, tell you just where to go for something you want, and altogether save you countless steps and many pennies.

Lend these folks your eyes for a time each day

Announcement of Vital Importance to Every Family in Charlevoix County

"The Biggest, Broadest, Most Commanding Sale of Shoes and Oxfords Ever Brought together under one roof in Charlevoix, Michigan

John Slezak will close-out his entire stock of Shoes and Oxfords at Charlevoix, Michigan.

After this bona-fide sale the John Slezak Shoe Store will be closed until next spring.

CLOSING OUT

Saturday, Aug. 25

The only real Shoe Sale ever attempted in Charlevoix. If you value money—don't miss this sale. Tell your friends—they like to save, too.

John Slezaks's mammoth Shoe Stock goes to the Bargain Block. Spare Nothing. Sell Everything. Its a Clean-Out. Sell Out. Get Out. After this Bona-fide Sale, John Slezak's Store Will be Closed Until next Spring

Sale Opens Saturday, August 25th at 8:30 O'clock a. m.

AND POSTIVELY CLOSES SATURDAY NIGHT, SEPTEMBER 8th

HELP WANTED—

12 experienced sales-people—men and women. Apply at once to John Slezak's Shoe Store, Charlevoix, Mich. Highest wages.

Notice: — John Slezak's Shoe Store will be open evenings during this sale to accommodate those employed during the day.

A Sale of Shoes and Oxfords That Will Break All Records

We want you to come to this sale expecting big shoe values—for you will surely find them. They are genuine values—they are values not only because they are standard makes of shoes, but the low prices as well. No accumulation of former years, no misrepresentation as to former price, no deception of any kind. It's a genuine, old-fashioned closing out sale of good, clean, seasonable and dependable Shoes and Oxfords—so no matter what the weather conditions may be, you must and will be here to get your share. **Buy Shoes and Oxfords now for the whole family at an average of 57 cents on the dollar.**

Store closed until Saturday morning, August 25th, at 8:30 o'clock, in order to rearrange and mark down every pair of shoes and oxfords in this immense stock.

Every pair of shoes and oxfords go on sale—nothing held in reserve. Let your dollars do double duty, Come the opening day if you possibly can.

Read This Page Carefully. Don't Miss a Single Item. We Guarantee It To Be Correct. Don't Fail To Come

—Ladies Gun Metal and Patent Colt Skin Shoes, selected from broken lines. Sensational values at **A Pair** **$1.00**

—Ladies' White Canvas Shoes and Oxfords for finest dress wear. full Louis heel. **Sale price.** **$1.45**

—Ladies finest black and brown Dress Oxfords with full Louis heel, wonderful values **for** **$1.98**

—Ladies' Dress Oxfords with low heel, black and brown—genuine $6.50 values—**for** ... **$4.00**

—Martha Washington black and brown Oxfords, that formerly sold up to $7.50 per pair. **Sale price**—... **$4.25**

—A wonderful line of Ladies' White Oxfords worth double the price we ask **Special at pair.** **$1.50**

—Grover Comfort White Oxfords that formerly sold for $7.50— **Sale price**—... **$4.75**

—Grover brown Calf Oxfords, correct heel and toe. Sensational values— **For** **$6.00**

—Ladies Sport Oxfords--black or white trimmed—Genuine $5.50 valucs— **Sale price** **$3.50**

Red Cross Ladies' gun metal and kid, high-top Shoes. Very latest heel and toe—former price up to $10 pair. **Sale price** **$6.90**

—Ladies' black and brown high-top Dress Shocs, with correct heel and toe **Sale price** **$5.50**

—Grover's 1-strap Comfort Oxfords for dress wear. Worth $5.50 pair— **Sale price** **$3.75**

—Ladies' finest Dress Shoes—all leathers, medium heel. Genuine $5.50 values—will be sold— **For** **$3.95**

—Entire stock of Tennis Shoes and Oxfords at far less than actual wholesale cost.

—Men's finest brown calf Oxfords with rubber heel. Sensational values— **For** **$4.50**

—Emerson make, finest Dress Oxfords for men, at practically wholesale cost. **Sale prices $6.00, $5.50 and $4.50.**

—Men's black and brown Dress Shoes for finest wear. You can't afford to miss this value **For** **$4.25**

—Men's best makes of Dress Shoes—colors black and brown, rubber heel—values up to $7.00. **Sale price** **$4.50**

—Florsheim shoes for men at a price never before quoted in Northern Michigan—200 pairs men's Florsheim Shoes and Oxfords in all leathers, correct heel and toe. Florsheim Shoes have always retailed at $10.00 and $12.00 pair. **Sale price** **$6.95**

—Walk-Over Dress Shoes for men. Correct English last with low heel. Special at this sale— **Per pair** **$5.00**

—Men's plain toe, Vici leather Comfort Shoes that formerly sold for $7.00 a pair—**Sale price** **$4.50**

—Men's $3.50 good serviceable work shoes, made for wear— **Sale price** **$2.60**

—Men's Best Made work Shoes, worth up to $5.00 pair— **Sale price** **$3.00**

—Men's high-top work Shoes that formerly sold up to $5.00 per pair. **Sale price** **$3.25**

—Men's solid leather high-top Shoes—worth $7.50 per pair— **Sale price** **$5.00**

—Extra Special — Men's 16 inch high-top Shoe-Packs—worth $12.50. **Sale price** **$8.50**

—Men's $7.00 Munson last army shoes, soft toe, wide, and comfortable— **Sale price** **$4.60**

Mayer Made, Boy's Gun Metal black and brown Shocs for best school wear **Sale price** **$3.25**

—Boy's Munson last Army Shoes—worth $5.00 per pair— **Sale price** **$3.60**

—Boy's Dress Shoes in colors black and brown—here you will find sensational values— **For** **$2.00**

—Boy's Dress Shoes in finest leathers—made for wear. Values up to $4.50-- **Sale price** **$2.75**

—Extra Special—One lot of Boy's Button Shoes—Choice at per **Pair** **$1.25**

—Misses high-top Kid Dress Shoes—worth $5.00 per pair— **Sale price** **$3.25**

—Girl's extra high-top, heavy, brown, school Shoes—made for wear— **Sale price** **$3.50**

—Misses black and brown Dress Shoes, for school wear, rubber heel—worth $3.50 per pair— **Sale price** **$2.35**

—Children's black and brown Dress Shoes for school wear—rubber heel—worth $2.75 per pair— **Sale price** **$2.00**

—A large and complete stock of Children's Shoes—worth up to $3.00 pair— **Sale price** **$1.60**

John Slezak's Shoe Stock will be sold at an average of 57 cents on the dollar

A SHOE SALE THAT IN SCOPE AND MAGNITUDE, POINT OF QUALITY AND LOWNESS OF PRICES WILL HAVE NO EQUAL.

OPENS SATURDAY, AUGUST 25TH.

John Slezak's Closing Out Sale Opens Saturday, August 25th at 8:30 o'clock a.m. and positively closes Saturday night, Sept. 8

The Time is Set. The Date You Know. Let Nothing Keep You From This Sale.

COME FOR MILES YOU ECONOMICAL BUYERS. BARGAINS AWAIT YOU THAT WILL SHATTER ALL RECORDS. ANTICIPATE YOUR SHOE NEEDS FOR THE NEXT YEAR TO COME.

10 Day Sale

Commeneing Thursday, August 30th, and ending Saturday, September 8th. This sale news presents many items of great interest. 33 1-3 off on all summer underwear—both knit and muslin.

3 yds. of 45 or 50c Curtain Nets for.....$1.00
2 yds. 75c Curtain Nets for.....$1.00
3 yds. 45 or 50c Voil and Tissue for.....$1.00
4 yds. 35c Lingerie Crepe or Ripelette for.....$1.00
2 yds. 75c Dotted Swiss or Voil for.....$1.00
6 yds. of 27 in. Outing or Comfort Challie for.....$1.00
5 1-2 yds. 25c Gingham or Percale for.....$1.00
4 1-2 yds. 30c Gingham or Percale for.....$1.00
4 yds. 35c Gingham for.....$1.00
$1.50 Boy's Suit or Girl's Dress for.....$1.00
5 pairs Children's 25c Hose for.....$1.00
7 pairs Children's 15c and 20c Hose for.....$1.00
4 pairs children's 35c Hose for.....$1.00
$3.00 Silk Hose or $3.00 Sweaters for.....$2.00
2 boxes Kotex for.....$1.00

GROCERIES

Bacon per pound.....20c, 28e and 30c
Pink Salmon, 2 cans for.....25c
Tuna Fish, large can, for.....15c
Corned Beef, large can, for.....35c
Sardines, per can.....5c to 25c
E. R. Yeast, per pkg.....5c
Economy Matches per box.....5c, 7 for 35c
7 dozen Clothes Pins for.....25c
Clothes Baskets for.....69c
Washboards for.....69c
3 lbs. Sal Soda for.....10c
Large bottle Bluing for.....5c
Galvanized Pails for.....25c and 30c
Any granite Coffee Pots, Tea Kettles, Stew Pans, Pails, Dish Pans, or Covered Combinetts, for.....69c
6 bars 5c Toilet Soap for.....25c
3 bars 10c Toilet Soap for.....25c
7 bars 5c Hammer Soap for..25c, 30 for $1.00
7 bars 5c Mascot Soap for....25c, 30 for $1.00
No. 0 Lanterns for.....38c
24 1-2 lbs. American Eagle Flour for....$1.10
6 rolls 5c Toilet Paper for.....25c
3 rolls 10c Toilet Paper for.....25c
2 rolls 15c Toilet Paper for.....25c
Any 10c Plug Tobacco for.....8c
4 pkgs. 10c Honest Scrap Tobacco for....25c

A. E. MASON

LOCAL NEWS BRIEFLY TOLD

Get the Habit—Read the Courier

Henry Kaufmon made a trip to the Beavers, Monday.

V. Y. Tuttle, of the Boyne City schools, is in the city this week.

Charles Raber is rebuilding the boiler in the County Bank building this week.

Miss Hazel Geer hos been confined to her homc for the past two or three days.

Miss Julia Britten returned to her home in Chicogo on the steamship, Manitou, Tuesday evening.

Mrs. John McDonough, of Philadelphia, Pa., is visiting at the home of her daughter, Mrs. James Nowlond.

Miss Katherine Geer lenves next Thursday for Clare, Michigan, where she expects to teach school this winter.

Monarch

Teas and Coffees

None Better on the market today

Fresh stock always on hand at "the busy little grocery."

Mike's Grocery

PHONE 211

Mr. and Mrs. Don Kelly, of Battle Creek, were guests, Wednesday, nt the home of Mr. and Mrs. W. B. Marshall.

Flora, Ruth and Roland Dutton, of Saginnw, are visiting at the home of their grandparents, Mr. and Mrs. C. R. Bellinger.

Mr. and Mrs. W. J. Gordon, of Greenville, Mich., are visiting this week nt the home of their daugbter, Mrs. Harry Gebeau.

Byrl Retting, a member of the Winegnr Moonlight orchestra, now ploying ot the Belvedere, left Tuesday morning for Grand Rapids.

N. M. Card, of Pellston, and O. L. Cord, of Bronson, Michignn, were guests thia week for a few days ot the home of Judge S. A. Correll.

G. E. Weatherwax, of Lansing, Mich., has returned to his homo after a week'a visit with his daughter, Mrs. W. B. Marshall and family.

C. M. Hall ond wife, of Detroit, former residents of Chorlevoix, arrived here last week from a camping trip on the northern lakes, to visit frienda.

Miss Helen Mason lenves next Friday for Cedarville, in the upper peninsula, to spend the week end with a friend, Mrs. Pat Taylor.

Tennyson Wheeler, of Flint, drove through Saturday to visit his uncles, M. K. and A. B. Chew, and his aunt, Mrs. Platt Wehster, of Hayes township.

Mr. and Mrs. A. E. Edwards, accompanied by Mr. and Mrs. Albert Edwards and F. V. Tyler, motored to Bny View and Harbor Springs, Sunday.

Mrs. R. Jensen, of Greenville, Michigan, arrived Saturday night to spend the week end with her son, John Jensen, of the Cartier tailoring estoblishment.

Mrs. George Glados left Friday for London, Ont., called there by the audden death of a cousin. She was accompanied by Mrs. Sam Alexander, of Ironton.

Hon. Luren D. Dickenson, of Charlotte, called nt the Methodist parsonage lnst Thursdny. Dr. Dickenson was formerly Lieut. Governor of the state.

Dance at Ironton Grange Hall, Friday evening, September 7th. Good music. Good order. Everybody welcome.—Adv. 35-t1.

Benjamin Yettaw has purchased the B. F. Wllkinson property, on State Street.

Miss Maxine Hansen leaves Fridoy for Mancelona, where she will teach school this winter.

Miss Helen Mason is visiting her friend, Miss Beatrice Comoloquoy, in Boyne City, todny.

Mrs. R. E. Tobiaa, of Detroit, is here visiting her mother, Mrs. Richard Ryan, on the north side.

Miss Marjorie Myers leoves Saturdoy for Mt. Clemens, Mich., where she will teach school this winter.

Loren Hort is here from Cedar Rapids, Iowa, visiting his mother, Mrs. Cassie Hart, on Clinton Street.

Miss Elizabeth Smith, of New York City, visited at the home of R. W. Paddock, on Dixon Avenue, Tuesday.

Mrs. Net Burney of Detroit, is here for o few weeks, visiting her mother, Mrs. J. Shrier. She arrived last Friday.

Word hos been received here of the recent death in Chicago, of Windsor F. Aldrich, well-known Belvedere resorter.

Margaret Hammond, of Lansing, formerly of this city, arrived here today. She will teach in Marion township this winter.

Miss Winifred Blanchard, of Chicngo, who hns been spending the past six weeka here with her mother, Mrs. R. C. Korth, returned to her home Wednesday.

Married at the Methodist parsonage, Saturday, at 2:00 p. m.—Marshall J. Griffin and Miss Charlotte Gothro, both of East Jordan, Rev. H. R. E. Quant officioting.

Beginning September 4th, the hours at which the public library will be open will be as follows: afternoons, 2 p. m. to 6 p. m.; evenings, 7 p. m. to 8:30 p. m.

County Clerk Chas. H. Emrey, wife and son, Robert, expect to leave by auto next Sunday for Hancock, U. P., where they will visit Mr. Emrey's sister for a few days.

Mr. and Mrs. Harry Geer, of Cadillac, motored up recently on business, and, while here, apent a couple of days with Mr. Geer's brothers, Reuben and Elisha, of this city.

Charles Sandrok, wife and children, of Clevelnnd, Ohio, arrived Sunday by outo for a week's visit at the home of his mother, Mrs. Ben Nowland, and sister, Mrs. Matt Saunders.

Mrs. George Oldham and daughter, Helen, who have been spending several weeks in this city, visiting their sister and aunt, Mrs. Mortin Block, have returned to their home at Hibbing, Minn.

Capt. E. C. Pugh and wife returned to their home in Ludington, Wednesday, after spending the summer in the city, where Capt. Pugh acted as swimming instructor at the Belvedere.

Alexander McCauley, who hna been working for Benjamin Brown this summer, has resigned his position here and returned to his home in St. James. He is planning to attend school this winter.

Frank A. Hull arrived Sunday from Detroit, to visit hia wife, who has been spending the post two weeks here, visiting with friends. They return home tonight.

Russell Blakeslee, mnthemntics teacher at the Charlevoix High school, is here, visiting at the James Goskin home, until the opening of tho school year.

Mrs. Van Atto, of Northville, Mich., who has been the guest of her sister, Mrs. George Tomerassen, for the past week, left for her home Tuesday.

John T. Scofield and family, of Flint, who have been staying at the Bartlett House since the first of August, left this morning for their home.

Rev. and Mrs. H. R. E. Quant, accomanied by their daughter, Marelln, motored to Boy View, Sunday, to hear Professor Sweet, of Depauw University, Indiana, lecture on "Knowing the Unknowable."

Ray Faulkner expects to open a lunch room in the Powers building on September 20th. Ho will occupy that portion of the building now held by the Misses Harrington nnd Wilson.

William, Chandler and Helen Hnight, who have been apending the past two weeks at the homo of their aunt, Mrs. Arthur Bergeon, on Clinton Street, left Tuesday for their homo in Ionia.

Mr. and Mrs. Don C. Gaffney, of Lansing, nre here this week, visiting at the home of Mrs. Gnffney's parent, Mr. and Mrs. George W. Wenver. They return Thursday by automobile.

Chet See left Sundoy morning for Detroit, where he will attend tho international apeed boat racea. It is rumored that one of the contestants in these races has n boat thnt will make one hundred miles per hour.

Among familiar faces seen on our streets this past week nre those of Supt. Charles Hnmilton, Cleveland Roe, Mr. Altenberg nnd Miss Doris Vincent, who are awaiting the opening of the fall semester, September 10th.

Mrs. Robert B. Kimber, who has been spending the past three weeks visiting at the home of her aunt, Mrs. Archibald Buttars, on State street, returned to her home in Fort Wayne, Indlano, Tuesday evening.

Miss Amy Gill, who haa been spending the summer with her people, at Chattnnooga, Tenn., is now visiting her aunt, Mrs. R. F. Sloan, pending the opening of the Loeb Farma school, where she is to teach this winter.

Alice and Galo Chew, who hove been attending the Western State Normal, at Kalamazoo, returned to their home in Hayes township, Saturday, after spending three weeks visiting friends and relativea in southern Michigan and northern Indiana.

Miss Ione Catton, who has been apending the summer at Camp Winalda, near Central Lake, leaves next Thursday night for Boston, Mass., where she will ottend school this winter. Miss Catton is well known here, having taught in Charlevoix in past years.

Every bicycle in stock haa been placed on sale at remarkably low prices. Bargoins await you. Benj. Brown.—Adv. 35-tf.

If you can't be married to your wife and your work at the same time, you will hove to get a divorce from one of them.

COURIER BARGAIN COLUMN.

Courier Want Advs. are One Cent per word per insertion. Minimum charge is 20 cents per insertion, for anything under 20 words. All Went Advs. ere strictly cesh in advance except to those who have ledger accounts. Pleese remember this when sending in your copy.

FOR SALE—MISCELLANEOUS

FOR SALE—Yellow bantam corn. R. H. Shapton, Rt. 1, Maple Grove Farm, phone 167-f13.—Adv. 34t2.

FOR SALE—Koban motor (magneto type, two cylinder) witb large boat (Thompson). Will sell at real bargain, or exchange. George McMulkin, Ironton, Mich.—Adv. 31-tf.

FOR SALE—Blacksmith shop and house in Atwood—Good aite for garage. Peter Faber, Atwood, Michigon.—Adv. 35-tf.

FOR SALE—Star sedan, good as new. Reason for selling, owner leaving town. John Faber, Loeb Farms, Charlevoix, Michigan.—Adv. 35-tf.

FOR SALE—Clay loam, topsoil muck and sod, close to town. A. C. Hansen, phone 227.—Adv. 35-t2 pd.

FOR SALE—Shingles, seeond hand doors, windows, lath, siding and miscellaneous building material. J. M. Saunders, phone 165.—Adv. 52tf.

FOR SALE—Buick seven possenger sedon, 1923 model, run only 1,900 miles, fully equipped, spare tire, bumper, etc. Owner leaving United States. Inquire 202 Dixon Avenue before September 1st.—Adv. 35-t1 pd.

FOR SALE—LIVE STOCK

FOR SALE—Eleven cows, test from 3.4 to 5.7. Antoine Sharrow, R. F. D. No. 4, Charlevoix, Mich.—Adv. 35-tf.

FOR RENT—HOUSE

FOR RENT—Furnished house, also gornge for sale. Inquire at Korth's market.—Adv. 35-t1.

FOR RENT—ROOMS

FOR RENT—Furnished seven room house, with bath, hot and cold water. Apply 405 Antrim Street or call phone 474.—Adv. 35-t1 pd.

FOR RENT—Suite of three rooms, furnished, both adjoining, steam heat and use of garage. Inquire 202 May Street.—Adv. 34-tf.

MISCELLANEOUS

CASH PAID for old Indian relics. Write and I will cnll anywhere within 25 miles radius. Donald O. Boudeman, Belvedere Resort, Charlevoix.—Adv. 34-t3 pd.

WANTED—MISCELLANEOUS

WANTED—Old rags to wipe machinery. Bring to this office. 5c per pound for good clean rags.

HELP WANTED

WANTED—Three girls to work in lunch room. Ray W. Faulkner.—Adv. 35-t1 pd.

WANTED—Single man to work by the month on farm. Duraneo Farm.—Adv. 35-t1 pd.

WANTED—General blacksmith, all-round man. H. O. Johnston, Mason street.—Adv. 34-t2.

WANTED—One, two or three young men on an excellent proposition. Can make at lenst $180 per month. Applicant must have personality, be high school graduate nnd willing to undergo hard work and long hours. If interested writo to H. A. Cartier, 94 Prospect Place, Brooklyn, N. Y.—Adv. 35-t1.

J. L. CRANE

Clearing Prices
Excellent Merchandise
Very Low Prices

$4.25 Golf Sweaters for..... **$2.25**
$12.00 Silk Wash Dresses for..... **6.45**
$4.50 Children's Dresses for..... **1.95**
$1.75 Khaki Middies for..... **.75**
$2.25 Khaki Suits for..... **1.00**
$1.25 Overall Suits for..... **.75**

B & C Corsets—Pink or White
Sizes 24-25-26

85c

Does the Public Know Real Shoe Values

The fact that we sold around $1,500.00 worth of shoes last Saturday, should show you that the public does know real shoe values when they see them.

The Mayer Shoe Store, operated by John Slezak, is going to close for the winter, and we are not just picking out dead stock as they do on the ordinary clearing sale, but we have put a price on every pair of shoes in our store at an average of 57 cents on the dollar.

Think of it! Men's Florsheim Shoes and Oxfords going at $6.95—and they are going—so you will have to make it snappy to get in on them.

100 pairs of boy's leather shoes were sold at $1.25 last Saturday, and we have replenished them again for next Saturday. Don't fail to get in on this.

Extra Special for next Saturday at 8:30 p.m.—Women's and Girl's brown and black walking and dress oxfords, going at.....

$2.95

These are only samples of the regular sale prices on all our shoes. If you don't see what you want on the tables and racks, please ask us about them, as we could not possibly put all our shoes out.

Mayer Shoe Store

JOHN SLEZAK, Prop.

NEW PALACE THEATRE

Friday, August 31

Walter Hiers in a delightful new Paramount comedy-drama in **"Sixty Cents An Hour,"** with Jacqueline Logan. A mile a minute joy ride of wholesome comedy. Also a Cameo comedy, **"Bumps."**

Saturday and Sunday, September 1-2

Second showing of Douglas Fairbank's special production, **"Robin Hood," in eleven reels.** Special admission prices—Adults, 40 cents; Children, 20 cents, tax included.

Monday and Tuesday, September 3-4

Wm. Fox presents his super special production, **"The Town That Forgot God,"** heralded as a masterpiece by New York's leading critics. The most sensational and spectacular storm and flood scene ever shown on a screen. A whole town wiped off the map by a terrific deluge. A picture that again proves truth is stranger than fiction.

Wednesday and Thursday, September 5-6

A superb Paramount-Cosmopolitan picture, **"The Nth Commandment."** A tremendously appealing story hy Fannie Hurst. Also a Cameo comedy, **"Traffic."**

MAJESTIC THEATRE

Saturday and Sunday, September 1-2

Paramount presents Gloria Swanson with Theodore Roberts and Ralph Graves in **"Prodigal Daughters."** A tremendous heart-drama, with the dizzy pace set by our modern jazz-mad daughters. Also a two reel Mermaid comedy, **"Spooks."**

PERE MARQUETTE

operates
THROUGH SLEEPING CARS
from
BAY VIEW, PETOSKEY
CHARLEVOIX
TRAVERSE CITY
to
CHICAGO, ST. LOUIS
DETROIT, TOLEDO
DAYTON, CINCINNATI
LOUISVILLE
"RESORT SPECIAL"
daily except Saturday

Lv. Bay View	6:35 P. M.
Lv. Petoskey	6:45 P. M.
Lv. Charlevoix	7:16 P. M.
Lv. Traverse City	9:50 P. M.

with early morning arrival Chicago, Detroit and Toledo. Direct connections with all outgoing lines.

Two other good day-trains for Grand Rapids, Chicago, Detroit, Toledo, etc.

For full information and reservations, call at Ticket Office or 'phone 130. E. E. Cross, agent.

PERE MARQUETTE

BUSINESS CARDS

ROBERT F. SLOAN
Civil Engineer
230 Bridge Street
Charlevoix -- Michigan

R. B. ARMSTRONG
PHYSICIAN AND SURGEON
Special Attention to Diseases of Eye, Ear, Nose and Throat
Priest Bldg. Phone 255

DR. F. F. McMILLAN
Physician and Surgeon
Office above Postoffice
Phone 17
Charlevoix :: Michigan

A. L. FITCH
ATTORNEY AT LAW
County Bank Building
Phone 48
Charlevoix — Michigan

W. H. LAWRY, D. C.
Chiropractor
P. O. Block Phone 347
CHARLEVOIX, MICH.

METHODIST EPISCOPAL CHURCH

This Sunday begins our September work, and with it school, conference and a new year. This Sunday is our Annual day. At the regular 10:30 morning hour we will administer the Holy Sacrament. This is for everyone, visitors and residents, all denominations are welcome. If your church home is not represented we welcome you. At this service annual reports will be given from the treasurers of budget, centenary, L. A. S., L. L. & S. Club, trustees and the missionary society. Your new envelopes are in your hands. Begin to use them this Sunday. The new conference year commences with September 2. Start the year promptly and keep it up for fifty-two Sundays.

The Sunday school demands your attention. There is no greater field for Christian usefulness. Children, young people and older folks can all engage in this work. There is a splendid place for the men also. Study your lesson this week and come prepared to talk about one of the greatest men of biblical history, Paul.

Evening service in combination with Epworth League again. The leader will give exposition of the league lesson. There will be song service with orchestra and special music. Also Miss Edwards, a member of our African Methodist church Chicago an evangelist of great capability will preach. This lady has been in our city for the past month. We will be glad to hear her.

Prayer Meeting this Thursday at 7:30 p. m. We had a good attendance last week even though it rained hard.

Service at Barnard this Sunday at 2:00 p. m. Rev. Floyd Frook will preach. Last Sunday we received nine into the church as a result of the recent Norwood revival. There is a tie that binds our hearts in Christian love.

Service at Creensky Hill at 2:30 p. m. Sunday school at 1:30. The sacrament of the Lord's supper will be administered. This is the last time the pastor will be out there before conference.

Width of Strait of Dover.

The distance from Dover to Calais, across the strait of Dover, is twenty-one miles.

Fillmore's Widow.

Western Paper—"She was the widow of Fillmore who was struck by a car a year ago and died eighteen months afterward."—Boston Transcript.

Lightning Kills Many.

About five or six persons per million die annually from lightning shocks.

Laughing out loud is a sign of bad taste and good digestion.

COUNCIL PROCEEDINGS

Council Chambers, Aug. 27, 1923.

The Common Council of the City of Charlevoix met on the above date, with Mayor Bergeon presiding. Ald. present: Bridge, Eckinger, Hallett, Livingston, Marshall and Partridge.

Minutes of the meeting hold August 20th, were read and approved.

The finance committee submitted the following report, having examined the following bills, aggregating $10,054.83, find them correct and recommend they be allowed:

August 27, 1923.

TO THE HONORABLE:

The Mayor and Common Council of the City of Charlevoix;

Centlemen:

Your Finance Committee, having examined the following bills report the same correct, and recommend they be allowed, and the Clerk authorized to issue orders for the same.

Contingent Fund	
Chnrlevoix State Bank, note and interest	$1526.25
Charlevoix Courier, prtg.	37.75
Elma H. Cook, salary	22.50
John Cook, salary	27.50
D. S. Payton, salary	70.83
D. M. Anderson, office work	5.00
Police Fund	
Charlevoix Hdw. Co., sup.	2.70
W. J. Weikel, salary	45.00
Geo. Driggett, salary	50.00
Health Fund	
J. C. Luce, labor	10.00
Park Fund	
H. D. Marshall, cont. labor.	12.80
Walter Bergeon, labor	22.00
Charlevoix Courier, prtg.	3.00
Street Lighting	
Western Elec. Co., sup.	10.10
H. D. Marshall, cont, labor.	12.50
Highway Fund	
Art Alcock, salary	57.50
Lou Sandle, labor	42.00
M. B. Hooker & Son, tesm.	31.25
Dan Baker, labor	10.00
Charlevoix Courier, prtg.	3.00
Charlevoix Lbr. Co., lbr.	21.50
Geo. Lusk, cont, labor	70.14
U. S. Asphalt Refining Co., liquid asphalt	708.14
City Treas., Reinharts taxes	9.68
Cemetery Fund	
Robt. Dewey, supplies	1.00
Dave Alexander, labor	19.50
Jake Marshall, labor	39.00
Henry Harris, labor	19.50
Chas. Hyers, salary	50.00
John M. Ackert, supplies	40.35
J. R. Cooper, supplies	11.00
Charlevoix Lbr. Co., lbr.	3.00
Bridge Fund	
Elmer Johnson, salary	70.83
Harvey O'Brien, salary	40.00
Charlevoix Lbr. Co., lbr.	12.50
Fire Fund	
Chas. Marshall, salary	42.50
Charlevoix Fire Dept., Oil tank, Earls, Heibert, Beach Hotel and Belvedere Fires	86.00
Water Fund	
Morris Ackert, salary	50.00
Charlevoix Courier, prtg.	31.50
H. D. Marshall, cont. labor	7.50
Morris Ackert, postage	.41
H. D. Marshall, 1st pym't Garfield Ave. cont.	50.00
National Meter Co., sup.	107.40
Hersey Mfg. Co., sup.	4.14
Clair Webster, freight	1.55
Electric Fund	
Standard Oil Co., supplies	2.05
Dan Soule, salary	50.00
Bert Freeman, salary	45.00
C. N. Bridge, salary	104.17
Floyd Rice, salary	50.00
Murley Plum, salary	50.00
Ernest Smith, salary	42.50
Ernest Olney, salary	48.00
C. N. Bridge, Spayd's assignment for salary	50.00
H. Channon Co., supplies	6.07
Charlevoix Lbr. Co., lbr.	3.22
Murley Plum, exp. on line	3.00
Colon McKenzie, supplies	359.00
Gen. Electric Co., supplies	65.82
Charlevoix Courier, prtg.	67.75
Charlevoix County Bank, notes due Aug. 29 and 30.	2759.06
Charlevoix State Bank, note due Aug. 29	2045.67
Will Smith, Oil	.75
Heise & Yettaw, coal	258.45
Charlevoix Co-op, coal	230.10
Heise & Yettaw, coal	303.90

Moved by Ald. Bridge, seconded by Ald. Partridge, that the bills be allowed and the Clerk be authorized to issue orders for the same. Motion carried by the following aye and nay vote: Ayes—Ald. Bridge, Eckinger, Hallett, Livingston, Marshall, Partridge. Nays—None.

Communication from Will E. Hampton was read and referred to to the electric light committee and the superintendent of the light plant.

On motion of Ald. Eckinger the Council adjourned.

D. S. Payton, Dept. Clerk.

LEGAL NOTICES

Order for Publication

State of Michigan, the Probate Court for the County of Charlevoix.

At a session of said court, held at the Probate Office in the City of Charlevoix, in said county, on the 29th day of August, A. D. 1923.

Present: Hon. Servetus A. Correll, Judge of Probate.

In the matter of the estate of William P. Fanning, deceased.

Lena J. Bergeon having filed in said court her petition praying that the administration of said estate be granted to petitioner or to some other suitable person,

It is ordered, that the 27th day of September, A. D. 1923, at ten o'clock in the forenoon, at said probate office, be and is hereby appointed for hearing said petition;

It is further ordered, that public notice thereof be given by publication of a copy of this order, once each week for three successive weeks previous to said day of hearing in the Charlevoix Courier, a newspaper printed and circulated in said county.

Servetus A. Correll,
Judge of Probate.

A true copy. Adv. 35-t3.

Order for Publication

State of Michigan, the Probate Court for the County of Charlevoix.

At a session of said court, held at the probate office in the City of Charlevoix, in said county, on the 18th day of August, A. D. 1923.

Present: Hon. Servetus A. Correll, Judge of Probate.

In the matter of the estate of Horace G. Wakefield deceased.

Julia E. Einwachter having filed in said court her petition praying that the administration of said estate be granted to petitioner or to some other suitable person,

It is ordered, that the 15th day of September, A. D. 1923, at ten o'clock in the forenoon, at said probate office, be and is hereby appointed for hearing said petition;

It is further ordered, that public notice thereof be given by publication of a copy of this order, once each week for three successive weeks previous to said day of hearing, in the Charlevoix Courier, a newspaper printed and circulated in said county.

Servetus A. Correll,
Judge of Probate.

A true copy.
Adv. 34-t3 pd.

Order for Publication

State of Michigan, the Probate Court for the County of Charlevoix.

At a session of said court, held at the probate office in the City of Charlevoix, in said county, on the 10th day of August, A. D. 1923.

Present: Hon. Servetus A. Correll, Probate Judge.

In the matter of the estate of George M. DuBois, deceased.

The above estate having been admitted to probate and Simon M. Rose appointed executor thereof.

It is ordered that four months from this date be allowed for creditors to present their claims against said estate, and that such claims will be heard by said court on Wednesday, the 19th day of December, A. D. 1923, at ten o'clock in the forenoon, at the Probate Office in the City of Charlevoix.

It is further ordered that public notice thereof be given by publication of this order for three successive weeks previous to said day of hearing in the Charlevoix Courier, a nowspaper printed and circulated in this county.

Servetus A. Correll,
Judge of Probate.

Adv. 33-t3.

Order for Publication

State of Michigan, the Probate Court for the County of Charlevoix.

At a session of said court, held at the probate office in the City of Charlevoix, in said county, on the 9th day of August, A. D. 1923.

Present: Hon. Servetus A. Correll, Judge of Probate.

In the matter of the estate of John A. McLellan, deceased.

Maude E. McLellan having filed in said court her petition praying that the administration of said estate be granted to petitioner or some other suitable person,

It is ordered, that the 7th day of September, A. D. 1923, a ten o'clock in the forenoon, at said probate office, be and is hereby appointed for hearing said petition;

It is further ordered, that public notice thereof be given by publication of a copy of this order, once each week for three successive weeks previous to said day of hearing, in the Charlevoix Courier, a newspaper printed and circulated in said county.

Servetus A. Correll,
Judge of Probate.

A true copy.
Adv. 33-t3.

MORTGAGE SALE

Default having been made in the conditions of a certain real estate mortgage dated the 13th day of August, 1912, executed by Edwin H. Cook and Clara Cook, his wife, to John Nicholls, Harry Nicholls, Archibald Buttars and Albert F. Bridge, co-partners, which said mortgage was recorded in the office of the register of deeds of Charlevoix County, Michigan, in Liber 48 of Mortgages, on page 458, on the 15th day of August, A. D. 1912, and which mortgage under date of August 27th, 1915 was assigned to Carrie E. Knight of Banks township, Antrim County, Michigan, which said assignment was recorded in the office of the register of deeds of said County of Charlevoix, in Liber 49 of Mortgages on page 573, on the 5th day of September, A. D. 1915:

And, whereas the amount claimed to be due on said mortgage at the date of this notice is the sum of $774.45 of principal and interest, and the further sum of $25 stipulated for in said mortgage as an attorney's fee, and no suit or proceeding having been instituted at law to recover the money secured by said mortgage or any part thereof, whereby the power of sale contained in said mortgage has become operative.

Now therefore, notice is hereby given that by virtue of the said power of sale and in pursuance of the Statute in such case made and provided, the said mortgage will be foreclosed by a sale of the premises therein described at public auction, to the highest bidder at the front door of the court house in the City of Charlevoix, in said County of Charlevoix, (that being the place where the Circuit Court for the County of Charlevoix is held) on the 20th day of September, A. D. 1923, at ten o'clock in the forenoon of that day which said premises are described in said mortgage as follows, to-wit: The west three-fourths (3-4) of the northwest quarter (1-4) of section twenty-four (24) town thirty-three (33) north, range nine (9) west, of which the following described parcel of land has been released from said mortgage, to-wit: The west half (W1-2) of the west half (W1-2) of the northwest quarter (NW1-4) of said section twenty-four (24), all in the township of Norwood, County of Charlevoix, and State of Michigan.

Dated June 27th, 1923.

Carrie E. Knight, Mortgagee.

Rollie L. Lewis, attorney for mortgagee, Business Address: Charlevoix, Michigan.

Adv. 26-t13.

Important Announcement

On August 15th, prices on all types of Exide Automobile Batteries were reduced.

The same high quality that motorists have always associated with Exide Batteries, will be carefully maintained. All of the materials entering into the construction will, as always, be of the best grade obtainable and the workmanship unsurpassed.

Only the adoption of certain new policies based on present day requirements of car owners, has made this reduction possible.

Compare the following new and old prices. You will understand, then, why the Exide Battery with its long life, dependability and low maintennnce cost is the most economical battery you can buy.

Type	Old	New
Buick-4, Chevrolet, Cleveland, Durant-4, Essex, Ford, Gray, Maxwell, Nash-4, Oakland, Overland, Star, Studebaker, Velia and others. — 6 Volt 11 plate or 6 Volt 13 plate	$21.40	$17.00
	$28.40	$21.25
Auburn, Buick-6, Chandler, Durant-6, Hudson, Hupmobile, Jewett, Moon, Nash-6, Oldsmobile, Paige, Reo, Studebaker and others. — 6 Volt 15 plate	$34.05	$25.50
Dodge, Franklin, Maxwell and others. — 12 Volt 9 plate	$39.75	$29.75

We have the type Exide for your car ready at the new low price. Stop in and see it.

Lakeway Garage
HENRY BLOCK, Prop.
EXIDE
BATTERIES

Ginger Ale
Sarsaparilla
Birch Beer
Root Beer

LET the youngsters drink all they want of Clicquot Club. If they're old enough to ask for it, they're old enough to have it. They couldn't have a purer drink—everything in Clicquot Club is the best to be had.

Order by the case from grocer or druggist

The Clicquot Club Company, Millis, Mass., U. S. A.

Clicquot Club GINGER ALE
Pronounced Klee-Ko

The Best Quality

COURTESY is good, tact is good, helpfulness is good, but the first thing you want when it comes to money is dependability. That is what this bank has to offer.

Charlevoix State Savings Bank
CHARLEVOIX, MICHIGAN

W. S. Richardson, President
A. D. Crimmimns, Vice President
Archie Livingston, Cashier
Guy Eccleston, Asst. Cashier

DR. HESS
Fly Chaser

is the finest and best stock dip on the market and is made after the formula of Dr. Gilbert Hess, who is a doctor of veterinary science.

Used for Scab, Mange, Lice, Ticks, Fleas and Parasitic Diseases of Horses, Cattle, Sheep, Hogs, Dogs and Poultry.

A reliable disinfectant, germicide and deodorizer.

We carry it in bottles, cans and bulk.

BUY it by the GALLON in BULK and save MONEY.

Sold Under Positive Guarantee and We Will Refund Your Money If You Are Not Entirely Satisfied

FESSENDEN, The Druggist

Are You a Courier Subscriber? If not, Why not

Ellsworth Section

Several from here attended the circus at Petoskey last Friday.

Miss LaDema Dawson has been visiting friends at Eastport for a few days.

Miss Dorothy Driese, of Detroit, is spending a few days with Miss Blanche Boss.

Curtis Smith, of Lansing, visited at the home of his aunt, Mrs. Geo. Bradford, over Sunday.

Mrs. Jennie Spaulding, of Detroit, and a former resident of Ellsworth, is visiting at the E. J. Chellis home.

Miss Ruth Chellis spent from Thursday until Sunday of last week visiting old friends in Charlevoix and Ironton.

Koo Klooster and family arrived home last week Friday, from their trip through the southern part of the state.

A birthday party was given in honor of Miss Blanche Boss, last Wednesday night, at the ranch, one mile north of town.

Frank, Ray and Nettie Best, of Alden, and Donald Curtz, of Flint, have been visiting at the home of W. G. Patterson.

Ellsworth base ball team played Charlevoix city team last Thursday afternoon at the north side park, and were defeated by the score of 6 to 5.

ANTRIM CITY

The Stoel family returned home Monday.

Mr. Stoel is putting cement steps in his cellar.

Will Dennis is building a corn-crib, chicken house and a garage.

Mr. Baumbach was hauling lumber to Central Lake this week.

Jack Smith and family were visitors at the Dennis home, Sunday.

Mr. and Mrs. Rude and Miss Bruce, our new teacher, of Bellaire, were here Wednesday.

Mr. Stoel and family and Mr. and Mrs. Guyer went to the church doings at Central Lake, Sunday night.

Geo. Lord, Irvin Lord, Mike Richardson, Albert Smith and the Blacks, of Ellsworth, were visitors at the Brant home Sunday.

MILES DISTRICT

Mrs. LaLonde and son, Clarence, and daughter, Agnes, spent Sunday in Charlevoix.

Mrs. Mary Tillotson and sons, Edward and Will, of Ellsworth, called Sunday evening at the A. Miles home.

The Ancient Order of Glenners met at the home of Mr. and Mrs. Henry Black, in Ellsworth, August 23rd.

Mr. and Mrs. Rodger Speyers and daughter, Harriet, of Ellsworth, took supper with Mr. and Mrs. A. Miles, Sunday.

Mrs. Millie Shaw leaves for her home in Detroit, Monday morning, after visiting relatives and friends the past two weeks.

Mrs. Geo. Coates, of Grand Rapids, came Saturday, to help care for her mother, Mrs. John TerWee, who has been ill for some time.

Mrs. Mary Tillotson and sons, Edward and Will, and Mr. and Mrs. Roger Speyer and daughter, Harriet, of Ellsworth, called Sunday at the John TerWee home.

Mrs. Sparrowk and son, Leo, daughter, Margaret, and little grandson, Bobby, of Des Moines, Iowa, visited for a few days last week with Mrs. Mary Clark, Mrs. Sparrowk's sister. She left Friday morning for Ozark, to visit her brother, John Dell and family. They made the trip by auto.

Mr. and Mrs. Gene Miles, of Grayling; Mrs. Chris Peterson and daughters, Doris and Maxine, of Cadillac; Mr. and Mrs. Clifford Burnette, of Boyne City; Mr. and Mrs. C. L. Strong, and Mr. and Mrs. Xelle Miles and children, Donald and Madelon, of East Jordan; and Mr. and Mrs. Jas. Holben were Sunday dinner guests at the A. Miles home.

FOR SALE—Three good cows or will trade same for sheep. Write or see L. Groenink, Ellsworth, Mich.—Adv. 34-t2 pd.

B. J. BEUKER
PHYSICIAN and SURGEON
Office over Blue Store
Ellsworth, Michigan
Office Hours 2-4 p. m. Phone 38

H. L. DAWSON
Funeral Director
Licensed Embalmer
Motor Funeral Car, Motor Ambulance
Twenty-four Hour Service
Harris Blk. Ellsworth, Mich.

INTERESTING BITS OF INFORMATION CLIPPED FROM OUR EXCHANGES

A Romeo physician sewed on his own finger while on a fishing expedition at Au Sable. Learn to be a handy man around the camp.

More than half a million golf balls will be used in the state this summer according to a recent estimate. And the number that will be abused—O my!

A man 80 years old residing in Benton Harbor, believes he will live forever. He may succeed, but the general belief is that he will have to do it in the next few years.

One can only hope that the fellow at Otsego who was kept all night in a tree by a Durham bull, had the materials, through the long, lonesome hours, for rolling his own.

However, we say be sure that when the price of gas goes up again it will go high enough to make up for all that the producers would have suffered if there had been a heavy loss.

A former Ann Arbor man who had twice been reported dead walked in on his friends and relatives there last week. It seems they had been too optimistic, as he had really been living in California.

An old gentlemen up-state used to take great pride in the fact that he never missed a meal in more than 90 years, and probably the original "groaning board" was the one that groaned when it saw him coming.

A resident of Lapeer who owns two expensive motor cars has been arrested and fined on a charge of using one set of licenses for both of them. He should consider himself lucky that he wasn't rich enough to own three or four cars, or he couldn't have afforded any license at all.

A couple of tourists who shot an Airdale dog as it stood beside the road at Trout Lake were compelled to pay $50 for it. Tourists in the U. P. must learn to do like the natives, and always mistake a dog for a timber wolf before they shoot it.

Nope. That Mundy farmer who forced his wife to live in the bins of an empty granary didn't have a grain of respect for her, either.

Grand Rapids police, called to arrest three men "drinking out of a bottle," found them drinking ginger ale, but even so, they were allowed to escape.

A strange kind of worm is on exhibition in the window of the Durand paper and is attracting considerable attention. That delinquent subscriber again, probably.

City Manager Shields, of Manistee, has warned drivers of coal trucks and other heavy vehicles that they must stop driving over the curbs and breaking them. If they can't get on the sidewalk without that, they'll simply have to stay off.

Something will have to be done to prevent young people from undertaking these gruelling contests, like that of the lad "walking" from Detroit to Petoskey, who once had to sit fully 10 minutes by the roadside before a passing motorist picked him up.

A carpenter working on the new university buildings at Ann Arbor was fined $30 for punching a student on the chin. And he'll be sorry, too, if the student should sometime grow up and become a professor, and make half as much as he does.

Three day's search has failed to find a farmer who is thought to be hiding in a tract of woodland in Sanilac county. He need not be afraid, the searchers say. If he will return, that laborer has promised not to hire to him for $5 or more a day.

ELLSWORTH CHURCHES

METHODIST CHURCH

Sunday school every Sunday at 10 a. m.

Preaching service every Sunday at 7 p. m.

Prayer meeting at church every Wednesday at 7 p. m.

Floyd Frook, Pastor.

ELLSWORTH HOLINESS CHURCH

Sunday school at 1:15.

Sunday afternoon preaching service at 2:30.

Sunday evening song and praise service at 7:30.

Preaching at 8:15.

Tuesday evening cottage prayer meeting at 8 o'clock.

Thursday evening Bible reading in church at 8 o'clock.

PHELPS HOLINESS CHURCH

Sunday school at 10:00.

Preaching service at 11 o'clock each Sunday.

Prayer meeting Wednesday nights at 8 o'clock.

L. W. Sturk, Pastor.

The WOODSTOCK

represents the latest achievement in typewriter construction, gives the greatest measure of satisfactory service and a quality of work that is unsurpassed.

Consider these facts: The Woodstock means more for the money, has many superior features and excels in every particular.

Price and terms most attractive. Territory inquiries solicited. Extra value makes easy sales and attractive earnings.

Full particulars on request.

WOODSTOCK TYPEWRITER COMPANY
35 N. Dearborn Street Chicago, U. S. A.

FARM LIVE STOCK

FEED FOR FATTENING CATTLE

Data Gathered by Department of Agriculture of Much Value to Producers of Beef.

(Prepared by the United States Department of Agriculture.)

Data gathered by the United States Department of Agriculture regarding the daily gain and the amount of feed and pasture consumed by 34,034 steers fattened on corn-belt farms during the last two winters, are of value to beef producers as an indication of how much feed is required on the average corn-belt farm to produce 100 pounds of gain.

The average weight of all the cattle at the start of the feeding period was 786 pounds, while the final weight was

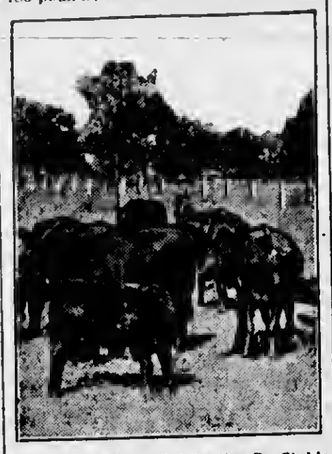

Pasture Is Essential to the Profitable Production of Beef.

1,070 pounds, the gain amounting to 284 pounds in a period of 174 days. The average quantity of feed consumed for 100 pounds of gain was 680 pounds of grain, 62 pounds of commercial concentrates, 391 pounds of dry roughage such as hay and corn fodder, 863 pounds of silage, and the equivalent of 20 days of pasturage.

In addition to these co-operative feeding trials with cattlemen in Indiana, Illinois, Iowa, Nebraska, and Missouri, the United States Department of Agriculture is conducting investigations in southwestern Wisconsin to determine the costs and amounts of feed required to fatten cattle on grass, with and without a supplement, and of the feed required to maintain a breeding herd of beef cattle for one year, and to raise calves from weaning time to yearlings.

A vicious tongue requires fighting brawn.

ECONOMICAL BEEF IN SOUTH

Mixture of Silage, Dry Velvet Beans and Cottonseed Meal Is Most Satisfactory.

The United States Department of Agriculture has conducted a steer-fattening experiment in Mississippi which shows that velvet beans are well adapted for use in making beef. Feeding mixtures of silage, dry velvet beans and cotton seed were compared with combinations of silage and dry velvet beans, and silage and soaked velvet beans. The mixture of silage and soaked velvet beans resulted in the most economical and profitable production of beef, while the mixture of silage, dry velvet beans and cottonseed meal proved more satisfactory than the combination of silage and dry velvet beans.

WATCH FOR MOLDY SILAGE

All Stuff Found Decayed Should Be Placed Where Live Stock Can Not Reach It.

In opening the silo it is a good plan to watch out for mold which might be there. These molds are very poisonous to horses and often cause the death of cattle as well.

Be sure that the decayed silage is all scraped off the top and put where the livestock cannot get to it.

It is poor economy to try and feed the top silage and take a chance on losing valuable stock.

A fool trusts to luck; a wise man to pluck.

PAINTS

That are guaranteed not to powder nor crumble, and the kind that will stand the wear and tear of all weather conditions.

Bradley & Vrooman and Lowe Bros. Paints

are the kind to use. We carry in stock both outside and inside paints, flat white, colors and tints, in fact anything in the paint line you may have need for. Varnishes, Brushes, white lead, linseed oil, turpentine. Let us take care of your wants in this line.

W. A. BOSS
Ellsworth, Michigan

W. E. Byers
Auctioneer

Twenty years experience in handling Auction Sales, both on farm and household goods.

Let Me Cry Your Sale

Phone me at Charlevoix or call the Charlevoix Courier, where all dates are made.

Cups for Lunch Furnished if Requested

Let The COURIER Sell IT for YOU

Big Price Drop
1924 WILLYS-KNIGHT and OVERLAND
Great Improvements—

These new prices and improvements announced last week have electrified the public! People tell us that nothing else compares:

Willys-Knight 5-Pass. Touring	Now $1175
Willys-Knight 2-Pass. Roadster	Now 1175
Willys-Knight 5-Pass. Coupe-Sedan	Now 1550
Willys-Knight 5-Pass. Country Club	Now 1635
Willys-Knight 5-Pass. Sedan	Now 1795
Willys-Knight 7-Pass. Touring	Now 1435
Willys-Knight 7-Pass. Sedan	Now 1995

Bigger, Much More Powerful New Engine in All Overland Models

Overland Touring with bigger new engine	Now $525
Overland Roadster with bigger new engine	Now 525
Overland Coupe with bigger new engine	Now 795
Overland Sedan with bigger new engine	Now 860
The Big, Powerful Overland Red Bird	Now 750

Both Willys-Knight and Overland models are improved, refined, better cars than ever before. The greatest sales and largest production in Willys-Overland history have made possible these greater values which, we believe, lead the world by a wide margin.

All Prices F. O. B. Toledo. We reserve the right to change prices and specifications without notice.

Benj. Brown Auto Sales

Sale Starts Thursday August 30

CAMPBELL'S ANNUAL SHOE SALE

Store Open Every Evening

OPENS TODAY

The greatest and best bargain sale of Shoes to be held in Charlevoix. Hundreds upon hundreds of pairs of Shoes, all good seasonable stock—not old shop worn Shoes—but up to date footwear. You buy the Shoes and take our profit with you—in other words—Shoes at Factory Prices. You are going to need Shoes—the children are going to need Shoes for School, so you cannot afford to pass this sale by. Souvenirs for the Kids. Here are only a small part of our bargains:

Boy's Solid Leather school Shoes. Buy them now at

$2.29

Women's Patent Leather 1-strap Pumps at

$3.48

Large quantity of Men's solid leather Work Shoes, as low as

$2.48

Hundreds of pairs of Women's brown and black Calfskin Oxfords at unbelievable prices.

1-4 OFF

On All Tennis SHOES. Make Good Early Fall School Shoes

Men's $10.00 Florsheim Oxfords. Finest shoes in the world. No old stock, but new this summer. **Sale price**

$7.85

Girl's Walton Sport Oxfords. These oxfords are of the latest styles, from new summer stock. Buy now and make your dollars do double duty.

Sale price

$3.48

Pair after pair of Children's Shoes. Do not forget that school days are near. These shoes will sell as low as

$1.48

Boy's Scout Shoes, made for wear and tear. Just the thing for hiking and school wear. Made of best grade leather with wide comfortable toes.

Sale price

$1.98

Girl's school Shoes. Several racks of them.

Last year our Sale was a big money saver to the people. This year we are going to make it doubly so. Don't put off coming—we will be open every evening—so jump in the car and bring the whole family. Plenty of clerks and plenty of Shoes for All. If you will only come into our sale you will go out with a pair or two of shoes under your arm, smiling with delight.

BANG! LOOK AT THIS OPENER LADIES
To the First 20 People buying $6.00 or more worth of Shoes we will give FREE a pair of $1.25 Silk Hose.

OPENS TODAY CLOSES SATURDAY SEPTEMBER 15th

CHILDREN'S BROWN AND BLACK EVERWEAR HOSIERY
60C VALUES 40C

STATE TAX ON FARM LAND CUT

BURDEN SHIFTED TO INDUSTRIAL CENTERS

Ten Northern Counties Enjoy Roductions in Board's Sweeping Slash

Members of the state board of equalization, after hearings extending over several days, have fixed the equalized value of Michigan for 1923 at $6,540,000,000. This is an increase of $1,540,000,000 over the past years and falls almost entirely upon the industrial centers of the state.

The total reduction made from the tax commission's recommendation is $5,065,000. The reductions are entirely in agricultural counties.

Wayne county was raised to $2,666,500,000, an increase of nearly $600,000,000 over the equalized value of a year ago.

Ten northern counties were given reductions. As the result of the big increase in valuation, the stste tax will bo considerably reduced. George Lord chairman of the tax commission states that it will be about $2.32, as compared with $3 last year.

State Tax Total Less

The amount of state tax to be collected this year will be about $16,000,000. This is a considerable reduction in the amount that Michigan taxpayers must pay to the state. Last year the state tax waa over $17,300,000.

The reduction in the levy on the rural districts and the raise to the industrial centers is all the more noteworthy because of the tremendous effort which was made by Detroit representatives to show that city levies should be reduced or at least kept down to present levels. The decision of the board is a splendid tribute to the supervisors and others who so ably represented the rural districts.

MARKETING EXPERT WILL RETURN TO US

Walton Peteet Agrees to Make Speaking Tour

"He hits the nail square on the head," said hundreds of potato growers when they heard Walton Peteet's talk on cooperntive marketing at Cadillac recently. Mr. Peteet was an ngricultural leader in Texas before he became director of cooperative marketing for the American Farm Bureau Federation. In Texas he has credit for organizing eight commodity marketing organizations similar to the Michigan Potato Growers' Exchange.

On September 7th, n 2:00 o'clock Mr. Peteet will meet with Charlevoix county farmers and business men at East Jordan. His evening meeting will be at Gaylord. On Saturdny, September 8, at 2:00 o'clock Mr. Peteet will talk at Levering, in Emmet county.

Farmers and business men aro invited and urged to attend theso meetings.

Special sala on new and used bicycles at bargain prices. Benj. Brown.—Adv. 35-tf.

WILL DEDICATE PINE LAKE PARK

Charlevoix County Cities and Rural Sections Join in Big Event

A joint barbecue and picnic will be held near Ironton, Thursday, August 30, in connection with the dedication of Whiting Park, a large wooded tract of land with a half mile frontage on Pine Lake. The property was recently donated to the county by Mr. Whiting with tha understanding that the county will spend $1,000 yearly in improvements.

Chambers of commerce, granges, farmers' clubs, farm bureaus, American Legions, Rotary clubs and fraternal organizations will co-operate in the dedicatory services. M. J. Noon, a director in the Michigan Milk Producers' association, and vice president of the Michigan State Farm Bureau, will speak in behalf of the farmers, while O. L. Smith, of Lansing, will represent the business men on ths program.

Oxen Aro Donated

Two oxen hava been donated for the barbecue, one a gift of W. H. White, of Boyne City, and tha other from W. P. Porter, of East Jordan. More than 4,000 farmers and citizens are expected to attend the services. A ball game between Boyne City and East Jordan for a purso of $200 has been arranged.

A band of 50 pieces, made up of musicians from Boyne City, Charlevoix and East Jordan, under the leadership of C. S. Morrison, will furnish music for tbe occasion.

The property taken ovar for the park consists of 198 acres, partly covered by virgin timber. Thara are two openings, ono of 10 acres, wbich will be used as an athletic field, and the other of 20 acres, which has been set aside as parking space for automobiles. The park is in the center of Charlevoix county.

Prices have been slashed on our stock of new and used bicycles. Get the wheel you want now at less than cost price. Benj. Brown.—Ad.35-tf.

CITY TEAM SUFFERS ITS FIRST DEFEAT

Beat Ellsworth, But Lost Game to Bellairo

The city team tasted both victory and defeat last week, their set-back being the first they have suffered this season.

Thursday, on the north sido grounds, Ellsworth was defeated by a score of six to five. The locals scored three runs in the fifth inning, one in the seventh and two in tha ninth. Ellsworth scored two in the fourth inning, two in the fifth and one in the elghth. Cunningham got twelve strike-outs, Peebles, the Ellsworth pitcher, nine. It was a very good game, closely contested.

Despite the prophecies of the Elmira manager, whlch we mentioned last week, Charlevoix failed to "put it all over" Bellsire in Sunday's game nt that place, the score being twelve to five in favor of the Antrim county players. Charlevoix scored two runs in the first inning and then were shut out until the sixth, when they copped off three more. Bellaire "rang the bell" onee in the fifth inning, twice in the sixth, four times in the seventh and five times in the eighth. Cunningham and Babcock opposed Reilly and Hill, both pitchers being relieved during the game; Reilly, by Richards in tha seventh and Cunningham by Perry in the eighth. Cunningham got eight strike-outs and Roilly, five.

The city tenm plays Alba next Sunday, on the home grounds and plays Bellaire in a return game here on Sunday, September 9th.

Buy the wheel you have long wanted during our speeial sale of new and used wbeels new on. Benj. Brown.—Adv. 35-tf.

Advertiss in ths Courier. It Pays.

TO EVERYBODY

In and Around Charlevoix and Nearby Towns

You are cordially invited to visit us and inspect our facilities and view the specimens of our work that we have placed on exhibition. The Priest Studio produces portraits of personality. We are prepared to demonstrate that the only completely satisfactory photograph is that taken by a professional photographer. We make photogaphs of distinction for every member of the family, but we specialize in pictures of children which perpetute the charm of youth for all time. Our photographs are enclosed in Collins Oak Leaf and Medic-Burrows Folders, standard settings for the really good photographs which makes every picture acceptable to the most fastidious, and within reach of those to whom price is the first consideration.

PRIEST ART STUDIO

CHARLEVOIX, MICH.

AT THE MOVIES

The most sensational flood ever seen in a screen production is sbown ns a part of the Willism Fox picture, "The Town That Forgot God," which opens at the Palaco Theatre naxt Monday and Tuesday.

An entire villaga is swept away bsfore the audience's eyes and this feat is considered one of tha biggest ever accomplished by a director.

CHARLEVOIX COURIER

VOLUME 31. NUMBER 36. EIGHT PAGES COURIER, CHARLEVOIX, MICH., WEDNESDAY, SEPTEMBER 5, 1923 PRICE $2.00 PER YEAR

COLONIAL CLUB GUTTED BY FIRE

ITS SEASON BROUGHT TO UNTIMELY CLOSE

Most of Damage Done by Water—Fittings aod Furniture Was Saved—A Meao Fire

The summer aeason of the Colonial Club, of this city, was brought to an untimely close laat Saturday morning, when tha wsll caught fire, just back of tbe kitchen range, the flames rspidly working their way up between the partitions to the roof.

The alarm sounded at twenty minutes pnst eleven and at half past, a fair proportion of the town's population was assembled to view the proceedings. The work of fighting the fiames was delayed a trifle on account of the necessity of removing one of the French cooks from a third story bedroom window. Tbis gentleman had gone to his room at the time tho fire was discovered to gather up his belongings and found his escape cut off by smoke. It wes thought for a while that he would jump, but he kept his nerve and managed to tie a rope that was tbrown to him around one of the bathroom fixtures and, by the aid of this and a long ladder, he finally made his way safely to the ground.

Holes were chopped in the kitchen roof and the sides of the building on the second and third floors and through these openings streams of water and chemicals were turned onto the blaze. The fire was a mean one to handle, on account of its being confined to partitions and between floor and celling spacea.

In the meantime, employees of the Club were engegd ln carrying out the furniture, fixtures and haagings, assisted by a number of volunteers from the ranks of the spectators. Most of the stuff was carried into the dining room annex of the club, next door, and some of it to the Meech cottage, corner of Dixon end Prospect.

Most of the damage, as is usual in this kind of a fire, was done by water. At one-thirty p. m., the firemen were still working on isolated apots between the flooring and in tha upstairs walls where the flames still stubbornly threatened to break out afresh. On the second and first floors, water streamed from the ceilings like a spring raln and the carpets and cotton filled pads that are laid underneath were as the aodden surface of a marsh, oozing water under one's feet.

Much credt is due the fire department for the masterly way in which they handled a difficult aituation. There was a great deal of roof and siding to cover nnd as most of it wns burning simultaneously lt meant some tall scrsmbling on tha part of the fire lads to keep all parts of it ln check.

The building was completly redecorated this spring and now, almost all this work will have to bc done over. It will probably be some littla time before the club will be open sgain to patrons. We understand that the loss was fully covered by insurance, although its extent cannot, at this time, ba fully estimated.

FIVE REASONS WHY BOYS AND GIRLS LOSE FIRST JOB

Lack of a senae of responsibility, unwillingness to work hard, lack of thoroughness, false notions about aalary and promotion, and lack of principle are tbe five chief reasons why 90 percent of the boys and girls of the United States lose their first jobs, according to a report made to tha Cbicago Association of Commerce by A. D. White, statistician of Swift & Company.

Mr. Whlte's report noted that 90 percent of the hoys and girls losa their first positions. The report alao showa that in nine cases out of every ten, the loss of the position can be trsced to one of the five reasons noted.

His report continues:

"Lack of a sense of responsibility is shown by neglect of work, failuro to put the most important things first, and the expression of a general 'I ahould worry' attitude.

"Unwillingnesa to work hard, is shown by being late to work, stretching the lunch hour, and stealing a few minutes at the end of the day, watching the clock, and wosting time by social conversation and telephono calls during busines hours.

"Lnck of thoroughness, is indicated most frequently by unwillingness to begin at tho bottom and to go through the drudgery of mastering each step beforo going ahead.

"The reel secret of promotion lies in constantly doing more than you are pald to do. Keep yourself underpaid. As soon as you are overpaid you aro bound to go backward.

"Lack of principle ls shown by concealment of mistakes, untruthfulness and constant making of excuses."

BEWARE OF THE AUTO THIEVES

Officials Warc. All Motorists to Make Cars Safe

Motorists are warned by county officials that the time marking the open season for stealing cars has been the last part of August and the first part of September. Several automobiles were stolen locally during a corresponding pcriod the past few years, and county official requests that all drivers leave their parked cars locked.

Next week—Charlevoix Couoty Fair, Sept. 10 to 14.—Adv. 36-tl.

BIG DEMAND FOR NORTHERN SEED

POTATO RAISERS WILL BUY IN IN THIS REGION

Fiod Cbarlevoix Growo Seed Yields Much Heavier Tbao Home Grown Varieties

That northarn Michigan—Emmet, Charlevolx, Otsego, Cheboygan counties—is to soon become the chief aource of supply for seed potatoes for Pennsylvania, Ohio, Indiane and eome other states which cannot supply their own seed, was the prediction made here recently, following the visit of the second annual Michigan potato tour.

With the touring Michigan potato specialists were buyers of seed potatoea from three states, railroad officiala and farmers from southern sections, who declared that thus far they had found no seed potato which could successfully compete with tbe Chief Petoskey grown in the northern counties. This variety of potato, of good quality produced in the north, is scab resisting, and yields an average of a hundred bushels per acre more than aeed grown in those atates. Potatoes grown in Pennsylvanla, Ohio and Indiana from northern Michigan seed takes well on the market, and growers have found from experiments that it pays to plant the aeed grown in tbe northern region.

Interest in potato growing is on the increase in northern Michigan, where sclentific methods are being atudied ln an effort to produce more and better potatoes to the acre. Interest in the potato tour was more than 100 per cent better than interest last year.

It is freely predicted that certified aeed potato stock which aucessfully passea the rigid lnspection tbis fall will find ready aale during the coming winter and spring. Many new names are expected to ba addod to the liat of certified seed potato growers this year in the northern Michigan region.

MAKE NEARLY 1,500 MILE TRIP BY CAR

Mrs. J. J. Howe and Party Tour in tbe North

Mrs. J. J. Howe, of Norwood townahip, haa juat returned from a very interesting automobile tour nf 1,538 miles—from Charlevoix to Chicago, through Wisconain, Minnesota, atopping at Minneapolis; thence to tha upper peninsula and across tbe straits, back to Charlevoix. She waa accompanied by her two daughters and their hushands, Mr. and Mrs. Joe Reimann, Mr. and Mrs. Elmer Smith and Mr. Smith's mother.

The party wera four weeks on the trip and found very good roads all the way, except about thirty-eight miles tha other sida of the straits.

Monday, Septembar 10, ls tha date when J. Leahy, the Optometrist, will be at the Hotel Charlevoix.—Adv. 36-t1.

School Supplies of all kinds at FESSENDEN'S.—Adv. 36-t1.

Free Attractioos avary Day Fair Waak, Sapt. 10 to 14.—Adv. 36-tl.

AGED PIONEER WOMAN IS DEAD

MRS. TIMOTHY SMITH PASSED AWAY THURSDAY

Lived Oo The Beavers in King Strang's Time—Had a Loog and Eventful Life

Mrs. Timothy Smith, widow of the lata well-known aailor and merchant, died last Thursday evening, August 30th, at the home of her daughter, Mrs. John Withers, 214 Clinton St., following a long period of illnoss. She had been failing for several months past and for two weeks proceding her death was confined to her bed.

Ellen Mary Johnson was born February 22, 1842, at Otisvilla, Genesea county, Michigan. On January 14, 1856, she was married at Middle Village, in Emmet county, where the couple first made their home. Later, they lived for a time on Beaver and Hog Islands, during the days that Mrs. Elizabeth Whitney Williams has immortalized ln her book, "A Child of the Sea," when King Strang and his gang of Mormon pirates held full sway over the lives and fortunes of the Islanders. Fifty-two years ago, Mr. and Mrs. Smith and their children moved to Charlevoix county, where they located on a farm, just south of the cemetery, which had to be cleared by these plonear folk before they could start farming. Following this period, Mr. Smith conducted ona of the first general stores in this region, leter taking to marine pursuits, in whicb he sbowed no mean ability, both as a builder of craft and a master of vessels. He was best known to the present generation of Charlavoixians as captaln of the tug, James Martin.

Since the death of her husband, which occurred in 1915, Mrs. Smith has resided with her son, Oscar, and daughter, Mrs. John Withers, of this city. She was the mother of twelve children, four of whom are now living: Oscar J. Smlth and Mrs. John Wlthers, of Charlevoix, Mrs. Effie Stevens Davis, of Grand Rapids and Mrs. Minnie Wilson, of Boyne City. She also leaves ten grandchildren and seven great-grandchildren.

Mrs. Smith was a member of the local Baptist church and, at one time, an Eastern Star. Sha was a woman of kindly, Christian character, generous and warm-hearted, always helpful and eonaiderate to those about her. Surely a heroic figure, exemplifying the best type of American womanhood, a life of service and devotion to simple duty in the face of hardships of which wa of this generation know little, leaving, in the persons of her children and grandchildren, memorials more durabla and moro feirly won than shafts of marble or granite erected to commemorate the insignificant and bloodstained victories of some conquering Napoleon.

The funeral was held Saturday, at two p. m., from tha home of Mrs. John Withers, on Clinton street, Rev. Hoskins, of the Baptist church, officiating. The remains were taken to Brookside for interment.

NOT A BAD EGG IN THIRTY THOU

Local Poultry Dealer Rolls Up a Record

A remarkable record has been mnde by n local poultry and egg dealer during the past aeason, which, on account of its remarkable features, calls for special mention.

Mies F. A. Franklin, manager of the Cbicago Club, reports that out of a total of thirty thousand eggs furnished the club this summer by the "Chic-Chic" Farm, owned and oparated by A. T. Jeffrey, of this city, not one bod egg has been discovered. This farm has also sold to the Chicago Club aeveral thousand pounds of turkeys, ducka and chickens, with naver a complaint in any inatance.

This in anotber infant (?) industry that has been quietly "carrying on" right under our nosea for several years, while a lot of us hava been bewailing the fact that Charlevoix haa no industries and was going to the "demnition bow-wows" on that account. All it takes, gentlemen, is a little thrift, hrains and bard work.

School Supplies of all klnds at FESSENDEN'S.—Adv. 36-t1.

Pay cash for your Meets and sava money. Read Brady & Shapton's adv. on anotber pege.—Adv. 36-t1.

VALLEY TO HAVE NEW CLUB-CAFE

GROUND NOW BROKEN FOR FINE BUILDING

H. L. Oldham to Operate High-Class Restaurant aod Roof Garden Here

The Valley has at last come into its own! No longer will its residents hava to knuckle down to the haughty north siders nnd the fastiduous Belvederians, turning their faces to the north and east like the Turk at prayer. For the Valley is to have a restaurant and club just about four or fiva jumps ahead of anything of its kind ln thia region—that is to say, it is to be the last—positively tha last word in A-1, up-to-the-minute cuisine and service. And it ought to, for the project is going to cost in tha neighborhood of twenty-five thousand dollars.

The building is to be located on the Oldham property, on Park Avenue, facing the channel and is designed to serve the hitherto neglected district, lying to the west of Bridga Street, stimulate the growth of a high-class resort colony snd improve property values. Credit is due for the conception of the enterprise to Harry L. Oldham, who is to be owner and operator of this restaurant de luxe. Behind him in this venture are many prominent resort families of the Valley district and out-of-town friends who have promised their support and patronage and who, Mr. Oldham aays, have urged him for soma time past to start sometbing of this kind.

The main building will be fifty by sixty-two feet, its length extending north and south and topping the eminence just back of the present Oldham residence and extending to the edge of the channel. As the bank drops away sharply to the channel's edge, the main floor will overhang the ground about twelve feet, built out on eteel girders and supports. In this space on the ground level, at the vorge of the channel edge, private dining rooms will be located, with French windows opening onto a porch overlooking the water. Theae rooms will be about twelve feet in depth and behind them the bank will be ecooped out and buttressed with concrete to permit of a concrete drivaway, in the form of a horseshoe, with its ends on Park Avenue, circling the foot of the bank, the entrances to the private dining rooms opening onto this driveway.

Both ends of the big main dining hall and dance floor on the upper ground level will terminate in spacious verandas, with French windowa opening thereon. A stage will occupy the south end of the main room, for orchestral and theatrical purposes and a seven foot fireplace will lend an air of eozlness and solid comfort to this fine room. Tho main entrance to the building will open onto a lobby at the south end of the dining room. Kitchen, acullery and pantries will be located on the west aide of the main building. F. M. Glassford has the contract for construction.

Tho roof of the main dining room, for ita entira length, will be devoted to an open-air reataurant, where patrons may sit at tables, listen to soft music and enjoy the beauty and witchery of the summer evenings. A New York chaf, with a real reputation, will be imported and the service will ba strictly high-grade, ln every respect. Efforts will bc mode to enable the club's patrons to enjoy muaic and entertainment features of a high order.

Mr. Oldham and bis friends feel that there has long been a great need of nn institution of this kind ln this particular district of the clty and are confident that it will meet with tho inatant approval and hearty support of our summor peopla. Ground has nlready been broken for the buildings and work will be pushed with nll possibla speed so as to havo tha club ready for its guests, with all decorations and nppointments completed by the opening of the 1924 resort season.

W. C. T. U. Meets Friday

The W. C. T. U. will meet Friday afternoon nt the home of Dr. and Mrs. McMillan, on Park Avenue. Topic—"America Must Carry the Torch for Peace."

We pay casb when wa buy and sell for cash, only, after Sept. 10. Save cash by trading with us. Brady & Shepton.—Adv. 36-t1.

P. M.'S BIG HOTEL IS TO SPRUCE UP

Inn Guests Will Enjoy Maoy Improvemeots

Extensive improvements, in the buildings and grounds of the Inn are to be commenced as soon as the season closes, manager Frank McDonald has announced.

Among the principal of the new features is an electric elevator that will cnable guests to go to and from their rooms to the bathing beach without having to pass through the hallways and the rotunds. A new garage will be built and tbc beach on Pine Lake will be cleared of stones, a pavillion erected and a naw dock constructed. Huga umberellae of varous bright hues will bo placed along the beach, similar to the practice in vogue at Atlantic City and other watering places.

Next year, the hotel will be open to guests on the 1st day of Juno and the season will be extended until late in September, thus enabling its patrons to enjoy two of the finest months in tho year at Charlevoix and permitting the continuance of sports for which local weather conditions remain favorabla long after tho present closing date.

HITS THE WEED GROWERS A BIT

ISAAC MILLS DEPLORES FARMER'S NEGLECT

He Might Well Have Included City Folks, As Well, in His Timely Criticism

Isaac Mills, a well-known farmer of this region, has sent us a communication relative to weeds, and we opine that he has "naid a mouthful." We will let our readers judge for themselves:

"Editor, Courier,

Dear Sir:—I wonder what our visitors think of us farmers. In going along the roads I am ashamed of the appearance of most of the farms, and I wonder if some of the owners are not ashamed too. Have you noticed tha weeds? If you have been on the roads at all, I know you have. Wild carrots, milk weeds, rag-weeds, thistles, till one is tired of the sight. We are so busy building good roads. I wonder if it is so our visitors may hurry by and not aee the filthy condition of the farms and road-sidea?

Every year our papers are full of notices to cut and destroy the weeds, and signed by aome weed or road commissioner, and no one pays any attention to them, for they know that those aame commissioners do not keep their own premises clean.

Our good brother, Hampton, gives us a calling for not punishing those drunken drivers. I'll give you n remedy; revoke their license, and put them out on the roads to work, or cutting weeds on the farms; collect their wages and give it to their families, and there will soon be less drunken drivers or less weeds.

I have always tried to keep my farm clean, and I could name others who have done the seme, but it's a discouraging job when we know that in the fall we are due to get a fresh aupply with every wind that blows.

Yours for a beautiful county,

Isaac Mills."

Mr. Mills might have added that similar conditions prevail ln the city to Charlevoix, itself. In aplte of the repeated warninga of the atate health department and local physicians, relative to the intimate connection between weeds and hay fever, and the further very vital relation between hay fever nnd our resort season, too many back yarda and fields in this city are about in the aama shape as the farms that our correapondent haa in mind. Mora and moro cases of this late summer malady aro reported in Charlevoix each year nnd it is only a question of time when one of our chief assets—our reputation aa a haven of refuge for the hay fever patient—will bo utterly destroyed. This, we cannot afford to let happen. And that, too, is aaying nothing about tho appearance of the town and its impressinn on the visitor.

Hogs Wanted

We are loading a car of hogs for shipment Saturday, and want a few more to fill up. Phone M. B. Hooker & Son, No. 298, if you have any for sale.—Adv. 36-t1.

School Sopplies of all kinds at FESSENDEN'S.—Adv. 36-t1.

BAD ROADS AND WORSE DRIVERS

THOUGHTS OF AN OBSERVER OF BOTH

A Week-end Jauot Northward Furoishes Food for Thought aod Criticism

An automobila trip to tha Soo over Sunday and Labor Day has furnished the writer with material for a casual comparison of roads and traffic regulation enforeement, as between Charlevoix county and the counties of Emmet, Mackinac and Chippewa, through which he passed.

Emmet and Charlevoix, as regards the condition of roads, may bo taken together, although, over this particular route, tho burden of neglect lies principally with Emmet. The entire stretcb, after leaving Petoskoy, was mede over "washboard" roads of gravel, sadly in need of repair gang and taking heavy toll in woar and tear on the running gear and tires and the bodily discomforts of the passenger.

After bumpling the bumps all tbo way to Meckinac City, the writer was hardly prepared to find the roads from St. Ignace, north, in excellent condition and was still more surprised to learn that this pleasant state of affairs continued for over eighty per cent of the distance. Upon inquiring the reason for this unexpected discovery, he was told that tha road gang had been over this road with the scraper, immediately following Saturday's heavy rainfall and that this was tho usual practice in the north country. "Cloverland" people, he was told, are proud of their roads and keenly mindful of thair benefit from tbe tourist traffic. Thay do not believa in allowing one of their best assets to deteriorate, finally to carry in its downfali several of its companion dependancies. Evidently, the sharp climate experienced by our northern neighbors has not numbed their wits. Neither did the observer find any disputed areas, or "debatable ground," auch as we maintain between Bay Shore and the Emmet county line. We must learn their formula for destroying fossil growths on county legislative bodies.

On the return trip, an opporunity was afforded to study the comparative value of traffic regulation vs. no regulation nt all. Out of forty or more cars, passed between tha atraits and Petoskey, only two ignored the regulations, sanctioned by law and courteay, with regard to the dimming of lights and road hogging. West of Petoskey, tho road was wida open. Cars lit up like battleships held an undeviating course down the middle of the road, skimming merrily by with a half inch to spare between fenders, or zig-zagging ncross one's path in a terrifying manner, indicating nn untutored and untamed driver, careless of restrictions. Small wonder that "the Petoskey road" has a state-wide reputation for accidents. And thus it will ever be until properly patrolled, as is its northern continuation.

And these distressing exhibitions of lawlessnesa are not confined to the Petoskey road, by any means. They prevail throughout this county and complainta are voiced daily by decent drivers who suffer from them but are helpless. For Pete'a sake, let's patrol the roads in this county, even if we have to call in the state-police to make a clean aweep of every offending driver and then let public opinion stand behind the officials and aca that they get the limit. Let this drive or "round-up" continue until Charlevoix gets rid of her unsavory reputation for man-killing drivers. Swift, aure, uncompromising justice is tbe only cure.

We pay cash when we buy and sell for cash, only, after Sept. 10. Save cash by trading with us. Brady & Shapton.—Adv. 36-t1.

LEAGUE BALL GAMES THREE DAYS AT THE COUNTY FAIR

Arrnngements have finally been completed for a series of ball games during four doys of the County Fair, East Jordan, September 10-14, which has been widely advertised as one of tho leading attractions.

On Tuesdny, Alba and Belloire will cross bats.

Wednesday, Thursday and Friday games are scheduled batween league teams from Boyne City, Cbarlevoix nnd East Jordan, the two winning teams to play tba final gamo on Friday.

CHARLEVOIX COUNTY FAIR

EAST JORDAN, MICHIGAN

SEPTEMBER 10th to 14th

DAY AND NIGHT

Greatest Exhibition of Stock Ever Presented in Northern Michigan

FREE ATTRACTIONS EVERY DAY

JAMES E. HARDY

WORLD'S GREATEST AND MOST ARTISTIC

MID-AIR PERFORMER

Fly with Pilot Art Davis

Pilot Davis will make daily flights during the fair.
Rate per passenger
$5.00 a FLIGHT

LIPPA AMUSEMENT COMPANY

THE LIPPA AMUSEMENT COMPANY WILL PRESENT DAILY FEATURES MOST PLEASING TO PATRONS OF THE FAIR. UP-TO DATE VAUDEVILLE, MUSICAL TAB, MONKEY SHOW, DOSS, THE FREAK, WHO GROWS TWO FEET IN TWO MINUTES. BUSH BLUEY, FROM THE WILDS OF SOUTH AFRICA, WHO DANCES WITH BARE FEET IN A BOX OF BROKEN GLASS.

WATCH FOR THE PUBLIC WEDDING

ON FRIDAY, SEPTEMBER 14, IN THE AFTERNOON, THE PUBLIC WEDDING WILL TAKE PLACE ON THE FREE ATTRACTION STAND, OPPOSITE THE GRAND STAND. DON'T MISS THIS.

Boys' and Girls' Live Stock Judging Contest

Thursday, September 13th

FREE to Boys and Girls in Charlevoix County between the age 12 and 20 years, who are not nor have been enrolled in any High School Agricultural Course. THREE VALUABLE PRIZES — For further information regarding this feature of the Fair, see rules and regulations in Premium List.

$1,500.00 in Prizes on Race Program

Three events Tuesday, four Wednesday and three on Thursday. All will be hotly contested races.

Ball Games Daily---$700.00 in Prizes

Ball games between Charlevoix County League or Independent Teams will be played daily. This will prove one of the leading features of the Fair.

MUSIC BY BOYNE CITY AND GRAYLING BANDS

Dance in Educational Hall Evenings — Bring the Whole Family

After Every Meal

A universal custom that benefits everybody.

Aids digestion, cleanses the teeth, soothes the throat.

WRIGLEY'S

a good thing to remember

Sealed in its Purity Package

THE FLAVOR LASTS

CORRESPONDENCE

IRONTON

Miss Clara Sarasin of Boyne City, spent the past week with her aunt, Mrs. King.

Mr. Hemmingway and family returned to their bome at Oak Park, Ill., last week.

Mr. and Mrs. Bird and Mr. and Mrs. Scottney, of Ypsilanti, are visiting at the Munson home.

Cecil Ogden left Monday for Hudson township, district No. 4, where he will be teacher for that school.

Mrs. Sam Alexander returned home from London, Ontario, where she attended thc funeral of a cousin.

Mr. and Mrs. Chas. Bailey left for their home in Cleveland, Ohio, Monday. They spent the past six weeks at the Emerson Price home.

Mrs. Ogden and children spent from Wednesday until Sunday at Wildwood, Cheboygan county, with her parents, Mr. and Mrs. Reber.

Mrs. Lee Barnum and children, who spent the past six weeks with her parents, Mr. and Mrs. Sam Alexander, returned to her home in Cadillac, Monday.

Miss Betty Harris, of Oak Park, Ill., gave a recital at the home of Mrs. Ogden, Tuesday afternoon. Those taking part were Faida and Hilda Ogden, Emma Barnum, Bessie and Auges Brown, Eleanor King and Miss Edith Harris. Light refreshments were served by the Mrs. Ogden, Barnum, Brown and King.

We have the best line of Trunks, Suit Cases and Traveling Bags in the city, and we can save you money if you make your purchases here. Benj. Brown.—Adv. 36-tf.

After Sept. 10, we will conduct our store on a strictly cash basis. Brady & Shapton.—Adv. 36-t1.

NORWOOD

Oscar Patterson started Monday, for a short business trip to Chicago.

The Ladies Aid will meet this week Wednesday, with Mrs. Julia Carman.

Our school will start Monday, September 10th, with Mrs. Cora Willis as teacher.

Reuben Hull received a kick from a horse Sunday and wss quite severely injured.

Irene Holecheck was a visitor last Sunday at the home of her parents, Mr. and Mrs. Joe Holecheck.

June Stafford returned to Detroit, Monday, after spending the summer with her mother, Mrs. Alden Stafford.

Allan K. Foster is having some repair work done on the summer home recently purchased from G. H. VanPelt.

Mrs. Olive McKenzie, of Charlevoix, spent a few days last week with her sister, Mrs. Merrill Richardson.

Miss Jane Chase left Sunday night for Evanston, Ill. She has a position as English teacher in a Chicago school.

Mrs. Florence Upsma, of Grand Rapids, is visiting for a few weeks with her parents, Mr. and Mrs. Chas. Greeley.

Frank Chvatil and family and Eliza Hull, of Charlevoix, spent Sunday at the home of their parents, Mr. and Mrs. Bud Hull.

Mr. and Mrs. Albert Holmes and Kenneth Pierce were Sunday visitors at the bome of their father and brother, H. Pierce.

Miss Mary Clark, who has been the guest for the past two weeks of Mrs. Libby Richardson, returned to Charlevoix, Saturday.

Mr. and Mrs. Earl Publo, of Lansing, were visitors last week at the home of Mrs. Publo's parents, Mr. and Mrs. Wm. Richardson.

Mrs. Genevieve Spaulding, former resident here, and whose home is now in Detroit, is a visitor this week at the F. E. Richardson home.

Mrs. Wm. Supernaw, Mrs. Isa Dice and sister-in-law, Mrs. Hess, and Mrs. Strykler were guests at a chicken pie dinner last Sunday, at the home of Mrs. Haskin.

Luther Hannah and wife and son, Wiliam Carlton, and Mrs. Wm. Cowan, were Sunday visitors at the home of Mrs. Cowan's sister, Mrs. J. Empey.

Wm. Hewitt, Jr., and family visited last week for a few days at the Dr. C. W. Hewitt home. They returned to Jackson, Monday, accompaned by Dr. Hewitt and family.

Mrs. J. G. Biery and sons, John and Martin, and daughter, Mable, who spent two days last week calling on old friends here and in Charlevoix, left Friday for their home in East Lansing, making the trip of 266 miles in nine and a quarter hours. They were Thursday evening supper guests at the Wm. Richardson home.

The boy or girl will need a new Trunk, Suit Case or Traveling Bag when they leave for school this fall. We have just what they need at prices that will please you. Benj. Brown.—Adv. 36-tf.

CLARION

Mr. and Mrs. Tom Hulbert and family left Sunday for Flint.

Mrs. S. A. Correll and Mr. Belding, of Charlevoix, were in town Monday.

Mrs. Turnock, of Indiana, is the guest of her brother, W. G. Wener and wife.

Mr. and Mrs. N. C. Griswold were Sunday guests of Mr. and Mrs. W. G. Wener.

John P. Colden, who has been visiting his parents, left Monday for his home in Detroit.

W. M. Hass and family, of South Bend, Indiana, are visiting relatives here and at East Jordan.

Mr. and Mrs. H. E. Kauffman and three children, of Eastport, were guests at the W. G. Wener home, on Sunday.

School commenced Monday, with W. C. Palmer as teacher in the grammar room, and Miss Laidlaw, of Suttons Bay, as primary teacher.

Mr. and Mrs. Frank Lee called on Clarion friends, Saturday, on their way to their home in Detroit, from their summer home at Top-in-a-bee.

STORAGE FOR RENT IN THE D. M. FERRY BUILDING.
W. E. PARMELEE
Phone 123

Special Sunday Dinner
—at the—
WE-GO-TA HOTEL
Central Lake, Michigan

"PLAN TO PLANT ANOTHER TREE"

Charlevoix County Nursery

Member American Nurserymen's Association

We cordially invite you to come to the nursery and enjoying seeing thousands of beautiful Evergreens, shrubs and trees. The distance is only seven miles to the nursery from Charlevoix.

Fall planting season is now at hand aud we are making some very attractive offers in Evergreens, flowering Shrubs, Trees and Gladiolus.

For a limited time we will accept orders for the following collections for Fall planting.

These are special bargains to beautify your home grounds and are for delivery at the nursery.

GET ACQUAINTED OFFER
COLLECTION NO. 1
$10.00

1 Purple Lilac 3 to 4 feet
1 Mt. Ash 8 to 10 feet
2 Dogwood 3 to 4 feet
2 Bridal Wreath 2 to 3 feet
1 Douglas Fir 4 to 5 feet

COZY LAWN COLLECTION
COLLECTION NO. 2
$15.00

5 Japanese Barberry 1 1-2 to 5 feet
2 Dogwood 3 to 4 feet
1 Russian Olive 2 to 3 feet
1 Spirea Anthony Water 1 1-2 to 2 feet.
1 Japanese Quince 1 1-2 to 2 feet
1 Bush Honeysuckle
1 Tulip Tree 8 to 10 feet
1 Mugho Pine

GEM COLLECTION
COLLECTION NO. 3
$20.00

2 Ever Blooming Hydrangeas (Hills of Snow)
2 Japanese Barberry
1 Blue Spruce 1 to 2 feet
2 Norway Spruce 1 to 2 feet
2 Quince Berry 2 to 3 feet
2 Snow Berry
1 Black Walnut
2 Russian Olive
1 Purple Lilac
1 Dogwood

RAINBOW COLLECTION
COLLECTION NO. 4
$2.50

25 Assorted Gladiolus
Guaranteed to bloom the first year

LOCATION OF NURSERY

On East side of South Arm of Pine Lake just East of Ironton Ferry seven miles Southeast of Charlevoix

"PLAN TO PLANT ANOTHER TREE"

ANOTHER DROP IN PRICES ON
RED SEAL
Victor Records

All $1.25 Records for $1.00
All $1.50 Records for $1.25
All $1.75 Records for $1.50

LATEST RECORDS ALWAYS IN STOCK

S. M. SEE & SONS
Reliable Housefurnishers

Mrs. W. J. Wheeler and children and John P. Colden were guests, Tuesday, at the home of Mr. and Mrs. F. B. Darrah, at Petoskey.

Mrs. Florence Hunt left Tuesday for Battle Creek, and other points in southern Michigan, where she will visit friends before leaving for her home in Riverside county, California.

EVELINE

Joe Kemp has had visitors from Detroit this week.

Andrew Skye left Tuesday for Mackinac City.

A large crowd from Eveline spent Thursday at the picnic near Boyne City.

W. J. Stevenson and family, of Charlevoix, spent Sunday with R. H. Sherman.

Friends and neighbors helped Hans Johnson celebrate his birtbday Tuesday evening and all had a fine time.

Mrs. A. M. Paulson and granddaughter, Dorothy Jane Johnson, of Grand Rapids, are spending a few weeks with friends here.

BAY SHORE

Mr. and Mrs. Louis Prebe were Charlevoix callers Saturday.

Mrs. Rush and Mrs. Will Gregory, Jr., and children, visited at the home of Will Gregory, Sr., and attended church at Burgess, Sunday.

Bob White was taken ill at the home of Louis Prebe, Friday, and George Burns was called to take charge of the company's threshing machine.

Rev. Hoskins will be at the Burgess school house, Sundays at 3:00 p. m., for the next six weeks. There was a good attendance September 2. Union Sunday school at 10:00 a. m. standard time every Sunday.

See the Public Wedding at the Fair, Friday, Sept. 14.—Adv. 36-t1.

BARNARD

Go to the county Fair next week.

School opened on Monday with thirty-eight pupils enrolled.

Those who attended the County Picnic at Whiting Park, report a huge crowd and good time in general.

Mrs. Gornell returned on Sunday, from Saginaw, where she spent the past week. Needless to say, she enjoyed her trip.

Roando Brown went to Detroit on Thursday last, to live, after spending the summer with his grandparents, Mr. and Mrs. Henry Petter.

Free Attractioes every Day Fair Week, Sept. 10 to 14.—Adv. 36-t1.

SUCCESS

It means more than money. But one must save to gain success

SAVING LEADS THE WAY

Charlevoix County Bank
Charlevoix, Michigan
Nicholls, Buttars & Bridge, Bankers
"THE BIG BANK ON THE CORNER"

CHARLEVOIX COURIER

Issued evsry Wednesday at
CHARLEVOIX - MICHIGAN

DuBois & Usher, Publishers
A. J. Usher, Editor and Business Mgr.
Courier Building Van Pelt Place

Etnered at the Post Office at Charlevoix, Mich., as second class matter.

Advertising Rates

For advertising rates apply for schedule.

Notices of church or lodge, socials and entertainments, where admission is charged, regular rates.

Obituary poetry, regular rates.

Card of Thanks, 25 cents.

TERMS OF SUBSCRIPTION

One Copy, one year.....$2.00
One Copy, six months.....$1.00
Ons Copy, three months..... .60

HONESTY, INDUSTRY AND THRIFT

A well-known cartoonist has pictured a city boy sitting disconsolately on the curb reading the statement in a paper that both President Harding and President Coolidge started life as farmer boys. No chance for the city boy, is his conclusion.

Such a conclusion would be fallacious. Undoubtedly, the experience they gained in early life on the farm did much to pave the way for the ascent of Harding and Coolidge and other men to the Presidency, and yet that experience alone would not have given them a material advantage. It was not their surroundings and their opportunities that caused their advancement, but the use they made of opportunities. They were not lazy; they did not waste time; they did not waste money. They did not look upon physical labor as demeaning. They did not ahirk responsibility.

Neither Harding nor Coolidge was born to poverty. Their parents were in average circumstances and probably both of them could have gotten along fairly well without much personal effort. But they cheerfully performed the home tasks that were given them to do and when they became old enough they went out hunting jobs for themselves. They never ceased the desire for useful occupation. On the day before he became President, Coolidge pitched hay in the field—not because of necessity nor as a means of publicity but because he was seeking out-door recreation and pitching hay was the most convenient and useful opportunity of accomplishing that end. But for his sudden accession to the Presidency, the public would never have known what Coolidge was doing the day before.

The lesson of the records of Harding and Coolidge, like the lesson to be learned from the lives of other successful men, is plain. Honesty, industry and thrift will lead to all the success for which the individual is qualified by natural talents.

Use Hygrade gas filled electric light globes. Everybody is talking about how long they last. Any kind you want. Charlevoix Hardware & Electric Co.—Adv. 5-tf.

School Supplies of all kinds at FESSENDEN'S.—Adv. 36-t1.

Card of Thanks

We wish to sincerely thank our friends, neighbors and relatives for the assistance rendered, for the beautiful flowers, and for the sympathy shown us during the bereavement of our mother and wife. We also desire to thank the pastor and singers for their service.

Mr. Albert Black and children. Adv. 36-t1.

Hogs Wanted

We are loading a car of hogs for shipment Saturday, and want a few more to fill up. Phone M. B. Hooker & Son, No. 298, if you have any for sale.—Adv. 36-t1.

Special sale on new and used bicycles at bargain prices. Benj. Brown.—Adv. 35-tf.

NEW EXCHANGE FORMALLY OPENS 15TH

Wednesday, Sept. 19th, Is Visiting Day

H. J. Johnston, manager of the Michigan State Telephone Company's office at Petoskey, while in the city, Tuesday, stated that it was planned by the company to cut over onto the new exchange in the Levinson building on Saturday, September 15th.

Although this is usually done at night, when the work of the exchange is at its lowest ebb, in the present instance it will take place in the daytime and a little function will be made of it, Mayor Bergeon being asked to pull the switch that will cut off the old exchange and throw on the new. Mr. Johnston says that about thirty seconds will be consumed by this performance and subscribers, unless they are present to witness the formal opening of the new exchange, will not be conscious of the change. The inside and outside installing gangs have been working on the last preliminary details for the past week and everything, it is hoped, will be in readiness for the switch-over on the date set. Several officials of the company will be here to attend the ceremony.

On the folowing Wednesday, Sept. 19th, the exchange, which will then be in operation, will be open to visitors and it is hoped that subscribers and others who are, of course, potential subscribers, and, at any rate, actual users of the service, will be on hand to have the workings of the exchange explained to them, some of the officials of the company remaining for that purpose.

READ EACH ITEM IN THIS COLUMN — THEY HAVE A MESSAGE FOR YOU

If you are going on a vacation this fall you will need a new Trunk, Bag or Suit Case. Look over our line before you buy. Benj. Brown.—Adv. 36-tf.

Let the boy and girl enter the Judging Contest at the Fair next week.—Adv. 36-t1.

School Supplies of all kinds at FESSENDEN'S.—Adv. 36-t1.

Electric light globes—Charlevoix Hardware & Electric Co. is ths place to buy them.—Adv. 5-tf.

School Supplies of all kinds at FESSENDEN'S.—Adv. 36-t1.

If you are going on a vacation this fall you will need a new Trunk, Bag or Suit Case. Look over our line before you buy. Benj. Brown.—Adv. 36-tf.

School Supplies of all kinds at FESSENDEN'S.—Adv. 36-t1.

League Ball Games Wednesday, Thursday and Friday. Best games of season.—Adv. 36-t1.

School Supplies of all kinds at FESSENDEN'S.—Adv. 36-t1.

Electric light globes—Charlevoix Hardware & Electric Co. is the place to buy them.—Adv. 5-tf.

School Supplies of all kinds at FESSENDEN'S.—Adv. 36-t1.

No telephone, no free delivery, no credit—we do business on a cash basis after Sept. 10. Brady & Shapton.—Adv. 36-t1.

School Supplies of all kinds at FESSENDEN'S.—Adv. 36-t1.

No better electric light globes than the kind we sell. Try them and see. Charlevoix Hardware & Electric Co.—Adv. 5-tf.

School Supplies of all kinds at FESSENDEN'S.—Adv. 36-t1.

We're going to save the public money on their Meats by selling for cash only. No credit after Sept. 10. Brady & Shapton.—Adv. 36-t1.

School Supplies of all kinds at FESSENDEN'S.—Adv. 36-t1.

Every person needs a good trunk, suit case or traveling bag when going on a visit. Our line is complete and we have many bargains for you. Benj. Brown.—Adv. 36-tf.

School Supplies of all kinds at FESSENDEN'S.—Adv. 36-t1.

Pay cash for your Meats and save money. Read Brady & Shapton's adv. on another page.—Adv. 36-t1.

School Supplies of all kinds at FESSENDEN'S.—Adv. 36-t1.

CHRIST EPISCOPAL CHURCH

Cor. State and Clinton streets

Morning prayer and sermon at 10:30 a. m., on Sunday, September 9. All are cordially invited.

Charles T. Stout, Pastor in Charge.

ST. MARY'S CATHOLIC CHURCH

Rev. Fr. Wegener, Pastor

Sunday Services

Low Mass—6:00 a. m.
High Mass—9:00 a. m.
Sat. and Mon.—7:00 a. m.

Advertise in the Courier. It Pays.

CONGREGATIONAL CHURCH

Week beginning September 9, 1923

Sunday, 10:30 a. m., "call to worship." Prepnratory address followed by the celebration of the Lord's Supper. It is desired that all local members of the church be present and all visitors in the community who desire Christian fellowship are invited to join in this communion.

The church school meets for devotion and bible study, Sunday, 12 m. You are welcome.

Sunday, 7:30 p. m., Rev. Clarence Long will speak on "Dovotion of Duty."

Thursday, 7:30 p. m., the church is called together to "pray for guidance."

Preaching at Ironton, Sunday, at 2:30 p. m.

The Cheboygan Association meeting will be held at Gaylord, September 17-18.

If troubled with headache or in need of glasses, consult J. Leahy, the Optometrist, at the Hotel Charlevoix, Monday, September 10th. Fitting glasses for children a specialty.—Adv. 36-t1.

School Supplies of all kinds at FESSENDEN'S.—Adv. 36-t1.

Why He Called It "Portland" Cement

In 1824, an English mason wanted to produce a better cement than any then in use. To do this he burned finely ground clay and limestone together at a high heat. The hard balls [called clinker] that resulted were ground to a fine powder. When a mixture of this dull gray powder with water had hardened, it was the color of a popular building stone quarried on the Isle of Portland off the coast of England. So this mason, Joseph Aspdin, called his discovery "portland" cement.

That was less than one hundred years ago.

Portland cement was not made in the United States until fifty years ago. The average annual production for the ten years following was only 36,000 sacks. Last year the country used over 470,000,000 sacks of portland cement. Capacity to manufacture was nearly 600,000,000 sacks.

Cement cannot be made everywhere because raw materials of the necessary chemical composition are not found in sufficient quantities in every part of the country. But it is now manufactured in 27 states by 120 plants. There is at least one of these plants within shipping distance of any community in this country.

To provide a cement supply that would always be ample to meet demand has meant a good deal in costly experience to those who have invested in the cement industry. There have been large capital investments with low returns.

In the last twenty-five years, 328 cement plants have been built or have gone through some stage of construction or financing. 162 were completed and placed in operation.

Only 120 of these plants have survived the financial, operating and marketing risks of that period. Their capacity is nearly 30 per cent greater than the record year's demand.

These are a few important facts about an industry that is still young. Advertisements to follow will give you more of these facts, and will tell something of the important place cement occupies in the welfare of every individual.

PORTLAND CEMENT ASSOCIATION
111 West Washington Street
CHICAGO

A National Organization to Improve and Extend the Uses of Concrete

Atlanta	Denver	Kansas City	New York	San Francisco
Birmingham	Des Moines	Los Angeles	Parkersburg	Seattle
Boston	Detroit	Memphis	Philadelphia	St. Louis
Chicago	Helena	Milwaukee	Pittsburgh	Vancouver, B. C.
Dallas	Indianapolis	Minneapolis	Portland, Oreg	Washington, D.C.
	Jacksonville	New Orleans	Salt Lake City	

Phoenix Hosiery

Your next pair should be Phoenix Hose. This well known brand can be had in all the best shades. Quality Hose at moderate prices. Sold only and recommended by

M. A. Levinson & Co.

Equip Yourself for Traveling

Vacation time is here and you are probably planning on visiting friends and relatives. Have you looked over your traveling equipment? The old traveling bag is about worn out and the trunk and suit case are liable to fall apart.

Buy a New Trunk, Suit Case or Traveling Bag

We have a wonderful assortment to choose from, priced according to the grade of goods you may want. We believe we are safe in saying we are from 15 to 25 per cent below the average price asked for the same kind of equipment. We have sold traveling equipment for years and the public knows the value of our line. Acquaint yourself and at the same time make a substantial saving.

BENJ. BROWN AUTO SALES

Phone 60 405 Bridge Street

We're Going To Do Business on a Cash Basis After September 10th

WHY, DO YOU SAY?

Some of the Reasons:

1st. We can sell cheaper to the consumer.

2nd. Out goes Our Telephone, thereby reducing running expenses.

3rd. No Free Delivery—another big reduction in operating expenses.

4th. Doing a credit business means a loss in accounts. To cover this loss, the average merchant is compelled to add to his selling price. Is it fair to the customer who always pays cash?

The above is four of the main reasons why we will go on a "cash basis" September 10. We pay cash to the person we buy our meat supplies of—you pay cash to us when you buy the meat over our counters. What can be more fair or economical

Watch price bulletin board in market and advertisement in newspapers. The weekly story they will tell means a big saving to you on your meat purchases.

BRADY & SHAPTON

Maple Grove Inn

On Little Traverse Bay
Wequetonsing, Mich.

SUSAN LOUISE THOMAS
Owner and Manager

We invite you to stay up this year and share the bracing Fall air, the beauty of an autumn woods, hikes, hunting, fishing and all out-door sports for people who enjoy nature after resorters go.

Nearest house to Golf Links, running water in every room, furnace heated house.

The privileges and seclusion of a private home—a place that's different—where guests wear sport clothes and all formalities forgotten. Motoring fine. Excellent home cooking and a charming environment. Reasonable rates.

Call 164 Wequetonsing, Michigan, and reserve rooms for September and October.

10 Day Sale

Commencing Thursday, August 30th, and ending Saturday, September 8th. This sale news presents many items of great interest. 33 1-3 off on all summer underwear—both knit and muslin.

3 yds. of 45 or 50c Curtain Nets for.....$1.00
2 yds. 75c Curtain Nets for.....$1.00
3 yds. 45 or 50c Voil and Tissue for.....$1.00
4 yds. 35c Lingerie Crepe or Ripelette for.....$1.00
2 yds. 75c Dotted Swiss or Voil for.....$1.00
6 yds. of 27 in. Outing or Comfort Challie for.....$1.00
5 1-2 yds. 25c Gingham or Percale for.....$1.00
4 1-2 yds. 30c Gingham or Percale for.....$1.00
4 yds. 35c Gingham for.....$1.00
$1.50 Boy's Suit or Girl's Dress for.....$1.00
5 pairs Children's 25c Hose for.....$1.00
7 pairs Children's 15c and 20c Hose for.....$1.00
4 pairs children's 35c Hose for.....$1.00
$3.00 Silk Hose or $3.00 Sweaters for.....$2.00
2 boxes Kotex for.....$1.00

GROCERIES

Bacon per pound.....20c, 28c and 30c
Pink Salmon, 2 cans for.....25c
Tuna Fish, large can, for.....15c
Corned Beef, large can, for.....35c
Sardines, per can.....5c to 25c
E. R. Yeast, per pkg.....5c
Economy Matches per box.....5c, 7 for 35c
7 dozen Clothes Pins for.....25c
Clothes Baskets for.....69c
Washboards for.....69c
3 lbs. Sal Soda for.....10c
Large bottle Bluing for.....5c
Galvanized Pails for.....25c and 30c
Any granite Coffee Pots, Tea Kettles, Stew Pans, Pails, Dish Pans, or Covered Combinetts, for.....69c
6 bars 5c Toilet Soap for.....25c
3 bars 10c Toilet Soap for.....25c
7 bars 5c Hammer Soap for..25c, 30 for $1.00
7 bars 5c Maseot Soap for....25c, 30 for $1.00
No. 0 Lanterns for.....38c
24 1-2 lbs. American Eagle Flour for....$1.10
6 rolls 5c Toilet Paper for.....25c
3 rolls 10c Toilet Paper for.....25c
2 rolls 15c Toilet Paper for.....25c
Any 10c Plug Tobacco for.....8c
4 pkgs. 10c Honest Scrap Tobaceo for....25c

A. E. MASON

LOCAL NEWS BRIEFLY TOLD

Get the Habit—Read the Courier

M. K. Chew and Teenyson Wheeler of Hayes township, motored to Flint Sunday morning.

Mrs. Clara Tracey, of Petoskey, is spending the week with L. E. Crandell and family.

Mrs. Olive Nowland, Miss Mario Christensen and Fred Christensen visited in Petoskey, Sunday.

George Kelderhouse, of South Manitou life saving station, visited his family in this city, Sunday.

Milo Chew, of Hayes township, who won a free trip to the State Fair, left for Detroit Sunday evening.

Miss Alice Corlette, of Cheboygan, returned home Monday from a two weeks visit at the home of DeForrest Wood.

The Ladies Aid society of the Congregational church meets today (Wednesday) with Mrs. Brayton Saltonstall.

Miss Eleanor Kelderhouse left Monday morning for Ft. Wayne, Ind., to attend the Anthony Wayne Institute there, this winter.

Bert Jones and Fred Christensen arrived from Michigan City, Indiana, Sunday, to spend Labor Day with relatives and friends here.

Miss Mary Newton has resigned her position at See's furniture store to accept a situation in Detroit. Miss Ruth Solomon is her successor.

Mrs. Lee Allard, who has been spending the summer here with her parents, Mr. and Mrs. Harry Marshall left Sunday for her home in Detroit.

Miss Margaret Dickson, of New York City, returned to her home, Tuesday, after spending a month with her cousins, Mr. and Mrs. John Burns.

Verle Crandell, of LaCrosse, Wisconsin, spent two days last week in the city, visiting at the home of his parents, Mr. and Mrs. L. E. Crandell.

The W. C. T. U. meets Friday at 2:30 p. m., with Mrs. F. A. McMillan. Topic for discussion: "World Peace." The meeting is called one week early on account of the county fair.

W. I. Hand, father of Mrs. Floyd Webster, of this city, and his family left their home at Bay Shore for Michigan City, Indiana, Sunday morning.

The ladies auxiliary of Marion Center grange will met with Mrs. James Meggison Thursday afternoon, September 6th. Bring thimbles and scissors.

Mr. and Mrs. Jack Muzzey, of Manistee, drove up Saturday and spent the week end with Mr. and Mrs. O. A. Solomon, at their home on Lincoln Avenue.

Mr. and Mrs. Byron O. Smith and daughters, Jane and Betty, returned to their home in Grand Rapids, Monday, called here by the death of their grandmother, Mrs. T. B. Smith.

William Duba, who has been working in Hessel, U. P., this summer, spent Labor Day with Mrs. Dubn here. He returned to Hessel, Tuesday morning, in his gas boat.

Mrs. Don Shumsky and little dnughter, Virginia Lee, left Sunday night for their home in Detroit, after spending the past several weeks at the home of Mrs. Shumsky's mother, Mrs. A. McCall, Jr.

Rev. C. W. Long and wife spent Monday and Tuesday at Traverse City and vicinity visiting friends and enjoying the beautiful scenery in that section. They made the trip by auto and were joined at Traverse City by southern Michigan friends.

George M. Harris, of Fon du Lac, Wisconsin, Mrs. R. M. Bogenrief, of Chicago, and Mrs. M. Howell, of Waukesha, Wisconsin, who have been visiting Mrs. Charles See, returned to their respective homes on Tuesday morning.

G. E. Dutton and wife, former residents of Charlevoix, now located in Saginaw, arrived Friday, for a short visit with friends and relatives. They returned Tuesday, accompanied by their children and nurse, Mrs. McGonegal, who had been here some time before their arrival.

Miss Hilda Anderson, of Detroit, who has been spending the past two weeks with her sister, Mrs. Mont Withers, returned the latter part of the week. She was accompanied as far as Grand Rapids by Miss Dorothy Withers, who will visit a short time in that city with relatives.

Mrs. E. A. Terdy and son, Billy, and Mrs. Charles Domeco and son, Jimmy and daughter, Roseline, left Saturday for their home in Chicago, after spending the past two weeks with their uncle and aunt, Mr. and Mrs. William Woods, on route 3.

Mrs. Don Poore, of Fullerton, Cal., accompanied by her daughter, Mrs. George Dickerson, and her sister-in-law, Mrs. Ernest Webb, of Cleveland, Ohio, are expected here the latter part of this week to visit at the home of Mrs. Poore's sister, Mrs. Albert Edwards, Sr., on May Street.

Among Charlevoix people who visited the Soo over Sunday and Monday were the following: Messrs. and mesdames, J. B. Redpath, H. B. Jacobs, A. J. Usher, A. J. Hamilton, Henry Block, Ed. Heise, Lee R. Smith, Louis C. Hamlin, Mr. and Mrs. Bert Beaudoine and son, Lisle, and Mr. and Mrs. De Forrest Wood, daughter, Henrietta and Miss Alice Corlette, of Cheboygan.

We have the best line of Trunks, Suit Cases and Traveling Bags in the city, and we can save you money if you make your purchases here. Benj. Brown.—Adv. 36-tf.

INN CLOSES A FAIR SEASON TODAY

Some Late Stayers Put Up At Cottages

After dinner, today, the Charlevoix Inn formally closes its season for 1923. Some fourteen or fifteen of the late-staying guests will be accommodated at the cottages, but activities will cease at the hotel.

Work on the contemplated improvements and additions to the hotel grounds and buildings will be commenced at once, so states manager Frank McDonald. The Inn has had a fair season and the prospects for 1924 are excellent.

After Sept. 10, we will conduct our store on a strictly cash basis. Brady & Shapton.—Adv. 36-t1.

School Supplies of all kinds at FESSENDEN'S.—Adv. 36-t1.

COURIER BARGAIN COLUMN.

Courier Want Advs. are One Cent per word per insertion. Minimum charge is 20 cents per insertion, for anything under 20 words. All Want Advs. are strictly cash in advance except to those who have ledger accounts. Please remember this when sending in your copy.

FOR SALE—MISCELLANEOUS

FOR SALE—Koban motor (magneto type, two cylinder) with large boat (Thompson). Will sell at real bargain, or exchange. George McMulkin, Ironton, Mich.—Adv. 31-tf.

FOR SALE—Star sedan, good as new. Reason for selling, owner leaving town. John Faber, Loeb Farms, Charlevoix, Michigan.—Adv. 35-tf.

FOR SALE—Clay loam, topsoil muck and sod, close to town. A. C. Hansen, phone 227.—Adv. 35-t2 pd.

FOR SALE—Shingles, second hand doors, windows, lath, siding and miscellaneous building material. J. M. Saunders, phone 165.—Adv. 52tf.

FOR SALE—Dodge car, which has never been used, fifty dollars below delivery Charlevoix price. Call or phone Courier office.—Adv. 36-t1 pd.

FOR SALE—Buick seven passenger touring, 1920, good bargain. Terms. Telephone 133-33, or write A. K. Foster, Rt. No. 4, Charlevoix.—Adv. 36-t2 pd.

FOR SALE—CITY PROPERTY

FOR SALE—F. G. Hines property on Park Avenue. Inquire of owner.—Adv. 36-tf.

J. L. CRANE

Stunning New Silk Dresses

Thirty up-to-minute Dainty Exclusive Models to choose from. The last word in Fall Styles

MATERIALS---
Canton Crepe, Satin Canton
Tric-o-Shan, Molly O'Crepe

These are Priced Very Low For Early Buyers

$16.50 $19.85 $24.85

FOR SALE—FARM PROPERTY

FOR SALE—Property on Pine Lake, fronting Oyster and Mosquito Bays. Inquire at County Bank.—Adv. 36-t3 pd.

FOR SALE—Blacksmith shop and house in Atwood—Good site for garage. Peter Faber, Atwood, Michigan.—Adv. 35-tf.

FOR SALE—LIVE STOCK

FOR SALE—Eleven cows, test from 3.4 to 5.7. Antoine Sharrow, R. F. D. No. 4, Charlevoix, Mich.—Adv. 35-tf.

FOR RENT—ROOMS

FOR RENT—Large front bedroom, furnished. Inquire at 202 May street.—Adv. 36-tf.

FOR RENT—Suite of three rooms, furnished, bath adjoining, steam heat and use of garage. Inquire 202 May Street.—Adv. 34-tf.

WANTED—TO RENT

WANTED—To rent, small house, two or three rooms on south side, modern conveniences with shed. Inquire at this office.—Adv. 36-tf.

LOST

LOST—A brown cloth purse, lined in gray, containing five dollars in bills and some change, between Grant Street and John McCann's bakery. Reward. Finder leave at Courier office.—Adv. 36-t1 pd.

LOST—Ladies black pocket-book, containing five dollar bill, three ones and several snapshots; also change purse containing locket. Reward. Finder leave at Courier office or phone 487.—Adv. 36-t1.

FOUND

FOUND—Purse containing money, photographs and other articles. Owner may have same by making proper identification and paying for this adv. Chas. Heise, nt Ice & Coal Co.—Adv. 36-t1.

WANTED—MISCELLANEOUS

WILL PAY Market price for Rye. George Block, phone 94-f4.—Adv. 36-t4 pd.

HELP WANTED

WANTED—Three girls to work in lunch room. See Ray Faulkner at once.—Adv. 36-t1 pd.

WANTED—Girls and women, experience not necessary, steady employment and good wages to beginners with advancement. Board and room procured at Company's Dormitory at $4.00 per week. Apply at once for steady position. Western Knitting Mills, Inc., Rochester, Mich.—Adv. 36-t2.

Tomatoes

We believe we have the smoothest, sweetest juciest Tomatoes in the city.

Try an order and see if this statement is true.

Better place your orders with us for canning.

Mike's Grocery
PHONE 11

TRY THIS STORE

For Saving in Price Without Sacrifice of Quality

2 lbs. Lipton's Cocoa.....25c
6 bars Palm Olive Soap.....50c
Fels Naptha Soap, per bar.....6c
Ginger Ale, per bottle.....10c
Snyder's Tomato Soup, large size, 2 cans for.....25c
Snyder's Catsup, per bottle.....30c

MARTIN BLOCK

Phones 12 and 142

NEW PALACE THEATRE

Friday, September 7

A Wm. Fov special produetion **"My Friend the Devil."** A dramatic and compelling story of a man who did not believe. Based on the novel "Doctor Rameau."

Saturday and Sunday, September 8-9

A Geo. Melford's new Paramount produetion, **"You Can't Fool Your Wife,"** with Leatrice Joy, Nita Naldi, Lewis Stone and Pauline Garon. Here's a whizz-bang of a picture, produeed lavishly by the man who made the "Sheik." Also a two reel comedy, Larry Semon in **"The Bell Hop."**

Monday and Tuesday, September 10-11

Pola Negri's first American Paramount picture, **"Bella Donna,"** a photo play feature de luxe, supported by Conway Tearle, Conrad Nagel and Lois Wilson. You haven't seen Pola Negri until you've seen her in "Bella Donna." Also Buster Keaton in one of his latest eomedies, **"Frozen North."**

Wednesday, September 12

Agnes Ayres in a new Paramount racing picture, **"Racing Hearts,"** with Theodore Roberts and Richard Dix. You'll see a brand new Agnes Ayres, bobbed hair, sparkling eyes, full o' pep, in a rollieking racing romanee. By the author of Wally Reid's auto successes. Also a Cameo comedy, **"Ouch."**

Thursday and Friday, September 13-14

Richard Barthelmess in the **"Bond Boy,"** a classic in the "Tol'able David" class. Also a Cameo comedy **"Hurry Up."**

MAJESTIC THEATRE

Saturdny nnd Sunday, September 8-9

Wm. Fox presents Tom Mix in **"Romance Land,"** a western comedy-drama. Mix in a new toueh and go pieture. Also a Ham Hamilton two reel comedy **"The Adviser."**

BUSINESS CARDS

ROBERT F. SLOAN
Civil Engineer
230 Bridge Street
Charlevoix -- Michigan

R. B. ARMSTRONG
PHYSICIAN AND SURGEON
Special Attention to Diseases of Eye, Ear, Nose and Throat
Priest Bldg. Phone 255

DR. F. F. McMILLAN
Physician and Surgeon
Office above Postoffice
Phone 17
Charlevoix :: Michigan

A. L. FITCH
ATTORNEY AT LAW
County Bank Building
Phone 48
Charlevoix — Michigan

W. H. LAWRY, D. C.
Chiropractor
P. O. Block Phone 347
CHARLEVOIX, MICH.

EXPLAIN CUT IN CITY TAXES

SAME OLD CAMOUFLAGE IS SPRUNG AGAIN

Method Illustrated by Which People Are Constantly Misled About Matter

Those who imagine that the diminished state rate of taxation per thousand really means diminished state expense should read the following.

All appropriations made by the 1923 legislature for this year, and continuing appropriations, which carried a tax clause directing that the money be raised by general property tax, total somewhat more than $17,512,000, but all appropriations over the $16,000,000 mark will be paid from other surplus funds in the state treasury. These surplus funds come from the new corporations tax, the increase in the motor vehicle license tax which will be over $2,000,000 more this year than last, and from other new and increased state fees derived from numerous sources.

Hence the fact that the direct state tax is less for this year than for 1922 does not in any sense mean that state expenditures for the year will be decreased. It simply means that the additional funds for state expenses over and above the direct tax will be paid from increased and new indirect kinds of state tax, with every indication that during this year the total amount of money to be expended by the state government will be as large, and probably larger, than in past years.

By reason of the decrease in the direct state tax, and also mostly because of the enormous increase in the equalized valuation of the state, the average state tax rate will also be reduced from $3.08 for 1922 to $2.32. But as the valuation of all property has been increased for the entire state by $1,540,000,00 for this year, the average taxpayer will pay on an increased valuation so that his actual state tax to be paid will be only a little less than for 1922.

The 1923 direct state tax will be practically all for the operation and maintenance of the state institutions, while the state departments, boards, and commissions will be supported from the other sources of special taxes and fees levied and collected by the state. The direct tax items which will be eliminated in order to reduce the state tax to $16,000,000 include the continuing appropriation of $1,500,000 for highway interest and sinking fund, $12,784 for vocational work, and a few other small items which are determined as to the amounts required annually by the auditor general.

Unpaid soldiers' bonus claims total about $750,000 but these will be paid from the surplus fund in the state treasury.

The boy or girl will need a new Trunk, Suit Case or Traveling Bag when they leave for school this fall. We have just what they need at prices that will please you. Benj. Brown.—Adv. 36-tf.

We're going to save the public money on their Meats by selling for cash only. No credit after Sept. 10. Brady & Shapton.—Adv. 36-t1.

COMMUNICATION

"Editor Courier:—No matter what condition all the other roads in Charlevoix county may be in, I contend that all the money except for ordinary and temporary repairing of roads to make them passable, should be spent on a good concrete road around Pine Lake. What we should do is to build up and add to the assets of our county, and not to add any more to our millon dollar mortgage that the gravel and soft stuff have on our county. The concrete road will be an asset, while all others are virtually the same as a mortgage.

The Northern Michigan Mail Carriers' Association, at their meeting September 3, 1923, in Petoskey, appealed to all the other 44,000 members in the United States, that they too should advocate and work for good concrete roads in their own districts. A wise thing for them to do.

At a meeting of the Northern Michigan Rural Letter Carriers' Association, held at the Elks Temple, Petoskey, Michigan, September 3, 1923, the following resolution was unanimously adopted:

Resolved:—That, having seen the benefits of the great work that our brother member of the Rural Mail Carriers' Association and veteran advocate of good concrete roads, "Uncle" George H. VanPelt, has accomplished by his indefatigable work in advocating the building of good concrete roads, which have been of especial benefit to rural mail carriers, we respectfully urge that all rural mail carriers of the United State be requested to lend a helping hand in this great national work in the building and urging to build good concrete roads, because, if made according to government specifications (which all should be), they become safer for the traveling public as well as the carriers."

"Uncle" George H. VanPelt.

No telephone, no free delivery, no credit—we do business on a cash basis after Sept. 10. Brady & Shapton.—Adv. 36-t1.

First Church of Christ Scientist

Sunday service at 10:45 a. m. subject, "Man."

Sunday school at 12 o'clock.

Wednesday avening service at 7:45.

Reading room open Tuesday, Thursday and Saturday, 3 to 5 p. m. The public is cordially invited to visit our reading room and attend our church service.

Let the boy and girl enter the Judging Contest at the Fair next week.—Adv. 36-t1.

LEGAL NOTICES

Order for Publication

State of Michigan, the Probate Court for the County of Charlevoix.

At a session of said court, held at the probate office in the City of Charlevoix in said county, on the 1st day of September, A. D. 1923.

Present: Hon. Servetus A. Correll, Judge of Probate.

In the matter of the estate of Windsor F. Aldrich, deceased.

Robert Bridgo, having filed his petition, praying that an instrument filed in said court be admitted to probate as the last will and testament of said deceased and that administration of said estate be granted to petitioner, or some other suitable person.

It is ordered, that the 29th day of September, A. D. 1923, at ten a. m., at said probate office is hereby appointed for hearing said petition.

It is further ordered, that public notice thereof be given by publication of a copy hereof for three successive weeks previous to said day of hearing in the Charlevoix Courier a newspaper printed and circulated in said county.

Servetus A. Correll,
Judge of Probate.

A true copy Adv. 36-t3.

Order for Publication

State of Michigan, the Probate Court for the County of Charlevoix.

At a session of said court, held at the Probate Office in the City of Charlevoix, in said county, on the 29th day of August, A. D. 1923.

Present: Hon. Servetus A. Correll, Judge of Probate.

In the matter of the estate of William P. Fanning, deceased.

Lena J. Bergeon having filed in said court her petition praying that the administration of said estate be granted to petitioner or to some other suitable person,

It is ordered, that the 27th day of September, A. D. 1923, at ten o'clock in the forenoon, at said probate office, be and is hereby appointed for hearing said petition;

It is further ordered, that public notice thereof be given by publication of a copy of this order, once each week for three successive weeks previous to said day of hearing in the Charlevoix Courier, a newspaper printed and circulated in said county.

Servetus A. Correll,
Judge of Probate.

A true copy. Adv. 35-t3.

Order for Publication

State of Michigan, the Probate Court for the County of Charlevoix.

At a session of said court, held at the probate office in the City of Charlevoix in said county, on the 18th day of August, A. D. 1923.

Present: Hon. Servetus A. Correll, Judge of Probate.

In the matter of the estate of Horace G. Wakefield deceased.

Julia E. Einwachter having filed in said court her petition praying that the administration of said estate be granted to petitioner or to some other suitable person,

It is ordered, that the 15th day of September, A. D. 1923, at ten o'clock in the forenoon, at said probate office, be and is hereby appointed for hearing said petition;

It is further ordered, that public notice thereof be given by publication of a copy of this order, once each week for three successive weeks previous to said day of hearing, in the Charlevoix Courier, a newspaper printed and circulated in said county.

Servetus A. Correll,
Judge of Probate.

A true copy.
Adv. 34-t3 pd.

MORTGAGE SALE

Default having been made in the conditions of a certain real estate mortgage dated the 13th day of August, 1912, executed by Edwin H. Cook and Clara Cook, his wife, to John Nicholls, Harry Nicholls, Archibald Buttars and Albert F. Bridge, co-partners, which said mortgage was recorded in the office of the register of deeds of Charlevoix County, Michigan, in Liber 48 of Mortgages, on page 458, on the 15th day of August, A. D. 1912, and which mortgage under date of August 27th, 1915 was assigned to Carrie E. Knight of Banks township, Antrim County, Michigan, which said assignment was recorded in the office of the register of deeds of said County of Charlevoix, in Liber 49 of Mortgages on page 573, on the 6th day of September, A. D. 1915:

And, whereas the amount claimed to be due on said mortgage at the date of this notice is the sum of $774.45 of principal and interest, and the further sum of $25 stipulated for in said mortgage as an attorney's fee, and no suit or proceeding having been instituted at law to recover the money secured by said mortgage or any part thereof, whereby the power of sale contained in said mortgage has become operative.

Now therefore, notice is hereby given that by virtue of the said power of sale and in pursuance of the Statute in such case made and provided, the said mortgage will be foreclosed by a sale of the premises therein described at public auction, to the highest bidder at the front door of the court house in the City of Charlevoix, in said County of Charlevoix, (that being the place where the Circuit Court for the County of Charlevoix is held) on the 20th day of September, A. D. 1923, at ten o'clock in the forenoon of that day which said premises are described in said mortgage as follows, to-wit: The west three-fourths (3-4) of the northwest quarter (1-4) of section twenty-four (24) town thirty-three (33) north, range nine (9) west, of which the following described parcel of land has been released from said mortgage, to-wit: The west half (W1-2) of the west half (W1-2) of the northwest quarter (NW1-4) of said section twenty-four (24), all in the township of Norwood, County of Charlevoix, and State of Michigan.

Dated June 27th, 1923.

Carrie E. Knight, Mortgagee.

Rollia L. Lewis, attorney for mortgagee, Business Address: Charlevoix, Michigan.

Adv. 26-t13.

Red Crown

The High-Grade Gasoline

Makes Your Engine Eager

YOU sense it in the accelerator — you get instant response to your will — you can idle down to a few miles an hour—you can sprint—you can speed—or you can go into a bad stretch of road with confidence for you have a steady flow of smooth, rhythmic power always at your command. Red Crown gives

An Abundance of Power and Speed

because it has a perfect chain of boiling point fractions arranged so as to vaporize at just the right temperatures.

Red Crown is made to specification—it meets exactly the needs of the modern internal combustion engine.

These are some of the reasons for the wide-spread popularity of Red Crown Gasoline. It is in daily and constant use by more than 2½ million motorists. It will contribute more satisfaction to your motoring than any other single factor.

BUY RED CROWN

At the following Standard Oil Service Station:

State and Antrim

And the following Filling Stations and Garages:

H. B. Wood, Bridge St.
M. B. Hooker, Antrim St.
H. Fowler
Orlowski & Son
Charles C. Friend, Horton Bay, Mich.

RED CROWN GASOLINE

Standard Oil Company, Charlevoix, Michigan
(Indiana)

2345

The Best Quality

COURTESY is good, tact is good, helpfulness is good, but the first thing you want when it comes to money is dependability. That is what this bank has to offer.

Charlevoix State Savings Bank

CHARLEVOIX, MICHIGAN

W. S. Richardson, President
A. D. Crimmimns, Vice President
Archie Livingston, Cashier
Guy Eccleston, Asst. Cashier

DR. HESS Fly Chaser

is the finest and best stock dip on the market and is made after the formula of Dr. Gilbert Hess, who is a doctor of veterinary science.

Used for Scab, Mange, Lice, Ticks, Fleas and Parasitic Diseases of Horses, Cattle, Sheep, Hogs, Dogs and Poultry.

A reliable disinfectant, germicide and deodorizer.

We carry it in bottles, cans and bulk.

BUY it by the GALLON in BULK and save MONEY.

Sold Under Positive Guarantee and We Will Refund Your Money If You Are Not Entirely Satisfied

FESSENDEN, The Druggist

Two Used Fordson Tractors For Sale

ON EASY TERMS

These tractors are in good condition. They can be bought for a reasonable price if taken at once

Northern Finance Company

EAST JORDAN, MICHIGAN

Island Creek & Black Beauty

The All-Night Coal

Bright, cheerful coal that burns, and burns and burns.

In these coals you certainly get your money's worth.

Argo Milling Co.

Flour—Feed—Fuel

Ellsworth Section

L. O. Isaman was at Gaylord, on business, on Monday of this week.

Elmer Klooster, of Grand Rapids, spent Sundsy and Monday at the home of his parents here.

The Misses Mary and Bessie Prince of Grsnd Rapids, visited friends here from Saturday until Monday.

Miss Frances Van Erkle, of Grand Rapids, was the guest of her sister, Mrs. Edward Klooster, a part of lsst week.

Mr. and Mrs. Edward Brsdford, of Flint, visited relstives here snd at Eastport from Saturday until Mondsy.

Miss Dorothy Driese, who has been visiting Miss Blanche Boss, returned to her home at Detroit, on Tuesday of this week.

Miss Ruth Chelles left last week for Detroit, where she will visit until the opening of school at Royal Oak, where she will teach the coming year.

Quite a number from here attended the Sunday school picnic at the Hollsnd church grounds on Monday afternoon of this week.

E. H. Boss has been busy for the past few dsys unloading coal. Two csrs consigned to him arrived last week, forty tons of which have been taken at the school house and the balance unloaded about town.

Mr. and Mrs. H. L. Dawson and daugbter, Ledems, drove to Big Rapids, on Sunday, Mr. and Mrs. Dawson returning Monday afternoon and Miss Dawson remaining at the Forris scbool, where she will spend the winter.

Beets, beans and sweet corn sre tbe order of the day at the canning company's plsnt and both a day and night force are on the jump trying to handle the produce as it is brought in. The recent rains followed by warm weather is productive of a bumper crop.

Little Jennette Tornga, the seven year old daughter of Mr. and Mrs. Herman Tornga, of this place, died on Saturday morning of last week, folowing a short illness, death being due to diptheria, which developed following the removsl of tonsils. Open air funeral services were held on the sfternoon following death and the little body was laid to rest at Boss cemetery. Little Jesnette was a bright, energetic little girl, whose passing will be missed by each and every one in tbe community. She leaves her father and mother, two sisters and a brother, who have the sympsthy of the entire 'communlty.

League Ball Games Wednesday, Thursday and Friday. Best games of season.—Adv. 36-t1.

MILES DISTRICT

Mrs. John TerWee is slowly on the gaia.

George Costes, of Grsnd Rapids, spent the week end with his wife and the John TerWee family.

Dr. Beuker was called for Mrs. Albert Medema, who was ill last week.

Miss Jentena Steenhsgen left for Big Rapids, where sbe will attend Ferris institute.

Miss Esther LaLonde left for Flint, Monday, wherc she expects to spend the winter.

Our school begsn Monday, September 3, with Miss Mable Maddock as teacher.

Agnes LaLonde and Gerrit Steenhagen will attend high school in East Jordsn this winter.

Frank Addis/and son finished the threshing in this neighborhood until buckwheat threshing.

Nathsn Liskum of Rsnney District, nnd Mr. and Mrs. James Holben and Mr. and Mrs. A. Miles spent last Monday at the home of F. D. Russell, at Ridgeway farm.

Mr. and Mrs. John Leyes and son, Kenneth, of Grand Rapids, spent from Saturdsy night until Tuesday morning at the home of Mr. and Mrs. A. Miles. Mr. Leyes made some fine catches of fish in the St. Clair lake while here.

Next week—Charlevoix County Fair, Sept. 10 to 14.—Adv. 36-t1.

ATWOOD

Go to the East Jordan Fair.

Miss Perces VanDerstreek will attend the normal school at Charlevoix.

The Atwood schools open today, (Tuesday) with the Wasenaar sisters nt teachers.

Mrs. Brown, of Marion, Ind., is n guest of her sons, Frank and Clifford Brown, for a few days.

Miss Ethel Finest, of Charlevoix, visited her aunt, Mrs. Albert Harwood, over Sunday.

Mrs. Anna Byers VanDesberg, of Central Lake, was n visitor here last week. Come again Ona.

Henry Koster will have sn auction sale soon. He will live in Chicago for the coming yesr at least.

Rev. Ned Beck, of Huntington, Ind., will preach at the M. E. church next Sunday evening, at 7:30 standard time.

Nellie Hnstings, Sarsh Klooster and Wesley Jolliffee will attend high school at Ellsworth during the school year.

John Bos and three of his clerks dressed a little less thao 500 chickens ono afternoon last week. He sent them to Harbor Springs.

The John Klomp sale was well attended on Friday last. Mr. and Mrs. Klomp will, in two or three weeks, move to Grand Rapids.

W. J. Lasinger, of Lansing, Mich., district superintendent of the Anti Saloon League, occupied the M. E. pulpit on Sunday lsst.

Mr. and Mrs. Ned Beck, of Huntington, Ind., uncle and aunt of Frank and Clifford Brown, are enjoying the beautiful balmy breezes of Atwood and vicinity. It is possible they might locate here.

Rev. Thomas Hinkin, wife and children, of Muskegon, Mich., and Mr. and Mrs. Harold Pierce and child, of Grand Rapids, are spending their vacations at the home of their sister, Mrs. Jim Heeres. Rev. Hinkin is superintendent of the City Rescue Mission of Muskegon. He occupied the pulpit at the Christian Reformed church on Sunday evening lsst.

Our noted preacher and evangelist, Rev. Floyd Frook, will preach his farewell sermon next Sunday morning, at 10:30 a. m., standard time. Subject, "Penticost." He expects to attend the annusl conference held at Grand Rapids, September 11th to 18th and from there go to Kentucky to enter the missionary work. Good-by Rev. Frook—may God's richest blessings abide with you, untl we meet again.

See the Public Wedding at the Fair, Friday, Sept. 14.—Adv. 36-t1.

ANTRIM CITY

Mrs. Simon made two trips to Charlevoix Saturday.

Mr. Brant was a visitor at the Stott home Sundsy.

Mrs. Waldruff was a visitor at the Baumbach home Sunday.

Harry Mason and Charlie Stott were driving stakes Saturdsy.

Elliott and Effie Msson were visitors at the McDowell home, Sunday.

Mr. Brooks finished work at the Hewitt home at Norwood, Wednesday.

Bernice Stott and Bessie, Mary, Beatrice snd Grace Baumbach were visitors nt the Mason home Sunday.

Isaac Skinner and family of Grand Rapids, Mrs. Skinner and Mr. McPherson were Friday dinner guests at the Baumbach home. They were old friends of Mrs. Baumbach.

The Antrim cemetery association met and Thomas Guier was elected president, Mrs. Libbie Brooks, vice president; Mrs. Thomas Guier, secretary; Will Knight, treasurer. F. H. Brooks and Frank Mason were named as n committee to write up the by-laws. All parties hnving friends buried in Antrim City cemetery are invited to join.

Every person needs a good trunk, suit case or traveling bag when going on a visit. Our line is complete and we have many bargains for you. Benj. Brown.—Adv. 36-tf.

ELLSWORTH CHURCHES

METHODIST CHURCH

Sundsy school every Sundsy at 10 a. m.

Preaching service every Sunday at 7 p. m.

Prayer meeting at church every Wednesday at 7 p. m.

Floyd Frook, Pastor.

ELLSWORTH HOLINESS CHURCH

Sunday school at 1:15.

Sunday afternoon prescbing service at 2:30.

Sunday evening song and prsise service at 7:30.

Preaching at 8:15.

Tuesday evening cottage prayer meeting at 8 o'clock.

Thursday evening Bible resding in church at 8 o'clock.

PHELPS HOLINESS CHURCH

Sunday school at 10:00.

Preaching servico at 11 o'clock esch Sunday.

Prayer meeting Wednesday oights st 8 o'clock.

L. W. Sturk, Pastor.

Use Hygrsde gas filled electric light globes. Everybody is talking about how long they last, Any kind you want. Charlevoix Hsrdwsre & Electric Co.—Adv. 5-tf.

The difference between a legitimate profit and profiteering is found only in the conscience of the seller.

Hall's Catarrh Medicine

Those who are io a "run down" condition will notice that Catarrh bothers them much more than when they are in good health. This fact provee that while Catarrh ie a local diecaee, it is greatly influenced by consiitutional conditions.

HALL'S CATARRH MEDICINE consists of an Ointment which Quickly Relieves by local application, and the Internal Medicine, a Tonic, which assists in improving the General Health.

Sold by druggists for over 40 Years.
F. J. Cheney & Co., Toledo, Ohio.

Teachers Reading Circle Books

Adopted by the Teachers Reading Circle Board for the school year of 1923-1924

Selected snd offered st minimum price for the Professional Reading, Study and Reference of Michigan Teachers.

A portion of the Teachers Exsminations of March and August 1924 will be based on these books. Five books are offered at special price but candidates for teachers certificates will be required to write on threo books only. Questions will be prepared on all five books. The candidate will write on Book No. 1, choose between Books No. 2 and 3, also between Books No. 4 and 5.

Postpaid prices and terms: Cultural—Book 1. Literature of the World—Richardson and Owen. $1.65 Postpaid and Insured.

Reading—Oral and Silent. Book II. Silent and Oral Reading—Stone. $1.38 Postpaid and Insured.

Book III. How to Teach Silent Reading—Watkins. $1.25 Postpsid and Insured.

Tesching Problems and Methods—Book IV. Acquiring Skill in Teaching—Grsnt. $1.28 Postpaid and Insured.

Book V. Successful Teaching in Rural Schools — Pittman. $1.35 Postpaid and Insured.

Set No. 1 (Books No. 1, 2, 4) Postpsid and Insured, $4.10.

Set No. 2 (Books No. 1, 2, 5) Postpsid and Insured, $4.20.

Set No. 3 (Books No. 1, 3, 4) Postpaid and Insured, $4.00.

Set No. 4 (Books No. 1, 3, 5) Postpsid and Insured, $4.05.

Set No. 5 (Books No. 1, 2, 3, 4, 5) complete set, postpaid and insured, $6.50.

Terms cash with order. Address correspondence and orders to W. T. Bishop, distributor, Lansing, Michigsn.

Archie C. Belding,
Comm'r of Schools.

Adv. 36-t2.

Card of Thanks

We wish to thank our friends and neighbors for their kindness and sympathy during our recent bereavement.

We particularly thsnk Mrs. Frsnk Kloster for her missive of cheer and consolation and the Holiness Sunday school for the beautiful flowers.

Herman Tornga snd family.

Adv. 36-t1 pd.

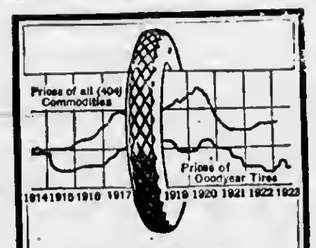

THIS chart demonatrates that you get more quality for less money when you buy Goodyear Tires. Goodyears sell today for 37% less than in 1920; 30% less than in 1914. And their quality has been steadily improved; their superiority is beyond question. This is a good time to buy Goodyears.

As Goodyear Service Station Dealers we sell and recommend the new Goodyear Cords with the beveled All-Weather Tread and back them up with standard Goodyear Service

BENJAMIN BROWN
Charlevoix, Michigan

GOODYEAR

B. J. BEUKER
PHYSICIAN and SURGEON
Office over Blue Store
Ellsworth, Michigan
Office Hours 2-4 p. m. Phone 38

H. L. DAWSON
Funeral Director
Licensed Embalmer
Motor Funeral Car, Motor Ambulance
Twenty-four Hour Service
Harris Blk. Ellsworth, Mich.

AUCTION SALE

The undersigned will sell at Public Auction at his farm, four miles north-west of Central Lake, on

Wednesday, Sept 12

Commencing at 1:00 p. m., the following described property:

Span of Mares, weight 2400
7 Cows, some fresh this fall
90 Brown Leghorn Pullets
Full line of Farm Implements
Quantity of Household Goods
3 tons of Alfalfa Hay
5 tons Mixed Hay
5 acres of Corn
Small articles too numerous to mention.

TERMS:—Sums of $10.00or under cash; over $10.00, one year's time on bankable paper with interest at 7 per cent, payable at the First State Bank of Central Lake. Usual discount.

CLARENCE VENEMA, Prop.

H. J. TIMMER, Clerk
GUY WHITE, Note Clerk

W. E. BYERS, Auctioneer.

PAINTS

That are guaranteed not to powder nor crumble, and the kind that will stand the wear and tear of all weather conditions.

Bradley & Vrooman and Lowe Bros. Paints

are the kind to use. We carry in stock both outside and inside paints, flat white, colors and tints, in fact anything in the paint line you may have need for. Varnishes, Brushes, white lead, linseed oil, turpentine. Let us take care of your wants in this line.

W. A. BOSS

Ellsworth, Michigan

Our Investments of trust funds are at cost and without profit to ourselves.

Investments of each particular estate are chosen with a view to minimize the income tax.

THE MICHIGAN TRUST COMPANY
GRAND RAPIDS

"We Serve Michigan"

Geographical isolation makes the Railroads of Michigan a transportation system like that of no other state. Most of our traffic either originates or ends in Michigan.

Bridge the Great Lakes with car-ferries and tunnel under the mighty connecting rivers, though we may, such accomplishments merely better our service to you; we are Michigan Railroads more than trans-continental traffic lines. Our train schedules are for Michigan, not for New York and San Francisco.

To a degree greater than any other state, Michigan's welfare, and the welfare of her Railroads, are therefore one and inseparable. *You* cannot fall back on trans-continental lines for emergency help; *we* must always rely on you for our chief support.

We can prosper only together.

Because of this mutual dependence, the twenty-four Railroads operating in Michigan have formed this Association with the purpose of strengthening the relations of the Railroads with the People of the State, by providing you with a clearing house for the exchange of ideas, relative to the transportation problems so vital to the prosperity of our Peninsular State.

We invite your suggestions toward bringing about a better understanding and closer cooperation between the Public and the Railroads. Communicate with this Association.

Ann Arbor Railroad	E. F. Blomeyer, Vice Pres. & Gen. Mgr.
Boyne City, Gaylord & Alpena R. R.	L. H. White, Gen. Mgr.
Chicago & Northwestern R. R.	F. Walters, Gen. Mgr.
Cleveland, Cincinnati, Chicago & St. Louis R. R.	E. M. Costin, Gen. Mgr.
Cincinnati Northern R. R.	J. V. Kennedy, Gen. Supt.
Copper Range R. R.	G. H. Wescott, Gen. Mgr.
Detroit & Mackinac R. R.	H. K. McHarg, Jr., Vice Pres. & Gen. Mgr.
Duluth, South Shore & Atlantic R. R. / Mineral Range R. R.	A. E. Wallace, Gen. Mgr.
Detroit, Bay City & Western R. R.	A. C. McDannel, Gen. Mgr. for Receivers
Detroit & Toledo Shore Line	J. P. Main, Gen. Mgr.
Escanaba & Lake Superior Ry.	C. W. Kates, Gen. Mgr.
East Jordan & Southern Ry.	W. P. Porter, Pres. & Gen. Mgr.
Grand Trunk Western Lines	H. E. Whittenberger, Gen. Mgr.
Kalamazoo, Lake Shore & Chicago Ry.	H. D. Swayze, Pres. & Gen. Mgr.
Lake Superior & Ishpeming Ry. & Munising, Marquette & Southeastern Ry.	H. R. Harris, Vice Pres. & Gen. Mgr.
Manistique & Lake Superior Ry.	B. A. Craver, Gen. Mgr.
Manistee & North Eastern Ry.	S. J. Scott, Asst. to Gen. Mgr. for Receivers
Michigan Central R. R.	Henry Shearer, Gen. Mgr.
New York Central R. R.	A. S. Ingalls, Gen. Mgr.
Pere Marquette Ry.	F. H. Alfred, Pres. & Gen. Mgr.
Pennsylvania Railroad System	T. A. Roberts, Supt. & Gen. Agent
Wabash Railway	S. E. Cotter, Vice Pres. & Gen. Mgr.

Michigan Railroad Association
Railway Exchange Bldg., Detroit

The Popularity of Monarch Malleable Ranges

is due to the manner in which they have served and given lasting satisfaction.

ASK A Monarch User

A Monarch user — thoroughly enjoys cooking and baking with a Monarch because she has the assurance that failures are not to be experienced.

She is an enthusiastic booster and does not hesitate to tell her friends about the many supreme features of a MONARCH.

FOR SALE BY

Charlevoix Hardware & Electric Co.

ADDITIONAL LOCALS

Damage to the Colonial Club, which caught fire Saturday morning, is now estimated at about $5,000.00.

Cecil R. Burns, of Chicago, is visiting his parents, Mr. and Mrs. John Burns, here this week.

Quality Arbor will meet at the home of Mr. and Mrs. George Trimble, 107 Wood Street, Friday, September 7th.

The M. A. Levinson & Co. store will be closed Tuesday and Wednesday of next week, on account of Jewish New Year.

Miss Genevieve McCann has returned to Detroit, after spending a two week's vacation with relatives and friends in this city.

John Woods motored through to Chicago, Monday, after spending two weeks vacation with his parents, Mr. and Mrs. William Woods.

G. E. Dutton and wife and Mrs. C. R. Bellinger spent Friday of last week visiting at the home of Mr. and Mrs. J. E. Redmon at Gaylord.

Miss Clara Wiederman left Tuesday for Detroit, after spending the holidays at the home of her sister, Mrs. D. F. Duteher, of this city.

Mrs. W. H. Cater and son, Adison, of Chicago, are making a two weeks visit at the home of Mrs. Cater's father, P. S. Brown, on Mason street.

HELP WANTED IN CHARLEVOIX

And Furnished By the Help of Charlevoix People.

These who suffer with kidney backache, urinary ills or any little kidney or bladder disorder, want kidney help. Who can better advise than some Charlevoix resident, who has also suffered, but has had relief. Charlevoix people recommend Doan's Kidney Pills. Here's one case end there are many others.

L. H. Wheeler, retired engineer, 807 Bridge St., says: "My kidneys were weak and I had to get up three or four times duriag the night to pass the secretions, which contained sediment. I heard of Doan's Kidney Pills and a few boxes, which I bought at Metcalf's Drug Store, cured me up in great shape. Doan's are e good kidney remedy and I am glad to recommend them."

Price 60c, et all dealers. Don't aimply ask for a kidney remedy—get Doan's Kidney Pills—the same that Mr. Wheeler hed. Foster-Milburn Co., Mfrs., Buffalo, N. Y.

We Are Never too Busy To Take Care of Your Grocery and Meat Needs

A child can shop here as safely as a grown person. We aim to give service.

Korth's Market

PHONE 5

Mr. and Mrs. Oscar Davis, of Grand Rapids, were in the city the latter part of the week, called here by the illness and deeth of Mrs. T. B. Smith.

Mr. and Mrs. Linus Parmelee and children left for Traverse City, Sunday, en route to their home in Flint, after having spent the past five or six weeks et their cottage on Park Avenue.

Misa Bessie Wrisley leaves tomorrow for her home in Cleveland, Ohio, after spending the past two weeks at the home of Mr. and Mrs. John Withers.

Mr. and Mrs. Robert Hummel drove up from Detroit, Sunday, to visit Mrs. Hummel's mother, Mrs. Katherine Bacot, on Lincoln Avenue, for the next two weeks.

Twenty-five playmetes, accompenied by nine of their mothers, helped little Miss Dorothy May Teylor observe her third birthday anniversery, laat Wednesday afternoon.

Fred Robb, of Mason City, Iowe, and his sister, Mrs. Harriet Sheldon, of Petoskey, are visiting at the home of Mr. Robb's grandnieee, Mrs. Floyd Webster, on the Stover road.

Mrs. Mitchell Zachary and son, Oscar, who have been resorting ip Charlevoix for several weeks, left on Monday, August 24th, for Rochester, Minn., to consult the May Brothers regarding Oscar's health.

The Bluebird Tribe of Scouts from the North side wish to thank the merchants of Charlevoix for their help in making the bezaar, given for the benefit of the Charlevoix hospital, a success.

A. L. Fiteh and wife drove through to Fowlerville, Sunday, and from there will go to Mt. Clemens to attend the annual state convention of the Knights of Pythias, which convenes there on Wednesday, Thursday and Friday of this week.

Loren Hart, who has been visiting his mother, Mrs. Cassie Hart for the past week, at her home on Clinton Street, drove through Saturday to Cedar Falls, Iowa, where he will teach school this winter. He was accompanied by Mrs. Hart's grandson, Lee Loren Campbell, who has been spending some little time here.

Mr. and Mrs. Charles Carey and Mrs. C. N. Papineau and little son, motored to Wolverine, last Wednesday, returning Thursday afternoon. They were accompanied by Mrs. William A. Carey and daughter, Betty, who are returning to their home in Detroit, after having spent the past ten days visiting at the home of Cherles Carey, on South Bridge St.

School Supplies of all kinds at FESSENDEN'S.—Adv. 36-t1.

TRAGEDY COMES TO AN ATWOOD FAMILY

Infant Soo of A. B. Sneller Burns To Death

A most shocking accident occurred Tuesday, about noon, at Atwood, when the three year old son of A. B. Sneller, storekeeper at that place, fell into a fire which his father had kindled behind the store to burn some rubbish, and was so badly injured that he died last evening.

Mr. Sneller had started the fire and gone in to dinner. In his absence, the little fellow, who was playing about the back yard, fell into the blaze. In his efforts to rescue the child, Mr. Sneller was terribly burned about the hands and arms. Further particulars are not, at this time, aveilable.

Sebool Supplies of all kinds at FESSENDEN'S.—Adv. 36-t1.

MRS. GEORGE BACOT, LONG ILL, IS DEAD

Deceased Came Here From Wisconsin 40 Years Ago

Mrs. George Bacot, well-known resident of Charlevoix for many years, died Saturday, September 1st, at her home in this city, at the age of fifty-nine, following an illness of some four years, during the last six months of which she had been bedridden.

Lillian Cram was born in Muscadine, Wisclnsin, and came to this region about forty years ago. Five years after her arrival in Michigan she was married to George Bacot and the couple made their home for some time at Horton Bay, later moving to Charlevoix.

The deceased leaves, besides her husband, four children: Ransom Bacot, of Flint, and Clayton and Ralph Bacot and Mrs. Hazel Nelson, all of Charlevoix. A sister, Mrs. Alta Hale, and a brother, Morris Cram, live in Bellingham, Washington. A sister, who prior to her marriage, was Miss Eve Cram, is a resident of New Mexico. Another brother is R. O. Cram, of this city.

The funorel was held Tuesday morning, September 4th, at nine o'clock, from St. Mery's church, with interment in the Catholic cemetery.

If troubled with headache or in need of glasses, consult J. Leahy, the Optometrist, at the Hotel Charlevoix, Monday, September 10th. Fitting glasses for children a specialty.—Adv. 36-t1.

School Supplies of all kinds at FESSENDEN'S.—Adv. 36-t1.

METHODIST EPISCOPAL CHURCH

This Sunday, September 9th, service at 10:30 a. m. Pastor will preach subject "Man, God's Ideal Workmenship." Come and hear the sermon. Special music. Let us join in worship.

Sunday school at 12 o'clock. Study the lesson and come giving others the inspiration you have.

Evening worship will again meet with Epworth League combined, beginning at Epworth League service at 6:00 p. m. Please notice the change in the time, 6:30 p. m., Epworth League.

7:30 p. m., evening worship, subject, "My Opportunity and My Obligation." Strangers are most welcome.

Conference is on us. This great gathering is greatest each four years. This year we have the "Older Boy's Conference." The conference of Lay Delegates, one layman from each church, and the Minister's Conference, one minister from each church. This meeting is held at Trinity Church, Grand Rapids, Tuesday, 2:00 p. m., September 11. Rev. Clarence Hoag, host.

School Supplies of all kinds at FESSENDEN'S.—Adv. 36-t1.

AT THE MOVIES

"Romance Land," a Fox production, featuring Tom Mix, is a little masterpiece of its kind, and by far one of the best things that this inimitable and talented artist has done so far.

"Romance Land" has all the charm of "Ivenhoe" and the talea of King Arthur, combined with the thrill and excitement of a modern Western photoplay. The director, has blended not only the spirit of two continents, but the spirit of two ages.

To these elements of excellent entertainment is added splendid photography that pleases the artistic sense. At the Majestic Theetre next Saturday and Sunday.

George Melford's latest Paramount production, "You Can't Fool Your Wife," is due for showing at the Palace Theatre next Saturday and Sunday. This is said to be a highly entertaining domestic drama of high life in which Leatrice Joy, Lewis Stone, Nita Naldi and Pauline Garon play the featured roles. The supporting company is of the finest grade.

The Paramount picture, "Bella Donna," with Pola Negri as the star, is due at the Palace Theatre next Monday, for a run of two days. The genius of Pola Negri is at its height in this production, her first stellar appearance since arriving in this country from Europe. She is a Pola Negri you have never seen before.

Card of Thanks

We desire to thank the friends and neighbors for their kindness and sympathy shown us during the illness and at the time of the death and funeral of our beloved mother, Mrs. T. B. Smith, and for the beautiful gifts of flowers.

The family and relatives.

Sebool Supplies of all kiads at FESSENDEN'S.—Adv. 36-t1.

OLD RESIDENT OF MARION IS DEAD

Mrs. Albert Black Was Invalid For Years

Residents of Marion township were saddened to learn of the death of an old friend and neighbor, which occurred at the Traverse City Hospital, Sunday, August 26th last, following an illness of long duration.

Mrs. Black, who has been an invalid with stomach trouble for many years, was taken worse than usual last fall an brought to the Charlevoix hospital where her condition seemed somewhat to improve until this summer when she began to fail rapidly and was removed to Traverse City, where she died.

Cora Wetzel was born in Michigan, October 1, 1875, and has been almost a life-long resident of this region. Since her marriage, which took place in Charlevoix, she and her husband have lived continuously on the farm in Marion.

Besides her husband, Mrs. Black leaves five children: Byron, Vida, Dora, Forrest and Marguerite. A sister, Mrs. Fred Aisnault, of Cheboygan, and a brother, Thomas Wetzel, of East Jordan, also survive her.

The funeral was held from the home of the deceased, Wednesday, Aug. 29th, Rev. Theil, of the Church of God, et Petoskey, officiating The remains were laid to rest at Brookside.

School Supplies of all kinds at FESSENDEN'S.—Adv. 36-t1.

WILL ENFORCE NEW BUS LAW

With the machinery for enforcing the new state motor bus law now working, the Michigan public utilities commission has decided to impose panalties on bus operators who have not conformed to the law.

Instructions to arrest operators who have not obtained operating permits or have cases pending before the commission, were mailed out to the county sheriffs and police officers. The instructions were ecompanied by a list of the operators who have complied with the law. All others are to be arrested.

It is not known how many are operating illegally. When the act was passed it was estimated that there were about 1,000 bus lines in the state. So far only about 150 have applied for permits. The commission believes that all but about 150 of the remainder heve quit business.

The act has been in force for about two months, but no attempt has been made until now to infliet penalties. The commission was required to organize the work end to conduct hearings in the case of each individual line.

School Supplies of all kinds at FESSENDEN'S.—Adv. 36-t1.

COAST GUARD HAS A PLACE FOR YOU

There is an exceptional opportunity for young men of the right caliber to complete their education at government expense and to become commissioned officers in the U. S. coast guard, one of the military services of the United States, in which is offered service afloat and ashore.

Examinations will be held at various points throughout the country and full, detailed information regarding dates of examinations, requirement, etc., may be secured by writing the commandant, U. S. Coast Guard, Washington, D. C.

Commissioned officers of the coast guard rank with officers in the army, navy and marine corps and receive corresponding pay and allowances, grade for grade.

School Supplies of all kinds at FESSENDEN'S.—Adv. 36-t1.

FLIVVERBOOB SCORES YET ANOTHER VICTIM

Just another fool accident, caused by reckless driving and no edequate road petrol.

Ed Smith and wife, accompanied by their mother, Mrs. J. T. Oldham, were taking a little Sunday afternoon spin out East Jordan way last week in their Ford touring car and about two miles beyond the Loch Ferms met one of Charlevoix county's justly famed flivverbooba reeling over the road at breakneck speed, with helpless women and children in his rear seat and perfectly unpoliced road ahead of him, dotted with prospective victims.

Hogging the road, as is the inevitable custom of this degenerate species of motorist, he sideswiped the Smith car, tearing off their left front tire, both left hubs, the left fender and the runningboard. This fortunately, was the extent of the damage. He then careened across the road and landed in the ditch, the good Lord, who graciously looks after incompetents of al kinds, saving his precious neck for a further career of destruction.

School Supplies of all kinds at FESSENDEN'S.—Adv. 36-t1.

CAMPBELL'S Big Shoe Sale

NOW ON IN FULL SWING
OPEN EVERY EVENING

We are offering to the people, bargains that were never heard of before in Charlevoix.

Are you getting your share? We urge you to not let this sale pass by without coming in to look at least.

Sale Lasts Until September 15th

As fast as a pair is sold off the racks we replace with another pair. Positively every pair will be put up for sale.

School Shoes for the boys and girls at ..... **$1.49 Up**

Men's Work and Dress Shoes At ..... **$2.49 Up**

Women's Shoes and Oxfords and straps of all descriptions as low as..... **$1.79**

Prices that you can not duplicate anywhere. Come down any evening.

Up Comes Quality

Down Goes Price

Whir-r-r-r the starter sings.

LIGHTS— strong and steady.

A brand new, high-grade and powerful BATTERY for only

$16.00

This is for Fords, Chevrolets, Buicks, Overlands and many other makes of cars.

We have a battery for every car and the prices are all down to rock bottom.

We are expecting you right away.

Wood Brothers
Electric and Hardware Shops

No substitution—we handle PREST-O-LITE and COLUMBIA Storage Batteries and parts exclusively. If you do not need a new battery our repair department will give you full satisfaction.

TO EVERYBODY

In and Around Charlevoix and Nearby Towns

You are cordially invited to visit us and inspect our facilities and view the specimens of our work that we have placed on exhibition. The Priest Studio produces portraits of personality. We are prepared to demonstrate that the only completely satisfactory photograph is that taken by a professional photographer. We make photogaphs of distinction for every member of the family, but we specialize in pictures of children which perpetute the charm of youth for all time. Our photographs are enclosed in Collins Oak Leaf and Medic-Burrows Folders, standard settings for the really good photographs which makes every picture acceptable to the most fastidious, and within reach of those to whom price is the first consideration.

PRIEST ART STUDIO
CHARLEVOIX, MICH.

CHARLEVOIX COURIER

VOLUME 31. NUMBER 37. TEN PAGES COURIER, CHARLEVOIX, MICH., WEDNESDAY, SEPTEMBER 12, 1923 PRICE $2.00 PER YEAR

EMMET COUNTY SHERIFF SHOT

WILL S. PURPLE KILLED BY FARMER

Attempt to Serve Papers on Wequetonsing Man Is Fatal To Officer

The attachment of an automobile to sstisfy a circuit court judgment was the excuse for the brutal murder of Sheriff Will S. Purple, of Emmet county, near Wequetonsing, last Wednesday afternoon.

Accompanied by Edward Pailthorp, son of a Petoskey attorney, Sheriff Purple visited tbe farm home of Joe Grosskopf, near the Wequetonsing golf links, and, in attempting to serve his papers on Grosskopf, received his death wound at the bands of the latter. Several days previous, the sheriff had made his first attempt to attach the car of the Wequetonsing farmer ond at that time Grosskopf is ssid to have shown the officer a bill of sale of the property, held by his wife. Mr. Purple is said to have remarked that the writing on the bill of sale did not appear to have been written any great length of time, slthough it was dated several months prevous. On the Wednesday trip, he had planned to sieze the car to satisfy the judgmont, leaving the ownership of the property to be decided later.

Mr. Pailthorp, who accompanied the sheriff and tells the story, says that on their arrival at the home of Grosskopf the latter threatened the aheriff in case he attempted to remove tbe car and finally ran into the house, returning with a single barreled shotgun. Pailthorp, fearing mischief, tried to get the sheriff under eover and himself dodged around the side of the house. He almost immediately heard a shot and saw the sheriff fall. Altbough mortally wounded, the officer managed to draw his automatic and open fire on Grosskopf, all of his six shots taking effect. The enraged farmer, however, managed to load his gun a second time and his shot struck the prostrnte sheriff in the back of the head, killing him instantly. Grosskopf then turned his gun on Pailthorp, who was by this time running towards Wequetonsing for assistance, but missed him.

After reaching the golf clubhouse at Wequetonsing and having telephoned Harbor Springs and Petoskey authorities, Pailthorp returned to the scene of the shooting, accompanied by some of the golfers who happened to be around the building and to whom he had explained the situation. They found the sheriff dead and Grosskopf still conscious, but badly wounded. The murderer's first shot had taken the sheriff in the abdomen, just below the ribs—a fatal wound in itself. Bullets from the dead man's automatic had pierced Grosskopf's body in aix places, two in the chest, two in the right aboulder, one in the back of the neck and one in the left hand. He was taken to the Petoskey Hospital, tbe body of Mr. Purple being removed to Harbor Springs where the inquest was held on Wednesday evening.

Will S. Purple has been sheriff of Emmet county for two full terms and part of another. He was one of the best liked officers the county ever had. For the last twenty-one years, he had resided at Brutus and at Petoskey. At Brutus, the sheriff and his wife operated the general store and hotel, which was unusually popular with people of the region and the summer tourists. Mr. Purple was born at Lowall, Mich., in January, 1859. He was a member of the Petoskey Elk and Masonic lodges and attended the First Presbyterian church in that city. D. H. Hinkley, undersheriff, will be acting sheriff, temporarily.

The second terrible crime of violence in the past few weeks. What are we coming to? Is capital punishment the solution, or are we appoaching an era of vigilante rule?

Prosecuting Attorney, Wade B. Smith, of Emmet county, has issued a warrant for Joe Grosskopf, charging him with first degree murder. The latter, according to latest reports, is hovering between life and death. He will be taken before a justice for examination just as soon as physicians state that his condition will permit his removal from the hospital.

I have a first class horseshoer, able to do all kinds of iron work and do it at right prices. H. O. Johnston, 108 Mason St.—Adv. 37-t2.

HOSPITAL STILL HOLDS ITS OWN

AUGUST REPORT SHOWS GRATIFYING CONDITION

Large Number of Accident Cases Handled—Plans for Annex Now Completed

The superintendent's report and financial statement for the Charlevoix Hospital, during the month of August bears witness to the fact that the institution is still performing, in a highly satisfactory manner, its important function in our community. The alarming number of accident cases should be noted in passing; also, the fact that out of a total of 19 surgical and medical cases only two fatalties occurred. We have every reason to believe that without the good care and systematic attention afforded by the hospital, the percentnge of failure would have been much greater.

The finaneial statement shows the hospital to be in excellent shape. Plans are now practieally perfected for the construction of the new annex and, if changes are made, it will be to enlsrge and improve the program, in view of anticipated bequests and donations that will give the hospital board a freer hand in bettering the facilities of the institution.

Report of Superintendent for Mooth of August

No. patients admitted	31
No. patients discharged	31
No. of patients in hospital Auguat 1	6
No. patients in hospital September 1	9
Highest No. any day	14
Lowest No. any day	6
Average No. for montb	9.3
Surgical cases	14
Medieal eases	5
Accident cases	11
Obstetrical casea	2
Deaths	2
Births	2
Hopeless eases	2
No. days care of patients	289
No. Meala aerved	1704

Fioaocial Report

Cash on hand	$1511.67
Receipts	2644.79
Total	$4156.46
Disbursements for month	2418.57
Bal. on hand Sept. 5	$1737.89

Buys Nicholls Dairy Herd

Andrew Neiger & Sons, owners and operators of the Highland Dairy farm, in the southwest part of Petoskey, have just purchased the Guernsey dairy herd from the Harry Nicholls estate of this city, and hava had the enttle all transferred to the Highland Dairy farm. This herd has been considered one of the best dairy berds in northern Michigan, producing a large quantity of splendid, rieb milk.

This is tha last waak af Campbell's Big Shoe Sala. It will sava you many dollars.—Adv. 37-t1.

FIND HEN SITTING ON FOUR KITTENS

The Mancelona News is responsible for the following remarkable story:

"F. M. Parmelle ond his crew of men while laying steel north of town, were driven by a shower to take shelter in a nearby barn, on the Schroeder place.

"Now, there is nothing strange or unusoal about a bunch of railroad men entering a barn under the aforesaid circumstances. Nor is there anything unusual about said men prying into the domestic affairs of an old hen tranquilly setting in a bushel baaket. If they had been a little more discreet, a very interesting discovery would not have been made.

"In spite of biddy's protests she was lifted from her neat. But, instead of the customary collection of eggs they, probably, were expecting to find, there were four small kittens, just as happy and contented as kittens can be. Of course biddy was immediately restored to her maternal duties which she assumed with an air of importanee so characteristic of the mother hen.

"All of the men made duo apologies for their rudeness and bade adieu to the happy family."

SAYS TOURISTS ARE EXPENSIVE

UPPER PENINSULAR REPRESENTATIVE VOICES OPINION

Member of Legislature Says They Wear Out More Roads Than Amount of Money Spent

The following article taken from the Soo News covers the tourist business from a different angle than usually presented, and also urges the passing of a state gas tax. The article follows:

"Proposals for making the ferry at the Straits of Mackinac free to all users at any time in the near future will be fought in the Michigan legislature by Rep. Henry A. Osborn, that gentleman told the News Friday.

"The ferry should be self-supporting, and I shall insist that it shall be by statute if necessary," Mr. Osborn said. "We know that a good share of those using the ferry are tourists from out of our state. They pay no taxes for the maintenance of our roads—since the governor killed the gasoline tax measure--and it certainly is too much to ask Michigan farmers and others to dig into their pockets for the upkeep of the ferry.

"Besides, no tourist, or any other person who uses the ferry, is not willing to pay a share in the fund that is necessary to keep it going," he said.

"Asked if he thought tourists to the upper peninsula were not of great benefit and did not spend large amounts of money while they were sightseeing, and therefore should be encouraged to come, Mr. Osborn declared that the money they spend does not equal the money that it takes to maintain the roads which their automobiles destroy.

"Mr. Osborn was one of the prime-movers, with Senator Bohn of Newberry, of the ferry service by the state at Mackinac. He made it clear that he is just as enthusiastic that this branch of the state highway system be continued and enlarged, as he was that it be started. But he wants it to pay for itself.

"A gasoline tax measure undoubtedly will be pressed at the next session of the legislature, according to the local representative. He said that the need for a tax on those who actually use the roads in accordance with the amount that they use them, is increasingly evident in Michigan. That the legislators from the rural districts of the state will go to the next session solidly behind a gas tax measure and with a determination to force the governor to accept it, was his prediction.

"Thirty-six states now have a gasoline tax, ranging from one to three cents a gallon, Mr Osborn pointed out. Michigan tourists can hardly go outside their home state without contributing through the gasoline tax, to the upkeep of the roads over

(Continued on page ten.)

GLENN BEARD HURT IN AUTO ACCIDENT

Car Turns Turtle On Slippery Road

Glenn Beard, of this city, is now in the Petoskey Hospital, slowly recovering from the painful injuries he received when the Ford car he was driving, accompanied by his helper, Joe Walsh, turned turtle on the macadam road between tha Portland cement plant and Petoskey, last Friday evening.

The night was a bad one for accidents, with heavy rain and slippery pavement. Mr. Beard went to turn out for another car and got too far off the road on to what he thought was solid ground. This was not tha case, however, and the akidding car rolled over, throwing its occupants out and pinning Mr. Beard underneath it. Passing motorists extricated him from the wreckage and he was taken to the Petoskey Hospital, where it was found that, outside of a badly wrenched back and painful bruises, he was not seriously hurt. Mr. Walsh was not hurt at all. Tho top of the car was completely demolished and the lower light of glass in the windshied broken.

Gloves, mittens, socks, sweaters, pants—our line of winter goods are on our shelves. Buy now. Benj. Brown.—Adv. 37-tf.

Electric light globes—Charlevoix Hardware & Electric Co. is the place to buy them.—Adv. 5-tf.

PETOSKEY HAS THIRD BAD FIRE

CITY HARD HIT IN SPACE OF A YEAR

It's the Leismer Block, This Time—A $75,000.00 Loss. Occurred Saturday

Petoskey has just emerged from the third bad fire of the year. This time it was the Leismer block, on Mitchell Street.

The flames were discovered at about twelve-thirty p. m., Saturday, in the basement of the Tanner-Wheat store, and before the fire department could reach the scene, smoke was rolling out of the first floor windows of this shop and the Stoughton 5 and 10 cent store.

Tho basement, where the fire is thought to bave started, was used for storage also by the Petoskey Housefurnishing company. Considerable damage was caused by smoke, as reported by the Housefurnishing company the Slfert & Germond Cigar store and O. C. St. John. All the atocks and buildings involved were covered by insurance, with the exception of the stoek of the Stoughton store, which has only portial insurance.

One of the firemen was overcome by smoke but was quickly revived and not thought to be seriously injured.

The Tanner-Wheat and tha Stoughton stores were completely gutted. This loss, together with the smoke damage to the stoeks of the other stores in the block, is estimated at $75,000.00.

Once again, with the approach of sharp weather, it might be well to voice the oft-repeated warning about seeing that your chimney is cleaned out and that your stovepipes are properly put together, before starting the first fire of the season. Inspect your chimney, where it passes through the flooring and the roof and make sure that there are no loose or missing bricks to let sparks out. Invest in a good, portable fire extinguisher and keep it always handy for the emergency. It may pay for itself several hundred times over some day.

If you have any uneertninty about the safety of your electric light wires, have them inspected by a competent electrician and ascertain whether or not there are ony poorly insulated surfaees, loose connections or other fault in the installation, liable to cause fire to start in the partitions or between floors—by the woy, one of the hardest kind of fires to fight.

Call in your local fire chief and consult him. He is (or should be) an expert in his line and his advice may save you considerable expense and trouble. Better to have him call now, than later on, dragging a length of spouting hose or wielding an axe.

WERE WED SATURDAY AT PETOSKEY

Miss Cross Becomes Bride of Clare Webster

Friends of Miss Mildred Cross and Clare Webster were surprised to lenrn that they had stolen a march on them and were quietly married last Saturday evening, at the Presbyterian parsonage in Petoskey, Rev. Alburt officiating, in the presence of Miss Halen Webster, aister of the groom, and Richard Paddock. The wedding had been set for aome time this fall, but the exact date was not known.

Sunday, Mr. and Mrs. Webster left Harbor Springs on the Manitou for a short wedding trip to Chicago. They are expected back on Thursday and will shortly ba at homo to their many friends here at 510 Petoskey Avenue.

Both of the young people are well and favorably known in this city and the Courier joins their other well-wishers in hoping that their married life may be a long and happy one.

Child's Cry Saves Family

A child's cry for n drink of water probably saved the lives of Mr. and Mrs. Samuel Socolovitch, of Riggsville, Cheboygan county, Sunday night. The mother went into anothar room for the water and discovered that part of the house in flames. She had just time to wnke the other members and tumble them through a window to safety before the roof and walls fell in.

LEFT HANDSOME BEQUEST TO HOSPITAL

Windsor Aldrich's Will Provides $5,000.00

Petition has been filed with the probate court here for the admission to probato of the will of Windsor F. Aldrich, late Chicago broker and summer resident of the Belvedere resort.

In this will, Mr. Aldrich established his domicilliary residence at Charlevoix and named Robert Bridge of this city as his executor. Among the cash bequests in the will, totalling several thousands of dollars, one in favor of the Charlevoix Hospitol for $5,000.00, is of especial local interest. A quantity of very valuable personal belongings, including two fine cars, is also disposed of by the will.

Mr. Aldrich was engaged in a brokerage and insurance business in Chicago, with offices in the Rookery building. He owned a fine piece of property on Belvedere Avenue, fronting Round Lake and has spent his summers here for the past thirty-five years. Both he and his father, who died several years ago, were well-known to Charlevoix people and took an active part in the social life of the Belvedere colony, as well as in its development. Mr. Aldrich was a victim of heart trouble and it was in an attack of the disease that he passed oway, on August 28th last, at his Chicago residence.

DISTINGUISHED ALUMNI ATTEND

TWO PROFESSORS AND CORPORATION PRESIDENT

U. of M. Graduates Listen to Addresses by Successful Sons of Michigan

Finding themselves so fortunate as to have three distinguished alumni in the vicinity at one time, the local University of Michigan Alumni Club gave a dinner at Hallett's Inn, last Saturday night. On this occasion, undergraduate students at the University were invited to attend.

The guests present were Earl Babst, '92 arts, '94 law; Earle Dow, '91 nrts; A. C. McLnughlin, '83 arts and Walter Pritz, '12 arts. Mr. Babst has so well employed the training received at his Almn Mater that he is now president of the American Sugar Refining Company. Professor Dow has remained at the University as professor of History. Professor McLaughin ("Andy Mac" to his friends) is professor of History at the University of Chicago and the tory used in the high schools of the ory used in the high schools of the entire country.

After an excellent dinner, the guests gave short talks which were both entertaining and highly instructive and lively discussions ensued. By a unanimous vote of the club, the visitors (all regular summer residents of Charlevoix) were elected honorary members of the club.

The members present were, Dr. R. B. Armstrong, '92 pharmacy, '94 medicine; Lisle Shannban, '99 law; Dr. Frank H. Wilkinson, '92 dentistry; Dr. W. W. Mitchell, '15 dentistry; Robert Bridge, '16 arts; John Marson, '19 engineering; Kaye Buttars, '22 arts; Russell Blakeslee, '22 arts and George Beeman, '23 arts. The undergraduates present were, Vern Miller, '24 dentistry; Bruce Armstrong, '28 medicine and Charles Hamilton, superintendent of schools, who has been taking special courses at the U. of M. this summer.

CHARLEVOIX BOY MARRIED IN DETROIT

Announcement of Nuptial Event Delayed to Local Friends

Tha friends in Charlevoix and vicinity of Archie L. Brown, oldest son of Frank D. Brown, of Norwood road, Charlevoix, will ba interested to know that his marriage to Mrs. Ada Livingston, of Memphis, Tenn., took place in Detroit, June 17th, Rev. Homer C. Warren being tho officiating clergyman. Thay will reside in Detroit where Mr. Brown is employed in the electrical department of Ford Motor Co.

Use Hygrade gas filled electric light globes. Everybody is talking about bow long they last, Any kind you want. Charlevoix Hardware & Electric Co.—Adv. 5-tf.

WOULD LIKE TO ATTEND PICNIC

PERRY WHITING WRITES HE WILL BE THERE

Donor of County Park Regrets He Could Not Come East To Witoess Event

F. D. Thompson, secretory of the Boyne City ehamber of commerce, is in reeeipt of the following letter from Perry Whiting, donor of the new Whiting County Park, on the shores of Pine Lake, and who is now living in Los Angeles, Californiа:

"Los Angeles, Aug 31, 1923.
Mr. F. D .Thompson, Sect.,
Boyne City Chamber of Commerce,
Boyne City, Michigan.

Dear Sir:—On arriving home yesterday, August 30th, from a threo weeks' trip of twenty-seven hundred miles by automobile in northern Californla, I opened your letter of August 8th written on the very day thnt I left the eity on the abova mentioned trip. I am very sorry indeed that I did not receive your communication before I left in which case I would surely have been with you on the day of your picnic. I appreciate most sincerely your invitotion and none of you ean regret it more than I do that I was not there. However, in the future when you have your annual picnics, whenever it is possihle, it would ba a pleasure for me to come nnd eelebrate with you.

I hope you received my telegram on the day of the picnic as I wired the moment I had read your letter. I hope you all had a wonderful time and that the park may be the means of bringing your different associations in Charlevoix county eloser together, thereby uniting you in more brotherly love, for that is what makes it a pleasure to live in this world and by elose association we find out that the men and women we have heard particular reports of are not so bad after all when we get nequainted with them.

Again hoping that you had a wonderful good time and that you and your children's children will hava many a happy hour on the old Whiting Homestead, I remain

Yours with very best wishes,
Perry Whiting."

ASKS FOR WORK FOR HIS PUPILS

Supt. Hamilton Appeals to Townspeople

Superintendent Charles Hamilton, of the Charlevoix public schools wishes to ask the cooperation of the people and especially the business men of the city in helping to make possible the attendance of out-of-town students here this winter.

These boys and girls need work, in many instances, and are willing to take their board and room as compensation. The superintendent believes that such students should be given preference by those employing help during the fall and winter months and would lika to have both the prospective student and the employer communicate with him in regard to the matter.

This is the last week of Campbell's Big Shoe Sale. It will save you many dollars.—Adv. 37-t1.

SOMEONE IS TRYING TO SPOOF US

While the threshing machine was purring busily at the home of Blank near Boyne Falls the other day, Johnnie ——— a lad of ten years wns helping in real grown up fashion by cutting banda on bundles of grain. Hia knife slipped and gashed the hand of Mr. Blankety Dash who was so infurioted that he siezed the boy and shoved him into tha gaping jaws of the machine, whera tbe body was torn and mangled before tha alnrm could be given and aeparator stopped.

The boy's father, infuriated and almost crazed by the brutal act, aeized a pitchfork and pierced tbe body of the murderer of his boy, through the stomach, killing bim before the horror-stricken onlookers could interfere. The man was placed under arrest and taken to Charlevoix, where be is held in custody.

Such is tho story whlch is being circulate about the county, but thera is no truth in it. We do not know how the rumor started but—it's only a lie.

CORRESPONDENCE

BARNARD

Fine Fulr weather.

Silo filling and threshing are keeping the farmers and their wives busy these duys.

Mrs. L. Van Ostran, who has been visiting Mrs. Chas. Townsend, went to Cheboygan last week.

Isabelle Smith spent n few days in Bellaire last week, before returning to Detroit for the winter.

Mr. and Mrs. Joe Clarke and Mr. and Mrs. Sam Chase visited their cousin, Henry Baker, of Hayes township, on Sunday.

Mr. nnd Mrs. Seegmiller, of Flint, who have been visiting her parents, Mr. and Mrs. John Walker, returned to their home on Saturday.

Mr. and Mrs. Arthur von Dolcke and Mr. Von Dolckes mother visited at Joseph Clarke's on Saturday last.

School closes on Thursday so that evenyone can attend the Fair.

Mr. and Mrs. John Clarke snd two children returned Saturday from a motoring trip to Grand Rapids, Springport and Eaton Rapids, where they visited relatives. Stanley Douglas and Isabel Clnrke returned to their home in Grand Rapids with them, after spending a few weeks with their grandparents.

Our short Sheeplined Coats are just the thing for auto drivers these cold evenings. Your size is here at a price that will make you buy. Benj. Brown.—Adv. 37-tf.

NORWOOD

Chas. Greeloy and family were East Jordan visitors Sunday.

Mrs. Mary Rosenberg, from Great Falls, Montana, visited at the Geo. Sarasin home last week.

Cecil Richardson returned home Monday, after spending a few weeka in Charlevoix as salesman at the A. & P. store.

John Garlinghouse and sons, Vern and Ira and wife, of Grand Rapids, were visitors last Saturday at the Frank D. Brown home.

Mrs. Geo. Law and daughter, Mrs. Chas. Packer, left Tuesday, Mrs. Law going to her home in Elmhurst, Ill., and Mrs. Packer to Chicago.

Ned Chase arrived Saturday from Chicago, accompanied by Chas. Ferguson, Jr., and friend, Miss Wheeler. The party are spending a week visiting at the home of the former's mother, Mrs. S. B. Chase.

Mrs. Chas. Dye and son, Paul, and his wife and small daughter arrived Friday at the home of the former's brother, Frank Richardson. Mrs. Dye will remain for a few days. Mr. Dye and family returned to their home in Traverse City, Saturday.

We have the most complete line of Soo Woolen Mills and Patrick woolen wenring apparel in northern Michigan. Benj. Brown.—Adv. 37-tf.

CLARION

J. A. Hall, of Boyne City, wns in town on Wednesday.

E. R. Everts was a Charlevoix visitor on Wednesday.

Mrs. J. C. Hass returned Wednesday from Petoskey Hospital.

W. H. Steel and family left Sunday for their new home in Iowa.

Miss Myrtle Taylor, of Detroit, is visiting her parents, Mr. and Mrs. G. W. Taylor.

Charles Novak, sheriff and deputies of Charlevoix were in town Friday evening.

Mrs. Viola Holly, of Grand Rapids, was the guest, Monday, of Mr. and Mrs. Frank Hime.

Irving Headley, who has been at the university hospital at Ann Arbor for several weeks, has returned home.

Carl Hinkley, Ernest Ruffe, Lena Hime, Nellie Kent, Marion Griswold with several others from Walloon Lake are attending high school at Petoskey.

A daughter was born Tuesday, to Mr. and Mrs. Glen Planck, of Detroit. Mrs. Plank has been the guest for several weeks of her parents, Mr. and Mrs. D. B. Hinkley.

Mrs. W. J. Wheeler and two children, who have been visiting her parents, Mr. and Mrs. J. W. Colden, left Wednesday evening for her home in Santa Rita, New Mexico.

We bought for your comfort—Winter Woolen Goods. You'll soon need them. Benj. Brown.—Adv. 37tf

IRONTON

Mrs. Woodworth and sons spent Thursday in Boyne City.

School opened Monday with Miss Beryl McDonald as teacher.

Mr. and Mrs. Ogden and daughter, spent Sunday in Boyne City.

Miss Margaret Munson went to Jackson, Tuesday, where she will teach school.

Mr. and Mrs. Hugh King and children have moved to Boyne City for the winter months.

Mr. and Mrs. McMulkin and son, Harold, returned home Thursday, from Toronto, Canada, where they have been spending the past ten days visiting.

Keep your feet warm—buy our woolen socks, and be comfortable. Benj. Brown.—Adv. 37-tf.

PROFIT BY THIS

Don't Waste Another Day

When you are worried by backache;

By lameness and urinary disorders

Don't experiment with an untried medicine.

Follow Charlevoix people's example.

Use Doan's Kidney Pills.

Here's Charlevoix testimony.

Verify it if you wish:

Mrs. John Cook, 307 Mason St., says: "I have used Doan's Kidney Pills for symptoms of kidney disorder and backache and they have always given me splendid results. I am glad to recommend Doan's, for they certainly are a splendid kidney remedy."

OVER EIGHT YEARS LATER, Mrs. Cook said: "I haven't had occasion to use Doan's for some time, as they made a cure for me which has proven lasting."

Price 60c at all dealers. Don't simply ask for a kidney remedy—get Doan's Kidney Pills—the same that Mrs. Cook had. Foster-Milburn Co., Mfrs., Buffalo, N. Y.

FATTENING POULTRY FOR THE MARKET

Great Variety of Feeds Can Be Used in Preparing Fowls—Broilers Grow Rapidly.

(Prepared by the United States Department of Agriculture.)

The most desirable types of rations and the most profitable feeding periods for the different classes of poultry fattened in packing plants are discussed in Department Bulletin 1052, Rations for Feeding Poultry in the Packing House, just issued by the bureau of chemistry of the United States Department of Agriculture. Since the fleshing of poultry has become a large industry in the United States, information of the kind contained in this bulletin should be of a great deal of value.

The results obtained in the experiments reported in this bulletin show that a great variety of feeds can be used in fattening broilers, springs, roasters and hens, a fortunate situation since it permits the feeder to adapt his ration to market conditions by taking advantage of special prices of certain feeds and also to use feeds available locally. A growing bird, such as a broiler or spring, requires a different ration than a mature hen, which changes most of her feed into fat. A simple ration of corn meal and buttermilk is about as good as any for hens. Broilers fed rations containing protein concentrates, such as peanut meal, cocoanut oil, soy-bean meal, or meat scrap made appreciably better gains than those fed on corn meal and buttermilk. They grow rapidly and need tissue-forming feeds. Springs also respond readily to rations containing protein concentrates.

Throughout the 14-day feeding period broilers continued to gain well, which shows that this is not too long a feeding period. Springs grew very rapidly during the first 11 days, but not so rapidly, though profitably, during the remaining three days. Roasters gained well during the first two four-day periods, but not so well the last six days. It was found that the practice of feeding hens only six to eight days is well founded. The dressing and chilling shrinkage of hens, however, was much less than in the case of broilers, springs and roasters.

Any of the ordinary cereal grains

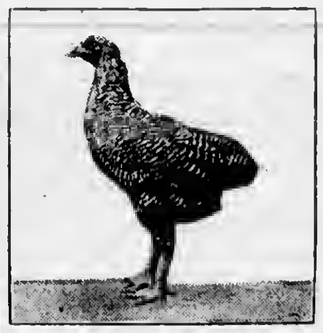

Young Plymouth Rock Broiler.

supply the necessary carbohydrates and fats. More care is needed in selecting feeds for protein, salts and vitamines. The proteins of the cereal grains are present in too small amounts and are of too poor quality to produce the best results in broilers and springs unless other protein concentrates are added. Milk and cereals make one of the most profitable rations, as milk supplies mineral substances, vitamines and very valuable proteins. The results given in the bulletin show that peanut meal protein, as well as soy-bean meal protein, is especially valuable. The proteins of buttermilk are especially valuable, and if used in sufficiently large amounts produce very desirable results. Other protein concentrates are meat and fish scraps, cottonseed meal, coconut meal and sesame-seed meal.

Corn, wheat, oats and other grains lack such mineral substances as calcium, sodium and chlorine which growing animals require. In the rations where buttermilk or skim milk is used, these ingredients are fairly well supplied. Milk also supplies vitamines. At present the milk available for poultry-fleshing purposes is largely buttermilk, fresh, condensed or powdered.

Those interested in the fleshing of poultry may get this bulletin by addressing the Department of Agriculture, Washington, D. C.

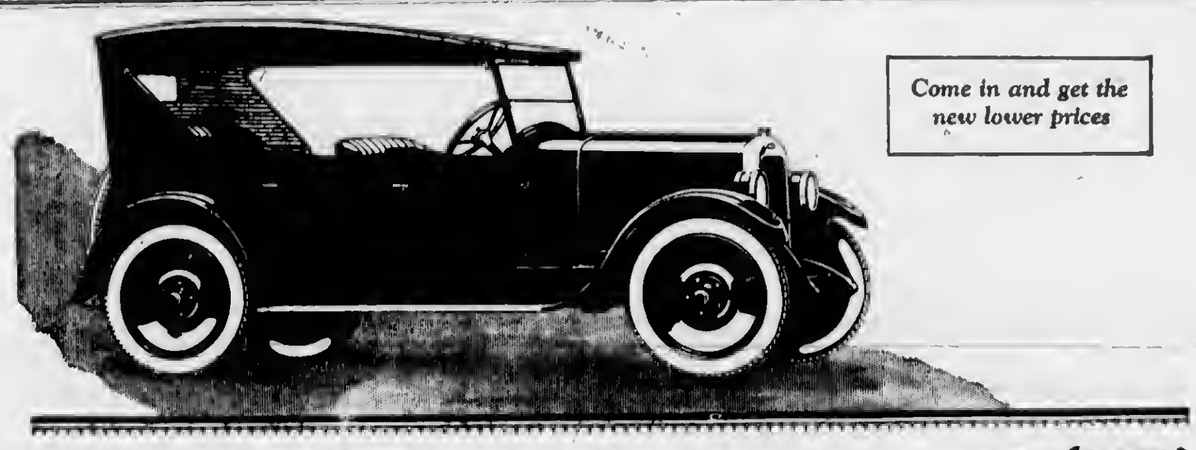

Come in and get the new lower prices

Announcing the 1924 Oakland "6"

It's Brand New—*and* True Blue

This True Blue Oakland was deliberately planned to be the most perfectly balanced, the most accurately engineered and the finest built light-six in the world.

Two years have been devoted to its design, manufacture and test. Two years—plus the wealth of Oakland experience gained through many other years of exclusive light-six manufacture and the limitless resources of General Motors.

From axle to axle—it's new! It embodies features of mechanical superiority—of beauty and comfort and performance—heretofore unheard of in cars of its price! Every single part—from the new engine to the new bodies—was designed and built to fit and function in perfect harmony with every other part.

And because it has been so carefully designed, so soundly built and so thoroughly tested—Oakland places upon it, without hesitation, the same written 15,000 mile engine performance guarantee and the same Mileage-Basis gauge of value that have proved the quality and the value and the excellence of Oakland cars for years!

Four-Wheel Brakes—New Engine—New Bodies!
Special Showing All Week—You Are Invited!

Come in and see this True Blue Oakland—built to be the finest light-six!

Study its exclusive features and you will marvel at the value built into this car at its new low price.

Test its four-wheel brakes—an outstanding safety achievement on a car of Oakland's price! Note how simple they are; learn why they require so much less attention than conventional two-wheel brakes.

Inspect the brand new engine—smoother, quieter and more powerful than even its highly successful predecessor, the Six-44.

See the new blue bodies built by Fisher. The top is permanent with new side curtains comparing in snugness and utility to the doors of a closed car. Controls are centralized on the steering wheel. Disc steel wheels are standard at no added cost.

See this new Oakland at our special showing this week! Don't miss the first public exhibition of this True Blue car—the latest and finest achievement of the Oakland Division of General Motors.

Roadster *Touring Car* *Sport Roadster* *Sport Touring* *Business Coupe* *4-Passenger Coupe* *Sedan*

HENRY BLOCK, Local Distributor

A Nation-Wide Demonstration

"True Blue Travelers"—of which the 1924 Oaklands are exact counter parts—have started on a remarkable tour! They are part of Oakland's fleet of test cars, some of which have traveled fifty thousand miles. Traveling the routes indicated on this map, they are demonstrating not only the high quality of Oakland construction, but also the remarkably efficient performance buyers may expect from their True Blue Oaklands after months of the hardest service.

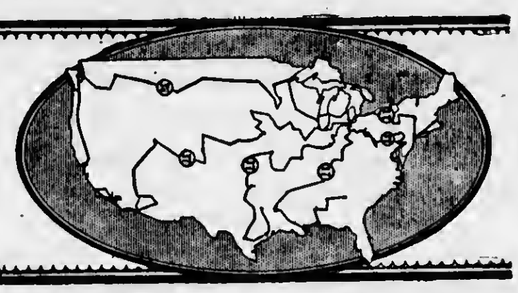

Oakland

AT THE MOVIES

The scenes of "Scars of Jealousy," Thomas H. Ince's great modern drama which comes to the Palace Theatre next Monday and Tuesday, are laid in the mountains of northern Alabama. The photoplay depicts the lives of the little-known "Cajans" or mountaineer descendants of the Acadians of Nova Scotia, who were exiled by the British a century ago and took final refuge in the mountains of northern Alabama.

These Acadians were driven from France by Louis XV and this phase of their lives is told by Mr. Ince in what is undoubtedly the most magnificent prologue ever given a motion picture, in this prologue more than a thousand actors and actresses appear in the introductory scenes.

One of the most thrilling dramas ever shown on the screen is "The Woman With Four Faces," featuring Betty Compson and Richard Dix, which will be the attraction at the Palace Theatre next Saturday and Sunday. It is a Herbert Brenon Paramount production.

To bring to book a ring of dope traffickers, men of wealth and powerful, the district attorney resigns his job and gains the aid of a clever girl crook to open a safe which contains a paper incriminating these nefarious operators.

She tells him there is but one man who can do the trick, and he is in prison. An escape is effected by means of an aeroplane, but the crook, believing the district attorney is trying to win the girl's love, refuses to aid him. Then they go after the paper by different tactics. It is the center of a mad struggle for its possession, and a series of climaxes are piled on top of one another ere the attorney secures the document and sends the guilty ones to prison. In the end, the girl, reformed, wins the love of the district attorney.

Betty Compson as the girl, Richard Dix as the district attorney and a cast of favorites in the other parts, make this a super-excellent mystery drama. The supporting company is quite capable.

This is the last week of Campbell's Big Shoe Sale.. It will save you many dollars.—Adv. 37-tf.

CONGREGATIONAL CHURCH

Week beginning September 16, 1923.

Sunday, 10:30 a. m., "call to worship." Sermon by Rev. Clarence W. Long, subject, "The Key To Being." Soloist—Mrs. Freiken, of Chicago.

The church school at 12 m., A. F. Bridge, Supt. The several classes that dwindled during the summer are being filled up again—are you one of the absent ones—if so we hope to see you Sunday.

Sunday, 7:30 p. m., evening worship with sermon by pastor.

Thursday, 7:30 p. m., September 20, Mrs. Collins, State Missionary Secretary, will be present to conduct the service.

Saturday, September 15th, the Ladies Missionary Society will hold a baked goods sale in the Brush and Needle Shop across from the post office.

Sunday, 2:30 p. m., the regular weekly devotional services are held at Ironton.

The Cheboygan Association will be held at Gaylord, Mich., September 17-18.

Beginning next week the pastor and wife expect to have a vacation but the church will not be closed. Watch for announcement.

C. W. Long, Minister.

Bear poverty patiently but not resignedly.

ANOTHER DROP IN PRICES ON
RED SEAL
Victor Records

All $1.25 Records for $1.00
All $1.50 Records for $1.25
All $1.75 Records for $1.50

LATEST RECORDS ALWAYS IN STOCK

S. M. SEE & SONS
Reliable Housefurnishers

If you are contemplating a bond issue it will be of great value when selling the bonds to have this oldest Trust Company in Michigan act as Trustee under the Mortgage and Registrar of the bonds. The expense is small.

THE MICHIGAN TRUST COMPANY
GRAND RAPIDS

CHARLEVOIX COURIER

Issued every Wednesday at
CHARLEVOIX - MICHIGAN

DuBois & Usher, Publishers
A. J. Usher, Editor and Business Mgr.
Courier Building Van Pelt Place

Etnered at the Post Office at Charlevoix, Mlch., as second clnss matter.

Advertising Rates

For advertising rates apply for schedule.

Notices of church or lodge, socials and entertainments, where admission is charged, regular rates.

Obituary poetry, regular rates.

Card of Thanks, 25 cents.

TERMS OF SUBSCRIPTION

One Copy, one year.....$2.00
One Copy, six months.....$1.00
One Copy, three months.....60

The Charlevoix Courier has accepted a Newspaper Association Membership in the National Highways Association (Washington, D. C.), with which are affiliated two hundred and two rond associations and organizations. It stands, not for any particular road, but for Good Roads Everywhere, through the establishment of Nationul Highways.

The "Map Device" at the head of this column expresses our interest in roads, your interest in roads. It is the symbol of an Association which for twelve yenrs has worked faithfully and hurd for the disseminntion of road information, which haa published thousands of maps, and millions of pamphlets, in the interest of good roads, and which believes that the future civilization of this great country will go forward as fast and no faster than we develop our systems of transportation.

The motor and motor truck have come to stay. The farmer of twenty years ago on an isolated mud-wallow, miscalled a road, who to-day lives near a hard surfnce road and drives his car to town and back in an hour where formerly he required a day, knows what roads and cara mean to him. Good roads mean prosperity; they mean progress; they mean education; they mean a full life, worth living; they mean the greateat amount of good purchases for the least amount of haulage; they mean greater profits from farm produce becauac they cost less to haul over good roads.

Good roads everywhere mean prosperity and happiness everywhere.

That is why we have become a Newspaper Association Member of the Association which will eventually produce Good Roads Everywhere!

HARBOR MAN IS KILLED BY TRAIN

Did Not See or Hear Train Approaching at Station

Alexander Gilbaut, aged about 60 years, was struck by a train and almost instantly killed nt 7:10 o'clock Tuesday morning at the crossing just east of the Harbor Springs depot.

Driving a truck with an enclosed drivers' cab, Mr. Gilbaut had left the Melching oil atation and expected to drive to the dock and meet the steamer Manitou which wns then approaching the dock. Evidently not noticing the approaching train, nnd unable to hear the warning shouts of people nearby, the man drove directly onto the track, the train striking the front part of the truck.

He was thrown out of the side of the cab and dragged under the wheels of the train and was found under the tender when the train was brought to a stop. It was then neceaary to hack the train in order to releasc the body, which was found to be bndly mutilnted.

Spectators report thnt the engine bell was ringing, but believe that Gilbaut wns unable to hear the bell becnuse of the noise of his engine.

This is the last week of Campbell's Big Shoe Sale. It will save you many dollars.—Adv. 37-tf.

ARE HIKING BACK TO MASSACHUSETTS

Two Belvedere Waitresses Take the High Road Home

Two young ladies, who have been waiting table nt the Belvedere Hotel this summer, being of a thrifty turn of mind and athletically inclined, have essayed to return to their homes in Massnchusetts, on foot, thereby saving a substantial part of the traveling allowance given them by the hotel and nccumulating, incidentally, health and a fund of probably interesting experience.

Miss Grace Farquharson, of Spencer, Mass., and her chum, Miss Inza Landers, who hails from Hoston, that abiding place of beans and culture, started on their long journey last Thursday morning, leuving the hotel nt about eleven o'clock, attired in knickers, gray flannel shirts, wool sweaters and hiking shoes, with their knapsacks slung across their shoulders. In case anyone should attempt to "get funny" with them along the way, a trusty "gat" was added to their equipment.

Their route, as planned, lies through Grand Rapids to Detroit, Toledo and Clevelnnd; thence across New York State to the Massachusetts line. They expect to reach their destination somewhere between the first and fifteenth of October. The girls have been here since the 20th of June, this beinf their first season in Charlevoix. Both are good swimmers and skilled in various sports. We are also told that their rating in pulchritude is A-1.

McDONALD RELEASED ON THOUSAND BAIL

Hearing Adjourned to September 25th Next

Donnld McDonald, aalesman for the Steindler Paper Company, of Muskegon, who ran into two cars with his Ford roadster on the Petoskey road, Sunday, August 26th, nnd injured a numher of people, waa brought before Justice Stites in the local police court, Tuesday morning, for a hearing adjourned from August 29th.

He stood mute and was released on $1,000.00 bnil, $500.00 of which he assumed, the other $500.00 being held by the Southern Surety Company. His hearing was again adjourned by Judge Stites to September 25th, at nine a. m., in order to permit the attorney for the defendant and the prosecutor to prepare their evidence and also to await the outcome of the injuries received by Mrs. W. E. McRoberts, one of the victims who was most seriously hurt.

The charge against McDonald is that of driving a motor vehicle while intoxicated. This offense carries with it a minor pennlty, but if any of his victims should die as a result of their injuries, it is probable that the charge would be changed to manslaughter, which is an offense punishable by a long term of years imprisonment.

As far ns can be ascertained, none of the injured parties has taken any definite stcps to collect damagca, despite rumours to that effect. These actiona, which are civil suits, would be taken up separately at a later date.

HOSPITAL NOTES

Captain Timothy Roddy, master of the steamer, Bruce, was admitted to the hospital in a critical condition, last Saturday. The exact nature of his illness has not yet been determined.

Emory Dustin, of Ellsworth, who aubmitted to nn operation last Monday, is much improved. His condition, when admitted, was quite serious.

Mrs. W. E. McRoberts, who was seriouly injured in the automobile accident of August 26th, is now much improved. It will be aome time yet, however, before she is able to return to her home.

Miss Evn Graham, of Beaver Island, who has been teaching at Ellsworth, contracted an infection in a wound received in a recent automobile nccident nnd is at the hospital thia week for treatment. She is alowly improving.

METHODIST EPISCOPAL CHURCH

This is conference Sunday. 10:30 Dr. Camerai, representing the Near East Relief will give the address. This speaker haa had a large experience and will be able to relate moat interesting facts.

12 m., Sunday school.

6:30 Epworth League. Support the president—Miss Crawley in this good cause and make the league a hummer.

There will be no evening service. The pastor will be absent at conference. The conference meets at Grand Rapids, Trinity Church, Tuesday, September 11, at 2 p. m.

Indian service at Greensky Hill Sunday 2:30 p. m. Rev. Wm. Petoskey will preach. Sunday school precedes.

Prayer meeting Thursday at 7:30 p. m. All are welcome.

CHRIST EPISCOPAL CHURCH

Cor. State nnd Clinton streets

Morning prayer and sermon at 9. All are cordially invited.

10:30 a. m., on Sunday, September

Charles T. Stout, Pastor in Charge.

We have the most complete line of Soo Woolen Mills and Patrick woolen wearing apparel in northern Michigan. Benj. Brown.—Adv. 37-tf.

DAIRY POINTS

IMPORTANCE OF ICING MILK

Product Delivered at Night Often in Greater Need of Ice Than During Day Time.

(Prepared by the United States Department of Agriculture.)

Some milk distributors who would not think of sending out loads of milk during the day without icing do not ice the milk delivered by their wagons to the consumer's doorstep at night, giving as their reason that night delivery is more rapid. The United States Department of Agriculture, in a recent statement, calls attention to the fact that milk delivered to the consumer's home at night often is in greater need of icing than that which is delivered during the day.

The important consideration, says the department, is the time elapsing between taking the milk from the plant until it is placed in the consumer's refrigerator. The fact that the dealer delivers it quickly does not mean that it will reach the refrigerator quickly. Bottles delivered at the door usually are not taken in until after the sun has been up for some time.

During the summer months it is very important that milk on delivery wagons be well iced. When milk is liable not to be taken in at once, it should arrive at the doorstep at a temperature of 50 degrees F. or lower. If the ordinary open-bottom cases are used and stacked not more than two high, it is necessary to ice only the top row, as the cold air will pass down to the others. Ordinances, says the department, may well prohibit the delivery of milk at a temperature higher than 50 degrees F.

Consumers may help by placing a properly insulated container on the doorstep, in which the milkman may put the bottles of milk.

SIMPLE WATER SYSTEM PLAN

Time and Work Saved by Constructing Drinking Tank in Pasture to Supply Cattle.

In order to save time and work I figured out a plan whereby I was able to eliminate the necessity of bringing the cattle from the pasture field into the barnyard where the water-supply tank was located each time they needed a drink.

I bored a 1¼-inch hole near the bottom of the large tank, putting a nipple through it; then I connected the nipple on the outside of the tank with a coupling to a pipe which ran

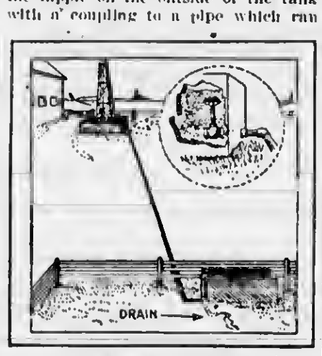

Water System Saves Time.

a distance of 200 feet to the pasture field where I had placed a small drinking tank, the water running into the small tank through a goose neck on the end of the pipe. Inside the large tank I placed a globe valve so when shut off there was no chance for the water to freeze if the supply tank were kept full. The goose neck was laid over flat by pivoting at the lower elbow, thus draining the entire pipe.

A ¾-inch pipe would have been just as satisfactory for this system but as I had the 1¼-inch size on hand I used it.

Of course, this system naturally requires an incline in the distance between the two tanks.—D. G. Beaty, in Power Farming.

KEEPING RECORD OF LAYERS

By Means of Contest It Is Hoped to Gain Facts for Selection of Better Stock.

The first one-year egg-laying contest in Indiana began March 1 in Clay county, the United States Department of Agriculture has been advised. One hundred hens of several of the Mediterranean, American and English breeds from several farms in the county have been assembled at one farm. Before establishing the hens in their new home a record was made of all their characteristics. As the contest progresses the records of the hens as layers will be compared monthly with their physical characteristics. It is hoped by this means to obtain facts for the selection of more profitable stock.

Must Feed Cow Liberally.

To be a good performer a cow needs a generous ration of hay and grain, and the excess over mere maintenance measures the capacity of milk production.

Go Back in Production.

Cows milked by the calf from year to year go back in their producing capacity instead of improving it.

Roughage for Calf.

Provide all the good clover or alfalfa hay the calf will eat up clean.

Advertise in the Courier. It pays.

Phoenix Hosiery

Your next pair should be Phoenix Hose. This well known brand can be had in all the best shades. Quality Hose at moderate prices. Sold only and recommended by

M. A. Levinson & Co.

Thinking About Winter?

Mornings and Evenings Cool Right Now

Sunday's sudden change in weather brought forcibly to mind that Winter will soon be with us, with its accompanying cold and disagreeable weather.

ARE YOU READY FOR IT?

You will need heavy, woolen clothing such as Sweaters, Mackinaws, Soo and Patrick line of Pants and Shirts, Gloves Mittens, Sheep-lined Coats, etc. We purchased our fall and winter line of these goods especially for your comfort. You'll need them—need them right now—so you better come to the store and make your choice early before the splendid assortment is broken. We have some wonderful values for you.

BENJ. BROWN AUTO SALES

Phone 60 405 Bridge Street

ST. MARY'S CATHOLIC CHURCH

Rev. Fr. Wegener, Pastor
Low Mass—6:00 a. m.
High Mass—9:00 a. m.
Sat. and Mon.—7:00 a. m.

Buy New Tanks

The firm of Brown & Wallnce, recently so hard hit in the late disastrous oil fire, has purchnsed two new tanks to take the place of the ones destroyed. These are of twelve and fifteen thousand gallon capacity. A new pump and fittings have also been secured and the erection of the equipment was completed on Friday of last week.

ADDITIONAL LOCALS

Charlevoix Chapter No. 72, O. E. S., will hold their regular meeting Wednesday evening, September 19.

Mrs. W. A. Collins, field representative of Women's Work, will give an address at the mother's meeting, to be held in the Congregationnl Church, Thursday afternoon, September 20th, at three o'clock.

Mr. and Mrs. Horace S. Harsha, of State Street, will ahortly announce the marriage of their daughter, Katherine V. to Dr. Marion D. Slaughter, of Detroit, which is to take place on Wednesday, December 19th.

Mrs. Ned Durance and daughter, Emma Lou, returned Monday to their home in Flint, after having spent the aummer here with Mrs. Durance's parents, Mr. and Mrs. Charles Carey, on South Bridge Street.

Among those from Charlevoix who attended the annual convention of the Baptist Church, which was held this year at the First Baptist Church of Traverse City, on Thursday and Friday, September 6th and 7th, were Mesdames Rose Kibbe, Frank Bearss, Edna Geer, Allison Wood and the Misses Alice Chew and Ruby Hull.

Considerable damage is reported from Sunday evening's sudden change of weather. Potatoes, cucumbers and other fall crops were more or less nipped, especially on low ground, around Boyne City, East Jordan and Ellsworth. No local damage has been reported.

Charles Roddy, of Chicago, John Roddy, of Escanaba and Francis Roddy and Mrs. Lizzie Green, of the Beavers, were in the city Monday, called here by the serious illness of their brother, Captain Timothy Roddy, who is now at the Charlevoix hospital in a critical condition.

A partial eclipse of the sun was witnessed here Monday afternoon, at twenty-three minutes past two o'clock. This eclipse was total in Texas and southern California, where elaborate preparations were made to take old Sol's photograph in his distressing condition.

Two bagpipe artists, representing the Liggett & Myers Tobacco Company, were in town Monday afternoon. They paraded Bridge street to the mournful but stirring strains of their ancient instruments and left their mark in the shape of various well-executed and highly decorative window signs, extolling the merits of Bagpipe and Union Leader tobaccos.

No better electric light globes than the kind we sell. Try them and see. Charlevoix Hardware & Electric Co.—Adv. 5-tf.

Island Creek & Black Beauty

The All-Night Coal

Bright, cheerful coal that burns, and burns and burns.

In these coals you certainly get your money's worth.

Argo Milling Co.

Flour—Feed—Fuel

Prices That Bring Customers In

People today want to know the price of this or that commodity. They trade where prices are right—this is why we enjoy a good, all-year business.

Large box Oatmeal for	25c
2 lbs. Lipton's Cocoa for	25c
Ginger Ale, per bottle	10c
Catsup, per gallon	$1.25
Fels Naptha Soap, per bar	6c
3 bars Palm Olive Soap for	25c
2 pkgs. Sun-maid Raisins for	35c
3 boxes Old Dutch Cleanser for	25c

Other articles in the store are priced right. It's a safe place to trade and you get full value for your money.

MARTIN BLOCK

Phones 12 and 142

WRIGLEY'S

After Every Meal

Have a packet in your pocket for ever-ready refreshment.

Aids digestion.
Allays thirst.
Soothes the throat.

For Quality, Flavor and the Sealed Package, get

WRIGLEY'S SPEARMINT THE PERFECT GUM
MINT LEAF FLAVOR
THE FLAVOR LASTS

GOOD ROADS

LIGHT-EDGED ROADS FRIABLE

Some Sections of Bates Experimental Road Break Under Traffic of Light Trucks.

(Prepared by the United States Department of Agriculture.)

Some of the lighter sections of the Bates experimental road failed under the traffic of light trucks driven along the edge of the surfaces on the first day of the test. The road, which was especially constructed for the experiments now being conducted by the state highway department of Illinois in co-operation with the bureau of public roads, United States Department of Agriculture, is two miles long and consists of numerous sections of different types of construction.

On March 30, the day the road was opened for the tests, 12 trucks with bodies removed to make a load of 2,500 pounds on each rear wheel were started on trips, which will continue

Method of Obtaining Deflection and Deformation of Pavement Under Load When Sub-grade Has Been Removed.

with increasing loads until the suitability of each type is determined. The trucks were driven so that the outside wheels were on the edge of the paving, and almost immediately some of the sections began to fail. This was expected, as the sections were of light design and intended to demonstrate the futility of such construction.

The road will be subjected to a number of tests under the destructive pounding of the trucks, and it is expected that much valuable information will be gained for use in future road construction. In addition to specialists assigned to investigate soil conditions, temperature effects, and other factors, five engineers are constantly observing the effect as the trucks continue their daily grind. The experiments will continue until all the sections have been thoroughly tested.

BOOM IN MATERIAL TESTING

Increase in Facilities Has Grown Rapidly in Past Few Years in Different States.

The great boom in highway building which has come since the federal-aid act of 1916 has led to an increase in the facilities for testing highway materials. The bureau of public roads of the United States Department of Agriculture keeps in touch with all laboratories which test material for federal-aid roads and reports that the number has grown from a scattered few in 1916 to at least one in every state with two exceptions. They are distributed as follows: State highway department laboratories 20, university laboratories 27, and commercial laboratories 21, a total of 68.

Conditions have become such that it is practically a necessity for each state to have means of quick testing in order not to delay work. In passing on materials the laboratories are governed by the idea that roads must be constructed with materials close at hand wherever possible and give assurance for the use of such material where it is suitable.

STORAGE FOR RENT IN THE D. M. FERRY BUILDING.
W. E. PARMELEE
Phone 123

Special Sunday Dinner
—at the—
WE-GO-TA HOTEL
Central Lake, Michigan

LIVE STOCK NEWS

TEMPORARY SHEEP PASTURES

Results of Experiment Made by Department of Agriculture on 30-Acre Field in Maryland.

(Prepared by the United States Department of Agriculture.)

On a 30-acre field in Maryland, used by the United States Department of Agriculture to test the carrying capacity of temporary pastures for sheep, sufficient pasturage was produced to furnish an average of 505 days' grazing on each acre for a mature ewe. This is equivalent to about two sheep an acre for a season of 250 days, or two and one-half sheep for a 200-day period.

This pasturage is much more than could be obtained from perennial grass grown on land of the character and value of that used in the experiment, the department sheep specialists say, but not more than can be obtained from the best blue-grass pastures. Good land used for such a succession of temporary pastures should produce from 50 to 100 per cent more pasturage than was obtained in this instance.

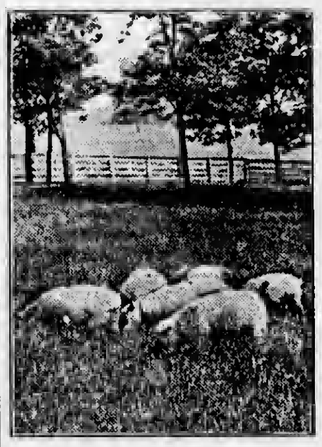

Lambs on Pasture in Maryland.

In such a system as the one under trial there is not much choice of crops to be used in different months. It is chiefly necessary to make sure of having one crop ready when the preceding one is finished. All the crops used in 1919, the third year of the experiment, stimulated a good flow of milk in the ewes, produced good growth in the lambs, and, after weaning, put the ewes in good condition for fall breeding.

The ewes and lambs were all pure-bred Southdowns. Some of the ewes raising lambs received a half-pound of grain each daily until May 10, and 22 head of ewes in a fall-breeding experiment received a light feed of grain during September and October. All the lambs were kept for breeding purposes and were fed some grain throughout the summer. In calculating how far the feed actually produced would go for grown sheep it was considered that a lamb ate one-fourth as much as a sheep until July 1, and after that one-half as much. A total of 520 hours' work for a man and a team was required for plowing and seeding the 60 acres used in 1919.

Under the conditions of this experiment full-sown wheat and spring seedings of oats and peas sown together at the rate of 1½ bushels per acre have been most satisfactory for grazing in spring and early summer. Soy beans are ready for grazing about the middle of July and furnish most of the feed until October. In November fall-sown wheat and rye have been used most, though late seedings of corn and velvet beans were used in 1919 for the first time on 1½ acres that had received an extra top dressing of manure.

The number of days of grazing from one acre of each crop in 1919 was as follows, calculated on its pasture value for one mature ewe:

	Days.		Days.
Rape	392	Cowpeas	210
Soy beans	319	Alfalfa	582
Oats and peas	319	Barley	278
Wheat	309	Rye	180

Good luck is mostly the absence of bad luck.

COUNCIL PROCEEDINGS

Council Chambers, Sept. 10, 1923.

The Common Council of the City of Charlevoix met on the above date with Mayor Bergeon presiding. Ald. present: Bridge, Eckinger, Hallett, Livingston, Marshall, Partridge.

Minutes of meeting held August 27 were read and approved.

The finance committee submitted the following report, having examined the following bills, aggregating $7,555.32, find them correct and recommend they be allowed.

September 10, 1923.

TO THE HONORABLE:

The Mayor and Common Council of the City of Charlevoix,

Gentlemen:—

Your Finance Committee, having examined the following bills report the same correct, and recommend they be allowed, and the Clerk authorized to issue orders for the same.

Contingent Fund	
Charlevoix State Bank, note and interest	$1017.50
Mich. State Telph. Co., toll	.20
B. A. Herman, sup.	1.85
Elma H. Cook, sal.	22.50
John Cook, sal.	27.50
D. S. Payton, sal.	70.83
City Treas., postage	1.00
Alfred Smith, cleaning offi's	2.00
Fire Fund	
Clair Webater, drayage	2.00
Chas. Marshall, salary	42.50
Charlevoix Fire Dept. Koch fire	55.00
Cemetery Fund	
Chas. Hyers, salary	50.00
Jake Marshall, labor	39.00
Henry Harris, labor	39.00
H. D. Marshall, team	7.00
J. W. Graham, supplies	2.55
Wood Bros., supplies	12.73
Highway Fund	
H. D. Marshall, cont, labor	
Belvedere ave. pavg.	933.30
Geo. Lusk, Jr., cont. labor Belvedere ave. pavg.	402.76
Geo. Lusk, Jr., cont. labor Belvedere Ave. Pavg.	182.92
Art Alcock, salary	57.50
Lou Sandle, labor	42.00
John Brown, labor	16.62
M. B. Hooker & Son, tenm.	31.25
H. O. Johnston, sup.	10.25
W. H. Gulld, sup.	8.50
Wood Bros., sup.	2.85
Park Fund	
Sanitary Eng. Co., Sign	1.50
Wood Bros., supplies	1.54
Argo Milling Co., supplies	.40
Advertising Fund	
Addie Holley, contract	25.00
Health Fund	
J. C. Luce, labor	10.00
Bridge Fund	
Elmer Johnson, salary	70.83
Harvey O'Brien, salary	40.00
Police Fund	
W. J. Welkel, salary	45.00
Chas. Hyers, salary	12.00
Water Fund	
Morris Ackert, salary	60.00
H. B. Herman, supplies	.90
Mildred Lamphear, services	28.00
Standard Oil Co., sup.	16.92
Gen. Electric Co., sup.	12.00
Sanitary Eng. Co., sup.	2.55
Wood Bros., supplies	1.38
H. D. Marshall, cont. labor	64.80
E. Upright Ave. Sewer, 28, L. I. S. F.	
E. J. Hiller, Bond No. 2 and int. on 2 and 6 inc.	260.00
State St. Sewer Ext. No. 1, L. I. S. F. 4	300.00
Nettie B. Priest, Bond No. Int. on 4 and 8 to 12 inc.	108.00
John Cook, Bond No. 5 and int. on 5, 6 and 7	354.00
Electric Fund	
Charlevoix County Bank, note and intereat	1526.55
Mich. State Tel. Co., toll	11.55
Dan Soule, salary	60.00
Bert Freeman, salary	45.00
C. N. Bridge, salary	104.17
Floyd Rice, salary	50.00
Murley Plum, salary	50.00
Ernest Smith, salary	42.50
Wm. Spnyde, salary	50.00
Ernest Olney, salary	33.00
C. N. Bridge, pd. supplies	.50
H. B. Jacobs, supplies	1.22
Standard Oil Co., supplies	9.12
Village of Bellaire, current	175.33
Wood Bros., supplies	12.99
Benj. Brown, supplies	10.00
H. D. Marshall, supplies	5.25
Edw. C. Foster, freight	4.16
H. L. Richards, supplies	3.63
Alvin J. Hardick, labor	3.90
P. D. Wilka, labor	1.00
Certified Materials Co., sup.	65.59
Kentucky - West Virginia Coal Co., coal	99.19
Abe Nowland, labor	42.48
Clair Webster, freight	23.32
City Trens., express	3.83
Line Mat. Co., supplies	45.60
Johns-Manville, supplies	101.14
Gen. Electric Co., sup.	157.20
P. M. Ry. Co., freight on coal	321.17

Moved by Ald. Bridge, seconded by Ald. Partridge, that bills be allowed and Clerk authorized to issue orders for same. Motion carried by following ays and nay votes. Ayes—Ald. Bridge, Eckinger, Hallett, Livingston, Marshall, Partridge. Nays—none.

On motion of Ald. Partridge the council adjourned.

Chas. H. Lamphear, Clerk.

NOTE—Remington Game Loads are loaded exclusively in "Nitro Club" Wetproof Shells. Wetproof means just what it says.

Why Dealers Here in Town are selling so many Remington Game Loads

IT doesn't take sportsmen long to get the ins and outs of anything new that's offered them.

When Remington announced the Remington Game Loads last year, not all the men who wanted to try them could do so. Because it was their first year and there weren't enough to go 'round.

But those who *did* shoot them told the others, and *this* season there is a demand for Remington Game Loads that has never been approached in the history of the loaded shell business.

• • •

Whether you are already a Game Load enthusiast or have yet to shoot your first box—you will be interested in the facts about powder we uncovered in our Bridgeport tests on loaded shells. These are given in the panel at the right.

To the practical minds of the Remington organization, these discoveries indicated that there was just one thing to be done—

Fix a *safe* working standard of *velocity, pattern and penetration* for *each kind* of small game.

Make this standard *absolute*. And load just the right amount of powder to give it—whether it takes an eighth dram more or an eighth dram less.

• • •

That is the theory and practice of game loads.

Uniform shooting results—instead of a hard and fast loading formula. Powder varies—*Remington Game Loads do not.*

Naturally, you won't find the *weight* of powder indicated on Remington Game Load boxes—because the weight is *not fixed.*

You do not find the *name* of the powder because *Remington* takes full responsibility for the shell complete—*including the powder.*

Go to your dealer's. Get *one* box of Remington Game Loads and shoot them. We'll leave the rest up to your judgment.

REMINGTON ARMS COMPANY, Inc.—*New York City*
Established 1816

These are the Facts disclosed by Remington's Ballistic Tests

A—A given weight of the same kind of powder doesn't always give the same velocity, pattern or penetration.

B—Powder varies batch by batch—even the same kind and make. One batch, for instance, gives a velocity of 925 feet per second. Another may fall as low as 840 feet per second.

C—This is nobody's fault. Powder comes that way.

D—The man who buys his shells by the weight and kind of powder—often misses a lot of game and never knows why.

Remington

THE AUTHORITY IN FIRE ARMS, AMMUNITION AND CUTLERY

To most everybody 30 x 3½ means USCO

NATURALLY USCO'S could hardly have delivered such money's worth—tire after tire—without making a clean sweep.

It's been a pretty performance every time—no two opinions about *that.*

And no two opinions about what tire to get *again* after a man has once used USCO.

United States Tires are Good Tires

Where to buy U.S. Tires

Trade Mark

WOOD'S BUS LINE
H. B. WOOD, Prop.

GOODYEAR Service Station

THE best footing your car can get on rain-swept streets and slippery hills is the gripping All-Weather Tread of a Goodyear Tire. The high, thick, sharp-edged blocks of that famous tread take a slipless hold and hang on with a wedgelike action that prevents side-slip or skidding.

As Goodyear Service Station Dealers we sell and recommend the new Goodyear Cords with the beveled All-Weather Tread and back them up with standard Goodyear Service

BENJAMIN BROWN
Charlevoix, Michigan

GOODYEAR

BRIDGES ON IMPROVED ROADS

Few Structures Less Than 18 Feet Are Now Being Constructed, Say Engineers.

Few highway bridges with a width of roadway less than 18 feet are now being constructed on improved roads, according to engineers of the bureau of public roads of the United States Department of Agriculture. In the past some 12 feet and a good many of 16-foot width have been constructed in an effort to economize, but it has proved shortsighted economy. Only one line of traffic can pass over a 12-foot roadway, and 16 feet of width will not accommodate two lines in safety. Many of the states, such as Pennsylvania, New Jersey, Ohio and Massachusetts, have found it advisable in replacing old bridges on important roads to make them wide enough to accommodate three and four lines of traffic.

Material for Good Roads.

Federal aid roads, either completed or under construction in the United States at the end of the present fiscal year, will require approximately 50,000,000 tons of stone and gravel for the making of 28,000 miles of highway.

Farmer Begins to Compete.

With smooth, hard roads from farm to town, and a big substantial 10-mile-an-hour truck to haul grain or hogs in, the farmer will begin to compete with rail and water transportation.

FOWLS IN WINTER QUARTERS

Pullets Should Be Moved Before They Begin to Lay—Carefully Prevent All Drafts.

Move pullets into winter quarters before they begin to lay, the United States Department of Agriculture advises. All should be in winter quarters before cold weather. See that the henhouse is disinfected and that it is tight on three sides and that there is no chance for a draft to strike the hens while on their roosts.

AUTUMN TROUBLES IN FLOCK

Roup Is One of Most Common Diseases and Is Most Often Contracted by Weak Fowls.

One of the most common diseases of the farm poultry flock during the autumn is roup. This disease is frequently found in damp, poorly ventilated houses and is most often contracted by birds that are poorly developed and of low vitality. Fowls of this type frequently get roup and are the means of spreading it throughout the flock. Obviously, prevention should consist of eliminating the weaklings from the flock and providing a house that will be dry and free from drafts, but well ventilated, says the United States Department of Agriculture.

An additional prevention against this disease is the following: Add as much potassium permanganate as will remain on the surface of a dime to each gallon of drinking water and keep before the fowls. This acts as an antiseptic and will help to keep the birds in good condition. An attempt to cure the individual of roup is not advisable, for, although in the majority of cases, there may be an apparent cure, the danger of reinfection is great, and frequently such birds cause the disease to spread throughout the flock. The safest policy is immediately to remove such birds from the flock and kill them as soon as they show the first symptoms, recognized by a watery discharge from the nostrils or eyes.

KEEP DUCKS AND GEESE BUSY

Feed Enough to Keep Them in Condition and Leave Them Eager for Something More.

After the birds are mated, preferably not later than December 1, keep them active. Their ration should be bulky, using about one-fifth of green stuff. They should not be fed all they can eat, but enough to keep them in condition and leave them eager for food.

They do better on cracked corn than on a ration of cornmeal only. If ducks and geese are wintered in good condition, and mated early, there should be no difficulty in getting fertile eggs. Too early eggs are not desirable. Ducks especially lay very early in the morning, and the very early eggs are apt to freeze.

SECURE STOCK FOR BREEDING

Fowls Should Be Accustomed to New Quarters Before Season Opens in Spring.

Unless it has already been done, stock needed for breeding this season should be bought immediately because the supply is rapidly growing less and also for the reason that the birds should be changed and accustomed to their new quarters before actual breeding begins.

INTERESTING BITS OF INFORMATION CLIPPED FROM OUR EXCHANGES

After all, the thief who stole a $1 check from the Pontiac church may have been prompted by piety to take as little as possible.

The St. Clair motorist who was arrested for driving past a "Stop" sign and said he could neither read nor write, like too many drivers has only education enough to make his mark—on other people's cars.

A rural mail carrier at Holland has abandoned his profession to enter the ministry. "Thou shalt not read the postal cards" is the eleventh commandment on which, it is said, he expects to preach sometimes.

After being twice divorced, a Grand Rapids man and woman have just been married for the third time. They'll try that once too often some of these days and find themselves married for life.

A pickle crop of 2,579,000 bushels is forecast for Michigan this year, and we must help out the farmers by eating them. Besides, you know, a pickle a day keeps the doctor away—from home, on his professional rounds.

A woman at Bay City reports that the family washing was stolen from a basket which was left on the sidewalk while her husband ran the car into the garage. And now the police will have to be employed to do the ironing out of the affair.

A New York magazine suggests that Henry Ford apply $50,000,000 of his fortune to tiding farmers over the present crisis. To show its good faith, and set an example, we understand that the magazine will head the subscription with a 50 cent (in round figures) contribution of its own.

According to a new dance hall regulation at Kalamazoo, the girls must not look into their partner's eyes, but must gaze away "into space." With a sufficiently penetrating eye, this may often be accomplished by looking right through the partner's forehead, the authorities have intimated.

A Springport farmer says an automobile without lights drove up to his place, and the occupants told him they had struck one of his hogs, but didn't say what they were going to do about the matter. Well, if the motorists have been well brought up, the next time they strike the hog they should say, "Excuse me."

EVOLUTION OF STEAM ENGINE SHOWN BY MODELS ON "SERVICE-PROGRESS SPECIAL"

From an old silhouette of the De Witt-Clinton taken in 1831. This was the first train to operate in New York State and, mounted on flat cars, is exhibited on the Service-Progress Special tour of Michigan.

The "Service-Progress Special," of the New York Central Lines, which is a transportation museum with the DeWitt-Clinton Train of 1831, Engine "999," the Warther Working Engine Models, several cars of railroad exhibits and moving pictures started on its trip through Ohio, New York, Pennsylvania, Indiana, Michigan and Illinois from Cleveland June 18th. Thousands have visited the train in New York, Pennsylvania and Ohio. In Michigan sixty-eight stops will be made commencing at Monroe August 15th.

By the end of October the "Service-Progress Special" will have toured 12,000 miles of the New York Central Lines System.

The train is being operated upon requests made to President A. H. Smith, of the New York Central Lines, by Master S. J. Lowell, of the National Grange and President O. E. Bradfute, of the American Farm Bureau Federation, that authentic facts on transportation be placed before the agricultural population of the United States.

President Smith, in pursuance of his long established practice of discussing questions of railroad policy openly and frankly with the public, acquiesced and at once ordered the Agricultural Department of the New York Central Lines to organize the "Service-Progress Special."

One feature to make the "Special" the greatest railroad exhibition train ever operated is five reels of moving pictures illustrating the interdependence of the railroads and the farmers. These pictures are from scenarios written by Charles Frederick Carter, author of "When Railroads Were New." They show the handling of farm products and will be thrown on a large screen at night stops.

Locomotive engineers and railroad officials who have seen the Warther Working Engine Models, which are hand-made of wood, ivory and bone and which form an important part of the motive power exhibit, have pronounced these models to be the greatest miniature engines ever made.

These models are the product of 20 years' work on the part of Ernest Warther, of Dover, Ohio, who is now with the train to explain his work, and are on public exhibition for the first time.

One coach is all devoted to exhibits showing the relation of agriculture and railroading.

Not the least interesting of the exhibits is one special car devoted to the increased cost of Federal, State and local government in this country. This exhibit is called "Mrs. Jarley's Tax Works," in which the growth of taxation is portrayed by many models.

An Official Statement by the Governor of South Dakota

On August 29, Governor McMaster, of South Dakota, issued the following statement:—

"At a meeting with Colonel Stewart, Chairman of the Board of Directors of the Standard Oil Company of Indiana and other Standard Oil Officials, held in Pierre this morning, Mr. Stewart expressed unqualifiedly the willingness of Standard Oil to comply with the wishes of the consumers of the State of South Dakota in so far as those wishes could be expressed and interpreted by the governor of this state. These Standard officials, although they contend that the present prices do not properly reflect the costs of production, refining and distribution, plus a reasonable profit, were willing, at my request, to do one of two things—raise the price of gasoline immediately in the State of South Dakota where it would represent a six and six-tenths cent reduction over former prices, or maintain, for the time being, sixteen cent gasoline in the State of South Dakota, using Mitchell as a base.

"After due consideration, the Standard Oil officials were asked by the governor to maintain the present price of 16 cents for the time being. I wish to accept full responsibility for this situation and state that Standard Oil, by deed and act, is working in fullest co-operation with the governor of this state and therefore can in no respect be blamed for 16 cents gasoline from this date.

"I realize that the independents who have viciously assailed and attacked me will raise bitter complaint against this condition. However, after due consideration and investigation, I wish to say that if the former gasoline prices of this state were excessive, the independents of this state were just as responsible for that condition and were just as guilty of taking excess profits as was Standard Oil.

"At no time during the period which former gasoline prices prevailed did any independent of this state raise one objection or bring one complaint to this office in an effort to bring about any reduction in price but they were perfectly willing to profit to the fullest extent.

"I realize that all sorts of charges will be made against me because of this action, but in view of the fact that gasoline can be purchased at various refineries today for approximately seven cents a gallon, it will not work injury to the public cause if the Independents are forced for the time being to do business on a small margin of profit. There is no particular reason why the State Government should guarantee to the Independent Oil Dealers of this state, at least for the time being, fixed profits, especially in view of the fact that they were perfectly willing and were a party to take excessive profits from the people."

This clearly defines the position which the Standard Oil Company (Indiana) has maintained throughout this controversy.

Standard Oil Company
(Indiana)
910 So. Michigan Ave., Chicago, Ill.

3373

Minute Men Urged To Assure Public Continuous Soft Coal Supply in Crises; New Official Sponsors Plan

JOHN C. BRYDON

The bituminous branch of the coal industry, on which the United States Coal Commission is to report in the autumn, has meanwhile taken definite steps along the line of self organization to serve the public in emergencies.

John C. Brydon, who as chairman of the special committee appointed to cooperate with the President's commission has been in close touch with the internal affairs of the industry and with outside reactions, was unanimously elected president of tha National Coal Association at that body's convention during the latter part of June.

Mr. Brydon has advanced a plan for "minute man" organization of tha 9,000 independent bituminous operators, making the entire soft coal supply of the nation instantly available in any crisis of peace or war. His suggestions, requiring only an enabling act of Congress to empowar the President to declare an emergency and draft coal resources, were formulated in advance of similar recommendations by the coal commission, affecting the anthracito branch of the industry.

"A committee from this body," Mr. Brydon told tha men who elected him their leader, "should consult with the War and Navy Departments concerning their possible emergency needs and also with the Interior and Commerce Departments. We should hold ourselves responsive to requests from any of the departments.

"This plan should include the personnel, so that when an emergency does arise they may go individually and collectively to their pre-arranged posts and begin to function. This personnel may be changed from time to time as circumstances demand, but personnel can always be, and should always be provided. This plan should be so comprehensive that it would not only apply to the central organization at Government headquarters but to tha remotest coal-producing diatricts in the United States. Such a plan, when worked out to tha last detail, with the informal approval of tha Government and transportation, would need only an act of Congress to legalize it at the time tha emergency arises. Once accepted by tha Government, it would rival any previous unsolicited effort of an industry to serva tho nation unselfishly and be a virtual guarantee of regular soft coal supply at fair prices to tha public in crisas."

DUST BOX QUITE IMPORTANT

Chickens Cleanse Themselves of Vermin by Wallowing in Dust—Place in Sunlight.

Chickens never wash as many birds do, but cleanse themselves of insects by wallowing in dust. Where board or cement floors are used in the chicken house, some means of dusting during the winter months should be provided. A dust box 3 feet by 5 feet, or 4 feet by 4 feet will be found large enough in most instances, the United States Department of Agriculture suggests, for a flock of 50 or 60 fowls. It should be placed where it can be reached by sunlight during as much of the day as possible.

Fine, light dry dust is best for the box, but sandy loam is good. Road dust is recommended by many, but it is often hard to secure. Coal ashes may be mixed with the soil if desired to make them lighter.

Beats 'Em All.

Experience is the one perpetual best seller—everybody is continually buying it.—Boston Transcript.

HANG ONTO YEARLING FOWLS

Practice of Selling Off Young Hens in Fall Is Wasteful Habit of Some Farmers.

One of the most wasteful habits that poultrymen and farmers have been guilty of in the past has been the practice of selling off the young hens every fall, keeping only those needed for the breeding pen the following season.

They then pin their hope and faith on the uncertain qualities of the pullets which they have raised, because it has been thought that it is not profitable to keep hens after their pullet years. Happily, this has not proved itself true in the numerous investigations which have been made into the matter by the experiment stations and by practical poultrymen who are attempting to evolve the utmost in egg production in their flocks.

First Brass Buttons.

The brass button was first introduced by a hardware manufacturer in Birmingham, England, near the close of the Seventeenth century.

POULTRY CACKLES

SOIL SUITED FOR CHICKENS

Light Loam Which Will Grow Good Grass Is Well Adapted for Poultry Conditions.

Poultry can be raised successfully on any well-drained soil. A light loam which will grow good grass is well adapted for this purpose, while a very light sandy soil through which the water leaches freely will stand more intensive poultry conditions, but most of the green feed for the fowls kept on such a soil will have to be purchased.

A heavy clay or adobe soil is not well adapted to poultry raising, as

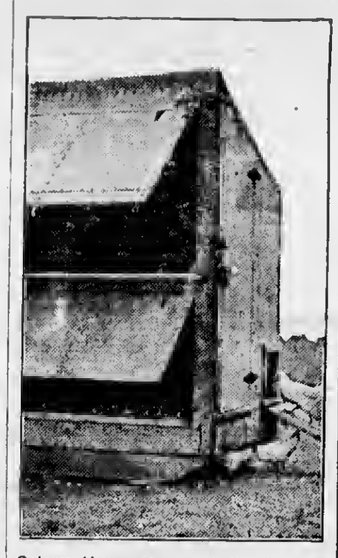

Colony House Arranged for Summer Conditions.

such land does not drain readily, and it is much more difficult to keep the stock healthy, poultry specialists on the government poultry farm have found. Long stationary houses, or the intensive system, saves steps, but it is easier to keep the birds healthy and to reproduce the stock under the colony system, where the birds are allowed free range. Breeding stock, and especially growing chickens, should have an abundance of range, while hens used solely for the production of market eggs may be kept on a very small area with good results.

The colony house system necessitates placing the houses, holding about 100 hens, from 200 to 250 feet apart, so that the stock will not kill the grass. The colony system may be adapted to severe winter conditions by drawing the colony houses together in a convenient place at the beginning of winter, thus reducing the labor during these months.

TYPES OF BABY BEEF COWS

Three Important Factors Should Be Kept In Mind In Making Selection of Breedere.

In selecting cows from which baby beef is to be produced, three very important factors should ba kept in mind:

1. The cows should have at least a fair amount of beef blood. Purebreds are not necessary, but two or three crosses of such breeding is essential. Cows with a preponderance of dairy blood will not do for the production of baby beef.

2. Cows best suited for this type of breeding usually weigh 900 pounds or over in thrifty breeding condition. So long as early maturity is not sacrificed, tha heavier cows are tha most suitable for baby-beef production. Size of frame rather than weight should govern in selecting cows which are to be used for this purpose.

3. The cows used to produce baby beeves should produce enough milk to keep the calves fat and growing without much additional feed up to weaning time.

In addition to these three factors, such things as constitution, uniformity of breeding, color, size and early maturity should be considered.

MAY BE EARTH'S SATELLITE

Only Explanation Astronomers Can Offer for the Presence of the "Gegenschein."

There is visible in the night sky under favorable circumstances a faint light, rounded in outline and situated always exactly opposite to the place of the sun. It is called the "gegenschein," and is one of tha most inexplicable objects known to astronomers. It was Pickering who suggested this explanation of the gegenschein. It may be a "sort of cometary or meteoric satellite" attending the earth.

It is supposed to be composed of a cloud of meteors, situated about 1,000,000 miles from the earth and revolving around it in a period of just one year, so that the sun and the meteors are always on opposite sides of the earth. It is estimated that the size of this ghastly satellite may be nearly the same as that of the planet Jupiter, viz., about 86,000 miles in diameter.—New York Herald.

There are not many old people any more, probably because most of the aged are dyeing.

DODGE BROTHERS TOURING CAR

The comfort and beauty of this new touring car are instantly apparent.

Long underslung springs, deeper seats and greater body length have resulted in an unusual degree of riding ease.

The body is exceptionally trim and graceful. Swung low to the road, with long, straight hood-and-cowl effect and tasteful appointments, the car reveals new value and sound workmanship in every detail.

The engine—which remains essentially the same—needs no eulogy. It has proved its power and economy to nearly a million owners.

H. B. WOOD
Charlevoix, Michigan

Auction Sale

I will sell at Public Auction, at my farm, located 1 mile west of Ellsworth, on

Thursday, Sept. 20

Commencing at 10:00 a. m., fast time, the following described property, towit:

Black Mare, 13 yrs. old, wt. 1400
Bay Gelding, 9 yrs. old, wt. 1400
Brown Mare, 7 yrs. old, wt. 1200
3-4 Holstein Cow, 4 yrs. old, fresh in Apr.
Durham Cow, fresh in March
3-4 Holstein Cow, 4 yrs. old, fresh in Apr.
Jersey Cow, fresh in April
Black Cow, 5 yrs. old
Red and white Cow, 5 yrs. old
White Cow, 4 yrs. old
Red Cow, 4 yrs. old
Red and White Heifer, 2 1-2 yrs. old
Parker Plow — Oliver Chilled Plow
Spike-tooth Drag — Roller
Spring-tooth Drag — Disc
2 Cultivators — Bean Puller
Farm Truck — Wagon
Manure Spreader — Mower
Hay Rake — Buggy
Sleighs — Cutting Box
Drill — Sprayer
Barrel Churn — Bean Picker
Garden Drill — Lawn Swing
18 tons of Hay
Some Straw
20 acres of Oat Straw
Dining Table — Kitchen Table
U. S. Cream Seperator
30-gallon Jar — 10-gallon Jar
5-gallon Churn — 10-gallon Cream Can
8 gallon Cream Can — Freezer
Bread Mixer — 3 egg Crates
Forks, Eveners, Chains, and lot of small tools too numerous to mention.

Farm of 120 acres will be offered for sale
Free Lunch at Noon

TERMS OF SALE

Sums of $10.00 and under, cash; over $10, 1 years time will be given on approved notes bearing interest at 7 per cent, payable at the Citizens Bank of Ellsworth. 5 per cent discount for cash on sums over $10.00. No property to be removed before terms of sale are complied with, and all settlements to be made on day of sale.

Mrs. George Bradford, Prop.

S. P. BAAR, Note Clerk
H. J. TIMMER, Clerk
W. E. BYERS
Auctioneer.

The WOODSTOCK

represents the latest achievement in typewriter construction, gives the greatest measure of satisfactory service and a quality of work that is unsurpassed.

Consider these facts: The Woodstock means more for the money, has many superior features and excels in every particular.

Price and terms most attractive. Territory inquiries solicited. Extra value makes easy sales and attractive earnings.

Full particulars on request.

WOODSTOCK TYPEWRITER COMPANY
35 N. Dearborn Street **Chicago, U. S. A.**

10 Day Sale, commencing Thursday Sept. 13, and ending Sat., Sept. 22

$1.00 Aprons for	79c
$1.25 Aprons for	$1.00
$1.50 Aprons for	$1.19
$2.75 Bedspreads, 63x90, for	$2.25
$4.00 Bedspreads, 63x90, for	$3.00
$4.00 Bedspreads, 81x90, for	$3.00
$3.25 Bedspreads, 78x90, cut corners, for	$2.65
$5.50 Bedspreads, 63x90, 72x90, for	$4.50
$2.50 Sweaters for	$1.75
$3.00 Sweaters for	$2.00
35c Ginghams per yar d	27c
45c and 50c Lace Curtain material per yd	35c
65c Lace Curtain materials, per yd	49c
75c and 85c Lace Curtain materials, per yd	60c
35c Cretonnes, per yard	27c
40c Cretonnes, per yard	30c
65c Cretonnes, per yard	49c
Plaid and Check, part wool Dress Goods, per yd	79c
All Wool Serge—tan, green, wine color, 36 in. wide per yard	72c
$2.25 all-wool Serge and Taffetta, 40 in. wide, per yard	$1.75
$3.00 all wool Poplin, 45 in. wide, per yd.	$2.25
$3.00 all wool Tricotine—black, taupe, peacock, blue—per yard	$2.25

25 per cent Off on All Summer Dress Goods

GROCERIES

Bacon per pound	20c, 28c and 30c
Pink Salmon, 2 cans for	25c
Tuna Fish, large can, for	15c
Corned Beef, large can, for	35c
Sardines, per can	5c to 25c
E. R. Yeast, per pkg.	5c
Economy Matches per box	5c, 7 for 35c
7 dozen Clothes Pins for	25c
Clothes Baskets for	69c
Washboards for	69c
3 lbs. Sal Soda for	10c
Large bottle Bluing for	5c
Galvanized Pails for	25c and 30c
Any granite Coffee Pots, Tea Kettles, Stew Pans, Pails, Dish Pans, or Covered Combinetts, for	69c
6 bars 5c Toilet Soap for	25c
3 bars 10c Toilet Soap for	25c
7 bars 5c Hammer Soap for	25c, 30 for $1.00
7 bars 5c Mascot Soap for	25c, 30 for $1.00
No. 0 Lanterns for	38c
24 1-2 lbs. American Eagle Flour for	$1.10
6 rolls 5c Toilet Paper for	25c
3 rolls 10c Toilet Paper for	25c
2 rolls 15c Toilet Paper for	25c

A. E. MASON

LOCAL NEWS BRIEFLY TOLD

Get the Habit—Read the Courier

Regular communication, Charlevoix lodge, No. 282, F. & A. M., Tuesday evening, September 18th. Work in M. M. degree.

Earl Young and family motored to Traverse City, Sunday.

Stephen Covey, of East Jordan, was in town, Saturday, on business.

Dr. B. J. Beuker, of Ellsworth, was in town Saturday on business.

Judy Palmer and Joe Left, of the Beavers, were in town over the week end.

Former county clerk, Richard Lewis and wife, of East Jordan, were visiting friends in the city last week.

Did you see the **Vegetable and Fruit Display at the Fair**

Wonderful wasn't it? But it was no better than the Fruits and Vegetables we have been furnishing our customers all season. For the best of everything trade at the "biggest little store in Northern Michigan."

Mike's Grocery
PHONE 111

The Manitou makes her last trip of the season on Thursday of this week.

Ed. Strehl, of East Jordan, was in the city Sunday on business and visiting friends.

Dr. W. H. Parks, of East Jordan, was in the city Monday, on business.

Rome Pappin, of Grand Rapids, is in the city this week, visiting friends.

Joseph Courier and daughter, Bernice, were in the city Saturday on business.

Mr. and Mrs. Frank House, of Boyne City, were in Charlevoix on Saturday of last week.

Hugh Boyle, of St. James, recently returned from Escanaba, was in Charlevoix on Monday.

Gerald Left, of St. James, has returned to Notre Dame college, Valparaiso, Indiana.

Benjamin Brown and family made a combined business and pleasure trip to Petoskey, Monday.

Mr. and Mrs. Lou Steele, of Belding, are guests at the home of L. C. Crandell, on Antrim Street.

Capt. Charles C. Allers, of St. James, Beaver Island, was in town the last of the week, on business.

Henry Kaufman and Ed. Goldstick left Monday for Petoskey, to celebrate the Jewish New Year.

Miss Marguerite Brown leaves next Monday for Alma, where she will attend college this winter.

Mr. and Mrs. Harry Sheppard, of Grand Rapids, were recent Sunday guests at the Wesley Howard home.

Glen C. Townsend, of the People's State Bank, of Boyne City, and his wife, were visitors to the city Friday.

Robert Mitchell, who has been located in Flint for the past two years, visited his family here last week.

Mrs. C. B. Garnsey, of Port Orange, Florida, is in the city visiting her father, Geo. H. VanPelt, at Hallett's Inn.

Mr. and Mrs. William Wallace, accompanied by Mr. and Mrs. James Bogart, visited the Soo over the week end.

Mrs. C. B. Dye, of Traverse City, and Mrs. Jennie Spaulding, of Detroit, visited at the home of John McCall, Sunday.

Roy Stafford left last Monday for Cleveland, Ohio, where he will join the crew of the boat on which he is to work this fall.

Mrs. Jeanie Kehoe has returned to her home in Chicago, after spending a week at the home of Mr. nnd Mrs. William Wood.

Jacob Chew, of East Jordan, and Jerome Cole, of Boyne City, were in Charlevoix last Thursday, on business, at the court house.

Dr. R. B. Armstrong left Monday morning for Grand Rapids, where he will attend a three day meeting of the state medical institute.

Miss Mary E. Clarke left Saturday for her home in Muskegon, after having spent the past few months in this city, visiting friends.

Mrs. H. C. Plum returned Sunday, after spending two weeks visiting friends in Boyne City, and Mrs. Harriet Reynolds of Alpena.

Mr. and Mrs. Arthur Mills and son, Hawley, of Plymouth, are visitors at the home of their uncle and aunt, Mr. and Mrs. J. L. Price.

Mrs. A. M. Paulson returned to her home in Grand Rapids, Saturday, after visiting friends and relatives in the city for some time past.

Born, to Mr. and Mrs. George Shearer, a son, Gordon Albert, weight seven and a quarter pounds, last Wednesday evening, September 5th.

Mrs. William Cater and son, Addison, who have been visiting nt the P. S. Brown home for some time, returned to their home in Chicago, Tuesday.

Mrs. Flora Papineau and daughter, Grace, of Traverse City, visited at the home of M. A. McDonald, on Antrim Street, over Saturday and Sunday.

M. A. Levinson & Company's store has been closed since Monday morning, it being the Jewisb New Year season. They will reopen Thursday morning.

Mrs. J. W. Mayne and two daughters, Gwen and Jacquelyn, left for their home in Detroit, Tuesday night, after spending a month at the home of J. L. Price.

Born, Saturday, September 8, at 9:00 p. m., to Mr. and Mrs. Harry A. Craig, a bouncing baby boy, who will be known hereafter aa Robert George Craig.

Miss Sylvia Black returned to her work in Chicago last week, after visiting her parents, Mr. and Mrs. William Black, here, for the past two weeks.

John E. Baker and family, of 307 W Lincoln Avenue, leave this week for Summit City, Grand Traverse county, where they will make their future home.

Mrs. Pat Taylor, of Pickford, Michigan, who will be the normal critic at the high school here, this year, is stopping at the home of A. E. Mason, on the Belvedere terrace.

Mrs. W. A. Cline and children left for their home in Chicago on the Manitou, Sunday evening, after spending the summer months with her parents, Capt. and Mrs. O. E. Wilbur.

Miss Clare Thorsen, who has been working in East Jordan for the past few weeks, returned Sunday night to assume her duties here as teacher of the fourth grade at the Central school.

Frank Hamlin, who has been working for O. D. Hammond on the Pellston road job, has moved his family back to Charlevoix. Mr. Hamlin will remain on the job until snow flies and the work stops.

Mrs. Wm. Spencer, of Battle Creek, returned to her home Tuesday of last week, after visiting her brother, Wesley Howard. She was accompanied home by her nephews, Raymond and Charles Howard.

Miss Maud Cable has resigned her position as superintendent of the Charlevoix Hospital and returned to her home in Grand Rnpids. Miss Margaret Carpenter, who hails from Canada, hns tnken her place.

The annual thank offering of the Women's Missionary Society of the Congregational Church will be held in the church parlors on Thursday evening, September 20th. Mrs. Collins, a state officer, will be present.

Rev. H. R. E. Quant and wife left Monday for Grand Rapids, to attend the annual conference of the M. E. church. They were accompanied by their son, Walter and daughter, Murella, who are returning to Albion college for the fall term.

Lisle Beaudoine, son of Mr. and Mrs Bert Beaudoine, of South Bridge Street, won the caddie tournament at the Charlevoix golf links last week. This is the third year that Lisle has carried off first honors in this annual event.

Jesse Tenny aad family motored through from Saginaw, Sunday, to visit at the home of his mother, Mrs. John Wells, and sister, Mrs. George Clark and other relatives in Norwood township and Charlevoix.

County Clerk Charles H. Emrey, left a week ago Sunday with his family on a vacation, for Hancock, Mich., to visit his sister, Mrs. William Donohue, and make a tour of the Upper Peninsula cities. The party are expected back this week.

J. R. Cooper, who has been visiting in Flint for the past week, returned Saturday and left again Monday for Traverse City, accompanied by Theodore Erickson, on a short business trip.

Clarence Hanshew, who has been spending some time past in the city with his mother, Mrs. Elizabeth Hanshew, returned last Sunday to Cedar Falls, Iowa, where he will attend Normal college this winter.

C. F. Wood, wife and children left the first of the week for a short visit with friends in Grand Rapids. Mr. and Mrs. Frank Wood, who have been spending the past two months in the Rnplds will return with them.

A "hard-boiled" man keeps everybody else in a stew.

COURIER BARGAIN COLUMN.

Courier Want Advs. are One Cent per word per insertion. Minimum charge is 20 cents per insertion, for anything under 20 words. All Want Advs. are strictly cash in advance except to those who have ledger accounts. Please remember this when sending in your copy.

FOR SALE—MISCELLANEOUS

FOR SALE—Koban motor (magneto type, two cylinder) with large boat (Thompaon). Will sell at real bargain, or exchange. George McMulkin, Ironton, Mich.—Adv. 31-tf.

FOR SALE—Star sedan, good as new. Reason for selling, owner leaving town. John Faber, Loeb Farms, Charlevoix, Michigan.—Adv. 35-tf.

FOR SALE—Shingles, second hand doors, windows, lath, siding and miscellaneous building material. J. M. Saunders, phone 165.—Adv. 52tf.

FOR SALE—Buick seven passenger touring, 1920, good bargain. Terms. Telephone 133-33, or write A. K. Foster, Rt. No. 4, Charlevoix.—Adv. 36-t2 pd.

FOR SALE—Ladies new fall coat at half price. Two electric heaters. One electric toaster. Call morning. 401 Park Ave.—Adv. 37t1pd

FOR SALE — Cheap, Fairbanks-Morse forty light electric light plant. J. R. Cooper.—Adv. 37-t2.

FOR SALE—FARM PROPERTY

FOR SALE—Property on Pine Lake, fronting Oyster and Mosquito Bays. Inquire at County Bank.—Adv. 36-t3 pd.

FOR SALE—Blacksmith shop and house in Atwood—Good site for garage. Peter Faber, Atwood, Michigan.—Adv. 35-tf.

FOR SALE—120 acres near Walloon Lake, $1,600; 80 acres in Eveline township, $600; 143 acres near Kalkaska, $2,000. Clara Moffitt, Flint, Mich.—Adv. 37-t2 pd.

FOR SALE—LIVE STOCK

FOR SALE—Good Jersey cow. Apply 213 W. Lincoln St., or phone 388.—Adv. 37-t1.

FOR SALE—Eleven cows, test from 3.4 to 5.7. Antoine Sharrow, R. F. D. No. 4, Charlevoix, Mich.—Adv. 35-tf.

FOR RENT

FOR RENT—Seven room cottage, bath and lights, centrally located. Inquire at 302 Clinton St.—Adv. 37-tf.

FOR RENT—Store building, steam heat, hot and cold water furnished. Now occupied by Gift Shop, will be vacated October 1. Inquire Benj. Brown.—Adv. 37-t2.

FOR RENT—ROOMS

FOR RENT—Large front bedroom, furnished. Inquire at 202 May street.—Adv. 36-tf.

FOR RENT—Suite of three rooms, furnished, bnth adjoining, steam heat and use of garage. Inquire 202 May Street.—Adv. 34-tf.

WANTED—TO RENT

WANTED—To rent, small house, two or three rooms on south side, modern conveniences with shed. Inquire at this office.—Adv. 36-tf.

LOST

LOST — Sheepskin coat between Bridge Street and Arthur Beatty farm. Call John Bottema, phone 105-f22.—Adv. 37-t1 pd.

LOST—Small, brown purse containing bills and key, also gold cuff button marked D. B. C. Return to Mrs. Talbot, Chicago Club, and receive reward.—Adv. 37-t1 pd.

FOUND

FOUND—Lady's necklace. Apply to Rev. Quant or telephone 124, Charlevoix.—Adv. 37-t1 pd.

FOUND—Goats' bicycle, practically a new one, on alley in rear of 302 Antrim street. Owner may have same by making proper identification and paying for this advertisement. Inquire H. D. Marshall, phone 38.—Adv. 37-t1.

WANTED—MISCELLANEOUS

WILL PAY Market price for Rye. George Block, phone 94-f4.—Adv. 36-t4 pd.

WANTED—Second hand baby carriage. Call 196.—Adv. 37-t1.

WANTED—Old false teeth. We pay as high as $10 for full set. Don't matter if broken. Western Metal Co., Bloomington, Ill.—Ad37t2pd.

HELP WANTED

WANTED—Men or women to take orders for genuine guaranteed hosiery for men, women, and children. Eliminates darning. Salary $75 a week full time, $1.50 an hour spare time. Cotton, heathers, silks. International Stocking Mills, Norristown, Pa.—Adv. 37-t10 pd.

WANTED—Girls and women, experience not necessary, steady employment and good wages to beginners with advancement. Board and room procured at Company's Dormitory at $4.00 per week. Apply at once for steady position. Western Knitting Mills, Inc., Rochester, Mich.—Adv. 36-t2.

J. L. CRANE

SPECIAL VALUES IN Brush Wool Sweaters

TAN - GRAY - WHITE

$6.75

Camel's Hair Skirts

TAN and GRAY

$5.90

Fall and Winter Models

Friday and Saturday Specials

Cash and Carry prices now prevail at this store. We've cut out all unnecessary overhead costs and sell our products for cash. No credit, no delivery, no telephone. This is the reason we can and will from now on undersell our competitors. How do these prices strike you?

Picnic Hams, per lb	15c
Hamburger, 2 lbs. for	25c
Pork Sausage, 2 lbs. for	25c
Beef Pot Roast, per lb	10c
Beef Rib Stew, per lb	6c
Lard, 4 lbs. for	50c
Chickens, per lb	25c
Fresh Eggs, per dozen	32c

Watch our bulletin board and windows for daily specials. If you want to save, this is the place to trade.

Brady & Shapton

No Credit No Delivery No Phone

NEW PALACE THEATRE

Thursday and Friday, September 13-14

Richard Barthelmess in **"The Bond Boy,"** a classic in the "Tol'able David" class. A First National production. Also a Cameo comedy, **"Hurry Up."**

Saturday and Sunday, September 15-16

A high grade Paramount picture **"The Woman With Four Faces,"** featuring Betty Compson and Richard Dix. A notorious crook—so clever she made fools of the police—so beautiful that when finally caught, the jury didn't have the heart to convict her—so charming that even the district attorney fell in love with her. That's Betty Compson in this high-class, high-powered melodrama. Also a Buster Keaton two reel comedy—one of his latest—**"The Blacksmith."**

Monday and Tuesday, September 17-18

A Thomas H. Ince special production, **"Scars of Jealousy."** A smashing big spectacle-drama. Three famous stars put classic Ince punch in story of Alabama hills. Frank Keenan, Lloyd Hughes and Marguerite De La Motte. "Scars of Jealousy" is a red-hot thriller jammed with action. Also a Bull Montana two reel comedy, **"Snowed Under."**

Wednesday and Thursday, September 19-20

The drama of wondering men and women, **"The Dangerous Age."** A John M. Stahl production and the biggest, boldest thing Stahl has ever made. With an all-star cast including Lewis Stone and Ruth Clifford. What is the Dangerous Age? Jazz Age? Marriage? Divorce Age? We all reach it. How? and When? Also a Ham Hamilton two reel comedy, **"The Vagrant."**

Majestic Theatre has been closed for the season.

INTERESTING BITS OF INFORMATION CLIPPED FROM OUR EXCHANGES

A former Lansing man writes home that he is returning from Australia with a party made up of 100 kangaroos, two lions, one tiger, one leopard, one mandrill, 10 Tasmanian devils, 12 wombats, seven kagus, and 100 cockatoos. Since he met them, he says, he has hardly known what it was to be lonely.

So it goes on. Another up-state youth who was toying with a revolver and didn't know it was loaded, now doesn't know anything.

If it is true, as alleged, that some of the cantaloupes on the market have been artificially treated to make them ripe, what was done to the great majority of them to make them so green?

That Bay City man who was arrested for speeding while on his way to serve as best man at a wedding probably feels that he should have a right not only to kiss the bride, but to kick the groom.

When a passenger in a Saginaw taxicab complained of the toothache, the driver took a pair of pliers from his tool box and pulled the tooth. Or it has been suggested, maybe it only felt that way when he pulled his leg.

President Burton, of the U. of M., who has sailed on a six week's trip to Europe, is rumored to have gone to study educational problems, to investigate social and political conditions, to make preparations for accepting an ambassadorship, and to take a rest. When interviewed concerning the matter, an official believed to be in Mr. Burton's confidence said, in a semi-official statement, "Yes, and no."

The Michigan man who was taken ill while talking to his doctor should have known beforehand that it is unwise to sit in a draught.

A brown leather traveling bag belonging to some women has been found on a detour road south of Cadillac. Any one traveling the detour and finding the woman should return her to the bag at the office of the chief of police.

The Muskegon Heights man who lost the end of a thumb in a manufacturing plant and, a few days later, while demonstrating to a friend how it was done, lost the end of the other, wishes to announce that future spectators will have to be satisfied with the end of a fore, middle, third or little finger.

STANDARDIZE BRIDGE DESIGN

No Sound Reason for Amount of Variation in Specifications That Now Exist in Building

(Prepared by the United States Department of Agriculture.)

Greater standardization of practice in the design and construction of highway bridges is urged by the bureau of public roads of the United States Department of Agriculture. It is believed that there is no sound reason for the amount of variation in specifications that now exists and that it results in greater cost of bridges. State officials take the same view as the bureau and a committee composed of bridge engineers has been appointed by the American Association of State Highway Officials to consider the matter. A "Manual of Practice" is being prepared, which will represent the best thought on the subject and which it is believed will be accepted by all the state highway departments. Not only will the adoption of such a manual lead to the building of bridges of good design, but it will also make possible a saving in money, as bridge companies will not be called upon to meet so much variation in design

Old Nursery Rhymes.

Some of the commonest nursery rhymes, which are taught to each succeeding generation of youngsters, are of as great antiquity as many of the most celebrated poems and novels of English letters.

"Sing a Song of Sixpence" was composed during the Sixteenth century. "Three Children Sliding on the Ice" dates from 1539. "London Bridge Is Falling Down" is apparently almost as old as the city itself. "Pussy Cat, Pussy Cat, Where Have You Been?" was written during the reign of Queen Elizabeth. "Lucy Locket Lost Her Pocket" came into being when Charles II reigned

First Church of Christ Scientist

Sunday service at 10:45 a. m. subject, "Substance."

Sunday school at 12 o'clock.

Wednesday evening service at 7:45.

Reading room open Tuesday, Thursday and Saturday, 3 to 5 p. m. The public is cordially invited to visit our reading room and attend our church service.

Advertise in the Courier. It pays.

ELLSWORTH CHURCHES

METHODIST CHURCH

Sunday school every Sunday at 10 a. m.

Preaching service every Sunday at 7 p. m.

Prayer meeting at church every Wednesday at 7 p. m.

Floyd Frook, Pastor.

ELLSWORTH HOLINESS CHURCH

Sunday school at 1:15.

Sunday afternoon preaching service at 2:30.

Sunday evening song and praise service at 7:30.

Preaching at 8:15.

Tuesday evening cottage prayer meeting at 8 o'clock.

Thursday evening Bible reading in church at 8 o'clock.

PHELPS HOLINESS CHURCH

Sunday school at 10:00.

Preaching service at 11 o'clock each Sunday.

Prayer meeting Wednesday nights at 8 o'clock.

L. W. Sturk, Pastor.

Our short Sheeplined Coats are just the thing for auto drivers these cold evenings. Your size is here at a price that will make you buy. Benj. Brown.—Adv. 37-tf.

Teachers Reading Circle Books

Adopted by the Teachers Reading Circle Board for the school year of 1923-1924

Selected and offered at minimum price for the Professional Reading, Study and Reference of Michigan Teachers.

A portion of the Teachers Examinations of March and August 1924 will be based on these books. Five books are offered at special price but candidates for teachers certificates will be required to write on three books only. Questions will be prepared on all five books. The candidate will write on Book No. 1, choose between Books No. 2 and 3, also between Books No. 4 and 5.

Postpaid prices and terms: Cultural—Book I. Literature of the World—Richardson and Owen. $1.65 Postpaid and Insured.

Reading—Oral and Silent. Book II. Silent and Oral Reading—Stone. $1.38 Postpaid and Insured.

Book III. How to Teach Silent Reading—Watkins. $1.25 Postpaid and Insured.

Teaching Problems and Methods—Book IV. Acquiring Skill in Teaching—Grant. $1.28 Postpaid and Insured.

Book V. Successful Teaching in Rural Schools — Pittman. $1.35 Postpaid and Insured.

Set No. 1 (Books No. 1, 2, 4) Postpaid and Insured, $4.10.

Set No. 2 (Books No. 1, 2, 5) Postpaid and Insured, $4.20.

Set No. 3 (Books No. 1, 3, 4) Postpaid and Insured, $4.00.

Set No. 4 (Books No. 1, 3, 5) Postpaid and Insured; $4.05.

Set No. 5 (Books No. 1, 2, 3, 4, 5) complete set, postpaid and insured. $6.50.

Terms cash with order. Address correspondence and orders to W. T. Bishop, distributor, Lansing, Michigan.

Archie C. Belding,
Comm'r of Schools.

Adv. 36-t2.

LEGAL NOTICES

Order for Publication

State of Michigan, the Probate Court for the County of Charlevoix.

At a session of said court, held at the probate office in the City of Charlevoix, in said county, on the 7th day of September, A. D. 1923.

Present: Hon. Servetus A. Correll, Probate Judge.

In the matter of the estate of John A. McClellan, deceased.

The above estate having been admitted to probate and Maud E. McLellan appointed administratrix thereof.

It is ordered that four months from this date be allowed for creditors to present their claims against said estate, and that such claims will be heard by said court on Friday, the 17th day of January, A. D. 1924, at ten o 'clock in the forenoon, at the probate office in the City of Charlevoix.

It is further ordered that public notice thereof be given by publication of this order for three successive weeks previous to said day of hearing in the Charlevoix Courier, a newspaper printed and circulated in this county.

Servetus A. Correll,
Judge of Probate.

Adv. 37-t3.

Order for Publication

State of Michigan, tha Probate Court for the County of Charlevoix.

At a session of said court, held at the probate office in the City of Charlevoix in said county, on the 1st day of September, A. D. 1923.

Present: Hon. Servetus A. Correll, Judge of Probate.

In the matter of the estate of Windsor F. Aldrich, deceased.

Robert Bridge, having filed his petition, praying that an instrument filed in said court be admitted to probate as the last will and testament of said deceased and that administration of said estate be granted to petitioner, or some other suitable person.

It is ordered, that the 29th day of September, A. D. 1923, at ten a. m., at said probate office is hereby appointed for hearing said petition.

It is further ordered, that public notice thereof be given by publication of a copy hereof for three successive weeks previous to said day of hearing in the Charlevoix Courier a newspaper printed and circulated in said county.

Servetus A. Correll,
Judge of Probate.

A true copy Adv. 36-t3.

Order for Publication

State of Michigan, the Probate Court for the County of Charlevoix.

At a session of said court, held at the Probate Office in the City of Charlevoix, in said county, on the 29th day of August, A. D. 1923.

Present: Hon. Servetus A. Correll, Judge of Probate.

In the matter of the estate of William P. Fanning, deceased.

Lena J. Bergeon having filed in said court her petition praying that the administration of said estate be granted to petitioner or to some other suitable person,

It is ordered, that the 27th day of September, A. D. 1923, at ten o'clock in the forenoon, at said probate office, be and is hereby appointed for hearing said petition;

It is further ordered, that public notice thereof be given by publication of a copy of this order, once each week for three successive weeks previous to said day of hearing in the Charlevoix Courier, a newspaper printed and circulated in said county.

Servetus A. Correll,
Judge of Probate.

A true copy. Adv. 35-t3.

MORTGAGE SALE

Default having been made in the conditions of a certain real estate mortgage dated the 13th day of August, 1912, executed by Edwin H. Cook and Clara Cook, his wife, to John Nicholls, Harry Nicholls, Archibald Buttars and Albert F. Bridge, co-partners, which said mortgage was recorded in the office of the register of deeds of Charlevoix County, Michigan, in Liber 48 of Mortgages, on page 458, on the 15th day of August, A. D. 1912, and which mortgage under date of August 27th, 1915 was assigned to Carrie E. Knight of Banks township, Antrim County, Michigan, which said assignment was recorded in the office of the register of deeds of said County of Charlevoix, in Liber 49 of Mortgages on page 573, on the 6th day of September, A. D. 1915:

And, whereas the amount claimed to be due on said mortgage at the date of this notice is the sum of $774.45 of principal and interest, and the further sum of $25 stipulated for in said mortgage as an attorney's fee, and no suit or proceeding having been instituted at law to recover the money secured by said mortgage or any part thereof, whereby the power of sale contained in said mortgage has become operative.

Now therefore, notice is hereby given that by virtue of the said power of sale and in pursuance of the Statute in such case made and provided, the said mortgage will be foreclosed by a sale of the premises therein described at public auction, to the highest bidder at the front door of the court house in the City of Charlevoix, in said County of Charlevoix, (that being the place where the Circuit Court for the County of Charlevoix is held) on the 20th day of September, A. D. 1923, at ten o'clock in the forenoon of that day which said premises are described in said mortgage as follows, to-wit: The west three-fourths (3-4) of the northwest quarter (1-4) of section twenty-four (24) town thirty-three (33) north, range nine (9) west, of which the following described parcel of land has been released from said mortgage, to-wit: The west half (W1-2) of the west half (W1-2) of the northwest quarter (NW1-4) of said section twenty-four (24), all in the township of Norwood, County of Charlevoix, and State of Michigan.

Dated June 27th, 1923.

Carrie E. Knight, Mortgagee.

Rollie L. Lewis, attorney for mortgagee, Business Address: Charlevoix, Michigan.

Adv. 26-t13.

BUSINESS CARDS

ROBERT F. SLOAN
Civil Engineer
230 Bridge Street
Charlevoix -- Michigan

R. B. ARMSTRONG
PHYSICIAN AND SURGEON
Special Attention to Diseases of Eye, Ear, Nose and Throat
Priest Bldg. Phone 255

DR. F. F. McMILLAN
Physician and Surgeon
Office above Postoffice
Phone 17
Charlevoix :: Michigan

A. L. FITCH
ATTORNEY AT LAW
County Bank Building
Phone 48
Charlevoix — Michigan

W. H. LAWRY, D. C.
Chiropractor
P. O. Block Phone 347
CHARLEVOIX, MICH.

The Blessed Baby

THE blessedness thing about the house is the baby. Our impulse is to do all we can for it. One of the most intelligent and useful things we can do is to start a savings account for the blessed baby.

Charlevoix State Savings Bank

CHARLEVOIX, MICHIGAN

W. S. Richardson, President
A. D. Crimmimns, Vice President
Archie Livingston, Cashier
Guy Eccleston, Asst. Cashier

DR. HESS Fly Chaser

is the finest and best stock dip on the market and is made after the formula of Dr. Gilbert Hess, who is a doctor of veterinary science.

Used for Scab, Mange, Lice, Ticks, Fleas and Parasitic Diseases of Horses, Cattle, Sheep, Hogs, Dogs and Poultry.

A reliable disinfectant, germicide and deodorizer.

We carry it in bottles, cans and bulk.

BUY it by the GALLON in BULK and save MONEY.

Sold Under Positive Guarantee and We Will Refund Your Money If You Are Not Entirely Satisfied

FESSENDEN, The Druggist

SUCCESS

"It means more than money. But one must save to gain success

SAVING LEADS THE WAY

Charlevoix County Bank

Charlevoix, Michigan

Nicholls, Buttars & Bridge, Bankers

"THE BIG BANK ON THE CORNER"

W. E. Byers
Auctioneer

Twenty years experience in handling Auction Sales, both on farm and household goods.

Let Me Cry Your Sale

Phone me at Charlevoix or call the Charlevoix Courier, where all dates are made.

Cups for Lunch Furnished if Requested

Trio Of Nationally Known Men Analyze Evils Of Coal Industry; Stress Need For Stable Labor

COL. GUY D. GOFF COL. HENRY L. STIMSON DR. CHARLES W. ELIOT

Dr. Charles W. Eliot, president emeritus of Harvard; Colonel Henry L. Stimson, former Secretary of War, and Colonel Guy D. Goff, former Assistant Attorney General of the United States, are among the men to whom the National Coal Association, in an aggressive movement to stabilize the bituminous coal industry and increase its value to the public, has applied for advice.

Dr. Eliot in a comprehensive letter addressed to the organization's annual convention at Atlantic City, stressed the importance of arbitration of disputes by non-partisan agencies, a tenet to which operators claim they have long held. Dr. Eliot advocated the incorporation of all unions that relate to the coal industry.

"In the public interest," he wrote, "it is inexpedient that these secret societies, which collect large sums of money from their members, and use all their resources to support strikes, however violant, should continue to be exempt from the usual legal processes to prevent violations of contract and enforce payment of damages."

Colonel Stimson stressed the need of constructive leadership and unified front in self organization and self discipline in the public's interest.

Colonel Goff emphasized the importance of basic considerations in the coal labor problem to the whole problem of American social and economic development. An attempt is being made, he declared, to change the form of American trade unions into industrial unions as an opening wedge toward compelling the majority in America, or a militant and effective minority, to accept the doctrine of communism.

Investigations conducted by the Bituminous Operators' Special Committee, appointed to cooperate with the United States Coal Commission, have found that labor is one of the principal factors of the cost of coal at the mine, amounting to 68.7 per cent of the total. The constant interruption of the coal supply by nation-wide strikes, made possible by a growing monopolistic power on the part of the United Mine Workers of America, is given as the chief deterrent to a regular supply of coal at satisfactory prices.

Ellsworth Section

W. S. Richardson, of Charlevoix, was in town on business one day last week.

Mrs. Larry Meade and little daughter, of St. Paul, Minnesota, are guests of Mrs. Meade's sister, Mrs. A. L. Ely.

Miss Blanche Boas left on Sunday for Detroit, where she expects to work this winter.

Miss Marion Meggison, of Central Lake, wns the week end gueat of Miss Cornelia Elzinga.

Jake Wananaar, of Henryetta, Oklahoma, arrived on Saturday, for a few weeks visit with relativea here.

Richard Dennis, Jr., and wife, of Detroit, were visiting relativea and friends here and at East Jordan during the past few days.

Mr. and Mrs. Homer Warring, of Kewadin, were Sunday visitors at the home of the latter's parents, Mr. and Mra. Peter Wieland.

E. R. Harris, B. J. Beuker, L. O. Isaman, Chas. Edson and S. P. Baar drove to Pellston last week to attend initntory work at the Masonic lodge.

Mr. and Mra. John Liscon and son, Clnrenee, of Detroit, and Mr. and Mrs. Alonzo Brooks and little daughter of Ionia, spent the past week with Mr. Liscon's aister, Mrs. Robt. White.

Mnrvin, the fifteen year old son of J. H. Elzinga, had the miafortune to break both bones of his right arm just above the wrist while cranking a car. The fracture was cared for by Dr. Beuker.

Township highway commiaaioner, J. J. Smith haa completed the new gravel road south from the Reformed church towards Central Lake and will now take up repair and construction work in other parts of the township.

Burton Mellencamp is in charge of the newly organized North Antrim eow testing association and is getting the work well under way and his report of the test and reaults will be published each month in these columns. Mr. Mellencamp waa in charge of the Antrim Co. aasociation during the past year, so he is not by any meana new to the game.

Funeral services in charge of Rev. L. W. Sturk, were held at the Holiness church ,on Tuesday afternoon for Mrs. Hiram Walker, who died early Monday morning, the remaina being taken to Boss cemetery for burial. Deceased, who was paat seventy-two years of age, had been in poor health for several months. She had been a resident of thia vicinity for the past thirty years and leaves besides her husband, five aons and two daughters.

Burglars entered the Schoolcraft drug atore at Central Lake and collected the cash register as well as a quantity of jewelry, fountain pens, etc., and county officers are hot on their trail today (Tuesday) with good prospects of making arresta within the next few hours. The cash register, rifled of its contents, was found near the Central Lake cemetery early Tuesday morning. Someone, probably the same parties, also entered the printing office at Central Lake the aame night, but what damage was done there has not yet been determined.

E. R. Harris, manager, of the co-operative warehouse here resigned at a meeting of stockholders and directors on Monday evening of this week and Ennes Schaffer has been appointed to take the position. Mr. Haris has been manager for upward of two yeara and the change at thia time came as a decided surpriae to many . Mr. Harria has not atated what his future plans are. Mr. Schaffer haa had conaiderable experience in the produce and marketing game nnd we predict a successful business under the new management, which will go into effect within the next thirty daya.

Following a summer spent lnrgely in evangelistic work, in varioua parts of the state, Rev. L. W. Sturk is home again and announces a resumption of routine church work at the Holiness churchea here and at Phelps of which he has been pastor for the paat four years. This will be good news to the large number of friends and admirera of Mr. Sturk, which includes both church and non-church members. Mr. Sturk announces a series of special meetings to be conducted at the Phelps church aome time while good roads and good weather are atill in order thia fall, the particulars and exact date to be announced later.

Keep your feet warm—buy our woolen aocks, and be comfortable. Benj. Brown.—Adv. 37-tf.

ANTRIM CITY

Mr. Brant was a visitor at the Stott home Sunday.

Grace Brooks is going to high school in Central Lake now.

Mr. Creathers, of Bellaire, was a visitor at the Stoel home Sunday.

Harry Mason and Charley Stott were in Charlevoix on busineas, Saturday.

School atarted here Monday with Miss Irene Bruce, of Bellaire, as teacher. She is boarding with Mrs. Josie Simons.

C. L. Stott and H. R. Mason finished driving their pond stakes last Friday. They drove for two neta. Joseph Stott helped them drive.

We make a motion that Isaac Mills look after the lawlesa auto drivers, as we think he has a good method of punishment for them. Who will second the motion.

While C. L. Stott and R. R. Mason were running their gas boat last Thursday, they loat the propeller nnd shaft in about eight feet of water. You ought to have seen them work to keep the lake out of the boat. They fished the propeller out of the lake.

The Antrim Cemetery association had a bee Tuesday of last week to clean up the cemetery. There were no drones, they were all working bees and queens, You ought to see how the queen bees fed the working bees. Hope they have another bee soon. Jim Runyon treated the bees to ice cream. Thanks to Jim and alao Mrs. Josie Simon for going after the ice cream.

Hall's Catarrh Medicine

Those who are in a "run down" condition will notice that Catarrh bothers them much more than when they are in good health. This fact proves that while Catarrh is a local disease, it is greatly influenced by constitutional conditions.

HALL'S CATARRH MEDICINE consists of an Ointment which Quickly Relieves by local application, and the Internal Medicine, a Tonic, which assists in improving the General Health.

Sold by druggists for over 40 Years.
F. J. Cheney & Co., Toledo, Ohio.

ORGANIZE FOR MUTUAL BENEFIT

NEW COW TESTING ASSOCIATION IN ELLSWORTH

Will Be Known as North Antrim Cow-testing Assn. and Began Its Work: August 9th.

The North Antrim Cow-testing Association began its new year August 9th. It includes members from last year's West Antrim Assn., as well as several from the Mackinaw Trail Assn., and covers Ellsworth, Central Lake and two members from Bellaire.

The good results obtained last year from the West Antrim Assn. has been the foundation of reorganizing the cow-teating work of the entire county. A year ago we had only one association, now we have three associations; one takes in Kewadin, Elk Rapids and Williamsburg, another Mancelona and surrounding districts and a third the territory around this section

This is ample proof that the cow-teating work has come to stay; that the farmers of this county are realizing today more than ever that the basis of profitable farming is based first of all on a herd of cows, and that if we must have cows, we want profitable cows, and the only way to get them is to study them individually, feed and care for them properly, and keep cost of production records.

The following is the membership of the North Antrim Association:

Ellsworth—George Rubingh, Henry Black, Garret VanderArk, Peter Wieland, Vice Pres.; George Drenth, Mrs. Tillotson, J. W. Drenth, Herman Heeres, Hans DeYoung, D. H. Brat, John Koster, John Dockter, Henry Vanderslik, W. P. Smith, John Tornga, Nick Tornga, John Jansen, Peter Hennep, Louis Oaterbaan.

Central Lake—Ernest Loehme, Pres.; Tony Shooks, Treas.; Robert Watson, Earl Burns, Russell Burns, S. B. Anway, Chas. Snyder.

Bellaire—H. A. Thomas, F. H. Hematreet.

Four cows produced over 40 lbs. of butterfat for the month of August. Ernest Loehme had the highest cow, a pure-bred Jersey, producing 70.4 lbs. of fat. Geo. Drenth, Peter Wieland and Ernest Loehme follow next in line. Ernest Loehme also had the highest herd average—his six cows produced an average of 42.5 lbs. of fat per cow for the month.

Burton Mellencamp, tester in charge.

MILES DISTRICT

Mr. and Mrs. A. Miles spent Sunday in East Jordan, at the home of their son, Xelle and wife.

Mr. and Mrs. Fred Stenke and Mrs. Herman Lindenaw and Mrs. Fineout, of Boyne City, spent one day last week with Mrs. Lindenaw's aister, Mrs. Fred Baneroft.

Mrs. Anna Fischer and two sons, Herman and Nick, of Muskegon, and Mr. Sitzema, of Ellsworth, called at the A. Miles home Sunday.

Mr. and Mrs. George Stenke and children, of Boyne City, moved on the farm with his brother, Will Stenke, last week.

Mr. and Mrs. Fred Baneroft spent Sunday visiting in Phelps, at the home of Mr. and Mrs. Bert Elliot.

John TerWee and son, Dick, motored to Charlevoix to see Mrs. TerWee, who was taken to the hospital last Thursday.

Mrs. George Coates returned to her home in Grand Rapids, Saturday, after apending two weeks at the home of her parents, Mr. and Mrs. John TerWee.

ROCK ELM

Mrs. Nelaon visited Mrs. Jensen Friday afternoon.

Miss Jessie Metz, of Charlevoix, has returned home to help eare for her father.

Levi Metz has been quite ill for the paat week. Dr. Beuker is attending him.

Melvin Teboe was called to Detroit last week, by the serious illness of his wife.

Rev. Sidebotham, of East Jordan, preached at the Grange hall, Sunday, to an appreciative audience.

Use Hygrade gas filled electric light globes. Everybody is talking about how long they last, Any kind you want. Charlevoix Hardware & Electric Co.—Adv. 5-tf.

Subscribe for the Courier!

B. J. BEUKER
PHYSICIAN and SURGEON
Office over Blue Store
Ellsworth, Michigan
Office Hours 2-4 p. m. Phone 38

H. L. DAWSON
Funeral Director
Licensed Embalmer
Motor Funeral Car, Motor Ambulance
Twenty-four Hour Service
Harris Blk. Ellsworth, Mich.

PAINTS

That are guaranteed not to powder nor crumble, and the kind that will stand the wear and tear of all weather conditions.

Bradley & Vrooman and Lowe Bros. Paints

are the kind to use. We carry in stock both outside and inside paints, flat white, colors and tints, in fact anything in the paint line you may have need for. Varnishes, Brushes, white lead, linseed oil, turpentine. Let us take care of your wants in this line.

W. A. BOSS
Ellsworth, Michigan

Overland
TRADE MARK REG.

cuts price to
$495

Six Wonderful Advantages:

Unequaled economy. Bigger, more powerful engine. Easiest riding Triplex springs. Strongest rear axle on any low-priced car. All-steel touring body. Durable, brilliant, baked-enamel finish.

New Prices—All Models

Touring	was $525	Now $495
Roadster	was $525	Now $495
Red Bird	was $750	Now $695
Coupe	was $795	Now $750
Sedan	was $860	Now $795

All prices f. o. b. Toledo

The Most Automobile in the World for the Money

WILLYS-KNIGHT PRICES ALSO GREATLY REDUCED

Benj. Brown Auto Sales
CHARLEVOIX, MICH.

Auction Sale

I will sell at Public Auction, at my farm, located 2 1-2 miles north of Ellsworth, on

Monday, Sept. 17th

Commencing at 1:00 p. m., the following described property, towit:

Black Gelding, 8 yrs. old, wt. 1250
Bay Gelding, 10 yrs. old, wt. 1250
Jersey Cow, 6 yrs. old
Red and White Cow, 6 yrs. old
Holstein Cow, 6 yrs. old
Brindle Cow, 12 yrs. old
2 Heifers, 6 months old
45 White Leghorn Pullets
Set of Heavy Work Harness
Set of 18 inch Collars
10 Tons of Hay
2 acres of Potatoes
2 acres of Beans
4 acres of Corn
Drag
Spring-tooth Cultivator
Pair of Sleighs
5-shovel Cultivator
Steel Wheel Truck—all these implements are as good as new
Peerless Plow
Economy Chief Seperator—600 lb. capacity—new
Silvertone Graphaphone with Records
Coal Burner Colony Brooder
Golden Star Sewing Machine, new
Bedroom Suite
Dining Room Suite
Range Baby Cab
Some Dishes
Some material for Barn Timber
Farm will be offered for sale

TERMS OF SALE

Sums of $10 and under cash; over $10, twelve months time on good, approved, bankable notes, bearing 7 per cent interest, payable at the Charlevoix State Savings Bank. 5 per cent discount for cash on all sums over ten dollars. No property to be removed before terms of sale are complied with and all settlements to be made on day of sale.

Earl Brown, Prop.

H. J. TIMMER, Clerk
ARCHIE LIVINGSTON, Note Clerk.

W. E. BYERS
Auctioneer.

The Popularity of Monarch Malleable Ranges

is due to the manner in which they have served and given lasting satisfaction.

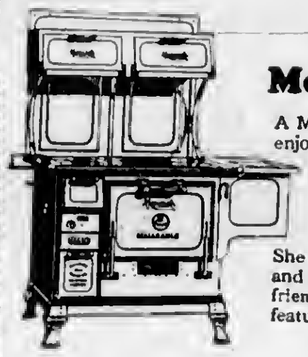

ASK A Monarch User

A Monarch user — thoroughly enjoys cooking and baking with a Monarch because she has the assurance that failures are not to be experienced.

She is an enthusiastic booster and does not hesitate to tell her friends about the many supreme features of a MONARCH.

FOR SALE BY

Charlevoix Hardware & Electric Co.

COLLECT BOOT-LEGGERS TAXES

MUST PAY TAX BESIDES FINES OR IMPRISONMENT

Fifteen Hundred in Michigan to Be Hit Up for License and Dealers Fee

More than 1,500 Volstead act violatars, convicted and punished in the federal court for eastern Michigan since the law went into effect, are now facing retroactive additional penalties which may prove far more drastic than their fines, it became known recently.

Based on a recent decision of the supreme court, upholding a disputed clause of the Volstead act providing for the collection of license fees and taxes on alcoholic liquors, the machinery of the government was set in motian to collect these charges from all persons against whom judgments have been rendered.

Upon orders of D. H. Blair, commissioner of internal revenue, Fred L. Woodworth, collector for eastern Michigan, will undertake the collection at once, together with penalty payments of $25 each to which the booleggers are subject, because they failed to pay the license fees and taxes prior to their conviction. Failure to make settlement peacefully, immediately, will lead to civil suits, on behalf of the government, it is declared.

The manufacturer's lecense fee is $1,000 and the liquor dealer's license fee is $500. Taxes to which spirituous liquors are subject, and which the internal revenue department will interpret to apply to all liquors in possession of the offender whan arrested are $4 a gallon on wine, $6.40 a gallon on distilled spirits and $6 a barrel on beer.

Because its constitutionality was under fire, enforcement of Section 35, of the Volstead act, has been held in obeyance by the internal revenue department, but with the supreme courts favorable ruling it has been decided to give it full force and seek retroactive collections. The test case, which went before the court came from Philndelphia.

Conviction, as the court's ruling is being applied, establishes the fact that the offender was engaged in the liquor business and therefore subject to license fees and taxes.

Collector Woodworth will summon all persons convicted since the law became effective to his office to make payment. Harry M. Deyo, legal advisor to Prohibition Director James R. Davis, will act as prosecutor in these hearings.

I have a first class horseshoer, able to do all kinds of iron work and do it at right prices. H. O. Johnston, 108 Mason St.—Adv. 37-t2.

SAYS TOURISTS ARE EXPENSIVE

(Continued from Page one)

which they travel. Tourists coming into Michigan may do as much damage to the highways as their cars exact, and there is no way to pay for repairs except that the Michigan taxpayers go down into their purses, he argues.

Arkansas, Florida, North Carolina, Oregon, South Carolina and Virginia have three-cent gasoline taxes. Utah's tax is 2 1-2 cents. Most of the other states have a tax of two cents, although eleven have a one-cent tax.

"With so much read to be built in Michigan and an eternal upkeep to be provided for, Mr. Osborn does not think Governor Grocsbeck's contention that a gasoline tax would raise too much money, holds water."

We bought for your comfort—Winter Woolen Goods. You'll soon need them. Benj. Brown.—Adv. 37tf

NORTHWESTERN BANKERS MEET

Wolverine Hotel Place of Banquet Next Friday

Group No. Two, of the Michigan Bankers' Association, will meet at the Wolverine Hotel, in Boyne City, on Friday of this week.

This group includes all bankers in the counties of Emmet, Charlevoix, Antrim, Leelnnau, Benzie, Grand Traverse, Kalkaska, Manistee, Wexford and Missaukee. In all, one hundred and fifty guests are expected to be present. Many reservations have already been received.

The bank directors of this city are urged to attend, with their wives, and do all in their power to make the meeting a success.

An excellent program for the meeting has been prepared. A. L. LaFrenier, secretary of the group, will be present and there will be an address by Charles A. Nyman, of the First National Bank of Detroit, who has a valuable message for the bank people of northwestern Michigan.

The banquet will take place, promptly, at six-thirty p. m., with program following, the remainder of the evening to be given over to the dance.

The last meeting of the northwestern Michigan bankers was held aboard the steamer, Missouri, on an excursion around Grand Traverse Bay, June 10th.

Gloves, mittens, socks, sweaters, pants—our line of winter goods are on our shelves. Buy now. Benj. Brown.—Adv. 37-tf.

YES!

We still have the Loeb Farm BUTTER

OUR PRICE

Bread 9c

This includes our Special Free Delivery

Korth's Market

PHONE 5

LIVE STOCK

SNEEZE WEED KILLS SHEEP

Plant Seems Impracticable of Eradication and Stockmen Are Warned to Avoid It.

(Prepared by the United States Department of Agriculture.)

A plant poisonous to sheep on the ranges, and for which no practical method has been discovered either for eradication or for cure of the resulting disease, is described in a recent bulletin of the United States Department of Agriculture. The weed is most troublesome in Utah, Colorado, Arizona and New Mexico and in the eastern half of southern California, as well as in scattered areas in eastern and western Nevada, southeastern Oregon, southeastern Idaho and northwestern Wyoming.

It was first reported to the department in 1903 that a mysterious disease, characterized by vomiting, wasting away, and death, was attacking sheep in Utah. The disease was at first attributed to Zygadenus (death camas), but several years later department botanists observed that sneeze weed was usually found on ranges occupied by the affected sheep. Subsequent experiments covering five years fastened responsibility upon the sneeze weed. No effective remedy has been found, and sheep which do not die retain symptoms as long as two or three years.

The weed is a strong perennial, growing to a height of one to three feet, with one or several stems. The plant, when young, is often hairy or woolly, particularly the stems. There may be one or several flower heads, which are two to three inches broad with ray flowers of an orange color. The seeds are numerous and hairy. The plant occurs at elevations of 5,200 to 12,000 feet. Its best habitat is on sunny slopes of the southern spruce belt in moist and in well-drained soil. From the color of the flowers it is sometimes called "yellow weed," and

Sneeze Weed.

some stockmen call it sunflower, but in Utah it is most commonly known as sneeze weed.

The weed seems impracticable of eradication. Digging out costs about $40 an acre and cutting with a scythe only stimulates growth. Department scientists, therefore, see the only relief in acquainting stockmen with the appearance and character of the plant and warning them to keep their sheep away from infested areas.

CO-OPERATIVE BULL SOCIETY

Saunders County, Nebraska, Winner of Offer by Breeder of Pure-bred Cattle.

(Prepared by the United States Department of Agriculture.)

The bull offered by a breeder of purebred cattle near Lincoln to the first co-operative bull association to be organized in Nebraska was won by Saunders county, where an association has been formed, through the efforts of the county agent and a state dairy extension specialist, assisted by a field man of the United States Department of Agriculture.

As in other associations of this character, the members will be arranged in several groups or blocks, those in each block having about the same total number of cows and all using the same bull. This association has five blocks to start with, and as many more are planned. The separate blocks do not own the bulls, but the animals are joint property of the association, and every two years they are shifted from one block to another.

It is planned to have a novel feature in this association. The blocks will be arranged in two or more circuits, each circuit made up of three or more blocks, and paying for the bulls it uses and owning them; the biennial exchange of bulls will also be confined to the circuit; but there will be one set of officers and board of directors for the whole association, the secretary-treasurer keeping a record of the receipts and obligations of each circuit. The circuit system seems to combine the advantages of small associations and a large association all in one.

When the Saunders County Bull association will have to pay for its other bulls, but it can well afford to do so, for this method of co-operation has been found highly profitable in many other parts of the country. Its advantages are: (1) Providing high-class bulls at low expense, and thus proving the character of the dairy herds; (2) keeping proved bulls in service

Only Purebred Bulls Should Be at the Head of Any Herd.

for many years; and (3) making financial interest and public sentiment combine to sweep a community entirely clean of inferior sires.

The United States Department of Agriculture has given a good deal of effort to the introduction of co-operative bull associations, and stands ready to supply information thereon to anyone desiring it.

ABNORMAL TASTES IN MILK

There Are Several Factors That Impart Peculiar Flavor Besides Grazing Crops.

There are a number of plants which when eaten by the dairy cow, will transmit an unusual taste to her milk. Some of them are fed to her injudiciously by the dairymen, and others are eaten by the animal while grazing. Plants known to possess such properties are beet and turnip tops when fed in large quantities; excessive feeding of chopped roots; garlic, rape, lupines, orchids, kale, rutabagas, chicory, sorrel and pasturage on areas which have been inundated.

There are many other factors sometimes responsible for a peculiar taste in milk, such as improper sterilization of utensils, spoiled foods, brewers' grains, potato slops, fish meal, rape cake, flaxseed meal, poor straw, and, occasionally, medicinal agents administered to the animal.

CARING FOR SPRING CALVES

Necessary That Youngsters Be Kept Thrifty and Free From Disease and Sickness.

The good dairy calves born this spring are needed as milk cows two years from now, so the dairyman should do his part by giving these animals a chance to live and develop. Spring calves are usually harder to raise than fall calves, and since the dairyman has less time usually during this busy season to care for the calves, it is very necessary that the attention given be that most needed to keep them thrifty and free from disease and sickness.

Salt Improves Appetite.

Salt improves the calf's appetite, so keep a box with clean salt in a sheltered place where the calf may eat of it freely.

Keep Youngsters Separated.

Never allow the calves or yearlings to run with the herd.

Satisfactory Cow Ration.

It is quite difficult to make a really satisfactory ration for dairy cows without using either clover or alfalfa hay.

CAN A GRAY SQUIRREL FLY? WELL!

We'll, Swear That They Can Sometimes

This isn't a sleepy-time story, but its all about Mr. Gray Squirrel and his daring, death-defying leap for safety.

Early Saturday morning, Mr. Squirrel, believing that a trip to the higher altitudes would be of benefit to his health and not finding a convenient tree in his immediate vicinity, journeyed to the tip end of a tall telephone pole on Van Polt Place, in front of Sorensen & Gimbel's winter laundry building.

There he sat, perched some thirty-five feet above the ground, until discovered by a member of the telephone gang, working on the new exchange. A general strike was called by the gang and one of their number started up the pole to apprehend the trespasser on telephone property. He was about half way up the pole when Mr. Squirrel saw him coming and decided that he might just as well move and save the rent. Thought and action were simultaneous and the next thing the eager watchers saw was a large, gray squirrel, spread out like a flying gull floating in a graceful arc to the middle of Doc Mitchell's backyard, where he landed with a thump that could be heard for a block. Before anyone could reach the spot, however, the gentlman with the bushy tail had departed at high speed for parts unknown. With mingled feelings of admiration and regret, the telephone workers returned to the job, deciding that the next time they went squirrel hunting in the open a landing net would be part of their equipment.

Electric light globes—Charlevoix Hardware & Electric Co. is the place to buy them.—Adv. 5-tf.

Hurry! Hurry! Hurry!

THIS IS THE LAST WEEK OF

CAMPBELL'S Big Shoe Sale

Don't make the mistake of letting this, the most stupenduous Shoe Sale that Charlevoix has ever known,—pass by without stocking the family up with Fall and Winter Footwear.

The prices are absolutely ROCK BOTTOM and the styles are up-to-the-minute.

COME—LOOK—CONVINCE YOURSELF

OPEN EVERY EVENING

Sale closes Saturday, Sept. 15

The chance of the year to fit the children at low prices. Come in and save some of those hard earned dollars.

Up Comes Quality

Down Goes Price

Whir-r-r-r the starter sings.

LIGHTS— strong and steady.

A brand new, high-grade and powerful BATTERY for only

$16.00

This is for Fords, Chevrolets, Buicks, Overlands and many other makes of cars.

We have a battery for every car and the prices are all down to rock bottom.

We are expecting you right away.

Wood Brothers

Electric and Hardware Shops

No substitution—we handle PREST-O-LITE and COLUMBIA Storage Batteries and parts exclusively. If you do not need a new battery our repair department will give you full satisfaction.

TO EVERYBODY

In and Around Charlevoix and Nearby Towns

You are cordially invited to visit us and inspect our facilities and view the specimens of our work that we have placed on exhibition. The Priest Studio produces portraits of personality. We are prepared to demonstrate that the only completely satisfactory photograph is that taken by a professional photographer. We make photogaphs of distinction for every member of the family, but we specialize in pictures of children which perpetute the charm of youth for all time. Our photographs are enclosed in Collins Oak Leaf and Medic-Burrows Folders, standard settings for the really good photographs which makes every picture acceptable to the most fastidious, and within reach of those to whom price is the first consideration.

PRIEST ART STUDIO

CHARLEVOIX, MICH.

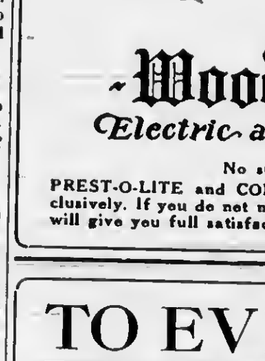

W. E. Byers

Auctioneer

Twenty years experience in handling Auction Sales, both on farm and household goods.

Let Me Cry Your Sale

Phone me at Charlevoix or call the Charlevoix Courier, where all dates are made.

Cups for Lunch Furnished if Requested

CHARLEVOIX COURIER

VOLUME 31. NUMBER 38. EIGHT PAGES COURIER, CHARLEVOIX, MICH., WEDNESDAY, SEPTEMBER 19, 1923 PRICE $2.00 PER YEAR

TELEPHONE EXCHANGE OPENED

WORK COMPLETED, OPERATORS TAKE PLACES

Mayor Bergeon Pulls the Cord That Cuts in New Switchboards at Three-Thirty, Saturday

The formal opening of the new exchange of the Michigan State Telephone Company in this city was affected last Saturday afternoon, at three thirty o'clock, when Mayor Bergeon pulled the cord that broke the first of the connections with the old exchange and hooked up the new.

The operators, who have been receiving special training in the use of the new board, were all in their places and the change-over was accomplished in the space of less than thirty seconds from the time the signal to "cut" was given. Although several calls were then on the wire, we doubt if even a single subscriber was aware of the exact time of the change.

The new system was put into commission in the presence of the following telephone officials: H. W. Benedict, general traffic superintendent; E. M. Stannard, general traffic engineer and C. S. Carlisle, general equipment engineer, of Detroit, Frank Sullivan, division plant superintendent; R. I. Jackson, divialon traffic superintendent; G. P. Rese, division traffic engineer; S. Lane, division equipment superintendent and W. H. McGraw, division construction foreman, all of Saginaw office; F. D. Nelson, district plant chief and C. J. Mintline, district traffic chief, of Cadillac. H. J. Johnston, manager of the northern Michigan district, comprising the northern tier of eleven counties in the lower peninsula, who has had general supervision of the work on the new exchange since it started, was on hand to see that everything went off smoothly.

Mayor Bergeon made the first local call over the new system and was answered by O. A. Solomon, Charlevoix combination man, from his office in the old building. The first subscriber to make a toll call over the new system was the Booth Fisheries Company, of this city.

Wednesday (today) is visiting day and it has been the desire of the management that as many subscribers as could find it convenient would take advantage of the opportunity to get better acquainted with the equipment and personnel that is going to be instrumental in giving them better telephone service throughout Charlevoix and its environs.

The chief differences that will be noted by users of telephones under the new system are the "self-starting" feature, or elimination of the bell crank (it being only necessary now to lift the receiver in order to get central) and the necessity of putting the call through the central office between parties on a two or more party line, instead of ringing a specified number of times, as formerly. It is hoped that subscribers will be as lenient and patient as possible for a while with any delays or inaccuracies that may occur due to the operator's comparative unfamiliarity with the new system, or possible slight defects in installation, as the job of installing the new exchange has been a colossal one and it is impossible that everything should proceed with absolute smoothness at first. Some slight "hitches" are almost inevitable.

Officials of the company and their able subordinates are to be highly congratulated on the speed and thoroughness with which this big job has been put through. Their efforts have given Charlevoix an exchange second to none in the county and capable of expansion to meet the city's needs for years to come.

In speaking of possible future needs in telephone service, it might be noted that the new exchange has a nine position switchboard. Only eight of these are in use, thus leaving space for an extra operator to take care of possible expansion, and periods of unusual demand upon the service. In addition to the above, there are ninety lines of wire additional to those now in use, connected, but held in reserve to take care of future subscribers.

The present personnel of the exchange is as follows:

O. A. Solomon, combination man (in charge); Earl Goss, repair man; Marva Cooper, cashier; Dora Adems, chief operator; Christine Kowalski, supervisor; Ila Adams, Winnie Ives, Drusilla Richardson, Rose Zeitler, and Nettie La Valley, toll operators; Sadie Curtis, Margaret Poole, Wahneta Herrington, Irene Halverson, Lenora Gallagher and Reta Hebert, local operators; and Hilda Cooper, night operator.

KNOW THIS FELLOW? HE LIVES NEAR BY

Ien't it funny?
That a man who thinks
He is a business man
Will get up in the morning
From an advertised mattress,
Shave with an advertised razor,
And put on advertised underwear,
Advertised hose, shirt, collar, tie, and shoes;
Seat himself at the table and
Eat advertised breakfast food,
Drink advertised coffee or substitutes,
Put on an advertised hat,
Light an advertised cigar,
Go down to his place of business
And turn down advertising on the ground that
Advertising Doesn't Pay ?

DOWN TO WORK NOW FOR FAIR

PUBLIC SCHOOL CLASSES GOING FULL BLAST

Home Economics Compulsory for Freshmen Girls—School Paper is Started

Work in all departments of the Charlevoix public schools has begun with a commendable zest that is both inspirational and contagious.

High school enrollment continues to increase so that the addition of twenty-eight seats to the assembly room has been necessary. This makes the seating capacity of the assembly room 194.

Some new things are being attempted that, it is believed, will further improve the school. Home economics, hereafter, is to be required of all freshmen girls entering school, so that no girl, from now on, can graduate without a course in home economics.

A school paper, entitled "The Chanticleer" is to make its initial appearance in a few days and will serve as an expression of school life, humor, and the more serious aspects of school life. One hundred subscriptions to this paper were received from the student body upon the first day of its drive for subscribers, which is taken as a fair expression of the student body.

The line-up of teachers for the coming year is as follows

Superintendent—Charles Hamilton.

Principal—Franklin Austen.

Mathematics—Russell Blakeslee.

History—Catherine Rose.

English—Etta Reid.

Language—Nina Crowley.

Science—Clarence Altenburg.

Commercial—Doris Vincent.

Home Economics—Le Rua Pennell.

Eighth Grade—Cleveland Roe.

Seventh Grade—Walter Alexander.

Sixth Grade (Principal of grades)—Helen Grice.

Fifth Grade—Florence Milner.

Fourth Grade—Clare Thorsen.

Third Grade—Sophia Manson.

Second Grade (and Training Room)—Ethel Clark Taylor.

First Grade—Ada Stearne.

Kindergarten—Beatrice Harrington.

Washington School

First and second grades—Olive Richardson and Ellen Cook.

Lincoln School

First, second and third grades—Elizabeth Kranz Trimble and Avith Robinson.

Big Candy Pull

The home of Walter Yemmans was the scene of great festivity last Friday evening, the occasion being the annual candy pull, "feed" and general jollification party which has for several years past been a red letter day on the calendars of the family's friends. About twenty-five people were present and all reported that the affair was quite up to standard, if not just a jump or two ahead of previous gatherings. This week, the Yemman's move into their new home at 401 Petoskey Avenue.

New stock of men's, women's, children's wool hose at Campbell's Boot Shop. Look them over.—Adv. 38-tf.

COUNTY BOASTS NEW FOX RANCH

VISITORS FIND MODEL EQUIPMENT INSTALLED

Fifteen Pair of Silver Blacks Form Beginnings of Scars Enterprise

Although the project had its inception some two years ago, when Mr. and Mrs. Franklin Sears purchased the old Frazier farm on Pine Lake, just north of Eveline Orchards, with the idea of turning it into a fox ranch, the Sears Silver Black Fox Ranch is the newest of Charlevoix's industries, as respects its introduction to the public.

The new enterprise, with Mr. and Mrs. Sears as sole owners and operators, is now an established fact and was opened last Sunday, for the first time, to visitors. Its object, as may be gathered from the name, is the propagation of thoroughbred foxes of the famous silver black variety for breeding purposes and the fur trade.

Silver fox farming in an industry especially adapted to the northern states, but depends mainly for its success upon the selection of good foundation stock. Every fox must be pure-bred, as inferior foxes produce inferior pelts. A silver fox skin is the only fur that cannot be successfully imitated and it has but one competitor in the markets of the world—the crown Russian sable. Individual pelts, at one time, sold as high as $2,700.00 and a pair of A-1 breeding foxes brought the enormous price of $34,000.00. In a recent year, the approximate turnover of the fur industry was estimated at more than $350,000,000. Exports of furs and manufactured garments exceeded $30,000,000. and we imported into this country $84,000,000 of raw furs and manufactured garments. This estimate was made by officials of the U. S. Biological Survey.

So much for the possibilities of the industry. At the Sears farm, thirty prize foxes form the nucleus of the future herd. These foxes are all registered under the advanced registration system of the American Fox Breeders' Association. Foxes must be of pure strain and pedigreed in order to be registered at all, but the requirements of the advanced system are even stricter. Under this plan, a fox must not only show pure thoroughbred strain for four generations back, but in measurements, proportions, quality of pelt and physical conditions must conform to certain fixed standards of the association and must be passed on by one of its representatives before the animal will be admitted to the advanced grade.

The buildings and equipment of the Sears ranch are as up-to-date and correct in construction as it is possible to make them. Besides the ice house, where the food is kept fit for these valuable animals, and the feed house, with its steam cooker for preparing certain articles of their diet, there are fifteen pens, or runs, each 25 feet square, surrounded with a high fence, built of 16 gauge galvanized fox wire, the sides of the pen sloping inward to prevent the animals from climbing them. In each of these pens stands a double compartment kennel, double boarded, with paper between and shingled on the outside, each containing a pair of foxes—male and female. Each kennel measures about 3 feet by 3 feet by 6 feet and is built according to the latest approved plan of construction.

The foxes are fed twice a day. Their diet consists of cereal (cooked for eight hours), bread and milk, vegetables and meat. Some of the meat is fed raw and some of it is cooked. Everything these little revenue producers eat and their living quarters must be scrupulously clean, as otherwise disease and distemper might destroy thousands of dollars overnight.

Sixty people or more visited the ranch last Sunday, and, although the construction work on the buildings and pens has been going on all summer, visitors were surprised to note the progress made. Mr. Sears assures us that the present capacity of the plant will be doubled in the spring. While some of the animals will be pelted for the market, the main function of the Sears ranch is to produce super-fine pairs for breeding purposes.

EXTEND TIME TO FISH STEELHEAD

SOLONS HAVE TIRED BUSINESS MAN IN MIND

Now Lawful to Catch With Hook and Line Up To December First This Year

In order to accommodate the tired business man of the region, who, engrossed in the task of serving the resort trade, hasn't as yet had a square opportunity to chase the elusive steelhead, the kindly legislature, with one finger always on the pulse of the people's wishes (albeit the is often on their purses!) has amended the law relating to this species of fish.

This law, known as Section 3 of Act 236, Public Acts of Michigan for 1915, and entitled, "An Act to Protect Fish in Inland Waters of This State and to Regulate the Manner of Taking, Transportation, Size and Sale of Fish when taken from said water," has been amended by Act 64, Public Acts of 1923, which provides that it shall be lawful to catch, with hook and line, steelhead and rainbow trout, up to December 1st, in the following named lakes; White Lake, in Muskegon county; Pentwater Lake, in Oceana county; Pere Marquette Lake, in Mason county; Manistee, Arcadia and Onekama lakes, in Manistee county and Pine Lake, in Charlevoix county. This act was approved April 20, 1923.

The duck season is now open and County Clerk Charles H. Emrey says he has already issued several licenses to hunt. The season is from September 16th to December 31st, inclusive and covers ducks and coots, geese and brant, jack-snipe, yellow leg rail and golden and black-breasted plover.

The partridge season in the lower peninsula opens October 15th and extends to and including the 20th day of November. In the upper peninsula, the season closes on November 9th. The reason for the shorter U. P. season is to prevent the deer hunters, who start their operations on November 10th, from making inroads on the wild-fowl, while looking for four footed game. This protection covers ruffed grouse, as well as partridges.

The deer season extends from November 10th to and including November 30th.

Cotton tail rabbits may be hunted from October 15th to January 31st, and snow-shoe rabbits, commonly called jack-rabbits, from October 15th to Februnry 15th.

BROKEN STEERING GEAR DITCHES CAR

Forrest Fowler and Family Narrowly Escape Injury

While returning from the fair, Thursday afternoon, Forrest Fowler, bookkeeper for the Loeb Farms, driving a Maxwell touring car in which, besides himself, were his wife and baby and his wife's mother and sister, Mrs. H. K. Allen and daughter, Jessie, suffered one of the most trying experiences that can befall a motorist.

A few miles this side of East Jordan, where the road is flanked by a deep gully, the steering arm broke and the front wheels spread, breaking out the spokes. Fortunately, the car was travelling at low speed and when Mr. Fowler, feeling the steering wheel turn uselessly in his hands, applied the brakes, it toppled slowly over the bank and came to rest on its side, throwing all of its occupants from the car and clear of the wreckage, with the exception of Miss Jessie, who was pinned under the top in some way and was later rescued, unhurt but badly frightened.

None of the party was hurt, barring a few bruises, and all considered themselves extremely lucky. The car, however, was in much worse shape—both front wheels being completely demolished.

CHRIST EPISCOPAL CHURCH

Cor. State and Clinton streets

Morning prayer and sermon at 9. All are cordially invited.

10:30 a. m., on Sunday, September

Charles T. Stout, Pastor in Charge.

Electric light globes—Charlevoix Hardware & Electric Co. is the place to buy them.—Adv. 5-tf.

SUNDAY NIGHT TRAIN NOW IN ONE SECTION

Pere Marquette Goes Back to Former Running Plan

For several weeks past, the Pere Marquette railroad has been operating its Sunday night resort special sleeper train out of Charlevoix in two sections. Experience has shown, however, that this plan does not make for smooth and satisfactory handling of the passenger traffic, the second sections being usually an hour late at the end of the run, thereby causing the passengers to miss their connections for points farther on.

Last Sunday, the change was made back to one section, as previously, and on next Sunday evening, September 23rd, which will be the last date on which the special train will be run this season, the leaving time at Charlevoix will be 7:16 p. m. This train will reach Detroit at 6:45 a. m., Monday, and Chicago at 8:05 a. m. It will carry through sleepers to Chicago, St. Louis, Detroit, Toledo, Cincinnati and Louisville and coaches to Chicago, Detroit and Grand Rapids.

OUR COWS WIN HIGH RATING

LOEB FARMS COWS ON HOLSTEIN FRIESIAN HONOR ROLL

Four Pedigreed Animals Hit High Water Mark for Milk and Butterfat Production

Charlevoix county cows, owned by the Loeb Farms near Charlevoix, have earned ranking on the national honor roll of the American Holstein Friesian Association for the past year, according to information given out this week by the dairy division of the Michigan Agricultural College.

Queen Pontiac Grace earned eighth place for milk production and fifteenth place for butterfat production in her class, with 1,082 records from all over the country competing. At the age of eight years and one month, she turned in a record of 29,366 pounds of milk and 911 pounds of butterfat in 365 days.

Pietertje Sweet Friend Aaggie took sixteenth place for milk production and nineteenth place for fat production in the Junior four year old class in the 305 day division. Her mark was 15,782 pounds of milk and 543 pounds of fat in 305 days.

Charlevoix Oberland Ormsby placed twenty-first as a junior two year old in the 365 day division with a record of 20,216 pounds of milk. This was a state record at the time that it was made.

Kolrain Eleanor Pontiac Korndyke is another cow from the Loeb Farms that "made" the honor roll. She is listed in forty-first place for butterfat production with more than 1,000 records entered. At the age of seven years and seven months she turned in a record of 914 pounds of fat for a 365 day period.

All records included in the honor roll are handled under the general supervision of M. H. Gardner of Wisconsin, Superintendent of Advanced Registry for the United States. The Michigan statistics were compiled by E. B. Hint, of the Michigan Agricultural College dairy division, which handles the record work for the state.

FITCH IS ELECTED GRAND OUTER GUARD

Local Attorney Honored by Grand Lodge of Michigan

Arthur L. Fitch, local attorney and popular K. of P., was elected Grand Outer Guard of the Michigan Grand Pythian Lodge, at their recent convention held at Mt. Clemens, having been unanimously recommended for the position by members of the Charlevoix lodge and bearing their full credentials.

In selecting a place for the 1924 convention delegates to assamble, Charlevoix received seventy-seven votes out of one hundred fifty-two and thus becomes the next meeting place of the Michigan grand lodge. Where the convention will be entertained, during their visit to this city next September, has not yet been determined.

Dance at Ironton Grange Hall, Friday, September 21. Good music. Good order. Everybody welcome. Last dance of season.—Adv. 38-tf.

Advertise in the Courier. It pays.

FIXED LEAK IN CABLE QUICKLY

BREAK IN LINE BUT NOT IN THE SERVICE

Repair of North Side Telephone Artery a Ticklish Job—Over 600 Wires Spliced

Everybody who has watched the progress of the work knows that the installation of the new telephone exchange has been a man's-sized job but there are some phases of the task that seldom get into the limelight and these are, as a rule, far the most difficult.

When the new north-side cable, carrying the long distance lines to Petoskey, Mackinac City and the north, as well as the local lines for that district, was "cut in" to the new switchboard, Saturday, it was discovered that somewhere on the line there was a "short," or leak. By means of a delicate electrical instrument, which serves as a detector, measuring the amount of resistance on a given line of wire up to the point of a break or short and thereby measuring its distance in feet from the position of the instrument, it was ascertained that the trouble was in that part of the cable lying on the channel bottom and that its exact location was near the north shore of the channel.

A cable man with his helper and two assistants were sent to the spot, on Monday afternoon with a rowboat and tools. The cable was picked up off the bottom, fastened to the boat and the fun began. In order to understand the magnitude of this job, it is necessary to know something about the sub-marine cable, as it is called. In this particular cable there are 606 separate wires. Each of these wires is wrapped in paper (of different colors for purpose of identification) then the entire bundle is again wrapped with paper. Outside of this is a lead armor or tubing. Then comes a covering of tarred marlin and this in turn is wrapped tight with No. 8 iron wire. Then comes another covering of tarred marlin and over all a creosoted tape is wrapped.

The cable men discovered that in some way the successive layers of wrappings had been punctured, admitting water to the wires and thereby "shorting" the line. They were compelled to cut the cable and wires clean in two at this point, tie the cut strands of the wires in bundles and pour boiling paraffin over them to boil out or evaporate the water. Then, each wire had to be spliced together again, care being taken to get the right ends together and all the wrappings replaced, after which the spliced point was covered with a lead sleeve, melted on to the cable. The operation was finished by Tuesday night.

This is just a sample of what a telephone construction outfit is up against, all in a day's work and liable to crop up at any time. Fortunately, the old north-side cables were still in position and connected so that there was no interruption in the service to that district.

Manager Johnston says that, although the new exchange is now in operation and subscribers may rest assured of good service from now on, there is yet a good deal of work to be done and it will probably be several weeks before the construction and repair gang can rest from their labors.

Dance at Ironton Grange Hall, Friday, September 21. Good music. Good order. Everybody welcome. Last dance of season.—Adv. 38-tf.

A new car is like a new baby—full of equesks.

CUSS THE WEATHER WHEN SPUDS BURN

The next time your wife burns the potatoes, don't blame her but the weather. Yes, that is the real cause. You have heard the saying, "It is going to rain, if your food burns." The reason is simple and scientific and not superstition.

It takes water longer to come to the boiling point and evaporate when it is under pressure. When rainy or stormy weather is coming, the air is light. For this reason, water begins boiling sooner, passes away in steam more rapidly, thus catching the busy house wife unawares and giving hubby something besides his corns to complain about.

CORRESPONDENCE

EVELINE

Emil Nasson is the owner of a new car.

John Cooper and family spent Sunday with E. Falting, in Marion.

Neilson Christensen, of Chicago, is spending a few days with his relatives around here.

Mr. and Mrs. Roy Gardner and baby, of Detroit, are visiting the latter's parents, Mr. and Mrs. Sherman.

Mr. and Mrs. R. Sherman and Mr. and Mrs. Roy Gardner spent Saturday in Petoskey, with Minor Vandermade and family.

DEER LAKE

Tom Hunt is resting a little easier the past few days.

A. C. Belding called on the schools in Wilson township last Friday.

Miss Edith Hallenahead, of East Jordan, is teaching at the Slaughter school.

Mrs. Minnie Setterly, of Lansing, is visiting at the home of Mr. and Mrs. T. S. Barber.

Mrs. Eva Gorden, of the sliver black fox farm near Traverse City, spent the first part of the week with friends in this vicinity.

Mr. and Mrs. Chas. Ploughman returned to Greenville, Sunday, after spending their honeymoon with the latter's parents, Mr. and Mrs. Terry Barber.

CLARION

Dr. Lockhart, of Petoskey, was in town on Thursday.

R. B. Brown, of Walloon Lake and J. W. Colden were Boyne Falls callers on Ssturday.

Mrs. E. H. Thomas, of Walloon Lake, entered Petoskey Hospital, Friday, for an operation for cancer.

To Make Your Service Better

What are your telephone problems?

Is your service what you think it should be? Is your telephone equipment laid out satisfactorily?

In the Telephone organization are people whose business it is to solve your service difficulties.

The Manager of your Telephone exchange will gladly arrange to have them call upon you.

They desire to make your telephone service as efficient as possible.

MICHIGAN STATE TELEPHONE CO.

The Peninsular

A New Night Train

BETWEEN

Grand Rapids and Detroit

Effective Sunday Night September 23

Daily in both directions—Modern steel coaches and sleeping cars.

	EAST BOUND			WEST BOUND	
Lv	Grand Rapids	11:59 P. M., CT	Lv	Detroit	12:54 A. M., ET
Lv	Lansing	3:27 A. M., CT	Ar	Lansing	3:21 A. M., CT
Ar	Detroit	7:00 A. M., ET	Ar	Grand Rapids	6:00 A. M., CT

(Sleepers ready at 10:00 P. M., ET—May be occupied until 7:30 A. M.)

Connections at Detroit for Toledo, Cleveland, Columbus, Dayton, London, Toronto, Montreal and all points East and South.

THREE OTHER GOOD DAY TRAINS IN BOTH DIRECTIONS

Information and reservations at Consolidated Ticket Office, 151 Ottawa Avenue, N. W., phone Bell Main 1168, Citz. 81168, or Union Station, phone Bell Main 250, Citz. 5250. J. K. Cooper, Division Passenger Agent.

Pere Marquette

MAY PROVE FATAL

When Will Charlevoix People Learn the Importance of It?

Backache is only a simple thing at first;

But if you find 'tis from the kidneys;

That serious kidney troubles may follow;

That dropsy or Bright's disease may be the fatal end;

You will be glad to know the following experience.

'Tis the statement of a Charlevoix citizen.

Mrs. Elwin Johnson 803, Bridge St., says: "When I had kidney trouble, my back was stiff and lame and when I did any stooping sharp pains caught me in the small of my back. I had a great deal of headache and my kidneys acted irregularly. Doan's Kidney Pills were recommended and after using them, I was cured in a few way."

Price 60c, at all dealers. Don't simply ask for a kidney remedy—get Doan's Kidney Pills—the same that Mrs. Johnson had. Foster-Milburn Co., Mfrs., Buffalo, N. Y.

Mr. and Mrs. G. F. Brill, of Walloon Lake, and Mr. and Mrs. J. W. Colden visited at Oden, Sunday.

Mr. and Mrs. Fred Bowman and family, of Mackinaw City, were Clarion visitors one day last week.

Mr. and Mrs. Hutchinson and Mr. and Mrs. Hutchinson, Jr., of Onsway, were Sunday guests of Mr. and Mrs. Hime.

New stock of men's, women's, children's wool hose at Campbell's Boot Shop. Look them over.—Adv. 38-tf.

LIVE STOCK FACTS

Iowa Testing Law Aids Fight on Tuberculosis

One of the most encouraging factors in the fight against cattle tuberculosis, according to those in charge of the eradication work for the United States Department of Agriculture, is the activity of state legislatures in passing laws to facilitate the widespread testing of cattle in specified areas, a branch of the work which in the last few years has become of greater importance than the testing of individual herds at random. A state law which contains many points of excellence is that passed last spring by the Iowa legislature.

Briefly, this Iowa law provides that on petition of 51 per cent of the owners of breeding cattle in a county, the livestock sanitary authority of the state must proceed to eradicate tuberculosis from the county as provided in the law. Or the same result may be accomplished in another way: Upon petition of 15 per cent of the voters a proposal to eradicate the disease must be submitted at the next general election to levy a 3-mill tax upon all property to help supply funds for the purpose, these funds, together with those from the state and federal governments, to be used largely for paying for animals slaughtered. When 75 per cent of the owners of breeding cattle petition for county testing, all of the herds in the county must be tested and a fine and jail sentence are provided as penalty for those who refuse to submit their animals to the test.

In case the county 3-mill levy and the state and federal funds are insufficient to pay indemnities, the law provides for a tax of 25 cents a head on all cattle and 5 cents a head on all hogs in the county.

University Farm Tests Rations for Baby Beef

About two hundred Minnesota cattle raisers at University farm recently had an opportunity to see six lots of pure bred Shorthorn steer calves, ten calves to each lot, which had been fed different rations for 217 days. They were also given the records in gains made by the various lots of calves. Farmers everywhere will be interested in the results of the experiments. The rations fed were as follows:

Lot 1—Shelled corn, 60 per cent; whole oats, 30 per cent; linseed oil meal, 10 per cent; corn silage and clover hay.

Lot 2—Ground shelled corn, 60 per cent; ground oats, 30 per cent; linseed oil meal, 10 per cent; corn silage and clover hay.

Lot 3—Limited grain ration for the first half of the feeding period, corn silage and clover hay.

Lot 4—Ground ear corn, 90 per cent; linseed oil meal, 10 per cent; corn silage and clover hay.

Lot 5—Ground shelled corn, 66 2-3 per cent; ground oats, 33 1-3 per cent; corn silage and clover hay. (No protein supplement.)

Lot 6—Ground shelled corn, 66 2-3 per cent; ground oats, 33 1-3 per cent; clover hay. (No silage and no protein supplement.)

Crediting at $6.30 per hundred the gains on hogs which were kept in the lots with cattle, the profits shown by the feeding experiment were: Lot 1, $18.92 per head; lot 2, $15.97; lot 3, $5.60; lot 4, $18.30; lot 5, $13.61; lot 6, $13.10.

World's Numerous Islands.

The islands of the world have a total length of more than seventeen times the circumference of the earth at the equator.

Make your automobile last—and your home first.

DAIRY POINTS

Essentials for Caring for Milk in Hot Season

During the winter months it is comparatively easy to handle milk so it will keep sweet. In the summer months comes the real test. You cannot handle milk and cream successfully during the summer without having some means of cooling it quickly and keeping it at a low temperature. The use of a tank is the most satisfactory means which can be employed. The pump should be kept going so that fresh water direct from the well is flowing through this cooling tank. On many farms where such a tank is used all the water going to the various stock tanks is first pumped into the cooling tank, the overflow water going to the stock. Keeping milk sweet is almost entirely a matter of cleanliness and temperature regulation.

You cannot call yourself a successful dairyman until you have learned how to produce clean milk. Milk is a human food and should be treated as such. Dirty milk always sours more quickly than clean milk and quite often has other bad flavors. These bad flavors and the souring are caused by bacteria, which are tiny organisms too small to be seen with the naked eye. They are everywhere present and every particle of dirt has upon it large numbers of these tiny organisms. Most of the bacteria which get into the milk come from dirt on the cow, which falls in the pail while you are milking. These organisms also get into the milk from the utensils, such as cans, pails, strainers, coolers and separators which have not been properly cleaned and sterilized before using.

The bacteria reach their greatest activity and multiply most rapidly when the temeprature of the milk is high. They increase very slowly at lower temperatures and for this reason milk should be cooled as quickly as possible and kept at least as low in temperature as water fresh from the well. Milk would never sour if it were possible to keep all the bacteria out of it, but some of these organisms get in in spite of our efforts to keep them out, and the only thing we can do is to keep them from increasing rapidly in numbers.

Briefly, then, the essentials in caring for milk in the summer are to milk in as cleanly a manner as possible, wiping the flank and udder of the cow with a moist cloth before milking, or even washing if these parts are very dirty, careful cleansing and scalding of utensils, protecting the milk from flies and dirt after it has been drawn and finally cooling it as quickly as possible and holding it at a low temperature. It may be possible to get along without a milk house or milk room but the best results in keeping milk or cream in the proper condition will come from having a room planned for the purpose of handling it in the best manner possible and the cooling tank is perhaps one of the most essential features of the milk room.

Causes and Control of White Scours in Calves

White scours is sometimes a source of severe loss in very young calves. While usually considered as an acute contagious disease of calves, it frequently occurs as a chronic condition which may be fatal to the calf but which retards its growth and development markedly.

Veterinarians at Cornell university regard an acid condition of the droppings of the calf as an important symptom of this disease. The acidity results from bacteria which are usually introduced through the milk fed to the calf. The acid prevents the digestion of the casein of the milk, thus producing the whitish appearance of the droppings, which is characteristic of the disease. The navel of the newborn calf is also a frequent source of infection.

At Cornell the preventative measures taken for this disease include bathing the navel with an antiseptic and applying a drying powder to close up the opening as soon as possible. The amount and temperature of the milk fed the calf is carefully regulated and great care used to feed under the most sanitary conditions.

Control methods employ the use of barley water, made by adding boiling hot water to finely ground barley and allowing it to stand until nearly cool. In severe cases the milk is replaced altogether by barley water for a temporary period. Usually, however, equal parts of barley water may be used with whole milk. The principal use of the barley water is to soothe the inflamed membranes of the intestines.

The acidity is corrected by using a solution of one ounce of bicarbonate of soda and two drams of aromatics in a pint of water. This is given once daily and has proved very effective. It can be given to the calf by means of a funnel and rubber tube.

Sweet Clover Makes Hay of Excellent Quality

First year sweet clover makes practically as good hay as alfalfa. It should not be mowed until later late in the season, however, or the stand might be injured. Second year sweet clover is more rank in growth and makes a coarser hay, but if cut at the proper time a very good quality of hay can be obtained. It should be cut before it starts in bloom and preferably on a cloudy day or in the late afternoon.

Advertise in the Courier. It pays.

Red Crown Is Fast "Gas"

WHEN you step on the accelerator you sense speed as you do in a spirited horse — "rarin' to go." The speed is there if you want it. The desirable feature of potential speed is that a car capable of doing seventy miles an hour can do thirty with ease for hours.

Also, potential speed goes hand in hand with flexibility. With Red Crown in the tank you

Have a Live Engine

Your engine starts instantly, summer or winter—it gets away quickly — accelerates smoothly, and develops an abundant flow of even, smooth, rhythmic power — all without effort; no sputtering; no lagging.

If you don't know Red Crown get acquainted now before cold weather is here. Red Crown turns winter driving from hardship to sheer pleasure.

BUY RED CROWN

At the following Standard Oil Service Station:

State and Antrim

And the following Filling Stations and Garages:

H. B. Wood, Bridge St.
M. B. Hooker, Antrim St.
H. Fowler
Orlowski & Son
Charles C. Friend, Horton Bay, Mich.

RED CROWN GASOLINE

Standard Oil Company, Charlevoix, Michigan
(Indiana)

3861

The WOODSTOCK

represents the latest achievement in typewriter construction, gives the greatest measure of satisfactory service and a quality of work that is unsurpassed.

Consider these facts: The Woodstock means more for the money, has many superior features and excels in every particular.

Price and terms most attractive. Territory inquiries solicited. Extra value makes easy sales and attractive earnings.

Full particulars on request.

WOODSTOCK TYPEWRITER COMPANY

35 N. Dearborn Street Chicago, U. S. A.

RED SQUIRRELS ARE A MENACE

STATEMENT OF AUTHORITIES WHO SHOULD KNOW

"Rats of Tree Tops" Are Condemned by Naturalists—War Declared in Many Places

It is hard to believe that the handsome, agile, graceful red squirrel which adds such a picturesque note to our lawns and parks is an inveterate destroyer of the eggs and young of useful birds and spends much of his time searching out nests among the trees. Such however are his habits and naturalists and sportsmen class him as one of the most vicious of all game destroying animals. In many places war has been declared on him by sportsmen who are particularly interested in ridding their neighborhood of "vermin," as the birds and animals are called which prey on useful species. A great mass of evidence has been collected against the red squirrel showing that his depredations are such as to make it necessary to keep down his number if insectivorous birds are to be allowed to flourish and help out in their useful work.

Enemy of Birds

The late John Burroughs wrote of the red squirrel: "Nearly all the birds look upon it as their enemy and attack and annoy it when it appears near their breeding haunts. Thus I have seen the pewee, the cuckoo, the robin and the wood thrush pursuing it with angry voice and gestures. If you wish the birds to breed and thrive in your orchards and groves, kill every red squirrel that infests the place."

Dr. B. H. Warren of West Chester, Pennsylvania, formerly State Ornithologist of Pennsylvania and a naturalist of repute, stated that some years ago when Thomas J. Edge was Secretary of Pennsylvania Department of Agriculture, he received complaints from a dozen or more farmers in different sections of Pennsylvania about red or pine squirrels destroying young chickens. Several also wrote Secretary Edge that this squirrel killed the young of domestic pigeons.

More than 100 farmers and sportsmen in Pennsylvania in 1897 and 1898 wrote to the Pennsylvanian Game Department, complaining of this squirrel destroying eggs or the young of many kinds of wild birds, game and other kinds.

Kill Grey Squirrels

Prof. N. F. Davis, teacher of biology at Bucknell College, Lewisburg, Pa., had so much trouble with red squirrels killing nesting birds and eating their eggs about the lawn of the college campus where lots of large shade trees flourish, that he shot some twenty of the nimble little red-coated murderers to end their depredations. One day six of the squirrels attacked and pursued a large gray squirrel and before Prof. Davis could save it, the vicious creatures cornered their victim and literally cut it to pieces.

Further damaging testimony is given by James Carnes, of Clearfield, Pennsylvania, who states that the red squirrel is one of the worst pests as he destroys so many eggs of the ruffed grouse, known generally in this region as pheasants.

The depredations of these squirrels seem to be of the most general kind and to include nearly all kinds of birds. Mr. B. F. Shaffer, Nittany, Center county, Pa., states that he saw a red squirrel eating a young robin and also that they kill different kinds of wild birds and suck their eggs and also sometimes catch young poultry.

The presence of the red squirrel is by common consent among many naturalists, dangerous to useful birds for the protection of which there is such an insistent demand at this time.

Eat Bird Eggs

Dr. C. Hart Merriam, who for many years was chief of the Biological Survey, Washington, D. C., and who ranks as one of the foremost authorities in the United States on birds and mammals, writes: "The propensity to suck the eggs and destroy the young of our smaller birds is the worst trait of the red squirrel and is in itself sufficient reason for its extermination, at least about the habitations of man. I have myself known him to rob the nests of the red-eyed vireo, chipping sparrow, robin, wilson's thrush and ruffed grouse, and doubt not that thousands of eggs are annually sacrificed in the Adriondack region alone, to gratify his appetite. Therefore, where abundant, as he always is during the springs that follow nut years, his influence in checking the increase of our insectivorous birds can hardly be over estimated. Dr. A. K. Fisher informs me that on three occasions he has known these squirrels to destroy young robins. I have long been aware that this animal was an occasional depredator of the poultry yard, and find in a journal written twelve years ago, a note to the effect that a case had come to my knowledge where one was caught in the act of killing both chickens and ducks.

According to all accounts the red squirrel, like other predatory animals, is extremely aggressive and does not fear to attack his prey. For example, some years ago, Dr. Howard Mellor, of Sconnelltown, near West Chester, Pa., found that red squirrels were destroying the birds by robbing nesting places and feeding boxes. He states that the little animals would ascend the trees which are scattered about the lawn and steal the eggs. The eggs were lifted out of the nest and dropped to the grass covered ground and then the sly robbers descend and devour them. Among the species thus attacked were robins and cat birds.

Will Kill Small Chickens

The late Arthur Chapman, former Game Commissioner of Pennsylvania, wrote: 'Reliable farmers and poulterers tell me red squirrels sometimes but rarely will attack and kill little chickens, and they have been known to catch, kill and devour small ruffed grouse."

Mr. August Koch, a noted naturalist, of Williamsport, Pa., who died several years ago, wrote as follows: "Red squirrels, decidedly smaller in size than gray squirrels, are much quicker. The red species is bold, impudent, and aggressive. He is fearless and loquacious, and does not hesitate to go out and battle to death with the gray.

'Red squirrels, two or more together, often attack the gray and they generally kill or seriously maim the gray opponent."

"The reds sometimes go to the homes of the grays, attack and drive off the old grays and then drag their helpless little ones out of the nest, tear them to bits and eat, with great gusto, the quivering and bloody remains."

Red squirrels destroy many green apples and pears by cutting the fruit to eat the seeds.

Late in July 1919, Dr. B. H. Warren found under an isolated apple tree near West Chester, nearly five bushels of apples ranging from the size of a small marble to a peeled black walnut scattered on the ground under the trees.

An English walnut tree in the yard of Robert S. Sharpless of that place had all the green nuts cut off by red squirrels before they were ripe, and another year the reds came to the tree and in a brief time stole practically all the ripe nuts and there was a very fine crop.

"Rats of Tree Tops"

The late Mahlon Hutchinson, of Devon, Pa., styled red squirrels, "Rats of the Tree Tops," which climb about with agility stealing the eggs and nestlings of birds and then about the time nuts were ready to gather from some unusually fine English walnut trees on his premises, these four footed marauders would take most of the crop.

In some states the red squirrel has been protected by law but the mass of evidence proves him to be a destroyer of the worst kind of game and useful birds and also injurious to the other interests of farmers.

Most sportsmen add him to the list of their enemies and he has been put on the black list of the New York Conservation Commission.

Use Hygrade gas filled electric light globes. Everybody is talking about how long they last. Any kind you want. Charlevoix Hardware & Electric Co.—Adv. 5-tf.

A girl may say her heart is broken, but so long as she is interested in her complexion and the curl of her hair, don't believe it.

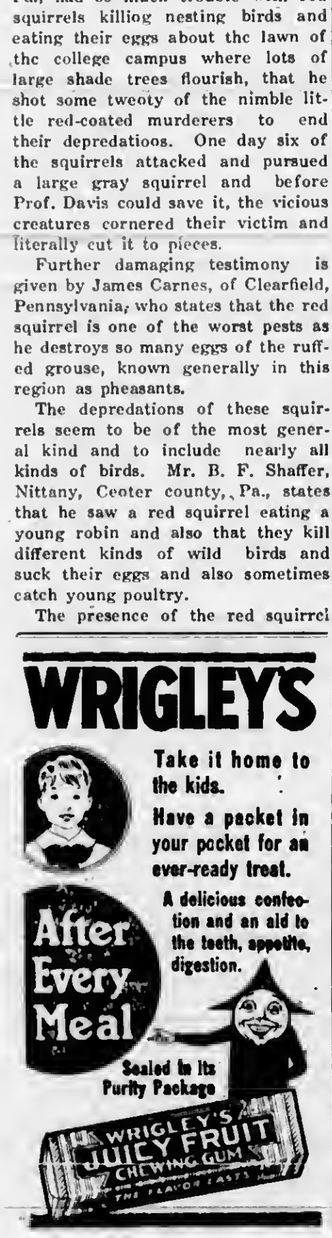

These Prices For One Week Only

J. L. CRANE

These Prices For One Week Only

Fall Opening Sale—One Week Only

Monday, Sept. 24th to Saturday, Sept. 29th

New Silk Dresses--Fall and Winter Styles

Regular Price of these Dresses is $24.85 and they are excellent value at this price. This Sale..... **$19.85**
Sizes 36 to 44—Grey, Brown, Navy and Black

Men's and Boys' Clothing

Men's All Wool Suits—New Fall Patterns for **$17.85, $18.85, $19.50, 25.50**

Boys Knee Pant Suits 2 Pair Pants Each Suit..... **$6.95**

Two Special Values—New Fall Scoteh Mixtures..... **$8.95**
8 to 17 Year Sizes—Very Durable

Rugs and Linoleums

6x9 CONGOLEUM RUGS **$6.95** (Reg. Price $9.00)
7 1-2x9 CONGOLEUM RUGS **$9.25** (" " $11.25)
9x10 1-2 CONGOLEUM RUGS **$12.75** (R Price $15.75)
9x12 CONGOLEUM RUGS **$14.95** (Reg. Price $18.00)

9x12 Large Rugs
Velvets, Wiltons and Axminsters

$39.75 AXMINSTER RUGS for.....**$31.75**
$41.50 VELVET RUGS.....**$32.75**
$43.65 AXMINSTER RUGS for **$34.75**
$49.75 AXMINSTER RUGS for:.....**$39.75**
$51.00 VELVET RUGS for.....**$41.75**
$75.00 WILTON RUGS for.....**$59.90**
All in Latest Patterns

Hosiery Bargains
The Best Made---At Bargain Prices

Women's Wool and Silk Holeproof New Fall Hose $2.00 Hose, Per Pair for **98c**
Black or Taupe
These are very beautiful and very durable. Only 3 pair to customer.

Men's Holeproof Lisle Hose — These are fine quality and cannot be beaten for wear. 50c Holeproof Sox, per pair **23c**
Black or Brown. Only 4 pair to a customer

Men's Heavy Cotton Mixed Work Sox "Uncle Sam" Quality, per pair **10c**
6 pair only to a customer

Women's Iron Clad Heavy Cotton Hose. Long ribbed top — Regularly sold at 35c to 50c—Only 4 pair to a customer Per Pair. This Sale Price **23c**

Special Bargains From Various Dep'ts

Table Oil Cloth, 1, 2, and 3 yard pieces. **25c Yd**

Boys' Heavy Fleeced Union Suits. Sizes 8, 10, 12, 14, 16 years **98c**

Comforter Materials
Comfort Prints, yard.**10c**
Comfort Challies, yd. **19c**

$1.15 Comfort Size (72x90 Batts) **74c**

Window Shades Compl'te **49c**

Coverall Aprons
Standard Percale, Indigo or Light Colors. All Sizes **98c**

Curtain Rods
Brass Extension Rods Fancy Fluted Ends. 15c Quality **8c**

50c Curtain Materials for **38c**

Grass Rugs and Wool Fiber Rugs

$8.75 WOOL FIBER RUGS 9x12 for.....**$4.95**
$7.50 GRASS RUGS 9x12 for.....**$5.25**
$5.90 GRASS RUGS 8x10 for.....**$3.95**

Women's Gingham St. and House Dresses

Many of these are made of Imported Ginghams. Former price up to $6.50 — Sizes 36 to 44. This Sale..... **$2.95**

WINTER COATS---New Fall and Winter Women's and Misses' Coats

Fashion says "Fur Collars" So we searched the markets and offer you during this sale
"Real Fur" Collars Coats at $11.70, $13.50, $15.75, $19.75, $25.00

Worsted Knitting Yarn---Pure Worsted---No better yarn can be made for strength and wear. 25c Skein, per pound $2.00

AT THE MOVIES

Thrills in The Tiger's Claw

How many thrills can be packed into a single five or six reel photoplay without destroying the plot val-

In The Tiger's Claw, a Paramount nI The Tiger's Claw, a Paramount picture starring Jack Holt, which comes to the Palace Theatre next Saturday and Sunday the question has been satisfactorily answered. There are twelve distinct and unusual climaxes in the picture, each building up greater and more heart-gripping than the one preceding.

Among some of these thrills are a man-to-beast battle between Mr. Holt and a full grown Bengal tiger; the dynamiting of a water dam; the strange ceremony of the Thugees (members of a Hindoo religious clan) before killing their victim; the washing away of Mr. Holt in a gigantic flood; Mr. Holt's wild horseback ride and leap over a canyon where the bridge is down; the death of Chamell and six other exciting situations just as powerful as those named.

Mr. Holt is surrounded by a capable cast in this picture. Eva Novak plays the feminine lead, this being her second picture opposite Mr. Holt. Aileen Pringle plays the remaining feminine leading role. Bertram Grassby, George Field and Karl Stockdale are the well known players in the east.

Crook in "Skin Deep" Wins Respect of Soldiers

Facing "Bud" Doyle, as he sat in the place of honor on a long platform were hundreds of disabled soldiers, veterans of the World War. In the crowd were "buddies" who had fought by Bud's side in the trenches, and gone over the top at the zero hour.

A hand seemed to catch at his throat and the ex-convict who had "atoned" at the risk of his life for past misdeeds choked suddenly as the faces before him blurred.

There was a ringing cheer as the doctor acclaimed the convict with the "new face" the hero of the hour for invaluable services to the cause of the disabled veterans.

You will want to cheer him, too, when you see Thomas Ince's "Skin Deep" at the Palace Theatre, next Tuesday and Wednesday.

Everybody looking for a soft snap is in hard lines.

ANOTHER DROP IN PRICES ON
RED SEAL
Victor Records

All $1.25 Records for **$1.00**
All $1.50 Records for **$1.25**
All $1.75 Records for **$1.50**

LATEST RECORDS ALWAYS IN STOCK

S. M. SEE & SONS
Reliable Housefurnishers

CHARLEVOIX COURIER

Issued every Wednesday at
CHARLEVOIX - MICHIGAN

DuBois & Usher, Publishers
A. J. Usher, Editor and Business Mgr.
Courier Building Van Pelt Place

Etnered at the Post Offiee at Charlevoix, Mich., as second class matter.

Advertising Rates

For advertising rates spply for schedule.

Notices of church or lodge, socials and entertainments, where admission is charged, regular rates.

Obituary poetry, regular rates.

Card of Thanks, 25 cents.

TERMS OF SUBSCRIPTION

One Copy, one year.....$2.00
One Copy, six months.....$1.00
One Copy, three months..... .60

Another good reason for a gas tax is the story sent out by the press bureau of the Detroit Automobile Club. The club says:

"There are perhaps 300 designated free camp sites in Michigan. The club lists about 20 of these sites as availsble for use in directing tourists. For next season we hope to be able to recommend sbout 100 approved camp sites. The camping tourist is worth cultivating. Michigan ean improve her position as a tourist state by taking better care of him."

This is all very good but why ahouldn't this tremendously growing traffic pay for the good roads they use? A gas tax wouldn't keep away one tenth of one per eent. This bugaboo that a gas tax would wreek our tourist trade is a fine piece of bunk. In the expense account of the average tourist this item would be smallest in the day's expenditures. Might as well claim a gas tax would cut down our trade in souvenir post cards.

UNPROFITABLE RAILROADS AND CONSOLIDATION

The steam railroads occupy much the same relation to the territory they traverse that a city street railway system does to the city through the streets of which its cnrs operate. Relntionship differs in degree rather than in character.

When a street cur company asks for a franchise for the construction of lines and the operation of cars, city uuthorities exaet specific agreements as to the length and location of the lines to be operated. Consulting only its own selfish interests a atreet car company would wish to build lines and operate cars only in that portion of the city that would be most remunerative. City nuthorities, fulfilling their duty of protecting and promoting the welfare of the entire community, require that the lines shall be extended into suburban districts even where patronnge is not sufficient to make it self-supporting. Probably every street ear company in every city operates some miles of track the travel on which is not sufficient to pay even the interest on the investment. On other portions of its system where there is a short haul and a large amount of travel the profits may be largely in excess of the actual cost of the service, giving, on the whole a profit on the operation of the entire length of street railway aervice. The highly profitable portion of the system is made to carry the unprofitable portion.

It is believed by many thut much the sume principle ought to prevail in the establishment and operation of ateam railways. In fact, that prineiple does prevail although not to the extent that some students of the railroad problem believe desirable. Probably every great railroad haa some milage thnt is unprofitable. There are some railroad systems quite extensive in aren that have been operated without profit foi many years. Advocates of a plan of compulsory eonsolidation have argued that sinee transportation is not entirely a local matter but traffic originating in remote sections extends to the congested centers, and traffic originating in cohgested center frequently finds its other terminal in remote regions, the traffic system should be so consolidated as to make the most profitable portion bear the losses of the unprofitable, both portiona being necessary in order to make a complete system of transportation. Of course, such a plan as this meets the opposition of owners of the most profitable portion of our rail transportation property.

In the transportatlon aet, under the terms of whieh the rnilroads were turned back to their private uwners after having been under government operation, Congress made a very intelligent, probably the most prnetienl, plan under which the more profitabla servlco would be compelled to contribute to the losses of the unprofitable. It was provided ln that act that half of all the net earnings above a reasonable profit should go into a fund to be made available for the use of the unprofitable roads.

The transportation aet also contained n elause which provided for permissive consolidation of railroads, the idea being that railroad systems thnt naturally have a community of interest should consolidate. There has been some movement in this direction but not as much as was anticipated. There is under consideration by members of Congress who have made a study of transportation problems a proposed law for compulsory eonsolidation. Whether it can be worked out satisfactorily in detail remains tu be seen.

MISS HARSHA BECAME A BRIDE TODAY NOON

Weds Dr. Marion D. Slaughter, Of Detroit

The home of Mr. and Mrs. Horace S. Harsha, on State Street, was the scene of a very charming wedding today, at high noon, their daughter, Miss Katherine, becoming the bride of Dr. Marion D. Slaughter, of Detroit.

The ceremony was performed by the Rev. Clarence W. Long, of the Congregational church, amid beautiful decorations of gladioli, baby's breath, flox and roses. Mendelssohn's wedding march was played by Mrs. Margaret Patterson, who also played the accompaniment for a solo by Mrs. Constance Gaskin, "I Love You."

The bridsl couple were attended by Vance Slaughter, brother of the groom and Miss Irene Auld, the ceremony being performed in the presence of the immediate family and about thirty of their most intimate friends. The bride wore a beautiful costume of white brocade silk, trimmed with silver cloth, without viel or train, and carried a boquet of white roses. Her bridesmaid, Miss Auld, wore orchid georgette, trimmed with silver lace and carried a boquet of pink roses.

After a delightful collation, the happy couple left for a short honeymoon trip to Chicago, after which they will go to Detroit, where Dr. Slaughter has an excellent dental practice. They will make their home at 438 Seldon Avenue. The Courier joins their many friends in wishing them all possible success and happiness.

New stock of men's, women's, children's wool hose at Campbell's Boot Shop. Look them over.—Adv. 38-tf.

SIGHT DESTROYED BY A SLINGSHOT

Little Mildred May McArthur In Serious Condition

A telegram was received this morning, by Mra. D. J. Eckinger, stating that her little granddaughter, Mildred May McArthur, daughter of Mr. and Mrs. Roy McArthur, of Flint, was the victim of a serious accident.

While playing with some other children, recently, she was struck in the eye by a stone from a sling-shot with which one of her boy companions was practicing and is now in a Flint hospital in a very low condition. The sight of the eye is destroyed and hemorrhages have set in. A peculinr feature of the accident is that the sight of one of her eyes has been impeded since infancy by a slight growth and it is thia eye that was injured.

Those of our readers who became acquainted with the little girl during her atay here this summer will sorrow deeply, with the distrneted parents, as she is of a very sweet and loveable disposition and makes friends of all whom she meets. The progress of her condition will be watched here with much anxiety.

JOHNSON FAMILY IS REUNITED ONCE MORE

This Year's Meeting Was At Will's, On Route Two

The fourth annual reunion and basket picnic of the Northern Michigan Johnson fnmily was held at the farm home of Mr. and Mrs. William F. Johnson, on September 12, 1923.

At noon, the tables were apread for thirty-eight people, seventeen of whom were from the aouthern part of the atate. Those present from a diatance were Mr. and Mrs. B. S. Johnaon, Mr. and Mrs. Alvia Worth and daughter and Mrs. Allie Johnson, from Fnirgrove, Michigan; Mr. and Mrs. Maurice Aymer, from Arnsar, Mich.; Mr. and Mrs. James Arnold, Mr. and Mrs. Berry McLaughlin and aon, Ernest, from Caro, Mich.; Miss Mary Kintner, from Snginaw and Mr. and Mrs. John D. Smith, from West Branch, Mich.

The 1924 reunion will be held at the home of Mr. and Mrs. Charles Lamphear, in this city. William F. Johnson, wha lives on Route 2, Charlevoix, is aecretary of the family organization.

Who remembers when men wrote personal letters in their own handwriting inatead of dictating them to n stenographer?

ADDITIONAL LOCALS

The Belvedere and Beach Hotels closed last Sunday night, reporting a good season for 1923, nnd prospects even better for next year.

Joe Steinberg and wife, of Ionia, former residents of this city, are visiting Mrs. Steinbergs' mother, Mrs. Hattie McNeill, on the north side, this week.

About thirty of the friends and neighbors of Robert Bonthron formed n surprise party, Tuesday evening, at the Bonthron home, it being the occasion of Mr. Bonthron's birthday.

Mrs. F. E. Cartier, son, Stanley, and daughter, Betty Jean, accompanied by Mrs. Cartier's sister, Mrs. Lester Baker, of Detroit, drove through to Detroit and Ann Arbor, Monday morning.

Frederick W. Moline, of Chicago, Ill., who has been a summer resident here for the past twenty years, has purchased the Martha Wilson farm on R. F. D. 3 and will take possession on October 1st.

We understand that Misa Aliee Schweitzer, daughter of Mr. and Mrs. Dave Schweitzer, of this city, was married at Long Beaeh, California, on the 10th of this month. No further particulars have as yet come to hand.

Miss Lillis Flanders, accompanied by Mrs. Isaacson and three children and the Misses Klebe, motored to the Soo, Saturday, and returned by the way of St. Ignaee, Sunday, crossing over to Mackinac Island, en route home.

The Belvedere paving is progessing merrily. One half of the roadway, for almost the entire distance between Alice Street and the junction of Belvedere Avenue and Bridge Street is now laid and will presently be ready for trsffic.

Mrs. Corter, of Petoskey, was a recent visitor at the home of R. S. Shapton and wife, on Ronte 1. She will be remembered as a one time resident of Charlevoix, her husband heing a former manager of the Western Union office here.

Mr. snd Mrs. Harzia Fisher and two daughters and Mrs. Bertha Durbin and sons, Russell and Dale, whose home is in Crystak Montcalm county, Michigan, spent from Thursday until Monday at the home of Mrs. E. D. Schaefer, on West Hurlbut Avenue.

Rev. and Mrs. C. W. Long and Mrs. Walter Rodger, Mrs. Hattie Bennett and Mrs. Brayton Saltonstall, of Charlevoix, uccompanied by Mrs. George McMulkin, Mrs. Nancy Munson and Mrs. Matt Saunders, of Ironton, attended the Cheboygan Association of Congregational churchea at Gaylord, on Monday and Tuesday of this week.

No Difference Between Lard and Bacon Types

Little difference between lard and bacon types of swine was noted in a test recently conducted at the Manitoba Agricultural college in Canada in which Poland Chinas and Yorkshires were compared as to gains and production costs. Pigs of each breed were fed a ration of equal parts of barley, oats and sborta for a period of 140 days. Corn was substituted for barley during part of the test.

The Poland Chinas made 100 pounds of gain on 415 pounds of feed and the Yorkshires made 100 pounds on 426 pounds of feed. On the Canadian market, which pays a premium for choice bacon hogs, the Yorkshires sold for $9.90 per hundred pounds and the Poland Chinas brought $9.

LIVE STOCK NOTES

Trucking and hauling about of feeds is not required by a silo.

• • •

Scruba can multiply just as fast as pure breds, but they never get the right answer.

• • •

It is a good plan to place oil in a hog oiler so that the animals may grease themselves.

• • •

The first few weeks after weaning is a critical time in a pig's life. Proper care and management will mean profit.

• • •

The age at which to wean depends upon the size and vigor of the pigs, and the feeds and their amounts available.

• • •

Hogs have their ups and downs like everything else. Don't be discoursged because hogs happen to be low. They will come back as sure as fate—and possibly sooner than you think.

Beautiful Paradise Fish.

The paradise fish of China, with its brilliant colorings of crimson and blue, is a rainbow of color when in the sunlight.

Drives Away Ship's Smoke.

Featured by a water spray, apparatus has been invented in Italy to prevent smoke rising from ships' funnels.

Advertise in the Courier.

NOTED EAGLE FOUND DYING BY FRIENDS

Robert Graham, Secretary of Order, Passes

Word haa just reached us of the death of Robert Graham, atate secretary of the Fraternal Order of Eagles.

Mr. Graham is a bachelor and accustomed to making frequent trips about the atate on lodge business. He waa taken ill about a week previous to his death and during all of that period lay in his rooms, in Grand Rapids, unattended. When found by his friends, who had not sooner become alarmed, because of their knowledge of his habit of traveling about, his temperature waa 104 and his condition past remedy. He died last Wednesday and was laid to rest Saturday, at Grand Rapids. W. P. Vought, of Boyne City, state president of the Eagles, represented the county organization at the funeral.

First Church of Christ Scientist

Snnday service at 10:45 a. m. subject, "Substance."

Sunday school at 12 o'clock.

Wednesday evening service at 7:45.

Reading room open Tuesday, Thursday and Saturday, 3 to 5 p. m. The public is cordially invited to visit our reading room and attend our church service.

No better electric light globes than the kind we sell. Try them and see. Charlevoix Hardware & Electric Co.—Adv. 5-tf.

You'll stay out of the wet if you keep out of debt.

The New Fall and Winter
COATS
ARE NOW ON DISPLAY
The styles are attractive and prices are very moderate considering quality. To appreciate the values you must see them. Step in any time and look them over.
M. A. Levinson & Co.

The Brand New Oakland "6" is here!
—and prices are lower

Think of it! A brand new, finer looking and even better performing Oakland at lower prices—prices never before associated with such a thoroughly fine car.

Note these new features—many of them exclusive.
Brand new L-head engine. Smoother, quieter, more powerful.
Four-wheel brakes for safety. Simple—practical—proved.
Beautiful new blue bodies built by Fisher.
Hand controls centralized on steering wheel.
Full automatic spark control at all speeds.
Permanent top and new type, close fitting curtains.
Disc steel wheels standard at no added cost.
Disc clutch and new easy shifting gear set.

Five-Passenger Touring Car	$ 945
Three-Passenger Roadster	945
Three-Passenger Sport Roadster	1095
Five-Passenger Sport Touring	1095
Three-Passenger Business Coupe	1195
Four-Passenger Coupe	1345
Five-Passenger Sedan	1395

Prices f. o. b. Pontiac

These facts and prices will astonish you, but wait until you see and drive the True Blue Oakland and compare it with others!

HENRY BLOCK, Local Distributor

The True Blue Oakland "6"

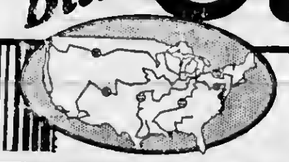

A Nation-Wide Demonstration
"Six True Blue Travelers"—with thousands of miles of test duty already on their speedometers—are touring the country to demonstrate the remarkable efficiency buyers of these 1924 Oaklands will receive, even after months of the most gruelling service.

NOTICE!

This store is going to close for the winter just as stated on our previous bills, but it will no doubt be a number of weeks yet, and just as long as our shoes last they will go the same as they have been going at an average of

57%
ON THE DOLLAR

We have just had a few men's work shoes and also a few rubbers arrive, that we ordered last spring, and are expecting more every day, so if you are in need of such, don't fail to see us before buying elsewhere as they will also be on sale.

Mayer Shoe Store
JOHN SLEZAK, Prop.

Are You a Courier Subscriber? If not, Why not

10 Day Sale, commencing Thursday Sept. 13, and ending Sat., Sept. 22

$1.00 Aprons for 79c
$1.25 Aprons for $1.00
$1.50 Aprons for $1.19
$2.75 Bedspreads, 63x90, for $2.25
$4.00 Bedspreads, 63x90, for $3.00
$4.00 Bedspreads, 81x90, for $3.00
$3.25 Bedspreads, 78x90, cut corners, for $2.65
$5.50 Bedspreads, 63x90, 72x90, for $4.50
$2.50 Sweaters for $1.75
$3.00 Sweaters for $2.00
35c Ginghams per yard 27c
45c and 50c Lace Curtain material per yd 35c
65c Lace Curtain materials, per yd 49c
75c and 85c Lace Curtain materials, per yd 60c
35c Cretonnes, per yard 27c
40c Cretonnes, per yard 30c
65c Cretonnes, per yard 49c
Plaid and Check, part wool Dress Goods, per yd 79c
All Wool Serge—tan, green, wine color, 36 in. wide per yard 72c
$2.25 all-wool Serge and Taffetta, 40 in. wide, per yard $1.75
$3.00 all wool Poplin, 45 in. wide, per yd. $2.25
$3.00 all wool Tricotine—black, taupe, peacock, blue—per yard $2.25

25 per cent Off on All Summer Dress Goods

GROCERIES

Bacon per pound ..... 20c, 28c and 30c
Pink Salmon, 2 cans for 25c
Tuna Fish, large can, for 15c
Corned Beef, large can, for 35c
Sardines, per can ..... 5c to 25c
E. R. Yeast, per pkg. 5c
Economy Matches per box ..... 5c, 7 for 35c
7 dozen Clothes Pins for 25c
Clothes Baskets for 69c
Washboards for 69c
3 lbs. Sal Soda for 10c
Large bottle Bluing for 5c
Galvanized Pails for ..... 25c and 30c
Any granite Coffee Pots, Tea Kettles, Stew Pans, Pails, Dish Pans, or Covered Combinetts, for 69c
6 bars 5c Toilet Soap for 25c
3 bars 10c Toilet Soap for 25c
7 bars 5c Hammer Soap for .. 25c, 30 for $1.00
7 bars 5c Mascot Soap for .... 25c, 30 for $1.00
No. 0 Lanterns for 38c
24 1-2 lbs. Ameriean Eagle Flour for $1.10
6 rolls 5c Toilet Paper for 25c
3 rolls 10c Toilet Paper for 25c
2 rolls 15c Toilet Paper for 25c

A. E. MASON

LOCAL NEWS BRIEFLY TOLD

Get the Habit—Read the Courier

H. R. Fox is building a new bungalow on Grant Street.

Clark Haire, of Boyne City, was a visitor to the city Thursday of last week.

John Nordrum and Richard Saltonstall left Monday for Olivet College, in Eaton county.

Mrs. Stumer and children, Dixon Avenue resorters, left Tuesday for their home in Chicago.

John Bugbee and family have recently moved into their new home on State Street.

Miss Frnnces Elzinga, of Central Lake, is visiting Mrs. Harold Meggison here this week.

Glen C. Townsend, cashier of the People's State Bank of Boyne City, was here on business, Monday.

SPECIALS for the Week End

Figs, per pkg. **5c**

Fig Bars, per lb. **18c**

Oranges, per doz. **35c**

Dates, per pkg. **5c**

Other artieles in the store not mentioned are prieed to suit your poeketbook. Shop around and pick up what you need.

Mike's Grocery

PHONE 111

Lawrenee McCann and family, accompanied by Mr. and Mrs. R. O. Cram, motored to the Soo, Sunday.

E. A. Ruegsegger and J. M. Harris, of Boyne City, were in town Monday, on business at the court house.

C. E. Calleen, of the Little Yellow Front studio on Park Avenue, left Tuesday morning for his home in Lima, Ohio.

Miss Annabel Comfort left last Thursday for Chicago, where she will attend the Conservatory of Music this winter.

Dr. W. W. Mitchell and family have moved into the Paddock cottage at 201 Lewis Street for the winter months.

Miss Kay Gaskin left Sunday night for Evanston, Ill., where she will attend the Northwestern University this winter.

John W. Keiler and family, of Dixon Avenue, left Saturday morning for their home in Paducah, Ky., after spending the summer here.

Mrs. Genevra Green left Monday night for her home in Evanston, Ill., after having spent the summer here at her cottage on Antrim St.

Rev. Vincent Webb, of Portland, Michigan, was in the city recently, visiting his sister, Mrs. A. E. Edwards and family, on May Street.

H. B. Jacobs left on Tuesday of last week for southern Michigan points, where he will spend his vacation, visiting relatives and friends.

Mrs. Peter Ance and children returned Wednesday of last week from Milwaukee and Sturgeon Bay, Wisconsin, where they have been spending the summer.

Miss Thelma Crandall, daughter of Grant Crandall, of this city, left Monday morning for Hillsdale, where she will attend the college this winter.

Mr. and Mrs. Garfield Madison and son, Leo, drove up from Traverse City, Sunday, to spend the day with F. V. Tyler and family, on E. Garfield Avenue.

Mrs. John Clark and baby are here from Toledo, Ohio, to spend a couple of weeks with Mrs. Clark's mother, Mrs. H. L. Iddings, at her home in this city.

Miss Lydia Ziegler, of Detroit, who has been spending the past two weeks at the home of L. J. McCann, on Hurlhut Avenue, has returned home.

Miss Nettie Halverson, who has been visiting Mrs. Jennie Parish at her home on Antrim Street, for the past month, returned Monday to her home in Kalkaska.

Mrs. Lnuce Neff left the first of the week for Detroit, where she will join Mr. Neff and the children and remain for the winter months, returning next spring.

Mr. and Mrs. L. Arms have closed their "Tea Kitchen" on Clinton St., located in Mrs. Anna Kenning Wood's residence, and left this morning for Chicago.

Clarence Rumeg, wife and party left early Sunday for their homes in Chicago, after spending the resort season in Charlevoix. Mr. Rumeig was chauffeur for I. N. Klein.

Donald Faunce, chief soda dispenser this summer at the Fessenden drug store, left Monday morning for Los Angeles, California, where he will spend the winter.

Frank O. Barden, Jr., and wife, accompanied by Mrs. F. O. Barden, Sr., were here from Boyne City, Monday, transacting some business at the Register of Deed's office.

Miss Wilmn Stevenson leaves this week for Lansing, where she will attend the M. A. C. She has been working this summer in the State Savings Bank.

Mr. and Mrs. Edgar Harvey, of Grand Rapids, and Mrs. William Simpson and son, Sermor, of Alden, Mich., visited at the home of Mr. and Mrs. Frank Bearss, on Route 4, Sunday, September 9th.

Mrs. H. H. Belding and dnughter of Muskegon, has been visiting for the past two weeks at the home of her parents. Mr. nnd Mrs. S. A. Correll. Mr. Belding drove up Saturday, returning Tuesday.

J. L. Friedmnn and family, who have occupied the Iddings cottage at 300 Park Avenue for the past eight or nine summers, have rented the Graves cottage on Clinton Street, for the summer of 1924.

Mrs. Ava Smith arrived Sunday from Charleston, Washington, to spend an indefinite period here with her sons, Ava and Perry and her niece, Mrs. Robert Bonthron. This is Mrs. Smith's first visit to Charlevoix in fourteen years.

Mrs. George Papineau and little son, Charles, left Tuesday night for their home in Detroit, after having spent the past six weeks in Charlevoix at the home of Mrs. Papineau's parents, Mr. and Mrs. Charles Carey, on South Bridge Street.

In addition to those mentioned last week as having attended from here the annual convention of the Baptist church at Trnverse City, September 6th and 7th, we note the names of Rev. Hoskins, Mrs. James O'Brien and Messrs. William Kibbe and Glenn Benrss.

Miss Esther Cole has resigned her position ns assistnnt in the offiee of Dr. W. W. Mitchell nnd left, Saturday, for Petoskey, where she will visit for a while before going back to the University of Michigan at Ann Arbor, where she is taking a speeial course this winter.

Mrs. Rosa Nettleton hns resigned her position as deputy county clerk and left today for Detroit, where she will spend the winter months with her sons, Douglns and Arthur. Mrs. George Tomerassen will take Mrs. Nettleton's place in the county clerk's offiee.

C. S. Dodge, wife nnd son, former residents of this city, who have been living in Grand Rapids for the past two and a half years, have returned to Charlevoix for an indefinite period and are now visiting at the home of their daughter and son-in-law, Mr. and Mrs. Merritt Miller, on Upright Avenue.

Luther McCann left Tuesday morning for Jackson, in his Ford touring car, where he will pick up Bill McCarthy, formerly of this city, and the two will strike out across the continent to Los Angeles, taking it easy along the way and seeing the sights. How many of our readers would like to follow suit? Whoa! Easy now, don't all speak at once.

Mr. and Mrs. George Dickson and son, Donald, of Owosso, Mich., accompanied by Mrs. Dickson's mother, rMs. Don Moore, of Fullerton, Calif., drove up from Owosso Saturdny to spend Sunday at the home of their aunt, Mrs. A. E. Edwards, of May Street. Mrs. Poore will remain here for a couple of weeks, as the guest of her sister, Mrs. Edwards, before returning to California for the winter.

Miss Lola Hinahaw, of Traverse City, formerly employed by the Leelanau County Savings Bank, of Sutton's Bny, is the new bookkeeper and stenographer at the State Savings Bank, taking the place of Miss Sylvia Rothenberger, who left, Saturday, for her home in Boyne City, where she will spend a short time with her folks before going to Ypsilanti, where she will attend the State Normal college this winter.

When the whole world goes to pot, start the pot boiling.

The Ladies of St. Mary's Altar Society will hold a baked goods sale in the Mont Withers block, Saturday, September 29th. Lunches will be served.—Adv. 38-t2.

Advertise In the Courier. It Pays.

COURIER BARGAIN COLUMN.

Courier Want Advs. are One Cent per word per insertion. Minimum charge is 20 cents per insertion, for anything under 20 words. All Want Advs. are strictly cash in advance except to those who have ledger accounts. Please rememoer this when sending in your copy.

FOR SALE—MISCELLANEOUS

FOR SALE—Koban motor (magneto type, two cylinder) with large bont (Thompson). Will sell at real bargain, or exchange. George McMulkin, Ironton, Mich.—Adv. 31-tf.

FOR SALE—Star sedan, good as new. Reason for selling, owner lenving town. John Faber, Loeb Farms, Charlevoix, Michigan.—Adv. 35-tf.

FOR SALE—Shingles, second hand doors, windows, lath, siding and miscellaneous building material. J. M. Saunders, phone 165.—Adv. 52tf.

FOR SALE—Ford sedan—Inquire at Fountain City House.—Adv. 38-t1 pd.

FOR SALE—Cheap, Fairbanks-Morse forty light electric light plant. J. R. Cooper.—Adv. 37-t2.

FOR SALE—Ford touring car, used three months, speedometer and spare tire. Harold C. Smith, at Chicago Club.—Adv. 38t1 pd.

FOR SALE—3-burner New Process Oil Stove, 9x12 Rug. 3-piece Bedroom Suite. Call a 302 Nettleton. C. A. Hamlin, Friday or Saturday afternoon.—Adv. 38-t2.

FOR SALE—Ford touring car. in good condition. Inquire of W. J. Laird at Coast Guard Station.—Adv. 38-t4.

FOR SALE—FARM PROPERTY

FOR SALE—A. R. Struthers property on Fine Lake, fronting Oyster and Mosquito Bays. Inquire at County Bank.—Adv. 38-t1 pd.

FOR SALE—Blacksmith shop and house in Atwood—Good site for garage. Peter Faber, Atwood, Michigan.—Adv. 35-tf.

FOR SALE—120 acres near Walloon Lake, $1,600; 80 acres in Eveline township, $600; 143 acres near Kalkaska, $2,000. Clara Moffitt, Flint, Mich.—Adv. 37-t2 pd.

FOR SALE—LIVE STOCK

FOR SALE—Eleven cows, test from 3.4 to 5.7. Antoine Sharrow, R. F. D. No. 4, Charlevoix, Mich.—Adv. 35-tf.

FOR SALE—A few high grade Jersey cows, heifers and heifer calves. Geo. Meggison, Rt. 2, phone 167-f5, Charlevoix, Mich.—Adv. 38-tf.

FOR RENT

FOR RENT—Furnished house, also garage for sale. Inquire at Korth's market.—Adv. 38-tf.

FOR RENT—6 room bungalow, furnished, all modern conveniences. Call nt 302 Nettleton street, C. A. Hamlin.—Adv. 38-t2.

FOR RENT—Store building, steam heat, hot and cold wnter furnished. Now occupied by Gift Shop, will be vncated October 1. Inquire Benj. Brown.—Adv. 37-t2.

FOR RENT—ROOMS

FOR RENT—Large front bedroom, furnished. Inquire at 202 May street.—Adv. 36-tf.

FOR RENT—Suite of three rooms, furnished, bath adjoining, steam heat and use of garage. Inquire 202 May Street.—Adv. 34-tf.

WANTED—TO RENT

WANTED—To rent, small house, two or three rooms on south side, modern conveniences with sbed. Inquire at this office.—Adv. 36-tf.

WANTED—MISCELLANEOUS

WILL PAY Market price for Rye. George Block, phone 94-f4.—Adv. 36-t4 pd.

WANTED—Old false teeth. We pay as high as $10 for full set. Don't matter if broken. Western Metal Co., Bloomington, Ill.—Ad37t2pd.

LOST

LOST—Eastman kodak, post card size, 3-A, folding pocket type. Five dollars reward for return to F. J. Fessenden's store.—Adv. 38-t1.

HELP WANTED

WANTED—Man to work on farm, married or single—married with no children preferred. Steady work for right party. Writo J. K. Ranch, Waters, Michigan.—Adv. 38-t2 pd.

WANTED—Men or women to take orders for genuine guaranteed hosiery for men, women, and children. Eliminates darning. Salary $75 a week full timo, $1.50 an hour sparo time. Cotton, heathers, silks. International Stocking Mills, Norristown, Pa.—Adv. 37-t10 pd.

Proper Fed HENS Bring Big PROFITS

FEED
Globe Egg Mash
Globe Scratch Feed
TRY A SACK

Argo Milling Co.

Flour—Feed—Fuel

Our Trust Department has had extensive experience in the application of the State Inheritance tax and Federal Estate tax and Income taxes. This experience is of great value to your heirs in the administration of your estate.

THE MICHIGAN TRUST COMPANY
GRAND RAPIDS

Friday and Saturday Specials

3 pkgs. Corn Flakes for 25c
3 pkgs. Post Toasties for 25c
2-15c boxes Spaghetti for 25c
2-15c boxes Macaroni for 25c
2 cans Corn for 25c
2 cans Peas for 25c
5 bars of White or Yellow Rub-no-more ... 25c
3 bars of Palm Olive Soap for 25c

Try This Store For Real Savings in Price and Satisfaction in Service

MARTIN BLOCK

Phones 12 and 142

NEW PALACE THEATRE

Friday, September 21

First National presents Katherine MacDonald in **"Woman Conquers,"** with Bryant Washburn and Mitchell Lewis June Elvidge, Boris Karloff. A drama-bound romance of a society orchid in the artic. Also a Cameo comedy, **"Between Showers."**

Saturday and Sunday, September 22-23

Paramount presents Jaek Holt with Eva Novak and Aileen Pringle in **"The Tiger's Claw.** Here's drama of the thrill-a-minute kind with Holt in a jewel role, studded with glittering deeds of daring. A tense tale of a far-off India. Also a Larry Semon two reel eomedy, **"The Stage Hand."**

Monday, September 24

Wm. Fox presents Dustin Farnum in **"The Buster."** A thrilling aetion drama, and Larry Semon in a two reel comedy, **"Golf."**

Tueaday and Wednesday, September 25-26

Thomas H. Ince presents Milton Sills and Florence Vidor in a special production, **"Skin Deep."** Drama to grip you. Thrills that get a gasp. Mystery, romanee, remarkable portrayals. A plot amazing in coneeption. Packed with the Ince punch. Swift, strange, startling. Added attraction: starting of the twelve ehapter serial, **"Around the World in Eighteen Days,"** starring William Desmond. A modern vision of Jules Verne's novel, "Around the World in Eighteen Days." He uses the latest speed inventions on his trip, including aeroplanes, express trains, air-mobiles, speed boats and submarine expresses. Don't miss this.

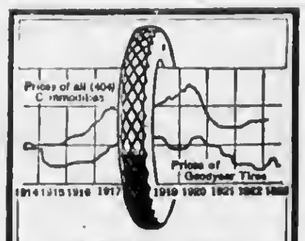

THOUGH always highest in quality, Goodyear Tires are never high priced, as this chart shows. See how Goodyear Tire prices for years have kept under the average price level for all commodities. Today, the best tires Goodyear ever built sell for 37% less than in 1920; 30% less than in 1914. This is a good time to buy Goodyears.

As Goodyear Service Station Dealers we sell and recommend the new Goodyear Cords with the beveled All-Weather Tread and back them up with standard Goodyear Service

BENJAMIN BROWN
Charlevoix, Michigan

GOODYEAR

COUNCIL PROCEEDINGS

Council Chambers, Sept. 17, 1923.

The Common Council for the City of Charlevoix met on the above date with Mayor Bergeon presiding. Ald. present: Eckinger, Hallett, Livingston, Partridge.

Minutes of meeting held on September 10th were read and approved.

Ald. Hallett offered the following resolution and moved its adoption, seconded by Ald. Partridge:

Resolved by the Common Council of the City of Charlevoix that it be and hereby is declared neeessary for the City of Charlevoix to raise by loan the sum of Six Thousand Two Hundred Dollars for the purpose of defraying that part of the cost to be borne by the general public for the construction of a pavement in that part of Belvedere Avenue lying between Bridge and Alice Streets in said city.

Resolved further that for such purpose the City of Charlevoix borrow the said sum of Six Thousand Two Hundred Dollars and as evidence of such loan the bonds of said city be issued in anticipation of the collection of the several appropriations herein provided to meet the principal and interest of said bonds as they severally mature. That said bonds be coupon bonds to bear date September 20th, 1923, drawing interest at the rate of six per cent per annum, in denominations and maturing as follows:

One bond in the sum of $1200 maturing September 20th, 1924.

One bond in the sum of $1000 maturing September 20th, 1925.

One bond in the sum of $1000 maturing September 20th, 1926.

One bond in the aum of $1000 maturing September 20th, 1927.

Two bonds in the sum of $500 each maturing September 20th, 1928.

Two bonds in the sum of $500 each maturing September 20th, 1929.

Resolved further, that said bonds be issued in substantially the following form:

No..... $...

UNITED STATES OF AMERICA
STATE OF MICHIGAN
CITY OF CHARLEVOIX.

Belvedere Avenue Paving Bond
General.

Total Issue, ...$6200.

Know all men by these presents, that the City of Charlevoix in the County of Charlevoix, State of Michigan, a municipal corporation, acknowledges itself to owe and for value received, herehy promises to pay to the bearer hereof the sum of.... Dollars, lawful money of the United State of America, on the Twentieth day of September, 192.., together with interest on said sum from the date hereof until paid at the rate of six per cent per annum psyable on the 20th day of September of eaeh year upon the presentation and surrender of the interest coupons hereto attached as they severally msture. Both principal nnd interest of this bond are payable at the office of the Treasurer of said city, and for the prompt payment of this bond, both principal and interest, the full faith and credit of said City of Charlevoix are hereby irrevocably pledged.

This bond is one of a series of eight bonds of like tenor and effect, except as to amount and maturity, aggregating the total sum of Six Thousand Two Hundred Dollars issued in pursunnce of a resolution of the Common Council of said city adopted the 17th day of September, 1923, for the purpose of defraying a part of the cost of construction of a pavement in that part of Belvedere Avenue lying betwcen Bridge and Alice Streets in said city in anticipation of the collection of the several sums of money appropriated to the general street fund of said city for the years of 1924 to 1929 inclusive.

It is hereby certified and reeited that all aets, conditions and things required by law and the charter of said city to be done and performed precedent to the issuance of this bond, have been duly and regularly done and performed as provided by law, and that the total indebtedness of said city of Charlevoix, including the series of bonds of whieh this bond is a part, does not exceed any constitutional or statutory limitation.

In Testimony whereof, the City of Charlevoix has caused this bond and the interest coupons attaehed to bo signed by its Mayor and City Clerk, and its eorporate seal affixed, this 20th day of September, A. D. 1923.

A. Bergeon, Mayor.
Chas. H. Lamphear, City Clerk.

INTEREST COUPON

No..... $....

On the 20th day of September, 192.., the City of Charlevoix, Michigan, will pay to bearer the sum of ....dollars, at the office of its Treasurer, being the annual interest then due on its Belvedere Ave. Paving Bond—General, No.....,
Dated, September 20, 1923.

Mayor.

City Clerk.

Resolved further, that the Mayor and City Clerk be and hereby are authorized to execute said bonds and the several interest coupons thereof and to affix the corporate seal of the City of Charlevoix thereto. That the City Clerk be and hereby is authorized to negotiate for the sale of, and sell and deliver said bonds to the purchasers thereof on the best terms available not less than par, and upon such sale and delivery to turn the proceeds into the Treasury of said city.

Resolved further, that there be and hereby is appropriated to the general street fund of said city the amount of money neeessary to meet the payments of principal and interest of said bonds as they severally mature, to be levied each year and credited to the said fund until said bonds are retired.

Adopted at a regular meeting of the Common Counell held in the Council Rooms in said city, on the 17th day of September, 1923, by aye and nay vote as follows

Ayes—Ald. Eckinger, Hallet, Livingston, Partridge.

Nays—None.

A. Bergeon, Mayor.
Chas. H. Lamphear, City Clerk.

Enter Ald. Marshall.

On motion of Ald. Livingston, the council adjourned.

Chas. H. Lamphear, Clerk.

STORAGE FOR RENT IN THE D. M. FERRY BUILDING.
W. E. PARMELEE
Phone 123

Special Sunday Dinner
—at the—
WE-GO-TA HOTEL
Central Lake, Michigan

BUSINESS CARDS

ROBERT F. SLOAN
Civil Engineer
230 Bridge Street
Charlevoix -- Michigan

R. B. ARMSTRONG
PHYSICIAN AND SURGEON
Special Attention to Diseases af Eye, Ear, Nose and Throat
Priest Bldg. Phone 255

DR. F. F. McMILLAN
Physician and Surgeon
Office above Postoffice
Phone 17
Charlevoix :: Michigan

A. L. FITCH
ATTORNEY AT LAW
County Bank Building
Phone 48
Charlevoix — Michigan

W. H. LAWRY, D. C.
Chiropractor
P. O. Block Phone 347
CHARLEVOIX, MICH.

ROAD DESIGNATED BY NUMBER

New Method Officially Adopted by New England States to Replace Color System.

The new method of designating highways by numbers, officially adopted by the New England states to replace the color band system, is remarkable for its simplicity. When fully carried out it will provide a complete and comprehensive plan possible of extension throughout the country. The numbers have already been assigned to most of the main trunk routes by the highway commissioners.

Road Mileage of Country.

Road mileage in the United States per square mile area is .739. England has 2.57 miles of road per square mile area, and France 1.75.

Winnipeg Has Widest Streets.

Winnipeg, Canada, claims to have the widest streets of any city in America.

Hitting Rock in Road.

The first time we hit a rock in the road it is an accident, the second time it is our own fault.

Nothing is so hopeless as trying to explain how you came to forget your wedding anniversary.

INTERESTING BITS OF INFORMATION CLIPPED FROM OUR EXCHANGES

It is a relief, however, to learn that the Michigan football star who was arrested for signing another man's name on a check didn't do it beeause he was unable to sign his own.

A young man of Duplain went to sleep at the wheel of his car and drove into the ditch, but escaped with only slight laceration of the nose. The bumper of the car, also, was damaged to some extent.

The settlement of the labor problem, declared a speaker at Kalamazoo, awaits a new kind of man. Aside from that, and the fact that all the men are nwaiting a new kind of labor, the prospeets are excellent.

Senrch is being made for a Grand Rapids man, 107 years old, who ran away and has been absent for two days. Knowing his tendeney to run away, it is hoped that in the future his parents will keep a closer watch on him.

Senator Ferris declares that the public schools should be kept open the year round. Many of the pupils apparently agree with him, feeling that during the regular nine months, especially, they should be kept open, with the doors clearly marked "This way out."

A minister nt Lansing has been discharged by the board of trustees, but refused to stop preaching. Perhaps he feels that his efficiency will be greatly improved, since he will get no pay as usual, and will not have to spend so mueh time colleeting it.

The Illinois fisherman who was lost for 13 days in the woods of the upper peninsula evidently had not mastered the elements of wooderaft. Experts say that in any woods of the upper peninsula, if you simply go to sleep, you will probably roll out in 10 days at the most.

"After summer squashes have become full grown," writes a Birmingham gardner, "can they be fed to humans, and if not, what should be done with them" Well, we know a farmer onec who kept them, and always put one in the silage when he wnnted to insult a eow.

While a business man and his cook were repairing a pump at a summer cottage on Gull Lake, some of the business man's teeth were knocked out, the eook'a foot was crushed by a maul, and a window of the cottage was broken. This shows that all it takes to repair a pump is a business man, a eook, a doctor and a carpenter.

An ex-school teacher of Grand Rapids has left bequests from her $2,500 estate to thirty different people. Be a achool teacher and become rich in friends te whom you can leave your poor estnte.

An Algoma woman of 79 has just married a 77 year old farmer, becoming a bride for the fifth time. If she keeps on, she may form a habit which will be very hard to break off in her old age.

According to the monthly report of the atate treasurer, Michigan has on hand a eash balnnee of $26,983,170.98. That sounds pretty good, but would it be presumptuous to aak for what they spent the two cents?

Some unknown man wearing only a eap has been seen prowling around the outskirts of Grand Rapids several nights recently. It is feared he may hurt his feet if he doesn't put on some shoes, knocking around in the dark that way.

The fire which destroyed a part of the bath house at Gull lake waa caused by a lighted cigar dropped by one of the bathers. We'd like to see what this bather could do as a fisherman, with an unextinguished cnmp fire in the dry north woods.

A Pontiac automobile officinl urges motorists to leave the improved main line arteries, take to the little used dirt roads, and "see the real country." Yes, but let'a not make the idea too popular, or we'll have to see too many people from the city.

Electric light globes—Charlevoix Hardware & Electric Co. is the place to buy them.—Adv. 5-tf.

Europe never will settle down until she understands that she must settle up.

LEGAL NOTICES

Order for Publicaiion

State of Michigan, the Probate Court for the County of Chnrlevoix.

At a session of said court, held at the Probate Office in the City of Charlevoix, in said county on the 15th day of September, A. D. 1923.

Present: Hon. Servetus A. Correll, Judge of Probate.

In the matter of the estate of Horace G. Wakefield, deceased.

The above estate having heen admitted to probate and Julia E. Elnwachter appointed administratrix thereof.

It is ordered that four months from this date be allowed for ereditors to present their claims against said estate, and that such claims will be heard by said court on Wednesday, the 30th day of Jsnuary, A. D. 1923, at ten o'elock in the forenoon, at the probate office in the City of Charlevoix.

It is further ordered that publie notice thereof be given by publieation of this order for three successive weeks previous to said day of hearing in the Charlevoix Courier, a newspaper printed and eireulated in this county.

Servetus A. Correll,
Judge of Probate.

Adv. 38-tJ.

Order for Publication

State of Michigan, the Probate Court for the County of Charlevoix.

At a session of said court, held at the probate offiee in the City of Charlevoix, in said county, on the 7th day of September, A. D. 1923.

Present: Hon. Servetus A. Correll, Probate Judge.

In the matter of the estate of John A. McClellan, deeeased.

The above estate having been admitted to probate and Maud E. McLellan appointed administratrix thereof.

It is ordered that four months from this date be allowed for creditors to present their claims against said estate, and that such claims will be heard by said court on Friday, the 17th day of January, A. D. 1924, at ten o 'clock in the forenoon, at the probate office in the City of Charlevoix.

It is further ordered that public notice thereof be given by publication of this order for three sucessive weeks previous to said day of hearing in the Charlevoix Courier, n newspaper printed and circulated in this county.

Servetus A. Correll,
Adv. 37-t3. Judge of Probate.

Order for Publication

State of Michigan, the Probate Court for the County of Charlevoix.

At a session of said court, held at the probate offiee in the City of Charlevoix in said county, on the 1st day of September, A. D. 1923.

Present: Hon. Servetus A. Correll, Judge of Probate.

In the matter of the estate of Windsor F. Aldrich, deceased.

Robert Bridge, having filed his petition, praying that an instrument filed in said court bo admitted to probate as the last will and testament of said deceased and that administration of said estate be granted to petitioner, or some other suitable person.

It is ordered, that the 29th day of September, A. D. 1923, at ten n. m., at said probate office is hereby appointed for hearing snid petition.

It is further ordered, that public notice thereof be given by publication of a eopy hereof for three successive weeks previous to said day of hearing in the Charlevoix Courier n newspaper printed and circulated in said county.

Servetus A. Correll,
Judge of Probate.

A true copy Adv. 36-t3.

MORTGAGE SALE

Default having been made in the conditions of n certain real estate mortgage dated the 13th day of August, 1912, executed by Edwin H. Cook and Clara Cook, his wife, to John Nicholls, Harry Nicholls, Archibald Buttars and Albert F. Bridge, co-partners, which said mortgnge was recorded in the office of the register of deeds of Charlevoix County, Michigan, in Liber 48 af Mortgnges, on page 458, on the 15th day of August, A. D. 1912, and which mortgage under date of August 27th, 1915 was assigned to Carrie E. Knight of Banks township, Antrim County, Michigan, which said assignment was recorded in the office of the registor of decds of said County of Charlevoix, in Liber 49 of Mortgages on page 573, on the 6th day of September, A. D. 1915:

And, whereas the amount claimed to be due on said mortgage at the date of this notice is the sum of $774.45 of principal and interest, and the further sum of $25 stipulated for in said mortgage as an attorney's fee, and no sult or proceeding having been instituted at law to recover the money secured by said mortgage or any part thereof, whereby the power of sale contained in said mortgage has become operntive.

Now therefore, notice is hereby given that by virtue of the said power of salo and in pursuance of the Statute in sueh caso mado and provided, the said mortgage will be foreclosed by a sale of the premises therein described at public auction, to tbe highest bidder at the front door of the court house in the City of Charlevoix, in said County of Charlevoix, (that boing the place where the Circuit Court for the County of Charlevoix is held) on the 20th day of September, A. D. 1923, at ten o'clock in the forenoon of that day which said premises are described in said mortgage as follows, to-wit: Tho west three-fourths (3-4) of the northwest quarter (1-4) of section twenty-four (24) town thirty-three (33) north, ranga nine (9) west, of which the following described parcel of land has been released from aaid mortgage, ta-wit: Tho west half (W1-2) of tha west half (W1-2) of the northwest quarter (NW1-4) of said sectian twenty-four (24), all in the township af Norwood, County of Charlevoix, and State of Michigan.

Dated June 27th, 1923.

Carrie E. Knight, Mortgagea.

Rollie L. Lewis, nttorney for mortgagee, Business Address: Cbarlevoix, Michigan.

Adv. 26-t13.

Save Yourself

BY having a savings account, you not only save your money but you save yourself. Many a man has been saved from failure and many a women has been saved from trouble by the timely help of money in the bank.

Charlevoix State Savings Bank

CHARLEVOIX, MICHIGAN

W. S. Richardson, President
A. D. Crimmimns, Vice President
Archie Livingston, Cashier
Guy Eccleston, Asst. Cashier

DR. HESS
Fly Chaser

is the finest and best stock dip on the market and is made after the formula of Dr. Gilbert Hess, who is a doctor of veterinary science.

Used for Scab, Mange, Lice, Ticks, Fleas and Parasitic Diseases of Horses, Cattle, Sheep, Hogs, Dogs and Poultry.

A reliable disinfectant, germicide and deodorizer.

We carry it in bottles, cans and bulk.

BUY it by the GALLON in BULK and save MONEY.

Sold Under Positive Guarantee and We Will Refund Your Money If You Are Not Entirely Satisfied

FESSENDEN, The Druggist

SUCCESS

It means more than money. But one must save to gain success

SAVING LEADS THE WAY

Charlevoix County Bank

Charlevoix, Michigan

Nicholls, Buttars & Bridge, Bankers

"THE BIG BANK ON THE CORNER"

W. E. Byers
Auctioneer

Twenty years experience in handling Auction Sales, both on farm and household goods.

Let Me Cry Your Sale

Phone me at Charlevoix or call the Charlevoix Courier, where all dates are made.

Cups for Lunch Furnished if Requested

Ellsworth Section

Sheriff Kettle was an Ellsworth caller one day last week.

H. L. Dawson was called to Alden on business one day last week.

E. R. Harris spent a part of last week on a business trip to Detroit.

Mrs. Benj. Madill is at home from Ann Arbor for a few days on business.

Mrs. Adam Martin, of Traverse City, visited friends here one day last week.

Miss Emma Brosche is spending a few days at the home of her sister, Mrs. A. L. Ely.

Mr. and Mrs. George Liberty and children visited over Sunday with relatives near Alden.

C. W. McPhail, of Ludington, was a business caller here on Thursday and Friday of last week.

Mr. and Mrs. T. Cooling entertained the following Grand Rapids guests last week: their son, William Cooling, wife and daughter, Rev. Herbert McConnel, wife and two sons, Miss Anna DeYoung and Harry Pewett.

The Ellsworth Canning Company has increased their working force until about seventy are employed at present. The work is largely on sweet corn at present with some work on apples and red beets.

Mr. and Mrs. Donald Patterson, of Ironwood, Mich., became the parents of a future president on Saturday morning of last week, described as simply wonderful in a telegram from the daddy to his mother here. Mrs. Patterson expects to leave for Ironwood some time this week for a short visit with her son and grandson.

Paul Dufore, aged eighty years, died at his home southeast of town, on Wednesday morning of last week, following an illness of several weeks, and the funeral service in charge of Rev. G. L. Manley, was held at the home on Friday afternoon. Interment was made at Boss cemetery. Mr. Dufore had been a resident here for the past forty years. He leaves a son and a daughter, the former living at Flint, Michigan, while the daughter is somewhere in the upper peninsula. A wife and four brothers are also left.

MILES DISTRICT

Lewis Kowalske, of Rock Elm, visited Sunday at the A. Miles home.

Clarence LaLonde, mother and sister motored to Petoskey Sunday and spent the day.

Mr. and Mrs. H. Lindenau, of Boyne City, spent Sunday with their parents, Mr. and Mrs. Dett Evans.

Mrs. Fred C. Raymond left for her home in St. Petersburg, Florida, last Thursday, after spending the summer with her parents, Mr. and Mrs. Jerry Moblo.

Mr. and Mrs. Fred Stenke and John TerWee and son, Mr. and Mrs. A. Miles, Mrs. G. Steenhagen and Mrs. L. Beckman were callers last week at the Charlevoix Hospital to see Mrs. John TerWee.

Mr. and Mrs. A. Miles, Mrs. Mary Clark and Mr. and Mrs. Frank Addis and sons, of Miles district and L. Kowalski were callers at the home of Mr. and Mrs. Levi Metz, Sunday, at Rock Elm.

ANTRIM CITY

Mr. Stoel worked for Mr. Creathers a few days last week.

Mr. and Mrs. Knight were visitors at the Stoel home Sunday.

Mr. Stott and family were visitors at the Mason home Sunday.

Mr. Stott was working for Harry Mason three days last week.

Mr. and Mrs. Fred Glazier were visitors at the Mason home, Sunday.

Mr. Brooks has finished his carpenter work at Norwood and is going to work for Arthur Johnson next week.

Mr. Stoel got something in his eye while he was helping Mr. Stott thresh, and could not see out of it for a few days.

ATWOOD

Jack frost.

John Klomp and family left for Grand Rapids last Friday.

Rev. Beck, wife, son and daughter, who have been visiting friends during the past two weeks, returned to their home in Huntington, Ind., last Friday.

Miss Grace and brother Harm Essenberg, left for Denver, Colorado, on Monday, to make their home for some time.

Mrs. Brown, of Marion, Ohio, who has been visiting her sons, Frank and Clifford, left for her home last Tuesday.

Rev. D. S. Comrie, of Detroit, occupied the M. E. pulpit last Sunday in the interest of the New East Relief fund. $38.85 was raised.

Card of Thanks

We wish to express our sincere and heartfelt thanks to our friends and neighbors for their kindness and assistance shown us during our late bereavement and the death of our little son; also to those who loaned their automobiles and the Rev. Bouma and Rev. Frook for their comforting words.

A. B. Sneller and family.

Adv. 38-tl.

ELLSWORTH CHURCHES

METHODIST CHURCH

Sunday school every Sunday at 10 a. m.

Preaching service every Sunday at 7 p. m.

Prayer meeting at church every Wednesday at 7 p. m.

Floyd Frook, Pastor.

ELLSWORTH HOLINESS CHURCH

Sunday school at 1:15.

Sunday afternoon preaching service at 2:30.

Sunday evening song and praise service at 7:30.

Preaching at 8:15.

Tuesday evening cottage prayer meeting at 8 o'clock.

Thursday evening Bible reading in church at 8 o'clock.

PHELPS HOLINESS CHURCH

Sunday school at 10:00.

Preaching service at 11 o'clock each Sunday.

Prayer meeting Wednesday nights at 8 o'clock.

L. W. Sturk, Pastor.

Use Hygrade gas filled electric light globes. Everybody is talking about how long they last. Any kind you want. Charlevoix Hardware & Electric Co.—Adv. 5-tf.

Subscribe for the Courier!

Hall's Catarrh Medicine

Those who are in a "run down" condition will notice that Catarrh bothers them much more than when they are in good health. This fact proves that while Catarrh is a local disease, it is greatly influenced by constitutional conditions.

HALL'S CATARRH MEDICINE consists of an Ointment which Quickly Relieves by local application, and the Internal Medicine, a Tonic, which assists in improving the General Health.

Sold by druggists for over 40 Years.

F. J. Cheney & Co., Toledo, Ohio.

LEND THEM YOUR EYES!

Every time you see an advertisement, someone is talking to you. He doesn't intrude, he doesn't shout, he doesn't argue. He simply tells you about something he feels will interest you in a way that he thinks will please you.

There are many advertisements in this paper, therefore at least that many persons talking to you. But you have only to listen to one at a time, calmly, at your leisure.

They'll tell you many a thing you'll want to know, give you many a pointer on careful buying, tell you just where to go for something you want, and altogether save you countless steps and many pennies.

Lend these folks your eyes
a time each day

CROPS SHOW SLIGHT DECLINE

EFFECT OF DROUGHT IS PLAINLY EVIDENT

Rains at Close of Month Has Been of Benefit to Late Potatoes and Sugar Beets

Practically all crops declined in condition during the month of August, according to the September report issued by L. Whitney Watkins, Commissioner of Agriculture and Verne H. Church, Agricultural Statistician for Michigan. Dry weather continued through the greater part of the month, and cultivated crops that had held up well in previous months showed the effects of drought to a marked extent in many sections. Rains near the close of the month and during the early days of September will benefit late potatoes, sugar beets, pastures and other late maturing crops.

Corn: Cool weather has delayed maturity although dry weather has dried up many fields. In the best sections, the stalks are well eared and well filled, but in many counties the ears will be short and considerable areas show a decided lack of ears. The present estimate indicates a crop of 60,190,000, a decline of over 2,000,000 bushels since August 1, and a slightly smaller crop than produced in 1922. For the United States, the estimated production is 3,075,786,000 as compared with 2,890,712,000 bushels last year.

Spring Wheat: The crop has become a relatively unimportant one in Michigan, the estimated production being only 125,000 bushels this year.

Oats: The straw was short in western and northern counties but proportionately well filled. Harvesting is completed, but in some northern and eastern counties rains discolored the straw and grain. Based on the final condition report, the production will be 48,508,000 bushels or about 1,000,000 bushels less than last year. The United States has an estimated crop of 1,311,687,000 bushels as against 1,215,486,000 last year.

Barley: The condition at time of harvest was reported as 80 per cent, representing a crop of 3,466,000 bushels. In 1922, the state produced 3,500,000 bushels. The United States' crop is placed at 199,337,000 bushels in comparison with 186,110,000 last year.

Buckwheat: Present prospects indicate a crop of 860,000 bushels, or 8,000 bushels less than was produced in 1922.—The country as a whole is expected to produce approximately 13,505,000 bushels as against 15,050,000 last year.

Potatoes: The outlook is improving since the recent rains, a crop of 30,013,000 bushels being forecasted from the present condition of 78 per cent. Last year's crop totaled 37,842,000, the acreage having been larger and the weather conditions more favorable than during the current season. The nation's crop is about 70,000,000 bushels less than it was last year, or a total of 389,674,000.

Beans: The bean crop did not set as well as usual, and the pods are only partly filled, especially in the dry sections of the state. The condition is 10 per cent lower than on August 1. The yields are quite disappointing in many western and central counties. The present outlook for a crop of 6,506,000 bushels is due to the heavy acreage as the yield is not large except in the more favored sections. Harvesting is well under way and some damage has been caused by rains in various localities. This injury will probably reduce the merchantable crop several hundred bushels below the above figure. It is expected that Michigan's crop represent fully 65 per cent of all white beans in the United States this year.

Sugar Beets: The condition of different fields varies widely, ranging from poor to excellent. The present condition of 83 per cent represents a production of 897,000 tons. The 1922 crop was 593,000 tons, the acreage being far less than that planted this year.

Fruits: Late rains are improving the size of winter apples which will tend to off-set the drop that has taken place because of dry weather in some counties. The present outlook is for a production of 12,133,000 bushels of which 2,221,000 barrels is expected to be strictly commercial. The nation's total crop is placed at 189,787,000 bushels which is about 14,000,000 bushels less than last year's crop. The commercial portion of the United State's crop is 33,390,000 barrels, or 2,200,000 barrels greater than in 1922.

The peach crop is expected to total approximately 1,125,000 bushels, whereas in 1922, 1,440,000 bushels were produced. The total crop for the United States is 45,381,000 bushels; in 1922 it was 56,705,000 bushels.

Pears are light and the crop is placed at 341,000 bushels as compared with 672,000 last year.

Some men look so hard for "easy money" that they strain their eyes until they can't see a job.

There are only a few persons bullheaded enough to risk a long conversation with a book agent.

PAINTS

That are guaranteed not to powder nor crumble, and the kind that will stand the wear and tear of all weather conditions.

Bradley & Vrooman and Lowe Bros. Paints

are the kind to use. We carry in stock both outside and inside paints, flat white, colors and tints, in fact anything in the paint line you may have need for. Varnishes, Brushes, white lead, linseed oil, turpentine. Let us take care of your wants in this line.

W. A. BOSS

Ellsworth, Michigan

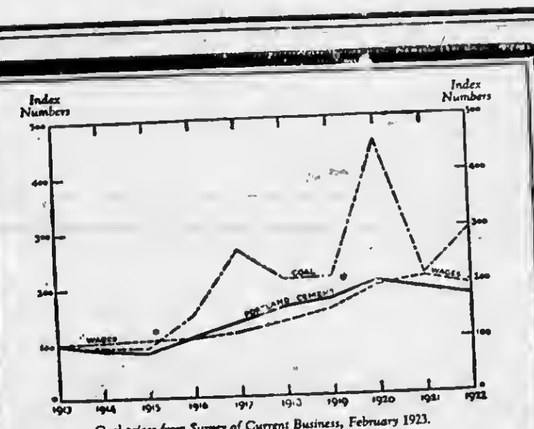

Coal prices from Survey of Current Business, February 1923.
Cement prices from U. S. Geological Survey.
Wages, from November (1922) Monthly Labor Review, Bureau of Labor Statistics.

More for Your Money

Swapping things—as when our grandmothers traded eggs for calico at the cross-roads store—gives a better understanding of values. By measuring one thing against another we too can often judge values more clearly.

Coal and wages make up more than half the manufacturing cost of cement.

The chart above shows price fluctuations for portland cement, coal and wages during the past ten years. In each case 100 is used to represent 1913 figures, by the Government departments which compiled these statistics.

Translated into "eggs and calico" language, this chart shows that a ton of coal would buy nearly twice as much cement in 1922 as in 1913. A day's wages also would buy more cement in 1922 than in 1913.

This means that even though coal and wages make up more than half its manufacturing cost, cement is now relatively lower in price than either coal or wages.

So, considering these increased costs, it is plain that in buying cement you get more for your money than before.

PORTLAND CEMENT ASSOCIATION
111 West Washington Street
CHICAGO

A National Organization to Improve and Extend the Uses of Concrete

Atlanta, Birmingham, Boston, Chicago, Dallas, Denver, Des Moines, Detroit, Helena, Indianapolis, Jacksonville, Kansas City, Los Angeles, Memphis, Milwaukee, Minneapolis, New Orleans, New York, Parkersburg, Philadelphia, Pittsburgh, Portland, Oreg., Salt Lake City, San Francisco, Seattle, St. Louis, Vancouver, B.C., Washington, D.C.

H. L. DAWSON
Funeral Director
Licensed Embalmer
Motor Funeral Car, Motor Ambulance
Twenty-four Hour Service
Harris Blk. Ellsworth, Mich.

B. J. BEUKER
PHYSICIAN and SURGEON
Office over Blue Store
Ellsworth, Michigan
Office Hours 2-4 p. m. Phone 38

The Popularity of Monarch Malleable Ranges

is due to the manner in which they have served and given lasting satisfaction.

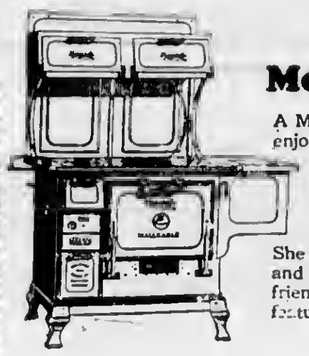

ASK A Monarch User

A Monarch user — thoroughly enjoys cooking and baking with a Monarch because she has the assurance that failures are not to be experienced.

She is an enthusiastic booster and does not hesitate to tell her friends about the many supreme features of a MONARCH.

FOR SALE BY

Charlevoix Hardware & Electric Co.

HANDLE THIRD OF STOCK BUSINESS

RECORD OF CO-OPS AT CLOSE OF FIRST 16 MONTHS

Michigan Live Stock Exchange Shippers Carry Stock to Packers and Get Full Returns

It might surprise many Michigan farmers to know that approximately one-third of the live stock received at the Detroit stockyards is handled on the co-operative basis by the Michigan Live Stock Exchange, one of the big exchanges affiliated with the State Farm Bureau under the commodity control type of organization.

Such, however, is the case. The Michigan Live Stock Exchange Commission Merchants, though less than a year and a half old, has grown rapidly in volume of business handled, until today it not only sells a third of the total stock, but it ranks second among all the Detroit commission firms for total volume of business handled.

Experienced Men at Helm

Probably much of this phenomenal growth is due to the fact that experienced and reliable men have been secured as sales men and managers of this epoch-making enterprise, which has so successfully blazed a new path from the live stock producer direct to the packer and butcher.

Today the exchange employs fourteen men. Included on its roster are such well-known names as John R. Beadle, manager and hog salesman; John Abearn, cattle salesman; Charles Culver, sheep salesman; and George Boutell, calf salesman.

To aid these men in the successful conduct of their business, the exchange is equipped with splendid offices in the Michigan Live Stock Exchange Building, and has ample yardage and sufficient accommodation to care for the large volume of cattle, calves, sheep and hogs which it handles.

Growth Proof of Service

Mr. Beadle, veteran live stock salesman and manager of the Exchange, points with pride to the growing business of the live stock co-ops and declares that it is the best possible proof that the service which is being given is satisfactory.

Benefits derived through shipping to the exchange are of two kinds. First, the shipper is assured of uniform service and can have perfect confidence that no stock is sold until the best price is secured. Second, members of the exchange share directly in the profits. A patronage dividend amounting to $7,000 was distributed at the end of the first year's business. After this dividend was paid there was still a surplus of $5,500, which gives the exchange a working fund and greater stability.

At present, the Michigan Live Stock Exchange handles 80 per cent of the Michigan live stock co-op business and some business from individual farmers and old-line shippers. Of course, when the dividends are passed around, only members participate.

Can't Dispute Growth

Even competitors cannot dispute the fact that the business of the exchange is gaining faster than the growth in the total number of cars handled in the yards would warrant one in expecting. The co-op business has shown steady and consistent growth during the sixteen months of its existence, until now a business ranging between $100,000 and $200,000 is being transacted every week.

Butchers and packers are eager to do business with the exchange because of the volume of business which it handles. Sometimes, however, in times of a glutted market it is found necessary to re-ship some stock, though this rarely happens.

System Avoids Mix-Ups

Because of the splendid marking and recording system employed by the exchange there is seldom any mix-up of the stock from local co-ops or the individual farmers. This system is employed especially in case of veal calves. Every man's stuff is sold on its own merit, which certainly is only fair.

Another feature of the exchange's policy which adds greatly to the satisfaction of those who do business with it is the fact that all stock is settled for the same day sold. In case of stock sent through the local co-ops, the check is mailed to the co-op manager, who distributes the returns to the individual farmers.

Not At Mercy of Local Buyer

The Michigan Live Stock Exchange at Detroit is a splendid example of what farmers are doing through co-operative organization to get the full returns from their products by following them through to the final markets.

The organized farmer with his central sales agencies is no longer at the mercy of the local stock buyer. On the contrary, he is getting better returns than ever and dividends besides. But it is well to remember that all this could not have been accomplished without organization.

EVERY DAY PRICES ARE THE SAME

No Saturday Specials, but quality of Meats are our first consideration.

Korth's Market

PHONE 5

ST. MARY'S CATHOLIC CHURCH

Rev. Fr. Wegener, Pastor

Low Mass—6:00 a. m.

High Mass—9:00 a. m.

Sat. and Mon.—7:00 a. m.

SMALL SLIP LED TO HIS ARREST

"MR." IN FORGED SIGNATURE HIS NEMESIS

Nester Cameron, Deaf Mute, Confesses to Recent Attempt to Wreck Train

Nester Cameron, who was arrested last Friday in East Jordan for pasaing worthless checks, has been found to bs the man who, on Wednesday, July 11th, attempted to wreck a train on the East Jordan-Bellaire line of the E. J. & S. R. R.

Cameron, who is about 22 years old and deaf and dumb, succeeded in getting three bogus checks cashed by East Jordan merchants before he wns apprehended. Friday morning, he made small purchases of A. E. Bartlett, Fred Bennett and C. A. Brabant, presenting, in each instance, a check for $25.00. To these he had forged the name of Will Severanee and two of the checks bore the notation, "For filling silo." Later in the day, he presented, at the State Bank of East Jordan, another $25.00 check, which was signed "Mr. Robert Carson."

Taking alarm at the "Mr." part of the signature, officials of the bank telephoned Mr. Carson, but in the menntime Cameron, "smelling a rat," left the bank in a hurry. Deputy sheriff Cook was notified and, after a considerable search, found his man in the yards of the East Jordan Lumber Company's Mill A. Deputy Cook had held Cameron in suspicion for the attempted train wreck for some time but did not know that the latter could write until he pulled his forged check stunt.

Cook at once took Cameron to the scene of the attempted train wreck and began writing questions to the deaf mute, each one a little stronger than the last. At first, Cameron denied any connection with the deed. Finally, his resistance broke down and he admitted that he was responsible. His reason was thst the train had attempted to run him down several times and that he intended fixing it so that it wouldn't.

The prisoner was taken before Justice Blount at East Jordan, where he confessed to the two crimes. He was brought here to Charlevoix by Sheriff Novak, Friday afternoon and is now in the jail. It is thought that Cameron is mentally unbalanced and there is talk of taking him to the Ionia hospital for the insane.

Deputy Cook is to be congratulated in having secured a confession from the prisoner that he is the man who placed the obstructions on the railroad tracks, as the employees and officials of the road have been worried for fear of a second attempt being made.

Dance at Ironton Grange Hall, Friday, September 21. Good music. Good order. Everybody welcome. Last dance of season.—Adv. 38-t1.

FORMER LOCAL GIRL MARRIED IN FLINT

Miss Mamie Bennett Is Now Bride of John Luke

A clipping from the Flint Daily Journal, recently sent to ths Courier by Mr. nnd Mrs. Henry Bennett, of Flint, former residents of this city, contains an account of the marriage of their daughter, Mamie to John Lukes, of that city, the ceremony taking place at 12:30 p. m., on Wednesday, September 12th, at the Central Christian church, Rev. Clark Walker Cummings conducting the service in the presence of 100 relatives and guests. Mrs. Roy MacArthur, another former Charlevoix girl, was soloist for the oceasion.

Mrs. Lukes is well known in this city and spent the past summer here, visiting friends and relatives. She has been employed in the office of the Buick Motor Company, at Flint, for some time. The groom is also an employee of this company, and be and hia bride will mnke their homs at 901 Chevrolet Avenue.

METHODIST EPISCOPAL CHURCH

Conference closed late Tuesday ovening and the pastor and his wife are expected to be home about Friday, ths 28th.

Services for Sunday, September 23rd, will be as follows:

10:30, preaching and Sunday school.

6:30 p. m., Epworth League.

No evening preaching.

Prayer meeting at 7:30 p. m., Thursday evening.

"Man wants but little hers below," but wants that little big.

BETTER ROADS

SEEK DEFINITION FOR TRUCK

But Few States Furnish Data as to Size of Vehicles Using Nation's Highways.

(Prepared by the United States Department of Agriculture.)

What is a motortruck?

There is no universally accepted standard of what consiltutes a motortruck in the various stntes, says ths bureau of puhlic roads, United States Department of Agriculture. As a result, only 13 states have furnished tha department with the important data—so essential to road building—as to the size of trucks and commercial cars using the nation's highways during the first six months of 1924.

"In some states," says the department, "all motorcars are registered on the ssme basis; in others, only cars having solid tires nre classed as trucks; while in others all motor vehicles used for carrying freight or merchandise of nny kind whatever are classed as trucks. Even those states which provide for a separate registration for motortrucks do not employ the snme hasis for designating the size of the vehicle. Some states use ths total weight of the loaded vehicle, others the weight of the unloaded vehicle or the weight of the chssis, and still others use such indefinite bases as the horsepower or the cost of the vehicle."

Truck Used by Dairyman in New York State for Carrying Milk.

The need for definite aad uniform laformation concernlag motortrucks in use on roadways is felt, the department says, in the preparation of data which will enable rond builders to take accurately into consideration the effect of such traffic.

STANDARD MATERIAL TESTS

Increasing Need Felt for Some System to Be Recognized in All Parts of Country.

With the wide extension of improved highway construction throughout the United States, the need is increasingly felt for some system of stnndards for the testing of highway materials so that tests in one part of the country can be accepted in another.

The bureau of public ronds of tha United Stntes Department of Agriculture has held conferences on the subject with the various state highway departments, and last year a conference of testing engineers was held in Washington. The results of the conference are puhlished in Department Bulletin No. 949, "Standard and Tentative Methods of Sampling and Testing Highwny Materials." This bulletin of 98 pages gives 62 different tests and tentative tests covering nonbituminous and bituminous road materials, soils and other substances.

In some eases the standard tests of the American Society for Testing Materials have been adopted in their original or slightly modified form, and in others not yet covered by the society original standards have been established. Lists and descriptions of apparatus for conducting tests, form for reports and tables of comparative standards sueh as Bnume gravity, Centigrade aad Fahrenheit temperatures, and metric and American measurements are also given for ready reference.

ROOM YET FOR IMPROVEMENT

Althnugh Roads Have Been Improved Since Coming of Autn, Cnndltinns Are Ripe for More.

That the roads in this country, although greatly improved since the coming of the automobile, are not yet nniversally developed to the point where they should be, was demonatrated during the atress of war. In several instances shipments of essential war materials were seriously delayed because of little less than deplorsble conditions along some of our supposedly important highways, conditions that might have been improved at but little cost.

Mileage Would Encircle Globe.

Since the goverument first began planning the enormons task of building highways, July, 1916, ths nileage of roads whicb have been huilt or sre now under constructinn by federal aid is nearly sufficient to encircle the globe.

Dragging Helps Road.

Is ynur road to town rough and hard tn travel over? A split log or iron drag drawn ovsr the road after each rain helps a good road ahd does not cost much.

Advertise in the Courier. It pays.

Up Comes Quality

Down Goes Price

Whir-r-r-r the starter sings.

LIGHTS— strong and steady.

A brand new, high-grade and powerful BATTERY for only

$16.00

This is for Fords, Chevrolets, Buicks, Overlands and many other makes of cars.

We have a battery for every car and the prices are all down to rock bottom.

We are expecting you right away.

Wood Brothers

Electric and Hardware Shops

No substitution—we handle PREST-O-LITE and COLUMBIA Storage Batteries and parts exclusively. If you do not need a new battery our repair department will give you full satisfactioo.

TO EVERYBODY

In and Around Charlevoix and Nearby Towns

You are cordially invited to visit us and inspect our facilities and view the specimens of our work that we have placed on exhibition. The Priest Studio produces portraits of personality. We are prepared to demonstrate that the only completely satisfactory photograph is that taken by a professional photographer. We make photogaphs of distinction for every member of the family, but we specialize in pictures of children which perpetute the charm of youth for all time. Our photographs are enclosed in Collins Oak Leaf and Medic-Burrows Folders, standard settings for the really good photographs which makes every picture acceptable to the most fastidious, and within reach of those to whom price is the first consideration.

PRIEST ART STUDIO

CHARLEVOIX, MICH.

Friday and Saturday Specials

Charlevoix housewives are taking advantage of our week end specials more and more as the weeks pass by. They have found the places where prices are right and have also found the goods offered are as good as can be found. Besides this, they make substantial savings on each purchase.

Specials For This Week End

Picnic Hams, per lb	15c
Hamburger, 2 lbs. for	25c
Pork Sausage, 2 lbs. for	25c
Beef Pot Roast, per lb	10c
Beef Rib Stew, per lb	6c
Lard, 4 lbs. for	50c
Fresh Eggs, per dozen	32c

Watch this space each week. Prices that will interest you will appear. You save money by paying cash.

Brady & Shapton

No Credit No Delivery No Phone

End of the Season Sale

Saturday, Sept. 22, 1923

25 and 50%

Discount on all Stock

Buy Christmas Gifts Now

AT THE

STRINGER SHOP

CHARLEVOIX COURIER

VOLUME 31. NUMBER 39. EIGHT PAGES COURIER, CHARLEVOIX, MICH., WEDNESDAY, SEPTEMBER 26, 1923 PRICE $2.00 PER YEAR

LOEB FARMS HAS CHEESE PLANT

NORTH-WEST WING OF MAIN BARN UTILIZED

Industry Promises To Be Of Great Benefit To Farmers and Stock Raisers

On Tuesday, the Courier representative was asked by the Loeb Farms management to visit the farm in the afternoon and witness the wind-up of the first day's operation of the new cheese making plant, which now takes its place among the several branches of stock raising and dairying which this enterprising institution fosters.

The writer, who has heretofore claimed only absymal ignorance of the technique of this particular industry, was surprised at its simplicity, made possible by modern methods, and appliances. The entire north-west wing of the main barn, formerly used as a creamery, has been devoted to cheese manufacture. In the center of the floor stands a large wooden tank, lined with heavy sheet tin and bolted to the floor. This tank measures seventeen feet in length, is four and a half feet wide and one and a half feet deep. Its capacity is six thousand pounds of milk. One end of the tank is fitted with a drain, having a threaded hose connection with shut-off cock to permit of the whey being drawn off into storage tanks.

A weighing and receiving room for milk opens into the main part of the building. The milk must be weighed as it comes off the wagons and is subjected to the Babcock centrifugal force and specific gravity tests to determine amount of butter-fat contained, as payment is made on the basis of so much per pound of this ingredient of the milk. It is estimated that from eight to ten pounds of cheese may be obtained from one hundred pounds of milk.

From the weighing platform, the milk flows down a trough into the above-mentioned tank, where the chief process of transforming it into cheese takes place. There it is first heated to a temperature of 86 degrees Fahrenheit; then treated with rennet extract, which is a substance usually prepared from the lining membrane of the fourth stomach of calves, or other ruminant animals, and has the property of separating milk into what we commonly call "curds and whey." This separation does not, however, take place immediately. The milk slowly congeals or curdles to a jelly-like consistency and must be cut with what are known as curd knives, in order to liberate the whey from the curd.

These knives are curious looking frames, strung with parallel sets of fine wires at intervals of three-eighths to one half inch. There are two of them; one having the wires set horizontially and the other vertically, so when these knives are drawn back and forth through the thickened mass of curdled milk in the tank, it is thoroughly cross-cut, permitting the whey to flow out of the curd.

This separation is further assisted by agitation of the mass with a wooden hay rake. While this is going on, the whey is being drawn off through the vent in the end of the tank to the storage vat from which after thorough pasteurization, it finally passes to the separator where the butter-fat is extracted from it to make whey butter, as it is called. The liquid residuum from this latter process is carried away by the patrons of the plant, who have brought their milk for conversion into cheese and are entitled to take away with them an equivalent amount of "denatured" whey as food for their hogs.

What they don't take goes to the Loeb Farms porkers and perhaps contributes to their ability to win prizes like the handsome silver mounted cup which adorns a shelf in the Farms office, and is marked "First Award, Michigan State Fair, 1922, Hog Division. Presented to The Loeb Farms, Charlevoix."

The curd mass in the tank, from which the whey has been completely extracted, is permitted to further congeal until it has attained a rubbery consistency, when it is fed into a curd mill, which is a contrivance similar to a butcher's disk ham cutter, except that instead of only one disc knife the curd mill has several, set about a half inch apart. This machine cuts the curd mass into short sticks or shortly elongated cubes. These are salted in the right proportions, thoroughly stirred up with a blunt-tined pitchfork and allowed to cure or ripen for about an hour. If, at the end of this time, you taste a piece, you know you are eating cheese, although the flavor is still far from that of the thoroughly cured article.

Now begins the last mechanical process in the manufacture of the finished cheese. Flanking the huge vat in the center of the room and

(Continued on page eight)

ASK REWARD OF $2,500 BE PAID FOR "KING BEN"

Following additional testimony before Judge Harry Dengemen in the one man grand jury investigation of the House of David colony at Benton Harbor, the state administrative board was asked to post reward of $2,500 for the arrest of Benjamin Purnel, missing "king" of the colony.

The testimony by two former. The testimony by two former members of the colony, Gladys Danforth Rubel and Ruth Danforth Reed, lent additional support, the department said, to the statuary charge on which Purnel is sought. The state attorney general's office intimated that as a result of testimony a new warrant may be issued for Benjamin Purnel.

MICHIGAN HAS GAME CENSUS

REPORT SUBMITTED ON STATE'S RESOURCES

Alarming Decrease in Number of Brook Trout to Be Investigated by Commission.

A census of Michigan game has been taken by the state conservation department. Questionnaires were sent to all game wardens in the state with the request that they report on the numbers of game animals, fowls and fish in their districts. The replies show that Michigan game is on the increase, considering it as a whole. By species the reports follow:

Brook trout—25 per cent decrease in catches.

Rainbow—Holding their own.

Brown trout —25 per cent increase.

Black bass (both varieties)—Slight gain.

Bluegills—Stationary.

Perch—Stationary.

Wall-eyed pike—Increase.

Calico bass—Increase.

Ruffled grouse—Increase.

Chinese ring-necked grouse—Increase.

Duck and other migatory fowls—Slight increase.

Shore and wading birds—Stationary.

Deer—30 per cent increase.

Rabbits—Stationary.

Fox squirrels—Stationary.

Beaver—Increasing in upper peninsula and holding own in lower.

Muskrat—Great decrease, also skunk, mink, otter, fisher, martens and other fur-bearers.

Coyotes—Increasing in upper peninsula. None in lower.

Wolves—Practically extinct.

Wild cat—Decreasing.

Weasels—Increasing.

Foxes—Holding their own.

Bear—Decreasing.

The department is alarmed by the decrease in brook trout and scientists at the University of Michigan have been put to work to determine the cause.

MISS NEWTON NOW MRS. GEORGE ZIPP

Young Couple Were Wed In Detroit Monday Eve

The following item, announcing the marriage, this week, of a former local girl, appears in a recent issue of the Petoskey Evening News:

"Miss Mary Newton, of Charlevoix, and George Zipp, Jr., were married Monday evening in Detroit, according to word received today by Mr. Zipp's parents, Mr. and Mrs. George Zipp, of Liberty Street.

Mrs. Zipp is well and favorably known by the young people of Petoskey and also in Charlevoix, where she has been bookkeeper and stenographer for Charles See for some time.

Mr. Zipp is a graduate of the Petoskey high school, where he was prominent in school and social activities, and for the past year has been associated with his father in the Zipp Lumber company, of this city."

PLAYED POSSUM ON POOR COM'R

PETER WHAZZISNAME PULLED MEAN STUNT

L. E. Benton Thought For a While That He Had a Dead Man On His Hands

Peter Ozoxwegwassay (pronounce it if you can), an Indian patriarch, seventy years of age, is surely an opportunist. At any rate, when it comes to picking the right time and place for a "coop de wallop" as the French say, he is the elephant's galoshes.

Pete, who hails from Chippewa county in the U. P., when he's at home, got the notion that a trip south would be a good thing for his health. So, on the sixth day of September, we find him at the home of Simon Peter in Bay Shore, an unbidden and not exactly welcome guest. When, on the 14th, it began to look as though the old man was going to become a permanent settler in the Peter home, the family got in touch with Commissioner of the Poor, Lyman E. Benton, of this city, who, after some investigation to ascertain the true state of affairs and his own jurisdiction in the matter as a Charlevoix county official, decided that the wandering Mr. Ozox*** would have to be returned to the bosom of his tribe in the Soo district. So he journied by motor to Bay Shore, picked up the gentleman in question and headed for Petoskey.

Arrived at the G. R. & I. depot, a short wait was necessary. Everything, however, seemed to be sitting pretty and Mr. Benton was looking forward to an uneventful, if somewhat tedious journey northword. But just as the train they were to take backed into position alongside the platform, the commissioner, turning to his charge, found himself in possession of what, in all outward semblance, was a dead Indian. There lay old Peter, stretched out on a waiting room seat, cold and pulseless, with just enough of a suggestion of rigor mortis to strike remorse to the heart of his conductor, who had turned a deaf ear to the aged man's remonstrances that this was "good country. Me stay here, get well."

Telephoning for a conveyance, Mr. Benton rushed his man to the Petoskey hospital, where, after several minutes, signs of life commenced to appear in the "corpse." Assured that the old fellow was going to live, the commissioner left his erstwhile incubus with the hospital and returned home. The next day, his 'phone rang violently and, on answering, he was met with the announcement that his "dead man" was very much alive and had arisen from his bed and appeared in the hallway of the hospital in a condition, "au natural" (s'more French, meaning in his birthday clothes') much to the chagrin and dismay of the hospital staff. They pronounced him "some Indian," Mr. Benton's informant said. In the opinion of the hospital physician, Peter was not in a serious condition physically, but mentally deranged and permission was asked for his commitment to the Emmet County jail, pending further examination. This was granted and the new sheriff of Emmet took charge of the wanderer.

In Mr. Benton's opinion, the old man, seeing a good chance to block the game, had simply "thrown a fit," knowing that the commissioner would not attempt to take him any farther. And his scheme worked.

POKRIEFKE NEW EMMET SHEFIFF

County Official is Named To Fill Vacancy

To Fill Vacancy

Harry Pokriefke, of Harbor Springs, was appointed sheriff of Emmet county Wednesday afternoon of last week to fill out the unexpired term of the late Will S. Purple. D. H. Hinkley, acting sheriff during the past two weeks, having tendered his resignation.

Sheriff Pokriefke is an experienced police officer, having been village marshal of Harbor Springs several years, and serving as deputy under Sheriff Purple.

The new county official announced that he would make very little change in the appointment of deputies, retaining most of the appointees of the former incumbents.

HAMILTON TALKS TO HIS PUBLIC

ANSWERS SEVERAL UNASKED BUT VITAL QUESTIONS

Shows How Last Year's Freshman Class Passed Out—Only Ten Dropped from Rolls.

Supt. Charles Hamilton has submitted the following open letter for publication in this issue of the Courier and, in printing it, we commend most heartily Mr. Hamilton's straightforward, frank method of taking the people of the school district into his confidence. He anticipates the questions in the minds of the parents and answers them in clear and simple language. In these effete days of policy playing, pussy footing and propaganda, Mr. Hamilton's method presents a pleasing and refreshing contrast. Here is the letter:

"I believe that the public in general is interested in some such questions as the following which interested tax payers have asked recently concerning our schools.

"Last year we enrolled an unusually large Freshman class and I have been asked the question: 'Now that you have them, what are you making of them; how many came back as Sophomores? etc.' These questions were asked by some of our most loyal school supporters for the purpose of information only, and in no way in the sense of criticism, so it is not to answer any such question that I am led to give to the public the following information, but to enlighten other equally loyal adherents who may have similar questions in mind.

"Last year we enrolled 68 Freshmen. Of that number 58 have entered again this fall, together with one from another school, making the number 59. The 10 who did not return are:

Ralph Hamilton, quit first week last year.

Nelson Christenson, quit second month last year.

Wm. Woods, Coast Guard.

George Jefferies, U. S. Army.

Lillian Pant, Housework.

Frances Pearl, California.

Frank Pacel, reported leaving for Chicago.

Eileen Fairchild, has become a senior by carrying double work and adjustment of credits.

Vlasta Krulik, going to Detroit.

"Study of the above list shows that for the greater part those not in school have legitimate reasons for not being and that the great mass of beginners are back for the 'second heat.' Now as to how hard they have worked—all have worked, some harder than others and, since that group represents about seven different schools, previous preparation must be taken into consideration, also differences in intelligence.

"About eighty percent of that group have passed in three or more subjects. Our plan for having the other twenty percent make up their work is as follows: The second semester of this year, those of this group who have an average of 80 for the first semester will be allowed to carry an extra subject the last semester, thus making up 1-2 unit and, if time permits and their abilities warrant it, I hope to be able to give this group a special evening class in the subject in which they have been found weakest, which is English, a fact that can be easily understood when one discovers how poor is the foundation in the English language of the average pupil entering high school, especially from the rural district.

"I take this particular class as an example, as it was the class that entered school as beginners when I began my duties in this school system, and whom I had a part in encouraging and urging to come to high school and with whom I have worked for a year with same thought in mind.

"I sincerely hope to see or know of fifty of those people graduating two years from next spring and here is where the public can help. Every adult who knows that an education is a real asset to a boy or girl encourage every boy or girl to come to school. This may be done by personal advice and testimony, reporting jobs that may be open, from those worth half dollar to one that will furnish board and room and at this point I wish to thank those who reported vacancies this fall and in this way helped some boy or girl to come to school. Two of our girls thus placed failed to give satisfaction, for which we are sorry, but I believe the public understands that not everyone whom we think can deliver the goods is able to do so.

"In closing I would again assure the public that the teaching force of the Charlevoix schools is tremendously interested in seeing your boy and your girl succeed and are straining every effort to help them realize their golden dream of securing an education and we earnestly hope that you will continue to get behind the administration with your good wishes and material help and let us make Charlevoix schools the best possible."

Charles Hamilton.

W. R. C. CONVENTION MEETS AT PETOSKEY

District Comprises Corps Of Six Counties

The district convention of the Women's Relief Corps will be held in Petoskey on Tuesday and Wednesday of this week.

The district comprises thirteen Corps, representing the counties of Emmet, Charlevoix, Grand Traverse, Kalkaska, Benzie and Cheboygan. Some eight members of the Charlevoix corps expect to attend the sessions of the convention.

RUG FACTORY IS DESTROYED

OLD PETOSKEY LANDMARK GOES UP IN SMOKE

Fire Started Tuesday Forenoon From Oil Stove—Plant To Be Rebuilt, Is Believed

A well known Petoskey landmark was almost completely destroyed by fire, Tuesday forenoon. The blaze started in the Petoskey Rug Company buildings on the bay front, just north of Bay Street, catching alight from an oil stove on which water was being heated. The conflagration had a big start, when discovered.

The factory was owned and operated by Samuel Gokee, who purchased it from the estate of the late A. T. Washburn. It was originally erected by Ralph Connable, about 1880, for fish packing plant and in the early days the trout and whitefish were caught in great quantities in and near Little Traverse Bay and brought there to be frozen, packed and shipped to southern cities. It was at one time the property of the Booth Fisheries Company and was later converted into a rug factory by the late Mr. Washburn. Some years ago, a part of the building was torn down.

Mr. Gokee was working on the second floor of the building and did not notice the fire until the smoke came pouring through the doors. He hurried down stairs to find the rooms filled with flames and smoke.

Rugs belonging to patrons of the factory were pulled from the building and most of them escaped damage. A pile of about twenty rugs, nearly completed, and several rugs still on the looms were burned. Included in the machinery burned were five looms, several looms not set up, sewing machines and other equipment and supplies.

No estimate has been made of the loss on the building and the machinery, although Mr. Gokee has stated that he carried but $1,000 of insurance on the plant and that his loss would exceed that figure by a considerable sum. It is believed that the plant will be rebuilt at once.

This is the fourth of Petoskey's bad fires during the past year. Our neighbor on the north is seemingly having a bad run of luck. It is far from our thoughts to point the finger of criticism, but Charlevoix people surely have cause to rejoice the local fire loss has been kept at such a low figure. This is doubtless due to proper cooperation between property owners and a most excellent fire department.

Body Found in Pine Lake

The body of Charles H. Hayne of Boyne City was discovered Tuesday afternoon, of last week, floating in Pine Lake near the city dock. Evidence showed that he had either a stroke or heart failure and fell into the water. The body was still limp had not died from drowning. Deceased was 74 years of age.

Electric light globes—Charlevoix Hardware & Electric Co. is the place to buy them.—Adv. 5-tf.

FINE SHOWING IN PIG CLUB

JUDGING OF ANIMALS A FEATURE OF COUNTY FAIR

Exhibit Received Its Share of Attention—Count Agent Hagerman Tells of Event.

The Charlevoix County Boys' and Girls' Pure-bred Pig Club exhibit at the county Fair certainly received its share of attention from the many visitors attending that annual festivity.

Twenty-eight purs-bred Duroc-Jersey gilts, all scrubbed and cleaned extra well for this special occasion were there on full dress parade, each grunting or squealing its approval of the whole affair.

But I suppose you all are anxious to know how the judging came out. Well before we tell you, suppose we remind you of the way they are judged.

Each entry was judged on a three point basis, viz:

1—The individuality of the pig.

2—The gain in weight.

3—The cost per pound gain.

It might appear that the biggest pig did not win first place, but all three things had to be considered and it was the total of the three scores that determined the first prize winner.

Following is the list of prize winners and the prize they won.

1—Ernest Spidel, East Jordan. Purebred Boar Pig. $11.00

2—Fred Martin, East Jordan. $9.00

3—Albert Cunningham, Charlevoix $7.00

4—Mildred Volker, Bay Shore $6.00

5—George Secord, East Jordan $5.00

6—Frances Russel, East Jordan. $4.00

7—Esther Preibe, Bay Shore $3.00

8—Daniel Reich, East Jordan $2.00

9—Milo K. Chew, Bay Shore $1.00

10—Raymond Snyder, Charlevoix. $1.00

11—John Martin, East Jordan $1.00

12—Kenneth Russel, East Jordan $1.00

Some folks may think that boys and girls can't grow pigs economically but the result showed that some very good gains were made at a very conservative cost. For instance, in the forty-seven days feeding one pig gained seventy-two pounds at a cost of four and six-tenths cents a pound. The highest gain in weight made was seventy-four pounds, but this was at a cost of about thirteen cents per pound. A pound a day gain on an economical basis is considered to be a good gain, so lets all wish the best of success to Charlevoix county's future pig growers,—Hurrah for the Boys and Girls.

Aged Woman Dies

Mrs. Ann Hardwig, who died in this city on September 18th, was born March 1, 1844, in Ireland, and was 79 1-2 years of age at the time of her death. The remains were laid to rest in the Catholic cemetery here on Thursday, September 20th. She leaves one son here, Joseph H. Hardwig.

Old Trail Tavern, Harbor Springs, is still serving its popular chicken and planked fish dinners and will be open until November 1st.—Adv.39t1

No better electric light globes than the kind we sell. Try them and see. Charlevoix Hardware & Electric Co.–Adv. 5-tf.

Advertise in the Courier. It Pays.

SUMMER BADE US SAD GOOD-BYE SUNDAY NIGHT

Summer officially told the earth good-bye at 9:04 Sunday night when the earth reached the autumnal equinox, and ushered in the fall.

Night and day at that point were theoretically equal. From that moment, nights commence to lengthen at the expense of daylight until March 21 next, when conditions are reversed.

Eskimos at the south pole caught their first glimpse of the sun for six months, while their brethern at the north pole saw it pass below the horizon to begin a six months' night.

Certain important changes in the wind circulation of the earth will commence when the equinox is passed, owing to the different inclination of the earth to the sun.

CORRESPONDENCE

NORWOOD

Mrs. Ameridon Stafford is quite ill at this writing.

Hermond Stafford was a visitor in our community Sunday.

Rapheal Stafford is attending the Ollvet college this year.

Albert Parsons and family were Sunday visitors in Norwood.

The L. A. S. meet this week, Wednesday, with Mrs. Frank Brown.

John McCall and family and Drusilla Richardson were Sunday visitors at the home of their parents, Mr. and Mrs. F. E. Richardson.

George Lord, Merrill Richardson and family, motored to Charlevoix Sunday. They were joined there by Colon McKenzie and family and the whole party made an auto trip to Petoskey, Levering and other points returning Sunday evening.

Our summer people have all gone except Mr. and Mrs. Oscar Patterson, who will leave the latter part of this week. Mrs. S. B. Chase went to Evanston, Ill., Mrs. Lawrence Chase to Chicago, where she will visit her parents, Mr. and Mrs. Chas. Ferguson, for two dnys, then she will go to her new home in St.Louis, Missourl.

The infant son of Mr. and Mrs. George Light, died Sunday September 16th, at the home of his grandparents, Mr. nnd Mrs. Henry Wagner, of Charlevoix. Burial took place Monday in the Norwood cemetry where a large crowd of neighbors and friends gathered to express their sympnthy to the sorrowing parents and other relatives.

Charlevoix callers at the H. Pierce home Sunday, were John McCann and wife, Mr. and Mrs. Albert Holmes, and Chas. Raber, wife and daughter, Mildred, and Catherine McCall. When Mr. Raber started for home his little Overland refused to go, so the other members of the family returned to Charlevoix with friends, Mr. Raber remaining over night and after working diligently until three o'clock next day on his car, he got it to go, but decided to have a Ford in the near future.

BAY SHORE.

Ray Dickerhoof of Detroit, is visiting at the home of his parents.

Mrs. Frank Burnett has moved to Petoskey with Hugh, where he will nttend high school.

A miscellaneous shower and pot luck dinner will be given at the home of Loren Hamlin, Jr., September 27.

Ward Shontz has bee out of school for the last ten days on account of illness, but is much better at this writing.

Mr. and Mrs. Tom Scroggie and children of Detroit, are visiting at the home of their parents, Dick Scroggie and Mr. and Mrs. Phillip Howe.

Miss Georgie Scroggie, who has been visiting her sister, Mrs. George Tagger in Detroit, and attending the state fair, returned to her home on Tuesday evening.

Hear those wedding bells? Very few did. Jake Speigle was married Monday morning, Sept. 17, so quiet that a great many of the neighbors have not learned who the lucky maiden was.

Mrs. Sarah French returned to her home in Jackson, Wednesday, September 19, after a weeks' visit with her sister, Mrs. George Dickerhoof, and brother, Oscar Ford and other relatives and friends.

Mr. and Mrs. Ira Denton and daughter drove from Graceville, Minn., to visit their daughter, Mrs. Chas. Burnett and Ira Lee, also Mr. and Mrs. Harry Denton and two sons. They returned home last week.

Myrtle, the 2-year-old daughter of Mr. and Mrs. and Mrs. Fred Yahr, died after a short illness at the Petoskey hospital, September 16. Funeral was held September 19 from the home. Four girls from the Fairgrove school acted as pall bearers, Rev. G. W. Weaver, officiating. Interment at Greenwood.

MOUNTAIN DISTRICT.

Charters Curry is cutting corn this week.

The MacDonald girls spent Sunday at their home here.

Oswald Hosegood is the proud owner of a collie pup.

Mr. and Mrs. N. D.McDonald were Charlevoix visitors Sunday.

Miss Hazel Mascho spent Saturday and Sunday at her home in Phelps.

Violette Hewitt was the new scholar at Sunday school on Sunday last.

Mrs. Robert Neil of Boyne City, was a visitor at the Lyle Wilson home Sunday.

Mr. and Mrs. Leo LaLonde were callers at the Jardine home Sunday afternoon.

Will Scott was selling meat in this neighborhood last week. Hope he comes again.

Mrs. Clarence Johnson took dinner with Mrs. Richard Hosegood Sunday last.

The party at the Ray Loomis home was well attended and a good time was reported by all.

Ask the school youngsters about Spider Web Lane, they can tell you all about the bugs.

Ask Jim Wilson about the touch of winter weather early Sunday morning. He knows.

James Seiler arrived Saturdsy morning from Cheyenne, Wyoming, to spend a week with relatives here.

The people in this vicinty are very glad to see their mailman Mr. Foote back again after his vacation.

Miss Clara Seiler motored to Harbor Springs on Friday, to lecture on her work in India, in the afternoon and evening.

Ann Jardine and Annie Wilson who are attending Boyne city High School, spent Sunday at their respective homes.

There will be a social given Friday evening for the benefit of the Sunday school. Miss Seiler from India, will give a talk on her work in that country.

IRONTON

Oscar Ward is filling Silo this week.

Mrs. C. Loper is now at home, resting after a busy season.

The Ladies Aid met with Mrs. Munson last week and accomplished some work.

Mrs. Bridonstine and two children spent the week end with her mother at Boyne City.

Mr. and Mrs. Matt Berry and family have gone to live at Boyne City for the winter.

Church and Sunday School are closed owing to Rev. C. W. Long's absence, on a vacation trip.

Mr. Wineman from Chicago has moved to Vaughan Orvis house for a short visit. All hope he will benefit by the change.

Mrs. McMulken, Mrs. Munson and Mrs. W. Saunders report a very pleasant and profitable time with the Cheboygan Congregational Association at Gaylord.

The Ladies Aid met with Mrs. Munson Friday afternoon.

Miss Alma Savage of Ann Arbor, spent a few days at the Alexander home.

The Ancient Order of Gleaners met in the Grango hall Thursday evening.

Mr. and Mrs. Brown and children spent Sunday in East Jordan at the Lewis Peterson home.

Mr. and Mrs. Ogden and children spent Sunday in Petoskey at the home of William Stolt.

BARNARD

Richard and Billy Paddock have gone to Lansing to attend M. A. C.

Percy Woolley and family, spent Sunday at Peter Block's.

Clyde Smith and family were callers at the Bert Smalley home in East Marion on Sunday.

We understand that George Willis has bought his father's farm and will move there some time this fall.

Mr. and Mrs. Charles Townsend and Mr. and Mrs. Howard Gornell took in the fair at Traverse City last Thursday.

Michael Garber motored to Tbree Rivers last Thursday returning Monday, John Potter and daughter, Margaret accompanying him as far as Grand Rapids to visit relatives.

EVELINE.

Silo filling has started.

Lance Kemp is the owner of a new road truck.

Burl Walker had the misfortune to falland break his arm one day last week.

Born, to Mr. and Mrs. E. E. Orvis, last Wednesday, a baby girl. Name Lillian Elizabeth.

James Zitka's little boy also had the misfortune to fall and break his leg Monday. A lot of accidents.

The friends and neighbors helped Mrs. Peter Johnson celebrate her birthday Sunday, and all had a fine time. About 50 people were present.

Red Crown

Keeps Your Engine With You

It is never behind your whim. Answer—flexibility and a response so instantaneous as to make the machine seem part of yourself.

Flexibility comes from even vaporization at definite temperatures.

Even vaporization is possible only when there is a perfect chain of boiling point fractions. The chain in Red Crown gasoline is perfect, producing a steady, unbroken flow of power.

Drive Your Own Car?

Then you'll appreciate Red Crown gasoline. You get the joy of perfect performance — instant starting — a snappy get-away—eager acceleration —sustained pulling power — racing speed if you want it — maximum mileage per gallon.

Red Crown is the year 'round gasoline — it performs with equal efficiency winter or summer—it vaporizes to the last drop. It leaves a minimum of carbon and fouled plugs. These are important features in cold weather driving.

BUY RED CROWN

At the following Standard Oil Service Station:

State and Antrim

And the following Filling Stations and Garages:

H. B. Wood, Bridge St.
M. B. Hooker, Antrim St.
H. Fowler
Orlowski & Son
Charles C. Friend, Horton Bay, Mich.

RED CROWN GASOLINE

Standard Oil Company, Charlevoix, Michigan
(Indiana)

3866

Auction Sale

Five Head Pure-bred Holstein Cattle and Other Livestock

Farm Machinery, Tools, and Household Goods

J. E. Secord will sell at his farm, two and one-half miles north of East Jordan, on the East Jordan-Charlevoix Road, on

Thursday, Oct., 4th

Commencing at 10:00 o'clock a. m. the following described property:

Pure bred Holstein-Friesian Bull, 1 Year

Registered Holstein-Friesian Cow, 3 yrs. fresh
Colantha Millie De Kol No. 698066.

Registered Holstein-Friesian Heifer, 2 years
Beauty Korndyke Butter Girl, No. 713173, due Nov. 24, 1923.

Registered Holstein-Friesian Heifer, 2 years
Ormsby Marguerite Korndyke, No. 702200, Due Oct. 17, 1923.

Pure bred Holstein-Friesian Bull Calf
Calved September 10, 1923.

OTHER LIVE STOCK

Grade Holstein Cow, 11 yrs. old., milking
Grade Holstein Cow, 4 yrs., due Dec. 14
Grade Holstein Cow, 3 yrs., due Jan. 9
4 Yearling Heifers
3 Yearling Steers
Pair Bay Geldings, 4 and 5 yrs, wt. 2700
Brood Sow, 1 yr. 3 Shoats
About 60 1 yr. old Pure Bred English White Leghorn Hens
About 50 Pure Bred English White Leghorn Pullets

FARM MACHINERY

McCormick Binder
Chatham Fanning Mill with bagger
Star Potato Planter
Star Potato Digger
2 Disc Harrows
Spring-tooth Drag
Steel Land Roller
Spring-tooth Riding Cultivator
2 5-00 h Cultivators
3 Shovel Cultivators
Superior Grain Drill, 11 disc
Set heavy Double Work Harness
Set Sleighs, 2 1-2 inch runners
Set Light Sleighs Set Coasting Bobs
Hand Power Cider Press
Eclipse Orchard Spray Tank, with hand pump, capacity 200 gals.
3 Knapsack Sprayers 75 Potato Crates
1-2 bbl. Lime-Sulphur
Potato Planters, Shovels, Hoes, etc.
4 acres of Corn in Shock

HOUSEHOLD GOODS

No. 15 DeLaval Cream Separator, with Power attachment
50 gal. Kerosene Drum
10 gal. Barrel Churn 5 gal. Churn
2 10-gal. Cream Cans 5-gal. Cream Can
Extension Dining Table
Sheet Iron Heater
5 Iron Beds Child's Bed
4 sets Springs 2 Mattresses
Bureau Nursery Chair
Chemical Closet Set Clothes Bars
Wood Express Wagon, nearly new
Chairs, Rain Barrel, Clothes Basket, Fruit Jars, Cooking Utensils, etc.

FREE LUNCH AT NOON

TERMS OF SALE

All sums of $10.00 and under, cash; all sums over $10.00, one years' time will be given on approved, bankable notes bearing interest at 7 per cent, payable at The State Bank of East Jordan, Mich. Five per cent discount for cash on sums over $10.00. No property to be removed until terms of sale are complied with.

J. E. SECORD, Proprietor

A. J. SUFFERN, Clerk.

W. E. BYERS Auctioneer.

REGULARITY

Some folks have an idea that unless they can put away large sums of money at a time, saving is not worth while.

It is regularity of saving that counts.

The amount you deposit each pay is secondary to depositing something.

After you have forced yourself to save regularly for a few months, the idea will become a habit. Habits are easy—even in saving.

This bank located on the convenient corner will help you to save.

Charlevoix County Bank

Charlevoix, Michigan

Nicholls, Buttars & Bridge, Bankers

"THE BIG BANK ON THE CORNER"

EDITORIAL

This story from the Cheboygan Democrat is a home and Democratic estimate of "Herb" Baker, who lives on a farm in Weadock, in that county.

"Our old fried Herb Baker, let us inform the big city space writers and the big city papers, is just now getting his tater digger ready to harvest his spuds and also gettin' ready to get his corn in the shock. After that we promise you that tho bear cat of the north country will have something to say about running the country. We notice that the state Anti-Saloon League is trying to claim Herb as one of its brood with a view to grooming him for the race for U. S. senator against Senator Couzens of Detroit. We don't know how Herb feels about it but we believe when the white ribboned delegates wait on him with the promise of the nomination should he enroll under their banner, he ain't goin' to get so enthused that he will lose his sense of humor. It has been our belief that Herb would have copped the plum last year had he not had too many tails tied to his kite. The spectacle of a lot of little whiffesnappers appointing themselves to manage his campaign when they are not able themselves to manage their own business, as was the case last year, will never get Herb anywhere. We believe that if he goes before the people next year on his own feet no force in the state can stop him from being elected to the senatorship. Herb is a big man every way. He has a mind of his own and he has the reputation of being able to use that mind without the assistance of any of the little leeches who fasten themselves to every public man. Herb is by far the most able man yet proposed for the senatorship and it should not require the herding of the farmer and the laboring man to get them to support him. If there is a farmer in the state who would not support him it is because of three things, either he has n personal spite, he is tagged by the party or he is ignorant. And that's all there is to it."

THE BILLBOARD REBELLION

Billboard regulation or elimination proceeds steadily. A law just becoming effective in Massachusetts makes it necessary to obtain a community's permission before billboards are erected. If the permission is withheld, then there can be none at all. If it is granted, sueh signs must still comply with strict regulations as to size and copy.

In Minnesota all highway advertising signs must be remaved by December 1. After that date the state authorities will remove any that have remained in defiance of the law.

Kansas, Wisconsin and other western states are making progress in doing away with this particular form of advertising.

Advertising in general is commendable and useful. But the custom of advertising by means of painted fences, painted barns and walls and huge signboards set up along highways and following railroad lines has been carried to annoying excess. Beautiful landscapes have been blotted out by such signs; famous landmarks have been concealed; an attractive outlook for travelers has been wrecked; fire menace in cities has been increased—all by the various forms of highway advertising.

It is not surprising that a public gaining in its enjoyment of outdoor life and appreciation of the beautiea of nature has begun to rebel strongly against the billboard and to demand that thia nuisance be removed.

AUTUMN

"Season of mists and mellow fruitfulness,
Close bosom-friend of the maturing sun;
Conspiring with him how to load and bless
With fruit the vines that rouud the thateh-eaves run——
"Where are the songs of Spring? Ay, where are they?
Think not of them, thou hast thy music too."

So wrote one poet. Sang another: "The melancholy days are come, the saddest of the year:" A third, with a maturity beyond his years, binds the seasons: "If winter comes, shall spring be far behind?"

To parents, autumn is a practical season. For Mother there are school books to buy, fruit to can, children's clothing to be made ready for the long grind; for Father, digging into business after the comparative ease of summer, seeing to the coal, taking down screen doors and looking after metal work, preparing the house to resist winter's storms.

Children, however, are akin to poets. "Oh, Mother, I just love the fall! Driving out into the country smelling the grapes and apples and fallen leaves, and starting to schooi and playing hide and seek in the dusk!" says Twelve Girl.

"I like fall, too, but I like summer better," says Eight Girl. "I like to climb the trees and hide when there are leaves on, to play in the water and pick up nice little shells. Oh, how good it feels, the nice warm sunshine on the beach, and going camping and getting acquainted with farms!"

"Ilumph!" says Six Boy. "What I like is winter. Isn't there ever going to be any snow? So white and soft and shining, and O Boy! Billy and I are going to build our snowhouse up against the garage this year——"

"I think, Mrs. Robinson summer is better as winter," says bright young Slovak Anna, two years in America. "In summer there are roses in the yard, and I go park, swim, dance, have good time. In winter I just homesick for my Mother!"

One thought runs underneath all these expressions. Autumn one aums up, compares, thinks about the year as a whole.

A bit of wisdom injected into the stock-taking, and the whole year runs smoother, with more margin of happiness.

JAY WALKERS AND RIDERS

A New York judge decided recently that jaywalkers have a right to jaywalk if they want to, and it is up to the motorists to look out for them. Motor cars, he explained, use the streets only by tolersnce, anyway.

This may be good law, in New York or elsewhere, but anybody may question whether it is good sense or fair play.

According to the usual view, city thoroughfares are apportioned according to the needs of both pedestrians and drivers, the sidewalk being reserved for the former and the street from curb to curb for the latter. Why have sidewalks if the pedestrians are to walk all over the street at their pleasure?

Moreover, it is useful here to break down an artifieal distinction. There are no longer any seperate classes of pedestrians and automobilists. There is almost one car per family in America today, and there will soon be more than that. Thousands of the people seen walking along the street have cars. They are merely pedestrians when they walk and motorists when they ride. Common sense and fair play both suggest that whichever they are doing, they follow the logical rules of the game.

Street crossings are meant for pedestrians to walk on, as sidewalks are. That is where drivers naturally expect to find them and look out for them. It is unfair and dangerous for them to cross elsewhere on a busy street.

What would they say if automobilists insisted on driving on the sidewalk? That would be worse only in degree, inasmuch as a motor car is more dangerous to a pedestrian than a pedestrian is to a motor car. In principle, aurely, the two offenses are alike.

Use Hygrade gas filled electric light globes. Everybody is talking about bow long they last, Any kind you want. Charlevoix Hardware & Electrie Co.—Adv. 5-tf.

(©, 1923, Western Newspaper Union.)

Oh, East is East, and West is West, and never the two shall meet,
Till Earth and Sky stand presently at God's great Judgment Seat;
But here is neither East nor West, Border, nor Breed, nor Birth,
When two strong man stand face to face, tho' they come from the ends of the earth.
—Kipling.

SEASONABLE HINTS

When drying herbs and saveries for winter cut the atalk, leaving all the leaves on, put them into preserve jars leaves down and set the jars into the oven, uncovered. When dry adjust the rubbers, seal aad store them away. Dried in this way celery, parsley, sage, catnip or any other herb keeps well and when wanted may he stripped from the stalk and powdered as fiae as needed.

When baking squash wash it without cutting, put into the oven and hake until tender. Cut, remove seeds, mash and aeason with butter, cresm, salt snd pepper. All the flavor is thns left in the vegetshle and the tiresome work of getting the squash ready is elimlnated.

Season mashed potatoes for a changa with a teaspoonful of onion juice and one-fourth of a teaspoonful of nntmeg to each quart of well-heaten and seasoned potato.

When making cookies or doughnutr uslog sour milk or cream mix them nj the night before and set them on ice. They will roll out with less flour, will be light and keep moist mnch loager than by the usual method.

After cooking carrots until tender put them through the ricer, season and heat as one does mashed potatoes. Even those who refuse to like carrots canaot realst them thus prepared. A dash of nutmeg and a bit of lemon juice will add variety of flavor.

When serving toast to a child or an invalid place the egg nicely poached on toast well buttered and cut into cubes without disturhing the shape of the slice. It is much easier handled and eaten. Drop the egg into a muffin ring la the water when poaching, cut the toast the same size and an attractive dish will result.

If the members of the family are fond of grapefruit serve them with an after-dinner miat in the center of each for dessert, provided they like miat.

Nellie Maxwell

There is one kind of moralist who tries to make you believe that the virtne o fa rose is in its thorn.

Everybody sometimes is wronged; everything some day may be righted.

The WOODSTOCK

represents the latest achievement in typewriter construction, gives the greatest measure of satisfactory service and a quality of work that is unsurpassed.

Consider these facts: The Woodstock means more for the money, has many superior features and excels in every particular.

Price and terms most attractive. Territory inquiries solicited. Extra value makes easy sales and attractive earnings.

Full particulars on request.

WOODSTOCK TYPEWRITER COMPANY

35 N. Dearborn Street Chicago, U. S. A.

DODGE BROTHERS
TOURING CAR

In city traffic or on the open road, this new touring car impresses you instantly with its exceptional riding comfort.

The seats are deeper and lower. The body has been lengthened to afford more leg-room. Its low-swung design reduces side sway and increases the car's stability at all speeds.

The front springs are wider, and built of more, and thinner leaves; the rear springs—now underslung—have been materially increased in length.

In fact, the comfort of the car is comparable in every way with its good looks and the well known character of its performance.

H. B. WOOD
Charlevoix, Michigan

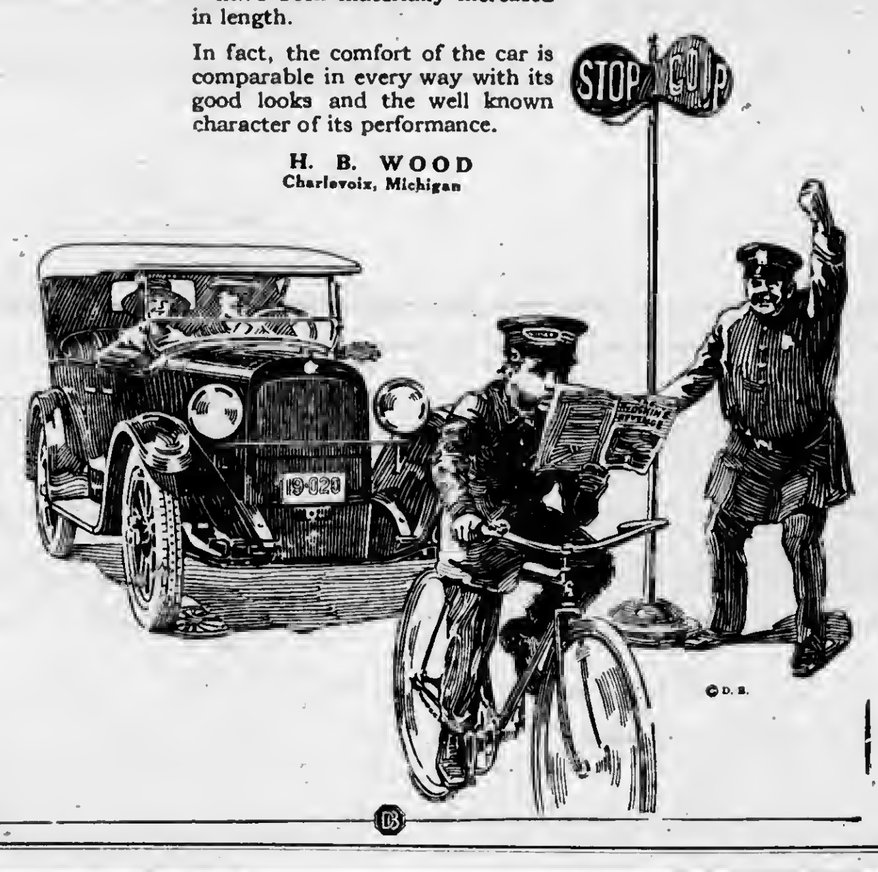

Buy Your Tires from a Firestone DEALER

At the Latest Prices—The Lowest in History

You will find the Firestone Dealer one of the stable business men of your community. He offers a clean, fresh stock, backed by a well organized service. He wants you as a permanent customer.

That is the reason he sells Firestone tires. He knows and has plenty of proof that they are the best tires on the market. He can give you the greatest value and thereby retain your trade for years.

Every day you find new proof of this unequalled value. On the 15th of this month, Firestone Tires set two new dirt track records at Syracuse when Tommy Milton slid around four turns at every mile and covered the 100 miles in 75 minutes, 33 hundredths seconds. He also established a new world's record for one mile by covering it in 42 and 28 hundredths seconds. The next four cars to finish were also equipped with Firestone Gum-Dipped Cords. Each one of them went the entire race without a stop. This and every other important race this year was won on Firestone Gum-Dipped Cords and Steam-Welded Tubes. Such performance gives you conclusive proof of their strength and durability.

Not only do race drivers use Firestone Tires as protection to their lives and the surest way to victory, but the largest tire buyers in the world insist on and buy Firestone Tires for economy and service. These buyers include the leading car manufacturers, the biggest commercial car operators and the taxicab and motorbus operators. 57,639,714 tire miles were sold to taxicab and motorbus operators in the month of August.

Think this over. You cannot afford to accept anything less than Firestone service and economy. You can buy this service and economy from any of the dealers listed below.

Northern Auto Company, Charlevoix, Michigan

America Should Produce Its Own Rubber—

Subscribe for the Courier and get the news

CHARLEVOIX COURIER

Issued every Wednesday at
CHARLEVOIX - MICHIGAN

DuBois & Usher, Publishers
A. J. Usher, Editor and Business Mgr.
Courier Building Van Pelt Place

Entered at the Post Office at Charlevoix, Mich., as second class matter.

Advertising Rates

For advertising rates apply for schedule.

Notices of church or lodge, socials and entertainments, where admission is charged, regular rates.

Obituary poetry, regular rates.

Card of Thanks, 25 cents.

TERMS OF SUBSCRIPTION

One Copy, one year.....$2.00
One Copy, six months.....$1.00
One Copy, three months..... .60

ADDITIONAL LOCALS

Richard and William Paddock left Sunday night for M. A. C. at Lansing.

Oral Lewis has accepted a position as clerk in L. A. Hamlin's grocery atore.

H. E. Cartier and family have left for Detroit to spend a few days visiting relatives.

Mrs. George Hamilton and children, of Detroit, are here this week, visiting relatives and friends.

Mrs. R. F. Sloaa, accompanied by Miss Isabelle Mitchell, leave today for a week's visit in Detroit.

Miss Olive Nixon left Monday for Mt. Pleasane, where she will attend the state normal this winter.

The Misses Edith and Bessie Hanshaw left Monday morning for Grand Rapids, where they will spend the winter.

Mrs. Pat Taylor, critic teacher of the County Normal, spent the week end in Pickford, Michigan, with her husband.

Fred Bergmnn and wife returned Monday from a week's business and pleasure trip to Grand Rapids and Muskegon.

Mr. and Mrs. George Trimble attended the Traverse City fair and spent the week end at Kingsley, returning Sunday.

Earl Coulter and Clare Bartholomew left Sunday night for Lansing, where they will attend the Michigan Agricultural College this winter.

Mr. and Mrs. A. F. Bridge and Mrs. Robert Bridge and her brother, Robert Morse, left this morning for Lansing, driving through in a car.

Miss Kay Gnskins, student at Northwestern College, Chicago, spent the week end at the home of her parents, Mr. and Mrs. James Gaskins.

Mr. and Mrs. A. E. Edwards, accompanied by Mrs. F. V. Tyler and Mrs. Edwards' sister, Mrs. Don Poore, motored to Petoskey, Tuesday.

Mr. and Mrs. William S. Kibbe, accompanied by their son, Warren W., leave this morning for Florida, where they will spend the winter months.

The Misses Eleanor Finucan and Gladys Livingston left Sunday evening for Ypsilanti, where they will resume their studies at the Stato Normal.

Miss Lucille Bagley, of Iron Mountain, who has been visiting Miss Helen Mason over the week end, left with the latter for Ypsilanti, Monday morning.

A. M. Hamlin returned Sunday from Traverse City, where he spent four days attending the fair and visiting at the home of his son, George and family.

Henry Wood, who left last Thursday on a business trip to Detroit, is reported at this writing to be ill and preparing to submit to an operation, in that city.

Work on enclosing the porch of the hotel Charlevoix has progressed to a point where it is plain to be seen the job will present a very attractive appearance.

Earl A. Young and H. S. Harsha left Tuesday morning for Grand Rapids, where they will attend the Real Estate Agents convention, Aug. 26th, 27th and 28th.

Mr. and Mrs. Frank Kernen, daughter Christena, and Mrs. Bernice Carr, all from Ithaca, Michigan, spent the week end at the home of A. J. Usher and family.

Charles Hamlin and wife leave tomorrow morning for Big Rapids, where they will join Mr. and Mrs. George Cook and journey on by motor to St. Petersburg, Fla.

Mrs. Adam Goldman and child, left Sunday night for their home in Miami, Florida, after visiting Mrs. Goldman's brother, Meyer A. Levinson and family for some time past.

Mr. and Mrs. Will T. Stewart, who have been staying on the Belvedere resort this summer, left today for Battle Creek. Their home is in Marion, Ohio, but they are on their way to California.

Mrs. Bella Hiller and Miss Barbara Hiller, of Lake Odessa, Mich., came Tuesday evening for an indefinite visit at the home of Mrs. Hiller's son, Ernest J. Hiller and family, on Antrim Street.

Special convocation of Charlevoix Chapter, No. 141, Royal Arch Masons, Thursday evening, September 27th. The grand Lecturer of the state lodge is to be present and everyone is urged to attend.

The ladies aid society of the Congregational Church will meet with Mrs. Walter Rodger, on Wednesday, October 3rd. A pot-luck dinner is planned at noon and the ladies are invited to bring their husbands.

Dwight Geary, of Chicago, returned to his home Sunday evening, after a six weeks visit at the home of Frank Poole. Mr. Geary made many friends during his visit in Charlevoix. We hope to see him back next season.

A potluck and shower for Miss Ruth Durance, whose engagement has been announced, was held on Tuesday evening last week by Mrs. Leon Atchison and Mrs. Nat Burney, at the former's home in this city. Just a few of the intimate friends were present. The house was prettily decorated with ferns and cupie dolls.

SHAPTONS RALLY AT BROTHER RICHARD'S

A rounion of the Shapton family was held at the farm home of Richard Shapton, on Route One, last Sunday afternoon, in honor of Mr. Shapton's daughter, Jessie, who is now Mrs. Dexter Cushman, of Long Beach, California, and who has been visiting her parents here for the past month, with her little son, Robert. About thirty were present, including the four Shapton brothers and one sister who live here and Tom Shapton and his wife of Flint, with the nieces and cousins, most of whom are residents of this city or its environs. A fine pot-luck dinner was served, graced with a chicken or two from the farm and all report a corking good time.

FOREST FIRE PATROL ORGANIZED

FIRE CHIEF SAYS ENOUGH FUNDS ARE PROVIDED

Urges Residents of State to Be More Careful With Fires in Wood aod Brush

"You can't control forest fires unless you have men and forest-fire money." slad Fire Chief Peterson, of Gaylord, of the department of conservation. "This has been the annual fight. However, this year things have changed. With a legislative appropriation of $225,000 and and an additional $21,500 from the fedral government, Michigan has ample funds for use during the coming year. An organization is being perfected that should be able to stop to a great extent the tremendous lossesincurred yearly through forest fires.

"The late spring and autumn months bring Michigan face to face with her greatest menace from fire," said Fire Chief Peterson, of the department of conservation, "and this season just past was no exception. Dead vegetation thoroughly dried by the early spring sun makes an ideal combination for fire. The careless outer's burning cigaret or cigar or the live coals from locomotives strike a responsive chord in the fire demons heart when they fall upon this combustible material. Fighting fire in the woods is an entirely different matter from fire control in the village or city. There," continued Peterson, "you have water, the greatest enemy of fire. In the woods the shovel and sand must be resorted to. If the residents of this state thoroughly understood what a forest fire really means, the damage it does nnd the real 'he-man' power it requires to put one out, there would be less carelessness and more 'safety first' in the woods by those who enjoy out of doors pleasures. You can't be too careful, particularly during n dry season, and carelessest fires."

Old Trail Tavern, Harbor Springs, is still serving its popular chicken and planked fish dinners and will be open until November 1st.—Adv.39t1

FOURTEEN IN THIS YEAR'S CO. NORMAL

Class of 1923-24 Is Under Experienced Supervisioo

The County Normal Class for 1923-24 numbers fourteen students, their names and addresses being listed below:

Iva Carpenter, East Jordan; Ida Flanders, Charlevoix; Jane Groenink, Ellsworth; Ethel Hopper, Petoskey; Ruby Hull, Charlevoix; Anita McDonald, East Jordan; Joyce Mayne, Charlevoix; Eva Ostrum, Charlevoix; LaVerne Park, Petoskey; Clayton Saunders, Charlevoix; Monica Smith, Charlevoix; Isabel Tooley, Boyne City; Persis Vander-Streek, Ellsworth; Ruby Webster, Charlevoix.

The class is under the supervision of Helen L. Mayer, of Ann Arbor, principal, and Ethel Clark Taylor, of the Soo, critic teacher, both Michigan State Normal graduates and teachers of experience.

Old Trail Tavern, Harbor Springs, is still serving its popular chicken and planked fish dinners and will be open until November 1st.—Adv.39t1

P. M. R. R. GOES ON ITS FALL SCHEDULE

This Means Two Trains Daily, Only, Each Way

The Pere Marquette Railroad is now on fall schedule over the Grnnd Rapids division, with two trains, daily, each way out of Charelvoix.

The schedule is as follows:

Southbound, 8:05 A. M. 1:45 P. M.

Northbound, 10:50 A. M. 3:50 P. M.

The southbound 8:05 goes as far as Traverse City, only, while the 1:45 goes through to Grand Rapids and Chicago, with parlor car from Petoskey, picking up n sleeper at Traverse. The northbound 10:50 comea from Traverse City, while the 3:50 comes through from Grand Rapids, but drops her sleeper at Traverse.

TOURIST HOTEL MANAGERS MET LAST WEEK

Their Problems Aro Different From Year-Rounders'

About thirty seasoned hotel managers, ripe in experience and representing the tourist hotels of this region, met, with their wives, nt the Cushman House, in Petoskey, on Monday, September, 17th, to discuss better methods of handling the tourist trade. The problems confronting these gentlemen are somewhat different from those of the keepers of the year-round hotels, one of the main points being the reservation of rooms.

It seemed to be the consensus of opinion that a twenty per cent cash deposit should be required with each reservation, the sum being deducted from the last period of the guest's stay. Later in the month, this question will be taken up at a meeting of the Michigan Hotel Men's Association, which will be held in Grand Rapids.

Nearly everyone present took part in the general discussion that followed the presentation of the various problems brought up for consideration. The members of the Northern Michigan Association are confident that their organization is becoming influential in the councils of the larger associations and that the latter would bend an attentive ear to its voice.

CONGREGATIONAL CHURCH

Services Sunday Sept 30.

Rev. Arthur H. Claflin, Field Worker for Olivet College, will preach at 10:30 a. m.

"The Good American" Rally Day program will be presented at the Sunday School hour. This will be followed by a re-enrollment of the school. The parents nnd others interested are invited to be present.

No Sunday evening service.

The Midweek Meetings will be in charge of the deacons during the pastors absence.

Beginning October 7th the Adult Bible Class of the Sunday School will be taught by Judge S. A. Cornell.

The Younger People's Biblo Class will be taught as heretofore by Mrs. W. H. Miller and the department superintendents hope to have teachers for every class who will assist with the enrollment on Rally Day.

Card of Thanks.

We wish to thank the friends for the beautiful flowers; also Mr. and Mrs. A. B. Clnrk. Mr. and Mrs. George Light, Mr. and Mrs. Henry Wagner.—Adv. 39t1pd.

The sons of the men who used to burn midnight oil in their studies nre now burning midnight gasoline on the automobile roads.

FRAUD WARNING!

House-to-house solicitors are claiming to sell Phoenix hosiery in various sections of the United States. Sometimes they show alleged credentials in which the word "Phoenix" is prominently displayed. Their plan is to secure a dollar deposit, promising that the hosiery will be sent by mail, and the balance collected by the postman. And that is the last their victims ever hear of them. They pocket the dollar and disappear. In a few instances, however, they have delivered some makeshift hosiery, worth about half the price.

These canvassers are outright frauds, *for Phoenix hosiery is sold only through retail stores.* As Phoenix is a leader in sales everywhere, and is probably the best known line of hosiery in the world, these peddlers are trading upon that reputation to defraud the buying public.

REWARD

United States Post Office inspectors and the Pinkerton National Detective Agency are now searching for these defrauders, and are working on several such cases.

We will pay liberally for information that will lead to the arrest of any of these unauthorized solicitors. If you are approached by any person offering Phoenix hosiery and seeking a deposit of money, please notify a Phoenix dealer, or your city's "Better Business Bureau," or if there is a Pinkerton agency in your city, notify them. Also telegraph us collect.

We issue this warning as a protection to the public, as well as ourselves, that no one may innocently purchase imitations for genuine Phoenix hosiery.

Unscrupulous and fraudulent house-to-house hosiery canvassers are daily mulcting the American public out of thousands of dollars. *Beware of them.*

PHOENIX HOSIERY COMPANY
MILWAUKEE

Above is a reproduction of an advertisement appearing in this weeks Saturday Evening Post. We are publishing it as a matter of co-operation so that residents of Charlevoix may not be victimized by these swindlers.

M. A. Levinson & Co.

NOTICE!

This store is going to close for the winter just as stated on our previous bills, but it will no doubt be a number of weeks yet, and just as long as our shoes last they will go the same as they have been going at an average of

57%

ON THE DOLLAR

We have just had a few men's work shoes and also a few rubbers arrive, that we ordered last spring, and are expecting more every day, so if you are in need of such, don't fail to see us before buying elsewhere as they will also be on sale.

Mayer Shoe Store
JOHN SLEZAK, Prop.

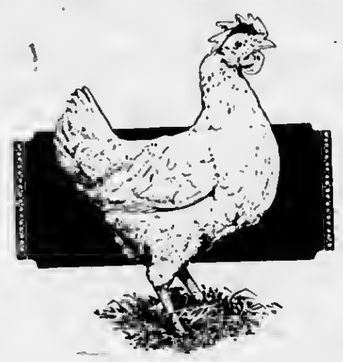

Proper Fed HENS Bring Big PROFITS

FEED
Globe Egg Mash
Globe Scratch Feed
TRY A SACK

Argo Milling Co.
Flour—Feed—Fuel

Just a Few Everyday Prices

Lard, per pound	15c
Bacon, per pound	18c
Box Crackers	50c
Rub-No-More Soap, box $4.50, bar	5c
Large box Oatmeal for	25c
3 bars Palm Olive Soap for	25c
Large can Royal Baking Powder, can	50c
Pound can of Calumet Baking Powder	30c
2 pounds Lipton's Cocoa for	25c

Here's is where your money goes the farthest, not the fastest.

MARTIN BLOCK
Phones 12 and 142

An Autumn Sale of Silks

Commencing September 27th ending October 6th

Dependable Qualities—Attractively Priced

Silk Jersey Tubing, per yard	$1.19
Silk Pongee, per yard	$1.19
Silk Messaline, per yard	$1.29
Striped Tub Silk, per yard	$1.00
Satin, per yard	$2.00
Trieolette, per yard	$1.00
All-Tyme Crepe, per yard	$1.89
Crepe de Chene, per yard	$1.65
Chanton Crepe, per yard	$3.00
Dimetyn, per yard	$2.98
Silk Poplin, per yard	$1.00
Kimona Silk, per yard	69c

33 1-3 per cent off on all Summer Dress Goods.
We give S. & H. Green Trading Stamps.

GROCERIES

Washboards for	69c
Granite Covered Combinettes	69c
Granite Pail	69c
Any granite Coffee Pots, Tea Kettles, Stew Pans, Pails, Dish Pans, or Covered Combinetts, for	69c
Good value Brooms for	69c
Galvanized Pails for	25c and 30c
Large Tin Milk Pails	25c and 30c
6 rolls 5c Toilet Paper for	25c
3 rolls 10e Toilet Paper for	25c
2 rolls 15c Toilet Paper for	25c
Pencil and Pen Tablets for	5c
6 bars 5c Toilet Soap for	25c
3 bars 10c Toilet Soap for	25c
Lot of Soap, 7 bars for 25c, 30 bars for	$1.00
Any 10c Plug of Tobacco for	8c
4 pkgs. 10c Honest Scrap for	25c
No. O Lantern complete	38c
24 1-2 lbs. W. R. Flour	95c
E. R. Yeast, pkg.	5c
Men's fleeeed lined Union Suits	$1.35

A. E. MASON

LOCAL NEWS BRIEFLY TOLD

Get the Habit—Read the Courier

The Fessenden Kitchen closed Sunday night for the season.

Mr. and Mrs. Archibald Buttars visited Bayview, Sunday.

The eighth Grade held a wenie roast on the beach last Friday night.

Nels Tillotson is delivering for John McCann's bakery, nowadays.

Mrs. H. R. Fox is enjoying a vacation from her duties at Henry Jacobs' store.

Robert Burns, of Hayes Township, leaves the latter part of this week for San Francisco, California.

J. H. Koch, of the Colonial Club, motored through to his home, in Toledo, Ohio, Sunday.

John McCall has resigned his position at Mears' poolroom and is working for R. C. Korth.

If you want

CANNING PEACHES

Call at the store. We also have the sugar needed for canning, besides cans and rubbers.

Mike's Grocery

PHONE 111

C. J. Garn left Tuesday for St. Petersburg, Fla., where he will spend the winter months.

Hon. Thomas Meggison was in the city, Sunday, visiting at the home of his son, Harold and family.

R. A. Smith, state geologist, was in the city Friday and Saturday, on business.

Mrs. McGannough, of Philadelphia is visiting her daughter, Mrs. James Nowland, this week.

Miss Signa Thorsen left Sunday for Ypsilanti, where she will attend the State Normal this winter.

Miss Helen Mason left Monday morning for Ypsilanti, where she will attend the state normal this winter.

F. J. Fessenden left Sunday night for Grand Rapids, Detroit and Chicago, to lay in a stock of Christmas goods.

D. J. Eckinger and family, accompanied by Mr. and Mrs. Jone Durance, motored to Mackinac, Sunday, returning that night.

H. B. Jacobs and wife drove to Bayview, Sunday. They report that but a few of the cottagers there have left for their homes.

Misa Maggie Colter went to East Jordan Tuesday, to bid goodbye to her sister, Mrs. Eliza Bowman, who leaves for California to spend the winter.

Miss Katherine McDonald left Sunady evening for Ypsilanti, where she will attend the State Normal College this winter.

H. E. Coblentz, of Eveline Township, has been selected as grand juror, to sit in Grand Rapids, at the term commencing October 2, 1923.

Mrs George Light returned to her home in Norwood, Friday, after apending some time in the city, visiting her mother, Mrs. Henry Wagner.

Joseph R. Cooper leaves tomorrow morning for Holland, Michigan, drlving a new International truck, which has recently been purchased of Mr. Cooper by the Holland—St. Louis Sugar Company. This truck is a combination bus and freighter, the bus seats folding up out of the way, when not in use.

Jimmy Sharrow, who has been ticket agent, assisting Agent Cross this summer, at the P. M. depot, left Sunday for his home in Grand Rapids.

Mrs. L. B. Bartlett, accompanied by her daughter and son-in-law, Mr. and Mrs. Carl Kohler, left Thursday for Detroit, where they will spend the winter.

Benjamin Brown and wife made a trip to Grand Rapids and Lansing, last week and drove back a new Durant touring car for Lorenzo Compton.

Theodore Rassieur, prominent attorney of St. Louis, Mo., and family have returned to their home in the south, after spending the summer here. They were accompanied by Mrs. Rassieur's sister, Mrs. Kohler.

The Women's Relief Corps will meet in the hall, on Thursday, October 4th. The inspector will be here and a good attendance is urged. A pot luck dinner will be served at noon.

Mr. and Mrs. J. F. Boelio of Chicago, are here for a couple of weeks visit at the home of Mrs. Boelio's parents, Jay Price and wife, on Newman Street. Mrs. Boelio was formerly Miss Clara Price.

Dr. Frank H. Wilkinson and wife have just reurned from a week's trip through the upper peninsula, where they traveled some eight hundred miles by motor, visiting the principal cities.

George W. Priest and wife, accompanied by Mr. and Mrs. Joseph Steinberg and Mrs. Joseph Howard, spent the week end visiting the American and Canadian Soos. They left Saturday, returning Monday.

Miss Edith Struthers, daughter of Andrew Struthers, left Thursday morning for Ann Arbor, where she will enter the U. of M. She was accompanied by Miss Katherine Fitch, who returns to the university this fall to continue her work.

Mr. and Mrs. Hans L. Wiegand and son, Jimmy, accompanied by Mrs. Wiegand's mother, Mrs. James Dunn, and a friend, motored up from Traverse City, Saturday, and while here stopped at the home of F. V. Tyler, on East Garfield Avenue.

Robert Louis, infant son of Mr. and Mrs. George Light, passed away at the home of Mrs. Light's parents, Mr. and Mrs. Henry Wagner, 810 State street, on September 16th. The burial was at Norwood on September 17th.

Mr. and Mrs. A. E. Edwards, accompanied by Mrs. F. V. Tyler and daughter, Marian, motored to Boyne City, Sunday, returning with Mrs. Edwards' sister, Mrs. Don Poore, who has been spending a few days with her niece, Mrs. A. E. Robinson.

Dr. Virginia Ryall Brown has taken over the practice and office of Dr. W. H. Lawry, who recently left with his wife for Detroit, where they expect to locate. Miss Brown, whose home is in Chicago, is a graduate of Palmer School of Chiropractic, at Davenport, Ia.

Little Mildred May McArthur, of Flint, whose shocking accident we reported last week, is still holding her own, the only danger being now a third hemorrhage resulting from any excitement or movement. Barring such a contingency, her chances are good for recovery, although, of course, the sight of one eye is destroyed.

The Ladies of St. Mary's Altar Society will hold a baked goods sale in the Mont Withers block, Saturday, September 29th. Lunches will be served.—Adv. 38-t2.

PRIZE ESSAY CONTEST IS ANNOUNCED

"Adventures Of The Pioneers" This Year's Subject

The subject of the students' prize essay contest in Michigan history for 1923-1924 will be, "Adventures of the Pioneers."

The contest is open to all students of all schools in Michigan. In former contests the students in small schools have been successful.

The contest will be conducted jointly in each community by the superintendent of schools, the regent of the D. A. R. chapter, the president of the women's club, and the secretary of the civic or business association, or by any one of them, who shall also judge the essays.

First and second prizes will be given in two groups, to students in the grades, in the high school. The local committee will determine the local prize to be awarded.

The judges should forward the prize essays to the Michigan historical commission on or before April 30, 1924, when they will be examined by the state committee. The essays selected by the state committee will be published by the Michigan historical commission.

The essay may be as long as the student desires, but not less than 500 words.

All essays must be typewritten.

Pictures illustrating the essays should be included, if possible.

Advertise in the Courier. It Pays.

COURIER BARGAIN COLUMN.

Courier Want Advs. are One Cent per word per insertion. Minimum charge is 20 cents per insertion, for anything under 20 words. All Want Advs. are strictly cash in advance except to those who have ledger accounts. Please remember this when sending in your copy.

FOR SALE—MISCELLANEOUS

FOR SALE—Piano, cheap. Apply 202 Belvedere. 39t1.

FOR SALE—Quantity of store fixtures. C. S. Dodge, telephone 291. 39t2pd.

FOR SALE—Koban motor (magneto type, two cylinder) with large boat (Thompson). Will sell at real bargain, or exchange. George McMulkin, Ironton, Mich.—Adv. 31-tf.

FOR SALE—Star sedan, good as new. Reason for selling, owner leaving town. John Faber, Loeb Farms, Charlevoix, Michigan.—Adv. 35-tf.

FOR SALE—Shingles, second hand doors, windows, lath, siding and miscellaneous building material. J. M. Saunders, phone 165.—Adv. 52tf.

FOR SALE—Good organ, feather bed, two good mattresses, full size, medium sized ice box, Round Oak heater, small No. 8 cooking stove. Call at 217 Antrim. 39t2pd.

FOR SALE—FARM PROPERTY

FOR SALE—Blacksmith shop and house in Atwood—Good site for garage. Peter Faber, Atwood, Michigan.—Adv. 35-tf.

FOR SALE—LIVE STOCK

FOR SALE—40 good breeding ewes and lambs; one registered Hampshire buck. Terms. Loeb Farms, Charlevoix, Mich. 39t2.

FOR SALE—Registered gray Durham bull, four years old and gentle. Apply to H. E. Coblentz, Rt. 2, or phone 117f11. 39tf.

FOR SALE—Eleven cows, test from 3.4 to 5.7. Antoine Sharrow, R. F. D. No. 4, Charlevoix, Mich.—Adv. 35-tf.

FOR SALE—A few high grade Jersey cows, heifers and heifer calves. Geo. Meggison, Rt. 2, phone 167-f5, Charlevoix, Mich.—Adv. 38-tf.

FOR RENT

FOR RENT—House at 212 Antrim street. Phone 167f31. 39t2.

FOR RENT—Furnished house, also garage for sale. Inquire at Korth's market.—Adv. 38-tf.

FOR RENT—ROOMS

FOR RENT—Suite of light housekeeping rooms. Tel. 567 or call nt 601 State street 39tf

WANTED—MISCELLANEOUS

WILL PAY Market price for Rye. George Block, phone 94-f4.—Adv. 36-t4 pd.

WANTED--To hear from owner having farm for sale in Charlevoix county. Warren McRae, Logansport, Ind. 39t5pd.

WANTED—Laundry work—family and bundle. Washings done separately. Home Laundry, Mrs. G. C. Ruggles, 405 West Lincoln Avenue, City.—39-t1-pd.

WANTED, LAND

I WILL BUY any tract of improved or unimproved Northern Michigan land; prefer property with lake frontage. What have you? Send full details, plat, legal description, lowest price and terms in first letter. H. J. Dewey, 417 Valentine Bldg., Toledo, Ohio. 39t4..

LOST

FOR RENT—5 furnished rooms for light housekeeping. Inquire at 108 Garfield Ave., Mrs. D. K. Spayd. 39t1pd.

LOST—Between 704 State St. and high school building, a gold wrist watch on ribbon bracelet. Finder return to 704 State St. Reward. Mrs. John Myers. 39t1pd.

LOST—Between here and Petoskey, Saturday noon, black traveling bag, containing lady's blue serge suit, striped skirt and other articles. Reward. Notify C. M. Grossman, Petoskey. 39t1pd.

HELP WANTED

WANTED—Man to work on farm, married or single—married with no children preferred. Steady work for right party. Write J. K. Ranch, Waters, Michigan.—Adv. 38-t2 pd.

WANTED—Men or women to take orders for genuine guaranteed hosiery for men, women, and children. Eliminates darning. Salary $75 a week full time, $1.50 an hour spare time. Cotton, heathers, silks. International Stocking Mills, Norristown, Pa.—Adv. 37-t10 pd.

J. L. CRANE

$25.00 Silk Dresses Now $19.85	$25.00 Silk Dresses Now $19.85

Friday and Saturday are the last two days of Our Sale

Table Oil Cloth, White and Light Colors Per Yard	25c
$5.00 and $6.00 Gingham Dresses for	$2.95
25c Comfort Challies, 36 ineh Per Yard	19c
15c Comfort Prints Per Yard	10c
$1.15 Comfort Size Batts, 12x90 For	74c
$2.00 Fine Cushman Hose, Women's For	98c
50c Ride Top Women's Cotton Hose For	23c
Pure Worsted Knitting Yarn, 25c Skein. Per Lb.	$2.00
50c Curtain Nets, 36 inch For	38c
$1.25 Coverall Aprons For	98c
Men's $18.00 All Wool Suits For	$11.95
Men' $25.00 All Wool Suits For	$19.85
Men's 50c Holeproof Sox Per Pair	23c
Women's $24.85 Silk Dresses For	$19.85

NEW PALACE THEATRE

ATTRACTIONS FOR THE COMING WEEK

THURSDAY, SEPTEMBER 27th

Third showing of Douglas Fairbank's special produetion, "THE THREE MUSKETEERS," in eleven reels.

FRIDAY, SEPTEMBER 28th

Paramount presents Mary Miles Minter and Antonio Moreno in "THE TRAIL OF THE LONESOME PINE." A splendid picturization of the most famous of all mountain romances, with seenes of rare beauty. And a Cameo comedy "PLUS & MINUS."

SATURDAY AND SUNDAY, SEPTEMBER 29 AND 30

First National presents Richard Barthelmess in "FURY." One of Barthelmess greatest pictures in nine reels. The drama they made before the mast. And one of the real big pietures of the year. And a Cameo comedy "HIS NEW PAPA."

MONDAY, OCTOBER 1st

Alice Brady in a new Paramount picture "THE LEOPARDESS" with Montagu Love and Edward Langford. The romanee of a bewitching South Sea daneer and the Ameriean millionaire who tried to tame her Also a good comedy.

TUESDAY AND WEDNESDAY, OCTOBER 2 AND 3

Guy Bates Post in "OMAR THE TENTMAKER" dazzling on the sereen. The famous stage success. The pulse of Omar's Rubaiyat beats through the romance of Shiren who stole her love while the city slept and awakened in the harem of the Shah in eight reels that lull and fire like Omar's wine. Also the second ehapter of the Serial, "AROUND THE WORLD IN 18 DAYS."

W. E. Byers
Auctioneer

Twenty years experience in handling Auction Sales, both on farm and household goods.

Let Me Cry Your Sale

Phone me at Charlevoix or call the Charlevoix Courier, where all dates are made.

Cups for Lunch Furnished if Requested

THE sure-footed, long-wearing, All-Weather Tread of a Goodyear Cord is the best tire insurance you can have. The high, thick, sharp-edged blocks of that famous tread dig wedge-like through mud or snow to slipless footing, carrying on steadily or coming to a sure, safe stop.

As Goodyear Service Station Dealers we sell and recommend the new Goodyear Cords with the betzlad All-Weather Tread and back them up with standard Goodyear Service

BENJAMIN BROWN
Charlevoix, Michigan

GOODYEAR

MICHIGAN HAPPENINGS

Michigan pesches are going as far south as Tampa, Fla., as far west as Omahn, Neb., and as far east as Boston, in carload lots, according to a report by the United States department of agriculture. This is a countrywide penetration of approximately 1,000 miles in three directions. "Production for the state this year is forecast at 30 per cent of last season's, or 1,172,000 bushels, compared with 1,440,000 bushels in 1922. aggregate shipments from Michigan lsst season were 1,650 csrs." says the report.

The state has a cash balance of $26,983,170.98, the monthly report of State Treasurer Frank M. Gorman issued recently, revealed. Remaining in the various funds of the state is $25,497,156.38. Disbursements for tbe month of August from all the funds amounted to $4,338,126.58. For the yesr up to September 1, the disbursements totaled $12,051,103.06 The secretsry of state's office made the biggest deposit with the state during the month, contributing nearly a milllon dollars to the cost balance.

Not more than 10 of the surviving members of the famous first regiment Michigan Engineers snd Mechanics, were able to attend its 5th annual reunion at the Hotel Pnntlind, at Grand Rapids.

Deputy Secretary of State Elbert V. Chilson has returned from Chicago where he attended n conference of secretaries of state from all midwestern states held for the purpose of discussing uniform traffic laws.

STORAGE FOR RENT IN THE D. M. FERRY BUILDING.
W. E. PARMELEE
Phone 123

BUSINESS CARDS

ROBERT F. SLOAN
Civil Engineer
230 Bridge Street
Charlevoix -- Michigan

R. B. ARMSTRONG
PHYSICIAN AND SURGEON
Special Attention to Diseases of Eye, Ear, Nose and Throat
Priest Bldg. Phone 255

DR. F. F. McMILLAN
Physician and Surgeon
Office above Postoffice
Phone 17
Charlevoix :: Michigan

A. L. FITCH
ATTORNEY AT LAW
County Bank Building
Phone 48
Charlevoix — Michigan

W. H. LAWRY, D. C.
Chiropractor
P. O. Block Phone 347
CHARLEVOIX, MICH.

The Lansing official was named. a member of two important committees, being placed on the committee for drafting uniform laws for automobile light regulation, and on the one appointed for uniform automobile signals.

The executive committee of the State Association of Farmers' clubs has decided to hold its thirty-first annual convention in Lansing, December 4 and 5. The committee is composed of Lee Noble, Oxford, president; W. A. Cutler, Grass Lake, vice-president; Mrs. I. R. Johnson, Rushton, secretary-treasurer; Mrs. J. S. Brown, Howell; G. A .Millspaugh, Oxford; Edgar Burk, St. Johns, and W. J. Brooklins, Ovid.

The Michigan Trust company, as receiver for Manistee & Northeastern R. R. Co., asked the interstate commerce commission for authority to abandon its Honor branch extending from Platte river, to Empire Junction, a distance of 16 miles. The application stated that the branch served only the village of Honor, which has a population of 150, and was not esrning maintenance costs.

Russel Corey, 7-year-old son of Mrs. Bertha Corey, living near Nashville, nsrrowly escaped death when hs fell down a 65-foot well on his mother's farm. He was playing with his brother, when he raised a plank to look down the dark shaft. He slipped and slid in, feet first. There was ten feet of wster in the well, and coming to the surface, he grasped the steel pump shaft and climbed to the top.

Illness has been unknown among the 600 men in the prison road camps maintained by the state since their establishment, according to reports to the state health department. Not a single case has has developed where n man was unable to work. This condition is said to be due to the rigid health rules maintained by the state department.

Dr. Guy L. Connor, of Detroit, was elected president of the Michigan State Medical society at its 103rd annual conference at Grand Rapids. Dr. Connor has been a member of the house of delegates. In his election, the society broke precedent and elected him unanimously from the floor.

Captain Walter E. Campbell, president and general manager of the Detroit and Windsor Ferry company, and one of the most widely known sailors on the great lakes, died at his home on Peche Island.

Coming in contact with an electric current of 4,600 volts, while adjusting an outdoor radio aerial, Lloyd Kridler, 35 years old of Ferndale, was killed almost instantly.

Leelanau county has been freed of bovine tuberculosis, Dr. A. W. Elbert county agent, announced.

The United States destroyer Chauncey, which piled up with other destroyers off Santa Barbara, California, was christened by Dorothy May Todd, of Grand Rapids, then a girl 15 years old, at the launching five years ago.

Postal receipts, nlways looked on by government officials as a reliable barometer of general business conditions, showed nn increase of 5.86 per cent during August. Detroit showed the largest gain with 17.38 per cent increase.

Gov. Alex Groesbeck and Stats Highway Commissioner Frank Rogers have tentatively completed plans which call for the construction in 1924 of 500 miles of concrete pavement, it was announced. The State will probably employ prison labor to build from 200 to 300 miles. The rest will be laid by private contractors or by contractors who will hire out their experitnce and their equipment to the state. Arrangements are being made for the purchase of quantities of equipment for state use, including 15 cement mixers, paving machines and other appliances.

Tuscola county road commissioners have sold $102,000 of road bonds for the building of Covert aet roads in the county. Bonds amounting to $16,620 remain to be sold to cover the cost of the 1923 building program. This money is bsing raised for the Almer-Fairgrovo townlina rond; Bradyville road, Dayton, Columbla corners road; the Wills township road reaching to east Dayton. Detroit Trust eompany and the Gleaners' organization were purchasers of the bonds. Tuscola county receives a premium of $314 on tbis sale.

Few men can boast of a longer service record with one company than Philip M. Sullivan, Escanaba, engineer on the Peninsular division of the Northwestern road, who completed bis fifty-fourth year of railroading. Sullivan has seen many changes since he started as n brakeman on the Chicago to Rockford passenger run in 1869. Engineer Sullivan drove the first train equipped air west of the Allegheny mountains, in 1872.

Claim of Representative James A. Richards, of the second Calhoun county district, to continued membership in the state house of representatives will have to be decided by the house members, state officials declsred. Representstive Richards recently discovered hs has never been a citizen of the United States. He came to Michigan many years ago from Csnada and believed hia father had taken out citizenship papers.

Manistee couty was relisved of its timber some time ago, but apparently that does not prevent it from still baing a part of ths "wilds" for Stanley Axsum, farmer in the Pine Creek neighborhood, is out after his second bear, having just trapped one weighing over 400 pounds. Several of the shaggy conted bruins are said to be rooming ths vicinty, which is principally a fishing and hunting resort and pine slashing.

Judge Harry J. Dingemsn, of Detroit, was re-elected presiding circuit judge of Michigan at the thirty-second annual convention of ths Association of Judges of Michigan, in session at Lansing. Judge Guy M. Chester, of Hillsdale, was elected president; Judge George Sample, of Ann Arbor, vice-president., and Judge Leland W. Carr, re-elected secretsry-treasurer.

Lenders of Michigsn in the work with the foriegn born will meet at Grand Rapids September 27 and 28 under nuspices of the Michigan State Council on Immigrant Education About 400 representatives are expected from boards of education, boards of eommeree and eivic committees on Americanization.

Aided by a gift of $3,157 from Gogebic county war chest funds, Roosevelt American Legion Memorial hospital at Battle Creek, will be able to carry on its work through the offlcial gift fund of the institution. Announcement of the gift to the state hospital was made by the business manager, E. H. Welsh.

Phelps Ferris, son of Senator Woodbridge N. Ferris, has been relieved of his position as member of the Island State Park commission. Governor Groesbeck announced the appointment of former State Senator Charles A. Sink, of Ann Arbor, as a member of the eommission to take the place of young Ferris.

Mrs. Laura Heady, a resident of Oakland county for 20 years, has just celebrated her 101st birthday at Orion. Her sister, Mrs. Cordelia Mulford, who lives with her, was 97 years old in August. They came here from Plum Brook, Mich. Mrs. Heady has been blind for years, but otherwise is in good health.

Mrs. E. J. Mallory, wife of the Albion postmaster, has received a personal letter of appreciation from Mrs. Warren G. Harding, wife of the late president, in reply to a communication of sympathy sent at the time of the Harding memorial services held here August 10.

Satisfactory Remedies to Control Hog Vermin

The following remedies, sny of which will prove sstisfnctory, are suggested by V. L. Starkey, chief of nnimsl hushandry, South Carolina A, and M. college, in snswer to inquiries from farmers on this subject.

1. Cruds Oil Treatmsnt.—This is ths most widely used treslment for hog lice. It should he applied to the hogs hy pouring it down ths hsck and rubbing it over the entire hody, taking pains to see that the head sad esrs sre wsll covered. One application of erude oil, provided it is thorough, will elliminate hog lice. Of course, in all esses it is necessary to clean up the hog houses and sleeping places and disinfect them with the same preparstion.

2. Cosl Tar Products.—By taking an ordinary coal tar preparation, you msy he able to control hog lice. As in the cass of crude oil, ths applicstion of this materisl should be thorough. When a cosl tar preparation is used it is uscessary to repeat the treatment in ton days, because the lice are killed, hut the nits are not.

3. Oil From Garages.—Oil from garages which has heen drained from the motors hss been used very satisfsctorily to control hog lice. However, soma of the oil which is obtained from gsrages has a great desl more kerosene in it than others and when this is ths ease it sometimes blisters.

Oils are also beneficial in laying dust, which is almost as injurious to bugs as lice.

A successful man is one who not only makes up his mind but makes up others' minds.

Famous last words: "I think I can beat 'er across."

FARM LIVE STOCK

Prosperity of Farming Depends on Live Stock

Live stock provides an outlet for three-fifths of the crop nereage in ths United States, besides 65,000,000 acres of improved pasture, 150,000,000 acres of nalmproved grass land pasture, 175,000,000 acres of woodland pasture, and 500,000,000 acres of grazing lsnd in the arid and semt-arid sections of the West, according to C. W. McCsmpbell, hesd of the department of animal husbandry at Kansas State Agricultural college. All told, live stock furnished an outlet for 80 per ceat of the total food aod feed produced hy lanis and wild vegetation in the United States.

Live stock, by uttlizing advanlageously snd efficiently the varlous pasture and forsge crops, nakes possible a system of crop rotattion that alds materially in maintatning soil fertility aad controlling plaat diseases, insecta and weeds.

Live stock provides, in the form of mannre, the most reliable and practical fartilizer that can be used to maintain soil fertility. The production of grain takes from the soil large amounts of phosphorus, potash and nitrogen. When grain is sold off the farm where produced thess elements of fertility sre completely lost, but when grain is fed to llva stock 80 per cent of the phosphorus, potash and nitrogen is returned to the soil in the form of msaure. Manure nlso sdds to the soil that necessary constituent humus which commercial fertilizers do not.

"The finest man I ever met," will be found to be the one that agreed with you in everything and then complimented your good judgment.

A lie is always bigger than the one who tells it and it usually is able to lick him in the long run.

Subscribe for tha Courisrl

LEGAL NOTICES

Order for Publication

State of Michigan, the Probate Court for the County of Charlevoix.

At a session of said court, held at tbe Probate Office in the City of Charlevoix, in naid county on the 15th day of September, A. D. 1923.

Present: Hon. Servetus A. Correll, Judge of Probate.

In the matter of the estate of Horace G. Wakefield, deceased.

The above estate having been admitted to probate and Julia E. Einwachter appointed administratrix thereof.

It is ordered that four months from this date be allowed for creditors to present their claims against said estate, and that such claims will be heard by said court on Wednesday, the 30th day of January, A. D. 1923, at ten o'clock in the forenoon, at the probate office in the City of Charlevoix.

It is further ordered that publie notice thereof be given by publication of this order for three successive weeks previous to said day of hearing in the Charlevoix Courier, a newspaper printed and circulated in this county.

Servetus A. Correll,
Judge of Probate.

Adv. 38-t3.

Order for Publication

State of Michigan, the Probate Court for the County of Charlevoix.

At a session of said court, held at the probate office in the City of Charlevoix, in said county, on tbe 7th day of September, A. D. 1923.

Present: Hon. Servetus A. Correll, Probate Judge.

In the matter of the estate of John A. McClellan, deceased.

The above estate having been admitted to probate and Maud E. McLellan appointed administratrix thereof.

It is ordered that four months from this date be allowed for creditors to present their claims against said estate, and that such claims will be heard by said court on Friday, the 17th day of January, A. D. 1924, at ten o 'clock in the forenoon, at the probate office in the City of Charlevoix.

It is further ordered that publie notice thereof be given by publication of this order for three successive weeks previous to said day of hearing in the Charlevoix Courier, a newspaper printed and circulated in this county.

Servetus A. Correll,
Adv. 37-t3. Judge of Probate.

Order for Publication

Stata of Michigan, tho Probato Court for the County of Charlevoix.

At a session of said court, held at the probate office in the City of Charlevoix in said county, on the 1st dny of September, A. D. 1923.

Present: Hon. Servetus A. Correll, Judge of Probate.

In the matter of tho estate of Windsor F. Aldrich, deceased.

Robert Bridges having filed bis petition, praying that an instrument filed in said court be admitted to probate as the last will and testament of said deceased and that administration of said estate bs granted to petitioner, or some other suitablo person.

It is ordered, that the 29th day of September, A. D. 1923, at ten a. m., at said probato offico is hereby appointed for hearing said petition.

It is further ordered, that publie notico thereof ba given by publieation of a copy hereof for three successive weeks previous to said day of hearing in the Charlevoix Courier a newspaper printed and circulated in said county.

Servetus A. Correll,
Judge of Probate.

A trus copy Adv. 36-t3.

The Staff of Life

BREAD has been called the staff of life. It is quite as true to call a savings account a staff of life because it is something to lean on in time of need, and a true support

Charlevoix State Savings Bank

CHARLEVOIX, MICHIGAN

W. S. Richardson, President
A. D. Crimmimns, Vice President
Archie Livingston, Cashier
Guy Eccleston, Asst. Cashier

DR. HESS Fly Chaser

is the finest and best stock dip on the market and is made after the formula of Dr. Gilbert Hess, who is a doctor of veterinary sciencc.

Used for Scab, Mange, Lice, Ticks, Fleas and Parasitic Diseases of Horses, Cattle, Sheep, Hogs, Dogs and Poultry.

A reliable disinfectant, germicide and deodorizer.

We carry it in bottles, cans and bulk.

BUY it by the GALLON in BULK and save MONEY.

Sold Under Positive Guarantee and We Will Refund Your Money If You Are Not Entirely Satisfied

FESSENDEN, The Druggist

NEW VICTOR RECORDS

EVERY FRIDAY

The Victor Talking Machine Company announce the relcase of New Records each week, instead of each month as in the past—those for September 28 includc

Two Good Songs by Sterling Trio.

Several Good Fox Trots.

Two Good McCormack Records.

Two Good Ones by Elman String Quartette.

Don't fail to her the records each Friday.

S. M. SEE & SONS

Reliable Housefurnishers

W. E. Byers
Auctioneer

Twenty years experience in handling Auction Sales, both on farm and household goods.

Let Me Cry Your Sale

Phone me at Charlevoix or call the Charlevoix Courier, where all dates are made.

Cups for Lunch Furnished if Requested

Ellsworth Section

MILES DISTRICT

Mr. and Mrs. Art Gidley, of East Jordan, were callers at the home of Mr. and Mrs. A. Miles.

Mr. and Mrs. Gene Miles of Grayling called on their parents Sunday evening.

Mr. Raymond and daughter Nellie took dinner with Mr. and Mrs. Jerry Mobio last Wednesday.

Fall plowing, corn cutting and bean pulling are the order of the day this nice weather.

Adolph Cincush, of East Jordan, was a caller at the home of Mrs. Lillian Beekman, Sunday morning.

Mr. Ter Wee and son visited Mrs. Ter Wee at the Charlevoix Hospital, Sunday, and found her slowly gaining.

Mr. and Mrs. Lyman Miles and family, of Highland Dairy Ranch, motored to their farm, Sunday in the Chaddock district.

Mr. and Mrs. H. B. Hipp and Mrs. James Kenney of East Jordan were visitors at the home of Mrs. Mary Clark, one day last week.

Simon E. Bensen and Max McShane, on a motor trip from Chicago, called at the farm home of Mrs. Lillian Beckman last Thursday.

Mr. and Mrs. James Holben and Mr. and Mrs. Albert Miles were Sunday visitors at the home of their son Xelle and wife in East Jordan.

ANTRIM CITY

Mrs. Stott is on the sick list.

Effie, Martha and Robert Mason were visitors at the Stott home Sunday.

Mrs. Brooks and daughter, Graee, were visitors at the Stott home Sunday.

Mr. and Mrs. Arthur Ranger ate chicken dinner with Mrs. Josie Simon Sunday.

Mr. Baumback and family and the Greely family attended the fair at Traverse City.

Mr. Stoel and family and Mr. and Mrs. Knight attended the fair at Traverse City, Wednesday.

Mr. and Mrs. Ranger of Charlevoix and Mrs. Simon attended the fair at Traverse City Thursday.

Capt. Brant had a visitor in his chicken coop last Tuesday night, who killed eleven chickens. The Captain called his neighbor C. L. Stott and son, Joseph, and arming themselves with gun, club and traps, went forth to capture the thief and low and behold it was only a wee mink that they captured.

CLARION

Mrs. N. C. Griswold was the guest Mrs. C. J. Mizer of Walloon Lake, went to Maneelona on Sunday. of Traverse City friends last week.

Miss Myrtle Taylor left Saturday for Detroit.

Mrs. Dean of Petoskey was the guest, Sunday, of Mr. and Mrs. R. H. Webster.

Mr. and Mrs. F. A. Everts and Mrs. L. B. Younce, were visitors at Onaway on Sunday.

Dan Herrington, Jr., left Saturday for Kalamazoo where he will attend the Western State Normal.

E. D. Rench and family have moved on to the Orval Card farm, recently left vacant by the removal of Mr. Stull.

Mrs. Butler who has been visiting her son, Leland Butler and family, left Monday for her home at Springport.

Mrs Glen Planck of Detroit who has been visiting her parents, Mr. and Mrs. D. B. Hinkley, returned home Saturday.

A marsh-mellow roast was held Saturday evening at the Will Lloyd home in honor of Dell Lloyd's fifteenth birthday, his school mates being the guests.

Rev Mr. Culp who was pastor here last year, has been returned here again this year by the M. E. conferenee of Grand Rapids.

H. L. DAWSON
Funeral Director
Licensed Embalmer
Motor Funeral Car, Motor Ambulance
Twenty-four Hour Service
Harris Blk. Ellsworth, Mich.

B. J. BEUKER
PHYSICIAN and SURGEON
Office over Blue Store
Ellsworth, Michigan
Office Hours 2-4 p. m. Phone 38

COUNCIL PROCEEDINGS

Council Chambers, Sept. 9.

The Common Council of the City of Charlevoix met on the above date, with Mayor Bergeon presiding. Present, Alds. Bridge, Eckinger, Hallett, Livingston, Marshall and Partridge.

Minutes of meeting held Sept. 17 were read and approved.

The finance committee submitted the following report having examined the following bills aggregating $13,483.87, find them correct and recommend they be allowed:

Conlingent Fund.

Chx. State Saving Bank, note and interest	$1272.14
Charlevoix County Bank, note and interest	1272.13
Mich. Mutual Liability Co., insurance	264.89
Arthur Bergeon, Mayor, sal.	25.00
Robt. Bridge, Ald., 1st ward salary	25.00
Henry Partridge, Ald., 1st ward, salary	25.00
Will Marshall, Ald. 2nd ward, salary	25.00
Archie Livingston, Ald. 2nd ward, salary	25.00
D. J. Eckinger, Ald. 3rd ward, salary	25.00
Jos. Hallett, Ald. 3rd ward, salary	25.00
Chas. Lamphear, clerk	25.00
A. L. Fitch, City Atty., sal.	125.00
Elma H. Cook, sal.	22.50
John Cook, salary	27.50
D. S. Payton, salary	70.83
Postmaster, box rent	60
H. E. McHugh, supplies	90
Henry Wood, services	1.50
Chx. Courier, printing	13.50
Health Fund	
J. C. Luce, labor	10.00
Bridge Fund	
Elmer Johnson, sal.	70.83
Harvey O'Brien, sal.	40.00
Police Fund	
W. J. Weikel, sal.	45.00
Chx. County Bank, rent to Oct. 1st	30.00
Park Fund	
Amos O'Neill, drayage	16.00
Ernest Howe, cont. labor	86.79
Fire Fund	
Chas. Marshall, sal.	42.50
H.D.Marshall, fire chief, sal.	50.00
American-La France Fire Engine Co., sup.	16.00
City Treas., express	45
Sewer Fund.	
H. D. Marshall, cont. labor.	25.23
Highway Fund	
Art Alcock, sal.	57.50
Lou Sandle, labor,	42.00
M. B. Hooker & Son, team	31.25
P. M. Ry. Co. frei.	59.15
Cemetery Fund	
Chas. Ilyers, sal.	50.00
Jake Marshall, labor	30.00
Henry Harris, labor	39.00
H. D. Marshall, team	22.00
Hugh Ackert, labor	6.50
Water Fund	
Morris Ackert, sal.	60.00
City Treasurer, exp.	4.40
Crane Co. sup.	40.03
Colon McKenzie, sup.	449.00
Bert Sharow, sup.	60.20
National Meter Co. sup.	40.00
Hersey Meter Co. sup.	3.12
H. D. Marshall, cont. lab.	5.00
Clair Webster, frei.	1.27
Chx. Courier, print.	3.50
Electric Fund	
C. N. Bridge, sal.	104.17
Murley Plum, sal.	50.00
Floyd Rice, sal.	50.00
Ernest Smith, sal.	42.50
Ernest Olney, sal.	54.00
Dan Soule, sal.	60.00
Bert Freeman, sal.	45.00
Clair Webster frei.	5.04
P. M. Ry. Co. frei.	32.57
Abe Nowland, labor	23.40
Standard Oil Co. sup.	9.12
Wolverine Fuel Co. coal	128.70
Brown & Wallace, sup.	16.89
Western Electric Co. sup.	3.15
Mich. Mut. Liability Co. ins.	231.77
Vacuum Oil Co. sup.	88.74
D. F. Meech, spec. assessor	3.00
City Treasurer, exp.	.83
General Electric Co. sup.	27.17
Chx. State Sav. Bank, tin.	1500.00
Chx. Courier, print.	22.25
Interest & Sinking Fund	
City Treasurer, Int. on Village Bridge Refd Bonds.	625.60
L. I. S. Fund.	
Chx. Co., Road Fund, Belvedere Ave. Paving	5000.00
Prospect and Petoskey Ave. Sewer	
L. I. S. F.	
Hattie B. Priest, Bond No. 1 and int. on 1 and 2	499.25
John Cook, Int. on Bonds No. 3 and 4	52.50
Bridge St. Sewer Exlension, Dist 24.	
L. I. S. F.	
George Buttars, Bond No. 3 and int. on No. 3 and 4	91.01

Moved by Ald. Bridge, seconded by Ald. Livingston, that the bills be allowed and the Clerk authorized to issue orders for same. Motion carried by the following Aye and Nay vote: Ayes, Ald. Bridge, Eckinger, Hallett, Livingston, Marshall and Partridge. Nays, none.

Moved by Ald. Bridge, seconded by Ald. Marshall, that the Council adjourn. Motion carried.

Chas. H. Lamphear, Clerk.

Hall's Catarrh Medicine

Those who are in a "run down" condition will notice that Catarrh bothers them much more than when they are in good health. This fact proves that while Catarrh is a local disease, it is greatly influenced by constitutional conditions.

HALL'S CATARRH MEDICINE consists of an Ointment which Quickly Relieves by local application, and the Internal Medicine, a Tonic, which assists in improving the General Health.

Sold by druggists for over 40 Years.
F. J. Cheney & Co., Toledo, Ohio.

Use Hygrade gas filled electric light globes. Everybody is talking about how long they last. Any kind you want. Charlevoix Hardware & Electric Co.—Adv. 5-tf.

FARM LIVE STOCK

Draft Work Horse Quite Necessary on All Farms

Of recent years horse breeding has gradually been abandoned on many farms, with the natural result of a serious decrease in horse stocks throughout the country. Widespread advertising of farm tractors and trucks, high prices of feed and the belief that cheap horses could readily be obtained from the ranch country, all have had their effect in lessening horse-breeding activity. The automobile has practically driven the light horse off the roads of the country, but everywhere heavy horses, as heretofore, are doing the major part of the work on farms and in the woods, while many of them are still being used for short-haul work in the cities.

The time has come, in our opinion, actively to resume the breeding of heavy draft horses for farm work purposes, says a writer in Successful Farmer. A recent investigation in Illinois showed that not over one brood mare in five has of recent years produced a foal. At that rate it will take over 27 years to replace the horses now in use in that state, and they are fast being retired on account of old age, unsoundness, or other causes. The same thing is true in other great farming states.

Over 20,000,000 horses and mules are still needed for work purposes in America in spite of the competition of farm tractors and trucks, and should some deadly, infectious disease run riot through the country, an instant dearth of work horses will have to be faced. Abandonment of horse breeding is having a like but gradual effect in that direction.

While horse-breeding operations have practically been at a standstill, horses needed to replace those retired for one reason or another have come from the range country of the west, but high freight rates and prevailing low prices have about stopped the source of supply. We now learn that range horses are a drug on the market where they are raised, and are being "unloaded" as quickly as possible. It is even suggested that they should be slaughtered to furnish horse meat for sale in the cities. It is also true that first-class, pure bred draft stallions never were so scarce as at the present time.

Plainly, therefore, it will be necessary again to breed every sound, suitable, individually excellent and efficient brood mare the coming spring, and each of them, so far as possible, should be mated with a high-class, prepotent pure bred stallion. Unless this is done a famine of good work horses is bound to occur before long, and prices in consequence threaten to be prohibitive.

PAINTS

That are guaranteed not to powder nor crumble, and the kind that will stand the wear and tear of all weather conditions.

Bradley & Vrooman and Lowe Bros. Paints

are the kind to use. We carry in stock both outside and inside paints, flat white, colors and tints, in fact anything in the paint line you may have need for. Varnishes, Brushes, white lead, linseed oil, turpentine. Let us take care of your wants in this line.

W. A. BOSS
Ellsworth, Michigan

Mrs. Harry Gregory
will be in Ellsworth, at the
Parsons Store, Saturday, Sept. 29
with a full line of Fall Hats

4 Wheel Brakes on the Brand New Oakland

The finest light-six is now also the safest! Four-wheel brakes are on the 1924 Oakland!

Think of it! The only six selling for less than $1000 which gives you this safety feature.

Oakland's four-wheel brakes are the result of years of patient research and exhaustive tests on the part of Oakland and General Motors. They are sound, practical, simple—and unusually safe!

Come in and drive behind these four-wheel brakes. Test them yourself—their great superiority will instantly impress you.

The True Blue Oakland also has a brand new engine—smoother, quieter and more powerful.

The beautiful new blue bodies built by Fisher, are wider, and more luxuriously upholstered. Disc steel wheels are standard, at no added cost.

See this new car at our special showing! Note the lower prices.

HENRY BLOCK
Local Distributor

Roadster $945	Sport Roadster $1095	Sport Touring $1095
Business Coupe $1195	4-Pass. Coupe $1345	Sedan $1395

Touring Car $945 F. O. B. Pontiac

The True Blue Oakland "6"

Every True Blue Oakland carries the long established 25,000 Mile Guarantee and the Mileage Basis gauge of value.

Let The COURIER Sell IT for YOU

LEND THEM YOUR EYES!

Every time you see an advertisement, someone is talking to you. He doesn't intrude, he doesn't shout, he doesn't argue. He simply tells you about something he feels will interest you in a way that he thinks will please you.

There are many advertisements in this paper, therefore at least that many persons talking to you. But you have only to listen to one at a time, calmly, at your leisure.

They'll tell you many a thing you'll want to know, give you many a pointer on careful buying, tell you just where to go for something you want, and altogether save you countless steps and many pennies.

Lend these folks your eyes for a time each day

The Popularity of Monarch Malleable Ranges

is due to the manner in which they have served and given lasting satisfaction.

ASK A Monarch User

A Monarch user — thoroughly enjoys cooking and baking with a Monarch because she has the assurance that failures are not to be experienced.

She is an enthusiastic booster and does not hesitate to tell her friends about the many supreme features of a MONARCH.

FOR SALE BY

Charlevoix Hardware & Electric Co.

Ultimate responsibility for the conduct of matters placed in our care is lodged in the following Board of Directors:

John Duffy....President, G. R. Hardware Co.
Frederick A. Gorham.....Vice President
Claude Hamilton.....Vice President
Thos. W. Hefferan....V. P., Kent State Bank
Thos. H. Hume.....Muskegon, Mich.
Henry Idema.....President, Kent State Bank
William Judson.....Pres., Judson Grocer Co.
Miner S. Keeler.....Pres., Keeler Brass Co.
James D. Lacey.....Timber Lands
Edward Lowe.....Timber Lands
Ransom E. Olds.. Reo Motor Car Company
Wm. Alden Smith... Pres., G. R. Sav. Bank
Godfrey von Platen.....Lumberman
Dudley E. Waters.....Pres., G. R. Nat. Bank
Lewis H. Withey.....President

THE MICHIGAN TRUST COMPANY
GRAND RAPIDS

LOEB FARMS HAS CHEESE PLANT

(Continued from page one)

agsinst the side wall stsnds the cheese press, where the cheeses take their final form before being stored away to cure. A heavy frame work of wood, sixteen feet in length snd waist high, fitted with formidable looking iron ratchet jack affairs, operating by means of long levers, horizontally and lengthwise of the press frame, it resembles nothing so much as those delightful racks or instruments of torture with which our dear old forefathers were accustomed to wring unwilling and shrieking confessions from malefactors or wreak their vengeance on unfortunate enemies by stretching their carcasses. One could almost imagine he heard the bones crack when the ratchets clinked. Nice thoughts to mix up with a homely subject like cheese!

However, we digress. The salted lumps are gathered up from the vat and crammed into what look like dry measures, cylindrical in shape, of different diameters, formed of heavy sheet tin and provided with a circular plate or cover of the same material. These receptacles are called cheese hoops and give the finished cheese its shape in the press. The cover plates are of a slightly smaller diameter than that of the hoop and it is these that take the pressure of the press arm and transmit it evenly to the cheese in the hoop. The hoops used in Tuesday's work were thirteen inches in diameter. Several sizes are in general use, however, to produce the various standard weights of cheeses, of which there are seven; two five pound—the Print and the Favorite or Round; two ten pound cheeses—the Print and Young America; the 12 pound Long Horn; the 20 pound Dsisy and the 30 pound Flat.

The filled hoops are placed on the grooved body of the press on their sides. Different sized wooden knobs or protuberances are built in that end of the press opposite the jacks, fitting the openings in the hoops. Against this knob, in the groove that leads to it, is placed the cover plate of the first filled hoop; the second hoop is nested onto the bsck end of the first, the third on that of the second, the fourth on that of the third and so on, until all of the hoops are in place. Then the pressure is applied until the nest of cheese filled hoops will stand no more and they are left in this fashion over night until the cheeses are thoroughly set in their final forms. Before filling, each hoop is lined with the thin, porous cloth covering known as cheese bandage, and this is pressed onto the cheese and forms its permanent covering over which a thin costing of paraffin is later spread, protecting the cheese against mould and the effects of atmospheric changes.

When removed from the press, the cheeses in their cloth wrappings are taken out of the hoops and stored on shelves, where they lie euring or ripening for two weeks, being turned twice a day in order to insure that this process will occur evenly, throughout the entire cheese. They are, at the end of the two weeks period, dipped in paraffin and boxed for shipment. Even then, however, they are not ready to leave the factory as it takes a full month for a cheese to ripen so thst it is fit for market.

The big press, which is of the continuous pressure type and has a capacity of between six and seven hundred pounds of cheese at a time, depending on the size of the hoops used, was made by Stoeltings Brothers, of Kiel, Wisconsin, as is the big metal lined wooden vat in which the cheese is made. All the equipment of the plant represents the very latest type of cheese making appliances and the process will be studied constsntly in order to better it if possible. The work is under the able direction of H. C. Jordan of Levering, a specialist in his line.

Professor McLean, who is connected with the feed department of the Quaker Oats Company, is expected to visit the plant in about three weeks, at which time it is intended to hold a picnic and rally day for the farmers of the region and their families at the Loeb Farms. This affair will be in charge of County Agent B. O. Hagerman, and it is expected thst Professor McLean and Mr. Jordan will give talks on the peculiar benefits accruing to the farmer and stock raiser from a centrally located cheese factory; such as the one under discussion. It is also rumored that several fine head of cattle will be put up by the Loeb Farms for sale on the day of the rally.

We Know you want Real Quality

—IN—

MEATS

Quality is always our first Consideration

Korth's Market
PHONE 5

METHODIST CONFERENCE APPOINTMENTS

Rev. H. R. E. Quant Returns to Charlevoix

The Methodist conference, which closed last week in Grand Rapids, made the following appointments for the Northern Michigan district which will be of interest to our readers.

Rev. R. J. Slee continues as district superintendent of the Grand Traverse district. The Elk Rapids district is left to be supplied, which means that the district superintendent will soon announce a pastor. The following pastoral appointments have been made: Alden, Robert Huston; Bellaire, D. A. Rood; Central Lake, W. W. Lamport; Charlevoix, H. R. E. Quant; Ellsworth, O. V. Bowman; Fife Lake and South Boardman, L. M. Whittemore; Mancelona and Antrim, to be supplied; Old Mission, L. S. Reed; Williamsburg, W. E. Birdsall; Traverse City—Asbury, John Clemens; Central, S. Arthur Cook; Fourteenth Street, Charles Oughlen. Rev. J. H. Rayle, a former pastor at Elk Rapids, goes to Berrien Springs.

SURPRISE PARTY FOR DEPARTING MEMBERS

Royal Neighbors Meet To Say Farewell

The Royal Neighbors held a surprise party at the home of D. J. Eckinger, last evening, in honor of Mrs. Dave Schweitzer, their oracle, and Mrs. A. T. Jeffrey. Both of these ladies are planning to leave shortly for California, and the party was a sort of farewell affair, Mrs. Schweitzer going either the latter part of this week or the first part of next and Mrs. Jeffrey sometime about the first of October.

Ice cream and cake was served and all departed at a late hour, wishing Mesdames Schweitzer and Jeffery all possible success and happiness in their new home to be.

Electric light globes—Charlevoix Hardware & Electric Co. is the place to buy them.—Adv. 5-tf.

AT THE MOVIES

"Omar the Tentmaker," a First National attraction starring Guy Bates Post and produced by Richard Walton Tully, its author, which is coming to the Palace Theatre next Tuesday and Wednesday, is a story of the Persia of old, when that country was conceded to be the center of civilizstion, the home of romance, luxury and adventure. The central figure is Omar the Tentmaker, whose fame has descended to us and whose Rubaiyat is still classed as a masterpiece of literature and philosophy.

Around this captivating personage Mr. Tully has woven a drama that is irresistible in its appeal to the lovers of tales of the Orient, and Mr. Post gives us a characterization of Omar that has been characterized a histrionic masterpiece.

What is declared to be one of the most picturesque and vivid dramas of the sea ever screened will be shown at the Palace Theatre on Saturday when "Furry," a First National picture starring Richard Barthelmess, begins an engagement of two days.

Mr. Barthelmess has surrounded himself with and excellent cast, the most important roles next to his own being portrayed by Dorothy Gish, Tyrone Power, Pat Hartigan, Barry Macollum and Jessie Arnold.

The popular star has the role of a scared young second mate of a four-masted schooner who loses all of his timidity when he learns of the great injustice that has been done his unfortunate mother. His plans to avenge the wrong upsets the arrangements he had made to elope with a little London waitress and lead to a most dramatic denouement at sea—and an unexpected happy ending.

The production, much of which was filmed on the Atlantic Ocean, was made under the direction of Henry King.

ST. MARY'S CATHOLIC CHURCH

Rev. Fr. Wegener, Pastor
Low Mass—6:00 a. m.
High Mass—9:00 a. m.
Sat. and Mon.—7:00 a. m.

ELLSWORTH LOCALS

Sheriff Kettle was an Ellsworth visitor on Tuesday of this week.

Several from here attended the fair at Traverse City last week.

Miles Klooster of Charlevoix was in town on Tuesday of this week.

Rev H. K. Bente of the Reformed church preached at the M. E. church last Sunday night.

Herbert Van Eeninaam of Zeeland, Mich, was in town on business one day last week.

George Lord recently purchased a New Superior touring car from the Ellsworth garage.

L. L. Kinner of Delmar, Iowa, was the guest of his sister Mrs. W. A. Boss a couple of days last week.

Born to Mr. and Mrs. Edward Klooster on September 24th a daughter. Everybody doing well.

Mrs. Benj. Madill has returned to Ann Arbor after a two weeks visit with her daughter Mrs. Frank Russel here.

The Misses Fairfield, Hall, Snyder and Anniser of Petoskey were over Sunday guests of Miss Helen Boss at her home here.

John Timmer has resigned as manager of the Co-operative warehouse at Phelps and will take charge of the books at the warehouse here on or about October 10th.

The new Autumn and Winter train schedule went into effect here on Monday of this week and trains now are due here as follows: North at 10:24 A. M. and 3:15 P. M. and South at 8:37 A. M. and 2:11 P. M.

Elzinga Bros. have secured the agency for Oakland cars and will handle them as well as Chevrolets according to announcements made by them this week. Recent changes made in the Oakland make them one of the best six cylinder machines on the market. Mr. Elzinga expects to have a machine here for demonstration purposes within the next ten days.

Burglars entered both the farmers' warehouse and the Libby McNeil and Libby salting station here some time Sunday night, securing less than a dollar in cash, a little candy etc., at the warehouse and about fifty cents in stamps at the salting station.

Entrance to the warehouse was made by breaking one of the south windows and the money which was mostly in pennies was taken from the till, no effort apparently being made to open the safe. More damage was done at the salting station, however, as in addition to the stamps taken a quantity of oil was poured into a barrel of vinegar which of course was ruined and a number of reports which had been made up ready for mailing by manager Speyers were either taken or destroyed.

The depredations were no doubt the work of kids, several of whom are already under suspicion and will no doubt be placed under arrest some time this week.

ATWOOD

New bell on the school house.

New baby at Lewis Veentra's.

Edna Jolliffee is home from Charlevoix.

Frank Brown is putting in some cement floor.

John Bos delivered a ton of pork and veal to Charlevoix Tuesday.

Rev. Bowman is the name of the new pastor. He will be here next Sunday.

Henry Koster will have an auction sale in October, then to move to Chicago.

Lots of Atwood folks attended the fair at Traverse city last week.

George Lord is the possessor of a new Superior Chevrolet touring car.

Will Seymour has rented the Francis Supernaw farm. Took possession on Monday last.

Subscribe for the Courier!

AID THE KIDNEYS

Do Not Endanger Life When a Charlevoix Citizen Shows You the Way to Avoid It. . .

Why will people continue to suffer the agonies of kidney complaint, backache, urinary disorders; lameness, headaches, languor, why allow themselves to become chronic invalids, when a tested remedy is offered them?

Doan's Kidney Pills have been used in kidney trouble over 50 years, have been tested in thousands of cases.

If you have any, even one, of the symptoms of kidney diseases, act now. Dropsy or Bright's disease may set in and make neglect dangerous. Read this Charlevoix testimony:

John McCall, 110 E. Upright Ave., Charlevoix says: "My kidneys were weak and irregular in action and were sore as could be. Dizzy spells bothered me and I would often have to grasp something to keep from falling. I used Doan's Kidney Pills and they completely and permanently cured me of the trouble."

Price 60c, at all dealers. Don't simply ask for a kidney remedy—get Doan's Kidney Pills—the same that Mr. McCall had. Foster-Milburn Co., Mfrs., Buffalo, N. Y.

METHODIST EPISCOPAL CHURCH

Pastor will preach morning and evening. Other services regular.

Regular services at Greensky Hill. Pastor will preach.

First Church of Christ Scientist

Sunday service at 10:45 a. m. subject, "Reality."

Sunday school at 12 o'clock.

Wednesday evening service at 7:45.

Reading room open Tuesday, Thursday and Saturday, 3 to 5 p. m. The public is cordially invited to visit our reading room and attend our church service.

THE WINCHESTER STORE

It's time to get your fall repair work and painting jobs done before winter comes. Small repairs now prevent bigger ones next Spring.

We have all the materials, tools, and paint you will need for this kind of work.

LOCKS, GLASS, LADDERS, ROOFING, WINDOW CORD, WEATHER STRIP, STOVE REPAIRS BUILDERS' HARDWARE TOOLS, MONARCH PAINT

To use Monarch Paint is real economy. It brushes out easily, has great covering qualities, and wear exceptionally well under severe conditions.

Wood Brothers
Electric and Hardware Shops

TO EVERYBODY

In and Around Charlevoix and Nearby Towns

You are cordially invited to visit us and inspect our facilities and view the specimens of our work that we have placed on exhibition. The Priest Studio produces portraits of personality. We are prepared to demonstrate that the only completely satisfactory photograph is that taken by a professional photographer. We make photogaphs of distinction for every member of the family, but we specialize in pictures of children which perpetute the charm of youth for all time. Our photographs are enclosed in Collins Oak Leaf and Medic-Burrows Folders, standard settings for the really good photographs which makes every picture acceptable to the most fastidious, and within reach of those to whom price is the first consideration.

PRIEST ART STUDIO
CHARLEVOIX, MICH.

Friday and Saturday Specials

Charlevoix housewives are watching this space every week for our Saturday Specials. They mean a great saving in the weekly meat bill.

FOR THIS WEEK END

Picnic Hams, Lb.....15c
Home Smoked Bacon, Lb.....25c
Sausage, 2 Lbs. for.....25c
Hamburger, 2Lbs. for.....25c

Watch our windows for extra Saturday Specials. They will beannounced Saturday morning.

Brady & Shapton

No Credit No Delivery No Phone

VIRGINIA RYALL BROWN

has taken over the practice and office of Dr. W. H. Lawry, in the Post Office Block.

Dr. Brown is a graduate of Palmer School of Chiropractic at Davenport, Ia.

Office hours: 10 to 12, 2 to 5, 7 to 8.

Phone 347.

CHARLEVOIX COURIER

VOLUME 31. NUMBER 40. EIGHT PAGES COURIER, CHARLEVOIX, MICH., WEDNESDAY, OCTOBER 3, 1923 PRICE $2.00 PER YEAR

FIRE VISITED COURIER OFFICE

ALARM TURNED IN SUNDAY AT ONE THIRTY P. M.

Beyond Slght Damage to Building, There Was Little Loss, Fully Insured.

If your copy of the Courier, gentle readers, smells a little smoky this week, do not open it with the expectatinn of finling a red-hot editorial or a flaming scandal. We just had a little fire here, last Sunday—that's all.

At half past one, or thereabouts, Barney Harrington, returning from a visit to the post office, happened, in passing the Courier building, to reach up and touch the ivy that grows about the windows in its south wall, being a lover of growing things and particularly interested in the fine growth of ivy that adorns nur walls.

He noticed with surprise that the leaves were warm, although they were not in a location where the rays of the sun would have rested upon them for many hours. Reaching a little farther in, he touched the glsss of the window pane next to the ivy and found it hot. Now thoroughly alarmed, Mr. Harrington, peering through the windows found the rooms filled with smoke and promptly turned in the alarm.

The fire department, under the lesdership of Charles Marshall, as promptly responded. Marshsll did not dsre to make entrance through a window, on account of the difficulty of escaping through the dense smoke that filled the building and the danger of creating a draft that would fan the flames. So the firemen kicked in the corner door of the building, and, groping their way through smoke, found the fire located in the door and casing leading from the press room to the composing room.

This door is always kept fastened open and back of it stood a large packing box, used for waste paper and rubbish. This was completely destroyed and the door and casing were burning when the firemen reached the pot. Directly above the door and the box, a hole was burned through the plaster and lath of the ceiling.

Excellent judgment was used in extinguishing the fire. A couple of minutes' use of water in the building would have done more barm than the fire promised to. As it was, barring badly smoked walls and warped ceiling in the press room, the demolished door and casing and a thin film of easily removed chemical from the fire apparatus, on parts of the machinery, there was little or no damage. None of the paper stock in the cupboards was even smudged and an hour or two of sweeping and scrubbing served to restore things to their normal appearance. Uptairs, in the Christian Scicnce hall, a gaping hole in the floor at the top of the stairway was the only evidence of damage.

Both building and stock were amply covered by insurance. The loss to the former would total, perhaps, two or three hundred dollars. Beyond that the damage is negligible.

How the fire started remains a mystery. It was at first thought that electric light wires in the flooring of the Christian Science hall were responsible, but elcctriciana claim that this is improbable. No one, ao far as is known, was in the lower part of the building between the hours of eleven thirty, Sunday morning, and one thirty in the afternoon, when the fire was discovered.

MISSAUKEE CUTS DEER HIUNTNG

At a special meeting held in the Missaukee county courthouse attended by representatives of tbe state department of conacrvation and leading sportsmen of that aection it was unanimously decided to close Miasaukee county to deer hunters for a period of five years, and the department hns issucd orders to that effect.

It is believed that inasmucb as the ruling applies to tbat county only and not to adjoining counties it will make this a good barboring plsce for these animsls and result in rapid Increasc In the number of deer in that section during the next five years. The sparsely settled sections of Missaukee county will make ideal feeding grounds for the animals.

BAN SHOOTING OF FOX-SQUIRRELS

Practice Prohibited By Two City Ordioaoces.

It has been brought to the attention of the mayor and city council that certain boys in this city have been shooting the fox squirrels In the psrk agsln.

The mayor wishes to repeat his former warning thst this practice is strictly sgsinst two of the city ordinsnces; one forbidding the shooting or trapping of fox-squirrels within the city limits and the other, prohibiting the use of firearms within the city limits in target praciticing or hunting.

If the boys, some of whom are known to the authorities, persist in violating these ordinances they will be prosecuted and an exsmple made of their cases that will effectually deter other possible violators. A word to the wise is sufficient. Of course, you can't tell a fool anything.

CHEBOYGAN BOY IN FRENGH JAIL

HAS SPENT YEAR IN SOLITARY CONFINEMENT

Jail Sentence Follows Sbattered War Romance—Efforts Made Towards His Release.

John Louis Ayotte of Cheboygan, Mich., is confined in a French prison, where he has spent a year in solitnry confinement as the result of strange vicissitudes that followed a sbattered war romance.

Ayotte was a doughboy in the American army wben he met and married a French girl. At the close of the war he returned to the United States bringing his bride with him but she longed for her native land and returned to live with her father.

The young husband tried to forget but found it impossible and followed his wife to France.

He found her and induced her to return with him to America but the father interfered and after a quarrel, drove the American from the house.

Being without funds Ayotte slept in the barn that night and claims that he accidently set fire to the building while smoking a cigarette.

The father had the boy arrested charging that the barn was fired for revenge.

Ayotte was brought before the local court, and knowing very little French, was speedily convicted and sentenced to five years imprisonment in solitary confinement.

It was several months before Americans in Paris beard of his plight. Since then all possible strings have been pulled to secure his release and Myron T. Herrick, ambassador to France, will appeal to President Millerand to release John Louis Ayottc.

He has had but one visitor during the year of his imprisonment. Miss Marjorie Hanson, bead of the American Aid Society, was permitted to talk with him during her visit to Melun prison. "The boy is in a sorry plight" Mias Hanson told the United Press, "I waa the first person allowed to see him in a ycar. He was not allowed to receive mail or to accept the presents sent through me by his family in Cheboygan. I was allowed to leave him only an algebra book they had sent.

He is watched day and night by aix gendarmes nnd was heavily guarded during my talk with him. I was not allowed to go near him and nn interpreter listened to our conversation and reported to the warden. Hia food is very poor and be was elated when I told him that Ambassador Herrick will appeal to President Millerand in his behalf. Despite hia suffering he is bearing up bravely and I believe he is innocent.

Olivet College.

Rev. A. H. Claflin spoke at the Congregational church last Sunday morning in the interests of Christian education and Olivet College. A million dollar endowment fund will be raised for the college within the next two years and Mr. Claflin expects to visit every Congregational church in the state before Christmas, explaining the needs and the plans.

Advertise in the Courier. It pays.

BELVEDERE PAVING IS COMPLETED

FINE JOB AND A CREDIT TO A BEAUTIFUL CITY.

Will Not Be Open To Traffic, However, Uotil October 24—Three Weeks More

The Belevedere pavement, recently completed, is as fine a piece of concrete as we have anywhere in the city, if not the best.

Operations commenced the last week in August, but the work of actual paving did not start until September 7th. From this time on, only fourteen working days were available out of the period which closed October 26th, when the last shovelful of cement was spread.

About five thousand square ysrds of concrete were used in the construction of this piece of road, which extends from the west side of Alice street to the esst side of Bridge street, thirty feet wide from curb to curb, terminsting at the latter point in a wide, plszs like entrance onto the msin artery of traffic. This concrete is of the mixture known as 1 to 5 1-2, or, to be more specific; one part concrete, two parts of sand and three snd a half parts of gravel. It is not reinforced, but hss a uniform thickness of seven inches. Five thousand, eight hundred and fifty-two sacks of cement were used to make the proper mixture. There are expansion joints set in intervals of fifty feet apart for the entire length of the pavement.

Ample provision has been made for carrying off rain water, in fact, this stretch of street is the only pavement in town possessing a real, storm-water drainage system. There nre eleven man-holes and catch-basins, carrying wster through separate storm sewers into Round Lake.

The survey for this paving and the laying of the lines was performed by City Engineer E. A. Robinson of Boyne City, who is also county surveyor and city engineer of Charlevoix. The Charlevoix Abstract & Engineering Co. had the contract for the paving job and George Lusk, the very fine job of curb and gutter. In the neighborhood of 15 men were employed in the work, under the direct supervision of state inspector H. A. Preston and R. F. Slosn of the Engineering Co.

This piece of pavement will not be open to trnffic until October 24—three weeks from this date. This wait is necessary in order to allow the pavement to thoroughly cure before subjecting it to heavy traffic.

We cannot permit this occasion to pass without voicing our feeling that the Charlevoix Summer Home Association, at whose gates this improvement practically stops, should now take up the work and complete this fino stretch of nvenue, at least across the front of the Belvedere Hotel—say, as far as the Belvedere station, although, we believe that in time Belvedere avenue will be but a section in a splendid Charlevoix-East Jordan highway that will be the pride of the country and the joy of the tourist.

And in continuing this improvement, we would respectfully recommend that they modify the hair-trigger curve at the foot of the hill, just in front of the casino, which is one of the most difficult and dangerous places to manipulate a car in town (especially at night.) Coming from the south one has the choicc of accelerating to makc the grade and trusting to high Heaven and his lucky star to save him from hidden dangers that may be approaching behind the thick hedge that flanks the roadway at this point, or proceeding with great caution and going into low gear to make the sharp turn and the steep hill. It is almost as bad going the other direction.

ENTERTAINS ON 13TH BIRTHDAY

Miss Lucile M. Usher Recipient of Many Fine Gifts.

Miss Lucille Usher entertained fourteen of her young friends, last Friday evening, September 28, this occsion being her thirteenth birthdsy.

The evening was spent in games and musie, after which refreshments were aerved. Miss Lucille received many nice gifts in commemoration of the event.

Then there is the man who can't fall because he has never climbed.

TRUCK SMASHES INTO OIL PUMP

ACCIDENT OCCURRED CORNER ANTRIM AND STATE

Touring Car Tries To Pass Between Two Trucks And Fails To Make The Grade

An accident of the expensive kind, without fatalities, occurred last Friday afternoon, between two and three o'clock, when a touring csr, driven by J. M. Saunders of this city, collided with n truck, owned by Garfield Madison, road conrsctor, and driven by Joe Newberry. The account that follows is that of an eye witness.

The truck that figured in the collison was proceeding west on Antrim treet, loaded with cement, nnd was following st a distance of about fifty feet, another truck, simlarly loaded. The first truck safely passed the intersection of State and Antrim and csme to a stop at a point near the curb between the courthousc snd the jail. Ssunders was drivng south on State street, planning to make the hill. Instead of waiting for the sccnnd truck to pass, he kept on, attempting to dodge between the trucks. His speed, however, was not sufficient to prevent the inevitable collision. The left front wheel of the truck struck the left rear wheel of the touring car, when both vehicles were nt a point about twenty-five feet west of the dummy policeman, the shock tearing off the truck tire snd smssbing the wheel of the touring csr.

The loss of the tire and the almost simultaneous breaking nf the truck's steering gear caused the big, heavily loaded vehicle to swerve to the left, crossing the street and mounting the foot-high concrete base of the oil pump in front of Henry Block's garage, completely demolishing the pump and grinding away a part of the heavy concrete base on which it stood.

The entire front end of the truck was stove in by the collision, radiator smashed and axle and steering wheel broken. Fortunately, both drivers escaped injury, a miraculous thing, considering the weight of the truck and the tremendous force of the impact.

Both the trucks were proceeding at a reasonable speed and according to the chief of police and the sheriff, had the right of way over the Saunders car.

It might be pointed out, as it has often been privately observed by the many who have driven around and across it, that this is a particularly bad corner on account of the irregular junction of State Street with Antrim at this point, the position of the dummy policeman, which is toe far to the west, and the presence of the hill, which is steep and tempts the driver who intends to climb it to accelerate even before he has crossed Antrim street. Sometime, someone is going to be killed on this corner and then, perhaps, something will be done about it. Why not do it now, and save a human life or two?

Possibly, the grassed parking that divides State street into two narrow alleys at this point might be cut back a few feet and give the southbound driver a little leeway. At any rate, the dummy policeman might be moved eastward a little and permit west bound drivers on Antrim street, who intend to climb the hill, to make the turn without tying their cars into a double bow-knot, as at present. Any difficulty in handling a car makes for danger and both danger and difficulty are what we want to get away from as far as possible.

DICKENS CLUB OPENS THEIR SEASON

Attractive Social Affair At Herschel Miller's

The first meeting of the Dickens Club for the season of 1923-24 was held at the home of the president, Mrs. Herschel Miller, on Monday, October 1st. The programs which were distributed are suggestive of a most beneficisl and instructive club year. After a general discussion, delicious refreshments were served by the hostess.

The next meeting of the club will be held at the home of Mrs. Cornelia Bailey—subject, "Japan." Leader Mrs. Don Campbell.

Monday, October 15th, is the date when J. Lesby, the Optometrist, will be at the Hotel Charlevoix. Fitting glasses for children a specialty.—Adv. 40t2.

W. R. C. MEETS IN WOLVERINE, 1924

Mrs Adaline Bellinger of This City Chosen Junior Vice President

The twelfth district convention of the Women's Relief Corps of Michignn for 1924 will be held at Wolverine, Mich., according to the decision of the 1923 convention delegates in session in Petoskey Wednesday, September 26. The election of officers snd the selection of the place of holding the next meeting were important acts of the closing day of this year's convention. There were about 75 women in attendsnce from the fourteen corps in the district. Mrs. Leota Powers, of Harbor Springs, was elected president.

The full list of officers nsmed follows:

Mrs. Leota Powers, of Harbor Springs, president, Mrs. Lizzie McKillop, of Wolverine, senior vice president; Mrs. Adaline Bellinger, of Charlevoix, junior vice president; Mrs. Fannie Zerwekh, of East Jordan, chaplain; Mrs. Ella Montgomery of Petoskey, treasurer; Mrs. Susan M. Beebe, of Harbor Springs, secretary, and Mrs. Helen V. Nowland, of Charlevoix, patriotic instructor.

FAULKNER'S NEW PLACE IS FINE

EVERYTHING UP-TO-DATE AND SHIP-SHAPE THROUGHOUT

Proprietor Delighted With Success Of His Quick-Lunch Restaurant So Far

Ray W. Faulkner, formerly of the local post office staff, is congratulating himself this week on the excellent success of his new business venture the quick lunch resturant which opened to the public a week ago Monday and which has panned out even better than Mr. Faulkner had anticipated.

But—there'a a reason, as a certain famous breakfast-food manufacturer once said. In the first place, the little "eat shop" is spotlessly clean from stem to stern, or, to put it more fittingly, from front window to kitchen door. Then, the handsome hard maple counter and back-bar, polished and varnished to almost face reflecting brightness, with their attractive deep rose wood colored underbodies, the spick and span linoleum which covers the floor and the comfortable, up-to-date seating arrangements add to the appeal of the place for its patrons.

Although the little restaurant occupies but a ten by thirty-five foot space in the Powers Building, there is seating capacity for fourteen people, including the little four-square table, designed for parties, which stands at the front end of the counter. All the equipment is of the very latest and most efficient type, and includes an electric coffee urn; electric toaster, automatic bread cutter and combination milk, cream and water cooling and dispensing urn, and for the kitchen, a fine large range, built in icebox, sink and dish drain and ample cupboards for food storage.

Mrs. Pearl Scott, of Hayes Township, and Mrs. Goldie Pant, of Charlevoix, divide the cooking job between them; in shifts, and produce a quality of "eats" quite in keeping with the impression presented to the eye by the other features of the place.

Mr. Faulkner has every reason to be satisfied with his little enterprise and the Courier, for one, wishes him all kinds of success.

POSTUM CEREAL CO. TEAM TO PLAY E. J.

This Outfit Once Played the Chicago White Sox.

The fnmous "Postum Cereals," winning baseball team of the big Battle Creek institution, whose products are familiar to the housewives of n continent, will meet the East Jordan league team in three games at East Jordan, on Friday and Saturday, October 5th and 6th, at 3:00 p. m., standard time, and Sunday, October 7th, at 2:30 p. m.

The Postum team is the only Independent team in Michigan playing against a league team this year. They at one time played the Chicago White-Sox. So you see, fans, these gsme promise to be well worth going to see, as they will not play nnywhere but East Jordan and on the dates above named.

ROE APPEALS TO FOOTBALL FANS

ALSO, THE GENERAL PUBLIC FOR REAL SUPPORT

Charlevoixians Should Show Their Interest In a Practical Way—Buy Tickets

Clevelsnd Roe, business msnager of the Charlevoix High School Athletic Association, has issued the following appenl throughthe columns of the city's newspspers. We believe that his arguments in favor of general public support of the football tesm in their work this fall are reasonable and right and would add our moral influence, such as it is, to inducing the people of Charlevoix to "get out and get under" their school's team in a practical way snd help to make it s winner.

Mr. Roe's remarks are as follows:

"We have twenty-two men out for foot bsll this fall. Each nne is devoting his valuable time and energy three hours each evening, except Saturday and Sunday, in a sincere attempt to make it possible for Charlevoix to have a successful football squad this season.

Each one of these men hsve been equipped with headgear, shoulder-pads, sox, pats and swesters by the school. M. F. H. Austin and C. E. Altenburg are utilizing their time and energy each night that school is in session, honestly snd earnestly endeavoring to turn out for Charlevoix a creditable team.

The athletic manager has secured the sale of 135 foot bsll season tickets to the student body in high school and has also sold to each teacher of the faculty an adult ticket for $1.25 each. The directors of the athletic associntion have arranged a very satisfactory foot ball schedule, which required a great deal of time and careful planning. The schedule, is not complete, as yet but there will be a completed schedule in the next issue of tbis paper.

Mr. Blnkeslee is busy at this time, organizing a yelling team and gleaning material for our pep meetings. Everything looks as it never has before. We are doing nll we can do in the very best way we know how. We cannot run our team alone. We want the public to know that we are depending upon it to be loyal to its school.

If our boys and girls see fit to buy a foot ball ticket, which will show you five good gamcs, if Mr. Austin and Mr. Altenburg are willing to render their very best coaching, both before dark on the football field and in the classroom after supper, with no extrn pay, and buy a season ticket besides aad extend the use of their automobiles without pay, along with other car services donated, if we plan a careful and satisfactory schedule and uphold clenn sport and give everyone a chance and give them our advice and care, if we provide vocal music and pep at the gnme and competent officials, why should the merchants, professional men, laborers, etc. refuse to buy one of our adult season tickets for $1.25? We are coming around to sell you one and, if you do not, down in your heart, think that our gamcs and the effort nnd sacrifice that make them possible are worth 25c per game, we do not want you to buy a ticket.

We have made a thorough canvass

(Continued on page eight)

Electric Range demonstration, Thursday, Friday and Saturday of this week at WOOD BROS.—adv. 40 t1.

WIFE'S LATE HOURS FREE HER HUSBAND

A husband is not "disorderly" In the legal menning of the term when he keeps a list of his wife's goings out nnil the comings in, if the list shows anything like this:

Sept. 10, 11.20 p. m.
Sept. 11, 7:15 p. m.
Sept. 12, 12:39 p. m.
Sept. 13, 2:14 a. m.
Sept. 14, 12:18 a. m.
Sept. 15, 9:31 a. m.
Sept. 17, 11:46 p. m.

Otto J. Walter of Chicago brought before Judge Morgan on his wife's charge of disorderly conduct, presented the court a leaf from his diary showing the above notations.

"That is the time she got home each night that week," he said. "Other weeks are like that one."

"How about it?" The judge looked at Mrs. Walter.

"I go out to get away from him."

"Discharged."

CORRESPONDENCE

IRONTON.

Cecil Ogden is the owner of a Ford touring car.

Mr. McMulken and Harold drove to Old Mission Sunday.

Mr. Sanborn and family drove to Traverse City Sunday.

Mr. Ogden aad family drove to Central Lake Sunday.

Mrs. McMulken entertnined the Ladies' Aid society Wednesday afternoon. They will meet with Mrs. Stewart in two weeks.

The lafaat daughter of Mr. and Mrs. Clint Bowen died Friday in East Jordan. We extead our sympathy to the berenved family.

Lewis Brown was happily surprised Sunday, when his mother and sisters nrrived to help him celebrate his fiftieth birthday. Those present were: Mrs. Baldwin from Eastport; Mrs. Harner nnd family, from Norwood, Mr. and Mrs. Ulvald and Mr. and Mrs. Lewis Peterson from East Jordnn, Mr. and Mrs. Zimmerman and family of Boyne City and Charley Pond from Eastport.

The Lady Maccabees met at the home of Mrs. lexander Tuesday for an all day meetiag. The officers were elected for the enusiag year: Lady Lennis, Past Commander; Lady Alexander, Commsnder; Lady McMulkea, Lieut. Commander; Lady Ogden, Record Keeper; Lady Saunders, Finance Keeper; Lady Williams Chaplaia; Lady Sylviu Lewis, Sergeant; Lady Lillian Saunders, Mistress at Arms; Lady King, Sentinel, und Lady Jeasen, Picket.

Goodyear Tires give the mileage and are sold today at the lowest price since 1914. Beaj Brown has them. —Adv. 40tf.

MOUNTAIN DISTRICT

Will Scott filled his silo on Tuesday of this week.

Mr. Wilsoa was very busy Friduy, because of silo filling.

Mrs. Galbraith of Charlevoix, Was n visitor at the Dunlsp home Sunday.

Mr. snd Mr. Sanderson were busness callers in East Jordan Saturday.

Mrs. G. MacDonnld and son, Mac of Charlevoix, took dinner with Duncan MacDonald.

Mr. and Mrs. Arthur Hewitt aad familiy, spent last Sunday ia Boyne City visiting friends.

The social givea by the Sunday school Friday evening, was well attended and enjoyed by all.

Anne Jardiae and Anaie Wilsoa attended the foot ball game in Boyne City, Saturday afternoon.

Mrs. Trudgeon and two soas, nf Colorado, were visitiag old frieads in this neighborhood last Thursday.

Miss Clara Seiler left Tuesday morning for the south part of the state alad expects to retura Friday.

Use Red Crown

The High-Grade Gasoline

This Winter

ENJOY a snappy response from your motor — instant starting — a quick, peppy get-away — eager, smooth acceleration — power to do — and racing speed for that emergency you cannot anticipate.

No need to dwarf your motor with inferior gasoline and struggle through the cold weather with a sluggish motor —hard to start—no life in the get-away — feeble in power — laboring in speed.

Red Crown contributes more pleasure and satisfaction to cold weather motoring than any other single factor.

Now is the time to join the host of constant users — numbering into the millions.

BUY RED CROWN

At the following Standard Oil Service Station:

State and Antrim

And the following Filling Stations and Garages:

H. B. Wood, Bridge St.
M. B. Hooker, Aotrim St.
H. Fowler
Orlowski & Son
Charles C. Friend, Harton Bay, Mich.

RED CROWN GASOLINE

Standard Oil Company, Charlevoix, Michigan
(Indiana)

3590

SORE THROAT

tonsilitis or hoarseness, gargle with warm salt water. Rub Vicks over throat and cover with a hot flannel cloth. Swallow slowly small pieces.

VICKS VAPORUB

Over 17 Million Jars Used Yearly

Mr. and Mrs. Richard Hosegood and son, Oswald, accompanied their son, Charles Hosegood and family, to Petoskey last Sunday afternoon.

If you want a pretty drive, without going to Califoraia or Florida, just take a drive from the ferry at Ironton to Boyne City over the aew road.

For mileage and durability, buy Goodyenr Tires. Today's prices lower thsa for 10 years. Beaj. Brown. —Adv. 40tf.

NORWOOD.

Eliza Hull is home from Charlevoix for a few days.

The road inspectors were around Wednesdny and called the new Norwood road O. K.

New pupils enrolled ia school are Robert Santoes, Kathryn Richardsoa, and Carroll Pierce.

Iva Light and friend, Leslie Miles of East Jordan, were Sunday guests of the former's brother, Geo. Light.

Mrs. J. Empey nad Mrs. Julia Carmna were Tuesday guesta at the home of Mrs. Henry Wagner of Charlevoix.

Bud Hull aad son, Fred, were visitors in Central Lnke, Saturday, at the home of their daughter and sister, Mrs. Myrtle McPherson.

Mr. and Mrs. Peter Block of Barnard, aad Miss Robinson of Charlevoix, were Sunday afteraoon visitors at the F. E. Richardson home.

Mrs. Francis Nye of Grand Rnpids is spending a few days at the home of her parents. Mrs. Nye will be remembered as Francis Richardson.

Mr. aad Mrs. Geo. Light and son aad Mr. and Mrs. Floyd Wagner and family and Richard Kirby and family spent Sunday at the Percy Empey home near Central Lake.

Equip your cars with Goodyear Tires while the price is at rock bottom. Benj. Brown.—Adv. 40tf.

EVELINE

Ole Neilson is going to fill silo next week.

Walter Teboe has left for Detroit, where he is going to work this winter.

Valdemar Pedersen has had a very sick cow, but she is reported much better.

Marvin Anderson is going to leave thi coming week for Flint, where he will work this winter.

There is church and Suaday school at the Walker school house each Sunday. All are welcome.

Mr. and Mrs. Louis Peterson of East Jordan, spent Suaday at her father's home, it being his birthday.

John Knudsen and family from the Loeb Farms and Caroline Pedersen, spent Saturday in East Jordnn at Mr. Wetzel's home aad they also drove to Boyne City and spent the afteraoon and evening with Mr. and Mrs. Peter Larsen.

Goodyear Tires give the mileage and are sold today at the lowest price since 1914. Benj Brown has them. —Adv. 40tf.

DEER LAKE.

Earl Barber is quite sick.

Bert Lumley had two sheep killed by dogs last week.

Mrs. Minnie Fetterly returned to her home in Lansing last Friday, after spending two weeks with Mrs. Addie Barber.

The coatest coaducted by Deer Lake graage has ended aad the "red" won by 29 points. The losing side will banquet the winners oa October 6.

Tom Huat passed away at his home here early Sunday morning. His death was caused by caaeer. Funeral services were held from the Deer Lake Grange hall. He leaves a widow, six children and three sisters to mourn their loss, besides a host of friends.

Goodyear Tire prices are lower today than in over 10 years. Buy what you aeed now. Beaj. Brown.—Adv. 40tf.

BARNARD.

Welcome to October's bright, blue weather.

Radish seed threshing has begun and the silo filling is nearly completed.

Rev. Mnaley of Ellsworth, will fill the Barnsrd M. E. pulpit oa Sunday next. Everybody come out to hear him.

The Ladies Aid will hold their regulnr meeting aext Wednesday, October 10th, with Mrs. A. J. Bolhuis. Members are urged to be present.

Advertise in the Courier. It pays.

DAIRY FACTS

New World's Record for Butterfat Production

A new world's record for production of butterfat in one year over all breeds has been established by a Holstein cow owned by Baymondale farm at Vaudreuil, Quebec. DeKol Plus Segis Dixie freshening at the age of nine years and three months, and weighing 1,650 pounds, produced 33,464.7 pounds of milk containing 1,349.35 pounds of butterfat in 365 consecutive days. This amount of butterfat is equal to 1,686.69 pounds of butter. This production surpasses the former world record held by another Canadian Holstein cow by 5 pounds of butter.

Because of her previous high records of production, "Dixie" was placed on strictly official test, supervised by

DeKol Plus Segus Dixie.

both the Holstein-Friesian Association of America and the Dominion department of agriculture of Canada, which supervises record of performance tests for all breeds of dairy cattle in Canada.

The new champion was fed a grain ration consisting of equal parts of bran, hominy, dried distillers' grains, gluten meal, oil cake and cracked oats. To 100 pounds of this mixture was added one pound of salt, one pound of charcoal and one-fourth-pound of bonemeal. She was fed at the rate of one pound of grain mixture to each four pounds of milk produced. Her roughage consisted mainly of mixed hay and some corn silage and beets. All of last summer she was let out to pasture two hours a day.

A four-year-old son of the new champion recently sold at public auction for $4,100 at the National Holstein sale.

Production of Fat Is Affected by Age of Cow

Fat production by the average dairy cow increases till she has passed her seventh year, reaches its peak before the end of her eighth year and then gradually declines. This fundamental truth in farming science was discovered recently by C. W. Turner, a teacher in the dairy department of the Missouri College of Agriculture.

This conclusion was reached only after Turner had worked out the relation between the age and the yearly fat production of more than 46,000 dairy cows. The data included all the yearly fat records available of pure bred dairy cows in the United States. This is the first time an intensive compilation of this sort has been carried out.

The value of this information lies in knowing what production may be expected of a cow at a certain age. For example, if a farmer knows the present production of a two-year-old cow and wishes to estimate what she will be worth to him in five years, he will have an authoritative table which he may consult.

A yearling produces 64.6 per cent compared to a cow at maturity; a two-year-old, 73.6 per cent; a three-year-old, 84 per cent; a four-year-old, 90 per cent; a five-year-old, 95 per cent, and a six-year-old, 99 per cent. After seven years the decline in production is gradual.

Of the total number of records examined, 13,723 were Jersey cows; 13,599 Guernseys; 12,504 Holsteins; 5,162 Ayrshires, and 1,014 Milking Shorthorns.

Increase of Butterfat Is Not Made by Feeding

According to experimental work that has been done, the percentage of fat in milk cannot be increased by feeding. The milk of each individual cow seems to have a fixed composition that is natural to her. True, the richness of the milk may be increased or decreased for a short time if the cow's digestive system is disturbed by sickness or improper feeding, but will return to the normal test in a short time. The quantity of milk may easily vary with feeding, consequently the total pounds of butterfat would be increased without a variation in the test. By having a cow in high flesh at the time of freshening, the test may be raised for a time, the supposition being that the body fat is drawn upon, but it only lasts for a short time, when the test returns to the point peculiar to the individual.

Pointers for Selection of Improved Dairy Cow

One or two signs tell a good cow. In a poor cow the thigh runs down straight, so there is no place between the thigh and the udder on one side and the tail on the other. There should be plenty of daylight between the udder and the tail. One of the best ways to tell what kind of a cow you have is by her temperament. A good dairy type has a sharp spine, and sharp hip bones. A good cow has a large wedge-shaped stomach.

Advertise in the Courier. It pays.

THESE exclusive engine features make the 1924 Oakland the finest of light-sixes and justify the continuance of Oakland's 15,000 mile guarantee and the mileage basis gauge of value.

1. *L-head engine with Ricarda-type combustion chamber insuring great power at all speeds.*
2. *New type intake manifold and Stromberg carburetor of latest design. Impossible to place this carburetor out of adjustment.*
3. *Full automatic spark control, timing the spark to give maximum power at all speeds.*
4. *Larger and heavier crankshaft with larger bearing surfaces; new and more rigid crankcase of a type found only on higher priced cars.*
5. *Special patented bronze-backed bearings—insuring at least 40,000 miles without adjustment.*
6. *Larger valves of highest grade special alloy steel—insuring 15,000 miles without grinding.*
7. *Cylinder walls honed to the smoothness of glass. Pistons, rings, piston pins, and connecting rods like those used heretofore in Liberty motors and expensive cars.*

See many other exclusive features at our special showing all week of the True Blue Oakland. Test the four-wheel brakes—admire the new Fisher bodies. Note the new lower prices. Make your own comparisons.

HENRY BLOCK
Local Distributor

Roadster $945	Sport Roadster $1095	Sport Touring $1095
Business Coupe $1195	4-Pass. Coupe $1345	Sedan $1395

Touring Car $945 f. o. b. Pontiac

The True Blue Oakland "6"

A Nation-Wide Demonstration

"True Blue Travelers" —with thousands of miles of test duty already on their speedometers—are touring the country to demonstrate the remarkable efficiency of these 1924 Oaklands.

REGULARITY

Some folks have an idea that unless they can put away large sums of money at a time, saving is not worth while.

It is regularity of saving that counts.

The amount you deposit each pay is secondary to depositing something.

After you have forced yourself to save regularly for a few months, the idea will become a habit. Habits are easy—even in saving.

This bank located on the convenient corner will help you to save.

Charlevoix County Bank

Charlevoix, Michigan

Nicholls, Buttars & Bridge, Bankers

"THE BIG BANK ON THE CORNER"

In the administration of estates through our Real Estate, Mortgage and Securities Departments the quality of the securities is continually and carefully watched and prompt action taken if necessary to protect your heirs against loss or depreciation.

THE MICHIGAN TRUST COMPANY
GRAND RAPIDS

After Every Meal

A universal custom that benefits everybody.

Aids digestion, cleanses the teeth, soothes the throat.

WRIGLEY'S

a good thing to remember

Sealed in its Purity Package

THE FLAVOR LASTS

WHAT'S DOING AT SPRINGFIELD

TEST ROADS OF VARIOUS KINDS BEING BUILT

"Uncle" Geo. H. Van Pelt Keeps Up Long Fight For Permanent Concrete Roads

Not many people are aware that anything is happening at Springfield Ill. But there is one very important thing going on there night and day which the newspapers in this part of the country have unfortunatelv, not given the publicity that it deserves. In future years the importance of this subject will be more appreciated, and we taxpayers will regret that it was not called to our attention sooner. But as an ounce of prevention is far better than a pound of cure, I will again tell you something about it now, although I have previously made mention of it.

Because the state of Illinois was going to build 5,000 miles of highway and wishing to know which of the roads in use today is the best, they conceived the idea of building a test road of the many different kinds of roads that are now being built or used throughout the United States. This they did and called it the "Bates Experimental Test Road." This road was made up of 63 different sections of pavement (22 of brick, 17 of asphalt and 24 of concrete) each 150 ft. in length and they were tested by actual truck traffic. These sections were all given the same test, being a continuous line of heavy army trucks, starting with the bare chassis and adding additional weights from time to time until the maximum legal load 16 tons load and truck combined allowed by the State of Illinois was reached This as you see is the hardest test that can be given any road. On the completion of this test, the State of Illinois Highway Department gives out the following report: Of the 63 sections tested, 4 1-2 per cent of the brick, 17 and two-thirds per cent of the asphalt, and 41 and two-thirds per cent of the concrete sections successfully sustained all the imposed traffic. Thus, you see that concrete sustains twice as much as all the others combined.

Now why should not the State of Michigan take advantage of this experimentul test like the State of Ill. does. Charlevoix County should be willing tu profit by the bitter lesson it had in building a million dollars worth of Gravel and Soft Stuff roads which we all know are next to worthless. We do not have to go to Springfield in order to see the advantage of concrete road, because we have concrete roads in each one of our 3 cities which have already stood the test of 13 years with the expense of upkeep not exceeding $1 per mile, and that for filling the cracks with soft stuff, and thats about all the soft stuff is good for anyway. But nevertheless it might not be a bad idea to go.

No part of our county needs good permanent roads more than does the East Jordan section. Surely a good 20 ft. wide concrete road all around Pine Lake would bring people there and the beauty spots around East Jordan would soon be occupied by fine buildings and beautiful grounds. In order that you may more plainly see the mistake Charlevoix Co., has made in building so many miles of Gravel or Grnvel and Soft Stuff roads, which as everybody knows have to be built over month after month and year after year. I here submit a portion of the report as given by the Bates Test Road News Bulletin No. 7, of Nov. 10, 1922. The report is as follows:—

1. Bituminous Filled Brick on a Macadam Base—The different thickness of the base has no appreciable effect on the wearing qualities of the brick.

2. Asphaltic traffic carrying capacity increases with an increase of thickness of asphalt top, though the evidence supporting this point is not conclusive.

3. Asphaltic Concrete on a Concrete Base—It is only partially borne out that an asphalt top of 1 inch will not bear the same load as an extra thickness of solid Concrete would.

4. Bituminous Filled Brick on Concrete Base.—The old idea that Bituminous filled brick surface on a concrete base has a strength equal to a concrete slab was incorrect.

5. Monolithic Brick.—It was clearly evident that the strength of a so-called monolithic brick section was less than a concrete section of the same thickness.

6. Portland Cement Concrete.—Plain concrete of the same thickness has greater strength than when mixed with special cements or other chemicals. Sections having transverse and longitudinal joints with marginal steel showed greater strength than plain concrete sections of the same thickness. In the plain concrete sections, the strength of the concrete is proportional to the thickness of the road.

I fully recognize the fact that letters sent out broadcast in the interest of permanent roads frequently fall on barren ground. But never the less when I find work to do, it has always been my plan to do it.

Yours truly,

"Uncle" George H. Van Pelt.

P. S.—Lets make this slogan for Charlevoix County:—"A 20 ft. wide reinforced concrete road all around Pine Lake in the next 10 years."

The doctors are discovering new anesthetics, but none has so far been found that will keep the patient from feeling the bill.

the WOODSTOCK

represents the latest achievement in typewriter construction, gives the greatest measure of satisfactory service and a quality of work that is unsurpassed.

Consider these facts: The Woodstock means more for the money, has many superior features and excels in every particular.

Price and terms most attractive. Territory inquiries solicited. Extra value makes easy sales and attractive earnings.

Full particulars on request.

WOODSTOCK TYPEWRITER COMPANY

35 N. Dearborn Street Chicago, U. S. A.

DAIRY HINTS

Suitable Age of Dairy Heifer for First Calf

The proper age of heifers for first calving is always a fruitful source of discussion among dairymen. One group points to the necessity of proper physicul development before the cow begins on its very arduous task of yielding milk through ten months or more of the year. The other side holds that late calving gives the beef qualities in the cow time to develop and encourages a tendency toward coarseness in the dairy animal.

In the terms of ordinary dairying, the question turns on which system, in the long run, makes the most money. Does the production of the mature cow make up for the extra feed put into her during the nonesrning period? Does the added year or two of production in early life of the early calver balance the possible loss in vitality und in long-time average production?

An experiment that has been conducted at the Connecticut experiment station throws an interesting light ou this question. Ten cows were included in the experiment. Five calved at the average rate of two years and one and four-tenths months. The other five averaged three years and one month at calving time.

In the first lactation period, the late calvers produced at nearly double the rate of the early calvers. During the second lactation period the late calvers made a record 60 per cent greater than the early calvers. In the third period the early calvers made about the same record as the late calvers.

One interesting point about the results is that it was not until they reached the third lactation period that the early calvers made as good a record as the late calvers made in their first lactation period. The late calvers, aged three years and one month at the time of freshening, made 13,128 pounds of milk and 443 pounds of fat in their first period. The early calvers, aged four years, nine and one-half months at the third freshening, averaged 13,552 pounds of milk and 467 pounds of fat.

All the cows in this test were of the same general breeding and all received the same care. The numbers involved are too small and the time covered too short to warrant any positive conclusion. It does seem, however, that late calving has sound ground for being considered good commercial dairy practice.

Find Relative Value of Different Dairy Feeds

Feed stuffs as a rule are divided into concentrates and roughages, says the dairy department, North Dakota Agricultural college, in discussing the relative value of different dairy feeds. The concentrates are grains and factory by-products, oats, corn, barley, oil meal, which contain little crude fiber and are highly digestible. The roughages are bulky material like hay and silage and contain considerable fiber.

Corn is valuable chiefly on account of its carbohydrates; although it contains about 10 per cent of protein, other sources of this material usually are cheaper. It is deficient in mineral matter. It should not be fed alone to the dairy cow as the only concentrate; however, it is an excellent dairy feed in combination with other feeds. Corn and cob meal is valuable in the dairy ration because it supplies bulk and allows more thorough digestion of the grain.

Oats contain one pound of protein to six of carbohydrates, which in itself is a balanced grain ration. No grain is better for milk producing cows or cows about to freshen. It is for supplying the unborn calf with nutrients for growth. It should be ground if it can be done on the farm.

Wheat compares in feeding value with corn, but is little fed because of its price.

Wheat bran is high in protein, ash and carbohydrates, but its market price usually prohibits its use. It has a good effect upon the system, but it is advisable to feed it only to cows before and after freshening, and young growing stock. Middlings are not palatable or easily digestible.

Barley can be used to supplement corn and should be rolled, or preferably ground.

Heavy Grain Feeding Is Not Always Profitable

Heavy grain feeding may make a better showing on a milk sheet, but not in the net profits, except with those dairy farmers who live near desirable markets where they can sell their hay and dairy products for extremely high prices. If the roughage is tough and fibrous the proportion of concentrates must be larger.

Efficiency in Use of Food Makes Good Cows

It is the cow that gives the milk that makes the money, and naturally the more milk she gives, the more money she makes. Efficiency in the use of her food is what makes a cow a good one; lack of efficiency is characteristic of a scrub. Feeding corn or other feed to scrubs is just as wasteful as burning fuel in a poor stove, because it could be used to a far better purpose by good cows.

Subscribe for the Courier!

Administrator's Sale

Owing to the death of my husband, I, the undersigned, will sell at Public Auction three miles south of Bay Shore, on

Tuesday, October 16th

at 1 o'clock sharp, the following described property:

Gray Mare, 7 yrs. old, wt. 1500
Gray Gelding, 6 yrs. old, wt. 1400
Black Cow, due to freshen Jan. 13
Black Heifer, 2 yrs. old, due Nov. 22
Guernsey Heifer, 2 yrs. old, due Oct. 10
Guernsey Heifer, due April 21st
Guernsey Heifer, due May 31st
Holstein Cow, 2 yrs. old, due Jan. 17
3 Spring Holstein Calves
Brood Sow, 1 year old
2 Small Pigs
Spike-tooth Drag
Spring-tooth Drag
Lever Drag
Oliver Plow
Parker Plow
Bean Puller, nearly new
Land Rollers
Mowing Machine
Potato Digger
Single Buggy
3 1-horse Cultivators
Whiffletrees
Gravel Box
18 White Rock Hens and Rooster
Harrison Wagon
Grindstone
Pair Sleighs
Cutter
280 Bushels Oats
About 6 ton Oat Straw
7 tons Hay
3 acres Corn in field
Bean Picker
160 acres Good Land
Many other articles too numerous to mention

TERMS OF SALE

All sums of $10.00 and under, cash; all sums over $10.00, one year's time will be given on approved, endorsed, bankable notes bearing interest at 7 per cent, payable at the Charlevoix County Bank. Five per cent discount for cash on sums over $10.00. No property to be removed until terms of sale are complied with.

Mrs. Maud McLellan, Prop.

H. J. TIMMER, Clerk
ROBERT BRIDGE, Note Clerk.

W. E. BYERS
Auctioneer.

LEND THEM YOUR EYES!

Every time you see an advertisement, someone is talking to you. He doesn't intrude, he doesn't shout, he doesn't argue. He simply tells you about something he feels will interest you in a way that he thinks will please you.

There are many advertisements in this paper, therefore at least that many persons talking to you. But you have only to listen to one at a time, calmly, at your leisure.

They'll tell you many a thing you'll want to know, give you many a pointer on careful buying, tell you just where to go for something you want, and altogether save you countless steps and many pennies.

Lend these folks your eyes for a time each day

CHARLEVOIX COURIER

Issued every Wednesday at
CHARLEVOIX . MICHIGAN

DuBois & Usher, Publishers
A. J. Usher, Editor and Business Mgr.
Courier Building Van Pelt Place

Entered at the Post Office at Charlevoix, Mich., as second class matter.

Advertising Rates

For advertising rates apply for schedule.

Notices of church or lodge, socials and entertainments, where admission is charged, regular rates.

Obituary poetry, regular rates.

Card of Thanks, 25 cents.

TERMS OF SUBSCRIPTION

One Copy, one year.....$2.00
One Copy, six months.....$1.00
One Copy, three months..... .60

ALL LIQUOR DANGEROUS

One man in 100 who buys illicit liquor in the United States today gets genuine unpoisoned and unadulterated liquor. This fact is shown by analysis of 80,000 samples seized in all parts of the United States during the last year and made up of all the kinds of liquor illicitly sold in this country. A statement recently made by the United States prohibition director shows that the man who puts his trust in a bootlegger very often drinks with death. The end may be sudden and violent, or, on the other hand, it may come slowly as the result of cumulative poisons, and often is attributed to diseases which these poisons induce.

There are, according to Commissioner Haynes, four sources of supply for bootleg liquor. They are "moonshine" liquor, redistilled denatured alcohol, smuggled goods, and liquor illegally withdrawn from bonded warehouses and diverted to beverage purposes. Each class has its own peculiar dangers. "Moonshine" is poisonous, first, because it is new liquor containing all the poisons that would be eliminated by proper aging. It is vile because it is ditilled under conditions that make it, in most instances, unspeakably filthy. Redistilled denatured alcohol is poisonous because it is impossible to remove the denaturants by any means at the command of the illicit distiller. Smuggled liquor and liquor divertedfrom bonded warehouses is usully adulterated to increase the volume without diminishing the intoxicating power. So, from whatever source it comes, practically all the liquor that can be bought in the United States today is deadly or dangerous. Yet many men hold the blind faith that they are getting "pure stuff" from these polluted streams!

One fact however, is to be borne in mind. Spectacular and violent are some of the cases of illicit liquor poisoning and inevitable as is the slow poisoning often incurred, the number of men killed by alcoholic drink in the United States today is much smaller than it was before prohibition. A larger proportion of those who drink are killed, but drinkers today constitute a proportion of the total population so much smaller than in pre-prohibition days that the aggregate is much diminished.

"The Village Blacksmith" Most Popular American Poem Filmed by Fox

For many years in fact ever since the Cambridge poet indited the immortal lines which describe the "Village Blacksmith" the poem has been one of the popular that has ever been used in a school room. Every school child after second year is familiar with the lines which tell "The smith a mighty man was he." So popular was this masterpiece that William Fox seized the opportunity of using it as a foundation for one of the greatest motion picture plays of the current year. It will be shown at the Palace Theatre Next Wednesday and Thursday.

BENEFIT SHOW

For the Charlevoix Fire Department
Coming Next Monday and Tuesday.
"THE THIRD ALARM"
And a Larry Semon Two Reel Comedy
"THE AGENT"

At last a photodrama, constructed on gigantic lines, that sings the long-delayed praises of the firemen of this country. It has been a long time coming, to be sure, but now that it is here in lavish reality, firemen and their hundreds of thousands of friends are rejoicing because it shows in vivid and logical sequences the degree of service the fireman gives to his employers—the well known public.

That the fireman is a vital factor in the welfare of any community is brought out with smashing dramatic power in "The Third Alarm." It shows not only how diligently he serves but it also depicts in thrilling scenes the dangers he confronts, the perils he faces uncomplainingly in the daily pursuit of his duties.

"The Third Alarm" is not propaganda for the firemen. Keep this point in mind. It is a powerfully dramatic story about a fireman and his little family, of his struggles for happiness, of his failure under the weight of increasing years, of his dismissal from the department and of his comeback in a conflagration so staggering big in its scope as to put other screen fires to shame.

Then, too, there is a delightful note of romance. The unceasing loyalty of Fireman M'Dowell's wife, her bravery in the face of her husband's discharge, all make for drams of poignant appeal. There are young people in the cast also and their experience in love heightens the romantic interest of the story.

"The Third Alarm" unfolds a story that is right down to the level of the average American citizen and the members of his family. Its producer, Mr. Emory Johnson, has told the whole truth about the firemen just as he told the truth about the policeman in his epic photoplay "In the Name of the Law." Believing that the nation owed a just debt not only to the fire fighters of the big cities but to those of the smaller communities as well Mr. Johnson has created "The Third Alarm" as a means of paying this debt of gratitude to the men who risked their lives day in and day out that our property may be safe-guarded.

In the cast are Ralph Lewis, Johnnie Walker, Ella Hall, Virginia True Boardman, Richard Morris, Josephine Adair and Frankie Lee.

Electric Range demonstration, Thursday, Friday and Saturday of this week at WOOD BROS.—adv. 40 tf.

DR. MARTIN TO LECTURE HERE

On Subject of Bible Reading In The Schools

Rev. E. B. Kemm, of Lexington, Ky. representing the educational department of the National Reform Association, of Pittsburgh, Pa., with which the Methodist and Congregational and Baptist churches and Church of God are affiliated, was in the city Saturday, making arrangements for the first of a series of lectures, to be delivered at the Congregational church here, Monday, Oct. 22 at 7:30 p. m., by Dr. Renwick H. Martin, talented lecturer of the association, who has just finished a seven weeks program in the upper peninsula.

Dr. Martin was formerly president of Geneva College, has been a successful pastor and a close student of Christian evics. He comes to us in the interests of a bill which the association purposes to introduce at the next regular session of the Michigan legislature, providing for the compulsory reading of the Bible, without comment, in the public schools of the state. Several states of the union already have such mandatory measures on their statute books, as well as the cities of New York, Washington, D. C. and Indianapolis, requiring teachers to read to their pupils on each school day of the year a number of passages from Holy Writ. This is not in the nature of religious instruction, as the verses are to be read entirely without comment.

Some of the projects fathered by the association are the strengthening of the laws relating to Sunday observance, the passage of the uniform divorce bill and world peace.

For mileage and durability, buy Goodyear Tires. Today's prices lower than for 10 years. Benj. Brown. —Adv. 40tf.

AT THE MOVIES

Peter B. Kyne, the author of countless heroic novels and stories which have appeared in the Saturday Evening Post, wrote the story of "Kindred of the Dust" produced by Rael A. Walsh for Associated First National release, and which is coming to the Palace Theatre on Saturday for an engagement of two days

In this instance Mr. Kyne's story is one of the strongest ever filmed The chief character is "Nan of the Sawdust Pile," and the part is played by Miriam Cooper, who won considerable praise for her work in "The Oath," "Serenade" and other recent First National attractions.

Playing opposite her is Ralph Graves, one of the most talented of screen actors . Due to the high character of his work in this production, it is understood that he will be elevated to stardom within the near future. Others in the cast are Lionel Belmore, Eugenie Beserer, W. J. Ferguson and Pat Rooney.

The Great Northwest is the locale of the story, and the camera's eye has caught many exciting and breathtaking scenes.

Goodyear Tire prices are lower today than in over 10 years. Buy what you need now. Benj. Brown.—Adv. 40tf.

ROAD BUILDING

Wider Highways Help Solve Traffic Problem

A dispatch from London states that country roads and city streets to be laid out hereafter in Great Britain will have a right of way 120 feet wide in most instances and 100 feet wide as a minimum, if present plans of the government are carried out. The same dispatch states that because motor traffic has made it obvious that the old narrow country roads are not in these days safe, and because unemployment in many lines makes this time seem a favorable one for the construction and improvement of highways, public enthusiasm has greeted the official plan for the widening of existing roads and the establishment of the 120 foot width as the official standard for the future.

England's roads approached 100 per cent perfect long before any great accomplishment in highway construction had been recorded in this country. Long before the war the highways of England had become rivals of the railways through the use of motor trucks and steam traction engines, often hauling several trailers, each with a capacity of tons. The roads bore this traffic well and their maintenance, which calls for almost daily inspection and continuous repairs, has enabled these highways to stand up under a much heavier traffic than 90 per cent of American roads receive.

The plans of the government will involve a total of several thousand miles of additional new construction, destined to make London the center of the most adequately roaded section of the world.

The United States, just embarking with governmental assistance upon the construction of an interstate, nation-wide, primary highway system, will consider the conclusions which an infinitely greater experience has forced upon British highway authorities. While few of our roads, like those in the vicinity of London, need a right of way 120 feet in width at the present time, that traffic requirements will ultimately demand such a width seems almost certain.

Canada Will Spend Big Sum in Building Roads

A million dollars is being spent in road building in British Columbia this year. Most of the work will be done between now and early autumn. The army of laborers now engaged will be shifted to farms during the heavy harvest season.

British Columbia's program is being duplicated by the three prairie provinces. Modern highways are piercing new agricultural sections as rapidly as these districts are settled by incoming farmers. Under the comprehensive program all the branch highways are linked with main roads, thus making western Canada's highways virtually a unit.

"Behind the entire plan" said a good-roads official, "is the establishment of main arteries of travel with a network of connecting roads. These roads will join all the cities and towns and will connect with highways that link up the different provinces.

"Western Canada is one of the richest agricultural districts and its output is rapidly increasing. Farmers are evolving into business men. They are doing much of their marketing with motor trucks. Many motor truck lines are already established for rapid movement of crops to railroad terminals. Good roads are to a large extent eliminating distance. Western Canada realizes that they are indispensable to the development of a country, agriculturally and industrially, and so the ambitious program is being put forward with all speed consistent with good judgment.

"Canada's roads problem was largely solved when the Canadian government appropriated $20,000,000 to be used in construction of main highways and market roads."

Establish Highways on Narrow Rights-of-Way

Too many states are establishing their main highways on narrow rights-of-way and proceeding to install permanent improvements which are bound to increase the value of the adjacent property. When the states come to widen their rights-of-way, as will ultimately be necessary, a tremendous expense will be involved which could be eliminated entirely should the original right-of-way established be made wide enough to accommodate any necessary future increase in pavement width. Such far-sighted provision for the future works no hardship on adjacent farmers as they can be allowed to cultivate the land which for a time will not be required. No expensive improvements, however, would be undertaken on the width set aside for the ultimate road.

Campaign Against Ads.

The Ohio state highway department has begun a campaign against advertising placards along highways. It has recently torn down and removed nine truck loads of these signs. This is done under a state law.

Roads in Canada.

At the close of 1922 there had been placed under agreement for federal aid, in connection with the Canadian highway act, 274 projects at an estimated cost of $35,706,991 for 5,786 miles of road in the different provinces.

Advertise in the Courier. It Pays.

HAVE YOUR CHILDREN CLOTHED
RIGHT
By Wearing
CADET SCIENTIFIC STOCKINGS
The Hose with the "GUARANTEE."
The Hose with "SCIENTIFICALLY" Strengthened Knees, Heels and Toes.
There will be NO NEED of setting up late to darn their Hosiery for:- "When they wear CADET-- and do not give satisfaction, send them back and get a new pair free."
50 CENTS A PAIR
M. A. Levinson & Co.

A GOOD TIME TO BUY GOODYEARS
37 PER CENT BELOW THE 1920 PRICE
30 PER CENT BELOW THE 1914 PRICE
Automobile tire prices—Goodyear—today are lower than they have been for over ten years, and all during these years the quality has been improved, until today they are considered by thousands of auto drivers to be the best tire on the market.
PRICE AND QUALITY COUNTS
A Bargain tire cost a man $15 and gave him 100 miles. The cost was 15c per mile. A Goodyear Pathfinder cost him at that time $24.95 and will probably give him 8,000 or 9,000 miles—and maybe more. Tell us where there is economy in buying cheap tires?
BENJ. BROWN AUTO SALES
Home of Goodyear Tires Charlevoix, Michigan

FIRST FALL MEETING OF CHAMBER OF COM.

To Be Held October 10th, At Hotel Charlevoix

The Charlevoix Association of Commerce will hold its first business meeting of the fall on Wednesday, October 10th, at which time, Superintendent Charles Hamilton, of the Charlevoix public schools, will deliver an address on the schools, considered as a business. The week of the meeting also happens to be "Michigan Week" a period devoted by the Michigan Tourist and Resort Bureau to cooperation with and practical assistance to every industry in the state in the solution of its problems which have a bearing, direct or indirect, on the resort business.

Supper will be served at the Hotel Charlevoix at 6:30 P. M. and as many of the members of the association as possibly can attend are urged to do so.

No better electric light globes than the kind we sell. Try them and see. Charlevoix Hardware & Electric Co.—Adv. 5-tf.

Will Discuss Prohibition.

Rev. R. N. Holsaple, state superintendent of the Anti-Saloon League, will speak at the Congregational church at 10:30 a. m. next Sunday.

Mr. Holsaple has for several years worked in the dry cause in South Dakota and Iowa, and was only recently appointed superintendent in Michigan. He was formerly an active local option campaigner in the state, also assistant to Supt. Morrow.

Every believer in prohibition should be present if possible to learn the latest facts and plans of action.

J. Leahy, the Optometrist, will be at the Hotel Charlevoix, Monday, October 15th. Glasses guaranteed to fit.—Adv. 40t2.

First Church of Christ Scientist.

Sunday service at 10:45 a. m. subject, "Ureality."

Sunday school at 12 o'clock.

Wednesday evening service at 7:45.

Reading room open Tuesday, Thursday and Saturday, 3 to 5 p. m. The public is cordially invited to visit our reading room and attend our church service.

Equip your cars with Goodyear Tires while the price is at rock bottom. Benj. Brown.—Adv. 40tf.

No woman should drive a husband while he is driving the car.

NOTICE!
This store is going to close for the winter just as stated on our previous bills, but it will no doubt be a number of weeks yet, and just as long as our shoes last they will go the same as they have been going at an average of
57%
ON THE DOLLAR
We have just had a few men's work shoes and also a few rubbers arrive, that we ordered last spring, and are expecting more every day, so if you are in need of such, don't fail to see us before buying elsewhere as they will also be on sale.
Mayer Shoe Store
JOHN SLEZAK, Prop.

Regular Values For Regular Goods
2 pounds Bulk Macaroni 25c
White and Yellow Rub-No-More Soap bar..5c
3 bars of Palm Olive for 25c
4 pounds Sweet Potatoes 25c
Ginger Ale, per bottle 10c
Lard, per pound 15c
Large pkg. Pillsbury's Pancake Flour 50c
Here's where a Dollar means a dollar in purchasing power. We help you save the Dollars.
MARTIN BLOCK
Phones 12 and 142

An Autumn Sale of Silks

Commencing September 27th ending October 6th

Dependable Qualities—Attractively Priced

Silk Jersey Tubing, per yard	$1.19
Silk Pongee, per yard	$1.19
Silk Messaline, per yard	$1.29
Striped Tub Silk, per yard	$1.00
Satin, per yard	$2.00
Tricolette, per yard	$1.00
All-Tyme Crepe, per yard	$1.89
Crepe de Chene, per yard	$1.65
Chanton Crepe, per yard	$3.00
Dimetyn, per yard	$2.98
Silk Poplin, per yard	$1.00
Kimona Silk, per yard	69c

33 1-3 per cent off on all Summer Dress Goods.
We give S. & H. Green Trading Stamps.

GROCERIES

Washboards for	69c
Granite Covered Combinettes	69c
Granite Pail	69c
Any granite Coffee Pots, Tea Kettles, Stew Pans, Pails, Dish Pans, or Covered Combinetts, for	69c
Good value Brooms for	69c
Galvanized Pails for	25c and 30c
Large Tin Milk Pails	25c and 30c
6 rolls 5c Toilet Paper for	25c
3 rolls 10c Toilet Paper for	25c
2 rolls 15c Toilet Paper for	25c
Pencil and Pen Tablets for	5c
6 bars 5c Toilet Soap for	25c
3 bars 10c Toilet Soap for	25c
Lot of Soap, 7 bars for 25c, 30 bars for	$1.00
Any 10c Plug of Tobacco for	8c
4 pkgs. 10c Honest Scrap for	25c
No. O Lantern complete	38c
24 1-2 lbs. W. R. Flour	95c
E. R. Yeast, pkg.	5c
Men's fleeced lined Union Suits	$1.35

A. E. MASON

LOCAL NEWS BRIEFLY TOLD

Get the Habit—Read the Courier

Circuit court is in session this week.

Mrs. Dan Swartz spent Saturday in East Jordan.

Vollie Fox, of Horton Bay, was a visitor to the city Monday.

B. H. Halstead, Petoskey attorney, was in the city on busiaess Tuesday.

Leo "Si" Powers is working on a plumbing job at Manistique, this week.

Arden Watson, of Boyne City, made a business trip to Charlevoix Tuesday.

C. H. Whittington, of East Jordan, was in town Tuesday, on business at the court house.

Mr. and Mrs. Robert Bonthron drove around through Eastport and Elisworth, Sunday.

Miss Belle Roy, secretary for E. N. Clink of East Jordan, was in the city on busiaess Tuesday.

Alonzo Powers wos in East Jordan, Tuesday, installing a heating plant for the Rev. Henry Hulme.

Chalmers Curtis, president of the National Bank of Petoskey, was in town, Saturday, on business.

Mrs. Blanche Greenman leaves Thursday for Detroit, where she expects to spend the winter.

The Misses Greensfelder have closed their cottage on Park avenue and left for their home in Chicago.

Mrs. Katherine Stringer has closed her gift shop on Bridge street and gone to Detroit for the winter.

Will Driggett, Jr., has accepted a position with the Standard Oil Company's branch at Traverse City.

Bob Williams of the East Jordan firm of Clink & Williams, attorneys, was a visitor in the city Monday.

Mehodists please note that church begins at seven P. M. now, this Sunday commencing the fali schedule.

P. D. Campbell and family spent the fore part of the week visiting friends and relatives in Cheboygan.

Mr. and Mrs. Percy Edwards and children left by motor, Friday evening for Ypsilanti, where they will visit relatives.

Homer Brady, wife and children, are in Millersburg, Indiana, where they are visitiag friends and relatives for two weeks.

Mrs. Sarah Emrey left Friday last for Detroit, where she will visit her daughter, Mrs. Tom Lalonde and family for a while.

Mr. and Mrs. George Priest, accompanied by Mr. and Mrs. A. C. Hansen, made the drive around Pine Lake, Sunday.

Clark C. Coulter, who spent the week end in this city, visiting friends and relatves, left Monday noon for his home in Detroit.

Mrs. Charles Denton, of Harbor Springs, arrived in the city, Saturday, for a few week's visit at the home of O. D. Hammond.

Alen Arnold has left for Detroit for the winter months. His piace at the Priest Studio has been taken by Harold Jones of Mny street.

W. E. Driggett has resigned his position as manager of the local branch of the Standard Oil Company here aad has gone to work for Brown & Wallace.

Mrs. George Hamilton, who has been visiting at the home of William Poole in this city for the past two weeks, returned, Monday, to her home in Detroit.

Benj. Brown aad Hugh Nelson left Tuesday for Lansing where oa Wednesday they will attend Durant's Michigan Day for dealers of the Durant line of cars.

George Glades and wife, accompanied by Mr. and Mrs. H. R. Fowler, left Tuesday for London, Canada on a ten days vacation to visit relatives and friends.

Mr. and Mrs. Frank Keayon, of Mackinac Island, are in the city this week, visiting at the homes of Mrs. Kenyon's sisters, Mrs. Flo Lewis and Mrs. F. W. Mayne.

Dan Swartz aad daughter, Grace Geneit and grandchildren, Bud Gill and Gwendolyn Geneit, made the through auto trip to the Soo, Saturday, returning Sunday.

Tuesday evening, a party of members of the local K. of P. lodge accepted an invitation of the Traverse City lodge to visit them. According to all reports they had n fine time.

Mrs. John Cook is enjoying a visit with her two sisters, Mrs. W. J. Brown of Brantford, Canada, whom she has not seen in 21 years, and Mrs. E. S. Blodgett, of Eaton Rapids, Mich.

"Uncle Louie" Wintcrnitz, famous Grand Rapids photographer, leaves Thursday next for his home, enroute to Fort Myers, Fla., where he expects to spend the winter, as usual.

Luther McCann has reached St. Louis, Mo., on his motor trip to California, according to word received here by his father, L. J. McCann, recently. He reports a fine trip, so far.

Mr. and Mrs. Wright Ripley returned Monday from a two weeks' trip to Michigan City and South Bend, Indiana, and Grand Haven, Benton Harbor and Grand Rapids, Mich.

Mrs. Lon Hewitt and daughter, Dorothy, returned Saturday evening from southern Michigan, where they have spent the past two weeks, visiting relatives at Detroit, Flint and Saginaw.

The Sinclair Oil Co., Brown & Wallace, have just placed a new 400 gallon gas truck on their city and country oil delivery. This makes two trucks owned by the firm now in operation.

Mrs. Albert H. Loeb and two younger children returned Monday to their home in Chicago, after having spent nearly the entire summer here at the Loeb Farms, their country estate.

Art Ranger, wife and baby leave Thursday for St. Louis, Missouri, where Mr. Ranger will be employed by one of our well known summer visitors, A. D. Goldman, during the winter months.

Will Fiaucaa, who recently submitted to a minor operation at the Michigan Mutual hospital, in Detroit, is getting along nicely, according to a telegram received last night by relatives here.

Henry Block of the Lakeway Garage, drove a new model Oakland Six through from Pontiac, arriving here Tuesday evening. The car is the latest in design of the Oakland Sixes, and certaialy is a beauty.

The ladies guild of the Episcopal church will meet Thursday of this week with Mrs. E. J. Edwards, at her home on the Waller farm. Hereafter, meetings will be held once a month on the first Thursday.

Joe Hamilton, who attended school here last winter and spent the summer with his parents, Mr. and Mrs. William Poole, returned Saturday with his mother, Mrs. George Hamilton, to their home in Detroit.

Dennis Yettaw and family left Saturday night for Central Lake, where they will spend a week visiting relatives, before going on to Clearwater, Fla., which will be their home during the winter months.

Helen L. Mayer and Ethel Clark Tayor, respectively principal and critic teacher of the County Normal, left Saturday to attend the County Normal Institute, at Lansing, on Monday and Tuesday of this week.

Mrs. John Clarke and little daughter, Georgiana Gale, who have been spending the past two weeks with Mrs. Clarke's mother, Mrs. H. L. Iddings, at the latter's home in this city, leave Thursday for their home in Toledo, Ohio.

Mrs. G. M. DuBois enterthined Mrs. Chester Denton, Mrs. Allison Wood, Mrs. H. C. Plum and Miss Hetty Bennett, Tuesday afternoon and evening, at her home on Clinton street, with a six o'clock dinner, in honor of Mrs. Plum's birthday.

Mr. and Mrs. George Strick returned, Saturday, to their home in Flint, after having spent the past six weeks with Mrs. Strick's graad-parents, Mr. and Mrs. William Poole. Mrs. Strick was formerly Miss Aiameds Poole, of this city.

The Women's Auxiliary of the Charlevoix Hopital will hold their regular semi-annual meeting at the Council rooms, on Tuesday, October 9th, 1923, at 3:00 p. m. Everyone is requested to be present, as there is to be election of officers.

Mrs. D. Wiggins, (formerly Miss Alice Linn, of this city) and little daughter left Saturday morning for their home in Fliat, after having spent the past summer here, at the home of Mrs. Wiggins' parents, Mr. aad Mrs. James Linn, on Antrim St.

Those who attended the W. R. C. convention at Petoskey, oa Tuesday and Wednesday of last week, were Mrs. Mary Prevost, Mrs. Helen Nowland, Mrs. Charlotte Wakefield, Mrs. Adeline Bellinger, Mrs. Nnacy Plum, and Mrs. Mary Schwartz, all of this city.

Electric Range demonstrstion, Thursday, Friday and Saturday of this week at WOOD BROS.—adv. 40 t1.

DAIRY BUTTER

Sweet, wholesome Dairy Butter, we want you to try some, per pound

45c

We also have Loeb Farms Butter in pound cartons.

Mike's Grocery

PHONE 111

COURIER BARGAIN COLUMN.

Courier Want Advs. are One Cent per word per insertion. Minimum charge is 20 cents per insertion, for anything under 20 words. All Want Advs. are strictly cash in advance except to those who have ledger accounts. Please remember this when sendiag in your copy.

FOUND

FOUND—Two bicycles. Owners can have same by making proper identification and paying for this adv. Call at this office. 40t1

LOST

LOST — spotted, Blue-tick Hound, with oae black and one spotted ear; lame in left hind leg. Reward. Finder notify office.—40-t1 pd.

FOR SALE—MISCELLANEOUS

FOR SALE—Quantity of store fixtures. C. S. Dodge, telephone 291. 39t2pd.

FOR SALE—Davenport, nearly new, refrigerator and oil stove. Apply at this office or phone 347. 40t1.

FOR SALE—Two heaters, suitable for wood or soft coal. Apply 214 West Upright avenue, Charlevoix. —40t1 pd.

FOR SALE—Star sedan, good as new. Reason for selling, owner leaving town. John Faber, Loeb Farms, Charlevoix, Michigan.—Adv. 35-tf.

FOR SALE—Shingles, second hand doors, windows, lath, siding and miscellaneous building material. J. M. Saunders, phone 165.—Adv. 52tf.

FOR SALE—Good organ, feather bed, two good mattresses, full size, medium sized ice box, Round Oak heater, small No. 8 cooking stove. Call at 217 Antrim. 39t2pd.

MISCELLANEOUS

VOICE and piano lessons given. Mrs. Gaskin, 300 Park Avenue. Charlevoix.—40 t1 pd.

FOR SALE—FARM PROPERTY

FOR SALE—Blacksmith shop and house in Atwood—Good site for garage. Peter Faber, Atwood, Michigan.—Adv. 35-tf.

FOR SALE—LIVE STOCK

FOR SALE—40 good breeding ewes aad lambs; one registered Hampshire buck. Terms. Loeb Farms, Charlevoix, Mich. 39t2.

FOR SALE—Registered gray Durham bull, four years old and geatle. Apply to H. E. Cobelentz, Rt. 2, or phone 117f11. 39tf.

FOR SALE—Eleven cows, test from 3.4 to 5.7. Antoine Sharrow, R. F. D. No. 4, Charlevoix, Mich.—Adv. 35-tf.

FOR RENT

FOR RENT—House at 212 Aatrim street. Phone 167f31. 39t2.

FOR RENT—Farm and ten acres of hay. Can occupy house, if desired. Apply Mrs. Anna Saganek, Phelps, Mich.—40 t2 pd.

FOR RENT—ROOMS

FOR RENT—Suite of light housekeeping rooms. Tel. 567 or call at 601 State street 39tf

WANTED—MISCELLANEOUS

WANTED—Steady boarders for the winter at 304 May street. Phone 487.—40t2.

WANTED—To hear from owner having farm for sale in Charlevoix county. Warren McRae, Logansport, Ind. 39t5pd.

WANTED, LAND

I WILL BUY any tract of improved or unimproved Northern Michigan land; prefer property with lake frontage. What have you? Send full details, plat, legal description, lowest price and terms in first letter. H. J. Dewey, 417 Valentine Bldg., Toledo, Ohio. 39t4.

HELP WANTED

WANTED—Mea for work in our new factory. Steady work for the year round. Apply at once. Gibson Refrigerator Co., Greenville, Mich. 40t4.

WANTED—Men or women to take orders for genuine guaranteed hosiery for men, women, and children. Eliminates darning. Salary $75 a week full time, $1.50 an hour spare time. Cotton, heathers, silks. International Stocking Mills, Norristown, Pa.—Adv. 37-t10 pd.

J. L. CRANE

SPECIAL VALUE IN "Floor-tex" Floor Covering

A durable water-proof floor covering for Kitchen, Dining Room, and Bath Room

Gives splendid service at a very low price

69c Square Yard

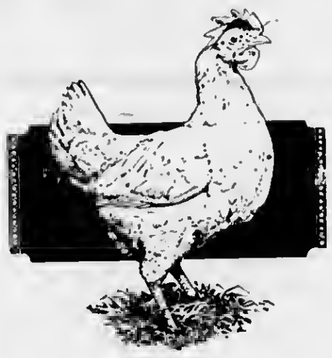

Proper Fed HENS Bring Big PROFITS

FEED
Globe Egg Mash
Globe Scratch Feed
TRY A SACK

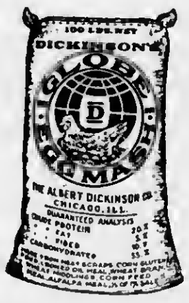

Argo Milling Co.

Flour—Feed—Fuel

NEW PALACE THEATRE

ATTRACTIONS FOR THE COMING WEEK

THURSDAY, OCTOBER 4

Frank Mayo in the "Bolted Door," and a Neley Edwards comedy, "Should Wm. Tell?"

FRIDAY, OCTOBER 5.

Paramount presents Mary Miles Minter in "Drums of Fate," supported by George Fawcett. A story of woman's sacrifice, starting in a gilded society ball room. Sweeping with intense dramatic force into the jungles of Africa to a breathless climax. And a Cameo comedy, "Pitter Patter."

SATURDAY and SUNDAY, OCT. 6 and 7

R. A. Walsh presents Peter B. Kyne's great story, "Kindred of the Dust" The big story of nor'western love, humanely thrilling to the screen. A picture as sweeping as the league-long rollers, as strong as the forest giants that tang it. Produced amid the logging camps and on the grim coast of the mighty northwest. Starring Miriam Cooper, Lionel Belmore and Ralph Graves. Also a Hal Roach two reel Gang comedy, "Young Sherlocks."

MONDAY and TUESDAY, OCT. 8 and 9

Benefit Show for the Charlevoix Fire Department. The outstanding photo-dramatic sensation of the century, "The Third Alarm." A gigantic feast of romance, humor, thrills. Then the crashing climax that will lift you bodily from your seat. Then the most staggering thrill ever swept across the screen. Then the stunning tribute to as brave a body of men as ever trod the surface of the earth. And a two reel Larry Semon comedy, "The Agent." Come out and see a good show and give the fire boys a boost.

WEDNESDAY and THURSDAY, OCT. 10 and 11

Wm. Fox presents a special production, "The Village Blacksmith," from Longfellow's famous poem. A vivid picture from the book of life. "The Village Blacksmith" does for father what "Over the Hill" did for mother. And the third chapter of "Around the World in 18 Days."

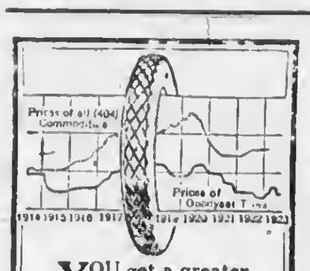

YOU get a greater value in Goodyear Tires today than ever. As this chart shows, Goodyear Tire prices for years have been kept lower than the average prices for all commodities. Today, Goodyear Tires sell for 37% less than in 1920; 30% less than in 1914—though the tires have been vastly improved. This is a good time to buy Goodyears.

At Goodyear Service Station Dealers we sell and recommend the new Goodyear Cords with the famous All-Weather Tread and back them up with standard Goodyear Service

BENJAMIN BROWN
Charlevoix, Michigan

GOODYEAR

INTERESTING BITS OF INFORMATION CLIPPED FROM OUR EXCHANGES

"The idea about the delicacies of the season at our house," confesses the Grand Rapids Press, "is that when the peaches are too hard to can we may have them sliced for breakast."

A Bay City rag picker, 91 years old, is the father nf 33 children. His earlier practice in picking children,s clothes up off the floor must have provided an invaluable training for him.

Under a change in the state lsw, permits issued to officers to carry wespons became void after two years. Those issued to hunters, of course, will run out even sooner, being only for line life.

A western Michigsn man was bitten by a snake which was on exhibition at a carnival. If it results seriously we understand, the snake will be required to bite the snake charmer, or tn be otherwise destroyed.

John Baird, state conservation commissioner, says that the "night hunters do more dsmage to the wild ducks than snyone else.
In the dark, we supposc, n hunter will sometimes hit a duck in spite of himself.

An onion grower at Graot has received enough for his crop this year to more than pay for his 80 acre farm which he purchased last spring. This will be noted with interest by some of the wheat farmers who have received enough for their crops to pay for about s bushel of onions.

A circuit court judge at Saginaw has rendered a decisiun to the effect that an engagement ring is not n gift. Any young man who has intended to give out four or five of them this Christmns, therefore is warned to think better of it.

A man who has served as court reporter for the last 20 years at Three Rivers, has tendered his resignstion. Well, at sny rate, he stuck with the job long enough to see whether he was going to like it.

An upper peninsula woman has written to Register Hall of the University of Michignn, asking him to write out and send her the college yells. It is suggested that she wait until the O. S. U. game when she can sit on the frunt porch and hear them.

A mortorist in the western part of the state was pinned beneath his csr for two hours before any passerby stopped to relesse him. He probably repeated to himself the immortal lines, "Man wants but little here below, but wants that little long."

A Muskegon couple had just retired for the night when lightning entered the house and hurled them out of bed, but without hurting them. We understand that the husband then picked it up, kicked it out of the house, and locked the door on it.

Representatives of several southern counties have appealed tn the state ndministrative bonrd to have the course of M-17, the road to Chicago, changed. Those who feel that he road to Chicago should be made to go eastward, however, are slightly in the minority.

When Michigan realtors meet at Grsnd Rapids this week, they will eat n meal, every article of which was produced in Michigan. Either now or later, we have been told by s friend who bought a lot that didn't "rise," one of the realtors is going to eat his own words.

Use Hygrade gas filled electric light globes. Everybody is talking about how long they last. Any kind you want. Charlevoix Hardwsre & Electric Co.—Adv. 5-tf.

THE KITCHEN CABINET

(©, 1923, Western Newspaper Union.)

Suit thyself to the estate in which thy lot is cast.
"A woman's work, grave sin, is never done."

COLD DESSERTS

There is no simple dessert that is more popular with the young than apple dumplings. They muy be served hot or cold with creaun. Roll out a piece of pastry or rich biscuit dough very thin, cut it into circles and inclose in it a quartered, cored and peeled apple. If small take two. Pinch the edges together and bake in u rather slow oven until the spple is well cooked. Open the dumpling, add sugar, nutmeg, cinnamon and butter aud serve each rich morsel topped with a spoonful of whipped creom.

Lemon Jelly.—Soak two tablespoonfuls of gelatin in one-half cupful of cold water and after ten minutes add two cupfuls of boiling water, one cupful of sugar, the juice of three lemons and the grated rind of one. Stir until dissolved and chill. When cold and beginning to set beat with a whisk until frothy, then fold in three well-beaten egg whites. Heap by spoonfuls on a glass dish and sprinkle thickly with grated coconut. Chill and serve with a custard sauce.

Gingerbread Pudding.—Take a cupful of gingerbread broken into bits. Scald a pint of milk, beat two egg yolks and one-fourth of a cupful of sugar; add to the egg mixture the scalded milk. Pour this over the gingerbread which has been placed in a buttered baking dish. Place in a pan of hot water and bake until set. Cover with a meringue made from the beaten egg whites and six tablespoonfuls of sugar with vanilla to flavor.

Marshmallow Custard.—Beat two eggs slightly and add two tablespoonfuls of sugar, two cupfuls of thin cream and flavoring to taste. Place a marshmallow in the bottom of each custard cup and pour the mixture over them. Bake in a pan of hot water until the custards are set. Place in the ice box to chill.

Apple Porcupines.—Steam cored and peeled apples in a sirup until well cooked but not broken. Thrust quartered blanched almonds into the apples and place in a baking dish with the sirup. Bake until the almonds are lightly browned. Chill and serve with cream.

Nellie Maxwell

The modern child should be gentle with his parents and not enforce the rule of obedience too strictly.

LIVE STOCK FACTS

Deficiencies of White Corn for Feeding Pigs

In an experiment conducted at the Illinois experiment station four sows fed white corn and tankage produced and raised pigs in two consecutive litters as well as did four other sows fed yellow corn and tankage. Two of these sows fed white corn were continued on a ration of white corn and tankage for a third gestation period. One sow farrowed a normal litter, but had inflammation of the udder, followed by pneumonia which resulted in her death. The other sow farrowed a dead litter at the end of a gestation period of 124 days. The pigs had less hair than normal pigs. They were examined for goiter, but nothing was found. This sow was bred for a fourth litter and fed the same ration, with potassium iodide added. The litter came dead at the end of a gestation period of 118 days. For her fifth gestation period, 1 per cent of cod liver oil was added to the ration of white corn and tankage. This litter came normal at the end of a gestation period of 118 days.

The pigs from the first litters of the white-corn sows, when continued on the ration of their dams, failed to attain a weight of 75 pounds. These pigs, farrowed in March and April, began dying six weeks after weaning time, and all were dead by December 17. For several weeks preceding death, a number of the pigs had a nervous trouble manifested by a general incoordination of parts, accompanied by convulsions every few days. It was also evident that the ration of white corn and tankage was less palatable than yellow corn and tankage, after the first month. Some pigs died within five or six weeks, while others continued on a low plane of nutrition for months. Autopsy, after the death of those pigs which had been on this ration for some time, showed lung congestion or pneumonia in some cases; a few pigs had stones in the kidneys; in two cases, soreness of the eyes was found; and other pigs showed no complications.

White corn and tankage do not, therefore, make a complete ration for pigs immediately after weaning. For growing and fattening older pigs, the deficiency is less marked. Pigs started on this ration at 50 to 75 pounds may or may not show indications of a ration deficiency before an marketable weight is attained. The exact nature of the deficiency in the ration of white corn and tankage is not definitely known, but considerable evidence has been put forth to show that a growth-promoting substance known as vitamine A is lacking in this ration. The deficiencies of this ration can be overcome by feeding the pigs forage or legume hay. The various grains and protein supplements have not been thoroughly tested, but some experimental work would indicate that a number of the more common grains and protein supplements are also low in this growth-producing vitamine.

Pastures or legume hays correct the deficiencies of white corn. The deficiencies of white corn are noted only after continued feeding in the dry lot. —John H. Rice, H. H. Mitchell and R. J. Laible, Illinois Experiment Station, Urbana.

Pays to Know How Many Animals Farm Will Feed

The man who consistently follows a well-established live-stock system on his farm is more prosperous than the man who tries to be in when conditions look good and out when they look bad, said H. M. Garlock of the Missouri College of Agriculture at Farmers' week. Usually the man who follows the in-and-out system is out when he should be in and in when he should be out.

Consistent live-stock farming offers several opportunities to the farmers. By consistent live-stock farming is meant a system where a definite number of live stock is included as a part of the farm operation. The number of live stock kept should vary with the size of farm and crop rotation. Meat animals will furnish a market for crops and crop residue, distribute labor throughout the year and produce additional values in barnyard manure to maintain the soil fertility.

There is no set rule for balancing our crops and live stock that will fit all farms because of the difference in their location, size, topography, fertility and proximity to markets, but there should be some relationship between the crop rotation and the number of meat animals kept. The United States produces annually between two and three billion bushels of corn, and, according to the best information, about 80 per cent of this is fed to live stock while only about 8 per cent is used for human food. These figures would indicate that the men producing corn are dependent upon live stock for a market for their product.

Dairy Cows Respond to Good Feed and Treatment

A dairy cow will respond to good feeding and good treatment, perhaps better than any other farm animal. Each individual dairy cow should be a unit by herself. Unlike other farm animals, dairy cows cannot be efficiently fed in a feed lot, as the requirements for each cow may be different.

The best feed for dairy cows is an abundance of pasture grass when that is available. A good pasture provides a balanced ration. Some high-producing cows will require a little grain as a supplement to pasture.

During the time of the year when a good pasture is not available, a cow can be fed efficiently by providing:

1. An abundance of palatable feed.
2. A balanced ration.
3. Succulent feed.
4. A moderate temperature in barn.
5. Comfortable surroundings.

A dairy cow is fed for the following purposes:

1. For maintaining the body.
2. To supply material for milk.
3. For development of fetus.
4. For growth of animal, if immature.
5. At times to produce gain in weight.

Three general classes of food material are required for feeding cows:

1. Protein or nitrogenous material.
2. Carbohydrates and fat to supply heat and energy.
3. Ash or mineral matter.

A well-balanced dairy ration will contain the above food material in the proper proportions. In making up a feed for dairy cows, it is usually most convenient to balance the roughage and concentrates separately and then feed all the roughness each cow will eat and adjust the grain mixture to the amount of milk or butterfat produced by the cow.

A good general rule to use as a guide in feeding is to feed from one-fourth to one-half as much of a balanced grain mixture per day as the cow gives milk per day. Cows giving rich milk usually give less per day but need a little more grain in proportion of the milk.—A. C. Baer, Professor of Dairying, Oklahoma A. and M. College.

Summer Suggestions on Care of Dairy Utensils

It is more or less difficult to give adequate care to the dairy utensils during the summer months. This is due to the fact that hot scalding water or steam is more troublesome to obtain. Proper care of these utensils is important during the summer months due to the temperature which favors the multiplication of bacteria. In the production of high-grade milk it is necessary that all utensils be thoroughly cleaned, for if any organic matter is left in any of them, it is almost impossible to produce the desired quality of milk.

If the utensils are cleaned with water just as it comes from the well or tap, some bacteria will remain which will multiply very rapidly during the warm weather of the summer months. The utensils should be sterilized, and this is done by exposing them to live steam for several minutes. In the cleaning of tinware they should be first washed with cold water and then with hot water and a washing powder that is alkaline in nature. Ordinary soaps are not satisfactory in the cleaning of the utensils of the dairy. After the tinware has been thoroughly cleaned it should be sterilized. Sterilization is the most important factor in the production of high-grade milk. —B. W. Fairbanks, Associate Professor Animal Husbandry, Colorado Agricultural College.

The girls with pretty arms have so far manifested no fear of getting cold in sleeveless dresses.

LEGAL NOTICES

Probate Notice.

State of Michigan, the Probate Court for the County of Charlevoix

At a session of said Court, held at the Probate Office in the City of Charlevoix, in said County, on the 27th day of September A. D. 1923

Present Servetus A. Correll Probate Judge.

In the matter of the Estate of William P. Fanning, Deceased.

The above estate having been admitted to probate and Lenn J. Bergen appointed administrator therof.

It is ordered that four months from this date be allowed for creditors to present their claims against said estate, and that such claims will be heard by said court on Monday the 4th day of February, A. D. 1924 at ten o'clock in the forenoon, at the Probate office in the city of Charlevoix.

It is further ordered that public notice thereof be given by publication of this order for three successive weeks previous to said day of hearing in the Charlevoix Courier, a newspaper printed and circulated in this county.

Servetus A. Correll
Judge of Probate

Adv. 40 t 3

Order for Publication

State of Michigan, the Probate Court for the County of Charlevoix.

At a session of said court, held at the Probate Office in the City of Charlevoix, in said county on the 15th day of September, A. D. 1923.

Present: Hon. Servetus A. Correll, Judge of Probate.

In the matter of the estate of Horace G. Wakefield, deceased.

The above estate having been admitted to probate and Julia E. Einwachter appointed administratrix thereof.

It is ordered that four months from this date be allowed for creditors to present their claims against said estate, and that such claims will be heard by said court on Wednesday, the 30th day of January, A. D. 1923, at ten o'clock in the forenoon, at the probate office in the City of Charlevoix.

It is further ordered that public notice thereof be given by publication of this order for three successive weeks previous to said day of hearing in the Charlevoix Courier, a newspaper printed and circulated in this county.

Servetus A. Correll,
Judge of Probate.

Adv. 38-t3.

STORAGE FOR RENT IN THE D. M. FERRY BUILDING.
W. E. PARMELEE
Phone 123

BUSINESS CARDS

ROBERT F. SLOAN
Civil Engineer
230 Bridge Street
Charlevoix -- Michigan

R. B. ARMSTRONG
PHYSICIAN AND SURGEON
Special Attention to Diseases of Eye, Ear, Nose and Throat
Priest Bldg. Phone 255

DR. F. F. McMILLAN
Physician and Surgeon
Office above Postoffice
Phone 17
Charlevoix :: Michigan

A. L. FITCH
ATTORNEY AT LAW
County Bank Building
Phone 48
Charlevoix — Michigan

Virginia Ryall, Brown, D.C.
CHIROPRACTOR
P. O. Building Phone 347
Charlevoix, Michigan

NECESSITIES

A SAVINGS account is not only a necessity, but it is a luxury. It will not only stand you in good stead in your time of need, but it will be a joy to think about every day.

Charlevoix State Savings Bank

CHARLEVOIX, MICHIGAN

W. S. Richardson, President
A. D. Crimmimns, Vice President
Archie Livingston, Cashier
Guy Eccleston, Asst. Cashier

DR. HESS Fly Chaser

is the finest and best stock dip on the market and is made after the formula of Dr. Gilbert Hess, who is a doctor of veterinary science.

Used for Scab, Mange, Lice, Ticks, Fleas and Parasitic Diseases of Horses, Cattle, Sheep, Hogs, Dogs and Poultry.

A reliable disinfectant, germicide and deodorizer.

We carry it in bottles, cans and bulk.

BUY it by the GALLON in BULK and save MONEY.

Sold Under Positive Guarantee and We Will Refund Your Money If You Are Not Entirely Satisfied

FESSENDEN, The Druggist

HOOSIER KITCHEN CABINETS

A New Lot Just Received—Come in and look them over and let us explain their merits and quote you the very low special prices we are making on them—You know the "HOOSIER" are said to have more good strong points of usefulness than any other Cabinet made—thats why we feature them in preference to all others.

S. M. SEE & SONS

Reliable Housefurnishers

W. E. Byers
Auctioneer

Twenty years experience in handling Auction Sales, both on farm and household goods.

Let Me Cry Your Sale

Phone me at Charlevoix or call the Charlevoix Courier, where all dates are made.

Cups for Lunch Furnished if Requested

Ellsworth Section

Mr. and Mrs. Wm. Cole spent Sunday at Petoskey.

Wm. Boss, Jr., is home from Detroit for a few weeks visit.

E. H. Boss received and unloaded a car load of coal last week.

D. E. Clow of Detroit is at home on business for a few days.

Mr. and Mrs. Claud Fairman have gone to Chicago to spend the winter.

Mrs. Marie Moon of Traverse City, was an Ellsworth visitor one day last week.

George Klooster spent a part of last week with relatives at Grand Rapids.

Rev. E. E. Clark of Pellston, was an Ellsworth visitor on Monday of this week.

Grant Kinner left on Tuesday for Detroit, where he expects to spend the winter.

Mr. and Mrs. Thos. Routley of Bellaire, were Ellsworth visitors one day last week.

Mr. and Mrs. M. Struik of Grand Rapids, were in town on business one day last week.

Workmen have been busy the past few days putting a new roof on the W. A. Boss hardware.

Mr. and Mrs. Glen C. Townsend of Boyne City, were guests at the E. R. Harris' home here on Sunday.

H. L. Dawson conducted the funeral of Irving Hemstreet at Bellaire on Friday of last week.

A. Ole, of the National Grocery Co., of Traverse City, was in town on business one day last week.

Mr. and Mrs. Bernie Klooster, have rented the Madill property and will move in some time this week.

John Timmer of Phelps, has purchased the T. Coeling home here and will take possession within a few days.

Mrs. H. G. Warring of Kewayden, spent the first of the week at the home of her parents, Mr. and Mrs. Peter Weeland, here.

The D. E. Clow & Co. store is closed for a re-adjustment of business at present, but will undoubtedly be re-opened some time this week.

The mesdames Watson and Liberty, who have been visiting the past two months with the latter's sister, Mrs. L. VanSkiver, left on Friday for their home at Chicago.

Mr. and Mrs. Roger Speyer and daughter, Harriett, motored to Grand Rapids on Saturday and attended the wedding of Mrs. Speyer's sister, Miss Bertha Bouman, at Sand Lake on Monday.

E. H. Boss and sister, Miss Helen Boss, left on Tuesday for Eutaw, Alabama, where the former has charge of the barbecue ovens at the Alabama-Mississippi Rally on October 10th. They expect to be gone about two weeks.

Mr. and Mrs. E. J. Chelis and Mrs. D. Patterson, will leave for Detroit some time this week, where Mr. Chelles expects to work this winter. Mrs. Patterson will spend a few weeks visiting at the home of her daughter, Mrs. George Hunter.

Jens Sandberg of Copenhagen, Denmark, arrived on Saturday for an indefinite stay at the home of his aunt, Mrs. F. H. Skow. He arrived in New York on Monday, but was held at Ellis Island until Thursday by emigration officials. Mr. Sandberg served in the German army through four years of the world war and took part in the German advance through Belgium at its beginning.

Miss Nettie Ecklund, outgoing missionary to the West Indies Islands, will have charge of the service in the Holiness church at Phelps, Sunday morning. She will also speak in Ellsworth Holiness church Sunday evening. Miss Ecklund's former home was near Charlevoix and her friends will be glad to hear her.

Tuesday, October 16th, is the date when J. Leahy, the Optometrist, will again visit Ellsworth. Office at the Big Fish Inn. Curing headaches a specialty.—Adv. 40t2.

ANTRIM CITY.

Jack Smith is busy filling silos.

Mrs. Stott is able to be up again.

Mrs. Josie Simon and Miss Irene Bruce went to Bellaire Sunday.

Capt. Brant bought six sheep from a party near Charlevoix last Saturday.

C. L. Stott and H. R. Mason drove stakes for another pound net last week.

Mr. and Mrs. George Glazier were visitors at the Frank Mason home on Sunday.

Mr. Ward and family of Ironton, were visitors at the Baumbach home Sunday.

Ralph Watkins is taking his saw mill down and is going to move it to Elk Rapids.

Mr. Stoel sold a cow to A. B. Sneller and Frank Mason butchered a pig for him Friday.

Mr. Stoel and family, Joseph Stott and Elliott Mason made a trip to Charlevoix Sunday.

Rolla Baumbach hauled logs part of last week with his truck to the basket factory at Traverse City.

MILES DISTRICT.

Miss Gerdena Steenhagen with a party of young people spent Sunday in Petoskey.

Mrs. Geo. Coates of Grand Rapids, came Thursday to help care for her mother, Mrs. John TerWee.

Mr. and Mrs. Art Gidley and little son, of East Jordan, spent Friday evening at the Miles home.

Mrs. John TerWee, who has been to Charlevoix Hospital for treatment, returned home last Wednesday much improved.

Mr. and Mrs. Lyman Miles had for dinner guests last Tuesday, Mr. and Mrs. Fred Dye and children of Detroit, Mr. and Mrs. John Monroe and Mrs. Art Gidley and son, Dick, of East Jordan, and on Wednesday, Mr. and Mrs. Joe Beneil of Watersmeet, and Mrs. Elva Barrie of East Jordan.

Ellsworth Holiness Church

Sunday School 1:15 P. M.

Preaching Service 2:30 P. M.

Praise Service Evening at 7 to 7:45.

Preaching Evening at 8:00.

Cottage Prayer meetings on Tuesday evening at 7:30.

Bible Reading on Thursday nights in the church at 7:30.

All are invited.

L. W. Sturk, Pastor.

Tip From the West.

"The wise husband," says the Pawhuska Journal, "reserves the place in his twelve greatest women list for use in the immediate family."—Boston Evening Transcript.

Just the Same.

"The modern family's idea of too many children is one," remarks an exchange. Same as a bachelor's idea of too many wives. — Boston Evening Transcript.

Has a Smile Coming.

After working 14 hours a day, a wife may be excused for smiling a little when her husband speaks of "giving" her money.—St. Augustine Record.

ONE WEAK SPOT

Many Charlevoix People have a Weak Part and Too Often It's The Back.

Many people have a weak spot.
Too often it's a bad back.
Twinges follow every sudden twist.
Dull aching keeps up, day and night.
Backache is often from weak kidneys.
In such case a kidney medicine is needed.
Doan's Kidney Pills are for weak kidneys.
For backache and urinary ills.
Charlevoix people recommend the remedy. Ask your neighbor.

Mrs. Frank Smith, 307 May St., Charlevoix, says: "My kidneys were weak and irregular and there was a dull ache in my back. Doan's Kidney pills were recommended to me and I got a few boxes at Hines & Co.'s Drug Store, and they cured me completely."

Price 60c, at all dealers. Don't simply ask for a kidney remedy—get Doan's Kidney Pills—the same that Mrs. Smith had. Foster-Milburn Co., Mfrs., Buffalo, N. Y.

HOW'S THIS?

HALL'S CATARRH MEDICINE will do what we claim for it—rid your system of Catarrh or Deafness caused by Catarrh.

HALL'S CATARRH MEDICINE consists of an Ointment which Quickly Relieves the catarrhal inflammation, and the Internal Medicine, a Tonic, which acts through the Blood on the Mucous Surfaces, thus assisting to restore normal conditions.

Sold by druggists for over 40 Years.
F. J. Cheney & Co., Toledo, O.

Moving Your Coal

The 24 steam railroads operating in Michigan are already well advanced in their yearly task of bringing in the coal that will keep Michigan warm and working through the winter.

We are better prepared for this job than ever before.

Our repair shops contain only current work; there is no accumulation of crippled rolling stock. Our construction operations have been purposely pushed to release all equipment for this emergency. For four months we have been accumulating our own coal supplies until they are now at their highest point in history—79% of our entire storage requirements filled.

Best of all, we are swinging into use the record-breaking addition of 175 new locomotives, and 21,344 new freight cars, all bought during 1923. More improvements and additions are planned if you will back us by giving your support.

From the gateways, and the junction points, where we receive your coal, we are promptly carrying it on to you. Unload promptly and release our car for us to use in serving your neighbor's needs.

Are we doing this job as you want it done? We ask your criticism or approval.

Michigan Railroad Association
Railway Exchange Bldg., Detroit, Mich. (2)

"We Serve Michigan"

DAIRY

Age of Breeding Heifer Is Problem for Farmer

It is said that if you leave a heifer too long before breeding, that she will never be as good a producer of milk as she would have been. She will have formed the habit, it is claimed, of using her surplus feed and energy towards the production of body fat. It will take several years to overcome the habit and the necessary loss is considerable.

On the other hand if the heifer, or any other animal, is bred too young trouble of various sorts is liable to follow. The growth of the animal may be stopped, prematurely, leaving an undersized individual, or the actual breeding capacity or fecundity may be affected.

If, however, breeding is not commenced so early as to be unsafe, it is the more profitable method. It will reduce the cost of maintenance, owing to the shorter length of time the animal need be kept, non-productively. In all classes of stock the same problem exists.

There is a real question in the minds of breeders as to whether it is ever profitable to breed sows to farrow before they are twelve months old, to breed mares to foal at three years of age, to breed ewes to lamb at so young an age as thirteen to fourteen months of age. The breeder has observed that sometimes animals bred at ages so young as those named will suffer in their development or the offspring may not be normal. On the other hand, if breeding operations can be begun at these ages the breeding life of the animals will be prolonged, the number of offspring from each female will be increased, and, other things being equal, the profitableness of breeding operations will be greater.

What evils are likely to follow such early breeding practice? It is apparent that if evils do follow they are to be observed chiefly in one of the following: 1. the growth of the young dam may be retarded and her ultimate size diminished. 2. The vigor and thrift of the offspring may be below that of the offspring of more mature animals. 3. A possible decrease in the size of the race or breed. 4. Loss of fecundity and danger to the dam at time of giving birth.

All domestic animals are, of course, bred before they have attained full maturity. They are still growing. They are rarely bred at the beginning of puberty since under average farm conditions the breeder has discovered that such early matings are neither safe nor profitable. There is reason to believe that there is a right and wrong age at which to first breed, but no definite rules seem to be available.

Selecting Herd Bull to Improve Weakest Points

In the selection of a herd bull, the chief factors to be considered are the kinds of families in the herd, and the size, character, natural fleshing, quality, and evenness of conformation of the bull, according to Dr. C. W. McCampbell, head of the animal husbandry department, Kansas State Agricultural college.

"The study of the females of the herd should receive the most careful consideration," Doctor McCampbell added. "By a careful study of the females in the herd, a bull can be selected that will improve the weakest points in the herd, as well as add to its general improvement.

"Since there is a constant tendency for animals to revert to their smaller ancestry, one of the most economical means of maintaining a profitable size in our market cattle is by the use of big, rugged bulls.

"One of the most important considerations is character, as it is an evidence of an ability to reproduce the good qualities which the bull himself possesses. It is indicated by evidence of masculinity especially in the head and neck of a bull and by the vigor and style which he manifests.

"As meat is the ultimate purpose of cattle production, the amount of meat an animal carries, or the natural fleshing of the bull, should receive very close consideration.

"Quality is of value because of the fact that animals possessing it will require less feed to produce a given amount of gain and sell for higher prices when marketed than animals that do not possess quality. It is indicated by a soft coat of hair, a soft pliable hide, and general smoothness of conformation.

"The most profitable type of animal for the feed lot is one with an evenness of conformation, straight lines, broad back, deep middle, square ends, and closeness to the ground, and to produce this profitable kind of cattle it is quite essential that a bull of similar type be selected."

Profitable Producers Come From Good Bulls

Good cows do not often just happen. They are the product of mating good sires and good dams. "Like begets like, or the likeness thereof." Scrubs bred to scrubs can produce only scrubs. But a good pure bred bull when bred to ordinary cows or even to scrubs will produce animals that are profitable producers. If you already have good cows, you will be going backward if you do not also have a very good bull.

Advertise in the Courier. It Pays.

PAINTS

That are guaranteed not to powder nor crumble, and the kind that will stand the wear and tear of all weather conditions.

Bradley & Vrooman and Lowe Bros. Paints

are the kind to use. We carry in stock both outside and inside paints, flat white, colors and tints, in fact anything in the paint line you may have need for. Varnishes, Brushes, white lead, linseed oil, turpentine. Let us take care of your wants in this line.

W. A. BOSS

Ellsworth, Michigan

Through a Sieve Woven Finer Than Silk

Raw materials of which portland cement is made come out of the ground usually as solid rock.

They must first be crushed, ground and reground until at least 85 per cent of the resulting powder will shake through a sieve that will actually hold water.

This sieve is considerably finer than the finest silk fabric. It has 200 hair-like bronze wires to the inch. That means 40,000 holes to the square inch.

But the several crushings and grindings necessary to reduce solid rock to this extreme fineness are only the beginning of cement making.

The powdered materials must then be subjected to intense heat for several hours in huge rotary kilns. Here they are half melted and become a substance much harder than the original rock—clinker, it is called.

Then the clinker must be crushed and ground until at least 78 per cent of the resulting product will pass through the sieve woven finer than silk. This is portland cement.

More than 80 power and fuel consuming operations are necessary in cement making. The electric power alone used in producing a barrel of portland cement would, if purchased at usual household rates, cost $1.70.

Few manufactured products go through so involved or complicated a process as portland cement. And it sells for less per pound than any comparable manufactured product.

PORTLAND CEMENT ASSOCIATION
111 West Washington Street
CHICAGO
A National Organization to Improve and Extend the Uses of Concrete

Atlanta	Denver	Kansas City	New York	San Francisco
Birmingham	Des Moines	Los Angeles	Parkersburg	Seattle
Boston	Detroit	Memphis	Philadelphia	St. Louis
Chicago	Helena	Milwaukee	Pittsburgh	Vancouver, B.C.
Dallas	Indianapolis	Minneapolis	Portland, Oreg.	Washington, D.C.
	Jacksonville	New Orleans	Salt Lake City	

Send for Veterinarian When Cholera Appears

When hob cholera comes your way, the only safe thing to do is to send for the nearest qualified veterinary surgeon and have him immunize your hogs. Do not try to do this yourself, for you do not understand it and it may cause you loss. More than this do not go over and inspect your neighbor's sick hogs, or you may carry the germs of cholera on your feet, and so infect your own herd.

Oh, Splash!

From a Story—"Their eyes met for a long, breathless moment and swam together."—Boston Transcript.

H. L. DAWSON
Funeral Director
Licensed Embalmer
Motor Funeral Car, Motor Ambulance
Twenty-four Hour Service
Harris Blk. Ellsworth, Mich.

B. J. BEUKER
PHYSICIAN and SURGEON
Office over Blue Store
Ellsworth, Michigan
Office Hours 2-4 p. m. Phone 38

THE KITCHEN OF HER DREAMS

A KITCHEN where soot, smoke and ashes are unknown—where full meals are prepared without constant watching—where there is no odor or danger from fuel or open flame—where meats and vegetables are cooked to their richest flavor—where food is saved, and work reduced to its simplest form! This is the kitchen of which you have dreamed, and which you can have with the aid of a

Hotpoint Electric Range

A Factory Representative will demonstrate these ranges THURSDAY, FRIDAY and SATURDAY of this week

Wood Brothers
Electric and Hardware Shops

DON'T KILL SAYS "BILL" KING

LOVER OF ANIMAL AND BIRD LIFE MAKES PLEA

Appeal Applies to all Birds and Animals—Lives on Shores of Beautiful Burt Lake

In the woods surrounding Burt Lake, Emmet county are posted several signs, each of which reads:

"Did a Patriridge Ever Shoot at You?"

William King posted these signs; "Bill" King, who loves birds and all wild things, and who believes that no living thing should be killed that eannot be replaced.

"Bill" King for 47 years has lived on the shores of Burt Lake. His cabin, erected in a clearing near the sands of the lake shore and within earshot of the lapping waters, stands with its back to a dense forest—75 acres of valuable timber from which no live tree has been cut in five years. The trees are untouched by the axe because, as King points out, they are the home of the wild life.

King has lived on Burt Lake shore since a boy, coming here in 1877. During the past 21 years, King living in the midst of birds and wild animals, has never killed a partridge, and his son, a man of 40 years, has killed only one partridge during his lifetime.

Squirrel, deer, rabbit, ruffled grouse—whatever wild life makes its abode in the woods is free from gun and dog.

Twenty-one years ago Bill King set out to tame the grouse so he could feed them. Many students of wild life said it was an impossible task. It was slow, tedious procedure. But King understood birds, and his patience was everlasting. In 1914 he succeeded in feeding the grouse for the first time. Even then however, it was the wild food of the bird that was eaten, and not the domesticated corn and wheat.

King persisted, year after year, until today his wild friends are as fond of corn as a crow. Each year the number of King's wild friends has multiplied until three years ago he fed 70 ruffled grouse throughout the winter. The following year he was ill and obliged to leave his secluded cabin, but his feathered friends came, perched on the roof and in the trees, waiting for Bill to come back. Last winter he fed 60 grouse all season, often having as many as 40 grouse around bim at one time.

King says he knows his grouse like a farmer's wife knows her chickens. He says one bird has been coming to his cabin each winter for several years.

The hen partridge, King says, is much like the mother of small chickens. The hen herself learns not to fear her benefactor, but never allows her young to eat from his pan or hand. As soon as the young leave the mother's protecting wing, however, they fall before the temptation of the enticing yellow corn and the soft, understanding voice of its donor, and in a short time they have banished their fears.

Recognition of King's work was made several seasons ago by the Michigan State conservation department which has since encouraged and aided in his work in several ways For several years King raised or bought the corn fed the birds, but now it is furnished him by tbe department. Moving pictures of King's sanctuary and his bird friends were made by the conservation department last year and have been shown in many cities of the state.

NO DIFFERENCE IN SERVICE NOW THAN DURING the RESORT SEASON

We use our customers the same 365 days in the year.

Korth's Market

PHONE 5

Electric light globes—Charlavoix Hardware & Electric Co. is the place to buy them.—Adv. 6-tf.

ROE APPEALS TO FOOTBALL FANS

(Continued from page one)

in our school and we are going to start in on the townpeople during the latter part of the week. Think the matter over. We appreciate all the help you can give us. If you are unable to purchase a season ticket, may be you cnn tell us where we can make a sale.

Anyone wishing a season ticket will be able to purchase one at any drug store in town."

Masonic Mutual Benefit

D. S. Payton, secretary of the local Masonic Mutual Benefit Association, has announced that the annusl meeting of the association will be held at the Masonic Temple on Thursday, October 11th, at 7:30 P. M. A full attendsnce is desired.

ST. MARY'S CATHOLIC CHURCH

Rev. Fr. Wegener, Pastor
Low Mass—8:00 a. m.
High Mass—9:00 a. m.
Sat. and Mon.—7:00 a. m.

LICENCE PLATES FOR '24 ARE OUT

Will Be Yellow, With Black Numbers And Letters

Automobile license plates are being delivered to officers of county-ty clerks and treasurers in Michigan by the officials of Jackson prison, where the plates are made. Charles J. Deland, secretary of state, plans to have each office supplied early so that every motorist will have ample time to procure plates before Jan. 1 without inconveniences.

The 1924 plates are yellow with black numerals and letters. They are considerably larger than Michigan plates have been in past years, being five and one-half inches high and fifteen and one-half inches long. Plates for commercial vehicles will be different than those for passenger cars.

Officials at the county courthouse in this city, where the license plates have been issued to county automobile owners during the past year and where they again will be distributed from in 1924, announce that they have received notification from the state authoritles that Charlevoix county's allotment for next year will soon be shipped from Jackson prison where the plates are manufactured.

While it will be a short time before the new licenses will be in the hands of the distributing officers they will not start issuance of the plates until Jan. 1. Charlevoix county's allotment of plates for 1924 will be 2,500 pairs.

Electric Range demonstration, Thursday, Friday and Saturday of this week at WOOD BROS.—adv. 40 tf.

METHODIST EPISCOPAL CHURCH

This Sunday, October 7th, 10:30, Mr. Edwin Rawden of Lansing, will speak "Mr. Rawden is assistant counsel of the anti ssloon league of Michigan. He was for a number of years prosecuting attorney of Iosco county and later Superintendent of the anti saloon league of the state of Washington. He has been engaged in anti saloon league and prohibition work for a number of years and is competent to speak on any phase of the subject. He will give an excellent address.

12 o'clock Sunday School. Study Abram the Old Testmant pioneer.

6 p. m. Note the change in the hour. Epworth League Miss Crawley, leader.

7P. M. Evening worship Pastor will speak taking for his theme: "The Remedy For Sin" Congregational singing, special musie. We welcome you.

Prayer meeting this Thursday at 7:30 P. M.

Monday night last, the official board met and fixed the budget for the new year. Great satisfaction was expressed at the success of the year past. The outlook for this third year of the present pastorate is highly encouraging.

Ladies Literary and Sewing Club meets each Thursday afternoon now. Watch pulpit notice for the place.

Our church invites you to its services. If you are not habitually attending elsewhere, make ours your church home. If you are a new comer look us over. We are here to make christianity serve the community. Cast your lot in with us.

Barnard church being now on with Ellsworth. Further announcement will be made from that center. Probably Mr. Rawden of Lansing, will speak this Sunday.

Electric light globes—Charlevoix Hardware & Electric Co. is the place to buy them.—Adv. 5-tf.

BAPTIST CHURCH

Sunday Services:

10:30: Morning worship.

12 o'clock, Sunday School. Lesson them: "Abraham a Blessing to the Whole World."

6:30, B. Y. P. U. Leader, Glenn Bearss. Topie: "The Word of God Psalm." On the first Sunday of each month during the past year a psalm has been used as the basis for discussion. The one this month calls attention to the Scripture. Read Ps. 119:9-16, 106.

7:30, Evening worship.

Prayer meeting on Thursday evening at 8:00 o'clock. On this Thursday evening, October 4, there will be a business meeting of the church.

On next Tuesday evening, October 9, Miss Clara Seller, a returned missionary from India, will be with us and will deliver a lecture on the Christian work that is being done in that country. A cordial invitation is extended to the Missionary Circles of our sister-churches and all others, to attend.

On Wednesday nfternoon, October 10, the Ladies' Aid Society will meet with Mrs. Thos. Milner.

On last Wednesdsy ovening the members of the church gave an informal farewell supper for its departing members. A large number was present to wish these faithful friends goodbye and Godspeed.

On Saturday afternoon, October 6, the Ladies' Aid will hold a Baked Goods Sale at Hamlin's Grocery Store.

ADDITIONAL LOCALS

A. T. Jeffery and family returned Monday, after spending the past week, visiting friends at Gaylord and Flint.

Mr. and Mrs. Sydney Lowenstein left Monday for their home in Chicago, after spending the summer at their cottage on Michigan avenue.

Mrs. Godfrey, of Grand Rapids, arrived Monday to close up her gift shop, located back of the Gregory Hat Shop on Bridge street.

Mrs. C. S. Morrison, of Boyne City, formerly Mrs. Agnes Jarvis, of Charlevoix, was in the city on business Tuesday.

William E. Wilkins ("Bill, the Hatter") and wife returned by auto to their home in Indianapolis, Ind., Monday.

E. A. Rueggsegger, former prosecuting attorney of this county, drove over from Boyne City to transact busness at the court house, Tuesday.

Mr. and Mrs. Roy Bowdish, who have been visiting here for some time, leave Thursday for New Orleans, La., which will be their home this winter.

James Wyers of this city, has taken the position with the Standard Oil Company's branch station here, recently vacated by W. E. Driggett, Mr. Wyers will conduct the business, as usual.

Will Taylor and wife, accompanied by Mr. Taylor's sister, Mrs. Elston, left Tuesday morning, driving through to Detroit, where Mrs. Taylor will remain for some time, Mr. Taylor returning shortly to clear up some business matters here, bringing Mrs. Elston back with him.

Mr. and Mrs. Albert Edwards, Jr., left early Sunday morning for Grand Rapids, driving through in their new Star touring car. They were accompanied by Mrs. Don Poore, who is enroute to her home in Fullerton, California, having spent the past two weeks visiting relatives here.

A telegram received by his office here today, from the Harper Hospital, regarding the condition of Henry Wood who submitted to an operation there yesterday, for bladder trouble, reads, "Henry doing fine. Will be here several weeks." His sister, Mrs. Fred Clsrk, of Evanston, Ill., is with him.

Ernest Schaefer, of Petoskey, formerly undertaker for Charles See, here, who has been spending a few days vacation in Charlevoix, left this morning with his family for Traverse City, from which point they will make a trip to the Soo, returning later to Petoskey, where Mr. Schaefer has a position in an undertaking establishment.

Mrs. Emma Chew, widow of the late Dr. W. A. Chew of Salamonia, Indiana, accompanied by her daughter, Imo, and son, Lyford, and neighbor. Mr. Hartnig, who has been visiting relatives in Boyne City, East Jordan, Petoskey and Hayes Township for the past ten days, returned home, Monday, October, 1st. Tbey made the round trip by auto and were well pleased with our country and roads.

John Bond, well known resident of this city, who clerked last fall and winter at Parrish's store and left in the spring to visit his brother, Henry Bond, at Buckley, Mich., died at that place a week ago last Saturday from a chronic stomach disorder. The funeral and interment was held on Tuesday following his death at his old home in Onekama. Besides his brother, he leaves one sister, Mrs. Jennie Ware, of Manistee.

CONGREGATIONAL CHURCH

At 10:30 a. m. next Sunday, Rev. R. N. Holsaple, the new state superintendent of the Anti-Saloon League, will speak on the prohibition situation.

The Sunday school convenes at 12 o'clock. The topic for the quarters lessons will be "The Missionary Message of the Bible," and Abrahsm is the special study for October 7th. See Genesis, Chsp. 12, and Hebrews, chap. 11.

No evening service next Sunday

The midweek meeting will be held at 7:30 p. m. Thursday.

You don't need to believe all you hear, but you should be sure you hear all you hear.

THE HOT BLAST AIR TIGHT

FLORENCE

Why it is the Best Stove on Earth for soft Coal, Slack, Coke, Hard Coal or Wood

No Smoke! No Soot! No Dirt!

EVERYTHING IS CONSUMED

On Display at

Charlevoix Hardware & Electric Co.

PHONE I

J. L. CRANE

Invites you to inspect the new stock of "Salesmen Samples" of the SUPERIOR FUR CO. of New York

FURS

Ladies Fur Coats — Fur Capes and Scarfs

MONDAY and TUESDAY

OCT. 8 and 9

These samples are sold regardless of wholesale cost. You can buy and SAVE——

½ the Cost

SPECIALS

When we say Special, we mean Special. They are Specials in every sense of the word. Meat Specials where the price is cut to the lowest notch. But at the same time you will find our goods up to the standard.

FOR THIS WEEK END

Picnic Hams, Lb.	15c
Home Smoked Bacon, Lb.	25c
Sausage, 2 Lbs. for	25c
Hamburger, 2Lbs. for	25c
4 lbs. Lard for	50c
Fresh Fig Bars per pound	15c

Saturday's prices on Dressed Chickens will be right. Place your orders early. Watch windows for Special Saturday offerings.

Brady & Shapton

No Credit No Delivery No Phone

CHARLEVOIX COURIER

VOLUME 31. NUMBER 41. EIGHT PAGES COURIER, CHARLEVOIX, MICH., WEDNESDAY, OCTOBER 10, 1923 PRICE $2.00 PER YEAR

AS THE TWIG IS BENT, ETC.

A NEWSPAPER SERMON WITH A TIMELY TEXT

We Steal The Preacher's Thunder To Hammer Home a Few Platitudes

"The fathers have eaten sour grapes, and the children's teeth are set on edge." Ezekiel, 18-2.

It is not often that we preface an article in this paper with a text from the good Book. However, the text fits in with what we are going to say and, in a way, expresses the theme of this article; also, inasmuch as the preachers couldn't preach last Sunday, we feel that, coming next in line as we do ("the pulpit nnd the press," you know), we are just a little bit obligated to help them out.

Something happened a week or so ago that nffords us an opportunity to give expression to something we have had on our editorial mind for some time. It seems that a cottage on Park avenue, recently vacated by a resort family was entered and certain depredations commltted therein. The participants in this outrage were school-boys and girls, two of them mere children.

Of course the police were requested to act and they acted. It is not necessary to mention names. That would do no good, whatever, and would simply serve to localize the sore spot and give other offenders of as lightly milder sort who have not fallen into the fire as yet but are merely playing with it a chance to pat themselves on the back in comforting comparison—and their parents likewise, after the fashion of parents everywhere. You know how it goes—"Of course, that's all you could expect of that horrid Jones boy, but my Johnny (or Mary) would never think of such a thing." Very comfortable sort of a feeling that, but sort of unconvincing when you come to figure out that Johnny, Mary and the Jones boy sre pretty much the same sort of kids—full of life and animal spirits and in the formative period, when their minds take all sorts of impressions, good and bad, as clay takes shape under the molder's fingers.

Now, what could the authorities do after they had caught the culprits and definitely fixed their responsibility for the property destruction alleged to have tnken place? Send 'em to the reform school? Yes, Yes! Imagine the hullsbaloo that would result—children of our leading families sent "over the road." Can't you hear the axes falling and the politicnl and official heads dropping into the basket already. Well then, what? Warn 'em? That's probably what they did do, but how much effect does warning have on a child or n young boy or girl. Especially, when they instinctively feel that their parents side with them against the authorities?

But we must have a goat of some kind. Let's see—shall it be the school superintendent? Why, sure, he has the kids for five or six hours n day. He's the guy. Why don't he make 'em behave. Hold on—what have we heard from some quarters, lately, nbout the school superintendent—that he was too strict, too much of a disciplinarian? Why? He nctually bawls some of the sensitive young souls for their shortcomings and has even been known to use harsher methods with some of the hnrder-boiled. Honestly, now, what do you folks expect a school superintendent to do—follow your boy and girl around nights and see where they go and what they do—a kind of old fashioned English form monitor might do it, but you can hardly nsk it of a busy, modern school executive, however cheerful and self-sacrificing his disposition. Don't you suppose that the young folks know that his responsibility stops nt the school-room door and does it add nny weight to the advice and admonitions that he gives them to be patted comiseratingly on the head by their parents when they return home with their tales of woe nnd be told, in substance, that they are the patient and long-suffering victims of a martinet?

Too much discipline! Ye gods! Look nbout you. What is the world's most crying need today. Isn't it discipline of heart and mind and body, both self-imposed and administered by those entrusted with the law's enforcement, that would turn this old world into n paradise? Isn't it the lack of it that makes labor futile and aimless, society barren, marriage a joke, government an empty form and religion anaemic? If you want an example of the value of discipline, look at Germany today, despised and under the heel of her conquerors, yet peacefully conquering the world in its own markets, able to undersell her competitors and slowly climbing once more

(Continued on page eight)

DECISION GOES AGAINST ABBOTT

SUPREME COURT AFFIRMS LOWER TRIBUNAL'S RULING

Judge Asserts Plaiotiff Did Not Fulfill Important Stipulated Conditions

Those of our readers who, throughout the many months of its continuance, have followed with more or less interest th course of the Abbott suit against the City of Charlevoix and Henry Richardi, will be glad to note that the plaintiff's appeal to the Supreme court has resulted in a verdict for the defendants.

The opinion of the court sets forth the contracts between the parties in full and the claims of the parties. It recites the opinion given by Judge Chester, who heard the case in the lower court. It then concludes with the following language, which quite clearly states the view the defendants had of the case from the beginning:

"The rule is very well established that when a plaintiff comes into a court of equity he must establish a case by a preponderance of proof. Unfortunately for Mr. Abbott, he has failed to do this. Six or eight witnesses do not remember important conversations as he remembers them. The conduct of the parties is not consistent with the present claim of Mr. Abbott. The contract Mr. Abbott hsd with Mr. Richardi provided for a sale of the plant to Mr. Abbott within sixty days of its date 'upon the terms, conditions and considerations hereinafter set forth'. Those terms, condtions and considerations have never been fulfilled by Mr. Abbott. By Subdivisions 21 and 22, of Mr. Abbott's contract with the City of Charlevoix, he was required to do very important things. 'In default thereof this contract shall be of no further force or effect.' Abbott did not meet these requirements. The opinion and decree of the court below are fully justified by the preponderance of the evidence."

The Courier sincerely trusts that the above-quoted decision of the supreme court mny bring to a permnnent close a case that has occupied the court of this county for several years entalling n henvy burden of expense to both parties. It is also cause for congratulation that its protraction hns not been attended by any impairment of our excellent electric light and power service. In other words, the people in this case have not been the ones to "hold the bag".

DRYS TO SOUND OUT EVERY CANDIDATE

Every candidate for public office will be put on record by the drys in the 1923 campnign snys, Luren D. Dickinson, former lieutenant-governor and dry lender,

Mr. Dickinson believes that Michigan will draw the attention of the national wet organization next year. He is of the opinion thnt an effort will he made to commit candidates to n 2 3-4 per cent beer platform.

"In view of the fact that it will probably be a sharply divided campaign," he said, "it will influenee the candidates for state as well as national offices. There will be definite wet nnd dry candidates. The dry forces plan to put every man on record. There will be more advertising and a grenter effort to acquaint every voter with the attitudes of the candidates on the prohibition question."

Uso Hygrade gas filled electric light globes. Everybody is talking nbout how long they lnst. Any kind you want. Charlevoix Hardware & Electric Co.—Adv. 5-tf.

Penny social at the Phelps School House, Friday evening, October 19, at 8 o'clock. Proceeds to be used toward a victrola for the school. Everyone invited.—Adv. 41t2 pd.

HAVE EPIDEMIC UNDER CONTRDL

FIRST CASE IMPORTED HERE FROM WISCONSIN

Alleged Breaking of Quarantine Cause Of Its Spread—Five Cases Reported So Far

The one absorbing topic of conversation and speculation this week is the small pox epidemic.

This disease mnde its appearance out Norwood way several weeks ago the first ease being a visitor from Wisconsin. According to our advices, the health authorities acted promptly in cstablishing a state of quarantine and placarding the house. Last week several other cases developed and on Monday morning five cases of the malady, accepted as such by the nttending physicians, were reported along with a number of suspected cases, quarantined and held under observntion. The pest house south of town was put into condition to receive patients and yesterday morning one of the victims was removed thereto.

Though some difference of opinion exists between the city's physicians as to the identity of the disease, as small pox, the cases so far developed have been deemed serious enough to warrant quarantine and special treatment. Many of the townspeople have suhmitted to vaccination on the advice of their doctor and every precaution is now being taken to prevent the spread of the disease, whatever it may be.

We are accepting the statements of the health officer and physicians that their responsibility in placarding the homes of the victims and declaring a state of quarantine have been fully discharged. Certain features, however, that have developed in connection with the matter call for especially vigorous comment.

It appears that some one or two of the members of the three original families quarantined when the disease first appeared in their homes, took it upon themselves some six weeks or so ago to remove the small pox sign from their home and later appeared in town before the disease in their case, had passed its active stage. It is also alleged that visitors were admitted to their houses during the period of quarantine prescribed by the physician. It is not possible for us, at this time, to ascertain the exact circumstances, but, if what is alleged is true, the parties in question committed n disgraceful violation of the quarantine law, showed disregard of the welfare of their fellows and an amazing callousness and indifference to anything but their own selfish ends.

It makes no difference whether the doctors finally decide it to be small pox or Liberty measles, whether they thought they couldn't give it or not; as long as the quarantine was in force it should have been obeyed and, let us say right here, that in view of the results it would have been cheaper and better all round had the health department appointed someone to gusrd these people and see that they kept within the confines of their homes. The quarantine law has teeth, if the authorities are disposed to show them and if a few violators came in rough contact with the statute's molars it might save a good many hundreds of dollars in loss of business later on and, possibly, human life, although ns yet none of the cases has developed to that point of seriousness.

Had it been diptheria instead of small-pox considerable loss of life might hnve resulted from one person's thoughtless and selfish act. There is but little difference hetween the person who kills another with a club or gun nnd one who wilfully transmits a fatal disease. The violators of the preaent quarantine are fortunnte for their souls' quiet that they are not in a liko positlon.

Observed Seventh Birthday

Eighteen plnymates and friends of Alice Elizabeth Usher gathered at her home Friday afternoon, Octnber 5th, to help celebrate her seventh anniversary. Cames were played on the lawn until the summons eame for refreshments. The little hostess received many gifts to remind her of the event.

We will load apples Thursday and Friday, Oct. 18 and 19. Standard varietiea. Call for grading instruetions. Charlevoix Co-Ops.—Adv. 41 tl.

CHANTICLEER A WINNING FOWL

CROWED FOR THE FIRST TIME HERE LAST WEEK

New School Paper a Real, Live Publication and Makes Interesting Reading

The first issue of the "Chanticleer", the new high-school paper, made its first how to the public last week.

Modesty forbids us to comment on the printing, cuts and set-up but we mny and do praise unqualifiedly the work of the editor, Albert Widdifield and his able staff of collaborntors.

First to greet the eye is a clever and seasonshle cover design by the staff artist, C. H. Meyers, a Charlevoix product whose budding talent promises much for his future as an illustrator.

Passing the tahle of contents, with its original poem, the foreword by the editor and staff lineup, we come to a snappy editorial that expresses the purpose and keynote of the publication, an inspiring word of congratulation and encouragement by Superintendent Hamilton, another editorial, taking ns its text or theme the idea expressed in Russell Conwell's "Acre of Diamonds" and well worth reading and digesting by all of us; an excellent philosophical contribution by instructor Altenburg; seventh grade news and the athletic section, with a fine cut of last year's squad and live dope on different brsnches of sport, ineluding a little bit by Walter Camp, world-famous athletic director. The clever and humorous work of the department writers which follows, interspersed with a spicy sprinkling of brand new jokes, is especially good.

On page 10 we find a ghoulish tale of the Paris catacombs, probably written by Widdy after n bad night of wrestling with the effects of ton much mince pie. It is a harrowing yarn and hold the reader's interest, stimulating the gooseflesh and raising the strands of one's hirstute covering to the last word. We confess to several wakeful nights after proofreading the copy. Clairc H. Myers draws a striking comparison between modern methods of warfare and those employed by Julius Caesar in his Cnllic wars, on page 12.

Next comes the main "Joke" section and there are a lot of school "cracks" worthy of a place in the columns of Puck, Judge or Life.

The issue closes with the interesting scandal page in the form of questions, some of which even the uninitiated outsider may guess the answer to, despite the naive disclaimer of the authoress at the end. Miss Ina Geneit of the county normal is evidently stating the cold facts in her discussion of "Why Pupils Fail".

The merchants of the city have evidently responded liberally to the appeals of the Chanticleer's advertising manager and the ads are representative of the city's leading firms.

The Chanticleer will mnke its appearance on the first of each month to and including June 1st. It is a live, snappy little school organ, well written and efficiently orgnnized and is well worth the subscription price.

REBEKAH CIRCLE MET AT THE McCALL HOME

Members Say Farewell to the Roy Bowdishes

The Rebekah Circle met with sister Marie McCall, last Wednesday afternoon, at her home on East Hurbut Avenue, twenty-nine of the circle's members being present.

The regular business session was disposed of as quickly ns possible and the eirele got to the renl business of putting away the chop suey and other delectables provided for the supper. In this matter, the ladies were nobly supported by their husbands, who joined the party in time to get in nn the eats. All reported perfect satisfaction.

The affair wns also in the nnture of a fnrewell reception for Mr. and Mrs. Roy Bnwdish, who left Thursdny for New Orlenns, where they will make their future home.

Get ready for winter—Buy the wool garments you need right now. We have them. Benj. Brown.—Adv. 41tf.

If you have stock for sbipment, notify us what you have at onee. Charlevoix Co-Ops.—Adv. 4ItI.

ANNUAL PYTHIAN HUNT OCTOBER 23

Pine Lake Lodge Will Hold Their Popular Hunt and Game Supper

The nnnual hunting event of the local Pythians will occur on October 23rd. The lodge will he divided into three teams to be selected by the entertainment committee. One team will be called the "Blues" a second tenm the "Yellows" and a third the "Reds." The highest scoring will not be required to work. The next best team will he required tn wait on the tables, while the low team will have to prepare the game and do the cooking. The game supper will he given on Thursday, October 25th.

The purpose of the event is not to slaughter game but to provide an outing or vacation day for the members. Instead of hunting on separate days, all of the boys will go out on the same day. Each member will be notified of his team membership and will be required to wear his colors. The siren on the fire hall will blow at seven o'clock a. m. sharp announcing the beginning of the hunt. Citizens will take notice of this and not get out of bed to attend n fire at this, for them unseeming hour.

The wives, sisters and best girls of the Pythians will be invited to the game supper as guests and a program of entertainment will be given. The hour of the supper is 6:30 p. m.

USE CARE IN POTATO DIGGING

WARNING SENT OUT BY STATE POTATO SPECIALIST

Do not Dig Until Ripe and Be Careful Not to Injure With Mechanical Digger

Use of more careful methods of harvesting Michigan's potato crop would result in a saving of thousands of dollars to farmers of the state, through better keeping quality of the tubers when placed in storage.

Mnny farmers fail to realize the need for care at digging time with reference to keeping qualities of the crop, says H. C. Moore, extension specialist in potatoes at M. A. C., who gives the following general rules for handiing the spud harvest.

"Potatoes should he dug when they are well matured, so that the skin is not ensily broken in handling. Immature potatoes are easily bruised and skinned. Such stock takes on a dark color which renders it undesirable on the market. Furthermore, inmature potatoes are likely to rot in storage, and the shrinkage loss is heavy.

"If possible, the digging should he done on bright, cool dnys and when the soil is comparatively dry. When harvested under these conditions, the potatoes will maintain a brighter color and keep better in storage than when dug in warm, rainy weather.

"One of the main criticisms on the markets against Michigan potatoes is that many lots show too high a percentage of mechanical injuries. Growers are urged to use more care in digging. When digging with a fork or potato hnok, pains should be taken not to stab the potatoes.

"The use of the mechanical diggers is becoming more general throughout the state. When properly operated, these mnchines dig the crop with a mininum amount of injury. The shovel point should be adjusted deep enough to avoid cutting the tubers.

"After the potatoes have been dug leave them on the ground for an hour or so to dry and toughen their skins."

HOSPITAL NOTES

Born to Mr. nnd Mrs. John McCnll Thursday, October 4th, a boy, weight 7 1-2 pounds.

Ben Steimer, of Morley, Mich., who is working for the Remus Construction Compnny out southwest of town, hnd a hand badly lacerated and one of its bones broken, caused by catching it in the machinery of a mixer. He is now convaleacing at the hospital

Sheep-lined Coats, all aizes and patterns. The coat you should wear is here. Benj. Brown.—Adv. 41tf.

Electric light globes—Charlevoix Hardware & Electric Co. is the place to buy them.—Adv. 5-tf.

S. A. DRIVE COMING NEXT

OCTOBER 13TH WILL BE ITS TAG DAY HERE

Army Plans To Spend Twenty-five Hundred Dollars In This County, Alone

Officers of the Salvation Army, from Boyne City, have heen in town for the last two or three days, perfecting an organization to carry on a drive for $2,500.00, to be used in their work within the limits of Charlevoix county.

It is not generally realized by Charlevoix people that, although there is no regular post of the Army in this city, yet their work goes on among us, quietly and unobtrusively. Many needy cases, either Investigated or reported to the Boyne headquarters direct, or turned over to the Army by the local authorities, are taken care of, practically and efficiently, without any blasts of the trumpet to announce that the faithful men and women in blue are "on the joh." Once in a while, we recognizo the familiar uniform in our streets and do not give it the consideration we should. It means that a big, fine, valuable institution is functioning efficiently for the relief of human misery and the building and regeneration of human souls.

Their organization here is now perfected and all is in readiness for the Army's four day campaign throughout the county. The quota set for Charlevoix city is $500.00. Masnn Rose has been selected to act as general chairman here. Others who will take part in the active solicitation of funds are, Archie Livingston, treasurer, and a business men's team to cover the down-town business district, composed of Dr. W. W. Mitchell, Robert Bridge, George W. Weaver and Charles F. Hnmilton. There is also a women's committee, comprising a captnin for each ward, for house to house canvass. Theynre, as follows: First Ward: Mrs. Robert Bonthron; Second Ward: Mrs. R. F. Sloan; Third Ward: Mrs. S. J. Alcox. The chairman for the tag day is Mrs. O. D. Hammond, who will be assisted in the work hy nine ladies of the town.

The drive commenced this morning and will continue through until Friday evening, ending up Saturday with a tag day. All funds obtained by this drive will be spent exclusively in Charlevoix county.

The Army does a real and tangible good work. It renches down to those who are not renched, as a rule, by any other agency. It brings to those who have fallen by the wayside of life a word of cheer and hope and a helping hand. It believes that a man may be "down, but he is never out" and it goes a long way towards proving the substance of that belief by making it good.

You are asked to support the Salvation Army in its work, as it gives relief and applies a remedy for human misery. It stands for moral, physical and spiritual regeneration. It knows no creed, it asks no questions. It helps! Help it!

UNFAIR METHODS EMPLOYED IN DRYGOODS GAME

We have Walt Whitman's authority for it that the ways of the heathen Chinee nre dark and mysterious; we have read of the Mexican greaser and his wily skullduggery and a certain famous wielder of the Big Stick has given us the inside dope on the oppressive methods of Jnhn D. and lesser "plutes" in stifling competition, hut they all look like a bunch of tln hornis compared to a certain merchant on our mnin drag who is mndeling his plan of action on the gas wnrfnre tnctics employed by Messrs. Von Hindenberg, Ludendorf, et al in the late unpleasantness.

It is n well known fact that gas bombs have nothing on pole cnts. Of course, the latter can't be dropped from the clouds but they can be planted, as this one was—right down underneath the northernmost grating in the sidewalk in front of J. L. Crane's store. Now whndayo think o' that! Poor, harmless, unsuspecting pussy, used as a weapon of cut-throat competition! Yes, Yes, we know its hard sledding here in the winter, boys, but even that doesn't excuse schemes of this character. And him a president of the hospital board! My, oh my!

KIDDIES' COLDS

Children have very delicate digestions, easily disturbed by too much "dosing." Treat croup and all colds "externally" by applying—

VICKS VAPORUB

Over 17 Million Jars Used Yearly

MOUNTAIN DISTRICT

Hay bailers are next in line for this week.

Richard Hosegood filled silo on Tuesday last.

Mrs. Gaylen Seiler was a Charlevoix visitor on Sunday.

Claude Stanley was out to his farm in this neighborhood on Sunday.

John Earl and family visited his father and mother on Sunday last.

Mrs. Myers and son, Claude, were business callers in Charlevoix Saturday.

Mrs. William Scott called at the Jackson and Sanburn homes last week.

Mrs. William Scott was in Charlevoix Saturday having some dentist work done.

Mr. and Mrs. H. L. Francisco and son, Levi, were in this neighborhood on Sunday last.

Vern Woodworth has left his position on the ferry to teach school near Wildwood.

George Jardine, Jack Jardine and Jim Nelson visited the Sears Fox Farm Sunday afternoon.

Get busy and cut your corn and dig your potatoes, there's another frost coming next year.

James Coblentz of Charlevoix, visited his parents, Mr. and Mrs. Charles Coblentz on Sunday last.

Mr. Sanburn of Boyne City, took dinner with his son, Don Sanburn, at the Breezy Point Farm on Sunday last.

Mr. and Mrs. Wm. Sanderson attended church in East Jordan on Sunday and took dinner with friends in that town.

Mr. and Mrs. Russel Barden and Anne Jardine took supper with Mr. and Mrs. George Jardine on Wednesday evening of last week.

Mr. and Mrs. William Bird and family, accompanied by Mrs. Munson, were callers at the Jardine and Seiler homes on Sunday afternon.

Nita MacDonald is at home for a ten day's vacation on account of the small pox scare in Charlevoix, where she attends the County Normal.

David Vaughan was a visitor at the Lyle Wilson home on Sunday Reported:—That Ed. Stallard saw a bear on the lake shore road last week—What next?

Miss Annie Metcalf spent the week end visiting friends in this neighborhood. She being a farmer tencher in this district, everyone was glad to see her at Sunday school Sunday morning.

Miss Clara Seiler left Sunday for Harbor Springs to lecture in the evening on Monday. She talked in Petoskey and beeause of the smallpox scare in Charlevoix she postponed her lecture there.

Sheep-lined Coats, all sizes and patterns. The coat you should wear is here. Benj. Brown.—Adv. 41tf.

IRONTON

Mrs. Mary Hammond celebrated her 86th birthday October 6th.

Bernie Ward, who has been working in Flint, is home visiting his parents.

Vern Woodworth has accepted the school in Hudson Township, District No. 3.

The Ladies' Aid Society will meet with Mrs. Stewart, Wednesday afternoon.

Mrs. Alexander has gone to London, Ontario, to attend the wedding of her cousin.

Mr. and Mrs. Ogden and children, spent Sunday in Wildwood at the home of Mr. Reber.

Mrs. Lillian Saunders will entertain the Lady Maccabees with an all day meeting Tuesday.

Miss Margaret Hammond, a teacher in Marion, gave a party, Saturday evening, at her father's home.

Mr. and Mrs. Edw. Cunningham were happly surprised Saturday evening, when their friends gathered in to remind them of their twentieth anniversary. Twenty-four were there to enjoy the pot luck supper.

Get ready for winter—Buy the wool garments you need right now. We have them. Benj. Brown.—Adv. 41tf.

NORWOOD

George Light has a new car.

Anna Jones is spending the week at her home here.

John McCann and family, spent Sunday at Norwood.

James O'Neill and wife, were Ellsworth visitors Sunday.

Mrs. Amerdon Stafford is very much better at this writing.

Isa Dice and wife have moved back onto their farm for the winter.

Colon McKenzie and family, were Sunday guests at the Merrill Richardson home.

Mrs. William Cowan of Charlevoix, is visiting her sister, Mrs. John Empey, for a few days.

H. Pierce enjoyed a visit from his cousin, Hubert Ackert, and other Charlevoix relatives Sunday.

J. B. Kirby and wife and H. Pierce, wife and son, Newton, were Charlevoix visitors Wednesday.

Eliza Hull left Wednesday night for Petoskey, where she will spend a few days visiting her brother, Albert.

George Light and family and Floyd Wagner and family, motored to Charlevoix and East Jordan Sunday and visited relatives.

Mrs. Libby Richardson returned Monday night from Charlevoix, where she spent a few days at the John McCall home and made the acquaintance of the new grandson, Donald Edward.

Mrs. Haskins started Wednesday for Grand Rapids, where she will spend a day with her daughter, Mrs. Florence Boomstra; from there she will go to South Bend, Indiana, to visit a sister, who is quite ill.

The Ladies' Aid met with Mrs. Richard Kirby last Wednesday afternoon and elected officers for the ensuing year. They are as follows: President, Rose Pierce, Vice-President, Ruby Alward; Secretary, Ethel Empey; Ass't Secretary, Kate Richordson; Treasurer, Harriet Holecheck.

BARNARD

A new girl arrived at Henry Potter's, on Wednesday, October 3rd.

Joe Williams spent a few days visiting friends in Grand Rapids recently.

Our high school girls are at home from school on account of the school being closed.

Mr. and Mrs. Jerome Cole of Boyne City, visited old friends in Barnard on Sunday.

Some of our people attended church in Phelps on Sunday to hear the fnrewell address of Miss Nettie Ecklund, who is departing for the missionary service in the British West Indies.

EVELINE

Silo filling will soon be finished.

Listen—the wedding bells will soon he ringing.

Ole Neilson had the misfortune to hurt his hand quite badly one day last week.

Mr. and Mrs. Minor Vnndermade and boys of Petoskey, spent Saturday and Sunday at the Sherman home.

Mr. and Mrs. R. H. Sherman and Mr. and Mrs. W. J. Stevenson of Charlevoix, made a pleasure trip to the Soo last Saturday and Sunday, visiting relatives.

"When" Winter Comes

YOU want the same satisfactory performance from your car that you have enjoyed all summer.

You want the same instant starting—the same quick get-away—the same smooth acceleration—the same sustained pulling power—and racing speed when you need it.

You will get them if you

Use Red Crown

The High-Grade Gasoline

Red Crown gasoline is designed to sustain and justify all the claims of service made by the Standard Oil Company (Indiana). It is a dependable agent, rendering such a satisfactory service year in and year out as to have become essential to the domestic and commercial life of millions of people in the Middle West.

You can depend on your car—summer or winter—if you have Red Crown in the tank—and you can get Red Crown everywhere.

It will contribute more pleasure to your winter motoring than any other single factor.

BUY RED CROWN

At the following Standard Oil Service Station:

State and Antrim

And the following Filling Stations and Garages:

H. B. Wood, Bridge St.
M. B. Hooker, Antrim St.
H. Fowler
Orlowski & Son
Charles C. Friend, Horton Bay, Mich.

RED CROWN GASOLINE

Standard Oil Company, Charlevoix, Michigan
(Indiana)

3403

EXCEPTIONAL RIDING COMFORT

The new Dodge Brothers Touring Car is exceptionally comfortable to ride in; it is good looking; and it incorporates many important refinements of detail.

The body is longer and lower, eliminating side sway, affording more leg room, and enhancing the beauty of the lines.

Deeper seats, long underslung rear springs and longer front springs, give ample assurance that cross country touring can be enjoyed without weariness or fatigue.

Yet with these improvements, and many others, it is still fundamentally the same car—built on the same chassis and powered by the same sturdy engine.

H. B. WOOD
Charlevoix, Michigan

LEND THEM YOUR EYES!

Every time you see an advertisement, someone is talking to you. He doesn't intrude, he doesn't shout, he doesn't argue. He simply tells you about something he feels will interest you in a way that he thinks will please you.

There are many advertisements in this paper, therefore at least that many persons talking to you. But you have only to listen to one at a time, calmly, at your leisure.

They'll tell you many a thing you'll want to know, give you many a pointer on careful buying, tell you just where to go for something you want, and altogether save you countless steps and many pennies.

Lend these folks your eyes for a time each day

OF INTEREST TO FARMERS

Suggestions From County Agent Hagerman Worthwhile Your Closest Attention

Reforestation and the Farm Woodlot

D. V. Bnxter, Forester of the U. S. Dept. of Agr'l. was in Charlevoix recently investigating disease of White Pine and in response to a request to write an article for our Charlevoix county readers submitted the following:

"Reforestation on a large scale is not a proposition for the individual, but a forestry is by no menns limited to our nntional estate forests. The large timber holders now of our county, and the American farmer is one of the big timber owners—are beginning to realize the largest benfits from the timberlnnds best protected, and best cared for. In Michigan, Henry Ford is actually practicing forestry on his lands by protecting the young growth and by having a diameter limit for his cutting. He desires a future usage of his timber. The mill owners and railroads are now co-operating with the fire wardens ns never before. It is time for the farmer, in these days of increasing lumber prices, to consider the importance of protecting his timberlands, nlso.

The farmer is going to need timber as he has in the past and is now his own big market. Whatever forest products that can be sold over his own demand menns just that much more to his pocketbook. In Michigan, according to the fourteenth census, 36.7 percent of all farms reported forest products in 1919. There are now 442, 647 acres of merchantable timber on the Michigan farms and the products have a total value of $12,649,621.

Such timber lands are certainly worth consideration. Not only do they offer a means to salvage winter labor, teams etc., but the woodlot offers a channel thru which idle acres may be turned into producers. Hlowever, such vnlues cnn remain for the farmer in the future only if the wondlot receives the proper care. It the timber is slashed, su will be the future values.

If the farm forest, on the other hand, receives scientific handling, the farmer will contipue to have wood to work with and wood to use.

Protection is one of the fundamentals nf forest management. Protectlon from fire, from insects, and disease. Fire wardens are now pntrolling various sections and are doing everything possible to save the timber. In Charlevoix County the value of this protection of the timber and of the fine young hardwood reproduction is difficult to estimate.

The white pine in Charlevoix County is indeed scarce. The pine in this section valuable, mainly for its beauty rather than for lumber, must be protected from the white pine blister rust. This disease has been found in two Michigan Counties, but fortunately they are removed from the timbered areas of the state.

The white pine blister rust is European disease which was introduced into this country on imported white pine seedlings. The life history of this rust is strikhng in that the parasite uses two entirely different plants to complete the full cycle. Part of the parasite's life is spent on the white pine (and other 5-needled vines) and the rest of the cycle requires currants or gooseberry plants (wild or cultivated.) Where the infections of white pine occur, the disease does great damage to the trees. Such trees that harbor the rust should be destroyed, and in plantations where the blister rust has been found, currants and gooseberries should be destroyed in a zone at least 200 yards wide about the white pine. Further information concerning this disease may be obtained from the U. S. Dept. of Agriculture.

M. A. C. Winter Courses in Agriculture

There has been received at the County Farm Bureau office at Boyne City a few copies of the catalogue illustrating and announcing the Winter Shnrt Courses in Agriculture to be offered at the Michigan Agriculture College this winter.

The courses offered for 1923 and 1924 and their dates are as follows:

General Agriculture - Sixteen Weeks-Two Years.. Oct. 29-Mar. 6
General Agriculture-Eight Weeks-Two Years, ...Jan. 7-Mar. 6
Dairy Production Course-Twelve-Weeks,.... ..... Jan. 7-Mar. 26
Dairy Manufactures Course-Eight Weeks,.....Jan. 7-Mar. 6
Ice Cream Making Course-Two, Weeks, ... Mar. 10-Mar. 21
Horticultural Course-Eight-Weeks, ...Jan. 7-Mar. 6
Poultry Course-Four Weeks,.....Jan. 7-Feb. 1
Farm Engineering Course-Eight-Weeks, ...Jan. 7-Mar. 6
Truck nnd Tractor Course-Four-Weeks, ... Dec. 31-Jan. 25
Truck and Tractor Course-Four-Weeks, ... Jan. 28-Feb. 22
Truck and Tractor Course-Four Weeks, ... Feb. 25-Mar. 21
Farmers' Week, ...Feb. 4-Feb. 8

These catalogues not only present the above mentioned coursea in a most interesting manner but they are also a regular album of pictures showing the College Campus scenes and activities. The book itself makes a fine souvenir of Michigan's Agricultural College.

762 Eggs Pay Plasterer For One Day's Work

A man whn runs a farm in Virginia sent to the New York Herald the other day a letter in which he translated the cost of construction at prosent wages into food at the price the farmers gets.

The example he gives is most illuminating:

"It takes 63 1-2 dozen, or 762, eggs to pay a plasterer for one day nf eight hours work.

"It takes 17 1-2 bushels of corn, or a year's receipts from an acre, to pay a bricklayer one day.

"It takes twenty-three chickens weighing three pounds each to pay a painter for one day's work in New York.

"It takes forty-two pounds of butter, or the nutput from fourteen cows, fed and milked for twenty-four hours, to pay a plumber $14 a day.

"It takes a hog weighing 175 pounds, representing eight months, feeding and care to pay a carpenter for one day's work."

These facts are beyond argument. Reduced to barter and exchnnge the the charges made by skilled labor are startling to say the least. How do they "get away with it," to use the slang expression.

The nnswer is simple. Labor is organized. Its creed is, "Work less, demand more, increase membership." The farmer in his present unorganized state, protestingly accepts what is handed him. He dare not strike, from patriotic reasons. Food is the coin of the earth. He must go on producing, else nations starve. And his overproduction ruins his own market.

Labor knows how to handle its oversupply. So does capital. When there is an oversupply of labor, each man continues to hold his job, but "strikes on the job"—that is he simply loafs along and thus making work for a brother workman. When there is an oversupply nf oil, the Standard Oil and other big oil companies do not dump it on the market and thus destroy the selling price.

No indeedy! They store it in tanks and hold it until the market is ready for it—at their own price.

Tire mnufacturers, through The Rubber Club, nn organization composed of the heads of the big rubber companies, wisely cnlculate just how many new cars will be manufactured each year. They then plan tn produce just four tires for each new car adding to this number a sufficient supply to take care of replacements on old cars. All well organized. Well greased. A system that can't be beat.

But proving the value of organization, nn "outlaw" busted nut of the Rubber Club, it is said, and started tn make tires on a large scale, paying no heed to demand. What happened. You remember. Tires tumbled. Every tire manufacturer suffered, including the man who started the landslide. As long as exactly the right number of tires were produced prices were held at a satisfactory level. As soon as the oversupply came into the market prices fell.

But can farmers organize for their own protection? You bet they can And what is more, they are doing it. It comes slowly, but it is coming. The farmer is naturally suspicious of business, of banks, or corporations. When he is well organized, his statisticians will tell him just how much wheat he shall raise, nnd he will raise that amount and no more. His surplus land and energy will he put into other crops, also recommended by his statisclans. And then it will take the plasterer three days labor to pay fnr a dozen eggs, instead of 762 eggs for one day's lnbor. The balance will be struck!

Fall and Winter Care of Potatoes.

The attention of potatoes growers is heing called continually tn the contrnl of such diseases as late blight, hopperburn, rhizoctonia, and blackleg, which occur during the growing senson, while little or nothing is said or done to control several troubles which occur after the crop has been produced and which result is the loss of thousands of bushels of potatoes each year.

Chilling injury, or "field frost" as as it is sometimes called, aad breakdown are two fall and winter troubles of potatoes tubers which merit the nttention of every potatoe grower, because the losses which they cause can be prevented.

Chilling Injury

Growers are well acquainted with the watery softening of potatn tubers when solid freezing occurs, but the effect nf slight chilling is not generally known. Many specimens of potato tubers are sent by growers to this station each winter which, frnm all external nppearances, are normal, but which when cut open show a hlackening of the fibrils which may extend for a considerable distance into the tuber from the stem end, as shown in Fig. 2. Other tubers show brown or grayish-black areas in the flesh at the stem end just outside nf the vascular ring and about an eighth of an inch beneath the skin, the flesh being somewhat withered at these places. (Fig. 3.) When cooked, such tubers instend of being white and mealy, are blackened and soggy, much to the chagrin of the housewife.

The symptoms described above are produced when the potatn tuber nre chilled by heing subjected to temperatures nenr the freezing point of water (32. F.) The severity of the symtoms depends upon the length of time the tubers are chilled. Symptoms as shown in (Fig. 2.) may be produced by subjecting tubers to below freezing temperntures for a period of only three or four hours, a fnct which emphnsizes the dare with which potatoes should be handled. Good judgment must he used at har-

(Continued on page 7.)

We have a large stock of wool socks and mittens and will sell them at surprisingly low prices. Benj. Brown.—Adv. 41tf.

HAYES

(Too late for lnst week.)

D. Scroggie and daughter, Georgie visited at the hnme of Mrs. Masters at Wnllon Lake Sept. 25.

A.T. Tillitson has the addltion to his store nearly finished and will soon move the postoffice to the front part of the cement part.

A nine and half pound baby hoy arrived at the home nf Mr. and Mrs. Lee Scott last Wednesday evening. Mother nnd child are doing well.

Mr and Mrs. Editor Hanna and son, Gordon, of Hnrbor Springs, were week end visiters at the house of Mr. and Mrs. R. H. Dickerhoof Sept. 30.

W. R. Brown and family of Pellston, C. Grigsby and wife of Brutus, C. L. Boak and wife of Petoskey and Alice Meyer nf Chnrlevoix took dinner at the home of Henry Harris Sundny.

About 40 friends nnd relatives met at the home of Mr. nnd Mrs. Loran Hamlin Jr. Thursday, Sept. 26, with Miss L. Cooker and Mrs. W. D. Mayer as hostess. A potluck dinner wns served at noon and the hride was the recipient of many useful presents and floral offerings. All left about five o'clock, hnving spent a very pleasant day.

$1395

The Sedan is a roomy, full-bodied, four-door car. It is finished in rich blue and black, and striped in red. You will find no compromise here in quality or completeness. Price f. o. b. Pontiac.

Lower Prices on the Brand New True Blue Oakland Closed Cars!

Only the complete facilities and resources of Oakland, a division of General Motors, permit these quality-built, six-cylinder closed cars, with Fisher bodies, to be sold at such unusually low prices.

Smooth and quiet performance, of a kind hitherto found only in the costliest cars, is achieved by Oakland's brand new engine. The very ultimate measure of safety is insured by Oakland's sound, practical and simple four-wheel brakes. Nowhere is there the slightest compromise with sturdiness, comfort, power, or any other quality essential to the finest closed car.

You must actually see these closed cars to appreciate fully how far they surpass all others at anywhere near their remarkably low prices. Won't you stop in today and inspect them?

Other Prices f. o. b. Pontiac

Touring Car $945 Roadster $945 Sport Touring $1095 Sport Roadster $1095 Business Coupe $1195 Coupe for Four $1345

Henry Block, Local Distributor

The True Blue Oakland "6"

The famous nation-wide demonstration of Oakland's "True Blue Travelers" has fully justified Oakland's 15,000 mile engine performance guarantee and the Mileage Basis gauge of value.

WRIGLEY'S

Take it home to the kids.

Have a packet in your pocket for an ever-ready treat.

A delicious confection and an aid to the teeth, appetite, digestion.

Three Big Values in 30x3½ regular size clincher tires

Usco Fabric Royal Cord and the NEW

USCO CORD

-now ready

This U.S. quality group at lowest prices ever offered

Buy U.S. Tires From—

WOOD'S BUS LINE

H. B. WOOD, Prop.

The WOODSTOCK

represents the latest achievement in typewriter construction, gives the greatest measure of satisfaetory service and a quality of work that is unsurpassed.

Consider these facts: The Woodstock means more for the money, has many superior features and excels in every particular.

Price and terms most attractive. Territory inquiries solicited. Extra value makes easy sales and attractive earnings.

Full particulars on request.

WOODSTOCK TYPEWRITER COMPANY

35 N. Dearborn Street Chicago, U. S. A.

REGULARITY

Some folks have an idea that unless they can put away large sums of money at a time, saving is not worth while.

It is regularity of saving that counts.

The amount you deposit each pay is secondary to depositing something.

After you have forced yourself to save regularly for a few months, the idea will become a habit. Habits are easy—even in saving.

This bank located on the convenient corner will help you to save.

Charlevoix County Bank

Charlevoix, Michigan

Nicholls, Buttars & Bridge, Bankers

"THE BIG BANK ON THE CORNER"

Let The COURIER Sell IT for YOU

The Man Who Wears E-J's Will Tell You

We carry a complete line of the famous Endicott-Johnson Work Shoes and heartily recommend them to our customers. Drop in and pick out yours *today*

CAMPBELL BOOT SHOP

CHARLEVOIX COURIER

Issued every Wednesday at CHARLEVOIX - MICHIGAN

DuBois & Usher, Publishers
A. J. Usher, Editor and Business Mgr.
Courier Building Van Pelt Place

Etnered at the Post Office at Charlevoix, Mich., as second class matter.

Advertising Rates

For advertising rates apply for schedule.

Notices of church or lodge, aocials and entertainments, where admission is charged, regular rates.

Obituary poetry, regular rates.

Card of Thanks, 25 cents.

TERMS OF SUBSCRIPTION

One Copy, one year.....$2.00
One Copy, six months.....$1.00
One Copy, three months..... .60

DOES HONESTY PAY?

"Taking the other fellow's mon- is all right, if you can get nway with it." Substract moral considerations. this stntement expresses a not uncommon viewpoint. Leaving out the morality for the moment, the question is—Can you get away with it?

The answer is, No. The chances of stealing without detection and conviction are estimated at one out of one hundred. The chances of being a professional thief without ever being punished are estimnted at one out of a thousand. Not all crimes are punished, but practially all thieves sooner or later are apprehended. The other day a notorious criminal, "Liverpool Jack," died, in his own bed it is true, but of his fifty years twenty nine had been spent in jail. The "vacations," out of jail as criminals call them, are estimated nt six to eight months on the average.

The "earnings" of thievs are exaggerated. Severnl years ago Josiah Flynt estimated them at $1600 a year, and the amount today is probably no greater. It is less thnn the average of unskilled labor.

It is not generally known that thieves usually give up their occupation as soon as they are convinced that is doea not pay. It takes ten to fifteen years of imprisonment to bring thia conviction. Those who have been unusually successful may stick to it with even twenty yenrs spent behind the bars. After the fifteen year limit the criminal is likely to get whnt he calls "the shivers," a constant phyaical tremor caused by feur of capture, which incapncites him from success or even for any kind of work.

The discouraged criminal becomes a tramp. The average thief ends either in jail or "on the road."

Dishonesty does not pay.

Education is the only sure cure for thievery. Crookdom has its own schools, and the schools of honor must be even more devoted, more skilful, more convincing in their instruction. To the school of the crook which teaches how dishonesty can beat mnehinery, the school of honor has an overwhelming answer. It is thia:

A man can **make more money,** have greater penee of mind, and enjoy freedom by keeping stralght thnn by growing crooked. Possibly the crouk mny beat the machine, but he cannot bent the morni lnw of the universe.—Natiunal Honesty Bureau.

Buy Soo or Duluth Patrick Wool Gnrments for winter wear. They give the best of service. Benj. Brown.—Adv. 41tf.

The people who are opposed to mensures to promote peace will be given unquestionable rights to places in the front line trenches when the next war begins.

POSTUM CEREALS TAKE THREE GAMES

Hand Out Two Shut-Outs and 3 to 2 Score to East Jordan

East Jordan's Northern Michigan League ball team lost ench of the three games played in thnt city on Friday, Saturday and Sunday of last week, with the fast Postum Cereals of Battle Creek.

In Friday's game the score stood 3 to 0 in favor of the Batle Creek aggregation. Saturday's game resulted in the same score, and the score on Sunday was 3 to 2 in favor of the visitors.

For a while in Sunday's game it looked as if East Jordan would win out. With Gunderson on the mound and going good, the Food City boys did not score until the eighth inning, when E. J. center fielder dropped n fly. In the ninth the East Jordan second bnseman had a little hard luck and allowed the Postum players two more. East Jordan scored two runs in the 4th when the Kamrndt brothers and Gunderson each came across with healthy hits after one of their mates had gotten on first by a walk.

In the ninth inning the Postum shortstop fell while running to first base and sustnined a fractured shoulder. He had to be carried from the field. All three of the games were beautiful exhibitions of the national pustime.

If you have stock for shipment, notify us what you have at unce. Charlevoix Co-Ops.—Adv. 41t1.

STUDENTS ENTER ESSAY CONTEST

Subject For This Year is to Be "Adventures of the Pioneer."

The subjects of the students' prize essay contest in Michignn history for 1923-1924 will he "Adventures of the Pioneers."

The contest is open to all students of all schools in Michigan. In former contests the studenta in small schools have been successful.

The contest will be conducted jointly in each community by the superintendent of school, the regent of the D. A. R. chapter, the president of the women's club and the secretnry of the civic or business association, or by only one of them, who shall also judge the essaya.

First and second prizes will be given in two groups, to students in the grades, in the high school. The local committee will determine the local prize to be awarded.

The judges should forward the prize essays to the Michigan Historical commission on or before April 30 1924, when they will be examined by the state committee. The esay selected by the state committee will be published by the Michigan Historical commission.

The essays may be as long as the student desires, but not less than 500 words.

All essays must be typewritten.

Pictures illustrating the essays should be included, if possible.

Equip your cars with Goodyear Tires while the price is at rock bottom. Benj. Brown.—Adv. 40tf.

MISS RUTH DURANCE MARRIED THIS NOO.I

Becomes Bride Of Francis A. Jones Of Frankfort .

Miss Ruth F. Durnnce, daughter of Mr. nnd Mrs. Jone Durance, of this city, and Mr. Franeis A. Jones, of Frankfort, Michignn, were married today at high noon at the home of the bride'a parents on Petoskey avenue, in the presence of only the most intimate friends uf the family and amid beautiful decorations of larkspur and dulcineam.

The ring eeremony was performed by the Rev. H. R. E. Quant, of the M. E. Church. The bride was benutifully gowned in pale blue crepe de chine and carried a bouquet of asters. Iler nttendant wns Miss Pearl Durance, her sister, who was gnrbed attractively in blue silk. Mr. Vernon Alexander, of East Jordan, acted us gruomsman. Mrs. Quant played the wedding march. The bride received some very fine gifts.

Following the ceremony, a three-course dinner was served after which the happy couple left for their new home in Frankfort, where Mr. Jones is employed by the Manistee & Northeastern Railway. The bride has been n resident of Charlevoix nll her life nnd is well-liked and respected. The Courier wishes them all success and happiness.

First Church of Christ Scientist

Sunday service at 10:45 a. m. subject. Are Sin, Disense and Death Real?"

Sunday school at 12 o'clock.

Wednesday evening service at 7:45.

Reading room open Tuesday, Thursdny and Saturday, 3 to 5 p. m. The public is cordially invited to visit our rending room nnd nttend our church service.

POULTRY

PLAN TO PREVENT MOULTING

Natural for Very Early Hatched Pullets to Go Through Partial Moult in Fall.

Every fall we hear a number of reports of pullet-egg production being cut down by fall moulting. This is perhaps only natural when we consider that every one is working toward enrly maturity and production by means of better breeding enrly hatching and heavy feeding. It is natural for very enrly hatched pullets to stop laying and go through a partial moult before cold weather. In addition to this natural tendeacy, the moult may be hastened by any sudden change of feed, care or environment. The following simple rules, if followed, will be helpful to prevent this fall moult:

1. Avoid hatching out of season; March, April and May are best, the exact time depending on the breed.
2. Provide free range during the entire season.
3. Avoid rations containing an excess of protein.
4. Do not attempt to hold pullets back, let them mature normally.
5. Have the pullets in their winter quarters before production starts.
6. Avoid any sudden change in feed, care or management after production begins.—Connecticut Experiment Station.

DIFFICULTIES WITH TURKEYS

Hard Work to Keep Flocks From Wandering Over Wide Area and Invading Other Farms.

(Prepared by the United States Department of Agriculture.)

One of the greatest difficulties with which turkey growers have to contend is to keep their flocks from wandering over too wide an area and invading neighboring farms. To some extent, feeding heavily night and morning reduces the area over which turkeys range, but even then they often go too far. When trouble of this kind occurs, the most effective plan is to drive them into an inclosure and keep them there until about noon.

In warm weather turkeys do most of their ranging early in the morning, and by nine o'clock they are usually as far from home as they will get during the day. As soon as the sun becomes very warm they spend most of their time in the shade, until three or four o'clock in the afternoon, when they begin moving toward home, ranging for feed along the way. If the weather is not too warm they do not spend so much time lying in the shade, and consequently range over a larger area, and may keep moving away from home until noon. By feeding in the pen every morning they soon learn to go there on coming down from roost, and no time is lost in penning them. If they fly out of the pen after being fed, the flight feathers from one wing should be clipped.

Turkeys Do Most of Their Ranging Early in Morning.

KILLING OFF BEST CHICKENS

Housewife Makes Mistake In Getting Rid of Cockerels Because They Are Large.

The housewife who kills off her largest and best cockerels and pullets is not as much a poultrywoman as some people think. Often it is the cockerels that are the most valuable, yet nearly every farm woman thinks she is justified in killing off her largest chicks if they happen to be cockerels. It is not a very hard matter to get $2 and $3 for good, vigorous utility cockerels nowadays. Better be certain before you kill the next one.

GIVE OLD FOWLS ATTENTION

Hens Intended to Be Sold Should Be Fattened and Placed on Market Soon as Possible.

Just now your greatest attention should be directed toward the care of the old hens. Those that you intend to keep over another year should be given a separate pen where you can give them additional care and a special ration to meet their requirements, but those you intend to sell should be fattened and placed on the market as soon as possible. It doesn't pay to waste time in the culling work.

Advertise in the Courier. It Pays.

HAVE YOUR CHILDREN CLOTHED RIGHT

By Wearing

CADET SCIENTIFIC STOCKINGS

The Hose with the "GUARANTEE."

The Hose with "SCIENTIFICALLY" Strengthened Knees, Heels and Toes.

There will be NO NEED of setting up late to darn their Hosiery for:- "When they wear CADET-- and do not give satisfaction, send them back and get a new pair free."

50 CENTS A PAIR

M. A. Levinson & Co.

WE ARE READY FOR THE COMING COLD WEATHER Are You?

We've made every preparation for the winter months, when warm woolen clothing is needed, by filling our shelves with just the articles you will need. We are well stocked with cold weather wearing apparel such as

Soo and Patrick Wool Shirts and Pants Sheeplined Coats Sweaters, Mackinaws, Gloves, Mittens Socks and Underwear.

We bought when the market was right with the consequenee that we have many exceptional values for you. We have your size in all lines, and extend you an invitation to look over our stock and select what you need while the line is complete. You'll need them—why not buy now.

BENJ. BROWN AUTO SALES

Home of Goodyear Tires Charlevoix, Michigan

SETS DATE FOR AN EDUCATIONAL WEEK

Coolidge Recommends General Observance In U. S.

County School Commissioner, Archie C. Belding, has snbmitted to this office for publication a copy of a proclamation by President Calvin Coolidge, relative to National Education Week, which is the week beginning November 18th nnd, according to the proclamation, is to be "set apart for the purpose of more liberally supporting and more effectively improving the educational facilities of our country".

Space and time do not permit of our printing the full text of this proclamation. We are therefore quoting excerpts only.

"Our country adopted the principle of self-government by a free people. Those who were worthy of being free were worthy of being educated. Those who had the duty and responsibility of government must necessarily have the education with which to discharge the obligations of citizenship. The sovereign had to be educated. The sovereign had become the people", and again: "We have observed the evidences of a broadening vision of the whole educational system. This has included n recognition that education must not end with the period of school attendance, but must be given every encouragement thereafter. To this end, the night schools of the cities, the moonlight schools of the southern Appalachian countries, the extension work of the colleges and universities, the provision for teaching technical, agricultural and mechanical arts, have marked out the path to n broader and more widely diffused national culture".

This too, especially: "Every American citizen is entitled to n liberal education. Without this, there is no guarantee for the permanence of free institutions, no hope of perpetunting self-government. Despotism finds its chief support in ignornnce. Knowledge and freedom go hand in hand".

Electric light globes—Charlevoix Hardware & Electric Co. is the place to buy them.—Adv. 5-tf.

Love makes the world go 'round and makes some of its inhabitants dizzy.

They sometimes hold hands after marriage. That's when they are both afraid to let go.

CO-OPS

Thursday and Friday, October 18 and 19, we will be loading a car of apples of standard varietes.

MEMBERS

Please eall at our office for grading instructions before delivering shipments to warehouse.

If interested in shipping Live Stock, notify us what you have within a few days from this date.

CHARLEVOIX CO-OPERATIVE ASSN.

PHONE 73

Save Your Pennies

Trading at this store results in the saving of many a penny, nickle or dime. The eareful housewife is taking advantage of this opportunity, and buys where her money goes the farthest. Join the many who make this market their trading plaee.

FOR THIS WEEK END

Pienie Hams, Lb.....15c
Sausage, 2 Lbs. for.....25c
Hamburger, 2Lbs. for.....25c
4 lbs. Lard for.....50c
Fresh Fig Bars per pound.....15e

Saturday's prices on Dressed Chickens will be right. Place your orders early. Wateh windows for Special Saturday offerings.

Brady & Shapton

No Credit No Delivery No Phone

SPECIALS

For Friday and Saturday
OCTOBER 12th and 13th

MATERIALS FOR MAKING COMFORTS

15c, 8 oz. Bat, Rex for.....11c
25c, 9 oz. Bat, Creole for.....19c
80c 2lb. Batt, Snow Drift for.....65c
$1.99 2 1-2 lb. Victor, half bleached for...80c
$1.35 3 lb. Bat, Snow Drift Quilted for..$1.10
Silkalines Plain and Figured for.....19c
Challies, 36 inches wide for.....18c
Knitting Cotton, White and Colored, for....9c
1 oz. Skein, Zephyr, Gray and Blue.....15c
1 oz. Balls Zephyr, all colors 16c
2 oz. Balls Zephyr, all colors for.....37c

GROCERIES

3 lbs. No. 101 Santoes Coffee.....$1.00
3 lbs. Breakfast Cheer Coffee.....$1.00
3 lbs. W. H. Coffee $1.25
Good Bulk Jap Teas, per lb 50c
3 bars 10c Toilet Soap for.....25c
6 bars 5c Toilet Soap for.....25c
3 rolls 10c Toilet Paper for.....25c
2 rolls 15c Toilet Paper for.....25c
6 rolls 5c Toilet Paper for.....25c
No. O Lantern complete 38c
No. O. Lantern Globes.....25c
No. 2 Electric Slim Chimneys.....10c
Washboards 50c and 69c
Splint Clothes Baskets.....69c
7 Dozen Clothes Pins.....25c
Mascot Soap, 7 Bars 25c, 30 Bars.....$1.00
Granite Coffee Pots, Tea Kettles, Pails, Stew Kettles, Covered Combinettes, each.....69c
Men's Warm Fleece Lined Union Suits..$1.35
Any 10c Plug Tobacco 8c
4 Packages Honest Scraps 25c

A. E. MASON

LOCAL NEWS BRIEFLY TOLD

Get the Habit—Read the Courier

A. E. Haas, of Walloon Lake, was in the city on business Monday.

Henry Cook, undersheriff, of East Jordan, was in town on business Saturday.

R. C. Korth and wife have moved into their new quarters over Levinson's store.

E. A. Rueggsgger, of Boyne City, was in the city, on business Friday of last week.

Charles Moore, hardware merchant of Boyne City, was in the city Saturday, on business.

H. K. Allen left Wednesday for Minneapolis, Minn. He expects to be away for the winter.

Herman Myers, president of the State Bank of Boyne Falls, was in the city, Monday, on business.

E. N. Clink, of the East Jordan firm of Clink and Williams, wss in the city, Saturday, of last week.

Hon. W. J. Pearson, of Boyne Falls is attending the meeting of the Board of Supervisors this week.

Hugh Nelson returned Thursday, from Detroit, driving back a Durant touring car for Benjamin Brown.

The installation of the Lady Maccabees has been postponed on account of the small pox quarantine.

Mrs. David Gamble, Miss Luella Woods and James Kayne, Jr., left last Friday for their home in Detroit.

The Board of Supervisors met Monday and adjourned their meeting for two weeks on advice of the local health officer.

It is reported here that Mrs. Mae F. Aldrich, mother of the late Windsor Aldrich died suddenly, last week, at her home in Chicago.

Mrs. J. M. Saunders left last Saturday for southern Michigan points where she will spend a few days visiting friends and relatives.

Benjamin Brown returned from Lansing, Friday night, driving a Durant sport model, consigned to Clarence Bartlett, of this city.

Instructor Kurrle and eight members of the Agriculture 12th class of Gaylord High School were interested visitors at Loeb Farms, Tuesday.

G. W. Priest and wife left early Saturday on a ten days auto trip to Grand Rapids and Detroit, where they will visit friends and relatives.

The meeting of the Charlevoix Association of Commerce, scheduled for this week, has been postponed on account of the small pox epidemic.

Mrs. George Zipp, Jr., (formerly Miss Mary Newton, of this city), was in twon Saturday, visiting her parents, Mr. and Mrs. A. P. Newton.

James McGeagh and wife left Friday morning for Detroit, where they will spend the winter months. Their address will be 487 Selden Avenue.

Mrs. John Roen left Monday for Bay City, where she will spend a week with her husband, who is located there for an indefinite period.

Mr. and Mrs. L. W. Oldham, of Saginaw, arrived Sunday evening by motor to visit their mother, Mrs. J. T. Oldham. They returned home Thursday.

Mr. and Mrs. Lou Sandle, Robert Dickie and family and Ernest Sandle drove through last Sunday to Moran, in the upper peninsula, returning the same night.

George Beeman has accepted the position left vacant at the County Bank by the departure of Miss Irene Holecheck for California,.

Mr. and Mrs. L. C. Hamlin and children left Monday, by motor, for Mendon, Mich., where they will visit four or five days with Mrs. Hamlin's brothers.

Miss Laura Brown left Monday afternoon for Lansing, to drive back one of the new Overland, "Champions," something brand new in the car line.

The Congregational ladies have postponed their rummage sale, which was to have been held in the Mont Withers' building on the twelfth and thirteenth of October, to a later date.

Mrs. Wm. B. Marshall left Tuesday for Grand Rapids, as delegate from the local Eastern Star lodge to attend the annual meeting of the Masonic Grand Lodge of Michigan held there this week.

Mr. and Mrs. D. J. Eckinger, accompanied by Mr. and Mrs. William Duba, motored to Mackinaw City and returned last Sunday. They report a fine trip, marred only by a little tire trouble.

The case of Hamlin vs. R. C. Korth has been dismissed no cause of action. The case of the people vs. R. C. Korth, assault and battery, has resulted in a conviction. Sentence has not yet been passed.

Mrs. Pat Taylor left for Pickford, Mich., Sunday, to spend with her husband the vacation period afforded by the temporary closing of the schools on account of the small pox quarantine.

Mr. and Mrs. J. F. Boelio returned Friday to their home in Chicago, after spending the past two weeks here, at the home of Mrs. Boelio's parents, Mr. and Mrs. J. L. Price, on Newman Street.

Mr. and Mrs. George Brown left Tuesday morning for Highland Park, Michigan, where they expect to spend the winter. They were accompanied by their son, Ira, who drove them through in their car.

Several of the teachers have taken advantage of the vacation enforced by the board of health to return to their homes. Miss Vincent went to Iron Mountain, Mrs. Roe to Pickford and Mr. Blakeslee to Ypsilanti.

Aleck Hosler, of East Jordan, who has been confined to the county jail for some time on account of non-support of family, is one of the small pox victims and was this morning removed to the pest house south of town.

Dr. and Mrs. Arthur VonDoelcke, arrived Saturday from Detroit to transact some business in the city. They were accompanied by Mrs. Von Doelcke's father, J. S. Baker, who is spending the winter with them.

S. M. Rose has leased the cigar business of L. P. Adams, corner of Park and Bridge streets, and will conduct same in connection with his barber shop located in the same building. Mr. Adams will spend the winter in Miami, Fla.

Charles R. Munyon and Charles Howe leave tommorrow morning (Thursday) for long Beach, California, driving through in Mr. Munyon's new Dodge car. They will be joined in about three weeks by their wives, who will travel by train.

Mr. and Mrs. Elmer Brady and Miss Hilda Lester arrived home Monday, after spending a two week's vacation visiting relatives in Indiana and Detroit. They motored through from the latter city, accompanied by their sister, Mrs. David Gamble.

Dave Schweitzer and family, accompanied by Miss Irene Holecheck, leave Monday next for Long Beach, California. They will travel in an automobile "house on wheels" which Mr. Schweitzer has constructed for the trip and which the neighbors claim is a blinger.

Judge Mayne has dismissed the jury in the Young vs. A. K. Wood-County Bank ejectment case and adjourned the case until Saturday, October 13th. This is partly in order to allow the judge time to consider a motion of the defendant's attorneys that the case be tried in chancery.

Miss Wilma Stevenson, daughter of Mr. and Mrs. W. J. Stevenson, of this city, has been selected by the faculty of Michigan Agricultural College, as one of three or four members of her class, to take a special, one term course at the Merrill-Palmer School of Domestic Science. This appointment is considered quite an honor, as it is awarded only to those students having the highest standing in their first year at the agricultural college.

Buy Soo or Duluth Patrick Wool Garments for winter wear. They give the best of service. Benj. Brown.—Adv. 41tf.

We have a large stock of wool socks and mittens and will sell them at surprisingly low prices. Benj. Brown.—Adv. 41tf.

THINKING IT OVER IN COUNTY BASTILE

Forty-five Year Old Boyne City Man Faces Jail Sentence

James Phillips of Boyne City, forty-five years of age, was taken before Justice J. Cole of Boyne City on Friday of last week, charged with taking indecent and improper liberties with two children, little girls six and nine years respectively.

After a hearing he was placed under bond of $5,000 and bound over to the next term of circuit court. Not being able to furnish the required bond he was brought to this city and placed in the county jail.

He was an employee at the Boyne City tannery and had been in this city but a few days when the crime was committed.

ST. MARY'S CATHOLIC CHURCH

Rev. Fr. Wegener, Pastor
Low Mass—6:00 a. m.
High Mass—9:00 a. m.
Sat. and Mon.—7:00 a. m.

Advertise in the Courier. It pays.

COURIER BARGAIN COLUMN.

Courier Want Advs. are One Cent per word per insertion. Minimum charge is 20 cents per insertion, for anything under 20 words. All Want Advs. are strictly cash in advance except to those who have ledger accounts. Please remember this when sending in your copy.

FOR SALE—MISCELLANEOUS

FOR SALE—Quantity of store fixtures. C. S. Dodge, telephone 291. 39t2pd.

FOR SALE—Flat bottom row boat: $10.00. Good condition. Campbell Boot Shop.—41t2.

FOR SALE—Star sedan, good as new. Reason for selling, owner leaving town. John Faber, Loeb Farms, Charlevoix, Michigan.—Adv. 35-tf.

FOR SALE—Shingles, second hand doors, windows, lath, siding and miscellaneous building material. J. M. Saunders, phone 165.—Adv. 52tf.

FOR SALE—Good organ, feather bed, two good mattresses, full size, medium sized ice box, Round Oak heater, small No. 8 cooking stove. Call at 217 Antrim. 39t2pd.

FOR SALE—FARM PROPERTY

FOR SALE—Blacksmith shop and house in Atwood—Good site for garage. Peter Faber, Atwood, Michigan.—Adv. 35-tf.

FOR SALE—LIVE STOCK

FOR SALE—one extra good, registered Hamnshire buck; fine breeder; two years old. Price $25.00 a bargain. Loeb Farms 41-t2

FOR SALE—Registered gray Durham bull, four years old and gentle. Apply to H. E. Cobelentz, Rt. 2, or phone 117f11. 39tf.

FOR SALE—Eleven cows, test from 3.4 to 5.7. Antoine Sharrow, R. F. D. No. 4, Charlevoix, Mich.—Adv. 35-tf.

FOR RENT

FOR RENT—Farm and ten acres of hay. Can occupy house, if desired. Apply Mrs. Anna Saganek, Phelps, Mich.—40 t2 pd.

WANTED—TO RENT

WANTED—To rent a second hand baby cab for several months. Call phone 618. 41-tl-pd.

WANTED—MISCELLANEOUS

WANTED—Steady boarders for the winter at 304 May street. Phone 487.—40t2.

WANTED—To hear from owner having farm for sale in Charlevoix county. Warren McRae, Logansport, Ind. 39t5pd.

WANTED, LAND

I WILL BUY any tract of improved or unimproved Northern Michigan land; prefer property with lake frontage. What have you? Send full details, plat, legal description, lowest price and terms in first letter. H. J. Dewey, 417 Valentine Bldg., Toledo, Ohio. 39t4.

HELP WANTED

WANTED—Men for work in our new factory. Steady work for the year round. Apply at once. Gibson Refrigerator Co., Greenville, Mich. 40t4.

WANTED—Girls and Women for steady employment, experience not necessary, good wages to biginners with advancements. Board and room procured at Company's Dormitory at $4.00 per week. Apply at Western Knitting Mills, Inc., Rochester, Mich., 41-t2

WANTED—Men or women to take orders for genuine guaranteed hosiery for men, women, and children. Eliminates darning. Salary $75 a week full time, $1.50 an hour spare time. Cotton, heathers, silks. International Stocking Mills, Norristown, Pa.—Adv. 37-t10 pd.

DAIRY Butter

Sweet, wholesome Dairy Butter, we want you to try some, per pound

45c

We also have Loeb Farms Butter in pound cartons.

Mike's Grocery

PHONE 111

J. L. CRANE

SPECIAL FOR FRIDAY & SATURDAY
---TWO DAYS ONLY---

Women's 15c Black Cotton Seamless Hose.
4 Pairs for 25c

Men's Canvas Gloves 15c grade
3 Pairs for 25c

Womens' Gingham Dresses — Former Price as high as $6.50. These two days.
$2.55

Proper Fed HENS Bring Big PROFITS

FEED
Globe Egg Mash
Globe Scratch Feed
TRY A SACK

Argo Milling Co.

Flour—Feed—Fuel

SUNSHINE

SAVING is an act of sunshine. It is not a gloomy and distressing thing. Get the habit and see how it will tone up your whole life.

Charlevoix State Savings Bank

CHARLEVOIX, MICHIGAN

W. S. Richardson, President
A. D. Crimmimns, Vice President
Archie Livingston, Cashier
Guy Eccleston, Asst. Cashier

LOOK ahead to Winter, with its wet, snowy or icy streets and roads, and when you buy a tire now, get the Goodyear Cord with the All-Weather Tread. That tread is famous the world over for slipless, gripping traction and for long, economical wear.

As Goodyear Service Station Dealers we sell and recommend the new Goodyear Cords with the beveled All-Weather Tread and back them up with standard Goodyear Service

BENJAMIN BROWN
Charlevoix, Michigan

GOODYEAR

OF INTEREST TO COUNTY FARMERS

(Continued from page three.)

vest time to see that no more tubers are dug each day than can be picked and hauled to the storage house and thus protected from frosts which may occur during the night.

Although not all the chilling injury is due to the negligence of the grower, as some of it no doubt occurs after the potatoes have left the grower's hands; nevertheless much of it can be prevented if each grower will take care to see that his crop is not subjected to freezing temperatures at harvest, in atorage, or in transit to the shipping point.

Breakdown

Breakdown of potato tubers is another trouble which occurs during the storage season and which causes a shrinkage of thousands of bushels each year. The injury was particulary evident in Michigan storage houses during the last season. Due to the bumper potato crop in 1922 and the low prices which prevailed during the fall, many growers held their potatoes hoping for higher prices in the spring. As a result storage houses were overlonded, and even though the temperature may have been kept below 40 Fahrenheit, great losses occured. In one northern Michigan storage house in which 15,000 or 20,000 bushels of potatoes were stored, the loss from breakdown was reported as 33 percent. On May 24, 1923, a specimen of breakdown was received from a grower who reported that 25 percent of his stock was affected.

When placed in storage on November 1, 1922, the potato tubers were in perfect condition, according to the growers statement.

Similar reports were received from growers in various parts of the state, indicating that losses from breakdown were general and not confined to any one section.

Breakdown of potatoes may be of two types the one a superficial dying of areas of the skin and the second a deep internal discoloration of the flesh. The surface breakdown of potato tubers is an injury which makes its appearance after the tubers have been placed in storage. The first symptoms are observed by the grower three or four months after the date the potatoes were stored, when some tubers in the bias show on their surfaces slightly sunken, round or irregularly-shaped spots varying in size from one-sixteenth to three-fourth of an inch in diameter (Fig. 4.) The borders of the spots have a bluish or gunmetal hue. Upon cutting these sunken spots with a knife, it is found that they are only skin deep, and, except for the thin brown layer of deadcells beneath the skin, no rotting has progressed into the tuber. This surface breakdown is the so-called "Button-Rot" of the trade, but it is not a true rot of the tuber.

The pitting of the tubers becomes more pronounced as the season advances, and with the coming of warm weather in the spring the most severe symptoms of breakdown are seen. Many tubers are found to be soft and mushy, and others when cut open, show black centers, a condition known as "blackheart" (Fig. 5.) Blackheart often occurs in refrigerator car shipments or in shipments where stoves cause overheating of the tubers. It is common with pitted potatoes when the spring weather is excessively warm.

Breakdown is purely physiological trouble and is not caused by a fungous or bacterial parasite, as are such disease as late blight or blackleg. The injury is brought about by a lack of oxygen, and the pitting as shown during the winter results from the death of the cells around the lenticels or breathing pores of the tubers. As more and more cells are killed the spots increase in size. Potato tubers respire more rapidly later in the storage season, and, unless there is a sufficient supply of fresh air, the cells in the central part of the tubers will suffer from the lack of oxygen and as a result will be killed and blackened, as shown in (Fig. 4.) Such tubers fall prey to saprophytic bacteria, which are present everywhere but are not able to attack sound potatoes. The bacteria cause a foul smelling rot of the tubers and make sorting over of the stock or cleaning out the storage house a disagreeable task.

The enormous loss caused by breakdown each year can be prevented by giving more attention to ventilation in the construction of new potato storage houses or by remedying the defects of those already constructed. The following recommendations are made:

1. Provide each potato celler or storage house with inlets for fresh air and outlets for foul air.
2. Provide false floors and walls for the bins.
3. Provide air spaces between bins.
4. Never store potatoes in piles more than five feet deep without making some provision for air to get to the center of the pile.

STORAGE FOR RENT IN THE D. M. FERRY BUILDING.
W. E. PARMELEE
Phone 123

BUSINESS CARDS

ROBERT F. SLOAN
Civil Engineer
230 Bridge Street
Charlevoix -- Michigan

R. B. ARMSTRONG
PHYSICIAN AND SURGEON
Spseial Attention to Diseases of Eye, Ear, Nase and Throat
Priest Bldg. Phone 255

DR. F. F. McMILLAN
Physician and Surgeon
Office above Postoffice
Phone 17
Charlevoix :: Michigan

A. L. FITCH
ATTORNEY AT LAW
Caunty Bank Building
Phone 48
Charlevoix — Michigan

Virginia Ryall, Brown, D.C.
CHIROPRACTOR
P. O. Building Phone 347
Charlevoix, Michigan

Irish Proverb.

The beginning of a ship is a board, of a kiln a stone, of a king's reign salutation, and the beginning of health is sleep.

Practice and Preaching.

Some men get out of practice because they spend all their time preaching.—Exchange.

Thought for the Day.

Guide posts are useless unless heeded; truths are valueless unless obeyed.

The boys are giving careful thought on the proper way to hold a golf club, but they do not show much interest in the correct manner of holding a hoe.

STRONG EVIDENCE

Is the Statement of This Charlevoix Woman.

Backache is often kidney nche; A common warning of serious kidney ills.

"A Stitch in Time Saves Nine"—Don't delay—use Doan's Kidney Pills.

Profit by the experience of Mrs. John Hull, 102 Lincoln Ave., of Charlevoix, She says: "I gladly recommend Doan's Kidney Pills, for they have done me a world of good. I suffered from an attack of lumbago. I tried different remedies, but got no relief until I used Doan's Kidney Pills. In a short time they entirely removed the trouble."

FIVE YEARS LATER, Mrs. Hull said: "I can speak just as highly of Doan's as I did when I recommended them before. I used this medicine occasionally as a tonic and it keeps my back and kidneys in good condition."

Price 60c at all dealers. Don't simply ask for kidney remedy—get Doan's Kidney Pills—the same that Mrs. Hull had. Foster-Milburn Co., Ffrs., Buffalo, N. Y.

Salt, Lime and Iodine Needed in Stock Rations

"Salt, iodine and calcium are needed in every well-balanced live stock ration," declared E. B. Hart of the agricultural chemistry department, University of Wisconsin.

"Salt is an essential factor in a well-balanced ration," declared Mr. Hart. When used it is usually in the form of ordinary salt or sodium chloride. The chlorine upon entering the stomach forms hydrochloric acid, and this acid is necessary for proper and complete digestion. The animal with a roughened coat is one which is not receiving proper nutrition, and this improper nutrition may sometimes be traced to a lack of salt in the ration.

"Nearly all common foodstuffs are very low in iodine content," said Mr. Hart. "The greatest loss resulting from a deficiency of iodine is in the birth of hairless pigs. The goiter region of this country is in the Northwest and it is in this section that high losses are incurred. The fact that it has not put in an appearance on your farm does not necessarily mean that it never will. Add a little iodine in the form of sodium or potassium iodide will serve as an insurance against trouble of this type.

"Calcium is being given off constantly in the form of salts in the milk of a dairy cow, and some provision must be made to replace this. It has been found that alfalfa hay cured under caps carries a vitamine which aids in calcium assimilation. Lime or bonemeal added to the roughage will also help to overcome the constant drain on the calcium supply of the body."

Good Feeds for Growing Pigs or the Brood Sow

A mixture of 60 per cent barley and 40 per cent oats will be a good mixture for growing pigs or brood sows. This mixture would be improved upon by making it 40 per cent barley, 30 per cent oats, 20 per cent middlings, and 10 per cent tankage. For fattening pigs a ration of 90 per cent barley and 10 per cent tankage or 60 per cent barley, 30 per cent middlings, and 10 per cent tankage will be found satisfactory.

Police had to be called to settle a loud quarrel between a husband and wife camping in a Jackson park when the wife dropped the baby. The enraged husband, it was learned, had had to pick it up.

COUNCIL PROCEEDINGS

Council Chambers, 10-8-'23

The common council of the city of Charlevoix, met on above date with Mayor Bergeon presiding. Aldermen present, Bridge Eckinger, Hallett, Marshall and Partridge.

Minutes of meeting held September 24, were read and approved.

The Finance Committee submitted the following report, having examined the following bills aggregating $11,316.95 find them correct and recommend they be allowed.

To the Honorable:

The Mayor and Common Council of the City of Charlevoix.

Gentlemen:

Your Finance Committee, having examined the following bills report the same correct, and recommend they be allowed, and the Clerk authorized to issue orders for the same.

Contingent Fund

Mich Mutual Liability Co. premium on Ins.	$ 17.30
Mich. State Tel., rental and toll	13.29
Charlevoix County Bank, note and Int.	1272.13
B. A. Herman supplies	.45
Ihling Bros. Everard Co., supplies	8.56
Elma H. Cook, salary	22.50
John Cook, salary	27.50
D. S. Payton, salary	70.83

Police Fund

Mich. State Tel. Co., rentals	6.00
W. J. Weikel, salary	45.00
Wood Bros., salary	11.26
W. E. Byers, drayage	.50

Bridge Fund

Mich. State Tel. Co., rentals	8.64
Char. Hdw. Co., supplies	4.65
Wood Bros., supplies	2.65
Elmer Johnson, salary	70.83
Harve O'Brien, salary	40.00

Cemetery Fund

Chas. Hyers, salary	50.00
Jake Marshall, labor	39.00
Henry Harris, labor	35.75
Mich. State Tel. Co., rental	6.00
Wood Bros., supplies	.76
John M. Ackert, supplies	10.65
Argo Milling Co., coal	5.56

Highway Fund

Dan Baker, labor	4.00
Art Alcock, salary	57.50
Lou Sandle, labor	42.00
M. B. Hooker & Son, team	30.00

Fire Fund

Mich. State Tel. Co., rental	11.64
Chas. Marshall, paid for labor	9.00
Wood Bros., supplies	.86
Char. Fire Dept., Byers and Courier Fires	15.00
Chas. Marshall, salary	42.56

Health Fund

J. C. Luce, labor	10.00

Water Fund

Mich. State Tel. Co., rental and toll	6.85
Morris Ackert, salary	60.04
Mildred Lamphear, services	28.00
Northern Auto Co., supplies	1.72
The Anchor Packing Co. sup	3.95
Wood Bros. supplies	3.00
Charlevoix Hdw. Co., sup.	.55
Elmer Pool, Cont. Labor	25.00
Argo Milling Co., cement	42.75
Bert Sharrow, Cont. Labor	54.60
H. Mueller Mfg. Co., sup	82.23

Electric Fund

Mich. State Tel. Co., rental and toll	20.68
Char. State Savings Bank, note and Int.	508.85
Village of Bellaire, sup	11.94
Dan Soule, pd. for Sup	4.16
Fred D. Flye, sup.	23.97
Mich. Mutual Liability Co., premium on Ins.	35.72
E. W. Sternes, refd. for bill twice paid	12.76
C. N. Bridge, sal.	104.17
Floyd Rice, sal.	50.00
Murley, sal.	50.00
Ernest Smith, sal.	42.50
Ernest Olaey, sal.	6.00
Dan Soule, sal.	60.00
Bert Freeman, sal.	45.00
Standard Oil Co., sup.	3.92
Char. Co-op. Assn. sup.	6.90
Char. Hdw. Co., sup.	3.40
Wood Bros., sup.	33.58
West. Elect. Co., sup.	10.99
Crane Co., sup.	62.10
Commonwealth Edison Co., sup.	11.76
Gen. Elec. Co., sup.	53.82
Edw. Klooster; sup	74.60
Ill. Elec. Co. sup.	29.68

East Upright Ave. Sewer, District No. 25, L. I. S. Fund

City Treasurer, bond No. 4 and Int. on 4 aad 5	324.00
Minnie E. Payton, Int. on bond No. 6	6.00

Belvedere Ave. Paving, L. I. S. Fund

Charlevoix County, Inspecting work	142.50
Charlevoix County, on Act.	5800.00
City Treasurer, transfer to Highway Fund	1471.06

Moved by Ald. Bridge, seconded by Ald. Marshall, that the bills be allowed and clerk authorized to issue orders for same. Motion carried by following aye and nay votes. Ayes, Ald. Bridge, Eckinger, Hallett, Marshall, Partridge. Nays none.

Moved by Ald. Partridge, seconded by Ald. Bridge the council adjourn. Motion carried.

Chas. H. Lamphear, Clerk.

LEGAL NOTICES

Probate Notice.

State of Michigan, the Probate Court for the County of Charlevoix

At a session of said Court, held at the Probate Office in the City of Charlevoix, in said County, on the 27th day of September A. D: 1923

Present Servetus A. Correll Probate Judge.

In the matter of the Estate of William P. Fanning, Deceased.

The above estate having been admitted to probate and Lena J. Bergen appointed administrator therof.

It is ordered that four months from this date be allowed for creditors to present their claims against said estate, and that such claims will be heard by said court on Monday the 4th day of February, A. D. 1924 at ten o,clock in the forenoon, at the Probate office in the city of Charlevoix.

It is further ordered that public notice thereof be given by publication of this order for three successive weeks previous to said day of hearing in the Charlevoix Courier, a newspaper printed and circulated in this county.

Servetus A. Correll
Judge of Probate

Adv. 40 t 3

HOOSIER KITCHEN CABINETS

A New Lot Just Received—Come in and look them over and let us explain their merits and quote you the very low special prices we are making on them—You know the "HOOSIER" are said to have more good strong points of usefulness than any other Cabinet made—thats why we feature them in preference to all others.

S. M. SEE & SONS
Reliable Housefurnishers

DR. HESS Fly Chaser

is the finest and best stock dip on the market and is made after the formula of Dr. Gilbert Hess, who is a doctor of veterinary science.

Used for Scab, Mange, Lice, Ticks, Fleas and Parasitic Diseases of Horses, Cattle, Sheep, Hogs, Dogs and Poultry.

A reliable disinfectant, germicide and deodorizer.

We carry it in bottles, cans and bulk.

BUY it by the GALLON in BULK and save MONEY.

Sold Under Positive Guarantee and We Will Refund Your Money If You Are Not Entirely Satisfied

FESSENDEN, The Druggist

Auction Sale

I will sell at my farm located 2 1-2 miles southeast of Ellsworth on

Friday, October 19

Beginning at 1 o'clock fast time, the following described property, towit:

Black Gelding, 4 Yrs. old, wt. 1200
Black Gelding, 8 Yrs. old, wt. 1200
Brown Mare, 9 Yrs. old, wt. 1150
Sorrel Mare, with colt
Holstein Cow, 6 Yrs. old, fresh Dec. 26
Holstein Cow, 6 Yrs. old, fresh Jan. 7
Holstein Cow, 8 Yrs. old, fresh Jan.7
Holstein Cow, 8 Yrs. old, fresh Jan. 27
Jersey Cow, 8 Yrs. old, fresh Feb. 3
Jersey Cow, 4 Yrs. old, fresh Jan. 27
Durham Cow, 4 Yrs. old, fresh March 30 Registered
Durham Cow, 4 Yrs. old, fresh Jan. 27 Registered
Durham Bull, 2 Yrs. old, Registered
Durham Heifer, 1 year old, Pure Bred
Durham Bull, 1 year old, Pure Bred
Roan Cow, 3 Yrs. old, fresh Jan. 10
Brindle Cow, 8 Yrs. old, fresh Feb. 1
Red and White Cow, 9 Yrs. old, fresh Feb 20
Red and White Cow, 4 Yrs. old, fresh Feb. 27
2 Goats milk strain
John Decre Mower 5 Ft. cut
McCormick Hay Rake
Spike-tooth Drag
Spike-tooth Cultivator
Wagon and Box complete
Sleighs
Running gear for cutter
McCormick Binder, 6 Ft. cut
International 8 inch Feed Grinder
Platform Scales
Platform Scales, Capacity 1200 lbs.
Ellis Champion 20 inch grain seperator
Barrel Churn
7 Acres Bean Straw
8 Acres Buckwheat Straw
2 Cherry Pitters
Forks, Shovels- Evencrs, Neckyoke and lot of small tools too numerous to mention

TERMS OF SALE

Sums of $10 and under cash, over $10 one year's time on notes bearing 7 per cent interest payable at the Citizen's Bank of Ellsworth. 5 per cent discount for cash on sums over $10. No property to be removed before terms of sale are complied with and all settlements to be made on day of sale.

Frank Davey, Prop.

H. J. TIMMER, Clerk
S. P. BAAR, Note Clerk

W. E. BYERS
Auctioneer.

Ellsworth Section

School is closed this week for potato digging.

Watch for the one cent sale at the Ellsworth Drug Co.'s store—Adv. 41t1.

D. F. Meech of Charlevoix, was a guest of Mr. and Mrs. L. VanSkiver over Sunday.

J. M. Nelson of Traverse City, was in town on business on Monday of this week.

Mr. and Mrs. C. O. Bigler spent from Saturday until Tuesday at Grand Rapids.

Mrs. A. L. Ely is spending the week at the home of her parents at Traverse City.

Mrs. Fahs of Petoskey, is spending a few days at the home of her sister, Mrs. W. A. Boss.

Potato digging is in full swing this week and a few loads are being brought in for storage.

D. C. Edson of Central Lake, has been doing carpenter work at the home of his son, Charles, here.

Mrs. W. G. Patterson and little daughter, spent from Friday until Sunday at the home of relatives at Alden.

October 25, 26, and 27, are the dates of the one cent sale at the Ellsworth Drug Co. Don't miss it—Adv. 41t1.

The grammar room baseball team went to Atwood on Friday and won from the Atwood boys by a top-heavy score.

Henry Kelsah of Sutton's Bay, was a guest at the home of Mr. and Mrs. Roger Speyer from Saturday until Monday.

Several from here attended the East Jordan-Postum Cereal series of ball games at East Jordan on Friday, Saturday and Sunday.

Mr. and Mrs. H. L. Dawson, son Claud and daughter, Fern, visited Miss Ladima Dawson at Big Rapids on Saturday and Sunday.

Rev. and Mrs. L. W. Sturk are the parents of a baby daughter, born on Friday evening of last week. She has been named Virginia May.

Friday and Saturday of this week only. One globe of gold fish free with the purchase of one fifty cent tube of Ny-denta tooth paste. Ellsworth Drug Co.—Adv. 41t1

Mrs. Frank Russell recived word last week from Ann Arbor that her father, Benj. Madill, at the hospital there for treatment, has been forced to undergo another operation and is much worse.

Following a few days during which the D. E. Clow and Co., store has been closed for re-adjustment Friday of last week saw the re-opening of the store under the firm name of Cole & Co. Mrs. Cole continues as manager and is rapidly building up one of the best stocks of staple and fancy groceries in town. The small line of dry goods and furnishings are being closed out to make additional room for the grocery stock.

LOST—Muffler for Overland Four Car near Ellsworth or East Jordan. Finder kindly notify Hubert Bearss, Ellsworth. R. 1.—41t1.

ROCK ELM

Fine weather for fall work.

Walter Teboe has gone to Detroit where he hopes to find work for the winter.

Mr. Levi Metz who has been sick for a number of weeks is slowly improving and his many friends hope he will soon be able to be out again.

Rev. and Mrs. E. E. Branch of Muskegan dropped in Sunday night unexpectedly for a two days visit at the home of sister Mrs. A. B. Lawton.

Mr and Mrs. Esspen who havo been visiting her sister Mrs. Wbnling and her brothers Oscar and Melvin Teboe returned to their home in Ohio last Thursday.

Mrs. Melvin Teboe who has been spending a few weeks in Detroit returned to her home a week ago Saturday night much improved in health She was accompanied by her sister Mrs. Stephen of 3844 Le May Ave. and Mr. and Mrs. Walker, friends from her former home, Muncie Indiana. Mr. and Mrs. Walker left for their home Friday morning.

Tuesday, October 16th, is the date when J. Leahy, the Optometrist, will again visit Ellsworth. Office at the Big Fish Inn. Curing headaches, a specialty.—Adv. 40t2.

MILES DISTRICT

Farmers are busy filling silo's these days.

Albert Medema received a visit from his brother of Muskegon last week.

Mr. and Harve Seaton of Altoona, were Friday evening visitors at the A. Miles home.

Mr. and Mrs. Wilber Spidel of Eveline, spent Sunday at the home of Mr. and Mrs. G. Steenhagen.

Mr. and Mrs. James Holben and Mr. and Mrs. A. Miles spent last Tuesday at the home of Mr. and Mrs. Lou Shaw in Rock Elm.

Mr. and Mrs. James Isaman and Mr. and Mrs. Nate Liskum and daughter Arlene of Ranney District, were Sunday visitors at the A. Miles home.

ANTRIM CITY

Harold Stoel is working for Will Knight now.

Mr. Brooks was fixing the monuments in the cemetery this week.

Thomas Johnson and family of Kewadin, were visitors at the Simon home Sunday.

Mr. Baumbach is putting wall paper in his house. George Liberty of Ellsworth has the job.

Harry Mason and Frank Mason went to Boyne City Friday, to see their brother, Bennie, who is sick.

Advertise in the Courier. It pays.

HOW'S THIS?

HALL'S CATARRH MEDICINE will do what we claim for it—rid your system of Catarrh or Deafness caused by Catarrh.

HALL'S CATARRH MEDICINE consists of an Ointment which Quickly Relieves the catarrhal inflammation, and the Internal Medicine, a Tonic, which acts through the Blood on the Mucous Surfaces, thus assisting to restore normal conditions.

Sold by druggists for over 40 Years.
F. J. Cheney & Co., Toledo, O.

INTERESTING BITS OF INFORMATION CLIPPED FROM OUR EXCHANGES

Some unscrupulous hunter shot seven tame ducks belonging to a Harrison farmer, but then the farmer had enough wildness to make up for all the ducks lacked.

The state is anid to be at work now on 113 highways, and some day, maybe, the traveler will be cheered by meeting a sign, "No detour, road not under consrruction."

Three men stood mute at Mt. Clemens when arraigned on a liquor charge, but as they weren't released we presume odors speak louder than words.

A Lansing driver whose car stalled in the traffic, and who cranked it ineffectively for a time, gave it two hard kicks in the radiator. Thereupon the car started, after it had been cranked some more.

Traverse City asserts that the animosity recently displayed by Californians was all inspired by a visitor from that state who commented last summer on how early the red apples were ripening in the Grand Traverse region, and was then informed that they were cherries.

Burglars entered three stores and an army barracks at Flint one night but obtained loot totalling only $2. It is this sort of thing that often drives a hard-working, respectable burglar to simply give up hope and become a profiteer.

Five Pontiac High School boys returning from a wiener roast had a narrow escape when their automobile was struck by a street car. Will the wild young fellows never learn how dangerous it is to drive while under the influence of weiners?

At a meeting of the Grand Ledge Exchangeites and their wives, the roll of the wives was called, and they were asked to state what reasons they had for marrying their spouses. As if a woman had to have a reason for every solitary thing she does!

A Brighton woman, inventor of the "Wonderful Dream Salve," which has had a world-wide sale, claims that she made it after a recipe which was revealed to her many years ago in a dream. In that the salve differs from some of the hot liniments once so popular, the receipes for which were revealed in a nightmare.

A Rotary club speaker at Owosso points out that study of the Constitution in the schools is far more valuable than the study of algebra and geometry. Anyway, we haven't heard of any mathematical reds or anarchists organizing especially to overthrow algebra and geometry.

A Brighton man, 84 years old, was greeted on his birthday by a 10-piece band composed entirely of his grandchildren. The pathos of it is that the grandchildren, now young and hopeful, cannot foresee what their own descendants will come to either.

Series of Experiments to Decide Value of Corn

Recently a series of experiments was run to decide the value of grinding corn. In these tests it was found that cornmeal produced 7 per cent more milk and 14 per cent more fat than ear corn. Where corn and cob meal were compared with cornmeal it was found that the cornmeal was slightly in the lead, having a 2 per cent better production in butterfat. Even though the corn is extra cheap, the cows will give a better account of themselves to the tester if they are fed corn that has been ground.

Regularity of Feeding Is of Much Importance

Regularity of feeding is of greater importance than time of feeding, in the care of dairy cows. The dairy cow should have regular meal hours. More roughage will be consumed if it is fed two or three times a day instead of only once.

Feeding of Minerals to Cows Is Not Profitable

Feeding of mineral mixtures to dairy cows did not show profit in pounds of milk produced at the Ohio station, where it was carefully tried out.

To supply minerals to dairy cows in forms that can best be used is by feeding legume roughage, such as alfalfa hay, clover and soy bean hay, rich in minerals and nitrogen. This applies both in raising young animals and feeding for milk production.

Lowest Price In History

Reduced price! Larger engine! More power! Easier riding Triplex springs (Patented)! Strongest rear axle! 20 miles and more to the gallon! Very low upkeep! Real comfort all year! Greatest closed car value we know of at or near the price! Ask us for a demonstration.

Overland Sedan $795 F.O.B. Toledo

Touring $495, Roadster $495, Red Bird $695, Coupe $750; all prices f. o. b. Toledo. We reserve the right to change prices and specifications without notice.

Benj. Brown Auto Sales

Auction Sale

I will sell at Public Auction, at what is known as the Sam Van Houten farm, one mile south of Atwood, on

Thursday, Oct. 18

Beginning at 12:30 o'clock the following described property, towit:

Team of Horses wt. 2800 lbs.
Red Cow, 10 Years Old, Fresh Dec. 24
Durham Cow, 3 Years Old, Fresh Nov. 10
Holstein Cow, 3 Years Old, Fresh Jan. 18
Durham Cow, 3 Years Old, Fresh Feb. 2
Durham Heifer, 2 Years Old, Fresh March 19
Durham Heifer, 2 Years Old, Fresh March 26
70 White Leghorn Pullets
18 Chickens 22 Turkeys
125 Bushels Oats 8 Tons Hay
Some Straw 8 Acres Corn in Shock
1 Year Old Galloway Cream Separator
Planters Scoop Barrels
Tubs Collars Drag Disc
Top Buggy Wagon and Box
Seat Cutter Sleigh
Vise
Cream Can
Stone Churn
Deering Mower
Deering Hay Rake
Bryan Plow
John Deere Walking Cultivator
3 Cultivators
Set Work Harness
Buggy Harness
Wood Rack
Range
6 Dining Chairs
2 Rocking Chairs
Springs Dresser
Table Washing Machine
Baby Buggy
Eveners, Forks, Shovels and lot of small articles too numerous to mention
Grindstone
5 Gallon Jar
Dishes
Hay Rack
Heater
3 Kitchen Chairs
Iron Bed
Commode

TERMS OF SALE

All sums of $10 and under cash, over $10 one years time on notes bearing 7 per cent payable at the Citizen's Bank of Ellsworth, 5 per cent discount for cash over $10. No property to be removed before terms are complied with and all settlements to be made on day of sale.

Henry Koster, Prop.

H. J. TIMMER, Clerk.
S. P. BARR, Note Clerk.

W. E. BYERS, Auctioneer.

HAT SALE

Special Prices on all HATS. This Week and all Next Week at "Parsons'" Store

"COME EARLY AND GET FIRST CHOICE"

PAINTS

That are guaranteed not to powder nor crumble, and the kind that will stand the wear and tear of all weather conditions.

Bradley & Vrooman and Lowe Bros. Paints

are the kind to use. We carry in stock both outside and inside paints, flat white, colors and tints, in fact anything in the paint line you may have need for. Varnishes, Brushes, white lead, linseed oil, turpentine. Let us take care of your wants in this line.

W. A. BOSS

Ellsworth, Michigan

H. L. DAWSON
Funeral Director
Licensed Embalmer
Motor Funeral Car, Motor Ambulance
Twenty-four Hour Service
Harris Blk. Ellsworth, Mich.

B. J. BEUKER
PHYSICIAN and SURGEON
Office over Blue Store
Ellsworth, Michigan
Office Hours 2-4 p. m. Phone 38

The seal of the United States shows an engle holding a sheaf of arrows, but if it were to be designed now, probably the old bird would be holding a bunch of baseball bats.

The families having ripened fruit are not usually complaining that the kids turn the cold shoulder on them.

W. E. Byers
Auctioneer

Twenty years experience in handling Auction Sales, both on farm and household goods.

Let Me Cry Your Sale

Phone me at Charlevoix or call the Charlevoix Courier, where all dates are made.

Cups for Lunch Furnished if Requested

Are You a Courier Subscriber? If not, Why not

TAKE A WINCHESTER

If you take a Winchester this fall, you'll have the greatest amount of pleasure that it's possible to get out of hunting.

With a Winchester shotgun and Winchester shells, you get a hard-hitting, evenly distributed shot pattern. Get your Winchester now and enjoy it the whole season.

Wood Brothers
Electric and Hardware Shops

AS THE TWIG IS BENT, ETC.

(Continued from Page one)

to commercial supremacy through her wonderful industrial discipline. Discipline is more than the law of man, it is the basic law of life. Bring it right down to the hour and place—would members of a highly disciplined community bresk quarantine and callously mingle with their neighbors in the knowledge that they were spreading a loathsome disease but deafened by self-interest to nny appeal of conscience or duty?

Away with this mush about self-expression for the individual! That might have been all right in the cave-dwelling dnys, but it doesn't work in our highly complex age of dense populations. When our murderers, highway robbers and 57 varieties of con men start "expressing their individuality" today, we put 'em behind the bnrs (or ought to). That's discipline. In the majority of cases, had they become acquainted with it in their youth they wouldn't be where they are today.

And how, my friend, do you expect your boy or girl to live an orderly life if you don't live one yourself. It is true, you might retort, mend your own fences first, but that is beside the question. All of us know better than we practice and many physician cannot heal himself. A growing boy has mounted his father on a pedestal and in him sees the incarnation of whnt he himself should be. Up to a certain age, he follows his father, right or wrong. Beyond that point, should he discover that his idol is clay-footed, only innate strength of character will enable him to set up higher standards for himself. A man who, like many in this community as well, as others, is a wastrel of his time, gambling in quiet corners and encouraging the bootlegger, brazenly advocating defiance of the law and conniving at its violation, has little grounds to quarrel with his son or daughter, should they overstep the bounds of decent behavior. The mother of the fourteen or sixteen year old girl who permits her daughter to roam the streets of the city at night and contents herself with a sleepy, "Is that you, Mary?," when the infantile adventurer blows in somewhere around the wee sma' hours, is as deeply branded with that daughter's sin as is the father whose more or less open alliance with the worst elements of the city encourages his son to throw off irksome moral restraints and turn into the road leading to disgrace and the penitentiary. Truly the fathers are eating the "sour grapes" and the children's teeth are edging. The responsibilities of parenthood cannot be shifted.

CAR OF FLOUR

will soon be in. Let us put you in a barrel direct from the car.

THE PRICE IS RIGHT

Korth's Market
PHONE 5

We will load apples Thursday and Friday, Oct. 18 and 19. Standard varieties. Call for grading instructions. Charlevoix Co-Ops.—Adv. 41 tf.

METHODIST EPISCOPAL CHURCH

The closing of churches by order of the Board of Health is of great moment. No people are more law abiding than christian people. We gladly acquiesce. We wish to lend our influence to the health department to stay the threatening plngue.

But did you notice how dull Sunday was, not to hear the church bells ring? Who would like to live in a community where there were no churches? We can do without a good deal in this dny, but we cannot subtract from our civilization the individual need of spiritual life.

If a prolonged epidemic demands closed doors of our churches it ought to send every christian in the community to his knees. Just now our message to the Methodists at least is "Let us pray."

The pnator will preach at Greensky Hill Sunday 2:30 p. m. Sunday school preceeds.

We will load apples Thursday and Friday, Oct. 18 and 19. Standard varieties. Call for grading instructions. Charlevoix Co-Ops.—Adv. 41 tf.

CLARION

The five months old daughter of Mr. and Mrs. Claude Cokee of Walloon Lake, was buried here on Sunday.

J. M. Milford of Springvnle and J. W. Colden, are attending the meetings of the Board of Supervisors at Charlevoix this week.

Miss Marion Wheeler was the guest of Mr. and Mrs. Bustard of Petoskey, for a couple of days last week.

Daniel Shepard hns completed the building of concrete steps and platform at the Township Hall.

J. W. Ecker is putting a stone wall under his house.

The Walloon Lake Country Club Associntion, which recently purchased the S. A. Correll property, nre mnking extensive improvements and lengthening the golf course.

Mr. and Mrs. John Ketchum and family, have returned from an auto trip to Edmore and Six Lakes.

No better electric light globes than the kind we sell. Try them and see. Charlevoix Hardware & Electric Co.—Adv. 5-tf.

STATE ENFORGES NEW MOTOR LAWS

DRIVERS SHOULD BECOME CONVERSANT WITH CHANGES

Owners Have Been Notified and No Leniency Will Be Shown Offenders

Believing that motorists of Michigan have had sufficient time to thoroughly acquaint themselves with the new automobile laws, the Uniform Traffic Law passed by the last legislature, the state Police are now enforcing the automobile laws to the letter. Many arrests have been made in many parts of the State in the last few weeks because of minor violations. Secretary of State, Charles DeLand, recently issued letters to all peace officers and the State Police as well, calling their attention to the fact that the Uniform Traffic Law is in effect and that they would be expected to enforce it and the old automobile laws as well.

The principal violations of these laws upon which the State Police have been called to make recent arrests are:

Failing to keep automobile license tags properly hung.

Failing to have parking lights burning and failing to dim headlights upon the approach of another vehicle.

Failing to extend arm upon turning, or halting a machine.

Failing to come to a complete stop upon approaching any main State Trunk Line.

Parking on the public highway.

These seven salient points in the automobile laws of Michigan must be adhered to the State Police department insists. The motorcycle patrols of the department are constantly on the lookout for violators and are co-operating with city and county officials. In Jackson recently 80 motorists were arrested on charges of violating the automobile laws, in a single day. Every motorist well knows the speed limit allowed on the State highways of Michigan; which is 35 miles per hour, It is not deemed necessary to call the attention of motorists to this phase of the law and many arrests for speeding are recorded on the court files of any county.

There is a provision of the State law which says that automobile license tags must be fastened in a conspicuous place, front and rear. Many drivers are being hailed into court for having them concealed behind bumpers or for allowing them to become mud bespattered so that they cannot be readily read.

At any time an automobile is stopped on a road, trunk line or coutny, the law says that a white light must show from the front and a red light from the rear. This provision of the law permits the use of what is termed a "parking light" or one light with white front and red glass rear.

The Uniform Traffic Law says that the driver of an automobile upon making a right or left turn, or upon coming to a complete stop, or upon slowing down must extend his arm to warn machines approaching from the rear. The State Police have approved a system of signals as follows:

Arm pointing skyward to denote a right turn; arm extended horizontally to denote a left turn; arm pointing toward the road to denote a stop or slowing down. This same system of signalling has been adopted and approved by the police departments of a number of cities.

Another feature of this same law is the section making it compulsory to stop while approaching a state trunk line road, the automobiles on the trunk line having the right of way.

On practically every main road in the state there is sufficient "shoulder" or unused part of the road to the side of the beaten path, where a motorist can stop his machine to make an adjustment, repair a tire, etc. Failure to pull the machine to one side is a violation of this section.

AN INVESTMENT NOT A DONATION

The Chamber of Commerce is the only agency through which an absolutely unselfish pooling of interests may be realized for the ultimate promotion of individual selfish ends.

The more business we have, the better able we will be to improve living conditions and to make Charlevoix a more attractive place in which to live; the more attractive city we have, the more likely people are to want to come here and do business here; the more people there are living here and earning money here, the more business we will have; and this means increased opportunities for every citizen of Charlevoix.

If you have stock for shipment, notify us what you have at once. Charlevoix Co-Ops.—Adv. 41tf.

THE DAIRY

Best Plan to Get Good Cows Is to Raise Them

Profitable dairy cows may be secured in two ways. First, they may be purchased. This is, no doubt, the most expensive way, but necessary in many cases in order to get a start. In purchasing cows you take chances on getting individuals not as good as they look, for often the best judges of dairy animals are fooled in the value of cows. Then, also, there is the chance of bringing in diseases such as tuberculosis, contagious abortion, and udder troubles, says J. P. LaMaster, chief of the dairy division of Clemson college.

The second and best way to get good profitable cows is to raise them on your farm. All dairy cows depend for their value on the inherent tendency to convert feed into milk and on their proper growth and development. That is, they must have well-bred ancestry. Although the cows you now own may be grades and poor grades at that, you can insure the value of your future herd by breeding these cows to well-bred pure bred bulls.

A well-bred bull is not only a registered bull, but one having a sire coming from a line of high butterfat and milk producers, and out of a dam with a good butterfat record, nothing less than 400 pounds in one year, she also having come from a line of high producing ancestry.

The tendency of the normal cow is to revert to the original wild cow which gave only enough milk for her calf; so unless by selection you increase the ability to produce, you will soon have only boarder cows which will not pay you for the feed they eat or the labor necessary to manage them.

The most profitable system of dairy farming is to have the most of the cows freshen in the fall. In order to do this it is necessary to breed the cows during November, December and January. If you do not have a good bull or do not live near a farmer who owns a good bull to which you can breed your cows, begin now to locate one for your own use. The dairy division of Clemson college will assist you in locating a good bull.

Plan Outlined to Avoid Grassy Flavor in Milk

When the herd is first placed on pasture or is turned into clover or alfalfa, a grassy taste is often caused in the milk for a short time, not only making the milk objectionable to trade, but affecting the butter taste as well. This can usually be eliminated by starting the herd on a change of pasture, or a pasture from contiinement, gradually.

Do not leave the herd on the new pasture too long the first day—a few hours in the morning or afternoon, supplementing this with some grain and a dry roughage such as silage. The silage can best be saved during the time of good pasture, after the cows have gradually been allowed more time in the pasture, as it will make a good supplement for poor pastures later in the sommer. After a week or ten days, cows producing twenty pounds of milk a day or less will need little if any grain on good pasture. For heavier producers, feed a pound of grain for each six or eight pounds of milk produced per day.

A mixture of 400 pounds of ground corn, 200 pounds ground oats, or bran, and 100 pounds of cotton seed meal is recommended by the Purdue dairy department. Cottonseed meal is especially good at this time, to produce a firm butter with better quality, as well as to tend to check the laxative effects of a fresh pasture. A liberal supply of salt should be available to herds on pasture at all times.

Ohio Cow Makes Record of Five Sets of Twins

The Ohio Station Bulletin 7 makes note of a cow in the station herd that is reported to have dropped five sets of twins out of seven times calving Twinning has also been rather common in other closely related cows in the herd. The possibility of establishing a family of cows which would produce a high percentage of twins is suggested, but it is pointed out that of the nine sets of twins recorded six sets were male and freemartin and three were males.

Good Cows Will Always Pay Biggest Dividend

Just because a poor milk-producing cow pays you a return, do not conclude that scrubs pay. This is an unusually productive year for dairy cows, and with cheap feed you should make money on any sort of animal. Good cows will pay you a still greater return.

Let your feet wonder but keep your mind at home.

THE HOT BLAST AIR TIGHT FLORENCE

Why it is the Best Stove on Earth for soft Coal, Slack, Coke, Hard Coal or Wood

No Smoke! No Soot! No Dirt!

EVERYTHING IS CONSUMED

On Display at

Charlevoix Hardware & Electric Co.
PHONE 1

Regular Values For Regular Goods

2 pounds Bulk Macaroni	25c
White and Yellow Rub-No-More Soap bar	5(
3 bars of Palm Olive for	25c
4 pounds Sweet Potatoes	25c
Ginger Ale, per bottle	10c
Lard, per pound	15c
Large pkg. Pillsbury's Pancake Flour	50c

Here's where a Dollar means a dollar in purchasing power. We help you save the Dollars.

MARTIN BLOCK

Phones 12 and 142

BARGAIN DAYS

Friday, October 12th to Saturday October 20th, Inclusive

New Stock, Just Arrived Big Reduction On

ALL HATS

$12.00 to $10.00 Hats,	$2.00 off
9.00 to 4.00 Hats,	1.00 off

"STYLE-----QUALITY GUARANTEED"

THE HAT SHOP
110 Bridge Street.

In administering estates, when conditions will warrant, we are in a position to advance money if necessary to prevent sacrifice of property by forced sales. An individual in charge might be unwilling or unable to make such advances and could not prevent the property being sold to satisfy claims.

THE MICHIGAN TRUST COMPANY
GRAND RAPIDS

Are You a Courier Subscriber? If not, Why not

CHARLEVOIX COURIER

VOLUME 31. NUMBER 41. EIGHT PAGES COURIER, CHARLEVOIX, MICH., WEDNESDAY, OCTOBER 10, 1923 PRICE $2.00 PER YEAR

AS THE TWIG IS BENT, ETC.

A NEWSPAPER SERMON WITH A TIMELY TEXT

We Steal The Preacher's Thunder To Hammer Home a Few Platitudes

"The fathers have eaten sour grapes, and the children's teeth are set on edge." Ezekiel, 18:2.

It is not often that we preface an article in this paper with a text from the good Book. However, the text fits in with what we are going to say and, in a way, expresses the theme of this article; also, inasmuch as the preachers couldn't preach last Sunday, we feel that, coming next in line as we do ("the pulpit and the press," you know), we are just a little bit obligated to help them out.

Something happened a week or so ago that affords us an opportunity to give expression to something we have had on our editorial mind for some time. It seems that a cottage on Park avenue, recently vacated by a resort family was entered and certain depredations committed therein. The participants in this outrage were school-boys and girls, two of them mere children.

Of course the police were requested to act and they acted. It is not necessary to mention names. That would do no good, whatever, and would simply serve to localize the sore spot and give other offenders of as lightly milder sort who have not fallen into the fire as yet but are merely playing with it a chance to pat themselves on the back in comforting comparison—and their parents likewise, after the fashion of parents everywhere. You know how it goes—"Of course, that's all you could expect of that horrid Jones boy, but my Johnny (or Mary) would never think of such a thing." Very comfortable sort of a feeling that, but sort of unconvincing when you come to figure out that Johnny, Mary and the Jones boy are pretty much the same sort of kids—full of life and animal spirits and in the formative period, when their minds take all sorts of impressions, good and bad, as clay takes shape under the molder's fingers.

Now, what could the authorities do after they had caught the culprits and definitely fixed their responsibility for the property destruction alleged to have taken place? Send 'em to the reform school? Yes, Yes! Imagine the hullabaloo that would result—children of our leading families sent "over the road." Can't you hear the axes falling and the political and official heads dropping into the basket already. Well then, what? Warn 'em? That's probably what they did do, but how much effect does warning have on a child or a young boy or girl. Especially, when they instinctively feel that their parents side with them against the authorities?

But we must have a goat of some kind. Let's see—shall it be the school superintendent? Why, sure, he has the kids for five or six hours a day. He's the guy. Why don't he make 'em behave. Hold on—what have we heard from some quarters, lately, about the school superintendent—that he was too strict, too much of a disciplinarian? Why? He actually bawls some of the sensitive young souls for their shortcomings and has even been known to use harsher methods with some of the harder-boiled. Honestly, now, what do you folks expect a school superintendent to do—follow your boy and girl around nights and see where they go and what they do—a kind of old fashioned English form monitor might do it, but you can hardly ask it of a busy, modern school executive, however cheerful and self-sacrificing his disposition. Don't you suppose that the young folks know that his responsibility stops at the school-room door and does it add any weight to the advice and admonitions that he gives them to be patted comiseratingly on the head by their parents when they return home with their tales of woe and be told, in substance, that they are the patient and long-suffering victims of a martinet?

Too much discipline! Ye gods! Look about you. What is the world's most crying need today. Isn't it discipline of heart and mind and body, both self-imposed and administered by those entrusted with the law's enforcement, that would turn this old world into a paradise? Isn't it the lack of it that makes labor futile and aimless, society barren, marriage a joke, government an empty form and religion anaemic? If you want an example of the value of discipline, look at Germany today, despised and under the heel of her conquerors, yet pencefully conquering the world in its own markets, able to undersell her competitors and slowly climbing once more

(Continued on page eight)

DECISION GOES AGAINST ABBOTT

SUPREME COURT AFFIRMS LOWER TRIBUNAL'S RULING

Judge Asserts Plaintiff Did Not Fulfill Important Stipulated Conditions

Those of our readers who, throughout the many months of its continuance, have followed with more or less interest th course of the Abbott soit against the City of Charlevoix and Henry Richardi, will be glad to note that the plaintiff's appeal to the Supreme court has resulted in a verdict for the defendants.

The opinion of the court sets forth the contracts between the parties in full and the claims of the parties. It recites the opinion given by Judge Chester, who heard the case in the lower court. It then concludes with the following language, which quite clearly states the view the defendants had of the case from the beginning:

"The rule is very well established that when a plaintiff comes into a court of equity he must establish a case by a preponderance of proof. Unfortunately for Mr. Abbott, he has failed to do this. Six or eight witnesses do not remember important conversations as he remembers them. The conduct of the parties is not consistent with the present claim of Mr. Abbott. The contract Mr. Abbott had with Mr. Richardi provided for a sale of the plant to Mr. Abbott within sixty days of its date 'upon the terms, conditions and considerations hereinafter set forth'. Those terms, condtions and considerations have never been fulfilled by Mr. Abbott. By Subdivisions 21 and 22, of Mr. Abbott's contract with the City of Charlevoix, he was required to do very important things. 'In default thereof this contract shall be of no further force or effect.' Abbott did not meet these requirements. The opinion and decree of the court below are fully justified by the preponderance of the evidence."

The Courier sincerely trusts that the above-quoted decision of the aupreme court may bring to a permanent close n case that has occupied the court of this county for aeveral years entailing a henvy burden of expense to both parties. It is also cause for congratulation that its protraction has not been attended by any impairment of our excellent electric light and power service. In other words, the people in this case have not been the ones to "hold the bag".

Use Hygrade gas filled electric light globes. Everybody is talking about how long they last. Any kind you want. Charlevoix Hardware & Electric Co.—Adv. 5-tf.

Penny social at the Phelps School House, Friday evening, October 19, at 8 o'clock. Proceeds to be used toward a victrola for the school. Everyone invited.—Adv. 41t2 pd.

DRYS TO SOUND OUT EVERY CANDIDATE

Every candidate for public office will be put on record by the drys in the 1923 campaign says, Luren D. Dickinson, former lieutenant-governor and dry leader.

Mr. Dickinson believes that Michigan will draw the attention of the national wet organization next year. He is of the opinion that an effort will be made to commit candidates to a 2 3-4 per cent beer platform.

"In view of the fact that it will probably be a sharply divided campaign," he said, "it will influence the candidates for state as well as national offices. There will be definite wet and dry candidates. The dry forces plan to put every man on record. There will be more advertising and a greater effort to acquaint every voter with the attitudes of the candidates on the prohibition question."

HAVE EPIDEMIC UNDER CONTROL

FIRST CASE IMPORTED HERE FROM WISCONSIN

Alleged Breaking of Quarantine Cause Of Its Spread—Five Cases Reported So Far

The one absorbing topic of conversation and speculation this week is the small pox epidemic.

This disease made its appearance out Norwood way several weeks ago the first case being a visitor from Wisconsin. According to our advices, the health authorities acted promptly in establishing a state of quarantine and placarding the house. Last week several other cases developed and on Monday morning five cases of the malady, accepted as such by the attending physicians, were reported along with a number of suspected cases, quarantined and held under observation. The pest house sooth of town was put into condition to receive patients and yesterday morning one of the victims was removed thereto.

Though some difference of opinion exists between the city's physicians as to the identity of the disease, as small pox, the cases so far developed have been deemed serious enoogh to warrant quarantine and special trentment. Many of the townspeople have submitted to vaccination on the advice of their doctor and every precaution is now being taken to prevent the spread of the disease, whatever it may be.

We are accepting the statements of the health officer and physicians that their responsibility in placarding the homes of the victims and declaring a state of quarantine have been fully discharged. Certain features, however, that have developed in connection with the matter call for especially vigorous comment.

It appears that some one or two of the members of the three original families qusrantined when the disease first appeared in their homes, took it upon themselves some six weeks or so ago to remove the small pox sign from their home and later appeared in town before the disease in their case, had passed its active stage. It is also alleged that visitors were admitted to their houses doring the period of quarantine prescribed by the physician. It is not possible for us, at this time, to ascertain the exact circumstances, but, if what is alleged is true, the parties in question committed a disgraceful violation of the quarantine law, showed disregard of the welfare of their fellows and an amazing callousness and indifference to anything but their own selfish ends.

It makes no difference whether the doctors finally decide it to be small pox or Liberty measles, whether they thought they couldn't give it or not; as long as the quarantine was in force it should have been obeyed and, let us say right here, that in view of the results it would have been cheaper and better all round had the health department appointed someone to guard these people and see that they kept within the confines of their homes. The quarantine law has teeth, if the authorities are disposed to show them and if a few violators came in rough contact with the statute's molars it might save a good many hundreds of dollars in loss of business later on and, possibly, human life, although as yet none of the cases has developed to that point of seriousness.

Had it been diptheria instead of small-pox considerable loss of life might have resulted from one person's thoughtless and selfish act. There is but little difference between the person who kills another with a club or gun and one who wilfully transmits a fatal disease. The violators of the present qunrantine are fortunate for their souls' quiet that they are not in a like position.

Observed Seventh Birthday

Eighteen playmates and friends of Alice Elizabeth Usher gathered at her home Friday afternoon, October 5th, to help celebrate her seventh anniversary. Games were played on the lawn until the summons came for refreshments. The little hostess received many gifts to remind her of the event.

We will load apples Thursday and Friday, Oct. 18 and 19. Standard varieties. Call for grading instructions. Charlevoix Co-Ops.—Adv. 41 t1.

CHANTICLEER A WINNING FOWL

CROWED FOR THE FIRST TIME HERE LAST WEEK

New School Paper a Real, Live Publication and Makes Interesting Reading

The first issue of the "Chanticleer", the new high-school paper, made its first bow to the public last week.

Modesty forbids us to comment on the printing, cuts and set-up but we may and do praise unqualifiedly the work of the editor, Albert Widdifield and his able staff of collaborators.

First to greet the eye is a clever and seasonable cover design by the staff artist, C. H. Meyers, a Charlevoix product whose budding talent promises much for his future as an illustrator.

Passing the table of contents, with its originni poem, the foreword by the editor and staff lineup, we come to a snappy editorial that expresses the purpose and keynote of the publication, an inspiring word of congratulation and encouragement by Superintendent Hamilton, another editorial, taking as its text or theme the idea expressed in Russell Conwell's "Acre of Diamonds" and well worth reading and digesting by all of us; an excellent philosophical contribution by instructor Altenburg; seventh grade news and the athletic section, with a fine cut of last year's squad and live dope on different branches of sport, including a little bit by Walter Camp, world-famous athletic director. The clever and humorous work of the department writers which follows, interspersed with a spicy sprinkling of brand new jokes, is especially good.

On page 10 we find a ghoulish tale of the Paris catacombs, probably written by Widdy after a bad night of wrestling with the effects of too much mince pie. It is a harrowing yarn and hold the reader's interest, stimulating the gooseflesh and raising the strands of one's hirstute covering to the last word. We confess to several wakeful nights after proofreading the copy. Claire H. Myers draws a striking comparison between modern methods of warfare and those employed by Julius Caesar in his Gallic wars, on page 12.

Next comes the main "Joke" section and there are a lot of school "cracks" worthy of a place in the columns of Puck, Judge or Life.

The issue closes with the interesting scandal page in the form of questions, some of which even the uninitiated outsider may guess the answer to, despite the naive disclaimer of the authoress at the end. Miss Ina Geneit of the county normal is evidently stating the cold facts in her discussion of "Why Pupils Fail".

The merchants of the city have evidently responded liberally to the appeals of the Chanticleer's advertising manager and the ads are representative of the city's lending firms.

The Chanticleer will make its appearance on the first of each month to and including June 1st. It is a live, snappy little school organ, well written and efficiently organized and is well worth the subscription price.

REBEKAH CIRCLE MET AT THE McCALL HOME

Members Say Farewell to the Roy Bowdishes

The Rebekah Circle met with sister Marie McCall, last Wednesday afternoon, at her home on East Hurbut Avenue, twenty-nine of the circle's members being present.

The regular business session was disposed of as quickly as possible and the circle got to the real business of putting away the chop suey and other delectables provided for the supper. In this matter, the ladies were nobly supported by their husbands, who joined the party in time to get in on the eats. All reported perfect satisfaction.

The affair was also in the nature of a farewell reception for Mr. and Mrs. Roy Bowdish, who left Thursday for New Orleans, where they will make their future home.

Get ready for winter—Buy the wool garments you need right now. We have them. Benj. Brown.—Adv. 41tf.

If you have stock for shipment, notify us what you have at once. Charlevoix Co-Ops.—Adv. 41t1.

ANNUAL PYTHIAN HUNT OCTOBER 23

Pine Lake Lodge Will Hold Their Popular Hunt and Game Supper

The annual hunting event of the local Pythians will occur on October 23rd. The lodge will be divided into three teams to be selected by the entertainment committee. One team will be called the "Blues" a second team the "Yellows" and a third the "Reds." The highest scoring will not be required to work. The next best team will be required to wait on the tables, while the low team will have to prepare the game and do the cooking. The game supper will be given on Thursday, October 25th.

The purpose of the event is not to slaughter game but to provide an outing or vacation day for the members. Instead of hunting on separate days, all of the boys will go out on the same day. Each member will be notified of his team membership and will be required to wear his colors. The siren on the fire hall will blow at seven o'clock a. m. sharp announcing the beginning of the hunt. Citizens will take notice of this and not get out of bed to attend a fire at this, for them unseeming hour.

The wives, sisters and best girls of the Pythians will be invited to the game supper as guests and a program of entertainment will be given. The hour of the supper is 6:30 p. m.

USE CARE IN POTATO DIGGING

WARNING SENT OUT BY STATE POTATO SPECIALIST

Do not Dig Until Ripe and Be Careful Not to Injure With Mechanical Digger

Use of more careful methods of harvesting Michigan's potato crop would result in a saving of thousands of dollars to farmers of the state, through better keeping quality of the tubers when placed in storage.

Many farmers fail to realize the need for care at digging time with reference to keeping qualities of the crop, says H. C. Moore, extension specialist in potatoes at M. A. C., who gives the following general rules for handling the spud harvest.

"Potatoes should be dug when they are well matured, so that the skin is not easily broken in handling. Immature potatoes are easily bruised and skinned. Such stock takes on a dark color which renders it undesirable on the market. Furthermore, inmature potntoes are likely to rot in storage, and the shrinkage loss is heavy.

"If possible, the digging should be done on bright, cool days and when the soil is comparatively dry. When harvested under these conditions, the potatoes will maintain a brighter color and keep better in storage than when dug in warm, rainy weather.

"One of the main criticisms on the markets against Michigan potatoes is that many lots show too high a percentage of mechanical injuries. Growers are urged to use more care in digging. When digging with a fork or potato hook, pains should be taken not to stab the potatoes.

"The use of the mechanical diggers is becoming more general throughout the state. When properly operated, these machines dig the crop with a minimum amoont of injury. The shovel point should be adjusted deep enough to avoid cutting the tubers.

"After the potatoes have been dug leave them on the ground for an hour or so to dry and toughen their skins."

HOSPITAL NOTES

Born to Mr. and Mrs. John McCall Thursday, October 4th, a boy, weight 7 1-2 pounds.

Ben Steimer, of Morley, Mich., who is working for the Remus Construction Company out southwest of town, had a hand badly lacerated and one of its bones broken, caused by catching it in the machinery of a mixer. He is now convalescing at the hospital

Sheep-lined Coats, all sizes and patterns. The coat you should wear is here. Benj. Brown.—Adv. 41tf.

Electric light globes—Charlevoix Hardware & Electric Co. is the place to buy them.—Adv. 5-tf.

S. A. DRIVE COMING NEXT

OCTOBER 13TH WILL BE ITS TAG DAY HERE

Army Plans To Spend Twenty-five Hundred Dollars In This County, Alone

Officers of the Salvation Army, from Boyne City, have been in town for the last two or three days; perfecting an organization to carry on a drive for $2,500.00, to be used in their work within the limits of Charlevoix county.

It is not generally realized by Charlevoix people that, although there is no regular post of the Army in this city, yet their work goes on among us, quietly and unobtrusively. Many needy cases, either investigated or reported to the Boyne headquarters direct, or turned over to the Army by the local authorities, are taken care of, practically and efficiently, without any blasts of the trumpet to announce that the faithful men and women in blue are "on the job." Once in a while, we recognize the familiar uniform in our streets and do not give it the consideration we should. It means that a big, fine, valuable institution is functioning efficiently for the relief of human misery and the building and regeneration of human souls.

Their organization here is now perfected and all is in readiness for the Army's four day campaign throughout the county. The quota set for Charlevoix city is $500.00. Mason Rose has been selected to act as general chairman here. Others who will take part in the active solicitation of funds are, Archie Livingston, treasurer, and a business men's team to cover the down-town business district, composed of Dr. W. W. Mitchell, Robert Bridge, George W. Weaver and Charles F. Hamilton. There is also a women's committee, comprising a captain for each ward, for house to house canvass. They are, as follows: First Ward: Mrs. Robert Bonthron; Second Ward: Mrs. R. F. Sloan; Third Ward: Mrs. S. J. Alcox. The chairman for the tag day is Mrs. O. D. Hammond, who will be assisted in the work by nine ladies of the town.

The drive commenced this morning and will continue through until Friday evening, ending up Saturday with a tag day. All funds obtained by this drive will be spent exclusively in Charlevoix county.

The Army does a real and tangible good work. It reaches down to those who are not reached, as a rule, by any other agency. It brings to those who have fallen by the wayside of life a word of cheer and hope and a helping hand. It believes that a man may be "down, but he is never out" and it goes a long way towards proving the substance of that belief by making it good.

You are asked to support the Salvation Army in its work, as it gives relief and applies a remedy for human misery. It stands for moral, physical and spiritual regeneration. It knows no creed, it asks no questions. It helps! Help it!

UNFAIR METHODS EMPLOYED IN DRYGOODS GAME

We have Walt Whitman's authority for it that the ways of the heathen Chinee are dark and mysterious; we have read of the Mexican greaser and his wily skullduggery and a certain famous wielder of the Big Stick has given us the inside dope on the oppressive methods of John D. and lesser "plutes" in stifling competition, but they all look like a bunch of tin horns compared to a certain merchant on our main drag who is modeling his plan of action on the gas warfare tactics employed by Messrs. Von Hindenberg, Ludendorf, et al in the late unpleasantness.

It is a well known fact that gas bombs have nothing on pole cats. Of course, the latter can't be dropped from the clouds but they can be planted, as this one was—right down underneath the northernmost grating in the sidewalk in front of J. L. Crane's store. Now whadaye think o' that! Poor, harmless, unsuspecting pussy, used as a weapon of cut-throat competition! Yes, Yes, we know its hard sledding here in the winter, boys, but even that doesn't excuse schemes of this character. And him a president of the hospital board! My, oh my!

KIDDIES' COLDS

Children have very delicate digestions, easily disturbed by too much "dosing." Treat croup and all colds "externally" by applying—

VICKS VAPORUB

Over 17 Million Jars Used Yearly

MOUNTAIN DISTRICT

Hay bailers are next in line for this week.

Richard Hosegood filled silo on Tuesday last.

Mrs. Gaylen Seiler was a Charlevoix visitor on Sundny.

Claude Stanley was out to his farm in this neighborhood on Sunday.

John Earl and family visited his father and mother on Sunday last.

Mrs. Myers and son, Claude, were business callers in Charlevoix Saturday.

Mrs. William Scott called at the Jackson and Sanburn homes last week.

Mrs. William Scott was in Charlevoix Saturday having some dentist work done.

Mr. and Mrs. H. L. Francisco and son, Levi, were in this neighborhood on Sunday last.

Vern Woodworth has left his position on the ferry to teach school near Wildwood.

George Jardine, Jack Jardine and Jim Nelson visited the Sears Fox Farm Sunday afternoon.

Get busy and cut your corn and dig your potatoes, there's another frost coming next year.

James Coblentz of Charlevoix, visited his parents, Mr. and Mrs. Charles Coblentz on Sunday last.

Mr. Sanburn of Boyne City, took dinner with his son, Don Sanburn, at the Breezy Point Farm on Sunday last.

Mr. and Mrs. Wm. Sanderson attended church in East Jordan on Sunday and took dinner with friends in that town.

Mr. and Mrs. Russel Barden and Anne Jardine took supper with Mr. and Mrs. George Jardine on Wednesday evening of last week.

Mr. and Mrs. William Bird and family, accompanied by Mrs. Munson, were callers at the Jardine and Seiler homes on Sunday afternon.

Nita MacDonald is at home for a ten day's vacation on account of the small pox scare in Charlevoix, where she attends the County Normal.

David Vaughan was a visitor at the Lyle Wilson home on Sunday Reported:—That Ed. Stallard saw a bear on the lake shore road last week—What next?

Miss Annie Metcalf spent the week end visiting friends in this neighborhood. She being a farmer teacher In this district, everyone was glad to see her nt Sunday school Sundny morning.

Miss Clara Seiler left Sunday for Harbor Springs to lecture in the evening on Monday. She talked in Petoskey nnd because of the smallpox scare in Charlevoix she postponed her lecture there.

Sheep-lined Coats, all sizes and patterns. The coat you should wear is here. Benj. Brown.—Adv. 41tf.

IRONTON

Mrs. Mary Hammond celebrated her 86th birthday October 6th.

Bernie Ward, who has been working in Flint, is home visiting his parents.

Vern Woodworth has accepted the school in Hudson Township, Distriet No. 3.

The Ladies' Aid Society will meet with Mrs. Stewart, Wednsday afternoon.

Mrs. Alexander has gone to London, Ontario, to attend the wedding of her cousin.

Mr. and Mrs. Ogden and children, spent Sunday in Wildwood at the home of Mr. Reber.

Mrs. Lillian Saunders will entertain the Lady Maccabees with an all day meeting Tuesday.

Miss Margaret Hammond, a teacher in Marion, gave a party, Saturday evening, at her father's home.

Mr. and Mrs. Edw. Cunningham were happly surprised Saturday evening, when their friends gathered in to remind them of their twentieth anniversary. Twenty-four were there to enjoy the pot luck supper.

Get ready for winter—Buy the wool garments you need right now. We have them. Benj. Brown.—Adv. 41tf.

NORWOOD

George Light has a new car.

Anna Jones is spending the week at her home here.

John McCann and family, spent Sunday at Norwood.

James O'Neill and wife, were Ellsworth visitors Sunday.

Mrs. Amerdon Stafford is very much better at this writing.

Isa Dice and wife have moved back onto their farm for the winter.

Colon McKenzie and family, were Sunday guests at the Merrill Richardson home.

Mrs. William Cowan of Charlevoix, is visiting her sister, Mrs. John Empey, for a few days.

H. Pierce enjoyed a visit from his cousin, Hubert Ackert, and other Charlevoix relatives Sunday.

J. B. Kirby and wife and H. Pierce, wife and son, Newton, were Charlevoix visitors Wednesday.

Eliza Hull left Wednesday night for Petoskey, where she will spend a few days visiting her brother, Albert.

George Light and family and Floyd Wagner and family, motored to Charlevoix and East Jordan Sunday and visited relatives.

Mrs. Libby Richardson returned Monday night from Charlevoix, where she spent a few days at the John McCall home and made the acquaintance of the new grandson, Donald Edward.

Mrs. Haskins started Wednesday for Grand Rapids, where she will spend a day with her daughter, Mrs. Florence Boomstra; from there she will go to South Bend, Indiana, to visit a sister, who is quite ill.

The Ladies' Aid met with Mrs. Richard Kirby last Wednesday afternoon and eleeted officers for the ensuing year. They are as follows: President, Rose Pierce, Vice-President, Ruby Alward; Secretary, Ethei Empey; Ass't Secretary, Kate Richordson; Treasurer, Harriet Holecheck.

BARNARD

A new girl arrived at Henry Potter's, on Wednesday, October 3rd.

Joe Williams spent a few days visiting friends in Grand Rapids recently.

Our high school girls are at home from school on account of the school being closed.

Mr. and Mrs. Jerome Cole of Boyne City, visited old friends in Barnard on Sunday.

Some of our people attended church in Phelps on Sunday to hear the farewell address of Miss Nettie Ecklund, who is deparrting for the missionary service in the British West Indies.

EVELINE

Silo filling will soon be finished.

Listen—the wedding bells will soon be ringing.

Ole Neilson hnd the misfortune to hurt his hand quite badly one day last week.

Mr. and Mrs. Minor Vandermade and boys of Petoskey, spent Snturday and Sunday at the Sherman home.

Mr. and Mrs. R. H. Sherman and Mr. and Mrs. W. J. Stevenson of Charlevoix, made a pleasure trip to the Soo last Saturday nnd Sunday, visiting relatives.

"When" Winter Comes

YOU want the same satisfactory performance from your car that you have enjoyed all summer.

You want the same instant starting—the same quick get-away—the same smooth acceleration—the same sustained pulling power—and racing speed when you need it.

You will get them if you

Use Red Crown

The High-Grade Gasoline

Red Crown gasoline is designed to sustain and justify all the claims of service made by the Standard Oil Company (Indiana). It is a dependable agent, rendering such a satisfactory service year in and year out as to have become essential to the domestic and commercial life of millions of people in the Middle West.

You can depend on your car—summer or winter—if you have Red Crown in the tank—and you can get Red Crown everywhere.

It will contribute more pleasure to your winter motoring than any other single factor.

BUY RED CROWN

At the following Standard Oil Service Station:

State and Antrim

And the following Filling Stations and Garages:

H. B. Wood, Bridge St.
M. B. Hooker, Antrim St.
H. Fowler
Orlowski & Son
Charles C. Friend, Horton Bay, Mich.

RED CROWN GASOLINE

Standard Oil Company, Charlevoix, Michigan
(Indiana)

3403

EXCEPTIONAL RIDING COMFORT

The new Dodge Brothers Touring Car is exceptionally comfortable to ride in; it is good looking; and it incorporates many important refinements of detail.

The body is longer and lower, eliminating side sway, affording more leg room, and enhancing the beauty of the lines.

Deeper seats, long underslung rear springs and longer front springs, give ample assurance that cross country touring can be enjoyed without weariness or fatigue.

Yet with these improvements, and many others, it is still fundamentally the same car—built on the same chassis and powered by the same sturdy engine.

H. B. WOOD
Charlevoix, Michigan

LEND THEM YOUR EYES!

Every time you see an advertisement, someone is talking to you. He doesn't intrude, he doesn't shout, he doesn't argue. He simply tells you about something he feels will interest you in a way that he thinks will please you.

There are many advertisements in this paper, therefore at least that many persons talking to you. But you have only to listen to one at a time, calmly, at your leisure.

They'll tell you many a thing you'll want to know, give you many a pointer on careful buying, tell you just where to go for something you want, and altogether save you countless steps and many pennies.

Lend these folks your eyes for a time each day

OF INTEREST TO FARMERS

Suggestions From County Agent Hagerman Worthwhile Your Closest Attention

Reforestation and the Farm Woodlot

D. V. Baxter, Forester of the U. S. Dept. of Agr'l. was in Charlevoix recently investigating disease of White Pine and in response to a request to write an article for our Charlevoix county readers submitted the following:

"Reforestation on a large scale is not a proposition for the individual, but a forestry is by no means limited to our national estate forests. The large timber holders now of our county, and the American farmer is one of the big timber owners—are beginning to realize the largest benfits from the timberlands best protected, and best cared for. In Michigan, Henry Ford is actually practicing forestry on his lands by protecting the young growth and by having a diameter limit for his cutting. He desires a future usage of his timber. The mill owners and railroads are now co-operating with the fire wardens as never before. It is time for the farmer, in these days of increasing lumber prices, to consider the importance of protecting his timberlands, also.

The farmer is going to need timber as he has in the past and is now his own big market. Whatever forest products that can be sold over his own demand means just that much more to his pocketbook. In Michigan, according to the fourteenth census, 36.7 percent of all farms reported forest produets in 1919. There are now 442, 647 acres of merchantable timber on the Michigan farms and the products have a total value of $12,649,621.

Such timber lands are certainly worth consideration. Not only do they offer a means to salvage winter labor, teams etc., but the woodlot offers a channel thru which idle acres may he turned into producers. However, such values can remain for the farmer in the future only if the woodlot receives the proper care. If the timber is slashed, so will be the future values.

If the farm forest, on the other hand, receives scientific hnndling, the farmer will continue to have wood to work with nnd wood to use.

Protection is one of the fundamentals of forest manngement. Protection from fire, from insects, and disease. Fire wardens are now patrolling various sections and are doing everything possihle to save the timber. In Charlevoix County the value of this protection of the timber and of the fine young hardwood reproduction is difficult to estimate.

The white pine in Charlevoix County is indeed scarce. The pine in this section valuable, mainly for its beauty rather than for lumber, must be protected from the white pine blister rust. This disease has been found in two Michigan Counties, but fortunately they are removed from the timbered areas of the state.

The white pine blister rust is European disease which was introduced into this country on imported white pine seedlings. The life history of this rust is striking in that the parasite uses two entirely different plants to complete the full cycle. Part of the parasite's life is spent on the white pine (and other 5-needled vines) and the rest of the cycle requires currants or gooseberry plants (wild or cultivated.) Where the infections of white pine occur, the disease does grent damage to the trees. Such trees that harbor the rust should be destroyed, and in plantations where the blister rust has been found, currants and gooseberries should be destroyed in a zone at least 200 yards wide about the white pine. Further information concerning this disease may be obtained from the U. S. Dept. of Agriculture.

M. A. C. Winter Courses in Agriculture

There has been received at the County Farm Bureau office at Boyne City a few copies of the catalogue illustrating and announcing the Winter Short Courses in Agriculture to be offered at the Michigan Agriculture College this winter.

The courses offered for 1923 and 1924 and their dates are as follows:

General Agriculture - Sixteen Weeks-Two Years.. Oct. 29-Mar. 6
General Agriculture-Eight Weeks-Two Years, ...Jan. 7-Mar. 6
Dairy Produetion Course-Twelve-Weeks,... ..... Jan. 7-Mar. 26
Dairy Manufactures Course-Eight Weeks,.....Jan. 7-Mar. 6
Ice Cream Making Course-Two, Weeks, ... Mar. 10-Mar. 21
Horticultural Course-Eight-Weeks, ...Jan. 7-Mar. 6
Poultry Course-Four Weeks,..... .....Jan. 7-Feh. 1
Farm Engineering Course-Eight-Weeks, ...Jan. 7-Mar. 6
Truck and Tractor Course-Four-Weeks, ... Dec. 31-Jan. 25
Truck and Tractor Course-Four-Weeks, ... Jan. 28-Feb. 22
Truck and Tractor Course-Four Weeks, ... Feb. 25-Mar. 21
Farmers' Week, ...Feb. 4-Feb. 8

These catalogues not only present the above mentioned courses in a most interesting manner but they are also a regular album of pictures showing the College Campus scenes and activities. The book itself makes a fine souvenir of Michigan's Agricultural College.

762 Eggs Pay Plasterer For One Day's Work

A man who runs a farm in Virginia sent to the New York Herald the other day a letter in which he translated the cost of construction at present wages into food at the price the farmers gets.

The example he gives is most illuminating:

"It takes 63 1-2 dozen, or 762, eggs to pay a plasterer for one day of eight hours work.

"It takes 17 1-2 bushels of corn, or a year's receipts from an acre, to pay a bricklayer one day.

"It takes twenty-three chickens weighing three pounds each to pay a painter for one day's work in New York.

"It takes forty-two pounds of butter, or the output from fourteen cows, fed and milked for twenty-four hours, to pay a plumber $14 a day.

"It takes a hog weighing 175 pounds, representing eight months, feeding and care to pay a carpenter for one day's work."

These facts are beyond argument. Reduced to barter and exchange the the charges made by skilled labor are startling to say the least. How do they "get away with it," to use the slang expression.

The answer is simple. Labor is organized. Its creed is, "Work less, demand more, increase membership." The farmer in his present unorganized state, protestingly accepts what is handed him. He dare not strike, from patriotic reasons. Food is the coin of the earth. He must go on producing, else nations starve. And his overprnduction ruins his own market.

Labor knows how to handle its oversupply. So does capital. When there is an oversupply of labor, each man continues to hold his job, but "strikes on the job"—that is he simply loafs along and thus making work for a brother workman. When there is an oversupply of oil, the Standard Oil and other big oil companies do not dump it on the market and thus destroy the selling price.

No indeedy! They store it in tanks and hold it until the market is ready for it—at their own price.

Tire manufacturers, through The Rubber Club, an organization composed of the heads of the big rubber companies, wisely calculate just how many new cars will be manufactured each year. They then plan to produce just four tires for each new car adding to this number a sufficient supply to take care of replacements on old cars. All well organized. Well greased. A system that can't be beat.

But proving the value of organization, an "outlaw" busted out of the Rubber Club, it is said, and started to make tires on a large scale, paying no heed to demand. What happened. You remember. Tires tumbled. Every tire manufacturer suffered, including the man who started the landslide. As long as exactly the right number of tires were produced prices were held at a satisfactory level. As soon as the oversupply came into the market prices fell.

But can farmers organize for their own protection? You bet they can And what is more, they are doing it. It comes slowly, but it is coming. The farmer is naturally suspicious of business, of banks, or corporations. When he is well organized, his statisticians will tell him just how much wheat he shall raise, and he will raise that amount and no more. His surplus land and energy will be put into other crops, also recommended by his statiscians. And then it will take the plasterer three days labor to pay for a dozen eggs, instead of 762 eggs for one day's labor. The balance will be struck!

Fall and Winter Care of Potatoes.

The attention of potatoes growers is being called continually to the control of such diseases as late blight, hopperburn, rhizoctonia, and blackleg, which occur during the growing season, while little or nothing is said or done to control several troubles which occur after the crop has been produced nnd which result is the loss of thousands of bushels of potatoes each year.

Chilling injury, or "field frost" as as it is sometimes called, and breakdown are two fall and winter troubles of potatoes tubers which merit the attention of every potatoe grower, because the losses which they cause can be prevented.

Chilling Injury

Growers are well acquainted with the watery softening of potato tubers when solid freezing occurs, but the effect of slight chilling is not generally known. Many specimens of potato tubers are sent by growers to this station each winter which, from all external appearances, are normal, but which when cut open show a blackening of the fibrils which may extend for a considerable distance into the tuber from the stem end, as shown in Fig. 2. Other tubers show brown or grayish-black areas in the flesh at the stem end just outside of the vascular ring and about an eighth of an inch beneath the skin, the flesh being somewhat withered at these places. (Fig. 3.) When cooked, such tubers instead of being white and mealy, are blackened and soggy, much to the chagrin of the housewife.

The symptoms described above are produced when the potato tuber are chilled by being subjected to temperatures near the freezing point of water (32. F.) The severity of the symtoms depends upon the length of time the tubers are chilled. Symptoms as shown in (Fig. 2.) may be produced by subjecting tubers to below freezing temperatures for a period of only three or four hours, a fact which emphasizes the care with which potatoes should be handled. Good judgment must be used at har-

(Continued on page 7.)

We have a large stock of wool socks and mittens and will sell them at surprisingly low prices. Benj. Brown.—Adv. 41tf.

HAYES

(Too late for last week.)

D. Scroggie and daughter, Georgie visited at the home of Mrs. Masters at Wallon Lake Sept. 25.

A.T Tillitson has the addition to his store nearly finished and will soon move the postoffice to the front part of the cement part.

A nine and half pound baby boy arrived at the home of Mr. and Mrs. Lee Scott last Wednesday evening. Mother and child are doing well.

Mr and Mrs. Editor Hanna and son, Gordnn, of Harbor Springs, were week end visiters at the house of Mr. and Mrs. R. H. Diekerhoof Sept. 30.

W. R. Brown and family of Pellston, C. Grigsby and wife of Brutus, C. L. Boak and wife of Petnskey and Alice Meyer nf Charlevoix took dinner at the home of Henry Harris Sunday.

About 40 friends and relatives met at the home of Mr. and Mrs. Loran Hamlin Jr. Thursday, Sept. 26 with Miss L. Cooker and Mrs. W. D. Mayer as hostess. A potluck dinner was served at noon and the bride was the recipient of many useful presents and floral offerings. All left about five o'clock, having spent a very pleasant day.

$1395

The Sedan is a roomy, full-bodied, four-door car. It is finished in rich blue and black, and striped in red. You will find no compromise here in quality or completeness. Price f. o. b. Pontiac.

Lower Prices on the Brand New True Blue Oakland Closed Cars!

Only the complete facilities and resources of Oakland, a division of General Motors, permit these quality-built, six-cylinder closed cars, with Fisher bodies, to be sold at such unusually low prices.

Smooth and quiet performance, of a kind hitherto found only in the costliest cars, is achieved by Oakland's brand new engine. The very ultimate measure of safety is insured by Oakland's sound, practical and simple four-wheel brakes. Nowhere is there the slightest compromise with sturdiness, comfort, power, or any other quality essential to the finest closed car.

You must actually see these closed cars to appreciate fully how far they surpass all others at anywhere near their remarkably low prices. Won't you stop in today and inspect them?

Other Prices f. o. b. Pontiac

Touring Car $945 Roadster $945 Sport Touring $1095 Sport Roadster $1095 Business Coupe $1195 Coupe for Four $1345

Henry Block, Local Distributor

The True Blue Oakland "6"

The famous nation-wide demonstration of Oakland's "True Blue Travelers" has fully justified Oakland's 15,000 mile engine performance guarantee and the Mileage Basis gauge of value.

The WOODSTOCK

represents the latest achievement in typewriter construction, gives the greatest measure of satisfactory service and a quality of work that is unsurpassed.

Consider these facts: The Woodstoek means more for the money, has many superior features and exeels in every particular.

Price and terms most attractive. Territory inquiries solicited. Extra value makes easy sales and attractive earnings.

Full particulars on request.

WOODSTOCK TYPEWRITER COMPANY

35 N. Dearborn Street Chicago, U. S. A.

WRIGLEY'S

Take it home to the kids.

Have a packet in your pocket for an ever-ready treat.

A delicious confection and an aid to the teeth, appetite, digestion.

After Every Meal

Sealed in its Purity Package

Three Big Values in 30x3½ regular size clincher tires

Usco Fabric
Royal Cord
and the NEW
USCO CORD
—now ready

This U.S. quality group at lowest prices ever offered

Buy U.S. Tires From —

WOOD'S BUS LINE

H. B. WOOD, Prop.

REGULARITY

Some folks have an idea that unless they can put away large sums of money at a time, saving is not worth while.

It is regularity of saving that counts.

The amount you deposit eaeh pay is secondary to depositing something.

After you have forced yourself to save regularly for a few months, the idea will become a habit. Habits are easy—even in saving.

This bank located on the convenient corner will help you to save.

Charlevoix County Bank

Charlevoix, Michigan

Nicholls, Buttars & Bridge, Bankers

"THE BIG BANK ON THE CORNER"

Let The COURIER Sell IT for YOU

We carry a complete line of the famous Endicott-Johnson Work Shoes and heartily recommend them to our customers. Drop in and pick out yours *today*

CAMPBELL BOOT SHOP

CHARLEVOIX COURIER

Issued every Wednesday at CHARLEVOIX - MICHIGAN

DuBois & Usher, Publishers
A. J. Usher, Editor and Business Mgr.
Courier Building Van Pelt Place

Entered at the Post Office at Charlevoix, Mich., as second class matter.

Advertising Rates

For advertising rates apply for schedule.

Notices of church or lodge, socials and enterlainments, where admission is charged, regular rates.

Obituary poetry, regular rates.

Card of Thanks, 25 cents.

TERMS OF SUBSCRIPTION

One Copy, one year.....$2.00
One Copy, six months.....$1.00
One Copy, three months..... .60

DOES HONESTY PAY?

"Taking the other fellow's mon- is all right, if you can get away with it." Substract maral considerations, this statement expresses a not uncommon viewpoint. Leaving out the morality for the moment, the question is—Can you get away with it?

The answer is, No. The chances of stealing without detection and conviction are estimated at one out of one hundred. The chances of being a professional thief without ever being punished ure estimated at one out of a thousand. Not all crimes are punished, but practially all thieves sooner or later are apprehended. The other day a notorious criminal, "Liverpool Jack," died, in his own bed it is true, but of his fifty years twenty nine had been spent in jail. The "vacations," out of jail as criminals call them, are estimated at six to eight months on the average.

The "earnings" of thievs are exaggerated. Several years ago Josiah Flynt estimated them at $1600 a year, and the amouat today is probably no greater. It is less than the average of unskilled labor.

It is not generally known that thieves usually give up their occupation as soon as they are convinced that is does aot pay. It takes ten to fifteen years of impriaonment to bring this conviction. Those who have been unusually successful may stick to it with even twenty years spent behind the bars. After the fifteen year limit the criminal is likely to get what he calls "the shivers," a constant physical tremor caused by fear of capture, which incapacites him from success or even for any kind of work.

The discouraged criminal becomes a tramp. The average thief ends either in jail or "on the road."

Dishonesty does not pay.

Education is the only sure cure for thievery. Crookdom has its own schools, and the schools of honor must be even more devoted, more skilful, more convincing in their instruction. To the school of the crook which teaches how dishonesty can beat machinery, the school of honor has an overwhelming answer. It is this:

A man can **make more money,** have greater peace of mind, and enjoy freedom by keeping straight than by growing crooked. Possibly the crook may beat the machine, but he cannot beat the moral law of the universe.—National Honesty Bureau.

Buy Soo or Duluth Patrick Wool Garments for winter wear. They give the best of service. Benj. Brown.—Adv. 41tf.

The people who are opposed to measures to promote peace will be given unquestionable rights to places in the front line trenches when the next war begins.

POSTUM CEREALS TAKE THREE GAMES

Hand Out Two Shut-Outs and 3 to 2 Score to East Jordan

East Jordan's Northern Michigan League ball team lost each of the three games played in that city on Friday, Saturday and Sunday of last week, with the fast Postum Cereals of Battle Creek.

In Friday's game the score stood 3 to 0 in favor of the Batle Creek aggregation, Saturday's game resulted in the same score, and the score on Sunday was 3 to 2 in favor of the visitors.

For a while in Sunday's game it looked as if East Jordan would win out. With Gunderson on the mound and going good, the Food City boys did not score until the eighth inning, when E. J. center fielder dropped a fly. In the ninth the East Jordan second baseman had a little hard luck and allowed the Postum players two more. East Jordan scored two runs in the 4th when the Kumradt brothers and Gunderson each came across with healthy hits after one of their mates had gotten on first by a walk.

In the ninth inning the Postum shortstop fell while runaing to first base and sustained a fractured shoulder. He had to be carried from the field. All three of the games were beautiful exhibitions of the national pastime.

If you have stock for ahipment, notify us what you have at once. Charlevoix Co-Ops.—Adv. 41t1.

STUDENTS ENTER ESSAY CONTEST

Subject For This Year is to Be "Adventures of the Pioneer."

The subjects of the students' prize essay contest in Michigan history far 1923-1924 will be "Adveatures of the Pioneers."

The contest is open to all students of all schools in Michigan. In former contests the students in small schools have been successful.

The contest will be conducted jointly in each community by the superintendent of school, the regeat of the D. A. R. chapter, the president of the women's club and the secretary of the civic or business association, or by only one of them, who shall also judge the essays.

First and second prizes will be given in two groups, to studeats in the grades, in the high school. The local committee will determine the local prize to be awarded.

The judges should forward the prize essays to the Michigan Historical commissiaa on or before April 30, 1924, when they will be examined by the state committee. The esay selected by the state committee will be published by the Michigan Historical commission.

The essays may be as long as the student desires, but aot less than 500 words.

All essays must be typewritten.

Pictures illustratiag the essays should be included, if possible.

Equip your cars with Goodyear Tires while the price is at rock bottom. Benj. Brown.—Adv. 40tf.

MISS RUTH DURANCE MARRIED THIS NOON

Becomes Bride Of Francis A. Jones Of Frankfort

Miss Ruth F. Durance, daughter of Mr. and Mrs. Jone Durance, of this city, and Mr. Francis A. Jones, of Frankfort, Michigan, were married today at high noon at the home of the bride's parents on Petoskey avenue, in the presence of only the most intimate friends of the family and amid beautiful decorations of larkspur and dulcineam.

The ring ceremony was performed by the Rev. H. R. E. Quant, of the M. E. Church. The bride was beautifully gowned in pale blue crepe de chine and carried a bouquet of asters. Her attendant was Miss Pearl Durance, her sister, who was garbed attractively in blue silk. Mr. Vernon Alexander, of East Jordan, acted as groomsman. Mrs. Quant played the wedding march. The bride received some very fine gifts.

Following the ceremony, a three-course dinner was served after which the happy couple left for their new home in Frankfort, where Mr. Jones is employed by the Manistee & Northeastern Railway. The bride has been a resident of Charlevoix all her life and is well-liked and respected. The Courier wishes them all success and happiness.

First Church of Christ Scientist

Sunday serviee at 10:45 a. m. subject. Are Sin, Disease and Death Real?"

Sunday school at 12 o'clock.

Wednesday evening service at 7:45.

Reading room, open Tuesday, Thursday and Saturday, 3 to 5 p. m. The public is cordially invited to visit our reading room and attend aur church service.

POULTRY

PLAN TO PREVENT MOULTING

Natural for Very Early Hatched Pullets to Go Through Partial Moult in Fall.

Every fall we hear a number of reports of pullet-egg production being cut down by full moulting. This is perhaps only naturnl when we consider that every one is working toward early maturity and production by means of better breeding early hatching and heavy feeding. It is natural for very early hatched pullets to stop laying and go through a partial moult before cold weather. In addition to this natural tendency, the moult may be hastened by any sudden change of feed, care or environment. The following simple rules, if followed, will be helpful to prevent this fall moult:

1. Avoid hatching out of season; March, April and May are best, the exact time depending on the breed.
2. Provide free range during the entire season.
3. Avoid rations containing an excess of protein.
4. Do not attempt to hold pullets back, let them mature normally.
5. Have the pullets in their winter quarters before production starts.
6. Avoid any sudden change in feed, care or management after production begins.—Connecticut Experiment Station.

DIFFICULTIES WITH TURKEYS

Hard Work to Keep Flocks From Wandering Over Wide Area and Invading Other Farms.

(Prepared by the United States Department of Agriculture.)

One of the greatest difficulties with which turkey growers have to contend is to keep their flocks from wandering over too wide an area and invading neighboring farms. To some extent, feeding heavily night and morning reduces the area over which turkeys range, but even then they often go too far. When trouble of this kind occurs, the most effective plan is to drive them into an inclosure and keep them there until about noon.

In warm weather turkeys do most of their ranging early in the morning, and by nine o'clock they are usually as far from home as they will get during the day. As soon as the sun becomes very warm they spend most of their time in the shade, until three or four o'clock in the afternoon, when they begin moving toward home, ranging for feed along the way. If the weather is not too warm they do not spend so much time lying in the shade, and consequently range over a larger area, and may keep moving away from home until noon. By feeding in the pen every morning they soon learn to go there on coming down from roost, and no time is lost in penning them. If they fly out of the pen after being fed, the flight feathers from one wing should be clipped.

Turkeys Do Most of Their Ranging Early in Morning.

KILLING OFF BEST CHICKENS

Housewife Makes Mistake In Getting Rid of Cockerels Because They Are Large.

The housewife who kills off her largest and best cockerels and pullets is not as much a poultrywoman as some people think. Often it is the cockerels that are the most valuable, yet nearly every farm woman thinks she is justified in killing off her largest cbicks if they happen to be cockerels. It is not a very hard matter to get $2 and $3 for good, vigorous utility cockerels nowadays. Better be certain before you kill the next one.

GIVE OLD FOWLS ATTENTION

Hens Intended to Be Sold Should Be Fattened and Placed on Market Soon as Possible.

Just now your greatest attention should be directed toward the care of the old hens. Those that you intend to keep over another year should be given a separate pen where you can give them additional care and a special ration to meet their requirements, but those you intend to sell should be fattened and placed on the market as soon as possible. It doesn't pay to waste time in the culling work.

Advertise in the Courier. It Pays.

SETS DATE FOR AN EDUCATIONAL WEEK

Coolidge Recommends General Observance In U. S.

County School Commissioner, Archie C. Belding, has submitted to this office for publication a copy of a proclamation by President Calvin Coolidge, relative to National Education Week, which is the week beginning November 18th and, according to the proclamation, is to be "set apart for the purpose of more liberally supporting and more effectively improving the educational facilities of our country".

Space and time do aot permit of our printing the full text of this proclamation. We are therefore quoting excerpts only.

"Our country adopted the principle of self-government by a free people. Those who were worthy of being free were worthy of being educated. Those who had the duty and responsibility of government must necessarily have the education with which to discharge the obligations of citizenship. The sovereign had to be educated. The sovereign had become the people", and again: "We have observed the evidences of a broadening vision of the whole educational system. This has included a recognition that education must not end with the period of school attendance, but must be given every encouragement thereafter. To this end, the night schools of the cities, the moonlight schools of the southern Appalachian countries, the extension work of the colleges and universities, the provision for teaching technical, agricultural and mechanical arts, have marked out the path to a broader and more widely diffused national culture".

This too, especially: "Every American citizen is entitled to a liberal education. Without this, there is no guarantee for the permanence of free institutions, no hope of perpetuating self-government. Despotism finds its chief support in ignorance. Knowledge and freedom go hand in hand".

Electric light globes—Charlevoix Hardware & Electric Co. is the place to buy them.—Adv. 5-tf.

Love makes the world go 'round and makes some of its inhabitants dizzy.

They sometimes hold hands after marriage. That's when they are both afraid to let go.

HAVE YOUR CHILDREN CLOTHED RIGHT

By Wearing

CADET SCIENTIFIC STOCKINGS

The Hose with the "GUARANTEE."

The Hose with "SCIENTIFICALLY" Strengthened Knees, Heels and Toes.

There will be NO NEED of setting up late to darn their Hosiery for:- "When they wear CADET-- and do not give satisfaction, send them back and get a new pair free."

50 CENTS A PAIR

M. A. Levinson & Co.

WE ARE READY FOR THE COMING COLD WEATHER Are You?

We've made every preparation for the winter months, when warm woolen clothing is needed, by filling our shelves with just the articles you will need. We are well stocked with cold weather wearing apparel such as

Soo and Patrick Wool Shirts and Pants Sheeplined Coats Sweaters, Mackinaws, Gloves, Mittens Socks and Underwear.

We bought when the market was right with the consequence that we have many exceptional values for you. We have your size in all lines, and extend you an invitation to look over our stock and select what you need while the line is complete. You'll need them—why not buy now.

BENJ. BROWN AUTO SALES

Home of Goodyear Tires Charlevoix, Michigan

CO-OPS

Thursday and Friday, October 18 and 19, we will be loading a car of apples of standard varietes.

MEMBERS

Please call at our office for grading instructions before delivering shipments to warehouse.

If interested in shipping Live Stock, notify us what you have within a few days from this date.

CHARLEVOIX CO-OPERATIVE ASSN.

PHONE 73

Save Your Pennies

Trading at this store results in the saving of many a penny, nickle or dime. The careful housewife is taking advantage of this opportunity, and buys where her money goes the farthest. Join the many who make this market their trading place.

FOR THIS WEEK END

Picnic Hams, Lb.....15c
Sausage, 2 Lbs. for.....25c
Hamburger, 2Lbs. for.....25c
4 lbs. Lard for 50c
Fresh Fig Bars per pound 15c

Saturday's prices on Dressed Chickens will be right. Place your orders early. Watch windows for Special Saturday offerings.

Brady & Shapton

No Credit No Delivery No Phone

SPECIALS

For Friday and Saturday
OCTOBER 12th and 13th

MATERIALS FOR MAKING COMFORTS

15c, 8 oz. Bat. Rex for.....11c
25c, 9 oz. Bat, Creole for.....19c
80c 2lb. Batt. Snow Drift for.....65c
$1.99 2 1-2 lb. Victor, half bleached for...80c
$1.35 3 lb. Bat, Snow Drift Quilted for..$1.10
Silkalines Plain and Figured for.....19c
Challies, 36 inches wide for.....18c
Knitting Cotton, White and Colored, for....9c
1 oz. Skein, Zephyr, Gray and Blue.....15c
1 oz. Balls Zephyr, all colors 16c
2 oz. Balls Zephyr, all colors for.....37c

GROCERIES

3 lbs. No. 101 Santoes Coffee.....$1.00
3 lbs. Breakfast Cheer Coffee.....$1.00
3 lbs. W. H. Coffee $1.25
Good Bulk Jap Teas, per lb 50c
3 bars 10c Toilet Soap for.....25c
6 bars 5c Toilet Soap for.....25c
3 rolls 10c Toilet Paper for.....25c
2 rolls 15c Toilet Paper for.....25c
6 rolls 5c Toilet Paper for.....25c
No. O Lantern complete 38c
No. O. Lantern Globes.....25c
No. 2 Electric Slim Chimneys.....10c
Washboards 50c and 69c
Splint Clothes Baskets.....69c
7 Dozen Clothes Pins.....25c
Mascot Soap, 7 Bars 25c, 30 Bars.....$1.00
Granite Coffee Pots, Tea Kettles, Pails, Stew Kettles, Covered Combinettes, each.....69c
Men's Warm Fleece Lined Union Suits..$1.35
Any 10c Plug Tobacco 8c
4 Packages Honest Scraps 25c

A. E. MASON

LOCAL NEWS BRIEFLY TOLD

Get the Habit—Read the Courier

A. E. Haas, of Walloon Lake, was in the city on business Monday.

Heary Cook, undersheriff, of East Jordan, was in town on business Saturday.

R. C. Korth and wife have moved into their new quarters over Levinson's store.

E. A. Rueggsgger, of Boyne City, wns in the city, on business Friday of last week.

Charles Moore, hardware merchant of Boyne City, was in the city Saturday, on business.

H. K. Allen left Wednesday for Minneapolis, Mina. He expects to be away for the winter.

Herman Myers, president of the State Bank of Boyne Falls, was in the city, Monday, on business.

E. N. Clink, of the East Jordan firm of Clink and Williams, was in the city, Saturday, of last week.

Hon. W. J. Pearson, of Boyne Falls is attending the meeting of the Board of Supervisors this week.

Hugh Nelson returned Thursday, from Detroit, driving back n Durant touring car for Benjamin Brown.

The installation of the Lady Maccabees has been postponed on account of the small pox quaraatine.

Mrs. David Gamble, Miss Luella Woods and James Kayne, Jr., left last Friday for their home in Detroit.

The Board of Supervisors met Monday and adjourned their meeting for two weeks on advice of the local health officer.

It is reported here thnt Mrs. Mae F. Aldrich, mother of the late Windsor Aldrich died suddenly, last week, at her home in Chicago.

Mrs. J. M. Saunders left last Saturday for southern Michigan points where she will spend a few days visiting friends and relatives.

Benjamin Brown returned from Lansing, Friday night, driving a Durant sport model, consigned to Clarence Bartlett, of this city.

Instructor Kurrie and eight members of the Agriculture 12th class of Gaylord High School were interested visitors at Loeb Farms, Tuesday.

G. W. Priest and wife left early Saturday on a tea days auto trip to Grand Rapids and Detroit, where they will visit friends and relatives.

The meeting of the Charlevoix Association of Commerce, scheduled for this week, has been postponed on account of the small pox epidemic.

Mrs. George Zipp, Jr., (formerly Miss Mary Newton, of this city), was in twon Saturday, visiting her parents, Mr. and Mrs. A. P. Newton.

James McGeagh and wife left Friday morning for Detroit, where they will spend the winter months. Their address will he 487 Selden Avenue.

Mrs. Joha Roea left Monday for Bay City, where she will spend a week with her husband, who is located there for an indefinite period.

Mr. and Mrs. L. W. Oldham, of Saginaw, arrived Sunday evening by motor to visit their mother, Mrs. J. T. Oldham. They returned home Thursday.

Mr. and Mrs. Lou Sandle, Robert Dickie and family and Ernest Sandle drove through last Sunday to Moraa, in the upper peninsula, returning the same night.

George Beeman has accepted the position left vacant at the County Bank by the departure of Miss Irene Holecheck for California.

Mr. and Mrs. L. C. Hamlin and children left Monday, by motor, for Meadoa, Mich., where they will visit four or five days with Mrs. Hamlin's brothers.

Miss Laura Brown left Monday afternoon for Lansing, to drive back one of the new Overland, "Champions," something brand new in the car line.

The Congregational ladies have postponed their rummage sale, which was to have been held in the Mont Withers' building on the twelfth and thirteenth of October, to a later date.

Mrs. Wm. B. Marshall left Tuesday for Grand Rapids, as delegate from the local Eastern Star lodge to attend the annual meeting of the Masonic Grand Ladge of Michigan held there this week.

Mr. and Mrs. D. J. Eckinger, accompanied by Mr. and Mrs. William Duba, motored to Mackinnaw City and returned last Sunday. They report a fine trip, marred only by a little tire trouble.

The case of Hamlin vs. R. C. Korth has been dismissed no cause of action. The case of the people vs. R. C. Korth, assault and battery, has resulted in a conviction. Sentence has not yet been passed.

Mrs. Pat Taylor left for Pickford, Mich., Sunday, to spend with her husband the vacation period afforded by the temporary closing of the schools on account of the small pox quarantine.

Mr. and Mrs. J. F. Boelio returned Friday to their home in Chicago, after spending the past two weeks here, at the home of Mrs. Boelio's parents, Mr. and Mrs. J. L. Price, on Newman Street.

Mr. and Mrs. George Brown left Tuesday morning for Highland Park, Michigan, where they expect to spend thewinter. They were accompanied by their son, Irn, who drove them through in their car.

Several of the teachers have taken advantage of the vacation enforced hy the board of health to return to their homes. Miss Vincent went to Iron Mountain, Mrs. Roe to Pickford and Mr. Blakeslee to Ypsilanti.

Aleck Hosler, of East Jordan, who has been confined to the county jail for some time on account of non-support of family, is one of the small pox victims and was this morning removed to the pest house south of town.

Dr. and Mrs. Arthur VonDoelcke, arrived Saturday from Detroit to transact some business in the city. They were accompanied by Mrs. Von Doelcke's father, J. S. Baker, who is spending the winter with them.

S. M. Rose has leased the cigar business of L. P. Adams, corner of Park and Bridge streets, and will conduct same in connection with his barber shop located in the same building. Mr. Adams will spead the winter in Miami, Fla.

Charles R. Munyon and Charles Howe leave tommorrow morning (Thursday) for long Beach, California, driving through in Mr. Munyon's new Dodge car. They will be joined in nbout three weeks by their wives, who will travel by train.

Mr. and Mrs. Elmer Brady and Miss Hilda Lester arrived home Monday, after spending a two week's vacation visiting relatives in Indiana and Detroit. They motored through from the latter city, accompanied by their sister, Mrs. David Gamble.

Dave Schweitzer and family, accompanied by Miss Irene Holecheck, leave Monday next for Long Beach, California. They will travel in an automobile "house on wheels" which Mr. Schweitzer has constructed for the trip and which the neighbors claim is a blinger.

Judge Mayne has dismissed the jury in the Young vs. A. K. Wood-County Bank ejectment case and adjourned the case until Saturday, October 13th. This is partly in order to allow the judge time to consider a motion of the defendant's attorneys that the case be tried in chancery.

Miss Wilma Stevenson, daughter of Mr. and Mrs. W. J. Stevenson, of this city, has been selected by the faculty of Michigan Agricultural College, as one of three or four members of her class, to take a special, one term course at the Merrill-Palmer School of Domestic Science. This appointment is considered quite an honor, as it is awarded only to those students having the highest standing in their first year at the agricultural college.

Buy Soo or Duluth Patrick Wool Garments for winter wear. They give the best of service. Benj. Brown.—Adv. 41tf.

We have a large stock of wool socks and mittens and will sell them at surprisingly low prices. Benj. Brown.—Adv. 41tf.

THINKING IT OVER IN COUNTY BASTILE

Forty-five Year Old Boyne City Man Faces Jail Sentence

James Phillips of Boyne City, forty-five years of age, was taken before Justice J. Cole of Boyne City on Friday of last week, charged with taking indecent and improper liberties with two children, little girls six and nine years respectively.

After a hearing he was placed under bond of $5,000 and bound over to the next term of circuit court. Not being able to furnish the required bond he was brought to this city and placed in the county jail.

He was an employee at the Boyne City tannery and had been in this city but a few days when the crime was committed.

ST. MARY'S CATHOLIC CHURCH

Rev. Fr. Wegener, Pastor
Low Mass—6:00 a. m.
High Mass—9:00 a. m.
Sat. and Mon.—7:00 a. m.

Advertise in the Courier. It pays.

COURIER BARGAIN COLUMN.

Courier Want Advs. are One Cent per word per insertion. Minimum charge is 20 cents per insertion, for anything under 20 words. All Want Advs. are strictly cash in advance except to those who have ledger accounts. Please remember this when sending in your copy.

FOR SALE—MISCELLANEOUS

FOR SALE—Quantity of store fixtures. C. S. Dodge, telephone 291. 39t2pd.

FOR SALE—Flat bottom row boat: $10.00. Good condition. Campbell Boot Shop.—41t2.

FOR SALE—Star sedan, good as new. Reason for selling, owner leaving town. John Faber, Loeb Farms, Charlevoix, Michigan.—Adv. 35-tf.

FOR SALE—Shingles, second hand doors, windows, lath, siding and miscellaneous building material. J. M. Saunders, phone 165.—Adv. 52tf.

FOR SALE—Good organ, feather bed, two good mattresses, full size, medium sized ice box, Round Oak heater, small No. 8 cooking stove. Call at 217 Antrim. 39t2pd.

FOR SALE—FARM PROPERTY

FOR SALE—Blacksmith shop and house in Atwood—Good site for garage. Peter Faber, Atwood, Michigan.—Adv. 35-tf.

FOR SALE—LIVE STOCK

FOR SALE—oae extra good, registered Hampshire buck; fine breeder; two years old. Price $25.00 a bargain. Loeb Farms 41-t2

FOR SALE—Registered gray Durham bull, four years old and gentle. Apply to H. E. Cobelentz, Rt. 2, or phone 117f11. 39tf.

FOR SALE—Eleven cows, test from 3.4 to 5.7. Antoine Sharrow, R. F. D. No. 4, Charlevoix, Mich.—Adv. 35-tf.

FOR RENT

FOR RENT—Farm and ten acres of hay. Can occupy house, if desired. Apply Mrs. Anna Saganek, Phelps, Mich.—40 t2 pd.

WANTED—TO RENT

WANTED—To rent a second hand baby cab for several months. Call phone 618. 41-tl-pd.

WANTED—MISCELLANEOUS

WANTED—Steady boarders for the winter at 304 May street. Phone 487.—40t2.

WANTED—To hear from owner having farm for sale in Charlevoix county. Warren McRae, Logansport, Ind. 39t5pd.

WANTED, LAND

I WILL BUY any tract of improved or unimproved Northern Michigan land; prefer property with lake frontage. What have you? Send full details, plat, legal description, lowest price and terms in first letter. H. J. Dewey, 417 Valentine Bldg., Toledo, Ohio. 39t4.

HELP WANTED

WANTED—Men for work in our new factory. Steady work for the yenr round. Apply at once. Gibson Refrigerator Co., Greenville, Mich. 40t4.

WANTED—Girls and Women for stendy employment, experience not necessary, good wages to higinners with advancements. Board and room procured at Company's Dormitory at $4.00 per week. Apply at Western Knitting Mills, Inc., Rochester, Mich., 41-t2

WANTED—Men or women to take orders for genuine guaranteed hosiery for men, women, and children. Eliminates darning. Salary $75 a week full time, $1.50 an hour spare time. Cotton, heathers, silks. International Stocking Mills, Norristown, Pa.—Adv. 37-t10 pd.

DAIRY Butter

Sweet, wholesome Dairy Butter, we want you to try some, per pound

45c

We also have Loeb Farms Butter in pound cartons.

Mike's Grocery

PHONE 111

J. L. CRANE

SPECIAL FOR FRIDAY & SATURDAY
---TWO DAYS ONLY---

Women's 15c Black Cotton Seamless Hose.
4 Pairs for 25c

Men's Canvas Gloves 15c grade
3 Pairs for 25c

Womens' Gingham Dresses — Former Price as high as $6.50. - These two days.
$2.55

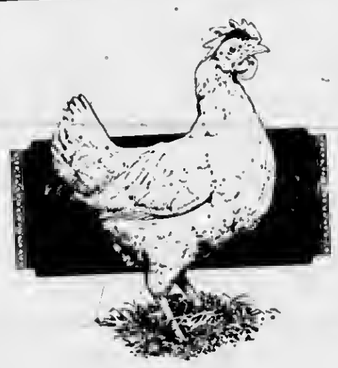

Proper Fed HENS Bring Big PROFITS

FEED
Globe Egg Mash
Globe Scratch Feed
TRY A SACK

Argo Milling Co.

Flour—Feed—Fuel

SUNSHINE

SAVING is an act of sunshine. It is not a gloomy and distressing thing. Get the habit and see how it will tone up your whole life.

Charlevoix State Savings Bank

CHARLEVOIX, MICHIGAN

W. S. Richardson, President
A. D. Crimmimns, Vice President
Archie Livingston, Cashier
Guy Eccleston, Asst. Cashier

LOOK ahead to Winter, with its wet, snowy or icy streets and roads, and when you buy a tire now, get the Goodyear Cord with the All-Weather Tread. That tread is famous the world over for slipless, gripping traction and for long, economical wear.

As Goodyear Service Station Dealers we sell and recommend the new Goodyear Cords with the beveled All-Weather Tread and back them up with standard Goodyear Service

BENJAMIN BROWN
Charlevoix, Michigan

GOODYEAR

OF INTEREST TO COUNTY FARMERS

(Continued from page three.)

vest time to see that no more tubers are dug each day than can be picked and hauled to the storage house and thus protected from frosts which may occur during the night.

Although not all the chilling injury is due to the negligence of the grower, as some of it no doubt occurs after the potatoes have left the grower's hands; nevertheless much of it can be prevented if each grower will take care to see that his crop is not subjected to freezing temperatures at harvest, in storage, or in transit to the shipping point.

Breakdown

Breakdown of potato tubers is another trouble which occurs during the storage season and which causes a shrinkage of thousands of bushels each year. The injury was particulary evident in Michigan storage houses during the last season. Due to the bumper potato crop in 1922 and the low prices which prevailed during the fall, many growers held their potatoes hoping for higher prices in the spring. As a result storage houses were overloaded, and even though the temperature may have been kept below 40 Fahrenheit, great losses occured. In one northern Michigan storage house in which 15,000 or 20,000 bushels of potatoes were stored, the loss from breakdown was reported as 33 percent. On May 24, 1923, a specimen of breakdown was received from a grower who reported that 25 percent of his stock was affected.

When placed in storage on November 1, 1922, the potato tubers were in perfect condition, according to the growers statement.

Similar reports were received from growers in various parts of the state, indicating that losses from breakdown were general and not confined to any one section.

Breakdown of potatoes may be of two types the one a superficial dying of areas of the skin and the second a deep internal discolration of the flesh. The surface breakdown of potato tubers is an injury which makes its appearance after the tubers have been placed in storage. The first symptoms are observed by the grower three or four months after the date the potatoes were stored, when some tubers in the bins show on their surfaces slightly sunken, round or irregularly-shaped spots varying in size from one-sixteenth to three-fourth of an inch in diameter (Fig. 4.) The borders of the spots have a bluish or gunmetal hue. Upon cutting these sunken spots with a knife, it is found that they are only skin deep, and, except for the thin brown layer of dead cells beneath the skin, no rotting has progressed into the tuber. This surface breakdown is the so-called "Button-Rot" of the trade, but it is not a true rot of the tuber.

The pitting of the tubers becomes more pronounced as the season advances, and with the coming of warm weather in the spring the most severe symptoms of breakdown are seen. Many tubers are found to be soft and mushy, and others when cut open, show black centers, a condition known as "blackheart" (Fig. 5.) Blackheart often occurs in refr. erator car shipments or in shipments where stoves cause overheating of the tubers. It is common with pitted potatoes when the spring weather is excessively warm.

Breakdown is purely physiological trouble and is not caused by a fungous or bacterial parasite, as are such disease as late blight or blackleg. The injury is brought about by a lack of oxygen, and the pitting as shown during the winter results from the death of the cells around the lenticels or breathing pores of the tubers. As more and more cells are killed the spots increase in size. Potato tubers respire more rapidly later in the storage season, and, unless there is a sufficient supply of fresh air, the cells in the central part of the tubers will suffer from the lack of oxygen and as a result will be killed and blackened, as shown in (Fig. 4.) Such tubers fall prey to saprophytic bacteria, which are present everywhere but are not able to attack sound potatoes. The bacteria cause a foul smelling rot of the tubers and make sorting over of the stock or cleaning out the storage house a disagreeable task.

The enormous loss caused by breakdown each year can be prevented by giving more attention to ventilation in the construction of new potato storage houses or by remedying the defects of those already constructed. The following recommendations are made:

1. Provide each potato cellar or storage house with inlets for fresh air and outlets for foul air.
2. Provide false floors and walls for the bins.
3. Provide air spaces between bins.
4. Never store potatoes in piles more than five feet deep without making some provision for air to get to the center of the pile.

STORAGE FOR RENT IN THE D. M. FERRY BUILDING.
W. E. PARMELEE
Phone 123

BUSINESS CARDS

ROBERT F. SLOAN
Civil Engineer
230 Bridge Street
Charlevoix -- Michigan

R. B. ARMSTRONG
PHYSICIAN AND SURGEON
Special Attention to Diseases of Eye, Ear, Nose and Throat
Priest Bldg. Phone 255

DR. F. F. McMILLAN
Physician and Surgeon
Office above Postoffice
Phone 17
Charlevoix :: Michigan

A. L. FITCH
ATTORNEY AT LAW
County Bank Building
Phone 48
Charlevoix — Michigan

Virginia Ryall, Brown, D.C.
CHIROPRACTOR
P. O. Building Phone 347
Charlevoix, Michigan

Irish Proverb.

The beginning of a ship is a board, of a kiln a stone, of a king's reign salutation, and the beginning of health is sleep.

Practice and Preaching.

Some men get out of practice because they spend all their time preaching.—Exchange.

Thought for the Day.

Guide posts are useless unless heeded; truths are valueless unless obeyed.

The boys are giving careful thought on the proper way to hold a golf club, but they do not show much interest in the correct manner of holding a hoe.

STRONG EVIDENCE

Is the Statement of This Charlevoix Woman.

Backache is often kidney ache; A common warning of serious kidney ills.

"A Stitch in Time Saves Nine"—Don't delay—use Doan's Kidney Pills.

Profit by the experience of Mrs. John Hull, 102 Lincoln Ave., of Charlevoix. She says: "I gladly recommend Doan's Kidney Pills, for they have done me a world of good. I suffered from an attack of lumbago. I tried different remedies, but got no relief until I used Doan's Kidney Pills. In a short time they entirely removed the trouble."

FIVE YEARS LATER, Mrs. Hull said: "I can speak just as highly of Doan's as I did when I recommended them before. I used this medicine occasionally as a tonic and it keeps my back and kidneys in good condition."

Price 60c at all dealers. Don't simply ask for kidney remedy—get Doan's Kidney Pills—the same that Mrs. Hull had. Foster-Milburn Co., Mfrs., Buffalo, N. Y.

Salt, Lime and Iodine Needed in Stock Rations

"Salt, iodine and calcium are needed in every well-balanced live stock ration," declared E. B. Hart of the agriculturnl chemistry department, University of Wisconsin.

"Salt is an essential factor in a well-balanced ration," declared Mr. Hart. When used it is usually in the form of ordinary salt or sodium chloride. The chlorine upon entering the stomach forms hydrochloric acid, and this acid is necessary for proper and complete digestion. The animal with a roughened coat is one which is not receiving proper nutrition, and this improper nutrition may sometimes be traced to a lack of salt in the ration.

"Nearly all common foodstuffs are very low in iodine content," said Mr. Hart. "The greatest loss resulting from a deficiency of iodine is in the birth of hairless pigs. The goiter region of this country is in the Northwest and it is in this section that high losses are incurred. The fact that it has not put in an appearance on your farm does not necessarily mean that it never will. And a little iodine in the form of sodium or potassium iodide will serve as an insurance against trouble of this type.

"Calcium is being given off constantly in the form of salts in the milk of a dairy cow, and some provision must be made to replace this. It has been found that alfalfa hay cured under cops carries a vitamine which aids in calcium assimilation. Lime or bonemeal added to the roughage will also help to overcome the constant drain on the calcium supply of the body."

Good Feeds for Growing Pigs or the Brood Sow

A mixture of 60 per cent barley and 40 per cent oats will be a good mixture for growing pigs or brood sows. This mixture would be improved upon by making it 40 per cent barley, 30 per cent oats, 20 per cent middlings, and 10 per cent tankage. For fattening pigs a ration of 90 per cent barley and 10 per cent tankage or 60 per cent barley, 30 per cent middlings, and 10 per cent tankage will be found satisfactory.

Police had to be called to settle a loud quarrel between a husband and wife camping in a Jackson park when the wife dropped the baby. The enraged husband, it was learned, had had to pick it up.

COUNCIL PROCEEDINGS

Council Chambers, 10-8-'23

The common council of the city of Charlevoix, met on above date with Mayor Bergeon presiding. Aldermen present, Bridge Eckinger, Hallett, Marshall and Partridge.

Minutes of meeting held September 24, were read and approved.

The Finance Committee submitted the following report, having examined the following bills aggregating $11,316.95 find them correct and recommend they be allowed.

To the Honorable:

The Mayor and Common Council if the City of Charlevoix.

Gentlemen:

Your Finance Committee, having examined the following bills report the same correct, and recommend they be allowed, and the Clerk authorized to issue orders for the same.

Contingent Fund

Mich Mutual Liability Co. premium on Ins.	$ 17.30
Mich. State Tel., rental and toll	13.29
Charlevoix County Bank, note and Int.	1272.13
B. A. Herman supplies	.45
Ihling Bros. Everard Co., supplies	8.56
Elmn H. Cook, salary	22.50
John Cook, salary	27.50
D. S. Payton, salary	70.83

Police Fund

Mich. State Tel. Co., rentals	6.00
W. J. Weikel, salary	45.00
Wood Bros., salary	11.26
W. E. Byers, drayage	.50

Bridge Fund

Mich. State Tel. Co., rentals	8.64
Char. Hdw. Co., supplies	4.65
Wood Bros., supplies	2.65
Elmer Johnson, salary	70.83
Harve O'Brien, salary	40.00

Cemetery Fund

Chas. Hyers, salary	50.00
Jake Marshall, labor	39.00
Henry Harris, labor	35.75
Mich. State Tel. Co., rental	6.00
Wood Bros., supplies	.70
John M. Ackert, supplies	10.65
Argo Milling Co., coal	5.50

Highway Fund

Dan Baker, labor	4.00
Art Alcock, salary	57.50
Lou Sandle, labor	42.00
M. B. Hooker & Son, team	30.00

Fire Fund

Mich. State Tel. Co., rental	11.64
Chas. Marshall, paid for labor	9.00
Wood Bros., supplies	.80
Char. Fire Dept., Byers and Courier Fires	15.00
Chas. Marshall, salary	42.50

Health Fund

J. C. Luce, labor	10.00

Water Fund

Mich. State Tel. Co., rental and toll	6.85
Morris Ackert, salary	60.00
Mildred Lamphear, services	28.00
Northern Auto Co., supplies	1.72
The Anchor Packing Co. sup	3.95
Wood Bros. supplies	3.00
Charlevoix Hdw. Co., sup.	.55
Elmer Pool, Cont. Labor	25.00
Argo Milling Co., cement	42.75
Bert Sharrow, Cont. Labor	54.60
H. Mueller Mfg. Co., sup.	82.23

Electric Fund

Mich. State Tel. Co., rental and toll	20.68
Char. State Savings Bank, note and Int.	508.85
Village of Bellaire, sup	11.94
Dan Soule, pd. for Sup	4.16
Fred D. Flye, sup	23.97
Mich. Mutual Liability Co., premium on Ins.	35.72
E. W. Sternes, refd. for bill twice paid	12.76
C. N. Bridge, sal.	104.17
Floyd Rice, sal.	50.00
Murley, sal.	50.00
Ernest Smith, sal.	42.50
Ernest Olney, sal.	6.00
Dan Soule, sal.	60.00
Bert Freeman, sal.	45.00
Standard Oil Co., sup.	3.92
Char. Co-op. Assn. sup.	6.90
Char. Hdw. Co., sup.	3.40
Wood Bros., sup.	33.58
West. Elect. Co., sup.	10.99
Crane Co., sup.	62.10
Commonwealth Edison Co., sup.	11.76
Gen. Elec. Co., sup.	53.82
Edw. Klooster, sup	74.60
Ill. Elec. Co. sup.	29.68

East Upright Ave. Sewer, District No. 25, L. I. S. Fund

City Treasurer, bond No. 4 and Int. on 4 and 5	324.00
Minnie E. Payton, Int. on bond No. 6	6.00

Belvedere Ave. Paving, L. I. S. Fund

Charlevoix County, Inspecting work	142.50
Charlevoix County, on Act.	5800.00
City Treasurer, transfer to Highway Fund	1471.06

Moved by Ald. Bridge, seconded by Ald. Marshall, that the bills be allowed and clerk authorized to issue orders for same. Motion carried by following aye and nay votes. Ayes, Ald. Bridge, Eckinger, Hallett, Marshall, Partridge. Nays none.

Moved by Ald. Partridge, seconded by Ald. Bridge the council adjourn. Motion carried.

Chas. H. Lamphear, Clerk.

LEGAL NOTICES

Probate Notice.

State of Michigan, the Probate Court for the County of Charlevoix

At a session of said Court, held at the Probate Office in the City of Charlevoix, in said County, on the 27th day of September A. D. 1923

Present Servetus A. Correll Probate Judge.

In the matter of the Estate of William P. Fanning, Deceased.

The above estate having been admitted to probate and Lena J. Bergeon appointed administrator therof.

It is ordered that four months from this date be allowed for creditors to present their claims against said estate, and that such claims will be heard by said court on Monday the 4th day of February, A. D. 1924 at ten o'clock in the forenoon, at the Probate office in the city of Charlevoix.

It is further ordered that public notice thereof be given by publication of this order for three successive weeks previous to said day of hearing in the Charlevoix Courier, a newspaper printed and circulated in this county.

Servetus A. Correll
Judge of Probate

Adv. 40 t 3

HOOSIER KITCHEN CABINETS

A New Lot Just Received—Come in and look them over and let us explain their merits and quote you the very low special prices we are making on them—You know the "HOOSIER" are said to have more good strong points of usefulness than any other Cabinet made—thats why we feature them in preference to all others.

S. M. SEE & SONS

Reliable Housefurnishers

DR. HESS Fly Chaser

is the finest and best stock dip on the market and is made after the formula of Dr. Gilbert Hess, who is a doctor of veterinary science.

Used for Scab, Mange, Lice, Ticks, Fleas and Parasitic Diseases of Horses, Cattle, Sheep, Hogs, Dogs and Poultry.

A reliable disinfectant, germicide and deodorizer.

We carry it in bottles, cans and bulk.

BUY it by the GALLON in BULK and save MONEY.

Sold Under Positive Guarantee and We Will Refund Your Money If You Are Not Entirely Satisfied

FESSENDEN, The Druggist

Auction Sale

I will sell at my farm located 2 1-2 miles southeast of Ellsworth on

Friday, October 19

Beginning at 1 o'clock fast time, the following described property, towit:

Black Gelding, 4 Yrs. old, wt. 1200
Black Gelding, 8 Yrs. old, wt. 1200
Brown Mare, 9 Yrs. old, wt. 1150
Sorrel Mare, with colt
Holstein Cow, 6 Yrs. old, fresh Dec. 26
Holstein Cow, 6 Yrs. old, fresh Jan. 7
Holstein Cow, 8 Yrs. old, fresh Jan.7
Holstein Cow, 8 Yrs. old, fresh Jan. 27
Jersey Cow, 8 Yrs. old, fresh Feb. 3
Jersey Cow, 4 Yrs. old, fresh Jan. 27
Durham Cow, 4 Yrs. old, fresh March 30 Registered
Durham Cow, 4 Yrs. old, fresh Jan. 27 Registered
Durham Bull, 2 Yrs. old, Registered
Durham Heifer, 1 year old, Pure Bred
Durham Bull, 1 year old, Pure Bred
Roan Cow, 3 Yrs. old, fresh Jan. 10
Brindle Cow, 8 Yrs. old, fresh Feb. 1
Red and White Cow, 9 Yrs. old, fresh Feb 20
Red and White Cow, 4 Yrs. old, fresh Feb. 27
2 Goats milk strain
John Deere Mower 5 Ft. cut
McCormick Hay Rake
Spike-tooth Drag
Spike-tooth Cultivator
Wagon and Box complete
Sleighs
Running gear for cutter
McCormick Binder, 6 Ft. cut
International 8 inch Feed Grinder
Platform Scales
Platform Scales, Capacity 1200 lbs.
Ellis Champion 20 inch grain seperator
Barrel Churn
7 Acres Bean Straw
8 Acres Buckwheat Straw
2 Cherry Pitters
Forks, Shovels- Eveners, Neckyoke and lot of small tools too numerous to mention

TERMS OF SALE

Sums of $10 and under cash, over $10 one year's time on notes bearing 7 per cent interest payable at the Citizen's Bank of Ellsworth, 5 per cent discount for cash on sums over $10. No property to be removed before terms of sale are complied with and all settlements to be made on day of sale.

Frank Davey, Prop.

H. J. TIMMER, Clerk
S. P. BAAR, Note Clerk

W. E. BYERS
Auctioneer.

Ellsworth Section

School is closed this week for potato digging.

Watch for the one cent sale at the Ellsworth Drug Co.'s store—Adv. 41t1.

D. F. Meech of Charlevoix, was a guest of Mr. and Mrs. L. VanSkiver over Sunday.

J. M. Nelson of Traverse City, was in town on business on Monday of this week.

Mr. and Mrs. C. O. Bigler spent from Saturday until Tuesday at Grand Rapids .

Mrs. A. L. Ely is spending the week at the home of her parents at Traverse City.

Mrs. Fahs of Petoskey, is spending a few days at the home of her sister, Mrs. W. A. Boss.

Potato digging is in full swing this week and a few londs are being brought in for storage.

D. C. Edson of Central Lake, has been doing carpenter work at the home of his son, Charles, here.

Mrs. W. G. Patterson and little daughter, spent from Friday until Sunday at the home of relatives at Alden.

October 25, 26, and 27, are the dates of the one cent sale at the Ellsworth. Drug Co. Don't miss it—Adv. 41t1.

The grammar room baseball team went to Atwood on Friday and won from the Atwood boys by a top-heavy score.

Henry Kelsah of Sutton's Bay, was a guest at the home of Mr. and Mrs. Roger Speyer from Saturday until Monday.

Several from here attended the East Jordan-Postum Cereal series of ball games at Enst Jordan on Friday, Saturdny and Sunday.

Mr. and Mrs. H. L. Dawson, son Claud and daughter, Fern, visited Miss Ladima Dawson at Big Rapids on Saturday nnd Sunday.

Rev. and Mrs. L. W. Sturk are the pnrents of n baby daughter, born on Friday evening of last week. She has been named Virginia May.

Friday and Saturday of this week only. One globe of gold fish free with the purchase of one fifty cent tube of Ny-denta tooth paste. Ellsworth Drug Co.—Adv. 41t1

Mrs. Frnnk Russell received word last week from Ann Arbor that her fnther, Benj. Madill, at the hospital there for treatment, hns been forced to undergo another operation and is much worse.

Following a few days during which the D. E. Clow and Co., store has been closed for re-adjustment Friday of last week saw the re-opening of the store under the firm name of Cole & Co. Mrs. Cole continues as manager and is rapidly building up one of the best stocks of staple and fancy groceries in town. The small line of dry goods and furnishings are being closed out to make additional room for the grocery stock.

LOST—Muffler for Overland Four Car near Ellsworth or East Jordan. Finder kindly notify Hubert Bearss, Ellsworth. R. 1.—41t1.

ROCK ELM

Fine weather for fall work.

Walter Teboe has gone to Detroit where he hopes to find work for the winter.

Mr. Levi Metz who has been sick for a number of weeks is slowly improving nnd his many friends hope he will soon be able to be out again.

Rev. and Mrs. E. E. Branch of Muskegan dropped in Sunday night unexpectedly for a two days visit at the home of sister Mrs. A. B. Lawton.

Mr and Mrs. Esspen who have been visiting her sister Mrs. Whaling and her brothers Oscar and Mclvin Teboe returned to their home in Ohio last Thursday.

Mrs. Melvin Teboe who has been apending a few weeks in Detroit returned to her home n week ago Saturday night much improved in health She was accompanied by her sister Mrs. Stephen of 3844 Le May Ave. and Mr. and Mrs. Walker, friends from her former home, Muncie Indiana. Mr. and Mrs. Walker left for their home Friday morning.

Tuesday, October 16th, is the date when J. Leahy, the Optometrist, will again visit Ellsworth. Office at the Big Fish Inn. Curing headaches a specialty.—Adv. 40t2.

MILES DISTRICT

Farmers are busy filling silo's these days.

Albert Medema received a visit from his brother of Muskegon last week.

Mr. and Harve Seaton of Altoona, were Friday evening visitors nt the A. Miles home.

Mr. and Mrs. Wilber Spidel of Eveline, spent Sunday at the home of Mr. and Mrs. G. Steenhagen.

Mr. and Mrs. James Holben and Mr. and Mrs. A. Miles spent last Tuesday at the home of Mr. and Mrs. Lou Shaw in Rock Elm.

Mr. and Mrs. James Isaman and Mr. and Mrs. Nate Liskum and daughter Arlene of Ranney District, were Sunday visitors at the A. Miles home.

ANTRIM CITY

Harold Stoel is working for Will Knight now.

Mr. Brooks was fixing the monuments in the cemetery this week.

Thomas Johnson and family of Kewadin, were visitors at the Simon home Sunday.

Mr. Baumbach is putting wall paper in his house. George Liberty of Ellsworth has the job.

Harry Mason and Frank Mason went to Boyne City Friday, to see their brother, Bennie, who is sick.

Advertise in the Courier. It pays.

HOW'S THIS?

HALL'S CATARRH MEDICINE will do what we claim for it—rid your system of Catarrh or Deafness caused by Catarrh.

HALL'S CATARRH MEDICINE consists of an Ointment which Quickly Relieves the catarrhal inflammation, and the Internal Medicine, a Tonic, which acts through the Blood on the Mucous Surfaces, thus assisting to restore normal conditions.

Sold by druggists for over 40 Years.
F. J. Cheney & Co., Toledo, O.

INTERESTING BITS OF INFORMATION CLIPPED FROM OUR EXCHANGES

Some unscrupulous hunter shot seven tame ducks belonging to a Harrison farmer, but then the farmer had enough wildness to make up for all the ducks lacked.

The state is said to be at work now on 113 highways, and some day, maybe, the traveler will be cheered by meeting a sign, "No detour, road not under consrruction."

Three men stood mute at Mt. Clemens when arraigned on a liquor charge, but as they weren't released we presume odors speak louder than words.

A Lansing driver whose car stalled in the traffic, and who cranked it ineffectively for a time, gave it two hard kicks in the radiator. Thereupon the car started, after it had been crnnked some more.

Trnverse City asserts that the animosity recently displayed by Californians was all inspired by a visitor from that state who commented last summer on how early the red apples were ripening in the Grand Traverse region, and was then informed that they were eherries.

Burglars entered three stores and an nrmy barracks at Flint one night but obtained loot totalling only $2. It is this sort of thing thnt often drives n hard-working, respectable burglnr to simply give up hope and become a profiteer.

Five Pontiac High School boys returning from a wiener roast had a narrow escnpe when their automobile was struck hy a street car. Will the wild young fellows never learn how dangerous it is to drive while under the influence of weiners?

At a meeting of the Grnnd Ledge Exchnngeites and their wives, the roll of the wives was called, and they were asked to state what reasons they had for marrying their spouses. As if a woman had to have a reason for every solitary thing she does!

A Brighton woman, inventor of the "Wonderful Dream Salve," which has had a world-wide sale, claims that she made it after a recipe which was revealed to her many years ago in a dream. In that the salve differs from some of the hot liniments once so populnr, the receipes for which were revealed in a nightmare.

A Rotary club spenker at Owosso points out that study of the Constitution in the schools is far more valuable than the study of algebra and geometry. Anyway, we hnven't heard of nny mnthematical reds or anarchists organizing especially to overthrow algebra and geometry.

A Brighton mnn, 84 years old, was greeted on his birthday by a 10-piece band composed entirely of his grandchildren. The pathos of it is that the grandchildren, now young and hopeful, cannot foresee what their own descendants will come to either.

Series of Experiments to Decide Value of Corn

Recently n series of experimeats was run to decide the value of grinding corn. In these tests it was found that cornmeal produced 7 per cent more milk and 14 per cent more fat than ear corn. Where corn and cob meal were compared with cornmeal it waa found that the cornmeal was slightly in the lead, having a 2 per cent better production in butterfat. Even though the corn is extra cheap, the cows will give a better account of themselves to the tester if they are fed corn that has been ground.

Regularity of Feeding Is of Much Importance

Regularity of feeding is of greater importance than time of feeding, in the care of dairy cows. The dairy cow should have regular meal hours. More roughage will be consumed if it is fed two or three times a day instead of only once.

Feeding of Minerals to Cows Is Not Profitable

Feeding of mineral mixtures to dairy cows did not show profit in pounds of milk produced at the Ohio station, where it was carefully tried out.

To supply minerals to dairy cows in forms that can best be used is by feeding legume roughage, such as alfalfa hay, clover and soy bean hay, rich in minerals and nitrogen. This applies both in raising young animals and feeding for milk production.

The seal of the United States shows an eagle holding a sheaf of arrows, but if it were to be designed now, probably the old bird would be holding a hunch of baseball bats.

The families having ripened fruit are not usually complaining that the kids turn the cold shoulder on them.

Lowest Price In History

Reduced price! Larger engine! More power! Easier riding Triplex springs (Patented)! Strongest rear axle! 20 miles and more to the gallon! Very low upkeep! Real comfort all year! Greatest closed car value we know of at or near the price! Ask us for a demonstration.

Overland Sedan $795 F.O.B. Toledo

Touring $495, Roadster $495, Red Bird $695, Coupe $750; all prices f. o. b. Toledo. We reserve the right to change prices and specifications without notice.

Benj. Brown Auto Sales

Auction Sale

I will sell at Public Auction, at what is known as the Sam Van Houten farm, one mile south of Atwood, on

Thursday, Oct. 18

Beginning at 12:30 o'clock the following described property, towit:

Team of Horses wt. 2800 lbs.
Red Cow, 10 Years Old. Fresh Dec. 24
Durham Cow, 3 Years Old, Fresh Nov. 10
Holstein Cow, 3 Years Old, Fresh Jan. 18
Durham Cow, 3 Years Old, Fresh Feb. 2
Durham Heifer, 2 Years Old, Fresh March 19
Durham Heifer, 2 Years Old, Fresh Mareh 26
70 White Leghorn Pullets
18 Chickens 22 Turkeys
125 Bushels Oats 8 Tons Hay
Some Straw 8 Acres Corn in Shock
1 Year Old Galloway Cream Separator
Planters Seoop Barrels
Tubs Collars Drag Dise
Top Buggy Wagon and Box
Seat Cutter Sleigh

Vise Grindstone
Cream Can 5 Gallon Jar
Stone Churn Dishes
Deering Mower
Deering Hay Rake
Bryan Plow
John Deere Walking Cultivator
3 Cultivators
Set Work Harness
Buggy Harness Hay Rack
Wood Rack
Range Heater
6 Dining Chairs 3 Kitehen Chairs
2 Rocking Chairs Iron Bed
Springs Dresser Commode
Table Washing Machine
Baby Buggy
Evencrs, Forks, Shovels and lot of small articles too numerous to mention

TERMS OF SALE

All sums of $10 and under cash, over $10 one years time on notes bearing 7 per cent payable at the Citizen's Bank of Ellsworth, 5 per cent discount for cash over $10. No property to be removed before terms are complied with and all settlements to be made on day of sale.

Henry Koster, Prop.

H. J. TIMMER, Clerk.
S. P. BARR, Note Clerk.

W. E. BYERS, Auctioneer.

HAT SALE

Special Prices on all HATS. This Week and all Next Week at "Parsons'" Store

"COME EARLY AND GET FIRST CHOICE"

PAINTS

That are guaranteed not to powder nor erumble, and the kind that will stand the wear and tear of all weather conditions.

Bradley & Vrooman and Lowe Bros. Paints

are the kind to use. We carry in stoek both outside and inside paints, flat white, colors and tints, in faet anything in the paint line you may have need for. Varnishes, Brushes, white lead, linseed oil, turpentine. Let us take care of your wants in this line.

W. A. BOSS

Ellsworth, Michigan

H. L. DAWSON
Funeral Director
Licensed Embalmer
Motor Funeral Car, Motor Ambulance
Twenty-four Hour Service
Harris Blk. Ellsworth, Mich.

B. J. BEUKER
PHYSICIAN and SURGEON
Office over Blue Store
Ellsworth, Michigan
Office Hours 2-4 p. m. Phone 38

W. E. Byers
Auctioneer

Twenty years experience in handling Auction Sales, both on farm and household goods.

Let Me Cry Your Sale

Phone me at Charlevoix or eall the Charlevoix Courier, where all dates are made.

Cups for Lunch Furnished if Requested

Are You a Courier Subscriber? If not, Why not

TAKE A WINCHESTER

If you take a Winchester this fall, you'll have the greatest amount of pleasure that it's possible to get out of hunting.

With a Winchester shotgun and Winchester shells, you get a hard-hitting, evenly distributed shot pattern. Get your Winchester now and enjoy it the whole season.

Wood Brothers
Electric and Hardware Shops

AS THE TWIG IS BENT, ETC.

(Continued from Page one)

to commercial supremacy through her wonderful industrial discipline. Discipline is more than the law of man, it is the basic law of life. Bring it right down to the hour and place—would members of a highly disciplined community break quarantine and callously mingle with their neighbors in the knowledge that they were spreading a loathsome disease but denfened by self-interest to any nppeal of conscienee or duty?

Away with this mush about self-expression for the individual! That might have been all right in the cave-dwelling days, but it doesn't work in our highly complex age of dense populations. When our murderers, highway robbers nnd 57 varities of con men start "expressing their individunlity" today, we put 'em behind the bars (or ought to). That'a discipline. In the majority of cases, had they become acquainted with it in their youth they wouldn't bo where they are today.

And how, my friend, do you expect your boy or girl to live an orderly life if you don't live one yourself. It is true, you might retort, mend your own fences first, but that is beside the question. All of us know better than we practice and many physician cannot heal himself. A growing boy has mounted his father on a pedestal and in him sees the incarnntion of what he himself should be. Up to a certnin age, he follows his father, right or wrong. Beyond that point, should he discover that his idol is clay-footed, only innate strength of character will enable him to set up higher standards for himself. A man who, liko many in this community as well, as others, is a wastrel of his time, gambling in quiet corners and encouraging the bootlegger, brazenly advocnting defiance of the law and conniving at its violation, has little grounds to quarrel with his son or daughter, should they overstep the bounds of decent behavior. The mother of the fourteen or sixteen year old girl who permits her daughter to roam the streets of the city at night and contents herself with a a sleepy, "Is that you, Mary?," when the infantile adventurer blows in somewhere around the wee sma' hours, is as deeply branded with that daughter's sin as is the father whose more or less open alliance with the worst elements of the city encourages his son to throw off irksome moral restraints and turn into the road leading to disgrnce and the penitentinry. Truly the fathers are eating the "sour grapes" and the children's teeth are edging. The responsibilities of parenthood cnnot be shifted.

CAR OF FLOUR

will soon be in. Let us put you in a barrel direct from the car.

THE PRICE IS RIGHT

Korth's Market
PHONE 5

We will load apples Thursday and Friday, Oct. 18 and 19. Standard varieties. Call for grading instructions, Charlevoix Co-Ops.—Adv. 41 t1.

METHODIST EPISCOPAL CHURCH

The closing of churches by order of the Board of Health is of great moment.—No people are more law nbiding than christian people. We gladly acquiesce. We wish to lend our influence to the health depnrtment to stny the threntening plague.

But did you notice how dull Sunday was, not to hear the church bells ring? Who would like to live in a community where there were no churehes? We cnn do without a good deal in this dny, but we cannot subtract from our civilization the invidual need of apiritunl life.

If a prolonged epidemic demands closed doors of our churches it ought to send every christian in the commuity to his knees. Just now our message to the Methodists at least is "Let us pray."

The pastor will preach at Greensky Hill Sunday 2:30 p. m. Sunday school preceed.

We will load apples Thursday and Friday, Oct. 18 and 19. Standard varieties. Call for grading instructions. Charlevoix Co-Ops.—Adv. 41 t1.

CLARION

The five months old daughter of Mr. nnd Mrs. Claude Gokee of Walloon Lake, was buried here on Sunday.

J. M. Milford of Springvale and J. W. Colden, nre attending the meetings of the Board of Supervisors at Charlevoix this week.

Miss Mnrion Wheeler was the guest of Mr. nnd Mrs. Bustard of Petoskey, for a couple of days last week.

Daniel Shepard has completed the building of concrete steps and platform nt the Township Hall.

J. W. Ecker js putting a stone wall under his house.

The Wnlloon Lake Country Club Association, which recently purchased the S. A. Correll property, are making extensive improvements and lengthening the golf course.

Mr. and Mrs. John Ketchum and family, have returned from an auto trip to Edmore and Six Lakes.

No better electric light globas than the kind we sell. Try them and aee. Charlevoix Hardware & Electric Co.—Adv. 5-tf.

STATE ENFORGES NEW MOTOR LAWS

DRIVERS SHOULD BECOME CONVERSANT WITH CHANGES

Owners Have Been Notified and No Leniency Will Be Shown Offenders

Believing that motorists of Michigan have had sufficient time to thoroughly acqunint themselves with the new automobile laws, the Uniform Traffic Law passed by the last legislature, the state Police are now enforcing the automohile laws to the letter. Many nrrests have been made in many pnrts of the Stute in the last few weeks because of minor violations. Secretary of State, Charles DeLand, recently issued letters to all peace officers and the State Police as well, calling their attention to the fact that the Uniform Traffic Law is in effect and that they would be expected to enforce it and the old automobile laws as well.

The principal violations of these laws upon which the State Police have been called to mnke recent arrests nre:

Failing to keep automobile license tags properly hung.

Failing to have parking lights burning and fniling to dim headlights upon the approach of another vehicle.

Failing to extend arm upon turning, or halting a machine.

Failing to come to a complete stop upon approaching any main State Trunk Line.

Fniling to stop behind stopped street cars or other passenger carrying vehicle.

Parking on the public highway.

These seven salient points in the automobile lnws of Michigan must be adhered to the State Police department insists. The motorcycle patrols of the department are constnntly on the lookout for violators and are co-operating with city and county officials. In Jackson recently 80 motorists were arrested on charges of violating the nutomobile laws, in a single day. Every motoriat well knows the speed limit allowed on the State highways of Michigan; which is 35 miles per hour, It is not deemed necessary to call the attention of motorists to this phaae of the law and many arrests for speeding nre recorded on the court files of any county.

There is a provision of the State law which says that automobile license tags must be fastened in a conspicuous place, front and rear. Many drivers are being hailed into court for having them concealed behind bumpers or for allowing them to become mud bespattered so that they cannot be readily rend.

At nny time an nutomobile is stopped on a road, trunk line or coutny, the law says that a white light must show from the front and a red light from the rear. This provision of the law permits the use of what is termed a "parking light" or one light with white front and red glass renr.

The Uniform Traffic Law says that the driver of an automobile upon making n right or left turn, or upon coming to a complete stop, or upon slowing down must extend his arm to warn machines approaching from the rear. The State Police have nproved a system of aignals as follows:

Arm pointing skyward to denote a right turn; arm extended horizontally to denote a left turn; arm pointing toward the road to denote a stop or slowing down. This same system of signalling hns been adopted and approved by the police depnrtments of a number of cities.

Another feature of this same law is the section making it compulsory to stop while npproaching a state trunk line road, the automobiles on the trunk line having the right of way.

On practically every mnin road in the state there is sufficient "shoulder" or unused part of the road to the side of the beaten path, where a motorist can stop his machine to make an adjustment, repair a tire, etc. Failure to pull the machine to one side is a violation of this section.

AN INVESTMENT NOT A DONATION

The Chnmber of Commerce is the only agency through which an ahsolutely unselfish pooling of interests may be realized for the ultimate promotion of individunl selfish ends.

The more business we have, the better able we will be to improve living conditions and to make Charlevoix a more attractive place in which to live; the more attractive city we have, the more likely people are to wnnt to come here and do business here; the more people there nre living here and earning money here, the more business we will have; nnd this means increased opportunities for every citizen of Charlavoix.

If you have stock for shipment, notify us what you hnve at once. Charlevoix Co-Ops.—Adv. 41t1.

THE DAIRY

Best Plan to Get Good Cows Is to Raise Them

Profitnlde dairy cows nny le secured in two ways. First, they may be purchased. This is, no donbt, the most expensive way, but necessary in many cases in order to get a stnrt. In purchasing cows you take chnnces on getting individnals not as good as they look, for often the best judges of dairy animals are fooled in the value of cows. Then, also, there is the chnnce of bringing in diseases snch as tuberculosis, contngions abortion, nnd udder trnnbles, says J. P. LaMaster, chief of the dairy division of Clemson colicge.

The second and best wny to get good profitable cows is to raise them on yonr farm. All dairy cows depend for their value on the inherent tendency to convert feed into milk and on their proper growth and development. That is, they must have well-bred ancestry. Although the cows you now own may be grades and poor grades at that, you can insure the valne of your future herd by breeding these cows to well-bred pure bred bulls.

A well-bred bull is not only a registered bull, but one having a sire coming from a line of high butterfat and milk producers, and out of a dam with a good butterfut record, nothing less than 400 pounds in one year, she also having come from a line of high producing ancestry.

The tendency of the normal cow is to revert to the original wild cow which gave only enough milk for her calf; so unless by selection you increase the ability to produce, you will soon have only boarder cows which will not pay you for the feed they eat or the labor necessary to manage them.

The most profitable system of dairy farming is to have the most of the cows freshen in the fall. In order to do this it is necessary to breed the cows during November, December and January. If you do not have a good bull or do not live near a farmer who owns a good bull to which you can breed your cows, begin now to locate one for your own use. The dairy division of Clemson college will assist you in locating a good bull.

Plan Outlined to Avoid Grassy Flavor in Milk

When the herd is first placed on pasture or is turned into clover or alfulfa, a grassy taste is often caused in the milk for a short time, not only making the milk objectionnble to trade, but affecting the butter taste as well. This can usually be eliminated hy starting the herd on a change of pasture, or a pasture from confinement, gradnally.

Do not leave the herd on the new pasture too long the first day—a few hours in the morning or afternoon, supplementing this with some grain and a dry ronghage such as silage. The silage can best be saved during the time of good pasture, after the cows have gradually been allowed more time in the pasture, as it will mnke a good supplement for poor pastures later in the summer. After a week or ten days, cows producing twenty pounds of milk a day or less will need little if any grain on good pasture. For heavier producers, feed a pound of grain for each six or eight pounds of milk produced per day.

A mixture of 400 pounds of ground corn, 200 pounds ground oats, or bran, and 100 pounds of cotton seed meni is recommended by the Purdue dairy department. Cotlonseed meni is especially good at this time, to produce a firm butter with better quality, as well as to tend to check the laxative effects of a fresh pasture. A liberal supply of salt should he available to herds on pasture at all times.

Ohio Cow Makes Record of Five Sets of Twins

The Ohio Station Bulletin 7 makes note of a cow in the station herd that is reported to have dropped five sets of twins out of seven times calving Twinning has also been rather common in other closely related cows in the herd. The possibility of establishing a family of cows which would produce a high percentage of twins is suggested, hut it is pointed out that of the nine sets of twins recorded six sets were male and freemartin and three were males.

Good Cows Will Always Pay Biggest Dividend

Just because a poor milk-producing cow pays you a return, do not conclude that scrubs pay. This is an unusually productive year for dairy cows, and with cheap feed you should make money on any sort of animal. Good cows will pay you a still greater return.

Let your feet wonder but keep your mind at home.

THE HOT BLAST AIR TIGHT FLORENCE

Why it is the Best Stove on Earth for soft Coal, Slack, Coke, Hard Coal or Wood

No Smoke! No Soot! No Dirt!

EVERYTHING IS CONSUMED

On Display at

Charlevoix Hardware & Electric Co.
PHONE I

Regular Values For Regular Goods

2 pounds Bulk Macaroni	25c
White and Yellow Rub-No-More Soap bar	5c
3 bars of Palm Olive for	25c
4 pounds Sweet Potatoes	25c
Ginger Ale, per bottle	10c
Lard, per pound	15c
Large pkg. Pillsbury's Pancake Flour	50c

Here's where a Dollar means a dollar in purchasing power. We help you save the Dollars.

MARTIN BLOCK
Phones 12 and 142

BARGAIN DAYS

Friday, October 12th to Saturday October 20th, Inclusive

New Stock, Just Arrived Big Reduction On

ALL HATS

$12.00 to $10.00 Hats,	$2.00 off
9.00 to 4.00 Hats,	1.00 off

"STYLE——QUALITY GUARANTEED"

THE HAT SHOP
110 Bridge Street.

In administering estates, when conditions will warrant, we are in a position to advance money if necessary to prevent sacrifice of property by forced sales. An individual in charge might be unwilling or unable to make such advances and could not prevent the property being sold to satisfy claims.

THE MICHIGAN TRUST COMPANY
GRAND RAPIDS

Are You a Courier Subscriber? If not, Why not

CHARLEVOIX COURIER

VOLUME 31. NUMBER 42. EIGHT PAGES COURIER, CHARLEVOIX, MICH., WEDNESDAY, OCTOBER 17, 1923 PRICE $2.00 PER YEAR

SOME FOLKS ARE LAMBASTING US

IT'S WELL SAID THAT YOU CAN'T PLEASE ALL

The Small-Pox Scare Is Over But The Critics Are Still Goiog Strong

We are ducking our heads this week, so to speak, under a mild storm of criticism directed from some quarters at our alleged lack of judgment in advertising to the world the fact that Charlevoix has, or, to put it more accurately, has had a small-pox scare. The ban lifts today on the churches, schools and theatre and the epidemic may be classed as a thing of the past.

The nrgument runs like this. "What's the use of letting the resorters know that we have hsd small-pox in the vicinity. It don't do us any good and may do us a great deal of harm. A good many of these people are sensitlve to anything of this kind and you may have a repetition of the famous water-scare of several years ago. It's poor advertising for the town".

We are going to answer this argument backwards. First let us consider the statement that publication of the facts is "poor advertising". As a matter of fact, is any advertising poor advertising that puts a place on the map. How much buainess has Reno, Nevada, lost through the general knowledge of her divorce activities? Is California any the less popular because they have had an earthquake or two and several widespread conflagrations? How much do you suppose Wilbur Glen Voliva makes out of his comical regulations and restrictions in Zion City? What does the producer of a questionable and risque play welcome iwth open arms? Police interference and denunciationa from the press and the pulpit. Why? Because he knows hia house will be full for the rest of the time his play has to run in that particular community and everywhere else he may take it to.

Supposing they do learn, for instance, in New Orleans, Puducah or London, Ont., that Charlevoix has had the small-pox. They at least learn, perhaps for the first time, that there is such a place. Long after the small-pox impression is passed out of their minds, the peculiar name of Charlevoix, when mentioned in some favorable manner, will produce tbe sense of having been heard before and will hold the attention long enough, perhaps, to excite interest. Interest once aroused, they may be the more easily taught that Charlevoix has other things besides small-pox; beautiful scenery, wonderful climate, fine hotels, unexcelled bath. ing beaches, broad lakes and fishing par excellence; ideas that remain in their consciousness as things of permanence. Put her on the map!

Now, let's take the next statement —that many of our summer visitors are sensitive and would take alarm sbould they learn that we had been visited by the plague. Don't you think, Mr. and Mrs. Critic, that your three months of dealing with our resort friends over the counter and on the street has slightly blunted the keen edge of your perceptions—perhaps the "close up" was too close. Many of the good peoplo who visit us in the summer time are really possessed of quite a high order of intelligence, despite the fact that tbe tired and busy townsman or woman who has stood on his or her feet all day or run their legs off to walt on the resorter or placate bis seeming unreasonableness may often be tempted to think otberwise. They know, perfectly well, that every town in the United Ststes, in these days, following a period of unrestricted immigration sucb as we have suffered in the recent past, is likely at any time to have diseases brought to it—diseases originally bred in the filth of congested districts of the lnrge centers of population, perhaps the very ones in which they themselves spend their winters. Charlevoix is no lode star for disease. In fact, other towns of Michlgan, far to the south of us—Muskegon, for example, are having their troubles with small-pox. Evidently, these towns have not kept their epidemics secret, as we learn of them through the daily press, which is no respector of persons or localities. "Murder will out", ns the saying goes.

Futhermore, they know full well that an epidemic in the fall doesn't necessarily mean one in the summer,

(Continued on page eight)

HOW TO HELP IN FIRE PREVENTION

The Michigan state fire marshal's department has issued the following notice relative to its efforts during Fire Prevention week:

Every year in Michigan we burn up over ten million dollars of property and many livea.

You can help by removing the cause.

Defective chimneys and flues.
Defective electric wiring.
Careless use of kerosene and gasoline . .
Careleas with matches.
Carelessness with cigarettes.
Carelessness with cigars.
Accumulation of trash and rubbish in basements, attics, closets and yards.

Your fire department asks your active aid in their fight for:

Better and safer buildings.
Proper fire fighting epuipment.
Cleaner premises.
Safer school buildings.
Fire prevention in the home.
Fire drills in schools, hospitals and factories.

Act yourself and tell your neighbor to act.

ACCIDENTS WILL STILL HAPPEN

TWO MINOR MISHAPS MARK THE WEEK END

Cow Turns to Beef After Buick Hits Her—Undimmed Lights Agaio Figure

Just to prove that all accidents can't be laid to resorters, aloag with the slump in busineas activities following the busy aummer, comes an increase in the accident toll.

Saturday evening, at about midnigbt a party of Indians, two men and two women, returning from Charlevoix to their home in Bay Shore, were forced off the road in their Ford touring car, at Godbold's "Death" corners, by a big car, without dimmers, approaching from Petoakey, the driver of which never even stopped to learn what damage he had done.

The front end of the Ford was badly wrecked, but none of the occupanta was injured.

Sunday night, at about 6:30 o' clock, a party of four, two men and two women, who gave the name of Mueller and whose license and name plate ahowed that they hailed from La Grange, Ill., struck a cow on the Petoskey road, juat the other side of Greensky Hill. It is not exactly known whether "Bossy" rammed the car or the car rammed her. Anyhow, she was beef after the impact had occured. About $100 of damage was done to the car, a Buick touring model, which had to be towed into Charlevoix. The women of the party were badly scared and shaken up, but otherwise no damage was done to the occupants of the car.

DR. MARTIN LECTURES HERE 22nd

Noted Reformer Will Speak At Congregational Church

A meeting is planned for Monday evening, October 22nd, at 7;30, in the First Congregational church of Charlevoix, with Dr. Renwick H. Martin, noted lecturer and educator, as the speaker. The subject of the address will be "The making of Americans" and the rally will be under the auspices of the local churches and The National Reform Pittsburgh, Pa. -
Association, with headquarters in

As former president of Geneva College, Dr. Martin is widely known for his educational work as well as platform speaking. For the past year he haa been actively connected with The National Reform Association and is one of the speakera now being heard in the present campaign in this state. As the name indicates, the Association is for the purpose of national reform and the work ia conducted along broad but comprehen sive programs. Dr. Martin speaks as the official representative and is receiving the hearty co-operation of the local churches.

Brotber Josiah is coming to the Palace Theatre, Thursday evening, October 25th, at 8 o'clock. Don't miss the fun. 42t2.

GRANGE MEETING TO BE IMPORTANT

HELD IN MUSKEGON ON OCTOBER 23 to 26

Vital Problems of Michigan Farmer will Be Discussed Says Master A. B. Cook

Due to the large number of farm problems that are sure to be discussed, the annual convention of the Michigan state grange, to be held here Oct. 23-26, inclusive is expected to be one of the most important grange meetings ever held in the state, according to A. B. Cook of Owosso, master of the state grange.

Several of the questions to be considered are important not only to the farmer but to the city resident as well, Mr. Cook pointed out. These include a state income tax, and the entire problem of making agriculture in Micbigan a more renumerative proposition for the producer.

The granges, in their convention here, expect to discuss ways of bringing a state referendum on the gas tax and income tax proposals, each of which met defeat in the last legislature. Among other resolutions that will be presented at the meeting, according to Mr. Cook, may be listed the following:

Depriving of all persons who are not tax payers of the right to vote on bond issues; requiring a two-thirds majority for the adoption of any state bond issue.

Registration of opposition to the game commission's steps toward hatching Chinese pheasants and "turning them loose upon the farmers of Michigan."

Registration of opposition to the development of large areas of land by tbe federal government to compete with "our already large agricultural surplus."

Forbidding all hunting, fishing, trapping or any other trespassing whatever on any farm property without the written consent of the owner.

Operation of the state ferry at the straits of Mackinac so that it will be self-sustaining.

The resolution concerning the present economic status of the farmer is to be read substantially as follows:

"Whereas the farmer is far from receving adequate prices for his crops; not enough to pay for seed or for the time and labor expended in growing, therefore be it resolved; that at the convention some time be given to discussion of the question of proper pricea for farms stuffs, and the best methods to procure them."

This resolution will be presented at the opening of the convention by the Shiawassee county Pomonia grange No. 61.

Tuesday, Oct. 23, the opening day of the convention, will be set apart for the address of Master Cook and the reports of other officers. The same evening there will be a discussion of the question, "The Farmer and the Railroads."
Speakers not yet selected will represent the railroads and the farmers.

Wednesday morning's session will provide the opportunity for reports and presentations of resolutions. A business scssion will be held in the afternoon, the annaal banquet being held in the evening.

Thursday morning and afternoon will be set apart for transsetion of business, and the evening will be given up to the exemplification of degrees.

The final business aession, with the election of officers and selection of next year's convention city, will be held Friday.

MISS BELL, MISSIONARY WORKER, SPEAKS

Will Address Local M. E. Society Monday

The local Women's Missionary Society of the M. E. church will meet Monday afternoon at the home of Mr. and Mrs. Charles Arnold, on Dixon avenue.

Miss Bell, one of our district workers will meet with the society and deliver a talk. Every member should be present to greet Miss Bell and the ladies from Boyne City and East Jordan.

Sheep-lined Coats, all sizes and patterns. The coat you should wear is here. Benj. Brown.—Adv. 41tf.

CONDITION OF MICHIGAN CROPS

LATE CROPS IMPROVED BY SEPTEMBER RAINS

But at Same Time Rain Damages Bean During Harvesting—Forest Holds Off

Pastures, late potatoes, sugar beets and some of the truck crops were improved by the September rains. However, the cool and wet weather delayed the maturing and harvesting of late crops. Considerable damage was done to beans in process of harvesting at the time of the rains. A heavy frost occured the middle of September in local areas in northern Michigan and a few eastern counties, stopping further growth of potatoes in the regions affected. The greater part of the State was practically free from frost up to the end of the month and all crops were past harm from that cause according to the October report issued today by Verne H. Church, agricultural statistician and L. Whitney Watkins, commissioner of agriculture.

Corn: The prospective corn crop declined about one and one-half million bushels from that of September 1. Drought had shortened the ears more than suspected and frost injured the crop in portions of a number of counties. The present estimate is 58,774,000 bushels. The Michigan crop last year was 60,716,000 bushels. In a few southern counties, the yield will be equal to or above that of 1922. The entire production of the country is placed at 3,021,454.000 bushels. In 1922, it was 2,890,712,000 bushels.

Spring Wheat: The crop yielded fairly well, showing an average of 16 bushels per acre. However, the total acreage only amoutned to 8,000, giving a total production of 128,000 bushels.

All Wheat: A special inquiry relative to the amount marketed to October 1, showed that only 4, 854, 000 bushels, or 29.5 per cent of the crop had left the hands of Michigan crop in taoi ao a oao ta ta ta tnoaoin farmers by that date. The light crop in Kansas and other western states is encouraging growers to hold for better pricea.

Oats: Correspondents report the average yield of oats as 31.5 bushels per acre, or a total crop in the state of 48,132,000 bushels. The crop produced last year was 49, 434,000 bushels. The quality is very good except in a few eastern and northern counties where a portion of the crop was much discolored while standing in the field late in the season. The United Statea produced a total of 1,302,453,000 bushels this year as compared with 1,215,496,000 in 1922.

Barley: The average yield of barley is 24 bushels per acre, or a totai crop of 3,432,000 bushels. This is slightly less than the 1922 crop which totaled 3,500,000 bushels. The United States' crop is estimated at 199, 251,000 in compariaon with 186,110, 000 bushels last year.

Potatoes: The growth of potatoes was stopped in rather limited localities in northern and eastern counties by a frost in September. On the other hand, rains promoted a rapid growth in other sections and the outlook improved quite materially during the month. The present prospect is for a crop of 32,970, 000 bushels as against 37,842,000 in 1922. The total crop of the United States made a gain in September of nearly 12,000,000 bushels below last year's final estimate. Potatoes on low ground are reported to be rotting in some Michigan fields.

Tame Hay: The average yield of all kinds of tame hay is found to be 1.20 tons per acre, which makes the total crop 3,689,000 tons while last year's crop reached 4,457,000 tons. The Nation's crop is 86,538,000 tons or nbout ten millions less than last year's. The yield of alfalfa is estimated at 2.10 tons per acre which is somewhat less than usual.

Clover Seed: The condition of the clover seed is 70 per cent. Second cutting filled well and the acreage cut is larger than expected earlier in the season. Harvesting is later than usual due to slow maturing, wet weather in September, and shortage of labor. The present condition presages a crop of 140,000 bushels, or 100,000 bushels less than produced in 1922.

Beans: Late beans are being harvested. The yields are not quite as good as from the early crop, and during a part of September rains did considerable damage, causing an increased moisture content and higher percentage of pickage. Results of the October 1, inquiry show an average yield of 11 bushels per acre and an average pick of eight per cent. The yields vary from an average of three and four bushels per acre in the poorest sections to an average of 15 to 20 bushels in the best localities. Individual yields of 25 and 30 bushels per acre have hen reported from several counties. The respective crop in Michigan is 6,248,000 bushels; in New York, 1,526,000; in Wisconsin, 154,000; in Colorado, 1, 360,000; in California, 4,336,000; in Idaho, 990,000; and in New Mexico, 276,000. The United States' crop aggregates 14,936,000 as compared with 11,893,000 bushels produced in 1922.

First Church of Christ Scieotist

Sunday service at 10:45 a. m. subject, "Doctrine of Atonement."

Sunday school at 12 o'clock.

Wednesday evening service at 7:45.

Reading room open Tuesday, Thursdny and Saturday, 3 to 5 p. m. The public is cordially invited to visit our reading room and attead our church service.

DEATH CAME UP-ON HIM QUICKLY

WALLON LAKE FARMER INSTANTLY KILLED

While Hunting His Cows, Grasps Charged Guy Wire on Electric Light Pole

Harry B. Goodwin, for msny years a resident of Melrose Township, died Saturday afternoon near his farm nt Walloon Lake, near the Thomas resort hotel, a victim of electrocution.

Mr. Woodwin was searching for his cows and, in some way, came in contact with a guy wire supporting nn electric light pole. The rain and wind had caused a contact with the live wire nnd the current passed through the man's body and, it is thought, killing him instantly.

One leg was badly burned and a shoulder broken, caused by the falling of the body. Search was made for Mr. Goodwin Saturday night, but he was not found until nearly noon, Sunday. The current was still passing through the body when when he was found.

The funeral services were held Tuesday afternoon at the M. E. church at Walloon, Rev. F. L. Blewfield, Petoskey pastor, officiating. Burial will he in the Greenwood cemetary. A sister, Miss Pansy Goodwin, who made her home with the deceased, and several brothers survive him.

HOME TALENT DRAMA TO DELIGHT US, ALL

To Be Staged at Palace Theatre October 25th

We understand that one of those delightful affairs, at which everybody loosens up their risiblea and has a good time, is coming to the Palace Theatre, on Thursday, October 25th.

The name of this skit is "Brother Josiah" and is said by those who are in the know to he full of joy from start to finish. Local talent will be employed in this little drama, exclusively and the cast of characters, chosen from the young men and women of the town, have been busily prepnring for this three act comedy. in which fun and pathos are beautifully blended.

Brother Josiah, with hia wife and son, pay an unwelcome visit to his very aristocratic brother, Wellington Armstrong, the broker, and the comical situations that develop promise an evening full of enjoyment and laughter for the audience.

Hospital Notes

Mrs. Archie Quick of East Jordan submitted to an operation Tuesday and ia getting along finely.

Last Wednesdny, Mrs. Charles Graves waa operated on at the hospital and is now much improved.

An Indian who figured in n recent accident near East Jordan, in which a car turned turtle, is now in the hospital in a paralyzed conditlon nnn it is thought has a broken back.

Mrs. Bob Weat of Horton's Bay was brought to the hospital Tuesday with an infected hnnd for treatment.

K. OF P. HUNT IS NEXT EVENT

THREE TEAMS WILL COMPETE FOR THE HONORS

Everythiog Goes Except Stealing Chickens and Huntiog Without Liceose

Hurroo! Hurroo! Hurroo! Come hither, ye noble knights who are followers of Nimrod, the mighty hunter and bend your ears to us-ward. Next Tuesday (which will be October 23) is the date set for the annual hunt of Pine Lake Lodge No. 122. The Blues ,the Yellows and the Reds, under the respective, able captaincies of Sir Knights, "Colonel" Hamilton, Fritz Bergman and Ira A. Adams will oil up their trusty shootin' irons and beat the brush, the losers to prepare the eats on Thursday the 25th.

The line-up will be as follows:

BLUES

Colonel Hamilton, Captain; Ray Hamilton, 1st Lieut., Frank Courier, 2nd Lieut., Joe Shores, George Stafford, Washy Washburn, Clarence Withers, Edw. Klooster, George W. Smith, Bill Wallace, Doc. Simmons, Henry Jacobs, Milt Block, R. F. Sloan, Earl Bedwin, Oral Lewis, Charley Marshall, Gus Cellner, Archie Alcock, Bill Bellinger, A. F. Bridge, Bert Carey, Charlie Emrey, George Glados, E. R. Harris, Charley Hyers, Ernest Kibbe, E. C. Lewis, Bill Marshall. John McCann, Bert Noble, Shep Orvis, Vinegar Bill Parmelee, Walt Scott, Dick Shapton, Jr., John Kling, Ed. Shafer, Bill Myers, Earl Shapton, Robert W. Paddock.

YELLOWS

Fritz Bergman, Captain; Jay Adams, 1st Lieut.; Vaughn Orvis, 2nd Lieut.; Sam Alexander, L. E. Benton, Robt. Bonthron, Fred Coon, Hon. W. L. Cowan, R. N. Faulkner, F. M. Glassford, Frank Hammond, B. A. Herman, Elmer Johnson, R. C. Korth, Richard Lewis, F. W. Mayne, Lardie Meech, Sheriff Novak, D. S. Payton, Shanny, Jess Smith, A. J. Usher, P. M. Weaver, Monte Withers, Dave Eckinger, Jones Durance, Doc. Mitchell, Harley Ochs, Cy. Powers, Jim Bogart, Ross Alexander W. S. Richardson, Ken Usher, Mike Hamlin, Jim Simmons, Hugh Nelsen, Jeff Weikel, Leon Kowalski, D. H. Wood, J. M. Harris, Harrison Bedford.

REDS

Ira Adams, Captain; Robert B. Armstrong, 1st Lieut.; Wm. F. Johnson, 2nd Lieut.; Mayor Bergeon, Bob Bridge, H. C. Cooper, R. A. Emrey, A. L. Fitch, W. S. Groves, O. D. Hammond, E. J. Hiller, Chas. Lamphear, Hon. R. L. Lewis, Andy McCail, Jr., Merritt Miller, Eddie O'Neill, A. L. Livingston, George Priest, Dick Shapton, Speck Smith, Will P. Walker, Amos Webster, Jim Wyers, MacDonald, Allen Campbell, Grover Geneit, Guy Eccleston, Emil Nasson, O. J. Hammond, Seeley Pierce, Glen Sanford, Nat Burns, Myer Levinson, Ted Pearl, Charley Curtis, Ray Pearl, Albert Carlson, Bert Staley, C. F. Wood, F. J. Fessenden.

SCORING POINTS

Wild Goose	100
Wild Duck	25
Partridge	15
Snipe	8
Rabbit	5
Bear	1
Red Squirrel (Bounty)	2
Crow (Bounty)	10
Owl (Bounty)	25
Chickens, Stolen, (Fine)	$5.00

Hunting without license 10 days and costs.

M. E. MISSIONARY CONVENTION TO MEET

Petoskey The Place, October 18th And 19th The Time

The Women's Foreign Missionary Convention of the M. E. church will meet Thursday and Friday, October 18th and 19th, at Petoskey. As many local people as can go are urged to do so.

If you have room in your car, just ask someone who haa no car to go, also, and hear aome of the many good things there will be to hear.

Thursday evening, Miss Eva Gregg, now of China, but formerly of Petoskey, will speak. Her work at the relief camps during the last famine is well known and she will bear n messnge of great interest to all.

Electric light globes—Charlevoix Hardware & Electric Co. is the place to buy them.—Adv. 5-tf.

CORRESPONDENCE

IRONTON

Bernie Ward is home on a vacation.

Gib Holland has taken up house room on the Mosher's farm.

The Ladies' Aid will meet with Miss Adams, Wednesday, October 24.

Rev. C. W. Long und wife spent Sunday evening with Miss Adams.

Miss Cecil Berry of Boyne City, is visiting her sister, Mrs. Bridenstein.

Mr. and Mrs. Charles Arnold of Charlevoix, spent Sunday at the Stewart home.

Cecil and Vaun Ogden have taken their mother on an auto trip through southern Michigan.

We believe Ironton is indebted to the Misses Elsie, Ethel and Nellie Ward and their friends for tbe spic and span appearanee of the Grange hall.

S. Woodworth has taken his brother, Vern's place on the ferry for the remainder of the season.

Mr. and Mrs. Sam Alexander and Mr. and Mrs. Ross Alexander spent the week end in Cadillac.

If you have stock for shipment, notify us what you have at once. Charlevoix Co-Ops.—Adv. 41t1.

NORWOOD

Jessie Stafford is apending a few days at home.

Luther Hnnnah is a Norwood visitor this week.

Mrs. Charles Morehouse of Detroit, expected to visit relatives here soon.

George Fox and wife of Kewadin, were Sunday callers at the Stafford homes.

The L. A. S. met this week Wednesday at the home of Mrs. Alden Stafford.

Mrs. Julia Carman is spending a week at the Henry Wngner home in Charlevoix.

Kenneth Pierce returned to Charlevoix Tuesday, after a week's visit at his father's home.

J. B. Kirby and H. Pierce were Sunday eallers at the George Meggison home near Cbarlevoix.

Mrs. Almira Pearl has returned from Californin and was a Sunday caller a tthe William Richardson home.

Ted Pearl and Ivan Holmes, were in our vicinity Monday, calling on relatives and hunting rabbits and partridge.

Albert Parsons and family of Ellsworth, were Sunday guests at the home of Mrs. Parsons' sister, Mrs. Charles Greeley.

Frank Chvatil and family, Ruben Hull and John Nordrum of Charlevoix, were Sunday visitors at the Bud Hull home.

Mrs. William Cowan and Mr. and Mrs. George Light, were Friday evening supper guests at the Frank Richardson home.

Frank K. Brown arrived from Detroit last Wednesday, for an indefinite stay at the home of his fnther, Frank D. Brown.

Mnry Willis, n teacher nt Advanee schol, is spending a week with her mother, Mrs. Cora Willis, during the potato digging vacation.

Hermond Stafford will return to his home in Iowa this week, nfter about nine month'a stay amongst relatives and friends here.

George Lord and the Merrill Richardson family, went to Petoskey Sunday and visited at the home of their daughter and sister, Mrs. Resignol.

Mrs. Carman has received an announeement of the nrrival of a baby girl nt the home of her daughter, Mrs. William Brown of Los Angeles, California. The new arrival is nnmed Roberta Anita.

Last week on Wednesday afternoon, the Ladies' Aid Society met at the school house with Mrs. Cora Willis. After the regular buainess meeting was held, Mrs. Willis gave a very interesting talk all about the institution and school for the blind at Lansing, where she visited during vaeation. Pot luck refresments were served and all had a most enjoyable afternoon.

Sheep-lined Coats, all sizes and patterns. The coat you should wear is here. Benj. Brown.—Adv. 41tf.

BARNARD

Miss Avith Robinson visited at Howard Gornell's on Monday.

John Schaeffer of Grand Rapids, visited relatives in Barnard a few days last week.

Mrs. Peter Block is spending a few days with her aon, Percy Wooley and family of East Marion.

Verna Block visited her grandparents, Mr. and Mrs. Sam Chase and other Barnard friends last week.

Mrs. Charles Cork spent last week with her hrother and family at Ironton, helping care for her mother, Mrs. Phoebe Schaeffer, who is quite ill.

Mrs. Jessie Cushman and son, Robert, of Long Beach, Calif., and Mrs. Norman Smith and her mother, Mrs. Laidlow of Traverse City, visitid at Clyde Smith's on Friday last.

Rev. Paul VanEerden of the 3rd Reform church of Muskegon, will preach at the South Barnard church, Sunday, October 21, and on October 28, Rev. C. Dolfin of Falmouth, will preach at the same place.

Get ready for winter—Buy the wool garments you need rigbt now. We have them. Benj. Brown.—Adv. 41tf.

BAY SHORE

Mrs. Graee Tillotson was home last week, to visit her parents. She is teaching at Cross Village.

Born, to Mr. and Mrs. G. Ferguson, at the Petoskey hospital, October 4th, a 9 1-2 pound boy.

Mr. and Mrs. Henry Hair and C. L. Boak and wife, took dinner at Claud Bowen's at the Loeb Farms, Sunday.

County Agent Haggerman, meet with the children and parents of the Murry school the evening of October 4th, to diseuss school clubs.

About fifty members of the Union Sunday School met at the home of William Gregory for a potluck supper Friday, evening, October 4th.

The Misses Dora, Edith, Iola and master Milo Chew, were home last week and part of this on aecount of school being closed in Charlevoix.

EVELINE

No school this week as it is a potato digging week.

John Nasson's and Ole Neilsen's spent Sunday in Boyne City with fiends.

John Cooper and Will Waiker have been busy the last week hauling lumber to Charlevoix.

Mr. and Mrs. Ernest Cortsen and children of East Jordan, spent Sunday at the Pedersen home.

Mr. and Mrs. Queen who have been spending some time with the latter's mother, Mrs. C. Neilson, left Monday for their home in Ohio.

The neighbor and friends of Caroline Pedersen helped her celebrate her birthday Saturday evening. There were about forty present and all had a fine time.

CLARION

Leo Halmberg of Petoskey was in town Monday.

J. M. Milford and J. W. Colden are in Charlevoix this week.

Mrs. Ruth L. Darrah visited Petoskey friends last week.

Miss Rhea Laidlnn was a week end gueat of Charlevoix friends.

While playing on the schooi grounds Thursday little David Kent fell and broke his collar bone.

Mr. and Mrs. Dan Buckley, and daughter Lucretia, of Walloon are visiting relatives at Pontiac and Detroit.

J. A. Dadgson has sold his house and furniture to Frank Regan and will leave this week for Grand Rapids where he will open a meat market.

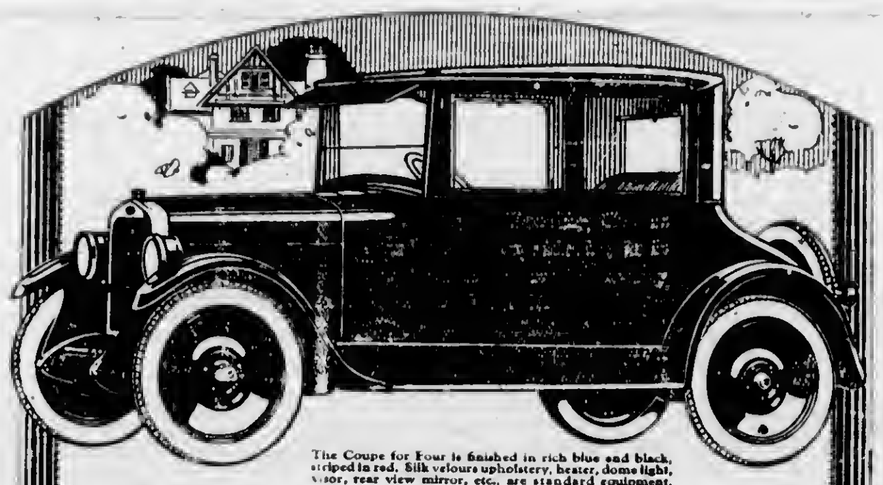

The Coupe for Four is finished in rich blue and black, striped in red. Silk velours upholstery, heater, dome light, visor, rear view mirror, etc., are standard equipment.

What Would You Expect to Pay for a Car So Fine?

Here is a Coupe of rare beauty. It has a luxurious Fisher body—complete to the smallest detail.

It has a brand new, six-cylinder engine—smoother and more powerful, and carrying a 15,000 mile performance guarantee.

It has Four-wheel Brakes—simple, tried and true. Its controls are centralized on the steering wheel—exclusive, and remarkably convenient.

It shows a road performance, under every condition, that amazes the most critical drivers.

What would you expect to pay for this thoroughly fine car? Your guess, if based on previous values, will be wrong—for the price is only $1345 f. o. b. factory.

The Sedan and Business Coupe are just as fine and complete as the Coupe for Four. At $1395, and $1195, respectively, f. o. b. factory, their values are just as convincing. Be fair with yourself and your family. See the True Blue Oakland before you buy.

Prices Open Models f. o. b. Pontiac

Touring Car, $945 Roadster, $945 Sport Touring, $1095 Sport Roadster, $1095

Henry Block, Charlevoix, Mich

The True Blue Oakland "6"

Oakland

Like Looking at the Sun

Looking into one of the huge rotary kilns where the raw materials for cement are burned into clinker is just like looking at the noonday sun.

The terrific heat required makes a glare of light so intense that the glowing flame would temporarily blind you.

But borrow the workman's colored goggles to protect your eyes while you take another look into the kiln. Then you will see a tornado of powdered coal—or gas or spraying oil—bursting into a sheet of sunwhite flame.

Into the other end of the kiln flow the powdered limestone and shale [clay]—the raw materials for cement.

As the slowly revolving kiln tumbles the materials about, they are subjected to gradually increasing heat. During their three-hour journey through this inferno, moisture and gases are first given off. Finally as the powdered materials reach the sunwhite flame, they half melt into glass-hard balls called "clinker." This clinker, an entirely new chemical compound, when finely powdered is portland cement.

Portland cement kilns consume great quantities of fuel—30 pounds of coal or its equivalent for each 94-pound sack of cement. For the whole cement making process the consumption of coal is approximately 50 pounds a sack—more than half a ton of coal to a ton of cement.

PORTLAND CEMENT ASSOCIATION
111 West Washington Street
CHICAGO

A National Organization to Improve and Extend the Uses of Concrete

Atlanta	Denver	Kansas City	New York	San Francisco
Birmingham	Des Moines	Los Angeles	Parkersburg	Seattle
Boston	Detroit	Memphis	Philadelphia	St. Louis
Chicago	Helena	Milwaukee	Pittsburgh	Vancouver, B. C.
Dallas	Indianapolis	Minneapolis	Portland, Oreg.	Washington, D. C.
	Jacksonville	New Orleans	Salt Lake City	

Christmas Cards

Time to Order Now

Our line of Christmas Cards for this season are superior to any we ever had. Practically every design is represented in both Hand Colored and Engraved

Book Your Orders Early

Orders booked early are sure of being filled. If you wait until the last ten days, the line is about sold out and you stand a good chance of not being able to secure the cards you want.

COME IN AND SEE THEM

Make your selections early and the cards you most want will be delivered right on the minute.

The Charlevoix Courier

PHONE 2f1

MOUTAIN DISTRICT

Silos all filled now, let's dig our potatoes.

Miss Annie Currie was a caller at the Jardine home lsst Wednesday.

Miss Clara Seiler and mother were callers in East Jordan one day this week.

Edward Dunlap nrrived Sunday afternoon to spend a few week with his mother here.

Hope everybody has a good time at the Phelps social Friday night. We're all going.

Chas. Hosegood and family were visitors at the Richard Hosegood home on Sunday.

The Sunday school are planning on attending chureb and Sunday school in East Jordan on Sunday next.

Jim Wilson, Jaek Jardine and Bob Wilson pieked apples on Saturday last to make n barrel of cider.

Mr. and Mrs. Jim Murray and daughter, Ellen, were visitors at the Herman Shultz home last week.

Miss Clara Seiler entertained the mothers and pupils of our school last Friday afternoon, her talk was very interesting. She told about the different dresses that the children had and about the odd games they play there then the mothers were given a lunch served by Miss Masche and her pupils.

Take a look at Sporting Goods Windows during
Remington Sportsmen's Week
October 15th to 20th.

THIS week, hardware and sporting goods dealers nere in town and the Remington Arms Company are working together to help you and every other sportsman look around and *enjoy* yourselves.

Dealers are making special displays in hunting and camping equipment; Remington Fire Arms, Ammunition and Cutlery.

These displays are unusual. They are special. They are worth going out of your way to see. Don't miss them!

REMINGTON ARMS COMPANY, Inc., New York City
Established 1816

The New Remington Game Loads

Be sure to see them—the biggest advance ever made in loaded shot shells. Produced as the result of important Remington discoveries about powder. There is a Remington Game Load for every kind of game in this locality. Each one is loaded to give *safe and uniform* velocity, pattern and penetration—the *right shooting quality* for that particular kind of game.

The load pictured above is the *Remington Heavy Duck Load.* It comes in 12-gauge with either No. 4, 5 or 6 Shot and in 20-gauge (the hard hitting 2¾" shell) in No. 6, 7 or 7½ Shot. The velocity, pattern and penetration are *right* for big ducks, and for *long range* shooting when they are flying high. *Sure and safe!*

Remington Game Loads are loaded in the famous Nitro Club *Wetproof* Shells. Here is the complete list:

DUCK LOAD	RABBIT LOAD	SQUIRREL LOAD
HEAVY DUCK LOAD	QUAIL LOAD	SNIPE LOAD
GOOSE LOAD	GROUSE LOAD	DOVE LOAD
BUCK SHOT LOAD	TRAP LOAD	

Powder varies—Remington Game Loads do not!

Remington Metallics

The first successful metallic cartridges ever made were produced by Remington 65 years ago. Practically every betterment in rifle and pistol ammunition has been invented and developed by Remington. *Dependability and accuracy* make Remington Cartridges outsell all others.

Remington Hi-Speed Rifle Cartridges
In .25, .30 and .32 calibres for nearly every standard rifle. Flatter trajectory, greater accuracy, and killing power never before approached.

Remington .22 Long Rifle "Palma" Cartridges
Beyond question the most uniform small bore ammunition ever developed. The super-accurate .22 long rifle cartridges.

Remington Lesmok .22 Longs and .22 Shorts
With the new Remington primer. Developed to give the owner of the .22 a dependable sure-fire load.

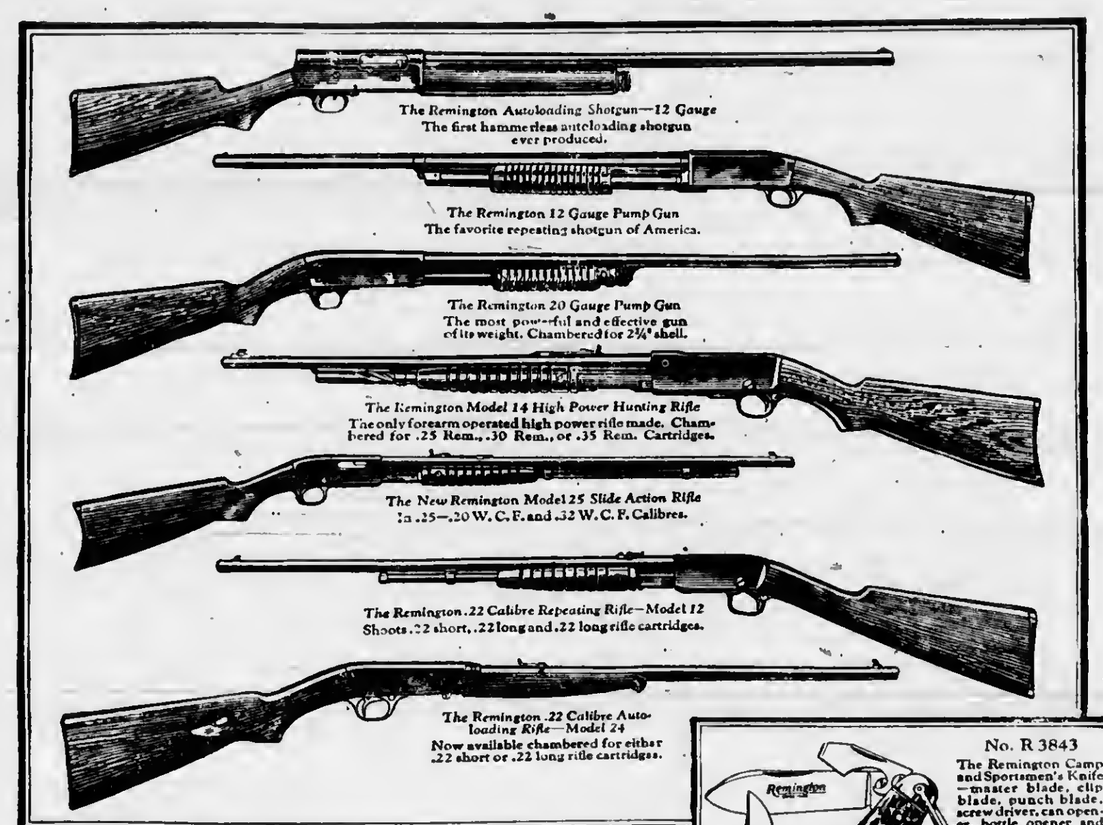

Sportsmen's Knives

Your dealer is showing a variety of Remington Pocket Knives especially designed for hunting and camping use—two of them illustrated here. The finest pocket knives made today—*worthy of the name "Remington."*

No. R 3843
The Remington Camp and Sportsmen's Knife—master blade, clip blade, punch blade, screw driver, can opener, bottle opener and corkscrew.

No. R 1123
The Hunters' Favorite for sticking and skinning—length open—8½ inches. Sticking and skinning blades.

Remington

THE AUTHORITY IN FIRE ARMS, AMMUNITION AND CUTLERY

OF INTEREST TO FARMERS

Suggestions From County Agent Hagerman Worthwhile Your Closest Attention

EVER COUNT CARS AND THINK TAXES?

Have you ever noticed the horde of tourists traveling on Michigan highways? Have you ever atopped to consider how much it would help our highwsy construction and repair costs and how mucb it would ease the taxpayers' burden if these tourists were to pay a two cent gasoline tax, as most of them do at home?

It has been estimated that 200,000 tourists are in Michigan daily each summer. The number is growing as the fame of Michigan's resort country spreads. They come from every state in the Union, and 36 of those states have gasoline taxes for highway construction and upkeep. In Michigan the resident tax payers pay the full shot. Through the Michigan State Farm Bureau, Michigan farmers succeeded in having the legislature pass a two cent gasoline tax last winter, but it was voted by the governor, in face of an overwhelming majority in both House and Senate for the measure.

Do you see what your State Board of Directors sees every day? This is what they said in an informal discussion of tourists and a gasoline tax at their meeting at Lansing, Aug. 22.

Director Fred Smith of Elk Rapids, Antrim County, recently counted 43 cars that passed his place in 15 minutes, and noted that 75 percent of them were cars from other states. They pay no gas tax in Michigan.

Director Tom Price saw 78 cars pass a point in Saginaw county recently and noted that only 17 of them carried Michigan licenses.

Director Elmer Beamer lives at Blissfield in Lewanee County, down near the Ohio line, Ohio folks like the Michigan Lakes for week ends. He observed that out of 37 cars north for the lakes, 25 carried Ohio licenses.

He estimatea that around 1,000 foreign cars make the Michigan lakes through Lenawee County esch week end. They pay no highway upkeap in Michigan.

Director James Nicol of South Haven said that Benton Harbor records often show 1,000 cars an hour on M-11, the main pike to the northern lake resorts. Many of them come from Indiana, Illinois and other states.

Director E. C. McCarty from the Thumb region, lives near Bad Axe. He said that counts kept by road inspectors a few years ago showed 1,000 cars a day traveling a certain road. Today that road often carries as high as 14,000 cars in a day.

Even scattered figures like these show that there should be some means whereby visiting tourists should contribute something to the upkeep of our roads. The gasoline tax is a fair means of collecting such a just contribution. It is also a fair means for proportioning the highway expense upkeep within the state. Farmers are solid on that point.

The Michigan State Farm Bureau its County Farm Bureaus, the Michigan Elevator Exchange and the Michigan Potato Growers Exchange are squarely on record for a two cent gas tax and will continue to work for it.

OVER 4,000 FARMERS SUBMIT 1922 PRODUCTION EXPENSES

Reports from 4,000 farmers in all parts of the country to the department show that, on the average, in 1922 it costs 66 cents per bushel to produce their corn, $1.23 per bushel to produce wheat, and 53 cents per bushel to produce oats. The cost figures include charges for the labor of the operator and his family and for use of the land. Where the price received for the product was less than cost either the farmer did not receive going wages for his time or he did not receive for the use of his land an amount equal to the cash rental value reported, it is pointed out.

The average of producing an acre of corn on 3,400 farms was $23.01. The average yield was 35 bushels per acre, making the cost per bushel 66 cents. The average value of the corn sold was 73 cents per bushel. Of the cost, 52 percent was for man and horse labor in preparing seed bed, planting, cultivating, harvesting, and marketing; 16 percent for fertilizer and manure, 2 percent for seed 23 percent for land rent, and 7 percent for miscellaneous items, such as twine, wear and tear on machinery and storage building, crop insurance, etc. An average of 26 acres of corn per farm was grown.

The average cost of producing an acre of wheat on 2,400 farms was $19.68. The average yield was 16 bushels per acre, making the cost per bushel $1.23. The average sale value of the wheat reported was $1.11 per bushel. Preparation seed bed, planting, harvesting, threshing, and

(Continued on Page Six)

The Florsheim SHOE

For Style Fit and wear you can't beat them.

FALL SHOES ARE HERE

CAMPBELL'S

CHARLEVOIX COURIER

Issued every Wednesday at CHARLEVOIX - MICHIGAN

DuBois & Usher, Publishers
A. J. Usher, Editor and Business Mgr.
Courier Building Van Pelt Place

Entered at the Post Office at Charlevoix, Mich., as second class matter.

Advertising Rates

For advertising rates apply for schedule.

Notices of church or lodge, socials and entertainments, where admission is charged, regular rates.

Obituary poetry, regular rates.

Card of Thanks, 25 cents.

TERMS OF SUBSCRIPTION

One Copy, one year.....$2.00
One Copy, six months.....$1.00
One Copy, three months..... .60

WHAT DOES THE WIFE EARN?

Good-by to the day when man could boast that he had married "the most wonderful woman in the world" and then forget all about how much that wonderful woman was worth to him—in the kitchen and in the management of the household. He is going to be confronted by the cold facts in the form of complete statistics shortly. For Dr. Louise Stanly, new head of the federal home economics bureau, is conducting a survey to find out just how much the wife's services total in cash, figuring on the piece-work basis. In other words, how much does she earn when she bakes a cake, puts up a jar of preserves, or sews the buttons on husband's shirt?

Here is a survey that has been needed for a long time. Many wives—most wives, in fact—have felt that theirs was the hard end of the bargain. But all they could do was quote the old proverb:

"Man works from sun to sun:
Woman's work is never done."

That made as much impression on friend husband as one raindrop does in raising thelevel of Lake Michigan But he will have to sit up and take notice when the "home manager" gets down her little book to show him just how much she has earned in the items of the day's work. Her next question inevitably will be: Where do I come in in the distribution of the family income? It isn't a question of payment towives for their services, but of recognition of their actual money value. For it is an essential step in the establishment of woman'a economic independence.

In another way this survey ought to awaken the "bead of the house." Heretofore his interest has not gone beyond the dining room. Any kind of thing would do for the kitchen. But if he has to pay for services he will be quick to see that he had better invest in equipment that will reduce costa. In other words, he will begin to think of hia home with some of the intensity that he now uses to think of hia office or hia factory. Millwaukee Journal.

BUILD THAT HOUSE THIS WINTER SELL IT IN THE SPRING

The real estate market is always better in spring than at any other time during the year. The home-owning desire is strongest then and less persuasion is needed to bring the prospective home buyer to a definite conclusion. But often the man who wants to buy a home finds that there is a shortage in the spring and that to gratify his desire he must build—a procedure which involves considerable annoyance and delay at a time when every one else seems to be building.

One way out of this difficulty is to have a house ready for snle in the winter time, a practice which is growing in popularity. The work should be started, of course, in the fall, and the excavation made before cold weather sets in. The concrete foundation and the concrete masonry walls can then be built in cold weather with entire safety. The materials for the concrete and mortar should be heated before mixing and the walls protected from freezing until the concrete has hardened. With the building once enclosed the interior can easily be kept warm enough for the workmen to do all else necessary to have the building completed by early spring.

The builder derives a three-fold gain from winter construction; he will keep his crew together during the months of usual idleness; he will realize an earlier return on his investment; and he will have his building ready for sale in the spring when the demand for homes is great est.

MAKES RAPID HEADWAY

Add This Fact to Your Store of Knowledge

Kidney disease often advances so rapidly that many a person is firmly in its grasp before aware of its progress. Prompt attention should be given the slightest symptom of kidney disorder. If there is a dull pain in the back, headaches, dizzy spells or a tired, worn-out feeing, or if the kidney secretions are offensive, irregular and attended by pain, procure a good kidney remedy at once.

Your townspeople recommend Doan's Kidney Pills. Read the statement of this Charlevoix citizen.

Daniel Himebauch, says: "I had n lame back and felt bad a good many times with backache. I was bothered by the weak and irregular action of my kidneys and had to get up three or four times at night to pass the secretions, which were highly colored and contained sediment. A few boxes of Doan's Kidney Pills, bought at Metcalf's Drug Store, fixed me up in a fine way."

Price 60c at all dealers. Don't simply ask for a kidney remedy—get Doan's Kidney Pills—the same that Mrs. Himebauch had. Foster-Milburn Co., Buffalo, N. Y.

The First Thing To Learn

THE first thing a child ought to learn is to save money. It is as necessary to learn to save money as it is to learn to walk, for that is the only way to walk to success.

Charlevoix State Savings Bank

CHARLEVOIX, MICHIGAN

W. S. Richardson, President
A. D. Crimmimns, Vice President
Archie Livingston, Cashier
Guy Eccleston, Asst. Cashier

ADDITIONAL LOCALS

School atarted agnin this morning.

Mrs. Selma Pearl is visiting her father at Central Lake, this week.

Mr. and Mrs. Oakley Hammond, Jr., have moved into the Charles Hamlin cottage on Nettleton street.

Russell Blakeslee returned Tuesday from Chicago and Ypsilanti, to be on hand for the opening of school today.

Mrs. George Tomeraasen has purchased the first Overland "Champion camping aedan to appear in Charlevoix.

Belvedere avenue was opened to the public today. Gentlemen, remember the speed limit is 15 miles peh hour.

George Glndos and family, accompanied by Mr. and Mrs. H. R. Fowler, returned last week from an automobile trip to London, Ontario.

Mrs. Pat Taylor, critic teacher for the County Normal, returned Tuesday from Pickford, Mich, where she has been spending her vacation.

Mr. and Mrs. Robert Sherman Mr. and Mrs. W. J. Stevenson and E. H. Stewart enjoyed a trip to the Canadian Soo, Sunday, returning Monday evening.

The benefit photo-play for the fire department, "The Third Alarm,,, will be shown at the Palace Theatre on next Monday and Tuesday evenings, at the usal time.

Miss LaRue Pennell, domeatic science teacher at the high school, has returned from Lansing, where she spent her vacation at the M. A. C.

Luther McCann and his partner, Bill McCarthy, who left several weeks ago for an auto trip to California, are reported to be at Trinidad, Colorado, unable to proceed on account of snowstorms.

Brother Josiah is coming to the Palace Theatre, Thursday evening, October 25th, at 8 o'clock. Don't miss the fun. 42t2.

We have a large stock of wool socks and mittens and will sell them at surprisingly low prices. Benj. Brown.—Adv. 41tf.

"SYMPATHY STAG" FOR NOVITIATES

Clarence Bridge and Kaye Buttars Are the Subjects

A "sympathy stag" was held at the home of Mr. and Mrs. Robert Bridge, last Monday evening, at seven o'clock, in honor of Clarence Bridge and Kaye Buttars, whose approaching marriages are rumored to oe close at hand.

Those present included Robert Bridge, Robert Morse, Ralph Price, Clarence Wood, Mason Rose, Archie Livingston, W. W. Mitchell, Irving Hallett, George Beeman, Kaye Buttars and Clarence Bridge.

A three course dinner, pronounced a "d——l of a good feed" by one of the appreciative guests (we are quoting his exact words, as the expression unmistakably came from the heart) was supplied by the hostess, Mrs. Robert Bridge, and the party progressed merrily until a late hour when the guests of honor departed, bearing with them the good wishes and valuable (?) advice of their married cronies.

Buy Soo or Duluth Patrick Wool Garments for winter wear. They give the best of service. Benj. Brown.—Adv. 41tf.

METHODIST EPISCOPAL CHURCH

We are glad to get back into church again. The church is the need of the community. The church ought never to be closed unless in case of extreme necessity where the community feels the need of the church, as is her due, greater interest will be shown in what stands for. We have been shut out for two Sundays. One cannot estimate the spiritual damage to the community this has done. Let us rally all and make our interest count for church now. We will show our appreciation. Go to church Sunday.

10:30 worship. Sermon by the pastor, subject, "Christ the World's Need." Special music. Mrs. Constance Gaskin has been secured as choir director. Those who can sing and will sing, meet at the church Friday night, for a sing sing.

12:00 Sunday School. For this session commit to memory Joshua 1.8. The pastor is able to give special attention to Sunday School now. Not having to go to Barnard he will teach the pastor's Sunday - School class. Ask about it. Perhaps you may be in it.

6 p. m. Epworth League. Splendid opportunity for training of young people. Encourage the leader and be present to take part in the service.

7 p. m. Worship. Pastor will preach, subject, "Confession an essential factor in Spiritual Growth." Good singing. Hear the sermon.

Thursday Prayer Meeting at 7:30 p. m. The lesson is in the second chapter of Mark. Read it.

Friday Choir rehearsal at the church.

Brother Josiah is coming to the Palace Theatre, Thursday evening, October 25th, at 8 o'clock. Don't miss the fun. 42t2.

CONGREGATIONAL CHURCH

Sunday 10:30 a. m. Call to worship" sermon by Rev. Clarence W. Long, subject, "The Soulin Religion."

Sunday 12m. Church school. A. F. Bridge, superintendent; now is the time to show your colors. Lift high the banner of Christ.

Sunday 7 p. m. call to worship. Sermon by Pastor, subject—"Young People and the Church."

Midweek meeting Thursday 7 p. m.

Mrs. S. A. Cornell entertains the Missionary Society Friday 2:30 p. m. leader Mrs. Walter Rodger. Subject—"India"

Dr. R. H. Martin of Pittsburgh Pa. will lecture in the church on Monday evening October 22, subject, "The Making of Americans." Seats Free. You are invited.

Equip your cars with Goodyear Tires while the price is at rock bottom. Benj. Brown.—Adv. 40tf.

RUTS

The world is full o' ruts, my boy,
Somer shaller and some deep;
An' every rut is full of folks as
High as they can heap.
Each one that's growlin' in th' ditch
Is growlin' at his fate,
An' wishin' he had got his chance
Before it was too late.
They lay it all on some one else, or
Say 'twas just their luck—
They never once consider that 'twas
Caused by lack o' pluck.
But here's the word o' one that's lived
Clean through from to soup to nuts
The Lord don't send no derricks round
T' hist folks out o' ruts.

Buy Soo or Duluth Patrick Wool Carments for winter wear. They give the best of service. Benj. Brown.—Adv. 41tf.

Advertise in the Courier. It pays.

HAVE YOUR CHILDREN CLOTHED RIGHT

By Wearing

CADET SCIENTIFIC STOCKINGS

The Hose with the "GUARANTEE."

The Hose with "SCIENTIFICALLY" Strengthened Knees, Heels and Toes.

There will be NO NEED of setting up late to darn their Hosiery for:- "When they wear CADET-- and do not give satisfaction, send them back and get a new pair free."

50 CENTS A PAIR

M. A. Levinson & Co.

WE ARE READY FOR THE COMING COLD WEATHER Are You?

We've made every preparation for the winter months, when warm woolen clothing is needed, by filling our shelves with just the articles you will need. We are well stocked with cold weather wearing apparel such as

Soo and Patrick Wool Shirts and Pants Sheeplined Coats Sweaters, Mackinaws, Gloves, Mittens Socks and Underwear.

We bought when the market was right with the consequence that we have many exceptional values for you. We have your size in all lines, and extend you an invitation to look over our stock and select what you need while the line is complete. You'll need them—why not buy now.

BENJ. BROWN AUTO SALES

Home of Goodyear Tires Charlevoix, Michigan

CO-OPS

Thursday and Friday, October 18 and 19, we will be loading a car of apples of standard varietes.

MEMBERS

Please call at our office for grading instructions before delivering shipments to warehouse.

If interested in shipping Live Stock, notify us what you have within a few days from this date.

CHARLEVOIX CO-OPERATIVE ASSN.

PHONE 73

Save Your Pennies

Trading at this store results in the saving of many a penny, nickle or dime. The careful housewife is taking advantage of this opportunity, and buys where her money goes the farthest. Join the many who make this market their trading place.

FOR THIS WEEK END

Picnic Hams, Lb.....15c
Sausage, 2 Lbs. for.....25c
Hamburger, 2Lbs. for.....25c
4 lbs. Lard for.....50c
Fresh Fig Bars per pound.....15c

Saturday's prices on Dressed Chickens will be right. Place your orders early. Watch windows for Special Saturday offerings.

Brady & Shapton

No Credit No Delivery No Phone

CORSETS and GIRDLES

These special prices will be of profit to Friday and Saturday shoppers.

Back Lace Corsets, regular price $1.00, 1.25, 2.00, 2.50, 3.00, 3.50, 4.00, 4.50.

Front Lace Justrite and Roberta Regular price $2.00, 2.50, 3.00, 3.50, 4.00, 4.50 and 5.00.

Girdles $2.00, 2.50, 3.00 and 5.00

$1.00 Corsets for	79c
$1.25 Corset and Girdle	$1.00
$2.00 Corset and Girdle	$1.65
$2.50 Corset and Girdle	$2.10
$3.00 Corset and Girdle for	$2.50
$3.50 Corset and Girdle for	$2.90
$4.00 Corset and Girdle for	$3.25
$4.50 Corset and Girdle for	$3.75
$5.00 Corset and Girdle for	$4.00
7 Bars Maseot Soap 25e, 33 Bars for	$1.00
7Bars Hammer Soap 25c, 33 Bars for	$1.00
Eeonomy Matches 5e Box, 7 Boxes for	25c
Hammer Matches 1e Box, 12 Boxes for	10c
7 Dozen Clothes Pins	25c
Elm Clothe Baskets for	69c
Washboards 50c and	69c
3 Lbs. Sal Soda for	10c
Large Bottle Bluing for	7c
6 rolls 5e Toilet Paper for	25c
3 rolls 10e Toilet Paper for	25c
2 rolls 15e Toilet Paper for	25c
Galvanized Pails 25 and	30c
Large Tin Milk Pails for	50c
Granite Stew Kettles or Pails for	69c
Granite Tea Kettles or Coffee Pots for	69c
Kettles, Covered Combinettes, each	69c
6 bars 5e Toilet Soap for	25c
3 bars 10e Toilet Soap for	25c
3 lbs. No. 101 Santoes Coffee	$1.00
Good Jap Tea for	50c

A. E. MASON

LOCAL NEWS BRIEFLY TOLD

Get the Habit—Read the Courier

Miss Anna McCann was visiting in Petoskey, last week.

Robert Messenger, of Ironton, was in town Monday on business.

B. A. Clark, of East Jordan, was in town Saturday on business.

Franklin Sears and wife visited the fox farm at Traverse City, Sunday.

J. W. Golden, of Clarion, Michigan was in town, Monday, on business.

James Green of Boyne City, was a business visitor in the city Saturday.

Mrs. F. O. Barden, Jr., of Boyne City, was in town, Friday, on business.

Curtiss Dunham, of Adrian, was a business visitor to the city, Saturday.

Frank Left, of Beaver Island, was here Monday, with his tug, the A. M. Link.

Hugh Boyle and Jack Gardiner, of St. James, were in the city, Friday, on business.

The county clerk reports 135 small game licenses issued up to Monday night.

Rev. Clarence W. Long left Monday morning for a business trip to Grand Rapids.

Bert Taylor is taking a vacation from his work at Martin Block's store this week.

The steamer "Griffen" passed through here on her way to Boyne City, Sunday night.

Francis Donlevy, of St. James is in the city this week, waiting for repairs on his boat.

Clarence Bridge and Kaye Buttars left Tuesday by automobile for New York, on a two week's visit.

Rudolph C. Korth and wife left Thursday to visit relatives in Nebraska and other western points.

Capt. Joseph Valier, wife and son, of St. Ignace, were in town Thursday of last week.

Mrs. Isabelle Hiller left Friday for Ionia, called there by the death of her sister, Mrs. Agnes Holcomb.

H. A. Craig made a business visit to Central Lake, Monday, in the interests of the Argo Milling Company.

E. E. Cross and Clare Webster, accompanied by their wives, drove to Traverse City, Sunday and returned.

George Weaver and wife left last Thursday for Lansing and Grand Rapids, where they will visit their daughters.

Henry Wood, reports from a Detroit hospital state, is doing fine and will be out again and around again in about a week.

DeForrest Wood and wife, accompanied by Mrs. Wood's daughter, Miss Henrietta Baldwin, drove through to Jackson, Tuesday.

Captain Peter Ance, of the U. S. Lightship service, who has been stationed in Wisconsin waters this summer, has returned to his home here.

Hear Dr. Renwick H. Martin, of the National Reform Association speak on "The Making of Americans," at the Congregational church next Monday evening, at 7:30 o'clock.

Miss Anna Hansen returned to her home in Chicago, Sunday evening, after spending a week on Garden Island, visiting relatives and friends.

Mrs. Lena Levinson, accompanied by her daughter, Miss Ida, left a couple of weeks ago for Detroit, where they will spend the winter months.

Services at St. Mary's R. C. church, which have been held at the hours of six and nine o'clock all summer, are now on the fall schedule of eight and ten.

Mr. and Mrs. A. E. Edwards, accompanied by Mr. and Mrs. Arthur Edwards and William Brown, motored to the Soo, a week ago last Thursday.

The county clerk's office will continue to sell auto licenses up to November 1st. After that date, owners of automobiles will have to apply to the state office.

Mrs. Flora M. Lewis and grandson, Louis Greenman, left Tuesday with Mrs. Lewis' sister, Mrs. Frank Kenyon, to spend a week at the latter's home on Mackinac Island.

Mrs. Henry Partridge left via train, last Wednesday, for Detroit, where she is visiting relatives. Her husband left here in his car Monday morning to return with her.

Pauline Cheney, daughter of George Cheney, of St. Louis, Mo., returned to her home in that city, Sunday night, after spending the summer here with Mrs. Louis Allard.

Henry Cooper, county treasurer, who has been laid up for several weeks at his home in this city, is now somewhat improved and expects to be back on the job again, shortly.

Mrs. Dexter Cushman and little son, Robert, left Tuesday for their home in Long Beach, California, accompanied by Mrs. Cushman's brother, Allen Shapton, who drove them through as far as Grand Rapids.

Mrs. H. D. Smith, wife of the proprietor of the Fisherman's Paradise, at Bellaire, accompanied by her daughter, Miss Lera Smith and Mrs. C. M. Orcutt and Cyrus Glass, took dinner at the Hotel Charlevoix, Friday.

Former county clerk, Richard Lewis, of East Jordan, was in town, Saturday, suffering from a severe attack of the hunting fever and looking for company in his misery. He wouldn't have had to look farther than this office.

The small daughter of Robert Wexstaff of this city fell from her bicycle, last Friday, breaking her arm in about the same place she fractured it a year ago. She is now under the doctor's care.

Miss Marguerite Brown, of Charlevoix, is enrolled as a freshman in Alma College. The records show that there has been an increase of enrollment of more than 14 per cent over that of last year.

Hon. Thomas Meggison, of Central Lake and his son, Harold, who is enjoying a vacation from his duties at the Fessenden Drug Store, left this mornnig for Newberry in the Upper Peninsula, to shoot the wily partridge.

The painful matter of the skunk in Crane's basement, mentioned last week, has been referred to the chairman of the city council's committee on orders, who reports the complete failure of his expert experiment, the subject having since died.

Whose been reading H. G. Wells lately? Now we hear that an airplane from Selfridge field is coming up here to spray the town with smallpox disinfectant. Funny how monkeying with a new radio outfit will affect some people's minds, isn't it?

Archie Lemieur left Tuesday for Detroit, on the first lap of a journey to Cincinnati. E. L. Denny, of Bellaire is taking his place in Sam Rose's barber shop. Mr. Denny worked here for Mr. Rose some nine years ago, and will be remembered by the old timers.

The annual meeting, with election of officers, of the Woman's Missionary Society of the First Congregational church will be held at the home of Mrs. E. E. Cross, Petoskey Avenue. This week, Friday, at 2:30 o'clock, p. m. All members are urged to be present.

Mr. and Mrs. Bergeon and family accompanied by A. F. Rollins, motored, Sunday to Traverse City, where they were guests at dinner of Mrs. Bergeon's sister and Brother-in-law Mr. and Mrs. Frank Kephart. Mrs. Bergeon and little son, Armiston, will remain there for the week.

Hon. William J. Pearson, of Boyne Falls, has gone to Pontiac, called there by the death of his sister. W. J. Gallagher, Sr. has been appointed in his place to serve as chairman of the board of supervisors, which is now in session at the court house, following a week's adjournment.

L. E. Crandell and wife returned Friday night from an extended auto trip around the Great Lakes, visiting points in Wisconsin, Minnesota and Illinois. The wife and child of their son, Verl, returned with them and will make their home here this winter, where Verl Crandell expects to join them before long.

Mrs. Will Marshall, who, as delegate from the local chapter, attended the Eastern Star convention at Grand Rapids, last week, returned to this city, Thursday. On her way home, she visited in Muskegon at the home of Charles Gonser and wife, former well-known residents of Charlevoix.

Joe Shores, of this city, has recently received from his son, Captain "Mike", of Gloucester, Mass., a very fine wolf-hound, answering to the name of "Bruno." The pup is six months old and it is likely that he will have a chance, soon, to show what kind of a wolf-hunter he is, as Joe intends taking him into the U. P. before long.

Kenneth Jacobs and wife, who have been spending a few days in the city visiting their parents, Mr. and Mrs. Henry Jacobs, left Tuesday for their home in Detroit. Mr. Jacobs was married on the 10th of this month to Miss Esther Koyman, of Grand Rapids, in that city, and has a responsible position as buyer for a firm of painters and decorators in Detroit.

Penny social at the Phelps School House, Friday evening, October 19, at 8 o'clock. Proceeds to be used toward a victrola for the school. Everyone invited.—Adv. 41t2 pd.

COURIER BARGAIN COLUMN.

Courier Want Advs. are One Cent per word per insertion. Minimum charge is 20 cents per insertion, for anything under 20 words. All Want Advs. are strictly cash in advance except to those who have ledger accounts. Please remember this when sending in your copy.

LOST

LOST, STRAYED OR STOLEN: Bay mare; from Fred Seymour's pasture on Route 4, Norwood road, Sunday morning. Notify Charles Faculak, Route 4, Box 50, Charlevoix.—42t1 pd.

FOR SALE—MISCELLANEOUS

FOR SALE—Fur coat. Inquire of H. Bedford, 111 Park Avenue, Charlevoix, Mich.—42t1pd.

FOR SALE—Gent's bicycle, in good running order, 2 good tires, one rim new, price $8.00. Inquire 411 Bridge St. 42 tl pd.

FOR SALE—Winter Apples, 25c per bushel—you can pick them yourself. Geo. Meggison, Charlevoix, phone 167 f5.—42t2.

FOR SALE—Flat bottom row boat: $10.00. Good condition. Campbell Boot Shop.—41t2.

FOR SALE—Shingles, second hand doors, windows, lath, siding and miscellaneous building material. J. M. Saunders, phone 165.—Adv. 52tf.

FOR SALE—LIVE STOCK

FOR SALE—one extra good, registered Hamnshire buck; fine breeder; two years old. Price $25,00 a bargain. Loeb Farms 41-t2

FOR SALE—Registered gray Durham bull, four years old and gentle. Apply to H. E. Cobelentz, Rt. 2, or phone 117f11. 39tf.

FOR SALE—Eleven cows, test from 3.4 to 5.7. Antoine Sharrow, R. F. D. No. 4, Charlevoix, Mich.—Adv. 35-tf.

FOR SALE—CITY PROPERTY

FOR SALE—9 room house, bath, lights, 2 lots. Inquire Sanitary Engineering Company, Charlevoix.—42t2.

FOR RENT

FOR RENT—2 or 3 rooms for light housekeeping, with use of bath, Inquire 906 Bridge St. 41t2.

WANTED—MISCELLANEOUS

WANTED—To hear from owner having farm for sale in Charlevoix county. Warren McRae, Logansport, Ind. 39t5pd.

WANTED, LAND

I WILL BUY any tract of improved or unimproved Northern Michigan land; prefer property with lake frontage. What have you? Send full details, plat, legal description, lowest price and terms in first letter. H. J. Dewey, 417 Valentine Bldg., Toledo, Ohio. 39t4.

HELP WANTED

WANTED—Men for work in our new factory. Steady work for the year round. Apply at once. Gibson Refrigerator Co., Greenville, Mich. 40t4.

WANTED—Girls and Women for steady employment, experience not necessary, good wages to biginners with advancements. Board and room procured at Company's Dormitory at $4.00 per week. Apply at Western Knitting Mills, Inc., Rochester, Mich., 41-t2

WANTED—Men or women to take orders for genuine guaranteed hosiery for men, women, and children. Eliminates darning. Salary $75 a week full time, $1.50 an hour spare time. Cotton, heathers, silks. International Stocking Mills, Norristown, Pa.—Adv. 37-t10 pd.

Fully Satisfied in Each and Every Transaction

This is the universal expression of our customers. The public enjoys service—that's why we have their confidence.

Mike's Grocery

PHONE 111

J. L. CRANE

SPECIAL Sale

CONGO RUGS

Without Border

These are 6x9 size

Regular price of 6x9 Rugs is $9.00

We Offer these at

$4.14

HARVEST TIME—

Sell us your Hay, Wheat, Rye, Barley, Beans, Buckwheat and Oats.

PAYING CASH GIVING HIGHEST MARKET PRICE

Argo Milling Co.

Flour—Feed—Fuel

NEW PALACE THEATRE

ATTRACTIONS FOR THE COMING WEEK

FRIDAY, OCTOBER 19th

Wm. Fox presents Charles (Buck) Jones in "SNOWDRIFT." A story of the Northwest and a glorious fight for life in the Yukon Gold Fields. Thrilling action set amid the frozen hills of Alaska. Also a comedy.

SATURDAY AND SUNDAY, OCTOBER 20-21

Paramount presents "THE GO-GETTERS." Here is a high-geared, six-cylinder lover for you. Starting with nothing but his nerve, winning a million dollar girl and a job. In a romance that sizzles. From the story by Peter B. Kyne. The breeziest and funniest of all the famous Cappy Ricks stories, and a Larry Semon two reel comedy "THE SPORTSMAN."

MONDAY AND TUESDAY, OCTOBER 22-23

Benfit Show for the Charlevoix Fire Department. The outstanding century photo-dramatic sensation, "The Third Alarm." A gigantic feast of romance, humor, thrills. Then the crashing climax that will lift you bodily from your seat. Then the most staggering thrill ever swept across the screen. Then the stunning tribute to as brave a body of men as ever trod the surface of the earth. And a two reel Buster Keaton comedy "THE ELECTRIC HOUSE." Come out and see a good show and give the fire boys a boost.

WEDNESDAY, OCTOBER 24

William Fox presents a special production "SILVER WINGS" with Mary Carr in eight big smashing reels. Pronounced a success from every angle during a three month's run at the Appollo Theatre New York. Replete with Thrills! Laughter! Entertainment. If you want to see one of the cleanest, finest pictures you have ever seen don't miss this one. And the fifth chapter of "AROUND THE WORLD IN 18 DAYS."

Let The COURIER Sell IT for YOU

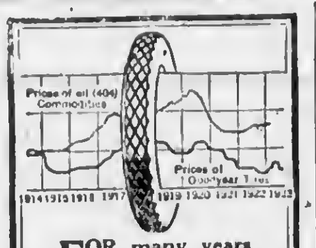

FOR many years now, Goodyear Tire prices have been kept consistently lower than the average price level for all commodities, as you see from the above chart. At the same time, Goodyear quality has been consistently bettered. Today, Goodyear Tire prices are lower than in 1914, and Goodyear quality is the highest ever. This is a good time to buy Goodyears.

As Goodyear Service Station Dealers we sell and recommend the new Goodyear Cords with the beveled All-Weather Tread and back them up with standard Goodyear Service

BENJAMIN BROWN
Charlevoix, Michigan

GOODYEAR

OF INTEREST TO COUNTY FARMERS

(Continued from page three.)

marketing took 46 percent of the cost land rent, 25 percent; fertilizer and manure, 12 percent; seed, 9 percent; and miscellaneous costs 8 percent. An average of 57 acres of wheat per farm was grown.

The average cost of producing an acre of oats on 2,600 farms was $13.40. The yield per acre was 33 bushels, and the cost per bushel 53 cents. An average selling price of 48 cents per bushel was reported. Fifty percent of the cost was for man and horse labor, including aeed-bed preparation, planting, harvesting, threshing and marketing; 8 pereent for fertilizer and manure; 7 per cent for seed; 27 percent for land rent; and 8 percent for miscellanous costs. Twenty-four acres of oats were grown per farm.

NEW EXPLOSIVE TO BE DISTRIBUTED

Having distributed aome 12,000 pounds of picric acid, a surplus war explosive, among the states for road building and land clearing work; the Bureau of Public Roads is now about to begin the distribution of approximately 18,000,000 pounds of sodatol, a product made from surplus war material. The contract for preparing cartridging, and shipping sodatol has been awarded to E. I. Du Pont de Nemours & Co. Shipping will be begun from Barksdale, Wis., by October 1. It is expected that later it will be available for shipmeat from Repauno, N. J.; Ashburn, Mo. Louviers, Colo., and Du Pont, Washington.

Sodatol is a high explosive made by mixing trinitrotoluene (T. N. T.) and sodium nitrate. It is prepared for use in double-dipped paraffined cartridges weighing about 7 ounces. The oartriges are packed in wooden boxes, each containg 50 pounds of the explosive. While it is more sensitive than (T. N. T.) or picric acid, there is no danger whatever in handling it, provided that the ordinary care used in handling dynamite or other explosive is used. It will burn without exploding at least, in small quantities and should not be exposed to fire or flame.

So far as ordinary handling is concerned, sodatol has no toxic effects It can be used in any open-air blasting operations and will not cause headaches, stain the hands, nor cause other ill effects. A cartridge of sodatol, as it has been prepared for distribution, weighs about 7 ounces and is equal in strength for agricultural blasting to the usual cartridge of dynamite, which weighs 3 ounces. That is in a 50 pound box of dynamite there are 100 cartridges, while in a 50 pound box of sodatol there are about 120 cartridges, each one of which is equal in strength to a cartridge of 40 percent dynamite. Sodatol is a aonfreezing explosive and will give good results at all ordinary temperatures.

On account of the high freight charges on explosives in small lots, shipments of sodatol can not be made by the department in less than carload lots. To prevent this material from falling into the hands of speculators, no one is permitted to secure more than 1,000 pounds. In esch state, where there is sufficent demand to warrant it, some State agency, usually the State agricultural college, handles the distribution within the state. The same agency handles the distribution of the blasting caps. Information as to what agency is handling the distribution in any state can be obtained from county agricultural agents or from the state agricultural college. The department orders for agricultural can not accept individual orders for either sodatol or caps.

There is no charge for the explosive itself, but the cost of preparation and the freight charges must be paid by the conaumer. These costs are not necessrily different in various parts of the country, but, in general, they amount to about one-third the cost of an equivalent amount of dynamite.

$2.00

in trade to the Farmer bringing in the largest potato before **November 1st** The winning potato will be exhibited in window

CAMPBELL BOOT SHOP

STORAGE FOR RENT IN THE D. M. FERRY BUILDING.
W. E. PARMELEE
Phone 123

BUSINESS CARDS

ROBERT F. SLOAN
Civil Engineer
230 Bridge Street
Charlevoix -- Michigan

R. B. ARMSTRONG
PHYSICIAN AND SURGEON
Special Attention to Diseases of Eye, Ear, Nose and Throat
Priest Bldg. Phone 255

DR. F. F. McMILLAN
Physician and Surgeon
Office above Postoffice
Phone 17
Charlevoix :: Michigan

A. L. FITCH
ATTORNEY AT LAW
County Bank Building
Phone 48
Charlevoix -- Michigan

Virginia Ryall, Brown, D.C.
CHIROPRACTOR
P. O. Building Phone 347
Charlevoix, Michigan

WORTH REPEATING

When H. D. Lute resigned as secretary of the Nebraska Farm Bureau Federation he penned a "Swan Song" which is a classic in farm organization literature. He declared:

"As I leave the work but not the organization I can only express my faith as follows:

I BELIEVE

"That the farmer can secure the recognition to which he is entitled through co-operation.

"That farm organization leaders must PRACTICE co-operation among themselves as well as PREACH it to individuals.

"That the Farm Bureau has sold Agriculture to the Nation more effectively than was ever done before.

"That the Farm Bureau is on the right track aad is the one farm organinzation that promises to secure results in more than a local way. Results in legislation lower freight rates aad other improved conditions speak for themselves.

"That a Service Organization is absolutely essential to the farmers cause and that when he ditches that or fails to support it, he lays the foundation for a tenant peasantry for posterity.

"That Co-Operative Marketing by commodities under contract and on a National Scale, supporting and supported by an overhead general service organization, are imperative if the farmer is to receive a just return.

Good night,
(Signed) H. D. Lute.

Uae Hygrade gas filled electric light globes. Everybody is talking about how long they last. Any kind you want. Charlevoix Hardware & Electric Co.—Adv. 5-tf.

If some folks spent a little less time growling about high prices, and a little more reading the advertisements in the Courier announcing special values, they would come out better.

COUGHS

Every few hours swallow slowly a quarter of a teaspoonful of Vicks. Also melt a little in a spoon or a tin cup and inhale the vapors arising.

VICKS VAPORUB
Over 17 Million Jars Used Yearly

INTERESTING BITS OF INFORMATION CLIPPED FROM OUR EXCHANGES

A dog at Grand Rapids is said to have bit a coal merchant. From the little we can learn, it had always been a very nice dog, and did not deserve this.

No loss without some gain. The Traverse City man who lost the $25 he had saved up to buy a heating stove now won't have to buy coal to burn in it.

A Sault Ste. Marie wife charges that her husband pulled her hair while she was praying. Even under such circumstances, of course, a woman should remain pious, and merely pray for a club.

"Go to bed early, arise early, and chew plenty of tobacco if you would have a long life," is the advise of a 96 year old man at Port Huron. But it is so hard to learn to go to bed early and arise early.

What, inquires a Wayne lady, is the proper resort when some young smartie addresses you, "Good morning, Glory?" Why, just wait your opportunity, and asy, "Good evening, Primrose," or "Good night, Shade!"

A federal prohibition agent is credited with the statement that Lansing is the wettest capital in the United States. And, under our republican form of government, representatives can be elected only from Michigan.

Bad eyesight is often the cause of criminality, in the opinion of an expert who has been apeaking in this state. Yes, some poor fellows have such bad eyes that it is almost impossible for them to tell your property from their own.

"Restaurant man didn't eat his own food, says a Pontiac headline. We have faith, however, that justice will overtake him at last.

A trap-drummer in a Kalamazoo orchestra bagged seven ducks on Long Lake one afternoon. It is often the case that a trap-drummer as a duck hunter, is an excellent musician.

After a lot of work, yeggs blew open a safe at Sault Ste. Marie but found it empty, the proprietor having taken $1,000 to the bank a few hours before. Yeggs, that is, with the "Y" left off.

Students in a Traverse City high school park their cars so thickly along the street that it is impossible to pass. Mere students. And in some districts the grown men can hardly do that.

The owner of a Big Rapids factory, calling at the place in the evening, discovered a tramp inside, hard at work washing his clothes and getting himself all spick and span for the next day's rest.

A Lansing company that manufactures cider mills reports an unprecedently large demand for them, and the inference is that consumers are preparing to lay in a goodly supply of sweet cider and vinegar and everything.

A Michigan man sent 4,000 love letters to a girl in the course of 4 years, and then failed to get her. Even the threat to make her go to the expense of hiring a train of trucks and returning her his letters had no effect, we understand.

A workman at Grand Rapids was only slightly injured when the sledge hammer wielded by a fellow workman slipped and hit him on the head. X-ray examination of the hammer shows that it also, will probably be as good as ever.

ASSN. SHOWS RAPID GROWTH

(Continued from page 7.)

pounds of fat, 640 pounds of milk, 4.14 per cent test, and $9.28 net profit per cow. The next in order are: J. W. Drenth, Ernest Loehne, George Rubingh Russell Burns and John Tornga. On an sverage each cow in the association produced 456 pounds of milk at an average test of 4.22 per cent, 19.3 pounds of fat and made a net profit of $5.17. Each cow returned $2.77 for every dollar expended for feed, and it cost 15c to produce a pound of butterfat and 64c to produce 100 pounds of milk.

Compare these figuers with the month of August, when each cow produced 466 pounds of milk at an average test of 4.24 per cent, 197 pounds of butterfat and made a net profit of $4.15. Each cow returned $2.41 for each dollar expended for feed and it cost 15c to prdouce a pound of butterfat and 63c to produce 100 pounds of milk.

AT THE MOVIES

"The Go-Getter" Thrilling

There is much that is unique and thrilling about the latest Paramount Cosmopolitan production, "The Go-Getter," which will be shown at the Palace Theatre next Saturday and Sunday. T. Roy Barnes, in the leading role of Bill Peck, a war "vet working for the Ricks lumber Company, has a hard time getting re-established after his discharge from the army, but "the only girl in the world" arrives in time to see that her father takes care of him. Naturally Bill falls in love with Mary (Seena Owen) at first sight, and what paces he doesn't have to go through to satisfy her father that he is worthy of her aren't worth mentioning.

The original story, by Peter B. Kyne, is especially auited for the screen, and in writing the scenario, John Lynch has brought out to perfection all of its fine points. Along with Mr. Barnes and Miss Owen William Norris, Tom Lewis and Louis Wolheim are featured players.

Statement of the Ownership

Management, circulation, etc., of the Charlevoix Courier, published weekly at Charlevoix, Michigan, required by the Act of August 24, 1912.

Editor—A. J. Usher, Charlevoix, Mich.

Managing Editor—A. J. Usher, Charlevoix, Mich.

Business Manager—A. J. Usher, Charlevoix, Mich.

Publisher—DuBois & Usher, Charlevoix, Mich.

Owners—A. J. Usher, Charlevox, Mich., George M. DuBois, Charlevoix, Mich.

Known bondholders, mortgagees, and other security holdera, holding 1 per cent or more of total amount of bonds, mortgsges, or other securities—None.

(Signed) A. J. USHER,
Business Manager.

Sworn to and subscribed before me this 14th day of October, 1923.
Archie L. Livingston,
Notary Public, Charlevoix County.
My commission expires March 24, 1924.

ST. MARY'S CATHOLIC CHURCH

Rev. Fr. Wegener, Pastor
Low Mass—8 a. m.
High Mass—10:00 a. m.
Sat. and Mon.—7:00 a. m.

Advertise in the Courier. It Pays.

LEGAL NOTICES

Probate Notice

State of Michigan, The probate Court for the County of Charlevoix. At a session of said Court, held at the probate office, in the City of Charlevoix, in said county, on the 15th day of October, A. D. 1923.

Present, Hon. Servetus A. Correll, Judge of Probate. In the matter of the estate of Daniel J. Martin, deceased.

Bridget Martin, having filed her petition, praying that an instrument filed in said court, be admitted to probate as the last will and testament of said deceased, and that administration of said estate be granted to Bridget Martin or some other suitable person.

It is ordered, that the seventh day of November, A. D. 1923 at 10 a.m. at said probate office, is hereby appointed for hearing said petition.

It is further ordered, that public notice thereof be given by publication of a copy hereof for three successive weeks previous to said day of hearing in the Charlevoix Courier, a newspaper printed and circulated in said county.

Servetus A. Correll,
42t3 Judge of Probate.

Probate Notice.

State of Michigan, the Probate Court for the County of Charlevoix

At a session of said Court, held at the Probate Office in the City of Charlevoix, in said County, on the 27th day of September A. D. 1923

Present Servetus A. Correll Probate Judge.

In the matter of the Estate of William P. Fanning, Deceased.

The above estate having been admitted to probate and Lena J. Bergen appointed administrator therof.

It is ordered that four months from this date be allowed for creditors to present their claims against said estate, and that such claims will be heard by said court on Monday the 4th day of February, A. D. 1924 at ten o.clock in the forenoon, at the Probate office in the city of Charlevoix,

It is further ordered that public notice thereof be given by publication of this order for three successive weeks previous to said day of hearing in the Charlevoix Courier, a newspaper printed and circulated in this county.

Servetus A. Correll
Judge of Probate

Adv. 40 t 3

REGULARITY

Some folks have an idea that unless they can put away large sums of money at a time, saving is not worth while.

It is regularity of saving that counts.

The amount you deposit each pay is secondary to depositing something.

After you have forced yourself to save regularly for a few months, the idea will become a habit. Habits are easy—even in saving.

This bank located on the convenient corner will help you to save.

Charlevoix County Bank

Charlevoix, Michigan

Nicholls, Buttars & Bridge, Bankers

"THE BIG BANK ON THE CORNER"

HOOSIER KITCHEN CABINETS

A New Lot Just Received—Come in and look them over and let us explain their merits and quote you the very low special prices we are making on them—You know the "HOOSIER" are said to have more good strong points of usefulness than any other Cabinet made—thats why we feature them in preference to all others.

S. M. SEE & SONS

Reliable Housefurnishers

DR. HESS Fly Chaser

is the finest and best stock dip on the market and is made after the formula of Dr. Gilbert Hess, who is a doctor of veterinary science.

Used for Scab, Mange, Lice, Ticks, Fleas and Parasitic Diseases of Horses, Cattle, Sheep, Hogs, Dogs and Poultry.

A reliable disinfectant, germicide and deodorizer.

We carry it in bottles, cans and bulk.

BUY it by the GALLON in BULK and save MONEY.

Sold Under Positive Guarantee and We Will Refund Your Money If You Are Not Entirely Satisfied

FESSENDEN, The Druggist

Coming!
NEW
Overland
CHAMPION
America's only Versatile Car

Benj. Brown Auto Sales
CHARLEVOIX, MICH.

Ellsworth Section

E. H. Boss was at Charlevoix on business on Monday of this week.

Don't miss the one cent sale at the Ellsworth Drug Co. next week.—adv. 42t1.

Lawrence Isman made a business trip to Mancelona and Grayling the first of the week.

Harry Parsons of Grand Rapids, is spending the week at the home of his parents here.

Bargains of a life time at Ellsworth Drog Co.'s one cent sale next week.—adv. 42t1.

Miss Margaret VanDerArk, spent from Friday until Tuesday with relatives at Grand Rapids.

Mr. and Mrs. George Liberty are the parents of a baby daughter, born on Monday evening of last week.

Ross Croyle and wife of Hurlburt, Mich., have been spending the past week at the home of their daughter, Mrs. Theodore Edson.

Only a few gold fish left. Have you received yours on the tooth paste bargain? Will reserve one set for you on phone order. Ellsworth Drug Co.—adv. 42t1.

T. Coeling, who recently purchased a parcel of land, about two acres from William Cole, is making plans on erecting a new house, the work to start at once.

George Bradford, who has been spending the summer at work in south-eastern Ohio, arrived on Monday for a short visit at the home of his mother, here.

Mr. and Mrs. Henry Ziegler, who have been spending their honeymoon with the latter's sister, Mrs. R. Speyer, left on Monday for their home at Spring Lake.

Mr. and Mrs. Ross Croyle of Hurlburt, and Mr. and Mrs. Ted Edson of Ellsworth, spent from Saturday until Monday with relatives at Claire, Mich. Mr. Croyle recently purchased a new Ford touring car from L. O. Isman.

Local sports began making the woods ring on Monday, this being the opening of the hunting season. Bill Donaldson and H. M. Elzinga, were the first to start, getting into action at 12:02 a. m. and succeeded after the use of considerable ammunition, in bagging a blind rheumatic rabbit, which has inhabited, unmolested, the hills along the east side of the Intermediate Lakes for the past six years.

Lewis Williams of Ellsworth and Mrs. Nancy Kellar of East Jordan, were married on Wednesday of last week by Rev. Rood of Bellaire, the ceremony being performed at the M. E. parsonage. The groom has been a resident of Ellsworth for the past fifteen years, and is well and favorably known here, while the bride is highly spoken of by the residents of her home town. They are receiving the congratulations of their many friends at the home of the groom here where they will make their future home.

FOUND—Near Bently Hill School a purse containing a sum of money. Owner may have same by identifying property and paying for this adv. Grace Hoogewerf, Ellsworth, R. 1.—42t2 pd.

H. L. DAWSON
Funeral Director
Licensed Embalmer
Motor Funeral Car, Motor Ambulance
Twenty-four Hour Service
Harris Blk. Ellsworth, Mich.

B. J. BEUKER
PHYSICIAN and SURGEON
Office over Blue Store
Ellsworth, Michigan
Office Hours 2-4 p. m. Phone 88

WILDWOOD

E. R. Wilson, accompanied by Mr. and Mrs. D. H. Kerr, are up for a ten day visit with relatives and friends.

Little Della Maxine Wilson, who is with her aunt Kate in Adrain, has been very sick, but is much better at this writing.

John Triplet our genial school teacher, is moving his family to the Duncan Crawford home this week, where they will live this winter.

Jim Wilson's bean thresher is working west of Bellaire at present.

Hundreds of bushels of the very choicest apples waiting for want of market. The price offered scarcely pays for picking.

Mr. and Mrs. H. E. Sheary of Central Lake, Mr. and Mrs. John Garrison of Detroit, who are spending the summer at Central Lake, were Sunday guests at the Jim Wilson home.

Mr. Billman of Montgomery, Mich., called on friends here on Monday.

Mrs. E. R. Wilson entertained with another sumptuous dinner on Sunday in honor of the Detroit friends, who are visiting them, Mrs. Mary Cross, Mr. and Mrs. Tom Emery and family, and a young lady friend of Elk Rapids, Mr. and Mrs. Emery Wilson of Ellsworth and John Carwood of Wildwood.

MILES DISTRICT

Mrs. John Ter Wee is much better at this writing.

Clyde Strong of East Jordan spent the week end at the Miles home.

Carl Moblo spent the week end at the Raymond home near Deer Lake.

Mrs. A. Miles went to Grand Rapids Thursday for visit with friends.

Eugene Miles and wife of Gaylord spent Friday with their father, A. Miles.

Mrs. G. La Clair of East Jordan called on Mrs. J. Moblo Tuesday afternoon.

Mrs. C. L. Strong of East Jordan is spending a few days with her father, A. Miles.

The Carson Brothers of East Jordan are in our neighborhood bailing hay this week.

Mrs. Sherman and daughters Sarah, Jessie and Jennie, called at the Miles home Saturday.

Mr. and Mrs. Johnson and Mrs. G. La Clair and son, Henry of East Jordan, called on Mrs. Fred Bancroft Friday.

Mrs. George Coates returned to Grand Rapids Saturday after spending a few weeks with her parents, Mr. and Mrs. John Ter Wee.

Mr and Mrs. James Hobben left Thursday for their home in Little Rock, Arkanaas, after spending the summer with their daughter, Mrs. A. Miles.

ATWOOD

Thousands of bushels of apples are going to waste. Too bad.

Mr. and Mrs. Frank Brown visited Mr. Brown's brother over at East Jordan last week.

Miss Fern Sheldon of Cadillac, is visiting her aunt, Mrs. Plenny Genette, for a few days.

Mr. and Mrs. Andrew Essenberg of Grand Raipds, are visiting Mr. Essenberg's mother, Mrs. John Essenberg.

Rev. C. L. Manley of Ellsworth, occupied the M. E. pulpit last Sunday. He preached a fine sermon. Come and hear him next Sunday.

ASSN. SHOWS RAPID GROWTH

FIVE NEW MEMBERS DURING PAST MONTH

New Members Add 85 Cows on Test, Making Some 325 All Told

During the month five new members joined the association, making a total membership of 33 dairymen up to the present. The new members are: Leonard Bush, Milo Montgomery, H. Reileys, Chas K. Smith and F. G. Wilson all from Bellaire. Next month the East Jordan Lumber Co. farm will be included in the above list. These new members added about 85 cows on test and will make nearly 325 cows being tested every month.

In the course of the month 12 milk scales were purchased and are being used by as many members in the association. This is certain to produce an added interest in dairying and will help greatly in taking the guesswork out of the dairy business. The milk scales used every day in the year, will show a man just how important feeding, breeding, and caring for cows is, because all of these factors show up in the milk pail. Did you ever find a successful dairyman who didn't keep accurate milk records on his cows?

There are a predominance of Holstein cows on test. Divided into breeds there are 105 Holsteins, 74 Durhams, 49 Jersey, 28 Guernseys and 43 whose breed cannot be determined from all appearances. Of these number only 4 Jerseys, 13 Holsteins and 2 Durham are registered. It is also to be regretted that there are only 10 purebred sires at the herd of herds.

The most important step to be a successful dairyman is to head your herd with a purebred sire, who has a good production records back of him and who is known to be highly prepotent—that is, to be able to transmit his good qualities into the blood of his offspring. The added production following will surely pay the price necessary to purchase such an animal. It is recognized among dairyman that the sire is half of the herd, so be sure and maintain a proper sire.

In the month of September, 17 members fed grain to their cows, an increase of 6 over the month of August. Also 10 members weighed their milk daily as compared with 5 the previous month.

There are 15 cows that have made over $20.00 net profit above the cost of feed for the two months. In this respect Ernest Loehne has the highest cow, having one, Ruby, a purebred Jersey, making $37.83 in two months. The next high cow is a grade Holstein owned by Leonard Bush, making $27.30.

Only 3 cows have made over 80 pounds of butterfat in the two months. Ernest Loehne's above mentioned cow has produced 131.3 pounds of butterfat, George Drenth is next with 87.6 pounds of fat, and F. H. Hemstreet has a registered Holstein making 82.4 pounds. This would indicate that the more production you get out of a cow with intelligent feeding, the more net profit she will make for you.

Statistics show that as you double your production, you triple your net profits, and as you triple your production you are six times better off financially.

There were 6 cows that produced over 40 pounds of butterfat in September. Ernest Loehne's Ruby was high cow with 60.9 pounds of butterfat, Earl Burns was next with Belle (grade Guernsey), F. H. Hemstreet next with 47.6 pounds, Charles Snyder fourth with 42.4 pounds, Leonard Buah fifth with 41.4 pounds and George Drenth next with one producing 40.5 pounds.

Nick Tornga had the highest herd average for the month. His 6 cows averaged 27.3 pounds of fat, 567 pounds of milk, 4.81 per cent test, and net profits $9.96 per cow. W. P. Smith was next with 26.50

(Continued on page six)

HOW'S THIS?

HALL'S CATARRH MEDICINE will do what we claim for it—rid your system of Catarrh or Deafness caused by Catarrh.

HALL'S CATARRH MEDICINE consists of an Ointment which Quickly Relieves the catarrhal inflammation, and the Internal Medicine, a Tonic, which acts through the Blood on the Mucous Surfaces, thus assisting to restore normal conditions.

Sold by druggists for over 40 Years.
F. J. Cheney & Co., Toledo, O.

PAINTS

That are guaranteed not to powder nor crumble, and the kind that will stand the wear and tear of all weather conditions.

Bradley & Vrooman and Lowe Bros. Paints

are the kind to use. We carry in stock both outside and inside paints, flat white, colors and tints, in fact anything in the paint line you may have need for. Varnishes, Brushes, white lead, linseed oil, turpentine. Let us take care of your wants in this line.

W. A. BOSS
Ellsworth, Michigan

Auction Sale

I will sell at Public Auction at my farm located 2 1-2 miles south-east of Atwood, 6 miles south-west of Ellsworth, 7 miles north-west of Central Lake, on

Tuesday, Oct. 23

Beginning at 10:00 o'clock a. m. the following described property:

Span of Mares, 9 yrs. old, wt. 2400.
Bay Mare, 11 yrs. old, wt. 1300.
Jersey Cow, 5 yrs. old, fresh in Nov.
Jersey Cow, 3 yrs. old, fresh in Feb.
Jersey Cow, 3 yrs. old, fresh in Nov.
Jersey Heifer, 2 yrs. old, fresh in April.
Jersey Bull, 1 1-2 yrs. old.
Holstein Cow, 8 yrs. old, fresh in April.
Durham Cow, 9 yrs. old, fresh in March.
Durham Cow, 5 yrs. old, fresh in March.
Durham Cow, 10 yrs. old, fresh in June.
Durham Cow, 7 yrs. old, fresh in Dec.
125 White Leghorn Chickens.
50 White Leghorn Pullets.
8 ton of Hay. 250 bu. Oats.
20 acres Oat Straw. 7 acres Bean Straw.
8 acres Corn in Shock.
Deering Binder. Deering Mower.
Hay Rake. Bean Puller.
Hay Rack. Wagon and Box.
2-seated Buggy. Sleigh.
Cutter. 2-seated Cutter.
FREE LUNCH AT NOON.

2 set Work Harness.
Buggy. 2 Syracuse Plows.
2 Drags. Roller. Disc.
Cultivators. Garden Drill.
Harpoon and Fork. Scales.
75 Grain Sacks. 50 gal. Oil Drum.
Anchorholt Cream Separator No. 5.
Washing Machine. Cream Cans.
Jars. Lamps. Lanterns. Dishes.
Oil Heater. Other Cooking Articles.
Chains. Shovels. Planters.
Eveners. Pails. Lot Small Tools.
Beckwith Organ. Dining Table.
3 Rockers. 6 Dining Chairs.
Couch. Stand. 9x12 Rug.
Domestic Sewing Machine.
Iron Bed. Mattress.
Commode. Dresser.
Coal Heater. Etc. Etc.
Heater for wood or coal.
Range for wood or coal.
Many other articles too numerous to mention.

TERMS OF SALE

All sums of $10.00 or under, cash; all sums over $10.00, one year's time on good, approved, endorsed, bankable notes bearing interest at 7 per cent, payable at the Exchange Bank of Central Lake. Five per cent discount for cash on all sums over $10.00. No property to be removed until terms of sale are complied with and all settlements must be made on day of sale.

ADRIAN MARCUS, Prop.

H. J. TIMMER, Clerk.
H. A. STEVENS, Note Clerk.
W. E. BYERS, Auctioneer.

Auction Sale

I will sell at Public Auction at my farm, located one and one-half mile south of Ellsworth, or one-fourth mile east of the Chr. Ref. church, on

THURSDAY

OCTOBER 25

AT 1 O'CLOCK

Beginning at 1:00 p. m. the following described property:

Team of Horses, wt. 2200.
Black and White Cow, 10 yrs. old, due to freshen April 10.
Red and White Cow, 6 yrs. old, due to freshen December 30.
Black Cow, 3 yrs. old, due Mar. 2.
Black and White Cow, giving milk.
Red Cow, 10 yrs. old, fresh Mar. 15.
35 Yearling Hens.
Sprayer. Grain Cradle.
12 cords Dry Wood. 4 ton of Hay.
4 acres Rye Straw.
Some Bean Straw. Farm Truck.
Wagon Box. Parker Plow.
Drag. Mower. Sleigh.
Hay Rake. Top Buggy.
Two seated Buggy. Hay Rack.
Set of Work Harness.
Buggy. Barrel Churn.
"Iron Clad" Incubator.
New Butterfly Separator.
5 and 8 Gal. Cream Cans.
Bed and Springs. Rocker.
Organ. Kitchen Cabinet.
Library Table. Commode.
3 Stands. Range.
3 Kitchen Chairs.
Forks, Shovels, Hoes.
Many other small articles too numerous to mention.

TERMS OF SALE

All sums of $10.00 or under, cash; all sums over $10.00, one year's time on good, approved notes bearing interest at 7 per cent. Five per cent discount for cash on all sums over $10.00. No property to be removed until terms of sale are complied with, and all settlements must be made on day of sale.

Anthony Kuiper, Prop.

H. J. TIMMER, Clerk. **W. E. BYERS, Auctioneer.**

TAKE A WINCHESTER

If you take a Winchester this fall, you'll have the greatest amount of pleasure that it's possible to get out of hunting.

With a Winchester shotgun and Winchester shells, you get a hard-hitting, evenly distributed shot pattern. Get your Winchester now and enjoy it the whole season.

Wood Brothers
Electric and Hardware Shops

The WOODSTOCK

represents the latest achievement in typewriter construction, gives the greatest measure of satisfactory service and a quality of work that is unsurpassed.

Consider these facts: The Woodstock means more for the money, has many superior features and excels in every particular.

Price and terms most attractive. Territory inquiries solicited. Extra value makes easy sales and attractive earnings.

Full particulars on request.

WOODSTOCK TYPEWRITER COMPANY

35 N. Dearborn Street **Chicago, U. S. A.**

CAR OF FLOUR

will soon be in. Let us put you in a barrel direct from the car.

THE PRICE IS RIGHT

Korth's Market

PHONE 5

That double knced stocking for boys' and girls. Tough as rawhide

35c to 60c

Campbell Boot Shop

SOME FOLKS ARE LAMBASTING US

(Continued from page one.)

nor does it mean that the germs are going to lurk around laying for the summer visitor to grnb him as he steps off the train in June—after probably hibernating all through the anows and cutting winds of the approaching winter on the Belvedere Resort, or behind the bunkers on the golf grounds, perhaps! No, we've got to hand them credit for more sense than that. And if some few should be so silly ns to believe this uousense, why, they would probably be difficult people to do business with when they got here and we would be hetter off without them anyway. The fool water scare of a couple of years ago proves that.

Now for the first question, which we will answer Inst—"what's the use of saying anything about it at all? Why not hush it up? What good will it do to say anything about it?" Just this, my friend—its going to be found out in some wny, sometime nnd it's poor business to let it be bandied about from mouth to mouth next summer by those who, In all probability, will embellish the tale with ideas af their own and who nre unfnmiliar with the circumstances. A week of such whispering would do us more harm than n dozen straightforward newspnper articles. "Pussyfooting" never did get an individual or a community anywhere. The pussyfooter is a type of individual every normal man or woman hates and a community is only n collection of individuals. It is humun nature, however unethical, to respect the honest highwayman and detest the highminded hypocrite. If we covered up this epidemic of disease, what manner of auspicion would we engender in the minds of our summer patrons? And how would they feel when it finally leaked out? They might imagine, and with perfect right, that we might be hiding something else still more alarming from their view. That, alao, is human nature, and auspicions are harder to down than the passing, foolish fears of a few nervous, fussy folks.

Now, as it stands, we have laid the cars on the table. They know how it started, how far it spread and what steps were taken to check it. What derelictions of duty on the part of the victims or officials incident to the epidemic have not been covered up but spread open to the daylight. That, in itself, inspires confidence. They know that somebody is ON THE JOB! That means the community, for the newspaper is but the mouthpiece of the community.

Let it be known to the readers of the Courier, our summer friends as well ns the year-round residents, that the policy of this paper is and will be to publish facts, and where haphazard, slipshod methods are used by the people's chosen officials in the conduct of their duties those same officials are going to come in for criticism at its hands—just criticism, based on the evidence from all angles and after the facts are all in. If an individual or collection of individuals, no matter who they are, pulls off anything that endangers the public welfare, he's going to hear something drop. If he's got a comeback, we'll listen to it and give our readers a chance to hear him. Fair enough. But when the hush stuff is passed around, we simply aren't there, that's all.

However get ua right. It isn't the province of a newspaper to help satisfy its own or somebody elses private grudge or hammer the morals or habits of any given individual. As far as they affect himself and himself alone, they are as much his own, private and personal property as his shirt. Besides, there are enough agencies, societies, bureaus and other self-appointed saviors of mankind to attend to all that without the newspaper butting in, as the good Lord knows. But a newspaper that never functions except to pat somebody on the back with fulsome words of praise and sidesteps all the disagreeable stuff for fear of treading on somebody's pet corns isn't worthy of "a place in the sun". It belongs back in the shade where all creeping, parasitical things flourish best.

Brother Josiah is coming to the Palace Theatre, Thursday evening, October 25th, at 8 o'clock. Don't misa the fun. 42t2.

"THIRD ALARM" IS A GOOD COMEDY

At Palace Theatre For Benefit of Local Firemen

Paying a stunning tribute to firemen in every city throughout the land, depicting a story of rare entertainment value replete with thrills and no little romance and good comedy. "The Third Alarm," hailed as one of the real big pictures of the year, will be shown at the Palace Theatre on next Monday and Tuesday, for the benefit of the Charlevoix Fire Department. Turn out and see a good show and give the fire boys a boost.

Conceived and created by Emory Johnson who was responsible for the great police melodrama "In tbe Name of the Law." "The Third Alarm" strikes a vital note in American life of todny. It reveals for once in vivid dramatic sequences, just what the fireman—the everyday, hard-working, devoted servant who risks his life in the performance of his daily duties, means to our civilization. It dramatizes the lives of the very men who protect us and the property of the tax-payers of this community. It shows the struggles, the haznrds they confront, the perils they undergo and their devotion to duty that we may live in peace nnd contentment.

"The Third Alarm" is not propaganda. It is entertninment of the most engrossing nature. It shines like a mighty blazing beacon of truth and gives the firefighters a squnre deal for once on the screen where, unfortunately, there has been a tendendey to lampoon them in films of a comic nature.

Electric light globes—Charlevoix Hardware & Electric Co. is the plnce to buy them.—Adv. 5-tf.

A boy may get through achool, but does hscool "get through" tho boy?

A boy never really likes his new full suit until he has rolled with it in the dirt at least three times.

NOW ENGAGED IN ROUTINE LABORS

SUPERVISORS BUSY DISPOSING OF REPORTS, ETC.

Melrose Township Goes Under County Road System—More Insurance Recommended

The Board of County Supervisors met on October 8th, and adjourned their aession at that time to October 15th. During the three days meetings, nothing much other than the acceptance of reports and regular routine business has been taken up.

Among the matters of especial interest, we might mention that the Township of Melrose has voted itself out of the township road system and now, upon confirmation of this voto by the board, goes under the county system.

The committee on insurance has recommended that all automobiles owned by the county be insured and the policies distributed among several agencies throughout the county, instead of locally, as formerly. They also recommend that the County Poor Farm property be adequately insured against loss by fire and lightning, the policies to be handled in the same manner.

In next week's issuc we will be able to give our readers a better idea of the work of the sueprvisors', as their first two or three days sessions are almost entirely given up to routine business.

No better electric light globes than the kind we sell. Try them and see. Charlevoix Hardware & Electric Co.—Adv. 5-tf.

FERRY ARIEL PULLED OFF ROCKS

State Owned Auto Ship Goes Aground in Fog

The state owned automobile ferry, Ariel, which ran on the rocks a mile north of St. Ignace, Thursday, during a heavy fog, was pulled off and towed to her wharf at St. Ignace at about 10 o'clock Friday forenoon. The powerful wrecker, Favorite, succeeded in twisting the ship off the rocks after many hours' work. For some time it was feared the Ariel could not stand the strain of the heavy pull of the Favorite.

A hurried inspection of the ship failed to reveal any serious damage but she will be thouroughly inspected at her wharf.

When the Ariel went on the rocks she was making the morning crossing from Mackinaw City. During the fog and smoke the ship missed the entrance to St. Ignace harbor and hit bottom at what is known as Big Rock, about a mile up shore from St. Ignace.

COST OF PORK PRODUCTION

Records Easily Kept Will Show Breeder If His Profit Is a Fair One, or the Reverse.

Before it is possible to determine profit or loss, it is necessary to know the cost of production. Investigations of farm costs of pork, made by the University of Minnesota, gave the following results for 100 pounds of salable hog:

Feed, 564 pounds; labor, man, 6.2 hours; labor, horse, .9 hour; cash expense, 7.4 coats; general expense, 12.6 cents; interest, .60 ceat.

The only items of cost that are not accounted for are shelter and equipment. For hogs fattened in the fall and sold in the early winter, this would be a small item.

It is a simple matter to determine the cost of pork production by supplying local values to the amounts of feed and labor required. General expense covers general labor not directly connected with hog feeding.

WINTER SHELTER FOR COLTS

Open Shed Is Not Desirable as Feed Is Utilized Mostly to Combat Cold Weather.

An open shed is not desirable for winter shelter for the colts. If they have to use feed mainly to combat cold weather nnd other conditions which could be overcome by better quarters, they will be stunted and handicapped, to say nothing of much of the profits being taken up in feeding.

Prefer 'Em Raw.

Local Paper—"Wanted, young woman to cook." All the young women we know look good enough to eat as they are.—Boston Transcript.

"The Price of Liberty."

The quotation, "Eternal vigilance is the price of liberty," is from a speech delivered by John Philpot Curran in 1808.

More people hunt up temptation than are led into it.

THE HOT BLAST, AIR TIGHT FLORENCE

Why it is the Best Stove on Earth for soft Coal, Slack, Coke, Hard Coal or Wood

No Smoke! No Soot! No Dirt!

EVERYTHING IS CONSUMED

On Display at

Charlevoix Hardware & Electric Co.

PHONE I

WE ARE UNLOADING A CAR OF

GOLD MEDAL FLOUR

WILL SELL AS FOLLOWS:

By the Barrel	$7.75
1-2 Barrel	4.00
1-4 Barrel	2.05
1-8 Barrel	1.05

You couldn't select a better flour nor obtain a better price. Lay in some anyway

MARTIN BLOCK

Phones 12 and 142

W. E. Byers
Auctioneer

Twenty years experience in handling Auction Sales, both on farm and household goods.

Let Me Cry Your Sale

Phone me at Charlevoix or call the Charlevoix Courier, where all dates are made.

Cups for Lunch Furnished if Requested

In administering estates, when conditions will warrant, we are in a position to advance money if necessary to prevent sacrifice of property by forced sales. An individual in charge might be unwilling or unable to make such advances and could not prevent the property being sold to satisfy claims.

THE MICHIGAN TRUST COMPANY

GRAND RAPIDS

Are You a Courier Subscriber? If not, Why not

CHARLEVOIX COURIER

VOLUME 31. NUMBER 43. EIGHT PAGES COURIER, CHARLEVOIX, MICH., WEDNESDAY, OCTOBER 24, 1923 PRICE $2.00 PER YEAR

TOURIST ASS'N. MAKES ITS PLANS

MEETING AT GRAND RAPIDS ATTENDED BY 300

Many Valuable Suggestions Made—Larger Budget and Longer Program Advised

Space and time will not permit us to more than touch briefly on the matters discussed and plans formulated by the more than 300 people who met in the Press hall at Grand Rapids, last Friday afternoon, under the auspices of the Michigan Tourist and Resort Association.

Not less than a fund of $100.000.00 for advertising purposes during 1924 was considered and it was proposed that $10,000.00 annually should be added to this amount for from three to five years. Details of this proposition were left to the quota committee.

President Fred N. Rowe, of the Michigan Tourist and Resort Association, said that few realize what the resort business means to Michigan in dollars and cents. He mentioned several leading resort centers and asked what the business of those towns would amount to were the resort business to be removed from them. "Even doctors, dentists and architects are benefited by it," said Mr. Rowe. He then added that the past year's budget of $40,000.00 had actually increased the resort business of the state and that the results could be directly traced. He also pointed out that the most successful resort sections of the United States are those that advertise the most—California, with $1,000,000.00 Florida with $250,000.00; Denver, with $100,000.00. "Michigan," he said, "with a larger association budget can reach more people, than it has done in the past. Get the thought of selling Michigan's playground and that the Michigan Tourist and Resort Association is a clearing house for your business."

Hugh J. Gray, the association's secretary and manager, gave some figures regarding expenditures during the season. He said that $22,000.00 had been spent in direct advertising and the rest in service and overhead and that $30,000.00 had been collected and that there was $7,500.00 still due. Advertising had been done through the central, south and west in dailies with about 4,000,000 circulation and magazines with 2, 100,000 circulation per month. 30,000 road maps, he said, had been distributed, as well as 50,000 booklets. Of tourists who had inquired about Michigan 82 per cent visited this state and 8,000 cars stopped at the information booth in Campau Square, in Grand Rapids.

He also stated that Michigan [illegible] spent more on advertising the [illegible] season than it was able to afford [illegible] exhibited advertisements of western and southern cities to prove his [illegible] sertion. He stated that Minnesota, for instance had spent $10.00 or $20.00 to Michigan's $1.00. "but, in portions they did not do any better sales job than we did." Speaking of roads, he said that they are getting better all the time.

The consensus of opinion seemed to be that a four or five year program should be adopted rather than a one year program. In the matter of pledges and budget, the 100 per cent basis was finally adopted.

Many suggestions were offered regarding the treatment of resorters, hotel accommodations, etc. One man urged. Learn to be gracious hosts and make courtesy pay. Play up our advantages so that tourists will want to come to Michigan and come again." Mr. Rowe advised using the Indian lore of the state as advertising and adding to the resort season four to six weeks in the fall and early winter. Some other worthwhile comments were:

Suggested that the association send a weekly report of road conditions to each member and send advertising cars in the spring into the tourist territory.

The communities furnishing the best camps, hotels and other facilities will reap the most benefit.

Selling vacations as automobiles are sold. One town wrote the people

(Continued on page three.)

OFFICIALS ON AN INSPECTION TOUR

P. M. ROAD'S ANNUAL TOUR NOW IN PROGRESS

President Alfred and Staff Left Petoskey, Wednesday, to Look Over Our Division

Pere Marquette Railway's ninth annual inspection tour left Petoskey Wednesday morning on the third day of its nine day tour. The day was dedicated to the inspection of the Petoskey Grand Rapids Line. Fruit men in the western part of the state again showed how close the railroads are associated with their success by sending an assortment of their orchard and cannery products as complimentary remembrance of the event.

These inspection trips have a three fold purpose; viewing the work of betterments and improvements for the coming year and the budget this year amounts to the enormous sum of $11,500,000; anticipating the wants for the winter months when operation is sometimes difficult and also preparing the budget for the coming year.

Seven different committees are at work from sunrise to sunset judging the work carried on during the current season and for which special cash prizes are awarded each year. These annual inspection tours and contests have stimulated a keen rivalry among the men, a circumstance that makes for better service.

Accompanying Pres. Alfred are the following, Messrs. J. L. Cramer, vice president and treasurer; E. E. Cain, assistant to president and general manager; A. L. Grandy, assistant to president and general manager; C. M. Booth, freight traffic manager; W. E. Wolfenden, general passenger agent; A. E. Badger, general superintendent; A. J. Minard, assistant general superintendent; E. D. Hawley, superintendent of transportations; W. J. Hargis, superintendent of freight claims and police; R. J. Williams, superintendent of motive power; C. K. Wodd, assistant superintendent of motive power; F. L. Oliver, superintendent of parlor and dining cars; W. C. Atherton, purchasing agent; George E. Hunt, division frieight agent; M. M. Cronk, assistant superintendent, etc.

PERHAPS THE SAME GANG WE HAD HERE

Alpena Ticket Office Robbery Shows Similar Features

The safe in the ticket office of the D. & M. depot in Alpena was taken from the office last Friday night and opened with high powered explosive and about $400 in cash and checks taken.

The safe was taken to a shady location across the tracks in front of the depot occupied by manufacturing plants that are idle during the night. The job is believed to have been the work of outsiders who came in Thursday night all planted for the job.

Arrests are about to be made of suspicious characters who have been noticed in the city, it was announced.

HALLOWE'EN FAIR IN THE EAST; RAIN IN THE WEST

Half of the small American boys be favored by Nature on Hallowe'en The other half will meet with semi-discouragement, if there can be such a thing on such a night. It happens like this.

From the Lake region and Mississippi river eastward the weather is expected to be fair although probably quite cool for the season. Even a clear night would be a disadvantage if it was not for the moon which purposely will not rise until after 10 o'clock and then be only about a last quarter phase.

Over the western states, including upper Lake region, upper and western middle Mississippi river valley, Arkansas valley, Plains states and Rocky Mountain region unsettled weather will predominate on this day and night. In sections rain will be falling. This may dampen the spirits of the small boy but anyway, with a cloudy sky, he will feel more secure against the watchful eye of those on whom he plans mischief.

During opening days of November this western storm will move to central and eastern sections of the country and increase in strength with high winds and rain general. A severe change to colder will follow closely.—Prichard's Weather Forecast.

HO! YE FARMERS, ATTENTION HERE

MOVIES AND FREE FEED AT LOEB FARMS FRIDAY

"Prof." J. A. McLean of The Quaker Oats Co. And The Famous Jim Hayes Will Speak

The farmers and dairymen of this region are in receipt of a circular letter, issued by county agent, B. O. Hagerman, reading as follows:

"Dear Friend:

There have come to me many requests for somrthing to be done towards a market for the surplus milk in your neighborhood. These requests came from farmers, both large and small.

The summer resort trade furnishes excellent market for summer production but during the winter there is no such market and it is with this idea in view that the following series of meetings will be held.

Ironton Grange hall, Wednesday, October 24th, 7:30 p. m. standard time.

Marion Center Grange Hall, Thursday, October 25th, 7:30 p. m., standard time.

Loeb Farms, Friday, October 26th, 7:00 p. m. standard time.

J. A. McLean, of the Quaker Oats Company's live stock service department and the famous Jim Hayes, widely known dairy specialist from the Michigan Agricultural College, will be the speakers at each meeting.

At the meeting at the Loeb Farms there will be several moving pictures and also, we are to be treated to a dairy lunch. If you are interested in getting more money from your cows, attend one of these meetings. Remember the movies and the free lunch at Loeb's.

Yours very sincerely
(signed) B. O. Hagerman,
County Agricultural Agent."

The speaker will take up the subjects of the value of concentrated feeds, growing your own hay and legumes at home, etc., and will endeavor to bring out the fact that this country is designed by nature for the dairy cow and that potatoes and root crops must take second place.

We heard a little more dope about the free lunch at Loeb's on the side. Each person present will be given a big hunk of the Loeb farms cheese and a cup of prime coffee.

The meetings have not been previously mentioned in these columns with the exception of a brief comment some three or four weeks ago and this article is intended to supplement Mr. Hagerman's letter.

WRIGHT RIPLEY RETIRES FROM SERVICE

Closes His Thirty-ninth Year as Light House Keeper Here

Thirty-nine years ago, the U. S. government placed harbor lights at the entrance to Charlevoix Harbor. Simultaneously with this action came the appointment of Wright Ripley to be light-house keeper. He had come here to Charlevoix after two years of service as keeper of the Point Aux Barques light and his retirement of pension from the service on November 1st of this year will mark the forty-second year of his government service and the thirty-ninth of his incumbency here.

Upon the termination of his work here, Mr. and Mrs. Ripley plan to locate in Grand Rapids. His successor here is Carl J. Grann, who has been keeper of the Calumet harbor light for several years past. He will take over the job on November 1st.

Charlevoix people will be sorry to lose Mr. and Mrs. Ripley. During their long residence in this city they have been active in the social and civic activities of the community and their sterling qualities of heart and mind have endeared them to many and won the respect of their neighbors and friends. At the same time, we extend a most cordial welcome to Mr. Grann who is shortly to take up his abode with us.

First Church of Christ Scientist

Sunday service at 10:45 a. m. subject, "Probation After Death"

Sunday school at 12 o'clock.

Wednesday evening service at 7:45.

Reading room open Tuesday, Thursday and Saturday, 3 to 5 p. m. The public is cordially invited to visit our reading room and attend our church service.

PIONEER WOMAN HAS PASSED ON

MRS. MARIA LYMAN DEAD AT AGE OF EIGHTY-THREE

Came To Michigan Fifty-Five Years Ago—A Resident Of Charlevoix For Forty-One Years

Old residents of Charlevoix, as well as many of the younger generation, were shocked and saddened to learn of the death, which occurred last Monday evening between seven and eight o'clock at the Charlevoix Hospital, of Mrs. Maria Lyman. Mrs. Lyman was apparently in good health and was making plans to go to Petoskey and work this winter, up until last Saturday night, when she was suddenly taken with a stroke of apoplexy and immediately removed to the hospital which she never left.

Marin Seagraves was born in Pennsylvania eighty-three years ago and has been a resident of Michigan for more than fifty-five years. She was married at the age of nineteen to Martin Lyman and came to Michigan shortly thereafter, settling with her husband in Brownville, Cass county. The family afterwards located on a farm near Ellsworth, from whence they came to Charlevoix forty-one years ago where Mrs. Lyman has made her residence on Mason street for the entire period of her life in this city. Mr. Lyman died many years ago.

Four children were born to Mr. and Mrs. Lyman, two of whom, Mary and Harry, died some years ago. Her surviving children are Finley, of Traverse City, who is now here with his wife and Mrs. Levy Walsh, of Cleveland, Ohio, who is expected to arrive in Charlevoix today.

The funeral will be held at Sec's undertaking rooms on Thursday, at two o'clock. Rev. Clarence W. Long, of the Congregational church will conduct the services, the interment following immediately after the service at Brookside.

Mrs. Lyman was brought up in the Lutheran faith. She was a good Christian woman and much liked and respected by those who knew her. Her passing will be a distinct loss to her many friends and her sorrowing children.

HAVE SAID GOODBYE TO BACHELOR DAYS

Clarence Bridge and Kaye Buttars Enter Happier State

Two well known and popular young men of this city have recently taken upon themselves the responsibilities of the married state, and are now touring the east on their honeymoon.

Clarence N. Bridge and Miss Maude Charlotte Cable were wed Thursday morning, October 18th, at the home of the bride's parents, Mr. and Mrs. William H. Cable, in Grand Rapids. Mr. Bridge is a Charlevoix boy, born and raised in this city and holds a responsible position as superintendent of the city's electric light and water departments.

Mrs. Bridge was formerly superintendent of the Charlevoix Hospital and during her incumbency made many friends in the city. They will be at home after November 10th, at 308 Dixon Avenue, Charlevoix.

Kaye H. Buttars and Miss Eleanor Simpson were married at St. Alban's Episcopal church, in Detroit, at 7:45 p. m, last Friday, attended by Robert O'Neill. Mr. Buttars the son of Mr. and Mrs. Archie Buttars of Pellston, is assistant cashier of the County Bank here and Mrs. Buttars is a Detroit girl who became acquainted with her husband while the two were fellow-employees of a Detroit bank. They were joined by Mr. and Mrs. Clarence Bridge and attended the football game at Ann Arbor, Saturday, and are now accompanying the latter on their trip to the east. The best wishes of the Courier and their many friends go with them.

CHURCH OF GOD.

Services—Preaching 10:30 and 7:30 each Sunday.

Young peoples' meeting, 6:30 each Sunday. Alva Snider, leader.

Sunday school—12:00 o'clock. Mrs. Clara Wickersham, Supt.

Prayer meeting each Wednesday evening at 7:30 o'clock. Everybody welcome.

William Eldridge, Pastor.

POSTUMS PLAY DETROIT TIGERS

Were Strongest Independent Team In the State

The East Jordan Herald in its last week's issue prints a story of a game of ball between the Postum Cereals of Battle Creek and the Detroit Tigers. The Postums defeated the East Jordan team in all of three games, but considering the class of players they belonged to, our neighbors did well to hold the score down as well as they did. The story follows:

At Battle Creek, Oct. 11, the Postum Cereal team, which played East Jordan here for a three- game series the previous week, were defeated by the Detroit Tigers 2 to 0. McMillan and Goode were the battery for Postums—the same battery went against East Jordan in the Friday's game here. Cole, Dauss and Woodall were used by Detroit. The Tigers won in the second on an error and passed by Postums. Detroit was held to five hits. East Jordan secured four hits off the same pitcher. The result of above game shows that the Northern Michigan champs went up against probably the strongest independent team in the state.

MOONSHINE MYSTERY LOCATED

SHERIFF FINDS BIG STILL NEAR BOYNE FALLS

Two Crawford County Rascals, One An Ex-Jailbird, Caught Red-Handed With the Goods

During the early part of last week, Sheriff Novak, assisted by Henry Fike, deputy, of Boyne Falls were following up some information that they had been getting from time to time about a big still, located somewhere in the hills, southeast of Boyne Falls.

In the course of their investigations, last Wednesday, they came upon a path leading into the hills that seemed to be well worn and had a suspicious look. They struck into the path and, following it to the end, found that it terminated in a swamp. They beat it around in the brush near where the path ended for some time without results. Finally, when about thirty rods off the beaten track, they heard voices apparently quite near at hand.

A few moments scouting enabled them to locate the speakers and the two officers swooped down on their quarry. They found two men, running twenty-five gallon, double bender still, full of apples, with 400 gallons of mash ready to distill and two other stills ready to be installed. Enough containers and jugs of various kinds were found to take care of 25 or 30 gallons of moonshine. Five gallons of the manufactured article were seized as evidence.

The still was located on the bank of a creek running through the swamp and was a regular outfit. The men gave names of Henry Patton and Bert Damuth, both of Crawford County. They were brought to Charlevoix and at a hearing before Justice Stites were bound over to the circuit court. Effort is being made by their friends to obtain bail for them. Damuth will be tried first in Grayling however, for a similar offense. He is a habitual offender and once did time in Marquette for murder.

DEDICATED NEW SCHOOL BUILDING

New Structure Opens Wednesday With Ceremonies

Traverse City's new $275,000 senior high school will be formally dedicated at afternoon and evening exercises Wednesday October 24, Sup. C. L. Poor has announced. Parents of school children will visit this newest educational edifice in northern Michigan, during the afternoon of the celebration day, to watch the students about their work. Guides will conduct tours throughout the building with short lectures on each department. In the evening at formal exercises the school will be presented to the city by Everett C. Whitney, senior member of the board of education, and acceptance will be voiced by Mayor James T. Milliken.

Advertise in the Courier. It pays.

BOARD CLOSES BUSY SESSION

MANY MATTERS DISPOSED OF BY COUNTY SOLONS

Appropriations Made For Hospital, Poor Farm, County Park, Crippled Children And Fair

Quite a good bit of work has been accomplished by the Board of Supervisors at their sessions since our report of last Wednesday, which covered their operations up to Tuesday noon.

Among the various matters which they have taken up and passed upon are the following:

The tax valuation of South Arm township, as set for at the June meeting of this year, was fixed at $434,620 and the assessment roll of this township is to be adjusted to conform with the valuation fixed by the state tax commission for this township for 1923.

The regular annual report of the County Poor Commission showed that the average cost per inmate for 1923 was $5.40. An average of sixteen people were cared for at the Poor Farm during the twelve months ending October 1, 1923.

Several members of the Charlevoix Hospital Association appeared before the board and asked an appropriation of $1,000.00 for hospital work, which includes the construction of an addition to the present hospital. The appropriation was granted.

The sum of $350 was appropriated for the Michigan Children's Aid Society of St. Joseph, Mich.

The swing bridge cost the county for the year, 1923, $1,372.22, which is one half of the total expense incurred, the other half being borne by the city.

The sum of $1,000.00 was appropriated to complete the bridge across the South Arm, at East Jordan.

F. O. Barden was elected president of the Whiting County Park Association and F. H. Wangeman, secretary-treasurer and appointed caretaker of the park for one year without compensation. Four toilets, 5 feet by 12 feet, 20 small tables, 2 large tables and forty benches have been constructed in the park. $647.73 has been spent so far in the work of improvement, clearing brush, construction, etc. $400 is to be borrowed for immediate improvements and an appropriation of $1,000 made to continue the work.

Beginning November 1st, the sheriff of this county will draw an annual salary of $2,400, or $200.00 per month, the old fee system being abolished.

The board voted to raise the sum of $76,024.91, being the sum of $6.00 on each $1,000 of assessed valuation in the county by taxing the real and personal property of the county, to be known as the County Tax fund. The additional sum of $31,677.05—being the sum of $2.50 on each $1,000 of assessed valuation is to be raised by taxation of real and personal taxable property, for the purpose of paying off county road and federal aid bonds and for the payment of the semi-annual interest accumulated on such bonds. This fund is to be known as the County Sinking fund.

The matter of hiring an assistant for Sam Alexander in running the Ironton ferry was referred to a committee with full power to act in the matter, fix the salary, etc.

Some comparative road figures gleaned from the records of the proceedings of the past few days might be interesting. The Advance road, 82,000 feet, cost per mile, $5,042.40; East Jordan and Central Lake road, 7,770 feet, $4,910.40; Norwood road (except G Rail)), 11,200 feet, $6,-915.20; East Jordan and Advance 14,800 feet, $5,887.20; Wilson road, 5,380 feet, $4,435.20; East Jordan and Mancelona road, 7,863 feet, $4,028.64.

The sum of $1,800 was appropriated for the work of the County Farm Bureau.

The board finished their labors and adjourned Saturday noon.

The ladies of the Congregational Church will hold a rummage sale on Friday afternoon and all of Saturday of this week in the Monte Withers building on Bridge street. 43-tf.

The M. E. Ladies will give a chicken pie supper at the church, Wednesday evening, October 31st. Bill 50c. adv. 43-tf.

Many changes in 28 years

The world has gone a long ways in 28 years—Hemmeter's Champions remain constant—always the same fine, satisfying, delightful smoke—

No blends or artificial flavoring—just good old ripe tobacco—strictly hand-made.

AT YOUR DEALER'S—TODAY

2 for 15¢

HEMMETER'S CHAMPION CIGARS

THE HEMMETER CIGAR CO., DETROIT.

CORRESPONDENCE

BAYSHORE

Rev. G. W. Weaver was at the Union Sunday school at Burgess on Sunday.

Mrs. Struthers, Sr., is very ill at the home of her daughter, Mrs. Henry Howe.

Sunday, October 28, will be the last Sunday Rev. Hoskins will be at the Burgess school house. Everyone is invited.

Miss Jennie Triplett returned Sunday from a two week's vacation at her home in Banks township. School begun in Maple Grove district October 22.

The following families moved to Petoskey last week: Jora, Lee, John Speigel and Andrew Wasacum. The men are employed at the cement plant.

George Glaser, who lived one mile south of Bay Shore, died at the Petoskey Hospital, October 18. Funeral services were held from the Catholic church the morning of the 20th, interment in the Catholic cemetery. He is survived by his wife, four sons, Michael and Wolf of Bayshore, John and Joseph of Detroit, two daughters, Mrs. Roy Berry of Flint and Maggie living in Wisconsin.

Get ready for winter—Buy the wool garments you need right now. We have them. Benj. Brown.—Adv. 41tf.

BARNARD

Commissioner Belding was a visitor at our school on Friday last.

Rev. J. W. Mnhood will preach at Barnard this Sunday at 2:00 p. m.

Mr. and Mrs. Charles Reinhart of Charlevoix, visited at Howard Gornell's on Sunday.

Little Anna Yerkovic has been quite ill for some time and we hope to hear of her recovery soon.

Mr. and Mrs. Henry Walker nnd daughter, Beatrice of the Waller farm spent Sunday at the Clarence Beattie home.

The denth of Mrs. Jacob Klooster occurred on Saturday morning at the Traverse City hospital. She was the mother of thirteen children most of whom are left with her husband to mourn her loss.

Sheep-lined Coats, all sizes nnd patterns. The coat you should wear is here. Benj. Brown.—Adv. 41tf.

IRONTON

Mr. Brown and family spent Sunday in Eastport.

The Ladies' Aid will meet with Miss Adams Wednesday afternoon.

Mrs. Eugene Lewis will entertain the Lady Maccabees Tuesday with a dinner.

Miss Opal Lewis gave a birthday party last week Friday night to her school mates.

Mrs. Sam Alexander returned from Cadillac, where she visited Mr. and Mrs. Lee Barnum.

Mr. King and family from Boyne City, drove over Sunday and spent the day on their farm.

Mr. and Mrs. McMulkin had a birthday supper at the Stewart home in honor of James Stewart's 6th birthday.

Mr. and Mrs. E. Price leave this week for Ohio, where they will visit friends enroute to Florida, where they will spend the winter.

Mr. and Mrs. Mnthew Saunders and Wallace, Mr. and Mrs. Alfred Willimn and Mrs. Richard Williams spent Sunday at the McMulkin home.

Mrs. Ogden and sons Cecil and Warren returned Snturday from n week's visit in Hale, Michigan, nt the home of Mr. and Mrs. Tom White.

If you have stock for shipment, notify us what you have at once. Charlevoix Co-Ops.—Adv. 41t1.

EAST CHANDLER

The Misses Eva Parshal and Gertrude Hughes, spent the week end on Chandler Hill.

Mrs. Mnry Fetlerly, who now makes her home in Chicago, is in the neighborhood at the present time.

Max Skelton of West Chandler, who is very ill nt the Petoskey hospital, with typhoid fever is on the gain at this writing.

Gordan Ashman, who has been spending a few days with his brother, Forrest Ashman, returned to Boyne Fall Wednesday.

Mr. and Mrs. James Smithingell, who have been visiting in southern Michignn for several weeks returned home Monday.

Mr. nnd Mrs. George Gallop and children, also Miss Emma Omland, visited at the home of Mr. and Mrs. Hughes Sunday evening.

There is to he a Hallowe'en and Box Social at the school house Friday evening, October 26th. Everyone are invited to attend.

Miss Iva Crego, who teaches school near Charlevoix, spent the week with her father and mother and friends on Chandler hill, due to the fact that the Hilton school had a potato digging vncation last week.

MOUNTAIN DISTRICT

We are sorry to hear that Co.nell Shultz has the measles; hope he recovers soon.

Everyone knows hunting season is here because of the Bang! Bang! in the woods.

We nre sorry to hear that Robert Wilson is under the care of a trained nurse again.

Mr. and Mrs. Russel Barden of Boyne City, were callers at the Jardine home on Sunday afternoon.

Edward Dunlap is husy disposing of some of his farm products getting ready to return to Grand Rapids.

Because of the quarantine being lifted in East Jordan Mr. Sidhotham was not ahle to talk to our Sunday school as he expected on Sunday last.

Clara Seiler left Sunday to go to Boyne City, where she gave a talk. From there she will go to Detroit and other cities in southern Michigan.

Last Monday evening Jack, Jim, Robert and Pete, all went for a walk. Jack, Jim and Robert returned. I wonder where Pete stayed. Who knows?

No hetter electric light globes than the kind we sell. Try them and see. Charlevoix Hardware & Electric Co.-Adv. 5-tf.

CLARION

Clifford Hankins went to Ann Arbor last week.

W. E. Upton and famdy have moved to East Jordan

Mrs. C. Gaff has taken charge of the Hotel at Spring Vale.

Clyde Kent was in Charlevoix on business one day last week.

J. A. Dodgson returned Friday from a business trip to Grand Rapids

Mr and Mrs. Regan and family have moved into the house recently purchased by Frank Regan of J. A. Dogson.

John Regan, wife and little daughter of Mora, Minn., are guests of Mr. Regan's parents. Mr. and Mrs. J. Regan.

J. M. Milford of Spring Vale and J. W. Colden of Clarion returned Saturday from Charlevoix where they attended the meetings of the Board of Supervisors.

Owing to the illness of his wife F. W. Meiers has been compelled to leave his farm and will hold an auction sale of farm implements and house hold goods on Oct. 30

Buy Soo or Duluth Patrick Wool Garments for winter wear. They give the best of service. Benj. Brown.—Adv. 41tf.

NORWOOD

Drusilla Richardson is apending a few days at home.

Mrs. George Light was a Charlevoix visitor several days last week.

Henry Wagner was a business caller in our neighborhood Monday.

Mr. and Mrs. Z. Morgan and family of Boyne City, were callers at the H. Pierce home Sunday afternoon.

Mr. and Mrs. Miles and son, Leslie and Miss Iva Light, were Sunday visitors at the home of Miss Light's brother, George Light.

Colon McKenzie and family and Mr. and Mrs. Harry Powers of Charlevoix, were Sunday afternon visitors at the Merrill Richardson home.

POULTRY

FEED AND CARE FOR PULLETS

Most Common Mistake to Give Fowls Free Range and Compel Them to Hustle for Living.

When should an April pullet begin laying? Generally the statement is made that Leghorn pullets should begin when five to five and one-half months old; Rhode Island Reds and Wyandotte pullets take a month longer and Plymouth Rocks still another month.

An investigation made by Purdue university developed the fact that many flocks are not doing as well as they could if the young pullets were properly fed and cared for. They are often crowded in the coops at night for the little brood coop that is big enough in the spring is crowded by late fall and the chicks sweat.

The most common mistake is poor feeding. The pullets are allowed free range over the farm and compelled to gather most of their living. They may grow, but it is a slow growth. To hurry this growth, plenty of mash should be kept before them at all times. A very simple mash for the older pullets can be made by taking 50 pounds bran, 50 pounds shorts, and 30 pounds of high-grade tankage. This should be placed dry in a self-feeder, or trough, and the pullets induced to eat all they will of it. Some grain should be fed in addition, that the pullets may be in good flesh when ready to start laying.

In Addition to Free Range Pullets Should Be Given Plenty of Mash.

KEEP YOUNG STOCK GROWING

Succulent Green Feed, Variety of Grain, Fresh Water and Shade Are of Importance.

So long as the young stock have plenty of succulent green food, a variety of grain, fresh water, shade and exercise, together with well-ventilated sleeping quarters, they will grow like the proverbial weed, but if the growth is stunted by the lack of any one of these essentials, gain is slower even when conditions become normal than it would have been. The poultry grower gets tired; surely the chickens ought to be all right for one night—but that very night is the night the chickens take to pile up. Morning finds the half-grown stock gaunted; a day or so shows them with the dirty nostrils that come when the catarrhal discharge has filled with dust.

A cold from crowding soon becomes a roupy cold unless prompt action heads it off, and one night's neglect has cost dearly.

Keep them growing by giving more room through culling market stock as fast as it develops, and by providing shade.

Formerly the woodlands were full of the footprints of game, but now the principal trace of wild life is the refuse left by last summer's picnic parties.

HEAD COLDS

Melt a little Vicks in a spoon and inhale the medicated vapors. Apply frequently up the nostrils. Always use freely just before going to bed.

VICKS VAPORUB

Over 17 Million Jars Used Yearly

DODGE BROTHERS

BUSINESS SEDAN

A body built of steel—finished in baked-on enamel—upholstered in genuine leather.

A car that is sold at a price approaching open car cost.

A car that will go anywhere an open car will go—that will stand up under the same hard usage.

A car attractively designed, with new-type springs that notably improve the riding qualities—new conveniences and fittings—new beauty and comfort.

A car that has made closed car ownership practical and desirable for everyone—for business and family use alike—for country and city.

HENRY B. WOOD

Charlevoix, Michigan

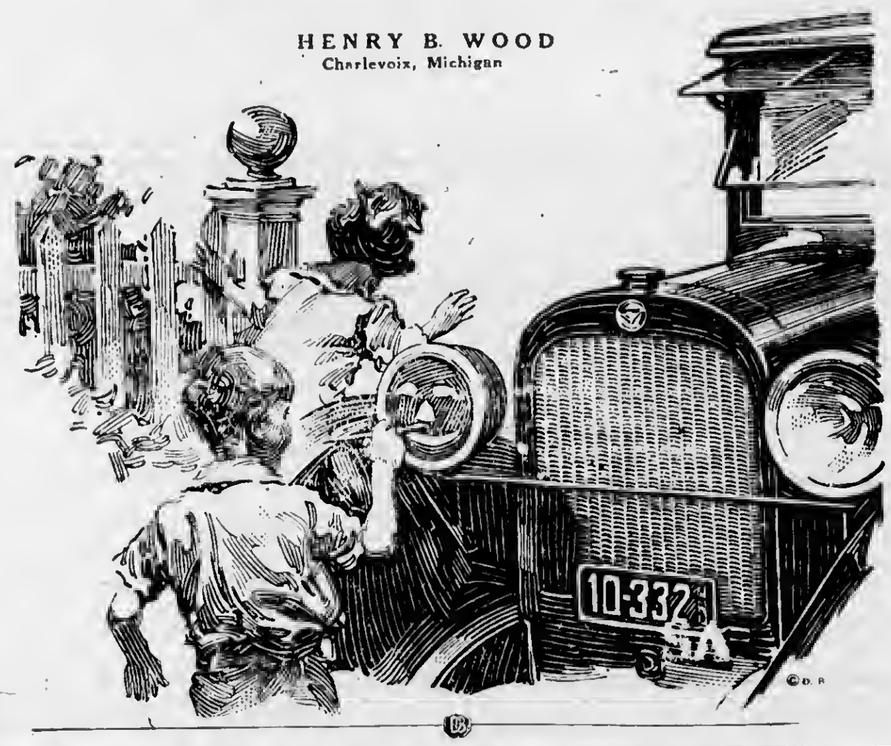

Christmas Cards

Time to Order Now

Our line of Christmas Cards for this season are superior to any we ever had. Practically every design is represented in both Hand Colored and Engraved

Book Your Orders Early

Orders booked early are sure of being filled. If you wait until the last ten days, the line is about sold out and you stand a good chance of not being able to secure the cards you want.

COME IN AND SEE THEM

Make your selections early and the cards you most want will be delivered right on the minute.

The Charlevoix Courier

PHONE 2f1

After Every Meal

A universal custom that benefits everybody.

Aids digestion, cleanses the teeth, soothes the throat.

WRIGLEY'S

a good thing to remember

Sealed in its Purity Package

THE FLAVOR LASTS

COUNCIL PROCEEDINGS

Council Chambers 10-22-23

The Common Council of the city of Charlevoix met on the above date witb Mayor Bergeon presiding. Aldermen present: Bridge, Hallett, Livingston, Marshall and Partridge.

Minutes of meeting held Octoher 8tb, were read and approved.

A commnnication was read from Miss Adeline S. Holly and it was moved by Alderman Livingston, seconded by Alderman Bridge that communication be accepted and placed on file. Motion caried.

The finance committee submitted the following report baving examined the following bills aggregating $9,959.32 find them correct and reccommend they be allowed.

To The Honorable:

The Mayor and Common Council of the City of Charlevoix.

Gentlemen:

Your Finance Committee, having examined the following hills report the same correct, and recommsnd tbey he allowed, and the clerk authorized to issue orders for the same.

Contingent Fund	
Charlevoix Courier, printing	$ 19.00
Elma H. Cook, salary	22.50
John Cook, salary	27.50
D. S. Payton, salary	70.83
Gregory Mayer & Thom. Co. supplies	9.49
Highway Fund	
Art Alcock, salary	57.50
Lou Sandel, labor	42.00
Geo. Olney, labor	38.50
M. B. Hooker & Son, team	30.00
W. H. Guild, supplies	3.25
Cemetery Fund	
Chas. Hyers, salary	50.00
Jake Marshall, labor	39.00
Henry Harris, labor	39.00
Police Fund	
W. J. Weikel, salary	45.00
Fire Fund	
Charles Marshall, salary	42.50
Bridge Fund	
Elmer Johnson, salary	70.83
Harvé O'Brien, salary	40.00
Advertising Fund	
Adeline S. Holley, services	25.00
Park Fund	
John Curtis, Cont. Labor	50.19
Ernest Howe, Cont. Labor	6.65
Health Fund	
John Curtis, Cont. Labor	17.67
Ray Whitley, lahor	16.50
Sewer Fund	
H. D. Marshall, Cont. Labor	259.80
Water Fund	
Morris Ackert, salary	60.00
E. B. Ward Est, supplies	18.00
General Elec. Co., supplies	8.63
H. Channon Co., supplies	5.79
H. D. Marshall, Cont. Labor	3.90
City Treasurer, express	3.47
H. Mueller Mfg. Co., supplies	13.65
Electric Fund	
Dan Soule, salary	60.00
Bert Freeman, salary	45.00
C. N. Bridge, salary	104.17
Floyd Rice, salary	50.00
Murley Plum, salary	50.00
Ernest Smith,	42.50
Dan Soule, Pd. Telephone	12.00
Village of Bellaire, supplies	189.68
Postmaster, envelopes	68.46
Western Elec. Co., supplies	121.46
E. B. Ward Est., supplies	4.50
General Elec. Co., supplies	29.59
H. D. Marshall, supplies	4.00
Clair Webster, freight	4.32
City Treasurer, express	2.42
City Treas., Electric Ligbt Works Bonds and Intcrest	5125.00
Charlevoix Courier, printing	4.75
Belvedere Ave. Paving, L. I. S. F.	
City Treasurer, for overdraft in County Bank	20.41
Charlevoix Connty Balance on Paving	2820.41
Charlevoix Courier, Printing	63.00

Moved by Ald. Bridge secondsd by Ald. Livingston that the bdls he allowed and clerk authorized to issue orders for same. Motion carried by following aye and nay vote. Ayes Ald. Bridge, Hallett, Livingston, Marshall and Partridge. Nays none.

Moved by Ald. Marshall, seconded by Ald. Hallett the council adjourn. Motion carried.

Chas. H. Lamphear, Clerk.

CONGREGATIONAL CHURCH

Sunday 10:30 a. m. "Call to Worship." Sermon subject, "Rallying for Service." This is Fall Rally Day." We shall be disappointed indeed to count noses and find any absent.

Church School 12m. Judge Correll has one Bible Class and Mrs. Herschel Miller another. Lack of classes cannot be excuse for absentees.

Sunday 7 p. m.—Stereopticon Lecture, suited to young and old—Subject, "With the Boys and Girls Abroad."—Junior Cboir.

Midweek meeting Thursday 7:30 p. m.—It is to be boped that the spiritual life of the church may he aroused through attendance and cooperation by members of the church, who will pray in company witb others.

A "Halloween" party for ths Intermediates and Juniors next week. Time nnnounced Sunday in Sunday school.

Sunday 10:30 a. m. November 4 Communion and Reception of members.

Preaching at Ironton every Sunday 2:30 p. m.

TOURIST ASSN. MAKES ITS PLANS

(Continued from page one.)

who stayed in it the past summer and invited them to come again.

Larger appropriations and more equipment for state tourist camps.

Resort communities sbould not charge tourists more than for the service rendered.

John R. Santo of Traverse City declared that gravel roads are n handicap to Michigan, saying: "You can't see Michigan for tbe dust. Whén n car travels at the rate of 25 miles per hour on a gravel road, three pounds of road goes off into the fields per mile."

A Sutton's Bay divine nrged, "Make Michigan a playground of the nation during December and January. Advertise our snowflakes and winter sports. Florida children would rather have snowballs than oranges."

Thus it ran, according to a lively and interesting article in the Octoher 20th issue of the Grand Rapids Press, which we have "boiled down" for the bencfit of our readers.

Combinations Outlined for Production of Pork

"Wby fatten hogs with corn and wheat when each of the following combinations will produce 100 pounds of pork?" is the pertinent question when reading over the following feeding summary made by Professor Fjeldsted of tbe Oregon Agricultnral college:

1. 470 pounds bsrley, ground.
2. 400 ponnds harley, ground, plns 20 pounds digester tankage.
3. 332 ponnds bsrley, gronad, plns 350 pounds skim milk or bnttermilk.
4. 246 ponnds barley, ground, plns 123 pounds middlings, plus 220 pounds bnttermilk or skim milk.
5. 236 ponnds barley, ground, plus 118 pounds middlings, plns 511 pounds garbage.
6. 320 ponnds bsrley, gronnd, plus 160 pounds middlings.
7. 252 ponnds bsrley, gronnd, plns 126 pounds middlings, plus 36 ponnds digester tankage.
8. 209 pounds harley, ground, plns 209 pounds middlings, plns 20 pounds digester tsnkage.

POULTRY NOTES

Cockerels to he kept for breeding purposes should be handled in a similar manner to pullets.

• • •

Young stock will do better if not compelled to pick their livlog with the old. There will also be less tronble from lice.

• • •

Misshapen eggs are always penalized by the market and bring an inferior price to smooth, even, perfectly shaped eggs.

• • •

Do not make the mistako of feeding too much in the early days of the fattening process. It should ever be kept in mind that the appetite must he preserved unimpaired.

• • •

Shade is one of the most important essentials during the hot months. Get the chicks into the orchard and cornfield. It is not too late to plant sunflowers.

Advertise in the Conrier. It Pays.

Have You Driven A Car With Four-Wheel Brakes?

If not, you have a new motoring sensation yet to experience. Your first ride will thoroughly prove the desirability of this equipment. The smooth and positive operation of Oakland's four-wheel brakes gives added confidence and security under all driving conditions.

The brand new Oakland Six is the lowest-price car with four-wheel brakes and other similar up-to-the-minute features. Come in—drive it yourself—give it a thorough test. Why choose a car of lesser performance and lesser safety?

Henry Block, Charlevoix, Mich.

Brand New True Blue

Five Passenger Sedan $1395

Roadster	$945	Sport Roadster	$1095
Touring Car	945	Business Coupe	1195
Sport Touring	1095	Coupe for Four	1345

All Prices f. o. b. Pontiac

TELEPHONE SALES SERVICE

The Michigan State Telephone Company gladly will cooperate with you in preparing and carrying out a rapid-fire, intensive Long Distance Telephone sales campaign.

Men thoroughly experienced in just such business will call on you, if you desire, and help you make your plans.

They will give you cost figures, explain how economies may be effected and tell you how the Telephone Company will work with you to make your campaign a success.

The telephone will build business for any concern, large or small

MICHIGAN STATE TELEPHONE COMPANY

AUCTION SALE

OF HOUSEHOLD FURNITURE

The undersigned will sell at Public Auction, at his home, 103 Park Avenue, Charlevoix, Michigan on

Saturday, Oct. 27

at 1 p. m.

Bedsteads and Springs
Dressers, Commodes
Dining Room Suite
Several Rockers
Parlor Furniture
4 Kitchen Tables
Ice Box. Oil Range, New.
Kitchen Chairs.
Large Milk Safe
5 Stands Large Fern
Tools of all kinds
9 Porch Chairs
3 Axminster Rugs
Wardrobe Wash Tubs
Washing Machine and Wringer
Clothes Baskets Fruit Cans
3 10-gallon Crocks
5 h. p. Smalley Marine Engine
Motor Boat (Steel hull) and Engine
2 Writing Desks

MANY OTHER ARTICLES TOO NUMEROUS TO MENTION

TERMS OF SALE

All snms of $10.00 or under, cash, all sums over $10.00, 8 months time on good, approved, endorsed, bankable paper bearing interest at 7 per cent payable at the Charlevoix State Savings Bank. Five per cent off for cash on all sums over $10.00. No property to be removed until terms of sale are complied with and all settlements must be made on day of sale.

WRIGHT RIPLEY, Prop.

H. J. TIMMER, Clerk.
ARCHIE LIVINGSTON, Note Clerk

W. E. BYERS, Auctioneer.

Try Courier Liners for Results

Boys' Solid Leather

Fine Vamp High Tops

$3.95

Campbell Boot Shop

CHARLEVOIX COURIER

Issued every Wednesday at CHARLEVOIX - MICHIGAN

Dr. Bois & Usher, Publishers
A. J. Usher, Editor and Business Mgr.
Courier Building Van Pelt Place

Entered at the Post Office at Charlevoix, Mich., as second class matter.

Advertising Rates—

For advertising rates apply for schedule.

Notices of church or lodge, socials and entertainments, where admission is charged, regular rates.

Obituary poetry, regular rates.

Card of Thanks, 25 cents.

TERMS OF SUBSCRIPTION

One Copy, one year..... $2.00
One Copy, six months..... $1.00
One Copy, three months..... .60

LIQUOR CASUALITIES

In the first nine months of this year poison liquor took 2, 000 lives in the United States. These figures were compiled from official estimates by coroners, bureaus of vital statistics and other responsible sources in 24 states in which partial records were kept. If the records covered a larger area no doubt the total would be greater.

One state reported 32 deaths from alcoholic poisoning since Jan. 1, making no distinction between the so-called "poison booze" and any other kind. Nebraska, North Dakota, Kansas, Iowa, Oklahoma and Ohio reported 14, three, 10, 26, 20 and 11 liquor deaths respectively.

The lowest death rates in the cases were found in southern states, the highest came from the north.

In addition to these fatalities, innumerable accidents, particularly motor accidents, and consequent property losses, are attributed to the same source.

These are appalling figures, but it should be remembered when considering them that there is also an amazing array of figures on the other side—statistics compiled by social agencies and welfare institutions—which show that bad as conditions are now under imperfectly enforced prohibition, they were infinitely worse under the saloon regime.

DISCIPLINE NEEDED

Senator Ferris addressed the recent Methodist conference at Grand Rapids and the Michigan Christian Advocate reports him as saying:

"The American home is no longer a place where obedience is practiced. I never argued with my father, I was too well acquainted with him."

Which recalls a worth while editorial from the Soo Evening News of a few days ago on the subject of juvenile delinquency:

The chief cause of this sort of thing is the lessened home influence of the day and the drifting apart of parents and children. Part and parcel of this, of course, is the increased latitude given children by their parents. The child rules the roost too often and comes and goes when he and she pleases. A good deal more of the real old fashioned discipline is needed. A parental "No" that means just what it says will go a long way toward nipping the thing in the bud. * * * * children of parents who are firm and who know where the children are after dark, and who insist, furthermore, that within a reasonable time after dark the kid are bedded down in the home hay—these children, we insist, do not go wrong very often. Think it over.

Buy Soo or Duluth Patrick Wool Garments for winter wear. They give the best of service. Benj. Brown.—Adv. 41tf.

METHODIST EPISCOPAL CHURCH

10:30 Sermon by the pastor, subject "The Missionary Appeal."

12 Sunday School.

3 p. m. Junior League.

6 p. m. Epworth League.

7 p. m. Sermon by the pastor, subject "The Evils of Neglect."

Prayer meeting this Thursday at 7:30 p. m. Read the Third Chapter of Mark.

This Friday Choir rehearsal at the church 7:30 p. m.

This Friday Mrs. Stewart's Sunday School class will meet at her home 214 Pine street for class organization.

Ladies' Aid Society serves a chicken pie supper at the church Wednesday next, October 31st, 6 p. m. Bill all are served.

We are back in church again. Let us come back big. Every one in every family an active member in some department. That's the slogan. We had good crowds last Sunday. Your attendance and interest will make the best success.

Electric light globes—Charlevoix Power & Electric Co. is the place to buy them.—Adv. 3tf

MISS O'NEILL WED TO ELMER OSTRUM

Leave Today For Their New Home In Sunny California

The marriage of Miss Agnes O'Neill of this city to Elmer Ostrom of Santa Paula, California, took place at St. Mary's church here on Tuesday morning, October 16th, Rev. Father Wegener performing the ceremony. They were attended by the bride's sister, Mrs. George McNally of Everett, Washington and James Gaskin of this city.

After the ceremony, the bridal party drove to East Jordan, where a wedding breakfast was served at the home of another sister of the bride, Mrs. H. G. Hipp, only immediate relatives and friends being present.

Mr. and Mrs. Ostrom left this morning for their home in Santa Paula, by auto, accompanied by Mrs. Louisa O'Neill, mother of the bride. They will stop on the way to make short visits at Shelby, Michigan, and Chicago, and will be at home after November 15th at 250 Palm avenue, Santa Paula, California.

Mrs. Ostrom is a Charlevoix girl and her husband was formerly a resident of this city. The Courier joins with their many friends in wishing them a long life of happiness and prosperity.

The M. E. Ladies will give a chicken pie supper at the church, Wednesday evening, October 31st. Bill 50c. adv. 43-t1.

LITTLE LAD FOLLOWS DOGS TO DEATH

Young Son Of Percy Wooley Crushed By Freight Train

A shocking accident occurred early this morning when the southbound freight, due at Phelps at 8:20 o'clock, struck Joey, the little three year old son of Mr. and Mrs. Percy Wooley, of Route two, instantly killing the child and one of the hounds which he had recently followed to his death.

The tragedy occurred at the crossing below Toenail hill, near the high bridge just this side of Phelps. Little Joe, whose mother supposed he was playing safely in the yard, followed a couple of hound dogs over to the railroad track and met his sad fate while attempting to cross ahead of the engine.

Members of the train crew picked up the mangled little body and brought it to Phelps, in the meantime notifying the parents. One arm was cut completely off and the head crushed in. Arrangements for the funeral are not as yet known.

We have a large stock of wool socks and mittens and will sell them at surprisingly low prices. Benj. Brown. Adv. 41tf.

CHEBOYGAN WILL VOTE ON AGENT

Question on Continuing Agricutural Department up to People

The question of the county agent and boys' and girl's club leader in Cheboygan county is to be placed in the hands of the voters for decision at next spring's election. The Cheboygan county board of supervisors decided to close both offices at the end of December and then let the people decide Cheboygan county's future status.

Two years ago Mackinac county decided to do away with the county farm agent department, but has now decided that the agricultural interests of the county cannot be properly cared for without a county agricultural agent. Grand Traverse county also decided to do away with the county agent but has now decided to have one again.

The M. E. Ladies will give a chicken pie supper at the church, Wednesday evening, October 31st. Bill 50c. adv. 43-t1.

SNEATHEN WINS DULUTH POTATO HONORS

Local Man Again Scores First Place With Golden Russets

A peck sample of Petoskey-Golden Russet potatoes exhibited by L. E. Sneathen, certified seed grower of Charlevoix County won first place in the Russet Rural class and Grand Prize for the best peck of late potatoes in the International Potato Show which was held at Duluth, Minnesota, last week. (Oct. 16, 17, 18.)

Potato growers will recall that two years ago Mr. Sneathen won first place at the Duluth show with a peck sample of the russet skinned spuds and last fall the same prize went to Ernest Pettifor of Otsego County. The Russet Rural is a hardy and prolific strain of the Rural variety which has become the standard late potato in the state. Other states are growing this variety more or less, but nowhere else does it develop to such ideal perfection as in northern Michigan.

Subscribe for the Courier!

THE STEP BEYOND FEDERAL AID

Common Sense Applied to the Nation's Road-Building Program

It is generally recognized that existing roads fall into four classes: Interstate roads, state roads (important to the whole state), county roads (important to the whole county), and local roads, serving only a small part of a county.

The United States Government recognizes the importance of the interstate road by providing in the Federal Aid act, that interstate roads of a mileage not to exceed seven per cent of the total system, may receive Federal aid in construction.

States recognize the importance of the state road, and build it often wholly from state funds. Counties build their roads and sometimes local roads, although many such are enterprises constructed by a community of less size than the county.

State roads and interstate roads usually join. Some state roads may not have good connections across a state line, but as a general rule they do; indeed, many interstate roads become known by their national name, as the National Old Trail Road, the Lincoln Highway, the Lee Highway, etc.

It is the argument of those who believe that the United States should go further than Federal aid, and become the original constructor and permanent maintainer of truly national roads; that just as the state builds state roads counties build county roads, and communities build local roads, so so should the nation build the main interstate trunk lines; that there are roads which truly serve the whole nation, which should be built by and maintained by the whole nation, just as there are state roads which truly serve the whole state and which the states recognize are rightly built and maintained by the state.

The ladies of the Congregational Church will hold a rummage sale on Friday afternoon and all of Ssturday of this week in the Monte Withers building on Bridge street. 43-t1.

CARTER'S Underwear

We are making a specialty of the Ladies' Carter's Underwear. We are sure you will be well pleased with this particular underwear as to price, quality and fit.

M. A. Levinson & Co.

WE ARE READY FOR THE COMING COLD WEATHER Are You?

We've made every preparation for the winter months, when warm woolen clothing is needed, by filling our shelves with just the articles you will need. We are well stocked with cold weather wearing apparel such as

Soo and Patrick Wool Shirts and Pants Sheeplined Coats. Sweaters, Mackinaws, Gloves, Mittens, Socks and Underwear.

We bought when the market was right with the consequence that we have many exceptional values for you. We have your size in all lines, and extend you an invitation to look over our stock and select what you need while the line is complete. You'll need them—why not buy now.

BENJ. BROWN AUTO SALES

Home of Goodyear Tires Charlevoix, Michigan

Now is the Time to Buy Your WINTER FLOUR

Minnesota Best Flour, One of The Best

$7.50 a Barrel

H. B. JACOBS

Coal---

Place your order for the winter's coal with us. We have as good coal as can be bought, and you will be satisfied with the way we handle your needs.

Flour and Feed

Flour for every family in this section and Feed for the stock raiser or farmer. We have both and as to price, we believe it will be satisfactory to you. Try an order anyway, and see what we can do for you.

CHARLEVOIX CO-OPERATIVE ASSN.

Something to Fall Back On

EVERY successful business man maintains some reserve to fall back on. The idea is a good one for any man or any woman. A savings account in this bank will be something to fall back on.

Charlevoix State Savings Bank

CHARLEVOIX, MICHIGAN

W. S. Richardson, President
A. D. Crimmimns, Vice President
Archie Livingston, Cashier
Guy Eccleston, Asst. Cashier

Are You a Courier Subscriber? If not, Why?

SPECIAL

For Friday and Saturday

September 26 and 27

36 in. wide Outing pink and blue striped

27 in. Outing plain white pink and blue.

36c Values for 24c
25c Values for 19c
$1.00 Gown V. Neck for 79c
$1.85 Gown Round Neck, Hemstitched for $1.45
$1.50 Gown V. Neck for $1.19
$1.75 Gown V. Neck Hemstitched for $1.39

Grocery prices for 10 days only.

7 Bars Hammer Soap 25c, 53 Bars for $1.00
7 Bars Mascot Soap 25c, 33 Bars for .. $1.00
Hammer Matches 1c Box, 24 Boxes for .. 17c
7 Dozen Clothes Pins 25c, 60 Dozen for .. $1.75
Economy Matches 5c Box, 7 Boxes for 25c
3 lbs. Sal Soda 10c, 25 lbs. for 65c
Large Bottle Bluing 7c, 4 for 25c
Elm Clothes Baskets for 69c
Washboards 50c and 69c
6 Bars any 5c Toilet Soap 25c
3 Bars any 10c Toilet Soap for 25c
6 Rolls any 5c Toilet Paper for 25c
2 Rolls any 15c Toilet Paper for 25c
3 rolls 10c Toilet Paper for 25c
Galvanized Pails 25c and 30c
Large Tin Milk Pails for 50c
Granite Stew Kettles or Pails for 69c
Granite Tea Kettles or Coffee Pots for 69c
Granite Covered Combinettes, each 69c
3 lbs. Good No. 1 Santos Coffee for $1.00
Good Jap Tea, per lb. for 50c
Bacon for ..... 20c, 25c, 28, 30c, lbs.
Salada Tea per lb. for 80c
Any 10c Plug Tobacco for 8c
Packages Honest Scrap Tobacco for 25c
No. 2 Electric Slim Chimney for 10c
No. O. Lanterns for 38c
No O. Lantern Globes 10c, 3 for 25c
Pen or Pencil Tablets for 5c
Large Can Corn Beef for 35c
2 Large Cans Raceland Salmon for 35c
Large Can Tuna Fish for 15c
Large Can, 1lb Cocoa for 25c
4 lbs A. and H. Soda for 28c
E. R. Yeast, Large Package for 5c
Soap Chips, 2 lbs. for 25c and 30c
6 Cans 5c Spotless Cleanser for 25c
Men's Fleece Line Union Underwear for $1.35

Buy Sugar Later it will be Cheaper

A. E. MASON

LOCAL NEWS BRIEFLY TOLD

Get the Habit: Read the Courier

BE HAPPY

Smile oh! my dear, dent your face.
Wrinkle up your map;
Give your eyes a chance to squint.
Cut the sigh and gap.
Give yourself a hearty laugh, it
doesn't cost a cent,
Still it's worth far more than gold
Good old merriment.

Charles Skorma of Boyne City, was in the city Saturday on buiseness.

B. H. Halstead, Petoskey attorney, was in the city Saturday on business.

John Clados left Saturday for a short visit in Grand Rapids and Detroit, etc.

Hugh Low and son of Muncie, Ind are in town this week visiting friends.

Will Campbell was here the first of the week from Flint, visiting his daughter, Winifred.

Mrs. Jack Maher left last Wednesday for Pontiac, to visit her husband's relatives there.

John Hulbert left today for Cocoa, Fla., where he has a position with the Cocoa House for the winter.

Elmer G. Smith, prosecuting attorney of Otsego county, is here from Gaylord on business today.

The tug-tug, Cape Pigeon, of Manistee was in the harbor Monday with some 2200 lbs. of fish on board.

Mrs. Robert Bridge left a week ago Tuesday for Lansing, where she will spend a few weeks visiting relatives.

Postmaster G. W. Weaver and wife returned Sunday from a two weeks visit at Lansing and Grand Rapids.

It is reported that Newberry in the upper peninsula has had five inches of snow recently. Pity it won't stay for the deer season.

Mr. and Mrs. C. R. Bellinger leave today for a visit to their children and grandchildren at Saginaw, Grand Rapids and Muskegon.

There will be a special meeting of the local I. O. O. F. encampment on Saturday evening. All members are requested to be present.

Emerson W. Price and wife left today (Wednesday) for their home in Lima, Ohio, after spending the summer months at Ironton.

Mrs. R. O. Cram left Tuesday morning for Flint, where she will visit her sons, Verl and Leland and theih families for a few weeks.

Mr. and Mrs. A. E. Bridge returned Saturday from Grand Rapids, where they attended the wedding of their son, Clarence, last Thursday.

Miss Anna Fitzgerald left Monday for her home in Grand Rapids, after having spent the past four months in this city visiting relatives and friends.

Linilley Lyman and wife of Traverse City, are here this week, called by the death of Mr. Lyman's mother which occurred recently at the Charlevoix hospital.

Franklin McFarland, wife and daughter, Betty, and Mr. and Mrs. Peter McFarland, drove to Bellaire, Sundny, and spent the day with Frank Smith and wife.

H. W. Usher, wife and daughter, Louise Ann, are spending the week in Charlevoix and East Jordan, visiting at the homes of their parents, A. J. Usher and Wright Carr.

Mrs. F. J. Fessenden and daughter, Lola, accompanied W. S. Richardson and wife, driving through to Grand Rapids for a few days visit to friends and relatives.

Percy Edwards left last week for Boyne City, where he has employment for this winter at the tannery. Mrs. Edwards and the children left here Tuesday to join him.

Fred Myers has purchased the cottage at 104 Park avenue formerly occupied by Dr. W. W. Mitchell from the Burnett estate and will move into it with his family shortly.

Mr. and Mrs. L. C. Hamlin and children, returned Saturday from Mendon, Mich., and points in Indiana, where they have been visiting relatives for the past two weeks.

Jack Maher, manager of the local A. & P. store, left Tuesday to take charge of a similar store in Grand Rapids. Merle Crowell of East Jordan is his successor here.

Joe Bashaw, who has been working in Charlevoix this summer, returned to his home in Santa Paula, California, this morning, driving through with Mr. and Mrs. Elmer Ostrom.

Mr. and Mrs. Oakley Hammond, accompanied by their mother, Mrs. O. D. Hammond, drove through Monday to Pellston, where Mr. Hammond is engaged in road construction work with his father.

Mrs. Lou Allard left Sunday for Milwaukee to join her husband, who is detained there, awaiting repairs on a fishship of whose crew he is a member. While there, she will visit her brother, John Cheney.

Miss Helen Webster, accompanied by Mrs. R. W. Paddock, drove to Traverse City Friday afternoon to meet Richard Paddock, who drove up from the M. A. C. at East Lansing to spend the week-end in Charlevoix.

G. Ellsworth Dutton, former resident of this city, now residing in Saginaw, has been appointed chairman of the vigilance committee of the Michigan Real Estate Dealers' Association by Bert J. Baker, president of the association.

Mrs. Grace Genett and Mrs. Alice Ance returned Saturday from Bay City, where they attended the 39th annual session of Rebekahs of Michigan. While there they visited at the home of Mr. and Mrs. Harry Cooper, formerly residents of this city.

Bobby Emery, five year old son of County Clerk and Mrs. Charles Emery, ran into a dog Saturday while speeding along the sidewalk on his velocipede, and was thrown from the bicycle, sustaining a fracture of the collar bone. He is doing nicely at this writing.

Justice of the Peace, Empire Stites and wife, accompanied by their daughter, Miss Nellie Stites, leave Saturday for Los Angeles, California to visit their son and brother during the winter months. They expect to return to Charlevoix early in the spring of 1924.

Mrs. George McNally and son, George, Jr., who has been spending the summer with her mother, Mrs. Louise O'Neil, of this city and her sister, Mrs. Peter Zipp, of East Jordan, left Monday for their home Everett, Washington, via Chicago, Denver, Salt Lake City and Portland, Ore.

Charles Gale of Calumet, Michigan has accepted a position for the winter months with the Charlevoix Hardware Company, taking the place of Miss Jessie Metz, who been called to her home near East Jordan by the illness of her father. Mr. Gale is a brother of Mrs. Nellie G. Iddings of this city.

Miss Ethel Ingalls, daughter of Mr. and Mrs. D. E. Ingalls of Route one, Charlevoix, who is now attending the normal college at Mount Pleasant, has been elected president of the recently organized rural class, better known as the Kelley Club. This is quite an honor and Miss Ingalls is to be congratulated on her distinction. She graduated from the Charlevoix High School in 1920.

D. J. Eckinger and wife, accompanied by Mrs. Will Black, returned Tuesday afternoon from Flint, by the way of Tawas City, Alpena and Rogers City, having spent four or five days in Flint visiting at the home of Roy MacArthur and family. On the down trip they were also accompanied by Mrs. Tom Shapton whom they left at her home in Flint. Mr. Eckinger reports the roads in the district through which he travelled the finest gravel roads he has ever seen. He says the reason is that they keep them continually scraped and their conditions puts the roads of Charlevoix county to shame.

The ladies of the Congregational Church will hold a rummage sale on Friday afternoon and all of Saturday of this week in the Monte Withers building on Bridge street. 43-t1.

Equip your cars with Goodyear Tires while the price is at rock bottom. Benj. Brown.—Adv. 40tf.

AT THE MOVIES

A happy motion picture story ending that doesn't include a marriage or an embrace!

That is one of the unique distinctions claimed for "The Rustle of Silk," Herbert Brenon's Paramount picture featuring Betty Compson and Conway Tearle, which will be the feature of the bill at the Palace Theatre for next Saturday and Sunday.

The story, adopted from Cosmo Hamilton's novel by Sada Cowan and Onida Bergere, centers about a humble English girl who falls in love with a great British statesman who is already married. The girl, serving the statesman's wife, adores the husband from afar.

By accident the man learns of the girl's love. Unhappy with his wife and disheartened by the course of political events, he offers to get a divorce and marry the girl.

But a crisis in the affairs of state requires all of his attention. If he resigns, chaos threatens to engulf the government. The girl, because she loves him, sacrifices her love and sends him back to fight his cause against overwhelming odds. Her compensation is found in the fact that the man who loves her faces his duty because he loved her. He wins his fight, but for the time being at least, he fails to win the girl who spurred him on to victory.

Unlike so many screen plays of the day, "The Rustle of Silk" does not introduce an episode five or ten years later showing the principals happily married. It ends as real life stories so often end—in happiness achieved through sacrifice, but with promise of happiness to both in the future.

Advertise in the Courier. It Pays.

COURIER BARGAIN COLUMN.

Courier Want Advs. are One Cent per word per insertion. Minimum charge is 20 cents per insertion, for anything under 20 words. All Want Ads are strictly cash in advance except to those who have ledger accounts. Please remember this when sending in your copy.

LOST

LOST—Black silk parasol, silver mounted handle. Left in post office on October 17th. Reward. Mrs. Clinton Cooper, Charlevoix, Mich. 43t1-pd.

FOR SALE—MISCELLANEOUS

FOR SALE—Grand Rapids Press route. V. E. Parker, agent, 819 State street, Charlevoix. 43-t1-pd.

FOR SALE—Or exchange; field corn and sweet corn in the shock. J.J. Hulbert. Phone 114, Charlevoix. 43-t1-Pd

FOR SALE Shingles, second hand doors, windows, lath, siding and miscellaneous building material. J. M. Saunders, phone 165.—Adv. 32tf.

FOR SALE—LIVE STOCK

FOR SALE—White Leghorn and Buff Orpington pullets. Apply Fred White, phone 167-f4. 43-t2-pd.

FOR SALE—Eleven cows, test from 3.4 to 5.7. Antoine Sharrow, R. F. D. No. 4, Charlevoix, Mich.—Adv. 35-tf.

FOR SALE—No. One Duroc-Jersey sow, bred to one thousand pound Loeb Farms boar; due any day; also, No. 1 Wood stove. Apply Mrs. Lily Hubbell, phone 167-f3. 43tf.

FOR SALE—CITY PROPERTY

FOR SALE—9 room house, bath, lights, 2 lots. Inquire Sanitary Engineering Company, Charlevoix.—42t2.

FOR SALE—FARM PROPERTY

FOR SALE—Or will lease to responsible party 160 acres Apply W. H. Henley, Phelps, Mich. 43-t2-pd.

WANTED—MISCELLANEOUS

WANTED—Small barn or garage, also a dozen chickens. B. P. Wilkinson, West Garfield Ave. 43t1.

WANTED—To hear from owner having farm for sale in Charlevoix county. Warren McRae, Logansport, Ind. 39t5pd.

HELP WANTED

MEN WANTED—for work in our new factory. Previous exeprience unnecessary. Apply at once. Gibson, Refrigerator Co., Greenville, Mich. 43t3.

WANTED—Men for work in our new factory. Steady work for the year round. Apply at once. Gibson Refrigerator Co., Greenville, Mich. 40t4.

WANTED—Men or women to take orders for genuine guaranteed hosiery for men, women, and children. Eliminates darning. Salary $75 a week full time, $1.50 an hour spare time. Cotton, heathers, silks. International Stocking Mills, Norristown, Pa.—Adv. 37-t10 pd.

Prices Speak Loudest When Quality Is Absent

BUY OCCIDENT FLOUR

Makes More and Better Bread

Costs More, Worth It.

Mike's Grocery

PHONE 111

Bloomer Sale!! Bloomer Sale!!

J. L. CRANE

KNIT BLOOMERS--LADIES SIZES

Made by the Munsingwear Co.

Perfect goods $3.75 value for

$1.50

Knit Bloomers---Child's Sizes also Munsingwear made. Perfect goods $1.00 value for

59c

Special Satin Bloomers----

Children 50c
Misses 75c
Women $1.00

The Taste of a Delicate Desert Remains Long After the Meal is Forgotten

WHITE ROSE FLOUR

for SUPERIOR PASTRY

Makes delicate and delicious desserts.

"ORDER A SACK TODAY FROM YOUR GROCER"

Argo Milling Co.

Flour—Feed—Fuel

NEW PALACE THEATRE

ATTRACTIONS FOR THE COMING WEEK

FRIDAY, OCTOBER 26

Wm. Fox presnts John Gilbert in California romance and comedy.

SATURDAY AND SUNDAY, OCTOBER 27-28

Paramount presents Betty Compson Conway Tearle and Anna Q. Nillson in "THE RUSTLE OF SILK. Magnificent picture of Cosmo Hamilton's novel. Betty Compson in her greatest role. A humble daughter of the common people lifted by the lure of silk into the heart of a nobleman. And a two reel Hal Roach comedy "OUR GANG."

TUESDAY AND WEDNESDAY, OCTOBER 30-31

First National presents Morosco's "SLIPPY McGEE" with Colleen Moore and Wheeler Oakman. A drama of a crook and he'll steal your heart, just as he stole the love of Mary Virginia. And just as she liked him for the theft—SO WILL YOU. A picture you will remember long after you have seen it. Also the Sixth Chapter of the serial "AROUND THE WORLD IN 18 DAYS."

Let The COURIER Sell IT for YOU

NO other tire has the slipless grip of the famous Goodyear All-Weather Tread. Its high, thick, sharp-edged blocks grip hard, hold fast, and hang on. The result is a steady, sure, safe pace in any traffic or in any going, with a car and tire performance perfectly matched for economical efficiency.

As Goodyear Service Station Dealers we sell and recommend the new Goodyear Cords with the beveled All-Weather Tread and back them up with standard Goodyear Service

BENJAMIN BROWN
Charlevoix, Michigan

GOODYEAR

LIVE STOCK NEWS

Indigestion in Horses Result of Poor Feeding

Digestive troubles in the horse are often the result of injudicious feeding and wntering, especially during the hot summer months when the horse is doing a full quota of work. It must he remembered that if the borse is tired out and exhausted bis stomach and other internal organs are in the same condition and are not in a fit state to start to do their work, which is the proper digestion and assimilation of the food takes in by the animal. If the stomach is nnable to perform its work in a normal manner and a large feed of oats is given it can easily be understood that the results are apt to be disastrous and lead to severe colics which often have a futal ending. Many colics are due to feeding immediately the horse comes in from a hard spell nf work and when he is heated and tired out. Being hungry, he starts in to eat rapidly, with the result that the stomach becomes overloaded and unable to handle the food. In a short time the horse shows signs of palo and restlessness and the farmer has on his hands a very sick animal. If the horse is exhausted, allow him only a mouthful of water and feed a sloppy bran mash, which is easy of digestion, but the oats and hay must he withheld until the animal is cooled and been well rubbed down. By that time, under the influence of the bran mash, the stomach will have recovered its tone and he in a fit state to digest the regular rations.

Indigestion in colts may result from the irritation of teething, from the removal of the dam at too early an age, or sucking when the dam is heated or has been too long a time parted from the foal. In older animals indigestion may he due to defective teeth, debility of the stomach; improper and irregular feeding are also romaon causes. Indigestion with engorgement arises from ravenous eating, filling the stomach to an excessive degree.

In ordinary cases of chronic indigestion first examine the teeth, and remove the cause of irritation from these; next carefully consider the diet the horse is fed, and see that it is moderate in quantity, nutritious and offered at regular intervals, and when these are done it will be time to think of medicines.

Generally, it will be advisable to give a mild purge of oil with ginger, followed by a tonic made of bicarbonate of soda and powdered gentian, each half an ounce, and powdered nux vomica, 20 grains, given as a dose twice a day.

Essential Features of Self-Feeders for Hogs

Pigs that are to be fattened for market, says Arthur L. Anderson, who is in charge of the hog section of the animal husbandry division at University farm, will make the most rapid and economical gains if put on a self-feeder. The time required for the hogs to reach the marketable weight is reduced by this system of feeding. Also the labor bill is cut down materially.

The free choice system, or allowing the hogs to select feeds to the amount of their own wanting, has been found a satisfactory plan. The wants of the pig are a good criterion of his bodily needs.

Self-feeders vary a great deal in minor features of construction. The essential features, says Mr. Anderson, are:

1. Substantial and rainproof construction.
2. A V-shaped hopper to insure a constant supply available to the pigs.
3. A small opening at the base of the hopper to control the escape of feed, and adjustable for the various kinds of feeds.
4. A trough from which the hogs may eat, so constructed as to prevent the waste of feed.

A self-feeder having these features of construction can he made in an ordinary farm workshop and will be found very practicable.

Silage More Profitable Than Corn in Feed Test

The Iowa experiment station in feeding steers found that a fall ration of silage (52 pounds) and no corn gave larger profits than a full ration of corn and a half ration of silage (27 ponnds), linseed meal and alfalfa hay being fed to both lots of steers.

The lot that received a full ration of shelled corn and a half ration of silage gave a profit per steer of $15.82 while the lot that received no shelled corn and a full ration of silage gave a profit of $23.11.

The farmers of Iowa have been building silos by the thonsands and in a few years there will he one on every farm in the state. The same should he true in Colorado.—R. W. Clark, Colorado Agricultural College, Fort Collins, Colo.

STORAGE FOR RENT IN THE D. M. FERRY BUILDING.
W. E. PARMELEE
Phone 123

BUSINESS CARDS

ROBERT F. SLOAN
Civil Engineer
230 Bridge Street
Charlevoix -- Michigan

R. B. ARMSTRONG
PHYSICIAN AND SURGEON
Special Attention to Diseases of Eye, Ear, Nose and Throat
Priest Bldg. Phone 255

DR. F. F. McMILLAN
Physician and Surgeon
Office above Postoffice
Phone 17
Charlevoix :: Michigan

A. L. FITCH
ATTORNEY AT LAW
County Bank Building
Phone 48
Charlevoix — Michigan

Virginia Ryall, Brown, D.C.
CHIROPRACTOR
P. O. Building Phone 347
Charlevoix, Michigan

$2.00

in trade to the Farmer bringing in the largest potato before November 1st The winning potato will be exhibited in window

CAMPBELL BOOT SHOP

Our
PUBLIC ACCOUNTING DEPARTMENT

Audits books, accounts and records.

Installs systems of cost accounting and general bookkeeping for individuals, partnerships, corporations or municipalities.

Consult us as to our charges.

THE MICHIGAN TRUST COMPANY
GRAND RAPIDS

Coughs annoy unnecessarily

Check those violent coughing spells that bring upon you unfavorable attention. Dr. King's New Discovery stops coughing quickly by gently stimulating the mucous membranes to throw off clogging secretions. It has a pleasant taste. All druggists.

DR. KING'S NEW DISCOVERY

POULTRY

FEEDING PIGEONS IN LOFTS

Most Popular Method Is to Have Stated Hours for Placing Grain Supply In Troughs.

Self-feeding hoppers are seldom found nowadays in the lofts of veteran pigeon breeders. Their argument is that they have not found it profitable to have several days' supply of grain within reach so the birds may help themselves at will. There are two reasons for this: First, inferior squabs are raised in lofts where feed is constantly before the birds, as there is no regularity among the breeding pigeons in feeding their young; second, this continual picking at the grain eventually leads to poor appetites, resulting in the squabs suffering.

Another disadvantage in having feed lying around, is that it attracts mice and even rats, and when once these enemies get in a loft there is great loss of young birds.

The most popular method for feeding is to have stated hours for placing the grain in the troughs. These

Loose Grain in Pigeon Lofts Attracts Mice and Rats.

troughs are placed in the center of the floor, so that there will be plenty of room for all the birds to gather around it. Galvanized iron drinking vessels are preferred to stone fountains.

There are three open boxes in each loft, measuring 12 inches in length, three inches in width, and three inches in depth, and these boxes contain oyster-shell, grit and charcoal.

A bathtub is placed in the aviary of each pen. These are made of galvanized iron and of convenient size for handling. During the winter the birds are given a bath about once a week, but only on bright clear days. In summer it may be given twice a week. These pans are filled about eleven o'clock in the morning and allowed to remain for about two hours, when they are emptied and turned upside down. If the water is not emptied shortly after the birds are through bathing, they may drink of it and become sick.

LIME OF GREAT IMPORTANCE

Mineral Element Is Essential for Egg Production and Development of Young Chicks.

Provision for an adequate supply of lime in the ration should be made by poultry raisers, for if this important mineral element is lacking in the food a drain is made on the reserve supply in the bones and soft tissues of the animals which interferes materially with egg production in mature hens and in the proper development of the growing chicks.

BIG VALUE OF ANIMAL FEED

Experiments Made at Purdue University Showed Great Increase in Egg Production.

Animal feeds have a decided value in the ration of laying hens and pullets. Experiments made by the Purdue University showed an average egg record of 140.2 eggs in a year from a pen of pullets fed skim milk; 136.6 eggs from those fed meat scrap; and 61.2 eggs from those that received no animal feed of any kind.

Use Hygrade gas filled electric light globes. Everybody is talking about how long they last. Any kind you want. Charlevoix Hardware & Electric Co.—Adv. 5-tf.

Advertise in the Courier. It Pays.

LEGAL NOTICES

Probate Notice

State of Michigan, The Probate Court for the County of Charlevoix.

At a session of said court, held nt the probate office, in the City of Charlevoix, in said county, on the 23rd day of October A. D. 1923.

Present: Hon. Servetus A. Correll, Judge of Probate.

In the Matter of the Estate of Margaret McIlvain Wilson, deceased.

R. L. Lewis having filed in said court his petition praying that said court adjudicate and determine who were at the time of her death the legal heirs of said deceased and entitled to inherit the real estate of which said deceased died seized,

It is ordered, that the 12th day of November A. D. 1923, at ten o'clock in the forenoon, at said probate office, be and is hereby appointed for hearing said petition;

It is Further Ordered, that public notice thereof be given by publication of a copy of this order, three successive weeks previous to said day of hearing, in the Charlevoix Courier a newspaper printed and circulated in said county.

Servetus A. Correll,
43t3. Judge of Probate.

Probate Notice

State of Michigan, The Probate Court for the County of Charlevoix.

At a session of said court, held nt the probate office, in the City of Charlevoix, in said county, on the 23rd day of October A. D. 1923.

Present: Hon. Servetus A. Correll, Judge of Probate.

In the Matter of the Estate of Margaret C. Wilson, deceased.

Rollie L. Lewis having filed in said court his petition praying that said court adjudicate and determine who were at the time of her death the legal heirs of said deceased and entitled to inherit the real estate of which said deceased died, seized,

It is ordered, that the 12th day of November A. D. 1923, at ten o'clock in the forenoon, at said probate office, be and is hereby appointed for hearing said petition;

It is Further Ordered, that public notice thereof be given by publication of a copy of this order, three successive weeks previous to said day of hearing, in the Charlevoix Courier a newspaper printed and circulated in said county.

Servetus A. Correll,
43t3. Judge of Probate.

Probate Notice

State of Michigan, The Probate Court for the County of Charlevoix.

At a session of said court, held at the probate office, in the City of Charlevoix, in said county, on the 23rd dny of October A. D. 1923.

Present: Hon. Servetus A. Correll, Judge of Probate.

In the Matter of the Estate of John P. Wilson, deceased.

R. L. Lewis having filed in said court his petition praying that said court adjudicate and determine who were at the time of his death the legal heirs of said deceased and entitled to inherit the real estate of which said deceased died seized,

It is ordered, that the 12th day of November A. D. 1923, at ten o'clock in the forenoon, at said probate office, be and is hereby appointed for hearing said petition;

It is Further Ordered, that public notice thereof be given by publication of a copy of this order, three successive weeks previous to said day of hearing, in the Charlevoix Courier a newspaper printed and circulated in said county.

Servetus A. Correll,
43t3. Judge of Probate.

Probate Notice

State of Michigan, The Probate Court for the County of Charlevoix.

At a session of said court, held at the probate office, in the City of Charlevoix, in said county, on the 23rd day of October A. D. 1923.

Present: Hon. Servetus A. Correll, Judge of Probate.

In the Matter of the Estate of William Wabasquannaguom, deceased.

R. L. Lewis having filed in said court his petition praying that said court adjudicate and determine who were at the time of his death the legal heirs of said deceased and entitled to inherit the real estate of which said deceased died seized,

It is ordered, that the 12th day of November A. D. 1923, at ten o'clock in the forenoon, at said probate office, be and is hereby appointed for hearing said petition;

It is Further Ordered, that public notice thereof be given by publication of a copy of this order, three successive weeks previous to said day of hearing, in the Charlevoix Courier a newspaper printed and circulated in said county.

Servetus A. Correll,
43t3. Judge of Probate.

Probate Notice

State of Michigan, The probate Court for the County of Charlevoix.

At a session of said Court, bold at the probate office, in the City of Charlevoix, in said county, on the 15th day of October, A. D. 1923.

Present, Hon. Servetus A. Correll, Judge of Probate. In the matter of the estate of Daniel J. Martin, deceased.

Bridget Martin, having filed her petition, praying that an instrument filed in said court, be admitted to probate as the last will and testament of said deceased, and that administration of said estate be granted to Bridget Martin or some other suitable person.

It is ordered, that the seventh day of Novemher, A. D. 1923 at 10 a.m. nt said probate office, is hereby appointed for hearing said petition.

It is further ordered, that public notice thereof be given by publication of a copy hereof for three successive weeks previous to said day of hearing in the Charlevoix Courier, a newspaper printed and circulated in said county.

Servetus A. Correll,
42t3 Judge of Probate.

REGULARITY

Some folks have an idea that unless they can put away large sums of money at a time, saving is not worth while.

It is regularity of saving that counts.

The amount you deposit each pay is secondary to depositing something.

After you have forced yourself to save regularly for a few months, the idea will become a habit. Habits are easy—even in saving.

This bank located on the convenient corner will help you to save.

Charlevoix County Bank
Charlevoix, Michigan
Nicholls, Buttars & Bridge, Bankers
"THE BIG BANK ON THE CORNER"

HOOSIER KITCHEN CABINETS

A New Lot Just Received—Come in and look them over and let us explain their merits and quote you the very low special prices we are making on them—You know the "HOOSIER" are said to have more good strong points of usefulness than any other Cabinet made—thats why we feature them in preference to all others.

S. M. SEE & SONS
Reliable Housefurnishers

A. D. S.
MILK OF MAGNESIA
WILL
1 Prevent Acid Mouth.
2 Correct Constipation
3 Relieve Gas on Stomach
4 Aid Digestion
5 Prevent Headache
6 Correct Colic
7 Relieve Summer Complaint
25 and 50c Bottle
FESSENDEN, The Druggist

BARGAINS IN
Used Ford Cars

we have several cars we have repossessed for non payment, that we will sell on EASY TERMS. These cars are all in good running order.

Induire of R. Mackey, residence phone No. 89, office phone, 21.

NORTHERN FINANCE COMPANY
EAST JORDAN, MICHIGAN

What About Your Auction Bills?

Ellsworth Section

Miss Helea Best spent from Saturdsy until Monday with friends at Petoskey.

Vet. Newson of Esst Jordan, was in town on business on Tuesday of thia week.

Chas. Bishsw and Lelia Smith of East Jordan, were Sunday guests st the William Cole home here.

Mr. and Mrs. Albert Parsons and son, Harry, were guests of Alba friends on Saturday and Sunday.

F. O. Gillett is busy on his new bouse which he expects to have completed some time next month.

L. Van Sklver hss been on the sick list for the past few days, but is able to be about again at preaent.

Owing to the housing shortage bere C. V. Bigler and fsmily have moved to East Jordan for the winter.

George Liberty has been doing painting and psper hanging for East Jordan parties during the past week.

Mr. and Mrs. William Slater of Grnnd Rapids, are spending a few days with the latter's sister, Mrs. Peter Wielaad and family.

The Misses Nettie Best and Florence Biggs of Alden, were guests of tbe former's sister, Mrs. W. G. Patterson several dsys last week.

Doyle Sage of Central Lake, is tbe new employe at the Citizen's bank bere. He expects to take full cbarge on or about the first of November.

This is the week of the big one cent sale at the Ellsworth Drug. Co. One price added to the price you usually pay for one article gets you two articles of the same kind.—adv. 43t1.

Owing to the stormy weather of last week Auction Sales were the favorite out door sport and the several sales in this locslity were well attended.

Regular 50c box of stationery, two for 51c. Regular $2,00 bot water bottles, two for $2.01 and hundreds of othei bargains at the Ellsworth Drug Co.'s 1 cent sale on Thursdsy, Friday and Saturday of this week—adv. 43t1.

Mrs. Elizabeth Peebles entertained a party of about twenty on Friday evening of last week, the occasion being in honor of her daughter, Mrs. Emery Wilson, whose birthday fell on that dste. Refreshments were aerved and a very enjoyable evening was reported by the guests.

Word was received here Monday of the death at Grand Rapids of John Fieldstra, an old resident of this vicinity, but a resident of Grand Rnpids the past three or four years. The body will arrive here on Wednsdny of thia week, but friends have not as yet learned what arrangements have been made for funeral services.

Considerable excitement wns caused in the East side of town on Friday when a horse belonging to George Nelson and used by him for milk delivery service, became tired of waiting for his master who was making collections at the home of one of his customers and started for home evidently with the intention of getting there in the least possible time. Luckily the bulk of the delivery had been msde so very little milk wss andelivered snd as a result, practically no damage was done except to Mr. Nelson's feelings.

FOUND—Near Beatly Hill Schoo! a purse containing a sum of money. Owner may have same by identifying property and paying for this sdv. Grsce Hoogewerf, Ellsworth, R. 1.—42t2 pd.

H. L. DAWSON
Funeral Director
Licensed Embalmer
Motor Funeral Car, Motor Ambulance
Twenty-four Hour Service
Harris Blk. Ellsworth, Micb.

B. J. BEUKER
PHYSICIAN and SURGEON
Office over Blue Store
Ellsworth, Michigan
Office Hours 2-4 p. m. Phone 38

In Memoriam

In sad but loving memory of our dear son and brother, Earl, who died one year ago today, October 20th, 1922.

Though esrthly ties are broken,
In life we'll meet no more,
Our thoughts are with you, brother,
On yonder distant shore.
The God who gave has taken
And Heaven our brother hss won,
Although our hearts are sad,
Tbe will of God is done.

Mr. and Mrs. Baumbacb and Children

adv. 43t1.

TEACHING PATRIOTISM

Part of the business of the Yoath's Companion is cultivating a fine patriotism—the love of country; not wrong, but right. The Youth's Companion started the movement for putting the flag on the schoolhouse, it formulated the Pledge of Allegiance to the Flag thst is repeated today in practically every schoolhouse in the United States. It has for a long time, now, been running a series of patriotic covers picturing striking events in the nation's history. Painted by tbe best historical illastrators in the country, they are reproduced in full color at frequent intervals on Tbe Companion's cover It is worth a year's subscription to the companion to have these scenes in our building of the nation pictured so graphically. They help grently in fixing the memory of the events related in the school histories.

The 52 issues of 1924 will be crowded with serial stories, short stories, editorials, poetry, facts and fun. Subscribe now and receive.—1. Tbe Youth's Companion—52 issues in 1924.
2. All the remaining issues of 1924.
3. The Companion bome Calendar for 1924. All for $2.50.
4. Or include McCall's Msgazine, the monthly suthority on fashions Both publications, only $3.00

The Youth's Companion,
Commonwealth Ave. & St. Paul St.,
Boston Mass,
New Subacriptions Received at this Office.

UNCEASING MISERY

Some Charlevoix Kidney Sufferers Get Little Rest or Comfort.

There is little sleep, little rest, little peace for many a sufferer from kidney trouble. Life is one continual round of pain. You can't rest nt night when there is kidney backache. You suffer twinges and "staba" of pain, snnoying urinary disorders, lameness and nervousness, You csn't be comfortable at work with darting psins and blinding dizzy spells. Neglect these ailments snd serious troubles may follow. Begin using Dosn's Kidney Pills at the first sign of disorder. Thousands have testified to their merit.

Proof in Charlevoix testimony:

Mrs. Dan Bacot, 105 Lincoln St., Charlevoix says: "My bsck was stiff and sore just over my kidneys. My kidneys were weak and acted irregularly, so I decided to try Doan's Kidney Pilla and got a few boxes. They rid me of tbe trouble in a very sstisfactory manner."

Price 60c, at all dealers. Don't simply ssk for a kidney remedy—get Doan's Kidney Pills—the same that Mrs. Bscot had. Foster-Milburn Co., Mfr. Buffalo, N. Y.

APPOINTED AS R. F. D. CARRIER

Wm. G. Patterson Continues to Serve People of Vicinity

Following s wait of nesrly eleven months, Wm. G. Patterson received the appointment on Wednesday of last week as carrier on R. F. D. No. 1, a position which he has filled as substitute since the deatb of his father, which occurred October 7th, 1922.

The examination for saccessor on the route was held on November 25, 1922, with Mr. Patterson and O. G. Carpenter being the only ones to write and following this delay of nearly a year the powers at Washington have finally msde their appointment which dates from October 15tb of this year.

ANTRIM CITY

Jack Smith filled C. L. Stott's silo last Friday.

Two of Mrs.Brooks' sisters of New York, are visitors at their home.

Christ Robinson and family, were visitors at the Stoel home Sunday.

We hsd a program at tbe Antrim City scbool house Tuesday night, and a pie social afterwards.

Relatives of the Stoel's from Holland, visited at their home last week and returned home Saturday.

Mr. and Mrs. Will Hartwell of Charlevoix, and Mrs. Glazier are visitors at the Mason home last Sunday.

The KITCHEN CABINET

(©, 1923, Western Newspaper Union.)

In furnishings: not all expensive things are good, nor cheap ones all bad.

EVERYDAY GOOD THINGS

When looking for n dessert in the family that likes pie try:

Nut Cream Prune Pie.—Put through a sieve one cupful of stewed prunes; add a cupful of rich milk, one tablespoonful of flour, a third of a cupful of sugar, the yolks of two eggs, well beaten, and the whites beaten stiff and added just at the last. Sprinkle a cupful of chopped black walnut meats over the top and bake as usual. Use a pastry-lined plate and bake at first in a hot oven, then lower the heat to bake the custard.

Mashed Potatoes With Peanut Butter.—Boil, mash and beat until light, six medium-sized potatoes; add salt, one tablespoonful of butter and one-half cupful of hot milk. Heap in a hot dish. Bread one and one-half tablespoonfuls of peanut butter with one tablespoonful of butter, add a few dashes of red pepper and dot the hot potato with bits of the butter.

Planked Fish.—Split the fish, wipe with a damp cloth and lay skin-side down on the well-heated plank, which has been rubbed with sweet fat. Sprinkle the fish with seasonings and dot with bits of butter if it is a fish lacking fat. Place in the oven under the broiler flame for fifteen minutes. Meanwhile have potatoes boiled, riced and seasoned, and add milk to moisten; add an egg yolk, mix well snd fold in a beaten white. Arrange the mashed potato around the fish in mounds, or force through a pastry tube. Brown quickly under the broiler flame. Garnish the fish with slices of cucumber which have been marinated in French dressing, and small tomatoes cut into the form of a lily. Place whorls of mayonnaise in the center of each tomato.

Cabbage Salad.—Chop cabbage, add a cupful of chopped celery to three cupfuls of cabbage, and three diced bananas. Season well and cover with any desired well-seasoned dressing. Serve in a cabbage bowl made by scooping out the cabbage from a good firm head. Garnish with fringed celery and some of the thick mayonnaise.

Nellie Maxwell

INTERESTING BITS OF INFORMATION CLIPPED FROM OUR EXCHANGES

One young woman has traveled 42 days to attend school in Michgan. What an advantage she would have if she could arrive tardily and be sent back home for an excuse!

HOW'S THIS?

HALL'S CATARRH MEDICINE will do what we claim for it—rid your system of Catarrh or Deafness caused by Catarrh.

HALL'S CATARRH MEDICINE consists of an Ointment which Quickly Relieves the catarrhal inflammation, and the Internal Medicine, a Tonic, which acts through the Blood on the Mucous Surfaces, thus assisting to restore normal conditions.

Sold by druggists for over 40 Years.
F. J. Cheney & Co., Toledo, O.

Auction Sale

I will sell at my farm located 1 3-4 miles south of Atwood, 2 miles north of Eastport on the State Road

Wednesday, Oct. 31

at 12:30 p. m.

the following described property, to wit:

Gray Gelding wt. 1300 lbs.
Bay Mare wt. 1300 lbs.
Cow 5 yr. old fresh Feb. 2
Jersey Cow 7 yr. old fresh Feb. 7
Jersey Cow 10 yr. old fresh Feb. 10
Cow 11 yr. old fresh Jan. 25
Cow 6 yr old fresh April 10
Cow 5 yr. old fresh Feb. 11
Heifer 2 yr. old fresh January
60 chickens 6 turkeys
Cream Cans—Scale—Stone Churn
Some old corn—100 bu. Oats—
9 ton Hay
Some Bean Straw
Cream Separator—2 Heating Stoves
Cook Stove—3 Rocking Chairs
8 dining chairs — Iron Bed
Harpoon — Rope — Couch — 2 stands
Dining table
Deering Binder — John Deere Mower
John Deere Hay Rack
Wagon and Box — C. and L. Sleigh
Spike Tooth Drag — Spring tooth drag
2 Horse Cultivator — Parker Plow
Road Cart — Two Seated Buggy
Set work Harness — 2 Collars

Forks, shovels, chains and a lot of small articles

TERMS OF SALE

All sums of $10.00 or under, cash; all sums over $10.00, one year's time on good, approved notes bearing interest at 7 per cent. Five per cent discount for cash on all sums over $10.00. No property to be removed until terms of sale are complied with, and all settlements must be made on day of sale.

C. DeVries, Proprietor

H. J. TIMMER, Clerk.

W. E. BYERS, Auctioneer.

PAINTS

That are guaranteed not to powder nor crumble, and the kind that will stand the wear and tear of all weather conditions.

Bradley & Vrooman and Lowe Bros. Paints

are the kind to use. We carry in stock both outside and inside paints, flat white, colors and tints, in fact anything in the paint line you may have need for. Varnishes, Brushes, white lead, linseed oil, turpentine. Let us take care of your wants in this line.

W. A. BOSS

Ellsworth, Michigan

NEW Overland CHAMPION

$695
F.O.B Toledo

America's Only Versatile Car

Front and rear seats adjustable forward and back for tall and short people.

50 cu. ft. for farm truck, luggage, etc., by removing rear seat and upholstery.

Both seats and upholstery make into a full sized bed in the car for camping.

The new Overland Champion is the first all-purpose car! Doors front and rear! Washable upholstery! Steel body! Bigger new engine! Overland quality, reliability and economy! Come in—get complete details!

Benj. Brown Auto Sales

The scientist who predicts that we will some day receive our food from vribrations is rather behind. Every time we go flivvering over a stretch of country road we get all fed up nn those things.

"How it feels to be struck by lightning" was the subject of a lecture by a professor in an up state town. Other professors wait till the end of the semester, and demonstrate by handing out cons.

Orders have been issued that students at the Kalamazoo normal shall not park their natomobiles on the campus; rather a surprise, since the news has led us to infer that students always took their cars right into the class room.

"Court to probe speeder's mind," says an up state headline. It will be necessary first, we suppose, to remove the gentleman's right shoe.

An officer of the W. C. T. U., speaking at Adrain, said there was no truth in the report that this organization was planning a campaign against the use of tobacco. Thanks ladies. Have a segar?

It has been ascertained that the greater part of the underfed children in Michigan live on the farms. Doubtless some society ought to arrange a yearly vacation for them where they can get plenty of eggs and butter and rich city cream.

If he is still of a mind to experiment, the northern Michigan man who drank a pint of hootch and then drove a team of mules, might try shooting himself with a cannon and jamping off a 20 story office building.

An applicant for citzenship at Charlotte was refused on the grounds that he violated the prohibition law. These foreigners must be made to understand distinctly that it is only after you become a citizen that you can violate this law.

TAKE A WINCHESTER

If you take a Winchester this fall, you'll have the greatest amount of pleasure that it's possible to get out of hunting.

With a Winchester shotgun and Winchester shells, you get a hard-hitting, evenly distributed shot pattern. Get your Winchester now and enjoy it the whole season.

Wood Brothers
Electric and Hardware Shops

CAR OF FLOUR

will soon be in. Let us put you in a barrel direct from the car.

THE PRICE IS RIGHT

Korth's Market
PHONE 5

Boys' and Girls'
Ball Brand
Pure Wool Rugby Hose
Heather Mixture
$1.00
Our Hosiery is a Winner this Fall—
Campbell Boot Shop

PRICES HIGHER THAN LAST YEAR

RED CLOVER AND ALSIKE GOOD PRICE

Growers Will be Interested in Following From U. S. Government Report

Movement of red and alsike clover seed this season has been below normal. In most producing districts 5 per cent or less of the 1923 crop of red clover had left growers' hands by September 18. Hulling of crop is later than usual and was just beginning in some districts the first or second week of September. About 40 per cent of the alsike crop has been sold by growers.

Although prices of red and alsike clover are considerably higher than last year, growers are not inclined to sell at prevailing prices, which average about $4.25 per 100 pounds higher for red and $1.50 higher for alsike than last year at a corresponding time.

Quality of the red clover seed is about the same as last year, while the quality of the alsike is somewhat better.

Red Clover. Movement of red clover seed was just starting in most districts by September 18. On the same date last year about 25 per cent had moved from growers' hands. In central Illinois, southern Wisconsin 5 to 10 per cent had moved. In southern Idaho 15 per cent and in southern Iowa about 25 per cent had left growers. Elsewhere the movement was more belated and in several districts practically no seed had been sold by growers.

Prices offered growers for recleaned seed on September 18 ranged from about $17.50 in southern Minnesota and southeastern Iowa to $18.50 to $19.50 in portions of Illinois, Indiana, Ohio and Michigan. The average price paid in leading producing sections on that date was $18.50 compared with $14.25 a year ago and $16 two years ago on approximately the same date. Between August 18 and September 18 prices advanced $1 per 100 pounds which was about 25 per cent less than the advance that took place last year during a similar period.

Eighty-five per cent of the reports received by the United States Department of Agriculture indicate that growers are not selling freely at prevailing prices. Growers realize that the 1923 crop was much smaller than last year, as pointed out in the outlook report in "Weather, Crops and Markets" for September 1st and anticipate higher prices.

The arrivals of red clover seed from Europe during the past three weeks have been small. As soon as new crop seed is available much larger imports are expected.

Alsike Clover. Movement of alsike clover seed has been slower than normal and last year. Up to September 18 about 40 per cent of the crop had been sold by growers compared with 50 per cent last year at a corresponding time. In Michigan and Indiana about 25 per cent, in Wisconsin 40 per cent, in Illinois, Ohio, and New York 50 per cent, and in Idaho about 70 per cent of the crop had moved.

Prices offered growers for recleaning seed ranged from $12.65 per 100 pounds in northeastern Wisconsin and $13.25 in southern Michigan to $15.50 in portions of Illinois, Indiana and Ohio. The average price paid in surplus producing sections was $14.30 compared with $13.65 a month ago, $12.75 last year, and $14.25 two years ago on the same date. Growers are not selling freely at prevailing prices.

Eighty per cent of the reports received indicated that the quality of the 1923 crop will be equal to or better than that of last year.

ST. MARY'S CATHOLIC CHURCH

Rev. Fr. Wegener, Pastor.
Low Mass—8 a. m.
High Mass—10:00 a. m.
Sat. and Mon.—7:00 a. m.

STATE APPLE AND POTATO SHOW

Michigan Crops To Have Own Exposition

Apples and potatoes, two crops for which Michigan is famous and of which the entire state is justly proud, will have a special show of their own this fall.

The Michigan Apple and Potato Show, established as an annual event will be held in Grand Rapids from November 20 to 23, with the choicest selections of the two crops gathered from all parts of the state.

A long list of cash prizes has attracted a record number of entries and the prediction is being made that the show will be the greatest exhibition of its kind ever staged in Michigan, or any other western state, for that matter.

The show is planned in the interests of the two crops from a statewide standpoint. Excellent quality of apples and potatoes produced in Michigan will be brought out, with the resultant effect of not only stimulating production of better fruit but also tending to increase consumption of crops within the state.

Various co-operative potato and apple growers' associations, business men of west Michigan, railroad interests, and various state departments, including the Michigan Agricultural College, are co-operating in the details of the big exposition.

Special features, in addition to the straight showing of competitive fruit and potato samples, will be provided to add to the interest of the show.

J. F. Munson, prominent fruit grower of Kent County, is president of the Apple and Potato Show, while H. C. Moore, extension specialist at M. A. C., serves as secretary.

Electric light globes—Charlevoix Hardware & Electric Co. is the place to buy them.—Adv. 5-tf.

BAPTIST CHURCH

Sunday morning worship at 10:30 o'clock. Sermon by the pastor, Rev. H. P. Hoskins.

Sunday School at 11:45 o'clock. General lesson theme—Some Missionary Teachings of the Prophets.

B. Y. P. U. at 6:30 o'clock. Edith Chew will lead. The topic for discussion is, "The Call of the City." The scripture lesson is found in Matthew 25:35-40. At this time plans will be made for a business meeting to be held in the near future. There are several matters to be taken up with regard to our winter's work and program, so come with plenty of timely hints and suggestions.

Rev. and Mrs. Hoskins leave early next week to take up their winter's work, so next Sunday will be the last one in which they will be with us. We feel that we have been greatly benefited by their work among us and we are sorry indeed to have them leave us. We hope and trust that greatest success may attend and bless them during the coming season.

The mid-week prayer service will meet on Thursday evening of this week at 8:00 o'clock. This will be the last mid-week service at which Rev. Hoskins will be able to be with us and we trust that a large number will be present.

On next Sunday afternoon at 3:00 o'clock, Rev. Hoskins will preach at Burgess.

MRS. JACK BUGBEE HAS BIRTHDAY PARTY

Seventeen Friends Bring Huge Cake And Fine Gifts

Last Monday at about 7:30 o'clock a number of cars drove up into Mrs. Jack Bugbee's yard and seventeen ladies emerged therefrom, bearing a huge birthday cake and other "fixin's", including the many camilles.

After the greetings were over the fun began. Cards were played and games of various kinds and at a late hour the lunch was served, at which time all did justice to the big cake.

Just before leaving, all gathered around to assist Mrs. Jack in undoing the beautiful birthday gifts which they had given her as a reminder of this event. The guests left in the wee' sma' hours, wishing Mrs. Bugbee many more happy birthdays.

MISS BELDING WINS THE STORY CONTEST

Now Has Right To Compete At National Convention

The District Convention of the Foreign Missionary Society was held at Petoskey last Friday night.

There were eight counties represented for the story telling contest, and Miss Vern Belding of Charlevoix, won the contest, which entitles her to attend and compete at the National Convention which will be held later, place and date unknown at this time.

Advertise in the Courier. It pays.

BAYSHORE FARMER DIED THURSDAY

Death Follows Illness Covering Long Period of Time

George Glaser, of Bay Shore, passed away Thursday morning after an illness caused from a complication of diseases.

Mr. Glaser was born in Germany coming to this country a number of years ago. For 35 years he had been a farmer at Bay Shore.

Surviving are the widow, Mrs. Margaret Glaser, and seven children Michael Glaser and Wolf Glaser, Bay Shore; John Glaser and Joseph Glaser, Detroit, Mrs. Roy Berry and Mrs. Lux, Flint; Mrs. Nels Faust, Appleton, Wis.

The funeral services will be held Saturday morning at 9 o'clock at St. Francis church, with burial in St. Francis cemetery.

Brother Josiah is coming to the Palace Theatre, Thursday evening, October 25th, at 8 o'clock. Don't miss the fun. 42t2.

NEW I-BEAMS BUILT IN PALACE THEATRE

Unobtainable During War, Now Being Installed

The work of strengthening the structure of the Palace Theatre by the installation of a few big I-beams in its facade has been under way for several days.

These beams, which it was originally designed to incorporate in the framework of the building when it was erected, could not be had at that time, owing to the exclusive consumption of steel by Uncle Sam and certain preferred industries during the war period.

The repairs, it is expected, will be completed a week from today.

Brother Josiah is coming to the Palace Theatre, Thursday evening, October 25th, at 8 o'clock. Don't miss the fun. 42t2.

Coal in Consumption.

Carbon is the preponderating element of coal, and in order to burn one pound of pure carbon there is required 11.6 pounds of pure air. Imagine a column of air one inch square extending 40 miles into the sky and you will have a good idea of the amount of air required to burn a single pound of coal. A pound of coal would occupy a column one inch square and only three feet high.

A Dud Is Always a Dud.

You can take it from me—romantic writers notwithstanding — matrimony possesses no alchemy to transpose a dud fellow, a rake, a cad, or any other human throwout, into a husband who will thereafter acquit himself like a more reasonable human being.—From "Through the Glad Eyes of a Woman," by Jane Doe.

Figures Show Country's Growth.

A single New York city bank of today carries deposits equaling more than twenty-one times the total deposits in all the city's banks in 1817. The deposits in New York banks in the year 1817 totaled $28,000,000. These banks carried $11,000,000 of specie and had a circulation of about $7,000,000.

Gladstone's Recreations.

Gladstone, who very rarely lost sleep as the result of political worry, found solace in music all through his career though it is possible that his woodmanship was not less useful in distracting his mind, and backgammon was sometimes requisitioned as well.

France the Pioneer.

The first governmental employment bureau originated in France. In 1848 one such bureau was established in each of the twenties of Paris. The first agency of the kind in England was opened in 1885, and the first in this country in Ohio five years later.

Feared for the Earth.

It was in the midst of a nose dive and Blondin, who was making his first flight, jogged frantically at the pilot's sleeve. "We better get away from here," he shrieked, "the earth's swelling up like a balloon, and it's liable to bust any minute."

More Mountains May Rise.

The great changes that the earth undergoes may be judged from the fact that four times since geological history began new generations of mountains have arisen in Europe, and there is no reason to suppose that there will not be another.

A Requiem Rondeau

In loving memory of little Jane Elizabeth McKenzie, who died three months ago, the 29th of this month.

"Not grief but joy our hearts should swell
When comes to those we love full well
The summons blest to leave for aye
The field where reigns incessant fray,
Of soul 'gainst sense, in peace to dwell.
Her story brief no need to tell,
The sunny mirth no pain could quell
The life for God from day to day,
The love of his appointed way—
All this to memory must spell
Not grief but joy."

adv. 43-tf.

Brother Josiah is coming to the Palace Theatre, Thursday evening, October 25th, at 8 o'clock. Don't miss the fun. 42t2.

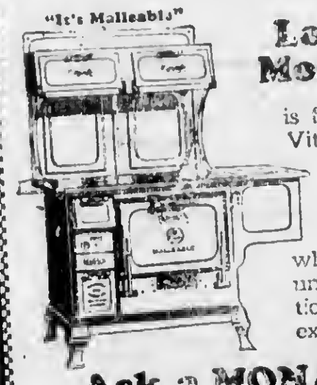

Long Life in a Monarch Range

is further insured by its Vitrified Rust Resisting Flue Linings. Experience has shown that this is the only effective rust protection which is practical for use under the extreme variations of temperature that exist in the flues of a range.

Ask a MONARCH User

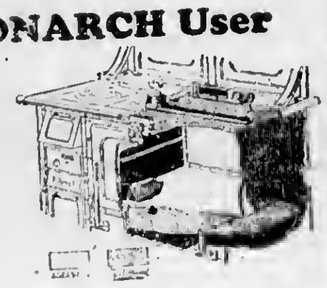

It is a true saying that Monarch Ranges like old friends, old books and old songs, are most appreciated when time has proved their worth.

On Display at
Charlevoix Hardware & Electric Co.
PHONE I

WE ARE UNLOADING A CAR OF
GOLD MEDAL FLOUR

WILL SELL AS FOLLOWS:

By the Barrel	$7.75
1-2 Barrel	4.00
1-4 Barrel	2.05
1-8 Barrel	1.05

You couldn't select a better flour nor obtain a better price. Lay in some anyway

MARTIN BLOCK
Phones 12 and 142

The WOODSTOCK

represents the latest achievement in typewriter construction, gives the greatest measure of satisfactory service and a quality of work that is unsurpassed.

Consider these facts: The Woodstock means more for the money, has many superior features and excels in every particular.

Price and terms most attractive. Territory inquiries solicited. Extra value makes easy sales and attractive earnings.

Full particulars on request.

WOODSTOCK TYPEWRITER COMPANY
35 N. Dearborn Street Chicago, U. S. A.

W. E. Byers
Auctioneer

Twenty years experience in handling Auction Sales, both on farm and household goods.

Let Me Cry Your Sale

Phone me at Charlevoix or call the Charlevoix Courier, where all dates are made.

Cups for Lunch Furnished if Requested

CHARLEVOIX COURIER

VOLUME 31. NUMBER 44. EIGHT PAGES COURIER, CHARLEVOIX, MICH., WEDNESDAY, OCTOBER 31, 1923 PRICE $2.00 PER YEAR

CARNEGIE MEDAL FOR MC HUGH

LOCAL MAN PARTICIPATES IN HERO FUND AWARD

Saved Clayton Dutcher From Drowning In February, 1919—Also To Receive $1,000.

Mrs. Ada Powers of this city is in receipt of a letter from F. M. Wilmot, manager of the Carnegie Hero Fund Commission, whose office is located at Pittsburgh, Penna., advising that her efforts to secure the commission's recognition of an act of heroism that occurred here in February, 1919, have been successful.

The act in question was the rescue of Clayaon Dutcher from the waters of Round Lake, effected by the quick-witted and daring feat of Harry E. McHugh of this city, who braved the dangers of rotten ice and a terriffic current, barely escaping with his own life. The occurrence would have gone unreported had it not been for the kindly offices of Mrs. Powers, who took it upon herself to see that the commission was put in possession of the facts. After considerable correspondence between the Carnegie Fund office, Mrs. Powers and latterly with Mr. McHugh, himself, the award of a medal and the sum of$1,000 has been O. K.'d by the commission.

We reproduce herewith the commission's letter to Mrs. Powers and the copy of their letter to Mr. Mc Hugh, advising him of the award, which was enclosed therein:

Mrs. Ada Powers, Oct. 26, 1923
218 Belvedere Avenue,
Charlevoix, Mich.

My Dear Msdam:

In acknowlegement of your courtesy in calling to the attention of the Carnegie Hero Fund Commission the ease of Harry E. McHugh, I beg leave to enclose you herewith a copy of my letter of this date addressed to Mr. McHugh, relative to the action taken by the commission upon his case.

Yours very truly,
(signed) F. M. Wilmot
Manager.

October 26, 1923

Mr. Harry E. McHugh,
708 South Bridge Street,
Charlevoix, Mich.

My dear sir:

Through the courtesy of Mrs. Ada Powers, of 218 Belvedere Avenue, Charlevoix, the attention of the Carnegie Hero Fund Commission has been called to an act performed by you, by which on February 22, 1919, you saved H. Clayton Dutcher from death by drowning in Round Lake, at Charlevoix, Michigan. Your case after a thorough inveatigation was considered at a meeting of the Commission held this afternoon, and I have much pleasure in informing you that in recognition of your heroism on tbat occasion the commission awarded you a bronze medal and the aum of $1,000 for a worthy purpose to be approved by the Executive Committee.

I shall be obliged if you wil kindly advise me without delay, by a letter bearng your own signature whether or not you wish to accept the commission's awards. If your reply is affirmutive, the medal will be ordered and will be forwarded to you aa soon as it has been reccived from the manufacturers, and the money will be held for you until it is needed for the purpose which will later be decided by the Executive Committee.

Yours very truly,
(signed) F. M. Wilmot,
Manager.

Mr. Mc Hugh, when interviewed Monday, signified his intention of accepting the commission's awards but is not now prepared to state what use he will make of the $1.000.

It will be recalled that the neeident that called for the rescue occured at the foot of Clinton Street, at nbout noon on Washington's birthday. Mr. McHugh, on his way to dinner, noticed the boys, Clare Usher and Clayton Dutcher, evidently playing "stump the leader" on the rotten ice fringing the shore, as he passed the head of the street. He kept on and when about in front of Cartier's shop thought he heard a cry for help. He ran back to the corner he had just passed and saw that the boys had broken thrnugh the ice and were struggling in the water. Stripping off his coat as he ran, Mr. McHugh rushed down the hill to their aid. By the time he reached the edge of the ice, Clare Usher had scrambled to safety, but young Dutcher was still floundering in the water and nearly all in with exhaustion. Mc Hugh ran out onto the ice, striving to break it through between the drowning boy and shore to make a path for their escape, but a considerabe portinn of it held. All that McHugh could do was to keep himself and the lad ufloat and clear from the ice until help could come and this was no small job as the current was running so strong that it carried his feet out from under him while treading water, more than once threatening to drive them both underneath the floe.

Passersby, attracted by the cries for help, procured a rope and ran to the water's edge. After several attempts, the boy and his rescuer managed to secure a firm grip on the rope and were dragged to safety.

HISTORICAL SOCIETY MEETS FRIDAY

Business of Vital Importance On The Docket

A business meeting of the Charlevoix Historical Society is scheduled to meet at the home of Rev. and Mrs. Clarence W. Long, on Friday evening, November 2nd, at 7:30 o'cock.

Several matters of importance, involving the very life of the society are to be discussed and a decision in respect to them is highly imperative. The meeting has been called by the president, Dr. F. F. McMillan, and Rev. C. W. Long, chairman of the business committee.

Electric light globes—Charlevoix Hardware & Electric Co. is the place to buy them.—Adv. 5-tf.

MONSTER S. S. MEET PLANNED

GRAND RAPIDS ALONE WILL HAVE 5,000 DELEGATES

State Wide Affair, Including 17 Evangelical Churches For Week of October 27th

State-wide interest is being developed in all sections of the state of Michigan centering around the sixty-third annual State Sunday-school convention which is to convene at Grand Rapids November 6-7-8. This event is announced as the largest inter-church event in the history of Michigan. Seventeen evangelical denominations are cooperating to make it a real blow against religious illiteracy, spiritual destitution, ignorance and superstition. It is pointed out that all churches cooperating are stronger than all churches working singly.

Grand Rapids is making preparation for the largest delegation in the history of Sunday-school work in this State. Plans are laid for an attendance of 5,000 delegates-Railroads and interurbans throughout the state have made speciul concessions to the persons who are going to Grand Rapids. The theme of the convention is announced as "Toward Building a Christian Commonwealth." The development of this theme will be in the hands of such able speakers as Dr. Walter S. Athern and Proffessor H. Augustine Smith of Massachussetts; William T. Ellis of Swarthmore, Pennsylvania; R. A. Waite of the International Young People's Division; Dr. Bert E. Smith of the Methodist Board of Sunday Schools; and President M. L. Burton of the Michigan Uuiversity. In addition to these, the names of Miss Stooker of New York and Miss Pearl Wenver of Illinois have been mentioned as specialists in work with children. Dr. E. Bourner Allen, the former pastor of Marion Lawrence, the International Secretary, is announced as the Bible Teacher of the event, with Dr. Joseph A. Vance of Detroit cooperating.

The pageant "The Commonwealth of God," a production by professor Smith is to be preaented under his personal directinn by characters

(Continued on page eight)

Notice to the Public

The Charlevoix-Petoskey Bus for one week beginning November 3rd will mnke only one round trip daily; leaving Charlevoix at 1 p. m. and leaving Petoskey at 4 p. m.

After Saturdny November 10th, all service by this bus will be discontinued until further notice.

I want to take this opportunity to thank you for your valued patronage and support.

H. R. Fowler
Bus and Auto Livery
Phone 54 J 113 Bridge St.
Charlevoix Mich.

44 t 1

EAST JORDAN LOSSES GAME

SCORE IN OUR FAVOR IS THIRTEEN TO NAUGHT

A Hard-Fought Contest, Marked By Spectacular Plays and Good Sportsmanship

With a rivalry that dates back to last year this time, when Charlevoix was defeated at East Jordan, our eleven went out on the gridiron last Saturday with blood on their gills. East Jordan, confident that the battle was theirs, were in the best of trim their team reorganized and as powerful as it ever has been or ever will be. They proved themselves to be a bunch of fighters, though C. H. S. was in the lead.

First quarter: Charlevoix kicked to East Jordan and the battle was on. They failed to make downs and the locals took the ball. Charlevoix soon got under way and a series of end runs and line plunges took the ball down to within fifteen yards of a touchdown.

Second quarter: The locals came back determined to place the pigskin on the other side of the goal posts. Bacot received a pass from Marshall and advanced the ball to within five yards of the goal. Jones took the ball for a line plunge and dove through the East Jordan defense. The whistle blew. The ball was over Cunningham kicked goal and the score stood 7 to 0.

Third quarter: The locals opened up on end runs and Marshall carried the ball 35 yards and only 10 yards from a goal. The ball was advanced to within a yard of a touchdown but a quarter-back sneak" failed to put it across. Smith punted from behind the goal posts.

Fourth quarter: C. H. S. failed to make downs. Jones intereepted a pass and ran down the field to the ten yard line. A series of catapault plunges resulted in a touchdown. Cunningham failed to kick goal and the score stood 13 to 0. The game ended with the hard-fighting, triumphant locals forcing their opponents steadily down the field to within ten yards of another goal. The whistle saved the Jordan from a worse white-washing.

In Bacot Charlevoix has developed an excellent end. He played a steady game showing commendable head-work as well as accuracy in bringing down passes and tackling. Jones played a fine game as Fullback, Marshall at quarter and Cooper at half. Capt. Todd, Jensen, Swartout, and the rest of the line showed up fine on the defense. In fact every man on the squad played a remarkable game. It was a scrap in which the Charlevoix players showed themselves as fighters, clean players have some more of this gentleman's hard-boiled Austin-Altenburg brand of football! They tell us that Petoskey walked all over the victors of the Boyne City-Cadillac match. We meet the boys who walloped Boyne City 31 to 0 on next Saturday. Lets get Petoskey!

BEAVER ISLAND WOMAN HAS PASSED AWAY

Mrs. Sophia Lafreniere Died Last Monday At St. James

Mrs. Sophia Lafreniere, wife of Nelson Lafreniere and well-known life-long resident of St. James, Beaver Island, died Monday morning at her home on the Island, following a short perind of ill health.

The funeral will be held Thursday from the home, Rev. Fr. McManmon of St. James officiating. Interment of the remains will be made in the cemetery there.

Mrs. Lafreniere, whose husband kept the general atore at St. James, was thirty-five years of age and had many friends in this city as well as on the island. Besdes her husband, she leaves to mourn their loss a brother, Henry, who keeps the Point Betsey Lighthouse; two brothers and a sister who are residents of the Beavers; two sisters, one at Escanaba and the other in Chicago and seven children.

Temperance Sunday

Next Sunday is world temperance Sunday. Pastors the world around have been asked to speak on the subject and the Sunday-school lesson is World Wide Prohibition.

Get highest market prices for your turkeys. We load a car November 9th. Co-ops. Adv. 44t1.

FORD FORESTS ARE GUARDED

WHILE THOSE OWNED BY OTHERS GO UP IN FIRE

Flivver Kings, Efficiency Has Taught Old Lumbermen Something About Logging

Today with between $5,000,000 and $8,000,000 of Ontanagon county timber land on the ground, black and charred reminders of the recent fires, there is one spot in the very heart of the fire area eyed with awe by lumbermen who lost their all during the conflagration.

It is the Ford lumber camp at Sidnaw, where Ford efficiency has taught lumbermen something they probably will not forget for many a year, and the green stalwart uprightness of Ford's trees, a veritable lumber Eden in the center of bleak desolation will do much to revolutionize logging in this section.

On the south, northeast, and west of the Ford camp for the last three weeks great forest fires have raged. A great many fires have started on the Ford camp. But the fires made no headway and Ford's loss was practically nothing.

There is a reason, and lumbermen admit that Ford's system of logging saved him hundreds of thousands of dollars.

Ford obeyed the law. His camps are studies in efficiency.

Other lumbermen in Ontonagon county disobeyed the law. Ontonagon county is a study in carelessness.

When Ford lumberjacks cut the big timber and hauled it away, another crew chops the tops of the trees. That is hauled away as stove wood. Still a third crew gathers all the refuse, small branches dead limbs haul it to a cleared spot and it is burned.

When lumberjacks leave a section it is cleared land. All that remains as evidence of the great forest is stumps. There is no refuse left lying around as prey for the tiniest spark. A stump pulling machine works on an acre of Ford land for a day and the acre becomes ready for the plow.

Other lumbermen clear their land of the heavy timber. The tops, small branches and refuse are left where they fall. There is no attempt to clear away the refuse. The big timber goes out to the mill. The small timber stays for the fires. There is a law on the statutes passed many years ago requiring lumbermen to burn their refuse. The law passed to prevent fires such as the upper peninsula just experianced has never been enforced. Ford enforces it voluntarily.

In other ways Ford efficiency has been taken to the north woods. His camps are models of sanitation and comfort. He erects no shacks or hunkhouses. His houses are portable, probably manufactured in Detroit, and shipped to the north woods. His kitchens are kitchens with the most modern equipment and not mere campfires. His sleeping houses are weatherproof and heated by steam. Every house is equipped with electric lights.

He furnishes his lumberjacks with individual beds. Each camp has its own bath house, tub and shower, hot and cold water.

His tractors replace horses during the winter haul. On an ice road one tractor can haul thousands of feet of logs during the hardest weather.

But the most noticenoble thing is that Ford does not rely on state

(Continued nn page three.)

KILLED ANIMAL WITH SINGLE SHOT

Pesky Mink Comes to Grief After Killing Turkey

A large mink killed a young turkey at Loeb Farms last week and left the carcass near the entrance to his den, just a few feet from the home of Forrest Fowler, who killed the animal with a single shot. For a man who shoots a gun so seldom, it was a fine piece uf marksmnnship, and Forrest says he was more surprised than the mink, which was swimming down stream at the time.

NOTICE TO PUBLIC

On account of my healtb last spring Iwas compelled to stnp horseshoeing But I have entirely recovered and will look after the horseshoeing as before. W. H. Guild, 109 Antrim street, Charlevoix— Adv. 44-t-2pd.

BACK BROKEN WHEN AUTO TURNS TURTLE

Indian Youth in Hospital Slowly Dying

Peter Okemakekedo, an Indian of Omena, Leelanau County, visiting in this region with his father, met with an accident two weeks ago last Monday which will probably terminate his life within the next two or three weeks. He is now in the Charlevoix hospital paralyzed from the hips down and it is thought his back is broken.

The unfortunate man who is about twenty-four years of uge was driving with his father in a Ford car to a point near East Jordan in Antrim County where the two were to go to work cutting wood for the East Jordan Chemical Company. They had left the home of a widow in Hayes township where they had stopped for a visit that morning and were a few miles beyond East Jordan when the car turned turtle, throwing both of them out and pinning them under the machine, from which position they were extricated with difficulty by passing motorists. As the accident occured this side of the county line, Commissioner of the Poor, Lyman E. Benton was notified and the victims were brought to the hospital here, where the younger of the two was found to be in the condition as indicated above. The older man was uninjured, barring severe bruises about the head and neck. It is rumored that moonshine had something to do with the affair but this has not as yet been definitely ascertained.

NOW, LET JOY BE UNCONFINED

THIS IS THE SPORTSMAN'S GOLDEN HOUR

As Kipling Puts It, He Hears "The Red Gods Calling" From Field and Woodland

"Open season!" These words stand for a world of joy to every sportsman —and now it is open season on almost every kind of game. In uplands and lowlands, marsh and covert, sportsmen are enjoying the thrill of the hunt. Wherever there is game, furred or feathered, there are gunners winning fun and heightened health from the oldest, and according to them, the greatest sport.

The Indians called September the "Hunters' Moon," but it is November to which hunters now look forward most eagerly the whole year round.

Those who themselves cannot go on long hunting trips are envying their more fortunate fellows who can and there are hut few red-blooded two-fisted men who are not managing somehow to squeeze at least several day's shooting into their month's activities.

The old hunting instinct may lie dormant the rest of the year. But there is something in these crisp, cool days that forces it wide-awake. As Kipling puts it, sportsmen hear "the red gods call."

Whether for wildfowl or the winged or four footed dwellers in the woods or fields, everyhody's going hunting. And—"Ain't it a grand and glorious feeling?" No "fly in the ointment" as earlier in the year! No swarms of black flies or mosquitoes or even gnats to disturb your peace or take the edge off your pleasure!

Ask men why they go hunting! They'll give you many reasons. Some prosperous business or proffessional men, probably—will tell you that there's no better preparation for the winter's work than some time apent in the open matching theor quickness and wits against those of the game they're hunting. They'll say there's no pep-producer that can compare with the clear air of a brisk Fall day redolent with the tang of the forest or the salt of the bay that hunting's a real efficiency measure. To bring home a good bag, a man must be on the alert!

Ohters will declare that now the country and the woods are at the

(Continued on page four)

The Baptist Ladies' Aid will serve one of their famous chicken-pie suppers in the church parlors on Friday evening November 9th. Price 50c Adv-44-t2

Can handle four people desiring to go to Florida by auto. Write or see Henry Hamlin, 203 Burns St., Charlevoix. Adv. 44-t1-pd.

NEW DAIRY CO. BEING FORMED

WITH LOEB, JORDAN AND FOWLER AS OFFICERS

Factory At Levering First Of a Chain to be Established in Dairying Districts

A new corporation is being formed in this region, to be known as the Northern Dairy Products Co. The incorpnrators are now taking out papers under the laws of the state of Michigan and already have an organization.

Ernest G. Loeb, of Loeb Farms, is the president; H. C. Jordan of Levering, vice president and general manager and Forrest Fowler, bookkeeper at the Loeb Farms, secretary-treasurer.

The only plant owned by the new corporation which is at present in operation is the cheese factory at Levering, where Mr. Jordan is conducting operations. It is hoped, however, to expand the aetivities of the corporation into localities where there are enough cows to warrant it.

The Northern Dairy Products Company will not attempt to enter Charlevoix at present, leaving the field here to the Loeb Farms cheese and creamery department, which is an entirely separate affair and really a competitor of the dairy concern. It is to be presumed, though, in view of Mr. Loeb's interest in Charlevoix county that in the course of time he will endeavor to bring into this county as many factories as conditions warrant. In this the farmers of the region can cooperate by raising fine dairy herds which will result in mutual profit and benefit to themselves and the company.

At the rally at Loeb Farms last Wednesday about 350 to 400 people were present, slightly in excess of the number for which seating capacity had been provided. At the next meeting of the kind, however, Mr Loeb promises that this defect will be remedied. Professor McLean of the Quaker Oats Co. feed department treated his audience to a three real movie, depicting the national champion cattle of the Eastern Western and Middle Western cattle shows and a serics of very interesting films detailing the points of perfection in the ideal dairy cow and bull, which Mr. McLean explained painstakingly and interestingly to the visitors. James Hnyes, dairy "wizard" of the Michigan Agricultural College put the proposition of creamery versus cheese factory strongly up to his farmer auditors, leaving out none of the arguments on both sides of the case. Mr. McLean, B. O. Hagerman and Ernest G. Loeb also addressed the meeting, Mr. Loeb clearly outlining what the Loeb Farms hopes to do for the farmers of this region through the medium of the cheese factory. After the speaking the crowd adjourned to the cheese factory where they were served with a cup of steaming hot coffee, crackers and a generous portion of the product of the newest Loeb Farms enterprise.

FORMER RESIDENT DIED IN TRAVERSE CITY

Mrs. Addie Chatfield Succumbs To Apoplectic Stroke

Mrs. Addie Chatfield, a former resident of this city and wife of William Chatfield died last Wednesday, October 24th, at her home in Traverse City, following a stroke of apoplexy. The remains were brought to this city on October 27th and the funeral was held last Monday from the church of God, Rev. Eldredge officiating.

Mrs. Chatfield, who was fifty years of age, was the mother of Mrs. Guy Olney of this city. She and her husband had but recently located in Traverse, where Mr. Chatfield is working for a lumbering concern.

Farewell Party

Last Saturday evening, some thirty-five members of the Country Club with a few invited guests assembled at the home of Mrs. Emmet Coulter for a pot-luck supper. This was a farewell for Mrs. Munyon, who left the following Tuesday to join her husband at Long Beach, California.

Sell your Thanksgiving turkeys to the Co-ops for cash. Loading November 9th. Highest prices. Adv. 44t1.

Night coughing—

exhausts you so that you are more tired in the morning than when you went to bed. Dr. King's New Discovery stops coughing by gently stimulating the mucous membranes to throw off clogging secretions It has an agreeable taste. All druggists.

CORRESPONDENCE

NORWOOD.

Drusilla Richardson left last week for Flint, where she has employment as telephone operator.

Mrs. Cora Willis is attending the teachers' institute this week after an over Sunday visit with her son, and family.

John A McCann of Charlevoix, bas purchased the property known as the Sadie Mosher place from Mrs. Almira Pearl.

Mrs. Resignol of Petoskey, is a visitor this week at the home of her father, George Lord, and sister, Mrs. Merrill Richardson.

Mr. and Mrs. E. Publo of Lansing, arrived Saturday and are guests of Mrs. Publo' parents, Mr. and Mrs. William Richardson for a few days.

Mrs. Almira Pearl is spending a few days visiting at the H. Pierce bome. She also attended the pie social at the town hall Wednesday night.

Ruben Hull and Fred Clark were over Sunday visitors at the Bud Hull bome. Mrs. Hull returned with them Monday to Charlevoix for a few day's visit with her daughter, Mrs. Frank Chvatil.

Mrs. Carman had the misfortune to lose fifteen large Plymouth rock hens. When she went to feed them Sunday morning found them all dead, having been visited by some animal in the night.

Sheep-lined Conts, all sizes and patterns. The coat you should wear is here. Benj. Brown.—Adv. 41tf.

EVELINE

No school this week on account of teachers examination.

Ruth Neilson has been on the sick list but is getting better.

Hans Johnson is the owner of a chimney which he has just finished making.

Mr. and Mrs. Louis Peterson spent Sunday at the Lewis Brown home of Ironton.

Mr. nnd Mrs. Claude Bowen and children spent Friday at the Chris Lyngklip home.

Mr. and Mrs. Ernest Cortsen and children of East Jordan spent Sundny at the John Nasson home.

Alfred Williams had some of his turkeys run over by a car. Slow up next time—better be safe than sorry.

John Nasson has just finished piping the water from the spring into the house, so now they have running water all the time.

Mr. and Mrs. John Nasson and Emil and Mr. and Mrs. Pedersen and Caroline spent Saturday evening in East Jordan at the E. Cortsen home.

Sheep-lined Coats, all sizes and patterns. The coat you should wear is here. Benj. Brown.—Adv. 41tf.

MOUNTAIN DISTRICT

Mrs. Munson is staying at the Seiler home for a few weeks.

Miss Masco spent Saturday and Sunday with her parents at Phelps.

Arthur Bradford spent Sunday last at the Frnncisco home near Phelps.

Edward Dunlap spent Sunday last with his sister, Mrs. Lewis Martin at Grayling.

Lester Folsom has been absent from school the past week because of potato digging.

Mr. and Mrs. John Seiler are the proud parents of a bouncing baby born October 23, 1923.

Mr. Isaac Flora and son, Howard, were her looking after interests of their farm from Thursday to Sunday of last week.

Mrs. George Jardine and dnughter, Anne spent Saturday and Sunday with Mrs. Jardine's mother, Mrs. MacDonald in Charlevoix.

Miss Anne Jardine and Miss Annie Wilson, spent Monday and Tuesday at their respective homes because of the Teachers' Institute.

We are sorry to hear of the death of the youngest daughter of Mr. and Mrs. Gerrit Stoffers. Mrs. Stoffers formerly was Miss Nettie Nicloy.

This neighborhood was shocked to hear of the death of Lyle Newville, son of Mr. and Mrs. Irving Newville and extend their heartfelt sympatby to the bereaved parents.

The Misses Beryle, Dorothy and Anita MacDonald also Mr. Godfrey MacDonald attended the teachers' institute at Traverse City on Monday, and Tuesday of last week.

Get ready for winter—Buy the wool garments you need right now. We have them. Benj. Brown.—Adv. 41tf.

CLARION

Mrs. Kate Embury has been quite ill for several days.

J. C. Ward and wife have gone to Flint for the winter.

Mr. snd Mrs. Earl Dingman have moved down near Stanton.

Mrs. L. H. Herrington is visiting relatives at Traverse City.

Thomas Hulbert and family returned last week from Flint.

Mr. and Mrs. Palmer and children and Miss Laidlaw went to Traverse City on Friday.

Mr. and Mrs. John Regan, and daughter Julia, left Monday for their home at Mora. Minn.

Mrs. Myrtle Jackman of Marquette who has been the guest of her sister Mrs. Margaret Kent, returned home Friday.

A. E. Green has carried mail on R. R. 1 on Saturday and Monday, during the absence of carrier E. R. Everts. Mr. Everts was hurt on Friday hy being caught between two cars.

No better electric light globes than the kind we sell. Try them and see. Charlevoix Hardware & Electric Co.–Adv. 5-tf.

IRONTON

The Brown family spent Sunday evening at the Datus Dean home.

Leonard Burns and John Kellerhouse spent Sunday with Harold McMulkin.

Mr. and Mrs. Lee Barnum and children of Cadilac are visiting at the Alexander home.

Miss Elsie and Ethel Ward left Wednesday for Chicago, where they have employment for the winter.

Mrs. Jean Lewis entertained the Lady Maccabees Tuesday. Mrs. King from Boyne City invited them there next meeting

Miss MacDonald, Cecil Ogden and Van Woodworth went to Traverse City to attend the teachers institute Monday and Tuesday.

Miss Adams entertained the Ladies Aid Society Wednesday afternoon. Mrs. Tumuth from Charlevoix will entertain the ladies in two weeks.

Mr. and Mrs. Jerry Saunders went to Muskegon, Monday, as State Grange delegate. From there to Chicago and St. Charles to visit relatives and friends.

Buy Soo or Duluth Patrick Wool Garments for winter wear. They give the best of service. Benj. Brown.—Adv. 41tf.

Making the Right Friendship

If you have a little fairy in your home, or a big one for that matter, that's just the place where a subscription to The Youth's Companion will fit in. When the young folks bring new acquaintances to the house you are mighty careful to find out about them before admitting them to intimacy. In the same way you should make sure whether the mental friends that they make through reading are of a kind to inspire them or to destroy all the ideals that you have been at so much pains to implant. Try the Youth's Companion for a year. See how quickly it becomes an indispensable member of the household, one of unfailing charm and constant stimulus to high endeavor.

The 52 issues of 1924 will be crowded with serial stories, short stories, editorials, poetry, facts and fun. Subscrihe now and receive:

1. The Youth's Companion—52 issues in 1924.
2. All the remaining issues of 1923.
3. The Companion Home Calendar for 1924.

All for $2.50.

4. Or include McCall's Magazine, the monthly authority on fashions. Both publications, only $3.00.

THE YOUTH'S COMPANION
Commonwealth Ave. & St. Paul St.,
Boston, Mass.

New Subscriptions Received at this Office.

An advertisement refers to a motor car as "a home on wheels." And when it is so used it is generally tenanted by people with "wheels."

Unsophisticated men might be informed that those whitish marks on girl's faces are more apt to come from the powder puff than from the flour barrel.

Blow a Single Industry Spreads Prosperity

A most significant fact about an industry is the large number of people who benefit from it.

Take the cement industry, as an example:

The mills used 9,000,000 tons of coal last year. This meant 9,000 coal miners steadily employed—their families, numbering not less than 25,000, maintained—and along with them tradesmen and other people enough to supply the needs of a town of over 50,000.

That is, of course, saying nothing of the business created for coal operators and transportation lines.

Sacks are not so large an item in the cement industry as coal, yet 50,000,000 new sacks, representing 50,000 bales of cotton, had to be bought last year for replacements alone. Back of this were cotton planters, plantation workers, mill owners, mill operatives and so on—thousands altogether.

And consider these other requirements of the industry last year:

3,700,000 barrels of fuel oil
3,400,000,000 cubic feet of gas
15,000,000 pounds of explosives
32,000,000 pounds of greases and oils
1,700,000 linear feet of belting
4,500,000 firebrick for relining kilns
7,000,000 pounds of paper for bags
600,000 tons of gypsum

In addition the industry bought quantities of heavy grinding and burning machinery, locomotives, cars, rails, electrical and other necessary equipment.

In this way a single industry spreads prosperity to many others.

PORTLAND CEMENT ASSOCIATION
111 West Washington Street
CHICAGO

A National Organization to Improve and Extend the Uses of Concrete

Atlanta, Birmingham, Boston, Chicago, Dallas, Denver, Des Moines, Detroit, Helena, Indianapolis, Jacksonville, Kansas City, Los Angeles, Memphis, Milwaukee, Minneapolis, New Orleans, New York, Pittsburgh, Portland, Oreg., Salt Lake City, San Francisco, Seattle, St. Louis, Vancouver, B.C., Washington, D.C.

Auction Sale

The undersigned will sell at Public Auction at his farm, two miles north of Atwood or ten miles south of Charlevoix, on

Tuesday, Nov. 6

at 1:00 p. m.

the following described property:

Colt, 5 months old.	Banner Range
Good Top Buggy	Parlor Stand
Buggy Harness	8 foot Dining Table
Cutter	6 Dining Chairs
Buggy Pole	Dresser
Cider Barrels	Commode, Iron Bed and Springs
5-gal. Cream Can	Edison Ponograph and 36 records
8-gal. Cream Can	Fur Coat, size, 40, good as new.
20 gal. Pork Jar.	Clothes Wringer
10 gal. Barrel Churn	Large piece Linoleum
N. 15 Barrel Churn Cream Separator	Some Dishes

Many other articles too numerous to mention

TERMS OF SALE

All sums of $10.00 or under, cash; all sums over $10.00, one years time on good approved, endorsed, bankable paper bearing interest at 7 per cent, payable at the Citizen's Bank of Ellsworth. Five per cent off for cash on all sums over $10.00. No property to be removed until terms of sale are complied with, and all settlements must be made on the day of sale.

GEORGE LORD, Prop.

H. J. TIMMER, Clerk
D. W. SAGE, Note Clerk

W. E. BYERS,
Auctioneer.

Christmas Cards

Time to Order Now

Our line of Christmas Cards for this season are superior to any we ever had. Practically every design is represented in both Hand Colored and Engraved

Book Your Orders Early

Orders booked early are sure of being filled. If you wait until the last ten days, the line is about sold out and you stand a good chance of not being able to secure the cards you want.

COME IN AND SEE THEM

Make your selections early and the cards you most want will be delivered right on the minute.

The Charlevoix Courier

PHONE 211

WRIGLEY'S

Take it home to the kids.

Have a packet in your pocket for an ever-ready treat.

After Every Meal

A delicious confection and an aid to the teeth, appetite, digestion.

Sealed in its Purity Package

LIVE STOCK

Pure Bred Live Stoek Solve Feeding Problem

(Prepared by the United States Department of Agriculture.)

The extent to which pure bred live stock helps solve farmers' feeding problems is a striking result of a questionnire investigation just completed by the United States Department of Agriculture. In this study nearly 500 practical stockmen described what their most serious feeding problems were and how they are meeting them.

In aaswer to the question, "Do you find that live stock of improved breeding make greater gains or produce more than scrubs or common stock when fed in the sume way?" there was almost unanimous agreement on the better results obtained in feeding improved live stock. Most replies gave specific figures on the extent of superiority us shown by financial returns. The figures varied widely with an average superiority of 39.6 per cent for the improved stock. In general, pure bred stock excelled the grades and the grades greatly excelled scrubs.

Commenting on the result, live stock specialists in the Department of Agriculture point out that improved stock is more likely to receive somewhat better feed and care, yet, since good stock and good feed and care go together so commonly, the per cent given is about what others may expect when they improve their herds or flocks. While the result lacks the preciseness of scientific work, it has as a background the average of 20 years' experience of nearly 500 practical live stock owners under farm conditions. The figure given is strikingly similar to that of 40.4 per cent obtained by the department more than a year ago as showing the superior utility value of pure breds over common stock from a general farm point of view.

Many farmers, in discussing the superior ability of pure breds in utilizing feeds, gave interesting experiences. A southern hog grower states that his pure bred swine make 50 per cent better growth than scrubs on the same feed und care.

A South Dakota farmer told of selling three good grade steers on the Omaha market for $55.30 apiece more per heud than scrubs raised with them.

An Ohio dairyman kept milk records of some common cows and pure breds with the result that showed a production at the end of the year double that of the common stock.

Another farmer reported a feeding test in which he kept well-bred cattle and scrubs in the same yard, all receiving the same ration. The good cattle fattened while the scrubs remained poor.

Scores of similar experiences indicate that well-bred live stock is an important means in reducing feeding costs and increasing financial returns.

It is of interest to note, however, that, no matter how strong the consensus of opinion may be, there are generally a few on the negative side. Of nearly 500 experiences, five or about 1 per cent, for one reason or another, had failed to succeed with improved stock. This fact, taken into consideration with the foregoing data, points to a 99 per cent probability that pure bred and other improved live stock will aid greatly in solving economic feeding problems. Details of the department's recent study of feeding questions may be obtained from the bureau of animal industry, United States Department of Agriculture, Washington, D. C.

More Summer Fattening of Cattle Is Suggested

More summer feeding of young cattle for market is suggested by W. H. Peters of the animal industry division, Minnesotu College of Agriculture, who has been watching market quotations on grain-fed cattle and finds that they are higher now than at any time yet this year. Market reports for the last ten years also show, he says, that invariably good grain-fed cattle, especially yearlings, have sold for high prices through August, September and October of each year. He believes there is a suggestion in this circumstance that should be used to advantage by Minnesota farmers.

Professor Peters does not overlook the objections raised to the fattening of cattle on grain through the summer months. There is, of course, the difficulty of securing suitable feeder cattle in the spring. Ordinarily cattle on feed do not make good gains through the hot weather and fly season; also, all available labor on the farm is needed for farm-crops work through the summer season. But he believes it is possible to overcome these objections, and against them there is the great advantage of a high price for the finished product through the late summer and early fall months.

"Summer feeding," he says, "should perhaps be confined to yearlings or baby beeves, as it is the handy weight fat beefy carcass from the 1,000 to 1,200-pound steer that is in greatest demand through the summer and early fall. By starting in with a group of good beefy calves in the fall when they are weaned and carrying them through the winter on silage or clover hay and silage with a medium grain ration, not getting them on full feed until in April or May and then pushing them until sold in August or September, the feeding of such cattle can be accomplished economically. Many feeders of baby beef cattle would be money ahead had they carried cattle that were sold last May and June until now.

"By giving yearling cattle the run of a darkened, well-bedded shed during the daytime in summer, so as to protect them from the flies, and turning them out to a good grass pasture at night, at the same time keeping them in a full feed of grain, they will make almost as good gains as in winter. The labor of caring for them is also somewhat less and the usual higher price received for grain-fed cattle in late summer and early fall will more than make up the difference in the higher cost of labor and slower gains made."

Prejudice Against Heavy Lambs in Many Quarters

Of late years there has been a growing prejudice among consumers against heavy lambs. There is no doubt that the texture of meat of a large animal is coarser than that of a small one, but the difference is so slight that it would take a scientist to discover it.

The real trouble is that in certain quarters the word lamb has become rather elastic. It has been applied to sheep of all ages with the result that the consumer feels it safest to purchase the smallest specimens he can find and is usually willing to pay more for this kind.

In reality lambs are no exception to the general rule. Small animals of other classes are not usually preferred to large ones. There is no doubt that lamb properly grown up to 175 or 150 pounds' weight is better food than the same lamb marketed at 90 or 100 pounds. At the latter weight he should be consumed without any waste.

Sometimes the heavier breeds are marketed in an unfinished condition for the purpose of keeping the weight within what is considered the margin of safety. This practice should be discouraged for the quality of meat produced must certainly be of a low class.

The way to overcome the difficulty with lambs of heavy breeds is to begin to feed them for market a couple of months younger than is necessary with the smaller breeds.

Question of Labor in Considering Fall Pigs

If fall pigs are being considered, the question of labor arises. They might perhaps require a board or two nailed over the cracks in the old hoghouse, or a little more bedding and a little more energy spent occasionally in seeing that their wants are properly supplied. But those items are well taken care of as labor at that time of the year, viz., late fall and winter, is forced by nature to take things more or less easy.

Manner of Controlling Principal Insect Pests

Hog lice, mange, mites and fleas are the principal insect pests of the hog. For lice and mange rubbing posts or oiled wallows will usually give relief. The fleas are often troublesome in breeding houses and open sheds in early spring. Clean out all bedding and spray with coal oil or stock dip. Repeat at intervals of a week until the pest is completely controlled.

Proteins and Minerals Necessary in Hog Feed

Considering the whole problem of economical, successful and satisfactory pork production with a minimum chance of loss from disease when one studies the problem a little, it is easy to see that the things necessary are a program that provides as cheaply as possible plenty of proteins and minerals in the ration. And in getting them cheaply by the use of growing crops, we have gone a long way in satisfying the sanitary requirements by eliminating chances of loss from some of the contagious diseases and parasites of the overcrowded hog lot.

LIVE STOCK NOTES

Kill a scrub bull Monday and on Tuesday you'll be better off.

• • •

If you are planning on raising some good pigs and getting into the business, it is none too early to plan now for your next year's pig crop.

• • •

Exercise for the gilts and especially the old sows is necessary if large litters of strong, healthy pigs are to be expected.

• • •

Every progressive farmer should raise pure bred live stock, and every progressive breeder needs records for keeping track of his herd.

• • •

It is best to have more than one pasture for sheep, alternating each year. In this way troubles from parasites are reduced to a minimum.

• • •

What good are horns for domestic cattle? Except for purposes of defense on the range where coyotes and bears still do some damage, horns are a menace and a needless expense.

We have a large stock of wool socks and mittens and will sell them at surprisingly low prices. Benj. Brown.—Adv. 41tf.

BAPTIST CHURCH

Sunday School at 11:45 o'clock with classes for all. General lesson theme—World wide prohibition.

B. Y. P. U. at 6:00 o'clock. One to a thousand a comparison of Good Days Come and See! "The Church psalms" is the subject for study Alice Chew will have charge of the service. Read Psalm 84:1-12.

The midweek prayer service will meet this week at 8:00 o'clock. Chas. Carey will lead. Next week Mrs. Bearso will take charge.

The B. Y. P. U. will hold a business meeting and Social Union in the church parlors on Friday evening of this week at 7:30 o'clock.

This is the meeting to which we have been looking forward and it is earnestly desired that every member shall be present as there are important matters to be considered. This is your society and we want your suggestions and help.

The Ladies Aid spent a very enjoyable afternoon at the home of Mrs. Thomas Milner last Wednesday. The affair was in the nature of a Pot-luck Ten given in the honor of Mrs. Hoskins.

Rev. and Mrs. Hoskins left Monday of this week, Mrs. Hoskins and daughter Celia to remain in Lansing for the winter, while Rev. Hoskins went on to Mt. Vernon, Illinois, where he will open a campaign on November 4th.

Hear ye! Hear ye! The Ladies' Aid will serve one of their famous Chicken-Pie Suppers on Friday evening November 9th, beginning at five o'clock and lasting until all are served.

Use Hygrade gas filled electric light globes. Everybody is talking about how long they last. Any kind you want. Charlevoix Hardware & Electric Co.—Adv. 5-tf.

FORD FORESTS ARE GUARDED

(Continued from page one.)

workers to prevent fires. He keeps his own observation towers, pays men to do fire patroling. Has crews handy to put out the slightest fire as soon as it is sighted.

Fires burned in Ontonagon county for three weeks before there was any effort made to put them out. Not so in Ford's camp.

so in Ford's camp.

Old lumbermen insist that there is no way to prevent fires.

"God sends the 'fires,' they say "No earthly power can check them." But they're wondering today why the fires of God have so consistently missed the Ford camp.

Ontonagon county is a study in carelessness.

Ford camps are studies in efficiency.

In statement issued recently by James Oliver Curwood, Owosso author and conservationist, who for two years has been waging a battle against the state conservation department said of the upper peninsula forest fire situation:

"What has happened is no more than I have expected. Politics and incompetency have walked hand in hand in conservation matters at Lansing and it has at last taken this horrible tragedy of loss and death to bring the fact home to every intelligent person in the state.

"I have been threatened, reviled and prosecuted because of the fight I have made. Truths that I have uttered, have been turned into lies. Every effort has been made to discredit me. And all because I have maintained that politics and inefficiency have been driving us on to the utter destruction of our forests and wild life. Evidence of this is again shown in the statements from Lansing that instead of the best conservationist money can hire, irrespective of politics, a country preacher and a verbal spellbinder is to be given the position of the recently resigned secretary of the conservation commission. This is the minute and the hour for every man, woman and child in Michigan to rise up in mighty protest even though it raises the roof from the gubernatorial palace in Lansing."

OUT OF THE GLOOM

Many a Gloomy Countenance in Charlevoix Now Lightens With Happiness.

A bad back makes you gloomy.

Can't be happy with a continual backache.

The aches and pains of a bad back are frequently due to weak kidneys.

Doan's Kidney Pills are recommended for weak kidneys.

So Charlevoix citizens testify.

Mrs. Chas. Hyers, 207 Park Ave., Charlevoix says; "I had trouble with my kidneys and felt tired out and languid all the time. My back ached continually. I bought a supply of Doan's Kidney Pills at Metcalf's Drug Store, and began using them. They soon relieved the trouble."

Mrs. Hyers gave the above statement October 5, 1916 and on May 4, 1920, she added: "The cure Doan's Kidney Pills brought about in my case has proven permanent."

Price 60 cents at all dealers. Don't simply ask for a kidney remedy—get Doan's Kidney Pills—the same that Mrs. Hyers had. Foster-Milburn Co., Mfrs., Buffalo, N. Y.

Brand New *True Blue*

Oakland

All for $945

Brand New Engine—Very latest six-cylinder design. Smoother, quieter, more powerful.

Four-Wheel Brakes—Simple, tried and true, giving added safety under *all* conditions.

Brand New Bodies—Seven Fisher-built bodies, finer and smarter with rich blue finish.

Centralized Controls—Surprisingly convenient arrangement of all controls on steering wheel.

Disc Steel Wheels—Now standard on all of the seven new models. Extra wheel included.

Be sure that the car you buy incorporates the very latest in automobile design. The brand new Oakland is the last word in light-six construction. See it.

Henry Block, Charlevoix, Mich.

Touring Car - $945	Sport Touring - $1095	Business Coupe - $1195
Roadster - - 945	Sport Roadster - 1095	Coupe for Four - 1345
Sedan - - - - $1395	All prices f. o. b. Pontiac, Mich.	

Marketing Your Products

October in Michigan railroading is always the month of peak load. Coal is coming in; crops are rolling out. To so handle this additional traffic that it may be carried smoothly and without interruption to the normal year-round flow of raw materials and finished products is a task which finds every employee of Michigan's twenty-four railroads, keyed and ready.

Our personnel is at its highest point of efficiency.

Our rolling stock is in virtually 95% perfect repair condition.

Our road beds are in better shape than at any time since the disaster of Government operation. We have bought 620 miles of new rail this year.

Two seasons of prosperity of Michigan have permitted us to invest this year in new locomotives, cars and other betterments the record breaking sum of $75,980,881.26.

Despite restrictions such as handicap no other business, Michigan railroads are solving—not their problem—but the problem of transportation that naturally follows the industrial, social and economic expansion of a prosperous state.

Do you notice and experience this improvement in your transportation? Tell us frankly and fully.

Upon the attitude of you people of Michigan towards your railroad system rests much of the future prosperity of your state.

Michigan Railroad Association

Railway Exchange Bldg., Detroit, Mich. (3

"We Serve Michigan"

Our
PUBLIC ACCOUNTING DEPARTMENT

Audits books, accounts and records.

Installs systems of cost accounting and general bookkeeping for individuals, partnerships, corporations or municipalities.

Consult us as to our charges.

THE MICHIGAN TRUST COMPANY
GRAND RAPIDS

Are You a Courier Subscriber? If not, Why not

CHARLEVOIX COURIER

Issued every Wednesday at
CHARLEVOIX - MICHIGAN

DuBois & Usher, Publishers
A. J. Usher, Editor and Business Mgr.
Courier Building Van Pelt Place

Etnered at the Post Office at Charlevoix. Mich., as second class matter.

Advertising Rates

For advertising rates apply for schedule.

Notiees of church or lodge, socials and entertainments, where admission is charged, regular rates.

Obituary poetry, regular rates.

Card of Thanks, 25 cents.

TERMS OF SUBSCRIPTION

One Copy, one year.....$2.00
One Copy, six months.....$1.00
One Copy, three months..... .60

W. C. T. U. NOTES

The October meeting of the W. C. T. U. was held at the home of Mrs. H. S. Harsha last Friday afternoon. Mrs. Belding lead in n Jubilee song serviee. Mrs. Harsha had the devotionals. During the business session plans were adopted to hold a aeries of teas before the November meeting, to interest the membership in the work of the W. C. T. U. in regard to our local needs and prjvileges, also to explain the relation of our work to the state and National plans.

Misa Anna Metcalf gave a report of District meeting at Mancelona, Charlevoix Union is the largest union in the district. Mrs. Jennie Alcox was elected first vice-president of the district.

In the report of the committee on essay contests Georgia Kelderhouse was awarded sceond prize by the state judges on the subject of Law Enforcement.

Mrs. James Simmons gave the report of the 49th state convention, which was held at Adrain. The convention was heartly welcomed by the Mayor, Chamber of Commerce, the Women's Club and the churches.

Rev. Edward Mongomery in his welcome from the churches paid a splendid tribute to Mrs. Mary Hunt, who introduced Scientific Temperance Instruction, in the public schools. "This instruction of the past forty years is responsible to a large degree for the dry votes of today." Rev. Montgomery also called attention to great objective of the W. C. T. U. work, namely "To keep before our citizens respect for sacredness of constitutional authority."

Mrs. E. L. Calkins, the State President of the organization, told of her trip to Copenhagen, Denmark, as a member of the "Anti Alcoholic Conference." She also visited London, England, and told of their public bars, where she saw children under 10 years of age drinking. At the close of her address the convention adopted resolutions protesting against any modification of the prohibition law, declaring for an intensive campaign for world temperance, against nll habit forming drugs, against vicious nnd corrupting literature. That we work for the consumation of enduring peace and we do favor the entrance of U. S. into a world court.

The Law Enforcement Department urged that we make plans that will stir men's blood to help teach Law Observnnce. Write it on sky. "The World Is Going Dry." Congressman Crampton said: The next congress will have four objectives in reference to the enforcement of the 18th amendment. It will aim to stop the disobedience of law by foreign Ambasaadors. 2nd. To extend the dry territory nt aea. 3rd. To eliminate politics in the appointment of dry enforcement officials. 4th. To obtain a federal ageney with sufficient strength to enforce the law. He also urged that every society should provide through their board of supervisors sufficient funds to enable the sherifi to wage an active campaign against violators in the community. He also said Senator Coulzea is challenging the organized dry sentiment of Michigan, if he consents to run in an 5 per cent beer platform.

Congreasman Ketchan is quoted as saying: "Dlaregard for authority in general is the most serious angel of the whole situation. The United States must have citizens who can control themaelves, and support her orders, if we are to continue a strong nation and prove ourselves worthy of the leadership that is ours today." tion and sent to Governor Groesbeck

The convention crafted a resoluaaking that "convict labor on public highway construction on the Sabbath day be diacontinued. The Christian people of Michigan, arc in favor of Sabbath observance.

Next year will be the Jubilee year of W. C. T. U. in America. There were nine of the early crusaders in attendnnce at the national eonvention held in Columbus, Ohio, in October. Also at this convention seven thousnnd eight hundred women dreased in white marcheu through the streets of the city led by Mayor Donahey and Dr. Harding. Miss Anna Gordon, National President, was escorted on one side by a delegate from the Phillipine Island, on the other by a delegate from Finland.

The report of thirty-one new unions for Michigan during the year. Nincteen unions wth a membership of one hundred or more Adrain having the largest in the state consisting of two hundred nnd fifty members.

Dr. Holrnple said the closing remarks: "God grant that we can have a vision so wide and clear that we can look beyond the seas and set our goal for a saloonless world, a sober, law abiding human kind."

The next regular meeting of Charlevoix union will be held at the home of Mrs. R. B. Armstrng November 9th.

Mrs. E. E. Cross,
Member of Press Committe.

Equip your cars with Goodyear Tires while the price is at rock bottom. Benj. Brown.—Adv. 40tf.

NOW, LET JOY BE UNCONFINED

(Continued from page one.)

height of their beauty. Many of the trees are still gorgeous in their russet, scarlet and gold panoply of autumn foliage. The landscape on every side presents a panorama in which they delight.

Still others prize most highly—beside the never-to-be-forgotten thrill of hunting—a pleasure of n more material kind: appetizing dishes that are fit for a king, venison, roast duek quail on toast, stuffed goose, broiled partridge or grouse, rabbit or squirrel pot-pie—yum!! yum!!

There are most ns many reasons given for going hunting as there are hunters, but all agree on one thing; not to go hunting in November is to miss a barrel of fun, to pass up a big part of the joy o' life. For a sportsman can enjoy no happier time than a clear, snappy November day tramping the fields behind n pair of good dogs in quest of quail—unless it be going gunning through the brush foi grouse or rabbit or the swamp foi snipe—especialy Jack snipe with that perplexing "cork screw flight," that so often aaves them for another day's sport—or waiting in the blind for geese or duck that are wary and flying high.

Wildfoul arc flying south and testing the markmanship of the most experienced gunners. "Br'er Rabbit's trail lends to real sport. Bob Whites, grouse and their families are apt to whir up from your feet most anywhere out of town. Game is plentiful.

All in all, it'a a most successful season!

"Good hunting, brother!"

Infant Child Dies

Helen M. Shaw, infnnt daughter of Mr. and Mrs. Albert E. Shaw, who reside on the East Jordan road in Eveline Township, died last Saturday, October 27th. The baby, who was one month and seven days old, was a sufferer from valvular disease of the heart. The services were conducted at the home of the parents by Rev. Eldredge of the Church of God here nnd the remains were interred in Brookside cemetery on Monday. The bereaved parents have the sympahty of the entire eommunity in their hour of trial.

First Church of Christ Scientist

Sunday aervice at 10:45 a. m. subject: "Everlasting Punishment."

Sunday school at 12 o'clock.

Wednesday evening service at 7:45.

Reading room open Tuesday, Thursday and Saturday, 3 to 5 p. m. The public is cordially invited to visit our reading room and attend our church service.

If you're obscure you're not so likely to be found out.

Advertise in the Courier. It pays.

SWAT THE MEAN CHICKEN THIEF

He's At It Again Out Hayes Township Way

Chicken thieves are at work again out in Hayes Township. Last Tuesday night, they went onto the Frank Hyek farm and swiped five of Mrs. Hyek's best white chicken. The following Friday, one of the stolen chickens found its way back home so it is likely that the culprits do not live at any great distance away.

This is poor business. There is nothing meaner than a chicken thief who will take the hard-working farm woman's souree of income, living like n parasite off the community which is unfortunate enough to harbor him. Let him have both barrels of n shot-gun, well crammed with rock salt, if you can't catch him. But catch him, if you can, as there is a stiff penalty awaiting the chicken thief if he can be brought into court. The law is far from tender in dealing with them.

Highest cash price pnid for turkeys at Co-ops. Loading car Friday, November 9th. Come early and avoid the rush. Adv. 44t1.

Pic-nic Supper

The children's division of the Congregational Sunday-school eame together for a picnic supper at the church last Wednesday evening. About 100 were present, ineluding the officers and teachers and a few mothers.

Height of Excellence.

He who excels in his art so as to carry it to the utmost height of perfection of which it is capnble may be said in some measure to go beyond it; his transcendent prodnction admits of no appellations.—La Bruyere.

Confidence Wins.

There is nothing that is more effective in prompting your meatal elements to do better work and more work than the positive conviction that you can, the deep interior feeling that you can.—Larson.

Just for Fun.

Friend—"What beenme of that sign, 'The Patron Is Always Right,' which hung up there?" Hotel Clerk—"It was taken down the day a guest insisted that he had given the cashier a thousand-dollar bill."

The poet says the night has a thousand eyes, but it would take a thousand noses to get all that is going on in the dark nowadays.

Boys' Solid Leather

Fine Vamp High Tops

$3.95

Campbell Boot Shop

CIDER

Fill Up Your Jug at Loeb Farms

Fifty Gallon Kegs of Cider For Sale

The WOODSTOCK

represents the latest achievement in typewriter construction, gives the greatest measure of satisfactory service and a quality of work that is unsurpassed.

Consider these facts: The Woodstock means more for the money, has many superior features and excels in every particular.

Price and terms most attractive. Territory inquiries solicited. Extra value makes easy sales and attractive earnings.

Full particulars on request.

WOODSTOCK TYPEWRITER COMPANY
35 N. Dearborn Street Chicago, U. S. A.

CARTER'S Underwear

We are making a specialty of the Ladies' Carter's Underwear. We are sure you will be well pleased with this particular underwear as to price, quality and fit.

M. A. Levinson & Co.

WE ARE READY FOR THE COMING COLD WEATHER Are You?

We've made every preparation for the winter months, when warm woolen clothing is needed, by filling our shelves with just the articles you will need. We are well stocked with cold weather wearing apparel such as

Soo and Patrick Wool Shirts and Pants Sheeplined Coats Sweaters, Mackinaws, Gloves, Mittens Soeks and Underwear.

We bought when the market was right with the consequence that we have many exceptional values for you. We have your size in all lines, and extend you an invitation to look over our stock and select what you need while the line is complete. You'll need them—why not buy now.

BENJ. BROWN AUTO SALES

Home of Goodyear Tires Charlevoix, Michigan

The Taste of a Delicate Desert Remains Long After the Meal is Forgotten

WHITE ROSE FLOUR
for SUPERIOR PASTRY

Makes delicate and delicious desserts.

"ORDER A SACK TODAY FROM YOUR GROCER"

Argo Milling Co.

Flour—Feed—Fuel

LOAD---NOVEMBER 9th OF Thanksgiving Turkeys----

We will load a car of Thanksgiving Turkeys on Friday, November 9th. Prices paid will be highest market quotations. Get your shipments in early on that day.

Special free offer of dry cedar kindling with every ordez of ton or over of coal.

CHARLEVOIX CO-OPERATIVE ASSN.

Linen Bargains

Friday and Saturday, Nov. 2, 3

89c Mercerized Damask, 65 inches wide, Carnation Pattern for 69c
$1.00 Mercerized Damask, 72 inches wide, Dotted Center with Poppy Border for..80c
$1.50 Very Fine Mercerized Damask, 72 inches wide Dotted Center with FleurdeLis Border for $1.10
$2.25 All Linen Damask, 72 inches wide, Chrysanthemum Patterns for.....$1.75
$2.69 All Linen Damask, 72 inches wide, Grape Pattern for $2.00
$3.00 Heavy All Linen Damask, 72 inches wide, Rose Pattern for $3.25
50c Linen Toweling, 18 inches wide without Border for 39c
40c Blue and Red Checked Glass Toweling 17 inches wide for 32c
60c Brown Art Linen, 27 inches wide for..45c
Pink, Blue and White Handkerchiefs Linen 12 inches square for.... .....20c

GROCERIES

Corn Beef, Large can for.....35c
Salmon, 2 Large Cans for.....35c
Tuna Fish, Large Can for 15c
1 l b.Cocoa, Large Can for 25c
A. and H. Soada, 4 Cans for.....28c
Flour Per Barrel $6.50 to.....$7.50
Jap Tea Siftings, 3 lbs. for.....55c
Jap Tea per lb. 30c and.....50c
Black Tea, per lb. 50c, 80c and.....$1.00
3lbs. White House Coffee for $1.25
3 lbs. No. 101 Santos Coffee for $1.00
3 lbs. Sal Soda Per lb. 10c, 25c and.....65c
Bacon for.....20c, 25c, 28, 30c, lbs.
Economy Matches 5c Box, 7 Boxes for....25c
7Bars Hammer Soap 25c, 33 Bars for....$1.00
7 Bars Mascot Soap 25c, 33 Bars for..$1.00
No. O. Lanterns for 38c
Galvanized Pails 25c and. 30c
Large Tin Milk Pails for 50c

A. E. MASON

LOCAL NEWS BRIEFLY TOLD

Get the Habit—Read the Courier

R. S. White of Boyne City wns in town Tuesday on business.

L. P. Adams and wife left today for Miami, Fla., where they will spend the winter months.

Clark C. Coulter nrrived Saturday from Detroit to spend a few days here with friends and relatives.

Allison Bugbee is home from Detroit to sepnd a week with his parents, Mr. and Mrs. John H. Bugbee.

Miss Mary Lemieur is attending the Sacred Heart Academy at Marywood, near Grand Rapids this winter.

Mrs. Arthur Wexstaff and child, left last week for Flint, to join her husband, who has employment in that city.

Roy Brown, township clerk of Melrose township, was in town on business at the court house Tuesday.

Will Finucan arrived last week from Grand Rapids to spend a few days visiting his mother and sisters here.

Verl Crandell and family will occupy the E. B. Ward house, corner State and Mason streets, during the winter months.

Miss Marva Cooper goes to Petoskey tomorrow to attend a meeting of Michigan State Telephone Company employees.

Wm. Wallace was called to Milan, Michigan, last week by the serious illness of his sister. He left Wednesday, returning Saturday.

Mrs. S. J. Lanway of Harbor Springs was in the city Monday on her way home from East Jordan, where she has been visiting.

Benj. Brown nnd Hugh Nelson returned from Toledo, Ohio, Saturday, driving back a new Champion Overlnnd and an Overland Sednn.

The young people of the Congregational Sunday-school had a very enjoyable Hallowen'en party at the church on Monday evening last.

George Tomerassen arrived Saturday from Northville, Mich., where he is attached to the U. S. Bureau of Fisheries service, to visit his wife.

Mrs. Mary A. Tyler who has been stayng with her sister, Mrs. Buttars, on State street for the past summer, has taken a room at 204 Mason street for the winter.

Mr. and Mrs. Earl Preston of Petoskey, were in the city Sunday visiting Mrs. Preston's father and mother, R. A. Emrey and wife and other relatives and friends.

Dick Finucan, who has been making an extended trip on the U. S. Bureau of Fisheries fish ear, arriveu in the city last Saturday to visit relatives for a short while.

Mrs. H. I. McMillnn of Conklin, Mich., a former resident of this city and of East Jordan was the guest last week of Mr. and Mrs. Archie Alcox of West Hurlbut svenue.

Mrs. C. R. Munyon left on Tuesday of this week for Long Beach, California where she will spend the winter, Mr. Munyon having left for the same place on October 11.

William Staffeld, Miss Dora Staffeld, and Mrs. Louis Staffeld, all of of Manistee, motored up Sunday to spend a week at the home of Fred Staffeld, 110 West Hurbut Avenue.

Mrs. Flora Lewis and grandson, Louis Greenman, returned from Mackinac Island the latter part of last week after a short visit at the home of Mr. and Mrs. Frank Kenyon.

W. H. Henley, Phelps farmer, wohse autcion sale takes place next Wednesday, plans to leave for the Rio Grande district of Texas, near Brownsville, where he will go to farming again.

Mr and Mrs. W. S. Richardson, accompanied by Mrs. F. J. Fessenden and daughter, Lola, returned last Friday from a motor trip to Grand Rapids, where they spent a few days visiting friends.

Quality Arbor will meet Friday ot this week with Companion Elmer Ingalls. As officers are to be elected as well as delegates to the biennial meeting, everyone is requested to be present.

Miss Drusilla Richardson, formerly toll operator at the local telephone exchange, left last week for Flint where she has accepted a similar position with the Michigan State Telephone Company.

Hon. nnd Mrs. Rollie L. Lewis gave n Hallowee'en dinner party to fourteen of their friends, Tuesday evening. Decorations were of orange and black in keeping with the time-honored custom.

W. J. Stevenson nnd wife leave tomorrow for London, Ontario, to attend a family reunion of the Stevenson family, the first one which has been held in 42 years. They expect to be gone about two weeks.

The Misses Nettie LaValley nnd Reta Hebert have been transferred from the loenl exchange to the Flint office of the Michigan State Telephone Company and left this week to assume their new positions.

Fessenden, the popular dispenser of "Pills nnd Things", is constructing a Snnta Claus room in the southwest corner of his store which will be devoted to the display of an extensive stock of Christmas novelties.

Mr. and Mrs. Archibald Buttars of State street left this noon for San Diego, Cnliforna, where they will spend the winter at No. 202 West Ivy street, the home of their son and daughter, Mr. and Mrs. Ed. Parmelee.

The state meeting of the Congregational Women's Missionary Societies will be held at Ann Arbor on November 6th. Mrs. E. E. Cross nnd Mrs. H. S. Harsha have been elected as delegntes to represent the local society.

Verl Crandall, who has been working in the U. S. Bureau of Fisheries transportation department for the past summer, travelling from pince to place, arrived lnst week in Charlevoix with his wife and will go to work at the local hatchery for the winter.

Judge and Mrs. S. A. Correll and Miss Nettie Correll, accompanied by Miss Elizabeth Benham, who has been abroad for the past year, left last Thursday afternoon by automobile for Muskegon, where they will visit at the home of Mrs. H. H. Belding for a week or ten days.

Hon. Thomas D. Meggison of Central Lake and son, Harold Meggison of this city returned last Wednesday from North Manistique Lake, near Newberry, accompanied by a fine assortment of ducks and partridges, the fruits of their ten dny expedition. They included a visit to the Canadian Soo in their itinerary.

A post card received Monday by H E. Mellugh states that Luther McCann and Bill McCarthy have reached another stage in their western journey: "We are now at Needles Calif., three days out of Los Angles. Tomorrow we eross the Mojave desert. We visited the Grand Canyon one whole day. Had a wonderful time."

Mrs. Clnrence Withers gavo a "500" pnrty at her home on West Hurlbut avenue last Friday evening, in honor of her mother, Mrs. Art Alcox, it being the occasion of that lady's birthday. Twelve people were present to pny their respects to Mrs. Alcox nnd do justice to the delicious refreshments thnt were a fenture of the affair.

The Reds and Yellows rolled up the highest score at the K. P. hunt nnd the Blues and Reds had to cook nnd prepare the feed, which took place Thursday evening. A. L. Fitch was toastmaster of the occasion and introduceed W. E. Hampton, Hon. W. J. Pearson and Judge J. M. Harris who were the prineipnl speakers of the evening.

Rev. Holden A. Putnam, former pastor of the Congregational church of ths city and for several years past connected wth the church at Ludington, dled at his home in thnt city at four o'clock last Tuesday following an illness of considerable durntion. According to a wire received todayby W. Herschel Miller, the funeral will be held Friday at 2:00 p. m. in Ludington.

Mrs. Will E. Hampton of Ann Arbor, returned to her home in Ann Arbor, Tuesday, after spending the past two weeks in the city. Mr. Hampton came up Wednesday of last week and will visit several towns in this section in connection with his office of Grand Keeper of Records and Seal of the K. of P. lodge before returning.

Kanute Svensdahl arived in this city last week Wedesday from Norway, having his home there October 9. He is at present staying nt the home of Henry Isaksen on Mason street, and is anxiously awaiting the arrival of his brother, who is sailing John Roen. Mr. Svensdahl intends to become an American citizen and made application for naturalization papers Tuesday.

Notice To Public

We wish to express our sincere thanks to our relatives, neighbors and friends for their sympathy and kindness and for the beautiful flowers sent during our recent bereavment, the loss of our dear wife and mother. Also the singers for their kind services.

JACOB KLOOSTER
and Children

44-t1

COURIER BARGAIN COLUMN.

Courier Want Advs. are One Cent per word per insertion. Minimum charge is 20 cents per insertion, for anything under 20 words. All Want Advs. are strictly cash in advance except to those who have ledger accounts. Please remember this when sending in your copy.

LOST

LOST—Yellow travelling bag, between Charlevoix and Greensky Hill, containing children's wearing apparel, lady's night-dress; a black pocket book with between $4.00 and $7.00 and a smaller one containing $1.00. Finder leave at Courier office, Charlevoix. 44-t1.

FOR SALE—MISCELLANEOUS

FOR SALE—Russett potatoes put in your cellar for winter for 50e per bushel, C. O. D. Fred Trimble, Phone 123. 44t1 pd.

FOR SALE—Shingles, second hand doors, windows, lath, siding and miscellaneous building material. J. M. Saunders, phone 165.—Adv. 52tf.

FOR SALE—LIVE STOCK

FOR SALE—A few good work-horses at Nicholls Camp Farm. Bargain prices. Apply County Bank. 44 t2pd.

FOR SALE—White Leghorn and Buff Orpington pullets. Apply Fred White, phone 167-f4. 43-t2-pd.

FOR SALE—No. One Duroc-Jersey sow, bred to one thousand pound Loeb Farms boar; due any day; also, No. 1 Wood stove. Apply Mrs. Lily Hubbell, phone 167-f3. 43tf.

FOR RENT—ROOMS

FOR RENT—Partly furnished rooms for small family. Price very resonable. Call 202 Grant St. or Phone 161 44-tf

FOR SALE OR RENT—Two houses, one 105 West Lincoln nnd one on East Upright Ave. Inquire James Bogart. 44t1pd.

FOR SALE—FARM PROPERTY

FOR SALE—Or will lease to responsible party 160 acres Apply W. H. Henley, Phelps, Mich. 43-t2-pd.

WANTED—MISCELLANEOUS

WANTED--To hear from owner having farm for sale in Charlevoix county. Warren McRae, Logansport, Ind. 39t5pd.

HELP WANTED

MEN WANTED—for work in our new factory. Previous exeprience unnecessary. Apply at once. Gibson, Refrigerator Co., Greenville, Mich. 43t3.

WANTED—Men for work in our new fnctory. Steady work for the year round. Apply at once. Gibson Refrigerator Co., Greenville, Mich. 40t4.

WANTED—Men or women to take orders for genuine guaranteed hosiery for men, women, and children. Elimlnates darning. Salary $75 a week full time, $1.50 nn hour spare time. Cotton, heathers, silks. International Stocking Mills, Norristown, Pa.—Adv. 37-t10 pd.

Starting This Week
One Bar of
P. & G. Soap
FREE
with each package of
CHIPSO FLAKES
as long as they last

Mike's Grocery
PHONE 111

Boys' and Girls'
Ball Brand
Pure Wool Rugby Hose
Heather Mixture
$1.00
Our Hosiery is a Winner this Fall——
Campbell Boot Shop

J. L. CRANE

2 Days Sale

New Fall and Winter Coats

Wooltex Coats Fur Collar, Plain Collar

$25.00	Coats at	. . . . .	$15.75
38.50	" "	. . . . .	25.00
47.00	" "	. . . . .	27.50
49.75	" "	. . . . .	38.50
59.75	" "	. . . . .	45.75
74.00	" "	. . . . .	59.75

Latest Fabrics and Styles

ALL SIZES

Other Quality Coats at, $11.70 12.35, and 13.75.

Children's Coats $5.00 to 12.00.

SATURDAY SPECIALS
Grab 'Em!!!

A feast for the bargain hunter. Up-to the-minute Oxfords at less than manufacturers cost. A great, big Saturday Special everyone should take advantage of. See what I have for you:

100 Pairs Oxfords

All kinds of patterns and styles, values running from $5.00 to $7.00, your choice on Saturday only

$2.95

Don't wait a minute. Be at the store the opening hour and get your size and choice.

OUR HEAVY AND LIGHT RUBBER GOODS ARE IN.
COME IN AND LOOK THEM OVER.
THE PRICE IS RIGHT.

McAYER SHOE STORE
JOHN SLEZAK, Prop.

NEW PALACE THEATRE
Attractions for the coming week

FRIDAY, NOVEMBER 2

Ethel Clayton in "HER OWN MONEY." Money, Money, the thing that makes or breaks a million homes a year. Every day people, everyday troubles and joys. A heart-touching human picture of your neighbor's doings and yours. And a two reel Larry Semon comedy "THE AGENT."

SATURDAY AND SUNDAY, NOVEMBER 3 AND 4

Paramount presents Agnes Ayres in one of her best productions, "THE HEART RAIDERS" with Mahlon Hamilton and a great cast. A joyful battle of hearts. In which a lovelorn girl chases a love-shy man, captures him for her own and brings him home in triumph. Guaranteed to tickle your funny bone, chill your spine and play on your heart-strings. Added attraction, Reginald Denny in the first round of the third series of Leather Pushers in "THE WANDERING TWO." The third series of Leather Pushers will be run each Saturday and Sunday until all six are used. Don't miss them.

TUESDAY, NOVEMBER 6

Agnes Ayres in "THE LANE THAT HAD NO TURNING." A feast of beauty set amid thrills. Revealing the facinating life of a famous star of the operatic stage, sparkling with luxury and fashion. Also a Neeley Edwards comedy.

WEDNESDAY, NOVEMBER 7

William Fox presents a special production "THE LIGHTS OF NEW YORK." A drama of life in a big city. Said to be one of the real big pictures of the year. Shadows of a great city in a gripping up-to-minute melodrma. And the seventh chapter of the serial "THE DRAGON'S CLAWS."

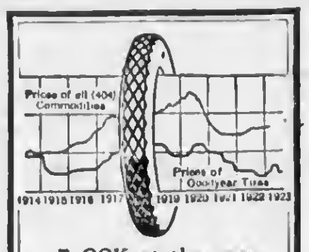

LOOK at the way Goodyear Tire prices have been kept consistently lower than the average for all commodities. Then think of the improvements repreaented by that finest of all Goodyears, the new Goodyear Cord. Despite this, prices are 37% lower now than in 1920, and 30% lower than in 1914. This is the time to buy Goodyears.

As Goodyear Service Station Dealers we sell and recommend the new Goodyear Cords with the beveled All-Weather Tread and back them up with standard Goodyear Service

BENJAMIN BROWN
Charlevoix, Michigan

GOODYEAR

INTERESTING BITS OF INFORMATION CLIPPED FROM OUR EXCHANGES

One of the things that at this seaaon leaves us still stoical and with courage to faee the morrow is the news that somebody'a summer cottage has burned down.

Tourist Assoeiations are said to be considering the adoption of the slogan, "A Dustless Michigan." The mud is expected to help a good deal, as the autumn rains come along.

Even those of us who are prone to enjoy the good fortune of others get only a mild pleasure out of the reflection thst the eoal operators will have plenty of money to spend for Christmas presents.

Burglars who took a new razor from the home of a Grand Rapids man left an old razor in its place. Well, as long as there is no capital punishment in the state, crimes like leaving an old razor, must be expeeted.

A house, barn and pump were stolen from a home at Beaver recently during the absence of the owner. The hole in the ground which had served as a eellar beneath the house, is said to have been left undisturbed.

"Detroit is the wickedest eity in tbe world," asserted a Whitehall minister, addressing the Ludington board of trade. It had'nt been thoroughly advertised, however, and so a few young men are still content to stay in the country.

The Muskegon bride is said to have taken it very calmly when the cook stove exploded at her wedding party. Experienced wives, of course go right on with their knitting when their husbands explode at finding the furnace fire out.

An Owosso husband recites that his wife often breaks into a violent temper, when she hites him, scratches him, tears his clothes and pulls his hair. It is suggested that on such oeeasions he give her opportunity to pull nothing but his coat tail.

Fifty years is the best age for a farmer to leave the farm and move to the city, it was decided at a meeting of the Burton Farmers' Club. Of course there will always be those who want to stay on till 55 or 60 and lose just a little more money before they retire.

An automobile expert points out that a piece of steel wire, if flexed as rapidly as the walls of an automobile casing would break in the course of a minute or two. People intending to take longer trips therefore, should stick to the rubber casing on their wheels, as heretofore.

Hired men and others on the farm of A. B. Cook, head of the Michigan state grange, work only nine hours a day. Pretty soon they'll be doing as well as we used to, when we worked only eight hours a day, after having got up early and worked eight hours in the night.

STORAGE FOR RENT IN THE D. M. FERRY BUILDING.
W. E. PARMELEE
Phone 123

BUSINESS CARDS

ROBERT F. SLOAN
Civil Engineer
230 Bridge Street
Charlevoix -- Michigan

R. B. ARMSTRONG
PHYSICIAN AND SURGEON
Special Attention to Diseases af Eye, Ear, Nose and Throat
Priest Bldg. Phone 255

DR. F. F. McMILLAN
Physician and Surgeon
Office above Postoffice
Phone 17
Cbarlevoix :: Michigan

A. L. FITCH
ATTORNEY AT LAW
County Bank Building
Phone 48
Cbarlevoix — Michigan

Virginia Ryall, Brown, D.C.
CHIROPRACTOR
P. O. Building Phone 347
Charlevoix, Michigan

The KITCHEN CABINET

(©, 1923, Western Newspaper Union.)

Can'st tell how an oyster makes his shell?
No; nor I, neither.
He was a bold man who first did eat an oyster.

GOOD FOOD IN VARIETY

A simple, easy to prepare dessert is often hard to find in a hurry. Try this:

Ambrosia.—Take one cupful of walnut meats, two cupfuls of dates, one tablespoonful of lemon juice and one-half cupful of whipped cream. Wipe the dates and remove the pits, cut into small pieces and combine with the walnut meats coarsely chopped. Add the lemon juice and arrange the mixture in sherbet cups topped with a spoonful of sweetened and flavored whipped cream.

Banana Whip.—Take six ripe bananas, two tablespoonfuls of lemon juice, two tablespoonfuls of sugar, one-half cupful of chopped walnut meats and one cupful of whipped cream. Press the bananas through a ricer, add the lemon juice, sugar and walnut meats chopped very fine. Chill thoroughly and serve in sherbet glasses garnished with a spoonful of cream. A teaspoonful of finely minced mint added to the bananas before chilling makes a nice flavor.

Tomato Canape.—Take a slice of a large tomato, slice half of a hard-cooked egg lengthwise and put it sliced side down on the tomato, pour over French dressing and sprinkle with finely chopped chives.

Sardines a la Tartare.—Skin and remove the bones from six sardines. Cut strips of bread the same size and shape as the fish and fry them in butter until golden brown. When cool arrange the sardines on the bread, coat them with tartare sauce and garnish with capers and bits of pimento.

Head Lettuce With Roquefort Dressing.—Take one-fourth of a cupful of Roquefort cheese. Mix together one-half teaspoonful of salt, one-eighth of a teaspoonful of pepper, one tablespoonful of vinegar and three tablespoonfuls of oil. Blend well and add the cheese. Pour over the head lettuce and serve at once.

A ruffle at the bottom of the kitchen apron is not merely a trimming. Its fullness makes it outstanding, thus preventing anything spilled from finding a landing place on the skirt.

Nellie Maxwell.

COUNCIL PROCEEDINGS

Council Chamber 10-29-23

The common Council of the City of Charlevoix met on the above date with Mayor Bergeon presiding Aldermen present Eckinger, Hallett, Livingston, Marshall.

Minutes of meeting held on Oct. 22 were read and approved.

Moved by Alderman Livingston Seconded by Alderman Marshall that the following bills be allowed and clerk authorized to issue orders for same.

Charlevoix County Balance on Belvedere Ave. Paving $2.52
Charlevoix County Signs and K. P. 35.59
City Treasurer Rebate on Sewer tax for Lot 14 block 4 mason'a 76.85
Ray Whitley Labor 2.50

Motion carried by following ayes and naya vote Ayea Alderman Eckinger, Hallett Livingston Marshall Nnys none.

Moved by Alderman Livingston seconded by Alderman Eekinger the council adjourn.

Motion carried

Chas. H. Lamphere
Clerk

Combinations Outlined for Production of Pork

"Why fatten hogs with corn and wheat when each of the following combinations will produce 100 pounds of pork?" is the pertinent question when reading over the following feeding summary made by Professor Fjeldsted of the Oregon Agricultural college:

1. 470 pounds barley, ground.
2. 400 pounds barley, ground, plus 20 pounds digester tankage.
3. 332 pounds barley, ground, plus 350 pounds skim milk or buttermilk.
4. 240 pounds barley, ground, plus 123 pounds middlings, plus 220 pounds buttermilk or skim milk.
5. 236 pounds barley, ground, plus 118 pounds middlings, plus 511 pounds garbage.
6. 320 pounds barley, ground, plus 160 pounds middlings.
7. 252 pounds barley, ground, plus 126 pounds middlings, plus 30 pounds digester tankage.
8. 209 pounds barley, ground, plus 209 pounds middlings, plus 20 pounds digester tankage.

Vigorous, Healthy Hogs May Withstand Cholera

Hog cholera is a germ disease like typhoid fever, and unless the germs are present on the farm it is utterly impossible for hogs to take it from feeding stuffs of any kind, for if the germ is not there there can be no cholera, and even though it may be present hogs in vigorous health may escape it, but if for any reason they become weakened they are practically sure to take it.

Spoiling the Fun.

A clergyman says it is all right for young people to kiss. Drat the man. He takes away half the fun of it.—Birmingham News.

LEGAL NOTICES

State of Michigan

The probate court for the county of Charlevoix. At a session of said court, held at the probate office, in the city of Charlevoix in said county on the 29th day of October A. D. 1923.

Present: Hon. Servetus A. Correll, Judge of Probate.

In the matter of the estate of Maria Lyman deceased.

Finlye M. Lyman having filed in said court his petition praying that said court adjudicate and determine who were at the time of her death the legal heirs of said deceased and entitled to inherit the real estate of which said deceased died seized.

It is ordered that the 21st day of November A. D. 1923, at ten o'clock in the forenoon, at said probate office he and is hereby appointed for hearing said petition;

It is further ordered, that public notice thereof be given by publication of a copy of this order, for three successive weeks previous to said day of henring, in the Charlevoix Courier a newspaper printed and circulated in said county.

Servetus A. Correll
Judge of Probate.

44-I-t3

Probate Notice

State of Michigan, The Probate Court for the County of Charlevoix.

At a session of said court, held at the probate office, in the City of Charlevoix, in said county, on the 23rd day of Oetober A. D 1923.

Present: Hon. Servetus A. Correll, Judge of Probate.

In the Matter of the Estate of Margaret Mellvain Wilson, deceased.

R. L. Lewis having filed in said court his petition praying that said court adjudicate and determine who were at the time of her death the legal heirs of said deeeased and entitled to inherit the real estate of which said deceased died seized,

It is ordered, that the 12th day of November A. D. 1923, at ten o'clock in the forenoon, at said probate office, be and is hereby appointed for hearing said petition;

It is Further Ordered, that pubilc notice thereof be given by publication of a copy of this order, three successive weeks previous to said dny of hearing, in the Charlevoix Courier a newspaper printed and circulated in said county.

Servetus A. Correll,
43t3. Judge of Probate.

Probate Notice

State of Michigan, The Probate Court for the County of Charlevoix.

At a session of said court, held at the probate office, in the City of Charlevoix, in said county, on the 23rd day of October A. D. 1923.

Present: Hon. Servetus A. Correll, Judge of Probate.

In the Matter of the Estate of Margaret C. Wilson, deceased.

Rollie L. Lewis having filed in said court his petition praying that said court adjudicate and determine who were at the time of her denth the legal heirs of said deceased and entitled to inherit the real estate of which said deceased died, seized,

It is ordered, that the 12th day of November A. D. 1923, at ten o'clock in the forenoon, at said probnte office, be and is hereby appointed for hearing said petition;

It is Further Ordered, that pubilc notice thereof be given by publication of a copy of this order, three successive weeks previoua to said dny of hearing, in the Charlevoix Courier a newspaper printed and circulated in said county.

Servetus A. Correll,
43t3. Judge of Probate.

Probate Notice

State of Michigan, The Probate Court for the County of Charlevoix.

At a session of said court, held at the probate office, in the City of Charlevoix, in said county, on the 23rd day of October A. D. 1923.

Present: Hon. Servetus A. Correll, Judge of Probate.

In the Matter of the Estate of John P. Wilson, deceased.

R. L. Lewis having filed in said court his petition praying that said court adjudicate and determine who were at the time of his death the legal heirs of said deceased and entitled to inherit the real estate of which said deceased died seized,

It is ordered, that the 12th day of November A. D. 1923, at ten o'clock in the forenoon, at said probate office, be and is hereby appointed for hearing said petition;

It is Further Ordered, that pubilc notice thereof be given by publieation of a copy of this order, three successive weeks previous to said day of hearing, in the Charlevoix Courier a newspaper printed and circulated in said county.

Servetus A. Correll,
4313. Judge of Probate.

Probate Notice

State of Michigan, The Probate Cnurt for the County of Charlevoix.

At a session of said court, held nt the probate office, in the City of Charlevoix, in said county, on the 23rd day of Octoher A. D. 1923.

Present: Hon. Servetus A. Correll, Judge of Probate.

In the Matter of the Estate of William Wabasquaunaguom, deceased.

R. L. Lewis having filed in said court his petition praying that said court adjudieate and determine who were at the time of his death the legal heirs of said deceased and entitled to inherit the real estate of which said deceased died seized,

It is ordered, that the 12th day of November A. D. 1923, at ten o'clock in the forenoon, at said probate office, be and is hereby appointed for hearing said petition;

It is Further Ordered, that pubilc notice thereof be given by publieation of a copy of this order, three successive weeks previous to snid day of hearing, in the Charlevoix Courier a newspaper printed and circulated in said county.

Servetus A. Correll,
43t3. Judge of Probate.

Probate Notice

State of Miehigan,, The probate Court for the County of Charlevoix.

At a session of said Court, held at the probate office, in the City of Charlevoix, in said county, on the 15th day of October, A. D. 1923.

Present, Hon. Servetus A. Correll, Judge of Probate. In the matter of the estate of Daniel J. Martin, deceased.

Bridget Martin, having filed ber petition, praying that an instrument filed in said court, be admitted to probate as the last will and testament of said deceased, and that administration of said estnte be granted to Bridget Martin or some other suitable person.

It is ordered, that the seventh day of November, A. D. 1923 at 10 a.m. at said probate office, is hereby appointed for hearing said petition.

It is further ordered, that public notice thereof be given by publication of a copy hereof for three successive weeks previous to said day of hearing in the Charlevoix Courier, a newspaper printed and circulated in said county.

Servetus A. Correll,
42t3 Judge of Probate.

Mortgage Sale

Default having been made in the performance of the terms and conditions of a certain mortgage made by Joseph Berger and Olga Berger, his wife of Chicago, Illinois, to Charles Wallerstein of Chicago, Illinois, dated July 13th, A. D. 1915, and recorded in the office of the Register of Deeds of Charlevoix County, Michigan on the 22nd. day of July, A. D. 1915 in Liber 50 of Mortgages, page 147, on which mortgage there is claimed to be due at the date of this notice for principal and interest the sum of Eighty-nine and eighty-five one-hundredth dollars and an attorney fee of Twenty-five dollars provided for in said mortgage and no suit of proceedings at law having been instituted to recover the moneys secured by said mortgage, or nny part thereof:

Notice is hereby given, that by virtue of the power of sale contained in said mortgage and the statute in such case made and provided, the undersigned, on the 19th. day of January, A. D. 1924 at ten o'clock in the forenoon, at the East front door of the Court House in the City of Charlevoix Michignn, that being the place where the Circuit Court for the County of Charlevoix is held, will sell at public auction to the highest bidder, the premises described in said mortgage, or so much thereof as shall be necessary to pay the amount due on said mortgage as aforesaid with interest at six per cent and all legal costs and said attorney fee. The said premises are described in said mortgage as follows: Real estate situate on Beaver Island, in the county of Charlevoix, State of Michigan, to-wit: Beginning at a point Thirty-three (33) feet south of the north line of the N. W. Fractional quarter of the southwest quarter of section 12, Town 37 North Range 10 West (being in what is otherwise known as "Lot 3" in said section) and five hundred eighty-three feet east of the west line thereof; running thence East parallel with said north line a distance of three hundred seventy-five feet; thence south parallel with said west line a distance of one hundred feet; thence west parallel with said north line a distance of three hundred seventy-five feet; thence north paralel with the said west line a distance of one hundred feet to place of beginning; said lots being known on Citizens Realty Company's records as lots 122-3-4-5-6-7-8-9, 130-1-2-3-4-5-6- of Block 4 Citizens Realty Company's plat of Seetion 12-37-10.

Dated October 30th. 1923.

Charles Wallerstein,
Mortgagee.

A. L. Fitch, Attorney for Mortgagee, Charlevoix, Michigan.
44-t 13

A. D. S.
MILK OF MAGNESIA
WILL
1 Prevent Acid Mouth.
2 Correct Constipation
3 Relieve Gas on Stomach
4 Aid Digestion
5 Prevent Headache
6 Correct Colic
7 Relieve Summer Complaint
25 and 50c Bottle
FESSENDEN, The Druggist

REGULARITY

Some folks have an idea that unless they ean put away large sums of money at a time, saving is not worth while.

It is regularity of saving that counts.

The amount you deposit eaeh pay is secondary to depositing something.

After you have forced yourself to save regularly for a few months, the idea will become a habit. Habits are easy—even in saving.

This bank located on the convenient corner will help you to save.

Charlevoix County Bank
Charlevoix, Michigan
Nicholls, Buttars & Bridge, Bankers
"THE BIG BANK ON THE CORNER"

What Other People Throw Away

GREAT industries prosper by utilizing what others would throw away. In the same way a sensiple man achieves success by saving where the foolish man comes to grief by waste.

Charlevoix State Savings Bank
CHARLEVOIX, MICHIGAN
W. S. Richardson, President
A. D. Crimmimns, Vice President
Archie Livingston, Cashier
Guy Eccleston, Asst. Cashier

W. E. Byers
Auctioneer
Twenty years experience in handling Auction Sales, both on farm and household goods.
Let Me Cry Your Sale
Phone me at Charlevoix or call the Charlevoix Courier. where all dates are made.
Cups for Lunch Furnished if Requested

Ellsworth Section

Sheriff Kittle was in town on Tuesday of this week.

Mr. and Mrs. A. L. Ely spent Sunday with Mrs. Grace McElroy and family.

Mr. and Mrs. A. T. Jefferies were in Ellsworth on business Monday of this week.

Miss Helen Best returned on Sunday after a week's visit with friends at Petoskey.

D. F. Meech of Charlevoix, was an Ellworth visitor from Ssturday until Monday.

Calvin Supernaw of Charlevox, was an Ellsworth vistor for a short time on Saturday of last week.

School was closed here on Monday and Tuesday of this week on account of teachers' institute at Traverse City.

Mr. and Mrs. W. G. Patterson and Miss Carrol Mork spent Saturday afternoon and Sunday at the latter's home in Sutton's Bay.

Mr. and Mrs. Marion Best were Traverse City visitors on Monday of this week, Mrs. Best remaining until Tuesday to nttend the teachers' institute.

John Bos of Barnard had the misfortune to break his leg on Monday of this week which will keep him in the dry dock for the largest part of the winter.

Local members of the "camp Annanias" hunting party are making nrrangements to leave for the upper peninsula on Tuesday or Wednesday of next week.

Mrs. Henry Yettaw and children, Dales Wilson and Dolly are on a motor trip to Flint, Grand Rapids and Muskegon. They expect to be gone nbout two weeks.

The little son of Mr. and Mrs. Andrew Essenberg of Atwood, died on Monday following an illness of several days. The Essenbergs recently returned from Grand Rapids. where they spent the past year.

Special services at the Phelps Holiness church are in full swing and will continue for the next two weeks at least. Rev. Hoos an especially good singer and preacher is in charge of the evungelistic work and a cordial invitation is extended to all.

Potato harvest is in full swing and warehouses and bnsements are rnpidly being filled to capacity. Henry Black ond Henry VanDerSlik, with yields of better than three hundred and fifty bushels per acre, are lending in production, but quite a number of growers report a yield of upwards of two hundred.

John Oosterbaan and Miss Anna Timmer were quietly married on Thursday evening of last week, the marriage taking place at the home of the bride's parents, Mr .and Mrs. H. J. Timmer south of town. The young people have been residents of this vicinity since childhood and have a host of friends who extend congratulations to the happy pair. They will reside for a time at least on the Church farm, near Essex.

VICINITY LOSES PIONEER SETTLER

Was a Resident of Northern Michigan Over Forty Years

Funeral services of John Fielstra, a pioneer of the logging and lumbering industry of northern Mcbigan for the past forty years, were held from the home of his son, Albert, on Thursday of this week and interment was at Boss cemetery.

Deceased was born in the Netherlands on February 11, 1864, and died at his home at Grandville, Mich., on Monday, October 21, 1923.

He came to America with his parents when but two yeors of age and resided at Muskegon, Mich., during his childhood. When a young man, however, he came to upper Michigan and worked for severnl years in the logging camps of the upper peninsula bcfore transferring his work to this vicinity. He wns married to Mrs. Alice Prince in 1910, his first wife having died about two years previously, and following this marriage owned and worked a farm southeast of town until May of 1921, when he moved to Grandville, where he lived, until the time of his death which occurred on Monday, May 21st, following an illness of nearly one year.

He leaves his wife, two sons Herman and Albert, as well as several step-children and a host of frends and the entire family have the sympathy of the community.

MILES DISTRICT

Mrs. H. Lindevan of Boyne City called on Mrs. Fred Bancroft one day last week.

Mr. A. Cincush of East Jordan and Mrs. Lillian Beckman were business callers at Charlevoix Wednesday.

Mrs. Roy Houston returned to Detroit Saturday after a two weeks visit with her parents Mr. and Mrs. Birdett Evans.

Mrs. Elmer Reed and children of East Jordan will spend a few days this week with her parents Mr. and Mrs. Jerry Moblo.

Mr. and Mrs. Eugene Miles of Gaylord were home for a few days last week before going to Clnre, Michigan, where Eugene has employment.

ARTRIM CITY

The first flock of geese went south Monday morning.

Mr. Brooks finished putting roofing on Chase's house Friday.

G. Stoel and family were Sunday visitors at the McDowell home.

Mr. Baumbach made a trip to the other side of Traverse City Friday.

Wilbur Robinson is working for Rollie Baumbach this fell, bailing hay

Mr. Brant made a trip to Charlevoix Friday and bought six sheep home with him.

Mr. Brooks and family and Mrs. Brooks' sisters visited the Loeb Ferm at Charlevoix Saturday.

All had a good time at the entertainment at the school house last Friday evening. The pies were all fine. Come again with more pies.

ATWOOD

Got your Thanksgiving turkey?

Mr. and Mrs. Essenberg's baby died last Saturday.

Miss Edna Joliffee will spend the winter in Battle Creek.

Hundreds of bushels of potatoes are going to Ellsworth every day.

Rev. Maynard (evangelist) occupied the M. E. pulpit on Sundny last.

Henry Koster and family left for Chicago, Monday last, where they expect to stay for some time at least.

Miss Grace Essenberg, who went to Denver, Colorado, some five weeks ago, is home again to care for her sick mother, Mrs. John Essenberg.

CATARRH

of nose or throat is made more endurable, sometimes greatly benefited by applying Vicks up nostrils. Also melt some and inhale the vapors.

VICKS VAPORUB

Over 17 Million Jars Used Yearly

H. L. DAWSON
Funeral Director
Licensed Embalmer
Motor Funeral Car, Motor Ambulance
Twenty-four Hour Service
Harris Blk. Ellsworth, Mich.

B. J. BEUKER
PHYSICIAN and SURGEON
Office over Blue Store
Ellsworth, Michigan
Office Hours 2-4 p. m. Phone 38

CATARRH

Catarrh is a Local disease greatly influenced by Constitutional conditions. HALL'S CATARRH MEDICINE consists of an Ointment which gives Quick Relief by local application, and the Internal Medicine, a Tonic, which acts through the Blood on the Mucous Surfaces and assists in ridding your System of Catarrh.

Sold by druggists for over 40 Years.
F. J. Cheney & Co., Toledo, O.

PAINTS

That are guaranteed not to powder nor crumble, and the kind that will stand the wear and tear of all weather conditions.

Bradley & Vrooman and Lowe Bros. Paints

are the kind to use. We carry in stock both outside and inside paints, flat white, colors and tints, in fact anything in the paint line you may have need for. Varnishes, Brushes, white lead, linseed oil, turpentine. Let us take eare of your wants in this line.

W. A. BOSS

Ellsworth, Michigan

Auction Sale

The undersigned will sell at Public Auction at his farm 4 miles north of Ellsworth 1 1-2 miles Southeast of Phelps, or 8 miles south of Charlevoix on what is known as the Peacock farm, on

Wednesday, Nov. 7

Commeneing at 10:00 a. m. fast time the following described property:

ON DATE OF SALE I WILL GIVE AWAY A PUREBRED HOLSTEIN BULL CALF COME TRY YOUR LUCK ABSOLUTELY FREE

Team of Black Geldings, 9 and 10 Yrs. old, weight 2400
Brindle Cow, 6 Yrs. old, due to freshen January 1st
Jersey Cow, 5 Yrs. old, due to freshen December 25
Red Cow, 9 Yrs. old, due to freshen December 21st.
Black Cow, 6 Yrs. old, due to freshen December 18th
Red and White Cow, 3Yrs. old, due to freshen Febraury 28th
Red and White Cow, 3 Yrs. old, due to freshen February 27th.
Red Cow, 8 Yrs. old, due to freshen March 1st
Jersey Cow, 7 Yrs. old, due to freshen February 15th
Black and White Cow, 3 Yrs. old, due to freshen May 21st
Red Cow, 3 Yrs. old, due to freshen April 2nd
Jersey Cow, 4 Yrs. old, due to freshen March 3rd
Jersey Cow, 4 Yrs. old, due to freshen May 10th
Red Cow, 3 Yrs. old, due to freshen May 3
Yearling Heifer,
Two Year Old Heifer
3 Year old Heifer, due to freshen November 23rd
2 Dozen Purebred Barred Rock Chickens
3 Year old Holstein, due to freshen Deeember 24
11 Calves One Sow 1 1-2 Yrs. old
Hive of Becs
40 Turkeys
5 Tons of Alfalfa Hay
12 Acres of Oat Straw
250 Bushels of Oats 50 Shocks of Corn
Ford Touring Car McCormick Mower
5 Tons of Mixed Hay Pump Jack
2 Acres of Beet Tops
3 Acres of Bean Straw
Power Cutting Box Plano Binder
Hay Rake Disc
Syracuse Lever Drag Beet Lifter
5-Shovel Cultivator Set of Sleighs
Beet Raek Grain Cradle
Grind Stone Peerless Plow
Economy King Cream Separator No. 16
Steel Frame Double Shovel
10 White Ash Eveners 12 Potato Crates
2 8-Gallon Cream Cans
Single Barrel Shot Gun
Some Pine Lumber 4 Milk Pails
Blaeksmith Anvil Cistern Pump
10 Bushel of White Rural Potatoes
Wagon Spike-tooth Cultivator
Hay Raek 50 Gallon Oil Barrel
20 Rods Poultry Fence Bean Picker
Set of Work Harness 3 Potato Sprayers
2 5-Gallon Cream Cans 22 Rifle
Some Mixed Lumber
Pair of Horse Blankets

HOUSEHOLD GOODS

3 Tables 12 Chairs 1 Stand
Sanitary Couch and Mattress
Drop Head Sewing Machine
Heater Stove 20 Gallon Crock
3-Gallon Churn Baby Walker
Canned Fruit High Chair 2 Rockers
3 Beds, Springs and Mattresses
Cook Stove 4 Burner Oil Stove
Boiler Tubs
Gobe Cabinet Dishes of All Kinds
4 Lamps
Hoes, Forks, Planters, Saws and other things too numerous to mention

FORTY ACRES OF LAND WILL BE OFFERED FOR SALE ON SAME TERMS

FREE LUNCH AT NOON

TERMS OF SALE

Sums of $10 and under cash; over $10, twelve months time on good, approved, bankable notes, bearing 7 per cent interest, payable at the Charlevoix State Savings Bank. 5 per cent discount for eash on all sums over ten dollars. No property to be removed before terms of sale are complied with and all settlements to be made on day of salc.

W. H. HENLEY, Proprietor

H. J. TIMMER, Clerk.
ARCHIE LIVINGSTON, Note Clerk.

W. E. BYERS, Auctioneer.

World Congress Aims to Solve Traffic Problem

Responsible government officials the world over now recognize the utilitorian value of the motor vehicle as an element in transportation, according to Pyke Johnson, representative of the National Automobile Chamber of Commerce, who has just returned from a study of transport conditions abroad. Johnson attended the fourth session of the international road congress at Seville, where some 600 of the leading highway officials of the globe gathered to exchange information and views.

"The dominant note at Seville," he said, "was a general recognition that motor transport is on a permanent basis abroad as well as in the United States, and with this in mind, discussion centered on ways and means of giving its use the broadest possible economic application.

"Among the resolutions passed were those calling for governmental aid for motorbus lines in communities and countries where inadequate facilities now exist; the need for uniform traffic rules and regulations; for progressive studies into city and rural planning in order to allay congestion and for centralized authority in dealing with highway problems.

"Other sections dealt with the physical side of highway construction and design, including methods of relocating and widening highways, types of maintenance and other engineering problems."

In his survey of existing transport conditions in Europe, Mr. Johnson found that questions of finance, coordination of motor with other forms of transport, and that of handling traffic in congested areas are the subjects uppermost in the minds of government officials.

Motor Driver's Part in Maintaining Good Roads

Drivers can do almost as much for the maintenance of good ronds as highway engineers. Did you ever notice in going up a hill, particularly one paved with asphaltic concrete, that the surface on the right-hand side of the road is wavy and rough, while that on the left-hand side is smooth? The reason is this: The extra traction required to climb the hill wears and tears the surface, while there is little or no traction down hill.

Another thing, the right-hand track of the road in either direction is the one which is worn most. This is because the arched surface of the road throws the greater weight ond strain on the right-hand side of the vehicle and consequently the right-hand side of the roadway. Truck builders and wagon makers have even adjusted their axles and springs so as to withstand the greater strain on the right-hand side of the vehicle.

Drivers can prevent wear to the surfaces of the roods and even improve their condition, if, instead of driving in one track or on the edge of the road, they will drive over the middle and other less used parts of the road when traffic permits. The one thing that is fatal above all things to road surfaces, whether dirt or paved, is driving in tracks, which subjects one small part of the road ourface to all the traffic and dnmage that the whole road accommodates.

Traffic should be evenly distributed over the entire surface of the road, and a little thoughtfulness and care in this respect on the part of the drivers will do much to add to the permanence and excellence of our roadways.

Many States Repairing Concrete With Asphalt

Highway engineers in various parts of the country are finding it advisable in a greater degree to repair concrete roads with asphaltic materials. This is true partienlarly in Maryland, New York, California, New Jersey, Wisconsin, Illinois, Missouri, North Carolina, Oklahoma, Michigan, Ohio, Kansas, Iowa, Colorado, Texas and Canada.

Concrete roads are prone to develop longitudinal and transverse cracks. Everywhere these cracks are being filled with asphalt. Maryland has been resurfacing some of its concrete ronds laid in 1913 und 1914 by means of asphalt. Among these is a two-mile stretch of the Baltimore-Washington boulevard near the Baltimore city limits that was built in 1913 of cement concrete and resurfaced with asphalt in 1919. The road from Baltimore to Camp Meade, built in 1914 of compressed concrete, was resurfaced with asphalt also in 1919. In Baltimore it has been found necessary to give some concrete a flush coat of bituminous material covered with gravel.

Japan Getting Busy in Construction of Roads

Commodore Perry could tell Japan little concerning western methods if he visited the mikado's court today. The oriental empire rapidly has been adopting American industrial practices, and is now launched on a period of road building which promises intensive economic development of the nonurban sections.

By May, 1924, there will be a hard-surfaced road between Tokyo and Yokohama.

Useful Walking Stick.

A curious custom obtains in some portions of Spain in regard to betrothals. A young man who looks with favor upon a beautiful senorita, and wishes to gain her hand, calls on the parents for three successive days, at the same hour of the day. At the last call he leaves his walking stick, and if he is to win the desired bride the cane is handed to him when he calls again.

Edition Wanted.

"[illegible] Fred, "this [illegible] don't you [illegible] lives and

The Latest *and* Greatest Automobile Sensation

The new Overland Champion is the talk of the town! The low price is amazing! Probably the most useful car of all time! Features and utilities never before offered the salesman, merchant, farmer and American family:

Front and rear seats adjustable forward and backward for tall and short people.

50 cubic feet loading space is provided by removing rear seat and upholstery.

Come in today and learn about all the services and benefits of the

NEW Overland CHAMPION

$695 F.O.B. Toledo

Benj Brown Auto Sales

Let The COURIER Sell IT for YOU

TAKE A WINCHESTER

If you take a Winchester this fall, you'll have the greatest amount of pleasure that it's possible to get out of hunting.

With a Winchester shotgun and Winchester shells, you get a hard-hitting, evenly distributed shot pattern. Get your Winchester now and enjoy it the whole season.

Wood Brothers
Electric and Hardware Shops

YOUR ATTENTION PLEASE

Occident Flour, Per Barrel	$8.75
Occident Flour, Half Barrel	$4.45
Occident Flour, Quarter Barrel	$2.25
Occident Blour, Eigth Barrel	$1.15
Rub-No-More Soap, Per Box	$4.50
Rub-No-More Soap, Per Bar	5c
Palm Olive Soap, 3 Bars	25c
Palm Beach Soap, 3 Bars	25c

All Good Goods At Fair Prices. No Better Stock Of Groceries To Be Found This Side of Grand Rapids

MARTIN BLOCK
Phones 12 and 142

BARGAINS IN Used Ford Cars

we have several cars we have reposessed for non payment, that we will sell on EASY TERMS. These cars are all in good running order.

Induire of R. Mackey, residence phone No. 89, office phone, 21.

NORTHERN FINANCE COMPANY
EAST JORDAN, MICHIGAN

CAR OF FLOUR

will soon be in. Let us put you in a barrel direct from the car.

THE PRICE IS RIGHT

Korth's Market
PHONE 5

STATE GRADING RULES NOW HOLD

CO-OPS WARN FARMERS TO GRADE POTATOES

Good Ones Bring a Premium, While Oversized Or Diseased Tubers Get The Gate

The Charlevoix Co-operative Association desire to call the attention of the farmers of this region to the state grading rules, by which their product will be either accepted or rejected his season.

They are now taking in potatoes for shipping and storage and the farmers cooperation will be appreciated in helping them to a good quality of potatoes for the market. Good potatoes bring a premium while oversized or diseased potatoes will not be accepted at all.

The new grading rules for this state are as follows:

"U. S. No. 1 shall consist of potatoes of similar varietal characteristics which are not badly misshapen, which are free from freezing injury and soft rot and from damage caused by dirt or other foreign matter, sunburn, second growth, growth, cracks, hollow heart, cuts, scab, blight, dry rot, diseased, insects, or mechanical or other means.

"The diameter of potatoes of round varities shall not be less than 1 7-8 inches, and of potatoes of long varieties 1 3-4 inches.

"In order to allow for variations incident to proper grading and handling, not more than 5 per cent, by weight, of any lot may be below the prescribed size, and, in addition, no more than 6 per cent, by weight, may be below the remaining requirements of this grade, but not to exceed one-third of this 6 per cent tolerance shall be allowed for potatoes affected by soft rot."

Manager Clarence Meggison of the Coops. says:

"While the price of potatoes is discouraging, we must remember that it is just the beginning of the season of demand, and so many are forced to sell that they are forcing the market beyond what it can readily absorb. Our advice is to sit tight as you have nothing to lose by not selling, and still have several months when potatoes are going to be harder to market which will necessarily boost the price.

While we are buying turkeys on Friday, November 9th, it will be a good chance for turkeys raisers to be on hand so that they can make exchanges with their neighbors of breeding stock for next season, thereby securing unrelated matings without much trouble or expense.

The price of butter is good and will without doubt go still farther so it will not pay to let your cows slow up if a little grain dairy feed or concentrate will keep them going."

Buy Soo or Duluth Patrick Wool Garments for winter wear. They give the best of service. Benj. Brown.—Adv. 41tf.

METHODIST EPISCOPAL CHURCH

10:30 Morning Worship, Pastor will preach using the theme: "The Christian's Hope." There will be apeeinl singing.

12:00 Sunday School This is "World Temperance Day. We study the world problem in the alcoholic curse."

3 p. m. Junior League. Good time and place for religious instruction.

6 p. m., Epworth League. Young people this is your meeting. The meetng will be what you make it.

7 p.m. We worship again, Evening as well as morning. The protestant church must see the need of the evening service. Shall Methodism fail here?

Prayer meeting this Thursday at 7:30 o'clock. Study Mark, fourth chapter. There are good lessons to be learned.

Monday next is regular monthly official board meeting. All officers are urged to be present at the church 7:30 p. m.

Tuesday is the time for the Sunday school board meeting. All officers, teachers and heads of departments need to be at this gathering.

At the sale the other day the auctioneer gave the preacher a mallet enjoining him to use it in getting people to church. As we watched this earnest crier vociferously proclaming his wares and beheld the hundred upturned faces jocularly making their bids, we thought, "What could not the church do?" if men and women in congregations so vied with each other to obtain the goods offered. Somewhere we have read of "a nail in a sure place." We suppose this preacher used a hammer. Do you auppose Christ meant that when he said, "Go out into the highways and byways and compel them to come in that my house may be filled?

Electric light globes—Charlevoix Hardware & Electric Co. is the place to buy them.—Adv. 5-tf.

CONGREGATIONAL CHURCH

Sunday 10:30 a. m. "Call to Worship" preparatory and address by Pastor followed by Communion Service, Reception of Members.

Church School 12m. A. F. Bridge Supt. Come! Make this the banner year.

Sunday 6 p. m. All Intermediates and Seniors who are ready and willing to support a "Christian Endeavor" be present for reorganization.

Sunday 7 p. m. "Call to Worship" with sermon by the pastor.

Mid-week meeting Thursday 7:30 p. m. Come let us confer, study and pray together.

Preaching at Ironton Sunday 2:30 p. m.

Notes—Beginning next Sunday Mr. Miller will give a few minutes each Sunday before the class a study of "The Women of the Bible."

A public supper "The Annual Harvest Supper" will be served by the lenders of the church Wednesday, November 14th. Please reserve this date and arrange to be present.

Young people remember the "Chriatian Endeavor." Everybody remember the Sunday School and preaching services.

"BROTHER JOSIAH" MADE HIS BOW

Local Talent Comedy Scored a Distinct Hit Here

"Brother Josiah," the three act comedy that made its first public appearance at the Palace Theatre last Thursday evening, was a complete success judged from the atandpoint of the excellent way in which the various roles were handled and the comparative inexperience of most of the members of the cast.

So well did each of the participants play his or her part that it is impossible to discriminate between them. The points perhaps that caught the particular favor of the audience were the funny antics of the ludicrous Benjamin Butler Armstrong (ably portrayed by Hubert McCann) and his little dog and the snobbish Mrs. Armstrong with her ridiculous insistence that the "sphere in which we move" was a lofty one. The lending lady Miss Wahneta Harrington, also entertained her audience with a very creditably rendered impersonation skit previous to the opening of the play. This number, though not on the program and unexpected, was much enjoyed. A. F. Rollins, as the millionaire broker and J. L. Palmer, as the wily fortune-hunter acquitted themselves in good shape and by their easy juggling of enormous sums radiated the impression of great affluence. Clayton Dutcher's evident concern for the welfare of his employer's finances was so real as to be almost convincing and Johnny Woods, as the rising young author had just the right degree of pompous satisfaction in his accomplishments that belongs to a budding celebrity. The three minor feminine parts, represented by Anna Mc Cann, Ada Yettaw and Norn Hebert were well expressed and Walter Bergeon, as the butler, "buttled" like an old timer. Edward Staffeld, in the character of "Brother Josiah" was the wheel-horse of the performance and won the sympathy of his audience for his unsatisfied hunger and their admiration for his hard-boiled disregard of the conventions and innate generosity.

The managment of the play intend to produce it in Petoskey next week and we are sure that they will make a hit with it.

ST. MARY'S CATHOLIC CHURCH

Rev. Fr. Wegener, Pastor
Low Mass—8 a. m.
High Mass—10:00 a. m.
Sat. and Mon.—7:00 a. m.

Card of Thanks

We sincerely thank all our kind neighbors and friends for their kindness and sympathy expressed during our recent bereavement, also thank Rev. Long for his appropriate sermon and Mrs. Wickersham and Mr. and Mrs. Snyder for their lovely singing, and all for the beautiful flowers. Mr. and Mrs. Percy Wooley, Virginia and Lela, Mr. and Mrs. Peter Block, Mrs. Ernest Stinckney. —Adv. 44t1.

Figures don't have much of a chance to lie at the bathing beach.

MONSTER S. S. MEET- PLANNED

(Continued from page one.)

selected from the Grand Rapids churches'. This event is announced for Thursday evening, November 8, and is the climax of the program. President Burton's address has been made known on the subject "The Challenge of Tax-Supported Schools to the Organized Forces of Religion."

The registration fee is $1.00. Auto loads are being selected from Sunday-schools both in large cities and at country cross-roads. No limit is placed upon the number of delegates but great care is urged in their selection. The entire event is under the immediate direction of the Michigan Sunday School Council of Religious Education, whose offices are in the Capital National Bank Building, Lansing. This body is auxilary to the International Sunday School Council of Religious Education and is a continuation of the old Michigan Sunday School Association, which has operated throughout the state of Michigan for over half a century.

The hand that rocked the cradle now works the steering wheel.

Long Life in a Monarch Range

is further insured by its Vitrifused Rust Resisting Flue Linings. Experience has shown that this is the only effective rust protection which is practical for use under the extreme variations of temperature that exist in the flues of a range.

Ask a MONARCH User

It is a true saying that Monarch Ranges like old friends, old books and old songs, are most appreciated when time has proved their worth.

On Display at

Charlevoix Hardware & Electric Co.
PHONE I

What Are You Paying?

The prices below are your chance to make a saving on stocking provisions

For the week Oct. 29-Nov. 3

Sugar, 10 lbs. with $2.00 order of other merchandise	98c
Pure Lard, 2lbs	33c
A. and P. Milk 3 cans	29c
A. and P. Beans 3 can	29c
Campbell's Soups 3 cans	29c
Best Pink Salmon 2 cans	29c
Fig Bars, 2 lbs	25c
Jack Frost Cookies 1 lb	23c
Cocoanut Bars, 1 lb	21c
Soda Crackers, 1 lb	12c
Kirk's White Flake Soap 10 bars	54
A. and P. Jelly Powder per package	9c
A. and P. Macaroni, A. and P. Spaghetti, A. and P. Noodle, 3 Pkgs	25c
A. and P. Gloss Starch 3 lb. box	22c
Iona Cocoa, 2lb. can	29c
Iona Corn, per can	10c
A. and P. Rolled Oats 3 small packages	25c
1 large package	23c

The Great A. & P. Tea Co.
M. R. Crowell, Manager Charlevoix, Michigan

Now is the Time to Buy Your

WINTER FLOUR

Minnesota Best Flour, One of The Best

$7.50 a Barrel

H. B. JACOBS

What About Your Auction Bills?

CHARLEVOIX COURIER

VOLUME 31. NUMBER 45. EIGHT PAGES COURIER, CHARLEVOIX, MICH., WEDNESDAY, NOVEMBER 7, 1923 PRICE $2.00 PER YEAR

HALLOW'EN FUN GOES TO FAR

BREAKING OF BELFRY WINDOW WAS POOR BUSINESS

Too Much License On The Part Of Celebrators May Kill Off Innocent Features

Hallowe'en in Charlevoix, with its usual quota of parties and pranks, was not wholly without its unpleasant regrettable feaures.

We could stand the horn blowing, the window-soaping and tick tacking and even smile at sleighs and telephone wire-spools left in the middle of the main drag, but, when it comes to property destruction a line should certainly be drawn and sharply too.

Sometime during the small hours of the morning, the belfry of the Methodist church was entered by a gang of young men, bent on ringing the bell. The mere act of ringing the bell would not have been so bad—nothing out of the ordinary, as it has been done many times in the past and in many places other than Charlevoix. But the clapper of this particular bell had been removed and Vane Smith, who was caught in the tower by the sheriff, finding that he was unable to ring the bell, it is alleged wantonly broke the belfry window in order to get something to hammer the bell with. The window was an expensive one and Vane will have to pay for it, besides serving ten days in the county bastile. The other boys escaped.

Funny, isn't it, how people are constituted nowadays. If you give them an inch they take an ell, as the old saying goes. Let the officers of the law sensibly wink at the less serious escapades that, productive of discomfort as they are, are still more or less sanctioned by the custom and practice of years, and straightway some rattlebrain kicks over the traces and goes too far. Then everything has to be tightened up again and even the innocent fun is banned. The old time saloon was a good example of an institution killing istelf, by brazenly overstepping the bounds and Hallowen'en with its rough practices bids fair to wipe itself out as a day of even moderate license if its desecrators get too bold.

Fun or jokes of any kind have their definite limits and those limits end where the actual loss and suffering of another commences. This is not only good ethics but good sportsmanship as well and no true American will stand to be called a poor sport whatever other failings he may be willing to own up to.

HUNTING ACCIDENT NEARLY COSTS LIFE

Petoskey Man is Accidentally Shot by His Young Son.

A week ago Tuesday morning, a serious hunting accident occurred at Van siding, near Pellston.

Roy Golden of Petoskey, while hunting with his young son, Donald, and two other men, received a severe flesh wound in the back from a shotgun accidentally discharged by the boy in stumbling over some object on the ground.

First aid was administered by others of the party and Petoskey telephoned for medical aid. The injured man was rushed to the Petoskey hospital and attending physicians report that Mr. Golden has a fair chance of recovery.

HAVE BEEN WED A HALF CENTURY

Mr. and Mrs. James O'Brien Turn 50th Milestone.

The third of a series of remarkable coincident golden anniversary celebrations was held last Saturday, November 3rd, the principals this time being Mr. and Mrs. James O'Brien of this city.

Three men of this county were born in the same year, married the same year and had the same number of children. They are B. P. Wilkinson, Alfred VanDusen and James O'Brien. Mr. and Mrs. Wilkinson celebrated their golden wedding anniversary in Arizona in March of this year; Mr. and Mrs. Alfred VanDusen in May and last Saturday marked the finale of the series.

The affair took place at the home of Mr. and Mrs. George Eagleton, Mrs. Eagleton being a daughter of Mr. and Mrs. O'Brien.

About thirty-five people were present to pay their respects to the guests of honor. Delicious refreshments were served, the beautiful wedding cake being made by Mrs. Edwin Cook, a niece, being one of the main features.

Mr. and Mrs. O'Brien have had seven children, three of whom have passed away. Their four living descendants are Mrs. E. C. Easton of Washington, D. C., Mrs. W. O. Parker of Seattle, Washington, Elijah O'Brien and Mrs. George Eagleton of Charlevoix.

Mr. and Mrs. O'Brien received many useful and handsome presents. Games were played until a late hour when the guests departed, expressing their enjoyment of a delightful evening.

Encampment Feed

Charlevoix Encampment No. 19, I. O. O. F., will hold an oyster supper next Saturday night at the lodge hall. Patriarch Billy Cowan will cook the supper, as this is a strictly stag affair. Preceding the supper, work will be put on and candidates for a goat ride that is "right" will kindly present themselves.

LOCAL CATTLE MAKE RECORDS

TWO LOEB FARMS COWS GET SPECIAL MENTION

Two Aristocratic Bossies, One a Princess, Prove Great Butter-fat Producers

Four creditable records were made recently in the herd of Loeb Farms, of Charlevoix, Michigan, by two of their purebred cows, according to an official announcement made by the advanced registry office of the Holstein-Friesian Association of America.

At the age of seven years and five months this cow produced 544.7 pounds milk containing 20.186 pounds butterfat equal to 25.23 pounds butter in seven days and in thirty days she produced 2360.4 pounds milk containing 78.060 pounds butterfat equal to 97.57 pounds butter. Her name is Pauline Ella Artis Hengerveld.

Princess Clothhilde De Kol Mary, age two years and four months, produced in seven days 405.9 pounds milk containing 14.019 pounds butterfat equal to 17.52 pounds butter and in thirty days she produced 1728.1 pounds milk containing 57.311 pounds butterfat equal to 46.63 pounds butter.

Testing for the advanced registry is one of the two chief agencies for improving the capacity of dairy cows. The other is the cow testing association. The latter aids the farmer-dairyman to size up his herd, cull out the undesirable animals and put his dairy on a paying basis. The former, testing of purebred cows for advanced registry, sorts out the most desirable cows and bulls for the improvement of the breed. Purebred bulls from cows holding advanced registry records are in demand for the further improvement of dairy herds in cow testing associations.

REWARD OFFERED FOR 'KING' BEN

State Will Pay Three Thousand Dollars For His Arrest

The state of Michigan last week added $3,000 to the Detroit Free Press award of $1,000 for the capture of the fugitive "King" Benjamin Purnell, of the House of David at Benton Harbor.

This announcement was made in the afternoon by Harry H. Jackson, newly appointed commissioner of the state department of safety, and it is expected to spur materially the nation-wide hunt in progress. Jackson said that he had just been advised over the telephone by Attorney General Andrew B. Dougherty that the state was ready to pay out $3,000 for information that results in the apprehension of the Israelite chief, whose whereabouts have been unknown since last January.

At the same time, Jackson declared that tips on where Purnell may be are coming into the possession of the state officials almost daily.

Hundreds of so-called tips have been followed up during the summer and the fall by the state officers, but none have proved valuable.

Get ready for winter—Buy the wool garments you need right now. We have them. Benj. Brown.—Adv. 41tf.

LECTURE COURSE FINE PROGRAM

FIVE NUMBERS PRESENT WIDE DIVERSITY.

Burns of the Mountain, Who Comes to Us on November 22, Is a Unique Character.

The dates for this year's lecture course are as follows:

Burns of the Mountain, Thursday, November 22.

Mary Adel Hays Co., Wednesday, December 12.

Ada Ward, Thursday, January 10.

Davis, Magician, Tuesday, January 22.

Charlie Paddock, Wednesday, March 26.

The above is an unusally strong course and was chosen by the Board of Education after careful deliberation and study and patrons may be assured of full value for their money.

The city has been divided into districts and will be canvassed thoroughly so that the attention of every citizen will be called to these splendid numbers and it is hoped everyone able to do so will avail himself of these rare intellectual treats.

Burns of the Mountain is the first number. The following is an account of this unique character.

Everybody come.

"President James A. Burns of Oneida Institute, who is to lecture here on the evening of November 22nd at the Palace Theatre is a true mountaineer. He comes from that section where today rugged and plain honesty prevails. 'He is horny-handed from severe struggles and battle-scarred from righteous fights,' said an admiring critic some time ago. 'He is a real colonel of true manhood. He speaks from an honest heart and an upright purpose. Mr. Burns, above all, is sincere. He is not a pretender—he practices what he preaches. His lecture refreshes one as does the pure cool breeze from the mountain.'

Burns is by all odds the most unique and interesting figure on the American platform today. His story is a real romance of the Southlands, if ever there was one.

'Up in the solid rock' of faith Burns founded and actually built a University which today is a thriving institution working wonders among the poor boys and girls of the illiterate backwoods regions of Kentucky. He had no money—but he had an ideal. And he had God-given courage and strength of character and a determination that would have moved mountains. For Burns; the building of Oneida was but an incident in his interesting life.

The ideal—well, Burns had watched the bloody feuds of the hillsmen and something had whispered to him that education would stamp out this running sore which had for generations infested the hill sections of Kentucky. Through education he planted the seeds of Christian charity and brotherly love in their hearts—and he wiped out the feuds once and for all. His story of the long battle for success—but, wait until you hear it for Burns himself is coming to us soon."

LIGHTHOUSE DEPT. APPOINTS STERRITT

Will Come Here Instead of C. J. Grann, as Reported.

In a recent issue of the Courier it was announced that the new keeper of the Charlevoix light to succeed Wright Ripley, retired, would be Carl J. Grann of Calumet.

It seems that the plans of the lighthouse department have been changed and Mr. Ripley's successor will be E. C. Sterritt. Mr. Sterritt comes from Twin River Point, Wisconsin, twelve miles north of Manitowoc, where he has occupied a similar position. He was lighthouse keeper at Mackinac City for six years and at Waugoshance Reef for two years, or up until the time the light at that point was discontinued.

Cellner-Sanford.

Miss Agnes N. Cellner, daughter of Mrs. Anton Cellner of the Adams Lake district, was married last Saturday, November 3, at eight p. m. to Glenn L. Sanford. The ceremony took place at the Methodist Episcopal parsonage here, Rev. H. R. E. Quant, officiating. The young couple will make their home at the Loeb Farms, where Mr. Sanford is employed.

Advertise in the Courier. It Pays.

HUNTSMEN NOW HIKING NORTH

BY TRAIN AND AUTO, THE NIMRODS ARE LEAVING

The Old Timers Are All On the Job And Some New Faces Appear—Good Luck, Boys!

This week sees the departure of the crew of huntsmen bold who annually visit the Upper Peninsula in search of the nimble deer. Much of the baggage and equipment has already been shipped some days ago and the various parties are quietly slipping out on every train north. Some are travelling by automobile.

The old gang who have been representing Charlevoix in deer country for many moons are on the job again with some few additions. Among those who have sworn to "bring home the bacon" a few may be named.

Homer Brady, Art Staley, Ralph Bacot, William Myers, and E. G. Hull will hunt near Naubinway, U. P. They will make the trip by automobile and leave Thursday.

Henry Block, Milton Block, Allen Ulrich and Percy Wooley will hunt on the upper waters of Black River, north of Naubinway. They leave Thursday by auto.

D. F. Meech will hunt with the old party at Camp Annanias, on the Taquamenon River, north of Newberry.

Bert Staley, Vaughn Orvis and Elmer Ingalls will hunt in Ontanagon county, north of Lake Gogebic. They leave today.

"The One Buck Club," consisting of A. L. Fitch, Col. A. J. Hamilton, John McCann and A. J. Usher of this city, accompanied by Harold Bedford of Grand Rapids leave today by train for Lake Gogebic, Ontanagon county. They will be gone for two weeks.

Among various individuals who are going "on their own" into the north woods are A. C. Belding, who will hunt near Atlanta, N. A. Shores, Mr. and Mrs. Harry Walstead and Mr. and Mrs. Roy Brady. Fred Coon and wife leave Thursday by auto for Naubinway, accompanied by a friend.

Reports have it game in the U. P. is plentiful this year and it is likely that much venison will be seen on Charlevoix tables in a few weeks. Great eating too, but that will be poor satisfaction to the unfortunate stay-at-homes who cannot get away to stand at the "runway" with throbbing pulse and quickening breath and one finger on the trigger.

MET AN OLD WITCH AT LINCOLN SCHOOL

Hallowe'en Guests Met Ghosts And Were Unafraid

Miss Marian Ivy Tyler entertained thirteen of her little friends and schoolmates at a Hallowe'en party, last Wednesday evening, at her home on East Garfield avenue. The command of the invitations that the guests should come masked and meet the "Old Witch" at the Lincoln schoolhouse at six p. m. was promptly obeyed. The aged crone conducted her shivering charges to a subterranean dungeon where they registered their names in a guest book, presided over by a lean and hungry looking ghost who gave plenty of evidence of being brand new at the ghost business.

They were then led upstairs and after a short seance with a couple of ghosts, they squatted Indian fashion about a "campfire" built of red paper and electric light globes on a carpet of leaves, surrounded by cornstalks and lighted jack-o lanterns shedding a weird light over the orange and black decorations of cats and witches on the walls. Here the little folks put away a substantial supper of baked beans, potatoes, cookies and cocoa, ably assisted by the ghost who proved that even spirits have appetites.

After supper, horns and paper hats were issued and pandemonium was let loose. The enjoyment derived could be accurately gunged by the volume of noise. After an hour or so of this, bobbing for apples on a string and pinning the tail on the cat, the small fry were bundled up to return to their homes and quiet reigned once more.

The Baptist Ladies' Aid will serve one of their famous chicken-pie suppers in the church parlors on Friday evening November 9th. Price 50c Adv-44-t2

MISS SPIDEL MARRIES J. W. DAVIS

Doughter of W. O. Spidel Wed At High Noon

A quiet wedding took place at the home of Mr. and Mrs. W. O. Spidel, near East Jordan, at high noon, Tuesday, October 30th, when their only daughter, Florence Emilyn, became the bride of J. Warne Davis of Detroit. The couple were attended by Mr. and Mrs. A. Ernest Geary of Traverse City.

The bride was attractively gowned in soft, white satin held over the shoulders and at the sides by ropes of pearls. She wore a bandeau of silver leaves. The matron of honor wore orchid crepe canton combined with silver lace, her head dress being of tulle. Mrs. Spidel, mother of the bride wore beaded black satin. After the ceremony, which was performed by Rev. J. C. Little, an elaborate five course dinner was served.

The happy couple left Wednesday morning for a trip through the Upper Peninsula, after which they will make their home in Detroit.

ANOTHER STREET CROSSING CRASH

SAME OLD STORY—FAILED TO SLOW AT CORNER

Both Cars Badly Smashed And One Driver Painfully Injured Sunday

An accident occurred at the corner of Lincoln and Bridge streets last Sunday afternoon, at about three-thirty o'clock.

Albert Smith, janitor at the Central School, driving east on Lincoln street in a Ford touring car with the curtains on rammed Joe Howard proceeding south on Bridge street in a Ford sedan.

Howard blew his horn before the street intersection but, of course, could not be heard above the roar of of Smith's engine which was turning over at a good clip. Smith also pleads a dirty windshield and the side curtains which obstructed his vision (all the more reason, we think, why he should have slowed up at the crossing, which Howard claims he did not).

Howard, seeing that a collision was inevitable, sped up his motor in an effort to pass in front of Smith but his car was struck at the right rear wheel and forced for twenty feet over against the curb where it overturned, throwing Mr. Howard into the top.

Both cars were badly smashed—Howard's sedan losing a rear tire. Both rear fenders were badly bent, the top was ripped and a light of glass broken out. Smith had a broken front wheel and headlights crushed. Howard received many painful if not serious injuries, one wrist being sprained and the ligaments of the left knee strained. Smith was unhurt. He agreed to settle for all damage.

Howard had the right of way and Smith should have slowed up at the crossing. Same old story. A little care would avoid a great many of these street intersection accidents but it seems nobody will be careful until they have had an accident. We seldom learn from another's experience.

ATE SO MUCH THEY COULDN'T RESPOND

Relief Corps Guests Found Speech Had Failed Them

On Thursday, November 1st, the Woman's Relief Corps of Charlevoix, entertained the Petoskey corps and five old soldiers of that city, one veteran from Ohio, one from Lansing and two of Charlevoix to a dinner at the Odd Fellows' hall.

After the dinner, a business meeting was held which all remained to attend. The guests were called upon to address the meeting but declined, plended as their excuse that they had dined "not wisely but too well," tempted by the excellence of the "eats."

NOTICE TO PUBLIC

On account of my health last spring I was compelled to stop horseshoeing But I have entirely recovered and will look after the horseshoeing as before. W. H. Guild, 109 Antrim street, Charlevoix— Adv. 44-t-2pd.

Electric light globes—Charlevoix Hardware & Electric Co. is the place to buy them.—Adv. 5-tf.

GAVE PETOSKEY A REAL BATTLE

OUR BOYS LOST, BUT LOST MOST GAMELY.

Spirits of the Team Were Kept Up By Splendid Cooperation on Part of Citizens.

The hardest fought and most spectacular football game of the season was played on the home grounds Saturday morning between the local team and the Petoskey eleven.

The game was played before a record breaking crowd numbering over 600. The Petoskey team was accompanied by about 200 "rooters." Delegates from Harbor Springs, East Jordan, Boyne City, and Traverse City were also present.

Clean playing was in evidence from the beginning. The locals secured their touchdown of the game in the last few minutes of the play, while Petoskey managed to carry the pigskin over the line three times; once in second quarter and twice in the third quarter.

Jones, Cooper, Marshall and Burns starred for the locals. Parrish was the outstanding player for Petoskey.

The thing of note, though, was not that the local team showed itself a fighting machine worthy the attention and respect of any northern team, but the thing that pleased most was the whole-hearted, enthusiastic support that the business men and townspeople gave the team on this occasion. Most of the business places of Charlevoix were closed during the game, and perhaps the largest crowd ever in attendance at a local game was present.

This support means a lot to the boys. It shows them that the home folk really can and want to see them win. The attendance at the Saturday game will do as much to inspire the boys to do their best as anything could possibly do.

Coaches Austin and Altenburg have worked hard to develop a fighting machine; the boys have worked hard and it is a means of satisfaction to see the support given in such a splendid manner.

There is another individual—not a man on the team and yet one who has been the biggest factor in advertising the game and bringing together the crowd—that individual is the Faculty Athletic Manager. The congenial and enterprising Cleveland Roe. Mr. Roe has worked hard at the thankless job of manager of athletics, and the crowd Saturday is a splendid tribute to his efforts.

A custom for years unobserved, was revived this year. Friday evening nearly two hundred students and townspeople assembled at the high school at about 7:30 and held a real old-fashioned "pep" meeting.

Speeches from the Mayor, Mr. Bergeon, president of the school board, Rollie L. Lewis, Robert Bridge, Merritt Miller, Ney Smith, Capt. Todd, F. E. Cartier, all the school men and others helped to deepen the growing good feeling between school patrons and school authorities.

It is hoped that other like meetings may be held preceding games, and even a better spirit engender the growing spirit of good fellowship so strongly in evidence.

There are but a few obstacles in the way. The solution to the whole matter is forget personalities, see the ideal school in your mind, do your part to see the ideal realized.

WE WONDER WHO WAS THE "SKARTEST"

Post Card Tells of Incident While on Way to California.

Dave Schweitzer, Jr., son of the former Charlevoix resident now on his way to California with his family, wrote a postcard to Billy Parker, Jr., that shows David is a real boy and incidentally discloses a typical incident of traveling across country via "a house on wheels." The card was mailed at Raton, New Mexico, and we print it verbatim:

Nov. 1, 1923.

Willim g parker.
819 State St. Cahrlevoix, mieh.
Dear Billie

we are getting some oil now when we went over the mountain last nite maw was a skart she wanted to walk and I made ow you skurty calf and she gave me a slap on the face and we were going to wnik back and dad got mad and I got skart of him."

David.

Sheep-lined Coats, all sizes and patterns. The cost you should wear is here. Benj. Brown.—Adv. 41tf.

Coughs *that embarrass you*

can be quickly checked by Dr. King's New Discovery. Gently, harmlessly it stimulates the mucous membranes to throw off clogging secretions. The coughing paroxysms are controlled and the irritation that is causing the cough promptly clears away.

DR. KING'S *NEW DISCOVERY*

CORRESPONDENCE

MOUNTAIN DISTRICT

Hauling potstoes to Boyne City the latest news.

The Sunday School is making their plans for Christmas.

Mr. and Mrs. Hugh King were callers at Ironton Sunday afternoon.

Mr.and Mrs. Loren Duffy, were visitors in Charlevoix on Sunday last.

Sam Currie and family, were Boyne City callers Saturday afternoon.

It is generally believed that little Godfrey MacDonald apent Sunday evening in Boyne City.

Ross Alexander and Sam Woodworth are busy hauling wood from Boyne City to Ironton.

Mr. and Mrs. Jardine nnd daughter, Anne, were callers at the John Seiler home on Sunday last.

Rev. and Mrs. George Weaver of Petoskey, were visitors in this neighborhood Monday last.

Joel Johnson expects to lenve this neighborhood for the winter months and go to West Virginia.

Mack MacDonald and his mother, also Anita MacDonald, were callers at the Jardine home on Sundny last.

Mrs. Lamb and Mr. and Mrs. Will Flora of Grand Rapids, were visitors at the Will Scott home on Sunday afternoon.

Mr. and Mrs. Will Scott and daughter, Marjorie, were visitors at the Henry Webb home in Boyne City on Saturday.

Mrs. Jardine and son, Jack, also daughter Anne, accompanied by Miss Mascho, were callers in Petoskey Saturday evening.

Mr. and Mrs. Clarence Johnson and family, nlso Mrs. Will Gaunt and daughter were business callers in Boyne City Saturday.

Jim Wilson and Jim Coblentz caught a couple of fine coons last Sunday morning weighing twenty-five and thirty-three puunds respectively.

Edward Dunlap returned to hia work in Grand Rapids last Fridsy, leaving his mother, who expects to spenl the winter montha with her daughter, Mrs. Lewis Martin.

Pat Foote gave the schuol a new parody to aing:

"Richard had a little lamb,
It hroke it'a chain one night,
Ile didn't want tu die next dsy,
Come Pete Come Pete! Come Pete!!!

Sheep-lined Coats, all aizes and patterns. The coat you ahould wear is here. Benj. Brown.—Adv. 41tf.

BARNARD.

Indian summer weather.

A good crowd greeted our new pastor, Mr. Lawrence, on Sunday.

Mrs. Msry E. Miller is visiting her niece, Mrs. Wm. Burns this week.

Mrs. Charles Cork went to Ironton on Sunday to visit her mother, Mrs. Schaeffer, who is quite ill.

The Ladies' Aid Society will meet next Wednesday, November 14th, with Mrs. Wm. Shapton. Everbody welcome.

Mrs. Howard Gornell is entertaining the Women'a Missionary aociety of Charlevoix on Wednesday of this week.

Mrs. Ernest Stinckney of Canada, is visiting her mother, Mrs. Peter Block, and brother, Percey Wooley and family.

Word from Detroit tells of the marrisge of Miss Isabelle Smith to Mr. Will Stintson of that city. Her old friends join in wishing them all kinds of happiness.

We have a large atock of wool socks and mittens and will aell them at surprisingly low prices. Benj. Brown.—Adv. 41tf.

CLARION.

Mr. Chichester of Petoskey, was in town Monday.

Dr. George Reycraft of Petoskey, was in town Sunday.

Mr. and Mrs. Frank Hime and E. T. Ecker were Onaway visitors on Sunday.

Mrs. L. H. Herrington returned Wednesday from a viait with Traverse City friends.

A large crowd attended the masquerade dance at the town hall on Wednesday evening.

Miss Minnie Older and brother, Allen, returned to their home at Muskegon on Saturday.

Mr. and Mrs. W. R. Hawkins of Onaway,and Mr. and Mrs. Sy Youngs of Boyne Falls, were guests of Mrs. Lulu B. Younce on Sunday.

Darwin Banks visited his grandparents, Mr. and Mrs. R. H. Webster on Thursday. Mr. Banks returned Wednesday from California, having been released from U. S. naval service in Chinese waters.

Buy Soo or Duluth Patrick Wool Garments for winter wear. They give the best of service. Benj. Brown.—Adv. 41tf.

DEER LAKE.

Mathew Hardy's sale was well attended and things brought a fair price.

Several hallowe'en parties were held in this vicinity at various times the past week.

Miss Sidney Lumley attended the M. S. T. A. at Traverse City, Monday and Tuesday.

Miss Emma Reinhardt returned to her home here from Muskegon,where she had spent the summer.

Mr. and Mrs. Ernest Slaughter and mother spent the week end with the latter's brother and family at Onaway.

MARION CENTER.

Miss Bessie LaLonde of Grand Rapids, is visiting her sister, Mrs. Charles Withers.

Mrs. Frank LaLonde and family of East Jordan, apent Sunday with Mr. snd Mrs. Charles Withers.

GOODYEAR Service Station

THE high, thick, sharp-edged blocks of the Goodyear All-Weather Tread keep the maximum traction and safety under your car every foot of the way. They resist sideslip and skidding, help make the most of fuel, and protect your motor from the strain of stalling or spinning wheels.

As Goodyear Service Station Dealers we sell and recommend the new Goodyear Cords with the beveled All-Weather Tread and back them up with standard Goodyear Service

BENJAMIN BROWN
Charlevoix, Michigan

GOODYEAR

STORAGE FOR RENT IN THE D. M. FERRY BUILDING.
W. E. PARMELEE
Phone 123

LAWS OF MICHIGAN
relating to
DESCENT AND DISTRIBUTION OF PROPERTY
with digest of
INHERITANCE TAX LAW
—the latter greatly changed at last session of legislature.

17th edition—Just issued.
Mailed free on request.

THE MICHIGAN TRUST COMPANY
GRAND RAPIDS

DAIRY HINTS

PLAN FOR THROWING ANIMAL

Necessary at Times to Have Cow or Bull on Ground to Perform Necessary Operations.

For performing surgical operations, dehorning, ringing or castrating, it la often necessary or desirable to throw a bull and hold him on the ground.

The accompanying sketch shows a very effective method to use in casting a cow or bull. It requires 35 or 40 feet of rope. With harmless animals the first loop will need to be around the neck instead of the horns, as illustrated. The next step is a half hitch just back of the forelegs and another in front of the hind quarters. Pulling on the main rope to the rear and toward the side on which it is desired to have the animal lie will get results. Pregnant cows should not be so thrown. Once the animal is

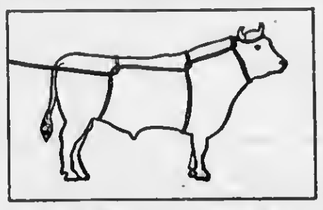

Effective Method in Casting Bull.

down turn its head back, nose up, with poll to the ground. A hand hold on the side of upper lip will usually emble one man to hold the animal down, another man keeping taut the casting rope.—Dairy Farmer.

ECONOMICAL FEED FOR HERD

Most Importsnt Item That Enters Into Cost of Milk Production—Analysis of Figures.

(Prepared by the United States Department of Agriculture.)

How to feed his herd economically and profitably is nu important thing for a dairyman to know. In all sections of the country where lavestigations have been carried ou, the United States Department of Agriculture has found that feed is the most expensive item that enters luto the cost of milk production; and intelligent feeding, in either summer or winter, offers the biggest opportualty to reduce costs.

The naalysis of many figures hy the department shows that in Vermont the winter costs of keeping a herd were made up of 63.1 per cent feed and bedding, 17.5 per cent labor and 19.4 per cent other costs. In summer, feed and bedding represented 41.6 per cent of the total expense, labor 26.7 per cent and other costs 31.7 per cent.

In the South the costs are distributed somewhat differently. Figures obtained in Louisiana show that in winter 56 per cent of the expense is for feed and bedding, 22.4 per cent for labor and 21.6 per cent other costs. The summer costs in that region do not differ from the winter costs so much as they do in the North. The figures for summer in Louisiaan show that 50.5 per cent of the total cost of milk is for feed and bedding, 26.2 per cent for labor and 23.3 per cent for other costs.

Although it is advisable for a farmer to economize wherever he can wisely do so, these figures show that the dairyman who studies feeds and feeding has an excellent opportunity to increase the profits of his dairy herd.

SOY BEANS FOR DAIRY COWS

According to Tests at Iowa Station Plant Furnishes Most Palatable Protein Feed.

Soy beans as a feed for dairy cattle have shown their value in replacing oil meal in the ration, according to a recent experiment conducted by the Iowa agricultural experiment station. Cracked soy beans, it was found, made a palatable protein feed worth one-third more than the same amount of oilmeal.

Two years' experiments were conducted with the soy beans in replacing protein supplements, and the results show that dairy farmers can produce this supplement to advantage.

BALANCED RATION IS URGED

Corn Fodder Is Not Satisfactory for Dairy Cow Because It is Lacking in Protein.

A cow may consume large quantities of feed, and still lack the essential elements for milk production. This is why the use of a balanced ration is both economical and satisfactory. Corn fodder, fed alone, for example, is not a satisfactory feed, because the ration lacks protein, and hasn't sufficient succulence to promote a satisfactory flow of milk.

Keep Utensils Clean.

Milking machine, pails and covers should be thoroughly washed and sterilized with steam after every milking.

Milking Preparations.

In preparing the cows for milking, the same care should be used as in milking by hand. It is necessary that the teats be very clean if a clean milk is to be obtained.

Increase Dairy Profits.

Systematic feeding of good cows will increase dairy profits.

Advertisa in the Courier. It Pays.

NEW BEAUTY—NEW COMFORT
OLD DEPENDABILITY

Comfortable and attractive beyond your expectations, it is also eminently gratifying to know that Dodge Brothers New Closed Cars retain their fundamental identity —a chassis and engine matured and perfected through nine years of brilliant mechanical evolution.

H. B. WOOD
Charlevoix, Michigan

Auction Sale

The undersigned will sell at his farm, knwn as the James O'Brien place, 6 1-2 miles south of Charlevoix, on the Norwood Road, on

Thursday, Nov. 15

Commencing at 1:00 p. m., the following described property:

Black Team of Geldings, 8 Years old, wt. 2800
Black Mare, 14 Years old, wt. 1250
Bay Pony with Harness
White Cow, 7 Years old, fresh in March
Roan Cow, 3 Years old, fresh in Feb.
Holstein Cow, 5 Years old, fresh in March
Red Cow, 6 Years old, fresh in Feb.
Red Cow, 5 Years old, fresh in March
Holstein Cow, 3 Years old, fresh in Feb.
Roan Cow, 3 Years old, fresh in Feb.
Holstein Cow, 3 Years old, fresh in Feb.
Durham Cow, 9 Years old, giving Milk
Black Cow, 6 Years old, giving Milk
Holstein Cow, 4 Years old, milk giving
2 Yearling Heifers
Yearling Steer
Yearling Bull
3 Spring Calves

Sow, Year and one-half old
Sow, 7 Months old
Duroc-Jersey Boar, 7 Months old
3 Pigs, 2 Months old
10 Turkeys
50 Spring Pullets
25 P. B. Plymouth Rock Pullets
2 P. B. Plymouth Rock Roosters
Majestic Cream Separator
Lumber Wagon
Double Wagon Box
2-Seated Buggy
Cutter
Deering Mowing Machine
Bean Puller
Double Riding Cultivator
Double Disc Harrow
Sugar Beet Drill
Double Buggy Pole
Other Articles too Numerous to mention.

TERMS OF SALE

Sums of $10 and under cash; over $10, twelve months time on good, approved, bankable notes, bearing 7 per cent interest, payable at the Charlevoix State Savings Bank. 5 per cent discount for cash on all sums over ten dollars. No property to be removed before terms of sale are complied with and all settlements to be made on day of sale.

Sam Pavlik, Prop.

H. J. TIMMER, Clerk.
ARCHIE LIVINGSTON, Note Clerk.
W. E. BYERS, Auctioneer.

WRIGLEY'S
After Every Meal
Have a packet in your pocket for ever-ready refreshment.
Aids digestion.
Allays thirst.
Soothes the throat.
For Quality, Flavor and the Sealed Package, get

FAMOUS FOR HER BUCKWHEAT CAKES

ALBA WOMAN IS GIVEN WIDE PUBLICITY

Mrs. C. B. Tuttle of Tuttle House Long Noted for the Good Food on Her Tables

Northern Michigan has long been noted for its pure air, good roads, wonderful climate, but now a story comes out in the state papers telling of the good things to eat provided in the hotels and boarding houses. No use talking, we have it over all sections in most anything you can think of. The story referred to is as follows, just as published in a recent issue of the Grand Rapids Herald:

"One of Alba's most successful business enterprises is run by a woman.

"She is Mrs. C. B. Tuttle and she owns Tuttle House, the only hotel in the city.

"Mrs. Tuttle's past life has been one chapter of struggle after another, and what makes her more of an outstanding character is the fact that her struggles have been much different than those usually encountered by a woman.

"This woman, now noted throughout the nearby country for the remarkable food that graces the tables of her hostelery, is a pioneer of Antrim county. Born in Charlotte, when that place consisted of three houses, she married early and came with her husband to Kalkaska, where the latter died.

"She came to Alba shortly after, when this territory was nothing but wilderness. She started a restaurant and bakery, and although she suffered many business losses, in a few years she was in possession of a hotel.

"But the hotel burned. The insurance was barely enough to pay for having the ashes of the old building hauled away, but she had lots of spirit left. A mere fire couldn't quench that.

"In a short time, a new hotel was standing on the site of the old. She was a good cook, the fame of her culinary masterpieces already having spread far and wide. Drummers, who made towns in Antrim county, went out of their way to place their feet under her table. And thus the new Tuttle house, with the reputation of the old for a foundation, began to prosper.

"Soon the enterprise was free from debt, but the proceeds from those famous buckwheat cakes, the ham and eggs, those delicious roasts, began to pile up. Mrs. Tuttle now is something of a financier. She owns a small farm outside the city limits where the produce for her hoard is raised. She owns resort property consisting mainly of cottages, which she rents during the summer. Besides this, she is said to contribute more to charity than any other person in Alba.

"Unlike most of her sex, she is not backward in revealing her age. She is 60 years and past, but she doesn't look it. How she manages to keep young after a life of such struggle is a mystery to her acquaintances.

"She is noted for her kindness and generosity. Frequently when some poor home is visited by sickness, she leaves the management of her hostelry to hired help and attends the stricken."

LUDEN'S
MENTHOL COUGH DROPS
for nose and throat
Give Quick Relief

No better electric light globes than the kind we sell. Try them and see. Charlevoix Hardware & Electric Co.–Adv. 5-tf.

FUNERALS HAVE THE RIGHT OF WAY

Processions Have Right on all Streets and Highways.

According to motor vehicle laws compiled by Charles J. De Land, secretary of state for Michigan, motor vehicles forming funeral processions have right of way on all streets and highways in the state. The law follows:

"An act to give motor vehicles forming a funeral procession the right of way on the streets and highways of this state, to provide a penalty for the violation of this act and to repeal all acts or parts of acts inconsistent herewith.

Sec. 1. Motor vehicles forming a funeral procession when going to any place of burial shall have the right of way over all the other vehicals except fire apparatus, ambulances and police pntrol vehicles, at nny street or highway intersection within this state.

"Sec. 2. It shall be the duty of the undertaker having charge of such funeral procession to supply each motor vehicle forming a part thereof with a card not less than eight inches square which shall be white in color and upon which shall be printed, stamped, or stained a purple cross, the extremities of which shall extend to the end of each card. Each motor vehicle forming such funeral procession shall have displayed on the right hand side of the windshield thereof the card aforesaid in a secure manner. Any person passing through a funeral procession of motor vehicles designated as aforesaid with a vehicle of any kind shall be deemed guilty of a misdemeanor and upon conviction thereof shall be fined not to exceed $25.

"Sec. 3. All acts or parts of acts conflicting with the provisions of this act are hereby repealed."

c1c-cg as..c

METHODIST EPISCOPAL CHURCH

10:30 Observance of anniversary of Armistice Day. War veterans, G. A. R. and Relief Corps invited. Sermon on national topic: subject, "The Fundamentals of National Life."

Instead of Sunday School the pageant, "The Voice of Wisdom" will be given. This is a temperance and law enforcement program. All are invited. Special offering.

3 p. m. Junior League.

6 p. m. Epworth League. Young people note these league services. Good lendership. Splendid results when co-operation is manifested.

7 p. m. Service subject, "The Power of the Gospel to Save." Orchestra and special singing.

Splendid attendance last Sunday. 200 in morning service, 153 in Sunday school. Fine crowd at night. Thank you people. Let us make it bigger. Bring your friends and pack the church.

Prayer meeting this Thursday at 7:30 p. m. Read Mark 5. Note Saviour sent swine Seaward. Read for your own instruction.

Thursday District Stewards meet Bishop Henderson at Traverse City, at Central church 1:30 p. m., continuing through Friday. Laymen from this quarter are urged to go.

The chicken pie dinner of last Wednesday served by the ladies of the church was a huge success. They cleared about seventy dollars.

Ladies Literary and sewing Club meet this Thursday 2:30 p. m. at Mrs. C. J. Withers, 104 E. Hurlbut avenue.

EVELINE.

Mrs. John Nasson is on the sick list.

Friends and neighbors helped G. Carlsen celebrate his birthday last Sunday.

John Cooper is having a new barn built and there was a rnising here there Monday.

Will Walker has been busy the last few days hauling hay from the F. H. Skow farm.

Mr. and Mrs. John Knudsen and children of the Loeb Farms, spent Saturday in East Jordan with friends.

Peter Nasson had the misfortune to lose a valuable cow last week. He had a veternarian from East Jordan, but no help.

O-Cedar Week

CHARLEVOIX, MICH.

November 6 to November 11, Inclusive

Demonstrator at Mason's Department Store

The manufacturers of the nationally advertised O-Cedar Products have spared no expense to come to CHARLEVOIX to give the ladies in our city and vicinity the full benefit of their experienees, and will show you the proper uses of O-Cedar Wax; will explain the wonderful labor-saving qualities of O-Cedar Handusters and O-Cedar Floor-dusters; will give you the reasons for O-Cedar Cloth Dusters, O-Cedar Wall Dusters, O-Cedar Polish, and many other things worth knowing in connection with the care of and beautifying the home.

FREE GOODS

The Manufacturers will as a Special inducement give away absolutely gratis, one 30c Bottle of O-Cedar Polish to every purchaser of Polishing Mops; a one-dollar Mop and a 30c package of polish for $1.00

Whether you wish to buy or not, come in and see the O-Cedar Goods Demonstrated.

We will also sell during O-Cedar Week the following at Bargain Prices

25c Gingham, 27 in. wide	18c
35c Gingham, 32 in. wide	27c
30c Percale, yard	22c
40c Peggy Cloth, yard	30c
40c Plisse Crepe, figured	30c
50c Crepe, lavendar and peaeh colored	40c
Silkalines, per yard	14c
$2.25 Freneh Serge, Poplin	$1.89
75c Flannel, 32 in. wide, in gray and brown	55c
$1.00 Bath Robe Material	80c
75c Bath Robe Material	55c
85c Lace Curtain Material	60c
45c Lace Curtain Material	30c
Outing Flannel Gowns	79c, $1.19. $1.35
$3.00 Table Linen, yard	$2.25
Large size Coverall Apron, dark blue	$1.19
$1.00 Aprons, coverall	80c
$1.00 Fleeced lined Vests	80c
60c Vests for	45c
$1.00 Fleeced lined Pants	80c
60c Pants for	45c
Blankets, 72x90, $3.50 values, for	$2.89

4 lbs. A. and H. Soda	25c
Potato Chips, per package	5c
2 pair 15c Cotton Gloves	25c
24 boxes Hammer Matches	12c
7 boxes Economy Matches	25c
7 boxes Extra Good Matches	35c
7 dozen Clopins for	25c
Hummler Soap	3 bars 35c—35 bars $1.00
Mascot Soap	3c bar—35 bars $1.00
Goblin Soap	3c bar—10 bars 25c
7 bars Fairbanks Glycerine Tar Soap	25c
Any 10e Toilet Soap, 3 bars for	25c
Any 5c Toilet Soap, 3 bars for	25c
R. N. M. Soap	5c bar—box $4.50
3 pounds Sal Soda for	10c—25 lbs. 65c
Any Soap Flakes 2 lbs. for	25c
7 eans 5c Spotless Cleanser for	25c
4 large bottles 10c Blueing for	25c
No. O Lanterns, each	38c
Large Tin Milk Pails for	45c
Galvanized Pails for	23c and 28c
Large Elm Clothes Baskets for	59c
Granite Stew Kettles or Pails	59c
Granite Tea Kettles or Coffee Pots	59c
Granite Covered Combinettes for	69c
3 lbs. good Japan Tea for	$1.35
3 lbs. good Tea Siftings for	55c
3 lbs. good Black Tea for	$1.35
3 lbs. No. 101 Santos Coffee for	$1.00
3 lbs. W. H. Coffee for	$1.25
3 lbs. B. D. Coffee for	$1.25
Bacon, per lb.	20c, 22c, 25c, 30c
W. K. Flour, per barrel	$6.35
Minnesota Flour, per barrel	$7.35
Men's Fleeced-lined Union Suits	$1.35
Women's High Heeled Rubbers, per pair	50c

Many other bargains will be found. It will pay you to try us when on another shopping tour.

Mason's Department Store

AT THE MOVIES

Milton Sills, leading man in "Behold My Wife," "The Faith Healer," "The Great Moment," and other notable screen productions, was chosen to play the part of Gordon Deane, n novelist, in "At the End of the World," the Paramount picture starring Betty Compson which comes to the Palace Theatre next Wednesday.

In addition to Mr. Sills, the cast is further augmented by Mitchell Lewis, who is recognized as one of the best interpreters of the French Canadian northwest character on the screen; Casson Ferguson, Spottiswoode Aitken, Joseph Kilgour, Goro Kino and others.

Said to be a most colorful photoplay nnd rare entertainment, from the standpoints of fine direction, skilled portrayal, artistic photography and beauty of investiture, Thomas Meighan's latest Pnramount star vehicle, "Homeward Bound," will be on view at the Palace theatre for two days beginning Saturday next. Lila Lee, one of the screen's most popular leading women, plays opposite the star in this delighful sea picture which is based on Peter B. Kyne's story, "The Light to Leeward." The story deals with the love romance of a sailor and the daughter of a ship owner. The supporting cast is one of exceptional excellence and includes among others: Chas. Abbe, William T. Carlton, Hugh Cameron, Gus Weinberg, Maude Turner Gordon, Cyril Ring and Katherine Spencer. Ralph Ince directed.

Graustark—with its dramatic shadows and romantic high lights—kingdom of George Barr McCutcheon's vivid imaginings—comes to the Palace theatre screen in the Fox production, "Truxton King." John Gilbert is starred in this photodrama, which will be shown next Tuesday.

Those who have read the book will be pleased to know that the story follows the plot and main details. Those who have not read the novel will probably want to get it after they have been regaled by the adventure, comedy and love interest that the film offers. There is a great deal of excitement in the vest pocket monarchy, more than enough for a solid evening's entertainment.

Subscribe for the Courier!

REGULARITY

Some folks have an idea that unless they can put away large sums of money at a time, saving is not worth while.

It is regularity of saving that counts.

The amount you deposit each pay is secondary to depositing something.

After you have forced yourself to save regularly for a few months, the idea will become a habit. Habits are easy—even in saving.

This bank located on the convenient corner will help you to save.

Charlevoix County Bank

Charlevoix, Michigan

Nicholls, Buttars & Bridge, Bankers

"THE BIG BANK ON THE CORNER"

CHARLEVOIX COURIER

Issued every Wednesday at
CHARLEVOIX - MICHIGAN

DuBois & Usher, Publishers
A. J. Usher, Editor and Business Mgr.
Courier Building Van Pelt Place

Entered at the Post Office at Charlevoix, Mich., as second class matter.

Advertising Rates

For advertising rates apply for schedule.

Notices of church or lodge, socials and entertainments, where admission is charged, regular rates.

Obituary poetry, regular rates.

Card of Thanks, 25 cents.

TERMS OF SUBSCRIPTION

One Copy, one year.....$2.00
One Copy, six months.....$1.00
One Copy, three months..... .60

JAIL DRUNKEN DRIVERS

The Diamond Drill wants to lend its assistance to a campaign to banish from the county highways drunken drivers of automobiles. It is a movement in which every person in Iron county should be interested and a movement under the banner of which every citizen should enlist.

If the danger of driving while drunk was confined to the drunken driver there might be some excuse for passing by unnotieed these infractions of the law. But, it's not the drunken driver alone whose life and property is endangered. To the contrary the life of every man, woman and child on the road traveled by such drunken drivers is in jeopardy, not to mention the property endangered. Is there any excuse for anyone showing leniency to such drivers.

Time after time men have been brought before the justices of the peace in this county charged with driving an automobile while drnk. In almost every case the justice assesses a fine and allows the man to go if he can pay the fine; if not he goes to jail until some of his friends come to his rescue and pays his fine.

The justices of the peace are the ones to remove this meanace to life and property from the roads of Iron county. They can, if they will, send every drunken driver to jail. Will they do it or will they think only of the money consideration in the case? If the justices of the peace refuse to send drunken drivers to jail it's time that the people get wise to what is going on and make a change in their justices. — Crystal Falls Diamond Drill.

Three year's wear—no other felt will do it. Ball Brand Knit Shoe.

Campbell Boot Shop

Buy Soo or Duluth Patrick Wool Garments for winter wear. They give the best of service. Benj. Brown.—Adv. 41tf.

HUNTERS DROWNED IN CROOKED LAKE

Sank In 50 Feet of Water—Bodies Not Yet Recovered

A double tragedy occurred a week ago last Sunday morning at Crooked Lake, near Cincinnati Point just across the lake from Conway.

A party of four young men started out early to hunt ducks. Following the shore of the lake from Conway to Cincinnati Point they had brought down several ducks. Two of them, shot near the place where the tragedy happened, fell into the water. Hobart Park of Petoskey and Daniel Bonishing, an Indian of Cross Village, found a steel boat, which had been left on shore and set out after the ducks, leaving the other two men to continue their hunting. Of these, one went up over the hill and out of sight of the lake, leaving his companion to witness what was about to happen. This man says that as the boat approached the place where the ducks were floating it appeared to sink rapidly, either from leaks or being swamped by the high waves. He tried to locate another boat but failed and was forced to stand by, a helpless witness of the harrowing scene.

Bonishing, who was a good swimmer, had covered half the distance between the spot where the boat sank and the shore when he discovered that Park, cumbered with heavy clothing, was making but feeble headway in the rough water. He at once turned back to his companion's assistance but, after a short struggle, the two sank together, apparently too exhausted to continue the fight for life.

Searching parties soon arrived, but up until Saturday night had met with no success. The lake at this point is about fifty feet in depth and there is a thick growth of weeds on the bottom.

Equip your cars with Goodyear Tires while the price is at rock bottom. Benj. Brown.—Adv. 40tf.

Pretty hard on the kids to have to take up school work again, but they expect to have a lot of fun getting teacher's goat.

MR. FARMER, YOUR HELP IS REQUIRED

The Hospital Needs Spuds For Winter Consumption

The Charlevoix Hospital wishes again, as in past years, to appeal to its good friend the farmer for "spuds". You cannot conduct a hospital or any other place where human beings congregate and eat without this humble but useful vegetable. So spuds is the word, right now.

So bring in your potatoes, please—in bushel lots, wagon loads or car loads (motor car, that is), because the hard-working and faithful nurses will need n lot of themto keep up their strength and vigor and the patients, fighting their brave fight for recovery and health will need a lot of them to build new, vigorous tissues and they will all rise up and call you blessed.

Month by month and year by year the hospital keeps quietly establishing its place in the community as our most useful institution. It has become so largely on account of the splendid support it has received from the public it serves and the untiring efforts of its mangement and staff. It is doing a wonderful work in Charlevoix and its service must not be allowed to flag for an instant because of our failure to support its hands. So, we know you will not forget and will respond generously to this appeal aa you have done to similar requests in the past.

Buy Xmas presents from Rebekah carnival. Adv. 45-t1.

BAPTIST CHURCH

Sunday school at 12 o'clock. Lesson theme, "Some Missionary Teachings of the Psalms."

B. Y. P. U. at 6:00 o'clock. This our Armistice Day topic is, "Courage Needed Today. For What?" Mrs. Louise Smith will lead.

Midweek prayer serviee this Thursday evening at 7:30 o'clock, under the leadership of Mrs. Bearss. Please note the changes in the hour for meeting.

On Friday evening of this week comes the big chicken pie supper. Please remember the date and arrange to have your supper here.

The B. Y. P. U. spent a very enjoyable time together last Friday evening, when they met for their semi-annual election of officers and a social union.

The following officers were elected:

President, Alice W. Chew.
Vice-President, Ruby Hull.
Secretary and treasurer, Mrs. Walter Smith.
Chairmen of committees:
Ruby Hull. Membership.
Mrs. Grace Johnston, Financial.
Eva Ostrum, Social.

The society also voted to adopt the "groupe plan." We have set our goal and expect to accomplish great things this winter, so let's follow in line and go at them with n zest.

The Junior League will hold a Rummage sale in the Brown Block, Saturday, all day.—Adv.45t1pd.

Combinations Outlined for Production of Pork

"Why fatten hogs with corn and wheat when each of the following combinations will produce 100 ponnds of pork?" is the pertinent qnestion when reading over the following feeding summary made by Profeaaor Fjeldsted of the Oregon Agricultural college:

1. 470 ponnds barley, ground.
2. 400 pounds barley, ground, plus 20 pounds digester tankage.
3. 882 pounds barley, grouad, plns 850 pounds skim milk or buttermilk.
4. 246 pounds barley, ground, plna 123 pounda middlings, plus 220 pounds buttermilk or skim milk.
5. 236 pounds barley, gronnd, plus 118 pouads middlings, plus 511 ponnds garbage.
6. 320 pounds barley, ground, plns 160 pounds middlings.
7. 252 pounds barley, ground, plas 126 pounds middliags, plas 30 ponada digester tankage.
8. 209 pounds barley, gronnd, plns 209 ponads middlings, plas 20 pounds digester tankage.

Reports that many men are marrying their stenographers is not said to have discouraged the girls any from going in for business careers.

Have Firm Belief in Devils.

Tho natives of Fiji believe firmly in ghosts or devils, pointing in proof to huge indentations in the rocks resembling footprints. Some devils are good, they say, and some are bad. One native told me that the devil on his island was an old man with a white beard, a harmless or good devil, who came out at nights to get plantains. Probably the native had seen some old goat, hence the beard.—New York Tribune.

When they turn the hootch out in the streets, they should look out that it does not eat the concrete pavements.

SNOW-FENCE IS SOME WRINKLE

County Now Using About Seventeen Hundred Feet

How many of us know what snow-fence is and how it is used? Most of our rural friends will smile when they read this question but we will wager that a good percentage of the townfolk will have to scratch their heads a wihle .

Charlevoix county now has about 140 twelve foot lengths of this fenee in use throughout the county. At different points along the roads where snow dirfts deeper than usual, these lengths of fence are set up. They are placed well baek from the road in the fall, out in the farmer's field, usually to the north of an east and west road. The snow banks on the leeward side of this fence and it is best to get it far enough back from the road so that the drifting ends before the road is reached. One of the worst places is the cut at Burns's hill, which has been filled six feet deep in past years, before the fenee was installed.

In the spring, these lengths of fence are piled up behind a convenient barn or some safe place where they ean be readily distributed again in the fall. More fence is being built eaeh year. Sometimes it is found practiicable to cooperate with the property-owner near the trouble, some drift spot in the building of a permanent fence, the county furnishing the material. This gives the farmer a permanent boundry fenee and relieves the county of any further anxiety about this particular spot. Of course, this can only be done where the property boundary is far enough from the road for the fence to offer adequate drift prevention.

Watch for date of Rebekah earnival. Adv. 45-t1

Save the Little Pigs.

Save all the piglets. A little April pig will grow into n $20 porker by October.

Feeds for Growing Pigs.

A good plan is to provide n creep in which the pigs may have access to shelled corn, ground oats and tankage.

It is not reported that the movement for shorter hours has effected Mother's labors any.

The college students will no doubt write home faithfully this fall when they need more money.

HATS and SCARF SETS

One of the latest novelties of the Fall and Winter season. Come in plain and fancy colors. Prices $2.50 to $3.50. Separate Hats at $1.50 Separate Scarfs at $1.00, $1.50, $2.00, $2.50 and $3.00

M. A. Levinson & Co.

WE ARE READY FOR THE COMING COLD WEATHER Are You?

We've made every preparation for the winter months, when warm woolen clothing is needed, by filling our shelves with just the articles you will need. We are well stocked with cold weather wearing apparel such as

Soo and Patrick Wool Shirts and Pants Sheeplined Coats Sweaters, Mackinaws, Gloves, Mittens Socks and Underwear.

We bought when the market was right with the consequence that we have many exceptional values for you. We have your size in all lines, and extend you an invitation to look over our stock and select what you need while the line is complete. You'll need them—why not buy now.

BENJ. BROWN AUTO SALES

Home of Goodyear Tires Charlevoix, Michigan

Mary is Going To School

This year she began the A-B-C of life with hosts of other kiddies. What better reason for bringing her to the studio for a true-to-life photograph. In years to come you will cherish the photograph taken today.

—And we specialize in child portraits.

The Priest Studio

Where Good Photographs Are Made

Christmas is Drawing Near—You will want Photographs —Better attend to them early.

CIDER

Fill Up Your Jug at Loeb Farms

Fifty Gallon Kegs of Cider For Sale

THE FAVORITE SCENIC ROUTE TO THE SOUTH
Via Cincinnati and L. & N. R. R.

THROUGH SERVICE FOUR DAYS A WEEK
to and from
Jacksonville and St. Petersburg
Every Monday, Wednesday, Friday and Sunday

Going	Effective Nov. 12, 1923		Returning
7.30 pm	Lv	Grand Rapids	Ar 1.45 pm
9.00 pm	Lv	Kalamazoo	Ar 12.01 pm
12.15 am	Lv	Fort Wayne	Ar 8.05 am
4.55 am	Lv	Richmond	Ar 1.53 am
7.10 am	Lv	Cincinnati	Ar 9.20 pm
9.00 am	Ar	Atlanta	Lv 7.25 am
9.55 am	Ar	Jacksonville	Lv 8.20 pm
7.05 pm	Ar	St. Petersburg	Lv 11.00 am

Through sleeping car for Grand Rapids leaves Monday, Wednesday, Friday and Saturday.

Equipment: Grand Rapids to St. Petersburg, sleeping car; Cincinnati to Jacksonville, observation-club car and dining car; tourist service between all stations. After Dec. 1st passengers destined to Florida East Coast and points may transfer on same train into Chicago-Miami sleeping car in which accommodations can be obtained at time of purchasing tickets.

For reservations and complete information ask any Ticket Agent or address M. F. Quaintance, Division Passenger Agent, Grand Rapids, Mich.

Pennsylvania Railroad System
The Standard Railroad of the World

LOAD---NOVEMBER 9th OF Thanksgiving Turkeys----

We will load a car of Thanksgiving Turkeys on Friday, November 9th. Prices paid will be highest market quotations. Get your shipments in early on that day.

Special free offer of dry cedar kindling with every order of ton or over of coal.

CHARLEVOIX CO-OPERATIVE ASSN.

LOCAL NEWS BRIEFLY TOLD

Get the Habit—Read the Courier

Special communication of Charlevoix Lodge, 282, F. & A. M., Tuesday evening, November 13. Work in F. C. degree.

HE KNEW HOW

There was an old geezer
And he had a lot of sense,
He started up a business
On a dollar and eighty cents.
The dollar for stock,
And the eigbty for sn ad,
Brought him three lovely dollars
In a day, by dad!
Well, he bought more goods
And a little more spsee,
And he played thst system
With a smile on his face.
The customers flocked
To his two-by-four
And soon he had to hustle
For a regular store.
Up on the square
Where the people pass
He gobbled up a corner
That was all plate glass,
He fixed up the windows
With the best he had,
And told them all about it
In a half-page sd.
He soon had 'em coming
And he never, never quit,
And he wouldn't eut down
On his ad one jit.
And he's kept things humping
And everybody call him
The Merchant Prince.
Some say 'tis luck,
But thst's all bunk—
Why, he was doing business
When times were punk.
People have to purchase
And the geezer was wise—
For he knew the way to get 'em
was to advertise
—Merchant and Manufacturer.

Ed. Burns goes to Winter Park, Fla., Thursday of this week.

Miss Hszel Geer leaves Thursday for Winter Park, Fla., where she will spend the winter.

Charles Bailey, of the Petoskey Grocer Company was in the city on business Monday.

Mr. and Mrs. James Linn returned Saturday from an auto trip nround Lake Michigan.

The Argo Milling Company shipped Nels Lafreniere, at St. Jnmes, a carload of flour Saturday.

Harold Bedford of Grand Rapids, spent Tuesday and Wednesday in the city, visiting relatives.

It is reported that C. E. Dinsmore, sheriff of Antrim County, died very suddenly last Monday at his home in Bellaire.

Miss Bonnie Willings of the hospital staff has gone to Ann Arbor to attend the Miehigan-U. S. Marines football game.

Mr. and Mrs. Clarence Bridge and Mr. and Mrs. Knye Buttars returned Saturday from their honeymoon trip in the enst.

James Bogart, W. H. Wallace and Will Driggett made a business trip to Beaver Island for their respective firms, Tuesday.

Richard Lewis of EastJordan, former county clerk, was in the eity Tuesday, getting ready to go deer hunting.

George D. Swinton and wife made a trip to Marquette, Mich., some two weeks ago to visit their son, Andrew. They returned last Thursday.

Mrs. Mary Jane Myers of Antrim street left Monday morning for Galveston, Tex., where she will spend the winter, with her son, Guy.

Mr. and Mrs. William Stephon motored up from Grand Rapids, Sunday, and visited at the home of Mr. and Mrs. Wm. Poole until Tuesday.

C. B. Sheldon goes to Detroit today to drive back a new Overland Champion which he has recently purchased through the Ben Brown Sales Co.

Allan T. Jeffery left Monday for Northport, where he will have charge of fish spswn gathered by employes of the U. S. Fish Hatehery, located here.

Lou S. See of Warm Springs, Oregon, former well-known merchant of this city, is in town for s week visiting his brother Charles and other relatives.

The Charlevoix Association of Commerce will hold their regular monthly meeting at 6:30 p. m., Wednesday, November 14th, at the Hotel Charlevolx.

Alexander Csmeron of Chicago, one of the prinelpal stockholders of the Esst Jordan Chemieal Company, was in town Tuesday getting his deer hunting license.

George A. Metcalf, who returned from Muskegon two weeks ago, hss been under the doctor's care and was able to be out for the first time Friday of last week.

A number of old friends and former schoolmates held a surprise party for Mrs. Leo Carey at the home of her mother-in-law, Mrs. Charles Carey, lsst Mondsy evening.

The County Social Club of the I. O. O. F. held a chicken-pie supper at Horton Bay, last Saturday night. Members of the Boyne City, East Jordan, Horton Bay and Charlevoix lodges participated.

Mrs. Louie Shsrrow entertained last Wednesday evening in honor of Miss Elizabeth's birthday. The house was decorated in the Hallowe'en orange and black and dainty refreshments were served.

The Woman's Christian Temperanee Union will meet with Mrs. R. B. Armstrong at her home on South Bridge street, Friday afternoon at 2:30 o'clock. Mrs. H. S. Harsha will be the leader.

Mrs. P. R. Bogart of Kingsley, Mich., is visiting her two sons, William and James and their families here, this week. Next week she lesves for Flint where she will spend the winter months.

Mr. and Mrs. James Krulik, who have been spending the week with Mrs. Krulik's parents, Mr. and Mrs. George Brown in Detroit, left on October 28th for Florida, where they will spend the winter months.

Peter Okemakekedo, the Indian who figured in the automobile accident reported last week which left him with a broken bsck is still alive and in about the same condition.

Miss Bertha F. Larsen of East Jordan, is the new superintendent of Charlevoix Hospital, assuming her new duties last Monday. Miss Larsen is agraduate of the University Hospital at Ann Arbor.

Mrs. L. D. Smith of Onaway, Mich., was brought to the Charlevoix Hospital for a serious abdominal operation Tuesday night and the operation was performed this morning. She is doing as well as can be expected.

A party consisting of Richard Lewis and Roy Sherman of East Jordan, Sherman's brother-in-law, Arthur Menzies of Mancelona and Hubert Aekert of this city leave Thursday for Jackspur, about seven miles west of Gogebic Lake, in Ontonagon county.

The Lady Maccabees held a joint installation here Tuesday night for Central Lake, Ironton and Charlevoix lodges. Mrs. Janet Braneh, of St. Louis, Mich., deputy commander, was the installing officer. A large erowd was in attendance. The list of new officers will appear next week.

Among those who will attend the Michigan-U. S. Marines football game nt Ann Arbor, next Saturday, are Clinton Cooper, Lee Smith, Mason Rose, Archie Livingston and son, David, Robert Bridge, M. A. Levinson, Don Campbell, B. A. Ilerman and Dr. W. W. Mitchell. Some of these gentlemen will be accompanied by their fnmllies.

The Rebecea Circle will hold a potluck at Mrs. Ben Himebaugh's Wednesday afternoon and evening. All members are requested to attend as thereis lots of work to do for the earnival and the Odd Fellow'a home. Fred Coon and wife, and Miss Davenport, leave Thursday by auto for Naubinway, U. P., home of Miss Davenport. Fred will do alittle scouting in the woods while there nnd possibly bring home some wild mutton.

Resident members and new additions to the "One Buck Hunting' Club," consisting of A. L. Fitch, Col. A. J. Hamilton, John McCann and A. J. Usher of this eity, and Harold Bedford of Grand Rapids, left Wednesdny for Lake Gogebic, Ontanagon eounty, U. P. for two weeks of camp life and pursuit of the elusive buek (with horns at least three inches ahove the skull.) Tnke note, fellow hunters, this is the prescribed length of horn.

O. D. Hammond, Jack Bugbee and Dell Provost of this city had a narrow escape from death when the car in which they were driving to Charlevoix from Pellston eame into head-on collison with a truck carrying no lights at about 6:45 p. m. last Saturday night. The neeident oeeurred in in the villsge of Oden. Their ear was a complete wreck but the truck was able to proeeed though somewhat damaged. The party took the truek driver's number and it is likely that prosecution will follow.

The Independent Oil Dealers of Charlevolx county held a dinner nt the Wolverine Hotel in Boyne City last Monday night, about forty-five people being in attendanee to discuss lubrication problems. Those who attended from here sre M. Roy Brady, L. C. Hamlin, Will Drlggett, Benjamin Brown, William Wallaee, Henry Block, George Light, Frank Glassford and J. M. Saunders. The Boyne City superintendent of schools and Hon. W. J. Pearson were the principal speakers of the evening.

ALL READY FOR COMMUNITY HUNT

At Ironton, November 20th, With Supper Following

A community hunt is being planned out Ironton way for November 20th, with a supper to follow on the 22nd at the Ironton Grange hall, served by the losers; same parties to clean the game.

The following is a list of the teams and their eaptains. If your name is not on the list, go snyway snd turn in your name to the captsins.

Captain A. Cnrlson: Forrest Brown, W. Bird, A. L. Darbee, H. Harris, E. Lewis, N. Lyngklip, L. McClnnathan, T. Neilson, P. Nasson, H. Brock, M. Saunders, R. Sherman, O. Ward, O. Saunders, Snm Alexander, Ted Cohlentz, D. Dean, A. Dietze, G. Winkler, W. Brown, Bill Cellner, Don Wellshimer, E. Loeb, Gordon Parker, H. Petter, J. Knudsen, Milford Saunders, E. Orvis, O. Lewis.

Cnptain H. Breitenstein: G. Allen, E. Bird, F. Pocel, F. Hammond, H. Jensen, Ole Lyngklip, W. Meggison, O. Neilson, J. Nasson, E. Nasson, J. Saunders, Matthew Saunders, S. Woodworth, A. Steward, Ross Alexander, Gib Holland, C. Dean, H. Coblentz, Glen Sanford, L. Brown, Gus Cellner, W. Lyngklip, J. Cling, D. Simons, E. Tomson, L. Kowalske, M. Jackson, L. Hammond and O. Orvis.

The judges will be J. Mosher, J. Nasson and J. Saunders. The scoring will be as follows: Partridge, 15; Rabbit, 10; Jaek Rabbit, 8; Ducks, 25; Red Squirrel, 2.

Buy Xmas presents from Rebekah carnival. Adv. 45-t1.

Surprised Her

A few of the many friends of Mrs. Julia Reynolds walked in and surprised her last Monday, at her home at 905 Bridge street, it being the occasion of her birthday. A good time was enjoyed playing eards and visiting and Mrs. Reynolds received some fine gifts. Earlier in the day, some friends from the country visited her, bringing with them a pot-luek dinner. She was also the reeipient of a postal card ahower and got a great many fine ones.

Eureka Harness Oil in half gallon cans. 75c value for 50c while it lasts. J. R. Cooper. adv. 45-t2.

In Memoriam

In sad but loving memory of my dear wife and mother, who died one year ago:
We miss thee from our home, Dear Mother,
We miss thee from thy place.
A shadow o'er our life is east,
We miss the sunshino of thy face,
We miss thy kind and willing hand,
Thy fond and enrnest care.
Our home is dark without thee,
We miss thee everywhere.
Mr. Lord and Children.
Adv. 45t1.

The Congregational Ladies will aerve their annual Harvest supper at the church parlors on Wednesday, November 14. Bill 35c.—Adv.45t1

It used to take a lot of sentiment to satisfy love'a young dream ,but nowadays in Charlevoix it takes ice cream soda.

Watch for date of Rebekah carnival. Adv. 45-t1

The poet sings about the footprints on the sands of time, hut many householders are more coneerned about the footprinta in their garden patch.

Brown-Courier

Miss Laura Brown, eldest daughter of Benjamin Brown of this eity nnd Frank Courier, son of Joseph Courier of East Jordan were quietly married last Sunday morning at 10:30 o'cloek at Petoskey by the Rev. Weaver of the M. E. chureh in that city. They were aecompanied by Mr, and Mrs. Harold Meggison, also of this eity. Following a ten days trip through the southern part of this state and Ohio they will be at home to their friends at 212 Antrim street, Charlevoix.

Watch for date of Rebeksh earnival. Adv. 45-t1

Cross-Rydlewicz

Miss Vivian Lucille Cross of this city became the bride of Frank Rydlewicz of Ludington, at the Methodist Episcopal parsonsge last Tuesday evening, November 6th, at seven P. M., Rev. H. R. E. Quant officiating.

J. M. Major of Boyne City is now buying potatoes at Ferry warehouse. Phone 417. adv. 45-t1.

POMONA GRANGE MEETS ON 15TH

Will Join In Session With Peninsule Grange

Charlevoix Pomona Grange No. 40 will meet with Peninsula Grange, Thursday, November 15, 1923, for the election of officers.

The program will include the roll call, discussion of "How ean interest in agrieulture be awakened in our grange meetings? Why do farmers permit weeds to grow in roads and fenee rows?" Bro. Heller. "How can the county fair be improved?" Bro. T. S. Barber. There will be a talk by B. O. Hagerman, county agricultural agent and a song by Bro. Blaek.

Subscriptions taken for all standard magazines at Holley Gift Shop. Adv. 45-t3.

COURIER BARGAIN COLUMN.

Courier Want Advs. are One Cent per word per insertion. Minimum charge is 20 cents per insertion, for anything under 20 words. All Want Advs. are strictly cash in advance except to those who have ledger accounts. Please remember this when sending in your copy.

FOR SALE—MISCELLANEOUS

FOR SALE—No. 1 Wood stove. Apply Mrs. Lily Hubbell, phone 167f3. 45tf.

FOR SALE—Pony buggy and klondike running gear. Very chesp. Call at Courier office. 45t1pd.

FOR SALE—Shingles, second hand doors, windows, lath, siding and miscellaneous building materisl, J. M. Saunders, phone 165.—Adv. 52tf.

FOR SALE—Good, high grade Conover piano, mahogany finish. Inquire Mrs. H. K. Allen or cali evenings 169-M. 45t2-pd.

FOR SALE—Russett potatoes put in your cellar for winter for 50e per bushel, C. O. D. Fred Trimble, phone 132-M. 45t1pd.

FOR SALE—LIVE STOCK

FOR SALE—A few good work-horses at Nicholls Camp Farm. Bargain prices. Apply County Bank. 44 t2pd.

FOR SALE—No. One Duroc-Jersey sow, bred to one thousand pound Loeb Farms boar; due any day; also, No. 1 Wood stove. Apply Mrs. Lily Hubbell, phone 167-f3. 43tf.

FOR SALE—FARM PROPERTY

FOR SALE OR RENT—Cheap Forty aere farm. Apply Courier office. 45-t1-pd.

FOR RENT—HOUSE

FOR RENT—House with 7 rooms nnd bath, newly decorated, new furnnce, furnished or unfurnished. Call 202 Belvedere or phone 118. 45tf.

FOR RENT—ROOMS

FOR RENT—Partly furnished rooms for small family. Priee very resonable. Call 202 Grant St. or Phone 161 44-tf

FOR RENT—Room for one more car in garage. Phone 544. 45t1.

HELP WANTED.

MEN WANTED—for work in our new factory. Previous exeprience unneceasary. Apply at once. Gibson, Refrigerator Co., Greenville, Mich. 43t3.

WANTED—Men or women to take orders for genuine guaranteed hoslery for men; women, and children. Eliminates darning. Salnry $75 a week full time, $1.50 an hour spare time. Cotton, heathers, silks. International Stocking Mills, Norristown, Pa.—Adv. 37-t10 pd.

LOST

LOST—Gray kitten on Bridge street, ehild's pet. Return to Bergeon's store. Reward. 45t1.

45c

A pound of Melrose Coffee with a nice water glass in each package. It's good coffee, too.

50c

We have a number of Aluminum Stew Kettles and Pans, $1.00 values, which we close out at 50c. There are only a few of them and they won't last long at this price.

Mike's Grocery
PHONE 111

J. L. CRANE

Remarkable Values

OUTING FLANNEL—27 inch Dark Outings, Plaids and Stripes, per yard 19½c

15c Curved End Curtain Rods. Complete with ends. Each 10c

20c Children's Ribbed Hose, Black or Brown. Per Pair 15c

75c Fancy Satine Brassieres. All sizes 50c

TABLE OIL CLOTH—New Designs, short lengths, 1, and 2 yards. Per yard 29c

$9.00 Women's, Misses' and Children's Wool Dresses at $5.00

$15.00 Women's and Misses' Wool Dresses at $11.90

The WOODSTOCK

represents the latest achievement in typewriter construction, gives the greatest measure of satisfactory service and a quality of work that is unsurpassed.

Consider these facts: The Woodstock means more for the money, has many superior features and excels in every particular.

Price and terms most attractive. Territory inquiries solicited. Extra value makes easy sales and attractive earnings.

Full particulars on request.

WOODSTOCK TYPEWRITER COMPANY
35 N. Dearborn Street Chicago, U. S. A.

NEW PALACE THEATRE

ATTRACTIONS FOR THE COMING WEEK

SATURDAY AND SUNDAY, NOVEMBER 10-11

Paramount presents Thomas Meighan in "HOMEWARD BOUND." A Peter B. Kyne story. You'll want to be on deck when Tommy comes sailing home. It's a bracing yarn of the world of ships. Swift as a gale mighty as the sea. With the good luck star as the stalwart skipper. Lila Lee as best mate, and a crew of favorites. A sea story second to none. By the writer of Cappy Ricks. And the second round of the third serics of Leather Pushers, "THE WIDOWERS MITE."

TUESDAY, NOVEMBER 13

Wm. Fox presents John Gilbert in "TRUXTON KING." The drama of an American who saved a Throne. A George Barr McCutcheon story of Granstark. John Gilbert in this picture establishes a new standard of screen portrayal. According to critics who have viewed the film.

WEDNESDAY, NOVEMBER 14

Paramount presents Betty Compson in "THE END OF THE WORLD" a melodramtic film sensation of under world, wreck and glorious regeneration, suffused with the lure of the sea and the unknown east. Another heart-filling Betty Compson triumph like that in George Loane Tucker's "Miracle Man." Cast includes Milton Sills, Mitchell Lewis. Also the Eigth Chapter of the Serial. Around the world in 18 Days

What About Your Auction Bills?

HENRY FORD FOR COOLIDGE

PROVIDED, HOWEVER, HE ENFORCES THE LAWS

Would Use Whole Force of Army if Necessary to Crush Liquor Business

A copyrighted story in the Detroit Free Press says that Henry Ford is "for Coolidge for President strong" if he makes good in his promise to enforce the eigtheenth amendment.

Henry is quoted as saying:

"The president knows the right thing to do."

Expressing his own policy in regard to the enforcement of the eighteenth amendment, Mr. Ford reiterated his statement of a month ago that he "would order out the army and navy if necessary," to see that the law was enforced.

"Let the drinkers once know," the story quotes the automobile manufacturers as saying, "the government is really determined that the law of the land shall be treated with the respect American law must have, even if it has to build a few additional wings to federal prisons, and this country will be come dry."

"Enforcement has been more thorough last month, it seems to me," he continued. " I give credit for that to the president. I'm for him so long as he insists on obedience of the dry law."

Showing of the Ford Motor company's index of its employees' prosperity now as compared with before prohibition is such, he said, that anyone with a single good eye can see the resulting profit from prohibition without poring over any table of figures."

Referring to the enforcement of the prohibition law, Mr. Ford said:

"The president knows it is the right thing to do. He knows also the women of the nation are going to have a lot to say if he does not act. Not one woman in a 1,000—yes, not one in 5,000—want the old days back."

In asserting the government should let the drinkers know the law was going to be enforced, he said he would stake his fortune that this was the remedy for the present conditions.

"Look at Detroit's wetness," Mr. Ford said. "There's an army post here. The soldiers from Fort Wayne could wipe up the city quickly enough if the government but said the word. The psychology of the act would stop it. Anyone who is afraid to enforce the amendment is a political coward. I never drank, but I'm for prohibition because I know its definite benefits."

BUSINESS CARDS

ROBERT F. SLOAN
Civil Engineer
230 Bridge Street
Charlevoix -- Michigan

R. B. ARMSTRONG
PHYSICIAN AND SURGEON
Special Attention to Diseases of Eye, Ear, Nose and Throat
Priest Bldg. Phone 255

DR. F. F. McMILLAN
Physician and Surgeon
Office above Postoffice
Phone 17
Charlevoix :: Michigan

A. L. FITCH
ATTORNEY AT LAW
County Bank Building
Phone 48
Charlevoix — Michigan

* Virginia Ryall, Brown, D.C. *
CHIROPRACTOR
P. O. Building Phone 347
Charlevoix, Michigan

Use Hygrade gas filled electric light globes. Everybody is talking about how long they last, Any kind you want. Charlevoix Hardware & Electric Co.—Adv. 5-tf.

Southern farmers generally are a peaceful lot, but still they can raise cain.

Some folks who complain that the home town paper has no news, will make an awful fuss if the same is not delivered right on time.

NATURE'S WARNING

Charlevoix People Must Recognize and Heed It

Kidney ills comes mysteriously.
But nature generally warns you.
Notice the kidney secretions.
See of the color is unhealthy—
If there are settlings and sediment, Passages frequent, scanty, painful

It's time to fear serious kidney trouble.

It's time to use Doan's Kidney Pills.

Doan's have done great work in Charlevoix. Ask your neighbor.

Hubert Ackert, mason, 107 W. Garfield Ave., Charlevoix, says: "There was a constant ache in the small of my back and nights I couldn't get any sleep. My kidneys were sluggish in action and the secretions were scanty and burned in passage. I bought Doan's Kidney Pills at Metcalf's Drug Store, and they fixed me up in fine shape. I haven't had any trouble since Doan's cured me."

Price 60, at all dealers. Don't simply ask for a kidney remedy—get Doan's Kidney Pills—the same that Mr. Ackert had. Foster-Milburn Co., Mfrs., Buffalo, N. Y.

The people always taking the joy out of life never are the people who are putting joy into life.

LEGAL NOTICES

Mortagage Sale

Default having been made in the performance of the terms and conditions of a certain mortgage made by Joseph Berger and Olga Berger, his wife of Chicago Illinois, to Charles Wallerstein of Chicago, Illinois, dated July 13, A. D. 1915, and recorded in the office of the Register of Deeds of Charlevoix County, Michigan on the 22nd day of July, A. D. 1915 in Liber 50 of Mortgages, page 147, on which mortgage there is claimed to be due at the date of this notice for principal and interest the sum of Eighty-nine and eighty-five one-hundredth dollars and an attorney fee of Twenty-five dollars provided for in said mortgage and no suit or proceedings at law having been instituted to recover the moneys secured by said mortgage, or any part thereof:

Notice is hereby given, that by virtue of the power of sale contained in said mortgage and the statue in such case made and provided, the undersigned, on the 19th day of January, A. D. 1924 at ten o'clock in the forenoon, at the East front door of the Court House in the City of Charlevoix, Michigan, that being the place where the Circuit Court for the County of Charlevoix is held, will sell at public auction to the highest bidder, the premises described in said mortgage, or so much thereof as shall be necessary to pay the amount due on said mortgage as aforesaid with interest at six per cent and all legal costs and said attorney fee. The said premises are described in said mortgage as follows: Real estate situste on Beaver Island, in the county of Charlevoix, State of Michigan, to-wit: Beginning at a point Thirty-three (33) feet south of the north line of the N. W. Fractional quarter of the southwest quarter of section 12, Town 37 North Range 10 West (being in what is otherwise known as "Lot. 3" in said section) and five hundred eighty-three feet east of the west line thereof; running thence East parallel with said north line a distance of three hundred seventy-five feet; thence south parallel with said west line a distance of one hundred feet; thence west parallel with said north line a distance of three hundred seventy-five feet; thence north parallel with the said west line a distance of one hundred feet to place of beginning; ssid lots heing known on Citizens Realty Company's records as lots 122-3-4-5-6-7-8-9, 130. 1-2-3-4-5-6 of Block 4, Citizens Realty Company's plat of Section 12-37-10.

Dated October 30th, 1923.

Charles Wallerstein,
Mortgagee.

A. L. Fitch,
Attorney for Mortgagee.
44t13pd Charlevoix, Michigan.

Probate Notice

State of Michigan, The Probate Court for the County of Charlevoix.

At a session of snid court, held at the probate office in the City of Charlevoix, in said county, on the 23rd day of October A. D. 1923.

Present: Hon. Servetus A. Correll, Judge of probate.

In the Mnter of the Estate of Margaret McIlvain Wilson, deceased.

R. L. Lewis having filed in said court her petition praying that said court adjudicate and determine who were at the time of her death the legal heirs of said deceased and entitled to inherit the real estate of which said deceased died seized,

It is ordered, that the 12th day of November A. D. 1923, at ten o'clock in the forenoon, nt said probate office, be and is hereby appointed for hearing said petition;

It is Further Ordered, that public notice thereof be given by publication of a copy of this order, three successive weeks previous to said day of hearing, in the Charlevoix Courier a newspaper printed and circulated in said county.

Servetus A. Correll,
43t3. Judge of Probate.

Probate Notice

State of Michigan, The Probate Court for the County of Charlevoix.

At a session of said court, held at the probate office in the City of Charlevoix, in said county, on the 23rd day of October A. D. 1923.

Present: Hon. Servetus A. Correll, Judge of probate.

In the Matter of the Estate of Margaret C. Wilson, deceased.

R. L. Lewis having filed in said court his petition praying that said court adjudicate and determine who were at the time of her death the legal heirs of said deceased and entitled to inherit the real estate of which said deceased died seized,

It is ordered, that the 12th day of November A. D. 1923, at ten o'clock in the forenoon, at said probate office, be and is hereby appointed for hearing said petition;

It is Further Ordered, that public notice thereof be given by publication of a copy of this order, three successive weeks previous to said day of hearing, in the Charlevoix Courier a newspaper printed and circulated in said county.

Servetus A. Correli,
43t3. Judge of Probate.

Probate Notice

State of Michigan, The Probate Court for the County of Charlevoix.

At a session of said court, held at the probate office in the City of Charlevoix, in said county, on the 23rd day of October A. D. 1923.

Present: Hon. Servetus A. Correll, Judge of probate.

In the Matter of the Estate of John P. Wilson, deceased.

R. L. Lewis having filed in said court his petition praying thnt said court adjudicate and determine who were at the time of his death the legal heirs of said deceased and entitled to inherit the real estate of which said deceased died seized.

It is ordered, that the 12th day of November A. D. 1923, nt ten o'clock in the forenoon, at said probate office, be nnd is hereby appointed for hearing aaid petition:

It is Further Ordered, that public notice thereof be given by publication of a copy of this order, three successive weeks previous to said day of hearing, in the Charlevoix Courier n newspaper printed nnd circulated in said county.

Servetus A. Correll,
43t3. Judge of Probate.

Probate Notice

State of Michigan, The Prohate Court for the County of Charlevoix.

At a session of said court, held at the probate office in the City of Chnrlevoix, in said county, on the 23rd day of October A. D. 1923.

Present: Hon. Servetus A. Correll, Judge of probate.

In the Matter of the Estate of William Wabasquannnguom, deceased.

R. L. Lewis having filed in said court his petition praying that said court adjudicate and determine who were at the time of his death the legal heirs of aaid deceased and entitled to inherit the real estate of which said deceased died selzed.

It is ordered, that the 12th day of November A. D. 1923, at ten o'clock in the forenoon, nt anid probate office, be and is herehy appointed for hearing said petition;

It is Further Ordered, that public notice thereof be given by publication of a copy of this order, three successive weeks previous to said day of hearing, in the Charlevoix Courier a newspaper printed and circulated in said county.

Servetus A. Correll,
43t3. Judge of Probate.

AUCTION SALE

The undersigned will sell at Public Auction at their farm five miles south of Charlevoix, on the Ellsworth Road, on

Monday, Nov. 12

Commencing at 1:00 p. m., the following described property:

Mare, 7 Years Old
Mare, 15 Years Old
Colt, 17 Months Old
Jersey Cow, 9 Months Old
Holstein Cow, 3 Years Old
Red Cow, 5 Years Old
Guernsey Cow, 5 Years Old
2 Heifers, 14 Months Old
Heifer, 17 Months Old
36 Laying Hens
50 Young Chickens
250 Bushels of Oats
Some Oat Straw
Some Corn Stalks
Other articles not mentioned

TERMS OF SALE

All sums of $10.00 or under cash; all sums over $10.00, one year's time on good, approved, endorsed bankable paper bearing interest at 7 per cent, payable at the Charlevoix State Savings Bank. Five per cent off for cash on all sums over $10.00. No property to be removed until terms of sale are complied with, and all settlements must be made on day of sale.

Bohm Pokorny, Prop.

H. J. TIMMER, Clerk.
ARCHIE LIVINGSTON, Note Clerk

W. E. BYERS,
Auctioneer.

THE TREE

EVERY man's career is like a tree. In order to have flowers and fruits it must have deep roots. The root of business success is what a man has saved. Plant the tree of your success by a savings account with this bank.

Charlevoix State Savings Bank

CHARLEVOIX, MICHIGAN

W. S. Richardson, President
A. D. Crimmimns, Vice President
Archie Livingston, Cashier
Guy Eccleston, Asst. Cashier

A. D. S.
MILK OF MAGNESIA

WILL

1 Prevent Acid Mouth.
2 Correct Constipation
3 Relieve Gas on Stomach
4 Aid Digestion
5 Prevent Headache
6 Correct Colic
7 Relieve Summer Complaint

25 and 50c Bottle

FESSENDEN, The Druggist

Overland Champion Electrifies the Nation

PUBLIC interest and demand immediately following the announcement of the new Overland Champion is bewildering. Study these pictures. Adjustable seats!—big loading space!—a veritable sleeping car for camping trips!—doors front and rear!—bigger engine!—every closed car comfort!—cord tires!—other wonderful new features.

Seats adjust forward and back for tall and short people.

Big loading space by removing rear seat and upholstery.

NEW Overland CHAMPION $695 f.o.b. Toledo

Benj. Brown Auto Sales

Are You a Courier Subscriber? If not, Why not

Ellsworth Section

Miss Helen Best is at Petoskey for medical treatment this week.

C. O. Bigler spent a part of last week at Grand Rapids on business.

Jake Wasnaar was at Bellaire on business on Monday of this week.

Mark Carney of East Jordan, was in town on buisness one day this week.

Mr. and Mrs. Albert Supernaw enterained friends from Charlevoix and Norwood on Sunday.

Mr. and Mrs. William Cole entertained relatives from East Jordan on Saturday evening of last week.

E. H. Boos, W. J. Boss, E. R. Harris and L. Van Skiver left on Tuesday for their hunting camp on the Tequamanon river, in the upper peninsula.

Word was received here Sunday evening of the death of prosecuting attorney C. E. Densmore, which occurred very suddenly Sunday morning at his home at Bellaire.

Mr. Ferriby of the Ankor Holth Manufacturing Co., will be at our store on Tuesdny, November 13th, to overhaul and repair your cream seperator. Service is free. Kloos-ter & VanDerArk. adv. 45t1.

Tuesday, November 13th, is Ankor Holth Service day at our store. Bring in your Ankor Holth seperator and have it cleaned and adjusted by an expert free of charge. Kloos-ter & VanDerArk. adv. 45t1.

The bumper crop of potatoes this year have all storage facilities here practically taken up, with thousnnds of bushels still in the fields. The marketing association have better than thirty thousand bushels now in storage, having filled the large basement of the Blue store and the C. W. Fales' basement and with their large warehouse near filled, Klooster & Klooster who are running the warehouse of the Ellsworth Produce Co., and the basement of the Klooster & VanDerArk store, are also nearly at the limit of storage room and in addition each institution has shipped several car loads already. The low price so far this year is the only draw backs, but strong hopes are held out for an advance in price.

MILES DISTRICT.

Frank Atkins of East Jordan, helped Clarence LaLonde dig potatoes last week.

Mrs. Mary Tillotson nnd son, Edward, of Ellsworth, spent Sundny at the A. Miles home.

Mr. and Mrs. Raymond Pearl of Charlevoix, were Sunday visitors at the Dett Evans home.

Elnore Moore of Detroit,came Saturday for a visit at the home of Mr. and Mrs. Jerry Moblo.

Mrs. H. Lindeman and Mrs. Geo. Meek of Boyne City, spent last Tuesday at the home of Mr. and Mrs. Fred Bancroft.

Mrs. Mary Tillotson and son, Edward, of Ellsworth, called at the home of Mr. and Mrs. John TerWee Sonday afternoon.

Miss Bess LaLonde of Grnnd Rapids, came last Tuesday for a visit with her mother, Mrs. Anna LaLonde and other relatives.

Mrs. A. Miles returned home last Tuesday from Grand Rapids from a visit at the home of Mr. and Mrs. John Leys and other friends.

Xelle Miles, Harry Kowalske, and Clyde Strong of East Jordan, and Leon and Lyle Kowalske of Charlevoix, were callers at the A. Milea home Sunday.

Joseph M. LaLonde and Mrs. Ira LaLonde and son, and Mrs. Arthur Farmer and little daughter, Marah Leigh of East Jordan, spent Thursday afternoon with Mrs. A. Miles.

Mrs. Lyman Miles underwent an operation for appendicitis last Saturday at the Charlevoix hospital and was getting along nicely at last report.

ATWOOD.

Thanksgiving comes on the 29th.

November 11th—stop and think what happened four years ago.

Rev. Stanley Lawrence of Howell, Mich., is the new M. E. pastor.

Ahout 3,000,000 bushels of potatoes are consumed daily in the U. S.

Santa Nicholas has rented the C. DeVries farm and will take possession at once.

C. DeVries and family left for their new home in Chicngo on Thursday last. Success to them.

A game supper will be served at the town hall next Friday evening, November 9th. Every person invited far and near. Come.

Advertise in the Courier. It pays.

ALL SET FOR ANNUAL HUNT

BEUKER AND DONALDSON CHOSEN AS CAPTAINS

Participants to Hunt on Monday and Supper Will Be Served on Following Evening

Cards will be sent out some time this week notifying the recipients of the annual game supper, which will be held at the Blue Hall on Tuesday evening, November 13th, at 7:30. William Donaldson and Dr. Beuker are captains of the two teams and game must be turned in to these captains on the Monday night before the supper.

Monday, November 12th, is the hunt day. Get out on thnt day and help your team win. The winning team will be decided by the number of points secured. Rabbits will count ten points. Partridge 25, wild duck 50, and raccoon 100. All game must be cleaned and washed before being brought in.

The following is the list of names who are to take part according to the lists handed in by captains Beuker and Donaldson:

B. J. Beuker, Captain.

Jake Waasnaar, John Timmer, Ennes Schaver, I. Horrenga, J. H. Elzinga, Henry VanDerArk, H. L. Elzinga, August VanDer Ark, C. W. Fales, Koo Klooster, William Drenth, Walter McElroy, John Wieland, S. P. Baar, Ernest Erickson, Homer Warring, Elmer Rood, David Denny, William Coeling, C. E. Bearss,, Isa Alward, Merion Best, Joe Delmonte, Charles Edson, H. VanDerSlik nnd Frank Russell.

The other tenm is composed of the following:

William Donaldson, Captain: A. L. Ely, H. H. Elzinga, Bernie Klooster, Albert Parsons, H. L. Dawson, William Patterson, Harry Nash, L. O. Isaman, George Klooster, Wm. Slough, Sr., Eugene Best, Emery Wilson, William Cole, Paul White, D. Sage, George Liberty, Edward Klooster, Alfred Johnstone, Gardiner Miller, T. Coeling, W. P. Smith, William Slough, Jr., Theo. Edson, George Nelson, Herman Tornga nnd H. S. Peebles.

INTERESTING BITS OF INFORMATION CLIPPED FROM OUR EXCHANGES

An old cemetery near Constantine is being made into a puhlic park, and so suitable accommodations will be ready for motorists at any time they arrive.

A freshman gridder at Ann Arbor wears a number 13 shoe. An end run around the toe of it is said to have gained several yards in a practice game the other day.

Undoubtedly malefactors must be punished, but it did seem rather severe when a Port Huron man who bit the policeman who arrested him was given a 30 day sentence in addition.

We understand a man who was arrested at the Soo on a charge of stealing 25,000 cheap cigars from a local store was released after he proved that he had made no resolutions to give up tobacco.

The Cadillac chamber of commerce is writing to the thousands of tourists who registered at the state park last summer. and cordially inviting them to come again. This is almost like not visiting your relatives.

The loss caused by the hrush and forest fires near Ontonagon is estimated at from $5,000,000 to $8,000,000. As a conservationist, we are urging the legislature to make an ample appropriation to take care of all such estimates in the future.

A woman tried before and all woman jury at Sault Ste. Marie on a charge of assault and battery was found guilty in less than 10 minutes. With a young and pretty man in the prisoner's dock, of course, the result might have been different.

"Resolved thnt a man put up with poor cooking better than with constant nagging," was the subject of a debate at n grange meeting in Shiawassee Center. Anyway, if he has poor cooking, he is usually willing to do all the nagging himself.

It is hoped that the 87 year old man up-state who is seeking divorce from his wife of 60 will be cautioned by his parents in future to marry someone near his own age.

Robbers at Cedar Springs entered a bank one night and carried of the bank safe, which weighed 3,700 pounds. They will probably be caught when they pass it over the counter to get it changed for a number of small pocketbooks.

BABY'S COLDS

can often be "nipped in the bud" without dosing by rubbing Vicks over the throat and chest and also applying a little up the little one's nostrils.

VICKS VAPORUB

Over 17 Million Jars Used Yearly

PAINTS

That are guaranteed not to powder nor crumble, and the kind that will stand the wear and tear of all weather conditions.

Bradley & Vrooman and Lowe Bros. Paints

are the kind to use. We carry in stock both outside and inside paints, flat white, colors and tints, in fact anything in the paint line you may have need for. Varnishes, Brushes, white lead, linseed oil, turpentine. Let us take care of your wants in this line.

W. A. BOSS

Ellsworth, Michigan

MONDAY, NOV. 12

TURKEY DAY

Take your turkeys to Henry Klooster Co. Atwood, Michigan and get the same you would any where

MONDAY, NOV. 12

Henry Klooster Co.

General Merchandise Atwood, Michigan

Oakland Six Touring Car

$945

Glass Enclosed Comfort

for only $60 more

For only $60—we will equip any True Blue Oakland Touring Car with a new Glass Enclosure designed by the factory and built to fit perfectly with Oakland's new-type permanent top and its weather-tight windshield.

This Glass Enclosure is quickly installed and absolutely rattle-proof. Only your eyes can tell you how perfectly it fits, how fine it looks, and what a high degree of closed car comfort it offers for the cold and stormy days ahead.

See this Enclosure installed on a True Blue Oakland Touring Car or Roadster—the car with the highly developed six-cylinder engine, the sound and simple four-wheel brakes and the centralized controls. See it today—its utility and value will truly amaze you!

Henry Block, Charlevoix, Mich.

Touring . . $ 945
Roadster . . 945
Sport Touring 1095
Sport Roadster 1095

Glass Enclosures
Touring Models $60
Roadsters . . 40

Oakland

Business Coupe $1195
Coupe for Four 1345
Sedan . . . 1395
Prices f. o. b. Pontiac
Government Tax Additional

A Product of General Motors

Auction Sale

I will sell at my farm located 3 1-2 miles northwest of Ellsworth on

Tuesday, Nov. 13

Beginning 10 o'clock a. m. the following personal property, towit:

Black Horse, 6 Yrs. old, wt. 1400 lbs.
Bay Horse. 10 years old, wt. 1400 lbs.
Red and White Cow, 7 years old, fresh February 18
Red and White Cow, 6 Years old, fresh in March
Black Cow, 8 years old. fresh January 23
Black and White Cow, 6 years old, fresh March 12
Red Cow, 7 years old, was fresh in August
Brindle Cow, 9 years old, was fresh in July
Black Cow, 9 years old. fresh March 12
Red Cow, 4 years old, fresh June 13
Brindle Cow, 5 years old, was fresh September 28
Durham Bull, 3 years old
95 White Leghorn Chickens
Wagon with double box, good as new
Farm Truck with Hay Rack
Traverse City Sleigh with Wood Rack
McCormick Mower Hay rake
Spring-tooth Drag Parker Plow 52
Disc Harrow, 10 Discs
60-tooth two section Harrow
2 Five Shovel Cultivator
Harrow
Spike-tooth Cultivator
Spring-tooth Cultivator
Potato Sprayer, 3 Gallons

Top Buggy, good as new Fanning Mill
Bean Lifter—Cutter Double Harnesss
Wheel Barrow Buggy Harness
5-Rods Poultry wire 72 inches
20 Rods Poultry wire 48 Inches
Some Hemlock Lumber
Maple Flooring Some Wood
170 Bushels Oats Some Alfalfa Hay
30 Bushels Rye Sweet Clover Hay
8 Acres Bean Straw 5 Acres Field Corn
Some Fodder Corn Grain Cradle
5-2-10 Gallon Cream Cans
Kitchen Cabinet Kitchen Chairs
DeLaval Cream Separator No. 15
Washing Machine and Wringer
Book Case Side Board
Dresser Davenport Moore Organ
Iron Bed Bed Spring Dining Table
Standard Sewing Machine 3 Rockers
Arm Chair Morris Chair Mirror
Wood Bed Spring Mattresses
6 Dining Chairs Wash Boiler
Coal Heater Wood Stove
2-Eight Day Clocks Barrel Churn
Jars Lamps Lanterns Dishes
20-Gallon Crock Wash Top
Some Small Crocks Small Spice Cabinet
Wire Stretchers Fur Coat
Forks, Shovels, Eveners, Neckyoke and lots of small tools too numerous to mention.

FREE LUNCH AT NOON

TERMS OF SALE

All sums of $10.00 or under, cash; all sums over $10.00, one years time on good approved, endorsed, bankable paper bearing interest at 7 per cent, payable at the Citizen's Bank of Ellsworth. Five per cent off for cash on all sums over $10.00. No property to be removed until terms of sale are complied with, and all settlements must be made on the day of sale.

JOHN GLASS, Prop.

H. J. TIMMER, Clerk W. E. BYERS, Auctioneer

B. J. BEUKER
PHYSICIAN and SURGEON
Office over Blue Store
Ellsworth, Michigan
Office Hours 2-4 p. m. Phone 38

If you start out in life having confidence in everybody, you will end by having confidence in nobody.

H. L. DAWSON
Funeral Director
Licensed Embalmer
Motor Funeral Car, Motor Ambulance
Twenty-four Hour Service
Harris Blk. Ellsworth, Mich.

Advertise in the Courier. It pays.

TAKE A WINCHESTER

If you take a Winchester this fall, you'll have the greatest amount of pleasure that it's possible to get out of hunting.

With a Winchester shotgun and Winchester shells, you get a hard-hitting, evenly distributed shot pattern. Get your Winchester now, and enjoy it the whole season.

Wood Brothers
Electric and Hardware Shops

APPLE-POTATO SHOW NOV. 20-23

HELD IN KLINGMAN BUILDING IN GRAND RAPIDS.

Help Standardize, Advertise, Utilize West Michigan's Two Famous Crops.

According to C. C. Wells, General Manager of the Michigan Potato Growers' Exchange, housewife visitors at the Apple-Potato show, to he held in the Klingman exhibition building in Grand Rapids, November 20th to 23rd, will have the opportunity to decide on the table quality of a large number of 150-pound exhibits of fancy table potatoes entered by various potato marketing associations. Mr. Wells also statea that 10 voters in this contest will each be given free a full 150-pound bag of the prize-winning spuds, the choice to be decided by lot. The aim of this contest is merely to determine what size, color and grade in potatoes, as they appear in grocery stores and markets, appeals to the ultimate consumer as decirable characteristics.

This exhibit will consist of several Michigan standard varieties and will be shown in the "Chief Petoskey" branded sacks of the Michigan Potato Growers' Exchange.

Every woman who visits the show will have a vote on the table stock exhibits and the prizes will be awarded according to the decision of the voters.

This will be a real demonstration of the ability of the ultimate consumer to tell the good quality potato from a poor one. Cooking experts from the Agricultural college will cook some of the prize winners to verify the results of the judging, which, of necessity, must be on appearance alone.

Electric light globes—Charlevoix Hardware & Electric Co. Is the placa to buy them.—Adv. 5-tf.

First Church of Christ Scientist

Sunday servicn at 10:45 a. m. snbject, "Adam and the Fallen Man."

Sunday school at 12 o'clock.

Wednesday evening aervice at 7:45.

Reading room open Tueaday, Thursday and Saturday, 3 to 5 p. m. The public is cordially invited to visit nur reading room and attend our church service.

The Congregational Ladies will serve their annual Harvest supper at the church parlors on Wednesday, November 14. Bill 35c.—Adv.45t1

Swedish Dialog.

"Hello, Olaf, where you bane so long?"

"I ban got married."

"That's good."

"Not so good, my wife's got two children."

"That's bad."

"Not sō bad, she got $10,000."

"That's good."

"Not so good, she wouldn't give me the money."

"That's bnd."

"Not so bad. She built a house."

"That's good."

"Not so good, the house burn down."

"That's bad."

"Not so bad, my wife burn up in the house."

The Congregational Ladies will serve their annual Harvest supper nt the church parlors on Wednesday, November 14. Bill 35c.—Adv.45t1

Social Time

The Rebekahs met with the Odd Fellows last Wednesday evening after lodge for a good social time. Refreshments were served and all left at a late hour feeling that it wns a Hallowe'en well spent nnd hoping to have many more social evenings of this nnture in future.

Buy Xmas presents from Rebekah carnival. Adv. 45-t1.

Subscriptions taken for all standard magazines at Holley Gift Shop. Adv. 46-t3.

Ye Olde Tyme
COMFORT SHOES

CAMPBELL'S

The poorest month fot speculation, is November the other bad months are January, December, June October, August, February, July, April, September and May. Take no chances, we give you your money's worth plus service every day in the year.

Korth's Market
PHONE 5

INTERESTING BITS OF INFORMATION CLIPPED FROM OUR EXCHANGES

Six thousand hunters have alresdy been licensed in Muskegon county nlone, according to a stnte game warden. That rabbit might just as well come in and give himself up.

Search is being made for a Jackson man who left home three dnys ago to go to a dentist, and has not been seen since. Only by turning and walking nround the block the other way will the officers be nble to find him, it is now believed.

A skeleton was found under two feet of esrth in a gravel pit at Centerville, but officers say there is no evidence af foul play. One should always be careful of burying himself more than two feet deep, however, for fear of nrousing false suspicions.

A railroad worker at Crawford has been sentenced to 30 days in jail because he stole a fellow worker's lunch. Too bad. It is just this going to jail for small offenses, and association there with hardened criminals, that teaches a man to borrow money for his lunches.

A Vermontville hunter says that bis clay pipe was blown to powder in his mouth when a ctrtridge that had been mixed with his tobacco became hot and exploded. Connoisseurs of tobacco still hold that a little perique mixed with the common brands gives the best results.

J. M. Major of Boyne City is now buying potatoes at Ferry warehouse. Phone 417. adv. 45-t1.

ST. MARY'S CATHOLIC CHURCH

Rev. Fr. Wegener, Pastor
Low Mass—8 n. m.
High Mass—10:00 n. m.
Sat. and Mon.—7:00 a. m.

More Summer Fattening of Cattle Is Suggested

More summer feeding of young cattla for market is suggested by W. H. Peters of the animal industry division, Minnesota College of Agriculture, who hns been watching market quotations on grain-fed cattle and finds that they are higher now than at any time yet this year. Market reports for the last tea years also show, he says, that invariably good grain-fed cattle, especially yearlings, have sold for high prices through August, September and October of each year. He believes there is a suggestion in this circumstance that should be used to advantage by Minnesota farmers.

Professor Peters does not overlook the objections raised to the fatteaing of cattla on grain through the summer months. There is, of course, the difficulty of securing suitable feeder cattle in the spring. Ordinarily cattle on feed do not make good gains through the hot weather and fly season; also, all available labor on the farm is needed for farm-crops work through the summer season. But he believes it is possible to overcome these objections, and against them there is the great advantage of a high price for the finished product through the late summer and early fall months.

"Summer feeding," he snys, "should perhaps he confined to yearlings or baby beeves, as it is the handy weight fat beefy carcass from the 1,000 to 1,200-pound steer that is in greatest demand through the summer and early fall By starting in with a group of good beefy calves in the fall when they are weaned and carrying them through the winter on alfalfa or clover hay and silage with a medium grain ration, not getting them on full feed until in April or May and then pushing them until sold in August or September, the feeding of such cattle can be accomplished economically. Many feeders of baby beef cattle would be money ahead had they carried cattle that were sold last May and June until now.

"By giving yearling cattla the run of a darkened, well-bedded shed during the daytime in summer, so as to protect them from the flies, and turning them out to a good grass pasture at night, at the same time keeping them in a full feed of grain, they will make almost as good gains as in winter. The labor of caring for them is also somewhat less and the usual higher price received for grain-fed cattle in late summer and early fall will more than make up the difference in the higher cost of labor and slower gains made."

Prejudice Against Heavy Lambs in Many Quarters

Of late years there has been a growing prejudice among consumers against heavy lambs. There is no doubt that the textura of meat of a large animal is coarser than that of a small one, hut the difference in so slight that it would take a scientist to discover it.

The real trouble is that in certain quarters the word lamb has become rather elastic. It has been applied to sheep of all ages with the result that the consumer feels it safest to purchase the smallest specimens he can find and is usually willing to pay more for this kind.

In reality lambs are no exception to the general rule. Small animals of other classes are not usually preferred to large ones. There is no doubt that lamb properly grown up to 175 or 150 pounds' weight is better food than the same lamb marketed at 90 or 100 pounds. At the latter weight he should be consumed without any waste.

Sometimes the heavier breeds are marketed in an unfinished condition for the purpose of keeping the weight within what is considered the margin af safety. This practice should be discouraged for the quality of meat produced must certainly be of a low class.

The way to overcome the difficulty with lambs af heavy breeds is to begin to feed them for market a couple of months younger than is necessary with the smaller breeds.

Question of Labor in Considering Fall Pigs

If fall pigs are being considered, the question of labor arises. They might perhaps require a board or two nailed over the cracks in the old hoghouse, or a little more bedding and a little more energy spent occasionally in seeing that their wants are properly supplied. But those items are well taken care of as labor at that time of the year, viz., into fall and winter, is forced by nature to take things more or less easy.

Manner of Controlling Principal Insect Pests

Hog lice, mange, mites and fleas are the principal insect pests of the hog. For lice and mange rubbing posts or oiled wallows will usually give relief. The fleas are often troublesome in breeding houses and open sheds in early spring. Clean out all bedding and spray with coal oil or stock dip. Repeat at intervals of a week until the pest is completely controlled.

J. M. Major of Boyne City is now buying potatoes at Ferry warehouse. Phone 417. adv. 45-t1.

The KITCHEN CABINET

(©, 1923, Western Newspaper Union.)

Can'st tell how an oyster makes his shell?
No; nor I, neither.
He was a bold man who first did eat an oyster.

GOOD FOOD IN VARIETY

A simple, easy to prepare dessert is often hard to find in a hurry. Try this:

Ambroala.—Take one cupful of walnut meats, two cupfuls of dates, one tablespoonful of lemon juice and one-half cupful of whipped cream. Wipe the dates and remove the pits, cut into small pieces and combine with the walnut meats coarsely chopped. Add the lemon juice and arrange the mixture in sherbet cups topped with a spoonful of sweetened and flavored whipped cream.

Banana Whip.—Take six ripe bananas, two tablespoonfuls of lemon juice, two tablespoonfuls of sugar, one-half cupful of chopped walnut meats and one cupful of whipped cream. Press the bananas through a ricer, add the lemon juice, sugar and walnut meats chopped very fine. Chill thoroughly and serve in sherbet glasses garnished with a spoonful of cream. A teaspoonful of finely minced ioint added to the bananas before chilling makes a nice flavor.

Tomato Canape.—Take a slice of a large tomato, slice half of a hard-cooked egg lengthwise and put it sliced side down on the tomato, pour over French dressing and sprinkle with finely chopped chives.

Sardines a la Tartare.—Skin and remove the bones from six sardines. Cut strips of bread the same size and shape as the fish and fry them in butter until golden brown. When cool arrange the sardines on the bread, coat them with tartare sauce and garnish with capers and bits of pimento.

Head Lettuce With Roquefort Dressing.—Take one-fourth of a cupful of Roquefort cheese. Mix together one-half teaspoonful of salt, one-eighth of a teaspoonful of pepper, one tablespoonful of vinegar and three tablespoonfuls of oil. Blend well and add the cheese. Pour over the head lettuce and serve at once.

A ruffle at the bottom of the kitchen apron is not merely a trimming. Its fullness makes it outstanding, thus preventing anything spilled from finding a landing place on the skirt.

Nellie Maxwell

Eureka Harness Oil in half gallon cans. 75c value for 50c while it lasts. J. R. Cooper. adv. 45-t2.

The people who drive automobiles with one hand, may have to hobble on one foot for some time thereafter.

The man with the most kicks is the one without any "kick" in his make-up.

How's This?

We offer $100.00 for any case of catarrh that cannot be cured by HALL'S CATARRH MEDICINE.

HALL'S CATARRH MEDICINE is taken internally and acts through the Blood on the Mucous Surfaces of the System.

Sold by druggists for over forty years. Price 75c. Testimonials free.

F. J. Cheney & Co., Toledo, Ohio.

"It's Malleable"

Long Life in a Monarch Range

is further insured by its Vitrified Rust Resisting Flue Linings. Experience has shown that this is the only effective rust protection which is practical for use under the extreme variations of temperature that exist in the flues of a range.

Ask a MONARCH User

It is a true saying that Monarch Ranges like old friends, old books and old songs, are most appreciated when time has proved their worth.

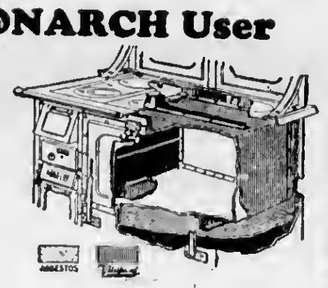

On Display at

Charlevoix Hardware & Electric Co.

PHONE I

Reminders to Housewives

Prices that will appeal to every housewife in Charlevoix. Just a few are mentioned. We have hundreds of equally good bargains in store for you.

Box of Crackers	50c
10 lbs. spaghetti	$1.00
2 lbs. Lipton's Cocoa	25c
3 Bars Palm Olive Soap	25c
LARD, PER POUND	15c

We are agents for the best Tea and Coffee in the World—Chase and Sanborn's.

MARTIN BLOCK

Phones 12 and 142

Now is the Time to Buy Your

WINTER FLOUR

Minnesota Best Flour, One of The Best

$7.50 a Barrel

H. B. JACOBS

CONGREGATIONAL CHURCH

Sunday 10:30 a. m, "Call to Worship." The pastor will present the work of the Congregational church on the "Far Flung Battle Line."

Church School 12m.

Y. P. S. C. E. at 6 p. m. Gilbert Saltonstall leader, subject, "Courage Needed today; For Whnt?" Scripture text, Josh, 1-1-9.

Sunday 7 p. m. "Call to Worship" sermon suhject, "Out of Egypt Into Canaan."

Thursday 7:30 p. m. Midweek meeting—we nre concluding our study of the gospel by St. Mark with the remaining weeks of this year. You will want to hear this through.

The ladies of the church will serve their annual "Harvest Supper" nt the church, November 14.

Preaching at Ironton Sunday at 2:30 p. m. The people in and about Ironton are urged to come to the Sunday meeting.

It's easy to raise calves on Blatchford's CALF MEAL

Calves take readily to Blatchford's Calf Meal. It is extremely palatable and the feeder has no difficulty in using it. Furthermore, it makes them GROW.

From every standpoint it is very much to the advantage of every one who has calves to raise to use this milk-substitute. It is more economical than milk. It raises the finest kind of calves. It is easy to feed. *Use it on our recommendation.*

ARGO MILLING CO.
Charlevoix, Mich.

CHARLEVOIX COURIER

VOLUME 31. NUMBER 46. EIGHT PAGES COURIER, CHARLEVOIX, MICH., WEDNESDAY, NOVEMBER 14, 1923 PRICE $2.00 PER YEAR

CLUB-CAFE NEARING COMPLETION

OLDHAM'S ENTERPRISE SHOWS GREAT PROGRESS

Foundation In, Framework Up And Sheathed, Windows Set And Curbing And Walls Laid

Operations on the new club-cafe now in process of erection on the Oldham property, bordering the channel-edge have progressed to a point wehere one can obtain a pretty good idea of what the place is going to look like.

The curbings are in for the driveways as well as the cement retaining walls with the posts set for the ornamental lamps which will light the grounds. The framework of the building is complete, the sheathing on and the windows and door casings set in place.

When completed, cars will enter the grounds from Park avenue by a spacious driveway of black asphalt, curbed with white, flanked on the right by a concrete wall in which lamp posts are set at regular intervals and on the left by a sidewalk of pink concrete. This driveway half-circles the Oldham residence and opens onto Park avenue again at the other end. From the bend of the driveway broad steps of concrete ascend the slopes of a double terrace to the main entrance of the cafe. The right hand arm of the driveway is extended on past the building to end in an anchored concrete abutment on the bank's edge. This will effectually prevent unmanageable or too rapidly moving cars from going over into the channel. A second stairway leads from the main entrance to this driveway on the east side of the building and just beyond it is the entrance to the courtyard which is a space, 36x52, concreted, onto which the entrance to the ground floor of the building opens. This courtyard is roofed by the rear end of the main floor of the building and affords ample space for turning of cars. The grounds, which include the terraces and space between the driveways will be beautified with flower beds, shrubbery and hedges.

The entrance from the courtyard to the lower part of the building leads into a long hallway, running east and west and out of this hallway open the four private diningrooms that front the channel. These diningrooms open onto a spacious porch overhanging the channel bank and afford a marvellous view of Lake Michigan and the Beach Hotel reaort through French windowa and doors of glass. West of the courtyard and across the hallway from the private diningrooms are located the ladies dressing room and toilet and like accommodations for the men.

A wide staircase leads from the west end of the hallway up to the main diningroom of the building. This big room will have seating capacity at the tables for 200 guests. Windows of exceptional size light the room on its east side and French.

(Continued on page eight)

GOOD TIME NOW TO PLANT A FEW EVERGREENS

Those evergreens that you have been planning for such a long time to set out around the house—why not plant them now instead of leaving them until the rush of spring work will again prevent your getting at it?

A few evergreens, even so few as a half dozen, will quite transform the appearance of your place, especially during the winter. To prepare the holes for, and to set out a half n dozen trees, is perhaps an hour's pleasant work—and the returns, even this first winter, will more than pay the slight trouble and the moderate expense involved. Don't let your home go without at least a few evergreens for another year!

You know, if you have ever traveled thru sections of the country where evergreens grow wild, that they will thrive under almost any conditions. Once estahlished, they need no pampering or nursing, but will "dig for themselves," and without any assistance from the hand of man, will live for generations and will grow into beautiful trees, making the house around which they happen to be planted, known as a beautiful home for miles around.

COUNTY W. C. T. U. CONVENTION MEETS

At Boyne City, On Friday, November Sixteenth

The County W. C. T. U. will meet at Boyne City next Friday for afternoon and evening sessions.

The Union at East Jordan has recently been organized with a good membership. The Boyne City Union has doubled its membership and Charlevoix has one of the few unions in the state with a membership of over one hundred. The Boyne City union will serve a banquet to the convention at six o'clock. Any local members who can ga nre requested to communicate with Mrs. John Burns or Mrs. E. E. Cross as to the arrangements.

Operation Is Fatal

Miss Eleanor King, fifteen year old daughter of Mr. and Mrs. Hugh King of Eveline Township died in the Petoskey Hospital at ten o'clock last Tuesday night form the effects of an operation for appendicitis, blood poisoning setting in. She was taken to the hospital last Sunday, the operation being performed that same night.

FIRST DEFEAT IN 18 YEARS

BOYNE SUFFERED AT OUR HANDS LAST SATURDAY

Game Was Hotly Contested From the Beginning—Cheboygan Comes Here Next Week

For the first time in eighteen years Charlevoix defeated Boyne City on her home grounds in Football.

The game was hotly contested from the beginning. Both teams showed a dogged determination to win and neither one stopped until the whistle blew.

Against a strong wind Hallett booted the pig skin across the goal in the second quarter and in the last few minutes of play Cunningham crossed the line for a touchdown.

Boyne was only dangerously close to the Charlevoix goal upon one occasion but, failing to make her downs, the ball was given to Charlevoix.

The boys play Cheboygan this coming Snturday on the home grounds as the closing game of the season. A hard game is expected as the boys from across the state have been putting up a good braad of football lately, last Saturday defeating East Jordan 39-0.

Our boys are in good shape—lots of fight and determined to play this last game to a finish. For about five of the boys it will be the last game they will play under the red and white as we lose through graduation thnt number, so in making their last fight for the school that has given them all it has to offer they are determined to double their efforts in an attempt to win.

Now, let's everybody turn out next Saturday and help the boys put her across with a whoop. Remember the time, 2:30 p. m., and bring along lots of pep and a pair of leather lungs if you think your own won't atand the atrain. Let's have noise and lots of it. Nothing like a good snappy grandstand to put henrt in a fighting footbnll team and keep it there. Beaides, the moral support of n big crowd of home folks who expects their home team to win and won't think of defeat is tremendous. Kind of men'al telpathy about it, you know.

PIONEER WOMAN OF EVELINE TWP. DEAD

Mrs. Elizabeth Schaffer Passes At Eighty-Seven

Mrs. Elizabeth Schaffer dieil last Mondny, November 12th, at the home of her son, Oliver Schaffer of Ironton. She was eighty-seven years and five montha old at the time of her death, which wns caused by old nge and haredening of the arteries. She was born in Germany.

She leaves to mourn their loss a considerable family of children, nmong whom nre Mrs. Charles Cork, of Bnrnard, Oliver Schnffer of Ironton, John of Chicago and Tony of Grnnd Rapida. The funeral was held today at Ironton, Rev. Father McManmon of St. Jnmes offielating. Interment wna in the Catholic cemetery there.

Advertiss in the Courier. It paya.

NEXT WEEK EDUCATION'S WEEK

WILL BE OBSERVED ALL OVER THE COUNTRY

Locals Schools Will Hold Daily Program to Wbich the Public Aro Invited

American Education Week (November 18th to 24th) is the one time in all the year when the entire nation is called upon to dedicate itself nnew to the great task of universal education for democracy, to see nnd knnw the schools, to consider in a public way the big problem of education and to join in appreeiation of its achievements.

The schools have a great opportunity to teaeh all the children the real meaning of edueation and the opportunities and responsibilities of educated men and women. They have a truly remarkable opportunity to teach every boy and girl his responsibility as a citizen and to help maintain an educational system which will perpeuate the best in the life and ideals of the republie.

The school has n program prepared for this week to which they invite the parents and patrons of the school. Remember the slogan for the week, whieh is "Vlsit the Sehools Today." We want you to see how we are trying to meet our great responsibility.

The program will be as follows:

Sunday evening: Program at Congregational church.

Monday: Mr. R. Lewis will talk on the constitution before the H. S. assembly at 8:30 a. m.

Tuesday: Flag day observed thru all the grades.

Wednesday: Evening program at High School. Lunch served by County Normal.

Thursday: Dr. McMillan talks to school at 8:30 a. m.

Fridny: Illiteracy. Short talks. 8:30 a. m.

Slogan: "Visit the Schools Today."

The Courier certainly hopes, with Superintendent Hamilton, that the people of this community will cooperate heartily with the schools in making this a memorable and useful week. If there is anything that even remotely approaches a universal panaeen for all our national ills it is edueation of tbe right sort. Law is a cripple without it. Morality, in its absence, is a feeble creature bred of Fear and Expediency. It opens the doors to Religion, Justice and Charity and is the handmaiden of Universal Peace, the sister of Progress. Education is the key to the treasures of the spirit, the interpreter of Art, Music and Literature and the chief patron of Science. On it depend the hopes of Capital and Labor. Church Unity will be impossible without it. It is the deadliest foe of Superstitition, Vice, Annrchy, Atheism and Filth.

With the horses of nllen populations within our boundaries, Education assumes yearly an ever greater importance. It is absolutely the first thing to be done, the first step to take in making useful American citizens out of thehodge-podge of widely differing temperaments, customs, beliefs, and atandarda of living thnt are represented by our immigrant wards—for wards they are until we have converted them into integrnl pnrta of our social fabric. When they are educated, we may teach them religion, morals nnd the decencies of life. Until then it ia an impossible task. Missionaries to savage apd heathen peoples will support this statement. They know.

So let us not neglect education. It ia not something that can be shoved off on to the teachers and the preachers. We all have our part to play, whteher in the home, in business or on the street. Our school system is ns good as we, the public, mnke it, as good as we insist that it shall be. It cannot be too good.

First Church of Christ Scientist

Sunday service nt 10:45 a. m. aubjeet "Mortals and Immortals."

Suaday school at 12 o'clock.

Wednesday evening servlee at 7:45.

Reading room open Tueaday, Thursdny aad Saturday, 3 to 5 p. m. The publle ia cordially invited to visit our reading room nnd attend our church service.

Get ready for winter—Buy the wool garments you need right now. We have them. Benj. Brown.—Adv. 41tf.

SEEN BEARD'S NEW CRUISER?

THE "MARIE B." IS SURE SOME NIFTY BOAT

Staunch Little Craft Is a Thirty-Two Footer, Built After a William Deed Design

In n lakeside community there ean always be found a certain percentage of citizens who are interested in things aquatic to the extent that they will read with interest even what might be termed technieal details of a fine craft. There is aa even larger proprotion who can be interested in the personal and single-handed achievements of a fellow-townsman when his creative skill has expressed itself in something of concrete value and especially so when his work has been performed under their personal observation.

It is with this assuranee that we are endeavoring to describe to our readers the new 32 foot cruiser of Glenn E. Beard, which was launched on Labor Day but has not previously been mentioned in these columns. This boat, which Mr. Beard will call the "Marie B.", is the creation of his spare moments and leisure hours nver a period of some two years. With the exception of some little assistance rendered in planking her up she is the work of his own hands. We think he deserves to be congratulated.

The "Marie B." is 32 feet in length overall and of 8-1-2 foot beam. She is of the enclosed bridge type (raised deck model), built from a design of William Deed, famous designer of small boats, which is now in use by the International Boat Building Corporation in the construction of their standardized thirty-two footers. She is powered by a 40 H. P. Oakland marine engine and will develop a speed of twelve miles per hour. Her gasoline capacity is seventy gallons. She carries a thirteen foot mast and a detachable spar that can be used to rig a jib sail in case of emergency.

This boat is sheathed with 7-8 oak and Georgia pine. She is decked with pine, canvas covered as is the pine matchboard canopy over the rear deck. She is housed for half her length forward, light being admitted to the cabin through a skylight hatch. This housing is of pine, stained a mahogany color and presents a fine appearanee. The wheel mechanism and compass box is housed by a breast-high boxing of pine nnd the switch, clock, oil, guage, etc. are set in the end of the deck house.

The engine is located amidships, where the cabin joins the rear deck and is set flush with the edge of the latter so as to allow space for the gnlley which you first enter through the cabin door. The latter is completely and handily equipped with sink, icebox and cupboards and is connected to a 20 gallon fresh water tank built into the port side of the galley. Next comes the spacious cabin with two built in berths and attachments for two hanging pipe bertha, aleeping four people comfortably when required. In the extreme forward end of the bow a toilet is located. The cabin is lighted by two port holes on each side, in addition to the skylight.

Take it all in all, a tight little eruiser which is a credit to its owner and with which he and his family may take much enjoyment. Building it himself at odd times, he has avoided the always heavy item of labor expense and has the added satisfaction of knowing that it is the almost nnaided result of his own personal labor and skill.

Traverse Theatre Opens

The Fitzpntrick Company, of Chicago, operators of n chain of Michigan, Ilinois and Indiana theatres, will open their new house at Traverse City on Thanksgiving day, or before, so E. J. Miller, Traverse City manager has announced. The new building will replnce the Lyric thentre destroyed by fire last spring.

E. Olach Dead

Emerich Olach, former resident of this city and Barnard died last Saturday morning, at Niles, Mich., where he has been ill for some time with tubercular trouble. Mr. Olaeh, who ia the father of Mrs. Charles Hamlin of thia city, now wintering in Florida, leaves a large family. The funeral will be held at Niles.

MACCABEES PUT ON A JOINT INSTALLATION

Lodges of Charlevoix, Central Lake and Ironton Take Part

The Lady Maccabees held a joint installstion here Tuesday night for Central Lake, Ironton and Charlevoix lodges. Mrs. Janet Branch of St. Louis, Michigan, deputy great commander, was the installing officer.

A large crowd was in attendance and refresments of ice cream and cake were served. Six little girls, dressed in white carrying baskets of flowers sssisted the officers.

The new officers are as follows: Commander, Laura Webster, Past Commander, May Bugbee; Lieut. Commander, Liphia Hammond; Chaplin, Nellie Shearer; Finnnce Keeper, Myrtle Mitchell; Record Keeper, Kate Black; Mistress-atAt-Arms, Lottie Nowland; Sergeant, Jessie McLean; Sentinel, Dell Nowlnnd; Pianist, Alice Cebeau; Picket, Julia Aekert; Banner Bearers, Myrtle Dnvey, Lena Cram, Ann McCann; Deborah, Grace Geneit; Captain, Milida Higman; Color Bearers, Lydia Alcox Lottie Coon, Laura Heise, Lillian Hull, Blanche Nowland.

FISH CATCHES ARE FINE ONES

BUT SEASON IS NOW RAPIDLY NEARING ITS END

Ninety-one Thousand Pounds Handled At One Local Station Last Week

The fisheries outlook in Charlevoix this fall is a very bright one, according to statements made by the mangement of the Booth and Beutel companies in a recent interview.

Every fisherman who has been operating out of the various stations between Leland and Charlevoix has been landing his full quota nnd some remarkable lifts have been reported. Fred Sendenberg, James J. Martin and Frank Left took nearly eight thousand pounds apiece out of the lake last week, while Charley Henderickson scored up seven thousand and Harold McCann seven thousand four hundred ninety.

On Thursday of last week, the Booth Fisheries Co. station here handled ninety-one thousand pounds of fish in one day's run. They have already shipped out three cars and expect to ship about eight more before the close of the season. These cars average between 20,000 lbs. and 35,000 lbs. apiece. Most of this production is distributed among the various Booth branches and a fair proportion goes to the jobbing trade all over the country.

Along towards the latter part of the week it was discovered that the fish had left the spawning heds and were out in deep water. This usually marks the beginnig of the end of the big catches. From now on they will commenee to dwindle off until about the end of the month. The trout are running fairly large this year. Over at the Robert Beutel, or, as it is now called, the Charlevoix Fish Co. station the Courier repreaentative aaw three beauties weighing 21 lbs. apiece and another one hung in the cooler which tipped the scales at 28 lbs. Manager Eekinger states that fish of this size run about ten or twelve to a catch.

There are fourteen fish boats operating out of Charlevoix alone. Thirty-five hoats put out from the Beavers, twelve out of Northport and five out of Leland.

In a general way, everything indicates a very successful season for all of the companies. The spnwn are running freely nt Manistique and the U. S. Bureau of Fisheries tug, Fulmer left yesterday for that point to commenee earing for them.

It is a gratifying thing to note the steady growth of Charlevoix'a most importaat industry. This growth, however, mny only be maintained by common sense practices and eoopernton between fishermen, fish companies and agents of the government fisheries bureau. If the spawn are carefully planted on the one hnnd and care is taken on the other not to injure or waste the resources of our waters, we mny confidently look each year for a healthy expansion.

Sheep-lined Coats, all sizes and patterns. The coat you should wear is here. Benj. Brown.—Adv. 41tf.

Advertise in the Courier. It Pays.

HOW MICHIGAN'S CROPS NOW RANK

SIGNIFICANT FIGURES SHOW OUR STANDING

Corn Brings Better Prices Than In "Belt" States—Average High For Five Year Period

As many have advocated, Michigan should plant a larger acreage of corn in the light of the records of the last few yenrs. Only twice in the last 18 years has the average yield fallen below 30 bushels per acre. For the five year, 1918 to 1922, inclusive, the average has been 36.1 bushels as compared with 35.1 in Illinois, 42.1 in Iowa and 27.5 in Missouri. When account is taken of the higher prices that prevail in Michigan, the returns per acre exceed those in any of the big surplus producing states where corn is lauded as king. For the above five-year period, the average annual value of the crop per acre in Michigan was $35.98; in Illinois, $32.91; in Iowa, $33.60; and in Missouri, $27.65.

These figures place Michigan corn in a very favorable light, and the 1923 yield, as shown by the November report issued by L. Whitney Watkins, Commissioner of Agriculture and Verne H. Church Agricultural Statistician, is 35 bushels per acre, making the fifth good crop in succession. The total production is estimated at 59,010,000 bushels. Of this amount, 32 per cent has gone into silos leaving a net grain production of 40,127,000 bushels, of which it is estimated nine per cent was hogged down. The average yield of silage is 7.5 tons per acre. An inquiry concerning the amount of old corn carried over indicates that only 5.5 per cent of last year's crop still remained on farms on November 1.

Michigan ranks fourth in the production of buckwheat, the estimated crop being 352,000 bushels with an average yield of 14.2 bushels per acre. A little was frosted in some northern counties, but the greater part of the crop matured well and is of good quality. The production for the country as a whole is estimated at 14,511,000 bushels as compared with 15,050,000 last year.

As a potato state, Michigan holds third place with a prospective crop of 34,980,000 bushels. A very rapid growth took place after the fall rains and resulted in an average yield of 110 bushels per acre. The crop is unusually free from disease but many of the large potatoes are hallow as a result of the rapid growth. The prospective yield in a number of other states has also increased since last report, and the total United

(Continued on page 8.)

WHAT SHALL WE DO WHEN THIS WNTER HAS COME?

Long winter evenings afford wonderful opportunities for study, for the reading of those worthwhile books that we have promised ourselves to read as soon as the business demands of the strenuous summer months should let go their hold. The profound peace of a winter's night is unexcelled atmosphere for contemplation and mental growth. The very absence of social activities of stir and bustle in the city streets of which we are accustomed to complain is a distinct advantage, as it removes the myriad distractions that operate during the summer to keep us in a state of feverish exeitement. Winter is an ideal time for visiting our friends from whom summer pleasures and business duties have separated us. The joys of a quiet evening at home may be alternated with the delights of social intercourse among congenial associates.

To those who must have action, to the young whose blood courses strongly in their veins and those of maturer years who keep young in body and spirit, winter is as rich in opportunity as summer. The setting and facilities for either individual or organized outdoor play are ours for the seeking. Buoyant health follows in the trail of the skii, the showshoe, the skate and the toboggan and the clean, cold invigorating air of the pine-clad north is a tonic calculated to add at least a few years to the life of the ngel who cannot play, if they will get out on the porch once or twice a day to draw it into their lungs. It is far less deadly than the fumes of a coal atove.

Persistent Coughing—

wastes your strength, makes the delicate throat tissues raw and sore, exposes you to more serious trouble. You can check coughing with Dr. King's New Discovery. Naturally and harmlessly it stimulates the mucous membranes to throw off clogging secretions. Has a pleasant taste. All druggists.

DR. KING'S *NEW DISCOVERY*

CORRESPONDENCE

NORWOOD

George Light is sepnding a fortnight in the happy hunting grounds.

Jessie Stafford was a week end visitor at the home of her mother, Mrs. Alden Stafford.

Mr. and Mrs. Charles Raber were callers at the Pierce home Tuesday morning.

Mr. and Mrs. Recignol of Petoskey were Sunday guests at the Merrill Richardson home.

The Ladies' Aid Society met last week with Mrs. Nina Hull and a very enjoyable afternoon was spent.

Mr. and Mrs. Albert Holmes, son. Ivan and Kenneth Pierce of Charlevoix, were Sunday callers at the H. Pierce home. They expect to start for their winter home at Port Orange, Fla., in about two weeks.

Ned Chase of Chicago, arrived Saturday. He was accompanied by his nephew, Larnard Ferguson, Jr. who returned Monday to Chicago. Mr. Chase remaining for a few days to hunt partridge and to call on old friends.

There was preaching service at the church Sunday morning the first time in two months. The Rev. Lawrence announced that he will preach in Norwood every Sunday morning at eleven thirty.

Buy Soo or Duluth Patrick Wool Gnrments for winter wear. They give the best of service. Benj. Brown.—Adv. 41tf.

BARNARD

Clarence Beattie and family visited at Henry Walker's on the Waller farm, Sunday.

The O'Brien outfit has been in the neighborhood baling hay for Will Ager and Clyde Smith lately.

Mr. George Schaeffer of Chicago, has been visiting his sister, Mrs. Charles Cork and niece Mrs. Ed. Potter for a few days.

Word has been received of the death of Mr. Emerich Olach of Niles, Mich. He was a resident of this neighborhood last year nnd leaves a large family, who have the sympathy of Barnard friends in their bereavement.

Mrs. Chas. Cork received the sad news of the death of her mother, Mrs. Phoebe Schaeffer which occurred at the home of her son, Oliver in Ironton, Monday morning. Mrs. Schaeffer was an old pioneer resident of Eveline township, and leaves a large family of sons and daughters to mourn her

We have a large stock of wool socks and mittens and will sell them at surprisingly low prices. Benj. Brown.—Adv. 41tf.

IRONTON

Mrs. Loper has gone to East Jordan to cook in the Russell house.

The Lady Maccabees will meet with Mrs. Ogden Tuesday.

Miss Florence Carlisle went to Grand Rapids to spend the winter.

Genith Loper spent Sunday with her mother in East Jordan.

Mrs. Williams and children from Boyne City are visiting at the Brown home.

Oakley Saunders will go to Lansing this week to take a short course at the M. A. C.

The Ladies' Aid Society will meet with Mrs. Alexander Wednesday, November 21st.

Mr. and Mrs. C. W. Reber of Wildwood, Cheboygan county spent the past week at the Ogden home.

Mrs. Tumath from Charlevoix, entertained the Ladies' Aid last Wednesday. Twelve ladies were present.

Mr. and Mrs. Jerry Saunders returned from St. Charles and Chicago, where they visited Mrs. Saunders' brother andsister.

Mr. Brown and son, Forrest, drove to Lansing Friday. Forrest will enter M. A. College for a six week's course. Mr. Brown will go to Portalnd to visit his brothers.

Mr. and Mrs. Doan Reber and sons, Carl Langue and Ernest Hammerbacher of Wildwod Cheboygan county spent Sunday at the Ogden home.

Mrs. Jean Lewis, Mrs. Matthew Saunders, Mrs. Saunders, Mrs. McMulkin, Mrs. Alexander and Mrs. Ogden attended the joint installation at Charlevoix Tuesday night.

The Ancient Order of Gleaners will meet in the Grange hall Thursday night.

Sheep-lined Coats, all sizes and patterns. The coat you should wear is here. Benj. Brown.—Adv. 41tf.

CLARION

Mrs. H. P. Miles of Petoskey, visited relatives here on Saturday.

E. T. Ecker and family visited friends in Charlevoix on Sunday.

E. R. Everts and George Penfold are hunting in the upper peninsula.

Mrs. Winnie Tomlin of Sumner, is visiting her mother, Mrs. E. J. Embury.

A. E. Greenhoe is carrying mail during the absence of rural carrier, E. R. Everts.

Mrs. R. H. Webster and Mrs. Elizabeth Akers left Wednesday for Flint.

Mrs. Mary J. Herrington left Monday for Kanaskat, Washington, to visit her daughter, Mrs. G. F. Sheatsley.

Miss Captola Older of Muskegon, and Mrs. Esther Whittaker of Cheboygan, were guests of relatives here on Friday.

MOUNTAIN DISTRICT

Everybody is selling turkeys this week.

The threshers are in our neighborhood agin.

Miss Mascho spent Saturday and Sunday with her parents, at Phelps.

G. C. Ferris is having a sale and expects to lenve in the near future for Detroit.

R. T. Bradford is leaving for Boyne City this week to work this winter.

Will Scott has been elected as the new superintendent of our Sunday School.

Miss Beryle MacDonald spent the week-end in Charlevoix with her grandmother, Mrs. G.MacDonald.

Mr. and Mrs. Bert VanAllsburg and Mrs. Henry from Muskegon, visited at the William Howe farm this week.

Mr. and Mrs. Sanderson accompanied by Clara Seiler were business callers in East Jordan on Monday last.

Rev. Mr. and Mrs. George Weaver were here on Sunday last and gave us a very fine sermon and baptized seven children.

John Seiler resigned his office in the Sunday School as superintendent as he is leaving for East Jordan Tuesday with his family. The people of the neighborhood extend their thanks to him for the faithful service he has given the last four or five years. The people here will certainly miss him but our loss will be their gain.

ROCK ELM

Mr. and Mrs. Melvin Tebo and Mr. and Mrs. Dale Wagner started this (Tuesday) morning for Detroit, where the men hope to find employment for the winter.

Darius Shaw was on the sick list n few days lnst week, but is feeling better at the present time.

Mr. and Mrs. William Taite and Mr. and Mrs. Norman Jensen took in an Armtice service by radio Sunday evening, at the home of Mrs. Lawton. The service was broadcasted from the Presbyterian church of Pittsburgh, by stntion K. D. K. A. Pittsburgh, Pa.

Mr. and Mrs. Gulic Jensen were Sundny evening callers at the home of Mr. and Mrs. Levi Metz.

Darius Shaw reports hearing the five minute speech by ex-president Wilson which was broadcasted Saturdny evening.

STORAGE FOR RENT IN THE D. M. FERRY BUILDING.
W. E. PARMELEE
Phone 123

THE TELEPHONE MANAGER

Will Help Solve Your Problems

The Telephone Manager holds his position because he is expert in every branch of the telephone business. He passed through years of experience before he became manager.

He is therefore, able to understand and help solve any telephone problem you may have. In his organization are men and women who are at your service.

Consult them freely. Take your telephone problems to them.

They will be glad to be of service to you.

MICHIGAN STATE TELEPHONE COMPANY

DODGE BROTHERS
COMMERCIAL CAR

Merchants are growing more and more particular about the appearance of the delivery cars they send to their customers' homes.

The reason is perfectly clear to anyone who has ever analyzed his impressions on seeing a handsome, dignified delivery car draw up in front of his own, or his neighbor's door.

Good appearance is one of the three foremost attributes of Dodge Brothers Commercial Car. The others are low upkeep cost and long, dependable service.

H. B. WOOD
Charlevoix, Michigan

LOOK THESE PRICES OVER

Beef Stew, Rib, per lb. -	6c
Beef Potroast, the best -	9c
Beef Roast, boneless, per lb.	13c
Boiling Beef, chuck, per lb. -	8c
Round Steak, per lb. - -	15c
Sirloin Steak, per lb. - -	15c
Hamburg Steak' per lb -	10c

Remember this is the same choice quality in meats you have always purchased at our market. These prices include free delivery service.

KORTH'S MARKET

After Every Meal

A universal custom that benefits everybody.

Aids digestion, cleanses the teeth, soothes the throat.

WRIGLEY'S

a good thing to remember

Sealed in its Purity Package

THE FLAVOR LASTS

UNDER DOME AT LANSING
From the Farmer's Standpoint

The astounding news that Governor Alex. J. Groesbeck esme out favoring n gss tax before the delegates to the State Good Roads Convention nt M. A. C. reeently hns not only thrown the Cnpitol into an uproar, but has stirred up waves of populsr attention and interest whieh have been felt in sll parts of the state. This situation has demonstrated onee more that the gas tax question is a very live issue in Miehigan today and that the people are keenly aware of the reason why we do not hsve a state tax in force in Michigan today.

The eleventh hour change of heart appenrs to be an extremely belated reversal of executive sentiment. After all, there are but few politicinns who do not eventually find out whieh way the wind of overwhelming popular sentiment is blowing and get In. to linc as gracefully as possible. It oceurred only a few hours after the Governor and his Administrative Board had authorized the issuanee of three million dollars worth of additional bighway bonds, bringing the present total up to $35,000,000.

For Gae Tax-With Reservations

The Governor's advocaey of the gas tnx idea could hardly be regarded as whole-hearted and unreserved. He is quoted as saying, "I am for the gasoline tax if we can make it nn equitable tax and make it meet the needs of the situation."

It did the soul good to hear the Governor point out the inequalities of the present system of auto license fees. There were no "ifs and ands" about that part of his remarks. He said in part, "The present automobile license law is so full of inequalities that it may not be defended on any score. Whatever plan of road financing we adopt, let it be seen to that the present inequalities and injustices nre elminated."

In another of his statements the Governor said there is no deeency in certain automobiles paying at the rate of 70 ccnts n hundred pounds for their licnse fee, while heavily loaded trucks pay only 30 eents. The Governor further urged that in whatever measure is passed, heavy freight trucks be made to pay an equitable tax.

Turned Down This Idea Once

It is interesting to recall that this program of a two cent gasoline tax, coupled with a nominal annual lieense fee, is identical with that whieh was sponsored by the Miehigan State Farm Bureau during the reeent legislative session and whieh was so bitterly opposed by the Governor at that time. At the very time when the Governor vetoed the Warner two cent gas tnx bill, deelnring that it would raise twice as mueh revenue as required, the Senate had under consideration the Johnson Bill to reduee the annual motor vehicle lieense tax to $2.00 and to provide a weight tax on commercisl vehicles.

If the gns tax, with its companion bill to reduce license fees, is desirable today, it is inconeeivable that it eould have been so very wrong last spring. Why the ehange in attitude?

Col. Sidney D. Waldon, president of the Detroit Automobile Club, and the mnn who worked so strenuously against the gas tsx when it was before the legislature snnounces that he does not favor any elever schemes to trade the rural law-makers into giving Wayne county their reapportionment requests in return for a gas tax.

The fsmers probsbly would look at it quite differently. They would no doubt say that they have no desire toswallow the proposed reapportionment hook, even though the gas tax were used ns the tempting bait.

If the gas tsx were included in the call for the specisl session of the legislature to meet next month, it is evident from past experience that it would go through both Houses with ease. Then probably the understanding would leak out of the exeeutive office that unless a satisfsc, ory reapportionment bill were duly passed, a seeond gasoline tax veto might be expeeted.

The present situntion is as interesting as it was unexpected. Whether the gns tax is now being adopted as a life preserver or whetehr it is being thrown out as a bait, is as yet impossible to determine.

Beware Doubtful Seed

Considerable importations of foreign red clover seed, espeeially from Italy, will be plaeed on the Amerisan market for seeding in the spring of 1924, in the opinion of the U. S. Dep't. of Agrieulture.

In this connection it is desirable to call attention to some of the results of trials made by the department on foreign elover seed in eooperation with the several states. Results of this work show clearly that as n rule Italian seed is not desirable in the United States.

Tests were made in Minnesota, Wisconsin, Michigan, Ohio, Indiana, Iowa, New York, New Hampshire, Tennessee, Virginia and Maryland and everywhere the Italian seed showed more or less winter-killlng or disease injury.

At the Department of Agriculture testing farm at Arlington, Va., all foreign lots suffered severely, some plots of whieh lost 90 per eent or more of the stand. On the same field some plots of United States origin suffered more or less, while others were not affected. In view of these facts it is evident that it would be good business for every Michigan farmer to demand seed that is guaranteed to be northern grown, hardy adapted to our eonditions.

No better eleetrie light globes than the kind we sell. Try them and see. Charlevoix Hnrdware & Electrie Co.—Adv. 5-tf.

INTERESTING BITS OF INFORMATION CLIPPED FROM OUR EXCHANGES

Considerable skill is evidenced in the ease of the Oshtemo hunter who was out after rabbits and killed a fox—and who wasn't shooting at a rabbit, either.

It is announeed that the county jail at Grand Haven would be entirely empty, if it were not for the fellow who drank lemon extract and becamo full.

An amateur hunter at Alpena shot a eompanion in the heel, and it is belived that with more practiee and experienee he will by next season be able to miss entirely.

Presumably the thieves who took 1,200 pounds of butter from a Bessemer ereamery wanted to be sure of having enough to last them until they eould get some more equnlly fresh.

The annual eonvention of Michigan Florists will be held at Grand Rapids. People are waiting for the elections, resolutions, etc., to see whether they say it with brickbats.

A Chieago barber who came to Michigan for his vacation is spending 40 days in the Cass county jail. The pieture of this edifice in the next booklet of the Tourist assoeiation is expeeted to attract mnny visitors.

An eleetric fan in any home may be made into an emery wheel, states an exponent of popular seienee in an up-state paper. This must have been what happened when we shsrpened our finger on one of the fans last summer.

Residents of Traverse City have been warned that, since the furnaces hnve been started, the dry roofs constitute a serious fire menaee. Evidently the loeal eustom of taking the roofs inout of the rain ean be earried too far.

New Englnnd Christmas trees of every kind will be bnrred from Michigan this year, beeause of the danger of a spread of brown-tail and gypsy moths, it being considered necessary to preserve our own trees for the use of forest fires.

A bnndit who thrust n revolver, or an imitation revolver, ngainst the chest of a Grnnd Rapids citizen, suddenly lost his nerve nnd fled when the latter smiled at him. Unfortunntely, in sueh crises most of us find we have enrelessly come out nnd left our smiles at home.

Bean growers, says a report from Owosso, are taking eoncerted aetion to keep bean priees at a level whieh permit them to make n reasonablo profit. The agreement of bean eaters to pay the price will of course be given thoughful consideration, too.

So much worry eontinues thruout the state over the fact that in its excitement over Charlie Chaplin, Detroit neglected to honor Mr. Hoover, we are forced to explain tlnt Mr. Hoover was out nll the time trying to get a glimpse of Charlie, and Detroit eouldn't find him.

An agricultural college expert, explaining how the fishy taste gets into butter says that the cream "was put in a granite pan which was chipped and came in eontaet with the metal. It was allowed to ripen too mueh and developed too high an acid content. In churning, it was overworked, and then salted too highly." Well, that certainly sounds fishy.

Judge Burton of the Newaygo-Mecosta eireuit eourt, has announced thst women as well as men who are liquor law violators must go to jail. The wömen aren't going to get out of it lightly nny more, not by a jugful.

A fellow in Marquette county who was found with $1,499 nnd a pint of liquor in his pocket was suspected of being insane, but a wet friend explains that perhaps he hadn't had n ehance to buy any more yet.

A speaker at the Grange meeting in Muskegon said that bobbed hair, rouged cheeks, extremes of fashioo in dress, wayside parking on lonely ronds, and life in the large modern apartment houses are rapidly destroying the moral fiber of our people. And some kind of a goblin will get your moral fiher, to, if you don't watch out!

How's This?

We offer $100.00 for any case of catarrh that cannol be cured by HALL'S CATARRH MEOICINE.

HALL'S CATARRH MEDICINE is taken internally and acts through the Blood on the Mucous Surfaces of the System.

Sold by druggists for over forty years. Price 75c. Tesiimonials free.

F. J. Cheney & Co., Toledo, Ohio.

LAWS OF MICHIGAN
relating to
DESCENT AND DISTRIBUTION OF PROPERTY
with digest of
INHERITANCE TAX LAW
—the latter greatly changed at last session of legislature.

17th edition—Just issued.
Mailed free on request.

THE MICHIGAN TRUST COMPANY
GRAND RAPIDS

Here are the New Remington Game Loads

THE next time you go out hunting, stop at your dealer's and ask him for a box of Remington Game Loads for the particular kind of game you are after.

The name of the game is right on the box.

You'll note that the weight of the powder is *not* marked on the box.

It isn't shown because Remington Game Loads are *not loaded to specified weight.*

The box of shells you get is loaded to give a uniform *velocity, pattern* and *penetration.*

Remington tests showed that powder varies batch by batch—even the same kind and weight. A given weight of the same kind of powder doesn't always give the same results. So in Game Loads Remington *adjusts* the amount of powder to give exactly the right *shooting quality* for the *specific* game. Powder varies—*Remington Game Loads do not.*

Take just one box of Remington Game Loads out and use them. Notice how they shoot in your gun.

And remember this: If you go back to the store next week or next month—or go to any store in a different town—and get another box of the same kind of Remington Game Load, the shells will perform *exactly* the *same.*

Remington Arms Company, Inc., New York City
Established 1816

Remington

THE AUTHORITY IN FIRE ARMS, AMMUNITION AND CUTLERY

WILLYS Coupe-Sedan

Standard $1450 fob. Toledo

De Luxe $1550 fob Toledo

The Difference is Finish

THE famous Willys-Knight Coupe-Sedan is now available in two finishes: De Luxe, in rich blue, nickel trimmed, with black superstructure and running gear, at newly reduced price; and Standard, by request, entirely in black, with washable Spanish long grain upholstery, at a still greater price saving. Doors front and rear—no seat climbing! A demonstration will reveal the reason for this fine car's great popularity.

Ben. Brown Auto Sales

KNIGHT

Advertise in the Courier. It Pays.

CHARLEVOIX COURIER

Issued every Wednesday at
CHARLEVOIX - MICHIGAN

DuBois & Usher, Publishers
A. J. Usher, Editor and Business Mgr.
Courier Building Van Pelt Place

Etnered at the Post Office at Charlevoix, Mich., as second class matter.

Advertising Rates

For advertising rates apply for schedule.

Notices of church or lodge, socials and entertainments, where admission is charged, regular rates.

Obituary poetry, regular rates.

Card of Thanks, 25 cents.

TERMS OF SUBSCRIPTION

One Copy, one year.....$2.00
One Copy, six months.....$1.00
One Copy, three months..... .60

THE NEGRO DISPERSION

The negro migration northward was thought, n year or two ago, to be nearing its end. But it has not ended. The latest figures show that nearly 500,000 negroes left 13 southern states in the year ending September 1.

The losses of some states were tremendous. Georgia lost 120,000, Floridn and Alabama each 90,000, Mississippi 82,000 nnd North and South Carolina each 25,000.

About one person out of 11 in this country is classed as a negro. More than 90 per cent of the negroes were horn in the South. As late as 1910 five-sixths of them were living in the states where they were born. A few more years like the last would give the North and West several millions, and effectually break up the concentration of our colored population in the southern states.

The dispersion now in process is a remarkable one, unforeseen and bringing many changes. It may result, in another decade or two, in scattering the race pretty thoroughly throughout the country, making such negro problem as remains a national one in every sense.

PICKED RADIO AUDIENCES

Publicity experts have long been telling advertisers that the important thing in making an effective appeal is to "piek your audience." That is precisely what radio broadcasters do not do, but they reach such large numbers of people that an audience of any particular likes or dislikes may pick itself.

If one has purchased tickets to a concert in his own town, and the concert proves a disappointment, he cannot very well demand his money back and try a concert in another city. But if he is attending his concert by radio, and doesn't care for it, he may tune in on something quite different and many miles away

Just now certain Chicago welfare agencies are broadcasting a statement of their work and problems. It looks pretty much like shooting an arrow into the air without knowing where it is going to hit. Yet among the millions of radio listeners undoubtedly there will be found an audience as interested in the discussion of welfare work as are the other audiences interested in jazz concerts, classical concerts, public lectures, weather and agricultural reports, bedtime stories, and so on. No one can tell beforehand what seeds of interest will be sown or what harvests of intelligent activity will be reaped later.

Perhaps in n different sense, nfter all, radio broadcasters may be said to pick their audiences. It is one of the new-inspiring features of this modern invention.

MEDICAL CARE FOR INDIANS

An aftermath of the recent American Indian convention in Chicago is thediscussion in medical circles of the medical care and sanitary education of the Indians. So far, it seems, too little of such health work has been accomplished. Yet interested doctors have found themselves handicnpped by lack of understanding and co-operation among the Indians. The lntter are said not to follow the doctors's instructions either from lack of confidence in them or from sheer ignorance. It is naturally discouraging for a doctor to find his work getting nowhere simply because his patients won't do ns he says.

Here again education is the prerequisite to real advancement. Until the Indian knows a little more of what the white man is driving at in his medical advice and practices, the white doctor of modern medical science can do little, even for individual patients, and nothing for communities of Indians.

TWO MILLION LAWS

Former Gov. Harding of Iowa, estimates that there are more than 2,000,000 laws and ordinances in effect in the Unlted States. Amung them are such as that passed in a Michigan town a few weeks ngo prohibiting men and women from looking into each others's eyes when dancing in public, that of a southwestern state legislature prohibiting the use of powder and rouge, that of Oklahoma making it a crime to teach evolution, that of Illinois which declares that the language in use here is not the English but the American language and must be so termed, and others of similar significance.

Mr. Harding believes law making is one of our worst national habits. It is. The most sensible suggestion we have heard from a member of the present Illinois legislature was one offered in jest a few months ago, when he said he believed he would sponser a movement to devote an entire session of the legislature to repealing existing laws instead of passing new ones.

This "land of liberty" probably is the most law-ridden country in the world. Forunately, the human mind is so limited that it cannot comprehend or retain all the 2,000,000 laws, and some of them lapse into a condition of innocuous desuetude without any attendant scandal. But that is a slipshod way of doing things. We might better and more honestly include in every new enacting clause a provision that the law in question shall automatically cease to be effective after not more than twenty-five years. Then as lapses came about through passage of time we could reenact the good laws and would be rid of the foolish ones.

Eureka Harness Oil in half gallon cans. 75c value for 30c while it lasts. J. R. Cooper. adv. 45-t2.

AT THE MOVIES

Never Too Old to Love

At thirty-eight does woman's charm and hope for further love romance come to an end? See how this is handled in William de Mille's Paramount picturization of the stage play. "Only 38," which is due for showing at the Palace Theatre next Saturday and Sundny for a two day's run. Lois Wilson, May McAvoy, Elliott Dexter and George Fawcett are featured players. This is a story with intense human appeal, with a climax that is a real novelty.

M. E. Ladies Literary and Sewing Club will hold a rummage sale at Benj. Brown's builiding Friday and Saturday, November 16th and 17th. Adv. 46t1.

CONGREGATIONAL CHURCH

Sunday 10:30 a. m. "Call to Worship. This service will be given to a discussion of the kind and value of Education."

Church School 12M. We are glad to see the classes filling up. Let the good work go on.

Y. P. S. C. E. at 6 p. m. Subject, "How to Obtain a Grent Missionary Advance. Leaders Mr. Alexander.

The Sundny 7 p. m. service will be a union meeting, program under direction of Supt. Hamilton, supported by the High School.

Thursday 7:30 p. m. we study the gospel according to St. Mark.

This week Friday 2:30 p. m. The Ladies Missionary Society meets witb Mrs. Robert Bonthron Dixon avenue. Mrs. Saltonstall will report state meeting held in Ann Arbor last week.

Preaching at Ironton Sunday 2:30 p. m.

Electric light globes—Charlevoix Hardware & Electric Co. is the place to buy them.—Adv. 5-tf.

METHODIST EPISCOPAL CHURCH

Sunday November 18th

10:30 Educational. address Text "In Him are hid all the Treasures of Wisdom and Kwonledge." This is good literature day throughout the church. There ought to be a church paper in every Christian home. The long evenings will warrant the time spent in good reading.

12:00 Sunday School. We are increasing splendidly in attendance. Interest yourself in this' kind of church work.

3 p. m. Junior League. Here is your opportunity young people to get religious training.

6 p. m. Epworth League. These leagues for Junior nnd Senior activities tend to give the best in religious training. Use them.

7 p. m. Educational Rally in Union Service. See speeial notice. Program put on by the schools. This week of educational enterprise ought to arouse greater public sentiment relative to the stupendous task our educational interests involve. As a church we gladly co-operate.

Prayer meeting this Thursdny at 7:30 o'clock. Read Mark 6th chapter.

This Friday and Saturday the Missionary Societies and the Ladies Literary nnd Sewing Club will hold a rummage sale at Benj. Brown's show rooms. Persons having rummage they cannot deliver kindly call Mrs. Partridge or Mrs. Frank Metcnlf and arrangements will be made to call for packages. Put your stuff on the front porch nnd ring 544 or 148 and we will do the rest. Two benefits in a rummage sale. You get rid of what you do not want and some one gets n good nrticle at a greatly reduced figure.

Sunday the 25th, is White Cross Day. Throughout our church all congregations wil be treated to our address on "What Our Hospitals are Accomplishing." And all will be called upon to enroll as White Cross members. Watch next week's notices for detailed account.

The Pastor will be in Traverse City next week, being one of special number selected to assist in carrying on the simaltaneous evangelistic campaign. Bishop Henderson and Superintendent Slee will be ably aided by the many minsters chosen to make these activities successfull.

Buy Soo or Duluth Patrick Wool Garments for winter wear. They give the best of service. Benj. Brown.—Adv. 41tf.

Bosler- McClure

Miss Carrie May Bosler of Enst Jordan, became the bride of Samuel Russell McClure of Grand Rapids, on Friday evening, November. 9th, at five o'clock at the Methodist parsonage here. Rev. H. R. E. Quant officiating.

J. Leahy the Optometrist will soon leave Petoskey to spend the winter on his ranch in southern Idaho, but he will be here once more, Tuesday,November 20. Adv. 46t1.

Warning: The person who borrowed my lawnmower last summer is known. Please return it and avoid trouble. Mrs. George W. Cook. 46-t1 pd.

Three year's wear—no other felt will do it.
Ball Band Knit Shoe

Campbell Boot Shop

CIDER

Fill Up Your Jug at Loeb Farms

Fifty Gallon Kegs of Cider For Sale

FALL and WINTER
Egg-Production

is the basis of poultry profits. Feed your flock carefully in the fall if you would profit from them during the cold winter months when eggs are most profitable.

A dry mash such as

Blatchford's
"Fill-the-Basket" Egg Mash

is your only hope for winter eggs. Scratch grains alone will not stimulate winter egg-production. Blatchford's Egg Mash is a high-protein, low-fiber, palatable feed. Keep it before them at all times. Only one pound per day per ten hens needed. The most economical mash feed on the market when considered by results. It fills the egg basket. Insist on Blatchford's.

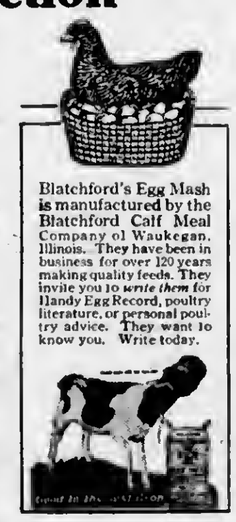

Blatchford's Egg Mash is manufactured by the Blatchford Calf Meal Company of Waukegan, Illinois. They have been in business for over 120 years making quality feeds. They invite you to *write them* for Handy Egg Record, poultry literature, or personal poultry advice. They want to know you. Write today.

ARGO MILLING COMPANY
Charlevoix, Mich.

HATS and SCARF SETS

One of the latest novelties of the Fall and Winter season. Come in plain and fancy colors. Prices $2.50 to $3.50. Separate Hats at $1.50 Separate Scarfs at $1.00, $1.50, $2.00, $2.50 and $3.00

M. A. Levinson & Co.

WE ARE READY FOR THE COMING COLD WEATHER
Are You?

We've made every preparation for the winter months, when warm woolen clothing is needed, by filling our shelves with just the articles you will need. We are well stocked with cold weather wearing apparel such as

Soo and Patrick Wool Shirts and Pants Sheeplined Coats Sweaters, Mackinaws, Gloves, Mittens Socks and Underwear.

We bought when the market was right with the consequence that we have many exceptional values for you. We have your size in all lines, and extend you an invitation to look over our stock and select what you need while the line is complete. You'll need them—why not buy now.

BENJ. BROWN AUTO SALES

Home of Goodyear Tires Charlevoix, Michigan

Mary is Going To School

This year she began the A-B-C of life with hosts of other kiddies. What better reason for bringing her to the studio for a true-to-life photograph. In years to come you will cherish the photograph taken today.
—And we specialize in child portraits.

The Priest Studio
Where Good Photographs Are Made

Christmas is Drawing Near—You will want Photographs —Better attend to them early.

THE FAVORITE SCENIC ROUTE TO THE SOUTH
Via Cincinnati and L. & N. R. R.
THROUGH SERVICE FOUR DAYS A WEEK TO AND FRDM
JACKSONVILLE AND ST. PETERSBURG
Every Monday, Wednesday, Friday and Sunday

Going			Returning
7.30 pm	Lv.	Grand Rapids (C.T.) Ar	1.45 pm
9.00 pm	Lv.	Kalamazoo " Ar	12.01 pm
12.15 am	Lv.	Fort Wayne " Ar	8.05 am
3.55 am	Lv.	Richmond " Ar	1.50 am
7.10 am	Lv.	Cincinnati " Ar	9.20 pm
9.00 pm	Ar.	Atlanta " Lv	7.25 am
9.50 am	Ar.	Jacksonville (E.T.) Lv	† 8.20 pm
7.00 pm	Ar.	St. Petersburg " Lv	†11.00 am

† Through sleeping car for Grand Rapids leaves Monday, Wednesday, Friday and Saturday

Equipment: Grand Rapids to St. Petersburg, sleeping car; Cincinnati to Jacksonville, observation-club car and dining car; coach service between all stations. After Dec. 1st passengers to Florida East Coast resorts may transfer on same train into Miami car.

For reservations and complete information ask any Ticket Agent or address M. F. Quaintance, Division Passenger Agent, Grand Rapids, Mich.

Pennsylvania Railroad System
The Standard Railroad of the World

What About Your Auction Bills?

ART NEEDLEWORK

Sale of stamped goods for Friday and Saturday, Novemember 16 and 17.

$1.25 Pillow Cases, 42 and 45 inches....98c
$1.50 Delft blue, linen squares, 36 inch..$1.19
85e Delft blue, linen, 3 piece buffet set....69c
75e Delft blue, linen set four napkins.....59c
$1.00 green linene square and anpkins....79c
$1.00 yellow linen square and nopkins....79c
$1.00 Yellow linene square and anpkins..79c
$1.50 White linen centerpieces.....$1.19
$2.00 green felt scarfs.....$1.69
$1.50 Black felt scarfs.....$1.19
$1.25 ecru linen pillows.....98c

25 PER CENT ON ALL PACKAGE GOODS, CHILDREN'S DRESSES AND ROMPERS

GROCERIES

We will sell from November 15 to November 22 inclusive .... following merchandise ....
4 lbs. A. and H. Soda 25c
Hummer Soap 7 bars 25c—35 bars..... ....$1.00
Maseot Soap, 7 bars 25e, 35 bars.....$1.00
Goblin Soap, 3 10e bars 25c
Any 5e Toilet Soap, 6 bars for.....25c
W. R. Flour, per barrel.....$6.35
Women's Rain Coats.....98c
2 Pacakages 15e Toliet Paper.....25c
3 Packages 10c Toilet Paper.....25c
6 Packages 5e Toilet Paper.....25c
4 Plugs Tobaceo.....25c
5 Packages Honest Serap Tobacco.....25c
5 lb. Colored Beans.....25c
8 lb. Split Beans.....25c
5 lb. Blue Karo Syrup.....25c
10 lb. Blue Karo Syrup.....50c
5 lb. Red Karo Syrup.....30c
10 lb. Red Karo Syrup.....60c
Potato Chips, per package 5c
7 boxes Economy Matches 25c
7 boxes Extra Good Matches 35c
7 dozen Clopins for 25c
2 pair 15c Cotton Gloves 25c
24 boxes Hammer Matches 12c
7 bars Fairbanks Glycerine Tar Soap.....25c
Any 10e Toilet Soap, 3 bars for 25c
R. N. M. Soap .....5c bar—box $4.50
3 pounds Sal Soda for .....10c—25 lbs. 65c
Any Soap Flakes 2 lbs. for 25c
7 eans 5c Spotless Cleanser for 25c
4 large bottles 10c Blueing for 25c
No. O Lanterns, each 38c
Large Tin Milk Pails for 45c
Galvanized Pails for.....23c and 28c
Large Elm Clothes Baskets for 59c
Granite Stew Kettles or Pails 59c
Granite Tea Kettles or Coffee Pots 59c
Granite Covered Combinettes for 89c
3 lbs. good Japan Tea for $1.35
3 lbs. good Tea Siftings for 55c
3 lbs. good Black Tea for $1.35
3 lbs. No. 101 Santos Coffee for $1.00
3 lbs. W. H. Coffee for $1.25
3 lbs. B. D. Coffee for $1.25
Bacon, per lb. 20c, 22c, 25c, 30c
Minnesota Flour, per barrel.....$7.35
Men's Fleeced-lined Union Suits $1.35
Women's High Heeled Rubbers, per pair 50c

Many other bargains will be found. It will pay you to try us when on another shopping tour.

A. E. MASON

LOCAL NEWS BRIEFLY TOLD

Get the Habit—Read the Courier

A stranger in our land was he:
He tried to learn our spelling.
He thought it would as easy be,
Aa buying or as selling.

He tried to write, but couldn't quite
Learn when to wright or right.

He couldn't tell just where he stood,
When using cood or wood or shood.
He had to stand a lot of chaffiing,
When cruel people started laffiing.
Then other things confused him so,
As doe and dough and roe and row,
And mail and male and sail and sale,
And many more that turned him pail.
Said he, "I left my wife and daughter,
In other lands across the waughter,
I wanted much to bring them here,
But they will have to stay, I fere,
And I must leave you." With a sigh
He added, "Else I'll surely digh."

See you at the game Saturday.

Show your loynlty to C. H. S. by backing her up Saturday.

Help the boys beat Cheboygan by yaur presence.

Mrs. E. D. Schaefer of Petoskey, wns in town the first of the week.

Nels Lafreniere of St. James, was in town last Saturdny on business.

Miss Vera Mears waa in Petoskey the first of the week, giving music lessons.

Mrs. Leo LaLonde was here from East Jordan on buisness last Saturday.

Father William, priest at Boyne Falls, was in the city Monday on business.

Mr. and Mrs. Peter Vandermade of Traverse City were in town on Sunday last.

E. F. Bertram of Chiengo, was in the city on business, Fridsy of last week.

H. E. MeHugh and wife left Monday morning for a short visit to Traverse City.

James Bogart left Tuesday for Mancelona on business for the Argo Milling Company.

Bert Noble and family left last week for a short visit to Grand Rapids and Chicago.

Cholly White is back from Kentucky, where he has been working for the past three weeks.

R. C. Hammett and wife left this morning for Daphne, Alabama, where they will spend the winter.

H. B. Wood, who has been out of the hospital for the past three weeks now, is visiting his sister in Chicago.

Lou S. See left Tuesday for his home in Warm Springs, Oregon, after a week spent in this city visiting relatives.

Born to Mr. nnd Mrs. Ernest G. Loeb, Monday, November 12th, 1923, a girl. Mother and baby doing finely.

Mrs. Saltonstall attended the Congregntionnl Women's State Missionary Society meeting at Ann Arbor last week.

James Gaskin, Sr. and Alonzo Powers went to Manistique last Saturday on a combined business and hunting trip.

Helen B. Knight from Chnteaugay, N. Y., is here to spend the winter with her cousins, Mr. and Mrs. O'Brien of Hayes Township.

James Wagner of Clyde, Ohio, is spending a few daya at the home of his daughter, Mrs. Andrew McCall, Jr., on West Hurlbut avenue.

Orson Cook of Hayes Township had a wagon load of beans stolen last week. The thieves were kind enough to leave the horse and wagon

George Miler of Detroit has been visiting his brother-in-law, Eddie O'Neill in this city for the past ten days and doing a little hunting on the side.

The regular meeting and dinner of the Charlevoix Commercial Association will be held at 6:30 o'clock, Friday evening, at the Hotel Charlevoix.

Joseph Foster, who was called to Kalamazoo a week ago last Saturday by the illness of his brother, returned last Wednesday evening, the latter's condition being much improved.

Mrs. C. R. Bellinger, accompanied by her granddaughter, Adeline, left last Wednesday for Grand Rnpids and Muskegon to visit her son, Fred and daughter, Claribel.

Hon. Thomas Meggison of Central Lnke, accompanied by his son, Harold, of this city left Saturday for another hunting trip to the northern peniasula—this time after deer.

H. A. Craig returned Monday from Ann Arbor, where he winessed the football gnme, and other southern Michigan points which he visited in the interest of the Argo Milling Company.

Mesdames Bert Beaudoin, Harry Gebeau, Harry Glossenger (of Petoskey) Ren Compton and Jesse Smith drove to Traverse City and back, just for the drive, lnst Tuesdny.

W. H. Wnlince and family have moved from the roms they have been occupying over the express office to No. 220 Antrim street, which will be their residence for the winter months.

Wesley Staley, who has been working on the Norwood road and at the East Jordan Chemical Company this summer, has nccepted a job with the Booth Fisheries Company in their packing department.

Mrs. Charles E. See left a week ago last Sunday for Detroit. Mr. See left Friday to join his wife there and they are going on soon to Florida where they expect to spend the winter months.

Fire broke out in the roof of the Oscar Smith residenee on Antrim street early Monday morning, thought to have been caused by n defectivé chimney. The blaze was soon extinguished by the fire department and but small damage done.

The Michigan State Telephone Company gave a party to employees of the Petoskey district last Saturday evening at Petoskey. No one from this exehange was sble to attend, however.

Clarence Meggison, mnnager of the Co-opa, and family hnve moved into the house on the Stover road recently vacated by Percy Edwards and family, who have gone to Boyne City for the winter.

Ed. Boss of Route No. 1, won the potato coatest at the Campbell Boot Shop with the largest potato, weighing 3 lbs. and 6 oz. About 18 of these potatoes would make a bushel.

Harvey O'Brien is biuliding a rustic gatewny and low rustic fence on the north side of the little plot on the channel hank, across the road from the Lumber Company's office. This is to be covered with vines and by next fall will present n very nttractive appearance.

Captain O. E. Wilbur and George Weaver of this city left Thursdny for Mackinaw City, by automobile, to attend the funeral of Cnptain William Robinson, former msater of a P. M. Carferry, who died suddenly of heart trouble in thnt city recently.

Twenty-five to thirty persons attended the K. C. banquet at St. Francis's hall, Petoskey, on Sunday last. About 600 people were present, delegates from the Charlevoix, Petoskey, Cheboygan, Boyne City, East Jordan and Onaway councils. Mrs. Peter McCafferty has sold her property on West Liacola street to Harlan McGhan and has left with her son, Stanley, by auto for Chicago, where they have bought a home. Stanley has a job on the elevsteu railroad there.

Theodore Erickaon has sold his entire interest i nthe firm of Erickson & Olmstead to Miles Olmstead and Willlam Supernnw of this city. This includes the various patents held by Mr. Erickson on gnrage equipment of his invention. Mr. Erickson's plana for the future are not definite as yet.

Andy Dunsmore, sheriff of Antrim county, who was reported dead in last week'a Courier, arrived in town Saturday, very much alive and on his way north to hunt. Maybe, however, we'd better let the notice of his death stand until after he gets through hunting. He might need it then. In the meantime, we apologize.

We hasten to apologize for error made in last week's account of the automobile accident in which Joseph Howard and Albert Smith figured. Mr. Smith, according to the city ordinnnces, had the right of way over Mr. Howard; he was not travelling at nn excessive rate of speed and did not make the statement that his windshield was dirty. It was raining at the time of the accident, however.

Electric light globes—Charlevoix Hardware & Electric Co. is the place to buy them.—Adv. 5-tf.

Eureka Hnrness Oil in half gallon cans. 75c value for 30c while it lasts. J. R. Cooper. adv. 45-t2.

Probably ships are lighter going east, because they are carrying only their return cargo of wet goods.

The Junior League will hold a Rummage sale in the Brown Block, Saturday, all day.—Adv.45t1pd.

Now that Hallowe'en is over, the next big day for the youngsters will be Thanksgiving.

Subscriptions taken for all standard magazines at Holley Gift Shop. Adv. 45-t3.

COURIER BARGAIN COLUMN.

Courier Want Advs, are One Cent per word per insertion. Minimum charge is 20 cents per insertion, for anything under 20 words. All Want Advs. are strictly cash in advance except to those who have ledger accounts. Please remember this when sending in your copy.

FOR SALE—MISCELLANEOUS

FOR SALE—No. 1 Wood stove. Apply Mrs. Lily Hubbell, phone 167f3. 45tf.

FOR SALE—Shingles, second hand doors, windowa, lath, siding and miscellaneous building material. J. M. Saunders, phone 165.—Adv. 52tf.

FOR SALE—Good, high grade Conover piano, mahogany finish. Inquire Mrs. H. K. Allen or call evenings 169-M. 45t2-pd.

FOR SALE—LIVE STOCK

FOR SALE—No. One Duroe-Jersey sow, bred to one thousand pound Loeb Farms boar; due any day; also, No. 1 Wood stove. Apply Mrs. Lily Hubbell, phone 167-f3. 43tf.

FOR SALE — Pure bred, giant bronze turkeys. Phone 246-f3. Adv. 46t3.

FOR RENT—HOUSE

FOR RENT—House with 7 rooms and bath, newly decorated, new furnace, furnished or unfurnished. Call 202 Belvedere or phone 118. 45tf.

FOR RENT—ROOMS

FOR RENT—Suite of three furnished rooms for light housekeeping. 202 May street. 46t1.

HELP WANTED

MEN WANTED—for work in our new factory. Previous exeprience unnecessary. Apply at once. Gibson, Refrigerator Co., Greenville, Mich. 43t3.

WANTED—Clean, capable men who are, or who wish to become life Insurance Salesmen. Our free school of life insurance salesmanship thoroughly equips you. For territory apply or address Louis Prager, District Manager, American Life Insurance Company, Aaron's Building, Manistee, Michigan. 46t1.

WANTED—Men or women to take orders for genuine guaranteed hosiery for men, women, and children. Eliminates darning. Salary $75 a week full time, $1.50 an hour spare time. Cotton, heathers, silks. International Stocking Mills, Norristown, Pa.—Adv. 37-t10 pd.

LOST

LOST—Tan Overcoat with plaid inside, some time last week from a car. Carl Raber, 116 Hurlbut Ave., Charlevoix. 46-t1 pd.

KIDS

JUST RECEIVED ANOTHER BOX OF

FOLLY-TOWNS!

COME AND GET 'EM WHILE THE GETTING'S GOOD

Mike's Grocery

PHONE 111

J. L. CRANE

Specials for Friday-Satduray

TABLE OIL CLOTH—shorts, 1, 1 1-2, 2, 3 yard lengths. Per yard..... **25c**
Beautiful Tile Patterns

COLUMBIA WINDOW SHADES—(Seconds) Dark Green **59c**

FELTOLEUM RUGS—6x9 No Border **$4.14**

Men's and Young Men's New Fall and Winter Suits

$20.00 Suits, $22.00 Suits, $19.50 Suits. Some with two pair pants. These two days only

$13.95

The WOODSTOCK

represents the latest achievement in typewriter eonstruction, gives the greatest measure of satisfaetory service and a quality of work that is unsurpassed.

Consider these facts: The Woodstock means more for the money, has many superior features and excels in every particular.

Price and terms most attractive. Territory inquiries solicited. Extra value makes easy sales and attractive earnings.

Full partieulars on request.

WOODSTOCK TYPEWRITER COMPANY
35 N. Dearborn Street Chicago, U. S. A.

NEW PALACE THEATRE

SATURDAY AND SUNDAY, NOVEMBER 17-18

May McAvoy in "ONLY 38" supported by Lois Wilson, Elliott Dexter and George Faweett. Behind her were twenty years of suppressed youth, then at Thirty-eight—the prime of life a prisoner, she breaks the chains of unhappiness and lives the youthful dreams.—A bright comedy of charaeter. Also the third round of the new LEATHER PUSHERS.

TUESDAY, NOVEMBER 20

Dorothy Dalton in "FOG BOUND," out of the Fog—comes mystery, romance, adventure—Dripping with eolorful incidents gripping with intense power, slipping along at a swift pace. Exquisite seenes at Palm Beaeh, society's winter play ground: A virile role for the star. David Powell, Martha Mansfield and Mauriee Costello also in the strong east.

WEDNESDAY, NOVEMBER 21

William Farnum in "WITHOUT COMPROMISE." A big wholesome picture that you'll like. Also the ninth chapter of "AROUND THE WORLD IN 18 DAYS."

ONLY 33 SHOPPING DAYS BEFORE XMAS.

Our new line of pictures makes dainty Gifts
PICTURE FRAMING A SPECIALTY
GET YOUR WORK DONE EARLY

S. M. SEE & SONS

COUNCIL PROCEEDINGS

Council Chambers, Nov. 11-12 '23

Tho Common Council of the city of Charlevoix met on the above date with Mayor Bergeon presiding. Aldermen present: Hallett, Livingston, Marshall, Partridge.

Minutes of last meeting were read and approved.

The finance committee submitted the following report having examined the following bills aggregating $2,216.63 find them correct and recommend they be allowed.

To the Honorable:

The Mayor and Common Council of the City of Charlevoix.

Gentlemen:

Your Finance Committee, having examined the following bills report the same correct, and recommend they be allowed, and the clerk authorized to issue orders for the same.

Contingent Fund

Gregory Mayer & Thom Co. sup	36.35
Mich. State Tel. Co., toll	$ .35
Elma H. Cook, sal.	22.50
John Cook, sal.	27.50
D. S. Payton, sal.	70.83
Mary Hamilton, office work.	8.50
H. S. Harsha, premium on Insurance	40.00
City Treasurer, postage	2.00
Alfred Smith, cleaning offices	2.00

Bridge Fund

Argo Milling Co., coal	11.00
Elmer Johnson, sal.	70.83
Harve O'Brien, sal.	40.00
Char. Lbr. Co., lumber	22.34

Health Fund

L. C. Hamlin, sup.	.58
Grant Crandall, labor	5.00
S. M. See & Sons, sup.	23.10
A. Bergeon, sup.	23.88
Hannah Furniture Co., sup.	36.65
B. A. Herman, sup.	2.80
A. E. Mason, sup.	11.10
Wood Bors., sup.	24.47
Char. Lbr. Co., lumber	1.74

Cemetery Fund

Jake Marshall, labor	19.50
H. D. Marshall, team	17.50
Chas. Hyers, sal.	22.00
Wood Bros., sup.	3.37
Char. Lbr. Co., lumber	7.75

Pork Fund

Wood Bros., sup.	2.98
Township of Charlevoix, cutting weeds	2.20
Char. Lbr. Co., lumber	48.28
H. D. Marshall, labor	3.00

Fire Fund

Clair Webster, freight	2.57
Chas. Marshall, sal.	42.50
American LaFrance Fire Engine Co., soda	24.00
Goodyear Tire & Rubber Co., hose	24.60

Police Fund

W. J. Weikel, sal.	45.00
Chas. Hyers, services	3.00
Peter D. Ance, services	3.00
H. D. Marshall, services	3.00

Sewer Fund

H. D. Marshall, cont. labor	94.92
D. F. Meech, special As.	3.00
City Treasurer, rebate on sewer tax on lot 14 block 4. Mason Add.	1.00

Highway Fund

Art Alcock, sal.	57.50
Lou Sandle, labor	63.00
Geo. Olney, labor	63.00
M. B. Hooker & Son., teahm	45.00
Brown & Wallace, sup.	.45
Char. Lbr. Co., stakes	8.00
U. S. Asphalt Refining Co., nsphalt	187.50
Geo. Lusk, cont. labor	30.24
City Treasurer, tran. to Belvedere Ave. Paving	182.00
H. W. Widdifield, coal	5.00

Water Fund

Morris Ackert, sal.	60.00
Mich. State Tel. Co., toll	.50
Wood Bros., sup.	2.00
Char. Hdw. Co., sup.	4.69
W. H. Guild, sup.	1.00
M. A. Levinson & Co., sup.	1.20
Elmer Pool, cont. labor	22.00
Char. Lbr. Co., lumber	21.30
Clair Webster, freight	4.13
Alert Pipe Supply Co., pipe	63.38
H. Mueller Mfg. Co., sup.	26.41

Electric Fund

C. N. Bridge, sal.	104.17
Murley Plum, sal.	50.00
Floyd Rice, sal.	50.00
Chas. Hyers, sal.	28.00
Dan Soule, sal.	60.00
Bert Freeman, sal.	45.00
H. B. Jacobs, sup.	.56
Brown & Wallace, sup.	18.24
Mich. State Tel. Co., toll	1.45
McMullen Machinery co., sup	27.81
Wood Bros., sup.	9.92
Char. Hdw. Co., sup.	2.45
H. O. Johnston, sup.	2.20
Clair Webster, freight	2.25
West. Elec. Co., sup.	2.45
Benj. Brown, sup.	1.00
Char. Lbr. Co., lumber	7.71
Line Material Co., sup.	14.00
Gen. Elec. Co., sup.	84.39

Moved by Ald. Livingston seconded by Ald. Partridge, that the bills be allowed and city clerk authorized to issue orders for same.

Motion carried by following aye and nay votes. Ayes, Aldermen Hallett, Livingston, Marshall, Partridge. Nnys none.

Moved by Ald. Marshall, seconded by Ald. Hallett that council adjourn. Motion carried.

Charles H. Lamphear,
Clerk.

BUSINESS CARDS

ROBERT F. SLOAN
Civil Engineer
230 Bridge Street
Charlevoix -- Michigan

R. B. ARMSTRONG
PHYSICIAN AND SURGEON
Special Attention to Diseases of Eye, Ear, Noss and Throat
Priest Bldg. Phone 255

DR. F. F. McMILLAN
Physician and Surgeon
Office above Postoffice
Phone 17
Charlevoix :: Michigan

A. L. FITCH
ATTORNEY AT LAW
County Bank Building
Phone 48
Charlevoix - Michigan

Virginia Ryall, Brown, D.C.
CHIROPRACTOR
P. O. Building - Phone 347
Charlevoix, Michigan

126,000 Miles of Cloth for Cement Sacks

To keep cement moving from the mills to the many building jobs always under way, cement manufacturers require an astonishing quantity of sacks.

This year the industry has considerably more than 225,000,000 sacks. These represent enough cotton cloth to make a skirt for every woman and girl in the United States—126,000 miles of 30-inch fabric. Even a moderate sized mill which ships say 1,000,000 barrels a year must have 2,000,000 or so sacks.

When a customer returns a sack he gets credit for it, if it is usable or repairable. The convenient returnable sack means that each plant has to have large departments where men and women sew, sort, clean and count sacks continuously. This work alone costs the industry nearly $1,250,000 a year.

And cement manufacturers keep increasing their sack inventories so that they can ship promptly. Last year they purchased a total of more than 100,000,000 new cotton sacks. For replacements alone over 50,000,000 were needed; for increased supplies over 30,000,000. In addition over 18,000,000 paper bags were used representing 7,000,000 pounds of paper.

This problem of containers causes a large and steadily growing investment by the portland cement industry.

PORTLAND CEMENT ASSOCIATION
111 West Washington Street
CHICAGO
A National Organization to Improve and Extend the Uses of Concrete

Atlanta, Birmingham, Boston, Chicago, Dallas, Denver, Des Moines, Detroit, Helena, Indianapolis, Jacksonville, Kansas City, Los Angeles, Memphis, Milwaukee, Minneapolis, New Orleans, New York, Parkersburg, Philadelphia, Pittsburgh, Portland, Oreg., Salt Lake City, San Francisco, Seattle, St. Louis, Vancouver, B.C., Washington, D.C.

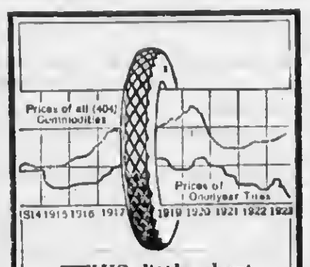

THIS little chart shows that for years Goodyear Tire prices have been kept below the average price level of all commodities. Goodyear Tires today cost 39% less than they did in 1914. And they are the best tires Goodyear ever made. This is a good time to buy Goodyears.

At Goodyear Service Station Dealers we sell and recommend the new Goodyear Cords with the beveled All-Weather Tread and back them up with standard Goodyear Service

BENJAMIN BROWN
Charlevoix, Michigan
GOODYEAR

Use Hygrade gas filled electric light globes. Everybody is talking about how long they last, Any kind you want. Charlevoix Hardware & Electric Co.—Adv. 5-tf.

IS THERE A MILE POST IN YOUR TOWN?

Every Convenience to a Traveler is Good Advertising

The Zero Milestone, located just behind the White House at Washington on Meridian of Longitude Zero dedicated to the Nation and accepted by President Harding, is the starting point for road measurement east, west, north, south of the Capital of the Nation.

It is forty miles to Baltimore. It is also forty-five miles to Baltimore, depending on the part of Baltimore to which one measures! It may be two hundred and fifty-three or two hundred and sixty-seven miles to New York, according as one measures to the Battery or somewhere up above Harlem!

Every town in America ought to have a milestone, to which road distances from other towns could be measured, and from which distances would be computed. If an error of one mile was made in estimating distance between town and town, across the continent, the motor traveler might easily be several hundred miles out of his calculation!

A town milestone costs little. It can easily be financed to the local civic or commercial club. Its placement and use will foster civic pride, encourage tourist travel, and be an everlasting convenience to all who use it. A little research will compute its exact distance from the Zero Milestone at Washington, still further adding to its interest.

From a commercial standpoint nn official milestone would be of service in giving readers of advertisements of real estate, for example, definite informntion. A farm may be advertised as being six miles distant from Jonesville. With the adoption of an official milestone by Jonesville, the reader would know that the distance is six miles from a fixed point in Jonesville, which would be in the heart of the city.

Pointedly Speaking

Gifford would do a lot more to help along the cause of prohibition, if, instead of telling the federal government how it ought to do things, he would stick to his joh of providing an object lesson in Pennsylvania.

When you get back to first principles, you find that Woodrow Wilson was the one person responsible for the rejection of the league of nations by the United States.

Perhaps Grover C. Bergdoll is thinking of coming back to America because the war area is becoming uncomfortably close and he is not certain about his exemption.

The news that a big wind has blown down a lot of banana trees in Panama creates n dire dread lest those two boys may have been unconscious prophets.

It is hard to tell whether Berlin hands out a compliment or a slur to the excrown prince when it says he can come home and be quiet.

LEGAL NOTICES

Mortgage Sale

Default having been made in the performance of the terms and conditions of a certain mortgage made by Joseph Berger and Olga Berger, his wife of Chicago Illinois, to Charles Wallerstein of Chicago, Illinois, dated July 13, A. D. 1915, and recorded in the office of the Register of Deeds of Charlevoix County, Michigan on the 22nd day of July, A. D. 1915 in Liber 50 of Mortgages, page 147, on which mortgage there is claimed to be due at the date of this notice for principal nnd interest the sum of Eighty-nine and eighty-five one-hundredth dollars and an nttorney fee of Twenty-five dollars provided for in said mortgage and no suit or proceedings at law having been instituted to recover the moneys secured by said mortgage, or any part thereof:

Notice is hereby given, that by virtue of the power of sale contained in said mortgage and the statue in such case made and provided, the undersigned, on the 19th day of January, A. D. 1924 at ten o'clock in the forenoon, at the East front door of the Court House in the City of Charlevoix, Michigan, that being the place where the Circuit Court for the County of Charlevoix is held, will sell at public auction to the highest bidder, the premises described in said mortgage, or so much thereof as shall be necessary to pay the amount due on said mortgage as aforesaid with interest at six per cent and all legal costs and said attorney fee. The said premises are described in said mortgage as follows: Real estate situate on Beaver Island, in the county of Charlevoix, State of Michigan, to-wit: Beginning at a point Thirty-three (33) feet south of the north line of the N. W. Fractional quarter of the southwest quarter of section 12, Town 37 North Range 10 West (being in what is otherwise known as "Lot 3" in said section) and five hundred eighty-three feet east of the west line thereof; running thence East parallel with said north line a distance of three hundred seventy-five feet; thence south parallel with said west line n distance of one hundred feet; thence west parallel with said north line a distance of three hundred seventy-five feet; thence north parallel with the said west line a distance of one hundred feet to place of beginning; said lots being known on Citizens Realty Company's records as lots 122-3-4-5-6-7-8-9, 130. 1-2-3-4-5-6 of Block 4, Citizens Realty Company's plat of Section 12-37-10.

Dated October 30th, 1923.

Charles Wallerstein,
Mortgagee.

A. L. Fitch,
Attorney for Mortgagee.
44t13pd Charlevoix, Michigan.

Probate Notice

State of Michigan, The Probate Court for the County of Charlevoix.

At a session of said Court, held at the Probate Office in the city of Charlevoix in said County, on the 8th dny of November A. D. 1923.

Present: Hon Servetus A. Correll, Judge of Probate.

In the Matter of the Estate of Maria M. Lyman, Deceased.

Finley M. Lyman hnving filed in said court his petition praying that the adminstration of said estate be granted to Albert F. Bridge or to some other suitable person,

It is Ordered, That the 5th day of December A. D. 1923, at ten o'clock in the forenoon, at said probate office, be and is hereby appointed for hearing said petition;

It is Further Ordered, That public notice thereof be given by publication of a copy of this order, once each week forthree successive weeks previous to said day of hearing, in the Charlevoix Courier a newspaper printed and circulated in said county.

Servetus A. Correll,
Adv. 46t3 Judge of Probate.

BURDENS LIFTED

From Charlevoix Backs — Relief Proved By Lapse of Time

Backache is a heavy burden;
Nervousness, dizzinesss, headache.
Rheumatic pain; urinary ills;
All wear one out.
Often effects of kidney weakness.
Nouse to cure the symptoms.
Relief is hut temporary if the cause remains.
If it's the kidneys, cure the cause.
Doan's Kidney Pills are for kidney ills;
Rend ahout your neighbor's case.
Here's Charlevoix testimony.
The kind that can be investigated.

Mrs. Leo Allard, 210 W. Upright Ave., says: "Kidney trouble had me feeling miserable. There was n constant, dull, heavy ache in the small of my back and my kidneys acted irregularly. Doan's Kidney Pills, which I purchased at Metcalf's Drug Store, cured me in a splendid manner."

Price 60c, nt all dealers. Don't simply nsk for a kidney remedy—get Doan's Kidney Pills—the same that Mrs. Allard had. Foster-Milburn Co., Mfrs., Buffalo, N. Y.

Pay The Price

YOU cannot get anything without paying the price. You must pay the price if you want success and the price of success is the habit of thrift. Jim Hill never said a truer thing than that the man that cannot save cannot succeed.

Charlevoix State Savings Bank
CHARLEVOIX, MICHIGAN
W. S. Richardson, President
A. D. Crimmimns, Vice Preaident
Archie Livingaton, Cashier
Guy Eccleston, Asst. Cashier

A. D. S.
MILK OF MAGNESIA

WILL

1 Prevent Acid Mouth.
2 Correct Constipation
3 Relieve Gas on Stomach
4 Aid Digestion
5 Prevent Headache
6 Correct Colic
7 Relieve Summer Complaint

25 and 50c Bottle

FESSENDEN, The Druggist

REGULARITY

Some folks have an idea that unless they can put away large sums of money at a time, saving is not worth while.

It is regularity of saving that counts.

The amount you deposit each pay is secondary to depositing something.

After you have forced yourself to save regularly for a few months, the idea will become a habit. Habits are easy—even in saving.

This bank located on the convenient corner will help you to save.

Charlevoix County Bank
Charlevoix, Michigan
Nicholls, Buttars & Bridge, Bankers
"THE BIG BANK ON THE CORNER"

W. E. Byers
Auctioneer

Twenty years experience in handling Auction Sales, both on farm and household goods.

Let Me Cry Your Sale

Phone me at Charlevoix or call the Charlevoix Courier, where all dates are made.

Cups for Lunch Furnished if Requested

Ellsworth Section

W. A. Boss was at Traverse City on business one day last week.

Herbert VnnEenenaau of Zeeland, was a business visitor here one day lsst week.

George Dekkinga and Lewis Taylor, are on a deer hunting trip in the upper peninsula.

H. L. Dawson was at Bellaire on Wednesday of last week to attend the funeral of C. E. Densmore.

L. O. Isman and Charles Edson spent from Friday till Monday on a deer hunting trip near Atlanta Michigan.

Mrs. Henry Yettaw and children, Wilson and Dolly returned on Monday from a three week's visit with rclstives and friends at Flint.

Rev. Stanley Lawrence announces quarterly conference on all sppointments on December 2nd st regular service hours. Dist. Supt. R. J. Slee will be in charge.

Both the boys and girls basket ball teams havc started practice for the coming season's games, n complete schedule of which will be published as soon as fully made up.

Between eleven and twelve hundred turkeys were bought and shipped by buyers here on Monday and Tuesday of this week. The price paid was from twenty-five to thirty cents per pound.

Rev. Stanley Lawrence is the new M. E. Pastor. He preached his first sermon here on Sunday, November 4th.

Howard Griffin in training at Great Lakes Naval Training Station is spending a short leave of absence here and at his home near Iroaton.

Mr. and Mrs. Eugene Best called on their daughter Helen, at Petoskey Hospital on Saturday. They found her somewhat improved in healh but, forced to remain under hospitnl care for a few more dnys.

You are invited to attead the special Thanksgiving day services at the M. E. chuch at 10:00 s. m.

MILES DISTRICT

Alfred Mobloof Traverse City, was a visitor at the home of Jerry Moblo a few days last week.

Mr. and Mrs. A. Miles spent Sunday at the home of Mrs. Mary Tillotson west of town.

The Ancient Order of Gleaners met at the home of Mr. and Mrs. Charles Kinner last Thursday evening, November 8th.

Christine and Francis Withers of Charlevoix, are visiting at the home of their grandmother, Mrs. Anna LaLondc.

Mr. and Mrs. Jerry Moblo and son, Carl, spent Sunday near Boyne City at the home of Mr. nnd Mrs. Raymond.

Mrs. Dett Evans fell aad sprained her ankle very badly last Friday. Dr. Armstrong of Charlevoix was called.

Will and Paul Steuke snd Mr. snd Mrs. G. Steenhagen motored to Grand Rapids last Tuesday. The Steuke boys to spend the winter. Mr. and Mrs. Steenhagen expect to be gone ten days.

ANTRIM CITY

Mr. Baumbach is baling hay.

Ralph Watkins wss a visitor at the Baumbach home Sunday.

Ralph Ranger returned home Saturday.

Mr. and Mrs. Frank Mason were visitors at the Bennet home Sunday. DeVries.

Mr. Stoel bought a horse from Ben

Mrs. Simon was at Bellaire Sunday.

Mr. Brant took a load of beans to Ellsworth Saturday.

Our school starts Monday after a week'a vacation caused by the teacher's illness.

Mr. and Mrs. Will Westholk of Holland were visitors at the Stoel home and returned home Friday.

Mrs. Simon, Miss Bruce and Ralph Raager went to Traverse City last week and when coming home they broke down and left their car in Elk Rapids.

ATWOOD

Be Thankful.

Alabsmn weather.

Turkey day last Monday, price 30c lb.

Floyd Parsons went to Ludington last Wednesday.

The Atwood Threshing Company finished threshing on Monday last.

M. E. Church services every Sunday now at 10:30 a. m. standard time.

Klooster & Company bought and sold about 600 turkeys on Monday last.

O'Brien Bros. of Charlevoix, are in this vicinity baling hay. Price $1.75 per ton.

The L. A. S. of the Christisn Reform church received the new $310 church organ last Friday.

Farmers nre marketiag their beans over at Ellsworth. Some selling, others storiag for better prices. Price today (Monday) $4.70 per cwt.

Cory Klooster aad George Light weat hunting last week for deer but we hear they returned on Monday last. Report to date—No deer.

W. A. Boss, Ed. Klooster, O. Carpenter, Mrs. H. Elzinga, Mrs. D. Carpenter Cliff Brown, Ethan Jolliffe and Rev. Stanley Lawrence attended the day delegate meeting held at Traverse City last Thursday in the interest of the M. E. church.

The game supper held at the hall lsst Friday evening as announced last week was one of the best, big crowd, big eats, every person present seemed to eajoy the occasion. Why not have Community Thanksgiving dinner. "In unity there is strength."

Preaching service, Atwood 9:45 a. m. Norwood 11:00 a. m. Barnard 2:00 p. m. and Ellsworth 7:00 p. m. all services on standard time.

Prayer meeting at the Ellsworth church on Wednesday evening at 7:00 o'clock.

B. J. BEUKER
PHYSICIAN and SURGEON
Office over Blue Store
Ellsworth, Michigan
Office Hours 2-4 p. m. Phone 38

H. L. DAWSON
Funeral Director
Licensed Embalmer
Motor Funeral Car, Motor Ambulance
Twenty-four Hour Service
Harris Blk. Ellsworth, Mich.

BRONCHITIS
Apply Vicks at bedtime, rubbing it well in. Then spread on thickly and cover with hot flannel. Arrange bed-clothes so vapors will be inhaled.
VICKS VAPORUB
Over 17 Million Jars Used Yearly

PAINTS

That are guaranteed not to powder nor crumble, and the kind that will stand the wear and tear of all weather conditions.

Bradley & Vrooman and Lowe Bros. Paints

are the kind to use. We carry in stock both outside and inside paints, flat white, colors and tints, in fact anything in the paint line you may have need for. Varnishes, Brushes, white lead, linseed oil, turpentine. Let us take care of your wants in this line.

W. A. BOSS
Ellsworth, Michigan

NO. ANTRIM COW ASS'N. REPORTS

FIGURES SHOW DECIDED DECREASE THIS MONTH

Three Main Reasons Are Given For the Drop-Off, Which Is a Considerable One

The records for the month of October showed n decided decrease from the preceding month in many respects. This wss due to several reasons, which I believe would be well to mention.

First many herds are turned out to pasture, the entire day on cold stormy days that are eommon for this season of the year. What hsppens; the food nutrients are lacking to begin with in the tough woody aad frozen out remains of the onee fresh green succulent pasturage and ss a result the cows cannot possibly receive sufficient food nutrients to maintain milk production. Then the temperature of the cow's body must be very nearly the same winter and summer and if it is cold the cow must manufacture heat from her food to restore the body temperature. This is wasteful and expensive ns the cow is amilk machine, not a furnace. Then again, being exposed to severe weather conditions tends to lower the condition and vitality of the animal—their hnir trys to stand on end, they do not eat, but stand with back humped up and shiver a great share of the time. A good safe rule to follow is to keep your cows inside when you yourself are not comfortable without an overcoat on.

Second—Owing to the rush season of the year on farms the cow is neglected. She is not fed regularly, milked regularly, and cared for properly. She immediately proceeds to decrease in milk flow, in flesh, and in general condition and once down she very seldom ever comes back to her maximum milk production ao matter how good the care. And if the cow does it will cost twice as much to get her there thsn it would have if she was fed properly all the time. Remember the cow is bringing in money for the entire year, does it pay to neglect her even ia the busiest season and allow her to cease being a money-maker for the rest of the year?

Third—Then agaia the majority of cows, freshen in the spring and when cared for as has been meationed above, they are nearly dry at this, orare dry and have to be fed all winter without being recompensed by a cream check. It is expensive to have a dry cow 3 or 4 months in the winter, when a man's time is devoted to chores and should be to the proper care of his stock. What better moath to have cows fresh than in November?

The East Jordsn Lumber Co. farm has the greatest number of cows on test, 26 head and H. Reiley's are next with 20, Henry Black and Garret VanderArk havc purchased a pure bred Jersey yearling from the hexd of Ernest Loeb, which will produce an improvement.

D. H. Brat has five new eows on test, purchased from the sale of John Brown, all Holsteins and one being a purebred. Peter Wieland bought a purebred Holstein heifer at the same time (daughter of the above cow). Henry Black purchased a purebred Jersey heifer from Meggison's herd near Charlevoix.

Peter Wieland has also a register-Holstein from Loeb's Farms, F. H. Hemstreets have a herd of nearly 20 cows and yearlings all registered Holsteins. Purchases like these make the farmers simle when the ereams checks come home.

Duriag the month of October 329 cows were on test of which 37 were dry. Twenty-eight members fed grain during the month, an increase of 11 over the month of September, 11 members are weighing milk every day.

There were 7 cows that have made over $30.00 for the first three moaths. Ernest Loehne has a purebred Jersey making $48.11 in this time, next comes Leonard Bush with a Holstein making $35.37 and George Drenth hss a Holstein with $33.66.

Only two cows bave produced over 129 lbs. ia three months. Ernest Loehne is high with the same purebred Jersey producing 177.3 lbs. of fat and George Drenth is next with n Holstein making 120.3 lbs. of fat.

Ernest Loehne hss the highest herd for the first three months each making a net profit of $7.76 per month. W. P. Smith is next with $7.75 per month and there comes George Rubingh and Nick Tornga.

S. B. Anway had the highest cow for October a Durham producing 53.6 lbs. of fat in twenty-six days. Ernest Loehne next with n purebred Jersey making 46.0 lbs. D. H. Brnt third withg a Holstein producing 45.6 lbs. Ernest Loehne fourth with a purebred Jersey makiag 44.2 lbs. aad John Toranga fifth with a Jersey produciag 41.6 lbs. in the month.

Ernest Loehae had the highest herd for October. His Jerseys nveraged 32.73 lbs. of fat, 573 lbs. of milk, 5.72 per cent test and $6.76 net profits per cow. Earl Burns second with niae Guernseys averaging 25.49 of fat, 515 of milk, 495 per cent test, and $8.86 net profits per cow. Next in order are John Tornga, J. W. Drenth, John Henaep, W. Rubingh.

G. Wilson, S. B. Anway, Russell Burns, Charles Snyder and George

The average cow in the association, produced 413 lbs. of milk at an average test of 4.18 per cent, 17.3 pounds of butter fat and $3.24 net profit. Compare this with a net profit of $5.17 for month of September.

Oakland Six Sedan
$1395

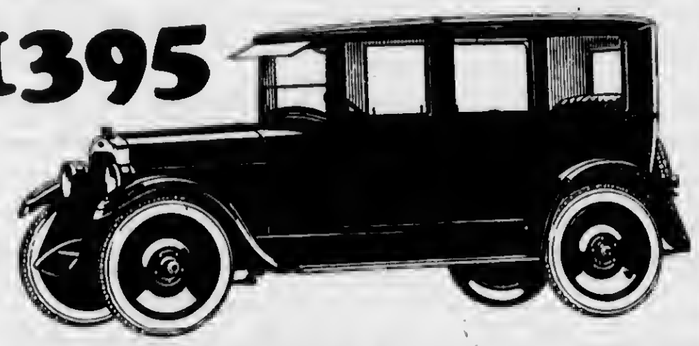

Why Pay More?

Compare this True Blue Oakland Six sedan at its new low price of $1395 with other sedans, both 4's and 6's, selling at from $100 to $300 more. You will see that nowhere in the rugged chassis or the luxurious Fisher-Built body has Oakland permitted any compromise with quality or completeness.

All we ask is that you drop in and examine the True Blue Oakland. The car itself with its new engine, four-wheel brakes, centralized controls and remarkably low price will amaze you—as it has thousands of others everywhere.

Prices
Touring . . $ 945
Roadster . . 945
Sport Touring 1095
Sport Roadster 1095
Business Coupe 1195
Coupe for Four 1345
Sedan . . . 1395
Prices f. o. b. Pontiac

Oakland
A Product of General Motors

Henry Block, Charlevoix, Mich

Auction Sale

The undersigned will sell at Public Auction at his farm 4 miles northwest of Ellsworth, 3 miles south of the Barnard church, or eight miles southwest of Charlevoix, on

Tuesday, Nov. 20

Commencing 1 o'clock p. m. the following described property:

Team of Horses, weight 2400 lbs
4 Cows, fresh in March
Heifer
Pig
40 Chickens
Wagon
Plow
Cultivator
Horse Rake
Buggy
Set of Buggy Harness
Single Harness
Some Tools
No. 12 Cream Separator
4 Acres of Corn Shock
5 Tons of Hay
6 Chairs
Couch
Organ
Sewing Machine
Cupboard
4 Rocking Chairs

TERMS OF SALE

All sums of $10.00 or under, cash; all sums over $10.00, one years time on good approved, endorsed, bankable paper bearing interest at 7 per cent, payable at the Citizen's Bank of Ellsworth. Five per cent off for cash on all sums over $10.00. No property to be removed until terms of sale are complied with, and all settlements must be made on the day of sale.

Alle Klooster, Prop.

H. J. TIMMER, Clerk
W. E. BYERS, Auctioneer

AXES THAT CUT DEEP

Just what you need to cut your Winter wood supply. You'll like the hang of a Winchester axe and it will give you the same faithful service that you know you would get from a Winchester.

Wood Brothers
Electric and Hardware Shops

CLUB-CAFE NEARING COMPLETION

(Continued from page one.)

windows set cloae together, with glass doors opening onto a broad upper porch or balcony give the effect of a conservatory or sun parlor. The position of the building is such that it receives practically none of the hot afternoon sun-rays of the aummer months, insuring a delightful coolness in the hottest weather, while at the same time it will be flooded with light. The ceiling of thia main diningroom is eleven feet six inches above the floor. Paneling will be used for the walls and between the windows. The floor is of hardwood. At the north or channel end of the room will be located the stage where musical and other programs will be carried on during meal hours. A huge fireplace will be built into the west wall of the room which separates the latter from the long kitchen which flanks the diningroom on this side from the main stairway to the south end of the building.

Natural stone shingles of large size, unusual pattern and striking beauty willbe used in the construction of the roof, which will be surmounted by a rectangular, canvas-covered deck. A hig flag pole will be set in the center of this deck and smaller ones at its four corners, flying Old Glory and smaller decorative flags. At night the roof will be electrically lighted so as to display the flags.

Great care has been taken to make the builiding, which stands in a pecularly exposed position strong enough to possess n wide margin of safety in the highest of gales, iron angles and extra bracing being used in the framework. Among the features of special note are the housing of all telephone and lighting wires in conduits and the bathhouse which will be located at the northwest corner of the bullding, affording easy access to the water's edge through the grounds of the coast guard station through which a right of way is assured to patrons of the cafe-club.

The heating plant goes in this week and every effort will be made to complete the interior decorations by May 1st next. The Charlevoix Abstract & Engineering Company has the contract for the masonry, drives, curbs and sidewalks while the lumber comes from the Charlevoix Lumber Company. Local labor is being employed on the job throughout. Frank Glassford has the contract for the building.

Equip your cars with Goodyear Tires while the price is at rock bottom. Benj. Brown.—Adv. 40tf.

Special sale on flour for ten days only. Charlevoix Co-ops. Adv. 46t1.

Special for Friday and Saturday

Royal Rose Tea, 1-2 lb. Regular Price 35c, for.....28c
Sunbeam Coffee, Regular Price 45. per lb. 40c
Sunbeam Milk, Tall Can, Regular Price 14c, for 11c
VanCamp's Tomato Soup, Regular Price 12c for.....10c
Swift's Pride Washing Powder, Regular Price 5c, for.....4c
Luna Laundry Soap. Regular Price 5c Per bar.....3 1-2c

Korth's Market
PHONE 5

SPECIAL SALE ON FLOUR

All leading brands at prices ranging from

$6.90 to $8.00

FOR TEN DAYS ONLY
Sale Ends Saturday, November 17 at six P. M.

Special free offer of dry cedar kindling with every order of ton or over of coal.

CHARLEVOIX CO-OPERATIVE ASSN.

HOW MICHIGAN'S CROPS NOW RANK

(Continued from page one.)

States' crop is now estimated at 416,722,000 bushels, or about 34,000,000 bushels less than the 1922 production. Reports from competing states received by telegraph are as follows: Maine, 33,480,000; New York, 39,406,000; Wisconsin, 26,112,000; Minnesota, 38,304,000; North Dakota, 12, 284,000 Colorado, 13,440,000; Montana, 4,070,000; Idaho, 11,725,000; and California, 7,950,000 bushels.

Michigan also has an enviable record in the production of apples ranking third among the states this year. The crop averaged 77 per cent of a full one and the commercial production amounted to 2,118,000 barrels as against 1,699,000 barrels in 1922. The size of the fruit was below normal in the heavy-laden orchards, but very little scabs or other disease was prevalent. The Nation's crop is placed at 33,522,000 barrels as compared with 31,090,000 barrels in 1922. Washington leads with 9,075,000 barrels and New York is second in rank with 4,512,000 barrels. Other important apple states report as follows: Pennsylvania, 1,266,000; Virginia, 1,797,000; Colorado, 803,000; Idaho, 1,318,000; Oregon, 1,680,000; and California, 1,602,000 barrels.

A later inquiry on beans raises the average yield from 11.0 to 11.5 bushels per acre. This increases the Michigan production to 6,532,000 bushels, and probably a larger quantity of white beans than ever produced in any state in a single season, and more than grown in all other states combined this year. The average pick is eight per cent which leaves about 6,000,000 bushels of merchantable beans. The average price per bushel paid to growers on October 15, in the leading states is as follows: New York, $3.90; Michigan $3.20; Wisconsin, $4.00; Colorado, $4.20; California, $4.15; Idaho, $3.65; New Mexico, $4.60; and for the United Statees, $3.73.

Another important crop in Michigan is clover seed in which the atate usually ranks about fifth. This year the crop is estimated at 147,000 bushels as compared with 240,000 busbels in 1922. The early crop was light but the second cuttings filled well and produced the major portion of the seed this year.

Michigan also continues to maintain its reputation as a sugar beet state, ranking third in that product. The crop is estimated at 952,000 tons as compared with 593,000 tons last year. It is outranked by Colorado with 1,863,000 tons to its credit and by Utah with 978,00 tons. Other leading states reported as follows: California, 553,000; Idaho, 380,000; Nebraska, 571,000; Wisconsin, 138,000; Ohio, 387,000 tons. These figures will be revised later when the reports of beet sugar companies become available.

The final report on grapes shows a production of 72 per cent of a full crop. The quality is rated at 89 per cent as compared with a ten-year average of 87. The pear crop yielded better than expected and reached 60 per cent of a full crop. Michigan ranks third in the number of bearing grape vines and of bearing pear trees.

ST. MARY'S CATHOLIC CHURCH

Rov. Fr. Wegener, Pastor
Low Mass—8 a. m.
High Mass—10:00 a. m.
Sat. and Mon.—7:00 a. m.

PROMINENT ATTORNEY DIES SUDDENLY

Clark E. Densmore Of Bellaire Has Heart Stroke

Clark E. Densmore, prosecuting attorney of Antrim county and member of the bar for some forty years, died very suddenly at his home in Bellaire, Sunday, November 4th last.

Though Mr. Densmore had not been in good health, he was able to attend to his business affairs nnd his condition had not been considered serioua. At the time of hls death he was sitting in a chair, reading a paper, his daughter Josephine being the only peraon in the room. She, noticing that her father waa acting strangely, called for her mother who was upstairs but before Mrs. Densmore could reach him he had passed nway. He was nearly sixty-four yenrs of nge.

Mr. Densmore was a pioneer reaident of Antrim county, especinlly intercsted in agriculture and a Mason, prominent in Masonic matters not only in his own aection but throughout the state. He is survived by the widow, one son, Ford Densmore, who ia city engineer of Flint, and five daughters.

The funeral was held Wedneaday, November 7th, from the home in Bellaire and under the auspices of the Masonic lodge. Membera of the Masonic order were present from Charlevoix and other surrounding counties.

If troubled with headache or in need of glasses, see J. Leahy the Optometrist, on his last trip here Tuesday, November 20, one day only. Office at the Hotel Charlevoix. Adv. 46t1.

LECTURE COURSE TICKETS REDUCED

Price Cut To $2.00 With Refund Promised

At a recent meeting of the Bonrd of Education tho matter of this year's lecture Course was brought up and discussed again. The price of the tickets had been tentatively set at $2.50 for the entire Course and it was pointed out that since the Course is a non-profit proposition it is highly desirable to make the price low enough so that all may take advantage of the splendid attractions this year's lecture course, offers and for this reason the price has been reduced to $2 and those who have been solicited and who bought tickets for $2.50 will have the extra 50c returned to them as the nnmes of those purchasing at $2.50 come to hand.

Burns of the Mountains, wlil be the first to appear, coming November 22nd, at the Palace Theatre. Remember the date. Come and hear this forceful and inspiring speaker.

Flour at $6.90 to $8.00 at Co-ops. Special sale ends Saturday next. Adv. 46-t1.

RUNNING TIME TO FLORIDA REDUCED

Pennsylvania Road Announces For "The Southland"

Anticipating that the Tourist Travel to Florida this winter will exceed any previous season the Pennsylvania Railroad Syatem announces a material reduction in the running time of "The Southland," its Chicago-Florida train. "The Southland" is popularly known as the daylight train through the acenic Blue Ridge and Cumberland mountains.

The sleeping cars now operating on this train between Chicago Indianapolis and Jackaonville will operate to Miami, beginning December 1at, a greatly added convenience for tourists traveling to the Florida east coast resorts. New through sleeping car lines have been established between Grand Rapids, Mich., Columbus, Ohio, and St. Petersburg, Fla.

Florida hotels are preparing to accommodate a record breaking number of tourists during the forthcoming season.

Tuesday, November 20, is the last time that J. Leahy the Optometrist will visit Charlevoix this year. Adv. 46t1.

STOP-STREET IDEA GROWS IN MICHIGAN

Many Villages And Small Towns Are Using It Now

"Stop-streets" are multiplying in Michigan cities and villages. Not only in Detroit, hut also in many smaller cities there are thoroughfares which vehicles can cross or enter only after they have first been brought to a complete stop.

Deroit's stop-street plan went into effect in midsummer. The city ordinance was made easy of observance by the Detroit Automobile Club's action in posting thousands of aigns at the intersection where stops were designated.

Visiting motorists were quick to see the noteworthy concession to safety implied by an ordinance which so clearly defined right of way nnd avoided traffic jams. Progressive men carried the message home to other cities in the state. More stop-street ordinances resulted.

From the cities, the stop-street movement has spread to the villages, with the result that tourists now find at many a trunk line intersection the familiar ledgend of "Stop." In several villages, noted for the amount of through travel, a noteworthy reduction of collisions has already been attained hy this means. Pedestrian travel has also been greatly safeguard at auch crossings.

William B. Bachman, of the Detroit Automobile Club, aays: "I belive that we can logically foresee a time when every state trunk line will be made n stop-street for its entire length, not only within the cities and villages but in the country as well. With such a rule prevailing, trnvel will be safer for everyone, reasonable speeds can be incrensed, allowing more vehicles to use the important highways.

Subscriptions taken for all standard magazines at Holley Gift Shop. Adv. 45-t3.

Subscribe for the Courier!

"It's Malleable"

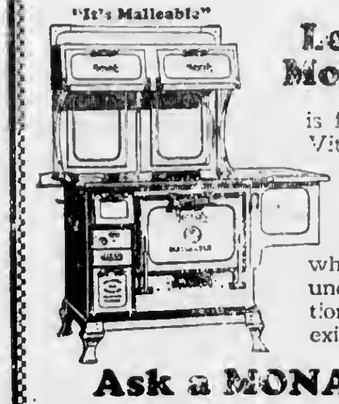

Long Life in a Monarch Range

is further insured by its Vitrifused Rust Resisting Flue Linings. Experience has shown that this is the only effective rust protection which is practical for use under the extreme variations of temperature that exist in the flues of a range.

Ask a MONARCH User

It is a true saying that Monarch Ranges like old friends, old books and old songs, are most appreciated when time has proved their worth.

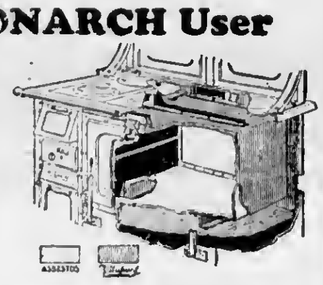

On Display at

Charlevoix Hardware & Electric Co.
PHONE I

THE ACID TEST OF GOOD GOODS IS REPEAT ORDERS. PEOPLE COME BACK TO THIS STORE AFTER THEIR FIRST PURCHASE

2 lbs. Soap Chips 25c
2 lbs. Macaroni.....25c
Lard, per lb. 15c
3 lbs. Bulk Starch.....25c
6 lbs. Oatmeal 25c
Large Can Royal Baking Powder.....50c
1 lb. Calumet Baking Powder.....30c
1 Large Package Gold Dust.....30c

MARTIN BLOCK

Phones 12 and 142

CASH SALE

Beginning Nov. 16, Ending Nov. 24

.... 10 lbs. Sugar 98c with $1.50 order
3 lbs. Bulk Cocoa.....25c
5 bars Rub-No-More and 1 Palm Beach Soap30c
3 lbs. Bulk Macaroni.....25c
3 lb. Spaghetti.....25c
Large Can Corned Beef.....35c
1-8 Barrel Occident Flour.....$1.05
One Barrel Occident Flour.....$8.40
1-8 Barrel Minncsota Best Flour.....95c
25c Can Tomatoes.....19c
One Barrel Minnesota Best Flour.....$7.50
1-8 Barrel Iron Duke Flour.....95c
One Barrel Iron Duke Flour.....$7.60
1-8 Barrel White Rose Flour.....80c
One Barrel White Rose Flour.....$6.40
3 Packages Corn Flakes 25c
2 Packages Shredded Wheat Biscuits.....25c
2 Packages Grape Nuts 35c
2 Cans 15c Corn.....25c
2 Cans 15c Peas.....25c
1 lb Calumet Baking Powder.....30c
6 lbs. Rolled Oats.....25c
1 Box Soda Crackers.....45c

H. B. JACOBS

Probate Notice

State of Michigan, The Probate Court for the County of Charlevoix.

At a session of aaid Court, held at the Probate Office in the city of Charlevoix in said County, on the 14th day of November A. D. 1923.

Present: Hon. Servetus A. Correll, Judge of Probate.

In the Mnttcr of the Estate of George Fetterly Deceased. Forrest Aahman having filed in said court his petition, prnying for licenae to sell the interest of aaid estnte in certain real estato therein deacribed.

It is Ordered, That the 8th day of December A. D. 1923, at ten o'clock in the forenon, at said probate office be and is hereby appointed for hearing said petition, and that all persons interested in said estate appear before said court, at said time and place, to show cause why a license to sell the interest of aaid estate in aaid real eatate should not be granted;

It is Further Ordered, That public notice thereof be given by publication of a copy of this order, for three successive weeks previous to said day of hearing, the in Charlevoix Courier a newspaper printed and circulated in aaid county.

Servetus A. Correll,
Adv. 46t3 Judge of Probate.

A dispatch from St. Paul, Minn., says that a Michigan Indinn, from the reservation at Cadillac, stole a car belonging to a deputy sheriff. That'a nothing. He must have stolen the reservation, too, since there isn't nny there.

Everwear Hosiery
SUPREME VALUE

WOOL HOSE FOR EVERYBODY
—PRICES RIGHT—
CAMPBELL'S

CHARLEVOIX COURIER

VOLUME 31. NUMBER 47. EIGHT PAGES COURIER ,CHARLEVOIX, MICH., WEDNESDAY, NOVEMBER 21, 1923 PRICE $2.00 PER YEAR

A LITTLE PEEVED,THAT'S ALL

BOYNE TAKES RECENT DEFEAT WITH POOR GRACE

Article In Citizen Is Hardly Designed To Promote Friendly Rivalry

What'a the matter Boyne City? Peeved becuz his li'l tenm didn't win the football game with Charlevoix on November 10th. Naughty, naughty—shouldn't act that way. Get mamma to read you page one of the sportsman'a primer, where it says, "A good sport is a game loser". Leave the sob-stuff alone, Boyne, old kid—it won't get you anywhere.

"Vastly inferior team" eh? Well, we won't indulge in any mud-heaving stunts. We'll leave that to you. Just cast your eye over the following, though. This is what is called in newspaperdom and by other statistics hounds "the deadly parallel". Just how "deadly" it is we will let our readers decide. Just a few comparative scores; the winner's name leading in each case:

Charlevoix-Harbor Springs 6-0.
Boyne City-Harbor Springs, 7-2.
Charlevoix-East Jordan, 13-0.
Boyne City-East Jordan, 13-7.
Petoskey-Charlevoix, 18-6.
Petoskey-Boyne City, 40-7.
Traverse City-Charlevoix, 56-0.
(at Traverse)
Trav. City-Boyne City, 51-0.
(at Boyne City)

Look 'em over careful, hoys. See any "vast inferiority" here?

So Charlevoix has yearned for a victory theae "many moons", eh? Turn back to the archives of 1908, friends and note that Charlevoix won two games with Boyne, one by a seore of 22 to 5 and the other 17 to 6. Also, it runs in our mind that Charlevoix kept the hacon right here at home in 1909, although we don't remember the score.

Now, a week ago last Saturday, the Charlevoix players said some nice things about the Boyne team when they got back after the game. They said Boyne was game and she was clean. We re inclined to think that this is the case and that the sobbing was wholly confined to the "Citizen" nnd the citizens. If this is a fact, our heartfelt sympnthy goes out to the Boyne team. They deserve better backing. We cannot believe that a real, honest-togoodneas footbnll player would ever put hisO. K. on that column that appeared in the Boyne Citizen for Monday, November 12, 1923, under the caption, "Boyne Loses Final Game."

If we really wanted to get down to personalities, we might mention a few things like Mangloss's backward throw with his eyes shut, several forward passes made by Boyne from her own 10 or 20 yard line in direct contravention to the rules which aay "kick", and the pass on her own 30 yard line with only five or six yards to go—last down. But these things are swallowed up in the general good work performed by the team as n whole.

We would, however, like to make one suggestion, and that is this: thnt the Boyne team get hold of the fellow who reported the game for the "Citizen" and treat him like they used to treat a player who appeared on the field in the days of white canvas pants and shin guards in a nice, shiny new suit. The clean dirt he wuuld accumulate from the gridiron in this manner might posibly contain a few germs of true sportsmnnship.

CAPTAIN ANCE TAKES NEW GOVERMENT JOB

Will Command Converted Lightship For Commerce Dept.

Captain Peter D. Ance of this city, who for some time past hns been master of U. S. Lightship No. 57, went over to Milwaukee lnst Thursday to auperintendent the conversion of his vessel into a construction boat for the Depnrtment of Commerce. The work is being performed nt the U. S. Federnl depot there.

The Captain will be stationed in Milwnukee until the first of next April, when he expects to return to Charlevoix to complete his new house on Hurlbut avenue.

Sheep-lined Coats, all sizes and patterns. The coat you should wear is here. Benj. Brown.—Adv. 41tf.

SHORTAGE OF SEED CORN IS PREDICTED

Tests Show State Crop Uousually High In Moisture

Indications are that good seed corn will be scarce in Michigan' next spring, according to Prof. J. F. Cox, head of the farm crops department at the Michigan Agricultural College.

Seasonal conditions that have prevailed this fall are held responsible for the condition, brought about by high molsture content in the state crop.

"Ear corn throughout Michigan carries an unusually high pereentage of moisture at the time it is harvested from the field this year," says Professor Cox in discussing the situation. "Samples tested run from 20 to 28 per cent of water. When placing corn in cribs, great care should be taken to provide proper ventilation. If cribs are large, specially ventilated fiues should be provided, or the crib should be divided to leave an air space through the center—one or two feet wide.

"Special care should be taken to select and dry seed corn thoroughly, in view of the general situation. Farmers having high yielding fields of good varities may find it profitable to save and handled for seed more than the usual amounts of seed stocks."

C. H. S. LOSES CHEBOYGAN GAME

SATURDAY'S SCRIMMAGE IS LAST OF SEASON

This Was a Hard Fought Struggle Marked By Remarkable Fine Playing

Here's the story of Saturday's final football game of the season, hot off the pen of "Jo Blo',, anappy chronicler of the Chanticleer:

"Under the catapault line smashes of the speedy Myers and the open field running of McClintie, the clever Cheboygan quarter, Charlevoix went down to defeat in the last game in which this year's line-up will be together. The Cheboygan outfit hnd reached the peak of its atrength, and was playing a brand of football seldom seen in high schol circles. The Charlevoix griders had all of the old fight but somehow were unahle to keep the ball, repeated fumbles losing them much valuable ground, and contributing a demoralizing lement that boded no good. Cunningham of Charlevoix and McClintic of Cheboygan were the individual stars of the game. As an allaround offensive and defenaive man McClintic is far above the much touted Parrish of Petoskey. This is by no means a discredit to the Petoskey lad. The work of Cunningham, local left end, was as near perfect as could be wished. His paasing was exceptional, and his ability as an open field runner was revealed when he dashed for a ten yard gain after his attempt at n pass was frustrated. Cunningham will be a valuable man to the gridiron mentor next fall. Speedy, ahifty on hls feet, and brainy, this young comer will be a factor in placing C. H. S. on the football map next year, slim tbough the chances may aeem at the presnt time.

Cheboygan scored her only touchdown in the first few minutes of play, sweeping the Red and White off its feet before it was aware what had happende. But from then 'till the finnl whistle the visitors were held, and not until the senaational end run of McClinthic, which netted forty-five ynrda, did they come within scoring distance. A pretty dropkick from the twenty yard line gave Cheboygnn three more points. The game ended a minute lnter.

The fine work of Cnptain Todd, Jones nnd Cooper should be given special mention.

Mr. Altenburg is getting his baaket ball material from the old trunk in the H. S. basement, and prnctiee will begin within a week. Hopes are high for a whiz of n tenm, ns the same sqund is hack thnt did such fine work last winter.

Rebekahs Meet

Rebekah Lodge No. 293 will call to order at 7p .m. sharp on Tuesday, November 27th, in order to let the K. P. lodge have the hall for the feather party. Second nomination of offieers. All members please come on time.

Thanksgiving Day Proclamation

By the Governor

"For the Lord is good; His mercy everlasting; and His truth endurth to all generations."
Let us "enter into his gates with Thanksgiving, and into his courts with praise; be thankful unto Him, and bless His name.

Pursuant to a custom which has endured through many generations and by direction of the President we have again been called upon to set aside one day of this glad and prosperous year for Thanksgiving. There is no day in all the year so wholly American as Thanksgiving day and there is no day in the year when greater opportunity is offered for reviving our patriotism and making manifest our love of country.

America, in this year about to end, has much for which to be thankful. In our sorrow over the loss of a great and good leader, the Almighty lifted up another great and good Persident to guide us. The sudden death of a great chieftain might be expected to cause disorder and political dissatisfaction. Our advance onward and upward under the direction of our new President has been without interruption or turmoil, proving once again that this is a nation guided by Providence. A sister nation suffered from a frightful calamity, through our bounteous prosperity we were able to relieve suffering and quell despair.

"For the Lord is good; His mercy everlasting"—so we have endeavored to display to the world that His ideal is our ideal and that we have mercy unbounded. Our destiny is service to humanity. Let us not be swerved from our purpose.

Our continued social peace and tranquility and our amazing prosperity, educational, agricultural and business development are due to the mercies of the Lord because we have always been thankful unto Him.

But because our crops have been good and our industrial conditions satisfactory, let us not forget the necessity of careful living, let us not spend our bounty in extravagance, let us never be wasteful of that which has been provided. Let us conserve so that no matter what the emergency, we will always be able to provide freely for those not so fortunate as ourselves.

In pursuance to our time honored custom and in accordance with the proclamation issued by the President of the United States and by virtue of the authority vested in me as Governor of Michigan, I hereby designate Thursday, November 29, 1923, as a day of Thanksgiving and Prayer.

Given under my hand and the Great Scal of the State this twefth day of November, in the year of our Lord one thousand nine hundred and twenty-three, and of the Cammonwealth the eighty-seventh.

By the Governor: ALEX. J. GROESBECK,
CHARLES J. DeLAND,
Secretary of State.

FORDS SMASH NEAR MARTIN'S CROSSING

Cars Were Badly Damaged But No One Was Hurt

A week ago last Sunday night an accident occurred at John Martin's crossing on the Petoskey road which resulted in severe damage to two Ford touring cars, their occupants miraculously escnping without injury.

The two cars came togetber at nine o'clock in the evening. One of them, driven by Dan McSauba, locnl mail clerk, was proceeding west, Dan being on his way home from Bayshore where he had been visitlng friends. The other, a car owned hy A. J. Winnick, of R. F. D. No. 3 and driven by young Voaburgh, accompanied by two other fellows and three girls, was travelling towards Petoskey, on their way to take one of the girls to her home in that city.

Dan almost stopped his car on the east side of the crossing, running very slow with his front lights turned off nnd his spot light on and directed to the aide of the road. Vosburgh came on, erosaed the tracks and, miscnlculating the amount of roomhehad to pass the other car, swerved to the left to avoid going into the ditch on hia right, which he thought he was closer to than he really was. But he turned too far and the two cars came together with a crash.

Dan's front axle was broken as well as a couple of leaves in the front spring. The other car had a broken left froht wheel and a badly erushed front end. Dan was able to get home under his own power but Voshurgh had to leave his car to be towed in later. The matter was nmicably settled, each party agreeing to pay his own damages.

Slight Damage

Fire broke out in the two-story frame dwelling at 204 Mason Street, occupied by Mrs. Isaneaon and fnmily and others who hnve roms there, nt 2:40 o'clock, Tuesdny nfternoon. The fire department responded promptly and diacovered the roof burning near a chimney, probnbly ignited by a spark. The chemienl engine waa brought into use and the blnze was soon out, little damage being done. A hole about four feet square was burned in the shingles.

Don't forget the big dance, November 28th, at the Bank Hall. Music by five piece orchestra. Adv. 47-t1-pd.

DIED IN THE SOUTH AFTER LONG ILLNESS

Mrs. Fred Denny Was Mother of Mrs. Roy Bowdish

Mrs. Fred Denny of New Orleans, La., died last Wednesday at 4:40 a. m. at her home in that city from the effects of a stroke of apoplexy. She was atricken with this fatal attack some four weeks ago and never regained consciousness. The funeral was held last Thursday at 3:00 p. m. in New Orleans.

Mrs. Denny was 61 years of age. She wns the mother of Mrs. Roy Bowdish, formerly of this city, who, with her huband, was with Mrs. Denny at the time of the latter'a death and during her illness. She was a loving wife and a faithful mother and will be sadly missed by her children and friends. She was never a resident of Charlevoix but has visited here several times.

ENTERTAINED IN HUSBAND'S HONOR

Mrs. Earl Preston Holds Bridge Party on Birthday

Mrs. Earl Preaton, who was formerly Miss Lillian Emrey of this city, entertained with six tables of bridge last Wednesday evening at her farm home east of Petoskey, it being the occasion of Mr. Preston's birthday anniversary.

Yellow chrysanthemums were used for floral decoration and tally cards carried out the same idea. Following a luncheon late in the evening, dnncing was enjoyed.

Those who attended from Charlevoix were: Hon. nnd Mrs. Rollie L. Lewis, Mr. nnd Mrs. Charles Emrey, Mr. and Mrs. Leo Carey, Mr. and Mrs. Clinton C. Cooper, Mr. and Mrs. Harley A. Ochs and Mr. and Mrs. Earl Miller.

Mrs. Lewis nnd Mr. Cooper won the favors at bridge for high score and Mr. Ochs and Mrs. Charles Galster of Petoskey for the low score.

The Best Cooking In Town

The Mary Brewster Circle of the Congregational Church will hold a baked goods sale, Saturday, November 24th, nt Wood Brothers Electric Shop. Adv. 47-t1.

Card of Thanks

We deaire to thank the neighbors and friends for their kindness and aympathy on the occasion of the death of our beloved mother and grandmother,, Mrs. Elizabeth Schaffer.

Her Children and Grandchildren.

SNEATHEN WILL COMPETE AT G. R. SHOW

He And Gaylord Lad Sweepstake Winners of Potato Laurels

Sweep-stake winners at the International Potato show nt Duluth, Minnesotn., and at the Top o' Michigan Potato show at Gaylord will compete against each other as well as all tuber exhibitors at the Michigan Apple and Potato show in the Klingman building, November 20 to 23.

Lee Sneathen, of Horton Bay, winner of the sweepstakes ribbon this year and two years ago nt Duluth, has entered a sample of his tubers in the local show. He de clares the potatoes are of better type and quality than those exhibited at Duluth.

Edward Domke, the 17-year-old Ocqueoc boy, who won the sweepstake ribbon last week at Gaylord, will send a aample of his potatoes to the show. Ivan Saur, of Onaway, Presque Isle county agent, will bring the tubers with him when he comes to the show.

These two entries virtually make the local show a roundup exposition of four states nnd Canada. Sneathen's exhibit won over entriea from Minnesota, Wisconsin, North Dakota and Michigan, as well as Canada, while Domke came out victor over the expert tuber growers in northeastern Michigan.

JURY LIST FOR DECEMBER TERM

ONLY ONE WOMAN'S NAME APPEARS ON IT

Coming Term Is Judge Mayne's Last Oe This Circuit. .Parm C. Gilbert Sits In February

The list of petit jurors, drawn on November 17th to serve at the December term of circuit court, which commenees on the third day of December at ten o'clock in the forenoon, is now available and appears helow. It is perhaps worth noting that the name of only one woman appears on this list.

The December term is Judge Frederick W. Mayne's last on the Charlevoix bench, his successor, Parm C. Gilbert sitting for the first time at the February session.

James Nice , South Arm, East Jordan, Mich.

Enrl Barber, Wilsoa township, Boyne City, Route 4.

Ed. McCrea, 1st ward, Boyne City.

Sylvester Wood, 2nd ward, Boyne City.

Kennard Gerrie, 3rd ward, Boyne City.

Charles Poole, 4th ward, Boyne City.

Charles Arnold, 1st ward, Charlevoix.

Ray Graves, 2nd ward, Charlevoix.

Jess Smith, 3rd ward, Charlevoix.

Arthur Gagnon, 1st ward, East Jordan.

A. F. Alexander, 2nd ward, East Jordan.

Frank Cook, 3rd ward, East Jordan.

John Taylor, Boyne City, Route 2, Bay township.

Jacob Cranner, Boyne Falls, Boyne Valley township.

George Gallop, Boyne Falls, Chandler township

George Ross, Route 3, Charlevoix, Charlevoix township.

Florence Fern, R. F. D. Boyne City, Evangeline township.

William Franke, Route 1, Boyne City, Eveline township.

John Struthers, Charlevoix Route 3, Hayes township.

Hnrry Duthers Boyne Falls, Hudson township.

Sam Strnw, Charlevoix Route 1, Marion township.

Lewis Harrington, Clarion, Melrose township.

George Parsons, Charlevoix 4, Norwood.

William Rickagers, St. James, Peaine.

Commandery Meets

Preparatory to the annual inspection of Ivanhoe Commandery No. 36 of Petoskey, on November 22nd, the Sir Knights held a special conclave on Thursday, November 15th, following a six thirty dinner. Members from Mancelona, Charlevoix, Boyne City, Harbor Springs and Pellston attended the conclave.

Advertise In tbe Courier. It pays.

PLANNING NIGHT SCHOOL CLASSES

MAY BE MODELED ON THAT OF EAST JORDAN

Would Be a Fine Thing For Fillieg In The Long Winter Evenings With Profit

East Jordan's new night school, which opened on Monday evening, November 12th, has stimulated the discussion and considcration of a similar project for Charlevoix.

Superintendent Hamilton has been approached on the suhject and has promised to lay the proposition before the hoard of education at an early date, provided a aufficient number of prospective students signify their intention to take the work.

From previous experience, it has been found that the work of a night school produces better results when the individuals taking this instruction are required to pay a nominal sum for their tuition. For one thing, the attendance is likely to be more regular and on the other hand it is hardly fair to ask a busy teacher to add the hurden of night classes to his or her already somewhat onerous duties without compensation in some degree.

A night school in a community such as Charlevoix offers splendid opporunities for the right aort of people. The long winter eveninga may be turned to valuahle account by means of organized and properly supervised study and recitation. Not alone is it a help to the young man or woman who wish to perfect themselves in some line of practical commercial work. but older persons whose early years of schooling were cut short by the necessities of supporting themselves or dependeat relatives find in the night school anopportunity to redeem their lost time and advantages. Then again, there are many people of foreign birth who can. through the medium of a night school, supplement their faulty knowledge of the English tongue and ohtain a working knowledge of American business methods.

The East Jordan night school is offering the following courses: Bookeeping, Typewriting Shorthand, Penmanship, Spelling, Correspondence, English. They are planning, provided the demand is great enough, to add to the above courses. Their plan contemplates two class periods of 45 minutes each, making an hour and a half every Monday and Wednesday evening. As they have it figured, no one can take all of these courses at once, but it will he possihle to get in English and Bookeeping and perhaps Typewriting or Correspondence, etc. That is, the course is arranged so that one of these classes would not recite every night. In that way, three coursea could he taken. The East Jordan school board figures that the cost of this night school to the pupil will largely depend upon the number of people offering themselves to take the course. It will not, however, it is thought, exceed $10 or $12. for the entire course.

What the hours, plan of study, courses and exepnse of the Charlevoix school will he, if the board acts favorab.y upon the superintendent's suggestion, is of course, up to the hoard and will be announced later. If any of our readers desire to enroll as pupils, they should communiente their intentiona to the superintendent, Charles F. Hamilton, so that he as well as the school board will have an idea of how many to prepare for. At least ten people in this city have nlready agreed to attend.

HIGHWAY ENGINEERS CONFERENCE COMING

To Be Held At Ann Arbor On February 11th to 14th, 1924

The tenth annual Michignn conference on highwny engineering will be held from February 11th to 14th, 1924, in the West Engineering building. The list of speakers will include engineers from the Michigan State Highway Dept., county commissioners and engineers, municipal engineers, members of the faculty and prominent highway engineers from other atates.

The conference will be open to all higbway commssioners, engineers, contractors and others interested in highway improvement. No fees will be charged by the university. The program will be issued in January, 1924.

Coughs
that wear you out

making you feel weak and ill, rasping your throat and lungs until they are sore—break them up now before they cause you more serious trouble. Dr. King's New Discovery breaks up coughs quickly by stimulating the mucous membranes to throw off clogging secretions. It has a pleasant taste. All druggists.

DR. KING'S *NEW DISCOVERY*

CORRESPONDENCE

DEER LAKE

Mrs. Matt Hardy is quite sick.

Mrs. Tom Hunt left Monday for Detroit to spend the winter with her daughter, Mrs. Artie Rayer.

Mrs. T. S. Barber is spending a few weeks with her son-in-law and daughter, Mr. and Mrs. Chas. Ploughman at Greenville.

Mr. and Mrs. Roy Hardy and family expect to leave the middle of December for Davenport, Iowa, where Mr. Hardy will resume his studies at the Palmer school.

Sheep-lined Coats, all sizes and patterns. The coat you should wear is here. Benj. Brown.—Adv. 41tf.

EAST CHANDLER

Mr. Gashee of Gaylord, is driving a well for Carl Clark.

Mr. and Mrs. Forest Ashman were callers at Petoskey Wednesday.

George Gallop and family were Wolverine callers Thursday.

Miss Josie Hammond spent the week end at her home in East Jordan.

Frank Atken and Forrest Ashman, were at Boyne City Friday on business.

Frank Atken and Will Hughes were business callers at Charlevoix, Wednesday.

Mr. and Mrs. Elmer Hager and Mr. and Mrs. Rollo Gokee and baby, called on friends on Chandler hill Sunday.

Mr. and Mrs. George Gallop and sons and Miss Emma Omlaid drove to Harbor Springs and Cross Village Sunday.

Mr. and Mrs. William Hughes have received the word that their son, Cecil, L. Hughes, and Miss Viola Bridges, were quietly married Saturday evening, October 10, 1923. The minister of the 1st M. E. Church performed the ceremony. The groom's many friends of this place, extend to him their heartiest congratulations and wish him a long and prosperous life.

Buy Soo or Duluth Patrick Wool Garments for winter wear. They give the best of service. Benj. Brown.—Adv. 41tf.

IRONTON SCHOOL NOTES

We entertain with a Thanksgiving program and luncheon on November 28th, at 8 o'clock p. m. fast time.

Everyone is invited to attend our Thanksgiving entertainment. Don't for get it. November the 28th.

The Primer and First grade have made Pumpkin Spelling Books. Their new words were written in them last week and have proved a great success as everyone gets one hundred.

The Grammar grades are also having a contest in spelling. Sides were chosen with Bessie Brown and Ole Nielson as captains. The losing side will treat the winning side at Thanksgiving time.

We were sorry to lose two of our pupils last week, Karl and Lucile Skyee. They have gone to Boyne City, so that their sister Cecil may attend. school. Minnette Berry is back at schol with us again after spending nearly two months in the Boyne City schol.

We have a large stock of wool socks and mittens and will sell them at surprisingly low prices. Benj. Brown.—Adv. 41tf.

EVELINE

Winter has come.

Hans Johnson is the owner of a new well.

Louis Petersen has returned from Cadillac where he has been hunting.

Clint Blanchard is going to saw wood for V. Pedersen in a few days.

Mr. and Mrs. R. H. Sherman were in Petoskey last Snturday on a visit.

LUDEN'S
MENTHOL COUGH DROPS
for nose and throat
Give Quick Relief

There is going to be a box social at the Walker school Friday night. Everybody welcome.

Mrs. John Nasson was taken to the Charlevoix hospital Friday. Hope that she will soon recover.

CLARION

Henry Hinkley has gone to Flint.

Ray Jesick of Flint, was in town on Friday.

Miss Loretta Webster of Flint, has been visiting her grandfather, R. H. Webster.

E. R. Everts returned Sunday from Brevort, where he had been on a hunting trip.

Mrs. W. F. VanMall and two children of Sibley are visiting Mrs. Van Mall's parents, Mr. and Mrs. D. McDonald.

IRONTON

Miss Adams has gone to Ann Arbor to spend the winter.

Mr. Berry and family moved back from Boyne City to their home.

Mrs. Skye and children moved to Boyne City for the winter months.

The Ladies' Aid Society will meet Mrs. Alexander Wednesday afternoon.

The commuity was saddened at the death of Eleanor King. We extend our sympathy to the bereaved parents.

Mrs. Flanders and daughter, Lillis, returned Sunday from a two week's visit at St.Joseph to Mr. and Mrs. Dan Mathers.

Mrs. Alexander gave an old fashioned carpet rug bee Friday. Mrs. Jean Lewis received first prize and Mrs. Stewart the booby prize.

BARNARD

Frank Smith and Wilbur Wells went to Greenville on Wednesday, returning on Saturday.

The school will hold a Thanksgiving social and program on Wednesday evening, November 28th. Everyone urged to attend.

A new daughter arrived at the home of Mr. and Mrs. Louis Shapon on Wednesday, November 14th. Her name is Helen Dorothy.

Mr. and Mrs. Howard Shanks motored up from Flint on Saturday for a few day's visit with her parents, Mr. and Mrs. J. D. Walker.

John Baker is staying for a time with his sister, Mrs. Joseph Clarke.

The death of Hiram Potter, Sr., occurred on Thursday night, after a long severe illness. The funeral was held from the South Barnard church on Monday and interment was made in the Moore cemetery near Atwood. He leaves a wife and eight sons and daughters to mourn his loss.

Mr. and Mrs. Hamilton of Detroit motored up to attend the funeral of her father, Hiram Potter, Sr.

NORWOOD

Mrs. Libbie Richardson returned Monday after a few days visit with relatives in Charlevoix.

Richard Cooper of Hayes township was an over night guest of his cousin, Harris Pierce.

George and James O'Brien are in our vicinity baling hay.

The Sunday school was re-organized last Sunday with Mrs. Cora Willis as superintendent. Everybody welcome.

Ned Chase left for his home in Chicago Friday after spending a week as a guest at the H. Pierce home.

The Norwood school consisting of a baker's dozen will give an entertainment at the Norwood town hall on Tuesday evening, November 27, at 7:30. This promises to be well worth your patronage. Everybody come.

E. V. Smith, piano tuner, will be in Charlevoix about November 20th. Phone or leave orders at the Holley Gift Shop. .Adv .47-t1.

POULTRY NOTES

If your chicks are not doing well something is wrong. Look out for lice and for worms in the intestines.

* * *

All cockerels that are not to be used as breeders should be marketed as soon as they weigh about two pounds.

* * *

A two-pound bird will sell for as much now as a four-pound bird two months later.

* * *

The sex of geese is best distinguished by size and voice. Ganders are somewhat heavier and have harsher voices. It is the ganders that hiss when they are attacked or annoyed.

* * *

Sweet milk in abundance is highly desirable. Milk-fed fowls usually bring a premium on the markets and have a better flavor than those fed on fattening rations moistened with water.

**STORAGE FOR RENT IN THE D. M. FERRY BUILDING.
W. E. PARMELEE
Phone 123**

POULTRY

FEED AND CARE FOR PULLETS

Most Common Mistake to Give Fowls Free Range and Compel Them to Hustle for Living.

When should an April pullet begin laying? Generally the statement is made that Leghorn pullets should begin when five to five and one-half months old; Rhode Island Reds and Wyandotte pullets take a month longer and Plymouth Rocks still another month.

An investigation made by Purdue university developed the fact that many flocks are not doing as well as they could if the young pullets were properly fed and cared for. They are often crowded in the coops at night for the little brood coop that is big enough in the spring is crowded by late fall and the chicks sweat.

The most common mistake is poor feeding. The pullets are allowed free range over the farm and compelled

In Addition to Free Range Pullets Should Be Given Plenty of Mash.

to gather most of their living. They may grow, but it is a slow growth. To hurry this growth, plenty of mash should be kept before them at all times. A very simple mush for the older pullets can be made by taking 50 pounds bran, 50 pounds shorts, and 30 pounds of high-grade tankage. This should be placed dry in a self-feeder, or trough, and the pullets induced to eat all they will of it. Some grain should be fed in addition, that the pullets may be in good flesh when ready to start laying.

Last fall he climbed over a fence with the hammer cocked. Now he "didn't know ti was so deep out there."

DAIRY FACTS

SERVICEABLE BREEDING RACK

Useful Device When Bull Becomes Heavy Is Not Difficult to Build —Must Be Braced.

A bull that is a good individual and that has excellent breeding back of him should be kept in service at least until his daughters come in milk. If he transmits his breeding to his daughters he should be kept in service until he is no longer useful. To follow this plan it is necessary to exchange bulls with other breeders and in most cases it will be necessary to use a breeding rack after the bull becomes too heavy. It is too often the case that the breeding value of a good bull is not discovered until he is dead.

A very serviceable breeding rack can be made as follows: Take two planks 2 by 12 by 9 feet long and place them on a level foundation for the floor of the breeding rack. These planks should be placed one and one-

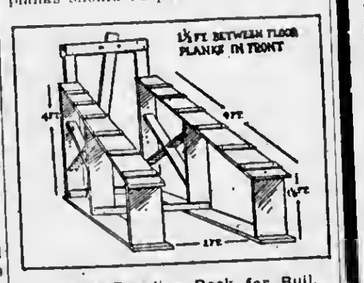

Durable Breeding Rack for Bull.

half feet apart in the front part of the rack and two feet in the rear, inside measurements. Each side of the breeding rack has three posts made of the same material as the floor which are four feet high in front and one and one-half feet in the wear. The posts are nailed to the floor and a plank 2 by 12 by 8 feet long is nailed on the top of the posts. Two-inch strips are nailed across the top of the breeding rack at intervals of ten inches to prevent the bull from slipping.

The breeding rack must be well braced with 2 by 4's as indicated in the diagram. Four pieces 1 by 6 are nailed across the front end to prevent it from spreading. A 2 by 4 is nailed across the floor plank just back of the middle posts. A stanchion is placed in the front end of the breeding rack which is so constructed that it can be moved backward or forward.—The Prairie Farmer.

DODGE BROTHERS
BUSINESS SEDAN

Recent improvements in the appearance and equipment of this Sedan adapt it, more perfectly than ever, to family as well as business use.

The body is swung lower to the road. A transmission lock, knob-grip steering wheel, a combination stop signal and tail lamp, and other details have been added. Important chassis improvements have been made.

Most important of all, perhaps, new spring equipment throughout has resulted in a degree of riding comfort which can only be characterized as revolutionary.

H. B. WOOD
Charlevoix, Mich'gan

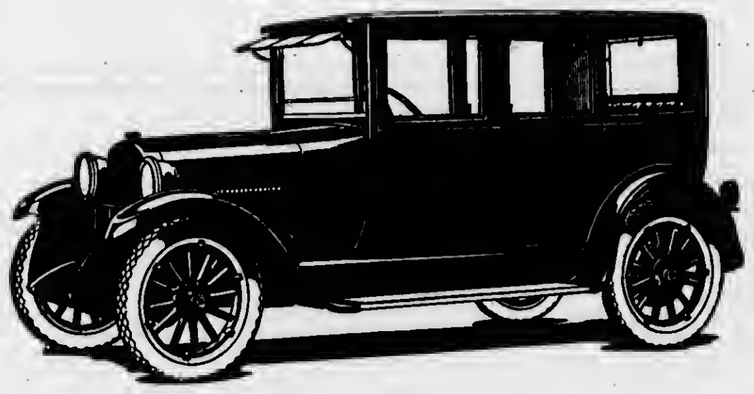

Christmas Cards

Time to Order Now

Our line of Christmas Cards for this season are superior to any we ever had. Practically every design is represented in both Hand Colored and Engraved

Book Your Orders Early

Orders booked early are sure of being filled. If you wait until the last ten days, the line is about sold out and you stand a good chance of not being able to secure the cards you want.

COME IN AND SEE THEM

Make your selections early and the cards you most want will be delivered right on the minute.

The Charlevoix Courier

PHONE 2f1

WRIGLEY'S

Take it home to the kids.

Have a packet in your pocket for an ever-ready treat.

A delicious confection and an aid to the teeth, appetite, digestion.

After Every Meal

Sealed in its Purity Package

INTERESTING BITS OF INFORMATION CLIPPED FROM OUR EXCHANGES

A man who escaped from Jackson prison more than a year ago was apprehended while playing a cornet in a theatre band. He was wanted for other offenses also, the officers state.

"Ford now making his own wire," says an up-state headline. We have always found that a piece clipped off a nearby wire fence was sufficient to make everything right, when any part was lost.

A traveling man at Monroe who has traveled 1,000,065 miles in the last 35 years, has decided to retire. Certainly any one who has traveled 1,000, 065 miles is eatitled to quit traveling, and go somewhere.

Some one threw a skunk through the window of a school at Dalton. Still, anyone who had a skunk in his hands might have thrown it from the distance nf a mile or so, and merely hit the schoolhouse by accident.

A resident of western Michigan is reported to have slept more than a month. His arrangements must have miscarried in some way. For ourself, we left orders ta be called at once, as soon as the world series was over.

Charles Worsfold of Grand Haven says a story from that city, has been drawn to serve on two juries at the same time,, one in Grand Haven and one in Grand Rapids. We wouldn't do it, if we were Charles.

A Grand Rapids policeman was stoned by a mob when be made a raid on n social club. Well, uncultured policemen who fail to observe the etiquette of these clubs by sending in a bullet of introduction, must expect anything.

A Pontiac man tells the police he opened his eyes one night just in time to see the dark outline of a thief leaving by he window. Careless men who open their eyes a little too soon and have to close them again will appreciate his accuracy.

An apple tree which is still bearing fruit at Paw Paw was brought there in 1840, and is more than 83 years old. It proves the degeneracy of our times that not a single apple tree that has been planted in the last 30 years is anything like that old.

On one occasion recently the jail at Marquette was so full that it would not hold another prisoner. We understand, however, that in futuro arrangements will be made to accomodate a few more by letting them stand on barrels and look in at the window.

How's This ?

We offer $100.00 for any case of catarrh that cannot be cured by HALL'S CATARRH MEDICINE.

HALL'S CATARRH MEDICINE is taken internally and acts through the Btood on the Mucous Surfaces of the Sysiem.

Sold by druggists for over forty yesrs Price 75c. Testimontals free.

F. J. Cheney & Co. Toledo, Ohio.

versity of Michigan have joined rifle classes, and will study the mechanism of the rifle before taking up target practice. Knowledge of which end to look into when shooting is one of the best things known for the complexion, authorities state.

Two trucks and three automobiles were required to carry the furniture, dishes and canned goods back to the Charlotte house from which they had been stolen. There wouldn't have been a thing left in the house, we suppose, if the thieves had thought to turn it upside down and shake it.

More than 5,000,000 fish have been sent from the hatchery at Hastings to lakes in southern Michigan this year. In a year or two they will make enough to get stuck in the throats of all the bigger fish which sportsmen are discovering nowadays.

At the first appearance of street cars in Suginaw after a long period men are said to have stood on the street and raised their hats to them. But that is nothing to what they'll raise when the cars have been put into use, and run by a crowded corner without stopping.

The road commission of Muskegon county has ordered 60 signs to be placed along the trunk line highways, telling pedestrians to walk on the left side. This advice may not insure absolute safety, but at any rate it will prevent the cars from slipping up behind and putting you out with the rabbit punch.

What the world needs today, President Burton told the teachers at Traverse City, is more backbone. Although, to be sure, there are large populations that would try to get along if they had a little more spare ribs and sauerkraut.

No better electric light globes than the kind we sell. Try them and see. Charlevoix Hardware & Electric Co.–Adv. 5-tf.

Chances of Longevity.

Dr. Eugene Lyman Fisk, diagnostician and author, says, "The 'average' person does not stand the best chance of living long. The man or woman who weighs 20 or 30 per cent below the average has the best chance for long life. It is safe to say the average individual reaches the ideal build at thirty. If he can keep near that build for the rest of his life, he increases his chances of longevity."

Remedy for Curl in Rugs.

The curling up of the edges of rugs is caused by the way in which they are woven. A remedy for this is to take two strips of very thin wool, each about three inches long, and sew on the underneath part of the rug at the corners. Let these remain for about a month, when the rugs will have conformed to the floors. Or rubber corner tips may be purchased in a furniture store.

Joy of the Work.

On the lower levels there is no adaptation; our selfish desires are at odds with nature, we are out for a good time and get no response; . . . but the keynote of the higher level is joy—the joy of the laborer who has found his work, of the lover who has seen his object, of the hero who has received his commission.—L. P. Jacks.

Meaning Clear.

Richard had been ill, and although better now, was still in bed and required constant minding. He called to his mother, but she happened to be busy and could not come, whereupon the lad began to sob as if his heart would break, wailing over and over again, "Nobody loves me but myself; nobody loves me but myself."

To Polish Silver.

If a quantity of silver is to be cleaned try this method: Mix sweet oil and whiting to a smooth, creamy paste. Apply with a flannel cloth. Allow it to stand until dry. Polish first with cotton flannel, then with chamois. This method will not eat or injure the silver plating.

Enameling Long Practiced.

The art of enameling is a very ancient one, some claiming it originated with the Scythians, who are said to have introduced it into China. Extant evidence exists that the ancient Egyptians, Phoenicians and Assyrians used enamel coating in the decoration of jewelry.

Advertise in the Courier. It Pays.

WHAT IS OLDEST KNOWN ROAD MATERIAL

Asphalt Has Strong Claims as First Binder For Stone

Doubtless the oldest material for a road was wood, in the form of branches laid across muddy stretches of paths, much as the familiar "corduroy" road is still made to-dday in backwoods districts.

But the oldest hard road material is stone or brick, and among the claimants for hoary age in considering the first forms of built highways, is asphalt. Some commentators of the Bible claim that the word "slime" in the quotation "slime had they for mortar" to build the Tower of Babel should be translated as "bitumen," which is asphalt.

However that may be, there is no doubt about the translation of an inscription found on a paving block in Babylon. It reads:

"Nebuchadnezzar, King of Babylon, who made Esaglia and Ezida glorious, son of Nobopolassar, King of Babylon . The streets of Babylon, theprocession street of Nabu and Marduk, my lords, which Nabopolassar, King of Babylon, the father who hegot me, has made a road glistening with asphalt and burnt brick; I, the wise suppliant who fears their lordships, placed above the bitumen and burnt brick, a mighty superstructure of shining dust, made them strong within with bitumen und burnt bricks as a highlying road: Nabu and Marduk, when you traverse these streets in joy, may benefits for me rest upon your lips; life for distant days, and well-being for the body. Before you I will advance upon them. May I attain eternal age!"

Those who traverse smooth asphalt streets in cities are thus linked with an era of a least 500 years B. C. in the roads they use, although from ancient times until abut 1855, asphalt, then to be obtained only from nature (it is nowa product of petroleum manufacturing processes) was neglected as a road material.

Electric light globes—Charlevoix Hardware & Electric Co. is the place to buy them.—Adv. 5-tf.

Croquet Once "Pall Mall."

Croquet is the descendant of the old game of "Pall Mall," popular in England up to 1600, after which time it died completely out of knowledge, except in a remote corner of Ireland, from whence it emerged as croquet in the middle of the Nineteenth century.

Nothing Else but—

An apartment hotel on Woodward avenue advertises suites for high-class bachelors. An unmarried man of thirty-eight snorted when he read the sign, "What other kind of bachelor is there, I'd like to know!" he exclaimed. —Detroit News.

Applies to Home, Too.

It is a good rule to endeavor hour by hour and week by week to learn to work hard. It is not well to take four minutes to do what you can accomplish in three. Learn to work intensively.—Charles W. Eliot.

W. C. T. U. NOTES

The county convention of the W. C. T. U. was held at Boyne City last Friday afternoon and evening in the M. E. church. Eleven delegates from the Charlevoix Union attended.

Mrs. T. J. Smith, county president presided.

Mrs. J. R. Furman of Boyne City led the devotionals.

Rev. George White of the Presbyerian church welcomed the convention to the city.

Roll call was responded to by all present with "Why I am a member."

Mrs. James White of Boyne City gave a very interesting paper on "Temperance and Peace:" An encouraging note in this paper was that "Home Brew is growing less on account of the poison and filth in its contents. In aome instanees rawhides were included in its manufacture, to hasten the fermenting process."

Even a hog would urn up its nose at such a concoction as this.

"To seeure peace there must be a square deal or equal opportunity between nations and the curreney of the world must be stabilized.

Education must bave its place in in all plans. When you educate man, you educate an individual, but when you educate a woman, you educate a family." Many other five statements were included in this paper —which appear in the coutny records.

Mrs. Root of Boyne City gave the memorial service. Four members during the last year have departed this life; two from Boyne City Union and Mrs. Carr and Mrs. B. P. Wilkinson of Charlevoix.

Reports from the Unions in the county were very encouragiag showing the W. C. T. U. members are awake to the conditions in our midst, and will unite in an effort to help inject into our couaty aad state, constructive and cleansing influence which can never be undone, but will finally overcome for righteousness.

The Boyae City ladies served a fine six o'clock dinner, after which the evening session was led in devotionals hy the president Mrs. T. J. Simth, Mrs. George White presiding at the piano to assist with the music.

Mrs. Elizabeth Niles of Mancelona, the district president gave a fine address on "Citizenship". A paper by Mrs. Brayton Saltoastall, "Our Local Coutrs." was read by Miss Anna Metcalf.

Mrs. Lelah Simmons gave the report of the state meeting which was held at Adrian.

Mrs. E. E. Cross gave a paper on "America is Dry" but politics Are Wet."

Rev. E. Miller of the Boyne City M. E. church gave a fine address on "Child Welfare."

The entire program was interpersed with readings and music which were thoroughly enjoyed.

Officers for the ensuing year were elected as follows:

President, Mrs. Jennie Alcox, Charlevoix; Vice President, Mrs. Alice Joint, East Jordan; Corresponding Secretary, Mrs. Root, Boyne City; Recording Secretary, Mrs. E. E. Cross, Charlevoix; Treasurer, Mrs. T. J. Smith, Boyne City.

The next enunty conventian will be held next May.

Mrs. E. E. Cross, Cor. Secy.

Oakland Six

Coupe for Four $1345

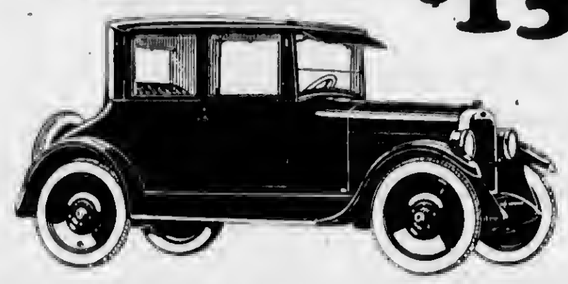

Have you examined this True Blue Oakland Coupe for yourself? Have you seen this truly fine closed car at its unbelievably low price? See it. Drive it. Then you will know why it is called "True Blue."

Brand New Six-Cylinder Engine—Four Wheel Brakes
Centralized Controls—Fisher Bodies

Henry Block, Charlevoix, Mich.

Prices

Touring	$ 945
Roadster	945
Sport Touring	1095
Sport Roadster	1095
Business Coupe	1195

Oakland
PRODUCT OF GENERAL MOTORS

Coupe for Four	1345
Sedan	1395

Prices f. o. b. Pontiac

Ask about Oakland's Special Payment Plan

The Law and the Railroads

Railroad recovery in Michigan—the "Better Service" you hear about and enjoy—is being provided you despite the severe handicaps imposed by a multitude of special laws.

Such laws have established certain governmental bodies entirely separate and without co-ordination. These bodies fix our rates for carrying freight and passengers—pass judgment on all of our security issues and other financing—specify the working hours of our employes and the wages we must pay them—limit our profits, when there ARE profits, to a small and definite maximum—have full jurisdiction over our tax assessments—restrict rigidly our methods of competition—hedge about, with a multitude of restrictions, every department of our operations.

Michigan's 24 steam railroads honestly try to obey every one of these laws. We do not even ask for a lightening of this load. But we do maintain that this present burden should NOT be INCREASED.

We are furnishing you today the best transportation you have ever had. With conditions unchanged, we can see our way clear to still further improving our service.

Give us a square deal—an honest chance.

And let this Association know you consider this a reasonable request.

Michigan Railroad Association
506 Railway Exchange Bldg., Detroit, Mich.

"We Serve Michigan"

WIDOWS

Consult us about your investments. We have had 33 years' experience investing trust funds.

We will offer you only such conservative bonds as we would consider desirable for our own use.

THE MICHIGAN TRUST COMPANY
GRAND RAPIDS

CHARLEVOIX COURIER

Issued every Wednesday at
CHARLEVOIX - MICHIGAN

DuBois & Usher, Publishers
A. J. Usher, Editor and Business Mgr.
Courier Building Van Pelt Place

Entered at the Post Office at Charlevoix, Mich., as second class matter.

Advertising Rates

For advertising rates apply for schedule.

Notices of church or lodge, socials and entertainments, where admission is charged, regular rates.

Obituary poetry, regular rates.

Card of Thanks, 25 cents.

TERMS OF SUBSCRIPTION

One Copy, one year.....$2.00
One Copy, six months.....$1.00
One Copy, three months..... .60

FAST CLIMBING

To many persons nothing yet achieved by the airplane gives so vivid a sense of power and freedom as the feat of Lieut. Williams of the U. S. Navy, who, on November 8, climbed 5,000 feet high in one minute. The best previous climbing record had been 2,000 vertical feet a minute.

Imagine an elevator going up at the rate of 60 miles an hour! And the elevator, if it were able to attain that dizzy speed, would be held stiffly within bounds and rise only in a straight line. The air-plane, while rising, is still as free as a bird, though incomparably more powerful and swift than any bird.

A strong mountain climber, with good legs, lungs and heart, taking advantage of a good trail, may walk up a mountain 5,000 feet high in an hour. An automobile, over a good road, may do it in half an hour. That is mere crawling.

It would take less than a minute for Lieut. Williams, at that rate, to fly from the base to the summit of Mount Marcy, the highest peak in the Adirondacks. In a minute and a half he could fly from Manitou to the top of Pike's Peak. That is flying! That is "mastering the air."

WHY IS GRASS GREEN?

The General Motors Research Corporation is now trying to find the answer to the question, "Why is grass green?"

"It sounds like a foolish problem for a group of automobile research engineers to be tackling," says the president, "but it is the one about which we are most concerned. If we can discover why grass is green, we will find out what makes the grass grow. You know grass is trapped sunshine.

"People talk about farming so many acres of ground. They don't at all. They farm so many acres of sunshine. Practically everything we use, except our fuel, is raised. It is important, when our present fuel supplies are exhausted, that we know how to trap sunshine and lay it up for the periods when we want it, when there is no sunshine, just as we lay away food for the winter when it will not grow. That is why we are concerned over why grass is green."

It is surely an important quest. Already the problem seems to have been partly solved by the discovery that plants can be raised by artificial light and heat, though not so well as by direct sunshine. Some day there may be found a complete substitute for the great life-giver of our world, to use in cold climes, or in another great ice age, or when the human race is millions of years older and the sun itself is dimmed by age.

While the scientists are trying to find out why grass is green, why not inquire also why green is the one color of which our eyes never tire? Also why the simple, natural colors of grass, water, sky and sun are universally loved? Why is it that we consider them beautiful? A satisfactory answer to that question might reveal much about the origin and development of the human race.

MIGRATORY CITIZENS

Travelers in the South Atlantic states are greatly impressed with the number of automobile tourists now on their way to Florida. There is a definite migratory movement of not less than 100,000 persons, who will pass the winter in Florida and return north in the spring.

It is mainly a movement of families. Large numbers of tourists have gone early, to put their children in the Florida schools at the beginning of the fall term. More remarkable still is the fact that the movement is not one of wealth. Many thousands of those migratory citizens are mechanics and farmers in moderate circumstances, with just enough means to enable them to spend the winter in a congenial climate, doing perhaps a little work while there to help meet expenses.

The same thing is happening, perhaps on a smaller scale, in southern California.

Who can tell to what proportions this winter migration will grow in the future, with the improvement of automobile and airplane transportation? And there will doubtless be a counter summer migration to the north on the part of southern residents who have not yet formed that habit. A large part of our population some day may be as migratory as the birds.

Buy Soo or Duluth Patrick Wool Garments for winter wear. They give the best of service. Benj. Brown.—Adv. 41tf.

Maybe girls don't blush nowadays because there is nothing to blush about.

Most men suffer from overcapitalization of their own fancied ability.

CONGREGATIONAL CHURCH

Sunday 10:30 a. m. "Call to Worship." Sermon by pastor on "Stewardhsip."

Church School 12m. A. F. Bridge, Supt.

Y. P. S. C. E. 6p .m.—All young people are cordially invited.

Sunday 7 p. m.—Stereopticon Lecture—subject announced Sunday morning.

Midweek meeting Thursday 7:30 p. m. Study the gospel by St. Mark.

Thanksgiving thoughts Sunday 25, with Thanksgiving Day program in the M. E. church 7:30 p. m. November 29th.

It is nearing the time for the every member canvas—there is much to be done to be fully ready for the annual meeting.

Preaching at Ironton Sunday 2:30 p. m. Your attendance is solicited, we shall try and do you good, as you will do us good if you come.

O. A. Solomon, combination man at the Charlevoix exchange, left Saturday for New York City. The trip is a compliment from the Michigan State Telephone Company for 25 years of faithful service.

Lilie Marilyn Smith, daughter of Mr. and Mrs. Lee Smith of this city, who has been seriously ill for the past week, is now much improved.

Large supply home-smoked California hams, special for Saturday, 15c per lb. Milton Block. adv. 47-tf.

BAPTIST CHURCH

The B. Y. P. U. will have charge of the morning service at 10 o'clock. The topic for study is "What We Thank God For," with Ps. 146:1-10 as the Scripture lesson. Glenn Bearss will lead.

Sunday School at 12.00 o'clock. General lesson theme—"Christians Called to be Missionaries."

Next Sunday evening we plan to drive over to Petoskey and attend the B. Y. P. U. and church service in a body. As many as possible will go over for B. Y. P. U. and those who cannot leave as early will go over in time for the other service. All those having cars are asked to take as many passengers as they can and please let us know by Thursday evening if possible, how many you can take. Those who plan to go and have no way of their own of going will also report by Thursday if possible so that cars may be provided for all and that no one may be left out. The cars will start from the church. The hour for meeting will be announced next Thursday evening and next Sunday morning.

Mrs. McGhan will lead the prayer serivce on Thursday evening of this week at 7:30 o'clock. Miss Ruby Hull heads the service next week.

On Monday and Tuesday of last week a Missionary and Bible Conference was held with the Parr Memorial Baptist church of Petoskey. On Monday evening four of our people attended and on Tuesday evening fifteen from our church enjoyed the opportunity of being present. The meetings were very interesting and helpful and those who did not attend missed something very worthwhile.

First Church of Christ Scientist

Sunday service at 10:45 a. m. subject, "Soul and Body."

Sunday school at 12 o'clock.

Wednesday evening service at 7:45.

Reading room open Tuesday, Thursday and Saturday, 3 to 5 p. m. The public is cordially invited to visit our reading room and attend our church service.

METHODIST EPISCOPAL CHURCH

10:30 a. m. White Cross Sunday. Our church has mobilized the public thought in this field of hospital service. We are taking care of the free-bed work of Michigan by the funds obtained in White Cross membership. The text, "I am among you as he that serveth" is the motto. Today the Methodist church has thirty-one hospitals, (increase of eleven in one year) thirty-three homes for the aged, Forty-five homes for children. The Bronson Methodist hospital located in Kalamazoo became our property in May 1920. Since then 5,784 patients have received hospital care. $40,000 worth of free-bed work has been given. People of twenty-one creeds and no creed are among those assisted. Come and hear the address on hospitals and become a member of the White Cross.

12:00 Sunday School, subject for study, "All Christjans Missionaries."

3 p. m. Junior League.

6 p. m. Epworth League. Young people attend and lead this meeting. It is a good school for Christian training.

7p .m. Pastor will preach from the theme, "Jesus the Light of the World."

Prayer meeting this Thursday at 7:30 p. m. Study Mark seven.

Ladies' Literary and Sewing Club will hold a rummage sale at Benj. Brown's store this Saturday. Methodists and others clean out your attics, bring your used clothing etc. in for the this sale or call Mrs. Partridge at 148. But get the stuff to us.

Pastor will preach at Greensky Hill at 2:30 p. m. Sunday School precedes.

Thanksgiving Service on Thanksgiving night at Methodist church Rev. Clarence Long will preach.

Visited Loeb's

Instructor H. E. Wilcox and 17 boys of the animal husbandry class of Harbor Springs high school visted Loeb Farms Monday. The students were instructed in judging livestock, later enjoying a general round of the buildings.

Advertise in the Courier. It Pays.

REDUCED PRICES
on the balance of
LADIES' COATS

In order to clean out the balance of our stock of ladies' coats we will make special low prices.

STEP IN and SEE THEM

M. A. Levinson & Co.

WE ARE READY FOR THE COMING COLD WEATHER
Are You?

We've made every preparation for the winter months, when warm woolen clothing is needed, by filling our shelves with just the articles you will need. We are well stocked with cold weather wearing apparel such as

Soo and Patrick Wool Shirts and Pants Sheepliined Coats Sweaters, Mackinaws, Gloves, Mittens Socks and Underwear.

We bought when the market was right with the consequence that we have many exceptional values for you. We have your size in all lines, and extend you an invitation to look over our stock and select what you need while the line is complete. You'll need them—why not buy now.

BENJ. BROWN AUTO SALES
Home of Goodyear Tires Charlevoix, Michigan

The Southland to Florida
THE FAVORITE SCENIC ROUTE TO THE SOUTH
Via Cincinnati and L. & N. R. R.
THROUGH SERVICE FOUR DAYS A WEEK TO AND FROM
JACKSONVILLE AND ST. PETERSBURG
Every Monday, Wednesday, Friday and Sunday

Going			Returning
7.30 pm	Lv..... Grand Rapids (C.T.).....	Ar	1.45 pm
9.00 pm	Lv..... Kalamazoo.. "	Ar	12.01 pm
12.15 am	Lv..... Fort Wayne.. "	Ar	8.05 am
3.55 am	Lv..... Richmond.. "	Ar	1.50 am
7.10 am	Lv..... Cincinnati.. "	Ar	9.20 pm
9.00 pm	Ar..... Atlanta "	Lv	7.25 am
9.50 am	Ar..... Jacksonville (E.T.).....	Lv	‡ 6.20 pm
7.00 pm	Ar..... St. Petersburg "	Lv	‡11.00 am

‡ Through sleeping car for Grand Rapids leaves Monday, Wednesday, Friday and Saturday.
Equipment: Grand Rapids to St. Petersburg, sleeping car; Cincinnati to Jacksonville, observation-club car and dining car; coach service between all stations. After Dec. 1st passengers to Florida East Coast resorts may transfer on same train into Miami car.
For reservations and complete information ask any Ticket Agent or address M. F. Quaintance, Division Passenger Agent, Grand Rapids, Mich.

Pennsylvania Railroad System
The Standard Railroad of the World

Only 26 More Shopping Days Before Xmas.
—OUR NEW LINE OF—
CEDAR CHESTS and LIBRARY TABLES
MAKE USEFUL GIFTS
S. M. SEE & SONS

The WOODSTOCK

represents the latest achievement in typewriter construction, gives the greatest measure of satisfactory service and a quality of work that is unsurpassed.

Consider these facts: The Woodstock means more for the money, has many superior features and excels in every particular.

Price and terms most attractive. Territory inquiries solicited. Extra value makes easy sales and attractive earnings.

Full particulars on request.

WOODSTOCK TYPEWRITER COMPANY
35 N. Dearborn Street Chicago, U. S. A.

An 85% Egg Yield

is possible only through proper feeding. Proper feeding specifies the use of both scratch grains and egg mash. Of the two, insist upon the egg mash at least being *strictly* a quality article. The highest quality egg mash upon the American market is

Blatchford's "FILL-THE-BASKET" EGG MASH

It contains 17 ingredients, 25% of which are milk or meat feeds. Your success is assured if you use this feed as directed. It is simple and economical to feed. One pound is enough for a flock of 10 hens per day.

Every bag guaranteed
It will pay you to get Blatchford's
Accept no substitutes

Blatchford's Egg Mash is manufactured by the Blatchford Calf Meal Company of Waukegan, Illinois. They have been in business for over 120 years making quality feeds. They invite you to *write them* for Handy Egg Record, poultry literature, or personal poultry advice. They want to know you. Write today.

ARGO MILLING COMPANY
Charlevoix, Mich.

CIDER

Fill Up Your Jug at Loeb Farms
Fifty Gallon Kegs of Cider
For Sale

Let The COURIER Sell IT for YOU

NOVEMBER SALE

To and including November 30

$1.00 Fleeced lined Vests	80c
$1.00 Fleeced lined Pants	80c
60c Pants	45c
Ladies Pajamas, Outing Flannel	98c
50c Balls of Yarn, all colors	37c
Ladies Rain Coats	98c
60c Vest for	45c
$1.00 Outing Flannel Gowns	79c
$1.50 Outing Flannel Gowns	$1.19
$1.75 Outing Flannel Gowns	$1.35
25c yard Ginghams, 27 inches	19c
35c Yard Ginghams, 32 inches	27c
Children's Bathrobes	$1.98
Coat Hangers Children's Bathrobes	98c

25 Per Cent on all Wool Gloves and Mittens

GROCERIES

10 lbs. Sugar for 95c with $2.50 Merchandise purchased other than sugar, in either department

25 lbs. Sugar for $2.35 with $10.00 Merchandise purchase. Same terms as above.

$1.00 lbs. sugar for $9.00 with $25.00 Merchandise purchase, same terms as above.

A fine Coaster Wagon Free. In every 1 lb. 25c package of candy in window is a numbered ticket. The lucky number gets the Coaster Free.

Bargains in both Departments—When shopping come in and see for yourself.

1 quart Mason can full Cocoa	15c
3 lbs. Argo Corn Starch	25c
3 lbs. Argo Gloss Starch	25c
3 lbs. Bulk Gloss Starch	25c
6 lbs. Oatmeal for	25c
2 Cans 15c Peas 25c, 12 Cans for	$1.50
2 Cans 15c Corn, 12 Cans for	$1.50
2 Cans 15c Tomatoes 25c, 12 Cans for	$1.50
No. 10 Can Pumpkin	40c
No. 10 Can Apples	45c
Brooms 69c and	90c
FLOUR $6.75, $7.35, per barrel	$7.75
Salmon medium Red 20c can, 2 for	35c
Salmon, Pink, 2 Cans for	30c
Large Can Tuna Fish per can	15c
VinegarJug full Maple flavored Syrup	25c

Reduced prices on All Cookies. Try us for bargains when shopping.

A. E. MASON

LOCAL NEWS BRIEFLY TOLD

Get the Habit—Read the Courier

Mrs. Lou Smith leaves on Friday for Florida.

Alebrt Holmes and family leave Friday for Florida.

Mrs. Amanda Cone of Petoskey was a business visitor in the city Monday.

Ed. Lorch and Wm. J. Caldwell, of Boyne City, was in town on business Tuesday.

Mrs. A. J. Usher spent Wednesday at the home of Arthur Ely and family at Ellsworth.

Lloyd Curtis of Central Lake was a business visitor in Charlevoix last week.

Misses Kathleen and Helen McCann spent the week end in Petoskey visiting friends.

Mrs. J. Niver and Mrs. W. M. Boylan of Boyne City visited Mrs. Clinton Cooper Tuesday.

JUST OPENED

A fresh barrel of Dill Pickles. Can't be beat.

Saturday Specials

Gingersnaps, 2lbs. for

25c

Chocolate Creams, per lb.

20c

Mike's Grocery

PHONE 111

Mr. and Mrs. E. L. Dawson left Saturday for Kragon, Ky., where they will spend the winter.

Lilli sFlanders has returned from her two weeks vacation to St. Joseph, Michigan, Chicago and Aurora, Ill.

Mrs. Jenette Branch, deputy great commander of the Macabees was in town Tuesday to attend lodge.

E. A. Robinson and family of Boyne City, were here Sunday, visiting at the home of A. E. Edwards on May street.

A six o'clock oyster supper will be held at the Masonic Temple, Tuesday evening, November 27th. Work in the M. M. degree.

Mrs. W. E. Knight is in the city, visiting her brother, J. B. Lancaster, and will remain with thelatter while his wife is in Detroit.

Arthur and Albert Edwards, accompanied by Len Sheldon motored to Grand Rapids last Thursday to find work for the winter months.

Mr. and Mrs. Harry Gee and son, of Ithaca, Mich., were week end visitors at the home of Mr. Gee's mother, Mrs. Eva L. Myrkle of this city.

Mr. and Mrs. Charles LaPeer and children of East Jordan were week end guests at the home of Mrs. LaPeer's mother, Mrs. Eva L. Myrkle.

A Thanksgiving service will be held by the first church of Christ Scientist on Thursday morning, November 29th, at 10:45 o'clock at Van Pelt Hall.

The Missouri visited this port Monday night and will make one more trip this season. She then goes into the Chicago-Holland freight service for the winter.

Mrs. Eva L. Macey of this city and August Myrkle were maried last Saturday night at eight o'clock at the Church of God parsonage, Rev. Eldridge officiating.

Reports from Bisbee, Arizona state that Elmer Ostrum and wife left that city on the 16th for their new home at Santa Paula, Calif., and were due there on Sunday, the 18th.

Fred Myers is moving, today, into his new house on Park avenue. This residence, which formerly belonged to the Burnett estate, has been entirely remodeled and redecorated.

M. Baumann, of the Remus Construction Company, left this morning for his home in Remus., He will be back in the spring to finish up the work on his fine road job south of town.

Miss Eleanor Gallagher of St. James, Beaver Island, was the guest of her sister, Miss Mae Gallagher, at Petoskey last week. Miss Mae has recently been visiting her parents on the Beavers.

James Wagner left Tuesday for Vermontville, Jackson and Detroit on his way to his home in Clyde, Ohio, after having spent the past ten days with his daughter, Mrs. A. McCall, Jr.

Floyd Jeffrey returned Monday from Gaylord where he went Saturday morning to join his mother, Mrs. A. T. Jeffrey, who was called to that city early last week by the serious illness of her father, James Ish.

Mrs. Grace Trautman of Petoskey and her mother, Mrs. J. B. Lancaster, will drive through this week to Detroit to spend a few days there. Mrs. Lancaster is going on business and while in Detroit will visit her aunt, Mrs. C. M. Gilbert.

Clayton R. Eshelman returned to Sturgis, Mich., last week after spending a couple of weeks with his parents in Central Lake. Mr. Eshelman was a former member of the Courier force and now is partner in a printing establishment at Sturgis.

Miss Maggie Colter returned Friday from East Jordan where she has been visiting her brother, Sam Colter for the past two weeks. She made the return trip with Rev. and Mrs. H. R. E. Quant, who took dinner at the Colter home on Friday.

H. D. Dean, of Bozeman, Montana, arrived here with his wife a couple of weeks ago to take charge of the local fish hatchery. He leaves a daughter in Bozeman, who is teaching school there. Mr. Dean exchanged positions with S. M. Ainsworth, who is now superintendent of the Bozeman hatchery.

Our Barnard correspondent erred last week in stating that Mrs. Phoebe Schaffer had passed away. The item should have read Mrs. Elizabeth Schaffer, as in our article on page one of last week's issue. We failed to catch the error before it went to press and therefore tender our apologies to all concerned.

A. T. Jeffrey arrived Monday from Northport, where he has been working lately, and left Tuesday with his son, Floyd, for Gaylord to attend the funeral of Mrs. Jeffrey's father, James Ish, who passed away Saturday, at one p. m. The funeral will be held at Gaylord today.

Mrs. J. B. Lancaster of this city has fallen heir to $5,000 and the furniture of a flat in Detroit, through the bequest of an aunt. Raymond Seymour left here Monday with a truck to bring back such of the pieces as Mrs. Lancaster wishes to keep. The rest will be sold. The furniture, it is said, is very handsome. Mrs. Lancaster is now in Detroit, looking after her new legacy.

Drivers of vehicles on the public highways after dark are being forced toequip their outfits with proper lights. At Traverse City the sheriff's forces and city police are on the lookout for farmers who drive at night without proper lights and for bicycle riders who fail to have their outfits properly equipped for night riding.

We are in receipt of a copy of the Daily Republican (McPherson, Kas.) which names the recently married Elmer Ostrom and wife as one of the parties who put up at the McPherson camp grounds from November 3rd to 6th, on their way to Santa Paula California. Mrs. Ostrom was formerly Miss Agnes O'Neill of this city.

Electric light globes—Charlevoix Hardware & Electric Co. is the place to buy them.—Adv. 5-tf.

SWEET POTATOES AND POOR WATER GOT HIM

Coley White Says, "I Pass" When Kentucy Is Mentioned

Colman White, who left Leob Farms several weeks ago to work under his old friend, Ernest Dawson, in the Kentucy mountains, is back home.

"If that's a fine country, "I pass," announced Coley upon his return. "I couldn't stand the warm, roily water and the eternal sweet potatoes. But I found out one thing. I asked a native the distance to a camp. He studied five minutes and told me it was a right smart step. I walked nearly to the Virginia line before I learned that " a right smart step" is more than three miles and less than seven".

The returned Michigander said that common labor ran from $2.75 to $3.00 there but that his crew wouldn't go out one morning "until it warmed up"—after two inches of snow!

Large supply home-smoked California hams, special for Saturday, 13c per lb, Milton Block. adv. 47-t1.

FEATHERS WILL FLY NEXT TUESDAY NIGHT

This Is Date Of K. of P's Annual Party

Pine Lake Lodge No. 122, Knights of Pythias, will hold their annual feather party on Tuesday of next week.

The committee in charge has rounded up turkeys, ducks and chickens. This year, the game will be all dressed and ready for delivery at the close of the feather party. All Knights of Pyhias and their invited guests are requested to be present, as a big time is expected.

SCIENTISTS PROBING GOITRE CAUSES

Health Dept. Finds Lack Of Iodin Chief Reason

Lack of iodin is the primary cause of simple goiter, if experiments now carried on at the state laboratories of the Michigan Department of Health are any criterion. To prove this beyond question as well as ascertain any other related facts, is the object of the work. Goiter at one time was thought to be a communicable disease because it is so regionally located. The misleading conclusion is explained by the fact that, epidemic-like, goiter follows the lack-of-jodin phenomenon which is geographically marked throughout the world.

People are urged to take "Excelsior" for their motto, but many of them prefer "When do we eat."

A woman may not realize how well off she is, but she always knows how well off her neighbors are.

Subscriptions taken for all standard magazines at Holley Gift Shop. Adv. 45-t3.

COURIER BARGAIN COLUMN.

Courier Want Advs. are One Cent per word per insertion. Minimum charge is 20 cents per insertion, for anything under 20 words. All Want Advs. are strictly cash in advance except to those who have ledger accounts. Please remember this when sending in your copy.

FOR SALE—MISCELLANEOUS

FOR SALE—No. 1 Wood stove. Apply Mrs. Lily Hubbell, phone 167f3. 45tf.

FOR SALE—Shingles, second hand doors, windows, lath, siding and miscellaneous building material. J. M. Saunders, phone 165.—Adv. 52tf.

FOR SALE—LIVE STOCK

FOR SALE—No. One Duroc-Jersey sow, bred to one thousand pound Loeb Farms boar; due any day; also, No. 1 Wood stove. Apply Mrs. Lily Hubbell, phone 167-f3. 43tf.

FOR SALE—FARM PROPERTY

FOR SALE—Wagon, sleigh, plow and other small tools. F. R. Ross. Phone 103, Charlevoix, Mich. adv. 47-t1.

FARMS WANTED—We have buyers for Michigan Farms. Give description and lowest cash price. Warren McRae Farm Agency, Logansport, Indiana. Adv. 47-t4 pd.

FOR RENT—HOUSE

FOR RENT—Three roms with baths, lights, steam heat. Young Bldg. Phone 275 or see Earl A. Young. 47t1.

FOR RENT—House with 7 rooms and bath, newly decorated, new furnace, furnished or unfurnished. Call 202 Belvedere or phone 118. 45tf.

FOR RENT—Suite of three furnished rooms for light housekeeping. 202 May street. 46t1.

HELP WANTED

WANTED—Men or women to take orders for genuine guaranteed hosiery for men, women, and children. Eliminates darning. Salary $75 a week full time, $1.50 an hour spare time. Cotton, heathers, silks. International Stocking Mills, Norristown, Pa.—Adv. 37-t10 pd.

LOST

LOST—Silver black fox from my ranch in Marion township. Liberal reward if returned to owner alive and uninjured. Will prosecute if destroyed. F. D. Mason, Charlevoix, Route No. 1, Phone 47-f13. 47-tf.

LOST—Child's leather mittens with fur tops, finder please leave at Crane's Dry Gods Store.—adv. 47-t1.

GUARANTEED HEMSTITCHING—and Picoting Attachment. Fits any sewing machine. $2.50 prepaid or sent C. O. D. Literature and testimonials free. Pleating, covered buttons, hemstitching, etc. to order. LaFlesh Hemstitching etc. to order. LaFlesh Hemstitching Co., Dept. 2, Sedalia, Mo. adv. 47-t1 pd.

J. L. CRANE

NOVEMBER SALE

9 days from November 22 to December 1

DRESS MATERIALS

$3.25 Canton Knit Silks at	$2.10
$3.50 Wool Serge at	$1.50
$3.00 Wool Poiret at	$1.50
$1.15 Wool Serge at	98c

MISSES' and WOMEN'S WINTER COATS

$25.00 Wooltex Coats at	$15.75
$35.00 Woltex Coats at	$18.75
$47.00 Wooltex Coats at	$25.00
$60.00 Wooltex Coats at	$45.75
$20.00 Wool Coats at	$14.90
$14.00 Wool Coats at	$9.90

Women's and Misses' Silk and Wool Dresses

$8.50 All Wool Dresses at	$5.00
$15.00 Wool Crepe Dresses at	$11.90
$18.00 Wool Coat Dresses at	$12.95
$20.00 Silk Knit Dresses at	$16.50

ALL NEW FALL DRESSES

MEN'S and YOUNG MEN'S SUITS

$22.00 Young Men's Two Pant Suits at	$13.95
$20.00 Heavy All Wool Suits at	$13.95
$22.75 Fine Wool Suits at	$15.95
$18.00 Wool Suits, Grey Serge at	$9.85
$19.00 Young Men's Suits at	$12.95

EXTRA SPECIAL VALUES FOR THIS SALE

Santas Table Oil Cloth 40c Quality. 1, 2 and 3 Yard Lengths. Per Yard 19c

OUTING FLANNELS—Excellent Quality, 27 inch Light or Dark. Per Yard 15c

$2.00 Monk's Cloth Drapering Material. Suitable for Portieres and Couch Covers. Per Yard $1.25

15c Curved End, Round Curtain Rods Each 10c

Children's Heavy Ribbed School Hose, Black or or Tan. Per Pair 15c

Women's Silk Ribbed Sport Hose, Brown or Black. Per Pair 98c

$3.50 Women's Munsing Wool Union Suits This Sale $1.75

RUGS—Room Size, 8x10 and 9x12 Axminster, Velvet and Tapestry. **25 PER CENT DISCOUNT**

Mary is Going To School

This year she began the A-B-C of life with hosts of other Middies. What better reason for bringing her to the studio for a true-to-life photograph. In years to come you will cherish the photograph taken today.

—And we specialize in child portraits.

The Priest Studio

Where Good Photographs Are Made

Christmas is Drawing Near—You will want Photographs—Better attend to them early.

NEW PALACE THEATRE

SATURDAY AND SUNDAY, NOVEMBER 24-25

Did you see "Richard Barthelmess" in "TOL'ABLE DAVID"? on Saturday and Sunday you will be given the opportunity to see this same star in **"SONNY"**. This is the latest and best. The play has an appeal to every person, young or old. Besides this exceptional feature we are also showing No. 4 of the **"LEATHER PUSHERS."** " Something For Nothing."

TUESDAY AND WEDNESDAY, NOVEBER 27-28

"WHO ARE MY PARENTS"? This exceptional play has an all star cast. It is is claimed the biggest picture of it's type since "Over the Hills" and that means that "Who Are My Parents" is good. We will also showNo. 10 of the great serial. "AROUND HE WORLD IN 18 DAYS."

THURSDAY, NOV. 29, TANKSGIVING DAY

This Theatre will show "KINDRED OF THE DUST". This book was written by Peter B. Kyne. The story is of the great Northwest and is considered one of the biggest of it's kind. You cannot help but enjoy this picture when you see it.

SATURDAY AND SUNDAY, DECEMBER 1-2

Jack Holt in "A GENTLEMAN OF LEISURE" and No. 5 of "THE LEATHER PUSHERS."

MOTORISTS NOW PAY TEN TAXES

DETROIT AUTO CLUB CLAIMS GAS TAX UNJUST

Present Rates In Michigao Out Of All Proportion With Other Property

Many of our readers, in all likli-hood, are comparatively unfamiliar with the sand taken by the Detroit Automobile Club and its supporters in opposition to the gasoline road tax vetoed by the governor at the lost prior aession of the legislature. As it is always well to hear both sides of any question before forming one's own opinion, we are re-producing herewith a communication from the Detroit Autombile Club which we have recently received and which sets forth their position with great cleorness.

"Automobile taxation in Michigan ahould be measured according to the vehicle property owned, and the obility of the motorist to pay and not by the maximum possihle road building progrom that the various state, county and township officers may agree upon.

Such is, in effect, the stand which the Detroit Automobile Club consiatently maintains toward automotive taxation. Recent resolutions of the Club'a directorate ploinly indicate that this attiude will be aggresaively continued in the event of any attempt lo impose unjust, inequitable and excessive taxes at the coming speeinl session of the state legislature.

Ten Taxes Now

Information recently furnished the Club from the ollice of the Secretry of State places the total automotives tax collected up to November 1, 1923 at $10,262,615.63. This sum is the result not only of the registration tax, but alsa includes the revenues resulting from the nine other methods by which the stote peanlizea its owners of motor vehicles.

Mlchigan's assessed valuation (other thon automobiles) is $5,000,-000,000. This five billion dollars' worth of property contributed in state taxes $16,000,00. Motor vehicles, having a value on November lst of $198,950,400, had contribued to the state in license fees and other taxes $10,262,615.63. In other words our motor vehicles, worth 4 per cent as much aa the assessed value of all other property in the state, pnid 60 per cent as much tax to the state.

It is worthy of note thot the motorists who have conributed the $10,262,615.63, are also, in large part, the property owners from whom the state etkes the $16,000. Virtually all property owners also own cars. This is especially true of the farmer who is the largest automobile owner in Michigan.

Spenders Are Busy

To add a 2c gasoline tax, to yield $7,000,000 to this already staggering total, so that the motor vehicle burden this year would have been over $17,000,000, was the ambition of the strong highway lobby at Lansing at the last prior session of the legislature. The effort failed only through Governor Groesbeck's veto. That a similar effort may be made at the coming special session is already threatened by the activity of the office holders and money spenders, who are far more interested in the creation of a great jackpot or pork barrel, than in equity and justice in taxation, or in o aanely projected highway construction program.

"Our present law produced $8,-385,000 in 1922," declares the Club's president, Sidney D. Waldon, "and we estimated that it would produce $10,000,000 this year, and practically $12,000,000 in 1924. By equalizing the burden as hetween the light weight, low value vehicle and the high priced car, a substantial increose in the total revenue can be obtained with justice to all, and with no added goverumental machinery, or one cent of additional expense in collection. A gasoline tax in ony amount is unnecessary, unjust, inefficient and wasteful. To fight such pernicious legislation, "he asserts," and to lead in securing from Michigan's lawmakers a square deal for the state's motorists, is the plain responsibility of our organization."

Use Hygrade gaa filled electrie light globes. Everybody is talking about how long they laat, Any kind you want. Charlevoix Hardware & Electric Co.—Adv. 5-tf.

Men are of two classes—those who do their best work today and forget about it, and those who promise to do their best work tomorrow and worry about it.

BUSINESS CARDS

ROBERT F. SLOAN
Civil Engineer
230 Bridge Street
Charlevoix -- Michigan

R. B. ARMSTRONG
PHYSICIAN AND SURGEON
Special Attentien to Diseases of Eye, Ear, Nese and Threat
Priest Bldg. Phena 255

DR. F. F. McMILLAN
Physician and Surgeon
Office above Postoffice
Phone 17
Charlevoix :: Michigan

A. L. FITCH
ATTORNEY AT LAW
County Bank Building
Phene 48
Charlevoix — Michigan

Virginia Ryall, Brown, D.C.
CHIROPRACTOR
P. O. Building Phone 347
Charlevoix, Michigan

THE UNIVERSAL CAR

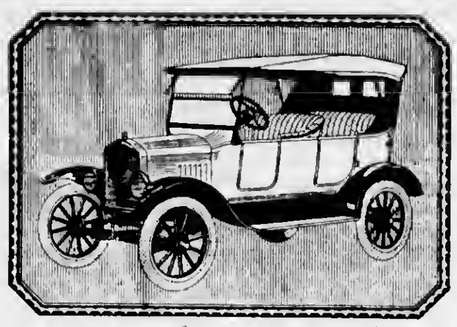

New Touring Car
$295
F. O. B. DETROIT

Ford utility, durability, andeconomyare embodied to the full in this new Ford Touring Car.

In addition, it is up-to-the-minute in appearance. It is finiahed in an enduring black, rich and deep in lustre. A high radiator, enlarged hood, graceful cowl, slanting windshield and streamline body are pleasing details that enhance its style

With this handsome exterior, it combines every mechanical feature essential to open car utility.

This car can be obtained through the Ford Weekly Purchase Plan.

NORTHERN AUTO COMPANY
Ford
CARS - TRUCKS - TRACTORS

TESTS DETECT REMADE MILK

Necessary That Some Method Be Devised That Natural Product Be Distinguished.

(Prepared by the United States Department of Agriculture.)

The increased use of remade milk and cream—that is, milk and cream made from powdered or condensed milk and sweet-cream butter—has made necessary some method by which they may be distinguished from the natural products. Such a test has been devised by chemists of the United States Department of Agriculture, and it is now possible to detect as little as 10 per cent of remade milk in a mixture with natural pasteurized milk. If milk powder has been used in making the mixture, the amount that can be detected will depend on the degree of heat used in its manufacture.

The test for both milk and cream is based upon the color produced when the washed curd made from them is dissolved in sodium hydroxide. When this curd solution has stood for several hours a characteristic yellow color develops in the samples taken from remade milk and cream or mixtures containing them; samples of the natural products or only slight mixtures do not show it.

Remade milk and cream are wholesome foods if made properly from good, natural milk, but should be sold for what they are, and this test makes it possible for food officials to determine whether or not the consumer is being deceived.

per cent, for one reason or another, has failed to succeed with improved stock. This fact, taken into consideration with the foregoing data, points to a 99 per cent probability that pure bred and other improved live stock will aid greatly in solving economic feeding problems. Details of the department's recent study of feeding questions may be obtained from the bureau of animal industry, United States Department of Agriculture, Washington, D. C.

Stamp Collectors Fakers' Victims.

Forging of rare postage stamps for collectors' albums is a business of large proportions. Hundreds of faked stamps are placed on the market every year, most of them being bought by unwary collectors.

Records in Thinness.

Platinum wire has been drawn so fine that 30,000 pieces side by side would not cover more than an inch, while 150 pieces bound together would form a thread as thick as a filament of raw silk.

The Curious Crab.

The crab, in his babyhood, has a round helmet with a long, sharp spike. This vanishes with various moltings and eventually he tucks his tail under him and adopts his sideways gait.

Makes It Easier to Forgive.

We all seem a little mad to each other; an excellent arrangement for the bulk of humanity, which finds in it an easy motive of forgiveness.—Emerson.

Avoid Misunderstandings.

Do not allow a trivial misunderstanding to wither the blossoms of spring, which once put forth and blighted cannot be renewed.—Dickens.

The Classic Butcher.

"Merely a lapsus linguae!" said the ment man as he picked up the toague that had slipped from his hands.—New Haven Evening Register.

Must Command Sympathy.

Nations, like individuals, are powerful in the degree that they command the sympathies of their neighbors.—Bovee.

The Usual Exception.

A good motto is, "Do it now"—naless, of conrse, you have nothing to do.—Boston Transcript.

First Requisites.

All other knowledge is hurtful to him who has not honesty and good nature.—Montnigne.

Thought for the Day.

Some of the hardest knocks we get are delivered by our supposed friends.

HELP WANTED IN CHARLEVOIX

And Furnished By the Help ofCharlevoix People.

Those who aulfer with kidney bockache, urinary ills or any little kidney or blodder diaorder, want kidney help. Who can better advise than aome Charlevoix resident, who has olso suffered, but hos hed relief. Charlevoix people recommend Doan's Kidney Pills. Here's one case and there are many others.

L. H. Wheeler, retired engineer, 807 Bridge St., says: "My kidneys were weak and I had to get up three or four times during the night to pasa the secretiona, which contained sediment. I heord of Doan's Kidney Pills and o few boxes, which I bought ot Metcolf's Drug Store, cured me up in great ahope. Doan'a are a good kidney remedy nnd I am glad to recommend them."

Price 60c, ot all dealers. Don't simply ask for o kidney remedy—get Doan's Kidney Pills—the same that Mr. Wheeler had. Foster-Milburn Co., Mfrs., Buffalo, N. Y.

LEGAL NOTICES

Mortagage Sale

Default having been made in the performance of the terms and conditiona of a certain mortgage made by Joseph Berger and Olga Berger, his wife of Chicago Illinois, to Charles Wallerstein of Chicago, Illinois, dated July 13, A. D. 1915, and recorded in the office of the Register of Deeds of Charlevoix County, Michigan on the 22nd day of July, A. D. 1915 in Liber 50 of Mortgages, page 147, on which mortgage there is claimed to be duo at the date of this notice for principal and interest the sum of Eighty-nine and eighty-five one-hundredth dollars ond an attorney fee of Twenty-five dollnra provided for in said mortgage and no suit or proceedings at law having been instituted to recover the moneys secured by soid mortgage, or any part thereof:

Notice is hereby given, that by virtue of the power of aale contained in said mortgage and the statue in such case made and provided, the undersigned, on the 19th day of January, A. D. 1924 at ten o'clock in the forenoon, at the East front door of the Court House in the City of Charlevoix, Michigan, that being the place where the Circuit Court for the County of Charlevoix is held, will sell at public auction to the highest bidder, the premises described in said mortgage, or so much thereof as shall be necessary to pay the amount due on said mortgage as aforesaid with interest at six per cent and all legal costs and said attorney fee. The said premises are described in said mortgage as follows: Real estate situate on Beaver Island, in the county of Charlevoix, State of Michigan, to-wit: Beginning at a point Thirty-three (33) feet south of the north line of the N. W. Fractional quarter of the southwest quarter of section 12, Town 37 North Range 10 West (being in what is otherwise known as "Lot 3" in aaid section) and five hundred eighty-three feet east of the west line thereof; running thence East parallel with soid north line a distance of three hundred seventy-five feet; thence south parallel with said west line a distance of one hundred feet; thence west narallel with said north line a distance of three hundred seventy-five feet; thence north parallel with the said west line a distance of one hundred feet to place of beginning; said lots heing known on Citizens Realty Company'a records as lots 122-3-4-5-6-7-8-9, 130. 1-2-3-4-5-6 of Block 4, Citizens Realty Company's plat of Section 12-37-10.

Dated October 30th, 1923.

Charles Wallerstein, Mortgagee.

A. L. Fitch.
Attorney for Mortgagee.
Charlevoix, Michigan.
44t13pd

Probate Notice

State of Michigan, The Probate Court for the County of Charlevoix.

At a session of said Court, held at the Probate Office in the city of Charlevoix in said County, on the 8th day of November A. D. 1923.

Present: Hon Servetus A. Correll, Judge of Probate.

In the Matter of the Estate of Maria M. Lyman, Deceased.

Finley M. Lyman having filed in said court his petition praying that the adminstrotion of said estate be granted to Albert F. Bridge or to aome other suitable person,

It is Ordered, That the 5th day of December A. D. 1923, ot ten o'clock in the forenoon, at said probate office, be and is hereby appointed for hearing said petition;

It is Further Ordered, That public notice thereof be given by publication of n copy of this order, once each week forthree successive weeks previoua to said day of hearing, in the Charlevoix Courier a newspaper printed and circulated in said county.

Servetus A. Correll,
Adv. 46t3 Judge of Probate.

Probate Notice

State of Michigan, The Probate Court for the County of Charlevoix.

At o session of said Court, held at the Probate Office in the city of Charlevoix in soid County, on the 14th day of November A. D. 1923.

Present: Hon. Servetus A. Correll, Judge of Probate.

In the Matter of the Estate of George Fetterly Deceased. Forrest Ashman having filed in said court his petition, praying for license to sell the interest of said estate in certain real estate therein described.

It is Ordered, That the 8th day of December A. D. 1923, at ten o'clock in the forenon, ot soid probate office be and is hereby appointed for hearing said petition, ond thot all persons interested in said estate appear before said court, at said time ann place, to show cause why n license to sell the interest of said estate in said real estote should not be gronted;

It is Further Ordered, That public notice thereof be given by publlcation of a copy of this order, for three auccessive weeks previous to aaid day of hearing, the in Charlevoix Courier a newapoper printed and circulated in said county.

Servetus A. Correll,
Adv. 46t3 Judge of Probate.

Probate Notice

State of Michigan, The Probate Court for the County of Charlevoix.

At a session of said Court, held ot the Probate Office in the City of Charlevoix; in aaid County, on the 14th day of November A. D. 1923.

Present: Servetus A. Correll, Judge of Probate.

In the Matter of the Estate of Windsor F. Aldrich, Deceased.

The above estate having heen admitted to probate and Robert Bridge appointed executor thereof.

It is Ordered, That four months from this date be allowed for creditors to present their cloims against said eatate, and that such claims bo heard by said court on Monday, the 31st day of Morch A. D. 1924, at ten o'clock in the forenoon at the Probate office in the city of Charlevoix.

It is Further Ordered, That public notice thereof be given hy publicotion of this order for three succeasive weeks previous to said day of hearing in the Charlevoix Courier a newspaper printed and circulated in this county.

Servetus A. Correll,
Judge of Probate.

The Home Builder

THE savings account is the true home builder. Every young couple is looking forward to a home. Prepare for your future home by opening an account today.

Charlevoix State Savings Bank
CHARLEVOIX, MICHIGAN
W. S. Richardson, President
A. D. Crimmins, Vice President
Archie Livingston, Cashier
Guy Eccleston, Asst. Cashier

A. D. S.
MILK OF MAGNESIA
WILL
1 Prevent Acid Mouth.
2 Correct Constipation
3 Relieve Gas on Stomach
4 Aid Digestion
5 Prevent Headache
6 Correct Colic
7 Relieve Summer Complaint
25 and 50c Bottle
FESSENDEN, The Druggist

Thanksgiving Day

A day for turkey gobbler, cranberry sauce and pumping pie; for home-comings, feasting and merriment. Everyone has something to be thankful for—we for more growing accounts than ever before; You, we hope because yours is one of them.

This Institution will be closed all day Thursday, Thanksgiving Day

Charlevoix County Bank
CHARLEVOIX, MICHIGAN
Nicholls, Butters & Bridge, Bankers
"THE BIG BANK ON THE CORNER"

Are You a Courier Subscriber? If not, Why not

Ellsworth Section

STEADY, safe and sure is the pace of a car equipped with Goodyear Tires with the famous All-Weather Tread. The high, thick, sharp-edged blocks of that powerful tread provide the utmost in gripping traction. They give you security all the time, and promote the efficient, economical operation of your car.

As Goodyear Service Station Dealers we sell and recommend the new Goodyear Cords with the beveled All-Weather Tread and back them up with standard Goodyear Service

BENJAMIN BROWN
Charlevoix, Michigan

GOODYEAR

Ennes Schaver is at Grand Rapids on business this week.

G. C. Townsend of Boyne City was in town on business on Wednesday of last week.

William Wallace of Charlevoix was an Ellsworth visitors one day last week.

Mrs. A. J. Usher of Charlevoix, visited at the A. L. Ely home one day last week.

Seven pound Fleck Stock powder for 25c at the Ellsworth Drug Co. adv. 47t1.

Mr. and Mrs. Homer Warring of Kewadin were Sunday visitors at the A. L. Ely home on Sunday.

Mr. and Mrs. Peter Wieland are attending the apple and potato show at Grand Rapids this week.

Thos. Meggison, Andrew Densmore, Harry Stevens and Fred Mohrman of Central Lake were guests at the game supper on Tuesday evening of last week.

William Coeling entertained his brothers, John and Roy of Grand Rapids from Saturday until Monday.

Help your moulters by feeding Fleck Poultry powder. One-half off on all Fleck Stock remedies at Ellsworth Drug Co. adv. 47t1.

John Glas who recently held an auction sale, has rented his farm for an indefinite time and will leave tomorrow (Wednesday) for Grand Rapids, where he will reside.

MILES DISTRICT

Mrs. Almira Pearl of Charlevoix, is visiting at the home of Mr. and Mrs. A. Miles.

Quite a crowd attended the Box Social Friday evening and all had a good time. Proceeds $12.70.

Mrs. Mary Tillotson and sons, Edward, John and Will of Ellsworth, spent Sunday at the A. Miles home.

Mr. and Mrs. C. L. Strong of East Jordan, spent the week end at the home of their parents, Mr. and Mrs. A. Miles.

The Davie machine threshed beans for John Ter Wee and John Beckman and Albert Medema last Thursday.

Mr. and Mrs. Dett Evans went to Charlevoix to see Dr. Armstrong about her ankle she sprained so badly some time ago. She is slowly gaining.

Mr. and Mrs. G. Stenhagen returned from Grand Rapids last Friday and Harry and Pete Vander Bos and Mrs. VanderBrock came with them for a visit.

Mr. and Mrs. Frank Addis gave a farewell party at their home Saturday evening for Mrs. Anna LaLonde and family, who are moving to East Jordan and for Mrs. Lillie Beckman and sons, who are going shortly to Fremont ot live.

CROUP

For Spasmodic Croup rub Vicks over the throat and chest until the difficult breathing is relieved—then cover with a warm flannel cloth.

VICKS VAPORUB

Over 17 Million Jars Used Yearly

B. J. BEUKER
PHYSICIAN and SURGEON
Office over Blue Store
Ellsworth, Michigan
Office Hours 2-4 p. m. Phone 38

H. L. DAWSON
Funeral Director
Licensed Embalmer
Motor Funeral Car, Motor Ambulance
Twenty-four Hour Service
Harris Blk. Ellsworth, Mich.

ANTRIM CITY

Mr. Stoel is hauling his beans to Central Lake.

George Glazier is hauling hay for Mr. Baumbach.

Mr. Baumbach is baling hay on the Smallegan place.

Mr. and Mrs. Stoel and son, Harold, went to Thompsonville Saturday.

Mr. and Mrs. Harry Mason and Mrs. Simon went to Boyne City Sunday.

Mr. Brooks and Mr. Stott went to the school officers meeting at Bellaire Friday.

Mr. and Mrs. Harry Mason, Mrs. Simon, Miss Bruces and Mr. Brand went to the pie social at Miss Johnson's school.

ATWOOD

Lots of wild ducks.

Eber Jolliffe goes to Painville, Ohio, for the winter.

George Lord will spend the winter months in West Chazy, N. Y.

Mrs. McPherson of Howell, Mich., visited her parents, Mr. and Mrs. A. Newland from Friday until Monday last.

Supt. R. J. Slee will preach at the M. E. church on Sunday morning, December 2nd at 10:15 a. m. sun time.

Just one invitation regardless of sex, creeds or issues we are to announce that on Wednesday even-ng, November 28th, at 8 o'clock fast time at the hall. The ladies will serve an old fashion Community supper with an appropriate program. Remember as stated above every person will be welcome. Shake hands, exchange thought with one another and show a real Thanksgiving spirit. Come.

WILLIAM COLE, PIONEER RESIDENT DIES

Was Ill Only Two Days—Lived Here Thirty Years

William Cole, a resident here for the past thirty years, died at his home here this (Tuesday) afernoon at 2.20 following an illness of less than two days.

As this article is being written no particulars are known as to the date or place of burial service. Particulars in next week's Courier.

One-half off on all Fleck Stock remedies at Ellsworth Drug Co. adv. 47t1.

LIVE STOCK NOTES

Calves, pigs and lambs that make their owners the most profit are sired by pure bred sires.

• • •

The price of wool and mutton makes a flock of sheep an attractive proposition to the man who understands sheep.

• • •

University live stock men agree that plenty of fresh water and shade are important factors in the successful production of pork. Hogs will drink often if water is available. Water helps digestion and promotes fat production.

• • •

It is a good time now to select brood sows from the early litters. Big-boned, long-framed gilts should be picked. Make sure each has 12 teats. Keep these gilts away from the others or mark them so they will be remembered.

FOR SALE—Thoroughbred collie puppies, six weeks old. Harry Davey, Ellsworth, Mich., R. F. D., No. 1. 47t1.

M. E. CHURCH

Preaching service, Atwood 9:45 a. m. Norwood 11:00 a. m. Barnard 2:00 p. m. and Ellsworth 7:00 p. m. all services on standard time.

Prayer meeting at the Ellsworth church on Wednesday evening at 7:00 o'clock.

After a matrimonial bark has been wrecked, the captain seldom has any difficulty getting a second mate.

YOUR HOME FOLKS ARE TALKING NOW

(Special despatch by your own druggist)

We are proud of our drug business. We have given you our pledge to furnish you with the best in medicine and to give you our best service when sickness and trouble come to you. We never recommend anything we don't believe in and when we guarantee anything, we back it up every time. We have taken the exclusive agency for the genuine original vinol, the world's greatest tonic—for saxol salve—a wonderful soothing treatment for many skin troubles—for saxo soap, a cleansing medicated soap for the skin. Millions of people have proved that these wonderful preparations are the best ever offered to the public. We guarantee that these preparations will help you—your money back instantly if they don't. We believe in them—but be sure you get the genuine every time from us.

Sold and guaranteed by

F. J. FESSENDEN, Druggist

SHADES OF THE GREAT THEODORE

WHOSE NATURE FAKIN' NOW, WE WANT TO KNOW?

Losing Team In Ellsworth Hunt Trys To Palm Off a Groundhog For a Raccoon

The team captained by F. Donaldson won the honors from B. J. Beuker's team in the annual game supper held on Monday of last week. The score being 700 to 575.

The game was prepared and cooked by Mrs. Albert Parsons and was enjoyed by nearly one hundred and fifty guests. The supper was one of the finest ever served in the Blue Hall.

Lawrence Isman as toast-master proved to be an unqualified success in spite of it being his maiden effort along this line and the music by the Misses Mork, Elzinga and Ruis with talks by Messrs Lawrence, W. P. Smith, Erickson, Bearss, Meggison and Dunsmore were thoroughly enjoyed.

The "only fly in the ointment" occurred when the losing team which felt themselves slipping endeavored to ring in a small ground hog disguised as a racoon. This was allowed by Mr. Donnldson, after a conference with several of his Lieutenants and as as result the losers were credited with one hundred points more than they would have normally received. Except for the extreme lead in points held by the Rexall team when this animal was turned in members of the National Geographic Society would no doubt have been called on to settle the argument.

It was decided at the supper to hold a community meeting at the Blue Hall on December 15th. The date later being changed to Friday, December 14th, and Supt. of Schools, Ernest Errickson was appointed chairman.

Proteins and Minerals Necessary in Hog Feed

Considering the whole problem of economical, successful and satisfactory pork production with a minimum chance of loss from disease when one studies the problem a little, it is easy to see that the things necessary are a program that provides as cheaply as possible plenty of proteins and minerals in the ration. And in getting them cheaply by the use of growing crops, we have gone a long way in satisfying the sanitary requirements by eliminating chances of loss from some of the contagious diseases and parasites of the overcrowded hog lot.

LIVE STOCK NOTES

Kill a scrub bull Monday and on Tuesday you'll be better off.

• • •

If you are planning on raising some good pigs and getting into the business, it is none too early to plan now for your next year's pig crop.

• • •

Exercise for the gilts and especially the old sows is necessary if large litters of strong, healthy pigs are to be expected.

• • •

Every progressive farmer should raise pure bred live stock, and every progressive breeder needs records for keeping track of his herd.

• • •

It is best to have more than one pasture for sheep, alternating each year. In this way troubles from parasites are reduced to a minimum.

• • •

What good are horns for domestic cattle? Except for purposes of defense on the range where coyotes and bears still do some damage, horns are a menace and a needless expense.

INFORMATION HARD TO GAIN

Statistics Concerning Roads of Different States in Some Cases Not Easily Obtained.

(Prepared by the United States Department of Agriculture.)

With the annual expenditure for roads and streets in the United States approaching the billion-dollar mark, more accurate information and better means for obtaining it seem necessary, says the bureau of public roads of the United States Department of Agriculture. One thing very much needed is the concentration of all sorts of information and statistics concerning the roads of the various states in the state highway departments.

Engineers of the department are now gathering complete information regarding the road mileage and expenditures in the United States. In many of the states much of the information desired is easily obtainable from the state highway department. In the case of town the figures were obtained almost immediately. In other cases it has been necessary to send out numerous questionnaires and sometimes the information has been obtained only after personal visits. In one state 1,800 questionnaires had to be sent out to bring in the needed figures, and in some it has been found that practically no records have been kept. For some of the counties in New Mexico questionnaires had to be translated into Spanish before the road officials could understand them.

The Brotherton-Berlin Road in Pennsylvania, Showing How It Appeared Before and After It Was Improved by a Concrete Road-Bed.

(©, 1923, Western Newspaper Union.)

The life of the husbandman is a life fed by the bounty of earth and sweetened by the airs of heaven.

GOOD THINGS FOR EVERYBODY

This is the time of year when we enjoy green corn. On the cob, stewed in milk, escalloped, or fried, it is always a welcome dish.

Tomatoes Stuffed With Green Corn.—Cut out a slice from the stem-end of tomatoes and scoop out the centers, cut off the tops of the kernels of fresh gathered corn and scrape out the kernels, leaving the hulls on the cob. Sprinkle a little salt inside the tomatoes, mix butter and seasoning with the corn, fill the tomatoes, cover with the slice removed and bake in a moderate oven until the tomato is soft.

Salmagundi of Vegetables.—Take tender corn cut from the cob—enough to fill two cups—add to this a pint of thin slices of okra pods; remove the seeds and white lining from two sweet green peppers and chop fine; add two chopped white onions. Remove the peel from four good-sized tomatoes, cut into quarters and mix with the vegetables. Cook until barely soft in water to barely cover, one cupful of chopped celery and onion mixed. When both are tender add to the other vegetables and cook twenty minutes. Season with two teaspoonfuls of salt and cook for an hour or two in a fireless cooker.

Cream Prune Pie.—Put through a sieve a cupful of stewed prunes; add a cupful of milk, one teaspoonful of cornstarch, a third of a cupful of sugar, the yolks of two eggs, well beaten, and pour into a pie plate lined with pastry. Add the well-beaten whites and bake until firm. The whites may be reserved for a meringue if desired.

Lima beans, cooked until tender and served with butter and cream with seasoning, are delicious. A few hills of these beans will supply a small family with plenty for the fall.

Pineapple Compote. — Take one pineapple to five bananas. Slice the pineapple and cook in a heavy sirup until tender. Cool and lay in a glass dish, cover with sliced bananas, sprinkled with grated nutmeg, and repeat. Serve with whipped cream and cake.

Canned tongue and spinach should be heated in the can before opening.

Nellie Maxwell

Would it be all right to refer to some of those movie persons as fallen stars?

PAINTS

That are guaranteed not to powder nor crumble, and the kind that will stand the wear and tear of all weather conditions.

Bradley & Vrooman and Lowe Bros. Paints

are the kind to use. We carry in stock both outside and inside paints, flat white, colors and tints, in fact anything in the paint line you may have need for. Varnishes, Brushes, white lead, linseed oil, turpentine. Let us take care of your wants in this line.

W. A. BOSS
Ellsworth, Michigan

Overland Champion *makes* Automobile History

Both seats adjust forward and back for tall and short people.

Big loading space by removing rear seat and upholstery.

WE have never seen the public flock to a car the way they are flocking to the new Overland Champion! It's a revelation—how much they wanted such a car! Study these pictures—you'll understand. Then realize that the low price also secures regular sliding gear transmission, all standard accessories, bigger new engine, Triplex springs, cord tires, and all Overland superiorities. Come in.

NEW Overland $695 f.o.b. Toledo CHAMPION

Benj. Brown Auto Sales

28 Years is a Long while

Wonderfully satisfying—Good old ripe tobacco—strictly hand made.

But when he comes out 28 years from now he'll find Hemmeter's Champions still the favorite smoke of critical smokers—as they have been for the past 28 years.

AT YOUR DEALERS TODAY

2 for 15¢

HEMMETERS CHAMPION CIGARS

THE HEMMETER CIGAR CO., DETROIT.

W. E. Byers
Auctioneer

Twenty years experience in handling Auction Sales, both on farm and household goods.

Let Me Cry Your Sale

Phone me at Charlevoix or call the Charlevoix Courier, where all dates are made.

Cups for Lunch Furnished if Requested

Put that

THANKSGIVING TURKEY

In one of OUR ROASTERS

A well-cooked bird makes your Thanksgiving Dinner a success. If you want to be sure to please your family and guests get a good Roaster.

No worry as to results when you put the bird in the oven. It will be well-browned, tender, juicy and a real treat for your turkey—hungry folks.

Why take a chance on your old roaster when for so small an amount you can get an up-to date roaster sure to make your dinner long remembered.

Wood Brothers

Electric and Hardware Shops

FIVE BUCK BOYS HAVE RETURNED

MIGHTY NIMROD SURE HAD NOTHING ON THEM

Brady, Staley, Et al, Bring Back 900 Lbs. Of Venison From Naubinway

If anyone in Charlevoix has had any doubts as to whether or not there are deer in the U. P. and hunters in Charlevoix capable of bringing them to earth, they should have taken a peep behind Brady & Shapton's market at the string of five big fellows hanging on a pole down near the lake bank Tuesday morning. These fine carcasses represent the individual achievements of Messrs. Homer Brady, Art Staley, Emerson Hull, William Myers and Ralph Bacot, otherwise known to fame as "The Five Buck Boys, Who Never Miss.

The gents mentioned journeyed by car into the fastnesses of the northern wilderness near Naubinway, on Thursday, November 8th, and returned last Sunday, the 19th, having been gone exactly ten days. They came back with a deer apiece, weighing in the aggregate of 900 lbs., three of the carcasses tipping the scales at over 200 lbs., the two others averaging somewhat lighter. M. Roy Brady, who also filled his license, went up by boat, accompanied by his wife and joined the party at Naubinway.

The boys report many deer in the woods and a big slew of hunters to hunt 'em. Myers says that when they got to the state ferry at Mackinac on the trip north there were 47 cars in line, waiting for a boat and their car was the 11th in line. The ferry boat took 21 cars at one trip and more were coming up from the rear every few minutes. Hull got his deer on the third day out, Brady on the second and Myers on the third. The last deer was killed at 10:30 Sunday morning and at 11:00 the party were on their way back home.

They say it rained most of the time they were in the woods. Sunday night, at ten o'clock, while they were on their way back to St. Ignace it started to snow and kept on snowing all the way into St. Ignace and when they reached there at three a. m. Monday there were three to four inches of snow on the ground. On their way in they passed many cars going north.

Tuesday morning, George Priest came down to the shop with his trusty camera and shot the deer a second time, then took another snap at them with the doughty hunters lined up alongside, trying their darnest not to look too puffed up. Each had his deadly rifle, with the exception of Homer who grabbed up a handy brick to serve as a temporary weapnn but finaally discarded this lethal implement to share a part of Emerson's "deerslayer," as you will see by the picture when it's finished. Well, it's all over now, folks, till next year.

Saturday Special

ROUND STEAK 10c

Korth's Market

PHONE 5

SPECIAL SALE ON FLOUR

All leading brands at prices ranging from

$6.90 to $8.00

FOR TEN DAYS ONLY

Sale Ends Saturday, November 17 at six P. M.

Special free offer of dry cedar kindling with every order of ton or over of coal.

CHARLEVOIX CO-OPERATIVE ASSN.

Large supply home-smoked California hams, apecial for Saturday, 13c per lb. Milton Block. adv. 47-t1.

PACKING HIVES KEEPS IN HEAT

BEES DO NOT HIBERNATE LIKE THE WASP

Litle Honey Producers Need Help To Keep Them Warm In Wintertime

Bees need help in cold weather. Unlike some butterflies and wasps, the little honey producers do not hibernate in winter, striving instend to maintain the temperature in the hive at a comparatively warm level.

It has bee nfound that the temperature is kept at exactly 57 degrees, if the bees can accomplish it. Heat is generated through muscular activity and the digestion of honey, the bees clustering in a hollow ball to resist cold.

Beekeepers have found that aid in the form of packing for the hives, or removal to a sheltered cellnr, makes it much easier for the bees to resist cold and results in better chance for them to live through the winter and in stronger colonies in the spring.

"The beekeeper who plans to pack his bees outaide should firat make sure that they have approximately 40 pounds of stores," says R. H. Kelty, of the entomology department at the Michigan Agricultural College. "If this amount is not present, they must be fed sirup made by boiling equal weights of sugar and water, to which is added a very small amount of weak acid, for ten or twenty minutes. The sirup is given the bees in the evening, thus lessening the danger of robbing.

"When the bees have sufficient stores, they can be packed in wooden packing cases, made from dry-goods boxes or specially prepared matched lumber, large enough to allow four inches of packing on the bottom, six inches on the sides, and one foot on the top of the hive. It is economical in packing the bees in pairs or in fours to save lumber for the packing cases. The bees can also be packed in a case made of tar paper.

"Colonies to be wintered in the cellar are moved inside about Thanksgiving time, on the first cold night after the last warm spell in November. A bee cellar must be dark, dry, and separated from the rest of the cellar to prevent vibration and noise from nffecting the bees. It should be ventilated just enough to prevent molsture from colle cting on the walls, and the ideal temperature is 42 degrees. The lesa the bees are distributed in the cellar in the winter the better.

Large aupply home-smoked California hams, special for Saturday, 13c per lb. Milton Block. adv. 47-t1.

RARE REAR-END COLLISION ON STATE ST.

Flying Cars Turns Turtle After Ramming Another

A peculiar accident occurred lsst Friday night on State street. A Ford roadster, belonging to P. W. Winder of the Hotel Charlevoix and parked in front of Charles Hyres's residence on State street, was struck b ya Ford touring car driven by Calrence Fultenburger, who lives a couple of miles outside of Phelps.

Fultenburger and a companion were hurrying south on State atreet with only a spot light to pick up the road ahead of them. Fultenhurger claimed that this light flickered. Anyhow, in some way they got over on the wrong side of the road and struck Winder's car in the rear, knocking it ahead fully a hundred feet into the garden on the Hyres place, although the brakes on it were set. Fultenburger'a car alewed in the road after the ahock and turned turtle, pinning the two boys between the crushed top of the touring car and its body. Winder nnd George Beeman who were in the house nearby, witnessed the collisan and ran out to extricate the victims from their wreckage. Neither Fultenburger nor his associate were even scratched. Winder was able to get the former's name and the number of his car but before he could take the matter up further with him the two gentlemen had disappeared, leaving their wrecked bus to he picked up and towed to the Northern Garage the next morning.

The rear end of Winder's car was completely done up, the differential housing, wheels and tires suffering particularly. The roadster was a new one having been driven only four months since its purchase. The other car was a complete wreck.

Large supply home-smoked California hams, special for Saturday, 13c per lb. Milton Block. adv. 47-t1.

Box social and movies at Leob School, Wednesday evening, November 28th. Everybody invited. adv. 47t1.

Equip your ears with Goodyear Tires while the price is at rock bottom. Benj. Brown.—Adv. 40tf.

You can often make the coldest proposition limber up by calling him a "lucky atiff.'

AT THE MOVIES

Written by "Mr. X," a new William Fox special—"Who Are My Parents?" will he shown at the Palace Theatre next Tuesday and Wednesday, November 27 and 28. The nature of the story is clearly indicated by its title. Today, when tales of infidelity are so common upon the snge, the clean, wholesome atmosphere of this picture will come as a welcome relief. The American pubic has always declared itself in favor of heart stories that show a due respect for the sanctity of the home. "Who Are My Parents?" is filled with genuine heart interest. Directed by J. Searle Dawley, it has been given the advantage of every resource nf the Fox organization and has many beautiful exterior and interior acenes.

The cast is made up of such well-known actors as Roger Lytton, Florence Billings, Ernest Hilliard, Robert Agnew, Adelaide Prince, Niles Welch and Marie Reichardt.

Fancy Jack Holt conducting a achool for burglars! In "A Gentleman of Leisure," a Paramount picture which will be shown at the Pslace Theare Saturday and Sunday, December 1 and 2. Mr. Holt plays the role of a wealthy young man who discovers a burglar entering his apartments and captures him. Believing he can use the thief to good purpose, he pretends he is also a crook, and convinces his captive that the latter is a "third-rater" and could well afford to take some lessons In technique.

The love of a wealthy youth for a poverty stricken maiden is depicted in "Kindred of the Dust." an Associnted First National attraction produced by Raoul A. Walsh from the famous novel by Peter B. Kyne, which is coming to the Palace Theatre on November 29.

Miriam Cooper, the leading woman, plays the part of "Nan of the Sawdust Pile," while Ralph Graves takes the role of Donald McKaye, son of Hector McKaye, the owner of an exensive saw mill on Puget Sound, and who is known far and wide as "The Laird."

The "sawdust" pile was the common name for new land along the sound, which had been made by the accumulation of sawdust and other refuse from the mill. Nan and her father made their home in a disreputable shack in "The Pile," and they were about to he evicted through the treachery of an employee of the saw mill when Donald interfered.

It was his first meeting with Nan, and he immediately fell in love with her, but before they found real happiness their romance was threatened several times with disruption.

Advertise in tbe Courier. It pays.

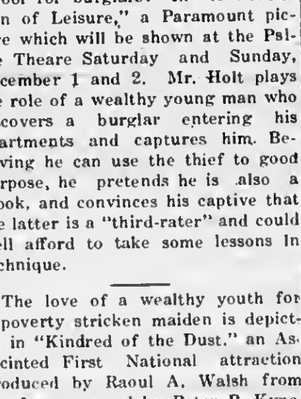

Three year's wear—no other felt will do it.
Ball Band Knit Shoe

Campbell Boot Shop

"It's Malleable"

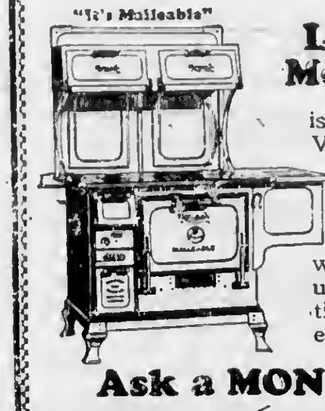

Long Life in a Monarch Range

is further insured by its Vitrified Rust Resisting Flue Linings. Experience has shown that this is the only effective rust protection which is practical for use under the extreme variations of temperature that exist in the flues of a range.

Ask a MONARCH User

It is a true saying that Monarch Ranges like old friends, old books and old songs, are most appreciated when time has proved their worth.

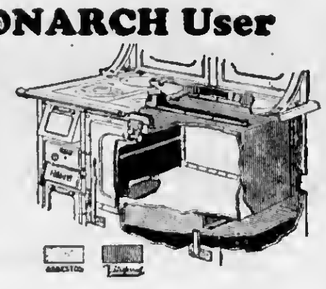

On Display at

Charlevoix Hardware & Electric Co.

PHONE I

LISTEN FOLKS

The one store in town where you may purchase your Thanksgiving dinner complete from "soup to nuts." Why waste time and energy in shopping around? We have the materials and they are right. Just a few suggestions for your table:

TURKEYS, GEESE, DUCKS, CHICKENS, OYSTERS
BANANAS, HEAD LETTUCE, GREEN PEPPERS
GRAPES, RADISHES, NUTS, CANDIES
CLUSTER RAISINS

Give us your order. It will receive prompt and careful attention.

MARTIN BLOCK

Phones 12 and 142

CASH SALE

Beginning Nov. 16, Ending Nov. 24

10 lbs. Sugar 98c with $1.50 order

3 1-2 lbs. of Rice	25c
3 lbs. Bulk Cocoa	25c
5 bars Rub-No-More and 1 Palm Beach Soap	30c
3 lbs. Bulk Macaroni	25c
3 lb. Spaghetti	25c
Large Can Corned Beef	35c
1-8 Barrel Occident Flour	$1.05
One Barrel Occident Flour	$8.40
1-8 Barrel Minnesota Best Flour	95c
25c Can Tomatoes	19c
One Barrel Minnesota Best Flour	$7.50
1-8 Barrel Iron Duke Flour	95c
One Barrel Iron Duke Flour	$7.60
1-8 Barrel White Rose Flour	80c
One Barrel White Rose Flour	$6.40
3 Packages Corn Flakes	25c
2 Packages Shredded Wheat Biscuits	25c
2 Packages Grape Nuts	35c
2 Cans 15c Corn	25c
2 Cans 15c Peas	25c
1 lb Calumet Baking Powder	30c
6 lbs. Rolled Oats	25c
1 Box Soda Crackers	45c

H. B. JACOBS

How's This?

Arthur Hamlin of this city received a sack of apples, Tueaday, grown on a tree which his mother, the late Mrs. Rose Hamlin, planted 51 years ago on the farm known as the Lige O'Brien place on the Norwood road which in 1868 was the property of Mr. Hamlin's father, L. C. Hamlin. So Mr. Hamlin now enjoys fruit from tree which had grown from the seeds of a sweet apple sown within his own lifetime.

Get ready for winter—Buy tho wool garments you need right now. Wo have them. Benj. Brown.—Adv. 41tf.

More people would be willing to change places with you than you would be willing to change placea

Don't forget the big dance, November 28th, at the Bank Hall. Music by five piece orchestra. Adv. 47-t1-pd.

ST. MARY'S CATHOLIC CHURCH

Rev. Fr. Wegener, Paator
Low Mass—8 a. m.
High Mass—10:00 a. m.
Sat. and Mon.—7:00 a. m.

Subscriptions taken for all atandard magazines at Holley Gift Shop. Adv. 45-t3.

Everwear Supreme Value Hosiery

WOOL HOSE FOR EVERYBODY
—PRICES RIGHT—
CAMPBELL'S

CHARLEVOIX COURIER

VOUME 31. NUMBER 48. EIGHT PAGES COURIER, CHARLEVOIX, MICH., WEDNESDAY, NOVEMBER 28, 1923 PRICE $2.00 PER YEAR

CANAL IS LOWERING LAKE MICH.

FLOW THRU CHICAGO'S BIG DITCH ROBS US

Six Hundred Sixty Thousand Gallons Leave The Lake Each Day Of The Year

Perhaps some of our readers have noticed in their Sunday jaunts out to the south point, or at other places along our lake shores the distance from the aand beach to the water line aod perhaps have in mind aome landmark which they hnve noted as seemingly farther back from the water's edge than they have ever realized that it was before. Even the casual observer must be struck ln his journey around the bay by the remarkable amount of dry flats between the sand and the first line of ripples. Or perhaps they tried a dive or two off the apringboard on the govcrnment pier last summer and noted that it seemed to be more difficult matter than in former seasons to keep off the bottom. And perhaps they hnve wondered just why the waters of Lake Micbigan were steadily lowering from month to month and year to year.

That they are subsiding is a fact that may be substntntiated by a glance at the government depth scale, which is located on a spile under the north end of the swing bridge and whieh one may see by leaning out over the rail on the lake side of the bridge. Just a flat piece of board bearing the numbers 2 and 3, spaced a foot apart and graduated in tenths of a foot. The 1 and the 0 have been effaced by the action of the water. But the thing to note is that the surface of the water miasea the bottom end of the board by several inches. Not so much to look at but it tells a story of a bare-faced steal on a gigantic scale that hardly has a parallel anywhere.

The city of Chicago, Ill., between the years 1892 and 1900, caused to be constructed what is known as the Chicago Sanitary District Drainage canal for the purpose of disposing of the city'a sewage. This eanal joins the south branch of the Chicago River with the Desplaines River and so with the Illinois and Mississippi canal and is 28.5 miles in length, of which 15 miles were cut through rock. It is 22 feet deep and has a minimum width of 164 feet. The canal or sewer is flushed with water from Lake Michigan and its water,are pure within a flow of 150 miles. Its capacity is 000,000 cubic feet per minute, sufficient entirely to renew the Chicago River Daily. The canal has also made possible the development of enormous hydraulic power for the use of the city.

Now what does all this mean? Simply this—that every day a quantity of water leaves Lake Michigan equivalent to a river 45 miles long, 50 feet deep nnd 100 feet wide, or, to put it in other words, more than the combined flow of all the rivers of Michigan, Wisconsin, Indiana and Illinois can replace in a day. So tremendous is its effect upon the vast wnters of the Great Lakes that the current through the straits of Mackinac, which in the memory of man has flowed to the east from Lake Michigan into Huron, is now flowing with equal strength west or in the opposite direction. Even the channel of the St. Clair river near Detroit which is 300 feet wide and 22 feet deep is not suffieient to counterbalance thls terriffie drainage of Lake Michigan through the Chicago canal, although in like manner it contributes to the general lowering of its waters.

We might, however, forgive Chicago for threatcning us with the complete transformation of our shores and the lessening of the depth of our harbors and channels lf their high-handed pilfering of the waters of the greatest inland lake chain in the world were solely for the purpose of securing the health and comfort of millions of people through proper sanitation (and there is a doubt that the canal accomplishes its purpose even in this point). But, just listen to thls.

The controlling works of the drainage canal are located at Lockport, Ill. Lockport is a city of Will county

(Continued on page eigbt)

OLD PROBS IS PROBABLY AN ANCIENT BIRD

In connection with the modern system of weather forecasting, it is interesting to know its origin and history. Seientific weather forecasts depend upon the rapid collection of the reports of metorological observations taken at places scattered over a wide expanse of territory. Thisprocess was not, of course, possible before the invention of the electric telegraph says the United States department of agriculture.

The earliest experiments in forecasting with the aid of telgraphic reports were probably those of Prof. Joseph Henry, of the Smithsoninn Institution, made in 1849. The first national forecasting serviee, however, was established in Frnnee in 1855, and was the result of an epiaode of the Crimenn war. In Novemher, 1854, a severe storm did much dnmage to the French and British warships in the Black Sen. The French astronomer, Le Verrier, director of the Observatory of Paris, made n study of this storm and came to the conclusion that, with the aid of telegraphic reports, its eastward progress across Europe might have been predicted so that the dlaaster to the ahips could have been averted. Thia idea led to the foundation of the French metorological service.

BOOSTER MEETING FRIDAY EVE.

U. S. C. of C. REPRESENTATIVE TO SPEAK.

Will Give Us Benefit of Wide Experience in Community Development.

Do you want to see the empty houses filled?

Do you want to see the streets built up?

Do you want the shores of beautiful Pine Lake built up?

Do you want to sell your place for something like what it cost you?

Do you want to have some help in paying taxes?

Do you want your business to grow?

Do you want to see Charlevoix grow and prosper?

If you do, be sure and attend the county booster meeting at the court house next Friday evening, November 30th, at 7:30 o'clock.

S. B. Murray of Chicago, field representative of the U. S. Chamber of Commerce is to be the principal speaker. He knowa what the other fellows are doing and what we must do to get the business. In abort, he knows his work from A to Z, not only as regards Michigan and Charlevoix, but the country at large. He deals in fncts and figures but is not averse to using a funny skit now and then to emphasize his points. His tnlk is sure to be interesting, entertaining and instructive. Don't miss it.

Mr. Murray spoke at Boyne City last Friday night and hns been engaged to make a tour of this northern region in the interests of its progress and a wider cooporation with those forcea and organizationa that are endeavoring to make the most of Michigan's great natural advantages as a resort state.

The meeting at Boyne City last Friday night was well attended, ten people going from Charlevoix to hear Mr. Murray. During the course of this meeting, $1,000.00 was raised for resort ndvertising purposes in the Western Michigan resort belt.

Two things stand out as essentially needful if our resort business is to continue in unabated vigor and show a steady yearly growth. We must make the most of our natural advantages, clean up our shores, provide facilities for summer amusement and endeavor to extend the resort season as hns been attempted in towns to the north of us with considerable success thia fall, adjust ourselves to the new trend of the resort business which is fnst changing from n permanent residence basia to a transient tourist business AND we must put Charlevoix on the map by continuous, consistent and adequate ndvertising. Come to the meeting next Frjday night and find out from n real expert how this mny best be done.

The Mary Brewster Circle of the Congregational Church will hold a fancy work and candy sale Saturday, December 15th, at Wood Brothers Electric Shop. Adv. 48t1.

Why send your hemstitching away when I can do it for you. Anna Madill Schwab, phone 121 or 214.—Adv.48t2.

TAUGHT MANY VITAL LESSONS

SECOND POTATO AND APPLE SHOW A SUCCESS

Quality and Quantity of Entries Surpass That of Last Year's Exhibit

Bigger and better in every way was the second Apple and Potato show held at Grand Rapids, November 20-23. There was a marked increase in both quality and quantity of exhibits over the show of a year ago. In every way the displays and programs were well arranged to benefit the farmers and city people who flocked in to see them.

Ninety of the State's leading apple growers vied with each other for prize awards on their apples, exhibited on plates and trays and in bushel, barrel, ten bushel and fifty bushel lots. In this latter feature the show this year marked a new and very wholesome departure in the character of fruit shows, for in the pastonly plates and small containers have been used. The idea of the show this year waa not only to prove that Michigan can produce a few apples of marked perfection, but to demonatrate as well that we can produce fruit of high quality and uniformity in commercial quantities and pack it fairly so that the consumer will not be disappointed.

The potato show demonstrated what can be done in afew years to standardize and improve the quality of one of our leading agricultural products. No one would envy the judge his job when they looked over the rows and rows of uniform Rural Russet potatoes which have been developed and standardized through the activities of the organized potato producers of Michigan.

It is interesting to notice in this connection that the exhibits of the boys' and girls' clubs were of nearly as high qunlity as those produced by the adult farmers. This may be taken as an indication that the work of potato improvement will be carried out still further by those progressive young farmers.

Not only was the Apple and Potnto Show nimed to help the producers of these products, but it was organized and carried out with the idea of being of direct benefit to the city consumers as well, by showing them how to utilize apples and potatoes most economically.

A valuable recipe book has been prepared and was distributed to the visiting housewives, showing them how to use apples and potatoes to the best ndvantage. One booth taught the lesson that "Quality and Flavor Vary," while another exhibited the various varities of apples best suited for summer, fall, winter and spring use, with suggeations as to when and in what quantities to purchase the fruit. An adjoining booth told the various vnrities best adapted for baking, pies, sauce, jelly and raw conaumption.

The State Farm Bureau had a booth illustrating its type of organization, showing some of the products handled, telling of the many servicea rendered to the members and giving aome idea of the volume of buaineas handled by the five affiliated commodity exchanges.

MEAN THIEF SPOILS SNEATHEN'S CHANCES

Steals Potatoes From His Exhibit at Grand Rapids Show

Lee Sneathen of Charlevoix, R. F. D. 3, one of the competitors at the recent Apple and Potato show held nt Grand Rapids on November 20 to 23, fnlled to come out winner on account of a very dirty trick played upon him while at the exhibit.

According to the Grand Rapids Press, Mr. Snenthen, who won the sweepstakes at the international potato show at Duluth, Minn. and had a fair chnnee to earry off first honors at the Grand Rapida show, waa ehented of his laurels by the meanness of somo unkown party who pilfered three of hia Russet beauties from his beautiful peck exhibit of Russet rurals and he was forced tn make substitutions. Thia practieally put him out of the running for first money and a chance at the sweepstakea, but, even with this handicap, he came ln a close seeond.

Notice: Welch'a Feed Barn on Mason near Bridge will open Saturday for the winter months. Pete Scott, Proprietor.—Adv. 48t3pd.

BEAVERS LAYING IN WINTER FOOD

ARE SHIPPING SUPPLIES FROM PETOSKEY

Must Get Them In Before Cold Weather—Islands May Have Their Own Physician

Residents of Beaver Island are laying in their supply of winter provisions. Large shipments of groceries, meats, utensils and furniture have left the Petoskey wharf, consigned by the Petoskey Grocery Company and other Petoskey concerns to the storca at St. James. From here they will be distributed to the inhabitants of the neighboring islands, who are expected to make trips to St. James this week for their quota of the supplies. Ice, cold and rough seas will soon make it almost impossible for the people on the small islands to make trips away from home and they plan to have plenty of food and warm clothing on hand for the winter before that time comes.

It is planned to avoid, if possible, a repetition of the nerve wracking and costly situation which developed last April when a company of loggers on Fox island off Leland failed to calculate properly on the amount of food needed and came near starving to death. The Beaver Island residenta have never figured quite se close on their supplies and have always laid in a aufficient quantity to carry them through.

Through the efforts of the Roman Catholic bishop, Kelley, of Grand Rapids, who appealed to the governor, Dr. R. M. Olin, state health commissioner, made an inspection trip to the Beavers last Friday to determine the need of medical attention on the island during the winter months when the little community is shut off from outside aid.

Efforts are now being made to secure a physician for the winter season on the island nnd a member of the state department staff may be sent to the islahd before navigatioin closes to care for the sick until next spring when daily boat aervice is resumed.

The Courier is glad to aee that something is at last going to be done about this very pressing matter. Its readers will remember an editorial of some months ago in which provision of regular medical attendance for the Beaver Islanders during the winter months was strongly urged as a duty on the part of this county to which the Beavers belong and of which they are an integral part. It has remained, however, for an outsider to accomplish through state aid what we should have done ourselves long since. Funny how far we have departed from the political ideals of our fathers in this respect. If we keep on, the government will have to wash, dress us and clean our fingernails.

HAMILTON DINES THE H. S. FOOTBALL TEAM

Coaches, Yell-Masters And Manger Were Also Present

The home of superintendent of schools, Charles H. Hamilton was tho sceno of a deilghtful social event last Wednesday evening when at 6:00 o'clock n sumptuoua chicken dinner was served to the members of the football squad, the coaches, the yell masters and the atheltic manegr.

The dining room was beautifully decorated in red and white crepe paper and chrysanthemums. The toastmaster of the evening was Harold Hallett. Those who responded to toasts were McMulkin, Austin, Todd, Hamilton, Roe, Swartout, Blakeslee, Jensen, Alexander, Cooper, Boursseau, Oberlin, Dagwell, Glasgow and Altenburg. Mr. Sterling favored the group by singing an old Scotch aong, "Half Past Ten".

Immedlately following the toasts, Leonnrd Burna waa elected captain for our next year'a tenm.

Not having the time to wait on all who called to consult him while here last week, J. Leahy, the Optometriat, has arranged to be here next Thursday, December 6th.—Adv. 48t1.

The ladies' Literary and Sewing Club of the M. E. Church will hold their annual fancy goods bazaar at the Charlevoix Hdw. Co.'a atore, Saturday, December 8.—Adv. 48t2.

Many bargaina at the Rebekah carnivnl, I. O. O. F. hall, Thursday, December 13.—Adv. 48t2.

Toyland at Fessenden'a 48t1.

DIED AFTER ILLNESS OF THREE MONTHS

Mrs. Ruth Coker Formerly Lived in and Near East Jordan

Mrs. Ruth Coker of Detroit, passed away Sunday morning, November 18, in a hospital after an illness ot three months.

Mrs. Coker will be remembered by her Charlevoix and East Jordan friends as Ruth Hyatt, daughter of Mr. and Mrs. Joseph Hyatt of Detroit, and granddnughter of Mr. and Mrs. Guliek Jensen of Rock Elm, near East Jordan.

She was born in East Jordan, December 1, 1902, and spent nearly half her life in that vicinity. She was united in marriage to Leonard Coker of Franklin, Kentueky, February 24, 1923. Relatives left to mourn her loss are a husband, father and mother, brother Earl and two sisters, Helen and Mary, all of Detroit.

Funeral services were held Tuesday, November 20, from the home of her parents at 3584 Lakepoint avenue, at 2:00 p. m. Rev. Arthur Gringel of the Lutheran church officiating. Interment atn Forest Lawn cemetery.

FIRST BATCH OF LICENSES HERE

SALES WILL BEGIN EARLY IN DECEMBER

No Changes Have Been made In Procedure Or Charges For 1924 Auto Tax

County Clerk, Charles H. Emrey, reports that the first installment 1924 auto licenses has been received, and that aales will eommence early in December.

No confuaing changes have been made in affidavits, applications or other blanks and the aame charges will be applied for the year 1924 that were in vogue for the year 1923. The prospective one-half year rate, that was expected to be come effective March 1st, did not pass the Legislature, so that the one-half year rate will not be effective until September 1st which is the aame date that the one-half year rate became effective in 1923.

No license plate will be issued until the certificate of title has been presented to the County Clerk for comparison, as all the sub ngents must certify to the State offiee that the title has been examined by them and the number of the title transmitted from the certificate of title to the application by the clerks.

All trucks must be weighed each year and the way bill atached and become a part of the npplication for license plates before the agent shall have n right to issue plates for them.

Motor Cycle licenses, trailer licenses, operators, and Chauffuers' licenaes must be obtained from the office of the Secretary of State. However, we have a supply of blanks for such licenses and would be glad to furnish them to applicants.

A special call of the legislature having just been mnde, it is possible that a Gas Tax Law will be enacted this year and, ahould auch a tax be effective for 1924, it would undoubtedly change he blanks and methods of issuing plates. Thia does not seem probable at this time because of the enormous amount of money expended by the State for printed supplies.

The 1924 plates are larger than those of last yenr and tho eolor scheme is hlnck letters nn mustard.

MISS KELDERHOUSE WINS SOCIAL HONORS

Is Elected President of K .K. K. Club At Ft. Wayne

The Fort Wayne (Ind.) Sentinel, for November 20, 1923, contains the following item regarding a local girl who is now nttending achool in thnt city from which we quote in part:

"Miss Eleanor Kelderhouse entertained the K. K. K. Club nt her home nn Lako avenue last evening. The members are students nt the Anthony Wayne Institute. Election of officera wns held following which a social evening and music were enjoyed. At a lnte hour, the hostesa served delicioua refreahments." Miss Kelderhouse was elected president of the club.

E. V. Smith, piano tuner, in town this week. Leave orders at Holley Gift Shop.—Adv. 48t1.

POMONA GRANGE FAVORS GAS TAX

HAS ENDORSED RESOLUTION TO THAT EFFECT.

Meeting With Peninsula Last Thursday Was an Enjoyable Affair —Officers Elected.

The following account of the recent joint meeting of Pomona and Peninsula granges has been submitted to us by the secretary of tho Pomona grange:

Pomona Grange No. 40 met with Peninsula grange, Thursday, November 15, and the following officers were elected for a two year term:

Master, E. E. Stroud of Maple Grove.

Overseer, T. S. Barber of Deer Lake.

Lecturer ,Sidney Lumley of Deer Lake.

Steward, Platt Webster of Maple Grove.

Asst. Steward, Walter McElroy of Marion Center.

Chaplain, Mrs. J. E. Secord of Rock Elm.

Treasurer, J. Saunders of Ironton.

Secretary, Olive Webster of Maple Grove.

Gate Keeper, Dan Swanson of Rock Elm.

Ceres, Mrs. J. Saunders of Ironton.

Pomona, Mrs. John Heller of Peninsula.

Flora, Anna Stroud of Maple Grove.

L. S., Grave McElroy of Marion Center.

Past Master J. E. Chew and Bro. John Knudsen installed the officers. It was a very interesting meeting and a number of live aubjects were discussed.

The next Pomona meeting and officers conference will be held at Deer Lake Grange, Saturday, Decemher 8. Sister Dora Stockman and Bro. Kiefer will be there. Every grange should he well represented.

The grange voted to send word to our senator and representative we were in fnvor of the gas tnx. A resolution was adopted as follows: "Resolved, That we, ns members of Chnrlevoix County Pomona Grange, instruct our secretary to extend to Emmet County Pomona and the Petoskey Chamber of Commerce any assistance we may be able to render in conoection with entertaining the 1924 State Grange."

Peninsula Grange aerved a fine dinner nnd supper to about 60 members. Olive Webster, Secretary.

Gives Supper

The intermediate department of the Congergational church school will hold a friendship supper in the diningroom of the church next Friday, November 30th, at 5:30 o'clock.

The Rebekahs will hold their nnnual cnrnival in the I. O. O. F. Hall, Thursday, December 13. Evedybody come.—48t2.

Toyland at Fessenden's 48t1.

DEDICATED TO THE FRIVOLOUS FLIVVERBOOB

Some day, unless you mind the rules when driving in the crowds, you'll meet the fate of reckless fools who fill untimely shrouds. There is more peril every day about the thronging mart nnd every gent who drives n dray should know the rules by heart. And knowing them he should abide by nll those rules decree, and thus he may safely ride for seven years or three. Each day the deadly peril grows, new drivers loom in view, to show how little they may know of steering vans that choo. And babes and sucklings may be seen, the steering wheel in hand, while worried peelers wot nnd ween such infants should be canned. The frenzied female speeds her boat nnd zigzags everywhere, nnd gets the everlasting gont of those who don't beware. And he who'd live a seemly while must watch for auch as these, for drivers who are full of guile, for those whose heads are cheese. It is not proper to depend upon the other guy or to remote aurroundings lend an abaent dreamy eye. Oh, vigilant must be the man, his brain and vision elear, who hopes to tool a chugging van in safety for n year. One instant'a earelessness may cost a collarbone or leg, so rend the rules by scribes embossed and follow them. I beg.—Walt Mason.

Exasperating COUGHS—

NOT only you—but all those around you are annoyed by the wheezing and hacking of a persistent cough. Dr. King's New Discovery breaks coughs quickly by stimulating the mucous membranes to throw off the clogging secretions. Has a pleasant taste. At all druggists.

DR. KING'S *NEW DISCOVERY*

CORRESPONDENCE

BAYSHORE

A. B. Chew hos moved his family to Charlevoix for the winter.

A. J. Turley has moved his family to the Fay Kane place from the Gibson place in North Bay township.

Mrs. Hugh Hathaway and son, Jamie, visited at the home of her parents, Mr. and Mrs. H. Baker.

Henry Hair received $18.25 by check from the Swift Co-Operative market more than promise him. He is well pleased.

Such beautiful fall weather we have been having. Farmers are plowing in this section and there has been no frost to contend with.

Mr. and Mrs. W. D. Hair drove to Bank township, November 24, to celebrate their leather wedding anniversary at the home of Hiller Whitney.

Henry Hair and wife accompanied by Mr. and Mrs. C. L. Bonk of Petoskey drove to Pellston Sunday to visit Mrs. Hair's brother, W. R. Burns.

We have been told that Earl Dickerhoff cut the end of his finger off on a buzz saw, but as he has been hunting, we are not just sure. Any way, he has it done up.

Mrs. Ray Mascot and two children from Indian River, are visiting at the home of her mother, Mrs. Pauline Shuntz. Mrs. Mamie Gregory is also home for the winter.

Mrs. Eliza Compton died at the home of her son in Grand Rapids, November 19th, from a hemorrhage of the lungs. The funeral was held from the residence at Petoskey, November 22. Interment beside her husband in the Greenwod cemetery. She is survived by one son, Floyd and daughter, Lottie, both of Grand Rapids. Mr. and Mrs. Delos Compton ran the Bayside Inn at Bayshore when it was first built.

Get ready for winter—Buy the wool garments you need right now. We have them. Benj. Brown.—Adv. 41tf.

NORWOOD

Ruben Hull has gone to Petoskey, where he expects to secure employment.

Jack Parsons and wife of Ellsworth were Sunday visitors at the Irving Lord home.

Mr. and Mrs. William Supernaw of Charlevoix were Sunday callers at the Joe Hollecheck home.

Rosa May Henry is a visitor this week at the home of her aunt, Mrs. Earl Farrell near Ellsworth.

Mrs. Morris Henry was a visitor a few days last week at the home of her sister, Mrs. Burrerrs near Ellsworth.

Eliza Hull of Petoskey and her friend Esther Cross of Charlevoix, were Sunday visitors at the formers home here.

Mrs. Merrill Richardson returned to her home Sunday, after spending a week in Petoskey as a guest of her sister, Mrs. Resignol.

Our teacher, Mrs. Cora Willis, leaves Wednesday to spend Thanksgiving with her daughter, Miss Mary, who is teaching school near Reed City.

Ela, oldest daughter of Irving Lord, was married Monday, to Eben Yettaw. The young couple started the same day for Detroit, where they expect to make their future home. Their friends here wish them well.

Mrs. Charles Morehouse a resident here for many years, but whose home is now in Detroit, is visiting here for a few weeks among relatives and old friends and neighbors and it is good to have her with us again.

Mrs. William Pearl passed away ot the Charlevoix hospital last Sunday. The funeral services were held from the M. E. church at Norwood. Interment in Norwood cemetery. Mrs. Pearl was a resident here for several years. For the past ten years has been a great sufferer, spending the most of that time with her, son, H. Pearl of Charlevoix. She had a host of friends in this community, who will never forget the many kind deeds she performed while here.

We have a large stock of wool socks and mittens and will sell them at surprisingly low prices. Benj. Brown.—Adv. 41tf.

MOUNTAIN DISTRICT

Hay bailers were in this neighborhood last week.

Two new scholars have entered the Sunday School.

The Wilson's are the owners of a new team of horses.

Will Scott is busy hauling hay to Boyne City this week.

No traffic Sunday on account of the Ferry being repaired.

Will Scott is the new director elected in the place of J. J. Seiler.

Mr. and Mrs. Will Sanderson were visitors in East Jordan on Monday.

George McMulkin is busy threshing clover seed at David Gaunt's this week.

Mr. and Mrs. Will Taylor were Sunday visitors at Mrs. Myers' home on Sunday last.

Mr. and Mrs. Charlie Hosegood and family were visitors at the Richard Hosegood home on Sunday last.

Mrs. John Dunlap is leaving Tuesday to spend the winter months with her daughter, Mrs. Lewis Martin, at Grayling.

Mr. and Mrs. George Jardine, accompanied by Mrs. Will Scott and daughter, Marjorie, were visitors at Petoskey on Saturday last.

The Mountain District Sunday School has paid for the keeping of one child in India and the amount of $38.00 to Rev. Mr. Weaver and still have enough left in the treasury after buying supplies to get the Christmas presents for the Sunday School.

Buy Soo or Duluth Patrick Wool Garments for winter wear. They give the best of service. Benj. Brown.—Adv. 41tf.

PHELPS

Tom Boutley of Traverse City, was a caller in Phelps, Tuesday

F. R. Klooster was a business caller in Central Lake Tuesday afternoon.

Earl Balch has leased the W. H. Henley farm and has taken possession.

Miss Lula Mason of Petoskey, is spending Thanksgiving vacation with home folks.

W. T. Louisell built a chimney for his son, Frank Louisell near Ellsworth last week.

Mr. Erickson of Ellsworth was a dinner guest at the H. L. Francisco home Thursday evening of last week.

Mr. and Mrs. Clinton Blanchard, drove to Indian River, Tuesday of last week to attend the funeral of

Miss Alice Klooster and Miss Martha DeGroote of Atwood spent a few days last week at the F. R. Klooster home.

Miss Blanche James left Tuesday for Vassar, her former home to spend a few weeks with friends and relatives.

Some people seem to think Phelps has been taken off the map, but not so, we are just as much alive as ever, but very busy.

Mrs. Jessie Moore of Remus, Mich., is spending a few months here visiting her sister, Mrs. P. A. Mascho and other relatives.

Floyd Louisell, who has been very ill with rheumatism for several months, is again up and around, quite thin but much better.

Miss Hazel Mascho, spent the week end with her parents, Mr. and Mrs. P. A. Mascho. Miss Mascho is a school teacher at Iron Mountain.

Much improvement has been done and more planned to be done to the school house. The work is being done and superintended by Fred Falting.

Roy Mascho drove to Kewadin Wednesday and was accompanied home by his friend, Miss Alda Emery, who will spend Thanksgiving with friends.

Mr. and Mrs. N. P. Griffin of Evelyn Orchards were callers in Phelps Monday. Welcome are Mr. and Mrs. Griffin, who were old neigbbors here and are missed by friends and neighbors.

Mr. and Mrs. F. R. Klooster and children attended services at the Christian Reformed church south of Ellsworth Sunday afternoon and were Sunday evening dinner guests at the George Klooster home.

Mrs. Irene Grinder, a sister of Mrs. Blanchard. Mrs. Grinder passed away at her home Sunday. Mrs. Florence Austin another sister and Maurice Whitman, a nephew, who are at present making their home at the Blanchard home, also attended the funeral.

Sheep-lined Coots, all sizes and patterns. The coat you should wear is here. Benj. Brown.—Adv. 41tf.

Fresh Boxed Chocolates and Gift packages. Whitman's, Johnston's, Bunte's. Fessenden, the Druggist.—Adv. 48t1.

CLARION.

Mr. and Mrs. Wright left Monday for Grand Rapids.

The two youngest sons of Mail Carrier Everts are quite ill.

Mrs. A. E. Greenhoe is recovering nicely from her recent operation.

Mr. and Mrs. J. Regan left Monday for Grand Rapids and points south, where they will visit relatives.

Mrs. W. F. VonMoll, who has been visiting her parents, Mr. and Mrs. D. McDonald, returned Monday to her home at Sibley.

Hand painted Christmas Cards and booklets. Prices reasonable Editb Adams, Phone 7014-f3. Adv. 48-t4.

AT THE MOVIES

Against a rural background of rare beauty and charm, the new Fox offering, "The Village Blacksmith" unfolding a fascinating drama thru which runs a romantic thread happily knotted in the end, wil be shown at the Palace Theatre next Tuesday and Wednesday.

There is a trnin wreck in this picture that is thrilling in its realism. Futhermore, occurring as it does at a crucial moment in the story development, the suspense is increased to the breathless point.

Here is a picture for young ond old alike, picturing in lovely scenes and intensive action a story strictly American.

Fancy Jack Holt conducting a school for burglars! In "A Gentleman of Leisure," a Paramount picture which will be shown at the Palace Theatre Saturday and Sunday, December 1 and 2. Mr. Holt plays the role of a wealthy young man who discovers a burglar entering his apartments and captures him. Believeing he can use the thief to good purpose, he pretends he is also a crook, and convinces his captive that the latter is a "third-rater" and could well afford to take some lessons in technique.

Just received New, Popular Copyright Books. 75c. Fessenden, the Druggist.—Adv. 48t1.

Vigorous, Healthy Hogs May Withstand Cholera

Hog cholera is a germ disease like typhoid fever and unless the germs are present on the farm it is utterly impossible for hogs to take it from feeding stuffs of any kind, for if the germ is not there there can be no cholera, and even though it may be present hogs in vigorous health may escape it, but if for any reason they become weakened they are practically sure to take it.

Closing out all hats Friday and Saturday at your own price. The Hat Shop.—Adv. 48t1 pd.

A good road begins to wear out from the first instant it is used. It needs constant attention and repair. Little breaks in the road, if repaired now, mean a great saving, whereas, if they are left they become large breaks, which mean an enormous expense in the future.

Most road officials are competent, and want to repair the road. A few are indifferent, once the road is built. But no official is either neglectful of or indifferent to the great force of public opinion.

Boys and girls who travel over the new good road, ca nhelp. Watch the road. Lookout for the bad places. Keep your eyes open for the spot where the surface has "raveled" or worn off, showing the basic rock beneath. Look out for the uneven ridge, the "waving" which sometimes occurs in oiled roads. As soon as you see any such spot, note carefully exactly where it is, so that you can describe the location accurately on paper. Then write a letter to the road official who has charge of that stretch of road and tell him about it.

You may think that a State road official will not pay any attention to your letter. If he is the right kind of a road official—and most of them are such—he will not only pay attention to it, but write and thank you for your good citizenship. Our road officials are normally hard working intelligent men, who want to repair the road and keep it in condition.

If he isglad to get your letter, he will repair the road at once. If ha happens not to be the right kind of a man, if he isn't competent, write to him again.

Get John and George and Jack and Alice and Gertrude and Mary to write to him. If he still doesn't pay any attention to it, come to this newspaper ask for the Editor and tell him about the raveled place. Tell him thot you have written the road official—tell him how many times, and the names of all your companions who also wrote. A good newspaper editor has use for such news. He will write the road official himself, and if that individual still doesn't do his duty, this newspaper will publish tbe facts of tbe raveled place and that the road official was repeatedly told of it. The way that road official will then make speed on reparing that raveled place will be funny.

A 100to1 Shot and You Win

(Special despatch by your own druggist)

That's just what it means—listen. Over fifteen million bottles of the genuine original vinol have been sold on a money back guarantee to give satisfaction. Less than one bottle in every hundred sold on this iron clad guarantee, has been returned. That proves that original vinol has helped millions of tired, worn out, rundown people on the way back to health and strength. This guaraatee still holds good—the dollar you pay us for original vinol is safe. All we ask is that you give it a fair trial. Original vinol is delicious to take—even the kiddies like it. Don't gamble with your health—take original vinol, but don't let anyone sell you anything else—get the genuine original vinol, the world's greatest and best tonic, from us.

For sale and guaranteed by

F. J. FESSENDEN, Druggist

STORAGE FOR RENT IN THE D. M. FERRY BUILDING.
W. E. PARMELEE
Phone 123

A Coupe—A Six
$1195

Just consider! A big distinctive, three-passenger Coupe—a six—modern to the minute—at a price which defies comparison, and with a road performance which enthuses even veteran drivers. Come—see the True Blue Oakland—drive it—then you'll know.

Fisher Bodies—Brand New Engine—Four-Wheel Brakes
Centralized Controls—Disc Wheels

Henry Block, Charlevoix, Mich.

Oakland

Prices
Touring . $ 945
Roadster . 945
Sport Tour. 1095
Sport Rdstr. 1095
Bus. Coupe 1195

4-P. Coupe $1345
Sedan . . 1395
Glass Enclosures
Touring Cars $60; Roadsters $40.
f. o. b. Pontiac

Christmas Cards

Time to Order Now

Our line of Christmas Cards for this season are superior to any we ever had. Practically every design is represented in both Hand Colored and Engraved

Book Your Orders Early

Orders booked early are sure of being filled. If you wait until the last ten days, the line is about sold out and you stand a good chance of not being able to secure the cards you want.

COME IN AND SEE THEM

Make your selections early and the cards you most want will be delivered right on the minute.

The Charlevoix Courier

PHONE 211

GOOD ROADS

Farmer Can Construct Practical Road Drag

Every farmer should have a road drag. There is no excuse for not having one when it can be had with so little cost. Good road drags may be purchased or made at home.

On almost any farm some old plank can be found. Get two pieces of plank, oak if you can find it; 3 inches thick if it can be had; if not, 2 inches thick will be all right; 8 or 10 inches wide and 6 or 7 feet long. Three-inch plank is best as it is much heavier and will stand more heavy usage. You will also need two pieces of 2 by 5 or 3 by 4 preferably, if it can be had, 3 feet long. Some good tough wood is best.

Make these like illustration B. Bore five one-half inch holes in each as illustrated; one to be about 6 inches from the end, with a second one 3 inches or 2 inches from that inward, according to the thickness of your two large pieces of plank. At the other end bore one hole about 3 to 4 inches from the end, this hole to be used to hold clevis pin for the hitch. Bore another hole 6 inches from this end of the piece, and a third hole 2 or 3 inches inward from the second, according to the thickness of the large pieces of plank used.

In each of the large pieces of plank make two holes as in illustration A, one at each end 2½ inches from top edge of the plank. One hole should be 10 inches from the end, the other 10 inches from the end; make these

Details of Practical Drag.

holes so your two 3-foot pieces will slip into them easily. You will also need eight old bolts, one-half inch in diameter and 6 or 7 inches long, these to go into holes in the 3-foot pieces.

Put together as in illustration C, having one plank with long end at one end, and other piece with short end at same end; slip in the 3-foot cross-pieces, drive bolts in front and behind the large piece through all the holes but the two for the clevis, having the end of each cross-piece containing the the three holes toward front. Get two clevises and put in the remaining holes.

It will require about one-half day's time to make this drag, and cost you nothing for material if you can find the plank and old bolts on the farm. But even if you must purchase these it is well worth having if you only need to use it on driveway and lanes. However, there are thousands of miles of roads that would be improved wonderfully if the farmers along those roads spent but a few hours occasionally in pulling a drag over them.

You can give your road drag longer life by nailing a piece of angle iron on the lower front edge of the plank as shown in illustration A. Nail a few boards across the top to stand on while using the drag. These can be nailed on the upright planks, from front to back plank, or can be nailed on the cross-pieces, lengthwise. Either place will be all right. You can then ride on it and help to hold it down when extra weight is needed.

Uniform Sign Is Urged by the Highway Bureau

Standardize danger signs along American roadways. Make them alike from coast to coast.

So urges the bureau of public roads, United States Department of Agriculture. The recommendation is made for the consideration of highway officials, automobile organizations, municipal officials and other persons interested in safe driving.

By standardization of all highway danger signs the department believes automobile accidents may be lessened. Deaths from automobile accidents have nearly doubled since 1915, and the rapid increase of such accidents, the department believes, can be appreciably checked by the adoption of standard danger signs, easily read and distinctive, along American highways.

A tourist at the present time will see almost as many kinds of signs as there are states he visits. Also, in some cases, the style of sign changes in going from one county to another.

The subject is under consideration by a committee of the American Association of State Highway Officials.

Delay of Many States in Road Building Seen

Due to failure on the part of many of the states to develop a road-building program, there is at present a total of $107,192,795 of federal and highway funds in unobligated balances, says the National Motorists' association, in decrying a condition which results from the various states being far in the rear on their highway construction programs. Added to this is another fund of $65,000,000 recently made available.

Cat Was Taking Music Lesson.

One morning while down in the basement I heard someone playing the piano. Knowing my daughter had left for school, I did not know what to think of it. It sounded like someone was trying to play that did not know how. I went upstairs to investigate, and on arriving I found the cat jumping around on the keys.—Chicago Journal.

Tapioca From Poison Root.

Few people who enjoy tapioca pudding realize that they are eating a product of the poisonous cassava root. In its natural state this root is extremely bitter and harmful because of the hydrocyanic acid that it contains, but when heated it becomes palatable and its poisonous qualities are readily dissipated.—Popular Science Monthly.

The Century Plant.

The report that a century plant blooms only once in a hundred years is probably due to the impatience of some of its admirers. In some parts of South America where it grows wild it blooms once in eight years, but when it has been transplanted into greenhouses under artificial conditions its blooming date is much prolonged.

Marble in Washington Monument.

All the marble in the facing of the walls of the Washington monument came from Beaver Dam Quarry, Baltimore county, Maryland. The slight difference in the color is due to the fact that work was interrupted for over twenty years and exposure to the elements had affected the marble slightly.

Beginning of Y. M. C. A.

The Young Men's Christian association was founded in England by George Williams, a London dry goods merchant, in 1844. On the occasion of its jubilee its originator was knighted. The Y. W. C. A. was founded in 1855, in two places simultaneously. In 1877 the two branches united.

Did Seem Peculiar.

"Say," said the suspicious Mrs. Hayrix, "Jim Peabody, cashier of the bank, was down today and bought Deacon Brown's fast colt for $100." "Huh!" exclaimed Farmer Hayrix, "that's just the amount I put in his darned old bank yistiday. It's mighty peculiar—mighty so."

How's This?

We offer $100.00 for any case of catarrh that cannot be cured by HALL'S CATARRH MEDICINE.

HALL'S CATARRH MEDICINE is taken internally and acts through the Blood on the Mucous Surfaces of the System.

Sold by druggists for over forty years. Price 75c. Testimonials free.

F. J. Cheney & Co., Toledo, Ohio.

WIDOWS

Consult us about your investments. We have had 33 years' experience investing trust funds.

We will offer you only such conservative bonds as we would consider desirable for our own use.

THE MICHIGAN TRUST COMPANY

GRAND RAPIDS

NEW Overland CHAMPION $695 F.O.B. Toledo

By special arrangement! Your opportunity to make a personal inspection and have a complete demonstration of each remarkable feature of the wonderful new Overland Champion—"America's most versatile car." Sweeping public interest and demand lead us to hold a Champion

Demonstration Week
Nov. 22 to Nov. 29 Inclusive

Plan now to come in! Learn all about this first real all-purpose closed car! Get acquainted with its unique benefits for the salesman, the merchant, the farmer and the family! Free demonstration! No charge! No obligation! Come in!

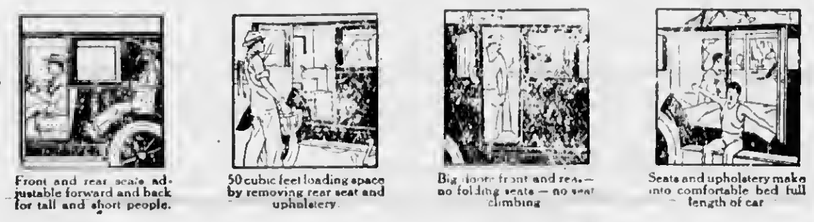

Front and rear seats adjustable forward and back for tall and short people. | 50 cubic feet loading space by removing rear seat and upholstery. | Big doors front and rear—no folding seats—no seat climbing | Seats and upholstery make into comfortable bed full length of car

Get a Free Demonstration of America's Latest and Greatest Automobile Sensation

The Overland Champion was introduced only a month and a half ago. It has taken the whole Nation by storm! Demand has nearly swamped the factory! This is the car thousands and tens of thousands have been waiting for!

Steel body. Washable blue Spanish long grain upholstery. Trunk at rear at small extra price. Triplex springs (*Patented*)—rides like a big, heavy car! Bigger new engine—loads of power! Wonderful economy. Famous Overland reliability. Come and see how truly this sensational car will fit your needs! Don't miss this opportunity.

Benj. Brown Auto Sales

METHODIST EPISCOPAL CHURCH

This is Thanksgiving Week

"Do you say you have nothing to be thankful for? There is not a person who could not find some blessing if he were to look for the same. Do you say that your life has been full of misfortunes and hardships without blessings? Stop and think. A pastor one time announced a Thanksgiving prayer meeting and the subject was: "What have I to be thankful for?" An invalid lady sent in this message: "Although I am not able to walk, I am thankful that I can sit up most of the time." Why is it that you often find crippled people happy and kind? It is because they have had time to think."

"The Bible is like a melodious steeple set with thanksgiving chimes. The varintions of the tune are many, the spirit, the tune itself, is one. Harken to the music of these scriptural bells! They ring out gloriously and they ring out unceasingly as well. To whom shall our Thanksgiving be offered? Unto God, our heavenly Father. Through whom shall it be made? Why, through our Lord Jesus Christ. What are the reasons for thanksgiving? Well, all our gifts are from God—our temporal benefits, our daily providences, our unfailing guidance, our immortal hopes."

Thanksgiving service in the Methodist church this Thursday night. This is a union of all the churches. Rev. Clarence Long will deliver the mesage.

For Sunday December 2

10:30 Communion Service and reception of members.
12 Noon Sundny School.
3 p. m. Junior League.
6 p. m. Epworth League.
7 p. m. Sermon by the Pastor, subject, "A Thanksgiving Thought."

The Ladies' Literary and Sewing Club announce their annual bazaar which is to be held at the Charlevoix Hardware Co. on Saturday December 8th.

Tuesday the 4th, 7:30 p. m. First Quarterly Conference presided over by superintendent Robert J. Slee of Traverse City.

Wednesday at 2:30 p. m. Quarterly Conference at the Indian church on Greensky Hill. Supt. Slee president. These Quarterly Conferences require reports from all departments of the church activities. The pastor will exhibit the New World service study book.

The church is called upon to remember its subscriptions to the Michigan Christian Advocate. From the letters sent out there have been some responses. Renewals are in order also.

Christmas is on us. Less than a month now. With this ideal weather one wonders why so many have hibernated.

Fresh Boxed Chocolates and Gift packages. Whitman's, Johnston's, Bunte's. Fessenden, the Druggist.—Adv. 48t1.

CONGREGATIONAL CHURCH

Sunday 10:30 a. m. 'Call to Worship' sermon subject, "Common Delusions."

Church School 12 m. subject, The reason for the phenomenal growth of the early church. Acts 2: 1-4, 37-42.

Y. P. S. C. E. 6 p. m. subject, "Life Obedience" Pa. 40:1-10—leader Miss Nettie Correll.

Sunday 7 p. m. "Call to Worship" sermon subject "Excuses."

Midweek meeting Thursday 7:30 p. m. Lesson St. Mark 14:43-53.

Preaching at Ironton Sunday 2:30 p. m. with Sunday School 1:30.

The Fall weather has been unusually pleasant a good time for hunting, auto rides, visiting etc. on Sundy, but do we not owe it to ourselves, our children, neighbors and to our God to respect and keep His day holy, shown by religious devotion and in public worship.

Enton, Crane & Piko New Stationery: Fessenden the Druggist.—Adv. 48t1.

No better electric light globes than the kind we sell. Try them and see. Charlevoix Hardware & Electric Co.—Adv. 5-tf.

Toyland at Fessenden's 48t1.

Double your joys and divide your trials

Modern Laundry service is a helpmate that will do it. It divides your household tasks and takes away the hardest of them all. It multiplies your leisure moments—gives you at least a day a week to spend in recreation or the more pleasant duties of home making.

You are certain to find one of our services that matches your household budget. Just phone and have us explain how economically you can secure your service.

Troy Laundry

TELEPHONE 84

Ironton, Michigan, Nov. 22, 1923

Dail Steel Products Company,
Lansing, Michigan

Gentlemen:

The Sanitary Indoor Toilets installed by your representative, Mr. George A. Metcalf, in our school at Ironton, Michigan, have proved entirely satisfactory. They are a decided improvement, both in sanitation and convenience.

Yours very truly,
RALPH PRICE,
Director School District, No. 4

RP-HB

Let The COURIER Sell IT for YOU.

CHARLEVOIX COURIER

Issued every Wednesday at
CHARLEVOIX . MICHIGAN

DuBois & Usher, Publishers
A. J. Usher, Editor and Business Mgr.
Courier Building Van Pelt Place

Etnered at the Post Office at Charlevoix, Mich., as second class matter.

Advertising Rates

For advertising rates apply for schedule.

Notices of church or lodge, socials and entertainments, where admission is charged, regular rates.

Obituary poetry, regular rates.

Card of Thanks, 25 cents.

TERMS OF SUBSCRIPTION

One Copy, one year.....$2.00
One Copy, six months.....$1.00
One Copy, three months..... .60

THE DEER SUPPLY

Hunters returning from the woods report a great scarcity of deer and few are successful in killing a buck. Game wardens for this district also declare that there are few deer left in the woods and unless further measures of conservation are adopted the animal will be practically extinct within two or three years.

Admitting that deer cannot be found as easily this year because of the lack of snow there seems to be no argument on the question that the supply is steadily becoming less. If we wish to preserve this sport in the Upper Peninsula it is obvious that something must be done to stop the kill.

A closed season for two or three years appears to be the best method of restocking deer in the Upper Peninsula and again providing a supply for the hunter's rifle. The one buck law might prove successful were it not for the automobile which permits hunters both to headlight promiscuously and to kill fawns and does and escape before caught by the wardens. In Maine the one buck law put into effect at the end of a closed season has been very successful but it became operative long before the general use of automobiles in hunting.

As a matter of fact, the automobile is being used so much by hunters that it seems wherever a deer track is found the tread of a tire is alongside of it. In one instance in Dickinson county motorists forded a stream with a car that a farmer nearby refused to cross with a horse. A few bridges blown up and some trees felled across the "bull trail" roads that are now used would aid effectually in making the automobile a minor factor, as part of the hunting equipment.

Hunters can have their choice. They can continue as now and prowl about the woods for days without seeing a deer, or they can have a closed season and within two or three years out with fair chances of getting a buck.

The state conservation department might forget its argument with James Oliver Curwod for a while and pay some attention to the deer situation. The one buck law is a fizzle as far as conservation goes. At the end of a closed season it ought to be successful. True sportsmen will be willing to forego the pleasure of deer hunting for a time to reap the greater reward of having a few deer to shoot at when the season is opened again. The question is one that ought to recieve the consideration of all sportsmen's associations. Menominee Herald-Leader.

Eaton, Crane & Pike New Stationery. Fessenden the Druggist.—Adv. 48t1.

INTERESTING BITS OF INFORMATION CLIPPED FROM OUR EXCHANGES

A Kalamazoo man while in an intoxicated condition wondered into the street and was struck by an automobile. The street, it is explained, got out of control and steered him right in front of the oncoming car.

A magazine writer has investigated the matter and learned that football was being played as much as 200 years ago. However, teams that oppose Michigan are said to be gradually living up the idea that they can win by using the original players.

A young fellow from Battle Creek who was selling postal cards bearing his photograph at 25 cents each was put under arrest. We don't see why the sale of an ordinary Battle Creek man's photograph isn't legitimate, if buyers are told that they look at it at their own risk.

A Three Rivers factory has taken a room in the local hotel, remodeled it, and furnished it with a bath for the accommodation of their Chicago visitors. A local expert, it should be explained, will be constantly in attendance to tell these Chicago visitors what the bath is for.

A Lansing hunter who has just returned from Roscommon county says he let his beard grow while there, and was once arrested on the suspicion that he was King Ben. Before this chase is over, they may arrest the moon on suspicion, as there will undoubtedly be whiskers on it.

First Church of Christ Scientist

Sunday service at 10:45 a. m. subject, "Ancient and Modern Necromancy Alias Mesmerism and Hypnotism Denounced."

Sunday school at 12 o'clock.

Wednesday evening service at 7:45.

Reading room open Tuesday, Thursday and Saturday, 3 to 5 p. m. The public is cordially invited to visit our reading room and attend our church service.

Just received New, Popular Copyright Books. 75c. Fessenden, the Druggist.—Adv. 48t1.

ADDITIONAL LOCALS

Mrs. Williams of Alden is visiting at the home of Mr. and Mrs. Frank Bearss this week.

Emery and Elmer Barber, both of Saginaw, were visitors to the city last Friday returning Saturday.

First real cold weather of the season began late Monday evening. We predict that it won't last long.

John Roe of Harbor Springs was over on business at Charlevoix anu the Beavers last Wednesday.

Joe Seymour returned last Saturday morning from Flint, where he has been working for several months.

Mrs. George Zipp of Petoskey, who was formerly Miss Mary Newton of this city, is in town today visiting.

Charles Henderickson, Jr., leaves this week with his boat for Manistee where he will do some winter fishing.

Mr. and Mrs. Dan Swartz and Mrs. Grover Geneit and two sons spent Sunday with Mrs. Josephine Senior at Antrim City.

Ralph Hamilton, who has a position in Indianapolis for the winter, will spend Thanksgiving with a frieno in Cincinnati.

Raymond Faulkner and Richard Saltonstall are expetced home this week from Olivet college for the Thanksgiving holidays.

Harold Jacobs and wife and Mrs. Glenn Ellis, all of Flint, arrived here Friday last, called by the illness of their father, Henry Jacobs.

Mrs. Ruth O'Brien returned Saturday evening from Grand Rapids and Holland, where she has been visiting relatives for the past two weeks.

Miss Marguerite Hammond of the Marion Center school, leaves this week for Lansing, where she will spend Thanksgiving with her parents.

Principal Frank Austin of the Charlevoix High School and Mrs. Austin are driving through to Lansing, where they will spend Thanksgiving.

J. L. Price and wife left Monday for Chicago, where they will spend the winter with their daughter and son-in-law, Mr. and Mrs. J. F. Boelio.

Mrs. P. E. Taylor, critic teacher of the County Normal, leaves Thursday for Rockford in the upper peninsula, to spend her Thanksgiving vacation with her husband.

Mr. and Mrs. H. S. Harsha leave today for Detroit, where they will spend the holidays with their sons, John and Paul and their daughter, Mrs. Marion D. Slaughter.

Miss Katherine Geer, who teaches at Clare, Michigan, will arrive Thursday morning to spend her vacation here with her parents, Mr. and Mrs. Reuben Geer of Alice street.

Justice of the Peace J. R. Cooper, who has been weighing sugar beets out Manistee way for the Holland-St. Louis Sugar Co. for the past three weeks, has returned to resume his magisterial duties.

Quality Arbor No. 1301 will hold its next regular meeting next week Thursday, December 6, with Companions Peter and Rhoda Block. It will be an all day meeting, dinner to be served by the hostess.

Mrs. Robert Bridge entertined at her home on Dixon avenue last Saturday afternoon, the occasion being a reception for Mrs. Kaye Buttars and Mrs. C. N. Bridge, recently returned from their eastern trip.

Twelve Campfire girls, with Miss LaRue Pennell as guardian, hiked to Loeb Farms Saturday, where they were given short talks on dairy cattle, cheese making, etc., after which they picked a few Thanksgiving turkeys. They report a dandy time.

Among out of town visitors at the court house during the past few days are Chalmers Curtis of the First National Bank of Petoskey, E. Scheffells of Petoskey, Fay Kane of Boyne City and Albert H. Schwensen, keeper of the Boyne City state park.

Henry Jacobs, who waa operated on at his home on Clinton street last week, for hernia and other complications and whose condition for a time was quite critical is now much improved, although it will be a matter of some three weeks yet before he is out and around again.

A complete line of Holiday merchandise, all new stock. Fessenden, the Druggist.—Adv. 48t1.

He's Ever With Us

It is said that a man who won't take his home paper because he can borrow one haa invented a machine by which he can cook his dinner by the smoke of his neighbor's chimney. The same fellow sits in the back pew in church to aave interest on his contributions and is always borrowing ride to town to aave he wear and tear on hia own "lizzie" Yes, we know him. He is a first cousin of the man who used the wart on the back of his neck for a collar button.

Electric light globes—Charlevoix Hardware & Electric Co. is the place to buy them.—Adv. 5-tf.

Maybe all right for the motorists to try to knock railroad trains off the tracks, but they should beware of hitting the traffic cops.

An Open Winter.

Signs of an open winter—we'd say so. At least, it has been so far as witness the wild roses blooming back of the Lumber Company's mill, samples of which with buds ready to open and some already opened were brought to the Courier office last week by Mrs. Cassie Hart, who picked them. Later in the week we had the privilege of seeing a clipping from a rambler bush growing in Ed O'Neill's yard on Dixon avenue with flowers in full biosgom. Who knows anything to match this?

Fire Loss Visualized.

It has been graphically calculated that the timber destroyed annually in the United States by preventable fires is the equivalent of enough lumber to build five-room bungalows 50 feet apart on both sides of a street reaching from New York to Chicago.

Women Denied Solace of Prayer.

In some parts of the world the women are not even allowed to pray. Certain Hindu congregations deny their women this privilege, and among the Ainus of Japan women can pray only in very rare cases as the deputies of their husbands.

Tattooes Owners' Names on Dogs.

New York has a man engaged in what he says is gainful occupation, who appears in the city directory as a tattooer of dogs. Inquiry reveals the fact that many owners of dogs have their names tattooed on the dog's skin.

Origin of Crests.

The Carians are credited as being the originators of crests. Richard I of England wore a crest on his helmet like a plume of feathers. In the Fifteenth century the crest was described as a figure on a coronet.

Ancient Gas Attacks.

Gas attacks as a means of overcoming an enemy are recorded as far back as 189 B. C., when jars were filled with feathers which were set alight, the smoke being blown with bellows into the faces of the foe.

Balloons.

The little whistling balloons being sold on the streets or given away with purchases of candy give two great thrills to the young folks—once when they expand grandly and once when they burst.

Beauty and Utility.

"Beauty is never completely satisfying," says the Suburban Sage. "The birds that sing are not the ones that are good to eat."—Philadelphia Record.

It's easier to drop into a hole than to pull yourself out.

REDUCED PRICES
on the balance of
LADIES' COATS

In order to clean out the balance of our stock of ladies' coats we will make special low prices.

STEP IN and SEE THEM

M. A. Levinson & Co.

WE ARE READY FOR THE COMING COLD WEATHER
Are You?

We've made every preparation for the winter months, when warm woolen clothing is needed, by filling our shelves with just the articles you will need. We are well stooked with cold weather wearing apparel such as

Soo and Patrick Wool Shirts and Pants Sheeplined Coats Sweaters, Mackinaws, Gloves, Mittens Socks and Underwear.

We bought when the market was right with the consequence that we have many exceptional values for you. We have your size in all lines, and extend you an invitation to look over our stock and select what you need while the line is complete. You'll need them—why not buy now.

BENJ. BROWN AUTO SALES
Home of Goodyear Tires Charlevoix, Michigan

the WOODSTOCK

represents the latest achievement in typewriter construction, gives the greatest measure of satisfactory service and a quality of work that is unsurpassed.

Consider these facts: The Woodstock means more for the money, has many superior features and excels in every particular.

Price and terms most attractive. Territory inquiries solicited. Extra value makes easy sales and attractive earnings.

Full particulars on request.

WOODSTOCK TYPEWRITER COMPANY
35 N. Dearborn Street Chicago, U. S. A.

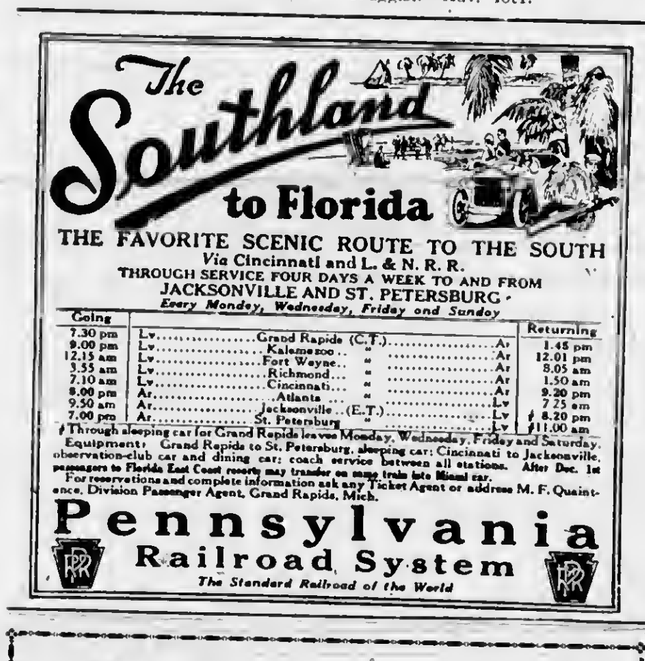

Mr. Coal Consumer!

You're a man of good judgment—
That's Certain.
You hope to remain so—
That's Natural
You may make mistakes—
That's Possible
You want the very best coal—
That's Proper

Buy Coal from
Argo Milling Company
"Quality and Service"

CIDER

Fill Up Your Jug at Loeb Farms
Fifty Gallon Kegs of Cider
For Sale

Circulation Counts---We have it

NOVEMBER SALE

To and including November 30

$2.00 and $1.75 Fleeced Lined Union Suits, high neck, long sleeve.....$1.38
$1.00 Fleeced Lined Vests.....80c
$1.00 Fleeced Lined Pants.....80c
60c Vests.....45c
60c Pants.....45c
Ladies' Pajamas, Outing Flannel.....98c
Ladies' Raincoats.....98c
50c Balls of Yarn, all colors.....37c
$1.00 Outing Flannel Gowns.....79c
$1.50 Outing Flannel Gowns.....$1.19
$1.75 Outing Flannel Gowns.....$1.35
25c Yard Gingham—27 inches.....19c
35c Yard Gingham—32 inches.....27c
Children's Bathrobes.....$1.98
Coat Hangers, 3 for.....10c

25 PER CENT OFF ON ALL WOOL GLOVES AND MITTENS

GROCERIES

10 pounds of Sugar for 95c with every $2.50 in merchandise purchased in either department other than sugar.

25 pounds of Sugar for $2.35 with $10.00 in merchandise purchased on same terms as above.

100 pounds of Sugar for $9.00 with $25.00 in merchandise purchased on same terms as above.

7 boxes Economy Matches for.....25c
6 boxes Red Bird Matches for.....25c
24 boxes Hammer Safety Matches for.....12c
Potato Chips, per package.....5c
4 pounds A. and H. Soda for.....25c
3 pounds of Sal Soda for.....10c
25 pounds Sal Soda for.....75c
7 bars Hammer Soap for.....25c
35 bars Hammer Soap for.....$1.00
7 bars Mascot Soap for.....25c
35 bars Mascot Soap for.....$1.00
Goblin Toilet Soap, 10 bars for.....25c
Oatmeal Toilet Soap, 10 bars for.....25c
5 10c packages R. N. Soap Flakes for.....25c
7 5c cans Spotless Cleanser for.....25c
Brooms for.....69c and 90c
2 cans medium Red Salmon for.....35c
Tuna Fish, per can.....15c
Elm Clo Baskets for.....59c
Tubs, galvanized, for.....69c
Pails, galvanized, for.....23c and 28c
Pails, tin milk, for.....45c
No. 0 Lanterns for.....38c
Bacon, per pound for.....20c, 22c, 28c
3 pounds good 50c Tea for.....$1.35
3 pounds good Santos Coffee for.....$1.00
5 pounds Rio Coffee for.....$1.00
3 pounds B. D. Coffee for.....$1.25

Try us for bargains—we will try and please you.

A. E. MASON

LOCAL NEWS BRIEFLY TOLD

Get the Habit—Read the Courier

Dr. W. W. Mitchell is confined to his home today by n slight illness.

E. A. Robinson and family of Boyne City were in the city Sunday, visiting relatives.

Mrs. Jnmes Ish of Gaylord, is visiting at the home of her daughter, Mrs. A. T. Jeffery.

William Woods and wife left Monday for Detroit, where they will spend the winter months.

Mrs. Alexander Cameron left Monday to spend the winter with her son, A. H. Cameron, in Chicago.

Our Neighborhood Grocer

Mike Hamlin is the grocer in
Our quiet neighborhood,
His eggs are fresh, his lettuce crisp,
His butter always good;
And for all our celebrations
From a funeral to a party,
The rule is set, 'tis etiquette
To telephone Mike's Grocery.

When stately Mrs. Subbubs
The bridge club entertains,
With salted nuts nnd sandwiches
And cake and cream—and braina,
She doesn't fret nnd fume about
For dnys before the party,
But from her desk with regularity
She phones Mike's Grocery.

(continued next week)

Mike's Grocery

PHONE 111

The barge, Griffin passed through here last Thursday on what is supposed to be her last trip of the season.

Harold McCann expects to leave before long with his tug, Liberty, for Kenosha, Wis., where he will fish this fall.

Joe Smith and son, Ernie were over nt Frederick on Friday and Snturday of last week and brought home a fine buck.

A. D. Phelps and N. J. Stone were among the Petoskey Masons who were in attendance at the local lodge Tuesday evening.

Clinton street sewer is being repaired—that is—man-holes placed at intervnls in an effort to avoid clogging of the sewer.

The government lighthouse tender, Sumac, was in the harbor last week on her annual buoy collecting trip. She left Thursday for Traverse Bay.

George Metcalf submitted to an operation for the removal of a double goitre at the Charlevoix hospital Monday afternoon, and is doing nicely.

Miss Hilda Hyers, who is teaching at the Burgess school this winter, left today to spend the week end in Grand Rapids with Mr. and Mrs. Carl Kohler.

Mrs. A. T. Jeffrey and sons, Floyd and Theo, returned from Gaylord on Saturday last, where they had been called by the death of Mrs. Jefferies father.

George Hamilton nnd wife of Detroit, drove up by auto lnst week, called here by the death of Mrs. Hamilton's father, H. Potter of Marion township.

Bert Sheldon returned last Monday from Toledo, Ohio, in his new Overland Champion. He has been spending a couple weeks there and at other southern points.

Mr. and Mrs. George Tomeraassen left Tuesday night and are motoring through to Northville, Mich., where they will spend the week end with Mrs. Tomeraassen's parents and friends.

Lewis Allard, formerly of this city, who has been mate on the Gray's Reef light for some time, has been transferred to the Point Sable lighthouse as keeper. This station is near Mears, Michigan.

A card recently received hy his son from Charles E. See stated that he and Mrs. See were in North Carolina and making time on their way to Port Orange where they expect to spend the winter.

Walter and Murella Quant, who are attending Albion College, will spend Thanksgiving with their parents, Rev. and Mrs. H. R. E. Quant. They will return to their college duties on next Monday.

Benjamin Brown left Monday for Grand Rapids to drive back a new Star Durant touring car. His daughter, Marguerite, who has been attending Alma college, will return with him to spend the Thanksgiving holidays.

Lois May McGhan, infant daughter of Mr. and Mrs. Vern McGhan of Marion Township died last Wednesday, November 21st and was buried at Brookside on the 22nd. Mrs. McGhan was formerly Miss Florence Meggison.

All members of Charlevoix encampment No. 19, I. O. O. F., are requested to be present Saturday evening, December 1, 1923, for the election of officers and work in the Royal Purple degree. An oyster supper will follow session.

The K. of P. feather party last Tuesday night was a great success, 81 fowls being disposed of. The game, dressed, was laid on the three tables in front of the guests and each winner's name was tagged on his bird. About 75 gents competed.

The U. S. Bureau of Fisheries tug, Fulmar, Capt. S. M. Rose commanding, went to Manistique Monday and returned to this port Wednesday on a fish egg collecting expedition. She made a short trip to Northport Thursday, returning the same day.

Mr. and Mrs. Guy Eccleston gave a pot-luck dinner-dance to about 60 of their Charlevoix frends at the Marion Center Grange hall last Friday evening. The dinner was excellent and the dance floor in splendid condition. Everyone enjoyed themselves to the limit.

Loeb Farms sold a splendid young sorrell stallion by Russel to Robert Beacon of Pickford, Mich., last week; also a fine Duroc-Jersey boar to Joseph N. Welch of Sault Ste Maire. Dr. Simmons regards the colt as one of the best bred at the farms, weighing close to 1,500 pounds. He was well broken.

Miss Addie Holley, who had the misfortune to sprain her ankle by slipping on a broken step at the Marion Center Grange hall while leaving the hall after the pot luck dance last Friday evening, is now resting nt her home as comfortahly as can be expected. No bones were broken as was first rumored.

Bob Bonthron hns started something in the way of architecture. He has built a dog house for his thoroughbred collie that is the last word in dog houses. It has stucco walls, composition shingle roof and metal ridge pole and the corners are dovetailed. All his dogship needs now is a bnthroom and electric lights.

L. T. Gior, general yard master of the P. M. railroad, and his secretary, Frank B. Tourbert of Bay City, were in town on business this week. They recently returned from abroad on an inspection tour of European railroads and claim that our roads are 100 yenrs in advance of any they saw in the old country.

The Lady Maccabees had a very pleasant time at their last meeting when they obligated several new members and made plans for n public initiation to be held some time in December under the supervision of deputy Janet Branch, who, in her very pleasing manner, gave the ladies instruction in the different brnnches ot their work. The new officers entertained with a delicious lunch.

It is rumored as we go to press, that Miss Doris Vincent and Cleveland Roe of the high school faculty will be married this evening at the M. E. parsonage in Petoskey in the presence of Miss Richardson and Mr. Altenburg, nlso of the faculty. The happy couple will then leave by automobile for Cndillac, Grand Rapids and Detroit and will spend Thanksgiving in Napoleon, (near Jackson), which is Miss Richardson's home town. May good fortune attend them.

Bert Beaudoin met with n peculiar nccident a couple of days ago. He was walking down Bridge street hill nnd when nenrly opposite one of the stone piers above the Sinclair oil station someone called to him and he turned his head only to meet the projecting concrete edge of the pier head full in the mouth. Bert owned a pretty respectable set of ivories before this happened, hut concrete is harder than dental enamel and two of them caved in and a third broke off under the impact necessitating an expensive and painful trip to the dentist. A piece of real hard luck, we'd call it.

Closing out all hats Friday nnd Saturday at your own price. The Hat Shop.—Adv. 48t1 pd.

Eaton, Crane & Pike New Stationery. Fessenden the Druggist.—Adv. 48t1.

CAPTURES RACCOON IN NOVEL MANNER

Frosty Railroad Iron Proves Too Much For Mr. Coon

Robert Woodruff, brakeman on the Harbor Springs run, is the prize raccoon hunter of that section, proving his ability one morning last week when he secured a good-sized coon while returning from Harbor Springs on the morning trip.

Mr. Raccoon played in hard luck to Mr. Woodruff's advantage. While frisking about the tracks near Roaring Brook, his moistened paws stuck fast to the frosty rails. Unable to free himself, the animal remained fast to the track and was an easy victim to Mr. Woodruff's aim.

Card of Thanks.

We wish to thank our friends and neighbors for their kind assistance and for the beautiful flowers sent during the short illness and nt the time of the death of our beloved daughter, Eleanor. Mr. and Mrs. Hugh King.—Adv. 48t1pd.

A complete line of Holiday merchandise, all new stock. Fessenden, the Druggist.—Adv. 48t1.

COURIER BARGAIN COLUMN.

Courier Want Advs. are One Cent per word per insertion. Minimum charge is 20 cents per insertion, for anything under 20 words. All Want Advs. are strictly cash in advance except to those who have ledger accounts. Please remember this when sending in your copy.

LOST

LOST—Large black and tan, long eared, American fox hound. Liberal reward. Finder notify Mont Withers, Charlevoix. 48t1pd

LOST—Men's tortoise shell glasses, some time last Sunday. Finder return to Campbell Boot Shop. Adv. 48-t1.

LOST—Silver black fox from my ranch in Marion township. Liberal reward if returned to owner nlive nnd uninjured. Will prosecute if destroyed. F. D. Mason, Charlevoix, Route No. 1, Phone 97-f13. 47-tf.

FOR SALE—MISCELLANEOUS

FOR SALE—No. 1 Wood stove. Apply Mrs. Lily Hubbell, phone 167f3. 45tf.

FOR SALE—Shingles, second hand doors, windows, lath, siding nnd miscellaneous building material. J. M. Saunders, phone 165.—Adv. 52tf.

FOR SALE—LIVE STOCK

FOR SALE—Purebred Duroc-Jersey pigs of the Loeb Farms. Large type strain, both sex. Will register in buyers name. Also registered Duroc boar for service. Prices reasonable. Frank Bearss, Rt. 4, Charievoix. 48t2 pd.

FOR SALE—No. One Duroc-Jersey sow, bred to one thousand pound Loeb Farms boar; due any day; also, No. 1 Wood stove. Apply Mrs. Lily Hubbell, phone 167-f3. 43tf.

FOR SALE—FARM PROPERTY

FARMS WANTED—We have buyers for Michigan Farms. Give description and lowest cash price. Warren McRae Farm Agency, Logansport, Indiana. Adv. 47-t4 pd.

FOR RENT—HOUSE

FOR RENT—House with 7 rooms and bath, newly decorated, new furnace, furnished or unfurnished. Call 202 Belvedere or pbone 118. 45tf.

WANTED—MISCELLANEOUS

WANTED—Old fnlse teeth. We pay high as $10 for full sets. Don't matter if broken. Western Metal Co., Bloomington, Ill. 48t2pd.

HELP WANTED

WANTED—Men to cut two foot and three foot wood. C. Hansen, phone 227. 48t2pd

WANTED—Experienced life insurance salesmen. Salary nnd high commission to men competent to develop territory. Address 411 Murray Bldg., Grand Rapids, Mich. 44t2

WANTED—Men with car to handle local territory. Splendid position You can do it. Address 411 Murray Bldg., Grand Rapids, Mich. 44t2

WANTED—Men or women to take orders for genuine guaranteed hosiery for men, women, and children. Elimnates darning. Salary $75 a week full time, $1.50 an hour spare time. Cotton, heathers, silks. International Stocking Mills, Norristown, Pa.—Adv. 37-t10 pd.

J. L. CRANE

Only 2 more days of our November Sale
Saturday, December 1 is last day

Men's $22.75 Suits at.....$15.95
Men's $20.00 Suits at.....$13.95
Men's $18.00 Suits at.....$9.85

25c Outings, Light or Dark, per yard.....15c

WOOL CARPET RUGS, 20 PER CENT DISCOUNT, 8x 10 and 9x 12 size

$2.00 Monks Cloth Drapery Material
This sale.....$1.25

$3.50 Wool Dress Goods
Per Yard.....$1.50

$1.65 Wool Dress Goods
Per Yard.....98c

$3.25 Silk Canton Knit
Per Yard.....$2.10

WOMEN'S FALL AND WINTER COATS ABOUT ONE-HALF PRICE

Portraits for Christmas

Your friends can buy anything you can give them—except your photograph. Phone your photographer NOW.

There's a photographer in your town.

Priest's Art Studio

NEW PALACE THEATRE

Attractions for the coming week

SATURDAY AND SUNDAY, DECEMBER 1 AND 2

Paramount presents Jack Holt in "A GENTLEMAN OF LEISURE." A comedy drama with real romance and drama in it. You've never seen anything funnier or more exciting than this comedy drama about an adventurous young Clubman who turns burglar on a wager and wins the bet and a beautiful girl to boot. It's an ideal role for Jack Holt. Also round 5 of the LEATHER PUSHERS "Columbia, Gem of the Ocean."

TUESDAY AND WEDNESDAY, DECEMBER 4 AND 5

Wm. Fox presents a special production in eight reels, "THE VILLAGE BLACKSMITH" from Longfellow's famous poem. A vivid picture from the book of life. The Village Blacksmith does for Father What "Over The Hills Did for Mother." And the Eleventh Chapter of the Serial, "AROUND THE WORLD IN 18 DAYS."

SPECIAL

28 pair Lace Curtains, per pair

$1.00

S. M. SEE & SONS

What About Your Auction Bills?

THE VIOLIN'S SECRET

By Mildred Farmer

The town of Lincoln was all excited. Grandpa Black had died. Nobody knew of his death until a week after his funeral, when his next door neighbor heard his grandson telling his chum that his grandfather had died.

Many years ago he had been Charlevoix'a richest merchant, but what ever became of his fortune, no one knew.

When he died he left a will, but in it nothing was said of the fortune he was supposed to have. His house and lots and other invaluable trinkets were given to strangers. The only thing he left his grandson, Bob, was an old master's violin, that to one who knew the value of it, could not be bought for any amount of money. Of course Bob was disappointed when he saw that was all he would get, but then he loved music and his teachers said that he would be a great violinist some day.

Bob lived at a town called Petoskey about eighteen miles from Lincoln. One day he took his violin and went to a small woods where he played piece after piece with no other accompanyment, but nature's flock of wild birds. He was so wrapped up in his music that he did not notice a slim, dark haired girl gazing contentedly at him from behind a large maple tree. Marion Goodrich, for that was the girl's name, also loved music, but she didn't have a violin nor any money with which to buy one. She and her widowed mother lived just over the hill from where Bob lived, and every time she had the opportunity, she listened to the sweet music of the violin, unbeknown to the player.

One rainy day, she was coming home from the store with her arms piled high with bundles. As she went to cross the street, she stepped in a mud puddle, slipped and fell down. Packages flew this way and that way. Just aa she was going to pick herself up, some one stepped in back of her and set her on her feet again, and then began to pick up the scattered bundles. When he turned around Marion was quite surprised to find that it was the musician, Bob, as yet unknown to the world.

He said, "Miss Goodrich, if you will allow me, I will carry your packagea home or you might have another accident."

Marion said, "I would be more than obliged if you would, but please won't you call me Marion instead of Miss Goodrich?"

Bob said he would, and he thought that he liked Marion pretty well.

When they got home, Marion asked him to come in and sit down by the fire, but he said that he had to go home but he would come over in the evening.

"And won't you please bring your violin with you?" Marion asked.

Bob said, "Yes", and went home.

That evening he played and played to the delight of both Marion and her mother. Mrs. Goodrich thought of the time when she played with the same happiness as Bob, for she had once been a talented player but now her hands were crippled, and if she did have a violin, she could not play. Marion had inherited this same longing for music, although she had never played any musical instrument in her life.

When Bob layed down his violin he saw her hungry eyes follow it and he said, "Do you know how to play?"

Marion said "No."

Then Bob told her, "If you would like to learn I will teach you and you can practice on my violin."

So that night, Marion took her first violin lesson. They continued all through the summer and all through the winter, until she knew as much about music, as Bob himself, for she was a very quick, and willing pupil.

One cold winter night, they were sitting by the fireplace. Mrs. Goodrich had excused herself ond gone to bed. Marion was dreaming that some day, she would be a great musician too. The violin lay beside Bob and he picked it up and played some soft love songs on it. The last one he played was "Love's Old Sweet Song." That was the first time he had ever played it. When he got to about the middle of it, his violin began to squeak, something which it had never done before. Then the end began to slowly push out. By this time Bob had stopped playing. He found that the end of the violin was a drawer. He pulled it out and saw a number of papers. The first one, in the pile, had red letters written across the top which said, "Read this." Bob opened it up and this is what he read,

My dear grandson Bob,

When you read this letter you will be thinking of something else besides music. This violin would not open unless the right song was played, and if you ever read this letter you will be playing that song to some one dear to you. Maybe your mother or maybe a sweetheart.

That'a all for that. People, I suppose wonder where all of my wealth went to. It is not lost, but hidden away until you can make good use of it. You will find among these papers, bonds which run up into hte millions. Use them well for it isn't every grandson that has a fortune left to him.

If you ever read this letter, I will not be onthis earth, so you will have to thank the dead for what you have received.

From Your Grandad.

Both Marion and Bob were so surprised at what had happened, that they didn't know what to do, but when they did come to their senses, Marion found herself in Bob's arms, and he asked her to be his wife.

There was much rejoicing when announcement was made that they were going to be married, for everyone liked them very well.

The violin, which had now revealed it's secret, never played again but it was always kept and treasured, highly.

PROFIT BY THIS

Don't Waste Another Day.

When you are worried by backache;

By lameness and urinary disorders—Don't experiment with an untried medicine.

Follow Charlevoix people's example.

Use Doan'a Kidney Pills.

Here's Charlevoix testimony.

Verify it if you wish:

Mrs. John Cook, 307 Mason St., says: "I have used Doan's Kidney Pilla for symptoms of kidney disorder and backache and they have always given me splendid results. I am glad torecommend Doan's, for they certainly are a splendid kidney remedy."

OVER EIGHT YEARS LATER, Mrs. Cook said: "I haven't had occasion to use Doan's for some time, as they made a cure for me which has proven lasting."

Price 60c, at all dealers. Don't simply ask for a kidney remedy—get Doan's Kidney Pills—the same that Mrs. Cook had. Foster-Milburn Co., Mfrs., Buffalo, N. Y.

BUSINESS CARDS

ROBERT F. SLOAN
Civil Engineer
230 Bridge Street
Charlevoix -- Michigan

R. B. ARMSTRONG
PHYSICIAN AND SURGEON
Special Attention to Diseases of Eye, Ear, Nose and Throat
Prin't Bldg. Phone 255

DR. F. F. McMILLAN
Physician and Surgeon
Office above Postoffice
Phone 17
Charlevoix :: Michigan

A. L. FITCH
ATTORNEY AT LAW
County Bank Building
Phone 48
Charlevoix — Michigan

Virginia Ryall, Brown, D.C.
CHIROPRACTOR
P. O. Building Phone 347
Charlevoix, Michigan

Fresh Boxed Chocolates and Gift packages. Whitman's, Johnston's, Bunte's. Fessenden, the Druggist.—Adv. 48t1.

INTERESTING BITS OF INFORMATION CLIPPED FROM OUR EXCHANGES

It may be, however, that this strong fellow, who is going about the state biting chains in two, is merely staying away from home so he will escape the donger of breaking a tooth on the pie crust.

A single wild goose was seen flying southward above Lansing one day. This was a good deal like some of the other "enormous flights" of geese that we read about. It was enormous as far as it went.

The board of trustees of Kalamazoo college proposes that each alumnus be asked to contribute to the college one per cent of his total income each year until 1933. Well, there's that done. And now nothing remains but to get the alumni to contribute.

"Michigan residents," declares an up-state editor, "are more and more taking to the strenuous outdoor life." Yes, but we had a severe lesson in the necessity of going about it carefully, when we sprained a wrist while picking a particularly fierce violet last spring.

Just received New, Popular Copyright Books. 75c. Fessenden, the Druggist.—Adv. 48t1.

COUNCIL PROCEEDINGS

Council Chambers, 11-26--23

The Common Council of the City of Charlevoix met on the above date with Mayor Bergeon presiding. Alderman present: Bridge Eckinger, Hallett, Livingston, Marshall, Partridge.

Minutes of meeting held on November 12-23 were read and approved.

The finance committee submitted the following report, having examined the following bills aggregating $2,082.89 find them correct and recommend they be allowed.

To the Honorable:

The Mayor and Common Council of the City of Charlevoix.

Gentlemen:

Your Finance Committee, having examined the following bills report the same correct, and recommend they be allowed, and the clerk authorized to issue orders for the same.

Contingent Fund	
Elmo H. Cook, salary	$ 22.50
John Cook, salary	27.50
L. S. Payton, salary	70.83
Burroughs Adding Machine Co., care of addei	5.56
Gregory,Mayei & Thom Co. supplies	1.60
Ihling Bros. Everhard Co., supplies	2.19
Board of Education, coal.	347.88
Park Fund.	
Buttars, Bridge & Bridge, premium on insurance	10.00
Police Fund.	
W. J. Weikel, sal.	45.00
Fire Fund.	
Chas. Marshall, sal.	42.50
H. D. Marshall, labor	2.53
Bridge Fund.	
Elmer Johnaon, sal	70.83
Harve O'Brien, sal.	40.00
Cemetery Fund.	
Mich. State Tel. Co., scr.	3.50
Chas. Hyers, salary	8.00
Highway Fund.	
Art Alcock, salary	57.50
Lou Sandle, labor	42.00
Geo. Olncy, labor	42.00
O. S. Washburn & Son, sup.	6.15
H. D. Marshall, cont. labor.	59.23
M. B. Hooker & Son, team.	30.00
W. H. Guild, supplies	5.55
Water Fund.	
Morris Ackert, sal.	60.00
Traverse City Iron Works, valves	24.00
Edw. Goldstick, leather	5.25
Robt. Bontbron, sup.	9.11
H. Mueller Mfg. Co., sup.	49.58
City Treas., express	3.25
H. D. Marshall, cotn. labor.	9.20
R. C. Korth, salt	43
Electric Fund.	
C. N. Bridge, sal.	104.17
Murley Plum, sal.	50.00
Floyd Rice, sal.	50.00
Chas. Hyers, sal.	42.00
Dan Soule, sal.	60.00
Bert Freeman, sal.	45.00
Ruth B. Soule, sal.	30.00
Murley Plum, exp. on line	7.80
Dan Soule, paid for sup.	6.86
City Treas., express	2.52
General Electric Co., sup.	67.93
City Treas., Geiken assn.	6.20
Western Electric Co., wire	54.74
Interest and Sinking Fund.	
City Treas., int. on Water Works refd. bonds	451.70

Moved by Alderman Bridge, seconded by Alderman Livingston, that the bills be allowed and Mayor and Clerk authorized to issue orders for same. Motion carried by following aye and nay vote. Ayes Aldermen Bridge, Eckinger, Hallett, Livingston, Marshall and Partridge. Nays none.

Alderman Bridge offered the following resolution and moved its adoption, seconded by Alderman Marshall.

Charlevoix, Mich., Nov 26, 1923.

Resolved, That the return of the City Treasurer for the July 1923 tax roll of the City of Charlevoix, as verified by the City Clerk, and reported by the City Clerk to the council for action at this meeting, be and the same is hereby approved, and the correctness of said return and report of the City Clerk has been made to appear as correct to the satisfaction of this Council;

Resolved further, That the City Clerk be and he is hereby directed to certify delinquent taxes and assessments appearing in the said return of the City Treasurer and report of the City Clerk referred to, to the City Assessor to be re-assessed by him and spread upon the December tax roll.

A. Bergeon, Mayor.

Chas. H. Lomphear, City Clerk.

Adopted at a regular meeting of the common council of the City of Charlevoix, held on the above date, by aye and nay vote as follows:

Ayes, Alds. Bridge, Eckinger, Hallet, Livingston, Marshall and Partridge. Nays, none.

Moved by Alderman Partridge seconded by Alderman Bridge that the council adjourn. Motion carried.

Charles H. Lamphear, Clerk.

LEGAL NOTICES

Mortgage Sale

Default having been made in the performance of the terms and conditions of a certain mortgage made by Joseph Berger and Olga Berger, his wife of Chicago, Illinois, to Charles Wallerstein of Chicago, Illinois, dated July 13, A. D. 1915, and recorded in the office of the Register of Deeds of Charlevoix County, Michigon on the 22nd day of July, A. D. 1915 in Liber 50 nf Mortgages, page 147, on which mortgage there is claimed to be due at the date of this notice for principal and interest the sum of Eighty-nine and eighty-five one hundredths dollars and an attorney fee of Twenty-five dollars provided for in said mortgage and no suit or proceedings at law having been instituted to recover the moneys secured by said mortgage, or any part thereof.

Notice is hereby given, that by virtue of the power of sale contained insaid mortgage and the statute in such case made and provided, the undersigned, on the 29th day of January, A. D. 1924 at ten o'clock in the forenoon, at the East front door of the Court House in the City of Charlevoix, Michigan, that being the place where the Circuit Court for the County of Charlevoix is held, will sell at public auction to the highest bidder, the premises described in said mortgage, or so much thereof as shall be necessary to pay the amount due on said mortgage as aforesaid with interest at six per cent and all legal costs and said attorney fee. The said premises are described in said mortgage as follows: Real estate situate on Beaver Island in the county of Charlevoix, State of Michigan, to-wit: Beginning at a point Thirty-three (33) feet south of the north line of the N. W. Fractional quarter of the southwest quarter of section 12, Town 37 North Range 10 West (being in what is otherwise known as "Lot 3" in said section) and five hundred eighty-three feet east of the west line thereof; running thence East parallel with said north line a distance of three hundred seventy-five feet; thence south parallel with said west line a distance of one hundred feet; thence west parallel with said north line a distance of three hundred seventy-five feet; thence north parallel with the said west line a distance of one hundred feet to place of beginning; said lots being known on Citizens Realty Company's records as lots 122-3-4-5-6-7-8-9, 130, 1-2-3-4-5-6 of Block 4, Citizens Realty Company's plat of Section 12-37-10.

Dated October 30th, 1923.

Charles Wallerstein, Mortgagee.

A. L. Fitch.
Attorney for Mortgagee.
44t13pd Charlevoix, Michigan.

Probate Notice

State of Michigan, The Probate Court for the County of Charlevoix.

At a session of said Court, held at the Probate Office in the city of Charlevoix in said County, on the 8th day of November A. D. 1923.

Present: Hon Servetua A. Correll, Judge of Probate.

In the Matter of the Estate of Maria M. Lyman, Deceased.

Finley M. Lyman having filed in said court his petition praying that the adminstration of said estate be granted to Albert F. Bridgo or to some other suitable person,

It is Ordered, That the 5th day of December A. D. 1923, at ten o'clock in the forenoon, at said probate office, be and is hereby appointed for hearing said petition;

It is Further Ordered, That public notice thereof be given by publication of a copy of this order, once each week forthree successive weeks previous to said day of hearing, in the Charlevoix Courier a newspaper printed and circulated in said county.

Servetus A. Correll,
Adv. 46t3 Judge of Probate.

Probate Notice

State of Michigan, The Probate Court for the County of Charlevoix.

At a session of said Court, held at the Probate Office in the city of Charlevoix in said County, on the 14th day of November A. D. 1923.

Present: Hon. Servetus A. Correll, Judge of Probate.

In the Matter of the Estate of George Fetterly Deceased. Forrest Ashman having filed in said court his petition, praying for license to sell the interest of said estate in certain real estate therein described.

It is Ordered, That the 8th day of Decemher A. D. 1923, at ten o'clock in the forenon, at said probate office be and is hereby appointed for hearing said petition, and that all persons interested in said estate appear before said court, at said time and place, to show cause why a license to sell the interest of said estate in said real estate should not be granted;

It is Further Ordered, That public notice thereof be given by puhlication of a copy of this order, for three successive weeks previous to said day nf hearing, tho in Charlevoix Courier a newspaper printed and circulated in said county.

Servetus A. Correll,
Adv. 46t3 Judge of Probate.

Probate Notice

State of Michigan, The Probate Court for the County of Charlevoix.

At a session of said Court, held at the Probate Office in the City of Charlevoix, in said County, on the 14th day of Nnvemher A. D. 1923.

Present: Servetus A. Correll, Judge nf Probate.

In the Matter of the Estate of Windsor F. Aldrich, Deceased.

The above estate having heen admitted to probate and Robert Bridge appointed executor thereof.

It is Ordered, That four months from this date be allowed for creditors to present their claims against said estate, and that such claims be heard by said court nn Monday, the 31st day of March A. D. 1924, at ten o'clock in the forenoon at the Probate office in the city of Charlevoix.

It ia Further Ordered, That public notice thereof be given by publication of this order for three successive weeks nrevious tn said day of hearing in the Charlevoix Courier a newspaper printed and circulated in this county.

Servetus A. Correll,
Judge of Probate.

Highways and By-ways

THE highway to prosperity is the road to thrift, of courage and of industry. There are plenty of by-ways, but most of them lead nowhere.

Charlevoix State Savings Bank

CHARLEVOIX, MICHIGAN

W. S. Richardson, President
A. D. Crimmins, Vice President
Archie Livingston, Cashier
Guy Eccleston, Asst. Cashier

Attention, Farmers!

We want you to get acquainted with us and our way of handling your

CREAM

We want you to sample some of the butter made in our plant so on

SATURDAY, DECEMBER 1st

we will give every farmer bringing in cream

One pound of Gold Coin Butter Free

Make our plant your headquarters when in town

Northern Creamery Co.

Phone 138 Charlevoix, Mich.

Thanksgiving Day

A day for turkey gobbler, cranberry sauce and pumping pie; for home-comings, feasting and merriment. Everyone has something to be thankful for—we for more growing accounts than ever before; You, we hope because yours is one of them.

This Institution will be closed all day Thursday, Thanksgiving Day

Charlevoix County Bank

CHARLEVOIX, MICHIGAN

Nicholls, Buttars & Bridge, Bankers

"THE BIG BANK ON THE CORNER"

Ellsworth Section

H. A. Cramer of Detroit, was in town on business on Monday of this week.

School will be closed on Thursday and Friday of this week on account of Thanksgiving.

W. F. Donaldson expects to spend from Wednesday until Friday with his parents at Muskegon.

Miss Stella Anniser of Petoskey, was the guest of Miss Helen Boss from Friday until Monday.

Edd Klooster and Jake Klooster spent a few days of last week on a deer hunting trip near Deward.

W. G. Boss, E. H. Boss and E. R. Harris returned from their hunting camp on the Taquamenon River on Monday with a complete quota of deer.

Mr. and Mrs. George Klooster and Mr. and Mrs. Bernie Klooster are spending Thanksgiving with friends and relatives at Grand Rapids and Muskegon.

Special evangelistic meetings will start at the M. E. church on Monday, December 3rd, and will continue indefinetely. Services each evening starting 7 p. m. standard time. All are invtied.

John Parsons, Sr., whose eye sight has been failing steadily for the past year, has become almost totally blind and is no longer able to find his own way about. "Uncle" John will be ninety years old on April 1st next.

The first basket ball game of the season will be played here on Friday evening, December 7th, when both the boys and girls teams of Alden high will be our visitors. Don't forget the date and come to the game.

Hubert Bearss of Ellsworth, Route No. 1, purchased two pure bred Jerseys from George Meggison last week. One of the cows was the second best cow listed on the records of the Cow Testing Association of Charlevoix county.

Eben Yettaw and Miss Ela Lord were married at Bellaire on Monday, November 19th, and left at once for Detroit, where they will make their future home. Both young people were born near Ellsworth and have hosts of best wishes for a happy married life.

Burglars entered the meat market, drug store and Thurston's store at Central Lake on Sunday night and secured upwards of four hundred dollars in cash and valuables. At last report two local young men at Central Lake had been picked up, but what the result has been has not yet been learned.

MILES DISTRICT

Alfred Bancroft is on the sick list.

A large crowd attended the sale of Mrs. Lillie Beckman last Monday

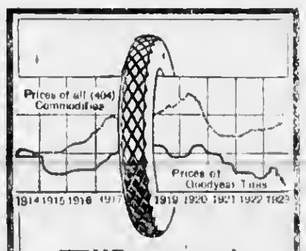

THE extremely fair prices asked for Goodyear Tires year in and year out are shown in the chart above. Goodyear Tires are selling today for 45% less than in 1920; 39% less than in 1914. Despite this, their quality was never so high as now. This is a good time to buy Goodyears.

As Goodyear Service Station Dealers we sell and recommend the new Goodyear Cords with the heeled All-Weather Tread and back them up with standard Goodyear Service

BENJAMIN BROWN
Charlevoix, Michigan

GOODYEAR

B. J. BEUKER
PHYSICIAN and SURGEON
Office over Blue Store
Ellsworth, Michigan
Office Hours 2-4 p. m. Phone 88

H. L. DAWSON
Funeral Director
Licensed Embalmer
Motor Funeral Car, Motor Ambulance
Twenty-four Hour Service
Harris Blk. Ellsworth, Mich.

Mrs. Almira Pearl spent Saturday at the home of Mr. and Mrs. Dett Evans.

Gleaners met at the home of Mr. and Mrs. A. Miles Thursday, November 22.

Mrs. Mary Clark of Lewiston took supper with Mr. and Mrs. A. Miles Saturday evening.

Mr. and Mrs. Jerry Mobio spent Sunday evening at the home of Mr. and Mrs. Lou Shaw in Rock Elm.

Mrs. Mary Clark of Lewiston and Mrs. Sherman and dnughters of East Jordan were callers at the John Ter Wee home Sunday.

Mr. and Mrs. A. Miles and Mrs. Almira Pearl and Mrs. Fred Bancroft attended the funeral of William Cole last Thursday afternoon.

Will Adamson of Fremont came Thursday by auto to the G. Steenhagen home and stayed until Saturday. His sister, Mrs. Lillie Beckman and sons, John and Harvey returned with him.

Use Hygrade gas filled electric light globes. Everybody is talking about how long they last. Any kind you want. Charlevoix Hardware & Electric Co.—Adv. 5-tf.

DEATH CALLS A PIONEER RESIDENT

Wm. J. Cole a Resident of Ellsworth Over 40 Years

William James Cole was born in Groton City, N. Y., July 11th, 1866 and died at his home in Ellsworth on Tuesday, November 20, 1923, aged 57 years, four months and nine days.

He came to Michigan in 1882 and settled at Ellsworth and has made his home at or near this place ap until the time of his death.

He was married to Miss Jennie Sedgman of East Jordan in 1906, and she togetehr with two brothers and two sisters, as well as one half-brother and two-half sisters are left to mourn.

Mr. Cole during the more than forty years of his residence here, had proved himself to be a good friend, a good neighbor and a good citizen and those who knew him best will miss him most.

He spent upward of twenty years in the employ of the Elk Cement & Lime Co. and their successors, the Petoskey Portland Cement Co., being manager of their shale works south of town until ill health forced him to retire about three years ago.

Among the relatives who were on hand to pay their last respects to the dead were a brother, John Cole of Ellsworth, and two sisters, Mrs. Jennie Nolan of Courtland, N. Y., and Mrs. Pippin of McLain, N. Y. A brother, George Cole of McLain, N. Y., was unable to be present.

Funeral services in charge of Rev. L. W. Sturk were conducted from the Holmess church on Friday, November 23rd, and the remains were carried to their last resting place at the local cemetery. The relatives have the deepest sympathy of the entire community.

Card of Thanks

We wish to thank our friends and neighbors for their kindness during the illness and death of our beloved husband and brother, also for the beautiful flowers and especially Rev. Sturk for his comforting words at this sad hour.

Mrs. Jennie Cole.
Mrs. Jennie Nolan
Mrs. Jennie Peppin
John Cole and wife.

Adv. 48t1.

AN IMPERISHABLE GIFT

When you make a Christmas gift of a year's subscription to The Youth's Companion you think of course, of the first great thrill that comes when those first holiday issues are opend and read. But you are giving more than that. You are giving the assurance of fifty-two more thrills before the capacities of the gift are exhausted. You can't do that with any gift that is made for immediate consumption, like candy or fruit. Today it is here; tomorrow it is but a memory. But The Companion is imperishable. Its last taste, a year from now, will be as appetizing as the first on this coming Christmas day. You cannot put your money to better use or advantage in Christmas giving than in a subscription to The Youth's Companion.

The 52 issues of 1924 will be crowded with serial stories, short stories, editorials, poetry, facts and fun. Subscribe now and receive:

1. The Youth's Companion—52 issues in 1924.
2. All the remaining issues of 1923.
3. The Companion Home Calendar for 1924. All for $2.50.
4. Or include McCall's Magazine, monthly authority on fashions. Both publications, only $3.00.

THE YOUTH'S COMPANION
Commonwealth Ave. & St. Paul St.
Boston, Mass

New subscriptions received at this office

"The brightest boy in school" never seems to know what to do with his brigbtness afterwards.

TAKE RIGHT CARE OF CREAM

During Hot Weather It Should Receive More Attention—Cool Soon as Possible.

During hot weather cream must receive better care on the average farm. As soon after separating as possible, cool the cream by setting the can in cold water. Never mix the fresh warm cream with the cream from previous separation until cooled as low as possible. Do not keep cream too long at the farm. Send it to the creamery or take it to the cream station at least twice a week, and three times a week when the weather gets hot. Poor, stale cream will not make good butter. If the creamery cannot make good butter the average price of cream will be lower than if good butter can be made.

Bacteria Furnish Nitrogen.

Sweet clover, like most legumes, depends largely for its nitrogen on the work of bacteria that live in nodules on the roots of the plant. While it is not always necessary to inoculate the seed with this bacteria it is always advisable.

Tomato Wilt Carried.

Tomato wilt is carried in the plants and the disease is very often scattered by this means; therefore care should be taken where plants come from.

The KITCHEN CABINET

(©, 1923, Western Newspaper Union.)

Why is it that we so seldom think of home management as a business? Until we do so, and judge ourselves and it according to ordinary business standards, it is doubtful if we attain a great degree of efficiency.—Hazel Kewley.

SOME DIFFERENT SOUPS

A good-flavored soup is an all-the-year sensonable dish and even in hot weather a fruit soup is enjoyed.

Combination Soup.—Soak one-half cupful of rice in four cupfuls of water until the grains swell. Put over the heat, adding two cupfuls of diced raw potatoes, one grated onion, one and one-half cupfuls of celery chopped. Simmer gently until nearly done, then add three cupfuls of milk, two tablespoonfuls of butter, one and one-half teaspoonfuls of salt, a teaspoonful of minced parsley, one-fourth of a teaspoonful of pepper. Cook until well seasoned.

Red Beet Soup.—Wipe three pounds of the skin of beet and cut the lean part into cubes. Place in a soup kettle together with three quarts of boiling water, three onions sliced thin, one teaspoonful of salt, one teaspoonful of whole allspice, one-half cupful of vinegar, one-half cupful of sugar, six medium-sized beets and one-fourth of a teaspoonful of pepper. Boil the beets for a few minutes, then skin them and grate. Add to the soup and cook for two and one-half hours, adding more water as necessary. Strain and serve hot with boiled potatoes.

Pimento Cheese Soup.—Melt two tablespoonfuls of butter, add one tablespoonful of cornstarch and cook together until smooth then add two and one-half cupfuls of milk gradually and heat to the scalding point. Add one-half pound of American cheese cut into small pieces, stir until it is melted, then add one-fourth of a cupful of chopped pimentoes, salt, celery, onion salt, cayenne pepper to taste. Serve with strips of crisp, buttered toast piled log cabin fashion on a plate.

Sweet Potato Soup.—Take two cupfuls of baked sweet potato, mash, put through a ricer, add a quart of hot milk and put into a double boiler. Brown two tablespoonfuls of flour, add two tablespoonfuls of butter, and when smooth add the milk; season to taste and serve with a dash of cinnamon.

Nellie Maxwell

The finest Xmas gifts any woman could give—

or hope to receive are Fuller Brushes: Hair brush, Flesh brush, Manicure brush, Clothes brush, or any one of the many

Fuller Brushes

for either personal or household uses—as many as you want or as few as you want, and put up in attractive holly boxes

in sets for Christmas

Write or phone me to come to your house any day most convenient to you.

Fuller

H. L. WANDELL
General Delivery

FARM STOCK

Ranchmen View Results at Idaho Sheep Station

(Prepared by the United States Department of Agriculture.)

Ranchmen from various parts of the Northwest recently spent a day at the United States sheep experiment station, Dubois, Idaho, where animal husbandmen of the Department of Agriculture demonstrated the results of much of the work which has been carried on there for several years. There were 75 visitors, including representatives of several state experiment stations and several men from the department at Washington. Montana, Idaho, Utah, Colorado and Wyoming were represented.

At this station the department has been working for a number of years on sheep-breeding problems, range management and winter maintenance. A part of the field day, which was held May 29, was taken up by a shearing demonstration in which ranchers had an opportunity to observe the yield and quality of fleeces from the various lots of sheep. About 750 animals were sheared that day, and during the season 2,300 fleeces were taken off. Most of the sheep being raised there are Rambouillets and coarse-wool, fine-wool crossbred types such as Corriedale and Columbia, the latter a type developed by the department.

The Rambouillets at this government ranch are an American type developed particularly for this region where feed is comparatively sparse. They differ from the old type in being larger and smoother and freer from wool on the face. Detailed records are kept on the wool and mutton produced by all the different types, the feed and grazing, labor and the financial returns.

The Corriedales have been found to produce an excellent quality of wool but the Columbias yield heavier fleeces and their lambs are heavier. A cross of these two crossbred types is being tried out and so far has been very successful both as a wool and mutton producer.

The field day visitors were taken in automobiles over the range to show them the results of protecting the range where 17,000 acres has been inclosed by a fence for three years. This has been found an effective way for building up a good stand of grass, as the feed inside the fence was much better than that just outside as a result of protection against running stock. The department also has demonstrated the value of assuring a water supply by the drilling of wells and the construction of reservoirs. It has been found to pay to haul water as much as three miles during very dry weather, the cost being about one-fourth cent a head daily during these periods. The water required daily per ewe is between two-thirds and three-fourths of a gallon.

At the winter headquarters, where there is a stockade for 2,500 ewes, sunflower silage has been fed along with alfalfa hay with great success. The yield of this feed has been about four tons to the acre. Other feeds being tried there are alfalfa, sweet clover, peas, oats and peas, different rates of seeding being used.

Farrowing Troubles Can Be Eliminated by Feeds

Often a brood sow is unjustly condemned. If she kills or starves her young, it is sometimes the fault of the caretaker.

She should be fed sparingly for the first few days after farrowing, increasing gradually, so that the milk will not be produced faster than the pigs can take it. By injudicious feeding, the milk glands are unduly stimulated, and if the milk is not all consumed, will cause irritation and inflammation. The suffering mother will not allow the pigs nourishment, thus starving them, or in her pain she may sometimes kill them. Correct feeding will eliminate nine-tenths of the troubles at farrowing.

LIVE STOCK NOTES

Working the stallion is a good method of giving him exercise.

• • •

Allowing young pigs plenty of sunshine is a big item in raising them successfully.

• • •

Calves, pigs and lambs that make their owners the most profit are sired by pure bred sires.

• • •

To toughen horses' shoulders after the winter's rest, bathe them with salt water daily for a week.

• • •

If there is plenty of feed, especially skim milk, and the pigs are strong and robust, they may be weaned at eight weeks.

• • •

The fundamental principle in feeding weaned pigs is to keep them with keen appetites. Feed just as much as they will clean up readily.

• • •

Let the hogs have free access to the minerals in self-feeders. Add one part tankage at first and the hogs will learn more quickly to eat the minerals.

Advertise in the Conrier. It pays.

PAINTS

That are guaranteed not to powder nor crumble, and the kind that will stand the wear and tear of all weather conditions.

Bradley & Vrooman and Lowe Bros. Paints

are the kind to use. We carry in stock both outside and inside paints, flat white, colors and tints, in fact anything in the paint line you may have need for. Varnishes, Brushes, white lead, linseed oil, turpentine. Let us take care of your wants in this line.

W. A. BOSS
Ellsworth, Michigan

Are You Using this Free Service?

It comes with every sack of cement. It has been made possible through the Portland Cement Association by the eighty-six cement manufacturers who are its members.

They realized that important research and educational work was necessary to give people the best information on how to use cement. They also realized that this could be done better by unified effort than by any individual company alone.

As a result, you may have for the asking the benefit of this Association's long and exhaustive studies on how best to use cement for the most satisfactory results in concrete construction.

Whatever use you plan to make of cement—whether you are building a concrete hog house or concrete dairy barn, a stretch of concrete walk or a concrete road, a silo or a skyscraper, a home, workshop or a factory—you needn't guess. *You can know.*

If you want information about the usefulness of concrete under certain conditions, how to mix or place it to get the greatest value out of every sack of cement—you can get it by writing any one of our 28 offices listed below.

Supplying dependable information without charge by booklet, by letter or by personal conference when necessary, is the work of this Association. Millions of helpful booklets, covering a multitude of uses of concrete, are distributed annually to people who know they needn't guess—who know they can get the facts from us.

One of our new booklets, "Concrete in Home Sanitation," will surprise you with the number of easy ways in which concrete can be used to make the home healthier and happier. Address our nearest district office for your free copy.

PORTLAND CEMENT ASSOCIATION
111 West Washington Street
CHICAGO

A National Organization to Improve and Extend the Uses of Concrete

Atlanta	Denver	Kansas City	New York	San Francisco
Birmingham	Des Moines	Los Angeles	Parkersburg	Seattle
Boston	Detroit	Memphis	Philadelphia	St. Louis
Chicago	Helena	Milwaukee	Pittsburgh	Vancouver, B.C.
Dallas	Indianapolis	Minneapolis	Portland, Oreg.	Washington, D.C.
	Jacksonville	New Orleans	Salt Lake City	

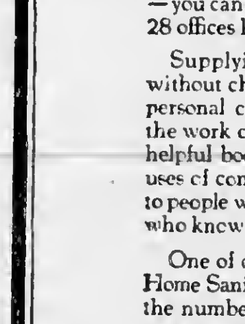

W. E. Byers
Auctioneer

Twenty years experience in handling Auction Sales, both of farm and household goods.

Let Me Cry Your Sale

Phone me at Charlevoix or call the Charlevoix Courier, where all dates are made.

Cups for Lunch Furnished if Requested

Circulation Counts---We have it

Prest-O-Lite Storage Battery

Best Battery for Winter Use

COLD weather driving makes heavier demands upon any storage battery. Engines are stiff—oil is sluggish—gasoline vaporizes slowly—lights burn longer—and the severe cold tends to cause battery deterioration. Only a battery of maximum power and vitality can meet these demands.

The Prest-O-Lite Storage Battery has proven in the toughest of cold weather tests, to be by far the best battery for winter use.

Why be satisfied with anything short of the best? There's a Prest-O-Lite for *every* car.

Wood Brothers
Electric and Hardware Shops

PIONEER FARMER OF BARNARD PASSES ON

Hiram Potter Will Be Sadly Missed By His Community

Hiram Potter, well-known and highly respected resident of Barnard, died at his farm in that district Thursday night, November 15th, after a long and severe illness. The funeral took place on Monday, November 19th, services being held at the home at eleven o'clock and from the South Barnard church at twelve o'clock; interment following in the Moore cemetery, near Atwood, in the heart of the Holland settlement where Mr. Potter first made his home on coming to this coutnry over thirty years ago. The services were conducted by Rev. Schroeder of the Holland settlement.

Mr. Potter, who was born in the Netherlands many years ago first located in the Holland settlement, aome eighteen miles south of this city. From there he moved to Atwood, where he resided for about three years, finally coming to Barnard and moving onto the farm one quarter mile off the State road which has been the home of himself and wife for the past twenty-five years.

Besides his widow, Mr. Potter leaves four sons, three daughters and twenty-nine grandchildren. Two sons—Jacob and Aaron died some fifteen years ago. Another son, Harry, was killed in action in the late war overseas. The surviving sons are John, Hiram, Ed and Dick, all of Barnard and the daughters, Mrs. Frank Brock and Mrs. Albert Klooster of Barnard and Mrs. George Hamilton, of Detroit.

Mr. Potter was a mmeber of the Dutch Reform church. He was a fine old gentleman, greatly loved and respected by all who knew him and will be sadly missed in the community in which he lived and in whose activities he participated for so many years.

Buy Soo or Duluth Patrick Wool Garments for winter wear. They give the best of service. Benj. Brown.—Adv. 41tf.

Not Cheap Meat But Good Meats CHEAP

Korth's Market
PHONE 5

CANAL IS LOWERING LAKE MICHIGAN

(Continued from page one.)

on the Desplaines River and Illinois and Michignn Canal. It is about 33 miles southwest of Chicago and four miles north-northeast of Joliet. Lockport hns a dam across the Chicago Drainage canal and a power plant which develops 40,000 horsepower from a forty foot fall of its waters (our Lake Michigan waters, thnt is). This plant, located hetween Joliet and Lockport, supplies Lockport with cheap power and has made it a manufacturing rather than a commercial city.

Now, do you begin to see it, friends, and why the states adjacent to the depleted waters are about to sue the city of Chicago through the United States Supreme Court to force it to take steps to eurtail the amount of water they are yearly robbing from Lakes Michigan, Huron and Superior? Quite an interesting situation, isn't it?

Toyland at Fessenden's 48t1.

SPECIAL SALE ON FLOUR

All leading brands at prices ranging from

$6.90 to $8.00

FOR TEN DAYS ONLY
Sale Ends Saturday, November 17 at six P. M.

Special free offer of dry cedar kindling with every order of ton or over of coal.

CHARLEVOIX CO-OPERATIVE ASSN.

STATE CAR FERRY PAYS FOR ITSELF

Financial Statement Reveals Gratifying Figures

The wisdom of the action by the state legislature providing an auto ferry across the Straits of Mackinac from Mackinac City to St. Ignace is eloquently demonstrated in the report compiled by Chief Accountant C. A. Parker.

The report shows total receipts of $26,,949 since the ferry started the first of August.

It is shown by the compilation that the total opersting expenses were $15,807.59 and the cost of the steamer Ariel, boats and lands at Mackinac City and St. Ignace $50,000.

The value of this transportation system for motor vehicles across the straits is proven by this enterprise, and the surplus of operating expenses is a substantial sum toward wiping out the original investment.

Approximately 10,000 motor vehicles were carried by the ferry.

It has been clenrly demonstrated that the single boat operated this season has been inadequate to the demands of the traffic and the results justify the purchase of two steel steamers from the government by the Administrative board, as announced a short time ago.

Why send your hemstitching away when I can do it for you. Anna Madill Schwab, phone 121 or 214.—Adv.48t2.

J. Leahy, the Optometrist, will be here next Thursday, December 6th. Last visit.—Adv. 48t1.

BAPTIST CHURCH

At this time no definite arrangements have been made regarding next Sunday morning's service. Watch for later announcements.

Sunday School next Sunday at 11:45 o'clock. Ceneral lesson theme, "The Power of the Early Church."

B. Y. P. U. at 6:00 o'clock in charge of Croup I. Ruby Hull, chairman. Topic, "The Life Obedience Pssim." This is the twelfth lesson from the Psalms and the Scripture lesson is Ps. 103:1-22.

Next Sunday we launch out under the group plan of organization and as a send-off, we are having a contest between the groups. If you have not been attending lately or do not attend elsewhere, come, get in line and then help to make your group the banner group.

Owing to the Union Thanksgiving Service at the Methodist church next Thursday evening, we will have no mid-week prayer meeting this week. We urge each of our members to be present at this Union service. It is our Christianity duty and privilege.

Last Sunday evening, twenty-three of our people attended B. Y. P. U. and evening church service in Petoskey. Both services were greatly enjoyed by all.

Closing out all hats Friday and Saturday at your own price. The Hat Shop.—Adv. 48t1 pd.

Just received New, Popular Copyright Books. 75c. Fessenden, the Druggist.—Adv. 48t1.

NAVIGATION CLOSES ON DECEMBER, 12TH

Soo Locks Shut Two Weeks Earlier Than Last Year

Navigation officially closes on the Great Lnkes, December 12th, this year. The commander of the U. S. lighthouse tender, Sumac, has already received his instructions for the federal authorities to start lifting the buoys from the shoals in the straits.

These buoys are painted and repaired every year at the local government depot which serves this district. All of the locks on the Soo canal will close on December 14th, which is two weeks earlier than last year's date.

The Biggest "Trust"

Oliver J. Qusne, editor of the Horald at St. Peter, Minn., says the biggest trust on enrth is the country newspnper. It trusts everybody, gets cussed for trusting, mistrusted for cussing, and if it busts for trusting, gets cussed for busting.

A complete lino of Holiday merchnndise, all new stock. Fessenden, the Druggist.—Adv. 48t1.

ST. MARY'S CATHOLIC CHURCH

Rev. Fr. Wegener, Pastor
Low Mass—8 a. m.
High Mass—10:00 a. m.
Sat. and Mon.—7:00 a. m.

A complete line of Holiday merchandise, all new stock. Fessenden, the Druggist.—Adv. 48t1.

THEIR RACE IS TO FINISH IN A COURT

Would-be Barney Oldfields Finally Come to Grief.

Many complnints have reached the ears of the sheriff and chief of police during the past few weeks that two Ford cars, drivers unknown, have been using the south side streets ns speedways and lately that Bridge street at night had been the scene of their death-and-law-defying contests.

Last Monday night the officers decided to lay in wait for these gentlemen and rope them in. So at about nine p. m. the sheriff and the chief of police parked their car at about the middle of the midway, half way between the express office and Herman's drug store and watched. Sure enough, in a few minutes along came the charioteers at a dizzy clip,, heading south. Sheriff Novak "stepped on her" himself at about that time and whizzed up the hill in a "stern" chase which ended in front of the Catholic church.

The would-be Barney-Oldfields answered to the names of Albert Clark and Kenneth Troutman, both of this city. At last reports they were to have their hearing some time today, depending on the sheriff's return from Boyne Falls, where he was called on business shortly after the arrest was made.

The boys admitted thnt each was lonth to let the other preeede him as long aa his engine would turn over a little faster and the gas held out. Now they can race to see which will say first, "Good morning, judge."

Fresh Boxed Chocolates and Cift packages. Whitman's, Johnston's, Bunte's. Fessenden, the Druggist.—Adv. 48t1.

Closing out all hats Friday and Saturday at your own price. The Hat Shop.—Adv. 48t1 pd.

PIONEER NORWOOD SETTLER PASSES

Mrs. Juliet Pearl Dead at the Age of Seventy-three.

Mrs. Juliet Pearl, mother of H. C. Pearl and grandmother of Thaddeus Pearl of this city, passed away at the Charlevoix hospital last Sunday, November 25th, at the advanced age of 78. She had been an invalid for the past five or six years and about five months ago she had the misfortune to break her hip which necessitated her immediate removal to the hospital which she never left.

Mrs. Pearl was born in New York state, August 30, 1844, and came to Michignn with her husband, the late William F. Pearl, over 50 years ago, settling in Norwood where Mr. Pearl was employed for a number of years by the Nash Lumber company. They were among the first of the families to locate there. Since the death of her husband, which occurred some seven years ago, she had mnde her home with her son in this city.

She was the mother of five children, three of whom, two sons and a daughter are deceased. Her surviving children nre H. C. Pearl of Charlevoix and Charles Pearl of Chicago.

The funeral was held Tuesday from the M. E. church at Norwood, of which she was a faithful member during her residence in that village. Rev. H. R. E. Quant conducted the services. The remains were interred in the Norwood cemetery.

Equip your cars with Goodyear Tires while the price is at rock bottom. Benj. Brown.—Adv. 40tf.

Rebekah Carnival will have a 35c dinner from 5 to 7, I. O. O. F. hall, Thursday, December 13.—Adv. 48t2.

WOLVES AND COYOTES NOW ON THE INCREASE

Fires In Adjacent States Have Driven Them Into U. P.

Forest fires the past year in Minnesota and Wisconsin are responsible for a considerable increase in the number of wolves and coyotes infesting the Upper Peninsula, say recently returned hunters. They are ravaging the north country of its deer and bid fair to roll up a bigger toll of destruction than the hunters. Three coyotes were shot in one township while both wolves nnd coyotes are reported in packs in many places.

This is a serious condition, aggravnted by the fact that there is now no bounty to induce woodsmen and settlers to kill them off.

Eaton, Crane & Pike New Stationery. Fessenden the Druggist.—Adv. 48t1.

Correcting An Error

A certain newspaper attempted to correct a typographieal error in the following manner: "We wish to apologize for the wny we disgraced the beautiful wedding last week. Thorugh nn error of the typesetter, we were made to say, 'the roses were punk.' What we should have said was, 'the noses were pink.'

Do your Christmas shopping at the Rebekah Carnival, I. O. O. F. Hall, Thursday, December 13.—Adv. 48t2.

The Popularity of Monarch Malleable Ranges

is due to the manner in which they have served and given lasting satisfaction.

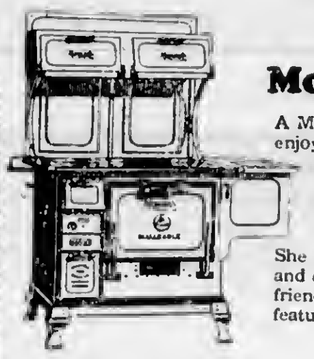

ASK A Monarch User

A Monarch user — thoroughly enjoys cooking and baking with a Monarch because she has the assurance that failures are not to be experienced.

She is an enthusiastic booster and does not hesitate to tell her friends about the many supreme features of a MONARCH.

On Display at
Charlevoix Hardware & Electric Co.
PHONE I

Be Thankful

Thanksgiving is the day when all should be thankful—not only for the various successes of the year, but all should rejoice that they are alive, happy and prosperous.

We are thankful for many things among which we might mention the confidence of the people of Charlevoix have in this store as a trading place. Continue that confidence and we will do all possible to merit it.

MARTIN BLOCK
Phones 12 and 142

CASH SALE
Beginning Nov. 16, Ending Nov. 24

10 lbs. Sugar 98c with $1.50 order

3 1-2 lbs. of Rice	25c
3 lbs. Bulk Cocoa	25c
5 bars Rub-No-More and 1 Palm Beach Soap	30c
3 lbs. Bulk Macaroni	25c
3 lb. Spaghetti	25c
Large Can Corned Beef	35c
1-8 Barrel Occident Flour	$1.05
One Barrel Occident Flour	$8.40
1-8 Barrel Minnesota Best Flour	95c
25c Can Tomatoes	19c
One Barrel Minnesota Best Flour	$7.50
1-8 Barrel Iron Duke Flour	95c
One Barrel Iron Duke Flour	$7.60
1-8 Barrel White Rose Flour	80c
One Barrel White Rose Flour	$6.40
3 Packages Corn Flakes	25c
2 Packages Shredded Wheat Biscuits	25c
2 Packages Grape Nuts	35c
2 Cans 15c Corn	25c
2 Cans 15c Peas	25c
1 lb Calumet Baking Powder	30c
6 lbs. Rolled Oats	25c
1 Box Soda Crackers	45c

H. B. JACOBS

FORTY-FIVE THOUSAND LBS. IN THREE WEEKS

Harold McCann Makes Record Trout Catch Of The Season

Just a little bit more about the fish business. In three weeks' time, Harold McCann, with his tug, Liberty, caught forty-five thousand eight hundred fifty lbs. of trout and gathered four hundred fifty quarts of spawn, which is the biggest catch this year in the north end of Michigan, according to Manager D. J. Eckinger of the Charlevoix Fish Company, for that length of time.

The fish were all in good condition when brought in. Mr. McCann never lost a fish through all the stormy weather.

Electric light globes—Charlevoix Hardware & Electric Co. is the place to buy them.—Adv. 5-tf.

Sheep-lined Coats, all sizes and patterns. The coat you should wear is here. Benj. Brown.—Adv. 41tf.

SATURDAY SPECIAL
10 PER CENT OFF ON SOX

As fine a line of WOOL HOSE as you will find in Charlevoix. Famous Ball Band Work Sox.

Campbell Boot Shop

CHARLEVOIX COURIER

VOLUME 31. NUMBER 49. EIGHT PAGES COURIER, CHARLEVOIX, MICH., WEDNESDAY, DECEMBER 5, 1923 PRICE $2.00 PER YEAR

MURRAY SPEAKS TO COMMERCIALS

FIFTEEN PRESENT AT HOTEL CHARLEVOIX DINNER

Says What We Need Is a Well Organized Chamber of Commerce And Paid Secretary

At a noon dinner, held at the Hotel Charlevoix on December 4th, fifteen people gathered to hear S. B. Murray of Chicago, representative of the Michigan Tourist and Resort Burenu, speak on the work of the Bureau and to diseuss the matter of Charlevoix's 1924 appropriation for representation in the yearly advertising budget apportioned between the counties of Western Michigan. Those present were the chairman, Dr. W. W. Mitchell, R. C. Korth, Robert Bridge, A. F. Bridge, B. A. Herman, Martin Block, F. E. Cartier, J. L. Crane, Dr. R. B. Armstrong, Leo Powers, F. J. Fessenden, F. V. Tyler, W. S. Richardson, Meyer A. Levinson and Ira Adams.

Following an excellent meal, Dr. Mitchell introduced the speaker, who commenced his talk by making it plain that what he wanted was an expression from the business men and property owners of Charlevoix as to just what amount they were willing to contribute as the city's share of the $3,750.00 quota levied upon the county at the last state meeting of the bureau's representatives and delegates from the Western Michigan group of counties, held at Grand Rapids last October. Mr. Murray stressed the fact that while Michigan's entire quota for this year is $100,000.00, both Wisconsin and Minnesota last year appropriated $400,000.00 apieee, while several other states passed the half-million mark. Even in the face of this fact figures of the Bureau show that the tourists spent over $40,000,000 in Western Michigan last year. What could be done if we should come up to the high-water mark of appropriation set by states like Colorado and California he left to the imagination.

His comparative figures on the relation of the transient tourist traffic to the number of people staying at hotels and cottages were illumniating and rather surprising to those of us who have come to believe that the travelling camper outnumbers the stationary resorter four to one. From the replies to 700, or 10 per cent of the 7,000 questionaires sent out to addresses on the records of the Bureau last year, the following developed:

Of the 700 replies, picked at random, 80 per cent stated that they had visited Michigan while the remaining 20 per cent signified their intention of coming the next year. The average number in each party was found to be four; the average length of stay, 23 days; the average cost per day per person, $7.00. The hotel guests numbered 65 per cent of the total number, the cottagers 19.5 per cent and the camping tourists, who are popularly supposed hereabouts to be in the majority, numbered only 15.5 per cent of the whole. The results for 10 per cent of the replies received being a fair proportion on which to base investigations, it does not look as though we would have to raze our cottages and hotels and dot the land with tourist camps for a long while yet, although we cannot altogether ignore the claims of the transient.

In summing up his remarks, Mr. Murray advocated for Charlevoix: First, n properly organized Chamber of Commerce, affiliated with the national organization; second, a trained and well-salaried secretary to devote his entire time to boosting the resort business of Charlevoix and its environs. To nccomplish this, he averred, a charge of three per cent on the total volume of business done would not be too great, and would hring back results nn hundred-fold. The resort business, he claimed, should be regnrded in the light of a stabilized industry, the same as a shoe or an automobile factory. We would not hesitate, he said, to spend $7,500.00 a year to keep nn industry with an annual payroll of $250,000 in the city. We should look upon our resort business in the same light.

We load turkeys for Christmas market, December 13. Last chance for wholesale city prices. Charlevoix Co-Ops.—Adv. 49t1.

Eaton, Crane and Pike New Sattionery. Fessenden, ths Druggist.—Adv. 49tf.

BRIDGE AND DANCING WERE MUCH ENJOYED

Eight Local Couples Entertained At Petoskey Homes

Mr. snd Mrs. Leon Miller and Mr. and Mrs. Wells of Petoskey entertained a number of their Petoskey nnd Charlevoix friends on Fridsy evening of last week. Eight couples from here and six from Petoskey were present. Those from Charlevoix were Mr. and Mrs. M. A. Levinson, Mr. and Mrs. Leo Carey, Mr. snd Mrs. Earl Miller, Mr. and Mrs. R. L. Lewis, Mr. and Mrs. Clinton G. Cooper, Mr. and Mrs. Harley Ochs, Mr. and Mrs. Clarence Wood and Mr. nnd Mrs. Charles H. Emrey.

The forepart of the evening was spent in bridge playing at the Miller residence, after which a delightful lunch was served and the guests adjourned to the Wells home next door where dancing was enjoyed.

PLANS HERE FOR HOSPITAL ANNEX

WORK TO BE RESUMED AT ONCE IF WEATHER PERMITS.

Foundatioos All in—Plaos Call for Many Needed Improvemeots in Design.

The foundations for the new addition to the Charlevoix Hospital are now completed and further operations which have been temporarily suspended pending the arrival of the plans from the architect will shortly be resumed, as the plans were received by the board on Monday of this week.

These plans, drawn by the architect, Earl H. Mead of Harbor Springs, call for a building of irregular shape about 40 feet by 30 feet, ineluding three stories, all floors being connected with the main building by a hall or passageway 30 feet long.

In the basement of the new annex will be located the boiler room and heating plant for the entire building, the coal bunkers, tool room and laundry, and one large room devoted to the physiotherapy department, where the electrical bath and treatments will be administered.

On the main, or first floor, the approved plans call for a staff dining room, a kitchen for the hospital, two bedrooms and baths for help, a commodious storeroom and an elevator shaft.

On the second, or top floor, will be located a ward dormitory, a private bedroom for special eases, the maternity ward where all obstetrical cases will receive attention, a nursery and baths.

The annex will be finished to correspond in exterior design to the main building to which it is attacheó. A fine double staircase leading from the main to the second floor will be an attractive feature of the interior construction. A special ventilating system is to be installed that will remove all odors and smoke from the kitchen and basement and prevent their spreading to other parts of the building.

The new addition will not only provide special facilities for which there has long been a pressing need in the work of the hospital, but will at the same time leave considerably more ward capacity in the main building, besides insuring greater quiet to the patients through the removal of the maternity departments, the nursery, the boiler room and the kitchen—all producers of noise—to the detached portion of the building.

The foundation work was done by George Lusk, under the supervision of W. E. Parmelee who, up to the present time, has had general oversight of the work, no contract having as yet been let to anyone. Now that the plans are here, if the weather holds good, work will be resumed at once so as to have the completed annex ready for use before another season comes upon us.

School Officers

The bienniul meeting of school officers of Charlevoix county will be held at the Princess Theatre in in Boyne City, Monday, December 10th, beginning nt 8:00 a. m., standard time. All school officers nre urged to be present. Their expenses are to be paid from the district funds.

Do your Christmas shopping at the Rebekah Carnival, I. O. O. F. Hall, Thursday, December 13.—Adv. 48t2.

Toyland at Fessenden's.—Adv.49tf

BEAVERS ARE TO HAVE PHYSICIAN

STATE COMMISSIONER OLIN HAS ACTED IN THE MATTER

Island Group Long Served at Great Hazard From This City and Petoskey

Long delayed action in the matter of a permsnent resident physician for the Beaver group of Islands has finally been taken. Dr. R. M. Olin, state commissioner of health, has formally recommended to the state administrative board that such a health officer be appointed and his recommendation was accepted by that body. All that now remains are the details of the plan and the selection of a suitable appointee.

There are approximately 1, 200 people on the twelve islands that comprise the Beaver group—Big and Little Beaver, Garden, Hog, Whiskey, Trout and Gull, the three Hat Islands and the two Squaw islands. For many years, these islands have been at the mercy and convenience of the mainland as regards to medical service, ns they have always in the matter of food and other supplies. Difficult and dangerous trips have been made to the islands at regular intervals and in cases of emergeney by local physicians and last year government airplanes were pressed into service for this purpose, the shifting floes and poor landing facilities making the several attempts extremely hazardous.

On several occasions the matter of supplying a resident physician for the island has been taken up by the board of supervisors of Charlevoix county, of which the Beaver group is a part, but for one reason or another nothing has ever come of such proposals. It remained for last year's critical experiences to emphasize the great need of locating a medical practitioner on the islands to remain there the year around and care for their considerable population in the way that they they are entitled to be cared for. The frequent absence of one of our local doctors for days at a time in weather so stormy that a return trip was impracticable created a situation that was as dangerous for us as it was inadequate and expensive for the islanders.

Medical attendance has long since passed the stage where it can he considered solely with reference to the person requiring it at the moment, if indeed it could ever be so regarded. It has become as much a matter of public policy and protection as general and efficient enforcement of the laws of the land. Preventive medicine has been coming to the fore in the last few years and the necessity for elminiating and controlling epidemics of contagious disease, the modern supervision over public sanitation aad the health of children in the schools has taken the physician out of the class of the butcher, the baker and the candlestick maker to whom we apply at will when we have need of their goods and ignore when we have not, and placed him with the sheriff, the judge and the prosecuting attorney who may have private business relations with the citizens but never relinquish their official character as custodians of the public welfare during their continuance in office.

JACKIE WANTS TO WIN THIS CONTEST

Let's Help Him Folks—He is a Real Hero.

Little Jackie Amick, one of the heroes in the Detroit News Home contest, is a grandson of Mrs. C. S. Morrison of Boyne City.

It will be remembered that Jnckie jumped from a pier into the lake last summer and saved a little two-year-old girl from drowning. Jackie is only nine years old himself and is making a fight for the Detroit News Home awnrd, offered for bravery.

Jackie lived with his grandmother, Mrs. Morrison (Mrs. Agnes Jarvis), in Charlevoix for five years and is well known here. Any votes given him by friends will be greatly appreciated.

The Indies' Literary and Sewing Club of the M. E. Church will hold their annual fancy goods bazaar at the Charlevoix Hdw. Co.'s store, Saturday, December 8.—Adv. 48t2.

Notice: Welch's Feed Barn on Mason near Bridge will open Saturday for the winter months. Pete Scott, Propriotor.—Adv. 48t3pd.

U. P. EDITOR SAYS MOUTHFUL

REVEALS ASTONISHING STATE OF AFFAIRS

Haods Railroads Body Puoch aod Covers Situation As it Actually Exists

Under the caption "What Michigan Needs," the Kewcenaw Miner jolts the upper peninsula railroads and reveals n situntion rather unusual. We note what he says regarding the price of apples shipped from New York. That's nothing Apples in Ontonogon county are sold at the rate of eight cents per pound and other commodities about the same. Potatoes (probably shipped from Wisconsin,) bring $1.75 per bushel. Crossing the straits at Mackinaw by auto about breaks the average driver. The article only touches the situation as it exists. The Miner says:

"Several cars of apples have been spotted near the depots of the railroads in upper Michigan within the last month. Every one of these cars have been loaded with New York apples, and sold to our people cheaper than fruit raised within the confines of our own state could be. Rather an anomalous condition of affairs, isn't it? Yes, and costly, too, to all the people of Michigan. Must be some reason for it. There are at least two, and perhaps more. One of the reasons is that the railway men of lower Michigan have forgotten—if they ever knew—that there is an empire north of the straits, the people of which section have been taught to believe that they inhabited part of Michigan. Then the rail systems up here, which connect with the lower Michigan ones, don't seem to care a Tinker's dam for the welfare of this section, preferring to kowtow to their Canadian owners. Don't believe it, eh? Just look at the old tariffs for ferrying autos across the straits, tariffs made by the owners of the car ferry, the rail men we speak of. Good Lord man, if you had to make many trips across that short stretch, you'd pay more in transportation than your auto originally cost you. And what these railway geezers did to us then, they do nt every opportunity.

"The other reason, and perhaps the principal one, is that the farmers of lower Michigan do not have good enough roads to get their apples to the shipping stations at prices that compete with the fruit hauled from New York, hence only the finest fruit they produce ean stand the shipping charges and we of the north do not have the benefit we should of being of part of Michigan.

"Given good roads from the farms to the state trunk lines and the railway stations, and decent treatment by rail companies, the well on to a half million people up here would pay less for goods, while the farmers and fruit men in the lower part of the state would secure beter prices, and all Michigan would benefit.

"On the road proposition, the solution is more and better lasting roads. The present state road plans are being pursued with that aim in view. Poor cement in the past, poorer road finishing material, lack of knowledge of the wearing qualities of the different classes of rock, is mainly responsible for the destruction of millions of dollars' worth of roads built years ago, and the consequent dissatisfaction of the lower Michignn producers.

"If they had the material for roads that we have up here in such unlimited quantities, their troubles would be solved, and we verily believe for all time. And it will pay them to investigate, even if some statesmen (?) from our north country, knock the proposition for selfish or personal rensons.

"The Creator has been wonderfully kind to lower Michignn, in its remarkably rich farm lands. He has been correspondingly kind to us up here, in furnishing road mnterinl thnt has no counterpart in the lower part of the state and when sectional and factionnl differences nre forgotten, the entire people of the state will be the beneficiaries, and that day will come when our lower peninsula friends honestly investigate what we have."

Just received, new, popular copyright books. 75c. Fessenden, the Druggist.—49tf.

Become a saver. Join the Christmas Savings Club at the Charlevoix State Savings Bank.—Adv. 49tf.

ARNOLD OPENS NEW STUDIO IN SOUTH

Priest's Former Assistant Now In His Own Business

Allen E. Arnold, formerly of this city, sends us sn invitation csrd for the opening of the Arnold Studio, his new entedprise, which is to take place at 125 West Maple avenue, Birmingham, Mich., Saturday afternoon and evening, December 1, 1923.

Mr. Arnold, prior to his leaving for Birmingham, which is in Oakland county near Pontiac, was employed at the Priest Studio here and it is with pleasure that we learn of his launching out for himself in this lucrative and interesting profession.

It is not possible for us to attend the opening of his establishment but Mr. Arnold has our best wishes for his success in the venture which he has undertaken.

SEALS TO HELP TB CAMPAIGN

PUT ONE ON EVERY LETTER MAILED THIS MONTH

A Great Variety of Things to Be Sold For This Laudable Purpose—Do Your Bit

Almost every letter and package mailed this month in the state of Michigan can be Christmas Sealed, says the Michigan Tuberculosis Association in speaking for itself and county organizations. Forty-two million Christmas seals have passed through the Lansing office of the association in preparation for what is expected to be the largest Christmas seal sale in the history of the state.

Five cents per capita is the goal that has been set for the 1923 sale. In 1922 the state averaged 4.2 cents per person Alpena county leading all its rivals with a record of 8.4 cents for every person in the county. Other counties that exceeded the five cent mark last year were Kent, Washtenaw, Wayne, Alger, Macomb, Muskegon and Ingham. Midland county registered the largest gain over 1922 by increasing its per capita sale 1.54 cents. Five cents per capita is the aim of the nation as well as of the state in the coming Christmas Seal sale.

In preparation for the sale great quantities of supplies have been prepared by the Michigan Tuberculosis Association and its affiliated organizations both of which carry on the anti-tuberculosis program finnneied by the seal sale. In addition to the 43,000,000 seals, more than 150,000 Christmas seal letters have heen prepared and 125,000 fact folders, telling what has been done and what remnins to do in the struggle agsinst the "White Plague," have been printed. Ten thousand pamphlets, 5000 report blanks, 4,000 paster stories, hundreds of theatre slides, moving picture trailers, and quantities of large and small bill board posters have been distributed through the state.

"Buy Christmas Seals, Give Health," is the slogan of the coming campaign. A Christmas seal adds a Christmasy touch to letters and packages and helps fight tuberculosis.

HARBOR SPRINGS SUED FOR $5,000

Neighboriog City May Lose Suit When Tried

Suit for $5,000 damnges for the death of her husband, who was electrocuted there, has been started agninst the village of Hnrbor Springs by Mrs. Ernest Haynes of Chicago through her attorneys, J. T. & T. F. McAllister, Grand Rapids.

Mr. Haynes, who was an inspector nttached to the government weather burenu, Chicago, came there July 26, 1922, to inspect the local signal station. It is said he went to the tower alone nnd, starting up the ladder to examine the lights, came in contnct with a live wire and was killed instantly.

The defense will undertake to show the tower should not have been constructed so close to the wires and that a man could not climb the ladder without coming in contact with the wires.

Fresh, Boxed Chocolates and Gift Packages, Whitmnn's, Johnston's, Bunte's. Fessenden, the Druggist.—Adv.49tf.

Toyland at Fessenden's.—Adv.49tf

SEWERING INTO LAKES TO CEASE

PROPERTY OWNERS MUST MAKE PROPER CONNECTIONS.

Council's Resolution Provides Thirty Day Limit to Complete Changes.

A resolution adopted by the common council of the City of Charlevoix at its last regular session on December 3rd. relative to the disposition of sewage, while immediately affecting only certain property owners, is a matter which should interest all of us, as it contemplates the eventual ridding of the waters of Round Lake and the channel from the disgusting filth which has been continually pouring into it from a number of sources.

The resolution in effect is a step to compel the 15 property owners named therein to connect their private waste pipes with the nearest public sewer within 30 days of their receipt of a written formal notice from the city, or, in case where this is not practicable, to install septic tanks at or near the outlet of their private sewers within the time above specified.

All of the designated property owners, whose names and locations of their offending properties appear at length in the council proceedings printed on another page in this issue, are at present sewering into either Round Lake direct, or the channel: some from Bridge street and others from Belvedere and Dixon avenues. The measures taken by the council at this time are designed to eradicate this distressing situation and to forestall the ultimate interference of the state health department which undoubtedly would before long compel the city to see that its sewage was properly disposed of.

In the course of time, it will become necessary for property owners all over the city, whether sewering into the lake waters or into private cesspools of the old type, to make the proper connections with the public sewers or instal septie tanks. If any of our readers are owners of property not now properly connected with the public sewer system, it would be a wise thing for them to find out the location of the nearest main sewer and proceed to have this work done at once, rather than to wait until it becomes compulsory and everybody is hustling to comply with the law inside of the specified time limit, when it will be difficult to secure the necessary labor to do the job.

We might also state that this is nothing to become peeved over. It is for the general good and no one will benefit more by compliance with the sanitary regulations than the persons who are forced to put their sewage disposal on a modern and sanitary basis. One month of typhoid fever epidemic such as might result from neglect of proper precautionary measures would far more than counter-balance, in the loss of valuable lives and loss of business, the entire expense of changing over every defective installation in town. Other towns in this state and all over the country hnve been and are heing forced to clean up and we should be no exception. In fact, the necessity of so doing is even greater in our case than in that of the average town, as we are entertaining thousands of people from outside every summer and are obligated in every way and from every standpoint to give them clean and livnhle conditions.

MASONS PUT ON M. M. WORK NEXT TUESDAY

Past Masters Will Officiate On This Occasion

Charlevoix Lodge, F. & A. M. No. 282, will meet Tuesday evening, December 11th for work in the M. M. degree. The work will be conducted by the following past masters.

Clarence Bartlett, W. M.; S. M. Rose, S. W.; F. M. Glassford, J. W.; F. H. Wilkinson, S. D.; H. A. Craig, J. D.; Art Alcox and Archie Livingston, stewards; Archie MacNeill, tyler; W. H. Collins and Archie Livingston, fellow-craft; W. H. Miller, secretary.

Refreshments will be served following the work.

Buy Soo or Duluth Patrick Wool Garments for wintor wear. They give the best of service. Benj. Brown.—Adv. 41tf.

SAYS DOLLAR IS WORTH ONLY 63 CENTS

(Special despatch by your own druggist)

Financial men soy that our dollar today is worth only 63 cents as compared with the dollar of 1913. But today's dollar will still boy you a $1.00 bottle of origioal vinol, the world's greatest tooic for those who are weak ond rundown. All prices are high these days bot if you are weak aod easily tired, don't enjoy your food or rest, take a dollar's worth of original vinol. Tbis wooderfol streogth-giving tonic has helped millioas of ron down, discooraged people back to health and happiness. We have the same geooine original vinol you used to get before the war. Your dollar spent for this wonderful, delicioos tooic will be wisely invested. Your health is too precioos to trifle with. Get well ond stay well—we guaraotee every bottle of original vinol.

F. J. Fessenden, Druggist
Charlevoix, Michigan

CORRESPONDENCE

IRONTON

The Lady Maccabees met with Mrs. McMulkin Tuesday.

Mott Berry and Sam Woodworth are awny cutting wood.

The infnnt son of Mr. and Mrs. Ross Alexander is on the sick list.

The Ladies' Aid Society will meet with Mrs. Munson Wednesday nfternoon.

Mr. and Mrs. Bird and children, spent Thonksgiving nt the Munson home.

Mr. and Mrs. Ogden and children spent Thanksgiving at the Lewis Borwn home.

Mr. and Mrs. Flanders spent Thanksgiving in Boyne City with Mr. Flahders' father.

Mr. and Mrs. Ross Alexander and Mrs. Sam Alexander spent the week end in Cadillac, the guests of Mr. and Mrs. Barnum.

Mrs. Lena Brown and daughter, Ruth, of Charlevoix, spent Thanksgiving day at the home of Mr. and Mrs. Jerry Saunders.

The Ancient Order of Gleaners will meet in the Grange hall Thursday evening, for installation of officers. The Gleaners and their families are invited. A pot luck supper will be served.

We load turkeys for Christmas market, December 13. Last chance for wholesole city prices. Charlevoix Co-Ops.—Adv. 49t1.

Buy Soo or Duluth Patrick Wool Garments for winter wear. They give the best of service. Benj. Brown.—Adv. 41tf.

MOUNTAIN DISTRICT

Mrs. Myers spent Thanksgiving in East Jordan with her daughters.

Miss Hazel Mascho spent Thanksgiving with her sister, Mrs. Alfred Smith at Charlevoix.

Miss Virginia Lehman spent Thanksgiving with her grandfather, Mr. Crosby, on the farm.

Mr. William Sanderson and family spent Thursday last with Mr. J. P. Seiler and family at East Jordan.

Arthur Hewitt is working in Boyne City driving back and forth with the Buick-six recently purchased.

Mrs. Richard Hosegood and son, Oswald, were guests at the Charles Hosegood home in Boyne City last Thursday.

The dance given at the Gleaner hall last Saturday evening was well ottended and everybody reports a good time.

Please take notice of my new team and harness. Oh, Boy! If it was only in the days of buggies instead of cars. Oh, Girls!

Arthur Nicloy and family, Mrs. G. MacDonald and son, Mac, also Mr. Jardine and family were dinner guests at the N. D. MacDonald home on Thanksgiving. Everybody ate more thon they should. But then—

Get ready for winter—Buy tbe wool garments you need rigbt now. We hnve them. Benj. Brown.—Adv. 41tf.

HAYES

Willlom Brecheisen has had three cows sick this fall.

Burnett Bros. unloaded coa l at Bay Shore last week.

Mrs. Celesta Hamlin is sick at her home on the Hamlin road.

Mrs. Pauline Shontz has been having tbe whooping cough.

Mr. and Mrs. M. K. Chew had their children home for Thanksgiving.

Milton and Wesley Smith visited their sister, Pearl, Sunday, December 2nd.

Frnnk Hamlin nearly missed his Thanksgiving dinner at his mothers by having his car balk on the road.

Miss Levern McCalmon was a week end visitor at the home of Mr. and Mrs. A. Evers, Deeember 1st. They drove her to her school at Afton Sunday afternoon.

Mr. and Mrs. G. A. Weaver attended Sunday-school at Burgess, December 2nd, then proceeded on their journey to Eastport to attend church and Sundoy school there.

Mr. Whitney, Sr. and Hiller Whitney and family of Banks township, Mr. ond Mrs. C. L. Boak, W. D. Hair, Maud Aulden and Robt McLellan ate Thanksgiving dinner at the home of Henry Hair.

There are a number of children of school age that are not in school in Hayes township. Parents hod better see that they are sent and save the teachers the necessity of reporting them to the truant officer.

There were three new scholars at Sunday School at Burgess, December 2, Robert and Bessie Turley, Gust Jerichow, Jr. Some time ago Mr. ond Mrs. Jerichow took a little girl from the orphan's home at Coldwater. Later they found her brother was in the institution and one evening when Lina returned from school she found her brother in her new home. We understand they have adopted them. They are just as happy as a little boy and girl can possibly be.

Fresh, Boxed Chocolates and Gift Packnges, Whitman's, Johnston's, Bunte's. Fessenden, the Druggist.—Adv.49tf.

We have a large stock of wool socks and mittens and will sell them at surprisingly low prices. Benj. Brown.—Adv. 41tf.

EVELINE

We are all glad to hear that Mrs. John Nasson is improving.

The Nasson family entertained the Lyngklips and Boyne City folks for Thnnksgiving.

Lance Kemp and Ira Olney are both hauling wood from East Jordan to Charlevoix.

Mrs. Karen Lyngklip entertained her daughter, Mrs. Peter Larsen for n few days last week.

Minor and Peter Vandermade and families spent Thanksgiving with R. H. Sherman and family.

Caroline Pedersen spent from Sunday until Thursday in Boyne City with Mrs. Peter Larsen.

Mr. nnd Mrs. John Knudsen and fmily of the Loeb Farms spent Saturday in East Jordan.

Mr. and Mrs. Louis Petersen and Mrs. Peter Johnson spent Thanksgiving at the V. Pedersen home.

No better electric light globes than the kind we sell. Try them and see. Charlevoix Hardware & Electric Co.—Adv. 5-tf.

DEER LAKE.

Mr. and Mrs. Bruce Folley and family from near Gaylord, spent the week end with their parents, Mr. and Mrs. Tom McAbee.

Mrs. Charlie Barnhardt returned to her home at St. James, Beaver Island, Sunday, after spending a week at the home of Mr. and Mrs. H. J. Korthase and other friends.

Mrs. Tom Hunt passed away at Detroit, Tuesday. The remains were brought to Boyne Falls, Saturday, and the funeral services were held from the Methodist church, Sunday, at 10:30. She leaves an aged mother, two brothers, three sons and one daughter, besides a host of friends to mourn their loss.

This community was shocked Thursday evening to hear of the death of Samuel Bricker. Mr. Bricker, while an old man, was in good health and a hard worker. He was talking with his son, when he drew n long breath and fell over dead. He leaves five sons, several grandchildren, besides a host of friends to mourn their loss. Services were held from the church near his home Monday afternoon, and the body taken to Indiana, his former home, for burial.

Join Christmas Savings Club at Charlevoix State Savings Bank.—Adv.49tf.

Toyland at Fessenden's.—Adv.49tf

NORWOOD

Bertho Pierce is out of school this week with a severe cold.

George Light and family spent Thonksgiving with the former's parents at East Jordan.

Mrs. Almira Pearl, who is visiting relatives in and near Ellsworth was a Norwood caller Friday.

James O'Neill and wife, have moved back to the Upper Peninsula where they formerly lived.

A. Gregory and Mr. Grier of Bellaire are hauling hay from the Genette and Swartout forms.

An exceedingly tall man named Glenn Short from Boy Shore was a caller in our vicinity Friday.

Dorothy Iva Hull was a week end guest of her two sisters and a brother, Albert Hull of Petoskey.

Mr. and Mrs. J. Empey and Richord Kirby ond family spent Thanksgiving with relatives near Central Lake.

Mr. and Mrs. William Jennette of East Jordan, were Thonksgiving guests of their parents, Mr. and Mrs. Charles Grecley.

Frank Richardson and wife nnd Mr. and Mrs. George Light were visitors with relatives in Charlevoix Sunday evening.

James Runyon, Norwood Mayor, motored to East Jordan Mondoy to visit his father, John Runyon, ond n sister, Mrs. Chew.

Mrs. Willis returned Saturday from Reed City, where she spent Thanksgiving with her daughter, Mrs. Edith Sneathen.

Mrs. Ed. Jones has gone for a five week's visit with relatives at Port Huron, Moline, Detroit and other southern Michigan points.

District Superintendent Dr. Slee preached a splendid sermon at our church Sundoy morning and those who did not attend missed a rare treat.

William Lucia, one of Norwoods most populnr and winsome widowers, is leaving Thursday to spend a few weeks with his daughter, Mrs. Albert Timmer of Cleveland, Ohio.

Floyd Wagner, wife and two sons, Frederick and Forrest went to Charlevoix Thursday and ate Thnnksgiving dinner with their parents nnd grandparents, Mr. and Mrs. H. Wegner.

The Thanksgiving community dinner at the town hall was well attended considering the nmount of chicken pies and other good eats that were consumed and a very sociable and enjoyable time was had by all.

There was a lndy in Norwood Monday, who was demonstrating "The Farmer's Wife." We seem to be pretty well supplied herenbouts, although there's Jim, George, Adolph and a few others who might be interested.

The Misses Orlowski and some lady friends, motored out from Charlevoix Monday afternoon and complimented us on our elegant roads, especially from the Hilton school to Antrim City. They gave us an urgent invitation to attend the next road meeting.

The school entertainment at the town hall, Tuesday, November 27th, was very well attended, and was the very best thot Norwood hns hod for some time. Some of the numbers deserve special mention. The colored sketch, entitled, "How Rastus was Saved," by Iva and Joe Hull, Marjorie Richardson and Stuart Sornsin, their splendid acting was a credit to themselves and their teacher. The drill and plays by the little folks was so nicely rendered. Mrs. Willis is to be congratulated for her good work. The school netted nearly ten dollors.

LUDEN'S
MENTHOL COUGH DROPS
for nose and throat
Give Quick Relief

STORAGE FOR RENT IN THE D. M. FERRY BUILDING.
W. E. PARMELEE
Phone 123

GIFTS FOR DAD AND THE BOYS

A REAL MAN LIKES A MAN'S GIFT FROM A MAN'S STORE. THAT'S WHY THE FINEST MERCHANDISE OBTAINABLE IN MY STORE WILL MAKE IT EASY TO SELECT A GIFT FOR DAD AND THE BOYS. HERE YOU WILL FIND ARTICLES SUITABLE FOR GIFTS FOR BOTH—GIFTS THAT WILL BE ENJOYED BY THE RECIPIENT EVERY MINUTE AS LONG AS THEY LAST.

We Are Overstocked in Many Lines

In many lines we bought heavy, with the consequence that unless we sacrifice in price we will be obliged to carry them over to another season. We do not intend to do this. The continued warm weather was against us. It has resulted in slow sales on winter wear. But this will not stop us from disposing of these winter garments. What are we going to do? Just cut the price to a point where you cannot possibly resist buying. And this cut in price will take place during the Christmas shopping period. We make a present to you of discount prices, you buy the merchandise for presents for Dad, the Boy, or some dear friend. Look carefully. Note the extremely low prices on the articles, all suitable for gifts, noted below:

Patrick and Duluth Wool Goods

Mackinaws, Sweaters, Flannel Shirts, Underwear, Overcoats, Sheeplined Coats and Vests, Pants, Jackets, Socks, Gloves and Mittens. Our shelves are lined with the largest stock we ever carried and to close them out we have priced them regardless of present-day prices:

$35.00 Patrick Men's all-wool Overcoats	$21.75
$22.00 Sport, Men's all-wool Overcoats	$16.49
$18.00 Sport, Men's all-wool Overcoats	$13.50
$16.00 Men's all-wool Overcoats	$14.75
$12.00 Men's Rain Coats	$7.79
$10.00 Men's Rain Coats	$6.19
$7.50 Men's Rain Coats	$4.98
$6.00 Men's Rubber Coats	$4.78
$4.00 Boys' Rubber Coats	$2.98
$13.50 Men's Sheep-lined Coats, fur collars	$9.99
$10.00 Men's Sheep-lined Coats, fur collars	$7.98
$7.50 Corduroy Coats	$4.48
$8.00 Men's Sheep-lined Vests	$4.98
$5.00 Men's Sheep-lined Vests	$3.98
$2.50 Corduroy Vests	$1.98
$9.00 and $10.00 Men's Wool Mackinaws	$7.98
$8.00 Boys' Mackinaws, assorted	$6.89
$12.00 Boys' Mackinaws, fur collars	$9.48
$2.50 Boys' Knee Pants	$1.98
$1.50 Boys' Knee Pants	89c
$1.00 Boys' Knee Pants	68c
$5.00 Dress Pants, assorted	$3.98
$2.00 Boy's Sweaters, fancy colors	$1.68
$3.00 Boys' Sweaters	$2.49
$3.50 Boys' Sweaters	$2.98
$2.50 Boys' Pullovers, fancy colors	$1.98
$2.00 Boys' Flannel Shirts	$1.68
$1.50 Boys' Flannel Shirts	$1.19

Ladies' All-Wool Sweaters

Fine assortment of Ladies' All-wool Sweaters in different styles and colors, values $7.00, $8.00 and $9.00, will be closed out for.....

$3.98

Men's Sweaters and Sport Coats

$8.00 Men's all-wool Pullover Sweaters	$4.98
$7.50 Men's all-wool Pullover Sweaters, V neck	$4.68
$5.00 black Sweater Coats	$3.98
$6.00 Men's Sport Sweater Coats	$4.98
$5.00 Men's Sport Sweater Coats	$3.98
$3.50 Men's Sport Sweater Coats	$2.98

Men's and Boys' Caps

Fine assortment of Men's and Boys' Caps, a close out price at 49c, 98c, $1.49, $2.88

Men's Wool Socks

We over-bought in Men's heavy Wool Socks and in order to unload this stock will sell a heavy wool sock at 3 pairs for .....

$1.00

We specialize in Men's Socks, Mittens and Gloves and have many styles and prices.

Bicycle Department

A large assortment of styles and sizes in Children's Velocipedes, Bicycles and Flivvers to be closed out. Great values and just the present for your Girl or Boy:

$1600 Girl's Bicycle, solid tires	$9.98
$20.00 Velocipede, 3-4 inch rubber tires	$14.98
$12.50 Velocipede, 5-8 inch rubber tires	$8.99
$10.00 Velocipede, 5-8 inch tires	$6.49
$8.00 Velocipede, 3-8 inch rubber tires	$5.66
$7.00 Velocipede, 3-8 inch rubber tires	$4.96
$5.50 Velocipede, 3-8 inch rubber tires	$3.89
$4.50 Velocipede, 3-8 inch rubber tires	$2.98
$5.00 Child's Flivvers	$3.98

Traveling Equipment

We have selected out of our line of Suitcases and Traveling Bags a few leaders and have made a price that will save you dollars:

$2.00 14-inch Boston Bag	$1.49
$3.00 14-inch Boston Bag	$2.19
$3.50 14-inch Boston Bag	$2.48
$4.00 15-inch Boston Bag	$3.29
$12.00 Ladies' Traveling Bag	$7.50
$10.00 Ladies' Traveling Bag	$6.98
$4.50 Suit Cases	$3.50
$1.50 Suit Cases	$1.19

Auto Accessories

Automobile Skid Chains, Accessories and Automobile Equipment, Tires, Tubes and Patches—get in on these low prices.

$9.00 30x3 1-2 6000 mile guarantee Non-Skid Tires go at	$6.89
$2.00 30x3 Inner Tubes go at	$1.29
$5.00 30x3 1-2 Weed DeLuxe Skid Chains, pair	$4.19
$2.50 30x3 1-2 Rid-O Skid Chains, pair	$2.13
30c Champion X Porcelains for	23c
50c Blow-out Tire Boots for	29c
$1.00 AC Spark Plugs for	69c
$3.50 Boyce Motor Meters for	$2.68
$1.00 Rear-view Mirrors for	78c

Special

3 pairs of heavy Wool Socks for.....

$1.00

Christmas is but a few days away. Make this Christmas the one of useful gift making. The goods are nicely displayed on our shelves and counters. Make your selections early. We will lay them away for you if you so desire. But take our advice in this—SHOP EARLY.

BENJ. BROWN

Headquarters for Men's and Boys' Gifts — 405 Bridge Street

Neglected coughs—

A cold often leaves behind a cough that hangs on and on—wearing you out with its persisteot hacking. Dr. Kiog's New Discovery will stop it quickly by stimulating the mucous membraoes to throw off the clogging secretions. It has an agreeable taste. All druggists.

TIME IS HERE PLANT TREES

DON'T PUT OFF UNTIL RUSH OF SPRING

A Few Trees or Shrubs Properly Placed Will Greatly Beutify Your Home

Those evergreens that you have been planning for such a long time to set out around the house—why not plant them now instead of lenving them until the rush of spring work will ngain prevent your getting at it?

A few evergreens, even so few as n half dozen, will quite transform tbe appearance of your place especially duringo the winter. To prepare the holes for, and to set out a balf a dozen trees, is perbaps an hour's pleasnnt work—and the returns, even this first winter, will more than pay the slight trouble and the moderate expense involved. Don't let your home go without at least a few evergreens for another year.

You know, if you have ever traveled through sections of the country where evergreens grew wild, that they will thrive under almost any eonditions. Once established, they need no pampering or nursing, but will "dig for themselves," and without any nssistance from the hand of man, will live for generations and will grow into beautiful trees, making the house around whieh they happen to be planted, known as a beautiful home for miles around.

The evergreens compnred to any other trees that grow have many distinct advantages.

Even on the smallest of plnces there will be room enough for a few of them. Among tbe many things thnt evergreens will give us which other trees will not, is first of all color and cheer throughout the winter.

Of course for forming a screen to hide unsightly buildings and to afford privacy from the streets or from neighboring places, no other trees can begin to compare with the evergreens. Aside from their many particular advantnges, they serve as points of aecent in any seheme of planting which may be used to make the home site more benutiful.

Among the many special purposes for which evergreens may be used, are the plonting of single spècimens for ornament; the planting of bedges either for privacy or to serve as a shelter to the grounds from cold winds in winter; "foundation planting"around the base of the house; nnd for screens of the vnrious sorts.

As single specimens, no other trees are quits so effective. Almost any of the evergreena lend themselves tc this purposc, but particularly good ore the various firs nnd spruces. Among these, Nordman's Fir and Koster's Blue Spruce are particularly good. The Nordman'a Fir is particularly hardy and so dense growing that even its natural growth gives the effect of having been pruned or sheared. Koster's Blue Spruce is one of the best known of all ornamental trees. Its characteristic, a distinct blue color, makes it stand out distinctly in any position and at the same time its color harmonizes with the foliage of other evergreens and ornnmental trees. One or two specimens of this variety may be used with advantage in almost any londscape grouping.

The Pines also nnke excellent trees. The best known of these is the ordinary White Pine, but in sections where there is danger of the blister rust, one of the other pines such as Red or Norway Pinc or the Austrian Pine should be used in its may be used in many places where place. The dwarf or Mugho Pine there is no room for one of the tall growing varieties. It is very hardy nnd while making n low mound-like growth, the distinct upright new growth which is formed each year gives it the characteristic beauty of the pine family.

The Cedars are particularly effective as single specimens where n slender columnor effect is wanted in the landscapc or to harmonize with the nrchitecture of the house.

One of the finest of all evergreens for hedges or windbreaks is the Hemlock. This may be planted close and sheared to any form desired or a most naturalistic and graceful hedge may be had by planting the trees at some distance apart so thnt they will touch as they grow.

Arbor Vitae is also largely used for hedges and windbreaks and is excellent for this purpose because of its hardiness, long life and the exceedingly dense growth which it makes.

For foundation plantings, of course, the tall growing evergreens are objectionable because, after a few years, they either must be cut back which spoils their natural beauty or else will grow out of all proportion for the purpose for which they are being used. For foundation planting, select some of the dwarf varieties such as the Mugho Pine, which has already been mentioned or dwarf or spreading Cypress and Yews.

For screens practically any of the evergreens may be used. The variety to be selected will depend on the conditions to be met—how tall the screen may be wanted, whether dense enough to serve as a windbreak or merely to screen the view, etc. Tbe Hemlocks and Pines, most varieties of which are rapid growing, are particularly good for this purpose as they keep their branches down close to the ground.

In former years before modern methods of packing and shipping were in general use, the season during which evergreens could be successfully set out was very much more limited than it is at present. With the "B. and B.", or "ball and burlap" system of shipping, transplanting ean be successfully done throughout the fall. This makes it possible to enjoy the advantages of evergreens the first season after the new house or bungalow is finished; or when the rest of harvesting is over on the farm.

Est. 1847

Allcock PLASTERS

A Standard External Remedy.

Backache, Rheumatism, Lumbago, —Any Local Pain.

Insist on ALLCOCK'S—the Original.

MAY PROVE FATAL

When Will Cbarlevoix People Learn the Importance of It?

Backache is only a simple thing at first;
But if you find 'tis from the kidneys;
That serious kidney troubles may follow;
That dropsy or Bright's disease may be the fatal end,
You will be glad to know the following experience.
'Tis the statement of a Charlevoix citizen.

Mrs. Elwin Johnson, 803 Bridge St., says: "When I had kidney trouble, my back was stiff and lame and when I did any stooping, sharp pains caught me in the small of my back. I had a great deal of beadacbe and my kidneys acted irregularly. Donn's Pills were recommended and after using them, I wns cured in a fine way."

Price 60c, at all dealers. Don't simply ask for a kidney remedy—get Doan's Pills—the same that Mrs. Johnson had. Foster-Milburn Co., Mfrs., Buffalo, N. Y.

ATTORNEYS

The Federal Estate Tax law and the various State Inheritance tax laws present many problems in the preparation of Wills and settlement of Estates.

We have had considerable experience in these matters and will gladly give you such information as we have.

THE MICHIGAN TRUST COMPANY

GRAND RAPIDS

We load turkeys for Christmas market, December 13. Last chance for wholesale city prices. Charlevoix Co-Ops.—Adv. 49t1.

Toyland at Fessenden's.—Adv.49tf

BARNARD

Only twenty days until Cbristmas.

Quite a few pupils are out of school this week on occount of illness.

Eva Clark of the McGeagh district spent the week end with her cousins the Gornell girls.

The Ladies' Aid meets next week with the president, Mrs. Howard Gornell. Remember the dnte is December 12th and be there.

The school social and program on Thanksgiving Eve., passed off very pleasontly. They netted $12.80 for tho benefit of the school.

Fresh, Boxed Chocolates and Gift Packages, Whitman's, Johnston's, Bunte's. Fessenden, the Druggist.—Adv.49tf.

CLARION.

Miss Lula Illll has gone to Detroit.

E. R. Everts was in Charlevoix on Saturday.

W. C. Palmer and family drove to Traverse City Friday.

Mrs. H. E. Kauffman of Eastport, visited relatives here on Saturday.

Dan Buckley, Sr., of Curtis, is visiting his son, Dan Buckley of Walloon Lake.

Miss Rhea Laidlaw spent Thanksgiving vacation with her parents near Traverse City.

Mr. and Mrs. J. E. Weaver ond Carl Irish of Flint, visited Clarion relatives and friends for a few days this week.

Mr. and Mrs. J. E. Weaver and Carl Irish drove to Eastport on Saturday, leaving Sunday for their home in Flint.

CONGREGATIONAL CHURCH

Week beginning Dec. 9.

Sunday, 10:30 p. m., call to worship. Nothing would put real joy and happiness into the soul of the pastor of the church as much as to see every member of the church present at the hour for public worship. You may think you nre not missed, but you nre whether seldom absent or seldom present. You aro missed and thought of and n prayer offered imploring God's blessing upon you and yours. Strangers are always welcome. Make it possible for the pastor to meet and greet you and shake your hand next Sunday.

Tbe church school 12 M. If you belong to a class in Sunday school, let nothing inconsequential keep you nway. If you do not helong, join at once. Classes for nll.

Y. P. S. C. E. nt 6:00 p. m. A welcome to all young people.

Sunday, 7:00 p. m., the pastor will preach another gospel sermon on "Receiving Sinners."

Prayer meeting Thursday at 7.30 p. m.

Preaching nt Ironton, Sunday, at 2:30 p. m.

Clarence W. Long, Minister.

Double your joys and divide your trials

Modern Laundry service is a helpmate that will do it. It divides your household tasks and takes away the hardest of them all. It multiplies your leisure moments—gives you at least a day a week to spend in recreation or the more pleasant duties of home making.

You are certain to find one of our services that matches your household budget. Just phone and have us explain how economically you can secure your service.

Troy Laundry

TELEPHONE 84

Let The COURIER Sell IT for YOU

CHARLEVOIX COURIER

Issued every Wednesday at
CHARLEVOIX · MICHIGAN

DuBois & Usher, Publishers
A. J. Usher, Editor and Business Mgr.
Courier Building Van Pelt Place

Etnered nt the Post Office at Charlevoix, Mich., as second elass matter.

Advertising Rates

For advertising rates apply for schedule.

Notices of church or lodge, socials and entertainments, where admission is charged, regular rates.

Obituary poetry, regular rates.

Card of Thanks, 25 cents.

TERMS OF SUBSCRIPTION

One Copy, one year.....$2.00
One Copy, six months.....$1.00
One Copy, three months..... .60

MR. BOK'S PEACE PLAN PRIZE

Today the entries for the Bok Pence Prize close. Being a free-for-all, with a $100,000 purse hung up, a large and eager field is to be antieipated. No handicaps are provided. The statesman with a lifetime of experience in international negotiations, the financier in touch with the money markets of the world, the journalist long trained in observation far afield, meet in competition with the dreamer and idealist. Perhaps in the competition the latter has the advantage, for to him peace is real, normal, actual substanee. To some of a wider and more prnctical experience, peace, enduring peace, seems, as honesty in politics appeared to Senator Ingalls, an iridescent drenm. But eynicism is not the atmosphere in which either truth or right is to be found. As health, not disease, is the normnl physical state of man, and honesty, not craft, his normal mental characteristic, so peace, not war, is the normal state of nations. With a sigh of relief the United States turned "back to normalcy" after the nightmare of the World War. Now the problem is to maintain the state thus attained.

The Christian Science Monitor hns offered to the committee on awards ot the Bok plan no plan for the abolition of war and the futherance of peace. Yet we yield to no one precedence in devotion of these ends. We pledge, in advance, respectful attention to any plan which this committee shall declare entitled to the prize offered by Mr. Bok. Whether the final end of peace shall be attained by even the universal acceptance of any plan which may now be formulated is perhaps debatable. But discussion will in itself make for a wider comprehension of the evils which disturb peace, and help in the creation of such n socisl mind that war shall be unthinkable. Sueh a mental nttitude on tho psrt of nations is in no way unattainable. It i s possessed already by individuals. Every mnn, in his relation of his fellows, encounters now and then disputes and aggressions quite as important and irritating to him as most quarrels which lead to war are to nations. But the individual thinks in terms of order, self-restraint, mutunl forbearance, or—at the worst—legal redress. His mind at the mo ment of some seemingly unjustifiable aggression does not fly to thoughts of fisticuffs or of murder. So the average man, after the boyhood age, passes through life without experi ence of violence. The average na tion is organized with violence for one of this primary functions. It was not without significnnee that in the organization of the infant govern ment of the United States the War Depnrtment was ereated at the mo ment the Constitution was adopted, and the Navy Department was the next to be established. Defense wns, of course, the purpose, but the idea that the infant nation, though far removed from turbulent Europe, could by any chance escape aggression never entered the minds of the Founders.—Christian Science Weekly.

Why send your hemstitching away when I can do it for you. Anna Madill Schwab, phone 121 or 214.—Adv.48t2.

A Muskegon marketman has plended guilty to breaking the fresh egg law. Everthing wss going well, and he would have made a big profit, if only a customer hadn't broken one of his eggs.

We have just gotten in a line of

REXALL REMEDIES

REXALL 93 HAIR TONIC
REXALL CHERRY BARK COUGH SYRUP
REXALL LAXATIVE ASPIRIN TABLETS FOR COLDS
PEPTONA
KLENZO TOOTH PASTE

And a Complete Line of Household Remedies.

Central Drug Store

Phone 24

The Southland to Florida

THE FAVORITE SCENIC ROUTE TO THE SOUTH
Via Cincinnati and L. & N. R. R.
THROUGH SLEEPER TO JACKSONVILLE AND ST. PETERSBURG
Same Train to Florida East Coast Resorts

Going Every Mon., Wed., Fri. and Sun.				† Returning
7.30 pm	Lv.	Grand Rapids (C.T.)	Ar	1.45 pm
9.00 pm	Lv.	Kalamazoo	Ar	12.01 pm
12.15 am	Lv.	Fort Wayne	Ar	8.05 am
3.55 am	Lv.	Richmond	Ar	1.50 am
7.10 am	Lv.	Cincinnati	Ar	8.20 pm
9.00 pm	Ar.	Atlanta	Lv	7.25 am
9.50 am	Ar.	Jacksonville (E.T.)	Lv	† 8.20 pm
7.00 pm	Ar.	St. Petersburg	Lv	†11.00 am

† Through sleeping car to Grand Rapids leaves Monday, Wednesday, Friday and Saturday.
Equipment: Grand Rapids to St. Petersburg, sleeping car; Cincinnati to Jacksonville, observation-club car and dining car; coach service between all stations. Passengers destined to Florida East Coast resorts may transfer on same train at Jacksonville into Miami car.
For reservations and complete information ask any Ticket Agent or address M. F. Quaintance, Division Passenger Agent, Grand Rapids, Mich. (Tel. Mich. State, Main 684.)

Pennsylvania Railroad System
The Standard Railroad of the World

HOLIDAY FESTIVITIES IS THE TIME FOR DELICATE PASTRY

Christmas Pies, Cakes
Hot Rolls

—DEMAND—

WHITE ROSE FLOUR

Superior for Pastry

ASK YOUR GROCER

Argo Milling Company
"Quality and Service"

MISS VINCENT BECOMES MRS. C. ROE

Ceremony Performed At Petoskey Last Wednesday Evening

On account of the sudden illness of Miss Kathyrn Gaskin, of Northwestern University, the original plans for the marriage of Doris J. Vincent and Cleveland Roe of this city were entirely altered the day previous to the wedding. That being the state of affairs, no definite or accurate account of the affair was available for last week's press.

The young couple were married last Wednesday at seven o'clock at the Presbyterian parsonage, Petoskey, by the Rev. Albert and were attended by C. E. Altenburg and Miss Olive Richardson, who are teachers in our local schools.

The bride was attired in a beautiful gown of crepe de chene and carried a pretty shower boquet of tea roses. The bridesmaid wore a dress to match that of the bride which was ornamented with an elaborate boquet of flowers. The ring ceremony was used.

Immediately following the ceremony, the foursome party motored to the southern part of the state, stopping in Cadillac, Big Rapids, Lansing, Jackson, Ypsilanti, Ann Arbor and Detroit, the greater part of the time being spent in the latter city and Ann Arbor. They returned home Sunday night.

Mrs. Roe was born in Norway, Michigan, where she received her high school education. She later graduated from the Cleary College and the Michigan State Normal College at Ypsilanti. She is now engaged as the commercial instructress in our local high school. Mr. Roe's former home was in Sault St. Marie. He was graduated from its high school in 1918, later attending the Northern State Normal college where he received his training.

Many friends have already called upon the newlyweds at their comfortable apartments in the eastern half of the Shanahan residence. They extend a cordial welcome to those who have not as yet visited the new home. Many valuable gifts have been received, among which might be mentioned two one hundred dollar checks.

Join the crowd. Become a member of the Christmas Savings Club at the State Bank.—Adv. 49tf.

A complete line of Holiday merchandise, all new stock. Fessenden, the Druggist.—Adv. 49tf.

UNCLE SAM WARNS THE XMAS SHOPPER

Address Your Packages and Letters Correctly.

Now that the Christmas season is approaching, employees of the post office deparment are looking forward to their busiest and most trying period of the year with no great thrills of joy. Their burden, however, may be greatly lightened by a little care on the part of the mailing public.

Do your Christmas shopping now and mail early. Parcels may be marked "Not to be opened Until Christmas," or with a similar direction.

Wrap and address properly. The post office department would call the public's attention to the fact that during 1922 there were two hundred million pieces of mail deposited in the post offices of the country of which about seventeen million pieces found their way into he dead letter office. In this dead letter mail, thus poorly addressed, were found more than $100,000 in cash.

In preparing any matter for mailing, the following precautions should be observed:

1. Print or write legibly.
2. Avoid abbreviations.
3. Put on return address in upper left hand corner.
4. If not sure of address, use descriptive words, as name of occupation of addressee or name of person or persons living near him who might be able to transmit his mail to him.
5. Show on envelope, "Transient," or "General Delivery" in cases where addressee is traveling from place to place.

Electric light globes—Charlevoix Hardware & Electric Co. is the place to buy them.—Adv. 5-tf.

Just received, new, popular copyright hooks. 75c. Fessenden, the Druggist.—49tf.

METHODIST EPISCOPAL CHURCH

This Sunday, December 9, is a good day to go to church. Service is nt half past ten. You used to go? Well, begin again. If your parents took you to church, follow up the good work. Be a regular attendant at church. The pastor will discuss the theme, "The Stewnrdship of Possessions." What the Christian people are doing with that nine tenths is a mooted question. Hear the sermon.

12 noon is Sunday school hour. Instruction in the study of the Bible is given only about 20 minutes a week. While instruction for secular education gets five days a week. And yet many a Christian does not get even that 20 minutes. Go to Sunday school.

---

3 p. m. Junior League. We have seen Juniors learning the names of the books of the bible, and many other interesting facts in this holy book. Truth of this kind will always remain as pleasant memories on the tablet of one's mind.

---

6 p. m. Epworth League young people of high school age and older make up this body. This is a "League offensive and defensive for the cause of Christ.

---

7 p. m. Evening service. The pastor will preach using as his theme: " Evidences of Sonsship" "ye shall be my sons and daughters, saith the Lord Almighty."

Prayer meeting this Thursday 7:30 p. m. We are studying the gospel of Mark. Read this week the ninth chapter. Select your favorite text and pick out some difficult passage for others to explain.

The Epworth League will have a social evening at the church next Friday evening, December 7, beginning at 8 p. m. With Earl Shapton in charge of the games and Irma Carey planning and serving the "eats," a very good time is assured everyone present. All young people of the church and their friends are most cordially invited. We believe in the statement, "The more, the merrier," so don't fail us at our party.

The Ladies Literary and Sewing Club meets regularly on Thursday afternoon. See announcement for place. This society will hold its annual bazaar at the Charlevoix Hardware Co. this Saturday all day.

The pastor will preach at Greensky Hill this Sunday at 2:30 p. m. and administer the sacrament of the Lord's Supper.

Hand painted Christmas Cards and booklets. Prices reasonable Edith Adams, Phone 7014-f3. Adv. 48-t4.

Rebekah Carnival will have a 35c dinner from 5 to 7, I. O. O. F. hall, Thursday, December 13.—Adv. 48t2.

BAPTIST CHURCH

10:30 o'clock—Morning worship. Service in charge of Mr. Charles Carey.

12:00 o'clock—Sunday School—General lesson theme, "The Outreach of the Early Church."

6:00 o'clock—B. Y. P. U. in charge of Group II, Glenn Bearss, chairman. Topic—"The Call of the Wilds." The material for this lesson is taken from the book "By-paths to Forgotten Folks" by Coe Hayne, a former resident here and whose father was at one time pastor of our church.

Thursday evening at 7:30 o'clock, regular midweek prayer service, in charge of Miss Ruby Hull. Following this service will be the regular business meeting of the church.

Eaton, Crane and Pike New Stationery. Fessenden, the Druggist.—Adv. 49tf.

Kalamazoo police rushed to a house in response to a burglar alarm, and found that the owner had set it off to see what would happen. Almost anything may happen, as what he discovered, he explains.

Just received, new, popular copyright books. 75c. Fessenden, the Druggist.—49tf.

Gifts For Men

We are well prepared this season to show you a varied assortment of gifts for men that will be appreciated as well as useful.

Handkerchiefs	10c to $1.00	Bath Robes	$5.00 to $10.00
Sweaters	$5.00 to $12.00	Dress Shirts	$2.00 to $7.50
Mufflers	$1.00 to $3.00	Hosiery	50c to $1.50
Ties	50c to $2.00	Gloves	$1.00 to $5.00

M. A. Levinson & Co.

Mr. Farmer!

Did You Find Those Extra Dollars?

They are in your cream can

The price of butter-fat is high for good fresh cream

Your cows are the best source of income on the farm today
And deserve the best of attention.

Your Best Home Market

Northern Creamery Co.

Phone 138 Charlevoix, Mich.

The WOODSTOCK

represents the latest achievement in typewriter construction, gives the greatest measure of satisfactory service and a quality of work that is unsurpassed.

Consider these facts: The Woodstock means more for the money, has many superior features and excels in every particular.

Price and terms most attractive. Territory inquiries solicited. Extra value makes easy sales and attractive earnings.

Full particulars on request.

WOODSTOCK TYPEWRITER COMPANY
35 N. Dearborn Street Chicago, U. S. A.

CIDER

Fill Up Your Jug at Loeb Farms

Fifty Gallon Kegs of Cider For Sale

DECEMBER SALE

To and Including December 12th

$4.50 Wool Nap Blankets $3.98
$3.50 Outing Flannel Blankets $2.98
30c yard wide Outing, dark and light 24c
$1.25 and $1.50 House Dresses $1.00
1-3 Off on all Stamped Goods in packages.
$2.00 and $1.75 Fleeced Lined Union Suits, high neck, long sleeve $1.00
$1.00 Fleeced Lined Vests 80c
$1.00 Fleeced Lined Pants 80c
60c Vests 45c
60c Pants 45c
Ladies' Pajamas, Outing Flannel 98c
Ladies' Raincoats 98c
50c Balls of Yarn, all colors 37c
$1.00 Outing Flannel Gowns 79c
$1.50 Outing Flannel Gowns $1.19
$1.75 Outing Flannel Gowns $1.35
25c Yard Gingham—27 inches 19c
35c Yard Gingham—32 inches 27c
Children's Bathrobes $1.98
Coat Hangers, 3 for 10c

25 PER CENT OFF ON ALL WOOL GLOVES AND MITTENS

GROCERIES

10 pounds of Sugar for 95c with every $2.50 in merchandise purchased in either department other than sugar.
25 pounds of Sugar for $2.35 with $10.00 in merchandise purchased on same terms as above.
100 pounds of Sugar for $9.00 with $25.00 in merchandise purchased on same terms as above.

7 boxes Economy Matches for 25c
6 boxes Red Bird Matches for 25c
24 boxes Hammer Safety Matches for 12c
Potato Chips, per package 5c
4 pounds A. and H. Soda for 25c
3 pounds of Sal Soda for 10c
25 pounds Sal Soda for 75c
7 bars Hammer Soap for 25c
35 bars Hammer Soap for $1.00
7 bars Mascot Soap for 25c
35 bars Mascot Soap for $1.00
Goblin Toilet Soap, 10 bars for 25c
Oatmeal Toilet Soap, 10 bars for 25c
5 10c packages R. N. Soap Flakes for 25c
7 5c cans Spotless Cleanser for 25c
Brooms for ..... 69c and 90c
2 cans medium Red Salmon for 35c
Tuna Fish, per can 15c
Elm Clo Baskets for 59c
Tubs, galvanized, for 69c
Pails, galvanized, for ..... 23c and 28c
Pails, tin milk, for 45c
No. 0 Lanterns for 38c
Bacon, per pound for 20c, 22c, 28c
3 pounds good 50c Tea for $1.35
3 pounds good Santos Coffee for $1.00
5 pounds Rio Coffee for $1.00
3 pounds B. D. Coffee for $1.25

Try us for bargains—we will try and please you.

A. E. MASON

LOCAL NEWS BRIEFLY TOLD

Get the Habit—Read the Courier

Lon Harrington of Clarion is in town today on business.

Louis Marks of Boyne City, was in town on business Monday.

Mr. and Mrs. Clarence Withers drove through to Traverse City Tuesday.

William H. Harrington of East Jordan, former supervisor, is in the city on buisness today.

Deputy Sheriff Henry Fike of Boyne Falls is in town on business at the court house today.

Fred Christiansen left last week for Chicago, where he has employment for the winter months.

Mrs. MacKeel has gone to Grand Rapids to spend the winter with her daughter, Mrs. Lillian Edwards.

D. J. Eckinger and wife spent Thanksgiving Day at the home of Mrs. Olive Nowlnnd, 304 May street.

Judge-elect Parm C. Gilbert of Traverse City,was in town today and while here visited the Courier office.

Mrs. E. E. Cross is spending the week in Petoskey with her daughter, Mrs. Angus Fochtman and other relatives.

Harold Jones accompanied his mother and sister to St. Joseph, Mich., where they will spend the winter.

Otto Hausler, township clerk of Boyne Valley township, was in the city on business at the court house Monday.

E. L. Deiny, Sam Rose's assistant at the barber shop, moved his family from Bellaire to Charlevoix last Tuesday.

Mrs. Louella Korth and children, spent Thanksgiving and week end at the home of Charles Withers of Marion Center.

Richard Lewis of East Jordan, former Charlevoix county clerk, was in the city Monday on business at the court house.

The Lady Maccabees are invited to a private party at Petoskey tonight. About 15 or 20 people will go from here.

Mrs. Louella Korth and children, Mrs. Charles Withers and children, drove to East Jordan Friday to visit Mrs. Anna LaLonde.

Jim Young of Detroit, former hookkeeper for the now defunct Rock Product company, is in town this week visiting friends.

Sam Colter nnd wife of East Jordan, spent Thanksgiving dny with Mr. Colter's sister, Miss Maggie Colter, at 112 Clinton street.

Glenn Benrd and family are moving today from the house at 206 Mason street to the Allan Campbell house on East Upright avenue.

Robert Williams, of the firm of Clink & Williams of East Jordan and Elk Rapids, was in the city on business at the court house Monday.

Mr. and Mrs. Harrison Bedford, who are now in Grand Rapids, expect to leave there on the 7th for Florida, where they will spend the winter.

Mr. and Mrs. A. J. Couse left for their home in Chicago after spending two weeks with Mrs. Couse's parents, Mr. and Mrs. Will Shapton.

Mrs. E. L. Snyder of R. R. No. 2, Charlevoix, leaves Saturdny for Greenville, Mich., to join her husband who has employment there for the winter.

Mr. and Mrs. A. E. Edwards, accompanied by F. V. Tyler, wife and daughter, Marian, drove to Boyne City, Sunday, to visit at the home of E. A. Robinson.

O. D. Hammond and son, Oakley, returned today from Pellston, the road work on which they have been engaged for the past few months being now completed.

Captain Timothy Roddy of Beaver Islands, who was taken sick while in command of the steamer Bruce along the latter part of August, made his first visit in many weeks to this city lnst Friday.

Henry Hamlin, accompanied by Mr. and Mrs. R. N. Faulkner, Mrs. Sarah Emrey and Mrs. Kate Galbraith, left Sunday morning by car for St. Petersburg, Fla., where they will spend the winter.

Arrivals from the Beavers on the Sanford last Monday—Gus Milke, Fred Sendenberg, Captain Allers and son, Ernie and Frank Left. The party returned home this morning.

The Gray's Reef lightship is off her station for the season. She is expected here today on her way to Milwaukee where she will be laid up and overhauled prior to the opening of navigation.

Latest reports from the Michael Reese Hospital in Chicago state that Miss Kathryn Gaskin's condition is somewhat improved and she will probably arrive in Charlevoix within the next week or ten days.

Mrs. Bert Jones and daughters, Elizabeth and Selma,, left Tuesday for St. Joseph, Michigan, where they will spend the winter, Mr. Jones being employed by the Pere Marquette railroad company at that point.

The fifth grade of Miss Milner's room, in connection with their Junior Red Cross work, made a Thanksgiving offering to the local hospital, the donation consisting of jellies, jams, pickles and canned fruit.

The Woman's Missionary Society of the Congregational church will hold their annual meeting on December 12th at the home of Mrs. Don Campbell on Bridge street. All members are urged to be present.

Leo Powers, who has been working on a plumbing contract in Manistique since last August, returned home Saturday for a few days visit with his family. He expects to return to Manistique on Sunday next.

There will occur on Wednesday, December 12th, the regular monthly meeting of the Charlevoix Commercial Association, to be held at the Hotel Charlevoix, where dinner will be served, according to present plans.

Samuel Bricker, an old resident of the Deer Lake District, died at his home there last week from heart disease. He leaves five sons and several grandchildren. The funeral was held Monday nfternoon nnd the body taken to his former home in Indiana, for burial.

Albert Edwards, Jr. and Len Sheldon, who have been working at Belding, Mich., for the Belding-Hall Refrigerator Company, are home for a few days during a temporsry shutdown of the plant in which they are employed. They expect to return Thursday.

A number of friends of Joseph Howard surprised him last Wednesday evening, it being the occasion of his birthday. The uninvited but welcome guests brought a pot-luck supper along with them and a cake with the proper number of candles. Dancing and card playing were festures of the evening.

The Charlevoix Ice & Coal company, Messrs. Heise and Yettaw, proprietors, has moved its office from the Bronersky building, 313 Bridge street, to the south half of the building occupied by Mont Wither's lunch room at 321 Bridge street. The new qunrters provide a convenient and attractive office.

Circuit court opened Monday morning in the December term with 32 criminal cases, 16 issues of fact and law nnd 22 chnncery eases, including seven divorces, one desertion and three charges of cruelty, (two brought hy wives and one by the husband). The devil is evidently running his employment agency overtime nowadays—whatsny?

Two hoboes blew into town Tuesday. They clnim to have come down from the Soo and to be on their wny to Traverse City, where they have work awaiting them. They were picked up last night by the chief of police and the sheriff nnd lodged in jnil. This morning they went on south. One of the men displayed a lake fisherman's license dated 1921. First "bo's" seen here in a long time.

Miss Kathyrn Gnskin, who has been attending the Northwestern University at Chicago, was suddenly taken seriously ill last week at the college and removed Saturday to the Michael Reese hospital for observation, her illness being something in the nature of a nervous disorder, but not as yet definitely determined by the physicians. Her mother, Mrs. James Gaskins, Sr., who went to Chicago a week ago last Tuesday, is with Miss Gaskin.

A complete line of Holiday merchandise, all new stock. Fessenden, the Druggist.—Adv, 49tf.

HOSPITAL NOTES.

Born, to Mr. and Mrs. Engle Van-Allsburg, Mondsy afternoon, a girl, weight nine pounds.

Born, to Mr. and Mrs. Seth Smith, last Friday night, a boy.

Born last week to Mr. and Mrs. John Shier of East Jordan, a son.

Born, to Mr. and Mrs. Lisle Kowalske, last Monday morning, a daughter.

G. A. Metcalf, who had a goitre removed a week ago Friday, is doing very nicely and expects to return home the last of the week.

Guy LaValley of East Jordan submitted to a minor operation last Monday, and has returned to his home.

J. C. Norton of Petoskey is in town this week taking treatments at the hospital.

Mrs. William Richsrdson of East Jordan, submitted to a serious operation Tuesday morning.

Sheep-lined Coats, all sizes and patterns. The coat you should wear is here. Benj. Brown.—Adv. 41tf.

A complete line of Holiday merchandise. all new stock. Fessenden, the Druggist.—Adv. 49tf.

Many bargains at the Rebekah carnival, I. O. O. F. hall, Thursday, December 13.—Adv. 48t2.

COURIER BARGAIN COLUMN.

Courier Want Advs. are One Cent per word per insertion. Minimum charge is 20 cents per insertion, for anything under 20 words. All Want Advs. are strictly cash in advance except to those who have ledger accounts. Please remember this when sending in your copy.

LOST

LOST—Silver black fox from my ranch in Marion township. Liberal reward if returned to owner alive and uninjured. Will prosecute if destroyed. F. D. Mason, Charlevoix, Route No. 1, Phone 97-f13. 47-tf.

FOR SALE—MISCELLANEOUS

FOR SALE—Shingles, second hand doors, windows, lath, siding and miscellaneous building material. J. M. Saunders, phone 165.—Adv. 52tf.

FOR SALE—LIVE STOCK

FOR SALE—Purebred Duroc-Jersey pigs of the Loeb Farms. Large type strain, both sex. Will register in buyers name. Also registered Duroc boar for service. Prices reasonable. Frank Bearss, Rt. 4, Charlevoix. 48t2 pd.

FOR SALE—FARM PROPERTY

FARMS WANTED—We have buyers for Michigan Farms. Give description and lowest cash price. Warren McRae Farm Agency, Logansport, Indiana. Adv. 47-t4 pd.

WANTED—MISCELLANEOUS

WANTED—To hear from owner of good fsrm for sale. State cash price, full particulars. D. F. Bush, Minneapolis, Minn. 49t6 pd

WANTED—Old false teeth. We pay high as $10 for full sets. Don't matter if broken. Western Metal Co., Bloomington, Ill. 48t2pd.

ATTENTION Farmers. I will load a car of stock December 14th. Can use a few more to finish my load. Meet me at Benj. Brown's Monday A. M. Charles Macey. 49-t1-pd.

HELP WANTED

WANTED—Men to cut two foot and three foot wood. C. Hansen, phone 227. 48t2pd

WANTED—Experienced life insurance salesmen. Salary and high commission to men competent to develop territory. Address 411 Murray Bldg., Grand Rapids, Mich. 44t2

WANTED—Men with car to handle local territory. Splendid position You can do it. Address 411 Murray Bldg., Grand Rapids, Mich. 44t2

WANTED—Men or women to take orders for genuine guaranteed hosiery for men, women, nnd children. Eliminates darning. Snlary $75 a week full time, $1.50 an hour spsre time. Cotton, heathers, silks. International Stocking Mills, Norristown, Pa.—Adv. 37-t10 pd.

Our Neighborhood Grocer

(Continued from last week)

When Mr. Subbubs and the boys
Sit in at a quiet game,
Although the eats nre different
The principle's the same.
For French's Mustard served with cheese
Helps make n lunch quite hearty,
And rest assured it's excellent
Since furnished by Mike's Grocery.

And so throughout the neighborhood
Mike wins all praise,
He serves us with a cake of yeast,
Or French's Mayonnaise.
With smile and jest he does his best,
He's ever kind and hearty,
And You! tell Me! what You would do
If 'twere not for Mike's Grocery.

The End.

Mike's Grocery
PHONE 111

J. L. CRANE

USEFUL
Christmas Gifts

An unusually large display now ON SALE

We offer a very special value this week in women's $25.00 Silk Crepe Dresses at

$17.50

Where Sentiment Prompts a Personal Gift Send Your Photograph

Phone 135 today for an appointment

There's a photographer in your town.

Priest's Art Studio

NEW PALACE THEATRE

Attractions for the coming week

SATURDAY AND SUNDAY, DEC. 8-9

Wm. DeMille's greatest production, **"Grumpy,"** with Theodore Roberts in his ideal role, May McAvoy as the apple of his eye, Conrad Nagel as her dashing lover, Grouchy—loveable, wise Grumpy. Sec him solve an enthralling mystery and save two young lovers from disgrace. You'll see Theodore Roberts in his greatest, funniest role. From the sensational stage success that New York and London couldn't see enough of. And the 6th round of the New Leather Pushers, "Barnaby's Grudge."

TUESDAY, DECEMBER 11

Paramount presents Jack Holt and Bebe Daniels in a thrilling western picture, **"North of the Rio Grande."** You'll like this picture and you will see these two big stars at their best. Thrills, action, suspense.

Also the last chapter of the serial, **"Around the World in 18 Days."** This serial will finish on this date on account of the Lecture Course coming on Wednesday.

Let us help solve your Christmas Problem

We have a complete line of
CEDAR CHESTS, PARLOR LAMPS
VICTROLAS
S. M. SEE & SONS

What About Your Auction Bills?

GOODYEAR Service Station

THE best footing your car can get on rain-swept streets and slippery hills is the gripping All-Weather Tread of a Goodyear Tire. The high, thick, sharp-edged blocks of that famous tread take a slipless hold and hang on with a wedgelike action that prevents side-slip or skidding.

As Goodyear Service Station Dealers we sell and recommend the new Goodyear Cords with the beveled All-Weather Tread and back them up with standard Goodyear Service

BENJAMIN BROWN
Charlevoix, Michigan

GOODYEAR

COUNCIL PROCEEDINGS

Council Chambers, Dec. 3, 1923.

The common council of the City of Charlevoix met on the above date with Mayor Bergeon presiding. Aldermen present: Bridge, Eckinger, Hallett and Livingston.

Minutes of meeting held Nov. 26th, 1923, were read and approved.

Alderman Hallett offered the following resolution and moved its adoption:

Resolved, by the Common Council of the City of Charlevoix, that the owners of lands hereinafter described be required to make proper connection of said lands with the public sewer in the street abutting on said lands respectively, within thirty days from and after due notification therefor, given by the city clerk, as provided by the ordinances of said city relating to sewers and sanitation.

Resolved further, That in those cases wherein the lands or premises cannot be connected with the public sewer, and other drainage or sewer disposal is now installed, the owner of such lands or premises be required to install a septic tank at or near the outlet of such private sewer so as to make the private sewer sanitary.

Resolved further, That the City clerk be, and hereby is instructed to cause notice of this resolution to be given in writing to the several owners hereinafter described, requiring them and each of them to make sewage connections or installation of septic tanks in accordance with the terms of this resolution within the time above specified.

Resolved further, That the City attorney be, and herehy is instructed to make and file in the proper court complaints for violation of the ordinances relating to sewers and sanitation against all owners of lands described herein who do not comply with the terms of the notification specified in this ordinance, and prosecute the said complaints so made and filed.

Resolved further, Thnt the owners of the lands, and the descriptions of lands affected and intended to be covered by this resolution, are as follows:

F. C. nnd Lillian Pillsbury, lots 10, 11, 12, 13 and 14, block 20, Newman's addition.

John Fagan, owner of store building located on lot 10, of block 5, original plat of city.

George Priest, owner of store building numbered 404 Bridge street.

C. J. Winder, owner of Charlevoix Hotel, Bridge street.

Rudolph Faulkner, store building, located corner of Bridge and Clinton streets.

John Baker, owner of Troy Laundry building, north side of Clinton street.

W. H. Francis, owner of store building No. 212 Bridge street.

Alonzo Powers (Sanitary Engineering Company), store building No. 214 Bridge street.

Minnie Bedford, Fountain City House, located on River street.

Margaret Washburn, residence located on lot 2 and part of lot 3, of block 1, of original plat, No. 107 Park avenue.

Charles E. See, residence numbered 414 Dixon avenue.

Llewellyn S. See, residence numbered 412 Dixon avenue.

John Roen, residence north side of Belvedere avenue, on lot 8 of block 20 of Newmnn's Addition.

Edward Seaman, skating rink on Belvedere avenue.

Sam'l Hamilton, residence No. 229 Belvedere avenue.

Resolved further, That it be and hereby is declared necessary for the preservation of the public health that the sewer connections and sewerage installations herein specified be made within the time and in the manner herein stated.

Resolved further, That service of the notice herein provided for shall be made by said City Clerk in person upon the owner or owners, or occupants of the lands hereinbefore described, except that in case the owner, owners or occupants of said premises cannot be found, and such owner or owners or any of them have failed to designate a representative upon whom such service may be made, then service shall be made by said City Clerk hy registered mail, with demand for return receipt, addressed to the last known postoffice address of such owner.

Resolved further, That the question of whether proper sewer connection of any of the premises hereinbefore described with a public sewer can be made, and whether a septic tank at the outlet of a sewage disposal system now in use thereon must be installed in lieu of such public sewer connection, shall be determined by the City Engineer, or by some other competent person employed for such purpose by the Common committee of Streets, Sewers and Public Health, and such connection with a public sewer, or installation of a septic tank shall be made under the direction and supervision of such engineer or competent person so employed.

Adopted at a regular meeting of the Common Council, held in the council rooms in said city, on the 3rd day of Decemher, 1923, by aye and nay vote as follows:

Ayes, Aldermen Bridge, Eckinger, Hallett and Livingston.

Nays, none.

A. Bergeon, Mayor.

Chas. H. Lamphear, City Clerk.

Enter Ald. Partridge.

On motion of Aldermnn Livingston the council adjourned.

Chas. H. Lamphear, City Clerk.

Use Hygrade gas filled electric light globes. Everybody is talking about how long they last. Any kind you want. Charlevoix Hardware & Electric Co.—Adv. 5-tf.

...ered gallons of wine ...d in the cellar of a ... at. Probably just a ... case of sickness, after ... drinking moonshine.

...at although the number ... tudents at M. A. C. ... slightly, the number of ... reased so that the total ... this year is only four ... than last year—proving once more the value of the diversified crop.

Catarrh Cannot Be Cured

by LOCAL APPLICATIONS, as they cannot reach the seat of the disease. Catarrh is a local disease, greatly influenced by constitutional conditions. HALL'S CATARRH MEDICINE will cure catarrh. It is taken internally and acts through the Blood on the Mucous Surfaces of the System. HALL'S CATARRH MEDICINE is composed of some of the best tonics known, combined with some of the best blood purifiers. The perfect combination of the ingredients in HALL'S CATARRH MEDICINE is what produces such wonderful results in catarrhal conditions.

Druggists 75c. Testimonials free.
F. J. Cheney & Co., Props., Toledo, O.

BUSINESS CARDS

ROBERT F. SLOAN
Civil Engineer
230 Bridge Street
Charlevoix -- Michigan

R. B. ARMSTRONG
PHYSICIAN AND SURGEON
Special Attention to Diseases of Eye, Ear, Nose and Throat
Priest Bldg. Phone 255

DR. F. F. McMILLAN
Physician and Surgeon
Office above Postoffice
Phone 17
Charlevoix :: Michigan

A. L. FITCH
ATTORNEY AT LAW
County Bank Building
Phone 48
Charlevoix — Michigan

Virginia Ryall, Brown, D.C.
CHIROPRACTOR
P. O. Building Phone 347
Charlevoix, Michigan

LEGAL NOTICES

Probate Notice

State of Michigan, The Probate Court for the County of Charlevoix.

At a session of said Court, held at the Probate Office in the city of Charlevoix in said County, on the 'th day of December A. D. 1923.

Present: Hon Servetus A. Correll, Judge of Probate.

In the Matter of the Estate of Ezra P. Hubbard, Deceased.

Rollie L. Lewis having filed in said court his petition praying that said court adjudicate and determine who were at the time of his death the legal heirs of said deceased and entitled to inherit the real estate of which said deceased died seized.

It is Ordered, That the 2nd day of January A. D. 1924, at ten o'clock in the forenoon, at said probate office, be and is hereby appointed for henring said petition;

It is Further Ordered, Thnt public notice thereof be given by publication of a copy of this order, for three successive weeks previous to said day of hearing, in the Charlevoix Courier a newspaper printed and circulated in said county.

Servetus A. Correll,
Adv. 49t3 Judge of Probate

Probate Notice

State of Michigan, The Probate Court for the County of Charlevoix.

At a session of said Court, held at the Probate Office in the city of Charlevoix in said County, on the 4th day of December A. D. 1923

Present: Hon. Servetus A. Correll, Judge of Probate.

In the Matter of the Estate of Henry J. Tuger, Deceased.

Rollie L. Lewis having filed in said court his petition praying that said court adjudicate and determine who were at the time of his death the legal heirs of said deceased and entitled to inherit the real estate of which said deceased died seized.

It is Ordered, That the 2nd day of January A. D. 1924, at ten o'clock in the forenoon, at said probate office be and is hereby appointed for hearing said petition.

It is Further Ordered, That public notice thereof be given hy publication of a copy of this order, for three successive weeks previous to said day of hearing in the Charlevoix Courier a newspaper printed and circulated in said county.

Servetus A. Correll,
Adv. 49t3 Judge of Probate

Probate Notice

State of Michigan, The Probate Court for the County of Charlevoix.

At a session af said Court, held at the Probate Office in the City of Charlevoix, in said County, on the 14th dny of November A. D. 1923.

Present: Servetus A. Correll, Judge of Probate.

In the Matter of the Estate of Windsor F. Aldrich, Deceased.

The above estate having been admitted to probate and Robert Bridge appointed executor thereof.

It is Ordered, That four months from this date be allowed for creditors to present their claims against said estate, nnd that such claims be heard by snid court on Monday, the 31st day of March A. D. 1924, at ten o'clock in the forenoon at the Probate office in the city of Charlevoix.

It is Further Ordered, That public notice thereof he given by publication af this order for three successive weeks previous to said dny of hearing in the Chnrlevoix Courier n newspaper printed and circulsted in this county.

Servetus A. Correll,
47t3 Judge of Probate

Mortgage Sale

Defnult having been made in the performanee af the terms and conditians of a certain mortgage made by Jaseph Berger and Olga Berger, his wife of Chicago, Illinais, to Charles Wallerstein of Chicaga, Illinois, dated July 13, A. D. 1915, and recorded in the office of the Register of Deeds of Charlevoix County, Michigan on the 22nd day of July, A. D. 1915 in Liber 50 of Mortgages, page 147, on which mortgage there is claimed to be due at the date of this notice for principal and interest the sum of Eighty-nine and eighty-five one hundredths dollars and an attorney fee of Twenty-five dollars provided for in said mortgage and no suit or proceedings at law having been instituted to recover the moneys secured by said mortgage, or any part thereof.

Notice is hereby given, that by virtue of the power of sale contained insaid mortgage and tho statute in such case made and provided, the undersigned, on the 29th day of January, A. D. 1924 at ten o'clock in the forenoon, nt the East front door of the Court House in the City of Charlevoix, Michigan, that being the place where the Circuit Court for the County of Charlevoix is held, will sell at public auction to the highest bidder, the premises described in said mortgage, ar so much thereof as shall be necessary to pay the amount due on said mortgage as nforesaid with interest at six per cent and all legal costs and said attorney fee. The said premises are described in said mortgage as follows: Real estate situate on Beaver Island, in the county of Charlevoix, State of Michigan, to-wit: Beginning at a point Thirty-three (33) feet south of the north line of the N. W. Fractionnl quarter of the southwest quarter of section 12, Town 37 North Range 10 West (being in what is otherwise known as "Lot 3" in said section) and five hundred eighty-three feet east of the west line thereof: running thence East parallel with said north line a distance of three hundred seventy-five feet; thence south parallel with said west line a distance of one hundred feet; thence west parallel with said north line a distance of three hundred seventy-five feet; thence north parallel with the said west line a distance of one hundred feet to place of beginning; said lots being known on Citizens Realty Company's records as lots 122-3-4-5-6-7-8-9, 130. 1-2-3-4-5-6 of Block 4, Citizens Realty Company's plat of Section 12-37-10.

Dated October 30th, 1923.

Charles Wallerstein,
Mortgagee.

A. L. Fitch,
Attorney for Mortgagee.
44t13pd Charlevoix, Michigan.

Everybody wants

Money

for Christmas

When it becomes necessary to meet extra expenses during the Holiday Season you should provide a means of saving in advance

Our Christmas Savings Club

solves the problem and relieves you of any worry

OPEN FOR MEMBERSHIP DECEMBER 10, 1923

Try One of the Following Plans, they are Made to Suit Every Pocketbook

PLAN A—SECURES $12.75
First deposit 1c, increasing 1c each week, for 50 weeks, last deposit 50c.

PLAN B—SECURES $25.50
First deposit 2c, increasing 2c each week, for 50 weeks, last deposit $1.00.

PLAN C—SECURES $63.75
First deposit 5c, increasing 5c each week, for 50 weeks, last deposit $2.50.

PLAN D—SECURES $127.50
First deposit 10c, increasing 10c each week, for 50 weeks, last deposit $5.00.

PLAN F—SECURES 25.50
First deposit $1.00, decreasing 2c each week, for 50 weeks, last deposit 2c.

PLAN G—SECURES $63.75
First deposit $2.50, decreasing 5c each week, for 50 weeks, last deposit 5c.

PLAN J—SECURES $12.50
Deposit 25c each week, for 50 weeks.

PLAN K—SECURES $25.00
Deposit 50c each week, for 50 weeks.

PLAN L—SECURES $50.00
Deposit $1.00 each week, for 50 weeks.

PLAN M—SECURES $100.00
Deposit $2.00 each week, for 50 weeks.

PLAN N—SECURES $125.00
Deposit $2.50 each week, for 50 weeks.

PLAN P—SECURES $500.00
Deposit $10.00 each week, for 50 weeks.

Charlevoix State Savings Bank

UNDER STATE SUPERVISION

W. S. Richardson, President
A. D. Crimmins, Vice President

Archie Livingston, Cashier
Guy Eccleston, Asst. Cashier

OVER
$6,300.00

INTEREST PAID ON SAVINGS BOOK ACCOUNTS DECEMBER 1ST.

DID YOU GET YOUR SHARE?

Start your Savings Account TODAY.
Interest will be paid from December 1st on all deposits made on or before December 15th.

Charlevoix County Bank

CHARLEVOIX, MICHIGAN
Nicholls, Buttars & Bridge, Bankers
"THE BIG BANK ON THE CORNER"

W. E. Byers
Auctioneer

Twenty years experience in handling Auction Sales, both on farm and household goods.

Let Me Cry Your Sale

Phone me at Charlevoix or call the Charlevoix Courier where all dates are made

Cups for Lunch Furnished if Requested

Ellsworth Section

Mrs. Elizaheth Peebles has been quite ill for the past few days.

Thos. Garbett of Chicago was in town on business the first of the week.

Miss Mork visited at her home at Sutton's Bay from Wednesday until Saturday.

Mr, nnd Mrs. Frank Russell expect to leave this week for their winter home in Chicago.

Mr. and Mrs. G. C. Townsend of Boyne City, were Sunday guests at the E. R. Harris home.

The Alward and Parsons' families spent Thanksgiving day at the Haskins home at Norwood.

Miss Margaret Harris visited at the Townsend home at Boyne City from Thursday until Sunday.

Alfred, the five year old son of Mr. and Mrs. George Nelson of Ellsworth had the misfortune to break his leg while nt play in his father's barn one day last week.

Mr. nnd Mrs. W. G. Patterson entertnined the latter's parents from Alden on Thnnksgiving day.

Special meetings at the M. E. church opened on Monday evening and will continue indefinitely.

Fred Hughes of Kewadin nnd Frank Hughes of Sparta, visited Sundny at the Eugene Best home. The former is a brother and the latter an uncle of Mrs. Best.

Jens Snndberg, who recently arrived from Denmark and is stying at the home of his uncle, F. H. Skow, fell while at work in the silo on Saturday nnd fractured the bones in one foot and ankle.

Don't forget the evening of the basket ball season on Friday night of this week. Two games, Ellsworth boys vs. Alden boys and Ellsworth girls vs. Alden girls. This will be the first gnme for Ellsworth, while Alden has already met and defeated Williamsburg and Elk Rapids.

The Blue Hall was the scene of old fashioned Thanksgiving festivities on Thursday evening when seven or eight families who fortunately, had not invited guests, and unfortunately hnd not been invited as guests for Thanksgiving dinner, met at the hall for a genuine old fashioned Turkey dinner. About thirty were present when dinner was announced at 5:30 and the turkey and chicken pies and salads dissappeared as if by magic. Ennes Schaver won first money for long distance eating with L. O. Isaman a close second. Both had to be blanketed and walked for nearly an hour after the meal.

Sheep-lined Coats, all sizes and patterns. The coat you should wear is here. Benj. Brown.—Adv. 41tf.

25¢ CASCO KILLS COLDS YOUR MONEY BACK IF NOT RELIEVED
At All Druggists

B. J. BEUKER
PHYSICIAN and SURGEON
Office over Blue Store
Ellsworth, Michigan
Office Hours 2-4 p. m. Phone 38

H. L. DAWSON
Funeral Director
Licensed Embalmer
Motor Funeral Car, Motor Ambulance
Twenty-four Hour Service
Harris Blk. Ellsworth, Micb.

FALSE ALARM CAUSES RIOT

ELLSWORTHITES AROUSED FROM MIDNIGHT SLUMBERS

Capture of Robbers Would Have Been An Easy Task Had They Made Appearance

When Mrs. Evart VanDerArk living on mnin street was awakened about three o'clock last Sunday morning by a persistent hammering interpersed by an occasional sound resembling the discharge of a light load of dynamite, her mind instantly connected the sound with store robberies and especially the Klooster and VanDerArk store which was robbed last winter. She immediately sent a messenger to the home of her son, Henry, n member of the Klooster & VanDerArk firm, to acquaint him with her suspicions.

Mr. VandDerArk at once armed himself and went to the Koo Klooster home. Mr. Klooster with great presenee of mind, called the central phone office, where the operator, Harry Nash, sent out a general riot call, and at the same time called out the reserves. Five minutes after the first alarm n party of about fifteen men, led by the deputy sheriff and all armed to the teeth, were on their way to the seene of the crime.

"All night long through the village street,
Sounded the tread of the mnrching feet!"

Arriving at the Klooster&VanDerArk store, a skirmish line was thrown out and W. V. Coeling, J. H. Elzinga and the Rev. Stanley Lawrence, armed with pitch forks, advaneed to the front door as shock troops. Alas, the store was empty. No trace of midnight marnuders was discovered and after the relief expedition had foraged for a short time on crackers and cheese, Mr. Nash found a tin horn and sounded retreat, which was conducted in good order and without the loss of a man.

"Not as the conqueror comes,
They, the true henrted eame;
Not, to the roll of the stirring drums,
Nor the trumpet thnt sings of fame."

And with visions of Carnegie medals fading in the distance the members of the Loyal Legion hit the hay after restoring guns to their racks and butcher knives and cleavers to the pantry.

Now just n word as to the cause of the disturbanee. A certain young man living northwest of town was having trouble with his Overland, being stalled near the farmer's warehouse, and the backfire of the machine gave rise to the idea that some one was using giant powder.

MILES DISTRICT

Supley LaLonde is in Traverse City tnking treatments.

Dick Ter Wee is entertaining some of "Jobs Comforts" these days.

Mr. and Mrs. Hnrold Pearl of Detroit, were dinner guests of Mr. and Mrs. A. Miles last Wednesday.

Mrs. Almira Pearl left for Ellsworth to visit friends after a visit at the A. Miles home.

Mr. and Mrs. A. Miles spent Sunday at the home of Mr. and Mrs. Rodger Speyer in Ellsworth.

Mrs. Chnrles Hillman of Detroit, is here visiting at the home of her parents, Mr. and Mrs. G. Jensen.

Henry Steenhagen hns accepted the position as meat cutter at the Houghten & Kowalske general store in East Jordan.

Mr. and Mrs. A. Miles spent Thanksgiving in East Jordan at the home of their daughter, Mr. and Mrs. C. L. Strong.

Mr. and Mrs. H. J. Timmer and children spent the nfternoon on Thnnksgiving dny at the home of Mr. and Mrs. John Ter Wee.

Mrs. Bert Elliot and dnughter, Florence and grandsons of Phelps, spent Thursday nfternoon nt the home of Mr. and Mrs. Fred Bancroft.

Henry Steenhagen came home Friday from Grnnd Rapids, where he hnd been visiting the past week. Henry and Gerald Bradford made the trip by auto, Gerald going on to Detroit.

ANTRIM CITY

Mr. Brooks is building a barn.

G. Stoel has purchnsed a new pinno.

Mr. and Mrs. Will Knight attended the Thanksgiving dinner at Eastport.

Mr. Brant and Wilbur Robinson were visitors at the Stott home Sunday.

Mrs. Stott nnd daughters, Bernice, and Viola, were visitors at the Stoel home Friday.

Mr. Stoel and family ate Thanksgiving dinner at the Christ Robinson home Thursday.

Mrs. Brooks and daughters, Grace and Bernice Stott attended the Thanksgiving dinner at Eastport.

A truck from the Booth Fisheries Compnny came after some fish thnt C. L. Stott and Harry Mason caught.

ATWOOD

Full moon the 23rd.

December is tax month.

Christmas will soon be here.

James Heeres is in Grand Rapids.

Eber Joliffee left for Painesville, Ohio, on Tuesdny last.

The M. E. Sunday school will have an appropriate program for Christmas.

The community social was n success in every respeet. Proceeds $25.82. Other announeements will appear in the columns of the Courier after the holidays.

Rose Klooster is in Holland, Michigan, during the winter months, and Edna Joliffee left for Detroit Tuesday. Both ladies say they will stay until next April. Time will tell.

ROCK ELM

Mr. and Mrs. Lou Shaw and family hnve moved to East Jordan for the winter.

Miss Sadie Metz, who came home to attend her sister's wedding and enjoy a few days visit with her parents, returned to Mt. Pleasant Monday afternoon.

Jesse Lawton left for Galveston, Texns, last week Moaday, to spend the winter with his uncle and aunt, Mr. and Mrs. Charles Thomas, who nre living at Alta Lorna, about sixteen miles from Galveston.

A jolly crowd of young people and some older people ns well met st the home of Mr. and Mrs. Levi Metz Thanksgiving evening to give the newly weds a bit of a charivari and extend their congratulations to the hnppy couple.

INTERESTING BITS OF INFORMATION CLIPPED FROM OUR EXCHANGES

An up-state editor wnnts to know whetehr nll fishermen are liars, or all liars fishemen. The former is correct. As nn honest golfer, we know that the latter is not.

A motion picture theatre nt Mt. Clemens hns been closed temporarily in order that upholstered seats may he installed. It is understood however, thnt patrons who wish to sleep through more thnn one performance will be required to bring their own pillows.

A milk wagon driver nt Saginaw says that while he wns delivering a hottle to a back porch one morning, his horse wnlked on a few steps and became lost in the fog. It was n great relief, he snys, when the fog finally began to drift away and all nt once he saw the animals tail sticking out.

If more men operated wheelbarrows instead of automobiles, the high cost of renting and building would not be so high that the rest of us cnn't jump over it.

Local TELEPHONE SERVICE Is Not All

YOU use your telephone to call local friend, store or office—that is local service. But that is not the full telephone service offered you.

The Telephone Company has built, at very great expense, mile upon mile of lines that lead, through storm and fair weather, to 70,000 cities, towns and hamlets, and over which is offered a greater service.

These lines make close neighbors of persons miles apart—loved ones, friends, business ::aintances.

*...nce cuts the miles to min-
...sages of business, friend-
...pathy—and places the world at your elbow.*

MICHIGAN STATE TELEPHONE COMPANY

CHEST COLDS
Redden the skin by the use of hot applications. Then massage briskly with Vicks, spread Vicks on thickly and cover with hot flannel cloths.
VICKS VAPORUB
Over 17 Million Jars Used Yearly

CLOSED CAR COMFORT

Equipped with a heater of exceptional capacity, and with doors and windows snugly weather-stripped, the Business Sedan is invitingly warm on the coldest days.

You discover, too, that the seat-backs are perfectly tilted for maximum ease; that the seats themselves are generously deep and upholstered in blue Spanish leather of the finest quality.

These impressions of interior comfort are further emphasized when the car gets under way, and you experience the admirable balance and buoyancy of the new spring suspension.

H. B. WOOD
Charlevoix, Michigan

PAINTS

That are guaranteed not to powder nor crumble, and the kind that will stand the wear and tear of all weather conditions.

Bradley & Vrooman and Lowe Bros. Paints

are the kind to use. We carry in stock both outside and inside paints, flat white, colors and tints, in fact anything in the paint line you may have need for. Varnishes, Brushes, white lead, linseed oil, turpentine. Let us take care of your wants in this line.

W. A. BOSS
Ellsworth, Michigan

The finest Xmas gifts any woman could give—
or hope to receive are Fuller Brushes: Hair brush, Flesh brush, Manicure brush, Clothes brush, or any one of the many
Fuller Brushes
for either personal or household uses—as many as you want or as few as you want, and put up in attractive holly boxes
in sets for Christmas
Write or phone me to come to your house any day most convenient to you.
Fuller
H. L. WANDELL
General Delivery

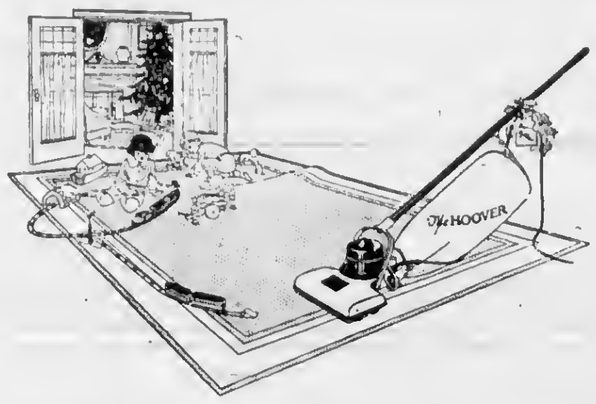

GET HER A HOOVER

Probably she has wanted a Hoover for a long time. Why not make this Holiday Season long rememberedas, 'The Hoover Christmas."

Wood Brothers
Electric and Hardware Shops

Give us your order for your Christmas

TURKEY
DUCK
GOOSE or
CHICKEN

Korth's Market
PHONE 5

BOOSTER MEETING IS NOT WELL ATTENDED

Murray Speaks Again at Commercial Club Dinner.

The booster meeting at the court house last Friday evening was not as well attended as it might hsve been, owing to the fact that a number of other events occurred the same evening.

S. B. Murray of Chicago, field representative of the U. S. Chamber of Commerce, gave one of the most interesting talks and presented the most tangible and feasible propositions that have ever been put before the citizens of Charlevoix. He came well equipped with statistics and figures to show the number of tourists who annually visit this state, the amount of money they spend and the comparative numbers of those who stay at the hotels, at the cottages and at the tourist camps.

Owing to the fact that a representative crowd were not present to hear Mr. Murray on lsst Friday evening, he has been prevailed upon to speak again at a dinner to the members of the Charlevoix Association of Commerce and their friends to be held at the Hotel Charlevoix on Tuesday, subsequent to the writing of this article, but which we will endeavor to report in detail elsewhere in these columns.

We load turkeys for Christmas market, December 13. Laat chance for wholesale city prices. Charlevoix Co-Ops.—Adv. 49t1.

A complete line of Holidsy merchandise, all new stock. Fessenden, the Druggist.—Adv. 49tf.

MISS CORA METZ WEDS L. JENSEN

Ceremony Took Place Thanksgiving Day At Bride's Home

Walunt Hill, the farm home of Mr. and Mrs. Levi Metz of the Rock Elm district, near East Jordan was the scene of gaiety when Cora, their third daughter wss united in marriage to Lawrence, the third son of Mr. and Mrs. G. Jensen of Orchard Hill, on last Thanksgiving day.

At twelve o'clock, as the strains of the Wedding March from Wagner's Lohengrin was being played by Mrs. Ben Smatts, the bride came in, beautifully gowned in white silk canton crepe and pearls, carrying a shower boquet of white carnations and smilax and leaning on the arm of her father. Awaiting her at the altar, which was draped with ferns and flowers, was the maid of honor. Miss Sadie Metz, dressed in dove grey canton crepe; the best man Norman Jensen and the groom. Following the bride were the little girls, Jean and Gertrude Barnhisle in blue crepe de chene, carrying the ring which was hidden in a yellow chrysanthemum.

Rev. Hackett, who forty-two years ago married the father and mother of the bride and who was also present at the golden anniversary of her grandfather and grandmother, Mr. and Mrs. George Whitfield, performed the ceremony.

After the marriage service, a bounteous course dinner was served with twenty-five relatives and guests prsent. The bride and groom received many beautiful gifts, showing the high esteem in which the young couple were held by their many friends in the community where they grew up together to manhood and womanhoood.

The happy pair left immediately for their new home in Detroit, accompanied by the best wishes of their friends nnd relations for prosperity and happiness in their voyage through life.

The Rebekahs will hold their annusl carnival in the I. O. O. F. Hall, Thursday, December 13. Evedybody come.—48t2.

Fresh, Boxed Chocolates and Gift Pnckages. Whitman's, Johnston's, Bunte's. Fessenden, the Druggist.—Adv.49tf.

AT THE MOVIES

Every scenario writer strives for something in every picture—suspense. Without it a picture is an absolute failure in-so-far as interest is concerned. Clara Beranger has succeeded. In "Grumpy," William de Mille's production featuring Theodore Roberts, May McAvoy and Conrad Nagel, which comes to the Palace Theatre Saturday and Sunday, she has begun the suspense with the first scene and it ends only when the final scene is shown.

The central situation of "Grumpy" is the mysterious disappearsnce of a diamond valued at $500,000, which is stolen from Ernest Heron (Conrad Nagel) and recovered by "Grumpy," a lovable, though irascible, old character played by Mr. Roberts. The suspense starts with the opening scene, when the crooks are plotting the theft of the jewel. It builds up bigger and bigger to the climax and does not finally end until the last scene, when the crook is brought ta justice, the sole clue to his identity being a gardenia with a woman's hair wrapped around its stem.

First Church of Christ Scieotist

Sunday servlee at 10:45 s. m. subject, "God, The Only Cause and Crestor."

Sundny school at 12 o'clock.

Wednesday evening service at 7:45.

Reading room open Tueaday, Thursday and Saturday, 3 to 5 p. m. The public is cordially invited to visit aur reading room and attend our church service.

Wby send your hematitching away when I can do it for you. Anna Madill Schwab, phoae 121 or 214.—Adv.48t2.

FORMER WELL-KNOWN RESIDENT IS DEAD

William Dougherty Passed Away At Frankfort Thursday

William Dougherty, former resident of this city, died last Thursday, November 29th, at Frankfort, Mich., following an illness of some four years.

Mr. Dougherty was born on August 12, 1848, in Antrim County Ireland and came with his parents to this country at the age of three years, settling in Cansda. In 1873 he was married to Miss Mary Whitley, in Bracebridge, Canada and in 1822 came to Charlevoix to live and resided here until 1917, when he removed to Frankfort, which was his home st the time of his death.

Besides his widow eight children survive Mr. Dougherty—five daughters and three sons: James of Mason, Mich.; William of Detroit; John of Frankfort; Mrs. Albert Lemieur of Detroit; Mrs. Belle Natzel of Frankfort; Mrs. Max Major of Grand Rapids; Mrs. Guy Bruce of Detroit and Mrs. Charles Hipp of Frankfort. There are nine grandchildren and one great-grandchild. The deceased also had two living sisters: Mrs. R. Bogart of Kingsley, Mich., and Mrs. John Miller of this city.

The remains were brought to Charlevoix from Frankfort last Friday afternoon snd the funeral held Monday of this week from the M. E. church at 2:00 p. m. with interment at Brookside.

Eaton, Crane and Pike New Sattionery. Fessenden, the Druggist.—Adv. 49tf.

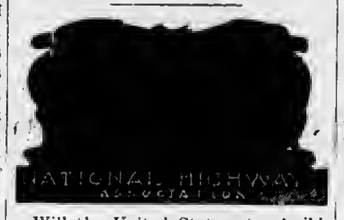

Will the United States stop building motor cars, close up its factories and return to horse-drawn vehicles?

Absurd question! Yet there is only one alternative; if we are not to lose the economic and social benefits of motor transportation, we must supply roads upon which the power vehicle may run.

It is impossible to separate the water from the wave the gold from the braclet or the track from the locomotive. It is equally impossible to separate the road from the truck, or the passenger car from the highway. They are halves of a whole; transportation is never vehicle alone, or highway alone; it is both together.

Our roads were planned and built for a means of transportation which is gone. The earliest highways were for horse riders, the stagecoach came next, after which we had the buggy and the wagon. The nsrrow road, the steep grade, the soft surface were all admissable for the swift and powerful motor.

We have "improved" our highways—some of them—and widened a few, but we still build a road with the idea that it will "last" but a few years, and need "constnnt repairs." We still build in widths predicated upon slow-moving vehicles, and we still wind our highwsys up hill and down dale and around devious curves because it is "easiest" and "chespest" so to do.

That era is gone! The new one is fairly here. We must either build our roads for our modern vehicles, or scrap motor transporstion. As the lstter is unthinkably absurd, it seems logical to believe that the era of the wide, expensive, permanent, hard surface road is here.

Equip your cars with Goodyear Tires while the price is at rock bottom. Benj. Brown.—Adv. 40tf.

Electric light globes—Charlevoix Hardware & Electric Co. is the place to buy them.—Adv. 5-tf.

MARRIED ON THANKSGIVING DAY MORNING

Mrs. Jennie Parrish Is Now Wife of Robert Withers

A quiet home wedding was solemnized at the home af the bride, 204 Antrim street, this city last Thanksgiving day, st eleven thirty a. m. when Mrs. Jennie Parrish became the bride of Robert Withers in the presence of a few immediate friends.

The bride was attired in a heautiful grsy canton crepe and was assisted by the Misses K. Galbraith, Louise J. Lee and Jessie C. Lennis, while Miss Margaret Lennia was maid of honor and John Dutcher acted as best man.

The room where the ceremony took place was tastefully decorated in ferns and yellow and white chrysanthemums. The marrisge service was conducted by the Rev. C. W. Lang of the Congregational church.

After a sumptuous dinner, the bride and groom left on the afternoon train for a short honeymoon trip to Saginaw, Battle Creek and Detroit.

The contracting parties are well and favorahly known, Mrs. Withers having aperated s grocery store on Antrim sreet for several years, while Mr. Withers has managed a farm nearby. Their many friends join in wishing them a happy and prosperous married life.

Eaton, Crane and Pike New Sattionery. Fessenden, the Druggist.—Adv. 49tf.

Join Christmas Savings Club at Charlevaix State Savings Bank.—Adv.49tf.

POMONA MEETS WITH DEER LAKE ON 8TH

Fine Program Planned For Next Saturday's Event.

The program for the joint session to be held at Deer Lake by the Pomona and Deer Lske granges on Sstурday nfternoon and evening, December 8th, is as follows:

Afternoon

Song, America.
Welcome, W. McGeorge.
Response, E. E. Stroud.
Roll Call, What Would You Like to See Pomona Grange Accomplish This year?
Recitation, Christabel Sutton.
Dialogue, "The Young Mutineer," Rosina Kurtz and Nellie Ingram.
Talk, Mr. Kiefer.
Song
Address, Mrs. Dora Stockman.
Song
Officers' Conference.

Evening

Community Singing, Mrs. Secord.
Roll Call, What I Would Like For Christmas.
Recitation, Ruby Hardy.
Special Music, Mrs. Secord.
Dialogue, "The Minister's Mistake," Roy Hardy, Zola Barber, Melba Sutton.
Remarks, County Deputy T. S. Barber and Deputy Kiefer.
Song
Address, Mrs. Dora Stockman.
Song.

Become a saver. Join the Christmas Savings Club at the Charlevoix State Savings Bank.—Adv. 49tf.

INTERESTING BITS OF INFORMATION CLIPPED FROM OUR EXCHANGES

A Menominee trapper reports that thieves stole three coyotes from his traps. It may comfort him a little to know that the coyotes were thoroughly ashamed, at being stolen by such a man.

It is believed that the absence of snow on the ground in the upper peninsula during deer season will relieve a great many hunters of the necessity of hunting a different excuse.

Thst Michigan winters are no longer what they used to be is conclusively shown in Kent county, where all road construction work has been completed and the season will open without a single detour.

A Dowagisc motorist has just recovered his car which was stolen more than a year ago. When a car has been stolen more than a year, the best way to make everything square is to give the thief $5 and tell him to keep the car.

Just received, new, popular copyright books. 75c. Fessenden, the Druggist.—49tf.

ST. MARY'S CATHOLIC CHURCH

Rev. Fr. Wegener, Pastor
Low Mass—8 a. m.
High Mass—10:00 a. m.
Sat. and Mon.—7:00 a. m.

Fly Is Champion Germ Carrier.

As high as 28,000 germs hnve been found in the digestive tract of a single house fly, and as high ns 4,000,000 on its hairy legs aad body, it is claimed.

Too Severe.

Adv.—"New elegant homes for rent. Object to nolsome boys." We'd hardly call the little rascals that.—Boston Transcript.

Adversity and Friendship.

In adverse hours, the friendship of the good shines most; each prosperous day commands its friends.—Euripides.

Unbearable.

Don't try to fool the world; it has had a great deal more experience than you've had.—Boston Evening Transcript.

The Filling Station.

Too many people use their homes as filling stations where they fill up, pay up and rash on.

Thought for the Day.

The man who shifts responsibility soon finds that respoasibility swamps him.

Advertise in the Courier. It Pays.

The Popularity of Monarch Malleable Ranges

is due to the manner in which they have served and given lasting satisfaction.

ASK A Monarch User

A Monarch user — thoroughly enjoys cooking and baking with a Monarch because she has the assurance that failures are not to be experienced.

She is an enthusiastic booster and does not hesitate to tell her friends about the many supreme features of a MONARCH.

On Display at
Charlevoix Hardware & Electric Co.
PHONE I

STABILITY

Stability, as we understand it, means something one ean depend upon—reliable, etc. Stability covers our groeery and meat line. You can depend on their quality 365 days of the year.

THIS WEEK WE OFFER

Large box Crackers	50c
Lard, home rendered, pound	15c
Pienie Hams, home cured, pound	14c
Baeon, pound	25c
Rub-No-More Soap, bar	5c
2 eans Corn for	25c
3 bars Palm Beaeh Soap for	25c

We are exeeptionally well stoeked with Candies for the Christmas trade. Everything in the line of Fruits and Vegetables in stoek.

MARTIN BLOCK

Phones 12 and 142

We Will Load Turkeys
December 13
For the Christmas Market

This will be your last opportunity to sell your turkeys on the wholesale market, and at the very highest price. Bring them in on time

CHARLEVOIX CO-OPERATIVE ASSN.

Xmas Trees on Way

First shipment of 10,000 Chrismas trees left Brimley near the Soa, for points in lower Michigan and Wisconsin, December 1, it was stated by the D. S. & S. A. railway. Shippers who went to the upper peninsula to buy evergreens are psying from 25 to 40 eehts a tree. Five carloads eontsining 2,000 trees in each ear will leave Brimley. At other points within 20 milea from the Soo quantities of apruce nnd halsam sre piled along at statlons.

Join the erowd. Become a member of the Christmas Savings Club at the Stste Bank.—Adv. 49tf.

An automobile whose fenders, it was testified, "flapped like the ears of a swaying elephant," was the subject of a damsge suit at Grand Rapids last week. This reminds us that you must not forget to take the children to see the exciting and instructive film, "Hunting Wild Automobiles in Michigan."

SATURDAY SPECIAL 10 PER CENT OFF ON SOX

As fine a line of WOOL HOSE as you will find in Charlevoix. Famous Ball Band Work Sox.

Campbell Boot Shop

CHARLEVOIX COURIER

VOLUME 31. NUMBER 50. TEN PAGES COURIER, CHARLEVOIX, MICH., WEDNESDAY, DECEMBER 12, 1923 PRICE $2.00 PER YEAR

HATCHERY NOW A BUSY PLACE

FORCE OF TWELVE TAKE CARE OF 127,000,000 EGGS.

Unusual Weather Conditions Make More Work for Uncle Sam's Fish Nurserymen.

News of the installaion last Saturday of a new Worthington pump, capable of producing 600 to 1100 gallons of water per minute, at the local government fish hatchery reminds us that there is one busy spot in town most of us seldom see or hear of in the midst of our pre-Christmas activities.

Superintendent H. D. Dean, (formerly of the Bozeman, Montana, hatchery,) who assumed charge of the local station on November 7th, tells us that upwards of 54,000,000 lake trout eggs and 73,000,000 whitefish eggs were gathered and delivered at the hatchery in Charlevoix so far during the fall. Of the whitefish eggs, 53,000,000 came from Lake Erie and the balance from the waters of Lake Michigan, near Cheboygan, St. Ignace and the Beavers. 1,500,000 of the trout eggs came from Grand Traverse Bay, near Traverse City and the balance from our adjacent waters.

The work of the hatchery is not only most interesting to the layman but is of the utmost importance to commerce, as on it the maintenance and prosperity of our fisheries depend. The fish are gathered by representatives of the Bureau of Fisheries who go out on the fish tugs equipped with the proper containers and other apparatus for collecting the spawn. The fishermen are glad to cooperate in this work, as according to agreement they are thus enabled to fish during the closed season, keeping their catch while the hatchery gets the spawn. The bureau's tug, Fulmar, under the command of Capt. Sam Rose, is also engaged in the collection of spawn. The spawning fish are found in comparatively shallow water, usually on reefs or bars, where the water is deep, of course, but not as compared to the general lake depth. As Nature is seemingly wasteful in this one respect and but a small proportion of the eggs are rendered fertile by natural means, the greater proportion being consumed by the fish themselves or those of other species who regularly feed on spawn, this process must be accomplished by artificial methods, after the spawn are gathered, by the men on the tugs.

When the eggs are brought to the hatchery, they are first sorted on wire trays or screens, partly submerged in running water, and all poor specimens or those affected with the peculiar fungus growth that attacks the spawn are thrown out. These parasitic growths develop more rapidly when the water is comparatively warm, especially so this fall when weather conditions have been somewhat abnormal. This calls for more careful sorting and consequently entails a greater amount of work.

The wire trays or screens containing the good eggs remaining after the sorting process is completed are packed in tiers of twelve screens each in deep troughs and a stream of fresh water kept constantly running over them and down through the meshes of the screens. When the fish hatch out, they are about an inch in length and are then removed from the screens and placed in cans ready for planting. This process takes place only in the case of the trout eggs. The whitefish eggs, which are much smaller, are placed in glass jars arranged in tiers along high steel racks which occupy a considerable portion of the big main room of the hatchery. These jars have an inlet at the top and an outlet at the bottom, the latter being kept closed by a screen or filter until it is desired to draw off the newly hatched fish. Fresh water runs through these jars in a continuous stream, fed in through a rubber tube leading to the bottom of each jar from its inlet at the top. When the embryo whitefish break the shell of the egg and emerge as fish proper they are allowed to run out with the water into long, wide

(Continued on page three.)

A CHINAMAN CHANTS

"Though 'East may be East
And West may be West,
And never the twain may meet' "
Said Ho Hang Wung
In his native tongue,
"I fear we must be discreet!"

"American folks
In their efforts to hoax
Take advantage of fancies gone fluey
Then even cash in
And make lots of tin
On our simplest Chink repast, chop-suey."

"Why in marking the day
Of their freedom, they say,
By my great father's pig-tail and lacquers,
That not even then
Do they trade in their yen
For their own, but for OUR firecrackers!"

"By my opium gum,
I swear that on rum
And poker the Yanks got along
For their gambling games
Till some sight seeing dames
Saw us playing our game of Mah Jongg."

"Ah, me!" sighed Ho Wung
From his innermost lung,
As he plaited his pig-tail in twos,
"We folks must take care
For the Yanks, I do swear
Play pool, just imagine, with queues!"

JULIUS C. BIRGE DIES AT AGE 85

RESORTED ON BELVEDERE FOR TWENTY-FIVE YEARS.

Prominent Business Man, Author and "Forty-Niner"—Will be Sadly Missed.

W. H. Miller, secretary of the Charlevoix Summer Home Association, received a telegram last Monday morning from St. Louis, Missouri, stating that Julius C. Birge, well known Belvedere resorter and St. Louis business man, died at his home in that city last Saturday evening. Mr. Birge, who was about 85 years of age, was taken ill shortly after his return to St. Louis from Charlevoix last fall and never recovered.

Julius C. Birge was the first white child born in Whitewater, Wisconsin, 85 years ago, and of late years in making the trip to Charlevoix by automobile has never failed to come by way of his old home which he has thus revisited each year. He began coming to the Belvedere Hotel some 25 years ago until a few years ago when he purchased a lot on the Summer Home Association grounds and built himself a fine cottage. He was early elected a trustee of the Summer Home Association and served as its president for several years. He was very much devoted to Charlevoix and gave of his time, energy and money freely to the upbuilding of the resort and the development of the community in which he made his summer residence; the churches, library and the new hospital coming in for a share of his beneficence.

In the business world Mr. Birge occupied an important position as president of the Ames Shovel & Tool Company of St. Louis. He was also financially interested in several other large industries in Indiana and Pennsylvania. He was one of the "Forty-Niners" and made the trip to California by way of the pioneer trail in the great rush for gold. The book which came from his pen in commemoration of this event, "The Awakening of the Desert," has had a wide circulation and presents a very interesting picture of the early development of the west.

The deceased leaves to mourn their loss a widow, four sons and one daughter. Each of his sons is manager of one of the branches of his extensive business. A golden jubilee was held on the grounds of the Belvedere resort last summer, marking the 50th anniversary of Mr. and Mrs. Birge's marriage, at which all of his children and seventeen grandchildren were present.

Mr. Birge was a fine old gentleman of commanding presence and genial disposition and will be sadly missed by his many friends in the town as well as among the members of the Summer Home Association.

The funeral was held at St. Louis last Monday afternoon, at 2:00 o'clock.

The ladies of St. Mary's Altar Society will give a baked goods sale on December 15th, in the Benj. Brown building.—50t1.

A complete line of Holiday merchandise, all new stock, Fessenden, the Druggist.—Adv. 49tf.

Toyland at Fessenden's.—Adv.49tf

I'd Like to See Old Santa

CUTS HIS SCALP OPEN IN ACCIDENT

Philo Mascho of Phelps Receives Axe Wound.

Philo Mascho of Phelps, the father of Mrs. Alfred Smith of this city, while splitting kindling in his woodshed last Friday afternoon, received a serious scalp wound which is likely to lay him up for some time as the old gentleman is around 80 years of age.

The roof of his shed is quite low and in raising the axe it struck low roof and rebounded, cutting a gash about three inches long in Mr. Mascho's head and stunning him. He was removed immediately to the home of his daughter, Mrs. H. L. Francisco and Dr. Armstrong was summoned. The injured man lost about a quart to a quart and a half of blood before the wound could be staunched, according to the doctor, who had to take several stitches in the scalp. If no complications set in, the doctor believes he will get along all right.

GIVE VIEWS ON STATE ISSUES

FARMERS' CLUBS STATE WHAT THEY WANT

Speak Very Plainly in Demanding Representative Government and Tax Reform

Delegates to the 31st annual convention of the State Association of Farmers' Clubs meeting at the Michigan Agricultural College, December 4-5, adopted strong resolutions favoring a two cent gasoline tax with a 60c per hundred weight tax for highway financing purposes, favored a state income tax in lieu of the general property tax, and endorsed the stand of the State Board of Agriculture in its battle against the State Administrative Board in defense of its constitutional control of the Agricultural College and its agricultural extension work in the counties.

The support given the State Board of Agriculture was vigorously worded and gave notice that the Associated Farmers' Clubs demand that the constitutional boards elected by the people for the purpose of directing the affairs of our educational institutions such as the Agricultural College, the University and other schools shall be permitted to do so "without dictation or interference from the executive branch" of the state government. The Agricultural Board's suit to compel the State Administrative Board to cease its interference with financial and administrative affairs of the Agriculturni college is now resting with the State Supreme Court for a decision.

The action of the Farmers' Clubs makes Michigan farmers' organizations unanimous on the above questions. The Michigan State Grange and the Michigan Potato Growers Exchange in state convention have adopted similar resolutions. The State Farm Bureau in its annual meeting last February supported all the issues except the agricultural board matter, which had not come up at that time. Since then, however the State Farm Bureau directors and hundreds of local and county Farm Bureaus have left no doubt regarding their positive opinions in the matter.

The Association of Farmers' Clubs also recommend that reapportionment of the senatorial and representative districts be postponed until the constitutional convention of 1926.

The Farmers' Club convention was well attended. All sessions were held at the Agricultural college. Secretary Halladay of the college invited the Association to hold all future sessions there. The delegates at their banquet December 4, given at the Home Economics building at the college and served by the Domestic Science department, spoke of the splendid hospitality accorded them by the college and the interest that the college departments and employees have for every farmer visitor.

All speakers at the banquet commented upon the happy fact that all Michigan farm organizations are working together in complete harmony. President Nobles of the Farmers' Clubs spoke of the need for more improved machinery to do away with farm drudgeries, difficult housework, etc., and said that he believed electrification of the farm was the solution therefor. He advised farmers to keep close to their educational institutions and support them. Speaking of the progress of marketing, he said that since the Farm Bureau came into being farmers have progressed further with their marketing problems in the past four years than they had in twenty years prior to that time.

Toastmaster N. P. Hull took occasion to point out that the farm outlook is brighter today than any time for three years and that the trend to the cities will automatically solve our overproduction problems, also that migration is proceeding at the rate of 2,500,000 to 3,000,000 persons per year and the time can not be far distant when the price balance will be favorable to farmers again.

Secretary C. L. Brady of the State Farm Bureau summed up the really remarkable progress Michigan farmers are making in business organization and pointed out that since the organization farmer has gone out and hired the best brains available for his business enterprises, he is enjoying the same measure of success that business is, and is constantly on the gain.

W. S. Cutler of Grass Lake, vice president, of the Farmers' Clubs was elected president, Mrs. I. R. Rushton was re-elected secretary.

First Church of Christ Scientist

Sunday service at 10:45 a. m. subject, "God, the Preserver of Man."

Sunday school at 12 o'clock.

Wednesday evening service at 7:45.

Reading room open Tuesday, Thursday and Saturday, 3 to 5 p. m. The public is cordially invited to visit our reading room and attend our church service.

Toyland at Fessenden's.—Adv.49tf

HARBOR WORK IS UP TO CONGRESS

Many Michigan Ports to Benefit, if It Passes

Appropriations of $45,428,065 to be expended on general rivers and harbors work during the fiscal year 1925 was recommended today in the annual report of Major General Beach, chief of army engineers.

In addition Beach recommended for examination, surveys and contingencies in rivers and harbors work $400,000.

Following are some of the estimates of the chief of army engineers to congress on rivers and harbors appropriations for Michigan.

Harbor at Marquette — Maintenance, $24,000.

Menominee — Harbor and river, Michigan and Wisconsin, maintenance, $18,000.

Grand Haven harbor — Maintenance, $10,000.

Muskegon harbor—Mnintenance, $25,000.

Ludington harbor — Maintenace, $180,000.

Charlevoix harbor—$11,500.

HOLDS UP LICENSE ISSUE

SECRETARY OF STATE AWAITS LEGISLATURE'S DECISION.

Whether Gas Tax or Weight Tax—Direct Titles, Not Assigned, Will Be Accepted.

Since County Clerk Charles H. Emrey reported the State Bulletin that 1924 license plates would be issued early in December, the secretary of state has sent out a revised order to all branch managers to withhold the sale of license plates until the state legislature convenes and disposes of, or adopts plans, for collecting the revenue under a gas tax or readjusted weight tax.

The secretary of state informs us that all branch offices throughout the state and the main office at Lansing will be sufficiently enlightened of any action that the legislature may take about December 20th, and the issuing of 1924 plates will begin on or about the 20th of December.

The state department has also issued a statement relative to assigned certificates of title and a copy of the statement is hereunder published:

November 28, 1923.

To All Branch Managers:

It is very evident that there are thousands of motor vehicle title holders in this state who have an idea that a certificate of title transferred from the original owner to the present holder, under Rule 2 of the set of rules promulgated by the department last year, entitles them to purchase 1924 license plates.

This is an error, and to avoid confusion when these assigned titles are presented for 1924 license plates, we believe your local papers, in the public interests, will be very glad to give publicity to substantiate the following information:

That license plates cannot, under the law, be issued to the class of title owners above referred to until they have secured from the secretary of states office at Lansing, a certificate of title in their own name. This means that all assigned titles must be mailed to Lansing within ten days with a statutory fee of one dollar ($1.00), whereupon a title will be issued, and on presentation of this new title, license plates may be issued by any branch manager.

You will at once realize the importance of all publicity on this subject, as it will save you much time and avoid great confusion during the rush days of the license season to come.

Boiled right down to brass tacks, the above means that no license plates will be issued by the state of Michigan for 1924 until a title, not an assigned title, is presented with the owner's application for registration, except on new cars purchased from a dealer within ten days of presentation of application.

Very respectfully,
Charles J. DeLand,
Secretary of State."

Everybody buy your Christmas Toys and Gifts at the Rebekah Carnival, Dec. 13, I. O. O. F. hall.—50t1.

Buy Soo or Duluth Patrick Wool Garments for winter wear. They give the best of service. Benj. Brown.—Adv. 41tf.

CALLS FOR REAL CHURCH SUPPORT

REV. LONG MAKES PLEA TO ALL CHRISTIAN FOLKS.

Compares Our Concern for Home and Schools With That We Show for Christ's Church.

Rev. Clarence W. Long of the First Congregational church of this city, has turned in to us a communication which is intended for the eyes of every reader of this paper. It contains some sound sense and a good deal of potent argument, and we take pleasure in presenting it to our readers. The communication follows:

"Can there be a community in the sense of using the term to mean common unity with seven different religious denominations in our midst?

"Is the Christian church, with its different branches, a help or a hindrance to unity?

"Would this, or any other organized section of people operating under one head with a prescribed constitution and by-laws be sufficient, with their civil government, to fulfill all the requirements of a community without the institution of the Christian church set in their midst?

"What I am trying to get at is to discover if the church is a necessity or a superfluity in community life.

"Would you feel just as well or better satisfied to live in a place where the Christian church is left out all together?

"Oh, you say, we need the church—we could not come as near the ideal of unity without it as with it. But there is no need of so many different denominations or branches. The cost of supporting them in time, men and money is too great a tax upon our resources.

"It does cost more to furnish and heat 700 houses, set 700 tables and maintain 700 families in Charlevoix and vicinity than it would cost to all live together in one great apartment building and all eat at one table and be maintained as one family, but the difference in cost is no temptation to make our community life so common that there would be no chance for the expression of family character. The very fact that there are 700 homes is the strongest argument possible for the fullest community spirit.

The fact that there are seven different organized religious bodies in Charlevoix, in like manner, adds just that measure of multiplied interest to the possibility of perfect community life. While there are differences of opinion expressed in the several different religious organizations, such are necessary to fill the need of a complex doctrinal concept.

"Yes, there is some extra cost necessary to maintain seven different religious organizations, but is it not worth the cost in religious expression and life as it is worth the cost to maintain 700 homes for domestic expression and life, and is not the greater possible achievement worth the difference in cost of maintenance?

"The cost of maintaining seven religious organizations is not so great for a community of 4,000 people 8 months in the year and 10,000 for four months as it might at first appear to be. Compare this cost with the cost of expression of life and character in 700 separate homes or with the cost of common and high school education for this number of families. Do you want to put your children all together under one teacher and all huddle together into one room or into one building in order to save extra cost?

Do you consider the Christian church in its several organizations and departments of work an institution worthy of its influence and teaching to be placed alongside of the home and the schools or would you prefer to live in an organized section without the Christian church?

"If the community needs the church, then the church needs you and your support. If you consider the church an institution holding a place that is vital in order to have a real community, then stand up and be counted, measure up to your convictions and rally to the church with some organized body as you rally to the support of the home and school.

Clarence W. Long."

Fresh, Boxed Chocolates and Gift Packages, Whitman's, Johnston's, Bunte's. Fessenden, the Druggist.—Adv.49tf.

Make this Test at our risk

(Special despatch by your own druggist)

A clear, smooth skin is your right—and you should have it. If you have an irritating or unsightly skin trouble just get a tube of soothing saxol salve from us. Use it faithfully for one week and prove to yourself the quick relief and comfort saxol salve will bring. We know that you have faith in us but we want you to have the proof that saxol salve will do what we say. Don't scratch or use irritating washes but just give this wonderful salve the chance to make good with you. The daily use of saxo soap will also help soften and clear your skin. Thousands of healthy, clear skinned folks will tell you what saxol salve has done for them. You don't take any risk—we guarantee them both.

Sold and guaranteed by

F. J. Fessenden, Druggist

Charlevoix, Michigan

CORRESPONDENCE

BARNARD.

Can Florida or California beat this weather?

Commissioner Belding called on the school and community on Friday last.

Farmers are getting a nice lot of plowing done, which will help them out next spring.

The community was shocked to hear of the sudden death by heart failure of Jacob Klooster, Sr., on Tuesday evening. He leaves a large family of children and a host of friends who will miss him from their midst. The funeral occurred on Friday from the residence and burial at the Moore cemetery near Atwood.

Join Christmas Savings Club at Charlevoix State Savings Bank.—Adv.49tf.

Fresh, Boxed Chocolates and Gift Packages, Whitman's, Johnston's, Bunte's. Fessenden, the Druggist.—Adv.49tf.

NORWOOD.

John McCann and wife spent Sunday at their home in Norwood.

Mr. and Mrs. H. Stephens of Central Lake, were Norwood callers Sunday.

Mrs. Faculac and Mrs. Santose, who have been quite ill, are some better at this writing.

Mr. and Mrs. A. T. Jefferies of Charlevoix, were callers at the Bud Hull home Sunday forenoon.

Mr. and Mrs. Henry Wagner and Mr. and Mrs. Wm. Cowan of Charlevoix, are spending a few days visiting relatives and friends here.

Frank Chvatil and family and James O'Neil and wife drove out from Charlevoix and spent Sunday at the home of their parents, Mr. and Mrs. Bud Hull.

Mr. and Mrs. F. E. Richardson motored to Traverse City Sunday, and visited their sisters, Mrs. Chas. Dye and Mrs. Isabel Thayer, returning home Monday.

Don't forget that there is Sunday school every Sunday at ten o'clock and preaching service at eleven o'clock, standard time, at the Norwood M. E. church. Everyone welcome.

No better electric light globes than the kind we sell. Try them and see. Charlevoix Hardware & Electric Co.–Adv. 5-tf.

Fresh, Boxed Chocolates and Gift Packages, Whitman's, Johnston's, Bunte's. Fessenden, the Druggist.—Adv.49tf.

CLARION.

L. H. Herrington returned Friday from Charlevoix.

Mrs. Winnie Tomlin left Thursday for her home in Sumner.

Miss Marion Wheeler was the week end guest of Petoskey friends.

AID THE KIDNEYS

Do Not Endanger Life When a Charlevoix Citizen Shows You the Way to Avoid It.

Why will people continue to suffer the agonies of kidney complaint, backache, urinary disorders, lameness, headaches, languor, why allow themselves to become chronic invalids, when a tested remedy is offered them?

Doan's Pills have been used in kidney trouble over 50 years, have been tested in thousands of cases.

If you have any, even one, of the symptoms of kidney diseases, act now. Dropsy or Bright's disease may set in and make neglect dangerous. Read this Charlevoix testimony.

John McCall, 110 E. Upright Ave., says: "My kidneys were weak and irregular in action and were sore as could be. Dizzy spells bothered me and I would often have to grasp something to keep from falling. I used Doan's Pills and they completely and permanently cured me of the trouble."

Price 60c, at all dealers. Don't simply ask for a kidney remedy—get Doan's Pills—the same that Mr. McCall had. Foster-Milburn Co., Buffalo, N. Y.

STORAGE FOR RENT IN THE D. M. FERRY BUILDING.
W. E. PARMELEE
Phone 123

Clyde Ecker was quite sick last week with pleurisy, but is much better again.

Mrs. Ella Addington and Frank Regan were Charlevoix visitors one day last week.

W. C. Palmer attended he meeting at Boyne City on Monday, of the school officers of Charlevoix county.

N. C. Griswold and wife left Friday for Brooklyn, N. Y., called there by the death of of his sister, who died soon after the birth of her twin baby girls.

The car driven by David McDonald on Friday turned turtle just after crossing the rail road at the south crossing in Clarion. The car was but slightly damaged and Mr. and Mrs. McDonald escaped with slight bruises.

We have a large stock of wool socks and mittens and will sell them at surprisingly low prices. Benj. Brown.—Adv. 41tf.

EVELINE.

Valdemar Pederson is on the sick list.

Will Walker bought some cattle of Ed. Metcalf.

The hay bailers have been baling hay in this neighborhood this week.

Mr. Thompson and C. Dean have both been busy hauling hay to East Jordan.

Mrs. J. W. Stevenson of Charlevoix, spent a few days at the R. H. Sherman home.

Mr. and Mrs. John Nasson and Emil spent Sunday in Mancelona visiting friends.

Soren Larson of Lakeview, Mich., made a short visit at the V. Pederson home Friday evening.

Get ready for winter—Buy the wool garments you need right now. We have them. Benj. Brown.—Adv. 41tf.

Toyland at Fessenden's.--Adv.49tf

MOUNTAIN DISTRICT.

The Raleigh man drove through this vicinity last Monday.

Bob Wilson was working for Alex Currie on Monday last.

Ernest Staley was a business caller in Charlevoix last Wednesday.

Mr. and Mrs. Walter Black were Sunday callers at the Jardine home.

Dr. Hicks was called to the Richard Hosegood farm because of a sick cow.

Lester Folsom has been absent from school the last three days on account of his eyes.

Sunday school will meet Thursday night for the first time to practice their Christmas songs.

Mrs. Munson is staying with Mrs. G. McDonald in Charlevoix for a few days.

Ernest Staley sold several sheep to George Block of Charlevoix one day last week.

School board attended a meeting for the members of the school boards in Boyne City last Monday.

Mrs. Jardine and brother, Duncan McDonald, were called to the home of their mother in Charlevoix because of her illness.

Jack Jardine and Jim Wilson have purchased a fine, new driving horse from Walter Black of Marion township. It has been on the race track but as yet we don't know whether the boys intend to enter it in the races next fall or not. Guess we'll beat the old Fords now—Girls.

A complete line of Holiday merchandise, all new stock. Fessenden, the Druggist.—Adv. 49tf.

Card of Thanks

We wish to sincerely thank our relatives, neighbors and friends for their kindness and sympathy shown us during our recent bereavement caused by the death of our beloved father, Jacob J. Klooster. Also for the comforting words spoken, to the singers, and for the beautiful floral tokens.

The Bereaved Children.

Adv. 50t1pd.

Buy Soo or Duluth Patrick Wool Garments for winter wear. They give the best of service. Benj. Brown.—Adv. 41tf.

PHELPS.

Sam Straw sold a Ford to Lloyd Berry.

Chris Drost is working in Petoskey.

Miss Hazel Mascho spent the week end with home folks.

Miss Josephine Ekstrom spent Saturday in Phelps, helping her father with office work.

Mrs. J. A. Jackson of Bellaire, is visiting her daughter, Mrs. Chas. Stevens and family.

Mr. and Mrs. Edward Klooster and two daughters were Sunday visitors at the F. R. Klooster home.

J. E. Ekstrom and F. R. Klooster attended the funeral of Jacob Klooster, held in Barnard on Friday last.

Ralph Klooster has rented the C. Vandenburg farm and moved his tools and household goods Tuesday.

A crew of about 14 men and eight teams donated a day's work on the west road, making quite an improvement, as the road was nearly impassible.

Miles Klooster has returned to his home in Charlevoix, after working for a few weeks for his brother-in-law, C. Vandenburg, on the Nicholls farm.

Mr. and Mrs. Chas. Stevens and children, accompanied by Mrs. Jackson, drove to East Jordan, Sunday, where they spent the day at the R. Maddock home.

A cordial invitation is given to one and all to attend Sunday school at 10 o'clock and church services at 11 o'clock local time. Come once and you will want to come every Sunday.

Mrs. Marion Jackson and children of Ironton, spent from Friday until Monday visiting relatives here, in the absence of Mr. Jackson, who went to Chicago to attend the stock show.

Miss Harriet Carpenter of Ellsworth, was a visitor at the school Friday afternoon. She returned to her home Friday evening, accompanied by her sister, Miss Naomi, who is the school teacher here.

Philo Mascho had the misfortune to cut his head quite badly with an axe on Friday of last week. Dr. Armstrong was called and took several stitches. Mr. Mascho was confined to his bed for a few days, but is up and about again, getting along nicely.

The Parent Teacher's association held their regular monthly meeting Tuesday evening of last week. There was a medium size crowd out and election of officers was held, also other business was transacted too, after which a lunch of coffee, cake and sandwiches was served.

GIFTS FOR DAD AND THE BOYS

A REAL MAN LIKES A MAN'S GIFT FROM A MAN'S STORE. THAT'S WHY THE FINEST MERCHANDISE OBTAINABLE IN MY STORE WILL MAKE IT EASY TO SELECT A GIFT FOR DAD AND THE BOYS. HERE YOU WILL FIND ARTICLES SUITABLE FOR GIFTS FOR BOTH—GIFTS THAT WILL BE ENJOYED BY THE RECIPIENT EVERY MINUTE AS LONG AS THEY LAST.

We Are Overstocked in Many Lines

In many lines we bought heavy, with the consequence that unless we sacrifice in price we will be obliged to carry them over to another season. We do not intend to do this. The continued warm weather was against us. It has resulted in slow sales on winter wear. But this will not stop us from disposing of these winter garments. What are we going to do? Just cut the price to a point where you cannot possibly resist buying. And this cut in price will take place during the Christmas shopping period. We make a present to you of discount prices, you buy the merchandise for presents for Dad, the Boy, or some dear friend. Look carefully. Note the extremely low prices on the articles, all suitable for gifts, noted below:

Patrick and Duluth Wool Goods

Mackinaws, Sweaters, Flannel Shirts, Underwear, Overcoats, Sheeplined Coats and Vests, Pants, Jackets, Socks, Gloves and Mittens. Our shelves are lined with the largest stock we ever carried and to close them out we have priced them regardless of present-day prices:

$35.00 Patrick Men's all-wool Overcoats	$21.75
$22.00 Sport, Men's all-wool Overcoats	$16.49
$18.00 Sport, Men's all-wool Overcoats	$13.50
$16.00 Men's all-wool Overcoats	$14.75
$12.00 Men's Rain Coats	$7.79
$10.00 Men's Rain Coats	$6.19
$7.50 Men's Rain Coats	$4.98
$6.00 Men's Rubber Coats	$4.78
$4.00 Boys' Rubber Coats	$2.98
$13.50 Men's Sheep-lined Coats, fur collars	$9.99
$10.00 Men's Sheep-lined Coats, fur collars	$7.98
$7.50 Corduroy Coats	$4.48
$8.00 Men's Sheep-lined Vests	$4.98
$5.00 Men's Sheep-lined Vests	$3.98
$2.50 Corduroy Vests	$1.98
$9.00 and $10.00 Men's Wool Mackinaws	$7.98
$8.00 Boys' Mackinaws, assorted	$6.89
$12.00 Boys' Mackinaws, fur collars	$9.48
$2.50 Boys' Knee Pants	$1.98
$1.50 Boys' Knee Pants	89c
$1.00 Boys' Knee Pants	68c
$5.00 Dress Pants, assorted	$3.98
$2.00 Boy's Sweaters, fancy colors	$1.68
$3.00 Boys' Sweaters	$2.49
$3.50 Boys' Sweaters	$2.98
$2.50 Boys' Pullovers, fancy colors	$1.98
$2.00 Boys' Flannel Shirts	$1.68
$1.50 Boys' Flannel Shirts	$1.19

Ladies' All-Wool Sweaters

Fine assortment of Ladies' All-wool Sweaters in different styles and colors, values $7.00, $8.00 and $9.00, will be closed out for.....

$3.98

Men's Sweaters and Sport Coats

$8.00 Men's all-wool Pullover Sweaters	$4.98
$7.50 Men's all-wool Pullover Sweaters, V neck	$4.68
$5.00 black Sweater Coats	$3.98
$6.00 Men's Sport Sweater Coats	$4.98
$5.00 Men's Sport Sweater Coats	$3.98
$3.50 Men's Sport Sweater Coats	$2.98

Men's and Boys' Caps

Fine assortment of Men's and Boys' Caps, a close out price at 49c, 98c, $1.49, $2.88

Men's Wool Socks

We over-bought in Men's heavy Wool Socks and in order to unload this stock will sell a heavy wool sock at 3 pairs for .....

$1.00

We specialize in Men's Socks, Mittens and Gloves and have many styles and prices.

Bicycle Department

A large assortment of styles and sizes in Children's Velocipedes, Bicycles and Flivvers to be closed out. Great values and just the present for your Girl or Boy:

$1600 Girl's Bicycle, solid tires	$9.98
$20.00 Velocipede, 3-4 inch rubber tires	$14.98
$12.50 Velocipede, 5-8 inch rubber tires	$8.99
$10.00 Velocipede, 5-8 inch tires	$6.49
$8.00 Velocipede, 3-8 inch rubber tires	$5.68
$7.00 Velocipede, 3-8 inch rubber tires	$4.98
$5.50 Velocipede, 3-8 inch rubber tires	$3.89
$4.50 Velocipede, 3-8 inch rubber tires	$2.98
$5.00 Child's Flivvers	$3.98

Traveling Equipment

We have selected out of our line of Suitcases and Traveling Bags a few leaders and have made a price that will save you dollars:

$2.00 14-inch Boston Bag	$1.49
$3.00 14-inch Boston Bag	$2.19
$3.50 14-inch Boston Bag	$2.48
$4.00 15-inch Boston Bag	$3.29
$12.00 Ladies' Traveling Bag	$7.50
$10.00 Ladies' Traveling Bag	$6.98
$4.50 Suit Cases	$3.50
$1.50 Suit Cases	$1.19

Auto Accessories

Automobile Skid Chains, Accessories and Automobile Equipment. Tires, Tubes and Patches—get in on these low prices.

$9.00 30x3 1-2 6000 mile guarantee Non-Skid Tires go at	$6.89
$2.00 30x3 Inner Tubes go at	$1.29
$5.00 30x3 1-2 Weed DeLuxe Skid Chains, pair	$4.19
$2.50 30x3 1-2 Rid-O Skid Chains, pair	$2.13
30c Champion X Porcelains for	23c
50c Blow-out Tire Boots for	29c
$1.00 AC Spark Plugs for	69c
$3.50 Boyce Motor Meters for	$2.68
$1.00 Rear-view Mirrors for	78c

Special

3 pairs of heavy Wool Socks for.....

$1.00

Christmas is but a few days away. Make this Christmas the one of useful gift making. The goods are nicely displayed on our shelves and counters. Make your selections early. We will lay them away for you if you so desire. But take our advice in this—SHOP EARLY.

BENJ. BROWN

Headquarters for Men's and Boys' Gifts **405 Bridge Street**

CIDER

Fill Up Your Jug at Loeb Farms

Fifty Gallon Kegs of Cider For Sale

HATCHERY NOW A BUSY PLACE

(Continued from page one.)

troughs where they are scooped up and placed in the cans, ready to be taken to the planting grounds. The empty shreds of eggs that come out with them are collected in the trough by means of a fine screen and disposed of. If the individual egg is held up to to the light, even now when the process of development has just begun, the tiny fishlet may be seen wriggling about inside, his eyes instead of his stomach (unlike the young of the human species) being the biggest part of him.

The spawn now maturing at the hatchery are not expected to become fish before spring, although it is likely, on account of the unusual warmth of the water which stimulates growth, that a good proportion of the eggs will hatch out in midwinter. Water temperature plays an important part in the hatchery business. On the day the Courier representative visited the plant (Monday) the thermometer showed between 42 and 43 degrees. Early maturing is not desirable but is one of the chances of the game. The yield of spawn has been exceptionally good this year. A five pound whitefish may be expected to produce anywhere from 50,000 or 75,000 to 100,000 eggs; an average trout, 45,000 or sometimes a quart—about 6,000 eggs being figured to a quart.

In the spring, the young fish are taken out by the tug Fulmar and planted at various spots in the lake found to be most favorable to their development and distribution. At this time the government fish cars begin their visits to the various inland waters and the outdoor end of the business commences in earnest.

At the present time the hatchery employs a force of twelve men—seven regular helpers and two temporary assistants, besides the three men who operate the pumps in eight hour shifts. Four of the men—Stewart, Crandall, Finucan and Tomerassen are detailed for the winter from the fish-car service, which is their regular job while the service is in operation, to assist at the hatchery. The present force also includes three men from the Northville station. Most of the painting and repair work around the plant is done in the summer time.

Notice: Welch's Feed Barn on Mason near Bridge will open Saturday-for the winter months. Pete Scott, Proprietor.—Adv. 48t3pd.

Electrle light globes—Charlevoix Hardware & Electric Co. is the place to buy them.—Adv. 5-tf.

Keep Well
Avoid Sickness
TAKE
BRANDRETH PILLS
Est. 1752
OR at Bed Time
will cleanse the system, purify the blood and keep you well.
For Constipation
Indigestion, Biliousness, etc.
Entirely Vegetable.

ATTORNEYS

The Federal Estate Tax law and the various State Inheritance tax laws present many problems in the preparation of Wills and settlement of Estates.

We have had considerable experience in these matters and will gladly give you such information as we have.

THE MICHIGAN TRUST COMPANY
GRAND RAPIDS

QUALITY GIFTS

IVORY AND SHELL TOILET SETS
IMPORTED AND DOMESTIC PERFUMES
IMPORTED TOILET WATERS
MILITARY BRUSHES MANICURE SETS
MANICURE ROLLS, SAFETY RAZORS
CANDIES—LIGGETT'S AND WHITMAN'S
FOUNTAIN PENS AND PENCILS
CHRISTMAS CARDS, FOLDERS
SEALS AND GIFT DRESSINGS.

Central Drug Store
Phone 24

We are daily Expecting a Car of Special grade, Laurel Pink Ash

COAL

A Six Inch Lump, Semi-Anthracite at the Regular Price of Soft Coal, Low in Ash and High in Heat Unit Content. We Also handle Other Good Lines of Coal

SPECIAL FREE OFFER OF D[illegible] CEDAR KINDLING WITH EVERY ORDER OF T[illegible] OR OVER OF COAL

CHARLEVOIX [illegible]N.

CONGREGATIONAL CHURCH

The response last Sunday by attendance upon all the public meetings was gratifying, encouraging and a source of inspiration to the pastor and to every member of the congregation. The best work can only be done through co-operation. The pastor is anxious not only to see everyone present next Sunday who was present last Sunday, but also to see and greet all others, who for some reason were not present.

Judge Correll's Bible class filled two large sents last Sunday. Come. Fill the whole annex.

Mrs. Miller's class shows increasing interest. Plan to come and stay and help the work in this department if you belong there.

The church school is at 12:00 M. It is desired that children not attend the morning preaching service, but come to Sunday school. Come at the hour for Sunday school and not through early arrival by loud talk and play in the vestibule or basement, cause detraction from the meeting in the main auditorium.

The Y. P. S. C. E. meets for a devotional meeting and Bible study at 6:00 p. m.

Sunday beginning at 7:00 p. m. the church has provided a second devotional service and the pastor prepares and preaches a sermon. This sermon is prepared and preached for the people, but unless the people are present, it falls upon empty seats. The evening congregation is slowly increasing, but there ought to be more interest taken in this service.

We are glad that the Intermediate Boys and Girls have been willing to make up a choir to help with the music. This is as it should be. Keep up the good work.

Thursday, 7:30 p. m. The church is called together for prayer, Bible study and fellowship. The need of attendance upon this service is great.

On Sunday, December 23, we are arranging to observe Christmas with a church program in the morning, enriched with special music and in the evening the young people will provide the program at the usual hour for evening worship.

A fair attendance at Ironton last Sunday at 2:30 p. m. We hope to see more present this Sunday.

Clarence W. Long, Minister.

A complete line of Holiday merchandise, all new stock. Fessenden, the Druggist.—Adv. 49tf.

METHODIST EPISCOPAL CHURCH.

This Thursday the Ladies' Literary and Sewing Club meets with Mrs. Grant Crandall, 211 Lewis street, at 2:30 p. m.

Prayer meeting Thursday at 7:30 p. m. in the church. Read Mark 10. Bring your Bibles. We want to read the Bible in the prayer room together.

This Sunday at 10:30 a. m., worship. Sermon by the pastor, subject "The Influence of Jesus' Touch." Hear this message.

Sunday school. Lesson title: "World Wide Missions." Study Paul's nim and method in getting the gospel to the known world.

3:00 p. m. Junior League. The Juniors will support a boy in India. Their special missionary project will educate this boy. Juniors are asked to rally nt their meeting and hear nbout it.

6:00 p. m. Epworth League. Splendid bunch in attendance last Sunday. Follow the sentiment of last Sunday's theme, "Ye Are Co-Laborers With Him."

Evening worship. The pastor's sermon will be from the subject, "Room for the Saviour." "Swing the heart's door widely open, bid Him enter while ye may."

The Sunday school Christmas exercises will be rendered on Sunday night, the 23rd. The service is entitled, "The Cradle of Bethlehem."

Join the crowd. Become a member of the Christmas Savings Club at the State Bank.—Adv. 49tf.

AT THE MOVIES

The latest William Fox production starring Charles Jones is "Snowdrift," shown at the Palace Theatre, Tuesday, December 18th. This story by James B. Hendryx, is an adventurous tale of the great Northwest and is filled with exciting action along the Mackenzie River.

The author is well known for his romantic tales of the land of the strong cold, including "The Promise," "The Gold Girl," "The Gun Brand" and "Connie Morgan in Alaska." The supporting cast includes Irene Rich, Dorothy Manners, G. Raymond Nye, Colin Chase, Evelyn Selbie, Lola Encinos and Lee Shumway.

Page by page in every way it follows the book to the letter.

This Coueistic expression aptly describes the fidelity with which Hobart Henley followed the printed version of Jack London's famous story, "The Abysmal Brute," which opens at Palace Theatre on Saturday night with Reginald Denny as the star.

Transcribing the book to the screen exactly as it was set forth in the great author's work, this celluloid transplantation of one of the most appealing stories ever conceived, proves far more entrancing on the screen than it did in binding. The broad scope of the camera enhances the story with scenic value, plus a personality registered on the screen by Denny, far in excess of the written expression of even such a great author as Jack London.

Just received, new, popular copyright books 75c. Fessenden, the Druggist.—49tf.

If you wish to enjoy a real Merry Christmas at your House Next Year---

Join the Christmas Savings Club Now Forming at This bank

Our classes are arranged so that you can save the amount you want in the way that you wish to save it.

Charlevoix County Bank
CHARLEVOIX, MICHIGAN
Nicholls, Buttars & Bridge, Bankers
"THE BIG BANK ON THE CORNER"

Useful Gifts at THE WINCHESTER STORE

---Let Us Help You Solve the Problem of---
"WHAT TO GIVE"
Our well stocked shops will answer that question for you
WOOD BROTHERS
Electric and Hardware Shops

SUITS and OVERCOATS

Latest Models and Shades

Special Prices
—ON—
MACKINAWS
For the Next Ten Days.

F. E. Ca[illegible]er
Tailor Cleaner

CHARLEVOIX COURIER

Issued every Wednesday at
CHARLEVOIX - MICHIGAN

DuBois & Usher, Publishers
A. J. Usher, Editor and Business Mgr.
Courier Building Van Pelt Place

Etnered at the Post Office at Charlevoix, Mich., as second class matter.

Advertising Rates

For advertising rates apply for schedule.

Notices of church or lodge, socials and entertainments, where admission is charged, regular rates.

Obituary poetry, regular rates.

Card of Thanks, 25 cents.

TERMS OF SUBSCRIPTION

One Copy, one year.....$2.00
One Copy, six months.....$1.00
One Copy, three months..... .60

Miss Helen Schultz, operator of the Red Ball Transportation Company, which runs busses in Iowa, is the center of a legal battle in which she is endeavoring to prove to the satisfaction of the State board that her service is a "public convenience," within the meaniag of the Iowa motor-carrier law. Tbis is denied by the opposing railroads, tbe Cbicago Great Western; Cbicago, Rock Island & Pacific; Chicago & North Western; Minneapolis & St. Louis; Fort Dodge, Des Moines & Southern; and the Chicago, Milwaukee & St. Paul Roads. These roads are supported in their contentions by he county supervisors of Worth, Cerro Gordo, Hardin, and Franklin Counties, who also declare the heavy busses damage the highways excessively.

Friends of the highwsy bus idea contend thut the remedy for any damage done roads by bus operation lies either in higher taxation of such busses or the construction of roads able to bear the traffic uf heavy busses. They say that the bus is a convenience, as much a necessity to towns served as are trolley cars, and point to the fact that in the beginning the railroads were against the establishment of interurban trolley, service, but that ia later years the railroads found them of such value in relieving them of the unprofitable short haul that many railroads have built trolley lines themselves.

Restrictions of a public utility to serve private interests has been so often tried in this country and so often decisively denied that the eventual outcome of this case shuuld not be hard to predict.

SATURDAY SPECIAL
10 PER CENT OFF ON SOX

As fine a line of WOOL HOSE as you will find in Charlevoix. Famous Ball Band Work Sox.

Campbell Boot Shop

Hand painted Christmas Cards and booklets. Prices reasonable Edith Adams, Phone 7014-f3. Adv. 48-t4.

Dance the evening of December 13, at I. O. O. F. hall.—Adv.50t1.

NORTHERN MICHIGAN CLUB IS FORMED

Students From Northern Michigan Form a Club

Students from northern Michigan cities attending Western State Normal school at Kalamazoo, Mich., held a meeting Tuesday, November 27, and formed a northern Michigan club. Officers were elected and preliminary plans laid for a successful organization.

Officers are: President, Arthur Secord, East Jordan; vice president, Douglas Miller, Petoskey; secretary, Donald C. Wade, Petoskey; treasurer, Eleanor McBride, East Jordan.

The purpose of the organization is to further the fellowship of the upstaters, and to advertise Western State Normal throughout northern Michigan.

Some of the cities included are: Petoskey, Cheboygan, Charlevoix, Boyne City, East Jordan, Pellston, Harbor Springs, Cadillac and Traverse City.

Visit the Country Store at the Carnival, December 13.—Adv. 50t1.

To the Taxpayers of the City of Charlevoix

Notice is hereby given that the December Tax Roll of the City of Charlevoix has been delivered to me and the taxes therein levied are payable at my office at any time on or before the 9th day of January, 1924, without charge for collection. On all taxes remaining unpaid after the 9th day of January a collection fee of 4 cents on the dollar will be charged.

John Cook,
Adv. 50t2 City Treasurer.

Fresh, Boxed Chocolates and Gift Packages, Whitman's, Johnston's, Bunte's. Fessenden, the Druggist.—Adv.49tf.

THE FAVORITE SCENIC ROUTE TO THE SOUTH
Via Cincinnati and L. & N. R. R.
THROUGH SLEEPER TO JACKSONVILLE AND ST. PETERSBURG
Same Train to Florida East Coast Resorts

Going Every Mon., Wed., Fri. and Sun.				Returning
7.30 pm	Lv	Grand Rapids (C.T.)	Ar	1.45 pm
9.00 pm	Lv	Kalamazoo "	Ar	12.01 pm
12.15 am	Lv	Fort Wayne "	Ar	8.05 am
3.55 am	Lv	Richmond "	Ar	1.50 am
7.10 am	Lv	Cincinnati "	Ar	9.20 pm
9.00 pm	Ar	Atlanta "	Lv	7.25 am
9.50 am	Ar	Jacksonville (E.T.)	Lv	‡ 8.20 pm
7.00 pm	Ar	St. Petersburg "	Lv	‡11.00 am

‡ Through sleeping car to Grand Rapids leaves Monday, Wednesday, Friday and Saturday.

Equipment: Grand Rapids to St. Petersburg, sleeping car; Cincinnati to Jacksonville, observation-club car and dining car; coach service between all stations. Passengers destined to Florida East Coast resorts may transfer on same train at Jacksonville into Miami car.

For reservations and complete information ask any Ticket Agent or address M. F. Quaintance, Division Passenger Agent, Grand Rapids, Mich. (Tel. Mich. State, Main 684.)

Pennsylvania Railroad System
The Standard Railroad of the World

HOLIDAY FESTIVITIES IS THE TIME FOR DELICATE PASTRY

Christmas Pies, Cakes
Hot Rolls

—DEMAND—

WHITE ROSE FLOUR

Superior for Pastry

ASK YOUR GROCER

Argo Milling Company
"Quality and Service"

IMPROVED ROADS

Smooth Surface Needed for Concrete Highways

If we are going to construct a concrete surface for our primary roads, it is very important that the surfac of the concrete should be made smooth. Not only does this smoothness add to the comfort of the traffic, but it is also a factor in the lasting quality of the road surface. The ordinary layman very seldom thinks of the impact as the load passes over the rough road. If the pavement is rough the impact may he serious. Recent experiments by the United States bureau of roads have given us data concerning this impact, which are very interesting.

For lastance, if truck wheels drop one inch when traveling at a speed of 10 miles an hour, and if the wheel load is 8,000 pounds, they will deliver a blow to the pavemeat of 56,000 pounds, or seven times as much as the load of the wheel. Under the same load, the paematic tired wheels deliver an impact equivaleat to 14,000 pounds.

Often this impact is not caused by rough pavement but by a defective wheel, or a small obstructioa dropped on the road surface, or if large skid chains are used. The wheel strikes the obstruction, rises over it, and falls, delivering an impact. Or, if the solid rubber tire is defective, each revolutioa of the wheel delivers an impact to the pavement.

It may be that with our heavy truck traffic, the cement surfacing will be stressed to an extreme extent by this impact on account of the rough surface or defective wheel. The surface cracks and breaks, and repairs are necessary.

The surface of the concrete for our roads can be made smooth if care is taken in surfacing the same, and the inspectors should see to it that this surfacing is rightly done.—E. B. House, Colorado Agricultural College.

Jacks Protect Highways From Overloaded Trucks

Weighing jacks with which the load carried by a heavy truck may be ascertained by road police are helping Maryland protect its new state roads from damage by overweight vehicles. Most roads are constructed to withstand a moving load of ten tons. Heavier loads break down the subgrade and start ruts, the police assert.

Each weighing machine consists of a screwjack operating in an oil-filled cylinder. When four of these jacks are placed under the suspected truck, lifting it clear of the ground, its weight is transferred to the oil cylinders and can be read directly on the pressure ganges. If the truck is found to weigh more than ten tons, the excess material is unloaded by the roadside. The jacks are of aluminum alloy, weighing only 40 pounds each, so that the inspectors can carry them about in a light car.

State officials esttimate that this supervision reduced overloading 75 per cent within 30 days. California has also recently passed a law limiting the weight of motor-trucks, and road officials and taxpayers are seeking to reduce the maximum, permissible weight below the limit now set—30,000 pounds gross weight for four-wheeled trucks, and 40,000 pounds for six-wheeled vehicles, providing the axles are at least 66 inches apart, and there are not more than 800 pounds on each inch of rubber tire width.—Popular Science Monthly.

Iron Ore Quite Useful in Road Construction

Iron ore, found in northwestern Louisinna, has proven of great value in road building in that state and, in some localities where it has been used, has effected a saving of $2,000 to $3,000 a mile in the cost of construction. Highway engineers in Louisiaan have been using the ore as a binder instead of sand clay and have found it far superior to that materinl in many instances. During 1922 the Louisiana state highway department completed 350 miles of new roads. Most of this mileage consists of gravel. The remainder consists of roads built of shells, sheet asphalt or bitulithic. The 1923 program includes a larger amount of asphaltic construction.

Growing Popularity of Autos Shows Road Needs

With the growing popularity of the automobile, there has come a parallel increase in the need of building up the highways. Of course, it is not to be done within a few years. Many sections of the Old World have excellent highways, but they have been built for centuries. But certainly we should begin now to lay the foundation of a great highway system.

Many Motor Vehicles.

According to figures compiled by the bureau of public roads in Washington, there are 12,238,375 motor vehicles in the United States. The report shows 10,890,112 private passenger cars, 69,459 taxicabs, busses and cars for hire, 182,714 motorcycles and 29,328 trailers.

Illinois State Roads.

The Illinois highway commission is working toward the completion of 1,000 miles of state paved road, or approximately enough to give an ardent tourist a run for his money.

Advertise in the Courier. It pays.

GIFT SELECTIONS

You will have no trouble finding a gift that will be the "very thing" for her or him, among the practical and useful articles in our store

Men's Wool Vests - $5.00
Men's Sweaters $5.00 to $10.00
Bath Robes Men's and Ladies' $5.00 and up
Hosiery all kinds and grades
Silk Shirts - - $5.00 and up

Neck wear a large assortment
Handkerchiefs boxed for Xmas
Towel Sets - $1.00 and $1.50
New Hand Bags $3.50 and $5.00
Silk Underwear $2.50 and up

M. A. Levinson & Co.

SHERIFF WILL TAKE FOUR TO JACKSON

Offenders Sentenced by Judge Mayne This Afternoon

Sheriff Novak and Deputy Sheriff Charles Marshall expect to leave tomorrow morning for Jackson prison with the following offenders sentenced this afternoon by Judge Mayne:

Jacob L. Reichert, violation of liquor law; six months.

Henry Patton, violation of liquor law; six months to one year, recommended, six moaths.

Bert Damoth violntion of liquor law; six moaths to one year; reccommended nine months, with fine of $100.00 and $50.00 costs of prosecution.

James Phillips, assault; one to ten years; recommended three yeurs.

Henry LaClaire and Franklyn Calkins (East Jordan high school boys), accused of larceny, plead guilty and were put on probation.

Wasyl Tymoc received a $50.00 fine and paid $50.00 costs for violation of the liquor law.

Eaton, Crane and Pike New Sattionery. Fessenden, the Druggist.—Adv. 49tf.

Start your Christmas Savings Club at the Big Bank on the Corner.—Adv. 50t1

BURGLARS LOOT FOUND IN SWAMP

Echo of Recent Bank Robbery at Kalkaska

The Kalkaska State Bank received word on Monday of last week that the safety deposit boxes stolen from the bank a year ago in October, had been found in the woods 18 miles from West Branch in Ogemaw county.

Hunters stumbled on the pile of boxes where the robbers had dumped them after breaking them open. Mr. Bloomer, manager of the bank, trailed the robbers to just about the place where the boxes were found, and where the trail was lost one box was found unopened, No. 19, but as there was a 19 stolen from two cases, it is not known yet whose box it is. The owners of neither 19 had reported a serious loss at the time of he robbery.

The box is being mailed to the bank by Ogemaw county officers.

Do your Christmas shopping at the Rebekah Carnival, I. O. O. F. Hall, Thursday, December 13.—Adv. 48t2.

ST. MARY'S CATHOLIC CHURCH

Rev. Fr. Wegener, Pastor
Low Mass—8 a. m.
High Mass—10:00 a. m.
Sat. and Mon.—7:00 a. m.

Your Christmas will be happier with a check from our Christmas Savings Club. Charlevoix County Bank.—Adv.50t1.

Toyland at Fessenden's.—Adv.49tf

Mr. Farmer!

Did You Find Those Extra Dollars?

They are in your cream can

The price of butter-fat is high for good fresh cream

Your cows are the best source of income on the farm today
And deserve the best of attention.

Your Best Home Market

Northern Creamery Co.

Phone 138 Charlevoix, Mich.

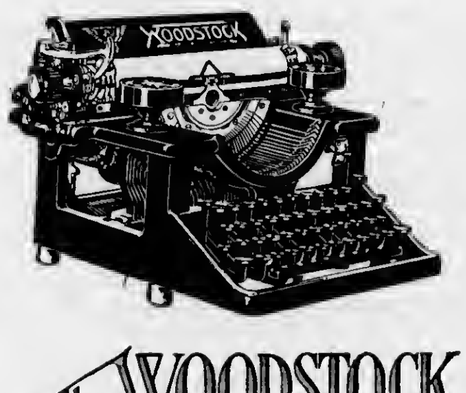

The WOODSTOCK

represents the latest achievement in typewriter construction, gives the greatest measure of satisfactory service and a quality of work that is unsurpassed.

Consider these facts: The Woodstock means more for the money, has many superior features and excels in every particular.

Price and terms most attractive. Territory inquiries solicited. Extra value makes easy sales and attractive earnings.

Full particulars on request.

WOODSTOCK TYPEWRITER COMPANY
35 N. Dearborn Street Chicago, U. S. A.

FESSENDEN'S For CHRISTMAS SUPPLIES

We have a most complete line of everything for the Christmas Shopper and have spent many weeks selecting and arranging our stock for the Holiday trade

DO YOUR SHOPPING NOW WHILE OUR STOCK IS COMPLETE

GIFT BOOKS
Latest Fiction ..... $1.75 to $2.00
Boy's and Girl's ..... 25c to $1.50
Child's ..... 10c to 50c

FOUNTAIN PENS
Conklin, Sheaffer, Waht, Parker's Lucky Curve priced ..... $1.50 to $8.00

GIFT STATIONERY
In beautiful boxes, Highland Linen, Party Parchment, Linen Lawn, Lustre Linen, priced ..... 25c to $5.00

CIGARS
Finest imported and domestic—Chancellors, Roi Tan, Marie Antoinette, Flor D'Cuba, Corona Bely, Anthony and Cleopatra, Miss Detroit, Champion, Lintonia ..... 50c to $10.00

SAFETY RAZORS
Gillette, Lady Gem, Ever-Ready, Gem, Autostrop ..... $1.00 to $5.00

TOYS, TOYS, TOYS
The greatest assortment that we have ever shown. Dolls that walk, talk and sleep.
Tinker Toys, Sandy Andy Sets, Mechanical and Friction Toys of all kinds
Dennison Doll Outfits, Christmas Tree Ornaments.

GREETING CARDS
A beautiful line of Christmas and New Years Greetings ..... 5c to $1.00

RUST CRAFT GIFT NOVELTIES
A unique line of Boxed Gifts for every member of the family, priced from ..... 25c to $3.00

Gifts That Grow

Here is the perfect Xmas gift for anyone. Plus Jumbo Strawberry Vari-Colored Rooted Plants & Narcissus Bulbs packed in the famous Rust Craft Box—unusual value for $1.00.

A REAL GIFT
Eastman Kodaks and Brownies ..... $2.50 to $35.00

KODAK ALBUMS
Leather, hand tooled and plain. Keratol Cloth, etc. ..... 25c to $5.00

TAGS, CHRISTMAS BOXES, SEALS, CARDS, RED AND WHITE TISSUE, EVERYTHING FOR THE CHRISTMAS WRAP.

IVORY AND JEWEL CASES
French Ivory, Ivory and Amber, Tortoise Shell Ivory in many beautiful designs.
Clocks, Jewel Cases, Hair Receivers, Powder and Puff Boxes, Talcum Jars, Trays, Buffers, Soap Boxes, Baby Sets ..... 25c to $35.00

LEATHER GOODS
Ladies' Hand Bags, Men's Purses and Billfolds—Manicure Sets in Leather Cases, Military Brushes in Leather Cases

CHRISTMAS BOXED CANDIES
Whitman's Sampler $1.50, $3.00, $4.50, $6.00
Johnston's Chocolate Bonbons ..... 25c to $4.00

PEN AND PENCIL SETS
Eversharp Pencils ..... $1.00 to $10.00
Combination Pen and Pencil Sets ..... $2.50 to $10.00

PERFUMES AND TOILET WATERS
Finest imported in exquisite gift boxes. L'Origan, Quelque Fleur, Houbigant's Ideal, Adrafine ..... 25c to $10.00

FOR THE SMOKERS
Cigarettes in packages, Garrets, Cigars, Pall Malls, Fatimas, Chesterfield, Lucky Strikes, Piedmonts, Tarreytons, pipes ..... 20c to $3.00

NOVELTY GIFTS
Japanese and Chinese Baskets and Work Boxes, Book Ends, Paper Knives, Fruit Baskets ..... 25c to $5.00

REMINGTON PORTABLE TYPEWRITERS for $60.00

Military Brushes, Compact Sets, from ..... 50c to $5.00

Fessenden, the Druggist

FAREWELL DINNER PARTY FOR JUDGE

Court Officials And Bar Members Say Good-By

A farewell banquet was given at the Hotel Charlevoix last Wednesday evening, December 5th, to Judge Frederick W. Mayne, who is leaving the bench the first of the year to resume private practice in Detroit.

About thirty-eight were present, members of the bar of the fifth judicial district and guests thereof, including the county officials of the four counties comprising the district. At the banquet a permanent organization was perfected to be known as the Thirty-sixth Judicial District Bar Association and a constitution and by-laws were adopted.

Judge E. M. Hall, of Petoskey, acted as toastmaster for the occasion and introduced as the first speaker Judge C. D. Bailey, probate judge of Antrim county, Attorney John W. Patchin of Traverse City, E. M. Clink of East Jordan, C. L. Clayton, prosecuting attorney of Emmet county, Parma C. Gilbert, judge elect, and Fitch R. Williams of Petoskey, who spoke on subjects selected by themselves.

Hon. Thomas Hoggins of Central Lake presented the retiring judge with a gold watch and chain in token of his twenty-six years association with the district's official family, to which the judge appropriately responded, announcing his intention to be always at home to members of the newly formed bar association as well as his other friends in the district at his new residence and office in Detroit.

Christmas Savings Club now open. Classes for everybody. Charlevoix County Bank.—Adv 50tf

ADAMS LAKE LOSES AN OLD RESIDENT

District Sorrows In The Death Of Mrs. A. J. Winters

The Adams Lake district lost an aged and much respected resident in the death of Mrs. A. J. Winters, which occurred last Thursday, December 6th, at her farm home, four miles southeast of Charlevoix. The end came at the close of sixty-six years of useful life, following an illness of about ten days.

Harriett Clarissa Gee was born in Lapeer, Lapeer, County, Michigan, in 1857. She was married in early life to A. J. Winters and spent some [illegible] Bellaire [illegible] in East Jordan, and the last two years and some months near Charlevoix. Two children were born to Mr. and Mrs. Winters—one, a daughter, Mrs. Nancy White now living in East Jordan, and the other a son who took part in the world war and whose whereabouts [illegible] unknown.

The funeral services were held at 2:00 p. m. last Sunday at the Church of God Chapel in East Jordan, by Rev. William Ellbridge, pastor of the Church of God at Charlevoix, assisted by the pastor of that denomination from Boyne City and East Jordan. Interment was made in the East Jordan cemetery.

The deceased had been ill, and with the Church of God for a number of years [illegible] Life and Evil the comforts of [illegible] those who [illegible]

Christmas Savings Club now open. Classes for everybody. Charlevoix County Bank.—Adv 50tf

W. C. T. U. ANNUAL MEETING ON FRIDAY

Election of Officers, Reports and Fine Program

The annual meeting of the Women's Christian Temperance Union will be held at the home of Mrs. A. J. Fisher, 214 Union street, Charlevoix, Friday afternoon, December 14th.

Reports from all departments and superintendents will be given and officers elected for the coming year. A short program, in charge of Mrs. F. E. McMillan and Mrs. [illegible] Rooney will be given. All members are urged to be present.

BAPTIST CHURCH

Morning worship at 10:30 o'clock.

Sunday school at 11:45 p. m. General lesson-theme "World-wide Missions."

How many people do you know by name? How many Bible verses do you know by heart? Come, let us see! B. Y. P. U. at 6:00 o'clock, in charge of Group 1.

Mid-week prayer meeting Thursday evening at 7:30 o'clock, led by Mr. E. H. Burgess.

Just received, new, popular copyright books. 75c. Fessenden, the Druggist.—49tf.

INTERESTING BITS OF INFORMATION CLIPPED FROM OUR EXCHANGES

One thing is clear about the fellow who entered a jeweler's office to Romeo and stole $50 worth of gold crowns. No doubt he had yet filled his nerve.

Vaccination should be as common as Ford rides, according to a Holland physician, and maybe it will, when it is done with a self starter and doesn't cause sore arm.

A blind man at Evansville, Ark., recently a cane to get home, walk along the highway [illegible] his home-town to Constantine. He wasn't struck, but maybe there were blinds.

A real estate man at Muskegon has disappeared, [illegible] lazy shirt in the hands of the officers is looked upon as evidence that he is dead. It may even mean that he has gone to extremes, and got a clean one.

A Lansing man rode home, town on a bicycle to tell the police some one had stolen his roadster, and while he was there some one stole the bicycle. And now he is not saying, he hasn't anymore bicycles than a rabbit.

A Flint husband is charged with punching his wife's nose because she went to church against his wishes. We have found that a gentler kind of restraint is to let the wife's nose alone, but go to church with her and snore through our own.

A Mancelona hunter says that the bullet from an unseen gun hit him on the cheek, flattened and dropped to his shoulder. The wisdom of always wearing your very best brass cheeks when you go into the woods is thus again demonstrated.

A traveling man at Grand Haven stepped into the coaches' room at the high school, and when the patent lock snapped shut behind him, he was compelled to remain there for a long period. The patent, which restricts the general use of this device for traveling men, is expected to become the subject of considerable controversy.

Thirty thousand dollars will be collected at Ann Arbor to celebrate the founding of the village 100 years ago. A portion of the sum, [illegible]

[illegible]

[illegible]

COUNTY BOYS ON DEBATING SQUAD

Lads From East Jordan Among Eighteen Men Chosen

Two Charlevoix county boys, Delbert Secord and Paul Bennett of East Jordan have been picked on the preliminary varsity debating squad of Western State Normal at Kalamazoo. Among the 18 men chosen this is the only county represented twice.

Secord and Bennett who helped bring East Jordan high school second place in the state debating league several years ago distinguished themselves recently at the Normal in an inter-club debate and it was upon their brilliant work that they were chosen to the college squad.

AT THE MOVIES

A cast to remember—William Farnum, Fox star, plays the leading role in "Boss Commandments," which comes to the Palace Theatre on Wednesday, 19th. Wanda Hawley plays opposite Farnum. Tom Santschi is the lurking villian. Claire Adams does an interesting bit of acting, while Charles LeMoyne, Lon Poff and Al Fremont are included among the players. Screen enthusiasts will recall the unforgettable struggle between William Farnum and Tom Santschi in "The Spoilers." The tussel in the new production makes even a stronger bid for indelible fame in film annals.

Not everyone can drive horses successfully but the fellows have to dance with some very hard bitted girls at the hops.

Presents For All

Now is the time to select your useful Christmas Gifts

Complete Assortments in Wearing Apparel for the Whole Family

Gifts That Men Like

TIES, MUFFLERS, KID GLOVES, DRESS SHIRTS, WOOL SHIRTS, SILK HOSE, WOOL HOSE, WOOL SWEATERS, SWEATER COATS, CUFF BUTTONS, AND COLLAR PINS

Gifts That The Little Ones Like

SWEATERS, WOOL HOSE, MITTENS, HANDKERCHIEFS AND CAPS

Useful Gifts For The Ladies

SILK HOSE, GLOVES, PRETTY COLLARS, COLLAR AND CUFF SETS, FINE HANDKERCHIEFS, TOWEL SETS, LUNCH CLOTHS

We are always pleased to show you our line

Bergeon's Dry Goods and Men's Furnishing's Store

THE CHRISTMAS PICNIC

By Mary Graham Bonner

(©, 1922, Western Newspaper Union.)

The young people were going to give a Christmas picnic on the day after Christmas. They had all decided that it would be no end of fun to take their skates and have a long day of skating, and to have their dinner out of doors.

They felt it would be particularly good for them, too, to get away from the sweets and holiday food they would constantly be nibbling at if they were home.

So on the day after Christmas they went on the Christmas picnic and skating party.

They all had so much enthusiasm. Everyone was going to take part. Everyone was going to help and assist and work.

But when it came time for dinner everyone seemed hungry but helpless, and somehow the cold seemed to have glowed in their cheeks and hearts as they skated, but to have numbed them as the work of the picnic loomed in view.

The gay and debonair young man who called himself the life of the party and who had come garbed in knickerbockers and sport sweater was suddenly quiet. He said he was not much good at making a fire. Instead, he seemed to admire himself and his handsome legs and to ignore the opening of the baskets. To be sure, he looked well and his attitude said quite plainly:

"The man who invented knickerbockers, without a doubt had good looking legs himself, and perhaps an enemy with particularly ugly ones, but he certainly didn't get the better of me."

But Jerry, who was always a good fire builder and upon whom the work always rested, despite previous protests, that it would not this time, was the one now who built the fire.

And the rest of the typical picnic people did the usual things. There was the man who talked about building the fire so as to keep the smoke from blowing in the faces of everyone present.

There was the girl who spoke from time to time in alarmed, sudden sentences, wondering in turn if the salt, pepper, bacon, sugar, milk or coffee pot had been forgotten.

There was the girl who was obviously helpless.

There was the girl who kept asking what she could do to help, who would have received any suggestions with a very bad grace.

And there was Milly, who really unpacked the packages and cooked the bacon and saw that everyone had enough to eat.

The man who said most about not being hungry inquired with more than an academic interest as to what the filling of the sandwiches might be.

And there was the man present who spoke from time to time of the good things that could have been brought if only he had thought of them sooner.

But Jerry and Milly saw that the picnic was a real picnic, while the others gave their eating services.

And after the picnic was over and Jerry was helping Milly as she washed off the dishes in the boiling water, Jerry had saved in the old log kettle, he said:

"Milly, you're the most unselfish girl I've ever known. Different from everyone. I've always thought so. And don't you think we'd make a good team—not only on a picnic but through life?"

And Milly answered:

"That's very much the way I've thought about you, Jerry."

So that you see Milly and Jerry weren't so much elated at that picnic as you might have thought. In fact, they had a very merry Christmas picnic!

At the Christmas Party.

The wise hostess wishes to prevent her young guests from pairing off and remaining with their escorts the entire evening. To change partners in a novel and entertaining way in the course of the evening, have ready a circle of green cardboard divided into as many sections as there are girls present. Write a girl's name in each division. Now cut out a large red pasteboard star, with a white arrow painted on one of the points and fasten this star to the center of the cardboard circle by means of a large pin. Each boy in turn comes up and spins the star, and the maiden whose name is indicated when the white arrow comes to rest is recorded him as partner. Of course, if a girl's name has already been chosen the boy must spin again. This spinning star will result in much mirth for the young people.

SAFE HIGHWAYS TO BE GOAL OF POLICE LEADER

FLYING SQUADRON OF MOTORCYCLE OFFICERS TO CLEAN UP RECKLESS DRIVERS.

SOME CHANGE IN EQUIPMENT

Commissioner Harry H. Jackson of the Department of Public Safety, in announcing his plans for the further improvement of the department, has decided to make the uniformed branch of the Michigan State Police a separate division and to give especial attention to highway matters. He finds that the improved roads of the state have become unsafe in many sections because of the increase in reckless and illegal driving.

"The uniformed force of the department, will be under one head" states Commissioner Jackson, "and will function as a separate part of the department. A very important part of its work will have to do with highway travel. There is need of strict repressive measures to make Michigan highways safe for the general public, and it is probable that before warm weather next year there will be a 'flying squadron' in being which will be under the command of one officer and will be moved from one part of the state to another to handle this highway work effectively. Naturally, the places where accidents are most frequent and speeding most dangerous will be cleaned up first. This squadron will co-operate with sheriffs and other local officers and welcome their advice.

Not Seeking Arrests.

"In dealing with violators of the highway laws, the point cannot be stressed too strongly that the policy will not be to make a great number of arrests for technical violations, but rather to warn and advise drivers and to resort to arrests only to the extent that such action is necessary to check recklessness, carelessness and disregard of the law and of the rights and safety of others.

"It is my opinion that the detachment posts now established for the uniformed men of the Michigan State Police should be retained and, perhaps, other posts added if the circumstances warrant. These posts serve a useful function in that they furnish a point from which men may be summoned in any emergency. Peace officers in the districts in which they are located know where these posts are and know that they can communicate with them when they require assistance.

Aid in Emergencies.

"In such unusual cases as sometimes develop, where a community whose police officers are sufficient in number to handle any ordinary situation, finds a condition suddenly created, necessitating the aid of a state force in order to maintain order and protect life and property, the Michigan State Police will, I am sure, always be equipped and ready for the duty."

"Conditions under which the Michigan State Police work have minimized the number of cases in which horses are required. However, it is not the present policy of the department to do away with horses entirely. There are occasions in which mounted men are able to do far better work than men on foot or on motorcycles.

"Some changes in the uniform and equipment of the State Police are under consideration. It is probable that for ordinary duty the men will not carry the large revolvers on army belts which are now regulation. This does not mean that the officers will be unarmed or that they will not use the heavier weapon when on duty requiring such equipment, such as night duty and other emergencies when dealing with persons who may be expected to shoot in resisting arrest."

TROOPER WINS PRAISE

Trooper Levi Hullion of the West Virginia State Police was commended recently by his superior officer, Colonel Jackson Arnold, for his heroism in carrying an injured hunter, James Lockhart, for a distance of ten miles to the lookout station of a Rimfire Hamrick on Turkey Mountain, thus saving the man's life.

"I'm so lonesome,"

sighed the Clothes-line. "Every Monday I used to be all decorated with a big wash. Now they talk of throwing me away. And I haven't even seen a clothes-pin for weeks."

Today many women are getting away from the clothes-line with "Rough Dry," the low priced laundry service in which everything is sent back washed and dried, and with flat work ironed.

ROUGH DRY, 50c A DOZEN

TROY LAUNDRY

TELEPHONE 84

J. L. CRANE

Special December Values

Women's $1.00 Brown Wool Hose—All Sizes, Per Pair

59c

Hair Nets, Real Hair, Large Size, 10c Quality, Cap Shape. Each

1c

Women's 75c Black Wool Hose—All Sizes

48c

Wool Dress Materials the $3.50 Quality in Black and Colors, Per Yard

$1.50

Dresses-Women's and Misses'

$8.00 WOOL DRESSES	$5.00
$15.00 WOOL DRESSES	$11.90
$25.00 SILK DRESSES	$17.50

Auction Sale

The undersigned will sell at Public Auction at his farm, one mile south-east of the Loeb School House, on

Monday, Dec. 17

Commencing at 1:00 p. m., the following described property:

Sorrel Mare, 16 yrs. old, in foal.
Gray Gelding, 11 years old.
Jersey Cow, 4 yrs. old, fresh May 1.
Holstein and Jersey Cow, 6 yrs. old, fresh March 1.
2 Spring Calves.
Wagon and Box.
Pair of Heavy Sleighs.
Top Buggy. McCormick Mower.
Oliver Plow. 5-tooth Cultivator.
Spring-tooth Cultivator.
3-shovel Cultivator.
Ford Touring Car, in good condition.
Good Row Boat.
Pair 1000 pound Platform Scales.
Heating Stove, coal or wood.
Kitchen Cabinet. Milk Safe.
Glass front Cupboard.
2 Dressers. Commode.
Book Case. China Closet.
2 Iron Beds. 2 Mattresses.
2 Bed Springs. Buckeye Brooder.
Little Red Hen Incubator.
Ringer. 2 Tubs and Wash Board.
Stone Boat. Drag and Rack.
50 gal. Oil Drum and some oil.
Forks and Shovels.
Double Harness. Single Harness.
Scythe and Snath.
About 50 pure bred Rock Pullets.
Some pure bred Wyandotte Pullets
1 pure bred Wyandotte Cock.
3 pure bred Wyandotte Cockerels.
5 Pekin Ducks. Some Chicken Crates.
Some Turkey Crates.
Some Potato Crates
Whiffletrees. Neckyokes.
About 60 shocks of Corn.
4 or 5 tons of Loose Hay.
Many other articles too numerous to mention.

TERMS OF SALE

All sums of $10.00 or under cash; all sums over $10.00, eleven manth's time on good, approved, endorsed bankable paper bearing interest at 7 per cent, payable at the Charlevoix State Savings Bank. Five per cent off for cash on all sums over $10.00. No property to be removed until terms of sale are complied with, and all settlements must be made on day of sale.

A. J. Winters, Prop.

H. J. TIMMER, Clerk.
ARCHIE LIVINGSTON, Note Clerk.

W. E. BYERS, Auctioneer.

Christmas Cards

Time to Order Now

Our line of Christmas Cards for this season are superior to any we ever had. Practically every design is represented in both Hand Colored and Engraved

Book Your Orders Early

Orders booked early are sure of being filled. If you wait until the last ten days, the line is about sold out and you stand a good chance of not being able to secure the cards you want.

COME IN AND SEE THEM

Make your selections early and the cards you most want will be delivered right on the minute.

The Charlevoix Courier

PHONE 2f1

DECEMBER SALE

To and Including December 17th

$4.50 Wool Nap Blankets $3.98
$3.50 Outing Flannel Blankets $2.98
30c yard wide Outing, dark and light 24c
$1.25 and $1.50 House Dresses $1.00
1-3 Off on all Stamped Goods in packages.
$2.00 and $1.75 Fleeced Lined Union Suits, high neck, long sleeve $1.00
$1.00 Fleeced Lined Vests 80c
$1.00 Fleeced Lined Pants 80c
60c Vests 45c
60c Pants 45c
Ladies' Pajamas, Outing Flannel 98c
Ladies' Raincoats 98c
50c Balls of Yarn, all colors 37c
$1.00 Outing Flannel Gowns 79c
$1.50 Outing Flannel Gowns $1.19
$1.75 Outing Flannel Gowns $1.35
25c Yard Gingham—27 inches 19c
35c Yard Gingham—32 inches 27c
Children's Bathrobes $1.98
Coat Hangers, 3 for 10c

25 PER CENT OFF ON ALL WOOL GLOVES AND MITTENS

GROCERIES

10 pounds of Sugar for 95c with every $2.50 in merchandise purchased in either department other than sugar.
25 pounds of Sugar for $2.35 with $10.00 in merchandise purchased on same terms as above.
100 pounds of Sugar for $9.00 with $25.00 in merchandise purchased on same terms as above.

7 boxes Economy Matches for 25c
6 boxes Red Bird Matches for 25c
24 boxes Hammer Safety Matches for 12c
Potato Chips, per package 5c
4 pounds A. and H. Soda for 25c
3 pounds of Sal Soda for 10c
25 pounds Sal Soda for 75c
7 bars Hammer Soap for 25c
35 bars Hammer Soap for $1.00
7 bars Mascot Soap for 25c
35 bars Mascot Soap for $1.00
Goblin Toilet Soap, 10 bars for 25c
Oatmeal Toilet Soap, 10 bars for 25c
5 10c packages R. N. Soap Flakes for 25c
7 5c cans Spotless Cleanser for 25c
Brooms for ..... 69c and 90c
2 cans medium Red Salmon for 35c
Tuna Fish, per can 15c
Elm Clo Baskets for 59c
Tubs, galvanized, for 69c
Pails, galvanized, for ..... 23c and 28c
Pails, tin milk, for 45c
No. 0 Lanterns for 38c
Bacon, per pound for 20c, 22c, 28c
3 pounds good 50c Tea for $1.35
3 pounds good Santos Coffee for $1.00
5 pounds Rio Coffee for $1.00
3 pounds B. D. Coffee for $1.25

Try us for bargains—we will try and please you.

A. E. MASON

LOCAL NEWS BRIEFLY TOLD.

Get the Habit—Read the Courier

Knock Out the "T."

If the local chronic kicker,
Who's forever cussing "This Town,
Would quietly knock out that "T,"
H'd change it into "His Town."
That town is really in best shape,
Whose citizens exert their powers
To keep it forging straight ahead,
Because they call it "Ours."

The steamer Bruce was laid up for the winter last week.

Ransom Jones of East Jordan was in town Monday on business.

Clare Cartier is expected home for the Christmas holidays next Saturday.

Lou Harrington of Clarion was here on business at the court house today.

E. L. Denny, former assistant at Sam Rose's barber shop, is now working for Ted Pearl.

Mrs. B. L. Harrington returned last Wednesday from a trip to points in Ohio where she visited relatives.

The Women's Hospital Auxiliery will meet at the council rooms on Tuesday, December 18th, at 3:00 p. m.

William Woods, Jr., is on a five dny. furlough from his duties as a member of the local coast guard force.

Robert Williams of the East Jordan and Elk Rapids firm of Clink & Williams, is in the city on business today.

Mr. and Mrs. E. D. Gimbel, who have spending the past two weeks visiting in Big Rapids, drove back to Charlevoix Sunday in their new automobile.

A fire drill at the Central schoolhouse last Friday emptied the building in 65 seconds. This is worthwhile efficiency.

W. L. McManus, proprietor of the Cushman House, Petoskey, was in town Snturdny looking after some business matters.

Miss Hilda Hyers, who teaches at the Burgess school, spent the week end at Mancelonn as the guest of Miss Maxine Hansen.

Earl H. Mend of Harbor Springs, architect of the new hospital addition, was in town on business connected with it, Tuesday.

Sam Hamilton and son, Ray, who left a week ago Saturdsy for Chicago and Detroit on business are expected home this week.

Forrest Bartholomew of Chicago is in the city on business. He came up Thanksgiving day and expects to be here some little time longer.

J. M. Saunders of this city has been appointed by the hospital board to supervise the enclosing and framework of the new annex this fall.

E. A. Robinson and family and Percy Edwards and family of Boyne City visited at the home of A. E. Edwards on May street, Sunday.

The Charlevoix Hospital is soliciting donations of canned fruit and jellies. Contributions may be left at Levinson's store or the Campbell Boot Shop.

Mr. and Mrs. Ernest G. Loeb, accompanied by their infant daughter, Jane Allen Loeb, returned from Chicago to their home at the Loeb Farms last Sunday.

D. J. Eckinger left Saturday by nuto for Flint, called there by the illness of his mother, Mrs. S. J. Eckinger, who is in a serious condition following a recent stroke.

Regular convocation of Charlevoix Chapter, Royal Arch Masons, No. 141, Monday evening, December 17th. Election of officers. Everybody is requested to be present.

Judson Markham and wife returned Saturday from Pittsburgh, Pa., where he has been spending the past four weeks visiting at the home of his daughter, Mrs. F. W. True.

Hon. Servetus A. Correll, judge of probate, leaves a week from tomorrow (Thursday) on his regular vacation. The probate office will be closed until after New Year's Day.

Mrs. Glen Ellis returned a week ago Tuesday to her home in Flint, after spending a couple of weeks with her father, Henry Jacobs, who is convalescing from a serious operation.

In the case of John Fagan vs. Mont Withers, recently tried in court, the case was dismissed, there being found no cause of action. This was Judge Frederick W. Mayne's last case on the Charlevoix bench.

Talk about a remarkable season. Out at George Meggison's place on Route Two, last Sunday, they had salad made from fresh green lettuce, picked from the garden, on their dinner table. Can you beat it?

Harry L. Oldham took Capt. and Mrs. Timothy Roddy and their son, Daniel to Petoskey Tuesday in his car, where they entrained for Green Bay, Wis., summoned there by the illness of their daughter and sister, Mrs. L. A. Gallagher.

James Gaskin, Jr., who has been in the navy for the past three years, traveling in China and Japan waters, has been mustered out of the service and arrived home last Wednesday to visit his parents, Mr. and Mrs. James Gaskin, Sr. He expects to remain here indefinitely.

The nurses of the Charlevoix Hospital will give a dancing party at the Bank Hall on Wednesdny, December 26th, the proceeds to be for the benefit of the hospital. Although the music has not as yet been secured it will be A-1. Tickets sales start the first of the week.

Lisle Beaudoin, son of Mr. and Mrs. Bert Beaudoin of South Bridge street, gave a party to twelve of his young friends at his home last Thursday evening. Games were played and ice cream and cake enjoyed by the six fellows and six girls who all reported a royal good time.

Dr. George A. Amerson, Mr. Burnham and Mr. Pitcher, all of Chicago, took breakfast at the home of Mr. and Mrs. Harry L. Oldham on Park avenue, Tuesday morning. These gentlemen are on their way to Dr. Amerson's resort at Torch Lake, where they will plan out a new golf course.

It is reported as we go to press that Mrs. Elizabeth Newmnn Cameron, widow of the late well-known Texas horse-dealer, Aleck Cameron and formerly of this city, died recently at the home of her son, William Newman, at Santa Monica, California at an advanced age. Further particlars are not at this time available.

E. J. Edwards, manager of the Waller Farm, drove to Frankfort last Friday, accompanied by his sister, Mrs. F. V. Tyler, to meet his wife and baby daughter, Margie, who have returned from Menominee where Mrs. Edwards has been spending the past few days visiting her parents. Mrs. Tyler stopped off at Traverse City to visit friends until the return trip, which was made Saturday afternoon.

Lawrence Parmelee entertained a party of seventeen of his boy and girl friends last Tuesday evening at the home of his parents, Mr. and Mrs. W. E. Parmelee on East Upright avenue, it being the occasion of his fourteenth birthday. Games were played after which refreshments and a cake with the proper number of candles gladdened the hearts of the guests.

Mrs. L. A. Gallagher, who has been ill at the home of Capt. M. J. Bonner, her husband's uncle, for the past three months and who had just recently left with her husband for their home in Green Bay, Wis., submitted yesterday to a critical operation, according to a telegram received here by the Bonners from Green Bay, following an X-Ray examination at that place last Sunday. She was a sufferer from neuritis while here.

Guy Eccleston, assistant cashier at the Charlevoix State Savings Bank, has accepted a similar position with the Emmett County State Bank of Harbor Springs and will move to that place with his family on January 1st. As the new position is decidedly in the nature of an advance for Mr. Eccleston, he is to be congratulated on his good fortune, while at the same time we are more than sorry to lose his genial personality from among us.

Quite a few golfers were out on the links Sunday. Among them were W. S. Richardson, Hon. Rollie L. Lewis and L. Bloomer, vice president of a Kalkaska bank, a personal friend of Mr. Richardson, Archie Livingston, Guy Eccleston, M. A. Levinson and Dr. R. B. Armstrong and others whose names we were not able to get. They report the links in good condition, but a little rough owing to the fact that the ground is covered with fertilizer.

Your Christmas will be happier with a check from our Christmas Savings Club. Charlevoix County Bank.—Adv.50t1.

A Three River resident is living in a house which was built by one of his ancestors in 1836, and which is so well preserved that it should last several generations more. But most of us never make up our minds to choose ancestors of that sort till we have lived several years in a rented flat.

Start your Christmas Savings Club at the Big Bank on the Corner.—Adv. 50t1

COURIER BARGAIN COLUMN.

Courier Want Advs. are One Cent per word per insertion. Minimum charge is 20 cents per insertion, for anything under 20 words. All Want Advs. are strictly cash in advance except to those who have ledger accounts. Please remember this when sending in your copy.

LOST

LOST—One olive drab army blanket in Charlevoix Tuesday evening. Finder please return to Courier office. Reward. 50t1

LOST—At skating rink, men's black bicycle, some three or four weeks ago. Finder please notify this office. Clare Usher. 50t3

LOST—Silver black fox from my ranch in Marion township. Liberal reward if returned to owner alive and uninjured. Will prosecute if destroyed. F. D. Mason, Charlevoix, Route No. 1, Phone 97-f13. 47-tf.

FOR SALE—MISCELLANEOUS

FOR SALE—One new Gearheart Knitting Machine, with two cylinders, capable of making ten pair of socks in one day. Call at 1212 State street or phone 188. 50t3

FOR SALE—Shingles, second hand doors, windows, lath, siding and miscellaneous building material. J. M. Saunders, phone 165.—Adv. 52tf.

FOR SALE—FARM PROPERTY

FARMS WANTED—We have buyers for Michigan Farms. Give description and lowest cash price. Warren McRae Farm Agency, Logansport, Indiana. Adv. 47-t4 pd.

WANTED—MISCELLANEOUS

WANTED—To hear from owner of good farm for sale. State cash price, full particulars. D. F. Bush, Minneapolis, Minn. 49t6 pd

HELP WANTED

WANTED—Men or women to take orders for genuine guaranteed hosiery for men, women, and children. Eliminates darning. Salary $75 a week full time, $1.50 an hour spare time. Cotton, heathers, silks. International Stocking Mills, Norristown, Pa.—Adv. 37-t10 pd.

Christmas Candies

Christmas is not Christmas without a plentiful supply of Christmas Candies. To meet that need, we purchased an unusually large stock of bulk candies, enabling us to offer them to you at exceptionally low prices.

These are most delicious and you may have them assorted or all one kind as you wish. Get several pounds for the children and their company.

NUTS AND FRUITS

There is always a heavy demand for these and we will have plenty for you. For the Christmas dinner you will find everything needed in the grocery line. Order your supplies from me and your Christmas dinner will be better than usual.

Mike's Grocery

Phone 111

J. L. CRANE

Christmas Suggestions

LARGE VARIETY AT LOW PRICES

FOR MEN

Silk Sox
Silk Ties
Knit Ties
Suspenders
Traveling Bags
Bath Robes
Wool Sox
Handkerchiefs

FOR THE HOME

Wool Rugs
Congoleum Rugs
Table Covers
Linen Table Cloth
Napkins to Match
Luncheon Sets
Rag Rugs
Card Table Covers

FOR WOMEN

Silk Hosiery
Wool Hosiery
Hand Bags
Beaded Purses
Sweaters

Silk Waists
Silk Skirts
Silk Bloomers
Silk Dresses
Wool Dresses

Linen Table Cloth
Doylies
Fancy Towels
Fancy Neckwear
Handkerchiefs

INFANT'S WEAR---Hand Knit

Bootees Jackets
Caps Cab Robes
Hoods Sweaters

THE FINEST LINE EVER SHOWN HERE

Where Sentiment Prompts a Personal Gift Send Your Photograph

Phone 135 today for an appointment

There's a photographer in your town.

Priest's Art Studio

NEW PALACE THEATRE

Attractions for the coming week

SATURDAY and SUNDAY, DEC. 15-16.

A Jack London story starring Reginald Denny of the "Leather Pushers" fame, in **"The Abysmal Brute,"** a dynamic love drama of a real man and a real woman. Here you have Denny in the greatest picture in which he ever appeared. A great story and a greater picture. One of America's greatest authors, Jack London, traveler and student of life, wrote this latest screen triumph. A colorful, gripping story that is nothing short of sensational—nothing like it ever in pictures before. Your whole family should see this big, clean, inspiring story of real men and women. Added attraction, Larry Semon in a two reel comedy, **"The Fall Guy."**

TUESDAY, DECEMBER 18.

Wm. Fox presents Charles (Buck) Jones in **"Snowdrift,"** a drama of flaming hearts in the frozen north. A story of a glorious fight for life in the Yukon gold fields. A virile story of the great northwest, from the novel by James B. Hendryx. Also a Larry Semon two-reel comedy, **"The Bakery."**

WEDNESDAY, DECEMBER 19.

Wm. Fox presents William Farnum in **"Brass Commandments,"** with Wanda Hawley, Claire Adams and other stars. This picture sizzles with action, containing exhibitions of dazzling riding, clever shooting, and a whirlwind fight that furnishes a strong dramatic climax. One of Farnum's best pictures. And the Larry Semon comedy, **"The Bakery."**

At All Druggists

COUNCIL PROCEEDINGS

December 10, 1923.

The Common Council of the City of Charlevoix met on the obove date with Mayor Bergeon presiding. Aldermen present, Bridge, Hallett, Livingston, Marsholl and Partridge.

Minutes af meeting held on December 3 were read and approved.

Thc Finance committee submitted the following report, hoving examined the followiag bills, aggregating $3,907.58, find them correct and recommend they be allowed:

To the Honorable, the Mayor and Common Council of the City of Charlevoix:

Gentlemen—Your Finance committee, having examined the following bills, report the same correct and recommend they be allowed, aad the clerk authorized to issue orders for the some:

Contingent Fund.	
Chax. Courier, printing...$	25.10
League of Mich. Municipalties, dues	15.00
Elma H. Cook, sal	22.50
John Cook, salary	27.50
D. S. Payton, sal.....	70.83
D. F. Meech, city assessor..	150.00
City Treas., postage	1.00
Cemetery Fund.	
Chas. Ilyers, sal.	6.00
Sewer Fund.	
H. D. Marshall, coat. labor.	60.22
Fire Fund.	
Chas. Marshall, sal.....	42.50
Chax.Fire Dept.,Isaksen and Smith fires	14.00
Robt. Bonthron, supplies...	4.10
Police Fund.	
W. J. Weikel, salary	45.00
Mich. State Tel. Co., toll ..	10
Highway Fund.	
Art Alcock, salary	57.50
Lou Sandle, labor	42.00
M. B. Hooker & Son, team.	30.00
Health Fund.	
Robt. R. Bonthron, supplies	8.15
Park Fund.	
Robt.R.Bonthron, galv. iron	70
Street Lighting Fund.	
Wood Bros., supplies	41.83
Gen. Electric Co., supplies.	20.19
Bridge Fund.	
E. L. Johnson, salary	70.83
Harve O'Brien, salary.....	40.00
Argo Milling Co., coal.....	11.00
Robt. R. Bonthron, supplies	2.35
Advertising Fund.	
J. L. Crane, supplies	2.02
Wood Bros., supplies	6.72
J.J.Hallett, Yachtmen's banquet	109.50
Hamilton & Son, for band.	20.00
Little Will, supplies	143.00
Chax. Courier, Yacht Club printing	8.75
Charlevoix Hdw. Co., rope, etc., Yacht Club	12.13
Water Fund.	
Mich. State Tel. Co., toll..	10
Morris Ackert, sal.	60.00
Standard Oil Co., supplies..	7.92
Robt. R. Bonthroa, supplies	15.66
Traverse City Iron Works, supplies	17.16
H. Mueller Mfg.Co., supplies	2.57
Am. Ry. Exp. Co., supplies	24.13
Clair S. Webster, freight..	2.70
Chas. Carey, paint	14.65
H. D. Marshall, cont. labor	75.85
Chax. Courier, printing...	9.25
Electric Fund.	
C. N. Bridge, salary	104.17
Floyd Rice, salary	50.00
Murley Plum, salary	50.00
Chas. Hyers, salary	44.00
Dan Soule, salary	60.00
Bert Freeman, salary	45.00
Clair Webster, freight	1.16
C. N. Bridge, freight	7.02
Geo. Lusk, Jr., labor	15.00
L. Livingstoa, labor	11.75
James Ackert, labor	11.75
Argo Milling Co., cement..	15.00
Standard Oil Ca., supplies..	1.00
Robt. Bonthron, supplies ..	28.03
G. E. Beard, supplies.....	1.03
City Treas., int. on Electric Light Extension bonds ..	360.00
Chax. Courier, printing ...	4.25
Mitchell Bros., sand	6.00
Water Works, New, Nonconstruction	
City Treas., transfer to int. and sinking fund	1752.39

Moved by Ald. Bridge, seconded by Ald. Hallett, that the bills be allowed ond Mayor and Clerk authorized to issue orders for same. Motion carried by the following aye and nay vote: Ayes, Alds. Bridge, Hallett, Livingston, Marshall and Partridge. Nays, none.

Moved by Ald. Bridge, seconded by Ald. Marshall, that a communication from Oluf Nordrum, relative to sewers and sanitation, he accepted and spread at length on the proceedings of the council. Motion carried.

December 8, 1923.

Mr. H. D. Marshall,
Charlevoix, Mich.

Dear Sir—Just received the "Courier" for December 5th and note resolution in the council proceedings relative to sewers and sanitation.

Now it is evident that 105 Park avenue wss missed somehow as I do not find my name listed. Notwithstanding this, I deem it best to fall in line with the order and I wish you would at your very earliest convenience take chorge of connecting 105 with Park aveaue sewer. I think you made an inspection of our sewer once and that, at that time, it was in good order and I never felt as though I cared to go to the expense ualess my neighbors did likewise. I now find that 107 is listed and therefore I wish to be included as it has to be doae anyway.

Will you kindly advise about what this is going to cost. I would be pleased to have you make on estimate of cost, I do not expect to hold you down to the exact figure.

Shall be pleased to hear from you at an early date.

Very truly yours,
Oluf Nordrum.
1409 No. Avers Ave., Chicago.

On motion of Ald. Marshall, seconded by Ald. Hallett, the council adjourned.

Chas. H. Lamphear, City Clerk.

Use Hygrade gas filled electrle light globes. Everybody is talking about how loag they last. Any kind you wont. Charlevoix Hardware & Electric Co.—Adv. 5-tf.

Who remembers when about everybody had to do enough hard work about his premises to keep physically fit, and did not have to take special exercises to keep from melting away?

Sheep-lined Coats, all sizes and patterns. The coat you should wear is here. Beaj. Brown.—Adv. 41tf.

"The Lord loves a cheerful giver," but a cheerless giver is better than none.

LEGAL NOTICES

Probate Notice

State of Michigan, The Probatc Court for the County of Charlevoix.

At a session of said court, held ot the probate office in the city af Charlevoix in said county, on the 8th day of December A.D. 1923.

Present: Hon. Servetus A. Correll, Judge of Probate.

In the Matter of the Estate of Elizabeth Beattie, Mentally Incompetent. Esther V. Dood, having filed in said court her petition alleging that said Elizobeth Beattie is a mentally incompetent person, aad praying that Frederick W. Mayne or some other suitahle person be appoiated as guardian of her person and estate.

It is Ordered, That the 3rd day of January A. D. 1924 at ten o'clock in the forenoon, at said prohate office, be and is hereby appointed for hearing said petition;

It is Further Ordered, That notice thereof be given by persoaal service of a copy of this order upon said Elizabeth Beattie and upon such of her nearest relatives and presumptive heirs-at-law as reside within said county, at least fourteen days previous to said day af heariag;

And it is Further Ordered, That notice thereof be given to all others of her nearest relatives and presumptive heirs-at-law of a copy of this order for three successive weeks previous to said day of hearing, in the Charlevoix Courier a newspaper printed and circulated in said county.

Servetus A. Correll,
50-t3 Judge of Probate.

Probate Notice

State af Michigan, The Probate Court for the County of Charlevoix.

At a session of said Court, held at the Probate Office in the City af Charlevoix, in said Couaty, on the 4th day of December A. D. 1923.

Present: Servetus A. Correll, Probate Judge.

In the Matter of the Estate of Daaiel J. Martin, Deceased. The above estate having been admitted to probate and Bridget Martin appointed executrix thereof.

It is Ordered that five months from this date be allowed for creditors to present their claims against said estate, and that such claims will be heard by said court on Tuesday, the 20th day of May, A. D. 1924, at ten o'clock in the forenoon at the Probate offiee in the city of Charlevoix.

It is Further Ordered, That public notice thereof be given by publication af this order for three successive weeks previous to said day of henring in the Charlevoix Courier a newspaper printed and circulated in this county.

Servetus A. Correll,
Adv. 50-t3 Judge of Probate.

Probate Notice

State of Mlchigan, The Probate Court for the County of Charlevoix.

At a session of said Court, held at the Probate Office in the city of Charlevoix in said County, on the 4th day of December A. D. 1923.

Present: Hon Servetus A. Correll, Judge of Probate.

In the Matter of the Estate of Ezra P. Hubbard, Deceased.

Rollie L. Lewis having filed in said court his petition praying that said court adjudicate and determine who were nt the time of his denth the legal heirs of soid deceased and entitled to inherit the real estate of which said deceased died seized.

It is Ordered, That the 2nd day of January A. D. 1924, at ten o'clock in the forenoon, at said probate office, be and is hereby appointed for hearing said petition;

It is Further Ordered, That public notice thereof be given by publlea-tion of a copy of this order, for three successive weeks previous to said day of hearing, In the Charlevoix Courier a newspaper printed and circulated in said eounty.

Servetus A. Correll,
Adv. 49t3 Judge of Probate

Probate Notice

State of Michigan, The Probnte Court for the County of Charlevoix.

At a session of said court, held at the Probate Office in the City of Charlevoix, in said County, on the 5th day of December A. D. 1923.

Present: Servetus A. Correll, Probate Judge.

In the Matter of the Estate of Maria M. Lyman, Deceased.

The above estate having been admitted to probate and Albert F. Bridge appointed administrator thereof.

It is Ordered thnt four months from this date be allowed for creditors to present their clalms against said estate, and thot such claims will be heard by said court on Thursday, the 17th day of April A. D. 1924, at ten o'clock in the forenoon at the Prohato office in the city of Charlevoix.

It is further Ordered, That puhlic notice thereof be given by publication of this order for three successive weeks previous to said day of hearing in the Charlevoix Courier a newspaper printed and circulated in this county.

Servetus A. Correll,
50-t3 Judge of Probate.

Mortgage Sale

Default having been modo in the performance of the terms and conditions of n certain mortgage made by Joseph Berger and Olga Berger, his wifa of Chicago, Illinois, to Charles Wallerstein of Chicago, Illinois, doted July 13, A. D. 1915, and recorded in the office of the Regiater of Deeds of Charlevoix County, Michigan on the 22nd day of July, A. D. 1915 in Liber 50 of Mortgages, page 147, on which mortgage there is claimed to be due at the date of this notice for principal ond interest the sum of Eigbty-nine and eighty-five one hundredths dollars and an attorney fee of Twonty-five dollars provided for in said mortgage and no suit or proceedings at law having been instituted to recover the moneys secured by said mortgage, or any part thereof.

Notice is hereby given, that by virtuc of the power of sale contained insaid mortgage and the statute in such case mnde and provided, the undersigned, on the 29th day of January, A. D. 1924 at ten o'clock in the forenoon, at the Eost front door of the Court House in the City of Charlevoix, Michigan, that being the placc where the Circuit Court for the County of Charlevoix is held, will sell nt public auction to the highest bidder, the premises described in said mortgage, or so much thereof as shall bc necessary to pay the amount due on said mortgnge as aforesaid with interest at aix per cent and all legal costs and said attorney fee. The said premises are described in said mortgage as follows: Real estate situate on Beaver Island, in the county of Charlevoix, State of Michigan, to-wit: Beginning at a point Thirty-three (33) feet south of the north line of the N. W. Fractional quarter of the southwest quarter of section 12, Town 37 North Range 10 West (being in whot is otherwise known as "Lot 3" In said section) and five hundred eighty-three feet east of the west line thereof: running thence East parallel with said north line n distance of three huadred seventy-five feet; thence south parallel with said west line a distance of one hundred feet; thence west parallel with said north line n distance of three hundred seventy-five feet; thence north parallel with the said west line a distance of aae huadred feet to place of beginning; said lots being known an Citizens Realty Company's records as lots 122-3-4-5-6-7-8-9, 130. 1-2-3-4-5-6 af Block 4, Citizens Realty Company's plat of Section 12-37-10.

Dated October 30th, 1923.

Charles Wallerstein,
Mortgagee.

A. L. Fitch,
Attorney for Mortgagee.
44t13nd Charlevoix, Michigan.

Everybody wants

Money

for Christmas

When it becomes necessary to meet extra expenses during the Holiday Season you should provide a means of saving in advance

Our Christmas Savings Club

solves the problem and relieves you of any worry

OPEN FOR MEMBERSHIP DECEMBER 10, 1923

Try One of the Following Plans, they are Made to Suit Every Pocketbook

PLAN A—SECURES $12.75
First deposit 1c, increasing 1e eoch week, for 50 weeks, last deposit 50c.

PLAN B—SECURES $25.50
First deposit 2c, increasiag 2c each week, for 50 weeks, last deposit $1.00.

PLAN C—SECURES $63.75
First deposit 5c, increasing 5e eoch week, for 50 weeks, last deposit $2.50.

PLAN D—SECURES $127.50
First deposit 10c, inereasing 10e each week, for 50 weeks, last deposit $5.00.

PLAN F—SECURES 25.50
First deposit $1.00, decreasing 2c each week, for 50 weeks, last deposit 2c.

PLAN G—SECURES $63.75
First deposit $2.50, decreasing 5c each week, for 50 weeks, last deposit 5c.

PLAN J—SECURES $12.50
Deposit 25c each week, for 50 weeks.

PLAN K—SECURES $25.00
Deposit 50e each week, for 50 weeks.

PLAN L—SECURES $50.00
Deposit $1.00 each week, for 50 weeks.

PLAN M—SECURES $100.00
Deposit $2.00 each week, for 50 weeks.

PLAN N—SECURES $125.00
Deposit $2.50 each week, for 50 weeks.

PLAN P—SECURES $500.00
Deposit $10.00 eoch week, for 50 weeks.

Charlevoix State Savings Bank

UNDER STATE SUPERVISION

W. S. Richardson, President
A. D. Crimmins, Vice President

Archie Livingston, Cashier
Guy Eccleston, Asst. Cashier

GIFT IDEAS

We Have Just Received a Special Xmas Shipment of Virgin Wool

BLANKETS, SHIRTS, BATH ROBES AND LOUNGING ROBES

They must be seen to be appreciated. Come in and look them over

Mackinaws, Sheep Lined Coats and Vests, Sweaters, Sweater Coats, Jersey Sweaters and Child's Slip-overs, Bath Robes, Blankets and Pajamas, Flannel Shirts, Silk and Wool Sox and Bags, Suit Cases, Golf Hose, Gloves and Mittens, Garters, Arm Bands, Belts, Belt Buckles, Cuff Links and Scarf Pins

WHY NOT MAKE THIS A REAL XMAS. OUR PRICES ARE RIGHT. LET US HELP YOU

Emrey Glothing House

What About Your Auction Bills?

BUSINESS CARDS

ROBERT F. SLOAN
Civil Engineer
230 Bridge Street
Charlevoix -- Michigan

R. B. ARMSTRONG
PHYSICIAN AND SURGEON
Special Attention to Diseases of Eye, Ear, Nose and Throat
Priest Bldg. Phone 255

DR. F. F. McMILLAN
Physician and Surgeon
Office above Postoffice
Phone 17
Charlevoix :: Michigan

A. L. FITCH
ATTORNEY AT LAW
County Bank Building
Phone 48
Charlevoix — Michigan

Virginia Ryall, Brown, D.C.
CHIROPRACTOR
P. O. Building Phone 347
Charlevoix, Michigan

Ellsworth Section

H. L. Dawson was at Traverse City on business one day last week.

Jake Klooster left for Muskegon on Friday to spend the winter.

J. H. Elzinga was a business visitor at Traverse City on Saturday of last week.

Several from here attended a Masonic meeting at East Jordan on Saturday evening.

Don't forget the community meeting at the Blue Hall on Friday evening of this week.

Isa Dice of Norwood spent Friday and Saturday at the Albert Harwood home here.

E. H .Boss and W. J. Boss left last week for Detroit, where they will work during the winter.

Several from here attended the funeral of Jacob J. Klooster of Barnard on Friday of last week.

Mr. and Mrs. A. J. Usher and daughters, Lucile and Alice, were Sunday guests at the A. L. Ely home.

The many friends of Mrs. W. P. Smith will be glad to know that she is well on her road to recovery from her recent illness.

The Ladies' Aid society announce an apron and pillow slip sale at the post office building on Soturday afternoon of this week.

Friends from Charlevoix, Norwood and Ellsworth surprised Mr. and Mrs. Albert Parsons on Friday evening of last week and reminded them that it was the 25th anniversary of their wedding. A pot luck supper was served and the evening was pleasantly spent with visits and games, the entertainment lasting well into the morning.

The Mesdames Nolan and Peppin left on Thursday for their homes in New York state. They were called here two weeks ago by the death of their brother, Wm. Cole.

Plans are complete for the first community meeting of the winter which will be held at the Blue Hall on Friday evening, December 21st, and a good crowd is expected to attend. Ernest Erickson, the chairman, has arranged an excellent program of speakers and music, and a committee of ladies are looking after the refreshment end of the affair. Come out and meet your neighbors on that evening, compare views, discuss local and personal affairs and enjoy yourselves.

PNEUMONIA

Always call a physician. Until his arrival use "emergency" treatment with Vicks. This does not interfere with anything he may prescribe.

VICKS VAPORUB

Over 17 Million Jars Used Yearly

LOST—On December 7th in Ellsworth or between Ellsworth and East Jordan, purse containing nome card and $25 to $30. Return to Alex Sinclair, Ellsworth, Mich. Reward. 50t1

FOR SALE—30 acre farm adjoining Ellsworth. New house and barn. An ideal place for small fruit or poultry. Mrs. Jennie Cole, Ellsworth, Mich. 50t2

B. J. BEUKER
PHYSICIAN and SURGEON
Office over Blue Store
Ellsworth, Michigan
Office Hours 2-4 p. m. Phone 38

H. L. DAWSON
Funeral Director
Licensed Embalmer
Motor Funeral Car, Motor Ambulance
Twenty-four Hour Service
Harris Blk. Ellsworth, Mich.

MILES DISTRICT

Fifteen days more, then Xmas.

Dett Evans went to Elk Rapids on business Mondoy.

Hay haiers are baling at the Stenke farm.

Farmers were busy plowing the 10th day of December.

Elmer Reed of East Jordan called on Mr. and Mrs. A. Miles Sunday.

Supley LoLonde returned from Troverse City Saturday feeling some better.

Dick TerWee left for Crand Rapids last Saturday, where he expects to spend the winter.

A. Miles and Fred Bancroft went to Boyne City Monday to attend the Biennial school officers meeting.

Bernice McCowan and Henry LaClair of East Jordan took supper with Mr. and Mrs. A. Miles Saturday evening.

Mr. and Mrs. Elmer Reed and children of East Jordan, spent Sunday with Mrs. Reed's parents, Mr. and Mrs. Jerry Moblo.

Just received, new, popular copyright books. 75c. Fessenden, the Druggist.—49tf.

ROCK ELM

Darius Shaw of East Jordan called on Frank Lawton Sunday evening.

Mr. and Mrs. Ben Smatts and Miss Jessie Metz attended Pomona grange at Deer Lake Saturday. They reported a very fine program.

President Cooledge's eulogy for President Harding was heard clearly by radio both in the Smatta and Lawton homes. Following the address Handel's oratorio, "The Messiah," was broadcasted.

While R. B. Baldwin and Lee Danforth were hunting Sunday and both pursuing the same rabbit, the rabbit turned and ran towards Lee. R. B. watching the rabbit failed to notice Lee's position, and fired. The charge took effect in Lee's legs, 34 shot lodging in the calf of one leg and four in the other. He was nbla to walk home and the doctor was called to dress the wounds. At last reports he was resting comfortably.

Catarrh Cannot Be Cured

by LOCAL APPLICATIONS, as they cannot reach the seat of the disease. Catarrh is a local disease, greatly influenced by constitutional conditions. HALL'S CATARRH MEDICINE will cure catarrh. It is taken iniernally and acts through the Blood on the Mucous Surfaces of the System. HALL'S CATARRH MEDICINE is composed of some of the best tonics known, combinad with some of the best blood purifiers. The perfect combination of the ingredients in HALL'S CATARRH MEDICINE is what produces such wonderful results in catarrhal conditions.

Druggists 75c. Testimonials free.

F. J. Cheney & Co., Props., Toledo, O.

FAIRVIEW—BANKS.

Born, to Mr. and Mrs. U. Seneher, last Thursday, a boy.

Willinm Timmer wos in Central Lake Monday morning on business.

Jay Kuiper is buzzing wood for William Drenth this week.

John DeCroot of Maple Villa colled on his parents last Saturdoy.

Everybody is enjoying the California weother we are having at present.

H. J. Timmer has been contracting pickles for the Libby McNeill Pickle Co. the past week.

Oscar DeCroot and fomily of Wright district visited with Mr. and Mrs. H. DeGroot Sunday.

Rev. H. R. Beute occupied the pulpit of the Christian Reform church at Muskegon Heighta last Sundoy.

ANTRIM CITY

Mrs. Simons ottended grange at Eastport Saturday night.

Bernice Stott was a visitor at the Baumbach home Sunday.

Mr. Price ond family were visitors at the Baumbach home Sunday.

Mrs. Stott and Viola Stott ond Mrs. Stoel, were visitors at the Antrim school house Thursday.

The box social at the Antrim school house Friday night netted $8.83.

The conne cting rod broke in the gas boat engine of C. L. Stott and Harry Mason, while they were out in the lake.

Floyd Moore and sons, Crant and Basil of Boyne City, were visiting the people in Antrim City Sunday.

Many bargains at the Rebekah carnival, I. O. O. F. hall, Thursday, December 13.—Adv. 48t2.

(©, 1923, Western Newspaper Union.)

When you become so absorbed in the world of things; and in the accumulation of things that you forget to be considerate, courteous and kind, you are not worth a cent to anybody.

FROZEN DISHES

There is no more delicious dish, if one is fond of peaches, than:

Peach Cream Sherbet.—Take two cupfuls of fresh, ripe peaches, mashed with a cupful of sugar, and let stand for three hours. Fold in a cupful of cream, whipped until stiff, and freeze. A few drops of almond extract added to the cream will improve the flavor. Garnish with chopped maraschino cherries.

Golden Cream.—Boil together for five minutes two cupfuls of sugar and one cupful of hot water. Add one cupful of grated pineapple, a quart can of apricots, cut fine, with juice, and the juice and pulp of two oranges. Scald two quarts of milk, add a tablespoonful of flour, mixed with two tablespoonfuls of the cold milk. Cook together for five minutes. Blend the milk and the fruit mixture, cool and freeze. This amount makes a gallon of cream.

Prune Ice Cream.—Wash and soak over night one pound of prunes, then cook slowly in the same water in which they were soaked until tender. Add the juice of a lemon, one and one-half cupfuls of sugar; simmer ten minutes, then strain the juice. Remove the pits from the prunes and put the pulp through a ricer. Add three cupfuls of rich milk, one cupful of cream and one-half teaspoonful of salt; cool and freeze.

Cranberry Milk Sherbet.—Cook two cupfuls of cranberries, put through a sieve while hot; add two cupfuls of sugar, three tablespoonfuls of lemon juice and three cupfuls of rich milk. Stir until the sugar is dissolved, adding all the ingredients. It will curdle, but when frozen will be smooth and velvety. Freeze as usual.

Frozen Custard.—Scald a quart of milk in a double boiler; add one-half cupful of sugar and one-quarter of a teaspoonful of salt. Pour this over two well-beaten eggs, return to the fire and cook until the mixture coats the spoon. Flavor with vanilla when cool and freeze.

Pictures should be hung at the height of the eye of the average person.

Nellie Maxwell

A complete line of Holiday merchandise, all new stock. Fessenden, the Druggist.—Adv. 49tf.

Some big city plasterers now getting $25 a day are afraid it won't last. Uneasy lies the head that wears a cap.

Toyland at Fessenden's.—Adv.49tf

GOODYEAR Service Station

EVERY sensible driver knows that a skidding car is an extreme peril. That's why so many sensible drivers see to it that their cars have the benefit of the powerful, slipless, non-skid traction of the Goodyear All-Weather Tread. That famous tread is your best insurance of safe, efficient and economical tire performance.

As Goodyear Service Station Dealers we sell and recommend the new Goodyear Cords with the beveled All-Weather Tread and back them up with standard Goodyear Service

BENJAMIN BROWN
Charlevoix, Michigan

GOODYEAR

DEAL CLOSED FOR LOCAL CREAMERY

Output to Begin by the First of Next Year.

Following negotiation lasting nearly three weeks, a deal was closed recently by which the Ellsworth Canning Co. building has been leased for the winter to the Franklin Creamery Co., of Toledo, Ohio, and as plans now stand a firstclass creamery will be in operation there about January 1st.

John Cifford of Toledo, a member of the firm has been in Ellsworth for some time looking over the territory ond on Wednesdoy of lost week he was joined by the Messers. I. C. and H. C. Reynolds, the other members of the firm, and final arrangements were concluded.

Mr. Gifford informs us thot the new creamery will be run under the name of the Franklin Creamery Co., and will depend largely on cream purchosed from the different farm warehouses in this vicinity.

The Franklin Creamery is listed os one of the best in Ohio, and the owners assure us thot the Ellsworth plant will be operated along the lines which has made an envinble reputation for the Ohio concern.

LOCAL BASKETEERS MEET VISITING TEAMS

Season Opened Friday Evening With Three Snappy Games.

Friday evening of last week saw the opening of the basket hall season here and a fairly large crowd turned out for the games.

Three teams from Alden, two being high school teams and the boys independent team, furnished the opposition for the local basketeers, and the result was three snappy, scrappy games with the Ellsworth girls and the Ellsworth Independents finishing on the long end of the score. The Ellsworth High boys lost 12-5 in a game marred by an injury to McElroy, guard, which will keep him out of the game for at least six or more weeks.

Ellsworth last year carried the only undefeated girls team in northern Michigan and with practice and the experience of a few games, the team of this year bids fair to become nearly if not equally aa good. The Independents will journey to Alden for a return game on Friday, December 21st, at which time the high school tangles with Bellaire on the Bellaire floor.

NEW YORK COMMANDER LEAVES STATE POLICE

Lieutenant-Colonel George F. Chandler, who organizad the New York State Polica in 1917, has resigned his post in order to resume his practice as a surgeon. He had served under both Republican and Democratic administrations.

While known as one of the most successful surgeons in the East, Dr. Chandler had made a great success as a police commandor. He used the same scientific methods in dealing with crime that he would have used in diagnosing disease. It was his theory that crime is largely due to mantal disease of one form or another.

Tha New York State Police was increased this year from four to six troops. It was orgonized at about the same tima as the Michigan State Police.

Sheep-lined Coats, all sizes and patterns. The cont you should wear is here. Benj. Brown.—Adv. 41tf.

Monday, December 17, and Friday, December 21

WILL BE TURKEY DAY

at our warehouse. We will give you prompt service and pay you the highest cash price for your turkeys. Call us on or before this date for prices.

On this date we will have special prices on all Flour and feeds. These prices for this day only:

Pillsbury Flour, per barrel	$7.85
King Midas Flour, per barrel	$8.00
Calla Lily Flour, per barrel	$7.75
White Rose Flour, per barrel	$7.00
Gold Seal, per barrel	$7.50
Oilmeal, Cwt	$2.90
Cottonseed Meal, Cwt	$2.90
Milkmaker, Cwt	$2.65
Bran, Cwt.	$1.85
Midds, Cwt.	$2.00

We also have a fine line of 5 and 10c articles including Holiday goods which we will sell at 3 for 10c.

Get our prices on beans and other produce. We pay the highest for same.

Wishing all our customers a Merry Christmas and a Happy New Year.

Banks Twp. Marketing Assn.

Ellsworth, Michigan

A Merry Christmas and Happy New Year

We wish to extend the season's greetings to our friends and customers who have made this store their trading place under the present management and ownership.

On our part, we have endeavored to treat you with every courtesy and give you the very best of merchandise for money expended here. We intend to carry on this policy each and every year. We want you to know that our desire is to serve you to the best of our ability. Again let us wish you a Merry Christmas and a Happy New Year.

Klooster & VanDerArk

Ellsworth, Michigan

PAINTS

That are guaranteed not to powder nor crumble, and the kind that will stand the wear and tear of all weather conditions.

Bradley & Vrooman and Lowe Bros. Paints

are the kind to use. We carry in stock both outside and inside paints, flat white, colors and tints, in fact anything in the paint line you may have need for. Varnishes, Brushes, white lead, linseed oil, turpentine. Let us take care of your wants in this line.

W. A. BOSS

Ellsworth, Michigan

Feel this Power!

Give yourself a treat! Get into an Overland Sedan and "step on it"! *The sensation of power is wonderful.* The bigger new engine makes you master of traffic and hills! And the Triplex springs (Patented) give the road comfort of a long, heavy car. Before buying *any* car, find out how much *better* you will like an Overland. The price has just been reduced. Ask us for a demonstration.

Benj. Brown Auto Sales

Overland Sedan $795 f.o.b. Toledo

We wish you a

Merry Christmas and a Happy New Year

Ellsworth Drug Co

Ellsworth, Michigan

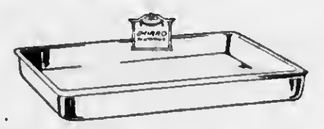

WHAT TO GIVE

Everything that months of planning and preparation could accomplish to make this store ready for convenient Gift selection has been done, and we welcome you to an array of Gift Goods, carefully selected from the country's foremost display, and economically priced to meet the demands of the most modest pocket book. It is in reality the real Christmas Headquarters. For Gifts we make these suggestions:

SILVERWARE
ALUMINUM WARE
PERCOLATERS
CASSEROLES
PYREX WARE
AND FRAMES
SCISSORS
SHEARS
CUTLERY
CARVING SETS
ROASTERS
COLEMAN LAMPS
AND LANTERNS
ELECTRIC IRONS
ELECTRIC TOASTERS
ELECTRIC CURLING IRONS
CARPET SWEEPERS
AIR RIFLES

BUY GIFTS OF UTILITY HARDWARE

Shoppers at this store forget that all-gone Christmas Shopping feeling when they step inside the door, for the array of good Gifts displayed soon solves their "what-to-give" worries.

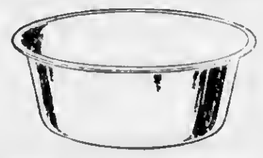

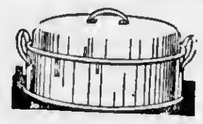

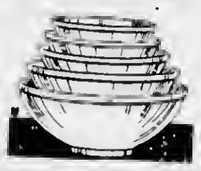

Monarch MALLEABLE The "Stay Satisfactory" Range

Charlevoix Hardware Company

Paramount MALLEABLE

MISS STEWART WRITES TO US FROM MARYLAND

Outlines a Few Of Her Local Problems In New Field

The Courier is in receipt of a letter from Miss May L. Stewart, former popular school commissioner of Charlevoix county, who is now connected with the Garrett county, Md., Board of Education with headquarters at Oakland, in which she tenders greetings to her Charlevoix county friends and sketches a little bit of her daily routine. We quote from the letter as follows:

"I am in the midst of all sorts of school problems, trying my best to stick to the main problem and not be side-tracked by details, the main problem being now to improve the quality of instruction. I have sixty-five teachers in my supervisory unit and I visit them from three to eight times per year—at the rate I have started out—and we plan on seven half days to be devoted to teachers' meetings. Our chief instructional objectives are improvement in rate and comprehension in silent reading and in arithmetic reasoning. This county is quite a little bit behind the standard in both these subjects and you know that is pretty much of a whip tto arouse the ambition of the lackadaisical.

"I drive around among the mountains in n little Chevrolet coup admiring the scenery—before the leaves fell, and now when I get off the state road, wondering whether I shall ever get thru the mud. We go down hill in first instead of using the foot-brake—that is we are supposed to. I had the habit of using the foot-brake and have been taken to task for wearing out a brake lining in three months. I thought I had been truly careful but the brake lining was supposed to last a year. You see I am learning.

Best wishes to the Courier and all Charlevoix county friends.

Sincerely yours.
May L. Stewart"

Join the crowd. Become a member of the Christmas Savings Club at the State Bank.—Adv. 49tf.

Eaton, Crane and Pike New Sattionery. Fessenden, the Druggist.—Adv. 49tf.

PLANTED DEAD PARTRIDGE IN HIS AUTO

Bill Spayde Got Pinched for Another Person's Offense.

Bill Spayde of this city had a mean trick played on him last Sunday. While at Petoskey with a party of friends, somebody stuffed a dead partridge into the side pocket of Bill's tonneau door where it was afterwards discovered and reported to the police, who pinched Bill and brought him to Charlevoix, where he had to spend Sunday night in the coop.

Next day, Clinton Howe, the real culprit, who, it is alleged, had shot the bird out near Twin Lakes, was roped in and Bill was set free, while Clinton got fined.

Shows how you can get in Dutch sometimes without knowing it in these parlous days. It wasn't really intentional, though, as Howe claims according to Sheriff Novak, he stuffed the bird into the car pocket for safe keeping and meant to get it again but forgot it.

Just received, new, popular copyright books. 75c. Fessenden, the Druggist.—49tf.

Become a saver. Join the Christmas Savings Club at the Charlevoix State Savings Bank.—Adv. 49tf.

Advertise in the Courier. It Pays.

BIG FREIGHTER TIES UP TO WILBUR DOCK

J. B. John, Cement Boat—Once An Ocean Craft, Will Winter Here

The big gray boat tied up at the Wilbur dock is the J. B. John, of Michigan City, belonging to the Petoskey Transportation Company, which is affiliated with the Petoskey Portland Cement Co., and is being used by them as a cement carrier and general cargo boat.

The J. B. John was originally the Westoil, her name having been changed to that of the company's manager and famous cement expert this spring. She is an all-steel boat of 2,172 tons, orginally built for ocean traffic at Wallsend, England, and was operated several years prior to her arrival on the Great Lakes as a cargo boat between New York City and Genoa, Italy. She is equipped with regular ocean-going tackle for handling cargo.

The big frieghter arrived in the harbor Friday and will lay up here for the winter in the position she now occupies. George Lusk was at work Monday morning burying the shore end of a huge chain cable in a concrete-filled pit, located just back of the Sugar Bowl some fifty feet from the edge of the dock. This cable will hold the big vessel to her moorings in safetly throughout the severest blows of the late fall and spring.

The John's captain, F. P. Russell of New York City will be located here and at Petoskey for the greater part of the winter. Frank Coatta, Sr., of this city is cook on the John.

Equip your ears with Goodyear Tires while the price is at rock bottom. Benj. Brown.—Adv. 40tf.

Eaton, Crane and Pike New Sattionery. Fessenden, the Druggist.—Adv. 49tf.

WELL-KNOWN COACH PROVES TOP-NOTCH

Wins Chief Honors on Western State's All-Time Team.

Leo Redmond, football coach at Harbor Springs, was given top honors on the all-time football team of Western State Normal picked in the Kalamazoo Gazette this week.

"Center goes easily to 'Tiny' Redmond, the 290 pound captain of last year," says the Gazette. "Few local followers of the game would doubt that he would look good on any gridiron and he was recognized as one of the outstanding pivot men in the country. Phenomenally active for so big a man, he strengthened Normal's whole line from tackle to tackle on defense and frequently went outside the wings to stop runners and intercept forward passes. On his own kicks he frequently got down the field to make the tackle."

Oscar Johnson of Cadillac, who has another year at Kalamazoo, was named a tackle on the all-time team.

Electric light globes—Charlevoix Hardware & Electric Co. is the place to buy them.—Adv. 5-tf.

Join Christmas Savings Club at Charlevoix State Savings Bank.—Adv.49tf.

WYERS VS. LOEB CASE DISMISSED

Jury Finds No Cause of Action in the Matter.

In the case of Mary J. Wyers vs. Albert H. Loeb, et al., recently heard at court the case was dismissed with a verdict of no cause of action, the evidence showing that Mrs. Wyers had nt certain times received sums of money which in the opinion of the jury were a full and adequate compensation for the injury sustained.

This case arose from nn accident which occurred some two years ago when, it will be remembered, a car driven by Richard Loeb, son of Mr. and Mrs. Albert Loeb, struck and demolished a buggy in which Mrs. Wyers, her daughter, Mrs. O'Brien and one other person were riding.

J. M. Harris and Lisle Shanahan were attorneys for the plaintiff nnd the firm of Clink & Williams for the defendants.

DICKENS' CLUB HEARS COOLIDGE'S ADDRESS

Gather Round The Radio At Wood Bros. Store Monday Night

The Dickens' Club wns invited to attend a "radio party" with Mr. and Mrs. Clarence Wood acting as host and hostess on Monday evening, December 10th, at 7:30 o'clock.

After "listening in" on some choice musical numbers, the party heard President Calvin Coolidge's Harding Memorial address and nll pronounced it a most delightful and profitable occasion. Light refreshments were served.

Supper from 5 to 7. p. m., Thursday, December 13, I. O. O. F. hall.—Adv. 50t1.

FRUIT
NUTS
CANDY

For Your Christmas

Korth's Market
PHONE 5

Gifts for All

As an aid to the puzzled shopper in choosing gifts for every member of the family, this store offers many suggestions. Suitable Gifts for friends and relatives will be found here in abundance. Suggestions that will appeal to you as appropriate, yet the cost is not high:

MUSIC CABINETS
SMOKING STANDS
FLOOR LAMPS
CEDAR CHESTS
VICTROLAS
PICTURES
PEDESTALS
MIRRORS
KITCHEN CABINETS
ROCKERS
FIBER CHAIRS
BLANKETS and PILLOWS

ELECTRIC SEWING MACHINES

This store is crowded with good gift suggestions—and if you have your list prepared or cannot think of what to give, we will be glad to have you come looking for ideas.

S. M. SEE & SON

Reliable House Furnishers.

What is a Christmas Dinner Without

Candies, Nuts and Raisins

We have them, as well as the rest of the ingredients for a real Christmas Repast

MARTIN BLOCK

Phones 12 and 142

Let The COURIER Sell IT for YOU

CHARLEVOIX COURIER

VOLUME 31. NUMBER 51. TWELVE PAGES. COURIER, CHARLEVOIX, MICH., WEDNESDAY, DECEMBER 19, 1923 PRICE $2.00 PER YEAR

BOYS AND GIRLS NEED YOUR HELP

SUPT. HAMILTON BELIEVES IN PUBLIC RECOGNITION

Suggests People Show Appreciation Of Good Work By Banquet Or Reception

A communication has reached us from the Supt. of Schools Charles H. Hamilton with the request that it be published in this week's issue. We reproduce it herewith:

"Charlevoix basket-ball fans will be pleased to hear that all the improvements that can be made have, or are being made in the rink for the comfort of the team and spectators during the games of the coming season.

As has been done several times in former years, the sail so kindly loaned by Captain John Roen has been put up so as, to shield the building from the cold north breeze off the lake. All the windows have been fixed, window guards put on and the holes along the wall have been plugged. The seats will be covered with heavy wrapping paper to shut off the draft coming from the ground.

Those who attended the game the other night when the local team defeated Boyne Falls, 41 to 8, will testify to the fact that the place is the most comfortable that it has been in years.

Now folks, all that can be done by the school people has been done. We all realize that the conditions, at best, are not what could be desired, but—under those conditions, Charlevoix has developed and is developing some of the strongest teams in the north.

At the present time, over forty boys are receiving instructions in the fundamentals of basket-ball and along with it being kept in association with older boys and men, whose example is the best that can be expected of anyone. Your boy who gets into this red-blooded game is not the cigarette smoker and corner loafer. I believe that our parents are beginning to see the need of training for the physical side of life and this full appreciation cannot come too soon.

Just one word as to the Charlevoix students. Barring the one or two per cent who never can be made into real men and real women, because they lack the native elements, Charlevoix students are the cleanest bunch of students in the north country. The writer was in one of our neighboring cities last week. Posted in the assembly room is their list of tardy cases for last month. The number is one hundred eleven. Our average month is three tardy marks. I believe that we should not have any. That is one type of comparison. I realize that there have been cases of infractions of social rules, but let me say this: the school cannot do the work of the home nor the work of the church. I believe that the Christian churches are doing their best and that 95 per cent of the homes are attempting to do their part, in my opinion, most of the cases we have had are cases where some parent has fallen down on the job, either thinking that their Johnnie or Willie is so good that he cannot do wrong or down-right neglect of parental duty.

I wish to see Charlevoix schools the best possible and have no apology to offer for the part I have attempted to play to make them so. I commend heartily the work of our various

(Continued on Page Six)

A complete line of Holiday merchandise, all new stock. Fessenden, the Druggist.—Adv. 49tf.

A CHRISTMAS WISH

Wherever there is sickness,
May Santa Claus bring health;
Wherever there is poverty,
May Santa Claus bring wealth;
Wherever one is weeping,
May tears to smiles give way;
Wherever sadness hovers,
May joy come Christmas day.

To every heart that's aching
May peace and comfort come,
And may an outlook rosy
Supplant each outlook glum;
May friends now separated
Soon reunited be,
And everyone find gladness
Upon this Christmas tree.

—Edgar Guest.

With But a Single Thought

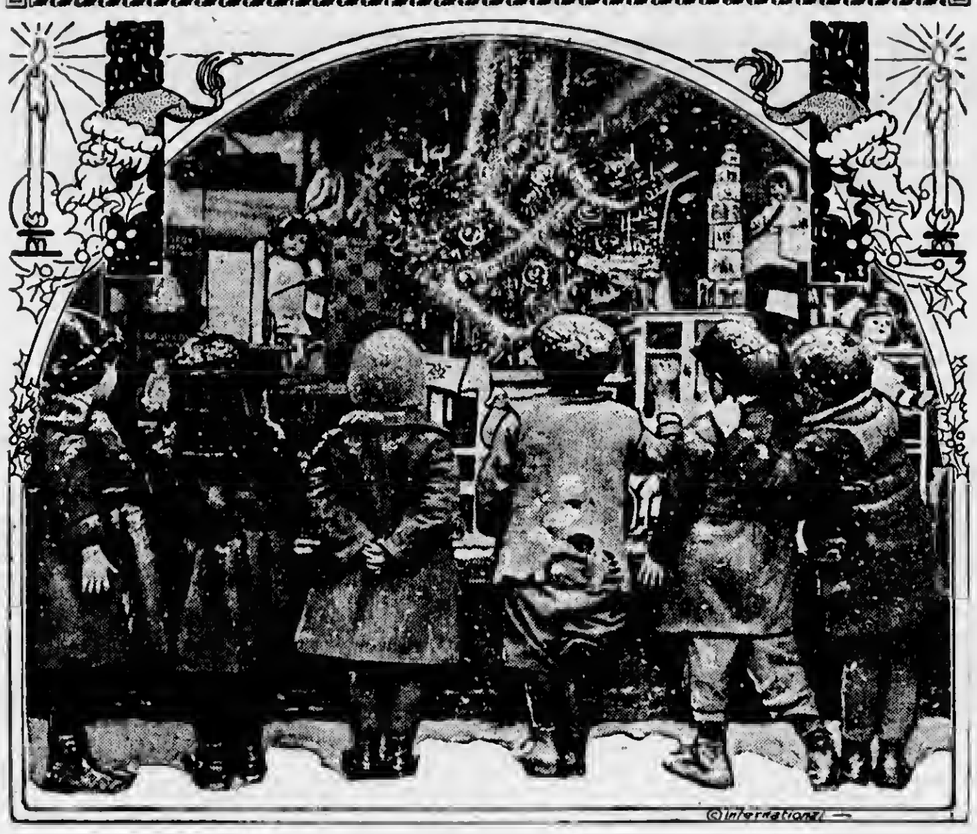

TEAM APPRECIATES TOWNSMEN'S HELP

THEIR RESPONSE TO SWEATER DRIVE GENEROUS.

C. H. S. Boys Now to Be Clad Like Michigan University Players.

The C. H. S. football team, athletic manager and coach wish to express their appreciation of the handsome way in which the business men of the city came to their aid this fall in the matter of sweaters for the team.

One hundred and twenty-five dollars is now pledged for this purpose and represents the good-will and faith of a majority of the business people in Charlevoix's winning team which they have helped to make such by their loyal support. Almost to a man, they responded liberally to the solicitations of the team's representative, Mr. F. H. Austin, and only in one or two instances was the appeal met by rebuff.

The names of the contributors who came across like good scouts and helped to make the team happy are as follows:

Benj. Brown, Charlevoix Hardware Co., Charlevoix County Bank, Charlevoix State Savings Bank,, F. J. Fessenden, George Clados, R. F. Sloan, Wood Brothers, Robert Bonthron, Monte Withers, Argo Milling Co., Dr. R. B. Armstrong, M. Black, Louis Boursseau, Sr., Brady & Shapton, F. E. Cartier, J. L. Crane, R. C. Korth, Lake View Barber Shop, M. A. Levinson & Co, Dr. F. F. McMillan, Northern Auto Co., S. Orlowski & Son, Sanitary Engineering Co., C. E. Beard, G. C. Beeman, C. R. Bellinger, W. C. Bellinger, L. E. Benton, A Bergeon, John Bronersky, P. D. Campbell, Charlevoix Ice & Coal Co., Charlevoix Lumber Co., Albert Cook, H. R. Fowler, Ed. Goldstick, J. J. Hallett, L. C. Hamlin, B. L. Harrington, E. C. Miller, B. A. Herman, Hotel Charlevoix, Hon. R. L. Lewis, A. E. Mason, F. N. Metcalf, W. W. Mitchell, L. J. McCann, M. A. McDonald, W. Milea, Northern Creamery Co., W. E. Parmelee, Geo. W. Priest, A. F. Rollina, Mason Rose, S. M. See & Son, Jas. J. Simmons, Lee R. Smith, A. J. Usher, W. H. Wallace, Geo. W. Weaver, F. H. Wilkinson, Chas. H. Emrey.

The sweaters are in the nature of an award to the individual players and are of the same grade as those in use by the players of the University of Michigan. The boys felt that they would like to have the best sweaters obtainable, even if they had to put their own money in with the fund contributed, but that, possibly, will not be necessary in view of the very gratifying results of the drive.

Our Christmas Thought

Seven more days and the Courier commences the thirty-second year of its existence as a newspaper. Founded by a son of the notorious King Strang, back in the days when Charlevoix was merely a frontier marker on the fringe of civilization, it has since that time, by a strange anomaly, stood consistently for the best things in our common civic and social life.

Standing on the brink of a new year, filled with its innumerable possibilities and opportunities, we pause a moment to acknowledge the debt of gratitude we owe to our subscribers for their faithful support through the long years that we have endeavored to keep the torch of community pride and enthusiasm burning brightly, through the honest description of events and occurences, rewarding merit with a word of praise and unsparingly denouncing the anti-social acts that have tended to to work injury to our social and political fabric.

Without the kindly support of the two thousand families and individuals whose names appear on our mailing list, our contribution to the prosperity and well-being of Charlevoix, meagre as that contribution is, would not have been possible. In tendering our sincere thanks for this support and expressing our earnest wish that the year, 1924, may bring happiness, comfort and well-being to our readers, we bespeak for ourselves that same confidence and assistance on their part which we have long cherished as our most highly-prized possession and asset.

Two Weeks The Limit

Summer tourists can no longer use Michigan state tourist parks as all-season camping places, the Michigan conservation commission has decided. During the past season nearly every park had its all-season campers persons who came early, picked permanent tent-cottages and proceeded to enjoy the best the camp afforded. The board has placed a limt of two weeks as the time any camper may remain at any park at any one visit. No charge is made for use of any of the camps or camp equipment.

The Literary and Sewing Club will continue their bazaar next Saturday, December 22nd, in the part of Mont Withers' restaurant occupied by Heise & Yettaw. Adv. 51-t1.

FREE MOVIES, SKIN— NAY, OH BOY-YY!!

An' Presents For Everybody, Too, Over To The Palace

This treat is on the merchants of Charlevoix, with the kindly assistance of Lou Moon and is for the kiddies of Charlevoix. Christmas afternoon is the time, at 2:30 o'clock. The Palace Theatre is the place.

There will first be a free movie show and then a present will be given to each child in the room. Hey, kids! C'mon! We're goin' to have a real time.

And sh-h-h-h-h, but we heard Santa Claus was goin' to be there in person to give out the presents. The Commercial Association had him on the radio last night and the kindly old saint said he would go right out to the barn and give Donner and Blitzen an extra feed so that they would be in good condition for an early start so he would have time to talk with the folks and find out what the children wanted most for Christmas.

Fresh, Boxed Chocolates and Gift Packages, Whitman's, Johnston's, Bunte's. Fessenden, the Druggist.—Adv.49tf.

ALUMNI TUSSLE WITH VARSITY

BIG BASKET BALL GAME SLATED FOR FRIDAY.

Will be Held in Evening at Newly Repaired Rink—Startling and Spectacular.

Many of the alumni from the Charlevoix high school, who have been attending the U. of M. and other colleges are home for the Christmas vacation and many more will be here before Friday night.

In order that they may not find the old town too dead and also to show what C. H. S. can do nowadays, a big basket ball game has been arranged between the alumni and the local varsity men.

On the opposing team will be players who have represented the State Normal at Ypsilanti, one who has been an all-state guard and those who have starred on our varsity team in recent years along with two drafted men. They will attempt to make you marvel at their dexterity.

The facilities for accommodating the crowd are much more favorable this year than they have been during the past. The lighting has been improved, the heating system is functioning properly and many repairs have been made to shut out the sea-monsters and the wild atmosphere. Really the change is quite commendable and comfort is assured the visitor as he unconsciously gapes with mouth open wide at the spectacular plays pulled off by the two crack teams.

This game will be a genuine one. The management is featuring it as one of the best and most exciting games of the season. You cannot afford to miss it if you live in Charlevoix or the surrounding community.

Come and bring your friend to the game, Friday evening, December 21, 1923. Be sure and keep the date open. Last game this year. It is the talk of the town.

Holley Gift Shop

Christmas tree decorations, greeting cards, toys, infants' wear, handbags, Mah-Jongg sets and racks and novelties. Adv. 51-t1.

Hand painted Christmas Cards and booklets. Prices reasonable Editb Adams, Phone 7014-f3. Adv. 48-t4.

DOCTORS HOT AFTER GOITRE

PLAN TO RUN GREAT LAKES SCOURGE TO EARTH

Addition Of Proper Percentage Of Iodide To Drinking Water Seems Only Solution

Physicians in various parts of Michigan, especially in the northern peninsula where the ravages of goitre seem to be greater than in other portions of the so-called belt, are getting together with a view of discussing the problem of this scourge which is doing so much towards lowering the vitality of our people and of providing some general remedy for the conditions that foster its growth.

It is believed that every citizen of Charlevoix will take an interest in this campaign of prevention when it is understood that more than 5 per cent of the school children of this city and area surrounding and a much larger per cent of young girls have goitre. It is much more common in females than in males, in the proportion sometimes as high as 40 females to one male. Citizens will be interested to know that the use of iodine in drinking water will prevent goitre and will cure many cases which have already started in children. It is possible to get this iodine into the system either through the use of tablets or have it put directly into the city mains.

Goitre is a swelling of the neck found throughout the highland and mountainous regions of the world. It is found in the Himalayas, Alps, Andes, Pyrenese, Rockies, Alleghanies and midlands of England in the neighborhood of Derby, where it is so frequent, it is called "Derbyshire Neck." In the mountainous districts of Switzerland and Itnly it is so common that in some of the districts three out of four persons have goitre. It also affects animals. Horses, dogs, sheep and fish are affected by goitre. According to McCullom, in the Yellow Stone a million young pigs as well as lambs, calves and colts have died each year from acute goitre. Salmon and trout suffer from it.

This swelling of the neck was not regarded very seriously until it was found that goitrous children sometimes became dwarfish in stature and feeble-minded. In Switzerland for instance, 1900 recruits are discarded each year from the Swiss army because of goitre. In the Swiss Alps in the neighborhood where goitre is very common, the Cretins with goitre that is feeble-minded children with goitre, have so increased that they now number more than 50,000 and fill the Swiss asylums for feeble minded children. A Swiss commission has been appointed, and the results of this commission's deliberations and findings agree with the findings of authorities in other countries, that goitre—simpe goitre—is caused by a low iodine content in the drinking water. They also find that the quantity of iodine required is exceedingly small. In the United States a study of goitre by McClendon of the University of Minneapolis shows that the country may be divided into what is known as goitre belts running across the county from east to west. The southern and eastern sea coast has little or no goitre.

(Continued on page ten.)

Holley Gift Shop

Christmas tree decorations, greeting cards, toys, infants' wear, handbags, Mah-Jongg sets and racks and novelties. Adv. 51-t1.

Join Christmas Savings Club at Charlevoix State Savings Bank.—Adv.49tf.

MY OLD BELIEF

I used to watch for Santa Claus
With childish faith sublime,
And listen in the snowy night
To hear his sleigh-bells chime.
Beside the door on Christmas Eve
I put a truss of hay,
To feed the prancing, dancing steeds
That sped him on his way.

If children of a larged growth
Could have a Christmas-tree
From Father Time, one gift alone
Would be enough for me—
Let others take the gems and gold,
And trifles light and vain.
But give me back my old belief
In Santa Claus again!

DON'T FIGHT YOUR LIVER

(Special despatch by your own druggist)

Don't blame all your troubles on your liver. If you are dog-tired, sick and have no pep, a few bottles of original vinol will help put you right and keep you right. Don't load yourself with laxatives and pills—no one strong man has physicked himself into bad health. Come right to us—try a bottle of original vinol on our guarantee and keep tab on yourself for a week. Come in and tell us how this wonderful tonic has put pep into you—show us how it has made you feel better and stronger. If original vinol doesn't make good with you—why, we will. What could be fairer than that? Get the best out of life—keep yourself fit and full of pep, but be sure that you get the genuine original vinol from us.

Sold and guaranteed by

F. J. Fessenden, Druggist

Charlevoix, Michigan

CORRESPONDENCE

IRONTON

Mrs. Jackson and children spent a few days at Phelps.

George McMulkin bought forty acres of land of Mr. Sears.

Little Sam Alexnnder, who was quite ill last week is much better.

Lewis Brown has purchased a Ford car of the Northern Auto Co.

James Stewart was confined to his home the past two weeks with illness.

Mr. and Mrs. Williams of Boyne City spent Sunday at the Brown home.

Mrs. Munson is spending n few days in Chnrlevoix with Mrs. MacDonald.

The Ladies' Aid Society will meet with Mrs. Brown Wednesday for an all day meeting.

Mnrion Jackson went to Chicago Friday to attend a stock show, returning home Monday.

A complete line of Holiday merchandise, all new stock. Fessenden, the Druggist.—Adv. 49tf.

No better electric light globes than the kind we sell. Try them and see. Charlevoix Hardware & Electric Co.—Adv. 5-tf.

BAYSHORE

Thomns Copping is spending his vacation in Grand Rapids.

Mr. and Mrs. Wm. Gray, Sr., have moved to Bayshore for the winter.

George Dickerhoff is driving the mail wagon on Route 1, Bayshore. Mr. Copping is taking his vacation.

Mrs. George Shonts entertained her aunt and uncle from Washington from Monday until Wednesday of last week.

Mr. and Mrs. Jerome Cole of Boyne City were callers at the home of Mr. and Mrs. Wm. Gregory one day last week.

Mrs. Rose Speigel and children of Petoskey, attended the box social at Murray school house. Also Mr. and Mrs. C. L. Boak.

M. K. Chew assisted in putting in the new heating plant in the Baptist church in Charlevoix on Wednesday of last week.

The entertainment and box social nt the Murray school house Friday evening was well attended and everyone enjoyed the program.

There will be a joint Christmas entertainment of the Burgess school and union Sunday schools at the Burgess school house Friday, December 21.

George Miller, sale agent for the Wilson Packing House of Chicago, accompanied by Milton Miller of Charlevoix, were business callers at Bayshore Saturday.

Fresh, Boxed Chocolates and Gift Pnckages, Whitman's, Johnston's, Bunte's. Fessenden, the Druggist.—Adv.49tf.

MOUNTAIN DISTRICT

Alex Currie attended the sale on Monday last.

A. C. Belding called at the Lyle Wilson home on Sunday last.

Another party at the Gleaner hall. Everybody reported a good time.

Mr. and Mrs. Morgan were visitors at the Herman Shultz home on Sunday last.

C. O. Johnson arrived at the Sanderson home from Milwaukee to spend a few weeks.

Mr. and Mrs. Albert Staley were visiting relatives in this neighborhood on Sunday last.

Rev. Mr. and Mrs. George Weaver of Petoskey were visitors at the Jardine home on Friday last.

Mrs. Lyle Wilson received word from Mrs. John Dunlap saying she was enjoying her new home.

The Sunday school and Day school will have their Xmas tree on December 21. Everybody welcome.

Mr. and Mrs. William Sanderson were callers at the J. P. Seiler home in East Jordan on Sunday last.

Jack Jardine and Hazel Mascho took supper at the Russel Barden home in Boyne City last Friday.

Mrs. Richard Hosegood was called to Boyne City by the illness of her daughter-in-law one day last week.

We have a large stock of wool socks and mittens and will sell them nt surprisingly low prices. Benj. Brown.—Adv. 41tf.

PHELPS

Mr. and Mrs. Ralph Klooster, were callers in Ellsworth Tuesday afternoon.

There was no school Monday the teacher, Miss Carpenter, being on the sick list.

Ennis Schafer and Lawrence Isman of Ellsworth were callers in town Tuesdny.

Lena and Josephine Ekstrom of East Jordan spent Saturdny here with their father.

There will be n Christmas program at the school-house Thursday evening and another nt the Holiness church Sunday morning at 10 o'clock. All are invited to these programs and will be given a hearty welcome.

There will be a short program given at the Phelps church on December 23rd, during the Sunday School hour from 10:00 to 11:00 local time. Each person living within a convenient distance is asked to join with us in commemorating the birthday of Jesus.

Get ready for winter—Buy the wool garments you need right now. We have them. Benj. Brown.—Adv. 41tf.

EVELINE

Walter Cooper is on the sick list.

James Zitka h asleft for the woods this winter.

Will Meggison is busy hauling hay to Enst Jordan.

Ed Metcalf and family have moved from the F. H. Skow farm.

F. H. Skow of Ellsworth wns over on a trip Tuesday looking his farm over.

There is going to be a Christmns tree and program at the schoolhouse Fridal night.

Mr. and Mrs. Peter Andersen and family of East Jordan spent Sunday evening with Mrs. Peter Johnson.

Join Christmas Snvings Club at Charlevoix State Savings Bank.—Adv.49tf.

CONGREGATIONAL CHURCH

Sunday 10:30 a. m. "Cnll to Worship" with a special musical program and short Christmas sermon.

The Church School 12m. Classes for all ages.

The Y. P. S. C. E. meet at 6 p. m. with "Advent Lessons From Bethlehem."

Sunday 7 p. m. The young people will hnve charge of the program with approprinte Christmas exercises nnd song service.

The regular midweek meeting Thursday 7:30 p. m. Only two more lessons to conclude our study of the gospel of St. Mark.

Sunday, December 30, 10:30 a. m. the pastor will give his nnnual message to the church in which the pnst work of the church will be briefly reviewed and suggestions offered for the future nnd it is being planned for the young people to stage a playet at 7 p. m.

Sunday, January 6, is Every Member Canvns Sunday nnd Tuesday, January 8th, at 7:30 p. m. The annual meeting of the church and society.

Just received, new, popular copyright books. 75c. Fessenden, the Druggist.—49tf.

LUDEN'S

MENTHOL COUGH DROPS

for nose and throat

Give Quick Relief

STORAGE FOR RENT IN THE D. M. FERRY BUILDING.

W. E. PARMELEE

Phone 123

CHRISTMAS DINNER

EVERY Christmns they Invited one or two to hnve Christmas dinner with them who would otherwise have been alone. It gave them so much pleasure that they never felt they were being "kindly" nor that they were "doing a real charity." So that their guests always had a real Christmas with real Christmns cheer. For they never felt that they had been invited out of kindness, nor out of charity!

The Men's Gift Shop

Gifts are Naturally Selected at Store Which Has For Years Catered to Their Wants

TIME IS GETTING SHORT NOW. THERE IS NONE TO BE WASTED JUST WONDERING WHAT TO GIVE. THAT'S WHY WE HAVE TRIED TO CRAM THIS ADV. FULL OF SUGGESTIONS, GIFTS FOR EVERY AGE, GIFTS FOR LARGE AND SMALL, GIFTS UNUSUALLY PRICED. AND THE MANNER IN WHICH WE HAVE DISPLAYED OUR MERCHANDISE WILL MAKE YOUR CHRISTMAS SHOPPING A PLEASURE AND A SUCCESS.

Buy Now While Discount Prices Prevail

Patrick and Duluth Wool Goods

Mackinaws, Sweaters, Flannel Shirts, Underwear, Overcoats, Sheeplined Coats and Vests, Pants, Jackets, Socks, Gloves and Mittens. Our shelves are lined with the largest stock we ever carried and to close them out we have priced them regardless of present-day prices:

$35.00 Patrick Men's all-wool Overcoats $21.75
$22.00 Sport, Men's all-wool Overcoats $16.49
$18.00 Sport, Men's all-wool Overcoats $13.50
$16.00 Men's all-wool Overcoats $14.75
$12.00 Men's Rain Coats $7.79
$10.00 Men's Rain Coats $6.19
$7.50 Men's Rain Coats $4.98
$6.00 Men's Rubber Coats $4.78
$4.00 Boys' Rubber Coats $2.98
$13.50 Men's Sheep-lined Coats, fur collars $9.99
$10.00 Men's Sheep-lined Coats, fur collars $7.98
$7.50 Corduroy Coats $4.48
$8.00 Men's Sheep-lined Vests $4.98
$5.00 Men's Sheep-lined Vests $3.98
$2.50 Corduroy Vests $1.98
$9.00 and $10.00 Men's Wool Mackinaws $7.98
$8.00 Boys' Mackinaws, assorted $6.89
$12.00 Boys' Mackinaws, fur collars $9.48
$2.50 Boys' Knee Pants $1.98
$1.50 Boys' Knee Pants 89c
$1.00 Boys' Knee Pants 68c
$5.00 Dress Pants, assorted $3.98
$2.00 Boy's Sweaters, fancy colors $1.68
$3.00 Boys' Sweaters $2.49
$3.50 Boys' Sweaters $2.98
$2.50 Boys' Pullovers, fancy colors $1.98
$2.00 Boys' Flannel Shirts $1.68
$1.50 Boys' Flannel Shirts $1.19

Ladies' All-Wool Sweaters

Fine assortment of Ladies' All-wool Sweaters in different styles and colors, values $7.00, $8.00 and $9.00, will be closed out for .....

$3.98

Men's Sweaters and Sport Coats

$8.00 Men's all-wool Pullover Sweaters $4.98
$7.50 Men's all-wool Pullover Sweaters, V neck .. $4.68
$5.00 black Sweater Coats $3.98
$6.00 Men's Sport Sweater Coats $4.98
$5.00 Men's Sport Sweater Coats $3.98
$3.50 Men's Sport Sweater Coats $2.98

Men's and Boys' Caps

Fine assortment of Men's and Boys' Caps, a close out price at 49c, 98c, $1.49, $2.88

Men's Wool Socks

We over-bought in Men's heavy Wool Socks and in order to unload this stock will sell a heavy wool sock at 3 pairs for .....

$1.00

We specialize in Men's Socks, Mittens and Gloves and have many styles and prices.

Bicycle Department

A large assortment of styles and sizes in Children's Velocipedes, Bicycles and Flivvers to be closed out. Great values and just the present for your Girl or Boy:

$1600 Girl's Bicycle, solid tires $9.98
$20.00 Velocipede, 3-4 inch rubber tires $14.98
$12.50 Velocipede, 5-8 inch rubber tires $8.99
$10.00 Velocipede, 5-8 inch tires $6.49
$8.00 Velocipede, 3-8 inch rubber tires $5.68
$7.00 Velocipede, 3-8 inch rubber tires $4.98
$5.50 Velocipede, 3-8 inch rubber tires $3.89
$4.50 Velocipede, 3-8 inch rubber tires $2.98
$5.00 Child's Flivvers $3.98

Traveling Equipment

We have selected out of our line of Suitcases and Traveling Bags a few leaders and have made a price that will save you dollars:

$2.00 14-inch Boston Bag $1.49
$3.00 14-inch Boston Bag $2.19
$3.50 14-inch Boston Bag $2.48
$4.00 15-inch Boston Bag $3.29
$12.00 Ladies' Traveling Bag $7.50
$10.00 Ladies' Traveling Bag $6.98
$4.50 Suit Cases $3.50
$1.50 Suit Cases $1.19

Auto Accessories

Automobile Skid Chains, Accessories and Automobile Equipment, Tires, Tubes and Patches—get in on these low prices.

$9.00 30x3 1-2 6000 mile guarantee Non-Skid Tires go at $6.89
$2.00 30x3 Inner Tubes go at $1.29
$5.00 30x3 1-2 Weed DeLuxe Skid Chains, pair $4.19
$2.50 30x3 1-2 Rid-O Skid Chains, pair $2.13
30c Champion X Porcelains for 23c
50c Blow-out Tire Boots for 29c
$1.00 AC Spark Plugs for 69c
$3.50 Boyce Motor Meters for $2.68
$1.00 Rear-view Mirrors for 78c

Special

3 pairs of heavy Wool Socks for .....

$1.00

We are determined to reduce our stock during the Christmas buying season, and to do this have reduced our prices to such an extent that it should be a real inducement to you. The continued warm weather has resulted in the slow buying of winter wear. Many merchants would carry the stock over, but this is not our method of doing business. Instead of doing this, we have cut and slashed prices and are giving you more value for your money than ever before. If you will give us an opportunity, we will give you more for a dollar than you can obtain in any store in this community. Try us and see for yourself.

BENJ. BROWN

Headquarters for Men's and Boys' Gifts

405 Bridge Street

HERE FOR STUDENT ROOKIES

MAJOR FRANKLIN APPOINTS CAMP DEPUTIES

Volunteer Training Camp At Custer Offers Some Exceptional Advantages

Major John F. Frnnklin of the U. S. Army was in the city on Wednesday arranging to organize Charlevoix county in support of the volunteer student nrmy training camp, to be held at Camp Custer during the months of July and August.

Each county in each state of the union will hnve its county chairman and chairmen in each city, town and township, examining officer and other committeemen who will endeavor to acquaint the people of each community with the desirability of maintaining the volunteer student training camps.

Captain Frank H. Wilkinson, U. S. R., has accepted the chairmanship for Charlevoix county and will soon appoint his city, village and other chairmen and these in turn will appoint their committees. Dr. Wilkinson has selected Dr. F. F. McMillan, Charlevoix and Capt. Guy Conkle of Boyne City, nnd Major Hugh Dieken of East Jordan, officers of the Reserve Corps, who will be asked to act ns medical examiners in their respective districts. It is nlso likely that Supt. of Schools, Charles Hamilton will be asked to assist in the work of securing recruits for the camp.

The first season of the camp, held between the dates of August 1st and 30th of this year, met with signal success and many who attended as students expressed their sntisfaction nt the treatment they were neeorded and the benefits they derived. Reference to the files of this paper for July 6, 1923, will discover an article under the caption "This Vacation Is Free Of Charge" which explains the nature and purpose of the cnmp in detail.

The camp next year will be open to young men between the nges of eighteen and twenty-three nnd presents n very attractive opportunity to seeure a vacation with all expenses paid and receive at the same time valuable instruction and training. This year the fare of the student was paid both ways up to five cents a mile nnd he was furnished board and bed, uniform and equipment at no expense whatever to himself. After drill hours, he had an opportunity to indulge in nthletics and games under skilled and experienced supervision and in the evenings attend interesting lectures or a movie show. The government spent about $200.00 per man each month of his stay in camp and gave wonderful value in the point of building up the student's nhysique, teaching him to think and act quickly nnd work cooperatively with his fellows.

Entrance at the camp does not entail any further service, either actively or as a reserve, on the part of the student. It is simply an opportunity offered by the government for the study of military tactics and operations. However, three years consecutive attendance at the camp entitles one to try for a second lieutenancy in the Reserve Corps thru the medium of examinations in the work covered during the period in question.

The meals are excellent at the camp and other conditions most favorable for the enjoyment of a vacation thus spent by those who, possibly, could not afford to take such a vacation at their own expense.

The course of instruction at the camp is divided into four sections, to take care of four different grades of students: the red, or beginner's course, for such men as have had no previous military experience whatever; the advanced course, for men who have had some military experience, but not enough to qualify them for student non-commissioned officers; the white course: for men sufficiently experienced to hold the rnnks of student corporal and sergeant and the blue course: where men will he necepted who have been officers in the nrmy, are members of the reserve corps, cadet officers at recognized military institutions, or have aufficient experience to hold the grade of student instructors.

Anyone desiring further information or application blanks should npply te Dr. Frank H. Wilkinson whom Major Franklin has been appointed to look after these matters locally.

From Charlevoix, Major Franklin goes to Bellaire and Traverse City to continue his work in other counties. Major Frnnkiln in an infantry officer in chnrge of the organized reserves in the first Michigan district.

Christmas Savings Club now open. Classes for everybody. Charlevoix County Bank.—Adv. 50t1.

BAPTIST CHURCH

Sunday morning worship at 10:30 o'clock, in charge of Mrs. Bearss.

Sunday school at 11:45. Lesson theme, "The Universal Reign of Christ."

B. Y. P. U. at 6:00 o'clock, in charge of Group II, Glenn Bearss, chairman. Topic, "Advent Lessons from Bethlehem." Our meetings are showing a splendid increase in interest and attendance and again we cordially invite all young people who do not attend elsewhere to come and meet with us during this hour.

On Sunday evening at 7:30, the Sunday school will present their Christmas program. A cordial welcome is extended to all to attend.

The mid-week prayer service will meet on Thursday evening at 7:30. Mr. D. E. Ingalls will lead.

Fresh, Boxed Chocolates and Gift Packages, Whitman's, Johnston's, Bunte's. Fessenden, the Druggist.—Adv.49tf.

METHODIST EPISCOPAL CHURCH.

Sunday 23rd. This Christmas Sunday.

"As the Wise Men of Old beheld The Star shining over Bethlehem, guiding them to the Messiah, so in all the centuries sin wise men have beheld that star in the east guiding them to the Christ and have found in Him not only redemption but inspiration to nll good, and an assurance of faith in the consummation of all good."

10:30 a. m. Christmas Service. Pastor will preach from the text: "There is born this day a Saviour." Special music. The special offering will be for our Children's Home. We call this our White Gift Offering. What a beautiful thing it is to remember the needy children in our gifts this Christmas.

12:00 Sunday School. Lesson topic: "The Universal Reign of Christ" or Christ's Kingdom of the World." This message by an old sage written 400 years before Christ came is a sure prophecy of the Messiah. Come to Sunday School and learn about it.

3 p. m. Junior League.

6. p. m. Epworth League get the Christmas message from a young people's standpoint.

7 p. m. The Sunday School will present n Christmas program entitled "The Cradle of Bethlehem." Christmaa tree, orchestra, a general invitntion is extended to all who hnve not chuch obligations elsewhere.

Prayer meeting Thursday at 7:30 p. m. regularly.

Ladies' Literary nnd Sewing Club will continue their bazaar sale nt Heise & Yettaw's store, this Snturday.

Service at the Indian church this Sundny nt 2:30 p. m. Sunday School 1:30 p. m.

Indian Christmas tree and program Monday night at the church on Greensky Hill. There will be a large attendance.

Buy Soo or Duluth Patrick Wool Garments for winter wear. They give the best of service. Benj. Brown.—Adv. 41tf.

Eaton, Crane and Pike New Sattionery. Fessenden, the Druggist.—Adv. 49tf.

ONE WEAK SPOT

Many Charlevoix People Have a Weak Part and Too Often It's the Back.

Many people have a weak spot.
Too often it's a bad back.
Twinges follow every sudden twist.
Dull aching keeps up, day and night.
Backache is often from weak kidneys.
In such case a kidney medicine is needed.
Doan's Kidney Pills are for weak kidneys,
For backache and urinary ills.
Charlevoix people recommend the remedy. Ask your neighbor.

Mrs. Frank Smith, 307 May St., Charlevoix, saya: "My kidneys were weak and irregular and there was a dull ache in my back. Doan's Kidney Pills were recommended to me and I got a few boxes at Hines & Co.'s Drug Store, and they cured me completely."

Price 60c at all dealers. Don't simply ask for a kidney remedy—get Doan'a Pills—the same that Mrs. Smith had. Foster-Milburn Co., Buffalo, N. Y.

If you wish to enjoy a real Merry Christmas at your House Next Year---

Join the Christmas Savings Club Now Forming at This bank

Our classes are arranged so that you can save the amount you want in the way that you wish to save it.

Charlevoix County Bank

CHARLEVOIX, MICHIGAN
Nicholls, Buttars & Bridge, Bankers

"THE BIG BANK ON THE CORNER"

QUALITY GIFTS

IVORY AND SHELL TOILET SETS
IMPORTED AND DOMESTIC PERFUMES
IMPORTED TOILET WATERS
MILITARY BRUSHES MANICURE SETS
MANICURE ROLLS, SAFETY RAZORS
CANDIES—LIGGETT'S AND WHITMAN'S
FOUNTAIN PENS AND PENCILS
CHRISTMAS CARDS, FOLDERS
SEALS AND GIFT DRESSINGS.

Central Drug Store
Phone 24

Christmas Cards

Time to Order Now

Our line of Christmas Cards for this season are superior to any we ever had. Practically every design is represented in both Hand Colored and Engraved

Book Your Orders Early

Orders booked early are sure of being filled. If you wait until the last ten days, the line is about sold out and you stand a good chance of not being able to secure the cards you want.

COME IN AND SEE THEM

Make your selections early and the cards you most want will be delivered right on the minute.

The Charlevoix Courier

PHONE 211

We are daily Expecting a Car of Special grade, Laurel Pink Ash

COAL

A Six Inch Lump, Semi-Anthracite at the Regular Price of Soft Coal, Low in Ash and High in Heat Unit Content. We Also handle Other Good Lines of Coal

SPECIAL FREE OFFER OF DRY CEDAR KINDLING WITH EVERY ORDER OF TON OR OVER OF COAL

CHARLEVOIX CO-OPERATIVE ASSN.

CHARLEVOIX COURIER

Issued every Wednesday at
CHARLEVOIX - MICHIGAN

DuBois & Usher, Publishers
A. J. Usher, Editor and Business Mgr.
Courier Building Van Pelt Place

Etnered at the Post Office at Charlevoix, Mich., as second class matter.

Advertising Rates

For advertising rates apply for schedule.

Notices of church or lodge, socials and entertainments, where admission is charged, regular rates.

Ohituury poetry, regular rates.

Card of Thanks, 25 cents.

TERMS OF SUBSCRIPTION

One Copy, one year.....$2.00
One Copy, six months.....$1.00
One Copy, three months..... .60

OUR FINE WEATHER IS DUPLICATED

Young Louie See Says Oregon Can Match It.

A letter recently received by the Courier from Louis E, See, son of Charles E. See of this city, who is associated with his uncle, L. S. See in business at Warmspring, Oregon, is dated December 8, 1923, and says in part:

"We are having wonderful fall weather this year and just last night got our first fall of snow which was very light.

"We will probably have about two months now of rain and snow and will then look for nice weather, so it will only be n short time until we can go out with a fly rod and haul in the big ones. We boast of as good trout fishing here as any place in the state and it is real sport."

Seems as though our unusual weather in Charlevoix territory is no exception to what other sections of the country have been enjoying this fall. Hope it doesn't mean that winter is going to hang on as long ns it did last year, though.

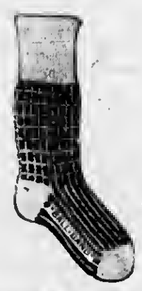

SATURDAY SPECIAL
10 PER CENT OFF ON SOX

As fine a line of WOOL HOSE as you will find in Charlevoix. Famous Ball Band Work Sox.

Campbell Boot Shop

Electric light globes—Charlevoix Hardware & Electric Co. is the place to buy tbem.—Adv. 5-tf.

LOEB SCHOOL NOTES

Welcome on Friday evening to the Loeb school and join with us in Christmas spirit.

We have asked Santa to hurry our Victrola, so that we may give you some music, Friday.

Our Christmas program is to consist of two plays one of which is to be given by the Primary room and one by the Grammar room.

We are all ready to commence our hot lunch project after our vacation. One hot dish is to be given every day.

Our winter vacation begins on December 22nd, and will continue for two weeks.

Old Settler Is Dead

Paul Crouterfield, 72 years of age, died at six o'clock Friday morning at his farm home one-half mile east of Horton Bay.

Mr. Crouterfield was one of the old settlers of Charlevoix county. He is survived by his wife, four sons, William, Paul and Fred of Boyne City and Chnrles who resides in Bay township; four daughters, Mrs. P. H. Kaler of Portland, Oregon, Mrs. Harley Weaver of Manton, Mrs. Henry Erfourth of Boyne City and Miss Mary Crouterfield who lives at home.

Edson Given Contract

L. P. Edson, of Grand Rapids, was the successful bidder for the contract to construct the concrete roadway in Mackinaw City next spring. The road inside the village limits will be widened six feet, the village paying this cost.

Mr. Edson was the contractor, who handled the gravel road construction south of Sprik's corners, on M-11.

THE FAVORITE SCENIC ROUTE TO THE SOUTH
Via Cincinnati and L. & N. R. R.
THROUGH SLEEPER TO JACKSONVILLE AND ST. PETERSBURG
Same Train to Florida East Coast Resorts

Going Every Mon., Wed., Fri. and Sun.				Returning
7.30 pm	Lv	Grand Rapids (C.T.)	Ar	1.45 pm
9.00 pm	Lv	Kalamazoo "	Ar	12.01 pm
12.15 am	Lv	Fort Wayne "	Ar	8.05 am
3.55 am	Lv	Richmond "	Ar	1.50 am
7.10 am	Lv	Cincinnati "	Ar	9.20 pm
9.00 pm	Ar	Atlanta "	Lv	7.25 am
9.50 am	Ar	Jacksonville (E.T.)	Lv	8.20 pm
7.00 pm	Ar	St. Petersburg "	Lv	11.00 am

† Through sleeping car to Grand Rapids leaves Monday, Wednesday, Friday and Saturday.
Equipment: Grand Rapids to St. Petersburg, sleeping car; Cincinnati to Jacksonville, observation-club car and dining car; coach service between all stations. Passengers destined to Florida East Coast resorts may transfer on same train at Jacksonville into Miami car.
For reservations and complete information ask any Ticket Agent or address N. P. Quaintance, Division Passenger Agent, Grand Rapids, Mich. (Tel. Mich. State, Main 604)

Pennsylvania Railroad System
The Standard Railroad of the World

WE WISH YOU ALL

A

Merry Christmas

and a

Happy New Year

Northern Creamery Co.

Phone 138 Charlevoix, Mich.

TRIES TO KILL EMMET SHERIFF

Moonshiner Draws Gun on Officers During a Raid

A Grand Rapids Press report says:

"The fact that rim fire shells had been placed in a center fire, 32 revolver, perhaps saved the life of Harry Pokriefke, Emmet county sheriff recently appointed through the tragic death of Will S. Purple, who was killed in gun play a few months ago.

"Late Saturday night, December 8, Sheriff Pokriefke, armed with a search warrant and accompanied by Undersheriff Ralph Walker of Levering and Deputies Sheriff James Black and L. L. Thomas of Petoskey, J. F. Keiser, Harbor Springs, Louis Newman, Alanson, and Henry Brutus, raided the William Donnelly home three miles northeast of Petoskey, where they are alleged to have secured evidences of illegal liquor traffic, it is reported.

"Upon entering the house, the sheriff said, they found themselves confronted by Donnelly armed with revolver, as he leveled the gun at Pokriefke, the hammer clicked twice, said the sheriff. Examination of the Donnelly revolver revealed the fact that rim fire shells had been pinced in n center fire gun. Names of those in the Donnelly home at the time of the raid have not yet been made public, but the list is said to contain prominent Charlevoix, Harbor Springs and Petoskey residents."

Yes, yes, funny aint it. But we are puzzled as to the identity of the "prominent" Charlevoix residents.

Join the crowd. Become a member of the Christmas Savings Club at the State Bank.—Adv. 49tf.

MRS. BRANCH GUEST OF LOCAL L. O. T. M.

Deputy Great Commander Will Visit Us Again In May

Mrs. Janet Branch, deputy great commnnder of the L. O. T. M., was honor guest at a six o'clock dinner given by the ladies of White Rose Hive on Tuesday evening last.

Seventy ladies were in attendance and partook of a bounteous repast. Mrs. Josephine Smith of Retsil, Washington, one of our oldest Maccabee ladies, who is visiting her sons, Ava and Perry Smith, was with the members of the local Hive again for the first time in 15 years.

Twelve new members were initiated into the order during the evening and plans for the Charlevoix county association meeting were discussed. This meeting is to be held in May, when Mrs. Branch will be here again.

Toyland at Fessenden's.--Adv.49tf

SNAPPY MUSIC FOR THE NURSES' DANCE

Five Piece Orchestra That Will Make Things Hum

The benefit dance to be given at the Bank hall by the nurses of the Charlevoix Hospital on Wednesday, December 26th for the benefit of the hospital looks like it was going to be the sensation of the winter season. A five piece orchestra, recruited from the town's local talent, will furnish the music, assisted at the piano hy Miss Margaret Saunders.

The other members of the quintette who hope to jazz things up to a high degree of "peptimism" (we apologize to the editor of the Chanticleer) are Will Bellinger, who will perform upon the trombone, Arthur Winnick, cornetist, Ike Byers, who will pound the drum and E. L. Denny, who, we hear scrapes a mean bow on the fiddle.

FORD NAMED FOR DEMS CANDIDATE

Petition Filed Thursday Puts Name On Ballot

Henry Ford was nominated Thursday as a candidate of the Democratic party in the presidential primary election to be held next April, in a petition sent to the secretary of state by James W. Helme, of Adrian, assistant prosecuting attorney of Lenawee county on the petition, 100 being required to effect a nomination.

Chances are that a similar petition will be filed for Republican voters so that Ford'a name will go on the ballots of both parties.

TAX NOTICE

I will be at the Charlevoix County Bank on December 29th and January 5th to receive taxes.

Walter Rodger, Treasurer,
Charlevoix Township.

Adv. 51-t2-pd.

ST. MARY'S CATHOLIC CHURCH

Rev. Fr. Wegener, Pastor
Low Mass—8 a. m.
High Mass—10:00 a. m.
Sat. and Mon.—7:00 a. m.

GIFT SELECTIONS

An Appreciated Gift

After considering several gifts for "Her" the choice which will be appreciated and the "very thing" will be a "pair of nice silk hose."

You will find us well supplied with the famous "Phoenix" and "Gordon" hose in all grades. Special values at

$2.00 and $2.50

M. A. Levinson & Co.

Useful Gifts at
THE WINCHESTER STORE

---Let Us Help You Solve the Problem of---

"WHAT TO GIVE"

Our well stocked shops will answer that question for you

WOOD BROTHERS

Electric and Hardware Shops

ADDITIONAL LOCALS

The public is cordially invited to join in a watch service, New Year's Eve at the Congregational church, from 11:30 p. m. to 12:15 a. m. Special music by use of organ, piano and a well-trained choir to lead the audience in familiar hymns of praise with a few remarks by the pastor just as the clock strikes out the old and rings in the new.

We learn from a recent letter received from him that Neal J. Kemp, formerly of this city has just finished the installation work on two new conling stations at Belle Blaine, Iowa, and Waseca, Minn. Mr. and Mrs. Kemp are now making their home at 7327 Elm avenue (Maplewood), St. Louis, Mo., and from this point as headquarters Mr. Kemp will superintend the erection of coal handling machinery at St. Louis, East St. Louis, Gilman, Peoria and Rock Island, Ill. and Central City, Ky.

Eaton, Crane and Pike New Sattionery. Fessenden, the Druggist.—Adv. 49tf.

Small Roof Fire

A slight roof fire, caused by sparks from the chimney, occurred at the home of Paul Heise, No. 208 West Upright avenue, Tuesday morning at about 7:30 a. m. The alarm was turned in and the department responded promptly, but Laverne Heise had climbed to the roof and had the blaze out before the fire lads got there.

Equip your cars with Goodyear Tires while the price is at rock bottom. Benj. Brown.—Adv. 40tf.

Toyland at Fessenden's.—Adv.49tf

Let Us Solve Your Xmas. Problems

Send your friends a sensible and practical Christmas present:

A ton of our "Clean as Wood" coal.
A barrel of White Rose Superior Pastry Flour.
A barrel of Minnesota Flour—Bread Flour.
A barrel of Occident—costs more—worth it.
Graham Flour, in 10 pound sacks, also Corn Meal.
Buckwheat Flour, Pastry Flour, in 10 pound sacks.

A Gift like the above will be appreciated and will add to the Christmas Cheer of any home, rich or poor, high or low.

Call your grocer for Argo Christmas Presents. If he cannot supply you, call us.

Argo Milling Company
Yours for "A Merry Christmas."

W. E. Byers
Auctioneer

Twenty years experience in handling Auction Sales, both on farm and household goods.

Let Me Cry Your Sale

Phone me at Charlevoix or call the Charlevoix Courier, where all dates are made.

Cups for Lunch Furnished if Requested

GIFTS for ALL

at A. E. Mason's

HANDKERCHIEFS

A complete line to choose from, each.....5c to $1.00
Boxed Handkerchiefs .....25c, 50c and 75c

FINE LINGERIE

Handmade Philippine Gowns and Chemise, priced from .....$3.00, $3.50, $4.00 and $4.50
Jersey Silk Bloomers .....$3.00 and $3.50
Jersey Silk Vests $2.50
Silk Chemise .....$1.25 to $4.00
Silk Camisoles, flesh and navy.....$2.50 and $3.00

HOSIERY

Ladies' Silk and Wool Hose .....$1.00 to $3.00
Men's Silk Hose .....85c to $1.00
Men's Cassimere Hose 50c

GLOVES AND MITTENS

Ladies' and Misses Wool Gloves and Red Mittens, priced .....$1.00, $1.25, $1.75 and $2.00
Ladies' Kid Gloves .....$3.00 to $4.50

GIFTS THAT WOULD PLEASE

Ladies' Kid Gloves .....$3.00 to $4.50
Boudoir Caps .....50c to $1.00
Dresser and Buffet Scarfs .....50c to $1.00
Linen Towels at $1.00
Bath Towels and Sets .....85c to $1.50
Jap Table Cloths .....$1.25 and $2.25
White Table Cloths, 70x70 inches $5.00

EXTRA CHRISTMAS SPECIALS

$2.00 Cardinal Child's Sweaters $1.60
$3.00 Navy and Gold Child Sweaters $2.40
$6.00 and $6.50 Ladies' Brush Wool Sweaters....$5.00
$8.50 Astrakhan Ladies' Wool Sweaters $7.00
$7.50 Tom Wye Ladies' Wool Sweaters.....$6.00
$9.00 Tom Wye Ladies' Wool Sweaters $7.00
$10.50 Jersey Wool Sweater Suits $8.50
$5.00 Wool Scarf with Belt $3.75
$7.00 Wool Scarf with Belt $5.50

TRY US FOR HOLIDAY PRESENTS

A. E. MASON

LOCAL NEWS BRIEFLY TOLD

Get the Habit—Read the Courier

Merry Christmas!

Clayton Trimble it attending the Michigan State Automobile School at Detroit.

Donald Swinton is here from Ann Arbor to spend the holidays with relatives.

Tony Novotney is home from Battle Creek and will spend the holidays with his family here.

John Roen's big freighter, the Interlaken, is laid up at the foot of Mason street for tbe winter.

Vern Miller is home from Ann Arbor, where he has been working, and will spend the holidays here.

Miss Helen Mason is expected home today from U. of M. to spend the holidays with her parents.

Born to Mr. and Mrs. Fred Bergman, Tuesday, December 18th, a boy, Henry Eugene, weight ten pounds.

Work on the framework of the new hospital addition atarted Tuesday morning of this week.

Mrs. Mary J. Wyers left last Wednesday for Holland, Mich., to visit her daughter, Mrs. George Myers.

B. K. Widdifield is expected to arrive Saturday, to spend Christmas with his parents, Mr. and Mrs. Harry Widdifield.

Miss Lottie Ager is assisting in the dry-goods department of A. E. Mason's store, afternoon after school hours.

Charlevoix Chapter No. 72, Order of the Eastern Star, will meet on Wednesday evening, December 19th, at the usual hour.

Appreciation

NOT BECAUSE IT IS AN HONORED CUSTOM, BUT BECAUSE OF THE SINCERITY OF OUR APPRECIATION WE TAKE THIS OPPORTUNITY TO THANK YOU FOR THE PART YOU HAVE PLAYED IN OUR BUSINESS PROSPERITY THE PAST TWELVE MONTHS, AND WE WISH YOU A GOOD, OLD MERRY CHRISTMAS AND A HAPPY, PROSPEROUS NEW YEAR.

Mike's Grocery

Phone 111

Mrs. N. A. Shores returned Saturday from Detroit, where she has been spending the past four weeks, visiting relatives.

Horry Alcock, son of Mr. and Mrs. Archie Alcock, is expected home from Chicago this week to spend Christmas with his parents.

Mrs. Mary A. Tyler has moved from her rooms at 204 Mason street to the home of her son, F. V. Tyler, on East Garfield avenue.

Mrs. Harry Nicholls, accompanied by her mother, Mrs. Nellie Wood, drove through last Friday to Florida, where they will spend the winter.

Mrs. H. C. Plum leaves Thursday of this week for South Haven, where she will spend the winter with her daughter, Mrs. Fred Marsh and family.

Frank Glassford left Friday for Detroit to join his wife who has been in that city for some time. Later, they expect to make a trip to Florida.

Bruce Armstrong returned last Friday evening from Ann Arbor and will spend the holidays here with his parents, Dr. and Mrs. R. B. Armstrong.

Alvah D. Crimmins of Grand Rapids, formerly cashier of the State Savings Bank here, was in town Saturday on business and visiting old friends.

Benjamin Brown left Monday afternoon for Lansing and Grand Rapids to drive back a couple of Star cars and transact other matters of business.

Glenn Ball of Traverse City, who has been representing Jacob Dyke, wholesale fruits, is now travelling over this territory for Casabianca of Cadillac.

Mr. and Mrs. Jack Supernaw of Detroit are expected home to spend the holidays with their grandparents, Mr. and Mrs. N. A. Shores of this city.

Carroll Webster five year old son of Mr. ond Mrs. Floyd Webster of this city, had his tonsils removed last Sunday and is getting along nicely now.

Miss Eleanor Finucan, student at the Ypsilanti State Normal is expected home Thursday to spend the holiday vacation with her mother, Mrs. Wm. Finucan.

Christmas morning there will be one complete delivery of mail and parcel post, but no trips by rural route carriers, according to postmaster, George W. Weaver.

Mr. and Mrs. Harlon Hatch of Central Lake were in town Saturday. Mrs. Hatch was formerly Miss Blanche Oliver. Both are former teachers in the Charlevoix schools.

Mrs. Ben Blank and son, Donald, have returned to Detroit after spending three weeks at the home of their father and grandfather, John H. Bugbee and family on State street.

Miss Maggie Colter left last Friday afternoon for Detroit, where she will visit at the home of Mr. and Mrs. Arthur VonDoelcke, formerly of this city, until after the holidays.

The executive committee of the Christian Endeavor Socicty was entertained at supper at the home of Mrs. George Kelderhouse last Wednesday afternoon, a business session following.

Mrs. Flora Lewis and grandson, Louis Greenman, leave this week for Mackinaw Island, where they will spend the holidays. Later they will go to Detroit, to spend the balance of the winter.

Rev. H. R. E. Quant and wife left Wednesday by auto for Albion, to meet their children, Murilla and Walter, who will spend the Christmas vacation here. They will all return by the last of the week.

The junior department of the Congregational Sunday school is being treated to a Christmas party at the church this afternoon. The primary department will have a party on Saturday afternoon.

Edward Shanahan, who is attending the U. S. Naval Academy at Annapolis, is expected home this week to spend the holidays with his parents, Mr. and Mrs. Lisle Shanahan, at their home on Clinton street.

Capt. John Roen arrived in the harbor Tuesday night with the barge, Marquis Roen, which he will lay up here for the winter after making one more trip to the Manitous. Tbe Roen brought in a fine load of cedar cork bolts.

R. E. Rife of Foxwarren, Manitoba, is in the city visiting at the home of Mrs. T. S. Milner. Mr. Rife was a former Charlevoix reaident, having been employed as lineman by the late G. W. Crouter, then in charge of the local phone exchange.

Mr. and Mrs. J. T. Oldham leaves next Monday for Saginaw, where they will spend Christmas with their daughter and son-in-law, Mr. and Mrs. C. H. Carpenter. From there Mrs. Oldham expects to go to Detroit to spend New Year's Day with her son, John H. Oldham of the Blackmer Rotary Pump Company.

Dr. and Mrs. F. H. Wilkinson drove to Bellaire last Thursday, called there by the serious illness of Mrs. Wilkinson's father, J. A. Hawkins, who is eighty-four years of age. The doctor returned Sunday to Charlevoix, leaving Mrs. Wilkinson with her father. The latter seemed somewhat improved at the time Dr. Wilkinson left Bellaire.

CHRISTMAS HEADQUARTERS

CHRISTMAS SUGGESTIONS

Special Values—Make your Christmas Money Go Farther

WOMEN'S SILK and WOOL HOSE— 48c, 59c, $1.00, $1.50 $2.00, $3.00, $3.50
MEN'S SILK AND WOOL SOX— 47c, 59c, 75c, $1.00
MEN'S SUSPENDERS— 50c, 59c, $1.00
MEN'S TIES— 29c, 50c, 75c, $1.00, $1.50

HANDKERCHIEFS— Men, Women and Children 2, 5, 10, 15, 25, 35, 50, 75, 95c
FANCY TOWELS— 50c, 55c, 75c, 95c, $1.00, $1.50
TRAVELING BAGS— $1.55, $4.50, $5.95, $7.95
HAIR RIBBONS— 100 Patterns to choose from..39c

INFANT'S WEAR--Hand Knit

Caps, Hoods, Jackets, Bootees at Low Prices

J. L. CRANE

COURIER BARGAIN COLUMN.

Courier Want Advs. are One Cent per word per insertion. Minimum charge is 20 cents per insertion, for anything under 20 words. All Want Advs. are strictly cash in advance except to those who heve ledger eccounts. Pleese remember this when sending in your copy.

LOST

LOST—Gold automatic Ever-Sharp pencil. Finder please return to Courier Office. 51-t1 pd.

LOST—At skating rink, men's black bicycle, some three or four weeks ago. Finder please notify this office. Clare Usher. 50t3

LOST—Silver black fox from my ranch in Marion township. Liberal reward if returned to owner alive and uninjured. Will prosecute if destroyed. F. D. Mason, Charlevoix, Route No. 1, Phone 97-f13. 47-tf.

MISCELLANEOUS

FOR SERVICE—Registered O. I. C. boar. Wm. Withers, Marion township, phone 7004f3. 51t1 pd.

FOR SALE—MISCELLANEOUS

FOR SALE—Quantity of buzz wood and dry cedar kindling. M. B. Hooker & Son. 51-t2-pd.

FOR SALE—One new Gearheart Knitting Machine, with two cylinders, capable of making ten pair of socks in one day. Call at 1212 State atreet or pbone 188. 50t3

FOR SALE—Shingles, second hand doors, windows, lath, siding and miscellaneous building material. J. M. Saunders, pbone 165.—Adv. 52tf.

FOR SALE—FARM PROPERTY

FARMS WANTED—We have buyers for Michigan Farms. Give description and lowest cash price. Warren McRae Farm Agency, Logansport, Indiana. Adv. 47-t4 pd.

FOR SALE OR RENT—25 acre poultry farm, one and a hslf miles south of Charlevoix corner State and Norwood roads. Good buildings and all fenced. Inquire of Orton Van Dusen, Box 27, R. R. No. 4, Charlevoix, Mich. 51-t7 pd.

WANTED—MISCELLANEOUS

WANTED—To bear from owner of good farm for sale. State caah price, full particulsrs. D. F. Bush, Minneapolis, Minn. 49t6 pd

HELP WANTED

WANTED—Men or women to take orders for genuine guaranteed hosiery for men, women, and children. Eliminates darning. Salary $75 a week full time, $1.50 an hour spare time. Cotton, heatbers, silks. International Stocking Mills. Norristown, Pa.—Adv. 37-t10 pd.

Christmas Dinner Meats

Whatever kind of Meat you plan to serve for Christmas Dinner, we are ready to supply you with the best the market affords. And you will find our prices are exceptionally reasonable, quality considered. We will have plenty of

Turkeys
Ducks
Chickens
Oysters

Selected spring fowls that will roast tender and juicy. And the extra care which we use dressing them for you adds to your pleasure in getting them ready for the oven.

Phone 202 and we will deliver your orders to any part of the city.

Milton Block

NEW PALACE THEATRE

Attractions for the coming week

SATURDAY and SUNDAY, DEC. 22-23

Paramount presents Dorothy Dalton in a highly dramatic and colorful picture, **"THE LAW OF THE LAWLESS,"** with an all-star support. Here's a picture which reaches out in a hitherto unscreened corner of the world for its oddly fascinating background of Tartar village and Gypsy camp. In this colorful atmosphere is enacted the whirlwind romance of a picturesque gypsy chief and a tempestuous Tartar beauty. And the teeming thrills are all new. One of Dorothy Dalton's best pictures. Also a two reel Educational comedy, **"For Land Sake."**

TUESDAY and WEDNESDAY, DEC. 25-26.

Wm. Fox presents his biggest 1924 production in 12 reels, **"IF WINTER COMES,"** a picture that is sweeping the nation from a novel that took the English speaking world by storm. The picture mightier than the book. Over a year in the making. New York, Chicago and San Francisco critics all hail "If Winter Comes" as the greatest motion picture of the decade.

Special admission prices of 15c and 30c, tax included. This picture has just closed its first run in Grand Rapids at $1.50 per seat.

COMING, Thursday and Friday, December 27 and 28, a 1924 Fox Special Production, "MONNA VANNA."

ASTHMA

There is no "cure," but the wheezy breathing that prevents sleep may oftentimes be relieved by inhaling the soothing medicated vapors of—

VICKS VAPORUB

Over 17 Million Jars Used Yearly

BOYS AND GIRLS NEED YOUR HELP

(Continued from Page one)

teachers and urge that business men and other citizens make it their business to see those who they think need encouragement and advice and give it to them.

Our school is growing in spite of the fact that, as a city, we are standing still. The two lower classes—9th and 10th, each number over fifty. I hope to see each of these classes finish with practically that number. I have urged boys and girls to come to school, gone after them to their homes and have done the best I could to get them and the school is holding them once they are here. We need more interest on the part of parents.

We are the only factory Charlevoix has. Support us in our attempt to make our finished product the very best.

I would like to see some time during the year our citizens in some public way acknowledge to the various athletic teams, debate teams, most worthy students scholastically and every other group representing special efforts, their appreciation by such an act as a public reception and banquet.

Boys and girls like to be noticed. They appreciate courtesies shown them and are, as a rule, better citizens for these special attentions. They are your boys and girls. They are the coming citizens of Charlevoix and other communties. It is our job to make of them citizens that any community will be proud to own.

I need not call attention to the insiduous influences at work to undermine our efforts to make good citizens. You know them as well or better than I. We must combat these elements and stand out like Gibraltar, bold and unafraid.

Coming back to basket-ball—our boys are fighters, clean, hard, fast. They deserve your support. The rink is fixed so you will not be taking a chance on your life to go there—in fact, you will find it better than you had any idea it could be made. Back them up."

Sheep-lined Coats, all sizes and patterns. The coat you should wear is here. Benj. Brown.—Adv. 41tf.

A complete line of Holiday merchandise, all new stock. Fessenden, the Druggist.—Adv. 49tf.

EWEN BOYS HAVE FIGHT WITH WOLF

Bring Dead Animal Home to Prove Their Story

John Smith and R. J. Colgin, aged about 18 and 14 respectively, went about three miles down the river Sunday afternoon to look at some traps they had set, when they suddenly came upon three wolves. The boys had no guns, and as one of the wolves came within a short distance of the boys and started to circle around them, while the other two stood off as though on guard, the situation was quite apparent to the boys that they were in for a fight.

Smith, the older boy, picked up a club and as the wolf sprang at him he struck it with the stick, which broke in two on the wolf's head, but only dazed the animal for a few seconds. The wolf again started circling around them and Smith, who now had no weapon, had planned to catch the animal by the neck when it leaped at him. In the meantime the Colgin boy was looking for a club, and finding one, handed it to Smith. After the wolf made a few circles around the boys it made a leap at Smith, who again struck it over the head with his club and the wolf toppled over dead. The other two wolves that appeared to be standing guard, slinked away in the woods, which was a great relief to the feelings of the boys.

The boys brought their victim home and related their story of the fight, which sounded like fiction, but the circumstances and evidence produced were ample proof that their advetnure was real.—Cloverland Press.

Use Hygrade gas filled electric light globes. Everybody is talking about how long they last. Any kind you want. Charlevoix Hardware & Electric Co.—Adv. 5-tf.

Toyland at Fessenden's.—Adv.49tf

LEGAL NOTICES

Order of Publication.

State of Michigan, the probate court for the County of Charlevoix.

At a session of said court, held at the probate office in the City of Charlevoix, in said county, on the 14th day of December, A. D. 1923.

Present, Hon. Servetus A. Correll, Judge of Probate.

In the matter of the estate of Jacob J. Klooster, deceased.

John Klooster, Jr., having filed his petition, praying that an instrument filed in said court be admitted to probate as the last will and testament of said deceased and that administration of said estate be granted to John Klooster, Jr., and Thomas Klooster, or some other suitable person.

It is Ordered, That the 10th day of January, A. D. 1924, at ten a. m., at said probate office is hereby appointed for hearing said petition.

It is Further Ordered, That public notice thereof be given by publication of a copy hereof for three successive weeks previous to said day of hearing in the Charlevoix Courier, a newspaper printed and circulated in said county.

Servetus A. Correll,
51t3 Judge of Probate.

Probate Notice

State of Michigan, The Probate Court for the County of Charlevoix.

At a session of said court, held at the probate office in the city of Charlevoix in said county, on the 8th day of December A.D. 1923.

Present: Hon. Servetus A. Correll, Judge of Probate.

In the Matter of the Estate of Elizabeth Beattie, Mentally Incompetent. Esther V. Dood, having filed in said court her petition alleging that said Elizabeth Beattie is a mentally incompetent person, and praying that Frederick W. Mayne or some other suitable person he appointed as guardian of her person and estate:

It is Ordered, That the 3rd day of January A. D. 1924 at ten o'clock in the forenoon, at said probate office, be and is hereby appointed for hearing said petition;

It is Further Ordered, That notice thereof be given by personal service of a copy of this order upon said Elizabeth Beattie and upon such of the relatives and presumptive heirs at law as reside within said county at least fourteen days previous to said day of hearing;

It is Further Ordered, That notice thereof be given to all others of the relatives and presumptive heirs at law of a copy of this order, for three successive weeks previous to said day of hearing, in the Charlevoix Courier a newspaper printed and circulated in said county.

Servetus A. Correll,
50-t3 Judge of Probate.

Probate Notice

State of Michigan, The Probate Court for the County of Charlevoix.

At a session of said Court, held at the Probate Office in the City of Charlevoix, in said County, on the 4th day of December A. D. 1923.

Present: Servetus A. Correll, Probate Judge.

In the Matter of the Estate of Daniel J. Martin. Deceased. The above estate having been admitted to probate and Bridget Martin appointed executrix thereof.

It is Ordered that five months from this date be allowed for creditors to present their claims against said estate, and that such claims will be heard by said court on Tuesday, the 20th day of May, A. D. 1924, at ten o'clock in the forenoon at the Probate office in the city of Charlevoix.

It is Further Ordered, That public notice thereof be given by publication of this order for three successive weeks previous to said day of hearing in the Charlevoix Courier a newspaper printed and circulated in this county.

Servetus A. Correll,
Adv. 50-t3 Judge of Probate.

Probate Notice

State of Michigan, The Probate Court for the County of Charlevoix.

At a session of said Court, held at the Probate Office in the city of Charlevoix in said County, on the 4th day of December A. D. 1923.

Present: Hon Servetus A. Correll, Judge of Probate.

In the Matter of the Estate of Ezra P. Hubbard, Deceased.

Rollie L. Lewis having filed in said court his petition praying that said court adjudicate and determine who were at the time of his death the legal heirs of said deceased and entitled to inherit the real estate of which said deceased died seized.

It is Ordered, That the 2nd day of January A. D. 1924, at ten o'clock in the forenoon, at said probate office, be and is hereby appointed for hearing said petition;

It is Further Ordered, That public notice thereof be given by publication of a copy of this order, for three successive weeks previous to said day of hearing, in the Charlevoix Courier a newspaper printed and circulated in said county.

Servetus A. Correll,
Adv. 49t3 Judge of Probate

Probate Notice

State of Michigan, The Probate Court for the County of Charlevoix.

At a session of said court, held at the Probate Office in the City of Charlevoix, in said County, on the 5th day of December A. D. 1923.

Present: Servetus A. Correll, Probate Judge.

In the Matter of the Estate of Maria M. Lyman, Deceased.

The above estate having been admitted to probate and Albert F. Bridge appointed administrator thereof.

It is Ordered that four months from this date be allowed for creditors to present their claims against said estate, and that such claims will be heard by said court on Thursday, the 17th day of April A. D. 1924, at ten o'clock in the forenoon at the Probate office in the city of Charlevoix.

It is further Ordered, That public notice thereof be given by publication of this order for three successive weeks previous to said day of hearing in the Charlevoix Courier a newspaper printed and circulated in this county.

Servetus A. Correll,
50-t3 Judge of Probate.

Mortgage Sale

Default having been made in the performance of the terms and conditions of a certain mortgage made by Joseph Berger and Olga Berger, his wife of Chicago, Illinois, to Charles Wallerstein of Chicago, Illinois, dated July 13, A. D. 1915, and recorded in the office of the Register of Deeds of Charlevoix County, Michigan on the 22nd day of July, A. D. 1915 in Liber 50 of Mortgages, page 147, on which mortgage there is claimed to be due at the date of this notice for principal and interest the sum of Eighty-nine and eighty-five one hundredths dollars and an attorney fee of Twenty-five dollars provided for in said mortgage and no suit or proceedings at law having been instituted to recover the moneys secured by said mortgage, or any part thereof.

Notice is hereby given, that by virtue of the power of sale contained insaid mortgage and the statute in such case made and provided, the undersigned, on the 29th day of January, A. D. 1924 at ten o'clock in the forenoon, at the East front door of the Court House in the City of Charlevoix, Michigan, that being the place where the Circuit Court for the County of Charlevoix is held, will sell at public auction to the highest bidder, the premises described in said mortgage, or so much thereof as shall be necessary to pay the amount due on said mortgage as aforesaid with interest at six per cent and all legal costs and said attorney fee. The said premises are described in said mortgage as follows: Real estate situate on Beaver Island, in the county of Charlevoix, State of Michigan, to-wit: Beginning at a point Thirty-three (33) feet south of the north line of the N. W. Fractional quarter of the southwest quarter of section 12, Town 37 North Range 10 West (being in what is otherwise known as "Lot 3" in said section) and five hundred eighty-three feet east of the west line thereof: running thence East parallel with said north line a distance of three hundred seventy-five feet; thence south parallel with said west line a distance of one hundred feet; thence west parallel with said north line a distance of three hundred seventy-five feet; thence north parallel with the said west line a distance of one hundred feet to place of beginning; said lots being known on Citizens Realty Company's records as lots 122-3-4-5-6-7-8-9, 130. 1-2-3-4-5-6 of Block 4, Citizens Realty Company's plat of Section 12-37-10.

Dated October 30th, 1923.

Charles Wallerstein,
Mortgagee.

A. L. Fitch,
Attorney for Mortgagee.
44t13pd Charlevoix, Michigan.

BUSINESS CARDS

ROBERT F. SLOAN
Civil Engineer
230 Bridge Street
Charlevoix -- Michigan

R. B. ARMSTRONG
PHYSICIAN AND SURGEON
Special Attention to Diseases of Eye, Ear, Noss and Throat
Prisst Bldg. Phone 255

DR. F. F. McMILLAN
Physicien and Surgeon
Office abovs Postoffice
Phons 17
Charlsvoix :: Michigan

A. L. FITCH
ATTORNEY AT LAW
County Baak Building
Phone 48
Charlevoix — Michigan

Virginia Ryall, Brown, D.C.
CHIROPRACTOR
P. O. Building Phone 347
Charlevoix, Michigan

Everybody wants

Money

for Christmas

When it becomes necessary to meet extra expenses during the Holiday Season you should provide a means of saving in advance

Our Christmas Savings Club

solves the problem and relieves you of any worry

OPEN FOR MEMBERSHIP DECEMBER 10, 1923

Try One of the Following Plans, they are Made to Suit Every Pocketbook

PLAN A—SECURES $12.75
First deposit 1c, increasing 1c each week, for 50 weeks, last deposit 50c.

PLAN B—SECURES $25.50
First deposit 2c, increasing 2c each week, for 50 weeks, last deposit $1.00.

PLAN C—SECURES $63.75
First deposit 5c, increasing 5c each week, for 50 weeks, last deposit $2.50.

PLAN D—SECURES $127.50
First deposit 10c, increasing 10c each week, for 50 weeks, last deposit $5.00.

PLAN F—SECURES 25.50
First deposit $1.00, decreasing 2c each week, for 50 weeks, last deposit 2c.

PLAN G—SECURES $63.75
First deposit $2.50, decreasing 5c each week, for 50 weeks, last deposit 5c.

PLAN J—SECURES $12.50
Deposit 25c each week, for 50 weeks.

PLAN K—SECURES $25.00
Deposit 50c each week, for 50 weeks.

PLAN L—SECURES $50.00
Deposit $1.00 each week, for 50 weeks.

PLAN M—SECURES $100.00
Deposit $2.00 each week, for 50 weeks.

PLAN N—SECURES $125.00
Deposit $2.50 each week, for 50 weeks.

PLAN P—SECURES $600.00
Deposit $10.00 each week, for 50 weeks.

Charlevoix State Savings Bank

UNDER STATE SUPERVISION

W. S. Richardson, President
A. D. Crimmins, Vice President
Archie Livingston, Cashier
Guy Eccleston, Asst. Cashier

GIFT IDEAS

We Have Just Received a Special Xmas Shipment of Virgin Wool

BLANKETS, SHIRTS, BATH ROBES AND LOUNGING ROBES

They must be seen to be appreciated. Come in and look them over

Mackinaws, Sheep Lined Coats and Vests, Sweaters, Sweater Coats, Jersey Sweaters and Child's Slip-overs, Bath Robes, Blankets and Pajamas, Flannel Shirts, Silk and Wool Sox and Bags, Suit Cases, Golf Hose, Gloves and Mittens, Garters, Arm Bands, Belts, Belt Buckles, Cuff Links and Scarf Pins

WHY NOT MAKE THIS A REAL XMAS. OUR PRICES ARE RIGHT. LET US HELP YOU

Emrey Glothing House

What About Your Auction Bills?

Ellsworth Section

Isn Alward is entertaining hay balers this week.

Calvin Supernaw of Charlevoix was an Ellsworth visitor one day last week.

L. O. Isman and Ennes Schaver were at Phelps on business on Tuesday of this week.

School will close here on Friday of this week and will re-open on Wednesday, January 2nd.

Mr. and Mrs. Emery Wilson and Mrs. E. J. Wilson spent Sunday with relatives at Elk Rapids.

Mrs. Bernie Klooster returned last week after a two week's visit at her home at Grand Rapids.

Miss Margaret Harris has been quite ill with tonsilitis for the past week, hut is much better at present.

J. H. Elzinga and brothers, Albert and Henry, are spending a few days on a fox hunting trip near Chandler's dam on the Blaek river.

The H. L. Dawson family have moved into the F. O. Gillett house on Park street and the house vacated some time this week by D. M. Sage, who is bringing his family here from Central Lnke.

Mrs. D. E. Carpenter entertained her Sunday School class of the M. E. ehureh on Saturday. The class consists of about a dozen boys from ten to fourteen years of age, nearly all of whom spent the day at the Carpenter home northwest of town.

Albert Supernaw reeeived word last week of the death of his father in Clinton county, N. Y., at the age of one hundred years and three months. In spite of his extreme old age Mr. Supernaw had been well and active up until with in a few months of the time of his death.

The community meeting at the Blue Hall last Friday night was a decided success in spite of it being the initial effort along this line, chairman Erickson had spared no pains in arranging a splendid program of music and talks to which in the neighborhood of one hundred listened.

Mr. Wagner, principal of the East Jordan schools, was the main speaker of the evening and his talk was thoroughly enjoyed. Sandwiches and coffee were served by a committee of ladies and at the close of the meeting Ennes Schaver was elected chairman of the meeting to be held in about a month, the exnet date not yet being decided on. These meetings are unquestionably a splendid thing for the whole community and it is hoped that the size of the crowd will be doubled at the next meeting.

Sheep-lined Coats, all sizes and patterns. The coat you should wear is here. Benj. Brown.—Adv. 41tf.

MILES DISTRICT.

Fred Bancroft butchered a fine hog last Friday.

Frank Addis haled hay for Jerry Moblo last Saturday.

Albert Miles went to East Jordan Saturday afternoon to attend a Board meeting.

Mr. and Mrs. A. Miles were Sunday visitors at the home of Mr. and Mrs. C. L. Strong in East Jordan.

Mr. and Mrs. Jerry Moblo and son, Carl, spent Sunday in East Jordan at the home of Mr. and Mrs. E. Reed.

Mr. and Mrs. G. Stenhagen and sons, Henry and Gerrat were Sunday visitors at the home of Mr. and Mrs. Wilber Spidel in Eveline.

Mrs. Xelle Miles and children and Mrs. C. L. Strong of East Jordan and Mrs. John Ter Wee spent Friday afternoon with Mrs. A. Miles.

Gleaners met at the home of Mr. and Mrs. H. S. Peebles last Thursday for installation of officers and oyster dinner. All there had a fine time.

Just received, new, popular copyright books. 75c. Fessenden, the Druggist.—49tf.

ATWOOD

Merry Christmas to all.

Herman Paul and daughter, Etta, are in Grand Rapids on business.

Mrs. John Movee of Portland, Oregon, is visiting her sister, Mrs. H. S. Peebles.

With organized capital on one side and labor on the other, the middlemen have no hard times.

The Atwood school will have a Christmas program in the hall on Thursday evening, December 20.

The M. E. Sunday school will have their Christmas program and tree in the ehureh on Christmas eve, December 24th. All nre welcome. Come.

It is not a sufficient exeuse for an automobile driver that the pedestrains failed to jump far and fast enough to get out of his way.

LOST—In Ellsworth, a new Parker fountain pen. Finder kindly return to Mr. Ely's Barber Shop Rev. Sturk, Ellsworth, Mich. 51 tl pd.

FOR SALE—30 acre farm adjoining Ellsworth. New house and barn. An ideal place for small fruit or poultry. Mrs. Jennie Cole, Ellsworth, Mich. 50t2

B. J. BEUKER
PHYSICIAN and SURGEON
Office aver Blue Store
Ellaworth, Michigan
Office Haurs 2-4 p. m. Phone 38

H. L. DAWSON
Funeral Director
Licensed Embalmer
Motor Funeral Car, Matar Ambulance
Twenty-faur Hour Service
Harris Blk. Ellsworth, Mich.

Catarrh Cannot Be Cured
by LOCAL APPLICATIONS, as they cannot reach the seat of the disease. Catarrh is a local disease, greatly influenced by constitutional conditions. HALL'S CATARRH MEDICINE will core catarrh. It is taken internally and acts through the Blood on the Mucoos Surfaces of the System. HALL'S CATARRH MEDICINE is composed of some of the best tonics known, combined with some of the best blood poriflers. The perfect combination of the ingredients in HALL'S CATARRH MEDICINE is what produces such wonderful results in catarrhal conditions.
Druggists 75c. Testimonials free.
F. J. Cheney & Co., Props., Toledo, O.

BUY 12 PURE BRED JERSEYS

ELLSWORTH DAIRYMEN ADD TO THEIR HERDS.

Shipment Arrives at Destination on Friday Last—Story of Buying Campaign.

The most important and far reaching step yet tackled by the North Antrim Cow-Testing Association in its desire to improve the dairy herds, was brought to a successful conclusion when 12 head of pure bred Jerseys were side tracked at Ellsworth early Wednesday morning, December 12th.

Within a very short time the cows were unloaded and being led away to their respective farms and given a seat of honor at the altar of improved stock. The shipment was directly due to a hurried trip southward by several local dairymen in addition to one from Central Lake during the wee sma' hours of Wednesday, December 6th. At that time the following enthusiastic farmers, Nick Dekkenga, J. W. Drenth, John Drenth, JohnVonStratten, Geo. Rubingh, Mattheus Rubingh and Nathan Carpenter, started out headed for the sunny south. Arriving at Mancelona the party was enlarged hy three more recruits, Edwin Bowers, of Central Lake, the association's cow tester, and county agent L. L. Drake. By 6:00 o'clock the small caravan of three cars set out from Mancelona with Colon C. Lillie's farm as their destination.

Hearing of a Jersey disposal sale of 22 head of pure breds to be held at Coleman, the next day, the party decided to depart from the straight and narrow path and take a look at them, and if satisfied with the outlook, to stay for the sale.

The outlook was decidedly displeasing and so the party right about faced and again headed towards Coopersville. At Greenville some of the party dismounted and hit the hay, the rest flying in the direction of Grand Rapids.

Bright and early the next morning (Thursday) the party arrived at Colon C. Lillies noted farm. But upon careful scrutiny it was discovered that one ear had not shown up yet, and after a heated debate it was thought best to phone the police station and find out if J. W. Drenth and his two loyal partners, Nick Dekkenga and Matthus Rubing had been waylaid and mishandled. Just in the nick of time a mammoth cloud of dust scattered and the worried party was rewarded by the sight of the lost three members of the expedition, who informed us that they had been navigating the avenues, alleys and side streets of Grand Rapids for two hours trying to find an outlet.

Colon C. Lillie displayed a herd of 52 registered cows as well as three sires and 11 yearlings, and the purchasing of better cows was started with mueh enthusiasism.

It was a mighty diffieult undertaking to make a seleetion with so many good cows to pick from, and it was long after dark before the dairymen had made their selections and completed the business transaetion.

After the smoke of the battle had subsided it was found that the following purehases had been made:

Edwin Bowers, one eow and two heifers.

George Rubingh, two eows.

Matthus Rubingh, one cow and one heifer.

Nick Dekkenga, one eow with ealf by side.

Nathan Carpenter, one eow with ealf by side.

J. W. Drenth, one cow.

Louis Osterbaan, one yearling sire.

The prices were very reasonable considering the elass of stock, ranging from $80 to $125, and it was the coneensus of opinion among the party that if they had $1,000 ta spend individunlly, they would spend it right then and there. Everyone was much pleased with their purchases and felt well repaid for the long trip.

The next move was to select a man to aceompnny the earload of stock and see to it that they had nll the modern eonveniences of a box ear. Nick Dekkenga was elected on the 45th ballot as the man suited for the position nnd one who could be trusted with eows.

The dnys work was done and the expedition was demobilized. Three of the party, Edwin Bowers, Benton Molleneamp and County Agent L. L. Drake drove home that same night. They attended a show in Grand Rapids and enjoyed breakfast at Bellnire the next morning. The rest reached home early Friday night.

Nick Dekkenga reports a very pleasant trip with the cows, his only complaint being that the engineer on the Grand Trunk shakes a mean throttle, for at the first send-off the stock was thrown through the partitions into one end of the car and Nick, standing idly near the door gazing at a couple of girls, was caught in the stampede and thrown for a touchdown. Upon disentangling himself from the paek he found thnt the nice bright, new milk pail which he had recently purehased had been completely demolished, and the tears began to roll down his cheeks.

The association hopes that this is only the beginning and will prove to he an ineentive for more shipments of the same nature.

REPORT OF THE COW TESTING ASSN.

Dry Cows and High Cost of Feeding Proves Costly.

The records for the month of November showed a still further decrease in all respects over the month of October.

267 eows were tested and 148 were dry, an increase of 11 dry cows over October. The average eow produced 400 pounds of milk at a test of 4.16 per cent 16.6 of butterfat, and a net profit of only $1.53. Compare this with 413 ponnds of milk at a test of 4.18 per cent, 17.3 pounds of butterfat and a net profit of $3.24 for the month of October. Eight herds did not pay for their feed, while seven others failed to make a dollar profit per cow. Higher cost of feeding and an increasing number of dry cows sure plays havoe with the profits.

Seven cows produced over 40 lbs. of butterfat. Ernest Lochme has high cow, a grade Jersey with 50.4 lbs. Peter Wieland next with a grade Holstein with 47.0 lbs. John Koster third with a grade Durham at 46.1 lbs. Hermann Heeres fourth, grade Holstein at 44.9 lbs., F. H. Hemstreet fifth, pure bred Holstein at 44.6, D. H. Brat sixth, grade Holstein at 43.4, Ernest Loehm seventh, a pure bred Jersey at 40.1 lbs.

Ernest Lochm had highest herd for November, when his six Jerseys produeed 37.11 lbs. of butterfat, 720 lbs. of milk, test of 5.15 per cent, nnd net profit of $7.96 per cow. J. W. Drenth next, his herd producing 24.63 lbs. of fat, 508 lbs. of milk at a 4.85 test and $5.61 net profit. Next in order are Chas. N. Snyder, John Tornga, Geo. Drenth, Hilchcoek Stock Farm, John Hennep, Hermann Heeres, Russell Burns and S. B. Anway.

For the first four months Ernest Loehme has highest money making cow—a pure bred Jersey making $56.19. Leonard Bush next with a grade Holstein making $39.20.

Ernest Loehm has the only cow making over 155 pounds of butterfat in four months, the above mentioned cow producing 217.4 pounds.

All but two members fed grain all tbe month and 12 men keep daily milk records.

Burton C. Mellencamp,
Cow Tester.

Christmas Seals Helped to Make These Tots Happy

TWO KIDDIES AT A SUMMER CAMP

Every summer hundreds af undarnourished and sickly children enjoy the hospitality of summer camps scattered throughout the state. At these camps the kiddies are given an oppertunity to play, eat and sleep in the open air, to eat the right kind of food and to get the proper amount af healthful exercise.

Summer camps are a part of the work carried on with Christmas seal sale funds. Every penny that is spent for seals is a contribution to the health and general welfare af hundreds of childrea. Every seal that is used becomes a weapon in the hnnds of skilled tuberculosis fighters.

Buy Christmas seals and help make all children strong.

Three Cars in One!

A wonderful business car for dad—big loading space for samples, grips, tools, anything—by removing rear seat and upholstery! A wonderful closed car for the whole family—both seats adjustable forward and backward to accommodate everybody, tall and short! A wonderful vacation car for next summer—seats and upholstery make up into full-sized bed! *More* service at *less* cost! Come and enjoy a free demonstration.

NEW Overland $695 f.o.b. Toledo CHAMPION

Benj. Brown Auto Sales

Friday, December 21

WILL BE TURKEY DAY

at our warehouse. We will give you prompt service and pay you the highest cash price for your turkeys. Call us on or before this date for prices.

On this date we will have special prices on all Flour and feeds. These prices for this day only:

Pillsbury Flour, per barrel	$7.85
King Midas Flour, per barrel	$8.00
Calla Lily Flour, per barrel	$7.75
White Rose Flour, per barrel	$7.00
Gold Seal, per barrel	$7.50
Oilmeal, Cwt	$2.90
Cottonseed Meal, Cwt	$2.90
Milkmaker, Cwt	$2.65
Bran, Cwt.	$1.85
Midds, Cwt.	$2.00

We also have a fine line of 5 and 10c articles including Holiday goods which we will sell at 3 for 10c.

Get our prices on beans and other produce. We pay the highest for same.

Wishing all our customers a Merry Christmas and a Happy New Year.

Banks Twp. Marketing Assn.
Ellsworth, Michigan

A Merry Christmas and Happy New Year

We wish to extend the season's greetings to our friends and customers who have made this store their trading place under the present management and ownership.

On our part, we have endeavored to treat you with every courtesy and give you the very best of merchandise for money expended here. We intend to carry on this policy each and every year. We want you to know that our desire is to serve you to the best of our ability. Again let us wish you a Merry Christmas and a Happy New Year.

Klooster & VanDerArk
Ellsworth, Michigan

GREETINGS

A Merry Christmas

To You All

This is the time of the year to lay aside our wordly troubles and let

CHEER AND GOOD WILL

prevail. Again I wish you all a Merry Christmas.

W. A. BOSS
Ellsworth, Michigan

We wish you a
Merry Christmas and
a Happy New Year

Ellsworth Drug Co
Ellsworth, Michigan

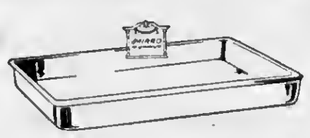

WHAT TO GIVE

Everything that months of planning and preparation could accomplish to make this store ready for convenient Gift selection has been done, and we welcome you to an array of Gift Goods, carefully selected from the country's foremost display, and economically priced to meet the demands of the most modest pocket book. It is in reality the real Christmas Headquarters. For Gifts we make these suggestions:

SILVERWARE
ALUMINUM WARE
PERCOLATERS
CASSEROLES
PYREX WARE
AND FRAMES
SCISSORS
SHEARS
CUTLERY
CARVING SETS
ROASTERS
COLEMAN LAMPS
AND LANTERNS
ELECTRIC IRONS
ELECTRIC TOASTERS
ELECTRIC CURLING IRONS
CARPET SWEEPERS
AIR RIFLES

BUY GIFTS OF UTILITY HARDWARE

Shoppers at this store forget that all-gone Christmas Shopping feeling when they step inside the door, for the array of good Gifts displayed soon solves their "what-to-give" worries.

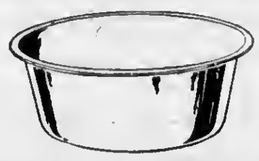

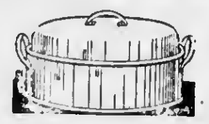

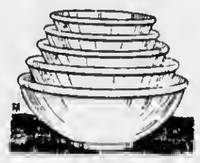

Monarch MALLEABLE The Stay Satisfactory Range

Charlevoix Hardware Company

Paramount MALLEABLE

STATE TAKES AN OPTION ON LAND

DEAL FOR JOHN BURNS PROPERTY COMMENCED

Crew That Was Here Are Boring At Indian River—State's Plans Not Yet Known

For the Information of those people who are anxiously wanting to know what the state is going to do with the lime rock land out southwest of town (and that includes about all of us) we will state that from the most authentic nnd authoritative sources obtainable we learn that the State of Michigan has an option on about 450 acres of land, known as the Bell estate and now the property of John Burns of this city.

This land contains a considerable deposit of high grade lime rock and extends along the shores of Lake Michigan from a point just a short distance south of the old Rock Product Company's land (now the property of the Newaygo Portland Cement) for a mile and a half, or thereabouts, south to the north line of Norwood township.

The state engineers, who for several weeks have been engaged in boring about eighteen or nineteen test holes to varying depths of from 40 to 60 feet on this property, are now at Indian River, northeast of Petoskey, where it is said the state has a similar option on the tract of land which the engineers are testing out as they tested here.

Nothing definite is known as yet by any one party as to just what the state intends to do here and at Indian River. Coupled, however, with the Governor's announced extensive program of road building for next year, which contemplates the construction of upwards of 500 miles of concrete highways and his well-known bias in favor of convict labor camps, it is safe to assume that the operations recently completed here and now continued at Indian River mean, at least, the establishment of one or more of these road construction camps, in this region, to be operated probably by a certain percentage of convict labor if not wholly manned by prisoners. It is also possible that the construction of a cement plant is contemplated at one or the other of these places, though there is as yet no substance to nny of the rumors that have been going nround to this effect.

It is evident, anyway, that something is "stirring", and we should be content for the present and duly thankful for even small favors.

Christmas Greetings

We wish to thank our friends for their liberal patronage during the past year and wish all a

Merry Christmns and a Happy New Year

Korth's Market
PHONE 5

Holley Gift Shop

Christmas tree decorations, greeting cards, toys, infants' wear, handbags, Mah-Jongg sets and racks and novelties. Adv. 51-t1.

First Church of Christ Scientist

Sunday service at 10:45 a. m. subject, "Is The Universe, Including Mnn, Envolved By Atomic Force?"

Sundny school at 12 o'clock.

Wednesday evening service at 7:45.

Reading room open Tuesday, Thursday and Saturday, 3 to 5 p. m. The public is cordially invited to visit our reading room and attend our church service.

Just received, new, popular copyright books. 75c. Fessenden, the Druggist.—49tf.

CARS SMASH ON EAST JORDAN PIKE

Meet In The Dark, Head On, And Bad Wreck Results

A real smash up, in which two local young men, Clayton McFarland and Carl Raber, were involved occurred last Friday evening on the Charlevoix-East Jordan road, about five miles this side of the latter city.

McFarland and Raber were proceeding towards East Jordan in the former's converted Ford speedster. Ray Olney of East Jordan, driving an Overland 90, was coming this way. The two cars met head on at the point indicated and a sorry wreck resulted. Olney, it is alleged, had no lights at all and McFarland says his lights were on but so dim as to be of little use to him. The entire front end of both cars was stove in. The Ford's windshield, steering gear and lights were at total loss, the front axle bent and the frame broken in two places. The Overland also suffered a broken frame and a smashed radiator. McFarland was badly bruised about the face and head and the other fellows complained of painful contusions. It'a a wonder tbey weren't all killed, from what we can learn of the accident.

Become a saver. Join the Christmas Savings Club at the Cbarlevoix State Savings Bank.—Adv. 49tf.

W. C. T. U.

Last Friday afternoon, December 19th, the annual meeting of the Women's Christian Temperance Union was held at the home of Mrs. A. J. Usher, on Clinton street.

Reports of the work during the past year were given. A new feature in the wok this year was the organizing of circles who have held interesting programs and studies in W. C. T. U. work.

The treasurer's report showa that $2663.10 has been collected during the past year. The Union has contributed in work for the hospital, held prize essay contests in the public schools, taken a religious census of the children in the city, sent delegates to the state, district and county meetings and taken interest in other public matters of importance.

Mrs. Jennie Alcox has retired as president, after serving the Union for twenty-one years. Mrs. Alcox, through her years of consecration and service, has gained the place of Honorary President of the Union and is a member of the executive board for life.

The officers elected were as follows: President, Mrs. James Simmons; vice president, Mrs. Frank Metcalf, Mrs. John Burns, Mrs. Rose Kibbe, Mrs. Henry Jacobs and Mrs. Louis Boursseau; treasurer, Mrs. Lou Ranney; recording secretary, Mrs. E. E. Cross; corresponding secretary, Mrs. A. J. Usher; superintendents of departments: Evangelism, Mrs. John Burns and Mrs. Lois Campbell; Flower Mission and Relief, Mrs. Charles Arnold, Mrs. B. L. Harrington and Mrs. Rose Kibbe; Petition nnd Legislation, Mrs. Archie Belding and Mrs. Partridge; Child Welfare, Miss Anna Metcalf; Mothers' Meeting, Mrs. Davenport; S. T. I., Mrs. Brayton Saltonstall; Peace and Arbitration, Mrs. F. Metcalf; Press, Mrs. E. E. Cross; Musical Director, Mrs. F. F. McMillan; Program Committee Chairman, Mrs. Jennie Alcox. Mrs. B. Saltonstall was elected a member of the executive board.

The January meeting will be held at the home of Mrs. A. J. Hamilton, 303 Clinton street.

Press Committee.

Eaton, Crane and Pike New Sattionery. Fessenden, the Druggist.—Adv. 49tf.

HOSPITAL NOTES.

Mrs. George Johnson of East Jordan, who was operated on a week ago Friday, is onw doing nicely at this writing.

Eva Floyd from Beaver Island had her tonsila removed last week.

Mrs. Lydia Ward of State street, who suffered a fractured shoulder in tripping on a rug and has been at the hospital for the past week, returned to her home last Sunday.

Ernest St. Charles of East Jordan is now in the hospital with a fractured pelvis, resulting from an accident occurring in the flooring plant where he was working when two cars came together and pinched him between them.

No Rural Mail Christmas

According to an official announcement from the United States postoffice department at Washington, D. C., there will be no mail delivery on rural delivery routes on Christmas day. Heretofore the rural carriers have always been called upon to make the full delivery on that day.

SPECIAL HOLIDAY CASH SALE

During the holidays we are going to put on a sale—a sale on groceries—that will mean the saving of quite an amount to you if you will only take advantage of it. We have reduced the prices and will be forced to ask for cash. Take advantage of these extraordinary prices while the sale is on.

6 cans 20c Peas for	$1.00
8 cans 18 ounce VanCamp's Pork and Beans for	$1.00
3 cans 2-lb. Hominy	25c
4 cans Red Salmon	$1.00
6 cans Pink Salmon	$1.00
3 cans Tomato Soup	25c
A limited supply of 70c Tea, per lb	55c
A limited supply of 50c Tea, per lb	40c
6 bars White Naptha Soap	25c
P. and G. Soap, 5 bars for	25c
P. and G. Soap, per box of 100 bars	$4.75
Rub-No-More Soap, 5 bars for	25c
Rub-No-More Soap, per box of 100 bars	$4.75
3 bars Palm Olive Soap for	25c
4 cans Spotless Cleanser for	25c
A limited number of Men's All Wool Sox, 3 pair for	$1.00
25c Tick Mitts for	15c
Leather-faced Jersey Gloves, per pair	45c

The sale begins as soon as you receive this notice and will absolutely close the evening of December 31. You'll have to hurry if you get your winter's supply at these prices.

L. E. CRANDELL

PHONE 603 THE GROCER

CIDER

Fill Up Your Jug at Loeb Farms

Fifty Gallon Kegs of Cider For Sale

FESSENDEN'S For CHRISTMAS SUPPLIES

We have a most complete line of everything for the Christmas Shopper and have spent many weeks selecting and arranging our stock for the Holiday trade

DO YOUR SHOPPING NOW WHILE OUR STOCK IS COMPLETE

GIFT BOOKS
Latest Fiction ..... $1.75 to $2.00
Boy's and Girl's ..... 25c to $1.50
Child's ..... 10c to 50c

FOUNTAIN PENS
Conklin, Sheaffer, Wahl, Parker's Duofold priced ..... $1.50 to $8.00

GIFT STATIONERY
In beautiful boxes, Highland Linen, Early Puritan, Linen Lawn, Lustre Lawn.... priced ..... 25c to $5.00

CIGARS
Finest imported and domestic—Chancellors, Roi Tans, Marie Antoinette, Flor D'Cuba, Corona Belv, Anthony and Cleopatra, Miss Detroit, Champion, Lintonia... 50c to $10.00

SAFETY RAZORS
Gilette, Lady Gem, Ever-Ready, Gem, Autostrop ..... $1.00 to $5.00

TOYS, TOYS, TOYS
The greatest assortment that we have ever shown. Dolls that walk, talk and sleep.
Tinker Toys, Sandy Andy Sets. Mechanical and Friction Toys of all kinds.
Dennison Doll Outfits, Christmas Tree Ornaments.

GREETING CARDS
A beautiful line of Christmas and New Years Greetings ..... 5c to $1.00

RUST CRAFT GIFT NOVELTIES
A unique line of Boxed Gifts for every member of the family, priced from.. 25c to $3.00

Gifts That Grow

Here is the perfect unusual gift for anyone. This lovely Mulberry Vari-Colored Bowl with 4 Narcissus Bulbs packed in the friendly Rust Craft Box is unusual value for $1.00.

A REAL GIFT
Eastman Kodaks and Brownies $2.50 to $35.00

KODAK ALBUMS
Leather, hand tooled and plain, Keratol Cloth, etc..... 25c to $5.00

TAGS, CHRISTMAS BOXES, SEALS, CARDS, RED AND WHITE TISSUE, EVERYTHING FOR THE CHRISTMAS WRAP.

IVORY AND JEWEL CASES
French Ivory, Ivory and Amber, Tortoise Shell Ivory in many beautiful designs.
Clocks, Jewel Cases, Hair Receivers, Powder and Puff Boxes, Talcum Jars, Trays, Buffers, Soap Boxes, Baby Sets.... 25c to $35.00

LEATHER GOODS.
Ladies' Hand Bags, Men's Purses and Bill Folds, Manicure Sets in Leather Cases, Military Brushes in Leather Cases.

CHRISTMAS BOXED CANDIES.
Whitman's Sampler .. $1.50, $3.00, $4.50, $6.00
Johnston's Choice, Bunte's ..... 25c to $4.00

—PEN AND PENCIL SETS
Eversharp Pencils ..... $1.00 to $10.00
Combination Pen and Pencil Sets, ... $2.50 to $10.00

PERFUMES AND TOILET WATERS
Finest imported in exquisite gift boxes, L'Origan, Quelque Fleur, Houbigant's Ideal, Adoration..... 25c to $10.00

FOR THE SMOKERS
Cigarettes in packages, Camels, Omars, Pall Malls, Fatimas, Chesterfield's, Lucky Strikes, Piedmont's, Tarreyton's, priced ..... 20c to $3.00

NOVELTY GIFTS
Japanese and Chinese Baskets and Work Boxes, Book Ends, Paper Knives, Fruit Baskets ..... 25c to $5.00
REMINGTON PORTABLE TYPEWRITERS for $60.00
Compacts and Vanity Cases, Compact Sets, from ..... 50c to $5.00

Fessenden, the Druggist

DOCTORS HOT AFTER GOITRE

(Continued from page one.)

Then comes a region embracing the great plains and the Ohio valleys with some goitre. Then in the area of higher ground toward the north embracing the middle and western states. The central states like Illinois, Michigan and the north central states, there is more goitre and, finally, an area of mountainous region in the west and the high region in the neighborhood of the great lakes, including such cities as Chicago, Detroit, Buffalo and Rochester, where goitre is most common. This is particularly true about the eastern end of lake Ontario. Goitre is not found in the neighborhood of the sea because the origin of all the iodine in the world is in the sea. The lower lands in middle geologic time were submerged by the sea and the iodine which they received from the sea affects the drinking water, because much of the land in these lower areas was returned with sea water and got its iodine from the sea. Then, too, according to Prof. Fairchild of the University of Rochester, salt spray containing iodine is, during heavy storms, blown inland for as much as 200 miles, and some quantities of iodine are thus deposited in our drinking water.

Goitre consists of an enlargement of a gland, the thyroid gland, which lies under the skin and muscles and extends across the front part of the neck. It belongs to that great group of regulatory glands among them are adrenals on the kidneys, the pituitary body at the base of the brain, the pancreas, etc. The secretion or juice of the thyroid gland is poured into the blood. Experimental goitre in the common fowl causes hypertrophy or enlargement of the heart. It has been shown that in experimental goitrous animals the blood vessels in the thyroid gland increase in number and in size and that the blood courses through the vessels of the gland with increased rapidity. In the young child with enlarged thyroid or goitre the activity of the thyroid is greater, the heart and pulse beat more rapidly and the child wastes its energy because of enlarged thyroid when it should have all its strength for the rapid growth of both mind and body.

The thyroid is necessary for physical growth in childhood as well as for the development of the mind. It regulates the nutrition of the body as well as the mind. Enlargement of this gland occurs when it lacks a certain small quantity of iodine from the body and the body obtains its iodine from water, certain foods and from salt. The body's chief supply of iodine is water and salt. The reason the body does not obtain sufficient iodine is either because the water supply in the higher regions of the earth has had its iodine washed out by rain, ice or snow, and also for the reason that most of the salt which contains iodine has had its iodine washed out of it in the process of purification and whitening of the salt.

Water, nearly all water, even in all but the most goitrous districts contains some iodine, but most drinking water, our own included, does not always contain sufficient iodine for the use of the thyroid gland as a regulator of the body.

That we may prevent goitre and reduce in children and young people the size of goitres already begun, we are compelled either to add enough iodine as iodide of soda, to table salt or to the drinking water. A century ago Chatin, a French chemist, suggested the use of iodide in the treatment of goitre. He was ridiculed.

To prevent goitre it is necessary that water contain at least 50 parts of iodide to a billion parts of water. Now our water contains less than one part of iodide instead of the necessary 50 parts. By adding the 49 parts it is possible to prevent goitre and cause the disappearance of much of the existing goitre.

In Rochester, N. Y., and at the Soo in Michigan, iodine has been added to the water in the city mains, the cost at the Soo not exceeding $200 for the installation of the equipment required and the necessary amount of iodine for one year. It is used in such a small quantity that the taste of the water is unchanged—people using the water not knowing from the taste that iodine has been added.

Buy Soo or Duluth Patrick Wool Garments for winter wear. They give the best of service. Benj. Brown.—Adv. 41tf.

LEVI METZ, OLD RESIDENT, DIES

Was a Prominent Farmer of South Arm Township.

One of our oldest settlers, Levi Metz, after an illness of several months, died at his home in South Arm township, Tuesday, December 11, 1923, aged 67 years.

He was the second son of John Metz and Christine Rumon, born at Kalamazoo, Mich., November 11th, 1856. At the age of 11 years, his parents moved to Charlevoix county with their family. Here he helped them to fell the forest and build their home. He was one of the men who helped build the streets of East Jordan when that city was a mere village.

In 1882 he was married to Elizabeth, the daughter of Mr. and Mrs. George Whitfield of South Arm township and to this union were born seven children, six of whom have grown to manhood and womanhood. He was a man who had a kind word for everyone and was respected by all who knew him. He was an active citizen, having held several offices in the county and was, as well, a good Granger, a loving husband and indulgent father.

He leaves a wife and six children: Mrs. Thomas Cox of Grawn, Mich., George Metz of Charlevoix, Edward Metz of Lansing, Mrs. Lawrence Jensen of Detroit, Sadie Metz of Mt. Pleasant and Jessie Metz of Charlevoix; two brothers, Edward Metz of Detroit and John Metz of Jackson; two sisters, Mrs. Charles Beeman of Jackson and Mrs. Joseph Whitfield of this city; and five grandchildren.

The funeral was conducted from the home of the deceased at one p. m. last Friday, by the Rev. John Haekett, who nearly 43 years ago united the couple in marriage. Mr. Metz will be missed by the entire community, who extend their sympathy to the bereaved family.

Toyland at Fessenden's.—Adv.49tf

AT THE MOVIES.

In staging the battle scenes in "If Winter Comes," the William Fox screen version of A. S. M. Hutchinson's great novel, which will be given its first showing at the Palace Theatre, Tuesday and Wednesday, the entire Royal West Kent regiment known as "The Buffs," which earned an enviable record during the world war, was recruited by Director Millarde. Major Guy Leigh, commander of the regiment and Captain E. F. Strattell, the adjutant, personally mustered the troops for the big scenes.

In Dobrudja, a district of Roumania, the Tartar girls decorate the water buckets with which they carry the "Adam's Ale" to their homes. Dorothy Dalton plays such a role in "The Law of the Lawless," a Paramount picture which comes to the Palace Theatre for a two day's run next Saturday.

The local color in the William Fox screen version of the A. S. M. Hutchinson story, "If Winter Comes," is scrupulously maintained. Director Harry Millarde, who went to England to "shoot" the picture, which will be shown at the Palace Theatre next Tuesday and Wednesday, searched carefully for the correct locations.

The office where Mark Sabre thought out so many of his serious problems is the result of careful thought and close attention to the description given by the author. The familiar chair and desk, the book-lined walls and the personal touch of its occupants that tells what manner of man he is, in spite of the attempt to envelop the room with the cold and formal stateliness of the rest of the place, are all there. It is in this room, after Sabre's collapse that Hapgood turns furiously on Mr. Fortune with the command "Go for a doctor! Go like hell!" and Nona falls on her knees besides the stricken man with her cry of "Marko! Marko!"

Become a saver. Join the Christmas Savings Club at the Charlevoix State Savings Bank.—Adv. 49tf.

Movie studios are suspending business. To the actors thrown out of jobs that is indeed a moving picture.

A complete line of Holiday merchandise, all new stock. Fessenden, the Druggist.—Adv. 49tf.

Presents For All

Now is the time to select your useful Christmas Gifts

We can supply your wants in Wearing Apparel for the Whole Family

Gifts That Men Like

TIES, MUFFLERS, KID GLOVES, DRESS SHIRTS WOOL SHIRTS, SILK HOSE, WOOL HOSE, WOOL SWEATERS, SWEATER COATS, CUFF BUTTONS, AND COLLAR PINS

Gifts That The Little Ones Like

SWEATERS, WOOL HOSE, MITTENS, HANDKERCHIEFS AND CAPS

Useful Gifts For The Ladies

SILK HOSE, GLOVES, PRETTY COLLARS, COLLAR AND CUFF SETS, FINE HANDKERCHIEFS, TOWEL SETS, LUNCH CLOTHS

We are always pleased to show you our line

Bergeon's Dry Goods and Men's Furnishing's Store

OF INTEREST TO FARMERS

Suggestions From County Agent Hagerman Worthwhile Your Closest Attention

Agricultural Legislation.

The following questionnire has been received hy the boards of directors of some of the larger farm organizantions:

It is not all probable that the leaders of more of the agricultural organizntions will receive a questionaire of this kind or very similar. In view of this fact the writer is presenting these questions in as concrete and tangible a manner as possible, in order that the farmers themselves may have the opportunity to become informed as throroughly as possible.

Those who are not disposed to give matters of this nature their consideration, have no right to criticise, it is however generally conceded that it is easier to sit back and complain of general conditions, that it is to wade in, exert a little mental energy and help straighten them out.

Two articles in the questionaire, namely: Truth in Fabrics and Muscle Shouls, are questions which the agriculturnl public as a whole have favored very heartily. However, as enactment of the legislative representatives of the farm organizations at Washington will desire the reassurance that farmers and farm organizations have not changed their minds.

Should you desire more enlightment on these subjects, the writer will be glad to discuss them at any agricultural organization meeting.

Are you in favor of the American Farm Bureau Federation securing such federal law, or laws, as will permit farmers legally to organize co-operative and mutual insurance companies for the purpose of safeguarding themselves against losses arising from climatic conditions, insect pests and diseases, but not against speculative losses?

Are you in favor of the American Farm Bureau Federation joining the industrial group which seeks to have more immigrants of all types (except the orientals) come in, in order to get cheaper labor?

Are you in favor of the American Farm Bureau Federation joining the Americanization group which seeks to greatly lessen the number of all types of immigrunts for the purposes of having time to assimilate the foreign population we already have and also to prevent most foreigners coming here?

Are you in favor of the American Farm Bureau Federation standing for such amendments to the present immigration laws as will seeure a change of type from the Latin races of southern Europe to the Anglo-Saxon races from northern Europe, without materially changing the total numher of annual immigrants to do which a change in the present law is supported from the census of 1910 to that of 1890?

Areyou in favor of the American Farm Bureau Federation opposing the proposed Consumption Tax which seeks to put a federal tax upon various nrticles used by all citizens, starting them in all liklihood upon articles of luxury and of non-essential uses?

Are you in favor of the American Farm Bureau Federation supporting such proposed laws as seek to arbitrarily fix prices on staple farm crops by the federal government; either by setting a price or prices, on such crops to be guaranteed by said government or by the government buying the surplus at a fixed price and selling it at a profit or a loss outside our boundaries?

Are you in favor of the American Farm Bureau Federation continuing its fight for the passage of the Truth-in-Fabric legislation, which seeks to require clothiers and cloth factories to designate what the fabrics are made of?

Are you in favor of the Ameriean Farm Bureau Federation continuing its efforts to get the Ford Tender enacted into law, so as to settle definitely just what is to he done with the great project at Muscle Shoals?

Are you in favor of your secretary or president sending u telegram of congratulntion to Mr. Ford since he hus recently issued a statement that he hus no intention of giving up his tender for Muscle Shoals?

Are you in favor of the secretary or president sending a telegram to Hon. C. Bascom Slemp, secretary to the president, White House, Washington, D. C., conveying to him your determination that Muscle Shouls und the Ford tender must be disposed of by congress nnd not by private sale; that your organization supports the Ford tender and Mr. Ford's recent statement in relation therewith, und thut some competent army engineer be uppointed by the president to revise the present tender to fit it to the changed conditions since a portion of Muscle Shouls has been sold?

Fresh, Boxed Chocolates and Gift Packages, Whitman's, Johnston's, Bunte's. Fessenden, the Druggist.—Adv.49tf.

DATE OF BIRTH OF CHRIST

Nothing Certain Is Known as to Actual Time of Arrival of Child of the Manger.

IT IS a remarkable fact that nothing certain is known as to the actual date of the birth of Christ, Dec. 25 being only a tradition, adopted by the church nbout the middle of the Fourth century. Lupi, a learned Jesuit of the Eighteenth century, says:

"There is not a single month in the year to which the Nativity has not been nssigned by some writer or other."

The enrliest celebration of Christmas on Dec. 25 appears to have been held in Rome in the Fonth century, being first mentioned in a Roman document, the Philocalian calendar, dating from the year 354, but contuining an older record, referring to the year 336. Christmas was brought to England by St. Augustine, and kept in 598, but it would appear that it was not established in Germany until 813, and in Norway nbout the middle of the Tenth century, by King Hakon the Good.

The Romans of the empire used to celebrate the birth of the Uncompered Sun on Dec. 25, according to the Julian enlendar, the winter solstice, when the sun began to rise in new vigor, after his autumnal decline. Therefore, the reason for the choice of Dec. 25 for Christmas would seem to have been symbolical.

CHRISTMAS AND GHOST TALES

Festival Is Naturally Associated With Stories of Haunted Halls and Things Supernatural.

CHRISTMAS being celebrated in the depth of winter, when "lang's the neet frue e'en to morn," the festival is naturally assecinted with tales of haunted halls and "things" thnt are supernatural. Thus Dickens in his "Christmas Carol," gave us the Spirits of the Past, the Present, and the Future, but Christmas in mind, clothed each of them in a fascinating mantle of kindness, and sent them out on a messnge of mercy thnt made itself felt over nll the earth. Over many a stony Scrooge have they cust their mellowing shades, teaching them to suy:

"I will honor Christmas in my heart, and try to keep it all the year. I will live in the Past, the Present, and the Future. The spirits of nll three shnll strive within me. I will not shut out the lessons that they teuch."

Scrooge, concluded Dickens, "had no further intercourse with Spirits, hut it wns always said of him that he knew how to keep Christmns well, if nny man alive possessed the knowledge. May thnt be truly snid of us, nnd nll of us! And so, as Tiny Tim observed, 'God bless us, every one.'"

SANTA FOR ITALIAN KIDDIES

Befana, Good Fairy, Is Supposed to Fill Stockings With Toys on Twelfth Night.

THE character in Italian childhood lore corresponding to our Santa Claus is Befnnn, n good fairy who is supposed to fill the children's stockings with toys on Twelfth Night. She does not, however, come down the chimney, and the stockings are hung in the child's hedroom. When someone enters to fill the stocking, the child, uccording to a very ancient practice, cries out "Ecco la Befana."

The legend concerning this lady is that the Magi, while on their way to Bethlehem, stopped at her home, hut found her too busy with household affairs to entertain them. She told them thnt she would see them on their return, but they went back by another route, and therefore Befana comes out in search of them every Twelfth Night. Her name is a corruption of Epiphany, which is Jan. 6, the twelfth night after Christmas, according to the church calendar.

Christmas Cake Decorations.

To make attractive Christmas cnke decorations, lightly butter the under side of perfect holly leaves, then coat with icing und let dry. When dry the icing will come off shaped and veined like the leaf. Make into a wreath by joining with icing stems.

Subscribe for the Courier!

25¢ CASCO KILLS COLDS — YOUR MONEY BACK IF NOT RELIEVED

At All Druggists

He always smokes a Hemmeter's Champion, and I know why—

He likes a cigar that is always the same.

Hemmeter's Champions haven't changed in twenty-eight years! Same tobacco, carefully selected and aged, *always* a handmade cigar.

A truly exceptional value.

AT YOUR DEALER'S
In Boxes of 25 and 50 150

2 for 15¢

HEMMETER'S CHAMPION CIGARS

THE HEMMETER CIGAR CO., DETROIT.

Where Sentiment Prompts a Personal Gift Send Your Photograph

Phone 135 today for an appointment

There's a photographer in your town.

Priest's Art Studio

Beautiful Gift Watches

For those planning to give the best of all Gifts, a Watch, we know that our exceptional display will prove interesting. Many styles for both Men and Women afford ample choice which to select.

Gruen and Bulova Watches, for Ladies' and Gents' for..... $30 to $70

American Watches, the well known makes at popular prices

SILVERWARE FOR GIFTS

If you would give her a Gift that would please above all else, make it something of Silverware chosen from the complete line of **Fruit Dishes, Cake Baskets, Tea Sets, Knives, Forks, Spoons, Ladels, Tureens, etc.**, we now have ready.

A wonderful assortment of suitable presents such as **Fountain Pens, Pencils, Rings, Lavaliers, Stick Pins, Neck Chains, Clocks, etc.** Stones, precious and semi-precious, in a great variety of mountings, afford a splendid variety for choice.

C. R. BELLINGER

PIONEER JEWELER

DESIRABLE GIFTS

WANT A BITE?

Candy so good that you just cannot help wanting to give everyone a bite to show how good it is. Go where you will you cannot find candy equal to The Sugar Bowl's for Christmas Giving. The highest grade, purest Candies made, attractively boxed in gift packages. It is a Gift that will delight and satisfy. Make your selections from our line of

BULK AND BOXED CANDIES
HOME-MADE CANDIES
CANDY CANES AND TAFFIES
MIXED NUTS, Etc.

THE SUGAR BOWL

GEORGE GLADOS, Prop.

WHERE and WHAT to BUY

A GIFT FOR EVERYONE

Most everyone appreciates Slippers as a Gift, even if he has several pairs. In our display you will see many styles made from various materials that will please someone you are planning to give a Gift.

Sensible Shoes for Children

During the winter it is especially important to keep the Children's feet well protected—and one of the easy ways to be sure is to come here for their Footwear. A special showing of various styles and leathers offers a good selection from which to choose.

Rubbers prevent sickness. Wet feet invite colds. Rubbers will keep your feet dry and help you to keep well. What could be more appropriate for a Christmas Gift?

The Mayer Shoe Store

JOHN SLEZAK, Prop.

At the Christmas Party

FAILED TO REACH ANY AGREEMENT

Bills Which Have Come Up Held Unconstitutional By Att'y General

The second week of the special legislntive session called to consider the question of re-apportioning the state senatorial and representative districts resulted in no definite action being taken. The bill to increase the number of representatives from Wnyne county from 14 to 21 was defeated in the House by a vote of 32 to 64, but later re-considered, for the purpose of getting an opinion from the Attorney General ns to the constitutionnlity of the bill.

The opinion of the Att'y General declared the proposed bill to be unconstitutional in that it gave Livingston county an independent representntive, although it does not hnve a moity of popuintion. He further pointed out that, the total population in some of the proposed northern districts was far less than that of Wayne districts. After this plain statement that the bill was unconstitutional, the bill was overwhelmingly defeated by a vote of 90 to 3. All efforts to revive it hnve failed, so it looks as if there will be no re-apportionment of the representative districts this session.

The House is still considering the bill to re-arrange the senatorial districts. The Senate pased this measure with the number of Senntors from Wayne increased from 5 to 7, but the attorney General fears that even this would be unconstitutional. It is possible that an attempt will be made to increase the number to 8, although there is little hope of such a bill passing either the House or the Senate.

Join the crowd. Become a member of the Christmas Savings Club at the State Bank.—Adv. 49tf.

The foot ball players are being carried home on the shoulders of their comrades, while the prize scholars have to walk home from the class rooms.

Electrle light globes—Charlevoix Hardware & Electric Co. is the place to buy them.—Adv. 5-tf.

"I'm so lonesome,"

sighed the Clothes-line. "Every Monday I used to be all decorated with a big wash. Now they talk of throwing me away. And I haven't even seen a clothes-pin for weeks."

Today many women are getting away from the clothes-line with "Rough Dry," the low priced laundry service in which everything is sent back washed and dried, and with flat work ironed.

ROUGH DRY, 50c A DOZEN

TROY LAUNDRY

TELEPHONE 84

SUITS and OVERCOATS

Latest Models and Shades

Special Prices

—ON—

MACKINAWS

For the Next Ten Days

F. E. Cartier

Tailor Cleaner

INTERESTING BITS OF INFORMATION CLIPPED FROM OUR EXCHANGES

"And the question will be asked," says the Saginaw News Courier, "Where was Hiram when—Newberry went out?"

"Chicago youth is seriously slain," says an up-state headine, However, it may turn out to have been only a minor killing.

"Eat it with toast," is another slogan which the whent growers have introduced. "And eat a lot of it, especially if it is potatoes," the Michignn farmers add.

The unknown person who broke into a Ford garnge at Charlotte and took $25 from the till is evidently well informed regarding most useful accessory.

A yearling deer was struck and killed by a freight train nt a crossing near Baldwin—the deer probnbly having expected that, like n hunter, the locomotive wouldn't hit where it aimed.

The feather parties thnt nre being held so commonly about the state remind one how greatly the host of such n party used to enjoy them, as soon as he learned that the guests hadn't brought any tar.

"How did we get our Bible?" was the subject of a lecture at Armada last Wednesday. "By clearing a place where the Gideons could leave another," is the answer in one case we have heard of lately.

A melon grower near Orion is still eating fine ripe specimens of a late variety of his product. It is very hard to understand this selfish policy in a man who might have gathered them and sold them green in August.

Two Canadians, two Australians, a Swede, five Germans, na Englishmnn, a Hungarinn and an Austrian all applied for naturalization papers at St. Johns on the same day. Perhaps the best argument against the league of nations is that pretty soon there aren't going to be any nations.

Senator Ferris, who will support nn inheritance tax measure nt Washington, says young men and women would be better off and mnke higher marks in the world if they stnrted life with little. Those of us who nre mnking fairly low marks, shudder to think where we would have landed if we had started life with much.

The humane officer at Grand Rapids would have consented to the game-cock fight, it is reported, if the promoters had arranged to hnve the birds fight each other with a section of plate glass between them. We only wonded that our big fight promoters never thought of this device to bring our leading heavyweight pugilists together more frequently.

The stopping of a train near Sngінaw when the engineer saw his hendlight reflected from a car which was stalled on a crossing, again emphnsized the rule, "Stop, Look and Glisten."

Thnt turkey weighing 50 pounds which wns displnyed at the Grand Rapids poultry show should be almost big enough by Christmas so thnt a person cnn huy two ducks instead.

With 204 miles of highway pnved in the state this year—60 per eent more than last year—it was evident that good intentions are being fast relegated to the one district where they belong.

A portlaad citizen who hrought suit for $10,000 for damage to his reputntion received n verdict of six cents, and it begins to look as if potatoes would soon be down almost as low.

A Kalamazoo man has been put under arrest on a charge of stealing a saw mill. Probably just a toy for the boy, whieh it is hoped he will run the other toys through soon after Christmas.

The state administrative board has decided to keep the prison road camps open nll winter. To thwart nny effort at escape, we understand a set of sleigh bells may be hung on each worker later on in the season.

"Fire which originated in the furnace of the Wolverine Garage," says the Birmingham Eccentric "totally destroyed the pleasant dreams of the residents in the neighborhood on Monday morning at 3 o'clock." Fortunately by the quick work of the firemen, the gnrage was saved.

Advertise in the Courier. It Pays.

GIFTS of DISTINCTION

GIFTS FOR THE HOME

The best Gift of all for Christmas is one that the entire family can enjoy every day. The utmost value giving is represented in our complete display of these needed home articles—and prices are so low that buying what you need is easily arranged.

MEDICINE CABINETS	PICTURES	VACUUM SWEEPERS
SMOKING STANDS	PEDESTALS	WRITING DESKS
FLOOR LAMPS	MIRRORS	FIBER CHAIRS
CEDAR CHESTS	KITCHEN CABINETS	BLANKETS and PILLOWS
VICTROLAS	ROCKERS	ELECTRIC SEWING MACHINES

The display which we have ready for Christmas shoppers affords a splendid selection from which to choose any article of Furniture to match our home furnishings

S. M. SEE & SON, Reliable Housefurnishers

Christmas Shopping List

Make Their Dreams Come True

Remember, when you were a child, how you dreamed of Christmas, and of the many things you would like to get? Your children dream, too, so why not do your best to make their dreams come true. Our Christmas stocks afford you the opportunity. Make your choice among these:

DOLL FURNITURE	TOOL CHESTS
LAUNDRY SETS	MECHANICAL TOYS
A. B. C. BLOCKS	POLAR BEARS
SEWING SETS	TEDDY BEARS
TOOT HORNS	MONKEYS, HORSES AND
MOUTH ORGANS	RABBITS
MUSICAL TOPS	TINKER SETS

FOR THE WIFE—A Washing Machine

The Maytag, the most complete and capable washing machine on the market today. All metal—not a piece of wood in its construction. Swinging reversible wringer designed for strength, efficiency and convenience. Easily handles the week's wash, no matter how many blankets or comforters, and is ideal for handling laces and filmy fabrics. Nothing would more please your wife than a present of a Maytag.

McHUGH'S BAZAAR

PRESENTS FOR EVERY MEMBER OF THE FAMILY

BILL DRIVES A WHEEL-CHAIR NOW

Bill used to steer a drivin' horse,
About four miles an hour;
An' then he bought a speedin' car,
About sixty-five horse power.
He never used to seem to be
In any sort of a hurry,
When roads were bad an' goin' slow,
It cnused Bill Jones no worry;
But soon he thought the cnrs too slow
Opined they should go faster,
When he saw n car ahend of him
He thought he must go past her.
But he chanced to meet another gent
Who had the same fool notion;
I'm here to say they were going' some
When they got under motion.
It might have been some trouble with
The wheel or with the gearin'
But I think he got rattled like
And mixed up with his steerin'.
But anyway he lost control
An' those two cars got tangled
An' all mixed up and twisted like
An' pretty badly mangled.
Jones has no use for speedin' cars;
He sure is plum disgusted,
He claims a wheel chair plenty fast
Since both his laigs were busted.
—Dick Hoffman in Michigan Roads and Bridges.

To the Taxpayers of the City of Charlevoix

Notice is hereby given that the December Tax Roll of the City of Charlevoix has been delivered to me and the taxes therein levied are payable at my office nt any time on or before the 9th day of January, 1924, without charge for collection. On all taxes remaining unpaid nfter the 9th day of January a collection fee of 4 cents on the dollar will be charged.

John Cook,
City Treasurer.

Adv. 50t2

Advertise in the Courier. It pays.

The WOODSTOCK

represents the latest achievement in typewriter construction, gives the greatest measure of satisfactory service and a quality of work that is unsurpassed.

Consider these facts: The Woodstock means more for the money, has many superior features and excels in every particular.

Price and terms most attractive. Territory inquiries solicited. Extra value makes easy sales and attractive earnings.

Full particulars on request.

WOODSTOCK TYPEWRITER COMPANY

35 N. Dearborn Street Chicago, U. S. A.

Let The COURIER Sell IT for YOU

The Story About Christmas

ALDRICH MAY OPPOSE SCOTT

POLITICAL DOPE FROM HEADQUARTERS AT LANSING.

Herb Baker's Entry in Gubernatorial Race Will Bring Out Another Cheboygan Man.

Poltical dopesters at Lansing are responsible for the following summary in the political line for the state. Take it for what it is worth.

The latest word from H. F. Baker, of Cheboygan, is that he has about made up his mind to be candidate for governor in the Republican primaries next year, and may make his formal entry within a few weeks. With his entry he will announce the issues on which he will stump the state in the pre-primary campaign.

With Mr. Baker a candidate for Governor instead of for Representative in Congress for the Eleventh District, the primary battle of 1922 in the Eleventh District between Frank D. Scott, who has been five times elected the district's member at Washington, and Frank B. Aldrich is likely to be fought over again. In the primaries last year Scott's majority over Aldrich was but 660 in a total vote of 43,958.

Mr. Baker has stated that as a candidate for United States Senator, in 1922, he polled, in the Eleventh District, a few thousand more votes than Rep. Scott, and so he is sure that this year he could beat him for the congressional nomination. But, while the outlook for getting the Governor's nomination in 1924, with probably several candidates entered is not as good as for the Congressional nomination, it is quite encouraging as he sees it. Mr. Aldrich's entry against Rep. Scott in next year's congressional primaries was contingent on Mr. Baker not entering.

While in Detroit last week Mr. Baker conferred with some state leaders and he will have further conferences before he throws his hat in the ring. One of those he met was Fred W. Green, treasurer of the Republican State Central committee, and now serving his 11th consecutive term as mayor of Ionia. Another was Senator Oren G. Johnson, of the Lapeer-Tuscola district, who is planning to contest in the Republican primaries with Louis C. Crampton for the congressional nomination in the Seventh district.

Mayor Green himself had been informally proposed by political friends as a candidate for Governor, as he had been in one or two previous campaigns, but he said a few days ago that he will not be a candidate next year, for one reason, because the manufacturing industry of which he is the head, requires all of his time.

A large element of Mr. Baker's strength in the senatorial primary contest last year, with four candidates entered, was in the railroad brotherhoods. The brotherhoods contributed more than 90 per cent of his campaign fund, as shown by the sworn reports. Brotherhood officials say their organization will do as much to try to nominate him for governor as they did for senator. He finished second in the senatorial primaries, with 125,295, which was not quite 25,000 behind Charles E. Townsend, and 53,977 ahead of the candidate just below him, Patrick H. Kelley.

Being a practical farmer and long identified with the State Grange and other agricultural organizations, Mr. Baker confidently believes that he would, as a candidate for governor, run as well in agricultural communities as he did for senator. At the same time he mentions that certain farmer organization leaders have not warmed up to the idea of his being candidate for governor. From what he has heard they prefer L. Whitney Watkins. But, he said, he is satisfied that he can count on the rank and file of farmers, and so the lukewarm attitude of leaders is not worrying him.

As a candidate for governor, he adds, he would make equally as aggressive a pre-primary campaign as he did for senator.

It was early this year that Lieut.-Gov. Tom Reed gave notice that he is going to be a candidate for governor in 1924, and with state senator Charles R. Sligh, of Grand Rapids, and Mr. Baker now forecasting like notices as to themselves, three entries seem assured by the beginning of the new year or thereabouts. More or less, leaders still are conjecturing that Gov. Alex J. Groesbeck may seek a third term, which would complicate the situation, but he himself may soon dispose of these conjectures with a positive statement that he will not again be a candidate, close friends say.

The main reason those who are talking about the matter say they have for thinking the governor may run for a third term is the elaborate highway construction program which he plans to carry through next year and which includes between 400 and 500 miles of concrete.

They are asking the reason for this elaborate program, if not to create sentiment for himself for a third term. The governor says their conjectures that political motives be involved in the plans for road construction in 1924 are a joke.

CIDER

Fill Up Your Jug at Loeb Farms

Fifty Gallon Kegs of Cider For Sale

CONSULT

us as to our charges for acting in any of the following capacities:

Trustee or Assignee for creditors.

Trustee or Agent under private agreement

To care for, invest or disburse a fund created for any purpose.
To invest funds and pay you the income.
To take charge of property of those desiring to be relieved of its care.
To hold legal title to timber lands or other real estate and to handle and convey the same when sold.
To hold or dispose of papers or property under an escrow agreement.

Trustee under Mortgage or Deed of Trust of Property in Michigan or any state

To secure an issue of bonds.
To secure and account for a sinking fund or other special fund.
To continue, operate or wind up a business for creditors and others.

Transfer Agent for stocks of corporations.

Registrar for bonds or stocks of corporations.

THE MICHIGAN TRUST COMPANY
GRAND RAPIDS

Just received, new, popular copyright books, 75c. Fessenden, the Druggist.—49tf.

NEW HOME FOR PHONE COMPANY

Second Floor of Snyder Block Leased For Petoskey Offices

The second floor and east half of the basement of the Snyder block, corner of Lake and Howard streets, Petoskey has been leased to the Michigan State Telephone company for the new home of the Petoskey exchange.

The building will be remodeled to house modern equipment, giving Petoskey the common battery type of phone service which will eliminate the necessity of the subscriber ringing central. The building will house this modern service board, rest rooms for the operators, the offices of the commercial department and of the traffic department, as well as the work rooms. The basement will be used for storage.

Work of making the building ready and of building the equipment will start within a few weeks, and the new quarters occupied late in 1924.

Toyland at Fessenden's.—Adv.49tf

DODGE BROTHERS "A" SEDAN

There's an air of refinement about the interior that you would naturally expect in a car as beautiful and substantial as the "A" Sedan.

People of taste frequently comment on the richness of the interior color scheme, and the obviously fine quality of every fixture and appointment.

H. B. WOOD
Charlevoix, Michigan

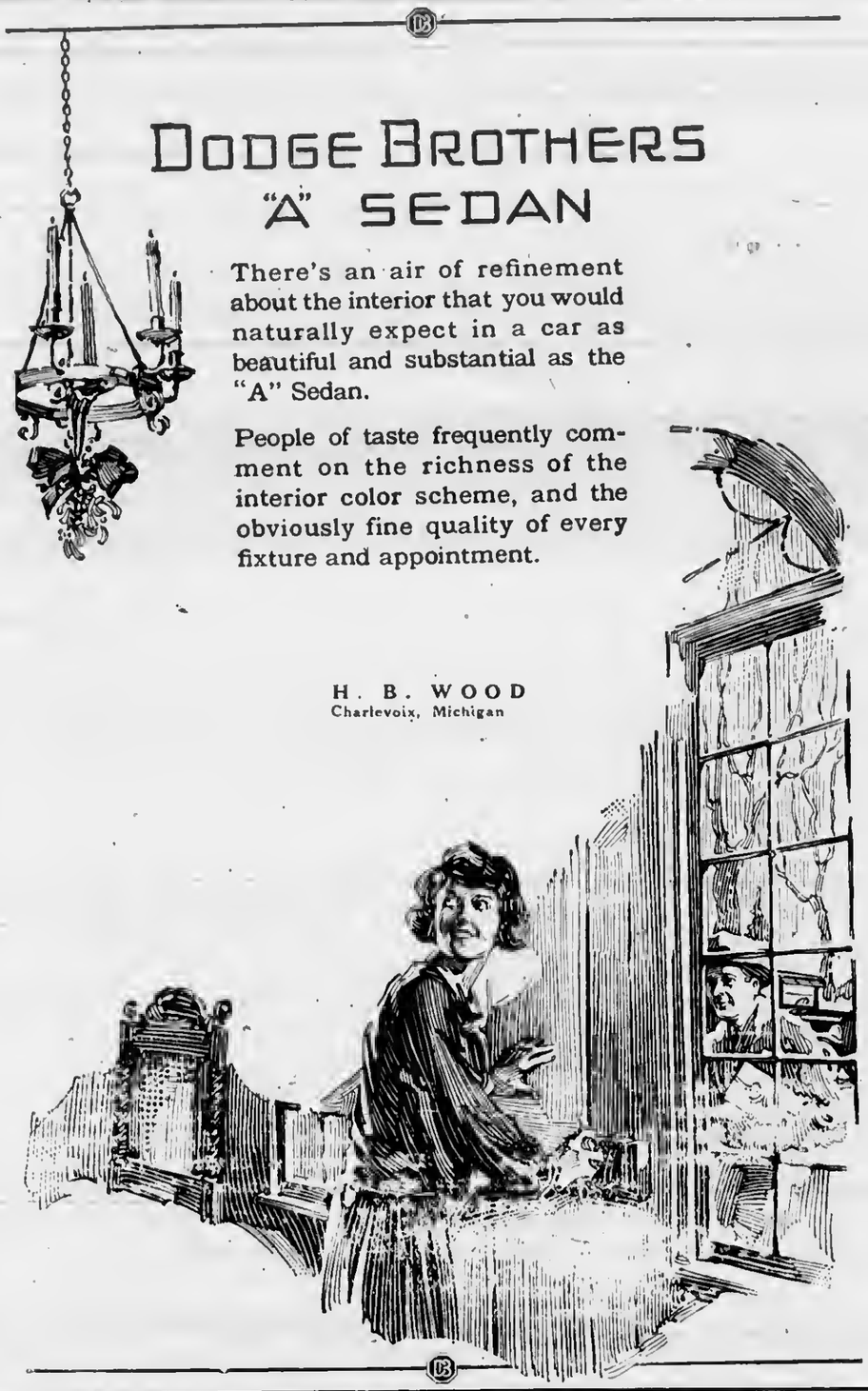

SHOPPERS GUIDE

When Dinner Is Served

When dinner is served on Christmas Day you want the Meat to be worthy of the other viands and a credit to your ability as a cook. One of the best ways to insure this is to order your Meat and Fowls here, where the highest quality is always to be found.

Furnishing of the Table

At Christmas time we have calls for practically everything in the grocery line. We have taken this into consideration and have made ample provision for everything you may call for. Just as reminders we mention:

Dates Oranges Grape Fruit Cranberries
Celery Radishes Lettuce Cucumbers
Walnuts Brazils Almonds Peanuts
Chickens Turkeys Ducks

MARTIN BLOCK

Phones 12 and 142. We deliver to any part of the city.

CHARLEVOIX COURIER

VOLUME 31. NUMBER 52. EIGHT PAGES COURIER, CHARLEVOIX, MICH., WEDNESDAY, DECEMBER 26, 1923 PRICE $2.00 PER YEAR

SCHOOL PARTY MUCH ENJOYED

CHRISTMAS PROGRAM MEETS WITH GREAT SUCCESS

Novel Idea, Novor Beforo Tried Hera, Likely To Becomo Regular Yearly Evaot

Friday afternoon last a unique entertainment was held nt the Charlevoix high-school in clebration of the Yuletide. The idea of n school Christmas party was suggested by Mr. Roe, who had seen the scheme tried out with great success in the Soo and was enthusiastically supported by Mr. Hamilton who was familiar with such affairs in other schools with which he has been associated.

Each class from the high-school was allotted a ten minute program, the entire schedule including the intervals between numbers consuming about an hour. The children changed names and each bought a present, not to exceed 25c in value, for his or her partner.

The eighth grade opened the ball with a playlet nnd were followed by the freshmen class of the high-school with a similar number. Original speeches by the sophomores followed, nmong which might be mentioned Walter Bergeon's on "What Christmas Means To Me", Norman Shanshan on "The Origin Of Christmas" and Clare Usher on "Christmas In Foreign Lands". Myrtle Guild gave a reading, entitled "Scrooge's Christmas", from the well-known Dickens story. Santa Claus then entered with his reindeers and distributed the presents that draped the branches of a fine tree, gaily decorated for the occasion. Through the kindness of George Glados plenty of candy, secured at special rates, was provided for all present.

The student body presented Mr. Hamilton, through its president, Charles Dagwell, with a handsome mahogany rocker, upholstered in tapestry. Mr. Hamilton responded felicitously, thanking the sudents of the school for their fine token of friendship and respect. Quite a little harmless fun was involved in the giving of presents some of them providing great amusement for both the giver ond recipient when opened. Several of the school's best singers favored with vocal selections appropriate to the season. A short pep meeting wns also a feature of the affair.

The Christmas pnrty was voted a complete success by those who took part in it and the consensus of opinion seemed to be that it should be retained as a regular yenrly event in the social life of these schools.

BUDS OPENING UP ON DECEMBER 21ST

Mild Alaskan Fall Credited With Our Remarkable Weather

More evidences of a remarkable fall season were presented Friday when W. M. Russell of this city came into the Courier office with a few sprouts of balm-of-Gilead, soft maple and basswood, with buds nearly ready to open! Those of the mnple were already turning red. And these shoots were picked on the 21st day of December in a Lincoln atreet backyard. Hard to tell what to say of climatic conditiona that make such things possible.

We met a farmer the other day who scemed to know what he was talking nbout and he told us that reports from the Yukon district of Alaska stnted that the weather there for this period was the mildest ever known to prevail in that section by nny of its oldest inhabitants. As Alaska is where our storms and cold waves nre supposed to start, this must be the explanation of it, but then—why is the Alaskan climate mild?

Crandell-Novotney

The marriage of Edith Crandell and Jeffer J. Novotney, both of thia city took place ot the office of Justice of the Peace Joseph R. Cooper on Wednesday, December 19th last. The young coople, whose ages are given in the license as eighteen and twenty-two respectively, were attended by Mr. and Mrs. George Cook.

Join Christmas Savings Club at Charlevoix State Savings Bank.—Adv.49tf.

For all the news, read tbe Courier.

TEACHERS SCATTER FOR THE HOLIDAYS

Twenty-four Tako Advantage of Xmas Vacation To Traval

Most of the teachers at the local schools have left the city to visit relatives and friends over the holidays.

Among those who took advantage of the opportunity to revisit their homes or reunite with friends and relntlves during the Yuletide were F. H. Austin, who went to Laingsburg, Mich., Miss Etta Reid, Ovid, Mich., Russell Blakeslee, Ypsilanti; the Misses Nellie and Alice Grice, Cadillac; Walter Alexander, Alpena; Cleveland Roe and wife, Iron Mountain and other northern peninsula points; Clarence Altenburg, Lansing; Miss Ninn Crowley, Lansing; Miss LaRue Pennell, Berrien Springs; Miss Clare Thorsen, East Jordan; Mrs. Ethel Clark Taylor, Pickford; Miss Helen Mayer, Ann Arbor; Miss Sylvia Manson, Petoskey; Miss Ada Stearns, Deerfield; Miss Olive Richardson, Napoleon, Mich., and Miss Avith Robinson, Bay City.

Mrs. Rose, Mrs. Trimble, Miss Cook, Miss Harrington, Miss Milner and Superintendent Charles Hamilton are spending their holiday vacation in this city.

CHRISTMAS IN THE CHURCHES

LARGE CROWDS IN ATTENDANCE AT THE SERVICES.

Fina Choral and Orchestral Work Aided By Able Soloists Was Main Feature.

A large congregation attended the Christmas services at the Congregational church last Sunday morning.

Beautiful and appropriate musie was rendered by the choir, assisted by Raymond Faulkner at the piano and A. F. Rollins, violinist, who added in no inconsiderable measure to the charm of the musical program. Owing to the illness of Mrs. Kaye Buttars, she was unable to act as soloist, but her place was filled by Mrs. Jack Supernaw, who sang "O Thou Who Lettest Good Tidings to Zion"—a wonderful solo, beautifully rendered.

Mrs. Archie Livingston, the church's soloist, sang the solo in Mazzo's anthem, "There Were Shepherds," in her usual competent manner, pleasing everyone.

The choir was under the direction of Mrs. Harry L. Oldham, the church organist, and showed clearly the result of their hard work by the nble manner in which they snng.

Rev. Clarence W. Long prenched an able sermon, taking for his text—"Peace and Good Will." Everyone who attended the services was impressed with its beauty and effectiveness.

At the Methodist church an unprecedented attendance was also observed at both the morning and the evening services.

In the morning the chorus choir was ably nssisted by Mrs. Lou Moon, Jr., and Ney Smith, who sang most effectively a duet, "I Heard the Voice of Jesus Say." Other principnl numbers were "On to Victory," rendered by the choir, nnd "Silent Night," a solo by Mrs. Moon.

Mr. Quant took as his text, "The Influence of Christ'a Life in World Affairs," and developed it in an interesting and forceful manner.

At the evening service the seating capacity of the church was filled to overflowing. A large chorus choir, nccompnnied by three snxaphones, a cornet, the organ and piano, rendered a cantntn, "Cradle of Bethlehem" and several other excellent numbers.

ONAWAY LAD FATALLY SHOT

Gun Aecidont Cost Life of Young Albert Camp

Albert Camp, thirteen year old Onawny lad, dicd at Petoskey hospital early Wednesday morning of last week from gun shot wounds received the previous dny nt his Onaway home in n gun occident. Details of the accident could not be learned, except that boys were using the rifle which aecidently exploded, the dead lad receiving the bullet in his back. It coursed upwards thru his liver, kidney and stomach and lodged beneath the breaat bone.

Holiday Greetings, From Former Courier Editor

It is said there is nothing new under the sun,
And I think it quite possibly true,
And I know there is nothing new or strange
In the feelings I hold toward you.

The thoughts in my mind that I want to say
Have been said a million times—
Have been spoken in prose and "said by flowers"
And given voice through rhymes.

It is just the old-time sentiment
That at Christmas-tide blooms anew—
It's the fragrance of Friendship's sweetest flower
I am wafting through space to you.

So when you arise on Christmas Morn,
And again on New Year's Day,
Tune in on Friendship's radio,
And you'll hear "W. E. H." say:

"A Merry Christmas to all your folks!
"Happy New Year to Thee and Thine!
Is the radio message from the heart,
Broadeasted from me and mine.

WILL E. HAMPTON.

(No more fitting personage than the genial former editor of the Courier and nll around "jolly good fellow" could be selected to join with us in sending the people of Charlevoix o Happy New Year. Mr. Hampton ("Bill" as we all know him) needs no introduction to the readers of the Courier, and this clever bit of poesy from his facile pen seems just to hit the spot.—Editor's Note.)

MT. McSAUBA SCENE OF HOT-DOG SOCIAL

Physical Training Classes Enjoy Thursday's Hike

The physical training classes of C. H. S., accompanied by their teacher, F. H. Austin, hiked to Mt. McSauba last Thursday.

Various gnmes were played, prominent nmong them being indoor baseball in which the "Skunka" came off victors over the "Tigers". The game was very close, however, and was broken up only by approaching darkness.

Weinies were then roasted and everyone helped himself to buns and mustard. Ralph Burns proved the champion "dog-cater", with a record of about two dozen devoured. Mr. Hamilton was the welcome guest of the occasion. The fifty boys constituting the party lnter dispersed to their various homes, declaring that the event was one of the best ever.

HE'S AN M. D. BUT NO DOCTOR

"MASTER OF DINNAMITE" IS GIB'S PROUD TITLE

Nowland Lake Trapper And Huotor Says Ironton Too Congested For Him In Summar

There's a certain romantic glnmour attached to those who hunt and trap for a living. Let us therefore consider the case of Gilbert Holland, hermit of the Nowland Lake district.

Gib come in behind hia cheerful grin and declared he had "put one over" on a certain game wnrden over Boyne Falls way.

"The cusa stopped me in aome deep woods and wnnted to see my hunter's license", Gib explained. "I told him I couldn't show it without a screw-driver. He said something about tellin' it to the judge and we wnlked out to his cnr. He poked a screw-driver at me and I unscrewed the rubber butt of my gun and pulled out the license. 'That beats anything I ever saw' says the warden, 'You can go.' If you carry your license in the butt of your gun, you'll never forget it," advises Gib.

"Got me some business cardsprinted," Gib continued. "Most all perfcsions has business cards, so here's mine."

I took the pasteboard and read: "Gilbert (Gib) Holland, M. D." "Why, I didn't know you were o doctor, Gib," said I. "Shucks, no. Don't you know what that stands for?" I shook my head. "That atands for mnster of dinnamite," explained the woodsman. "I've handled the stuff all my life and have found out that a feller who aint afaraid never gets hurt—a coward always gets killed. I was out at the big farm last month, dinnamitin' some stumps. Along come the straw-push, so I grabbed my crowbar and with the butt-end began to hammer dinnamite under a stump. Pretty soon, the "push" tumbled to what I was doin' and started to beat it, hollerin' like mad. He's a big feller and fat, hut he can sure run," screamed Gib.

Some folks accuse Gib of telling "fish stories", but the writer wishes he could catch half as many in twice the time. "I come hy my fishin' lore natural," maintains Gib. "I'm a thirty-second. cousin of Isaak Walton, once removed." "Yes, its true that I moved out of the woods." Gib explained, in answer to a question. "I find Ironton a fine city to winter in, but in summer it's entirely too congested." Gib says he's through trapping in his district nnd the boys can hnve what's left.

REV. LONG RECEIVES GRATIFYING TRIBUTE

Members of Congregation Remember Him on Christmas Day.

Appreciation of the untiring efforts and able management of church affairs on the part of the Rev. Clarenco W. Long, pastor of the First Congregational church of this city, took concrete form Christmas day in the shape of a memorial signed by 27 fnmilies and individual members of his congregation, accompanying the gift of two very fine lamps, an electric floor and dresser lamp.

The text of the memorial is as follows and shows the esteem in which Rev. Long is held by the people of his congregation:

"With the deepest appreciation of your untiring efforts and valued services being rendered this church and community, we,a few of your friends, desire to present you with a slight token of our affection nnd regard nnd so we would wish you a Merry Christmns and a Happy New Year with these two lights to reflect aomething of the spirit of the Star of Bethlehem. Sincerely, your friends."

COURIER FARM HOUSE BURNED TO GROUND

Flames Faonod by High Wind Work Its Destruction.

A week ago today, in the early afternoon, the farm home of Joseph Courier In Eveline township caught fire from cnuses unknown and burned to the ground.

A strong west wind was blowing at the time nnd, while this fanned the flames, its direction probably contributed to save the barna and out buildings. No insurance was held on the property nnd the loss is a total one. The house was occupied by a tenant at the time.

Become a saver. Join the Christmas Snvings Club at the Charlevoix State Savings Bank.—Adv. 49tf.

WARD LECTURE NEXT NUMBER ON COURSE

"Tho Little Englishwoman With The Big Message", She Is Called

The next number of the lecture course for this year will be January 10, 1924.

It will be a lecture by Ada Ward, known as "the little Englishwoman with the big message". This is one of the most expensive numbers of the course, Miss Ward receiving $125.00 for her lecture, so it is evident that considerable expense is incurred in bringing her here, besides the expense of the local theatre.

Through a misunderstanding, the last number of the course was very poorly advertised, but, by an eleventh hour appeal, a good crowd was assembled to enjoy the Mary Adel Hays Co. musicale, but an effort is being made to give everyone ample notice of the coming number.

The dates for the other numbers following the Ada Ward lecture are as follows:

Davis, magician, January 22nd.

Charlie Paddock, world's fastest human being, March 26th.

Folders that give the above dates were given out when the season tickets were sold, so reference to them will also be another means of keeping the dates in mind.

LODGES DEALING WITH ELECTIONS

HERE ARE RESULTS OF FOUR RECENT SESSIONS

Names Listed Below Ara Of Those Who Will Hold Office In New Year

As this is the period of regular elections in the various lodges of the city, we have selected four of the most recent of these to let folks know who's who for the year nineteen twenty-four.

A week ago last Tuesday the Blue Lodge, otherwise known as Charlevoix Lodge No. 282, F. & A. M., elected the following officers:

Leo Carey, W. M.
E. D. Schaefer, S. W.
Ray Ashdon, J. W.
E. J. Hiller, Treasurer.
H. W. Partridge, Secretary.
Andrew McCall, Jr., Tyler.
Charles H. Emrey, Trustee (three year period).

On December 6th occurred the election of Pine Lake Lodge No. 122, K. of P. The 1924 line up is as follows:

Guy Eccleston, C. C.
Bert Carey, V. C.
Charles Curtis, Prelate.
Grover Geneit, M. F.
Henry Jacobs, M. E.
Ray Hamilton, K. of R. & S.
Oral Lewis Master At A.
William Cowan, M. W.
L. C. Hamlin, I. G.
Fred Bergmnn, O. G.
Charles H. Emery, F. C.
George Stafford, Trustee.

Charlevoix Chapter No. 141, R. A. M., held their election a week ago Monday night. Their line up is as follows:

Clnrence Bartlett, High Priest.
James Snunders, King.
Harry Craig, Scribe.
Robert Bridge, Treasurer.
W. B. Marshall, Secretary.
Harley Ochs, Captain of Host.
William Collins, Principal Sojourner.
Chnrles H. Emrey, Royal Arch Captain.
Kaye Buttars, Master 3rd Veil.
S. M. Rose, Master 2nd Veil.
Meyer Levinson, Master 1st Veil.
John Macey, Sentinel.
Frank Wilkinson, Chaplain.
Ava Smith, Steward.
William Parmelee, Steward.

And the Rebekahs will install these ladies on January 8th:

Alice Gebenu, N. G.
Prudence Yemmans, V. G.
Jessie Metz, Past Grand.
Elln Shearer, Chaplnin.
Lelah Simmons, Recording Sec'y.
Anna Moore, Financial Sec'y.
Grace Geneit, R. S. to N. G. (District Deputy.)
Blanche Smith, L. S. to N. G.
May Bugbee, R. S. to V. G.
Mrs. Beard, L. S. to V. G.
Eva Merkle, I. G.
Alice Anee, O. G.
Mnrie McCall, Conductor.
Bertha Wagner, Warden.
Pearl Durance, Pianist.

For all the news, read the Courier.

WHAT TO DO IF WINTER COMES

CAZENOVIA'S SOLUTION MAY HELP US DETERMINE.

Northern New York Town Startod Big Winter Sports Organization With Two Members.

With an earnest desire to get the idea of winter sports across in this community, we are reprinting herewith an article from the Christmas number of The Farm Journal which shows how they developed the scheme in Cazenovia, N. Y., a city with a climate similar to Charlevoix's but with, wo aver, no more natural advantages. Most of our rural subscribers have probably already resd the article by this time but we want to get the city folks enthused over it, mainly because at this end is where the movement should start and the work of organization begin. The article follows:

"Folks who livo in sections where real snowy winter weather comes for at least a few months of the year are beginning to make the most of the cold season by enjoying community winter sports. Winter sports do not necessarily mean well-organized skating speed championship contests, ski jumps, ice palaces, and the curling games of the recognized winter-sport center; indeed, almost any exercises in the outdoors may enjoy the dignified cognomen of snow and ice sports.

As proof of what may be done in any community where winter comes let me cite the case of the rural country centering about Cazenovia, Madison county, N. Y. Up to last winter the snowy season had blanketed the surrounding country with frost that folks all but dreaded. Last winter the boys and girls of the farming sections and the town, the fathers and mothers of the same places, and even the "old folks," enjoyed, actually enjoyed, the winter season. This was because they had organized on a small scale to enjoy winter.

The Cazenovia Outdoor Club was created purely and simply to help folks get all the pleasure out of winter. A skating-rink was kept open night nnd day and lighted at club expense. Hills were fitted for coasting, tobogganning, skiing, and ski jumping. Weekly ski and snowshoe walks, hikes, and runs were held. One of the most novel features wns a huge community winter picnic, where hundreds braved a blizzard, laughed merrily at the swirling snow, and became children for a day. Sleigh-rides, like we used to have in the good old bygone days of "real sport," suddenly becnme common and more popular than minee pie on the Christmas menu. The grand climax wns a modest winter carnival, within the reach of any rural community where winter comes with its snow and ice.

Summer picnics have all but lost their charm, and I suspect the automobile is to blame. In those rosy "good old times" the Sunday school or Grange or Red Men'a picnic was an institution. Folks hitched up their teams and drove to the picnic grove nnd had a rip-roaring time pitching horseshoes, playing baseball and eating wnter melon. Today you cnn't get much enjoyment out of whizzing ten miles to a picnic ground in nn nutomobile. Once there you nre fed "hot dogs" and ice cream and everybody is in a rush to get somewhere else. They grab a mouthful and skip. Now, with the winter picnic you have all the old-time fun without the rush.

You see the folks just nnturally have either to walk, snow-shoe, ski, or aleigh-ride to the winter picnic grounds. Autos are taboo at real picnics. At Cazenovia, the whole countryaide was invited to come to Chittenango Falls, five miles from town, where they would be entertained with sports and hot soup, hot coffee or chocolate, and a general good time. There was no expense that was not borne hy the club; merchant, however, donated almost nll the needed-cats.

Everyhody hrought his own cup, spoon, nnd sandwiches. No tables were set, as it was too cold to sit, anyhow. Folks stood about the buge camp firea and munched their picnic grub or quaffed steaming cups. No-

(Continued on page three.)

Fresh, Boxed Chocolates and Gift Packages, Whitman's, Johnston's, Bunto'a. Fessenden, tbe Druggist.—Adv.49tf.

GIVE YOUR CHILDREN THEIR CHANCE

(Special despatch by your own druggist)

We all want our children to have the best in life. Today, schools are better—everything is better than it was. But are your children growing up strong and rugged or are they pale and sickly? You are responsible for their health and we want to help you and them. If they are pale, easily tired and under weight, give them original vinol. This delicious tonic will help make them well and strong again. Every child should have the help to grow up into a sturdy, healthy citizen. If your children need help, give them original vinol—we guarantee that it will help them as it will help you or the old folks. Be sure that you get the genuine original vinol from us.

F. J. Fesenden, Druggist
Charlevoix, Michigan

CORRESPONDENCE

EVELINE

Wish you all a Happy New Year.

Little Joy Olney has the diptheria.

Wallace Kemp is home on a Christmas vacation.

We all felt sorry to see Joe Courier's house burn down last Wednesday.

A nice crowd attended the Christmas tree at the school house Friday evening.

It seems good to see the farmers plowing and working in the fields up to Christmas time.

Mrs. Valdemar Pederson is spending a two week's visit in Illinois with friends and relatives.

Mrs. Christ Neilsen and family spent Christmas day with John Knudsen and family, down at the Loeb Farms.

Get ready for winter—Buy the wool garments you need right now. We have them. Benj. Brown.—Adv. 41tf.

BARNARD

School will begin again on January 2nd.

The Christmas tree and program on Saturday evening was well attended and enjoyed by all.

Miss Dorothy Gornell, who has been in Saginaw for several months is spending her holiday vacation at home.

Fourteen grangers from our neighborhood attended installation of officers of Maple Grove Tuesday evening and report a fine time.

Barnard Grange installed their officers on Thursday evening A. J. Bolhuis is the new Master. A bountiful supper was served by the ladies. Several grangers from Maple Grove Grange were present and everyone had a good time.

Word from Grand Rapids informs us that Joe Bottema was unfortunate in a street car accident and had a bone in his hip broken which necessitated him to be in the hospital for several weeks. He is getting along as well as can be expected, and we hope to hear of his complete recovery soon.

We have a large stock of wool socks and mittens and will sell them at surprisingly low prices. Benj. Brown.—Adv. 41tf.

NORWOOD

We wish you all a Happy New Year.

Glen Holecheck of Onaway is home for the holidays.

Russell Spear arrived Thursday to spend the holidny season at his parental home.

George Light and family went to East Jordan Sunday and spent the day with his parents.

Vern Whitley is spending the holidnys at t hehome of his parents, Mr. and Mrs. Joe Holecheck.

Colon McKenzie and family of Charlevoix, were Sunday guests at the Merrill Richardson home.

Mr. and Mrs. Joseph Broman of Petoskey were Sunday guests at the home of the latter's sister, Mrs. Hattie Holecheck.

Charles Greeley and family and Clifford Genette motored to East Jordan Sunday and visited at the William Genette home.

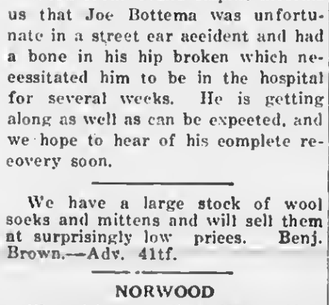

At All Druggists

STORAGE FOR RENT IN THE D. M. FERRY BUILDING.
W. E. PARMELEE
Phone 123

Mrs. Corn Willis is at her home at Horton Bay, and is entertaining her daughters, Mrs. Edith Sneathen and Mary Willis also her son, Fred Willis, during the holidays.

Mr. and Mrs. Joe Holecheck and sister, Mrs. Joe Broman, motored to Central Lake Sunday to visit their sister, Mrs. Myrtle McPherson.

George Lord and Clifford Genette motored to Cadillac last week to visit relatives and friends, Mr. Lord returning Saturday and Mr. Genette remaining to spend the Christmas with his mother, Mrs. Cora Genette.

No better electric light globes than the kind we sell. Try them and see. Charlevoix Hardware & Electric Co.—Adv. 5-tf.

METHODIST EPISCOPAL CHURCH.

For Sunday, Dec. 30.

10:30, morning worship. Subject, "The New Year's Outlook."

12 M. Sunday school. Lesson. Review.

3:00 p. m. Junior League. All Juniors will rally in this good service and make the meeting one of the best.

6:00 p. m. Epworth League. Walter Quant, leader. Look up something of the year's blessings and come in and tell us about it.

7:00 p. m. Worship. Subject, "The Two Ways and How Will We Travel in One or the Other."

The Sunday school closes the present year. We are called to remember that some of our number have answered the summons of their Lord and are now beyond the count of time. Yes, 1923 has made many changes. But we must recall the joyous days that have been ours. Let us look out for advancement this coming year. The Possibility of Progress challenges us.

Prayer meeting Thursday at 7:30 p. m. Read the 12th chapter of the Gospel of Mark.

We are unusually glad for the success of our Christmas Sunday. We never had better singing. The cooperation of leaders and choir rendered their work in masterful action. The additional seating capacity which was provided for Sunday night was none too adequate for the large audience filled the house to its utmost. There is nothing more gratifying to committees than to have such large appreciation of their efforts.

The five members of the parsonage home were not forgotten by the good church. We were the recipients of many useful and pretty gifts for which we must say "thank you."

We wish you all a happy and prosperous New Year.

Buy Soo or Duluth Patrick Wool Garments for winter wear. They give the best of service. Benj. Brown.—Adv. 41tf.

CONGREGATIONAL CHURCH

Sunday 10:30 a. m. The pastor will deliver his annual message to the church and society—every member should be present.

The Church School 12m. Another anniversary of the birthday of Jesus Christ has passed, but his example for service is ever with us.

The Y. P. S. C. E. meet for a study and devotional service Sunday at 6 p. m. All young people are invited

Sunday at 7 p. m. Twelve young men and women presented a playlet, "Play the Game" we are also looking to the young people to lead the music.

Monday evening, December 31, 11:30 to 12:15 a. m. January 1, 1924, the community is invited to join in a New Year's watch service—a special musical program is being arranged—Everybody invited!

Thursday evening meeting at the usual hour.

Note Mr. and Mrs. Long beg to thank those who proffered the beautiful Christmas gifts—Here is wishing you all the joys of the season.

Note the social rooms of the church will be open to the Public New Year's Eve after 9:30 p. m. The pastor and his wife will be pleased to meet and greet all who will come.

Become a saver. Join the Christmas Savings Club at the Charlevoix State Savings Bank.—Adv. 49tf.

The world seems pretty well divided between those who are not paid what they are worth and know it, and those who are paid more than they are worth and don't know it.

Advertise in the Courier. It Pays.

POULTRY

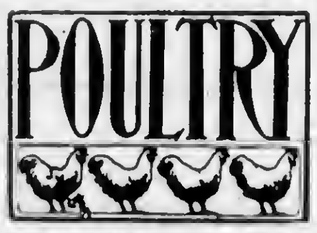

TERM STANDARD-BRED FOWLS

Means That Bird Referred to Conforms to Standards of Color, Markings and Weight.

A purebred, whether it is a hen or a cow, means that the animal comes from a definitely recognized breed and that the parents were purebred animals of the same breed. If an animal has lineage of pure breeding, which can be definitely proved, and thus makes the animal eligible for registration, it is then a purebred animal. There is the added stipulation that an animal must be healthy, vigorous and a creditable specimen of its breed in order to be purebred.

In reference to poultry breeding, perhaps the best terms of all to indicate 100 per cent blood is the expression "standard-bred." This means that the fowl referred to as standard-bred is one which conforms to the standards of form, color, markings, weight, etc., for the various breeds under the standard of perfection of the American Poultry association. Standard-bred is a term which is growing in popularity among those doing business in the purebred poultry field, and is perhaps a more distinctive expression than any other which might be used with reference to poultry. Of course, there are standard-bred horses which refer to a distinct breed of light horses, including both trotters and pacers eligible to registration in the trotting registry.

DUCKS FOR MEAT AND EGGS

Pekin Breed Is Kept Almost Exclusively for Green Ducks—Runner Is Good Layer.

"The Pekin breed is kept almost exclusively by producers of green ducks, and also on many farms where they are grown for meat," says H. W. Sanborn, extension poultry husbandman, United States Department of Agriculture. "They fatten rapidly and may be fed on rations recommended for chickens, but better results are usually secured by feeding more green and vegetable feeds and a larger proportion of mash.

"For the general farmer who is more interested in obtaining eggs than producing meat, the Runner is a good breed. This duck holds the same relative position in the duck family that

Pekin Ducks About Seven Weeks Old in Fattening Pen.

the Leghorn does in the chicken family. It lays a good-sized white egg considerably larger than a hen's egg, and is declared to be a small eater, a good forager, and hardy. The introduction of this bred is helping to build up a trade of first-class duck eggs. These eggs should be marketed frequently, as they depreciate in quality more rapidly than hen's eggs."

HEN NEEDS SHELL MATERIAL

Tests Show Decrease in Number of Eggs Where Oyster Shell and Grit Are Lacking.

Tests made at the University of Wisconsin experiment station, where the feeding of hens could be watched closely, show that hens have a tendency to cut down on the number of eggs they lay when they run short of material which goes into the egg shell. Some believe that soft shells come as a result of not having sufficient oyster shells or ground bone material, but tests do not bear it out. So, for keeping up the number of eggs, it is essential that hens running free on the farm have a supply of oyster shells, ground bone or some other mineral grit, near where the flock is fed.

FEED FOR YOUNG COCKERELS

Where Market Is Available for Spring Chickens Plan to Feed Green Stuff Liberally.

If there is a market available for spring chickens, it is a good investment and time well spent in building a little enclosure where green stuff is available to feed the young cockerels all they can eat for a couple of weeks before selling them.

Advertise in the Courier. It pays.

DODGE BROTHERS MOTOR CAR

Value so pronounced that you are justified in looking upon the purchase of a Dodge Brothers Motor Car as the soundest possible investment in transportation.

Not a dollar is added to the purchase price to support a free service policy; nor to cover the costliness of numerous body or chassis types; nor to pay interest on borrowed money; nor to maintain a multiple organization of middlemen.

Dodge Brothers finance themselves. They sell directly through a single organization of dealers to you. They do not believe in charging in advance for service you may never need. They have developed remarkable economies, and a time-seasoned product, by concentrating on standard types.

These facts are reflected, not only in the price of the Car, but in the quality of workmanship and materials that enter into its construction.

Charlevoix, Michigan
H. B. WOOD

THE KITCHEN CABINET

(©, 1923, Western Newspaper Union.)

It is not the revolution that destroys the machinery, but the friction.—Henry W. Beecher.

SEASONABLE GOOD THINGS

Now is the time to put away goodies for the winter, while the markets are flooded with all kinds of fruits.

India Chutney.—Take 15 large, sour apples, two green peppers, one cupful of seeded raisins, two good-sized onions, one quart of vinegar, two tablespoonfuls of mustard seed, the same of ground ginger and salt, and two cupfuls of brown sugar. Pare, core and chop the apples together with the peppers, from which the seeds and membrane have been removed, and the onions. Add the raisins and vinegar and put into a kettle and simmer for two hours. Add the sugar and seasoning and cook slowly another hour. Seal in glass jars while hot. This recipe makes about five pints.

Peach Chutney.—Take two and one-half pounds of fresh peaches, one and one-quarter pounds of evaporated peaches, one-half pound of seeded raisins, two tablespoonfuls of red chili powder, one small onion, one-half cupful of mustard seed, one-half pound of green ginger, one and one-quarter pounds of brown sugar, one quart of vinegar and one-third of a cupful of salt. Soak the evaporated peaches several hours in water to cover, then cut into small pieces. Peel and cut the fresh pieces. Put the onion and ginger root through the food chopper. Boil the peaches in a pint of vinegar for one-half hour. Make a sirup of the sugar and a pint of vinegar and cook all the ingredients in it for an hour, stirring frequently until thick. Seal while hot in preserve jars. This makes eleven cupfuls.

Pickled, Spiced Onions.—Peel small onions and cover with hot water and salt, making a strong brine. Let them stand twenty-four hours, drain, cover with another hot brine. Next day drain, make a fresh brine, heat to the boiling point; add the onions and boil three minutes. Drain and put the onions into jars with bits of mace, bay leaf, cloves and slices of red pepper. Fill the jars with hot vinegar and sugar. Allow one cupful of sugar to four quarts of vinegar. Seal at once.

Nellie Maxwell

SUITS and OVERCOATS

Latest Models and Shades

Special Prices

—ON—

MACKINAWS

For the Next Ten Days

F. E. Cartier

Tailor **Cleaner**

HAVE CAR

Of Two By Four Egg In Transit

Suitable for either RANGE or FURNACE

SPECIAL QUALITY

SPECIAL FREE OFFER OF DRY CEDAR KINDLING WITH EVERY ORDER OF TON OR OVER OF COAL

CHARLEVOIX CO-OPERATIVE ASSN.

Keep Well
Avoid Sickness
TAKE
BRANDRETH PILLS
Est. 1752
OR at Bed Time
will cleanse the system, purify the blood and keep you well.
For Constipation
Indigestion, Biliousness, etc.
Entirely Vegetable.

WHAT TO DO IF WINTER COMES

(Continued from psge one.)

body wss in a hurry. Everybody was hsppy.

A winter community picnic is mighty democratic. You forget the forms and conventions and the stiffness. Last winter at our picnic millionaires hiked the five miles and returned with the common folks, shoulder to shoulder, blue bloods with the red bloods. Even the old people were there, because plenty pf farmers supplied bobs with straw in the bottim and blankets to cover up with—and who lives the soul so dead that he does aot thrill at the mention of a sleigh ride. Behind each sleigh load of picnickers the young folks were pulled on their skiss—a modification of the sport of skijoring.

The main thing about a winter picnic for the community is to get some organization behind it, to give it wide publicity, and to hsve a live committee go ahead and prepsre for taking care of the erowds as fast as they arrive. Set the middle of the dsy, when it will natursllly be wsrmest, for the hour of the picnic dinner, and hsve your kettles and boilers of soup steaming hot and the eoffee boiling promptly.

Feed each group as rapidly as the folks nrrive. Slight delays and inconveaiences in the program of a winter event sre dangerous. You must keep the corn popping, or at least the popper shsking. If you don't, then folks may literally get the proverbial "cold feet." This is easily avoided by having your committee on hand early to build the fires, clean back the snow, break trails for snow shoes and skiis, and fit hills for coasting.

In every community there are a good many young folks who hsve taken to the Norwegisn ski. The ski has almost replaced the coasting sled and bobs of the old days. The lad who won the ski race silver loving-cup prize at the Cazenovis races last winter was a farmer boy who had made his own "planks" from ash, a boy who had never skied until the community organized for winter enjoyment. He hardly felt the need of paying out several good dollars for his skiis when he could bulld them with his own two hands. Today a beautiful silver loving cup, engraved with the youth's name, date and event, rests upon the mantel of a farm back in the hills nbove the villsge of Cazenovia won by home-made skis.

Snow shoes are in almost the same category. Thc ski came upon us like an invasion from Norway, while the snow shoe burst upon us from Canads. Both countries originally used thesc "shoes" for expediency and purposes of utility, gradually developing their popular use into forms of great nstional games; and today Americans are playng with skis and snow soes. Contrivances that started on the spur of necessity as n help to get across snowy regions, are now the toys of boys and girls, as well as of men and women.

If you have ever visited winter-sport centers, such as those in Cnnada, New England, the Adirondacks, Wisconsin, Minnesotn, the West or Switzerland, you know that tho backbone of winter fun is skating. Under the direction of the International Skating Union the amsteur snd professional sksting championships are famous the world over today, Thls does not necessarily mean thst skating must be the center of attraction for average community winter frolics, but it is a good sport to encourage. Americans become more naturally steel blade experts than successful prize takers on skis and snow shoes, becnuse we have always skated in this country.

Last winter at Cazenovia some of the most popular events carried out were skate races between lads divided according to age.

The regulation speed racing track recognized by the I. S. U. is an oval, one-eighth of a mile in length. The younger lads raced 220 ysrds: older ages, 440; and the youth a half mile or mile. Prizes were donated by merchsnts, comprising skates, sweaters, scarfs, hockey stick, etc. One of the main reasons why skating ought to be encouraged in sny community program of wlnter sports, is because the game of hockey is almost universally popular where ice eomes in winter.

The crowning event of the winter sports may be a winter carnival. It is not difficult to build a winter palace of ice and vote for a "Winter Queen." However, this is not essential to n community winter carnival. The main consideration is to supply a one or two-day event thst will mske its sppesl to every lover of the outdoors. Using Cazenovia sgain, as an example, we arranged a two day winter earnival, the first day set on Washington's Birthday. The program consisted of mile races for boys, men, women and girls (each class separate) on skis and snow shoes, for which prizes were awsrded. Then there were skating races and horse-races on a trsck cleared upon the ice of Cazenovia lake.

Lest any one should feel thst a five-mile lake is necesssry for winter sports, let me hasten to say that no skating was done on our lake, a rink in the village being fitted out specially, and indeed, the horse racing was all that took place on the lake itself. Skijoring, where skiers are pulled behind horses, was another event.

A fox-and-hound chasc brought out the huaters. A winter sport dance pleased the young folks. A moving-picture show of winter sports was another evening feature. Snow-imare building was suggested but not developed last winter at the carnival. The only outside attraction brought to the winter carnival was a fancy black-face skater from New York. This was the famous Bill Small, who yearly performs at Lake Plscid, various university sport events, as well as in Canadian centers. It was felt by the men behind the carnival that this single outside attraction would be the frosting on the cake, and so it proved.

The main thing about winter sports in any community is to get some organization behind it. In most sections who have something upon which to work. In one comunity I know of, there is Sunday school with a class of with s class of lively boys who get out for all the fun winter is worth. Thcre is nlso a sportsmen's club, a trap-shooting club, a bird club, and the athletic end of the high school. With only such organizations as these, the wlnter-sport hoosters can be recruited.

One thing favors most efforts for winter enjoyment; and thst is, the fact thnt in winter slmost all the societies are at low ebb, winter has locked the doors. Hence it is easy to ally all such organizations. Generally it is best to form a special club, say an Outdoor Club, and in this organization as a central one, create ski, snow-shoe, skate, coasting, winter picnic, winter carnival, nnd other special committees as needed.

When it eomes to the winter carnival it may be best to call in the chamber of commerce or the business men's association, the Grange, or some business group. This is because there may be loss involved in such an event and it is never wise to burden the individual members of a popular club. Dues ought to be collected from club members, hut should be nominal. In Cazenovia the ducs are fifty cents for the individual, or one dollar for a family.

Experience shows it is best to keep the popular winter aport events, such as the weekly skl and snow-shoe runs, skating races, picnics, etc., independent of the business of the winter carnival. Of course, tho members of the club participate and enjoy the fun of the carnival, bnt it takes cold-headed business methods to stage a real earnival. It means a responsibilty.

Some places could allow a church, or a local club, or a business men's organization to handle the carnival, reaping the profit. Anybody who attends the sports of a one or two-day carnival will be williing to pay for a tag (much better than tieket selling) tohelp defray expenses.

The main thing is to get in step with modern healthful winter recreation, for reduced to the lnst snalysis thst's just why winter sports are populsr. The healthful consideration is just as big as the mere fun. Fun is all right and proper and there is slways plenty of it when folks get out and become kids in the snow, but the fun is only a means to nn end, that end is better health.

Winter is the most healthful season of the year. That is, it ought to be. If you stsy inside, huddled in warm rooms, drend to stir out, and freeze up and and complain, then winter is the least healthful for you. But if you get into the new order of things, if you joia the ranks of the hundreds of thousands who are nc joying winter thrills, then the snow season will be the bcst part of the year.

There are many plsces especially well adapted for community winter sports. Your place may be one of them. To see the enthusiasm of the young folks is enough to repay any one for thetrouble and work of an organizer."

Buy Soo or Duluth Patrick Wool Garments for winter wear. They give ths best of service. Benj. Brown.—Adv. 41tf.

AT THE MOVIES.

Fred Thomson, former world's champion nll-round athlete, who made a great record during the war as a "fighting parson," is being starred in "The Eagle's Talons," a chapter picture which will start at the Palace Theatre next Tuesday and Wednesday. Co-starred with him is Ann Little, known to all screen fans as one of the daredcvils of the films. Al Wilson, champion aeroplane stuntster, also is in the cast.

This trio has combined to inject a succession of high-powered thrills into the picture, which was msde at Universal City, Cal., from a story by Theodore Wharton, the "daddy" of screen serials. If the succeeding ehapters of the present serial contain as many thrills as the opening episode, its run every Wednesday at the Palace Theatre will be a procession of breath-taking adventures and heart-gripping escapes. The story promises air stunts in profusion, wrecks at sea, under-water thrills and every conceivable deed of daring on land.

The picture is based on the conflict between criminal wheat market manipulators, who terrorize their victims and antagonists through mysterous air raids, and Gregory Markham, the leading wheat financier of the country. Thomson plays the role of Jack Alden, a volunteer secret service agent helping Markham and in love with Markham's daughter, Enid, played by Miss Little. Wilson enacts the role of Markham's secretsry.

Many Novel Scenes

Among the many heautiful landscapes and exteriors to be seen in the screen version of "Mona Vanna," the city walls of Pisa with the novel lighting effects are worthy of particular attention. The night photography in the scenes showing the signal fires burning on the top of the eity walls is exceptionally well done.

Maurice Maeterlinck's famous love drama is being presented on the screen by William Fox. It will start n two day's engagement at the Palace Theatre Thursday.

Picture Finely Cast

The cast of the Paramount picture "Children of Jazz," which, comes to the Palace Theatre for a run of two days next Saturday, includes in featured roles Theodore Kosloff, Ricardo Cortez, Robert Cain and Eileen Percy. In the support are Irene Dalton, Alec B. Francis, Frank Currier, Snitz Edwards and Lillian Drew. This is a superb romantic comedy-drama directed by Jerome Strong.

Eleetric light globes—Charlevoix Hnrdware & Electric Co. is the place to buy them.—Adv. 5-tf.

Used Dynamite to Remove Man

One of the most unusual murder cases which has coms to the notice of the Pennsylvania State Police in years was that in which Antonio Fuente of Limestone township, Clatron county, was killed hy someone who placed a stick of dyaamite between Fueato's arm and body whils the maa was sleeping, the explosioa tearing his flosh to ahrsde. Ben Cosa was arreated and charged with the crime. He disapproved of Fuente's desire to marry Cesa's daughtor.

Join the crowd. Become a member of the Christmas Savings Club at the Stato Bank.—Adv. 49tf.

Advertise in the Courier. It pays.

STRONG EVIDENCE

Is the Statement of This Charlevoix Woman

Backache is often kidney ache;
A common warning of serious kidney ills.
"A Stitch in Time Saves Nine"—Don't delay—use Doan's Pills.
Profit by the experience of Mrs. John Hull, 102 Lincoln Ave., she says: "I gladly recommend Doan's Pills, for they have dons me a world of good. I suffered from an attack of lumbago. I tried different remedies, but got no relief until I used Doan's Pills. In a short time they entirely removed the trouble."
FIVE YEARS LATER, Mrs. Hull said: "I can speak just as highly of Doan's as I did when I recommended them before. I use this medicine occasionally as a tonic and it keeps my back and kidneys in good condition."
Price 60c, at all dealers. Don't simply ask for a kidney remedy—get Doan's Pills—the same that Mrs. Hull had. Foster-Milburn Co., Mfrs., Buffalo, N. Y.

If you wish to enjoy a real Merry Christmas at your House Next Year---

Join the Christmas Savings Club Now Forming at This bank

Our classes are arranged so that you can save the amount you want in the way that you wish to save it.

Charlevoix County Bank
CHARLEVOIX, MICHIGAN
Nicholls, Buttars & Bridge, Bankers
"THE BIG BANK ON THE CORNER"

Christmas Cards

Time to Order Now

Our line of Christmas Cards for this season are superior to any we ever had. Practically every design is represented in both Hand Colored and Engraved

Book Your Orders Early

Orders booked early are sure of being filled. If you wait until the last ten days, the line is about sold out and you stand a good chance of not being able to secure the cards you want.

COME IN AND SEE THEM

Make your selections early and the cards you most want will be delivered right on the minute.

The Charlevoix Courier
PHONE 2f1

CAR TURNS TURTLE—BOY IS DEAD

Gordon Waffle Succumbs To Internal Injuries

Gordon Waffle, fourteen year old son of Mr. and Mrs. John J. Waffle of Norwood township lies dead today as the result of a sad automobile accident which occurred last Sunday evening at about six o'clock on the Norwood road, near Stutzman's Corners.

Young Waffle and his brother, Medrick, who was driving, left their home with the intention of going over to the Ed Gregory place. They struck a stretch of gravel near the corners and a hummock in the road threw them out of the track. The car, slewing sideways, turned completely over pinning both the boys under it. Medrick escaped with a few bruises but Gordon was rushed to the hospital, suffering from internal injuries which resulted in his death sometime between one and two A. M., Tuesday.

The funeral services were held at St. Mary's church, Charlevoix, this morning at nine o'clock and the remains laid to rest in the Catholic cemetery here. Gordon was a promising young man, pursuing his studies at the Hilton school. His sorrowing father and mother and brothers, Earl and Medrick have the sympathy of the entire community.

MAKING TWO YEAR AUTOMOBILE TRIP

Mrs. Robert Hansen And Family Will Tour The U. S. Coast

We have a letter from Mrs. Robert Hansen of Redford, Michigan and former resident of this city, in which she says:

"We are leaving Redford this week for Lake Worth, Florida, and have a very comfortable home on wheels.

We have a Chevrolet truck chassis and a Wayne touring home body, seven feet by fifteen, complete to the smallest detail. We will make a two year's trip by way of the east coast of Florida through the south and west and will spend Christmas with friends in Washington, D. C.

If you remember, I am one of the McGeagh girls."

The Courier wishes the Hansens good luck on their trip and heartily endorses this method of enjoying life. To travel and observe, to stop when one likes at an particularly attractive spot, to be independent of train and boat schedules and hotels, to explore interesting and inviting trails and ever having the anticipation of new experiences, new acquaintances and possibly new friendships awaiting us, perhaps, around the next bend of the of the road—what more can the traveller desire.

START CREAMERY AT EAST JORDAN

Plant Eventually Will Be of 16,000 Pound Capacity

The Northern Dairy Products Co. is laying the foundation for East Jordan's new cheese factory.

The main building will be 30x60 feet and the plant will have a capacity of 8,000 pounds of milk at first. This eventually will be increased to 16,000 pounds. The product of about 500 cows has been promised and milk will be received early in March. The investment in the plant will be about $7,000.

Officers of the company are: President, Ernest G. Loeb; secretary-treasurer, Forest F. Fowler; vice president and general manager, H. C. Jordan. This company now is operating a cheese plant at Levering and it is planned to build plants in other northern Michigan towns where the dairy interests warrant.

President Loeb also is manager of the Loeb farms, Charlevoix. Loeb farms have demonstrated the possibilities of northern Michigan as a dairy section and it is the policy of the farms to co-operate with the farmers in the development of the dairy interests of this locality.

CALIFORNIA MUST BE HEAVEN—WHAT THINK?

Read The Testimony Of Former Charlevoix People

California, it appears, has no more loyal boosters than the Charlevoix people who have in late years made their residence there (this, of course, is with one or two exceptions).

Witness the following letters; one from Mrs. F. N. Chapel and the other from Mrs. W. L. Brown, both of whom reside in Los Angeles. We quote from each in part, taking Mrs. Chapel's communication first:

"I enjoy looking over the Courier each week though many of the names are new to me now. It is lovely weather here. We drive our auto everywhere all winter—of course, very little difference between winter and summer here. You spoke in your paper once about Los Angeles people wishing we were in Charlevoix in summer but last summer was just as delightful as Charlevoix ever was all summer—much like your weather. Not hot weather, at all, except two days early in May and a few pretty warm days in September. Come on out— it is surely fine weather here and lots to do. Regards to all old friends."

Now listen to what Mrs. Brown has to say:

"We have had a beautiful fall. Have not had only one little rain her since last May. Here is sure the ideal place to live and it has certainly grown some. Places that were farms and cattle pastures when we came here three years ago are now crowded with houses. The houses go up so fast that it seems impossible. Beautiful flowers and geraniums five feet tall grow here like brush does in the east. Tell Mr. and Mrs. F. J. Fessenden that I wish they were out here. I don't think that they would want to go back. It is a benutiful place. Tell them that I said that they do not know what they are missing by being back there in the cold and it is so nice here. All kinds of fruit here—eight pounds of potatoes for 25c, nine lbs. of apples for 25c, eggs 45c, and 50c a dozen, butter,, 50c, and 60c, per lb."

POW-WOW WAS STAGED IN BIRTHDAY SUITS

Parade Followed Violent Orgy Of "Pop" Drinking

After the basket-ball game last Friday night between the Varsity and the Alumni, which resulted in a victory for the former by a score of 15 to 9, members of the team and some of the fans sallied down to the bench of Lake Michigan, near the pumping station, built a large bonfire and partially disrobed to appropriately stage a real Indian war-dance and pow-pow.

A few hardy souls, among them Elwood Livingston, Airel Cooper, John Kelderhouse and Harold Dutcher went a little farther in the disrobing process and emulating the polar bear of the artics plunged into the cool, refreshing waters of the lake. They were finally persuaded by the admiring spectators to desist from their icy gambols and, reluctantly resuming their apparel, took a stiff drink of "pop" all round smoked the pence pipe, and then wended their way townward in a parade down Park avenue to the main drag, preceeded by their interpid leader, "General Airel Burr Cooper, stops being made at various points of vantage to emit warhoops in appreciation of the winning team and of several prominent citizens who had rendered material assistance to the athletic association in divers ways. Eleven thirty P. M. marked the close of the performance.

Join the crowd. Become a member of the Christmas Savings Club at the State Bank.—Adv. 49tf.

ALANSON BANKER OPENS FOX FARM

Frank Armstrong Builds Pens In Timber Tract On Burt Lake Road

Frank Armstrong, cashier of the Citizens' Bank at Alanson, has recently completed a 20 pen fox ranch on the Burt Lake road, east of Alanson, and the place is now open to visitors. The guard fence of this ranch encloses a block of second-growth maple twenty rods square which is of sufficient area to permit of an increase in the size of the ranch to 100 pens. The pens are built of the latest crate type, and there is a tower house with quarters for the attendant and night watch. In all, it is the starting of an attractive ranch.

Mr. Armstrong purchased the first pair of foxes sold from the Petoskey Pioneer Silver Black Fox ranch in 1920, soon after this ranch was located in Emmet county, and up until the present time his stock has been cared for by Messrs. Gaffney and Leonard at the Petoskey ranch

The stock moved onto this new ranch has just been inspected and passed into the advanced registration by J. E. Smith, secretary of the National Fox Breeders' association. The ranch is registered under the name "Armstrong Silver Fox Ranch. Frank Armstrong, owner; Dave Nicholson, rancher.

ST. MARY'S CATHOLIC CHURCH

Rev. Fr. Wegener, Pastor
Low Mass—8 a. m.
High Mass—10:00 a. m.
Sat. and Mon.—7:00 a. m.

Electric light globes—Charlevoix Hardware & Electric Co. is the place to buy them.—Adv. 5-tf.

Advertise in the Courier. It Pays.

CRIMMINS MADE VICE PRESIDENT

Also Becomes Director Of Grand Rapids National Bank

Alvah D. Crimmins, formerly cashier of the Charlevoix State Savings Bank and of late years connected with the Grand Rapids National Bank as cashier has been elected by the board of directors of the Grand Rapids bank to fill the vacancies of vice president and director of that institution caused by the resignation of A. J. Maynard. Mr. Crimmins will also continue in his present position of cashier.

Mr. Maynard is a Northern Michigan man, having for many years held the position of cashier of the Traverse City State Bank. For the past two and a half years he has been connected with the Grand Rapids National but, owing to the ill health of his wife has been forced to resign his position there and take an extended vacation in California, where he plans to enter another line of business.

Mr. Crimmins is well-known and highly respected in this city and has the congratulations and best wishes of his many Charlevoix friends.

FARMER SHOT BY UNKNOWN MAN

Leelanau Man Gets 7S Shot In The Neck and Chest

Leslie Milks, Leelanau county farmer, lies in the General hospital at Traverse City in a serious condition, the result of gun-shot wounds received when an unidentified assailant shoved a shotgun into a buggy in which he was riding home and pulled the trigger.

Sheriffs Campbell, of Grand Traverse, and Steimel, of Leelanau, are following several leads, but so far had nothing definite to report. Milks says he knows of no enemy who would desire to take his life.

Milks was riding home when he received the charge in his right shoulder and neck. So close was the gun when discharged that the buggy box showed stains of burned powder, and a piece of the wadding was found buried in Milks' flesh.

INTERESTING BITS OF INFORMATION, CLIPPED FROM OUR EXCHANGES

"He apparently is a firebug," says an officer, in reference to a prisoner who is accused of setting 27 fires at the University of Michigan. How did he ever guessit?

Out of 227 persons arrested in Kalamazoo in one month, 257 declared themselves American citizens. For all but 20 of the foreigners, on the other hand, this was a free country.

A Grand Rapids gentleman informs the police that an alarm clock was stolen from his bedroom while he slept. Whereas, it is left for most of us to throw the clock out of the window when it wakes us up.

An Eastern scientist, speaking at Grand Rapids, explained how a person can become so highly energized that he can work 16 hours a day on less than five hours' sleep. Those unfortunates who have not yet learned to sleep 16 hours a day on less than five hours' work may be interested in this.

Tax Notice.

I will be at the Norwood Town Hall on January 8,1924, and at the State Bank, Charlevoix, January 5th and 26th to receive taxes. Orton VanDusen, Treasurer Norwood Township.—Adv.52t2pd.

Subscribe for the Courier!

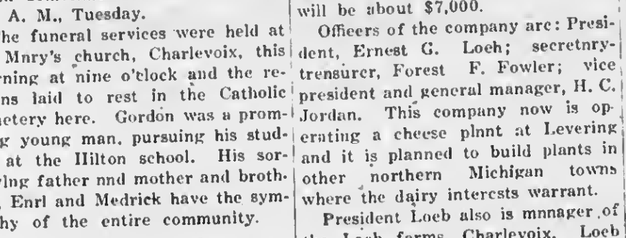

THE FAVORITE SCENIC ROUTE TO THE SOUTH
Via Cincinnati and L. & N. R. R.
THROUGH SLEEPER TO JACKSONVILLE AND ST. PETERSBURG
Same Train to Florida East Coast Resorts

Going Every Sun., Wed., Fri. and Sun. — Returning

7.30 pm	Lv.	Grand Rapids (C.T.)	Ar	1.45 pm
9.00 pm	Lv.	Kalamazoo	Ar	12.01 pm
12.15 am	Lv.	Fort Wayne	Ar	8.05 am
3.55 am	Lv.	Richmond	Ar	4.50 am
7.10 am	Lv.	Cincinnati	Ar	9.20 pm
9.50 pm	Ar.	Atlanta	Lv.	7.25 am
9.50 am	Ar.	Jacksonville (E.T.)	Lv.	8.20 pm
7.00 pm	Ar.	St. Petersburg	Lv.	11.00 am

Through Sleeping Cars Grand Rapids leaves Monday, Wednesday, Friday and Saturday.
Equipment: Coaches to St. Petersburg, Observation Parlor Cincinnati to Jacksonville, observation lounge and dining car; coach service between all stations. Passengers destined to Florida East Coast resorts may transfer on same train at Jacksonville into Miami cars.
For reservations and complete information, and to have Pennsylvania Agent assist you in maintenance, Division Passenger Agent, Grand Rapids, Mich. (Tel. Mich. State, Main 684)

Pennsylvania Railroad System
The Standard Railroad of the World

WE WISH YOU ALL

A

Merry Christmas

and a

Happy New Year

Northern Creamery Co.

Phone 138 Charlevoix, Mich.

MAY THE NEW YEAR BRING YOU

Health
Happiness
Prosperity

M. A. Levinson & Co.

PLENTY ARE LEFT

We have sold hundreds of customers their needs in winter wear, but there are many left who postponed their purchasing until after the holidays. For the benefit of these we have decided to

Extend Our Sale Until The Goods Are Sold

The values we have to offer are just as good as when the sale started. We have repeatedly told you we were overstocked—do not intend to carry any of the stock over and MUST SELL THEM. If low prices will sell goods, the price we offer you ought to dispose of our surplus stock in a hurry. No more warm weather—you must dress warm—we give you the opportunity to buy the best at greatly reduced prices:

JUST A FEW OF OUR BARGAINS

Patrick and Duluth Wool Goods

Mackinaws, Sweaters, Flannel Shirts, Underwear, Overcoats, Sheeplined Coats and Vests, Pants, Jackets, Socks, Gloves and Mittens. Our shelves are lined with the largest stock we ever carried and to close them out we have priced them regardless of present-day prices:

$35.00 Patrick Men's all-wool Overcoats	$21.75
$22.00 Sport, Men's all-wool Overcoats	$16.49
$18.00 Sport, Men's all-wool Overcoats	$13.50
$16.00 Men's all-wool Overcoats	$14.75
$13.50 Men's Sheep-lined Coats, fur collars	$9.99
$10.00 Men's Sheep-lined Coats, fur collars	$7.98
$8.00 Men's Sheep-lined Vests	$4.98
$5.00 Men's Sheep-lined Vests	$3.98
$2.50 Corduroy Vests	$1.98
$2.00 Boy's Sweaters, fancy colors	$1.68
$3.00 Boys' Sweaters	$2.49
$3.50 Boys' Sweaters	$2.98
$2.50 Boys' Pullovers, fancy colors	$1.98
$2.00 Boys' Flannel Shirts	$1.68
$1.50 Boys' Flannel Shirts	$1.19

Men's Wool Socks

We over-bought in Men's heavy Wool Socks and in order to unload this stock will sell a heavy wool sock at 3 pairs for .....

$1.00

We specialize in Men's Socks, Mittens and Gloves and have many styles and prices.

Men's Sweaters and Sport Coats

$8.00 Men's all-wool Pullover Sweaters	$4.98
$7.50 Men's all-wool Pullover Sweaters, V neck	$4.68

Special

3 pairs of heavy Wool Socks for.....

$1.00

Just at this time we want to express our thanks to the hundreds of customers who have patronized us during the past year. Our business future depends entirely on your good will and patronage. We appreciate the confidence you have in us and on our part we will maintain the same spirit toward you in the future as in the past. Our wish to you is this: May the New Year ring you a full measure of prosperity and happiness.

BENJ. BROWN

HEADQUARTERS FOR MEN'S WINTER WEAR

TO REORGANIZE DUTIES OF THE STATE TROOPERS

NEW PUBLIC SAFETY COMMISSIONER DRAWING UP PLANS FOR BROADER SERVICE.

SEEKS TO DIVIDE BUREAUS

Commissioner Harry H. Jackson, head of the Department of Public Safety of tha state of Michigan, whn was appointed to his present post in October, after fifteen yaars of meritorious service in the Detroit police department, has set himself to the task of further expanding tha usefulnass of the department. By nature and experience conservativo, he has nnt hastened to make radical innovations, hut has ratber devoted himself to plans for developing the many lines of work now carried on hy tha department in the interest of law anforcament.

The Michigan State Police has heen in existence since the days of the war, and waa amalgamated with other state organizations to form tha Department of Public Safoty in 1921, under autbority of an act passed by the legislatura in that year. The period intervening sinca that amal-

HARRY H. JACKSON
Commissioner of Public Safety

gamation has brought out the greater economy of such a consolidated dapartment and has mada the way clear for clearer division of its functions in order to ohtain still greater efficiency. It is this angle of the administration of the department that the new commissionar has chosen to take up first.

Division of Duties.

He is engagod in preparing a plan for nut-lining clearly the duties of each bureau of the department and for fixing responsibility upon each division fur its share of the work. This plan will be prcsentad before the first of the year. In its preparation Commissioner Jackson has depended not only upon his experience with the Detrnit police department, hut also upon his knowledge nf state conditions obtained through acquaintance with other peace nilicers during tha past years.

"I find that tha public does not yet realize the great variaty of duties performad hy the Department of Public Safety, nor its many ramifications," states Commissioner Jackson. "There is a tendency to think of the department only in relation to the Michigan Stata Police, and to conaider it only as it functions as a uniformed force. But this ia not a true view of the department or its duties.

"In addition to its straight-out police work, which is very important in itself, the department serves to aid and back up tha efforts of local police officers in avory part of the state. It is tha purpose of the department to co-operate with and assist these officers, not to supersede them. This fact is becoming more generally known among the shariffs, chiafs of police and other local officers and their growing co-operation with the state department is bringing splendid results.

"Crime is no longer a local problem; it is state-wide and aven interstate, and the best police officers bava long realized this. In a stata department whioh is designed to give service thay find an ally of the greatest value. Our records show that the voluma of calls from local officars, with regard to every kind of crime, is constantly growing.

"Elvan on its police side, the Departmant of Public Safaty operates in many ways that tha public does not always know. A very large part of its work is done hy plain clothes man and these may puraue their work in sny community succeasfully without ever coming to the notice of the average citizen. This is particularly tha case where state officers are called in to work with local ones.

"It will he my object to huild up the investigation bureau of the department to the utmost of my ahility and to use it to assist the sheriffs and other peace officers in solving serious crimes and in giving to the smaller towns and the counties expart service of men familiar with all of the phases of crime detection."

STATE DETECTIVES TO BE INCREASED

SEPARATE PROHIBITION ENFORCEMENT SQUAD FORMED BY SAFETY COMMISSIONER.

Greater assistance to sheriffs and other peace officers throughout the state is aimed at in the plans of Commissioner Harry H. Jackson of the Department of Public Safety for his administration of this important branch of the Michigan government. According to his idea, the state will furnish trained men, experts in criminal investigation, to assist local officers in dealing with crimes or criminal conditions which require such aid. The identification hureau at Lansing will be built up further as an auxiliary in this plan.

"It is fortunate that Michigan has the splendid identification hureau built up hy Captain I. H. Marmon. It is only the truth to say that this is one of the best identification bureau in the entire country and is well on the way to becoma tha best. This is acknowledged by police officers who have made a specialty of identification of criminals.

State Bureau Needed.

"The only way to handle fingerprints succesafully is through a state bureau which acts as a clearing house. The fingerprint method is valuahle in the detection of crime, especisily in cases of burglary and safehlowing, and it is also valuahle in estahlishing the identity of men who have heen arrested on suspicion or for some minor crime, hut who may be fugitives from justice. In our own stata the bureau has made the recapture of escaped prisonors a much tesa difficult task hecause within a few hours of the reporting of auch an escape, circulars bearing the description and fingerprints of the fugitive are in the mails on their way to police officers, not only in this state, but in other states. The aame is true of tha bringing back of parole violators.

"It ia my intention to combina the investigation bureau, or detective hureau, of the stato with the identification bureau and to place its work under the direction of one capahle and responsible man. Under this system, as soon as the state headquarters is notified of a serious crimo, men capahle of recognizing every clue and following it up will he assigned to the case.

Specialize the Work.

"It is probable that the sama sort of specialization in the state's police system can be perfected within a comparatively short tima as is done with the police departments of the large cities. Thus, men who are specialists in any particular sort of crime detaction will be assigned to the cases calling for auch spacial experience. In this connection, I am of the opinion that it will be advisable to form a special squad to deal with anforcament of the prohibition law. This squad will have the duty of securing evidence necessary to ohtaining warrants, and will receive the assistance of the uniformed force in making arrests. This prohibition squad will be composed of the men in the force who have shown themselves most successful in dealing with tha evil conditions crested by the lawless element which has engaged in liquor-running and hootlegging."

CONVICT THREE KILLERS

The Michigan State Police (Department of Public Safety) racently concluded three homicide cases in ona month with verdicts of guilty in all three. William J. McPhee of Melvin was convicted of manslaughter and sentenced to from one to fifteen years imprisonment; Ralph Lindsley of St Joseph county was convicted of second degree murder and Marjnrie Kuhn of Hillsdale county was convicted of murder. The first two were accused of killing their wives and the last-named of poisoning her common law husband.

DELAWARE GETS TROOPERS

The stata of Delaware is the latest to organize a state police force. All of her neighboring states have long had such forces. C. C. Reynolds has haen appointed superinteudent. A Pennsylvania state officer was loaned to the Delaware force as instructor during the training period.

POULTRY NOTES

Cockerels to be kept for breeding purposes should be handled in a similar manner to pullets.

• • •

Young stock will do hetter if not compelled to pick their living with the old. There will also be less troubla from lice.

• • •

Misshapen eggs are always penalized by the market and bring an inferior price to smooth, even, perfectly shaped eggs.

• • •

Do not make the mistnka of feeding too much in tha early days of tha fattening process. It should ever he kept in mind that tha appatite must be preserved unimpaired.

• • •

Shade is one of the most importnnt essentials during the hot months. Get the chicks into the orchard and cornfield. It is not too lata to plant sunflowers.

Use Hygrade gas filled electric light globes. Everybody is talking about how long they last, Any kind you want. Charlevoix Hardware & Electric Co.—Adv. 5-tf.

No Plant Universal.

No plant, not even the nettle, grows in all parts of the world. Only 18 species are known, which show themselves at the same time over half the land surface.

How New Yorkers Use Telephones.

There are more than 4,500,000 telephone calls a day in New York city.

LEGAL NOTICES

Order of Publication.

State of Michigan, the probate court for the County of Charlevoix.

At a session of said court, held at the probate office in the City of Charlevoix, in said county, on the 14th day of December, A. D. 1923.

Present, Hon. Servetus A. Correll, Judge of Prohate.

In the matter of the estate of Jacob J. Klooster, deceased.

John Klooster, Jr., having filed his petition, praying thnn an instrument filed in said court be admitted to probate as the last will and testament of said deceased and that ndministration of said estate be granted to John Klooster, Jr., and Thomas Klooster, or some other suitable person.

It is Ordered, That the 10th day of January, A. D. 1924, at ten a. m., at said probate office is hereby appointed for hearing said petition.

It is Further Ordered, That public notice thereof be given by publication of a copy hereof for three successive weeks previous to said day of hearing in the Charlevoix Courier, a newspaper printed and circulated in said county.

Servetua A. Correll,
51t3 Judge of Probate.

Probate Notice

State of Michigan, The Probate Court for the County of Charlevoix.

At a session of said eourt, held at the probato office in the city of Chnrlevoix in said county, on the 8th day of December A.D. 1923.

Present: Hon. Servetua A. Correll, Judge of Probate.

In the Matter of the Estate of Elizabeth Beattie, Mentally Incompetent. Eather V. Dood, having filed in said court her petition alleging that said Elizabeth Beattie is a mentally incompetent person, and praying that Frederick W. Mayne or some other suitahle person be appointed as guardian of her person and estate.

It is Ordered, That the 3rd dny of January A. D. 1924 at ten o'clock in the forenoon, at said probate office, be nnd is hereby appointed for hearing suid petition;

It is Further Ordered, That notice thereof be given by personal service of a copy of this order upon said Elizabeth Beattie and upon such of her nearest relatives and presumptive heirs-at-law as reside within said county, at least fourteen days previous to said day of hearing;

And It is Further Ordered, That notice thereof be given to all others of her nearest relatives and presumptive heirs-at-law of a copy of this order, for three auccessive weeks previous to said day of hearing, in the Charlevoix Courier a newspaper printed and circulated in said county.

Servetus A. Correll,
50-t3 Judge of Probate.

Probate Notice

State of Michigan, The Probate Court for the County of Charlevoix.

At a session of said Court, held nt the Probate Office in the City of Charlevoix, in said County, on the 4th day of December A. D. 1923.

Present: Servetus A. Correll, Probate Judge.

In the Matter of the Estate of Daniel J. Martin, Deceased. The above estate having been admitted to probate and Bridget Martin appointed exccutrix thereof.

It is Ordered that five months from this date be nllowed for creditors to present their elaims against said estate, and that such claims will be heard by snid court on Tuesday, the 20th day of May, A. D. 1924, at ten o'clock in the forenoon at the Probate office in the city of Charlevoix.

It is Further Ordered, That public notice thereof be given by publication of this order for three successive weeks previous to said day of hearing in the Charlevoix Courier a newspaper printed and circulated in this county.

Servetus A. Correll,
Adv. 50-t3 Judge of Probate.

Probate Notice

State of Michigan, The Probate Court for the County of Charlevoix.

At a session of said court, held at the Probate Office in the City of Charlevoix, in said County, on the 5th day of December A. D. 1923.

Present: Servetus A. Correll, Probate Judge.

In the Matter of the Estate of Maria M. Lyman, Deceased.

The above estate having been admitted to probate and Albert F. Bridge appointed administrator thereof.

It is Ordered that four months from this date be allowed for creditors to present their claims against said estate, and that such claims will be heard by said court on Thursday, the 17th day of April A. D. 1924, at ten o'clock in the forenoon at the Probato office in the city of Charlevoix..

It is further Ordered, That public notice thercof be given by publication of this order for three successive weeks previous to said day of hearing in the Charlevoix Courier a newspaper printed and circulated in this county.

Servetus A. Correll,
50-t3 Judge of Probate.

Mortgage Sale

Default having been made in the performance of the terms and conditions of a certain mortgage made by Joseph Berger and Olga Berger, his wife of Chicago, Illinois, to Charles Wallerstein of Chicago, Illinois, dated July 13, A. D. 1915, and recorded in the office of the Register of Deeds of Charlevoix County, Michigan on the 22nd day of July, A. D. 1915 in Liber 50 of Mortgages, page 147, on which mortgnge there is claimed to be due at the date of this notice for principal and interest the sum of Eighty-nine and eighty-five one hundredths dollars and an nttorney fee of Twenty-five dollars provided for in said mortgage and no suit or proceedings at law having been instituted to recover the moneys secured by said mortgage, or any part thereof.

Notice is hereby given, that by virtue of the power of sale contained insaid mortgage and the statute in such case made and provided, the undersigned, on the 29th day of January, A. D. 1924 at ten o'clock in the forenoon, nt the East front door of the Court House in the City of Charlevoix, Michigan, thnt being the place where the Circuit Court for the County of Charlevoix is held, will sell nt public nuction to the highest bidder, tho premises described in said mortgage, or ao much thereof as shall be necessary to pay the amount due on said mortgage as aforesaid with interest at six per cent and all legal costs and said attorney fee. The said premises are described in said mortgage as follows: Real estate situate on Beaver Island, in the county of Charlevoix, State of Michigan, to-wit: Beginning at a point Thirty-three (33) feet south of the north line of the N. W. Fractional quarter of the southwest quarter of section 12, Town 37 North Range 10 West (being in what is otherwise known as "Lot 3" in said section) and five hundred eighty-three feet east of the west line thereof: running thence East parallel with said north line a distance of three hundred seventy-five feet; thenco south parallel with said west line a distance of one hundred feet; thence west parallel with said north line a distance of three hundred seventy-five feet; theneo north parallel with the said west line a distance of one hundred feet to place of beginning; snid lots being known on Citizens Realty Company's records as lots 122-3-4-5-6-7-8-9, 130. 1-2-3-4-5-6 of Block 4, Citizens Realty Cnmpany's plat of Section 12-37-10.

Dnted October 30th, 1923.

Charlea Wallerstein,
Mortgagee.

A. L. Fitch,
Attorney for Mortgagee.
44t13pd Charlevoix, Michigan.

Exasperating COUGHS—

NOT only you—but all those around you are annoyed by the constant hacking of a persistent cough. Dr. King's New Discovery breaks coughs quickly by stimulating the mucous membranes to throw off the clogging secretions. Has a pleasant taste. At all druggists.

DR. KING'S NEW DISCOVERY

INFLUENZA

As a preventive melt and inhale Vicks night and morning. Apply up nostrils before mingling with crowds. If feverish, call a doctor at once.

VICKS VAPORUB
Over 17 Million Jars Used Yearly

BUSINESS CARDS

ROBERT F. SLOAN
Civil Engineer
230 Bridge Street
Charlevoix -- Michigan

R. B. ARMSTRONG
PHYSICIAN AND SURGEON
Special Attention to Diseases of Eye, Ear, Nose and Throat
Priest Bldg. Phone 255

DR. F. F. McMILLAN
Physician and Surgeon
Office abnva Postoffice
Phone 17
Charlevoix :: Michigan

A. L. FITCH
ATTORNEY AT LAW
County Bank Building
Phone 48
Charlevoix — Michigan

Virginia Ryall, Brown, D.C.
CHIROPRACTOR
P. O. Building Phone 347
Charlevoix, Michigan

New Year's

MAY this year be your happiest New Year and may this bank have the privilege of helping you make it so.

Charlevoix State Savings Bank

CHARLEVOIX, MICHIGAN

W. S. Richardson, President
A. D. Crimmins, Vice President
Archie Livingston, Cashier
Guy Eccleston, Asst. Cashier

CONSULT

us as to our charges for acting in any of the following capacities:

Trustee or Assignee for creditors.

Trustee or Agent under private agreement
To care for, invest or disburse a fund created for any purpose.
To invest funds and pay you the income.
To take charge of property of those desiring to be relieved of its care.
To hold legal title to timber lands or nther real estate and to handle and convey the same when sold.
To hold or dispose of papers or property under an escrow agreement.

Trustee under Mortgage or Deed of Trust of Property in Michigan or any state
To secure an issue of bonds.
To secure and account for a sinking fund nr other apecial fund.
To continue, operate or wind up a business for creditors and others.

Transfer Agent for stocks of corporations.

Registrar for bonds or stocks of corporations.

THE MICHIGAN TRUST COMPANY
GRAND RAPIDS

The WOODSTOCK

represents the latest achievement in typewriter eonstruction, gives the greatest measure of satisfaetory serviee and a quality of work that is unsurpassed.

Consider these facts: The Woodstock means more for the money, has many superior features and exeels in every particular.

Price and terms most attractive. Territory inquiries solieited. Extra value makes easy sales and attractive earnings.

Full particulars on request.

WOODSTOCK TYPEWRITER COMPANY
35 N. Dearborn Street Chicago, U. S. A.

Let The COURIER Sell IT for YOU

The Holiday Season
affords an opportunity to express again the pleasure we derive from our business relations with you. Our appreciation is deep and our warmest thanks go out to you with our best wishes for a
Happy New Year

A. E. MASON

LOCAL NEWS BRIEFLY TOLD

Get the Habit—Read the Courier

Eleanor Finucan is home from Ypsilanti for the holidays.

Earl Coulter is home from the M. A. C. for Christmas week.

Harry Alcock spent Christmas with his parents here and returned to Chicago today.

Clayton Dutcher left Monday to spend the holidays with his father in Phillips, Wisconsin.

William Paddock is home for the holidays, visiting his parents, Mr. and Mrs. R. W. Paddock.

Earl Bedwin of Grand Rapids is spending his Chrismas vacation in this city at the home of Ray Graves.

Miss Phila Armstrong is here from Albion College to spend the holidays with her parents, Dr. and Mrs. R. B. Armstrong.

William Finucan of Grand Rapids, is spending Christmas with his mother, and sisters, Mary and Irene, on Clinton street.

Richard Saltonstall, Raymond Faulkner and John Nordrum, students at Olivet College, are home for the holidays.

Robert Bridge and wife left Sunday for Lansing, to spend Christmas and New Year's Day with Mrs. Bridge's parents.

E. S. Watson of Carlton, Minnesota, is a guest a few days this week at the home of his daughter, Mrs. F. J. Fessenden.

Henry Block of the Lakeway Garage, drove up a new Oakland touring car from Grand Rapids, arriving here late Saturdny evening.

Emory Pierce and wife of Saulte Ste. Marie, are spending Christmas week with Mrs. Pierce's mother, Mrs. John O'Neill, on Dixon avenue.

Mrs. Robert B. Kimber of New York City is expected here today, summoned by the serious illness of her mother, Mrs. Mary A. Tyler.

William F. Mulligan of Aurora, Ill., auditor for the C. B. & Q. Ry:, spent Christmas at the home of Mrs. William Finucan on Clinton street.

Murella and Walter Quant are here from Albion college and will spend the holidays with their parents, Rev. and Mrs. H. R. E. Quant.

Miss Marion Parsons arrived Monday from Alpena to spend the holidays with her parents, Mr. and Mrs. James Parsons of the Belvedere Terrace.

Mr. and Mrs. George Johnston of Grand Rapids, spent Christmas at the home of their parents, Mr. and Mrs. Henry O. Johnston on Mason street.

Mr. and Mrs. Chet Robinson of Alma are spending the holidays with their parents in this city. Mrs. Robinson was formerly Miss Helen Parsons.

Thelma Crandell, who is a student at Hillsdale college, is here to spend Christmas and New Year's with her parents, Mr. and Mrs. Grant Crandell.

E. A. Robinson and family of Boyne City, spent Christmas day at the home of Mrs. Robinson's parents, Mr. and Mrs. A. E. Edwards on May street.

Edward Shanahan is home from the U. S. Naval Academy at Annapolis, Md., to spend the holidays with his parents here, Mr. and Mrs. Lisle Shanahan.

Miss Marjorie Myers, who has been teaching in Mt. Clemens this fall, is spending the holiday season here with her parents, Mr. and Mrs. Fred Myers.

Miss Catherine McDonald, student at the Ypsilanti State Normal, is spending the holiday vacation with her parents, Mr. and Mrs. Robert McDonald of this city.

Miss Nita Shearer, who has been teaching in Lake Orion, near Pontiac, is spending her vacation at the home of her parents, Mr. and Mrs. Sandy Shearer on Hulburt avenue.

Sam Hamilton arrived home from Detroit and Chicago Saturday night while Ray got here Monday from Grand Rapids, to spend Christmas and New Year's with their wives.

A representative of the Lincoln Park Acquarium in Chicago was here last week, looking for whitefish eggs for that institution. He should have been able to find plenty of them down at the hatchery.

E. W. Coulter, road man for D. Ferry Co., arrived in the city Tuesday afternoon from Livingston, Montana, for a short visit to relatives here before going on to Detroit.

Friday evening's game between the 'varsity basket ball team and the alumni resulted in a victory for the former to the tune of 15 to 9. Must be the alumni wasn't as stiff jointed as they were expected to be.

Pine Lake Lodge No. 122, K. of P., will hold a joint initiation with the East Jordan lodge Thursday evening, December 27th. An oyster supper will be served and work will be put on in the second and third ranks.

Henry Jacobs was down to his store for a short time on Saturday last, after being confined to his home for several weeks from the effects of a serious operation. A few weeks more and he will be able to report for duty every morning.

Mr. and Mrs. Charles Carey, accompanied by their daughter, Miss Irma, left last Saturday morning for Benton Harbor to spend the holidays at the home of their son and brother, Lafayette Carey and family.

Miss Doris Stevenson, who has been teaching at South Bend, Ind., and Miss Wilma Stevenson, who has been attending the Merrill-Palmer school in Detroit, are here visiting their parents, Mr. and Mrs. W. J. Stevenson, over the holidays.

Among the students from the U. of M. who are spending the Christmas holidays in the city with their parents and other relatives are Bruce Armstrong and Gerald Richardson and the Misses Helen Mason, Katherine Fitch, Edith Struthers and Margery Swinton.

The Courier was published a day late this week on account of the observance of Christmas on Tuesday and the subsequent delay of setting up the usual run of home news given to our readers each week, in accordance with our invariable policy of printing only live, local news.

In a letter recently received by his relatives here from Dr. Andrew Swinton, whose home is in Marquette, is the remarkable information that the arbutus is out and the pussy willows in bloom there. Marquette has had only an inch and one-half of snow so far this fall.

Mrs. Flora Lewis left Monday for Mackinac Island to visit her sister, Mrs. Frank Kenyon, whom she will visit for a short period before proceeding to Detroit, where she expects to spend the remainder of the winter. She was accompanied by her little grandson, Louis Greenman.

Word was received this morning by James Gaskins, superintendent of the Chicago Club, to the effect that Miss Martha Wilson, daughter of the late John P. Wilson of Chicago, died at her home in that city Christmas morning, following an attack of pneumonia. Further particulars are not as yet available.

On the day before Christmas, P. D. Campbell went out in his back yard which overlooks the channel bank on River street, and picked a bunch of strawberries, which he now has in the window of the Boot Shop. The plants are in blossom and the strawberries show signs of ripening in the sunlight. One of them was dead ripe when he picked it. Don't that beat the Dutch?

Reports of snow varying in depth from two to five inches come from the territory lying between Reed City and Traverse City. It came Saturday evening. Charlevoix's sudden change of weather Christmas eve. and slight snow fall gave just enough touch of winter to make Christmas seem more real. This is the second slight sprinkling of snow so far this year.

Alton G. Cook, prominent Petoskey business man, yachtsman, Odd Fellow and Elk, died at the University Hospital at Ann Arbor, Sunday, after an illness of about a year's duration. Mr. Cook operated the Post Card store on the Midway and was well known to Charlevoix people, having at one time been engaged in the boat business in this city. The funeral will be held this afternoon from the deceased's Petoskey home.

Robt. M. A. Johnston is here from Ann Arbor, spending the holidays with his wife.

Hon. Thomas D. Meggison of Central Lake was in the city this morning (Thursday, December 27th) visiting his son, Harold and family.

Mayor A. Bergeon and family spent Christmas at the home of their sister and brother-in-law, Mr. and Mrs. Frank Kephart, in Traverse City.

R. C. Korth has installed a new horizontal cylinder type roaster in his store on Bridge street. This machine is a Royal, made by the A. J. Deer Co., Inc., and has a capacity of 25 pounds of coffee or peanuts per roast—two roasts per hour. The heating element is gasoline and the roaster is turned by a small electric motor. The machine insures a perfectly roasted coffee or batch of "goobers."

James Meggison of R. F. D. No. 2, lost the tip of the middle finger of his left hand while butchering hogs last Friday noon. He and Mr. Cook had completed their work on three of the animals, but the fourth got Mr. Meggison's digit in his mouth and nipped off half of the nail and a piece of the bone. The wound is healing slowly but is very sore and Mr. Meggison has passed several sleepless nights with it.

TAX NOTICE

I will be at the Charlevoix County Bank on December 29th and January 5th to receive taxes.

Walter Rodger, Treasurer.
Charlevoix Township.

Adv. 51-t2-pd.

Equip your cars with Goodyear Tires while the price is at rock bottom. Benj. Brown.—Adv. 40tf.

COURIER BARGAIN COLUMN.

Courier Want Advs. are One Cent per word per insertion. Minimum charge is 20 cents per insertion, for anything under 20 words. All Want Advs. are strictly cash in advance except to those who have ledger accounts. Please remember this when sending in your copy.

LOST

LOST—At skating rink, men's black bicycle, some three or four weeks ago. Finder please notify this office. Clare Usher. 50t3

LOST—Dark brown knitted scarf between Elmer Ingall's farm and the Co-Ops. Finder return to this office or Co-Ops. Reward. 52t2pd.

LOST—Silver black fox from my ranch in Marion township. Liberal reward if returned to owner alive and uninjured. Will prosecute if destroyed. F. D. Mason, Charlevoix, Route No. 1, Phone 97-f13. 47-tf.

FOR SALE—CITY PROPERTY

FOR SALE—Modern seven room house and two lots on Upright Avenue, electric light and bath. Plenty of small fruit, also pears, cherries and apples. Price reasonable to suit purchaser. Inquire Sanitary Engineering Company. Adv. 52-tf.

FOR SALE—FARM PROPERTY

FOR SALE OR RENT—25 acre poultry farm, one and a half miles south of Charlevoix corner State and Norwood roads. Good buildings and all fenced. Inquire of Orton Van Dusen, Box 27, R. R. No. 4, Charlevoix, Mich. 51-t7 pd.

FOR SALE—MISCELLANEOUS

FOR SALE—Estey piano in good condition. Inquire at Courier office. 52-t3.

FOR SALE—One second-hand, 550 foot hot-water boiler. Inquire Sanitary Engineering Company. 52-tf.

FOR SALE—Quantity of buzz wood and dry cedar kindling. M. B. Hooker & Son. 51-t2-pd.

FOR SALE—One new Gearheart Knitting Machine, with two cylinders, capable of making ten pair of socks in one day. Call at 1212 State street or phone 188. 50t3

FOR SALE—Shingles, second hand doors, windows, lath, siding and miscellaneous building material. J. M. Saunders, phone 165.—Adv. 52tf.

FOR RENT

FOR RENT—6 large roomed house, located on Garfield avenue; basement, water, lights, bath. All being newly redecorated. B. P. Wilkinson. 52tf

WANTED—MISCELLANEOUS

WANTED—To hear from owner of good farm for sale. State cash price, full particulars. D. F. Bush, Minneapolis, Minn. 49t6 pd

HELP WANTED

WANTED—Manager for Charlevoix branch office. $300 cash bond required. $350 up monthly. E. W. Cowell, Gen. Mgr., 407 Press Bldg., Kalamazoo, Mich. 51tfpd

Start the New Year Right

by making this store your your trading place. If you are not one of our regular customers try our service for the coming year. We are sure you will be satisfied and continue to make this store your headquarters.

May the New Year bring you a full measure of success and Happiness.

Mike's Grocery
PHONE 111

J. L. CRANE

Special Values For This Week Only

$1.50 Women's Heather Hose.....
98c

$1.00 Women's Heather Hose (seconds).....
59c

$11.90 Women's Wool Crepe Dresses.....
$7.90

$15.00 Women's Wool Crepe Dresses.....
$9.90

$5.00 Women's Wool Serge Dresses.....
$3.90

$25.50 Men's Blue Serge Suits.....
$19.50

$19.85 Men's Cashmere Suits.....
$13.95

Hair Nets, Real Hair, per dozen.....
12c

NEW PALACE THEATRE

Attractions for the coming week

THURSDAY AND FRIDAY, DECEMBER 27 AND 28

Wm. Fox presents a Special production, From Maurice Masterlinck's drama "MONNA VANNA", one of the most stupendous productions in the history of motion pictures., with Lee Parry one of the most beautiful women in the world. A story of a woman who staked her soul on a man's honor. The play that made the world gasp. A climax that thrills with Pathos and Passion. Also a Roach comedy, "WON'T YOU WORRY."

SATURDAY AND SUNDAY, DECEMBER 29 AND 30

Paramount presents a thrilling and dramatic production, "CHILDREN OF JAZZ," with Theodore Kosloff, Ricardo Cortez, Robt Cain and Eileen Percy. If the folks of yesterday met the folks of today—what would happen. Here's a comedy-melodrama with the quaint customs of 1850 and the jazz revels of today; a real novelty. And a Larry Semon two reel comedy "THE SAWMILL." This is one of Semon's best comedies.

NEW YEAR'S AND WEDNESDAY, JANUARY 3

Mack Sennett presents Mabel Normand in "SUZANNA." A love story that stirs the heart and thrills the senses. Comedy scenes that keep you chuckling. Action that brings you up with a jerk. Adventure that is startling, realistic. Played by a beautiful star. And the starting of the new super-thrilling chapter play "THE EAGLE'S TALONS" which will be shown each Wednesday; starring Fred Thomson world's champion all-round athlete and Ann Little, the most daring actress on the screen today, in new death-defying feats. Supported by Al Wilson the world's champion stunt aviator, who can do more tricks with and on an aeroplane than have ever been accomplished before in the history of flying. You've never seen a picture like this. There's not another like it. Don't miss the start.

The Spirit of the Season prompts us to express to you our Appreciation for the Business entrusted to us during the past year, and we wish you a happy and a prosperous New Year

MARTIN BLOCK
Phones 12 and 142

Ellsworth Section

W. V. Coeling butchered a cow for Koo Klooster one day last week.

Otis Hill of Petoskey wns in town on business on Monday of this week.

W. S. Richardson of Charlevoix was in town on Wednesday of last week.

Herbert VanEnecnaam nf Zeeland was a business visitor here on Thursday.

Miss Ladima Dawson is home from the Ferris School at Big Rapids for the holidays.

Roy Best and John Boyd of Alden were in town on business on Wednesday of last week.

Mrs. A. L. Ely was called tn Traverse City on Friday by the serious illness of her father.

Horman Hoogewerf left on Saturday of last week to spend n few days with his son, George, at Detroit.

Hubert Bearss has Jersey cow, a thoroughbred, who produced sixty-three pounds of butterfat in the last thirty days.

Mr. and Mrs. Wm. Drenth left on Friday for a two week's visit with relatives and friends at Chicago and Grand Rapids.

The Misses Martha Dekkinga and Bessie Prince arrived on Saturday to spend the holidays with the former's parents here.

Mr. and Mrs. W. V. Coeling are entertaining Bert Lambert and family of Grand Rapids. Mrs. Cneling and Mrs. Lambert are sisters.

Jake Tornga of Montana, is visiting relatives here for a few weeks. This is his first visit here since he left Ellsworth about fifteen years ago.

Rural carrier, W. G. Patterson made no deliveries today (Christmas). This is a new post office department ruling and is the first time rural carriers have not made their regular trips on Christmas since the rural delivery was inaugurated.

Ellsworth lost three bnsket ball games on Thursday night when the Independents were taken in at East Jordan by a top heavy count 24-5, the High School boys lost at Bellaire 13-7 and in n game belonging to either team until the final whistle, and tbe girls lost on the same floor 21-20. This was the real game of the evening and was a thriller from start to finish. The boys' game nlthough interesting, was never in doubt as to the winnera, and the Independent game at East Jordan was n walk nway for the Jordanites. Bellaire plnys at Ellsworth on January 18th nnd the teams here hope and expect lo turn the tables st that time.

ATWOOD

Days are getting longer.

Rev. Stanley Lawrence went to Howell, Michigan, on Tuesday last.

Jim Zylstra, who has been in Lansing during the past week is home during vacation.

George Koster, who has been in Grand Rapids and Chicago, is home for the holidays.

Henry Essenberg returned from Grand Rapids nn Friday, to visit relatives and friends.

Mrs. Perces VnnDerSteed, who is attending normal school at Charlevoix, is home during the Christmas vncation.

Miss Isabel Knight, who is teaching school in Lnnsing, is home with her parents, Mr. and Mrs. William Knight.

Hermnn Poll nnd daughter, Etta, returned from Grand Rapids last Friday, where they hnd been on a business trip.

Bob Brown, who has been in Fort Wayne, Ind., during the past few months, is visiting his father and mother, Mr. and Mrs. Isnac Brown.

Cliff Brown and daughter, Mildred, and his brother, Frank, left for Huntington, Ind., last Friday by auto to visit friends and relatives and help devour the big Christmas turkey.

Our genial neighbor, Morris Henry, in connection with his farming business, has purchased an up-to-data well digging mschine. Mr. Henry has had considerable experience in the well business and fully deserves your patronage.

Sheep-lined Coats, all sizes and patterns. Tha coat you should wear is here. Benj. Brown.—Adv. 41tf.

ROCK ELM

One day last week the messengers of Santa Claus placed the following invitations in our mail boxes, "You are invited. To What? The school. What School? Rock Elm. When? Friday, December, 21st. What time? 1:45 p. m. What for? Come and see." The invitntions were neatly printed by the pupils and decorated with a Christmas tree and the season's greetings. Certainly we went and found the school room appropriately decoraled with a nicely trimmed tree at one side whieh contained gifts for all. A well rendered program consisting of songs and recitations was given by the school and enjoyed by all, after which the gifts were distributed. Each lady received a "Scratch My Back" made by one o fthe pupils and all were given a treat of candy and peanuts. Everyone present voted the entertainment a success and spoke highly of the work Miss Harper is doing. School will begin January 2nd.

MILES DISTRICT

Albert Medema is home from Muskegon to spend the holidays.

S. E. Rodgers of East Jordan called on A. Miles Saturday afternoon.

Our teacher, Miss Maddock, will have a week for the Christmas vacation.

Russell Duffy of East Jordan helped to buzz wood at G. Steenhagen's Saturday.

Miss Bessie Stenke is at the home of her parents to spend the holidays. She is a graduate of a hospitnl in Fort Wayne, Ind.

Mr. and Mrs. Bert Elliot and daughter, Flarence, and grandsons, Albert and Arthur of Phelps, visited Sunday with Mr. and Mrs. Fred Baneroft.

Jehtena Steenhagen is home from her studies at Ferris Institute for the Christmas vacation, Miss Mary Erickson, who is a student also at Big Rapids accompanied her home. Miss Erickson's home is in Crystal Falls, U. P.

ANTRIM CITY

Joseph Stott went to Central Lake Friday.

This winter is n good time for plowing .

Mr. Barr of Ellsworth, was n visitor at the Stott home Snnday.

Mr. Robinson and family were visitors at the Brant home Sunday.

The Christmas program at the Antrim school house was well attended.

Miss Bruce's sister, Ila and Maxine of Bellaire, attended the program Saturday night.

Mr. Stott nnd Harry Mason took two of their nets in and are going to take the other one in soon.

Sheep-lined Coats, all sizes and patterns. The coat you should wear is here. Benj. Brown.—Adv. 41tf.

B. J. BEUKER
PHYSICIAN and SURGEON
Office over Blue Store
Ellsworth, Michigan
Office Hours 2-4 p. m. Phone 38

H. L. DAWSON
Funeral Director
Licensed Embalmer
Motor Funeral Car, Motor Ambulance
Twenty-four Hour Service
Harris Blk. Ellsworth, Mich.

Catarrh Cannot Be Cured

by LOCAL APPLICATIONS, as they cannot reach the seat of the disease. Catarrh is a local disease, greatly influenced by constitutional conditions. HALL'S CATARRH MEDICINE will cure catarrh. It is taken internally and acts through the Blood on the Mucous Surfaces of the System. HALL'S CATARRH MEDICINE is composed of some of the best tonics known, combined with some of the best blood purifiers. The perfect combination of the ingredients in HALL'S CATARRH MEDICINE is what produces such wonderful results in catarrhal conditions.

Druggists 75c. Testimonials free.
F. J. Cheney & Co., Props., Toledo, O.

WILLYS KNIGHT
Coupe-Sedan
DeLuxe $1550 fob Toledo

The National Favorite

Weary of folding seats and seat-climbing, the public has literally flocked to the Willys-Knight Coupe-Sedan! Doors *front and rear*. You enter and leave without awkward contortions. And it has the wonderful Willys-Knight sleeve-valve engine — same type as Panhard, Daimler, and others of Europe's finest cars. See it! Try it!

Other Willys-Knight models: 5-pass. Touring $1175; 2-pass. Roadster $1175; 7-pass. Touring $1325; 5-pass. Coupe-Sedan (Standard) $1450; 5-pass. Sedan $1795; 5-pass. Sedan De Luxe $1895; 7-pass. Sedan $1995; all prices f. o. b. Toledo. We reserve the right to change prices and specifications without notice.

Benj. Brown Auto Sales

THE DAY OF THE KNIGHT IS HERE

THE KITCHEN CABINET

(©, 1923, Western Newspaper Union.)

Now is the time; ah, friend,
No longer wait
To scatter loving smiles and words of cheer
To those around whose lives are now so dear
They may not meet you in the coming year—
Now is the time.

SMALL CAKES AND COOKIES

A Scandinavian cake which once tried will be a cherished recipe is prepared as follows:

Fattigman Bakelse. — Beat two eggs until light, add one tablespoonful of sugar and three tablespoonfuls of cream, mix well, then stir in one and three-fourths cupfuls of pastry flour; when well mixed roll very thin. Cut into diamond-shaped pieces with two slashes in the center of each. Fry in deep fat, drain on paper and dust with powdered sugar before serving.

Maple Doublets.—Take one cupful of maple sirup, three egg yolks well-beaten and a tablespoonful of melted fat. Add three cupfuls of pastry flour, one-half teaspoonful of salt, two teaspoonfuls of baking powder all sifted well together. Now fold in the stiffly beaten whites. Drop on baking sheets far enough apart, as they sprend in baking. Drop by teaspoonfuls. Bake twelve minutes and put together in pairs with maple fondant or fudge between.

Filled Cookies.—Take one-half cupful each of shortening, brown sugar and molasses, one egg, one-fourth of a cupful of sour milk or buttermilk, one teaspoonful each of soda and baking powder, one-half teaspoonful of salt, one teaspoonful of cinnamon, one-fourth teaspooaful each of cloves and nutmeg, three cupfuls nf pastry flour sifted well with the dry ingredients. Mix well, roll out very thin and cut into strips two inches by four. Spread lightly with filling and fold over to form n square. Filling: One-half cupful each of honey and broken butternut meats, a teaspoonful of flour and a few grains of salt. Bake in a moderate oven twenty minutes.

The ideal washcloth for baby's bath is the one made of three or four thicknesses of gauze, bound around the edge with a soft ribbon or worked around with a soft-finished crochet cotton.

Nellie Maxwell

Nobody is so grieved by your bad luck as one who is losing money by it.

POULTRY

CORRECT TIME TO CAPONIZE

Impossible to Determine by Age as All Breeds Do Not Develop Alike—Watch Comb.

This is a question nsked more frequently than nny other by novices. It is a very important question, and the answer should be so simple that anyone could understand.

It is impossible to tell the best time for caponizing by the age, because all breeds do not develop alike; neither do birds of the same breed and hatch; some will be small of body with large comb and wattle developments, while others will show very little comb and be large and vigorous.

With any breed when the comb and wattles begin to grow you may know that the reproductive organs are growing correspondingly; when the little comb begins to redden you may know

A Well-Developed Capon.

that the organs nre receiving more blood for their very rapid growth; as they receive more blood the danger of an operation is greater, for the artery carrying the blood to the testicle is larger and in more danger of being ruptured.

Therefore, if you wish to operate at the perfect time watch the growth of the comb and wattles; when they are just "showing red" is the best and proper time; then there will be little danger to the life of the bird, less pain and no "setback" to speak of; while if you wait until the comb is bright red and the wattles bang considerably there will be more danger of death and more "slips."

EARLY HATCHED FOWLS BEST

Pullets Mature So That They Begin to Lay In Fall When Fresh Egg Supply Is Low.

Every fall hens take a vacation. In doing so they have very important business on hand. Typically feminine by nature, they insist upon having a new dress each fall. During their vacation they are engaged in shedding their old plumage and in growing new, and their energy is so occupied in this way that they lay few or no eggs. The process of molt or changing their plumage takes at least three months on the average, and it is due to this three months' vacation that the supply of fresh eggs is so scarce during the fall and winter. Early hatched pullets mature so that they begin to lay in the fall and early winter, and it is upon these early hatched pullets that the poultry keeper must depend for his supply of eggs during the time the old hens are molting and resting from their labors as egg producers. So if you want eggs when the old hens have quit laying, be sure that you hatch early and have a nice bunch of early hatched pullets coming along to supply the eggs at that time.

MALES FAVOR SCRATCH FEED

Better Plan to Have Medium Sized Fowls Than Too Large, Especially for Breeding.

Cockerals usually eat more scratch feed and less mash than the pullets do. Feeds which develop a medium sized bird are better than to have the cockerels develop into too large roosters, especially those to be saved for breeding purposes.

POULTRY NOTES

As the chicks grow they need more room. It does not pay to let them crowd.

• • •

Beware of musty, mouldy, sour, or decayed food. It is sure to cause trouble.

• • •

Tough grass is of no value as a green food. Better sow some quick growing crop.

• • •

Feed hoppers greatly reduce the work. If they are kept filled, the chicks will never go hungry.

• • •

Two-year-old hens had better be sent to the market. They seldom pay for their feed if kept over the third season.

• • •

Grit and oyster shell should be included in the ration for both young and old. To neglect this would be poor economy.

Subscribe for the Courier!

Trade Here

Where profits are split with our patrons.

Compare these prices with other dealers:

Pillsbury Flour, per barrel	$7.85
King Midas Flour, per barrel	$8.00
Calla Lily Flour, per barrel	$7.75
White Rose Flour, per barrel	$7.00
Gold Seal, per barrel	$7.50
Oilmeal, Cwt	$2.90
Cottonseed Meal, Cwt	$2.90
Milkmaker, Cwt	$2.65
Bran, Cwt.	$1.85
Midds, Cwt.	$2.00

Get our prices on beans and other produce. We pay the highest for same.

Wishing all our customers a Merry Christmas and a Happy New Year.

Banks Twp. Marketing Assn.
Ellsworth, Michigan

A Merry Christmas and Happy New Year

We wish to extend the season's greetings to our friends and customers who have made this store their trading place under the present management and ownership.

On our part, we have endeavored to treat you with every courtesy and give you the very best of merchandise for money expended here. We intend to carry on this policy each and every year. We want you to know that our desire is to serve you to the best of our ability. Again let us wish you a Merry Christmas and a Happy New Year.

Klooster & VanDerArk
Ellsworth, Michigan

GREETINGS

A Merry Christmas
To You All

This is the time of the year to lay aside our wordly troubles and let CHEER AND GOOD WILL prevail. Again I wish you all a Merry Christmas.

W. A. BOSS
Ellsworth, Michigan

We wish you a
Merry Christmas and a Happy New Year

Ellsworth Drug Co
Ellsworth, Michigan

TELLS WHAT IT DID THIS YEAR

REPORT OF COMMERCIAL ASSOCIATION ISSUED.

Figures Show That Local Business Men's Organization Has Been "Carrying On."

For the benefit of the citizens of Charlevoix who wish to familiarize themselves with the accomplishments of the Charlevoix Association of Commerce during the past year, the secretary and treasurer submits the following report:

Estimate of booklets and letters mailed from the secretary's office during the past year:

Booklets mailed to individual addresses, 3200.

Booklets placed on S. S. North American, 300.

Booklets mailed to various chambers of commerce in 25 and 50 lots, 600.

Circular letters mailed. 300.

Letters of general information anawered, 175.

Membership assessments paid aince auditing of books February 16, 1923:

Feb. 17, 1923, Charlevoix Abstract Co.	$ 4.00
Feb. 17, 1923, Loeb Farms.	4.00
Feb. 17, 1923, W. H. Miller.	4.00
Feb. 17, 1923, F. W. Mayne.	4.00
Feb. 17, 1923, Charles See.	4.00
Feb. 17, 1923, A. E. Mason.	4.00
Mar. 24, 1923, C. N. Bridge.	8.00
Mar. 19, 1923, W.W.Mitchell	4.00
Apr. 6, 1923, R. Dorey	2.00
May 10, 1923, Geo. Glados.	4.00
May 29, 1923, L. A. Moon	8.00
May 31, 1923, James Gaskins	4.00
June 7,1923,Belvedere Hotel	4.00
June 7, 1923, J. M.Saunders	4.00
Juen 11, 1923, A. E. Mason.	4.00
June 14, 1923, Northern Cry. Co.	4.00
June 18, 1923, Mrs. Frank Sears	4.00
June 20, 1923, Sorenson & Gimble	4.00
June 26, 1923, Jennie Hampton	4.00
June 27, 1923, Geo. D. Swinton	4.00
[illegible] 28, 1923, Flora Lewis.	4.00
Aug. 29, 1923, Wood Bros.	4.00
Aug. 30, 1923, Nat Burns	4.00
Sept. 29, 1923, Rollet Ross.	4.00
Dec. 21, 1923, F. E. Cartier	4.00
Total	$106.00

Other members who have paid previous to February 16, 1923, and are not included in this report:

Charles H. Emrey	$ 1.00
Charlevoix County Bank	1.00
J. L. Crane	4.00
Archie Livingston	4.00
Martin Block	4.00
Charlevoix Lbr. Co.	4.00
Robert Bridge	4.00
C. R. Bellinger	4.00
Rev. C. W. Long	4.00
L. P. Adams	4.00
Guy Eccleston	4.00
R. C. Korth	4.00

Advertising subscriptions paid since auditing of books February 6, 1923, to December 26, 1923:

Feb. 27, J. H. Koch	$500.00
Mar. 10, Geo. H. Hemmingway	54.00
April 7, Booth Fisheries Co.	25.00
May 8, Charlevoix State Savings Bank	50.00
May 9, Charlevoix County Bank	50.00
May 28, W. W. Mitchell	25.00
June 12, Mich. State Tel Co.	15.00
July 20, L. A. Moon	25.00
July 20, F. J. Fessenden	25.00
July 20, S. M. See & Son	25.00
July 20, Charlevoix Hdw. Co.	15.00
July 20, H. B. Wood	15.00
July 20, B. A. Herman	15.00
July 20, Wood Bros.	15.00
July 20, Martin Block	15.00
July 20, F. E. Cartier	20.00
July 25, Northern Auto Co.	25.00
July 25, C. R. Bellinger	5.00
July 25, A. E. Mason	10.00
July 30, J. L. Crane	25.00
Aug. 3, Wm. Withers	5.00
Aug. 3, Elmer Ingalls	10.00
Aug. 8, O. E. Wilbur	25.00
Sept. 1, Chx. Abst. Co.	25.00
Sept. 22, Loeb Farms	25.00
Sept. 22, Dr. Armstrong	25.00
Sept. 27, Creamer & Turner	100.00
Oct. 3, Martin Block	25.00
Oct. 3, H. E. McHugh	10.00
Oct. 3, Argo Milling Co.	25.00
Oct. 3, Chx. Lbr. Co.	25.00
Oct. 9, Beach Hotel	100.00
Oct. 10, Robt. Bonthron	10.00
Oct. 10, San. Eng. Co.	10.00
Oct. 10, Dr. Wilkinson	10.00
Oct. 11, A. J. Usher	20.00
Oct. 13, Benj. Brown	25.00
Oct. 17, M. B. Hooker	25.00
Oct. 17, Henry Block	25.00
Total	$1479.00

Financial report of the Charlevoix Association of Commerce, issued by the treasurer at the close of business December 26th, 1923:

Receipts.

Cash on hand as per audit Feb. 16, 1923	$ 66.08
Assessments paid (itemized below)	106.00
Banquet sales	161.38
Chicago Tribune	6.00
Advertising subscriptions, (itemized below)	1479.00
Total	$ 1818.46

Disbursements.

Sundries	$ 7.13
Postage	151.60
Mich. State Tel. Co.	39.22
Geo. Priest, expense to Grand Rapids	24.96
[illegible] express	46.01
[illegible]	130.60
[illegible] Co.	17.36
Scarlet Pts. Co.	41.00
[illegible] Co.	266.03
Planting trout	6.50
[illegible] Courier	40.00
Michigan Tourist and Resort	900.00
Charlevoix Courier	2.50
Stenographic work	131.50
Balance on hand (Charlevoix State Sav. Bank)	14.05
Total	$ 1818.46

Guy C. Eccleston, Treasurer.

Try Our

FRESH ROASTED COFFEE

Korth's Market

PHONE 5

Where Sentiment Prompts a Personal Gift Send Your Photograph

Phone 135 today for an appointment

There's a photographer in your town.

Priest's Art Studio

SIXTEEN DAYS WORK FUTILE

SOLONS GO HOME WITHOUT PASSING REAPPORTIONMENT

Find It Impossible to Pass Constitutional Bills For Redistricting

After sixteen days of futile debates, of explaining of votes, of questioning each other's judgment if not integrity, the legislature adjourned last Wednesday evening without passing a reapportionment bill or any other legislation. This result was predicted by many even before the legislature convened, as the obstacles standing in the way of redistricting were so many and so insurmountable. Such legislature leaders as Thomas D. Meggison of Antrim county, speaker pro-tem of the House, declared that it was "a well nigh impossible task to enact a constitutional reapportionment of the state senatorial and representative districts under the present constitution."

Developments during the session proved the truth of these early predictions—A bill to rearrange the state senatorial districts to give Wayne seven senators, instead of five as at present, was passed by the Senate, but met defeat in the House, 44 to 41. All efforts to revive this bill proved futile, the 51 standing solid against it.

The House took even more unkindly to any proposal to give Wayne any more representativea, and thus reduce the rural representation. A bill to increase the Wayne county delegation in the House from 14 to 21, was defeated 64 to 32. Later this vote was reconsidered, but when an opinion was received from the Attorney General stating that the bill was plainly unconstitutional in two different respects, even the Detroit members turned against it and it went down in defeat 90 to 3.

According to the rules of the House, a propositon which has been once defeated, then reconsidered and again defeated, can not be brought up again without a suspension of the rules, which requires a two-thirds vote. Failing to secure this, the friends of the measure introduced a new bill, which altogether very similar in aubstance to the defeated bill, still appeared in a new form, being submitted as an amendment to the old apportionment law. The defeated bill had heen an attempt to enact an entirely new law on this subject. The speaker ruled that the new bill was in order because it was in a different form than the one defeated, but an appeal was taken from his decision and the appeal was sustained, 50 to 44. At this point another attempt was made to suspend the rules, but the vote stood 49 to 46 against it.

Detroit members of the legislature and the Detroit newspaper have been out-spoken in their condemnation of the majority in the House which has voted against the various apportionment measures which have been brought out on the floor. Farmer members welcomed this new-found interest of the Wayne county people in the sanctity of the constitution. Even the Detroit member who is state secretary for the League against the Eighteenth Amendment, suddenly turned into an ardent and enthusiastic supporter of the most narrow and strict interpretation of the Constitution.

Rep. John Espie of Clinton, commenting on this situation, rebuked the Wayne men who now profess such a high and intensive regard for the Constitution. He said, "Where were you when the Governor and his State Administrative Board stretched the Constitution to steal from the State Board of Agriculture the powers and duties which the Constitution specifically confers upon them. Were you interested then?"

Finding it impossible to apply the reapportionment provisions of the Constitution satisfactorily to the present conditions of the state, the House sent a respectful message to the Governor requesting him to submit a supplementary mesage permitting the consideration of a Constitutional amendment, to be submitted to the people, providing for a change in the basis of apportionment. There is a wide-spread feeling that representation should be on the basis of citizenship, rather than total population and also that the total number of senators and representatives from any one county should be strictly limited by the Constitution.

But Governor Groesbeck flatly refused to allow the legislature to consider any such proposal. Worse still, he also withheld his consent for the consideration of the pressing problems of highway financing and the gas tax, for which he professed to have such a friendly feeling a few weeks ago. Now a majority of the House members seem to feel that he is interested only in getting greater control in the hands of Wayne county, and they do not like that.

Rep. Floyd Rowe of Hillsdale expressed pretty nearly the feeling of most of the farmer members, when after reminding the House of the misdeeds of the Wayne members and partcularly of their opposition to all tax reform, he said, "I do not wish to be a party to any move which allows one county to dictate the affairs of 83 couties. I do not believe that that would be for the best interests of Wayne county, and I am sure it would be most harmful to the state at large."

There are many of the more conservative citizens of Detroit who are inclined to feel the same way about it. They are perfectly satisfied to have their laws made by a legislature with a liberal representation from the rural districts. Even Governor Groesbeck himself is quoted as saying not long ago that Detroit might far better concern itself with the quality of the members which it sends to the legislature, rather than howl for an increased quantity.

Right or wrong, the legislature went home leaving things just as they were. They refused to permit the tail to wag the dog. The special aession cost the State considerably over $1,000 for each of the 16 days it lasted.

BIG CROWD ATTENDS HOSPITAL DANCE

Wednesday Night Affair Gratifying Success.

The hospital benefit dance given at the Bank Hall, Wednesday evening, December 26th (which we are able to report owing to this week's issue going to press on Thursday) given by the nursing ataff of the Charlevoix Hospital, was a complete success judged from every standpoint.

Much credit is due to Miss Bertha Larsen and her assistants who worked hard to arrange for the dance and to decorate the hall. The old Bank hall certainly presented a very attractive appearance in its boliday garb of bright colored streamers tastefully arranged. The floor was in excellent shape and the music surprisingly good.

Although it was the largest crowd seen in the hall for years, perfect decorum was maintained and this fact was commented upon by many. Everyone seemed to be hughly enjoying themselves and things were still going strong when the clock struck midnight.

We hope the young ladies of the hospital duplicate this affair at an early future date. They can be sure of a gratifying response. Figures are not yet available, but it was estimated on competent authority, Wednesday night, that over a hundred dollars would be cleared. That is worth while.

WITHDRAWS BAIL SO BACK TO JAIL

Bondsman Believes Donnelly Meant To "Jump".

William Donnelly, arrested some time ago on a charge of assault with intent to murder Sheriff Harry Pokriefke, was pinced back in the Emmet county jail again Saturday when Mrs. Catherine Braun withdrew from his $5,000 bond, declaring her belief in justice record that Donnelly intended to abscond.

Donnelly is charged with attempting to shoot Sheriff Pokriefke when the latter and a party of Emmet county deputy sheriffs raided his farm home east of Petoskey some days ago. The raid was in connection with the liquor case against Donnelly, the latter also being charged with violation of the liquor law.

Officers declare Donnelly met them at the door with a gun, slammed the door and thnt when it was forced open, tried twice to shoot the sheriff.

He was overpowered and his gun taken away from him. Liqour was secured at the time of the visit, officers reported, and eight patrons of the place were present when the raid took place. Their names were taken by the officers for use later in connection with the two cases.

HOME-COMING PARTY FOR MISS LEMIEUR

A home coming party was held at the home of Mr. and Mrs. Joe Lemieur on Mason street last Saturday evening for their daughter, Miss Mary Lemieur, who has recently returned from the Sacred Heart Academy at Grand Rapids, which she has been attending this fall.

About twenty of her friends and former school-mates were present. A fine supper was aerved, after which games of various kinds were enjoyed until ten o'clock when the guests reluctantly departed.

Every thing in HARDWARE and ELECTRIC SUPPLIES

"Prompt Service" our motto

PHONE 1

Charlevoix Hardware Co.

The spirit of the Holiday Season prompts us to express appreciation of our pleasant business relations during the year and to cordially wish you a Happy New Year

Fessenden, The Druggist

This Year

Resolve to get your money's worth

BUY COAL--Not Ashes
BUY HEAT--Not Smoke

Our Range Coal is as "Clean as Wood" and Cheaper

Argo Milling Company

—FLOUR—FEED—FUEL

GRAND OPERA

Think of sitting in your own home, tired from your day's work, and listening to the music of Grand Opera conscious that the voice of the Prima Donna reaches you by electricity in your home before it is heard by the people sitting in the audience, for such is the speed of Radio compared to the ordinary speed of sound. We carry RCA receiving sets and apparatus and will gladly demonstrate them to you.

Wood Brothers
Electric and Hardware Shops

W. E. Byers
Auctioneer

Twenty years experience in handling Auction Sales, both on farm and household goods.

Let Me Cry Your Sale

Phone me at Charlevoix or call the Charlevoix Courier, where all dates are made.

Cups for Lunch Furnished if Requested

CHARLEVOIX COURIER

VOLUME 32. NUMBER 1. EIGHT PAGES COURIER, CHARLEVOIX, MICH., WEDNESDAY, JANUARY 3, 1924 PRICE $2.00 PER YEAR

WELCOME THE NEW YEAR IN

WITH HYMNS OF PRAISE AND SWELLING ORGAN NOTES

Congregatiooals Greet That Rash Infant, 1924, Who Appears In Storm

The social rooms of the Congregational church were thrown wide open on New Year's eve and in spite of the blinding storm and almost impassible streets, banked high with soaw, a dellghtful company gathered at the invitation of Rev. and Mrs. Long who were host and hostess from 9:00 p. m. uatil 11:30 p. m., the company being eatertaiaed with games and folk-lore songs in which all joiaed heartily.

Goasiderable pains had been taken to have the rooms appropristely decorated. Looking at you from the wslls in every direction was the significant sign—"A Happy New Year", which greeting got into the mouth and hesrt of all present aad made the glow and warmth of the room brighter aad warmer, though the storm raged outside.

At about elevea o'clock, Mrs. Tumuth, the caterer for the occasion aaaouaced that coffee and doughauts were waitiag, ready to be served. And such doughauts—yum! yum!—sugar coated, aad such coffee—no ead to real cream aad sugar; well, eaough said. If you were there you kaow, if aot, it is too late now.

But the best of the feast followed immediately in the church auditorium, where a musical program given by a local choir that had been drilled by Mr. aad Mrs. Harry L. Oldhaa, uatil all the selcctioas of aathems aad hymas ia which the congregation joiaed ia singing made the church vibrate with notes of praise.

A few remarks by the pastor followed, on "The Turaiag of the Leaf", ealling to miad the fiager marks, stains aad marks of toil on the leaf to be turned over but contrasting the encouragmeat that comes with haviag offered to each a aew, clean page upon which to make the record for 1924. Aad ia due time, just as the clock struck out the old year but ruag ia the new—the pastor took advantage of the audieace in wishing each one a happy and prosperous New Year.

"Oaward Christiaa Soldier" was sung as a recessional by an enthusiastic choir and audience, in keepiag with the wonderful organ accompaaiment play by Mrs. Oldham. At about 12:15 on the first day of the new year, the company weaded their several ways homeward, glad indeed for the privilege of such earnest fellowship and rejoiciag in the privilege of Christian brotherhood.

HOUSEWARMING AT CLEARWATER

FORMER CHARLEVOIX PEOPLE MEET AT BUTLER HOME

Some of The Guests Had Not Seen Each Other For Seventeeen Years

A clipping from the Clearwater (Fla.) Sun which came to us recently tells of a housewarmiag held in that city receatly for Mr. aad Mrs. Fred A. Butler, formerly of this city and for the past few years residents of Clearwater.

"Florida is oae of the ideal states for reunions, and the house warming which was given to Mr. and Mrs. F. A. Butler on Tuesday evcaing at their beautiful aew resideace on East Cleveland street, was one of the happiest ever held in the Sunset City.

The guests of the eveaing were nearly all formerly from Charlevoix, Michigaa, and the majority have located permanently in Clearwater.

It is also worthy of aote that these residents are among the best boosters ia the city and all are doing their part for the progress of this section.

The eatertaiameat coasisted of singing old time soags. Some of the

(Continued on page 8.)

Electric light globes—Charlevoix Hardware & Electric Co. is the place to buy them.—Adv. 5-tf.

LEE SNEATHEN IS OUR POTATO KING

Winner at Three Shows Will Sell Certified Seed.

Lee Sneathen of Hayes towaship, winner of sweepstake at the Duluth Internstional Potsto Show, also winner of first place ia the 60 pound certified seed exhiblt at the Michigan Apple aad Potsto Show st Grand Rspids, reports thst he has recently signed an agreement to sell his potatoes to the United Seed Exchange of Peansylvania.

Mr. Sneathen states thst as long as he makes such winaings at the potato shows as he has this fall, he has ao fear but what he will be sble to scll all the certified seed he can grow. Although Mr. Sneathen dug over nine hundred bushels of his seed this fall ia order to secure stock for the show, he says it was time well spent, as the advertising value of the publicity more thaa offsets the cost of diggiag by hand.

Mr. Sneathen also was a contestant in the Three Hundred Bushel Potato Club and woa one of the bronze engraved watch fobs put out by the Michigaa Potsto Producers' association. Mr. Sneathen had a yield of thre hundred ninety bushels over a two acre patch.

ALBA'S MOON-SHINER NABBED

OFFICERS FIND PLENTY OF LIQUID EVIDENCE

George Baldwin Goes To Bellaire Jail With a Truck Load of Apparatus

Things were stirred up considerably ia the little Antrim Couaty village of Alba a week ago Saturday evening.

Couaty officers from Bellaire, armed with a search warraat, visited the "Old Wagon Shop" in the northern part of the village which is occupied by oae, George Baldwin and his mother. The first story is used as a machiae shop, the second story as a dwelliag aad the basemeat for machines and storage.

When the party of officers arrived, Mr. Baldwia was not in. Despite the protests of the women in the house at the time, a search was started and resulted in the findiag of a room in the basement, partitioned off and tightly sealed. This was brokea into and "the murder was out". There was a still and complete equipmeat, two gallons of moonshine whiskey, two galloas of fermented liquor, the juice from fermeated graia aad one and a half barrels of mash. A loaded six shooter, equipped with a Maxim silencer completed the outfit.

Like the soider in his web, the officers sat down to wait. Presently, ia came Baldwin, his pockets filled with empty bottles aad was promptly placed under arrest. His next journey wss to jail at Bellaire, accompanied hy a dray load of "the evidence". He was arraigned before aa Alba justice on December 24th aad waived examination, where upon he was required to furaish a bond of $1,000 and failing in this waa remaaded to jail.

Baldwia freely acknowledgea his guilt, statiag that he was intending to cleaa out the entire businesa on Christmas day. He claimed he hada't made much of the stuff, but the seized outfit contained an account book which appears to show thnt he had been doiag quite an extensive business. The book ia said to contaia some very iaterestiag names, but, uafortunately, they cannot be publiahed.

BAPTIST CHURCH

Sunday morning service at 10:30 o'clock ia charge of Mrs. Walter Smith.

Sundny School at 11:45 o'clock. Geaeral lesson theme. "A Chosen Leader aad a Chosen Laad."

B. Y. P. U. at 6 o'clock in charge of Group II. The right way to begin to walk in the right way is to begin right away. Attend the first meetiag of the New Year with the B. Y. P. U. The topic for next Sunday eveaing ia "Do Better Still."

Prayer meeting on aext Thursday evealng at 7:30 o'clock.

Get ready for winter—Buy the wool garments you need right now. We have them. Benj. Brown.—Adv. 41tf.

SUGGESTS PARENT TEACHERS ASSN.

HAMILTON REPORTS ON FIRST THREE SCHOOL MONTHS

Makes Plea For Closer Cooperatioo Between Parent and Educator For Child's Good

Superintendent Charles Hsmilton of the Charlevoix public schools has submitted to us s report on attendance st the schools during the months of September, October aad November of 1923. To this report, which in itself should be extremely gratifylng to teacher and pareat as well, he appends a few remarks which are well worth considering.

The parent-teacher association idea, while aot new ln the educational world, is new to Charlevoix. It hss been successfully worked ia many places, specificslly ia Traverse City, where they have a flae, strong orgaaization whose meetings are fsithfully atteaded and which serves as a general clearing house of valuable idess pertaining to education. Addresses are made by interesting speakers oa subjects with which they are expertly familiar aad there is a very pleasant social side to the meetiags, as well. But, we will let the superinteadent put his own case.

"The following is the attendance report of the Charlevoix schools for the first three months of the school year, 1923-24.

Teacher's Name	Grade	Enrollment			Tardiness			Pct of Attendance		
		Sept.	Oct.	Nov.	Sept.	Oct.	Nov.	Sept.	Oct.	Nov.
Fraaklin Austin, P., H.S.		197	195	182	3	2	3	97	96	97
Helea Mnyer, P., C. N.		14	14	14	0	0	0	100	100	100
Walter Alexaader, 7th		41	39	39	1	0	0	96	93	97
Nellie Grice, P., t6h		43	43	42	3	4	2	97	94	95
Florang Milner, 5th		24	24	22	4	2	0	99	97	97
Clare Thorsen, 4th		37	37	30	1	1	2	97	97	98
Sophia Mansoa, 3rd		39	39	40	3	1	2	98	97	98
Ethel C. Taylor, 2ad		42	40	38	10	6	1	90	95	97
Ada Stearas, 1st		37	32	31	9	10	6	97	90	94
Beatrice Harrington, Kg.		18	20	20	4	4	6	94	90	94
A. Robinsoa, 3d W., 3-4th		31	30	29	3	1	3	98	94	98
E. K. Trimble, 3d W., 1-2nd		37	32	31	3	2	3	98	93	98
Ellen Cook, N.Wd., 3-4-5th		21	21	19	16	8	4	90	86	94
O. Richardson, N.Wd., 1-2ad		25	24	24	3	0	1	81	92	90
Totals		606	590	561	63	41	33	94*	93*	95.9

The above is by way of a report to the tax payiag public of that phase of the school work. Following the semester examiaatioas it is plaaaed to publish a report of the results of the examiaations.

Parent's woulda't it be a fiae New Year's resolution to promise yourself that you will visit the schools at least oace each semester, meetiag everyone of Johaaie's teachers aad tell them of his particular traits, kaowiag which, they could the better maaage him?

Remember, each teacher has a number of Johaaies aad Jennies aad your help ia aidiag them to uaderstaad your child adds to his or her efficieacy. Then woader if it would-a't be a worthy resolve for the parents of pupils whose marks do aot average a "B" to see that at least oae hour of each day—preferably, early ia the morniag when their miads are fresh, be givea to their studies. Watch their marks improve aad their iacreased iaterest ia school.

What do you mothers aad fathers say of a pareat-teacher associatioa? Call at your superiatendeat's office and talk it over. This busiaess of makiag Joha aad Mary useful citizeas is a big one and we need to get together oa it.

Do not come to school oaly whea you think you have a grievaace. You are welcome even thea aad I believe that our records of these last two years show that not a person comiag with such aa idea has gone away on other than friendly terms, but come when you feel the very best as well as whea you come to show the other side of your aature.

Seek to know us. We're human too. We like to meet you as frieads as well as ia aa official way. Niaety-eight per ceat of your boys aad girls are the best ia Michigan. Help us lift the other two per cent to a higher plane.

Charles Hamilton."

ROBERT E. NEWVILLE IS DEAD

WAS ONCE STATE GRAND MASTER OF ODD FELLOWS

Boyne City Pioneer Business Man Widely Koown Throughout This Region

The funeral of the late Robert E. Newville, who departed this life last Wednesday, was held from the home of his son Floyd, 808 East Division street, Boyne City, at two o'clock Saturday afternoon.

The service was conducted by Rev. G. W. White, pastor of the Boyne City Presbyterian church. Interment in Maple Lawn cemetery.

Robert E. Newville waa born in Allegaay county, New York, August 20, 1853. His early education waa obtained in his native state, in Iowa and in Michigan, a course in a busiaess college at Adrian prepared him for a commercial career. He was with a grocery firm at Schofield, Michigan, for a time. On hia arrivni at Boyne City in March 1881, he engaged ia lumbering and ia July, 1883, became bookkeeper and manager in the geaeral store of John Monroe, Sr., and for three years from 1883 was with W. H. White engaged in getting out lumber. Selling out to Mr. White, he was in the livery business uatil 1893, and for five years followiag was travelliag representative of aa iasurance company. In 1898 Mr. Newville was appointed postmaster nt Boyne City and served uatil 1923. In 1910 he begaa the developmeat of a farm of oae hundred and sixty acres within n short distaace of the city. His first public office was thut of school iaspector, and he ulso served as village assesaor, as deputy sheriff two terms, aad as under-sheriff one term.

In 1916 Mr. Newville was elected Grand Master of the Grand Lodge I. O. O. F. of Michigan, completing his term in 1916.

On December 31, 1876 Mr. Newville was uaited ia marriage to Miss Floreace C. Hill in Monroe county, Mich., nnd there are five surviving children, Floyd of this city, Irving of Port Huroa, aad Earl, Bert and Loyal of Detroit.

In 1916 Mr. Newville accepted a position as accouatant ia the office of the Auditor General, nnd moved to Lansing where he remaiaed uatil his health failed. He returned to Boyne City last May.

NEW YEAR USHERED IN A REAL WINTER

Weather Forecasters Predict An Early Spring, However

If the weather on New Year's day is nny indication, the year 1924 is destined to be a turbulent oae. The first day of the year marked the third day of a violent storm which has been sweeping the nation and today is ia still continuiag its hold in this region ,though greatly ahated. With coasiderable saow ia the air aad the mercury hovering around 10 to 12 degrees above zero, the usual New Year visita were largely abandoned in favor of n place aear the glowiag stove. In fact the principal indoor amusement of the day were shovelling coal and huntiag for one'a haadkerchief. A few hardy souls hiked to Mt. McSauha with their skis, built a fire and managed to have a good time. They reported the snow too soft for real sport however and the wind so strong that it was impossible to fall over once oae got started down the hill.

Last year the weather was considered uausually mild with little saow aad the weather quite warm. This mild weather continued well ia-to January. Weather forcasters, however, predict that the cold weather, ice and snow will not hang oa as late in the spriag of 1924 as it did during last spring. We can all remember the spriag floods and washouts as late as April 20th last year aad trouble from high water up to May 1st, whea aavigation opened, the big steamer Algoma being the first boat to open a passage through the straits of Mackinac.

For all the news, read the Courier.

MISS WEBSTER WEDS RICHARD K. PADDOCK

Ceremnny Took Place On Eveoing of January 1st

Miss Helen Anita Webster, eldest daughter of Amos Webster of this city, was quietly married lsst Tuesday evening to Richard K. Paddock, s soa of Mr. and Mrs. Robert W. Paddock of Charlevoix.

The ceremony took place at the home of Mr. and Mrs. Oakley Hsmmond on the north side at 9:30 p. m., in their presence, Rev. H. R. E. Quaat conducting the marriage service. The happy palr, accompanied by Mr. and Mrs. Hammond, appeared later in the evening at the Masoaic dance in the Temple aad received the congratulations of maay of their friends.

Both Mr. aad Mrs. Paddock are lifelong residents of Charlevoix and popular members of the younger social set. Mr. Paddock it attending the Michigan Agricultural College at Lnnsing aad his bride has uatil quite receatly and for several years been employed in the dry-goods department of the A. E. Mssoa store. The Courier joins with their maay friends ia wishiag them a long life of prosperity aad happiaess together.

MRS. SEARS TO RUN BELVEDERE

HER APPOINTMENT AUGURS WELL FOR 1924 SEASON.

Has Exceptional Qualifications and Experience—Will Carry on Club's New Plans.

Aaaouaceaeat is made by the Belvedere Club, formerly known as the Charlevoix Summer Home Association, that the Hotel Belvedere for the comiag season will be uader the maaagement of Mrs. F. Irene B. Sears.

Mrs. Sears has, for several years, successfully managed the Charlevoix Beach Hotel and it is felt that her experieace and many exceptioaai qualificatioas are a guaraatee of a successful seasoa at the Belvedere the comiag year.

The new plans of management ndopted last year and which proved so popular will be carried through to completion. Further improvemeats will be made aad with the iatroduction of the club idea and a still more homelike aad intimate atmosphere, the officers of the Club feel that the hotel is destined to become more popular than ever before.

Special efforts will bc made to attract guests earlier in the season and to hold them later to enjoy the beauties of the early summer aad the late fall, in which the Charlevoix region peculiarly excels.

The members of the Club are prepared to give Mrs. Scars unqualified and loyal support and her many frieads are confident that an even larger degree of success than she has herctofore enjoyed will be hers.

We cannot help commentiag on the happy selection of the new anme for the Charlevoix Summer Home Association. Besides the virtue of being far less cumbersome and relieved from the suggestion of real estate activities which the old name carried, "Belvedere Club" conveys to the miad an exact picture of the character of the organization for which it stands—not the hotel alone, nor the cottagers aloae, but a harmoaious whole, dedicated to the maintenaace of a delightful social life.

DOG CHASED FROM WOODS BY A LION

Catamount Visitis Sears Fox Farm In Seach of Food

Tnles of a strange beast roamiag the woods aear the Scars' Fox Farm lately were corroborated last week when the animal, whose huge padded tracka had frequently been aeen in the snow near the farm, chased a dog out of the woods aad was later shot by a local huater.

It is thought the mouatain lion, for such the mysterious vagrnnt is thought to be, escaped some time ago from n Grand Rapids animal show aad with the approach of cold weather, wandered into aorth. His preaence near the viciaity of the farm is accouated for by the carcasses of horses at the farm used to feed the foxes. It is not known that he committed aay depredations during his short visit to this locality.

LICENSE SALE FALLING OFF

WINTER'S FIRST REAL STORM SLACKS DEMAND

Plates Issued During 1923 In State Total 724,352. Receipts Tntal $10,000,000

Sale of 1924 automobile license plates appears to hnve slowed up ia northern Michigan, evidently due to the winter storm which hss been sweeping the region for two days and slso to the fact that a large number of car owners have already put their cars away for the winter aad will not purchase their plates until they prepare their cars for use next spring.

Couaty Clerk Chas. H.Emrey, who operates the braach office of the Michigan secretary of state for the sale of the automobile iicease plates, had sold fifty-eight licenses since sales started on December 21st up to Ssturday night.

Many Charlevoix merchants will operate their delivery cars as long as possible duriag the winter, aad some car owners will use their touring cars as loag as possible.

Licenses for 724,352 motor vehicles were issued by the department of state ia the calendar year of 1923, according to a report completed Thursday. The sale of 1924 licease plates is now uaderway aad 1923 books have beea closed.

Complete figures regarding the revenue to the state are not yet available , butit will total arouao $10,000,000, of which half goes to the state aad half to the couatles for highway work.

The year showed aa iacrease of nearly 85,000 registered motor vehicles. In 1922 the total was 639,402. The departmeat is makiag preparatioas to issue about 850,000 licenses in 1924.

The aumber of motor vehicles has nearly tripled ia the last five or six years, aad there are nearly five times as maay cars now as there were eight years ago. In 1916 there were 160,062 licensed motor vehicles; 226,693 in 1917; 262,125 in 1918; 325,813 in 1919; 416,428 in 1920; aad 481,367 in 1921. The big jump came in 1922 with an increase of more thsn 150,000.

In 1923 figures iaclude passenger, commercial aad trailer vehicles. On the basis of the 1920 population, of 3,668,412 there is approximately one motor vehicle for every five persons.

WE MADE MOST ROADS IN '23

BIGGEST MILEAGE OF ANY STATE, FIGURES SHOW

Uncle Sam Helped, But Bulk Of Expense Was Paid By Michigan Motorists

Broad gratification over the progress of Michigan road improvement realized by the actual experience of touring motorista is strikingly confirmed ia a bulletia of the bureau of Good Roads which functions at Washiagton withia the Department of Agriculture. This bulletin places Michigaa in the lead of all the states in aumher of miles of ronds, surfaced duriag 1923.

To reach thia distiaction, Michigan aurfaced approximately 2,900 miles of highway—n record-breakiag total.

Indiana, a state famoua for its graveled truak lines, and oae which has been for many years highly progressive in its expeaditures for this purpose, stood second, with 2,435 miles of freshly surfaced highway.

In this road building achievemeat, Michigan has beea greatly helped by the federnl aid plaa through which Uncle Sam matches, virtually dollar for dollar, the state's expenditures for approved type of highway. These highways must pass government iaspection before the government's share is paid, thus ensuring that the coastructioa is correct and lasting.

(Continued on page 8.)

Becomo a saver. Join the Christmas Saviags Club at the Charlevoix State Savings Bank.—Adv. 49tf.

HE'S 81 and proud of it

(Special despatch by your own druggist)

An old gentleman, eighty-one years old, says that he enjoys excellent health, is full of pep and takes original vinol right along. This also speaks for thousands of other happy old folks who have been helped to keep well and happy by this wonderful tonic. Old folks have every right to health and a contented mind and we believe that original vinol is their best friend and comfort. This delicious medicine will help those who are ruadown, weak and cannot eajoy their food and rest. Get a bottle today—the price is still only a dollar—take it faithfully and when you are well and strong tell us, so we can give the good news to others. But be sure to get the genuine original vinol from us.

Sold and guaranteed by

F. J. Fessenden, Druggist

Charlevoix, Michigan

CORRESPONDENCE

CLARION

R. H. Webster left Monday for Flint.

Mrs. Kleinhenz has been very ill for the last two weeks.

J. D. Taylor and Miss Verma Sheib who have been the guests of Mr. and Mrs. G. W. Taylor, left Monday for Muskegon.

Mrs. Sarah Ecker of Boyne City, was in town Saturday.

Mrs. Clara Budd of Marion, visited her parents, Mr. and Mrs. G. W. Taylor a few days last week.

Frank Fox of Horton Bay, was in town Saturday.

Dr. John Reycraft of Petoskey, was in town Friday.

Substitute Carrier A. E. Greenhoe carried mail on Saturday, as Carrier Everts was sick.

W. D. Padgett has gone back to work on the railroad, after a week's illness.

Mr. Numa of East Jordan was in town Mondsy.

Buy Soo or Dulutb Patrick Wool Garments for winter wear. Thay givo tbe best of service. Benj. Brown.—Adv. 41tf.

NORWOOD

The L. A. S. met Wednesday, Jan. 2nd, with Mrs. Hattie Hollecheek.

H. Pierce and part of his family are on the sick list. Colds all the rage.

Glen Hollecheck and Vern Whitley have gone to Flint, where they have employment for the winter months.

Owing to weather conditions and bad roads caused by the recent blizzard, school will not begin until January 7th.

Floyd Wagner and family were Christmas dinner guests at the home of Mrs. Wagner's mother, Mrs. Lavina Stafford.

The families of F. E. Richardson, Merrill Richardson Irving Lord and George Lord, spent Christmas day with relatives in Charlevoix.

George Light and family are spending a few days in Charlevoix as guests of Mrs. Light's parents, Mr. and Mrs. Henry Wagner.

Our mail carrier Orson Evnrts made his first trip with horse and sleigh Wednesday, January 2nd. How's that for Charlevoix county.

Francis and Junior McCall returned to their home in Charlevoix Wednesday after spending a week with their grandparents, Mr. nnd Mrs. F .E. Richardson.

George Lord has gone to Charlevoix to stny with his dnughter, Mrs. Colon McKenzie, while the latter's husband is in Petoskey, where he will undergo an operation nt the Reycraft hospital.

No better electric light globes than the kind we sell. Try them and see. Charlevoix Hardwsre & Electric Co.—Adv. 5-tf.

IRONTON

Mr. and Mrs. Stewart spent Xmas day with Mrs. Woodworth.

Mr. and Mrs. Flanders, Lillis snd Idn, spent Xmas day in Boyne City.

Mr. nnd Mrs. Ralph Price left Thursday for Peoria, Illinois, on a month's visit.

Forrest Brown, who is working in St. Lous, Michigan is visitlng his parents a few days.

Mr. and Mrs. Jerry Saunders and sons spent Christmas day in Charlevoix with Lina Brown.

Mr. and Mrs. Lee Barnum and children of Cadillac are visiting Mr. and Mrs.Sam Alexander.

Mr. and Mrs. McMulkin and son, Harold, spent the past week in Manistique at the Harry McMulkin home.

Miss Margaret Munson from Jackson, spent the past week with her sister and mother, returning to Jackson Tuesday.

The Ancient Order of Gleaners are giving a dance in the Grange hall Thursday evening for the Gleaners and their friends. Refreshments will be served.

The school and Sunday school combined held the Xmas program in the Grange hall Saturday night. Much praise is due Miss MacDonald and the children for the good program they rendered. Each child received two boxes of candy, also a gift from their teacher.

Buy Soo or Duluth Patrick Wool Garments for winter wear. They give the best of service. Benj. Brown.—Adv. 41tf.

DEER LAKE.

Oral Barber arrived here Wednesday night to spend Christmas with his parents, Mr. and Mrs. Terry Barber.

A large number of the city people who got Christmns trees took them without permission from the land owners.

Deer Lake school will enjoy a week's vacation.

Miss Edith Hollinshead will spend her vacation with her parents, southwest of East Jordsn.

H.J. Korthase, who is boss of the East Jordan Lumber Co. Camp 35, spent Sunday with his family.

Deer Lake Telephone Co. has installed a telephone at Camp 35.

The Deer Lake and Slaughter schools gave a Chrlstmas program in the Grange hall.

Twenty-one members of Deer Lake grange visited Wilson grange Saturday night and enjoyed their hospitality very much.

We have a large stock of wool socks and mittens and will sell them at surprisingly low prices. Benj. Brown.—Adv. 41tf.

AT THE MOVIES.

William S. Hart Admirably Supported in Picture, "White Oak"

It has been said that a William S. Hart cast is practicslly flawless. Not only are the players finished artists, but they typify their roles in the picture. Supporting Mr. Hart in "White Oak," his Paramount picture which comes to the Palace thestre next Wednesday, is Vola Vale, who will be remembered as Mr. Hsrt's leading woman in "Wolves of the Rail." Of long stage experience and brilliant dramatic successes, Alexander Gaden portrays the villian, while other important roles are in the capable hands of Robert Walker, Bert Sprotte, Helen Holley, and Chief Standing Bear.

Zane Grey's Novel Read World Over

"The Lone star Ranger," the famous best-seller by Zane Grey which has been made into a motion picture by William Fox with Tom Mix in the starring role, has been read by more than ten million people since its publication in 1915, according to Harper Brothers, publishera.

The noted author's work has been through more than seventeen editions and from the demand that still exists it is likely that it will pass through many more before it is finally ahelved.

The book has been translated in many foreign languagea and found fertile soil in the readers of these countries. The film will be shown at the Palace Theatre next Wednesday.

Join the crowd. Beeome a member of the Christmas Savings Club nt tha State Bank.—Adv. 49tf.

For all the news, read the Courier.

MY GOITRE VANISHED

Almost a Year Ago. Never Bothered Since Says Michigan Lady. Stainless Liniment Used.

Lara Abbott, Benzonia, Michigan, says, "Two bottles of Sorbol-Quadruple completely removed my inward goitre. My neck ceased hurting after a few days. Headaches were also relieved. I have waited this length of time to see if relief was permanent."

Sold by all drug stores or write Sorbol Company' Mechanicsburg, Ohio. Locally nt F. J. Fesseneden's.

We Deliver Your Meat Orders Promptly

Just Phone 638

VAN ALLSBURG'S MEAT MARKET

POULTRY

PLAN TO INCREASE POULTRY

Department of Agriculture Recommends Careful Selection of Breeding Stock.

The campaign that has been inaugurated by the United States Department of Agriculture to stimulate and increase poultry production along more efficient lines is divided into the following phases:

Careful selection of breeding stock to reproduce a larger percentage of good types of profitable producers.

Early hatching, so as to produce fall nad winter layers.

To confine mother hens to brood coops for at lenst two weeks nfter the chicks are hatched.

To provide free range for both growing stock nnd layers in so far as possible to stimulate growth and production and conserve food consnaption.

To preserve eggs for winter use.

The production of lafertile eggs as soon as the breeding season is over.

Disposing of surplus cockerels as broilers to conserve grain.

To discourage the marketing of all profitable hens of the general purpose class until the end of their second year, and of the Mediterraneaa or egg class until the end of their third laying year.

To encourage the careful selection of all hens in order to elimlaate the unprofitable producers.

To discourage the marketing of all profitable pullets as broilers aad of all well-matured pullets for meat.

To encourage the caponizlag of cockerels only whea free range can be provided and a special aearby market afforded.

To encourage back-yard poultry keeping, especially among city and suburban dwellers thereby utilizing

Leghorns Are Well Adapted for Production of Eggs.

table scraps for the production of fowls and eggs for home consumption.

To encourage turkey, duck and geese raising when circumstances nre favorable.

TO KEEP HENS COMFORTABLE

House Must Be Kept Dry, Well Ventilated and Sufficient Space for Scratching.

The poultry house is both the home of the hen and the factory where winter eggs are produced, and unless it provides suitable living and working conditions the hen cannot be expected to lay well. The chief requirement is that the house must keep the birds comfortable. To be comfortable the house must be dry, well ventilated, well lighted and have sufficient floor space to provide exercise by scratching. Dryness is assured by having a good roof, keeping the floor of the house higher than the surrounding ground, aad by providing good ventilation. Ventilation must supply plenty of fresh air without drafts. This is secured in the poultry house by having the south side relatively open aad the other three sides absolutely tight. The importance of light in the poultry house has not been properly emphasized in the past.

FERTILE EGGS FOR HATCHING

Maximum Fertility Not Likely to Be Obtained Before Two Weeks After Mating Fowls.

Matings should be made at least two weeks before beginning to save the eggs for hatching. If less time is allowed, the maximum fertility is aot likely to be obtained. It is often desirable to mate even further ahead than two weeks so that a few eggs can be incubated for five or six days to see whether they are fertile. If these eggs are not fertile, there is still time to change the male bird and thus be sure of fertile eggs for the earlier hatches.

FRESH AIR VERY IMPORTANT

Not Advisable to Close All Windows at First Approach of Cold Weather in Fall.

Don't close all the windows in the henhouse at the first approach of cold weather, but leave some of them open. If the wind blows in, put a piece of burlap over the open space to keep out the wind, but let in air.

Advertise in tha Courier. It pays.

Choose Your Winter's Reading Among These

BARGAIN OFFERS

GOOD ON RURAL ROUTES ONLY

Charlevoix Courier, regular price $2.00; Grand Rapids Evening Press regular price $4.00, special bargain offer both for **$5.75**

Charlevoix Courier, regular price $2.00 Grand Rapids Herald, regular price $4.00, special bargain offer both for **$5.00**

Charlevoix Courier and Michigan Farmer special bargain day offer, both for **$2.50**

With any of the above we can give you cut rate clubbing offers on practically every magazine, or period or farm paper published.

Ask for prices on your magazines. We have rates that will save you money.

Make up a list of the mag-azines you would like, send them to us, and note the saving in their cost on the quotation we will send you.

Address all communications to

The Charlevoix Courier

Charlevoix, Michigan

INTERESTING BITS OF INFORMATION CLIPPED FROM OUR EXCHANGES

A small monkey, apparently an escaped household pet, was found dead under a tree north of Four Towns last week. The theory that some one shot him in mistake for a man is arousing warm discussion.

The completion of the last lap of the West Michigan paved way makes a smooth and beautiful drive from Chicago to Michigan, and thus at last answers the long-standing question, why one should go to Chicago.

It cost only $13.73 to serve 262 meals in the Kalamnzoo county jail during November including Thanksgiving dinner. It was evidently all arranged so that the prisoners would be thankful when Thanksgiving was over.

Among the wedding presents received by a Mears editor, was a gold fish. An editor should always stipulate, however, that there be only one gold fish so that no matter when or how he comes home he will be able to eount it.

An Oakland county sheriff says if he has his way he will publish the 53 names listed in the book of a roadhouse that was raided a few days ago. Other roadhouses which would like to extend their lists will be watching the papers carefully.

A night watchman at Flint has been deprived of his job, following th discovery that he was equipped with an alarm clock. It seems that going off every hour or so, the alarm disturbed the neighboring watchmen who wanted to sleep right through.

A man and woman engaged in a 50,000-mile walk, passed through Grnnd Rapids last week, and reported that they already completed 21,967 miles. They were allowed to go on their way unmolested, no one threntening to take the remaining 28,033 miles from them.

At All Druggists

SUITS and OVERCOATS

Latest Models and Shades

Special Prices

—ON—

MACKINAWS

For the Next Ten Days

F. E. Cartier

Tailor Cleaner

HAVE CAR

Of Two By Four Egg In Transit

Suitable for either RANGE or FURNACE

SPECIAL QUALITY

SPECIAL FREE OFFER OF DRY CEDAR KINDLING WITH EVERY ORDER OF TON OR OVER OF COAL

CHARLEVOIX CO-OPERATIVE ASSN.

CHARLEVOIX COURIER

Issued every Wednesday at
CHARLEVOIX - MICHIGAN

DuBois & Usher, Publishers
A. J. Usher, Editor and Business Mgr.
Courier Building Van Pelt Place

Etnered at the Post Office at Charlevoix, Mich., as second class matter.

Advertising Rates

For advertising rates apply for schedule.

Notices of church or lodge, socials and entertainments, where admission is charged, regular rates.

Obituary poetry, regular rates.

Card of Thanks, 25 cents.

TERMS OF SUBSCRIPTION

One Copy, one year.....$2.00
One Copy, six months.....$1.00
One Copy, three months..... .60

THE CARELESS PEDESTRIAN

"It is my observation," says an automobilist who considers himself a careful driver, "that pedestrians are much more careless than drivers, and more responsible for accidents.

"They take chances that few drivers would ever take. They dart across a street or road at any place and any moment, regardless of the traffic, and often without looking either way. Of two or three people walking together, whom the driver naturally assumes to be moving as a unit, one is pretty sure to dart across or hold back, so that the driver doesn't know what to do.

"They start across the street at established crossings regardless of traffic signals. It is annoying for them of course to be held up for minutes at a time by a stream of passing cars, and at such times drivers are often inconsiderate. On the other hand, at crossings where they are given their turn, they often start across en masse just when the policeman gives the signal to motor traffic to go ahead, thus endangering their lives or holding up the drivers and making them lose their turn. The drivers have to obey the signals.

"To be sure, the odds are usually against the pedestrian, because the automobile can always do more harm to him than he can do to the automobile. But there is altogether too much blaming of drivers for accidents. If the average driver were as careless of his own safety and as regardless of traffic rules as the average pedestrian, there would be a dreadful slaughter very day."

There is undoubtedly a good deal in this view. It takes both classes to make the streets and highways safe. Perhaps conditions will improve with the multiplication of cars. Eventually almost everybody will have a car, and be both motorist and pedestrian, and understood both sides.

LET CONGRESS KNOW WHERE YOU STAND

The taxpayer as a taxpayer is unorganized. He has no taxpayers' posts, no chapters, no locals, no taxpayers' lodges. There are 7,000,000 of him who pay federal income taxes and ten times as many of him pay federal taxes, directly or indirectly, but he is without an organization to camp on the doorsteps of the capitol and look after his interests. There are farm blocs, dry and wet blocs, labor blocs, and bonus blocs, but there is no taxpayer bloc in Washington.

Every gang of treasury raiders organizes and goes after what it wants. These determined minorities working under high pressure, are usually able to shove aside the majority and take what they want.

That exactly is what is happening in Washington now. A stubborn minority is ready to defeat a majority in the matter of taxation. Secretary Mellon has placed before the country a plan whereby at least $300,000,000 a year can be cut from the load of taxpayers.

If there was ever a majority proposal, this is one. At least 35,000,000 Americans will be directly aided, counting five persons to the average family. Indirectly, it will help nearly every citizen by easing the national tax load.

The vast majority demand these reductions. Americans have been patient under wartime tax burdens carried five years into peace. The Mellon plan is the first ray of sunshine lighting the taxpayer's sky since the war.

What stands in its way? Just one thing—the soldier bonus. Tax reduction can not be put into effect and carried into the future if this nation is to go down into its pockets and eventually pay out four or five billions as a soldier bonus.

Bonus money can come from one place only, and that is the taxpayers' pocket. All the frenzied financial figuring done by the bonus-straddlers in Congress can not figure away the interest charges and amortizations that will be necessary.

It is 7,000,000 income taxpayers, plus every man, woman and child who pays direct or indirect taxes, against about 3,500,000 bonus beneficiaries. On one side 35,000,000 will directly benefit by tax cuts. On the other, not more than 15,000,000 who can benefit directly by the bonus.

It seems reasonable that every consideration of the public interest, of the payers of taxes and even of politics in its larger sense would lead Congress to reject the bonus and approve tax reduction. This might be so if Congress were not in "a state of mind" about the "soldier vote" and if its members had not been trafficking in bonus pledges swapped for the promise of that vote. Congress is suffering from an American Legion "complex" and has not discovered that the Legion itself is not unitedly in favor of the bonus.

Nevertheless, Congress, as a victim of its own delusions, will shove through the bonus, destroying all hope of great and permanent tax reduction, unless it hears in an unmistakable manner from the country. Left to itself it will ignore or mangle the Mellon plan. It will calmly forget that taxation today is taking $15 of every $100 an American lays hands on; that every twelve of us now are supporting some city, county, state or federal official, functionary or tax-eater.

Join the crowd. Become a member of the Christmas Savings Club at the State Bank.—Adv. 49tf.

NEW SET OF BOOKS FOR POOR SUPERS

So Efficient That They Almost Keep Themselves.

The Board of County Superintendents of the Poor has a brand new set of books. Lyman E. Benton, secretary of the board, says this is the first time that the poor commissioners of this county have had an up-to-date system of maintaining records of accounts.

The books are two in number—the cash receipts book and the register of warrants paid—with columnar loose leaf sheets, making possible the detailed distribution of amounts paid out or taken in according to what the payments are for or the source of receipts. The proceeds on each item produced and sold at the county infirmary can be quickly obtained over any desired period from the cash receipts record, and all monthly totals in both books are recapitulated or assembled for a grand total at the end of each year. The books will be submitted for yearly audit to representatives of the state auditing department and the figures compared with those shown on the records of the county clerk and treasurer.

The new system makes for accuracy and simplicity in the handling of the board's business and is a distinct step forward in the operation of this important function of our county government.

Advertise in the Courier. It Pays.

Your Attention Please!

Box Oatmeal	25c
2 lbs. Spaghetti	25c
2 lbs. Macaroni	25c
Rub-No-More Soap, per bar	05c
Palm Beach Soap, 3 bars	25c
Large Box Gold Dust	30c
Picnic Ham	14c
Lard	15c

Thank you. We are sure you will like any of the above a satisfying purchase at the price.

MARTIN BLOCK

Phones 12 and 142

DAIRY FACTS

BIG VALUE OF BETTER SIRES

Offspring of Scrub Cows Bred to Purebreds Show Great Increase in Milk and Fat.

That purebred sires in the grade dairy herd are worth while is shown in the results of 14 years of experiments at Iowa State college. In the first generation from the purebred dairy bulls used, production of milk in grade cows was increased 44 per cent and fat production 38 per cent. In the second generation an increase of 110 per cent in milk over the original production was secured and 101 per cent increase in butterfat. This increase would more than pay for the cost of a good sire and the farmer would have a better herd at the end besides.

This work, which is a continuation of an experiment started in 1907 with scrub Arkansas cows, has progressed into the second generation so far and results show conclusively the value of better sires.

The Arkansas scrubs under Iowa conditions had an average production of 4,060 pounds of milk and 187 pounds of fat. The next generation following, made up of the offspring of the scrub cows from purebred sires, had a production of 5,769 pounds of milk and 259 pounds of butterfat.

In the next generation, where purebred sires were again used on grade cows, a production of 8,413 pounds of milk and 376 pounds of butterfat resulted.

Holstein, Jersey and Guernsey bulls were used in this experiment. In the original matings of the scrub cows which were later bred to Jersey bulls they produced 4,047 pounds of milk and 194 pounds of butterfat. From the first generation of Jersey mating a production of 4,934 pounds of milk resulted and 266 pounds of butterfat. From the second Jersey mating 6,257 pounds of milk were produced and 320 pounds of butterfat.

Scrub cows later bred to purebred Guernsey bulls produced 4,306 pounds of milk and 196 pounds of butterfat. In a first mating with the Guernsey bulls 4,371 pounds of milk and 231 pounds of butterfat resulted. From

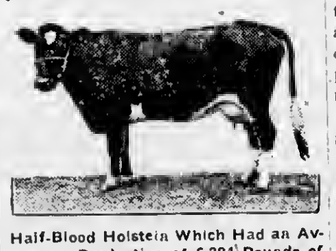

Half-Blood Holstein Which Had an Average Production of 6,384 Pounds of Milk and 304.6 Pounds of Butterfat.

the second mating a production of 7,271 pounds of milk and 370 pounds of butterfat were produced.

Scrub cows bred later on to purebred Holstein sires had a production of 3,688 pounds of milk and 175 pounds of butterfat. Following a Holstein cross the offspring produced 6,748 pounds of milk and 277 pounds of butterfat. The offspring of a second generation with Holstein sires produced 10,326 pounds of milk and 399 pounds of butterfat.

The scrub Holsteins returned 3,688 pounds of milk and 175 pounds of fat while the first generation of purebred siring showed a production of 6,748 pounds of milk and 277 pounds of butterfat. The second generation increased steadily and showed 10,326 pounds of milk and 399 pounds of butterfat.

All these cows were kept under the same environment and fed as nearly as possible standard rations and received careful handling so that the experiment was uniform.

PROPER FEED FOR DAIRY COW

Animal Should Have All Roughage She Will Clean Up—Proportion of Grain Mixture.

Under most circumstances, the cow should be fed all the roughage that she will eat up clean, adjusting the grain ration to the milk production. Only when the cow tends to become overfat should the quantity of roughage be restricted.

A grain mixture should be fed in the proportion of one pound to each three pints or pounds of milk produced daily by the cow, except in the case of a cow producing a flow of 40 pounds or more, when the ration can be one pound to each three and one-half or four pounds of milk. An even better rule is one pound of grain each day for every pound of butterfat produced during the week by the cow.

Feed all the cow will respond to in milk production. When she begins to put on flesh cut down the grain.

Sire Is Half of Herd.

The sire counts for half of the dairy herd. Remember this when you are buying a new head for your herd and don't be content with a scrub.

Water Needed by Cow.

A good milk-producing cow ought to have in the summer time at least 150 pounds of water a day, and in the winter time about 100 pounds.

Bring Small Returns.

Poor rations fed to poor cows are certain to keep the pocketbook thin.

Advertise in the Courier. It pays.

Boy's and Girl's HOSIERY

For the real winter weather the Hand Knit Hose for boys and girls in the heather mixture and also in black are the Best Hose we can offer you. Try them and you will buy no others.

$1.00 per pair

M. A. Levinson & Co.

It is high time the legislative and judicial authorities began to consider the crime (the word is used advisedly) of drunkeness when driving a motor car as something infinitely more serious than is drunkenness under ordinary circumstances. Prohibition is as yet too new for the world old opinion of the drunken man, as one to be laughed at, pitied, perhaps, put to bed to sober up, fined a small sum as a public nuisance, to change, at least overnight.

But drunkenness which can harm no one but the inebriated man is one thing; drunkenness which is menace to all who use the streets and roads, and which via the car, converts the otherwise innocuous victim of his appetite to a potentially wholesale murderer is entirely something else.

Sentiment is swinging over to regarding the drunken driver as one who commits more than a misdemeanor; but it should swing faster and go further. The man who, drunk, drives a car or truck, is a madman, a man without sense, without reasonability, without judgment. He puts in jeopardy the lives of men, women, and children. He endangers property. He may cause frightful loss of life, hideous maimings, terrible accidents. No maniac with a gun is allowed upon the streets; the man who deliberately makes himself a maniac and fits himself out with a car loaded with potential death for many, should be dealt with the utmost severity. A few dollars' fine, a few days in jail, the loss of a license, are not enough. The man who runs amuck with a gun, killing and maiming, gets years behind the bars. The man who runs amuck with a car while drunk is even more culpable.

Let judges once get it through their precedent bound legal minds that it is not the drunkenness, but the drunken driving which is the crime, and our already crowded hard roads will be safer for us all; our children, our women drivers, as well as our sober citizens protected, as they have a right to be, from a menace which has no excuse, legal or social, for existing.

HOSPITAL NOTES.

Vivian Webster of Charlevoix had the appendix removed last Thursday.

Mrs. Matt Saunders of this city submitted to an operation for removal of her tonsils last Thursday.

Miss Molly Sunderson of East Jordan had her appendix removed last week.

Miss Norma Johnson had a minor operation performed last Friday.

Miss Mary Erickson of Big Rapids is in the hospital recovering from an attack of appendicitis.

Mrs. William Agar was operated on last Monday. Her condition is good.

John N. Clarke was brought in Saturday afternoon, suffering from a slight paralysis.

Mrs. Archie Hill of East Jordan returned home Monday, after spending a week in the hospital receiving medical attention.

The Misses Helen and Myrtle Newman, members of the hospital nursing staff, visited their home on New Year's Day.

B-r-r-r

Winter is Here at Last

Christmas shopping is over and now is the time to properly outfit yourself for the long siege of cold weather now upon us. Old timers predict a continuous cold spell—others say frequent thaws and unsettled weather. No matter what the weather may be, good, heavy Woolen garments will be necessary.

Our Sale IS Still On

We are going to make an effort to dispose of our over-stock of winter wearing apparel. Prices have been cut, slashed, then cut again until we are about offering them to you at COST PRICE. You cannot afford to miss this opportunity as we are quite sure it will not happen again. Buy now and stock yourself with everything you need.

JUST A FEW OF OUR BARGAINS

Patrick and Duluth Wool Goods

Mackinaws, Sweaters, Flannel Shirts, Underwear, Overcoats, Sheeplined Coats and Vests, Pants, Jackets, Socks, Gloves and Mittens. Our shelves are lined with the largest stock we ever carried and to close them out we have priced them regardless of present-day prices:

$35.00 Patrick Men's all-wool Overcoats	$21.75
$22.00 Sport, Men's all-wool Overcoats	$16.49
$18.00 Sport, Men's all-wool Overcoats	$13.50
$16.00 Men's all-wool Overcoats	$14.75
$13.50 Men's Sheep-lined Coats, fur collars	$9.99
$10.00 Men's Sheep-lined Coats, fur collars	$7.98
$8.00 Men's Sheep-lined Vests	$4.98
$5.00 Men's Sheep-lined Vests	$3.98
$2.50 Corduroy Vests	$1.98
$2.00 Boy's Sweaters, fancy colors	$1.68
$3.00 Boys' Sweaters	$2.49
$3.50 Boys' Sweaters	$2.98
$2.50 Boys' Pullovers, fancy colors	$1.98
$2.00 Boys' Flannel Shirts	$1.68
$1.50 Boys' Flannel Shirts	$1.19

Men's Wool Socks

We over-bought in Men's heavy Wool Socks and in order to unload this stock will sell a heavy wool sock at 3 pairs for .....

$1.00

We specialize in Men's Socks, Mittens and Gloves and have many styles and prices.

Men's Sweaters and Sport Coats

$8.00 Men's all-wool Pullover Sweaters	$4.98
$7.50 Men's all-wool Pullover Sweaters, V neck	$4.68

Special

3 pairs of heavy Wool Socks for.....

$1.00

Even if you do not buy, come in and look our stock over. You will tell your neighbors and friends about the bargains you have seen. The goods are the same we always carry in stock. But we have more than we want and must unload.

BENJ. BROWN

HEADQUARTERS FOR MEN'S WINTER WEAR

INVENTORYING

We are busy in both Grocery and Dry Goods Departments taking annual inventory.

When inventory is completed we will have many unusual bargains in both departments to offer you.

Watch this space from now on for we will have something that will interest you greatly.

A. E. MASON

LOCAL NEWS BRIEFLY TOLD

Get the Habit—Read the Courier

Mr. and Mrs. Leo Allard spent Christmas at Grand Rapids with relatives.

Donald Bennett of Flint is spending a few days at the Ed. Shapton home.

Caleb VanZant and wife are back from a week's visit to relatives in Cheboygan.

Dan Durance of Flint, is visiting his brother, Jone, and friends here over the holidays.

The Misses Helen and Kathleen McCall spent Year's day in Petoskey, visiting friends.

Bob Rice of Foxwarren, Manitoba, is visiting his aunt, Mrs. Thomas Milner, over the holidays.

—The Charlevoix Rebekah and I. O. O. F. lodges will hold a joint installation at their hall, Tuesday, January 8th.

Colon McKenzie is at the Reycraft hospital in Petoskey this week, undergoing an operation.

Miss Marjorie Myers returned Tuesday to Mt. Clemens to resume her teaching duties there.

Mr. and Mrs. E. A. Robinson and family of Boyne City were in town Sunday, visiting relatives.

James Dean, deputy sheriff, located at Boyne City, was here Monday on business connected with his office.

Thomas Milner, who spent Christmas with his family here, has returned to his work in Vanderbilt, Michigan.

Hear Ada Ward, "the little Englishwoman with the big message" on the evening of Thursday, January 10th.

Harry Weed of Bay City, is here visiting his mother, Mrs. Charles Howe, and other redatives over the holidays.

J. A Hawkins is quite seriously ill with neuritis at the home of his daugher, Mrs. Frank H. Wilkinson, on Dixon avenue.

Miss Lucile Browe has returned to Traverse City after spending the holidays with her aprents, Mr. and Mrs. A. Browe of this city.

Mr. and Mrs. Hugh King and little son, Floyd, of Boyne City, spent Sunday at the home of Mr. and Mrs. Oliver Schaffer, of Ironton.

Miss Beryl McDonald of East Jordan, has been spending the week here with her grandmother, Mrs. G. McDonald on Antrim street.

Mr. and Mrs. H. W. Widdifield and sons, Kenneth and Albert, were guests on Christmas day at the E. A. Ruegsegger home in Boyne City.

B. K. Widdifield returned to his home in Chicago last Wednesday after spending Christmas here with his parents, Mr. and Mrs. H. W. Widdifield.

Claro Cartier returnad to the U. of M. at Ann Arbor, this morning, after having spent the holidays here with his parents, Mr. and Mrs. F. E. Cartier.

Mrs. J. T. Oldham, who has been spending Christmas week with her daughter, Mrs. E. H., Carpenter in Saginaw, returned to her home here Monday.

Mr. and Mrs. Jack Supernaw returned Monday to their home in Madison, Wisconsin, after spending Christmas week in the city with Mrs. N. A. Shores.

Edward Shanahan returned Monday to his duties, at the Naval Academy, Annapolis, after spending Christmas with his parents, Mr. and Mrs. Lisle Shanahan.

Miss Margaret Milner, who has been spending the holidays with her family, returns Saturday next to her school at Scotville where she is teaching music and art this winter.

Miss Evelyn St. Charles of Traverse City has returned to her home there after spending a few days here visiting her aunt, Mrs. A. Browe and her brother, Ernest St. Charles.

The Busy Bees Club of the L. O. T. M., will meet Friday afternoon, January 11th, at the home of Mrs. Archie Alcock on West Hurlburt avenue.

Miss Marguerite Brown returned this morning to Alma College, where she will resume her studies after spending her vacation with her parents, Mr. and Mrs. Benj. Brown.

E. J. Olson of Boyne City drove to Charlevoix, Wednesday, on business. Cars from Petoskey and East Jordan have also been reported as arriving here safely during the past three days.

All the U. of M. students who have been spending the holidays here are supposed to be back at their places Thursday. Many have already left and the others will leave to day (Thursday).

Robert Bridge of this city has taken over the insurance business of Buttars, Bridge & Bridge, effective January 1, 1924, and will conduct the business as formerly, but under the title of Robert Bridge.

Mr. and Mrs. Roy Ripley and Mr. and Mrs. Will Ripley of this city, now residing at Benton Harbor, drove to Grand Rapids Christmas afternoon and spent the evening with Mr. and Mrs. Leo Allard and Mrs. Margaret Allard and family.

The siding of the new hospital annex is on, the window and door holes boarded up and the roof completed. The windows are expected next week and will be installed at once upon receipt. Work on the interior of the building will be started immediately.

Receipts from the hospital benefit dance given by the nurses of that institution at the Bank hall on Wednesday evening of last week were net $167.30. This is considerably better than was estimated and everybody concerned is well pleased over the affair.

Veteran LaVerne Harwood of East Jordan, Route No. 1, who has been confined to the U. S. Veteran hospital No. 76, of Maywood, Ill., with a wounded ankle visited his home in East Jordan to spend Christmas with his relatives. He is recovering in good shape.

Miss Doris Stevenson returned Monday to her school at South Bend, Ind., and her sister Wilma goes back to Detroit, Friday, to continue her studies at the Merrill-Palmer school, after spending the holidays here with their parents, Mr. and Mrs. W. J. Stevenson, at their home on South State street.

Allen E. Arnold of Birmingham, and Miss Gertrude Pahl, teacher in the Detroit schools came by auto last week in time to eat Christmas dinner with Mr. Arnold's parents, Mr. and Mrs. Chas. Arnold. They left the next day for Mancelona, where Miss Pahl's parents live, returning to Detroit Friday.

Miss Ward, "the little Englishwoman," may possibly speak on the subject, "You Americans," this being one of the foremost lectures in her repertoire. She has ample opportunity to study the American people from the standpoint of the impartial observer, having been invited into the homes of many of them.

Mr. and Mrs. A. C. Merritt and children of Ludington, Mich., have been spending the holidays with Mrs. Merritt's father, Charles Henderickson and family at the latter's home at 310 Mason street. Mr. Merritt has already returned to Ludington but Mrs. Merritt and the children will be here for a few days yet.

Miss Ada Ward who comes to us on January 10th, is an undergraduate of London, a member of the Paris University and an hour diplomee of St. Andrew's, Scotland. She has studied extensively in Rome, Paris and Berlin, is an accomplished linguist and is well known for her journalistic and literary abilities.

A post-card from S. M. Ainsworth, whose husband was formerly superintendent of the fish hatchery here, states they have moved to the Bozeman (Montana) hatchery from McAllister, Montana, and that they miss their Charlevoix friends and wish them a happy and prosperous New Year.

Mr. and Mrs. William Poole left Saturday for an extended trip around the country. They are planning to spend two days in Reed City, four days in Grand Rapids, a week in Chicago and six weeks in Talant, Oregon. Mr. and Mrs. Poole recently returned from Detroit with their son, Cecil, who will remain in Charlevoix.

The case of Edward C. Waller vs. Robert F. Sloan in which Mr. Waller obtained judgemsnt for $2,600.00 in the local circuit court in 1922, was affirmed in the Supremo Court on December 19th. R. L. Lewis was attorney for Mr. Waller and the East Jordan-Elk Rapids firm of Clink & Williams represented Mr. Sloan.

Capt. James Sanford with his boat is at the Beavers and may make the return trip today (Thursday) if the weather permits. The Sanford took a bunch of men over to work on Garden Island getting out lumber on Wednesday and may make a couple more trips before lying up for the winter if, the seas do not get too rough.

Mr. and Mrs. William A. Woods returned home Sunday night, after spending the past five weeks visiting their daughters and sons-in-laws, Mr. and Mrs. James F. Payne, Mr. and Mrs. Hugh Kinner and Mrs. Gertrude Gamble, all of Detroit. Mr. and Mrs. Wood arrived at East Jordan Thursday and spent the week end with their daughter and son-in-law, Mr. and Mrs. Moses Zeas, before returning home.

Equip your cars with Goodyear Tires while the price is at rock bottom. Benj. Brown.—Adv. 40tf.

Subscribe for the Courier!

COURIER BARGAIN COLUMN.

Courier Want Advs. are One Cent per word per insertion. Minimum charge is 20 cents per insertion, for anything under 20 words. All Want Advs. are strictly cash in advance except to those who have ledger accounts. Please remember this when sending in your copy.

FOR RENT—ROOMS

FOR RENT—2 comfortable rooms at 602 State street, wholly or partly furnished, suitable for high school girls. Rates reasonable. Phone 667. 1t1

LOST

LOST—Dark brown knitted scarf between Elmer Ingall's farm and the Co-Ops. Finder return to this office or Co-Ops. Reward. 52t2pd.

LOST—Between Atwood and Charlevoix, a box of Christmas presents and a felt hat. Rewnrd. Finder notify Arthur Zipp, phone 688, 214 Belvedere ave, Charlevoix, Mich. 1tf

FOR SALE—CITY PROPERTY

FOR SALE—Modern seven room house and two lots on Upright Avenue, electric light and bath Plenty of small fruit, also pears, cherries and apples. Price reasonable to suit purchaser. Inquire Sanitary Engineering Company. Adv. 52-tf.

FOR SALE—FARM PROPERTY

FOR SALE OR RENT—25 acre poultry farm, one and a half miles south of Charlevoix corner State and Norwood roads. Good buildings and all fenced. Inquire of Orton Van Dusen, Box 27, R. R. No. 4, Charlevoix, Mich. 51-t7 pd.

FOR SALE—MISCELLANEOUS

FOR SALE—Dry hardwood at $2.75 cord. John Cooper, Route No. 1, East Jordan. 1t2pd

FOR SALE—Light sleigh with good box. Inquire of N. McAuley, Routa 1, Charlevoix. 1-t1-pd.

FOR SALE—Estey piano in good condition. Inquire at Courier office. 52-t3.

FOR SALE—One second-hand, 550 foot hot-water boiler. Inquire Sanitary Engineering Company. 52-tf.

FOR SALE—Guildermeister piano in good condition. A bargain if taken at once. Dr. F. H. Wilkinson, 409 Dixon Ave. 1tf

FOR SALE—One new Gearheart Knitting Machine, with two cylinders, capable of making ten pair of socks in one day. Call at 1212 State street or phone 188. 1-t3.

FOR SALE—Shingles, second hand doors, windows, lath, siding and miscellaneous building material. J. M. Saunders, phone 165.—Adv. 52tf.

WANTED—MISCELLANEOUS

WANTED—Old False Teeth. We pay high as $10 for full sets. Don't matter if broken. Western Metal Co., Bloomington, Ill. 1t1pd

WANTED—To hear from owner of good farm for sale. State cash price, full particulars. D. F. Bush, Minneapolis, Minn. 49t6 pd

HELP WANTED

WANTED—Men or women to take orders for genuine guaranteed hosiery for men, women and children. Eliminates darning. Salary $75 a week full time, $1.50 an hour spare time. Cottons, heathers, silks. International Stocking Mills, Morristown, Pa. 1t-10 pd.

Try a sack of

KELLY'S FAMOUS BREAD FLOUR

$1.00 per sack

Mike's Grocery

PHONE 111

J. L. CRANE

-Special-
Friday and Saturday

Extra Heavy 36 inch
OUTING FLANNEL
35c Value
10 yard limit to a customer
21c Yard

NEW PALACE THEATRE

Attractions for the coming week

SATURDAY AND SUNDAY, JANUARY 6 AND 7

Paramount presents William S. Hart in "WHITE OAK." Every side of "Big Bill" Hart and the whole of the frontier West in a love story loaded with thrills and action. See the circle of death, with hostile Indians stalking the wagon trains. And none but the quick-trigger man was safe. Story by William S. Hart of men who loved and fought when the old-time West was new. One of Bill Hart's best pictures. Also a Larry Semon two reel comedy "THE SHOW."

TUESDAY, JANUARY 9

Paramount presents "THE WOMAN WHO WALKED ALONE" with Dorothy Dalton, Milton Sills and Wanda Hawley. A sensational love melodrama without a dull second. With lavish gowns and settings. Produced by the man who made the Sheik. A George Melford Production. Also a one reel comedy "THE HOST."

WEDNESDAY, JANUARY 10

Wm. Fox presents Tom Mix in Zane Gray's Story "THE LONE STAR RANGER." A new 1924 production, with Tony the wonder horse. Fierce, Implacable, Steeled to any outcome, quick as a panther, sombre as death. such is Zane Grey's description of "The Lone Star Ranger". Don't miss this one. And the second chapter of the serial "EAGLE'S TALONS.

STOP THAT COUGH--

FESSENDEN'S TAR COMPOUND WITH MENTHOL

Guaranteed Results or Money Back

Fessenden, The Druggist

We want to buy
STRAW

Loeb Farms

Phone 328 Charlevoix, Michigan

SORE THROAT

tonsilitis or hoarseness, gargle with warm salt water. Rub Vicks over throat and cover with a hot flannel cloth. Swallow slowly small pieces.

VICKS VAPORUB

Over 17 Million Jars Used Yearly

SMALL ACREAGE SHOWN THIS YEAR

MICHIGAN FARMERS CUT DOWN CROP PRODUCTION

Low Price and Poor Marketing Conditions Discourage Activity of Farmer

Michigan farmers, in keeping with the general policy in all states east of the Rocky mountains, sowed a smaller acreage of wheat this year. The estimated area in the state is 913,000 as compared with 1,014,000 sown in 1922, and 968,000 harvested in 1923, as reported by Verne H. Church, U. S. Agricultural Statistician and L. Whitney Watkins, State Commissioner of Agriculture. The condition is 91 per cent of normal, one per cent better than last year and also one per cent better than the ten-year average. The crop has made a growth in all sections but some that was planted late is still below normal in size. There was also some fly damage reported from southwestern counties.

The area seeded in the United States is 40,191,000 acres as against 45,950,000 one year ago. The only states showing an increased acreage over last year are New Mexico, Nevada and Washington. Kansas reported a decrease of approximately 1,5000,000 acres or 13 per cent. Missouri a decrease of 25 per cent, Illinois 17 per cent, Indiana 13 per cent, and Nebraskn 12 per cent. The condition is 88 per cent as compared with 79.5 one year ago, and 86.5 the ten-year average.

Following the 25 per cent decline in the acreage of rye last year, in Michigan, a further slump of 22 per cent is reported this year. While the state still holds third place, the acreage sown this fall is only 364,000 as compared with 620,000 in 1920. The condition is 91 per cent, or one per cent below that of the corresponding date last year and the ten-year average.

The decrease in acreage was general in all rye states except Virginia, Nebraska, Kansas and Colorado, and the total for the 15 important states is estimated at 4,377,000 or 780,000 acres less than the revised estimates for the 1922 crop. The low price of rye is chiefly responsible for the reduction. The increase in a few western states may be attributed to the discouragment of some farmers in the low wheat yields obtained and, in some cases, an entire loss of their acreage which has caused them to shift from wheat to rye. While the condition on December 1 often has little relationship to the final yield, it is of interest for comparative purposes. The average is 89.9 per cent, the same as the ten-year average, and 5.6 per cent better than on the same date last year.

BUSINESS CARDS

ROBERT F. SLOAN
Civil Engineer
230 Bridge Street
Charlevoix -- Michigan

R. B. ARMSTRONG
PHYSICIAN AND SURGEON
Special Attention to Diseases of Eye, Ear, Nose and Throat
Priest Bldg. Phone 255

DR. F. F. McMILLAN
Physician and Surgeon
Office above Postoffice
Phone 17
Charlevoix :: Michigan

A. L. FITCH
ATTORNEY AT LAW
County Bank Building
Phone 48
Charlevoix — Michigan

Virginia Ryall, Brown, D.C.
CHIROPRACTOR
P. O. Building Phone 347
Charlevoix, Michigan

LIVE STOCK

Twin Brother to T. B. Cause of Cattle Loss

"The twin brother to tuberculosis" is one of the names given by veterinarians to a fatal disease which causes havoc in any herd where it gains entrance.

This disease, also called Johne's disease, and resembling tuberculosis somewhat in symptoms and effects, is not a new one but has often been confused with tuberculosis, so has but recently been credited with the seriousness that it deserves. Herds in dairy states are menaced if this twin brother to T. B. once gets its hold on a dairy animal.

"It is believed that once Johne's disease gets under way in the animal death is certain to result from it," says B. A. Beach, veterinarian at the Wisconsin College of Agriculture. "The annual loss in Wisconsin so far reported may run as high as 12 per cent in badly infected herds. The disease is a contagious one and purchase from an infected herd is usually the origin of the trouble in other herds.

"Another bad feature of this disease is that it generally affects only young heifers. Because of this tendency to affect the most valuable stock and because its spread is so rapid, this disease is worse than tuberculosis."

Symptoms of Johne's disease show about six months after the germs of infection gain entrance to the body. Immediately after calving is when the infected animals are most apt to show the symptoms.

Infected animals lose flesh rapidly so that they become mere walking skeletons. Diarrhea occurs at intervals and the milk flow is greatly reduced and finally stops. The disease, which is contracted through the mouth in feeding yards, can be detected by the Johnin test, which according to Mr. Hastings, head of the bacteriology department at the experiment station, is similar to the tuberculosis test.

"That much can be done," says Mr. Hastings, "through the use of this test, to decrease the spread of this disease in a herd has been demonstrated in Denmark. Prompt removal and isolation of all animals reacting to the test is the only prevention."

Complete descriptions of the symptoms and effects of the disease and methods of detection and prevention of its spread in dairy herds are given in bulletin 343 issued by the agricultural station, Madison, Wis.

Economical Hog Ration Given by Ohio Station

In a bulletin recently published by the Ohio experiment station on "supplements to corn for fattening swine" some figures were given on the various amounts of feed required to produce 100 pounds of gain. The pigs used were pure breds, weighing about 82 pounds each, and were fed in dry lots by means of self-feeders. One lot was fed corn and tankage at the rate of 12 parts corn to one part tankage. Figuring corn at 40 cents a bushel and tankage at $3 a hundred, it cost $2.91 for each 100 pounds of gain. Another lot was fed one part corn to two parts skim milk. Figuring on the same price for corn, the feeding value of the skim milk amounted to only $1.15, or 18.7 cents per cwt., as compared with tankage in feeding value. This does not prove that tankage is always more economical than skim milk. For young pigs skim milk is superior to tankage. However, if there is not enough milk [illegible] the farm for feeding purposes it is more economical to buy tankage than skim milk.

Hog-Growing Contests Make Better Breeders

(Prepared by the United States Department of Agriculture.)

Hog-growing contests in which the object is to make a litter weigh a ton when six months old have demonstrated the soundness of the recommendations on breeding, feeding and management which have long been made by the various state department stations and the United States Department of Agriculture. In one of these contests conducted last year by the Indiana Live Stock Breeders' association 555 farmers enrolled and 33 of them raised 36 litters which weighed 2,000 pounds or more at the end of 180 days.

The important facts for pig producers to remember, says E. Z. Russell, in charge of swine investigations for the United States Department of Agriculture, is that all of the winning litters were farrowed and suckled in clean quarters; all were sired by purebred boars; 28 of the dams were purebred, 6 were high-grades and 2 cross-breds; none of the 36 litters contained fewer than 10 pigs; and all of them were farrowed by old sows. On the average, therefore, the pigs in these record litters weighed 200 pounds when they had reached the tender age of six months.

Many states are holding similar contests this year, says the department, and it is expected that the results will make a large number of converts to the principles and practices of better breeding, feeding and care, not only for hogs, but for all kinds of farm animals.

Horses Are Annoyed by Botfly Pest in August

During August, horses are annoyed to a considerable extent by the presence of botflies. The [illegible] about the size of honeybees, and are most annoying to horses' legs.

Botflies deposit small yellow eggs, and cement them to hairs at the time they are laid. During the late fall and early winter the eggs enter the horse's mouth. Later the eggs hatch in the stomach, and develop into the larval form known as bots. They attach themselves to the lining of the stomach, where they remain and consume some of the nutriment that should nourish the horse. During late spring and early summer the bots pass out in the manure. They at once burrow into the ground, where they undergo changes in their life cycle, and soon emerge as fully developed botflies.

Bots produce no definite symptoms, neither is there any satisfactory treatment that can be applied. Prevention is easy, and practicable to a considerable extent. Every few days during the fall months all hairs should be clipped off that contain eggs of botflies. By thus reducing the number of eggs the number of bots will be reduced.

Pigs on Rape Pasture Require Some Tankage

Tests in hog feeding conducted by W. L. Robison of the Ohio experiment station show an advantage of feeding some tankage as a supplement to corn to pigs on rape pasture. Some farmers have believed that rape pasture alone is a satisfactory supplement for corn.

Pigs weighing 36 pounds and fed a ration of corn 19, tankage 1, parts by weight, for 18 weeks on rape pasture weighed 171 pounds at the end of the experiment.

A similar lot of pigs full fed on corn alone but on rape pasture for 18 weeks made a final weight of 146 pounds.

The average daily gain for the tankage-fed group is 1.1 pounds and nine-tenths of a pound for the lot full fed on corn alone.

The tests show that rape is a valuable pasture for swine, but it will not fully supplement a full-fed ration of corn.

Self-Feeders for Swine Fattening Reduce Cost

Wherever labor can be saved on the farm and results accomplished just as satisfactorily, by all means save the labor. Results of experiments at the University of Missouri College of Agriculture with self-feeders for fattening hogs show that those eating from a self-feeder gain more rapidly than those depending on the hand-feeding methods. The amount of feed necessary to produce a pound of pork remains practically the same, but the amount of labor is usually reduced. It is this decrease in labor which enters as a factor in cheapening the cost of producing pork.

Profitable to Provide Plenty Shade and Water

It is a profitable practice to provide plenty of shade and water for the hogs. While trees furnish the best shade a simple sun protection in the form of a straw or brush roof supported by posts will be satisfactory for this purpose if left open at the sides. The hog is not equipped with sufficient sweat glands for cooling purposes and needs this help during the heat of summer.

LIVE STOCK NOTES

If a sow farrows during severe weather, artificial heat may be needed for the farrowing pen.

* * *

The silo saves labor; cattle can be fed easily and quickly from the silo which is close at hand and always in a feeding condition.

* * *

A combined hay and cattle barn makes an economical arrangement for many farms. Make the hay door for your barn less than 8 feet wide and 12 feet high. Slings will go through this.

* * *

Sheep require salt and it should be available at all times, for an irregular supply induces overeating of the salt, which causes scours. Rather than limiting the supply of salt or of mixing it with their feed, it is best to let sheep eat as much as they wish.

* * *

Steers fed succulent feeds usually sell 15 cents to 75 cents per hundredweight higher on the market in addition to making larger gains. Cost must be considered, however, in buying succulent feeds, as water has no feed value of its own.

Some men can't live up to their opportunities because they have to live down to their reputations.

COUNCIL PROCEEDINGS

Council Chamber, Dec. 27, 1923

The common council of the city of Charlevoix met on the above date pursuant to adjournment, with Mayor Bergeon presiding. Aldermen present: Eckinger, Hallett, Livingston, Marshall and Partridge.

Minutes of last meeting were read and approved.

The finance committee submitted the following report, after having examined the following bills aggregating $1927.77 find them correct and recommend they be allowed and the clerk authorized to issue orders for same.

To The Honorable:

The Mayor and Common Council of the City of Charlevoix.

Gentlemen:

Your Finance committee, having examined the following bills report the same correct, and recommend they be allowed, and the clerk authorized to issue orders for the same:

Contingent Fund	
M. A. Levinson & Co., sup..	$ .80
Emma H. Cook, salary.....	22.50
John Cook, salary,.....	27.50
D. S. Payton, salary.....	70.83
Wood Bros., sup.....	1.84
Charlevoix County Treasurer Rejected Taxes.....	23.46
Postmaster, envelopes.....	22.82
City Treasurer, stamps.....	.50
Cemetery Fund	
Chas. Hyers, sal.....	8.00
Police Fund	
Wood Bros., sup.....	.57
Charlevoix County Bank Rent to Jan. 1st, 1924....	30.00
W. J. Weikel, sal.....	45.00
Highway Fund	
Art Alcock, sal.....	57.50
Lou Sandle, labor.....	42.00
M. B. Hooker & Son., team..	30.00
Health Fund	
Jas. B. Parsons, stove.....	10.00
Fire Fund	
Chas. Marshall, sal.....	42.50
Charlevoix Fire Dept., Argo and Bellinger fires.....	16.00
Street Lighting	
Wood Bros., sup.....	7.49
Belvedere Ave. Paving	
Charlevoix Abs. & Engineering Co., contract.....	316.52
Bridge Fund	
Elmer Johnson, sal.....	70.83
Hare O'Brien, sal.....	40.06
Water Fund	
Morris Ackert, sal.....	60.00
American Ry. Express Co., express.....	24.13
H. Mueller Mfg. Co., sup...	8.88
Chausse Mfg. Co., sup.....	.75
Wood Bros., sup.....	.84
Claire Webster, freight....	16.00
Traverse City Iron Works.	296.97
P. M. Ry. Co., freight.....	38.65
H. D. Marshall, Wood and Garfield Ave., Cont.....	136.85
Sanitary Eng. Co., sup.....	5.01
Electric Fund	
Standard Oil Co., sup.....	.25
C. N. Bridge, sal.....	104.17
Floyd Rice, sal.....	50.00
Hurley Plum, sal.....	50.00
Chas. Hyers, sal.....	42.00
Dan Soule, sal.....	60.00
Bert Freeman, sal.....	45.00
C. N. Bridge, Exp. on line..	5.60
Village of Bellaire, current.	58.33
Brown & Wallace, sup.....	6.92
Westinghouse Elect. & Mfg. Co., sup.....	2.97
Wood Bros., sup.....	7.47
Zeno Schooleraft, clock....	3.50
Sanitary Eng. Co., sup.....	8.65
City Treasurer, express....	2.17
Wm. Hierliky, lawn mower..	6.00

Moved by Ald. Livingston seconded by Ald. Partridge that the bills be allowed and clerk authorized to issue orders for same. Motion carried by following aye and nay votes. Ayes, Ald. Eckinger, Hallett, Livingston, Marshall and Partridge. Nays none.

On motion of Ald. Livingston, seconded by Ald. Partridge the council adjourned.

Chas. H. Lamphear, Clerk.

LEGAL NOTICES

Order of Publication.

State of Michigan, the probate court for the County of Charlevoix.

At a session of said court, held at the probate office in the City of Charlevoix, in said county, on the 14th day of December, A. D. 1923.

Present, Hon. Servetus A. Correll, Judge of Probate.

In the matter of the estate of Jacob J. Klooster, deceased.

John Klooster, Jr., having filed his petition, praying than an instrument filed in said court be admitted to probate as the last will and testament of said deceased and that administration of said estate be granted to John Klooster, Jr., and Thomas Klooster, or some other suitable person.

It is Ordered, That the 10th day of January, A. D. 1924, at ten a. m., at said probate office is hereby appointed for hearing said petition.

It is Further Ordered, That public notice thereof be given by publication of a copy hereof for three successive weeks previous to said day of hearing in the Charlevoix Courier, a newspaper printed and circulated in said county.

Servetus A. Correll,
Judge of Probate.

51t3

Mortgage Sale

Default having been made in the performance of the terms and conditions of a certain mortgage made by Joseph Berger and Olga Berger, his wife of Chicago, Illinois, to Charles Wallerstein of Chicago, Illinois, dated July 13, A. D. 1915, and recorded in the office of the Register of Deeds of Charlevoix County, Michigan on the 22nd day of July, A. D. 1915 in Liber 50 of Mortgages, page 147, on which mortgage there is claimed to be due at the date of this notice for principal and interest the sum of Eighty-nine and eighty-five one hundredths dollars and an attorney fee of Twenty-five dollars provided for in said mortgage and no suit or proceedings at law having been instituted to recover the moneys secured by said mortgage, or any part thereof.

Notice is hereby given, that by virtue of the power of sale contained in said mortgage and the statute in such case made and provided, the undersigned, on the 29th day of January, A. D. 1924 at ten o'clock in the forenoon, at the East front door of the Court House in the City of Charlevoix, Michigan, that being the place where the Circuit Court for the County of Charlevoix is held, will sell at public auction to the highest bidder, the premises described in said mortgage, or so much thereof as shall be necessary to pay the amount due on said mortgage as aforesaid with interest at six per cent and all legal costs and said attorney fee. The said premises are described in said mortgage as follows: Real estate situate on Beaver Island, in the county of Charlevoix, State of Michigan, to-wit: Beginning at a point Thirty-three (33) feet south of the north line of the N. W. Fractional quarter of the southwest quarter of section 12, Town 37 North Range 10 West (being in what is otherwise known as "Lot 3" in said section) and five hundred eighty-three feet east of the west line thereof; running thence East parallel with said north line a distance of three hundred seventy-five feet; thence south parallel with said west line a distance of one hundred feet; thence west parallel with said north line a distance of three hundred seventy-five feet; thence north parallel with the said west line a distance of one hundred feet to place of beginning; said lots being known on Citizens Realty Company's records as lots 122-3-4-5-6-7-8-9, 130. 1-2-3-4-5-6 of Block 4, Citizens Realty Company's plat of Section 12-37-10.

Dated October 30th, 1923.

Charles Wallerstein,
Mortgagee.

A. L. Fitch,
Attorney for Mortgagee.

44t13pd Charlevoix, Michigan.

New Year's

MAY this year be your happiest New Year and may this bank have the privilege of helping you make it so.

Charlevoix State Savings Bank

CHARLEVOIX, MICHIGAN

W. S. Richardson, President
A. D. Crimmins, Vice President
Archie Livingston, Cashier
Guy Eccleston, Asst. Cashier

Where Sentiment Prompts a Personal Gift Send Your Photograph

Phone 135 today for an appointment

There's a photographer in your town.

Priest's Art Studio

The WOODSTOCK

represents the latest achievement in typewriter construction, gives the greatest measure of satisfactory service and a quality of work that is unsurpassed.

Consider these facts: The Woodstock means more for the money, has many superior features and excels in every particular.

Price and terms most attractive. Territory inquiries solicited. Extra value makes easy sales and attractive earnings.

Full particulars on request.

WOODSTOCK TYPEWRITER COMPANY
35 N. Dearborn Street Chicago, U. S. A.

Ellsworth Section

School commenced again on Wednesday of this week.

W. A. Boss was a Central Lake visitor on Saturday of last week.

Datus Yettaw is at home again after a few months spent in Flint.

Mrs. Wm. Cole sold her farm here to John Parsons, Jr., one day last week.

Mr. and Mrs. W. G. Patterson entertained the latter's parents from Alden on Christmas.

Mrs. Ennis Schaver is spending a few days with relatives and friends in Grand Rapids.

John Wieland left for Detroit on Monday of this week. He expects to spend the winter there.

Mrs. J. H. Elzinga is visiting friends and relatives at Grand Rapids and Zeeland for a few days.

Mrs. Marie Moon of Traverse City spent from Saturday until Monday at the home of her sister, Mrs. A. L. Ely.

Koo Klooster and family left last week for Muskegon. Mr. Klooster may possibly motor to California and spend the winter, leaving his family at Muskegon.

Helen Best was taken to Petoskey hospital on Friday of last week, where she underwent an operation, from which she is recovering very nicely at latest reports.

C. O. Bigler was re-elected president of the Canning Company at their annual meeting last Friday night. S. P. Baar was re-elected secretary-treasurer and the new directors are Wm. Drenth, E. R. Harris and H. J. Timmer.

The Ellsworth girls independent basket ball team won on the Ellsworth floor last Wednesday night by a 26-6 score, and the boys independent team lost to East Jordan high 15-8. On the following evening the boys independent team was badly trimmed at Alden. Ellsworth high teams expect to play at Williamsburg on Friday of this week.

Sheep-lined Coats, all sizes and patterns. The coat you should wear is here. Benj. Brown.—Adv. 41tf.

ANTRIM COUNTY RED CROSS NOTES

Work Accomplished During the Past Three Months.

During the months of September, October, November and December, we inspected Mancelona, Elk Rapids, and Ellsworth schools, and 33 rural schools. In these we inspected 1074 school children of which 727 were defective, having defects of the teeth, throat, vision and the simple thyroid or goiter. 222 children were 7 per cent and over underweight. There is a marked improvement over last year's underweights, but there is much room for improvement, as many of our children are undernourished and many of the children who are up to weight are poorly nourished, their flesh is soft and flabby instead of firm. They need vegetables such as cabbage (raw), onions, beets, carrots, rutabagas and tomatoes. Also children need to be impressed with the idea that food is to be masticated and not swallowed whole. Often children have a well balanced meal, but do not chew the food so that the stomachs can take care of it and feed the tissues.

We have given 47 health talks and 38 tooth brush drills. We find that many of our children have decayed teeth which should have a dentist's care, and defective throats which should have the care of the family physician. Everyone feels very keenly about the crippled child who needs care and treatment, but seem to think that children who have chronic ailments and are suffering from rheumatism, kidney trouble, frequent colds and sore throats and extreme nervousness will out-grow their difficulties, while in reality there is very little difference as far as the child is concerned, only that the child who is suffering from decayed teeth or defective throats can be cared for at much less pain and expense than the crippled child.

Many a child is harassed at home because he is "slow to learn," when it is a physical impossibility for the child to do better work with the system constantly absorbing toxins from these putrifying teeth and tonsils; these chronic conditions clear up when the mouth is placed in a healthy condition. And the slow mentality improves greatly.

We are told that "Health is Wealth," and like wealth it is something to work for. It is something that comes as an "accidental blessing," but something to have if we go after it now.

Martha C. Hansen,
Antrim Co. Public Health Nurse.

Sheep-lined Coats, all sizes and patterns. The coat you should wear is here. Benj. Brown.—Adv. 41tf.

MILES DISTRICT

Some real winter weather Sunday.

Miss Alta Shaw of East Jordan visited Sunday with Mrs. Fred Bancroft.

Russell Kowalske of Alba took supper with Mr. and Mrs. A. Miles last Monday.

N. Griffin and daughter, Norma, of Eveline, called at the Fred Bancroft home Saturday.

Herbert Evans of East Jordan, spent the week end with his parents, Mr. and Mrs. Dett Evans.

Mrs. Art Gidley and son, Diek, of East Jordan and Mrs. L. Miles and son, Ira spent Saturday with Mrs. A. Miles.

Mr. and Mrs. Rodger Speyer and daughter, Harriett, of Ellsworth, spent Thursday evening at the A. Miles' home.

Miss Jentena Steenhagen spent Wednesday night with Miss Ladema Dawson in Ellsworth and attended the basket ball game.

Mr. and Mrs. Lon Shaw and son, Merrit and little neice, Marjorie Mayville of East Jordan, spent Sunday visiting Mr. and Mrs. A. Miles.

Miss Jentena Steenhagen left for Grand Rapids Saturday, where she will visit till New Years, then go to Big Rapids to resume her studies at Ferris' Institute.

Miss Mary Erickson of Big Rapids, who was spending her vacation at the home of Mr. and Mrs. G. Steenhagen, was taken suddenly ill Wednesday and Dr. Beuker was called and it was thought she had appendicitis and she was taken to Charlevoix hospital that same night for medical attention.

Mr. and Mrs. Frank Addis entertained with a Christmas dinner: Mr. and Mrs. George Metz of Charlevoix, Mr. and Mrs. Joe Whitfield of Rock Elm, Mr. and Mrs. Bert Mullen and Mrs. Mullen and Mrs. Will LaLonde and children of Traverse City, Gus LaLonde of Ellsworth and Mr. and Mrs. Lupley LaLonde, Mrs. Lizzie Metz and daughters, Jessie of Rock Elm, and Sadie of Mt. Pleasant.

ELLSWORTH HOLINESS CHURCH.

Sunday school at 1:15 p. m.

Preaching service at 2:30 p. m.

Song and praise service at 7:45 p. m.

Preaching at 8:00 p. m.

Cottage prayer meeting Tuesday evenings at 7:30 p. m.

Bible readings Thursday evenings at 7:30 p. m.

L. W. Sturk, Pastor.

PHELPS HOLINESS CHURCH

Sunday school, 10:00 a. m.

Preaching service, 11:00 a. m.

Prayer meeting, Wednesday evening at 8:00 p. m.

L. W. Sturk, Pastor.

For all the news, read the Courier.

MAKES RAPID HEADWAY

Add This Fact to Your Store of Knowledge

Kidney disease often advances so rapidly that many a person is firmly in its grasp before aware of its progress. Prompt attention should be given the slightest symptom of kidney disorder. If there is a dull pain in the back, headaches, dizzy spells or a tired, worn-out feeling, or if the kidney secretions are offensive, irregular and attended by pain, procure a good kidney remedy at once.

Your townspeople recommend Doan's Pills. Read the statement of this Charlevoix citizen.

Daniel Himebaugh, 107 W. Upright Ave., says: "I had a lame back and felt bad a good many times with backache. I was bothered by the weak and irregular action of my kidneys and had to get up three or four times at night to pass the secretions, which were highly colored and contained sediment. A few boxes of Doan's Pills, bought at Metcalf's Drug store, fixed me up in a fine way."

Price 60c, at all dealers. Don't simply ask for a kidney remedy—get Doan's Pills — the same that Mr. Himebaugh had. Foster-Milburn Co., Mfrs., Buffalo, N. Y.

B. J. BEUKER
PHYSICIAN and SURGEON
Office over Blue Store
Ellsworth, Michigan
Office Hours 2-4 p. m. Phone 38

BELL COMPANY TIES NAME WITH SYSTEM

MICHIGAN UTILITY IS KNOWN NOW AS MICHIGAN BELL TELEPHONE CO.

Announcements have been received, with their January statements for service, by local telephone subscribers that the name of the Michigan State Telephone company has been changed to Michigan Bell Telephone company effective January 1. Similar announcement is carried in the advertising columns of this paper.

Reason assigned by telephone officials for the change of name is that its name should indicate the company's association in the Bell System as it does the state it serves.

It also is explained that the company is a Michigan corporation, organized in Michigan for the purpose of giving "Universal Service" to Michigan people, both designations, "Michigan" and "Bell," therefore being appropriately used in the company's name.

Officials of the company announce that the task of consolidating the properties and service of the former Citizens company with the Bell company, in some 63 towns and cities of Western Michigan, is progressing very favorably. Use of the unified toll service between the towns affected and to other points has increased considerably since the consolidation went into effect, indicating to telephone people that unified service was a greatly needed for interurban as for local business. The work of unification of the services has been completed in all but three or four of the towns affected, such as Grand Rapids, Lansing and Jackson, where the task is one of great magnitude but where it is well under way.

The company has a considerable program of expansion under way for 1924, it is stated. Approximately 10,000 people are now in the employ of the Michigan Bell company throughout the state.

ATWOOD.

1924—write it.

To all—A Happy New Year.

Mrs. Morris Henry is on the sick list.

Aaron Harwood and Mrs. Blow were at Bellaire last week.

Rev. Stanley Lawrence returned from southern Michigan last Saturday.

Klooster & Co. delivered a car load of pork to Boyne City last Friday.

Mr. Owen of Huntington, Ind., is visiting his uncles, Cliff and Frank Brown.

Both schools and churches gave appropriate Christmas exercises. All were good, too.

Yes, taxes are fierce. You need not expect them to be lower under present conditions.

Miss Edna Joliffee, who has been in Detroit during the past four weeks returned last Saturday.

Mr. Coeling, who has been visiting his sister, Mrs. H. Poll, went to Holland, Michigan, last week.

Laverne Harwood of Chicago, visited his parents, Mr. and Mrs. Albert Harwood, during the holidays.

Taxes will always be high enough—too high for that matter. To reduce taxes support the man and the organization that shows results in the way of economy. Vote against everybody that plans for extravagances or tries to make expenses results in high taxes. If we all work together, something will be accomplished.

Use Hygrade gas filled electric light globes. Everybody is talking about how long they last. Any kind you want. Charlevoix Hardware & Electric Co.—Adv. 5-tf.

ANTRIM CITY

Mr. Brant has a sick cow.

Mrs. Simon ate Christmas dinner at the Harry Mason home.

George Glazier took one of his horses home from Baumbach's Sunday.

Mr. Stott and Harry Mason took in their other net and have quit fishing for the season.

Mr. Robinson and family, Mr. Brooks and family and Mr. Brant ate Christmas dinner at the Stoel home.

Exercises by Substitute.

Mr. Jimpson hires a man to take care of his yard so he will have time to get out and take his exercise.—Milwaukee Journal.

Beauty Recipe.

Cheerfulness and content are great beautifiers and are famous preservers of youthful looks. Depend upon it.—Dickens.

Muscles in Cat's Tail.

There are three times as many muscles in the tail of a cat as there are in the human hand and wrist.

Stray Bits of Wisdom.

If thou has fear of those who command thee, spare those who obey thee.—Rabbi Ben Azai.

HOW'S THIS?

HALL'S CATARRH MEDICINE will do what we claim for it—rid your system of Catarrh or Deafness caused by Catarrh.

HALL'S CATARRH MEDICINE consists of an Ointment which Quickly Relieves the catarrhal inflammation, and the Internal Medicine, a tonic, which acts through the Blood on the Mucous Surfaces, thus assisting to restore normal conditions.

Sold by druggists for over 40 years.

F. J. Cheney & Co., Toledo, O.

POULTRY

Early Molting Hens Are Poor Paying Proposition

What is the trouble with the poultry business? Why are fewer hens kept this year? Is the poultry business going backward? All these questions, and many more like them, have been asked recently.

What is the trouble with the poultry business? Would not any other business fail if it were conducted as the poultry business is conducted? Every female kept is not necessarily a good money maker. Some hens never lay. Some lay a few eggs. But it takes a hen that lays a good quantity of eggs to pay for her feed and return a fair profit above labor, interest, etc.

It has been proved beyond doubt that early molting hens are poor producers. Hens that begin to shed their feathers in July and August seldom start to lay before the latter part of January or the early part of February. Many poultrymen realize the necessity of culling out their poor producers in order to stay in the poultry business.

With the present prices of feed, it is absolutely essential that only the best hens be kept. One farmer last year selected from 500 laying hens 104 that he considered poor producers. No trap nests were used, but the hens were examined from external characteristics. These 104 hens were put in a house by themselves. The following day they laid four eggs.

The flock was again tested and the four layers were selected, leaving an even hundred unproductive hens. They were carefully watched for several weeks and did not lay an egg. At last they were sold. Similar instances prove that the selection of poultry pays. Why not save the tremendous amount of feed fed the poor hens and put it into better stock or human food?

Increase production and increase efficiency, by keeping the late molters. Hatch in September and thus increase the meat and egg supply of the country. Fall hatching of chickens will pay. Pullets from these hatches will take the place of the early molters disposed of. Breed only from the late molters. Selection is a big step toward greater poultry efficiency and to a more profitable poultry business.

Increasing Demand for Disliked Guinea Fowls

Guinea fowls, which have suffered unpopularity with farmers because of pronounced propensities for noise-making during the sleeping hours of humans, are likely to rise above this objection in view of a steadily increasing demand for their delicious flesh, in the opinion of a poultry specialist of the United States Department of Agriculture. Guinea-fowl raising now is a profitable side line on eastern farms and may offer opportunities to the commercial poultryman in a few cases. In Farmers' Bulletin 858, "The Guinea Fowl," the specialist discusses the guinea business from the starting of a flock to marketing the produce, which is largely meat.

Colony House System of Poultry Raising Favored

One of the many advantages of the colony house system of poultry raising is that the birds have ample opportunity to find animal food, such as bugs, worms, grasshoppers, etc. This is a very necessary part of the diet if you are raising poultry for the eggs they will produce. If you have movable houses for the flock, place them near fields likely to harbor destructive insects; this will protect the crop and at the same time provide the necessary animal food.

Outline of Good Ration for Growing Ducklings

A good ration for ducklings consists of one part bran, one part cornmeal, one part ground crackers or stale bread made into a mash. Then 10 per cent beef scrap is added, as well as fine green food and a little sand. Be sure that the bread is not moldy and that all other ground grains are of good quality.

POULTRY NOTES

The hen is the only thing on the farm that can make money by "just laying around."

• • •

Paint the outside of the hen house; make it look as though it belonged to somebody.

• • •

Much loss could be prevented if those engaged in the poultry business were to examine their flocks regularly for indications of disease of any character.

• • •

The white chicks that are somewhat dirty in color at time of hatching are the birds which turn out to be the best breeders at maturity.

• • •

Provide as much water per day as the poultry will drink. Keep all drinking vessels clean and scald them out frequently.

• • •

Don't overlook the value of feeding gritty substances to the poultry frequently. This performs the same mission for poultry that teeth do for men and animals.

For all the news, read the Courier.

The New Touring Car $295 F.O.B. DETROIT

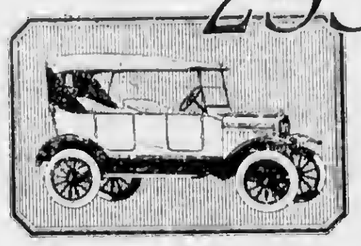

A Striking Value—at $295

Considering the improved appearance of the new Ford Touring Car, one would naturally expect a proportionate advance in price.

Larger scale production, however, has made it possible to incorporate in this new type touring car a number of decided improvements without increasing its cost to the purchaser.

A comparison extending over a long period of years will reveal the fact that the present price is actually the lowest at which the five-passenger open car has ever been sold.

The Ford Touring Car stands today, as it always has, a most remarkable value in the motor car field.

This Car can be obtained through the Ford Weekly Purchase Plan

Northern Auto Company

Ford CARS TRUCKS TRACTORS

CHANGE OF NAME

EFFECTIVE January 1, 1924, the name of this Company was changed to Michigan Bell Telephone Company.

The Michigan Bell Telephone Company is a Michigan corporation, organized in Michigan for the purpose of furnishing Michigan people with Universal Telephone Service.

Change of name was made in order to identify this Company in name with the Bell System, of which it is a part. Through the Company's association in the Bell System, telephone users in Michigan are assured the highest standard of service—Bell Service.

MICHIGAN BELL TELEPHONE COMPANY

Let The COURIER Sell IT for YOU

ANOTHER CHARLEVOIX BOY HAS MADE GOOD

Bobby Jarvis Termed Wonderful Comedian In South

We are in receipt of a clipping from the theatrical page nf a Birmingham, Ala., paper which contains a discussion hy a noted dramatic critic of the work of Robert Jarvis, son of Mrs. C. S. Morrison of Boyne City, as a member of the east of "The Gingham Girl" recently staged in Birmingham. Both Mrs. Morrison (who is perhaps best known to Chsrlevoixians as Mrs. Agnes Jarvis) and her son have many friends in this city and it is with pleasure that we note the gond things that the drsmatic connisseurs of a big southern city have to say about ono of our home boys.

Among them we might quote—"a comedian the like of which one seldom sees"—"young, boyish, versatile Bobby Jarvis, worthy of George Cohan's attention. Here is a boy who 'gets away' with more clever lines and more clever 'stage business' than anybody we've seen in ages"—"just so funny, so different and so clever in everything that he does that the audience fairly roars nnd shouts with laughter whenever he is on the stage, which is most of the time." Then again—"Bobby Jarvis is so funny and has so much clever stuff at his finger tips thst he doesn't have to resort to 'clap-trap' stuff to get the psrt 'over'.

Mrs. Bobby Jsrvis, who under the stage nsme of Edna Dare tskes the part of Sonya Msison of Greenwich Village in "The Gingham Girl" is also very flatteringly noted by the critic as having "presented s rare bit of artistry and Bohemianism".

Electric light globes—Charlevoix Hardwaro & Electric Co. is the place to buy them.—Adv. 5-tf.

METHODIST EPISCOPAL CHURCH.

Week of January 6th.

This first of the new year ought to call forth all energy within us. After a season of reciproeal gifts and so much emphasis of the born Messish, one surely ought to feel his need of a more thoroughly consecrated service to God.

The opening year is a new challenge. East and west of us is war famine and earthquake. At our own south is revolution. What an opportunity for service in such a country as ours!

During January we will consider the following themes in the church services morning and evening:

In the morning at 10:30 o'clock—

January 6, "The Church's Business."

January 13, "The Church's growth."

January 20, "The Church's Passion."

January 27, "The Church's Influenee."

In the evening at 7:00 o'clock—

January 6, "Youth and Independence."

January 13, "Youth and Questions."

January 20, "Youth and Riches."

January 27, "Youth and Law."

This Sunday at 10:30 a. m., the pastor will preach a sermon on "The Church's Business."

12 M. Sunday school. Lessons brief in the old testament. Subject "A Chosen Land and a Chosen Land."

3:00 p. m., Junior League. The young folks would be pleased to add some to their number.

6:00 p. m. Epworth League. We want the young people. There are large numbers not identified with other work. This is an invitatinn to you to come with us.

7:00 p. m. Evening worship, subject, "Youth and Independence." The pastor will preach. Young people, we want you to hear this sermon.

Prayer meeting this Thursday at 7:30 p. m. Study Mark, 13th chapter.

Tuesday evening January 8th, is the anniversary of our "Church Family Night." We will meet in the lower auditorium for supper. This body will comprise all the church and its friends. Shift other things and have this dste open for this importnnt event. With it we propose a kitchen shower. During the evening we will hold the Official Board. There will be music and singing. The supper will be ou the picnic order. Remember, next Tuesday.

Services at Greensky Indian church this Sunday at 2:30 p. m., preceeded by Sunday school.

Your skill and our FRESH ROASTED COFFEE makes the best Home Brew

Korth's Market

PHONE 5

WE MADE MOST ROADS IN 1923

(Continued from page one.)

In this connection it is of interest that the federal government is now holding a fund of over eight million dollars at present svailable for further aid in Michigan road building.

But the main basis for all road building in Michigan continues to be the huge sum which Michigan motorists annually pny into the state treasury in the form of licenses, horse-power tax, and similar imposts. More than $10,500,000 was collected by the stste from its motorists in this way during 1923 and it is estimated that over $12,000,000 will be collected in 1924 from the some sources.

On a fair valuation of $200,000,000, Michigan motor cars are carrying a tax burden ohviously heavier thsn that of any other property in the state. Thst these taxes continues to be cheerfully paid is certain evidence of the enthusiasm among Michigan Motorists for the good roads cause of which they hnve always been the loyal and unselfish supporters.

It is these taxes from which the state government derives, directly or indirectly, a large share of the huge sum which, duplicated hy the national government has enabled Michigan to assume the lead of the whole country in improved highway construction.

Join Christmas Savings Club at Charlevoix State Savings Bsnk.—Adv.49tf.

REARRANGES TERMS OF CIRCUIT COURT

Judge Gilbert Establishes New Schedule of Dates

Judge Parm C Gilbert has rearranged the dates of the terms of court in the four counties comprising the [illegible] Judicial District and has [illegible] Courier with the new [illegible] publication.

[illegible] second Monday in January, third Monday in May, [illegible] in July, first Tuesday [illegible] Monday in September

Charlevoix County: third Monday [illegible] (was first Monday), [illegible] in May (was fourth Monday), second Monday in August (was second Monday), second Monday in October (was first Monday in December).

Antrim County: first Monday in March, first Monday in May, first Monday in August, fourth Monday in December.

Grand Traverse County: third Monday in March, second Monday in June,, third Monday in September, second Monday in December.

The above schedule will hold for the yenrs 1924 and 1925.

First Church of Christ Scientist

Sunday service at 10:45 a. m. subject, "God."

Sunday school at 12 o'clock.

Wednesday evening service at 7:15.

Reading room open Tuesday, Thursday nnd Saturday, 3 to 5 p. m. The public is cordially invited to visit our reading room nnd attend our church service.

ST. MARY'S CATHOLIC CHURCH

Rev. Fr. Wegener, Pastor

Low Mass—8 a. m.

High Mass—10:00 a. m.

Sat. and Mon.—7:00 a. m.

Tax Notice.

I will be at the Norwood Town Hall on Jnnuary 8,1024, and at the State Bank, Charlevoix, January 5th and 26th to receive taxes. Orton VanDusen, Treasurer Norwood Township.—Adv.52t2pd.

HOUSEWARMING AT CLEARWATER

(Continued from page one.)

guests had not seen each other for seventeen years. Upon the wide porch, tables were elaborately sprend with a sumptuous supper served at 7 o'clock.

Mr. and Mrs. Butler were congratulated upon this first holiday season in their new southern home, and were wished many happy years in this delightful section.

Those present were: Mr. and Mrs. Charlie See and son, Chester, Mr. and Mrs. Kibbie, Mrs. L. E. Smith, Mrs. Mary Bush, Mr. and Mrs. U. C. Boomer, son, Gratton and dsughter, Miss Helen Boomer, Mr. snd Mrs. C. H. Miller and daughters, Valda and Vera Miller, Mr, and Mrs. Frank Lamphear and son, Harold, Mr. and Mrs. Clsrence Moon, Mr. and Mrs. W. A. Davis and daughter, Miss Terese Davis and Mr. and Mrs. F. A. Butler."

Mrs. Boomer lived in Charlevoix when a girl and will be remembered as Nancy Gratton.

Become a saver. Join the Christmas Savings Club at the Charlevoix State Savings Bank.—Adv. 49tf.

CONGREGATIONAL CHURCH

Sunday is "Every Member Canvas" Sunday. You should not try to dodge the issue and it is not expected that you will. The finsnces of the church have to be provided for snd if you look to this church for ministry, you will want to bear a proper share of the expense necessary to the upkeep and forward movement.

This year the subscription cards show two columns, one for local expenses and another for world-wide or benevolence offerings. You are being given the chance to designate how much you wish to contribute to each. Look well to this and fill in card accordingly. Be fair to yourself and the Christian church to which institution as Roger . Babson says you owe a debt for safety, for yourself, family, home and friends.

Don't give the least you think you can put the church off with, but make an offering, not simply give a collection of whst you need to throw overboard to keep the ship from sinking altogether.

Let's finance this church this year so that we can have the good things that we ought to have and are perfectly able to have.

Sunday, 10:30 a. m. The pastor will preach on "The Love of Service., and at 7:00 p. m. on "The Joy of Giving." At this meeting a report will be made of the day's offerings.

Thursday evening midweek meeting will follow the study outlined in the Congregational hand book and commented upon in the "Congregationalist."

Sunday school, Sunday, 12 m.

Y. P. S. C. E. 6:00 p. m.

The annual meeting of Church and Society Tuesday, January 8, 7:30 p. m. All members and friends plan to come. Let nothing else keep you awey from this yearly meeting.

Clarence W. Long, Minister.

TIPS FOR TAXPAYERS

INCOME TAX IN NUTSHELL

WHO? Single persons who had net income of $1,000 or more or gross income of $5,000 or more, and married couples who had net income of $2,000 or more or gross income of $5,000 or more must file returns.

WHEN? The filing period is from January 1 to March 15, 1924.

WHERE? Collector of internal revenues for the district in which the persons lives or has his principal place of business.

HOW? Instructions on Form 1040A and Form 1040; also the law and regulations.

WHAT? Four percent normal tax on the first $4,000 of net income in excess of the personal exemption and credits for dependents. Eight per cent normal tax on balance of net income. Surtnx from 1 per cent to 50 per cent on net incomes over $6,000 for the year 1923.

Tips for Taxpayers

January 1, 1924, marks the beginning of the neriod for filing incometnx returns for the year 1923. The period ends at midnight of March 15, 1924. Heavy penalties are provided by the revenue act for failure or wilful refusal to make a return and pay the tax on time.

Form 1040A, herctofore used for reporting net income nf $5,000 and less, from whntever source derived, hns been revised in the interests of the largest class of taxpayers—wage earners and salarled persons. Reduced from six pages to a single sheet. Form 1040A is to be used for reporting net income of $5,000 and less derived chiefly from salaries and wages. Persons any part of whose income is derived from a business or profession farming, sale or property or rent, though the amount is $5,000 or less, will be required to use the largest form 1040. The use of Form 1040 is required also in all cases where the net income was in excess of $5,000, regardless of whether from salary, business, profession, or other taxable sources.

It being impossible to determine at this time which form is desired, copies of both forms will be sent taxpnyers who filed individual returns for the year 1922, and may be obtsined also at the offices of collectors of internsl revenue and branch offices upon written request.

NOTICE TO TAXPAYERS

I will be at the Charlevoix State Savings Bank Saturday, Jsnuary 5th and at Frank Burnett's store, Bay Shore, on Tuesday, Jnnusry 8th, for the purpose of collecting taxes. David J. Smith, Treasurer, Hayes Township. 1-t1.

INTERESTING BITS OF INFORMATION CLIPPED FROM OUR EXCHANGES

One Michigan family is reported to have had the itch for nine years. But it hasn't minded much since it got the ague, too, and has been wearing special scratchy underwear.

The bridegroom at Monroe who succeeded in borowing $5 frnm the judge who married him for the expenses of his wedding trip, now probsbly wishes he could have been mnrried by a jury.

A Michigan youth who was known as the youngest man in the United States army during the war, has been arrested on a charge of bootlegging. And what did you do in the Great Pence?

Almost half of the farmers of Oakland county, it is said, have left their fnrms and flocked into the factories. There at last behind the walls they are comparatively safe from being beaned by golf balls.

A shoo store at Ann Arbor has installed an X-ray machine to help in the fitting of shoes, so now the well dressed womsn can always ascertain where her shoes are large enough and have them made smaller.

A boy who ran away from Hadley at the age of 16 because the school teacher whipped him, returned recently after an interval of 54 years. Or ns soon, we suppose, as he felt that he was big enough to lick the teacher.

Traverse City has had to station special policemen at the end of a street where the bridge is out to prevent motorist from driving through the barriers and red lanterns into the river. At all costs, the city has determined the river shall not he mussed up.

A former Kalamazoo man who fell into the hollow of a large oak tree in Texas and remained there 10 days, drank a gallon of water immediately after he got out. Now if he had only drank a gallon of water before he might have been big enough so that he wouldn't have fallen in.

While a Flint man was up north hunting someone got into his house and took three beds, a dresser, a sewing machine, a library table, a dining room table, six chairs, two rockers, a writing desk, seven rugs, n smoking stand, a pedestal, cooking utensils, linen, ebdding, etc. All we are trying to say is that while the Flint man was hunting, the thief filled his quota.

Home On a Visit

Julius E. Guild of Souven, Saskatchewan, who has been visiting his hrother, Joe of R. R. No. 2 and W. H. of Charlevoix over the holidays, left last Friday for Detroit where he spent New Year's day, going on from there to London and Chatham, Ont., where he will visit until spring, returning then to his home. Joe Guild had not seen his Canadian brother for thirty-two years. We'll gamble they had a lot to talk nbout, recalling old times nnd recounting experiences.

Card of Thanks

We wish to thank our many friends nnd neighbors for the kindness shown us during our recent bereavement, also for the benutiful floral offering and to the Epworth Ladies' Aid and the Barnard Grange for their kindly attention. Mr. and Mrs. John Wnffle, Earl and Medrick Waffle.—Adv. 1-t1.

TAX NOTICE

I will be at the Charlevoix County Bank on December 29th and January 5th to receive taxes.

Walter Rodger, Treasurer.
Charlevoix Township.

Adv. 51-t2-pd.

Advertise in the Courier. It Pays.

Every thing in HARDWARE and ELECTRIC SUPPLIES

"Prompt Service" our motto

PHONE 1

Charlevoix Hardware Co.

WHEN WINTER COMES

Give the home the luxurious warmth and comfort that comes from high grade, long burning coal.

Then the folks within can dream of sunny climes while zero weather howls without.

Buy from Argo and secure COAL of QUALITY

Argo Milling Company

FLOUR—FEED—FUEL

GRAND OPERA

Think of sitting in your own home, tired from your day's work, and listening to the music of Grand Opera conscious that the voice of the Prima Donna reaches you by eleetrieity in your home before it is heard by the people sitting in the audienee, for sueh is the speed of Radio compared to the ordinary speed of sound. We carry RCA receiving sets and apparatus and will gladly demonstrate them to you.

Wood Brothers
Electric and Hardware Shops

The Southland to Florida

THE FAVORITE SCENIC ROUTE TO THE SOUTH
Via Cincinnati and L. & N. R. R.
THROUGH SLEEPER TO JACKSONVILLE AND ST. PETERSBURG
Same Train to Florida East Coast Resorts

Going Every Mon., Wed., Fri. and Sun.				Returning
7.30 pm	Lv	Grand Rapids (C.T.)	Ar	1.45 pm
9.00 pm	Lv	Kalamazoo	Ar	12.01 pm
12.15 am	Lv	Fort Wayne	Ar	8.05 am
3.55 am	Lv	Richmond	Ar	1.50 am
7.10 am	Lv	Cincinnati	Ar	9.20 pm
9.00 pm	Ar	Atlanta	Lv	7.25 am
9.50 am	Ar	Jacksonville (E.T.)	Lv	‡ 8.20 pm
7.00 pm	Ar	St. Petersburg	Lv	‡11.00 am

‡ Through sleeping car to Grand Rapids leaves Monday, Wednesday, Friday and Saturday.
Equipment: Grand Rapids to St. Peteraburg, sleeping car; Cincinnati to Jacksonville, observation-club car and dining car; coach service between all stations. Passengers destined to Florida East Coast resorts may transfer on same train at Jacksonville nto Miami car.
For reservations and complete information ask any Ticket Agent or address M. L. Quaintance, Division Passenger Agent, Grand Rapids, Mich. (Tel. Mich. State, Main 684.)

Pennsylvania Railroad System
The Standard Railroad of the World

W. E. Byers
Auctioneer

Twenty years experience in handling Auction Sales, both on farm and household goods.

Let Me Cry Your Sale

Phone me at Charlevoix or call the Charlevoix Courier, where all dates are made.

Cups for Lunch Furnished if Requested

What About Your Auction Bills?

CHARLEVOIX COURIER

VOLUME 32. NUMBER 2. EIGHT PAGES COURIER, CHARLEVOIX, MICH., WEDNESDAY, JANUARY 9, 1924 PRICE $2.00 PER YEAR

TO SAVE MONEY AND TIME

DESIGNS OF NEW ORDER OF COURT PROCEDURE

Judge Gilbert Aannouoces the Way In Which Cases Will Be Handled Hereafter

Parm C. Cilbert, judge of the 13th Judicial District, who takes his seat on the bench in this county for the first time next February, has furnished us with nn outline of the methods of procedure that will be used in handling cases coming before him.

His plan is worthy of especiol commendation in several points—notably with respect to the time of ealling the jury to report for duty and the disposition of the court's business in such o way as to make every minute of the term count in the fullest degree. Under the new plan, the jury will not be called to report until the third day of the term, thus saving their wages for the two days that they would otherwise be honging around the court-house idle, awaiting eases to be called to trial.

During the first and second days of the term Judge Gilbert plans to utilize any spare time that there may be in hearing default, pro confesso, probation and naturalization cases thus doing away with the interruption of the criminal cases after they are once started. This, of course, will save the time of the jury an enable the judge to dispose of his criminal calendar promptly. It will also greatly increase the number of all classes of cases that can be handled in a single term. But, we will let the reader judge for himself:

"In this Circuit, and for the time being and until further notice, the court will be conducted substantially as follows:

On the first day of the term the criminal calendar will be called and arronged. Prisoners will be arraigned and the order in which cases nre to be tried will be determined. Any time not so occupied during this day will be devoted to default and pro confesso matters before the court only. Probation cases will be acted on.

On the second day of term the civil calendar will be called and arranged, and this will also be known and treated as "motion day." Any special motions, or motions for continuance and similar matters will have the right of way on the this day, and after the civil calendnr is arranged any time not occupied with such special matters will be devoted to default and pro confesso matters before the court only. Naturalization cases will be heard.

During the first two days of each regular term the court will act without a jury and the jury will not be called to report for duty until nine o'clock in the forenoon of the third day.

Beginning on the third day of the term ot nine o'clock the jury cases will be disposed of and prnceeded with until that work is complete, nnd jury trials will not be interrupted nor delayed for the hearing of pro confesso or default matters. After the jury cases are disposed of, if there should be any law case or default matter or pro confesso case to be heard before the court, these will be taken up in order.

Tho hours for holding court will be from nine o'clock in the forenoon, until five o'clock in the afternoon, with a noon recess from twelve to two o'clock.

It is desired that the business be arranged so as to follow this outline as closely as possible and with an effort to avoid the necessity of delays and adjournments after the calendar is once srranged; also, that the work be conducted so far as possible without any evening sessions.

The co-operation of all parties before the court and of the court officers is requested so that the business may he disposed of promptly.

Dated this 7th day of Jnnuary, 1924.

Parm C. Cilbert,
Circuit Judge."

CONTRASTING TWO TYPES OF CITIZENRY

Secretary-Mannger Hugh J. Cray, of the Michigan Tourist nnd Resort association is telling a good story of a man whom Mr. Gray says should be president of the Michigon "Kickers" elub. He is a storekeeper in a small town in West Michigan and when approached by leaders in his community with the purpose in view of enrolling him as a member of the Tourist asaociation, he had this to say:

" I used to have peace and comfort around this place until these tourists began to come in big numbers and now the dern tourista come in any time of the day or night and expect to get waited on. And so many of 'em come that it keeps me hopping and there isn't pence and comfort around this place any longer."

And because of thot fact, he could not be prevailed upon to jom the orgaoization which is bringing the tourists here to disturb his peace nnd eomfort.

"Contrasting with that feeling, however, is that of n plumber friend of mine," said Mr. Gray, "who told me that his business this summer with the tourists ran to $30,000 with an additional $10,0000 of unfinished business. He repeated the story to the community leaders who were securing his tourists' association membership and concluded with the question 'Where do I sign for two memberships on this blank?, "

BETTER LATE THAN NEVER!

BEAVERS FINALLY GET A DOCTOR OF THEIR OWN

Dr. Thomas Palmer is Appointed By State Board of Health to Winter There

Efforts of the inhabitants of the Beaver Island group to secure a permanent physician to reside among them and care for their health have been successful.

Dr. Thomas Palmer has been appointed by the state department of health to winter at St. James and the isolated islanders are going to breathe a little freer this winter, now that they don't have to depend on aeroplanes and dog sledges when dire need arises for a doctor. The thousand residents of Beaver Island and the woods and mill workers on Carden Island, one hundred and fifty members of the House of David colony on High Island and Indians whom Dr. Palmer, though located at St. James, can easily reach by boat or over the ice, hope that change is going to be permanent.

So far this winter, we are told, there hasn't been much need for a doctor, as the island people are "disgustingly" healthy as compared with their mainland oeighbors and during the Xmas holidays, when as a rule doctors everywhere are busy repairing the effects of too much candy, nuts and pie, there was hardly a tummy ache among them. However you can never tell what is going to happen.

Schools on the island, closed for the holiday season, opened January 7th, and all children are expected back in school as there is practically no illness among them. Five teachers are employed in the schools right in St. James, two in a school in a far corner of the island and one at another school some distance from St. James. School is also maintained on High Island with one teacher. There has been plenty of cold weather for the past thirty or forty days and last week there was about sixteen inches of snow on the ground.

HOSPITAL AUXILIARY MET LAST TUESDAY

Mrs. P. D. Campbell Was Elected President

The semi-annual meeting of the Woman's Hospital Auxiliary, whieb was postponed from October 2nd, was held in the council rooms on Tuesday, December 18, 1923.

The following officers were elected: President, Mrs. P. D. Campbell; vice president, Mrs. E. J. Edwards; secretary, Mrs. F. J. Fessenden, treasurer, Mrs. M. A. Levinson; committee on work, Mrs. E. E. Cross, Mrs. W. H. Francia, Mrs. Albon Smith; committee on benevolence, Mrs. A. F. Bridge Mrs. F. F. McMillan, Mrs. R. F. Sloan, Mra. B. L. Harrington and Mrs. H. C. Cooper.

As a result of the efforts of M. A. Levinson and those who assisted in collecting, 240 cans of fruit and 130 glnases of jelly were donated to the hospital hy the people of Charlevoix.

For all the news, read the Courier.

SMALL POX IS WITH US AGAIN

TEN CASES AND NOBODY QUARANTINED AS YET

Unexplaioable Situation That May Result Io Aoother Disastrous Epidemic

Eight cases of small pox been reported out of Marion township within the past three or four weeks and two in this city.

Beyond a doubt, this new run of the disease is a hang-over from the epidemic of last October that closed our schools, churches and theatre and which, if repeted at this time, is likely to close up the town indefinitely. Had strict quarantine enforcement prevailed during the first visit of the disease to this region, it is highly probable that we would not now again be confronted with a possible total tie-up that will cost us hundreds of dollars in loss of business and the health and efficiency of many persons.

And even now, we understand, no steps have as yet been taken to quarantine the discovered cases, except that the health officer of Marion township, William Burns, has written to Lansing requesting that a deputy health officer be sent up here to take charge of the situation.

When the first of the present eases developed some three weeks ago, the disease was thought to be chicken pox by all local physicians. Since then, several cases have appeared where the patients have already had chicken pox. The fact that a person rarely has chicken pox twice and that it is not a disease that, as a rule, attacks adults, has influence the physicians to change their diagnosis to that of small pox.

It is alleged that about ten days ago the Marion health officer requested a local physician to make an investigation of conditions in that township. This was done and, we are informed, the physician in question promised to write in to Lansing immediately and request that a representative of the state board of health be sent here to take charge of things. No formal report, it is alleged, was made by this physician to the township health officer and after waiting several days for word from Laosing, Mr. Burns took it upon himself to write the letter asking for state aid. In the meantime, nothing has been done in the way of establishing a quarantine on the suspected cases.

The Courier, and, we presume, not n few of our readers are completely at a loss to understand this npathy on the part of our public officials in n matter where so much is ot stnke. We would hove thought thot the lesson driven home so pointedly by the October epidemic would hove had its effect and thot the instant that any recurrence of the plague was discovered the most rigid enforcement of the quorantine laws would have followed.

Cnn it be that the responsible medical authorities are still in doubt os to the nature of the disease that already has some ten or twelve victims after hoving handled ao many cases of small pox, actually determined ns such, only n few weeks ago? We really would like to think better of their nbility than that. And if such is nnt the case, then what is tho mntter?

And why must we call upon the stnte health depnrment to hnndle a situation that hnd its parallel last October in n great many towns and villages of Michigan and was controlled more or less effectively hy the local authoritiea?

Have Charlevoix officials any less power to put the quarantine lawa into effect thnn those of Muskegon or any other tnwn in the state?

If they are attempting to condact the dutiea of their respectlve offiees under nny special disobilitiea or handicapa it is time the people of Charlevoix knew nbout it. If nnt, we would like to see them get husy.

Ninth Grade Leads.

Pupils of the Charlevoix schools succeeded in selling $60.00 worth of the Christmas Red Cross seals. The results obtained by each grade collectively were listed and the ninth grade led all the rest with n score of $10.00, thus becoming the hnnner grade of the twelve particinpnting.

Suhscribe for the Courier!

SHORE COUNTIES BADLY WORRIED

FEAR TO LOSE TOURIST BUSINESS NEXT SUMMER.

Proposed Ferry at Pentwater on M-11 is Causiog Spinal Shivers.

Last week a petition was circulated in Charlevoix that had for its purpose the securing of an act of the Michigan legislature which shall direct that a pontoon or other more or less permanent form of bridge be constructed at the town of Pentwater over the Pentwater river on trunk line M-11 in Oceana county.

This petition, which had its inception in the Beulah chamber of commerce, has been circulated throughout the lake-side counties of Oceana, Mason , Manistee, Benzie, Grand Traverse, Leelannu, Antrim and Charlevoix. It received its full quota of signatures here last Saturday and has been turned over to the committee of the Beulah chamber of commerce appointed to forward it to Lnnsing.

The boards of commerce of the several counties hove also been urged to send delegates to a mass meeting to he held at Manistee on Thursday, Janunry 10th, for the purpose of considering this and other matters pertaining to the roads and tourist problems.

The idea ia this: There is now at Pentwater on M-11 a permanent bridge. During the summer of 1924, it is planned to pave this bridge with coocrete which of course will necessitate its being closed to traffic over a considerable period, right in the busiest season. According to the present plans of the Ocena county and Pentwater officials, a barge will be used to ferry passengers and cars over the Pentwater river at this point, during the time the bridge is closed to traffic, the idea being something similar to that now in effect at Ironton over the South Arm. Now, this would he all right for the lake-side counties named above if M-11 was the only highway over which tourists could reach the north.

However, just below the village of Shelby, some twelve to fourteen miles south of Pentwater, a good paved road cuts through by the way of Hesperia nnd White Cloud to join M-13 at Big Rapids. Should M-11 be rendered disagreeable to the touchy and comfort-loving tourist hy the introduction of an antiquated ferry at Pentwnter. it is more than likely that both north and sontb bound traffic would he deflected to M-13, thus providing the disgruntled automobilist witb a direct and equally easy-ridden route to the straits nnd thereby cutting off the entire tier of eight lake-side counties where money is heavily invested in hotels nnd other equipment to care for the tuorist.

So you see, this dilemma has indnced the forward-thinking business men of the eight counties oforesaid to get busy and make sure through legislative action that some more permanent and generally satisfactory means of communication between the two sides of the Pentwater river be substituted for the proposed ferry.

SWEAR ALLEGIANCE TO UNCLE SAMUEL

Two Norwegians And One German Take Out Papers

Charlevoix county will soon bonst three more sterling citizens of foreign birth if their first papers or declorntion of intention, as they are enlled, are favorably passed upon at the next term of court.

One of these gentlemen, George W. Sauter, who gives his age as 19, hails from Germany. He is a nephew of Louis Grinier of Marion township. The others nre Peter Bakke, age 22, and Rasmus Svensdahl, age 28, both of Norway, recently arrived and now in the employ of John Roen of this city.

NOTICE

Notice is herehy given, that the annual meeting of the Charlevoix Mnsonic Building Association will he held in the Masonic Temple, Tuesday evening, January, 15th, 1924. The question of changing the by-laws, and other important business will come before this meeting, and a full attendanee is requested. Free supper at 6:30.—Business meeting at 7:30. D. S. Payton, Secretary.

ENCAMPMENT INSTALLED 1924 OFFICERS

Good Feed Then Enjoyed by Members of No. 19.

Charlevoix Encampment No. 19. I. O. O. F., installed the following officers on Saturday evening, January 5, at their hall over Metcalf's Drug store:

Chief Patriarch, Grant Crandall.
Senior Warden, Harry Gebeau.
Junior Warden, Floyd Webster.
Recording Scribe, Grover Geneit.
Financial Scribe, William Bogart.
Treasurer, Fred Bergman.
High Priest, Harry Gregory.
Outside Sentinel, John Curtis.
Inside Sentinel, A. J. Hamilton.
Cuide, Harry Webster.
First Watch, Lester Smith.
Second Watch, Floyd Iken.
Third Wntch, Hilton Marshall.
Fourth Watch, Henry Ager.

After the installation a good "feed" was enjoyed hy the newly elected offieers and other members of the lodge.

Become a saver. Join the Christmas Savings Club at the Charlevoix State Savings Bank.—Adv. 49tf.

DOWN BUT NOT KNOCKED OUT

KURCHINSKI NOW A SUCCESS, THOUGH CRIPPLED

Boyne City Veteran, Once a Carpenter, Raises Poultry And Keeps Bees

Army serial number 264374 was stomped on the aluminum tag encircling the neck of an unknown wounded ex-soldier picked up during the war on the Chateau Thierry sector in France.

He had been seriously injured by a high explosive shell.

Later, at a French hospital, the man was identified as Eugene J. Kurchinski who was a member of the 32nd division and whose home was at Boyne City, Mich. His army service record read that he had been a carpenter before the war, but when doctors examined him they were convinced that his disabilities were so thot he could never again return to corpentry. He himself also knew that knowledge of his past vacation was now useless to him.

In spite of this Kurchinski was confident that he was not so handicapped that there were not other things be could do. With this in mind at his discharge he applied to the U. S. Veterans' Bureau for n course in bee keeping and poultry raising, which wos given him. After two and a half years of traioing for the latter he was declared able to "corry on."

Now he is located on a forty acre farm of his own. He raises poultry for meat and egg production and keeps bees for their honey output. During his first year on his farm he has raised several hundred chickens, increased his sworm of bees and sqld considerable amount of honey.

The prohabilities are that Kurchinski is making a steadier, better and more comfortable living than he ever could at carpentry in this region. This is but one of the many things the U S. Veterans' Bureau hns accomplished for its wounded charges since the close of the war. Hard indeed would be the heart and short-sighted the mind that would begrudge the money spent in such a cause. But it is a crying pity that n civilization fnr enough advnnced to foster such noble works of reclamation eannot be wise enough and strong enough to root out the evil of war that makes such nets of mercy necessnry.

Notice

Members of the Eastern Star Lodge of Charlevoix—you are hereby notified hy the speciol committee appointed for the evening of Wednesday, Janoory 16th, that if you are not present nt this meeting you will positively miss the event nf the season. M. A. Levinson, D. S. Payton, George W. Weaver and George Tomerasson, Committee.

Masons Attention

There will he a special communication of Charlevoix Lodge No. 282, F & A. M., on Tuesday evening, January 15th. Work will be put on in the F. C. Degree.

Electric light globes—Charlevoix Hardware & Electric Co. is the place to buy them.—Adv. 5-tf.

THINGS FOR CO. AGENTS TO DO

SHOULD HELP FARMER IN EVERY WAY POSSIBLE

Federal Authorities O. K. Big Program for Production, Marketing, Finance

In the light of all of the discussion which we ore hearing lntely about the county ogreultural agents, what they are, whot they should do, what they should not do, how they should be financed, etc., it is extremely interestiog to read an offieial statement on this subject which has recently been made public by the United States Department of Agriculture. The federal authorities have released an official statement which is in part as follows:

"Press and platform comments on these statements have placed much more emphasis upon those things which the agent may not do than upon those things which he may do. You will note from the quotations just made that the things which he may do are greater in number and of more importance than the things which he may not do. He may find out varieties of crops best adapted to the region in which he works. He may locate the seed of these varieties. He may find out the price asked for this sced at different places. He may get information on the proper method of growing the crops. He may get information on the proper method of growing crops. He may may collect information on methods of marketing them. If they are to be disposed of in the raw state he may show how to standardize, how to store, how to pack, how to ship, and give up-to-date information on prices prevailing at various market points.

"If it seems proper to feed the crops to live stock in the region, and particularly if that is the proper procedure for the permanent agriculture, he may give information on the kind of live stock best suited to the climate and to the crops, when to get it, and what it will cost. He may tell what supplemental feeds should be used, where they can he secured, and what prices are asked. He may get information on where the matured animals can be marketed, when they could could be marketed, and the probahle prices which will be received on various markets. He may tell what supplemental feeds should be used, where they can he secured, and what prices are osked. He may supply information on the best method of marketing.

"He may show how to standardize and grade to get the best returns. He may tell of marketing systems in operation in various territories and explain how these are conducted. He may give information on the successes and failures of marketing enterprises, both corporate and co-operative. He may gather constitutions and by-laws of co-operative organizations, exploin these, and teach the farmer how to organize co-operative associations. He may gather information which will help solve the troubles which these associations encounter after they are organized."

"The ngeot may secure information on where the farmer can get ndequate credit at reasonable rates. Just now there is no more important problem before the farmer. New

(Continued on page three.)

PROHIBIT CUTTING OF CHRISTMAS TREES

Artificiol Christmas trees will be brought close to a renlity if n bill that has been before the legislature and which, it is confidently expected, will be re-introduced at the next regular session is adopted. The bill would prohibit cutting down pine trees for n period of five or more years, the exnet number of years to he agreed upon, to prevent the denuding of Michigan foreats.

Restoration interests are backing the bill which close ohservers here believe stands nn excellent chance of passage if re-introduced. Inasmuch as the next regular legislarive session is not until January, 1925, the Christmos tree supply for next year is assured.

Passage of the bill would prove doubly severe because interstate shipment of Christmas trees is now banned on account of theprevalence in the New England States of the gypsy moth which has caused great damage to evergreens in that section.

MOST SKIN DISEASES ONLY SKIN DEEP

(Special dispatch by our own chemist)

And it is mighty lucky for us that they are only skin deep. In the olden days many doctors thought that most skin troubles came from within. But modern science has proved that many skin diseases are purely local and can be treated locally and solve. This really wonderful salve contains no mercury and will not harm the most delicate skin. Just put on a few spots of how quickly saved salve will bring relief and comfort. It will cost you only 50 cents to make this test. Find out for yourself and once right to us for saved salve—we are agents for the genuine and guarantee that it will help you—or—but's goes your money. When your skin trouble has gone tell us just how saved salve has helped you.

Sold and guaranteed by

F. J. Fessenden, Druggist
Charlevoix, Michigan

CORRESPONDENCE

HAYES.

Galo Chew is home for two weeks from the Nowland district, where he is teaching.

Wm. Gray, Sr., visited at the home of his daughter, Mrs. Westbur of Lansing during the holidays.

Burgess school is taking n two weeks vacation. Murray and Hopyard schools opened December 31.

Frank Hamlin and family of Charlevoix, ate Christmas dinner with their mother, Mrs. Celesta Hamlin.

Milo, Dora and Edith Chew spent their two weeks vacation from Charlevoix high schoolnt the home of their parents.

A meeting of the North Bay Arbor, called by Deputy Coblentz, for the purpose of electing officers, was held the evening of January 8. A pot luck supper was served.

Lee Scott and family and Henry and Will Hair and families drove to Banks township Christmas day, the Scotts taking dinner at the Burnett home and the Hair's at the home of Hiller Whitney.

Thos. Copping has returned from Greenville, where he expected to locate in the near future, changing routes with another R. F .D. carrier at that place. The change, however, will be made in the spring.

No better electric light globes than the kind we sell. Try them and see. Charlevoix Hardware & Electric Co.—Adv. 5-tf.

BARNARD

No church services on Sunday.

Quite a lull after the big storm.

Whooping cough victims are recovering.

Mrs. Burns is entertaining the Ladies' Aid on Wednesday of this week.

Miss Dorothy Gornell returned to Saginaw after spending her holiday vacation at home.

The Grange is planning an oyster supper in the near future. Watch for further announcements.

Mr. and Mrs. Howard Shanks of Flint, spent the holidays with her parents, Mr. and Mrs. J. Walker.

Join the crowd. Become a member of the Christmas Savings Club at the State Bank.—Adv. 49tf.

CLARION

James Webb is very ill at his farm home east of Clarion.

Mrs. Edith Kleinhenz who has been very ill is slowly improving.

Mrs. Darrah suffered n slight stroke of paralysis on Friday night.

Mrs. J. C. Ward has returned to her home in Flint, after a short visit with Clarion friends.

Mrs. Griswold and children returned last week from Flint where they had been visiting relatives.

About a dozen people took advantage of the late morning train, and attended the sales of the Petoskey stores on Saturday.

The mother of R. V. Stoops and a sister of Mrs. Stoops were called here from southern Michigan by the illness of Mrs. R. V. Stoops.

The funeral service for Mrs. Ida Stoops who died Monday night was held at her home east of Clarion on Friday. Interment in the Dunkard cemetery.

Buy Soo or Duluth Patrick Wool Garments for winter wear. They give the best of service. Benj. Brown.—Adv. 41tf.

IRONTON

Mr. Steward has gone to Detroit to work.

Our school started Monday after a two week's vacation.

Bennie Ward returned to Flint to work after two week's visit at home.

Mr. and Mrs. Jackson of Bellaire are visiting their son, Marion Jackson.

Mr. and Mrs. Will Bird gave a party Friday night for the young folks.

Miss Mable Bird will attend school in Charlevoix the remainder of the winter.

Atre two week's vacation the high school students all entered school Monday.

Cecil Ogden went to the Hart Lake school Saturday where he is a teacher.

Miss Betty Harris from Oak Park, Illinois, called on friends in Ironton last week.

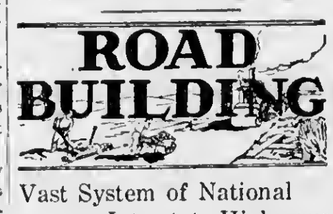

Vast System of National or Interstate Highways

There was a day, not very far back, when vision in road building was about as broad as a man's farm or a community's interest. Pork barrel methods and political pull, not yet a memory, were a big part of the accepted order. Then it became possible to see to the county limits and still later it gradually was revealed that roads leading from one county to another might be a convenience to a reasonable number of travelers. Thus emerged the idea of state systems.

It has remained for recent months, however, to bring into substantial existence a vast system of national or interstate roads that in a few years may reasonably be expected to lie, like long ribbons of white, across every section of the country and link up the states, the cities and counties even more closely than they were joined in the construction of railway lines. The idea isn't a dream, but a thing of actual statute, provided for in the federal highway act of last November and now rapidly assuming form through construction of the state highway departments with the United States bureau of public roads.

The system will embrace more than 175,000 miles, 7 per cent of the entire public road mileage of the United States. Of this amount three-sevenths will be composed of interstate roads, the remainder to make up connecting state systems. There is state and federal money enough on hand or in sight to start the actual work, and nearly all the states now have submitted to the national bureau plans for the sections of road that will go into the interstate system. And the bureau is seeing to it that the sections meet at the state lines. No federal aid will be allowed on any highway which does not fit into the general scheme of a national or state system.

This is vision in road building, bounded only by the limits of the country itself. It will mean results in the shape of roads that link up and lead somewhere and bring service to all rather than a favored few.—Kansas City Times.

Colored Pins Indicate Danger Spots in Roads

A rather original way of ascertaining the condition of roads and the places where repairs are necessary has been worked out by a road commissioner for state roads of Maryland. It is based upon the accidents occurring on the highways of the state. Upon receipt of each accident report, a numbered colored pin is put in the proper location on a map of the road system of the state. Fatal accidents are marked with a red pin and other accidents are marked with yellow pins, the numbering on the pin referring to a card index system, enabling one to find the character of each accident.

By keeping this record, it has been found that bad stretches of road can be easily located because of the number of accidents occurring thereon. In many cases it was found that the road on that stretch was too narrow, or had a bad approach to a bridge, and in many instances these stretches had never been listed as being in need of repair or change. The method outlined has proved successful and has located many dangerous spots.—E. B. House, Department of Civil and Irrigation Engineering, Colorado Agricultural College.

The question as to who is the prettiest girl has been decided in many places, but some folks are more interested in the question as to who can make the best pie.

DAIRY POINTS

PLAN FOR BULL ASSOCIATION

Idea Has Been In Use in Europe for Many Years, But Is Comparatively New Here.

(Prepared by the United States Department of Agriculture.)

Every dairy farmer knows that he would get better returns from his feed and labor if he had high-grade stock; but the idea of establishing a blooded herd immediately suggests "kid glove" farming and bankruptcy. "Two-thousand dollar cows and two-dollar milk," was one farmer's characterization.

Yet the United States Department of Agriculture annually is lending hundreds of farmers toward the possession of herds that will increase the former milk and butter-fat yield with the same outlay for upkeep. One of the most useful agencies is the co-operative bull association.

A high-grade cow will impart her excellent qualities to one calf in a year, and the total of high grade farm cattle is increased by one. On the other hand, a bull whose mother had the same milk and butter qualifications, and whose father is descended from a milk and butter strain, may sire as many as 75 calves, each carrying its share of the racial excellence. This bull can do duty with one lot of cows

Five Bulls Like This Will Improve an Entire Dairy Community.

for two years without danger of in-breeding. If there were five lots of cows and five bulls, and the bulls were rotated from one herd to another every two years, each bull would have a period of usefulness of possibly 10 years, and may easily have added 750 head of young stock, with a due proportion of high milk-producing heifers. As the first generation of heifers become milkers, the breeding value of the bulls would become established and any inferior sires could be weeded out. Five bulls kept for ten years may change the entire dairy industry of a community and possibly give its cattle a distinctiveness that would be a valuable market asset.

Co-operative bull associations have existed in Europe for a long time. In America the system is only twelve or thirteen years old, but records of milk and butter-fat production are in possession of the department, showing tangible benefit far exceeding the cost to the cow owners.

At New Windsor, Md., for instance, seven daughters of one sire averaged 270.5 pounds of butter fat a year, an improvement over the average of 208.3 pounds for their dams. This was only the first generation. The five-block association will permit line breeding with greatly increased possibilities.

To organize a co-operative bull association it is first advisable to arouse as much interest as possible in the plan through meetings, conversation, and the circulation of Department of Agriculture literature. It is possible that the county agent or even some state or federal agricultural representative can be induced to help personally. Advice can always be obtained from the department by mail. Forms can be had from the department for a preliminary agreement, in which, among other things, the number of cows owned by each prospective member is listed. When a sufficient number of cows have been listed, a meeting should be called and arrangements made for incorporation. Each member would contribute in proportion to the number of cows he owns, but would have only one vote.

As early as possible, the temporary or permanent secretary should begin corresponding with breeders having high-grade bulls for sale. One bull should be purchased for about every 75 cows. The cows should be divided into blocks of that number, with regard to geographical convenience, and arrangements made for the keeping of the bull by a responsible member whose farm is conveniently located. The fees should be such as to cover the purchase cost and the cost of keep for a year, and annual assessments provided therefter.

Valuable information on the formation and conduct of bull associations will be found in Farmers' Bulletin 993, which the department will send free on request. Supplemental information, including plans for a model bull pen, and data on the operation and success of various established bull associations can also be had by correspondence. The department is doing everything in its power to promote the co-operative bull association movements as one of the most valuable advances made in modern dairying.

Gentleness With Cows.

Cows respond to gentle treatment. The dairyman who makes pets of his calves and who continues to fondle the animals even after they have dropped their own calves is almost certain to possess a herd of good milkers.

For all the news, read the Courier.

January Offerings on Diningroom Furniture

Lower than usual are the prices at which we have marked every piece of diningroom furniture featured in this sale. We have gone over our stock carefully, and have included in this sale practically everything in stock. January is to be the month of low prices with us. We are offering exceptional values and would like to have every housewife in Charlevoix, who is in need of Diningroom Furniture, take advantage of this sale.

Sale Begins Saturday, January 12

What we will save you is quickly apparent when you read the following prices:

Set of 6 chairs, including one guest chair, Fumed Oak, upholstered in brown Spanish Leather, strongly built and serviceable, regular price $47.00, special sale price.....

$37.50

Set of 6 Fumed Oak Diners, upholstered in Brown Spanish Leather, well built and will give long service, price was $39.50, special sale price.....

$31.60

Set of 6 Golden Oak Dining Chairs, wood seats, real values, former selling price $21.00, special sale price..

16.80

Set of 6 Diners, made of Golden Oak, with wood seats, former price was $19.50, special sale price.....

$15.60

Set of 6 Dining Chairs, Golden Oak, wood seats, well designed and serviceable, former price $18.00, special sale price .....

$13.60

Set of 6 Dining Chairs, Golden Oak, wood seats, very serviceable chairs, former price $15.00, special sale price

$12.00

Set of 6 Diners, Golden Oak, wood seats, a set that will give excellent service, former price $18.00, special sale price

$14.40

Set of 6 Diners, Fumed Oak, brown Spanish Leather seats, William and Mary design, a set that will add beauty to your diningroom, former price was $60.00, special sale price.....

$48.00

Set of 6 Diners, Golden Oak, Spanish Leather seats, wonderful values, former price $39.00, special sale price....

$31.20

Set of 6 Dining Chairs, including one guest chair, made of Walnut, seats upholstered in blue leather, Queen Ann design, one of the latest designs in diningroom furniture, former price $63.00, special sale price .....

$50.40

Quality, as usual, is always of first consideration with us, so you may know that whatever you buy will give you lasting satisfaction, no matter how low the price.

S. M. SEE & SONS

RELIABLE HOUSEFURNISHERS.

Choose Your Winter's Reading Among These

BARGAIN OFFERS

GOOD ON RURAL ROUTES ONLY

Charlevoix Courier, regular price $2.00; Grand Rapids Evening Press regular price $4.00, special bargain offer both for.....**$5.75**

Charlevoix Courier, regular price $2.00 Grand Rapids Herald, regular price $4.00, special bargain offer both for **$5.00**

Charlevoix Courier and Michigan Farmer special bargain day offer, both for.....**$2.50**

With any of the above we can give you cut rate clubbing offers on practically every magazine, or period or farm paper published.

Ask for prices on your magazines. We have rates that will save you money.

Make up a list of the mag-azines you would like, send them to us, and note the saving in their cost on the quotation we will send you.

Address all communications to

The Charlevoix Courier

Charlevoix, Michigan

We Deliver Your Meat Orders Promptly

Just Phone 638

VAN ALLSBURG'S MEAT MARKET

Make 1924 Your Year--

You are starting on a brand New Year.

Will every day pay a dividend to you in something worth while accomplished?

The New Year helongs to everyone—no single man can claim it now. But its promises are for you—if you achieve.

New chances to serve and to succeed are offered each one of us.

Money in bank will help you win your goal in 1924. Save something each week, and put it in the bank where interest works for you. It may open the path to greater comfort and happiness, to business success and riches.

The Happiest and Most Prosperous Ney Year ever is our wish to you.

Charlevoix County Bank

CHARLEVOIX, MICHIGAN

Nicholls, Buttars & Bridge, Bankers

"THE BIG BANK ON THE CORNER"

OF INTEREST TO FARMERS

Suggestions From County Agent Hagerman Worthwhile Your Closest Attention

Active Work Needed to Stop Blight

Active control measures to rid orchards of every trace of fire blight, a disease which may cause serious losses during the following season, must be practiced by Michigan fruit growers if they would avoid danger of disastrous epidemics of the disease, according to Prof V. R. Gardner, head of the horticultural department at the Michigan Agricultural College.

"Growers generally realize the danger of fire blight and know that they must cut out and destroy every vestige of the disease," says Gardner, "but they do not recognize always that it is in fall, winter, and early spring that control measures are most effective. In the dormant season, the disease is neither conspicious nor spreading and the oversight follows. In the spring and summer, when flowers, leaves and branches are suddenly blighted, the orchardist realizes the danger but is often too busy with other tasks to eliminate the diseased places.

"Inspection of any orchard which has been blighted badly discloses the presence of blight cankers, dark-colored sunken areas on the branches, limbs, crotches or trunks, where the bark has been killed and underneath which the wood is more or less discolored. These places contain the germs of the disease and prove sources of infection for its spread throughout the orchard the following summer. To the extent that they are removed and promptly destroyed, preferably by burning, next year's danger from fire blight is reduced.

"Theoretically it is possible thus to eradicate the disease from an orchard; practically this is very difficult because insects or other carriers may bring it in from orchards some distance away where winter cankers cutting is not practiced. However, much can be done to hold the disease in check, and as a matter of fact it is the easiest and most practicable means of blight control.

"Care should be taken to trim out every trace of the disease, every bit of the canker itself and of discolored wood or bark spreading out from it; and after this removal all wounds of any considerable size should be painted with white lead paint, with each gallon of which one ounce of corrosive sublimate dissolved in a little turpentine has been thoroughly mixed."

Crops Show 12 Per Cent Gain

The industry, courage and faith evidenced by the farmers of the Nation during the past three years are slowly bringing their reward. Improvement in agricultural conditions continues—not as rapidly as desired or needed, nor as rapidly as deserved, but nevertheless it continues. The promise of the year has been fulfilled.

So we come to the end of the third year of post-war depression with a feeling of greater confidence born of better times already realized and with justified hope of still further improvement in 1924.

In general, the crops of 1923 were good. Some sections in the cotton belt and in the wheat belt suffered from the ravages of weather and insect pests, but the aggregate crop production was equal to the average of the five preceding years.

Considering money return we find that the values of most crops are greater than 1922. The total value of all crops is 12 per cent greater. The values of the wheat, rye, rice, clover seed, cranberry, peach and pear crops are below 1922; in the case of wheat 11 per cent below. The values of all other important crops are greater.

It is difficult to measure the productive value of live stock during the year, dependent as it is upon crops marketed in that form. In general, it has been a prosperous year for sheep growers, fairly good for dairymen, less satisfactory for producers of hogs, and discouraging for growers of range cattle. Cattle feeders, however have done very well on the whole.

There are discouraging conditions still to be overcome. There is the burden of debt. There are heavy taxes to be met. The cost of production and of what the farmers buy remain high. Farmers in the spring wheat territory especially are in sore straits from conditions largely beyond their control.

Experience gained during these years of depression, however, together with progress already made, warrant a hopeful attitude for the coming year. Gradually crop acreage is being better adjusted. The domestic market continues strong. The children keep coming and that means a steadily increasing number of mouths to be fed. Those who stay by the farm and do good farming can look forward to better times as a reward for their years of toil and hardship. Those whose businesses depend directly upon farm purchases can find decided encouragement in the growing gross income of the farmer for he will buy as his income expands.

The year 1924 comes with the promise of continued improvement in the material prosperity of the farmer, and the farmer continues to be the material and spiritual back bone of the Nation.

The Cow—The Sow—The Hen

A friend of mine is a banker in a small central west town. For years he has handled the funds of the community. He knows every farmer by name, how he farms and what he does with his money. He has seen some farmers fail and others build up an enviable competence. He has this to say from his experience and observation:

"Farmers who milk cows are the ones who have good bank accounts, not only for checking but saving accounts as well. They are the ones who pay cash at the stores and build a prosperous community. They likewise have the best credit.

"The farmer with twenty cows has fifteen calves each year to feed out besides his regular cream check. The first 800 pounds gain on a calf is the most certain of profit. In addition he has skimmilk for hogs and poultry and have observed these are the most persistent money-makers. Grain farmers and feeders have their streaks of prosperity but it is a gamble. The farmers who place their dependence on good cows and the sidelines that go with them insure a consistently prosperous community."

It is not too much to say that the cow, the sow and the hen are the trio upon which the prosperity of our great farming sections depend. Figures based on April prices show that prices for butter and dairy products were far above any other farm commodity excepting cotton and wool. The dairyman's dollar represented a purchasing power of ninety-four as compared with seventy for other products of the farm. At the time of the investigation by the joint committee on agricultural inquiry shortly after the close of the war, it was found that the poultry and butter dollar had a value above one hundred cents while other farm products were considerably below. All through the history of agriculture in this country it has been the same. The farmer who markets the products of his toil in the form of cream, eggs and pork is the farmer who invariably wins out for himself, his family and his community.—The Dairy Farmer.

It Pays The Farmer

"In dollars, how much does education increase in earning capacity of the young farmer?" Is a question asked by the U. S. Bureau of Education. Some of the State Agricultural Colleges are publishing figures in answer to this question.

The Georgia Agricultural College collected the facts from 1,271 farmers of the state and found that those who had no schooling earned on an average of only $240 a year and those who had completed the high school course earned an average of $664. The men who had completed an agricultural short course earned $896 and those who had graduated from the agricultural college were earning an average of $1,254 a year.

The Kansas Agricultural College had 1,237 reports. The average young farmer with a common school education earned $422 a year, the high school graduate $554. The men who had taken the short course in agriculture earned an average of $859 a year, and the college graduate $1,452.

We have a large stock of wool socks and mittens and will sell them at surprisingly low prices. Benj. Brown.—Adv. 41tf.

MOLD REPORTED IN SILAGE

Trouble Occurs Only Where Air Is Present, Generally Caused by Lack of Water.

The usual number of complaints are coming in regarding the presence of mold in silage. Mold can grow only when air is present. Air generally gets in as the result of the silage being too dry when put into the silo. If water was added, not enough was used. Poor packing may cause the same trouble. Mold around the doors and against the wall is the result of poor construction of the silo which allows air to enter. Nothing can be done now to remedy the condition. At the next filling time special care should be taken to see that the corn contains enough moisture and that it is well tramped. It is always safest to reject moldy silage especially for horses and sheep, although for cattle there seems to be little danger.—C. H. Eckles, chief of the division of dairy husbandry, University Farm.

Buy Soo or Duluth Patrick Wool Garments for winter wear. They give the best of service. Benj. Brown.—Adv. 41tf.

Evils of Vines on Walls.

Some [illegible] are not [illegible]. These may keep the building [illegible] later in the spring, but are otherwise harmless. On wooden buildings damage may be done, since many vines which climb by twining force their way through any joint which is not perfect and then by continued growth force the woodwork apart.

Oldest Known Will.

A will executed in 2548 B. C. is the oldest extant. It is written on papyrus by an Egyptian named Uah. In it he gave his home and other property to his wife, to be left by her to any of their children; arranged for the burial of himself and wife, and appointed a guardian for a son. In fact the will differs little from one which might be executed today.

Money Not Everything.

When I hear a man saying that he is in business only for the money he can make and not for the favors he can render, I think of what some wise man said one time: "If a pig could pray he would devote his entire prayer to corn and swill, but men should pray for other sorts of things."—Tom Dreier in Forbes.

To Relieve Canaries of Vermin.

Canary birds are often covered with vermin. They may be relieved of them by placing a clean white cloth over their cage at night. In the morning the cloth will be covered with minute red spots so small that they can hardly be seen with the naked eye. These are the parasites, a source of great annoyance to the birds

Keep Well

Avoid Sickness

TAKE

BRANDRETH PILLS

Est. 1752

OR 2 at Bed Time

will cleanse the system, purify the blood and keep you well.

For Constipation

Indigestion, Biliousness, etc.

Entirely Vegetable.

OVER 90% OF ONE MILLION STILL IN SERVICE

Since delivering their first car, early in December, 1914, Dodge Brothers have manufactured and sold one million motor vehicles.

Over 90% of all these cars are still in active service.

This striking fact stands alone—a unique and overwhelming tribute to the principles and methods responsible for a product of such enduring worth.

H. B. WOOD

Charlevoix, Michigan

Did You Ever Stop to Think--

THAT if your city is in need of more mercantile establisments of any kind ADVERTISE!

THAT if you want any more farmers or homeseekers to locate in your community.—ADVERTISE!

THAT if you can offer any special advantages as a desirable location for factories, branch plants etc., ADVERTISE!

THAT your section will attract greater attention today than ever before if you ADVERTISE!

THAT the directing heads of manufactures, investors seeking profitable outlets for capital, as well as those on the outlook for good farms and homes, are reading the papers every day, looking for opportunities.—ADVERTISE!

THAT the best results from any kind of advertising are obtained by "KEEPING EVERLASTINGLY AT IT."—ADVERTISE!

THAT no matter what you have to sell, the columns of the newspapers will fill your needs in the surest and most economical way.—ADVERTISE!

THAT if you want increased business ADVERTISE!

THAT most newspapers readers are boosters. They pass on everything good, whether found in editorial or advertising pages.—ADVERTISE!

The COURIER is the logical advertising medium to use. It covers the territory adjacent to Charlevoix

CHARLEVOIX COURIER

Issued every Wednesday at
CHARLEVOIX - MICHIGAN

DuBois & Usher, Publishers
A. J. Usher, Editor and Business Mgr.
Courier Building Van Pelt Place

Entered at the Post Office at Charlevoix, Mich., as second class matter.

Advertising Rates

For advertising rates apply for schedule.

Notices of church or lodge, socials and entertainments, where admission is charged, regular rates.

Obituary poetry, regular rates.

Card of Thanks, 25 cents.

TERMS OF SUBSCRIPTION

One Copy, one year.....$2.00
One Copy, six months.....$1.00
One Copy, three months..... .60

THE INCOME TAX RETURNS

Many people who are now working out their income tax returns, are fuming and tearing their hair over the bother of the thing. Some of them feel sore at the amount which the government asks them to pay, and Uncle Sam seems an insatiable creditor who never ceases to hound them.

Meanwhile others whose incomes are small enough to give them exemption, are fretting because they have never earned enough money to come into this list of taxpayers. They would gladly enough pay such an assessment if they could only climb into that class.

The income tax demand searches a man's soul to see if he is honest. If he wants to cheat, he may often do so without getting caught. And some people dodge part of their burden without really meaning to. It is natural to exaggerate one's losses and exemptions, and minimize gains and assets.

The income taxpayer, instead of fretting over his bothersome return or begrudging the payment demanded, should feel a sense of pride. The summons to pay this tax, from which the majority of his fellow citizens are exempt, means that he achieved more than average success, for which he should be glad and thankful.

Also he should meditate on the blessings that accrue to him as a citizen in the best country in the world. He should desire to contribute every cent that the law asks, as his fair return for the benefits he has received.

HOMESTEADS IN MICHIGAN.

State homestead lands suitable for agricultural development grow less each year.

Of the 700,000 odd acres of state owned land approximately one-half is included in state forest reserves, state parks or game reserves.

The remaining one-half is either by location or soil condition unsuited to raise food crops. In the lower peninsula Roscommon county possesses the greatest area of homestead lands; in the upper peninsula the same holds true of Luce county.

The bulk of the lands owned by the state have reverted to the state through the non-payment of taxes. In a few instances they have come through exchange with corporations or individuals for other lands denuded of their timber growth, burnt over, time after time, their good for any purpose is at a low ebb.

A recent ruling of the conservation commission forbids the sale or exchange of any tax homestead land that borders upon the Great Lakes or any inland lake or stream. A wise decision, indeed. This feature alone has attracted more applicants for homestead lands than all other inducements. Development of such areas as private recreational grounds under the provisions of the homestead law is a subterfuge. The state is the possessor of but little land so endowed by nature. What it has, should be held for the benefit of all of her citizens. Public recreational sites are growing less each year. Every means should be taken to add to such areas.

Homestead lands should be disposed of in the manner required by law and if their agricultural possibilities are limited, the state could well afford to grow a crop of timber or establish more game preserves and public parks.—Detroit News.

Electric light globes—Charlevoix Hardware & Electric Co. is the place to buy them.—Adv. 5-tf.

UNCEASING MISERY

Some Charlevoix Kidney Sufferers Get Little Rest or Comfort

There is little sleep, little rest, little peace for many a sufferer from kidney trouble. Life is one continual round of pain. You can't rest at night when there's kidney backache. You suffer twinges and "stabs" of pain, annoying urinary disorders, lameness and nervousness. You can't be comfortable at work with darting pains and blinding dizzy spells. Neglect these ailments and serious troubles may follow. Begin using Doan's Pills at the first sign of disorder. Thousands have testified to their merit.

Proof in Charlevoix testimony:

Mrs. Dan Bacot, 105 Lincoln St., Charlevoix, says: "My back was stiff and sore just over my kidneys. My kidneys were weak and acted irregularly, so I decided to try Doan's Pills and got a few boxes. They rid me of the trouble in a very satisfactory manner.

Price 60c, at all dealers. Don't simply ask for a kidney remedy—get Doan's Pills—the same that Mrs. Bacot had. Foster Milburn Co., Buffalo, N. Y.

WOMAN'S RELIEF CORPS INSTALLS

With Mrs. C. R. Bellinger as Installing Officer.

The Woman's Relief Corps held their regular annual installation Tuesday of last week and the following officers were confirmed in their election for the year 1924, Mrs. C. R. Bellinger being the installing officer:

President, Mrs. Kelderhouse.
Sr. V., Mrs. Lancaster.
Jr. V., Mrs. Bellinger.
Secretary, Mrs. J. Nowland.
Treasurer, Mrs. Prevost.
Chaplain, Mrs. Ager.
Conductor, Mrs. Blissett.
Guard, Mrs. B. Nowland.
Asst. Conductor, Mrs. Wakefield.
Asst. Guard, Mrs. Taylor.
Patriotic Instructor, Mrs. Ance.
Press Correspondent, Mrs. C. R. Bellinger.

THINGS FOR CO. AGENT TO DO

(Continued from page one.)

credit legislation of advantage to agriculture is certain to be speedily enacted. When it is, the extension agent should thoroughly understand its provisions and show the farmers how they may secure its benefits.

In the meantime, there is information available which should be in his possession. There are the credits available through the farm loan banks, the joint stock land banks, the War Finance Corporation, the seed loan acts, the credit associations and the life insurance companies, in addition to the regular banking channels. Extension agents are expected to secure this information and to show the farmer how to use these various sources of agricultural credit to the best advantage."

Join the crowd. Become a member of the Christmas Savings Club at the State Bank.—Adv. 49tf.

HAVE CAR

Of Two By Four Egg In Transit

Suitable for either
RANGE or FURNACE

SPECIAL QUALITY

SPECIAL FREE OFFER OF DRY CEDAR KINDLING WITH EVERY ORDER OF TON OR OVER OF COAL

CHARLEVOIX CO-OPERATIVE ASSN.

ELK RAPIDS POWER COMPANY GROWS

Are Installing Another and a Larger Electrical Unit

The Elk Electric Co. at Elk Rapids is installing an additional generator of 375 kilowatt capacity—approximately 500 horsepower. The new machine is what is known as the "umbrella" type, that is, is mounted directly upon the upright shaft of the waterwheel and revolves like an umbrella held upright and twirled in the fingers.

The present equipment consists of an umbrella type generator of 188 kw., with another generator of 150 kw. installed as an auxiliary. The latter unit will of course be removed when the new machine is placed in service.

The new machine is of comparatively slow motion and is 14 feet in diameter on the floor line. The water-wheel runner, shaft and rotor of the generator weighs 17 tons. This portion of the machine was shipped on a car especially built for this kind of shipment.

The Elk Electric Co. uses the water-power developed many years ago for the sawmills and other uses of the Elk Rapids Iron Co. Besides Elk Rapids the company furnishes light and power to Williamsburg, Acme, Bates, Kalkaska, Alden Rapid City and Persons Harbor, and various resorts in the western part of the county.

Equip your cars with Goodyear Tires while the price is at rock bottom. Benj. Brown.—Adv. 40tf.

METHODIST EPISCOPAL CHURCH.

Sunday 13th

Last Sunday's storm kept many from following their usual church going habit. Quite anumber of the faithful few dared to go through. Charlevoix gets used to storms and its people are made of the brave stuff that conquers the winter king. If you did miss last Sundsy, whether you had to or not, make up for it, the remsinder of the winter. Go to church.

This Sunday morning at 10:30 o'clock hear the sermon by the pastor on "The Church's Growth." If an acorn will grow n forest, what can not be said of the stupendous development from Christ and twelve followers? We have grown in influence in methods of service, in institutions and in spiritual power.

12 Sunday School. Get there. If your boy goes, father, you ought to accompany him.

3 p. m. Junior League. A splendid attendance last Sunday through the storm.

6 p. m. Epworth League. This is a real young people's meeting. Make it yours by your presence and interest.

7 p. m. Pastor will preach again subject, "Youth and Questions." There are many who need the teaching of this sermon. We learn by asking questions. What one would you ask?

This makes rather a full Sabbath, especially if you are one of those who attend every service. Are you one of them or are you one who attends none?

The Prayer meeting is at 7:30 o'clock Thursday. Read the bible? Read for this service Mark 14th chapter.

The Church family night announced for 8th inst is postponed one week. Don't forget it Janusry 15th. "Every family in church for supper" is the slogan.

That group of men that met Tuesday at the church for work did things.

On a recent Sundny before the storm came, there were one-half of our Sunday school teachers present. We will not venture to say where the other half were.

Get ready for winter—Buy the wool garments you need right now. We have them. Benj. Brown.—Adv. 41tf.

CONGREGATIONAL CHURCH

Sunday 10:30 a. m. "Call to Worship" address by pastor wishing all a Happy and Prosperous New Year. The 7 p. m. sermon will be on "The Joy of Giving." Why not vow to go to church every Sunday during 1924 and pay the first installment next Sunday?

Church School 12m. A. F. Bridge, Supt. and with a faithful corps of assistants augura well for a bright and prosperous future.

The Y. P. S. C. E. meets at 6 p. m. All young people urged to come.

Midweek meeting Thursday 7:30 p. m.—subject "The Name Above Every Name." Phil 2-1-11.

Last Sunday the workers could not call on account of storm to receive your pledge, but if you do not hand the same in during the week an effort will be made to call upon you next Sunday afternoon.

Become a saver. Join the Christmas Savings Club at the Charlevoix State Savings Bank.—Adv. 49tf.

COMMERCIAL ASSN. HOLDS AN ELECTION

Dr. Mitchell is Returned As President of Organization

We are able to report, by reason of the fact that we are somewhat late in going to press this week, that about thirty members of the Charlevoix Commercial Association met over a fine fish supper at the Hotel Charlevoix last evening (Wednesday), a business session and election of officers immediately following:

The gentlemen chosen to guide the destinies of the Association during 1924 are as follows: Dr. W. W. Mitchell, president; F. E. Cartier, vice president, H. A. Craig, vice president; Charles Emery, secretary-treasurer.

New Bank Officers

The First National Bank of Boyne City held its annual stockholders' meeting on Tuesday of this week and elected the following officers: president, Frank Kaden; 1st vice president, Thomas White; 2nd vice president, Dr. Guy Conkle; Cashier, S. A. Fleming; assistant cashier, Leo Smith.

First Church of Christ Scientist

Sunday service at 10:45 a. m. subject, "Sacrament."

Sunday school at 12 o'clock.

Wednesday evening service at 7:45.

Reading room open Tuesday, Thursday and Saturday, 3to 5 p. m. The public is cordially invited to visit our reading room and attend our church service.

Immense Damage Is Done Annually by Ox Warble

An estimated damage of over $60,000,000 annually is caused by the ox warble, a cattle pest found in all parts of the United States. This pest is well known by the cattleman and the dairyman in the grub or larval form when it produces the little lumps that are found in the cow's back in the spring. The adult warble is very much like the hot flies and it also resembles a honey bee.

Australian Government to Introduce Road Bill

It is expected that the Australian government will introduce a main road bill for New South Wales at the next session, creating a board to take charge of and finance the main roads for that province, says Consul R. Wormuth, Sydney, in a report to the department of commerce. At present there is a lack of coherence and consequent inefficiency in the matter of road building, because the control is divided among municipalities.

Toys Made in Sweden.

Toys are manufactured to a considerable extent in Sweden and are almost entirely the finer kinds of painted wooden toys. Their making was formerly a house industry, but of later years the great bulk of the output comes from [illegible] factories.

ST. MARY'S CATHOLIC CHURCH

Rev. Fr. Wegener, Pastor
Low Mass—8 a. m.
High Mass—10:00 a. m.
Sat. and Mon.—7:00 a. m.

Boys' and Girls' HOSIERY

For the real winter weather the Hand Knit Hose for boys and girls in the heather mixture and also in black are the Best Hose we can offer you. Try them and you will buy no others.

$1.00 per pair

M. A. Levinson & Co.

B-r-r-r

Winter is Here at Last

Christmas shopping is over and now is the time to properly outfit yourself for the long siege of cold weather now upon us. Old timers predict a continuous cold spell—others say frequent thaws and unsettled weather. No matter what the weather may be, good, heavy Woolen garments will be necessary.

Our Sale IS Still On

We are going to make an effort to dispose of our over-stock of winter wearing apparel. Prices have been cut, slashed, then cut again until we are about offering them to you at COST PRICE. You cannot afford to miss this opportunity as we are quite sure it will not happen again. Buy now and stock yourself with everything you need.

JUST A FEW OF OUR BARGAINS

Patrick and Duluth Wool Goods

Mackinaws, Sweaters, Flannel Shirts, Underwear, Overcoats, Sheeplined Coats and Vests, Pants, Jackets, Socks, Gloves and Mittens. Our shelves are lined with the largest stock we ever carried and to close them out we have priced them regardless of present-day prices:

$35.00 Patrick Men's all-wool Overcoats $21.75
$22.00 Sport, Men's all-wool Overcoats $16.49
$18.00 Sport, Men's all-wool Overcoats $13.50
$16.00 Men's all-wool Overcoats $14.75
$13.50 Men's Sheep-lined Coats, fur collars $9.99
$10.00 Men's Sheep-lined Coats, fur collars $7.98
$8.00 Men's Sheep-lined Vests $4.98
$5.00 Men's Sheep-lined Vests $3.98
$2.50 Corduroy Vests $1.98
$2.00 Boy's Sweaters, fancy colors $1.68
$3.00 Boys' Sweaters $2.49
$3.50 Boys' Sweaters $2.98
$2.50 Boys' Pullovers, fancy colors $1.98
$2.00 Boys' Flannel Shirts $1.68
$1.50 Boys' Flannel Shirts $1.19

Men's Wool Socks

We over-bought in Men's heavy Wool Socks and in order to unload this stock will sell a heavy wool sock at 3 pairs for .....

$1.00

We specialize in Men's Socks, Mittens and Gloves and have many styles and prices.

Men's Sweaters and Sport Coats

$8.00 Men's all-wool Pullover Sweaters $4.98
$7.50 Men's all-wool Pullover Sweaters, V neck..$4.68

Special

3 pairs of heavy Wool Socks for.....

$1.00

Even if you do not buy, come in and look our stock over. You will tell your neighbors and friends about the bargains you have seen. The goods are the same we always carry in stock. But we have more than we want and must unload.

BENJ. BROWN

HEADQUARTERS FOR MEN'S WINTER WEAR

INVENTORYING

We are busy in both Grocery and Dry Goods Departments taking annual inventory.

When inventory is completed we will have many unusual bargains in both departments to offer you.

Watch this space from now on for we will have something that will interest you greatly.

A. E. MASON

LOCAL NEWS BRIEFLY TOLD

Get the Habit—Read the Courier

Carl Left of St. James was in town on Friday of last week.

Al Jones is back from St. Joseph to continue his studies at the Charlevoix high school.

Dr. J. A. DeJordy of Boyne City was in the city, Thursday of last week, on business.

Miss Etta Reid returned Monday from Ovid, Mich., where she has been spending the holidays.

William Wood, Jr., left last Saturday for Chicago, where he expects to remain the rest of the winter.

Alfred Brown, former resident of this city, who now runs a garage in Petoskey, was in town Saturday on business.

Miss Hazel Beattie left the first of the year for Big Rapids, to take up a course at the Ferris' Institute.

Quite a number of the teachers who have been spending their holiday vacation out of town, returned last Saturday night.

Clifford Jennett returned to Charlevoix Tuesday, after spending the holidays in Cadillac with his mother, Mrs. C. Jennett.

The Misses Nellie and Alice Grice returned Monday morning from Cadillac, where they have been spending the Christmas holidays.

Mrs. M. A. Levinson, who has been spending the past two weeks in St. Paul and other Minnesota points, is expected home this week.

Clayton Dutcher returned to Charlevoix Monday afternoon, after spending the hilidays with his father in Phillips, Wisconsin.

George Kelderhouse left Thursday afternoon for Muskegon Coast Guard station, after spending ten days with his family here.

Miss Beatrice Harrington returned Saturday night from Benton Harbor and Chicago where she has been visiting friends over the holidays.

Mr. and Mrs. Jone Durance, accompanied by their daughter, Pearl, left last Monday for Flint, where they will spend the winter months.

Henry Partridge, bookeeper at the Argo Milling Co., who has been on the sick list for the past week, was able to resume his work Wednesday.

F. P. Kelley, auditor for the Booth Fisheries Company at Chicago, is in town this week, making his annual audit of the books of the Charlevoix branch.

Mr. and Mrs. Richard Paddock left last Saturday for Lansing, where they will make their home during Mr. Paddock's attendance at the M. A. C.

Judge and Mrs. S. A. Correll returned Monday afternoon from Muskegon where they have been spending the holidays with their son and daughter.

Harold Geiken left Tuesday morning to continue his studies at the Ferris Institute in Big Rapids, after spending the holidays with his father, G. C. Geiken of this city.

Miss Erma Carey, who has been spending the holidays in company with her parents at the home of her brother, Lafayette Carey, in Benton Harbor, has returned to Charlevoix.

Pine Lake Lodge No. 122, Knights of Pythias, will give a 6:30 o'clock supper and social dancing party on Thursday evening, January 10th, at the Odd Fellow hall, invitations having already been issued.

Miss Katherine McDonald returned Monday to Ypsilanti to take up her school work again after spending Christmas and New Year's with her parents, Mr. and Mrs. Robert McDonald of this city.

Miss Mary Lemieur, daughter of Joe Lemieur of this city, left Monday to resume her studies at the Sacred Heart Academy at Grand Rapids, after spending the holidays with her father here.

Henry Walker, who has been employed by the Orchard Bay Farm for the past two years, is moving this week with his family to Flint, where he expects to work in the Buick factory this winter.

Lou Moon, manager of the Palace Theatre, leaves next Thursday morning for Florida, where he expects to spend the winter. During his absence, Walker Miles will have charge of the theatre.

Harold Jacobs and wife returned to their home in Flint last Saturday, after spending the past six weeks in Charlevoix. Harold has been taking care of his father's store during the latter's illnesa.

Among those who arrived Monday from the Beavers on the Sanford were John C. Gallagher, "Bowery Bill' Gallagher, Mrs. Ray Gilden, Mrs. Joseph E. Gallagher, Miss Kate McCauley and Ed. B. Gallagher.

Miss Eleanor Kelderhouse returned on Monday to Anthony Wayne Institute, Fort Wayne, Indiana, after spending the holidays at her home here. She was accompanied as far as Petoskey by her mother, Mrs. Geo. Kelderhouse, who returned to Charlevoix Tuesday.

Colon McKenzie, who was taken last week to the Reycraft hospital at Petoskey to undergo an operation for hernia and who developed complications, making his condition critical for a time, is now on the road to recovery. Harrison Trimble, who recently went to the hospital for a similar operation, is also doing nicely.

George W. Weaver returned about ten days ago from Grand Rapids where he apent Christmas with his son-in-law and daughter, Mr. and Mrs. T. George Finucan. Mrs. Weaver, who remained for a while to visit in Lansing, returned Saturday to Charlevoix.

The steamer Sanford returned on Monday night from the Beavers, having been held there by the heavy seas and high wind, the latter one day last week attaining a velocity of 60 miles per hour. The Sanford left again for St. James this morning and will attempt the return trip this afternoon.

Mrs. Ethel Clark Taylor, county normal critic and training room teacher, has been called to her home at Pickford, Mich., by the serious illness of her mother-in-law. Miss Alice Kingsnorth, A. B., a graduate of Kalamazoo State Normal, comes to take Mrs. Taylor's place at the school for the remainder of the year.

Guy Eccleston, former cashier of the State Savings Bank of Charlevoix, left last Saturday for Harbor Springs to assume a similar position in the Emmet County State Bank. Mrs. Eccleston and children who have been staying at the home of A. J. Usher on Clinton street, will join Mr. Eccleston on Thursday of this week.

A part of the telephone line crew that has been working in and around Charlevoix, putting the finishing touches on the work of changing over the telephone system here, has been transferred to East Jordan under the supervision of line foreman Gressinger and are engaged there in taking poles and wires off the main streets and setting them up in rear of the buildings.

The Ada Ward number of the high school lecture course, originally scheduled for Thursday evening, January 10th, has been postponed by direction of the Lyceum Bureau to next Monday evening, January 14th, at the Palace Theatre. Miss Ward, it ahs been announced, will speak on the subject, "You Americans," and will illustrate her talk with clever blackboard sketches.

Harry Dodge, son of C. S. Dodge and brother of Mrs. Merrett Miller of this city, is at the Glockner Sanitarium, Colorado Springs, Colo., in a very critical condition, according to a telegram received here Saturday. He has been suffering from tuberculosis, complicated by heart trouble for some time and was taken to the santarium after a particularly severe attack of his illness about three weeks ago.

"Fish Halverson was first man to try fishing through the rather tricky looking ice of Round Lake, Monday. He caught three good sized baskets of the finest perch have seen in some time. Andrew McCall, Sr., had a record catch spread out to the view of admiring bystanders over at the oil station Tuesday. Now the ice is softening up a bit and the enthusiasts had better wait for another freeze.

We Sell OYSTERS

Mike's Grocery

PHONE 111

W. C. T. U. TO HOLD A MEETING

Short Program To Follow Business Session

The Women's Christian Temperance Union will hold a meeting next Friday afternoon at 2:30 o'clock, at the home of Mrs. A. J. Hamilton, 303 Clinton street.

Following the business session, a short program will be carried out; chief among the numbers being an address on the topic of the day, "Peace And Arbitration," by county school commissioner Archie C. Belding; a recitation by Miss Erma Carey and a reading by Mrs. E. A. Stewart.

Join Christmas Savings Club at Charlevoix State Savings Bank.—Adv.49tf.

Old newspaper, a quantity for sale at this office.

COURIER BARGAIN COLUMN.

Courier Want Advs. are One Cent per word per insertion. Minimum charge is 20 cents per insertion, for anything under 20 words. All Want Advs. are strictly cash in advance except to those who have ledger accounts. Please remember this when sending in your copy.

WANTED—REAL ESTATE

WANTED—To buy house with four or more bedrooms, basement and furnace. State price and terms. Address Courier, Charlevoix. 2t1p

LOST

LOST—Dark brown knitted scarf between Elmer Ingall's farm and the Co-Ops. Finder return to this office or Co-Ops. Reward. 52t2pd.

FOR SALE—CITY PROPERTY

FOR SALE—Modern seven room house and two lots on Upright Avenue, electric light and bath Plenty of small fruit, also pears, cherries and apples. Price reasonable to suit purchaser. Inquire Sanitary Engineering Company. Adv. 52-tf.

FOR SALE—FARM PROPERTY

FOR SALE OR RENT—25 acre poultry farm, one and a half miles south of Charlevoix corner State and Norwood roads. Good buildings and all fenced. Inquire of Orton Van Dusen, Box 27, R. R. No. 4, Charlevoix, Mich. 51-t8 pd.

FOR SALE—MISCELLANEOUS

FOR SALE—Six white Holland turkeys; five hens, one gobbler. Phone 87-J. 2-t2.

FOR SALE—Good Portland cutter, nearly new. E. A. Stewart, 202 Grant St. 2-tf.

FOR SALE—Dry hardwood at $2.75 cord. John Cooper, Route No. 1, East Jordan. 1t2pd

FOR SALE—Double work harness. Inquire of Mrs. Lilly Hubel, R. F. D. No. 1, Phone 167-f3. 2-tf.

FOR SALE—Light sleigh with good box. Inquire of N. McAuley, Route 1, Charlevoix. 1-t1-pd.

FOR SALE—Estey piano in good condition. Inquire at Courier office. 52-t3.

FOR SALE—One second-hand, 550 foot hot-water boiler. Inquire Sanitary Engineering Company. 52-tf.

FOR SALE—Guildermeister piano in good condition. A bargain if taken at once. Dr. F. H. Wilkinson, 409 Dixon Ave. 1tf

FOR SALE—A Cole hot-blast stove. Will burn hard coal, soft coal or wood. In good condition. Price $15.00. Apply J. Gornell, 216 Antrim street. 2 t1.

FOR SALE—One new Gearheart Knitting Machine, with two cylinders, capable of making ten pair of socks in one day. Call at 1212 State street or phone 188. 50t3 pd

FOR SALE—Shingles, second hand doors, windows, lath, slding and miscellaneous building material. J. M. Saunders, phone 165.—Adv. 52tf.

WANTED—MISCELLANEOUS

WANTED—Old False Teeth. We pay high as $10 for full sets. Don't matter if broken. Western Metal Co., Bloomington, Ill. 1t1pd

WANTED—To hear from owner of good farm for sale. State cash price, full particulars. D. F. Bush, Minneapolis, Minn. 49t6 pd

HELP WANTED

WANTED—Men or women to take orders for genuine guaranteed hosiery for men, women and children. Eliminates darning. Salary $75 a week full time, $1.50 an hour spare time. Cottons, heathers, silks. International Stocking Mills, Morristown, Pa. 1t-10-pd

J. L. CRANE

Friday - Saturday

Comforter Calico

Light or Dark standard goods per yard . . 10½c

NEW PALACE THEATRE

Attractions for the coming week

SATURDAY AND SUNDAY, JAN. 12-13.

Paramount presents **"Three Live Ghosts,"** with Anna Q. Nilsson and Norman Kerry. A story of three buddies who came home from the war when the world had given them up for lost. And, holy cats, what changes, surprises, scandals and things that hit that old burg. If you have tears of laughter, prepare to shed them now. And a new two-reel Al St. John's comedy, **"Tropical Romeo."**

WEDNESDAY, JANUARY 16

Paramount presents **"The Good Providers,"** with Vera Gordon and Dore Davidson, the mother and father in "Humoresque." And made by the same cast and director as that masterpiece. The unsung hero of a million homes—father. And now, in this wonderful heart-drama, father comes gloriously into his own. Made of the joys and tears of plain folks, it will fill your heart with gladness.

Also the Third Chapter of **"The Eagle's Talons."**

STOP THAT COUGH--

FESSENDEN'S TAR COMPOUND WITH MENTHOL

Guaranteed Results or Money Back

Fessenden, The Druggist

W. E. Byers
Auctioneer

Twenty years experience in handling Auction Sales, both on farm and household goods.

Let Me Cry Your Sale

Phone me at Charlevoix or call the Charlevoix Courier, where all dates are made.

Cups for Lunch Furnished if Requested

Coughs that hang on—

Break them now before they lead to more serious trouble. Dr. King's New Discovery stops coughing quickly by stimulating the mucous membranes to throw off clogging secretions. It has a pleasant taste. All druggists.

DR. KING'S NEW DISCOVERY

BETTER ROADS

Pranks of Temperature Ruin Expensive Roads

Jack Frost and Merry Sunshine are wrinkling the brows of highway engineers and contractors. Their pranks are ruining expensive hard-surfaced and paved highways.

During the winter months frost penetrates deep under the road surface, freezing and refreezing the subsoil numerous times. Then, just like freezing water breaks the water pipe, the subsoil bulges up and cracks the surface of the highway. Rain and slush seeps through these cracks, freezes again, and the process of destruction goes merrily on.

When spring comes the final touches are put on the breaking up of the road. The spring rains rush through the yawning cracks and wash away the subsoil, leaving a hollow shell. The warm sunshine aids in the destruction, drying the surface and making it brittle. It is no time then until the road crumbles away under the heavy traffic impacts.

Highway engineers of a big rubber concern travel and transport bureau declare that rapidly-increasing highway travel is focusing the attention of road-building experts to this underlying cause of highway destruction. They say that governmental and private agencies have, in the past ten years, lost sight of adequate subgrade soil treatment in their eagerness to produce hard, wear-resisting surfaces for highways.

Men prominent in highway development, say the bureau's experts, now recognize the urgent need of spending the necessary time and money to build proper road foundations and drainages before expensive stretches of highway are constructed. Searching study and analysis of subsoils will figure more prominently in future road-building than any other phase of the work, they say.

More Autos Registered Increase Highway Fund

—In 1922 motor vehicle registrations more than maintained the rate of rapid increase which has caused the total registration to grow from 3,500,000 in 1916 to 12,238,375 motor cars and trucks at the end of 1922, according to the bureau of public roads. Last year the increase amounted to 1,775,080 registrations, as compared with an average yearly rate of approximately 1,390,000 for the preceding five years.

The table issued by the bureau gives registrations by states which total as follows for the whole United States:

Private passenger cars	10,890,112
Taxicabs, busses, and cars for hire	69,459
Motor trucks and commercial cars	1,278,804
Trailers	29,328
Motorcycles	182,744

A comparison of the truck registration figures with those for the preceding year shows an increase of 30 per cent, indicating that this phase of highway transport is undergoing rapid development. The increase in truck registration is not confined to industrial sections. Such agricultural states as Virginia, Indiana and Florida show increases of 33 per cent, 30 per cent and 29 per cent respectively, which seems to indicate that many farmers are changing their method of hauling as a result of road improvement.

The total gross registration revenue amounted to 152,047,823, of which $117,093,116 was applied to road work under the supervision of the state highway departments. Eighteen states taxed gasoline, deriving a revenue of $11,023,442, not all of the states reporting for a full twelve-month period. Of this amount, $6,474,178 was spent under the supervision of the state highway departments.

Spanish Trail Will Be Costly to Construct

The old Spanish Trail, a national highway from Jacksonville, Fla., to Los Angeles, Cal., along the Gulf coast and through the territory immediately north of the Mexican border, is destined to include several sections of road the equal of which will not be found in the United States. It is estimated that a road through the marshes strong enough to withstand any gulf storm and to bear the weight of artillery would cost from $300,000 to $400,000 a mile.

Motor Cars Responsible for Good Road Building

The great demand for motorcars that is responsible for many automobile factories working day and night is attributed in a measure to the work accomplished by good roads advocates during the past few years. In turn the automobile itself is accountable for many good roads movements. The two are closely linked.

Jud Tunkins.

Jud Tunkins says a man who thinks life ain't worth living is generally encouraged to keeping it soon that way for other people.—Washington Star.

BUSINESS CARDS

ROBERT F. SLOAN
Civil Engineer
230 Bridge Street
Charlevoix -- Michigan

R. B. ARMSTRONG
PHYSICIAN AND SURGEON
Special Attention to Diseases of Eye, Ear, Nose and Throat
Priest Bldg. Phone 255

DR. F. F. McMILLAN
Physician and Surgeon
Office above Postoffice
Phone 17
Charlevoix :: Michigan

A. L. FITCH
ATTORNEY AT LAW
County Bank Building
Phone 48
Charlevoix - Michigan

Virginia Ryall, Brown, D.C.
CHIROPRACTOR
P. O. Building Phone 347
Charlevoix, Michigan

KIDDIES' COLDS
Children have very delicate digestions, easily disturbed by too much "dosing." Treat croup and all colds "externally" by applying—
VICKS VAPORUB
Over 17 Million Jars Used Yearly

SUITS and OVERCOATS
Latest Models and Shades
Special Prices
—ON—
MACKINAWS
For the Next Ten Days
F. E. Cartier
Tailor Cleaner

THE DAIRY

MAKING MILK IN NEBRASKA

Figures Obtained Probably Approximate Requirements in Other Sections of West.

(Prepared by the United States Department of Agriculture.)

Here is what it costs, in labor and feed, to produce 100 pounds of market milk in eastern Nebraska: Winter, six months—concentrates, 41.2 pounds; dry roughage, 953 pounds; silage and other succulent roughage, 934.6 pounds; bedding, 11.1 pounds; human labor, 2 hours; horse labor, 0.06 hour; hauling and grinding concentrates, $0.016; pasture, $0.108; total costs, except depreciation on cows, $0.788; depreciation on cows, $0.018.

Summer six months—Concentrates, 11 pounds; hauling and grinding concentrates, $0.001; dry roughage, 51.2 pounds; silage and other succulent roughage, 293 pounds; pasture, $0.653; human labor, 1.9 hours; horse labor, 6.08 hours; total costs except depreciation on cows, $0.805; depreciation on cows, $0.084.

The work of determining the cost of producing milk in this section covers two one-year periods. It was begun by the bureau of animal industry, United States Department of Agriculture, in cooperation with the department of dairy husbandry of the University of Nebraska, in September, 1917, discontinued at the end of the first year, and resumed in September, 1919. The figures reported were based on actual records obtained by regular monthly visits of 24 hours each to eight farms for two years, and to 22 other farms for one year.

The requirements for keeping the average cow one year were: Concentrates, 1,529 pounds, hauling and grinding concentrates, $0.60; dry roughage, 4,275 pounds; silage and other succulent roughage, 3,793 pounds; pasture, $22.01; bedding, 340 pounds; human labor, 113.6 hours; horse labor, 3.2 hours; other costs except depreciation on cows, $46.35; depreciation on cows, $4.78.

During the first winter and summer the average incomes from milk were not sufficient to meet the average costs. In the second year the incomes were above the average costs in both seasons. The greater percentage of the year's income was received in the winter, but the feed, pasture and bedding costs exceeded the summer costs

Feed for Dairy Cows Should Be Carefully Weighed.

by a greater percentage than the winter receipts exceeded the summer receipts.

Although the figures obtained show what was required to produce milk for the Omaha market under the system of dairy management found in the section studied, and probably approximate the requirements in similar localities, it is pointed out by the department that they, of course, do not apply to dairying in sections where different conditions and methods of management prevail.

Additional details of the record and work are contained in department Bulletin 972, "Unit Requirements for Producing Market Milk in Eastern Nebraska," recently issued by the United States Department of Agriculture. Copies of the bulletin may be had by addressing a request to the department at Washington, D. C.

Very Satisfactory Milk Substitute for Calves

(Prepared by the United States Department of Agriculture.)

A very satisfactory milk substitute for feeding calves after the second week has been devised by the United States Department of Agriculture. The mixture consists of 50 parts finely ground corn, 15 parts linseed-oil meal, 15 parts finely ground rolled oats, 10 parts dried blood flour, 10 parts skim milk powder, and one-half part salt. It is stirred up with warm water at the rate of 1 pound of meal to 9 pounds of water. The feed is increased gradually as the whole milk is decreased, until at the time the calf is 50 days old it is getting only the gruel. At this time 1½ to 2 pounds of meal mixed with water will constitute a day's feed. Whenever there are indications of scours the feed must be reduced.

When calves are vigorous, the following schedule may be adhered to in changing from whole milk to the substitute:

First week—Whole milk.
Second week—Whole milk.
Third week—Three parts whole milk, one part gruel.
Fourth week—Three parts whole milk, one part gruel.
Fifth week—Whole milk and gruel, equal parts.
Sixth week—Whole milk one part, gruel three parts.
Seventh week—All gruel.

Grain and roughage should be fed with milk substitutes the same as with separated milk. Milk has to be very high in price to justify the use of substitutes during the first two weeks of the calf's life.

Right Care of Horse in Harvest Quite Important

Horses working in the heat should be fed only a limited amount of hay in the morning and the noon feeds, and should be given a liberal amount of grain, preferably oats, with from 10 to 20 per cent of bran added. They should be watered in the morning before being fed and should be allowed water again after feeding. At noon, when coming from the field they should be given a limited amount of water if they are hot, followed by feed, and again be watered before going to the field. At night they should be given a limited amount when brought from the field, followed by the evening feed, and should then be given all the water they will drink.

It is an excellent practice, also, to water the horses in the middle of each half day's work. A drink at this time is as refreshing to the horse as to the man and will be repaid by better service. Frequent breathing spells should be given in the harvest field to avoid overheating and injury to the wind, which may result in permanent unsoundness.

The shoulders should be washed with cool salt water at night to prevent shoulder galls and sore necks. The collar should also be carefully cleaned when taken off.—J. S. Montgomery, University Farm, St. Paul.

Solid Permanent Water Trough for Sheep Flock

Ordinary wood troughs are unsanitary, subject to decay, and when in use are often impractical because they are so easily overturned.

All these objections have been overcome in building the type of trough shown in the illustration. It is made of a rich mixture of concrete, one part of cement being used to one and one-half parts of clean sand to three parts

A Solid Permanent Water Trough.

of well-graded pebbles or broken stone. The inside is troweled smooth, so as to facilitate cleaning.

This trough is designed particularly for the watering of sheep and is, therefore, set low and deep in the ground for the convenience of the animals themselves and to reduce the probability of freezing.

Sheep-lined Coats, all sizes and patterns. The coat you should wear is here. Benj. Brown.—Adv. 41tf.

When there is a show-down in a business institution, somebody generally get shown up.

LEGAL NOTICES

Mortgage Sale

Default having been made in the performance of the terms and conditions of a certain mortgage made by Joseph Berger and Olga Berger, his wife of Chicago, Illinois, to Charles Wallerstein of Chicago, Illinois, dated July 13, A. D. 1915, and recorded in the office of the Register of Deeds of Charlevoix County, Michigan on the 22nd day of July, A. D. 1915 in Liber 50 of Mortgages, page 147, on which mortgage there is claimed to be due at the date of this notice for principal and interest the sum of Eighty-nine and eighty-five one hundredths dollars and an attorney fee of Twenty-five dollars provided for in said mortgage and no suit or proceedings at law having been instituted to recover the moneys secured by said mortgage, or any part thereof.

Notice is hereby given, that by virtue of the power of sale contained in said mortgage and the statute in such case made and provided, the undersigned, on the 29th day of January, A. D. 1924 at ten o'clock in the forenoon, at the East front door of the Court House in the City of Charlevoix, Michigan, that being the place where the Circuit Court for the County of Charlevoix is held, will sell at public auction to the highest bidder, the premises described in said mortgage, or so much thereof as shall be necessary to pay the amount due on said mortgage as aforesaid with interest at six per cent and all legal costs and said attorney fee. The said premises are described in said mortgage as follows: Real estate situate on Beaver Island, in the county of Charlevoix, State of Michigan, to-wit: Beginning at a point Thirty-three (33) feet south of the north line of the N. W. Fractional quarter of the southwest quarter of section 12, Town 37 North Range 10 West (being in what is otherwise known as "Lot 3" in said section) and five hundred eighty-three feet east of the west line thereof; running thence East parallel with said north line a distance of three hundred seventy-five feet; thence south parallel with said west line a distance of one hundred feet; thence west parallel with said north line a distance of three hundred seventy-five feet; thence north parallel with the said west line a distance of one hundred feet to place of beginning; said lots being known on Citizens Realty Company's records as lots 122-3-4-5-6-7-8-9, 130, 1-2-3-4-5-6 of Block 4, Citizens Realty Company's plat of Section 12-37-10.

Dated October 30th, 1923.

Charles Wallerstein,
Mortgagee.

A. L. Fitch,
Attorney for Mortgagee.
44t13pd Charlevoix, Michigan.

Make Good That Resolution

Have Money Next Holidays

--OUR--

Christmas Savings Club

SOLVES THE PROBLEM

Join now and save each week. We have savings plans to suit every member of the family, in amounts ranging from $12.50 to $500.00

DON'T DELAY

Charlevoix State Savings Bank

CHARLEVOIX, MICHIGAN

W. S. Richardson, President
A. D. Crimmins, Vice President
Archie Livingston, Cashier
Guy Eccleston, Asst. Cashier

Where Sentiment Prompts a Personal Gift Send Your Photograph

Phone 135 today for an appointment

There's a photographer in your town.

Priest's Art Studio

The WOODSTOCK

represents the latest achievement in typewriter construction, gives the greatest measure of satisfactory service and a quality of work that is unsurpassed.

Consider these facts: The Woodstock means more for the money, has many superior features and excels in every particular.

Price and terms most attractive. Territory inquiries solicited. Extra value makes easy sales and attractive earnings.

Full particulars on request.

WOODSTOCK TYPEWRITER COMPANY
35 N. Dearborn Street Chicago, U. S. A.

Ellsworth Section

Frank Klooster of Phelps was in town one day this week.

E. R. Harris was at East Jordan on business one day last week

Mr. and Mrs. Frank Louiselle are the happy parents of a son born on Sunday.

John Parsons, Sr., is at Petoskey this week to receive treatment from eye specialists.

Harry Cooper is visiting relatives and friends at Grand Rapids and Holland for a few days.

Ennes Schaver expects to leave some time this week on a business trip to Detroit and Toledo.

Mr. and Mrs. Clark Glazier left on Wednesday for Ann Arbor where Mrs. Glazier will receive medical treatment.

George Liberty left for Chicago on Thursday of last week being called by the serious illness of his sister, Mrs. Arthur Palmer.

The recent jump in the price of potatoes have caused many farmers to sell their crop. The price today (Tuesday) is 75 cents per hundred.

Miss Helen Best is so far recovered from her recent operation at the Petoskey hospital that she returned home the first of the week.

Fire which started Saturday morning in a potato car at the Co-ops. warehouse cause considerable excitement and several dollars damage. Luckily the fire was discovered before it gained much headway.

A. A. Davey suffered a paralytic stroke on Friday of last week and is in a serious condition at the home of his son, Frank here in town. Mr. Davey is some better at present but as he is nearly ninety years of age, it is highly improbable that he will ever fully recover.

The Ellsworth girls basket ball team defeated the Williamsburg team 51 to 10 on the Williamsburg floor on Friday night of last week and the Ellsworth boys won on the same floor by a score of 16-3. These teams will play a return game here in February. Both teams go to Alden for games on Friday of this week.

The date of the next Community supper is set for Saturday evening, January 19th and chairman Ennes Schaver informs us that arrangements are practically complete. A short program of music and talks with County Farm Agent L. L. Drake as the principal speaker has been arranged and a feature which will be of decided interest to many will be an old fashioned chicken supper.

Mrs. Koo Klooster will be in charge of the supper arrangments and ladies who wish to find what their end of the load will be, may phone Mrs. Klooster for information. Don't forget the day and date and make plans to be on hand.

NORTH ANTRIM ASSN. REPORT FOR DECEMBER

Various Phases of Work Accomplished During the Month

The report for this month showed a slight increase over the month of November. 248 were tested while 51 others were dry as compared with 48 dry in November. From what can be expected there will be an increase of dry cows during January and February. From that time on the number will diminish.

Last month the average cow produced 427 pounds of milk at a test of 4.08 per cent and 17.44 pounds of butter fat at a net profit of $1.65 per cow. In November each cow produced 400 pounds of milk at a test 4.16 and 16.6 pounds of butterfat at a net profit of 1.53 per cow so one can readily see that production is increasing slowly but surely.

It cost $4.44 for roughage and $2.63 for grain to feed each cow or a total feed cost of $7.07 for the month.

From this it can be seen that it is expensive to maintain dry cows in the winter, while on the other hand the price of cream is at its highest.

For the first five months of this association year, 54 cows have been sold over the block, 5 unprofitable cows sold,seven purebred cows bought by the association as well as two purebred. Sires and seven other purebred cows bought by outside dairyman. In addition many cows have been dropped off test to be sold but as yet not disposed of. It is difficult to figure in dollar and cents what this means, but it is surely a safe and sound benefit.

The average price of cream for the month was 50c a pound and it cost .405c to produce it, so that each pound produced only made a clear profit if 95c.

No man has ever made a fortune out of cows strictly from their productive ability, but good cows are about the safest and surest investment on the farm while poor cows are certainly one of the biggest reasons why so many farms are vacant today.

During the month seventeen cows produced over 1000 pounds of milk, 4 cows over 1250 pounds. Sixteen cows produced over 40 pounds of fat, while only two made over 50 pounds of fat. Thirteen members kept daily milk records and all but one member fed again for the month.

S. B. Anway had the highest herd average his 8 cows producing 28.45 pounds of fat, 744 pounds of milk at a test of 3.82 per cent and $4.56 net profit per cow. George Dreuth with his eight Holsteins producing 27.12 pounds of fat, 708 pounds of milk, and a test of 3.87 and $4.97 net profit per cow was second. Next in order are Ernest Loehne, Earl Burns, N. Snyder, D. H. Brat, John Jansen, John Hennep, Hitchcock Stock Farm and Henry VanDer Slik.

John Doctor had the highest cow for the month, a Holstein mix., giving 51.1 pound of fat. George Dreuth next with a Gurnsey-Holtein at 50.8 pounds, D. H. Brat 3rd and 4th with two Guernsey-Holstein at 48.6 pounds and 47.8 pounds, Ernest Loehne 5th with a Guernsey-Jersey at 47.6 pounds, John Koster 6th with a Guernsey-Durham at 46.6 pounds, Hermann Heeres 7th with a Guernsey-Holstein at 46.2 pounds, Louis Osterbaan 8th with a Guernsey-Jersey at 45.9 pounds, Tony Shooks 9th, with a Durham at 44.4 pounds and George Rubingh 10th with a Guernsey-Holstein at 44.1. In addition the following men George Dreuth, Ernest Loehne, S. B. Anway, F. H. Hemstreet, Henry VanderSlik and John Jansen had 40 pound cows and over. For the five months Ernest Loehne has highest herd average making a net profit of $7.04 per cow per month, Geo. Rubingh next with $5.89, Earle Burns next with $5.56 and W. R. Smith next with $5.46. Ernest Loehne has high cow for five months making $68.37 net profit and 260.5 pounds of fat with a purebred Jersey.

Burton Mellencamp,
Cow Tester.

Sheep-lined Coats, all sizes and patterns. The coat you should wear is here. Benj. Brown.—Adv. 41tf.

MILES DISTRICT.

G. Steenhagen has butchered and sold four hogs to the Houghton & Kowalske meat market in East Jordan.

Mrs. Alice Hodgkin of Petoskey spent last week visiting at the home of Mr.and Mrs.A. Miles.

Miss Bessie Stenke left last Monday for Beaver Dam, Wisconsin, where she has a position as nurse in a hospital.

Ignore Supper Law.

One of the ridiculous acts of parliament still in existence in England is that passed in the reign of Edward III, regulating the meals of the people, which forbids more than two courses being served at dinner or supper, except on certain holidays. Needless to say, the law is broken with impunity.

Jealous Spaniards Hid Wives.

The so-called Venetian blinds first came to Venice from Spain, where they were called "jealousies." The jealous Spanish husband kept his wife in seclusion. She was not allowed to draw up her blinds, but she might peep out through the slits between the laths.

Mistaken Identity.

A young millionaire showed a black eye to a beautiful film star, and said, reproachfully: "Why did you knock me down when I kissed you in the dark conservatory?" "Forgive me, dear one," the beautiful star explained. "I thought it was my husband."

Reverseness.

One of the hardest things to understand is how the fellow who used to ride to work on a street car—and got there on time—now seems to think he has to drive past all the street cars in town to get down to work at the same hour.

Sun's Rays Generate Power.

The sun's rays are used to generate the power in a miniature engine recently demonstrated successfully in New York. A parabolic copper mirror focused the rays on a test tube full of water, making sufficient steam to work the engine.

"Big Ben."

The name Big Ben was given to the bell in the clock tower of the houses of parliament, London, England, after Sir Benjamin Hall, who was the chief commissioner of works at the time the bell was cast.—Literary Digest.

Ancient Washtubs of Greece.

Owing to the scarcity of wood and metals in Greece, washtubs are seldom seen. In the little village of Kinsha, near Athens, the women have utilized stone sarcophagi that are more than 2,000 years old.

Taking America Off Its Feet!

Overland Success is the Talk of the Country

The year just ended has been the greatest of all the fifteen years of Overland history. A great year made by great cars—the greatest Overlands ever built. Greatest in looks, power, action, comfort—*and money's worth!*

Look at the new Overland Champion, for instance. It brings a quality closed car with features and utilities hitherto unheard of within reach of every purse. America's first all-purpose car—conceded to be the most useful motor car on wheels.

The Champion and all Overland models have the bigger Overland engine—brute power with extreme economy. Leaders in economy—leaders on the road—leaders in the many satisfactions they bring to owners. See them. Sit in them. Ask for a sample of their performance.

$495 f. o. b. Toledo $695 f. o. b. Toledo $795 f. o. b. Toledo

Benj. Brown Auto Sales, Charlevoix, Mich.

Overland

Good Roads Are Called Great Aid to Churches

"Where roads are best churches are strongest and civilization bears its choicest fruit; where roads are poorest churches are weakest and ignorance, poverty and crime abound.

This is the outstanding thought in an article written by Dr. S. M. Johnson, former pastor of the Austin Presbyterian church at Chicago and now director of the Lee Highway association.

Doctor Johnson, in his article, points out that the modern highway will do as much for a rural community as a railroad, school or church, serving as a means to bring the people together and promoting the consolidated school, the union church and the civic center. These, he shows, result in more regular attendance at church and school and better-paid preachers and teachers for the rural communities.

Smoothness of Highways Needed for Easy Riding

While the smoothness of a road is desirable for easy riding, there are other reasons, such as the saving of wear and tear on the machines from the vertical movements caused by roughness and the fact that it takes less power to run over a smooth road than it does to go over a rough road.

INTERESTING BITS OF INFORMATION CLIPPED FROM OUR EXCHANGES

"Detroit," hisses an up-state editor, "has jobs for four men who have never tasted beer. Detroit may find that it can't get along without the rest of the state, after all."

Just 35 years ago a baby ostrich was added to the museum collection at the U. of M. It was just a little after this that the museum building began trying to hide its head in the sand.

Even diversified farming is having a hard struggle to make a go of it at Mr. Clemens, where the police closed a dairy barn which had a pen of pigs in one end and a bar in the other.

A Sparta man who had $250 in the house went out to get a lock for the house and when he returned the money had been stolen. Luckily, the robber came so early that he had no opportunity to get the lock.

"A Charlotte man," notes the Muskegon Chronicle, "was refused permission to move the body of his mother-in-law so that he would have room for his own body. He wanted to avoid future trouble."

An official of the Potato Growers' Exchange at Cadillac estimates that the nation consumes 700 carloads of potatoes every day. And that is about as much as can be expected, unless the exchange can make more days.

A Michigan man who was caught selling at 10 cents per dozen some eggs which he was believed to have stolen, was sent to jail. We feel sure that after this lesson he will try to go straight and sell the remainder at 60 cents.

An Allegan stationer offers special stationery for business farmers, "envelopes printed with farm name, owners's name and address, or any three lines desired." For high society farmers, we understand, scented envelopes, in delicate tints of pink and blue can be furnished.

After being washed, perfumed, combed and curled, a cat which had been picked up in an alley won second prize in the recent cat show at Jackson, and although clothes don't make the man, this shows that the beauty parlors makes the—er—well, the cat.

A resident of Menominee county who went to the pasture to drive up his horses one morning during the hunting season found that three of them had been shot in mistake for deer. As an added attraction for hunters, some farmers are planning to halter the horses and tie them in the stable, where they can be shot by mistake without exposure to the cold.

Pickpockets at this season, we are informed, have a trick of standing out side the doors of the banks watching customers as they come out, noting how they pat the pockets where their money has been placed, and then following them up and frisking them. If you don't believe it, just slip a mousetrap into your pocket and see.

An automobile dealer at Traverse City declares that people become attached to their cars, and part with them reluctantly, even after many years of service have rendered them until. Indeed what can be nearer to a man's heart than a faithful old sedan which he has known and lived with from the tme when it was just a little run about?

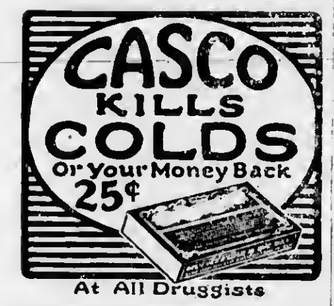

At All Druggists

B. J. BEUKER
PHYSICIAN and SURGEON
Office over Blue Store
Ellsworth, Michigan
Office Hours 2-4 p. m. Phone 38

HOW'S THIS?

HALL'S CATARRH MEDICINE will do what we claim for it—rid your System of Catarrh or Deafness caused by Catarrh.

HALL'S CATARRH MEDICINE consists of an Ointment which Quickly Relieves the catarrhal inflammation, and the Internal Medicine, a Tonic, which acts through the Blood on the Mucous Surfaces, thus assisting to restore normal conditions.

Sold by druggists for over 40 years.
F. J. Cheney & Co., Toledo, O.

THE
MICHIGAN TRUST
COMPANY
Organized in 1889
Corner Pearl and Ottawa
GRAND RAPIDS

Capital	$1,000,000
Surplus and Undivided Profits	500,000

OFFICERS

FREDERICK W. STEVENS	President
HENRY IDEMA	Vice President
FREDERICK A. GORHAM	Vice President
JOHN H. SCHOUTEN	Vice President
NOYES L. AVERY	Vice President
EMERSON W. BLISS	Secretary
ARTHUR C. SHARPE	Assistant Secretary
GUY C. LILLIE	Assistant Secretary
C. SOPHUS JOHNSON	Assistant Secretary
ARend V. DUREE	Assistant Secretary
SELDEN B. DAUME	Trust Officer

LEWIS H. WITHEY, former President, is now Chairman of the Board

DIRECTORS

NOYES L. AVERY	Vice President
JOHN DUFFY	President, O. R. Hardware Co.
FREDERICK A. GORHAM	Vice President
THOMAS WM. HEFFERAN	Vice President, Kent State Bank
THOMAS H. HUME	Muskegon, Michigan
HENRY IDEMA	President, Kent State Bank
WILLIAM JUDSON	President, Judson Grocer Co.
MINER S. KEELER	President, Keeler-Brass Co.
JAMES H. LACKY	Timber Lands
EDWARD LOWE	Timber Lands
RANSOM E. OLDS	Reo Motor Car Company
FREDERICK W. STEVENS	President
GODFREY VON PLATEN	Lumberman
DUDLEY E. WATERS	President, G. R. National Bank
LEWIS H. WITHEY	Chairman of Board

For
BIG Money for Your Furs

Ship to SHUBERT

Are YOU getting your share of the big money "SHUBERT" is paying for furs? If you're not, that's your fault. Wake up! Get "SHUBERT" prices for your furs from now on—just take a look at the prices quoted below for Michigan Furs! That's what "SHUBERT" will *pay* on an honest and liberal grading. Our shippers right in your own neighborhood are reaping a golden harvest. Get in on this big money.

COME ON WITH YOUR FURS

MUSKRAT

No1 EXTRA LARGE Extra to Average	No1 LARGE Extra to Average	No1 MEDIUM Extra to Average	No1 SMALL Extra to Average	No 2 As to Size & Quality
3.00to 2.50	2.35to 2.00	1.85to 1.40	1.35to .75	1.35to .60

MINK

Fine, Dark	22.00to 19.00	18.00to 16.00	15.00to 12.00	11.00to 8.00	11.00to 5.50	
Usual Color	17.00to 15.00	13.00to 10.00	9.50to 7.50	7.00to 5.50	7.00to 3.50	

SKUNK

	No. 1 EXTRA LARGE Extra to Average	No. 1 LARGE Extra to Average	No. 1 MEDIUM Extra to Average	No. 1 SMALL Extra to Average	GOOD UNPRIME As to Size & Quality
Black	4.25to 3.40	3.25to 2.80	2.65to 2.20	2.10to 1.65	2.00to 1.00
Short	3.25to 2.60	2.50to 2.15	2.00to 1.65	1.50to 1.10	1.50to .75
Narrow	2.25to 2.00	1.75to 1.45	1.35to 1.10	1.00to .75	1.00to .50
Broad	1.35to 1.10	1.00to .85	.75to .60	.55to .40	.50to .25

These extremely high prices are based on the well-known "SHUBERT" STANDARD GRADING and are quoted for immediate shipment. No. 3's, No. 4's, poor unprime and otherwise inferior skins at highest market value.

Don't delay another minute! Quick action means more money for you.

Hurry in a Shipment (29)

A.B.SHUBERT Inc.
Dept. 1293
25-27 W. Austin Ave CHICAGO

You can make better bread and more loaves every baking day with

OCCIDENT
The Guaranteed Flour

Costs a little more than others—worth it.

Your money refunded without argument, if not satisfied.

Argo Milling Co.
FLOUR—FEED—FUEL

HOSPITAL IS IN GOOD CONDITION

YEAR-END STATEMENT SHOWS FAIR BALANCE

Twenty-Three Patients Were Admitted In December—Only One Death And Birth

The financial atatement of the Charlevoix Hospital as of January 2, 1924, shows the affairs of the institution to be in good shape to start off the new year. The superintendent's report for the month of December which accopanies it is still further evidence of the fine work the hospital is doing in this community and its value to our people.

Financial Statement

Balance Dec. 5, 1923....$	419.41
Receipts Dec. 1923.....	851.85
$	1,271.26
Disbursements, Dec., '23..$	1,007.20
Balance, Jan. 2, 1924..$	264.06

Superintendents's Report

No. Patients admitted	25
No. patients discharged.....	17
No. patients in hospital, December 1, 1923.....	9
No. patients in hospital, January 1, 1924.....	9
Highest No. any day.....	12
Lowest No. any day.....	2
Average No. any day.....6-7-31	
Surgical Cases.....	13
Medical Cases.....	7
Obstetrical Cases	2
Births	1
Deaths	1
Hopeless Cases.....	0
No. of Days care of patients...193	
No. Meals served.....1130	

Honors For East Jordan

Two East Jordan boys have won places on the varsity debating team of Western State Normal at Kalamazoo. They are Arthur Secord and Paul Franseth, who were big factors in bringing East Jordan second place in the state high school debating league some years ago. Both entered college this fall and were early elected to the forum, the oldest debating organization at Kalamazoo Normal.

Use Hygrade gas filled electric light globes. Everybody is talking about how long they last. Any kind you want. Charlevoix Hardware & Electric Co.—Adv. 5-tf.

Korth's Market

gives you SERVICE

they have their own delivery

Korth's Market
PHONE 5

POULTRY

Bulletin Has Back-Yard Egg-Making in Nutshell

(Prepared by the United States Department of Agriculture.)

A small flock of hens instead of a large garbage can means a sizeable balance on the side of thrift. In a nutshell, that is the essence contained in the 20 pages of Farmers' Bulletin 1331, Back-Yard Poultry Keeping, just issued by the United States Department of Agriculture. It is a revision of a former bulletin and contains many new suggestions and conveniences that will be useful to flock owners in villages, small towns and suburbs.

Various uses are now made of the table waste collected from homes in towns and suburbs, but practically the only use that may be made of it on the premises is as feed for chickens, and this use, according to the bulletin, can be made very profitable if the birds are given good housing and care. It is assumed that each hen in her pullet year will produce at least ten dozen eggs, a reasonable requirement of only one egg every three days. The size of the back-yard flock seldom should go below ten hens. Ten birds laying eggs at the specified rate will produce 100 dozen in a year, which at the conservative price of 40 cents a dozen will make the flock income $40 a year.

The bulletin is really a handbook designed to answer any question that may come up in the mind of the owner of a small flock. It covers such subjects as the kind of fowls to keep, the size of the flock, procuring stock, housing, arrangement and sanitation of yards, feeding, lice and mites, hatching and raising chicks, culling the hens, preserving eggs, and practical pointers.

Plans and bills of materials are given for making houses of low cost and houses that will fit various conditions. Details are given on interior equipment such as roosts, dropping boards, nest boxes and coops for broody hens. It is suggested, for instance, that an orange box can be made into two good nests simply by nailing a narrow strip of board along one side to hold in the straw. The advantages of a double yard are discussed, and one paragraph tells of the value of a mulberry tree in supplying succulent feed for three weeks. There is a description of an interesting device for providing fresh green feed by growing oats through ¾-inch mesh poultry wire stretched on a frame a short distance from the ground to keep the hens from killing out the plants.

Copies of the bulletin may be obtained, as long as the supply lasts, by writing to the United States Department of Agriculture, Washington, D. C.

Whitewash for Chicken House Easily Prepared

A whitewash that disinfects, kills mites and brightens the poultry house is made as follows: Slake five quarts of rock lime with hot water to about the consistency of cream. To this add one pint of crude carbolic acid or zenoleum, and one quart of kerosene. Stir thoroughly and dilute with twice its own volume of water. Apply with either spray pump or whitewash brush. When properly prepared, this solution serves three purposes: the zenoleum acts as a disinfectant, killing the germs; the kerosene penetrates the wood, destroying the mites, and the lime whitens the walls, making the building sweet and light.

Contagious Roup Cause of Heavy Poultry Loss

(Prepared by the United States Department of Agriculture.)

With the approach of fall and wet, cold weather, contagious roup, say members of Iowa State college, is one of the most dangerous diseases that threaten flocks. It causes a heavy loss not only from a high death rate but also from the fact that it interferes with egg production and causes loss of vitality in breeding.

Contagious roup is easy to identify. It starts with a thin watery discharge from the nose and eyes, which has an offensive odor. Inflammation sets in, the birds begin to cough and sneeze, breathing becomes noisy and they frequently breathe through their mouths. The secretions from the nose and eyes change to a yellowish cheese-like mass.

Roup can easily be prevented by avoiding damp, poorly ventilated, overcrowded quarters. To cure a sick bird, place it in a dry, well-ventilated place away from the other birds and give it plenty of fresh water and feed. Every morning and evening remove all the cheesy matter from the eyes and nostrils and dip the bird's head into a solution of bichloride of mercury (1-1,000). This is made by placing one 7.3 mercury bichloride tablet in a pint of water. Hold the bird firmly and immerse the head until the eyes are covered, keeping it there a few seconds or until it struggles.

Poultry Manure Is Most Valuable as Fertilizer

Poultry manure contains fertilizing constituents which would cost 20 to 25 cents as commercial fertilizers. The average night droppings of a hen are 30 to 40 pounds annually. A flock of 100 hens at this rate would produce $20 to $25 worth per year. To prevent loss of the fertilizing constituents, slaked coal ashes may be used on the dropping boards as an absorbent. Wood ashes or lime should not be mixed with the manure. As poultry manure is particularly adapted to gardening, poultry raisers can often dispose of it at a good price. Such management will add a little to the profits from the flock.

Feather-Pulling Harmful in Any Chicken Flock

Feather-pulling destroys a flock. When a cock begins to look as if he were picked on the neck and breast you may then begin to watch for the hen that is doing the mischief; and she should be removed at once, as she will teach the habit to others if she remains with the flock. Feather-pulling is a vice that comes from confinement and idleness. There is no remedy for it, but it may be prevented by so feeding the fowls that they will be compelled to scratch. They should be fed meat and bone-meal, plenty of grass, and a little salt, in their food.

Fowls Lay Majority of Eggs During First Year

Hens lay the majority of eggs during their first two laying seasons, and especially during their pullet year, if they are early hatched. If a hen lays well during her pullet year she should be kept for another year as a breeder. If she lays well during her second year she should be kept for another year as a breeder. The older she is and the more culling she survives the better, for then she has proved that she has the vitality to stand up under long-continued laying, and consequently is valuable as a breeder.

Overcrowding of Fowls Cause of Many Failures

Overcrowding of poultry is one of the most common reasons why success is not had. The temptation to carry a few extra fowls, over and above the capacity of the buildings and equipment, and thereby "increase" the profit, is one of the commonest stumbling blocks to actual success. When this lesson is learned (sometimes it is a bitter lesson) then real profit is more likely to be had.

POULTRY NOTES

Vigorous chicks come from eggs laid by hens of good breeding and vitality.

• • •

Don't throw or bury dead fowls where there is a possibility of others of the flock having a chance to eat the diseased meat. Burn them.

• • •

Poultry will pay for a lot of milk. Where milk is fed to hens and chicks freely, there is no need to furnish any meat scraps or meat-meal mashes.

• • •

When you discover that there is something wrong with some of the fowls don't stop your investigations until you have discovered the trouble.

• • •

Gapes do not usually trouble turkeys as much as chickens, but turkeys sometimes pick up the gape worms from ranging on soil which has become infected from chicken raising.

Strain More Important Than Breed of Chickens

There is no "best breed" of chickens. Breed does not play half the part that strain does. Pick a strain that has a record behind it, either for eggs or fancy—whatever you desire—buy directly from the principal breeder of that strain, or from stock direct from his strain and buy as good stock as you can afford.

POULTRY NOTES

There is no danger of getting the hen house too clean.

• • •

Water deep enough to dip the head in up to the eyes must always be given when the ducklings eat.

• • •

Oats, rye and new corn have never given good satisfaction for fattening poultry.

• • •

Stint in the feed bucket means stint in the egg basket or milk bucket. Grass won't do everything.

• • •

Feed all poultry regularly. Indifferent feeding methods never pay. Irregular hours for feeding, proper feeds and the right amounts are required.

• • •

Water for swimming purposes may not be absolutely necessary to geese and ducks but they certainly appreciate it when it is provided.

• • •

Diarrhea in young poultry kills thousands every year. While this is a germ disease, improper feeding and care can do a great deal to bring it about.

Rocky Road.

"The road to the police court," mused the motorist, "is paved with good pedestrians."—The Passing Show (London).

Road Connects Seaports.

A highway is being planned along the South Atlantic coast linking the chief seaports from Norfolk, Va., to Jacksonville, Fla.

Grade Crossings.

There are more than 250,000 highway grade crossings in the United States.

GOOD HIGHWAYS

Highway Surface Tester Keeps Record of Bumps

A manufacturer of road machinery has recently perfected an ingenious recording instrument to measure inequalities in highway pavement surface. This instrument is divided so that it may be mounted at the side of an automobile dashboard as shown in the illustration, and is intended to record variance in surface by the markings of pencils upon a rolled chart fed through the tiny machine.

All inequalities in the surface of the pavement passed over by either of the front wheels are recorded. This

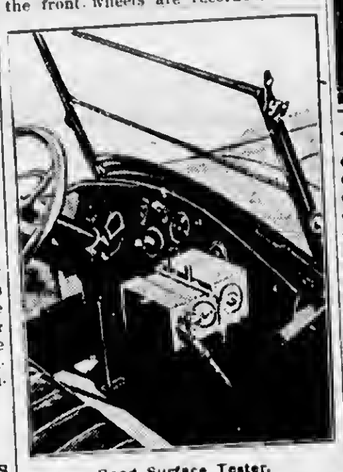

Road Surface Tester.

is reduced to a horizontal scale whereby 1 inch equals 50 feet, and a vertical scale where ⅛ inch equals 1 inch. Irregularity in either line outward indicates a depression. Irregularity of the line inward indicates a hump.

The roll of paper constituting the chart is sufficient to record inequalities in ten miles of road surface for the guidance of road maintenance officials.

Federal-Aid System of Highways in 34 States

(Prepared by the United States Department of Agriculture.)

Roads that will comprise the federal-aid system of highways have been definitely designated in 34 states, according to the bureau of public roads of the United States Department of Agriculture.

A story of the system in the 34 states now approved shows some interesting facts. Nearly every city of over 5,000 population is located upon it, and the few that are not will connect with it over improved roads. Indications are that over 90 per cent of the entire population of the United States will live within ten miles of a federal-aid highway. In a number of states the figure is as high as 98 per cent, and in none of the states will it drop below 65 per cent.

The following tabulation shows the mileage in the system by states, estimates being given for those states whose systems are not yet approved:

	Federal Aid System		Federal Aid System
Alabama	*3,958	Nevada	1,456
Arizona	1,498	N. Hampshire	988
Arkansas	*5,037	New Jersey	983
California	4,467	New Mexico	3,258
Colorado	3,360	New York	4,498
Connecticut	835	N. Carolina	3,816
Delaware	266	N. Dakota	*4,855
Florida	1,855	Ohio	4,506
Georgia	*5,662	Oklahoma	*7,889
Idaho	2,772	Oregon	2,814
Illinois	*4,987	Pennsylvania	3,954
Indiana	3,957	Rhode Island	165
Iowa	7,154	S. Carolina	*3,179
Kansas	6,423	S. Dakota	*8,077
Kentucky	3,250	Tennessee	*4,564
Louisiana	*2,567	Texas	*11,655
Maine	1,393	Utah	1,430
Maryland	1,036	Vermont	1,043
Mas'chus'ts	*1,290	Virginia	3,016
Michigan	4,582	Washington	2,887
Minnesota	6,801	W. Virginia	1,901
Mississippi	*3,290	Wisconsin	*5,516
Missouri	7,040	Wyoming	3,234
Montana	4,697		
Nebraska	5,500	Total	187,406

*Mileage given is an estimate, as system is not yet approved.

Considerable Work Yet to Do on Dixie Highway

Judge M. M. Allison, president of the Dixie Highway association, Chattanooga, Tennessee, announces that at the annual meeting of the association held in Chattanooga, Richard J. Finnegan and William G. Edens, of Chicago, were elected directors for the association from the state of Illinois.

The Dixie Highway is complete from the Indiana line into Chicago. Other states, however, are not quite so fortunate, and have considerable work yet to do between the Indiana line and Miami, Fla., the southern terminus of the highway. It is proposed to hold a series of meetings at points in Kentucky, Tennessee, Georgia and Florida, where local interests are planning to complete their sections of this important North and South trunk line highway.

North Carolina's Great Better Highway Program

The North Carolina state highway commission recently let new road contracts amounting to $3,030,000. Bids were submitted by 165 different firms of road contractors. There were 21 projects totaling 193.67 miles, of which 63.68 miles were mostly of asphalt paving and cost $1,923,937, or $30,370 per mile, including grading, draining, bridges and culverts. The widths of the pavement were about equally divided between 16 and 18 feet.

Advertise in the Courier. It Pays.

Every thing in HARDWARE and ELECTRIC SUPPLIES

"Prompt Service" our motto

PHONE 1

Charlevoix Hardware Co.

For Baking Day

Occident Flour - $1.15
Gold Medal Flour - $1.05
White Rose - - - $.95

Try our home-made sausage manfactured by experts; bologna, frankfurters, liver sausage head cheese, sugar cured hams and bacon.

MARTIN BLOCK
Phones 12 and 142

OLD MAN WINTER is waiting

for a chance to put your storage battery out of commission. Don't trust your battery to inexperienced hands this winter. Our knowledge and equipment to serve you are complete.

Phone us to take care of your battery and we will do the rest.

Wood Brothers
Electric and Hardware Shops

The Southland to Florida

THE FAVORITE SCENIC ROUTE TO THE SOUTH
Via Cincinnati and L. & N. R. R.
THROUGH SLEEPER TO JACKSONVILLE AND ST. PETERSBURG
Same Train to Florida East Coast Resorts

Going Every Mon., Wed., Fri. and Sun.				Returning
7.30 pm	Lv.	Grand Rapids (C.T.)	Ar	1.45 pm
9.00 pm	Lv.	Kalamazoo	Ar	12.01 pm
12.15 am	Lv.	Fort Wayne	Ar	8.05 am
3.55 am	Lv.	Richmond	Ar	1.50 am
7.10 am	Lv.	Cincinnati	Lv	9.20 pm
8.00 pm	Ar.	Atlanta	Lv	† 7.25 am
9.50 am	Ar.	Jacksonville (E.T.)	Lv	† 8.20 pm
7.00 pm	Ar.	St. Petersburg	Lv	†11.00 am

† Through sleeping car to Grand Rapids leaves Monday, Wednesday, Friday and Saturday.
Equipment: Grand Rapids to St. Petersburg, sleeping cars; Cincinnati to Jacksonville, observation-club car and dining car; coach service between all stations. Passengers destined to Florida East Coast resorts may transfer on same train at Jacksonville into Miami car.
For reservations and complete information ask any Ticket Agent or address M. E. Quaintance, Division Passenger Agent, Grand Rapids, Mich. (Tel. Mich. State, Main 684.)

Pennsylvania Railroad System
The Standard Railroad of the World

AT THE MOVIES.

"Three Live Ghosts" Coming

We are glad to announce the forthcoming presentation at the Palace theatre next Saturday and Sunday of George Fitzmaurice's great Paramount production, "Three Live Ghosts." This is a picturization of Frederic S. Isham's famous stage play and Anna Q. Nilsson and Norman Kerry are the featured players. This is unquestionably one of Mr. Fitzmaurice's best screen productions and as comedy and pathos are delightfully blended in the story, we are sure you will be charmed with it. It's a great picture, magnificently produced and the portrayals are highly artistic.

Vera Borden Seen in "The Good Provider."

That pre-eminent mother and father of pictures—Vera Gordon and Dore Davidson—again appear in a picture of humble life, a picture that is undouhtedly the capstone of their highly successful careers. The new photoplay is "The Good Provider," a Paramount picture created by Cosmopolitan Productions, written by Fannie Hurst and directed by Frank Borzage. These four—Miss Gordon, Mr. Davidson, Miss Hurst and Mr. Borzage—helped to make "Humoresque" the sterling picture that it was and Miriam Battista, who also did her share in it, has an important part in "The Good Provider," which comes to the Palace Theatre next Wednesday.

Vivienne Osborne, William (Buster) Collier, Jr., and John Roche also lend their excellent talent to the production.

Old newspaper, a quantity for sale at this office.

CHARLEVOIX COURIER

VOLUME 32. NUMBER 3. EIGHT PAGES COURIER, CHARLEVOIX, MICH., WEDNESDAY, JANUARY 16, 1924 PRICE $2.00 PER YEAR

RETURN FROM U. P. VICTORS

BASKETBALL SQUAD CLEANED UP ON NORTHERNERS.

Beat Newberry 20 to 17, the Soo 14 to 12 and the U. S. Army 15 to 13.

Patience, ye basketball fans—a complete account of the great north country "clean-up" staged by the C. H. S. squad will follow in one minute. Here's the official Chanticleer report:

In one, two, three order the speedy basketeers of Charlevoix High School defeated the crack squads of the upper peninsula.

Newberry's strong aggregation was the first team to meet defeat at the hands of their down state opponents; next came the speedy Sault Ste. Marie team, and last, the U. S. Army at Fort Brady.

Each game was a fight from start to finish with "the big six-footers from Charlevoix" working in perfect form and with amazing speed. They met veteran teams and in spite of the strain of playing games three nights in succession, were as strong at the Fort as up state.

Last Thursday night they met Newberry and defeated them by a score of 17 to 20. The game was strongly contested and not until the last quarter did either team get far in the lead. At the end of the half the score stood 5 to 6 with C. H. S. ahead. In the third quarter, with a sudden burst of play, Hallett placed the ball in the ring and the locals took the lead, which continued until the whistle blew. There was only one foul called during the game.

The "Soo" team, under the training of Coach Cushman, were in perfect trim for the game. The "Soo" Evening News stated before the game: "The smoothest, hardest working squad of aspirants to court honors thnt the "Soo" high school has developed in years will meet the Charlevoix team here tonight." And although the north-state team was all that it was cracked up to be, the locals took their opponents into camp by a score of 12 to 14. The largest crowd that ever witnessed a basketball game at Sault Ste. Marie, 1000 in number, saw the affray, accompanied by a 50-piece band.

The fans saw the game of their lives. The hall had scarcely left center when the game started in a fast and furious manner. McGauley, Soo guard, fouled Todd, who was given two free throws, both of which he missed. Two minutes later McGauley fouled Dagwell, who made his shot. Zeller jumped with Dagwell, who took the ball through the Soo guards for a sensational field goal.

The ball had scarcely been taken to center when the Soo netted a basket, followed by another which ended the quarter with the Soo in the lead. The local team was somewhat winded at this time, but came back strong in the second quarter. The Soo News says: "The playing was very fast at this time, but our team could not get through Charlevoix's stalwart guards. The six-footers on the opposing team passed the ball over the heads of the "Soo' men, who were held at a disadvantage on this account."

The half ended in an 8 to 8 tie. The third quarter decided the game, as no scores were made in the final period. The local basketeers dashed into the fray with their old speed and netted in quick succession three baskets, followed by two by the "Soo." The quarter ended Charlevoix 14, "Soo" 12.

Though the playing was fast and furious in the final period, the northstaters failed to break through the bulwark of the local defense. Thus the local boys took the "Soo" team into camp.

The next night they met the Army, a team who boasted of but one defeat in two years at the hands of a high school and then only by a one point margin.

This game too was a thriller, a scrap from beginning to end with the soldiers ahead one moment and the down-staters the next. The half ended in a tie as did the game. An overtime period had to be played in which the locals, as per usual, netted the telling basket. The pitched battle ended 10 and 12.

Jones, former captain of the local outfit, was sent up north Saturday morning to strengthen the Charlevoix squad at Fort Brady. He replaced Glasgow during the first half.

Coach Altenburg says: "The Charlevoix team played the game hard and square to the man. Each individual player was a star in himself and it was only through their strategy that they brought home the bacon to C. H. S."

We understand Glasgow proved himself a stalwart guard, fighting every minute of play and keeping out the enemy forwards with all the cleverness of his team-mate, Captain "Doc" Todd.

At center Dagwell played a sensational game, as did the forwards, Hallett and Bacot.

Statistics.

Sault Ste. Marie game—

	1st H.	2nd H.	Ful
C. H. S.	8	6	14
"Soo"	8	4	12

Field Goals: Dagwell 4, Hallett 2. Foul shots, Bacot 1, Dagwell 1. Referee: McClintic of Marquette State Normal.

Newberry game—

	1st H.	2nd H.	Fnl
C. H. S.	5	14	20
Newberry	5	12	17

Field goals, Hallett and Bacot 2 each. Dagwell and Todd 2 each.

(Continued on page 8.)

NEW PLAN WILL CUT RED TAPE

STATE ABOLISHES OFFICE OF DISTRICT ENGINEER.

Substitutes Consulting Officer—Resident Engineers Report Direct to Lansing.

At a meeting of the state highway department officials held at Lansing on January 3rd measures were adopted that promise to simplify greatly control of road construction in this state, insuring less expense, a saving of time and better inspection of work.

Under the old plan, district engineers with supervision over several counties were located in some central town of the district and each resident engineer was forced to make report to his district engineer, who checked over and verified the reports of the various residences and forwarded them to Lansing, where they were again checked, returned to the district engineer, by him returned to the resident engineer and finally found their way to the contractor with the state department's O. K. or recommendations. The district engineer for this district was located at Cadillac, where all the detail for several counties was handled.

The new plan contemplates the elimination of the district engineer, substituting in his place a supervising engineer who is not bothered with the details and minutiae of the separate residencies. The headquarters of this official for the counties of Charlevoix, Antrim, Benzie, Clare, Emmet, Grand Traverse, Kalkaska, Lake, Leelanau, Manistee, Mason, Missaukee, Osceola and Wexford and Roscommon Township in Roscommon County, forming what used to be known as District No. 2, will be at Cadillac, the old headquarters, but each resident engineer will make his report direct to Lansing. The present supervising engineer is King Scott. His duties are purely consulting and advisory.

Under each supervising engineer are resident engineers, who will take care of two, three, four or five counties, according to the amount of construction and maintenance work comprehended within the boundaries of his territory. One result of this new plan is that the burden of petty detail is lifted from the shoulders of the supervising engineer and distributed among the various residences of his district. Each resident engineer will have practically full authority in his section and will take care of all detail work.

The resident engineer for the counties of Charlevoix, Antrim and Emmet is a man named Dimmick, an experienced engineer who has been associated with and in the employ of K. I. Sawyer in the Upper Peninsula. K. I. Sawyer is generally acknowledged to be the best road man in the state. He is county engineer for several counties in the Upper Peninsula, is backed by the big mining interests and is the father of quite a

(Continued on page 8.)

Become a saver. Join the Christmas Savings Club at the Charlevoix State Savings Bank.—Adv. 49tf.

LIZZIE WEARS SNOWSHOES NOW

CAVORTS GAILY OVER DITCH AND SNOWDRIFT

Roads! They Mean Nothing at All in Her Young Life—Makes 20 Mile Speed.

The new snowmobile, which represents the joint purchase of Messrs. Louis Sharrow, rural carrier on Rt. 3 and Orson Evarts, of Route 4, looks like it was going to be a nine day's wonder, as the saying goes.

Interested observers gathered so thick nround the strange looking contraption over at the Northern Auto Co.'s garage yesterday that the work of assembling the parts was sadly held up. However, they managed to get it together and in the afternoon Lizzie Snowball had her first trinl trip, which she negotiated successfully, making a speed of 18 miles to 20 miles an hour over drifts and filled-in ronds. Manager Russell of the Northern Auto Co. says he struck only one drift that Lizzie didn't top and in this instance she bored clean through it, throwing snow in all directions, although he had to go into low before he got through it. She will run on the garage floor in high.

The snowmobile, which was ordered some time ago from the Snowmobile Co., Inc., whose plant is in Ossipee, N. H., with offices in Rochester, N. H., is designed to be used on the rural delivery run out of Charlevoix and will probably go into commission tomorrow if the work of assembling and tuning up is completed by that time. As yet there is no body on the chassis, which as now constructed will take only an old Ford roadster or coupe body. Fenders and running board are missing, as these would interfere with its smooth running through heavy snow. The frame at the rear is reduced to the standard sleigh width of 44 in. The chassis, which is the regular Ford ton truck type, is fitted with an auxiliary rear axle in addition to the regular driving rear axle and the two sets of rear wheels are set with a space of about three inches between tires. This distance will be decreased to two as soon as the machine gets to working and the connecting belt can be tightened.

Over the tires of the four rear wheels and connecting the two sets is a strong canvas belt, eight inches wide. This belt is spaced at intervals of about five inches with steel lugs, each lug in two parts; those on the outside or driving surface having sharp edges turned up and running

(Continued on page 8.)

FINE SKI RUN ON MT. MCSAUBA

FANS HAVE BEEN BUSY CLEARING AWAY BRUSH

Nothing is Needed to Make a Perfect Winter Playground Except Co-Operation.

A devoted hand of local enthusiasts were out on Mt. McSauba Sunday morning, busy clearing away brush to make one of the best ski runs in northern Michigan.

Starting at a point just west of the tower, the track shoots straight down at an angle of nbout 40 degrees for over a hundred yards. Then a short level run to be taken at only slightly diminished speed and another drop, followed closely by another and ending far down among the trees near the lake shore—a thrilling minute or two of birdlike swooping at express train speed: then the not-too-strenuous climb to the top to begin again.

Another run, much longer than this, is planned to start from the tower down the northeastern slope of the big hill which offers even better possibilities of development, as it affords a much longer trip. But it takes a little "elbow grease" to put it across so if you want to enjoy the kind of sport that brings crowds to St. Moritz in the Barvarian Alps to St. Paul and Colorado Springs every winter and in almost equal measure with what those places have to offer in the way of a ski run, get your well-sharpened axe or your shovel and hike out to the mountain early Sunday afternoon and help the boys clean the brush off the run. If you bring an axe, he sure it is sharp, for much of the brush is light and a dull axe will simply bend it over without cutting. And if you are not handy with an axe, bring a shovel.

If it once gets noised about that we have skiing here of the first order, right near town, it will not be long before our resorter friends will sit up and take notice and maybe a few will venture up this way to see what it is all about.

If we really have something here, it is highly possible, as it has proven in other places, that visitors will keep coming year by year in steadily increasing numbers for stays of more or less duration and gradually we shall have developed a winter season.

There is no reason in the world why this should not be. We have all the natural advantages and a Charlevoix winter is a vastly different proposition from one in St. Louis, Cincinnati or Chicago. Beautiful, clean snow, fine bracing air and a restful stillness impossible in the larger centers form a combination that should prove very attractive to the week-ender or vacationist from the big towns.

But we've got to co-operate to develop our natural advantages to the fullest extent. Let's see a big crowd out next Sunday afternoon.

COW TESTING ASS'N REPORT

SHOWS FINE PROGRESS MADE DURING DECEMBER.

Pure Bred Holstein, Owned by Orchard Bay Farm, Heads List of High Cows.

The Charlevoix County Co-Operative Cow Testing Association has issued its report for the 31 days ending the last day of December, 1923, to which a table is appended, giving the names and records of the cows in the association which have produced more than 50 pounds of butter fat for that period. The report follows:

"Siloam Marie DeKol, 2nd P. B. Holstein, four years old next February, owned by the Orchard Bay Farm, produced 62.6 pounds of butter fat for the month of December, making her high cow of the association for that month. She produced it on 24 pounds of ensilage, 4.5 pounds of mixed hay, all the corn and stover she wanted and 11 pounds of a grain mixture which consisted of two parts of oats, two parts of corn meal and one part of C. S. meal.

No. 34 P. B. Holstein, owned by the Breezy Point Farm, came second with 61.1 pounds of butter fat to her credit.

The herd having the best average production of butter fat is owned by J. C. Karcher & Son of Bay Shore. This herd consists of three grade Guernseys, two grade Holsteins and one P. B. Holstein. The average for the six cows for the month of December was 974 pounds of milk and 36.18 pounds of butter fat. The average of the ten high cows in the association is 279.8 pounds of milk and 54.58 pounds of butter fat.

It is a gratifying thing to see the interest taken locally in pure bred stock and the producing powers of fine cattle. High grade stock, we believe, will ultimately prove the salvation of this country as well as other parts of Western Michigan. With the slump in diversified farming, comes an ever greater appreciation of the pure bred dairy cow and this is surely a fair exchange as the latter holds far more promise for this region than the former.

Owner	Name of Cow	Breed of Cow	Age (Years)	When Fresh	Pounds Milk	Per Cent Fat	Per Cent Butter F
O. B. Farm	No. 135	P. B. Hol.	Oct. 22		1361	4.6	62.6
Breezy Pt. Fm.	No. 34	P B. Hol.	Nov. 18		1540	4.	61.6
F. Behling	M. A. Segis.	P. B. Hol.	Nov. 10		1670	3.4	56.78
Art Shepard	Tootsie	Gr. Hol.	Oct. 11		1540	3.6	55.44
Art Shepard	Blackie	Gr. Hol	Oct. 27		1348	4.	54.00
G. Meggison	June Rose		Nov. 16		871	6.1	53.13
G. Meggison	Princess		Nov. 16		933	5.5	51.31
Karcher & Son	Hussie	Gr. Hol.	Nov. 25		1091	4.7	51.27
Karcher & Son	Lillian	Gr. Guer.	Nov. 29		1162	4.4	51.12

Clarence Mullett, Official Tester. E. J. Edwards, Secretary.

GEORGIA KELDERHOUSE WINS ESSAY CONTEST

Local Girl Takes First Honors in State Competition.

Authentic word has been received this week that of the local essays submitted to the State Prohibition Contest by the Eighth Grade English class of last year, Georgia Kelderhouse who was awarded second prize in the local contest last spring has been given first place in the state contest.

In addition to the honor attached to this rating, a cash prize of fifteen dollars accompanies this award. Miss Kelderhouse is a daughter of Mr. and Mrs. George Kelderhouse of this city.

MUSIC MEMORY CONTEST OPENS

WITH TWENTY-SEVEN SELECTED NUMBERS

Fine Scheme To Better The Public Taste In Things Musical This Winter

"Make Popular Music Good And Good Music Popular." The Shakespeare Study Club again sponsors a music contest.

They offer a prize at the end of the series to the public school student who gives the most correct answers in recognition of the compositions and their composers, chosen from the official list sent out by the state superintendent of Schools.

Each week, something of interest about two of the numbers will appear in our city papers and these will be featured that week in homes and all public meetings.

These contests of musical knowledge have become popular all over the United States and in Europe. One of the features of the London concerts is a competition item. A piece is played which the audience is invited to identify. It is hoped that our community will cooperate in making the following list familiar music:

Airaud Gayotte, D Suite Bach.
Two Grenideres, Schumann.
Marche Slave, Tchikowsky
In The Home Of The Mountain King, Grieg.
The Lass With The Delicate Air, Arne.
Ave Maria, Schubert.
Shepherds Hey, Grninger.
The Little Firefly, Cadman.
Dans Macabre, Saint Saens.
Banjo Song, Homer
To An Indian Lodge, MacDowell.
Largo, from New World and Symphony, Dvorak.
Baoinage, Victor Herbert.
The Years At The Spring, Beach.
Old Refrain, Kreisler.
Serinata, Moskowski
Andante From 5th Symphony, Beethoven.
Noeturne From Midsummer Night, Mendelssohn.
Dance of the Happy Spirits, Gluck.
Surprise Symphony, Haydn.
Amaryllis, Ghys.
Dance of a Marinette, Gounod.
Scarf Dance, Chamioade.
I Know That My Redeemer Liveth, Handel.
Michigan, new tune, Malloch.
Come Where My Love Lies Dreaming, Foster.
The Long Day Closes, Sullivan.

HER FRIENDS BROUGHT IN A BIRTHDAY CAKE

Mrs. Marie McCall Pleasantly Remembered Last Week

On January 13th, twenty-four friends and relatives of Mrs. Andrew McCall, Jr., came in to remind her of her birthday. They brought with them baskets, well-filled with inviting eatables, including a beautiful birthday cake with candles.

The evening was spent very pleasantly, listening to good music and all left at a late hour, wishing Mrs. McCall many more birthdays.

Electric light globes—Charlevoix Hardware & Electric Co. is the place to buy them.—Adv. 5-tf.

MICHIGAN'S VANISHING FORESTS

FIFTY YEARS WILL SEE ITS TOTAL DESTRUCTION

Upper Peninsula Newspaper Reviews Situation and Gives Some Startling Statistics

The Ishpeming Iron Ore, Saturday, Jan. 5, carried an interesting story on our vanishing forests, declaring that the next 50 years will witness the total destruction of the timber forests in the upper peninsula of Michigan. The story, as told in part, follows:

"Authorities, or pretending authorities, have made the statement that the next fifty years will have witnessed the total destruction of our forests, taking the present rate of exhaustion and reforesting as it is now being prosecuted. By destruction we mean that all the timber of commercial value will have been cut away. To the people of the upper peninsula who have a thought for the years to come and who have pride enough in their country to see that oncoming generations will have some of the natural pleasures that we have enjoyed, the vanishing forests must be a subject of the deepest concern, and if it will, only take a form that will rebuild the vast tracts of land that have been laid bare, with new trees, then a great thing will have been accomplished. In our humble opinion the only practical way to reforest the upper peninsula is to plant seedlings of the varieties that may be desired, perferably white pine, which is native to our soils. The cutting out of the mature trees, permitting the younger and smaller to remain has not, as we have observed, been a success for the reason that the younger growth has a very superficial rootage and when the large trees have been cut it removes the shelter the younger growths need, so that the latter are uprooted by the winds.

"But the owners of these cut-over lands that would be ideal for the growing of new trees tell us that it would not prove profitable to reforest them because the taxes as now assessed would not warrant the carrying on of such an enterprise. It is the opinion of men who would reforest that there ought to be some exception in the case of those who sought to grow new forests in taxes as now levied. If this cannot be brought about then the forests will not be replaced with new ones. Some plan ought to be adopted that would prove so attractive that it would start reforestation throughout all portions of the state where suitable lands for the purpose are available. The upper peninsula would be an ideal region in which to carry on the work. There ought to be exemption from taxes for a period of years during which the young trees are getting a start and until they have reached a time when they could be considered of commercial worth. No one is going to invest any time or money in seeking to grow new forests when the cost is altogether out of proportion to the returns.

"It was only a few years ago when we were mourning the last white pine in the peninsula. It is true that we still have a little patch here and there, but practically it has all been cut away, as the hundreds of thousands of acres of high white pine stumps give mute testimony. And in these high stumps is proof of waste in cutting. Other hundreds of thousands of acres show where fire ravaged much pine while the latter was standing.

"When the pine was gone we began cutting the hemlock that had previously been considred of little value. It was even too heavy to be used in the mines for support of the hanging walls and brought very little in the market, barely enough for the cutting and delivery. For the last twenty years hemlock has been in heavy demand for the reason that the benutiful white pine was no looger available, and it has gone into all kinds of building from the best to the poorest and has commanded good prices. And now the hemlock is becoming scarce. The jack pine has been pretty well cut away, having been used for holding the roof of drifts in the mining of soft

(Continued on page 6.)

Join the crowd. Become a member of the Christmas Savings Club at the State Bank.—Adv. 49tf.

DO YOUR NEIGHBOR A GOOD TURN

(Special despatch by your own druggist)

Many folks right here in our home town have been helped back to health and happiness by original vinol, the world's greatest tonic. Tell your neighbor what this wonderful tonic has done for you and yours—how it has helped get you well and kept you well. We guarantee that every bottle of original vinol will help those who are weak, run down or have a nasty, hang-over cough. If you are strong and vigorous it will be easier for you to resist any disease. The poor folks who have less resistance are in a bad way when serious sickness comes. Get well and stay well. Let original vinol help build you up and keep you up. We guarantee it. But be sure you get the genuine original vinol from us.

Sold and guaranteed by

F. J. Fessenden, Druggist

Charlevoix, Michigan

CORRESPONDENCE

HAYES.

Wm. Gray, Sr., returned home from Lansing last week.

George Goodrich visited at the home of A. Everets the week of January 6.

Township Treasurer David Smith was a business caller ut Bayshore January 8.

Chas. Burnett is loading the logs at Bayshore that are being lumbered off the Walker farm.

Nelson Tillotson is assisting his brother, A. G. Tillotson in the store and getting ready to draw wood.

Mr. Peterson, salesman for the Petoskey Grocery Co., was a business caller at Bayshore January 8.

M. K. Chew is having the pleasure of delivering milk to H. Hain's every morning during this pleasant weather.

What has become of our open winter? Snow is six feet deep in some places and all the north and south roads are as near blocked as ever.

The botterflies and caterpillars that were seen near A. Evers on December 19 probably wish they had waited awhile before they ventured out. A snake was also seen near the M. K. Chew place. All signs have failed so far for an open winter, but we still hope for an early spring.

Join the crowd. Become n member of the Christmas Savings Club at the State Bank.—Adv. 49tf.

DEER LAKE

A delicious lunch was served afterwards.

Tom McAbee has several teams hauling logs to Boyne City.

One of the main features of their next program is a song exchange.

Bert Lumley worked at the Boyne City Co-operation several days last week.

Last Saturday was the last day for cars going from East Jordan to Boyne City.

Aral Martin of Maple Slope Farm, left Monday for M. A. C., where he will take a course in horticulture.

Deer Lake Grange installed their officers Saturday night. In the absence of the regular installing officer, Mr. Terry Barber acted in that capacity. He was assisted by his wife.

No better electric light globes than the kind we sell. Try them and see. Charlevoix Hardware & Electric Co.—Adv. 5-tf.

EAST CHANDLER

Will Hughes was at Boyne Falls on business Monday.

George Gallop was a caller in Vanderbilt Thursday.

Gertrude Hughes returned to Boyne, after spending her vacation on Chandler Hill.

Arthur Crego returned from the south, after spending a week in southern Michigan, his daughter Iva accompanied him.

On account of the severe storm Sunday, the Misses Josie Hammond and Emma Omland were unable to return to East Chandler until Monday, begining their schools Tuesday morning January 8th.

Mr. and Mrs. Cecil Hughes of Grand Ledge, Mich, who spent their Christmas vacation at the home of their parents, Mr. and Mrs. Will Hughes, returned home Saturday, January 5th, where he is employed at W. E. Knickerbocker's hardware store.

Buy Soo ar Duluth Patrick Wool Garments for winter wear. They give the best of servlee. Benj. Brown.—Adv. 41tf.

BARNARD.

Plenty of snow.

Mrs. Arthur Couse of Chicago, is visiting at home for a few weeks, called here by the serious illness of her mother.

Beatrice Walker visited at John Walker's before departing for her new home in Big Rapids, where she will attend school.

The oyster supper as announced will take place on Friday evening, January 18th, at the Grange hall. A fish pond will also be an attraction for old and young. Everybody come.

We are sorry to learn of the serious illness of Mrs. Wm. Shapton, who was taken to the hospital for an operation on Thursday. We are glad to know that she is recovering and we hope she will soon be out again.

We have a large stock of wool socks and mittens and will sell them at surprisingly low prices. Benj. Brown.—Adv. 41tf.

CLARION

Amer Hull was quite sick last week.

Mrs. Clyde Kent was very ill Friday, but is slowly improving.

Mr. Stephens is the new munager of the Cobbs & Mitchell store at Springvale.

Mrs. Gladys B. Everts was unable to teach school at Springvale last week because of illness.

Quite a number of children from the primary room are absent from school because of illness.

R. B. Leachout and Mrs. A. E. Hass, of Walloon Lake, who were very ill last week, are much better again.

Edith Marie, the infant daughter of R. V. Stoops, whose wife died January 1st, was buried January 11th in the Dunkard cemetery.

Get ready for winter—Buy the wool garments you need right now. We have them. Benj. Brown.—Adv. 41tf.

EVELINE.

Will Walker is buzzing wood for John Cooper.

Alfred Williams spent Saturday in East Jordan.

Emil Nasson has been on the sick list but is reported better.

Hugh Kemp left last week for Plymouth, Michigan, to work fo the winter.

Wm. Skye left last Monday for St. Louis, Mo., where he intends to spend the winter.

Louie Peterson and family of East Jordan spent Saturday evening and Sunday in Ironton with Lewis Brown and family.

Lots of snow on the roads but a good thing there isn't enough to stop the mail carrier coming from East Jordan.

CAN YOU REMEMBER BACK TO TIMES WHEN—

Ladies wore bustles.
Operations were rare.
Nobody swatted the fly.
Nobody had seen a silo.
Nobody had appendicitis.
Nobody wore white shoes.
Nobody sprayed orchards.
Cream was five cents a pint.
Canteloupes were muskmellons.
You never heard of a "tin lizzie."
Milk shake was a favorite drink.
Most young men had "livery bills."
Nobody "listened in" on a telephone.
Doctors wanted to see your tongue
Nobody cared for the price of gasoline.
Farmers came to town for their mail.
The hired girl drew one fifty per week.
The butcher "threw in" a chunk of liver.
Folks said pneumonia tires were a joke.
There were no sane Fourths nor electric meters.
Strawstucks were burned instead of baled.
Publishing a country newspaper was not a business.
Jules Verne was the only convert to the submarine.
You stuck tubes in your ears to hear a phonograph and it cost a dime.

Puff-Adder's Deadly Bite.

The puff-adder is very deadly. Colored like the ground it lies and waits till an incautious foot treads on its tail, when it lashes out its sudden death.

Old newspaper, a quantity for sale at this office.

OUT OF THE GLOOM

Many a Gloomy Countenance in Charlevoix Now Lightens With Happiness

A bad back makes you gloomy.
Can't be happy with continual backache.
The aches and pains of a bad back are frequently due to weak kidneys.
Doan's pills are recommended for weak kidneys.
So Charlevoix citizens testify.
Mrs. Chas. Hyers, 207 Park Ave., Charlevoix, says: "I had trouble with my kidneys and felt tired out and languid all the time. My back ached continually. I bought a supply of Doan's Pills at Metcalf's Drug Store, and began using them. They soon relieved the trouble."
Mrs. Hyers gave the above statement October 5, 1916 and on May 4, 1920, she added: "The cure Doan's Pills brought about in my case has proven permanent."
Price 60c at all dealers. Don't simply ask for a kidney remedy—get Doan's Pills—the same that Mrs. Hyers had. Foster-Milburn Co., Mfrs., Buffalo, N. Y.

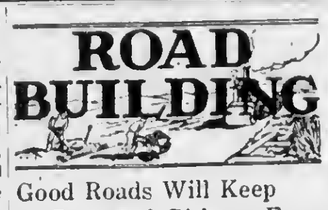

Good Roads Will Keep Boys and Girls on Farm

"The Kansas Automobile Owners' association believes good roads will induce more country boys and girls to stay on the farms and more city boys and girls to go to the farms," declares E. J. Heckle, in the Topeka Capital.

"Government statistics compiled at intervals during the past thirty years have shown, and do show, a steady tide of immigration of farm boys and girls into the cities," Heckle said.

"But the automobile owners see a powerful counter-irritant, which if generally adopted, will reverse the tide and send the farm-bred boy and girl back to the farm and take with them a number of their city-reared cousins.

"That is a state system of highways, such as the project proposed for Kansas, which would include 6,575 miles of hard-surfaced road that could be traveled 365 days a year, without one cent of additional cost to the taxpayers.

"One of the principal causes of the pull of the cities is the unimproved or only slightly improved roads which are an effectual barrier between the farmer, his wife and children and the undoubted pleasure and gayety that the city and town life offers. With the advent of the automobile this barrier was in a way removed, but rain and bad weather promptly replaces it periodically.

"This project to break down the last barrier between the farm and city in Kansas includes the passage of a bill, at the next legislature, submitting to the people of Kansas a proposition authorizing a state system of highways to be paid for by the funds raised annually by the present automobile license fees.

"The plan also includes removal of the automobile from the personal property tax list. This feature in itself would tend to reduce the taxes of every automobile owner and give Kansas an improved system of 365-day roads, touching every county and every important trade center in the state."

Highway Improvement Is Costing Billion a Year

The magnitude of the country's road improvement program is emphasized in a summary of the government's participation made by Thomas H. MacDonald, chief of the United States bureau of public roads, who was the principal speaker at the twentieth annual convention of the American Road Builders' association, held in New York city.

"Long strides have been made in improvement of roads in the United States," he said, "but the building program of the country has scarcely been dented. The federal government gives a little more than 6 per cent of aid to states and localities in meeting the expenses of improving roads. Since 1916 the bureau of public roads has undertaken a program of 180,000 miles of road improvement help.

"Throughout the United States last year a total of $976,000,000 was spent by the federal government, the states, counties, and municipalities in building and improving roads. There are 2,800,000 miles of roads in this country, of which 2,500,000 miles remain to be improved.

"Building of good automobile roads will not hurt railroads but will help them. Statistics in hand will disprove the contention held by some that states expending funds for motor roads are spending money for the benefit of the country at large rather than for the states themselves.

"Most of the traffic is local, that is within the state. Take the case of Connecticut, for instance. There the traffic on the highways is 70 per cent local. That is, it is traffic confined within the state's borders, giving the state the largest benefit of its road improvement. In general, we have found that 35 per cent of the road traffic on automobile highways is truck or short-haul traffic and that 65 per cent is pleasure. But the bulk of traffic remains within state boundaries."

Hard Roads Movement Is Gaining in Popularity

The hard roads movement is gathering power as it moves. T. C. Powell, vice president of the Erie Railroad Co., is reported to have said, "The time has come when the nation's railroad facilities are so heavily taxed by the enormous tonnage offered that there is only one way in which we may get freight hauled. And that is by asking business men to employ motor trucks for the short hauls, say, up to thirty miles or so, thus releasing railroad facilities and equipment for the longer haul which can go by no other means."

Care Given to Highway Work in National Parks

Great care has been given to the construction of highways in the national parks of the United States. Roads have been built through deep-cut canyons across towering mountain ranges, beside rippling streams filled with the fighting trout and into primal forests. Hotels and camps have been erected to provide comfortable accommodations in the most distant and inaccessible places.

For all the news, read the Courier.

January Clearing Sale of Diningroom Furniture Is Now On

We are offering the people of Charlevoix and vicinity an exceptional opportunity to buy Diningroom Furniture at a price far below that usually offered. Our guarantee stands back of every set offered in this sale. They are not odds and ends picked up for a special sale, but our regular line of stock. Here is what we offer:

$47.00 Sets for	$37.50	$15.00 Sets for	$12.00
$39.50 Sets for	$31.60	$18.00 Sets for	$14.40
$21.00 Sets for	$16.80	$60.00 Sets for	$48.00
$19.50 Sets for	$15.60	$39.00 Sets for	$31.20
$18.00 Sets for	$13.60	$63.00 Sets for	$50.40

We urge you to come to the store and see the offerings we make. Inspect them carefully and your verdict will be that now is the time to buy. Call whether you buy or not.

S. M. SEE & SONS

RELIABLE HOUSEFURNISHERS.

Choose Your Winter's Reading Among These

BARGAIN OFFERS

GOOD ON RURAL ROUTES ONLY

Charlevoix Courier, regular price $2.00; Grand Rapids Evening Press regular price $4.00, special bargain offer both for $5.75

Charlevoix Courier, regular price $2.00 Grand Rapids Herald, regular price $4.00, special bargain offer both for $5.00

Charlevoix Courier and Michigan Farmer special bargain day offer, both for $2.50

With any of the above we can give you cut rate clubbing offers on practically every magazine, or period or farm paper published.

Ask for prices on your magazines. We have rates that will save you money.

Make up a list of the mag-azines you would like, send them to us, and note the saving in their cost on the quotation we will send you.

Address all communications to

The Charlevoix Courier

Charlevoix, Michigan

MOUNTAIN DISTRICT

(Too late for last week.)

No mailman on Monday last because of snow drifts.

E. R. Stallard spent Sunday with his family in this district.

The Hewitt children are slowly recovering from having the measles.

William Scott made a business trip to Boyne City on Monday last.

Alex Curries' home is the center of attraction since he has a fine radio set.

Bruce Sanderson has been absent from school the last three days because of drifted roads.

Lyle Wangerman took Opal MacDonald and A. J. Wangerman to school in East Jordan on Monday last.

Anne Jardine and Annie Wilson returned to Boyne City on Sunday last, after having a two week's vacation.

Jim Wilson is the owner of another race horse which he has bought for the mate to the one he purchased recently.

Some of these folks who read sex novels in their parlors, were better off in the old days when they were reading dime novels up in the haymow.

SUITS and OVERCOATS

Latest Models and Shades

Special Prices

—ON—

MACKINAWS

For the Next Ten Days

F. E. Cartier

Tailor Cleaner

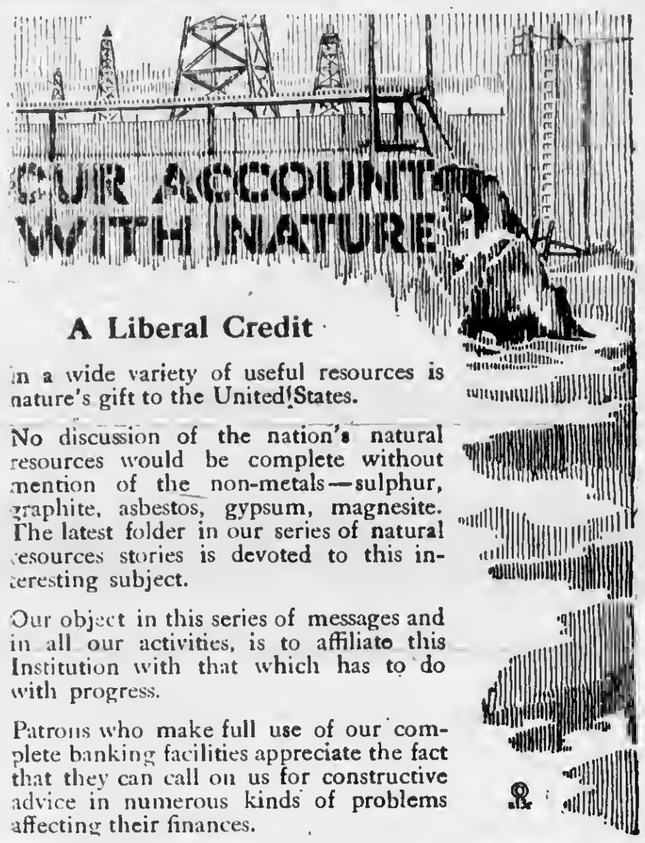

A Liberal Credit

in a wide variety of useful resources is nature's gift to the United States.

No discussion of the nation's natural resources would be complete without mention of the non-metals—sulphur, graphite, asbestos, gypsum, magnesite. The latest folder in our series of natural resources stories is devoted to this interesting subject.

Our object in this series of messages and in all our activities, is to affiliate this Institution with that which has to do with progress.

Patrons who make full use of our complete banking facilities appreciate the fact that they can call on us for constructive advice in numerous kinds of problems affecting their finances.

Charlevoix County Bank

CHARLEVOIX, MICHIGAN

Nicholls, Buttars & Bridge, Bankers

"THE BIG BANK ON THE CORNER"

OF INTEREST TO FARMERS

Suggestions From County Agent Hagerman Worthwhile Your Closest Attention

Freight Zone Changes Mean Money.

The recent order from the Interstate Commerce Commission to the railroads to resrrange their freight rates is going to mean much to the shippers of Michigan agricultural products. It is estimated that the entire amount saved will be over a million and a half dollars in the lower peninsula alone.

Instead of the previous five zones there are now only four.

Shippers north of Montcalm and Gratiot counties will not be affected as favorsbly as those below those counties. However, the savings in the immense shipments of potatoes out of Michigan will be considerable, although amounting to only a few dollars a car. It is estimated that on this commodity alone that a saving of $40,000.00 to $50,000.00 will be made the shipper.

On n car load of potatoes from Petoskey to Tolcdo, a asving of approximately $4.00 will be made. Other points vary.

This is another instance where organizatiou has paid. The Michigan State Farm Bureau took a very active part in this case and all over the entire state credit is given that farmer's organization for putting this huge piece of work across.

Where is Poverty?

The writer was engaged recently in a conversation with one of our rural superiors of the county, which naturally was along agricultural lines or plainly speaking, "farmin'."

During the course of the interview our talk drifted towards the finances of farming. It was and is generally conceded that the farmers as a whole are financially inadequately remunerated for their agricultural labors. In other words, they are under-paid. The writer also admits this. But nevertheless let us stop and glance around and see if the agriculturalist is the only one in financial difficulties.

The question was brought up as to who received the most aid from the county—families on the farm or those in town. Here are the figures that were given in reply to this question: From the amount between twe and three thousand dollars paid in bills to the poor, not ten per cent of it went to people on farms, but instead the majority of this amount was paid to families in town.

Farmers may not have large savings accounts, but they are quite sure of at least a living and fuel to burn to keep them warm with.

In the January 12 issue of the Country Gentleman is an article entitled, "The Country Woman." This article explains why great men, men who are leaders in thought and action come from the country. This article is not exactly along the line of farm finances, but it again reminds us of a few of the advantages of the farm that do not exist in the city.

Contentment cannot be purchased with money, and it is the writer's belief that there are more chances for contentment on the farm than in the city.

Buy Soo or Duluth Patrick Wool Garments for winter wear. They give the best of service. Benj. Brown.—Adv. 41tf.

AT THE MOVIES.

"Hello, Tom," and "Hello George!" That's the way Thomas Meighan, Paramount star, and George Ade, America's leading humorous author, address each other.

For Tom and George are warm personal friends of long standing. Tom met George in Chicago and suggested that the author write a screen play. "Write one for me to star in," he added.

That's a capital idea," responded Ade. "You've played a crook in several pictures. Now, in this story, we'll have you as something entirely different. We'll make you a small town lawyer—a lazy fellow who likes to fish better than practice law, and then we'll put you in politics and show how much dynamite you really have when you get into action. We'll prove that 'there are no lazy men—the so-called lazy man is simply one who has not struck the right job.'"

That is how the story of "Our Leading Citizen," the Thomas Meighan starring picture which will be displayed at the Palace Theatre next Saturday and Sunday came into existence. It was scenarized by the author and Waldemar Young. A remarkable cast which includes Lois Wilson, Theodore Roberts, William P. Carleton, James Neill, Laurance Wheat, Lucien Littlefield, Sylvia Ashton, Thomas Kennedy and Ethel Wales was chosen. Alfred Green directed.

GOITRE CAUSED

Choking and Nervousness. Mt. Clemens Lady Tells of Relief From Home Treatment

Mrs. Monroe Osborne, Mt. Clemens, Mich., says she will tell or write how her goitre was removed by Sorbol-Quadruple, a colorless liniment.

Get more information from Sorbol Company, Mechaniesburg, Ohio. Sold by all drug stores. Locally at F. J. Fessenden's.

GOOD HIGHWAYS

Road Design Is Feature of Traffic Regulation

Traffic regulation is a problem of road design and maintenance, in the mind of the highway engineer, Charles J. Bennett, Connecticut state highway commissioner, told highway department representatives of 20 states at a conference recently held at Harrisburg, Pa. He spoke on the experience of the states in traffic regulation and said the necessity for providing highways over which motorcars can travel at all times of the year must be the first principle considered. Bennett said that he is selling service to the public and the problem of traffic regulation as connected with the design and maintenance of the road is a very important part of his work.

He advocated the widening of roads, particularly on curves and dangerous points, to provide for emergency conditions. He told the conference that Connecticut has partially solved the problem of safety at such points by placing a concrete strip in the center of an asphalt road to divide traffic. He said that a standard form of signal should be adopted for railroad crossings and advocated the use of reflecting type signals for curves.

Overloading of trucks was censured by the speaker, who said that "with the constantly increasing use of the motortrucks and at times of congestion with the necessity of concentrated use of the motortruck, the temptation and tendency is to overload, and a regulation of this particular evil should be drastic, severe, thorough and continuous."

The regulation of speed and operation at dangerous points, he called a matter of policing, saying: "We should be careful to so define the limits of truck and passenger car dimensions that the highway engineer can intelligently design his roads to furnish the service which the public has a right to demand in return for the expenditure of such tremendous sums of money as are being invested in the highway service."

Oil Prevents Sand Dunes Shifting on New Roads

One serious obstacle to improved road building, particularly in the Northwest, has been the shifting sand dunes which cover up a highway soon after it is completed, and to remedy this evil the bureau of public roads of the Department of Agriculture has resorted to the spraying of the sand with oil. Fifty-three miles of construction of the Columbia river highway from The Dalles eastward lie through sandy country in many places of a volcanic ash as light as flour. As fast as cuts are opened up and fills made in this light soil the wind whips out the fill slopes and sand dunes creep into rock cuts, completely blocking the road. Oil is the only agency yet found to stop the trouble.

The equipment used to spray the crude oil consists of two supply tanks, or drums, in which the oil is carried from the storage tank at the railway siding, and a tractor, which draws the oiling rig and supplies the steam through a hose to the compressor tank, which is carried on a trailer. The oil is heated by the steam and forced through a hose with a nozzle consisting of a half-inch pipe. The steam atomizes the oil and sends it in a fine spray for 100 feet or more, depending on whether the spray is projected in the direction of the wind or against it. For obvious reasons, spraying is usually carried on in the direction of the wind. Where sufficient oil is used this means of controlling the sand dunes is very effective, and it is believed that the cost will not be excessive.

Destruction of Roads Due to Heavy Impacts

It is agreed by experts who have made numerous tests that the greater part of the destruction of hard-surfaced roads is due to the heavy impacts of the motor wheels, and the contention, which seems to be just, has been that these trucks should pay taxes high enough to insure the repair of the roads in the proportion in which they use them. Little damage is done by the numerous pneumatic-tired pleasure cars which travel these roads.

Modern Built Highways Are Built of Concrete

Modern paved roads which are superseding macadam are built of concrete or with brick or bituminous surfacing on a concrete base. In the most expensive types the concrete is reinforced with steel. The tendency of state engineering departments, moreover, is to build them much as modern railroads are built—with low grades, few curves and without grade crossings.

Every Automobile Owner Interested in Highways

Well-built roads and how they should be built is of interest to every truck and automobile owner. He pays very large taxes assessed on the basis, principally, of road maintenance, and he should interest himself in seeing that his county commissioners place road work not only with the lowest bidder, but with the contractors that thoroughly understand the business of building road beds that will far outlast the surface.

For all the news, read the Courier.

DODGE BROTHERS TYPE-B SEDAN

When winter intensifies your desire for closed car warmth and protection, remember that Dodge Brothers Type-B Sedan is almost as inexpensive to own and operate as an open touring car.

H. B. WOOD
Charlevoix, Michigan

Did You Ever Stop to Think--

THAT every time a man allows prejudice to influence him, he is cheating himself. His mental vision is clouded. He doesn't see straight. He should SEE HIS OPPORTUNITY! BOOST HIS CITY!

THAT it requires great mental and physical effort of every citizen to make your city climb the ladder of fame.

THAT the time will come when all knockers will be forced to leave your city and their places will be filled by men who will be CITY BOOSTERS and CITY BUILDERS.

THAT conventions bring more than money to your city, because your city will be immeasurably benefited by the goodwill you genrate as genial hosts.

THAT your city is now upon the threshold of its greatest opportunities for trade cultivation.

THAT Farming is a business and it is always possible to make a business grow.

THAT you should determine to make your business grow and return you profits on your investment and labor.

THAT your agricultural section needs and welcomes more home owners. The family seeking a small homestead for poultry, dairying and a small acreage for general farming can find desirable openings near your city.

THAT every commuity has its civic slackers, men who turn an indifferent eye to the needs of their city.

The COURIER is the logical advertising medium to use. It covers the territory adjacent to Charlevoix.

CHARLEVOIX COURIER

Issued every Wednesday at
CHARLEVOIX · MICHIGAN

DuBois & Usher, Publishers
A. J. Usher, Editor and Business Mgr.
Courier Building Van Pelt Place

Etnered at the Post Office at Charlevoix, Mich., as second class matter.

Advertising Rates

For advertising rates apply for schedule.

Notices of church or lodge, socials and entertainments, where admission is charged, regular rates.

Obituary poetry, regular rates.

Card of Thanks, 25 cents.

TERMS OF SUBSCRIPTION

One Copy, one year.....$2.00
One Copy, six months.....$1.00
One Copy, three months..... .60

THE WEEKLY PAPER

The power of the weekly paper is one of the undisputed developments in journalism. The great dailies are certainly not great because they are thoroughly read, but rather because they use up lots of ink and space. It's the weekly paper that gets the attentive audience, including every member of the family, and because of its special stress upon home news and home interests attains the maximum of reader-interest.

The 20,000 weekly papers in the United States are ever on the side of their readers; their editors and owners are known personally to the people, and they cannot deviate from the wishes of the majority. This is certainly not true of the great daily. In only a few conspicious instances do readers know of their editors or who they are, while their owners, as a rule, are of, for and by the interest.

The weekly papers are the saving power of American journalism because they are sincere and close to the people whose actual wishes and thoughts they reflect. The weekly papers are the saving power of American journalism because they are the best advertising mediums in the country. Their once-a week timely appeal to the women home-need buyers is becoming more and more evident to local and national advertisers. Local merchants who want to keep Charlevoix trade in Charlevoix should take cognizance of this fact and make freer and more intelligent use of the advertising columns of the favorite "home paper."

THE WAY OF TAXES

Everyone lives in a house that he owns or one that he rents, or in an apartment or a single room. Every time real estate assessments are raised and taxes are increased the house owner pays them directly out of his pocket, and his cost of living is increased by just that much. The landlord who rents houses, apartments, tenements or rooms, also pays his higher taxes and then raises rent to cover them, plus a little extra to make it even money. Exactly the same process takes place in the case of every commodity. The manufacturer adds his taxes plus to his costs; the wholesaler adds his taxes plus to his quotations; and the retailer adds his taxes plus to his prices. But this is not all. The man who draws his income from any profession or business finds it materially reduced, after he has paid his city, state and federal taxes, so he presses for ever higher fees or salary and dividends to enable him to maintain his standard of living. These, too, must be added to retail prices and be paid in the end by the man who thinks that he is paying no taxes as well as by the one who knows that he is—Saturday Evening Post.

MONARCH COFFEE
Can't be beat
40c lb.

MONARCH KETCHUP
15 oz. Bottle
25c

MONARCH PORK and BEANS
10c a can

FARM HOUSE COCOA
1 lb. Can
20c

Mike's Grocery
PHONE 111

Call at the Co-Op's For Your--

Table Meal, Buckwheat Graham, Rye, Whole Wheat, Pastry and Bread Flour. Best Quality, Best Prices.

Call us if interested in shipping Pork or Veal

CHARLEVOIX CO-OPERATIVE ASSN.

CONGREGATIONAL CHURCH

Week beginning December 20, '24

Sunday 10:30 a. m. "Call to Worship." The adjourned annual meeting of the church will be held previous to the preaching service.—All members of the church and society are requested to be present.

The church school 12m. A. F. Bridge, Supt. If not in a Bible school somewhere else, you are invited to join with us.

Y. P. S. C. E. 6 p. m. Subject. "Gospel Triumphs in Japan."

Sunday 7 p. m. sermon text, Josh. 24. 15. "Choose ye this day whom you will serve."

Midweek meeting Thursday 7:30 p. m. Subject. "The Way of Salvation." Acts 4-1:12.

Annual meeting at Ironton Sunday afternoon at 2:30 followed by sermon.

Sunday, January 27, 5 p. m.—Vesper—Full musical program. Don't allow anything to keep you away.

Prof. E. D. T. Hollister of U. of M., will give a free lecture in the Congregational church, February 6, at 8:00 p. m., under the auspices of the Charlevoix Historical Society.

BAPTIST CHURCH

10:30 o'clock. Beginning with next Sunday morning, January 20th, the B. Y. P. U. will hold its service at this hour. The topic for next Sunday morning is, "On the March in Japan, Advancing for Christ." Group II will have charge of the service. We would like to see every member of both groups present. Visitors are cordially invited and will be welcomed.

11:45 o'clock Sunday school at the usual hour. The general lesson theme for next Sunday is "Moses Called to Deliver Israel."

The midweek prayer service will meet on Thursday evening at 7:30 o'clock.

ON INTERESTING AUTO TRIP

GEORGE HAMLIN WRITES FROM BRIGHT ANGEL CAMP

Tells of Visit to Petrified Forest and Indian Christmas Dance

Here's a letter written November 27, 1923, by George Hamlin, eldest son of Arthur Hamlin and brother to Mike and Charlie of this city, from Bright Angel Camp, Grand Canyon National Park, Arizona, where he and his family stopped for a time on their way to Los Angeles by automobile. Sorry we cannot print the wonderful view of the canyon that occupies the lower half of the letterhead that Mr. Hamlin used for his interesting account:

"Well, here we are at the Grand Canyon. Drove in here about 60 miles off from the main road and didn't get in until after dark, so haven't seen anything yet, but there is a black hole about fifteen feet from where I am writing which they tell me is one mile to the bottom.

We spent a good week in New Mexico, visiting ancient ruins, cliff-dwellings, Indians, etc. Sunday, we drove 30 miles out on the plains to see an Indian dance and were well paid for the trip. Got there just about dark over very bad roads, over mountains, valleys and river bottoms, and as we went over the last mountain and could see their campfires in the distance, it surely made a beautiful picture.

The tribe was the Navajoe and the dance was their annual religious festival, the same as our Christmas. They believe that all living things came from the middle of the earth through the mountains and they were celebrating the event. They are a very large race—very few of them less than six feet tall.

Visited the petrified forest yesterday and saw great trees lying on the ground that are now solid rock. Santa Fe and Albuquerque were both very interesting places, nearly all of the houses being made of mud—even the city and capitol buildings.

We are now about three or four days from Los Angeles. Car going fine. Still have Traverse City air in our tires."

Become a saver. Join the Christmas Savings Club at the Charlevoix State Savings Bank.—Adv. 49tf.

METHODIST EPISCOPAL CHURCH.

10:30 the pastor will preach. Theme, "The Church's Passion." Think of this passion:

1. Deliverance from Temptation.
2. By Protection in Danger.
3. By Provision for One's Need.
4. Comfort during sorrow and
5. Yearning for increase.

You ought to hear this sermon.

12 M., Sunday school. The lesson topic is "The Training of a Great Leader." The Bible is not lacking in its examples of leadership. Abraham, Moses, Gideon and Joshua are splendid specimens of outstanding men.

3:00 p. m., Junior League. This is a glad hour for such a gathering. Splendid time in storing youthful minds with religious truths will reproduce to the essential benefit of man and womanhood.

6:00 p. m., Epworth League. We are having outstanding league services. Real leadership is being manifested. The several answers to the many questions of last Sunday's meeting showed some good stuff. You weren't there? We are sorry that you missed it. Come this week.

7:00 p. m., Worship. Topic. "Youth and Riches." Text, "They that would be rich fall into temptation and a snare and many foolish and hurtful lusts which drowns men in destruction and perdition."

Almost 100 in church last Sunday night. The young people are attending strong.

Prayer meeting Thursday at 7:30 o'clock. Read Mark, 15th chapter We have this service whether it is stormy or calm.

Notice, please! we have changed our "Church family night to this Friday. In the postponement of last week we found we were about to conflict with the Masonic annual occasion. We now announce Friday night. We will hold forth as announced whatever the weather portends. This gathering is for supper at 6:30 p. m. Every family in the church and friends of the church. We want the men and the women. There is no charge for the supper. If you would like to bring some kind of a utensil for the church kitchen, yes. Donate it. Call Mrs. H. B. Hooker, phone 298. She will tell you what is most needed. But come

The pastor will be in Grand Rapids most of next week. The call is a select group of bishop, ministers and laymen from all over the conference, forty in number.

Join Christmas Savings Club at Charlevoix State Savings Bank.—Adv.49tf.

DEBATING TEAM TO MEET HARBOR SPGS.

At High-School Auditorium Friday Night—Game Follows

The Charlevoix high school debating team will meet the Harbor Springs team in the high-school auditorium on Friday evening, January 18th, at seven P. M.

Charlevoix will be represented by Albert Widdifield, Vern Belding and Margery Brown. A small admission will be charged at the door. The subject will be "Resolved That The United States Should Create A Ship Subsidy as a National Policy."

Be sure and remember the hour—seven o'clock—as immediately following the debate will occur the basket ball game with East Jordan and you will, of course, want to see the conquering team in action. It was impossible to avoid somewhat of a conflict between the debate and the game, as the date for the former was set by the University of Michigan Debating League, of which our school is a member and the ball game scheduled early in the fall before plans were made for the debate.

HOSPITAL NOTES.

Mrs. Mary Numa of East Jordan was operated on last week and returned to her home Saturday.

Born to Mr. and Mrs. Fred Willis of Charlevoix R. F. D., Thursday, January 10th, a six and three quarter pound daughter.

Mrs. William Shapton was operated on last Thursday afternoon for a ruptured appendix. Her condition has been very critical but she now shows a slight improvement.

Thomas Covey is in hospital this week, taking medical treatment.

Henry Wagner, who had an operation performed on his leg just before Christmas, returned to his home in this city last week in a convalescent condition.

Those who have so kindly donated fruit and jellies to the hospital are requested to call and get their jars and jelly glasses.

Who wants to furnish a room in the hospital and have their name placed on the door on a plate? Here's chance for the churches, the lodges and the commercial club.

Edward Klooster of Ellsworth submitted to an operation for hernia at the hospital this morning and at last accounts was getting along nicely.

ST. MARY'S CATHOLIC CHURCH

Rev. Fr. Wegener, Pastor
Low Mass—8 a. m.
High Mass—10:00 a. m.
Sat. and Mon.—7:00 a. m.

Electric light globes—Charlevoix Hardware & Electric Co. is the place to buy them.—Adv. 5-tf.

Boys' and Girls' HOSIERY

For the real winter weather the Hand Knit Hose for boys and girls in the heather mixture and also in black are the Best Hose we can offer you. Try them and you will buy no others.

$1.00 per pair

M. A. Levinson & Co.

Our Stock is Reducing

We have sold an enormous amount of winter wear since our sale started, but still have a goodly stock to dispose of. We were heavily overstocked. Not for an ordinary year, but you know the late date of cold weathers, and it left us with more goods on hand than we usually carried. But our customers are buying them every day. They know a real bargain and have found offerings to be such.

Such bargains will not last long

You have seldom, if ever had the opportunity of buying winter wear at prices we are offering. Our advice is to obtain all you will need for this season. It might also be well to pick up what you will need another season, for we sure you will never be able to buy the class of goods we are offering again at the prices we are offering.

Patrick and Duluth Wool Goods

Mackinaws, Sweaters, Flannel Shirts, Underwear, Overcoats, Sheeplined Coats and Vests, Pants, Jackets, Socks, Gloves and Mittens. Our shelves are lined with the largest stock we ever carried and to close them out we have priced them regardless of present-day prices:

$35.00 Patrick Men's all-wool Overcoats $21.75
$22.00 Sport, Men's all-wool Overcoats $16.49
$18.00 Sport, Men's all-wool Overcoats $13.50
$16.00 Men's all-wool Overcoats $14.75
$13.50 Men's Sheep-lined Coats, fur collars $9.99
$10.00 Men's Sheep-lined Coats, fur collars $7.98
$8.00 Men's Sheep-lined Vests $4.98
$5.00 Men's Sheep-lined Vests $3.98
$2.50 Corduroy Vests $1.98
$2.00 Boy's Sweaters, fancy colors $1.68
$3.00 Boys' Sweaters $2.49
$3.50 Boys' Sweaters $2.98
$2.50 Boys' Pullovers, fancy colors $1.98
$2.00 Boys' Flannel Shirts $1.66
$1.50 Boys' Flannel Shirts $1.19

Men's Wool Socks

We over-bought in Men's heavy Wool Socks and in order to unload this stock will sell a heavy wool sock at 3 pairs for .....

$1.00

We specialize in Men's Socks, Mittens and Gloves and have many styles and prices.

Men's Sweaters and Sport Coats

$8.00 Men's all-wool Pullover Sweaters $4.98
$7.50 Men's all-wool Pullover Sweaters, V neck..$4.68

Special

3 pairs of heavy Wool Socks for.....

$1.00

Remember this: If you have any special article of clothing in mind that we do not carry in stock, we will gladly get it for you if we can. We want to satisfy our customers in every way.

BENJ. BROWN

HEADQUARTERS FOR MEN'S WINTER WEAR

10 DAY'S WINTER SALE

JANUARY 17th to 26

Real values are contained in this advertisement. It will pay you to read it—and buy what you need.

CHILDREN'S DRESSES—TO BE EMBROIDERED

65c values for 45c
$1.00 and $1.25 values for 75c
$1.65, $1.75 and $1.85 values for $1.00
$2.00 and $2.25 values for $1.25
$3.00 values for $2.00

GLOVES AND MITTENS

50c Mittens for 39c
89c Gloves and Mittens for 65c
$1.25 Gloves and Mittens for 95c
$1.75 Gloves and Mittens for $1.40
$2.00 Gloves and Mittens for $1.50
$2.50 Ladies' Tights for $2.00

LADIES' SWEATERS

$5.50 Brush Wool Sweaters for $3.50
$6.50 Brush Wool Sweaters for $4.50
$7.50 Brush Wool Sweaters for $5.25
$8.50 Astrachan Sweaters for $6.00
$9.00 Tom Wye, Tuxedo Sweaters for .. $6.50
$12.00 Jersey Suits for $7.00

25 PER CENT OFF ON ALL WINTER UNDERWEAR

Misses' 2-piece Suits, sizes 2, 4, 6, 8, 10, 12, 14
Misses' 2-piece Suits, sizes 2, 4, 6, 8, 12, 14 and and 16 years.
Boy's Union Suits, sizes 2, 6, 12, 14 and 16 yrs.
Boy's Union Suits, wool, sizes 14 and 16 years
Ladies' Fleeced Union Suits, sizes 36, 38, 40, 42 and 44.
Ladies' Fleeced Vests, sizes 36, 38, 40, 44, 46, 48 and 50.
Ladies' Fleeced Pants, sizes 34, 36, 38, 40 and 44.

DR. DENTON'S SLEEPERS

$1.25 values, sizes 3, 4 and 5 years, for 95c
$1.50 values, sizes 6 and 8 years, for $1.10
$1.00 Baby Blankets, 30x40 in., for 80c
$2.00 Baby Blankets, 36x50 in., for $1.65
25c 36-ineh Percales for 18c
30c 36-ineh Percales for 22c

TEAS and COFFEES

Black Teas for ..... 50c, 80c and $1.00 lb.
Jap. Teas for ..... 20c, 30c, 50c, 75c, 80c lb.
Extra good Jap. Tea for ..... 50c lb.
5 lbs. Coffee and Aluminum Stew Pan .. $1.35
3 lb. pkg. W. H. Coffee for $1.25
3 lbs. B. D. Coffee for $1.25
3 lbs. No. 101 good Santos Coffee for $1.00

SOAPS

7 bars Mascot Soap for 25c
35 bars Mascot Soap for $1.00
10 bars Elderflowers Toilet Soap for 25c
Any 10c Toilet Soap, 3 bars for 25c
Any 5c Toilet Soap, 6 bars for 25c
2 pounds Soap Flakes for 25c
5 10c R. N. M. Soap Flakes for 25c

MISCELLANEOUS

Bacon, per pound ..... 18c, 20c and 25c
2 large 20c cans Medium Red Salmon 35c
4 lbs. A. and H. Soda for 25c
3 lbs. Sal Soda for 10c
7 dozen Clopins for 25c
Economy Matches, 5c box, 6 boxes for 25c
4 10c can A. and Co. Molasses for 25c
A quart Mason Can Cocoa for 15c
3 lbs. Split White Beans for 10c
3 lbs. good 10c Rice for 25c
10c Pearl Barley, 3 lbs. for 25c
6 pkgs. 5c Toilet Paper for 25c
3 pkgs. 10c Toilet Paper for 25c
Men's 15c Cotton Gloves, 2 pr. for 25c
Men's $1.75 fleece lined Winter Union Underwear for $1.35
Men's Winter fleece lined Under Shirts 48c
Women's high Rubbers, per pair 50c
Women's Foot Holds, per pair 35c

Speeial prieés on all Men's, Women's, and Children's Rubbers to close out. Special prices given on quantity purchases.

A. E. MASON

LOCAL NEWS BRIEFLY TOLD

Get the Habit—Read the Courier

There will be a special communication of Charlevoix Lodge, No. 282, F. & A. M., on Tuesday, January 22. Work in the F. C. Degree.

Pomona Grange will meet with Wilson Grange, Saturday, January 19th.

Mrs. W. H. Wallace lenves today (Wednesday) for Detroit on a visit to relatives.

Mrs. Frank Courier mnde a visit to East Jordan last Wednesday, returning Saturday.

William Skye of Ironton went to St. Louis, Mo., last Thursday to spend the winter.

Captain John Roen returned from the Soo Sunday, after spending a few days there on business.

Regular convocation Charlevoix Chapter No. 141, R. A. M., Monday evening, January 21st.

Miss Ludema Dawson of Ellsworth spent the forepart of the week visiting friends in this city.

H. A. Craig of the Argo Milling Co., made a business trip to Central Lake on Thursday last.

Mrs. Roy Ranger left last Thursday for Detroit to spend a week with her daughter, Mrs. T. Allen.

Ralph Washburn left today (Wednesday) for Anaheim, Cal., where he expects to spend the winter.

John Burns and wife left last Thursday for Florida, where they expect to spend the winter months.

The Woman's Missionary Society of the Congregational church will meet with Mrs. H. R. Fowler on Friday, at 2:30 p. m.

January 16, and the coldest night so far reported is zero. Some difference between this and conditions in Detroit, Grand Rapids and Chicago.

Marleate Smith Harris, daughter of Mr. and Mrs. Roy Harris of Marion township, has the honor of being the first baby born in the New Year, in Charlevoix. She made her debut at the Charlevoix hospital on January 7th.

Dr. Robert E. Armstrong of this city has been appointed health officer of Marion township by the state health department, with full powers to act.

The Ladies' Aid of the Baptist Church will meet at the home of Mrs. A. J. Usher, 219 Clinton street, Wednesday P. M. January 23rd for a pot-luck tea.

Ernest Kibbie, member of the local Coast Guards, left the first of the week for Muskegon, where he will occupy a similar position for the next three months.

Don't fail to see Davis, the magician at the Palace Theatre next Tuesday evening, January 22nd. This is the fourth number of the high-school lecture course.

D. J. Sabourin returned from Cadillac Monday morning after spending a few days there on business. He is affilliated with the Michigan State Telephone Company.

Miss Elizabeth Slawson returned to her home at Big Rapids, Monday, after visiting for three weeks at the home of Mr. and Mrs. Emery Gimble of this city.

Clayton A. Trimble of Charlevoix is one of several local young men who are taking an automobile course in the Michigan State Automobile school in Detroit this winter.

Mrs. Goldie Pant, who slipped and fell last Thursday morning on the icy coal hole cover in front of the Emery Clothing store severely sprnining an ankle, is now much improved.

Mrs. Louis Orlowski and children, who have been visiting at the home of her parents at Victor, Iowa, for the past month, returned to their home in this city Tuesday evening.

According to the records of City Clerk, Charles H. Lamphear, there were 58 births in Charlevoix during the year 1923—30 females and 28 males. There were 38 deaths, 18 of which were persons over sixty years of age.

John F. Ives, aged thirty-eight, of Boyne City and Leona M. Lee, aged eighteen, of Boyne Falls, were married Monday, January 14th, by Judge of Probate Servetus A. Correll in the latter's office at the Court house.

Joe Sullivan of Ihling Bros., Mort Broughton of Doubleday Bros. and Louis Mahue of Doubleday, Hunt & Dolan—all stationery salesmen, were in town over the week end. Nearly had a quorum for a stationers convention.

Mrs. A. C. Merritt and children left Friday to join her husband at Ludington, where they will make their future home. They have been visiting Mrs. Merritt's father and mother, Mr. and Mrs. Charles Hendrickson on Mason street for the past month.

A letter received Saturday by Mrs. Merritt Miller of this city from the Glockner Sanitarium, Colorado Springs, Colo., states that her brother, Harry Dodge, who lay at the point of death according to earlier reports, had rallied and was doing nicely.

The dance and supper given by the Knights of Pythias at their hall last Thursday night was an unqualified success. The crowd was a congenial one and everyone had a royal good time. Special mention should be made of the music which was most excellent.

A letter addressed to "The Advanced Thought Publishing Co., Charlevoix, Mich." was placed in the Courier's mail box this morning. No doubt about it, the members of Mr. Wenver's staff are very discriminating! Very! We are all puffed up over the compliment.

W. H. Wallace and W. T. Driggett left Monday to attend a convention of the Independent Oil Dealers' Association in Grand Rapids. While there, they will make their headquarters at the Pantlind. Dealers from Boyne City and East Jordnn are also attending the meeting.

Harrison Trimble has returned to his home here after having spent the past two weeks in the Reycraft hospital at Petoskey, recovering from an operation for hernia. Colon McKenzie who is also n patient at the Reycraft hospital was reported to be able to sit up in his bed for the first time time Tnesday.

First Church of Christ Scientist

Sunday service at 10:45 a. m. subject, "Life."

Sunday school at 12 o'clock.

Wednesday evening service at 7:45.

Reading room open Tuesday, Thursday and Saturday, 3 to 5 p. m. The public is cordinlly invited to visit our reading room and attend our church service.

The Ladies' Aid of the Baptist Church will meet at the home of Mrs. A. J. Usher, 219 Clinton street, Wednesday P. M. January 23rd for a pot-luck tea.

Old newspaper, a quantity for sale at this office.

MASONS AND STARS ENJOY A GOOD FEED

Business Meeting and Discussion Follows.

A fine supper was prepared by the ladies of the Eastern Star Tuesday evening for the Masons, who, with the Stars, had gathered to discuss the catables and the matter of the sale of stock in the Masonic Temple.

After the supper, which was hugely enjoyed by all present, who were sufficient in number to make a second table necessary, the business meeting was held in the big diningroom of the temple, P. D. Campbell was elected temporary chairman for the meeting, in the place of the regular chairman, Charles E. See, who is absent from the city and reports from the treasurer and the nuditing committee were read and disposed of. Several speakers then addressed the meeting on the subject of the stock, among them A. L. Fitch and W. H. Miller who explained the condition of the stock which is now on hand for sale and the regulations governing its transfer and bequest at the death of the owner. The vnlue of the stock was tellingly shown by W. H. Miller, who cited the fact that among the effects of the late Julius C. Birge, Belvedere resorter, were five shares of this stock which were listed among his sound investments and valuable securities by the administrator of his estate.

At the close of the meeting, a subscription list was passed around and those present of the members of both lodges were urged to become shareholders in the Masonic property. The stock which is ten dollars per share can only be held by a Star or a Mason. It is secured by the fine modern building of the order, which was recently appraised by an expert at a value of forty thousand dollars.

Equip your cars with Goodyear Tires while the price is at rock bottom. Benj. Brown.—Adv. 40tf.

COURIER BARGAIN COLUMN.

Courier Want Advs. are One Cent per word per insertion. Minimum charge is 20 cents per insertion, for anything under 20 words. All Want Advs. are strictly cash in advance except to those who have ledger accounts. Please remember this when sending in your copy.

MISCELLANEOUS

BOARD AND ROOMS at 304 May street, phone 487. 3t2 pd.

FOR SALE—CITY PROPERTY

FOR SALE — Business property. Bargain. 323 Bridge Street. Ray W. Faulkner. 3-t3-pd.

FOR SALE—Modern seven room house and two lots on Upright Avenue, electric light and bath Plenty of small fruit, also pears, cherries and apples. Price reasonable to suit purchaser. Inquire Sanitary Engineering Company. Adv. 52-tf.

FOR SALE—FARM PROPERTY

FOR SALE OR RENT—25 acre poultry farm, one and a half miles south of Charlevoix corner State and Norwood roads. Good buildings and all fenced. Inquire of Orton Van Dusen, Box 27, R. R. No. 4, Charlevoix, Mich. 51-t8 pd.

FOR SALE—MISCELLANEOUS

FOR SALE—Dry hardwood at $2.75 cord. John Cooper, Route No. 1, East Jordan. 3-t2-pd.

FOR SALE—Six white Holland turkeys; five hens, one gobbler. Phone 87-J. 2-t2.

FOR SALE—Good Portland cutter, nearly new. E. A. Stewart, 202 Grant St. 2-tf.

FOR SALE—Double work harness. Inquire of Mrs. Lilly Hubel, R. F. D. No. 1, Phone 167-f3. 2-tf.

FOR SALE—Pair of eight foot Strand skiis, good condition. Bargain if taken at once. Apply Courier office. 3-tf.

FOR SALE—One second-hand, 550 foot hot-water boiler. Inquire Sanitary Engineering Company. 52-tf.

FOR SALE—Shingles, second hand doors, windows, lath, siding and miscellaneous building material. J. M. Saunders, phone 165.—Adv. 52tf.

WANTED—MISCELLANEOUS

WANTED—To buy second-hand baby push sleigh. Mrs. E. L. Denny, 210 Antrim street. 3-tf.

WANTED—To hear from owner of good farm for sale. State cash price, full particulars. D. F. Bush, Minneapolis, Minn. 49t6 pd

HELP WANTED

WANTED—Men or women to take orders for genuine guaranteed hosiery for men, women and children. Eliminates darning. Salary $75 a week full time, $1.50 an hour spare time. Cottons, heathers, silks. International Stocking Mills, Morristown, Pa. 1t-10 pd

J. L. CRANE

Spring 1924 Tissue Ginghams

NOW ON SALE

36 inch and 32 inch

Special Price Per Yard - - - 45c

NEW PALACE THEATRE

Attractions for the coming week

SATURDAY and SUNDAY, JAN. 19-20

Thomas Meighan in **"Our Leading Citizen."** Here's the comedy-drama knockout of the season. Thomas Meighan is supported by Theodore Roberts and Lois Wilson. The sunny side of Main street portrayed in an elaborate entertainment sparkling with real American pep and wit.

The comedy that will certainly make you forget your troubles—an "Our Gang" comedy, **"A Quiet Street."**

WEDNESDAY, JAN. 23

James Kirkwood in **"The Man from Home,"** with Anna Q. Nilsson as leading lady. Would you like to see a warm love trail from Main street to Monte Carlo, with intrigue and adventure at every turn? Then see this famous drama, lavishly produced, with a great cast.

We will also show No. 4 of the serial, **"The Eagle's Talons."** Don't miss it.

STOP THAT COUGH--

FESSENDEN'S TAR COMPOUND WITH MENTHOL

Guaranteed Results or Money Back

Fessenden, The Druggist

Most People Want the Genuine Article

Our Flour products are manufactured from selected grain and every care is given in paeking and delivering.

WHEN ORDERING—

GRAHAM FLOUR — CORN MEAL
PASTRY FLOUR — BUCKWHEAT FLOUR
WHEAT HEARTS, like Cream of Wheat, but better

SAY ARGO TO YOUR GROCER

Argo Milling Company

COUGHS

Every few hours swallow slowly a quarter of a teaspoonful of Vicks. Also melt a little in a spoon or a tin cup and inhale the vapors arising.

VICKS VAPORUB

Over 17 Million Jars Used Yearly

MICHIGAN'S VANISHING FORESTS

(Continued from page one.)

hematite iron ores under the caving and wrecking plans now observed in ore extradition. The spruce is fast going, the pulp mills demunding it for the millions of tons of paper that go into Sunday editions and into the regular issues of the great newspapers of the country, as well as into a thousand other avenues.

"Even the wooden boxes are becoming rare excepting for heavy articles, the lighter ones being made from paper, and paper is generally the product of wood. With the end of spruce the white poplar will again be used as it was many years ago for pulp, ond after this has gone then where shall we secure our supply? Canada is good for a number of years, but that country has destructive fires as has ours, nnd with a constantly increasing demand the Canadian supply must eventually be wiped out.

"It was not muny years ago that our hardwood forests were generelly regarded as of little value aside from furnishing cordwood for heating and cooking purposes and for charcoal for blast furnaces. Forty years ago Iron Ore predicted that the hardwoods would in time become of great value to this peninsula and we advised owners to be sparing of them, to save them as carefully as the softer woods.

"We read that Henry Ford has just contracted for 60,000,000 feet of logs to be sent to his mills at Iron Mountain, l'Anse and Pequaming to he sawed into such shapes as he will need in his car manufactures. Mr. Ford has a great footage of hardwood timber on his own lands, bue he is keen enough to know that his own timber will grow more valuable with each succeeding year. There were those who thought he had been led to pay an excessive price for these timber holdings hut time will show that he secured them cheanly. Mr. Ford is keen in business propositions, and we do not believe he is so slow in political ones, and he knows that it will profit him well to buy the open market and keep his own trees. Sixty million feet of logs will make a sad hole in the tracts from which they are cut, and to the activities of the Detroit automobile manufacturer, there will be added those of many others who, in their demands for hardwood, will have to seek it where it can be had, and that means the upper peninsula of Michigan. Already there has come an important manufacturer of cars in addition to the Ford Motor Company, and others are looking over this field with the idea of filling their needs for hurdwood from our forests.

"The finest birch and maple to he found in the United States, and this means the world, is growing in the upper peninsula of Michigan. Soon there is going to be a scramble for it, and owners will do well not to give it away, and it would be in line of good business policy to demand that the sawing and shaping be done in this region where the trees grow. There are many available, ideal locations for such mills and they could be operated at greater profit here than in places farther removed from where the trees grow. The hardwoods will be worth more than was the white pine when the latter was being harvested in such enormous quantities, and each new year will find them still of greater value than they were the one before. These hardwoods are suited to the making of very fine furniture and other articles where beauty and strength are demanded. Some wood is still being used for the making of charcoal in the upper peninsula and in the operation of chemical works in which by-products are secured from smoke distillation, the Cleveland-Cliffs Mining Company being the largest producer in this line.

"Just what will we do for substitutes when our timber has vanished? Naturally, we will be forced to them, and in these lines, iron, copper, and concrete will play very important parts. Already we have much iron "timber," as it is sometimes referred to. We see iron joists, scantling and flooring and windows nnd door frames, and other shapes, and many more are certain to follow as the wood goes, and in this contemplation we may secure some satisfaction knowing that our principal industry is to be called upon for still greater tonnages. Iron naturally comes next to timber for building purposes, and building is to go right on in greater volume than ever, so we are appreciating a wonderful demand for the iron ores of the Lake Superior region. A doubling with every seven new years suggests the volumes we may eventually be called upon to deliver."

Sheep-lined Coats, all sizes and patterns. The coat you should wear is here. Benj. Brown.—Adv. 41tf.

BUSINESS CARDS

ROBERT F. SLOAN
Civil Engineer
230 Bridge Street
Charlevoix -- Michigan

R. B. ARMSTRONG
PHYSICIAN AND SURGEON
Special Attention to Diseases of Eye, Ear, Nose and Throat
Priest Bldg. Phone 255

DR. F. F. McMILLAN
Physician and Surgeon
Office above Postoffice
Phone 17
Charlevoix :: Michigan

A. L. FITCH
ATTORNEY AT LAW
County Bank Building
Phone 48
Charlevoix — Michigan

Virginia Ryall, Brown, D.C.
CHIROPRACTOR
P. O. Building Phone 347
Charlevoix, Michigan

Coughs annoy unnecessarily

Check those violent coughing spells that bring upon you unfavorable attention. Dr. King's New Discovery stops coughing quickly by gently stimulating the mucous membranes to throw off clogging secretions. It has a pleasant taste. All druggists.

DR. KING'S NEW DISCOVERY

LIVE STOCK NOTES

If given constant access to the proper feeds the hog cannot be overfed.

• • •

More trouble comes from not giving the sows care before furrowing than after farrowing.

• • •

The man who pins his faith to good hogs and sticks by them through thick and thin, wins out in the long run.

• • •

The place in which the sow is to farrow should be warm enough that large quantities of bedding will not be needed for warmth.

• • •

Give the pigs plenty of water and shade throughout the warm months. Both are essential to the best health and growth of the animals.

• • •

It is the amount a steer eats over and above what he needs to maintain his weight that makes fat. The aim is to keep him eating as much as possible, without going off feed.

Advertise in the Courier. It pays.

LIVE STOCK NEWS

Breeder Is Anxious for Strong Litter of Pigs

When the sows start farrowing in the fall the breeder is anxious that there will be large litters of strong and vigorous pigs. This can be accomplished if the feeding and care of the brood sows is adequate. Usually the herd during the summer months are under more favorable conditions than in the winter. If they have plenty of succulent forage, shade and water, most of the problem of feeding is solved.

The sows should gain enough to equal that which they will lose during the time of farrowing and the lactation period which follows. This gain for a mature sow should be in the neighborhood of 75 or 80 pounds. The gain should be a little larger in the case of yearling sows.

During the first part of the gestation period it should not be necessary to feed grain if the sows have access to a good pasture. Every attempt should be made to maintain them upon green forage, because the sows will then have plenty of exercise and the cost of feeding and care will be materially decreased. In addition this is the ideal condition for a brood sow and later they will have an easier time in pigging, the pigs will come in better condition, and the milk flow will be ample.

The sows should never be allowed to lose flesh. They should make the required gain in flesh indicated above and this can be done during the last half of the summer. During this time and up until the time of farrowing the sows should receive some grain. If the pasture is one of the legume crops the feeds necessary to supplement this may be home-grown feeds or those which are usually easy to obtain. If the pasture is just an ordinary one it may be necessary to purchase such feeds as tankage, linseed-oil meal, shorts or middlings to supplement the corn fed. The amount of grain to feed and the time to start feeding the grain will all depend upon the condition of the sows.

The feed which a sow requires is important but the shade and water are also important considerations. There should be plenty of shade and the water should be fresh, cool and in ample amounts. In extremely hot weather there should be some place in which the hogs can wallow.—B. W. Fairhanks, Associate Professor Animal Husbandry, Colorado Agricultural College.

LEGAL NOTICES

Probate Notice

State of Michigan, The Probate Court for the County of Charlevoix.

At a session of said court, held at the Probate Office in the City of Charlevoix, in said County, on the 10th day of January A. D. 1924.

Present: Servetus A. Correll, Probato Judge.

In the Matter of the Estate of Jacob J. Klooster, Deceased.

The above estate having been admitted to prohate and John Klooster, Jr., and Thomas Klooster, appointed executors thereof.

It is Ordered that four months from this date be allowed for creditors to present their claims against said estate, and that such claims will be heard by said court on Saturday, the 17th day of May A. D. 1924, at ten o'clock in the forenoon at the Probate office in the city of Charlevoix.

It is further Ordered, That public notice thereof he given by publication of this order for three successive weeks previous to said day of hearing in the Charlevoix Courier a newspaper printed and circulated in this county.

Servetus A. Correll,
Judge of probate.

3t3

Mortgage Sale

Default having been made in the performance of the terms and conditions of a certain mortgage made by Joseph Berger and Olga Berger, his wife of Chicogo, Illinois, to Charles Wallerstein of Chicago, Illinois, dated July 13, A. D. 1915, and recorded in the office of the Register of Deeds of Charlevoix County, Michigan on the 22nd day of July, A. D. 1915 in Liber 50 of Mortgages, page 147, on which mortgage there is claimed to be due at the date of this notice for principal and interest the sum of Eighty-nine and eighty-five one hundredths dollors and an attorney fee of Twenty-five dollars provided for in said mortgage and no suit or proceedings at law having been instituted to recover the moneys secured by said mortgage, or any part thereof.

Notice is hereby given, that by virtue of the power of sale contained insaid mortgage and the statute in such case made and provided, the undersigned, on the 29th day of January, A. D. 1924 at ten o'clock in the forenoon, at the East front door of the Court House in the City of Charlevoix, Michigan, that being the place where the Circuit Court for the County of Charlevoix is held, will sell at public auction to the highest bidder, the premises described in said mortgage, or so much thereof as shall be necessary to pay the amount due on said mortgage as aforesaid with interest at six per cent and all legal costs and said attorney fee. The said premises are described in said mortgage as follows; Real estate situate on Beaver Island, in the county of Charlevoix, State of Michigan, to-wit: Beginning at a point Thirty-three (33) feet south of the north line of the N. W Fractional quarter of the southwest quarter of section 12, Town 37 North Range 10 West (being in what is otherwise known as "Lot 3" in said section) and five hundred eighty-three feet east of the west line thereof: running thence East parallel with said north line a distance of three hundred seventy-five feet; thence south parallel with said west line a distance of one hundred feet; thence west parallel with said north line a distance of three hundred seventy-five feet; thence north parallel with the said west line a distance of one hundred feet to place of beginning; said lots being known on Citizens Realty Company's records as lots 122-3-4-5-6-7-8-9, 130. 1-2-3-4-5-6 of Block 4, Citizens Realty Company's plat of Section 12-37-10.

Dated October 30th, 1923.

Charles Wallerstein,
Mortgagee.

A. L. Fitch,
Attorney for Mortgagee.
Charlevoix, Michigan.

44t13pd

Make Good That Resolution

Have Money Next Holidays

--OUR--

Christmas Savings Club

SOLVES THE PROBLEM

Join now and save each week. We have savings plans to suit every member of the family, in amounts ranging from $12.50 to $500.00

DON'T DELAY

Charlevoix State Savings Bank

CHARLEVOIX, MICHIGAN

W. S. Richardson, President
A. D. Crimmins, Vice President
Archie Livingston, Cashier
Guy Eccleston, Asst. Cashier

Where Sentiment Prompts a Personal Gift Send Your Photograph

Phone 135 today for an appointment

There's a photographer in your town.

Priest's Art Studio

Ford

THE UNIVERSAL CAR

Looking Ahead

LAST Spring a total of 350,000 people were disappointed in not being able to obtain deliveries of Ford Cars and Trucks, as orders were placed faster than cars could be produced.

The demond for Ford Cars and Trucks this Spring will, according to all indications, be far greater than last Spring.

Winter buying has been increasing at a greater rate than ever before.

Actual retail deliveries the past 60 days totaled 308,170 Ford Cars and Trucks, an increase of 1,961 a day over a year ago.

Over 200,000 people have already ordered Ford products on our purchase plan, the majority of whom will take delivery in the Spring.

The above facts are given with the suggestion that you list your order promptly with a Ford dealer if you contemplate the purchase of a Ford Car or Truck for use this Spring or Summer and wish to avoid delay in delivery.

Ford Motor Company
Detroit, Michigan

You need not pay cash for your car. You can arrange to make a small deposit down, taking care of the balance in easy payments. Or, you can buy on the Ford Weekly Purchase Plan. This puts you on the preferred order list and insures delivery of your car at a time to be determined by yourself.

See the Nearest Authorized Ford Dealer

The WOODSTOCK

represents the latest achievement in typewriter construction, gives the greatest measure of satisfactory service and a quality of work that is unsurpassed.

Consider these facts: The Woodstock means more for the money, has many superior features and excels in every particular.

Price and terms most attractive. Territory inquiries solicited. Extra value makes easy sales and attractive earnings.

Full particulars on request.

WOODSTOCK TYPEWRITER COMPANY
35 N. Dearborn Street Chicago, U. S. A.

Ellsworth Section

Lawrence Isman is spending a few days at Detroit.

Commuity meeting Saturday evening of this week.

Sheriff Kettle of Bellaire was a business visitor here one day last week.

Mrs. Hammond of Lansing is visiting her daughter, Mrs. Harry Davey.

August VanDerArk made a business trip to Boyne City on Tuesday of this week.

Mr. and Mrs. Paul White are moving into their new home south of town this week.

Harry Taylor is at Petoskey Hospital receiving treatment for a badly infected hand.

Quarterly meetings at Phelps Holiness church, January 22-24 Rev. Cliff in charge.

Rev. Swanson of Schomberg, Michigan, will occupy the pulpit at the Holiness church on Sunday, January 20th. The regular pastor, Rev. L. W. Sturk, being at Holland on that date.

The farm home of Ira Drost a farmer living two miles southeast of town was burned to the ground at about noon on Saturday of last week, very little of the contents being saved. The fire had gained such headway when discovered that the roof was about to fall in. This loss of both house and contents is a severe loss to Mr. Drost as he carried, we understand no insurance.

In two of the hardest fought basket ball battles of the season Ellsworth teams were victors at Alden last Friday night. The girls winning 17-14 and the boys 14-12. This game using up a five minute overtime period. Both games were won after an up hill fight the boys being on he short end of an8-0 score at the end of the first half. Bellaire plays here on Friday night of this week and two good games are expected. The Bellaire girls having won eight games and lost none so far this year. The home girls are out to break the visitors winning streak and smarting under a 21-20 loss on the Bellaire floor will fight hard The boys also lost at Bellaire but have since then improved their play greatly and will give Bellaire a hard run for the money.

Sheep-lined Coats, all sizes and patterns. The coat you should wear is here. Benj. Brown.—Adv. 41tf.

25¢ CASCO KILLS COLDS YOUR MONEY BACK IF NOT RELIEVED
At All Druggists

B. J. BEUKER
PHYSICIAN and SURGEON
Office over Blue Store
Ellsworth, Michigan
Office Hours 2-4 p. m. Phone 38

MILES DISTRICT.

Carl Mobio is helping with the chores at the Highland Dairy Farm.

Ed Zess of East Jordan, was a Sundny caller at the home of Mike Addis.

Albert Miles sold and delivered four hogs to East Jordan last Wednesday.

Mr. and Mrs. C. L. Strong of East Jordan, spent Sunday with their parents, Mr. and Mrs. A. Miles.

Reed & Sherman of East Jordan installed a brand new furnace in the home of Mr. and Mrs. Frank Addis last week.

Mr. and Mrs. Rodger Speyer and daughter, Harriet, of Ellsworth, were Sunday visitors at the home of Mr. and Mrs. John TerWee.

Mr. and Mrs. G. Steenhagen received word last week that their daughter, Jentena, had broken her ankle while in Grand Rapids, and was unable to go to Big Rapids to attend school.

ANTRIM CITY.

Jack Smith butchered a pig Tuesday.

Charley Stott walked to Central Lake Thursday.

The mail man, Mr. Carroll, only got as far as Eastport Thursday.

Our school started Monday, after a two weeks' Christmas vacation.

Mr. Brooks and Mr. Stoel attended the sale at Bay View Thursday.

A car went by Tuesday and had to shovel through some of the big drifts.

Mary Baumbach was out of school with the whooping cough several days this week.

Charley Stott helped Will Knight buzz wood this week and sprained his wrist while cranking the engine.

Rollie Baumbach was buzzing wood for Garrett Essenberg this week. They were about to saw a small stick in two when it got away from them and broke the saw in three pieces.

ATWOOD

Leap Year.

Look out boys!

Four foxes captured last week.

One of our Atwood young men is 7 feet 5 inches.

Mr. and Mrs. Jim Heeres have a very sick baby.

Dr. B. J. Beuker of Ellsworth, was called here, in his profession last Saturday.

Isaac Brown purchased of Robert Matchett 80 acres of land commonly known as the old Charles Hogan farm.

Ethan Jolliffe is contracting for the growing of radish for next year's planting, for the Leonard Seed Co. of Chicago. This makes Mr. Jolliffe's seventh year with this company.

NORWOOD

Merrill Richardson made a business trip to Charlevoix Monday.

J. B. Kirby and H. Pierce were business callers in Antrim City Tuesday.

The Ladies' Aid Society met Wednesday at the school house with Mrs. Cora Willis.

Fred Hull and family were visitors at the Merrill Richardson home on Sunday last.

Charles Greeley and wife and son, Charles, were Sunday visitors at the Ise Dice home.

The H. Pierce family were Sunday dinner guests at the Frank D. Brown home.

Be it ever so homely, there's no place like home—when the snow is six feet deep outside.

Rosa May Henry spent a few days last week visiting her aunt, Mrs. Bearss near Ellsworth.

Plenny Gennette and wife, were Sunday guests at the home of their brother-in-law, George Sarasin.

H. Pierce and wife and Frank Brown made a business and pleasure trip to Charlevoix last Wednesday.

Mr. Marvin, Charlevoix County agent for Rawleighs products, and whose home is in Traverse City, spent a couple of days during the recent blizzard at F. E. Richardsons.

Gangway! Gangway! Stop, look, get out of the road. Here comes Orson Evarts with his new snow flivver. Route four defies all snow banks and blizzards from now, henceforth until the good old summer time.

HOW'S THIS?

HALL'S CATARRH MEDICINE will do what we claim for it—rid your system of Catarrh or Deafness caused by Catarrh.

HALL'S CATARRH MEDICINE consists of an alterative ... Quickly Relieves the catarrhal inflammation, and the Internal Medicine a Tonic, which acts through the Blood on the Mucous Surfaces, thus assisting to restore normal conditions.

Sold by Druggists for over 40 Years.
F. J. Cheney & Co., Toledo, O.

THE MICHIGAN TRUST COMPANY
Organized in 1889
Corner Pearl and Ottawa
GRAND RAPIDS

Capital $1,000,000
Surplus and Undivided Profits 500,000

OFFICERS

FREDERICK W. STEVENS ..... President
HENRY IDEMA ..... Vice President
FREDERICK A. GORHAM ..... Vice President
JOHN H. SCHOUTEN ..... Vice President
NOYES L. AVERY ..... Vice President
EMERSON W. BLISS ..... Secretary
ARTHUR C. SHARPE ..... Assistant Secretary
GUY C. LILLIE ..... Assistant Secretary
O. SOPHUS JOHNSON ..... Assistant Secretary
AREND V. DUBEE ..... Assistant Secretary
SELDEN B. DAUME ..... Trust Officer
LEWIS H. WITHEY, former President, is now Chairman of the Board

DIRECTORS

NOYES L. AVERY ..... Vice President
JOHN DUFFY ..... President, G. R. Hardware Co.
FREDERICK A. GORHAM ..... Vice President
THOMAS WM. HEFFERAN ..... Vice President, Kent State Bank
THOMAS H. HUME ..... Muskegon, Michigan
HENRY IDEMA ..... President, Kent State Bank
WILLIAM JUDSON ..... President, Judson Grocer Co.
MINER S. KEELER ..... President, Keeler Brass Co.
JAMES D. LACEY ..... Timber Lands
EDWARD LOWE ..... Timber Lands
RANSOM E. OLDS ..... Reo Motor Car Company
FREDERICK W. STEVENS ..... President
GODFREY VON PLATEN ..... Lumberman
DUDLEY E. WATERS ..... President, G. R. National Bank
LEWIS H. WITHEY ..... Chairman of Board

GOOD ROADS

Different Ways to Cure Newly Placed Concrete

Recent survey of numerous highway construction projects show that contractors employ different methods to cure newly-laid concrete. This curing is said to be one of the very important processes in building a first-class concrete pavement.

On level sections of highway, the preferred method, it was found, is the building of earth dykes along the edges of the pavement and flooding the inside area as shown in the illustration. The water is then kept on the surface of the concrete for ten days or two weeks. This method was thought to be cheaper than covering with earth because of the labor necessary to shovel the dirt on to the pavement and later clean it off. The water required to keep the earth wet was about as much as if the surface of the pavement was flooded.

Some contractors reported that the use of hay was best. They said it would hold more water and could be

Curing Newly-Laid Concrete by Flooding.

used several times over. Moreover, it was not hard work to distribute the hay or rake it up after the curing period.

Where water was plentiful, some contractors expressed themselves in favor of using sprinklers. A water pipe was laid down the center of the road, with lawn sprinklers attached at frequent intervals. These were kept running several hours a day.

The advantages of one or another method of curing were not found to be such as to affect the strength or wearing qualities of the concrete. Although concrete begins to harden soon after it is mixed, the full strength is developed by progressive hardening over a period of time. The hardening process is said to be not a drying process, as the presence of moisture is necessary to assist the chemical action which causes concrete to harden.

Spread Layer of Straw Over Road to Lay Dust

If you happen to live on an unpaved auto road you know how unpleasant it is to have great clouds of dust roll straight for your home with the passing of every car. Oiling the road is very effective but too expensive for the man of moderate means to consider. If the dust bothers you, try spreading a layer of straw over the road, says a writer in the Successful Farmer. I'll admit that it looks rather queer.

IMPROVED ROADS

Location of Highway Is Most Important Matter

Much is now being said and written in regard to good roads. Some one has said it is a very serious question for the people in every section of the country to consider. That is my sentiment also, says a writer in an exchange. Whatever kind of material is used in the construction of the road, be it concrete, brick or sand and gravel, it is being built with a view for all time to come, therefore the location of the road is a very important matter to be considered. Are we going to follow the old trail that our forefathers blazed for themselves through the forest, which now looks, since the timber has been taken off, like a cowpath angling through the farm? The traveler is bewildered to know what direction he is going.

No, let the roads now be located on section and half-section lines when it is possible to do so. Even if it costs more it will pay for several reasons. It will add so much to the looks of the farm and country. It will avoid much danger from automobile traffic which is on the increase every year. It is easier to construct a road on a straight line than on a curve. And last but not least we are building new roads for the future. Some day farms will be made into smaller tracts with the roads located on section lines and they will then be easy of access.

Let us consider well the future importance of the location of the road before we commence building for it will mean much to us now and the future generations. If good roads mean so much to the country let us make them as straight as possible, eliminating short curves and sharp corners and we will have a road easy to follow with less danger.

Speed of Heavy Trucks Injurious to Highways

Speed—and not weight—is what ruins the roads. It is the impact, or hammer blow, of unsprung weights at excessive speeds that starts cracks, widens them and knocks the holes in our concrete. This has been proved by A. T. Goldbeck, engineer of tests of the department of public roads.

Extensive tests, made for the government, showed the following:

"Impact—or destructive blow—increases approximately with the square of the speed. Two trucks, for example, one running at ten miles an hour, the other at twenty. Although the latter is going only twice as fast as the former it will deliver about four times the road-rubbing blow.

"This blow, for the great part, can be directly attributed to the design of the truck. A test showed a five-and-a-half-ton chain-driven truck delivered only 68 per cent of the destructive road impact that was delivered by a three-ton truck of a different design, carrying the same load and driven at the same speed.

"It is not weight, but speed. And not only speed, but the speed of the unsprung weight. It is the hammer blow which destroys.

"These facts are very significant, for they show that the gross load of the truck is not the only factor which influences the pressure of the wheels of the truck on the road surface. It is possible to have vastly different impact pressures exerted on the road by two different trucks both having the same gross weight, but having different distribution of their sprung and unsprung weights, and when the questions of road designs are to be considered, the actual wheel pressure on the road is the all-important thing rather than the gross load of the truck."

Brood Sow Should Have Feeds Rich in Protein

Brood sows should have feed that is rich in protein, such as alfalfa hay wheat shorts or tankage, when pasture is not available. The greatest development of the unborn pigs takes place during the last 60 days of the gestation period, hence the importance of feeding brood sows from now until farrowing time.

INTERESTING BITS OF INFORMATION CLIPPED FROM OUR EXCHANGES

Dowagiac's business section says a news item from that city, "is to be turned into a great white way." At any rate, it will be white, and great as far as it goes.

Iron Mountain estimates that in one day it burns $350 worth of tobacco, and in a year $127,750 worth. And think what a huge sum they must have to pay for it!

Yes, the old times were best, as the Flint citizen observed, when the overcoat which he received on Christmas of last year was stolen on New Years day of this.

A Westphalia farmer reports the mysterious disappearance of 70 lambs from his flock. Leave them alone and they'll come home, bringing their wolves' tales behind them.

A Charlotte motorist whose car refused to start, soaked a burlap bag with oil, set it on fire and placed it under the engine. Oddly enough, it didn't start even after that.

Buick

Rare beauties and distinctions in lines, finish and upholstery—and the great mechanical luxury of an engine that *actually improves with use!* The wonderful Willys-Knight sleeve-valve engine is the same type of engine used in the finest cars of Europe. See the Willys-Knight—go for a good ride!

Benj. Brown Auto Sales
Charlevoix, Michigan

WILLYS KNIGHT

For BIG Money for Your Furs

Ship to SHUBERT

Are YOU getting your share of the big money "SHUBERT" is paying for furs? If you're not, that's your fault. Wake up! Get "SHUBERT" prices for your furs from now on—just take a look at the prices quoted below for Michigan Furs! That's what "SHUBERT" will *pay* on an honest and liberal grading. Our shippers right in your own neighborhood are reaping a golden harvest. Get in on this big money.

COME ON WITH YOUR FURS

MUSKRAT

No1 EXTRA LARGE Extra to Average	No1 LARGE Extra to Average	No1 MEDIUM Extra to Average	No1 SMALL Extra to Average	No2 As to Size & Quality
3.00 to 2.50	2.35 to 2.00	1.85 to 1.40	1.35 to .75	1.35 to .60

MINK

Fine, Dark	22.00 to 19.00	18.00 to 16.00	15.00 to 12.00	11.00 to 8.00	11.00 to 5.50
Usual Color	17.00 to 15.00	13.00 to 10.00	9.50 to 7.50	7.00 to 5.50	7.00 to 3.50

SKUNK

	No. 1 EXTRA LARGE Extra to Average	No. 1 LARGE Extra to Average	No. 1 MEDIUM Extra to Average	No. 1 SMALL Extra to Average	GOOD UNPRIME Auto Sizes, Quality
Black	4.25 to 3.40	3.25 to 2.80	2.65 to 2.20	2.10 to 1.65	2.00 to 1.00
Short	3.25 to 2.60	2.50 to 2.15	2.00 to 1.65	1.50 to 1.10	1.50 to .75
Narrow	2.25 to 2.00	1.75 to 1.45	1.35 to 1.10	1.00 to .75	1.00 to .50
Broad	1.35 to 1.10	1.00 to .85	.75 to .60	.55 to .40	.50 to .25

These extremely high prices are based on the well-known "SHUBERT" STANDARD GRADING and are quoted for immediate shipment. No. 3's, No. 4's, poor unprime and otherwise inferior skins at highest market value.

Don't delay another minute! Quick action means more money for you.

Hurry in a Shipment

(29)

A. B. SHUBERT Inc.
Dept. 1293
425-27 W. Austin Ave CHICAGO

A couple who celebrated their golden wedding anniversary at Owosso refused to give young people any advice on how to be happy in marriage. Naturally, they don't want to begin having trouble at their time of life.

The cigarets consumed at Iron Mountain in one year would extend a distance of 600 miles, if placed end to end, it is estimated. And a very good thing, too, if only the he-flappers would go to the other end to smoke them.

A mandolin orchestra is being organized among the students of the Vicksburg schools, but this may be either bad news or good, according whether they are progressing toward a ukulele club or away from it.

Male guests at certain holiday parties in Mt. Clemens are alleged to have worn two pair of pants in order to have more pockets. Pockets are useful at such times to warm the hands in, after they have been long exposed carrying things to the mouth.

A New York painter has been spending several weeks in Manistee, where he came for the purpose of painting winter landscapes. It should be fairly easy to put on those fields of blossoming dandelions and then paint them white.

Lumberjacks in the upper peninsula are said to be receiving between $60 and $70 per month, besides board and lodging, while some piece workers earn $200 a month. The fact that few Phi Beta Kappa students work in the woods helps to keep the average wage up of course.

STATE HIGHWAY SIGNS IMPROVED

ENTIRE NEW SYSTEM IS BEING WORKED OUT

Aims is to Make Driving Easy and Safe For Stranger Traveling Highway First Time

Michigan is going to have a much improved system of highway markers and signs during the coming year, if plans of Deputy Highway Commissioner G. C. Dillman are carried out.

Mr. Dillman now has some of his assistants obtaining data from surrounding states, and the Michigan system will be reorganized with a view of making it as nearly uniform to that of the other central states as possible.

At a recent meeting of the highway commissioners of the central states it was agreed that some uniform plan of road marking would be adopted. The Michigan system was adopted as a basic principle, but it is now planned to enlarge on it.

In remarking the Michigan trunk lines next year the work will be carried out with a view of making driving easy and safe for the stranger who is traveling the highway for the first time. Recently a survey was made of the accidents reported on the trunk lines last year, and it was found that in practically every accident the driver of the car did not know the road and had he heeded the advice given him through the signs he would have avoided trouble.

All trunk lines are to be made through traffic highways. Stop signs will be posted at all important intersections in order that the trunk line traffic may have the right of way with safety.

Another change will be made in the railroad crossing signs. The same oval marker now in use will be continued. For a single track crossing the circle will be equally divided by the two lines at the right angles. For crossings of more than one track an extra horizontal line will be added. In this manner the tourist will know that there are at least two and possibly more tracks on the approaching crossing, and can be on his guard.

Signs two feet square will be posted 500 feet from each important highway intersection on trunk lines. The curve signs and right angle turns will be marked as in the past. The square signs will be known as warning signs, while the same sized sign set in a diamond position will announce all danger points.

The trunk line marks will continue as at present.

Mr. Dillman in working out the new marking system hopes to have the most complete plan of highway marking in the country.

The new signs will be made of metal mounted on wooden backgrounds. The posts will be of steel set in concrete bases. All lettering on signs will be at least five inches high, black in color on a white background, making them easily read both day and night.

Signs announcing school houses may have a little larger lettering than the others and will bear either the word "School" or "School Zone."

In addition to the new signs it is planned to ask the co-operation of all sheriffs and country road commissions in seeing that the new uniform traffic law is strictly enforced.

Old newspaper, a quantity for sale at this office.

BON TON
BREAD
9c

Get a real Shopping Bag or a Waterproof Apron with Bon Ton Bread Coupons.

Korth's Market
PHONE 5

ELMIRA STORES BURN TO GROUND

Fire Loss Estimated At $11,000 Partially Insured

The town of Elmira in Otsego county suffered heavily by fire last Friday when the post office, the telephone exchange and the A. B. Wickett drug store were completely destroyed.

It is not known how the fire started. It was in the daytime and one section of the block, a one story wooden structure, was a mass of flames when discovered. Those in the building barely had time to get safely out. Only a few records and a small amount of mail were saved from the postoffice. A large stock of goods in the Wickett grocery store was also destroyed. The total loss, estimated at $11,000, was only partially covered by insurance. A new building has been leased, across the street from the burned building, to house the post-office and the telephone exchange.

LIZZIE WEARS SNOWSHOES NOW

(Continued from page one.)

crossways of the belt to dig into the snow; those on the under surface, curved and smooth to fit the shape of the tires which are of the non-skid variety. Both parts of the lug are bolted together through the belt, thus making a caterpillar arrangement, similar to the belt on a tractor, which gives the machine a tractive surface of four and one-half feet. The wear and tear of the belt on the tires is slight and both the tires and belt are guaranteed for 10,000 miles.

At the front end, in place of the usual wheels, are two wooden sleigh runners, six inches wide and shod with steel runners eight inches wide, bolted to the wood with six bolts and making a complete runner five feet long on each side of the car. These runners are well turned up at both ends and for their entire length are cast with a narrow half inch ridge or keel which keeps them from skidding on hard snow or ice. The runners are fastened separately to the front axle by iron brackets, resembling very closely belt-pulley shaft hangers turned upside down.

These machines, which are guaranteed to go wherever a horse and sleigh can go, have been in use for about six years in Maine and New Hampshire. It is contemplated by the manufacturers to fit them for use with the new model Ford sedan and touring car bodies.

Owing to the difficulty of changing over from summer to winter gear and back again, it being necessary to have an entire spare rear end and the job entailing about a day's work, it is probable that for a long while yet the new snowmobile will find its principal market among users of delivery equipment, but some day, without a doubt, all kinds of cars will be plying up and down our streets in defiance of old King Winter's fiercest efforts to drive them to cover.

NEW PLAN WILL CUT RED TAPE

(Continued from Page one)

few original ideas in the building of roads, especially as regards the maintenance. Mr. Dimmick has been [illegible] of his distinguished service and comes to us with a wealth of experience and valuable knowledge that cannot help but be a benefit to road construction work in this region. He will make his headquarters in Charlevoix and will probably employ next summer some twelve or fifteen sub-engineers and inspectors who will be located in various parts of Mr. Dimmick's district and report to him at Charlevoix.

The new plan which bids fair to revolutionize methods of road construction management in Michigan, is attributed to Governor Groesbeck. One of its best features is that it provides a means of competent inspection of work, as this will be one of the duties of the resident engineer.

AUXILIARY TO HOLD A BENEFIT BRIDGE

Proceeds to Go to Charlevoix Hospital—One of a Series.

The ladies auxiliary of the Charlevoix Hospital are figuring on giving a series of bridge parties at the Hotel Charlevoix for the benefit of the hospital, to which everyone is invited, with an admission charge of one dollar per couple. Refreshments will be served so that those who do not play bridge may at least enjoy a social evening.

The first party of the series will be held Thursday evening, January 24th, at 8:00 o'clock. Mrs. Clarence Bridge will have charge of these affairs. The dates of future parties will be announced later on.

For all the news, read the Courier.

HELD A JOINT INSTALLATION

FOR REBEKAH AND ODD FELLOW LODGES

Fine Drill With Sixteen Guards And Bounteous Supper Were Features.

The Odd Fellows and Rebekahs held a joint installation on Tuesday, January 8th.

The work was efficiently done under the direction of district deputy president Grace Geneit of the Rebekah assembly and deputy grand master Andrew Ross of Grand Lodge. The grand marshalls, Harry Gregory and Myrtle Mitchell placed their new officers with promptness and the installing officers gave them their oath of office.

Captain May Bugbee put on an excellent drill with sixteen guards. They formed the letters, "I. O. O. F." and also the Three Links, star and crescent. Following an interesting program, everyone enjoyed a bounteous supper and the affair ended with expressions of complete satisfaction from all who were in attendance at the excellent way in which the program of the evening had been carried out.

The roster of new officers is as follows:

Rebekahs

N. G., Alice Gebeau.
V. G., Prudy Yemmans.
R. S., Lelah Simmons.
F. S., Anna Moore.
Treasurer, Hazel Bogart.
Chaplain, Ella Shearer.
Warden, Bertha Wagner.
Conductor, Marie McCall.
I. G., Eva Merkle.
O. G., Alice Ance.
R. S. N. G., Grace Geneit.
L. S. N. G., Blanche Smith.
L. S. V. G. May Bugbee.
L. S. V. G., Mrs. Benrd.
P. N. G., Jessie Metz.

I. O. O. F.

N. G., Harry Gebeau.
V. G., Harry Powers.
R. S., Grover Geneit.
F. S., John Burns.
Treasurer, Will Bogart.
Chaplain, Andrew Ross.
Warden, Floyd Webster.
Conductor, Bert Taylor.
I. G., Lester Smith.
O. G., Fred Gill.
R.S. N. G., Judd Hardy.
L. S. N. G., Harold Ager.
R. S. S., John McCall.
L. S. S., Harry Webster.
R. S. V. G., Andrew McCall, Sr.
L. S. V. G., John Curtis.
P. N. G., Harry Gregory.

RETURN FROM U. P. VICTORS

(Continued from page one.)

United States Aamy at Fort Brady—

	1st H.	2nd H.	Fnl
C. H. S.	4	9	13
U. S. Army	4	9	13

Overtime score—

C. H. S.	2	15	
U. S. Army	0	13	

Field goals: Bacot, Hallett, Dagwell two each, Brown one.

Substitutes. Brown, center; Harrington, forward; Jones, guard; Burns, forward. The substitutes in all cases did splendid work.

Keep it up, Charlevoix.

Seventy-five students delegated to cheer their victorious team back into school met the train Monday in four sleighs. Then followed a big and uproarious home-coming meeting at the school, during which Coach Altenburg told the grand and glorious tale of the tri-victory.

W. C. T. U. NOTES

On January 11th, the W. C. T. U. held their monthly meeting at the home of Mrs. A. J. Hamilton on Clinton street, Mrs. James Simmons presiding.

A special committee reported that the different churches had given the use of their rooms for the meetings of the union during the year.

Mrs. Simmons was voted a councilor of the Hospital auxiliary board for the ensuing year.

Miss Georgia Kelderhouse received $15.00 as a state prize on essay contest work held in the public schools here last year. Miss Kelderhouse also won second prize in the schools of Charlevoix. No contest is in progress in the schools at present.

The report of the juvenile court department was read, showing that there had been five juveniles in the jail during the past year. The boys' Champion class of the Congregational Sunday-school had called on the boys in the jail, presented them with an Easter lily from the W. C. T. U. and also had kept the boys supplied with Sunday-school papers.

The changes in the dates of circuit court were noticed, the next date being the third Monday in February.

Mrs. Frank Metcalf, having charge of the program, "Peace and Arbitration," introduced county commissioner of schools, A. C. Belding, who gave a fine talk, explaining many points in the World Court proposition. Miss Erma Carey and Mrs. E. Stewart each gave a reading which was enjoyed by all.

A resolution on Peace was read by Mrs. Metcalf and adopted by the Union.

A rising vote of thanks was given Mrs. Hamilton for the use of her home.

Mrs. E. F. Cross, Secretary.

Use Hygrade gas filled electric light globes. Everybody is talking about how long they last. Any kind you want. Charlevoix Hardware & Electric Co.—Adv. 5-tf.

IS FINED $25 AND COSTS, OR 20 DAYS

Alba Man Goes to Jail For Striking a 2-Year Old Baby Girl

Melvin Laird, who lives near Alba, was arrested for simple assault upon a child not quite two years old. The child, Vivian Burnett, her nine year old brother and their mother, Mrs. Virginia Burnett, had been staying at the Laird home for about a week.

According to Mr. Laird's statement at the trial before Justice George Tobias he was trying to make the child mind; and, according to evidence, in doing so struck her on the side of the head, knocking her to the floor; then he picked her up and hit her on the other side of the head, knocking her to the floor the second time. The child's head was badly bruised.

Justice Tobias fined Laird $25.00 and costs and on his failure to pay said fine and costs to be committed to county jail for 20 days. Laird prefered the jail.

BOYNE CITY ELECTRIC CO. CHANGES HANDS

New York Concern Purchases Control From Present Owners

A. E. Fitkin & Co., Banking Co., New York City, have advanced the capital for the purchase of the stock of the Boyne City Electric company from the present owners, Follmer and Stowe, Grand Rapids, Mich. The old company was practically the pioneer of the lighting and power in Boyne City, having started modestly in 1902 and have gradually developed into their present size along with the growth of the city.

The new company, which will operate under the same name as of old, will be under the general head of the General Engineering and Management Corporation, the operating and managing organization. This corporation will put the ownership of their new company in the hands of either the Interstate Electric Corporation or the Commonwealth Light and Power company.

A. E. Fitkin and company controls numerous power and light companies throughout the states. They own plants in Cheboygan and Ludington.

Louisiana Parish Saves Money by Using Iron Ore

Iron ore, found in northwestern Louisiana, has proved of great value in road building in that state, and, in some localities where it has been used has effected a saving of $2,000 to $3,000 a mile in the cost of construction.

Highway engineers in Louisiana have been using the ore as a binder instead of sand or clay, and have found it far superior to that material in many instances. During 1922 the Louisiana state highway department completed 350 miles of new roads. Most of this mileage consists of gravel. The remainder consists of roads built of shells, sheet asphalt or bituthlic. The 1923 program includes a larger amount of asphaltic construction.

Iron ore was first used in De Soto parish, La., in 1917. Then a large deposit was found northwest of Arcadia. Ore from this deposit is being used as a base course on the new Homer-Minden highway, the Arcadia-Natchitoches highway, the Ruston-Arkansas highway and the Pershing highway. The state pays about 10 cents a yard in royalties for this material, against $1 a yard in sand-clay gravel. The saving effected amounts to about $1.50 a yard.

Federal Funds Spent on Highways in Year 1922

During the calendar year 1922 the amount of federal funds spent on highways by the United States Department of Agriculture totaled $5,803,100, which constructed 2,420 miles of forest roads and 4,190 miles of forest trails. An additional $950,000 was secured for this construction work from state and county authorities. During this same year 4,550 miles of roads and 19,600 miles of trails were maintained at a cost of $500,000.

Old newspaper, a quantity for sale at this office.

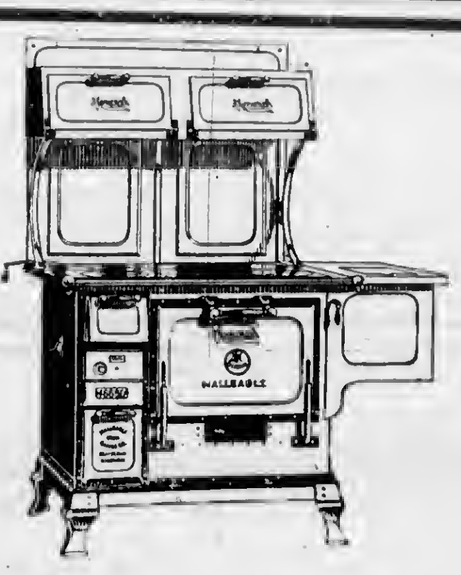

MONARCH RANGE

Are you getting the service out of your old range?

IF NOT WHY NOT

Come in and see our Monarch

PHONE 1

Charlevoix Hardware Co.

Some Real Bargains

Box of Crackers	50c
Lard, per pound	15c
6 pounds of Oatmeal for	25c
Raisins	15c
Hart Brand Peas	15c
Hart Brand Corn	15c
Picnic Hams	14c
Rub-No-More Soap, per bar	5c

What you buy here carries the guarantee of a store that always stands for Quality.

MARTIN BLOCK

Phones 12 and 142

OLD MAN WINTER is waiting

for a chance to put your storage battery out of commission. Don't trust your battery to inexperienced hands this winter. Our knowledge and equipment to serve you are complete.

Phone us to take care of your battery and we will do the rest.

Good Brothers
Electric and Hardware Shops

W. E. Byers
Auctioneer

Twenty years experience in handling Auction Sales, both on farm and household goods.

Let Me Cry Your Sale

Phone me at Charlevoix or call the Charlevoix Courier, where all dates are made.

Cups for Lunch Furnished if Requested

BUSY BEES ELECT THEIR OFFICERS

Next Meeting at Mrs. Walter Taylor's on Bridge Street.

The busy Bees of the L. O. T. M. met Friday last at the home of Mrs. Archie Alcock on East Hurlburt avenue and elected new officers.

Those who will conduct the affairs of the Bees during the coming year are:

President, Eva Myrkle.
Vice President, Jessie McLain.
Secretary, Hazel Myers.
Treasurer, Lenthy Hammond.

The next meeting will be held Friday of this week at the home of Mrs. Walter Taylor, 906 South Bridge street.

We are not going to have a return to home life so long as we build garages before we build houses.

CHARLEVOIX COURIER

VOLUME 32. NUMBER 4. EIGHT PAGES COURIER, CHARLEVOIX, MICH., WEDNESDAY, JANUARY, 23, 1924 PRICE $2.00 PER YEAR

MAKING POULTRY PAY DIVIDENDS

CHICKENS HELPING FARMERS MAKE THE GRADE

Hens And Eggs Open The Way To Extraordinary Prosperity In Competent Hands

While the geaeral farmers of the region are throwing up their hands in object surrender to daverse conditions and many have already sold their goods and chattels and removed to the large centers to pick up the steady factory wage, the dairyman and the chicken breeders are holding their own in a most gratifying way.

The reports of the cow testing associations which we have published in the past two or three weeks bear testimony to the success of the stockman in a territory peculiarly adapted to his industry nnd now comes the cheering news that poultry raising is coming to the front as a local enterprise of no mean proportions.

Hirnm Potter, Jr., of R. F. D. 1, is is among the few wise farmers of the region who has taken up chicken raising on a scientific basis. He has 200 laying hens and gets form 40 to 50 doz. eggs per week. Another young fellow by the name of McGhan, who lives near town, is heating hen house with a coal stove and gets good results. It is a cold day he doesn't get a good bunchof eggs.

E. J. Hiller, secretary of the Charlevoix Lumber Company, who raises pedigreed chicks as a side line or a hobby, has just shipped a trio—two Barred Rock pullets and a rooster to Dr. A. J. Auld, who does a little chicken raising himself on his farm near Eaton Rapids. Mr. Hiller has a cockrel that won first prize nt the Grand Rapids poultry show a year ago this winter.

Dr. Auld, who is well known to Charlevoix people, having been a resident here for many years, has a fine flock of a half dozen or more varities, gets lots of eggs and is coming along with his enterprise in good shape.

Fabulous stories reach us periodically through the poultry magazines of the success of chicken breeders in Texas and other parts of the south who, starting with a few hens, now number their chickens by the thousand nnd their profits ilkewise. One Texan has 175 huildings devoted to chickens on his ranch, arraaged along streets like the dwelling of a town. He is much more than well off and started with prnctically nothing. Instances nearly parallel to this are common in that region.

Although it may not be possible to achieve the phenominal successes enjoyed by the southern fanciers, a great deal cnn be done in Northern Michigan to advance the poultry game and we are glad to see that more farmers each year are appreciating this fact.

STORM STILL RAGED FIERCELY TUESDAY

Zero Temperature And High Winds Prevailing

The eold wave and blizzard that has had this region in its grip for the past few days showed no signs of a let up last night. Roads, paths and front porches are drifted solid and mail traias have limped painfully for the past seventy-two hours.

Various low temperatures have heen reported at different places in town. With more or less fluctutions, the mercury has held steadily around the zero mark during the few past nights and the plumbers of the city have reparted considerable trouble with frozen pipes. However, we may be content with our lot when we learn that at White River, Canada, the coldest point reported, folks shivered with a temperature of 46 degrees below zero nnd nt our own Duluth, 36 below was reported Sunday.

The storm which swept down out of the northwest was hitting more southern cities Monday, Chicago and Cleveland reporting severe weather and below zero temperatures. Knnsas City nnd other western points reported bad storms with very cold weather over the week end, with many fires and many persons frozen to death.

Train service in the Charlevoix region was somewhat hampered by the storm, though not quite ns haoly as in some former years. Better equpment for snow-fighting may be responsible for this feature ns all the roads have heen put to a terrific test. The Pere Marquette train to Traverse City Monday morning and the trnin frnm Traverse City to Charlevoix that day were annulled The afternoon train went south about on time and the Grand Rapids-Charlevoix train northbound got in in good shape . but several hours late.

IT'S TOURISTS ALL WESTERN MICHIGAN ARE LOOKING FOR

The Muskegon county board of supervisors last week voted an appropriation of $2,000 twoard the 1924 campaign of the Michigan Tourist and Resort Association. The money will go toward the work of bringing tourists nnd resorters in greater numbers to the western Michigan resort region.

The vote was unanimous and the sum was the largest the hoard is allowed under the law to be appropriated for such a purpose.

Supervisors and boards of trade in nearly every western city and county have already appropriated money for this big hooster campaign. Counties which have not already put on their campaigns are to do so during the late winter or early spring.

STATE CONVENTION SUMMONED

DATE SET FOR MAY SEVENTH AT GRAND RAPIDS.

Charlevoix County is Entitled to Six Delegates, Apportioned on November Vote.

The Republican State Centrnl Committee has issued its official eall to the Republican voters of Michigan announcing a state convention of the delegated representatives of the Republican party of Michigan, to be held in the city of Grand Rapids on Wednesday, May 7th, of this year.

The meeting will be called to order at 11:00 o'clock in the forenoon for the purpose of electing seven delegates-at-large and seven alternates to the Republican National Convention, called to meet in Cleveland, Ohio, on June 10th, 1924, where candidates for electors of President and Vice-President of the United States will be selected nnd other important business transacted.

Each county's representation will be based on the number of votes cast at the November election of 1922 for the Republican candidate for secretnry of state, one delegate being selected for each 250 votes so cast. Here, we begin to see another vital reason why the voters of the couatry should turn out on election day and vote!

The county conventions throughout the state will be held on Wednesday, April 23, 1924. The various county committees will specify in their official call the number of delegates to which each township, ward or precinct shall he entitled.

A district convention will he called by the Congressional District Committee to select two delegates and two alternates to the National convention. A district caucus will be held at 9:30 a. m., on the day of the state convention nt which delegates from the several counties of each congressional district will select a vice-chairman, assistant secretnry, member of committee on credentials, member of committee on permanent organization and order of business, member of committee on resolntions and one candidate for elector, their selection to be confirmed by the state convention.

The apportionment of delegates for Charlevoix and six nearby counties is as follows: Charlevoix, 6; Antrim, 5; Cheboygan, 7; Emmet, 6; Grand Traverse, 7; Mackinne, 4, Otsego, 2.

Snow Belt Shifts.

Railroad mea report that the northern Michigan snow helt has moved north a considerable distance this winter. The center of the helt was formerly in the Knlkaskn, Elmira, Mancelona region, but this year it has moved to the region of Brutus, Pellston, Levering and Carp Lake. Trainmen express the bellef there is more snow in these places this year than at the southern points named.

Subscribe for the Courier!

POSTAL CLERKS SEEK MORE PAY

NOT SATISFIED WITH PRESENT AMOUNT RECEIVED.

Big Interest Centers in the Kelly House Bill For Increase in Wages.

Postnffice clerks and carriers, feeling themselves overworked and underpaid, are intensely interested in the Kelly hill, now before the house nf representntives at Washington providing for at least a partial solution of their difficulties.

At present a clerk or carrier starts out with a wage of $1,400 n year and if he sticks to the job he gets a rnise of $100 a year, until he reaches a maximum of $1,800. Special clerks at $1,900 nnd the second year $2,000. Only a few, however, can get this chance.

The clerks and carriers are seeking, thru the Kelly bill an entrance wage of $2,000, an intermediate wage of $2,200 and a maximum of $2,400 with $2,500 and $2,600 for so-called "special" clerks. This, the boys ennsider, would mean a living wage, under present conditions. The present wage is not, they insist, and in many instances men are working outside of their postoffice hours nt other vocations, or their wives are working.

Four yenrs ngo the minimum wage was only $800 and the maximum $1,200, but it was found that men would not work for these rates and congress changed tbem to $1,200 and $1,800. The committee that investigated conditions recommended a much higher inerease, but congress turned it down.

Clerks and carriers say that a better class of men would be obtained to fill vacancies if wages were adequate and this would mean more efficient service.

Owing to the poor wages, men are no longer taking the postal examinations as they used to, nor keeping their jobs after getting them.

There is another bill the clerks and carriers are interested in, known as house bill 705, providing a better plan for pensioning clerks. The present plan is practically a joke. No man can get his pension of $720 a year (if he has worked 30 years) unless he is 65 years old. The Lehlbach bill (705) removed the 65 years old provision and provides for a pension of $1,200 a year, instead of $720.

It is interesting to note that the clerks and carriers have already raised a fund of $27,000,000 for pensions, from their own funds—two and ane-half per cent of their wages. There is plenty of surplus to take care of the new pension plan. And the proposed rnise in wages is to he taken care of by a readjustment of pnrcel post rates, provided for in another house bill.

The Kelly bill (4123) and the Lehlbach bill (705) are now before committees of congress and will probably be reported out within a week or so. What the clerks and carriers want is for those who appreciate the inadequate pay, hard hours, and scarcity of postoffice help, to write their congressmen and urge him to support these mensures.

Go to Holley Gift Shop for Mah Jongg sets, $1.00 to $5.00, racks nnd score pads, also stamped Mah Jongg table and covers. 20 per cent discount on all stamped goods, Saturday, January 26th. Adv. 4 tf.

SECOND HONORS TO GAYLORD MAN

FORREST LORD SCORES IN COLLIER'S CONTEST.

Over 22,000 Letters From All Parts Of U. S. on Prohibition Question.

Second prize in the "What I Think of Prohibition" letter contest recently closed by Collier's Weekly has been awarded to Forrest Lord, publisher of the Otsego Herald and Times at Gaylord. This contest has been running in Collier's for several weeks and over 22,000 letters from all parts of the United States have been suhmitted. Of these, 11,596 writers were in fnvor of prohibition and 9,220 against. Mr. Lord's letter is as follows:

"I have lived among the lumberjacks of northern Michigan and in Detroit, wet and dry; have seen the results of the licensed sale nf hard liquors in Europe, and I still believe the American people did a wise thing when they adopted the Eighteenth Amendment. In one week I saw more drunkenness in Great Britain than I have seen in the United States in five years. I visited the Merchant's Club in Christiania. My host ordered whiskey—and got it. Plenty of wine and beer to he had without violating Norway's prohibition law, but everyone nround was drinking whiskey. Four American battleships spilled 2,000 marines. Three hours later the parks were filled with spewing American youths, drunk and sick on Norway's "light wines and beer." This is what a liberal minority want to foist on the American people.

Will wine and heer satisfy the American thirst? It hnsn't the Norwegian. Our prohibition-enforeement problem, discouraging as it is, is nothing compared with Norway's. When we see a man drunk it is evidenee that some one has vinlated the law. In Norway they don't know whether he is drunk on legal beer or illegal gin. My observations in Norway convince me there can be ne halfway measure.

"I think the Volstead Act should stand; that prohibition should be given an honest trinl, which it has never had. If then it fails to stand the test, I am ready to compromise. I want what is best, not for myself, but for my country."

Forrest Lord.

STORM DIDN'T AFFECT THE WIRELESS

Saturday and Sunday Programs Came Through Clear.

With the fierce storm raging all day and night Saturday aight, Sunday and Sunday night were husy times for the radio fans.

Many interesting sermons were heard Sunday and many concerts of sacred music were enjoyed. The Skinner Organ company, New York, broadcasted a most enjoyable concert, including Christmas carols and organ and orchestra numbers. Saturday night a vocal and instrumental concert came in strong from Havana, while Sunday night Los Angeles concerts came through in wonderful shape. Amateurs all up and down the Pacific coast were picked up here without much difficulty. Their work was in code.

Electric light globes—Charlevoix Hardware & Electric Co. is the place to buy them.—Adv. 5-tf.

Modern David Harums

STATE HOSPITAL HEAD GIVES UP HIS PLACE

Dr. J. D. Munson Retires After 38 Years Service.

Dr. J. D. Munson, superintendent of the Traverse City state hospital for the last 38 years and nationnlly prominent in medical research circles, has aanounced he will resign from the superintendency there July 1. Dr. E. H. Campbell, head of the Newberry state hospital, will succed him on that date.

Dr. Munson has been prominent in business circles in Traverse City and in national medical circles. He is affiliated with the Americnn Medical associatinn, American Physchological association, Michigan Medical association, National Association for the Study and Prevention of Tuberculnsis, and the Grand Traverse Medical society. He has also been a special lecturer at the University of Michigan for many years.

It was largely through the effnrts of Dr. Munson that the appropriation was obtained from the state for the construction of the new hospital at Traverse City, which will take the place of the general hospital and, in recognition of this service, the new institution will be called the James Decker Munson hospital.

JORDANITES MET WITH A DEFEAT

WENT DOWN BEFORE VICTORIOUS C. H. S. QUINTET.

Our Boys Grab Off the Sixth Game of a Successful Season by a Score of 28 to 4.

In the sixth game of this winter's successful basketball season, the fast working, victorious Altenburg machine emerged from the melee Friday night on the big end of a one-sided score. Though playing somewhat ragged at times, the local quintet gave a good representation of the brand of hasketball that got the upstater's goats.

Friday night's zero weather did not keep the local fans at home and at eight o'clock the rink was jammed with ahout 300 people anxious to see the team that caused so much havoc up-state. They got a fair idea of how the "big boys" looked in action.

The Jordanites made but one point in the first half and that was in the early stages of the contest. At the end of the first eight-minute quarter, the score stood 4 to 1; the half, 10 and 1.

The local quintet was much more speedy than their smaller opponents, though the East Jordnn squad were no slouches on the offensive. Charlevoix's two big guards, Todd and Jones, however, formed an impregnible defense before the Red aad White goal and only once did East Jordnn break through for a field goal. It happened at the beginning of the second half. Dagwell, plnying center, had been called out to receive instructions for his teammates, and Brown, the big, promising six-foot sub-center, replaced him. Swafford, Jordan' right forward, slipped in and placed the ball in the ring. He also made their last point during the fourth quarter, when he placed a free-hand throw in the hasket. By this time the home squad had piled up 28 points with their lightning offeasive and commendable hend work.

The local quintet, however, according to Coach Altenburg, did not dispiny the speed and team work that was so spectneular at the Sault Ste. Marie hattle. He expects to give the local fans a real thrill next Friday, when he will match his squad agninst the powerful and well-drilled Petoskey nggregation on the home floor.

Hallett and Bacot played fine games at the forward positions though the entire game lacked that smooth-running, machine-like technique for which the Charlevoix men are so famous.

Dagwell at center, played a whiz of a game, placing five haskets in the ring, three of which were made in the last two minutes of play. Hallett made three field goals, Bacot two and Capt. Todd 4.

Game by halves:

	1h	2h	Fnl
C. H. S.	10	18	28
East Jordan	1	3	4

For all the news, read the Courier.

GOODBYE TO BIG LUMBERING HERE

BEATTIE TRACT OF BEECH AND MAPLE VANISHING.

Gorham Company Completes Its Cut This Year—Nothing Left But Second Growth.

Charlevoix is now witnessing the passing of the last tract of virgin timber in this locality.

Since October of 1922, the Gorham Brathers Company of Mt. Pleasant, through their local representative, James Crawford of Benzonia, have been taking out lumber and veneer logs on the Arthur Beattie farm, three miles south of town on the State road and now occupied by Louis Shapton.

Last year they concentrated their efforts on the lumber logs, which were hauled to the Zipp mill on the shores nf Pine Lake and cut up prior to shipment. This year they are taking out the veneer timber, which they are stacking up or decking down at the Seed House side track, to he shipped to their factory at Mt. Pleasant to be cut up there and used in the manufacture of ply board or laminated wood. This product, which consists of thin layers of different woods, glued together is exeedingly strong in proportion to its weight and proof against warpage or other effects of atmospherie changes. It is largely used in the mnnufacture of aeroplane wings, in eahinet work and for other similar purposes. Formerly, they had a contract for the Ford dashboards.

The farm from which the timber is heing cut contains about 60 aeres if which some forty odd is or was heavily timbered—mostly beech and maple.

With the passing of this tract there is nothing left in this immediate vicinity but second growth and cut-over lands. Some of the logs they are taking out now are from ten inches to two and a half feet in diameter aad from ten to sixteen feet long. Mr. Crawford has six teams hauling and two men loading, besides the foreman, at the tract. At the seed house, a team and three men are engaged in decking the logs. Those employed are mostly farmers of the district. The Gorham people expect to finish tbe cut this year. Ahout half of the stand was removed last year.

That part of the timber unfit for logs has been contracted to Lige and George O'Brien, who have a force of men on the ground cutting it up into corwood, which they are hauling to town for sale to the local wood yards.

Car Ferry Freed.

The car ferry, Chief Wawatam, which hecame stalled in the ice again Friday morning, was able to free herself at about 5 o'clock Friday afternoon and proceed on to St. Ignace with her seventy passengers.

Read the Courier n paper that is all home print.

STATE OF MICHIGAN LISTED SIXTH IN AUTOMOBILE USE

There now is one motor driven vehicle to every 7.8 persons in the United States, according to Automotive Industrials, which last week announced that the nation's motor car and truck registration had reached n total of 15,281,295 December 31, 1923. The gain over 1922 was 2,916,918 or 22.6 per cent, the largest actual increase ever recorded and the largest percentage gain since 1919.

Car and truck owners paid approximately $190,000, 000 into state treasuries in motor fees nnd taxes in 1923. Trucks compromise about 11 per cent of the total.

New York still leads in registration, with 1,214,090 cars and trucks. The next nine states are as follows: California, 1,093,660; Ohio, 1,072,750; Pennsylvania, 1,061,624; Illinois, 969,082; Michigan, 728,327; Texas, 688,889; Indiana, 582,882; Iowa, 572,611; Massachussets, 566,150.

Large percentage gains were made in the southern states, while the agricultural arens went ahead at a relatively slower rate. Pennsylvania made the largest numerical increase having 234,888 more vehicles than in 1922. Motorcycle registrations fell off ahout 22,000 the 1923 total being 171,568.

OF INTEREST TO FARMERS

Suggestions From County Agent Hagerman Worthwhile Your Closest Attention

Ice Hole Costs Money

A few days ago the writer saw a man starting towards the water tank with an ax in his hand. Of course the first thought was that something was going to die. But nope that wasn't it. Just then the cow stable door opened and out came the cows which immediately went to water trough. Now there is where the ax came into pluy.

My how the ice chops did fly as the man nobly wielded the steel instrument of the furest, and great was his task as the ice in the tank was over n foot thick.

The sparkling, glistening, particles radiantly reflected the morning Sun's rays and all but yielded a rainbow of unexcelled beauty.

Esthetically is was a beautiful and glorious sight. Financially it was terrible.

Figures have been produced to show that the cost involved when the cow has to warm her own drinking water, can be greatly reduced with a tank heater.

Milk is nbout 90 per cent water and before the water would ever go to make milk it had to be warmed to body temperature. When the cow does this it is done with high priced feeds which should go into the manufacture of that Lacteal fluid commonly known as milk.

During our winter months, a tank heater will save the cost of itself many times, over, through increased milk production.

Investigate, then invest and prove it out to your satisfaction.

A Cows Talks Profits

Funny how some of these fellows will scrap around for two or three weeks for n cent or two difference in the milk price when they could cut the cost several cents a gallon if they would make up their mind to.

Believe me, my boss sure did it. Just think of making an additional profit of over 9c a gallon on every gallon of milk. That's what I've done for him though and he says he isn't thru yet.

Maybe you'd like to hear just how it was because if you're a milk producer it will talk to your pocketbook.

How I Earned Nine Cents a Gallon Extra Profit

With my second calf the boss was sort of new in the dairy business and didn't pay a lot of attention to me. He fed me prety well on hay and ensilage but was kinda short on grain, getting only about 5 pounds a day of first one kind of feed and then another.

I made 3600 pounds of milk that year and I hear that's just about the average of all the cows in the country, but I wasn't very proud of it.

Milk cost 21 1-4c Per Gallon

Believe me, though, I was ashamed when the boss began to figure out what it cost him to have me make that milk. He figured that the roughage such as ensilage, hay, fodder and so on, cost about 20c a day and the concentrate cost about 10c a day, figuring on an average of 5 pounds a day at 2c a pound or $40.00 a ton. That made 30c a day as my total feed bill. Thirty divided by 12 (12 pounds of milk for 300 milking days—3600 pounds yearly) is 2 1-2 which means that it cost the boss $2.50 a hundred, or 21 1-4c a gallon to make milk with me. "JEHOSAPHAT! YOU LOST ME MONEY." That's what the boss said when he figured that out, but the cow testter said, "Never mind, give her a chance next year on a little more concentrate and especially more pro . I belive she'll do better. She's got some pretty good breeding behind her even if she isn't a purebred."

More Concentrates Increased The Milk

Well, next year the boss joined the cow testing association and of course they had pretty good rations. I had the same sort of roughage as as before, but it was fed to me a little more plentifully. Clover and timothy mixed hay with silage was what I had most of the time, but then I got about 8 pounds a day of a concentrate feed, with more protein in it. It didn't have any special name; the boss mixed it up at home sometimes, and sometimes he'd seemed to stay with the same mixed feed very long though.

That year I averaged 20 pounds of milk a day or 6000 pounds for the year and the boss was a whole lot better pleased. My roughage cost was just the same as the preceding year, about 20c a day, but my concentrate ran a good deal higher, both in quantity and in cost. Feeding 8 pounds of it a day at an average price of 2 1-2 a pound or $50.00 a ton, meant 20c for the concentrate or 10c more then he had spent before. Forty cents a day feed cost divided by 20 pounds milk production is 2c which meant that that year I produced milk for him at $2.00 a hundred or 17c a gallon. "Much better," the cow tester said, "but I believe she can beat that even more."

Then He Gave Me a Real Chance.

I had a good two months' rest; dropped a calf that the boss liked fine and then started on my second attempt to lower the cost of production. That's where that boughten Dairy Feed stuff came in. Believe me, I liked it from the start btu the boss nearly ruined me the first time by giving me a couple of gallons the very first day. It tasted good and I stuffed on it and for a while I though I never wanted to see it again, but he brought me back on it slowly, and Oh boy, what I don't do to that Dairy Feed. By that time the boss couldn't wait for the cow tester's monthly records and he started keeping records of his own every day. And seeing the way I could keep pouring out the milk, he increased the feed, so that at the end of the yearI had averaged 10 pounds of Dairy Feed a day, but I had also averaged 30 pounds of milk a day or 9000 pounds for the milking year. Gosh, the boss nearly went crazy. He had always wanted to have a grade cow, make 10,000 pounds of milk and now he began to see I had it in me. Of course he was a little doubtful about the cost at first because that 10 pounds of Dairy-Feed cost him around 32c a day. My roughage bill wasn't a bit bigger; I was already getting all that I could eat, so that my upkeep cost then was 20c for the roughage plus 32c for the feed, or 52c total. Fifty-two divided by 30 is $1.73, meaning that I produced milk for him that year at a cost $1.73 a hundred or 14.7c a gallon.

"My First Alfalfa"

I noticed then that the boss was growing some green stuff that looked mighty good to me and I learned that the county agent called it alfalfa and was getting quite a few of the milk producers around our town to put it in. I had quite a little of it during my rest and then after dropping a fine heifer calf I started on the track for beating 10,000 pounds of milk and believe me, I did.

County Agent Calls

The County Agent had been out to show the boss that with alfalfa hay he needn't use straight Dairy Feed but could use part of his home-grown grains, so this last year I got two parts of Dairy Feed to one of oats or corn and of course it cost the boss less per pound of concentrate. I had silage as in the past but plenty of goodalfalfa instead of mixed hay and the boss, noticing from his daily records that I was still coming up in milk, gave me an average of 12 pounds of concentrate a day. This ran about 8 pounds of Dairy Feed and 4 pounds of his home-grown grains at a total grain feed cost of 31c. My roughage cost was still 20c, making 51c the average cost of keeping me a day. Fifty-one cents divided by 36 made a milk cost per 100 pounds of only $1.42 a hundred and believe me, that is where the boss saw that he was cleaning up on the profits. Figuring it by the gallon, that meant 12c and the boss could hardly believe that I could cut the cost of producings gallon of milk from 21.2 down to 12c but there it was, and as the boss said, winking to the hired man one day, "the bank balance proves it."

THESE WISE MOTHERS ACTED PROMPTLY

(Special despatch by your own druggist)

They helped their little ones back to health and strength with original vinol. Mrs. Fred Sommers says, "My little boy was weak, nervous and tired all the time; was most unfit at school and, nothing seemed to help him. I gave him original vinol; it restored his health and strength, and he gained in weight." Mrs. C. B. Wilkinson says, "I used original vinol for my little girl, five years old, for a rundown, nervous condition. In a week I noticed an improvement, and now she has a good appetite and has gained in flesh and strength." If your children are pale and sickly don't waste a minute. Give them original vinol, the greatest tonic in the world, for little folks. Pleasant to take. But be sure you get the genuine original vinol from us.

Sold and guaranteed by

F. J. Fessenden, Druggist

Charlevoix, Michigan

Buy Soo or Duluth Patrick Wool Gurments for winter wear. They give the best of service. Benj. Brown.—Adv. 41tf.

Read the Courier a paper that is all home print.

FARM STOCK

Tuberculin Test Should Be Applied to All Stock

Since tuberculosis continues to be probably the most important disease affecting man and the lower animals, causing in man alone one-tenth of the deaths from all causes and occasioning an economic loss in the United States of over $200,000,000 annually, a few facts relative to the present status of this disease may be opportune.

1. The disease is caused by a specific germ so small that a magnification of nearly 1,000 dimeters is necessary in order to see it distinctly.

2. It is possible to isolate the germ from both man and animal tissues affected with tuberculosis and to grow same on artificial media.

3. The germ of tuberculosis is quite resistant to many of the natural influences that affect bacteria and if embedded in sputum will withstand the direct rays of the sun for 24 hours or longer. In dark recesses at low temperature, the germs may live for many months and even a 5 per cent strength of carbolic acid requires 24 hours to effect destruction of these organisms.

4. In addition to man, practically all mammalians are susceptible.

5. Among the lower animals the disease is most frequently seen in cattle and hogs. Horses and sheep are rarely affected.

6. In man the disease may involve the lungs, (pulmonary tuberculosis; consumption), the intestines; be confined to the lymph glands, or the skin, or it may be localized in the bones and joints.

7. It is a very common disease of chickens, although turkeys and pigeons also frequently suffer from it. Ducks and geese do not appear to be susceptible.

8. Fowls apparently do not contract the disease from diseased cattle, although swine may do so.

9. Heredity plays but a very minor part in the transmission or communication of this disease.

10. Tuberculosis may be contracted by inhaling air contaminated with the germs, or by the organism gaining entrance into the digestive tract with various articles of food, particularly milk.

11. Cattle are frequently affected with both the intestinal and lung forms. The udder of cattle is not an uncommon location for the disease.

12. A large share of the cases in children showing the intestinal form of the disease is due to the tubercle germ of bovine origin being transmitted through milk from diseased animals.

13. Animals may be fairly "rotten" with the disease without any symptoms being manifest.

14. Tuberculosis in cattle, swine and fowls can be diagnosed with a high degree of accuracy by means of the tuberculin test. The ones showing a positive reaction should be disposed of at once.

15. Tuberculosis is a preventable disease and will decrease in prevalence with the development of sanitation, personal hygiene, supervision of the production and distribution of milk by health officers; veterinary inspection of all meat products designed for food; and the universal application of the tuberculin test to all cattle, but particularly those supplying milk for human consumption.—William H. Feldman, Pathology Section, Colorado Experiment Station.

Careful Management Big Need in Building Herd

It takes good feeding, careful management and considerable patience to build up a herd. Good food alone cannot do much if feed and care are neglected. When handling registered cattle, the calves must be properly recorded and marked so that the pedigrees may be correctly certified. It means considerable loss to sell a purebred as a grade because it has lost its identity or its breeding is not known.

Culling is highly important. A breeder should not be afraid to sell inferior animals for beef. Culls appear in the best herds. Weeding out is a necessary part of the breeding business. A scrub purebred is a bad advertisement for the seller, as well as an injury to the buyer. A satisfied customer is likely to be a permanent customer, while a buyer who feels he has been loaded up with unsatisfactory stock can spoil a good deal of business for the breeder. After a breeder gets to the point where he has a well-selected herd of purebred cattle, a well-merited reputation and a number of satisfied buyers to advertise his stock, he can be assured of a good income. He will have the additional satisfaction of knowing that he has a real part in the building of one of the state's great industries.

Keep Well

Avoid Sickness

TAKE

BRANDRETH PILLS

Est. 1752

OR at Bed Time

will cleanse the system, purify the blood and keep you well.

For Constipation

Indigestion, Biliousness, etc.

Entirely Vegetable.

Choose Your Winter's Reading Among These

BARGAIN OFFERS

GOOD ON RURAL ROUTES ONLY

Charlevoix Courier, regular price $2.00; Grand Rapids Evening Press regular price $4.00, special bargain offer both for..... **$5.75**

Charlevoix Courier, regular price $2.00 Grand Rapids Herald, regular price $4.00, special bargain offer both for..... **$5.00**

Charlevoix Courier and Michigan Farmer special bargain day offer, both for..... **$2.50**

With any of the above we can give you cut rate clubbing offers on practically every magazine, or period or farm paper published.

Ask for prices on your magazines. We have rates that will save you money.

Make up a list of the mag-azines you would like, send them to us, and note the saving in their cost on the quotation we will send you.

Address all communications to

The Charlevoix Courier

Charlevoix, Michigan

CORRESPONDENCE

IRONTON

George McMulkin is visiting in Oak Park, Illinois, at the home of George Hemmingway.

Archie Ward has been absent from school the last week. He was real sick, but is better now.

Mr. and Mrs. Odgen, Faida and Hilda had Sunday night supper at the Alexander home.

Mr. and Mrs. Sam Alexander intend to move to Charlevoix for a month or six weeks.

Mrs. Richard Williams is making an indefinite visit with her daughter, Mrs. McMulkin.

Mrs. Jansy Johnson, who has been working near Manistique, is visiting at the Will Johnson home.

No church on Sunday on account of the severe weather.

CLARION

There are several more cases of measles in town.

Mr. and Mrs. J. Regan, who have been visiting friends and relatives near Pigeon, returned last week.

Mr. and Mrs. J. M. Milford have moved to Petoskey from Springvale.

Mrs. Helen Lanterman is the guest of Mrs. Ward Gill for a few days.

Mrs. Murphy, who teaches the school on Card St., spent Sunday in Petoskey.

Mail service on Route 1, has been quite irregular the past week owing to storms and bad roads.

POULTRY NOTES

Plenty of bone and muscle-forming rather than fattening feed is needed for growing poultry. Leave the fattening business alone until near selling time.

• • •

Turkey hens are probably the best breeders between the ages of two and five or six years.

• • •

Pullets that are undersized, lacking vigor, deformed or hatched too late for winter production, should be culled.

• • •

Each year a nice little profit could be made by the average farmer by giving his hens a little study, and culling out the poor layers, thus allowing more room for the good layers, saving on feed, labor time and closer attention.

A poor man is not told by the size of his car, but the size of his mortgages.

"Bandit Gets Purse With Widow's $700.00"

How many such headings have you seen on .... newspaper stories?

Why run the risk of carrying large sums when a checking account here is so easy to open—and so vastly more convenient than handling cash. If you pay out large sums—don't make the other person run the risk, either. A check is safe for you and for him.

You'll find a complete banking service here.

Charlevoix County Bank

CHARLEVOIX, MICHIGAN

Nicholls, Buttars & Bridge, Bankers

"THE BIG BANK ON THE CORNER"

SUITS and OVERCOATS

Latest Models and Shades

Special Prices

—ON—

MACKINAWS

For the Next Ten Days

F. E. Cartier

Tailor Cleaner

NEAT COLONIAL STYLE BUNGALOW

Tasteful, Distinctive Home That Is Not Expensive for Average Family.

By WILLIAM A. RADFORD

Mr. William A. Radford will answer questions and give advice FREE OF COST on all subjects pertaining to the subject of building, for the readers of this paper. On account of his wide experience as Editor, Author and Manufacturer, he is, without doubt, the highest authority on all these subjects. Address all inquiries to William A. Radford, No. 1827 Prairie avenue, Chicago, Ill., and only inclose two-cent stamp for reply.

What the designer of this six-room Colonial bungalow did was simply to eliminate the upper (second) story of a typical Colonial design and leave a well-balanced one-story design that re-

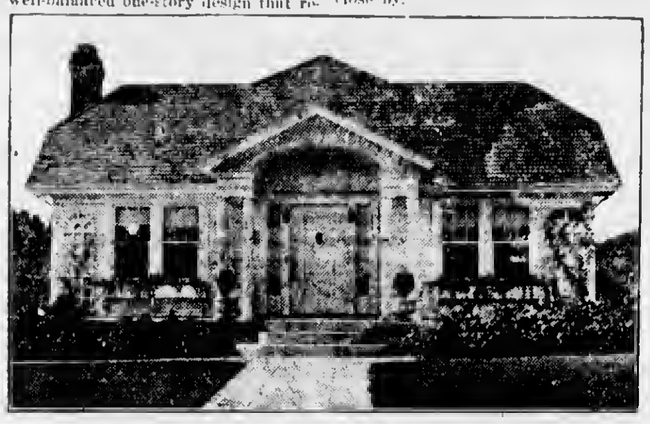

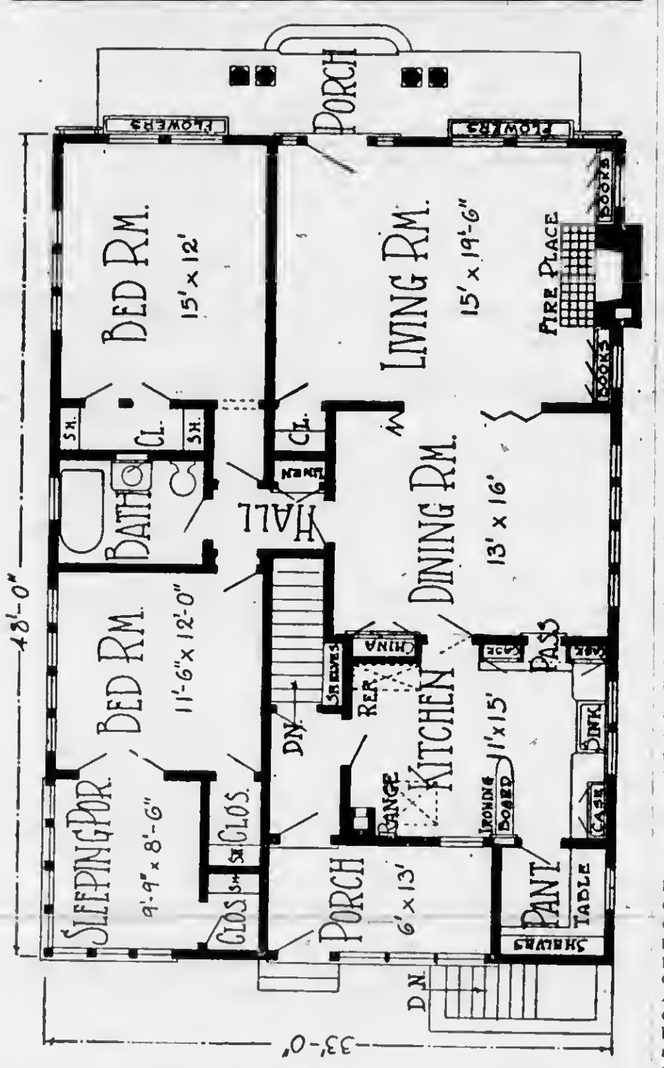

Floor Plan.

tains all the artistic perfections of our early American houses. Its exterior is of wooden siding, painted white; stucco could have been used as well, if desired. The spreading porch entrance is perfectly proportioned and inviting, and the wide entrance doorway flanked by quaint sidelights has an old-fashioned brass knocker and two modern adaptations of old Colonial wrought iron lanterns to give light to the incoming and departing caller.

There is no entrance vestibule; one step over the threshold and we are inside the ample dimensioned living room, 15 feet by 19 feet 6 inches. It has a fireplace flanked with built-in bookcases, and with its large spread of blank wall space offers an opportunity for the effective grouping of pictures and furniture. This is a consideration worth taking into account; many rooms pretend to be convenient, simply because they have many doorways or windows. As a matter of fact the placing of doors and windows deserves a great deal of study, for if the wall is cut into by these in too many places we have a room in which it is hard to make good furniture and pictures seem to belong.

Folding French doors divide the living room from the dining room. This latter is 13 feet by 16 feet, has a built-in china closet and four windows in a row. The kitchen has many built-in conveniences, with the sink placed by the window and handy to the china closet shelving above and the pantry close by.

There are two bedrooms and a sleeping porch that is so inclosed as to be really an extra room. The bathroom and the bedrooms are reached from a door opening off the dining room, and this helps to give them a detached position with relation to the rest of the house. No one likes to have the bedrooms within the range of vision of even the most friendly caller.

If I were to have the furnishing of this house I would see to it first that my walls were finished in a way which would give the furnishings the proper background. You could use a large flowered pattern for the wall paper in the living room, because it is a fairly large room, and will stand it. The woodwork could be painted or enameled white. Or, you could use kalsomine or paint or some of the new plastic wall finishes, and get a plain or "textured" effect for the wall, and have the tint a neutral cream, ecru, warm gray or neutral green. With such a handling of the wall you could let the woodwork take its proper place, finishing it natural, or staining and waxing or varnishing it. Mahogany or walnut would go well here, with Windsor chairs or some of the new maplewood copies of early Essex and Salem furniture. In fact, it would be well to hold to the simpler furniture shapes throughout, such as these just mentioned, or wicker. The heavy Mission or Jacobean or Spanish styles would not go well here. Simple landscaping of the lot will make this place a home every passer-by will envy.

Take Care of Animals.

Take good care of the animals now and they will take care of you later.

NATURE'S WARNING.

Charlevoix People Must Recognize and Heed It.

Kidney ills come mysteriously.
But nature generally warns you.
Notice the kidney secretions.
See of the color is unhealthy—
If there are settlings and sediment,
Passages frequent, scanty, painful.
It's time to fear serious kidney trouble.
It's time to use Doan'e Kidney Pills.
Doan's have done great work in Charlevoix. Ask your neighbor.
Hubert Ackert, mason, 197 W. Garfield Ave., Charlevoix, says: "There was a constant ache in the small of my back and nights I couldn't get any sleep. My kidneys were sluggish in action and the secretions were scanty and burned in passage. I bought Doan's Kidney Pills at Metcalf's Drug Store, and they fixed me up in fine shape. I haven't had any trouble since Doan's cured me."
Price 60c at all dealers. Don't simply ask for a kidney remedy—get Doan's Kidney Pills—the same that Mr. Ackert had. Foster-Milburn Co., Mfrs., Buffalo, N. Y.

POULTRY

Condition of Hen House Factor in Productivity

The condition of their winter quarters is a potent factor in the productivity of poultry flocks. Only healthy, contented hens produce eggs in paying numbers. While on range most hens both lay and pay, because conditions are such that they are perfectly healthy. Sanitation then takes care of itself and constant exercise, coupled with natural selection of food having widely differing properties, gives ideal conditions for high production. Because conditions differ widely in these particulars during the seasons when fowls are confined, results are not as satisfactory.

"To counteract unsatisfactory results," says A. C. Smith, poultry husbandry leader at University Farm, "proper sanitary measures must be practiced. Begin by putting the young flock in a clean house this fall. Clean and disinfect the house thoroughly. Remove and burn all floor and nest litters. Remove all fittings, such as nest, roost, roosting platforms, and water stands; clean and paint with a good liquid disinfectant. Kerosene to which has been added a little strong, crude carbolic acid serves the purpose, as do several commercial disinfectants.

"Brush down the walls and ceiling, remove as much of the old earth as seems necessary, paint the walls with the same disinfectant as the fittings and put in fine or sandy loam to the depth of four to six inches. Replace the fittings, and let the house air well for a week or more before putting in the young stock."

Proper Arrangement of Roosts for Hen Flock

Roosts for chickens should be wide enough to support them; narrow roosts cause cramped positions and crooked breast-bones. The best roosts are scantling of 2 by 3 or 2 by 4, broad side up, with rounded edges. They should be smooth and movable. Roosts need not be very high. Too high roosts cause bumble-foot when the chickens fly down on a hard surface. Heavy breeds require lower roosts than the light breeds. From one and a half to two feet high is a good height. Roosts should not be arranged like stairs. Chickens like to roost on the highest point; the stair arrangement means overcrowding on the upper roost.

Plan to Clean Up Badly Mite-Infested Building

To clean up a badly mite-infested building, proceed as follows: Sweep and dust thoroughly, first removing everything removable. Scrub with washing powder and water. Paint the roosts and supports for the roosts with heated carbolineum. Next, spray the nests and every other bit of woodwork that harbors vermin, or might do so, with crude creosote and distillate, one gallon of each to the mixture. If there were no mites on the walls or floors whitewash would make a good spray for them. In either case the fowls should be shut out of the house until thoroughly dry.

Breeds for Production of White-Shelled Eggs

Poultry of the Mediterranean or egg breeds are best suited for production of white-shelled eggs. Representatives of this class are bred largely for the production of eggs rather than for meat production. Among the popular breeds of this class are: Leghorn, Minorca, Ancona and Andalusian. One of the outstanding characteristics of the egg breeds is the fact that they are classed as nonsitters. That is, as a rule they do not become broody and hatch their eggs. When fowls of this class are kept, artificial incubation and brooding are nearly employed.

Oyster Shells Are Good to Form Shells of Eggs

Ordinarily, the hen does not consume enough lime to form the shells of eggs if she is laying abundantly unless something besides the ordinary grain feeds is accessible to her. Oyster shells are very good for this purpose. A box of crushed shells may be placed before the fowls, allowing them to eat at will. Old mortar and fine gravel are also useful in supplying lime.

INTERESTING BITS OF INFORMATION CLIPPED FROM OUR EXCHANGES

A native of Bulgaria now residing in Battle Creek, was recently married to a girl belonging to the Potawatamie tribe of Indians. Look out for the news of another Balkan uprising.

Mt. Clemens reports a man who claims he has never in his life tasted malt or spirituous liquors. He may be one of those who know how the liquor are made, and so never do anything more than sell them.

Two 15 year old Grand Haven girls who ran away from home to see the world went as far as Chicago and then a day or two later, returned home. Very likely upon reaching Chicago they decided they had not only seen the world but come to the end of it.

A 11 year old boy was held up by a bandit at Lansing and robbed of $3.00 pocket money. He was gagged with a handkerchief so he couldn't yell, and it wasn't quite like taking candy from the baby.

President Hoben of Kalamazoo College says that 15 is the most dangerous age for boys because they are then most likely to take the wrong turn in the road. On the other hand, 21 is the worst age for girls as at that age they are in so much danger of growing older.

A Mexican, arrested as a vagrant at Escanaba, said he had walked all the way from Mexico to get a job as a track laborer on the Southern Pacific railroad. He should keep right on north a few hundred miles further, as it is believed he will meet few competitors for the job in that region.

Cheboygan people are seeking a ghost as a result of a report that loud cries and lamentations were heard one night, apparently coming from an automobile which passed slowly through the town. This is probably the ghost of the armless motorist who ran over the headless horseman of Sleepy Hollow.

$295 F.O.B. DETROIT

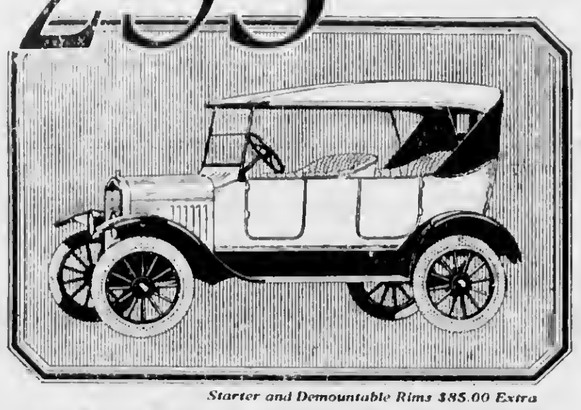

Starter and Demountable Rims $85.00 Extra

Why You Should Order Your Ford Car Now

123,607

Actual retail deliveries in December, establishing a new high record for winter buying

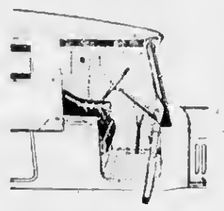

Considering that, as spring approaches, retail buying will become more active, there will be a greater demand for Ford Cars this spring than ever before.

Therefore, the only way you can be sure of obtaining delivery this coming spring or summer is to place your order immediately.

If you do not wish to pay cash for your car you can arrange for a small payment down and easy terms on the balance. Or you can buy on the Ford Weekly Purchase Plan.

See the Nearest Authorized Ford Dealer

Ford Motor Company
Detroit, Michigan

Did You Ever Stop to Think--

THAT every time a man allows prejudice to influence him, he is cheating himself. His mental vision is clouded. He doesn't see straight. He should SEE HIS OPPORTUNITY! BOOST HIS CITY!

THAT it requires great mental and physical effort of every citizen to make your city climb the ladder of fame.

THAT the time will come when all knockers will be forced to leave your city and their places will be filled by men who will be CITY BOOSTERS and CITY BUILDERS.

THAT conventions bring more than money to your city, because your city will be immeasurably benefited by the goodwill you genrate as genial hosts.

THAT your city is now upon the threshold of its greatest opportunities for trade cultivation.

THAT Farming is a business and it is always possible to make a business grow.

THAT you should determine to make your business grow and return you profits on your investment and labor.

THAT your agricultural section needs and welcomes more home owners. The family seeking a small homestead for poultry, dairying and a small acreage for general farming en find desirable openings near your city.

THAT every community has its civic slackers, men who turn an indifferent eye to the needs of their city.

The COURIER is the logical advertising medium to use. It covers the territory adjacent to Charlevoix.

CHARLEVOIX COURIER

Issued every Wednesday at
CHARLEVOIX - MICHIGAN

DuBois & Usher, Publishers
A. J. Usher, Editor and Business Mgr.
Courier Building Van Pelt Place

Entered at the Post Office at Charlevoix, Mich., as second class matter.

Advertising Rates

For advertising rates apply for schedule.

Notices of church or lodge, socials and entertainments, where admission is charged, regular rates.

Obituary poetry, regular rates.

Card of Thanks, 25 cents.

TERMS OF SUBSCRIPTION

One Copy, one year.....$2.00
One Copy, six months.....$1.00
One Copy, three months..... .60

HUMOR IN DRAWING AND "THE COMICS."

We could wish that the public protest against the comics was not so occasional. A correspondence on the subject was begun recently in a New York paper, but it ended too promptly to make any impression, either on editors or on the public. The comics have become such a regular feature in American journalism that they are taken for granted and seem inevitable on the page assigned them as are the editorials in their appointed place.

It is not to a drawing because it is comic that objections can be made. Draftsmen we call comic have been among the world's distinguished artists. All depends upon the quality of both the drawing and the humor. The humor was grim in many medieval illustrators. It was coarse in eighteenth-century Englishmen like Gilray and Rowlandson. It ran to grotesque, and sometimes trival, exaggeration in so fine a draftsman as Daumier. It depended at times on the accompanying legend with Charles Keene. If it never failed in the real originator of the comics, Caran D'Ache, neither did it ever run to vulgarity or sheer banality. It was always as gay as it was exuberant. And with all these masters of humor and many of their contemporaries their art was of no less importance than the jesting, the satire, the grimness to which it was devoted. Had they not been artists, they would not be remembered as they are today.

But what of the humor, what of the drawing in the popular comics? The humor is almost always of the feeblest and the most infantile, often of the most demoralizing—the venerable mother-in-law jest, the antediluvian knockabout of the circus ring, the henpecked husband—all the old punny, silly, degrading jokes in full swing, rarely, if ever, touched by true humor or suggesting original thought. And the drawing is in keeping—no drawing at all in most of them. Put one of the favorites of the hour alongside a design by Daumier or Charles Keene and the degradation of the present fashion in comic drawing will be realized. It is of small use to attempt the teaching of art to children in the schools or the training of the public in museums if this sort of food they are daily fed on at home. The eye, habituated to vulgarity and ugliness, becomes debauched, it can no longer see beauty, while the mind is dulled and stupified. Better no comic drawings at all than many of the comics now published with such a lavish hand.—Christian Science Monitor.

Buy Soo or Duluth Patrick Wool Garments for winter wear. They give the best of service. Benj. Brown.—Adv. 41tf.

ROYAL NEIGHBORS MEET AND FEAST

Audit the Books and Also Dispose of Fine Cake.

The Royal Neighbors met last Friday night at the home of Mrs. D. J. Eckinger on Belvedere avenue.

First on the order of business came the auditing of the books; a regular business session followed and at a quite late hour a pot luck surprise was sprung on the company by Mesdames Lawrence McCann, Olive Nowland and A. T. Jeffery; Mrs. Jeffery capping the fine feast with a delicious whipped-cream cake tremendously enjoyed by everyone.

CONGREGATIONAL CHURCH

Week Beginning, Jan. 27, 1924

Subject for sermon Sunday 10:30 a. m. "The Call to Labor."

The church School meets in session at 12m.

Mrs. E. E. Cross will superintend during the absence of Mr. A. F. Bridge.

Sunday at 5 p. m. Vespers followed by Y. P. S. C. E. at 6 o'clock—no evening service. Much time, and talent as ever has been given in preparation for this musical service. The public at large is invited. A free will offering will be received. Be on hand at 4:15—we must begin promptly at 5 o'clock.

Midweek service Thursday 7:30 p. m., subject, "The Son of God," Matt 4, 1:11.

We are planning for a Family Circle Song service Sunday evening, February 3 at 7 p. m. The old songs that you love.

If it is possible to be at Ironton Sunday afternoon the postponed annual meeting will be held at 2 o'clock Note the change in time.

Become a saver. Join the Christmas Savings Club at the Charlevoix State Savings Bank.—Adv. 49tf.

Old newspaper, a quantity for sale at this office.

CHRIS LYNGKLIP HAS PASSED AWAY

Former South-Side Merchant Dead At Seventy-Five

Christopher Lyngklip, an old resident of this city, who, it will be remembered, once conducted a grocery store on the south side near the Norwood road some eleven or twelve years ago, died last Monday, January 21st at the home of James Davenport on Garfield avenue. He was seventy-five years of age and his death resulted from natural senile decline.

Mr. Lyngklip was born in Denmark, December 1, 1848. He was long a familiar figure in his little store to south-side people and the quaint old gentleman will be missed by many of his neighbors. His wife, who at one time assisted him in the store died a number of years ago, leaving him practically alone in the world.

The funeral was held today at 2:00 p. m. from the Davenport home, Rev. Clarence W. Long officiating. Interment was made in the vault at Brookside.

We have a large stock of wool socks and mittens and will sell them at surprisingly low prices. Benj. Brown.—Adv. 41tf.

CONG. CHURCH ELECTS OFFICIALS

Dr. W. W. Mitchell, G. Weaver and C. Wood New Incumbents

At the annual meeting of the Congregational church, held January 8th, the following officers were elected: Dr. W. W. Mitchell and Capt. George Weaver, trustees to succeed Brayton Saltonstall and Charles See. All other officers elected succeeded themselves, excepting the treasurer, Clarence Wood, who succeeds H. R. Fowler.

At the adjourned meeting, held Sunday, January 20th, the newly organized board of trustees submitted a budget which includes the same benevolent offering as was given last year and also recommended that the same salaries be continued and other items that showed the board was in favor of a progressive program. This budget was adopted by the church. Also, the pastor, Rev. Clarence W. Long, was extended a vote of thanks for his efficient services during the past year.

Electric light globes—Charlevoix Hardware & Electric Co. is the place to buy them.—Adv. 5-tf.

Gravel Highways Lead Other Types in Mileage

(Prepared by the United States Department of Agriculture.)

The relative mileage of the various types of road being built in this country is indicated by figures given by the bureau of public roads of the United States Department of Agriculture. These figures apply only to federal-aid roads, but since they represent 25,000 miles of road now in use and include roads built in every state, they may be taken as fairly representative of the character of the main highways. The 25,000 miles is divided by type as follows:

	Percent
Gravel	39.1
Graded and drained	20.6
Cement concrete	18.3
Sand clay	10.8
Bituminous macadam	4.0
Bituminous concrete	2.1
Water-bound macadam	2.7
Brick	1.4

Complete figures covering all roads constructed and now in use would undoubtedly show somewhat higher percentages of the lower types of road, since the more important roads have been selected for improvement with federal aid.

Profitable Weight for Marketing Young Hogs

When a pig in northern Ireland reaches a weight of from 170 to 197 pounds he had better be marketed, reports Vice Consul Barringer, Belfast because to fatten him up any more would require more feed than the extra pork is worth. The smaller the pig the greater the gain in live weight from the consumption of a given quantity of food. Farmers are being urged, therefore, to market their pigs when they weigh from 170 to 197 pounds and not to continue feeding them until they have reached heavier weights.

Notice of Dissolution.

The partnership known as S. Orlowski & Son, conducted in the city of Charlevoix, Charlevoix County, Mich., by Severyn Orlowski and Louis S. Orlowski, is hereby mutually dissolved.

The business is to be continued by Louis S. Orlowski, he having purchased the entire interest of the business of Severyn Orlowski, who retires. Anyone knowing themselves indebted to the firm of S. Orlowski & Son will please call and settle with Louis S. Orlowski, who is authorized to collect the same.—Adv. 4tl.

No better electric light globes than the kind we sell. Try them and see. Charlevoix Hardware & Electric Co.—Adv. 5-tf.

You can't drown your troubles in a flood of tears.

McMULKIN NOT YET CONSCIOUS TODAY

Believed Fall At Rink Cracked Temple Bone

A very distressing accident occured last Monday evening at the rink; just before supper time, while a basketball team from the sophomore class of the high-school were practicing.

It seems that John Kilderhouse in a scrimmage for the ball with Harold McMulkin ran into the latter with considerable force, the two two boys striking their heads together. Young McMulkin was knocked do the floor and struck on the side of his head near the temple. He did not rise and when his mates went to his assistance they found that he was unconscious. The lad was carried to the home of his uncle, James Tumuth, on Mason street and medical aid summoned. At latest reports today (Wednesday) he had not regained consciousness, although he has had several more or less lucid intervals since the accident, not being able, however, to recognize anyone. The doctor states that it will probably take some little time for him to recover from the blow and thinks that a bone is cracked at a certain place between the eye and the ear. Kelderhouse got out of the affair without serious injury, only experiencing a slight bleeding at the nose.

CHARLEVOIX PUBLIC SCHOOL NOTES

"Not of the sunlight,
Not of the moonlight,
Not of the starlight!
O young Mariner,
Down to the haven,
Call your companions,
Launch your vessel,
And crowd your canvas,
And, ere it vanishes
Over the margin,
After it, follow it,
Follow the Gleam."

High School

Among the recent essays on "Punctuality" written by those who failed to get their report cards back on time, that of Gordon Todd received first place.

The final examination in Algebra was given to eighty-two students Monday morning. This is the largest group of students taking any single subject.

The interclass basketball game held last Tuesday night resulted in a victory for the Juniors. The score was 11 to 8.

Thursday night the Freshman class enjoyed a delightful sleigh-ride party. Thirty-five were crowded in one sleigh. After the ride, games were played and lunch served at the school.

Mr. Hamilton attended the meeting of the northwestern Michigan School Masters Round Table at Traverse City, Jan. 18 and 19.

Miss Crowley judged a debate at Central Lake Friday evening.

A penmanship drive is on in the commercial department and Palmer awards will be given in four weeks.

Camp Cooking and Interior Decorating are two courses to be offered by the Home Economics department next semester.

Fifth Grade

Miss Milner's group of fifth graders are corresponding with the fifth grade in Fielding, Utah.

Miss Kingsnorth's fifth graders are making historical note books.

1st Grade

Pearl Carrow has returned to school.

The first grade are studying Eskimos.

Advertise in the Courier It pays

If you are snowed in phone your orders to

111

Cold or snow does not stop old, "Spark Plug" our delivery horse.

Mike's Grocery
PHONE 111

Call at the Co-Op's For Your--

Table Meal, Buckwheat Graham, Rye, Whole Wheat, Pastry and Bread Flour. Best Quality, Best Prices.

Call us if interested in shipping Pork or Veal

CHARLEVOIX CO-OPERATIVE ASSN.

Men's Wool Union Suits

The Allen A. Cooper's Union Suits in the ribbed wool at $3.50 and $5.00 are the best for the money on the market. Once used you will be thoroughly satisfied in every way. Step in and examine them.

M. A. Levinson & Co.

Our Stock is Reducing

We have sold an enormous amount of winter wear since our sale started, but still have a goodly stock to dispose of. We were heavily overstocked. Not for an ordinary year, but you know the late date of cold weathers, and it left us with more goods on hand than we usually carried. But our customers are buying them every day. They know a real bargain and have found offerings to be such.

Such bargains will not last long

You have seldom, if ever had the opportunity of buying winter wear at prices we are offering. Our advice is to obtain all you will need for this season. It might also be well to pick up what you will need another season, for we sure you will never be able to buy the class of goods we are offering again at the prices we are offering.

Patrick and Duluth Wool Goods

Mackinaws, Sweaters, Flannel Shirts, Underwear, Overcoats, Sheeplined Coats and Vests, Pants, Jackets, Socks, Gloves and Mittens. Our shelves are lined with the largest stock we ever carried and to close them out we have priced them regardless of present-day prices:

$35.00 Patrick Men's all-wool Overcoats $21.75
$22.00 Sport, Men's all-wool Overcoats $16.49
$18.00 Sport, Men's all-wool Overcoats $13.50
$16.00 Men's all-wool Overcoats $14.75
$13.50 Men's Sheep-lined Coats, fur collars $9.99
$10.00 Men's Sheep-lined Coats, fur collars $7.98
$8.00 Men's Sheep-lined Vests $4.98
$5.00 Men's Sheep-lined Vests $3.98
$2.50 Corduroy Vests $1.98
$2.00 Boy's Sweaters, fancy colors $1.68
$3.00 Boys' Sweaters $2.49
$3.50 Boys' Sweaters $2.98
$2.50 Boys' Pullovers, fancy colors $1.98
$2.00 Boys' Flannel Shirts $1.68
$1.50 Boys' Flannel Shirts $1.19

Men's Wool Socks

We over-bought in Men's heavy Wool Socks and in order to unload this stock will sell a heavy wool sock at 3 pairs for .....

$1.00

We specialize in Men's Socks, Mittens and Gloves and have many styles and prices.

Men's Sweaters and Sport Coats

$8.00 Men's all-wool Pullover Sweaters $4.98
$7.50 Men's all-wool Pullover Sweaters, V neck..$4.68

Special

3 pairs of heavy Wool Socks for.....

$1.00

Remember this: If you have any special article of clothing in mind that we do not carry in stock, we will gladly get it for you if we can. We want to satisfy our customers in every way.

BENJ. BROWN

HEADQUARTERS FOR MEN'S WINTER WEAR

10 DAY'S WINTER SALE

JANUARY 24 to 31

Real values are emphasized in this advertisement. It will pay you to read it—and buy what you need.

CHILDREN'S DRESSES—TO BE EMBROIDERED

65c values for 45c
$1.00 and $1.25 values for 75c
$1.65, $1.75 and $1.85 values for $1.00
$2.00 and $2.25 values for $1.25
$3.00 values for $2.00

GLOVES AND MITTENS

50c Mittens for 39c
89c Gloves and Mittens for 65c
$1.25 Gloves and Mittens for 95c
$1.75 Gloves and Mittens for $1.40
$2.00 Gloves and Mittens for $1.50
$2.50 Ladies' Tights for $2.00

LADIES' SWEATERS

$5.50 Brush Wool Sweaters for $3.50
$6.50 Brush Wool Sweaters for $4.50
$7.50 Brush Wool Sweaters for $5.25
$8.50 Astrachan Sweaters for $6.00
$9.00 Tom Wye, Tuxedo Sweaters for .. $6.50
$12.00 Jersey Suits for $7.00

25 PER CENT OFF ON ALL WINTER UNDERWEAR

Misses' 2-piece Suits, sizes 2, 4, 6, 8, 10, 12, 14
Misses' 2-piece Suits, sizes 2, 4, 6, 8, 12, 14 and and 16 years.
Boy's Union Suits, sizes 2, 6, 12, 14 and 16 yrs.
Boy's Union Suits, wool, sizes 14 and 16 years
Ladies' Fleeced Union Suits, sizes 36, 38, 40, 42 and 44.
Ladies' Fleeced Vests, sizes 36, 38, 40, 44, 46, 48 and 50.
Ladies' Fleeced Pants, sizes 34, 36, 38, 40 and 44.

DR. DENTON'S SLEEPERS

$1.25 values, sizes 3, 4 and 5 years, for 95c
$1.50 values, sizes 6 and 8 years, for $1.10
$1.00 Baby Blankets, 30x40 in., for 80c
$2.00 Baby Blankets, 36x50 in., for $1.65
25c 36-inch Pereales for 18c
30c 36-inch Pereales for 22c

TEAS and COFFEES

Black Teas for ..... 50c, 80c and $1.00 lb.
Jap. Teas for ..... 20c, 30c, 50c, 75c, 80c lb.
Extra good Jap. Tea for ..... 50c lb.
5 lbs. Coffee and Aluminum Stew Pan .. $1.35
3 lb. pkg. W. H. Coffee for $1.25
3 lbs. B. D. Coffee for $1.25
3 lbs. No. 101 good Santos Coffee for $1.00

SOAPS

7 bars Mascot Soap for 25c
35 bars Mascot Soap for $1.00
10 bars Elderflowers Toilet Soap for 25c
Any 10c Toilet Soap, 3 bars for 25c
Any 5c Toilet Soap, 6 bars for 25c
2 pounds Soap Flakes for 25c
5 10c R. N. M. Soap Flakes for 25c

MISCELLANEOUS

Bacon, per pound ..... 18c, 20c and 25c
2 large 20c cans Medium Red Salmon 35c
4 lbs. A. and H. Soda for 25c
3 lbs. Sal Soda for 10c
7 dozen Clopins for 25c
Economy Matches, 5c box, 6 boxes for 25c
4 10c can A. and Co. Molasses for 25c
A quart Mason Can Cocoa for 15c
3 lbs. Split White Beans for 10c
3 lbs. good 10c Rice for 25c
10c Pearl Barley, 3 lbs. for 25c
6 pkgs. 5c Toilet Paper for 25c
3 pkgs. 10c Toilet Paper for 25c
Men's 15c Cotton Gloves, 2 pr. for 25c
Men's $1.75 fleeee lined Winter Union Underwear for $1.35
Men's Winter fleece lined Under Shirts 48c
Women's high Rubbers, per pair 50c
Women's Foot Holds, per pair 35c

Special prices on all Men's, Women's, and Children's Rubbers to close out. Special prices given on quantity purchases.

A. E. MASON

LOCAL NEWS BRIEFLY TOLD

Get the Habit—Read the Courier

Special communication of Charvoix Lodge, 282, F. & A. M., Tuesday evening, January 29th. Work in the E. A. degree.

You never miss the water 'till the well runs dry. Then-gee, now you miss it.

Joseph R. Alden of Grand Rapids, was here on business Tuesday at the court house.

Mrs. G. E. Beard returned Saturday from Cadillac, having been called there because of sickness.

Mrs. George Zipp, Jr., of Petoskey, formerly Miss Mary Newton of this city, is in town this week visiting.

We note that Roland John McCann and Ethel Ileene Mielke, both of St. James, were married on the 11th of December.

A. F. Bridge and wife leave Thursday for Pasadena, California, where they expect to spend the remainder of the winter.

Leo Powers, who has been working on a plumbing contract at Manistique for the past two weeks, is expected home tomorrow.

Miss Esther Brady entertained her school class Monday evening in honor of Raymond McLean, who is moving away from town.

Bet you didn't wash your face Tuesday morning. Jack Frost raised hob with the big water meter at the city plant—but—, keep it under your hat.

J. M. Saunders and wife leave Thursday for Los Angeles, California, where they will spend the remainder of the winter with their son and daughter.

Mrs. Ed. Eagleton, who has been in Detroit for the past three months recovering from an operation, returned home last Saturday very much improved.

Leo Powers and family have recently moved from their house on West Upright avenue to rooms above the shop in the Sanitary Engineering Company's building.

Mrs. S. D. Pepper and son, of Lansing and Mrs. Lon Shelton of Detroit are visiting their mother and grandmother, Mrs. G. McDonald, on Antrim street this week.

Lafayette Carey, wife and infant daughter are here from Benton Harbor to spend the winter with Mr. Carey's parents, Mr. and Mrs. Chas. Carey of South Bridge street.

George McMullin, manager of the Charlevoix County nurseries, left Wednesday of last week for Chicago, where he will attend the Illinois Association of Nurserymen's meeting.

Will Marshall, wife and daughter, Bernice, left Monday afternoon for Lansing, called there by the serious illness of Mrs. Marshall's father, Ed. Weatherwax, who recently suffered a parmalytic stroke.

Mrs. E. D. Schaeffer of Petoskey, former well-known Charlevoix resident is in the Blodgett Hospital at Grand Rapids this week recovering from a recent operation and is doing as well as can be expected.

Mrs. K. M. McLean was pleasantly surprised by the Lady Maccabees last Thursday evening. Playing cards and dancing were enjoyed, after which refreshments were served. Everyone reports a good time.

E. D. Scsaeffer was in town Tuesday, on his way to his home at Petoskey from Grand Rapids, having last week accompanied Mrs. Schaefer to the Blodgett Hospital where the latter recently submitted to an operation.

Colon McKenzie, who has been recovering from an operation for hernia at the Reycraft hospital in Petoskey is sitting up every day now and expects to be home by Wednesday or Thursday of this week if the weather permits.

If the last few days have left you with a desire to visit Florida, the land of sunshine, oranges and blossoms, blue skies and warm sea waves, look at George H. Lowerre's ad. in the classified columns. He may have just what you want.

K. M. McLean and family and Homer Brady and family braved the storm Sunday and drove out and spent the day with William Woods and wife at their residence on the Petoskey Road, it being the occasion of the latter's wedding anniversary.

The fish tug A. & M. Link, owned by Frank Left of St. James, made a trip to Charlevoix Saturday for the mail and tried to get back the same afternoon but was forced to put back on account of the heavy seas. She now lies ice-bound at the foot of the Wilbur dock.

—G. E. Beard returned Tuesday from Pelston where he has just finished a large plumbing contract in the school at that place. He left here Wednesday for Petoskey to start on a contract for plumbing work at the Masonic Temple, now being rebuilt.

Don't forget that there is a place for you at the card party to be held for the benefit of the Charlevoix Hospital, Thursday evening, January 24th at 8.00 o'clock in the Hotel Charlevoix. Refreshments will be served and a good time is assured to all. The bill is $1.00 per couple.

A Vesper service, which will be largely a musical production, will be given at the Congregational church next Sunday afternoon at five o'clock to which the public is most cordially invited. It is suggested also that they come early, because the program must begin promptly at five o'clock.

Mrs. Henry Jacobs, who a week ago last Wednesday slipped and fell on the icy step in front of her husband's store and suffered a severe injury to her back, straining the ligoments ofthe muscles and confining her to her bed, is now much improved and expects to be out and around again in a few days.

The snowmobile made a regular mail run Tuesday on both the mail routes, Nos. 3 and 4. Pilot Orson Evarts reports a successful trip with no balks on either run. He had to break his way through the snow and maximum speed was not therefore possible, but Lizzie delivered the goods which is fair enough.

Clarence Withers and Clarence Bridge, while working on the break in the meter at the waterworks yesterday were over come by fumes from the gasoline engine. Withers was out completely for about an hour and Bridge is laid up in bed today as a result of what he inhaled of the stuff.

Fire broke out in the basement of the A. E. Mason store at about nine o'clock, the blaze not being discovered until smoke was noticed coming up through the floor. It was thought that a spark from the furnace was responsible. The alarm was turned in and the department responded promptly, but the fire had been put out when they got there.

Ulysses McCann and Miss Irene Gallagher, daughter of W. J. ("Bowery Bill") Gallagher of St. James, were married at Petoskey two weeks ago Sunday. The young couple have been in this city for the past few days and returned to their home on the Beavers this morning with Frank Left, on his boat, the A. & M. Link, which has been icebound here since last week.

Rev. H. R. E. Quant left Monday for Grand Rapids, accompanied by District superintendent, Rev. R. J. Slee of the Grand Traverse district to attend a special meeting of a committee of the M. E. conference held on Tuesday, called by Bishop Henderson and at which the latter presided. Following the meeting, a number of the committeemen, including Messrs. Quant and Slee, planned to visit Albion college. The business of the committee was the planning of a drive for the superannuated ministers' fund.

Go to Holley Gift Shop for Mah Jongg sets, $1.00 to $5.00, racks and score pads, also stamped Mah Jongg tablo and covers. 20 per cent discount on all stamped goods, Saturday, January 26th. Adv. 4-tf.

Equip your cars with Goodyear Tires while the price is at rock bottom. Fenj. Brown.—Adv. 40tf.

Old newspaper, a quantity for sale at this office.

COURIER BARGAIN COLUMN.

Courier Want Advs. are One Cent per word per insertion. Minimum charge is 20 cents per insertion, for anything under 20 words. All Want Advs. are strictly cash in advance except to those who have ledger accounts. Please remember this when sending in your copy.

MISCELLANEOUS

BOARD AND ROOMS at 304 May street, phone 487. 3t2 pd.

FOR SALE—CITY PROPERTY

FOR SALE — Business property. Bargain. 123 Bridge Street. Ray W. Faulkner. 3-t3-pd.

FOR SALE—Modern seven room house and two lots on Upright Avenue, electric light and bath. Plenty of small fruit, also pears, cherries and apples. Price reasonable to suit purchaser. Inquire Sanitary Engineering Company. Adv. 52-tf.

FOR SALE—FARM PROPERTY

FOR SALE OR RENT—25 acre poultry farm, one and a half miles south of Charlevoix corner State and Norwood roads. Good buildings and all fenced. Inquire of Orton Van Dusen, Box 27, R. R. No. 4, Charlevoix, Mich. 51-t8 pd.

FOR SALE—MISCELLANEOUS

FOR SALE—Dry hardwood at $2.75 cord. John Cooper, Route No. 1, East Jordan. 3-t2-pd.

FOR SALE—Double work harness. Inquire of Mrs. Lilly Hubel, R. F. D. No. 1, Phone 167-f3. 2-tf.

FOR SALE—Pair of eight foot Strand skiis, good condition. Bargain if taken at once. Apply Courier office. 3-tf.

FOR SALE—One second-hand, 550 foot hot-water boiler. Inquire Sanitary Engineering Company. 52-tf.

FOR SALE—Shingles, second hand doors, windows, lath, siding and miscellaneous building material. J. M. Saunders, phone 165.—Adv. 52tf.

WANTED—MISCELLANEOUS

WANTED—To buy second-hand baby push sleigh. Mrs. E. L. Denny, 210 Antrim street. 3-tf.

WANTED—To hear from owner of good farm for sale. State cash price, full particulars. D. F. Bush, Minneapolis, Minn. 49t6 pd

HELP WANTED

WANTED—Men or women to take orders for genuine guaranteed hosiery for men, women and children. Eliminates darning. Salary $75 a week full time, $1.50 an hour spare time. Cottons, heathers, silks. International Stocking Mills, Morristown, Pa. 1t-10 pd

WANTED—REAL ESTATE

FOR SALE—I am disposing of 49 of my lots in Annie Laurie Gardens, located on the Indian River at Melbourne, Florida; $25.00 first payment per lot, and $10.00 per month for eight years, one month and one half. I am not in the real estate business. I only purchase and develop for my own use and pleasure, choosing the very best property directly in the line of the growth of the City. To secure what I wanted in Melbourne I had to purchase more than I wish to hold, and therefore will sell the balance. I am planting on all these lots orange, grapefruit, cocoanut, banana and fig trees. There will be no interest, no taxes, no assessments, for those buying one or more lots. Price of lots 50 x150 feet 1,000 each. All money to be received by the Melbourne State Bank who will hold deed for purchaser. If you wish to learn of Melbourne and its future write me there.
4-11 pd. Geo. H. Lowerre.

J. L. CRANE

THIS WEEK

Men's Wool Knit Army Gloves

Made of WOOL KHAKI YARN

A 50c glove

THIS WEEK

22c a pair

Mail or Phone Your Orders

NEW PALACE THEATRE

Attractions for the coming week

SATURDAY AND SUNDAY, JAN 26 AND 27

Marion Davies in "Enchantment." Astory of the taming of a "Flapper"—in a way you have never imagined. The greatest in family life today—in a gorgeous big society drama life and love in New York.

We also offer a Bull Montana comedy, "Rob E'm Good."

WEDNESDAY, JANUARY 30th

Jaek Holt and Lila Lee in "After the Show." The lure of the footlights and the great White Way—and a lonely girl wanted to be an actress. It's a story that runs thru laughter and tears to an end you will enjoy to see.

Also No. 5 of the serial "THE EAGLE'S TALLONS.

STOP THAT COUGH--

FESSENDEN'S TAR COMPOUND WITH MENTHOL

Guaranteed Results or Money Back

Fessenden, The Druggist

Cash Feed Bargain Sale

SATURDAY, MONDAY, TUESDAY

January 26, 28, 29

—FEEDS—

Whole Corn 100 lbs. $1.85
Cracked Corn 100 lbs. $1.95
Coarse Corn Meal 100 lbs. $1.95
Ground Oats 100 lbs. $1.90

—SALT—

One Barrel of Stock Salt $2.85
100 lb Sack Coarse Salt ..... .95

—POULTRY FEED—

Blatchford's Scratch Feed $2.75
Argo Scratch Feed per 100 lbs. $2.50
Buckwheat Grain 100 lbs. $2.25

ARGO MILLING COMPANY

Flour-Feed-Fuel

HEAD COLDS

Melt a little Vicks in a spoon and inhale the medicated vapors. Apply frequently up the nostrils. Always use freely just before going to bed.

VICKS VAPORUB

Over 17 Million Jars Used Yearly

POULTRY

How Much Grain to Feed Hens of Various Breeds

Most people who are attempting to put the flock on a scientific basis are perplexed as to the amount of grain which they should feed to their hens. Some people feed by measure, others by "handfuls" and most people by guesswork.

Measure feeding is probably to be condemned more than any other method. Merely giving a quart pail of grain to the hens and letting it go at that is what causes so many poor flock records over the country. The hens should be fed all that they will consume, never by measure yet measures can be used as an indication of the amount they are likely to require.

Morning feeding of grain should be just sufficient to get the hens busy. Oats make a good morning feed and one quart to a hundred hens will keep them busy most of the morning, but where a balanced grain and mash ration is being fed you will not want to disturb it by feeding oats alone in the morning. Feed a small quantity of the grain mixture you are using in the morning, only enough to get the hens working and give them all they want at night.

Experiments carried on by the federal poultry farm authorities have brought out some interesting figures as indicating how much grain and mash by weight is required for fowls per day. General-purpose fowls, such as Rocks, Reds and Wyandottes, require one quart of scratch grain and a quart and a half of mash per day for each 13 hens, or for each 16 hens of the smaller or egg breeds. This is at the rate of 7½ pounds each of grain and mash per day for 100 Leghorns and 9½ pounds of each to 100 general-purpose fowls. Hens having range consume 75 pounds of feed in a year, while the Leghorns consume 55 pounds in addition to the green food eaten.

Avoid Overcrowding of Chicken House in Fall

Overcrowding of poultry houses, which generally means overheating, and is likely to cause colds and finally roup, is strongly deprecated by poultrymen of University Farm. A. C. Smith, in charge of the division of poultry husbandry, says:

"Because of the noticeable change in living conditions—from colony coops and free range to the poultry house and confinement—the young birds are timid and group themselves together in corners against the walls and partitions on the floors and roosting platforms. The birds become too warm while so closely grouped and, consequently, chill easily when they separate. To correct this habit, house only a few birds at a time. When these few become sufficiently accustomed to their quarters to take to the roost, house more birds, as those first in the winter shelter will act as teachers to those that follow.

"Until early winter, sets in give all the air possible from one direction and do not subject the birds to a draft. In short, make the changes between the range and the winter quarters as gradual as possible. Provide a light litter [illegible] of straw or leaves in which the fowls can get the exercise necessary to maintain health. Succulent food must be supplied as the birds are cut off from the green food of the range."

Cut Bone Necessary to Provide Balanced Ration

One pound of cut bone for a dozen hens every day is just about right. Certain the cost for bones should be little or nothing, yet some folks think it does not pay to procure a bone cutter. This is a mistake. Bone cutters are now cheaper than many ordinary garden tools and are strong, durable and efficient. The cost of the cutter is an investment soon returned by the increased number of eggs laid. It is almost indispensable in providing fowls with a balanced ration. The regular use of bone also effects a great saving in the quantity of grain feeds necessary for the flock.

Chickens Self-Feeders When Given Free Range

Chickens will "pick up" a good part of their living from waste that otherwise would never become of any value. They will feed themselves, to an extent, from grass, weeds insects and annuals and small scraps, that if not eaten by chickens, would not become of food value to man. They will eat the eggs and larvae from which come various destructive insects, particularly orchard pests. In some orchards where chickens range, the brown-tail moth has almost disappeared, while nearly orchards where chickens do not run, are damaged by the pest.

Guinea Fowl Does Well With Little Attention

Guinea fowl might well be bred in the United States more extensively, either along with other poultry or in larger numbers by themselves. The varieties have been improved in recent years and there is reason to believe that the improvement will continue and breeding them will become an increasingly important branch of the poultry industry. The birds do well on comparatively little food in addition to what they will gather if allowed to range.

Egg Production Depends Greatly Upon Protein

Egg production depends more upon the amount and kind of protein eaten than upon any other feed. Hens are naturally grain eaters and will do well on almost any grain mixture if they have milk or meat scrap to go with it. By holding most of the whole grain until the night feeding, you keep the hens hungry and thus force them to exercise and eat the more concentrated protein feed through the day.

POULTRY NOTES

Do not handicap the chicks by unnatural restrictions. Let them hustle.

• • •

Keep all young poultry thrifty and growing. The profitable fowl is not the sick one made well, but the healthy one kept healthy.

• • •

Lousy fowls will not lay, and will require much more feed to keep in good condition than those free from the pests.

• • •

Hens like a dark nest for laying in. If a roll-out nest is used, it is well to have it next the wall, and to have a slanting cover to prevent roosting.

• • •

Always keep in mind that the constitutional strength and vigor of the flock must be kept up to a certain standard that the fowls may have the necessary power of disease resistance.

Table Scraps Important Item for Small Flocks

Table scraps become an important item for a small flock, but are of little value for large amalers. The small flock will pay at all seasons, because the scraps lessen the cost of the food by permitting of the utilization of waste materials that would otherwise go into the slop barrel. For this reason every family should keep a few hens, even if but half a dozen, and especially the families that live in the suburbs of cities and towns, or who have a space that can be utilized for that purpose. The greatest obstacle is the attempt to keep too many. Be satisfied with a few, and the cost will be less and the result more satisfactory.

Turkeys in Confinement Need Careful Guarding

Those who grow turkeys in confinement must, of necessity, guard carefully against overfeeding throughout the summer, though in the absence of infection caused by the presence of adult birds, there seems to be comparatively little danger from blackhead at this time. Hopper-feeding of dry mash to birds in confinement has been found entirely safe at Purdue, where 60 were raised to the age of twelve weeks or more and a dozen raised to maturity, always in confinement. The dry mash, consisting of equal parts of bran and shorts, was kept before the turkeys in hoppers.

Leads in Tree Planting.

California has the distinction of leading all other states in roadside tree planting.

Night coughing—

exhausts you so that you are more tired in the morning than when you went to bed. Dr. King's New Discovery stops coughing by gently stimulating the mucous membranes to throw off clogging secretions. It has an agreeable taste. All druggists.

COUNCIL PROCEEDINGS

Council Chambers, Jan. 17.

The Common Council of the City of Charlevoix met on the above date, with Mayor Bergeon presiding. Aldermen present, Bridge, Eckinger, Hallett, Marshall and Partridge.

Minutes of meeting held on Jan. 7 were read and approved.

The Finance committe submitted the following report: Having examined the following bills, aggregating $6,033.34, findthem correct and recommend they be allowed:

To the Honorable, the Mayor and Common Council of the City of Charlevoix.

Gentlemen—Your Finance committee, having examined the following bills, report the same correct and recommend they be allowed and the Clerk authorized to issue orders for the same:

Contingent Fund.	
B. A. Herman, supplies	$ 1.00
Mich. State Tel. Co., rental	11.64
A. L. Fitch, City Atty. salary	62.50
Chas. Lamphear, City Clerk, salary	25.00
Elma H. Cook, sal	22.50
John Cook, sal	27.50
D. S. Payton, sal	70.83
Albert Smith, cleaning offices	2.00
Postmaster, box rent	60
City Treas., transfer to water fund	1000.00
Fire Fund.	
Mich. State Tel. Co., rental	11.64
H. D. Marshall, services	2.50
Chas. Lbr. Co., lumber	11.13
Chas. Marshall, salary	42.50
American-LaFrance Fire Engine Co., supplies	5.15
H. D. Marshall, fire chief, sal.	25.00
Chx. Fire Dept., Adams fire	8.00
Henry Block, supplies	20.00
Bridge Fund.	
Mich. State Telph. Co., rental	8.64
Argo Milling Co., coal	16.50
Elmer Johnson, salary	70.83
Chax. Hdw. Co., supplies	10.54
Cemetery Fund.	
Mich. State Telph. Co. rental	6.00
Henry Block, oil	2.00
Wood Bros., supplies	15.11
Health Fund.	
B. A. Herman, supplies	15
F. J. Fessenden, supplies	4.10
Police Fund.	
W. J. Weikel, salary	45.00
Mich. State Tel. Co., rental	6.00
Highway Fund.	
P. M. Ry. Co., rent for 1924	10.00
Art Alcock, salary	57.50
Lou Sandel, labor	63.00
M. B. Hooker & Son, team	46.25
Water Fund.	
C. N. Bridge, salary	104.17
Morris Ackert, salary	60.00
Mich. State Tel. Co., rental	6.35
City Treas., transf. to electric for amt. paid to Gen Electric Co.	125.00
Chx. Hdw. Co., supplies	1.81
Gen. Elect. Co., supplies	25.00
Chx. Lbr. Co., lumber	15.63
James B. Clow & Sons, sup.	21.09
Traverse City Iron Works, water pipe	40.84
The Leadite Co., leadite	45.85
Clair Webster, freight	3.55
Wood Bros., supplies	2.20
Electric Fund.	
Chas. S. Guile, recording deed	75
Dan Soule, salary	60.00
Bert Freeman, salary	45.00
Floyd Rice, salary	50.00
Murley Plum, salary	50.00
Chas. Myers, salary	50.00
Traverse Bay Telphone Co., toll and rental	9.60
Mich. State Telph. Co. toll and rental	20.23
Brown & Wallace, error in bill of Dec. 27	2.00
Standard Oil Co., supplies	1.00
B. A. Herman, supplies	45
M. H. Rose, regal oil	12.00
Benj. Brown, supplies	11.75
C. N. Bridge, exp. on line	8.40
M. B. Hooker & Son, team	15.00
Frank C. Teal Co., supplies	1.56
Wood Bros., supplies	38.00
C. J. Litscher Elect Co., sup.	4.00
Chx. Hdw. Co., supplies	2.05
Gen. Electric Co., supplies	67.93
Interest and Sinking Fund.	
City Treasurer, Interest on Waterworks Ext. bonds	1001.00
City Treasurer, Iron Swing Bridge Bonds Nos. 5, 6, 7, and 8	2000.00
City Treasurer, Interest on bonds Nos. 5 to 14	480.00

Moved by Ald. Bridge, seconded by Ald. Partridge, the bills be allowed and Mayor and Clerk be authorized to issue orders for same.

Motion carried by following aye and nay vote: Ayes, Alds. Bridge, Eckinger, Hallett, Marshall and Partridge. Nays, none.

On motion of Ald. Bridge, seconded by Ald. Partridge, the council adjourned.

Chas. H. Lamphear, Clerk.

Cider, according to the decision rendered in n Corunna case can not be taxed as a soft drink, because it is not a soft drink. Even if it were a soft drink when it is taxed, it wouldn't always be so when people drink it.

Maybe "all things come to him who waits," but only brickbats come to him who makes others wait.

Sheep-lined Coats, all sizes and patterns. The coat you should wear is here. Benj. Brown.—Adv. 41tf.

LEGAL NOTICES

Probate Notice

State of Michigan, The Probate Court for the County of Charlevoix.

At a session of said court, held at the Probate Office in the City of Charlevoix, in said County, on the 10th day of January A. D. 1924.

Present: Servetus A. Correll, Probate Judge.

In the Matter of the Estate of Jacob J. Klooster, Deceased.

The above estate having been admitted to probate and John Klooster, Jr., and Thomas Klooster, appointed executors thereof.

It is Ordered that four months from this date be allowed for creditors to present their claims against said estate, and that such claims will be heard by said court on Saturday, the 17th day of May A. D. 1924, at ten o'clock in the forenoon at the Probate office in the city of Charlevoix.

It is further Ordered, That public notice thereof be given by publication of this order for three successive weeks previous to said day of hearing in the Charlevoix Courier a newspaper printed and circulated in this county.

Servetus A. Correll,
3t3 Judge of probate.

Mortgage Sale

Default having been made in the performance of the terms and conditions of a certain mortgage made by Earl A. Young and Irene E. Young, husband and wife, of Charlevoix, Michigan to Jennie E. Crouter, dated November 16th, 1920, and recorded in the office of the Register of Deeds of Charlevoix County, Michigan on the 16th day of November, 1920 in Liber 51 of Mortgages, on page 455, which mortgage was assigned by Jennie E. Hampton, formerly said Jennie E. Crouter, to Hugh E. Van de Walker, of Ypsilanti, Michigan, by instrument in writing dated June 3rd, 1922 and recorded in the office of said Register of Deeds on the 15th day of June, A. D. 1922 in Liber 53 of Mortgage on page 507, on which mortgage there is claimed to be due at the date of this notice for principal and interest the sum of Twenty-eight Hundred Seven and eighty-two One Hundredths Dollars, (2807.82) and an attorney fee of Thirty-five Dollars provided for in said mortgage, and no suit or proceeding at law having been instituted to recover the moneys secured by said mortgage, or any part thereof, whereby the power of sale contained in said mortgage has become operative.

Notice is hereby given, that by virtue of said power of sale and the statute in such case made and provided, the undersigned will on the 19th day of April, A. D. 1924, at Ten o'clock in the forenoon, at the East front door of the Court House in the City of Charlevoix, Michigan, that being the place in which the Circuit Court for the County of Charlevoix is held, sell at public auction to the highest bidder the lands and premises described in said mortgage, or so much thereof as shall be necessary to pay the amount due on said mortgage as aforesaid with interest at Seven per cent to the date of sale, that being the rate of interest specified in said mortgage, together with all legal costs and said attorney fee. The said lands are described in said mortgage as follows: Lands and premises situated in the City of Charlevoix, County of Charlevoix, State of Michigan, viz: Lot Four (4) Block Twelve (12) of the original plat of the Village (now city) of Charlevoix. Also that part of Lot One (1) lying immediately north of said Lot Four (4) same block and plat, excepting and reserving therefrom that portion deeded September 18th, 1919 to Earl A. Young & Irene E. Young.

Dated, January 23rd, 1924.

Hugh E. Van de Walker,
Assignee of Mortgagee.

A. L. Fitch.
Attorney for Assignee of Mortgagee.
Business Address: Charlevoix, Michigan.
4-t-13.

Mortgage Sale

Default having been made in the performance of the terms and conditions of a certain mortgage made by Joseph Berger and Olga Berger, his wife of Chicago, Illinois, to Charles Wallerstein of Chicago, Illinois, dated July 13, A. D. 1915, and recorded in the office of the Register of Deeds of Charlevoix County, Michigan on the 22nd day of July, A. D. 1915 in Liber 50 of Mortgages, page 147, on which mortgage there is claimed to be due at the date of this notice for principal and interest the sum of Eighty-nine and eighty-five one hundredths dollars and an attorney fee of Twenty-five dollars provided for in said mortgage and no suit or proceedings at law having been instituted to recover the moneys secured by said mortgage, or any part thereof.

Notice is hereby given, that by virtue of the power of sale contained insaid mortgage and the statute in such case made and provided, the undersigned, on the 29th day of January, A. D. 1924 at ten o'clock in the forenoon, at the East front door of the Court House in the City of Charlevoix, Michigan, that being the place where the Circuit Court for the County of Charlevoix is held, will sell at public auction to the highest bidder, the premises described in said mortgage, or so much thereof as shall be necessary to pay the amount due on said mortgage as aforesaid with interest at six per cent and all legal costs and said attorney fee. The said premises are described in said mortgage as follows: Real estate situate on Beaver Island, in the county of Charlevoix, State of Michigan, to-wit: Beginning at a point Thirty-three (33) feet south of the north line of the N. W. Fractional quarter of the southwest quarter of section 12, Town 37 North Range 10 West (being in what is otherwise known as "Lot 3" in said section) and five hundred eighty-three feet east of the west line thereof; running thence East parallel with said north line a distance of three hundred seventy-five feet; thence south parallel with said west line a distance of one hundred feet; thence west parallel with said north line a distance of three hundred seventy-five feet; thence north parallel with the said west line a distance of one hundred feet to place of beginning; said lots being known on Citizens Realty Company's records as lots 122-3-4-5-6-7-8-9, 130, 1-2-3-4-5-6 of Block 4, Citizens Realty Company's plat of Section 12-37-10.

Dated October 30th, 1923.

Charles Wallerstein,
Mortgagee.

A. L. Fitch,
Attorney for Mortgagee.
44t13pd Charlevoix, Michigan.

Make Good That Resolution

Have Money Next Holidays

--OUR--

Christmas Savings Club

SOLVES THE PROBLEM

Join now and save each week. We have savings plans to suit every member of the family, in amounts ranging from $12.50 to $500.00

DON'T DELAY

Charlevoix State Savings Bank

CHARLEVOIX, MICHIGAN

W. S. Richardson, President
A. D. Crimmins, Vice President
Archie Livingston, Cashier
Guy Eccleston, Asst. Cashier

Where Sentiment Prompts a Personal Gift Send Your Photograph

Phone 135 today for an appointment

There's a photographer in your town.

Priest's Art Studio

The WOODSTOCK

represents the latest achievement in typewriter construction, gives the greatest measure of satisfactory service and a quality of work that is unsurpassed.

Consider these facts: The Woodstock means more for the money, has many superior features and excels in every particular.

Price and terms most attractive. Territory inquiries solicited. Extra value makes easy sales and attractive earnings.

Full particulars on request.

WOODSTOCK TYPEWRITER COMPANY
35 N. Dearborn Street **Chicago, U. S. A.**

BUSINESS CARDS

ROBERT F. SLOAN
Civil Engineer
230 Bridge Street
Charlevoix -- Michigan

R. B. ARMSTRONG
PHYSICIAN AND SURGEON
Special Attention to Diseases of Eye, Ear, Nose and Throat
Priest Bldg. Phone 255

DR. F. F. McMILLAN
Physician and Surgeon
Office above Postoffice
Phone 17
Charlevoix :: Michigan

A. L. FITCH
ATTORNEY AT LAW
County Bank Building
Phone 48
Charlevoix — Michigan

Virginia Ryall, Brown, D.C.
CHIROPRACTOR
P. O. Building Phone 347
Charlevoix, Michigan

Ellsworth Section

Nice open? winter.

Mrs. Charles Campbell is on the sick list and is being cared for by Mrs. Albert Parsons.

Mrs. Jennie Cale left on Saturday for Flint to spend a few days with relntives and friends.

Both the forenoon trains were cancelled on Monday and the afternoon trains came in quite a bit late.

Julia the little daughter of Mr. and Mrs. Arthur Walker, is a small pox patient, the first case here for several years.

Hans DeYnung has announced himself as a candidnte for Township Treasurer at the March primaries. See his card on this page.

Mrs. Norman Jensen, who has been spending a few weeks at the home of her parents here, left on Saturday to join her husband at Detroit.

Supt. Erickson was snow bound from Saturday until Monday at the home of friends northwest of town, arriving at the school house at 3:00 p. m. on Monday.

The Ellsworth-Bellaire basket ball games scheduled for Friday night of last week were postponed by reason of vaccination of nearly every member of the Bellaire teams. These gomes will be played at a latter date.

Over one hundred attended the community meeting at the Blue Hall on Saturday of last week. Chairman Ennis Schaver htd arranged a splendid program the talk of the evening delivered by County Fnrm Agent L. L. Droke being thoroughly enjoyed as was each other number on the list. Chas Edson was elected chairman to take charge of the next meeting which will be held some time in February.

Sheep-lined Coats, all sizes and patterns. The coat you should wear is here. Benj. Brown.—Adv. 41tf.

ANTRIM CITY

George Glezier was a visitor at the Stott home Thursday.

Jack Smith was breaking road for the mail man Saturday.

Mr Hopkins of Traverse City is here cutting two set of stakes for next year's fishing and is boarding with Mrs. Simons.

Frank Mason batchered two pigs for himself Monday and also butchered one cow for C. L. Stott Tuesday and one steer for Mrs. Simon Tuesday, one steer, for Mr. Brooks Monday.

FAIRVIEW-BANKS

Roads are bad.

Snowing every day.

Eight below zero Monday morning.

Peter Goeman sold his favorite horse to Harry DeGroot.

At present W. G. Drenth and Jay Kaiper have ben cutting wood the past week.

H. J. Timmer is contracting sugar Beets for the Holland-St. Louis Sugar Co. for 1924.

Our mailman has made his trip every day yet so far, although it snowstorms every day.

Mr. and Mrs. Roger Spyer of Ellsworth were in the Mitchell neighborhood last week Wednesday.

William Timmer, who has been visiting the southern part of the state returned home Friday.

CASCO KILLS COLDS Or your Money Back 25¢

At All Druggists

B. J. BEUKER
PHYSICIAN and SURGEON
Office over Blue Store
Ellsworth, Michigan
Office Hours 2-4 p. m. Phone 38

MAILED FREE ON REQUEST

Our booklet on

"WHAT YOU SHOULD KNOW ABOUT WILLS AND THE CONSERVATION OF ESTATES"

THE MICHIGAN TRUST COMPANY
Organized in 1889
Corner Pearl and Ottawa
GRAND RAPIDS

Announcement

To the Voters of Banka Township:

I hereby announce my candidacy for the office of Township Treasurer at the March primaries. Your support will be appreciated.

Adv. 4-t6 Hans DeYoung

The KITCHEN CABINET

When autumn brings her amber jars
And sets their spiced melanges free
To steep the air from earth to stars
With floods of squandered potpourri,
Then shall my life, and O, my dear,
We two will strike some trail of old,
And love close hoarded all the year,
In golden byways shall be sold.
—Harriet W. Symonds.

SEASONABLE RECIPES

A dainty salad is always a welcome addition to any meal and she is indeed wise who will avail herself of the wonderful combinations to be found in almost any market or garden.

Cheese and Pear Salad.—Arrange halves of fresh stewed or canned pears individually on nests of lettuce leaves, fill the centers with grated cheese and top with mayonnaise. Fresh pears, if very ripe are delicious served thus. Sprinkle with a bit of lemon juice and sugar, and let stand a few minutes to ripen.

Cheese Balls and Watercress.—Take two capfuls of rotary cheese, dry and ons. Pod. Mix it with enough cream of cayenne, one and one-half teaspoonfuls of salt, one-half teaspoonful of paprika, and one-third of a cupful of chopped nuts. Sift thoroughly and make into balls. Place three or four balls on a bed of crisp watercress and serve iced with mayonnaise dressing will serve eight.

Celery Sticks.—Take twelve or celery, wash and scrape thoroughly, drain and dry and fill the grooves each with a mixture of cream cheese, chopped walnut meats, nine pepper, cream to soften and red pepper to season. Trim the edges and cut the sticks into lengths. Arrange on lettuce and serve with French dressing. The proportions are six large stalks of celery, two tablespoonfuls of chopped walnuts two tablespoonfuls minced green pepper, a teaspoonful of cream and one small cream cheese.

Cottage cheese blended with a highly-seasoned boiled dressing and served on watercress makes a most delicious sloppie salad.

To remove grease from matting, scrape French chalk freely over the spot, sprinkle on enough benzine to moisten it, and when the benzine has evaporated brush off the chalk and the spot will have disappeared.

Nellie Maxwell

Complaint About Heavy Trucks Injuring Roads

Speaking about maintaining good ronds, there is much complaint about big trucks that make trips over the roads immediately after every rain, cutting them up, making travel difficult, and causing a lot of extra work to keep the ruts filled and the roadway in traveling condition. Some day we shall have to plan some restrictions on traveling with big lo- immediately after a rain.

ROAD BUILDING

Problems Face Engineer in Spending Road Money

Two distinct problems confront the highway engineer who must spend highway revenues in the best interest of the taxpayer.

One, to salvage the old pavements with a view to utilizing as large a proportion of the original investment as possible; and, second, to construct new pavements at the most reasonable cost consistent with service and durability. There are in the United States nearly 400,000 miles of hard-surfaced highways, and of this total at least 100,000 miles consist of water-bound macadam pavements. It is little short of an economic crime to dig up these old macadam pavements and replace them with an entirely new pavement, thus ignoring the excellent foundation value of the old macadam. The material in these old pikes has been compacted under years of traffic to a degree of stability which could hardly be approached by entirely new construction. During the process of compacting the weak places, both in the subgrade and in the pavement, will have been brought up so that repair and replacement can be intelligently conducted without sacrifice of those portions of the old pavement which are in good condition. When it is considered that the stone or gravel constitute by far the heaviest portion of a pavement, the saving in the cost of quarrying, transporting and placing this great mass of material becomes an item well worth while. For conserving these old macadam pavements an asphaltic wearing course is ideal.

The second problem, that of providing new pavements, involves the consideration of a very wide range of highway method and design. A few years back the so-called city types of pavement were regarded as beyond the reach of the country road builder because of their great cost. That was in the days when a $5,000 to $10,000 per mile outlay was regarded as quite liberal. Today the county highway which costs less than $30,000 per mile is either regarded as a shining example of extreme economy or is relegated to the ranks of the "cheaper types." Now when we go into cost levels such as these we are scarcely ahreast of the city paving types and it is entirely practicable for the farmer to drive from the market to town on a Fifth avenue or Broad street type of pavement and pay no more for it than he is now paying for other types of country roads. As a matter of fact, the famous Lackawanna trail is mostly composed of sheet asphalt on a portland cement base and compares favorably with the best pavements in the best cities. Few state highway engineers have had any experience with city paving, as curiously enough there have been very few city engineers who have been placed at the head of state highway departments.

Back Move in Support of Improved Highways

Legislative activities, both state and national, on behalf of good roads and in support of motor vehicle laws which are fair to the individual automobile owner will constitute a prominent part of the American Automobile association's program for the coming year, according to a statement by Thomas P. Henry of Detroit, new president of the A. A. A., at an informal meeting held at Washington.

National problems will be handled by the national organization and local matters affecting the motorist in the various states will be taken up through the state association of clubs of such state which are affiliated with the A. A. A.

Highway legislative activities, according to Mr. Henry, will include an intensive program directed toward eliminating in so far as possible the personael of the various highway boards and commissions from partisan politics. Decision to concentrate on this problem was reached after a study of statistics which show that highway departments of eighteen states have been radically changed during the last few months.

"We feel," said Mr. Henry, "that the building and maintenance of highways is of too great importance to be interrupted by a complete change in administration. Adequate highways are a boon to the whole people, and partisan politics should play no part in their construction. We feel that every highway department should be operated on a businesslike basis with the best obtainable personnel in charge, in order that the people who pay for the roads may get the utmost far their money."

Closer co-operation with other national organizations was also suggested by President Henry as a part of the year's activities for the A. A. A. "Every cause advocated by the American Automobile association," he said, "is altruistic in purpose, and there is no reason why we should not have the co-operation of every great national organization in support of the measures we advocate.

"Good roads benefit everybody, unfair taxes on the automobile affect every class of people; measures which give the motorist a square deal are of interest to every national organization. As the activities of the A. A. A. are confined solely to advocating beneficial measures, and as Secretary Wallace so aptly expressed it, 'the A. A. A. has no ax to grind,' there is no reason why we cannot co-operate with other organizations and receive in turn their co-operation."

States Utilize Surplus War Material on Roads

(Prepared by the United States Department of Agriculture.)

Surplus war material which the government refused to sell at junk prices is being used in road construction to great advantage by the states to whom the material is transferred, according to the bureau of public roads of the United States Department of Agriculture.

At the end of the war there was left unused over a half-million pounds of rough castings of spare parts for one of the well-known makes of motor trucks. They were badly rusted and on casual inspection might have been condemned as worthless junk, but it was found that the necessary machine finishing entirely removed all rust and pits. A small offer for the entire lot was made, but was not accepted. A few months ago the state highway department of North Carolina accepted a portion of them as part of its share of surplus war material for use in road building. Surplus war machinery was used for finishing the parts for use in trucks also received as surplus war material. The finished parts are worth about 7? cents a pound as compared with an offer of one cent a pound for the parts in the rough.

Other states have followed the example of North Carolina and the entire supply has been taken up and will be put to useful service.

Guard Lincoln Highway With Surface of Asphalt

Highway engineers in charge of construction in sections of the country traversed by the Lincoln highway are paving new stretches of this great thoroughfare in accordance with the latest and most improved road building methods by protecting the concrete base with a surface of asphalt. Particularly is this true of the section which crosses New Jersey and over which tourist traffic passes into New York city.

Early construction of more than $600,000 worth of additional pavement on the highway between Trenton and Princeton, a distance of 11 miles, has just been authorized by the New Jersey state highway commission. This pavement will vary in width from 20 to 36 feet, and will be surfaced with sheet asphalt in order to give it resilience against traffic impact and make it frostproof and moisture-proof. The section which extends from News Brunswick to Metuchen, N. J., was repaved with asphalt this season, while that between Raleway and Elizabeth, N. J., was repaved with the same material last year.

Tree Tops Help Judging Road Over Hill Crest

Many motorists hesitate to pass another car when approaching the crest of a hill, fearing still another machine may be approaching from the other side, whereas the road at the top may be level. To make sure that the highway does not dip down beyond the summit it is only necessary to note whether there are any trunks of trees visible 100 feet or so away.

If these can be seen when climbing the hill, the top of an approaching car could also be seen, and it is safe to assume that the road is level at the top and that no harm can result from passing around the car ahead.

Improved Highways Will Spread Over All States

Secretary Wallace told the American Automobile association that by the end of 1923 approximately 179,000 miles of roads will have been designated as part of the federal aid highway system. Up to May 5, he said, all but three states had submitted tentative systems for approval and the systems of 33 states had been approved, comprising a total of 165,400 miles.

Iowa Inaugurates Roads Campaign in Each County

The Iowa Good Roads association, permanently organized and with a definite highway building program adopted, has set out to lay its plans before the people of the state and win support that is expected to carry the program to completion.

Plans already are being made to cover each county in an educational campaign on behalf of the movement to "lift Iowa out of the mud." The association's next big meeting probably will be held here in December during the special session of the legislature which will be called upon to enact some laws necessary to the program.

In Past 11 Years Large Sum Spent for Highways

During the past 11 years the United States Department of Agriculture has spent $20,435,200 in the construction of 5,950 miles of roads and 8,960 miles of trails within or adjacent to the national forests.

HOW'S THIS?

HALL'S CATARRH MEDICINE will do what we claim for it—rid your system of Catarrh or Deafness caused by Catarrh.

HALL'S CATARRH MEDICINE consists of an Ointment which Quickly Relieves the catarrhal inflammation, and the Internal Medicine, a Tonic, which acts through the Blood on the Mucous Surfaces, thus assisting to restore normal conditions.

Sold by druggists for over 40 Years.
F. J. Cheney & Co., Toledo, O.

The Day of the Knight is here!

238% Sales Increase!

One thing sure—it takes a wonderful motor car to make the brilliant record Willys-Knight made in 1923.

People are turning to the Knight for its beautiful coachwork, its luxurious comfort, its distinction, its great strength—but mainly and mostly for the many incomparable benefits of the wonderful Willys-Knight sleeve-valve engine. The engine that grows quieter, smoother and more powerful in use!

Beni. Brown Auto Sales
Charlevoix, Michigan

WILLYS-KNIGHT

For BIG Money for Your Furs

Ship to SHUBERT

Are YOU getting your share of the big money "SHUBERT" is paying for furs? If you're not, that's your fault. Wake up! Get "SHUBERT" prices for your furs from now on—just take a look at the prices quoted below for Michigan Furs! That's what "SHUBERT" will pay on an honest and liberal grading. Our shippers right in your own neighborhood are reaping a golden harvest. Get in on this big money.

COME ON WITH YOUR FURS

MUSKRAT

No 1 EXTRA LARGE Extra to Average	No 1 LARGE Extra to Average	No 1 MEDIUM Extra to Average	No 1 SMALL Extra to Average	No 2 As to Size & Quality
3.00 to 2.50	2.35 to 2.00	1.85 to 1.40	1.35 to .75	1.35 to .60

MINK

Fine, Dark	22.00 to 19.00	18.00 to 16.00	15.00 to 12.00	11.00 to 8.00	11.00 to 5.50
Usual Color	17.00 to 15.00	13.00 to 10.00	9.50 to 7.50	7.00 to 5.50	7.00 to 3.50

SKUNK

	No. 1 EXTRA LARGE Extra to Average	No. 1 LARGE Extra to Average	No. 1 MEDIUM Extra to Average	No. 1 SMALL Extra to Average	GOOD UNPRIME As to Size & Quality
Black	4.25 to 3.40	3.25 to 2.80	2.65 to 2.20	2.10 to 1.65	2.00 to 1.00
Short	3.25 to 2.60	2.50 to 2.15	2.00 to 1.65	1.50 to 1.10	1.50 to .75
Narrow	2.25 to 2.00	1.75 to 1.45	1.35 to 1.10	1.00 to .75	1.00 to .50
Broad	1.35 to 1.10	1.00 to .85	.75 to .60	.55 to .40	.50 to .25

These extremely high prices are based on the well-known "SHUBERT" STANDARD GRADING and are quoted for immediate shipment. No. 3's, No. 4's, poor unprime and otherwise inferior skins at highest market value.

Don't delay another minute! Quick action means more money for you.

Hurry in a Shipment (29)

A. B. SHUBERT Inc.
Dept. 1293
25-27 W. Austin Ave CHICAGO

INTERESTING BITS OF INFORMATION CLIPPED FROM OUR EXCHANGES

A hunter at Bay City is said to have been shot in the hand with his own gun while climbing a tree—having presumably mistaken himself for a squirrel.

An athletic club will be formed in Olivet, composed of all former "O" men who are now resident in that city. This partly answers the question what becomes of athletes after graduation. They join athletic clubs.

An Upper Peninsula motorist reports running down a wolf with his car on one of the main highways. The great advantage of this weapon is that you aren't likely to hit your-self while pulling it after you thru a wire fence.

An Owosso man charges that some woman entered his room while he slept and stole part of his false teeth. They not only have the last word nowadays, but fix you so you couldn't say another one without lisping, even if you tried.

"Detroit women cops have been armed with six-shooters," remarks the Saginaw News Courier. "And if they use them, six will not begin to enumerate the directions in which they shoot."

A pioneer at Harrietta, Wexford county, says he can remember back in 1869 seeing a bear take a hog weighing 200 pounds out of his father's pen. Where was the creature's mother, that she made no effort to protect the little thing?

FOSTER AND BEACH FIRST

BEGINNING NUMBERS IN MUSIC MEMORY CONTEST.

Foster Leads American Folk-Song Writers—Mrs. Beach Leading Woman Composer.

The Music Memory Contest, now in progress at the public schools of the city, is a listener's contest and records of all the pieces used may be obtained.

Foster

The first number on the list is "Come Where My Love Lies Dreaming," written by Stephen C. Foster. This number is first on the list because January 15th marked the 60th anniversary of the death of this now famous composer. He died at 38 years of age in the charity ward of a New York hospital, neglected and alone. He is our most gifted folk-song composer and his songs are known and loved by all Americains. He wrote the words, as well as the music, of over 200 songs.

His people were well-to-do. They came from Virginia and settled in Pittsburg, where he was born in 1826. His talent was regarded as a weakness by his family and discouraged. His first piece was written when thirteen years old. His love for the south is seen in all his music. Negro minstrel companies were very popular in his youth and there was a ready market for songs they could use. So, he employed the negro dialect and sometimes themes suggested by the negroes. "Uncle Ned," "Away Down South," and "O, Susanna" were among his first. He sold them for from $5.00 to $25.00 apiece.

Foster was indifferent to food and clothing and because of his poverty and dreamy nature his wife and daughter left him.

On January 13th, in all parts of the United States, Foster programs were given and some twelve of his songs were sung by the audiences, among them, "The Old Folks at Home, or Suanee River," "Old Black Joe," "Massa's in the Cold, Cold Ground," "Hard Times," "My Old Kentucky Home" and "Nelly Was a Lady."

"Come Where My Love Lies Dreaming" is one of his best known productions, but not a negro song. It is very effective when sung by a mixed quartette.

Beach.

"The Year's at the Spring," composed by Mrs. H. H. A. Beach, American composer and concert pianist, is the second number.

Mrs. Beach was born at Henniker, N. H., in 1867, and is the most eminent American woman composer of today. Most of her compositions are program music—that is, they seek to express events, moods or surroundings outside the music itself, though she has written also in the larger forms, including the "Gaelic Symphony." "Festival Jubilate," "Concerto in C Sharp Minor" for piano and orchestra; a piano quintet, a violin sonata and a number of cantatas and other choral works. Her songs are numerous.

"The Year's at the Spring" is a musical setting of two stanzas from Robert Browning's dramatic poem, "Pippa Passes." Pippa is a peasant girl in Italy who sings joyously—"The year's at the spring and day's at the morn: God's in his heaven, all's right with the world." And, as she passes along singing, the lives and fates of a number of people who hear her are affected by the innocence and charm of this young girl without her knowing it. The music of the song is expressive of the joyous faith of Pippa. It ends with a burst of estatic happiness.

Get ready for winter—Buy the wool garments you need right now. We have them. Benj Brown.—Adv. 41tf.

NEW CASTLE HALL FOR KNIGHTS OF PYTHIAS

Have Five Year Lease On County Bank Third Floor

At a meeting held last Thursday by the Knights of Pythias, it was agreed by the greater part of the members in attendance to enter into a lease with the Charlevoix County Banke for a period of five years for the entire third floor of the building for lodge purposes and the trustees of the lodge were instructed to commence negotiatons with the bank at once.

The boys turned out eighteen strong on Monday to redecorate, clean and furnish the rooms and the progress already made is remarkable. The work will continue throughout the week or until such time as the lodge room is placed in a condition second to none in the city and it will surely be a great step for K. of P. lodge to control their own lodge rooms and have access thereto any night in the week that they desire.

It is planned that the ladies will institute a Pythian sisters organization at an early date and through their assistance and cooperation the social activities of the Knights of Pythias can be greatly added to and better carried out.

The work now under way comprises changing some of he partitions of the hall and adjoining rooms, the construction of a rest room for the ladies, new toilets, etc. All you good K. P.'s turn out and help the boys clean up the job.

Become a saver. Join the Christmas Savings Club at the Charlevoix State Savings Bank.—Adv. 49tf.

METHODIST EPISCOPAL CHURCH.

The month soon passes. This fourth Sunday at 10:30 we will preach tnking the subject, "The Church's Influence." No one can measure the worth of a church in any community. The church has put her mark on all morals and reforms. Come and hear the sermon. There is more than one Methodist in this city who is not regularly attending chuch. We need you. You need us.

Twelve o'clock is the time for Sunday school. These are wonderful lessons. Make the study of your bible your regular habit. The Sunday School will help you.

All the Juniors are expected to meetthe pastor at their League hour 3 p. m. this Sunday. We will outline some special Bible work. Bring your bible.

The Epworth League meets at 6 p. m. The study of this book at the [illegible] pter a week will give [illegible] information on youthful [illegible] Don't miss it young [illegible]

"Work and Law" is the subject, at the 7:00 o'clock service Sunday even[illegible] There is the physical law, the moral law; the legal law and the "not under the law but under grace."

Prayer meeting Thursday 7:30 p. m. Bible study. In thirteen months we have completed the study of Matthew and Mark. February we will begin the study of John.

Friday Feb. 1, at 3:30 p. m. the Literary and Sewing Club will have it's annual meeting in the church parlors. Reports of the year's business election of officers, at 6:30 the members and their husbands will supper together. All members and husbands are urged to be present.

The Indian work is being carried on at Bay Shore for the present under the direction of the pastor.

The official board has arranged to renew the walls in the three rooms of the annex. Recently very much needed repairs were made on the furniture of the church dining room.

The church people, some of them at least are proving that they don't care for a storm and why should they because business men go to business in the storm, the children go to school and Christmas ought to go to church.

ST. MARY'S CATHOLIC CHURCH

Rev. Fr. Wegener, Pastor

Low Mass—8 a. m.
High Mass—10:00 a. m.
Sat. and Mon.—7:00 a. m.

LOCAL TEAM WON HARBOR DECATE

AFFIRMATIVE SIDE TAKES THE HONORS FRIDAY.

Out-argues the Northerners in Spite of Their Two Victories by Two Points.

The negative debating team of Harbor Springs, with two victuries to their credit, met the local trio at the high school assembly room Friday night, January 18.

The contest was one of the scrappiest and most exciting this season, and not until Albert Widdifield, the last speaker on the affirmative, rendered his fiery climax, did the odds seem in favor of the home team. This final speech, full of convincing argument and well-driven oratory, turned the tide and Probate Judge Gilbert of Petoskey, who acted as referee of the contest, gave Charlevoix the victory.

The next opponent will be Cheboygan we hear. This debate promises to be even more thrilling than the Harbor Springs contest, as they have won three debates by unanimous decisions according to reports. It will take place in the local high school, Friday, February 8.

The teams in the order in which they spoke were: (Numbers after names designated the points Judge Gilbert accredited to each speaker).

Margery Brown	1
Vera Behling	3
Albert Widdifield	10
Harbor Springs—	
Karolyn Powers	2
Erwen Johnson	3
Ollie Backus	7

Totals: Charlevoix 14; Harbor Springs 12.

These debates remind us of the days when debating was the chief entertainment. Come out and hear these interesting contests.

Use Hygrade gas filled electric light globes. Everybody is talking about how long they last. Any kind you want. Charlevoix Hardware & Electric Co.—Adv. 5-tf.

AT THE MOVIES.

HAS PULSATING STORY

Marion Davies Has Strong Role in Picture "Enchantment"

A picture with a vital pulsating story, with an insight into one of the great factors of the present day is found in "Enchantment" a Cosmopolitan production starring Marion Davies, which will open at the Palace Theatre next Saturday and Sunday. Miss Davies shows us the real modern "flapper," that product of present day civilization. She is spoiled, but she has ideas of her own and knows how to carry them out. Men are much attached to her. They besiege her with invitations to dinners and dances, and her parents decide she must be "tamed." The story tells how this doctrine was carried out. It's a Paramount.

Supporting Miss Davies are Forrest Stanley, leading man; Edith Shayne, Tom Lewis, Arthur Rankin and Corinne Baker. It was directed by Robert G. Vignola, from the story, "Manhandling Ethel" by Frank R. Adams.

REALISM IN PICTURE

Big Scene Affects Lila Lee During Filming of "After the Show"

So realistic was a scene in William de Mille's new production, "After the Show," wherein Charles Ogle, as the old stage doorkeeper, slashes his wrist with a broken champagne bottle, to reawaken the dormant love of a little chorus girl, whom he has adopted, that little Lila Lee, who plays the chorus girl role was painfully affected when the incident was enacted before the camera. The picture, which is an adaptation of a story of Rito. Weiman, will be shown at the Palace theatre next Wednesday, January 30, Jack Holt, Miss Lee and Charles Ogle are the featured players and head a practicall all star cast.

Equus Transit.

The horse has lost some of his standing in northern Michigan lumbering regions and has given way to the tractor. The Boyne City Lumber company is using a large tractor to haul trains of three or four sleighs loaded with logs from Deer Lake to Boyne City this week. This marks the opening of the log hauling season at Boyne. At Clarion, teams are being used for hauling, about fifty loads being placed on the banking grounds each day at that point. The timber there goes to Wabmeme.

Poor Soils Cause Clover Failures

One of the Serious Problems Confronting Farmers in Many Parts of Country.

(Prepared by the United States Department of Agriculture.)

Clover failure is one of the most serious problems at present confronting the farmer in many of the clover sections. With continuous cropping and the consequent reduction of the humus and plant food in the soil the difficulty of growing red clover is greatly increased. This condition must be met and solved, since the loss of red clover or its equivalent from the rotation leads rapidly to a run-down farm and unprofitable crop yields.

Factors of Failure.

The farmer who is contemplating seeding a field to clover in the spring may well look to the suitability of that particular field for the growing of clover before sowing the seed. There are many factors, say the clover men of the United States Department of Agriculture, which are responsible for the failure of securing or maintaining a stand of clover, but these factors may be placed in five groups: Soil exhaustion; improper seeding methods, nurse crops, etc.; unfit seed; disease; and improper treatment the first autumn.

Clover fails more often, according to the opinion of these men, because soils have become poor in lime, phosphorus, potash, or organic matter than for all other reasons. If lime is badly needed, there is no use wasting clover seed. If phosphorus is the limiting factor, the addition of lime alone, even if the land is "sour," will have slight effect. Manure will do good more often than anything else, but when lime is needed the results from manure will be much greater after this need has been supplied than before. By making the soil conditions such as favor the growth of clover failure can nearly always be turned to success.

Substitute Alsike.

Where red clover cannot be grown without the addition of lime or other soil amendments and where the application of these is for any reason impracticable alsike clover should first be substituted for red clover, or it may be possible to grow mammoth clover for soil improvement after common red clover will not longer thrive, and by turning under the mammoth clover the soil may be restored to a condition in which it will produce a stand of red clover.

Cows Need Minerals for Best Production of Milk

That the average ration fed dairy cows is deficient in mineral matter, especially lime and phosphorus, is shown in recent feeding tests at the Ohio experiment station.

To overcome this it is well to feed all the leguminous matter—clover, alfalfa or soy-bean hay that the cow will eat. Or the addition of one pound of finely ground limestone and two pounds of bonemeal to every 100 pounds of grain fed is another method of supplying the needed minerals. The limestone carries much calcium, and the bonemeal is composed of both calcium and phosphorus. Wheat bran in the grain mixture will also supply mineral matter.

A high producer always gives off more calcium in her milk than she can receive daily in her feed. For this reason it is well to feed the cow liberally of feeds rich in minerals while she is dry, so that she may store a surplus in her body to meet the demands of milk production after freshening.

Practical Experiments With Glass Nest Eggs

Some interesting experiments at the Iowa State college proved that hens like to lay in a nest where there is a nest egg. China or glass eggs helped some, but were not so attractive to the hens as ordinary hens' eggs were. On the other hand, wooden and plaster of paris eggs were found better even than hens' eggs.

The experiment was worked out by putting a flock of 40 pullets in a large pen with 16 nests, and putting one of each kind of nest egg in each of four nests, shifting these around from day to day and keeping a record of the number of eggs laid in each nest. It was carried over a long period of time.

Begin War on Chinch Bug by Burning Over Grass

Wherever the chinch bug was abundant during the past summer, 98 per cent of them will be found hibernating in the bunch grass and bluestem in meadows, pastures, ravines and along roadside. The burning over of these places will result in the destruction of practically all of the bugs and when the community co-operates in such a campaign it eliminates the necessity of fighting the chinch bug the following year.

During Winter Is Good Time to Repair Harness

This is a good time to go over the harness, renove the surplus baling wire and rope, and make the permanent repairs necessary. Splice in the halter reins that have been broken out during the past season. Hang the extra halters in some place where the rats and mice will not eat them.

For all the news, read the Courier.

HOSPITAL NOTES.

Margaret Boss, a daughter of Mr. and Mrs. Frank Boss of Ellsworth was admitted to the hospital Saturday for medical treatment to relieve an over-acidity of the blood.

Carl Knudson, son of Mr. and Mrs. John Knudson, submitted to a minor operation last Saturday afternoon.

A Muskegon man complains to the police that his children are unable to go to school because of the dogs that infest the block. Occasionally a feller does have a friend.

The size of the new license plates and their resemblance to the side of a wall suggests that we may need to paste on each of them the warning, "Post no bills."

For all the news, read the Courier.

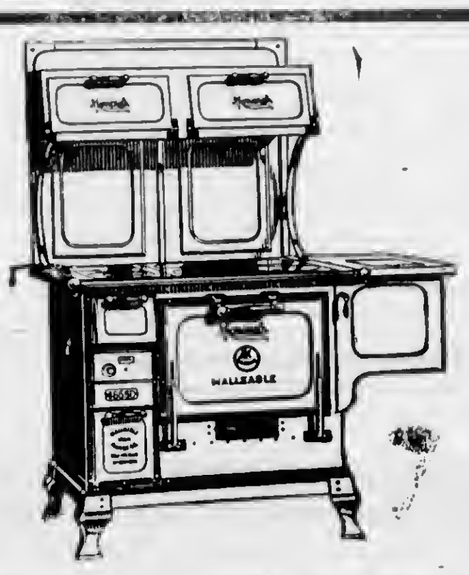

MONARCH RANGE

Are you getting the service out of your old range?

IF NOT WHY NOT

Come in and see our Monarch

PHONE 1

Charlevoix Hardware Co.

Quality Goods at Low Prices

10 lbs. Cornmeal	40c
1 lb. Can Calumet Baking Powder	30c
2 Large Snider's Tomato Soup	25c
Lard, per lb.	15c
Rub-No- More Soap, per bar	05c
Rub-No-More Powder, large size	30c
3 Bars Palm Beach Soap	25c

TRY OUR HOMEMADE BACON, HAMS AND SAUSAGE

MARTIN BLOCK

Phones 12 and 142

OLD MAN WINTER is waiting

for a chance to put your storage battery out of commission. Don't trust your battery to inexperienced hands this winter. Our knowledge and equipment to serve you are complete.

Phone us to take care of your battery and we will do the rest.

Wood Brothers
Electric and Hardware Shops

We have it just as you like it

Fresh Roasted COFFEE and PEANUTS

Korth's Market

PHONE 5

W. E. Byers
Auctioneer

Twenty years experience in handling Auction Sales, both on farm and household goods.

Let Me Cry Your Sale

Phone me at Charlevoix or call the Charlevoix Courier, where all dates are made.

Cups for Lunch Furnished if Requested

CHARLEVOIX COURIER

VOLUME 32. NUMBER 5. EIGHT PAGES COURIER, CHARLEVOIX, MICH., WEDNESDAY, JANUARY 30, 1924 PRICE $2.00 PER YEAR

TELLS HOW POOR PLEBES DO FARE

E. K. SHANAHAN WRITES FROM NAVAL ACADEMY

Gives Vivid Account of The Life of Ao Under Classman—His Trials And Joys

The letter that follows was written by Edward Shanahan, son of Mr. and Mrs. Lisle Shanahan of this city, who entered the U. S. Naval academy at Annapolis, Md., last fall, to a friend in this city. In the letter Mr. Shanahan describes the life at the naval academy in a colloquial and interesting manner and we are reproducing it in part herewith, believing that our readers will be interested in hearing a first hand account of the daily life of the nation's future Deweys and Farraguts at this famous institution:

"You asked me to give you some dope on the life down here. Well, that is something that will take quite a little time to do justice to, but I will give you the best I can. It will, no doubt, be rather dry and uninteresting but that will be due more to my deficient literary talent than to the fact that there is little to do here except routine. This last is far from the truth.

Of course, there is routine and a lot of it, but that is only a foundation, a skelton, you might say, of the real life here as it is known to midshipmen.

To begin with, reveille 'busts' every morning at 6:15 except Sunday—then at 7:30 a. m. On week days, we have twenty-five minutes to shave, shower, dress, brush off etc.; then we have to go to morning roll call, followed by marching to breakfast. There we eat, yes, we eat and that heartily. By 7:30 we are through; then we must go to our rooms, make our beds, sweep out, dust the furniture (such as there is—in our room there are three beds, three chairs, two tables, two book shelves, two lockers and two wall mirrors) and bo ready to go to our first class at 7:50.

We have two classes in the morning and one in the afternoon; besides that we have a drill period five days in the week. From 4:30 until 6:40 we have what is known as our requisition period. In it we can go over to the gym for a work-out or over the to library and read or maybe to draw a book. Then at 6:40 we have evening roll call, then 'chow', or supper as you would say in 'civil life'. From 7:50 until 9:30 we must remain in our rooms and study. At 10:00 o'clock taps 'hust' and we must be turned in.

This afternoon, Navy played a game of basketball with New York University. Incidentally, we won—36 to 30. The game started in a rather odd manner. We play our games in Dahlgren Hall, or as it is popularly called, the armory. It is named after Rear Admiral John A. Dahlgren, a very successful commander during the Civil War. The floor or, as we would say, the 'deck', is made of some preparation that is without grain or seam. Every so often, it is necessary to go over it with an oil. When they do this, the deck becomes very slippery until it has dried in. Well, this was the case this afternoon. As soon as the two teams started in, it was seen that they would not be able to play real ball. They were just like ten men trying to play on hard, smooth ice in leather shoes. One fellow would see an opening and start for it. He would take a step or two, then start to move or else fall down. In this manner, each team made two baskets. They then decided that such a condition had gone far enough, so it was announced by the referee that the remainder of the game would be played in the gym. We promptly went over there and saw a fairly good game.

Here at the academy the classes are named just inversely to what their name sounds like. Thus, the class that correspoods to seniors in other schools is known as the first class. There is one sure way of knowing a first classman. He has a narrow gold stripe around each cuff. The next class is the second class. The second classman's left sleeve sports two diagonal gold stripes while his right arm is without any decoration. The class that you would call the sophomores is the third, or youngster class. They have one diagonal stripe on their sleeve. Last and most insignificant of all comes the fourth or plebe class. The plebe doesn't rate any gold stripes—in fact, he doesn't rate anything. A plebe cannot go into the corridor at any time unless he is completely dressed and when he does he must walk down the very middle and look to neither right or left. He cannot talk to an upper classman unless addressed first by the latter and then only say that which is required of him. As I said before he doesn't rate anything.

The last four letters I have received from Northern Michigan have told me of the success of the Charlevoix basketball team. Good stuff, what? I always like to hear of them winning.—I often wish that I might be with them.

The weather here is just about the same every day. We haven't had one bit of snow since I came back, although it has been cold at times. I will state again that it appears to me, 'wierd and uncanny'. We are now near the end of January and in the afternoons we see people playing tennis and trying to play a little golf."

VETERAN OF '61 IS PASSED AWAY

J. A. HAWKINS WAS A PIONEER CITIZEN.

Came to Michigan From Connecticut in the Early Days—Here Since 1882.

James A. Hawkins, one of the old time residents of this city, passed away at the home of his son-in-law and daughter, Dr. and Mrs. F. H. Wilkinson, on Dixon avenue, Saturday evening at five thirty. He had been seriously ill with neuritis for about seven weeks, most of the time suffering intensely.

Mr. Hawkins was born in Connecticut, November 16, 1839, and came to Michigan at an early date, locating in Washtenaw county. Early in the Civil war, July 1st, 1861, the enlisted in Co. "A," 44th Illinois infantry, and served all through the war, not being discharged until September 2, 1865.

His regiment took an active part in the army of the Cumberland, being in over 60 battles and skirmishes.

In 1866 he was married to Miss Hannah White at Bowne, Kent county, living in and near Grand Rapids until 1882, when they came to Charlevoix, where he has since resided. His wife passed away fourteen years ago. Since that time he has made his home with Dr. and Mrs. Wilkinson.

In 1865 he joined the Masonic order and was granted a life membership a few years ago. Increasing deafness obliged him to be less active in social and civic affairs than he was before this affliction came upon him. He was a good neighbor, a kind and indulgent father and interested in all benevolent and philanthropic enterprises that he thought might be helpful to the community.

The funeral services were held at the home of Dr. and Mrs. F. H. Wilkinson, Wednesday morning at ten o'clock.

HIS LECTURE ON MODERN POETRY

Proffessor Hollister Will Be Here February 6th

Professor R. D. T. Hollister from the University of Michigan will lecture at the Congregational church in Charlevoix on Wednesday evening, February 6th, at eight o'clock under the auspices of the Charlevoix Historical Society. His subject is "Modern Poetry."

Professor Hollister is out in the interests of the extension work of the university and the lecture is given admission free. Everyhody is welcome to come, with the express provision, however, that all children under high-school age come accompanied by parents, teachers or guardians.

The professor is instructor of public speaking at the university and will no doubt offer not only an instructive but an entertaining lecture.

Don't forget the date, time and place—Wednesday, February 6th, at 8:00 p. m., at the Congregational church.

Read the Co-Op's adv. this week. —Adv. 5t1.

OPEN RINK ON SCHOOL GROUND

FLOODED DAILY AND ELECTRICALLY LIGHTED

Space 100 x 20 Yards, East of High School Makes Ideal Place For Sport

The winter sports idea in Charlevoix seems to be gaining a gratifying momentum. During the past few week, quite a number of young and near young folks have availed themselves of the excellent facilities for skiing which are offered by Mt. McSauba and no little work has been done by local enthusiasts in the way of clearing a course, fashioning jumpoffs, etc.

About ten days ago, Mayor Bergeon and the council, acting in collaboration with Hon. Rollie L. Lewis, president of the local board of education and assisted by the teachers and pupils of the schools have instituted another feature which promises to be equally as popular with its devotes as the skiing has become.

A fine ice rink has been formed on the eastern portion of the high and Central school grounds by banking up the snow around the sides and flooding the space thus formed—some 100 yards long by 20 yards wide—with water from the city mains through the medium of a length or two of fire hose. At first an ordinary garden hose attached to the school tap was tried but this proved too slow and H. D. Marshall and his father were called upon for assistance. They very kindly responded and as a result the rink is now an accomplished fact.

Benches have been placed at one end of the rink for the weary skaters and Monday night seventy-five people enjoyed themselves on ringing runners of steel under the glow of the electric lights that have been strung above the ice to brighten things up.

A radio set, the gift of the class of '23 to the C. H. S., has been installed in the chemistry room at the southeast corner of the high-school building and the broadcasted program was much enjoyed by the skaters. It is planned to equip this set with an extra loud speaker so that the music may be heard distinctly at any point on the rink.

Superiotendent Hamilton and his associates plan to establish regulations to govern the use of the rink during the time that it is open to the public. Lights will go out promptly at ten o'clock. School children will be allowed on the rink only two school nights a week.

SELLS OLD BARGE TO SOO PARTIES

John Roen Disposes of Stafford, Converted Schooner

The schooner Stafford was sold today by Captain John Roen, of Charlevoix, to Samuel Shields and Pearl Weston, of Sault Ste. Marie.

The Stafford was built at Tonawanda, N. Y., in 1968, of wood, is 112 feet long and 25 feet beam, and of 199 tons displacement. She was a sailing vessel of the old type, familiar yesterday, but today seldom seen. She was shipwrecked on Beaver island some few years ago, and afterward purchased by Captain Roen who dismantled her, and converted her into a tow barge.

SAYS CHARLEVOIX AN OASIS

DRY INVESTIGATOR BOUGHT A HARD DRINK HERE.

Cheer Up, Though—Twenty-seven Towns Keep Us Company—Owosso Easiest.

A survey in Michigan made to determine how rigidly the liquor laws were being enforced, reveals that it is possible to buy liquor in any town or city in the state, Robert W. Wardell, secretary of the Michigan branch of the Association Against the Prohibition Amendment recently told delegates at Washington, D. C., attending the "Face the Facts" convention of the Anti-Prohibition association.

Mr. Wardell said he sent men into municipalities all over the state, who were strangers in the communities they visited, and instructed them to try to buy liquor. In all instances they were successful, he said. It was the most difficult to obtain in Adrain, according to his reports, and the investigator succeeded quickest in Owosso. In that city he had a pint of moonshine 10 minutes after he arrived in town.

In contravention of Anti-Saloon league claims, that lower Michigan, outside of Detroit, is dry, Mr. Wardell named the following lower peninsula cities and towns in which purchases were made.

Corunna, Durand, Flint, Owosso, Adrain, Jackson, Grand Rapids, Kalmazoo, Battle Creek, Rose City, Bay City, Saginaw, Lennon, Lapeer, Lansing, Ionia, Mason, Pontiac, Birmingham, Royal Oak, Pioconning, Grayling, Lovells, Standish, Big Rapids, Cheboygan, Charlevoix and Muskegon.

He said that he had information that two cars full of moonshine were recently shipped out of Roscommon county and across the border into Canada and where it was bottled and sent back into the United States as Canadian liquor.

He also mentioned a letter, which he said a banker in Charlevoix recently received. A man who had a note due at the bank asked the banker to hold it up temporarily as he had just got his still working and would not have the money for a few days. Mr. Wardell said the banker turned the information over to the county prosecutor.

In Lenoon, he said, there are only three stores, but the investigator was able to make a purchase of liquor in one.

SECOND PARTY OF SERIES ON 31ST

Hospital Benefit Bridge at the C. N. Bridge Home

The second hospital benefit bridge and 500 party will be held at the home of Mrs. Clarence Bridge at 308 Dixon avenue, Thursday evening, January 31st, at eight o'clock.

Refreshments will be served and a charge of 75c per couple made. This affair will be for everybody who cares to attend.

On Friday, February 8th, will occur the third and last party of the series. Place and time will be announced later. Prizes will be awarded at the end of the series.

The first party, held at the Hotel Charlevoix last Thursday evening was a very pleasant affair, twenty-eight couples being present.

The Battle Is On

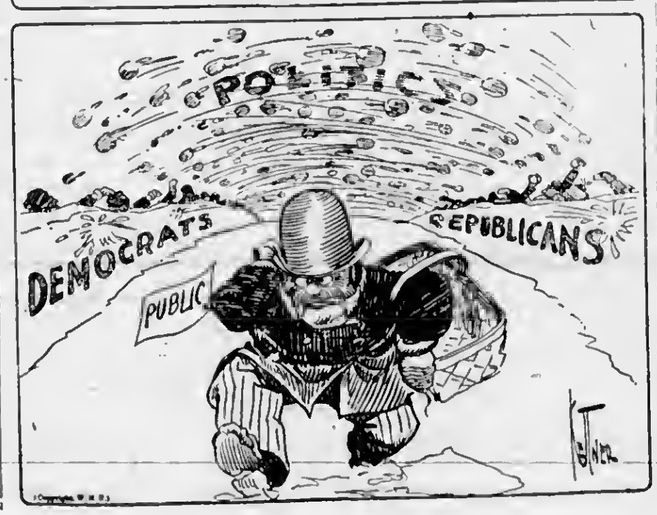

W. S. NORMAL HAS NORTH MICH. CLUB

To Aid New Students From This Section at Kazoo

Charlevoix county students at Western State Normal, Kalamazoo, are joining with others from this part of the state in organizing a Northern Michigan club on the Normal campus.

Largely the upstate students are banding together to become better acquainted but one of their chief aims is to aid new studeots from this section who came to the Normal strangers to Kalamazoo and unfamiliar with college ways.

Because a large share of Kalamazoo Normal's 1,900 are registered from Northern Michigan the club expects to have the largest membership of all campus societies.

Two Charlevoix county students are officers in the Northern Michigan club, Arthur Secord of East Jordan, president, and Miss Eleanor McBride of East Jordan, treasurer. The other officers are two Petoskey boys. Douglas Miller, vice president, and Donald Wade, secretary.

FISHING INDUSTRY COUNTS BIG

ONE OF STATE'S BEST COMMERCIAL RESOURCES

Fifty-two Million Pounds Marketed Annually a Average of 15c Per Lb.

The little heralded commercial fish industry has attained large proportions in Michigan, according to reports received by W. P. Harman, head of the bureau of foods and standards of the state department of agriculture.

During 1923 approximately 52,000,000 pounds of fish were marketed by Michigan fishermen. Most of them went east. The average price was 15 cents a pound. The commercial product came largely from the fishing grounds in the Great Lakes. About 200 fisheries are in the lower peninsula, and about 50 north of the straits.

To keep step with the growth of the industry 21 new fish houses were constructed during the year. More satisfactory to Mr. Hartman's department, however, than the actual growth, was the improvement in sanitary conditions. In 1922 nearly 40 per cent of the fisheries were served with sanitary notices. In 1923, out of about 250 plants, only five notices were served.

A distinct and unique branch of the industry is carp production, the largest shippers rnise their carp in domestic pools and ship them in tank cars, alive. Last year approximately 5,000,000 pounds of live carp were shipped to New York. They are said to be a favorite fish in the east side markets there, and command very good prices.

CAME TO NURSE—SHE HERSELF FALLS SICK

Mrs. Ethelyn Akins Died of Peritonitis at Hospital.

Mrs. Ethelyn Akins of Bellaire, who came here on the 15th of January to act as nurse for the late James A. Hawkins during his last illness, was taken ill on Sunday evening, January 20th. She was sick all day Monday and Tuesday morning, it being discovered that she was developing a slight temperature, she was removed to the Charlevoix hospital.

Her case was diagnosed as appendicitis and an operation performed last Thursday noon disclosed the fact that peritonitis had set in. Everything possible was done to save her but she never rallied and passed away Sunday morning, January 27th, at 2:30 o'clock. She was fifty-one years of age.

The funeral, which has been delayed to await the arrival of a brother of the deceased, Vernon Smith, who lives in Saskatchewan, Canada, will be held at Bellaire on Friday of this week from the home of Harley Smith, another brother. Mrs. Atkin's son, Paul, who is a teacher in the schools at Johannesburg, Mich., and her sister, Mrs. Sylvia Hoover of Buffalo, arrived in Petoskey Saturday night and drove over to Charlevoix Sunday morning. Mrs. Atkins was an aunt of Mrs. Archie Livingston of this city.

WILL HELP RUN MONSTER AFFAIR

CLAIRE CARTIER ON 1925 JUNIOR HOP COMMITTEE

Eight Hundred Fifty Couples Take Part in Giant Ball at U. of M.

W. Claire Cartier, son of Mr. and Mrs. F. E. Cartier, 705 State street, has had conferred upon him the highest social honor possible to attain at the University of Michigan where he is a student by election to the 1925 Junior Hop committee.

Cartier, together with the twelve other junior's honored by election to the committee, will lead the grand march at the giant ball that will be held February 8th. A native of Charlevoix, Cartier graduated from the Charlevoix high school here, before he entered the University. He is in the dental school there.

Aside from being one of the social leaders of the campus, Cartier has also taken part in numerous other activities. He was president of his class last year, the highest honor that can be given a man by such a group. He has also taken prominent part in class athletics of various kinds. Cartier is a member of Xi Psi Phi dental fraternity.

The J-hop, is a giant ball toward which the efforts of the entire junior class of the University are bent many months before in an effort to make it surpass any other event of its kind in the country. More than 850 couples, gathered from every corner of the United States, attend.

The two combined gymnasiums where the ball will be held are entirely transformed for the event. A novel form of decornlion, never before used on such a large scale, will be tried at this year's Hop. Both of the gymnasiums where the dance will be held will be transformed into gigantic Eskimo villages for the occasion.

Constructed about the sides of the ballrooms will be the igloos of the Eskimos, built realistically, and with light shining from from their doors. Above them, and from the edge of the balcony that surrounds the room, dripping ice will be placed. Still above this a cold dark-blue sky will rise the true sky of a frozen north. Stars will glitter from the darkness of the canopy each star having within it a concealed light that will shed a mellow glow upon the revelers beneath.

The guests are placed in booths that are in charge of the various fraternities on the campus. These booths, arranged beneath the balcony and separated from one another by walls of jagged ice, will offer cozy nooks against the cold atmosphere of the ballroom. Luxurious furniture will make the booths restful havens to couples tired of dancing.

At the three orchestra platforms that will be placed about the walls of the gymnasiums, jagged arches of ice will separate the musicians from the starry sky above. On either side of each platform a walrus and a polar bear will stand guard over those who play within. At intervals about the walls of the ballroom and in each corner, pinnacled icebergs will rise against the snowy back-ground.

At one end of the larger gymnasium, a giant picture of the Aurora Borealis, painted in a thousand blended colors and lighted by banks of colorful lights and tiny spotlights, will cast sparkling rays of lights on the dancers. At the other end another picture will be painted; that of a ship frozen in a mass of icebergs. From the portholes of the ship, lights will shine.

With the frigid atmosphere that the decorations create, special fenture dances are being planned to further carry out the idea of the scheme. One of these will be a snow scene, in which paper snow will be blown upon the dancers with a series of electric fans so that they are merged in a very gale of whirling snow. In another feature dance all the lights will be turned out with the exception of the stars that will cast their pale gleams on the revelers; in another the lights of the Aurora Borealis alone will light the room, and and in a third the dancers will be illuminated only by the shining rays from the doors of the eskimo igloos.

Don't miss reading the Co-Op's adv. It will pay you.—Adv. 5t1.

AMERICAN WOMEN WORK TOO HARD

(Special despatch by your own druggist)

Mrs. L. R. Robinson says: "Original vinol has restored my strength. I think it is a wonderful medicine." Mrs. G. A. Johnson writes: "My doctor recommended original vinol for my rundown condition and it helped me right away." Mrs. E. Trotter says: "I want to recommend original vinol to other women who are weak, nervous and rundown." Mrs. L. W Aiken writes: "All mothers who have puny children should try original vinol." Mrs. C. H. Lanson writes, "I was weak, nervous and all rundown and had no strength or ambition to do anything. My doctor prescribed original vinol. It not only made me well but I gained in weight." These women have been helped back to strength and happiness by this wonderful tonic, original vinol. We guarantee every bottle—but be sure you get the genuine original vinol from us. We are exclusive agents.

F. J. Fessenden, Druggist
Charlevoix, Michigan

CORRESPONDENCE

NORWOOD

Mrs. Ben Kirby is quite ill at this writing.

Vern Baumback of Antrim City was a Sunday visitor in our vicinity.

Mutt and Jeff were callers at the Merrill Richardson home one day last week.

Isa Dice and wife have gone to their home in Indiana for a few week's visit.

Frank K. Brown of north Norwood was an over Sunday visitor with his cousin Russell Spear.

The new Brigham and McFarlane geographys have arrived for our school and are very much liked.

Iva Hull has gone to Charlevoix for a couple of weeks to help care for her sister, Mrs. Frank Chvatil, who is quite ill.

George Light and wife and son, George junior, spent a part of last week as guests of their aunt, Mrs. Libbie Richardson.

Percy Empey of near Central Lake, was a visitor last Thursday with his parents, Mr. and Mrs. John Empey and sister, Mrs. Richard Kirby.

Our teacher, Mrs. Cora Willis, is serving hot postum cereal every noon. The out-of-town children who bring cold lunches, highly appreciate it.

William Lucia returned Saturday from Cleveland, Ohio, where he has been for the past few weeks visiting his daughter, Mrs. Margaret Timmer.

Ed Jones left Thursday this week for Detroit, where he expects to spend the winter. Mrs. Jones is staying with her parents, Mr. and Mrs. Newland of Atwood.

Whiskers! Whiskers! Whiskers! all the fashion, several of Norwood's noted beauties, including Frank Richardson, Fred Hull, Harris Pierce, George Light and Floyd Wagner have a fine crop started and claim they are very comfortable in a blizzard, but they don't look it.

BURDENS LIFTED

From Charlevoix Backs — Relief Proved by Lapse of Time

Backache is a heavy burden;
Nervousness, dizziness, headache.
Rheumatic pain; urinary ills;
All wear one out.
Often effects of kidney weakness.
No use to cure the symptoms.
Relief is but temporary if the cause remains.
If it's the kidneys, cure the cause
Doan's Kidney Pills are for kidney ills;
Read about your neighbor's case.
Here's Charlevoix testimony.
The kind that can be investigated.

Mrs. Leo. Allard, 210 W. Upright Ave., says: "Kidney trouble had me feeling miserable. There was a constant, dull, heavy ache in the small of my back and my kidneys acted irregularly. Doan's Pills, which I purchased at Metcalf's Drug Store, cured me in a splendid manner."

Price 60c, at all dealers. Don't simply ask for a kidney remedy—Doan's Pills—the same that Mrs. Allard had. Foster-Milburn Co., Mfrs., Buffalo, N. Y.

Buy Soo or Duluth Patrick Wool Garments for winter wear. They give the best of service. Benj. Brown.—Adv. 41tf.

CLARK SCHOOL NOTES

Too late for last week.)

Everybody enjoying the weather?

Robert Matchett spent a part of last week buzzing wood.

We're glad to learn that Mr. and Mrs. J. Heere's baby is much better.

Henry Klooster walked from Charlevoix to Ed Potter's last Thursday.

Frank Brock butchered six hogs and took them to Charlevoix last week.

Due to illness and stormy weather, quite a number are absent from school.

Mr. and Mrs. Fred Boss and family were visitors at the Ed Boss home Sunday.

George Dougherty and family were Sunday visitors at the Charles Warner home.

Mr. and Mrs. Frank Klooster, and Mr. and Mrs. Ralph Klooster and family, of Phelps, were visitors at the Ed Boss home Sunday night.

Sheep-lined Coats, all sizes and patterns. The coat you should wear is here. Benj. Brown.—Adv. 41tf.

IRONTON

The Gleaners will meet for a little Blowout at their hall February 7th and all Gleaners are requested to be present, for payment of dues or such other business as may come up. Potluck supper. Come H. E. Coblentz, Secretary.

CLARION

Mr. Van Every of Petoskey was in town on Monday.

Miss Goodwin of Walloon Lake went to Petoskey on Monday.

Theodore Hall and Fred Holmberg are on the sick list this week.

Mr. and Mrs. W. G. Woner and Mrs. Griswold were Petoskey visitors on Thursday.

Owing to the severe storms this school bus to Petoskey and rural carrier Everts were unable to make all their regular trips last week.

James Webb died at the home of John Shannon, of Petoskey on Friday night, after a long illness. Mr. Webb has been living on the R. R. Weaver farm east of Clarion, but was taken to Petoskey a week ago to receive medical treatment. Burial will be in Greenwood cemetery on Tuesday. He is survived by a wife and one daughter.

HAYES

Truant officer, H. Hooker was out to Murry school Janunry 23.

The Misses Edith Ioln and Milo Chew were home for the week end, January 26th.

Pretty bad storm Friday and Saturdny didn't get the mail at every box on route I, out of Bayshore and that is something that seldom happens on our route.

Miss Lottie Webster spent the week end at home January 26th.

Dell Provost is drawing kiln wood to Bayshore from Pine Lake.

James O'Brien disked the road Thursday, January 24, from Greensky hill to Bayshore.

METHODIST EPISCOPAL CHURCH.

This Sunday begins in February. For this month if God will it is our purpose to preach two series of sermons for the morning service the general theme being: "Where is thy God.,, February 3rd, "Where is thy God in Creation." February 10th, "Where is thy God in the Lives of Great Men." February 17th, "Where is thy God in Science." February 24th, "Where is thy God in Immortality." In the evening the general theme is "The Open Door." Text, "Behold I set before you an open door and no man can shut it." February 3rd, "The Open Door of Missions." February 10, "The Open Door of the Tithe." February 17, "The Open Door of Service." February 24, "The Open Door of Love."

This Sunday morning: Worship 10:30. Sermon by the pastor, "Where is Thy God in Creation."

Sunday school at 12 noon. Lesson "The Ten Commandments." Dr. McMillan, superintendent.

Junior League at 3:00 p. m. Juniors are asked to know the first 15 books of the old testament.

Epworth League at 6:00 p. m. Mrs. McMillan, leader. You are doing splendidly attending these meetings. We desire all our young people to be present at the League service.

Evening worship at 7:00 o'clock. The sermon by the pastor. "The Open Door of Missions."

Prayer meeting at 7:30 every Thursday. The Bible study this week begins the book of John. Read the first chapter. Bring your Bible to the meeting and come yourself.

The Ladies' Literary and Sewing Club will have their annual meeting this Friday afternoon and evening. (Postponed from last week.), at 3:30 p. m. will begin the meeting. Reports of the year's work will be given, election of officers. The ladies will serve their husbands to supper.

We think the repairs at the church will be completed by next Sabbath, so we will be able to use our entire plant. In case the work is not entirely finished, adjustments of Sunday school classes will be made to fit up with our needs.

CATARRH of nose or throat is made more endurable, sometimes greatly benefited by applying Vicks up nostrils. Also melt some and inhale the vapors.

VICKS VAPORUB
Over 17 Million Jars Used Yearly

Different Ailments Are Confused With Cholera

With the gradually increasing control of hog cholera, it is important that swine growers give attention to the many other ailments which cause losses, some of which are frequently confused with cholera. Among the diseases with symptoms confused with those of cholera are anthrax, epilepsy, gastroenteritis, necrobacillosis, pleurisy, pneumonia, poisoning, tuberculosis, swine plague and worms.

Reckon the Miles for Yourself.

The telephone wire in use in the United States, if made into one continuous line, would be sufficient to encircle the globe at the equator more than one thousand times.

First Recorded Auto "Smash."

The first automobile "smash" on record occurred in 1896, when Jonathan West of Rochester, N. Y., riding in a car, collided with a wagon owned by a laundry company.

World's Wool Production.

If the world's total annual wool production was divided equally among all the inhabitants on earth, each one of us would get one and four-fifths pounds.

Choose Your Winter's Reading Among These

BARGAIN OFFERS

GOOD ON RURAL ROUTES ONLY

Charlevoix Courier, regular price $2.00; Grand Rapids Evening Press regular price $4.00, special bargain offer both for $5.75

Charlevoix Courier, regular price $2.00 Grand Rapids Herald, regular price $4.00, special bargain offer both for $5.00

Charlevoix Courier and Michigan Farmer special bargain day offer, both for $2.50

With any of the above we can give you cut rate clubbing offers on practically every magazine, or period or farm paper published.

Ask for prices on your magazines. We have rates that will save you money.

Make up a list of the mag-azines you would like, send them to us, and note the saving in their cost on the quotation we will send you.

Address all communications to

The Charlevoix Courier

Charlevoix, Michigan

"Bandit Gets Purse With Widow's $700.00"

How many such headings have you seen on .... newspaper stories?

Why run the risk of carrying large sums when a checking account here is so easy to open—and so vastly more convenient than handling cash. If you pay out large sums—don't make the other person run the risk, either. A check is safe for you and for him.

You'll find a complete banking service here.

Charlevoix County Bank

CHARLEVOIX, MICHIGAN
Nicholls, Buttars & Bridge, Bankers
"THE BIG BANK ON THE CORNER"

Ford
THE UNIVERSAL CAR

Forecasting A Tremendous Spring Demand

739,626

more Ford cars and trucks were produced last year than the previous year, an increase of over 50 per cent.

In spite of this tremendous increase in production, it was impossible to meet delivery requirements during the spring and summer months when orders for 350,000 Ford Cars and Trucks could not be filled.

This year winter buying for immediate delivery has been more active than ever before—and in addition 200,000 orders have already been booked through the Ford Weekly Purchase Plan for spring delivery.

These facts clearly indicate that the demand during this spring and summer will be far greater than ever, and that orders should be placed immediately with Ford Dealers as a means of protection against delay in securing your Ford Car or Truck or Fordson Tractor.

Ford Motor Company
Detroit, Michigan

A small deposit down, with easy payments of the balance arranged, or your enrollment under the Ford Weekly Purchase Plan, will put your order on the preferred list for spring delivery.

See the Nearest Authorized Ford Dealer

P-44

SUITS and OVERCOATS

Latest Models and Shades

Special Prices

—ON—

MACKINAWS

For the Next Ten Days

F. E. Cartier

Tailor Cleaner

January Thaw

OF INTEREST TO FARMERS

Suggestions From County Agent Hagerman Worthwhile Your Closest Attention

The Agricultural Situation

Agriculture comes up to the new year much as a heavily burdened man hails breathing-space in a long up-hill climb. Farmers have not yet reached level ground though generally the going is getting better right along.

All through the readjustment turmoil of the last four years has run an insistent pressure to reduce production. The markets have driven home a harsh lesson. It reached the Cotton Belt early. It has now reached the Wheat Belt.

The great feed crops, corn, oats, and hay have yielded heavily for four seasons, however. Increase in livestock represents, as much as anything else, the natural effort to carry along that vast store of feed and dispose of it gradually. It is somewhat like funding debts to a longer more tolerable basis.

What we have come to, therefore, is essentially a new phase of the readjustment period. First it was the money crops, the crops of world markets. Now it is the great feed—crops a longer more delicate adjustment working itself out through the medium of the livestock industries.

This is a matter for producers to move slowly on. If a man's hand is not actually forced, this is a poor time to let snap judgment lead him into the reversal of plans which usually foreshadows violent swings in the cycle of production and prices. Even if the times force an absolute contraction of farm output toward the bounds of the domestic market, we are not sure that it might not involve a relatively high level of activity within the animal industries backed presumably by adequate tariff and other measures of national scope. Shrewd men are now taking advantage of cheap hogs and cattle to improve their breeding herds.

Agriculture thus goes into the new year with renewed hope. With feed crop surpluses safely stored on the hoof, there is more chance for a breathing-space. The general outlook is more promising than at any time since 1920.

Sweet Clover and Alfalfa Inoculation

The writer is again receiving volumes of literature, emphasising the value of inoculation for our legumes seeds. Also in the same literature, there are prices quoted for this inoculation which in 98 per cent of the cases is 75-80 per cent higher than the same stuff can be purchased from the Bacteriological Department of the College.

Instead of paying eighty cents to a dollar per bottle per bushel size, a sufficient quantity to treat this same bushel can be secured for twenty-five cents. However, those selling this inoculation maintain that theirs will keep indefinitely. For best results, fresh material is recommended and can be secured through the County Agents office and will keep its virility, for thirty to sixty days. If you will send your orders in, accompanied with twenty-five cents, you may secure this inoculation from the County Agent through this office.

State Grange Backs Income Tax

The following is a copy of a portion of a letter from the Michigan State Farm Bureau, which was sent to all County Farm Bureaus in the state.

Gentlemen: As you are undoubtedly aware the State Grange is circulating petitions for a state constitutional amendment providing for an income tax.

The Michigan State Farm Bureau has for some time been committed by its delegates to the income tax and at the last annual meeting passed a resolution which in effect endorsed theByrum Income Tax Bill in the last legislature. The petition being circulated by the grange provides for practically the same requirements as were embodied in the Byrum Income Tax Bill except that it provides for a constitutional amendment rather than an act of the legislature. This was endorsed by the Grange last October at Muskegon, and with the annual meeting of the State Grange behind it has been making very satisfactory progress."

This matter will be presented te the Boards of Delegates at the annual meeting of the Michigan State Farm Bureau, February 7th, and 8th, for their consideration. A copy of the petition is appearing in the columns of these papers in order that all farmers may acquaint themselves with the nature of the proposed legislation. Following is a copy of the said section three, as it is desired that it should read:

Section 3. The legislature shall provide by law a uniform rule of taxation, except on property paying specific taxes, and taxes shall be levied on such property as shall be prescribed by law. The legislature shall provide by law a scheme of taxes upon the net gains, profits and incomes of all citizens and inhabitants of the state, from whatever said gains, profits and incomes are derived, which tax shall be graduated and progressive as follows:

There shall be an exemption of $4,000 per annum of all incomes.

Incomes of from $4,000 to $20,000 per annum shall be taxed at the rate of 5 per centum.

All incomes above $20,000 up to and including $40,000 shall be taxed at the rate of 6 per centum.

All iocomes above $40,000 up to and including $60,000 shall be taxed at the rate of 7 per centum.

All incomes above $60,000 up to and including $80,000 shall be taxed at the rate of 8 per centum. .....

All incomes above $80,000 up to and including $100,000 shall be taxed at the rate of 9 per centum.

All incomes above $100,000 shall be taxed at the rate of 10 per centum.

The Income Tax Law, herein authorized shall be administered by a Board of State Tax commissioners.

All monies paid to a Board of State Tax Commissioners under the provisions of this Amendment shall he paid into the State Treasury and shall then be credited to the general fund of the State, and shall he used for defraying the general expenses of the State government and for the payment of principal and interest on State Bonds.

On or before the first day of Septemher of each year, the Auditor General shall deduct from the total amount directed hy the Legislature to be included in the State Tax, for that year, the amount of money received under the provisions nf this amendment and credited to the general fund of the State for the current year and the balance if any shall be deemed to constitute the State Tax to be apportioned among the various counties of the State in accordance with the provisions of the general tax law."

Recently when a similar hill was voted down by the farmers of the State, the opponents of the hlll appealed to the farmer voter that taxes were high enough and what was the use of another ta? This is indeed use of anothertax? This is indeed opinion that in very few cases will it be another tax for the farmer.

It might he interesting to state that real estate is 35 per cent of the wealth of the state. This 35 per cent of the wealth of the state is bearing 80 per cent of all taxes. Investigate for yourself and you as a farmer will find that it will be a relief rather than a burden.

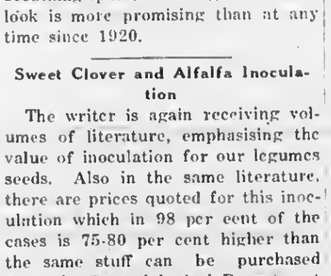

POULTRY

Automatic Ventilation Is Latest Convenience

Most poultrymen today acknowledge the value of good ventilation in the winter laying pens. But ventilation without objectionable drafts is often hard to accomplish, especially where snowstorms and blizzards are of frequent occurrence. The open-air type of henhouse, which is in general use, is not entirely satisfactory because snow and rain can enter. Even if a muslin curtain is provided to prevent this, it is necessary to adjust this curtain according to weather conditions, and this is very often neglected. To overcome these difficulties, and to make the ventilation entirely automatic, a Wisconsin poultryman devised the shutter arrangement shown in the illustration.

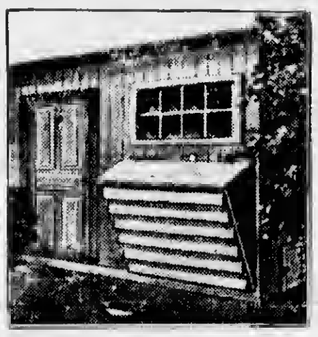

A Shutter for the Poultry House That, While Providing Ample Ventilation, Eliminates Draft, as It Closes Automatically in a Wind.

It consists of a frame projecting from the side of the poultry house as shown, about 6 feet long and 4 feet high, roofed over with tar paper. Seven 6-inch boards are suspended within this frame, with enough space between them to insure proper ventilation at all times, and arranged in such a manner that they swing easily upon pivot nails driven through the frame at each end.

In fair weather the shutters hang vertically, but when gusts of wind, with rain or snow, beat against them, they close automatically. To prevent the fowls from scratching litter into the openings, which would interfere with the movement of the shutters, sparrow netting is tacked across the frame, on the inside of the house.—G. E. Hendrickson, Argyle, Wis., in Popular Mechanics Monthly.

Hens Must Be Well Fed During Molting Period

Many people ask how to feed chickens through the molt. They seem to feel that the system of feeding during this normal resting period should be different than their feeding system during the other periods of the year.

The yearly molt is a very natural part of a hen's life. This is the time of the year when the hen ceases production in order to replenish her wardrobe and to store up renewed energy and strength for her next year of laying. During this time she is manufacturing a supply of feathers instead of eggs. Feathers and eggs are made up of somewhat the same material. The system of feeding then should not be different from one used for egg production. Milk should continue to be fed along with the mash, and oyster shell and grain should continue to be fed in order that the hen may store up surplus fat so that she can have fat to draw upon for the next year's production.

Cutting down in the feed will cause production to drop off. Any condition which stops egg production will cause birds to molt at this time of year. However, the causing of the early molting will not bring about a quick molt. On the contrary, those that molt early are usually long-time molters. Those that molt late are usually short-time molters. It is therefore most profitable to continue to feed for egg production and let the fowls go into their natural molt, rather than to try and control this in any way.—Poultry Extension Service, Colorado Agricultural College.

To encourage mature chickens to range by feeding them properly. A good summer ration for hens consists of 1 part wheat, 1 part oats, and 1 part corn, by weight. More eggs are obtained where the birds are fed a little grain than when forced to depend upon "pickings" all on the farm.

DODGE BROTHERS TYPE-B SEDAN

To the admirable sturdiness and all-year protection of this Sedan, Dodge Brothers have added refinements which further enhance its value and desirability.

The car is long and low, with deep seats and abundant leg room. New springs—underslung in the rear—add immeasurably to the comfort of riding.

With these and other notable improvements, the Type-B Sedan will distinctly appeal to those who demand beauty as well as utility in the car they drive.

H. B. WOOD
Charlevoix, Michigan

Did You Ever Stop to Think--

THAT every time a man allows prejudice to influence him, he is cheating himself. His mental vision is clouded. He doesn't see straight. He should SEE HIS OPPORTUNITY! BOOST HIS CITY!

THAT it requires great mental and physical effort of every citizen to make your city climb the ladder of fame.

THAT the time will come when all knockers will be foreed to leave your city and their places will be filled by men who will be CITY BOOSTERS and CITY BUILDERS.

THAT conventions bring more than money to your city, because your city will be immeasurably benefited by the goodwill you genrate as genial hosts.

THAT your city is now upon the threshold of its greatest opportunities for trade cultivation.

THAT Farming is a business and it is always possible to make a business grow.

THAT you should determine to make your business grow and return you profits on your investment and labor.

THAT your agricultural section needs and welcomes more home owners. The family seeking a small homestead for poultry, dairying and a small acreage for general farming en find desirable openings near your city.

THAT every community has its civic slackers, men who turn an indifferent eye to the needs of their city.

The COURIER is the logical advertising medium to use. It covers the territory adjacent to Charlevoix.

CHARLEVOIX COURIER

Issued every Wednesday at
CHARLEVOIX - MICHIGAN

DuBois & Usher, Publishers
A. J. Usher, Editor and Business Mgr.
Courier Building Van Pelt Place

Entered at the Post Office at Charlevoix, Mich., as second class matter.

Advertising Rates

For advertising rates apply for schedule.

Notices of church or lodge, socials and entertainments, where admission is charged, regular rates.

Obituary poetry, regular rates.

Card of Thanks, 25 cents.

TERMS OF SUBSCRIPTION

One Copy, one year.....$2.00
One Copy, six months.....$1.00
One Copy, three months..... .60

KEEP TO VITAMINE NEEDS

Malnutrition is a subject that has received a great deal of attention recently since the discovery of vitamines or the vitamine theory has been expounded. It has been discovered that while there may be a sufficient quantity of food is it quite possible to be undernourished with a full stomach three times a day. The reason is the absence of vitamines, according to the vitamine theory and the other end of the argument is the absence of mineral salts necessary for the proper nutrition of the body. Whichever it may be vegetables furnish the needed factor in proper nutrition.

The vitamines which are classified as A, B, C and D, are contained in milk and fresh vegetables, particularly the leaf vegetables or those the leaves of which are food articles. It is known that the vitamine content and value is greater when they are eaten raw.

The A vitamine is a promoter of growth and its absence is the frequent causes of malnutrition, particularly in children who are backward in growth and subject to various ailments. Vegetables furnishing this element are string beans, cabbages, carrots, corn, Swiss chard, beet greens, lettuce, green peas, spinach and tomatoes.

The B vitamine is important in that its absence from the diet induces stomach and intestinal troubles, neuritis and other ailments, It is supplied by cooked vegetables as well as raw, beans, beets, cooked cabbage, carrots, cauliflower, raw onions, peas, potatoes, in short, most of the cooked root crops.

Vitamine C has considerable to do with the temper. It absence leads to irritability and in extreme cases leads to scorvy. Cabbage and the cooked root crops also furnish this vitamine. The vitamine D is a yeast growth.

Green and cooked vegetables if eaten as a regolar part of the diet will furnish the vitamines necessary for good health and development. If the vitamine theory is not accepted they furnish the mineral salts which are equally essential and without which the human machine cannot be kept in repair and in efficient working order.

UNCOUNTED CHILD WORKERS

The United States census of 1920 discloses that one out of every 12 children between the ages of 10 and 15 in this country was at work. This does not mean simple home tasks or school work, but gainful occupations frequently beyond the child's strength and depriving him of education, recreation and health.

Of these million and more children, over 650,000 are in agricultural work—in sugar beet fields, cranberry bogs, on cotton plantations, and so on. Manufacturing claims 185,000 child laborers, clerical occupation take 80,000, trades take 63,000, domestic and personal service take 54,000, transportation takes 19,000 professional service takes 3,500, public service takes 1,100.

In addition to these working children, there are many others of whom the census takes no note. It does not report the number of workers under 10 years of age, or the child laborers who miss only a half or less of their school attendance, in spite, of the fact that their wage-earning may be regular and seriously interfere with school work. Furthermore, the 1920 census was taken in January, when there was less agricultural work being done.

With more than a million child workers known about and admitted, there must be hundreds of thousands who have not been counted.

These bare statements tell nothof the stunting of mental and bodily growth, the withering of spirit, the banning of educational opportunity, the blighting of childhood and subsequently of manhood and womanhood by the early and unsuitable grinding tasks to be found in child labor.

Knowledge of these things should inspire in the thoughtful citizen a determination to find the means to end this abuse of the nation's children. There is room for both federal and state action.

Buy Soo or Duluth Patrick Wool Garments for winter wear. They give the best of service. Benj. Brown.—Adv. 41tf.

See Co-Op's adv. elsewhere in this paper.—Adv. 5t1.

CHARLEVOIX PUBLIC SCHOOL NOTES

As it is in the body, so it is in the mind: practice makes it what it is.—John Locke.

C. H. S.

Mr. Blakeslee's flock has increased this semester. A new class in Physical Geography has been started and the second semester Algebra I class has been added, making a total of three Algebra classes and over eighty-four pupils combined in the three classes.

We are glad to report that Harold "Mac" McMukin is improving rapidly.

The English classes are making a study of modern poetry this week.

An extra class in Latin I has been organized for those who need extra help.

County Normal

The County Normal! What does it mean to us. It means that the people of Charlevoix have a college on a small basis right here in their own city.

We, the Normal classes are trying to accomplish as much as they are accomplishing the first year at the larger colleges.

We are beginning practice teaching after having successfully closed the first semester, finals and all!

Mr. Hamilton is taking charge of our School Law Course, Miss Grice the Art Class, Miss Kingsworth the History classes and Miss Mayer, our principal, has charge of the subjects, Psychology, Agriculture, Rural Sociology and Physiology.

Everyone is enjoying their teaching and we hope this semester will end as successfully as it has begun.

Sixth Grade

The Sixth Grade gave a surprise party for Miss Grice Thursday.

We are making original winter posters for our art work.

Fourth Grade

Inath Donaldson, Kathleen McCall and Orva Richards have been neither tardy nor absent the first semester.

Our winter booklets containing a winter sketch and a paragraph on "Trees in Winter" have been finished this week.

The Arithmetic classes have finished their multiplication tables this week and are moltiplying by two numbers.

The language classes are making Perry Picture Books writing a short sketch of the writer's life and a story of the picture.

Third Grade

We have memorized the poem "Jack Frost."

We are almost finished studying Elston's reader, and are planning to begin working with Lincoln's reader.

Amen

ST. MARY'S CATHOLIC CHURCH

Rev. Fr. Wegener, Pastor
Low Mass—8 a. m.
High Mass—10:00 a. m.
Sat. and Mon.—7:00 a. m.

TRAVERSE C. OF C. ADOPTS NEW PLAN

Will Have No Secret Sessions From Now On

New methods were started by the chamber of commerce of Traverse City Saturday when the newly elected officers and directors held their first meeting.

One of the first acts of the board was to banish all secrecy and plan to take the general public into confidence on all matters of general interest.

—Glen W. Power, newly elected president, presided and it was decided to hold a meeting of the board of directors every Friday evening. All of these meetings will be open to the public. An effort will be made during the coming year to interest rural communities in local activities.

GOOD ROADS

Removing Snow on Roads Greater Task Each Year

(Prepared by the United States Department of Agriculture.)

Snow removal on important trunkline highways is becoming a matter of increasing importance each winter, says the bureau of public roads of the United States Department of Agriculture.

Investigations of the bureau show that there is a considerable mileage of road which the public can ill afford to lose the use of each winter.

As a result of traffic investigations in Connecticut, it is estimated that 1,019,688 net tons of commodities were transported over the state system in the three months' period beginning with September, 1922. More than a third of this tonnage moved only from one to nine miles, and nearly another third moved from ten to twenty-nine miles. These figures are given to show that in industrial sections there is a large volume of short-haul traffic which does not compete with the railroads and which cannot be carried by the railroads when the highways become snowbound.

It is difficult to estimate the amount of inconvenience to passenger travel caused by snow, but with at least one motor vehicle to every ten people in a majority of the states, it must be considerable.

In many sections motor bus travel is increasingly relied upon by rural communities. It is reported that there are 450 such lines in Ohio, 283 in Pennsylvania and large numbers in other states where snow is a problem. So great is the importance of keeping these lines in operation that cases are known where companies have cleared their lines of snow at their own expense.

Heavily Loaded Trucks in East Peril Highways

Restriction of the weight of trucks carrying loads over a number of Connecticut highways is likely to follow a survey now being made of freight and traffic conditions, the state highway department has announced. Although no definite program has yet been decided upon, the limitation is being considered in view of the heavy truck traffic that now traverses the state.

In answer to an inquiry from the Rhode Island board of public roads, Highway Commissioner John A. Macdonald has replied that at present, at least, there will probably be no restrictions of loads under the state's 25,000-pound limit on roads leading into Rhode Island. This maximum weight limit is fixed by statute. The highway department, however, has authority to make further restrictions if the safety of the public highways is endangered by overloading of trucks.

Paved Highways Causing Fresh Demand for Horses

Paved highways from farm to market are bringing about economy in transportation even where horses are used to haul grain, live stock, fruit, and other products to marketing centers. One of the best arguments for hard-surfaced roads came out of a series of tests made at Ames, Ia., recently. The experiments were made to determine the pulling power of horses of various sizes. A testing apparatus invented by C. V. Collins of the engineering department, Iowa State college, was used.

These tests, conducted by the Horse Association of America, showed that a horse has to pull four times as much on a dirt road as he does on concrete. A single horse drawing a wagon on concrete can pull as much as four horses burdened with heavy loads on the average dirt road that is still entirely too common in this country.

Now that the Agricultoral college band has decided to tour western Michigan during the spring vacation, we will doubtless hear of a fine series of barn dances.

The professional golfer in one of our country clubs declares that bad golfers get the most physical benefit out of the game. That is unless you count the all-round athletic snicker of those who are watching them.

Advertise in the Courier. It pays.

Men's Wool Union Suits

The Allen A. Cooper's Union Suits in the ribbed wool at $3.50 and $5.00 are the best for the money on the market. Once used you will be thoroughly satisfied in every way. Step in and examine them.

M. A. Levinson & Co.

NEW
STAR CAR
MODELS

Never before has the public had the opportunity to purchase a fully standard equipped automobile at the price of the new Star Car. Furthermore, the new Star Car line provides a wider variety of attractive body styles, each one complete with every essential for traveling comfort and operating convenience.

W. C. Durant, master builder of motor cars, has expressed once again in the new Star Car his great purpose to improve the service of the automotive industry to the public, to advance the ideals of motor car design, construction, appointments and satisfaction in every price class in which he enter a product.

BENJ. BROWN

Telephone 60 Charlevoix, Michigan

GRAND LODGE OFFICERS ENTERTAINED

Voss and Hampton Attend K. of P. "Pep" Meeting

At a meeting of Pine Lake Lodge No. 122, Knights of Pythias, held at the lodge rooms last Thursday evening there were present delegates from various K. of P. lodges of Northern Michigan, the meeting being in the nature of a business conference. Charlevoix, Boyne City, East Jordan, Elk Rapids, Bellaire, Petoskey, Central Lake and other nearby lodges were represented.

The meeting was addressed by State Grand Chancellor, Fred D. Voss of Grand Rapids, Grand Keeper of the Records and Seal, W. H. Hampton of Ann Arbor ("Our Bill") and Hon. Thomas Meggison of Central Lake.

No business of any marked importance was transacted outside of the regular routine, the purpose of the meeting being rather to stimulate interest in K. of P. affairs and promote better good fellowship among the Pythians of this region.

We have a large stock of wool socks and mittens and will sell them at surprisingly low prices. Benj. Brown.—Adv. 41tf.

Correcting Figures

Slight inaccuracies in the score figores of the Charlevoix-Harbor Springs debate, as reported to us last week, are corrected by the following Constructive: Charlevoix: Brown 1, Belding, 4; Widdifield, 10; Total, 15. Harbor Springs: Powers, 2; Johnson, 4; Backus, 7; Total, 13. Charlevoix scored 20 on the rebuttal to Harbor Springs, 17; The grand totals for the two sides are, Charlevoix 35; Harbor Springs, 30.

Become a saver. Join the Christmas Savings Club at the Charlevoix State Savings Bank.—Adv. 49tf.

Old newspaper, a quantity for sale at this office.

Attention, Farmers!

PLEASE GET YOUR ORDERS IN AT ONCE FOR

Grass Seed, Clover and Alfalfa

Large imports of foreign seeds make it hard to get good, fertile seed. Supplies are limited and early orders will get good seed.

Spring requirements for FERTILIZER will be appreciated as soon as possible.

CHARLEVOIX CO-OPERATIVE ASSN.

Frank Pop's SAUER KRAUT

Ready to eat
We have it

Mike's Grocery
PHONE 111

Garage and Service

ing, gun smith work, lock smith work. In fact, we can

We are located in our new home, 107 Belvedere avenue, and are equipped to give you the very best of service in the line of automobile repair work, overhaul-guarantee our work in all lines of repairs.

MOSCO STORAGE BATTERIES

We are local agents for the Mosco Storage Battery one of the best on the market. If your battery need repairing, we will do a satisfactory job for you. Ask us about your needed repairs—let us make a cost estimate on your work.

PEARL BROTHERS

107 Belvedere Avenue Phone 32

SPECIAL SALE

ONE WEEK ONLY

February 1 to 8

WOOL DRESS GOODS

98c. Plaid Worsted.
$3.00 All-Wool Plaids and Checks.
$1.00 All-Wool Challies, black and navy.
$1.89 All-Wool French Serge, navy only.
$2.00 All-Wool Taffeta, tan, navy and black.
$2.25 All-Wool French Serge, black, brown, navy.
$3.00 All-Wool Tricotine and Poplin, black, tan and navy.

98c values for 79c
$1.00 values for 80c
$1.89 values for $1.45
$2.00 values for $1.60
$2.25 values for $1.70
$3.00 values for $2.40

TEAS and COFFEES

Black Teas for .....50c, 80c and $1.00 lb.
Jap. Teas for .....20c, 30c, 50c, 75c, 80c lb.
Extra good Jap Tea for .....50c and 75c lb.
3 lb. pkg. W. H. Coffee for.....$1.25
3 lbs. B. D. Coffee for $1.25
3 lbs. No. 101 good Santos Coffee for....$1.00

SOAPS

7 bars Mascot Soap for 25c
35 bars Mascot Soap for $1.00
10 bars Elderflowers Toilet Soap for.....25c
Any 10c Toilet Soap, 3 bars for.....25c
Any 5c Toilet Soap, 6 bars for.....25c
2 pounds Soap Flakes for 25c
5 10c R. N. M. Soap Flakes for.....25c

MISCELLANEOUS

2 large 20c cans Medium Red Salmon....35c
4 lbs. A. and H. Soda for 25c
3 lbs. Sal Soda for 10c
7 dozen Clopins for.....25c
Economy Matches, 5c box, 6 boxes for....25c
A quart Mason Can Cocoa for 15c
3 lbs. Split White Beans for 10c
3 lbs. good 10c Rice for 25c
10c Pearl Barley, 3 lbs. for 25c
6 pkgs. 5c Toilet Paper for.....25c
3 pkgs. 10c Toilet Paper for 25c
Men's $1.75 fleece lined Winter Union Underwear for $1.35
Men's Winter fleece lined Under Shirts....48c
Women's high Rubbers, per pair 35c
Women's Foot Holds, per pair 35c

Special prices on all Men's, Women's, and Children's Rubbers to close out. Special prices given on quantity purchases.

A. E. MASON

LOCAL NEWS BRIEFLY TOLD

Get the Habit—Read the Courier

Special communication of Charlevoix Lodge, 282, F. & A. M. next Tuesday Evening, February 5, Work in the M. M. degree.

Mrs. Frank Bearss went to Alden, Thursday, to spend two weeks with her parents.

Every member of the W. R. C. are requested to be present at the next meeting, February 7th.

H. Hammond of Charlevoix is taking special training at the Michigan State Automobile school at Detroit.

Mrs. C. E. Bailey left last Friday to visit her sister, Mrs. H. Jervey in Washington, D. C., during the winter months.

The Busy Bees of the L. O. T. M. will meet this week Friday with Mrs. E. N. Davey, 106 West Hurlbut avenue.

The Baptist ladies aid will meet Wednesday, February 6th, with Mrs. James O'Brien on Rose avenue for a pot-luck tea.

Mr. and Mrs. J. L. Crane and daughter, Helen, leave this week for Chicago on a combined business and pleasure trip.

Mr. and Mrs. C. Henderickson of Bridge street arrived home Tuesday after spending the past two months in Milwaukee, Wis.

The Rebekah Circle will meet next Wednesday afternoon, February 6th, at the home of Mrs. A. McCall, Jr. East Hurlbut avenue.

Prosecuting Attorney A. L. Fitch and Sheriff Charles Novak left Tuesday for Boyne City on business connected with their offices.

The Odd Fellow Encampment gave a dancing party at their hall Saturday night, the festivities being much enjoyed by all in attendance.

S. O. Sorenson, who left last week Monday for Chicago to attend the funeral of his mother who died there recently, returned home Thursday.

The young people of the Baptist church will meet at ten thirty o'clock Sunday morning at the church. Sunday-school will commence at twelve noon.

Kenneth McLean and family are to move soon from their present home on East Hurlbut avenue to Alpena, Mich., where Mr. McLean has a position running a fish tug for a fishing company.

Miss Marguerite Brown of Charlevoix, a freshman at Alma College, has been honored by being formally pledged to the Alpha Theta literary society, one of the foremost of the campus organizations.

Mr. and Mrs. John Marshall have moved from their home on State street into rooms over the apartment occupied by H. D. Marshall and family at No. 302 Antrim street for the balance of the winter.

The snowmobile went out on both routes three and four today and beat Nos. one and two back to the post office with ease. Messrs. Sharrow and Evarts are pretty well puffed up over their new steed.

Mrs. Robert B. Kimber of Chicago, who was called here a month ago by the seriousillness of her mother, Mrs. Mary A. Tyler, returned home Tuesday noon, Mrs. Tyler's condition having somewhat improved.

A dancing party will be held by the Masons and Eastern Stars at their temple next Friday evening, February 1st. This is the regular bi-weekly dance with the addition of refreshments, novelties and decorations.

The Straits of Mackinac car-ferry, stalled in the ice of the straits Friday forenoon on the north trip with a Duluth, South Shore & Atlantic passenger train carrying many passengers, was still stuck in the ice late Saturday forenoon.

Kenneth Usher, formerly a member of the Courier force and a son of A. J. Usher of this city, was married last Thursday in Grand Rapids to Miss Marjorie King, a daughter of Mr. and Mrs. Hugh King of East Jordan. They will make their home in Grand Rapids, where Mr. Usher is employed as linotype operator in a big job printing plant.

Lisle Shanahan, attorney of this city, who has been acting as counsel for Herman White, of Cheboygan, charged with running down and killing one, Peter Gardner—a case in which all the evidence was completely circumstantial, has conducted his case in the Cheboygan courts to a successful conclusion, the result of his efforts being a verdict of not guilty for his client. This is one of the biggest cases tried in Cheboygan county for many years and Mr. Shanahan is to be congratulated on his work.

We have all heard of the mean man who stole pennies off a dead man's eyes and took candy away from kids, but Charlevoix has an even meaner woman, so they tell us over at the library, who steals magazines and books, some of which have been supplied by the librarian out of desk money, stuffing them in her coat and walking calmly away with them. We don't know who this lady (?) is but if she is as hard up as her actions would indicate, we would ask that she please make herself know so that a public collection may be taken up for her benefit. It is possible she may be found in the beau monde, as she is especially addicted to "Vogue" and other fashion publications. It is a sad case.

Equip your cars with Goodyear Tires while the price is at rock bottom. Benj. Brown.—Adv. 40tf.

HE WAS RELATED TO TWO LOCAL PEOPLE

Late Duncan McMillan Was Native of Canada

Duncan McMillan passed away at the home of his son, Dan McMillan, at Hulbert, Mich., January 1st. Duncan McMillan was born near Toronto, Ont., in December, 1838. In 1861 he was united in marriage to Grace McKaye of that place. In 1872 they moved on a farm in Echo township where he lived until five years ago when he moved with his sons to the Upper Peninsula. Besides his wife, there are left to mourn his loss six sons and three daughters, viz:—Dan of Hulbert, Mich., Dugal, Harry, John and Robert of Trout Lake; Duncan of Detroit, Mrs. Flora Papineau of Traverse City; Mrs. Thomas Nowland of Charlevoix; Mrs. Charlie Hodge of Garrison, N. Dakota. Deceased is also survived by thirty-two grand-children and twenty-five great-grand-children. Funeral services were conducted by Rev. Leonard of Marquette. Interment at Hulbert.

Electric light globes—Charlevoix Hardware & Electric Co. is the place to buy them.—Adv. 5-tf.

HOSPITAL NOTES.

Archie Ward of Ironton is in the hospital receiving treatment for sugar diabetes.

Born to Mr. and Mrs. Leo Carey, Monday morning, January 28th, a seven and a quarter lb. boy. Mother and child doing well.

Miss Hilda Hyers had her tonsils removed at the hospital Tuesday.

Mrs. Carolina Ranger is in the hospital this week, receiving medical treatment.

Captain Patsy Flanagan was admitted to the hospital today to receive medical treatment. He suffers from heart trouble.

Mrs. G. E. Beard had her tonsils removed Wednesday morning at the hospital.

Work on the new annex is progressing merrily. The east end of the new building is stuccoed now and this part of the work will probably be completed before the end of the week.

Pleasant Party

A very pleasant time was enjoyed at the home of Miss Isabelle Hendrickson last Friday evening by eighteen of her school friends who assembled at her invitation to engage in dancing and games, which continued until a late hour when a luncheon was served.

Become a saver. Join the Christmas Savings Club at the Charlevoix State Savings Bank.—Adv. 49tf.

NEW FARM HOME IS BURNED TO GROUND

George Meggispn House on Route 2 Totally Destroyed.

The farm home of George Meggison on Rural route 2, caught fire in the roof from a chimney spark at about three o'clock Tuesday afternoon and burned to the ground.

No one was in the house at the time save Mrs. Meggison and their little grandchild. When discovered, the fire had a good start in the attic, but had anyone been around at the time a good part of the furniture on the second floor could have been saved. As it was, however, everything on this floor was a total loss, though the greater part of the furnishings of the first floor were removed to a place of safety.

The neighbors assembling, a bucket brigade was quickly formed, but the fire had progressed to a point by that time where nothing could stop it. Other buildings on the place were unharmed. The house was a new one and, with its contents, nearly covered by insurance.

Mr. Meggison plans to rebuild in the spring and in the meantime is fixing up the old house, which is still standing on the property, to occupy with his family for the remainder of the winter.

McMulken Better

Harold McMulken, who was knocked unconscious by a collision with John Kelderhouse in a basketball practice game a week ago last Monday, regained full consciousness last Saturday and is now sitting up. He is still at the home of his uncle, James Tumuth on Mason street and the doctor thinks he will be able to go back to school again next week, so rapid has been his improvement.

COURIER BARGAIN COLUMN.

Courier Want Advs. are One Cent per word per insertion. Minimum charge is 20 cents per insertion, for anything under 20 words. All Want Advs. are strictly cash in advance except to those who have ledger accounts. Please remember this when sending in your copy.

LOST

LOST—On South Bridge street Thursday, brown scarf with blue stripes on ends and pair shell rimmed glasses with gold bow. Finder return to Courier office. 5-t1

MISCELLANEOUS

BOARD AND ROOMS at 304 May street, phone 487. 3t2 pd.

FOR SALE—CITY PROPERTY

FOR SALE — Business property. Bargain. 323 Bridge Street. Ray W. Faulkner. 3-t3-pd.

FOR SALE—Modern seven room house and two lots on Upright Avenue, electric light and bath Plenty of small fruit, also pears, cherries and apples. Price reasonable to suit purchaser. Inquire Sanitary Engineering Company. Adv. 52-tf.

FOR SALE—FARM PROPERTY

FOR SALE OR RENT—25 acre poultry farm, one and a half miles south of Charlevoix corner State and Norwood roads. Good buildings and all fenced. Inquire of Orton Van Dusen, Box 27, R. R. No. 4, Charlevoix, Mich. 51-t8 pd.

FOR SALE—MISCELLANEOUS

FOR SALE—Ladies' winter coat, dark blue Bolivia with fur collar, size sixteen, almost new.. Inquire at See's Furniture store. 5-t1.

FOR SALE—Dry hardwood at $2.75 cord. John Cooper, Route No. 1, East Jordan. 3-t2-pd.

FOR SALE—Double work harness. Inquire of Mrs. Lilly Hubel, R. F. D. No. 1, Phone 167-f3. 2-tf.

FOR SALE—Pair of eight foot Strand skiis, good condition. Bargain if taken at once. Apply Courier office. 3-tf.

FOR SALE — Cheap, Estate Hot-storm heater, burn, coal or wood. First class condition. Apply 108 West Upright. 5-t2-pd.

FOR SALE—One second-hand, 550 foot hot-water boiler. Inquire Sanitary Engineering Company. 52-tf.

WANTED—MISCELLANEOUS

WANTED—To hear from owner of good farm for sale. State cash price, full particulars. D. F. Bush, Minneapolis, Minn. 49t6 pd

HELP WANTED

SALESMAN—For lubricating oils and paints. Excellent opportunity. Big returns. JED OIL AND PAINT CO., 3701 Burwell, Ave., Cleveland, Ohio. 4-t1 pd.

WANTED—Men or women to take orders for genuine guaranteed hosiery for men, women and children. Eliminates darning. Salary $75 a week full time, $1.50 an hour spare time. Cottons, heathers, silks. International Stocking Mills, Morristown, Pa. 1t-10 pd

J. L. CRANE

THIS WEEK

Wool Dress Materials

Tricotenes and Serges

$3.50 Materials These Two Days

95c

NEW PALACE THEATRE

Attractions for the coming week

SATURDAY and SUNDAY, FEB 2-3.

"Just Around the Corner." You who see "Just Around the Corner" will laugh and cry again as you did in "Humoresque." Over another different story of New York's great east side. With struggles, fighting, loyalty, and infinite love.

We will also show Buster Keaton in **"The Love Nest."**

WEDNESDAY, FEBRUARY 6.

Charles Jones in **"Second-hand Love."** Here is a picture of pep and fun. The paths of love are very rough, they say, so let's see how Charlie gets along.

Also showing No. 6 of **"The Eagle's Talons."**

STOP THAT COUGH--

FESSENDEN'S TAR COMPOUND WITH MENTHOL

Guaranteed Results or Money Back

Fessenden, The Druggist

REAL VALUES

1 large bottle Catsup 25c
Full Cream Cheese, per lb. 35c
2 lbs. Candy Kisses 25c
1 gallon of Pineapple $1.25
1 gallon of Peaches 90c
1 gallon of Apricots 95c
Swansdown Cake Flour 40c

Everyone who knows anything at all about canned goods knows the Hart brand. It stands for quality. That's why we carry Hart canned goods.

MARTIN BLOCK

Phones 12 and 142

FIRES BLAMED ON RAILROADS

MAIN TIMBER LOSS DUE TO LOCOMOTIVES

So Find the Wardens of Fifth District, Though Total Loss Is Small

Despite the fact that thousands of tourists, campers, fishermen, hunters nnd berry pickers visit this part of Michigon—each summer and travel through hundreds of thousands of acres of dry leaves, grass and underbrush, the annual report of forest fires for the fifth district shows a amall fire loss for the year of 1923.

It hns been generally believed that most of the forest fires in the north were caused by careless campers or tourists throwing cigarets into the dry grass or underbrush, but in the report just completed for Cheboygan, Alpena, Montmorency, Otsego nnd Presque Isle counties, the railroads take first responsibility. Out of 206 fires reported by the wardens, 60 were caused by locomotives; 14 by cigarets, 3 by campers, 27 by men clearing laad, 19 hy berry pickers, 9 by settlers, 4 by lightning, 59 of "unknown origin" and a few by miscellaneous causes.

Cheboygan county suffered the heaviest loss, which amounted to $7,370 for the year just ended; Otsego was next with $6,480; Montmorency $4,250 and Alpena $2,328.95. The counties had the following number of fires: Cheboygan, 50; Montmorency, 50; Otsego, 48; Alpena 44, and Presque Isle, 14. The value of standing timber lost through fires was something less than $15,000, with other forest products approximating $5,000. The total cost of suppression in the five counties was $5,173.62.

Under the unusual conditions last season, long dry periods, late fall, lack of early rains and snows, this report is considerable remarkable, for the region comprises many thousands of acres of wild land which at certain seasons of the year almost becomes tinder.

BUSINESS CARDS

ROBERT F. SLOAN
Civil Engineer
230 Bridge Street
Charlevoix -- Michigan

R. B. ARMSTRONG
PHYSICIAN AND SURGEON
Special Attention to Diseases of Eye, Ear, Nose and Throat
Priest Bldg. Phone 255

DR. F. F. McMILLAN
Physician and Surgeon
Office above Postoffice
Phone 17
Charlevoix :: Michigan

A. L. FITCH
ATTORNEY AT LAW
County Bank Building
Phone 48
Charlevoix — Michigan

Virginia Ryall, Brown, D.C.
CHIROPRACTOR
P. O. Building Phone 347
Charlevoix, Michigon

Next Aisle Please.

There was a oew attendant ot the spiritualistic circle, and he had formerly been employed in a big drapery shop.

The fact came to light when a client requested him to tell the medium that she wished to speak with a Mr. Green.

"Certainly, madam," said the attendant. "Can you give me his Christian name?"

"I'm afraid I've forgotten it, but he died quite a short time ago."

The attendant cleared his throat and approached the medium. "Please show the lady some of the latest shades of Greens," he said.

An Adventure on the Frontier.

A visitor from the East walked pompously into a stationery store the other day and paused before the young woman who was presiding over the fountain pen counter.

"I've just discovered," he began with a condescending air, "that I have lost my fountain pen. I suppose I can't find what I want out here in this part of the country. What have you in fountain pens?"

"Ink, mostly," replied the young woman, as she arranged her hair and yawned languidly.—Kansas City Star.

Grain Is Essential.

The feeding of grain to dairy cows on pasture is essential to sustained high production.

Give Plenty of Water.

Give the calves plenty of clean water to drink.

For all the news, read the Courier.

COUNCIL PROCEEDINGS

Council Chomber, Jan. 28.

The Common Council of the City of Charlevoix met on the above date, with Mayor Bergeon presiding.

Aldermen present: Bridge, Eckinger, Hallett, Livingston and Partridge.

Minutes of meeting held on Jaauary 17 were read and approved.

The Finance committee submitted the following report: Having examined the following bills, aggregating $1,516.29, find them correct and recommend they be allowed:

To the Honorable, the Mayor and Common Council of the City of Charlevoix:

Gentlemen—Your Finance committee, having examined the following bills report the same correct, and recommend they be allowed, and the Clerk authorized to issue orders for the same:

Contingent Fund.	
Elma H. Cook, sal	$ 22.50
John Cook, sal	27.50
D. S. Payton, sal.	70.83
City Treas., express	1.31
Chx. Courier, printing	11.00
Street Lighting.	
Gen. Elect. Co., sup.	12.38
Cemetery Fund.	
Chas. Hyers, salary	4.00
Fire Fund.	
Chas. Marshall, salary	42.50
Chx. Fire Dept., Mason fire	9.00
Bridge Fund.	
Elmer Johnson, salary	70.83
Police Fund.	
W. J. Weikel, salary	45.00
Highway Fund.	
Art Alcock, salary	57.50
Lou Sandle, labor	42.00
M. B. Hooker & Son, team	30.00
Water Fund.	
C. N. Bridge, salary	104.17
Morris Ackert, salary	60.00
John H. McCann, supplies	1.70
City Treas., express	6.46
C. N. Bridge, paid for labor	1.15
H. D. Marshall, labor	11.00
Miles Olmstead, labor	12.00
Clarence Withers, labor	6.00
Chvx. Courier, printing	9.50
Electric Fund.	
Dan Soule, salary	60.00
Bert Freeman, salary	45.00
Floyd Rice, salary	50.00
Murley Plum, salary	50.00
Charles Hyers, salary	46.00
Ruth B. Soule, services	18.00
Dan Soule, paid for supplies	1.25
Edw. C. Foster, freight	1.59
Wagenar Steam Pump Co., Valve Gear Lever	2.60
Chax. Courier, printing	22.50
City Treas., express	3.02
West Upright Ave. Sewer District No. 27—L. I. S. Fund.	
City Treas., Bond No. 2	450.06
Interest on Bonds 2, 3, 4 and 5	108.00

Moved by Ald. Bridge, seconded by Ald. Partridge, that the bills be allowed and the Mayor and Clerk authorized to issue oders for the same.

Motion carried by the following aye aad nay vote: Ayes, Alds. Bridge, Eckinger, Hallett, Livingston and Partridge. Nays, none.

Moved by Ald. Eckinger, seconded by Ald. Hallett, that W. E. Parmelee be given a credit of $30.00 on current as the city's share of the rewinding of motor.

Motion carried by the following aye and nay vote: Ayes, Alds. Bridge Eckinger, Hallett, Livingston and Partridge. Nays, none.

Moved by Ald. Eckinger, seconded by Ald. Hallett, the council adjourn. Motion carried.

Chas. H. Lamphear, Clerk.

Coughs *that embarrass you*

can be quickly checked by Dr. King's New Discovery. Gently, harmlessly it stimulates the mucous membranes to throw off clogging secretions. The cough-ing paroxysms are controlled and the irritation that is causing the cough promptly clears away.

DR. KING'S NEW DISCOVERY

Sheep-lined Coats, all sizes and patterns. The coat you should wear is here. Benj. Brown.—Adv. 41tf.

LEGAL NOTICES

Probate Notice

State of Michigan, The Probate Court for the County of Charlevoix.

At a session of said court, held nt the Probate Office in the City nf Charlevoix, in said County, on the 10th day of January A. D. 1924.

Present: Servetus A. Correll, Probato Judge.

In the Matter of the Estate of Jacob J. Klooster, Deceased.

The above estate having been admitted to probate and John Klooster, Jr., and Thomas Klooster, appointed executors thereof.

It is Ordered that four months from this date be allowed for creditors to present their claims against said estate, and that such claims will be heard by said court on Saturday, the 17th day of May A. D. 1924, at ten o'clock in the forenoon at the Probato office in the city of Charlevoix.

It is further Ordered, That public notice thereof he given by publication of this order for three successive weeks previous to said day of hearing in the Charlevoix Courier a newspaper printed and circulated in this county.

Servetus A. Correll,
3t3 Judge of probate.

Mortgage Sale

Default having been made in the performance of the terms and conditions of a certain mortgage made by Earl A. Young and Irene E. Young, husband and wife, of Charlevoix, Michigan to Jennie E. Crouter, dated November 16th, 1920, and recorded in the office of the Register of Deeds of Charlevoix County, Michigan, on the 16th day of November, 1920 in Liber 51 of Mortgages, on page 455, which mortgage was assigned by Jennie E. Hampton, formerly said Jennie E. Crouter, to Hugh E. Van de Walker, of Ypsilanti, Michigan, by instrument in writing dated June 3rd, 1922 and recorded in the office of said Register of Deeds on the 15th day of June, A. D. 1922 in Liber 53 of Mortgage on page 507, on which mortgage there is claimed to be due at the date of this notice for principal and interest the sum of Twenty-eight Hundred Seven and eighty-two One Hundredths Dollars, (2807.82) and an attorney fee of Thirty-five Dollars provided for in said mortgage, and no suit or proceeding at law having been instituted to recover the moneys secured by said mortgage, or any part thereof, whereby the power of sale contained in said mortgage has become operative.

Notice is hereby given, that by virtue of said power of sale and the statute in such case made and provided, the undersigned will on the 19th day of April, A. D. 1924, at Ten o'clock in the forenoon, at the East front door of the Court House in the City of Charlevoix, Michigan, that being the place in which the Circuit Court for the County of Charlevoix is held, sell at public auction to the highest bidder the lands and premises described in said mortgage, or so much thereof as shall be necessary to pay the amount due on said mortgage as aforesaid with interest at Seven per cent to the date of sale, that being the rate of interest specified in said mortgage, together with all legal costs and said attorney fee. The said lands are described in said mortgage as follows: Lands and premises situated in the City of Charlevoix, County of Charlevoix, State of Michigan, viz: Lot Four (4) Block Twelve (12) of the original plat of the Village (now city) of Charlevoix. Also that part of Lot One (1) lying immediately north of said Lot Four (4) same block and plat, excepting and reserving therefrom that portion deeded September 18th, 1919 to Earl A. Young & Irene E. Young.

Dated, January 23rd, 1924.

Hugh E. Van de Walker,
Assignee of Mortgagee.

A. L. Fitch,
Attorney for Assignee of Mortgagee.
Business Address: Charlevoix, Michigan.
4-t-13.

Mortgage Sale

Default hoving been made in the performance of the terms and conditions of a certain mortgage made hy Joseph Borger and Olga Berger, his wife of Chicago, Illinois, to Charles Wollerstein of Chicago, Illinois, dated July 13, A. D. 1915, and recorded in the office of the Register of Deeds of Charlevoix County, Michigon on the 22nd day of July, A. D. 1915 in Liber 50 of Mortgages, page 147, on which mortgage there is claimed to be due at the dote of this notice for principal ond interest the sum of Eighty-nine and eighty-five one hundredths dollars and on attorney fee of Twenty-five dollars provided for in said mortgage and no suit or proceedings at law having been instituted to recover the moneys secured by said mortgage, or nny part thereof.

Notice is hereby given, that by virtue of the power of sale contained insnid mortgage and the statute in such case made and provided, the undersigned, on the 29th day of January, A. D. 1924 at ten o'clock in the forenoon, at the East front door of the Court House in the City of Charlevoix, Michigan, that heing the place where the Circuit Court for the County of Charlevoix is held, will sell at public auction to the highest bidder, the premises described in said mortgage, or so much thereof as shall be necessary to pay the amount due on said mortgage as aforesnid with interest at six per cent and all legal costs and said attorney fee. The said premises are described in said mortgage as follows: Real estate situate on Beaver Island, in the county of Charlevoix, State of Michigan, to-wit: Beginning at a point Thirty-three (33) feet south of the north line of the N. W. Fractional quarter of the southwest quarter of section 12, Town 37 North Range 10 West (being in whnt is otherwise known as "Lot 3" in said section) and five hundred eighty-three feet east of the west line thereof: running thence East parallel with said north line a distance of three hundred seventy-five feet; thence south parallel with said west line a distance of one hundred feet; thence west parallel with said north line a distance of three hundred seventy-five feet; thence north parallel with the said west line a distance of one hundred feet to place of heginning; said lots being known on Citizens Realty Company's records as lots 122-3-4-5-6-7-8-9, 130, 1-2-3-4-5-6 of Block 4, Citizens Realty Company's plat of Section 12-37-10.

Dated October 30th, 1923.

Charles Wallerstein,
Mortgagee.

A. L. Fitch,
Attorney for Mortgagee.
44t13pd Charlevoix, Michigan.

Make Good That Resolution

Have Money Next Holidays

--OUR--

Christmas Savings Club

SOLVES THE PROBLEM

Join now and save each week. We have savings plans to suit every member of the family, in amounts ranging from $12.50 to $500.00

DON'T DELAY

Charlevoix State Savings Bank

CHARLEVOIX, MICHIGAN

W. S. Richardson, President
A. D. Crimmins, Vice President
Archie Livingston, Cashier

Where Sentiment Prompts a Personal Gift Send Your Photograph

Phone 135 today for an appointment

There's a photographer in your town.

Priest's Art Studio

Railroading in Winter

Especially in Michigan, Railroad transportation is subject to sudden periods of extreme cold and heavy snow. Such weather lowers the efficiency of steam-driven machinery, imposes severe hardships on men, and makes necessary abnormal expenditures for fuel, wages and special equipment.

To vanquish these obstacles—to accept and deliver freight and passengers in the teeth of a midwinter blizzard, when necessary—is an annual battle for each of Michigan's 24 steam Railroads.

Even in a comparatively open winter, the Railroads must always be equipped and ready. On certain northern runs, a snow plow precedes every train throughout the winter, regardless of weather.

Winter railroading in Michigan is seldom possible at a profit. Often it can be accomplished only by large financial loss. Yet, despite the handicaps of climate, the cars move, and Michigan continues warm, well fed and prosperous.

Do you appreciate the foresight, determination and fortitude which, year in and year out, make Railroad transportation so sound a reliance. The Railroads will be pleased and helped to know that you do.

Michigan Railroad Association
506 Railway Exchange Bldg., Detroit, Mich.

"We Serve Michigan"

the WOODSTOCK

represents the latest achievement in typewriter construction, gives the greatest measure of satisfactory service and a quality of work that is unsurpassed.

Consider these facts: The Woodstock means more for the money, has many superior features and excels in every particular.

Price and terms most attractive. Territory inquiries solicited. Extra value makes easy sales and attractive earnings."

Full particulars on request.

WOODSTOCK TYPEWRITER COMPANY
35 N. Dearborn Street Chicago, U. S. A.

Ellsworth Section

Mrs. Robt. White was quite ill a part of last week, but is much better at present.

No train service from Thursday until Monday on accomt of the severe storms.

It is reported that the Clay pit south of town will re-open with in the next few dnys.

Quite a number of the pupils of the Ellsworth schools were vaccinated during the past week.

August VnnDerArk and W. V. Coeling were snow-buund at Boyne City from Friday until Monday.

Isa Alwarn, Russell, Alwarn and H. H. Elzinga are spending to day (Tuesday) in the attempt to capture a fox.

Several new cases of measles this week, hut all are getting along in fine shape. No new cases of small-pox and it is hoped nnd expected that the threatened epidemic will not materialize.

Fumeral services in charge of Rev. Lawrence at the house and of Rev. Lawrence and Rev. Beute nt the M. E. church, were conducted on Monday for little Margnret Bos, the seven year old daughter of Mr. and Mrs. Frank Bos, who died at the Charlevoix hospital on Thursday of last week following an illness of hut a few days, and the body was carried to it's resting place at Boss cemetery. The little girl was a particularly bright and sunny disposition and school mates at the Wright school, which she attended, nearly as much as her parents and other relatives. Her school was closed for the dayand nearly every pupil as well as her teacher attended the funeral services. The parents have the deepest sympathy of the entire community.

Announcement

To the Voters of Banks Township:

I hereby announce my candidacy for the office of Township Treasurer at the March primaries. Your support will be appreciated.

Adv. 4-16 Hans DeYoung

TWO FIELD BASKETS IN 73 ATTEMPTS

Independents and All Stars Meet in Desperate Encounter

The basket ball game of last week between the Ellsworth Independents and the Ellsworth All Stars was a hum-dinger to say the least, and resulted in a win for the All Stars by a 12-10 score. The Stars took the lead nfter one minute of play and were never headed, due largely to the skilful defensive work of Schover and the superb basket shooting of Capt. H. H. Elzinga, who caged two field baskets out of seventy-three attempts.

On Thursday night of this week the two teams meet again and a harder battle than the one of last week is expected. Capt. Donaldson of the Independents stung by the defeat is endeavoring to bolster the weak spots of his team and is confident that the acquisition of a new center two more guards and two or three new forwards will give his team the necessary punch. The All Stars are working out daily and seem to he in fine shape both mentally and physically so a battle-royal will no doubt be staged. Don't miss i.

ANTRIM CITY

Mr. Stoel has a sore eye.

Jack Smith is running around with the tonsiltis.

Viola Stott has been sick for three days last week.

Bessie and Mnry Bnumbach was out of school all week last week.

Mr. Stoel and family and Brooks were visitors at the Robinson home Sunday.

Mrs. Simon had a party a week ago Friday. There were eleven there and had a good time.

Mr. Brooks and Mrs. Stoel started for Central Lake Friday and got about a mile and a half on their way, and turned around and came back on account of the storm.

Some kind hearted parties broke into John Simons' house last Tuesday we do not know if anything was taken or not, hut they were kind enough to leave their tracks so as to tell who they were thanks to them.

MILES DISTRICT

We had no school last week on account of the storm and bad roads.

Mail three days last week.

Rock Miller of Ellsworth was at the Steake farm sacking potatoes last week.

The A. O. O. G. met at the home of Mrs. Mary Tillotson last Thursday, January 24.

Gene Miles returned to Clare, Michigan, last Thursday after spending the past ten days at the home of his parents, Mr. and Mrs. A. Miles.

Chester Donaldson and family have moved into Gene Miles' house until spring.

Card of Thanks

We wish to thank our neighbors and friends for their aid and sympathy during the illness and death of our beloved daughter. Frank Boss and Family.—adv. 5t1 pd.

Roosts on Same Level Prevent Many Ailments

The old-time stepladder roost, with one round four or five feet from the floor and the others lower until the lowest is near the floor, takes up a large share of space in the poultry house, and is unserviceable, as the hens will instinctively go upon the high roosts in preference to the lower ones, some of the fowls being forced down while others are injured by jumping off in the morning. It is to high roosts that bumblefoot and lameness may be attributed, and it is cheaper to have low roosts, all on the same level, than to doctor fowls for lameness.

POULTRY NOTES

Proper feeds and feeding are the best "poultry tonics."

* * *

When the weather is favorable every chick should spend time on the ground each day.

* * *

Many thousands of dollars are lost every year in the poultry industry on account of various illseases contracted in the yards where the laying fowls are kept.

* * *

Do not tolerate sick chicks in the flock. The initial cost is small. The risk in trying to raise them is too great.

* * *

Cockerels from early hatches generally mature more rapidly and at less expense than those of midsummer hatches.

* * *

Small drinking fountains are always becoming empty. Then the chicks suffer with thirst and when the fountain is filled they trample each other in the fight for water.

For all the news, read the Courier.

25¢ CASCO KILLS COLDS YOUR MONEY BACK IF NOT RELIEVED
At All Druggists

B. J. BEUKER
PHYSICIAN and SURGEON
Office over Blue Store
Ellsworth, Michigan
Office Hours 2-4 p. m. Phone 38

OWNERS OF BONDS

There are hundreds of bondholders living within a short distance of Grand Rapids, and who come here many times a year, who may well safeguard their securities by keeping them in our Safe Deposit Vaults.

THE MICHIGAN TRUST COMPANY
Organized in 1889
Corner Pearl and Ottawa
GRAND RAPIDS

JOHNSON OPENS STATE CAMPAIGN

POPULAR CALIFORNIA SENATOR FLAYS WORLD COURT OF LEAGUE OF NATIONS

ASKS RELIEF FOR THE FARMER

Shows Injustice of Boss-Controlled Convention System. Favors Bonos for Soldiers.

Senntor Hiram W Johnson, of California, candidate for the Republican nomination for President, opened his campaign in Michigan on January 17 with a speech in the Light Guard Armory, Detroit, before an audience of approximatey 2,500 people. He was enthusiastically applauded as he denounced the World Court of the League of Nations, advocated the Soldiers' bunus and criticized the President for his coldness toward the farmer. A summary of his speech follows:

'The election uf a president begins with his uomination hy a national convention. The Republican National Committee, acting under the orders of our opponents violated the pledge of the last Republican Convention fur a "just and equitable basis" in the selection of delegates. The Committee had, under the mandate of the Convention in 1920, reduced the Southern representation. Very recently at Washington, without warrant, it unjustly rescinded its former action, and increased the representation in the South. Nine Southern States, Alabama, Arkansas, Florida, Georgia, Louisiana, Mississippi, South Carolina, Texas, and Virginia, polled 489,000 votes for President Harding, nud these nine Southern States have 134 delegates in the Republican National Convention. Michigan polled 762,000 votes for President Harding, and Michigan has 33 delegates. Ohio polled 1,182,000 votes for President Harding and Ohio has 51 delegates. Illinois polled 1,420,000 votes for President Harding, and Illinois has 61 delegates.

One Republican, however, in South Carolina, or Mississippi, where there is no Republican Party, and where delegates are controlled by a few federal officeholders under command from Washington, is equal to more than one hundred Republicans in Michigan Illinois, or Ohio.

It is this system upon which we war, and it is this system I challenge in this campaign The determination is a test of popular government.

Tax Reduction

An inevitable tax reduction has been utilized as a smoke screen to hide every domestic and foreign issue before the American people. There can be no political issue on the reduction of taxes. Nobody believes in high taxation, and everbody wishes low taxation. With a surplus of $350,000,000.00 on hand, it is obvious there can be tax reduction The only question is how shall it be effected

There would be no great propaganda overwhelming in its extent, skillfully and cunningly devised if reduction of taxation of small incomes alone were at stake. The propaganda comes from those who are most able to pay taxes, and is directed for the benefit of those who have demonstrated their ability to make large incomes, and who wish to have even larger incomes by reduction of their taxes.

Over 13,000,000 people pay taxes on incomes less than $10,000. 330,000 people pay taxes on incomes over $10 000.00. Under the so-called "Mellon plan" the fortunate possessors of incomes of $250,000 will make $49,000.00 a year; on an income of $300,000.00, $63,000 a year; on an income of $500,000.00, $117,000 a year; on an income of $1,000,000, $232,000 a year. On an income of $5,000,000, $1,330,000 a year. It is those who expect these enormous returns under the Mellon plan, who are filling the newspapers today, and inciting the enormous propaganda for tax reduction

We would reduce the taxes as far as possible upon every class, but we would also keep our faith. The Republican Party is pledged, so far as its responsible leaders can pledge it, to the Adjusted Compensation Bill The late President Harding unequivocally endorsed it. In the United States Senate, the leaders of the Republican Party promised the passage of the bill. We can pay this adjusted compensation and reduce taxes, too.

Soldier Bonus.

The principle of adjusted compensation the Government, at the instance of business itself, has established. It was established also for the railroads and for our mining interests. The Congress upon the prayers of those who had war contracts, which were terminated by the armistice, passed the Dent Bill, permitting adjustment of the compensation of those business interests who had dealt with the Government, and upon this principle of adjusted compensation, the United States Government has paid out to business about three billions of dollars. Business insisted upon this principle, and received its benefit It would now deny the same principle to the men who bared their bodies to shot and shell across the sea.

The soldier received $30 per month, while those who stayed at home received many times that sum. Out of his $30.00 per month, a very large number of soldiers, paid $15 as an allotment for relatives, and $6.00 per month was taken for insurance. He had remaining, in many instances, an average of $9.00 per month, or thirty cents a day. He asks now a pitifully small adjustment of the discrepancy in what was paid to him and what was paid to those who stayed at home.

And some business men paying taxes upon incomes of one hundred, two hundred, five hundred thousand or a million dollars per year would deny it! We not only recognized the principle of adjusted compensation for business, but we actually paid a bonus to the civilian employes of the government during the war and thereafter. This bonus has amounted to about fifteen hundred dollars to each of the civilian employes, three times what the soldier now asks. Not only this but our loans to nations in Europe have been most generous and extravagant. Some of these will never be repaid. Upon none of them save one have we received a farthing of interest, and yet some of the very nations we have loaned our money to have paid a bonus to their soldiers.

The Farmer

The farmer today suffers not only from low prices, but from the high cost of production. What he sells is low and what he buys is high. His dollar is below par. This is especially true of the farmer in the interior, where the greatly increased freight charge stand between him and his market. The wheat farmer suffers most. During the war, the Government held down the price of wheat to a lower level than other commodities. It insisted on greatly increased acreage. The resulting over-production has added much to the farmers difficulties. Conditions with him are not normal so long as he is not able to exchange his day's labor with all other kinds of labor. He is entitled to a fair wage and a reasonable return on his capital. He is not getting it. Credit schemes alone will not save him from bankruptcy. He must have a market for his products at a fair price. In the recent presidential message he is told to help himself. The Government apparently is cold to words him and turns from directions where he may be benefited. Co-operation, of course, would aid him, but co-operation of millions is a difficult thing after all. The innumerable agents and experts of the Government should aid the farmers in effecting co-operation among themselves, but there should also be effective co-operation of the government with the farmer Nothing could be more disastrous to our nation than the continuance of the demoralization of our leading industry, for in the wake of this demoralization, distress follows in every industry

It is not sufficient therefore to say to the farmer that he must lift himself by the boot straps from the terrible predicament in which he finds himself.

World Court

What we are asked to join is no world court, no court at all. The President says of it in his message:

"The court is merely a convenient instrument of adjustment to which we would go but to which we could not be brought."

This is the expression of its futility, if we could not be brought to it, if is obvious other nations could not be brought before it. No wrong doer can be haled before it. No wrong can be remedied hy it. Great nations have refused to submit to its compulsory jurisdiction. If an exploiting nation lo Europe seizes the territory of its neighbor, this so-called court could not take cognizance of the act, could not remedy the wrong. Already, we have treaties of arbitration with nearly all of the nations of Europe. The Hague permanent tribunal site for the purpose of determining the controversies thus arising. It functions with a wider jurisdiction today than the misnamed League of Nations' Court. It exists under our written contracts and our arbitration treaties. Our entry into the League of Nations' court can only be for one reason, that we may ultimately he taken into the League. It is a part of the League, functions by the League, derives its power from the League. Its constitution too is that of the League. The internationalists who desire to take us into Europe, know full well that once we enter the so-called court, we'll he a part of the League, and gradually will be taken into the League. The recent agitation in this country makes this increasingly apparent. I insist that if we are to go into the League of Nations, we go in with the knowledge of our people. I resist this course with all my power, but I resist even more the effort cunningly to foist this course upon our people by subterfuge.

It is nousense to talk about the aloofness of this country. We are not isolated, and never will be isolated in business, in finance, socially or commercially. We are not isolated from Europe and we have never been. There is just one sort of isolation, which has been ours, and which we wish to maintain, and our opponents would destroy It is isolation from the quarrels, and controversies the selfishness and intrigue and the wars of Europe. No other isolation has ever been attempted by us. And this kind of isolation should continue, not only for our own security and progress, but for the benefit of all humanity.

HOW'S THIS?

HALL'S CATARRH MEDICINE will do what we claim for it—rid your system of Catarrh or Deafness caused by Catarrh.

HALL'S CATARRH MEDICINE consists of an Ointment which Quickly Relieves the catarrhal inflammation, and the Internal Medicine, a Tonic, which acts through the blood on the Mucous Surfaces, thus assisting to restore normal conditions.

Sold by druggists for over 30 Years.

F. J. Cheney & Co., Toledo, O.

INTERESTING BITS OF INFORMATION CLIPPED FROM OUR EXCHANGES

An automobile thief escaped from the police three times before he was finally landed in the jail at Grand Rapids. According to the rules of the game, after the prisoner has escaped three times the policeman becomes "It."

Another story comes from Grand Rapids of a fellow whose alarm clock was stolen from his room while he slept. The fellow is quite disappointed, we understand, that the burglar was so thoughtless as not to wake him up and tell him he was taking it.

A pomologist up-state is quoted as saying that the apple is almost a perfect food for human beings, supplying proteins, fats and sugars in the right proportions. But be sure, as when you order bacon, to ask for breakfast apples with a good streak of fat in them.

A man who found a pocketbook in Pontiac, and advertised that the one describing it accurately could have it, received letters from 12 people who claimed they had lost it and attempted a description. This carelessness of 12 people in losing one pocketbook can not be too strongly condemned.

POWER thrill

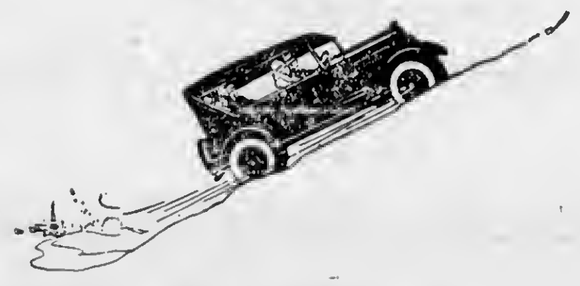

Benj. Brown Auto Sales
Charlevoix, Michigan

Overland Touring $495 f.o.b. Toledo

Don't GIVE your furs away! Get SHUBERT prices for them--the highest of the season!

$ $ $ 50.00 in prizes everyday free

If you have not shipped to "SHUBERT" yet this season—try "SHUBERT"—NOW—get some REAL prices—the highest of the season. We have just raised our prices again and want every Muskrat—Mink—Skunk—and all other furs you can trap or buy—we'll make it PAY YOU BIG. Ship *quick* while our demand lasts. Take immediate advantage of these

SPECIAL ADVANCED PRICES!
MICHIGAN FURS

MUSKRAT

No. 1 EXTRA LARGE Extra to Average	No. 1 LARGE Extra to Average	No. 1 MEDIUM Extra to Average	No. 1 SMALL Extra to Average	NO. 2 Asst-Size & Quality
3.25 to 2.50	2.50 to 2.25	2.20 to 1.50	1.40 to 1.10	1.40 to .70

MINK

Fine Dark	22.00 to 19.00	18.00 to 16.00	15.00 to 12.00	11.30 to 8.00	11.00 to 5.50
Usual Color	17.00 to 15.00	13.00 to 10.00	9.50 to 7.50	7.00 to 5.50	7.00 to 3.50

SKUNK

	No. 1 EXTRA LARGE Extra to Average	No. 1 LARGE Extra to Average	No. 1 MEDIUM Extra to Average	No. 1 SMALL Extra to Average	GOOD UNPRIME Asst-Size & Quality
Black	5.00 to 4.35	4.00 to 3.35	3.25 to 2.60	2.35 to 2.10	2.35 to 1.00
Short	4.25 to 3.35	3.25 to 2.65	2.50 to 2.00	1.85 to 1.30	1.85 to .60
Narrow	3.25 to 2.60	2.35 to 1.80	1.70 to 1.30	1.20 to .85	1.20 to .40
Broad	2.00 to 1.6	1.50 to 1.30	1.10 to .80	.75 to .55	.75 to .15

These extremely high prices are based on the well-known "SHUBERT" STANDARD GRADING and are quoted for immediate shipment. No. 3's, No. 4's, poor unprime and otherwise inferior skins at highest market value.

TRY FOR ONE OF OUR PRIZES!

LIST OF DAILY PRIZES:
First Prize $25.00 Second Prize $15.00 Third Prize 10.00

$50.00 FREE every day for the three best handled shipments of furs. Shipment must consist of not less than six legally caught raw fur skins. The way the furs are handled determines the winners. Get some of this prize money!

Ship "SHUBERT" all the furs you have on hand at once—go get some more—and ship—ship—ship—*quick*. Our checks will make you happy.

COME ON WITH YOUR FURS (204)

A. B. SHUBERT Inc.
Dept. 1293
25-27 W. Austin Ave CHICAGO

AMARYLLIS IS A FRENCH RONDEAU

AUTHORITIES DIFFER AS TO ITS ORIGIN.

Writer of "The Lass With the Delicate Air" Composed "Rule Brittania."

The third and fourth numbers on the program of the Music Memory contest are "Amaryllis" (Ahm-a-rillia—Old French, 1651) author unknown, and "The Lass With the Deliente Air," composed by Thomus Arne.

"Amaryllis" is and old French rondo. Our late Hayes Company concert on the lecture course, you will remember this piece, sung and danced by the company. The rondo originated with the custom of folksinging, when a number of people in a round or circle would sing a simple chorus, after which one of the performers would sing alone. The same chorus would then be sung again, followed by a differnt sole, in the same manner as the Hayes Company did. It consists of one principal melody or theme and returns several times and then has separate contrasting melodies.

Amaryllis was the name of a shepherdess who was a character in the Latin writings of Virgil. During the 16th century, it was the custom to give fanciful, pastoral names to a woman and then dedicate to her poetry and music. Following this custom, the title of Amaryllis was given to Margaret, dnughter of Henry III, and this rondo was dedicated to her and first played at her wedding in 1651. Authorities differ as to the composer. It is an old French folk melody or peasant dance in four-four time and was called "The Clock," because of the regulnr tick-took of the first melody, a very strongly marked rythm with French charm and vivacity. This piece is popular on all concert programs.

Arne.

"The Lass With the Delicate Air" was written by Thomas Arne, who was born in Loodon (1710 to 1778). His father wanted him to take up the study and profession of law and he tried it, but all his interest was in musie and he was finally nllowed to adopt it as his life's work. He was connected with the theatre and wrote many songs hy which he is koown today, the most famous heing "Rule Brittania," one of England's most loved patriotic songs. Several of his compositions for Shakespeare's songs are used today. Arne was made doctor of music by the University of Oxford.

"The Lass With the Deliente Air" is essentially an eighteenth century song.

THAW FOLLOWS HARD HITTING BLIZZARD

Railroad Trains Getting Back to Schedule Now

The heaviest snow-storm of the winter struck Charlevoix at an early hour Frida morning, sweeping in from the west. It appeared to hit all points about the same time, reports indicating a heavy blow and snow as far south as Grand Rapids. Roads and railroads began filing in and though the Pere Marquette reported at eight o'clock that all trains had left their stations on time, Friday afternoon's southbound train was cnnulled. fricight movement was ngain tied un and train No. 1, due to leave Grand Rapids at 7:00 o'clock Saturday morning was canceled for the day, the tracks heing too badly dirfted to allow trains to get through.

Plows were started out from various points on the main line and crews of men set to shoveling out passing tracks, side tracks and switches. Monday and Tuesday warmer weather prevailed, enabling the railroads to get their trains back on to the schedule again. Looks like our January thaw was here now in earnest.

Look This Over

SPECIALS for Friday, Saturday

ROUND STEAK
13c
LOIN STEAK
15c
POT ROAST
the best
9c

Korth's Market
PHONE 5

DON'T HAVE GOITRE

Michigan Lady Tells of Relief From a Liniment.

Mrs. Ernest Dowd, Cressey, Michican, says she is willing to write nny one how she was relieved of goitre hy Sorbol-Quadruple, a colorless liniment.

Get further information at Fessenden's, most drug atores or write Box 69, Mechnnicsburg, O.

Get ready for winter—Buy the wool garments you need right now. We have them. Benj. Brown.—Adv. 41tf.

LUMBER-JACKS DROWN OFF GARDEN ISLAND

Miller and Lawson Break Through Ice in Mid-Channel.

Joseph Miller and Max Lawson, both around 18 years of age, who have been working for Albert Fochtman of Petoskey in a lumber camp on Garden Island, were drowned Sunday afternoon about half way between Garden Island nnd St. James, Beaver Island.

These young men, accompanied by two of their companions whose names are unknown, walked over on the ice form their camp to St. James to purchase supplies Sunday morning. Two of the men started back at about two o'clock in the nfternoon, leaving Miller and Lawson who followed an hour later. The latter were never seen again.

Monday morning, a searching party started out from Garden Island. They found on the ice a hat, coat and pair of gloves which were identified at Lnwson's. This seemed to indicate that Miller somehow broke through the ice first nnd Lawson attempted his rescue with fatal results to both.

Tuesday morning, Captain Vandenhurg nnd crew from the St. James coast guard station pushed a small skiff over the thin ice and started dmgging the lake near where the clothing was found, about two miles south of Garden Island. Their work was continued throughout the day and Wednesday, but at latests reports the bodies had not been recovered.

LEELANAU COUNTY LED IN POTATOES

Produced 1,086, 060 Bushels During 1923

An interesting factor of the potato show, held last week at the Petoskey Chamber of Comoerce, was a map showing the production of potatoes by counties in Michigan. [illegible] county led northwestern [illegible] with a yield of 1,086,060 bushels during the last season.

Emmet county produced 429,000 bushels of potatoes during 1923; Charlevoix 389,850; Cheboygan, 139,000. Grand Traverse, Antrim and Otsego counties of this section of the state had unusually fine records for the 1923 crop.

The display of standard grades adopted by the United States, the common defects and remedies for them, data concerning selections of seeds, results accomplished from spraying and the relative food value of the potato are nmong the points brought out by the exhibit.

AT THE MOVIES.

Beauty and Luck Win Fame for Sigrid Holmquist.

Chance brought to Sigrid Holmquist, the "Mary Pickford of Sweden," her opportunity to win fame in motion pictures. Miss Holmquist who has a leading part in "Just Around the Corner," a Paramount-Cosmopolitan picture, which comes to the Palace Theatre next Saturday and Sunday, was born in Sweden but went to London when a child. She is a blonde, and her beauty attracted the attention of an English director, who saw her in a restaurnnt. He asked her if she would consent to nppear in n picture.

At first Miss Holmquist's parents objected to her giving up the musical career they had planned for her, but finally consented. Later Miss Holmquist had leading roles in several Swedish productions.

Besides Miss Holmquist those who have important roles nre: Margaret Seddon, Lewis Sargent, nnd Fred C. Thomson.

For all the newa, read the Courier.

VACATION DIRECTORY IS COMING

IS OFFICIAL 1924 GUIDE BOOK OF TOURIST ASS'N

Latest Publication Will Attractively Describe Michigan's Resort Advantages

Secretary-Manager H. J. Gray, of the Michigan Tourist and Resort association, has announced u encyclopedia of vacation information for prospective tourists in the new book about to be issued, which will be known as the "West Michigan Vacation Directory." It will be the official 1924 hook of the Michigan Tourist and Resort association, and will contain important and comprehensive information on the advantages and joys of spending a vacntion in West Michigan. It will tell pictorially and literally of every section, and will speak of the scenic beauty of this wonderland, and the abundant forms of outdoor sports and activities to be found in each respective territory. Its purpose is to bring new thousands of tourists during the summer of 1924.

This compnct informative book on West Michigan will list the nnmes, addresses, capacities nnd rates of the various hotels and resorts in each territory, nlso garages who are members of the organization. It will nlso contain a serviceable road map of West Michigan, divided into natural resort territories for the benefit of tourists.

This year it is expected that with this book and other enlarged efforts of the Michigan Tourist nnd Resort association that the volume of new business, directly traceable to the large publicity campaign that the organization will put on, will result in an additional tourist business of approximately $100,000,000. Enormous sums will be spent by these tourists in West Michigan, during a period of four months in 1924, and it directly benefits everyone in this section.

No better electric light globes than the kind we sell. Try them nnd see. Charlevoix Hardware & Electric Co.—Adv. 5-tf.

CONGREGATIONAL CHURCH

Sunday, 10:30 n. m. Call to worship. Preparatory address by pastor followed by communion service in celebrating the Lord's Supper.

Church school 12 M., under the leadership of E. E. Cross. "Fill up the Classics Sunday."

Y. P. S.-C. E. at 6:00 p. m. Subject, "100 per cent for Christ nnd the Church." C. E. Decision Day, Mrs. C. W. Long, leader.

Sunday, 7:00 p. m. Family circle song service with short address by the pastor on "The Christian Family." Program as follows:

Doxology.
Invocation.
National hymn, "Americn."
Responsive reading No. 18.
"The Star Spnngled Banner," solo.
Song, "Michigan, My Michigan."
Scripture lesson.
Song, "The Battle Hymn of the Republic."
"Suanee River," Male Quartette.
Song, "The Church in the Wildwood. S. S. Choir and Chorus.
Song, "Old Black Joe."
Address.
Song, "Auld Lang Syne."
Song, "Home, Sweet Home." (First two verses; benediction; last two verses as congregation retires.)

Midweek service Thursday at 7:30 p. m.

The Ladies' Aid Society have their regular meeting with Mrs. N. A. Shores, Wednesday, February 6, nt 2:30 p. m.

Prof. Hollister of U. of M. nt the church Wednesday, February 8th, at 8:00 p. m.

Use Hygrade gas filled electric light globes. Everybody is talking about how long they last. Any kind you want. Charlevoix Hardwnre & Electric Co.—Adv. 5-tf.

One of the renlly pathetic things of the season is to henr a householder calling up the coal denler, and requesting him to bring some more coal, "exactly like thnt I bought last summer now, or I don't want it."

Women students nt the U. of M. nre selling a new automobile deviee to raise money for n building fund. If it is a service garage they nre building, nny new automobile deviee should assure it of plenty of usefulness.

POULTRY

Investigate So-Called New Breeds of Poultry

(Prepared by the United States Department of Agriculture.)

During the past few months the United States Department of Agriculture has received many requests from all parts of the country for information concerning two so-called new "breeds" of poultry, the "Turken" and the "Kiwi". The department has been aware of advertisements concerning these new and novel "breeds", for which some rather remarkable claims have been made. The advertisements and literature describing the origin and qualities of these "breeds" seem to have aroused much interest on the part of the public, since the department has recently received several urgent requests for an explanation regarding the reliability of the claims made.

The statements in the advertisements and literature claim that the "Turken" was originally produced by crossing a male turkey with a female chicken, and that the "Kiwi" was produced by crossing a male ostrich with a female chicken.

Successful crosses have been made between the pheasant and the chicken, and in practically every case the progeny has been of the male sex and sterile. Also, successful crosses have been made between the guinea and the chicken and here, again, the sex of the progeny has almost invariably been male and the hybrids have been sterile. Both of these crosses have been made with great difficulty and, so far as known, no cross giving any progeny has ever been reported between the turkey and the chicken. Furthermore, it is highly improbable that the progeny, if any have ever been secured, would breed at all, and certainly not readily. In such wide or violent crosses the progeny is always sterile, and the claim that the "Turken", which is reported to be the hybrid progeny of a cross between the turkey and the chicken, is in all probability not founded on fact.

One other point must be made concerning the so-called "Turken", says the department. The illustrations accompanying the advertisements and literature are in all probability photographs of the Transylvanis naked-neck chickens. According to the best information obtainable this odd-looking breed originated in West India and the characteristic naked-neck has bred true for many years. It is a distinct character of the breed. The department believes that the so-called "Turken" is nothing else than the Transylvania naked-neck chicken, which apparently possesses no qualities superior to the more important standard breeds and varieties and has not been shown to be particularly well adapted to conditions in many parts of our country.

As far as the reported cross giving rise to the "Kiwi" is concerned, there is much less evidence in support of such a cross than in the case of the "Turken". This is too violent a cross to produce any results whatever.

The burden of proof that such crosses as those giving rise to the "Turken" and the "Kiwi" must remain with the sponsors of such novel productions. In the meantime, the interests of the public should be safeguarded.

Much Depends Upon Care When Pullets Will Lay

At what age should pullets begin laying? It is commonly acknowledged that Leghorn pullets on the average will begin laying at the age of 5 to 5½ months. Wyandottes and Rhode Island Reds usually start at 6 to 6½ months and Plymouth Rocks around 7 months.

Of course there are exceptions where better records are made. Much depends upon the care and attention given during the months of growth and development. If properly fed and housed, they should be in a laying condition at the age mentioned above.

Timely Poultry Hints

Fall-hatched chickens are in good demand from January 1 to April 1.

Count on a shrinkage of a half-pound for each bird shipped.

Ship adult fowls in a box 20 by 18 by 12 inches, to hold 24 birds.

All animal heat must be out of the carcass before packing for shipment.

Young fowls in the same package with old stock, will command the prevailing prices for the latter.

The regulation box, for a dozen broilers measures 17 by 16 by 4 inches, inside measurement. It is made of half-inch lumber.

For shipping one dozen roasting fowls, the box should measure 20 by 19 by 6 inches, of half-inch stuff.—Farm Journal.

Cockerels that develop head points and begin to crow early in life are apt to be the best breeders. Breed the best ones before selling too many broilers.

For all the news, read the Courier.

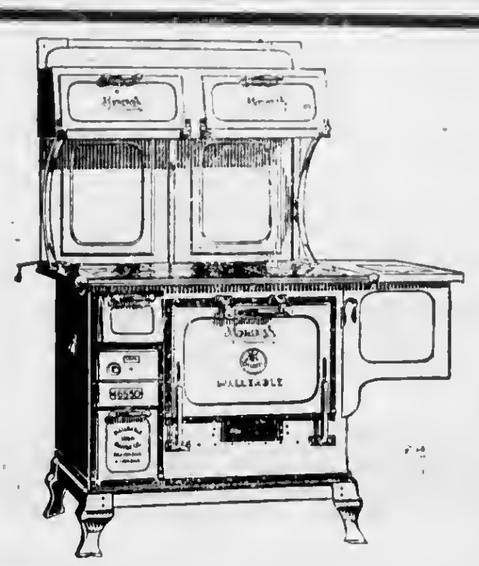

MONARCH RANGE

Are you getting the service out of your old range?

IF NOT WHY NOT

Come in and see our Monarch

PHONE 1

Charlevoix Hardware Co.

Oil Meal Special

SATURDAY, MONDAY AND TUESDAY
February 2-4-5

Oil Meal, 100 pounds $2.95
Oil Meal, 500 pounds $14.25
Pure White Flour Midds, 100 lbs..... $3.20

Our price on Whole Corn, Cracked Corn, Coarse Corn Meal, Ground Oats, Bran, and other Feeds are right in line with the market.

We buy Oats, Corn, Wheat, Hay, Wood, Cedar Kindlings and pay the highest market prices.

ARGO MILLING COMPANY
Flour-Feed-Fuel

OLD MAN WINTER is waiting

for a chance to put your storage battery out of commission. Don't trust your battery to inexperienced hands this winter. Our knowledge and equipment to serve you are complete.

Phone us to take care of your battery and we will do the rest.

Wood Brothers
Electric and Hardware Shops

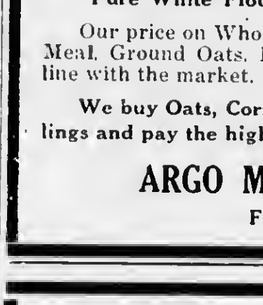

W. E. Byers
Auctioneer

Twenty years experience in handling Auction Sales, both on farm and household goods.

Let Me Cry Your Sale

Phone me at Charlevoix or call the Charlevoix Courier, where all dates are made.

Cups for Lunch Furnished if Requested

OF INTEREST TO THE FARMERS
By B. O. Hagerman

"Fur-wearing women," declared a home economics expert in a lecture up-state, "should imitate fur-wearing animals in the care of their coats." Fur wearing animals, of course, have found that they can preserve their coats several years by proper care in hiding in deep woods.

A Grand Rapids woman complains bitterly against the young men and women who spoon in the darkened picture houses. We dare say they are bound to do it in a darkened house, however, unless they have a lighted house where they can do it.

Electric light globes—Charlevoix Hardware & Electric Co. is the place to buy them.—Adv. 5-tf.

CHARLEVOIX COURIER

VOLUME 32. NUMBER 6. EIGHT PAGES COURIER, CHARLEVOIX, MICH., WEDNESDAY, FEBRUARY 6, 1924 PRICE $2.00 PER YEAR

VISITS SCENES OF DESTRUCTION

ROBERT BURNS TELLS OF WHAT HE SAW IN JAPAN.

Describes Interestingly Earthquake Damage, People, Customs, Dress, Etc.

Robert Burns, son of Mr. and Mrs. George Burns of Route three, Charlevoix, is now on a tour of the Orient and we are this week in receipt of a very interesting account of his experiences in Japan, the Land of the Rising Sun, where he spent three weeks. From Japan, Mr. Burns intended going on to China and other points in the east and may possibly by this time, be as far as India or Ceylon on his travels over a most interesting portion of the globe.

We quote from his letter: "As a tourist approaches Japan, he is impressed by the numerous islands and the mountains. Then, there is one mountain that stands out all alone above the others that is the Japanese holy mountain, called Fujiyama, where thousands of Japanese pilgrims climb every summer to worship their god.

Yokohama is a city, famous the world over for the recent earthquake disaster and it has rightly earned its fame, as there is not a building standing. Absolutely nothing is left except piles and piles of old brick, stone and pieces of broken concrete. The streets and sidewalks are covered over and things are in very bad shape. For all the disaster, the people are not suffering, as there are American troops, supplies and an American Red Cross hospital. But the best thing was the way the people spoke of the disaster and how they praised the Americans for helping them.

As a whole, Yokohama is a total ruin, but the Japanese are very industrious and will repair the damage as quickly as possible. But that will take 25 years, as it has been 18 years since the earthquake in San Francisco and there are places that were not built up yet when I was there in September, 1923. Yokohama was destroyed more than San Francisco, so it will take at least 25 years to reconstruct the city and get it back where it was before the earthquake.

All Japan was not destroyed by the fire and earthquake—Osaka, Kobe, Moji and Nagasaki were not hit by the quake and Tokio is about half left, but Yokohama and the surrounding country for 40 miles in all directions was damaged more or less.

Even Kawnkura, which is a city about one hour's ride on the train from Yokohama, was hit by the earthquake and how much farther from Yokohama I don't know, as I was no further inland from Yokohama.

Kamakura is famous as a summer resort for the people of Tokio and Yokohama and also for the large, bronze Buddha, which is situated back of the city in a beautiful little valley running back into the mountains. The Buddha, itself, is a large bronze statue, 50 feet high and 25 feet wide. It represents a Japanese goddess in a sitting position with her feet in under her and her arms folded in her lap with her head slightly bowed forward. Her eyes are eight feet long and three feet wide and are supposed to be made of solid gold. There is a spot in the center of her forehead, the size and shape of a cocoanut that is made of silver.

There is no particular day for worship but there is a continual string of people coming all the time and they will stop in front of the statue, bow and say a little prayer to themselves, throw a few pennies into an iron box and go away.

The nation of Japan has no Sunday or no special day for worship. They go to the shrine or temple and worship any time they feel religious—whether that is in the middle of the night or at noon, it makes no difference.

I had the privilege of watching some people go to church in a shrine in Osaka. The woman walked into the temple, bought two cents worth of incense, a candle and some matches. She then went to the front of the temple before a large bronze statue of a man making a funny face, bowed, rang a bell twice, lit the candle and incense and started walking around and around the statue, saying her prayers. She was in trouble with her husband, I found out from my guide afterwards, and was praying for the large statue in the temple to help her.

(Continued on page six)

YES, YES, THE'RE BUT FEW WHO DON'T MAKE THEM

Commenting on mistakes in the columns of daily and weekly newspapers, an exchange has this to say:

"We made a mistake in last week's issue of the Courier. A good subscriber told us about it. The same day there was a letter in our post-office box that didn't belong to us. We called for 98 over the telephone and we got 198. We asked for a spool of No. 50 thread and when we got home we found it was No. 60. The train was reported thirty minutes late. We arrived at the depot twenty minutes after train time and the train was gone. We got our milk bill and there was a mistake of ten cents in our favor. We felt sick and the doctor said we were eating too much meat. We hadn't tasted meat for two months. The garage man said the jitney was missing because it needed a new timer. We cleaned a spark plug and it's run fine ever since. Yes, we made a mistake in last week's issue of the paper."

JANUARY COLLECTIONS GOOD

EAST JORDAN PONIED UP BEST OF ALL

Good Progress Was Made In All But Three Townships of the County

Charlevoix and some of the larger, more prosperous townships of the county made good progress in collecting the state, county, county road and sinking fund taxes during the January tax paying period.

The January returns made to County Treasurer Cooper show that the total levy on Charlevoix was $49,301.91 and that there was paid in during the January period $41,723.46, leaving unpaid $7,578.45. Boyne City paid $23,200.00 on a levy of $38,148.38, leaving a balance unpaid of $14,948.38. East Jordan paid $20,000.00 on a levy of $26, 651.96, leaving an unpaid balance of $6,651.96.

The levy for the entire county totaled $183,802.62 for state, county, county road and county sinking fund. This is divided as follows: state, $31,752.80; county, $76,024.91; county road, $44,347.86; county sinking fund, $31,677.05.

The total tax levied and the amount collected follows:

Bay	$4,021.13	$2,100.00
Boyne Valley	6,371.63	3,750.00
Chandler	4,460.49	3,700.00
Charlevoix	3,957.60	2,667.78
Evangeline	1,743.36	548.44
Eveline	7,609.80	4,873.82
Hayes	5,857.80	2,166.00
Hudson	2,118.84	897.99
Marion	7,606.15	3,941.14
Melrose	7,831.56	4,661.84
Norwood	3,987.37	1,595.83
St. James	1,506.85	380.00
South Arm	6,304.65	2,719.30
Wilson	4,782.93	2,724.89
City of Boyne City	38,148.38	23,200.00
City of East Jordan	26,651.96	20,000.00
City of Charlevoix	49,302.91	41,723.46

ANOTHER FARM HOME GOES UP IN FLAMES

Albert Black and Family Have Barely Time to Escape

The farm home of Albert Black on Route One, Charlevoix, caught fire Thursday night at ten o'clock, after Mr. Black and four other members of the family had retired for the night. It is thought a defective chimney was the cause.

One of the boys awoke to discover that the partition next to his bed was afire and had just time to arouse the others and escape in his nightclothes. The others barely got out in time, not even stopping for their clothes. The house and contents were totally destroyed, being fortunately, however, fully covered by insurance.

The family have moved into temporary quarters in the old Frank Smith place across the road from their former home, pending the erection of a new dwelling.

For all the news, read the Courier.

OBSERVE BIRTHDAY OF DICKENS

ANNUAL EVENT HELD AT MRS. W. H. MILLER'S HOME

Interesting Book Review and Typical English Meal Were Enjoyable Features

In accordance with usual custom of the Dickens Club, to commemorate in some way the birth of the great English novelist, Charles Dickens, the club was most enjoyably entertained Monday by the President, Mrs. W. H. Miller, at her home on Belvedere avenue. The members had previously been invited by the hostess to assemble promptly at 1:30, p. m., to bring with them, "a generous slice of appetite," and to be prepared for a general examination on "The Old Curiosity Shop," the study of which had just been completed.

A most clever book-review had been planned by the hostess, and was carried out by her in the serving of her luncheon. After the usual exchange of greetings the guests were invited to the famous English Oyster-shop to feast with Christopher Nubbles and his party. And in the words of Dickens himself, "They fell to work upon the supper in earnest; and ate and laughed and enjoyed themselves so thoroughly that it did Kit good to see them, and made him laugh and eat likewise. "Each one felt like she had put herself in the place of little Jacob who "ate oysters as if he had been born and bred to the business."

Then the scene changed and all partook of the meal as served by the good school-master to Little Nell and her grandfather, who after days of weary travel were quite exhausted. Such potatoes served in the half-shell; and such meat-pasties; and jams; and jellies and preserves, and pickles.

No typical English meal could be complete without a dish of stuffed baked apples lavishly topped with the thickest of whipped cream, and served with love-knot cakes and crullers, such as were served by Mrs. Quilp in "her bower on Tower Hill, where Mrs. Quilp was left to pine the absence of her lord, "Because," Dickens said, "In her bower she was, but not alone, for besides the old lady, her mother, there were present some half dozen ladies of the neighborhood who had happened by a strange accident (and also by a little understanding among themselves) to drop in one after another, just about tea-time."

The fourth course was with Dick Swiveller and the Marchioness, and from all reports was heartily enjoyed as was the one partaken of by these two people in the home of Sampson and Sally Brass, altho under quite different circumstances.

Then followed the program of the afternoon first of which was a discussion: Question: "Resolved, that Mrs. Quilp could have risen above her condition in life." The affirmative was taken by Mrs. Catherine Rose, and the negative by Mrs. Abby Lewis. It was quite generally agreed, even by Mrs. Rose herself, that because of existing laws and conditions at that time, Mrs. Quilp was quite justified, as she could hardly have done otherwise. Quotations and Charades from "The Old Curiosity Shop" completed the program, and all left, feeling it had been a most profitable and pleasant afternoon.

SUPREME COURT UPHOLDS BOARD

AGRICULTURAL BODY CONFIRMED IN ITS CONTROL

Decision Orders Release of $150,000 Appropriated By the Legislature

Solid endorsement of the State Board of Agriculture as the constitutional body solely charged with directing the affairs of the Michigan Agricultural College and defeat for Gov. Groesbeck and the State Administrative Board were included in a decision handed down February 2, by the State Supreme Court, thus closing the controversy which has raged since July 1923 between the State Administrative Board and the State Board of Agriculture.

By the decision the Administrative Board is compelled to release $150,000 in agricultural extension funds, which it has been withholding in an effort to force the College Board to meet it's demands, which, in effect, were virtual surrender of the Agricultural College and it's state-wide educational system to the Administrative Board headed by the Governor. This the College Board held to be contrary to the provisions of the State Constitution and the farmers threw the matter into the courts, with resulting vindication.

This case had attracted wide attention and its decision had been awaited with more than usual interest. Farmers and farmers' organizations stood solidly behind the State Board of Agriculture and were hostile to the attempts being made to place the agricultural extension work under the control of the political administration at Lansing. They also opposed the efforts being made to prevent farmers from having a voice in controlling their own local county agricultural agent work and to forbid them to raise any such funds locally for such purposes.

If the decision had been granted in favor of the State Administrative Board, it would have meant that a board created by the Legislature was superior to one established by the constitution and that the centralization of all power under the control of the executive branch of the state government had been made complete in Michigan.

The decision coming out as it did with a complete victory for the State Board of Agriculture is perhaps the most severe jolt which the Governor and his administration has received in the more than three years in office. The Supreme Court has never ruled against the Administrative Board in any case in which the Governor was also a defendant.

The majority opinion was written by Justice MacDonald and was concurred in by Justices Sharpe, Steere, Clark and Moore. This opinion held that the Administrative Board had no constitutional authority to control the funds or affairs of the Michigan Agricultural College. A minority opinion was presented by Chief Justice Wiest and concurred in by Justices Fellows and Bird; it supported the Administrative Board's action on the grounds "that it is part of the present day legislative policy in carrying out a modern system of state finance."

Justice MacDonald in the majority opinion commenting upon the minority opinion written by Chief Justice Wiest, declares:

"I am in entire disagreement with the conclusions reached by Chief Justice Wiest in reference to the powers and duties of the state board of agriculture. If his opinion is to prevail we will have completely overturned the well settled policy of the the state relative to the management and control of the university and the agricultural college. These institutions of learning are very close to the hearts of the people of Michigan. They have made of them the most unique organization known to the law in this, that they are constitutional corporations created for the purpose of independently discharging state functions. The people themselves are the incorporators; the board that control them are responsible only to the people who elect them; they are independent of every other department of the state government.

"The State Board of Agriculture stands on the same constitutional footing as the board of regents of the university. The progress which our university has made is due in large measure to the fact that the framers of the constitution of 1850 wisely provided against legislative interference by placing its exclusive management in the hands of a constitutional board elected by the people.

(Continued on page 8.)

Lincoln

HERBERT A FAMOUS BANDMASTER

MACDOWELL LEADS AMERICAN COMPOSERS

Both Have Contributed Much to Truly American Musical Expression

Selections numbers five and six on the Music Memory Contest list are "Badinage," by Victor Herbert and "From an Indian Lodge," taken from MacDowell's "Woodland Sketches."

Herbert

Victor Herbert was born in Dublin, Ireland, in 1859 ad is now an American citizen. He came here in 1886 to be solo violoncellist with the Metropolitan Opera in New York.

He organized the Victor Herbert orchestra of New York and has been conductor of many others and also of the 22nd Regiment Band of New York. He has composed more than 40 light operas.

"Badinage" is a typical composition of his for light opera and is what the name implies—a light and playful melody with an attractive rythm. It is very popular.

MacDowell

Edward A. MacDowell was born in New York. Among American composers he occupies easily the first place, because of his striking originality.

He accepted the chair of music at Columbin University in New York, having appeared first as pianist in Boston. His health failing, he retired to his log cabin in the woods near Peterboro, N. H. Since his death, this place has become a musical resort and his widow gives recitals of his music, not only here but in many cities.

Here, he composed his "Woodland Sketches," from which is taken "From An Indian Lodge." This is an impressive American Indian funeral march. It is said to have been founded upon a Kiowa Indian theme —a two man's song of mourning for her lost sons. The melody is foremost, but has subtle harmonies in the background which give atmosphere to the piece.

STIR THINGS UP DOWN BOYNE WAY

Sheriff And Prosecutor Round Up Offenders There.

Prosecuting Attorney A. L. Fitch and Sheriff Charles Novak went over to Boyne City last week, and as a result of their labors, a North Boyne boy will be brought before the probate judge; a combined charge of manufacturing, possessing and selling moonshine was lodged against Bert Gillespie of Boyne in justice court on Wednesday last and selling the stuff charged against Elmer Tift of the same place.

The insane young man, picked up by the Boyne City police about ten days ago and since then confined in the Boyne jail, was taken, last Thursday to Charlevoix and from here to Traverse City Friday.

Old newspaper, a quantity for sale at this office.

LAKE'S CHANGES ARE IN DISPUTE

ENGINEERS NOT AGREED ON AMOUNT OF LOSS

Figures Seem To Show Government Estimate of Canal's Robbery Far Below Truth

The diminishing water level of Lake Michigan, its causes and effects, are furnishing much food for argument and concern in scientific circles as well as among the citizens of lake ports who are viewing the steady decrease of their harbor depths with mingled feelings of dismay and wonderment.

To the end that our readers may better understand the situation and be therefore better prepared to support the probably necessary legislative relief for these condiions when the time comes, we are reproducing herewith some of the arguments and figures that are being advanced to explain the phenomenon of lowering water level and to point out its remedy.

A clipping cut from the columns of a recent issue of the Petoskey Evening-News presents a new angle of the problem:

"Extraordinary low lake levels have started discussion again of the Chicago drainage canal and its effect on navigation.

According to U. S. lake survey records, Lake Michigan and Huron were 2.6 foot lower during December than November, 3.8 foot lower during the month than during December 1922, 1.27 feet lower than the average December stage during the last 10 years and 3.78 feet lower than the high state of December 1895.

In the opinion of Capt. G. C. Robinson of the Manistee coast guard station, the drainage canal has very little to do with the low levels. Several years would be required for the canal to lower the level a few inches he said, unless flowage were greatly increased.

He believes the low levels are the result of light rainfall during the last wo years. Water feeds into the lakes from a widespread watershed, all of which has received comparatively light rainfall."

This clipping was submitted to a local engineer, who has made a special study of lake conditions and water level changes during his lifelong residence in this region, with a request for his opinion in the matter. He believes that the theory advanced by Capt. Robinson of the Manistee coastguard station lacks logic that can be backed up by actual figures.

According to our correspondent, if we should assume that Lake Michigan with its present area of 22,450 square miles had a uniform depth over its entire area of only one foot, its waters would feed the Chicago Drainage Canal (which is the alleged colored gentleman in the woodpile) for a period of 11.3 years. The canal takes off about 1 inch per year, or a little more. The lake maintained a certain previous level, but since the canal has been running (about 25 years) this average level has gone down about two feet.

The St. Clair -Detroit river has maintained the same rate as before the canal was opened. This is due to dredging and compensates to a certain degree the lower level of the lakes. Loss by evaporation has been the same as preciously. Somehow, the lake is lower by two feet than 25 years ago.

The canal is taking more than 11,000 gallons or 1,470 cu. feet per second out of the lake—88,200 cu. feet per minute, 5,292,000 cu. feet per hour or 127,008,000 cu. feet per day, but these figures represent the government engineers' allowance.

In a previous article appearing in this paper (issue of Nov. 28, 1922, to be exact) it will be remembered that the city of Lockport, Ill., situated on the drainage canal, about 33 miles southwest of Chicago, was charged with maintaining a dam across the canal and using the power developed from a forty foot fall—about 40,000 H. P., to supply the city with cheap power for manufacturing purposes at the expense of us Michiganders. Assuming that net power produced at different heads

(Continued on page 8.)

Waffle Supper

The Y. P. S. C. E. invites the public to a Waffle Supper at the Congregational church, Friday from 5 o'clock on. Tickets 35c. Adv. 6-tf pd.

She Suffered for 9 Years

Relieved in Few Days

(Special despatch by your own druggist)

Read what Mrs. Scheidinger says:—"About nine years ago an eruption appeared in my hands and elbows. I tried every remedy but could not get rid of it. I used one-half tube of saxol salve and the eruption disappeared, thanks to your remedy." She is only one of thousands of grateful people who have been relieved of irritating skin troubles by wonderful saxol salve. Don't be tortured by ugly, itching skin trouble when relief is right here, waiting for you. We believe that saxol salve will help you—if it doesn't, back goes your 50 cents.

Sold and guaranteed by

F. J. Fessenden, Druggist
Charlevoix, Michigan

HAYES

Fine weather and good roads after a month of blizzards.

Gilbert Ferris and Leslie Howe are hauling wood to Charlevoix.

Floyd Bartholomew and Lee Sneathen are hauling potatoes to Boyne City.

Part of the Patrons on route 3 saw the snow-mobile for the first time January 31st.

George Howe drove to Boyne City one day last week to visit his daughter, Mrs. Max Harper.

Mail was delivered to part of the Patrons on route 3, just 13 days during the month of January. Huge snow rifts made the roads impassible.

Sheep-lined Coats, all sizes and patterns. The coat you should wear is here. Benj. Brown.—Adv. 41tf.

NORWOOD

Cecil Richardson visited relatives in Charlevoix last Friday.

George Sarasin of North Wood was a guest of Cecil Richardson on Sunday.

Frank R. Brown left Tuesday for Detroit, where he expects to have employment for the winter.

Neil Richardson and wife were visitors at the Colon McKenzie home in Charlevoix, last Friday.

George Greeley and wife enjoyed a visit from their daughter and husband, Mr. and Mrs. Wm. Jennett of East Jordan.

Frank E. Brown, wife and son, Frank, were guests last Sunday at the home of the former's sister, Mrs. Rose Pierce.

The Ladies' Aid Society will meet on Wednesday, February 13, with Mrs. Libbie Richardson for an all day meeting and pot luck dinner. Everyone is invited to come.

The Ladies' Aid Society will have a social at the Norwood town hall on Friday evening, February 8th. There will be a short program and a pot luck supper. Every one invited.

Word was received here last week announcing the marriage of Antoine Holecheck and Mrs. Cora Jenett, on January 26, in Cadillac, where they expect to make their future home. The bride and groom were formally Norwood residents and are very well liked and known here.

Fred Hull was pleasantly surprised last Saturday evening, when thirty-five of his friends, neighbors and relatives walked in to help him celebrate his birthday. The evening was spent in card playing, singing, speaking and visiting. A local comb orchestra presented a few choice selections which were enjoyed immensely. The beautiful and luscious birthday cake with its thirty-four candles was most attractive. At midnight delicious refreshments were served. At two o'clock in the morning the guests departed declaring a most enjoyable evening.

HELP WANTED IN CHARLEVOIX

And Furnished By the Help of Charlevoix People

Those who suffer with kidney backache, urinary ills or any little kidney or bladder disorder, want kidney help. Who can better advise than some Charlevoix resident, who has also suffered, but has had relief. Charlevoix people recommend Doan's Pills. Here's one case and there are many others.

L. H. Wheeler, retired engineer, 807 Bridge St., says, "My kidneys were weak and I had to get up three or four times during the night to pass the secretions which contained sediment. I heard of Doan's Pills and a few boxes, which I bought at Metcalf's Drug store, cured me up in great shape. Doan's are a good kidney remedy and I am glad to recommend them."

Price 60, at all dealers. Don't simply ask for a kidney remedy—get Doan's Pills—the same that Mr. Wheeler had. Foster-Milburn Co., Mfrs., Buffalo, N. Y.

Bay Soo or Duluth Patrick Wool Garments for winter wear. They give the best of service. Benj. Brown.—Adv. 41tf.

CLARION

Dr. Conkle of Boyne City, was in town Thursday.

Ward Gill has been quite ill with measles the past week.

Mrs. Henry McConnell came down from Petoskey on Monday.

A daughter was born last week to Mr. and Mrs. Kondziella of Walloon Lake.

Mrs. James French underwent an operation at Petoskey Hospital on Friday.

N. R. Murner of Aberdeen, North Dakota, is the guest of his brother, W. H. Murner.

Mrs. Edith Kleinhenz and Mrs. Dan Buckley were Boyne Falls visitors Thursday.

Miss Marian Griswold was unable to attend High School last week because of illness.

Lewis Treat of Gould City, was called there last week by the death of brother-in-law, James Webb.

Mrs. Gladys Everts, who entered Petoskey hospital on Monday, January 28th, for treatment, returned home Saturday.

Lawrence Brill, Fred Holmberg and Lena Himé, have resumed their high school work, after several days absence because of illness.

Mrs. Tom McNarny, who has been visiting friends in Mancelona, called on Clarion friends, Friday, on her way to her home in Petoskey.

Mr. and Mrs. W. G. Wener, Mr. and Mrs. J. Regan, Mrs. Himé, Mrs. Hinkley, Mrs. Griswold, Mr. W. T. Bray, James Harrocks and Clyde Kent drove to Petoskey on Tuesday to attend the funeral of James Webb.

CLARKE SCHOOL NOTES

Mr. A. B. Clarke went to Charlevoix Thursday.

Clyde Warner is helping Mr. Clarke cut wood.

Mr. Genett went to Bellaire Thursday with a ton of hay.

Robert Matchett went to Charlevoix Friday on business.

James Heeres and George Parsons disked the roads Thursday.

Dr. Armstrong vaccinated our school Tuesday, January 29th.

Our teacher, Miss Flannery visited the Edd Boss home the past week end.

Our mailman, Orson Everts, made three successful trips last week on route 4.

Effie Boss who, due to illness, has been absent since December 29th, is now with us again.

Edd Boss and Frank Matchett went to Phelps Friday. They brought back a load of coal for the schoolhouse.

Use Hygrade gas filled electric light globes. Everybody is talking about how long they last. Any kind you want. Charlevoix Hardware & Electric Co.—Adv. 5-tf.

SUITS and OVERCOATS

Latest Models and Shades

Special Prices

—ON—

MACKINAWS

For the Next Ten Days

F. E. Cartier

Tailor Cleaner

Seventh and Eighth Grade Examination, 1924, Rules and Regulations Governing Examination

DATE OF EXAMINATION—

Seventh Grade, May 15. Eighth Grade, May 16.

WHERE HELD—

The examination will be held at Boyne City, East Jordan or Charlevoix and St. James and managed by the county board of school examiners. The commissioner shall appoint suitable conductors. In no case shall a teacher whose pupils are writing the examination serve as conductor at the place where such pupils are writing.

WHO MAY TAKE THE EXAMINATION—

The high school tuition law provides that pupils eligible to have their tuition paid shall be the holders of county eighth grade diplomas, signed by the county board of examiners in the several counties, under rules and regulations prescribed by the Superintendent of Public Instruction, or shall have completed eight grades of work in a graded school district as evidenced by a written statement of the superintendent of schools in such graded district.

The seventh and eighth grade pupils of all schools other than those employing a superintendent of schools should write this examination.

Pupils enrolling for seventh grade examination must file with the commissioner a statement from the teacher that all seventh grade subjects required by the state course of study have been completed satisfactorily. Statement must include year's record in each subject.

Pupils enrolling for eighth grade examination must file a statement from the teacher that all eighth grade subjects required by the state course of study have been completed.

SUBJECTS FOR EXAMINATION—

The seventh grade examination will include the following branches: orthography, spelling, penmanship, reading, physiology, and geography. The eighth grade examination will include the following: arithmetic, grammar, history, civics and agriculture.

The examination in reading this year will be based on Longfellow's Evangeline.

Pupils of the eighth grade are required to write from memory the first stanza of The Star Spangled Banner and the words of America.

SEVENTH GRADE PROMOTION CERTIFICATE—

Pupils who file statement from teacher that all seventh grade subjects required by the state course of study have been completed satisfactorily and who pass the county examination will be given certificates of promotion signed by the county board of examiner and the teacher. Such certificate will be necessary for promotion to the eigth grade.

CONDITIONAL PROMOTION—

Pupils who file statement from teacher that all seventh grade subjects required by the state course of study have been completed satisfactorily and who obtain a grade of at least seventy-five in each of a majority of the subjects in this examination may be granted a conditional promotion to the eigth grade. Such pupils will be required to take the seventh grade subjects in which they failed with the eighth grade next year.

EIGHTH GRADE DIPLOMA—

Upon obtaining a satisfactorily grade in all subjects pupils will be granted a diploma signed by the county board of school examiners and the Superintendent of Public Instruction.

PROGRAM OF EXAMINATION—

Thursday, May 15

Seventh Grade

A. M.—Orthography and spelling, penmanship, reading.

P. M. Physiology, geography.

Friday, May 16

Eighth Grade

A. M.—Arithmetic, grammar.

P. M.—History, civics, agriculture.

RULES GOVERNING EXAMINATIONS—

1. The Superintendent of Public Instruction will prepare the questions, enrollment blanks, and recording register, and will forward them to the commissioners.

2. Those conducting the examination should send the examination papers and enrollment cards to the commissioner by the first express at his expense.

3. The papers shall be looked over and marked by the county board of school examiners.

4. An average standing of seventy-five per cent and not less than sixty per cent in any branch should be required.

5. Spelling, composition, and the correct use of English shall be considered in the marking of papers. Pupils who cannot express themselves in good English are not prepared for high school work.

6. In no case should teachers be permitted to mark the papers of their own pupils.

7. In no case should a person be appointed to conduct the examination whose own pupils write on the examination.

8. Examiners may carefully explain points not understood by the applicants in regard to form of work and general meaning of questions, but care should be taken not to answer too many questions or to give aid in any way.

9. Pupils taking examination must sit alone.

10. Paper will be furnished.

11. Questions will be distributed to all candidates at the same time and no recess will be allowed until that set is finished.

12. It would be found helpful and more just to the pupils if teachers are requested to send names of pupils to the commissioner classifying them in three groups: those whose work indicates that they are qualified to receive a certificate; those who are doubtful; those whose work would not warrant the receiving of a certificate. This would help in deciding doubtful cases.

13. It is not desirable that teachers attend examinations with their pupils, but in case they do attend they must not communicate with those who are writing, nor sit with them during the examination.

14. It is advisable that those who conduct the examination talk with the pupils, become acquainted, and encourage them to attend high school.

15. Every child should receive exact justice. Absolute honesty, fairness and justice must be observed and followed in all cases.

Eighth Grade Graduates and High School Tuition

WHO MAY HAVE TUITION PAID—

The following pupils not residents of a district maintaining a legal high school may have their tuition paid by the home district.

(a) Pupils holding county eighth grade diplomas granted by the county board of school examiners.

(b) Pupils who have completed eight grades of work in a graded school district properly certified to by the superintendent of schools of such district.

HOW TUITION MAY BE OBTAINED—

Written application for tuition must be made on or before the fourth Monday in June to the school board of the district in which the child is resident. Such written application must be made each year that the pupils desires to have tuition paid.

Archie C. Belding,
Commissioners of Schools

6 t2

Buy Soo or Duluth Patriek Wool Garments for winter wear. They give the best of service. Benj. Brown.—Adv. 41tf.

EVELINE

The ground hog saw his shadow alright.

Sure it's a hard winter we are having with bad roads.

The friends and neighbors helped Mrs. Pedersen celebrate her birthday Sunday.

Nip Carlson and Emil Nasson have been helping Walter Lyngklip haul hay to East Jordan.

James Zitka, who is working in East Jordan this winter spent Sunday at home with his folks.

ST. MARY'S CATHOLIC CHURCH

Rev. Fr. Wegener, Pastor

Low Mass—8 a. m.

High Mass—10:00 a. m.

Sat. and Mon.—7:00 a. m.

For all the news, read the Courier.

Choose Your Winter's Reading Among These

BARGAIN OFFERS

GOOD ON RURAL ROUTES ONLY

Charlevoix Courier, regular price $2.00; Grand Rapids Evening Press regular price $4.00, special bargain offer both for $5.75

Charlevoix Courier, regular price $2.00 Grand Rapids Herald, regular price $4.00, special bargain offer both for $5.00

Charlevoix Courier and Michigan Farmer special bargain day offer, both for $2.50

With any of the above we can give you cut rate clubbing offers on practically every magazine, or period or farm paper published.

Ask for prices on your magazines. We have rates that will save you money.

Make up a list of the mag-azines you would like, send them to us, and note the saving in their cost on the quotation we will send you.

Address all communications to

The Charlevoix Courier

Charlevoix, Michigan

Lincoln's Glorious Heritage--

From the obscurity of a backwoods cabin in Kentucky to the White House—Lincoln's rise over the handicaps of the pioneer and over disappointments and discouragements will stand as the great example to the truly ambitious.

It is not alone Lincoln, the Martyr President, we honor. Lincoln, the man of human sympathy, of patience, of truth, of justice, will live forever in the memory of our people.

Lincoln left and undying heritage—an inspiration to every man and woman, boy and girl.

The determination to succeed will prevail today too. And in the struggle to get ahead there is no bigger aid than a growing bank account.

TUESDAY, FEBRUARY 12

This institution will be closed all day in observance of

LINCOLN'S BIRTHDAY

Charlevoix County Bank

CHARLEVOIX, MICHIGAN

Nicholls, Buttars & Bridge, Bankers

"THE BIG BANK ON THE CORNER"

SAFETY AND FIDELITY

Banking Departments from 34 states report that official records fail to show any loss to Beneficiaries due to failure or mismanagement of Trust Companies.

This Company has had 34 years' experience in fiduciary capacities.

THE MICHIGAN TRUST COMPANY

Organized in 1889

Corner Pearl and Ottawa
GRAND RAPIDS

Let The COURIER Sell IT for YOU

GOOD HORSE BARN IS THIS DESIGN

Provides Ample Single, Double and Box Stall Accommodations for Average Farm.

By WILLIAM A. RADFORD

Mr. William A. Radford will answer questions and give advice FREE OF COST on all subjects pertaining to the subject of building work on the farm, for the readers of this paper. On account of his wide experience as Editor, Author and Manufacturer, he is, without doubt, the highest authority on all these subjects. Address all inquiries to William A. Radford, No. 1827 Prairie avenue, Chicago, Ill., and only inclose two-cent stamp for reply.

Regardless of the motorizing of the farm the horse still maintains his useful position as a farming helper, and the horse barn can lessen or increase that usefulness, depending upon how it has been designed and constructed.

There are certain fundamentals required for any kind of barn and which cannot be slighted without affecting the comfort of the animals which will be sheltered therein. Location should be considered no less from the animals' standpoint than from that of the convenience of the farmer or his

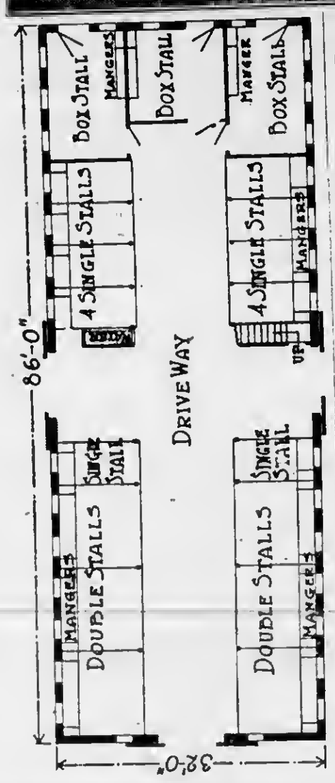

Floor Plan.

pensive for ordinary use. The space provided for the harness room is ample, besides being very necessary. We know how handy it is to have a bracket right near the stall or behind it, to throw the saddle or harness on when we come into the barn, but in the slang phrase "them days is gone forever" for the foresighted farmer. Manure fumes do altogether too much damage to harness, rotting it prematurely. A harness room is a good investment in every way, protecting the leather from the above, and offering a place where one can sit and oil and clean the harness on rainy days.

I observe that good space is provided for hay and feed storage, and the proper attention given to ventilating, and in such a way that the appearance of the roof line is much improved.

In constructing the stalls they have been designed to have the horses face the walls, with the driveway amply wide enough to prevent kicking. The driveway crosses at right angles in the center of the barn, allowing for easy getting in and out.

Good construction for the stalls would be wood or concrete to a height of about 4 feet, and above this bars of wood or iron or heavy pig wire fencing. The mangers are best built about 3 feet 6 inches from the floor, and the entire populace is made up of Lilliputians. The houses, shops and theaters are on such a diminutive scale that a person of average size would have difficulty in entering. They have a tiny fire department with hose, wagon, hook and ladder and a steam engine drawn by Shetland ponies. The policemen are scarcely larger than big dolls and the post office is conducted by a postmistress that is sixty years old, but no larger than an eight-year-old child. Some of them earn a livelihood by circus and stage exhibitions, but most of them are stay-at-homes and excel in the manufacture of toys.

The floor will prove the most satisfactory if made with a concrete subbase, overlaid with 2-inch plank. There are creosoted wooden blocks which make good flooring, also; some of the well-known horse breeding farms have used cork brick to good advantage. However, this latter is a bit too expensive for ordinary use.

farm hands. The proper dimensioning of the plan must likewise be taken into consideration, in order to have a barn which will not be too narrow, have too cramped stalls, or too low ceiling. The stalls must not be narrower than 4 feet 6 inches for the single stalls and 8 to 9 feet for the double stalls. The best length is in the neighborhood of 9 feet, counting from the manger to the back of the stall. The box stalls are important, for sick horses, or for brood mares around foaling time, and for the colts later. In the plan illustrated, the rear partition of the center box stall could be so handled as to make it serve as a double standing stall as occasion requires.

Keep Well
Avoid Sickness
TAKE
BRANDRETH PILLS
Est. 1752
OR at Bed Time
will cleanse the system, purify the blood and keep you well.
For Constipation
Indigestion, Biliousness, etc.
Entirely Vegetable.

BABY'S COLDS
can often be "nipped in the bud" without dosing by rubbing Vicks over the throat and chest and also applying a little up the little one's nostrils.
VICKS VAPORUB
Over 17 Million Jars Used Yearly

Become a saver. Join the Christmas Savings Club at the Charlevoix State Savings Bank.—Adv. 49tf.

METHODIST EPISCOPAL CHURCH.

This Sunday, February 10, 10:30, morning service. The pastor will preach using the subject, "Where is Thy God As Seen in the Lives of Great Men." Text, "Time will fail me to tell of——." We were glad that speedy workmen made it so we could get into the church again and that last Sunday we could use our entire plant. We want all our people to come to church. We stand for the Word of God and aim to preach the true Gospel. Your life needs spiritual food. Partake of it.

Sunday school following morning service. Encourage the staff of teachers and officers by interesting yourselves in the Sunday school.

Junior League at 3:00 p. m. It is fine that these young folks maintain this work. Send your boys and girls.

Epworth League at 6:00 p. m. The contest is on. The lads and the Lassies are led by Carlton Oberlin and Erma Carey. Get lists of the points and put your group over. All league social next Monday night. Everyone in on it.

Evening worship at 7:00 p. m. Pastor will take for his theme, "The Open Door of the Tithe." God's "Cattle on the Thousand Hills" are waiting that consecrated manhood should use the divine proportion for religious purposes. If the divine mind could see ahead, the Christian church could he not conceive a plan to finance it?

Prayer meeting Thursday at 7:30 p. m. Study John, second chapter. Come.

Monday night at 7:30. Epworth League social. If you have ever attended such an event, you know what a good time to expect. Don't wear your Sunday clothes.

The Ladies' Literary and Sewing Club will meet Thursday at 2:30, p. m., on Park avenue, with Mrs. McMillan. Each one attending is requested to bring a useful article for the Albert Black family. Call Mrs. McMillan to find out what is needed.

The annual meeting of the L. I. & S. club held at the church last Friday elected the following officers:
President, Mrs. Wm. Marshall.
Vice Pres., Mrs. Dr. McMillan.
Secretary, Mrs. Ernest Kibbie.
Treasurer, Mrs. Capt. Partridge.
Chairman Work Committee, Mrs. Wm. Supernaw.

The banquet at 6:30 was a real success. There were 71 present. It was decided to meet at the church monthly for social evening.

The Missionary Society which was to have been held this Wednesday, is put over until next week Wednesday. It will convene at Albert Edward's, 1000 Mny street. Mr. Edwards will call at Metcalf's drug store at 2:15 p. m., with horses and sleigh and convey you to his home and back again. Let's have a big sleigh load.

Services last Sunday were well attended morning and evening. We welcome all. If your church has no preaching service, come in. We will be glad to see you.

Mr. Blakeslee's Sunday school class will lead the League services Sunday night. Let's all go.

Leap Year social, February 29th. By the men.

We have a large stock of wool socks and mittens and will sell them at surprisingly low prices. Benj. Brown.—Adv. 41tf.

HOPPERS TAKE TO LINGERIE

Insects in Western Part of Texas Are Eating Silk Hose and Undies on Clotheslines.

Now it is nature that is conspiring against the flapper! News comes from Breckenridge, in west Texas, that the grasshoppers are passing up the crops in the field and banqueting off silk hose and lingeries on clotheslines.

This indeed must be disrupting to the peace of mind—or, as some misogynists would have it, the piece of mind—of the flapper. It is a sign of modern times, and a not so healthful sign, that eaters generally are turning from the good old solid foods to the truffles, so the grasshopper may be excused for finding more delight in crepe de chine than cotton leaves. A pair of teddies or a noiewebby stocking even on a clothesline is a delectable confection that can be expected to appeal to any creature, whether he hops or walks with his two hind legs.

But in this is also demonstrated that the flapper, being a pioneer, must bear the brunt of adverse forces that otherwise would fall upon her less-forward sisters. The west Texas grasshoppers, it is said, when silk is lacking on the clothesline, attack cotton clothing. So the old-fashioned woman can thank her stars for the flappers. As long as there are plenty of them and they continue to wear stockings and underwear the grasshoppers won't bother her.—Fort Worth Star-Telegram.

RADIO WAVE HALTS AUTOS

New German Invention May Revolutionize Warfare—Magnetos Put Out of Commission.

Revolutionizing warfare has come to be an occurrence of periodic happening. The invention of steel ships revolutionized it, so did airplanes and poisonous gases. Now comes a report from Germany that it is to be revolutionized again, and this time by the introduction of a radio wave that will completely disable the electrical units of motor-driven vehicles of the enemy.

A number of automobiles fitted with high-tension magnetos were taken toward the Nauen radio plant in Germany recently. When the cars had gone a certain distance, the conductor of the party announced that something would happen to the cars but would not affect the passengers. The cars soon stopped and it was found that the magneto had "gone dead" in each of them. It is said that special waves were sent out from the radio station in Nauen and that these waves killed the magnetos. It was announced that other experiments would be conducted upon airplanes, electric trains and even submarines.

What is really needed is scientific research that will result in a discovery of some way to change human nature so that wars will not be needed to clarify the atmosphere.—Los Angeles Times.

Odd German Town.

In a pretty rural section not far from Berlin there is curious little town. The population is comprised of 70 adults and a number of children, and the entire populace is made up of Lilliputians. The houses, shops and theaters are on such a diminutive scale that a person of average size would have difficulty in entering. They have a tiny fire department with hose, wagon, hook and ladder and a steam engine drawn by Shetland ponies. The policemen are scarcely larger than big dolls and the post office is conducted by a postmistress that is sixty years old, but no larger than an eight-year-old child. Some of them earn a livelihood by circus and stage exhibitions, but most of them are stay-at-homes and excel in the manufacture of toys.

Absolutely.

The only sure things in life are those that have already happened.—Boston Evening Transcript.

A Long Time Investment

Every Dodge Brothers Sedan body is steel built throughout—sills, pillars, panels, frames and all.

This all-steel design—exclusively a Dodge Brothers feature—possesses certain practical advantages which recommend it most emphatically to the closed car buyer.

It reduces cost, assures a structural precision which is particularly evident in the snug fit of doors and windows, and results in a staunchness of construction which guarantees to the owner a long time investment—and a long time satisfaction.

H. B. WOOD
Charlevoix, Michigan

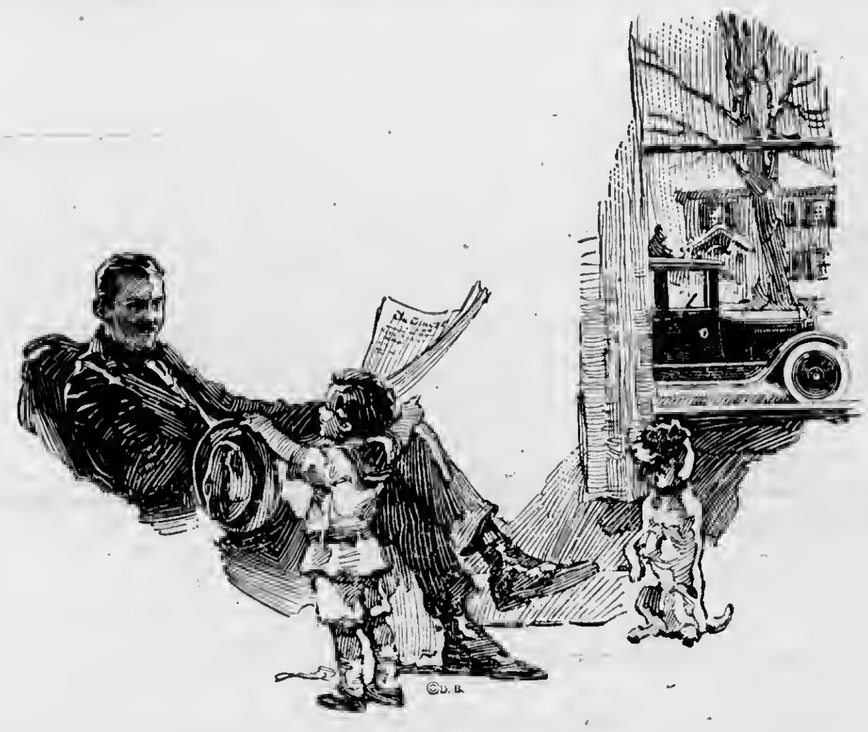

Did You Ever Stop to Think--

THAT every time a man allows prejudice to influence him, he is cheating himself. His mental vision is clouded. He doesn't see straight. He should SEE HIS OPPORTUNITY! BOOST HIS CITY!

THAT it requires great mental and physical effort of every citizen to make your city climb the ladder of fame.

THAT the time will come when all knockers will be forced to leave your city and their places will be filled by men who will be CITY BOOSTERS and CITY BUILDERS.

THAT conventions bring more than money to your city, because your city will be immeasurably benefited by the goodwill you genrate as genial hosts.

THAT your city is now upon the threshold of its greatest opportunities for trade cultivation.

THAT Farming is a business and it is always possible to make a business grow.

THAT you should determine to make your business grow and return you profits on your investment and labor.

THAT your agricultural section needs and welcomes more home owners. The family seeking a small homestead for poultry, dairying and a small acreage for general farming can find desirable openings near your city.

THAT every community has its civic slackers, men who turn an indifferent eye to the needs of their city.

The COURIER is the logical advertising medium to use. It covers the territory adjacent to Charlevoix.

CHARLEVOIX COURIER

Issued every Wednesday at
CHARLEVOIX - MICHIGAN

Dußois & Usher, Publishers
A. J. Usher, Editor and Business Mgr.
Courier Building Van Pelt Place

Entered at the Post Office at Charlevoix, Mich., as second class matter.

Advertising Rates

For advertising rates apply for schedule.

Notices of church or lodge, socials and entertainments, where admission is charged, regular rates.

Obituary poetry, regular rates.

Card of Thanks, 25 cents.

TERMS OF SUBSCRIPTION

One Copy, one year.....$2.00
One Copy, six months.....$1.00
One Copy, three months..... .60

CHARLEVOIX PUBLIC SCHOOL NOTES

Our slender life runs rippling by, and glides
Into the silent hollows of the past;
What is there that abides
To make the next age better than the last?

—Lowell

High School

A number of very original and interesting themes were prepared by Latin II class last week on the general topic of the similarities and differences between ancient and modern warfare. Several of these themes were in the form of Cains Julius Ceasar as the leading character. They will be used later for Latin Club programs and for County Fair exhibit-wnrk.

As a result of project-work done hy the Eighth Grade Latin students a number of small pictures of Roman life and customs are to be seen on the walls of Latin room. Similar pictures, mounted by the same class, will be used from time to time to illustrate articles prepared for the "Laeti Latini" Club.

Mr. Blakeslie's class of boys from the Methodist church enjoyed a feed Monday evening. There are about twenty-five boys in the class.

Mrs. Rose is having "special sessions" for those who need help in French.

Seventh Grane

In the seventh grade those neither tardy nor absent during the first semester are: Charles Bleha, Clara Hamilton, Charles Krulik, Valera Ripley, Edna Brown, Maude Hardy, Helen Richardson, Ila Webster.

The music memory contest is on, and we all hope it will be successful.

Third Grade

The third grade has a very prettily decorated room with many plants and flowers in bloom. It is a good incentive for hard work.

The vaccination order has only kept three students out of the roll call.

The Charlevoix High School debating team will meet the Cheboygan team Friday evening at 7:30 in the High School Assembly. Our team is composed of Margery Brown, Vera Belding and Albert Widdifield. The Cheboygan trio are Verna Herrington, Susan Shepherd and Einar Keldsen. The Cheboygan team have had two victories and a forfeit. It promises to be an interesting contest. The judges secured for the occasion are Attorney Halstead, Supt. Spitler, and Rev. Alburg, all of Petoskey.

The Camp Fire Girls held a ceremonial meeting at the home of Miss Pennell Tuesday evening. Ten girls became Woodenthcers at this time. There are seventeen active members of the Camp Fire and five honorary members.

Sixteen boys are enrolled in the Camp Cooking class.

The Freshmen English classes are studying letter writing.

Mrs. Rose is meeting those who need help in French in extra sessions.

An honor roll is being prepared of high school students, who have an average of "B." in their studies for the semester. No one will be eligible to have his name on the honor roll, who are not above the Scholastic qualifications or has a tardy mark. Other qualifications will be added.

The hoy's physical training class of the H. S. are enjoying the use of the new skating rink, the present storm however liable to render the rink unfit for a time.

Three volley balls have been received from the Anti Tuberculosis Assn for splendid work in selling Xmas seals.

The vaccination order is decreasing the attendance at the H. S.

New song hooks for the H. S. have arrived and the chanel Monday morning was taken over in singing.

Radio sets and parts of all kinds. Charlevoix Hdw.—Adv. 6tf.

CAPTAIN "PATSY" FLANNIGAN DEAD

Well-Known Old Sailor Succumbs To Heart Trouble

Captain Patrick Flannigan (better known as "Patsy" to his friends) died Thursday morning, February 7th, at the Charlevoix hospital at 4:00 o'clock. Captain Flannigan, who has been ailing for about a year past, was taken to the hospital a week ago Wednesday suffering from a severe heart attack which was the immediate cause of his death.

The deceased was born in county Clare, Ireland, in 1841 and came to this country when about 17 years of age, locating in Chicago, where he went to school for a couple years. He then went to Washington Island, Wis., where he engaged in the fishing business for the greater part of his youth. He afterwards took to sailing, a calling which he followed ever since.

He has lived in Charlevoix since 1883, acting as master of various tugs and sailing vessels plying out of this port. Captain Flannigan never married. His relatives here are a half-brother, Capt. George Weaver and niece and nephew, Mrs. Ray Faulkner and Eddie O'Neill. He leaves a sister in Detroit, Mrs. Louis Mercer, formerly of this city and a sister in Chicago. The late Mrs. John O'Neill was another sister of the deceased. A niece, Miss May Dowling of Chicago is in Charlevoix today looking after the arrangements for the funeral, definite plans for which have not yet been made. The funeral will probably be held at the Catholic church here with interment in the local Catholic cemetery.

GENTS GOT AWAY WITH TWO MEALS

Hushands of S. S. Circle Absorb Double Rations

An informal supper was given last Wednesday evening by the South Side Circle to the husbands of members at the home of Dr. and Mrs. Armstrong.

The affair was extremely enjnyable. Delicious salads, rolls, veal loaf, baked beans, coffee and pies, were served to the husbands at the first table. After the ladies had finished the gentlemen again took their pinces and ate a second supper, at the conclusion of which the ladies gave them arising vote of thanks for what was found in the dish, $11.45.

The balance of the evening was spent in personal anecdotes, Dr Armstrong relating several amusing hoyhood experiences.

Registration Notice

Notice is hereby given that the City Clerk of the City of Charlevoix will be in his office in the council rooms on the dates named below from eight o'clock, A. M. to eight o'clock P. M., for the purpose of reviewing the registration of the City of Charlevoix and registering such of the qualified electors of said city as shall apply therefore.

Saturday, February 9th and Saturday, February 16th.

Charles H. Lamphear,
City Clerk.

By D. S. Payton, Deputy.

Last day for registration, Saturday, February 23rd.

6-42

Mayer Shoe Store Closed

The Mayer Shoe Store, John Siegel, proprietor, announces that the store will be closed on next Monday, Feb. 11th, and remain closed until about the 25th of March, when it will again be opened with a full line of spring and summer footwear. Adv. 6-tf.

Read the Courier a week that is all home print.

LOCAL QUINTET WINS AND LOSES

BEATEN BY TRAVERSE, THEY DEFEAT ELK RAPIDS.

Red and White Will Have a Chance to Square Accounts With Traversians Friday.

The local basket quintet broke even on last week's contests, losing to the Traverse City tossers and winning from Elk Rapids. The down state game was the first defeat this year, and though the boys redeemed themselves in the Friday night conquest, they say they don't like these 50-50 deals.

The red and white squad, however, will have a chance to square things up with the Cub Spruit men in a return game here Friday. The team and a great many enthusiastic fans believe that they can grab the honors from the grave of their ignominious defeat at the hands of Traverse, Friday night we will know.

The game opened with the local basketeers displaying their old speed and form. We can justly say that they completely outplayed and baffled their opponents during the first half of the game. At the close of the quarter the score stood 4 to 0; the half 10 to 11, the locals leading in both instances.

The "blnw up" came in the third quarter, when the red and whites failed to meet the regenerated on slaughter of their down-state opponents. In one, two, three order the Traverse boys were dropping the long one in. Surprised by the sudden dash and good luck of the Spruitmen, the locals lost form and "went to pieces" although they fought gamely until the whistle blew.

There was no decided failing on the local defense, as very few close in shots were made during the fray. The Traverse quint seemed to be wearing the horse-shoe and continued to ring in the long ones until the large score piled up.

The fans are expecting to see a fast scrap when the two determined teams clash in the deciding contest here Friday. The score stood: Traverse City 23, Charlevoix 18 at the close of the fray.

The Elk Rapids battle two nights later was stiffly contested, the big huskies from the Rapids putting up a game fight and holding the locals to a 9 and 11 score at the end of the half. It will he remembered that this team proved to be Charlevoix's Jonah at the tournament last year, defeating our squad by a 3-point margin. Things were squared up in a favorable way at last Friday's fray the final outcome being Charlevoix 24, Elk Rapids 10.

Todd playing guard was the outstanding man on the local side, making 12 points in spite of a sprained ankle. The game was well attended, but a much larger crowd is expected next Friday at the big game of the season.

Electric light globes—Charlevnix Hardware & Electric Co. is the place to buy them.—Adv. 5-tf.

INTERESTING BITS OF INFORMATION CLIPPED FROM OUR EXCHANGES

It is planned to erect at Grand Rapids a sky-scraper "temple" for the exhibition of furniture. This should enable you to get away up high where you can see the prices.

It is said that Kipke, the football player, is trying to decide whether to become a coach or a newspaper writer. Already, with his experience at kicking, he should do very well writing letters to the editor.

A student in the ninth grade at Lansing has been sent on a trip to the White house as reward for an essay on "Safety First," but another year Senator Jonhson may enter the contest, and then it will not be so easy.

It is estimated that, not counting his board, the average farm hand received $46.94 a month for his services last year. And counting his board, according to the average farmer's wife, that makes about $360.47 1-2 per month.

A burglar got into a cleaning establishment at Mt. Clemens the other night and took six pairs of pants. He is evidently preparing for the future, as we find five pairs are quite enough with the temperature at its present mark.

The statement that there were only 12 men in the world who could understand it was all a mistake. The Flint policeman who disguised himself and entered a blind pig to obtain evidence knows all about the Izzy Eeinstein theory.

Last Bridge Party.

The third and last of the series of hospital benefit bridge parties will take place on Thursday evening, February 7th, at 8:00 o'clock, at the home of Mr. and Mrs. Rollie L. Lewis on Park avenue. Prizes will be awarded to the lady and gentleman having the highest score. Refreshments will be served. Everyone is invited.

IRONTON

Sunday was the first service held for five weeks. The annual election of officers took place.

Mr. McMulken intended to put up ice last week, but was detained on account of a lame horse.

Mrs. Matt Berry went to the Charlevoix hospitnl Saturday tn take treatments, and later have a tumor removed.

Mr. McMulken, who was in Charlevoix two weeks helping with the care of his son, Harold, came home last week. Harold is gaining and expects to go hack to school soon.

Little Archie Ward, who has been in the Charlevoix hospital two weeks taking treatments for sugar diabetes, went to Chicago Monday for further treatments. Miss Elsie Ward his sister, who is working in Chicago came home Saturday to take him.

COUNCIL PROCEEDINGS

Council Chambers, Feb. 4, 1924

The Common Council of the City of Charlevoix met on the above date with Mayor Protem Hallett presiding. Aldermen present: Bridge, Eckinfer, Hiett, Livingston, Partridge.

Minutes of meeting held January 28th, were read and approved.

Moved by Ald. Bridge, seconded by Ald Partridge, that the council [illegible] Motion carried.

Chas. H. Lamphear, Clerk.

Men's Wool Union Suits

The Allen A. Cooper's Union Suits in the ribbed wool at $3.50 and $5.00 are the best for the money on the market. Once used you will be thoroughly satisfied in every way. Step in and examine them.

M. A. Levinson & Co.

NEW
STAR CAR
MODELS

Never before has the public had the opportunity to purchase a fully standard equipped automobile at the price of the new Star Car. Furthermore, the new Star Car line provides a wider variety of attractive body styles, each one complete with every essential for traveling comfort and operating convenience.

W. C. Durant, master builder of motor cars, has expressed once again in the new Star Car his great purpose to improve the service of the automotive industry to the public, to advance the ideals of motor car design, construction, appointments and satisfaction in every price class in which he enter a product.

BENJ. BROWN

Telephone 60 Charlevoix, Michigan

Orange Special

You don't have to go to Florida to get oranges cheap. We have them right here at home.

Another

Saturday Special

Large, Sweet, Juicy Oranges

30c Doz.

Saturday Only.

Mike's Grocery

PHONE 111

Attention, Farmers!

PLEASE GET YOUR ORDERS IN AT ONCE FOR

Grass Seed, Clover and Alfalfa

Large imports of foreign seeds make it hard to get good, fertile seed. Supplies are limited and early orders will get good seed.

Spring requirements for FERTILIZER will be appreciated as soon as possible.

CHARLEVOIX CO-OPERATIVE ASSN.

15c A ROLL

GRAB WHAT YOU NEED

Can you ask for a better price on Wall Paper? Beautiful patterns and as good a paper as others charge twice this price for.

WALL PAPER REMNANTS 5c to 10c A ROLL

Just what you need for small rooms and hallways. Buy early for it will go fast at this price.

S. M. SEE & SONS

Plenty of time now to do Your Picture Framing.

SPECIAL SALE

ONE WEEK ONLY

February 8 to 15

Outing Flannel and Gingham.

30c—36 inches wide Outing, dark and light stripes and plain brown, per yard....24c
25c Plaid and Striped, 27 inch Gingham per yard.....18c
30c Checked, 32-inch Gingham, per yard..24c
35c CheckedGingham and plain Imperial Chambra, 32-inches wide, per yard..27c
50c French Ginghams, 32-inch wide per yd.40c

—SOAPS—

7 bars Hummer Soap.....25c
35 bars Mummer Soap.....$1.00
2 pounds Soap Flakes for.....25c
5 10c R. N. M. Soap Flakes for.....25c
Any 10c Toilet Soap, 3 bars for.....25c
Any 5e Toilet Soap, 6 bars for.....25c

—TEAS—

A good Jap Tea, per lb.....50c
Jap Teas, 20c, 30, 50c, 75c.....per lb.
Good Black Tea per lb.....50c, 80c, $1.00
3 lb. pkg. W. H. Coffee for.....$1.25
3 lbs. No. 101 good Santos Coffee for....$1.00

—MISCELLANEOUS—

Coal Scuttles for.....48c
Granite Coffee Pots for.....59c
Granite Stew Kettles for.....59c
Granite Tea Kettles for.....59c
Granite Pails for.....59c
Good Washboards for.....48c
Brooms for.....75c and 69c
$1.00 Brooms for.....89c
Economy Matches, 5c box, 6 boxes for....25c
7 dozen Clopins for.....25c
3 lbs. Sal Soda for.....10c
6 pkgs. 5c Toilet Paper for.....25c
3 pkgs. 10e Toilet Paper for.....25c
Galvanized Pails for.....23c and 28c
Men's $1.85 Winter Union Suits for.....$1.35
Men's Fleecelined Undershirts for.....48c
Men's 8-inch Lea top Rubbers for.....$2.98
Men's 10-inch Felt Shoes.....$2.50
Women's Foot holds for.....35c
Women's high Rubbers, per pair.....35c

All Men, Women's, boys and girls, and children's Rubbers at very Low prices.

Groceries in quantity at low prices.

YOURS TO PLEASE—TRY US

A. E. MASON

LOCAL NEWS BRIEFLY TOLD

Get the Habit—Read the Courier

Regular communication of Charlevoix Lodge No. 282, F. & A. M., Tuesday evening, February 12th.

Will Finucan is in town this week, visiting relatives.

Jerome Cole of Boyne City, was in town Saturday on business.

Born to Mr. and Mrs. W. E. Goss, a boy, Shelby Race, on Sunday afternoon, February 3, 1924.

Jack Shaw of Detroit arrived here Wednesday, summoned by the serious illness of his mother, Mrs. Campbell Shaw.

Mrs. William Hunt of Detroit arrived here Wednesday, summoned by the serious illness of her mother, Mrs. Campbell Shaw.

James Milford, formerly supervisor from Chandler township, was in town Tuesday. He is traveling now for a biseuit concern.

E. N. Clink, accompanied by his secretary, Miss Belle Roy, were here from East Jordan Thursday, on business at the court house.

Mrs. Earl Preston and daughter, Betty, of Petoskey spent the week end in Charlevoix at the home of Mrs. Preston's parents, Mr. and Mrs. R. A. Emery.

K. H. Betts of Lansing has recently been engaged by the Charlevoix State Savings Bank as assistant bookkeeper, entering upon his duties here the latter part of last week.

The W. C. T. U. will meet in the parlors of the Congregational church on Friday, February 8th at 2:30 p. m. Program topic, "Women and Prohibition." Leader, Mrs. Belding.

Mrs. R. A. Emery gave a birthday party last Saturday at her home on Clinton street for Miss Betty Preston of Petoskey, who has just reached the witching age of four.

The Rev. W. J. Datson, rector of Emmanuel Episcopal church, Petoskey, was in the city Friday, calling on Henry C. Cooper, who lies dangerously ill at his residence on Dixon avenue.

The Benj. Brown Auto Sales received a carload of automobiles the first of the week, which are being unloaded and placed on their sales floor. The shipment consisted of three Stars and a Durant.

Mrs. Albert Taylor entertained about fifteen of her lady friends at an afternoon social and card party last Wednesday afternoon at her home at 408 Antrim street. Light refreshments were served.

A. H. Whitmarsh of the Sequenota Club, who has been coming to this region for the past ten or twelve years with his family, died at his home in Texarkana, Tex., recently, according to advice received by us last week.

Mr. and Mrs. Martin Block left Monday for Grand Rapids, where they will spend two or three days visiting friends and will then go on to St. Petersburg, Fla., where they will spend a month or two before returning to Charlevoix.

Mrs. Harold Van Kirk, who has been spending the past month here, visiting her mother, Mrs. H. L. Iddings has returned to her home in Cleveland, Ohio. Mrs. Iddings accompanied her and will spend the remainder of the month with her daughter.

Mr. Withers and John Slezak gave Monday and Petoskey, Harbor Springs, Cross Village and the ice route for Beaver Island, where they will spend the next couple of weeks in pursuit of the wily fox, a favorite pastime with both of these gentlemen.

Forrest Bartholomew, former well-known resident of this city, died last Wednesday in a Chicago hospital, a victim of leakage of the heart. The funeral services will be held today in Chicago and the remains brought here for interment tomorrow or Friday.

Up to the time we go to press, the following citizens have filed their petitions for nominations to city offices at the spring primaries: Mayor, Arthur Bergeon; City Clerk, Chas. H. Lamphear; City Treasurer, John Cook; Supervisor, (second ward), S. M. Rose.

Mrs. Jacqueline Carpenter of Ellsworth, Mich., has announced the marriage of her daughter, Naomi, to Mr. Ernest M. Erickson, the ceremony taking place on Saturday, February 2, 1924, at Ellsworth. Mrs. Erickson was formerly a well-known county normal student here.

Mrs. Anna Kenning Wood left Tuesday for Chicago where she will remain for about three weeks engaged in her spring buying before going on to Grand Rapids and Detroit, visiting her brother in the latter city. She expects to return to Charlevoix about the 10th of March.

Miss Meda Browe, who has been in Grand Rapids for the past six months, returned to her home in this city the first of the week, where she expects to spend a couple of months before returning to the Rapids. She stopped at Traverse City enroute to Charlevoix and visited with her sister, Lucile, and aunt, Mrs. Ed. Moblo.

R. C. Korth has purchased the L. E. Crandell property, just east of the latter's store on Antrim street, formerly the old Lamphear place. The house has been partially remodeled by Mr. Crandell and Mr. and Mrs. Korth intend to move ioto their new home as soon as the plastering is finished and electric lights and furnace are installed.

Well, the groundhog saw his shadow Saturday but, on the other hand, report comes from the U. S. Coastguard Station at Walker's Point, near Cheboygan, that the ice in the straits of Mackinac, which to all appearances has withstood the warm weather of the past few days, has commenced to break up and a goodly portion has entirely disappeared.

Radio fans told us Tuesday that station KYW, Westinghouse, Chicago, was half hourly broadcasting the news of the day, taking the place of the mails all canceled and telegraph and telephone wires completely out of commission due to heavy sleet storms throughout the east and middle west, followed by a thick blanket of snow. All parts of the country seem to be involved in the general tie-up.

The body of Max Lawson, eighteen, son of Mrs. Paul Marquardt of Petoskey, one of the boys who was drowned off Garden Island a week ago last Sunday, has been recovered by the coast guard crew from the St. James station. It was found at the bottom of the lake, about fifty feet from where the dead boy's clothing was discovered lying on the ice at about four thirty o'clock last Thursday afternoon.

Alfred Brown of Petoskey, former Charlevoix resident, blew into town last Sunday with a new type of snowmobile, with the rear wheels set side by side instead of in tandem with a belt. We hear he made the trip in one hour and a half. The machine is one of his own invention. The day before, Raymond Pearl was seen burning up the snow on the main drag with a motor cycle equipped with a runner in front and a pair of tail runners abaft the rear wheel. Oh, they're getting in line.

Two games—one between the juniors of the C. H. S. and the eighth grade and the other between the sophomore and the freshmen, played this afternoon at the rink resulted in the following scores: Juniors, 6; Eighth Grade 0. Sophomores, 6; Freshmen,0. This puts the juniors in first place, sophomores in second place, eighth grade third and freshmen fourth. The games this coming Friday night will be between sophomores and juniors, the eighth and freshmen. Both will be hard fought battles, so don't miss them.

Here's one on "Colonel" Hamilton. Dramatis personae: "Colonel" and a lady who is a neighbor of his. Scene: Somewhere in town. Time: A certain Monday morning. Act opens with "Colonel" down on his knees in a hole in the ground fixing an electric conduit or somethin'. Lady driving by in car with husband. Lady neighbor: "Good morning, Mr. Hamilton, didn't see you at church yesterday." Colonel: "That's so, but you see I'm down on my knees this morning, making up for it." Lady neighbor: "Very true, Mr. Hamilton, but you're heading the wrong way, aren't you?"

Puzzling radio problems solved at the Charlevoix Bdw. Co. Bring your troubles to us. We have sets and and parts.—Adv. 6-tf.

FIRE INSURANCE COMPANY FALLS

Caplilol Mutual of Lansing is Facing Receivership

Local holders of policies in the Capitol Mutual Fire Insurance Co., of Lansing, will be interested to know that Leonard T. Hands, state insurance commissioner has filed in the Ingham County Court application for appointment as receiver of this company, to take over the business and assets and wind up its affairs.

The books of the company show assets, according to the financial audit recently made by the insurance Dept., of only $361.47, while its deficot on the liability side is $36,284.84. Of the total deficit, $33,340.00 represents unpaid insurance claims which the company is unable to meet, these claims dating back as far as June, 1921, according to the statements appearing in the receivership application.

This company has engaged in a state-wide insurance business along the mutual fire line since its incorporation in 1914. It's failure to meet claims is, it its alleged, due to the fact that the company management has been unable to collect any extra assessment, the sole source from which mutual companies derive their funds for that purpose. Application for receivership has been made in the interests of public protection, to settle all unpaid claims at the best possible figure and then close out the business entirely.

Supper at Mrs. Shores

The Pilgrim Circle of the Congregational L. A. S. will serve a 25c supper at Mrs. N. A. Shores next week Wednesday. Adv. 6-t1 pd.

For all the news, read the Courier.

COURIER BARGAIN COLUMN.

Courier Want Advs. are One Cent per word per insertion. Minimum charge is 20 cents per insertion, for anything under 20 words. All Want Advs. are strictly cash in advance except to those who have ledger accounts. Please remember this when sending in your copy.

LOST

LOST—Pair child's bone-rimmed glasses, between school house and Bridge street or on Bridge street. Finder leave at this office. 6t2pd

FOR SALE—CITY PROPERTY

FOR SALE—Modern seven room house and two lots on Upright Avenue, electric light and bath Plenty of small fruit, also pears, cherries and apples. Price reasonable to suit purchaser. Inquire Sanitary Engineering Company. Adv. 52-tf.

FOR SALE—FARM PROPERTY

FOR SALE OR RENT—25 acre poultry farm, one and a half miles south of Charlevoix corner State and Norwood roads. Good buildings and all fenced. Inquire of Orton Van Dusen, Box 27, R. R. No. 4, Charlevoix, Mich. 51-t8 pd.

FOR SALE—LIVE STOCK

FOR SALE—Double work harness. Inquire of Mrs. Lilly Hubel, R. F. D. No. 1, Phone 167-f3. 2-tf.

FOR SALE—A good milch cow. Inquire Wm. Shaw, Charlevoix, Rt. 2, phone 7006f2. 6-t2.

FOR SALE—MISCELLANEOUS

FOR SALE—VIOLIN. Inquire at 322 Antrim St. 6t1pd.

FOR SALE — Cheap, Estate Hot-storm heater, burn, coal or wood. First class condition. Apply 108 West Upright. 5-t2-pd.

FOR SALE—One second-hand, 550 foot hot-water boiler. Inquire Sanitary Engineering Company, 52-tf.

FOR SALE—Cheap, baby's cutter. Apply Mrs. Albert Taylor, 408 Antrim Street, Charlevoix, Mich. 6-t1-pd.

FOR SALE—Thoroughbred beagle hound, five months old. Apply Albert Taylor, 408 Antrim Street, Charlevoix, Mich. 6-t1 pd.

WANTED—MISCELLANEOUS

WANTED—To hear from owner of good farm for sale. State cash price, full particulars. D. F. Bush, Minneapolis, Minn. 49t6 pd

HELP WANTED

WANTED—Good, all-round cook at the Charlevoix Hospital. 6t2

WANTED—Manager for Charlevoix branch office. No experience necessary. $300 cash bond required $350 up monthly. Write Gen. Mgr., 203 First National Bank Bldg., Kalamazoo, Mich. 6t1 pd.

WANTED—Men or women to take orders for genuine guaranteed hosiery for men, women and children. Eliminates darning. Salary $75 a week full time, $1.50 an hour spare time. Cottons, heathers, silks. International Stocking Mills, Morristown, Pa. 1t-10 pd

J. L. CRANE

Friday and Saturday SPECIALS

Munsing Union Suits

Women's Half Low Neck

Elbow Sleeve

Ankle Length

$2.25 Union Suits These Two Days - - **$1.58**

NEW PALACE THEATRE

Attractions for the coming week

SATURDAY AND SUNDAY, FEB. 9 and 10

Bessie Love in **"Gentle Julia."** There were Cleopatra and Josephine, the Queen of Sheba, DuBarry and after them came Julia with different methods, but the same result. As realistic as "Main Street," and as abundant in humor as "Huckleberry Finn."

We also present an "Our Gang" comedy, **"The Young Sherlocks."**

WEDNESDAY, FEB. 13.

Marion Davies in **"Beauty's Worth."** Here is one of the most gorgeous pictures that we will have this season. The story threads around a Quaker girl who is satisfied with the simple life until she visits the city, and then what don't happen.

We are showing the seventh number of **"The Eagle's Talons."**

STOP THAT COUGH--

FESSENDEN'S TAR COMPOUND WITH MENTHOL

Guaranteed Results or Money Back

Fessenden, The Druggist

REAL-VALUES

1 large bottle Catsup.....25c
Full Cream Cheese, per lb.....35c
2 lbs. Candy Kisses.....25c
1 gallon of Pineapple.....$1.25
1 gallon of Peaches.....90c
1 gallon of Apricots.....95c
Swansdown Cake Flour.....40c

Everyone who knows anything at all about canned goods knows the Hart brand. It stands for quality. That's why we carry Hart canned goods.

MARTIN BLOCK

Phones 12 and 142

VISITS SCENES OF DESTRUCTION

(Continued from page one.)

As I said before, there is no Sunday in Jnpan—all stores run seven days in the week and generally close between ten and eleven in the evening. These are Jnpanese stores. The American or European stores generally observe Sundny and generally close nbout six o'clock in the evening.

The largest department store in the Orient is in Osaka, Japan. It was built four years ngo and has never been closed in the daytime since it wns opened. This store closes every night at five, but runs Sundays and holidays. It is very modern, with an elevator, a moving stairway and everything just like an American atore. And if I remember right, there are no stores in Northern Michigan, north of Grand Rapids, that will compare with this one in Osaka, and yet Japan is supposed to be 50 years behind America.

Moji, Kohe and Nagasaki are very modern cities, with traffic police, street cars and taxis—just like America, only the people are all small of stature and have a yellow colored skin. There is a wide variety of dress from the strictly Oriental to the modern American, carrying a cane and wearing glasses, and all kinds of combinations of the Oriental and Occidental dress, but the people generally wear Occidental shoes if they can afford them and discard their old wooden shoes.

The women of Japan are not free like American women. They look up to the men as almost their masters. They always go out of a door after a man and are secondary in every respect. I was sitting in a restaurant and took out some American cigarettes and offered a Japanese girl one. She took it and I went to light her cigarette for her and she was so surprised that she wouldn't let me light her cigarette for her but insisted on lighting mine for me and her's afterwards. In the street cars the women follow the men. They never push ahead and it is nothing uncommon to see a lot of men sitting down and some women standing. If an American offers to let a woman have his seat, he is looked down upon by the Japanese men.

The scenery of Japan is very beautiful; mountains, valleys, islands and tea gardens. The parks are very beautiful and every city has one or more parks. Everything is green and beautiful at Christmas time. The sun shines warm and it is far different from the Christmas at Charlevoix. In the fall the trees were just shedding their leaves, the valleys were green and the mountains brown and there were lots of flowers—yes, flowers every where.

These are the things that a person will always remember of Japan—the beautiful mountains, islands and the extreme politeness and gentleness of the Japanese people as a whole."

Puzzling radio problems solved at the Charlevoix Hdw. Co. Bring your troubles to us. We have sets and and parts.—Adv. 6-tf.

BUSINESS CARDS

ROBERT F. SLOAN
Civil Engineer
230 Bridge Street
Charlevoix -- Michigan

R. B. ARMSTRONG
PHYSICIAN AND SURGEON
Special Attention to Diseases of Eye, Ear, Nose and Throat
Priest Bldg. Phone 255

DR. F. F. McMILLAN
Physician and Surgeon
Office above Postoffice
Phone 17
Charlevoix :: Michigan

A. L. FITCH
ATTORNEY AT LAW
County Bank Building
Phone 48
Charlevoix — Michigan

* Virginia Ryall, Brown, D.C. *
CHIROPRACTOR
P. O. Building Phone 347
Charlevoix, Michigan

DR. E. C. HICKS
Veternarian
220 S. East Street
Phone 117 Boyne City Mich

LEGAL NOTICES

Probate Notice

State of Michigan, The Probate Court for the County of Charlevoix.

At a session of said court, held at the Probate Office in the City of Charlevoix, in said County, on the 10th day of January A. D. 1924.

Present: Servetus A. Correll, Probate Judge.

In the Matter of the Estate of Jacob J. Klooster, Deceased.

The above estate having been admitted to probate and John Klooster, Jr., and Thomas Klooster, appointed executors thereof.

It is Ordered that four months from this date be allowed for creditors to present their claims against said estate, and that such claims will be heard by said court on Saturday, the 17th day of May A. D. 1924, at ten o'clock in the forenoon at the Probate office in the city of Charlevoix.

It is further Ordered, That public notice thereof be given by publication of this order for three successive weeks previous to said day of hearing in the Charlevoix Courier a newspaper printed and circulated in this county.

Servetus A. Correll,
Judge of probate.

2t3

Persistent Coughing—

wastes your strength, makes the delicate throat tissues raw and sore, exposes you to more serious trouble. You can check coughing with Dr. King's New Discovery. Naturally and harmlessly it stimulates the mucous membranes to throw off clogging secretions. Has a pleasant taste. All druggists.

DR. KING'S NEW DISCOVERY

Probate Notice

State of Michigan. The Probate Court for the County of Charlevoix.

At a session of said Court, held at the Probate Office in the city of Charlevoix in said County, on the 4th day of February, A. D. 1924.

Present: Hon. Servetus A. Correll, Judge of Probate.

In the Matter of the Estate of Joseph James Wooley, Deceased. Percy W. Woolley, having filed in said court his petition praying that the administration of said estate be granted to petitioner or to some other suitable person,

It is Ordered, That the 27th day of February, A. D. 1924, at ten o'clock in the forenoon, at said probate office be, and is hereby appointed for hearing said petition;

It is Further Ordered, That public notice thereof be given by publication of a copy of this order, once each week for three successive weeks previous to said day of hearing, in the Charlevoix Courier a newspaper prined and circulated in said county.

Servetus A. Correll,
Judge of Probate

6-t3

Notice of Mortgage Foreclosure Sale.

Default having been made in the conditions of a certain real estate mortgage whereby the power of sale therein contained has become operative, which said mortgage was given by Joe Thomas and Lucy Thomas, his wife, to Charlevoix State Savings Bank, a Michigan corporation, on September 27th, 1919, which said mortgage was recurded in the office of the Register of Deeds for Charlevoix county, Michigan, September 29th, 1919, at eight-thirty o'clock a. m., in Liber 40 of Mortgages, on page 355, and,

Whereas, the amount claimed to be due on said mortgage, including principal sum due with interest and taxes paid by mortgngee and interest from date of payment, at the date of this notice is the sum of Three Hundred Sixty-three and 18-100 Dollars, together with an attorney fee of fifteen dollars as provided for by statute, and no suit or proceedings at law have been instituted to recover the money secured by said mortgage, or any part thereof, and

Whereas, the taxes required by the statutes to be paid on said mortgage were duly paid prior to the recording thereof;

Now therefore, notice is given that by virtue of the power of sale contained in said mortgage and of the statutes made and provided, said mortgage will be foreclosed by sale of the premises therein described, or so much thereof as may be necessary to satisfy the amount then due thereon together with the costs and expense of the foreclosure, including the attorney fee provided by statute, at public auction, to the highest bidder therefor, at the front door of the Court House in the City of Charlevoix, Charlevoix county, Michigan, that being the place where the Circuit Court for the County of Charlevoix is held), on Thursday, the 8th day of May, 1924, at 10 o'clock in the forenoon on that date.

The premises described in said mortgage being the lands, premises and property situate in the township of Hayes, County of Charlevoix and State of Michigan, described as follows, to-wit: The north half of the south half of the south-east quarter of Section thirty-five, in township thirty-four north, range seven west, as per United States survey thereof, and containing forty acres.

Dated February 6th, 1924.

Charlevoix State Savings Bank, a Michigan Corporation.

Lisle Shanahan, Attorney for Mortgagee, Charlevoix, Mich. 6t12

Mortgage Sale

Default having been made in the performance of the terms and conditions of a certain mortgage made by Joseph Berger and Olga Berger, his wife, of Chicago, Illinois, to Charles Wallerstein of Chicago, Illinois, dated July 13, A.D. 1915, and recorded in the office of the Register of Deeds of Charlevoix County, Michigan on the 22nd day of July, A. D. 1915 in Liber 50 of Mortgages, page 147, on which mortgage there is claimed to be due at the date of this notice for principal and interest the sum of Eighty-nine and eighty-five one hundredths dollars and an attorney fee of Twenty-five dollars provided for in said mortgage and no suit or proceedings at law having been instituted to recover the moneys secured by said mortgage, or any part thereof.

Notice is hereby given, that by virtue of the power of sale contained in said mortgage and the statute in such case made and provided, the undersigned, on the 29th day of January, A. D. 1924 at ten o'clock in the forenoon, at the East front door of the Court House in the City of Charlevoix, Michigan, that being the place where the Circuit Court for the County of Charlevoix is held, will sell at public auction to the highest bidder, the premises described in said mortgage, or so much thereof as shall be necessary to pay the amount due on said mortgage as aforesaid with interest at six per cent and all legal costs and said attorney fee. The said premises are described in said mortgage as follows: Real estate situate on Beaver Island, in the county of Charlevoix, State of Michigan, -towit: Beginning at a point Thirty-three (33) feet south of the north line of the N. W. Fractional quarter of the southwest quarter of section 12, Town 37 North Range 10 West (being in what is otherwise known as "Lot 3" in said section) and five hundred eighty-three feet east of the west line thereof: running thence East parallel with said north line a distance of three hundred seventy-five feet; thence south parallel with said west line a distance of one hundred feet; thence west west parallel with said north line a distance of three hundred seventy-five feet; thence north parallel with the said west line a distance of one hundred feet to place of beginning; said lots being known on Citizens Realty Company's records as lots 122-2-3-4-5-6-7-8-9, 130-1-2-3-4-5-6 of Block 4, Citizens Realty Company's plat of Section 12-37-10.

Dated October 30th, 1923.

Charles Wallerstein,
Mortgagee.

A. L. Fitch,
Attorney for Mortgagee,
6-t2 Charlevoix, Michigan.

Notice of Postponement of Mortgage Sale

Notice is hereby given that the sale of the mortgaged premises described in the above notice was postponed by me from the 29th day of January, A. D. 1924 to the 16th day of February, A. D. 1924 at the same hour and place as designated in said original notice.

Dated January 29th, 1924.

Charles Novak,
6-t2 Sheriff of Charlevoix County

Mortgage Sale

Default having been made in the performance of the terms and conditions of a certain mortgage made by Earl A. Young and Irene E. Young, husband and wife, of Charlevoix, Michigan to Jennie E. Crouter, dated November 16th, 1920, and recorded in the office of the Register of Deeds of Charlevoix County, Michigan on the 16th day of November, 1920 in Liber 51 of Mortgages, on page 455, which mortgage was assigned by Jennie E. Hampton, formerly said Jennie E. Crouter, to Hugh E. Van de Walker, of Ypsilanti, Michigan, by instrument in writing dated June 3rd, 1922 and recorded in the office of said Register of Deeds on the 15th day of June, A. D. 1922 in Liber 53 of Mortgage on page 507, on which mortgage there is claimed to be due at the date of this notice for principal and interest the sum of Twenty-eight Hundred Seven and eighty-two One Hundredths Dollars, (2807.82) and an attorney fee of Thirty-five Dollars provided for in said mortgage, and no suit or proceeding at law having been instituted to recover the moneys secured by said mortgage, or any part thereof, whereby the power of sale contained in said mortgage has become operative.

Notice is hereby given, that by virtue of said power of sale and the statute in such case made and provided, the undersigned will on the 19th day of April, A. D. 1924, at Ten o'clock in the forenoon, at the East front door of the Court House in the City of Charlevoix, Michigan, that being the place in which the Circuit Court for the County of Charlevoix is held, sell at public auction to the highest bidder the lands and premises described in said mortgage, or so much thereof as shall be necessary to pay the amount due on said mortgage as aforesaid with interest at Seven per cent to the date of sale, that being the rate of interest specified in said mortgage, together with all legal costs and said attorney fee. The said lands are described in said mortgage as follows: Lands and premises situated in the City of Charlevoix, County of Charlevoix, State of Michigan, viz: Lot Four (4) Block Twelve (12) of the original plat of the Village (now city) of Charlevoix. Also that part of Lot One (1) lying immediately north of said Lot Four (4) same block and plat, excepting and reserving, therefrom that portion deeded September 18th, 1919 to Earl A. Young & Irene E. Young.

Dated, January 23rd, 1924.

Hugh E. Van de Walker.
Assignee of Mortgagee.

A. L. Fitch,
Attorney for Assignee of Mortgagee.
Business Address: Charlevoix, Michigan.
4-t-13.

LINCOLN'S BIRTHDAY

—0—

THIS BANK DESIRES TO JOIN WITH THE WHOLE AMERICAN PEOPLE IN A SINCERE TRIBUTE TO ABRAHAM LINCOLN, THAT RARE COMBINATION OF SOUND SENSE, CLEAR HEAD AND STRONG HEART.

—0—

THIS BANK WILL BE CLOSED ON FEBRUARY 12, 1924.

Charlevoix State Savings Bank

CHARLEVOIX, MICHIGAN

W. S. Richardson, President
A. D. Crimmins, Vice President
Archie Livingston, Cashier

Where Sentiment Prompts a Personal Gift Send Your Photograph

Phone 135 today for an appointment

There's a photographer in your town.

Priest's Art Studio

Ford
THE UNIVERSAL CAR

Forecasting A Tremendous Spring Demand

739,626

more Ford cars and trucks were produced last year than the previous year, an increase of over 50 per cent.

In spite of this tremendous increase in production, it was impossible to meet delivery requirements during the spring and summer months when orders for 350,000 Ford Cars and Trucks could not be filled.

This year winter buying for immediate delivery has been more active than ever before—and in addition 200,000 orders have already been booked through the Ford Weekly Purchase Plan for spring delivery.

These facts clearly indicate that the demand during this spring and summer will be far greater than ever, and that orders should be placed immediately with Ford Dealers as a means of protection against delay in securing your Ford Car or Truck or Fordson Tractor.

Ford Motor Company
Detroit, Michigan

A small deposit down, with easy payments of the balance arranged, or your enrollment under the Ford Weekly Purchase Plan, will put your order on the preferred list for spring delivery.

See the Nearest Authorized Ford Dealer

F-44

The WOODSTOCK

represents the latest achievement in typewriter construction, gives the greatest measure of satisfactory service and a quality of work that is unsurpassed.

Consider these facts: The Woodstock means more for the money, has many superior features and excels in every particular.

Price and terms most attractive. Territory inquiries solicited. Extra value makes easy sales and attractive earnings.

Full particulars on request.

WOODSTOCK TYPEWRITER COMPANY
35 N. Dearborn Street Chicago, U. S. A.

Ellsworth Section

Albert Parsons was a Petoskey visitor one day last week.

J. R. Wilson of Traverse City, was in town on buisness one day last week..

Eugene Best made a business trip to the Loeb Farms on Monday of this week.

S. P. Barr and Elmer Rood left on Monday on a business trip to Grand Rapids and Chicago.

Several new cases of measles this week, but most of those who first were afflicted are able to be out.

Allan Aardema of Chicago, arrived on Friday, for a few days's visit with his mother, Mrs. Wm. Drenth. He is recovering from an operation recently performed at a Chicago hospital.

John Parsons, Sr., is at Petoskey hospital, where he underwent an operation for the removal of a cataract from his right eye, which was done on Monday. At last reports the old man was doing nicely.

Mrs. June Campbell is slowly recovering from her recent illness and is still being cared for at the Albert Parsons home. Her sister, Mrs. Grey of Saginaw, arrived on Monday to visit her for a few days.

Charles Edsun, chairman of the coming Community meeting, has announced that the date of the next meeting has been postponed until further notice. This action has been taken on account of the amount of measles in Ellsworth and vicinity.

August VanDerArk, in charge of the meat department at the Klooster and VanDerArk store, reports the heaviest sale on fresh meats during the past week of any time since his connection with the store. He attributes this to the fact that each member of the All Star basket ball team consumes from five to eight pounds of raw beef daily in their effort to get in condition for the game on Thursday night of this week.

Ernest M. Erickson and Miss Naomi Carpenter were united in marriage at the M. E. parsonage on Saturday and left immediately after the ceremony on a short wedding trip to the southern part of the state. The groom, whose home is at Sagutuck, Mich., is superintendent of the Ellsworth schools from which the bride, the daughter of Mrs. D. E. Carpenter, living west of town, is a graduate. She is teaching the Phelps school at present and both will no doubt continue to teach until the close of the school year. The happy couple have the best wishes of the entire community.

We want to talk with you radio fans about sets and parts. Charle-Hdw. Co.-Adv. 6tf.

ELLSWORTHITES SEE THREE FINE GAMES

Stars and Independents Clash in Second of Series

Ellsworth basket ball fans were treated to three games during the past week in only of which, however, an outside team was played. This was the Lutheran boys of Peoskey, who won on Friday evening, from the local high school team by a 11-8 score. The girls game with East Jordan high was cancelled on account of a number of the local players suffering from the effects of vaccination, and a game between chosen teams from pupils and independents was put on for a prelim to the Ellsworth Petoskey game.

The real game of the week was, as predicted last week, the battle between the Stars and the Independents and which was won by the latter 13-12, a late rally by the Stars falling just one point short of victory.

Both teams went into the game determined to win and were dead-locked 7-7 at the half. Here, during the time necessary for Janitor Harm Tornga and a corps of assistants to mop up the blood from the gym floor, Manager Donaldson of the Independents showed his cleverness by packing Edd. Tornga in to a basket ball suit, and before the stars could figure out "Tango's" whirling dervish style of play, the Independents forwards had sneaked over the points necessary to win.

The victory for the class of Donaldson braves the games at one each and the third and deciding game will be played on Thursday night of this week. The winners of the series are, we understand, to be given a supper to which the time keeper is invited and for which the losers pay.

Tickets for the game will be placed on sale at noon on the day of the game and reservations may be had by applying to H. L. Elzinga at the Citizen's Bank.

Sheep-lined Coats, all sizes and patterns. The coat you should wear is here. Benj. Brown.—Adv. 41tf.

MILES DISTRICT

Jay Kuiper cut wood for Albert Medema last week.

We had some storm, but they say the worst is yet to come.

Mrs. Lyman Miles visited school last Wednesday afternoon.

George Stenke and Albert Medema are delivering wood in East Jordan.

Our teacher, Miss Maddock, spent the week end at her home in East Jordan.

Albert Miles butchered a fine beef last week, Mr. Steenhagen helped to do the work.

John Ter Wee was a caller at the Vern Pierson farm in Ranney District last Friday.

Mrs. Lynn Evans and little daughter, Mildred, of East Jordan spent last Thursday with her husband's parents, Mr. and Mrs. Dett Evans.

FAIRVIEW-BANKS

Potatoes 60 and 65c a hundred.

Mrs. Jay Kuiper is buzzing wood in the Miles District this week.

Dr. W. H. Parks, was in this neighborhood Wednesday afternoon.

Albert Medema of Miles District was in this neighborhood Friday morning.

Born to Mr. and Mrs. John Gowman, Wednesday, a baby boy. Congratulations.

Quite a few children are absent from school on account of sickness and bad roads.

Word of the death of Margaret Boss, of Wright District, reached here Thursday morning. Several from here attended the funeral at Ellsworth Monday afternoon. The bereaved parents and relatives have the sympathy of the whole community.

ANTRIM CITY

Miss Bruce went to Bellaire Saturday.

Mr Hopkins left for Traverse City Friday.

Mr. Baumbach is breaking one of his colts.

Mrs. Stoel and Mrs. Brooks were visitors at the Stoel home Thursday.

Mr. Brooks and Mr. Stoel made a business trip to Central Lake Tuesday.

Mr. and Mrs. Will Knight went to spend the rest of the winter in Detroit, Tuesday.

Some of the Antrim City people attended the party at Mr. Ayott's of Maple Hill Monday evening.

Announcement

To the Voters of Banks Township:

I hereby announce my candidacy for the office of Township Treasurer at the March primaries. Your support will be appreciated.

Adv. 4-t6 Hans DeYoung

To Complete Unfinished Places in Lee Highway

Dr. S. M. Johnson, general director, Lee Highway association, has returned to headquarters in Washington from a series of conferences with governors and highway department heads of Arkansas, Mississippi, Alabama and Tennessee, where he met with encouragement in the association's program for completing the unfinished links of Lee highway across those states.

Automobile Club to Mark Transcontinental Route

The Automobile Club of Southern California is undertaking to mark the entire transcontinental route of the highway, which extends from Los Angeles to Washington, D. C. and Baltimore, Md. The work of erecting the markers along the transcontinental route will start by May, 1924. The route is approximately 3,280 miles in length.

May Abolish Speed Limit.

Great interest is manifested in England in the prospect of passage of a new road vehicles bill, which has been drafted for presentation to the approaching parliament. An important feature of the bill is the abolition of the present twenty-mile-an-hour speed limit, in the place of which will be severe penalties for dangerous driving.

Subscribe for the Courier!

CASCO KILLS COLDS Or Your Money Back 25¢

At All Druggists

B. J. BEUKER
PHYSICIAN and SURGEON
Office over Blue Store
Ellsworth, Michigan
Office Hours 2-4 p. m. Phone 38

ROUND WORLD IN AN AUTOMOBILE

The American Captain Wanderwell, his secretary and two chauffeurs, are making a trip around the world in two autos. The trip began on Sept. 22, 1919, from Atlanta, Ga. Captain Wanderwell, who has been through 23 lands, is now in Berlin. He is said to have made a huge bet in America that he would go all round the world without taking a penny of money with him or having any sent from home. He also does not accept any money from any auto manufacturers. He, with his companions, is to work his way round the globe.

SOME CAUSES FOR STARTER TROUBLE

In Case of Failure Battery Is First Thing to Suspect—Test Acid Solution.

(By ERWIN GREER, President Greer College of Automotive Engineering, Chicago.)

To every motorist sooner or later there comes the unpleasant experience of stepping on the starter button and instead of the merry whirr of turning gears, being greeted by stony silence. It is scarcely remarkable that this occurs, indeed the wonder is that the starter holds up as well as it does under the abuse that it receives at the hands of the average car owner.

The starter system embodies the following units: A storage battery, the cables that connect the battery with the rest of the system, a switch for bringing the starter into action and as a general thing, the frame of the car, which is used to return the current to the battery after it has turned over the engine.

Suspect Battery First.

In cases of starter failure the first thing to suspect is the battery, which supplies the current that operates the starter. Once a week during the active running season the battery must be filled to level with distilled water. The acid solution should be tested at these times with a hydrometer, showing the specific gravity of the solution. If this has fallen below 1.200 the battery is away below charge and must be recharged without delay. If the battery is permitted to become dry or to fall so low in charge that it cannot turn over the starter the cause of the failure is at once revealed.

The next things to suspect are the cables that connect the battery with the starter by way of the switch. While the trouble here is not so frequent, nevertheless insulation may wear through, setting up shorts that drain the battery and prevent the starter from doing its work. Occasionally also, the switch goes out of business, but if the battery is proved to have adequate current and the cables are all right, examine the switch.

Lack of Lubrication.

Sometimes the starter motor itself goes out of business through mechanical failure or lack of lubrication. The starting motor is generally lubricated from the engine on one end and by a small oil hole in the other. The engine lubrication is automatic, but the oil hole requires a drop of oil every 500 miles of running.

The brushes and commutator of the starting motor do not need oil; in fact, if oil gets on these parts it is likely to stop the motor from operating. In this case the oil may be cleaned off by holding a small piece of fine sandpaper against the commutator while the motor is running.

From all this the car owner will get the obvious lesson that troubles in the starting system are best cured by reasonable care beforehand. Keep the battery up to its work, watch the cables for broken insulation. Give the starting motor the drop of oil it needs, and the starter will continue to whirr obediently to your foot pressure while the crank rusts in idleness under the back seat.

STEERING ARMS CAUSE WEAR

One Reason Is That Wheels Are Not True, Especially When the Car Is Turned.

One reason for unusual wear on front tires, due to the wheels not being true, especially when the car is turned, is because the steering arms, extending from knuckle to the rod, have been bent from a hard strain exerted on them by the wheels hitting a rut, bump or flaw in the road diagonally, or by some object striking the arms themselves. Naturally, the wheels will not both head in the same direction when one or both of these arms are sprung.

Hall's Catarrh Medicine

Those who are not in "fine down" condition will notice that Catarrh bothers them much more than when they are in good health. This fact proves that while Catarrh is a local disease it is greatly influenced by constitutional conditions.

HALL'S CATARRH MEDICINE consists of an Ointment which Quickly Relieves by local application, and the Internal Medicine, a Tonic which assists in improving the General Health.

Sold by Druggists for over 40 Years.

F. J. Cheney & Co., Toledo, Ohio.

SOME KNOW DETAILS OF CARING FOR CAR

"Do It Yourself" Knowledge Lags Because of Stations.

How about tracing out trouble in the electrical circuits in your car, or correcting the timing of the motor, or grinding the valves? Could you do these things if either were necessary in an emergency?

Most garage men, and they are in position to know, believe that you are to be congratulated on your knowledge if you are one of the old-fashioned few who can do any of these things.

The long and short of it seems to be that the substantial construction of the car and its parts and the frequency of service stations makes all this "do it yourself" knowledge superfluous. The up-to-date driver, instead of loading up his memory with a mass of details, remembers only a few items of routine care—things that he must do to keep the car running smoothly and continuously. It is this sort of information that the industry has made popular.

Hardly a day goes by in any garage or service station without their noting the effect of the educational work that has been done by the accessory manufacturers and car builders during the past few years. The storage battery in particular has received an unusual amount of attention.

There can be little doubt that the car owner owes a good deal of his satisfaction to the efforts of the manufacturer and his representatives, who have taught him what to do to keep each part of his car in prime condition.

GETTING AUTO OUT OF MUD

Device Made of Plank Four Feet Long and One Foot Wide Is Useful in Emergency.

The Farm Journal in illustrating and describing a device to get a car out of mud hole, the invention of Robert H. Neill of Ohio, says:

"A device for getting the car out of the mud under its own power can

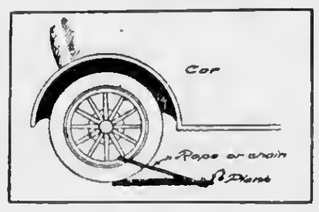

Getting Car Out of Mud Hole.

be made from a plank about four feet long, one foot wide and two inches thick. A chain is fastened at two corners of plank, and when laid in front of the sunken wheel the chain is passed around one of the spokes as shown in diagram. By this means the car will climb up onto the plank and out of the mud hole.

"This device is not bulky and should be carried along as one of the most useful tools."

TROUBLE LAMP OF ODD TYPE

So Constructed That It Can Be Made to Adhere to Any Iron Part of Automobile.

No automobilist likes to be without a trouble lamp, and often when he has one he finds it difficult to place it where it will afford illumination at the seat of the trouble while his hands are occupied with tools. The newest type of trouble lamp has an electro-magnet in the base, which is energized when the lamp is lighted, making it possible to stick it to any of the iron parts of the car.

Starting Made Easier.

Throw out the clutch when starting. Motor has to turn over the clutch and countershaft gears, besides the engine itself. It is a heavy strain on the battery.

INTERESTING BITS OF INFORMATION CLIPPED FROM OUR EXCHANGES

A Saginaw woman is reported to have paid a $15 fine which was imposed on her husband. And why not, when she had promised to love, honor and defray.

"Detroit churches of all denominations are to unite in a mighty crusade against law-breaking," hisses the Jackson Citizen Patriot. "They've got a rich field in which to work, judging by the daily newspaper accounts of wholesale bootlegging, hold-ups, murders, robberies, scandals and disgusting divorce trials."

The fake circus man who was arrested at Bay City for getting money under false pretense may believe now that a policeman, also, is born every minute.

A restaurant keeper at Manton is serving buffalo meat on his table this week, and says ordinary beef eating are likely to go out of favor unless they get a hump on.

The class in domestic arts at the Mattawan school will serve a banquet to the Parent-Teachers association on Feb. 8. The parents, who understand, all say that they don't know anything about art but they know what kind of biscuits they like.

Quiet as a ghost!

The wonderful Willys-Knight sleeve-valve engine gives you quiet, silky action. Closed bodies remarkably free from power rumbles and vibration. No noisy cams. No choking up with carbon. No clicking valves to grind. This engine *improves with use!* Owners report 50,000 miles without engine repair. Touring $1175; Sedan $1795, f. o. b. Toledo.

WILLYS-KNIGHT

Benj. Brown Auto Sales
CHARLEVOIX, MICHIGAN

Don't GIVE your furs away! Get SHUBERT prices for them—the highest of the season!

$ $ $ 50.00 in prizes everyday free

If you have not shipped to "SHUBERT" yet this season—try "SHUBERT"—NOW—get some REAL prices—the highest of the season. We have just raised our prices again and want every Muskrat—Mink—Skunk—and all other furs you can trap or buy—we'll make it PAY YOU BIG. Ship *quick* while our demand lasts. Take immediate advantage of these

SPECIAL ADVANCED PRICES!

MICHIGAN FURS

MUSKRAT

No. 1 EXTRA LARGE Extra to Average	No. 1 LARGE Extra to Average	No. 1 MEDIUM Extra to Average	No. 1 SMALL Extra to Average	NO. 2 Asortd. Quality
3.25 to 2.50	2.50 to 2.25	2.20 to 1.50	1.40 to 1.10	1.40 to .75

MINK

Fine, Dark	22.00 to 19.00	18.00 to 16.00	15.00 to 12.00	11.00 to 8.00	11.00 to 5.50
Usual Color	17.00 to 15.00	13.00 to 10.00	9.50 to 7.50	7.00 to 5.50	7.00 to 3.50

SKUNK

	No. 1 EXTRA LARGE Extra to Average	No. 1 LARGE Extra to Average	No. 1 MEDIUM Extra to Average	No. 1 SMALL Extra to Average	ODD UNPRIME Asst Sizes & Quality
Black	5.00 to 4.35	4.00 to 3.35	3.25 to 2.60	2.35 to 2.10	2.35 to 1.00
Short	4.25 to 3.35	3.25 to 2.65	2.50 to 2.00	1.85 to 1.30	1.85 to .60
Narrow	3.25 to 2.60	2.35 to 1.80	1.70 to 1.30	1.20 to .85	1.20 to .40
Broad	2.00 to 1.60	1.50 to 1.30	1.10 to .80	.75 to .55	.75 to .15

These extremely high prices are based on the well-known "SHUBERT" STANDARD GRADING and are quoted for immediate shipment. No. 3's, No. 4's, poor unprime and otherwise inferior skins at highest market value.

TRY FOR ONE OF OUR PRIZES!

LIST OF DAILY PRIZES:
First Prize $25.00 Second Prize $15.00 Third Prize 10.00

$50.00 FREE every day for the three best handled shipments of furs. Shipment must consist of not less than six legally caught raw fur skins. The way the furs are handled determines the winners. Get some of this prize money!

Ship "SHUBERT" all the furs you have on hand at once—go get some more—and ship—ship—ship—*quick.* Our checks will make you happy.

COME ON WITH YOUR FURS (204)

A. B. SHUBERT Inc.
Dept. 1293
25-27 W. Austin Ave CHICAGO

BEETS LEAD ALL MICHIGAN CROPS

GROWERS GET HIGHEST YIELD FROM SUGAR VARIETY

Average Harvest Was Eight Tons To Acre In 1923, Or $72.00 Per Acre

"Sugar beets gave the highest return of any cultivated crop in Michigan tons per acre," and Prof Cox, hend of the farm crops department of the Michigan Agricultural College, in an address before the conference of beet growers and sugar manufacturers, which was held in East Lansing lnst week.

"The average yield was eight tons per acre." said Prof. Cox, "Based on last year's contracts, the average return per acre was $72. If the growers had all followed the best practices, they could have harvested 10 tons per acre, with net return correspondingly increased. The costs per acre are fixed no matter whether the crop is large or small. The men who fitted their ground thoroughly, planted in season and cultivated cleanly stood to make excellent profits.

"From the standpoint of soil and climate, Michigan can grow beets in competition with any other sugar beet section. The fertile soils of the lake bed formation of the Saginnw Bay and Thumb districts and the rich silt loams of central and southern Michigan rank among the best beet lands in America. The climate is favorable, with ample rainfall and cool temperatures.

"From an economic standpoint the industry is well favored. One fourth of the sugar used in the nnis is imported and there is a tariff protecting the industry and the grower. Michigan is located near the central markets and freight rates are not excessive. The industry is one that can stand further increase. Two or three times as many beets as at present might be grown in Michigan."

How muck soils may be utilized for the growing of sugar beets was explained by Dr. P. H. Harmer, of the soils department.

"The acreage of muck soil in Michigan has been estimated by different investigaors at from 2,000,000 to 4,000,000 acres in extent," he declared. "In valuation this soil ranges from land which is practically worthless to that which has the highest value of any agricultural land in the state. This latter value is due to the development of highly specialized farming, of which celery farming is the best known. However, since the total ncreage of celery grown in Michigan does not exceed 4,000 acres, it is very evident that the development of the large proportion of the muck soils of the state must follow the growing of crops which are in more general demand. Crop production on muck soil is dependent on several different factors, some of the most important of which are the nature of the muck soil drainage, cultural methods, fertilizations and crop adaptation.

"A large proportion of our muck soils are 'sweet,' that is they may become so cold at night that frosts may occur, even during the summer months. For this reason crops must be selected for such areas which are forst resistant. Sugar beets in such a crop and since it has the other advantage of being a cash crop it acreage on muck is certain to increase.

"The first step in the improvement of a muck soil is the establishment of proper drainage."

Dr. Harmer recommended shallow cultivaion for beets on muck soils Potash or a combination of potash and phosphate he said, is the best fertilizer to use.

In discussing tile drainage, O. P. Rubey of the depamtent of agricultural engineering, pointed out that drainage is of benefit in contributing to early preparation of the seed bed, in warming the seed bed and in making possible cultivation during the senson.

No better electric light globes than the kind we sell. Try them and see. Charlevoix Hardware & Electric Co.—Adv. 5-tf.

Radio sets and parts of all kinds. Charlevoix Hdw.—Adv. 6tf.

LAKE'S CHANGES ARE IN DISPUTE

(Continued from page one.)

equal only 80 per cent of full efficiency, then the amount of water flowing out of the lake into the canal each second—88,2000 cu. feet or 11,000 gallons, would produce 4,000 H. P. for a head or fall of 30 feet; 5,333 H. P. for a head of 40 feet; 6,000 H. P. for a hend of 50 feet and 10,666 H. P. for a head of 60 feet. As it would require a flow of 44,000 gallons per second to produce 40,000 H. P. over a 60 foot head or fall and the head at the Lockport plant is only 40 feet, then it is evident that the government engineers have tremendously underestimated the loss of water from Lake Michigan into the canal, if it be true that the Lockport plant nctually develops 40,000 H. P. (and we have n standard encyclopedia as authority for this statement.) In fnct, it is claimed by many that the canal has been taking about double the government allowance during the past ten years and if this be a fact, then it lowers the lake nbout two and a half inches per year. A flow of 44,000 gal. per second would take the lake down 4 inches per year.

On the other hand, the flowage of the feeder streams hns diminished about ten per cent in the lnst fifteen years. During much of the year you can eross Grand River at Grnnd Rapids by stepping from stone to stone and you only need common 16 inch rubber boots to keep your feet dry. Boyne River, to make a local appliction, has dropped from 3,200 cu. feet per minute to about 2,800 cu. feet for the most of the year.

Electric light globes—Charlevoix Hardware & Electric Co. is the place to buy them.—Adv. 5-tf

DEATH COMES TO AGED RESIDENT

Mrs. Mary A. Tyler Was Invalid For Several Years

Mrs. Mary A Tyler died this morning at two-thirty o'clock at the home of her son, F. V. Tyler, 213 East Garfield avenue, Charlevoix.

Mrs. Tyler, who was not very well known to Charlevoix people on account of her having been confined by [illegible] this city, was nearly [illegible] of age and much weakened by an illness of some eigth or nine weeks duration. Death came as the immediate result of a general [illegible] of all her physical functions.

She was born in Shelburn, Vt. and for the greater part of her life has lived in the east. On the death of her husband in 1917, she came to Michigan to make her home with her son and her sisiter, Mrs. Archibald Buttars of this city. Besides the relatives mentioned, she leaves a daughter, Mrs. Robert B. Kimher, now of Detroit and there nre five grandchildren and two great-grandchildren.

Plans for the funernl are not yet definitely settled, but it will probahly be held from the house at 213 East Garfield Ave., either Thursday or Friday. Rev. Clarence W. Long officinting in the presenace of the immediate family nnd friends of the deceased. The interment is to be made at Brookside.

Become n saver. Join the Christmas Savings Club at the Charlevoix State Savings Bank.—Adv. 49tf.

LOEB FARMS MAN SNARES WHOPPER

Lands Twelve Pound Mackinaw Off Farm Shore

One of the largest fish of the winter season was caught last Friday by John Kling, of Loeb Farms. It was a Mackinaw trout weighing 12 lbs. and measuring three feet. The fish was captured in Pine Lake near the farm shore. John says seven smaller ones had eluded him when the big prize happened along.

Equip your cars with Goodyear Tires while the price is nt rock bottom. Benj. Brown.—Adv. 40tf.

Advertise in the Courier. It Pays.

DIED A MARTYR TO STERN DUTY

WOODROW WILSON A VICTIM OF HIS HUGE BURDEN.

History's Verdict Will Class Him With Lincoln and Washington as Statesman.

Woodrow Wilson, twenty-eighth president of the United States, died last Sunday morning at 11:15 o'clock at his Washington home.

According to a bulletin issued by Dr. Cary T. Grayson, the former president's family physician: "His heart action became feebler and feebler and the heart muscle was so fatigued that it refused to act any longer. The end came peacefully. The remote causes of death lay in his ill health, which began more than four years ago, namely aterio-sclerosis with hemiplegia. The immediate cnuse of death was exhaustion, following a digestive disturbance which began in the early part of last week, but did not reach an acute stage until the early morning hours of February 1st."

"Mr. Wilson had been unconscious for hours when the last spark finally flickered out," according to an account in Monday's Grand Rapids Press. "So far as his knowledge of moral things went, his life ended Saturday night, when, after a day spent mostly in fitful sleep, he slipped into a deep slumber that Dr. Grayson soon saw was not sleep at all, but the final ascendancy of death."

"The scenes enncted before the quiet, modest house where the last years of Mr. Wilson's life were lived, bore testimony, Sunday, to the affectionnte bond that existed between him, recluse and invalid as he wns, and great numbers of his country men.

"Since he beenme ill, the messages of sympathy have poured in endlessly. Thousands have walked past the house in the last two days, just looking their sympnthy."

Like Harding, Woodrow Wilson was a man of destiny. He took the helm of the ship of state in a time of grentest stress and significanee to our country since the war of the Rebellion. He made his mistakes, as they all do, but he finally brought the great affairs entrusted to his keeping to a successful conclusion and who are we to say that another might have done better in his place. He died truly n martyr to his intense devotion to his duty and his memory will live enshrined in the hearts of the American people as a representative American of the highest type, a great statesman and a greater man.

The funeral of the great war president will be held today and the body will go without military ceremony to its resting place in great Washington cathedral.

AT THE MOVIES.

FOCUS DIRECTOR IN WATER SCENE

Marion Davies Disappears in Tank, Scaring Vignola

If you can't have a little joke on your director once in a while when you nre making a picture, it gets to be an awful bore. Marion Davies, star of "Beauty's Worth," coming to the Palace Theatre next Wednesdny, February 13th, plnyed a joke on her director, Robert G. Vignoln, that he will not soon forget.

They were "shooting" some scenes in a fine outdoor swimming pool at Del Monte, Cal. Miss Davies reluctantly said she could not swim "so very well" and so hoped thnt they would make it "short and snappy." It was her cue to dive. She did. The camera was grinding—grinding—grinding. The director expected to photograph Miss Davies as she emerged. But she didn't emerge! All hands to the fore! Where was the star?

Director Vignola stripped off his coat. Property men dived in. Then up came Miss Davies at the other end of he tank, all smiles at having fooled them with her proficient underwnter swimming.

"Beauty's Worth," created hy Cosmopolitan Production, from the story by Sophie Kerr, is a delightful picture of the transformation of a quiet and shy little Quaker girl into a dashing society favorite. The scenario was written by Luther Reed. It is a Paramount picture.

Card of Thanks.

We desire to thank most sincerely the friends and neighbors who gave us such timely and grateful assistance on the occasion of the fire that recently visited us. Albert Black and Family.—Adv. 6t4pd.

MASONIC DANCE WAS VOTED A HUMDINGER

Moon And Other Novel Features Were Introduced

The Masons and Eastern Stars introduced several new features at the dance given last Friday evening that were much enjoyed by those who accepted the invitations sent out earlier in the week.

After the first few dances, the lights were extinguished and the dancers glided over the fine floor under the soft rays of a chameleon-like moon whose light changed wierdly from amber to blue and back again as the dance progressed. Favors in the form of paper snakes that leapt out with a terrifying rattle when one blew into them were distributed and no little excitement was added to the affair in this way. Later in the evening, dainty refreshments consisting of sandwiches, coffee and cake were served. With the usual excellent musical support, the evening was voted a huge success by the participants.

We want to talk with you radio fans about sets and parts. Charlevoix Hdw. Co.Adv. 6tf.

SUPREME COURT UPHOLDS BOARD

(Continued from page one.)

The underlying idea was that the best results would be attained by centering the responsibility in one body independent of the legislature and answerable only to the people.

"The policy thus consistently upheld by the court has proven so satisfactory to the people that in the constitutional convention of 1908, similar action was taken with reference to the agricultural college. The State Board of Agriculture was made a constitutional body; it was given the sole management of the affairs of the college and exclusive control of all of its funds."

Justice MacDonald declares that to delegate the control of college funds to some other state department "would be an invasion of the constitutional rights and powers of the governing board of the college.

The opinion further states that "in this the State Administrative Board is assuming to exercise authority vested by the constitution solely in the Board of Agriculture. It is not a question as to the wisdom of the method proposed by the Administrative Board. The business policy and management of all of the affairs of the college belong to the State Board of Agriculture." The opinion further holds that the Board of Agriculture may accept funds from Farm Bureaus or other sources, in its own judgment, as it is the sole authority in the adminstration and control of all college matters.

CONGREGATIONAL CHURCH

Stereopticon lecture and pictures Sunday evening at 7:00 p. m. An illustrated song service. Come and sing the old songs as the words are shown upon the screen, and hear the story of the life of the author.

Sunday, 10:30 a. m., sermon by the pastor on "Jesus Teaching."

The church school at 12 m. E. E. Cross, acting superintendent.

Y. P. S. C. E. at 6:00 p. m. Sunday. Lesson, Matt. 5-1-12, 13-3. Subject, "What Jesus Taught."

Thursday prayer meeting at 7:30 p. m. Subject, "Christ and the Loved Disciple."

The W. C. T. U. meets in the church (this) Friday at 2:30 p. m.

The Y. P. S. C. E. are serving a waffle supper (this) Friday evening beginning at 5:00 o'clock. The patronage of the public is solicited. Proceeds to go towards the new piano.

The Pilgrim Circle have their monthly meeting with Mrs. N. A. Shores, Friday, February 13, nt 2:30 p. m., to he followed at 5:00 o'clock by n public supper to which all are invited. A short progrnm will follow the supper.

Fellowship supper and conference of Sunday school workers at the church Friday, February 21.

Choral Vespers, Sunday, February 24.

First Church of Christ Scientist

Sunday service nt 10:45 a. m. subject, "Spirit."

Snnday school at 12 o'clock.

Wednesday evening service at 7:45.

Reading room open Tuesday, Thursday and Saturday, 3 to 5 p. m. The public is cordially invited to visit our reading room and attend our church service.

For all the news, read the Courier.

SATURDAY SPECIALS

Hamburger 1lb. 10c

Sausage 2lbs. 25c

Korth's Market

PHONE 5

For Your - -

Hardware and electric supplies

Sporting Goods, Fishing Tackle, Cooking Utensils such as Aluminum Ware, Granite Ware and Pyrex Ware.

Phone us for Service

PHONE 1

Charlevoix Hardware Co.

OLD MAN WINTER is waiting

for a chance to put your storage battery out of commission. Don't trust your battery to inexperienced hands this winter. Our knowledge and equipment to serve you are complete.

Phone us to take care of your battery and we wll do the rest.

Wood Brothers

Electric and Hardware Shops

Mr. Farmer

Make Every Acre Do Its Best

Armour's

BIG CROP Fertilizers

Use high Analysis Fertilizers for Corn, Grains, Sugar-Beets

ARGO MILLING CO.

W. E. Byers

Auctioneer

Twenty years experience in handling Auction Sales, both on farm and household goods.

Let Me Cry Your Sale

Phone me at Charlevoix or call the Charlevoix Courier, where all dates are made.

Cups for Lunch Furnished if Requested

CHARLEVOIX COURIER

VOLUME 32. NUMBER 7. EIGHT PAGES — COURIER, CHARLEVOIX, MICH., WEDNESDAY, FEBRUARY 13, 1924 — PRICE $2.00 PER YEAR

BANK BUILDING A SMOKING RUIN

BURNED TO GROUND EARLY FRIDAY MORNING LAST

Three Walls Still Standing But Contents a Total Loss—Defective Flue The Cause

Friday morning, February 8th, witnessed the destruction of one of Charlevoix's oldest landmarks and largest buildings; the County Bank building at the corner of Bridge and Clinton streets.

The alarm was turned in by B. L. Harrington at six-thirty a. m. Mr. Harrington, whose home is diagonally across Clinton street from the bank building, heard the explosion of a window bursting out and looking across the street saw the entire rear end of the building in flames, fire and smoke pouring from a broken third floor window. The fire department responded to his alarm quickly, with the auxiliary loaded on a sleigh and drawn by horses, but so great a start had the fire gotten by this time that nothing much could be done except keep the water playing onto the doomed building until the flames had licked up everything that would burn. It is thought that the flames started in a defective flue on the third floor, but as the entire three floors were involved before anyone could reach the building, this is a matter of conjecture only.

The firemen were hampered in their work by the extreme low temperature which at certain places in town had reached a point 28 degrees below the zero mark at the time the fire started. Smoke rolled in great billows from the burning building, mounting high in air and debris and burning embers were carried clear up onto the south hill and as far back as Garfield avenue. The cellar of the bank building, which contained vaults where the old records of the bank were deposited soon filled with water which froze quickly, forming a sheet of ice over everything. The rear wall of the building above the first floor buckled early in the morning and fell outward, crashing down in a mass of scattered debris. The remaining walls, though in perilous condition, are still standing as this article is written and the plans of the owners for demolition are not as yet decided.

Everything in the building was totally destroyed with the exception of the notes, bills and books of account which were in the bank's main vault and escaped without injury, save from water and steam which, however, left them intact and usable. The stock and fixtures of the J. L. Crane store the contents of the offices of A. L. Fitch, Lisle Shanahan and Justice Cooper on the second floor and the equipment, regalia and furnishings of the newly opened K. of P. lodge rooms on the third floor were completely wiped out. All the furniture and fixtures of the banking rooms on the first floor, including a twelve hundred dollar bookkeeping machine and several other adding machines and typewriters, were destroyed.

The second and third floor tenants of the building suffered perhaps hardest of all, as they had absolutely no insurance on any of their property. Prosecuting Attorney A. L. Fitch lost his furniture, what is reputed to be the largest private law library in town, and the files and records of some 24 years accumulation together with a number of abstracts and other valuable papers. His safe was recovered Monday from the ruins of the building in the cellar and the contents found intact.

Attorney Lisle Shanahan lost his library, his files of 25 years back, a number of valuable abstracts and a mass of important documentary evidence in various cases past and pending which it will be difficult if not impossible to replace. He estimates his personal loss at $10,000.00.

Justice Joseph R. Cooper who occupied an office in the front of the second floor lost his furniture, docket and files.

The Knights of Pythins, members of which lodge have put in two solid weeks preparing their new lodge rooms for occupation, lost the results of their labors, their regalia, their furniture, including one piano and a billard table and fine set of table glasses presented by George Glaske and a number of other small articles.

J. L. Crane, of whose stock and fixtures not a trace remains, was fairly well covered by insurance and has given out that he expects to be doing business again in the same location in two or three months.

Practically nothing of the contents of the building was salvaged, due to the fact that the fire had gotten such a start at the time it was discovered that it was an extremely dangerous proposition for anyone to attempt to enter the building. The building itself could not be replaced for less than thirty-five or forty thousand dollars. The bank held heavy insurance on the building and the contents of their banking rooms.

The management of the County Bank, finding the contents of their main vault and the basement vaults intact, including the safety deposit boxes, immediately arranged for new temporary quarters and Saturday morning were open for "business as usual" in the store in the Odd Fellow building occupied last summer by Little Will, the Jeweler. Much credit is due Messrs. Robert Bridge, Kaye Buttars and George Beeman and Mrs. Earl Johnston, members of the bank's staff, for the prompt and efficient way they

Continued on page seven)

WILKINSONS IN SMASH-UP

DR. ALLEN AND FAMILY NARROWLY ESCAPE

Douglas Physician's Quick Thinking Saves Party From Death Under Train Wheels

The Douglas (Ariz.) Daily International for Monday, February 4, 1924, contains an account of a recent railroad-automobile accident in which former well-known Charlevoix people figured as principals.

It seems that an automobile driven by Dr. A. M. Wilkinson, who was on his way to his home in Douglas from Fort Huachuca accompanied by his wife, her mother, Mrs. Blodgett, the doctor's two sons, Frank and Blodgett, Edward Evans, H. A. Wimberley and the Rev. G. E. Osborn, friends of the family, coming down the grade toward the Junction mine switch near Warren at a speed of about 20 miles an hour, struck an ore train at 11:15 p. m., a week ago Saturday night, February 2nd.

The doctor, according to his statement, was watching carefully for trains and none of the party is said to have heard any sound of bell or whistle signalling the approach of a train nor did they see any light. The tender light on the train, the doctor stated, was so high that it threw no light on the track. They were only twenty feet away from the tracks when the headlights of the car discovered the tender of a locomotive starting over the crossing.

The doctor turned sharply to the left, throwing on the brakes. The back end of the automobile skidded around, locking the front of the right rear fender on the running board of the engine tender, carrying the car along for nearly thirty feet before the train stopped.

Mrs. Blodgett and the younger son, Frank, were thrown clear of the automobile and train and received only slight bruises. Blodgett Wilkinson suffered a cut on the right cheek from broken glass. Wimberley got off with severe bruises. Mrs. Wilkinson, who suffered a fractured pelvic bone, will be forced to remain in bed for about a month, but the injury is not considered of a serious nature providing no complications set in.

The presence of mind of Dr. Wilkinson in making the quick swerve is said to have been the only thing that saved the lives of all of the party, who would have otherwise have been crushed under the train.

According to an E. P. & S. W. official who visited Dr. Wilkinson after the accident, Saturday night was the first time in two years that a train had been over that track at that hour of the night.

The automobile was not damaged other than the right rear fender was crushed and the windshield broken.

Notice

The offices of Prosecuting Attorney A. L. Fitch are now located in the County Court house, where he may be found by clients and those wishing to see him on business connected with his office.—Adv. 7t1.

"BEARCAT" SAYS STORY UNTRUE

CHALLENGE SMITH TO PRODUCE EVIDENCE.

Asst. Attorney General Makes Public Part of Communication He Claims Cheboygan Man Wrote.

In a statement issued at Cheboygan, Friday, Herbert F. Baker challenged O. L. Smith, assistant attorney general of Michigan, to produce the letters Smith charged Baker wrote to "Reds" and which Smith said were seized by the state in raids at Bridgeman, Michigan.

"I am advised that one "Owl" Smith, a subordinate of a Groesbeck appointee in the attorney general's office, took occasion at a meeting of the State Association of Supervisors in Lansing, to make some bombastic statements, the purpose of which manifestly was to apply a coat of vermillion to my personality. He is reported to have said that letters of mine directed to the communists arrested at Bridgeman were seized and others directed to them were intercepted in the mail.

"If any such letters had been seized or intercepted, as he says, they would still be available, and I challenge him to produce and publish them, and, failing in that, to admit that he has lied. I further challenge him to produce a reputable person in the State of Michigan who will state that he has ever heard me in public or private give utterance to a word indicating sympathy or approval of the acts or words of those seeking to effect governmental changes by violence, directly or otherwise.

"The whole proposition is just another phase of Groesbeck's propaganda to distract attention from the manifestations of Groesbeck's imperialism. Let us have something definite about taxation. Let him or any of his jumpingjacks tell the people of the State of Michigan by what process of legerdemain he became, over the protest of the house of representatives, the 'whole works' in the state highway department. Let him abandon side-stepping and four-flushing methods and make a plain and direct statement as to the increase in the cost of state government from $13,000,000 in 1913 to $94,000,000 in 1923, as shown by the auditor

Continued on page seven)

ANNOUNCE NOWLAND-GAGEN ENGAGEMENT

Bride-To-Be Formerly Member of Courier Staff

A dinner party for thirty guests was given by Harry Gagen of Detroit, at the "Oreal Terrace" in that city, last Wednesday evening, February 6th, to announce the engagement of Miss Claire J. Nowland to H. E. Gagen of Detroit.

The wedding will take place some time in the summer or fall of 1924, when they expect to leave for Europe on their honeymoon. Miss Nowland is a former Charlevoix girl, the daughter of Mr. and Mrs. Benjamin Nowland of this city. She was at one time a member of the Courier staff.

Notice

The law offices of Lisle Shanahan will be conducted at his residence, 108 Clinton street, two doors west of the Northern Grange, until more permanent offices can be arranged.—Adv. 7t2.

HARMONY WAS THE KEYNOTE

AT SIXTH ANNUAL STATE FARM BUREAU MEETING

Delegates Endorsed Gas And Income Levies And Fixed Policy For 1924

Reviewing with satisfaction the splendid progress of the past year and harmoniously electing the directors and adopting resolutions which set the policy of the Michigan State Farm Bureau for the coming year, the board of delegates met for the sixth annual meeting at East Lansing, February 7-8. High spots of the two day meeting were the annual address of President W. E. Phillips of Decatur, the annual report of Secretary-Manager, Clark L. Brody, and a strong plea for organization and loyal activity in Farm Bureau matters by N. P. Hull, President of the Michigan Milk Producers Ass'n, chairman of the executive committee of the Michigan State Grange and President of National Dairy Union.

The new Farm Bureau Board of Directors, which is composed of one representative of each of the five affiliated commodity exchanges and six directors chosen at large was elected as follows:

M. L. Noon, Jackson, Michigan Milk Producers Ass'n; Herbert Gowdy, Union Pier, Michigan Fruit Growers, Inc.; Fred Smith, Elk Rapids, Michigan Potato Growers Exchange; John O'Mealey, Pittsford, Michigan Live Stock Exchange; W. E. Phillips, Michigan Elevator Exchange; L. Watkins, Manchester; E. C. McCarty, Bad Axe; Mrs. Edith M. Wagar, Carleton; George Wheeler, Mt. Pleasant; M. B. McPherson, Lowell; and Verold F. Gormely, Newberry. The new board organized by electing M. L. Noon, President and M. B. McPherson, Vice President.

"The farmers of Michigan are not excelled by those of any other state in the development of their co-operative marketing, transportation, pure seeds and other services," Clark L. Brody, told the delegates in presenting his annual report.

Speaking of the great commodity marketing organizations affiliated with the State Farm Bureau, Mr. Brody said that the Michigan Milk Producers Assn. surpasses any organization of its kind in the country; the Michigan Elevator Exchange serving 150 farmers' elevator associations, is a national leader in that field. The Michigan Live Stock Exchange with its own terminal marketing offices at the Detroit and Buffalo yards gives some 233 Michigan associations of farmers live stock marketing service.

The Michigan Potato Growers Exchange with about 112 associations and the Michigan Fruit Growers, Inc., with 30 associations enrolled complete the groups of Michigan farmers' co-operative marketing organizations that probably handle $40,000,000 worth of business annually for their members.

Mr. Brody pointed out to the delegates how the commodity marketing exchanges and the State Farm Bureau have become pillars of strength for their farmer members, uniting their efforts in such matters of common interest as transportation, pure seed, legislation of interest to farmers, organization, education and general marketing policies. The type of organization, said Mr. Brody, is the result of farm bureau organization work for the past three years and places Michigan agriculture in the strongest position that it has ever known.

Summarizing the work of the State Farm Bureau for 1923, Mr. Brody said that the outstanding accomplishment was the Michigan State Farm Bureau's part in the successful Michigan Traffic League Zone Case victory, recently handed down by the Interstate Commerce Commission. In this opinion, one Michigan freight rate zone is abolished, two others modified, effective May 21, 1924, with a resulting saving in freight rates to Michigan shippers of $1,500,000 annually, $500,000 of which will be to farmers. It is estimated that farmer shippers will save from $2 to $10 per car on shipments of products and supplies in and out of the state.

The Bureau reported four successful commercial departments doing business in the interests of Farm Bureau members — Produce Exchange poultry market at Detroit, seed department, wool pool and supplies department at Lansing.

Financially the State Farm Bur-

(Continued on page six)

CHEBOYGAN WAS DEFEATED HERE

FRIDAY'S DEBATE WAS A RED AND WHITE VICTORY

C. H. S. Team Had Overcome Its Weakness On Rebuttals And Put 'Er Across

Charlevoix debating team showed itself worthy of its steel Friday afternoon when it won from the Either to undefeated Cheboygan trio by a two to one vote of the judges.

This means that our team is eligible to enter the state elimination series, having won the necessary twelve points. The showing this year has been the equal of any year in which Charlevoix has had such a team.

Miss Reid, English instructor in the high school, has carried the debate work along with a full schedule of English work and to her should go a great deal of the credit for the success of the team this year. The team which is composed of Albert Widdifield, Vera Belding and Margery Brown, is new with the exception of Albert Widdifield; the two young ladies had studied debate work slightly last year, but had never participated in a debate.

The constructive speeches on both sides were good. Vera Herrington, Cheboygan's first speaker will be remembered as the girl who won first place here last year at the district contest and who took second place in the state declamatory contest. Their other two speakers were well prepared and showed considerable finish but lacked the fire that the upholders of the Red and White displayed.

In the previous debates this year our team has been somewhat weak on rebuttals, but on this occasion they showed their ability to overcome this defect. Margery Brown upon this occasion was able to think independently and consecutively on her feet. Albert Widdifield would be rated as our outstanding speaker, tho both girls deserve credit for their efforts.

The debate was held in the assembly room at three o'clock, most of the high school students remaining. The turnout from the townspeople could have been better and it is hoped that in the future they may be able to back with their presence and money this important part of school work. Charlevoix's usual good sportsmanship was accorded the Cheboygan people which was evidenced by the hearty "hand" given each speaker whether Cheboygan or Charlevoix, as well as the way Charlevoix people opened their homes to the visitors so that no member of the team or those accompanying them had to be asked to be entertained at the hotel.

The school people appreciate this spirit of co-operation and wish the pupublic to know that while perhaps their thanks is not often publicly expressed they actually do feel grateful for these courtesies shown from time to time.

The judges for the occasion were: Rev. Albert, Judge Halstead and Supt. Spitler, all of Petoskey.

For all the news, read the Courier.

MAYOR URGING AID TO LEGION

CAMPAIGN FOR NEW MEMBERS STARTS TODAY

Drive of Local Post Part of Larger State-wide Movement to Swell Ranks

Ten days of intensive campaigning for a larger American Legion in this city is announced by E. J. Edwards, commander of Leslie T. Shapton Post.

The dates are set from Lincoln's Birthday, February 12th, to Washington's Birthday, February 22nd.

This drive of the local Post is a part of a campaign which is being staged in every city of Michigan, and which is expected by Legion leaders to double the organization's strength over the figures of 1923.

"The work of the American Legion in Michigan," said Commander Edwards, "is to see that the men and women who suffered most from the war are given more of a square deal. We know that the people as a whole want everything possible done for the disabled or those broken in health. But there are some minor government employes who seem to delight in delaying justice just as long as they are able. The American Legion's job is to see that the will of the whole people prevails, and that justice is done.

"We ask every veteran in this city who believes in the work we are doing to come into the Legion and to help us.

"Besides this organized effort in behalf of unfortunate veterans, the American Legion affords a wonderful opportunity for a man to become better acquainted—to learn to work with others.

"It is now just five years since the great mass of American troops started back from Europe. More and more the memories and associations of those great days impress themselves upon every veteran. That is why the Legion membership is definitely on the upgrade."

Recognizing the good work which the Legion is doing and their just claim on the assistance and support of the citizens of this community, Mayor Arthur Bergeon has issued the following proclamation:

"Whereas, Certain young men and women of this city served in the World War as members of the armed forces of the United States government, offering their all to the country in time of need, and

Whereas, These who have returned home have taken their place in the community's life in such manner as to win the admiration of all, and

Whereas, The American Legion has been organized as the one fraternal society which welcomes to its ranks every man or woman who served honorably with the colors, and

Whereas, Further, the American Legion is a notable force for patriotic service and sentiment, and

Whereas, the American Legion has been of invaluable service to the ill and disabled.

Therefore, I Arthur Bergeon, Mayor of the City of Charlevoix, do hereby recognize and call public attention to the membership campaign which the American Legion is now conducting in our city, with particular reference to the drive scheduled from Lincoln's Birthday, February 12th, to Washington's Birthday, February 22nd, and I do suggest to our citizens that they give every assistance to this program, and I urge that every eligible veteran associate himself with the American Legion."

W. R. C. HOLDS MONTHLY MEETING

Memorial Services Conducted for Late Ex-President.

The Woman's Relief Corps held its regular monthly meeting at the I. O. O. F. hall last Thursday, February 7th.

All officers and a number of members were present and two new members were initiated. Mrs. Saltonstall gave a very interesting paper on "Patriotism" and memorial services were held for the late ex-president, Woodrow Wilson, with draping of the charter.

Mrs. Ward drew the lucky number (81) on the pillow raffle. Refreshments of ice cream and cake were served and all expressed themselves as having enjoyed a good meeting.

For all the news, read the Courier.

Somebody's Valentine

Had Headaches In Her Neck

(Special despatch by your own druggist)

A tired, nervous woman writes that she had severe headaches in the back of her neck. There is no joke about that for she discovered that the trouble came from tired, overworked nerves. A few bottles of original vinol helped her to regain strength and poise and then her headaches left her. This delicious tonic will help tired, fagged out women to enjoy food and refreshing sleep. If you are always tired, dread your work, good dishes and things worry you, take a bottle of original vinol. Just prove to yourself that this generous, strength-giving tonic will help you get well and stay well don't worry—take original vinol—get results and stay well. It only costs a dollar to try it first, but be sure that you get the genuine original vinol from us. We guarantee it.

F. J. Fessenden, Druggist
Charlevoix, Michigan

CORRESPONDENCE

BAYSHORE.

G. R. Short has been home for a few days through the bad weather.

Robert Minier butchered three pigs for Henry Hair on February 11.

Henry Baker is some better at this writing, but is sill confined to his bed.

Mrs. A. G. Tillotson visited her son Harold, Monday and Tuesday and attended Max Lawson's funeral.

Charles Burnett and W. H. Hair expect to load a car of potatoes at Bayshore as soon as the weather will permit.

The south road past the town hall has been opened again, but we still have plenty of snow. There are drifts eight feet high in some places.

Mrs. Robert Minier had her tonsils removed at Petoskey hospital on February 8th and has returned home feeling as well as can be expected.

The only days that the patrons have missed getting their mail on Rt. 1, Bayshore, are the days that the train didn't get through or they didn't have any.

There were only eight children at school at the Murray, Tuesday, February 5th. The snow was so deep that those living at a distance were obliged to stay home.

The Misses Alice Bowman and Otis Plank of Detroit, sister and niece of the late W. Lawson, attended the funeral of Max Lawson Monday, which was held in the undertaker's parlors at Henika Brothers, Petoskey. The body was laid in the Greenwood until warmer weather.

Tuesday evening, February 5th, at 9 o'clock, the farm home of Hiram Starmer was found to be on fire. Mrs. Starmer and three little girls escaped to the barn in their night clothes. Nothing but the piano was saved. The family are at the home of Mrs. Starmer's brother, Will Brechelsen.

(Too late for last week.)

No school at Burgess last week on account of the illness of the teacher.

Clifford Short and Sam Shontz are fishing through the ice near Bayshore.

Lee Brechelsen, Will Price, Jack Tooes and Henry Hair were Petoskey visitors Saturday.

Roads that had been opened by the road commissioners are now closed, but we hope they will again be opened.

Mrs. Minnie Gregory and daughter, Clara, left one day last week for a visit with her brother, Paul, who lives in Flint.

Word has been received from Andrew Warricum that he is getting some better and Dan, his son, is a great deal better. They are at the T. B. sanitarium at Alma.

Henry Baker has been quite sick, but is better at this writing. Arthur O'Dell has also been laid up with rheumatism for the past four weeks, but is now able to be at work again.

Funeral services for the infant son of Chas. Enos of Horton Bay, who died at the Petoskey Hospital, January 27, were held from Simon Peters home the following Tuesday. Interment at Sunset Lake cemetery.

Some of the main roads are entirely closed by huge snow drifts and mail boxes have been moved to the convenience of the mail man, who reaches them by going through the fields. Near the town hall Mr. Copeland is forced to go through a swamp to reach the mail box.

Paul Mayfard left Saturday morning for Garden Island to get the body of his step-son, Max Lawson, who was drowned Sunday, January 27th. The news of the accident was a great shock o the community and the family have the sympathy of all. Max was born at Bayshore and has lived in this vicinity all his life. He was about 21 years of age and well thought of and liked by all who knew him.

PHELPS.

George Bowen is suffering with a bad attack of asthma.

Jos. G. Eastrom spent Sunday with his family in East Jordan.

Fred Mason drove to Charlevoix on business on Friday of last week.

Little Effie Vandenburg has been quite ill from the after effects of vaccination.

James Berart of Charlevoix, was a caller here between trains Thursday morning.

Sam Rowley and son, Walter, drove to East Jordan, Friday, for the body of Mr. Haynes.

Mr. and Mrs. Ralph Klooster and children were Sunday visitors at the F. R. Klooster home.

Christ Drost, who has been very ill with pleurisy, is some improved at the present writing.

Miss Hazel Mascho, who is teaching at Mountain District school spent the week end visiting with her parents.

Earnest Erickson accompanied his wife to Phelps, Sunday evening, returning to Ellsworth on the morning train Monday.

Thomas Meggison of Central Lake was a visitor at the homes of his brothers, James and Geo. Meggison, Wednesday evening of last week, returning home Thursday morning.

Chas. Stevens visited his sister in Traverse City, Saturday returning home Saturday evening, spending Sunday with relatives there. Mrs. Stevens and children are visiting in Boyne for a few days.

BARNARD.

No church on Sunday on account of bad roads.

Mrs. Jerome Dougherty is entertaining the ladies aid this week.

The funeral of Mr. Haynes occurred on Saturday and interment was made in Barnard cemetery.

We are sorry to hear that Mrs. Wm. Pyle is not recovered sufficiently to be able to return home this week.

Mrs. Janet Clarke returned from Grand Rapids and Detroit, where she has been visiting for several weeks.

Mr. and Mrs. Clarke and children went to Grand Rapids, Friday, where they will join her husband and make their future home.

A bunch of young people from this neighborhood and the Hilton district visited Ethel Balch at her home on Sunday, January 26th.

A farewell party was given for Miss Jennie Zylstra last Wednesday evening. Needless to say that the young people had a fine time.

Word has been received of the arrival of a new baby boy at the home of Mr. and Mrs. Willis Gillette of Zeeland. Mrs. Gillette was formerly Miss Nellie Zylstra.

NORWOOD.

F. D. Brown was an Ellsworth caller last Thursday.

H. K. Pierce is confined to his home with a severe cold.

Wm. Alward took a load of porkers to Charlevoix last Thursday.

J. B. Kirby made a business trip to Charlevoix last Friday. He was accompanied by his nephew, Richard Kirby.

Our mail carrier, Orson Everts, is on the job again with his horse and sleigh-mobile, and as in days of yore, we are sure of getting our mail regularly.

The ladies' aid social at the town hall Friday evening was quite largely attended regardless of bad roads and the ladies took in $9.50. The program which was under the direction of Mrs. Faye Light, was nicely given and was much enjoyed.

Residents here were shocked and grieved to learn of the death on February 2nd, of Mrs. Ellenore Schreiner, wife of Conrad Schreiner, former residents here, living on what is known as the Henry Brown place, or honey farm. They moved to Frankenmuth, Mich., about four years ago, their only child, Dorothy, preceding her mother in death one year ago. Mrs. Schreiner was a splendid neighbor and was much loved in this community.

Buy Soo or Duluth Patrick Wool Garments for winter wear. They give the best of service. Benj. Brown.—Adv. 41tf.

PROFIT BY THIS

Don't Waste Another Day

When you are worried by backache;
By lameness and urinary disorders

Don't experiment with an untried medicine.

Follow Charlevoix people's example.

Use Doan's Pills.

Here's Charlevoix testimony.

Verify it if you wish:

Mrs. John Cook, 307 Mason St., says: "I have used Doan's Pills for symptoms of kidney disorder and backache and they have always given me splendid results. I am glad to recommend Doan's, for they certainly are a splendid kidney remedy."

OVER EIGHT YEARS LATER, Mrs. Cook said: "I haven't had occasion to use Doan's for some time, as they made a cure for me which has proven lasting."

Price 60c, at all dealers. Don't simply ask for a kidney remedy—get Doan's Pills—the same that Mrs. Cook had. Foster-Milburn Co., Mfrs., Buffalo, N. Y.

CORRESPONDENCE

MURRAY SCHOOL NOTES.

Mr. and Mrs. Geo. Schantz were in Petoskey on Friday of last week.

Mr. and Mrs. Lee Scott were the guests of Mr. and Mrs. Wm. Hair last Sunday.

Doris Anderson was the guest of her cousin, Florence Anderson, last Sunday afternoon.

Several from this neighborhood attended the funeral of Max Lawson at Petoskey on February 4.

Mr. and Mrs. Chas. Burnett made a combined business and pleasure trip to Charlevoix last Friday.

Mr. and Mrs. Chas. Burnett and family visited at the home of Frank Burnett at Bay Shore last Sunday.

The third and fourth grades are studying about the flag, and are learning the poem, "Your Flag and My Flag."

The first and second grades have made February calendars and at present are making a "cherry" blackboard border.

It seems good to have a larger number of pupils in school, after the last two weeks, because of the stormy weather.

Lloyd Anderson, who had one of his fingers injured while employed at the cement plant, is spending a few days at home.

With the money realized from our box social, we have purchased a phonograph. Now we think it is great fun to do penmanship.

Five girls have organized a sewing club, and now are interested in making sewing aprons. They have chosen Olivia Burnett as the president of the class.

The 8th grade history class find that sometimes history must be studied before it can be recited. Just at present we are considering having "extra" classes in that subject.

We are having a health contest which will close in a week's time. Doris Anderson and Joe Deschermeier are the leaders of the sides, and now we are working hard to have our side earn the most points.

Sheep-lined Coats, all sizes and patterns. The coat you should wear is here. Benj. Brown.—Adv. 41tf.

MOUNTAIN DISTRICT

Lester Fulsom walked to Charlevoix on Wednesday last.

Richard Rosegood is busy hauling hay from the Flora place.

The Wilsons were business callers in Boyne City, on Friday last.

Heard somebody had a box of candy? I wonder who ate it all?

Loren Duffy had one of his horses cast itself in its stall one day last week.

Marion Jackson is hauling a supply of ice out in at the Boyne Point Farm.

Haven't seen anything of the racers lately. Where are you stowing them Jim?

Mr. Jardine and son, Jack, were business callers at East Jordan on Wednesday last.

Will Scott has a new radio set all installed, just waiting for batteries now. Please hurry?

Will Thompson has been seriously ill for the last couple of weeks with pleuro pneumonia, but is recovering slowly.

Miss Hazel Mascho, visited her parents and sister at Maple Crest farm in South Marion last Saturday and Sunday.

CLARION.

E. R. Everts went to Charlevoix on Saturday.

W. H. Murner went to Grand Rapids last week.

J. M. Milford of Petoskey, was in town Saturday.

A. E. Greenhoe is carrying mail during the absence of Carrier Everts.

Mrs. E. R. Everts has resumed her duties as teacher at Springvale, after a two weeks absence because of illness.

Mrs. Hinkley, Mrs. Griswold, Mrs. Strickler and daughter, Miss Julia, were guests of Mrs. D. McDonald at a birthday dinner on Friday.

Mr. and Mrs. J. A. Milne announces the marriage of their daughter, Miss Lois Milne, to Mr. William Cutsinger of Detroit. Mr. and Mrs. Cutsinger will reside in Detroit, where he is employed by the D. U. R.

Use Hygrade gas filled electric light globes. Everybody is talking about how long they last. Any kind you want. Charlevoix Hardware & Electric Co.—Adv. 5-tf.

EAST CHANDLER

Will Hughes was a business caller in Boyne Falls Friday.

Mrs. George Gallop and Miss Emma Omland were business callers in Vanderbilt last Saturday.

Herbert Howard of Boyne City, spent the week end at the home of his parents, Mr. and Mrs. Noah Howard, returning home Sunday afternoon.

Mrs. George Gallop's mother, Mrs. Clara Webber, is expected to arrive at her home Saturday, from Sandusky, Michigan, where she has been visiting several weeks.

Dr. E. C. Hicks, Veternarian, of Boyne City, was called to doctor a horse belonging to Herbert Howard of Boyne City, but is being cared for this winter on the Noah Howard farm, last Friday evening.

Mr. and Mrs. George Gallop entertained a few friends at their home Saturday evening, February 2nd in honor of Miss Emma Omland's birthday. Music and games were enjoyed and last, but not least, a delicious supper was served, the guests left at a late hour, wishing Miss Omland many more happy birthdays in return, also, deciding Mr. and Mrs. Gallop to be of the best entertainers.

Will Operate Mill

What is known as the Zipp mill will cut logs and wood sometime during the spring months. Farmers having logs or wood to cut are requested to bring them to the mill.—Adv. 7t1.

METHODIST EPISCOPAL CHURCH.

These days make us think of another great statesman, the martyred Lincoln, of whom Henry Watterson said: "Born as lowly as the son of God, reared in penury and squalor, with no gleam of light nor fair surroundings, it was reserved for this strange being late in life, without fame or name or seeming preparation, to be snatched from obscurity, raised to a supreme command at a supreme moment, and entrusted with the destiny of a nation. Where did Shakespeare get his genius? Where did Mozart get his music? Whose hand smote the lyre of the Scottish plowman? God alone. And as surely as these were raised of God, inspired of God was Abraham Lincoln.

10:30. Sunday sermon by the pastor. Theme, "Where is Thy God in Science?" Hear this message. Science is knowledge. In common parlance it is study. But we need Jehovah to promote the best study. Note the texts, "In Him are hid all the treasures of wisdom and knowledge."

12:00 M. Sunday school. Five piece orchestra. Bible study. Come to sing, to study and to enjoy the fellowship.

3:00 p. m. Junior League. They are studying an old classic called the Bible.

6:00 p. m. A lively crowd of young people in religious training. Professor Hamilton, leader. Fellows, the girls are a dozen points ahead of us. What are we going to do about it? Let's see.

7:00 p. m. Evening worship. Subject, "The Open Door of Service." Text, "I am more sure as one that serveth." Hear the message. If you want your soul fed, come to church. We have a good choir, splendid singing, lively orchestra and excellent interest.

Prayer meeting Thursday at 7:30 p. m. Studies in the Gospel of John. Read the 3rd chapter. We named the first "Beginnings," the 2nd, "Cave." What would you call the 3rd?

The young people's social was enjoyed by all last Monday night. Splendid crowd.

The Valentine party of Wednesday night brought out a jolly bunch of L. L. S. C.'s

We are glad that church attendance is unabated in stormy weather. We are happy to see the people and you will profit by being in church.

We wish to take this opportunity to commend the services of our firemen. After the alarm of fire on last Friday morning was given, it seemed no time until our fighters were in action. To hold that conflagration within the one building was a masterful act. For your tireless efforts in this work, men, we say thank you.

Wrigley's Stock Good Investment

The annual report of Wm. Wrigley, Jr. Co. for 1923 has just been issued and shows the biggest year's business in the history of the Company, and excellent earnings with ample capital and reserves to meet all possible contingencies.

Wrigley stock is now listed on the New York and Chicago Stock Exchanges and shows a dividend yield of about 7 1-2 per cent at present prices.

Spearmint gum has made a mint of money for Mr. Wrigley and his original associates, and the recent increase of stock will admit of many more stockholders in the Spear Mint.

The stock can be bought through any broker and present quotations are around $39 per share.

Equip your cars with Goodyear Tires while the price is at rock bottom. Benj. Brown.—Adv. 40tf.

A Special Flour For Every Purpose

WHITE ROSE FLOUR

Superior for Pastry

Sold in - -

10 lb. Packages

25 lb. Packages

Why pay a fancy price for pastry flour when WHITE ROSE is as good as the best.

Order today from your grocer.

ARGO MILLING CO.

Attention, Farmers!

PLEASE GET YOUR ORDERS IN AT ONCE FOR

Grass Seed, Clover and Alfalfa

Large imports of foreign seeds make it hard to get good, fertile seed. Supplies are limited and early orders will get good seed.

Spring requirements for FERTILIZER will be appreciated as soon as possible.

CHARLEVOIX CO-OPERATIVE ASSN.

SUITS and OVERCOATS

Latest Models and Shades

Special Prices

—ON—

MACKINAWS

For the Next Ten Days

F. E. Cartier

Tailor Cleaner

UNDER THE LAWS OF MICHIGAN

if you die without having made a will, leaving a wife but no children, only one-half of your Real Estate will go to your wife.

Is this your wish?

THE MICHIGAN TRUST COMPANY

Organized in 1889

Grand Rapids and Ottawa
BANK BATHS

Let The COURIER Sell IT for YOU

WRIGLEY'S

After Every Meal

It's the longest-lasting confection you can buy —and it's a help to digestion and a cleanser for the mouth and teeth.

Wrigley's means benefit as well as pleasure.

CHARLEVOIX PUBLIC SCHOOL NOTES

Man is his own star; and the soul that can render an honest and perfect man commands all light, all influence, all fate.

High School.

The Student Council held its first meeting of the new semester Friday morning to elect the new members for the last half of the year. The members including the new ones are as follows:

Seniors—Musa Richardson, Margaret Krulik.

Juniors—Leon Solomon, Elizabeth Higman.

Sophmores—Lucile Belding, Margaret Lennis.

Freshmen—Vincent Madison, Billy Fessenden.

Eighth Grade—Lawrence Parmelee, LaRue Higman.

Musa Richardson was elected president for the next two semesters, Vincent Madison, vice president, and Leon Solomon, secretary.

This is the second year that Student Council has been functioning for the improvement of the High School. The faculty council consists of Mrs. Catherine Rose, Miss Nina Crowley and Mr. R. Blakeslee. The ex-official members are Mr. Hamilton and Miss LaRue Pennell.

A Cafeteria Dinner, given by the Seniors on February 7th, was very successful, taking about $35.00. The Seniors extend their thanks to the students and all those interested for their kind co-operation. They expect to give another in the near future. Some eats, so watch for the date.

We regret very deeply that Traverse City carried away the bacon last week, but C. H. S. kept a bull-dog hold on it right up to the last whistle but our men were good losers, and we are proud of them.

County Normal Notes

Our Principal, Miss Mayer, was called to her home in Ann Arbor, February 7th, we are having school with Mr. Hamilton taking charge of Agriculture and School Law classes.

We made valentines this morning (February 8th) and some of us discovered how artistic we are.

Be sure to look in the toes of your galoshes before putting them on. Why? Ask LaVerne.

Mr. Hamilton visited Ruby Hull's, Eva Ostrum's and Isabel Tooley's Reading classes February 8th.

Miss Mayer—"Give an example of reflex action."

Clayton S.—"The winking of an eye-brow."

Miss Mayer — "Demonstration, Please."

Pet Expressions

Clayton S.—No, Indeed.
Mr. Hamilton—After all is said and done.
Isabel—For Pete's sake.
LaVerne—Hello Steve.
Eva—Keep away from my arm.
Jane—Hep. Sef.
Monica—Oh! Boys!
Ida—Oh. The dickens.
Ruby H.—Oh! Gosh, I don't know.
Persis—Piggley Wiggley.
Anita—I should worry.
Ruby W.—For the love of mud!
Eva—Oh! Gee!

Eighth Grade

An enthusiastic effort was put forth by the Athletic Manger to secure a big crowd for the Charlevoix-Traverse game.

A new plan of recitation has been worked out in the Eighth grade history class.

A number of students are absent from school this week on account of the compulsory vaccination act.

The Athletic Manager and a number of assistants made some improvements at the rink on Friday p. m.

The Freshman class elected Vincent Madison as their representative to the Student Council, and in the course of the meeting their sponsor, Mr. Roe, gave to the class as a whole the necessary qualifications of such a representative. He also gave a little talk on wholesome sportsmanship, suggested policies for the future, and appointed a committee to contribute to the subject matter of the Chanticleer.

At a teachers meeting last Wednesday Mrs. Rose, Mrs. Roe, Miss Reid and Miss Crowley were appointed to act on a committee to draw up the plans of initiating, and the rules and regulations which govern an Honor System of the C. H. S. students.

Training Room

Mrs. John Roen and little Hilda visited our room Wednesday 30th.

Earl Young was a visitor in the Training Room, Wednesday afternoon.

The notebooks of the fifth grade history class are very interesting. Ask to see them.

Mr. Belding called at the Normal Wednesday, February 6th.

Posters of Good Citizenship are being made by the 5th grade language class.

Clare Staley is absent from school due to an injured ankle.

Little June Kibbe, of the Kindergarten, hit the nail on the head when she said, "No need to go to Crane's any more, because all you can get now is air and ashes."

The Sixth grade drew names, and will have a Valentine Box this week.

Commercial Dept.

On Monday, February 4, the second meeting of the R. G. Shorthand Club was held. It was both inspirational and instructive. The meeting was called to order by the President Thelma Ranney and a short business discussion was held during which the constitution and by-laws were read and approved. Following this Mrs. Roe gave an interesting talk on Shakespeare's life and works. After which like questions were asked:

"Do we find much trace of anything that looks like an initiation of the ancients in Shakespeare's work? Why?

"What caused Shakespeare to write his first ballad? Which of Shakespeare's lays did he write first? How old was he at the time?"

The study of Hamlet was begun. The story is written in shorthand and the work of the members of the Club is to transcribe it into longhand.

Did you know that the first double entry Bkg. made its appearance in Venice in 1490?

That the seed of the Burroughs was sown in 1890?

That in 63 B. C. Cicero, the greatest Roman orator, rang for his Steno, who, by the way, was not a dainty maid with a notebook and pencil, but a man, scholarly and sandled and tunicled, with a waxen tablet and stylI.

That the founders of the Methodist church, John and Charles Wesley, were shorthand writers?

That the Remington Typewriter appeared in 1873?

That in 1884 only 10 high schools, 225 private schools, ten Catholic schools reported offering business courses. Now we have 4800 high school, 700 Universities, 2600 Catholic schools and about 1,200,000 students pursuing business subjects of all types. Commercial Education is coming into it's own.

Sophomores

On Saturday, February 9th, the Sophomores gave the Varsity a Banquet. They believe that if anyone deserves anything (nice, or pleasing to the taste) its the Varsity.

The Sophs sold candy at the debate and candy and pop corn at the game Friday night, making quite a success of it.

WANTED—Position as choir leader—Zev Swartout.

Whoa, Spark Plug! Watch for old Sparky and Barney in the big March "Spark Plug" issue of the Chanticleer. This issue will be out soon and promises to be one of the most peppy numbers out.

Charlevoix High School will publish a yearbook this year under the auspices of the regular Chanticleer staff. The Senior class has very graciously pledged one hundred dollars toward this publiction which will be high class in every respect. It will be given free as the May issue to regular Chanticleer subscribers. Single copies will probably sell for $1.00 to those not on the regular subscription list.

The following are the people whose names appear on the Honor Roll for the first semester of this year, which means that they have attained a "B" average for the semester and also measured up in the other ways which the faculty committee have recommended to the superintendent be included in an "honor" student. Their recommendations will be published next week: Iola Chew, Geraldine Halverson, Georgia Kelderhouse, Vincent Madison, Keith Wagner, Henrietta Baldwin, Freda McMillan, Gilbert Saltonstall, Dean Ogden, Lawrence Straw, Lottie Ager.

BRONCHITIS

Apply Vicks at bedtime, rubbing it well in. Then spread on thickly and cover with hot flannel. Arrange bed-clothes so vapors will be inhaled.

VICKS VAPORUB

Over 17 Million Jars Used Yearly

We have a large stock of wool socks and mittens and will sell them at surprisingly low prices. Benj. Brown.—Adv. 41tf.

CONGREGATIONAL CHURCH

Sunday at 10:30 a. m. and 7:00 p. m., the pastor, Rev. Clarence W. Long, will preach on some subject of vital interest to the church and community. Shall be glad to welcome you.

Sunday, 12 M. The church school meets for devotion and Bible study.

Sunday, 6:00 p. m. Y. P. S. C. E. Subject, "What is Sin: How Does it Affect Character" Jno. 3-4; Rom. 3-9-20.

Thursday, 7:30 p. m. Meeting for fellowship, prayer and Bible study. Come.

This Friday afternoon the Ladies' Missionary society meets at the home of Mrs. R. F. Sloan on State street.

The Sunday school worker's conference with a Fellowship supper in the church parlors, Thursday evening, February 21.

Choral vespers 5:00 p. m. Sunday, February 24.

Make the Congregational church your home.

Buy Soo or Duluth Patrick Wool Garments for winter wear. They give the best of service. Benj. Brown.—Adv. 41tf.

CHURCH OF GOD

Sunday morning sermon 10:30.
Sunday school 12:00.

Young people's meeting 6:30 Sunday evening, subject next Sunday, "The Creat Physician," a discussion on Divine healing, led by Winnifred Cunningham, come and bring your Bibles.

Last Sunday evening there was given for a topic "The Ideal Young Person." We present below a synopsis on the subject submitted by a twelve year old girl of the class.

1—One who is a Christian.
2—Who obeys God in all things.
3—One who attends church regularly if possible.
4—One who helps win souls for Christ.
5—Who studies and meditates on the Bible.
6—Who is kind and good to everybody and everything.
7—Who takes part in the young people's meetings and other church services.
8—Who does not take part in worldly amusements.
9—Who is honest at all times.
10—Are trustworthy and their word can be relied upon.
11—Who prays for themselves and others.
12—Are not frivolous in their talking.
13—Always cheerful.
14—An example in all things.
15—Are a real gentleman or gentlewoman.

Each Friday at 7:45 we hold a Bible study meeting which is attended with good interest and everyone is invited to attend and take part.

Sunday evening sermon at 7:30.
Prayer meetings held each Wednesday evening at 7:30.

Wm. Eldridge, Pastor.

Become a saver. Join the Christmas Savings Club at the Charlevoix State Savings Bank.—Adv. 49tf.

ST. MARY'S CATHOLIC CHURCH

Rev. Fr. Wegener, Pastor
Low Mass—8 a. m.
High Mass—10:00 a. m.
Sat. and Mon.—7:00 a. m.

DODGE BROTHERS TYPE-B SEDAN

Probably no closed car has ever been received with equal enthusiasm the nation over.

This is unquestionably due to the fact that in spite of its acknowledged beauty, and exceptional riding comfort, the Type-B Sedan is as sturdy as an open car—and costs but little more.

H. B. WOOD
Charlevoix, Michigan

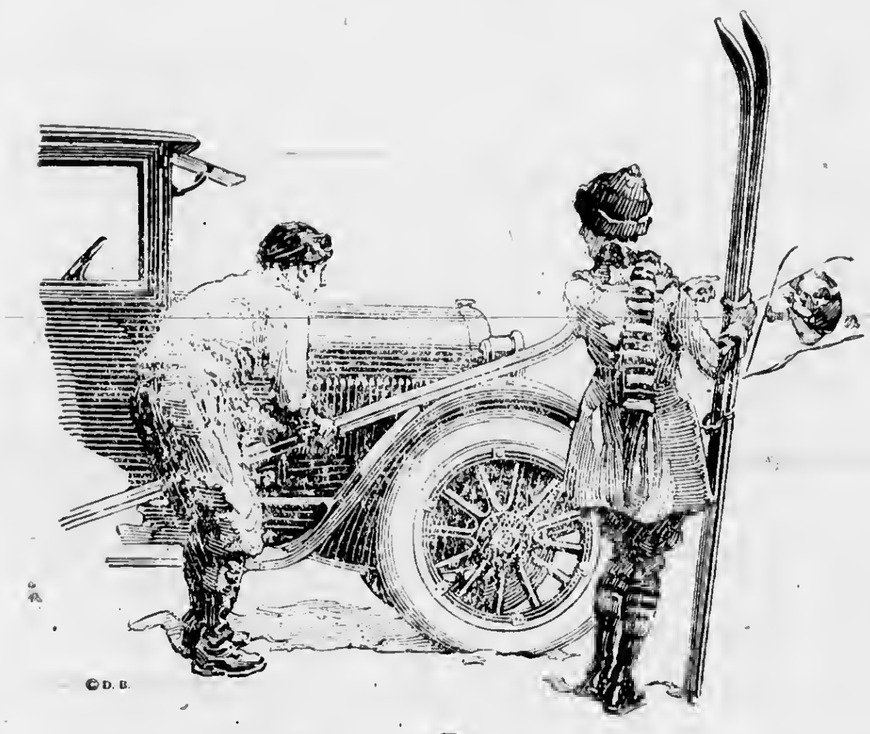

Did You Ever Stop to Think--

THAT every time a man allows prejudice to influence him, he is cheating himself. His mental vision is clouded. He doesn't see straight. He should SEE HIS OPPORTUNITY! BOOST HIS CITY!

THAT it requires great mental and physical effort of every citizen to make your city climb the ladder of fame.

THAT the time will come when all knockers will be forced to leave your city and their places will be filled by men who will be CITY BOOSTERS and CITY BUILDERS.

THAT conventions bring more than money to your city, because your city will be immeasurably benefited by the goodwill you genrate as genial hosts.

THAT your city is now upon the threshold of its greatest opportunities for trade cultivation.

THAT Farming is a business and it is always possible to make a business grow.

THAT you should determine to make your business grow and return you profits on your investment and labor.

THAT your agricultural section needs and welcomes more home owners. The family seeking a small homestead for poultry, dairying and a small acreage for general farming cn find desirable openings near your city.

THAT every commuity has its civic slackers, men who turn an indifferent eye to the needs of their city.

The COURIER is the logical advertising medium to use. It covers the territory adjacent to Charlevoix.

Allcock PLASTERS

Est. 1847

A Standard External Remedy.

Pain in Side, Rheumatism, Backache, —Any Local Pain.

Insist on ALLCOCK'S— the Original.

CHARLEVOIX COURIER

Issued every Wednesday at
CHARLEVOIX . MICHIGAN

DuBois & Usher, Publishers
A. J Usher, Editor and Business Mgr.
Courier Building Van Pelt Place

Entered at the Post Office at Charlevoix, Mich., as second class matter.

Advertising Rates

For advertising rates apply for schedule

Notices of church or lodge, socials and entertainments, where admission is charged, regular rates.

Obituary poetry, regular rates.

Card of Thanks, 25 cents.

TERMS OF SUBSCRIPTION

One Copy, one year.....$2.00
One Copy, six months.....$1.00
One Copy, three months..... .60

OUR WORLD AND THE MOVIES

Consider two parallel instances of remarkable heroism.

Out in Idaho, with the cold intense and the snow deep, a woman fought off freezing and exhaustion, to mush her stricken husband 25 miles across treacherous ice and snow on a dog sled. The woman was Mrs. Shipman, a motion picture actress. As a result of the heroic experience her health is endangered, but her husband is saved.

Right here in Michigan a man and his wife were caught in a subzero gale on the ice of Lake St. Clair. Their automobile was frozen. Their fishing shanty was heatless. The iron hand of cold death fastened its grip on the husband, Carl Broacher of Detroit. But the wife by sheer force dragged him to his feet and across the ice. Finally an inhabited summer cottage was found and the two were saved, but with faces and feet frozen.

The two other parallel instances:

Out in Los Angeles a wealthy oil man was shot by a moving picture man's chauffeur. The chauffeur's employer and another film star were in the wounded man's rooms at the time. There had been, it is reported, drinking before the shooting affair. The chauffeur is on trial, but witnesses tell foggy stories.

Right here in Grand Rapids a factory girl was fatally shot by the man who claimed to love her. He was in the room at the time. There had been drinking, according to court records. The killers has been sent to prison for life.

Sure enough, the two parallels prove just one thing that the movie critics have long have contended; that movies are good, brave, devoted human beings in the film world just as in our world of common persons; and also there are drinking, wanton love killing men in the workaday world of ours just as in Hollywood and Los Angeles.

But in this hard-working, prosperity-seeking, real world of ours we punish the men who kill and who attempt to kill. In the movie world every evident, inexcusable effort is made to cover up the trails of the dope addicts and the killers. That is one thing that stands aside the excuses set up by the apologists for the scandals of the cinema. Of course, there are good, good, lovable folks in Hollywood and Los Angeles. Of course there are devoted, heroic wives and husbands. But the reputation of all is hurt by the escapades of the few.

Instead of defending the Arbuckles and the Normands and the rest of the erring members of the movie acting profession, the thing for the decent people of the picture colonies to do is to join forces with the law enforcement officers and the public in purging the cinema of all its unsound and lawless elements. Many is still known by the company he keeps, and so long as the law-abiding, moral actors, actresses and directors of the films lend aid in covering up the rottenness of their disreputable workers, the whole picture making industry is going to be judged by the

Brandes

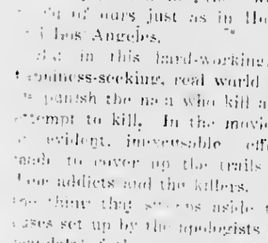

Matched Tone
Radio Headsets
AND
R. C. A.
Receiving Sets
WOOD BROS.

criminal and divorce court records. Society rids itself of the Osem Arbuckles for its own protection. The movie industry for its own protection needs to weed out the Mabel Normands and the Arbuckles who, though they may be a minority, get more attention that the Ned Normans.—Grand Rapids Herald.

West Hulley Gift Shop Saturday. Twenty per cent discount on Mah Jongg sets, racks and stamped goods. Adv. 7-tf.

Electric light globes—Charlevoix Hardware & Electric Co. is the place to buy them.—Adv. 5-tf.

TIMBER WOLF SHOT AT CANBY

Northern Fox Hunter Gets One But His Mate Escapes

The first timber wolf shot in Emmet county in many years, was slain Monday by John Budek, farmer and fox hunter, near the Alex. Lark farm in Center township. The ferocious game slayer was first sighted near Canby, west of Levering, and was later seen in other sections.

The slain animal, one of a pair believed to have crossed on the ice from the northern shore of Lake Michigan to hunt near the Emmet county game preserve, measured more than five feet in length. The mate is reported nearly as large. The second wolf escaped but is believed to have been slightly wounded.

Timber wolves have not been seen in Emmet county in a great many years. Some of the animals are found in the forests on the east side of the state and many more are found on the northern peninsula. Hunters report they kill much game and destroy sheep and calves of the northern farmers.

We want to talk with you radio fans about sets and parts. Charlevoix Hdw. Co.Adv. 6tf.

REMODELING THE OLD JOHN NICHOLLS HOME

To Be Made Into Modern Dwelling for Summer Rental.

The old John Nicholls residence at 108 Dixon avenue, is being entirely remodeled inside this winter by its present owners, the Nicholls estate. This is with a view of making it over into a modern dwelling, capable of being rented this coming summer to resorters.

The partitions between several of the rooms are being cut out in order to increase the size of the rooms, and the main stairway is being changed so as to face the street and lead up from the front door.

The inside woodwork will be done in white enamel and the walls attractively papered. It is probable that the house will receive a coat of paint or two on the outside and possibly be changed exteriorily in some degree.

Electric light globes—Charlevoix Hardware & Electric Co. is the place to buy them.—Adv. 5-tf.

Radio sets and parts of all kinds. Charlevoix Hdw.—Adv. 6tf.

INTERESTING BITS OF INFORMATION CLIPPED FROM OUR EXCHANGES

A report from Jackson tells of bandits who held up a grocer and robbed him of $496 and then made their escape in a motor boat. Stopping only to thaw the river and enlarge it, we presume.

The owner of a fox farm at Harbor Springs has erected a watch tower providing a view for miles around and equipped with a powerful searchlight, where watchmen will be in charge 24 hours of the day, on the lookout for thieves.

Finding the roads blocked with snow when he wanted to take a prisoner to Ionia, the sheriff of Lenawee county rode out with him from Sutton's Bay to Traverse City on a railroad snow plow. After that, the prisoner was right on the toboggan.

A motorist who runs out of gas in Zeeland on Sunday, has to go without, as none is sold there on that day. Many motorists point out however, that our wise forefathers have so arranged the calendar that it seldom is Sunday when one is in Zeeland.

An order is requested by Homer Cauledge, state fire marshal, to forbid the sale and use of fireworks except by competent operators employed at Fourth of July celebration and similar events. Old-fashioned orators, in particular, will be cautioned against opening their mouths with that Chinese fountain effect.

Read the Courier a paper that is all home print.

JURY SELECTED FOR FEB. TERM

TWO WOMEN ARE ON LIST OF TALESMEN CHOSEN

This will Be Judge Parm C. Gilbert's First Term On Charlevoix Bench

The jury for the February term of court, copy of which has been furnished us by the county clerk, reads as follows:

"List of petit jurors drawn on the 5th day of February, A. D. 1924, pursuant to previous notice, to serve at the February term of the circuit court for the county of Charlevoix for said year, to be summoned to be in attendance on said court, at the court-house in the city of Charlevoix on the third day of said term, to-wit: the 20th day of February at 10 o'clock in the forenoon.

Daniel R. Green, Peaine Township.
Mrs. Wilfred O'Brien, St. James.
Earl Danforth, South Arm.
George Jaquays, Wilson.
Homer Williams, Boyne City, 1st ward.
W. T. Davis, Boyne City, 2nd ward.
W. L. Martin, Boyne City, 3rd ward.
McNaley Cameron, Boyne City, 4th ward.
Robert Bonthron, Charlevoix, 1st ward.
John Withers, Charlevoix, 2nd ward.
Merritt Miller, Charlevoix, 3rd ward.
Kenneth Hathaway, East Jordan, 1st ward.
Newton Jones, East Jordan, 2nd ward.
Edward Bogart, East Jordan, 3rd ward.
Charles Skornia, Bay township.
Fred Reinhardt, Boyne Valley.
Williams Hughes, Chandler.
Walter Rogers, Charlevoix township.
Cyrus Kent, Evangeline.
Peter Kariskin, Eveline.
Floyd Bartholomew, Hayes.
Harmon Brandt, Hudson.
George Dougherty, Marion.
Julia Hime, Melrose.

THIS MAP SHOWS LANDOWNERSHIP

Work of R. F. Sloan Also Gives Lake and River Depths

After two months painstaking personal labor, R. F. Sloan, Sr., of the Charlevoix Abstract & Engineering Company has produced one of the most complete and comprehensive maps of Charlevoix county that it has ever been our pleasure to see.

This map will be kept in the office of the engineering company for general atlas reference purposes, though copies of it may be obtained, mounted on rollers, by persons interested, or who are in need of such a map. The dimensions of this map are 54 inches x60 inches and its scale is 2 inches to the mile. It is authentic to the close of the year 1923 and shows the ownership at that time of every 40 acres or larger parcel of land in the county. It is not claimed, of course, that the various divisions and lines will disclose the exact acreage belonging to each owner, but the map in this respect is as accurate as is possible. The map also shows the location and character of all roads in the county; the location of streams and lakes, together with their depths. For instance, the depths at any points on Pine Lake are shown, both in mid-channel and along shore—a big help to the fisherman. Fractional eighths, as per the government survey, along the north and west boundaries of each township are also shown. The Beaver group and adjacent islands, belonging to Charlevoix are included as well as the mainland.

Mr. Sloan is now working on a map for the county register of deeds office, showing the old, original county lines as thy were years ago, before the county of Charlevoix ceded a good share of its territory on the north to Emmet county along with a large chunk of Walloon Lake. It would pain you, gentle reader, to see what we parted with at that time.

Card of Thanks

We desire to thank most sincerely our friends and neighbors for their kind offices and generous assistance at the time of the death and funeral of our mother, Mrs. Mary A. Tyler. Adv. 7-tf P. V. Tyler and Family

Announcement.

I wish to notify the voters of Banks Township that I, Andrew Essenberg, will be candidate for highway commissioner. Your support will be appreciated. Adv. 7-tf.

CARTER'S UNDERWEAR

For Ladies

We recommend this underwear as the best value on the market. A large assortment in the different weights and styles now in stock.

Ask for Carter's **$1.00** and up.

M. A. Levinson & Co.

NEW
STAR CAR
MODELS

Never before has the public had the opportunity to purchase a fully standard equipped automobile at the price of the new Star Car. Furthermore, the new Star Car line provides a wider variety of attractive body styles, each one complete with every essential for traveling comfort and operating convenience.

W. C. Durant, master builder of motor cars, has expressed once again in the new Star Car his great purpose to improve the service of the automotive industry to the public, to advance the ideals of motor car design, construction, appointments and satisfaction in every price class in which he enter a product.

BENJ. BROWN
Telephone 60 Charlevoix, Michigan

Next Spring—

With over 200,000 orders for Ford Cars and Trucks already placed for delivery during the next few months, we are facing a record-breaking spring demand.

Each successive month this winter has witnessed a growth in sales far surpassing that of any previous winter season. This increase will be even greater during the spring months, always the heaviest buying period.

These facts suggest that you place your order early to avoid disappointment in delivery at the time desired.

Ford Motor Company
Detroit, Michigan

It is not necessary to pay cash for your car in order to have your name placed on the preferred delivery list. You can make a small payment down, or you can buy, if you wish, under the convenient terms of the Ford Weekly Purchase Plan.

See the Nearest Authorized Ford Dealer

P-45

STOP THAT COUGH--

FESSENDEN'S TAR COMPOUND WITH MENTHOL

• Guaranteed Results or Money Back

Fessenden, The Druggist

LOCAL NEWS BRIEFLY TOLD

Get the Habit—Read the Courier

Special communication of Charlevoix Lodge, 282, F. & A. M. Tuesday evening, February 19th. Work in E. A. degree.

Ava Smith returned Monday from a short trip to Chicago.

Lera M. Smith of Bellaire was a visitor in the city Friday.

John Gifford of Ellsworth was in town Wednesday of last week.

Mrs. Fred Choon is improving after an illness of three weeks' duration.

Paul Heise and Pat Holland left Tuesday for Crane Island, off Cross Village, to fish through the ice.

The L. O. T. M. Busy Bees will meet this Friday with Mrs. O. D. Hammond, 208 Antrim Street.

E. McCann of St. James was in the city for a few days last week waiting for a chance to get back home.

E. C. Sterritt, our new lighthouse keeper left Wednesday last on a business trip to Traverse City, returning Friday.

Hon. Thomas Meggison of Central Lake was in town over the week end, visiting with his son, Harold and family.

The Knights of Pythias will meet at the Council Rooms tomorrow (Thursday) evening to discuss plans of the future.

The Masons gave a supper at their lodge hall Tuesday evening, which was much enjoyed. Regular work of the lodge followed.

Sam R. B. Armstrong is in Chicago for a week or ten days, visiting friends and attending meetings of the medical association.

Mr. and Mrs. A. F. Bridge are on their way home from Pasadena, California, called back by the recent disaster in the County Bank.

J. L. Crane and family returned Saturday from Chicago, where they had been for ten days on business and visiting at the home of their son.

As we write, the south wall of the bank building has just fallen, after much pulling and hauling on the part of the wrecking crew. It shook the windows.

Harold Meggison arrived Saturday from Big Rapids to spend the week end with his family here. He returned to his studies at the Ferris Institute on Monday morning.

The remains of Forrest Bartholomew, who died last week in Chicago, were brought to this city Friday last and placed in the vault at Brookside. The deceased was 44 years of age.

A special meeting of the Commercial Association will be held at the City Council chambers tonight at which business of importance will be taken up. Full details in next week's issue.

The Priscilla Circle of the Congregational church will hold a supper at the home of Mrs. N. A. Shores on Dixon avenue this evening. A musical program will be one of the main features.

A five-hundred party of seven tables was held Tuesday evening, February 12th, by Mrs. Clinton Cooper at her home on Ainslie street. Albon Smith and Mrs. Adeline Holley had high score.

Mrs. T. George Finucan arrived here Friday from Grand Rapids to attend the funeral of her uncle, Captain Patsy Flanigan, and is visiting her parents, Mr. and Mrs. George Weaver, at their home on south Bridge street this week.

The Masons will hold another of their popular old time dances at the Temple Friday evening, February 15th; dancing from nine to twelve. Favors and refreshments will be features, as is the last dance and the music is always good.

Albert Staley, manager of the Charlevoix Hardware Co., left Monday afternoon for Grand Rapids, to attend the annual convention of the Michigan Hardware Dealers' association in session there this week. He expects to return Saturday.

Harry Carson of Tawas City, auditor for the Bay City Fish Company, is in town this week auditing the books of the Charlevoix Fish Company and for the time being is the guest of Mr. and Mrs. D. J. Eckinger at their home on Belvedere avenue.

J. J. Wernette, consulting engineer, and president of the J. J. Wernette Co. of Grand Rapids, engineers and architects, is here today, having been summoned by the County Bank officials to advise with regard to wrecking the burned building and future construction plans.

Walter Bergeon celebrated his 16th birthday Tuesday at his home on Clinton street. A six o'clock supper was served to a party of nine, including Mr. Hamilton, coach of the sophomore basketball team and members of the team. Games were played following the supper and a pleasant evening passed.

The insurance records and papers of James Parsons, who as agent for the Agricultural Life Insurance Company occupied a portion of Lisle Shanahan's offices in the County Bank building, were destroyed in the fire. His loss included about a thousand dollars worth of promissory notes and a large quantity of blanks, forms and other stationery.

E. J. Hiller of the Charlevoix Lumber Co., returned Monday from Grand Rapids, where he attended the annual convention of the Retail Lumber Dealers Association of Michigan, held the last three days of the week at the Pantlind hotel. He also visited at Niles, Michigan, and at the home of his mother at Lake Odessa while on the trip.

Ever Try Our Brisket Bacon at 20c Per lb.

WE SELL

Palm Olive Soap, 3 bars for **25c**

Snider's Tomato Catsup, 2 cans for **25c**

SATURDAY SPECIAL

Lighthouse Coffee, per pound **40c**

Mike's Grocery

PHONE 111

C. S. Dodge is about to open a first class tailoring and cleaning establishment in the Benjamin Brown building at No. 411 Bridge street. He has had the store completely redecorated and has installed a fine counter and shelves. His automatic pants presser is the best and most efficient machine of its kind north of Grand Rapids. Mr. Dodge expects to be open for business about the first of next week.

The nominations which closed at the County Clerk's office this afternoon at 4:00 p. m. show the following line-up: Mayor, Arthur Bergeon; Clerk, Charles Lampher; Treasurer, John Cook. 1st Ward: Supervisor, Nassau Burns; Alderman, Robert Bridge; Constable, Louis Boursseau. 2nd Ward: Supervisor, Sam Rose; Alderman, Robert Madill and George W. Priest; Constable, Elmer Johnson. 3rd Ward: Supervisor, Geik C. Geiken; Alderman, Wm. E. Parmelee; Constable, Wm. J. Weikel.

Visit Holley Gift Shop Saturday. Twenty per cent discount on Mah Jongg sets, racks and stamped goods. Adv. 7-tf.

Puzzling radio problems solved at the Charlevoix Hdw. Co. Bring your troubles to us. We have sets and all parts.—Adv. 6tf.

HOSPITAL NOTES.

Thomas Covey, who had five operations performed for goitre on Tuesday, February 5th, is now well on the way to complete recovery of his strength and health. Those who know Mr. Covey and the serious condition he was in physically will marvel at this. It is triumph for local physicians and the hospital, as Mr. Covey stated that his case was given up as hopeless at the University Hospital at Ann Arbor this fall.

Mrs. Margaret Berry of Ironton, who was operated on Tuesday, February 5th, is now doing nicely and expects to return to her home soon.

Miss Mary Stanek of East Jordan, had a goitre removed on Tuesday, February 5th, and is getting along in good shape.

Mrs. Julia Washington of East Jordan had an operation performed on her hand Tuesday, February 5th.

Robert Struthers of R. R. No. 3, Charlevoix, who was operated on for ruptured appendix on Tuesday, February 5th, is now doing as well as can be expected.

Mrs. Winifred (Orton) VanDusen of Charlevoix R. F. D. No. 4, who was admitted to the hospital last Monday for examination and medical treatment, has returned to her home.

Benjamin Nowland of Charlevoix, had an operation performed last Friday on his leg.

George Glados, who was admitted to the hospital Tuesday morning and had his appendix removed that evening, is getting along in good shape.

Nothing to mention, Tuesday, February 5th, was a very busy day at the hospital.

Financial statement for January.

Bal on hand Jan. 2	$ 339.06
Receipts for January	1087.17
	$1,426.23
Disbursements for Jan.	$ 978.90
Bal. on hand Feb. 6	$ 447.33

Hospital Report.

No. patients admitted	17
No. patients discharged	14
No patients in hospital Jan. 1.	9
No. patients in hospital Feb. 1.	11
Highest number any day	11
Lowest number any day	6
Average number for month	9
Surgical cases	7
Medical cases	7
Accident cases	0
Obstetrical cases	3
Births	3
Deaths	2
Hopeless cases	0
No. days care of patients	286
No. meals served	1274

Visit Holley Gift Shop Saturday. Twenty per cent discount on Mah Jongg sets, racks and stamped goods. Adv. 7-tf.

First Church of Christ Scientist

Sunday service at 10:45 a. m. subject "Soul."

Sunday school at 12 o'clock.

Wednesday evening service at 7:45.

Reading room open Tuesday, Thursday and Saturday, 3 to 5 p. m. The public is cordially invited to visit our reading room and attend our church service.

Card of Thanks

I wish to thank my friends and neighbors for their many kind favors during my recent bereavement, and especially Rev. Sturk for his services and kind words and the songs that he and Mrs. Countis Mascho sang at the funeral.

Adv. 7-tf Mrs. Mary Haynes

INVALID PHELPS FARMER IS DEAD

George Haynes Passes Away at Age of Sixty-four.

On Thursday, February 7, death claimed as its victim George S. Haynes, who has been a resident of Charlevoix county for 24 years, coming here in 1900. Twenty-two years of this period were spent on his farm near Phelps.

For the past five or six years, Mr. Haynes has been an invalid, being afflicted with palsy and paralysis, and for the past few months has been confined to his bed. Through all his years of suffering, he was never known to complain.

Mr. Haynes was born in Athens, Penna., January 10, 1856, being at the time of his death 68 years of age. Thirty years ago he married Miss May Ransom of St. Johns, Michigan, whom he leaves to mourn her loss. His only daughter, Mrs. Birdie Shulenbarger, passed away on June 20, 1923.

The funeral services were held from the Holiness church at Phelps, Saturday morning, the Rev. Sturk conducting the services. Mr. Haynes body was laid to rest beside that of his daughter in the Barnard cemetery.

Radio sets and parts of all kinds. Charlevoix Hdw.—Adv. 6tf.

HAMILTON APPOINTED A COMMITTEE MEMBER

Local Superintendent Honored by State Teachers Assn.

Superintendent Hamilton has just received notice from the executive secretary of the Michigan State Teachers' Association of his appointment by President Ellsworth as a member of the legislative committee one of the most important committees of the association.

The cities represented on this committee are Niles, Detroit, Bay City, Lansing, Rogers City, Crystal Falls and Charlevoix. This means that this section is represented by the superintendent from this school which brings somewhat of a distinction to our city educationally.

This legislative committee, as its name indicates, is the group who will propose to the state association of teachers, which meets annually, any changes or additional legislation for the good of the association, which, at the present time is made up of 90 per cent of the teachers in Michigan.

The legislative committee is considered one of the most important of the standing committees of the state association.

Become a saver. Join the Christmas Savings Club at the Charlevoix State Savings Bank.—Adv. 49tf.

COURIER BARGAIN COLUMN.

Courier Want Advs. are One Cent per word per insertion. Minimum charge is 20 cents per insertion, for anything under 20 words. All Want Advs. are strictly cash in advance except to those who have ledger accounts. Please remember this when sending in your copy.

LOST

LOST—Pair child's horn-rimmed glasses, between school house and Bridge street on Bridge street. Finder leave at this office. 49tpd

FOR SALE—CITY PROPERTY

FOR SALE—Modern seven room house and two lots on Upright Avenue, electric light and bath. Plenty of small fruit, also pears, cherries and apples. Price reasonable to suit purchaser. Inquire Sanitary Engineering Company. Adv. 52-tf.

FOR SALE—FARM PROPERTY

FOR SALE OR RENT—25 acre poultry farm, one and a half miles south of Charlevoix corner State and Norwood roads. Good buildings and all fenced. Inquire of Orton Van Dusen, Box 27, R. R. No. 4, Charlevoix, Mich. 51-t8 pd.

FOR SALE—LIVE STOCK

FOR SALE—A good milch cow. Inquire Wm. Shaw, Charlevoix, Rt. 2, phone 7006f2. 6-t2.

FOR SALE—MISCELLANEOUS

FOR SALE—One second-hand, 550 foot hot-water boiler. Inquire Sanitary Engineering Company. 52-tf.

WANTED—MISCELLANEOUS

WANTED—To hear from owner of good farm for sale. State cash price, full particulars. D. F. Bush, Minneapolis, Minn. 49t6 pd

HELP WANTED

WANTED—Men or women to take orders for genuine guaranteed hosiery for men, women and children. Eliminates darning. Salary $75 a week full time. $1.50 an hour spare time. Cottons, heathers, silks. International Stocking Mills, Morristown, Pa. 1t-10 pd

SPECIALS

$1.00 Baby Blankets, blue and white, pink and white, for **79c**

$2.00 Baby Blankets, white, blue and pink, 36x50 inches, for **$1.60**

65c Bath Robe Material, 27 inches wide, blue and tan, for **50c**

$1.00 Bath Robe Material, 36 inches wide, navy and white, for **69c**

$5.50 and $6.00 Bath Robe Blankets, 66x88 inches, for **$4.25**

$6.50 and $7.00 Bath Robe Blankets, 72x90 inches, for **$5.00**

25c Cretonnes, 36 inches wide, for **19c**

35c Cretonnes, 30 and 36 in. wide for **27c**

40c and 45c Cretonnes, 35 and 36 in. wide **30c**

75c and 85c Cretonnes, 36 in. wide, for **60c**

All Silkalines, 36 in. wide, for **18c**

—SOAPS—

55 bars Mascot Soap ($1.75) for **$1.00**

10 bars Elderflower Toilet Soap **25c**

5 pkgs. 10c R. N. M. Soap Flakes for **25c**

—MISCELLANEOUS—

Wash Boards for ..... **48c and 68c**

Brooms for ..... **68c and $1.00**

Economy Matches, 5c box, 6 for **25c**

Granite Ware Assortment, each article **69c**

No. 2 Electric Shine Chimneys **8c**

15c can Chili Con Carne **10c**

Quart glass can of Cocoa for **15c**

$1.35 keg Holland Spiced Herring for **$1.00**

2 cans Medium Red A. D. Salmon **35c**

24 1-2 lbs. Min. Best Flour **$1.00**

24 1-2 lbs. American Eagle Flour **$1.10**

Men's Fleecedlined Union Suits **$1.35**

Men's high top Knit Felt Shoes **$2.48**

Men's 8-inch Leather Top Hood's Rubbers for **$3.19**

Women's high heel Rubbers for **35c**

Men's Alaskas for **$1.00**

Men's 1-buckle Arctics **$1.25**

Men's 2-buckle Arctics **$2.50**

All Rubbers at very low prices.

Groceries in quantity at low prices.

YOURS TO PLEASE—TRY US

A. E. MASON

NEW PALACE THEATRE

Attractions for the coming week

SATURDAY AND SUNDAY, FEB. 16 and 17

"You Can't Get Away With It." This is a Gouverneur Morris story of the first water and the picture promises to be as good as the story. It is of a girl whose two sisters marry and are happy, but she can't seem to get away with it. What does she do?

Also a Larry Semon comedy, "The Rent Collector." This comedy would make a horse laugh.

WEDNESDAY, FEB. 20.

Dustin Farnum in **'Bucking the Barrier."** This is a story of the frozen north and in it is sprinkled a little of English life. Here is a show of variety and one that will be sure to please those who like Dustin Farnum.

We will also show the seventh number of **"The Eagle's Talons."**

Saturday and Sunday, February 23 and 24, Tom Mix in "Mile a Minute Romeo."

15c A ROLL

GRAB WHAT YOU NEED

Can you ask for a better price on Wall Paper? Beautiful patterns and as good a paper as others charge twice this price for.

WALL PAPER REMNANTS 5c to 10c A ROLL

Just what you need for small rooms and hallways. Buy early for it will go fast at this price.

S. M. SEE & SONS

Plenty of time now to do Your Picture Framing.

Coughs
that wear you out

making you feel worn out and ill, rasping your throat and lungs until they are sore—break them up now before they cause you more serious trouble. Dr. King's New Discovery breaks up coughs quickly by stimulating the mucous membranes to throw off clogging secretions. It has a pleasant taste. All druggists.

DR. KING'S *NEW DISCOVERY*

HARMONY WAS THE KEYNOTE

(Continued from page one.)

eau reported itself in a strong position. It is conducting a state-wide membership campaign in which hundreds of its members are taking an active part in lining up their neighbors as members of the Farm Bureau organization. The "sensoning" influences of the past three years were reported as having developed the Farm Bureau organization to the strongest position in its history.

The resolution adopted by the Farm Bureau Board of Delegates constitute probably the most comprehensive program of co-operative marketing and agricultural and general legislation which was ever laid down by any Michigan farm organization. Outstanding in popular interest were resolutions advocating a 2 cent gasoline tax, a State income tax supporting the State Board of Agriculture in the discharge of its full constitutional duties in the management of the Michigan Agricultural College and its extension activities.

The delegates expressed satisfaction with the present management of the State Farm Bureau and its affiliated commodity exchanges, urged the production of better quality products, favored the teaching of co-operative marketing and farm cost accounting in the public schools and colleges, endorsed County Agent and Boys' and Girls' Club work, favored greater participation by women in Farm Bureau affairs, opposed Pittsburgh plus and commended the management of Michigan fairs for efforts now being made to present cleaner and more educational exhibitions.

With reference to national legislation, the Farm Bureau delegates adopted resolutions opposing tax-exempt securities, consumption or sales taxes, government price fixing and governmental guarantees, any form of federal ship subsidy and a lowering of the present tax on oleo. They advocated the construction of the Great Lakes-St. Lawrence Waterway, strict enforcement of the 18th amendment and Volstead Act, national truth-in-fabric and truth-in-fruit-juice legislation, a law requiring treating all imported seed with Eosin dye, continued support for T. B. work, a national standard container bill, a quarantine on the oriental peach moth, and a resolution which has as its aim securing a more desirable class of immigrants.

The resolution adopted on Muscle Shoals while not mentioning the Ford tender specifically, is corresponds with it in nearly every respect while it lays down and contains a provision in opposition to government operation.

The state legislation program as laid down for the Farm Bureau by its Board of Delegates includes in addition to the state gasoline tax and the state income tax a resolution favoring the commission-go policy, another urging that the counties' share of the automobile license money should be collected by the counties wherein the autos are owned and that each county's portion be retained by the county treasurer and the balance turned over to the state. The Farm Bureau program favors legislative reapportionment based on citizenship with restrictions for the maximum of gerrymander from anyone county and insists upon full observance of the motor vehicle, advocates educational qualifications for citizenship, urges prison made manufacture of binder twine and other farm supplies, favors the payment of state bounties on wolves and opposes the present system of state game trappers.

Puzzling radio problems solved at the Charlevoix Hdw. Co. Bring your troubles to us. We have sets and and parts.—Adv. 6-tf.

DON'T HAVE GOITRE.

Michigan Lady Tells of Relief From a Liniment

Mrs. Ernest Dowd Cressey Michigan, says she is willing to write any one how she was rellved of goitre by Sorbol-Quadruple, a colorless liniment.

Fessenden's most drug stores or Fessenden's, most drug store or write Box 69, Mechanicsburg, O.

The use of automobiles may result in wearing less shoe leather, but anyway more trousers seats will be wornout.

COUNCIL PROCEEDINGS

Council Chambers, Feb. 11, 1923

The Common Council of the City of Charlevoix met on the above date with Mayor Bergeon presiding. Aldermen present: Bridge, Eckinger, Hallett, Livingston and Partridge.

Minutes of meeting held February 4th were read and approved.

Moved by Ald. Livingston, seconded by Ald. Hallett, that the Police, Fire and License committee be instructed to barricade the streets adjacent to the Charlevoix County Bank building, recently burned, to protect the public. Motion carried.

The Finance committee submitted the following report: Having examined the following bills, aggregating $11,482.83, find them correct and recommend they be allowed and the clerk authorized to issue orders for the same:

To the Honorable, the Mayor and Common Council of the City of Charlevoix:

Gentlemen—Your Finance committee, having examined the following bills, report the same correct and recommend they be allowed, and the Clerk authorized to issue orders for the same:

Contingent Fund.	
Elma H. Cook, salary	$ 22.50
City Treasurer, postage	1.00
John Cook, salary	27.50
D. S. Payton, salary	70.83
Burroughs Adding Machine Co., N. B. paper	2.55
C. E. Bellinger, cleaning	3.00
[illegible] transfer to elec.	2737.80
[illegible] transfer to wa[illegible]	2754.00
[illegible]metery Fund	
[illegible] salary	8.00
[illegible] labor	2.00
[illegible] transfer to wa[illegible]	200.00
[illegible]dge Fund.	
[illegible] supplies	6.00
[illegible]n, salary	79.83
Sewer Fund.	
City Treas., transfer to water fund	150.00
Park Fund.	
City Treas., transfer to water fund	140.00
Police Fund.	
W. J. Weikel, salary	45.00
Health Fund.	
R. B. Armstrong M.D., professional services	169.60
Sentinel Printing Co., printing	3.80
Highway Fund.	
Art Alcock salary	57.50
Lou Sandel, labor	42.00
Geo. Olney, labor	5.25
M. B. Hooker & Son., team	30.00
City Treas., transfer to water fund	150.00
W. H. Guild, supplies	4.10
Fire Fund.	
Chas. Marshall, salary	42.50
Charlevoix Fire Dept., Bridge fire	161.50
City Treas., transfer to water fund	200.00
Water Fund.	
C. N. Bridge, salary	104.17
Morris Ackert, salary	60.00
Standard Oil Co., supplies	24.99
City Treas., transfer to contingent fund	450.00
City Treas., transfer to electric fund	2554.00
Charlevoix Hdw. Co., sup.	5.67
Charlevoix Lbr. Co., lumber	3.15
Argo Milling Co., coal and wood	19.50
Wood Bros., supplies	51.29
W. H. Guild, supplies	80
Hersey Mfg. Co., supplies	53.35
Electric Fund.	
Mich. State Tel. Co., toll	.85
Dan Soule, salary	60.00
Bert Freeman, salary	45.00
Floyd Rice, salary	50.00
Murley Plum, salary	50.00
Chas. Hyers, salary	42.00
Wood Bros., supplies	66.88
Brown & Wallace, supplies	8.17
Chas. Hdw. Co., supplies	1.03
City Treas., transfer to contingent fund	900.00
Clair Webster, freight	2.90
Western Elect. Co., supplies	72.82

Moved by Ald. Bridge, seconded by Ald. Eckinger, that the bills be allowed and the clerk authorized to issue orders for the same. Motion carried by the following aye and nay vote: Ayes, Alds. Bridge Eckinger, Hallett, Livingston and Partridge. Nays, None.

The mayor appointed the following named persons as election commissioners: D. S. Payton, Arthur L. Fitch, Henry D. Marshall.

Moved by Ald. Bridge, seconded by Ald. Livingston, that the appointments be confirmed. Motion carried.

On motion of Ald. Bridge, the council adjourned.

Chas. H. Lamphear, Clerk.
By D. S. Payton, Deputy Clerk

LEGAL NOTICES

Order of Publication—Final Administration Account.

State of Michigan, The Probate Court for the County of Charlevoix.

At a session of said court, held at the probate office in the city of Charlevoix, in said county, on the 11th day of February, A. D. 1924.

Present, Hon. Servetus A. Correll, Judge of Probate.

In the matter of the estate of Joseph Baletka, deceased.

Charles Novak, having filed in said court his final administration account, and his petition praying for the allowance thereof and for the assignment and distribution of the residue of said estate.

It is Ordered, That the 6th day of March, A. D. 1924, at ten o'clock in the forenoon, at said probate office, be and is hereby appointed for examining and allowing said account and hearing said petition;

It is Further Ordered, That public notice thereof be given by publication of a copy of this order, for three successive weeks previous to said day of hearing, in the Charlevoix Courier, a newspaper printed and circulated in said county.

Servetus A. Correll,
7t3pd. Judge of Probate.

Probate Notice.

State of Michigan, The probate Court for the County of Charlevoix.

At a session of said Court, held at the Probate Office in the city of Charlevoix in said County, on the 11th day of February, A. D. 1924.

Present, Hon. Servetus A. Correll, Judge of Probate.

In the Matter of the Estate of Christ Lyngklip, Deceased.

Jennie Belle Davenport having filed her petition, praying that an instrument filed in said Court be admitted to Probate as the last will and testament of said deceased and that administration of said estate be granted to Albert F. Bridge, or some other suitable person.

It is Ordered, That the 5th day of March, A. D. 1924, at ten a. m., at said Probate office is hereby appointed for hearing said petition.

It is Further Ordered, That public notice thereof be given by publication of a copy hereof, for three successive weeks previous to said day of hearing in the Charlevoix Courier, a newspaper printed and circulated in said county.

Servetus A. Correll,
7t3 Judge of Probate.

Probate Notice

State of Michigan, The Probate Court for the County of Charlevoix.

At a session of said Court, held at the Probate Office in the city of Charlevoix in said County, on the 4th day of February, A. D. 1924.

Present: Hon. Servetus A. Correll, Judge of Probate.

In the Matter of the Estate of Joseph James Wooley, Deceased. Percy W. Woolley, having filed in said court his petition praying that the administration of said estate be granted to petitioner or to some other suitable person.

It is Ordered, That the 27th day of February, A. D. 1924, at ten o'clock in the forenoon, at said probate office be, and is hereby appointed for hearing said petition;

It is Further Ordered, That public notice thereof be given by publication of a copy of this order, once each week for three successive weeks previous to said day of hearing, in the Charlevoix Courier a newspaper printed and circulated in said county.

Servetus A. Correll,
6-t3 Judge of Probate

Notice of Mortgage Foreclosure Sale.

Default having been made in the conditions of a certain real estate mortgage whereby the power of sale therein contained has become operative, which said mortgage was given by Joe Thomas and Lucy Thomas, his wife, to Charlevoix State Savings Bank, a Michigan corporation, on September 27th, 1919, which said mortgage was recorded in the office of the Register of Deeds for Charlevoix county, Michigan, September 29th, 1919, at eight-thirty o'clock a. m., in Liber 40 of Mortgages, on page 355, and,

Whereas, the amount claimed to be due on said mortgage, including principal sum due with interest and taxes paid by mortgagee and interest from date of payment, at the date of this notice is the sum of Three Hundred Sixty-three and 18-100 Dollars, together with an attorney fee of fifteen dollars as provided for by statute, and no suit or proceedings at law have been instituted to recover the money secured by said mortgage, or any part thereof, and

Whereas, the taxes required by the statutes to be paid on said mortgage were duly paid prior to the recording thereof;

Now therefore, notice is given that by virtue of the power of sale contained in said mortgage and of the statutes made and provided, said mortgage will be foreclosed by sale of the premises therein described, or so much thereof as may be necessary to satisfy the amount then due thereon together with the costs and expenses of the foreclosure, including the attorney fee provided by statute, at public auction, to the highest bidder therefor, at the front door of the Court House in the City of Charlevoix, Charlevoix county, Michigan, (that being the place where the Circuit Court for the County of Charlevoix is held), on Thursday, the 8th day of May, 1924, at 10 o'clock in the forenoon on that date.

The premises described in said mortgage being the lands, premises, and property situate in the township of Hayes, County of Charlevoix and State of Michigan, described as follows, to-wit: The north half of the south half of the south-east quarter of Section thirty-five, in township thirty-four north range seven west, as per United States survey thereof, and containing forty acres.

Dated February 6th, 1924.

Charlevoix State Savings Bank, a Michigan Corporation.
Lisle Shanahan, Attorney for Mortgagee, Charlevoix, Mich. 6t12

Mortgage Sale

Default having been made in the performance of the terms and conditions of a certain mortgage made by Joseph Berger and Olga Berger, his wife, of Chicago, Illinois, to Charles Wallerstein of Chicago, Illinois, dated July 13, A.D. 1917, and recorded in the office of the Register of Deeds of Charlevoix County, Michigan on the 22nd day of July, A. D. 1917 in Liber 50 of Mortgages, page 147, on which mortgage there is claimed to be due at the date of this notice for principal and interest the sum of Eighty-nine and eighty-five one hundredths dollars and an attorney fee of Twenty-five dollars provided for in said mortgage and no suit or proceedings at law having been instituted to recover the moneys secured by said mortgage, or any part thereof.

Notice is hereby given, that by virtue of the power of sale contained in said mortgage and the statute in such case made and provided, the undersigned, on the 29th day of January, A. D. 1924 at ten o'clock in the forenoon, at the East front door of the Court House in the City of Charlevoix, Michigan, that being the place where the Circuit Court for the County of Charlevoix is held, will sell at public auction to the highest bidder, the premises described in said mortgage, or so much thereof as shall be necessary to pay the amount due on said mortgage as aforesaid with interest at six per cent and all legal costs and said attorney fee. The said premises are described in said mortgage as follows: Real estate situate on Beaver Island, in the county of Charlevoix, State of Michigan, to-wit: Beginning at a point Thirty-three (33) feet south of the north line of the N. W. Fractional quarter of the southwest quarter of section 12, Town 37 North Range 10 West (being in what is otherwise known as "Lot 3" in said section) and five hundred eighty-three feet east of the west line thereof; running thence East parallel with said north line a distance of three hundred seventy-five feet; thence south parallel with said west line a distance of one hundred feet; thence west west parallel with said north line a distance of three hundred seventy-five feet; thence north parallel with the said west line a distance of one hundred feet to place of beginning; said lots being known on Citizens Realty Company's records as lots 122-2-3-4-5-6-7-8-9, 130-1-2-3-4-5-6 of Block 4, Citizens Realty Company's plat of Section 12-37-10.

Dated October 30th, 1923.

Charles Wallerstein, Mortgagee.

A. L. Fitch,
Attorney for Mortgagee.
6-t2 Charlevoix, Michigan.

Notice of Postponement of Mortgage Sale

Notice is hereby given that the sale of the mortgaged premises described in the above notice was postponed by me from the 29th day of January, A. D. 1924 to the 16th day of February, A. D. 1924 at the same hour and place as designated in said original notice.

Dated January 29th, 1924.

Charles Novak,
6-t2 Sheriff of Charlevoix County

Mortgage Sale

Default having been made in the performance of the terms and conditions of a certain mortgage made by Earl A. Young and Irene E. Young, husband and wife, of Charlevoix, Michigan to Jennie E. Crouter, dated November 16th, 1920, and recorded in the office of the Register of Deeds of Charlevoix County, Michigan on the 16th day of November, 1920 in Liber 51 of Mortgages, on page 455, which mortgage was assigned by Jennie E. Hampton, formerly said Jennie E. Crouter, to Hugh E. Van de Walker, of Ypsilanti, Michigan, by instrument in writing dated June 3rd, 1922 and recorded in the office of said Register of Deeds on the 15th day of June, A. D. 1922 in Liber 53 of Mortgage on page 507, on which mortgage there is claimed to be due at the date of this notice for principal and interest the sum of Twenty-eight Hundred Seven and eighty-two One Hundredths Dollars, (2807.82) and an attorney fee of Thirty-five Dollars provided for in said mortgage, and no suit or proceeding at law having been instituted to recover the moneys secured by said mortgage, or any part thereof, whereby the power of sale contained in said mortgage has become operative.

Notice is hereby given, that by virtue of said power of sale and the statute in such case made and provided, the undersigned will on the 19th day of April, A. D. 1924, at Ten o'clock in the forenoon, at the East front door of the Court House in the City of Charlevoix, Michigan, that being the place in which the Circuit Court for the County of Charlevoix is held, sell at public auction to the highest bidder the lands and premises described in said mortgage, or so much thereof as shall be necessary to pay the amount due on said mortgage as aforesaid with interest at Seven-per cent to the date of sale, that being the rate of interest specified in said mortgage, together with all legal costs and said attorney fee. The said lands are described in said mortgage as follows. Lands and premises situated in the City of Charlevoix, County of Charlevoix, State of Michigan, viz: Lot Four (4) Block Twelve (12) of the original plat of the Village (now city) of Charlevoix. Also that part of Lot One (1) lying immediately north of said Lot Four (4) same block and plat, excepting and reserving therefrom that portion deeded September 18th, 1919 to Earl A. Young & Irene E. Young.

Dated, January 23rd, 1924.

Hugh E. Van de Walker, Assignee of Mortgagee.

A. L. Fitch,
Attorney for Assignee of Mortgagee.
Business Address: Charlevoix, Michigan.
4-t-13.

BUSINESS CARDS

ROBERT F. SLOAN
Civil Engineer
230 Bridge Street
Charlevoix -- Michigan

R. B. ARMSTRONG
PHYSICIAN AND SURGEON
Special Attention to Diseases of Eye, Ear, Nose and Throat
Priest Bldg. Phone 265

DR. F. F. McMILLAN
Physician and Surgeon
Office above Postoffice
Phone 17
Charlevoix :: Michigan

A. L. FITCH
ATTORNEY AT LAW
County Bank Building
Phone 48
Charlevoix — Michigan

Virginia Ryall, Brown, D.C.
CHIROPRACTOR
P. O. Building Phone 347
Charlevoix, Michigan

DR. E. C. HICKS
Veternarian
220 S. East Street
Phone 117 Boyne City Mich

LINCOLN'S BIRTHDAY

THIS BANK DESIRES TO JOIN WITH THE WHOLE AMERICAN PEOPLE IN A SINCERE TRIBUTE TO ABRAHAM LINCOLN, THAT RARE COMBINATION OF SOUND SENSE, CLEAR HEAD AND STRONG HEART.

THIS BANK WILL BE CLOSED ON FEBRUARY 12, 1924.

Charlevoix State Savings Bank

CHARLEVOIX, MICHIGAN

W. S. Richardson, President
A. D. Crimmins, Vice President
Archie Livingston, Cashier

Where Sentiment Prompts a Personal Gift Send Your Photograph

Phone 135 today for an appointment

There's a photographer in your town.

Priest's Art Studio

The WOODSTOCK

represents the latest achievement in typewriter construction, gives the greatest measure of satisfactory service and a quality of work that is unsurpassed.

Consider these facts: The Woodstock means more for the money, has many superior features and excels in every particular.

Price and terms most attractive. Territory inquiries solicited. Extra value makes easy sales and attractive earnings.

Full particulars on request.

WOODSTOCK TYPEWRITER COMPANY
35 N. Dearborn Street Chicago, U. S. A.

Ellsworth Section

W. T. Donaldson visited friends at East Jordan one day this week.

E. J. Wilson is at home again after several months spent at Detroit.

O. C. Pell of Grand Rapids was in town on business on Thursday of last week.

Mrs. Garrett Smith has been very ill for the past few days, but is improving at present.

Burton McKeemp combined business and pleasure on a trip to Lansing last week.

Ennes Schoyer made a business trip to Traverse City and Baldwin on Tuesday of this week.

Mrs. W. G. Patterson and daughter and Miss Clare Mork, spent Saturday of last week at Traverse City.

Mr. and Mrs. S. G. Thompson are leaving for Boyne City this week to are for the former's mother, Mrs. Lewis Bashaw, who is seriously ill.

George Parsons of Norwood and Mrs. Elizabeth Peebles of Ellsworth, were at Petoskey on Friday to see their father, John Parsons, who is at the Petoskey hospital.

W. G. Patterson received word last week from Detroit, that his brother-in-law, George Hunter is at a hospital receiving treatments for his leg which was injured three years ago in an auto accident near Petoskey.

Louis Walker is the only new case of small pox so far reported and his case is very mild. He has been under strict quarantine since the first outbreak and is the only person exposed to the knowledge of the physician or health officer.

The "All Star"? went down to defeat in last Thursday night's game 19-5, after leading 2-0 at the half and as a result paid for the splendid supper served in the school laboratory after the game. On Friday night the 9th and 10th graders of Ellsworth, both boys and girls won from like teams from East Jordan the local [illegible] and the girls taking [illegible] of the visiting girls 20-5. These teams expect to play at East Jordan Friday night of this week. Bellaire high days here on Wednesday night of next week and two good games are looked forward to.

We want to talk with you radio fans about sets and parts. Charlevoix Hdw. Co.Adv. 6tf.

FAIRVIEW—BANKS.

One case of measles reported in this district.

H. DeGroot called on Frank Fess of the Wright district Friday.

Dick Oosterhaven is doing chores at Anthony Kuiper's for a while.

Twenty-two below zero Friday morning is the record here.

Jake Wasserman of Norwood, was in this neighborhood Friday on business.

It is reported that Harm DeVoogt caught a [illegible] and fished [illegible] last week.

Mr. and Mrs. Charles Kase visited with Mr. and Mrs. H. J. Timmer Sunday evening.

Mr. and Mrs. Walter DeGroot of Atwood, visited with Mr. and Mrs. H. DeGroot Friday.

On account of the cold, rough weather this week, there is little doing in the line of news.

Our mail man delivered mail four days last week, doing very well considering road conditions.

To the Voters of Banks Township.

I hereby announce myself as a candidate for the office of Highway Commissioner at the March Primaries. If nominated and elected will give my best efforts to the work. Your support will be appreciated.

7t3 Albert Parsons

MILES DISTRICT.

Mrs. Fred Bancroft is on the sick list.

Gus Moskinski of Boyne Falls, spent the week end with Mr. and Mrs. Mike Addis.

Mrs. Jerry Moblo went to East Jordan and called on her daughter, Mrs. Elmer Reed.

Mr. and Mrs. Chester Donaldson and children were Sunday visitors at the home of their parents, Mr. and Mrs. Joe DeForde in Ellsworth.

Mr. and Mrs. Melvin Donaldson and children, Jackson Mich., and Mr. and Mrs. Joe DeForde of Ellsworth, spent Thursday evening with Mr. and Mrs. Chester Donaldson.

The weather man seems to be full of tricks this winter. Just when the roads are getting passable and you have barn doors and paths shoveled out, he sends along another little storm and says you can do it all over again.

Sheep-lined Coats, all sizes and patterns. The coat you should wear is here. Benj. Brown.—Adv. 41tf.

ANTRIM CITY

There was a party at Mr. Grant's Friday night which was greatly enjoyed.

Mr. and Mrs. Frank Mason were visitors at the George Glazier home Sunday.

Mr. Stott went to Central Lake last week to consult a physician about his eye.

Mr. and Mrs. Harry Mason were visitors at the Simon home a week ago Sunday.

Charley Stott is cutting some buzz wood out of the tops of the trees that was left over from last winter.

ATWOOD

Plenty of frozen vapor!

Did you get your valentine?

Cyrus Bysten has rented the John Empey farm.

Jimmie Zylstra is in Zeeland for a two weeks' visit.

Eben Joliffe is home after a ten weeks' visit in Painsville, Ohio.

You only learn one tenth of what you hear. At that rate, nowadays, one ought to have plenty of knowledge.

Cheer up! Spring will soon be here. They have begun to talk about free seed distribution down at Washington.

George Parsons and his sister, Mrs. Ethan Joliffe, visited Petoskey last Saturday to see their father, John Parsons, who is in the hospital for eye treatment.

The oyster supper that was to be held on Thursday evening, February 14th, this week, has been postponed until Friday, February 22nd, on account of the condition of the roads. A valentine program is in readiness. Sorry to disappoint but this is only one of the little make-ups of life.

"BEARCAT" SAYS STORY UNTRUE

(Continued from page one.)

veneer's wages for those two years."

Part of Baker Letter.

"What I said in my talks before [illegible] absolutely true," said O. L. Smith, assistant attorney general Saturday, in commenting on reports from Westbrook, Cheboygan county, that Herbert F. Baker, gubernatorial aspirant, had "gloried in virtually threatening charges of expressing sympathy for the "reds."

"The red convention at Bridgeman was raided Aug. 22, 1922," said Smith. "Masses of evidence of the "red" conspiracy to overthrow the government were uncovered. On or about December 29, 1922, an indignation meeting was held at Niles, Michigan, by supporters of these "reds" to protest against the prosecution launched against them and to assist in raising funds for their defense. Mr. Baker was invited to address this protest meeting. He couldn't attend in person but he did write in part as follows:

"'Very much regret my inability to attend the protest meeting at Niles to say a word in favor of the first amendment to the constitution of the United States, guaranteeing to every soul beneath the flag for all time, freedom of thought, freedom of speech, freedom of assemblage and freedom of press.

"'The voice of the people is the voice of God and any policy or program that cannot stand free discussion and free criticism before the open forum must go.

"'In the matter of upholding the first amendment, our sympathies are with those who are in prison for opinion's sake. I hope your meeting will be a pronounced success.'

"At the time Mr. Baker wrote this letter some of the Reds were in the Berrien county jail as they claimed 'for opinion's sake' and Mr. Baker said:

"'Our sympathies are with those who are in prison for opinion's sake.'

"If he wrote this letter not knowing the true purposes of the meeting, then he lent his aid and comfort to it through ignorance.

"If he knew the purpose of the meeting, then his letter was an expression of his honest sympathy with the communist movement."

Subscribe for the Courier!

Seventh and Eighth Grade Examination, 1924. Rules and Regulations Governing Examination

DATE OF EXAMINATION—

Seventh Grade, May 15. Eighth Grade, May 16.

WHERE HELD—

The examination will be held at Boyne City, East Jordan, Charlevoix and St. James and managed by the county board of school examiners. The commissioner shall appoint suitable conductors. In no case shall a teacher whose pupils are writing the examination serve as conductor at the place where such pupils are writing.

WHO MAY TAKE THE EXAMINATION—

The high school tuition law provides that pupils eligible to have their tuition paid shall be the holders of county eighth grade diplomas, signed by the county board of examiners in the several counties, under rules and regulations prescribed by the Superintendent of Public Instruction, or shall have completed eight grades of work in a graded school district as evidenced by a written statement of the superintendent of schools in such graded district.

The seventh and eighth grade pupils of all schools other than those employing a superintendent of schools should write this examination.

Pupils enrolling for seventh grade examination must file with the commissioner a statement from the teacher that all seventh grade subjects required by the state course of study have been completed satisfactorily. Statement must include year's record in each subject.

Pupils enrolling for eighth grade examination must file a statement from the teacher that all eighth grade subjects required by the state course of study have been completed.

SUBJECTS FOR EXAMINATION—

The seventh grade examination will include the following branches: orthography, spelling, penmanship, reading, physiology, and geography. The eighth grade examination will include the following: arithmetic, grammar, history, civics and agriculture.

The examination in reading this year will be based on Longfellow's Evangeline.

Pupils of the eighth grade are required to write from memory the first stanza of The Star Spangled Banner and the words of America.

SEVENTH GRADE PROMOTION CERTIFICATE—

Pupils who file statement from teacher that all seventh grade subjects required by the state course of study have been completed satisfactorily and who pass the county examination will be given certificates of promotion signed by the county board of examiner and the teacher. Such certificate will be necessary for promotion to the eigth grade.

CONDITIONAL PROMOTION

Pupils who file statement from teacher that all seventh grade subjects required by the state course of study have been completed satisfactorily and who obtain a grade of at least seventy five in each of a majority of the subjects in this examination may be granted a condition promotion to the eigth grade. Such pupils will be required to take the seventh grade subjects in which they failed with the eighth grade next year.

EIGHTH GRADE DIPLOMA—

Upon obtaining a [illegible] sale in all subjects pupils will be granted a diploma signed by the county board of school examiners and the Superintendent of Public Instruction.

PROGRAM OF EXAMINATION

Thursday, May 15

Seventh Grade

A. M.—Orthography and spelling, penmanship, reading.

P. M. Physiology, geography.

Friday, May 16

Eighth Grade

A. M.—Arithmetic, grammar.

P. M.—History, civics, agriculture.

RULES GOVERNING EXAMINATIONS—

1. The Superintendent of Public Instruction will prepare the questions, enrollment blanks, and recording register, and will forward them to the commissioners.

2. Those conducting the examination should send the exmmination papers and enrollment cards to the commissioner by the first express at his expense.

3. The papers shall be looked over and marked by the county board of school examiners.

4. An average standing of seventy-five per cent and not less than sixty per cent in any branch should be required.

5. Spelling, composition, and the correct use of English shall be considered in the marking of the papers. Pupils who cannot express themselves in good English are not prepared for high school work.

6. In no case should teachers be permitted to mark the papers of their own pupils.

7. In no case should a person be appointed to conduct the examination whose own pupils write on the examination.

8. Examiners may carefully explain points not understood by the applicants in regard to form of work and general meaning of questions, but care should be taken not to answer too many questions or to give aid in any way.

9. Pupils taking examination must sit alone.

10. Paper will be furnished.

11. Questions will be distributed to all candidates at the same time and no recess will be allowed until that set is finished.

12. It would be found helpful and more just to the pupils if teachers are requested to send names of pupils to the commissioner classifying them in three groups: those whose work indicates that they are qualified to receive a certificate; those who are doubtful; those whose work would not warrant the receiving of a certificate. This would help in deciding doubtful cases.

13. It is not desirable that teachers attend examinations with their pupils, but in case they do attend they must not communicate with those who are writing, nor sit with them during the examination.

14. It is advisable that those who conduct the examination talk with the pupils, become acquainted, and encourage them to attend high school.

15. Every child should receive exact justice. Absolute honesty, fairness and justice must be observed, and followed in all cases.

Eighth Grade Graduates and High School Tuition

WHO MAY HAVE TUITION PAID—

The following pupils not residents of a district maintaining a legal high school may have their tuition paid by the home district.

(a) Pupils holding county eighth grade diplomas granted by the county board of school examiners.

(b) Pupils who have completed eight grades of work in a graded school district properly certified to by the superintendent of schools of such district.

HOW TUITION MAY BE OBTAINED—

Written application for tuition must be made on or before the fourth Monday in June to the school board of the district in which the child is resident. Such written application must be made each year that the pupils desires to have tuition paid.

Archie C. Belding,
Commissioners of Schools

6 t2

Announcement

To the Voters of Banks Township:

I hereby announce my candidacy for the office of Township Treasurer at the March primaries. Your support will be appreciated.

Adv. 4tf Hans DeYoung

BANK BUILDING A SMOKING RUIN

(Continued from page one.)

brought order out of chaos and had things running again with only 24 hours delay.

The bank officials are waiting the arrival of A. F. Pridge, cashier and vice president of the bank from Chicago before formulating definite plans for rebuilding on the old site. The work of tearing down the walls and removing the debris has already started, however, and this corner will be entirely cleaned up before anything else is attempted.

The fixtures now in use in the temporary banking rooms in the Odd Fellow building are some that Earl Young had in his possession, as [illegible] Young, having used them some 6 or 7 years ago in a bank at Mancelona with which he was connected.

The insurance records and files of Robert Bridge, Agt., which were kept in the County Bank vaults were found to be unharmed and have been transferred along with the banks effects to the new quarters. Policies were issued on the day of the fire to clients making application and Mr. Bridge wishes to assure his patrons that their interests are safe in his hands as before the catastrophe occurred.

Prosecuting Attorney Fitch has opened new offices in the court house and Justice Cooper is waiting the action of the city council in assigning him his new quarters.

JUNKING FIRM GETS PAPER MILL

Court Sells Petoskey Plant to Brown & Graff For $13,100

The assets of the Petoskey paper mill plant, owned and operated by the Northern Michigan Pulp company, were sold February 4th in United States district court in Grand Rapids to the junking firm of Brown & Graff, of Grand Rapids and Kalamazoo. The bid of this firm was $13,100. Just what disposition will be made of the plant is not known.

The sale includes the paper mill buildings, machinery, real estate, and leases on the water power site and other leased property, some pulp, wood, etc. The north part of the plant was destroyed by fire some time ago and since then the place has not been operated.

The company went into bankruptcy shortly after the fire, and since last June W. L. Holcomb, of Grand Rapids, representative of the Grand Rapids Trust company receivers of the company, has been in charge here. He expects to complete his work was there this week.

Old newspaper, a quantity for sale at this office.

Laugh at the Hills!

Shoot the hills in an Overland! With a surge of robust power, Overland whips into action—off like a streak—carrying you up and over the top of the steepest, meanest hills. Try it out. Overland will prove *on the road* its reputation as the most car in the world for the money. Champion $695; Sedan $795, f. o. b. Toledo.

Overland Touring $495

Benj. Brown Auto Sales

Charlevoix, Michigan

Don't GIVE your furs away! Get SHUBERT prices for them—the highest of the season!

$ $ $ 50.00 in prizes everyday free

If you have not shipped to "SHUBERT" yet this season—try "SHUBERT"—NOW—get some REAL prices—the highest of the season. We have just raised our prices again and want every Muskrat—Mink—Skunk—and all other furs you can trap or buy—we'll make it PAY YOU BIG. Ship *quick* while our demand lasts. Take immediate advantage of these

SPECIAL ADVANCED PRICES!

MICHIGAN FURS

MUSKRAT

No. 1 EXTRA LARGE Extra to Average	No. 1 LARGE Extra to Average	No. 1 MEDIUM Extra to Average	No. 1 SMALL Extra to Average	NO. 2 Asst. Sizes & Quality
3.25 to 2.50	2.50 to 2.25	2.20 to 1.50	1.40 to 1.10	1.00 to .70

MINK

Fine, Dark	22.00 to 19.00	18.00 to 16.00	15.00 to 12.00	11.00 to 8.00	11.00 to 5.50	
Usual Color	17.00 to 15.00	13.00 to 10.00	9.50 to 7.50	7.00 to 5.50	7.00 to 3.50	

SKUNK

	No. 1 EXTRA LARGE Extra to Average	No. 1 LARGE Extra to Average	No. 1 MEDIUM Extra to Average	No. 1 SMALL Extra to Average	GOOD UNPRIME Asst. Size & Quality
Black	5.00 to 4.35	4.00 to 3.35	3.25 to 2.60	2.35 to 2.10	2.35 to 1.00
Short	4.25 to 3.35	3.25 to 2.65	2.50 to 2.00	1.85 to 1.30	1.85 to .60
Narrow	3.25 to 2.60	2.35 to 1.80	1.70 to 1.30	1.20 to .85	1.20 to .40
Broad	2.00 to 1.60	1.50 to 1.30	1.10 to .80	.75 to .55	.75 to .15

These extremely high prices are based on the well-known "SHUBERT" STANDARD GRADING and are quoted for immediate shipment. No. 3's, No. 4's, poor unprime and otherwise inferior skins at highest market value.

TRY FOR ONE OF OUR PRIZES!

LIST OF DAILY PRIZES

First Prize	Second Prize	Third Prize
$25.00	$15.00	10.00

$50.00 FREE every day for the three best handled shipments of furs. Shipment must consist of not less than six legally caught raw fur skins. The way the furs are handled determines the winners. Get some of this prize money!

Ship "SHUBERT" all the furs you have on hand at once—go get some more—and ship—ship—ship—*quick*. Our checks will make you happy.

COME ON WITH YOUR FURS (20t)

A. B. SHUBERT Inc.
Dept. 1293
25-27 W. Austin Ave CHICAGO

25¢ CASCO KILLS COLDS YOUR MONEY BACK IF NOT RELIEVED

At All Druggists

B. J. BEUKER
PHYSICIAN and SURGEON
Office over Blue Store
Ellsworth, Michigan
Office Hours 2-4 p. m. Phone 35

Hall's Catarrh Medicine

Those who are in a "run down" condition will notice that Catarrh bothers them much more than when they are in good health. This fact proves that while Catarrh is a local disease, it is greatly influenced by constitutional conditions.

HALL'S CATARRH MEDICINE consists of an "internal" which Quickly Relieves by local application, and the Internal Medicine a [illegible] which assists in improving the [illegible] health.

Sold by druggists [illegible] 70 Years.

F. J. Cheney & Co., Toledo, Ohio

ARAB

No. 1 ..... Soft
No. 2 ..... Medium
No. 3 Med. Hard
No. 4 ..... Hard

Blaisdell PENCIL COMPANY PHILADELPHIA U.S.A.

Pencils

Are You a Courier Subscriber? If not, Why not

TEMPORARY QUARTERS

¶ We regret the incovenience caused to any of our friends by the Removal of our office from the CONVENIENT CORNER at Bridge and Clinton Streets, to the ODD FELLOW Building, two doors north of the Post Office. The Old Corner became too hot for us.

¶ We opened for business "as usual" at nine o'clock SATURDAY MORNING and are equipped to take care of all your banking needs. The difficulties we have encountered have in no way diminished the quality of the service rendered.

We will be more than glad to meet you in our

New Quarters

Charlevoix County Bank

Nicholls, Buttars and Bridge, Bankers

"THE BIG BANK ON THE CORNER"

Temporarily Located Two Doors North of Post Office

PROBATE JUDGE — BUSY OFFICIAL

WORK OF HIS COURT SHOWS BIG INCREASE.

Duties in Both Probate and Juvenile Divisions Are Many and Varied.

Summary of Probate Court of the county of Charlevoix for the year A. D. 1923:

One hundred and one proceedings have been commenced in the probate court proper in the year, distributed as follows:

Fourteen testate estates, thirty-two intestate estates, fourteen petitions filed for determinations of heirs, eight petitions filed for the admission to the state hospital for insanity, two of which were dismissed, eight petitions filed for the appointment of guardians of minors, seven petitions for the appointments of guardians for mentally incompetent persons, six adult persons and five afflicted children sent to the University hospital at Ann Arbor for medical and surgical treatment, one committed to the Michigan Home for the Feeble Minded at Lapeer, and one to Wahjamega as an epileptic, but the order was revoked before being carried out because obtained by misrepresentation.

Number of estates closed during the year thirty-eight.

Inheritance tax paid during the year $332.64.

In the Juvenile division fourteen investigations have been had for delinquency and twenty-three children have been brought before the court. [illegible] have been sent to the boys' industrial school at Lansing and one girl to the industrial home at Adrian. Six delinquents placed on probation and required to report to the court at stated intervals. All children placed on probation are reporting regularly and meeting the requirements of the court except one.

One child was made a ward of the court and is doing well.

Thirty-nine children are receiving aid through the probate court under what is called the "Mother's Pension."

The amount paid weekly to mothers for the support of dependent children on January 1st, A. D. 1924, was $85.50, or the annual sum of $4,446.00.

Other allowances have been granted since January 1st and not included in this computation.

The volume of work has increased greatly. In the probate court proper; and by that I mean exclusive of the juvenile division, eighty-eight cases is the most in any previous year. Now it has reached one hundred and one. The juvenile work has increased proportionately.

Registration Notice

Notice is hereby given that the City Clerk of the City of Charlevoix will be in his office in the council rooms on the dates named below from eight o'clock, A. M. to eight o'clock P. M.; for the purpose of reviewing the registration of the City of Charlevoix and registering such of the qualified electors of said city as shall apply therefore.

Saturday, February 9th and Saturday, February 16th.

Charles H. Lamphear,
City Clerk.

By D. S. Payton, Deputy.

Last day for registration, Saturday February 23rd. 6-12

For all the news, read the Courier.

Friday-Saturday

Specials

Pork Loin Chunk, per lb. .....

14c

Small Pork Shoulder, per lb. .....

13c

Pork Sausage, 2 lbs. for .....

25c

Korth's Market

PHONE 5

LIEURANCE AND KREISLER NEXT

FORMER HAS SPECIALIZED IN INDIAN MUSIC

Kreisler Has Won Undying Fame With His Violin—A Man of Broad Culture

The seventh and eigth numbers on the program of the Music Memory contest are, "By The Waters Of Minnetonka Or By The Weeping Water," by Thurlow Lieurance, and "The Old Refrain," by Fritz Kreisler.

Lieurance

Thurlow Lieurance was born in 1880 in Oskaloosa, Iowa, and is living at present in Lincoln, Nebraska.

When a boy, he lived near Pewanee Rock, where Kit Carson fought his many battles with the Indians. His earliest game was playing Indian. He became cornetist in the town band and was bandmaster of the 22nd Kansas Regiment in the Spanish-American war. He saved $400.00 and went to the Cincinnati Conservatory of Music to study; then joined an opera company, afterwards becoming a teacher of music in Kansas. He visited his brother, who was practicing medicine in the Crow reservation in Montana, became interested in songs and ceremonies of the red men and made phonographic records of the melodies the Indians used. Several hundred of these records are in Washington and Europe.

He has a long list of compositons and in 1917 married a talented singer and together they give recitals of Indian music. "By the Weeping Waters" is a genuine Sioux Indian love song, recorded in 1912. Lake Minnetonka is in Southern Minnesota. A brave of the sun branch fell in love with a maiden of the moon branch, a union that was prohibited by death. So they waded into the water and died together. Every night, the ledgend says, the waters of the lake sing the story of the tragedy.

This piece has been recognized by the world's greatest singers. You can hear the rippling of the waters, the phantom canoe, the sighing of the winds and the call of the night birds. It is in waltz time.

Kreisler.

Fritz Kreisler, born in Vienna in 1875, began studying music at seven and won a gold medal at ten years of age. He is a man of many talents and broad education and has an extremely sympathetic nature. He married an American and spends most of his time in this country. He served as an Austrain officer in the world war. He is one of the greatest masters of music interpretation on the violin.

"The Old Refrain" is an old Viennese popular song that he has arranged with little melodies as accompanying the original melody.

No better electric light globes than the kind we sell. Try them and see. Charlevoix Hardware & Electric Co.—Adv. 5-tf.

GEIKEN HONORED AT FERRIS INST.

Made President of Higher Accounting Class.

The Courier is in receipt of a letter from Harold Geiken of this city who is attending Ferris Institute at Big Rapids. Mr. Geiken has received signal honors at the hands of his class and it may be of interest and a source of pleasure to Charlevoix people to learn of the success and high standing that one of our home boys has attained. Of course, as we know, Charlevoix's young men and women have been "getting there" with distinction in many walks of life,—but this in no way lessens the interest we have in knowing that another representative of the town has brought credit to himself and his home town. We quote from the letter:

"It may be of interest to you to know that I was elected president of the professional accountnants class of Ferris Institute. This class is composed of Semester E. Pace & Pace students, studying higher accounting. This class has for many years been termed the "brains of the school," because of the fact that their lectures cover the stiffest problems of the business world."

Mr. Geiken mentions having seen an account of the County Bank fire in the press and suggests that "a new building be erected with a large community hall on one of the floors where various social functions of the town could be held. This hall could also be used for a gymnasium by the school, which is certainly needed."

For Your - -

Hardware and electric supplies

Sporting Goods, Fishing Tackle, Cooking Utensils such as Aluminum Ware, Granite Ware and Pyrex Ware.

Phone us for Service

PHONE 1

Charlevoix Hardware Co.

REVENUE COLLECTOR HERE ON FEB. 14th

W. S. Darling To Assist Us In Making Returns

Those liable to the income tax for 1923 will do well to note the following.

Charles Holden, collector for the Internal Revenue department at Grand Rapids, has issued through his chief field deputy, Fred M. Cook, the following notice for publication in the newspapers of his district:

"Deputy collector of Internal Revenue, W. S. Darling, will be in Charlevoix on February 14-15, 1924, with headquarters at the Charlevoix State Savings bank, to assist taxpayers in filing 1923 income tax returns. Deputy collector Darling is the accredited representative of the government in executing and receiving such returns. This will be the only opportunity afforded the taxpayer to have his return prepared by a deputy collector here, as on account of the large amount of work to be performed, a deputy collector will visit each town in his zone but once."

Deputy collector Darling has visited Charlevoix in previous years and has been of much assistance to local taxpayers in preparing their returns. He is a courteous, efficient and helpful official and we are glad to hear that he is again to be with us for a time, despite the painful nature of his business.

CHARLEVOIX COURIER

VOLUME 32. NUMBER 8. EIGHT PAGES COURIER, CHARLEVOIX, MICH., WEDNESDAY, FEBRUARY 20, 1924 PRICE $2.00 PER YEAR

TRAVERSE HAD TO FIGHT HARD

THEIR VICTORY OVER C. H. S. QUINT WAS NO SNAP

Local Tossers Had It All Their Own Way Until Traverse Rung a Free Throw

Basketball fans got a big mouth full of the real unflavoured dope Friday night, February 8th, when the victorious Traverse City quintet clashed with the local tossers. A faster, more furious or exciting battle never shook the old "Rink" than thia scrappy onslaught. From the moment the ball first tipped center until the final whistle the game was "fight!" Wild eyed hends were hung everywhere over the railing and though the thermometer was going down the excitement was going up and people didn't discover it was cold until after the game.

The odds were in favor of the red and whiters until the last minute of play when Fitch, of Traverse rung a free-throw that put the down-staters in the lead by a 1-point margin.

The game opened with a bang, both teams playing a brand of basketball that promiaed a furioua fight for the bacon. The teams were evenly matched in size and weight, both speedy, both strong on defense and "dead-eye Dicks on offense. Both teams were getting "through" and raining shots on the rim of the basket, Charlevoix being the first to ring one. Hallett put two scores on the book for the locals and the down-staters were in to even things up. Cooper, of Traverse, was fouled and made his free-throw. Dagweil followed this by another field goal and Norris closed the Half with another for Traverse leaving the local tossers in the lead by a 3 and 4 score.

In the third quarter things "loosened up" nnd Traverse made two free throws and a field basket to a neat pair from the mitts of Hallett and Dagwell. A free-throw tied the acore 8 and 8.

During the first moments of the fourth quarter, the local forwards had just rung two neat field goals when is was discovered that Bacot, who replaced Brown, had failed to report to referee waiving those two goals. The score went back to the eight and eight tie.

This last quarter was a determined fight. Glasgow and Todd the local guards tightened up like knots and tho Traverse forwards failed to break their invincible bulwark. Traverse had undergone the aame change and though the local forwards worked the ball down to several close-in shots the ball seemed froze to the rim. With a minute and three aeconds to go Fitch of Trnverse was fouled and made his free throw ending the struggle by a score of 8 and 9.

This game was the second in a seriesof two played by Traverse in a northern tour over the week end. Thursday, she met and defeated Petoskey in a very similar game by a score of 7 and 9.

But the boya played real basketball, fast, acrappy and full of fight and that's all we ask of them. The fans wanted excitement and that'a what they got—a whole boiler full of it.

Traverse City is the only team in Northern Michigan basketball competition to defeat the local quintet.

C. H. S.	B.	F.	Pts.
Brown, Bacot, rf	0	0	0
Hallett, lf	2	0	4
Dagwell, c	2	0	4
Todd, rg	0	0	0
Glasgow lg	0	0	0
T. C. H. S.—			
Babel, rf	0	0	0
Cooper, lf	0	2	4
Fitch, c	0	1	1
Copeland	0	0	2
Norris lg	1	0	2

Scere by haives.

	1h	2h	fnl
C. H. S.	4	4	8
T. C. H. S.	3	6	9

Referee: Vincent, Athletic Director Y. M. C. A. Cadillac.

Timekeeper: Ambrose.

Scorekceper: Miles.

This is the official Chanticleer report.

Places Ban on Talking

Secretary of State Deland has issued an order banning idle conversation, gossip, or confusion of any sort among employes of the office during working houra. It is understood the order will go into effect when, or if, the idle conversation, gossip and confusion concerning it die down.

WILL REBUILD BANK SHORTLY

MODERN BUILDING TO ARISE LIKE PHOENIX.

Busioess Now Carried on in Temporary Quarters Will Soon Be Adequately Housed.

Now that the County Bank fire is compartively ancient history, the leading question on everyone's lips is "Wbat is tbe bank going to do about rebuilding?"

With idea of getting some light on this matter, the Courier representative recently made inquiry.

"No time will be lost in rebuilding the bank. From the ruins of the atructure dcatroyed by the early morning fire on Febuary 8th, we plan to raise a building that all of Charlevoix may be proud of."

Thia was a statement of Robert Bridge, assistant eashier of the Charlevoix County Bank, made yesterday as we found him studying plans for tbe new home for the bank.

"We are deeply grateful to the friends of the bank who have borne with so much patience the inconveniencea which of necessity followed our disastroua fire," continued Mr. Bridge. "Naturally, it was impossible to rench the vault on Friday, for a pile of coal next to the fire-proof room burned for several hours. But we were satisfied that the specie we had on hnnd, and the bank's securities and our customer'a valuables in the safe dcposit boxes, were safe. Investigation, even before the vault cooled, proved we were right."

"While we have received many compliments upon our achievement in opening our temporary quarters on Saturday morning, we feel that more credit is due to our customers for their expressions of confidence. That confidence, I can tell you, means greater service than ever before to Charlevoix—for every man and woman connected with the bank feels that tho whole community is back of it."

"When we resumed business the morning after the fire, we were ready to pay any who might apply for their money."

"Without even a typewriter, we set about straightening things out. The aafe deposit boxes were brought to the temporary quarters, nnd a watchman is on guard all day and all night to protect them.

"Greatcat interest has been sbown in our plans for the future, and we are confident that our new banking home and the facilities which will be incorporated in the new building will be a revelation to most of our friends."

Notice

The law offices of Lisle Shanahan will be conducted at his residence, 108 Clinton street, two doors west of the Northern Garage, until more permanent offices can be arranged.—Adv. 7t2.

Visit Holley Gift Shop Saturday. Twenty per cent discount on Children's knitted wear and stamped goods. Adv. 8-tl.

MUST DISPLAY FLAG AT ALL POLLING PLACES

The laat legislature amended the act, which prescribea the manner of conducting elections within the State of Michigan, by adding thereto n new section to stand as section fourteen-a npproved May 25, 1923, nnd to rend as follows:

Sec. 14-a. The bonrds of the several townships, and the common councils or commissions of the various cities and villagea shnll, at the expense of their respective townships, citles and villages, procuro for each polling pince therein a flag of the United States made of "clasa a" hunting, together with a staff nnd necessary appliances for displnying the same, and shall deliver them in proper time to the sevornl boards of election inspectors whose duty it shall he to cause the flag to he displayed at or in each polling place during the progress of election. Immediately there after the election inspectors shnll return the flag, wbich shall be used only for the purpose herein mentioned; to the respective clerks who are charged with the proper care and custody thereof.

ICE-CUTTING IS ABOUT FINISHED

ONLY EIGHT OR TEN CARLOADS TO GET OUT

This Year's Cut Up To Average and Quality is Fair—Runs 15 Inches Thick

The ice cutting on Pine Lake, which has been progressing steadily without serious interruption due to storms since February 5th, is now about finished, says O. D. Hammond, who is in charge of operations.

For the past two weeks Mr. Hammond has been keeping about aixteen teams and thirty men on the job filling the ice chests of the city's leading institutions who use that frigid commodity in large quantity throughout the summer months. He atates that the harvest this year is fully up to average and that while the drift ice near shore is apt to run a little heavy to snow ice, that farther out is of a good quality and has a thickness of about 15 inches. He says he has never encountered ao much snow on the ice in past seasons as there is this year, but the fact that there is little or no water on the surface of the ice has made its removal easy.

Mr. Hammond estimates that his total cut so far approximates 14,000 tons. His teams and crew are now busy filling the Widdifield ice-house on East Lincoln avenue, a job that would have been finished Tuesday had the high cold wind not rendered working on the lake a painful procedure. About eight or ten carloads of ice consigned to Petoskey buyers are still to be gotten out and that will complete the cut for this season. The local concerns supplied, in the order in which their storage space was filled are Chicago Club, The Inn, Belvedere, Booth Fisherics, Charlevoix Fish Co., Hallett House, Hallett Inn and Harry Widdifield.

Heisc & Yettaw, as in past years, have been doing their own cutting. They employ twenty men and seven teams in the work of filling storage bins on the shore of Pine Lake, cutting about one quarter mile off ahore opposite the sugar factory. Mr. Yettaw atates that the firm has considerable ice left over from last year, their loss during the summer being inconsiderable.

No accidents are reported, so far, by either Mr. Hammond or Messrs. Heise & Yettaw, if we except the mishap to "Pat" Whitley, working for the latter firm, who stepped backwards through a hole in the ice on the morning the bank building burned (when, as everybody knows, the mercury was trying hard to crawl out of the bottom of the tube.) Those who witnessed the affair aaid "Pat" didn't stay in the water long enough to be rescued. We don't wonder at this. He was escorted to the Co-op's, where a place near the fire and a dry suit of clothes were available, and seemed none the worse for his rather trying experience.

Johnecheck-Voelker

Miss Ina Johnecheck and George William Voelker, both of Bay Shore, were married at 4:00 p. m., Monday, Febuary 18th, at the Congregational parsonage in this city by Rev. C. W. Long.

Visit Holley Gift Shop Saturday. Twenty per cent discount on Children'a knitted wear and stamped goods. Adv. 8-tl.

For all the news, read the Courier.

COSTS U. S. BIG SUM ANNUALLY

POOR ADDRESSING OF LETTERS INCREASING

$1,740,000 Represent What People of Country Lose By Poorly Addressed Mail

Since the days of Benjamin Franklin every Postmaster General has found occasion to inveigh against a condition which has been the bane of the postal service since its foundntion. Periodic and systematic campaigns have been waged against it but the evil grows as fast as the rapidly increasing business of the postal service itself.

The Post Office Department, or, in the final analysia, the tax payer, pays an annual toll for the support of thia malignant growth amounting, in round numbers, to $1,740,000.

Of late years, however, it has become more nnd more apparent that the department and the tax payer are not the only sufferers from the evil. Private business and private industry every year lose millions of dollars from the same cause, which strange to relate is in most part preventable.

This economic waste—this strange disease— is nothing more or less than the careless addressing of mail matter; the depositing of letters and packages with incomplete, inadequate or incorrect addresses, an everwhelming majority of which comes from large patrona of the mails.

In an effort to stem the tide of this waste; to save money for the taxpayer and to return back into constructive business channels the millions now lost through mistakes. Postmaster General New hns designated the week of February 18 to 25 as Better Mailing Week.

During the week he will seek the cooperation of chambers of commerce, boards of trade, large business and industrial enterprises and the press of the country, with a view of having antiquated mailing lists brought up to dato and every check placed against the possibility of letters reaching the postal system without nccurate addressea.

The Post Office has gone a long way toward assisting business men in solving the problem. Poatmasters have interviewed heads of firms who, due to the fact that their mail is handled by aubordinates often are not aware of their own mnil difficulties. The Department has even offered to furnish its own clerks to correct and bring mailing lists up to date at the nominal charge of 60 cents per hour.

At one time the proposal was made to Congress to place a one-cent charge upon each letter requiring directory service, thus attacking the problem through the pocket book of the mailer as the only means of solution.

It is belicved, however, that if the individual, firm or corporation, depending to any extent on the mails for its busineas, can be brought to realize that thedelay, and often nondelivery of mail, results in loss of business and profits, the most important step will have been taken to correct evil.

It is estimated that 200,000,000 pieces of mail are yearly given "directory service," which means that postal employea must take time from the regular handling and diapatching of mail in the endeavor to provide correct addresses for this huge volume of misdirected matter. In New York City alone the cost of this service approximates $500 daily.

There is every evidence thst the mailers of incompletely addressed matter bclieve that to the postal service nothing is impossible. The implied compliment is appreciated but it must be remembered that this no longer is the age of the town pump and that our cities have grown so that no longer can a mail distributor be expected to know "everybody in town."

Mail inadequately addressed and requiring directory service, of course, means delay. Often it must be returned to the sender for a new address. For the lack of a return address nearly 20,000,000 of these are sent annually to the Dead Letter Office.

No matter which course these letters take it means loss of money. Directory service and the Dead Letter Office are costly to the Postal service. Delay and non-delivery are, more often than not, costly to the mailer.

Solicitations for orders cannot produce results if the customer does not receive the solicitation. If he receives it a few hours late a competitor may get the order which otherwise would have gone to "you."

(Continued on page 3.)

MADE PETOSKEY QUINT SCRAMBLE

FRIDAY NIGHT'S GAME WAS A REAL SCRAP

Charlevoix Players Showed Scieoce But Lost to Opponents By Score of 17-13

After what has seemed to have been an impossible match this year between the Charlevoix quinters and those of Petoskey, the local team went into action on the foreign court lnst Friday night. From the moment the whistle blew the fine team work of the local outfit was outstanding, but the fatiguing heat of the Petoakey gymnaaium and the tireless fight and drive of the opponents tipped the tide of victory the other way.

The teams, generally speaking, were evenly matched, the local boys playing a careful, scientific game while the Petoskey quint were there with fight and a reckless, lucky offensive.

The first half of the game was close with Petoskey leading by two baskets at the close, 6 and 10. The game during the second period was somewhat faster, and the red and whiters creeping up on their opponents until at one timethe score was tied.

At the opening of the last quarter Petoskey led by one field goal. Then commenced a very visible period of "stalling" on the part of the Petoskeyites. For several minutes they passed it back and forth in a well drilled manner. During this period, George, center, slipped down and netted another basket, placing them four points ahead.

When our team finally succeeded in wresting the ball from their stalling opponents, it was too late to even things up. Dagwell had been taken out and, though the boys fought furiously for a few minutes, the game ended 13 and 17 in favor of Petoskey.

Those who journeyed over to see this game witnessed a very exciting battle, and we are confident the boys will aquare things up very satisfactorily when they meet Petoskey here on our own court Friday, March 5th.

Charlevoix men participating in this game were: Capt. Todd, Charles Dagwell, Floyd Brown, Murray Glasgow, Harold Jones, Pete Hallett and Pete Bneot. Hallett played a fine, consistent game as did his team mates.—Official Chanticleer report.

Michigan License No Good

According to a new ruling in Florida, Michigan automobile licensea are not good in that state, and must be replaced by local states. The license of Michigan tourists to apend money in the Florida hotels, however, will be recognized for the present, it is intimated.

Visit Holley Gift Shop Saturday. Twenty per cent discount on Children'a knitted wear and stamped goods. Adv. 8-tl.

HE'S A FIGHTING FISH, TOO

SALMO GIBBSII IS HIS OFFICIAL NAME

New Species of Silver Trout to Be Planted in Northern Lakes a Washingtoo Native

Here's good news for the fisherman! The record catches made in local waters last summer have awakened greater interest in the sport hereabouts than ever before and now comes the word that in a few years a new species of trout, the fightin'st ever, so they say, will raise to the lure of a spoon hook in the waters of Pine Lake.

But read the article which we are reprinting from the sportsmen'a page of the Detroit News, for Sunday, February 17th.

"Michigan anglers who have caught steel-head trout in Pine Lake, Charlevoix county, will have an opportunity before many years have passed to take another lake-inhabiting member of the brook trout family from home waters. The new fish is the Washington silver trout (salmo gibbsii,) a native of the larger tributaries of the Columbia river and nearby lakes. He is a big trout and a fighter with a penchant for deep water. His menu is known to include the spoon hook.

Last fall, the State Department of Conservation gave the Washington State Fish Commission 400,000 rainbow trout eggs in exchange for an equal number of eggs from this silver-sided acrapper of the mountains. The Washington eggs were divided among the Watersmeet, Oden and Wolverine hatcheries and are now in the process of bccoming fry. Reports from all three of the hatcheries indicate that the baby "silvera" are lusty youngsters, as big for their age as lake trout, and that the State may expect to release a large percentage of them during the coming summer.

It is planned to plant them in some of the larger northern lakes where the temperature of the water is relatively low throughout the hotter months, probably in Pine Lake, Crooked Lake, Emmett county, and Mullett, Burt and Douglas lakes in Cheboygan county. It will be the first introduction of this western apecies to Michigan casting grounds, but if it prospers, the Conservation Department plans to extend its range.

The new trout has a dark green upper body flecked with semi-circular spots. His sides are washed with rose color and his lower body is glittering silver. In shape he is not unlike the native Michigan brook trout but is a larger fish, it is reported, and is quite as aggressive and powerful pound for pound. Mr. David-Starr Jordan, the well-known California iethyologist, writes that the averago length of the silver trout taken by him in the vicinity of Shoshone Falls, was 15 inches.

Go north for tbe newcomer along about June 1928, and remember to take a spoon with a hass-size hook!"

She Changed Her Mind

A Lansing girl who ran away from home left word that she was going to jump into the river, but after an excited aearch was found in the city hall rest room. It is entirely too much to expect any comfort-loving person to drown in such cold water.

BOY SMOKERS DO NOT STAND HIGH IN SCHOOL

Stntistica compiled by school authorities of Detroit are being quoted by Supt. J. W. Weston of the Lansing public schools in a cnmpnign being made to break up smoking among high school boys. Smokers contribute far more lightly to honor groups and far more heavily to failure groups than non-smokers, the figures show.

In the general group of boys, 9 per cent received excellent standings, 21 per cent good nnd 36.4 per cent nverage. Among the smokers, however, the percentages were 5.1 per cent, 17.4 good and 34.4 average.

Contributions to lower classifications in the general group were 27.1 per cent poor and 6.5 per cent failures. Smokers ranked 31.2 per cent poor and 11.9 per cent failures.

America's Foundation

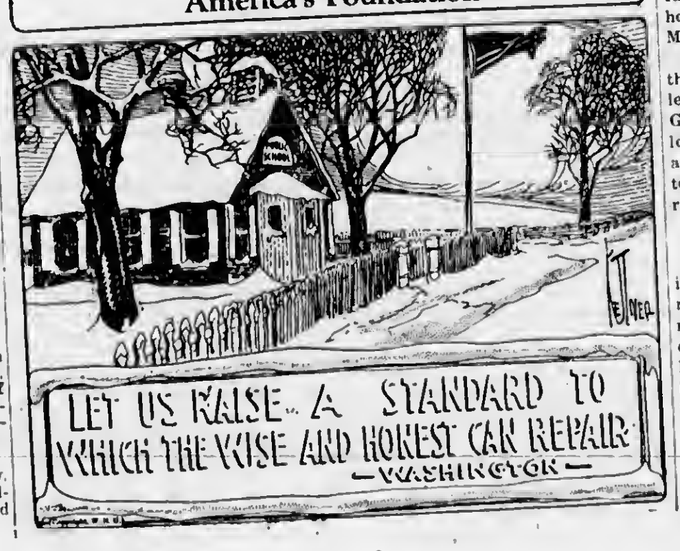

Women Don't Give Up

(Special despatch by your own druggist)

If you are weak, rundown and the cares of your household and family seem more than you can stand, don't give up. There is strength and comfort for you if you will give original vinol the chance to help you back to strong vigorous health and your rightful share of happiness. We know how hard it is to keep on day after day when you are really too weak to stand it. We believe that original vinol, the world's greatest tonic, will help you right from the first dose. Try this wonderful, delicious medicine—we know it will prove to be what you need. But be sure that you get the original vinol from us. We guarantee it.

F. J. Dessenden, Druggist
Charlevoix, Michigan

CORRESPONDENCE

IRONTON

All our local ice houses have been filled.

The Ladies' Aid will meet with Mrs. McMulken Wednesday afternoon.

The Lady Maccabees will meet with Mrs. Jerry Saunders, Tuesday, for an all day meeting.

Mr. and Mrs. Charlie Dean gave a card party for their frends at their home Thursday evening.

Mrs. Matt Berry, who has been in the Charlevoix Hospital for two weeks, came home Sunday much improved in health.

Mr. and Mrs. Sanburn went to Boyne City, Saturday where Mrs. Sanburn will visit her parents for a week. Mr. Sanburn came back Sunday.

John Lyngklip, son of Mr. and Mrs. Ole Kyngklip, died Sunday morning at the home of his parents in Ironton. He was 35 years old, and a fineyoung man much respected by all. He leaves besides his parents, two brothers. All have the deepest sympathy of the entire community.

Equip your cars with Goodyear Tires while the price is at rock bottom. Benj. Brown.—Adv. 40tf.

We want to talk with you radio fans about sets and parts. Charlevoix Hdw. Co.Adv. 6tf.

MURRAY SCHOOL NOTES.

Geo. Shantz is in Petoskey, where he is hauling ice.

Mrs. Fred Yahr called on Mrs. John Johnson one day last week.

Grant Ferguson butchered a beef Wednsday of last week.

Florence Anderson returned to school Monday, after several days absence.

On Friday, Februnry 15, we celebrnted St. Valentine's Day by having a candy hunt and plnying games.

Rosu Black visited in Petoskey from Saturday until the following Wednesday.

Fletcher Jonhson, 3rd grade, has a sore wrist—the result of a burn received some time ago.

The second grade have completed their reader, and are now reading the stories, which they like the best.

The 8th grade have nearly completed their United States history book.

We are hoping the bad storms are over so we will have a larger attenance at school.

MAY PROVE FATAL

When Will Charleoix People Learn the Importance of It?

Backache is only a simple thing at first;
But if you find 'tis from the kidneys;
That serious kidney troubles may follow;
That dropsy or Bright's disease may be the fatal end,
You will be glad to know the folowing experience.
'Tis the statement of a Charlevoix citizen.

Mrs. Elwin Johnson, 803 Bridge St., says, "When I had kidney trouble, my back was stiff and lame and when I did any stooping, sharp pnins caught me in the small of my back. I had a great deal of headnche and my kidneys acted irregularly. Doan's Pills were recommended and after using them, I wns cured in a fine way."

Price 60c, at nll dealers. Don't simply ask for a kidney remedy—get Doan's Pills—the same that Mrs. Johnson had. Foster-Milburn Co., Buffalo, N. Y.

The 8th grade agriculture have been studying and making drawings of the coddling moth.

Miss Elizabeth Grundy of Petoskey, was the guest of Rosa Black Thursday evening, returning to Petoskey Friday.

Mr. and Mrs. Robert Minier, also Mr. and Mrs. Henry Hair, were visitors at the home of Mr. and Mrs. Wm. Hair last Sunday.

There nre only three pupils who have been neither absent nor tardy this year. They are Andrew Anderson, Viora Ferguson and Dorothy Ferguson.

Buy Soo or Duluth Patrick Wool Garments for winter wear. They give the best of service. Benj. Brown.—Adv. 41tf.

PHELPS

Clint Blanchard wns a business caller in Charlevoix Monday.

Mrs. F. R. Klooster visited friends and relatives in Ellsworth Wednesday.

The farmers of this community are busy putting up ice for their summer use.

Archie Balch is home again after a few week's visit in the southern part of the state.

Henry Wagner spent Tuesday here writing up sugar beet contracts for the coming season.

F. R. Klooster drove to Charlevoix Tuesday with a load of groceries to deliver.

Joe Ekstrom, went to Charlevoix, Tuesday evening returning Wednesday morning.

Georgie Klooster of Ellsworth, spent from Friday evening to Monday morning here visiting his cousin, Leslie Klooster.

Februnry 22nd, is Patron's Day at the school. A program will be given by the school children. And pot luck dinner at noon. Every patron of the school is invited to come out.

Sheep-lined Coats, all sizes and patterns. The coat you should wear is here. Benj. Brown.—Adv. 41tf.

EVELINE.

Nip Carlson is still hauling hay to East Jordan.

Emil Nasson spent Saturday and Sunday in Boyne City with friends.

Mr. and Mrs. John Nasson spent Saturday evening with Mr. and Mrs. V. Pederson.

Joseph Guild has been busy the past week hauling hay from the Fred Christensen farm.

Mr. and Mrs. Joseph Kemp and Blanche were business callers in Charlevoix, Saturday.

Freddie Christensen spent Sunday with his brother, Kenneth, at the Peter Johnson home.

Mrs. R. H. Sherman left last Friday for a weeks visit in Petoskey with her son, Minor Vandermade and family.

We are all sorry to learn of the death of John Lyngklip, and his parents have the sympathy of all their friends and neighbors.

It has been reported that Nielson Christensen, formerly of Eveline, but now of Chicago, has been very sick with the mumps.

Use Hygrade gas filled electric light globes. Everybody is talking about how long they last. Any kind you want. Charlevoix Hardware & Electric Co.—Adv. 5-tf.

BARNARD

Lots of grippe and colds in evidence.

Jessie Cork and Annie Gornell spent the week-end at their homes.

Mrs. William Shapton returned from the hospital last Thursday.

Mrs. Henry Petter and son, George, visited at John Petter's in Atwood last Tuesday.

A baby girl arrived on Valentine Day at Clyde Smith's. She will be called Helen Isabelle.

Sheep-lined Coats, all sizes and patterns. The coat you should wear is here. Benj. Brown.—Adv. 41tf.

CLARKE SCHOOL NOTES

(Too Late for Last Week)

John Boss went to Ellsworth Friday on business.

John, Andy and Dora Klooster were visitors at the Edd Boss home Sunday.

Mr. and Mrs. Warner and children were visitors at Robert Matchett's home Sunday.

The Heeres family held a reunion in honor of Mrs. Heeres birthday February 4.

George Parsons and Mrs. Ethan Jalliffe went to Petoskey Saturday, to see their father.

Mr. and Mrs. John Boss and family were visitors at the Seblo Veenstra home Sunday.

James Heeres went to Charlevoix Thursday.

Ed. Potter butchered three pigs last week.

J. N. Ingalls hauled a load of wood for John Boss Monday.

Edward Boss and John Boss went to Phelps Wednesday.

Mr. and Mrs. John Boss and children went to Ellsworth Friday.

Mr. and Mrs. James Heeres were visitors at George Parsons Thursday night.

Our teacher spent the week end at

Our teacher spent the week end at East Jordan.

Our school celebrated St. Valentine's Day in the afternoon by games, valentines, pop corn and apples.

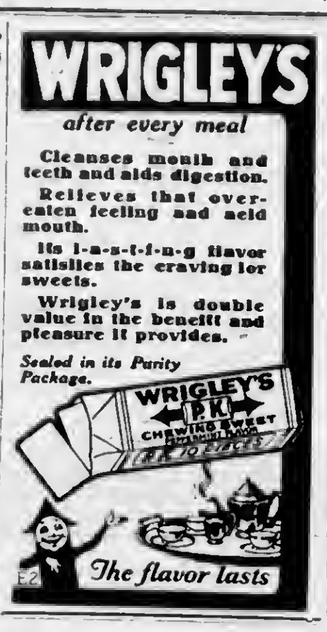

DEERLAKE

The Deer Lake and Slaughter schools enjoyed valentine parties Thursday afternoon.

Miss Carrie Korthase spent last week end with her daughter, Mrs. Will Crozier at Boyne City.

Lester Hardy is staying at the Lumley home and hauling logs for Tom McAbee.

Mrs. Emil Oleson and son of Grand Haven, are visiting their parents, Mr. and Mrs. Joel Sutton.

Bert Lumley has been working at the Boyne City Co-operative Association for several days.

The Lumbermen are having considgrable difficulty in keeping the roads passable to haul logs. They all say that this is the worst winter for lumbering in several yenrs.

The Boyne City Lumber Co. have completed hauling their logs from near the Sudman School House to Boyne City with their tractor.

Buy Soo or Duluth Patrick Wool Garments for winter wear. They give the best of service. Benj. Brown.—Adv. 41tf.

AT THE MOVIES.

DICK SOME PIANIST

Richard Wayne, who makes his debut as a Paramount leading man in "Her Husband's Trademark," starring Gloria Swanson, at the Palace Theatre next Wednesday, February 27, is a genius with the ivories and is as familiar with all the old masters as the debutante is with the latest jazz hits.

For several years, Mr. Wayne was famous as a concert pianist in eastern musical circles and also spent some time as an orchestra leader. This career followed a thorough schooling both in this country and nbroad. During every spare moment between scenes of this picture, he was kept busy, nt the solicitntion of vnrious members of the cast, rendering the most difficult compositions on the old pinno which stood on the hacienda set.

PEOPLE PLACE ALL CONFIDENCE IN MIX

A sure indication that Tom Mix is a "regulnr" fellow is the confidence thnt people place in him. While they were filming "Mile-A-Minute Romeo" the director outlined to Betty Jewel a fall she was to take from a horse after which she was to slide down a steep enmbankment.

"Shall I do it, Tom? she usked doubtfully.

"Go ahead. It will be all right," said Tom. And that was all the assurance she needed. "I'd jump over the moon," she remarked later, "if I wns sure Tom would be there to catch me when I came down."

LIVE STOCK

Proper Ventilation Is Big Boon to Live Stock

If your stable has a foul, stifling odor in the morning and if there is frost on the side walls and ceiling, then your building needs ventilation, says E. A. Stewart of the agricultural engineering division at University farm. It is not always possible to keep out all frost, but there should be very little, if any, except during the bitter cold days of winter.

"Barns should have walls that are built to keep in the warmth of the stock," says Mr. Stewart. "There should not be cracks around doors and windows, where the snow and icy blasts can blow in. It is best to use storm windows on all openings into the stable. We not have a large stable with only a few head of stock in it. If you do not need all of the room, partition off a part of it. Even a canvas can be used for this purpose. A cow should not be required to heat more than 700 cubic feet of space; about 550 cubic feet is an average value. A horse may be expected to heat about 1,000 cubic feet of space, but 700 or 800 cubic feet is a fair value.

"Make sure that the air intakes are provided with shutters or dampers, so that you can control the amount of air coming in. Likewise, a shutter is needed on the foul air flues to control the amount of air removed. It is a good investment to buy a thermometer for your stable. Hang it in front of the stanchions, about level with your head. The temperature of the barn should be about 32 to 40 degrees when outside temperatures are around zero or 10 below. With the proper number of cattle or horses in it, and with the ventilators working properly, a well-built barn will not be colder inside than 35 degrees, even at outside temperatures of 30 degrees below zero."

Prof. E. A. Stewart, University farm, St. Paul, will give further information on ventilation if you will write to him.

Silage in Ewe's Ration Proves Very Profitable

A preliminary experiment at the Colorado experiment station in feeding silage to ewes along with alfalfa hay showed four pounds more gain for silage-fed ewes than those fed alfalfa alone. Lambs from silage-fed ewes weighed one-quarter pound more at birth and averaged four pounds heavier one month after lambing ended. Neither lot received grain till the end of the lambing period. Allowing 8 cents per pound for gains on lambs and ewes and valuing hay at $14, the silage was worth $6.80 per ton for wintering ewes.

At the Purdue station, in three years' trial, ewes gained more when fed silage with hay, compared with hay alone and their lambs weighed slightly more. Valuing the hay fed at $8 per ton, the silage was worth $3.20 per ton. At the Iowa experiment station ewes fed a ration of corn silage with a small amount of oats and bran produced lambs weighing 8.02 pounds at birth and all strong and healthy. Ewes fed clover hay alone for roughage with some corn, oats and bran produced lambs weighing 8.19 pounds, but cost 1.37 cents per day as compared to .78 cents per day for the silage lot. Ewes fed corn silage with clover hay and a little oats and bran produced lambs weighing 8.63 pounds, and the feed cost 1.02 cents per day.

These figures should be sufficient to show the high value of corn silage for breeding ewes. Moldy silage should not be fed.

Causes for Abortion in Brood Sows Are Traced

It is now known that abortion in sows is caused by a germ practically identical with the one that causes contagious abortion in cows. The germ has been found in the aborted pigs, afterbirth, discharges from the sow, and even in her first milk. A sow that has once aborted may remain infected but carry pigs full time and yet spread infection in her vaginal discharges. Her blood and that of any sow or gilt affected with the disease, whether abortion has occurred or not, will be likely to respond to the laboratory tests by which the infection is detected.

The infection is contracted by healthy gilts and sows eating feed contaminated by vaginal discharges of an affected sow, or devouring afterbirths or aborted pigs. The herd boar may become infected but may throw the disease off in about two months. A sow becomes infected in about twenty-four days after eating infected feed. The average period of pregnancy at which abortion occurs is 65 days. It may occur as early as 24 days and as late as 90 days.

Abundant Exercise Most Important for the Jack

Many rules in the care of stallions apply to jacks as well. Abundant exercise is, if possible, more important for the jack because of his sluggish nature. In addition to the exercise possible in a roomy box stall and a large paddock, some road work is almost necessary.

Kindness and firmness in handling the young jack determine his disposition and to a large extent his future usefulness.

Advertise in the Courier. It Pays.

A Special Flour For Every Purpose

WHITE ROSE FLOUR

Superior for Pastry

Sold in - -

10 lb. Packages

25 lb. Packages

Why pay a fancy price for pastry flour when WHITE ROSE is as good as the best.

Order today from your grocer.

ARGO MILLING CO.

We Carry a Full Line

—OF—

C-Er-Lay, Scotch Feed, Egg Mash, Baby Chick Scotch Feed, Developer Feed, Chick Starter Mash and Growing Mash; and also Oyster Shell Alfalfa Meal, Charcoal, and Rolled Oats

CHARLEVOIX CO-OPERATIVE ASSN.

SUITS and OVERCOATS

Latest Models and Shades

Special Prices

—ON—

MACKINAWS

For the Next Ten Days

F. E. Cartier

Tailor Cleaner

UNDER THE LAWS OF MICHIGAN

if you die without having made a will, leaving a wife but no children, only one-half of your Real Estate will go to your wife.

Is this your wish?

THE MICHIGAN TRUST COMPANY

Organized in 1889

Corner Pearl and Ottawa
GRAND RAPIDS

Let The COURIER Sell IT for YOU

IS AN ORNAMENT IN ANY LOCATION

Neat, Substantial Home of Type Sure to Appeal to Builders and Home Owners.

By WILLIAM A. RADFORD

Mr. William A. Radford will answer questions and give advice FREE OF COST on all subjects pertaining to the subject of building, for the readers of this paper. On account of his wide experience as Editor, Author and Manufacturer, he is, without doubt, the highest authority on all these subjects. Address all inquiries to William A. Radford, No. 1827 Prairie avenue, Chicago, Ill., and only inclose two-cent stamp for reply.

More and more, in recent years, we are seeing the erection of homes which measure up to the best American traditions. It is not that they are growing larger, for modern living conditions seem to favor the smaller house; but there is no denying the fact that there has arisen a more critical standard of what constitutes good taste.

No one could accuse the owner of this handsome dwelling of anything approaching extravagance in building and living in it. Could they? It seems a simple, unobtrusive place, such as you might find occupied by the town banker or business man. Yet the average workman need not find it beyond his means, either.

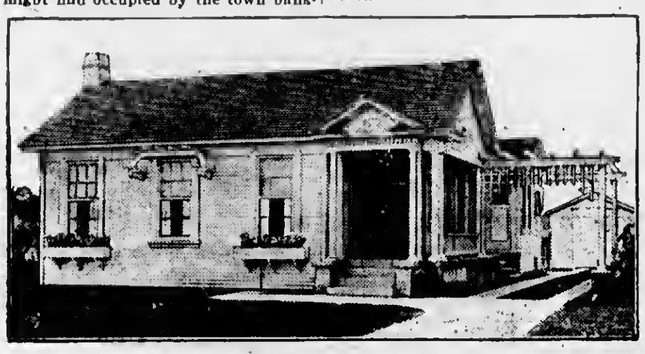

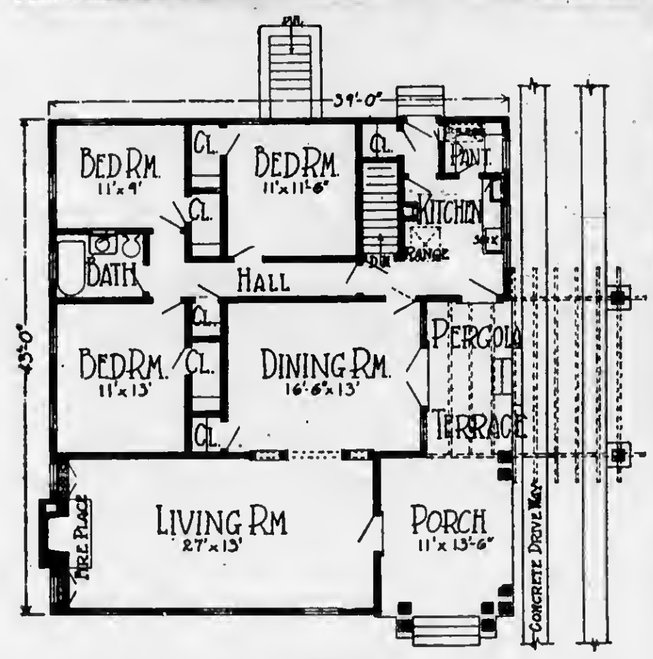

Floor Plan.

No, it simply has been well designed and built; that is all. We look at its well-balanced exterior, at the symmetrical gabling of the porch, the distinctive touch of the little pergola decoration above the middle window, the pergola at the side, extending from the terrace over the driveway—all have been so well thought out that they add their attractiveness to the whole, making it complete and pleasing to the eye.

There are seven rooms. The recessed porch leads directly into the living room, which extends the whole width of the house, with a fireplace at the end, and the windows set at proper distances, so that there is excellent wall backgrounding for the proper display of pictures and furniture. Separating it from the dining room is a colonnaded double doorway, making the whole interior view here extremely pleasing with the French windows and doors of the dining room opening onto the outer pergolaed terrace.

By a very good hall arrangement we have convenient access to every bedroom, and yet they are isolated from the rest of the house. The kitchen is reached across this same hall, and one can safely assume that the cooking odors will never be too obvious in the dining room of this house. While it is small, the kitchen is very efficiently arranged. The sink is by a double window, with cabinet shelving at one end; immediately behind is the range, and the pantry has the ice box so placed as to enable outside icing from the rear hallway.

Throughout the house there is ample provision made for closet space. A good housewife knows that she can never have too many of these. There are six, all told, the one in the dining room especially being very handy.

This house is in such simple good taste exteriorly that it would be a shame to have its interior cluttered with nondescript, ill-chosen furnishings. Bear in mind that, if it is an inexpensive house to build, it is no less inexpensive to furnish well and pleasingly. The simple Colonial patchkory furniture now so much in vogue do not cost much, and would fit in well here; spindle and splay-backed chairs, maybe a longish table for the long living room, and a cozy upholstered chair to flank the fireplace on either side. The wall finish should not be too obvious; by staying close to neutral grays, tans, gray-browns and creams, one would not go far wrong. The woodwork could be white enamel, or the wood could be stained lightly and then varnished or waxed.

Keep Well

Avoid Sickness
TAKE
BRANDRETH PILLS
Est. 1752
O OR O O at Bed Time
will cleanse the system, purify the blood and keep you well.
For Constipation
Indigestion, Biliousness, etc.
Entirely Vegetable.

JEWEL SHRINE AT RANGOON

Graceful, Golden Pile Towers 370 Feet Above City in Eastern Asia.

The jewel shrine of eastern India, in Rangoon, towers above the city 370 feet from a platform, itself more than 150 feet higher than the surrounding level.

The graceful golden pile, flashing in the blaze of an Indian sun, is surmounted by a jeweled umbrella hung with a chime of bells which may be tinkled by the gentlest breath of wind, says a bulletin of the National Geographic society. The material in this canopy alone is valued at a quarter of a million dollars.

Tradition has it that men who had acquired eight precious hairs from the beard of Gautama decided to bury them on the already sacred knoll and that the original pagoda, 30 feet high, was erected to protect them, says the Detroit News. This mound was increased with successive layers until the final one of gold now sheath the great pile. Once in a generation more gold is added by voluntary contributions, which pour in because taking a part in the building of a pagoda is a Buddhist act of high devotion.

Figurehead of Chesapeake.

Among the figureheads of famous ships still preserved at Chatham dockyards is that of the Chesapeake, the American frigate defeated and captured in the day-long fight with the British ship, Shannon, in 1813.

The battle was fought within sight of Boston harbor. Capt. Sir Philip Broke brought home the Chesapeake. The figurehead of his ship, the Shannon, became his perquisite and was housed in his county seat, Broke Hall, Nacton, near Ipswich.

The Chesapeake figurehead is a fine specimen of the art. The head is crowned with the American Indian head dress of feathers.—Detroit News.

Blowing Into Patient's Ears.

In Zululand, South Africa, native doctors collect rich fees by blowing into the ears of their patients to cast out evil spirits. The medicine man seats the victim on the blanketed floor of the outdoor surgery, after announcing that he is to dispel the wicked demons causing sickness. He places a horn to the patient's ear and blows. The ill one generally makes a bad face, cries "enough," and, being convinced that he has been cured, is troubled no more.

In severe cases herbs are used as a remedy, when the horn is not effective. —Detroit News.

CROUP

For Spasmodic Croup rub Vicks over the throat and chest until the difficult breathing is relieved—then cover with a warm flannel cloth.

VICKS VAPORUB

Over 17 Million Jars Used Yearly

POULTRY

Increase Egg Production by Efficient Henhouses

The raising of poultry is one important factor in the solution of the farm ment problem not only to furnish a change from pork and beef in the wintertime but to take the place of the smoked or cured meats which are ordinarily used during the warm weather. Eggs also form an important part of the diet.

Every poultry raiser should endeavor to maintain egg production throughout the year. Under natural conditions hens lay most in the spring as they can get out in the open air and sunlight. Keeping hens in the dark, cold poultry houses practically stops egg production from November to February.

However, through the use of a concrete poultry house, W. H. Gardner, an Illinois poultry raiser was able to maintain spring rating output in his poultry flock throughout the winter. The increased egg production has many times repaid him the amount invested. His house shown in the illustration is 16 feet wide and 80 feet long. The front wall is five feet high and the rear wall five feet six inches. The low walls help conserve the heat given off by the fowls. This house has a south exposure with practically all windows and other openings on the south side. Plenty of sunlight deals death to disease germs. Concrete construction permits the most complete sanitation because the house can very easily be cleaned and kept clean. It goes without saying that rats cannot gnaw through nor find nesting place in the concrete house. The smooth dry, concrete floor, walls and foundation provide no cracks nor crevices to harbor lice, mites or other parasites which cause the poultryman so much worry and loss.

Concrete Poultry House of W. H. Gardner of Illinois.

Mr. Gardner's experience with his poultry house shows that increased egg production from a flock of 400 fowls amounts to sufficient to pay for the house in four months.

Scaly Leg of Chickens Is Very Common Ailment

Scaly leg of chickens is a very common condition in the farm flock and one that causes considerable loss in the egg basket. It is caused by the boring of a small mite into the flesh of the feet and legs, causing a secretion which hardens on the legs, forming scales.

The mites are embedded in the flesh of the legs and feet and in order to kill them they must be treated with a penetrating oil.

The best treatment is the constant application of an ointment made of 1 part of oil of caraway to 5 parts of petroleum jelly. Use until the legs are clean. Another method is to take a quart can full of kerosene and dip the legs to within an inch of the knees in the oil. Great care should be exercised in preventing any of the oil from getting on the feathers as it will blister the skin underneath.

The mite that gives the most trouble is found where fowls are confined on dry barren runs, or on soils filled with ashes or cinders.

Selecting Varieties to Start New Chicken Flock

In selecting varieties to start a new flock, fancy breeds are usually let alone by any one who does not make a business or a pastime of poultry-keeping. It is pleasant for a person who keeps but a dozen or twenty hens to have them of some choice breed, and to take great pains with them; studying into their habits, their "points", and all that. But few persons have either the taste or inclination to be successful breeders; so, as a rule, it is best to keep common or mixed hens, but a full-blooded cock of one of the best breeds.

COSTS U. S. BIG SUM ANNUALLY

(Continued from page one.)

Often the solicitation does not contain the street addresses of the advertising firm and then the customer's order is subjected to the same directory service and resultant delay which befell that of the advertiser. Any business or commercial house knows that the delay to an order means cancellation, as well as the loss of future business. Moral: Put your street address plainly, not only on all letter-heads and envelopes, but on newspaper and magazine advertising.

The reaction of a customer to the return for a better address of an important order can easily be imagined. If he knows another firm handling the same commodity he does not attempt to locate the one to which he first sent the order.

Many of the largest and most progressive firms in the country have long since realized that while at one time, to appear street-adressless may have given an air of importance, this condition no longer exists. Accordingly their exact locations now are registered on order blanks, letter heads envelopes and on all advertising.

Recently a list was selected at random disclosing that 281 business houses were using stationery upon which no address was to be found other than the city in which they functioned, and in some cases even this was missing. These firms represented the entire category of business, their products ranging from "accelerators" to zithers."

It is felt that a great public service can be rendered in reducing the enormous extent of this careless and expensive practice. The cooperation of chambers of commerce, boards of trade and civic organizations, and publicity by the press, can go a long way toward relieving the postal service of this unnecessary drain and the result will be the saving of countless sums to American business..

ST. MARY'S CATHOLIC CHURCH

Rev. Fr. Wegener, Pastor
Low Mass—8 a. m.
High Mass—10:00 a. m.
Sat. and Mon.—7:00 a. m.

Subscribe for the Courier!

"Thanking You For The Confidence That Withstood The Burning Test"

Every owner of any kind of a building knows "the burning test" for roofing—when a blow torch test of the material determines how completely it will safeguard your homes.

Through a different kind of "burning test"—the disastrous fire of Febuary 8th—this bank has passed, without the loss of a single dollar or a single valuable belonging to our customers.

The confidence shown in the Institution—the support we have received since the fire—have shown us the people of Charlevoix and vicinity are in back of this Bank.

With the inspiration that this trust and friendship makes, we will build again—a better, more modern building that you will be proud to call "Your Bank."

This Bank will be closed Friday, February 22nd, Washington's Birthday.

Charlevoix County Bank
CHARLEVOIX, MICHIGAN
Nicholls, Buttars & Bridge, Bankers
THE BANK ON THE CORNER
Temporarily Located 2 doors north of Postoffice.

Part of my Furniture FOR SALE

—NOW—

112 CLINTON STREET

L. M. Moon

Are You a Courier Subscriber? If not, Why not

How Did They Do It?

Do you ever wonder how the ancient folk got along without the comforts and conveniences of today?
Without window glass, without tooth brushes, without automobiles, without soap, without telephones, breakfast foods, stoves, and virtually all the items we consider bare necessities of life.

And have you ever wondered at the part adevrtising has played in the world's developments? It has made and is making the world better housed, better fed, better dressed. It has increased the world's capactiy for things that elevate, improve and idealize the important business of living. It is a big, vital force in fostering convenient and comfortable life.

Home! Can you imagine your own empty of advertised products?

Advertising is an authentic and essential guide to the markets of the world. Without its direction you lose much, and overlook much.

Don't fail to read the advertisements you find in this newspaper. Follow their guidance.

THEY WILL PROVE INVALUABLE TO YOU

CHARLEVOIX COURIER

Issued every Wednesday at
CHARLEVOIX - MICHIGAN

DuBois & Usher, Publishers
A. J. Usher, Editor and Business Mgr.
Courier Building Van Pelt Place

Etnered at the Post Office at Charlevoix, Mich., as second clnss matter.

Advertising Rates

For advertising rates apply for schedule.

Notices of church or lodge, socials and entertainments, where admission is charged, regular rates.

Obituary poetry, regular rates.

Card of Thanks, 25 cents.

TERMS OF SUBSCRIPTION

One Copy, one year.....$2.00
One Copy, six months.....$1.00
One Copy, three months..... .60

BEFORE AND AFTER ELECTION.

..Says the Ishpeming Iron Ore:—During the campaign, some of the men who are seeking votes, and who very much want the job they are seeking, are pronounced in their claims as to what they are doing to do when they take their seats as representatives. You will recall how Mr. Ferris, the good gray governor, (due to the mistake of republicans) when he was campaigning about Michigan told what he was going to do ifelected. He wns going to make bis voice heard in the halls of congress, to tell the world his idens as to the handling of the government. He was not going to hide his talk under a bushel, but was to unleash it and let it be heard in the correcting of the many evils that were stalking through the land. He helieved in talk when it was well directed and when the need was not so grent as at present.

Mr. Ferris was elected some time ago, eleeted as we say,through the mistake of republicans of Michigan. Has anyone heard his voice in or out of congress since he took his seat in the senate? He has been as dumb as an oyster, and if there are things stalking through the country and needing reform he isn't putting in any time complaining about them. He appears to be content in keeping glued tightly to his chair and drawing his salary. He votes against the repnblicans who eleeted him every time the roll is called and when questions are decided on party mnjorities, he comes under the crack of the whip of the democratic leader just like all the other democrats, and if he has a mind of his own he keeps it under lock and key. Mr. Ferris works along the lines of least resistance, which means no resistance to the democratie body. He is just occupying space and is making no history. He may be a crackerjack as a school man but as a United States senator he is merely a tombstone. He did all his talking in the campaign.

And then there is our old friend Magnus Johnson of Minnesota, elected by his many friends to turn the world upside down and to let congress know where the mainspring of the nation was located. Magnus wound it up and let it run down in the political campaign that selected him. He boasted that when he got into the White House he was going to change the color of its paint, with suggestions that it might be made vermillion. "Just wait until I get there, and the country will hear from me," said Magnus. He made a few talks to small gatherings in some of the cities, his speeches being written for him, but congress has not heard him. His springs have dried up. He can vote with LaFollette, and that's about all. he hasn't brought nn idea of the millions he had in his hend when he went there. The only act he has committed to get his name in print was when he engaged in a milking contest with the secretary of labor and was benten to n frazzle. So Mngnus isn't even a good milker, and milkers are very prominent in congress. So he has lost caste there. He had his picture taken in all languages before he took his seat. On the farm he was shown as a great pitcher of hay and a snwyer of wood, and a milker of eows, and a soil heaver that was as Samson in his power, but that wns all for political purposes. Magnus has been proved a dub as a milker and he has very likely been much over-estimated in the other things for which much was claimed for him. In congress he has been dumb, merely siding in with a little handful of insurgents who seek to block all manner of legislation the republicans are trying to enact for the public good. Minnesota, like Michigan, will soon learn the mistake of electing opponents of progress to office and will select men from their own ranks for the doing of work thnt is much needed. These fellows who were elected by people who thought they were superior to the nominees on their own tickets now have a chance to take a look and learn their mistake. Electing a democrat on a republican ticket is just blowing the fuse connecting the country with prosperity.

Electric light globes—Charlevoix Hardware & Electric Co. is the place to buy them.—Adv. 5-tf.

INTERESTING BITS OF INFORMATION CLIPPED FROM OUR EXCHANGES

A Houghton man has been fined $85 for hitting a college president, but at other pinces in the state last month cut rates were in effect.

A car reported missing at Lansing was found by the police in 50 minutes, but the owner enjoyed the the thought of getting the insurance that long, anyway.

"I have no idea that the legisture would accomplish much if it was called back," declares Governor Groesbeck. How do people get these strange ideas?

A student nt Ann Arbor owns 1,100 phonograph records, and claims this is the best private collection of records in the state. Everyone will probably admit his claim, if only he will promise not to try to prove it.

A science club in the Kalamazoo Normal has decided to expel from membership any student who is caught cribbing. No such student should expect to remain in the club anyway, as cribbing is an art, not a science."

An Ionia inventor is said to have patented a device to prevent entching the fingers in the doors of automobiles. A motto reading, "Let your wife close the door," has been the only deviee we have needed to protect our fingers thus far.

The skull and hide of "The Black Wolf of Ontonagon," which was believed to be half dog has been sent to the U. of M. for examination, and sound opinion seems to favor the idea that the animal was really half dog, and that the other half was too.

A 90 90-year-old Leslie man has retired from gainful labor but spends his time cultivating tobacco for his own use, and rolling his own cigars. Probably those who smell the cigars attribute his long life to the fact that he hasn't been doing this very long.

Farmers in Western Michigan report that now the snow is so deep, many flocks of quails are living in their barns nnd being well fed. And, should, the farmers hecome short of food, we feel sure no honorable quail would refuse to do as much for them.

The children of today, according to a Bay City lecturer, would be much better off "if they followed in the footsteps of their fathers." Well, we know of some who have been trying hard enough, feeling that they really must find and bring the old man home.

A Jackson man who is accused of entering many homes in the absence of the owners and taking one or two dollars from each will be given a sanity test. If it is found he was trying to get enough varities to make an old-fashioned front parlor, however, a criminal charge may be brought.

A bridge tender has been employed at Grand Hnven for 10 years, and in all that time the bridge has been swung only once, and then not to allow a boat to pass, but to see whether the bridge would work. Is there an opportunity here for some honest, hard-loafing young man to secure a place as assistant?.

An Ypsilanti man who is spending the winter in Florida sends home a picture of the 10-foot alligator which he captured. Only the alligator was shown, as it seems there wasn't room on the film for the tarpon which was trying to swallow it at the time.

A Grand Ledge woman, 74 years old, danced last week at the fiftieth anniversary of her own wedding. We understand that women of that age often insist on daneing, saying scornfully that they have quite outgrown ring-around-the-rosie and drop-the-handkerchief.

A citizen of Genessee county denounces the plan to ereet a $1,000,000 court house, declaring it will take the brend and buttter out of the mouths of women and children." And then, a heauty expert tells us, they would fatten terribly by confining themselves to enke nnd pie.

More than 100 cars were stuck in snow drifts within half a mile of Denison one dny last week, and had to be pulled out by farmers who charged $2 a pull. The crop promises to be n very good one this yenr, according to farmers who are trying to get theirs all pulled before the weather changes for the better.

HOSPITAL AUXILIARY NOTES

Miss Bertha Larsen, superintendent of the hospital, left Monday afternoon for G. Rapids, accompanied by little Shirley Dagwell and Irene Bogart, who are to undergo operations at the Blodgett Hospital this week—the little Dagwell girl for eye trouble and the Bogart child for mastoid trouble. Dr. Cyrus N. Smith is the operating physician.

Mrs. Dora Speyer of Ellsworth was operated on Monday for appendicitis.

Mrs. Roger Spreyer of Ellsworth, was operated on Monday for removal of her appendix. She is getting along nicely.

Mrs. Elmer Ingalls, who was admitted to the hospital in a serious condition Tuesday, was operated on this morning for appendicitis and is now doing as well as can be expected.

George Glados who was operated on last week for appendicitis is getting along in good shape.

We hasten to correct an error in last week's notes. We stated thnt Thomas Covey had submitted to five operations for goitre all on the same day. The item should have read that Mr. Covey's operation was one of five operations taking place at the hospital on that day. Our sincere apologies to the doctor.

Miss Myrtle Newman of the hospital nursing staff accompanied Miss Bertha Larsen to Grand Rapids last Mondny.

We want to talk with you rndio fans about sets and parts. Charle-Hdw. Co.Adv. 6tf.

BAPTIST CHURCH

Sunday Services.

B. Y. P. U. at 10:30 o'clock, in charge of Group I, Topic, "The Conquest for the Children; Christian Center Versus Slum."

Sundny School at 11:45 o'clock. General Lesson theme, "The Period of the Judges."

On next Wednesday, Februnry 27, the Ladies' Aid Society will meet with Mrs. Tom Taylor, on South Bridge street.

Hear! All Ye B. Y. P. U'ers! There will be a sleigh ride pnrty out at Mrs. Benrss' on next Friday evening, February 22. All are cordially invited and are requested to meet at the home of Mrs. Harlan McGhan, on the corner of Bridge and West Lincoln streets, at five-thirty. A pot-luck supper will he served.

All those desiring to renew their subscriptions or subscribe for the "Service" are asked to bring the money (forty-eight cents) next Sunday morning.

COUNCIL PROCEEDINGS

Council Chambers, Feb. 18, '24

The common council of the city of Charlevoix met on the above date with Mayor Bergeon presiding. Aldermen present: Bridge, Eckinger, Hallett, Livingston, and Partridge.

Minutes of meeting held February 11th, were read and approved.

Moved by Ald. Hnllett, seconded by Ald. Eckinger that the council adjourn. Motion carried.

Charles H. Lamphear, Clerk.

Powder Recommended to Kill Vermin in Winter

When animals are troubled with vermin, dip them in a bath of commercial coal-tar dip made and used according to directions given by the manufacturer. In winter dust infested parts of skin with powdered pyrethrum, flowers of sulphur and tobacco. Powdered sabndilla is effective for lice of cattle, but is poisonous if licked off. Blnnket nnimals nfter applying nbove powders. Use fluoride of sodium on poultry.

Making Most Rapid and Economical Pork Gains

Too many people think that all that is necessary to fatten a hog is to give him all the corn he wants. This system requires more time and greater cost than when fed a balanced ration. Experiments and practical experience have shown that the most rapid and economical gains are made when corn is supplemented with some feed rich in animal protein.

Attention Car Owners

If you wish to drive a Ford car, register with me today. Seth B. Smith, Territorial Salesman, Northern Auto Company, Charlevoix. Adv. 8-tf.

A fat mnn doesn't necessarily laugh because he's happy, but because everybody expects him to.

A fashion note says that oars may be shown this year, but our shrinking girls will blush when they do it.

CARTER'S UNDERWEAR

For Ladies

We recommend this underwear as the best value on the market. A large assortment in the different weights and styles now in stock.

Ask for Carter's **$1.00** and up.

M. A. Levinson & Co.

NEW
STAR CAR
MODELS

Never before has the public had the opportunity to purchase a fully standard equipped automobile at the price of the new Star Car. Furthermore, the new Star Car line provides a wider variety of attractive body styles, each one complete with every essential for traveling comfort and operating convenience.

W. C. Durant, master builder of motor cars, has expressed once again in the new Star Car his great purpose to improve the service of the automotive industry to the public, to advance the ideals of motor car design, construction, appointments and satisfaction in every price class in which he enter a product.

BENJ. BROWN

Telephone 60 Charlevoix, Michigan

Ford
THE UNIVERSAL CAR

Buy Your Ford Now

WITH spring almost here thousands of families, anticipating the demand that is certain to exist for Ford Cars and Trucks are placing their orders for immediate delivery.

Sales now are far ahead of sales at this time last year. Advance orders calling for delivery under the Ford Weekly Purchase Plan have already reached a total of 255,758 Cars and Trucks.

The prospect of securing prompt delivery is daily becoming more uncertain. We cannot urge too strongly, therefore, the necessity for placing your order immediately, if you are planning to drive a Ford Car this spring.

See the nearest Authorized Ford Dealer

Ford Motor Company
Detroit, Michigan

It is not necessary to pay for your car in full in order to secure delivery. You can get on the preferred list for early delivery by making a small payment down. Or, if you wish, you can arrange for delivery under the terms of the Ford Weekly Purchase Plan.

STOP THAT COUGH--

FESSENDEN'S TAR COMPOUND WITH MENTHOL

Guaranteed Results or Money Back

Fessenden, The Druggist

LOCAL NEWS BRIEFLY TOLD

Get the Habit—Read the Courier

Speeial communication of Charlevoix Lodge 282, F. & A. M. Tuesday February, 26th. Work in the F. C. degree.

Be a Friend

Oh, you'll not be any poorer if you smile aloag your way;
And your lot will not be harder for the kindly things you say.
Don't imagine you are wasting time for others that you spend;
You can rise to wealth and glory and still pause to be a friend.
— Edgar Guest.

Dr. Ramsey of East Jordan was in town Saturday on business.

Miss Aliee Grice spent the week end at her home in Cadillac.

William Taylor, Sr., has returned from a recent visit to Detroit.

Al. Rollins is now at the home of Lisle Shanahan on Clinton street.

Hon. Jacob E. Chew of East Jordan was in town on business Monday.

Mrs. Kaye Buttars left Thursday for Detroit on a short visit to relatives.

B. H. Halstead Petoskey attorney, is in the city this week, attending court.

Benjamin Brown was in East Jordan on business a couple of days last week.

Hon. W. J. Pearson of Boyne Falls was in the city Tuesday on business.

Joseph M. Courier of East Jordan, was in town on business Monday of this week.

Dr. W. H. Parks of East Jordan was a visitor to the city Monday of this week.

T. A. Bremmeyer of Petoskey was in town Monday on business at the court house.

E. A. Ruegsegger and J. M. Harris of Boyne City are here attending court this week.

Pine Lake Lodge, No. 122 Knights of Pythias will hold work in the first rank, Thursday evening, February 21st.

Miss Dora Adams returned Monday morning from a week end visit to friends in Petoskey.

C. R. Bellinger left Thursday for Grand Rapids on a business trip of a couple of week's duration.

The Rebekah Circle meets with Mrs. Grover Geneit at her home on the north side on Friday of this week.

Miss Clare Thorsen was ill and unable to be with her elass a couple of days last week on account of vaccination.

Arthur Zipp, who has been spending the winter months in Traverse City, arrived home for a short visit on Tuesday.

George A. Weaver of Petoskey, one of Emmet County's superintendents of the poor, was in town Monday on business.

Mrs. Roy Ranger returned last Wednesday from Detroit, after spending five weeks with her daughter and friends.

Mrs. Joseph M. Courier of East Jordan spent the week end with her son and daughter-in-law. Mr. and Mrs. Frank Courier of this city.

Mrs. Prescott Adams, accompanied by her sister-in-law, Mrs. E. O. Nyman of Petoskey, left Friday for Detroit on a two week's visit to relatives.

James McLean, general manager of the Holland-St. Louis Sugar Company of Holland arrived Tuesday to look over the sugar beet situation in this region for 1924.

J. L. Crane has established a temporary office for settling accounts in the directors' room of the Charlevoix State Bank, or at his home, 105 Park avenue, phone 643.

Clyde Solomon and John Rickard, who have been working with the telephone gang at East Jordan for the past few weeks, were here over the week-end, visiting their folks.

The regular annual examination of tbe Charlevoix County jail was made last Monday by county poor commissioners, Jacob E. Chew, Jerome Cole and Lyman E. Benton.

Miss Athens Vineent of Iron Mountain returned to her home on Tuesday, February 12th, nfter spending a week and n half visiting her sister, Mrs. Cleveland Roe, in this city.

F. H. Austin, prineipal of the high school, and Mrs. Austin have moved into the Earl Young house at the west end of Clinton street. They took possession a week ago last Saturday.

Mrs. Charles Hamilton was called to Marquette a week ago Tuesday by the serious illness of her sister, Mrs. Howard F. Brumbaugh. She waa aecompanied by her little daughter, Phyllis.

Superintendent Charles Hamilton was called to Marquette Wednesday (today) by the death of his sister-in-law, Mrs. Brumbugh. Mrs. Hamilton is already at Marquette awaiting his arrival.

An old fashioned concert will be given by the Women's Hospital Auxiliary for the benefit of the hospital on Friday, Mnrch 7th, place to be announeed next week. Keep the date open.

James Bogart left Monday afternoon for Grand Rapids, to be with his little daughter, Irene, during the period of her operation whieh is to take place this week at the Blodgett Hospital in that city.

Romeo A. Emrey and wife left on Friday, February 15th for Chieago to spend a ten day vacation. During Mr. Emrey's absence, Z. Filatreau of Bay City is conducting the affairs of the express office.

Mr. and Mrs. A. F. Bridge returned Thursday from Pasadena, California, their visit there being cut short by the disaster to the County Bank building which made Mr. Bridge's presence here imperative.

Mrs. Elmer Ingnlls of Route 1, Charlevoix, was taken to the hospital Tuesday in n serious condition apd operated on for appendicitis Wednesday morning. She is doing as well as can be expeeted.

Born, to Mr. and Mrs. Eri Babcock, February 13, at their home in Atlanta, Michigan, a daughter, Irma Lenore, weight six nnd one-fourth pounds. Mr. and Mrs. Bnbcock are former Charlevoix residents.

A meeting of the Women's Hospital Auxiliary will be held in the city council chambers at 3:00 p. m., Friday, February 22nd. Important business is to be transacted and every member is requested to be present.

Mr. and Mrs. Clinton Cooper entertained with an eight table Valentine bridge party last Thursday evening at their home on Ainslee street. Mrs. Clarence Bridge and Charles Emrey won the prizes for highest score.

The results of last Friday's basketball game at Petoskey were broadeasted direct from the gymnasium there and appeared in the following day's Grand Rapids Herald. The score was also picked up here by local operators.

No primary election will be held this spring for the reason that there is now no eontest in any of the offices for whieh nominations have been made, George Priest having withdrawn his name as a eandidate for the office of alderman in the second ward.

The Royal Neighbors met last Friday evening at the home of Mrs. D. J. Eckinger on Belvedere avenue. Following the regulnr business session, Mrs. Eckinger, nssisted by Mrs. Olive Nowland, treated the members to a Valentine party, with appropriate decorations. About twelve were present.

Puzzling radio problems solved at the Charlevoix Hdw. Co. Bring your troubles to us. We have sets and and parts.—Adv. 6-tf.

CELEBRATED ON HER TENTH ANNIVERSARY

Miss Kathleen McCall Entertained Her Young Friends

Miss Kathleen McCall entertained about twelve of her young friends and schoolmates at a party last Wednesday afternoon, at her home on East Hurlbut avenue, from 3:30 to 5:30, the occasion being Miss McCall's tenth birthday.

Of course, there was the usual very interesting and delicious cake, adorned with just the right number of candles, whieh formed the centerpiece of a fine feast which the kiddies surrounded with a maximum of zest and enthusiasm.

After the "eats" were thoroughly enjoyed, games were played and the afternoon passed all too quickly. Miss McCall, who was recipient of many niee gifts from her friends, bade them good night and all departed, wishing their young hostess many happy returns of the day.

No better eleetric light globes than the kind we sell. Try them and see. Charlevoix Hardware & Eleetrie Co.—Adv. 5-tf.

FRIENDS SURPRISE HER ON BIRTHDATE

Visit Mrs. Milton Block With Pot-Luck Supplies

Mr. and Mrs. Milton Block were plensantly surprised last Monday evening, when about twenty-five of their friends wnlked in for the purpose of celebrating Mrs. Block's birthday.

The evening was oeeupied with eards and music until n late hour, when a pot-luek supper, including a beautiful birthday enke, wns served.

The guests departed in the "wee hours," leaving the hostess a beautiful piece of silverware as a token of friendship and wishing her many happy returns of the dny.

QUEENS MEET AROUND THE FESTIVE BOARD

Home of Miss Doris Hammond Scene of Royal Affair

Ten Queens of the Queen Esther Circle were royally entertained Monday night, by Miss Doris Hammond.

The clever table decorations hinted the plans for the rest of the evening. In the eenterpiece a kewpie coasted down hill onto a minature iee pond and tiny red aleds served as plaee cards. After supper their royal highnesses donned knickers and spent the evening coasting.

Old newspaper, a quantity for sale at this office.

JOLIFFEE-STAFFORD MARRIAGE IS TODAY

Takes Place at Ellsworth Methodist Parsonage

Miss Edna Joliffe, daughter of Mr. and Mrs. Ethan Joliffe of Atwood, becomes the bride of R. A. Stafford of Norwood today, Wednesday, February 20th, at the M. E. parsonage in Ellsworth, Rev. Stnnley Lawrence performing the ceremony in the presence of the relatives and immediate friends of the contraetlng parties.

After the eeremony, the bride and groom will be at home to their many friends at the Stafford hime in Norwood, whieh has been beautifully furnished throughout for the oecupancy of its new mistress.

Mr. and Mrs. Stafford need little introduction to the readers to the Courier. Mr. Stafford is n graduate of M. A. C. at Lansing, is now supervisor of Norwood township and was one of the boys from this district who went overseas to France during the Great War.

SURPRISE PARTY ON CHARLES STERRITT

Sunday School Class Stages an Enjoyable Affair.

A pleasant surprise was sprung on Chnrles Sterritt at the lightkeeper's residence on Park avenue, Friday evening, Februnry 15th, at 7:00 o'clock, by the Boys Champion class of the Congregational Sunday school, accompanied by their teacher, Mrs. George Kelderhouse.

Each member invited a friend, making the total number of young people present 42. At 7:30 p. m. the sleigh bells jingled at the door and two large sleighs from M. B. Hooker's barns were filled with a jolly crowd. Did they have a good time? Let them tell you.

Returning to Charlie's home at 9:00 o'clock, everyone joined in playing games until ten o'clock, when Mrs. Sterritt gave the eall for supper, which was much enjoyed by all who partook of the good things she had provided.

Finally came the hour to depart and the bunch said a reluctant fare well, expressing their appreeiation to Mr. and Mrs. Sterritt for the good time they had enjoyed.

MISSIONARY SOCIETY HELD POT-LUCK

Entertained By Mrs. Edwards Last Wednesday Afternoon

The Missionary Society of the M. E. Chureh met Wednesday afternoon with Mrs. A. E. Edwards at the latter's home on May street.

A sumptuous pot-luck supper was served to about sixteen persons, including a few honorary members, following the regular order of business and a short program.

The members were returned to their homes in sleigh loads, singing hymns, the meeting being voted a successful one by all who nttended.

Rndio sets and parts of nll kinds. Charlevoix Hdw.—Adv. 6tf.

COURIER BARGAIN COLUMN.

Courier Want Advs. are One Cent per word per insertion. Minimum charge is 20 cents per insertion, for anything under 20 words. All Want Advs. are strictly cash in advance except to those who have ledger accounts. Please remember this when sending in your copy.

FOR SALE—CITY PROPERTY

FOR SALE—Modern seven room house and two lots on Upright Avenue, eleetric light and bath Plenty of small fruit, also pears, cherries and spples. Price reasonable to suit purehaser. Inquire Sanitary Engineering Company. Adv. 52-tf.

FOR SALE—MISCELLANEOUS

FOR SALE—Dry Wood. D. E. Ingalls, phone 7004f31. Adv. 8t2.

FOR SALE—Dodge sedan, like new. Bargain, Ray Faulkner.—8-t3-pd.

FOR SALE—Violin, a fine instrument at a reasonable price. 322 Antrim street. Telephone 104.—8-tf.

FOR SALE—One second-hand, 550 foot hot-water boiler. Inquire Sanitary Engineering Company. 52-tf.

WANTED—MISCELLANEOUS

WANTED—A piano for the winter. Mrs. Franklin Austin, 305 Clinton St. Adv. 8t1.

HELP WANTED

WANTED—Men or women to take orders for genulne guaranteed hosiery for men, women and children. Eliminates darning. Salary $75 a week full time, $1.50 an hour spare time. Cottons, heathers, silks. International Stocking Mills, Morristown, Pa. 1t-10 pd

SPECIALS

$1.00 Baby Blankets, blue and white, pink and white, for 79c

$2.00 Baby Blankets, white, blue and pink, 36x50 inches, for $1.60

65c Bath Robe Material, 27 inches wide, blue and tan, for 50c

$1.00 Bath Robe Material, 36 inches wide, navy and white, for 69c

$5.50 and $6.00 Bath Robe Blankets, 66x88 inches, for $4.25

$6.50 and $7.00 Bath Robe Blankets, 72x90 inches, for $5.00

25c Cretonnes, 36 inches wide, for 19c

35c Cretonnes, 30 and 36 in. wide for 27c

40c and 45c Cretonnes, 35 and 36 in. wide .. 30c

75c and 85c Cretonnes, 36 in. wide, for 60c

All Silkalines, 36 in. wide, for 18c

—MISCELLANEOUS—

24 1-2 lbs. Min. Best Flour $1.00

24 1-2 lbs. American Eagle Flour $1.10

Men's Fleecedlined Union Suits $1.35

Men's high top Knit Felt Shoes $2.48

Men's 8-inch Leather Top Hood's Rubbers for $3.19

Women's high heel Rubbers for 35c

Men's Alaskas for $1.00

Men's 1-buckle Arctics $1.25

Men's 2-buckle Arctics $2.50

All Rubbers at very low prices.

Groceries in quantity at low prices.

YOURS TO PLEASE—TRY US

A. E. MASON

NEW PALACE THEATRE

Attractions for the coming week

SATURDAY and SUNDAY, FEB. 23-24.

Tom Mix in **"Mile a Minute Romeo."** Here we have what a number of you want. A picture of the west that is full of excitement and pep.—Here is given a mighty whirl of action and a great share of it is produced by "Tony," the almost human horse.

We will also have a ripping comedy, Al St. Johns in **"The Taylor."** You will find both these pictures worth while seeing.

WEDNESDAY, FEB. 27.

Gloria Swanson in **"Her Husband's Trademark."** A shimmering advertisement of her husband's prosperity. That was all she meant to him. But when another man offered love——? See this vivid romance of modern married life, with its thrills and excitement.

Number 9 of the serial, **"The Eagle's Talons,"** will also be shown.

15c A ROLL

GRAB WHAT YOU NEED

Can you ask for a better price on Wall Paper? Beautiful patterns and as good a paper as others charge twice this price for.

WALL PAPER REMNANTS 5c to 10c A ROLL

Just what you need for small rooms and hallways. Buy early for it will go fast at this price.

S. M. SEE & SONS

Plenty of time now to do Your Picture Framing.

Are You Going To Make Soup?

Let us furnish the

Carrots
Cabbage
Onions
Celery

We most generally have Head Lettuce

Mike's Grocery

PHONE 111

CHARLEVOIX PUBLIC SCHOOL NOTES

"Thou are gone, the ahyss of Heaven
Hath swallowed up thy form; yet on my heart
Deeply has sunk the lesson thou hast given,
And shall not soon depart."
—Bryant

High School

The Latin Club held its February meeting at the High School Wednesdsy evening of last week. Preceding a business meeting, the following program was given by the Laeti Latini members:

Short History of Pompeii—Pete Scott, George Thompson.

Reading—"A Description of the Destruction of Pompeii"—Freda McMillsn.

Selection from Charles Dickens "Pictures from Italy"—Margaret Lennis.

Modern Excavation at Pompeii—Carlton Oberlin.

The Recent Eruption of Mt. Retns—Iola Chew.

At this meeting the date for the future meetings was changed to the first Mondsy of each school month. Guests will be welcome at these literary and social evening-sessions at any time.

This is Better Speech Week. The Freshman classes are trying to bring this before the school and are working to improve their own speech also.

Miss Reid was in Central Lake Friday as judge on the debate between Alba and Central Lake. Alba won a unanimous decision.

We fniled to bring back the bacon from Petoskey.

The American History classes sre writing themes on the life of Washington. The best one will be read at the progrsm February 22, in the High School.

The Americsn History clssscs are hard at work on a Debate—Resolveó—"Thst slsvery, from the finsncial standpoint was a success." The affirmative is upheld by Margery Brown, Msrgaret Krulik and Glenn Ingalls whlle Vera Belding, Margaret Fitch and Airel Cooper support the Negative.

Heard in a Typing Room

"Harold Hallet—"Oh type this for me, help a fellow out, you are here to help others."

Dsgwell—"Say, what are the otbers for?"

Pass word—workdone?

By-Word—Hsve you an eraser.

Demagoge.

Please cover the machines!

Pick up paper!

Push in your chairs!

Fold Manuels!

Watch ventilation!

Forget your fingers!

Eyes on copy!

Wrist up!

Oh the Commercial Room is the real room

It's slways bright and cheery.

Except when one's work's not odne.

Gee! Then its dark and dreary.

Mr. Roe has announced that the Varsity team will not enter into any interscholastic contest Friday night, but there is an Alumni game being planned for Friday night and Pellston will play here on Wednesday night. Not many games left. Don't miss the opportunity of seeing our team defeat a team that ran around us last year.

Be thinking about Billy Paddock, be inquiring about him resd about him so you will appreciate more fully what the school holds in store for you. He will be with us soon. Last number on the Lyceum course.

The Athletic manager has sent out a sufficient number of football and baseball contracts in duplicate form, which if accepted will make a desirable and complete schedules. Taking care to keep in our prestige and whose record are the best and the arrangement so that the games alternate one here and one awsy.

Training Room

The training room enjoyed their Valentine Post Office.

The fifth grade are taking a preqect in cetton.

We are making plans for our program on Washington.

Sixth Grade

The sixth grade had a Valentine box this wee.

The first grade and Kindergarden had a valentine party together Thursday afternoon.

Puzzling radio problems solved at the Chsrlevoix Hdw. Co. Bring your troubles to us. We have sets and and parts.—Adv. 6-tf.

METHODIST EPISCOPAL CHURCH.

This Sunday, February 24th, 10:30 a. m. Home Missionary Address. Missionary Thank Offering.

12 Sunday School. This lesson on Idolatry ought to make us think sbout the idols of America. Even in this Christain land with all its enlightenment, there are many idolaters.

3 p. m. Junior League. More Juniors and greater interest will make a better meeting.

6 p. m. This meeting is bubbling over with enthusiasm, attendance increasing. Fellows we need you all if we make a record higher tban the girls. The pastor is leader. He is there when you lead. Now that he is leader, where will you be.

7 p. m. Pastor will preach. Subject, "The Open Door of Christianity." Ask yourself if you are making Christ emphatic in your life.

Prayer meeting this Thursday at 7:30 p. m. Read John 4th chapter. If you come we will welcome you.

Dr. Sise of Traverse City, conducted the Second Quarterly Conference on last Wednesday 7:30 o'clock. Reports show the success of the work even though one fifth of our membership are not at home now.

Ladies' Literary and Sewing Club at Mrs. Edward Heise's 226 Antrim street this Thursday 2:30 5 p. m. 15c eats. Everybody is invited.

Our church program has the evangelistic emphasis alwaya, because only ao is the church preserved from becoming eold and moribund. From the days when the preaching of the cross by the apostles cleaned out tbe foul neats at Jerusalem, Ephesus and Corinth, on down to the Welsh revival the evangelistic emphasis has brought new spiritual life," The bitter need of the mulitudes at our very doors cry like alarm-bells and plead for the gospel like the sobbings of motherless ebildren."

We have just booked an engagement with the Western State Normal Glee Club. Twenty of their best and talented men will render us one of tha most profitable entertainments of the season. The date will be somewhere about the spring recess. Watch later advertising for particulars.

We hava a large stock of wool socks and mittens and will sell them at surprisingly low prices. Benj. Brown.—Adv. 41tf.

Radio sets and parts of all kinds. Charlevoix Hdw.—Adv. 6tf.

Coughs that wear you out

making you feel weak and ill, rasping your throat and lungs until they are sore—break them up now before they cause you more serious trouble. Dr. King's New Discovery breaks up coughs quickly by stimulating the mucous membranes to throw off clogging secretions. It has a pleasant taste. All druggists.

DR. KING'S NEW DISCOVERY

DAIRY FACTS

Give Strict Attention to Feeding Dairy Cows

"In order to get economical production, farmers must pay strict attention to the feeding of their dairy cattle during the winter months, for feeding comprises more than one-half the cost of producing milk," says the dairy specialist at the New Jersey State College of Agriculture. "Home-grown feeds are the cheapest feeds the dairyman can get, and roughages, even at the high price of hay, are the cheapest of home-grown feeds. Alfalfa, clover and corn silage are the best milk producers; yet mixed hay and stalks can be fed to advantage if they are present on the farm.

"Those who have a supply of corn ears are fortunate. Corn and cob meal should furnish the basis of the ration. By the purchase of bran or oats and a few high protein concentrates a good milk-making ration can be compounded according to the following recommended proportions: Ten pounds of alfalfa or clover hay, 30 pounds of corn silage with all the bright stalks the cow will clean up daily, together with 600 pounds of corn and cob meal, 300 pounds of bran or oats, 200 pounds of gluten, 100 pounds of cottonseed meal, and 100 pounds of oil meal. The cost of this mixture will vary, depending upon local prices.

"If neither alfalfa nor clover hay is available it will be necessary to double the amount of linseed or cottonseed meal. If no silage or succulent feed is being fed, linseed meal should be substituted for the cottonseed meal. It is advisable also to feed beet pulp at the rate of three pounds per cow if silage is not available. The beet pulp should be fed when in a soaked condition.

"There is a distinction between cottonseed meal and cottonseed feed. Cottonseed feed contains a large proportion of hulls and has a very inferior feeding value, and should not be purchased if cottonseed meal can be bought.

"It is always poor economy to underfeed dairy stock; feed them enough to keep them in a good, thrifty condition. Cows in milk should be fed all the roughage they will eat and, in addition, one pound of grain daily for each three and one-half pounds of milk they give each day."

Supply of Oyster Shell Is Essential to Fowls

A constant supply of oyster shells or limestone grit is essential to the most profitable egg production. Recent tests in Ohio show that when the hens were dealed oyster shells egg production was greatly reduced and the eggs averaged two ounces per dozen smaller.

The experiments showed that minerals in the feed are essential for growing birds and for the bodily functions of mature birds, while laying hens require additional lime supplied in the form of shells or grit.

Eggs in Severe Weather.

With the first hard cold spell, hens may drop down in egg production. After they have become hardened to weather conditions, however, one may expect satisfactory results from them even in the severest months if they are made comfortable.

Bulky Feed for Ducks.

Ducks require more bulky food than chickens and for that reason should be fed boiled vegetable, steamed green clover or alfalfa and other such vegetable foods in their mash.

LEGAL NOTICES

Order of Publication—Final Administration Account.

State of Michigan, the Probate Court for the County of Charlevoix.

At a session of said court, held at the probate office in the city of Charlevoix, in said county, on the 11th day of February, A. D. 1924.

Present, Hon. Servetus A. Correll, Judge of Probate.

In the matter of the estate of Joseph Baletka, deceased.

Charles Novak, having filed in said court his final administration account, and his petition praying for the allowance thereof and for the assignment and distribution of the residue of said estate,

It is Ordered, That the 6th day of March, A. D. 1924, at ten o'clock in the forenoon, at said probate office, be and is hereby appointed for examining and allowing said account and hearing said petition;

It is Further Ordered, That public notice thereof be given by publication of a copy of this order, for three successive weeks previous to said day of hearing, in the Charlevoix Courier, a newspaper printed and circulated in said county.

Servetus A. Correll,
7t3pd. Judge of Probate.

Probate Notice.

State of Michigan, The probate Court for the County of Charlevoix.

At a session of said Court, held at the Probate Office in the city of Charlevoix in said County, on the 11th day of February, A. D. 1924.

Present, Hon. Servetus A. Correll, Judge of Probate.

In the Matter of the Estate of Christ Lyngklip, Deccased.

Jennie Belle Davenport having filed her petition, praying thnt an instrument filed in said Court be admitted to Probnte as the last will and testament of ssid deceased and that administration of said estate be granted to Albert F. Bridge, or some other suitable person.

It is Ordered, That the 5th day of March, A. D. 1924, at ten n. m., at said Probate office is hereby appointed for hearing said petition.

It is Further Ordered, That public notice thereof be given by publication of a copy hereof for three successive weeks previous to said day of hearing in the Charlevoix Courier, a newspaper printed and circulated in said county.

Servetus A. Correll,
7t3 Judge of Probate.

Probate Notice

State of Michigan, The Probate Court for the County of Charlevoix.

At a session of said Court, held at the Probate Office in the city of Charlevoix in said County, on the 4th dny of Februsry, A. D. 1924.

Present: Hon. Servetus A. Correll, Judge of Probate.

In the Matter of the Estate of Joseph James Wooley, Deceased. Percy W. Woolley, having filed in said court his petition praying thnt the adminstration of said estate be granted to petitioner or to some other suitable person.

It is Ordered, That the 27th day of February, A. D. 1924, at ten o'clock in the forenoon, at said probate office be, and is hereby appointed for hearing said petition;

It is Further Ordered, That public notice thereof be given by publication of a copy of this order, once each week for three successive weeks previous to said day of hearing, in the Charlevoix Courier a newspaper prined and circulated in said county.

Servetus A. Correll,
6-t3 Judge of Probate

Notice of Mortgage Foreclosure Sale.

Default having been made in the conditions of a certain resl estate mortgage whereby the power of sale therein contained has become operative, which said mortgage was given by Joe Thomas and Lucy Thomas, his wife, to Charlevoix State Savings Bank, a Michigan corporation, on September 27th, 1919, which said mortgage was recorded in the office of the Register of Deeds for Charlevoix county, Michigan, September 29th, 1919, at eight-thirty o'clock a. m., in Liber 40 of Mortgages, on page 355, and,

Whereas, the amount claimed to be due on ssid mortgage, including principal sum due with interest and taxes paid by mortgagee snd interest from date of payment, at the date of this notice is the sum of Three Hundred Sixty-three and 18-100 Dollnrs, together with an attorney fee of fifteen dollars as provided for by statute, nnd no suit or proceedings at law have been instituted to recover the moncy secured by said mortgage, or any part thereof, and

Whereas, the taxes required by the statutes to be paid on said mortgage were duly paid prior to the recording thereof;

Now therefore, notice is given that by virtue of the power of sale contained in said mortgage and of the statutes made snd provided, said mortgage will be foreclosed by sale of the premises therein described, or so much thereof as may be necessary to satisfy the amount then due thereon together with the costs and expenses of the foreclosure, including the attorney fee provided by statute, at public auction, to the highest bidder therefor, at the front door of the Court House in the City of Charlevoix, Charlevoiv county, Michigan, (that being the place where the Circuit Court for the County of Charlevoix is held), on Thursday, the 8th day of May, 1924, at 10 o'clock in the forenoon on that date.

The premises described in aaid mortgage being the lands, premises and property aituate in the township of Hsyes, County of Charlevoix and Stste of Michigan, described as follows, to-wit: The north half of the south half of the south-east quarter of Section thirty-five, in township thirty-four north, range seven west, as per United States survey thereof, and containing forty acres.

Dated February 6th, 1924.
Charlevoix State Savings Bank, a Michigan Corporation.
Lisle Shanahan, Attorney for Mortgagee, Charlevoix, Mich. 6t12

Mortgage Sale

Default having been made in the performance of the terms and conditions of a certain mortgage made by Earl A. Young and Irene E. Young, husband and wife, of Charlevoix, Michigan to Jennie E. Crouter, dated November 16th, 1920, and recorded in the office of the Register of Deeds of Charlevoix County, Michigan on the 16th day of November, 1920 in Liber 51 of Mortgages, on page 455, which mortgage was assigned by Jennie E. Hampton, formerly said Jennie E. Crouter, to Hugh E. Van de Walker, of Ypsilanti, Michigan, by instrument in writing dated June 3rd, 1922 and recorded in the office of said Register of Deeds on the 15th day of June, A. D. 1922 in Liber 53 of Mortgage on page 507, on which mortgage there is clsimed to be due at the date of this notice for principal and interest the sum of Twenty-eight Hundred Seven and eighty-two One Hundredths Dollars, (2807.82) and an attorney fee of Thirty-five Dollars provided for in said mortgage, and no suit or proceeding at law having been instituted to recover the moneys accured by said mortgage, or any part thereof, whereby the power of sale contained in said mortgage has become operative.

Notice is hereby given, that by virtue of said power of sale and the statute in such case made and provided, the undersigned will on the 19th day of April, A. D. 1924, at Ten o'clock in the forenoon, at the East front door of the Court House in the City of Charlevoix, Michigan, that being the place in which the Circuit Court for the County of Charlevoix is held, sell at public auction to the highest bidder the lands and premises deseribed in said mortgage, or so much thereof as shall be necessary to pay the amount due on said mortgage as aforesaid with interest at Seven per cent to the date of sale, that being the rate of interest specified in said mortgage, together with all legal costs and said attorney fee. The said lands are described in said mortgage as follows: Lands and premises situated in the City of Charlevoix, County of Charlevoix, State of Michigan, viz: Lot Four (4) Block Twelve (12) of the original plat of the Village (now city) of Charlevoix. Also that part of Lot One (1) lying immediately north of said Lot Four (4) same block and plat, excepting and reserving therefrom that portion deeded September 18th, 1919 to Earl A. Young & Irene E. Young.

Dated, January 23rd, 1924.
Hugh E. Van de Walker.
Assignee of Mortgagee.
A. L. Fitch,
Attorney for Assignee of Mortgagee.
Business Address: Charlevoix, Michigan.
4-t-13.

BUSINESS CARDS

ROBERT F. SLOAN
Civil Engineer
230 Bridge Street
Charlevoix -- Michigan

R. B. ARMSTRONG
PHYSICIAN AND SURGEON
Special Attention to Diseases of Eye, Ear, Nose and Throat
Priest Bldg. Phone 255

DR. F. F. McMILLAN
Physician and Surgeon
Office above Postoffice
Phone 17
Charlevoix :: Michigan

A. L. FITCH
ATTORNEY AT LAW
County Bank Building
Phone 48
Charlevoix — Michigan

Virginia Ryall, Brown, D.C.
CHIROPRACTOR
P. O. Building Phone 347
Charlevoix, Michigan

DR. E. C. HICKS
Veternarian
220 S. East Street
Phone 117 Boyne City Mich

LIFE

LIFE is full of risks. You don't have to go looking for them. What you want to look for is safety, and that is precisely what this bank offers to you.

Charlevoix State Savings Bank

CHARLEVOIX, MICHIGAN

W. S. Richardson, President
A. D. Crimmins, Vice President
Archie Livingston, Cashier

Where Sentiment Prompts a Personal Gift Send Your Photograph

Phone 135 today for an appointment

There's a photographer in your town.

Priest's Art Studio

The WOODSTOCK

represents the latest achievement in typewriter construction, gives the greatest measure of satisfactory service and a quality of work that is unsurpassed.

Consider these facts: The Woodstock means more for the money, has many superior features and excels in every particular.

Price and terms most attractive. Territory inquiries solicited. Extra value makes easy sales and attractive earnings.

Full particulars on request.

WOODSTOCK TYPEWRITER COMPANY
35 N. Dearborn Street Chicago, U. S. A.

Ellsworth Section

MANY CHANGES TAKE PLACE

NO. ANTRIM ASSN. COMPLETES FIRST SIX MONTHS.

Addition of Registered Stock Clearly Shows Gain in Butterfat Production.

The North Antrim Cow-Testing Association finished its first six months of service Febuary 9th. Many changes have taken place during this short time and several achievements worthy of mention have been noticeable.

Probably the most important was the recent importntion of 12 head of registered Jerseys last December. These few cows cannot be expected to completely alter the dairy situation from a production standpoint this year or next year, but their presence is certainly felt and they are slowly but surely arousing the dairyman's attitude, attention and interest towards the great possibilities of maintaining better cows and incidentally securing larger returns.

Again, in this period 24 cows have been disposed of for beef or as unprofitable cows to keep. These same cows, if it had not been for the cow-testing association, would probably still be fed, housed and cared for at their owner's expense and their offspring raised in the same manner. Strange as it may seem, however, flowers, words of sympathy and sorrow did not attend these funerals, and the card of thanks was quite unnecessary. In addition there are many more cows at present spotted and tagged for the block.

During these six months four registered sires have been purchased and placed at the head of herds. The sire is half the herd—then why isn't it good, sound logical reasoning to invest in a worthy individual, one having known production back of him, and one able to improve your herd?

Also over a dozen and a half milk scales have been purchased recently by the dairymen in and around Ellsworth alone.

At present the different breeds of cows in the association are as follows: Fifty-one Jerseys, 31 Guernseys, 129 Holsteins, 62 Durhams and 36 whose breed affilintion cannot be ascertained. Included in this list are 29 registered cows and in addition 10 registered sires.

On an average there have been 298 cows on test each month and each cow producing 433 pounds of milk and 17.98 pounds of butterfat at an average test of 4.16 per cent monthly. With this average, out of some 75 cow-testing associations in the state, our association has come as close to successfully holding down the cellar position as any could and not do it. Thetwo biggest reasons for this state of affnirs are:

First—There are too many Durham cows in this association and as a dairy animal they make a much better choice beef steak,generally speaking, although as in everything else there are exceptions to the rule. It takes a good Durham herd to nverage 200 pounds of fat per cow for the year, while with the dairy herds we expect 300 pounds in the same length of time and on same coat of feed. Then, too, there are too many cows that are a mixture of several different breeds. Where there is one cow of one distinct breed, there are five that carry two or more different blood lines.

Second—The bulk of the dry cows come during January, February and March, when for highest production and greatest returns they should come during the months of August, September and October. The records for this association show 99 dry cows during August, September and October, while during November, December and January there were 175,nearly twice as many. Also during the first three months the average price of crenm was approximately 44 cents per pound, while during the second three months it was 51 cents. Agnin when does the dairyman have the most time to spend in caring for his stock? What are your conclusions?

Each cow returned a net profit of 2.92 above feed cost per month. Let as compare the five highest members of the association with the five lowest in this respect. The five highest average $5.27 per cow per month, the five lowest $1.51, a difference of $3.76. This multiplied by six months shows that each cow in the highest herd has made $22.56 more money than each cow in the low herds. Yet there are those who positively know a good cow when they see one, without having her tested and recorded.

Ernest Loeh leads the association at its half-way mark on h.rd average. His six pure bred and grade Jerseys have averaged 31.01 pounds of butterfat per cow per month.

Earl Burns is second with his nine grade Guernseys, making 23.91 pounds of fat. George Drenth is third with eight Holsteins at 23.08. Next in order are J. W. Drenth, John Hennep, Hitchcock Stock Farm, John Tornga, S. B. Anway, Chas. Snyder and Russell Burns.

The high cows in net profits for the six months are as follows: Ernest Loeh, 1st with cow making $79.33; John Hennep next at $48.75, Leonard Bush 3rd at $48.20, next comes Earl Burns, Herman Heeres, Hitchcock Stock Farms and Russell Burns.

The high cows in butterfat production for same length of time are as follows: Ernest Loeh 1st with a cow producing 301.8 pounds of fat, D. H. Brat 2nd at 198.1. John Hennep 3rd at 194.8, and next in order appenr D. H. Brat again, F. H. Hemstreet, Hitchcock Stock Farms (two cows), and Erneat Loeh with another cow.

During the month of January 309 cows were on test, of which 76 were dry. Each cow produced 434 pounds of milk, 17.6 pounds of butterfat, at an average test of 4.06 per cent, and $1.80 net profit. This is a slight increase over the previous month.

Twenty-five cows produced over 1000 pounds of milk, 12 over 1250 pounds of milk, 24 over 40 pounds of butterfat, five over 50 pounds of fat. Fifteen members keep daily milk records and all members are feeding grain.

F. H. Hemstreet had the highest cow, a pure bred Holstein, making 64.6 pounds of butterfat. Next Tony Shooks with a mixture at 64.1 pounds next George Drenth with a grade Holstein at 53.7 pounds. 4th, Herman Heeres with a grade Holstein nt 51.3 pounds. 5th, Henry Vanderslik with a Jersey mixture at 50.8 pounds. Next in order are John Doctor, D. H. Brat, John Doctor and D. H. Brat—last two men each having two high cows.

The high herd average are as follows: D. H. Brat, 1st, with his nine Holsteins, each cow producing 29.93 pounds of fat, 999 pounds of milk, test 3.00 per cent and $4.51 net profit. Earl Burna next with nine Guernseys making 28.17 pounds of fat, 592 pounds of milk, test 4.76 per cent and $6.94 net profits. Edward Tillotson 3rd, with five cows producing 26.84 pounds of fat, 737 pounds of milk, at test of 3.68 per cent and net profits $6.67. Next in order are S. B. Anway, John Doctor, George Drenth, Chas. Snyder, Peter Wieland, Ernest Loeh and F. H. Hemstreet.

Burton C. Mellencamp,
Cow-Tester.

Announcement

I wish to notify the voters of Banks Township that I, Andrew Essenberg, will be candidate for highway commissioner. Your support will be appreciated. Adv. 7-t3.

MILES DISTRICT

Mrs. G. Jensen is on the sick list.

Miss Corn Steuke is spending the winter in Grand Rapids.

Mrs. Charles Hillman of Detroit, spent the week end with Mr. and Mrs. A. Miles.

Howard Cole is entertaining the measles this week, but is feeeling pretty good.

Mrs. Charles Hillman of Detroit, is here visiting her parents, Mr. and Mrs. G. Jensen.

Mr. Shaw of Ionia, is here and is looking after the interests of the Highland Dairy Farm.

Mr. nnd Mrs. Lynn Evans and daughter, Mildred of Enst Jordan, spent Sundny with their parents, Mr. and Mrs. Dett Evans.

Mrs. Fred Bancroft not being so well last Mondny Dr. Beuker of Ellsworth was called, but at this writing she is some better.

Fred Bancroft had a very sick cow and Dr. Campbell of East Jordan, was called nnd last report she was getting nlong in good shape.

Mr. and Mrs. C. L. Strong and Mr. and Mrs. Xelle Miles nnd children, Donald and Madelon of East Jordnn, spent Sunday with their parenta, Mr. and Mrs. A. Miles.

Mr. and Mrs. Chester Donaldson gave a party Snturday evening, in honor of their son, Levi, it being his fifteenth birthday. Music and games were enjoyed and a delicious lunch was served and all there spent a most enjoyable evening.

ATWOOD

Signs of Spring.

Jim Zylstrn is home from Lansing.

Brown Bros. are busy these days manufacturing snow shoes.

Miss Mildred Brown went to Huntington, Ind., last week.

Remember the oyster supper at the hall Friday evening, February 22nd.

George Parsona and Wm. Joliffe are marketing hay in Enst Jordan.

Klooster & Co. have shipped several car loads of hny to southern points.

Jim Zylstra has ordered 1000 day old chicks for the coming summer trade.

This ia the shortest month of the year—but then it isn't so short as usual.

The Leonard Seed Co. of Chicago, have contracted 427 acres of radish in Atwood and vicinity.

Miss Nellie Hastings, who is attending school at Ellsworth, is home on account of the measles.

Oil on the troubled waters doesn't seem to make for any great calm in Washington. It is more of the variety of "n tempest in the teapot," at least the teapot seems to be in dnnger of boiling over from the hent of the discussion and investigntion.

Announcement

To the Voters of Banka Township:

I hereby announce my candidacy for the office of Township Treasurer at the March primaries. Your support will be appreciated.

Adv. 4-t6 Hans DeYoung

The KITCHEN CABINET

(©, 1923, Western Newspaper Union.)

How many things, both just and unjust, are sanctioned by custom.

LAUNDRY DISCOVERIES

When ironing lace, embroidered garments or bedding or any kind of initials or hand work, have a piece of an old Turkish towel fastened to one end of the ironing board to lay these pieces on.

Heavy, well-made laundry baskets are expensive, but bushel baskets may be bought for a few cents and two or three of them kept just for the clothing. They are light, easy to carry and one may have as many as convenient.

When recovering your ironing board use two thicknesses of cotton batting, if you haven't an old blanket to pad it.

When sending handkerchiefs to the laundry fasten them to a strip of tape and they will always come back together. The ironing is but a few moments' work.

With a small line on the piazza for hanging small things and baby clothes, the doll clothespins are just the size to hang them firmly on the cord.

When drying a washed sweater in winter lay it on a cloth on a window screen; place on two chairs over a hot air register. Lay the sweater so that it will dry in its original form (flat in the back and the fullness in front) pulling out the sleeves to make them roomy.

In cold weather when hanging out clothes mittens are unhandy and the fingers get numb so quickly. Try heating the clothespins in the oven until good and hot—this will keep the hands warm and hurry the hanging process.

Sprinkle clothes with hot water and they may be ironed within a few minutes.

Net curtains may be washed, slipped onto a rod top and bottom and hung to dry. They will dry perfectly straight and even. Pull the heading with the fingers when nearly dry and they will look as if they had been carefully stretched.

Add a bit of paraffin to the boiled starch when making it. This will keep it from sticking to the iron. Always save all bits of broken paraffin from jelly glasses, a piece the size of a small bean is sufficient for two quarts of starch.

Nellie Maxwell

At All Druggists

B. J. BEUKER
PHYSICIAN and SURGEON
Office over Blue Store
Ellsworth, Michigan
Office Hours 2-4 p. m. Phone 38

Hall's Catarrh Medicine

Those who are in a "run down" condition will notice that Catarrh bothers them much more than when they are in good health. This fact proves that while Catarrh is a local disease, it is greatly influenced by constitutional conditions. HALL'S CATARRH MEDICINE consists of an Ointment which Quickly Relieves by local application, and the Internal Medicine, a Tonic, which assists in improving the General Health. Sold by druggists for over 40 Years. F. J. Cheney & Co., Toledo, Ohio.

ELLSWORTH LOCALS

A. J. Suffern of East Jordan was a business visitor here one day this week.

W. S. Richardson of Charlevoix, was n business visitor here one day last week.

Calvin Supernaw of Charlevoix was in town on business on Monday of this week.

Mr. and Mrs. D. W. Sage spent Tuesday of last week with friends at Central Lake.

Ralph McClusky of Traverse City, was in Ellsworth on business on Wednesday and Thursday last week.

L. O. Ismnn left on Tuesday of this week on a business trip to Detroit and Toledo. He expects to be gone about ten days.

Mrs. Evart VanDerArk and daughter, Margaret were at Grand Rapids last week, called there by the death of the former's niece, little Alice Adema.

Mrs. Cnmpbell was taken to Lockwood Hospital nt Petoskey on Thursday of last week, where she will receive medical treatment. It was impossible for her to find a boarding-house room here.

Beginning Thursday evening, February 21st, Rev. Sturk will give a series of chart talks on "The Course of Time From Eternity to Eternity." You are cordially invited to be present and receive the benefit of these chart talks.

Mrs. Roger Speyer was taken to the Charlevoix Hospital on Sunday suffering with acute appendicitis and underwent an operation by Drs. Beuker and Parks on Monday morning. At last reports she was doing nicely and her friends hope for her speedy recovery.

George Liberty purchased from Mrs. Campbell last week, the parcel of land in the east side of town bounded by the river and lake on the east and by the highway and P. M. tracks on the north and west. There is about twelve acres in the parcel which contains the land transferred to Mrs. Cnmpbell by L. Van Skiver in their deal two years ago.

To the Voters of Banks Township

I hereby announce myself as a candidate for the office of Highway Commissioner at the March Primaries. If nominated and elected will give my best efforts to the work. Your support will be appreciated.

7t3 Albert Parsons

Power

That strapping big new Overland engine has everybody talking. It is all sinew and power. It sends you zooming up the stiffest climbs as nimbly as you please. This is Overland Power Demonstration week. Come in—take an Overland out and prove to yourself that it is the most automobile in the world for the money. Champion $695; Sedan $795, f. o. b. Toledo.

Overland Touring $495 f.o.b. Toledo

Benj. Brown Auto Sales
Charlevoix, Michigan

W. E. Byers
Auctioneer

Twenty years experience in handling Auction Sales, both on farm and household goods.

Let Me Cry Your Sale

Phone me at Charlevoix or call the Charlevoix Courier, where all dates are made.

Cups for Lunch Furnished if Requested

Choose Your Winter's Reading Among These BARGAIN OFFERS

GOOD ON RURAL ROUTES ONLY

Charlevoix Courier, regular price $2.00; Grand Rapids Evening Press regular price $4.00, special bargain offer both for..... $5.75

Charlevoix Courier, regular price $2.00 Grand Rapids Herald, regular price $4.00, special bargain offer both for $5.00

Charlevoix Courier and Michigan Farmer special bargain day offer, both for..... $2.50

With any of the above we can give you cut rate clubbing offers on practically every magazine, or period or farm paper published.

Ask for prices on your magazines. We have rates that will save you money.

Make up a list of the mag-azines you would like, send them to us, and note the saving in their cost on the quotation we will send you.

Address all communications to

The Charlevoix Courier

Charlevoix, Michigan

COURT CALENDAR BIG ONE

SEVENTY-ONE CASES BEFORE JUDGE GILBERT.

Wife Desertion Cases Lead In Criminal List and There are Thirteen Divorces.

Judge Parm C. Gilbert started his first term on the Charlevoix bench last Monday with a total of seventy-one cases awaiting his disposal.

These include seven applications for citizenship, twenty-four criminal cases, sixteen issues of fact and law and twenty-four chancery cases. Of the criminal list, eight are for desertion or neglect of wife, or wife and minor children; seven for violation of the liquor law, with a sprinkling of forgery, rape, larceny and assault and battery. Thirteen of the chancery cases are for divorce and one for separate maintenance.

A portion of the February calendar follows:

Matter of Application for Citizenship

Application for Citizenship of Ernest Vair, Petition.

Application for Citizenship of Joseph Koss, Petition.

Application for Citizenship of Joseph Bochniak, Petition.

Application for Citizenship of Gustof Lieck, Petition.

Application for Citzenship of Emil Liek, Petition.

Application for Citizenship of Ernest Ludwig Schultz, Petition.

Application for Citizenship of Herdis Rigmor Schultz, Petition.

Criminal

The People vs. Park Vincent Deaertion of wife and child.

The People vs. Carl Whiteford, Desertion of wife and child.

The People vs. Pete Skop, Violation Liquor Law.

The People vs. Alexander Hosler, Neglecting wife and child.

The People vs. Ralph Roy Lobdell, Desertion of wife and children.

The People vs. James Evans, Neglecting wife and minor children.

The People vs. Frank Carpenter, Statutory Rape.

The People vs. Josie Ostruski, Violation of Liquor Law.

The People vs. J. F. A. DeJordy, Violation of Medical Registration Act.

The People vs. Chester Brann, Neglecting wife and minor children.

The People vs. Earl Richards, Neglecting wife and minor children.

The People vs. John Topolinshi, Drawing Fraudulent Check.

The People vs. Andrew Prowjke, Violation of Liquor Law.

The People vs. Claud Ancliff, Violation Liquor Law.

The People vs. Carl O. Klingholz, Desertion.

The People vs. Lena R. Lusk, Assault and Battery (Appeal)

The People vs. Homer Brady and Allan Shapton, Violation of Pure Food Law.

The People vs. Nestor Cameron, Forgery.

The People vs. Frank Guloski, Violation of Liquor Law.

The People vs. Joe Morris, Violation of Liquor Law.

The People vs. Harold Aimesbury, Bastardy.

The People vs. Floyd Heisler, Bastardy.

The People vs. Joe Morris, Violation of Liquor Law (second case.)

The People vs. Herman Smith, Larceny.

Issues of Fact and Law

Board of County Road Commissioners vs. Charles Todd, et al., Petition.

Heaton and Hooper vs. George Simmerman, Est., Appeal from Probate Court.

James Franklin O'Brien a minor by Ruth O'Brien His next Friend vs. Albert H. Loeb, Anna H. Loeb and Richard Loeb, Trespass on the Case.

J. R. Watkins Company a Foreign Corpartion vs. Charles E. Grahnm, Albert Beattie and John D. Walker, Trespass on the Case.

Benjamin V. Scott vs. Boyne City, Gaylord & Alpena R. R., Assumpsit.

Emmaline Hackett vs. Steindler Paper Co. and Donald McDonald, Trespass.

Eugene McRoberts vs. Steindler Paper Co. and Donald McDonald, Trespass.

Jennie McRoberts vs. Steindler Paper Co. and Donald McDonald, Trespass.

Lester James Smith vs. Steindler Paper Co. and Donald McDonald, Trespass.

Ella Smith vs. Steindler Paper Co. and Donald McDonald, Trepass.

The Rockwell Mfg. Co. vs. W. E. Parmelee, Principal Defendent and Leslie T. Shapton Post. No. 226, American Legion, Garnishment.

Fort Wayne Engraving & Mfg. Company vs. E. G. Schultz, Assumpsit.

Boyne City Electric Co. vs. Boyne City Wood Products Co., Assumpsit.

Chalmers Curtis Ellen Wenzel, Harvey F. Wenzel, Ervin L. Wenzel, Writ of Attachment.

Marion A. Allison, Adm. to Collect in State of Ill., and Harvey C. Nellgar vs. Estate of Windsor F. Aldrich, Deceased. Appeal from Probate Court.

Robert F. Sloan vs. Earl A. Young, Irene E. Young, Ejectment.

Chancery Cases

Martha Freiberg vs. Fred. Pillsbury, et al., Bill to Quiet Title.

Martha J. Ayers vs. Willett Zimmerman, Bill for Injunction.

Elizabeth M. Grund vs. Joseph R. and Bertha McCann, Max R. Ward and Title Guaranty and Trust Company, Bill of Restraint and Conveyance.

Mary V. Bartholomew et al. vs. Blanchard Hardware Co. Inc., Petition.

William A. Kightlinger vs. Benjamin Brown and Charlevoix State Savings Bank, Accounting.

Charles Newbert vs. Herman Meyer et al., Accounting.

Adoph F. Young vs. Anna Kenning Wood, Katherine C. Stringer and Charlevoix Bank, Accounting.

Tony Novotny vs. George M. Babcock, Ella R. Babcock, Roy Babcock and Emma M. Duel, Bill to Foreclosure Lien.

Auditor General vs. Delinquent Tax Payers of Year 1921 and Previous Years, Petition.

Geik C. Geiken vs. Earl A. Young. Irene E. Young, Horace Harshn, Arthur Bergeon and A. R. Hall, Foreclosure of Mortgage.

Monday and Tuesday's sessions were largely occupied with citizenship petitions and the preparation and disposal of non-jury cases.

A motion for continuance in the case of Sloan vs. Young, an ejeetment suit, on the part of the defendant was denied. Lisle Shanahan represents Mr. Sloan in this matter and B. L. Lewis is attorney for the defendant Earl A. Young.

William Arrand, a Boyne City bootlegger, was sentenced to six months to a year at Ionia, with a recommendation of six months. Two other gentlemen of alleged Eke profession from the same burg stood mute and their trials set for the next term of court.

Today the jury takes their place in the box, under the new system which saves the taxpayer two days wages and board for the twelve good men and true who are not supposed to show up until the third day of the term. The first ease on the docket is that of the People vs. Brady & Shapton, violation of the pure food law.

Senior Cafeteria

Two weeks ago the Seniors served a Cafeteria dinner in the Domestic Science room of the local bigh school. It was a fine dinner for the money as many will testify who were there on thnt day. They especially refer anyone interested to Bob Miles, A. L. Fitch or B. L. Harrington. They are now planning another of these feeds for Thuraday noon, February 28th.

The menu is as follows:

Roast Beef, Mashed Potatoea, Macaroni, Cheese or Tomatoes, Sandwiches, Pickles, Cake, Fruit, Coffee, Cocoa.

Plan to eat your dinner at the school on this date.

Notice To Taxpayers

I will be at Tillotson's store, Bay Shore, un Saturday, February 23rd for the purpose of collecting taxes.

David J. Smith, Treasurer,
Hayes Township

Adv. 8t1

Electric light globes—Charlevoix Hardware & Electric Co. is tha place to buy them.—Adv. 5-tf.

Brandes

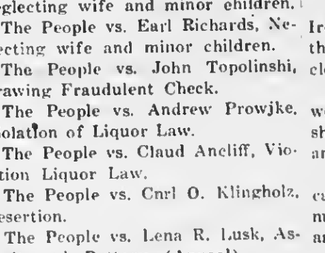

Matched Tone

Radio Headsets

AND

R. C. A.

Receiving Sets

WOOD BROS.

FIRST PLAYED 150 YEARS AGO

"THE DANCE OF THE SPIRITS" AN EXQUISITE AIR

Gluck's Masterpiece Is "Orpheus and Eurydice"—Homer is Husband of Diva

The Music Memory Contest numbers for this week, nine and ten, are "Dance of the Spirits," by Gluck and "Banjo Song" by Homer.

Gluck

Christopher Gluck (1714-1787) was born in Bavaria, but was a cosmopolitan in life and character. He wrote many operas, all on classical subjects, but Orpheus and Eurydice is his masterpiece. It may be called the grandfather of grand opera, being the oldest piece of its kind now used. It was played for the first time over one hundred and fifty years ago.

The story concerns the Greek poet who grieves over the death of his wife and finally decides to enter Pluto's realms and search for her among the departed spirits. You may read this interesting story in the Victor opera book at the high school.

"The Dance of the Spirits," sometime called "Happy Spirits," is a ballet number and the music is exquisite in its delicacy and grace.

Homer.

Sidney Homer, one of the foremost of American song writers, was born in Boston in 1864. He was a teacher there for some time and one of his pupils was his wife, the now well-known and much admired opera contralto, Louise Homer. They live in New York and have a daughter who has inherited a wonderful voice and musical talent. Homer is a composer of songs of an unusual type. He sometimes plays the accompaniments for Mrs. Homer and for his daughter.

The "Banjo Song" is one of a group of five songs, "Bandanna Ballads," dedicated to Mrs. Homer. In this song an old colored man says that he lets the strings down into his heart and they draw up tunes that he plays for the one he loves. Superstition is present and wierd charm.

CONGREGATIONAL CHURCH

Sunday 10:30 a. m. Call to Worship sermon by Rev. Clarence W. Long on "A Workable Religion.

The church school convenes at 12m.

There will be no evening preaching service. The Choral Vesper service at 5 p. m. is to be given instead.

The Y. P. S. C. E will convene at 6 p. m.

The Midweek service Thursday 7:30 p. m.

The Pilgrim Circle meets with Mrs. Louise Elston, Wednesday, afternoon, February 27th.

Fellowship Supper and Conference of officers, teachers and adult workera in the church (this) Thursday, 5:30 to 7:30 p. m.

February 24, 5 p. m.
Prelude, "A Cloister Scene,..Mason
Processional, Hymn 213, "God of Our Fathers,".....Warren
The Lord's Prayer.
Anthem "I Will Feed My Flock"...
.....Simper
Scripture Lesson.
Anthem, "O For a Closer Walk With God.".....Foster
S. S. Proceasional, Hymn 116, "Raise the Shining Banner"....
.....Edwards
Solo, "Jesus Only".....Ratali
Hymn 318, "Hark, Hark My Soul"
.....Dykes
Address .....Clarence W. Long,
National Anthem.
Offertory, "In the Light of God"
.....Ronly
Anthem, "Praise Ye the Father"
.....Gounod
Recessional, Hymn 276, "Onward Christian Soldiers".....Sullivan
Postlude, Grand Chorus...Faulkers

First Church of Christ Scientist

Sunday service at 10:45 a. m. aubject, "Mind."

Sunday school at 12 o'clock.

Wednesday evening service at 7:45.

Reading room open Tuesday, Thursday and Saturday, 3 to 5 p. m. The public is cordially invited to visit our reading room and attend our church service.

For all the news, read the Courier.

POULTRY

Standard Varieties of Our American Chickens

(Prepared by the United States Department of Agriculture.)

The standard varieties of chickens belonging to the American class are described in detail in a recent revision of one of the series of bulletins by the United States Department of Agriculture under the general title, Standard Varieties of Chickens. The breeds now classed as American are the Plymouth Rock, Wyandotte, Java, Dominique, Rhode Island Red, Rhode Island White, Buckeye, Jersey Black Giant, and Chantecler.

The chickens of these several breeds are commonly called general purpose fowls as they are usually good egg producers and yield carcasses well suited to the table. They are especially well suited for farm flock and include some of the most popular varieties in the country. Birds of this type are in great favor with poultry packers. They lay brown-shelled eggs and have yellow skins.

In size most of these breeds are intermediate between the smaller egg breeds, such as the Leghorns, and the larger meat breeds, such as the Brahmas. The Jersey Black Giants, however, are about as large as the meat breeds. Most of these American breeds are less active than the strictly egg breeds, but they are more active than the heavy klads and are good foragers.

The Chantecler, which is a recent addition to the Standard, is well adapted to extremely cold regions because of its small comb and wattles and its heavy, closely feathered plumage.

Copies of this Farmers' Bulletin 1347 may be obtained without charge as long as the supply lasts, by addressing the Department of Agriculture, Washington, D. C.

Trace Poultry Diseases to Dampness in Houses

As winter approaches more trouble will be experienced in the health of the fowls than during the summer months. It is true that the young chicks are often overcome with bowel trouble and diarrhea, by cold, dampness and poor feeding. Scaly legs, which are a scourge in many poultry yards, can be traced absolutely to filth, damp quartars and neglect. Roup, canker, consumption and sore eyes may all be traced to dampness, cold draughts blowing through the houses and unnatural exposure to inclement weather. Nothing causes the ailment as quickly as damp, unhealthy poultry houses in which the fowls are compelled to stay.

Diphtheria, canker and roup are all kindred diseases, which can directly be blamed upon those having charge of the fowls. If the birds have comfortable, dry houses, properly ventilated, with sanitary conditions, there is little danger of these ailments, unless they are caught by coming in contact with other ailing birds. Rheumatism, gout and leg weakness are usually blamable upon hereditary conditions, inbreeding or unhealthy, damp quarters.

Poor Ventilation Will Weaken Poultry Flock

Give the layers the same air they would get if they were roosting out in the trees, but protect them from the wet and wind.

Too low houses or restricted roosting closets are liable to limit the amount of pure air as well as cause the breathing and rebreathing of foul air. It is well to consider this in the use of cloth curtains for the roosting quarters.

Disease and weakness follow in the wake of impure air. That means the vitality of the laying stock will be lowered, which, in turn, diminishes the normal egg yield.

Market Notes Boiled Down

Market male birds in separate packages.

• • •

Market old birds before they start to molt.

• • •

April broilers must weigh one and one half pounds each.

• • •

Market as soon as desired weight is gained.

• • •

Packages for shipment should not weigh over 100 pounds.

• • •

Carcasses should be dry and cold, but not frozen, before being packed for shipment.

• • •

Monday is the best killing day of the week.

• • •

A tag on every carcass is a good advertisement.

• • •

Torn skin will cripple the price of the carcass.

• • •

There must be uniformity of color, grade and size.

• • •

Roasting fowls sell best during the months from March 1 to the last of August.

Advertise in the Courier. It pays.

For Your - -

Hardwareand electric supplies

Sporting Goods, Fishing Tackle, Cooking Utensils such as Aluminum Ware, Granite Ware and Pyrex Ware.

Phone us for Service

PHONE 1

Charlevoix Hardware Co.

New Tailor Shop In Town!

EVERYBODY ADMIRES IT.

EVERYTHING NEW.

YOU WILL LIKE MY GOODS, MY WORK AND MY PRICE.

FORMER CUSTOMERS ARE INVITED TO CALL AND RENEW ACQUAINTANCES.

STRANGES ARE INVITED TO CALL AND GET ACQUAINTED.

C. S. DODGE

409 BRIDGE STREET

Between Ben. Brown's Garage and Ashdon's Barber-shop

PASSED AWAY AT HER SON'S FLORIDA HOME

Mrs. John F. Smith Dies Very Suddenly In The South

Mrs. John F. Smith, an old resident of this city, passed away Sunday, February 10th, at the home of her son, George W. Smith at Holly Hill, Fla.

Mrs. Smith accompanied her husband and son, George W. and family to Florida, leaving Charlevoix a few weeks ago. They traveled by automobile over the entire distance. At the time she left, Mrs. Smith was apparently in good health and for some time after reaching her destinntion.

The deceased was seventy years of age. She was born in Maumee, Ohio, and was married to John F. Smith in January, 1872, in Detroit, where they lived for five years, moving to Traverse, which was their home from 1877 to 1883. In 1883 they came to Charlevoix and had resided here continuously for the past forty years.

Besides her husband and son, George W. Smith at whose winter home in Florida she breathed her last, Mrs. Smith left no other surviving relatives. Definite information regarding the funeral has not as yet reached us.

EVELINE RESIDENT DIED SUNDAY NOON

John Lyngklip Victim of Bright's Disease at 35

John Lyngklip, a well-known Eveline township resident and son of Mr. and Mrs. Ole J. Lyngklip, died very suddenly at his home, at 11:45 a. m., Sunday, February 17th. He was sitting up in a chair at the time and the doctor, F. F. McMillan of Charlevoix, was present.

Mr. Lyngklip had been for about ten or eleven years a sufferer from Bright's disease and was about thirty-five years old at the time of his death. He had been a life-long resident of Eveline, living with his parents while at home, he being unmarried. Up until the time he was rendered by his disease incapable of regularly attending to his work, Mr. Lyngklip was employed in the U. S. Treasury Department at Washington, D. C.

Besides his father and mother, the deceased leaves two brothers, Emil of Chicago and Ole of Detroit, both of whom are now here and will be present at the funeral which takes place at one o'clock today at the Ole Lyngklip home, Rev. C. W. Long officiating. The interment will be in the vault at Brookside.

Advertise in the Courier. It pays.

Our freshly Roasted Coffees are getting better day by day

Try a pound

Korth's Market

PHONE 5

CHARLEVOIX COURIER

VOLUME 32. NUMBER 9. EIGHT PAGES COURIER, CHARLEVOIX, MICH., WEDNESDAY FEBRUARY 27, 1924 PRICE $2.00 PER YEAR

LEGION PRESENTS GOOD ARGUMENT

ADJUSTED COMPENSATION ACT VS. LOWER TAXES

Mellon's Own Figures Disprove His Statement That The Above Are In Conflict

For years, the American Legion advocated the enactment of a law to adjust the compensation of the men who served in the armed forces of the United States during the World War. In its stand in favor of adjusted compensation, the Legion has often been denied the same privileges of expression that have been granted the opponents of the measure. The following, from data collected by the National Legislative Committee of the Legion, presents briefly and accurately the underlying principle of the bill, the effect the bill will have when enacted into law, the nature of the bill and the character and fallacies of the opposition to the bill.

The base psy of the enlisted man in the military service in the World War was $30 a month. From this, in the majority of cases, was deducted $15.00 for allotment to dependents and $6.50 for insurance, leaving a balance of $8.50 of actual monthly remuneration for the most hazardous work on earth. Out of this small sum, more than eighty per cent of the men in uniform bought Liberty bonds on the installment plan. At the same time, ordinary unskilled workers were drawing from $5 to $10 a day; skilled workers drew $7 to $25 a day. The soldier had to pay for his own workmen's compensation insurance—a payment which is made obligatory on the employer and not the employee in early every state of America.

The soldier came home and found.

—Congress paying manufacturers three billion dollars for profits they might have made on war contracts terminated by the armistice.

—Congress paying a bonus of $240 a year to each of 150,000 civil employees of the government because of the increased cost of living during the war. These bonuses are still being paid.

—Congress paying the railroads $1,696,000,0000 in compensation for loss of profits in war.

—Congress giving the soldier himself just sixty dollars.

From this the veteran was expected to—

1. Buy himself a new outfit of civilian clothes.
2. Pay off the load of war debts accumulated by his family.
3. Pay his rent and food bills while hunting a job.

Congress, after consulting with the American Legion, decided upon an adjusted compensation bill providing a service credit of $1 day for home service and $1.25 a day for overseas service. From this credit is deducted the $60 "bonus" paid each man on discharge. The maximum credit is $500 for home service and $625 for home and foreign service.

1. The Adjusted Service Pay. Men who served 110 days or less and therefore would receive $50 or less are to be paid in cash. They are the only veterans to be paid in cash. The total cost of compensation is this group will be $16,000,000. This provision was inserted purely as a measure of administrative economy.

2. The Adjusted Service Certificate. The majority of veterans will accept this insurance compensation. It offers the veteran a paid up endowment policy maturing in 20 years. The face value of the policy is equal to the service credit plus 25 per cent plus interest at 4 1-2 per cent compounded annually. This makes the value in 20 years, or in the event of death 3.015 times the service credit. The policy cannot be transfered to any other person. During the first three years, the policy may be used as collateral for a bank loan in case of necessity. The decision whether or not to make the loan rests solely with the banker. After three years, the Government will loan a percentage of the certificate's value.

3. Vocational Training Aid. This feature offers Government aid in education that was interrupted by the war. The veteran will get $1.75 for every day of service credit.

4. Farm or Home Aid. This offers aid in building, buying, improving or paying debts on a farm or home. The veteran will receive the amount of his service credit, plus 25 per cent.

There is now a surplus of $313,000,000 in the Treasury of the United

(Continued on page two)

TWO GRENADIERS IS AN ART SONG

SCHUMANN, ITS AUTHOR, FATHER OF TECHNIQUE

Grainger, Australian and Veteran of the A. E. F., Called "Play-boy of Music"

"The Two Grenadiers," by Schumann and "Shepherd's Hey," by Grainger are numbers eleven and twelve of the Music Memory contest.

Schumann

Robert Schumann, who lived from 1810 to 1856, was born in Saxony. By the time he was eight years old, he composed dances for his little friends. He studied law to please his mother, but prefered music.

He was the founder of piano technique, showing the possibilities of the piano. "The Two Grenadiers" is a remarkable and stirring song for, besides being a perfect example of the art-song, it has a national expression because of the Marseillaise Hymn used in it by the two soldiers returning to France after their release from captivity in Russia. Popular today as ever.

Grainger

Percy Grainger, composer and concert pianist, was born in Melbourne, Australia, in 1892.

During the world war, he enlisted in the U. S. Army and played in an army band, afterwards becoming an American citizen. He conducted his composition, "Mock Morris", in London when he was twenty-four years old and spent one summer with Greig. He is called "the play-boy of music" because of his joyous and buoyant vitality which appears in his compositions and his playing. "Shepherd's Hey" isis rich in the tradition of the old time morris dance and is truly English. "Hey" signifies a particular figure of the morris dance—a dance pageant that has flourished in England from the Tudor times until now. It is gay and festive and we can imagine that we hear the shuffling feet of the merry-makers dancing on the green.

OFFICIAL CALL FOR G. O. P. CO. CONVENTION

To the Republican Voters of Charlevoix County:

The Republican County Committee directs that a County Convention of the delegated representatives of the Republican Party of Charlevoix County be held in the City of Boyne City, County of Charlevoix, State of Michigan, on Wednesday, the 23rd day of April, 1924 at ten o'clock, central standard time, in the forenoon, for the purpose of electing six delegates and six alternates to the Republican State Convention to be held in Grand Rapids, Michigan on Wednesday, May 7th, 1924 and for the transaction of such other business as may properly come before the convention.

By order of the Republican County Committee for Charlevoix County.

Dated February 15, 1924.

Lisle Shannhan, Chairman
W. H. White, Secretary

NINETY-FOUR, BUT CAN STILL MAK'EM

Mrs. Craven's Biscuits Win Sweepstakes, Hands Down

A few of the W. R. C. ladies met at the home of Mrs. Ed. Burns on Wednesday, February 20th, and had a fine lunch which had as its chief feature warm biscuits made by Mrs. Burns's mother, Mrs. Blanche Craven, who is 94 years old but hasn't lost her nack of turning out good things to est by any means.

Those who enjoyed the biscuits claim that they can taste them yet and have nothing but pity for the members who failed to attend as they missed a treat as well as a general good time. They are all hoping for an opportunity to have another go at Mrs. Craven's hiscuits in the near future.

The Robekah Circle will hold a baked goods sale at Mason's Dry Goods store, Saturday, March 1. Adv. 9t1.

COMMUNITY HAS SUFFERED LOSS

MRS. INGALLS WAS A WOMAN OF EXCEPTIONAL CHARACTER

Her Sudden Passing Last Sunday Has Left Many Sorrow Hearts to Mourn Her

Mrs. Josephine Ingalls, wife of Elmer Ingalls of Rural Route No 1, Charlevoix, died at the Charlevoix Hospital last Sunday evening from the effects of peritonitis, following an operation for the removal of a ruptured appendix. She was in her sixtieth year.

Mrs. Ingalls, who had been ailing for some time, was finally brought to the hospital on Tuesday of last week and was operated on the following day. Little hopes were entertained of her recovery and the fears of relatives and friends were confirmed when the end came Sunday, at 5:45 p. m.

Josephine Peterson was born in Zeeland, near Copenhagen, Denmark, October 3, 1863. She came to this country with her parents when about six years of age, first residing in Racine, Wis., later removing to Ypsilanti, Mich. She was married to Elmer Ingalls twenty-six years ago last September. To this union was born but one child, Nellie, who is now a teacher in the Boyne City schools. The mother instinct was, however, strong in Mrs. Ingalls and she found time throughout a long and busy life as a farm housewife to extend a tender, maternal care to six motherless children, whom, in the

(Continued on page 8.)

NEARLY TRAPPED IN SLEEP

P. D. CAMPBELL AND FAMILY NARROWLY ESCAPE

Smouldering Flams Threaten Their Lives Near Midnight—Another Chimney Fire

The fire whistle blew at 11:30 last night for the first ward. The fire department responding with the chemical engine, found the trouble to be in the apartments occupied by P. D. Campbell and family over the Charlevoix Abstract & Engineering Company's offices in the R. N. Faulkner building.

It seems that Mr. and Mrs. Campbell, forced to be up and around at a late hour with the care of their child who is suffering with pneumonia, smelled smoke at about eleven o'clock but were unable to locate the source. Finally, at about half past eleven, Mr. Campbell convinced that the smoke was issuing from some point in the building called up the fire department.

The firemen got there promptly but were preceeded by Charles Marshall, assistant chief, who had been summoned from a social gathering on the north side. Mr. Marshall, making a rapid investigation, discovered that the fire was in the partition near the outside wall on the second floor close to the ceiling where a metal stove pipe enters an outisde chimney. A few moments use of the axe disclosed the fact that the blaze which had been smouldering for an hour or more was creeping towards the up-

(Continued on page 8.)

DRY COWS LOWER THE AVERAGE

ALFALFA AND SILAGE FEED GIVES GOOD RESULTS.

Only Two Herds in Cow Testing Assn. Membership That Didn't Pay For Feed

The report of the Charlevoix County Cow Testing Association for the period of thirty-one days ending Jan. 31, 1924, shows that the average production for the ten high cows for this month is 1,475 lbs. of milk and 56.48 lbs. of butter fat. These cows can all be considered profitable cows.

The average production of all cows in the association (245) is 463 lbs. of milk and 17.5 lbs. of butter fat. This is the lowest average for the month in the history of the association. The low average is due to 46 dry cows and many more that are due to freshen in the spring and will soon be dry. However, the herd that freshened in the fall are still holding up good in their milk, which is a result of feeding alfalfa and silage with a grain mixture.

A survey of the feeding conditions of the members in the association shows that they are 100 per cent in growing alfalfa or sweet clover for their dairy cows. This is a record hard to beat in any association in the state. Ninety-eight per cent of the cows in the association are silo fed and every member, with the exception of one, feeds a grain ration to his cows. These are the reasons why there are only two herds that didn't pay for their feed, both herds having a number of dry cows in them.

The members all agree upon the value of alfalfa and silage as a dairy feed. With the natural limestone soil of this county, which is adapted to alfalfa growing, there is no reason why it cannot become a great dairy county.

The following table gives the names and records of cows in the association which have produced more than 50 pounds of butterfat or 800 pounds of milk during the period of 31 days ending January 31, 1924:

Owner	Name of Cow	Breed of Cow	When Fresh	Pounds Milk	Per Cent Fat	Per Cent Butter F.
A. Shepard	Mulie	Gr. Hol.	Dec. 17	1853	3.5	65
A. Shepard	Snope	Gr. Hol.	Dec. 8	1649	3.9	65
O. B. Farm	Silonm	PB Hol.	Oct. 22	1422	4.3	61
F. Behling	Lady Paul	PB Hol.		1606	3.6	58
A. Shepard	Tootsy	Gr. Hol.	Oct. 11	1584	3.6	57
A. Shepard	Blackie	Gr. Hol.	Oct. 27	1416	3.8	54
F. Shepard	No. 5	Gr. Hol.	Sept. 29	914	5.8	53
G. Meggison	Princess	PB Jer.	Nov. 10	858	6.0	51
F. Behling	Mod. Annie	PB. Hol.	Nov. 10	1534	3.3	51
B. P. Farm	Gypsie B.	PB. Hol.	Nov. 29	1689	3.0	51

Clarence Mullett, Official Tester. F. J. Edwards, Secretary.

RESULTS HAVE BEEN WORTH THE EXPENSE

Beaver Island Doctor's Report to Lansing Shows This

That the efforts of various persons, both inhabitants of the Beavers and others, to secure regular resident medical service for the island colony were not without justification is evidenced by the following item taken from the editorial columns of one of Michigan's larger dailies, in an issue published some time ago.

"The first report of Dr. R. E. Palmer, the interne on Beaver Island, is on file at Lansing and is ample justification for the slight expense to which the state has been put in serving the tax-payers who are isolated over there. The doctor in the first fortnight has seen about thirty patients, some of whom are acutely ill. There are several streptococcic infections and cases of influenza. Navigation to the Beaver group is now closed and mail is forwarded more or less regularly from Cross Village by Indian runners. This occupation is full of risk because of the intense cold, shifting ice-floes and blinding snowstorms."

WEALTH OF MICHIGAN INCREASES

GAIN OF 116.7 PER CENT SINCE YEAR 1912

As Shown By Figures of Dec. 31, 1922—Everything Increased But Live-Stock

The Department of Commerce announces, for the State of Michigan, its preliminary estimate of the value, December 31, 1922, of the principal forms of wealth, the total amounting to $11,340,150,000, as compared with $5,233,760,000 in 1912, an increase of 116.7 per cent. Per capita values increased from $1,806 to $2,883, or 59.6 per cent.

All classes of property increased in value from 1912 to 1922, except live stock, which decreased from $184,783,000 to $167,484,000, or 9.4 per cent. The estimated value of taxed real property and improvements increased from $2,809,378,000 to $5,275,505,000, or 87.8 per cent; exempt real property from $258,000,000 to $450,263,000 or 74.5 per cent; farm implements and machinery from $54,140,000 to $84,200,000, or 55.5 per cent; manufacturing machinery, tools, and implements from $199,266,000 to $831,778,000, or 317.4 per cent; and railroads and railroads and their equipment from $455,281,000 to $571,827,000 or 25.6 per cent. Privately owned transportation and transmission enterprises, other than railroads, increased in value from $268,202,000 to $412,679,000, or 65.1 per cent; and stocks of goods, vehicles other than motor, furniture, and clothing from $1,000,710,000 to $3,299,922,000, or 228.4 per cent. No comparison is possible for the value of motor vehicles, which was estimated in 1922 at $216,492,000, because no separate estimate was made in 1912.

In making these estimates the Department followed in general the methods employed in making the estimates for 1912, though it is believed that in some respects the work in 1922 has been more thorough. It should be borne in mind that the increases in money value are to a large extent due to the rise in prices which has taken place in recent years, and so far as that is the case they do not represent corresponding increases in the quantity of wealth.

The estimated values of gold and silver coin and bullion, the vessels of the Navy, and privately owned waterworks will appear only in totals for the United States.

BOYS ENJOYED BANQUET AT THE CHURCH

Also Learned Something About George Washington

Mrs. Kelderhouse and some other of the parents of the scholars entertained the former's Sunday-school class of twenty-four at a banquet held in the Congregational church parlors on Washington's Birthday.

Hon. Rollie L. Lewis gave the boys a fine talk on George Washington after which the class poem was recited and the boys sang "America" and saluted the flag.

Radio sets and parts of all kinds. Charlevoix Hdw.—Adv. 6tf.

SPANIAROS TOOK SEED INTO PERU

ALFALFA FIRST APPEARED IN U. S. IN 1854

Adapted to Wide Range of Conditions—An Almost Naturally Balanced Ration

County Agricultural Agent B. O. Hagerman has handed us a copy of the following open letter to the farmers of this county relative to a projected alalfalfa campaign, which we are reproducing at his request:

"To The Farmers of Charlevoix County:

Preparatory to a campsign for more alfalfa, which will go hand in hand with the campaign for better dairy cows, I believe the following information regarding alfalfa, will be very interesting as well as instructive.

1—Introduced into the Americss by Pizarro and Almagro at the time of the Spanish invasion in Peru, spreading from thence to Chili and from there to what is now Argentina. Seed was brought from Chili to California in 1854.

2—Alfalfa is a Spanish word having its origin in the Arabic "Alfacfacah,," meaning—"the best feed".

3—Alfalfa is adapted to a wide range of conditions being grown from sea level to altitudes reaching 7500 ft. in dry regions as well as those of copious rainfall and in tropical climates and those with very cold winters.

4—As a soiling crop it is unequaled among the legumes, conserves moisture, fixes free nitrogen from the air, and furnishes a large quantity of organic matter.

5—As a dairy ration it is almost naturally balanced. It contains the proteln and minerals necessary for a large milk flow and the health of the dairy cow. From a dairy feeding standpoint when timothy hay is worth $7 ner ton, clover hay would be worth about $20 and alfalfa hay about $30.

6—When combined with corn, barley, or speltz it will put the quickest and cheapest gain on hogs besides cutting the cost of concentrates in half. Horses, swine, dairy stock, and beef cattle thrive on it well, and well preserved alfalfa will furnish green feed for poultry in winter, enlarging the profits of egg production.

7—Alfalfa seed must be adapted to this climate if it is to be profitable in Charlevoix county. Northern grown certified Grim. Hardigan, Montana Common (when it has a history of 10 or 15 years behind it) and the Lebeau (Michigan grown) furnish the best gets for Charlevoix growers. Do not take southern grown seed as a gift. Make your dealer show where your seed comes from and see that a proper guaranty accompanies it.

8—Alfalfa needs a FIRM seed bed. Fall plowing helps a lot to get it. The cultipacker is a very desirable tool. The spring tooth drag if put over the ground enough times will do the trick. One of our most successful growers says, "I drag my ground until I can always see my horses shoes."

9—With a sweet fertile soil, a firm seed bed and adapted seed of high germination and purity, failure with alfalfa is practically unknown. Under these conditions it can be seeded along or with oats or barley any time from spring until the middle of August, when weather condtions are favorable with assurance of success.

10—The cultural practices herein suggested, and the feeding and soiling values apply to sweet clover as well as alfalfa. Sweet clover will stand under and furnish more pasture than alfalfa.

11—Upon the successful cultivation and use of alfalfa and sweet clover depends the building of any successful agricultural program in Charlevoix county. Our dairying, potato raising, corn and grain crops returns all depend on proper rotation with legumes and these are the two legumes which stand the best show for successful performances.

Therefore it behooves every farmer to make a close study of these plants, their life history, habits and requirements; also to strain every nerve to do things right because slipshod methods will not bring home the bacon.

Put Your Dollar In A Safe Place

(Special despatch by your own druggist)

If you are weak, rundown and discouraged —forget it all for a minute. It will cost you just one dollar to prove to yourself that original vinol will help you to get well and strong. We don't ask you to risk your dollar—if original vinol doesn't help you, back goes your money cheerfully. You be the judge—you must be satisfied before we can be and we are glad to have you try original vinol on our money back guarantee. Your vinol dollar is just as safe with us as in the bank. Original vinol has helped thousands of sickly children, tired, nervous women, overworked, worried men and wornout old folks to get well and strong again. Don't waste time and money trying pills and syrups—get a bottle of real medicine, original vinol and get well. But be sure you always get the genuine original vinol from

F. J. Fessender, Druggist
Charlevoix, Michigan

CORRESPONDENCE

IRONTON.

Mr. and Mrs. Ralph Klooster from Phelps spent Sunday at the Jackson home.

The Ladies' Aid Society met with Mrs. McMulkin Wendesday afternoon.

Mr. and Mrs. Ralph Price returned Sunday from a two months' visit at Peoria, Illinois.

Church services were held Sunday. Rev. Long will preach every Sunday that the weather is good.

The funeral of John Lyngklip was held from the home of parents, Wednesday afternoon, Rev. C. W. Long, officiating.

The Maccabees Ladies met with Lauise Saunders Tuesday. Next week Tuesday they will meet with Anna McMulkin.

Buy Soo or Duluth Patrick Wool Garments for winter wear. They give the best of service. Benj. Brown.—Adv. 41tf.

NORWOOD.

Rosa May Henry is entertaining the measles and is getting along fine.

Iva Hull returned Saturday from Charlevoix, where she has been visiting relatives.

Eliza Hull of Petoskey, visited her parents and other relatives here one day last week. She also called at the J. B. Kirby home.

The Ladies' Aid Society met last Wednesdny with Mrs. Morris Henry, with an all day meeting and pot luck dinner. Everyone present had a very enjoyable time.

The Norwood Aid Society were invited to meet this week with Mrs. Pearl Lord, but owing to the fact that measles have broken out in the community, all public meetings have been discontinued indefinitely.

Raymond Stafford and his bride arrived at their home Thursday afternoon. On the sume evening the cow bell brigade formed in line and marched to their home and favored them with a few melodious selections, after which they were treated to cigars and delicious candy. The entire community join in offering congratulations and wish'ng them long life, happiness nnd prosperity.

(Too late for last week.)

Wm. Hunter, agent for Watkins products, was in our vicinity Monday.

Floyd Wagner and family nre spending n fortnight with relatives in Charlevoix.

Glen Short of Bay Shore, was through here Friday of last week selling McNess remedies, etc.

Percy Empey and family of near Central Lake, were over Sunday visitors with relatives in Norwood.

Chas. Greeley and family and San. Alward were Sunday evening visitors at the Merrill Richardson home.

The families of Frank nnd Merrill Richardson were Saturday evening visitors at the home of Mr. and Mrs. Plenny Genette.

Mr. and Mrs. Geo. Light and son, George, are spending a few weeks with relatives in Charlevoix and East Jordan.

Ise Alward and wife of near Ellsworth, nre spending a few days at the home of their brothers, Sam and Wm. Alward.

Sheep-lined Coats, all sizes and patterns. The coat you should wear is here. Benj. Brown.—Adv. 41tf.

We want to talk with you radio fans about sets and parts. Charlevoix Hdw. Co. Adv. 6tf.

MOUNTAIN DISTRICT

Alex. Currie was a visitor in East Jordan for the past two weeks.

Jim Wilson, Jack Jardine and Alex Currie were in Charlevoix on Thursday last.

The social given at the schoolhouse Friday last by the Sunday School was very well attended.

Bob Wilson returned to his home here from Boyne City, after working on the ice for about a week.

Forty years ago today Mrs. George Jardine wns a resident of this neighborhood. Anybody else.

Lester Folsom has left Loren Duffy's and has gone to Detroit to stay with his brother there.

Mr. Stallward, Mr. and Mrs. Coblentz nnd Mr. Hosegood were business callers in Charlevoix on Thursday last.

The school children gave a Valentine party on February 14th. and entertained eighteen guests while last Friday night everyone was invited and a pot luck supper was enjoyed so much, that no one had to get any meals on Saturday.

Radio sets and parts of all kinds. Charlevoix Hdw.—Adv. 6tf.

LEGION PRESENTS GOOD ARGUMENT

(Continued from page one.)

ed States and Great Britain is paying her debt to America at the rate of $160,000,000 a year. Mr. Mellon's statement that taxes cannot be reduced if the adjusted compensation bill is passed is not suported by the figures. Mr. Mellon has shown how economies of $323,000,000 in the in he cost of government may be effected. The cost of compensntion in the first three years will uot average more than $81,000,000 a year. By Mr. Mellon's own figures, it is clearly shown that when adjusted compensation is pnid it will still be possible to reduce government expense $242,000,000 n year.

It is claimed by supporters of the ndjusted compensation bill thnt in addition to its direct benefits to the beneficiaries, it will allay the dissatisfaction existing among veternns and dispel the sense of injustice they now feel. It will cement their faith in their country and the faith of our future soldiers and sailors. It will insure that the money he spent in productive channels, quickening trade and industry.

BURNS

or scalds of small area, cover first with wet baking soda. When dry, take this off. Dress with Vicks, gently. Do not rub in. Bandage lightly.

VICKS VAPORUB

Over 17 Million Jars Used Yearly

WRIGLEY'S

After every meal

A pleasant and agreeable sweet and a l-a-s-t-i-n-g benefit as well.

Good for teeth, breath and digestion.

Makes the next cigar taste better.

Sealed in its Purity Package

Sheep-lined Coats, all sizes and patterns. The coat you should wear is here. Benj. Brown.—Adv. 41tf.

CHARLEVOIX PUBLIC SCHOOL NOTES

"As a strong bird on pinions free,
Joyus, the amplest spaces heavenward clearing,
Such be the thought I'd think of thee, America.

High School

Thursday morning Margaret Krulik gave an interesting report on Dope and Dope Addicts before the assembly.

Superintendent Hamilton left Monday for Chicago where he will attend a meeting of the Superintendent Division of the National Educationnl Association.

March 5th the debate team will go to Elk Rapids. They will uphold the negative side of the question of Ship Subsidy. This is the first debate for the State Elimination Contest. We are sure "THE BIG THREE" will NOT be eliminated.

Don't forget the game with Pellston, Wednesdny, February 27th, HERE. Game begins at 8 o'clock. Be on time, for the preliminary games 2 of them, before the big splash.

Another reminder. The big game with Petoskey Wednesday, March 5th. Don't forget.

Kindergarten

The little people in the Kindergarten invited their small brothers and sisters of their George Washington program Friday afternoon.

Buster Bailey has been enrolled in the Kindergarten.

4th Grade

On Washington's birthday a prize was offered for the best recital of the poem, "Your Flag and My Fing."

The fourth grade have finished their first hand maps of the Southern Mississippi states.

The grade has been divided into two sections for a apelldown. The winning side will be entertained by the losing aide the last side the last month of school.

Mrs. Dimmick acted as substitute in the 4th grade during the illness of Miss Thorsen.

6th Grade

Sixth Grade are observing the birthdays of Lincoln and Lowell and Washington by reading stories.

Training Room

Friday afternoon the pupils in the training room gave a George Washington cantata. Albert McMillan and Lucina Richardson in their clever costumes were charming as George nnd Martha Washington.

Buy Soo or Duluth Patrick Wool Garments for winter wear. They give the best of service. Benj. Brown.—Adv. 41tf.

ST. MARY'S CATHOLIC CHURCH

Rev. Fr. Wegener, Pastor
Low Mass—8 a. m.
High Mass—10:00 a. m.
Sat. and Mon.—7:00 a. m.

Are you n Courier subscriber? If not, why not?

POULTRY

Rat Trap and Dry Mash Feeder in Combination

A combination rat trap and dry-mash feeder is n rather novel addition to the poultry house. The feeder is a long box, 1 fe t high and 1 foot wide, with a sloped and slatted top, through which the hens put their heads to eat during the day. To convert this into a rat trap, a 4-inch hole was bored in the end of the hopper, a short length of 4-inch stovepipe fastened in the hole, and a big tied over the other end of the pipe and spread out on the ground. A heavy board cover was hinged to the feed box; this was kept open by means of a hook during the day, but the hook was released, and

Poultry Feeder and Rat Trap.

a small prop with a string attached to it used at night. The string led away to a distant window so that the poultryman could pull it without entering the poultry house and disturbing the rats. A yank at the string let the cover drop and trapped the rats inside. Then, by benting on the cover with a stick, the rats were made to run through the hole, down the pipe, and into the bag, where a few blows killed them. As long as the hens ate from the feeder the rats never seemed suspicious.—L. Harris Hiscock, Skaneateles, N. Y., in Popular Mechanics Monthly.

Pay More Attention to Feeding Poultry Flock

With the coming of co.. weatber and higher prices for eggs, rareful poultrymen pay more attention than ever to the feeding of their flocks, so egg production may start early and be maintained as long as possible. To help meet the demand for information on feeding, the college of agriculture at Ithaca has published a bulletin containing the rations it has found by experiment to be the most efficient. Directions for the use of these feeds and for the management of flocks are also discussed. Two things which, in the words of the bulletin, are "as important as the mixtures themselves."

The amount of feed depends upon the appetites of the birds, and no definite rule for feeding will apply to all conditions. Scant feeding in the morning and at noon, followed by a heavy feeding of grain in the litter of the hen house early enough so the birds will find it before dark, has given best results. Green feed, oyster shell, and clean, fresh, pure water are also essential.

Equal parts by weight of mash and grain are fed; the former is made as follows for laying hens: 100 pounds each of wheat bran, wheat middlings, cornmeal, ground oats or ground barley, and meat scrap, and three pounds of salt. The grain mixture consists of 500 pounds of cracked corn, 200 pounds each of barley and wheat, and 100 pounds of heavy oats.

A copy of the bulletin will be sent to those who write to the college at Ithaca for E 45.

Important to Note Size and Shape of All Eggs

For those who are shipping eggs to special markets, it is important to watch the size and shape of the eggs, as well as to see how many the hens are laying and what color they are. Too long an egg crushes from the top in shipping, and cuts down the receipts over a period of months; too wide an egg crushes from the side. Customers demand a fair amount of uniformity in size and shape, because it makes more attractive selling. They are willing to pay more for such quality.

"The new breeder of today can make more money by breeding for egg quality than for more eggs," says an eastern authority. "Many who go in for producing more eggs overlook so many things. I recently saw a poultryman who had a number of hens with records up to 300 eggs per year each, and he had a flock of 200 average, but of nearly 100 eggs I saw, from as many different hens, not over 20 would pass for fancy eggs on the market and bring top price. Some would simply have gone as miscellaneous eggs; they were too small and tinted."

Day of Definite Methods.

The day for haphazard methods in breeding poultry has passed into the pages of history. This is the day of definite, accurate methods. The modern poultryman must know definitely the sire and dam of the birds he raises if he is to have their exact pedigree.

Pullets Lay in Winter.

Young stock that begins to lay in the fall of the year will usually lay throughout the winter, the period when eggs are highest in price.

For all the news, read the Courier.

"Thanking You For The Confidence That Withstood The Burning Test"

Every owner of any kind of a building knows "the burning test" for roofing—when a blow torch test of the material determines how completely it will safeguard your homes.

Through a different kind of "burning test"—the disastrous fire of Febuary 8th—this bank has passed, without the loss of a single dollar or a single valuable belonging to our customers.

The confidence shown in the Institution—the support we have received since the fire—have shown us the people of Charlevoix and vicinity are in back of this Bank.

With the inspiration that this trust and friendship makes, we will build again—a better, more modern building that you will be proud to call "Your Bank."

Charlevoix County Bank

CHARLEVOIX, MICHIGAN
Nicholls, Buttars & Bridge, Bankers
THE BANK ON THE CORNER
Temporarily Located 2 doors north of Postoffice.

For the Poultry Grower

C-Er-Lay Scratch Feed, Egg Mash
" Baby Chick Scratch Feed
" Developer Feed
" Starter Mash
" Growing Mash

WE ALSO CARRY

Rolled Oats, Meat Scrap, Oyster Shells, Charcoal and Alfalfa Meal

We will order you Day-Old Baby Chicks at Lowest Prices

CHARLEVOIX CO-OPERATIVE ASSN.

SUITS and OVERCOATS

Latest Models and Shades

Special Prices
—ON—
MACKINAWS
For the Next Ten Days

F. E. Cartier
Tailor Cleaner

W. E. Byers
Auctioneer

Twenty years experience in handling Auction Sales, both on farm and household goods.

Let Me Cry Your Sale

Phone me at Charlevoix or call the Charlevoix Courier, where all dates are made.

Cups for Lunch Furnished if Requested

TO THE WOMEN INVESTORS OF WESTERN MICHIGAN

Safety should be your first principle in investing. It is ours and has been during the 34 years we have been investing Trust Funds.

We always have investments we consider safe and will be glad to offer them to you upon request at any time.

THE MICHIGAN TRUST COMPANY
Organized in 1889
Corner Pearl and Ottawa
GRAND RAPIDS

Let The COURIER Sell IT for YOU

COLONIAL STYLE BUNGALOW NICE

Five-Room Dwelling That Appeals on the Score of Utility and Attractiveness.

By WILLIAM A. RADFORD

Mr. William A. Radford will answer questions and give advice FREE OF COST on all subjects pertaining to the subject of building, for the readers of this paper. On account of his wide experience as Editor, Author and Manufacturer, he is, without doubt, the highest authority on all these subjects. Address all inquiries to William A. Radford, No. 1827 Prairie avenue, Chicago, Ill., and only inclose two-cent stamp for reply.

Here is a simply designed bungalow which creates a most favorable impression in the beholder, principally because intelligent use has been made of simple structural elements. It is simple as to floor plan, being practically square, with the extension of a bedroom at the rear which could be eliminated if the bungalow were to serve a smaller family. The portico is one such as was a favorite with early American colonial builders, and no one can deny that it "dresses up" the entire bungalow in a satisfying way. Then, too, the small terrace below it is equipped with quaint side seats, and there are the long-paned windows with flower boxes below, which add yet another decorative touch to the exterior. The whole structure is finished in white, adding greatly to its pleasing appearance.

Inside we are directly in the living room. This is very well proportioned and connected by an open or French double doorway with the dining room. These two rooms occupy the entire front of the bungalow; the living room connecting with the two bedrooms and bathroom through a hall, and the dining room giving access to the kitchen. In the latter there is an unusually good arrangement of shelving, with cabinet shelving on either side of the sink at the side window, and the range, ice box and pantry so placed as to save the steps of the housewife. At the rear of the kitchen is a small porch. Glassed or screened in, it would make a most excellent place for those lighter tasks which could be carried on away from the kitchen.

The material of which this house is constructed is such as any building material dealer can readily supply, and the plan simple enough for any local carpenter to follow. In fact, a carpenter should feel stimulated by the well-balanced portico; it is so nicely balanced and proportioned that it would be a pleasure for him to do the simple joining and wood-working necessary to make it. Many of the better class of building material dealers are probably able to supply one so like it as to satisfy every requirement. The siding is laid a bit narrower than is common, to create the proper effect. The eaves are not enclosed or corniced, and in their preclimates better than in the North. In colder places it might be well to have them boxed in. The roof could be laid with cedar or composition shingles, and a dark green or maroon color, or a variegated tone, would be very pleasing. Observe that the garage, if any, should match the general design of the bungalow to make the whole more pleasing.

The interior finishing of this house ought to carry out the simplicity and good taste of the exterior. We might reasonably expect a plain neutral wall finish in living room, dining room or kitchen, using the plain textured plastered effects now so much in vogue, tinting with paint and calcimine, or using wall paper. The woodwork could very well be finished in white or cream enamel, and the bedrooms could use some of those cheerful cretonne-looking wall paper patterns that go so well with a Colonial type of bedroom. Splay-backed chairs in the Windsor pattern and mahogany four-poster beds would go well here. As the house is small, over-stuffed furniture would not be suitable, except in one or two pieces, like a chair or davenport.

Contrasting English Counties.

Lincolnshire is the flattest and Westmoreland the most hilly English county.

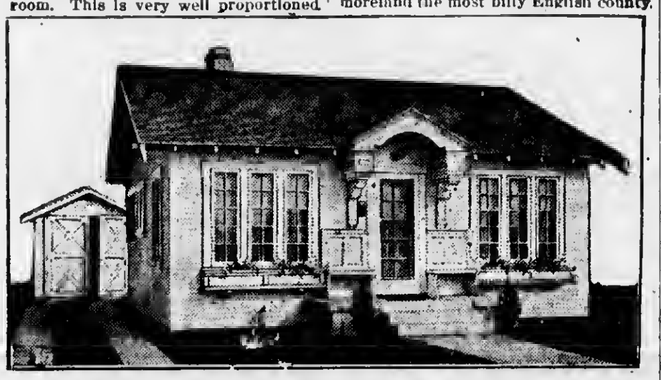

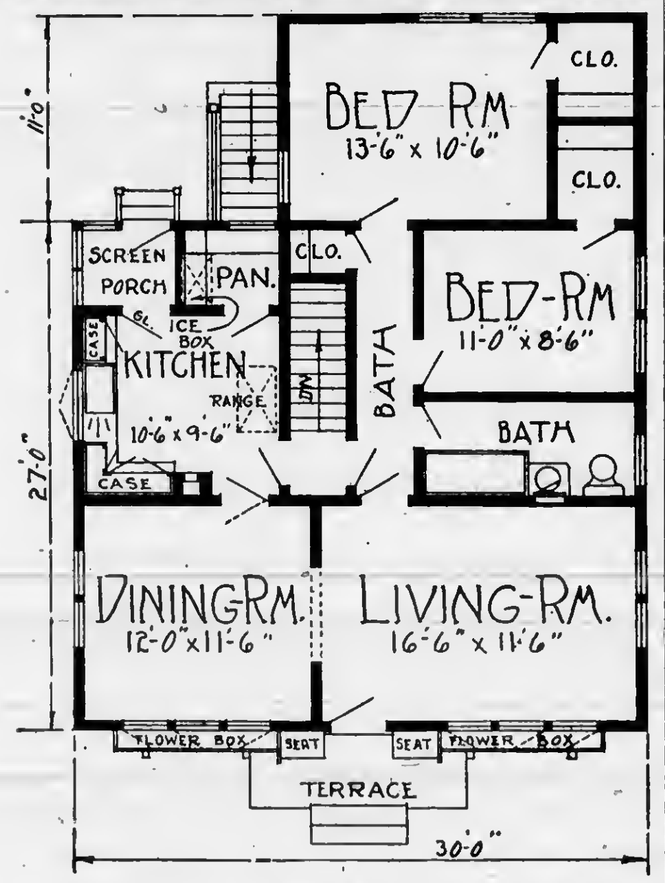

Floor Plan.

11 STATES IN NETHERLANDS

Where Rivers Are Above the Peoples' Heads and Cities Below Sea Level.

The United Netherlands, familiarly known as Holland, the name of two of its 11 states, says a bulletin of the National Geographic society, "is a country where the rivers run, so to speak, over the heads of the inhabitants."

Populous cities rest below the level of the sea, which persistently clamors for admission. Cultivated fields are buried under unproductive sand and marshes are drained to become fertile gardens. Islands have been attached to the continent by ropes of sand.

"Holland, without quarries, has constructed stately buildings and substantial cities and faced miles of seacoast with protecting pavement; almost without timber, she has built navies which have disputed the sea with the most powerful fleets."

Too Slow.

The young Londoner was taking his slow country cousin out to dinner at a French restaurant in Soho.

"These," he said, as a dish was brought, "are snails."

"Oh," said the countryman, "we never get them in Sussex."

"No," said the Londoner, "of course not. You couldn't catch them."

Est. 1847
Allcock
PLASTERS
A Standard External Remedy.
Backache, Rheumatism, Lumbago, —Any Local Pain.
Insist on ALLCOCK'S—the Original.

LIVE STOCK NEWS

Most Economical to Keep All Young Stock Growing

The colt or calf that is not allowed to stop growing during its first winter has a big advantage over the one that gets poor and loses weight. For this reason the horse in which size is such an important factor in determining its market value, or the calf to be sold or used for feeding purposes must be well wintered and kept growing all the time. The calf used for beef making is also probably the most profitable which is not allowed to lose its calf fat, but is made into bony beef by good feeding during the first winter and into the following spring and summer.

The feeding of baby beef, however, is too nearly the job of an expert for the average farmer. But if the calves are to be wintered and grazed the next summer and then fed during the second winter, it is still probably most economical to keep them growing the first winter on the right sort of home-grown feeds. Such stock should also have a fair allowance of silage and all the legume hay they will consume. If they have no silage, then the legume hay is all the more necessary. With a fair allowance of silage and all the legume hay they will eat a small grain ration will keep their frames growing and prevent their losing weight. That is, the amount of gain desired will determine the amount of concentrates to be given, but as a rule, if they are to go on good pasture the next summer to be finished the following winter, only enough concentrates to keep them gaining just a little may be found most economical.

It is well to allow all young stock to exercise on fine days during the winter in a sheltered yard or shed.

The important matter in young growing animals is that they receive feeds rich in protein, like the legumes and oil meals, and that they be well supplied with mineral matter or ash.

The protein is best supplied by legumes grown on the place, the mineral matter from ashes, acid phosphate or air-slaked lime or by a mixture of equal parts of all these and common salt, kept in boxes under shelter where the stock can go to it at will.

In Cattle Feeding Make Full Use of All Feed

With corn and cattle selling anywhere near present prices the man who expects to pull any profit out of cattle feeding operations must reckon with every factor of cost, and make the fullest use possible of all feed grown on his own farm. This means he must economize on corn, and that straw and other roughage must replace to a greater extent other stuff, which is usually purchased. This does not mean, of course, that one can fatten cattle upon half of the usual ration of corn, but it does mean that much more straw and other roughage should be made to help out the corn. Many feeders do not use straw at all, except for bedding purposes. Formerly the custom was to carefully stack all straw and during the winter feeding season keep racks well filled with it; in fact straw was the sole roughage in many feed yards. Straw has its limitations as a dry roughage, but fattening cattle will make good use of an astonishing amount of nice, sweet straw, and this will save more expensive hay and enable one to make the fullest use of legume hays in replacing costly concentrates.

It costs something to produce straw, and on many farms it is not given a very high value in rations for any kind of stock. Stacks are left to rot down, entailing a loss of fully one-half of its organic value. It makes good "filling." We are not only wasting too much, but many are selling too much straw. Those who intend to carry over stockers will find good use for every load of straw, and every other ton of roughage on the farm should be used to reduce the amount of corn fed. Let's make the corn stalk fields and the straw stacks help carry other than fat stock through the early winter.

Comfortable Place for Sow Is Quite Essential

At least a week before the sow is due to farrow, she should be placed in the quarters where she is to farrow her litter. This is important for the number of pigs which a sow will save depends very largely upon her being quiet when she farrows. If she is not given a chance to become accustomed to her quarters before she is due to farrow, she may be very restless and discontented, constantly getting up and down and, as often happens when sows are placed in new quarters just before farrowing, she may break out and go back to the place she has been quartered to make her bed and farrow her litter.

Dressing Percentage of Swine Shows Variation

In breeding studies carried on by the United States Department of Agriculture it was found that the dressing percentage of swine ranges from 75 to 85.8 per cent. A variation of this kind brings out clearly the importance of good breeding. It is clear cut evidence that the type of animals approved by the present live stock judge are always superior to poorly bred stock from the production standpoint alone.

Subscribe for the Courier!

DODGE BROTHERS
TYPE-B SEDAN

A woman will usually admire one thing about a car and a man another, but there is one feature of the new Type-B Sedan which both admire equally and emphatically—its exceptional driving ease.

This is due to a combination of several important improvements—a roomier front compartment; a readier clutch response; a new steering wheel that offers a trim, firm grip; and control levers that are ideally accessible, yet conveniently out of the way of robes and luggage.

H. B. WOOD
Charlevoix, Michigan

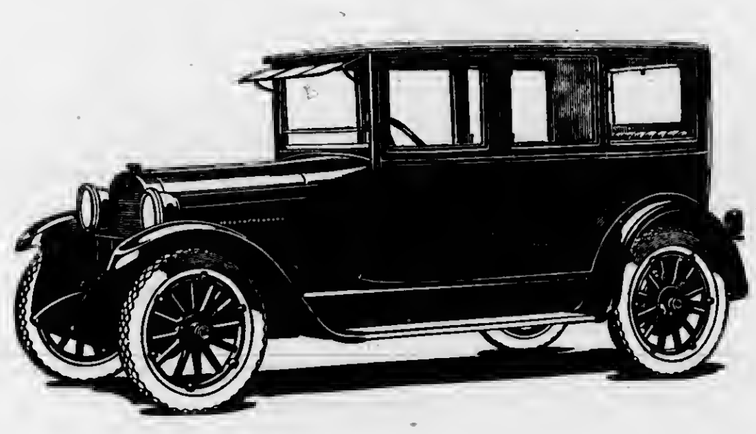

How Did They Do It?

Do you ever wonder how the ancient folk got along without the comforts and conveniences of today?
Without window glass, without tooth brushes, without automobiles, without soap, without telephones, breakfast foods, stoves, and virtually all the items we consider bare necessities of life.

And have you ever wondered at the part adevrtising has played in the world's developments? It has made and is making the world better housed, better fed, better dressed. It has increased the world's capactiy for things that elevate, improve and idealize the important business of living. It is a big, vital force in fostering convenient and comfortable life.

Home! Can you imagine your own empty of advertised products?

Advertising is an authentic and essential guide to the markets of the world. Without its direction you lose much, and overlook much.

Don't fail to read the advertisements you find in this newspaper. Follow their guidance.

THEY WILL PROVE INVALUABLE TO YOU

CHARLEVOIX COURIER

Issued every Wednesday at
CHARLEVOIX - MICHIGAN

DuBois & Usher, Publishers
A. J. Usher, Editor and Business Mgr.
Courier Building Van Pelt Place

Etnered at the Post Office at Charlevoix, Mich., as second class matter.

Advertising Rates

For advertising rates apply for schedule.

Notices of church or lodge, socials and entertainments, where admission is charged, regular rates.

Obituary poetry, regular rates.

Card of Thanks, 25 cents.

TERMS OF SUBSCRIPTION

One Copy, one year.....$2.00
One Copy, six months.....$1.00
One Copy, three months..... .60

METHODIST EPISCOPAL CHURCH.

This Sunday is March 2nd. 10:30 the Holy Communion will be administered. Opportunity will be given for any who wish tn unite with the church. Some matters relative to evangelistic period will be announced. The Pastoral theme is: "Where is thy God in Immortality."

We have organ and piano with orchestra.

At 12 o'clock is the Sunday school hour. Whether beginnners, Juniors, Intermediate or Seniors, we have a place for you.

3 p. m3—Junior League.

The lesson is instructive and praetice in leadership is excellent training.

6 p. m.—Epworth League. Fine crowd last Sunday. This week the Queen Esther's lead. This is the monthly meeting designated more on the music order.

7 p. m.—Evangelistic Serviee. Good singing. Music a plenty. Pastor will preach using the theme: "Personal work in Evangelistic Enterprise."

This Thursday Ladies' Literary Sewing Club will meet with Mrs. Milton Block on State Street. This gathering is at 2:30 in the afternoon.

Prayer meeting Thursday at 7:30 p. m. Read John 5th chapter. We have good attendances and splendid interest. There is room for more of both.

Next Monday is Official Board Meeting. All matters pertaining to the church's business will be taken eare of. Reports on members, services, merey and help work, and financial matters will be considered.

We are glad to see you in church. That is your place on the Sabbath. The church needs you to be so identified with its work. You need the chureh in its instruction, inspiration and eounsel. As a business man needs his customers, or a lawyer his clients, a physician his patients or a teacher his scholars so the church needs you.

"Knowledge puffeth up but the Spirit edifieth! Scholarship and training nre less than worthless unless they tend to a certified faith in God and his word and to a whole hearted devotion to His person and service. But if sanctified they become the hand-maids of genuine piety and are engaged for the building of the kingdoms."

CONGREGATIONAL CHURCH

Sunday 10:30 a. m. "Call to Worship" sermon by the pastor"—Special music by Cecilian Choir.

The Chureh School 12m.—A. F. Bridge Supt.—The Boys Class will soon need a larger room if they keep on coming, glad to see you!

Y. S. C. C. E.—p. m.—subject, "What Jesus said about happiness." Matt. 5-12 Jno. 15-11.

Sunday 7 p. m.—Speeial song service for the congregation with old time Hymns and n short talk by Mr. Long.

The Midweek meeting topic—Thursday, March 6th. "The Wonderful Wny of Living," Matt. 22, 34-46.

The Juniors meet for speeial religious training in the church Thursday after school.

Note—The Choral Vesper last Sunday at 5 p. m. found the house well filled with an appreeiative audience—The girls chorus was a fine addition—We hope to be able to announce another such service soon.

On Friday, February 29 and Saturday, March 1st, the International Harvester experts will give demonstrations on cream separator engines and feed grinders at J. R. Cooper's, Charlevoix. Feed ground free.—Adv. 9-t1.

U. OF M. SELECTS MADDOCK FOR COACH

Former East Jordanite Honored By Western College

A former East Jordan boy has been picked as football coach for the University of Oregon, according to a clipping from a recent issue of The Oregon Daily Journal of Portland, received here hy Hon. Rollie L. Lewis and by him turned over to the Courier for mention.

The clipping is dated at Baker, Oregon, February 12th and stntes that "Joseph Maddock, recently appointed football mentor of the University of Oregon, came to this state for the first time today. He is on his way to the University from his home in Twin Falls, Idaho. Stops will he in LaGrande and Pendleton this evening and Portland will tender the new coach a luncheon Wednesday, his itinerary calling for his arrival in Eugene tomorrow night.* * * * * Joe Maddock, with his 200 lbs., his six feet of length, a jovial face and sparsely cropped head, with a quiet voice almost instantly won the admiration of all. 'We're enthusiastic over Joe and we know Oregon has made no mistake in her choice,' was the unanimous opinion of the alumni. Maddock appears just as enthusiastic over his new position and when he said that 'Oregon will have winning teams or I'll know the reason why,' one could sense that Oregon football stock is now ready for an above par quotation."

Puzzling radio problems solved at the Charlevoix Hdw. Co. Bring your troubles to us. We have sets and and parts.—Adv. 6-tf.

ADDITIONAL LOCALS

Born to Mr. and Harrison F. Hooker, Friday afternoon, February 22, 1924, a seven pound boy, Harrison Frederick, Jr.

Harry L. Oldham has rented the Sorenson house at the corner of State street and VanPelt Plaee to Mr. and Mrs. Max H. Sachs of Chicago, who will occupy it this summer.

A representative from Albert Pick & Co., well-known Chicago hotel furnishing house, is in the city this week planning the complete equipment of the Oldham Club on Park avenue which will be ready for business on June 1st. Mr. Oldham tells us that he already has ten breakfasts ordered for the morning of the 1st.

Harry L. Oldham has leased the Park avenue cottage known as No. 205, together with the strip of land on which it stands, 94 feet in frontage and extending back over the hill to the channel bank. This place will be connected with the Oldham Club property by a rustic bridge and when fitted with benches and up-to-date playground equipment will be the finest children's playground in the city.

A hospital benefit concert, under the direction of Mrs. Clarence Bridge, will be held in the high school auditorium, Friday evening, March 7th at 7:45 o'clock. The program consist of several numbers by the All-Star orchestra, followed by old fashioned songs and readings the participants being garbed in appropriate costumes. A shadow scene of an operation as it looks from the public's standpoint will be one of the hits of the evening. A complete program will appear in our next week's issue.

First Church of Christ Scientist

Sunday service at 10:45 a. m. subject, "Christ Jesus."

Sunday school at 12 o'clock.

Wednesday evening service at 7:45.

Reading room open Tuesdny, Thursday and Saturday, 3 to 5 p. m. The public is cordially invited to visit our reading room and attend our church service.

Compton-Wheat

Irven Castle Wheat of Kingsley, Mich. and Miss Edith Compton of Bay Shore were married by Rev. C. W. Long at the Congregntinnal parsonage last Wednesday morning, February 20th. They left for Kingsley that afternoon.

Hayes Township Caucus

The Hayes township caucus will be held at the Town Hall, Friday, March 14, at 1:00 p. m. standard time, for the purpose of nominating the township officers for the ensuing yenr and for the transaction of such other business that mny come before the hoard at that time.

9-t3 Township Committee.

Attention Car Owners

If you wish to drive a Ford car, register with me today. Seth B. Smith, Territorial Salesman, Northern Auto Company, Charlevoix. Adv. 8-tf.

Many n man who knows exactly how to preserve the peace of the world doesn't know how to preserve the same thing in his family.

Then there is the man who talks so much about his failures that he gives the idea he is proud of them.

POULTRY

Efficiency of Flocks Is Increased by Standard

Poultry keepers are finding that the efficiency of their flocks is increased by having a standard to guide the monthly egg production. A high production in early winter may result in a heavy mortality and a long rest period during the last of winter, and a very low production will produce a low yearly average, resulting in small profit.

An average of 160 eggs per bird per year for the flock makes a good standard. This is the yearly production most egg-laying contests in the country have averaged during the past ten years, and records from successful New Jersey poultry farms indicate it to be an average attainable where good stock is kept and good practices followed.

The average number of birds kept each month should be known and a record kept of the daily egg production. By dividing the number of eggs laid during the month by the number of birds kept, the number of eggs that the flock averaged per bird for the month will be obtained. If this is done for each month the yearly average can be determined. Comparing the production of the flock with the standard will help in managing the flock to prevent a winter molt, thus inducing better production.

The standard of eggs per month given by the State College of Agriculture is: November, 8; December, 10; January, 10; February, 10; March, 12; April, 21; May, 20; June, 18; July, 16; August, 13; September, 7; October, 6. Total, 160.

Different Meat Breeds and Winter Egg-Layers

After repeated trials with different breeds a poultryman has become convinced that where a person wishes to cater almost exclusively to a meat market, as well as a winter egg trade, he will make no mistake in keeping three varieties: Light Brahmas for large-sized roasting fowls; Plymouth Rocks for medium sized roasting fowls and spring chickens; and White Wyandottes for small sized roasting fowls and broilers. Should a summer egg trade also be desired, then the Leghorns could be used principally on account of their non-broody traits. They will be laying when the American and Asiatic classes are thinking of raising families. In case where the market does not call for large-sized roasting fowls, it is advisable to cut out the Brahmas and keep the two others mentioned. If the market is not a good one for broilers, then either the Plymouth Rocks or the Wyandottes should fill the bill, and in that case it would be best to keep only one breed. In mentioning these particular breeds it is not done to convey the idea that they are the only ones fitted for that class but rather to show what class of fowl is needed. The Rhode Islands Reds or the Orpingtons, for instance, might suit the fancier better.

Meat-Scrap Ration Safe for Egg-Hatching Feed

Tests conducted at the Ohio experiment station show that the amount of meat-scrap fed in rations to laying hens does not materially influence the hatchability of eggs.

In separate rations which contained approximately 2, 13 and 24 per cent of meat-scrap, the hatchability of eggs averaged almost 70 per cent.

Even in the rations which contain much more meat-scrap than was necessary to produce the maximum number of eggs, the hatchability was higher on the average than from hens receiving minimum amount of meat-scrap.

Some poultrymen have held that the eggs from hens fed heavily on meat-scrap would be inferior for hatching.

POULTRY NOTES

Thirteen eggs properly constitute a setting, though many poultrymen prefer fifteen.

• • •

Rather large comb and wattles for the breed are considered another characteristic of a good layer.

• • •

Expert poultrymen designate a male bird over one year old as a cock and have no place in their vocabulary for the farmyard name, "rooster." The female bird of like age, of course, is called a hen.

• • •

To have good laying capacity, a hen should have three fingers' width between the pin bones, but if the bird is in good condition she should in no event have less than two fingers' width.

• • •

A male goose is called a gander, a male duck a drake and a male turkey a tom. A turkey in its first year is a poult.

• • •

As the weather becomes warm place the drinking water in the shade as cool water seems more appetizing to the chicks.

• • •

A bird weighing two pounds or less and from six to twelve weeks old is called a broiler. When it weighs over two pounds it is called a spring chicken.

For all the news, read the Courier.

CARTER'S UNDERWEAR

For Ladies

We recommend this underwear as the best value on the market. A large assortment in the different weights and styles now in stock.

Ask for Carter's **$1.00** and up.

M. A. Levinson & Co.

NEW

STAR CAR

MODELS

Never before has the public had the opportunity to purchase a fully standard equipped automobile at the price of the new Star Car. Furthermore, the new Star Car line provides a wider variety of attractive body styles, each one complete with every essential for traveling comfort and operating convenience.

W. C. Durant, master builder of motor cars, has expressed once again in the new Star Car his great purpose to improve the service of the automotive industry to the public, to advance the ideals of motor car design, construction, appointments and satisfaction in every price class in which he enter a product.

BENJ. BROWN

Telephone 60 Charlevoix, Michigan

Have you ordered your Ford?

Last year 350,000 buyers waited for delivery.

Insure yourself against delay this spring by placing your order for a Ford Car now.

See the Nearest Authorized Ford Dealer

Ford Motor Company
Detroit, Michigan

STOP THAT COUGH-

FESSENDEN'S TAR COMPOUND WITH MENTHOL

Guaranteed Results or Money Back

Fessenden, The Druggist

LOCAL NEWS BRIEFLY TOLD

Get the Habit—Read the Courier

Special communication of Charlevoix Lodge, 282, F. & A. M. Tuesdsy evening, March 4th. Work in the F. C. degree.

Rev. C. W. Long left Monday afternoon for a few days' visit to Grand Rapids.

Prosecuting Attorney A: L. Fitch left for Boyne City, Tuesday, on business.

Peter Vandermade of Traverse City was a business visitor to the city last week.

Leo Powers left Monday for Chicago on a business trip of two months' duration.

Young Ray Faulkner is expected home from Olivet College this week for a short visit to his parents.

Fred Myers is having his store redecorated this week. Lots of white paint. Ernest Howe is doing the job.

Mrs. William Hunt of Detroit, was called here Saturday owing to the serious illness of her mother, Mrs. Campbell Shaw.

The L. O. T. M. Busy Bee will meet this week, Friday, February 29th with Mrs. Bert Taylor at No. 408 Antrim Street.

Mrs. Miles Olmstead entertained sixteen ladies at a Mah Jongg party last Tuesday evening. Everyone reports a very nice time.

Lon Hewitt and Reuben Pearl who have been working in Flint for the past few months returned to Charlevoix Tuesday.

Ray Faulkner's lunch room has been treated to n coat of white paint on ceiling and walls this week and looks quite "spiffy" now.

Mr. and Mrs. Romeo A. Emrey returned last Monday from Chicago, where they have been spending the past ten days on a vacation.

Nassau Burns, acting deputy sheriff, left Monday for Ionia with William Aurand, Boyne City bootlegger, senteneed last week by Judge Parm C. Gilhert to serve six months to n year nt the reformatory there.

Ralph Price and wife arrived from Joliet, Ill., Saturday nnd will reopen their home at Ironton, where they will remain for the balance of the year.

Mrs. H. K. Allen left last Wednesday for Fairchance, Pa., where she will spend the next ten days or two weeks with Mr. Allen, who is located there.

The Masons will give a Leap Year dance at their temple on Friday evening, February 29th. Refreshments and favors will be features of the evening as usual.

H. R. Fowler left Monday afternoon for Grand Rapids to sttend the Western Michigan Automobile show, which is heing held in the Klingman building this week.

Dan Bassett and family returned last week from Detroit, where they have been spending the past four months. They are now settled in their house on Robinson street.

Mr. and Mrs. Elmer Johnson and Mrs. Charles Lamphear left Monday afternoon for Grand Rapids to attend sessions of the Shrine and Consistory taking place this week in the city.

It is reported here that Judge Frederick W. Mayne suffered two slight strokes of paralysis at his Detroit home about a week ago. Verification of this report or further details are not available at this time.

The case of the People vs. Rudolph C. Korth, assault, was tried before a jury in the circuit court last week. The jury brought in a verdict of guilty and Mr. Korth was fined $50.00 nnd assessed $50.00 costs, which he paid.

In the case of the People vs. Brady & Shapton, violation of the pure food law, the jury found Homer Brady guilty as charged and Judge Gilbert fined him $100.00, with added costs of $50.00. Mr. Shapton was acquitted.

Mrs. Charles F. Hamilton and daughter, Phyllis, arrived Tuesday from Marquette, where she was called a couple of weeks ago by the serious illness of her sister, Mrs. Howard F. Brumbaugh which resulted in the death of the latter last week.

Mrs. L. B. Bartlett, who has been spending the winter with her dnughter in Grand Rapids, was in this city over the week end attending to business affairs and visiting friends and relatives. She returned Monday afternoon.

Miss Dora Adams, chief operator of the local telephone exchange, left Wednesday to attend a three day conference of Michigan Stnte Telephone Company department heads and chief operators held in Cadillac on Thdrsday, Friday and Saturday of this week.

Ernest Howe of this city has purchased the cement block house on Antrim street, next door to the Withers' grocery store, originally built by Lee Howland and last owned by Dr. J. A. Auld snd will move his family there from their Mason street residence in the near future.

Rev. Frank Taylor, who was pastor of the local M. E. church from 1909 to 1912, died at his home in Glendale, California, on February 7, 1924, following an operation for appendicitis. This is according to a clipping from a western paper recently received by Rev. H. R. E. Quant.

Mr. and Mrs. George Thorsen and Mrs. C. Larsen were visitors here from Evanston, Ill., at the home of S. O. Sorenson on State street. They arrived Saturday, the 16th and the Thorsens returned homé on the following Wednesday, lenving Mrs. Larsen to extend her visit here a while longer.

H. R. Stewart, who has been working at the local fish hatchery this winter, left last week for LaCrosse, Wisconsin, where he has necepted a similar position, with, we understand, greater responsibility. It is also rumoured that Mr. Stewart is to be married some time before the winter is over, at LaCrosse.

Mr. and Mrs. George Priest left Monday afternoon for Grand Rapids, where Mr. Priest will attend the Consistory and Shrine before returning to Charlevoix. Mrs. Priest expects to go on to Detroit and other southern points and will be gone about a month, visiting her son, Dare nnd family and other relatives and friends.

Charles F. Hamilton, superintendent of schools, left Monday for Chicago to attend a meeting of the superintendents' division of the National Educational Association, which was to be held at the Congress Hotel in that city on Mondny, Tuesday and Wednesday of this week. Mr. Hamilton is expected back here on Thursday.

Mr. and Mrs. Clinton Cooper entertained Tuesday evening. Mah Jong was plnyed by the guests, honors for high score going to Mr. Charles Marshall. Refreshments were served and, although interrupted hy the fire siren, the participants returned to the tnbles and enjoyed the delicious luncheon served by the hostess.

George Glados, recently operated on at the local hospital for appendicitis, developed complications that necessitated his removal last Monday to the Blodgett Hospitnl. Miss Helen Newman, nurse of the local hospital staff and Mrs. Glados accompanied the sick man to Grand Rnpids. He was taken on a cot in a sleigh to the depot.

Russell G. Finn, president of the R. G. Finn Co., of Detroit, architects and engineers, is in town today consulting with officials of the county bnnk with a view of drawing up plans and commencing operntions on the new bank building nt an early date. He has with him John T. McKay, special field man of the company.

County superintendent of the poor, Jerome Cole, accompanied Arthur Cross of this city to the Boys' Industrial School at Lansing, Monday. Young Cross, who was originally sent to the school in April, 1923, recently ran away from a farm near Lansing where the school authorities had placed him and returned to his home here.

The Charlevoix Commercial Association has ordered 5,000 new booklets printed for mailing and distribution to various southern resorts this spring. The 1924 issue of the booklet will be the snme as those of 1923, with the addition of a new map of the famous drive around Pine Lake. The proofs have already been submitted for the association's O. K.

It's renovating week at the court house. A. L. Fitch's new office is being redecorated in nttractive style, the prevailing color scheme being buff walls and ceiling with white doors, casings and trimmings. The cement block coal shed outside the main building will be removed and space used for the parking of cnrs. Merritt Miller is doing the decorating.

BLACK WALNUT SEEDLINGS AT COST

Annual Distrihution by Central Michigan Normal

The Agricultural Department of Central Michigan Normal School of Mt. Pleasant will send out by mail at cost black walnut seedlings to schools and citizens of the state.

For fourteen years the Normal has been distributing walnut trees, a total of over 40,000 trees having been sent out. The trees have been sent to all parts of Mich. Some have been sent to the upper peninsula and do well under ordinary soil conditions in all parts of the state.

The trees are distributed about Arbor Day. The original plan was to furnish trees for the school children for spring planting. However there has been such a demand for the treea that they have been sent to all sorta of organizations and to privnte individuals. The supply haa never been equal to the demand and orders should be placed early. Inquiries should be made to Prof. Myron A. Cobb, Central State Normal, Mt. Pleasant.

Card of Thanks

We desire to express our sincere thanks for the kind nssistance offered and sympathy expressed by our friends and neighbors at the time of the death of our son and brother, John H. Lyngklip.

Mr. and Mrs. Ole J. Lyngklip
Ole W. Lyngklip
Emil Lyngklip

9-t1-pd.

HOSPITAL NOTES.

Ira Boyer was brought to the hospital this morning and will be operated on this afternoon for an abscess on his leg.

Mrs. J. M. Ingalls, who waa brought to the hospital in a serious condition on Tuesday of last week and submitted to an operation on the following day for ruptured appendix died last Sunday night at 4:45 o'clock as a result of peritonitis setting in. Further particulars will be found elsewhere in this issue.

Robert Struthers, who has been in the hospital for the past three weeks following an operation for ruptured appendix returned to his home in this city today.

Little Shirley Dagwell, who was taken to the hospital for examination for her eyes, has a fair chance to recover their use, according to word brought back by Miss Bertha Larsen, superintendent, who accompanied the little girl to that city last week. Complete diagnosis has not as yet been made in the case, however, but it is thought that some infection of the lids is responsible.

Irene Bogart returned to this city Thursday from the Blodgett Hospital nccompanied by her father, James Bogart and Miss Bertha Larsen. An operation was found unnecessary but she will have to have medical treatment for her trouble—a mastoid growth—for some time.

Miss Myrtle Newman of the hospital staff. who has been in Detroit for the past week, returned here Thursday.

The steam heating plant is being installed today in the new annex. After this is complete and fired up, the work of plastering the walls will commence.

No better electric light globes than the kind we sell. Try them and see. Charlevoix Hardware & Electric Co.—Adv. 5-tf.

GOITRE EASILY REMOVED

Deroit Lady Tells How

Verna Ross, 58 Grayling Ave., Detroit, Mich., says she will tell or write how she removed her goitre with Sorbol Quadruple, a colorless liniment.

You can see the treatment and get the names of many users at Fessenden's, drug stores everywhere, or write Box 358, Mechanicsburg, O.

COURIER BARGAIN COLUMN.

Courier Want Advs. are One Cent per word per insertion. Minimum charge is 20 cents per insertion, for anything under 20 words. All Want Advs. are strictly cash in advance except to those who have ledger accounts. Please remember this when sending in your copy.

FOR SALE—CITY PROPERTY

FOR SALE—Modern seven room house and two lots on Upright Avenue, electric light snd bath Plenty of small fruit, also pears, cherries and apples. Price reasonable to suit purchaser. Inquire Sanitary Engineering Company. Adv. 52-tf.

FOR SALE—LIVE STOCK

FOR SALE — Fresh milch cow. Phone 87-J. 9t2-pd.

FOR SALE—MISCELLANEOUS

FOR SALE—Dry Wood. D. E. Ingalls, phone 7004f31. Adv. 8t2.

FOR SALE—Dodge sedan, like new. Bargain, Ray Faulkner.—8-t3-pd.

FOR SALE—Small stock of jewelry and dolls, at a bargain. Fine line for a gift shop. Address K. Y. Z., care Courier. 9t2-1t pd.

FOR SALE—Violin, a fine instrument at a reasonable price. 322 Antrim street. Telephone 104.—8-tf.

FOR SALE—One second-hand, 550 foot hot-water boiler. Inquire Sanitary Engineering Company. 52-tf.

WANTED—MISCELLANEOUS

WANTED—Roll top desk. Inquire at Sinclnir Oil Station, William Wallace. 9t1.

WANTED—A piano for the winter. Mrs. Franklin Austin, 305 Clinton St. Adv. 8t1.

HELP WANTED

SALESMAN WANTED—To solicit orders for lubricating oils, greases, and paints. Salary or commission. Address The Harvey Oil Co., Cleveland, Ohio. 9t1 pd.

WANTED—Men or women to take orders for genuine guaranteed hosiery for men, women and children. Eliminstes darning. Salary $75 a week full time. $1.50 sn hour spsre time. Cottons, heathers, silks. International Stocking Mills, Morristown, Pa. 1t-10 pd

Week End Specials

Just to liven up the trade and save our customers a few cents.

Large can Armour's Corn Beef .....

38c

Heavy Canvas Gloves, regular 25c values, for

20c

Hard Water Toilet Soap, 7 bars for.....

25c

Broken Mixed Candy, lb. for .....

20c

Mike's Grocery

PHONE 111

Corsets, Girdles and Brassiers

Friday and Saturday

February 28th and March 1st

Corsets from	$1.25 to $7.00
Girdles	$1.00 to $5.00
Brassiers from	50c to $1.00
50c Brassier for	39c
75c and 80c Brassier for	65c
$1.00 Brassier and Girdle for	85c
$1.25 Corsets for	$1.00
$1.50 Corset for	$1.19
$2.00 Corset and Girdle for	$1.69
$2.50 Corset and Girdle for	$2.00
$3.00 Corset and Girdle for	$2.40
$4.00 Corset for	$3.25
$5.00 Corset and Girdle for	$4.00
$6.00 Corset for	$4.75
$7.00 Corset for	$5.00

—MISCELLANEOUS—

24 1-2 lbs. Min. Best Flour	$1.00
24 1-2 lbs. American Eagle Flour	$1.10
Men's Fleecedlined Union Suits	$1.35
Men's high top Knit Felt Shoes	$2.48
Men's 8-inch Leather Top Hood's Rubbers for	$3.19
Women's high heel Rubbers for	35c
Men's Alaskas for	$1.00
Men's 1-buckle Aretics	$1.25
Men's 2-buckle Aretics	$2.50

All Rubbers at very low prices.

Groceries in quantity at low prices.

YOURS TO PLEASE—TRY US

A. E. MASON

NEW PALACE THEATRE

Attractions for the coming week

SATURDAY AND SUNDAY, MARCH 1 AND 2

John Gilbert in "ST. ELMO." What is a negative asset to everyone? A vampire. A vampire is not humanity's liability. St. Elmo proves it. Shall a man's whole life be ruined by one wrong act? See the answer in St. Elmo.

Also an "Our Gang" comedy "SATURDAY MORNING."

WEDNESDAY, MARCH 5

Charles Jones in "SKID-PROOF." You know Charles to be a daredevil and a man of action. This picture is no exception to the rule. This picture will make you remember all the daring acts performed in a lifetime. The name alone suggests what is in the picture.

We will also have the 10th number of the Eagle's Talons.

New Tailor Shop In Town!

EVERYBODY ADMIRES IT.

EVERYTHING NEW.

YOU WILL LIKE MY GOODS, MY WORK AND MY PRICE.

FORMER CUSTOMERS ARE INVITED TO CALL AND RENEW ACQUAINTANCES.

STRANGES ARE INVITED TO CALL AND GET ACQUAINTED.

C. S. DODGE

409 BRIDGE STREET

Between Ben. Brown's Garage and Ashdon's Barber-shop

Neglected coughs—

A cold often leaves behind a cough that hangs on and on—wearing you out with its persistent hacking. Dr. King's New Discovery will stop it quickly by stimulating the mucous membranes to throw off the clogging secretions. It has so agreeable taste. All druggists.

INTERESTING BITS OF INFORMATION CLIPPED FROM OUR EXCHANGES

As a sidelight on diversfied farming, snow plowing in Clinton county last week cost the taxpayers $1,000.

Experiments show that a considerable quantity of alcohol can be obtained from acorns. Acorn alcohol should be especially suitable for blind pigs.

A Muskegon man who advertised for his lost dog has been told by four different people that they have him. If four different people say so, it must be true.

Centerville chap who drank lemon extract to cure his toothache became intoxicated and was fined $21.80. And now he will have to get the pocketbook filled, too.

In one up-state town a man has remained editor of the same paper for almost 50 years. We feel confident that if he sticks it out a little longer, the subscribers will pay up.

Not a single arrest was made at Cheboygan during the first month of this year. It remains to ascertain whether everybody was good, or whether there was no one worse than the rest.

A father at Cassopolis had his son arrested for helping himself to cigars, cigarets and other articles from the store, and then furnished bail for his release. Other important episodes in the father-and-son movement will be noted from time to time.

It has been brought out in the inquiry at Houghton that three-fourths of the forest fires in the upper peninsula last year were the result of carelessness. Doubtless an effort will be made to have a greater proportion of them caused purposely this year.

A Holly resident who drove to New Mexico writes that at one place he traveled on a detour for two entire days. For the honor of old Michigan, he says, he told the people there that we have no detours as as long as that, but we have some that are deeper.

A perambulator being pushed along the street at Grand Rapids was struck by an automobile, but the baby sleeping in it was not awakened by the shock. In fact, it was ascertained later that there were no injuries even to the father who was pushing it.

Old records show that a Grand Rapids pioneer who, in 1882, predicted travel by motor power, was suspected of mental weakness. He probably has a thousand descendants who act as if the only ones traveling by motor power in down town streets were themselves.

An agriculturist estimates that the agricultural value of a single toad, based on its destruction of cutworms during the months of May, June and July, is $19.44. And as time goes on, and its value increases, there seems to be no reason why it shouldn't hire a farmer to help.

A school boy at Vicksburg asks $1,000 for alleged injuries sustained when he was punished by the teacher. We know it was useless to expect $1,00 from the teacher in our day, but we did humiliate him several times by running away to the back of the orchard and returning before sunset as the slayer of 17 Indians and the possessor of a gold mine.

Equip your cars with Goodyear Tires while the price is at rock bottom. Benj. Brown.—Adv. 40tf.

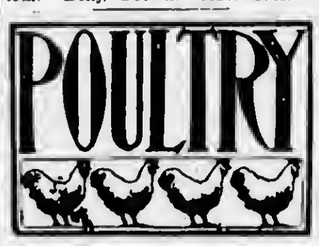

Unprofitable Producers Should Be Fowls to Eat

(Prepared by the United States Department of Agriculture.)

Ability to choose between the laying hen and the nonlayer is easily developed by poultry owners and should be put into practice in culling the flock if the best returns in both eggs and meat are to be had. In any flock some hens will be found which are such poor producers that they are unprofitable, and these should be the ones to eat.

All hens molt in the fall or early winter. This molting characteristic is easily observed and, when it starts to take place, means that the hen has about finished her laying season and is turning her attention to growing a new crop of feathers for a vacation before she starts her next year's work. If it is desirable to use a part of the flock for meat, says the United States Department of Agriculture, the early molters are the ones to select for eating first because they are laying very few or no eggs during this molting season which usually lasts about three months. The hens in the flock should not be killed until they begin to molt and their combs begin to lose size, color and flexibility, for if these changes have not taken place the hens will probably still be laying when eggs are especially valuable.

As a rule hens of the general-purpose breeds are not profitable layers after they are two years old, and Leghorn hens rarely lay profitably after three laying years. Many of the hens should be culled before they reach these ages and replaced by well-matured pullets in the fall.

Oyster Shell Required by Egg Producing Hens

Oyster shell should be kept constantly before laying hens. Experiments show that fowls will draw lime from the body skeleton if oyster shell is not obtainable in sufficient quantities.

That oyster shell is an essential part of the feeding ration and that it should be kept before fowls continuously is clearly shown in the following excerpt from circular 27 of the West Virginia experiment station, entitled, Feeding for Egg Production, by Prof. Horace Atwood:

"A relatively large amount of lime is required in the formation of egg shells. Wheeler found that crushed oyster shell when fed to laying hens was the principal source of the lime present in the shells, and he advised feeding oyster shell, especially during the laying season. That his conclusions were correct is indicated by the almost universal use of oyster shell for this purpose. One pound of oyster shell will furnish lime for about seven dozen eggs.

"In a recent investigation Halpin finds that, contrary to popular belief, a lack of calcium or lime in the feed has not caused the production of soft-shelled eggs, the hen apparently drawing on her skeleton for the needed calcium. Soft-shelled eggs, therefore, appear to be due to some pathological condition rather than to a lack of calcium in the feed. A scant supply of calcium seems to decrease egg production. This result is important from the practical standpoint, since many poultry raisers, believing that soft-shelled eggs indicate a lack of calcium, do not feed oyster shells unless their hens lay soft-shelled eggs. It is thus possible that a lack of egg production during the late winter months may be due to a lack of sufficient calcium.

"Since oyster shell is relatively cheap and since fowls need lime from this or a similar source, at least when they are laying, it is good practice to keep a supply constantly available."

BUSINESS CARDS

ROBERT F. SLOAN
Civil Engineer
230 Bridge Street
Charlevoix -- Michigan

R. B. ARMSTRONG
PHYSICIAN AND SURGEON
Special Attention to Diseases of Eye, Ear, Nose and Throat
Priest Bldg. Phone 255

DR. F. F. McMILLAN
Physician and Surgeon
Office above Postoffice
Phone 17
Charlevoix :: Michigan

A. L. FITCH
ATTORNEY AT LAW
County Bank Building
Phone 48
Charlevoix — Michigan

Virginia Ryall, Brown, D.C.
CHIROPRACTOR
P. O. Building Phone 347
Charlevoix, Michigan

DR. E. C. HICKS
Veternarian
220 S. East Street
Phone 117 Boyne City Mich

COUNCIL PROCEEDINGS

Council Chambers, 2, 25, '24

The Common Council of the City of Charlevoix met on the above date with Mayor Bergeon presiding, Aldermen present: Bridge, Hallett, Livingston, Partridge.

Minutes of meeting held February 18th, were read and approved.

The petition of George Glasgow for an electrician licenae was refered to electric light committee.

The finance committee submitted the following report, having examined the following bill aggregating $1,949.45, find them correct and recommend they be allowed.

To the Honorable:

The Mayor and Common Council of the City of Charlevoix:

Gentlemen:

Your Finance Committee, having examined the following bills report the same correct, and recommend they be allowed, and the Clerk authorized to issue for the same:

Contingent Fund	
Char, Courier, printing....	$11.00
Elmn H. Cook, salary.....	22.50
John Cook, salary.....	27.50
D. S. Payton salary.....	70.83
Charlevoix Hospital, Light Water and Adjustment..	348.48
D. F. Meech, work on Delinquent tax roll.....	5.00
Cemetery Fund	
Chas. Myers, salary.....	8.00
Bridge Fund	
Elmer Johnson, salary....	70.83
Police Fund	
W. J. Weikel, salary.....	45.00
Char. County Bank, rent..	15.00
Highway Fund	
J. J. Simmons, sup.....	1.95
Art Alcock, salary.....	57.50
Lou Smidle, labor.....	42.06
M. B. Hooker & Son, team.	32.50
Fire Fund	
Chas. Marshall, salary.....	42.50
Water Fund	
Mildred Lamphear, services	5.00
C. N. Bridge, salary.....	104.17
Morris Ackert, salary.....	60.00
Hersey Mfg. Co., sup.....	7.95
Gregory Electric Co. sup..	82.35
Char. Courier, printing....	52.25
City Treasurer, express...	10.92
Electric Fund	
Floyd Rice, salary.....	50.00
Murley Plum, salary.....	50.06
Chas. Myers, salary.....	42.00
Dan Soule, salary.....	60.00
Bert Freeman, salary.....	4.06
Kuhlman Elec. Co., sup...	124.51
P. M. Ry. Co., freight on boiler flues.....	30.24
The Babcock & Wilcox Co.. supplies.....	7.75 391.68
Clair Webster, freight....	7.75
Char. Courier, printing....	6.50

Moved by Ald. Bridge, seconded by Ald. Partridge, that the bills be allowed and Mayor and Clerk authorized to issue orders for same.

Motion carried by following aye and nay vote. Ayes Ald. Bridge, Hallett, Livingston, Partridge. Nays none.

The Mayor appointed Ald. Hallett, chairman of electric committee and Ald. Livingston as a member of electric committee.

Chas. H. Lamphear, Clerk.

On motion of Ald. Bridge, seconded by Ald. Partridge the council adjourned. Motion carried.

Notice

To the Electors of the several wards of the City of Charlevoix:

The time limited by lawfor the filing of nominating petitions for the several city and ward offices, to be voted for at the annual City Election in said city, having passed and their being no opposition to any candidate for said office. Notice is hereby given that under the provisions of the Primary Election Law, the Primary Election fixed for the 5th day of March, 1924, will not be held.

Dated March 26, 1924.

Chas. H. Lamphear, City Clerk.
By D. S. Payton, Deputy.

Puzzling radio problems solved at the Charlevoix Hdw. Co.—Bring your troubles to us. We have sets and and parts.—Adv. 6-tf.

LEGAL NOTICES

Probate Notice

State of Michigan, The Probate Court for the County of Charlevoix.

At a session of said Court, held at the Probate Office in the city of Charlevoix in said county, on the 21st day of February, A. D. 1924.

Present, Hon. Servetus A. Correll, Judge of Probate.

In the Matter of the Estate of John H. Lyngklip, Deceased.

Ole J. Lyngklip, having filed his petition, praying that an instrument filed in said Court be admitted to Probate as the last will and testament of said deceased and that administration of said estate be granted to Ole W. Lyngklip or some other suitable person.

It is Ordered, That the 19th day of March A. D. 1924, at ten A. M., at said Probate Office is hereby appointed for hearing said petition.

It is Further Ordered, That Public notice thereof be given by publication of a copy hereof for three successive weeks previous to said day of hearing in the Charlevoix Courier a newspaper printed and circulated in said County.

Servetus A. Correll,
Judge of Probate.

Order of Publication—Final Administration Account.

State of Michigan, the Probate Court for the County of Charlevoix.

At a session of said court, held at the probate office in the city of Charlevoix, in said county, on the 11th day of February, A. D. 1924.

Present, Hon. Servetus A. Correll, Judge of Probate.

In the matter of the estate of Joseph Baletka, deceased.

Charles Novak, having filed in said court his final administration account, and his petition praying for the allowance thereof and for the assignment and distribution of the residue of said estate,

It is Ordered, That the 6th day of March, A. D. 1924, at ten o'clock in the forenoon, at said probate office, be and is hereby appointed for examining and allowing said account and hearing said petition;

It is Further Ordered, That public notice thereof be given by publication of a copy of this order, for three successive weeks previous to said day of hearing, in the Charlevoix Courier, a newspaper printed and circulated in said county.

Servetus A. Correll,
7t3pd. Judge of Probate.

Probate Notice.

State of Michigan, The probate Court for the County of Charlevoix.

At a session of said Court, held at the Probate Office in the city of Charlevoix in said County, on the 11th day of February, A. D. 1924.

Present, Hon. Servetus A. Correll, Judge of Probate.

In the Matter of the Estate of Christ Lyngklip, Deceased.

Jennie Belle Davenport having filed her petition, praying that an instrument filed in said Court be admitted to Probate as the last will and testament of said deceased and that administration of said estate be granted to Albert F. Bridge, or some other suitable person.

It is Ordered, That the 5th day of March, A. D. 1924, at ten a. m., at said Probate office is hereby appointed for hearing said petition.

It is Further Ordered, That public notice thereof be given by publication of a copy hereof for three successive weeks previous to said day of hearing in the Charlevoix Courier, a newspaper printed and circulated in said county.

Servetus A. Correll,
7t3 Judge of Probate.

Notice of Mortgage Foreclosure Sale.

Default having been made in the conditions of a certain real estate mortgage whereby the power of sale therein contained has become operative, which said mortgage was given by Joe Thomas and Lucy Thomas, his wife, to Charlevoix State Savings Bank, a Michigan corporation, on September 27th, 1919, which said mortgage was recorded in the office of the Register of Deeds for Charlevoix county, Michigan, September 29th, 1919, at eight-thirty o'clock a. m., in Liber 40 of Mortgages, on page 355, and,

Whereas, the amount claimed to be due on said mortgage, including principal sum due with interest and taxes paid by mortgagee and interest from date of puyment, at the date of this notice is the sum of Three Hundred Sixty-three and 18-100 Dollars, together with an attorney fee of fifteen dollars as provided for by statute, and no suit or proceedings at law have been instituted to recover the money secured by said mortgage, or any part thereof, and

Whereas, the taxes required by the statutes to be paid on said mortgage were duly paid prior to the recording thereof;

Now therefore, notice is given that by virtue of the power of sale contained in said mortgage and of the statutes made and provided, said mortgage will be foreclosed by sale of the premises therein described, or so much thereof as may be necessary to satisfy the amount then due thereon together with the costs and expenses of the foreclosure, including the attorney fee provided by statute, at public auction, to the highest bidder therefor, at the front door of the Court House in the City of Charlevoix, Charlevoix county, Michigan, (that being the place where the Circuit Court for the County of Charlevoix is held), on Thursday, the 8th day of May, 1924, at 10 o'clock in the forenoon on that date.

The premises described in said mortgage being the lands, premises and property situate in the township of Hayes, County of Charlevoix and State of Michigan, described as follows, to-wit: The north half of the south half of the south-east quarter of Section thirty-five, in township thirty-four north, range seven west, as per United States survey thereof, and containing forty acres.

Dated February 6th, 1924.

Charlevoix State Savings Bank, a Michigan Corporation.

Lisle Shanahan, Attorney for Mortgagee, Charlevoix, Mich. 6t12

Mortgage Sale

Default having been made in the performance of the terms and conditions of a certain mortgage made by Earl A. Young and Irene E. Young, husband and wife, of Charlevoix, Michigan to Jennie E. Crouter, dated November 16th, 1920, and recorded in the office of the Register of Deeds of Charlevoix County, Michigan on the 16th day of November, 1920 in Liber 51 of Mortgages, on page 455, which mortgage was assigned by Jennie E. Hampton, formerly said Jennie E. Crouter, to Hugh E. Van de Walker, of Ypsilanti, Michigan, by instrument in writing dated June 3rd, 1922 and recorded in the office of said Regiater of Deeds on the 15th day of June, A. D. 1922 in Liber 53 of Mortgage on page 507, on which mortgage there is claimed to be due at the date of this notice for principal and interest the sum of Twenty-eight Hundred Seven and eighty-two One Hundredths Dollars, (2807.82) and an attorney fee of Thirty-five Dollars provided for in said mortgage, and no suit or proceeding at law having been instituted to recover the moneys secured by said mortgage, or any part thereof, whereby the power of sale contained in said mortgage has become operative.

Notice is hereby given, that by virtue of said power of sale and the statute in such case made and provided, the undersigned will on the 19th day of April, A. D. 1924, at Ten o'clock in the forenoon, at the East front door of the Court House in the City of Charlevoix, Michigan, that being the place in which the Circuit Court for the County of Charlevoix is held, sell at public auction to the highest bidder the lands and premises described in said mortgage, or so much thereof as shall be necessary to pay the amount due on said mortgage as aforesaid with interest at Seven per cent to the date of sale, that being the rate of interest specified in said mortgage, together with all legal costs and said attorney fee. The said lands are described in said mortgage as follows: Lands and premises situated in the City of Charlevoix, County of Charlevoix, State of Michigan, viz: Lot Four (4) Block Twelve (12) of the original plat of the Village (now city) of Charlevoix. Also that part of Lot One (1) lying immediately north of said Lot Four (4) same block and plat, excepting and reserving therefrom that portion deeded September 18th, 1919 to Earl A. Young & Irene E. Young.

Dated, January 23rd, 1924.

Hugh E. Van de Walker.
Assignee of Mortgagee.

A. L. Fitch,
Attorney for Assignee of Mortgagee.
Business Address: Charlevoix, Michigan.
4-t-13.

LIFE

LIFE is full of risks. You don't have to go looking for them. What you want to look for is safety, and that is precisely what this bank offers to you.

Charlevoix State Savings Bank

CHARLEVOIX, MICHIGAN

W. S. Richardson, President
A. D. Crimmins, Vice President
Archie Livingston, Cashier

Where Sentiment Prompts a Personal Gift Send Your Photograph

Phone 135 today for an appointment

There's a photographer in your town.

Priest's Art Studio

The WOODSTOCK

represents the latest achievement in typewriter construction, gives the greatest measure of satisfactory service and a quality of work that is unsurpassed.

Consider these facts: The Woodstock means more for the money, has many superior features and excels in every particular.

Price and terms most attractive. Territory inquiries solicited. Extra value makes easy sales and attractive earnings.

Full particulars on request.

WOODSTOCK TYPEWRITER COMPANY
35 N. Dearborn Street Chicago, U. S. A.

Ellsworth Section

Isa Alward killed a red fox the first of the week.

George Klooster was at Charlevoix on business one day lust week.

H. L. Dawson made a business trip to Central Lake, on Tuesday of this week.

H. H. Fales of Charlevoix, was an over Sunday visitor with relatives here.

Game Warden, John Muckle of Central Lake, was in town on business one day last week.

Quite a number from here attended the community supper at Atwood on Friday night of last week.

New small pox cases at the Liloorn Walker home, both he and his father, Hiram Walker, being the victims.

Mrs. J. H. Elzinga had the misfortune to fall and break a bone in in her wrist on Monday of this week.

Nick Brock left on Friday for Muskegon, where he expects to obtain work. His family will join him later.

Ice cutting will start this week and will probably last for several days. The ice on St. Clair lake is of a good quality this year.

Mrs. Roger Speyer is recovering very nicely at the Charlevoix hospital and will probably be able to come home the last of this week.

Word was received here on Monday of this week that Miss Ruth Chelles, an Ellsworth girl, who is teaching in the city schools at Royal Oak, is at a Detroit hospital very ill with diptheria. Her many friends here hope for her speedy recovery.

The Ellsworth girls basket ball team have two hard games on thia week's schedule. They play Boyne City High at Boyne City on Friday night and East Jordan High on Saturday night, both games being on the opponents floor. They won from Bellaire girls 22-15 on Wednesday night of last week being obliged to maka an up hill fight after the first quarter period when the tally was 8-1 with the visitors on the long end. Ellsworth boys lost to Bellaire boys 15-8 the same night.

Miss Edna Jolliffe and Raymond E. Stafford were quietly married at the M. E. parsonage on Wednesday Feb. 20th. Rev. Lawrence offieiating. Both young people are life long residents of the loeality and are both liked and respected. The bride is the daughter of Mr. and Mrs. Ethan Jolliffe of Atwood and the groom is the son of Mrs. Alden Stafford of Norwood. The young couple are receiving the congratulationes of friends at the farm home of the groom at Norwood, where they are at present located.

Announcement

I wish to notify the voters of Banks Township that I, Andrew Essenberg, will be candidate for highway commissioner. Your support will be appreciated. Adv. 7-t3.

ATWOOD.

Crows.

Frances Lord is on the sick list.

Miss Mildred Brown is home. She attended her grandmother's funeral at Huntington, Ind.

Isaac Bron and family are moving onto the Ethan Joliffee farm, eommonly known as the John Jolliffe farm.

No school in the 7th and 8th grades this week. Miss Wassenaar, the teacher, is sick with a very sore throat.

A man by the name of Cole from Central Lake, has rented the John H. Smith farm and will take possession next month.

Over 100 attended the community oyster supper on the evening of Febuary 22nd. Good program and proeeeds amounted to $17.00.

FAIRVIEW-BANKS

Ideal winter weather.

Farmers are cutting ice for the summer.

H. J. Timmer lost a valuable cow last week Thursday.

Oscar DeGroot and family ealled on H. DeGroot Sunday.

J. B. Oosterbaan bought a cow from Mr. Sage of Central Lake.

Charlea Kass sold his team of horsea to Jacob Wassenaar of Atwood.

E. R. Wilson will have an Auction Snle on March 4th, and move to Detroit. Suece ss.

25¢ CASCO KILLS COLDS YOUR MONEY BACK IF NOT RELIEVED At All Druggists

B. J. BEUKER
PHYSICIAN and SURGEON
Office over Blue Store
Ellsworth, Michigan
Office Hours 2-4 p. m. Phone 88

Bert DeGroot and fnmily of near Atwood visited with Mr. and Mrs. H. DeGroot Thursday.

Mr. snd Mrs. Wm. Drenth visited with Mr. and Mrs. Jim Drenth near Ellsworth Thursday.

Mr. and Mrs. John Timmer of Ellsworth, took Sunday dinner with their parents, Mr. and Mrs. H. J. Timmer.

Mr. and Mrs. Wm. Goeman of Grand Rapids, who bought the Brown Farm are expected here the first week in March.

To the Voters of Banks Township

I hereby announce myself as a candidate for the office of Highway Commissioner at the March Primaries. If nominated and elected will give my best efforts to the work. Your support will be appreciated.

7t3 Albert Parsons

Use Hygrade gas filled electric light globes. Everybody is talking about how long they last, Any kind you want. Charlevoix Hardware & Electric Co.—Adv. 5-tf.

MILES DISTRICT

Mrs. C. L. Strong in East Jordan.

Gleaners held a business meeting last Thursday at the A. Miles home.

Mr. and Mrs. Seepley LaLonde both are suffering with bad colds.

Mrs. Bancroft is slowly gaining.

Mrs. Charles Hillman is visiting

Mr. and Mrs. Frank Addis visited Mrs. Aana LaLonde in East Jordan Sunday.

Henry Steenhagen of East Jordan, took dinner with his parents, Mr. and Mrs. G. Steenhagen Sunday.

Herbert Evans and Mrs. Lynn Evans of East Jordnn, spent Sunday with Mr. and Mrs. Fred Bnneroft.

Mr. and Mrs. Elmer Reed and children of East Jordan, spent Sunday with Mrs. Reed's parents, Mr. and Mrs. Jerry Moblo.

The Sitka saw mill have discontinued their sawing lumber for a while until the snow goes down a little and more favorable weather comes. They are located on the west side of what is known as the St. Clair swamp.

Announcement

To the Voters of Banks Township:

I hereby announce my candidaey for the offiee of Township Treasurer at the Mareh primaries. Your support will be appreciated.

Adv. 4-t6 Hans DeYoung

We want to talk with you radio fans about aets and parts. Charlevoix Hdw. Co. Adv. 6tf.

ROCK ELM.

(Too late for last week)

The fishermen up this way report fair success this season.

Mrs. Metz, who has been in quite poor health this winter is now slowly gaining.

The wind still howls and the snow continues to come. No one around here has had to shovel snow into the road to make sleighing so far this winter, and the weather prophets promised us an open winter. If they had said a hard winter. What would it have been?

Lester Danforth has had his share of bad luck this winter. A short time ago one of the horses laid down in the stall while harnessed and when he got up Lester went to straighten out the breeching when the horse kicked striking him just below the temple, knocking him down and rendering him uneonscious for a time. Fortunately the horse was not shod.

ANTRIM CITY

Mr. Stoel has a new hound dog.

Frank Mason went to Central Lake Wednesday.

Grace Brooks spent the week end with her folks.

Mr. Stott and family ate dinner nt the Brooks' home Sunday.

Mrs. Baumbach was a visitor at the Brooks' home Wednesday.

A number of Antrim City people attended the party at the Baker home at Eastport last Friday night.

Banks Township Caucus

The Banks Township caucus will be held in the Blue Hall, Ellsworth, Monday, March 10, 1924, at 1:00 p. m., for the purpose of nominating township officers for the April election, and the transaction of such other business as may legally come before the meeting at this time.

Dated Ellsworth., Feb. 24, 1924.

Hans DeYoung, Chairman

9-t2.

Claimed that the art of conversation is dead, but you would never know it if you nttended one of the afternoon teas.

Hall's Catarrh Medicine

Those who are in a "run down" condition will notice that Catarrh bothers them much more than when they are in good health. This fact proves that while Catarrh is a local disease, it is greatly influenced by constitutional conditions.

HALL'S CATARRH MEDICINE consists of an Ointment which Quickly Relieves by local application, and the Internal Medicine, a Tonic, which assists in improving the General Health.

Sold by druggists for over 40 Years.

F. J. Cheney & Co., Toledo, Ohio.

LIVE STOCK

Breeding Ewe's Fleece Pays for Maintenance

With fair prices for wool, a breeding ewe almost pays with her fleece for her maintenance during the year, and her one, two, or even three, lambs are a net profit to her owner, the sheep men at Cornell say. Sheep also require less labor than other farm animals, they declare, especially during the busy summer months, less outlay for shelter, and less feed to produce a pound of gain than the average for other live stock. They eat nearly all common weeds and their manure is more valuable than that of any other farm animals except poultry. Spreading the manure more evenly on pasture than by any method man has been able to devise, sheep build up and improve the land which feeds them.

A good shepherd, however, learns by experience, and his life is by no means all roses. The sheep specialist of the State College of Agriculture, in his talks with shepherds about the state, finds that farmers who keep even a few sheep welcome help in making the most of their flocks.

A new study course in sheep and wool production prepared at the college collects the experiences of successful sheepmen all over the state; those who take it not only exchange experiences but also have the results of scientific study in New York and other states.

The course is free to any resident of New York state, the only requirement being that he must have animals to work with, on either his own or a nearby farm. As in the other study courses from the college, those who take this one send in written reports of their own work which are returned with suggestions and ideas gained from scientific study and from meeting and corresponding with other sheep men all over the state, yet adapted to each individual.

Stunted Colt Can Never Overcome Loss in Winter

The high price of grain is cheating many young colts which are bred right of their ability to develop. It is admitted by everyone that the growth attained in the first year of a horse's life determines his final size. Colts stunted during the first winter can never make up the loss. Most colts do well as long as they are sucking. Too often they are taken off the dam and placed in a pasture which has been picked over all summer. Colts are entitled to a chance when they first come off the dams and if the first pasture into which they are placed is not fresh, it should be supplemented with a bite of hay in the evening. Grain will bring a greater return fed to colts during their first year than fed to any other class of stock. Teach them to eat it when running with the mares, by using a colt creep, through which the youngsters will have access to a feed box, but which will keep out the mares. If salt is placed outside the creep, the mothers will be attracted thereto and the colts assured of an occasional chance to nibble at the grain in the boxes. As they grow older they will become more independent and go further from their dams to reach the creep. To produce a finished horse of the maximum weight this grain feeding must be continued the whole of the first winter and up to the time when green grass appears.

Practical Farmers Dock Lambs to Prevent Filth

A number of farmers seem to be unable to fathom the reason for docking young lambs, and quite a few questions have been asked G. P. Williams, sheep field agent for the North Carolina State college and department of agriculture, as to the need for this practice.

Mr. Williams says that most of the farmers who ask this question have never cut the tails from their lambs and can't understand why it should be done. He explains, however, that the docking of lambs was not started by any experiment station or agricultural college. "Before any agricultural college was ever established," he says, "practical farmers docked their lambs to keep them free from filth and from soiling the wool. Whenever sheep are raised now in a commercial way the lambs are always docked to prevent their accumulating this filth and becoming untidy."

Mr. Williams states that the tail of a sheep serves no practical purpose anyway, and that the wool from the tail is of an inferior quality and has a large percentage of worthless hair mixed up with the commercial fiber. When the tail is cut off at one week of age the lamb hardly notices the operation and suffers much less than he would if allowed to carry around a filthy tail for a number of years.

Barley Profitable for Feeding Herd of Swine

Hogs do well on barley. Some have thought that barley contains enough more protein than corn so that tankage or other protein feed is not necessary. While barley does contain 20 per cent more digestible protein than corn, yet it does not contain enough more so that the supplemental protein feed may be left out of the fattening hog's ration. In one experiment it required 350 pounds of corn and 34 of tankage to make 100 pounds' gain.

For all the news, read the Courier.

Auction Sale

I will sell at Public Auction at my farm located two miles south of Ellsworth, four miles north of Central Lake, on the Lake Shore road, on

Tuesday, March 4

Beginning at 10:00 a. m. the following personal property, to-wit:

Stock

Bay Mare, 10 yrs. old, wt. 1150 lbs.
Chestnut Mare, 10 yrs. old, wt. 1200 lbs.
Bay Mare, 4 yrs. old.
Chestnut Mare, 4 yrs. old.
Black and White Cow, 5 yrs. old, fresh May 24.
Black Cow, 5 yrs. old, fresh Oct. 18.
Grade Jersey Cow, 6 yrs. old, fresh March 15.
Red and White Cow, 5 yrs. old, fresh June 1.
Grade Jersey Heifer, 2 yrs. old, fresh October 5.
Full-blood Berkshire Boar.
Full-blood Berkshire Sow, due Mar. 20.
Full-blood Berkshire Sow, 1 yr, old.
7 Turkey Hens. 1 Gobbler.
18 Plymouth Roek Chickens.

Implements.

Wagon, 2 1-4x9. Double Buggy.
McCormick Mower. Deering Hay Rake.
2-horse Riding Cultivator.
5-shovel Cultivator. Lever Harrow.
Spike-tooth Harrow. Corn Sheller.
Wagon Box and Seat.
Hay and Stock Raek.
Platform Seales, 800 lb. eapaeity.
Sleighs, 2 inch runners, new.
Garden Drill. Oliver Plow No. 42.
Syracuse Side-hill Plow.

Grain and Feed.

150 bu. Corn. 25 bu. Oats.
25 bu. Rye. 15 bu. Wheat.
Some Seed Corn.
6 tons Alfalfa Hay.
4 tons Mixed Hay. Quantity Straw.
3 acres Corn Fodder.

Miscellaneous.

Wood Sawing Machine with 4 h. p. International Engine complete, with Clutch Pulley, International Feed Grinder, 6 in., Burr with bagger.
Ross Feed Cutter No. 10.
2 1-2 H. P. Grey Engine. 30 gal. Drum.
30 gal. Kettle with Jacket.
Hay Fork, Rope and Blocks.
Set of "Walsh" Work Harness.
Set Light Harness.
2 50-gallon Gas Drums.
50-gallon Oil Drum. 11 gal. Cylinder Oil.
35 feet 6 in. Belt. Some 4 in. Belt.
1000 Hemlock Lath. Power Grindstone.
Barrel Churn. Steel Hog Trough.
8 bushels early Seed Potatoes.
40 Potato Crates. U. S. Cream Separator.
Some Dry Stove Wood.
Grain Cradle. Buggy Pole.
Some Household Goods.
Forks, Shovels, Chains, Eveners.
A lot of small Tools too numerous to mention.

FREE LUNCH AT NOON

TERMS OF SALE

All sums of $10.00 or under, cash; all sums over $10.00, nine months time on good, approved, endorsed notes bearing interest at 7 per cent, payable at the Citizens' Bank of Ellsworth. Five per cent off for cash on all sums over $10.00. No property to be removed until terms of sale are complied with and all settlements must be made on day of sale.

E. R. Wilson, Prop.

H. J. TIMMER, Clerk.
D. W. SAGE, Note Clerk.

W. E. BYERS, Auctioneer.

Choose Your Winter's Reading Among These

BARGAIN OFFERS

GOOD ON RURAL ROUTES ONLY

Charlevoix Courier, regular priee $2.00; Grand Rapids Evening Press regular price $4.00, special bargain offer both for.....$5.75

Charlevoix Courier, regular priee $2.00 Grand Rapids Herald, regular price $4.00, special bargain offer both for.....$5.00

Charlevoix Courier and Michigan Farmer speeial bargain day offer, both for.....$2.50

With any of the above we ean give you cut rate clubbing offers on practieally every magazine, or period or farm paper published.

Ask for priees on your magazines. We have rates that will save you money.

Make up a list of the mag-azines you would like, send them to us, and note the saving in their eost on the quotation we will send you.

Address all communieations to

The Charlevoix Courier

Charlevoix, Michigan

BROADCAST WEST MICH. ON RADIO

Michigan Tourist and Resort Assn. to Use Radio

The Michigan Tourist and Resort Association has announced thot they will utilize the radio to help bring thousands of tourists to West Michigan.

Important and comprehensive rond information on the condition of the main highways will be broadcasted to millions of prospective visitors from Chicago, St. Louis, Kansas City , Louisville, Memphis, Pittsburgh, Clevelnnd. Dallas, Birmingham and other broadcnsting stations.

Last year West Michigan information was broadcasted to radio enthusiasts from stations at Chicago, St. Louis nnd Louisville. Although no checks cnn he made on the direct result of this work, it is believed thst it brought many tourists to this section. And with the greatly increased number of radio fans and the greater territory being broadcasted to, it is expected that thousands to, it is expected that thousand will find the answer to annual vacation call in Western Michigan.

During 1923 the results of the campsign of the Michigan Tourist and Resort Association brought $40,000,000 additional new business into this territory. This year it is expected that the efforts of this orgsnization will bring an odded tourist expenditure into this territory of over $100,000,000.

Every businesa man in West Michigan is directly benefited by this and the work of the Michigan Tourist and Resort Association deserves and is entitled to the support of everyone.

The ladies of the Eastern Star will serve a chicken pie supper at the Temple the evening of March 12. All are invited—Adv. 9t2.

FIREMEN'S BALL OF FRIDAY, BEST EVER

Hall Warm, Muic Good and a Big Crowd—Nuff Sed.

The Firemen's masquerade ball, held at the Lakeside pavilion on Friday evening, February 22nd, iwas one of the greatest successes in the social history of the orgsnization.

Contrary to the general prediction, the hall was comfortably warm, despits the fact that the night was more than usually cold. In fact, an electric fan had to be pressed into service. One of the best crowds in years enjoyed the music of Curtis's four-piece orchestra(piano, violin, saxaphone and traps). Only about twenty-five of those in attendance were masked. Of these, Thelma Wogner took the ladies first prize and Mrs. Tuhy the second prize; Charles Tuhy took the gentlemen's first prize and John Gallagher the second.

AID THE KIDNEYS

Do Not Endanger Life When a Charlevoix Citizen Shows You the Way to Avoid It.

Why will people continue to suffer the agonies of kidney complaint, backache, urinary disorders, lameness, headaches, languor, why allow themselves to become chronic invalids, when a tested remedy is offered them?

Doan's Pills have been used in kidney trouble over 50 years, have been tested in thousands of cases.

If you have any, even one, of the symptoms of kidney diseases, act now. Dropsy or Bright's disease may set in and make neglect dangerous. Read this Charlevoix testimony.

John McCall, 110 E. Upright Ave says: "My kidneys were weak and irregular in action and were sore as could be. Dizzy spells bothered me and I would often have to grasp something to keep from falling. I used Doan's Pills and they completely and permanently cured me of the the trouble."

Price 60, at all dealers. Don't simply ask for a kidney remedy—get Doan's Pills—the same that Mr. McCall had. Foster-Milburn Co., Mfrs., Buffalo, N. Y.

Brandes

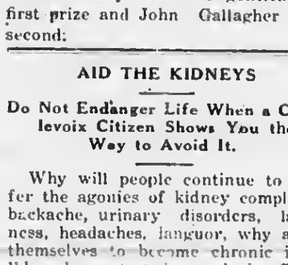

Matched Tone

Radio Headsets

AND

R. C. A.

Receiving Sets

WOOD BROS.

Everybody hod a bang-up time and the crowd didn't break up until twenty minutes to one. Another bigger and better ball is scheduled for the 17th of Old Ireland. Proceeds of last Friday night's affair are not as yet ovsilnble but it is ssfe to say that expenses were cleared by a wide margin.

Now that the whistle is paid for, the fire-lads have another hee in their bonnet—the acquisition of a fine town clock to be located on some high central point—soy, the top of the swing-bridge, where it con be seen from all points of the compass. A worthy project—let's all boost.

Electric light globes—Charlevoix Hardware & Electric Co. is the place to buy them.—Adv. 5-tf.

COMMUNITY HAS SUFFERED LOSS

(Continued from page one.)

goodness and greatness of her heart, she took into her home and treated as her own. In this respect as in other of its mnnifestations, her life was a wordless sermon and shining example.

Besides her husband and daughter, Nellie, the surviving relntives are a sister, Mrs. Marie Cooper of Orchard, Washington and two hrothers, Peter of Orchard, Washington and Fred of Sanger, Californiu.

Mrs. Ingalls was n member of the Baptist church at Ypsilanti for many years nnd also of the local W. C. T. U. for several years.

The funeral services were held at the Methodist church in this city on Tuesday, Febraury 26th, at two p. m. Rev. H. R. E. Quant officiating. The remains were plnced in the vault at Brookside.

On Friday, February 29 and Saturday, March 1st, the International Harvester experts will give demonstrations on cream separator engines and feed grinders at J. R. Cooper's, Charlevoix. Feed ground free.—Adv. 9-41.

POTATO GRADE EXHIBIT THIS MONTH

At Boyne City and East Jordan—Mark the Dates

The following is a schcuiie of a potato grade exhibit which is being put on in n few of the most important potato growing sections through the co-operation of the Farm Crops Department of the Michigan Agricultural College and the Bureau of Markets of the State Department of Agricultural.

The above exhibit is being staged in an effort to familnrize the grower with the new standard compulsory grades as recently adopted by the State Department of Agriculture. Also it is presumed that n portion of the time and space will be spent and used in an attempt to show that there must be a better quality of potatoes put on the market if Michigan table stock is to regain its lost prestige.

New proposed containers will be upon exhibit and the advisability of using these packs will be discussed.

Another feature will be the actuol specimens of potatoes showing the various diseases prevalent in this territory, their effect upon the growing crops as well as on the table stock.

A potato specialist from the Farm Crops Dept. of the Agricultural College will accompany the exhibit and will thoroughly explain all matters in detail as well as discuss questions which may arise.

Remember the dates:

Tuesday and Wednesday, February 26th and 27th, at the Boyne City Marketing Association Building.

Friday and Saturday, February 29th, and March 1st, at the East Jordan Marketing Association Building.

W. S. N. GLEE CLUB WILL VISIT US SOON

Twenty Picked Musicians From Six Hundred Students

Charlevoix will hear a college glee club concert of high calibre probably the first week in April, it was assured when the Methodist church signed a contract with the Western State Normal glee club of Kalamazoo.

Prof. Harper Maybee, head of the music department of Kalamazoo Normal, and director of the club, will bring an organization of 20 students, the pick of the musical talent among the 600 men at the Normal. Prof. Glenn Henderson, assistant director and pianist, will also accompany the club.

The Kalamazoo Normal singers have an enviable reputation in southern Michigan towns where they have appeared frequently in recent years. Their tour this spring will be their first into Northern Michigan, however. They will leave Kalamazoo when spring vacation opens March 28, reaching Charlevoix probably not more than three days later.

Electric light globes—Charlevoix Hardware & Electric Co. is the place to buy them.—Adv. 5-tf.

For all the news, read the Courier.

ROAD BUILDING

Study Science of Roads in Elementary Schools

The automobile industry is showing more than ordinary interest in a bulletin just issued by the bureau of education, Department of the Interior, entitled "Main Streets of the Nation," and intended as a study of projects on highway transport for elementary schools.

Prepared by Florence C. Fox, specialist in education systems for the United States government, it will particularly appeal to the children because their lives are very close to the highway question; good roads playing an increasingly important part in every child's experience.

The bulletin shows the remarkably interesting and practical lessons which have been worked out for elementary grades. In arithmetic, for example, a question such as this is asked: "If the railroad fare from New York to San Francisco is $138.18, how much more, or less, will it cost to motor through the Lincoln highway than to go by train?" The solution involves problems in the cost of gasoline, the wear and tear of the machine, and the day's living expense en route, as compared with the cost of travel.

In the geography department interesting lessons are presented which afford imaginary journeys over the country's great highways. Important cities are located on the way, and brief essays written about the national points of interest in passing. The bulletin gives in great detail how such lessons may be prepared.

Problems in simple science are brought out by a study of road building, drainage and grading. Lessons in civics are exceptionally interesting and these include problems on financing; how to obtain a right of way; how bond issues are cared for, etc.

An important lesson deals with the safety question. Every parent is interested in this, and the work involved cannot fail to be of help and practical use to the young student in the face of the crowded streets and highways.

Wisconsin Will Renumber All Its Trunk Highways

Immediately following a conference of the special legislative committee, appointed to select 2,500 additional miles to the state trunk highways, division engineers and the state highway division commission to determine finally what roads are to be added, highway experts will begin work on the enormous task of renumbering all of Wisconsin's trunk highway system.

Almost every trunk highway in the state will have to be renumbered to conform with the additions made by the special legislative committee.

Under the new system there will be fewer short highways and more long highways, with several numbers overlapping each other on the main traveled through routes.

Wherever it is possible highway experts will plot routes direct from important centers. There will be no change, however, in the system or plan of marking the trunk highway system.

All highway maps are to be reprinted and revised following the new allocation of main highways, but this will probably not come until late in the spring. It will make main routes easier to follow, for it will not be necessary to switch off from one highway to the next on a long journey. Motorists will be able to enter the state on one highway and follow that clear through the state or to their destination.

Large Mileage Is Added to Federal-Aid Highways

(Prepared by the United States Department of Agriculture.)

Federal-aid roads totaling 8,820 miles were completed during the fiscal year ending June 30, 1923, bringing the total of federal aid roads completed to 26,536 miles. The mileage completed during the year is classified as follows:

	Miles
Graded and drained	1,660.1
Sand-clay	749.5
Gravel	3,816.4
Waterbound macadam	336.6
Bituminous macadam	484.9
Bituminous concrete	78.8
Concrete	1,440.3
Brick	76.5
Bridges	10.8
Total	8,880.2

The projects under construction at the close of the year amounted to 14,772 miles and were estimated at 55 per cent complete. In addition to the 26,536 miles completed and the 14,772 miles under construction there were at the close of the year a number of projects approved but not yet placed under construction, the aggregate length of which was 6,917 miles.

Scheme of Texas Farmers for Building Good Roads

A settlement of wide-awake farmers near Lindsay, Tex., have a scheme for road building. On one farmer's place is a gravel pit that furnishes good gravel in abundance. This farmer furnishes free the gravel for road-building purposes, while the other farmers grade up the roadbeds and do the graveling. When the work is completed it hasn't cost anything except a little time and labor, and there are no taxes to pay.

For all the news, read the Courier.

Cow Testing Increases Butterfat Production

Substantial Returns Shown by Five Years' Record.

(Prepared by the United States Department of Agriculture.)

That cow testing pays substantial returns is shown conclusively by records for five years compiled by the United States Department of Agriculture, in three well-managed associations in Michigan, Ohio, and Pennsyl-

Cow Tester at Work.

vania the average butterfat production per cow has increased noticeably every year. The first year the average production of butterfat was 237 pounds; second year, 255 pounds; third year, 278; fourth year, 292; and fifth, 305 pounds. At the end of this period the average cow in these herds was yielding 68 more pounds of fat than the average at the beginning of the testing. At 40 cents a pound this increase of fat would have a value of $27.20 per cow, and a herd of 20 cows would bring in $544 more than at the beginning.

Sweet Clover Is Useful Crop for Plowing Under

Another clover which has been proved good and useful is the white blossom, biennial sweet clover. The seed crop of this clover comes on quite early, and probably ample supplies have been already harvested to take care of the spring demand. Sweet clover is being used in pasture mixtures, to some extent, but its greatest use is for plowing under for fertilizer. It also is a surer seed crop than other clovers, and because of its usefulness it is replacing on many farms, other clovers which have heretofore been grown for plowing down.

In most every neighborhood there are more or less supplies of seed of all of these clovers, and it behooves buyers to keep track of bulling and engage local supplies whenever it is possible. There is another decided advantage about this home-grown seed. One is able to pick seed grown on clean fields, where buckhorn, dodder or field daisies have not been introduced. This is an important matter, for as our fields grow older, mean weeds are apt to creep in menacing the value of all seed or hay or pasture ground.

Feeding to Make Meat Is Made Subject of Study

Experts of the United States Department of Agriculture have been studying the amount of food required to make a pound of meat. Their investigations so far have indicated that it takes six pounds of grain and six pounds of hay to produce one pound of lamb live weight. Ten pounds of hay and ten pounds of corn will make one pound of beef, while five and six-tenths pounds of corn will make one pound of pork.

Useful Farm Notes

The best feed for rats is white arsenic and cornmeal.

• • •

Keep hogs from stagnant hog wallows even in winter.

• • •

Alfalfa hay is 22 per cent more valuable for dairy cows than timothy hay.

• • •

When its leg is bent the fowl cannot open its foot, for which reason the fowl cannot fall off the perch.

• • •

Remember that a pig cannot make a hog of himself unless you give him a fair chance with ample feed and sufficient shelter.

• • •

Do not expect too much from silage. It is supplement to other feeds and should never constitute the whole of the forage ration.

• • •

Turnips, spinach and eggplant are seriously attacked by flea beetle. Bordeaux as a repellent is the standard spray.

• • •

The word "chicken" is commonly applied to fowls of all ages. Properly, a chicken is a young fowl six months old; it becomes a fowl after that.

• • •

One way of increasing the value of your farm is to increase its productivity by returning to it every possible pound of manure, or crop not sold or fed.

Advertise in the Courier. It pays.

For Your - -

Hardwareand electric supplies

Sporting Goods, Fishing Tackle, Cooking Utensils such as Aluminum Ware, Granite Ware and Pyrex Ware.

Phone us for Service

PHONE 1

Charlevoix Hardware Co.

Cash Corn Sale

Saturday, Monday and Tuesday

March, 1 - 3 - 4

100 lbs.	Whole Corn	$ 1.80
100 "	Cracked Corn	1.90
100 "	Coarse Meal	1.90
500 "	Whole Corn	8.75
1 ton	Whole Corn	34.50

CORN PRICES ARE ADVANCING BUT WE HAVE MADE A GOOD BUY, AND ARE PASSING IT ON

Special 100 lbs. Salt 90c

ARGO MILLING CO.

NEARLY TRAPPED IN SLEEP

(Continued from page one.)

per floor and about ready to break out. A hand fire extinguisher was brought into play and the flames soon smothered.

The fact that Mr. and Mrs. Campbell had not gone to bed in all probability saved their lives and that of their child as had the fire had a little longer to work through the partition they would have been trapped in their sleep.

When examined, it was found that the studding had been built in so close to the pipe opening that the ends of two joists actually touched the pipe itself and there was nothing whatever to prevent the surrounding sheathing catching fire should the pipe become overheated. Mr. Marshall promises a careful inspection of every house in town and enforced remedying of such conditions wherever found, in the near future.

We have a large stock of wool socks and mittens and will sell them at surprisingly low prices. Benj. Brown.—Adv. 41tf.

EAST JORDAN HAS A POSTMASTER

W. A. Stroebel's Appointment Confirmed By Govt.

W. A. Stroebel, who for some time has been temporary postmaster of the city of East Jordan, was confirmed as permanent appointee by the post office department on the sixth of this month. His commission is for four year. There were two other candidates for the office.

Mr. Stroebel has been connected with East Jordan's business interests for many years and his appointment meets with the hearty approval of the citizens of that community. Since his appointment as temporary postmaster, he has made good in every respect and has won the confidence of all.

The ladies of the Eastern Star will serve a chicken pie supper at the Temple the evening of March 12. All are invited—Adv. 9t2.

Too Busy to Write Advs.

- BUT -

You will find our service the same as in the past.

Call at the store or phone your orders

Korth's Market

PHONE 5

CHARLEVOIX COURIER

VOLUME 32. NUMBER 10. EIGHT PAGES COURIER, CHARLEVOIX, MICH., WEDNESDAY, MARCH 5, 1924 PRICE $2.00 PER YEAR

ANOTHER LETTER FROM FAR EAST

ROBERT BURNS NOW WRITES FROM CEBU, P. I.

Tells of Visits to Chingwatao, Dairen Tsing-tao, Shanghai, Hong Kong and Cebu

Those of our readers who enjoyed the very interesting letter of Robert Burns that appeared in our issue of February 6th, relating Mr. Burns' experience in the earthqunke area of Japan nnd describing its people, customs, etc., will be glad to note that we have another for them this week, this time written from the city of Cebu in the Phillipine Islands. The letter follows:

"Dear Mr. Usher:

I wrote you before about being in Japan and seeing the earthqunke district and about the beautiful mountains, but now I will try to describe to you what I have been looking ot since I left Japan.

"From Kobe, Jnpan, I went to Chingwatao, China, nwny up on the northern coast of the Yellow sea. Here there were ice and snow and it was very cold; some different from warm, sunny Jnpan where the flowers were in blossom when I left.

Chingwatno is in Mongolia and the principal commercial produet is pesnuts. The city iself is dirty, the streets narrow and no street cars. This is the only city so far that I have found where there were no automobiles. Few, if any Americans hnve ever in Chingwatao, as it is in such an out-of-the-way place.

When I would wolk down the street, the people would stop and look at me and if I stopped to look at something a crowd would soon gather. Chinese beggars were thicker on the streets than people on Bridge street in Charlevoix on a winter evening. The beggars were quite bold and would come up to me and stand in mymy way until I would either hsve to walk around them or give gars way to rid of them.

From Chingwatan I went to Dairen, a city famous during the Russian-Japanese war, as the battle of Port Arthur was fought near the city. Now Dairen is a Japanese port but the Russian influence can be plainly noticed, as the buildings are European style and not Oriental.

Dairen is a port where lots of beans nre grown and shipped to Europe and Amerien. Some of the beans are made into hean oil, of which oleomsrgarine is later made.

Aside from beans and peanuts, furs arc quite plentiful near Dairen and in the wintertime there is quite a trade in them.

The buildings of Dairen are large and very beautiful for a city its size. There are numerous parks nnd, in general, it is a beautiful city.

From Dairen I went to Tsing-tao, China, a city that belonged to Germany before the World war, but that nt the time of the armistice was given to China. The German influence can he plainly seen here, but still the Chinese predominates.

In Tsing-tao I saw the Chinese coolies londing and unloading large coal ships by hand. There were two Chinks with n bnmhoo pole about eight feet long and in the center of the pole was n basket thnt would hold nbout two bushels of coal. The Chinks carried the pole on their shoulders and went at a slow dog-trot. They worked all day and another crew eame on that worked nll night. Each Chink received for his twelve hours carrying coal nbout 25 cents in American money nnd, ns I watched them, I though thnt they were a form of slaves, as they are pnid so little that they are but slightly better than modern slaves.

From Tsing-tao I went to Shanghni, Chinn, the famous English port in the Orient. Here the English predominate in the European district. They handle almost all the European business and control the city.

There are two parts of Shanghai, the European and the Oriental district. In the European district the streets are wide, well paved and have good sidewalks; the buildings are large and mostly made of cement and concrete, hut, in the Oriental district, the streets are never more than twelve or fifteen feet wide and there are no sidewalks. The people just walk right down the center of the street.

(Continued on page six)

CHANGE DATE RULING ON AUTOMOBILE TITLES

Under a ruling made by Secretary of State Charles J. DeLand, the year in which motor vehicles are manufactured will no longer be stamped on certificatea of title. Hereafter new cnrs will rank according to the date of isaue on the certificate rather than the date nf manufacture.

The ruling, according to Mr. DeLand, will benefit thousands of purchasers. Without it the purchaser of a car early in 1924, for instance, would undoubtedly get a cnr made in 1923, and his title would be atamped "1923." The trnde-in vnlue of the vehicle woul ho cnnsiderably reduced by the fact that the title showed it to he a 1923 cnr, when in reality it wna never taken into a salesroom until 1924.

The practice of dating titles according to manufncture rnther than the date of sale had been the subject of many complnints. One dealer, Mr. DeLand said, had 300 cars stored for sale this spring. They were 1924 models hut were made in 1923, and when customers who had contracted for some of them were advised that their titles would credit them with 1923 instead of 1924 cars they refused to accept them.

"BEARCAT" BAKER IS NOT RED

OFFERS ONE THOU FOR PROOF TO CONTRARY

Challenges Attorney General Smith To Produce Even a Scrap to Indicate "Redness"

Ex-Senator Herbert F. Baker, the "Cheboygon Bearcat," last night issued a statement from the Pantlind hotel Grnnd Rapids offering Assistant Attorney Generni O. L. Smith, of Lnnsing, $1,000 "if he will produce any written word of mine—letter or otherwise—indicating 'redness' of any shade."

Ex-Sen. Baker believes that Smith was inspired to his attack by Gov. Groesbeck and upon the chief executive also he turned his guns last night.

Ex-Sen. Bnker said that in the lntter part of 1922 he wrote a letter to Eugenel. Brock, of the International Association of Machinists expressing regret that he could not spesk before an indignation meeting of striking machinists in Niles to protest against a federal injunction restricting the right of free speech and nssemblage and that Smith deliberately misconstrued this letter as being seized in a communist raid and addressed to an officer of the Communist party, protesting against what they regarded an infringement of their rights and "I wos invited by Mr. Brnck to speak before them upon the question of freedom of speech."

"The letter quoted at the state convention of Supervisors at Lansing by 'O. W. L.' Smith waa written to Mr. Brock to advise him of any ability to attend the meeting," Bsker declnred. "I offer no excuses nor apologies for the statements contained therein. The letter was addressed to Brock at Niles and it was delivered to him upon his arrival at Niles. No seizing in raids. No mail robbery. No Mare'a nest. No 'Red.'

"To 'O. W. L.' Smith I repeat my former challenge ad add an offer of $1,000—which added to the original considerntion for pulling this stunt would probably make the incident a fairly remunerative one if he will produce nny written word of mine, letter or otherwise, indicating 'Redness' of nny shade."

First Chorch of Christ Scientist

Sunday service at 10:45 a. m. subject "Man."

Sunday school at 12 o'clock.

Wednesday evening service at 7:45.

Reading room open Tuesdny, Thursday and Saturday, 3 to 5 p. m. The public is cordially invited to visit our reading room nnd attend our church service.

Mr. Farmer: If you need anything in Wire Fencing, place your order with the Chnrlevoix Hdw. Co. —Adv.10t2.

If it's n Ford car thnt you want, we hnve it. Benj. Brown.—Adv.10tf

If you are looking for nnything in Electrical Supplies, better see us. Charlevoix Hdw. Co.—Adv. 10t2.

SUGAR BEET SITUATION IS GOOD

CONTRACTED ACREAGE SHOWS HELPFUL INCREASE.

Rate Paid to Growers by the Ton is Increased by Feed Value of Tops.

The recent visit of James McLean, generni manager of the Holland-St. Louis Sugnr company, to this region has revived interest in the ever vital question, "To raise or not to raise sugar beets."

The conditions that brought Mr. McLean into this territory were not very promising and talk was rife for a while that the Holland-St. Louis people were going to pull out of Charlevoix altogether on account of their failure to produce the necessary acreage. Due, however, in some measure to Mr. McLean's activities when here, but mainly to the fnrmers' growing appreciation of the value of sugar beets as a sure-fire crop and unexcelled stock fodder as well, a very gratifying increase in the amount of acreage pledged hns developed very recently and it is prnbable that the company will continue operations here as in the past.

Close to 150 acres have already been contracted in the vicinity of Charlevoix, but this falls far short of the maximum acres that should be devoted to sugar beets here. Ellsworth territory has doubled last year's acreage and this is only to be expected as the canny dairymen of that locality are keenly alive to the immense value of sugar beet tops as a milk and eresm producing feed. Phelps district also ahows a nice increase.

Hayes township and the land lying along the Boyne City road should prove a fertile field for sugar beet raising. The hnul from there to town is not any fnrther than growers out on the Norwood road hnve been making for yenrs. Despite the generni light character of the soil in the Hayes district, sugar beets could be grown witb profit on a good many farms around there. Potato lnnd is also good beet land and Hayes is famnus for its potatoes. Turn down the sod, fertilize with mnnure, grow potatoes or corn and follow the next year with sugnr beets. Possibly a slight use of commercial fertilizer might be necessary the first year with the beets. One with a ten per cent pntash content has been found to be the best for this purpose. This is the practice approved by the sugar companies' experts, the successful growers and the agricultural college.

Last year, approximately $9.29 per ton was received for his beets by the Charlevoix county grower. According to Professor Cox of the M. A. C., sugar beets are the leading crop in the state. In 1923 the nverage erop throughout the state, accordng to the professor, was eight tons to the nere nnd the average return $72.00 per acre. The actuol price received by the grower nf $9.29 per ton would aggregate more than this by the acre, hut the above is a con-

(Continued on page 8.)

Attention Car Owners

If you wish to drive a Ford car, regiater with me today. Seth B. Smith, Territorial Salesman, Northern Auto Company, Charlevoix. Adv. 8-tf.

If you are looking for anything in Electrical Supplies, better see us. Charlevoix Hdw. Co.—Adv. 10t2.

LOCAL QUINT WON AND LOST

SMOTHERED PELLSTON BUT TRIPPED ON HARBOR.

Victory's Flush Gives Place to the Icy Chill of Defeat—History Repeats.

Once more in the speckled history of this year's bnsketball combats, the local quinters have followed up spectacular and brilliant victory with overwhelming defeat, and the latter to teams of equal calibre. The speed, science and marked superiority of the local tossers was outstanding to a very marked degree at the Pellston game, turning, in the Harbor Springs disaster, to an unpardonable "blow-up" in the lnst quarter of a game that up to thot time everyone thought belonged to the Red and Whlte.

Tho Charlevoix quintet seems to play in moods, optimistically spectacular now and morbidly lax then. Nevertheless, we can justly say that local fans still have confidence in the sqund, for on several occasions their excellent brand of ball has stood out in bold relief against the competition of the best Class A teams, while in comparatively few instances it has gone down to ignominious defeat at the hnnds of Class B and C schools.

We are hoping that our fine squad will dust off this sudden depression and warm up a trifle for the tournament. If they would forget everything but pinying basketball, and winning basketball and training consistently, we know C. H. S. would have an unparalleled outfit.

But about last week'a victory and defeat.

From every angle of the game the local basketeers played rings around Pellston, Wednesday night's opponent. Our guards were invincible, our forwards and center slippery and accurate, the whole squad displaying team work that was truly admirable. Each man got into the fray and fought, each basket was well earned and the result of scientific floor play that in most casea carried the ball through the entire Pellston 5-man defense.

In the first portion of the game our boys literally ran away from their confounded opponents, keeping the ball under our basket two-thirds of the time. In the second half our team fouled a grent deal ond did not play the exceptionnl brand of ball exhibited in the first half. In the end the bacon flew at C. H. S. with a tag on it that rend 28 to 12.

Game by halves:

	1h	2h	fnl
C. H. S.	23	5	28
P. H. S.	4	8	12

Now, turning to the Harbor Springs entastrophe, we cannot display such a good record. Of course, we might mention that the local five had a very gruelling time before they got into action on the foreign court. It is true that a hurry-up trip such os that was does not add to the stamina of any team. The ride across the ice from Petoskey was truly "leg-stiffening." Arriving in Hnrbor about 7:00 o'clock, they had to eat on top of the coming game and hustle in order to report on time.

The game started with a dash and ns per-usuol our aqund soon swung into an optimistic lead. They outplnyed their opponents, completely leading at the end of the quarter as well aa tho half. Then eame the big "blow-up." In the lnst quarter the squad simply gave way, falling into utter abandon and collapse. From every portion of the court the Harbor boys began ringing baskets. This sudden, dazzling deluge of shots took the Charlevoix tenm off their feet omid the excitement and enthusinsm of the large crowd that witnessed the fray. Harbor proudly found herself carrying 27 points to our 12 at the gun. A lack of endurance and consistency is directly responsible for this disaster.

Game by halves:

	1h	2h	fnl
C. H. S.	7	5	12
H. S. H. S.	5	22	27

Everything remained to be redeemed in the Petoskey battle which took place last night. Perhaps a reputntion was at stake.

(This is the official Chanticleer report.)

Two Fire Sirens in Big Rapids

Two fire sirens have been installed at Big Rapids, one in one end of the city and one in the other, and both will be blown whenever a fire breaks out. Thus every resident will be able to hear the alarm, and have a chance of obtaining agood view of the fire, unless the engine comes also, and crowds in ahead of them.

JURY FIND DE JORDY GUILTY

BOYNE CITY CHIROPRACTOR'S CASE DECIDED.

Charged With Practicing Medicine Without a License—Will Be Sentenced Saturday.

The much discussed case of the People vs. J. F. A. DeJordy, the Boyne City chiropractor, chnrged with practicing that school of medicine at that place without obtaining a certificate of registration, was tried in circuit court this week before Judge Gilbert nnd jury. A jury was speedily drawn nnd the taking of testimony began Monday p. m. The case was started about one year ago, but trial hnd been delayed by continuances and certain unavoidable circumstances.

The defendsnt's defense, so far as we were able to get it, was that the requirements of the state law as to the examination of chiropractors were such that the defendant could not pnss the examination and obtain a certificate of registration or license.

The defendant did not go on the stand nnd testify in his own defense, so we were unable to get his own versinn of the matter. The prosecution met the argument of the defense by a clear outline of the situation as regards this so-called school of medicine, and his statement and explanation of the law should be of interest and profit to chiropractors generally.

He said at the outset that he was not concerned with the merits of the so-called drugless treatment, whether it was or was not benefcial. That it might be all that is claimed for it, but if it was of value it must he regulated the same as any other professionnl calling for the protection of the public and the public health. That a chiropractor must show that he is properly equipped and possess the necessary qualifications before he assume to practice. That there was but one way in which his qualifications and fitnesa could be determined and that was to pass an examinntion the same as any other professional man or woman.

He pointed out that the legislature had designated n board to conduct these examinations and had apecified the subjecta that he should be fnmiliar with and satisfnctorily pass before he could he admitted topractice. That under the law o chiropraetor was not required to pass as rigid an examination as physicians and surgeona, but npplicants would be granted n license if they passed the subjects prescribed and speclfied by the legislature.

Anawering the nrgument and clnim of the defendant that an applicant for a license to practice chiropractic

(Continued on page 8.)

The ladies of the Enstern Star will serve a chicken pie aupper at the Temple the evening of March 12. All are invited—Adv. 9t2.

The Mary Brewster Circle will serve a supper nt the Congregntional church on Wednesday, March 26. All are invited.—Adv. 10t1.

Last Year's Business

QUEER HYBRID CRAFT BLEW IN

EAST JORDAN MAN HERE WITH AUTO-SLED FRIDAY

Looks Like a Cross Between Airplane and Iceboat—Will Do 60 On Smooth Ice

Russell Barnett, manager of the East Jordan branch of the Northern Auto Company, visited this city Friday morning in an auto-sled, an entirely home-built affair, with which he made the trip from East Jordan to a point on the shore of Pine Lake npposite the Belvedere depot inside of thirty minutes. J. M. Foster the manager of the local N. A. Co. garage, who had been previously advised of his coming, met him at his "landing" place accompanied by the Courier reporter.

The machine, which is a product of the joint efforts of Mr. Barnett and his associates, Louie Peterson and Leslie Miles, mechanics at the Northern's East Jordan gnrage, looks like a cross between on airplane without wings and on iceboat without sails.

—The wooden frame work, or fusilage" of tho machine is V shaped and about sixteen feet long from end to end, 21 inches wide at the front end ond tapering to 16 inches at the rudder. The overall length from tip of forward runners to rear of rudder is twenty feet. On this V shaped frame a platform is built flush with the frame to accomodate the driver and passengers. At the forward end, mounted on struts made from the chassis frame of an old Ford car, is the power plant—a 1916 model Ford engine with the transmission removed. This is set at about head-height from the platform of the "fusilage" nnd at the forward end a regular airplane propeller with a six foot blade is bolted direct to the crank shaft. Over the rear end of the engine is located the temporary feed tank, which is merely a common two-gallon gasoline can provided with a feed pipe where the spout ought to he. An ordinary Ford gasoline tank, carried for an auxiliary sopply, is fnstened to the platform underneath the engine; btween the struts,

The front runners of the sled, which are skii type and steel shod, are six feet long and six inches wide. They are set seven feet apart from center to center and bolted at the opposite ends of a two by six bunk which supports the fusilage, crossing the two ends of the V frame. The rudder at the renr end is a short skii, five feet long by six inches wide. Its steel shoe has a rib running lengthwise to "bite" the ice. The rudder is mounted on a post which is crossbarred under the frame, the two ends of the crosspiece heing cnnnected by steel wires with the steering post under the fusilage.

Tho steersman sits on a packing-box scot behind a truly ingenious windahield made of galvanized iron with a sheet of ising glass set in the middle, the shield itself closing the

(Continued on page two)

The ladies of the Eastern Star will serve a chicken pie supper at the Temple the evening of March 12. All are invited—Adv. 9t2.

SCHOOLS, OR CANDY, JOY-RIDES, ETC.?

A great deal ia being said about the expense of the achoola in the United States, and in particular towna and districts. J. W. Crabtree, secretary of the National Educational Association says, public education in the U. S. cost $1,500,000,000 last year.

Answering charges that school expenditures hnve become a burden to taxpayers, he declnred $1,111,000,000 ia paid annually for tobncco; $1,800,000,000 for candy, soft drinks nnd ice creams and $3,000,000,000 for joyriding.

When we consider the cost of the mnvies, theatres nnd other amusements and luxuries, it is no exaggeration to say thnt our luxuries nnd unnecessary expenditures cost us ten times as much every year as our schools.

Shall we, then, begrudge our boya and girls the best oppnrtunities that money will buy, or shall we take nway these opportunitiea and furnish them more candies, joy riding and cigarettes? How do you feel about it?

CORRESPONDENCE

IRONTON

Mr. and Mrs. Alfred Williams spent Sundny at the Mac Mulkin home.

Mr. and Mrs. Sanburn moved from the Stewart farm to Boyne City Monday.

Mrs. Ross Alexander will entertain the Ladies' Aid Society Wednesdny afternoon.

Mr. and Mrs. Lewis Peterson of Esst Jordan spent a few days at the Brown home.

Miss Bessie VanDerBeuh of Central Lake, spent the week end with her sister. Mrs. Brown.

The Ladies' Aid Society will meet with Wm. Bird next week Wednesday for nn afternoon meeting.

Mr. and Mrs. Lewis Brown gave a large party at their home Saturday evening in honor of their twenty-fifth anniversary.

Mr. and Mrs. Sam Straw and children of Marion spent Sunday at the Mac Mulkin home. Mrs. Williams returned home with them for a visit.

We are ready to supply your wants in one of the most complete lines of Auto Accessories, Tires. Tubes, Paints, Men's Clothing, Gloves, etc. Benj. Brown.—Adv. 10tf.

Radio sets and parts of all kinds at Charlevoix Hdw. Co.—Adv. 6tf.

CLARION

E. R. Everts was in Petoskey on Sunday.

Kenneth Perkins left Monday for Grand Rapids.

Little Irvin Everts has just recovered from an attack of measles.

Mrs. G. F. Brice of Walloon, visited relatives at Bay Shore last week.

Mrs. Dan Buckley and Mrs. Kleinhenz were Boyne City visitors last week.

Earl Headley was called to Petoskey on Sunday by the death of his brother, M. D. Headley.

Mrs. Frances Knapp and Mrs. Mary Bustard of Petoskey were guests of the Coddens Friday.

Mr. and Mrs. Wener, Mrs. Hinkley, Mrs. J. W. Ecker, Mrs. Griswold and Mrs. Kleinhenz drove to Petoskey on Wednesday.

Pot luck supper was given at the home of Mrs. D. B. Hinkley on February 25th, in honor of the birthdays of Mrs. Hinkley and Mrs. Hazel Hulbert.

Merton D. Headley for many years a resident of Spring Vale township, died last week at Iron Mountain, after a short illness, from pneumonia. He is survived by a son, Irving and a daughter, Thelma, who will bring the body back for interment in Jay cemetery.

Spring is upon us and we only ask you to inspect our mammoth stock of Auto Supplies, Tires, Tubes, etc. Benj. Brown.—Adv. 10tf.

We want to talk with you radio fans about sets and parts. Charlevoix Hdw. Co.—Adv. 6tf.

EVELINE

Will Meggison finished hauling hay to East Jordan last week.

Mark Saunders of Ironton, has started hauling hay to East Jordan.

Norman Zitka celebrated his birthday Sunday. He was seven year's old.

R. H. Sherman has started hauling wood to the Sequanota Club of Ironton.

Mrs. E. Orvis and baby spent Sunday with her parents, Joseph Kemp and family.

Mr. and Mrs. Peter Nasson and Elena and David, spent Saturday in East Jordan. Elna was up and had her eyes tested.

It's worth your while to see our line of Automobile Tires and Tubes, guaranteed 6000 miles and prices way down. Benj. Brown.—Adv. 10tf

Electric light globes—Charlevoix Hardware Co. is the place to buy them.—Adv. 5tf.

DEER LAKE

Every body is glad to have better weather.

Terry Barber hauled logs to Boyne City last Tuesday.

Several patrons of Deer Lake school treated the pupils to a picnic dinner February 22.

Miss Edith Hollinshead spent the week end with her parents, southwest of East Jordnn.

Several farmers from this vicinity attended the potato exhibit at Boyne City Tuesday and Wednesday.

If you are interested in saving your money, get our prices on automobile tires and tubes. Benj Brown. —Adv. 10tf.

BARNARD

Is this Spring?

Joe Bottema came home from Grand Rapids recently after his stay in the hospital. We are glad thnt he is able to be out again.

Coasting parties are quite the style at present.

The Oyster supper at the Grange Hall on Friday night was a suecess in every way. About $17.00 were netted for the benefit of the order and everyone present had a fine time.

The Ladies' Aid Society meets next Wednesday, March 13th, with Mrs. Peter Block. Everyone welcome.

Use Ily-Grade gas filled electric light globes. Everybody is talking about how long they last. Any kind you want. Charlevoix Hdw. Co. 5tf

Marion Township Caucus.

The Marion Township Caucus will be held at the Marion Township Hall, Tuesday, March 11, 1924, at 1:30 p. m., standard time, for the purpose of nominating the township officers for the ensuing year and for the transaction of any business that might come before the township at that time. William Withers, Township Clerk.—Adv. 10t1.

W. E. Byers
Auctioneer

Twenty years experience in handling Auction Sales, both on farm and household goods.

Let Me Cry Your Sale

Phone me at Charlevoix or call the Charlevoix Courier. where all dates are made.

Cups for Lunch Furnished if Requested

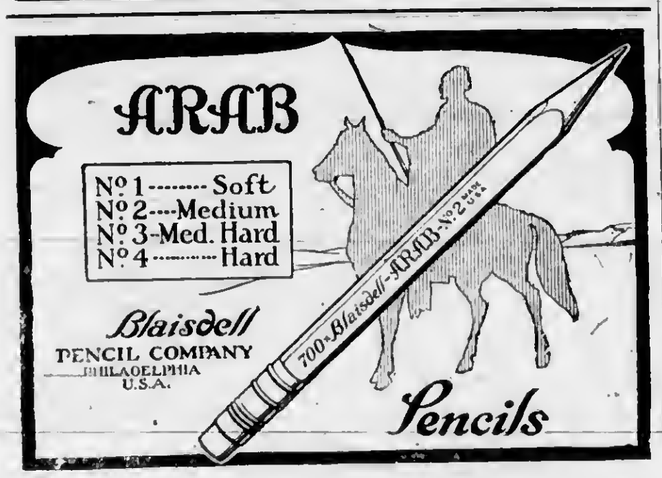

DEMOCRATS SUMMON CONVENTION

WILL BE HELD IN FLINT ON MAY FIFTEENTH

Charlevoix Couny Is Entitled To Three Delegates On Total Vote Of 575

The Democratie State Central Committee has issued its official call to the Demoerntic voters of Michigan, announcing a stnte convention of the delegated representntives of the Democratic party of Michigan, to be held in the city of Flint on Thursday, May 15, 1924.

The meeting will be called to order at eleven o'clock in the forenoon for the purpose of eleeting four delegates-at-large and four alternate delegates-at-large (or eight of each, as the convention may determine) to the Democratie National Convention, whieh eonvenes in the eity of New York on Tuesday, June 24; also for the election of two delegates and two alternate delegates thereto from ench of the thirteen congressional districts of this state; also for the nomination of two candidates for presidential electors at large and one candidate for presidentisl elector from each of the thirteen congressional districts.

By resolution of the State Central Committee, the several counties will be entitled to one delegate in ssid convention for eaeh 200 votes or major fraetion thereof cast for the Democratie candidate for secretsry of state in 1922, two delegates being the minimum number. They must be residents and legal voters in the county they represent.

The county conventions throughout the state will be held on Tuesday, April 29, 1924. The apportionment of delegates to said county conventions shall be made by the respective county committees and notice of the eonvention should be given at least two weeks in advance of the date named for holding same.

The delegates from the several counties or territory comprising each congressional district will meet in caucus at 10 o'clock a. m. on the day of the state convention at places to be hereinafter designated by the state central committee for the purpose of selecting and recommending to the chairman the following: a chairman and vice chairman of the district delegation, one member of the committee on credentials, one member of the committee on permanent organization and order of business, one member of the committee on resolutions, one presidential elector and two delegates and two alternate delegates to the National convention.

The apportionment of delegates for Charlevoix and six nearby counties is as follows: Charlevoix, 3; Antrim, 2; Cheboygan, 4; Emmet, 3; Grand Traverse, 3; Mackinac, 4; Otsego, 2.

Electric light globes—Charlevoix Hardware Co. is the place to buy them.—Adv. 5tf.

METHODIST EPISCOPAL CHURCH.

"The amazing thing connected with the so-called Modernist movement of today, is its assurance and its assumption that those who disagree with them are disturbing the church. They have the effrontery of the boy who was hitting his brother on the head with a hammer and who said, 'Oh, mother, every time I hit Bill on the head with the hammer he hollers.'"

Let us keep the church a house of prayer and the ministry the vicar of God.

March 5th begins the lenten period. That time of the year when we think of saerifice, crucifixion and resurrection. It is a good time to examine one'a life and see if one can measure up to the expression, "He saved others, Himself He cannot save."

This Sunday, March 9th, at 10:30. Pastor will preach. Theme, "Winning Individuals to Christ." Bring some one with you to church.

12:00 o'clock. Sunday school. Lesson, "The Reign of Saul." Golden text, "To obey is better than saerifice."

3:00 p. m., Junior League. The leader would like to see others coming to this meeting.

6:00 p. m. Epworth League. Contest runs hot. Men are gaining on the girls. Got to go some yet. Stand by your leader and take part in the meeting.

CHEST COLDS

Redden the skin by the use of hot applications. Then massage briskly with Vicks, spread Vicks on thickly and cover with hot flannel cloths.

VICKS VAPORUB

Over 17 Million Jars Used Yearly

7:00 p. m. Worship. Pastor will agsin preach. The theme, "The Condemnation of Empty Hands."

The Pastoral Visitors is a working unit in our church under the able leadership of Mrs. Alcox. The aggressive work will be along evangelistic lines. To win others to Christ must be the chief nim of our lives.

Prayer meeting Thursday evening at 7:30 p. m. Bible chapter is John 6th. Read it. Come to prayer meeting. The best wny to keep your soul right with your Saviour is to revive your prayer life.

Ladies' Literary and Sewing Club meets this Thursday at 2:30 p. m. with Mrs. Ted Pearl, 109 East Garfield avenue.

The Easter offering crosses and books will be distributed this Sunday. We want the offering this year to show real self-denial.

We can sell you a good used Ford Sedan, Coupe or Touring car, with starters, at a very low price. Benj. Brown.—Adv. 10tf.

Norwood Township Caucus.

The Norwood Township Caucus will be held at the Town Hall, Friday, March 14, at 1:00 p. m., standard time, for the purpose of nominating the township officers for the ensuing year and for the transaction of such other business thut may legally come before the board at this time. Frank E. Richardson, Township Clerk.—Adv. 10t2.

ST. MARY'S CATHOLIC CHURCH

Rev. Fr. Wegener, Pastor
Low Mass—8 a. m.
High Mass—10:00 a. m.
Sat. and Mon.—7:00 a. m.

Are you a Courier subscriber? If not, why not?

"Thanking You For The Confidence That Withstood The Burning Test"

Every owner of any kind of a building knows "the burning test" for roofing—when a blow toreh test of the material determines how completely it will safeguard your homes.

Through a different kind of "burning test"—the disastrous fire of Febuary 8th—this bank has passed, without the loss of a single dollar or a single valuable belonging to our eustomers.

The confidence shown in the Institution—the support we have received since the fire—have shown us the people of Charlevoix and vicinity are in back of this Bank.

With the inspiration that this trust and friendship makes, we will build again—a better, more modern building that you will be proud to eall "Your Bank."

Charlevoix County Bank
CHARLEVOIX, MICHIGAN
Nicholls, Bullars & Bridge, Bankers
THE BANK ON THE CORNER
Temporarily Located 2 doors north of Postoffice.

IF YOU DO NOT LEAVE A WILL
the court appoints an Administrator of your estate and your heirs at law will receive it.
IF YOU LEAVE A WILL
you appoint your Executor end designate who shall receive your estate.
THE MICHIGAN TRUST COMPANY
Organized in 1889
Corner Pearl and Ottawa
GRAND RAPIDS

Let The COURIER Sell IT for YOU

"Nobody To Play With"

Folks are naturally companionable. When your heart overflows with happiness you like some one to rejoice with you. Even "misery loves company." The most forlorn urchin in the world is the one who has nobody to play with. He can't be happy.

All of us are continually surrounded by better thoughts and things. When we consistently overlook them we are as badly off as the youngster who has to play alone.

The business of bringing these thoughts ad things to you is the service of advertising. It is the voice of the loom, the shop, the foundry, the laboratory—all the places where minds turn pleasant thoughts into worthwhile things for you.

Do you read the advertisement in the paper.

DO IT. IT'S A PAYING HABIT

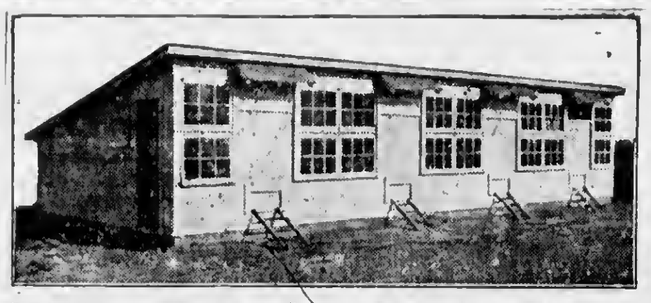

COLONY LAYING HOUSE FOR HENS

Four-Unit Structure Here Described Provides for 70 Birds and Makes Good Shelter.

By WILLIAM A. RADFORD

Mr. William A. Radford will answer questions and give advice FREE OF COST on all subjects pertaining to the subject of building work on the farm, for the readers of this paper. On account of his wide experience as Editor, Author and Manufacturer, he is, without doubt, the highest authority on all these subjects. Address all inquiries to William A. Radford, No. 1827 Prairie avenue, Chicago, Ill., and only inclose two-cent stamp for reply.

The drawings show the floor plan and a cross section of the laying house illustrated, of a size to easily handle 65 to 70 birds. The structure is frame, on a concrete foundation. The floor is likewise of concrete.

This kind of shed roof presents no particular construction difficulties and is easily built. The shingles may be of cedar or prepared roofing and could be obtained locally without difficulty, as could also be the wooden siding used, likewise the 2 by 4 studding and the 2 by 6 plates and sills.

Observe that a nest alley is incorporated in the plan, giving access to every nest along the length of the tha four pens. At one end is the feed box, and ingress into the pens obtained by doors connecting all of the scratching pens. This makes one whole wall admit the greatest amount of light, and the person in charge is given an opportunity to mingle with the birds and observe them at feeding time, on the alert for any diseased fowl or others who may be in danger of succumbing to the natural rule of the survival of the fittest.

There is ventilation amply provided for by the four ventilators visible on the window wall, with roofing extensions protecting against wind and weather. In very cold weather muslin frames could be inserted in these, although as the ventilators are so high above the ground the danger of perishing drafts is greatly minimized. The muslin frames could be used at night, and the ventilator openings left open during the winter days.

Inside, provision is made for 36 nests. The laying house is lined, and building paper, plain or treated, used for insulating. The four scratching spaces are divided from each other by wire netting nailed on two-by-fours. The connecting doors are likewise screened. This equalizes temperature and enables the whole to be quickly sprayed and disinfected on occasion.

The roosts are set on two-by-fours in notched frames which permit them to be easily raised for cleaning. There is ample roosting space for every fowl, discouraging any attempt of the lazier birds to sleep upon the floor.

Properly spread with straw or planing mill shakings, the cement scratching floor creates no danger of cold or dampness for the chickens. The floor

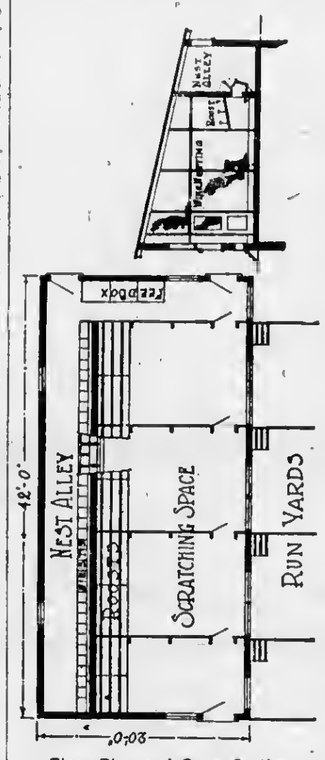

Floor Plan and Cross Section.

spread also makes them scratch for their feed, for fowl, like humans, show the best results from their food when they have to work to get it.

The laying house ought to be foundationed to present the window side to the south and east, gaining the most advantage from the sunlight. In winter, particularly, this means a great deal in keeping the flock in healthy condition.

LIVE STOCK

Right Kind of Care of Stock in Winter Urged

"For the most part, the principal object in keeping live stock on a farm in winter is to have it available to utilize grass in summer," says Prof. W. A. Peters, chief of the division of animal husbandry of the University of Minnesota. "At least it may be said that the cheapest gains made by live stock of any kind on the farm are the gains made from grass. On many farms whatever profit there is in live stock comes from the cheap summer gains made from the pastures. Looking at the problem of wintering stock from this angle, it is readily seen that the principal object must be to winter the herds as cheaply as possible and yet avoid losses and keep the breeding animals and the young growing stock in a thrifty condition so that they will be in shape to go on pasture in the spring and utilize grass to the best possible advantage.

"Too high an overhead expense in buildings, labor and feed has been the cause of failure of live stock to show a profit on many farms. On the other hand, too low an expenditure and too little effort and too little attention to the stock in winter has also often resulted in failure. There is a happy medium between these two extremes.

"This happy medium is found where animals are so housed as to be kept comfortable, yet allowing of their being handled with a minimum of labor; where feeds suitable in the wintering of the stock have been grown upon the farm and are supplied to the animals with regularity and in the proper amounts required to attain the object in view. Such matters as providing bedding, keeping sleeping quarters clean and sanitary, supplying water in such a way that animals can drink without risk of falling and hurting themselves or without being chilled by drinking from an ice-covered tank, seeing that animals inclined to take too little exercise, such as brood sows, growing pigs and breeding ewes, are compelled to take the necessary exercise—all these items and many more similar in character must be studied and worked out ever with the idea of holding down wintering costs and yet avoiding shrinkage or loss of animals in so far as it is possible to accomplish this."

Keep Well
Avoid Sickness
TAKE
BRANDRETH PILLS
Est. 1762
O or O O at Bed Time
will cleanse the system, purify the blood and keep you well.
For Constipation
Indigestion, Biliousness, etc.
Entirely Vegetable.

Lack of Exercise Cause of Weak Pigs at Birth

Baby pigs, like most other animals, are subject to numerous troubles at birth. A little knowledge of how to prevent and treat their troubles may save many who might otherwise die, according to Harry B. Rowland, of the animal husbandry department, at the New Jersey State College of Agriculture.

One of the most common causes of weak pigs at birth is lack of exercise of both the sire and dam previous to the breeding time, or of the mother before the pigs are born. Weak pigs are easily chilled and usually die if born during the month of March and exposed to the changing weather which this month usually brings. At birth, such troubles as navicular diseases or navel infection and diarrhea (scours), either non-infectious or infectious, often cause heavy losses.

The navel cord should be swabbed with tincture of iodine at birth to prevent infection later.

Diarrhea is usually treated indirectly through the mother by flushing out her system with a physic such as epsom salts, or by adding a small amount of linseed oil meal to her ration.

At all times during the suckling period the mother should be fed clean, wholesome food in a clean trough, and as well should be kept in warm, clean pen. Then most of the trouble at farrowing time will be avoided, and more pigs will be saved.

Important That Ram Be Thrifty and Vigorous

I make it a point to see that the ram is thrifty, vigorous, and not overfat at mating time. If the ram is too fat, he will be clumsy, slow, and likely to prove impotent.

The mating season is strenuous for the ram, and he must be in the best physical condition. This requires that he have plenty of exercise; a regular supply of salt and fresh water; a suitable grain feed, such as equal parts of corn, oats and wheat bran.

We often find that a ram which did excellent service one year will not always render the same quality of service the following year. Nor can one depend upon a young, strong-appearing ram lamb. The good sheep breeder must have first-hand knowledge of the condition of the head of the flock through frequent examinations.—Reynolds.

Essex Is Small English Hog and Matures Quickly

The Essex is a small black hog with short snout, slightly dished face; small, fine, erect ears; heavy jowls, short neck, broad back, well developed shoulders and loins, short legged and fine boned. It is an English breed. A great number of them were imported into this country at one time, but importations have now almost stopped. The Essex matures quickly and is easily kept fat. Its chief drawback in this country is the fact that it is too small.

QUEER HYBRID CRAFT BLEW IN

(Continued from Page one)

space between the top of the low dashboard and the underpart of the engine to which it is fastened. He steers with a regular Ford steering wheel and has no foot controls to bother with, nothing but the wheel and the throttle, which is placed at the upper left hand corner of the dash. A wooden brake handle with a steel spike in the end to check the machine down after the engine is shut off is handy at his left.

Even a steel rod bumper encircling the propellor is provided. This, we were told, is for cows, though what a self-respecting cow would be doing out on the lake at this time of year is hard to tell (possibly trying to produce ice cream—eh, what?).

Mr. Barnett claims that his sled will easily make sixty miles per on smooth ice. On the snow covered surface, with our reporter as passenger, she did a neat twenty-five or thirty. She steers with remarkable ease. Perhaps, by this time next year some enterprising soul will be running a motor-sled bus line between Charlevoix, East Jordan and Boyne City. Who knows?

AT THE MOVIES

"The Great Moment" Well Staged.

"This is a most perfect English room!" exclaimed Elinor Glyn, noted British novelist, as the finishing touches were put upon a setting which had been prepared for scenes in "The Great Moment," Gloria Swanson's first Paramount starring vehicle, which will open at the Palace Theatre next Wednesday, March 12th.

The setting represents the boudoir of an English girl played by Miss Swanson, in an old ancestral home. The author, wrote the story especially for Miss Swanson.

Milton Sills plays the leading supporting role, Sam Wood directed and the story was picturized by Monte M. Katterjohn.

Three Lives Wrecked.

In every city and among all classes in villages and countryside, the subject of divorce has come to be one under common discussion. Some argue on behalf of the law which gives unhappy mortals their freedom, while others take the position that "what God hath joined together, let no man put asunder." But nearly all agree that the most general cause of the divorce evil, if evil it be, is due to misunderstanding.

Accordingly, basing their theme on misunderstanding, Henry Arthur Jones and Wilson Barrett wrote a stage play which now has been produced for the screen by William Fox. The scenes are placed in America, though the theme is universal, even among the savage tribes of southernmost Africa. Everybody misunderstands, whether he wears the proper garb for afternoon at the reception, or is satisfied with a strip of canvas salvaged from some wrecked schooner off the coast.

"Hoodman Blind" is the story of a faithful wife who was misunderstood. Subtle villiany finds a way to place her in the wrong light before her husband. He leaves her and allows himself to slip down into the slime of doubt. But understanding comes like a great, white light and they are reunited.

John Ford directed the picture, which comes to the Palace Theatre Saturday and Sunday, for two days, March 8 and 9. A cast of well known screen players portrays the various characters of the story with remarkable realism and exceptional feeling.

Use Hy-Grade gas filled electric light globes. Everybody is talking about how long they last. Any kind you want. Charlevoix Hdw. Co. 5tf

A NEW 4-PASSENGER COUPE

This car is Dodge Brothers response to a definite demand—

A high grade coupe of moderate weight and size that will seat four adult passengers in genuine comfort.

The body is an admirable example of fine coach-building. Low, graceful, smartly upholstered and attractively finished in Dodge Brothers blue, it reflects dignity and distinction in every line.

Above all, the 4-passenger coupe is characteristically a Dodge Brothers product. It possesses all the attributes of construction and low-cost service for which more than a million Dodge Brothers Motor Cars are favorably known throughout the world.

H. B. WOOD
Charlevoix, Michigan

Choose Your Winter's Reading Among These

BARGAIN OFFERS

GOOD ON RURAL ROUTES ONLY

Charlevoix Courier, regular price $2.00; Grand Rapids Evening Press regular price $4.00, special bargain offer both for.....$5.75

Charlevoix Courier, regular price $2.00 Grand Rapids Herald, regular price $4.00, special bargain offer both for $5.00

Charlevoix Courier and Michigan Farmer special bargain day offer, both for.....$2.50

With any of the above we can give you cut rate clubbing offers on practically every magazine, or period or farm paper published.

Ask for prices on your magazines. We have rates that will save you money.

Make up a list of the mag-azines you would like, send them to us, and note the saving in their cost on the quotation we will send you.

Address all communications to

The Charlevoix Courier

Charlevoix, Michigan

CHARLEVOIX COURIER

Issued every Wednesday at
CHARLEVOIX - MICHIGAN

DuBois & Usher, Publishers
A. J. Usher, Editor and Business Mgr.
Courier Building Vnn Pelt Place

Etnered nt the Post Office at Charlevoix, Mich., as second class matter.

Advertising Rates

For advertising rates apply for schedule.

Notices of church or lodge, socials and entertainments, where admission is charged, regular rates.

Obituary poetry, regular rates.

Card of Thanks, 25 cents.

TERMS OF SUBSCRIPTION

One Copy, one year.....$2.00
One Copy, six months.....$1.00
One Copy, three months..... .60

ATTA-BOY SENATOR!

This newspaper is not supporting democratic senators.

We don't like their party, their pedigree, or their hope of posterity.

But good old Senator Ferris has been brought up among republicans in a republican state and his conscience thereby tempered.

But all joking aside, we like Senator Ferris. We always did. He is honest, and able, nnd has the shrewdness of a down east Yankee.

He wns a democratic governor with a republican legislature and a republicnn administration and no one has ever yet charged him with playing politics with the state business while he was governor. He was above the tricks of the politician, far and away above them.

He hns been a United Stntes senator just long enough to be disgusted with the petty peanut politics in both pnrties in Washington and the other day he cut loose in an interview that does him credit and added to his life-long reputation for candor and good common sense.

He said he was tired and disgusted with the petty politics on both sides in the United States senate, each side engaging in mud-slinging nnd innuendos for the sole purpose of making the public believe that the other party is a bunch of rascally traitors to the country and a herd of gross incompetents; and he further added that the United States hadn't done a piece of constructive work during the session. If the senate were all men like Senntor Ferris, Senntor Underwood and Senator Cnrter Glass and the republican senators of the stntesmanlike cast of Senator Pepper and Senator Bornh and Senator Cummins, there would be no need for such a condemnation. But the Heflins and the Reeds and the Johnsons and the Brookharts have mnde the United States senate the most pitifully impotent and obstructive legislative body on earth.

Senator Ferris is right. His indictments apply to Republicans the last two years.

It is a long way from the senate of Webster, and Clay and Sumner, and Thurman, and Allison, and Spooner and Bayard and Elihu Root.

Senator Ferris is right and Michigan will applaud his courage and his good common sense. It respects him and admires him greatly even if it doesn't like his party politics. —Soo Times.

CONGREGATIONAL CHURCH

Sunday, 10:30 a. m., cnll to worship. This is the first Sundny of the Lenten season. Make it a point to be present at every devotional service of the church up to and including Easter Sunday, April 20.

The church school 12 M. There were 15 more present last Sundny than the week before. Enthusiasm is growing.

The Y. P. S. C. E. meets at 6:00 p. m. Subject, "Dangers of Trifling with Life, God and the Soul." Acts 26-28-32. Luke 12-15-21.

Evening preaching at 7:00 p. m. The evening congregations are not so large, but those who attend are blessed in the effort.

Mid-week meeting Thursday. Don't let anything keep you away from this fellowship service. We are expecting all ages to be in the meeting during the Lenten season.

A special C. E. meeting, supper, out-of-town speaker, with council, March 21.

Follow the "Fellowship of Prayer" during Lent!

Preaching at Ironton, Sunday at 2:30 p. m., if the roads and the weather permit.

Buy your Sap Buckets and Spiles from the Charlevoix Hdw. Co.—10t2

Buy your Sap Buckets and Spiles from the Charlevoix Hdw. Co.—10t2

Cravanetted Rain Coats for spring wear. Benj. Brown.—Adv. 10tf.

BAPTIST CHURCH

Sunday Services:

B. Y. P. U. nt 10:30 o'clock in charge of Group I. Subject—"Dangers of Trifling With Life, God and the Soul." Read Acts 26:28-32, Luke 12: 15-21.

"The trifler loses everything worth while.

The trifler with the sacred things of life loses the pleasure he seeks, and the finer things of life also.

There is always danger of death when we trifle with life.

There is always danger of spiritunl death, when we trifle with God and the Soul."

Sunday school at 11:45. Lesson theme, "The Reign or Soul." We are glad to see severnl of our members back with us who were absent during the winter.

On Wednesday, Mnrch 12, the Ladies' Aid Society will meet with Mrs. Thos. Milner. Come prepared with needles and thimbles ready to sew.

On Friday evening, February 22, a sleigh load of our young people nineteen in number, spent a very enjoyable evening at the home of Mrs. Bearss. A potluck supper, with ice cream and everything, was served at the regular supper hour and the evening was spent in playing games.

INTERESTING BITS OF INFORMATION CLIPPED FROM OUR EXCHANGES

An Oakland county deputy sheriff says that while driving to the jail the other morning he found a Ford spare tire and a rack and a license number and a tail light. However, we don't believe he can make them go without a crank.

The banquet for fathers and daughters is the latest form of entertainment being held in several of our towns. By means of this friendly association, it is hoped, the daughters may be moved to follow a good example and, as they grow up, learn to prepare breakfnsts.

"Have you ever toured the United States of an evening? Get our new mnp and you may visit where you will," runs an advertisement in an up-state paper. It is very disappointing, but we're nfraid we'll have to cut down our vacation expenses this year by touring on an old mnp.

Probate Notice.

State of Michigan, the Probate Court for the County of Charlevoix

At a session of said court, held at the Probate office in the City of Charlevoix, in said county, on the 5th day of March, A. D. 1924.

Present, Servetus A. Correll, Probate Judge.

In the matter of the estate of Christ Lyngklip, deceased.

The above estate having been admitted to prohnte and Albert F. Bridge nppointed executor thereof.

It is ordered that four months from this date be allowed for creditors to present their claims against said estate, and that such claims will be heard by said court on Tuesdny, the 15th day of July, A. D. 1924, at ten o'clock in the forenoon, at the Probate office in the City of Charlevoix.

It is further ordered, thnt public notice thereof he given by publication of this order for three successive weeks previous to said day of hearing in the Charlevoix Courier, a newspaper printed and circulated in this county.

Servetus A. Correll,
10t3 Judge of Probate.

Hayes Township Caucus

The Hayes township caucus will be held at the Town Hall, Friday, March 14, at 1:00 p. m. standnrd time, for the purpose of nominating the township officers for the ensuing year and for the transaction of such other business that may come before the honrd at that time.

9-t3 Township Committee.

COFFEE

has advanced about 5c. per pound, but we are still selling our freshly roasted Coffee at the old priee. The best—per lb.

45c

A good time to buy sugar.

Korth's Market

PHONE 5

GOOD ROADS

Automobile Highway Is Most Unusual in World

Monroe county, of whieb Key West, Fla., is the prindipal center of population has just voted a $300,000 bond issue for the construction of what will be perhaps the most unusual automobile highway in the world. The money will be spent for roads and bridges from Key West to the mainland.

The proposition had received the enthusiastic moral backing of the Atlantic Coast Highway association, which is arging the completion of a continuous route between Maine and Key West and skirting the Atlantic for the greater part of the way.

The new auto road when completed will be the longest and probably the only exclusive automobile road over the sea in the world. At times the motorist will be almost if not actually out of sight of land.

He will have the Gulf of Mexico on the one hand and the Atlantic ocean on the other. The scenery is extremely picturesque. The keys have been compared to the South Sea islands. They are masses of bright green verdure and contain many coconut groves. The shoals along the route reflect every color of the rainbow from the masses of the pink-and-white coral, the white marl and the brown and green seaweed on the bottom. There are immense numbers of sea birds—brown pelicans, herons, frigate birds and others, and many kinds of fish.

The gap between the mainland and Key West was bridged by Henry M. Flagler's Florida East Coast railroad in 1912. The distance between Homestead, in southern Florida (at which the railroad overseas extension begins) and Key West is 128 miles. Of this distance the railroad runs over deep water for 18 miles, the concrete piers in several places rising out of water 30 feet deep, though the average depth crossed by the viaducts and steel trestles is considerably less.

A large part of the distances between the various keys or islands that form a chain between Key West and the mainland of Florida consist of shoals which have been filled in with embankments along the railroad right of way. The shoals in the case of the auto route would probably be crossed by bridges, although the automobile road, not obliged to take so direct a route as the railroad, can use the keys to a greater extent.

Part of the route will lie in Dade county, of which Miami is the principal center of population. The Florida Mainland-Key West auto road will form an extension of the Dixie highway leading from Waycross, Ga., down the east coast of Florida, through Jacksonville, St. Augustine, Ormond, West Palm Beach and Miami to Royal Palm State park, a distance of 519 miles. With completion through to Key West, the distance from Waycross to Key West will be 637 miles, or 1,723 miles by auto road from New York to Key West.

Stripe Down Center to Make Paved Road Safer

If the road authorities would have a four-inch stripe painted down the center of our concrete pavements it would be of great help to autoists and probably prevent some accidents. A man driving on a twenty-foot pavement with nothing on his left to guide by, is always trying to see both sides of the road at once. He wants to keep to the right as far as possible and yet watch the other fellow and see how far the approaching car will miss him. He can't do both at the same time successfully.

If he doesn't watch the approaching car a reckless driver may hit him. If he does watch him he may be forced off the pavement, with no chance to prove who was in the wrong. With a stripe down the center of the paving there is a much better chance of tracking straight and avoiding collisions or swerving off the road to keep from getting hit.—R. A. Bradley, Mechanical Engineering department, Colorado Agricultural college.

Completion of Highway Celebrated in Virginia

The completion of the Virginia state highway between Orange and Madison, known as Route No. 16 in the State highway system, was celebrated by the people of Orange and Madison counties. Members of the Orange county chamber of commerce and a committee representing Madison county arranged an old-time basket picnic and barbecue on the farm of Mrs. Annie E. Carpenter, near Madison. Music was furnished by a brass band from Washington, and short addresses were made by residents of Orange and Madison counties.

Widen Narrow Highways to Accommodate Trucks

Motorists, slowed to less than their usual pace behind some huge truck, often fluently utter unprintable things regarding trucks in general—averring that they shouldn't be on the road and this and that.

It isn't always the driver's fault that the heavily loaded truck doesn't turn out. Sometimes it is the road—too narrow to permit a truck and two cars to go abreast. Thus wider roads become the solution of the problem.

For all the news, read the Courier.

LADIES' SPRING COATS

Early showing of the very new styles in Ladies' Coats at very moderate prices.

We welcome your inspection of them at your earliest convenience.

Prices $15.00 to $50.00

M. A. Levinson & Co.

UP AND AT IT

Again On the Job for the Banner Year

We are all ready for you, Mr. Automoible Owner, with the largest stock of

Automobile Accessories
Goodyear Tires and Tubes
Seberling Tires and Tubes

Tires that give the mileage and satisfy their users. Both the Good year and Seberling have proven their worth.

Acme Paints, Varnishes and Oils

If you contemplate painting your house, inside or out, we would be more than pleased to have you eall at our store look over our paint line, get our estimates on your needs, and give us a chance to be of service to you. It will pay you.

HEADQUARTERS FOR
Men's Work Clothes, Overalls, Rain Coats Trunks, Bags, Suit Cases, etc.

BENJ. BROWN

Telephone 60 Charlevoix, Michigan

Fordson

Make this a Fordson Year

Have dependable Fordson Power ready when the fields are first ready for breaking.

Through all the year, use its steady, versatile power for bigger profits on every farm task that requires power.

To be sure of this, however, we must have your order now. Spring with its peak load of Fordson buying orders is almost here.

Don't wait. Order today. Make this a Fordson year.

Ford Motor Company
Detroit, Michigan

NORTHERN AUTO COMPANY

STOP THAT COUGH-

FESSENDEN'S TAR COMPOUND WITH MENTHOL

Guaranteed Results or Money Back

Fessenden, The Druggist

LOCAL NEWS BRIEFLY TOLD

Get the Habit—Read the Courier

Regular communication of Charlevoix Lodge, 282, F. & A. M., Tuesday evening, March 11th.

Mrs. Jack Bugbee, who has been ill for two weeks is much improved.

Rebekah Circle meets with Mrs. Nassau Burns, Friday afternoon this week.

Hon. Thomas Meggison of Central Lake, was in town Monday on business.

E. E. Ormsby, editor of the Boyne Citizen, was in town Monday on business.

Mrs. Lavina Newherry arrived Saturday from Detroit to visit at the home of C. R. Bellinger.

John Kirby and wife who spent the winter in Flint with their sons, returned home Tuesday evening.

C. R. Bellinger is expected home this week from Grand Rapids, where he has been visiting for the past three weeks.

Bernard Burns of Detroit, is home on week's visit with his parents, Mr. and Mrs. Nassau Burns on Dixon avenue.

The Mary Brewster Circle will serve a supper at the Congregational church on Wednesday, March 26th. All are invited.

Mr. and Mrs. Harry L. Oldham and children left last Saturday for Chicago. They expect to return the latter part of this week.

Miss Marguerite Brown of this city has been selected for the freshman girls' basketball team of Alma, to play jumping center.

Alfred Stanek of East Jordan submitted to an operation on his leg last Monday at the local hospital. Dr. Parks performed the operation.

E. N. Clink of East Jordan and J. M. Harris of Boyne City, are here this week attending the adjourned session of the February term of circuit court.

Mrs. Anna Kenning Wood returned last week, Tuesday, from Chicago, where she has been purchasing her spring millinery stock, and has opened her shop at 109 Bridge Street.

The Mary Brewster Circle meets Thursday at the home of Mrs. Lisle Shanahan on Clinton Street. Mrs. Shanahan will be assisted in her duties as hostess of the affair by Mrs. George Tomerassen.

The Ladies Literary and Sewing Club of the M. E. church will hold a St. Patrick's Day supper in the church parlors on Monday evening, March 17, 1924. The doors will be open at 5:30 p. m. and until all are served.

Robert Struthers, who has been staying at the Hotel Charlevoix since his discharge from the local hospital a week ago, returned to his home in the country Tuesday night. Mr. Struthers is convalescing nicely but is still pretty weak. He was operated on for ruptured appendix.

At the firemen's meeting last night Robert Bridge in the name of the Charlevoix County Bank presented the firemen with $25.00 and a box of cigars as a token of recognition of their good work during the recent disastrous fire in which the bank building was destroyed.

Residents on Route Four are complaining that the hounds are running game in the woods from Sutton's swamp to the cement factory. They want to know what the game warden is doing these days. The law says that any hound caught running game out of season may be shot. Better tie up your dogs.

Captain Peter D. Ance of this city has been appointed by the U. S. Lighhouse Dept. as successor to William H. Shields, who is retiring from supervision of the lighthouse supply depot here after thirty-two years of government service. Capt. Ance, who is now in Milwaukee, is expected to return shortly to take up his new duties.

The U. S. Civil Service commission announce an examination to be held on March 24th for the position of fireman at a salary of $600.00 per year, plus a $240.00 bonus. Applicants must show in their application that they have had at least six months experience in firing a steam boiler. Apply for further information to Mason Rose, local secretary, at Charlevoix post office.

If you are interested in saving your money, ask our prices on automobile tires and tubes. Benj Brown. —Adv. 10-f.

We Specialize in a Full Line of Groceries

Mike's Grocery

PHONE 111

FIRE AN UNWELCOME GUEST AT A PARTY

Farm Home of John Wells Threatened Last Thursday.

Mrs. John Wells was entertaining a few of her friends last Thursday forenoon, February 28th, at her farm home on Rural Rt. 4, in honor of her 75th birthday. The affair was progressing merrily when some one of the party, hearing an unusual noise, looked around to find that the house was on fire.

A spark from the chimney had ignited the shingles near its base and before it could be put out the blaze had eaten through into the room of the one story dwelling. Everybody present turned in and worked with a will and euthusiasm for which Mrs. Wells is truly grateful, as their efforts spared her considerable loss. As it was, quite a bit of damage was done to the plastering of the room where the fire broke through.

Acme Quality Paints and Varnishes, 100 per cent pure. Benj. Brown. —Adv. 10tf.

TOO MUCH AMBITION VS. SHORTER HOURS

Uncle Sam Don't Approve of Working Overtime

According to instructions received here by Postmaster George W. Weaver from John H. Bartlett, First Asst. Postmaster General at Washington, the local post office from now on and in future during the winter period will be closed at 6:15 p. m.

Quoting from Mr. Bartlett's instructions to Postmaster Weaver: "In view of the fact that all business houses close at 6:00 or earlier and the number of window calls after 6:00 p. m. is negligible, you are hereby authorized to observe 6:15 p. m. as the closing hour during the winter period*****of course, during the summer period, it will be necessary to keep the office open later in order to take care of the mails due to a different train schedule and the requirements of the summer resort season."

This regulation is the outcome of a recent visit of a postal inspector to Charlevoix, who found that the tour of one of the clerks was not arranged to conform with the provisions of the eight-in-ten hour law, the clerk in question having been of his own volition putting in eleven and a half hours on the job. The only alternative was to raise his pay or cut the open-for-business hours of the post office down, as the government's policy is strictly against overtime work.

PROMISE FINE PROGRAM OF OLD SONGS

At Hospital Benefit Concert Next Friday Night

The complete program of the hospital benefit concert which we promised would appear in this week's issue is herewith presented. The concert will be held in the high-school auditorium, Friday evening, March 7th, at 7:45 o'clock, under the direction of Mrs. Clarence N. Bridge.

Music by All-Star Orchestra.

Solo, "I dreamt I dwelt in marble halls", Constance Gaskin.

"Old Black Joe", Male Quartette.

Solo, "When you and I were young, Maggie", A. F. Rollins.

"Dixieland", Negro Male Quartette.

Piano Solo, "Polly's Medley" (with saxophone accompaniment) Margaret Saunders.

Reading, "The Little Old Fashioned Girl", Kathyrn Gaskin.

"Oh, Susanna", Male Quartette.

"Give the Boy the Chance", Trio.

"Comin' through the rye", Mrs. Archie Livingston.

"Carry me back to old Virginny," Mixed Quartette.

Music, By the All-Star Orchestra.

Shadow Scene—"An Operation From the Public's Point of View."

"Love's Old Sweet Song."—All.

HAVE BEEN WED A QUARTER CENTURY

Friends of the Lewis Browns Help Them Celebrate

About fifty relatives and friends of Mr. and Mrs. Lewis Brown of Ironton will long remember the pleasant evening spent in their home last Saturday, where they were invited to help celebrate the 25th anniversary of their wedding. Mr. and Mrs. Brown were the recipients of some beautiful silverware and other gifts.

During the evening a bountiful lunch was served and in the early morning hours the guests departed amid a chorus of "many more happy anniversaries" to their host and hostess.

Among the guests were their daughter and son-in-law, Mr. and Mrs. Lewis Peterson of East Jordan and family and Mrs. Brown's sister, Mrs. Everett VanDenBerg of Central Lake.

OLD PUBLISHER IS DEAD IN THE WEST

George W. Perry Was Formerly of Elk Rapids Progress.

George W. Perry, 72 years of age, died at the home of his son, Neal C. Perry, at Fresno, Calif., Tuesday morning, February 26th, according to word received at his old home at Elk Rapids.

Mr. Perry was one of the veteran and well known editors of northern Michigan, having published the Elk Rapids Progress for 18 years and, previous to that time, was publisher of the Bellevue Gazette and the Coldwater Times. He was best known, perhaps, for his fight against the liquor traffic. Long before this traffic became a political or moral issue, Mr. Perry was fighting it tooth and nail in his publications.

A little more than a year ago Mr. Perry sold the Elk Rapids Progress to Earl Loomis because of failing health. On October 23, with Mrs. Perry, he left for the west to spend the winter with his son.

Mr. Perry was born in New York state in 1851, and came to Michigan in the pioneer days, starting his career as a publisher. For four years, under President Hayes, he was in the federal revenue service.

The remains will be bought for burial in the family lot at Elk Rapids.

E. J. WONDER TO BE KAZOO. N'S PITCHER

Gunderson to Star as Ace of State Normal Team.

John Gunderson, East Jordan's prize baseball star, is pretty likely to be a pitching ace for Kalamazoo Normal this spring. Gunderson was on the Normal nine last year, but because Coach Hyames didn't want to spoil a .400 hitter by putting him on mound duty, he was kept in the outfield.

This season the Kalamazoo teachers have fewer veteran pitchers and will rely on Gunderson for a heavy share of the hurling. The Kazoo Normals played a remarkable class of ball last year and were credited by the University of Michigan team as the strongest outfit visiting Ferry Field during the season.

COURIER BARGAIN COLUMN.

Courier Want Advs. are One Cent per word per insertion. Minimum charge is 20 cents per insertion, for anything under 20 words. All Want Advs. are strictly cash in advance except to those who have ledger accounts. Please remember this when sending in your copy.

FOUND

FOUND—Lady's black leather pocketbook containing small amount silver. Inquire at Sanitary Engineering Co.—10 tf.

FOR RENT—ROOMS

FOR RENT—Three furnished rooms for light housekeeping, with all conveniences. 202 May St. 10tf

FOR SALE—CITY PROPERTY

FOR SALE—Modern seven room house and two lots on Upright Avenue, electric light and bath Plenty of small fruit, also pears, cherries and apples. Price reasonable to suit purchaser. Inquire Sanitary Engineering Company. Adv. 52-tf.

FOR SALE—LIVE STOCK

FOR SALE—Six hen turkeys. Ralph Klooster, Rt. 1, Charlevoix. 10t2

FOR SALE — Fresh milch cow. Phone 87-J. 9t2-pd.

FOR SALE—Bronze and White Holland gobblers, $5.00. Bronze hens $4.00. Ralph Price, Ironton. 10t2

FOR SALE—Coon hound pups. Extra well bred, Walker-Goodman cross. Whelped February 5th from my full-blooded Walker female coon hound ("Fancy"). A No. 1 on coon, squirrel and mink. Size, 26 inches at shoulder, combination coon and fox. Both are rabbit and stock proof and natural treers. These pups will be just right for fall training and guaranteed to make good with proper handling. Dr. D. F. Newman, Sheridan street, Charlevoix, Michigan. Phone 146—10-tf-pd-1t.

FOR SALE—REAL ESTATE

FOR SALE OR RENT—Six room house, lights, bath, basement, porch and woodshed. Decorated. Garfield Ave. Fine location. B. P. Wilkinson. 10t1pd

FOR SALE—MISCELLANEOUS

FOR SALE—Dry Wood. D. E. Ingalls, phone 7004f31. Adv. 8t2.

FOR SALE—Dodge sedan, like new. Bargain, Ray Faulkner.—8-t3-pd.

FOR SALE—Small stock of jewelry and dolls, at a bargain. Fine line for a gift shop. Address K. Y. Z., care Courier. 9t2-1t pd.

FOR SALE—Violin, a fine instrument at a reasonable price. 322 Antrim street. Telephone 104.—8-tf.

FOR SALE—One second-hand, 550 foot hot-water boiler. Inquire Sanitary Engineering Company. 52-tf.

WANTED—MISCELLANEOUS

FARMS WANTED—We have buyers for Michigan farms. Give description and lowest cash price. Warren McRae Farm Agency, Logansport, Indiana. 10t5pd

HELP WANTED

SALESMAN WANTED—To solicit orders for lubricating oils, greases, and paints. Salary or commission. Address The Harvey Oil Co., Cleveland, Ohio. 9t1 pd.

WANTED—Men or women to take orders for genuine guaranteed hosiery for men, women and children. Eliminatea darning. Salary $75 a week full time, $1.50 an hour spare time. Cottons, heathers, silks. International Stocking Mills, Morristown, Pa. 1t-10 pd

SPECIAL

— FOR —

Friday and Saturday March 7th and 8th

35% off

on all winter underwear

We also have two lots of Corsets that we are selling very Cheap.

$1.50, $2.00 and $2.50, Sizes to26 for.....69c

$3.50, $4.00 and$5.00, Sizes from 21 to 30 for.....$2.49

MASON SELLS MARCH 7TH AND 8TH

Brooms	69c
Sal Soda, 3lbs. for	10c
Clothespins, 7 Dozen for	25c
Washboards for	48c
Soap, Mascot, 7 Bars for	25c
Soap, Oatmeal Toilet, 10 Bars for	25c
Granite Tea Kettles for	69c
Women's high heel Rubbers, per pair	35c

All Rubbers very low prices—Try us.

Men's Winter Fleeced-lined Union Wear	$1.35
Sure Pop Corn per package for	10c
Good Rice, 3 lbs for	25c
Good Jap Tea, per lb	50c
Good Santos Coffee, 3 lbs. for	$1.00
Medium Red Salmon, 2 Cans for	35c
Quart Can Cocoa for	15c
Minnesota Flour, 24 1-2 lbs. for	$1.00
5 Packages R. N. M. Soap Flakes for	25c

TRY US.

A. E. MASON

NEW PALACE THEATRE

Attractions for the coming week

SATURDAY AND SUNDAY, MARCH 8 AND 9

"HOODMAN BLIND" in which picture we have an all Star cast. This is a human life story every one will be sure to enjoy. The saying goes "Many a man tried to drown his sorrow in drink, but sorrow, like a noted brand of soap, is 99 3-4 per cent pure and it floats. '"

We also offer a Larry Semon comedy, "THE HICKS." A laugh in every scene.

WEDNESDAY, MARCH 12TH

Gloria Swanson in "THE GREAT MOMENT." Behind the scene's lif in official Washington. Barbaric revels in Russia. Social intrigues in England. Tingling escapades in the mountains of the West. All bound together with a golden thread of gypsy love.

Number eleven of the EAGLE'S TALONS will also be shown on this date.

New Tailor Shop In Town!

EVERYBODY ADMIRES IT.

EVERYTHING NEW.

YOU WILL LIKE MY GOODS, MY WORK AND MY PRICE.

FORMER CUSTOMERS ARE INVITED TO CALL AND RENEW ACQUAINTANCES.

STRANGES ARE INVITED TO CALL AND GET ACQUAINTED.

C. S. DODGE

409 BRIDGE STREET

Between Ben. Brown's Garage and Ashdon's Barber-shop

Exasperating COUGHS—

NOT only you—but all those around you are annoyed by the constant hacking of a persistent cough. Dr. King's New Discovery breaks coughs quickly by stimulating the mucous membranes to throw off the clogging secretions. Has a pleasant taste. At all druggists.

DR. KING'S *NEW DISCOVERY*

ANOTHER LETTER FROM FAR EAST

(Continued from page one.)

In the Oriental district, hand carved ornaments, such as ivory beads with faces carved on them or hand-carved cigarette holders or figures carved out of teak-wood sell for very little.

While I was in Chinntown, Shanghai, I saw a real Chinese funeral procession which looked like a circus parade, without elephants and camels. There were about five hundred men in the parade, most of whom were carrying banners of some kind. There were two brass bands, one leading the procession and another bringing up the rear and two groups of drummers in the center. Aside from the gaudily dressed men, there was a Chinese hand-carved sedan, bearing the widow of the dead man and following the widow was a large dragon. The dragon was carved out of wood, but was covered with thin cloth, painted all colors, but mostly red, as red is the favorite color for the Japanese and Chinese people. The mouth of the dragon was open, showing yellow teeth about six inches long. Altogther, the body of the dragon was about fifty feet long and added to that was a tail about twenty-five feet more. The dragon was carried by about fifty men.

After I left the funeral procession, I took a Chinese guide and a riksha and went deeper into Chinatown. Here the streets are narrower than ten feet and it is almost impossible to get around as there are so many people. There is a peculiar odor that made me think of decayed meat and I really didn't doubt the old saying that the Chinese people eat street rats.

Shanghai is the home of the canary bird, as almost every house has one or more birds. Here, good singing canary birds sell for two dollars each. That includes a good hand-made cage and enough bird seed to last for a month or so. But it is well to watch the Chinese dealer, or you will buy one kind and he will slip the good bird out of the cage and put in a bird that don't sing. Leather goods are very cheap in Shanghai, as a good hand-made solid leather travelling bag sells for four or five American dollars and a solid cow-hide leather steamer trunk only costs fifteen American dollars.

From Shanghai I went to Hong Kong, which is a little farther south and a little warmer. Hong Kong being on the edge of the tropics, there are numerous beautiful, tropical gardens and, in general, Hong Kong is a more beautiful city than Shanghai.

From Hong Kong I went to Cebu, in the Phillipines islands, two hundred and fifty miles southeast of Manila. Here Cocoanuts are thicker than maple trees in Charlevoix and banana trees are like large house ferns, as both banana and cocoanut trees are very numerous in Cebu. Flowers are in blossom and it is just like summer.

After being in Japan and China and then coming into the Phillipine islands, it was just like coming back to America, as the people nearly all speak English and American things can be bought in the stores.

The streets of Cebu are wide and well paved and, in general, it is a beautiful city. There is a large park in the center of the city that to me was the prettiest place, as there were flowers, cocoanut trees, banana trees and a thousand other trees that I didn't know the names of.

I had the privilege of going into the mountains back of the city where the natives were making sugar out of sugar cane. I also took some beautiful pictures in the mountains of the sugar cane fields and the cocoanut groves. I talked with various Filipinos about the question as to whether the United States would give the Phillipine islands their independence andevery person I talked with wanted the islands to be independent, but they thought the United States would not give them their freedom.

I will write you again from the Dutch East Indies or from British East India and describe more fully the tropics and what can be seen in the hot countries.

Yours truly,
Robert Burns."

Cebu, Phillipine Islands,
January 16, 1924.

THE KITCHEN CABINET

(©, 1923, Western Newspaper Union.)

It is easy to sit in the sunshine
And talk to the man in the shade;
It is easy to float to a well-trimmed boat
And point out the places to wade.
—Ella Wheeler Wilcox.

SOME GOOD BREADS

When good buttermilk is to be obtained there is no better hot biscuit, unless it is sour cream, that can be served.

Buttermilk Biscuit.—Sift four and one-half cupfuls of flour with a tablespoonful of baking powder, one and one-half cupfuls of salt, one teaspoonful of soda. Mix two tablespoonfuls of lard and add two cupfuls of rich buttermilk. Knead until smooth, roll to half an inch in thickness, cut with a small cutter and bake fifteen minutes in a hot oven. Serve piping hot.

Bacon Muffins.—Cut half a pound of sliced bacon into bits and fry until crisp. Cream two tablespoonfuls of the fat with one tablespoonful of sugar, add one well-beaten egg and one and one-half cupfuls of milk. Mix five teaspoonfuls of baking powder with three fourths of a teaspoonful of salt and two and one-half cupfuls of flour stir into the mixture and fold in the fried bacon. Pour into greased muffin pans and bake twenty-five minutes in a hot oven.

Butter Cakes.—Sift twice three cupfuls of flour, three-fourths of a teaspoonful of soda, one-half teaspoonful of baking powder, one teaspoonful of salt, then mix lightly with sour milk or buttermilk to moisten—about one and one-half cupfuls. Turn out on a floured board and knead lightly. Roll thin and cut into large rounds. Bake on a well-greased griddle, turning frequently to insure even browning. They will cook in eight minutes. Tear them apart and drop a piece of butter into each cake. Wrap in a napkin and serve at once. Served with a dish of fresh berries these cakes are delicious.

Orange Drops.—Beat the yolks of three eggs until light, add one cupful sugar, the juice and rind of half an orange. Sift one cupful of pastry flour, one teaspoonful of baking powder, one-half teaspoonful of salt. Add to the egg mixture, beat well. Chill for half an hour on ice. Break off in pieces the size of a walnut and bake ten minutes in a hot oven on a well-greased baking sheet.

Nellie Maxwell

Notice

To the Electors of the several wards of the City of Charlevoix:

The time limited by lawfor the filing of nominating petitions for the several city and ward offices, to be voted for at the annual City Election in said city, having passed and their being no opposition to any candidate for said office. Notice is hereby given that under the provisions of the Primary Election Law, the Primary Election fixed for the 5th day of March, 1924, will not be held.

Dated March 26, 1924.
Chas. H. Lamphear, City Clerk.
By D. S. Pnyton, Deputy.

Advertise in the Courier. It Pays.

BUSINESS CARDS

ROBERT F. SLOAN
Civil Engineer
230 Bridge Street
Charlevoix -- Michigan

R. B. ARMSTRONG
PHYSICIAN AND SURGEON
Special Attention to Diseases of Eye, Ear, Nose and Throat
Priest Bldg. Phone 255

DR. F. F. McMILLAN
Physician and Surgeon
Office above Postoffice
Phone 17
Charlevoix :: Michigan

A. L. FITCH
ATTORNEY AT LAW
County Bank Building
Phone 48
Charlevoix — Michigan

Virginia Ryall, Brown, D.C.
CHIROPRACTOR
P. O. Building Phone 347
Charlevoix, Michigan

DR. E. C. HICKS
Veternarian
220 S. East Street
Phone 117 Boyne City Mich

Spring Planting to Avoid Frosts

Dates Given by Weather Bureau on Which Crops Can Be Saved.

(Prepared by the United States Department of Agriculture.)

Ordinary spring crops can largely be saved from frost damage by postponing planting until the frost risk becomes small. Information as to average dates of the last killing frost in any locality may be obtained from any office of the weather bureau of the United States Department of Agriculture. Early cabbage, radishes, onions, early peas and potatoes, and turnips may be planted about two weeks before the average date of last killing frost. Beets, carrots, lettuce, spinach, cauliflower, celery and sweet corn should be planted about the last frost date. Two weeks after that date, snap beans, okra and tomato plants may be put out, but it is usually better not to plant lima beans, pepper and egg plants; cucumbers, melons and sweet potatoes until the ground is well warmed up, after another two weeks.

Frost in South.

There are some years in which killing frost does not occur at all in the southern portion of the Florida peninsula, and also along the west Gulf coast. It does not often occur after March 1 in northern Florida, southern Alabama, Mississippi and Louisiana, and south of Austin, Tex. The line based on March 15, as an average for the last killing frost has receded northward to south-central Georgia, to the latitude of Montgomery, Ala., south-central Mississippi, central Louisiana and central Texas. Two weeks later it has advanced to central North Carolina, north-central Arkansas and central Oklahoma.

Average Date in North.

By the middle of April killing frost does not occur in half the years south of east-central Maryland, north-central Virginia, northern Kentucky, extreme southern Illinois, north-central Missouri and southeastern Kansas. It may be expected during about half the years as late as May 1 in central Ohio, north-central Indiana, extreme northern Illinois, central Iowa and southeastern Nebraska. The average data in the central portions of the lower peninsula of Michigan, central Wisconsin, north-central Minnesota and most of the more northern portion of South Dakota is as late as May 15, while in a few localities in extreme northern Michigan and Minnesota it may be expected in slightly more than half the years as late as June 1.

Raising Dairy Heifers Most Economical Scheme

In view of the fact that it is becoming more difficult each year to secure the right kind of dairy stock the most economical way for farmers to build up a good herd is to raise the heifers from the best cows, being careful to have the calves sired by a pure bred dairy bull, according to the Kentucky College of Agriculture. The problem of feeding may be considered from two standpoints; first, when whole milk is sold from the farm and skim milk is therefore not available; and second, when cream is sold and skim milk is available for feeding to the young animals.

Three plans may be followed by the farmer who has a market for whole milk. The first is to give the calves a good start on whole milk and at the end of two months put them on a hay and grain ration. The second plan is to give the calves whole milk for two weeks and then change to a ration of calf gruel or milk substitute; the third is to give the calves the least amount of milk required to promote normal growth.

Bulletin Tells How to Grow Many Bush Fruits

F. P. Daniels of the division of horticulture, University of Minnesota, who has written a bulletin on "Modern Bush Fruit Growing," says a noticeable increase in both acreage and yield of raspberries, blackberries, currants and gooseberries has taken place the last decade in Minnesota. He predicts that under the stimulus of present improved methods of culture and of pest control, the increase will continue for some time. The bulletin gives full information concerning planting, cultivating, pruning, harvesting and insect and disease control. It is issued by the agricultural extension division of the university and can be obtained without charge by addressing the Office of Publications, University Farm, St. Paul, Minn.

No man is as patient with a sputtering wife as he is with a sputtering car.

LEGAL NOTICES

Order of Publication—Final Administration Account.

State of Michigan, the Probate Court for the County of Charlevoix.

At a session of said court, held at the probate office in the city of Charlevoix, in said county, on the 11th day of February, A. D. 1924.

Present, Hon. Servetus A. Correll, Judge of Probate.

In the matter of the estate of Joseph Baietka, deceased.

Charles Novak, having filed in said court his final administration account, and his petition praying for the allowance thereof and for the assignment and distribution of the residue of said estate,

It is Ordered, That the 6th day of March, A. D. 1924, at ten o'clock in the forenoon, at said probate office, be and is hereby appointed for examining and allowing said account and hearing said petition;

It is Further Ordered, That public notice thereof be given by publication of a copy of this order, for three successive weeks previous to said day of hearing, in the Charlevoix Courier, a newspaper printed and circulated in said county.

Servetus A. Correll,
7t3pd. Judge of Probate.

Probate Notice

State of Michigan, The Probate Court for the County of Charlevoix.

At a session of said Court, held at the Probate Office in the city of Charlevoix in said county, on the 21st day of February, A. D. 1924.

Present, Hon. Servetus A. Correll, Judge of Probate.

In the Matter of the Estate of John H. Lyngklip, Deceased.

Ole J. Lyngklip, having filed his petition, praying that an instrument filed in said Court be admitted to Probate as the last will and testament of said deceased and that administration of said estate be granted to Ole W. Lyngklip or some other suitable person.

It is Ordered, That the 19th day of March A. D. 1924, at ten A. M., at said Probate Office is hereby appointed for hearing said petition.

It is Further Ordered, That Public notice thereof be given by publication of a copy hereof for three successive weeks previous to said day of hearing in the Charlevoix Courier a newspaper printed and circulated in said County.

Servetus A. Correll,
9 t3. Judge of Probate

Notice of Mortgage Foreclosure Sale.

Default having been made in the conditions of a certain real estate mortgage whereby the power of sale therein contained has become operative, which said mortgage was given by Joe Thomas and Lucy Thomas, his wife, to Charlevoix State Savings Bank, a Michigan corporation, on September 27th, 1919, which said mortgage was recorded in the office of the Register of Deeds for Charlevoix county, Michigan, September 29th, 1919, at eight-thirty o'clock a. m., in Liber 40 of Mortgages, on page 355, and,

Whereas, the amount claimed to be due on said mortgage, including principal sum due with interest and taxes paid by mortgagee and interest from date of payment, at the date of this notice is the sum of Three Hundred Sixty-three and 18-100 Dollars, together with an attorney fee of fifteen dollars as provided for by statute, and no suit or proceedings at law have been instituted to recover the money secured by said mortgage, or any part thereof, and

Whereas, the taxes required by the statutes to be paid on said mortgage were duly paid prior to the recording thereof;

Now therefore, notice is given that by virtue of the power of sale contained in said mortgage and of the statutes made and provided, said mortgage will be foreclosed by sale of the premises therein described, or so much thereof as may be necessary to satisfy the amount then due thereon together with the costs and expenses of the foreclosure, including the attorney fee provided by statute, at public auction, to the highest bidder therefor, at the front door of the Court House in the City of Charlevoix, Charlevoix county, Michigan, (that being the place where the Circuit Court for the County of Charlevoix is held), on Thursday, the 8th day of May, 1924, at 10 o'clock in the forenoon on that date.

The premises described in said mortgage being the lands, premises and property situate in the township of Hayes, County of Charlevoix and State of Michigan, described as follows, to-wit: The north half of the south half of the south-east quarter of Section thirty-five, in township thirty-four north, range seven west, as per United States survey thereof, and containing forty acres.

Dated February 6th, 1924.
Charlevoix State Savings Bank, a Michigan Corporation.
Lisle Shanahan, Attorney for Mortgagee, Charlevoix, Mich. 6t12

Mortgage Sale

Default having been made in the performance of the terms and conditions of a certain mortgage made by Earl A. Young and Irene E. Young, husband and wife, of Charlevoix, Michigan to Jennie E. Crouter, dated November 16th, 1920, and recorded in the office of the Register of Deeds of Charlevoix County, Michigan on the 16th day of November, 1920 in Liber 51 of Mortgages, on page 455, which mortgage was assigned by Jennie E. Hampton, formerly said Jennie E. Crouter, to Hugh E. Van de Walker, of Ypsilanti, Michigan, by instrument in writing dated June 3rd, 1922 and recorded in the office of said Register of Deeds on the 15th day of June, A. D. 1922 in Liber 53 of Mortgage on page 507, on which mortgage there is claimed to be due at the date of this notice for principal and interest the sum of Twenty-eight Hundred Seven and eighty-two One Hundredths Dollars, (2807.82) and an attorney fee of Thirty-five Dollars provided for in said mortgage, and no suit or proceeding at law having been instituted to recover the moneys secured by said mortgage, or any part thereof, whereby the power of sale contained in said mortgage has become operative.

Notice is hereby given, that by virtue of said power of sale and the statute in such case made and provided, the undersigned will on the 19th day of April, A. D. 1924, at Ten o'clock in the forenoon, at the East front door of the Court House in the City of Charlevoix, Michigan, that being the place in which the Circuit Court for the County of Charlevoix is held, sell at public auction to the highest bidder the lands and premises described in said mortgage, or so much thereof as shall be necessary to pay the amount due on said mortgage as aforesaid with interest at Seven per cent on the date of sale, that being the rate of interest specified in said mortgage, together with all legal costs and said attorney fee. The said lands are described in said mortgage as follows: Lands and premises situated in the City of Charlevoix, County of Charlevoix, State of Michigan, viz: Lot Four (4) Block Twelve (12) of the original plat of the Village (now city) of Charlevoix. Also that part of Lot One (1) lying immediately north of said Lot Four (4) same block and plat, excepting and reserving therefrom that portion deeded September 18th, 1919 to Earl A. Young & Irene E. Young.

Dated, January 23rd, 1924.
Hugh E. Van de Walker.
Assignee of Mortgagee.
A. L. Fitch,
Attorney for Assignee of Mortgagee.
Business Address: Charlevoix, Michigan.
4-t-13.

The Level of Your Savings

SOME people think they ought to live up to their position in society. People of common sense are those who simply live up to the level of their savings. That is the best test of good judgment. Start your savings account now.

Charlevoix State Savings Bank

CHARLEVOIX, MICHIGAN

W. S. Richardson, President
A. D. Crimmins, Vice President
Archie Livingston, Cashier

Where Sentiment Prompts a Personal Gift Send Your Photograph

Phone 135 today for an appointment

There's a photographer in your town.

Priest's Art Studio

The WOODSTOCK

represents the latest achievement in typewriter construction, gives the greatest measure of satisfactory service and a quality of work that is unsurpassed.

Consider these facts: The Woodstock means more for the money, has many superior features and excels in every particular.

Price and terms most attractive. Territory inquiries solicited. Extra value makes easy sales and attractive earnings.

Full particulars on request.

WOODSTOCK TYPEWRITER COMPANY
35 N. Dearborn Street Chicago, U. S. A.

Ellsworth Section

Ethan Jolliffe is on a short business trip to Chicago.

Mrs. Paul White spent from Thursday until Monday with relatives at Traverse City.

Quite a number from town are attending the Auction Sale at the E. J. Wilson farm Tuesday.

The Rev. Sturk will give his third Chart Talk on "The Course of Time From Eternity to Eternity," Thursday evening. All invited.

H. B. Elzinga is in charge of the ice cutters here and has a good sized gang racing with the breaking winter to fill the various ice houses.

The Clay pit south of town, operated by the Petoskey Portland Cement company, is putting in new tracks and getting ready for the summer's work.

John Parsons who has been undergoing treatments for eye trouble at a Petoskey hospital for the past three weeks, is at home again with a much improved vision.

Eugene Best was at Petoskey on Monday to attend the funeral of Merton Hedley of Petoskey, who died on Friday at Ironwood, Mich., where he had been working this winter.

Directors of the local Canning Co. have been auditing the books and preparing a statement of the company's affairs and have called a meeting of stockholders for Saturday of this week.

Mrs. Gerrett Drenth died very suddenly on Friday night at her home southeast of town, death being due to heart failure. She was 73 years of age and came to his country from the Netherlands twenty-three years ago. She is survived by her husband, four sons and five daughters, all residents of this vicinity. Funeral services from the house on Wednesday.

L. W. Sturk, pastor of the Holiness church here for the past five years, will leave here some time in April to take up Evangelistic work in various parts of the state. His successor has not yet been decided on. The Sturk's will be greatly missed as they have made a host of friends both in and out of the church. They will no doubt make their future home in Owosso.

Monday, March 10th, is the date of the township caucus and prospects are good for a lively scrap, especially for the office of highway commissioner. The men are out for this job, Albert Parsons, Andrew Essenberg and Edd. Klooster, having announced their candidacy. If the roads continue in a passable condition a record crowd will no doubt be on hand when the meeting is called to order at one o'clock.

Ellsworth girls lost both games on their Friday and Saturday trip to Boyne City and East Jordan due largely to the crippled condition of the team, some of the regulars being out by reason of illness and injuries. They meet East Jordan here on Wednesday night of this week and expect to be in better condition for the game. Ellsworth Independents won from East Jordan High on the Ellsworth floor last Friday night 16-7 in a fast interesting game.

MILES DISTRICT.

Albert Medema calked one of his horses while skidding logs one day last week.

March came in like a lamb and according to the maxim, will go out like a lion.

Mrs. Anna LaLonde of East Jordan, spent last Tuesday visiting with Mrs. Frank Addis and Mrs. Seeply LaLonde.

Miss Florence Elliot and Albert Elliot of Phelps were Sunday visitors at the home of Mr. and Mrs. Fred Bancroft.

FOR SALE—Renown Range, No. 8, Renown Heater, 18 inch. Bush and Gerts piano. Rev. Sturks, Ellsworth—10t1 pd.

ONE WEAK SPOT

Many Charlevoix People Have a Weak Part and Too Often It's The Back.

Many people have a weak spot. Too often it'a a bad back. Twinges follow every sudden twist. Dull aching keeps up, day and night.

Backache is often from weak kidneys.

In such ease a kidney medicine is needed.

Doan's Pills are for weak kidneys.

For backache and urinary ills. Charlevoix people recommend the remedy. Ask your neighbor.

Mrs. Frank Smith, 307 May St. Charlevoix, says: "My kidneys were weak and irregular and there was a dull ache in my back. Doan's Pills were recommended to me and I got a few boxes at Hines & Co.'s Drug Store, and they cured me completely."

Price 60c, at all dealers. Don't simply ask for a kidney remedy—get Doan's Pills—the same that Mrs. Smith had. Foster-Milburn Co., Mfrs., Buffalo, N. Y.

B. J. BEUKER
PHYSICIAN and SURGEON
Office over Blue Store
Ellsworth, Michigan
Office Hours 2-4 p. m. Phone 38

ANTRIM CITY.

Mr. Stoel had a party Friday night.

Mr. Stott is hauling home his buzz poles.

Geo. Glazier and Will Dennis disced the roads Friday.

Mr. and Mrs. Brooks ate dinner at the Stott home Sunday.

Some of the Norwood people are hauling hay to Central Lake.

Mr. Baumback hauled two loads of hay to Pleasant Valley Thursday.

There was another party at Geo. Glazier's a week ago Friday night.

Jack Smith buzzed wood for Gerrit Essenberg last Saturday and Monday.

Select your wall paper now. Hundreds of very desirable patterns. Can give you valuable information and helpful advice on the purchase of wall paper. My prices will suit every pocket book. See your old reliable decorator. George Liberty, Ellsworth—Adv. 10tf.

Notice

I wish to announce myself as a candidate for the office of Highway Commissioner at the Township Primaries to be held Monday, March 10th.

Your support will be appreciated.

10-t1 pd. Edward Klooster.

Banks Township Caucus

The Banks Township caucus will be held in the Blue Hall, Ellsworth, Monday, March 10, 1924, at 1:00 p. m., for the purpose of nominating township officers for the April election, and the transaction of such other business as may legally come before the meeting at this time.

Dated Ellsworth, Feb. 24, 1924.

Hans DeYoung, Chairman

9-t2.

POULTRY FLOCKS

POULTRY FLOCK IN BACKYARD

Will Convert Table Scraps and Kitchen Waste Into Wholesome and Nutritious Food.

In every household, no matter how economical the housewife, there is a certain amount of table scraps and kitchen waste which has feeding value, but which, if not fed, finds its way into the garbage pail.

Poultry is the only class of domestic animals suitable for converting this waste material, right where it is produced in the city, into wholesome and nutritious food in the form of eggs and poultry meat.

Each hen in her pullet year should produce [illegible]

Help Reduce Cost of Living by Keeping Small Flock of Hens In Backyard.

dialists of the United States Department of Agriculture say. The average size of the backyard flock should be at least 10 hens. Thus, each flock would produce in a year 100 dozen of eggs, which at the conservative value of 35 cents a dozen, would be worth $35.

By keeping a backyard poultry flock the family would not only help to reduce the cost of living but would have eggs of a quality and freshness often difficult to obtain.

Remember that eggs produced by the backyard flock cost very little, as the fowls are fed largely upon waste materials.

Read the Courier a paper that is all home print.

"COLD IN THE HEAD"

is an acute attack of Nasal Catarrh. Those subject to frequent "colds" are generally in a "run down" condition.

HALL'S CATARRH MEDICINE is a Treatment consisting of an Ointment, to be used locally, and a Tonic, which acts Quickly through the Blood on the Mucous Surfaces, building up the System, and making you less liable to "colds."

Sold by druggists for over 40 Years.

F. J. Cheney & Co., Toledo, O.

NEW VETERANS' AID BILL DRAWN

GEN. HINES IS AUTHOR OF A BROADER STATUTE.

Proposes to Extend Hospital Relief Regardless of Origin of Disability.

In conformity with his original idea of providing hospital treatment and care in government institutions for veterans of all wars without regard to the origin of their disabilities, General Frank T. Hines, director of the U. S. Veterans 'Bureau, has transmitted to congress the draft of a bill which would provide such care.

In speaking of this bill recently General Hines called attention to the president's address to congress on December 6, in which the president said: "At present there were 9,500 vacant beds in government hospitals. I recommend that all hospitals be authorized at once to receive and care for, without hospital pay, the veterans of all wars needing such care, whenever there are vacant beds, and that immediate steps be taken to enlarge and build new hospitals to serve all such cases."

The director laid great stress on the need for such legislation and declared "that the existing law provides for the care in government hospitals of veterans of the World War, but only when their diseases and injuries are of an origin directly attributable to their service, a matter often somewhat difficult of proof. There are also other conditions in the law which limit the authority to hospitalize even veterans of the World War, such as that the aid may not be given if the disability to be treated is the result of the soldier's own willful misconduct."

The bill General Hines refers to was prepared in the Veterans' Bureau and is the result of protracted consideration and study of the many variant forms of expression which such measure might take. "Briefly speaking," said General Hines, "the ideas behind this plan are these:

1. To authorize granting of hospital relief to veterans at the moment that it is needed without waiting to prove the service connection, and—

2. To extend the same relief to all veterans of all wars as there can be no real distinction among the men who served their country."

The text of the bill to provide the relief proposed by General Hines reads:

"The United States Veterans' Bureau is hereby authorized, in the discretion of the director, to furnish hospitalization in government hospitals and necessary traveling expenses to veterans of any war who have not been dishonorably discharged from the service and who in the judgment of the director are in need of hospitalization, without regard to the nature or origin of their disabilities."

Puzzling radio problems solved at the Charlevoix Hdw. Co. Bring your troubles to us. We have sets and parts.—Adv. 6tf.

INTERESTING BITS OF INFORMATION CLIPPED FROM OUR EXCHANGES

Mr. Noon will this year head the Michigan Farm Bureau, an organization of the farmers who get up in the morning.

Six rural mail carriers out of Holland have together covered roads totalling more than 800,000 miles since they entered the service about 20 years ago. You don't have to be very old to remember when there weren't that many miles.

In every 10 pounds of milk yielded by the average dairy cow there is 87 pounds of water, says a report of the dairy department at East Lansing. Evidently a cow can learn a good deal, if she lives with a farmer long enough.

"Are your children as important to you as bridge, mah Jongg, dancing and the movies?" Demanded a speaker at Kalamazoo. A number of parents reply that they do not know, but they will look the children up some day and see.

At a church supper to be given at a Reed City church the food will be prepared and served by cooks who learned their trade in lumber camps. All those who have the luck to get a place at the table will be expected to say nothing and saw wood.

A resident of Kalamazoo says that he gathered nights crawlers last summer from June to October and sold them to fishermen, clearing a total $3,000. This is promising industry, it seems to us which might well be encouraged by the worms department at M. A. C.

A man in Utah says his conscience forces him to confess that he stole $400 from the Ripley Lumber Co. at Muskegon in 1919, although records do not show any such robbery or the existence of any such company. At any rate, it is good to clear one's conscience from time to time.

The county clerk at Traverse City, where only four marriage licenses have been issued since the first of the year, says the trouble is that eligible bachelors who would ordinarily be busy courting, spend the evenings at home with radio receivers clamped to their ears. They have a big surprise coming to them some evening, though when the girls broadcast their proposals.

An automobile riding on a sled has been observed on a country road near Cadillac. Just try this some time, when you need a horn on your sled.

An investigator at Kalamazoo declares that bad rum cuts the lining out of sewer pipers. Some will regard this as a fair warning that they should always drink the stuff instead of running the risk of ruining the sewer pipes.

The spelling of the word "gasoline" or "gasoline" became a subject of contention during a spelling bee in the Ionia schools. However, if you drive up to a filling station, accost the man in attendance, and spell it either way, he will know what you mean.

Even if the garage does take considerable room in the back yard, there should be room enough left for the snowhorse.

Auction Sale

The undersigned having rented his farm, will sell at Public Auction at his farm 9 miles south of Charlevoix, or 5 1-2 miles northwest of Ellsworth, on

Wednesday, Mar. 12

Commencing at 9:00 a. m. the following described property.

Good Bay Team, wt. 2900 lbs.
Black Cow, 9 yrs. old, fresh March 28.
Black and White Cow, 8 yrs. old, fresh March 19.
Black Cow, 8 yrs. old was fresh Feb. 26.
Red Cow, 4 yrs. old, fresh March 30.
Red and White Cow, 4 yrs. old, fresh April 1.
Red Cow, 9 yrs. old, was fresh Feb. 16.
Red and White Cow, 4 yrs. old, due to freshen, Nov. 16.
Black and White Cow, 4 yrs. old, fresh April 3.
Black and White Cow, 3 yrs. old, fresh March 22.
Red and White Cow, 2 yrs. old, fresh May 2.
Red Bull, 2 yrs. old.
Black Heifer, 2 yrs. old in June.
2 Heifers, 1 yr. old. 2 last fall's Shoats
6 Pigs, 8 Months old.
7 Black Hen Turkeys. 1 Gobbler.
65 White Leghorn Hens.. 3 Roosters.
John Deere Binder with tongue trucks. in good shape.
John Deere Mower.
McCormick 9ft. Hay Rake.
15-tooth Steel Drag, used two seasons.
7-shovel Cultivator.
Syracuse Plow No. 32.
Gale Bean Puller
Cassapolis Disc Grain Drill.
Milburn Wagon, 3 inch tires.
Beet Rack, used one season.
3-inch Sleigh. 2-inch Sleigh
Family Winter Bus.
7-H. P. Galloway Engine, in good shape.
International Feed Grinder, 8 inch burr, good as new.
24 feet of 6 inch Belt.
28 inch Buzz Saw.
Hay Fork, Rope and Blocks.
30-gal Gas Drum. 2 5-gal. Gas Cans.
Feed Cooker with jacket.
Horse Blankets. Collie Dog.
Planet Jr. Garden Drill.
Self-sinking Tank Heater, burns wood or coal.
Grain Cradle. Crow Bar.
Wheelbarrow. Hand Saw Pipe Wrench.
Potato Scoop. Beet Forks.
Hay Forks. Hoes and Shovels.
Rip Saw. Brace and Bit.
Economy King Cream Separator No. 16.
5 Tons Clover Hay.
2 Tons Timothy Hay.
Eveners, Neckyokes and Chains.
Buggy and Pole. Harness.
47 Shocks Corn Fodder.
70 bushels Sterling Oats.
Mayflower Range, good as new.
3 Iron Beds with Springs.
6 ft. Round Dining Table.
8 Dining Chairs.
High Chair. 2 Rockers.
Wash Bowl with Pitcher.
2 Commodes. Dresser.
Minnesota Sewing Machine.
Morris Chair. Writing Desk.
Heating Stove. Rugs.
Coleman Gas Lamp.
3 Kerosene Lamps.
Kitchen Table. Kitchen Cabinet.
Number of Dishes. Couch.
Canned Meat. Canned Fruit. Lard.
3 gallon crock full of Meat.
Barrel Churn No. 3.
5 and 8 gallon Cream Cans.
Vinegar Barrel. 12-guage Shot Gun.
Quantity Dry Stove Wood.
Cyclone Seed Sower.
Grindstone. Go-Cart.
Star Touring Car, bought August 28, 1923.
Many other articles too numerous to mention.

FREE LUNCH AT NOON **PLENTY OF BARN ROOM**

TERMS OF SALE

All sums of $10.00 or under, cash; all sums over $10.00, nine months time on good, approved, endorsed, bankable paper bearing interest at 7 per cent. payable at Charlevoix State Savings Bank. Five percent off for cash on all sums over $10.00. No property to be removed until terms of sale are complied with, and all settlements must be made at time of sale.

Fred Boss, Prop.

H. J. TIMMER, Clerk.
ARCHIE LIVINGSTON, Note Clerk.

W. E. BYERS, Auctioneer.

Get This Power Thrill

A big, virile engine to send you sweeping uphill—big, sure brakes to ease you downhill—*patented* Triplex Springs to melt the bumps away! One hour's drive is fifty minutes more than are needed to open your eyes to the bigger Overland power, sturdier construction and greater comfort. Champion $695; Sedan $795, f. o. b. Toledo.

Overland Touring $495 f. o. b. Toledo

Benj. Brown Auto Sales
Charlevoix, Michigan

What About Your Auction Bills?

To The Trade

Do your inside Painting now, before the rush comes on. We carry a complete line of

Paints, Oils and Varnishes

BEST SINCE 1851

DEPENDABLE

Heath & Milligan Paints

Charlevoix Hardware Co.

209 Bridge Street Phone No. 1

SUITS and OVERCOATS

Latest Models and Shades

Special Prices

—ON—

MACKINAWS

For the Next Ten Days

F. E. Cartier

Tailor Cleaner

NO FIREWORKS ON THE FOURTH

STATE BANS THEIR SALE OR USE THIS YEAR.

Except as Displayed by Licensed Operators at Public Gatherings, Picnics, Etc.

An order absolutely banning the sale or use of fireworks in Michigan, except by municipalities, fair associations or amusement parks, was issued this week by Harry H. Jackson, commissioner of public safety, and Homer Rutledge, state fire marshal.

The order, which is specifically aimed at Fourth of July celebrations, follows:

"It appears from the records of this office that the sale and use of fireworks in Michigan results in an increasingly large number of deaths nnd destruction of property. July 4, 1923, the promiscuous set of the fireworks caused the death of eight persons nnd property damage amounting to $300,000.

"Except as hereinafter provided, no person, firm or corporation shall sell, offer for sale, or place on display in the state any blank cartridge, toy pistol, toy cannon, toy cane or toy gun in which explosives are used; the type of balloon which requires fire to propel; fire crackers, torpedoes, or any fireworks containing any explosives or inflammable compound, or any tablets or other device commonly used and sold as fireworks, containing nitrates, chlorates, oxalates, sulphides of lead, barium, arsenic, mercury, nitroglycerin, phosphorus or any compounds containing any of the same or other modern explosives.

"The council of any city or village or township board may, upon application in writing, grant a permit for the public display of fireworks by municipalities, fair associations or amusement parks, when handled by competent operators.

"Whenever any of the provisions of this order are violated the state fire marshal or the mayor, chief of police or chief of the fire department or any supervisor is given authority to confiscate and destroy all such fireworks offered for sale, on display or in use in Michignn."

WILL REORGANIZE LOCAL ALUMNI CLUB

General Field Secretary Will Attend Banquet.

The University Alumni Club of Charlevoix will give a dinner at the Hotel Charlevoix, Saturday evening, March 8th, at 6:30 o'clock.

Hnwley Tapping, field secretary of the generni nlumni association at Ann Arbor, will be the speaker of the evening. Plans will he discussed for reorganizing the local club along the lines of the uniform organization suggested by the general organization.

According to this plan, all male graduates and other men who have, at any time, been students at the University of Michigan, are eligible for membership and are requested to be present.

Mr. Farmer: If you need anything in Wire Fencing, place your order with the Charlevoix Hdw. Co. —Adv.10t2.

"FUNERAL MARCH" A MUSICAL JOKE

GOUNOD WROTE IT AS BURLESQUE ON A CRITIC

Title Belies Its Nature, Which Is Fanciful and Lightsome Throughout

Here is the final number of the Music Memory contest—Charles Francois Gounod and his "Funeral March of a Marionette." Gounod was horn in the year 1818 and died in 1893. Ilis father, a painter of some note, died early in his son's life, leaving him to the care of his mother, who wns a distinguished pianist and his first teacher.

Gounod is best known as the composer of "Faust," one of the world's most popular operas. Ilis life was a constant struggle between the church and the stage, and most of his music is written for the church or for opera. He excelled in beautiful melodies.

"The Funeral March of a Marionette," his fnmous toy-trngedy, is a musical joke and not at all what "funeral" would suggest. A marionette is a large wooden figure or doll, operated by strings or wires and is used in the production of pantomimes. When the strings break, the mechanical actor is useless—it is dead. It is told that he wrote this in London as a burlesque on the peculiar gait of an English critic, that they begged him to write it on paper for them.

It is difficult to realize that the same man wrote the beautiful opera of "Romeo and Juliet." In the first measure one hears the string snapping—a marionette has been killed in a duel; then the moans and wails of the other actors, the friends of the dead one scamper quickly into line and the stiff-kneed serio-comic march begins. In the middle it changes to a happy and bright major key; then, after a stern reproof, the marchers hurry into line again and it grows fainter and fainter.

Puzzling radio problems solved at the Charlevoix Hdw. Co. Bring your troubles to us. We have sets and parts.—Adv. 6tf.

JURY FIND DE JORDY GUILTY

(Continued from page one.)

treatment should have the right to be examined by a Board of Chiropractors, the prosecutor explained that the determination of this question was for the legislature, and not the courts. That the legislature had decided in passing the regulating act, that the examining state board should he composed of men cnpable of judging the qualifications of all applicants and that its members should be versed in all branches of the science of trentment of human diseases and ailments.

One of the important subjects specified by the legislature as one which the applicant should pas, is anatomy, the human body. Another is diagnosis. It is required the chiropractic practitioner that he should be able to dingnose the disease which he assumes to treat, so ns to be able to know its nature and decide whether his method of trcatment would be beneficial to the patient. That until a practitioner had proved his ability and knowledge of the subjects specified, he should not nssume or attempt to prescribe any kind of treatmcnt or remedy.

It developed that no claim was made by the defendant that he had applied for examination or taken a course of study to enahle him to pass the required examination, but had opened up an office nnd prncticed in Boyne City and vicinity in defiance of the law of the state.

The jury evidently bclieved that the defcndant should comply with the requirements of the state law, and found him guilty of the charge made against him. The charge of the court was fair and to the point, safe-guarding in every way the rights of the defendant and nt the same time placing the issue clearly and fairly before the jury.

The defendant was rapresented by two local attorneys and by an attorney from Lacrosse, Wisconsin, specializing in the defense of chiropractors. Prosecuting Attorney A. L. Fitch handled the case without special assistance. The case nttracted wide attention, the court room being well filled with interested spectators.

The trial was hegun Monday and finished Tuesday afternoon. The jury delibernted about one hour before returning the verdict. Circuit Judge Gilbert will pronounce sentence on Saturday of this week.

This case was started on March 2, 1923, and has hung fire for various reasons ever since that time. Due to the prosecutor's determination to clean it up at this term and his masterly handling of the trial it has now been brought to a successful conclusion. Mr. Fitch deserves considernble credit for his work.

SUGAR BEET SITUATION IS GOOD

(Continued from page one.)

servative figure. Remember, too, the 15th of the month following dellvery of the beets is regular payday and the money is forthcoming on the dot. Thnt means something.

Six years ago (and after the local sugar plnnt was gone, at that) 3,400 tons of beets were shipped out of the Charlevoix station. The flat rate per ton at that time was only $6.00 but the local growers received $40.000.00. At the present flat rate, there is no reason whntever why the Holland-St. Louis Sugar company should not be leaving nt least $50,000.00 in this region every year and this, again, is a conservative figure.

Think what $50,000.00 left in this region in the fall would do for general business. Its beneficial effects would be felt throughout the entire winter. Besides, the beet-grower's credit is always good, other things being equal.

But there is still another side of the matter and that by no means the least important—the fodder value of the beet tops.

The sugar plants do not use all of the beet. The tops are cropped off before the beets are hauled to the weigh station nnd with the leaves and short stalk usually goes anywhere from 1-8th to one inch of the crown of the beet. These used as feed by the grower represent an extra item of from $10.00 to $12.00 per acre return. They are wonderful milk and cream producers and many farmers grow beets solely for this purpose.

Manager Charles H. Lamphear of the Northern Creamery & Cold Storage Company's local branch, states that the difference in the way the milk tests after the farmers start feeding beet tops to their cows in the fall is remarkable. He has known cases, he states, where cows that had reached the end of their milking period and were dry freshened immediately on being fed with beet tops and went on producing milk of high quality.

Some farmers fill their silos with beet tops and in some cases the beets themselves are ground up and used ns fodder. Among the farmers of this district who raise beets mainly for feed purposes may be mentioned Hiram Brock nnd Ernest Falting. Both of these gentlemen have had excellent success and are ready to swear by beet tops for feeding, so we are told.

We want to talk with you radio fans about sets and parts. Charlevoix Hdw. Co.—Adv. 6tf.

CHARLEVOIX PUBLIC SCHOOL NOTES

The day before April,
Alone, alone,
I walked in the woods
And I sat on n stone.

I sat on a broad stone
And sang to the birds,
The tune wns God's making
But I made the words.

Mr. Hamilton left Tuesday to ntend a legislative meeting of the M. S. T. A. at Lansing.

Mrs. H. L. Hatch of Central Lake, former music instructor of C. H. S., was the guest of Charlevoix friends last week. Mrs. Hatch is teaching in the Central Lnke Public Schools this year.

The Laeti Latini Club held its regular business and literary meeting at the High School nuditorium Monday evening, in the form of translations from great Latin writers, by Gilbert Saltonstall, Vera Halverson, Clara Daugherty, Leonard Burns, Margaret Rutherford, Georgia Kelderhouse, Dorothy McLean, Alice Simminow, George Thompson, Henrietta Baldwin, Ardean Davenport. The next meeting of the club will be Monday evening, March 24.

The Latin I students have begun the productions of short, original stories in Latin. The best ones will be exhibited at the County Fair next fall.

Seventh Grade.

Friday evening the seventh grade girls entertained the boys with a sleigh ride. Two jolly loads spent about an hour riding, after which they retired to the school, where refreshments were served. After taking part with the happy gang, everyone was able to do justice to the appetizing dainties.

Radio sets and parts of all kinds at Charlevoix Hdw. Co.—Adv. 6tf.

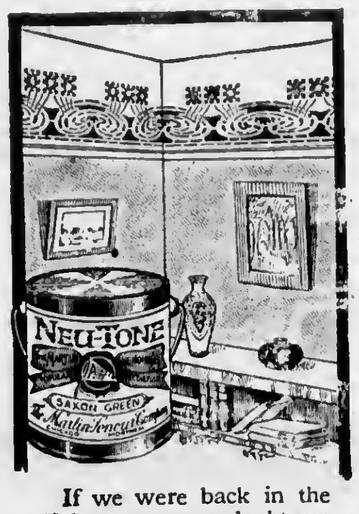

If we were back in the 17th century no doubt we would be content to live in a log cabin like our great grandfathers, but as we are living in the 20th century we want 20th century surroundings. That means the best of furnishings, decorations, etc.

NEU-TONE; the artistic, sanitary, washable, flat wall finish, is distinctly a 20th century finish. Put on in attractive combinations with a stencil border it is the de-lux yet inexpensive method of decorating the home.

If you have been depending on the out of date wall paper, kalsomine, or water color method it would be well for you to drop in and see how much more decorative and modern you can make your home, at less cost, by using Neu-Tone.

We have a full line of color samples and stencil designs, so that you can get a complete understanding of the possibilities of improvement on your present decorations.

WOOD BROS

Phone 239 Charlevoix, Mich

For the Poultry Grower

C-Er-Lay Scratch Feed, Egg Mash
" Baby Chick Scratch Feed
" Developer Feed
" Starter Mash
" Growing Mash

WE ALSO CARRY

Rolled Oats, Meat Scrap, Oyster Shells, Charcoal and Alfalfa Meal

We will order you Day-Old Baby Chicks at Lowest Prices

CHARLEVOIX CO-OPERATIVE ASSN.

On FRIDAY March 7th—All day and SATURDAY, MARCH 8th, until noon, The International Harvester Company will have Experts at J. R. Cooper's Implement Store to demonstrate the Primrose Cream Separator, which will be taken apart, and every part explained.

Also will have the latest McCormick-Deering Feed Grinder in operation. Information on all parts of I. C. H. Engine will be given, as well.

YOU ARE CORDIALLY INVITED TO ATTEND

—THE—

Spring Opening

— ON —

FRIDAY and SATURDAY

MARCH 7th. and 8th.

— AT —

A. K. Wood's Millinery Shop

109 Bridge Street

CHARLEVOIX COURIER

VOLUME 32. NUMBEH 11. EIGHT PAGES COURIER, CHARLEVOIX, MICH., WEDNESDAY, MARCH 12, 1924 PRICE $2.00 PER YEAR

WHAT IS DUTY OF A GOOD PARENT

IN 12 MONTHS 68,000 GIRLS DISAPPEARED.

How This Terrible Condition May Be Remedied—What Are the Causes Behind It.

Considersble study of conditions and n vast amount of datn collected in the source of searching investigations conducted by social workers and gleaned from the records of public institutions and probate courts has revealed certain aalient facts with regard to the yearly disappearance of thousands of young girls from their homes, whose whereabouts, in a great percentage of cases, it has been impossible to trace. These underlying facts are discussed in a pointed and interesting fashion by a writer in one of our exchangea nnd their relation to the duty and responsfbility of parents established. The articlc in full follows:

Every year we are startled by the enormous toll of missing girls, those who vanish completely from sight in these United States of ours.

If an accident happen and 10, 20, 100 or even 500 persons lose their lives, the news is flashed from one end of the country to the other. Quite oftcn a disaster of this character leads to the creation of public sentiment which demands safety erossings, the providing of fire escapes for buildings, regular inspeetion of life preservers or vessels, and many other safety measures.

But the missing girls vanish—here one and there one. We gasp when we think of the number and forget it. If it so happens that we personally know of some one who has disappeared mysteriously we talk about it for a long time and it usually ends in talk. It ia stated that 68,000 girls dropped from sight or ran away from home in twelve months. This amount would make a large city. Large eities maintain an official bureau for lost and missing people. A large percentage of those reported are our girls and many of them are never found.

Where do all of these girls go? What becomes of our girl who starts out on a journey and never reaches her destination?

What becomes of our girl who goes for a ride in a lovely nutomobile and never comes back?

What becomes of our girl who anxious to seek her fortune, goes to the city, writes back home once or twice, and then is never heard of again?

What becomes of our girl who, dissatisfied with home life, suddenly disappeara and is only heard of a few times after that?

A great speaker recently stated that delinquent parents are responsible for delinquent children.

Now is thia fair? Or is it unfair? What is a delinquent parent? Webster tells us that delinquent means neglect to do one'a duty and failure to perform one'a obligatlona. Do all parents do their duty? Just what are their obligatlona?

They have three real important obligations:

1. To provide creature comforts aanitary, comfortable and cheerful home improvements.

2. To set a good example, be industrious, self-respecting and honest.

3. In all things to use their own mature judgment in training of their children.

Any parent who fails in all three is plainly delinquent.

If home surroundings are not comfortable, our young girls are going to get away from them as soon as they can. They mny not run away, but they will seek companionship that will lure them farther nway than they ever intended to go.

If parents have done their best and still failed, there should be aomething that is not a disgrace open to them. To send a wayward girl tp a reform school may seem the worst thing in the world, but in the lntents of good citizenship and the fair name of thla republic of ours there should be some fine camp or scbool in which such cases may be hnndled by wise and sympathetic leadership.

Now our girls leave home and school for the large city for one of theae four reasons:

1. To see life and a good time.
2. To make more money.
3. To get away from home discipline.
4. And because of talents that could be more readily developed in the city.

The average girl who goes to the city for a good time cannot have as good .n time as she could at home with the girls she has always known, and the houses that have been open to her since baby-hood.

If she could make more money in the city it would not go as far as one-half that amount at home.

And to escape home discipline, she would find she was only exchanging home discipline for thnt of an institution or landly.

In regnrd to developing talents; if she is highly trained in her chosen field, then the city can outbid the smaller community not only with money but increased responaibility.

Now our girls should know at least one good honest way of making a living wage before going to the city.

A wage earner at 18 years is a safe age; until until that she is an infant in the eyes of the law.

And just as no immigrant is allowed to enter the United States without a certain amount of ready cash, I wish as a law, no young

(Continued on page 8.)

ALUMNI CLUB REORGANIZES

TWELVE MEMBERS MEET WITH FIELD SECRETARY.

He Presents Plan of General Association to Unite Local Clubs in One Body.

At an informal dinner at the botel Charlevoix Saturday night, twelve former University of Michigan students met with Hawley Tapping, field secretary of the General Alumni Association at Ann Arbor, for the purpose of reorganizing the Michigan Club.

After an excellent dinner and considerable time spent in discussing the University of today and yesterday—the visitor supplying the facts of today and the "old Boys" "the dope" on the "Good old days,,'—plans for reorgnnizing were taken up. Mr. Tapping very convincingly presented the plan of the general association for uniting tbe local cluba into one body with uniform constitutions and by-laws. Under this plan the United States is divided into districts and under these local organizations build around a city or locality. The nearest elubs to Charlevoix are at Petosky, Traverse City and Cadillac. The loenl club will become practically a county organization although covering some territory which lies without the county, between here and Traverse City.

The government of the club is vested in a board of governors acting under the uniform constltution and by-laws. The governors for this year are Robert Bridge, Frank Wilkinson, Kaye Buttars and George Beeman of Charlevoix, Dr. Guy Conklo of Boyne. City, John Porter of East Jordan, and Bob Williams of Elk Rapids.

The officers, elected by the governnors, are President Robert Bridge, Vice-president, Frank Wilkinson, Secretary-Treasurer, Kaye Buttara.

At present the following are members of the club: R. B. Armstrong, George Beeman, Russell Blakeslee, Kaye Buttars, Robert Bridge, Thomas Dimmick, Arthur Fitch, Chas Hamilton, Rollie Lewis, A. E. Mason, Will Mitchell, F. F. McMillan, Mason Rose, Lisle Shanahan, Frank Wilkinson, Earl Young, Bob Williams, Guy Conkle and John Porter.

Moves to Muskegon

Louie McK. Moon and family left on February 27th for Muskegon, Michigan, where he will go to work for a firm of undertakers. He has been employed as funeral director for S. M. See & Sons here for the past six montha. Everyone who is acquainted with Mr. Moon and family will bc sorry to learn that they have left us. We wish them success nnd prosperity in their new home.

Attention Car Owners.

If you wish to trade your car (whatever make) for a Ford, register with me todny. Seth B. Smith, Territorial Salesman, Northern Auto Company, Charlevoix.—Adv. 11t2.

We want to talk with you radio fans about sets and parts. Charlevoix Hdw. Co.—Adv. 6tf.

MORE OF THE MUSIC CONTEST

DVORAK AND CADMAN FOLLOW GOUNOD.

Last Week Did Not Close School Memory Contest as We Were Led to Believe.

Through a regrettable error, we stated last week in the write-up on the Music Memory Contest that the subject of Gounod and his "Funeral March" closed the program. There are, however, several more numbers coming, of which Dvorak and Cadman, whose compositions we take up this week, will be the fourteenth and fifteenth.

Dvorak.

Antonin Dvorak (1841-1904) was a Bohemian composer of the late nineteenth century. He is acclaimed as the greatest Bohemian composer and one of the greatest nationalists of the modern school. Himself one of the people, Dvorak waa steeped in the traditions of Bohemian folk music and he constantly employed the nationnl idiom in all of his compositions.

Dvorak spent some years in America nnd when he returned to Europe gave to the world his Fifth Symphony, which is called "From the New World." It is based on negro melodies. Dvorak wrote in all forms, bis operas being unknown outside of Bohemia. His greatest orchestral works are his five symphonies, overtures "Husitska," "Nature," "Othello" and "Carnival;" concertos for violin, piano and cello, Slavonic dnnces and many ahort compositions for instruments and songs.

"Largo," from the New World symphony, an exquisite movement, is the second of the symphony, "From the New World," which Dvorak wrote while a resident of New York City. The "Largo" is said to express in tone the loneliness and homesickness of the immigrant who has settled on the vast prairies of America. It is a beautiful example of poetic thought.

Cadman.

Charles Wakefield Cadman (1881—), an American composer of the present time, was born in Jamestown, Penna., and is one of the most popular living Americnn composers. Cadman has made the music of the American Indian his life study and has done more than any other American composer to make known its exquisite beauty. He does not accentuate the barbaric character of Indian themes, but modernizes and idealizes them.

His greatest works are the Indian opera, "Shanewis," produced by the Metropolitan Opera Company in 1918 and the Cantata, "The Vision of Sir Launfal." He has written several beautiful works for orchestra and character music, but Cadman's chief popularity rests on his Indian aongs, of which, "From the Land of the Sky-Blue Water" is the best known. "Little Firefly," a charming little composition, descriptive of the Insect from which it takes its name, was inspired by the lines from Longfellow's famous poem, where Nokomis tells the little Hiawatha of "Wah-wah-tay-see, little firefly—little dancing, white-fire creature; light me with your little candle, ere upon my bed I lay me."

This is a bright, vivacious compoaition of an unusual type—an example of imitation in poetic thought.

For all tbe news, read the Courier.

HISTORY ONCE MORE REPEATS

BUT THIS TIME VICTORY FOLLOWED DEFEAT.

Red and White Cagers Recover Part of the Laurels Lost to Petoskey from E. J.

This is the official Chanticleer dope concerning thes high school basketball games written for the Charlevoix Courier:

Determined to quench the sting of Wednesday night's humiliating defeat, the local quint journeyed to the Jordan and administered the grand old dope.

But the game in which Petoskey grabbed off the bacon was certainly an unfortunate affair in the high achool basketball annals. Fans who saw the local engers in action on the northerner's floor earlier this season were confident that the locals would win. The dope certainly favored us. It seems that our boys had not recovered from their Harbor Springs slump and couldn't get under way until things had gone too far for redemption. Petoskey had the advantage of a big lead from the start and though Charlevoix held their opponents 8 to 9 in the last half, Petoskey seemed assured of victory throughout the entire contest. Only once did the locals spur up on the heels of the blue and whiters. At the end of the third quarter the quick netting of three baskets brought us up to within three points of a tie. But once again Petoskey dropped into a safe lead which, at the whistle, had piled up to 11 to 19.

Of course we are making no bones over the defeat, although our squad could have been in much better condition physically. Todd's arches were both painfully broken down, Dagwell hnd only partially recovered from a sprained ankle and Hallett had to be 'taped up" several times during the fray. The locals did not even as much as hint at the exceptional form and speed exhibited earlier in the season. There was no such science or endurance as nearly trip-

Continued on page seven)

LOEB SCHOOL NOW A STANDARD SCHOOL

Awarded Standard Plate on March 7 With Appropriate Ceremony.

On March 7, District No. 5, Marion township, was awarded a standard plate. The building, which was completed in 1919, had all the requirements of a standard school at the beginning of the term.

Patron's Day combined with Standard Day, was observed with one hundred and twenty present. A hot luncheon was aerved at the noon hour from the school kitchen, after which followed a program.

All except the mothers assembled in the auditorium to listen to a fine speech by Rev. H. R. E. Quant Miss Mayoer, principal of the County Normal school, had a special talk for the mothers. A program was given by tho achool in which the County Normal Class took part by singing. The presentation of the atandard plate was then given by Commissioner A. C. Belding.

If you are looking for anything in Electrical Suppliea , better aee us. Charlevoix Hdw. Co.—Adv. 10t2.

Sprouting

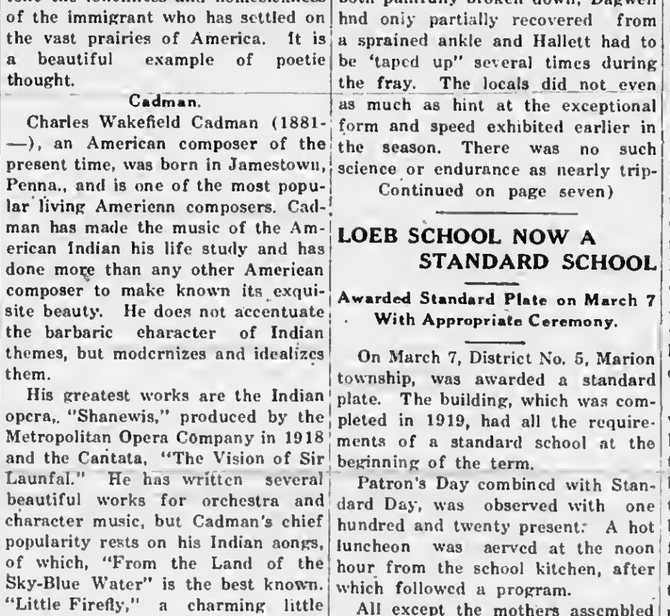

YE ED SURPRISED ON HIS BIRTHDAY

Had Cake And Ever'thn-Played Games Too

Last Friday night at 8:00 p. m., eighteen of the friends and neighbors (nine couples) gathered at the home of Ye Editor of the Courier, the occasion being that gentleman's birthday—never mind which one, he says he's no spring chicken anyhow.

The affair was quite a surprise to "A. J.", who of late years has fallen into the habit of forgetting his birthdays and in fact his equilibrium was not quite recovered until after the ceremony of carving the fine birthday cake had been performed, with just n fnint suggestion of the editorial scissors about the way he handled the knife.

The place cards and table decorations were in keeping with the approaching anniversary of the good old Irish saint who warred against the snnkes (no snake-bite remedy, however, being included in the menu which otherwise was a bountiful one.)

After the "spread", the guests and their host and hostess met at the card tables and engaged in a game of "bunco", S. M. Rose and Mrs. Elmer Johnson winning first prizes and Elmer Johnson and Mrs. H. B. Jacobs the consolntion.

PLANS LAID FOR BIG TOURNAMENT

BASKETBALL TEAMS FROM 26 SCHOOLS ENTERED.

Annual Affair to Be Held at Petoskey on March 20th to 22nd Inclusive.

Plans and entrics have been completed for the annual northern Michigan high school hasketball tournaments of Class B and Class C teams of the region's teams. Twenty-six high schools are now entered, eight in Class B and eighteen in Class C, insuring one of the largest tournaments in Michigan. The dates are Thursday, Friday and Saturday, March 20, 21 and 22. Arthur Treloar, faculty manager of athletics in the Petoskey high school, has charge of the business end of the tournament, with W. B. McClintock of the Northern State Normal, at Mnrquette, as head referee. W. K. Archhold, of M. A. C., will be the other referee, and Loren D. Bensley, Traverse City, will reference the consolation tourney.

Headquarters of the tournament will be at the Cushman Hotel, Petoskey, where at least 17 of the 26 teams will be housed. All meals will be served to the visiting players there. The remaining players will be housed in the homes of Petoskey fans. Those teams staying at the hotel will pay their own room charge, the local high school paying for all meals. The visiting teams will be entertained throughout the tournament.

Mounted trophy silver baaketballs will be presented to the two winning achools, while loving cups go to the two schools winning runnerup positions. Loving cups will go to the winners of the consolation tournament in each class, and individual minature silver basket balls go to the members of the championship teams of each class.

These teams are entered in Class B: Big Rapids, Cadillac, Manistee, Petoskey, Boyne City, Onawny, Cheboygan and Alpena.

In class C are St. Ignace, Mackinaw City, Rogers City, Gaylord, Grayling, Vanderhilt, Pellston, Harbor Springs, Charlevoix, Mancelona, Kalkaska, Manton, Ellsworth, Frankfort, Elk Rapids, East Jordan, Alba, and Buckley.

Petoskey is expected to he crowded with fana from the northern towns during the 3-day meet. Should roads be good, the crowd will be larger than ever before. The battle for the championships of northern Michigan will be closely fought in both classes, as the teams this year are more evenly matched than since the tournament idea was developed.

"The Third Degree"started in the Gnrden of Eden with Eve and the nple. Also, don't miss the "Style Show" on April 1st. Rebekah Circle. Admission 25c.—Adv. 11t1.

Cravanetted Rain Coats for spring wear. Benj. Brown.—Adv. 10tf.

COURT AFFAIRS MOVED SWIFTLY

FIVE IMPORTANT CASES DISPOSED OF IN A WEEK

DeJordy Two Months, Fine and Costs, Richards Out on Bond-Civil Cases Closed

Over in Judge Gilbert's court this past week things have been moving along rapidly under the new system he has instituted for the more expeditious handling of cases.

The case of the People vs. J. F. A. DeJordy, for violation of the medical registration act, which was commenced on Monday afternoon, March 3rd, went to the jury Tuesday afternoon, Mnrch 4th and resulted in a verdict of guilty. Sentence was pronounced Saturday morning, the defendant receiving a fine of $100. with costs of $100.00 attached and two months in the county jail. Defaulting in the payment of fine and costs the prisoner will remain in the county jail an additional four months. He commenced serving his jail sentence at noon on Saturday.

The case of the People vs. Earl Richards, based on the charge of neglecting wife nd minor children, was heard and decided on Tuesday, March 3rd. Richards had previously entered a plea of not guilty and had been confined to the jail for two weeks. On Tuesday of last week, he appeared before Judge Gilbert and changed his plea to that of guilty. His bond was fixed at $200. and by order of the court he is ordered to pay over to his wife for the maintenance of herself and children an amount equivalent to two thirds of his income, which shall not be less than one dollar per day. If he fails in this he goes back to jail.

The civil case of Robert F. Sloan vs. Earl A. Young, Irene E. Young, ejectment, was completed Wednesday, March 5th. The case having resolved itself into a question of law rather than fact, the court instructed the jury to return a verdict of no cause of action, without leaving their seats in the courtroom. He then required the defendants to make make good their tender of the balance ($3,154.55) due on the then-proven contract, the details of this transaction being completed on Friday of last week. Earl A. Young remains in occupancy of the property.

The case of James Franklin O'Brien, a minor, by Ruth O'Brien, his next friend, vs. Albert H. Loeb, Anna H. Loeb and Richard Loeb, consumed two and one-half days of the adjourned half of the February term, commencing on Thursday, March 6th, and ending Saturday afternoon, March 8th. This is an accident case and went to the jury at about three o'clock. They returned a verdict of $2,000 dnmages in favor of the plaintiff, costs to be paid by the defendants. We are informed that this case will be appealed to the supreme court by the defendants.

Findings in the case of Adolph F. Young vs. Ann Kenning Wood, Katherine C. Stringer and Charlevoix County Bank, were filed by Judge Gilbert on Thursdny of last week. It now awaits final decree.

This case was originally an action in ejectment commenced by Young to recover possession of the property taken by Mrs. Wood by virtue of a deed given to her by the Charlevoix County Bank. The case came on for trial at a former term before Judge Mayne, who held that ejectment was not the proper remedy and, upon application, transferred the case to the chancery side of the court, in which it has just been heard.

It seems that in dealings between plaintiff Young and the late Harry Nicholls, Mr. Young gave Nicholls a warranty deed of the property known as the A. F. Young office building at 109 Bridge street. This deed was never acknowledged or recorded, but was placed in the Charlevoix County Bank. Young was indebted to the bank for loans made to him, considernbly past due. Evi-

(Continued on page 8.)

The Rebekaha will hold a baked goods sale at A. E. Mnson's department store Saturday, March 15th. 11-t1.

The Women's Relief Corps will hold a baked goods sale at the Charlevoix Hardware Company's atore, Saturday, March 22nd. 11-t1.

INFLUENZA

As a preventive melt and inhale Vicks night and morning. Apply up nostrils before mingling with crowds. If feverish, call a doctor at once.

VICKS VAPORUB

Over 17 Million Jars Used Yearly

CORRESPONDENCE

NORWOOD.

Some of the children of Irving Lord and Merrill Richardson have the measles.

Lillian Sarasin, who has been quite ill, has recovered sufficiently to come to her home north of Norwood.

Frank D. Brown and George Santos were hauling hay to Charlevoix last week.

Mr. and Mrs. Geo. Light and young son returned to their home Saturday, after spending several weeks visiting relatives in Charlevoix and East Jordan.

Geo. C. Hensel has moved to the Reuben Geer farm, having rented it for three years. Mr. Hensel was formerly a policeman on the Chicago force. His wife is a sister of Frank Chvatil of Charlevoix.

Those from Norwood who attended the ball at the home of Mrs. Josie Simons of Antrim City last Friday night were Mr. and Mrs. Chas. Greeley, Clifford Genette, Sam Alward, Mr. and Mrs. Fred Hull and Reuben and Ira Hull. They report a fine time.

Mrs. Wm. Richardson and sister, Mrs. Wm. Alward, returned from Lansing, Monday, where they have been for a fortnight visiting relatives. They were accompanied to Lansing by little Martin Nettleton, who will make his future home with his mother, Mrs. Francis Nye.

Frank Richardson celebrated his birthday last Thursday evening, March 5th, with twenty-one friends and neighbors as guests. The evening was spent with card playing, games, visiting and a bountiful pot luck supper, including the usual birthday cake with its 21 (?) candles. Everyone had a delightful evening.

Use Hy-Grade gas filled electric light globes. Everybody is talking about how long they last. Any kind you want. Charlevoix Hdw. Co. 5tf

We want to talk with you radio fans about sets and parts. Charlevoix Hdw. Co.—Adv. 6tf.

CLARION

A. E. Van Every is loading a car of lumber.

W. H. Murner left Sunday for Grand Rapids.

Miss Mayme Scroggie spent Sunday with Petoskey friends.

Orval Young of Petoskey visited his father, W. E. Young on Sunday.

J. H. Margerum of Walloon, was in Boyne Falls on business Thursday.

Mrs. Albert Jubenville was the guest of Petoskey friends on Thursday.

Mrs. Mary Johnson of Marquette is visiting her daughter, Mrs. Clyde Kent.

A pot luck supper was given at the home of A. Holmberg on Saturday.

Miss Julia Strickler and Miss Hazel Goodwin were Petoskey visitors on Sunday.

Mrs. E. D. Rench entertained her friends with n daneing party, Saturday evening.

Mrs. Palmer entertained her Sunday school class at the parsonage on Friday evening.

Mrs. J. Regan is visiting her daughter, Mrs. Julia Hufford, of Petoskey R. R. 3.

Mr. and Mrs. Clyde Kent and three children left Monday for Spencer, Ohio, to visit relatives.

Mrs. W. B. Lawton of Petoskey, was the guest last week of Mr. and Mrs. H. O. Rose of Walloon Lake.

There was no school in the grammar room on Thursday owing to the absence of the teacher, W. C. Palmer.

Wm. Odykirk and family have moved from the Fochtman camp into the house owned by Mrs. M. E. Johnson.

W. C. Palmer and W. J. Masters went to Boyne Falls on Thursday to meet the county commissioner on school business.

A enucus for the nomination of township officers for the spring election will be held at the Town Hall on Saturday, March 15 at 2 p. m.

One of the twin boys born to Mr. and Mrs. Joe L. Miller of Spring-Vale last Wednesday was buried in the Dunkard cemetery here on Saturday.

Spring is upon us and we only ask you to inspect our mammoth stock of Auto Supplies, Tires, Tubes, etc. Benj. Brown.—Adv. 10tf.

Radio sets and parts of all kinds at Charlevoix Hdw. Co.—Adv. 6tf.

IRONTON

Mrs. Jean Lewis visited the past week in Charlevoix.

Mrs. Robert Sherman is visiting her son in Traverse City.

Mrs. John Nnsson has gone to Grand Rapids to visit.

Mable Bird from Charlevoix, spent the week end with her parents.

The Ladies Aid Society will meet with Mrs. Bird Wednesday afternoon.

Miss Jeanette Loper has gone to East Jordan to visit with her mother for a few days.

Mr. and Mrs. Marion Jackson and children had Sunday night supper with Mr. and Mrs. Ogden.

Vern Woodworth was home on a week's vacation. His school being closed on account of small pox. He returned Friday. He teaches in Hudson township District No. 5.

We are sorry to hear of Bruce Sanders getting badly hurt Thursday while sliding down hill. He is in East Jordan at present under the doctor's care, but getting along fine.

Electric light globes—Charlevoix Hardwnre Co. is the place to buy them.—Adv. 5tf.

DEER LAKE.

Tom McAbee has his logging job about completed.

Albert Fletcher lost a horse last Thursday.

The truant officer called at the Deer Lake school Thursday forenoon.

Miss Edith Hollinshead spent the week end with her parents, southwest of East Jordan.

Fourteen ladies from Boyne City took supper at Camp 35 Monday night.

Mrs. Minnie Korthase and Miss Carrie Korthase were called to Charlevoix last week as witnesses at a trial.

A young boy broke into the Deer Lake school house last Saturday afternoon. He piled up quite a number of things to take away but was frightened away with a small amount.

Marion Township Caucus.

The Marion Township Caucus will be held at the Marion Township Hall, Tuesday, March 11, 1924, at 1:30 p. m., standard time, for the purpose of nominating the township officers for the ensuing year and for the transaction of any business that might come before the township at that time. William Withers, Township Clerk.—Adv. 10t1.

STRONG EVIDENCE

Is the Statement of This Charlevoix Woman.

Backache is often kidney ache;
A common warning of serious kidney ills.
"A Stitch in Time Saves Nine"—
Don't delay—use Doan's Kidney Pills.

Profit by the experience of Mrs. John Hull, 102 Lincoln Ave. She says: "I gladly recommend Doan's Kidney Pills, for they have done me a world of good. I suffered from an attack of lumbago. I tried different remedies, but got no relief until I used Doan's Kidney Pills. In a short time they entirely removed the trouble."

FIVE YEARS LATER, Mrs. Hull said: "I can speak just as highly of Doan'a as I did when I recommended them before. I use this medicine occasionally as a tonic and it keeps my back and kidneys in good condition."

Price 60c at nll dealers. Don't simply ask for a kidney remedy—get Doan'a Kidney Pills—the same that Mrs. Hull had. Foster-Milburn Co., Mfrs., Buffalo, N. Y.

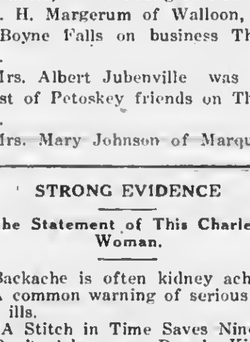

W. E. Byers
Auctioneer

Twenty years experience in handling Auction Sales, both on farm and household goods.

Let Me Cry Your Sale

Phone me at Charlevoix or call the Charlevoix Courier. where all dates are made.

Cups for Lunch Furnished if Requested

WRIGLEY'S
After Every Meal

It's the longest-lasting confection you can buy—and it's a help to digestion and a cleanser for the mouth and teeth.

Wrigley's means benefit as well as pleasure.

MURRAY SCHOOL NOTES.

Mrs. Fred Yahr called on Mrs. Geo. Mindel last Wednesday.

Mrs. Fred Zipp of Petoskey, spent last Friday in Bay Shore.

Mr. and Mrs. Lee Scott visited at the Orson Cook home Sunday.

Mrs. Fred Yahr and children were Petoskey visitors one day last week.

Mike Glaser has been hauling potatoes to Bay Shore to put in the car.

Mr. and Mrs. Chas. Burnett were in Charlevoix on business last Friday.

Grant Ferguson has been having a very sore finger, but it is improving now.

Chas. Burnett has loaded two cars of potatoes at Bay Shore during the past week.

Mr. and Mrs. Robert Anderson and children were the guests of Mrs. Rose Anderson last Sunday.

Born, March 5, to Mr. and Mrs. Andrew Nasaquam, a boy, who answers to the name of Andrew Jr.

Andrew and Elbert Anderson were visitors at the home of their grandfather, Abner Compton, last Sunday.

Mrs. John Johnson spent last Saturday in Petoskey, the guest at her brother's home. Mr. and Mrs. Fred Zipp, Jr.

Mrs. Dave Anderson of Detroit, is visiting at the home of her parents, Mr. and Mrs. Henry Hair, for a couple of weeks.

Mrs. Dave Anderson spent Saturday and Sunday of last week at the home of her brother and sister-in-law Mr. and Mrs. Wm. Hair.

School Notes.

Arvilla Yahr, third grade, has been absent because of a sore foot.

We have some health records and are enjoying the exercises very much.

The eighth grade history class are making outlines of their history lessons.

Lillian Baker is back at school again after being absent during the bad weather.

It's worth your while to see our line of Automobile Tires and Tubes, guaranteed 6000 miles and prices way down. Benj. Brown.—Adv. 10tf

Electric light globes—Charlevoix Hardware Co. is the place to buy them.—Adv. 5tf.

EAST CHANDLER.

Charles Tousley was a Boyne Falls caller Monday.

Alfred Eastwood is doing chores for Will Hughes thia week.

Will Pearson of Boyne Falls, spent a couple of days at the home of his nephew, Forest Ashman.

Will Hughes, the juror from Chandler township, is at Charlevoix this week to stay until court closes.

Leo Smithengill, aon of Mr. and Mrs. Clarence Smithengill, had the misfortune to break both bones in one of hia legs between the knee and foot, while sliding down hill last Wednesday evening.

William Rice, who has been very ill for some time, and in very poor health most of the time for years, passed nway at his home Friday evening, February 29. The funeral was held at the church Monday afternoon at 2:30, Rev. Seymour of the M. E. church at Vanderbilt, officiating.

We can sell you a good used Ford Sedan, Coupe or Touring car, with starters, at a very low price. Benj. Brown.—Adv. 10tf.

EVELINE.

John Nassoa has been on the sick list but is better at this writing.

Hurrah! Spring will soon be here. The crows have already arrived.

Mrs. Chris Lyngklip has also been on the sick list, but is better at this writing.

Will Walker was taken to Petoskey last Wednesday for treatment for appendicitis.

Mrs. John Nasson left last week for Grand Rapids for a few weeks visit with friends.

It has been reported that Mrs. Ira Olney of East Jordan, has been taken to Ann Arbor for treatment.

Mrs. R. H. Sherman left last Wednesday for Traverse City for a few days visit with her son, Peter Vandermade and family.

Use Hy-Grade gas filled electric light globes. Everybody is talking about how long they last. Any kind you want. Charlevoix Hdw. Co. 5tf

BARNARD

William Ives visited his mother, Mrs. Charles Townsend on Friday.

Mr. Mayne spent the week end at his home near Norwood.

Wm. Burns spent Saturdny and Sunday in Charlevoix.

Mrs. Charles Townsend entertained a crowd of lady friends at dinner party on Thursday last. Needless to say, the ladies all enjoyed themselves.

We are ready to supply your wants in one of the most complete lines of Auto Accessories, Tires, Tubes, Paints, Men's Clothing, Gloves, etc. Benj. Brown.—Adv. 10tf.

BAY SHORE.

Mrs. William Gray spent from Saturday to Wednesday last at Horton Bay, called there by the illness of her niece, Mrs. Frank Fox.

Norwood Township Caucus.

The Norwood Township Caucus will be held at the Town Hall, Friday, March 14, at 1:00 p. m., standard time, for the purpose of nominating the township officers for the ensuing year and for the transaction of such other business that may legally come before the board at this time. Frank E. Richardson, Township Clerk.—Adv. 10t2.

Hayes Township Caucus

The Hayes township caucus will be held at the Town Hall, Friday, March 14, at 1:00 p. m. standard time, for the purpose of nominating the township officera for the ensuing year and for the transaction of such other business that may come before the board at that time.

9-t3 Township Committee.

ST. MARY'S CATHOLIC CHURCH

Rev. Fr. Wegener, Pastor
Low Mass—8 a. m.
High Mass—10:00 a. m.
Sat. and Mon.—7:00 a. m.

Presidents are supposed to be in danger of being killed by overwork, but it has not so far been necessary to beg people very hard to take the job.

Poultry Feed Special
CASH
MARCH 15-17-18

100 pounds Globe Scratch Feed	$2.75
100 lbs. Dickinson's Rival Scratch Feed	$2.25
50 lbs. Globe Chick Mash	$2.15
50 lbs. Globe Egg Mash	$1.80
100 lbs. Shelled Corn	$1.85
100 lbs. Cracked Corn	$1.95
100 lbs. Coarse Corn Meal	$1.95
100 lbs. Globe Chick Feed	$2.85

GLOBE POULTRY FEED is the best money can buy. At these prices you cannot afford to miss the opportunity to buy Poultry Feeds right.

Note: Not more than five hundred pounds of corn to one person, unless one-third of the order is poultry feed.

Argo Milling Company

CAR IN TRANSIT

Fancy Flour Middlings, Bran and Oil Meal

SPECIAL PRICES ON REQUEST

OUR SPECIAL SALE ON COAL WILL LAST BUT A FEW DAYS MORE. ORDER YOUR REQUIREMENTS WHILE IT LASTS.

A large quantity of White Cotton Grain Bags, laundered and mended, for sale. Your name stenciled free, on each bag.

CHARLEVOIX CO-OPERATIVE ASSN.

"Nobody To Play With"

Folks are naturally companionable. When yourheart overflows with happiness you like some one to rejoice with you. Even "misery loves company." The most forlorn urchin in the world is the one who has nobody to play with. He can't be happy.

All of us are continually surrounded by better thoughts and things. When we consistently overlook them we are as badly off as the youngster who has to play alone.

The business of bringing these thoughts ad things to you is the service of advertising. It is the voice of the loom, the shop, the foundry, the laboratory—all the places where minds turn pleasant thoughts into worthwhile things for you.

Do you read the advertisement in the paper.

DO IT. IT'S A PAYING HABIT

YOU ARE NOT TOO LATE

¶ But you certainly will regret it if you do not call between MONDAY-SATURDAY and look over the most wonderful line of Bargains ever put on floor in Charlevoix.

¶ Whether or not you are ready to buy come in, look them over, then take advantage of our—

NO MONEY DOWN

Plan of Selling Pianos and Player Pianos

Your Old Piano or Phonograph will be accepted as first payment

GRINNELL BROS.' PIANO SALE

Beginning MONDAY, MARCH 17

ONE WEEK ONLY

ONLY GRINNELL

Can sell Pianos and Players at Prices and Terms Found on this sheet.

OUR FRIDAY AND SATURDAY USED PLAYER SPECIALS

Original $650 Player now.....$271
Original $750 Player now.....$295
Original $700 Player now.....$305
Original $675 Player now.....$325
Original $650 Player now.....$365
Original $850 Player now.....$395
Original $800 Player now.....$435
Original $650 Player now.....$488
Original $700 Player now.....$495

Start Payments April 15th

Many more special Player Bargains shipped in for the Last Two Days of This Sale.

Store Open Every Evening Until 9:00 p. m.

$10 PER MONTH

All Will Go!

Many different makes, including the world's finest Pianos, such as Steinway, Vose, Ludwig, Grinnell, Mendelssohn, Werner, Maynard and many more

COMPLETE OUTFIT

May we put this outfit in your home today? See it and you will want it. Beautiful 88-note player, exchanged, all late improvements, combination Bench, Music Roll Cabinet and selection of Music Rolls

FRIDAY AND SATURDAY SPECIAL $315

SAT. MARCH 22

Will be your last chance to buy Pianos and players at prices in many cases less than they actually cost us.

PRICES AND TERMS

are no object during this tremendous slashing of Pianos. We will actually put any Piano or Player in your home on

FREE TRIAL

If you are not satisfied with your purchase at the end of 30 days we will cheerfully exchange your instrument for any other on the floor. Our success is due entirely to the fact that we satisfy our customers.

FRIDAY AND SATURDAY USED PIANO SPECIALS

Original $300 Piano now.....$ 79
Original $350 Piano now.....$175
Original $325 Piano now.....$192
Original $400 Piano now.....$141
Original $425 Piano now.....$265
Original $400 Piano now.....$ 79
Original $450 Piano now.....$198

Many more special Player Bargains shipped in for the Last Two Days of This Sale.

Store Open Every Evening Until 9:00 p. m.

GUARANTEE! Every instrument this sale absolutely guaranteed by the world's largest Piano Retailer.
GRINNELL BROS.

GRINNELL BROS.
Mont Withers' Restaurant Bldg.
Opposite Hotel Charlevoix

SOLD Many truck loads of Pianos and Players in Six Days. Did one go to Your Home? If not? why not? You positively must see the bargains.

FINANCIAL STATEMENT OF THE CITY OF CHARLEVOIX

From March 1, 1923, to February 29, 1924.

City Treasurer, Collection of Taxes.

To balance March 1, 1923	$ 3,760.37	
July tax roll	53,701.20	
State and County taxes charged back	46.68	
Interest and penalty and excess of roll	303.27	
Delinquent taxes retd. to Co. Treas., (1922 roll)		$ 3,620.73
Uncollected personal tax		12.41
Taxes collected		50,620.52
Feb. 29, 1924, by balance		3,557.86
	$57,811.52	$57,811.52

County Treasurer.

To balance, March 1, 1923	$ 2,829.44	
Taxes returned delinquent (1922 roll)	3,620.73	
Delinquent taxes collected		$ 2,052.90
Charged back taxes		23.22
Feburary 29, 1924, by balance		4,374.05
	$ 6,450.17	$ 6,450.17

Advertising Fund.

To balance March 1, 1923	$ 161.28	
Appropriation		$ 2,500.00
S. M. Rose, expense to Grand Rapids	25.00	
Signs	421.00	
Booklets	1,652.68	
Base Ball Club	200.00	
Information Bureau	100.00	
Traverse City	25.00	
Yacht Race	302.13	
February 29, 1924, by balance		387.09
	$ 2,887.09	$ 2,887.09

Bridge Fund.

March 1, 1923, by balance		$ 3,452.98
Appropriation		2,000.00
Received from County		1,336.80
Salaries	$ 2,339.92	
Supplies	311.33	
February 29, 1924, to balance	4,138.53	
	$ 6,789.78	$ 6,789.78

Cemetery Fund.

March 1, 1923, to balance	$ 361.08	
Appropriation		$ 2,000.00
Sale and care of lots		667.40
Supplies	899.31	
Team work	131.00	
Labor	1,998.00	
February 29, 1924, by balance		721.99
	$ 3,389.39	$ 3,389.39

Electric New Construction.

March 1, 1923, by balance		$ .15
Transferred to Electric Fund	$ .15	
	$ .15	$ .15

Electric Fund.

March 1, 1923, by balance		$ 4,119.90
Current		36,259.00
Current for street lighting		2,727.80
Current for pumping		2,554.00
Interest on deposits		16.97
From Electric New Construction		.15
Operating labor and expense	$12,375.52	
Maintenance and repairs	3,510.82	
Fuel	3,045.71	
Printing and postage	327.17	
Permanent addition	2,604.62	
Bonds and interest	15,100.70	
Rebate on light bill	12.76	
February 29, 1924, to balance	8,700.52	
	$45,677.82	$45,677.82

Fire Fund.

March 1, 1923, by balance		$ 862.89
Appropriation		1,500.00
Material sold		3.00
Salaries and labor	$ 1,137.53	
Fire department	394.50	
Supplies	279.42	
Team work	92.00	
Water fund	200.00	
February 29, 1924, to balance	262.44	
	$ 2,365.89	$ 2,365.89

Contingent Fund.

March 1, 1923, to balance	$ 1,196.55	
Appropriation		$15,174.80
Miscellaneous receipts		3,613.95
License		1,169.00
Supplies	$ 1,413.24	
Services	4,237.01	
Printing and postage	517.73	
Interest	119.00	
Transfer to Water Fund	3,554.00	
Street ligbting	2,727.80	
Charlevoix Hospital	348.84	
February 29, 1924, to balance	5,843.58	
	$19,957.75	$19,957.75

Health Fund.

March 1, 1923, by balance		$ 97.16
Appropriation		200.00
Rent of pest house		50.00
Supplies	$ 150.52	
Servicea	406.27	
February 29, 1924, by balance		209.63
	$ 556.79	$ 556.79

Highway Fund.

March 1, 1923, by balance		$ 1,071.86
Appropriation		8,000.00
Appropriation, Belvedere Ave. Paving		1,400.00
Sidewalk assessments		177.03
Material sold		259.90
Transferred from Belvedere Ave. paving		1,471.06
Use of roller		121.54
Material	$ 2,351.06	
Labor	3,036.53	
Team	948.50	
Belvedere Avenue paving	3,306.12	
Printing	28.00	
Rebate	9.68	
Water Fund	150.00	
February 29, 1924, to balance	2,671.50	
	$12,501.30	$12,501.30

Interest and Sinking Fund.

March 1, 1923, by balance		$ 4,503.27
Received from taxes		10,004.37
From water, new construction		1,752.39
Interest on deposits		92.44
Paid bond and interest	$ 8,716.20	
February 29, 1924, to balance	7,636.27	
	$16,352.47	$16,352.47

Notes Payable.

Charlevoix County Bank		$ 7,200.00
Charlevoix State Savings Bank		6,750.00
Charlevoix County Bank	$ 7,200.00	
Charlevoix State Savings Bank	6,750.00	
	$13,950.00	$13,950.00

Continued on page seven)

CHARLEVOIX COURIER

Issued every Wednesday at
CHARLEVOIX - MICHIGAN

DuBois & Usher, Publishers
A. J. Usher, Editor and Business Mgr.
Courier Building Van Pelt Place

Entered at the Post Office at Charlevoix, Mich., as second class matter.

Advertising Rates

For advertising rates apply for schedule.

Notices of church or lodge, socials and entertainments, where admission is charged, regular rates.

Obituary poetry; regular rates.

Card of Thanks, 25 cents.

TERMS OF SUBSCRIPTION

One Copy, one year.....$2.00
One Copy, six months.....$1.00
One Copy, three months..... .60

FOWLER TO HANDLE HUDSON AND ESSEX

Local Garageman Gets Sole Rights for Territory.

H. R. Fowler announces that he has been selected as the agent for Hudson and Essex motor cars for Charlevoix and this territory. Mr. Fowler has been investigating the Hudson-Essex proposition for some time and is particularly enthusiastic about both makes. He looks for substantial business from the first.

"In my investigation," said Mr. Fowler, "I learned that the Hudson and Essex companies have always had a splendid reputation with their owners, dealers and distributors alike and throughout the automobile industry, as well. Automobile men tell me that their product has always been of high standard and that they have unusual financial strength. I went most carefully into the entire matter, including construction methods, principles and workmanship of the two cars, and am confident that no other cars offer as much for the price asked as the Hudson Super-Six or the Essex. I feel fortunate in being selected as their representative for this territory.

"While in the city of Grand Rapids I was shown a number of letters sent in by Hudson and Essex owners which certainly spoke volumes for the long life, economy, ease of handling and comfort which the construction and engineering principles of the Hudson and Essex make possible.

"I can assure users and prospective users in Charlevoix that in either a splendid, attractive Hudson or in the smaller, lighter, but no less attractive Essex, they will find a car by far the best buy that they have experienced in years."

Buy your Sap Buckets and Spiles from the Charlevoix Hdw. Co.—10t2

INTERESTING BITS OF INFORMATION CLIPPED FROM OUR EXCHANGES.

So far this year 1,152 dog licenses have been issued in Osceola county, and only three marriage licenses. "I wear no woman's collar," is the motto the men have adopted.

Adrian has a population of 30,000 rats, according to a professional rat killer, who wants the job of exterminating them. And if it hasn't all he asks is that someone try to prove it.

An Orion boy, whose teeth were knocked loose, has had to have his hands tied until the teeth become firmly embedded again. Usually, it helps more to have some other boys' hands tied.

It has been found, says a florist, that a cut flower will last longer if you put the end of the stalk in a raw potato. "Cut another flower," will be the slogan of our potato growers next year, it is predicted.

Hens at the state agricultural college are making better records this year than they did last, but of course, in line with educational tendencies everywhere the entrance requirements have been raised.

A resident of Ionia who applied for a pension had to pay 1,060,000,000,000 marks to obtain information concerning his birth in Germany. Really, if it costs that much, we wouldn't try to prove we had been born.

A Battle Creek physician listened in on the broadcasting of heartbeats from St. Louis one evening last week. Next week the feature broadcast will be musical in nature—the sound of two hearts that beat as one.

"The state highway department will make strenuous efforts to light the dust on gravel roads," says a statement from Lansing. Some of it, we trust, will be found already disabled by the way we bit it last summer.

A cook in an Iron Mountain restaurant attempted to beat up his employer, but received a thrashing himself, instead. As a precaution, perhaps, the cook should have first weakened the enemy by feeding him one of his pies.

Behold the silver lining! "Frank Thatcher says the world is growing better," remarked the Ravenna Times, "because women no longer consider it stylish to have a crayon portrait of their husband hanging in the living room to frighten future grandchildren."

Oriental dances will be barred from the midways of Michigan fairs this year, according to a ruling of the governing body. This was to be expected since the dances, which had not become westernized, were beginning to seem rather dull and uninteresting.

Manistee is said to be infested with owls this winter, and one screech owl was seen flying around distractedly in front of a downtown picture theatre. It was after observing this bird that a naturalist came out with the statement that he had discovered what makes the screech owl screech.

GOITER CAUSED

Choking and Nervousness. Mt. Clemens Lady Tells of Relief From Home Treatment.

Mrs. Monroe Osborne, Mt. Clemens, Mich., says she will tell or write how her goitre was removed by Sorbol-Quadruple, a colorless liniment.

Get more information from Sorbol Company, Mechanicsburg, Ohio, Sold by all drug stores. Locally at Fessenden's.

Friday-Saturday SPECIALS

BOILING BEEF
8c and 9c
BEEF POT ROAST
10c
ROLLED ROAST BEEF
14c

Don't forget your sugar—25 lbs. for?

Korth's Market
PHONE 5

TELLING THE WORLD ABOUT NORTH. MICH.

Towns of Region Planning Extensive Advertising.

Nearby cities, towns and counties are making a determined effort this spring to advertise their tourist advantages and attractions, in this way hoping to get at least a share of the tourist trade which comes into northern Michigan.

Charlevoix has recently ordered 5,000 more booklets, and these will be delivered and ready for use within a few weeks.

Now comes Leelanau county with a new drive for recognition, and with orders out for thirty thousand booklets to be used in advertising. In reporting this effort a Leelanau news item says: Thirty thousand artistic booklets enumerating advantages and pointing out places of interest, will "tell the world" about Leelanau county, through plans perfected by the Leelanau Association of Commerce, which was organized a few weeks ago. "Leelanau, the Land of Delight," is the slogan on the cover, while on the back is a map of the county, pointing out the Michigan state trunk lines, county main roads, resort property, resort hotels and trout streams, together with boat lines touching Leelanau points.

Petoskey's drive for funds is continuing under the direction of the chamber of commerce. The committee in charge of raising the fund hopes to have $5,000 for this purpose. Part of this will go to the tourist bureau for national advertising and the remainder used for new booklets and other methods of advertising.

Puzzling radio problems solved at the Charlevoix Hdw. Co. Bring your troubles to us. We have sets and parts.—Adv. 6tf.

POULTRY

Comfortable Fowl Must Be Free From Insects

To be comfortable, a hen must be free from mites and lice; she must have plenty of fresh air and water, a well-ventilated house without drafts, and a balanced ration. If the weather turns cold and the house is drafty, the hen will need more food for maintenance, and will draw on what would otherwise have been used for the egg supply.

Records from the sixth egg-laying contest at Mountain Grove, Mo., furnished the following data as to the amount of food required by hens for maintenance and for egg production:

"The indications are that the hen uses three-fourths of the feed to supply her body and one-fourth to make eggs, and from each one-fourth of feed above maintenance, she makes two eggs which weigh one-fourth of a pound, thus producing a pound of eggs for each pound of feed above maintenance. Data showed that the average hen weighed five pounds, consumed 75 pounds of feed and laid 150 eggs.

"The hens had feed before them at all times, and as the average hen consumed 75 pounds of feed, which is 1,200 ounces, it will be seen that the hen's digestive capacity is 100 ounces per month and that she averaged 74 ounces for her body and from the other 25 ounces she made 12½ eggs, that weighed 25 ounces.

"Although we believe the hen's digestive capacity is about the same at all times, yet she does not produce the same number of eggs each month, which is accounted for by the proportion of feed required for her body at different times. If the weather is pleasant and other conditions right, the hen may use only 50 ounces of feed for her body at different times and make 25 eggs from the other 50 ounces of feed, but if the weather turns cold and her house is not what it should be, so that 90 ounces of feed are required for her body, she can only make five eggs from the other ten ounces, and if the weather changes suddenly so that 110 ounces of feed are needed to support her body, she can and does arrest the eggs which are partly developed, turns the egg material back into her own system and uses it as food, which explains why hens stop laying on short notice following a sudden change in the weather."

Remove Down From Goose by Using Powdered Rosin

Perhaps you know of several good ways to skin a rabbit, but do you know of one good way to "down" a goose? If you have had some experience in preparing one of these birds for the table or the market and are still not in a class with the experts, doubtless you have had considerable trouble in removing the down from the skin after the feathers have been removed. Nearly everybody has the same trouble.

However, the problem of removing this persistent down can be solved with ease if you have a little powdered rosin on hand. Sprinkle the picked goose lightly and evenly with the fine rosin and then dip the bird in hot water. The heat melts the rosin which merges with the down. When the temperature has gone down it is an easy matter to rub off the rosin and the down together. This method does a clean job and the rosin has no effect on the flavor of the goose.

Question of Feeding in Winter to Produce Eggs

There is no reason why the fellow who keeps chickens should expect them to hibernate for the winter. Many farm flocks produce reasonably well during spring and summer when they have the freedom that nature affords. Handled properly, these flocks could be made to yield a profit all through the year. A flock properly culled, comfortably housed and adequately fed will lay through the winter as well as summer.

The question of feeding hens during winter in order to get eggs becomes quite largely a matter of sensible feeding. It is the surplus feed, that not needed to keep up the bodily functions, which is used in egg production.

Sanitary Fountain Must Be Opened and Cleaned

Sanitary fountains are not sanitary because that name is printed on the side. They must be opened up and cleaned occasionally with boiling water. The fact that the sunlight and air cannot easily reach the inside of some sanitary fountains is an additional reason for giving them a thorough scrubbing.

Yards Not Necessary.

It is not absolutely necessary to have yards for the backyard laying flock, if it is not convenient to do so. The birds can be put into their house and kept confined until next spring if necessary. With proper management, excellent production can be secured where this plan is followed.

Best Laying Pullets.

Pullets that commence laying early are considered better layers than those that mature late, hence the statement, "Keep the early spring pullets."

For all the news, read the Courier.

LADIES' SPRING COATS

Early showing of the very new styles in Ladies' Coats at very moderate prices.

We welcome your inspection of them at your earliest convenience.

Prices $15.00 to $50.00

M. A. Levinson & Co.

UP AND AT IT

Again On the Job for the Banner Year

We are all ready for you, Mr. Automoible Owner, with the largest stock of

Automobile Accessories
Goodyear Tires and Tubes
Seberling Tires and Tubes

Tires that give the mileage and satisfy their users. Both the Good year and Seberling have proven their worth.

Acme Paints, Varnishes and Oils

If you contemplate painting your house, inside or out, we would be more than pleased to have you call at our store look over our paint line, get our estimates on your needs, and give us a chance to be of service to you. It will pay you.

HEADQUARTERS FOR
Men's Work Clothes, Overalls, Rain Coats Trunks, Bags, Suit Cases, etc.

BENJ. BROWN

Telephone 60 Charlevoix, Michigan

Ford
RUNABOUT

$265 f.o.b. Detroit
Starter and Demountable Rims $85 extra

Order Your Ford Runabout Now!

Each spring the demand for Ford Runabouts is far in excess of the immediate supply.

Fast in traffic, easy to park and fitted with ample luggage space, the Ford Runabout is especially adapted for the work of salesmen and others who must conserve time and energy in making their daily calls.

If you do not wish to pay cash for your car, you can arrange for a small payment down and easy terms on the balance. Or you can buy on the Ford Weekly Purchase Plan.

Ford Motor Company
Detroit, Michigan

NORTHERN AUTO COMPANY

Ford

CARS · TRUCKS · TRACTORS

F-57C

STOP THAT COUGH-

FESSENDEN'S TAR COMPOUND WITH MENTHOL

Guaranteed Results or Money Back

Fessenden, The Druggist

LOCAL NEWS BRIEFLY TOLD

Get the Habit—Read the Courier

There will be a special communication of Charlevoix Lodge No. 282, F. & A. M., next Tuesday evening, March 18th. Work in the M. M. degree.

P. J. Moran left Tuesday for Detroit on a two weeks business trip.

Mrs. John Webster of Norwood, attended court last week in Charlevoix.

First signs of spring! Hear those Ford engines chatter. Beats robins all hallow.

Thurlow Weed has returned from Flint, where he has been working this winter.

The L.O.T.M. Busy Bees will meet this week Friday with Mrs. Frank Allison, 303 Petoskey avenue.

John Kirby returned last week from Flint, where he has been visiting his son during the winter months.

Charles Hendricksen, Dave Geer and Bill Brodin left Monday for Manistee to fish until the season opens here.

The county treasurer's office is busy this week, settling with township and city treasurers on 1923 taxes.

Mrs. L. D. Porter, who has been ill at her home on Hurlbut avenue for the past two weeks, is now much improved.

Charles Hull, who has been on the sick list for quite a while, was down town for the first time on Tuesday afternoon.

Leo Powers returned last week from a ten day business trip to Chicago, Ill., and Battle Creek nnd Zeeland, Mich.

"Uncle" Dan Himebaugh, who has been confined to his home by illness, is well enough now to be up and around again.

Mrs. Wesley Schiller of Pellston, well known in this city, is the mother of a nine pound baby boy, who arrived Monday.

Edward Allen and wife returned Friday from Detroit and Greenville, where they have been spending the winter months.

Mrs. H. K. Allen returned Monday afternoon from a three week's vacation spent with her husband at Fairchance, Pa.

Dr. and Mrs. R. B. Armstrong returned Saturday afternoon from a four weeks' trip to southern points, including Chicago and Indianapolis.

Lisle Shanahan left today (Wednesday) for Bellaire to consult Judge Gilbert, who has commenced his March term on the Antrim county bench.

The Association of Commerce will hold a meeting on Wednesday evening, March 12th, at eight o'clock in the council chambers. Be sure and be there.

Joe Lemieur, who has been on the sick list for the past three weeks, will be on deck again at Bergeon's store either tomorrow or next day, so the doctor says.

Bob McDonald returned Tuesday from St. Mary's Hospital, Chicago, where he has hnd a successful operation performed for "smokers's" cancer of the lip.

Hon. W. J. Pearson of Boyne Falls was in the city Saturday on business and while here stopped at the Courier office for a social chat. Always glad to see Bill.

Fred Cartier returned from Detroit where he has been attending the National Cleaners' Convention which was held on the 3rd, 4th, and 5th of this month at the Tuller Hotel.

Born to Mr. and Mrs. Harry A. Adams of San Pedro, California on Tuesday, March 11th, a daughter, Betty Jane. Mrs. Adams was formerly Miss Marion Saunders of this city.

Last Thursdny, March 6th, the W. R. C. held their regular meeting and initiated six new members. After the business session refreshments were served and all report a good time.

Mr. and Mrs. W. E. Parmelee returned Tuesday from a month's visit to relatives, having stopped with Mr. Parmelee's brother in Chicago and Mrs. Parmelee's brother, Roy Stafford, in Milwaukee.

Rnlph Wasburn, who has been visiting his mother and other relatives at East Anaheim, California, since December, is now in Tennessee on his way baek to Charlevoix and is expected here before long.

W. C. T. U. will meet in the parlors of the M. E. church, Friday afternoon at 2:30 o'clock. Leader, Mrs. B. Saltonstall. Topic: "If I leave politics nlone, will polltics leave me and my fnmily alone?"

Mrs. Effie M. Fanning, of Boyne Valley township and Theodore Leu of Eveline township were among the city and and township treasurers who settled up with the county treasurer on tnxes during the past few days.

Mrs. Willinm E. Black returned on Tuesdny, March 4th, from Gincinnatl and Chlengo where she has been spending the winter months. Her daughter, Sylvia, returned with her to spend a ten day vacation here.

William Simson, who has been spending the winter months here with his sister, Mrs. Susan O'Neill has returned to his home in Mount Forest, Canada. On his wny home, he will spend n couple of days in Flint visiting two of his nieces.

A. F. Bridge nnd Robert Bridge left Tuesdny morning for Cheboygan to inspect the bank of which their new building is to be a replica. Mr. Bridge, senior is expected home today or Thursday, while Robert expects to go on to Detroit for a short business trip.

Born, to Mr. and Mrs. Walter Howe, formerly of Hayes Township and now of South Bend, Indiana, twin boys. They arrived March 3rd nnd will be nnmed Loren Richard and Lawrence Edward. The young gentlemen weighed respectively 4 1-2 and 4 lbs.

The Charlevoix Masonic Association held their annual meeting to organize on Tuesday afternoun, March 11th, at the Temple. Their financinl affalrs are in fine shape. W. H. Miller was elected president, S. M. Rose, vice president and D. S. Payton, secretary-treasurer.

Mrs. Flora M. Lewis and little grandson, Louis Greenman, returned Saturdny fom Detroit and Mackinac Island where they have been spending the winter months since December 24th in visits to Mrs. Lewis's daughter, Blanche, and her sister, Mrs. Frank Kenyon.

George McSauba, infant son of Mr. and Mrs. Dan McSauba of this city, died last Friday, March 7th, from the effects of acute bronchitis, developed from an attack of whooping cough. The boy was one year and ten months old. Other members of the family are seriously ill.

George Glados, who was taken to the Blodgett Hospital at Grand Rapids on Monday, February 25th, following an operation at the locnl hospital for appendicitis, was operated on last last Thursday a second time and is now reported to be out of danger anl suffering very little pain.

Mrs. William Graham of this city is the mother of a seven and a half pound boy. His proud grandma, Mrs. F. B. Turner, has just returned from Saginaw to take care of the little fellow and his mother, both of whom are doing finely. Mrs. Graham waa formerly Miss Ethel Barber.

At a meeting of the stockholders, held on January 2nd, the capital of the Charlevoix Abstract & Engineering Co. was increased from $10,000. to $20,000., the stock consisting of 200 shares of a par value of $100.00 each. R. F. Sloan is president of the company and Miss Isabelle W. Mitchell, secretary.

Harry Dodge, son of Mr. and Mrs. C. S. Dodge of this city, who has been putting up a gallant fight against tuberculosis at Colorado Springs, Colo., for the past five years, died there in a sanitarium at 7:45 p. m., Tuesday, March 11th, according to a telegram received by his father here. The family have directed that the remains be sent to this city for interment.

Russell G. Finn of the Russell G. Finn Engineering & Construction Co. of Detroit, the concern which has the contract for the erection of the new county bank building, was in town the forepart of this week accompanied by his chief mason, John F. Campbell, under whose supervision the actual work of construction will commence next Monday morning.

The Rebekah Circle will give a one-act play entitled "The Third Degree" on April 1st. Admission 25c. —Adv. 11t1.

PARK AND BEACHES TO BE "DOLLED" UP

Planning Ovens and Driveway For Auto Park

Recent doings of the city fathers include plans for the improvement of the city park system and beaches that will be put into effect in time for the resort season of 1924.

Slides, swings, teeters, giant strides and other paraphernalia to gladden the hearts of the kiddies will be placed in the park and on the beaches.

The auto park is also to come in for improvements. Cement stoves or ovens will be built at various convenient points and a circular driveway, wide enough for two cars to pass comfortably, will surround the preaent rest-room building. Thia will give drivers á chance to park their cnrs without running them onto the greensward and afford them an easy means of entering and leaving the park.

The council hns nlso virtually decided to sell electric current to the Loeb Farms for lighting purposes, Mr. Loeh to put in his own pole line from the plant to his farm. Current will be furnished him at the regular city rates.

"OLD FASHIONED" CONCERT A SUCCESS

Net Receipts Totaled Over One Hundred Dollars

The "Old Fashioned" concert given at the high-school auditorium last Fridny evening for the benefit of the Charlevoix Hospital was distinctly a success from the point of view of returns, attendance and performance.

A large and enthusinstic audience met every number with a rousing reception, the minstrel numbers, especially, seeming to be the "hit" of the evening. Everyone aeems to be agreed tbat the music, aa a whole was exceptionally fine and the costumes in keeping with the songs of the long ago, aroused considerable appreciative comment from their beholders. Special mention might be made of little Miss Gwendolyn Miller, who as the little old fashioned girl, completely captivated her audience.

A check-up of the receipts showa that $110.00 was cleared on the affair and its promoters are congratulating themselves on the good showing made. Much credit is due Mrs. Clarence N. Bridge for her able management and substantial contribution to the success of the enterprise, ns well as to those who took part in the program.

Would Rather Have Two.

The house surgeon at n private nsylum met one of his male patients in an irascible mood.

"What's the matter with you this morning, my man?" he asked.

"I want to get married, doctor," was the reply.

"Get married?" repeated the doctor. "How old are you?"

"Fifty-seven," replied the lunatic.

"Then I suppose you would like a wife of about fifty?"

"Well, sir, if it's the same to you," muttered the would-be bridegroom, "I'd rather have two at twenty-five."

Germany is said to be in danger of breaking up, but this can be avoided by coughing up.

COURIER BARGAIN COLUMN.

Courier Want Advs. are One Cent per word per insertion. Minimum charge is 20 cents per insertion, for anything under 20 words. All Want Advs. are strictly cash in advance except to those who have ledger accounts. Please remember this when sending in your copy.

FOR RENT—ROOMS

FOR RENT—Three furnished rooms for light housekeeping, with all conveniences. 202 May St. 10tf

FOR SALE—LIVE STOCK

FOR SALE—Six hen turkeys. Ralph Klooster, Rt. 1. Charlevoix. 10t2

FOR SALE—Bronze and White Holland gobblers, $5.00. Bronze hens $4.00. Ralph Price, Ironton. 10t2

FOR SALE—Team, matched in size, color and disposition, weight in harness 3275 pounds, 6 and 7 years old. Cheap, quality considered. R. W. Paddock, phone 7009 F-3, Charlevoix. 11t2

FOR SALE—Coon hound pups. Extrn well bred, Walker-Goodman cross. Whelped February 5th from my full-blooded Walker female coon hound ("Fnncy"). A No. 1 on coon, squirrel and mink. Sire, 26 inches at shoulder, combination coon and fox. Both are rabbit and stock proof and natural treers. These pups will be just right for fall training and guaranteed to make good with proper handling. Dr. D. F. Newman, Sheridan street, Charlevoix, Michignn. Phone 146—10-tf-pd-1t.

WANTED—REAL ESTATE

FARM WANTED—Within one mile from Charlevoix. Will buy or rent 20 acres or more. O. F. Nelson, 6379 Colfax Ave., Detroit, Mich., 11t1.

FOR SALE—REAL ESTATE

FOR SALE—10 acres of good land with sweet and sour cherries, apples, pears and plums. Three-quarter mile south from Charlevoix on M-11. A. C. Hansen, phone 227. 11t4pd.

FOR SALE—CITY PROPERTY

FOR SALE—Modern seven room house and two lots on Upright Avenue, electric light and bath Plenty of small fruit, also pears, cherries and apples. Price reasonable to suit purchaser. Inquire Sanitary Engineering Company. Adv. 52-tf.

FOR SALE—MISCELLANEOUS

FOR SALE—Dodge sedan, like new. Bargain, Ray Faulkner.—8-t3-pd.

FOR SALE—Small stock of jewelry and dolls, at a bargain. Fine line for a gift shop. Address K. Y. Z., care Courier. 9t2-1t pd.

FOR SALE—Violin, n fine instrument at n reasonable price. 322 Antrim street. Telephone 104.—8-tf.

FOR SALE—One second-band, 550 foot hot-water boiler. Inquire Sanitary Engineering Company. 52-tf.

FOR SALE—50 tons alfalfa hay, baled, $15.. 10 tons sweet clover loose, cut in May, $12. Good grade. R. W. Paddock, phone 7009-F3. 11t2.

MISCELLANEOUS

TEACHER of Piano wishes pupils. Mrs. Edward Allen, 201 East Lincoln avenue, Charlevoix—11-t3-t1-pd.

HELP WANTED

WANTED SALESMEN—For lubricating olls and paints. Excellent opportunity. Salary or commission. JED OIL AND PAINT CO. 3701 Burwell, Cleveland, O. 11t1pd

If it's Quality You're Looking for, Just ask for

MONARCH BRAND

We have the Exclusive sale of it and guarantee it.

Mike's Grocery

PHONE 111

SPECIAL

FOR

Friday and Saturday
March 14th and 15th

Voiles, Tissue and Swiss

Voiles plain and figured, from	45c to 85c
Tissues, checked and plaid, from	50c to 85c
Swiss, dotted, white and colored, from	50c to $1.25
45c values for	35c
50c values for	40c
65c values for	50c
75c values for	60c
85c values for	65c
$1.00 values for	75c
$1.25 values for	98c

GROCERIES for 10 Days. Every Article advertised a Bargain

24 1-2 lbs. W. K. Flour for	95c
24 1-2 lbs. Minnesota Best Flour for	$1.00
1 bbl. Kelly's Famous Flour for	$7.75
Large can Sardines for	20c
2 cans Med. Red Salmon	35c
Extra good quality Java and Mocha Coffee per pound for	50c
Excellent flavor, fine quality. Try it.	
Good Jap Tea, per lb	50c
Quart can Cocoa for	15c
3 lbs. Rice for	25c
Sal Soda, 3lbs. for	10c
Clothespins, 7 Dozen for	25c
Brooms	69c
Men's Fleece lined Union Suits	$1.35
Women's high heel Rubbers	35c

All Rubbers very low prices—Try us.
Groceries in quantity at Low Price.

A. E. MASON

NEW PALACE THEATRE

Attractions for the coming week

SATURDAY and SUNDAY, MARCH 15-16.

Charles Jones in "HELL'S HOLE." Here is another good picture that you will enjoy. Some women hate men so that they marry them out of sheer revenge. A bachelor and his freedom are sometimes parted. In other words, come and see Charles Jones fight his way out of "Hell's Hole."

We wish to announce the starting of the fourth series of "Leather Pushers" on this same night. Sullivan Jr., plays the leading role in "THE KID FROM MADRID, MICHIGAN."

WEDNESDAY, MARCH 19th.

Dustin Farnum in "THE MAN WHO WON." Here is the show in which Dustin plays up best of all. He gambled for money, for women, for horses, and then gambled for another's honor and happiness.

We will show the next number of the "Eagle's Talons."

New Tailor Shop In Town!

EVERYBODY ADMIRES IT.

EVERYTHING NEW.

YOU WILL LIKE MY GOODS, MY WORK AND MY PRICE.

FORMER CUSTOMERS ARE INVITED TO CALL AND RENEW ACQUAINTANCES.

STRANGES ARE INVITED TO CALL AND GET ACQUAINTED.

C. S. DODGE

409 BRIDGE STREET

Between Ben. Brown's Garage and Ashdon's Barber-shop

METHODIST EPISCOPAL CHURCH.

A Lenten Message

He said . . But God said . . Luke xll. 18,20.

If we hearken to our own conscience and our own hearts only, we will get into thick, black darkness where it is impossible to believe that God is. I aay unto my soul, "Thou art cast off," but God says, "The blood of Jesus his son cleanseth us from all sin"; but God says, "If we confess our sin, he is faithful nnd just to forgive us our sins, and to cleanse us from all unrighteousneas"; God says, "My grace is sufficent for thee". God says although my paralyzing fear has taken such a hold upon me that I hesitate to put my feet again in the pathway of His will, "Lo, I am with you alway," and in Christ expresses His purpose of perpetual companionship and comradeship. Ah, beloved, Christ is God's great contradiction to my fears, my self-condemnation,—J. Stuart Holden.

This Sunday is Morch the 16th at 10:30 the pastor will preach. Theme: "Christ's Sacrifice and My Religion." The practical form of his teachings are most readily seen in the activities of his faithful followers. Saying or doing is but the outcome of God."

12 o'clock is Sunday school Lesson subject: "The Reign of David," Text "I delight to do thy will O my Gdo."

3 p. m. Junior League. The early seeking of His favor carries with it a life.

6 p. m. Epworth League. Leader, Mrs. Will Black, eubject "The Farthest Reach of Divine Love."

7 p. m. Pastor will again preach Subject, "What Revival will mean to me." Some one has penned the prayer "O Lord send a Revival and let it begin in me."

Prayer meeting this Thursday at 7:30 p. m. Chapter study in John 7th. Bring bibles. Splendid interest and increasing crowd. More people ought to be in prayer meeting. We get what we truly ask for.

Our Easter Day will be a real special, a month hence. 6 a. m. Sunrise service—Sacrament of Lord'a Supper.

Coughs that hang on—

Break them aow before they lead to more serious trouble. Dr. King's New Discovery stops coughing quickly by stimulating the mucous membranes to throw off clogging secretions. It has a pleasant taste. All druggists.

DR. KING'S NEW DISCOVERY

BUSINESS CARDS

ROBERT F. SLOAN
Civil Engineer
230 Bridge Street
Charlevoix -- Michigan

R. B. ARMSTRONG
PHYSICIAN AND SURGEON
Special Attention to Diseases of Eye, Ear, Nose and Throat
Priest Bldg. Phone 255

DR. F. F. McMILLAN
Physicion and Surgeon
Office ahovn Postoffice
Phone 17
Charlevoix :: Michigan

A. L. FITCH
ATTORNEY AT LAW
County Bank Building
Phone 48
Gharlevoix — Michigan

Virginia Ryall, Brown, D.C.
CHIROPRACTOR
P. O. Building Phone 347
Charlevoix, Michigan

DR. E. C. HICKS
Veternarian
220 S. East Street
Phone 117 Boyne City Mich

Est. 1847
Allcock PLASTERS
A Standard External Remedy.
Coughs and Colds (on chest and another between shoulder blades)
Weak Chests,
—Any Local Pain.
Insist on ALLCOCK'S—the Original.

..10:30 Easter Message nnd Reception of members.

12 Sunday school and Easter Missionary offering.

7 p. m. Cantata, "The Crucified." We announce the program carly for u purpose.

Special bulletin will be issued. The date is now set for our Glee Club Concert. Tickets are heginning to sell. Our seating capacity is limited. We will not over sell our enpncity. For 50c March 31st. You will heor one of the best concerts that Charlevoix has ever announced. Get your ticket early. Tickets will be on sale at Fessenden's Drug Store, at the Benj Brown Automobile Co., ond at the High School. This concert produced by the Western State Normal School will comprise twenty people. Professor Mabee will be here. The instrumental quartette cnlled "The Brown and Gold Four" consiats of piono, banjo, saxophone and drums. Keep the date open.

Ladies Literary and Sewing Club will meet Thursday at 2:30 in the church parlors. These gatherings nre getting so large more room will he needed at the plnce of meeting.

One greot grand supper will he served in the church dining room next Monday night, March 17. This is sponsored by the Ladies Literary and Sewing Club. The whole church will help. The whole community will come. Get your ticket now. Save up until then and eat your fill.

If you are interested in saving your money, get our prices on automobile tires and tubes. Benj Brown. —Adv. 10tf.

CONGREGATIONAL CHURCH.

Sunday, 10:30 a. m. Call to worship. Sermon subject, " A Dynamo of Power."

The church school at 12 m. We are calling upon the Sunday school scholars to observe the spirit of Lent.

Sundsy, 6:00 p. m. The Y. P. S. C. E. will study about "The Bible in All the World; How it is Sent Forth and What it Does." Ps. 43:1-5.

Sunday, 7:00 p. m. The pastor will speak on the theme "The Other Fellow."

Thursday, 7:30 p. m. The church is called together to consider the week's Bible study,"Meditntion," and "Personal Questions" found in the Fellowship of Prayer outline. Let no one remain away who can come.

Friday, March 21, a special C. E. meeting with supper and out of town speaker.

Please note—

(a) The church looked spick ond span Sunday.

(b) The time to push the hardest is when there are few to help.

(c) Reverence becometh the King's house!

Acme Quality Paints and Varnishes, 100 per cent pure. Benj. Brown. —Adv. 10tf.

BAPTIST CHURCH

Sunday services will be held as follows:

10:30 p. m. B. Y. P. U. Topic, "The Bible in All the World. How it is Sent Forth nnd What it Does," in charge of Group I. Read Psa. 43:1-5.

"The world's best selling book is the Bible. The total sales of the works of all the most popular authors of the day would not equal the yearly sales of the Christian Scriptures."—Walter Eaton in Muneey's.

"The Bible is printed in six hundred and fifty languages and dialects. There are twelve editions of it for the blind."—Arthur Chapmon, in the American.

11:45 p. m. Sundny school. Lesson theme, "The Reign of David."

The Ladies' Ald Society will meet next Wednesday, March 19, with Mrs. Geer at 214 West Lincoln etreet. The afternoon will he spent in sewing, after which a tea will be served.

For all the news, read the Courier.

Geese in Small Flocks.

Geese can be raised in small numbers successfully and at a profit on many farms where there is low, rough pasture land cootaining a natural supply of water. They need a house only during cold or stormy weather, when an open shed should be provided.

Most Popular Geese Breeds.

The Toulouse and Embden are the most popular breeds of geese in this country. The Toulouse is the largest breed, the adult gander weighing 25 pounds and the goose, 20 pounds.

Registration Notice.

Notice is hereby given thut the City Clerk of the City of Charlevoix will he in his office in the Council Rooms, March 15, and March 22, from 8:00 a. m. to 8:00 p. m., for the purpose of reviewing the registration of the City of Charlevoix and registering such of the qualified electors of said city as shall apply therefor.

March 29 last day for registering for the city election and presidential primary, to be held Monday, April 7, 1924. Charlea H. Lamphenr, City Clerk.
By D. S. Payton, Deputy. 11t2

COUNCIL PROCEEDINGS.

Councjl Chnmbers, Mar. 10, 1924.

The Common Council of the City of Charlevoix met on the above date with Mayor Bergeon preaiding. Aldermen present, Bridge, Eckinger, Hallett, Partridge.

Minutes of meeting held March 3rd were read and approved.

The Charlevoix County Bank submitted plans and specifications for their new bank building, with request for building permit. On motion of Ald. Partridge, seconded by Ald. Hollett, the permit wns granted.

The Finance committee submitted the following report: Having examined the following bills, aggregating $1,641.85, find them correct and recommend they be allowed.

To the Honorable, the Mayor and Common Council of the City of Charlevoix:

Gentlemen—Your Finance Committee, having examined the following bills, report the same correct and recommend they be allowed, and the clerk authorized to issue orders for the same:

Contingent Fund.	
Elma H. Cook, salary	$ 22.50
John Cook, salary	27.50
D. S. Payton, aalary	70.83
Ihling Bros. Everard Co., sup.	4.20
Alfred Smith, cleaning offices	2.00
County Treasurer,uncollected St. and Co. tax on personal property	28.32
Pork Fund.	
Guy Olney, labor	27.00
Highwoy Fund.	
Art Alcock, salary	57.50
Lou Sandie, labor	42.00
M. B. Hooker & Son, team	30.00
Charlevoix Lbr. Co., evener	1.00
W. H. Guild, supplies	2.25
Firo Fund.	
Mich. State Tel. Co., toll	80
Chas. Marshall, salary	42.50
Geo. Lusk, labor	1.94
Floyd Ikens, labor	1.94
Chx. Hdw. Co., supplies	19.21
L. B. Atchison, supplies	15.25
Chx. Fire Dept., Sloon fire	10.00
W. H. Guild, supplies	2.50
Health Fund.	
F. J. Fessenden, supplies	6.15
W. E. Byers, express	1.50
Street Lighting Fund.	
Wood Bros., supplies	1.87
Sewer Fund.	
H. D. Marshall, cont. labor	1.46
Bridge Fund.	
E. L. Johnson, salary	70.83
Chx. Lbr. Co., supplies	1.00
Cemetery Fund.	
Chas. Hyers, solary	4.00
Police Fund.	
W. J. Weikel,, salary	45.00
Water Fund.	
Morris Ackert, salnry	60.00
Chx. Hdw. Co., supplies	.35
Wood Bros., supplies	18.57
Clarence Withers, labor	7.00
Gregory Electric Co.,coils for motor	45.42
Nntional Meter Co., supplies	127.60
Electric Fund.	
Mich. State Tel. Co. toll	.90
C. N. Bridge salary	104.17
Murley Plum, salary	50.00
Floyd Rice, salary	50.00
Chas. Hyers, salary	46.00
Dan Soule, salary	60.00
Bert Freeman, salary	45.00
C. N. Bridge, exp. to Bellaire	7.00
P. M. Ry Co., freight	5.19
Wood Bros., supplies	7.26
Argo Milling Co., coal	325.87
Abe Nowland, labor	29.18
Postmaster, envelopes	68.46
Chx. Hdw. Co., freight	7.86
Sanitary Eng. Co., supplies	11.75
W. H. Guild, supplies	.50
Bob Cruisplan, labor	3.50
J. E. Richards, supplies	6.00

Moved by Ald. Bridge, aeconded by Ald. Partridge, that the bills be allowed and the Mayor and Clerk be authorized to issue orders for the same. Motion carried by the following vote: Ayes, Bridge, Eekinger, Hallett and Partridge. Nays, none.

George Glasgow presented an applicotion for license as electrician, with the Southern Surety Co. of Iowa, as surety. On motion of Ald. Hallett, the bond was accepted and lieense granted.

Charles H. Lomphear, City Clerk.

LEGAL NOTICES

Prohate Notice.

State of Michigan, the Prohate Court for the County of Charlevoix

At a session of said court, held at the Probate office in the City of Charlevoix, In said county, on the 5th day of Mnrch, A. D. 1924.

Present, Servetus A. Correll, Probate Judge.

In the matter of the estate of Christ Lyngklip, deceased

The above estate having been admitted to probate and Albert F. Bridge appointed executor thereof.

It is ordered that four months from thie date be nllowed for credltors to present their claims against said estate, snd that such clnims will be heard by said court on Tuesday, the 15th day of July, A. D. 1924, at ten o'clock in the forenoon, ot the Probato office in the City of Charlevoix.

It is further ordered, that puhlic notice thereof be given by publicntion of this order for three successive weeks previous to said day of hearing in the Charlevoix Courier, a newspaper printed and circulated in this county.

Servetus A. Correll, Judge of Probate.
10t3

Probate Notice

State of Michigan, The Probate Court for the County of Charlevoix.

At a session of said Court, held at the Probate Office in the city of Charlevoix in said county, on the 21st day of Februsry, A. D. 1924.

Present, Hon. Servetus A. Correll, Judge of Probate.

In the Matter of the Estate of John H. Lyngklip, Deceased.

Ole J. Lyngklip, having filed his petition, praying that an instrument filed in said Court be admitted to Probate as the last will and testament of said deceased and that administration of said estate be granted to Ole W. Lyngklip or some other suitable person.

It is Ordered, That the 19th day of March A. D. 1924, at ten A. M., at said Probate Office is hereby appointed for hearing said petition.

It is Further Ordered, That Public notice thereof be given by publication of a copy hereof for three successive weeks previous to said day of hearing in the Charlevoix Courier a newspaper printed and circulated in said County.

Servetus A. Correll, Judge of Probate
9 t3.

Notice of Mortgage Foreclosuro Sale.

Default having been made in the conditions of n certain real estate mortgage whereby the power of sale therein contained has become operative, which said mortgage was given by Joe Thomas and Lucy Thomas, his wife, to Charlevoix State Savings Bank, a Michigon corporation, on September 27th, 1919, which said mortgage was recorded in the office of the Register of Deeds for Charlevoix county, Michigan, September 29th, 1919, at eight-thirty o'clock a. m., in Liber 40 of Mortgages, on page 355, and,

Whereas, the amount claimed to be due on said mortgage, including principal sum due with interest and taxes paid by mortgagee and interest from date of payment, at the date of this notice is the sum of Three Hundred Sixty-three and 18-100 Dollars, together with an attorney fee of fifteen dollars as provided for by statute, and no suit or proceedings at law have been instituted to recover the money secured by said mortgage, or nny part thereof, and

Whereas, the taxes required hy the statutes to be paid on said mortgage were duly paid prior to the recording thereof;

Now therefore, notice is given that hy virtue of the power of aale contained in said mortgage and of the statutes made and provided, said mortgage will he foreclosed by sale of the premises therein described, or so much thereof as may be necessary to satisfy the amount then due thereon together with the costs and expenses of the foreclosure, including the attorney fee provided by statute, at public auction, to the highest bidder therefor, at the front door of the Court House in the City of Charlevoix, Charlevoiv county, Michigon, (that being the place where the Circuit Court for the County of Charlevoix is held), on Thursday, the 8th day of May, 1924, at 10 o'clock in the forenoon on that date.

The premises described in said mortgage being the lands, premises and property situate in the township of Hayes, County of Charlevoix and State of Michigan, described as follows, to-wit: The north half of the south half of the south-east quarter of Section thirty-five, in township thirty-four north, range seven west, as per United States survey thereof, and containing forty acres.

Dated February 6th, 1924.

Charlevoix State Savings Bsnk, a Michigan Corporation.

Lisle Shanahan, Attorney for Mortgogee, Charlevoix, Mich. 6t12

Mortgage Sale

Default having been made in the performance of the terms and conditions of a certain mortgage made by Earl A. Young and Irene E. Young, husband and wife, of Charlevoix, Michigan to Jennie E. Crouter, dated November 16th, 1920, and recorded in the office of the Register of Deeds of Charlevoix County, Michigan on the 16th day of November, 1920 in Liber 51 of Mortgages, on page 455, which mortgage was assigned by Jennie E. Hampton, formerly said Jennie E. Crouter, to Hugh E. Van de Walker, of Ypsilanti, Michigon, by instrument in writing dated June 3rd, 1922 and recorded in the office of said Register of Deeds on the 15th day of June, A. D. 1922 in Liber 53 of Mortgage on page 507, on which mortgage there is claimed to be due at the date of this notice for principal and interest the aum of Twenty-eight Hundred Seven and eighty-two One Hundredths Dollars, (2807.82) and an attorney fee of Thirty-five Dollars provided for in anid mortgage, and no sult or proceeding at law having been instituted to recover the moneys seeured by said mortgage, or any part thereof, whereby the power of sale contained in said mortgage has become operative.

Notice is hereby given, that by virtue of said power of sale and the statute in such case made and provided, the undersigned will on the 19th day of April, A. D. 1924, at Ten o'clock in the forenoon, at the Esst front door of the Court Houae in the City of Charlevoix, Michigan, that beng the place in which the Circult Court for the County of Charlevoix is held, sell at public auction tn the highest bidder the lands and premises deserihed in said mortgage, or so much thereof as shall be necessary to pay the amount due on said mortgage as aforesnid with interest at Seven per cent to the date of sale, that being the rate of Interest epecified in said mortgage, together with all legal costs and said attorney fee. The said landa are described in said mortgage as follows: Lands and premises situated In the City of Charlevoix, County of Charlevoix, State of Michigan, viz: Lot Four (4) Block Twelve (12) of the original plat of the Village (now city) of Charlevoix. Also that part of Lot One (1) lying immedlately north of said Lot Four (4) same block nnd plnt, excepting and reserving therefrom that portion deeded September 18th, 1919 to Earl A. Young & Irene E. Young.

Dated, Jnnuary 23rd, 1924.

Hugh E. Van de Walkar, Assignee of Mortgagee.

A. L. Fitch, Attorney for Assignee of Mortgagee. Business Address: Charlevoix, Michgan.
4-t-13.

To Make a Woman Happy

SAVING is peculiarly a woman's business. Every woman should save a portion of her money. Woman are naturally thrifty. This bank caters to the woman of the community.

Charlevoix State Savings Bank

CHARLEVOIX, MICHIGAN

W. S. Richardson, President
A. D. Crimmins, Vice Preeident
Archie Livingeton, Caehier

Where Sentiment Prompts a Personal Gift Send Your Photograph

Phone 135 today for an appointment

There'e a photographer in your town.

Priest's Art Studio

The WOODSTOCK

represents the latest achievement in typewriter construction, gives the greatest measure of satisfactory service and a quality of work that is unsurpassed.

Conaider these facts: The Woodstock means more for the money, has many superior features and excels in every particular.

Price and terma moet attractive. Territory inquiries solicited. Extra value makes easy sales and attractive earnings.

Full particulars on request.

WOODSTOCK TYPEWRITER COMPANY
35 N. Dearborn Street Chicago, U. S. A.

Ellsworth Section

Ice cutters finished their work on Tuesday of this week.

H. L. Dawson was n visitor at Central Lake one day last week.

Mrs. S. P. Baar left on Monday for Grand Rapids for a short visit.

Sandy Martin has been visiting friends here for the past few days.

W. S. Richardson of Charlevoix, was in town on business one day last week.

F. O. Gillett is doing the plastering on the new house being erected by T. Cooling.

John Parsons, Jr., is moving into the property bought last fall from Mrs. Jennie Cole.

Mrs. E. R. Harris spent Monday and Tuesday of this week with friends in Charlevoix.

Jerry Aardema is at Charlevoix Hospital recovering from an operation performed one day last week.

Don't forget the penny social at the school house on Friday evening, of this week, given for the benefit of the senior class.

A deal is practicallv closed by which W. A. Boss sells his hardware business to Koo Klooster, and inventory was started on Tuesday of this week. It is not known at present just when the store will change hands or what the plans of the retiring owner are for the future, but it is sincerely hoped that he will see his way clear to remain in town.

Ellsworth All-Stars won from the Independents on Wednesday night of last week 14-7, and the city league of basket ball players now stand as follows: High school has played two games, won two and lost none; All-Stars played two, won one, lost one; Independents played two, won none, lost two. The next game will be played on Thursday night of this week.

Nearly 150 attended the regular caucus at the Blue Hall on Monday, and the following ticket was nominated to be voted on at the April election: Supervisor, Ralph Wiltse; clerk, T. E. Boss; treasurer, Hans DeYoung; highway commissioner, Andrew Essenburg; justice, John Brown; member of board of review, W. P. Smith; overseer of highways, John Smith. Four ballots were necessary to nominate the highway commissioner, but the balance of the nominations were made on the first ballot, but little opposition being offered.

Select your wall paper now. Hundreds of very desirable patterns. Can give you valuable information and helpful advice on the purchase of wall paper. My prices will suit every pocket book. See your old reliable decorator. George Liberty, Ellsworth—Adv. 10tf.

ANTRIM CITY

Mr. Stott has a fresh cow.

The crows are coming back.

Mrs. Simon had a party last Friday night.

Mr. Stott has bought a new four year old horse.

Frank Mason took his beans to Central Lake Monday.

Mr. Brant has an increase in his family with five new lambs.

Frank Mason is cutting some of the trees on the grave yard.

Wilbur Robinson was a visitor at the Stott home Sunday.

Mr. Brooks had a party Saturday night, and it was well enjoyed.

Mr. Brant and Mr. Stott went to Ellsworth on a business trip Monday.

Mr. Stoel and family ate Sunday dinner and supper with Mrs. Simons, while Will Dennis and his mother and Mrs. Brant were afternoon callers and Wilbur Robinson with an evening caller.

Puzzling radio problems solved at the Charlevoix Hdw. Co. Bring your troubles to us. We have sets and parts.—Adv. 6tf.

FAIRVIEW-BANKS

J. B. Oosterbaan is busy moving his hay this week.

A number from here attended the sale of Wm. Wilson last week Tuesday.

Mr. O. N. Sage of Central Lake, was in the neighborhood Thursday on business.

Rev. and Mrs. H. K. Beute left for Grand Rapids Wednesday for a week's visit.

Mr. McGuire of near Bellaire, was in Ellsworth Thursday in prospects of renting a farm.

Rev. Beute will occupy the pulpit of the Christian Reform church at Muskegon, Sunday.

Mr. and Mrs. Frank Boss of Wright District, visited with the latter's parents, Thursday.

Dick Oosterbaan and William Timmer visited with Mr. and Mrs. J. B. Oosterbaan Sundny evening.

The young folks were entertained at the home of Mr. and Mrs. Chas. Kass, Friday evening and report a good time.

Farmers around here have decided to raise sugar beets, for a cash crop this year. Over 100 acres have been contracted so far.

MILES DISTRICT

Al Moore of Detroit is visiting at the Jerry Moblo home.

Fred Bancroft bought some hay of George Klooster of Ellsworth.

John Ter Wee attended the meeting of the Canning Co. in Ellsworth, Saturday afternoon.

Mr. and Mrs. Albert Medema attended the funeral and there grandmother, Mrs. Gerrit Drenth last Wednesday,

The friends and neighbors of Mrs. Chester Donaldson gave her a pleasant suprise Saturday evening to help her celebrate her birthday.

B. J. BEUKER
PHYSICIAN and SURGEON
Office over Blue Store
Ellsworth, Michigan
Office Hours 2-4 p. m. Phone 38

HISTORY ONCE MORE REPEATS

(Continued from page one.)

ped Traverse City, yet, we understand that at East Jordan the boys went like race-horses, completely shutting out the Jordanites during the first half and outplaying them with subs in the last half.

If old Dame Luck plants her number twelves on our beezers when the tournament unlocks its doors, Charlevoix may stage a radical comeback and redeem itself a hundredfold. The team has got the stuff, we know that; all it's got to do is to cough it up when the platter is passed.

Coach Altenburg has given out strict training rules which must be carried out under penalty between now and those three days of mortal reckoning—the 20th, 21st and 22nd.

Frank Hoffman, star guard on the Petoskey string, was their high-point man; netting 14 of their points and practically winning the game for the northerners. Dagwell was the local high-pointer, winning six of our scores. Hallett at forward, played a whiz of a game as did Todd and their other team mates, although none of them came up to the standard set earlier in the season.

Score by halves:

	1h	2h	fnl
C. H. S.	3	8	11
Petoskey	10	9	19

The East Jordan game was a complete and undisputed victory for the locals. Each man swung into the old time form and played an unrecognizable brand of ball in comparison with that displayed the Wednesday hefore.

Score by halves:

	1h	2h	fnl
C. H. S.	12	8	20
Jordanites	0	6	6

The official Chanticleer report concerning the two Traverse City games which were reported forfeitures is:

Orva Travis, Secretary of the M. I. A. A., in direct correspondence with Frank Austin, local principal, announces that all atheltic contests in which Traverse City participated in the first semester of school are forfeited to the opponents, due directly to the ineligibility of Copeland, star Football end and Basketball guard. This forfeits the Football North-state Champion to Petoskey and blots from our records our defeat at Traverse . Charlevoix's basket-ball contests missed this period of ineligibility by three days; thus those two games still remain victories for the down-staters.

INTERESTING BITS OF INFORMATION CLIPPED FROM OUR EXCHANGES.

A popular summer hotel burned down last week at Bear Lake with a totnl loss, so far as we are concerned at present, of nothing.

If the ground hog came out and didn't go back before the ice froze over his hole, he will probably stay out for another six weeks.

"Henvy snows are causing great suffering among herds of reindeer in this part of the state," says a news item from Alpena. It isn't ony that some of the reindeer die, but that others, weakened by hunger, become easy prey for the polar bears.

"COLD IN THE HEAD"
is an acute attack of Nasal Catarrh. Those subject to frequent "colds" are generally in a "run down" condition.
HALL'S CATARRH MEDICINE is a Treatment consisting of an Ointment, to be used locally, and a Tonic, which acts Quickly through the Blood on the Mucous Surfaces, building up the System, and making you less liable to "colds."
Sold by druggists for over 40 Years.
F. J. Cheney & Co., Toledo, O.

FINANCIAL STATEMENT OF THE CITY OF CHARLEVOIX

From March 1, 1923, to February 29, 1924.

(Continued from page three)

Park Fund.

March 1, 1923, by balance		$ 2.88
Appropriation		4,000.00
Supplies	$ 1,371.35	
Labor	1,575.22	
Water fund	100.00	
February 29, 1924, to balance	956.31	
	$ 4,002.88	$ 4,002.88

Police Fund.

March 1, 1923, by balance		$ 143.64
Appropriation		2,000.00
Fines		232.00
Salaries	$ 1,341.66	
Rent, Justice of Peace office	135.00	
Supplies	100.40	
February 29, 1924, to balsnce	798.58	
	$ 2,375.64	$ 2,375.64

Sewer Fund.

March 1, 1923, to balance	$ 745.85	
Appropriation		$2,000.00
Sewer assessments		141.13
Labor and supplies	1,428.75	
February 29, 1924, by balance		33.47
	$ 2,174.60	$ 2,174.60

Water—New Construction.

March 1, 1923, by balance		$ 2,803.83
Interest on deposits		9.22
Registered engineer	$ 886.00	
Supplies	174.66	
Transferred to Interest and Sinking Fund	1,752.39	
	$ 2,813.05	$ 2,813.05

Water Fuod.

March 1, 1923, by balance		$ 7,101.03
Receipts		12,598.35
Transferred from Contingent Fund		3,554.00
Meter account		119.60
Interest		1.21
Rebate on water bill	$ 6.38	
Operating, labor and expense	5,676.20	
Maintenance and repairs	2,095.14	
Printing and postage	129.16	
Fuel	15.20	
Extension of mains	1,927.17	
Water tap	236.33	
February 29, 1924, to balance	13,288.61	
	$23,374.19	$23.374.19

West Upright Avenue Sewer, Dist. No. 28.

March 1, 1923, by balance		$ 1,364.81
Sewer assessments		145.60
Bond and interest	$ 260.00	
March 1, 1924	1,250.41	
	$ 1,510.41	$ 1,510.41

State Street Sewer Extension, Dist. No. 1.

March 1, 1923, by balance		$ 1,117.02
Sewer assesmients		565.80
Bonds and interest	$ 762.00	
To balance	920.82	
	$ 1,682.82	$ 1,682.82

West Lincoln Avenue Sewer, Dist. No. 26.

March 1, 1923, by balance		$ 27.63
Sewer assessment		101.22
Bonds and interest	$ 124.00	
February 29, 1924, to balnnce	4.85	
	$ 128.85	$ 128.85

East Upright Avenue Sewer, Dist. No. 25.

March 1, 1923, by balance		$ 28.11
Sewer assessment		166.54
Bonds and interest	$ 330.00	
February 29, 1924, by balance		135.35
	$ 330.00	$ 330.00

Bridge Street Sewer Extension No. 24.

March 1, 1923, by balance		$ 128.30
Bonds and interest	$ 91.01	
February 29, 1924, to balance	37.29	
	$ 128.30	$ 128.30

West Upright Aveoue Sewer No. 27.

March 1, 1923, by balance		$ 79.05
Sewer assessments		243.54
Bonds and interest	$ 558.00	
February 29, 1924, by balance		235.41
	$ 558.00	$ 558.00

Grant Street Paving.

March 1, 1923, by balance		$ 507.67
Paving assessments		377.51
Bonds and interest	$ 561.60	
February 29, 1924, to balance	323.58	
	$ 885.18	$ 885.18

Lewis Street and Auld Avenue Sewer.

March 1, 1923, by balance		$ 465.31
Sewer assessments		268.63
Bonds and interest	$ 348.34	
February 29, 1924, to balance	$ 385.60	
	$ 733.94	$ 733.94

Prospect Street and Petoskey Avenue Sewer.

March 1, 1923, by balance		$ 774.54
Sewer assessments		81.57
Bonds and interest	$ 551.75	
Februsry 29, 1924, to balance	304:36	
	$ 856.11	$ 856.11

Belvedere Avenue Paving.

Bonds sold	$16,820.00
Paving assessments	2,090.42
Transferred from Highway Fund	182.00
Charlevoix County	$13,765.43
Labor	2,282.08
March 1, 1924, to balance	3,044.91
	$19,092.42 $19,092.42

Cash on Hand February 29, 1924.

Depository	$18,955.04
Interest and Sinking Fund	7,630.27
L. I. Sinking Fund	5,272.88
Electric Light Fund	8,700.52
City Treasurer, petty cash	25.00
	$40,589.71

General Bonds Outstanding, Feb. 29, 1924.

Electric Light Extension	$16,000.00
Electric Light Works, Bellaire Plant	36,000.00
Electric Power Plant	50,000.00
Water Works, refunding	19,000.00
Water Works, extension	40,000.00
Belvedere Avenue Paving	6,200.00
Village Bridge, refunding	25,000.00
Iron Swing Bridge, refunding	6,000.00
	$198,200.00

Local Improvement Bonds, Outstanding.

East Upright Avenue Sewer No. 25	$ 200.00
Bridge Street Sewer, Extension No. 24	81.25
Belvedere Avenue Paving	10,620.00
West Lincoln Avenue Sewer No. 26	300.00
East Upright Avenue Sewer No. 28	800.00
State Street Sewer, Extension No. 1	2,100.00
West Upright Avenue Sewer No. 27	1,350.00
Lewis Street and Auld Avenue Sewer	800.00
Prospect Street and Petoskey Avenue Sewer	1,050.00
Grant Street Paving	1,404.00
	$18,705.25

D. S. PAYTON, Deputy City Clerk.

IF YOU DO NOT LEAVE A WILL
the court appoints an Administrator of your estate and your heirs at law will receive it.
IF YOU LEAVE A WILL
you appoint your Executor and desionate who shall receive your estate.
THE MICHIGAN TRUST COMPANY
Organized in 1889
Corner Pearl and Ottawa
GRAND RAPIDS

Champion
Economy Car
The new Overland Champion is an entirely new kind of closed car. Removable rear seat and upholstery—big carrying space useful to merchants, salesmen, farmers. Both seats adjust backward and forward—comfort for tall and short people. A business car, family car and camping car—in one! Seats make into a full-size bed in the car—your own hotel on wheels. Big power. Big reliability. Touring $495, Sedan $795, f. o. b. Toledo.
Overland CHAMPION $695 f.o.b. Toledo
Benj. Brown Auto Sales
CHARLEVOIX, MICH.

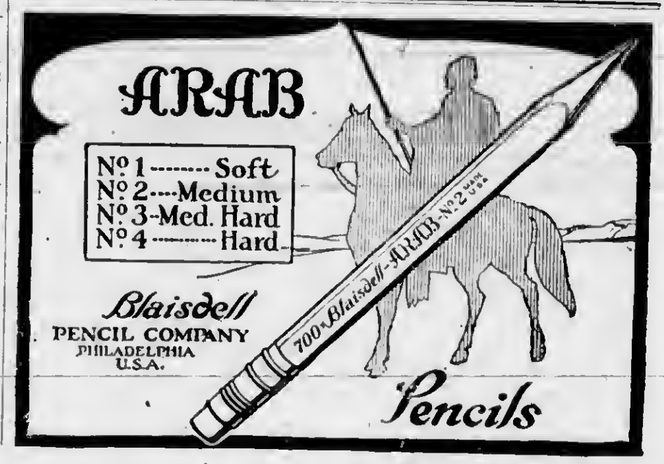

To The Trade

Do your inside Painting now, before the rush comes on. We carry a complete line of

Paints, Oils and Varnishes

BEST SINCE 1851

DEPENDABLE

Heath & Milligan Paints

Charlevoix Hardware Co.

209 Bridge Street Phone No. 1

C. H. S. TEAM WINS A PLACE IN PRELIMS.

Local Trio Defeats Elk Rapids in State Contest

Competing in its first State Interscholastic Preliminary debate, the local trio decisively defeated their down state opponent, Elk Rapids. Charlevoix is indeed honored to be one out of three remaining from a group of twenty-four teams in northern Michigan. Having secured the necessary twelve points which enabled them to enter the State Elimination contests, they were assigned Elk Rapids as an opponent. This team had an exceptionally good record, having won, we understand, their four debates by unanimous decision.

The local team was forced during the last week before the debate to change sides of the usual "Ship's Subsidy" question. In spite of this handicap they conquered their opponents by a 3 and 1 decision of the Traverse City judges. The Elk Rapids team consisted of three boys, all of whom had had considerable experience in debate work and were anxious to continue their career in the state contests. The local team with the regular line up; Margery Brown, Vern Belding and Albert Widdifield, met their opponents with strong arguments and won their first prelim.

The contest took place in the town hall in the presence of the largest crowd before which the local team has ever appeared. Miss Ried, local coach, has not yet been informed who the next opponent will be. It will probably be either Alba or Manistee.

Mr. Farmer: If you need anything in Wire Fencing, place your order with the Charlevoix Hdw. Co. —Adv.10t2.

CHARLEVOIX PUBLIC SCHOOL NOTES.

Now is the high tide of the year.
And whatever of life hath ebbed away
Comes flooding back, with a ripply cheer,
Into every bare inlet and creek and bay.

First Grade.

Annabelle Vosburg and Lewis Greenman entered the first grade this week.

Jean Graves, James Driggett and Marjory Ashdon are out of school on account of illness.

The first grade is studying the life of the Dutch children.

Training Room.

The second grade are doing very well in dramatization.

The fifth grade have finished their cotton projects. Their work will be saved for the exhibit.

County Normal Notes.

Charlevoix County Normal had a class meeting last week and decided on a class motto which is, "Not evening, yet, but dawn;" also that they would have the regular State County Normal Class Pin. The order has been sent out.

The class visited the Loeb School Patron's Day meeting, Friday, March 7, took part in the entertainment and enjoyed the rest of the program very much. A very fine lunch was served by the patrons.

The first six-week period of teaching is finished and we have begun our new classes which hold new interests for us and continue in our preparation for next year's work.

High School.

The class in American history is in hot arguments, trying to prophesy what would have happened to the Civil War, if Andrew Jackson was the president-elect of the Republican party in 1860 instead of Lincoln. The reason for argument arose through the doubt of a few class members as to the nobility of Jackson.

The C. H. S. debate team were very successful last Wednesday night in their debate with Elk Rapids, the score being 3 to 1 in our favor.

See the "Style Show" and "The Third Degree" and help the Rebekah Circle's piano fund. Admission 25c. Date is April 1st.—Adv. 11t1.

WHAT IS DUTY OF A GOOD PARENT

(Continued from page one.)

girls were permitted to leave home and go alone to the cities without at least $50 and enough more besides to pay her way back home.

She should be allowed two weeks for finding a job and must live in the meantime and pay for her room in advance.

She could not get along with less than $18 a week. Fifty dollars would be about the right provision for safety.

I think it would be hard to give our girls who go to the city a machine-made formula for success.

But among the qualities that will help her most are courage, intelligence, common sense, good manners, trustworthiness, and ambition: It happens that they are also the qualities which will make her successful if she stays in her own home town.

A bit of verse comes to my mind, by Robert Louis Stevenson:

"Youth now flies on feathered foot,
Faint and fainter sounds the flute,
Rarer songs of gods; and still
Somewhere on the sunny hill,
Or along the winding stream,
Through the willows flits a dream,
Flits but shows a smiling face,
Flees but with so quaint a grace,
None can choose to stay at home,
All must follow, all must roam."

Rubber soles and parts of all kinds at Charlevoix Hdw. Co.—Adv. 6tf.

SIX NAMES ARE FILED IN STATE

No Further Presidential Candidates Have Appeared

Six names have been certified by the secretary of state for the Michigan presidential preference primary, April 7. With the lists closing March 1, there is no indication that additional names will be offered.

Four candidates in the Republican column are President Coolidge, Senators Robert La Follette and Hiram Johnson and William G. Simpson of Detroit.

Petitions for Senator Johnson were filed last week. He received the state's endorsement in the 1920 primaries.

Henry Ford and Senator Woodbridge N. Ferris of Michigan have been certified for the Democratic ticket. Despite Ford's assertion that he would not run against President Coolidge, there has been no effort to have his name withdrawn.

No petition for William G. McAdoo or other avowed candidates for the Democratic nomination have yet appeared.

Under the Michigan law, delegates to the national conventions are not bound to support the primary choices. The custom has been to cast their votes on the first ballot for the primary winner and consider their obligations fulfilled, unless there appears a chance to nominate the preference winner.

Mr. Farmer: If you need anything in Wire Fencing, place your order with the Charlevoix Hdw. Co. —Adv.10t2.

ROAD BUILDING

Asphaltic Concrete Base Type of Road Pavement

On the Pacific coast there has been widely developed over a period of twenty-five years a type of pavement and foundation which is the acme of resiliency and flexibility and the ability to resist the encroachments of water. This pavement is known as the asphaltic concrete base type. Its more common name is that of "black base." This type is not patented or controlled by any company or individual and is laid at a moderate cost.

It is simply a foundation of three or four inches of mixed stone and asphalt on which is placed a wearing course of the recognized sheet asphalt or asphaltic concrete that is laid in the East. This gives a total thickness of five or six inches of pavement and foundation, which has been found ample to meet the heaviest and most varied traffic known to California highways. In Visalia, Cal., is a "black base" pavement that was laid in 1896 and which is today in excellent condition. The Visalia pavement is officially reported by the city engineer to have cost nothing for maintenance. Where the subgrade is unstable it is good practice to lay a thin insulating course of four inches of broken stone. Engineers familiar with this type of construction claim that it is the only type which will successfully resist the bombardment of heavy traffic and is, therefore, destined to become standard in eastern paving practice within a comparatively few years. In the borough of Manhattan, New York city, the practice has been adopted of replacing foundation cuts in Fifth avenue with this type of asphaltic base wherever an opening in the pavement becomes necessary.

The feature of prime importance in this question of design of new pavements is that the field is a very wide one, that there are very many types of pavement, that the engineer and the taxpayer can conserve the interests of good engineering and wise tax outlay by taking fully into account the possibilities of these various types of paving and avoiding any policy that involves placing all the eggs in one basket.

Big Loads on Highways Is Scored by Auto Club

Should one-third of one per cent of the motor vehicles of a city be allowed to carry loads heavy enough to ruin the highways for the remaining 99 2-3 per cent?

This question was answered in the negative by the voters of Los Angales through a referendum initiated by the Automobile Club of Southern California. The city council passed an ordinance increasing the load limits for trucks to 26,000 pounds, which is 4,000 pounds more than allowed under the state law. The exhaustive engineering investigation recently conducted by the automobile club demonstrated clearly that excessive loading contributed largely to the breaking down of roads.

Arguments presented against the 26,000-pound load declared that in Los Angeles only 36 vehicles out of every 10,000 could benefit by excessive loading. There are 250,000 motor vehicle owners in the city of Los Angeles alone paying a tax of two cents per gallon to insure the highways being maintained.

Inquiries from all parts of the country indicate that the action of the Automobile Club of Southern California to protect the roads is being watched with keen interest throughout the United States.

Good Roads Soon Pay for Themselves, Says Expert

Tests recently conducted by A. B. Cutter, city engineer of Everett, Wash., to determine the effect of different road types upon gasoline consumption showed that on modern concrete and bitulithic asphalt roads there is no difference in gasoline consumption. On gravel or waterbound macadam roads in good condition gasoline consumption is from 10 to 35 per cent greater.

"Under modern volume of traffic," says Mr. Cutter, "good roads rapidly pay for themselves in economy of gasoline consumption and the same holds true in economy of tire and other automobile wear and tear."

The tests were made on roads in Washington, Oregon and California. They provide a distance in each test of 100 miles of continuous operation in order accurately to record the gasoline consumption and produce a fair average. It was required that the tests be made on road surfaces in good condition after three years' practical use and that a uniform speed of not less than 20 nor more than 30 miles per hour be maintained.

One Car, Ten Persons.

How directly the highway touches the lives of all the people is shown by the fact that there is now more than one motor vehicle for each ten people. By just a little crowding the whole population could be taken for a ride at one time.

To Distribute Sodatol.

The United States bureau of public roads is to distribute 18,000,000 pounds of sodatol (a surplus war explosive) for road building and land clearing purposes.

For all the news, read the Courier.

SEND IN OLD TITLE TO GET NEW PLATES

Also, Mr. Car-Owner Make Your Application Early

The County Clerk's office would warn all automobile owners that for any titles assigned during the year 1923, or previous to that year, plates cannot be issued until the old title has been sent in the Secretary of State and a new title procured in the name of the last owner.

Titles that have been transfered this year may be presented to the county clerk who will accept them and send them in with his report to the secretary of State's office, issuing plates thereon at the same time.

Those who wish to get their cars out early in the spring should make an effort to secure their licenses at once, in order to avoid the rush that will take place later on and enable the clerk's office to dispose of its work without undue congestion resulting.

The licensing fee for this year will be the same as in 1923, with the exception of a few changes in weights. There are very few of these, however, so that the rate will remain practically unchanged.

If it's a Ford car that you want, we have it. Benj. Brown.—Adv.10tf

LOEB FARMS' COWS HANG UP NEW RECORD

Their Seven Day Performance Was Remarkable

Extraordinary records for the production of butter were made recently by two purebred Holstein cows in the herd of the Loeb Farms at Charlevoix. According to the advanced registry department of the Holstein-Friesian Association of America on these cows, Charlevoix Ormsby Ada Finderne, a junior two-year-old, produced in seven days 386.4 pounds milk and 17.982 pounds butterfat—equal to 22.47 pounds butter. This cow made a thirty day record with 1,792.4 pounds milk and 89.95 pounds butter. The other cow, Charlevoix Vassar DeKol, a junior 3-year-old, produced in seven days, 489 pounds milk and 18.921 pounds butterfat, equivalent to 23.65 pounds butter.

COURT AFFAIRS MOVE SWIFTLY

(Continued from page one.)

dently, the bank treated the deed as an absolute conveyance of title and, when Young failed to pay, sold the property to Mrs. Wood and delivered a deed.

Young claimed that the deed he gave to Nicholls was as security only and that, under the arrangement, he was entitled to a return of the deed upon payment of what he owed Mr. Nicholls. This claim was upheld by the court, in view of the testimony in the case, and the court also held that Young's possession of the property was notice to all persons of whatever title or interest he claimed in the property and that Mrs. Wood was not, therefore, a bona-fide purchaser without notice. The court evidently was convinced that the repeated demands of the bank made to Young for payment of what he owed sustained Young's claim as to what the real transaction was.

If you are looking for anything in Electrical Supplies, better see us. Charlevoix Hdw. Co.—Adv. 10t2.

HOSPITAL NOTES.

Sherman White of East Jordan had his appendix removed by Dr. W. H. Parks at the hospital on March 6th.

Jerry Ardema of Ellsworth submitted to an operation for hernia on March 7th.

LaVergne McGhan, foreman at the Elmer Ingalls farm, was operated on for appendicitis by Dr. Parks last week.

Mrs. May Bugbee submitted to an operation for appendicitis last Monday morning and is now getting along nicely.

Dan McSauba, member of the local post office force of carriers, was taken to the hospital Saturday night, suffering with pneumonia. No change in his condition is expected under six or seven days and it is not yet possible to predict the outcome.

AT THE MOVIES.

The announcement from the Palace Theatre that the special William Fox offering, "Hell's Hole," starring Charles Jones, will be played beginning Saturday, March 15 for a two day run is of unusual interest.

"Hell's Hole" takes its name from the dynamic climax to which the story speeds, with Jones "stepping on the action," with characteristic daring and abandon. The big highlight preceding the climax is the onslaught of an avalanche, especially staged for this picture in the California hills. This avalanche, vigorous in its conception and thrilling in its execution, buries the cabin in which Charles Jones, as Tod Musgrave, holds his treacherous friend and the girl he loves captive.

The picture commences with one of those characteristic Jones exhibitions —a free-for-all fight, feverish, primitive.

Playing the feminine lead is Ruth Clifford. Maurice B. Flynn is a convincing heavy. Others in the cast include Kathleen Key, Hardy Kirkland, and Eugene Pallette, who plays a Mexican pseudo-henry to the real villian of Flynn.

Director Emmett J. Flynn has handled the details of the story effectively. The story is an original from George Scarborough's pen adapted by Bernard McConville.

THE FIRST

consideration of any electrical job is the reliability of the contractor—one that will not jeopardize the safety of your property by shoddy work—one who will install all the necessary outlets in home or store. The "jitney" contractor is high at any price.

Without obligation on your part, we will be glad to talk over the proper wiring of your home, be it old or new.

Wood Brothers

Electric and Hardware Shops

Detective
William J. Burns
Founder of the famous Wm. J. Burns International Detective Agency, Inc., which protects bank depositors who use Super-Safety Insured Bank Checks.

Each Depositor Insured by The Hartford and Protected by Burns.

Each of Our Checks Bears the Symbol of Safety

Our Depositors Are Safe--We give Inurance Against Check Raiser

Check crooks got 50 million dollars through check frauds last year from unprotected people. This bank provides positive protection for it depositors against this menace.

Our checks are the safest ever made. They immediately show any attempt to erase or alter the writing by acid or knife. But beside that, they are **Insured.** Each depositor is given insurance up to $1000 against check raisers. And the William J. Burns International Detective Agency, Inc., stands back of every check.

SUPER-SAFETY Insured BANK CHECKS

See that all checks you handle have the little symbol "Insured" in the corner. That means safety. And down below the words "Protected by Burns." Every check we provide is of this kind. And no crook would even attempt to alter a check so formidably protected.

If you are not now banking with us, let us tell you more of this added service.

Charlevoix County Bank

CHARLEVOIX, MICHIGAN

Nicholls, Buttars & Bridge, Bankers

THE BANK ON THE CORNER

Temporarily Located 2 doors north of Postoffice.

SUITS and OVERCOATS

Latest Models and Shades

Special Prices

—ON—

MACKINAWS

For the Next Ten Days

F. E. Cartier

Tailor Cleaner

CHARLEVOIX COURIER

VOLUME 32. NUMBER 12. EIGHT PAGES COURIER, CHARLEVOIX, MICH., WEDNESDAY, MARCH 19, 1924 PRICE $2.00 PER YEAR

GRADS ALL SHOW HIGH STANDING

THEIR MARKS AT COLLEGE ARE ABOVE AVERAGE.

Records of Twelve Members of Local High-Shool Class of '23 Remarkable

Superintendent Charles Hamilton of the Charlevoix schools has turned over to us this week for publication an interesting open letter to the public, in which he gives the standings of members of the C. H. S. class of '23 who are now in attendance at the various universities and in the local county normal. This, he sets forth in an endeavor to show that the groundwork on which the records of these promising students are based has been sound and warrants a greater interest in school matters on the part of the parent and closer cooperation between parents and the teaching force. But, we will let Mr. Hamilton's letter speak for itself:

"The public pays considerable sums each year for the support of its schools and I believe is entitled to know just what type of training the high school gives which will prepare its students for college or for life.

Charlevoix is represented in a number of our state institutions and in some outside the state. The list of Charlevoix students now in college would be rather too long to report in a single article, so I have chosen the class of 1923 and secured what data I could on that group.

Last June 21 young people received diplomas from the local high school. Of that number the following entered college as below indicated:

Edward Shanahan, Naval Academy, Annapolis.

Raymond Faulkner, Olivet College, Olivet, Mich.

Richard Saltonstall, Olivet College, Olivet, Mich.

Marguerite Brown, Alma College, Alma, Michigan.

Thelma Crandall, Hillsdale College, Hillsdale, Mich.

Margie Swinton, U. of Michigan, Ann Arbor, Mich.

Edith Struthers, U. of Michigan, Ann Arbor, Mich.

William Paddock M. A. College, East Lansing, Mich.

Clayton Saunders, Chx. County Normal, Charlevoix, Mich.

Joyce Mayne, Chx. Co. Normal, Charlevoix, Mich.

Ruby Hull, Chx. Co. Normal, Charlevoix, Mich.

Elenore Kelderhouse, Anthony Wayne Institute, Fort Wayne, Ind.

Taking the group alphabetically, Marguerite Brown is attending Alma College. Miss Brown's marks are as follows:

English, A: (This is pratically a B average which means according to the scale of marking that Miss Brown is in the upper third of her classes;) French; B, History, B; Biology, C; Bible, C.

Raymond Faulkner, Olivet College:

Chemistry, A: (This shows that Raymond'a marks are between A and B or about the upper fifth of hia class. That also speaks for itself;) French, B; Religious Ed., B; English, B; Math, A.

Ruby Hull, attending County Normal here: 1A, 2B, 1C. At the end of this article we give our candid opinion of this home institdtion.

Joyce Mayne, attending County Normal here, 1A, 2B, 1C.

Eva Ostrum, attending County Normal here, 1A, 2B, 1C.

Wm. Paddock, M. A. C:

Animal Husbandry, A: (This shows that William has a cross between A and B marks and like Raymond Faulkner belongs in the upper fifth;) Botany, B; Chemistry, A; Dniry Husbandry, B.

Edward Shanahan, U. S. Naval Academy:

Marine Engineering and Naval Construction, 3.55; Mathematics, 3.37; English, 2.73; Modern Languago 2.99. Aptitude for servica (executive ability) 3.52.

Thesa marks, like many things pertaining to nrmy and navy life, need explanation.

The following key will help: Diatinction (4—3.4) with credit (3,39—3.00), (pnssing 2.99—2.50), falling (2.49—0). Applying this test to tho above marka we find that on marine engineering Edwnrd achlevad a mark of distinction. On mathmatics he is within .03 of being in the distlnguished group. On English and Modern Language he is passing and with respect to value to the service he is rated as distinguished. This is nn institution where young America of the best blood is found, and a boy coming directly from high school is to be congratulated on making such good marks in view of the fact that so many who go to the Naval Academy take special training after leaving high school.

The marks of the others mentioned hnve not yet been received, but it is only fair to them to say that we believe their marks will run much along the same line as the ones quoted.

Now, Mr. Taxpayer and others interested. You realize that in building a house the worth of the superstructure is determined by the solidity of the foundation upon which it rests.

So it is with education—the training received in the grades and high school is the foundation and, according to the results above it, hns been well laid. Let us keep that in mind when we pay our taxes. No one objects to paying taxes when he can see results. That is, the results we are getting and aim to get. Why not stand squarely back of such an institution, not only with your money

(Continued on page 3.)

HARRY A. DODGE A T. B. VICTIM

DIED AT COLORADO SPRINGS AFTER LONG STRUGGLE.

Remains Accompanied Hero by His Friend and Co-Worker—Funeral Last Sunday.

The train that arrived from the south last Saturday afternoon bore to this city the mortal remains of a young man formerly well known and liked by the older generation of Charlevoix people who have followed his long struggle for health in the west with mingled feelings of admiration and regret.

Harry A. Dodge, only son of Mr. and Mrs. C. S. Dodge of this city, was born in Bay City on New Year's day, 1888. In early childhood he moved to East Jordan with his parents and came to Charlevoix thirty years ago this spring. He was educated in our public schools and for several years after completing his studies assisted his father in the latter's tailoring business. After his father closed his business out about seventeen years ngo, Harry went to Detroit and entered the automobile industry as a salesman and demonstrator for several automobile concerns.

Ten years ago, his health began to fail and he apent one winter in Chattanooga, Tenn., and the following winter in Daytona, Fla. He returned to Detroit and became associated with the Dodge Motor company. His health again failing, he was sent by his firm to Denver, Colorado, but shortly nfter his arrival there he was transferred to Colorado Springs, where he remained in the employ of the Marksheffel Motor company, which has the agency for the Dodge and Cadillac cars, in charge of the contract and insurance department, until last December when a decided turn for the worse made it necessary for him to enter the Glockner Sanitarium in Colorado Spriags, where he passed away on Tuesday, March 11, 1924. The immediata cause of death was heart trouble, resulting from chronic tuberculosis of tho lungs.

The remains were accompanied to this city by Loren Chapin, a fellow-employe of Mr. Dodge in the Marksheffel Company and a close friend of the deceased since his arrival in Colorado Springs.

The funeral was held last Sunday, March 16th, at the home of Mr. and Mrs. Merrett B. Miller, brother-in-law and sister of the deceased, 109 West Upright nvenue, at one o'clock in the afternoon. Rev. Clarence W. Long conducted the services at the house nnd the Knights of Pythias lodge, of which Mr. Dodge was a member, performed the last rituals of their order at the Brookside cemetery, where the body was placed in the vault.

Visit the Holley Cift Shop. 20 per cent diacount on everything from March 20th to April 1st. Creeting cards for all occasions.—Adv. 12t2.

Puzzling radio problems solved at tho Charlevoix Hdw. Co. Bring your troubles to us. We have sets and parts.—Adv. 6tf.

UNCLE GEORGE ON "G. C. R."

VETERAN GOOD ROADS PLUGGER AGAIN HEARD FROM

Tell Taxpayor if He Don't Got Concreto Fever Now, He'll Catch Germ Later

Here's a letter from "Uncle" George H. VanPelt, the concrete roads booster. We haven't had a communication from "Uncle" George in some time, so let's see what he has to say:

Port Orange, Fla.

"Dear Editor:

I do not hesitate in saying the Chicago Association of Commerce is the most important and accomplishes greater results than any other association of its kind in the world. Its members were among the original promoters of the United States Chamber of Commerce, and have helped guide the affairs of that body ever since.

For twenty-five years I have been a member of that body, and for fifteen years an active member of its special committee on Good Roads. In that committee work some truths were brought home to me that were amazing. The most amazing thing about those truths is that not everyone has come to realize them. As an ardent Booster for and advocate of C. C. R. (Good Concrete Roads) I'm telling the world, from Canada to the Gulf and from Boston to Los Angeles.

My committee work showed me sistance to wear and the least unkeep expense—and then delivered. I followed the examples closely; Charlevoix county, Michigan, my summer home, built a concrete road, and in thirteen years now the maximum wear is 3-32 of an inch, mostly caused by iron horseshoes and steel tires while horses and wagons were still being used.

And now the results of the Bates Road Test at Springfield, Illinois, are available. Sixty-five types and designs of pavement were built and destroyed by traffic, a day and night for months. Concrete proved itself superior to all others.

Heavy traffic on the streets of Chicago has made some of the old pavements worse than none at all. The officials have tried concrete and are using more every year, Western Avenue, Sheridan Road, North Water Street—all placed under contract in 1923.

In my own county, Charlevoix, where I paid heavy taxes, I soon learned that C. C. R. (Good Concrete Roads) are an asset while gravel or C. and S. S. (gravel and soft stuff) are a liability—may even become a mortgage. Eight years ago I sold my business and have spent every day, every hour, every minute, since, working for the taxpayers' interests in C. C. R.

It's dead sure if the taxpayer doesn't learn it from me he'll learn it from some other enthusiast. So they'll save themselves a lot of grief if they take it from me now.

"Uncle George H. VanPelt."

"Uncle" George is right. Concrete roads are our one best bet. They're like a suit of clothes. It's better to pay a good price and get a good suit that will look good at the end of five year's wear than a cheap one that will ravel in six months. Just so with the roads. Never mind the first cost—look at the upkeep saved. That's the way to figure.

LOCAL CAGERS REGAIN STRIDE

ROMP ALL OVER FORMER HARBOR SPRINGS VICTORS.

Red and White Squad In Fine Fettle for Tournament Struggles This Week.

Hopes for grabbing off the pink posies at the North-State tournament which begins tonight at Petoskey, returned to the fans Friday night when they saw the local quinters romp all over their strongest class competitor, Harbor Springs.

Two weeks ago the high school squad were badly beaten by a score of 12 to 27 by this same team, yet in Friday night's magnificent comeback there was no comparison between the two aggregations. Not once was the outcome of the scrap in question. All through the game the locals kept up their consistent fusilade of shots which in most instances was exceptionally accurate.

The team seems to have recovered fully from its former lambency, being full of the old drive and with lots of endurance. Captain Todd's arches have strengthened considerably and though Dagwell swapped his "game" ankle for a "rose-tinted optic," he claims he prefers the latter "decoration" to the former.

Charlevoix began its scoring attack tha moment the whistle blew, Todd, in the most spectacular game he has ever played at guard, netted alone six points for tho locals during the first quarter of the game. This is the last game he will ever play on the local court as he graduates in June.

Jones at guard played an excellent defensive game holding the Harbor team down to one field basket. The other three scores were made by free-throws.

This is the way the game went by quarters:

	1q	2q	3q	4q	fnl
C. H. S.	8	9	2	2	21
Harbor	3	1	0	1	5

Harbor's team defeated Petoskey on their court by a score of 15 and 16, at Petoskey the score was 12 and 4 in favor of P. H. S. Thus a fair conception of the strength of the opposition can be determined.

On the Harbor squad Woodruff, lf, and Cornell, rf, were the only scoring men, the former making one field goal in the first quarter with a foul in the second, and the latter

(Continued on page 8.)

AGED CHARLEVOIXIAN DIES IN CALIFORNIA

John Bushey Lived for a Number of Years at Phelps.

Mrs. Hugh King, who has been living in Boyne City this winter and Mrs. Fred Sarasin of that city, received a telegram from Los Angeles, California, Saturday evening, stating that their father, John Bushey, had died at his home in Los Angeles on March 8th, in his 79th year.

Besides his widow, he leaves three sons, Joe and Francis of Los Angeles, and John of Montague, Mich., and two daughters, Mrs. King and Mrs. Sarasin of Boyne.

Mr. Bushey was a resident of Charlevoix county for many years, living for a time in Phelps.

Visit the Holley Gift Shop. 20 per cent discount on overything from March 20th to April 1at. Creeting cards for all occasions.—Adv. 12t2.

Marooned!!

WAS FIRST EDITOR OF BOYNE CITIZEN

William Mears, Once State Head of G. A. R., Dies.

William Mears, who in March, 1881, started and edited the Boyne Standard, which a short time later became the Boyne Citizen, died on Saturday, March 8th, in Kalamazoo.

Mr. Mears was born in Ontario, on June 8, 1842. He went to Kalamazoo county in 1854, residing there until his marriage in 1865, when he moved to Sherman, then the county seat of Wexford county. He was elected and served that county as its first probate judge.

In 1879 he moved to Boyne Falls, and in that village and the village of Boyne, became active in commercial and political life. He at one time owned a grist mill, a lumber camp, store, and the first permanent newspaper to be published in Boyne City. He was a member of the Boyne City Masonic lodge and in 1922-23 he served as the head of the State C. A. R. Eight years later he moved to Manton.

Mr. Mears had been in failing health for the past two years. The funeral was held under the auspices of the Manton F. and A. M. lodge.

PEER GYNT A WILD PEASANT

LIVED AMONG GOBLINS—SO RUNS THE FOLK-TALE.

Bach's Works Show Wide Raoge—Could Recreate Modern Music if Dostroyed.

The 16th and 17th numbers of the Music Memory eontest are on the composers Bach and Creig.

Bacb.

Johann Sebastian Bach (1685-1750) was founder of the Cerman classic school. It is said that if all modern music were destroyed, it could be recreated from Bach's manuscript. "The Well-Tempered Clavichord" is the foundation of pianoforte technic. On Bach's fugue and fantasies rest all of modern organ composition. Bach's violin works constitute one half the necessary equipment of modern violin playing. Bach's music is all in strict contrapuntal form, but is composed wih deep poetic feeling.

His greatest works are the oratorios, "Passion Music" (four settings according to the four apostles), "B-Minor Mass" and "Christmas Oratorio" and for the orchestra, Suites in D-Major and B-Minor, and double concerto for two violins and innumerable short composition for all instruments. The gavotte, which is the third movement in Bach's D-Major Suite, is followed by a secondary gavotte in place of the customary trio. It is a perfect example of dance form. The gavotte was a popular dance of the French court, which took its name from the region in souhern France where it originated.

Grieg

Edward Grieg, greatest composer of Norway (1843-1904) was sixty-four years old when he died. His father was Scotch and consul to Norway and his mother was a talented musician. His music has great individuality, a charm all its own and can alwaya be recognized. He devoted his life to making a national art from peasant folk songs and dances.

"In The Hall of The Mountain King" is the last number in the Peer Cynt Suite No. 1 (Op. 46). The other numbers are "Morning", "Asa's Denth" and "Anitra's Dance". Henrik Ibsen, the famous Norwegian play-wright, asked Edward Grieg, tha Norwegian musician to write music for his drama. "Peer Cynt."

(Continued on page 5.)

Free Concort.

A concert will be given, admission free, at the Congregational church in this city on Tuesday evening noxt, March 25th, program to commence at 7:30 o'clock. Rev. Hnrry M. Allburt, pastor of the Presbyterinn church at Petoskey, will be the chief aoloist. Rev. Allburt has a voice of unusual power and benuty and his presence on this occasion promisea a rare treat to music lovers. He will be nssisted by a choir of 35 voices under tho ablo direction of Mr. and Mrs. Harry L. Oldham. Don't forget the date and hour.

If it's n Ford car that you want, we have it. Benj. Brown.—Adv. 10tf

BEETS NEED A FIRM SEED BED

BUT DON'T ROLL THE GROUND AFTER DRAGGING

Fairly Deep Plowing and Frequoot Cultivations Are Also Important Factors

In raising sugar beets, one of the prime factors making for success or indifferent returns—we will not say failure, as it is hard to fail with a beet crop, even when the best methods are not used—is the preparation of the soil.

This should be mnde firm by discing, rolling and dragging. The soil must be rolled flat. Otherwise, the air works around the seed and it will not germinate until it has rained enough to pack the soil. The surfnce of the soil should be left as the drag leaves it, roughened and porous This will enable it the more readily to absorb moisture and has the further advantage of preventing windrows of pebbles and sand from encroaching on the stand. A good percentage of a beet crop may be ruined in this manner when the prevailing winds are from one direction. Another reason for making a solid seed-bed is to prevent the seed when sown from falling too deep, as might be the case on soft land where the wheels of the planter sink into the ground. The seed should not go into the soil over an inch in depth and a half inch is better. Then again, a firm bed retains the moisture longer.

As to the depth to which the land should be plowed, it will be found that the perecentage of yield per acre increases in exact ratio with the depth of plowing. This is because the sugar beet, unlike its relative, the potato, is a "critter" that digs. Beets grow down into the ground and the deeper the plowing the bigger the beet. This, of course, is within reasonable limits. It does not follow that if you plow deep enough for a well you can raise them as long as telephone poles. Sears R. McLean, local mnnager of the Holland-St. Louis Compnny's plant at Holland, has prepared some compnrative figures on this point that might be worth while to observe. The first column represents plowing deptha in inches and the second column the reapective yields in tons per acre.

6 inches deep.....3.46 tons.
9 inchea deep.....8.29 tona.
11 inches deep.....11.81 tons.

It is recommended by the best authorities that beets be planted with a space of 20 in. to 22 in. between rows and from 10 in. to 12 in. between plants in the same row. These spaces mnke for closer cultivation, as the minimum adjustment of a cultivator is 18 inches. And a long about August, when the sun's raya are doing their best to dry up the earth, the spreading tops of the beets will meet over the rows, shade them and hold the dew and whatever rain may fall for the use of the plants.

Too much cultivation of a beet crop is impossible. Frequent cultivations will increase the tonnage. Thia may be left to the discretion of the grower, however.

The time for seeding depends very largely on local conditions and the character of the lnnd. Just before corn planting time is the usual period, or after, depending on whether the land is clean or heavily infested with weeds. In all probability, beets will be planted here thia season about the 10th of May, but this is presupposing that the land is clean. If weedy, the planting will necessarily bo delayed.

Sixteen factories, now doing business in the stato of Michigan, cannot produce enough sugar, working at full capacity—so we are told—to satisfy the consumption of this state alone. So you see it looks pretty good for the sugar beet growers and the factoriea that furnish them their market.

Riploy in Smashup.

Roy Ripley, who hns been working in the Benton Harbor district nll winter, met with a bad accident near Hartford a short time ago. He was returning from Hartford to his home after the day's work when his car was atruck by a passing automobile and demolished. Mr. Ripley's hand wns cut nnd the ligaments that hold the collar-bone were torn. He will arrive here in a faw weeks.

KIDDIES' COLDS

Children have very delicate digestions, easily disturbed by too much "dosing." Treat croup and all colds "externally" by applying—

VICKS VAPORUB

Over 17 Million Jars Used Yearly

CORRESPONDENCE

BARNARD

The Fred Boss sale last Wednesday was well attended.

Mrs. Albert Beattie and daughter, Hazel, spent a few days last week nt Clarence Beattie's.

Grange members are requested to remember that Friday night, March 21st is the regular meeting.

A bunch of Grange ladies met with Mrs. George Willis to sew on the new grange curtains last Thursday afternoon.

The Ladies' Aid met with Mrs. Peter Block last Wednesday. A nice crowd attended and a quilt was tied for the M. E. Hospital at Kalamazoo.

The school children will have a vacation on Thursday nnd Friday of this week on account of Mr. Mayne attending the basketball tournament at Petoskey.

Rev. G. DeJonge of Zeeland, Mich., will preach at the South Barnard church on Sunday, March 23. The services will be conducted in the English language at 2 p. m.

We are pleased to hear of the arrival of a young son at the home of Mr. and Mrs. John Stevens in Charlevoix. Mrs. Stevens was formerly Miss Etta Dougherty, a Barnard girl.

We want to talk with you radio fans about sets and parts. Charlevoix Hdw. Co.—Adv. 6tf.

Spring is upon us and we only ask you to inspect our mammoth stock of Auto Supplies, Tires, Tubes, etc. Benj. Brown.—Adv. 10tf.

IRONTON

The Ladies' Aid Society will meet with Mrs. Alexander, Wednesday afternoon.

Oakley Saunders, who is official milk tester and worked through the southern part of the state returned home Friday evening.

Miss Beryl MacDonald gave a party at the Grange hall Friday evening in honor of her sister, Miss Dorothy MacDonald and Miss Gill teachers at the Loeb school.

Mr. and Mrs. Sam Alexander gave a St. Patrick party at their home Monday evening to fifteen of their friends. "Bunco" was the leading amusement, after with a sumptuous luncheon was served by the hostess. Mrs. Cunninghnm and Mrs. Carlisle won first prize and Mrs. Mac Mulkin and Mr. Brown second prizes.

Use Hy-Grade gas filled electric light globes. Everybody is talking about how long they last. Any kind you want. Charlevoix Hdw. Co. 5tf

NORWOOD

March 17th—"Hurrah for Old Ireland."

H. Pierce was a business visitor in Ellsworth Tuesday.

J. B. Kirby nnd nephew visited relatives in Eastport Monday.

Ise Alward and wife of Ellsworth, were visitors in this vicinity Sunday.

Mr. and Mrs. John Empey went to Central Lake to visit their son, Percy and family.

Several farmers here are all ready for maple sugar making. Many of them are tapping the trees today, March 17th.

We are glad to see Ise Dice nnd wife back home again after several weeks spent at South Bend, Indiana, with relatives.

Mr. and Mrs. Gennette of East Jordan, were week end visitors at the home of their parents, Mr. nnd Mrs. Charles Greeley.

The Ladies' Aid Society will have a social on Friday, March 21st. They will begin serving supper at six-thirty. Everybody invited.

Mrs. Melvina Haskins returned from South Bend, Indiana, last week where she has been for three months caring for her invalid sister.

Don' forget to come to Norwood Town hall early Friday evening and eat supper with your neighbors. There will be plenty of good eats.

Mrs. Hattie Hollecheck has received news of the marriage last week of her son, Lavern Whitley to Lillian Kerr of Flint. They will reside in Flint for a time.

George Light is moving with his family to Atwood this week, they will occupy a part of the Clifford Brown residence, and we are very sorry to lose them from our community.

Mrs. Ethel Kirby was pleasantly surprised last Wednesday evening, when a number of friends walked in to help her celebrate her birthday. The evening was spent in card playing, games, and visiting, delicious pot luck refreshments were served, all report a fine time.

It's worth your while to see our line of Automobile Tires and Tubes, guaranteed 6000 miles and prices way down. Benj. Brown.—Adv. 10tf

CLARION

Dr. John Reycraft was in town on Friday.

Claude Gokee of Boyne Falls was in town Tuesday.

E. H. Thomas of Petoskey, was in town on Saturday.

Mrs. L. H. Harrington went to Petoskey on Monday.

W. H. Murner returned Wednesday from Grand Rapids.

Aner Hull and David McDonald are on the sick list this week.

Mrs. D. B. Hinkley visited relatives at Harbor Springs on Friday.

Pnt Campbell of Petoskey, was a guest at the home of N. C. Griswold Sunday.

Miss Hazel Goodwin and Miss Julia Strickler visited Petoskey friends on Saturday.

Miss Ruth Odykirk gave a farewell party at the Ball camp on Saturday evening.

At the township caucus held on Saturday afternoon at the town hall, two tickets, first nnd second chance, were placed in nomination as follows: First chance—Supervisor, J. W. Colden; clerk, R. B. Brown; treasurer, E. Tillapaugh; commissioner, E. H. Thomas; board of review, two years, D. Buckley; one year, Carl Goodwin; justice of the peace, C. Jones. Second chance—supervisor, John Matthews; clerk, O. G. Dnvenport; treasurer, Allen Sherk; commissioner, J. A. Milne; board of review, two years, A. Holmberg; one year, H. O. Easton; justice of the peace, J. Jensen.

Electric light globes—Charlevoix Hardware Co. is the place to buy them.—Adv. 5tf.

We can sell you a good used Ford Sedun, Coupe or Touring car, with starters, nt a very low price. Benj. Brown.—Adv. 10tf.

CLARK SCHOOL NOTES.

Sandy Matchett is on the sick list.

Floyd Parsonss came home last Friday.

Ed and John Boss went to Phelps Thursday forenoon.

Quite a few attended the Fred Boss sale last Wednesday.

Mr. and Mrs. Frank Matchett went to Charlevoix on business last Friday.

The Sixth grade grnmmar class have been dramatizing short stories the past week.

We are ready to supply your wants in one of the most complete lines of Auto Accessories, Tires, Tubes, Paints, Men's Clothing, Gloves, etc. Benj. Brown.—Adv. 10tf.

Electric light globes—Charlevoix Hardware Co. is the place to buy them.—Adv. 5tf.

ST. MARY'S CATHOLIC CHURCH

Rev. Fr. Wegener, Pastor
Low Mass—8 a. m.
High Mass—10:00 a. m.
Sat. nnd Mon.—7:00 a. m.

Use Hy-Grade gas filled electric light globes. Everybody is talking about how long they last. Any kind you want. Charlevoix Hdw. Co. 5tf

UNDER THE LAWS

of Descent and Distribution of property in Michigan, certain of your needy relatives may not participate in your estate to the extent you would wish, but the remedy is in your hands as you can make a will and designate the amount you desire each one to receive.

THE MICHIGAN TRUST COMPANY
Organized in 1889
Corner Pearl and Ottawa
GRAND RAPIDS

DAIRY HINTS

Device to Prevent Cow From Sucking Herself

It is annoying to say the least when a cow contracts the hnhit of robbing her own dairy and how best to stop the vice is n problem. In some instances where n cow shows a marked shrink in milk and is not seen to suck herself we have found thst the rohhing was being done by a calf, or even a yenrling, on pasture. The usual treatment in such a case is to put n spiked halter on the robber calf, says a writer in the Successful Farming. Such a contrivance is objectionahle in that injuries to the udder may result. The better plan is lo prevent the thieving calf from gelting at the cow. In another instance campers on the lake at the far side of the farm were doing the robbing, so investigation is necessary in all such cases.

When a cow sucks herself there are various methods of prevention, each of which has its advocates. We have often hnd good results from simply putting an old horse collar upside down on the cow's neck. A "necklace" of pointed lsth or small pickets as shown in the illustration proves effective. It is made as follows: Take six pieces of round, light wood about twelve inches long nnd oue snd one-half inches in dlameter, or pieces of strong lnth of shnilar length, and with small cord passed through holes bored

"Necklace" Prevents Cow From Sucking Herself.

in the round sticks, or tied around the laths, weave them to form an open fencelike necklace to be placed arouud the cow's neck and secured there by tying together the free ends of the cords. When the cow turns to suck herself the sticks will prevent. Another good plan is to place a strong halter on the neck and a surchigle around the body just behind the elbows. Then put a snap-hook in one end of a piece of fork or broom handle and a ring in the other. Now snap the hook into the lunging ring of the halter, pass the stick between the forelegs and attach the ring in its end to the surchigle, or pass the rope or strap of the surcingle through the ring of the stick. This will stop self-sucking but not prevent eating.

A simpler plan is to put a bull ring in the cow's nose and hang another ring from the first one. That usually works well. If not, then put a common straight bridle bit in the mouth and hold it loosely in place hy means of a halter. One man suggests greasing the teats with lard and then sprinkling freely with red pepper. That discourages the cow from sucking herself or being sucked by a calf. A somewhat cruel preventive measure is to put some hog rings in the cow's lips and the latest suggestion, which we do not care to recommend, is to put the rings in the tip of the cow's tongue.

The old-fashioned plan of splitting the cow's tongue for a distance of one and one-half to two inches from its tip has of recent years been improved upon by trained veterinarians who perform the operation according to modern methods of surgery and in such a way as to prevent undue suffering and insure against infection.

Superior Formula Given to Treat Garget in Cow

Garget often causes considerable loss in the herd. When an animal is found to be suffering from this trouble she should be milked after the remainder of the herd, as the disease may be carried on the hands. After milking, the hands should be washed with a good disinfectant. Milk from the diseased quarters should not be milked on the floor, but into a pail and disposed of. cows suffering from it may be treated with the following mixture, recommended by the Purdue university dairy department.

Mix eight ounces of vaseline, eight ounces of wool fat, two fluid ounces belladonna, two fluid ounces extract poke root; warm and mix. Massage udder thoroughly. Feed one tablespoonful of powdered poke root and one tablespoonful of saltpeter three feeds, stop three feeds and continue again if necessary. Diseased cows should be isolated from the rest of the herd.

Cause of Slimy Milk.

Slimy or ropy milk is caused by germs that get into the milk after it has been drawn from the cow. It is especially prevalent where cows have access to low, wet pasture, also where cows have access to muddy water.

Sugar Beets for Milk.

Sugar beets are somewhat more valuable for milk production than are mangels. That is, a hundred pounds of sugar beets contain more digestible nutrients than do 100 pounds of mangels.

For all the news, read the Courier.

WRIGLEY'S
after every meal

Cleanses mouth and teeth and aids digestion.

Relieves that over-eaten feeling and acid mouth.

Its l-a-s-t-i-n-g flavor satisfies the craving for sweets.

Wrigley's is double value in the benefit and pleasure it provides.

Sealed in its Purity Package.

CONGREGATIONAL CHURCH.

Sunday, 10:30 a. m. Call to worship. Sermon subject, "Love of God."

Church school 12 m. The Bible is the text book for Christians and a guide to the way of life.

Choir practice for choral services Sunday at 3:00 p. m.

Y. P. S. C. E. Sunday 6:00 p. m. Subject, "The Personal Touch in Winning Others to Christ." Jno. 1:40:51; Jas. 5:20.

Sunday, 7:00 p. m. The pastor will speak on the "Win One" program.

Thursday, devotionals in the lecture room at 7:30 p. m.

Preaching at Ironton, Sunday at 2:30 p. m.

Notes.

(a) A special supper meeting of the Y. P. S. C. E. (this) Friday evening. The state secretary will be the principal speaker.

(b) The "Special Chorus" that has given the fine musical programs in the church at different times this winter will give an unusually well arranged program next Tuesday evening, the 25th, beginning at 7:30 p. m. The public is most cordially invited. A silver free offering will be taken.

(c) The L. A. S. serve a public supper at the church Wennesday, the 26th, from 5:30 until all are served. Come.

Acme Quality Paints and Varnishes, 100 per cent pure. Benj. Brown.—Adv. 10tf.

Radio sets and parts of all kinds at Charlevoix Hdw. Co.—Adv. 6tf.

CAR IN TRANSIT

Fancy Flour Middlings, Bran and Oil Meal

SPECIAL PRICES ON REQUEST

OUR SPECIAL SALE ON COAL WILL LAST BUT A FEW DAYS MORE. ORDER YOUR REQUIREMENTS WHILE IT LASTS.

A large quantity of White Cotton Grain Bags, laundered and mended, for sale. Your name stenciled free, on each bag.

CHARLEVOIX CO-OPERATIVE ASSN.

SUITS and OVERCOATS

Latest Models and Shades

Special Prices

—ON—

MACKINAWS

For the Next Ten Days

F. E. Cartier

Tailor Cleaner

What About Your Auction Bills?

How would you like a finish on your next car that retains its beauty indefinitely?

* * *

Oakland's special, permanent Duco finish keeps its rich appearance in spite of sun, mud or rough usage.

THE LAKEWAY GARAGE
HENRY BLOCK, Prop.

True Blue
Oakland
SIX
PRODUCT of GENERAL MOTORS

GRADS ALL SHOW HIGH STANDING

(Continued from page one.)

in the form of taxes, but with your good will and moral support?

Teachers are perhaps keener to sense this spirit of good fellowship or criticism, as the case may be, than others. Mr. School Patron, how about it? Have you ever taken the trouble to go out of your way to meet John's teacher and express your appreciation for what she is doing for him? Do you ever think that she is away from home sometimes for the first time, and would appreciate an invitation to your home?

Do you ever meet your superintendent, principal and other men teachers, slap them on the back and say, "fine work, old man, keep on!" or are you inclined to listen more to the president of the Whittler's Club, who doesn't do anything himself and is against any who will?

What we need is more school spirit in our city; more co-operation, more of the spirit of brotherly love.

Coming back to the subject of the records of nur students, I am pleased to quote from the following letter received with the standings of our two Olivet sons:

'My Dear Mr. Hamilton:

I am glad to receive your letter of Februnry 29th. It is a plensure for me to enclose the reeords of Mr. Faulkner and Mr. Saltonstall. Both of these boys have done exceedingly fine work. A 'B' at Olivet is no easy record to make. An 'A' is a splendid record, and therefore I think you have every reason to be proud of these two boys. If you have any more like them next year, we shall be glad to give them consideration at Olivet. These are the type of students that we are looking for.

Very truly yours,
James King, Dean'.

On the subject of County Normal. Did you ever stop to think that here in Charlevoix we have an institution which students may attend for one year and not only receive, after the successful completion of a year's work, a diploma which will allow them to teach for three years in the rural schools of the county without further examination, but which will be honored at the state teachers training institutions at five-sixths face value—in other words ten credits toward a life certificate.

The state pays part of the upkeep of this institution and only recently, realizing its value to the various communities in which they are located, made a bigger appropriation than ever, thus making lighter the load borne locally.

Our present class numbers 14 young people; which while they may not receive all the advantages which a larger institution gives, does give a peculiar type of training, partly inspirational, partly academic, which enables them to do good work in rurnl schools nnd which nearly always fits them to go on with their normal course later. Nearly all city school superintendents prefer a teacher who has had county normal training, plus the necessary year at Normal which gives a life certificate, over the person who has had two years straight normal work.

If the burden of sending your boy or girl directly to college is going to be too great, there is an institution at your door which offers the solution to the matter satisfactorily. Ask questions about the County Normal.

Again, people of Charlevoix, give your schools your hearty support.

Charles Hamilton."

Visit the Holley Gift Shop. 20 per cent discount on everything from March 20th to April 1st. Greeting cards for all occasions.—Adv. 12t2.

Puzzling radio problems solved nt the Charlevoix Hdw. Co. Bring your troubles to us. We have sets and parts.—Adv. 6tf.

Advertise in the Courier. It Pays.

Increasing the Value of Telephone Service

The Michigan Bell Telephone Company always is building—always expanding its service in order to efficiently serve the growing needs of Michigan.

Last year the Michigan Bell Telephone Company's expansion was one of the greatest in Michigan's telephone history—and that program is being continued.

108,984 miles of new telephone wires were installed during 1923; **98,501** miles to give additional local service; **10,483** miles of toll and long distance wires.

1,110,369 miles of wire now connect the telephones of this Company's subscribers.

96,805 new telephones were connected with the switchboards of this Company, for a net gain of **36,117**, during 1923; **49,686** were added through the purchase of another company, both factors greatly increasing the value of the service to every telephone user in Michigan.

More than **437,000** telephones are served by this Company over its own switchboards; its connecting companies in Michigan serve **112,049** more; **14,000,000** others can be reached elsewhere in the country. **$10,320,380** represents the total increase of telephone plant made by this Company in Michigan last year.

And an organization of **10,279** loyal telephone workers now serves Michigan. It is their unanimous desire to give the people of our state the highest possible grade of telephone service.

MICHIGAN BELL TELEPHONE COMPANY

FARM STOCK

Potatoes Are Good Feed for Horses and Cattle

Potatoes may be fed to live stock in limited quantities in connection with other feeds. While they may he sliced and fed raw witb dry feeds, it is best to cook them before feeding, as heavy feeding of raw potatoes will cause scouring. Under ordinary farm conditions, boiling or steaming is the most economicnl method of cooking potatoes for live stock. Feeding investigations indicate that when potatoes are fed with nther feeds to halance the protein requirements, from 350 to 450 pounds of cooked potatoes have a feeding value equnl to about 100 pounds of corn, while from 500 to 600 pounds of raw potatoes are required to equal 100 pounds of corn.

Swine feeding experiments of the Oregon agricultural experiment stsion, in 1913, showed that steaming the potatoes increases their feeding value about 60 per cent.

Vermont experiment station bulletin 152 ahows that the average analysis of potntoes is 78.9 per cent water, 1 per cent nsh, 2.1 per cent protein, 0.6 per cent fiber, 17.3 per cent nitrogen-free extract and 0.1 per cent fat. The low protein content of potatoes makes it advissble to feed them in connection with feeds that are relatively high in protein content.

Unripe potatoes and sprouts of stored potatoes contain considerable solanin, a poisonous compound, nnd should not be fed.

Potntoes are palatable and well suited to horse feed. It is safe to feed as higb as 15 pounds a day to work-borses. They are equivalent to ahout one-third of their weight in hay. When potatoes are fed, a legume hay is a desirable supplement. If a grass hay, such as timothy, is fed, the ration should contain feeds rich in protein, such as concentrates, legume hay, etc. It is advisable to chop the potatoes to lessen the danger of choking.

Cooked potatoes may be fed to cattle at the rate of from 25 to 30 pounds per day per 1,000 pounds live weight. The allowance should be lessened somewhat if they are fed raw, on account of their tendency to produce scouring. A heavy allowance of potatoes, however, produces milk and butter of poor flavor.

Hog-Raising Now Exact Science, Says an Expert

Hog-raising is no longer a business to be undertaken without a good deal of careful study—such study as goes into the efficient management of any other industry. And hog-raising is becoming so important a feature on many farms in the West that attention to the little economies and small leaks often means the difference between success and failure.

One of the differences between success and failure often lies in the attention given to providing a mineral mixture for hogs, says E. F. Ferrin in a bulletin on "Care and Feeding of Swine" just issued by the extension division of the Minnesota College of Agriculture. A mineral mixture recommended by Mr. Ferrin consists of 20 per cent of common salt, 40 per cent of bone meal, and 40 per cent of air-slaked lime or ground limestone. One ounce of potassium iodide to 100 pounds of such mixture should be given to prevent hairless pigs.

It is attention to details like the foregoing that brings success. Science, as studied at agricultural colleges, has solved these problems, and has helped to bring hog-raising to something of the standing of a science.

Copies of Mr. Ferrin's bulletin may be had without charge by applying to the Office of Publications, University Farm, St. Paul, Minn.

Worm Remedies for Hogs Are Given in Bulletin

In a bulletin on minerals for live stock, scientists at the Wisconsin experiment station suggest the use of oil of chenopodium (American wormseed) and castor oil as a substitute for santonin in treating pigs for worms. Santonin has lately become so scarce and high in price as to be practically unavailable for use as a worm remedy. As a substitute remedy for a 50-pound pig, the Wisconsin people suggest a dose of two cubic centimeters of oil of chenopodium thoroughly mixed with fifteen cubic centimeters of castor oil. Proportionate amounts should be used for larger or smaller pigs. This remedy is best given as a drench after withholding feed for 18 or 20 hours. Repeat the dose after a week or ten days.

If santonin can be secured, the Wisconsin experts recommend a mixture of 2½ grains santonin, 2½ grains calomel, 1 dram areca nut and 1 dram sodium bicarbonate. This dose is for a 50-pound pig and should be increased for larger animals. It may be given with a thin slop or in gelatin capsules.

Sound Case Against Buck Lambs Made by Canadians

A strong case against the buck lamb is being made by Canadian meat packers. Seventy per cent of the male lambs that come to the Toronto market are bucks, say the packers. After the first of August buck lambs develop an odor and a strong taste. When the consumer gets this meat served up it greatly discourages the consumption of lamb. Farmers are urged to castrate all male lambs in order to improve this market.

For all the news, read the Courier.

DODGE BROTHERS TOURING CAR

So universal is the car's reputation for long life, that exceptional mileage records no longer excite surprise.

Touring Cars that were built by Dodge Brothers during the first year of their existence as motor car manufacturers, are still in active daily service.

H. B. WOOD
Charlevoix, Michigan

Choose Your Winter's Reading Among These

BARGAIN OFFERS

GOOD ON RURAL ROUTES ONLY

Charlevoix Courier, regular price $2.00; Grand Rapids Evening Press regular price $4.00, special bargain offer both for.....$5.75

Charlevoix Courier, regular price $2.00 Grand Rapids Herald, regular price $4.00, special bargain offer both for $5.00

Charlevoix Courier and Michigan Farmer special bargain day offer, both for.....$2.50

With any of the above we can give you cut rate clubbing offers on practically every magazine, or period or farm paper published.

Ask for prices on your magazines. We have rates that will save you money.

Make up a list of the mag-azines you would like, send them to us, and note the saving in their cost on the quotation we will send you.

Address all communications to

The Charlevoix Courier

Charlevoix, Michigan

CHARLEVOIX COURIER

Issued every Wednesday at
CHARLEVOIX - MICHIGAN

DuBois & Usher, Publishers
A. J. Usher, Editor and Business Mgr.
Courier Building Van Pelt Place

Etnered at the Post Office at Charlevoix, Mich., as second class matter.

Advertising Rates

For advertising rates apply for schedule.

Notices of church or lodge, socials and entertainments, where admission is charged, regular rates.

Obituary poetry, regular rates.

Card of Thanks, 25 cents.

TERMS OF SUBSCRIPTION

One Copy, one year.....$2.00
One Copy, six months.....$1.00
One Copy, three months..... .60

JOHN BAIRD—JOKESMITH.

Mr. John Baird,the political woodsman who presides over the destinies of Mr. Alex Groesbeck's department of conservation with such singular success and such delightful results, has, we greatly fear, pulled what is vulgarly designated as n "boner."

The upper peninsula, no doubt, will be deeply interested in this latest manifestntion of Mr. Baird's peculiar fitness for the position to which he brings such a plethora of intellectual force and political acumen.

The upper peninsula owes Mr. Baird much. It can never sufficiently repay him for ridding this northern country of the predatory and howling wolf. His trapper aystem was a marvel of efficiency. However, that is beside the point.

Mr. Baird's latest bid for enduring fame was in filing the name of "Hiram Johnson," of Saginaw county, as a presidential candidate, he says, to show up the weakness of the primary law. Mr. Baird is plumb aot agninst weaknesses. He doesn't like 'em. Why, you take and turn loose a full-grown, mature weakness in the same room with Mr. Baird, and he just naturally looks it aquare in the eye, concentrates the full force of his marvelous energy on it, and almost immediately it begins to curl up at the edges, withers and dies right there on the spot, even as the dew disappeareth before the morning sun.

So he starts to show up the weakness of the law.

It finally develops that Mr. Baird's "Hiram Johnson," when sought, ia extremely elsewhere. Mr. Baird says he's living in hia little cabin back in the wilds of some swampland retreat where the sweetest music is made by the bellows of the ubiquitous coon dog and where the whangdoodle mourneth for her first born.

Then some long-nosed, rattle-brained newspaper men volunteer to follow the intrepid Mr. Baird into this dense tangle. They want to talk to Hiram. Whereupon Mr. Baird, with his well known quickness of wit, just happens to remember that Hiram has gone south. Gone to Florida, or Buenos Aires—or Carrolton or Shields—some place down in that locality nnd, Hiram, being an outdoors man like Mr. Baird, is going to pilot the wild geese north.

Now, by all the signs and portenta, Governor Groesbeck holds a very high regard for one Calvin Coolidge. The presumption is that this is mutual. So much so, in fact, that Mr. Groesbeck has been down in Washington, holding some conferences with Mr. Coolidge. There has been some talk that Mr. Coolidge might commandeer, draft or shanghai Mr. Groesbeck aboard the ship of state. Many persons think this is true.

John Baird owes his political life to Mr. Groesbeck. The governor recently stood upon the burning deck whence all but he had fled—stood there in awe-inspiring grandeur and with his bare hands beat off the tribe of Woodsmen who were intent upon Mr. Baird's political nnnihilation. He saved Mr. Baird that time.

It required a petition signed by 50 names to get Hiram Johnston's name filed at Lansing. Baird had that many. When pressed with inquiries regarding these names, Mr. Baird slaps his leg with a horny gnarled hand of the practical woodsman and gleefully blurbs: "Well, look at 'em; nearly all of 'em are Coolidge men."

The real Hiram Johnson saya this waa an offense against the party, Alex Groesbeck is reported to have been "highly incensed," which we presume means that he is giving off fumes like burning fertilizer. Meantime comes from Washington, word that Coolidge had no campaign managers in Saginaw county; that no Coolidge man had anything to do with it.

And there you hnve John Baird.

He puts hia chief in a hole by his ill-considered action. He injures the party which has honored his chief and made his own appointment possible and he comes to bat with the woozy explanation that is so utterly and so nbsurdly lacking in the most elemental intelligence, that it hasn't sufficient body to fill the inside of a hutton hole.

Looks like John is due for the skids.

And that's too bad, because if we ever lose him from the conservation department and the wolves ever hear about it, this country is just naturally bound to be plumb canis lupused.—Escanaba Press.

MAKES RAPID HEADWAY

Add This Fact to Your Store of Knowledge

Kidney disease often advances so rapidly that many a person is firmly in its grasp before aware of its progress. Prompt attention should be given the slight symptom of kidney disorder. If there is a dull pain in the back, headaches, dizzy spells or a tired, worn-out feeling, or if the kidney secretions are offensive, irregular and attended hy pain, procure a good kidney remedy at once.

Your townspeople recommend Donn's Pills. Read the statement of this Charlevoix citizen.

Daniel Himebaugh, 107 W. Upright Ave., snys: "I had a lame back and felt bad a good many times with backache. I was bothered by the weak aid irregular netion of my kidneys and had to get up four times nt night to pass the secretions, which were highly colored aind contained sediment. A few boxes of Doan's Pills, bought at Metcalf's Drug Store, fixed me up in a fine way."

Price 60c at all dealers. Don't simply ask for a kidney remedy—get Doan's Pills—the same that Himebaugh had. Foster-Milburn Co., Mfrs., Buffalo, N. Y.

LOOK THIS OVER

These prices should please everyone. Take advantage of them.

Hamburger 2 lbs for **25c**
Boiling Beef, per lb. **8 and 9c**
Beef Pot Roast, lb...**10c**
Steak, lb..... **18c**
Lard, lb. **15c**

Korth's Market
PHONE 5

PIONEER MICHIGAN RESIDENT PASSES

Mrs. Anna Girvan Shaw Was Seventy-seven at Death.

Another Michigan pioneer has left us with the passing of Mrs. Anna Shaw of this city, who departed this life, Tuesday, March 18th, nt the close of an illness of some nine weeks duration.

Anna Girvan, who waa seventy-seven years old, was born in Waubenash Township, Ontario, Canada, on December 25, 1847. She came to the United States with her parents when about the age of ten and settled near Minden City in Sanilac county, Michigan. She was married at the age of fifteen to Campbell Shaw of Parisville Township, Huron county, where they made their home on a farm until 1888, when they removed to Bingham Township in the same county, again locating on a farm.

Mr. Shaw died twenty-seven years ago. Five years later, Mrs. Shaw came to Charlevoiv to live wih her son, Campbell, and has made her home in this city since then.

Seven children were born to Mr. and Mrs. Shaw, three of whom are now living: Campbell Shaw, of this city, John Shaw and Mrs. Mary Hunt of Detroit. There are fifteen grandchildren and tweny-three great-grandchildren. She is also survived by two sisters—Mra. Grace Haynes of Manistique nnd Mrs. Rachel Greenman of Detroit and a brother, Samuel Girvan of Rudyard, Mich. Mrs. Hunt was the only out-of-town relative able to be present at the funeral.

The funeral will be held Thursday, March 20th, at 1:30 p. m. at the Shaw home, Rev. H. R. E. Quant officiating. Interment will be made in the vault at Brookside.

COMMUNICATION

March 18, 1924.

Editor, The Courier,

Dear Sir: In the case of the People vs. DeJordy, charged with practicing medicine without a license, I would take exception to the articles heretofore published in your paper with regard to the case as having been somewhat misleading. I fear thnt the people of this community have been led to believe that I practiced medicine.

Such is not the case. I have practiced chiropractic only, but have been charged by the prosecution with the practice of medicine, based on the only evidence offered by them, which was to the effect that I had advertised in the Boyne City paper and on the screen of n movie house. The jury that sat in the case was instructed by Judge Gilbert to bring in a verdict of guilty, if satisfied that these advertisements were run.

The verdict was guilty. Judge Gilbert pronounced sentence, which was a fine of $100.00, costs of $100.-00 and, in nddition, two months in the county jnil, or, as an alternative, six months in the jail. I chose the jail sentence, as it is against the principles of all good chiropractors to pay the fine in such cases.

Anyone who is familiar with the two professions of medicine and chiropractic knows that they employ altogether different methods. Physicians do not adjust the spine nnd chiropractors do nothing else.

The medical colleges do not teach chiropractic, neither do the chiropractic colleges teach medicine. As yet, there is no chiropractic examining board in Michigan, although 28 other states have these boards. There has never been a chiropractic examination (on theory and practice) in Michigan.

The only license issued chiropractors in this state is issued by the medical state board. In order to obtain auch a license, it is not necessary that the person examined show that he or she has ever attended a chiropractic school. Still anyone who can pass this examination is permitted to practice chiropractic or any other drugless method. Is this the kind of chiropractors we want in Michigan?

Tho medical state board is prejudiced against chiropractors, which is shown by the fact thnt over a period of eight to ten yenrs only two chiropractors were issued licenses in this stnte.

Respectfully yours,
J. F. A. DeJordy.

If you are looking for nnything in Electrical Supplies, better see us. Charlevoix Hdw. Co.—Adv. 10t2.

NEIGHBORS SURPRISE MRS. HOWE

Brought the "Eats" Right Along With Them, Too

A very pleasant surprise was given Mrs. J. J. Howe of Route No. 4, Charlevoix by some of her neighbors on March 11th last.

A sleigh-load of folks nrrived at her home nbout ten A. M. with a big basket of good things to eat nnd with what their hostess was able to supply in the way of eatables on her part a delicious dinner soon awaited the guests.

Mrs. Howe received a present from each one of her friends nnd many from her own children.

Card of Thanks.

We desire to give expression to our gratitude for the kindness and assistance tendered to us at the time of the funeral of our beloved son and brother, Harry A. Dodge, by our friends and neighbors, the organizations of the city and others.

Mr. and Mrs. C. S. Dodge.
Mr. and Mrs. Merritt B. Miller.
Adv. 12t1.

Attention Car Owners.

If you wish to trade your car (whatever mnke) for a Ford, register with me today. Seth B. Smith, Territorial Salesman, Northern Auto Company, Charlevoix.

"I hnte my great big awkward cnr, I'm mad enough to bawl. It's broken here it's leaky there; and under it I crawl. I'll buy a Ford next time by heck, I don't eare if it'a amall, I'll be a precious 'rubber neck,' and happy with it all."—Adv. 12tf.

Teacher's Examination.

Teacher's examination for Charlevoix county at Charlevoix, Michigan, on April 24-25-26. A. C. Belding, Commissioner.—Adv. 12tf.

The issuance of free marriage licenses in Delta county on February 29 brought few customers, but of course some young fellows, even when they have a dollar for a license, realize that that is only a part of the expense.

For all the news, read the Courier.

Seventy-fourth Birthday.

Nineteen ladies, friends and neighbors of Mrs. Mary Blissett, surprised the latter with a pot luck supper, last Saturday evening, at her home on May atreet, it being tho occasion of Mrs. Blissett'a 74th birthday. The fortunate hostess received n number of nice presents from her guests who departed at a late hour, wishing her many happy returna of the anniversary.

For nll the newa, read the Courier.

LADIES' SPRING COATS

Early showing of the very new styles in Ladies' Coats at very moderate prices

We welcome your inspection at your earliest convenience

Prices $15.00 to $50.00

M. A. Levinson & Co.

The Men's Store

Spring weather is with us again and you will be in need of the best quality of elothing. We ean furnish you with your needs in this line at the priee of the cheaper lines.

Leather Vests, Pants, Shirts, Underwear, Cravanette, Rain Coats, Gloves, Overalls and Jackets

Oshkosh B'Gosh, Overalls Sold on a Guarantee

Your money refunded on each pair that will not give you more wear than any other make you ever wore. Remember, our line is the QUALITY LINE.

BENJ. BROWN

Telephone 60 Charlevoix, Michigan

Ford Steel Body Truck $490
f. o. b. Detroit

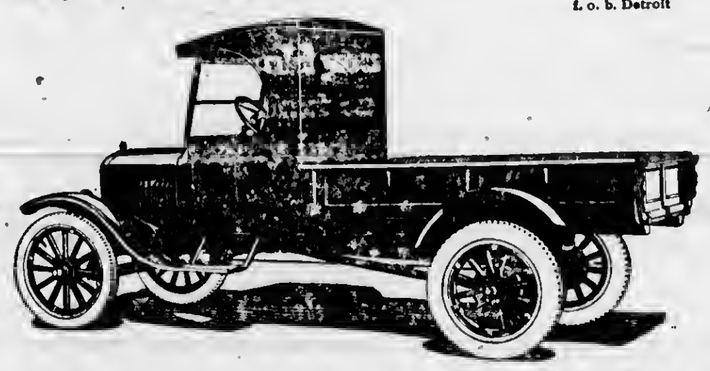

An All-Purpose Truck At A Remarkable Price

The new Ford all-steel body and cab mounted on the famous Ford One-Ton Truck chasais provide a complete all-purpose haulage unit at the remarkably low price of $490.

Built of heavy sheet steel, strongly re-inforced, this staunch truck is designed to withstand severe usage in a wide range of industries.

Generous loading space, four feet by seven feet two inches, permits easy handling of capacity loads and provision is also made for mounting of canopy top or screen sides.

Experienced drivers appreciate the weather-proof features of the steel cab, which is fitted with removable door-opening curtains.

Ford Motor Company
Detroit, Michigan

NORTHERN AUTO COMPANY

Ford
CARS · TRUCKS · TRACTORS

FM4C

Subscribe for the Courier and get the news

STOP THAT COUGH-

FESSENDEN'S TAR COMPOUND WITH MENTHOL

Guaranteed Results or Money Back

Fessenden, The Druggist

LOCAL NEWS BRIEFLY TOLD

Get the Habit—Read the Courier

J. R. Alden of Grand Rapids was in towa Tuesday on business.

Joseph Courier of East Jordan,was in town Monday on business.

Miss Margaret Saunders visited friends in Petoskey an Monday last.

Mrs. E. D. Shafer of Petoskey, spent Wednesday ia the city visiting friends.

Otto Hines of Manistee was in town over the week end, visiting old friends.

It is reported that Charley Munyon and wife are on their way back from California.

Peter Vandermade was here from Traverse City over the week end, on business.

R. F. Sloan left Monday for Detroit and other southern Michigan points on business.

Joe Lemieur, who has been under the wenther for some time, is bnek on the job again at Bergeon's store.

Mrs. Roy Ripley arrived Tuesday from Benton Harbor, where she and her husband have been all winter.

Frank Russ, former supervisor of Boyne City, now living in Detroit, was in the city on business Saturday.

Rose Hetrick, treasurer of the village of Boyne Falls, was in the city Tuesday, settling up tax matters with the county treasurer's offiee.

Oluf Nordrum is in town this week, having recently arrived from Chicago to transact some business at the local Booth Fisheries station.

Mr. and Mrs. W. H. Cook returned Saturday from Orlando, Fla., where they have been spending the winter months. They drove up part of the way.

Loren Chapin, of Colorado Springs, Colo., who accompanied the body of the lato Harry Dodge to this city last Saturday, returned Tuesday to his home.

At the council meeting last Monday evening, the mayor appointed D. S. Payton, A. L. Fitch and A. J. Usher to serve as eleetion eommissionera.

Captain Peter D. Ance nrrived last week from Milwaukee, Wis., to take up his new duties as superintendent of the U. S. Lighthouse Department's supply depot here.

Mrs. H. L. Iddings returned last week from Toledo and Cleveland, where she has been visiting her daughter, Mrs. John Clark and Mrs. Harold VanKirk for the past six weeks.

Mrs. Harry Gebeau and little son, Bill, left for a few week's visit to her parents at Greenville, Tuesday, having been called there on account of the serious illness of her mother, Mrs. Gordon.

The ladies of the Congregational church will celebrate the 26tb anniversary of the Women's Home Missionary Soeiety at tha home of Mrs. Lisle Shanahan on Clinton street, Friday, March 21st.

Ralph N. Washburn returned Saturday from Anaheim, California, where he has been spending the winter visiting his mother nnd other relatives. "Wash" is the first resorter of 1924 season. Welcome!

A post card received this morning from Mr. and Mrs. C. J. Garn, who have been wintering in California, states that they expect to leave there for Charlevoix on Sunday, March 16th, which was last Sunday.

A. L. Fitch, accompanied by Grand Chancellor Fred Vos, Past Grand Chancellor J. C. Wood of Manistique and Grand Keeper of the Records and Seal, W. E. Hampton of Ann Arbor, visited Gladstone and Escanaba on business connected with the Knights of Pythias Order last week, returning Sunday.

According to Mrs. George Glados, who returned last week from the Blodgett Hospital in Grand Rapids where her husband is recovering from his reeent operation, George will be able to sit up hy next Sunday and will probably be discharged from the hospitnl in about three to four weeks. He is now completely out of danger. Mrs. Glados returned yesterday to the Rapids.

JUST A FEW LEFT

We've got just a few bars of that Toilet Soap left—Witchazel and Buttermilk, 9 bars for

25c

Also Fig Bars, per lb. ...

18c

1 lb. 6 oz. Jar Buckeye Preserves, per jar.....

25c

Do you know "Circus Sally," the big prize package?

Mike's Grocery

PHONE 111

ORATORS ARE TO SPOUT APRIL 11

First Sub-District Meet Slated for Petoskey, April 11.

The Michigan high school oratorieal association will hold its contest for the first sub-distriet af the northwest seetion, of which Superintendent H. C. Spitzler of Petaskey is the chairman, in Petoskey on Friday, April 11.

Each school represented is permitted to enter a declaimer, ehosen from the freahman or sophomore class, and an orator, selected from any high achool class.

The winners of these contests will repreaent the sub-district in the district declamation nnd oratorical contests to be held the last week of April. The state contest, in which the suecessful candidates of the district eontest will compete, will be held in May.

Schools which hnve expressed a desire toenter the subdistrict contest are: Alba, Boyne City, Charlevoix, Cheboygan, Grayling, Harbor Springs, Pellston, Traverse City and Petaskey.

Chnirmnn Spitzler ia now in correapondence with theso achools to ascertain the namea of their orators aad declaimers and to obtain eopies of the orationa to be delivered. Ho is also negotiating to abtain satisfactary judges to act in tho conteat.—Petoskey Evening News.

FOUNDATION OF NEW BANK HOME STARTED

Masons Commenced Work Last Monday Morning.

Work started in earnest Monduy morning on the foundations for the new county bank building, under the supervision of John E. Campbell, superintendent for the Russell G. Finn Construction Company of Detroit, who have the contract for the erection of the building.

The cellar of the building having been pretty well elcared by the busy gang that have been engaged in this work since the fire, the actual work of laying the base of the big vault has been commenced.

This vault will surpass any now in use in this part of the state. The walls of the vault are to be constructed of steel-reinforced concrete nnd brick and will be twelve inches in thickness. The interior vault space will be 8 feet by 21 feet—more than twice ns large as the one in the old bank building. This will contain the burglar-proof safe for money and securities, the safety-deposit boxes and shelves for books of account and other valuable records.

Everything possible is being done to rush the building through to completion so that it may be occupied by June 15, 1924.

YOUNG SHANAHAN TO ENJOY CRUISE

Four Battleships Leave June 5th for Foreign Waters.

Edward Shanahan, son of Mr. and Mrs. Lisle Shanahan of this city, who is a student at the U. S. Naval Academy at Annapolis, will be one of the fortunate middies to enjoy the Midshipmen't Practice Squadron's criuse, which leaves Annapolis, Md., on the 5th of June for foreign waters.

The battleships Arkansas, New York, Texas and either Wyoming or Utah will nrrive at Annapolis on May 30th. On June 5th they will leave according to the following schedule: Two ships for Rotterdam, Holland, two for Antwerp,Belgium—all touching at Brest and Ponta Delgada and arriving at Annapolis, August 28th, after target practice off Cape Chesapeake. Mr. Shanahan is expected home after the cruise, some time in September.

The W. R. C. will hold a baked goods sale at the Charlevoix Hdw. Co.'s store, Saturday, March 22.—Adv. 12t1.

BAPTIST CHURCH

10:30 a. m. B. Y. P. U. in ehnrge of Group I. Topic, "The Personal Touch in Winning Others to Christ."

Books and sermons on the Christian life are good. They have a ministry. They create an influence, but the best evidenee for Christianity is a Christian. One cannot get a real personal touch with souls until one first has this touch with God. We must speak to God for our friends before we can speak to our friends for God. Some of the greatest forees of the universe are silent—heat and frost for instance— and a Christian mnn or woman does not have to say very much to let others know he or she is a Christinn. Read John 1:40-51; James 5:20.

11:45 a. m. Sunday school. Lesson theme, "The Reign of Solomon."

The Ladies' Aid Society will meet next Wednesday, March 26, as usual. The afternoon will he spent in sewing, after which a tea will be served. All the ladies of the chureh are invited and are urged to eome. Annouaeement of the plaee of meeting will be made next Sunday morning.

PEER GYNT A WILD PEASANT

(Cantinued from page one.)

He wrote twenty orehestral numbers and two aongs for the play. Later, he took the eight most popular and arranged in Peer Gynt Suite No. 1 and No. 2.

Peer Gynt waa n wild, lawless peasant of Norwegian folk-lore, with awful experiences with goblins who live underground. This piece is the most thoroughly Norwegian of all the music, bringing to mind the somber wild, native Norway of jagged mountains and deep fjords—a land of only two sensons with severe winter. This composition is built upon one short, uncouth theme of four measures, which begins very low, giving a ludicrous picure of the awkward goblins. One after another, each instrument plays the same humorous theme with inereasing speed nnd loudness—the excitement growing intense—faster nnd faater, ending with n shriek of the elves as the hall crashes down. Thia piece is called "a musical hornet's nest."

For all the news, read the Courier.

SEELEY PIERCE IS MARRIED AT FLINT

To Miss Irene Ayers, a Cincinnati, Ohio, Girl.

Seeley Pierce, formerly of this eity, and Miss Irene Ayers of Cincinnnti, were united in marriage at the home of Mr. and Mrs. Robert Humphreys in Flint, Michigan, at 7:45 p. m., Thursday, Mnrch 13th.

The wedding march was played by Mrs. L. J. Atkinson and Rev. H. G. Pearce of the Oak Park M. E. church performed the ceremony.

The bride wore a beautiful midnight-blue gown and waa attended by Miss Klotz of Owosso. The groom was attended by Maynard Hilvers of that eity.

After the ceremony, a sumptuous southern dinner wns served. After the young couple return from their honeymoon, Mr. Pierce will resume his position at the Buick Motor company. They will be at home to their friends at 135 Grace street, Flint.

Radio sets and parts of all kinds at Charlevoix Hdw. Co.—Adv. 6tf.

COURIER BARGAIN COLUMN.

Courier Waot Advs. are Ooe Cent per word per insertion. Minimum charge is 20 cents per insertion, for anything under 20 words. All Want Advs. are strictly cash in advance except to those who have ledger accounts. Please remember this when sending io your copy.

FOR RENT—ROOMS

FOR RENT—Three furnished rooms for light housekeeping, with all conveniences. 202 May St. 10tf

WANTED—TO RENT

WANTED—A small house to rent by the year. Mrs. Iddings, 300 Park Avenue, or Mr. Gale, Charlevoix Hardware Co. 12t2pd.

FOR SALE—LIVE STOCK

FOR SALE—Good 6 year ald mare, sound as a dollar. Cash or bankable paper. Inqure at Korth's Market. 12tf.

FOR SALE—Team, matched in size, color and disposition, weight in harness 3275 pounds, 6 and 7 years old. Cheap, quality considered. R. W. Paddock, phone 7009 F-3, Charlevoix. 11t2

FOR SALE—Coon hound pups. Extra well bred, Walker-Goodman cross. Whelped February 5th from my full-blooded Walker female coon hound ("Fancy"). A No. 1 on coon, squirrel and mink. Sire, 26 inches at shoulder, combination coon and fox. Both are rabbit and stock proof and natural treers. These pups will be just right for fall training and guaranteed to make good with proper handling. Dr. D. F. Newman, Sheridan street, Charlevoix, Michigan. Phone 146—10-tf-pd-1t.

FOR SALE—REAL ESTATE

FOR SALE—10 aeres of good land with sweet and sour cherries, apples, pears and plums. Three-quarter mile south from Charlevoix on M-11. A. C. Hansen, phone 227. 11t4pd.

FOR SALE—CITY PROPERTY

FOR SALE—Three lots in Ward addition. Excellent garden spot. Reasonable if sold at once. Apply Fred Bergman, 208 Nicholls St., Charlevoix. 12t5

FOR SALE—Modern seven room house and two lots on Upright Avenue, eleetric light and bath Plenty of small fruit, also pears, cherries aad apples. Price reasonable to suit purchaser. Inquire Sanitary Engineering Company. Adv. 52-tf.

FOR SALE—MISCELLANEOUS

FOR SALE—Reed baby buggy. Apply 106 West Upright. 12-t2-pd.

FOR SALE—Good alfalfa hay for $12.00 per ton. Frank Matchett, phone 7013 F21. 12-t2.

FOR SALE—Violin, a fine instrument at a reasonable price. 322 Antrim street. Telephone 104.—8-tf.

FOR SALE—One second-hand, 550 foot hot-water boiler. Inquire Sanitary Engineering Company. 52-tf.

FOR SALE—50 tans alfalfa hay, baled, $15. 10 tons sweet clover loose, eut in May, $12. Good grade. R. W. Paddoek, phone 7009-F3. 11t2.

MISCELLANEOUS

TEACHER of Pinno wishes pupila. Mrs. Edward Allen, 201 East Lincoln avenue, Charlevoix—11-t3-t1-pd.

NOTICE TO ALL SEED GROWERS: Get trees and vinea pruned early by M. Wiggina, the treo man. Twenty years experienee. Close nttention given to all orders. Cnll or write. Route Three, Phone 7001-f4.—12t1.

HELP WANTED

WANTED—A married maa ta work my dairy farm on shares. Will furnish ten eows but no equipment. Immediate possession. Three or five year's lease. Isaac Mills, Route Na. 1, Charlevoix. 12-t1 pd

SPECIAL

FOR

Friday and Saturday
March 21 and 22

Apron Sale

A new line of Cover-All Aprons just arrived. Made of dark and light percale, also checked gingham. Square and round necks, trimmed in bias tapes and ric rac. All are of the best quality of material and latest style.

30c Small Apron	24c
89c Cover-All Apron	70c
$1.00 Cover-All Apron	79c
$1.50 Cover-All Apron	$1.20
$2.25 Cover-All Apron	$1.65

GROCERIES--10 Days Sale

Brooms	69c
Washboards for	48c
6 boxes Economy Matches	25c
7 doz. Clopins	25c
Sal Soda, 3lbs. for	10c
Quart can Cocoa for	15c
3 bars Milada Toilet Soap	10c
Any 3 bars 10c Toilet Soap	25c
7 bars Macot Soap 25c; 35 bars for	$1.00
5 pkgs, 10c R. N. M. Soap Flakes	25c
Large can Sardines for	20c
Large can Plymouth Red Salmon	25c
Good Jap Tea, per lb	50c
3 lbs. Rice for	25c
4 lbs. A. and H. Soda	25c
24 1-2 lbs. W. K. Flour for	95c
24 1-2 lbs. Minnesota Best Flour for	$1.00
1 bbl. Kelly's Famous Flour for	$7.75

All Rubbers very low prices—Try us.

Groceries in quantity at Low Price.

A. E. MASON

NEW PALACE THEATRE

Attractions for the coming week

SATURDAY and SUNDAY, MARCH 22 and 23

Thomas Meighan in "A PRINCE THERE WAS." A pleasure loving rich man who had never known a struggle in his life. A wonderful girl and a child who had never known anything else. A beautiful story is drawn from these opposites which will delight you.

We also have Round Two of the new series of "Leather Pushers."

TUESDAY, MARCH 25

Jack Holt in "THE MAN UNCONQUERABLE." Another good show. A dramatic fight for love and millions on a South sea isle of romance. Packed with excitement and many climaxes. Its Jack Holt's greatest picture.

We will also show the thirteenth number of "The EAGLE'S TALONS."

Remember the date, Tuesday, the 25th.

New Tailor Shop In Town!

EVERYBODY ADMIRES IT.

EVERYTHING NEW.

YOU WILL LIKE MY GOODS, MY WORK AND MY PRICE.

FORMER CUSTOMERS ARE INVITED TO CALL AND RENEW ACQUAINTANCES.

STRANGES ARE INVITED TO CALL AND GET ACQUAINTED.

C. S. DODGE

409 BRIDGE STREET

Between Ben. Brown's Garage and Ashdon's Barber-shop

CHARLEVOIX PUBLIC SCHOOL NOTES.

Our slender life runs rippling by, and glides
Into the hollow of the past;
What is there that abides
To make the next age better for the last? —Lowell.

The Senior girls entertained the basket ball team and the Senior boys after the game Friday evening. A delicious lunch was served after which a radio concert was enjoyed. Two dishes of, jello were missing, but we understand that the parties are to repay the girls by entertaining them in the near future.

Miss Ludington of the State Health Department from Lansing spoke to the High School girls Monday noon concerning a prospective six weeks course of one lesson per week to be given by a nurse who will be sent to this county. The principal subjects to be discussed will be the care and feeding of children. This work is made possible by Michigan's appropriation as a result of the Shepherd Tawner Maternity Bill. Miss Ludington spoke for about 15 minutes on the advantages of the course and aroused sufficient interest to warrant such a course for the girls. The course will begin about April 1st and will be nrrahged for during regular school hour available to nll.

In the "Game of the Lstin Noun" played in the Eighth Grade Latin class this week, Paul Sloan, Harold Newman and Dorothy Ikeas were winners. Marvel Smith, LaRue Higman, Earl Crandall and Dorothy Fairchild received favorable mention for high scores.

Arrangements are being made to present a Latin film of either the "Life of Julius Caesar" or "The Last Days of Pompeii" at the Palace theatre in the near future. This project will be sponsored by the "Laeti Latini." Watch for announcement of exact date.

The R. G. Shorthand club gave before the assembly Monday morning, a very delightful one act play, "Saturday Morning in an Office." The east were:

Mr. Chapman (the manager), Leon Soiomon.

Miss Harris (the secretary), Thelma Ranney.

Miss. Dorothy (the clerk), Mary Bronersky.

Mr. Smith (a caller), Musa Richardson.

Mr. Grouch (president), Myrtle Guild.

Mr. Colby (a poet), Verna Block.

Mr. Floorwalker, Ruth Stroud.

Miss Violet Volsted (an applicant), Doris Hammond.

Miss Brown (an applicant), Lottie Ager.

Bob (the office boy), Lucille Belding.

The play was sponsored by Mrs. Roe, the shorthand instructor.

Second Grade.

Two normal girls judged the spelldown Friday morning in the second grade.

The music memory records were enjoyed by the second grade on Thursday.

The children have been making cards for St. Patrick's day.

If you are interested in saving your money, get our prices on automobile tires and tubes. Benj Brown. —Adv. 10tf.

METHODIST EPISCOPAL CHURCH.

They were all filled with the Holy Ghost. Acts iv. 31.

But let us remember that it is not necessary for the place to be shaken, or for the air to be filled with the outward phenomena of Penteeost as the neeessary condition of this heavenly gift. When we are looking for the hurricane, He comes as the zephyr. When we are expecting the torrent to pour into and fill the weil, He fills it by single drops.

But the results will nlways be the same—great boldness in witness-bearing, much liberty in prayer and praise; great grace and beauty of character; self-denying love for those in need; great power through union with the risen Lord.

In no other way could we have accounted for the marvelous change which passed over the followers of Jesus, delivering them from the eowardice, wrangling, and prejudices of former days. Oh, for a similar transforming experience for us all!—F. B. Meyer.

My eup runneth over. Ps. xxiii. 5.

There is a certain magnificence about God's providing! There is nothing skimpy or niggardly about it. He never confines Himseif to bare necessaries. When He made a world, He made it gay with flowers, glorious with the crimsons of sunsets and dawns, musical with the whispers of the winds and the enroling of the birds. He made it full of splendor and of joy, beauty and light. "His paths," says the Psalmist, "drop fatness." There is a certain lavishness, a certain extravagance, a certain overflow in the goodness of God.—J. D. Jones.

Church Services for March 23.

10:30. Worship. Pastor will preach subject text, "My Father Worketh Hitherto and I Work."

12:00. Sunday school. Lesson, "The Reign of King Solomon."

3:00 p. m. Junior League. Let the children lead you in this work of religious service.

6:00 p. m. Epworthians have a right to cheer. Good crowds and fine interest. Mrs. C. F. Hamilton, leader. Let's occupy those other chairs also.

7:00 p. m. This evening service in your opportunity to bring in the gleanings of the week. Shall not the question, "Must I Go nnd Empty Handed?" be changed to "I will not go empty handed?"

Prayer meeting Thursday at 7:30 p. m. Read John, 8th chnpter, and come in and let ua pray together.

Ladies' Literary and Sewing Club will be entertained at Milton Block's by Mrs. Wooley this Thursday at 2:30 p. m.

The St. Patrick'a supper was an unusual success. Good eats., good music, good folks.

The ladies of the church announce an Esster supper to be heid April 22. You will be ready for another by tbat time.

Special offering at Easter is arranged for by the uae of dime-books. Wo wish to exceed other years by our offering tbis year.

Keep Well

Avoid Sickness
TAKE
BRANDRETH PILLS
Est. 1752
OR at Bed Time
will cleanse the system, purify the blood and keep you well.
For Constipation
Indigestion, Biliousness, etc.
Entirely Vegetable.

The KITCHEN CABINET

(©, 1924, Western Newspeper Union.)

When the lamp is shatter'd,
The light in the dust lies dead;
When the cloud is scatter'd,
The rainbow's glory is shed;
Whn the tute is broken,
Sweet tones are remember'd not;
When tips have spoken,
Loved accents are soon forgot.
—Shelly.

GOOD THINGS FOR THE TABLE

For occasions when a alce salad is needed the following will be enjoyed:

Frozen Fruit Mayonnaise.—Cover a teaspoonful of granulnted gelatin with two tablespoonfuls of cold water and set over steam to melt. When the gelatin is dissolved, stir it into one cupful of mayonnaise. With three cupfuls of thick creams, add one teaspoonful of powdered sugar, stir in two and one-half cupfuls of mixed fruits—cherries, pineapple, oranges, sliced peaches or any combination desired—pour into a mold which has been rinsed in cold water. Seal with a strip of cloth dipped into melted fat to keep the salt water from seeping through the mold. Bury in equal parts of ice and salt for four hours. Serve garnished with lettuce hearts and parsley.

Orange Jelly Salad.—Make one quart of orange jelly with the prepared gelatin or with the following: Two tablespoonfuls of gelatin softened in one cupful of cold water, then add two cupfuls of cold water, one-half cupful of orange juice, the juice of one lemon, one-half cupful of sugar. When all of the ingredients are well mixed fill a wet ring mold with half of the jelly and let stand in the refrigerator until it begins to thicken. Meanwhile, soften one small cream cheese with a teaspoonful of top milk or cream and form into small balls. Arrange these balls at regular intervals in the mold. Add the rest of the gelatin mixture and set on ice until perfectly stiff. Unmold on a bed of lettuce and fill the center with stoned white cherries filled with filberts. Serve with mayonnaise and browned crackers.

A small pie, using filling not too juicy, may be made from small pieces of pastry. These are called turnovers and the children will like them. Place a spoonful or two of the filling on the small circle, fold over, flute the edges and prick a little opening on top for the steam to escape.

Nellie Maxwell

Our Books.

When all that is worldly turns to dross around us, our books only retain their [illegible] Irving.

Registratioo Notice.

Notice is hereby given that the City Clerk of the City of Charlevoix will be in his office in the Council Rooms, March 15, and March 22, from 8:00 a. m. to 8:00 p. m., for the purpose of reviewing the registration of the City of Charlevoix and registering such of the qualified electors of said city as shall apply therefor.

March 29 last day for registering for the city election and presidential primary, to be held Monday, April 7, 1924. Charles H. Lamphear,
By D. S. Payton, City Clerk.
Deputy. 11t2

COUNCIL PROCEEDINGS

Council Chambers, March 17, '24

The Common Council of the City of Charlevoix, met on the above date with Mayor Bergeon presiding. Aldermen present, Bridge, Eckinger, Livingston and Partridge. Minutes of the meeting held March 10th were read and approved.

The Mayor made the following appointments:

Election commissioners, A. L. Fitch, D. S. Payton, A. J. Usher.

City assessor, Darwin F. Meech.

On motion of Ald. Livingston, seconded by Ald. Eckinger, the appointmenta were confirmed.

On motion of Ald. Eckinger, the council adjourned.

Charles H. Lamphear,
City Clerk.

Read the Courier a paper that is all home print.

LEGAL NOTICES

Probate Notice

State of Michigan, The Probate Court for the County of Charlevoix.

At a session of said Court, heid at the Probate Office in the city of Charlevoix in said county, on the 12th day of March A. D. 1924.

Present, Hon. Servetus A. Correll, Judge of Probate.

In the Matter of the Estate of Elizabeth Beattie, Mentally Incompetent.

Esther V. Dodd having filed in said court her petition allegiag that said Elizabeth Beattie is a mentally incompetent person, and praying that Edmond Shapton or some other suitable person be appointed as guardian of her person and estate.

It is Ordered, That the 8th day of April A. D. 1924 at ten o'eiock in the forenoon, at said probate office, be and is hereby appointed for hearing said petition;

It is Further Ordered, That notice thereof be given by personal service of a copy of this order upon said Elizabeth Beattie and upon such of her nearest relatives and presumptive heirs-at-law as reside within said county, at least fourteen days previous to said day of hearing.

And it is further Ordered, that notice thereof be given to all others of her nesrest relatives and presumptive heirs-at-law by a publication of copy of this order, for three succesive weeks previous to said day of hearing, in the Charlevoix Courier a newspaper printed and circulated in ssid county.

Servetus A. Correll,
12t3. Judge of Probate.

Probate Notice.

State of Michigan, the Probate Court for the County of Charlevoix

At a session of said court, held at the Probate office in the City of Charlevoix, in said county, on the 5th day of March, A. D. 1924.

Present, Servetus A. Correll, Probate Judge.

In the matter of the estate of Christ Lyngklip, deceased.

The above estate having been admitted to probate and Albert F. Bridge appointed executor thereof.

It is ordered that four months from this date be allowed for creditors to present their claims against said estate, and that such claims will be heard by said court on Tuesday, the 15th day of July, A. D. 1924, at ten o'clock in the forenoon, at the Probate office in the City of Charlevoix.

It is further ordered, that public notice thereof be given by publication of this order for three successive weeks previous to said day of hearing in the Charlevoix Courier, a newsonper printed and circulated in this county.

Servetus A. Correll,
10t3 Judge of Probstc.

Notice of Mortgage Foreclosure Sale.

Default having been made in the conditions of a certain real estate mortgage whereby the power of sale therein contained has become operative, which said mortgage was given by Joe Thomas and Lucy Thomas, his wife, to Charlevoix State Savings Bank, a Michigan corporation, on September 27th, 1919, which said mortgage was recorded in the office of the Register of Deeds for Charlevoix county, Michigan, September 29th, 1919, at eight-thirty o'clock a. m., in Liber 40 of Mortgages, on page 355, and,

Whereas, the amount claimed to be due on said mortgage, including principal sum due with interest and taxes paid by mortgugee and interest from date of pnyment, at the date of this notice is the sum of Three Hundred Sixty-three and 18-100 Dollars, together with an attorney fee of fifteen dollars as provided for by statute, and no suit or proceedings at law have been instituted to recover the money secured by said mortgage, or any part thereof, and

Whereas, the taxes required by the statutes to be paid on said mortgage were duly paid prior to the recording thereof;

Now therefore, notice is given that by virtue of the power of sale contained in said mortgage and of the statutes made and provided, said mortgage will be foreclosed by sale of the premises therein described, or so much thereof as may be necessary to satisfy the amount then due thereon together with the costs and expenses of the foreclosure, including the attorney fee provided by statute, at public auction, to the highest bidder therefor, at the front door of the Court House in the City of Charlevoix, Charlevoiv county, Michigan, (that being the place where the Circuit Court for the County of Charlevoix is held), on Thursday, the 8th day of May, 1924, at 10 o'clock in the forenoon on that date.

The premises described in said mortgage being the lands, premises and property situate in the township of Hayes, County of Charlevoix and State of Michigan, described as follows, to-wit: The north half of the south half of the south-east quarter of Section thirty-five, in township thirty-four north, range seven west, as per United States survey thereof, and contnining forty acres.

Dated February 6th, 1924.

Charlevoix State Savings Bank, a Michigan Corporation.
Lisle Shanahan, Attorney for Mortgagee, Charlevoix, Mich. 6t12

Mortgage Sale

Default having been made in the performance of the terms and conditions of a certain mortgage made by Earl A. Young and Irene E. Young, husband and wife, of Charlevoix, Michigan to Jennie E. Crouter, dated November 16th, 1920, and recorded in the office of the Register of Deeds of Charlevoix County, Michigan on the 16th day of November, 1920 in Liber 51 of Mortgages, on page 455, which mortgage was assigned by Jennie E. Hampton, formerly said Jennie E. Crouter, to Hugh E. Van de Walker, of Ypsilanti, Michigan, by instrument in writing dated June 3rd, 1922 and recorded in the office of said Register of Deeds on the 15th day of June, A. D. 1922 in Liber 53 of Mortgage on page 507, on which mortgage there is claimed to be due at the date of this notice for principal and intereat the sum of Twenty-eight Hundred Seven and eighty-two Ono Hundredths Dollars, (2807.82) and an attorney fee of Thirty-five Dollars provided for in said mortgage, and no suit or proceeding at law having been instituted to recover the moneys secured by said mortgage, or any part thereof, whereby the power of sale contained in said mortgage has become operative.

Notice is hereby given, that by virtue of said power of sale and the statute in such case made and provided, the undersigned will on the 19th day of April, A. D. 1924, at Ten o'clock in the forenoon, at the East front door of the Court House in the City of Charlevoix, Michigan, that being the place in which the Circuit Court for the County of Charlevoix is held, sell at public auction to the highest bidder the lands and premises described in said mortgage, or so much thereof as shall be necessary to pay the amount due on said mortgage as aforesaid with interest nt Seven per cent to the date of sale, that being the rate of interest specified in said mortgage, together with nll legal costs and said nttorney fee. The said lands are described in said mortgage as follows: Lands and premises situated in the City of Charlevoix, County of Charlevoix, State of Michigan, viz: Lot Four (4) Block Twelve (12) of the original plat of the Village (now city) of Charlevoix. Also that part of Lot One (1) lying immedistely northb of said Lot Four (4) same block and plat, excepting and reserving therefrom tbat portion deeded September 18th, 1919 to Earl A. Young & Irene E. Young.

Dated, January 23rd, 1924.

Hugh E. Van de Walker.
Assignee of Mortgagee.

A. L. Fitch,
Attorney for Assignee of Mortgagee.
Business Address: Charlevoix, Michgan.
4-t-13.

Night coughing—

exhausts you so that you are more tired in the morning than when you went to bed. Dr. King's New Discovery stops coughing by gently stimulating the mucous membranes to throw off clogging secretions. It has an agreeable taste. All druggists.

BUSINESS CARDS

ROBERT F. SLOAN
Civil Engineer
230 Bridge Street
Charlevoix -- Michigan

R. B. ARMSTRONG
PHYSICIAN AND SURGEON
Special Attention to Diseases of Eye, Ear, Nose and Throat
Priest Bldg. Phone 255

DR. F. F. McMILLAN
Physician and Surgeon
Office above Postoffice
Phone 17
Charlevoix :: Michigan

A. L. FITCH
ATTORNEY AT LAW
County Bank Building
Phone 48
Charlevoix — Michigan

Virginia Ryall, Brown, D.C.
CHIROPRACTOR
P. O. Building Phone 347
Charlevoix, Michigan

DR. E. C. HICKS
Veternarian
220 S. East Street
Phone 117 Boyne City Mich

After Us the Deluge

IT was one of the foolish kings of Franee who said, "After us the deluge." By that he meant that he would spend all his reserves and didn't care what happened afterwards. This would be a good motto for the foolish person that never saves money. For the deluge is pretty sure to come.

Charlevoix State Savings Bank

CHARLEVOIX, MICHIGAN

W. S. Richardson, President
A. D. Crimmins, Vice President
Archie Livingston, Cashier

Where Sentiment Prompts a Personal Gift Send Your Photograph

Phone 135 today for an appointment

There's a photographer in your town.

Priest's Art Studio

The WOODSTOCK

represents the latest aehievement in typewriter eonstruetion, gives the greatest measure of satisfaetory serviee and a quality of work that is unsurpassed.

Consider these facts: The Woodstoek means more for the money, has many superior features and exeels in every partieular.

Price and terms most attractive. Territory inquiries solieited. Extra value makes easy sales and attractive earnings.

Full particulars on request.

WOODSTOCK TYPEWRITER COMPANY
35 N. Dearborn Street Chicago, U. S. A.

Ellsworth Section

E. J. Wilson returned to Detroit one day last week.

L. O. Isman was at Petoskey on business one day last week.

John Timmer left on Saturday on a short business trip to Grand Rapids.

H. H. Fales of Charlevoix, was in town on business on Monday of this week.

John Thorpe of Lansing, Michigan, spent Saturday and Sunday at the Frank Davey home.

Miss Emmn Brosche of Traverse City, is n guest at the home of her sister, Mrs. A. L. Ely.

Miss Stella Anniser. of Petoskey, was a guest of the W. A. Boss home on Wednesday of last week.

Mrs. Edward Klooster was called to Grand Rapids last week by the serious illness of her mother.

Allen Aardemn left for Chicago last week after n few weeks spent with relatives in this vicinity.

Township treasurer, H. S. Peebles wns at Bellnire last week making his annunl settlement with the County Treasurer.

George Klooster and H. J. Timmer left on Mondny for the southern part of the state on business for the Ellsworth Canning Co.

A good sized erowd attended the penny social at the school house last Friday night and all report a good program and n general good time.

A birthday party was staged on Mrs. Albert Parson on Saturday evenening, nbout twenty being present. The evening was spent with games, light refreshments were served.

Mr. and Mrs. Isa Dice, who have been spending the winter with relatives in South Bend, Indiana, spent Saturday and Sunday with friends here on their way to their home in Norwood.

FAIRVIEW-BANKS

Frank Boss and family visited H. DeGroot Sunday.

Mrs. H. Beute returnel from Grand Rapids Monday.

Frank DeJong is hauling hay, from the Tony Kuiper farm.

Mr. and U. Sennecker spent Sunday evening at the Frank DeJong home.

Mr. and Mrs. John Parsons moved to their farm north of Ellsworth last week.

Mr. and Mrs. H. J. Timmer visited with Mr. and Mrs. J. Siegers near Bay View Tuesdny, of last week.

A record crowd nttended the Fred Boss sale last Wednesday and everything sold at a good price.

H. J. Timmer left Monday for n short visit with relatives and friends in southern Michigan.

Wm. Timmer and Mrs. J. B. Oosterbaan made a business trip to Enst Jordan Tuesday.

Select your wall paper now. Hundreds of very desirable patterns. Can give you valuable information and helpful advice on the purchase of wall paper. My prices will suit every pocket hook. See your old reliable decornlor. George Liberty, Ellsworth—Adv. 10tf.

MILES DISTRICT

Mrs. Almira Pearl is visiting with Mrs. A. Miles.

Gleaners met at the home of Mr. and Mr. A. Miles, Thursday, March 13th.

Mr. and Mrs. John TerWee visited Sunday with Mr. and Mrs. Fred Stenke.

Carl Moblo is doing the chores while Lyman Miles of Highland Dairy farm is in Jackson on business.

Chester Donaldson and family are moving back on their farm after living in the Gene Miles' farm the past winter.

Mrs. Chas. Hillman left Saturday for her home in Detroit after visiting her parents, Mr. and Mrs. G. Jensen.

ANTRIM CITY

Mr. Brooks is making maple syrup now.

Mrs. Jack Smith is entertaining the grippe.

Mr. Stott has got all of his buzzwood hauled home.

Mr. Brooks and Mr. Stoel put up some ice this week.

Mr. Brooks and family ate dinner at the Baumbach home Sunday.

Mr. Stoel and family ate Sunday dinner at the Stott home Sunday.

Mr. Harry Mason and Mr. Geo. Glazier was putting up ice this week.

A number of Antrim City people went to the dance at Eastport Friday night.

Frank Mason and his daughter, Effie went to Charlevoix on a business trip Thursday.

Mrs. Stott nnd Viola and Bernice Stott were visitors at the Brooks' home on Thursdny afternoon.

ATWOOD

Lent.

Lots of grippe.

Robins back, good news.

Getting rendy to make maple sugar.

Lester Harwood is in Traverse City.

Tily Parsons is home from Flint, Mich.

Jim Zystra has 400 little chicks, more coming.

The Atwood M. E. Sunday School will have an Easter program on Kaster Sunday, April 20th.

Isaac Brown has commenced to build his house on the farm recently purchased from Bob Matchett.

Nothing like a piano in the home at least that is what Aaron Harwood thought when he purehnsed one last week.

Rev. G. G. Haan of Pella, Iowa, informs Ethan Jolliffe that they will return to their Atwood home on May 10th next.

Don't expect any human being even yourself, to always be right nor even always wrong for as the old man said about his "busted watch, it was right twice every day any way."

Card of Thanks

We wish to thank the friends and neighbors for their kindness and assistance during the illness and after the death of our nephew, Lee Scism.

Mr. and Mrs. John Cole,
Mrs. Jennie Cole.
Adv. 12t1 pd.

HEART FAILURE CAUSE OF DEATH

Had Been a Resident of Ellsworth for 29 Years

Lee R. Scism was born in Onyuya county, N. Y., September 12, 1879, and passed away at the home of his uncle, John Cole, on March 12th, death being due to heart trouble.

He came to Ellsworth, Michigan, at the age 16 years with his parents, and made a home for his mother after his father's death on January 21, 1898, until December 6th, 1918, when she passed to the great beyond. He then went to Cortland, N. Y., coming back in a few months and making his home with his uncle since.

He was in the employ of E. R. Harris for n period of 23 years and proved himself n true friend and valuable citizen.

He leaves to mourn their loss four aunts and four uncles, besides, numerous friends.

Notice.

I wish to thank the voters of Banks Township for their unsolicited support at the caucus on March 10th, and admire the nerve of them to stand in front of the steam roller until crushed to the last man. John J. Smith.—Adv. 12t1 pd.

SAMPLE FREE Send us your name and address, a post card will do, and we will mail free and postpaid, a sample copy of

Popular Mechanics MAGAZINE

the most wonderful magazine published. It contains the never ending story of the Events of the World and

400 PICTURES

160 Illustrated Pages every month, that will entertain every member of the family. There is a special department for the **Radio fan**; for the **Handy Man** and **Farmer** who like to use tools; for the **Amateur** who wants tips on how to do and make things, and Women are delighted with the "Household Tools" pages. **Each issue contains something to interest everybody.** You do not obligate yourself in any way by asking for a free sample copy. If you like it you can buy a copy every month from any Newsdealer or send us your subscription—$2.50 for one year.

Popular Mechanics Company
200-214 E. Ontario St., Chicago, Ill.

WE PAY the largest commission to subscription Agents, and want one in every community. Send for AGENTS' FREE OUTFIT. *Name two references*

50,000 Miles of Satisfaction

Here is one automobile you can keep three, four, five or more years. The quiet Willys-Knight sleeve-valve engine *actually improves with use!* Owners report 50,000 miles and more without a single engine adjustment. No valve-grinding or carbon-cleaning. More satisfaction per dollar than you ever dreamed a car could give you. Touring $1175; Coupe-Sedan $1450; 5-pass. Sedan $1795, f. o. b. Toledo.

WILLYS-KNIGHT

Benj. Brown Auto Sales
CHARLEVOIX, MICH.

W. E. Byers
Auctioneer

Twenty years experience in handling Auction Sales, both on farm and household goods.

Let Me Cry Your Sale

Phone me at Charlevoix or call the Charlevoix Courier, where all dates are made.

Cups for Lunch Furnished if Requested

FOR SALE—Two good cows, both fresh. Write Edw. VanDenBerg, Central Lake, Rt. 1. 12t4.

FOR SALE—Team of horses, age 5 and 7, weight 2400. Guaranteed sound Frank Davey. Ellsworth —12t1-pd.

B. J. BEUKER
PHYSICIAN and SURGEON
Office over Blue Store
Ellsworth, Michigan
Office Hours 2-4 p. m. Phone 38

"COLD IN THE HEAD"

is an acute attack of Nasal Catarrh. Those subject to frequent "colds" are generally in a "run down" condition.

HALL'S CATARRH MEDICINE is a Treatment consisting of an Ointment, to be used locally, and a Tonic, which acts Quickly through the Blood on the Mucous Surfaces, building up the System, and making you less liable to "colds."

Sold by druggists for over 40 Years.
F. J. Cheney & Co., Toledo, O.

AUCTION SALE

The undersigned will sell at Public Auction at his farm, two miles north of Eastport or three miles south of Atwood, on what is known as the old Geo. O. Glazier farm, on

TUESDAY, MARCH 25th

Commencing at 1:00 p. m., the following described property:

Bay Gelding, 5 yrs. old.
Sorrel Gelding, 4 yrs. old.
Four good Milch Cows, fresh or due to freshen soon.
2 yenr old Heifers.
Duroc Boar.
Duroc Sow, due to farrow June 1.
Empire Grain Drill.
Bradley Mowing Machine.
Cultivators and Harrows.
Plows and Drags.
Corn and Potato Planters.
Sharpless Cream Separator Number 9.
Implements of all kinds.
Forks, Shovels, Hoes.
Chains, Harness and other articles too numerous to mention.

TERMS OF SALE

Sums $10.00 or under, cash; over $10.00, one year's time on good, bankable paper with interest at 7 per cent, payable at the First State Bank of Central Lake. Usual discount for cash.

G. M. GLAZIER, Prop.

H. J. TIMMER, Clerk.
GUY WHITE, Note Clerk,
W. E. BYERS, Auctioneer.

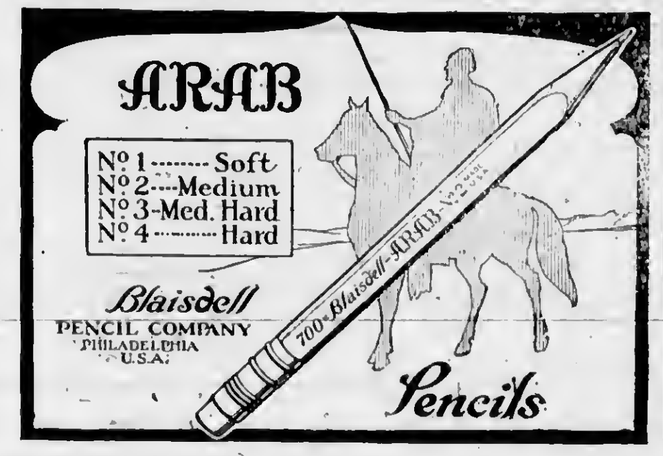

Uniform Laws Urged to Stop Spread of Disease

(Prepared by the United States Department of Agriculture.)

At the recent World's Dairy congress, held at Washington, D. C., Dr. John R. Mohler, chief of the bureau of animal industry, United States Department of Agriculture, suggested to the delegates that efforts should be made to obtain some uniformity in the laws of the various countries regulating international trade in live stock. Some move of this sort is needed now, said Doctor Mohler, because of the great extent of international trade in live stock, and because of prevalence of destructive animal diseases in many parts of the world.

Certain fundamental features which probably would be desirable for all countries were brought out in the statement made to the delegates. It was suggested that each country engaged in domestic and foreign commerce in live stock and its products should establish a competent veterinary service, and failing to do this should have no right to expect its animals to be received in other countries; provisions should be made to prevent the spread of contagious diseases in the country, the introduction of infection from abroad, or the transmission of diseases to other countries; and there should be an international co-operative system of exchange of information in regard to animal health in the various countries.

All Insanitary Dairy Practices Unprofitable

Below are listed a few practices which are insanitary, injurious and unprofitable for the dairy farmer:

To milk cows that have dirty flanks and udders, so that at every movement of the milker, dirt falls into the milk pail.

To milk with wet hands, so that the milk, saturated with filth, falls into the milk pail.

To use separators and utensils which have not been thoroughly sterilized and aired.

Pouring freshly separated cream into previous skimmings before cooling.

Keeping cream in root cellars, pantries, kitchens, stables, back porches or in any room where bad air exists.—L. K. Crowe, Animal Husbandry Department, Colorado Agricultural College.

Rapidity Is One of Big Essentials in Milking

Tests have shown that rapidity is one of the essentials in milking a cow. Massaging the cow's udder with the hand excites nervous action which in turn stimulates action of the milk glands. The more rapid the massage movements, the greater is the nervous stimulation of gland action, and a greater amount of milk will be yielded. Not only is the quantity of milk increased, but the faster the milk is drawn the richer it is in butterfat.

Absent Minded.

A notoriously absent-minded man was observed walking down the street with one foot continually in the gutter, the other on the pavement. A friend meeting him said: "Good evening. How are you?"

"Well," replied the absent-minded one, "I thought I was very well when I left home, but now I don't know what's the matter with me. I've been limping for the last half-hour."

Tribute to Ye Editor.

Professor Jones—Editors do a lot of good in the world.

Hiram—How is that?

Professor Jones—Many writers would become "second-story men" if they could only get the first story accepted.

"Nobody To Play With"

Folks are naturally companionable. When your heart overflows with happiness you like some one to rejoice with you. Even "misery loves company." The most forlorn urchin in the world is the one who has nobody to play with. He can't be happy.

All of us are continually surrounded by better thoughts and things. When we consistently overlook them we are as badly off as the youngster who has to play alone.

The business of bringing these thoughts ad things to you is the service of advertising. It is the voice of the loom, the shop, the foundry, the laboratory—all the places where minds turn pleasant thoughts into worthwhile things for you.

Do you read the advertisement in the paper.

DO IT. IT'S A PAYING HABIT

To The Trade

Do your inside Painting now, before the rush comes on. We carry a complete line of

Paints, Oils and Varnishes

BEST SINCE 1851

DEPENDABLE

Heath & Milligan Paints

Charlevoix Hardware Co.

209 Bridge Street Phone No. 1

WHEAT STOCKS SHOW INCREASE

WHILE CORN AND OATS HAVE FALLEN OFF

Tbis Applies to Michigan, Only as U. S. Figures Are in Exact Reverse

The stocks of corn and oats on farms of Michigan are less than one year ngo but the supply of wheat held is more according to the crop report issued today by L. Whitney Watkins, Commissioner of Agriculture, and Owen L. Dawson, Agricultural statistician, U. S. Bureau of Agricultural Economics. Stocks of hay held are considerably below those of last year. The stocks of corn and oats for the United States are more and the stocks of wheat less than one yenr ago.

Wheat: The supplies of wheat on Michigan farms on March 1 this year are estimated at 24 per eent of the total crop, which is a higher percentage than was shown last year and the ten-year average. This is equivalent to 3,949,000 bushels compared with 2,865, 000 bushels last year and 3,413,000 bushels in 1922. It is estimated that 49 per cent is shipped out of the county where grown. The United States as a whole reports a reserve of 133,871,000 bushels against 155,474,000 last year.

Corn: While the official figures show that Michigan has 19,195,000 bu. of corn on farms Mar.1, if allownnce is made for one-third of the crop which goes into silos the actual grain holdings nre reduced to 12,797,000 bushels which is a lower reserve than the amount shown for the preceding two years figured on the snme basis. Only a few sections produce surplus above their needs. It is estimated that five per cent is shipped out of the county where produced. The quality of Michigan's 1923 corn crop is only 70 compared with 83 a year ago. Much of the corn was not fully matured and held n high per cent of moisture. The United States' reserves of corn are estimated at 1,153,175,000 bushels compared with 1,093,306,000 bushels one year ago.

Oats: The amount of oats remaining on Michigan farms March 1 this year was 1,200,000 bushels less than last year, but the production in 1923 was about 2,000,000 less than in 1922. The percentage of the crop held on farms is below the ten-year average. The reserves of oats in the United States are estimated at 444,810,000 bushels against 421,118,000 bushels on farms one year ago. Nineteen per cent of the Michigan crop will be shipped out of the counties where grown. This is a less percentage than last year or the ten-year average.

Barley: The stocks of barley are estimated nt 684,000 bushels which is more than last year, but less than the amount shown in 1922. Very little is sold off the farms and it is estimated that only ten per eent is shipped out of the counties where grown. Stocks of barley in the United States are higher than for the two previous years.

Hay: Hay reserves on Michigan farms on March 1,, are reported at 30 per cent of last year's production which is equivalent to 1,174,000 tons compared with the heavy reserve of 1,694,000 tons shown on last March. Production last year fell considerably below that of 1922 and continued heavy feeding demands have resulted in lighter stocks on farms than one year ago. The amount estimated shipped out of county is only 20 per cent compared with 25 per cent last year.

Cravanetted Rain Coats for spring wear. Benj. Brown.—Adv. 10tf.

LOCAL CAGERS REGAIN STRIDE

(Continued from Page one)

making two fouls, one in the first and one in the last quarter.

Aldred of Boyne City acted as referee; Buttars, timekeeper and R. C. Miles as scorer.

Save for the collison of Woodruff and Dagwell which resulted in the latter's "discolored optic", the game was without mishap. Both teams played clean and square. The refereeing was good.

Tourney Begins Tonight

Tonight at Petoskey the gates of the Fifth Annual Basketball Tournament open. Charlevoix is entered in Class C. Her strongest opponents, ns far as "dope" goes, will be Harbor Springs and Manton, the latter having won fourteen consecutive games.

In Class B the fans tell us Manistee will probably knock off the honors. They decisively defeated Traverse City twice and held Muskegon State champions, to a 5 and 9 score. Petoskey stands second in the line for Class B. honors.

It will be remembered that Charlevoix won the Tournament Clnss C, Championship in 1921. We believe our name will be tacked on for 1924.

This is the official report of the Chanticleer editor.

We want to talk with you radio fans about sets and parts. Charlevoix Hdw. Co.—Adv. 6tf.

EIGHTEEN PRESENT ON HER BIRTHDAY

Mrs. Louis Gravelin Passed Her 52nd Milestone.

The 52nd birthday of Mrs. Louis Gravelin of this city was pleasantly remembered on its dnte—March the first, by 18 of her friends and neighbors, including her sister, Mrs. Oliver Schaffer of Evelne township and her dnughter, Mrs. Amos O'Neill of Charlevoix.

A delicious supper was served nnd the occasion enjoyed in n mnnner long to he remembered by those in attendance.

For all the news, read the Courier.

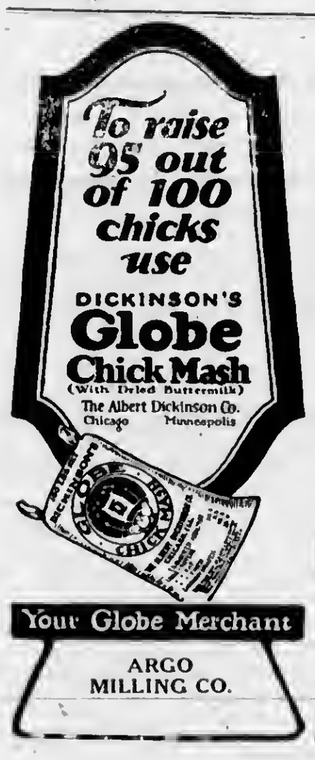

INTERESTING BITS OF INFORMATION CLIPPED FROM OUR EXCHANGES.

There are 71,800 milk cows in the Upper Peninsula, according to a recent farm census, nnd not one of them, it is complained, will give cheaper gasoline.

Back in the 1870's an engineer on the Palmyra-Jackson railroad was paid $150 for 15 month's service, but it is not stated how much the passengers received.

A Mason county fnrmer charges that some one put poison in his chewing tobacco. Of course this almost ruins the stuff, if a fellow likes it pretty strong.

A farmer in Genesee county says he has lived 60 years and never seen a ball game. He had better not boast. A man at that age is liable to slip almost nny day nnd find himself a golfer.

The Three Rivers hunter who claims to have captured a fox with his bare hands offers a valuable suggestion to the thousands of hunters who can never get close enough to shoot.

A famous Manistee inn, known to tourists all over the country, has been closed and padlocked for the next 12 months. That simplifies the matter n little. We now know of at least one place tlnt we aren't going to this summer.

The statement is made that Hiram Johnson, Michigan's candidate for the presidency, has been dead eight months. This is a hot tip to certain candidates from other states, who have been dead even longer than that, and don't know it.

A bottle thrown into the ocean during the war by a Grand Rapids man floated 930 days and covered a distanco of 7,000 miles before it was picked up. The fact that the bottle contained nothing but the man's name partly explains this.

Officers at Hancock are on the trail of a man who is accused of striking a lumberjack over the head with a section of gaspipe. People who used to be acquainted with old-time lumberjacks say they suppose the charge will be that he bent the gaspipe.

Fifty people became ill in a Michigan town after partaking of a church supper. An investigntion will be started to learn what portions of the oyster they ate.

One hundred and sixty four Michigan people, we are assured, will not try to beat trains to the crossings this year. They nre the ones who didn't beat them last year.

A well-to-do bachelor who lived alone near an Upper Peninsula town has mysteriously disappeared, and foul play is suspected. A maiden lady who was seen in the vicinity, nrmed with a dangerous looking engagement ring, is being sought, the police say.

The flight of a large flock of wild ducks over Ironwood is looked upon as a sure sign of an early spring. Meanwhile, until spring comes, we can use it as a sure sign of an early duck flight in the other direction.

A jury in municipal court at Kalamnzoo returned a verdict of "guilty" against n prisoner, but volunteered to pay his fine. We don't like that. Such things happen only in the movies, and they are highly improbable.

A Menominee man who was found clinging desperately to a telephone pole was arraigned on a charge of intoxication, but protested his innocence. He will never forgive that reeling telephone post for getting him into this.

A burglar spent a good part of the night jimmying his way into two Grand Rapids stores, and got only 25 eents. He finished his stint just in time to go out with the money nnd buy n ham and eggs breakfast without the ham or eggs.

An up-state mnn visiting Detroit complains that it costs nt least $1.50 to get n good seat in a theatre, and then ns likely as not the show will turn out bad. Why doesn't he try the movies? He could see half a dozen bad movio shows for that sum.

Editors of several Michigan newspapers are said to be basking in the sunshine of the Porto Rico region this winter, whlle their staffs are struggling through the snow at home. However, we can imagino the cold chills that must run up and down their spines whenever they receive the papers and begin to count the typographical errors..

GLEE CLUB ONE OF BEST IN THE WEST

Coming Here, March 31, at the M. E. Church.

Charlevoix may expect a well rounded evening of entertainment when the Knlamazoo Normal Glee club, considered one of the finest organizations of it kind in the middle-west, appeurs at the Methodist church, Monday, Mnrch 31.

Twenty-five men will contribute to a program of chorus, quartet, and solo numbers. The Kalamazoo Normal organization is the largest small college glee club in the state and there are those who declare it the best. At any rate it is booked to provide Charlevoix with its annual glee club entertainment and all reports say that it is amply able to fill the hill.

The glee club includes nn instrumental quartet which is rated as a sure-hit nttraction. This outfit, called the Brown and Gold Four, makes two nppearnnces on the program. If it is as well received here as it has been whenever it has played downstate, the evening will go on record with locnl entertainment lovers as a huge success. The Brown nnd Gold Four was highly praised in nn article in the Kalamazoo Gazette. Its music is made with saxaphone, banjo, piano and drums.

It is almost enough to know that the Kazoo Normal singers are directed by Prof. Hnrper Maybee, who is widely prominent in Michigan music circles.

HOSPITAL NOTES.

William Shields of this city was admitted to the hospital last Fridny for medical treatment.

Mrs. George Holmes of this city was admitted to the hospital Sunday for medical treatment.

Tom Covey was discharged from the hospital in very fine condition Inst Monday. He will stay in town for a short time before returning to East Jordan.

LaVergne McGhan, manager of the Ingalls stock nnd dairy farm, who has been in the hospital for eleven days, recovering from an operation for pendicitia performed by Dr. W. H. Parks, has returned to his duties on the farm.

Sherman White returned to his home in East Jordan, Monday, after spending eleven days in the hospital receovering from an operation for appendicitis.

Dan McSauba, who was taken to the hospitnl a week ago last Saturday evening, in a critical condition with pneumonia, is now up and dressed and expects to leave the hospital before the end of the week.

Alfred Stanek, who had an operation performed on his leg last week, has completely recovered and returned to his home in East Jordan.

FOCHTMAN ANNEX DAMAGED BY FLAMES

Main Loss Caused by Large Volume of Water Used.

The old Clifton hotel building, now know as the Fochtman annex in Petoskey, was considerably damaged by fire last Thursday evening.

The flnmes wrought most of their havoc on the third and fourth floors of the annex, but the Fochtman meat market, the bakery, the Greenwell barber shop and the Murphy cigar factory in that building and the McCabe hardware store in the building adjoining suffered heavily from the water.

It is believed thnt the fire started from a defective chimney. It had considerable hendway when discovered early in the evening, but was soon smothered by streams of water poured on it from above and below. The amount of the damage is as yet undetermined.

W. C. T. U. NOTES

The March meeting of the Woman's Christian Temperance Union was held in the parlors of the M. E. church last Friday afternoon. The president, Mrs. James Simmons, presided during the business session.

Mrs. B. Saltonstall had charge of the program, the topic of which was "The Voter, the Garcia of 1924."

Law enforcement and loyalty to the constitution of the United States were the main thoughts. Much of the materinl was found in the book, "Save America," which is published by the National Committee of Women, including club members and church societies all over the nation. This committee will coordinate their nctivities, looking toward n thorough campaign of education of law enforcement nnd loynlty to the constitution, helping to furnish the sinews of pence, which are decent homes, good food, cleanliness, comfort, education, sobriety and righteousness.

It is essential that we have officers in town, county, state and nation who will pledge their loyalty to the constitution nnd mean what they say when they take their official oath, "to support the constitution of this state and the constitution of the United States." The women's bonrds urge that all work to secure loyalists in every office from president down to police. Our government will endure in ndherence to the constitution and weaken with disregnrd and perish with nullification.

Many plans were suggested in this progrnm which will be taken into considernlion by the exeeutive board.

Miss Nettie Correll added to the inspirntion of the meetlng by singing n song entitled, "Victory." Mrs. Ed. Stewnrt nnd Mrs. A. J. Usher assisted with readings.

Mrs. Saltonstall called attention to the county, state and nationnl conventions, nlso the city election on April 7th.

Mrs. E. E. Cross, Secretary.

THE FIRST

consideration of any electrical job is the reliability of the contractor—one that will not jeopardize the safety of your property by shoddy work—one who will install all the necessary outlets in home or store. The "jitney" contractor is high at any price.

Without obligation on your part we will be glad to talk over the proper wiring of your home, be it old or new.

Wood Brothers

Electric and Hardware Shops

Detective **William J. Burns** Founder of the famous Wm. J. Burns International Detective Agency, Inc., which protects ban k depositors who use Super-Safety Insured Bank Checks.

Each Depositor Insured by The Hartford and Protected by Burns.

Each of Our Checks Bears the Symbol of Safety

Our Depositors Are Safe--We give Inurance Against Check Raiser

Check crooks got 50 million dollars through check frauds last year from unprotected people. This bank provides positive protection for it depositors against this menace.

Our checks are the safest ever made. They immediately show any attempt to erase or alter the writing by acid or knife. But beside that, they are **Insured.** Each depositor is given insuranee up to $1000 against check raisers. And the William J. Burns International Detective Agency, Inc., stands back of every check.

See that all checks you handle have the little symbol "Insured" in the corner. That means safety. And down below the words "Protected by Burns." Every check we provide is of this kind. And no crook would even attempt to alter a check so formidnbly protected.

If you are not now banking with us, let us tell you more of this added serviee.

SUPER-SAFETY Insured BANK CHECKS

Charlevoix County Bank

CHARLEVOIX, MICHIGAN

Nicholls, Buttars & Bridge, Bankers

THE BANK ON THE CORNER

Temporarily located 2 doors north of Postoffice.

WHY WORRY?

about your Automobile Tires when we can sell you a 6000 mile guaranteed tire for the following prices:

30x3, 6000 mile guarantee	$ 7.75
30x3 1-2, 6000 mile guarantee	8.50
32x3 1-2, 6000 mile guarantee	12.70
31x4, 6000 mile guarantee	15.75
32x4, 6000 mile guarantee	16.50
33x4, 6000 mile guarantee	17.50
34x4, 6000 mile guarantee	17.75
32x4 1-2, 6000 mile guarantee	24.50
33x4 1-2, 6000 mile guarantee	25.00

Remember—We are backing these tires with our 6000 mile guarantee and will put them on your car without charge.

Benj. Brown

Headquarters for Automobile Supplies

CHARLEVOIX COURIER

VOLUME 32. NUMBER 13. EIGHT PAGES COURIER, CHARLEVOIX, MICH., WEDNESDAY, MARCH 26, 1924 PRICE $2.00 PER YEAR

PIONEER OF THE PIONEERS GONE

CAPTAIN A. G. ALDRICH DIES AT EIGHTY-EIGHT.

Was Master of Many Craft on Lakes of This Region—An Enthusiastic Sportsman.

A pioneer of the pioneers passed from among us to his well and long earned rest on Friday of last week in the person of Captain Alanson G. Aldrich, one of the first white settlers in this community.

Captain Aldrich, who was in his 88th year, had been in poor health since a yenr ago last February and had only just the week before his death returned with his daughter, Miss Elizabeth Aldrich, from Dowagiac where he had been visiting. The infirmities of his extreme age and a resultant heart weakness hastened the end, which came at about twenty minutes to eleven Friday morning.

For an interesting account of the captain's early life in this region. permit us to quote from his biography in "The Traverse Region," n volume published in 1884 and containing the history of the sterling and sturdy characters that first laid firm but loving hand upon the trackless wilderness that once was Northern Michigan and prepared it for the use and enjoyment of the generations to eome:

"Captain Alanson G. Aldrich of Charlevoix was born in Wayne county, Michigan, April 27, 1836. At the age of twelvo years, he engaged in sailing and has made it almost his exclusive employment.

"On August 4, 1855, he was married to Miss Anna Griffith of St. James, Beaver Island. She was born in Montreal, Canada, September 17, 1838. Their children are Evardo, Henry E., Sarah T., Lizzie A., Ella, Willie A., Eva, Ernest and Anna L.

"From 1856 to 1858, they resided in Grand Rapids. From there they removed to the thriving town of Charlevoix. They have a pleasant residence on Main street with a fine view of the surrounding town. The captain has served seven years as supervisor of Charlevoix and two terms as sheriff of that county. He was also four years assistant assessor and deputy collector of internal revenue. He identified the grayling fish in the Jordan and Boyne rivers in the spring of 1859."

So runs the old-time chronicle. It mentions the fact that Captain Aldrich was a sailor, but does not go into details on this point. It doea not state that the captain piloted the tug, Commodore Nutt, on the first trip ever made up into Pine River by any steam vessel and with her dredged out the first channel into Round Lake. They had to shore the tug up to get her into the river bed and then work her back and forth to widen out the channel. Captain Aldrich first started his career as a master of steam vessels on Elk and Torch lakea, running a tug (thought to have been the Elk, though the records on this point are not available) for the Dexter-Noble Co., who were lumbering that region. His next boat was the Jennie Sutton, a passenger boat plying on Grand Traverse Bay. Later he ran the Clara Belle for the Hannah & Lay Co., and was transferred to the T. S. Faxton, owned by the same concern, of which be waa master for seven years, continuing as her captain after she was sold to the D. S. S. & A., to make the run across the straits between Traverse City and Mackinac City. During the years that followed he ran the Ossafrage for the Graham & Morton line between Benton Harbor and Chicago.

Captain Aldrich, during his long and eventful life in this region, saw many hardships that will happily never fall to the lot of hia descendants or their contemporaries. He often used to tell of packing flour and pork on his back over the 55 mile trail through the wooda between Charlevoix and Traverso City, when pork was worth $50.00 a barrel and flour $25.00 a barrel. His was the fiftb white family in this community and we may he sure that the difficulties they encountered and courageously met as a matter of daily eourse were of a nature completely unknown and unrealized by its younger generation today. Tbo captain waa an ardent trapper, huntsman and fisherman and last winter was the first that he has failed to pursue his favorite avocations, as last summer was the first season that he bad not worked his place on South State street, wbere his later years were passed and where he died.

Of the nine children born to Captain Aldrich and his wife (who died some nine years ago), only five are now living—Lizzie, of Charlevoix, who was with him in his last days; Henry E. Aldrich, of Manistee; Will and Ernest of Chicago and Ella (Mrs. E. Ball) also of the latter city. One sister survives him—Mrs. Rachel Bailey of Philadelphia, 82 years of age and a lecturer and club woman widely known in the east and still an active participant in public affairs despite her age. During the Great War she appeared on the platforms of the country in ardent advocacy of volunteer enlistment to crush the power of the Hun. Her son, Edward, came up from Detroit to attend the funeral of his uncle.

The funeral was held from the home of the deceased on South State street Monday afternoon, March 24, Rev. Clarence W. Long officiating. The local Masonic lodge, of which Captain Aldrich was an honorary or life member (having been made a Master Mason in 1870) performed their last rites over the remains of their deceased brother, which were carried after the service to the Brookside cemetery for interment in the vault. Of the surviving relatives, those present at the captain's funeral were Miss Lizzie Aldrich, his sons, Henry, Willie and Ernest, and his nephew, Edward Bailey, mentioned above.

SACRED CONCERT WELL RECEIVED

FOURTH MUSICAL TREAT DREW BIG CROWD.

Next Program Under Mr. and Mrs. Oldham's Direction Will Be on Easter Sunday.

A splendid and responsive audience filled the auditorium of the Congregational chureh on the occasion of the fourth Sacred Concert given under the direetion of Mr. and Mrs. Harry L. Oldham, the proceeds of the free will offering on this occasion being devoted to the needs of the Mary Brewster Circle.

The programme was opened by Mrs. Oldham at the organ in prelude, "Oriental," rendered in her usual skillful manner; followed by a chorus of thirty voices in processional, "Crown Him With Many Crowns."

In the four anthems rendered, the ensemble wes perfect, ns the direetor had inspired each member with the composer's thought and the purpose of his work. Special mention should be made of the soloists, Miss Irene Finucan, Rev. Hnrry M. Allburt of the Petoskey Presbyterisn chureh, Ney Smith, Mrs. Archie Livingston nnd Mrs. Kay Buttars, for their excellent work in their respeetive solos.

The duet, "Children Pray Thy Love to Cherish," sung by Mrs. Constance Gaskin and Miss Finucan, displayed n most pleasing clearness and sweetness, also interpretive ability in the fine number rendered.

The anthem, "Nearer, My God, to Thee," was full of mood and power, brought out glorioualy by the soloists, chorus and organ.

Mr. Allburt distinguished himself in the two solos, "The Publican" and "Love Never Faileth." His voice is n fine, evenly balanced baritone and his diction so clear that it is a real pleasure to listen to his singing.

The reeessional, "In the Light of God," was especially appealing. This with the postlude closed this fine musical treat.

Mr. Allburt in his address expressed the sentiments of the community when he complimented Mr. and Mrs. Oldham in their faithful efforts in successfully presenting this high grade of music.

Mr. and Mrs. Oldham bave most generously given of their time and talent during this series of concerts.

The next and lnst concert under their direetion will be given Easter Sundny.

Attention Car Owners.

If you wish to trade your car (whatever make) for a Ford, register with me today. Seth B. Smith, Territorial Salesman, Northern Auto Company, Chnrlevoix.

"I hate my great big awkward car, I'm mad enough to bawl. It's broken here it's leaky there; and under it I ernwl. I'll buy a Ford next time by heck, I don't eare if it's small, I'll be a preeloua 'rubber neck,' and happy with it all."—Adv. 12tf.

FIRST JERSEY TO BE TOP COW

GEORGE MEGGISON'S IRENE STANDS HIGHEST

Cow Testing Association Awards High Herd for February to Shepard's Bossies

The high cow for the month of February in the cow testing association of this county is "Irene," a seven year old Jersey owned by George Meggison of Charlevoix. She produced 62.08 lbs. of butterfat for the the 29 days of February which is almost 5 lbs. of butterfat more than her nearest competitor, "Mulie", produced. "Mulio" is the 7 year old grade Holstein owned by Art Shepard of East Jordan, and was high cow last month. Irene is the first Jersey in the county to become a high cow in the association.

The high herd goes to the nine grnde Holsteins owned by Art Shepard of East Jordan. The nine cows averaged 42.2 pounds of butterfat for the 29 days. Their averago for January was 49 pounds for 31 days. This is the first herd to hold the position of high herd for two months in the association and no other herd has come up to their one month average.

The average production of the 266 cows in the association for February is 572 pounds of milk nnd 18.5 pounds of butterfat. This is a higher nverage than for last month. There are fewer dry cows for February than for January.

The members of the association nre in favor of having the proposed "Michigan Record of Performance," which would be a system in the cow testing associntions of Michigan by which a cow making the following records would be entitled to a certificate of performance issued by the Dairy Extension department at M. A. C. Tbe records required are:

2 years old—Must produce 280 pounds of butter fat.

3 years old—Must produce 310 pounds of butter fat.

4 years old—Must produce 350 pounds of butter fat.

5 years old—Must produce 400 pounds of butter fat.

A herd certificate can be issued when a herd has 50 per cent of its cows on the "Michigan Record of Performance" list. A "Proven Sire" certificate can be issued for the sire if he has five daughters on the "Michigan Record of Performance" list.

The regular report of the Charlevoix County Cow Testing Association for the month of February has been submitted to this paper for publication and is as follows, the table giving the names and records of the cows in the association which have produced more than 47 pounds of butter fat or 900 pounds of milk during the period of 29 days ending February 29, 1924:

Owner	Name of Cow	Breed of Cow	When Fresh	Pounds Milk	Per Cent Fat	Pounds Butter F.
Geo. Meggison	Irene	Gr. Jersey	Jan. 11	1267	4.9	62.
Art Shepard	Mulie	Gr. Holstein	Dec. 17	1600	3.6	58.
F. Behling	Lady P.	P. B. Hol.	Dec. 13	1534	3.6	55.
Geo. Meggison	Dick	Gr. Jersey	Jan. 12	1287	4.2	54.
Art Shepard	Snope	Gr. Holstein	Dec. 8	1496	3.5	53.
Wm. Withers	Petoskey	P.B. Hol.		1519	3.4	52.
F. Behling	Model A.	P. B. Hol.	Nov. 10	1470	3.4	50.
F. Behling	Petoskey G.	P.B. Hol.	Jan. 25	1360	3.6	49.
Art Shepard	Moonshine	Gr. Hol.	Dec. 25	1519	3.2	48.
Elmer Ingalls	No. 39	Mixed.	Jan. 18	988	4.8	47.

Clarence Mullett, Official Tester. E. J. Edwards, Secretary.

MAYOR ACTS AS CITY MANAGER

COUNCIL VOTES HIM SALARY AND FULL POWERS.

First Step Towards Better Management of All Departments of City's Business.

The City Council at its last meeting took a step forward in the matter of a better system for taking care of the public interests. It is the nearest approach to centralizing official responsibility that our present charter will permit. The Mayor wns voted a salary of seven hundred fifty dollars per year and was given charge of the whole business of the eity, a sort of city manager, but without a city mnnager's usual salary.

The aetion of the Counell is the result of many opinions expressed by taxpayers that some one should have charge of the city business and look after the loose ends. The experience of the past two years of Mayor Bergeon's administration has shown what ean be aceomplished by a man who is willing to saerifice his time and buainess in looking after things. The main trouble with the aldermanic form of city government is that aldermen who get only a nominal aalary cannot be expected to devote their business time to looking after the city husiness. The business of the city cannot be properly attended to at a session of the Council held in the evening once each week. Personally, we would like the city manager system if the city was sure of getting a good man for the job nt a reasonable salary. These two "ifs" tell the whole atory. Of course, our city charter does not permit the employment of a city manager, but we see no good reason why some official could not be given pretty much the same authority with the same good results. The new plan will be tried out for one yenr. The Mnyor's office will not be made n plum for politieal office seekers in the future on account of the salary.

We nre looking for good results. We expect that some loose ends will be gathered in and tied. If Mayor Bergeon will find the compensation sufficient to enable him to give even more time to the eity during the coming year than he did in the pnst two years, we are certain that he will save for the city hia insignificant salary several times. There are several things we would mention that must have close attention. The auto park should be made a respeetable and popular one, or it ahould be abandoned. These parks will not run themselves. We think it brings considerable business to the city and that it is an asset. Another thing is the old electric light and water works property. It seems to us that the old buildings aro of no further use and should be wrecked and the property put to some good use. Its upkeep is a tax burden. Also, we should improve our bathing beaches. They are assets und bring mnny visitors. Some one must look after them and they must he made popular. Our methods of advertising are not scientific. We should have a well-thought-out plan to extend over n period of years, instead of the spasmodic efforts we have had in the past.

We are going to enjoy seeing some one with authority going about, thru and under the several branches of the city business during the coming year. Let's all of us get behind the mayor and push. If he does something we don't like, let's say that he is using his best judgment for the city's interests, and give him credit for his good intentions. If he does a good thing let's praise him. The only thing we regret is that the Council made the salary so small. Go to it, "Bergy!"

What Are the Wild Waves Saying?

Tourists Return

Mr. and Mrs. Charles Munyon returned to Michigan on March 13th from Long Beach, California, where they have been spending the winter months. They arrived in Charlevoix last Friday, after a week spent visiting in Grand Rapids. They report their winter in Long Beach as a most delightful one. Mr. and Mrs. Munyon took the southern route driving home, passing through Phoenix and stopping at Douglas, Ariz., a while to visit the Wilkinsons. They left their car at Grand Rapids.

MICHIGANDERS MEET IN CALIF

MRS. HAZEL PEARL PHILLIPS WRITES OF PICNIC

Charlevoixians at Annual Affair in Sycamore Grove Near "Los" Now Numher Forty

The Michigan Society of Southern Calfornia has just held its annual spring picnic and its Courier correspondent, Mrs. Hazel Pearl Phillips, has given us a sketch of the "doings" in the following interesting letter:

"Editor, Courier,
Dear Sir:

Sunday, March 9th, was the date of the annual spring picnic of the Michigan Society of Southern Californin.

If the "stay-at-homes" back in the snow-drifts of Michigan could have peeped in at the picnic and had seen the thousands of enthusiastic Michiganders, greeting each other and enjoying themselves in regular picnic fashion in beautiful Sycamore Grove, they would have been enthused too.

It is impossible to describe the feelings occasioned hy the experience of these picnics nnd all the thrills of a lifetime can't compare with the thrill of meeting that old Charlevoix gang. Southern California has the most wonderful climate in the world (barring a Charlevoix summer) and is also the happiest place in the world when among friends, and what a joyful feeling when we meet those from our old home town.

Three years ago, when I attended my first picnic, there were only fifteen of us from Charlevoix but this year there were over forty present, which does not include about the same number who could not attend for various reasons. Mr. Hines and Mr. Saunders are regular "sleutha" when it comes to finding Charlevoix people in a erowd. They collected most of the bunch on the lawn to enjoy their eats together. It looked like a regular family reunion.

The grass was used for the table and newspaper for lunch cloths, but the dinner was real and plenty of it and how they did stow it away.

Among those present were: Mr. and Mrs. Jim Saunders, King Saunders, Mr. and Mrs. Frank Hines, Karl F. Hines, Mr. and Mrs. Otto Ericks, Mrs. Minnie Scroggie, Bertha Guyer, Mrs. Frank Lenosky; Sarah Hopkins, D. E. Bartlett, Neuman Schroeder, Mrs. Studebaker, Mrs. Newman, Ivan V. Newman, Mrs. Emma Lenosky Doyle, W. E. Newman, Mrs. Carolyn Ball Kleinfield, Mr. and Mrs. Walter Ball, Phyllis Ball, Oscar Upright, Franeis Pearl, Mrs. Hazel

(Continued on Page 8).

Visit tho Holley Gift Shop. 20 per eent diseount on everything from March 20th to April 1st. Greeting eards for all occasions.—Adv. 12t2.

Tho plaeo to buy paints, oils and varnishes is at the Charlevoix Hardware Company.—Adv. 13-tl.

VACATION WITH EXPENSES PAID

A MONTH IN CAMP AT CUSTER FOR YOUNG MEN

Between Ages of 17 and 24—Drawn From Michigan, Wisconsin and Illinois

When—Month of August, 1924.

Who—Any boy or young man aged 17 to 24 of good character and good health.

How—All at the expense of the United Stntes Government, including railroad fare, the best of board, ideal camp life of both work and play; medical supervision; expert instruction and drill.

Why—For the building of resolute upstanding, healthy, capable manhood, better fitted for civil life and prepared if need be to defend their country.

Where—Camp Custer.

An Outline of What the Training Camp at Custer Is and Does.

There is abundant proof in the annual training camp at Camp Custer that Uncle Sam certainly is good to his folks.

The proof is in the provisions made for the boys and young men of Michigan, Wisconsin and Illinois.

How much does it cost to send a boy to a summer camp for a month, to live in the outdoors under the most sanitary surroundings, to be watched over and directed and taught by the most expert men whom Uncle Sam has at his command; to have enough time devoted to body-building drill and exercise, and plenty of time for play; to learn self-control, to praetice in the command of others; to have lectures and movies and ball games and daily swims as well as "setting-up exercises" and military drills; to have the most wholesome food, the most expert medical attention, and the constant oversight of kindly men who know and understand boys—how much does it cost?

The answer is, nothing. Nothing for board, nothing for lodging, nothing for uniform, nothing for instruction, nothing for medicnl attention—nothing even for the cnrfare to get there.

That's the amazing underlying fact about the government's plan for the summer training camp in the Sixth corps area.

Nor, is there, even, an obligation to military service. The guests of Uncle Sam—and they are guests, as the plans for their reception and entertainment prove—who eome for their first or second year's course aro under no obligation, by renson, of their coming and taking the course, for later service. The purpose of the camp is eleerly stated in the official prospectus. "The aim of this and similar camps is to promote good eitizenship and an interest in national defense. Tho war department plans to bring together young men of all occupations on a basis of equality under the most favorable conditions of outdoor life."

And the conditions are favorable. Camp Custer lies high and dry on rolling hills which stretch away into almost countless acres of the government's domain. Street upon atreet of immaculate tents, each with comfortable cots and adequate bedding will await the coming of the guests. Wise men of the great army organization whose wide experience in organization and command has heightened the smile with which they consider the Amerieon boy, will be on duty, ready to take up servlee as friend and counselor and father of the boys who are to come to the camp.

Brigadier General Georgo Van Horn Mosely will for the third time be camp commandnnt. He has a remarkable faculty for mixing human kindness nnd understanding with military command. During one of the preceding camps he had a soeial engagement of some importanee when news eame to him that a boy in camp had developed appendicitis. General Mosely canceled his engagement, called the surgeons into consultntion, got the facts, and then went to the boy. "I'm here to do what your father would do," he told the hoy, "and we'll sit this out together." They did sit it out together to n happy conclusion.

(Continued on pnge 3.)

Visit tho Holley Gift Shop. 20 per eent diseount on everything from March 20th to April 1st. Greeting eards for all occasions.—Adv. 12t2.

COUGHS

Every few hours swallow slowly a quarter of a teaspoonful of Vicks. Also melt a little in a spoon or a tin cup and inhale the vapors arising.

VICKS VAPORUB

Over 17 Million Jars Used Yearly

CORRESPONDENCE

MURRAY SCHOOL NOTES

(Too late for last week) ..

Mr. Beuker lost a horse a few days ago.

The Sewing Club are getting ready to begin table and dresser scarfs.

Frank Baker is hauling logs to Bay Shore.

Mr. and Mrs. Wm. Hair spent Sunday at Chas. Burnett's.

Mrs. Chas. Burnett has been ill with the grippe.

Ike Schantz is hauling logs from Bay Shore to Petoskey.

Chas. Burnett loaded a car of potatoes at Bay Shore on Friday.

Mrs. Grant Ferguson visited Mrs. Matthews on Sunday of last week.

Anna Odagamiki visited in Petoskey last week from Tuesday until Thursday.

Last week several from the neighborhood sold cattle to Mr. Macey of Petoskey.

During the past few days there are several pairs of rubber boots in evidence.

Nina Johnson spent Saturday night at the home of her uncle, Arthus Zipp of Bay Shore.

Lloyd Anderson went back to work at the cement plant on Wednesday of last week, after being laid off because of an injured finger.

Several from this neighborhood watched the burning of the Bay Shore Catholic church Sunday morning.

George Schantz came home Saturday from Petoskey. He has been hauling logs from Bay Shore to Petoskey.

Word has been received of the arrival of a daughter at the home of Mr. and Mrs. Martin Kolinski of Petoskey. Mrs. Kolinski was formerly Miss Bertha Gray.

UNCEASING MISERY

Some Charlevoix Kidney Sufferers Get Little Rest or Comfort

There is little sleep, little rest, little peace for many a sufferer from kidney trouble. Life is one continual round of pain. You can't rest at night when there's kidney backache. You suffer twinges and "stabs" of pain, annoying urinary disorders, lameless and nervousness. You can't be comfortable at work with darting pains and blinding dizzy spells. Neglect these ailment and serious troubles may follow. Begin using Doan's Pills at the first sign of disorder. Thousands have testified to their merit.

Proof in Charlevoix testimony.

Mrs. Dan Bacot, 105 Lincoln St., Charlevoix, says: "My back was stiff and sore just over my kidneys. My kidneys were weak and acted irregularly, so I decided to try Doan's Pills and got a few boxes. They rid me of the trouble in a very satisfactory manner."

Price 60c, at all dealers. Don't simply ask for a kidney remedy—get Doan's Pills—the same that Mrs Bacot had. Foster-Milburn Co., Mfrs., Buffalo, N. Y.

Fred Deschermeier received a badly cut lip and face while sliding down hill Friday evening. He failed to see a barbed wire fence and collided with it, as a result. We hope to have him back to school in a few days.

It's worth your while to see our line of Automobile Tires and Tubes, guaranteed 6000 miles and prices way down. Benj. Brown.—Adv. 10tf

CLARION.

Miss Gretchen Webb has been very ill for the past week.

Dr. George Reycraft of Petoskey, was in town Monday.

Mrs. Sextus Wright of Walloon Lake, was very ill last week.

E. T. Ecker and family have moved onto the J. C. Sheatsley farm.

A daughter was born March 24 to Mr. and Mrs. L. C. Hammontree.

Mrs. Jessie Buckley and daughter, Lucretta, went to Petoskey on Friday.

Mrs. Pearl Banks of Petoskey, was the guest of Mrs. Jessie Buckley of Walloon Lake on Thursday.

Mr. and Mrs. Clyde Kent and three children returned Saturday from a visit with relatives at Spencer, Ohio.

Fern Pease returned Monday from Petoskey, where he has been receiving treatments at Dr. Lockhart's hospital for four weeks.

A pleasant time and a fine luncheon were enjoyed by those who attended the neighbor's party at the home of Mr. and Mrs. W. G. Wener on Saturday evening.

About 35 men from Clarion and Walloon Lake opened M-13 from Macey's to Howard street crossing on Sunday, making the road open for automobiles from Walloon Lake to Petoskey.

Buy your tools for cleaning up your yards and making garden at Charlevoix Hardware Co.—Adv. 13-tl

We are ready to supply your wants in one of the most complete lines of Auto Accessories, Tires, Tubes, Paints, Men's Clothing, Gloves, etc. Benj. Brown.—Adv. 10tf.

EVELINE

R. H. Sherman has finished hauling his wood to the Sequanota Club.

Lance Kemp is the owner of a new horse which he traded for one in East Jordan.

Peter Nasson has been busy the past week hauling logs over to John Cooper's saw mill.

Emil Nasson and Arlo Wickersham spent Friday evening with Ralph Price in Ironton.

It is reported that Mrs. Ira Olney, formerly Sylvia Kemp, who was taken to Ann Arbor a few weeks ago, is getting better.

Mrs. Phoebe Schaffer has gone to Traverse City on a visit to her daughter, Mrs. Ernest Hutzler, who has been spending the winter there. Mr. and Mrs. Hutzler were formerly of Charlevoix. Mr. Hutzler is now keeper of the North Manitou lighthouse and he and his wife go to Traverse in the winter.

We can sell you a good used Ford Sedan, Coupe or Touring car, with starters, at a very low price. Benj. Brown.—Adv. 10tf.

MOUNTAIN DISTRICT

Stop! Look! And Listen!

Arthur Hewitt was home over the week end.

Edward Stallard was a caller in Charlevoix on Monday last.

Marion Jackson and children are on the sick list this week.

WRIGLEY'S

After Every Meal

It's the longest-lasting confection you can buy—and it's a help to digestion and a cleanser for the mouth and teeth.

Wrigley's means benefit as well as pleasure.

Frank Wangaman hauled wood to the school house on Saturday last.

Lyle Wilson has taken a contract to drive the teachers from Boyne City.

William Sanderson was a luncheon guest at the Will Scott home on Sunday last.

Robert Wilson has been working for A. B. Mieloy of Sunny Slope farm for the last few days.

Everybody enjoyed Patron's Day last Thursday, especially the eats—thanks to the eats committee—and a fine program, especially the speech by Mr. Sanderson and a fine solo by Mr. Scott.

The place to buy paints, oils and varnishes is at the Charlevoix Hardware Company.—Adv. 13-tl.

BARNARD

A little more like Spring every day.

Frank Boss and family of Ellsworth spent Sunday at the home of Lawrence Boss.

James Willis has a big gang of men shoveling out the state road, and we hope soon to be able to get the Lizzies out.

Fred Boss and family are visiting relatives near Ellsworth and Central Lake before moving to their new home in Chicago.

Mrs. Burns entertained her Sunday school class on Saturday last. They played games and had a bountiful lunch, which all the girls enjoyed, of course.

Acme Quality Paints and Varnishes, 100 per cent pure. Benj. Brown.—Adv. 10tf.

Ladies, buy your Congoleum rugs at the Charlevoix Hardware Co. Beautiful patterns.—Adv. 13-tl.

CHARLEVOIX PUBLIC SCHOOL NOTES.

"Leave all thy pedant lore apart,
God hid the whole world in thy heart."—Emerson.

The tournament at Petoskey resulted in Charlevoix getting a loving cup for third place in Class C. Of the four games that Charlevoix played three were won. Captain Todd was picked as guard for the all-tournament team, Dagwell as center on the second all tournament team, and Hallett given honorable mention for Class C.

The next debate will occur on April 10th with Cheboygan at Charlevoix. We won from this team once. It promises to be our most interesting contest. This will be the third debate in the elimination series.

We, the students of the Charlevoix High School, hereby extend our most hearty thanks to the business men of Charlevoix for their wonderful support which they have shown by donating money to send the basket ball team to M. A. C., but it becomes necessary for us to return this money for it is impossible for us to enter that tournament because they allow only two teams to enter from each district. Harbor Springs and Rogers City are both going from this district, so it puts us out as third place.

The interclass basketball series resulted in a tie between the Juniors and Sophomores. A series of three games is to be played to decide the championship. One game has already been played; the Juniors winning, 8 to 6.

The school work lost during the tournament is being made up after school.

Because of conflicting dates, it has been necessary to postpone the showing of the films of "The Last Days fo Pompeii," until the latter part of April. Further particulars as to date and admission will be published in a short time. Watch for them. It will be a picture you can't afford to miss.

County Normal.

Every one has heard about the play which is to be given Friday, March 28, at 8 p. m., in the Palace Theatre. You cannot afford to miss it. You can all remember when you were very much interested in the story of Cinderella. You will be just as deeply interested in the fate of our Southern Cinderella.

Clayton Saunders substituted at Horton's Bay school last week.

La Verne Park was called home on account of the death of her sister, Mrs. Farmer of East Jordan.

Training Room.

The fifth grade of the Training Room have a regular store. They are buying and selling real things. Miss Groenink has charge of the work.

The second grade under Miss Carpenter and Miss Vande Streek are studying seeds. They have a number of boxes planted with seeds.

The Language class have finished their posters of Charlevoix. We never knew before that our own little city had so many good qualities.

Mrs. Myers, Mrs. Usher and Mrs. Tillotson visited the Training Room Friday afternoon. We are glad to have you. Come again.

CONGREGATIONAL CHURCH.

Sunday, 10:30 a. m. Call to worship. Mr. Long will speak on the theme "Abundant Life."

Church school 12 m. We are nearing Easter Sunday, April 20. There should be studied devotion during the remaining days of the Lenton season.

Y. P. S. C. E. will meet at 6:00 p. m. Subject, "What Missions Have Done for Social Welfare." Scripture Isaiah 1:16-17, Luke 7:18-23.

Sunday, 7:00 p. m. Evening worship with sermon by pastor. Subject, "The World's Work."

Midweek meeting Thursday, at 7:30 p. m.

Junior Training Class Thursday after school.

Cicilian choir rehearsal Wednesday at 7:30 p. m.

Preaching at Ironton, Sunday, at 2:30 p. m.

The Missionary Society of the church will hold a baked goods sale at the Robert Bonthron store, on Bridge street, Saturday, the 29th.

N. B.—This is the time of the "Win One" campaign. The cause of Christ needs recruiting officers. Will you be one? If not eligible to be an officer, will you help recruit?

ST. MARY'S CATHOLIC CHURCH

Rev. Fr. Wegener, Pastor
Low Mass—8 a. m.
High Mass—10:00 a. m.
Sat. and Mon.—7:00 a. m.

Call at the Co-Ops. and Get

500 pounds Fancy Flour Midds	$ 9.50
500 pounds of Bran	8.75
500 pounds 41 per cent Cotton Seed Meal	14.75
500 pounds 34 per cent Old Process Oil Meal	13.50
500 pounds Ground Oats	9.50
500 pounds Cracked Corn	10.25
500 pounds Corn Meal, fine or coarse	10.25
500 pounds Ground Barley Oaty	9.75
500 pounds Pillsbury's Rye Midds	8.25
500 pounds Mealax Dairy Feed	11.75

We grind your Oats for 10c a bag. All other grain, 15c. Seed Oats and Grain cleaned free.

Large quantity White Cotton Grain Bags, laundered and mended, for sale. Your name stenciled free on each bag.

CHARLEVOIX CO-OPERATIVE ASSN.

WHY WORRY?

about your Automobile Tires when we can sell you a 6000 mile guaranteed tire for the following prices:

30x3, 6000 mile guarantee	$ 7.75
30x3 1-2, 6000 mile guarantee	8.50
32x3 1-2, 6000 mile guarantee	12.70
31x4, 6000 mile guarantee	15.75
32x4, 6000 mile guarantee	16.50
33x4, 6000 mile guarantee	17.50
34x4, 6000 mile guarantee	17.75
32x4 1-2, 6000 mile guarantee	24.50
33x4 1-2, 6000 mile guarantee	25.00

Remember—We are backing these tires with our 6000 mile guarantee and will put them on your car without charge.

Benj. Brown

Headquarters for Automobile Supplies

What About Your Auction Bills?

GARAGE and SERVICE

We are located in our new home, 107 Belvedere avenue, and are equipped to give you the very best of service in the line of automobile repair work, overhauling, etc. We can guarantee our work.

MOSCO STORAGE BATTERIES

We are local agents for the Mosco Storage Battery, one of the best on the market. If your battery needs repairing, we will do a satisfactory job for you. Ask us about your needed repairs—let us make a cost estimate on your work.

PEARL BROTHERS

107 Belvedere Avenue Phone 32

UNDER THE LAWS

of Descent and Distribution of property in Michigan, certain of your needy relatives may not participate in your estate to the extent you would wish, but the remedy is in your hands as you can make a will and designate the amount you desire each one to receive.

THE MICHIGAN TRUST COMPANY

Organized in 1889

Corner Pearl and Ottawa
GRAND RAPIDS

What distinctive and advanced features do you get in the True Blue Oakland?

A highly developed Six—four-wheel brakes—body by Fisher—permanent top—automatic spark advance—centralized controls—permanent, special finish.

THE LAKEWAY GARAGE
HENRY BLOCK, Prop.

True Blue
Oakland
SIX
PRODUCT of GENERAL MOTORS

Starts Chicks Healthy and Makes 'em Strong

Dickinson's Globe Chick Mash is a blend of high grade buttermilk, ground meat, bone, and sound sweet grains. Its exact balance, high digestibility and palatability enables you to raise 95 out of every 100 chicks. For reliability and results buy

DICKINSON'S Globe Chick Mash
(With Dried Buttermilk)

Your Globe Merchant
ARGO MILLING COMPANY
CHARLEVOIX, MICHIGAN

VACATION WITH EXPENSES PAID

(Continued from Page one)

General Mosely has insisted that all the officers assembled as instructors and leaders in the training of boys at the camp shall be worthy to lead and to train. The camp has no place for rough and "hard-boiled" bossing.

At the beginning of camp last summer Col. E. H. Yates, of the Sixth Infantry, in command of the Citizens' Military Training Camp, was pointed out the arrangements for the camp's operation. "Over there," he said, "is where we receive the boys in camp, Day or Night, any hour, we will have sandwiches and coffee and lemonade ready—we won't let them pass into the camp hungry even though at the end of a long ride they arrive here between meals. And we've made another rule that I'm going to see to," said Colonel Yates. "In addition to the other play time which we provide each afternoon and evening, the program this year is for complete absence of work on Wednesday and Saturday afternoons, as well as Sundays. Of course every boy during his establishment in camp takes inoculation against contagion such as typhoid and smallpox. I'm going to see to it that the boys don't have their sore arms on their 'off' days—so that they can enjoy the full privileges of their rest and play spells."

This is the way the camp feels about its boys. As to play, there are numerous base ball diamonds; hand ball courts on every company street; and tennis courts. There is a fine lake, ideal for swimming, in the camp and every boy will have transportation there and back every afternoon: The best instructors in swimming and in every line of athletic sport will be on hand. There is a theatre which seats 4,000 where the best of moving picture releases are shown nightly. There are splendid bands with the regular military organizations to give daily concerts, and there is a spacious hostess house with experienced hostess in charge, where receptions are held and where supervised dances will occur weekly. Tents where books and papers may be read and letters written are located at convenient intervals on the grounds, and every facility is provided for the reception of parents and friends who will be welcomed as visitors during the camp.

Camp Custer assembled the most expert cooks available in the army organization and visitors to the camp last summer found the meals served a joy to appetites generated in outdoor living and outdoor work. The menu varies, but this was typical of the mess for the summer camp—roast beef, mashed potatoes, gravy, string beans, good bread, good butter, pudding for dessert, an abundance of everything. Last year, in all the camps, there was an average increase of weight of six pounds per man for the month, and this takes no account of hardened muscles, squared shoulders—and self-reliance. A student-officer at the noon mess, who came direct to the camp from his college, remarked that he had gained ten pounds in weight at the close of the officers' reserve camp last summer.

Boys aged from 17 to 24 years may enter the Citizens' Military Training camp, which opens August 1 and closes August 31. In each county in the three states of Michigan, Wisconsin and Illinois, there is a citizen in charge of recruiting who can give particulars and who will have application blanks. The headquarters of the Citizen' Military Training Camps association is at 210 Mullers building, Chicago. The Michigan headquarters, with Mr. C. S. Mott of the General Motors company as volunteer chairman for Michigan, is at Room 151, General Motors building, Detroit.

The applicant must have a certificate from his family physician showing that he is in good health. He must also have a certificate of moral character from a minister, schoolmaster, priest or rabbi. Uncle Sam wants character in his guests. The applicant being accepted pays his own fare to camp and on arrival is reimbursed at the rate of five cents per mile. The candidate brings the usual toilet articles: for suits of underwear, two pair of pajamas, six derwear, two pairs of pajamas, six face towels and two bath towels. Athletic suits, bathing suits, musical instruments may be added. Uniforms will be supplied at camp. Post exchanges are located throughout the camp, where refreshments may be bought. A dollar a week will constitute ample luxury money for the student. Laundry is done at the camp without charge.

Voluntary religious services for all faiths will be held at suitable intervals during the week.

Men and equipment drawn from every branch of the regular army are present for the instruction and training of the student guests at the summer camp. More important than this, however, is that there are present the officers and men from the nations's great military organization carefully chosen for their understanding of, and their interest in, and their sympathy with boys—and with great purpose of the government to promote robust, rugged, self-reliant Americanism.

And it's all offered free!

At the close of the camp last year the student guests sent an enthusiastic delegation to General Moseley and said: "We certainly do want to come back again."

The sooner the enlistments are taken the surer of getting in under the quota for each state and county.

GOITRE CAUSED SERIOUS CONDITION

Battle Creek Lady Saved From Operation. A Liniment Used

Mrs. Roy E. Ashley, 316 Cherry St., Battle Creek, Michigan, says she will gladly answer inquiries how she was relieved of staggering, fainting and choking spells by Sorbol-Quadruple.

Sold by all drug stores, or from Sorbol Company' Mechanicsburg, Ohio,. Locally at F. J. Fessendens.

WAS TOO PRETTY TO USE

Little South African Girl Protects Her New Umbrella From the Rain.

A South African six-year-old's birthday came during the rainy season and one of the gifts she received was a neat little umbrella. The next morning threatened a downpour when she left for school and her mother saw her properly equipped before she started.

At lunch time the expected tot arrived, and what a sight! Her coat was soaked and her hat absolutely ruined.

"Why, Kathleen," gasped her mother, "where's your umbrella?"

Kathleen opened her long coat and there carefully held up against her was her dear little umbrella. "I kept it nice and dry," proudly said Kathleen.—Boston Transcript.

In a Tent.

A kindly but somewhat patronizing landlady inquired of the young bride how she and her husband planned to spend their holiday.

"Our plans thus far," replied the bride, a little distantly, "are only tentative."

"How delightful!" exclaimed the landlady. "I'm sure you will enjoy camping out more than anything else you could do."

Fix Up Wire Fences and Avoid Trouble From Cows

How are the fences? There is plenty of time to tighten the wires, restaple them where necessary, replace posts that have rotted off, and get the fences in good shape. The cows always find the hole in the fence when every one is busy putting up hay or cutting wheat. Fix the fence now and avoid trouble of this kind next summer.

Protect Young Alfalfa With Good Top Dressing

Young alfalfa that has not made sufficient growth to withstand severe winter weather can be protected during the winter by a top dressing of barnyard mature. The manure should be spread evenly, preferably with a manure spreader, at the rate of eight to twelve tons to the acre.

Ladies, buy your Congoleum rugs at the Charlevoix Hardware Co. Beautiful patterns.—Adv. 13-tf.

Put a new uniform on the "old bus!"

Is the hood sporting a weather-worn dull finish? Are the fenders decorated with rust spots and scraped places? Are the wheels the color of ground-in mud? Then it is time for a spick and span new uniform of

ACME QUALITY
MOTOR CAR FINISH

Easy to apply. Full directions on every can. Puts your car up only for a day or two. We carry a full line of colors. We have some attractive color combinations to suggest. And the Acme label tells you the "quality" is right.

We also carry Acme Quality Hood and Fender Enamel, Auto Polish, Top Dressing and Engine Enamel

BENJ. BBROWN, Charlevoix, Michigan

Save the surface and you save all

DODGE BROTHERS TYPE-B SEDAN

The Type-B Sedan could well stand as a concrete symbol of everything the name Dodge Brothers itself has come to represent.

It is honestly and wisely built. It stands up under the sternest kind of service. It will serve long beyond the span of life usually allotted to a motor car.

H. B. WOOD
Charlevoix, Michigan

Choose Your Winter's Reading Among These BARGAIN OFFERS

GOOD ON RURAL ROUTES ONLY

Charlevoix Courier, regular priee $2.00; Grand Rapids Evening Press regular price $4.00, special bargain offer both for.....**$5.75**

Charlevoix Courier, regular priee $2.00 Grand Rapids Herald, regular priee $4.00, speeial bargain offer both for **$5.00**

Charlevoix Courier and Michigan Farmer speeial bargain day offer, both for.....**$2.50**

With any of the above we ean give you eut rate clubbing offers on praetieally every magazine, or period or farm paper published.

Ask for prieps on your magazines. We have rates that will save you money.

Make up a list of the mag-azines you would like, send them to us, and note the saving in their cost on the quotation we will send you.

Address all eommunieations to

The Charlevoix Courier

Charlevoix, Michigan

CHARLEVOIX COURIER

Issued every Wednesday at
CHARLEVOIX - MICHIGAN

DuBois & Usher, Publishers
A. J. Usher, Editor and Business Mgr.
Courier Building Van Pelt Place

Etnered nt the Post Office at Charlevoix, M.ch., as second class matter.

Advertising Rates

For advertising rates apply for schedule.

Nutices of church or lodge, socials and entertainments, where admission is charged, regular rates.

Obituary poetry, regular rates.

Card of Thanks, 25 cents.

TERMS OF SUBSCRIPTION

One Copy, one year.....$2.00
One Copy, six months.....$1.00
One Copy, three months..... .60

SCHUBERT AND TSCHAIKOWSKY

NUMBERS EIGHTEEN AND NINETEEN IN CONTEST.

Russia and Austria Represented in This Week's Discussion of Great Music.

The eighteenth and nineteenth numbers of the Music Memory Contest nre sketches of the lives and works of Schubert and Tschaikowsky.

Schubert.

Franz Peter Schubert, (1797-1828), an Austrian by birth, was the son of a parish schoolmaster in Vienna. He was taught music early in life and joined the Imperial Choir at eleven years of age. At sixteen years he had composed his first symphony.

He was the least schooled of all the great German musicians, but he was unsurpassed for the beauty of his melody. He wrote an enormous quantity of music during his 31 years of life and composed more than six hundred songs, some of them marvelous music. His wonderful gifts and personality, coupled with his shyness, won him many friends.

"Ave Maria" is an ideal example of the perfect setting for the words and shows his sympathy and reverence.

Tschaikowsky.

Peter Ilich Tschaikowsky (1840-1893) (Chi-kawf-ski) was Russia's greatest musical genius. He has written nll forms of musle and eight operas, but it is as a master of orchestral expression that he deserves most admiration. He had a melancholy temperament and much of his music gives a feeling of aorrow and tragedy.

In 1891 he visited the United States und conducted his own compositions, ndding greatly to his popularity here.

"Marche Slave" means Slavonic March, or march of the Russian Poles, Serbs, etc. It was written in 1876 to be played at a benefit concert for Slavic soldiers wounded in the war between Serbia and Turkey. It pictures three periods in Russian history. The first doleful, dirgelike theme represents the unorganized peoples wandering over the vast grass lands; next, a merry folk song pictures the happier life in the little villages; third, the Russian national hymn declares the dignity of a nation and the establishment of an empire. It is an admirable example of nationnl music nnd displays Tschaikowsky's power to use many groups of instruments in all their possibilities of splendor.

Music Memory Contest.

In the Indianapolis music memory eontest held recently, twenty-five phonograph records were played each for five seconds. Three points were counted for name of the selection, two points for the name of the composer and two points for his nationality and time of his life. A total of 175 points were possible for ench pupil.

Meats and Groceries

Two staples that should be given more than usual attention by the housewife.

You will find us prepared to fill your wants in either Meats or Groceries.

Korth's Market
PHONE 5

SAMPLE FREE Send us your name and address, a post card will do, and we will mail free and postpaid, a sample copy of

Popular Mechanics MAGAZINE

the most wonderful magazine published. It contains the never ending story of the Events of the World and

400 PICTURES

160 Illustrated Pages every month, that will entertain every member of the family. There is a special department for the **Radio fan**; for the **Handy Man and Farmer** who like to use tools; for the **Amateur** who wants tips on how to do and make things, and Women are delighted with the "Household Tools" pages. **Each issue contains something to interest everybody.** You do not obligate yourself in any way by asking for a free sample copy. If you like it you can buy a copy every month from any Newsdealer or send us your subscription—$2.50 for one year.

Popular Mechanics Company
200-214 E. Ontario St., Chicago, Ill.

WE PAY the largest commission to subscription Agents, and want one in every community. Send for AGENTS' FREE OUTFIT.

Name two references

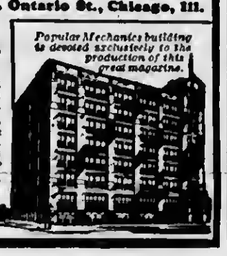

For Sale

A good gasoline pump if taken at once. Part cash and time for balnnce. Address "M", cnre this paper. —13t1.

SENATOR SLIGH OUT FOR GOVERNOR

Grand Rapids Business Man Announces Candidacy for Nomination

State Senator Charles R. Sligh, Grand Rapids furniture manufacturer has announced his candidacy for the Republican nomination for governor, which will be decided in the statewide primary of September 9.

In declaring his candidacy, Senator Sligh advocated curtailment of state expenses, a gasoline tax, a state income tax to supplant the present property tax, and other reforms.

The Kent county solon is regarded as one of the substnntial and influential members of the senate, nnd served with credit to himself and his constituents during the past session.

Senator Sligh has been identified in the furniture industry for the last 40 years. He started as a bench worker and later became the head of a large furniture factory.

Buy your tools for cleaning up your yards and making garden at Charlevoix Hardware Co.—Adv. 13-tl

"A SOUTHERN CINDERELLA" COMING

County Normal Play Scheduled for Friday Evening.

The Charlevoix County Normal Class will present "A Southern Cinderella," Friday evening, March 28th, nt the Palace theatre.

Members of the class forming the cast of characters are Anita McDonald, Joyce Mayne, Monica Smith, La-Verne Parks, Ruby Webster, Eva Ostrum and Persis Van de Streek. The play is a comedy in three acts. The furniture for the play has been very kindly loaned by S. M. See & Sons.

Tickets may be purchased from any county normal student or at the theatre on Fridny of this week. Don't miss it.

Old clean rags for wiping machinery wanted at this office. Must be clean. We pay 5c per lb.

TELLS ABOUT BIG BUGS AND HUMBUGS

Mattison Wilbur Chase to Lecture Here on March 27th.

The last number of the lecture course will be given on Thursdny evening, March 27th, nt the Palace Theatre.

Mattison Wilbur Chase will lecture on "Big Bugs and Humbugs." This lecture has been very favorably commented upon by those who have heard it.

Charles Paddock's lecture has been eliminated from this year's course on nccount of his impaired health.

Remarkable skill is shown by many girls in driving automobiles, but can they opernte a sewing machine equally well?

In climbing the ladder of fame wntch out for the rungs that enemies hnve sawed nearly in two.

LIVE STOCK

Problem Sheets to Aid Feeders of Live Stock

(Prepared by the United States Department of Agriculture.)

In connection with a plan for the better feeding of live stock, conducted by various states and the United States Department of Agriculture, the department is now distributing to county agents and extension workers of co-operating states copies of the new feeding problem sheets which is the basis of the work. This sheet, attractively printed in red and black, has been designed for the convenience of live stock feeders who desire expert assistance in feeding problems. It provides for a brief outline of the problem and other information related to it, including what the farmer has already done to solve this problem. There is a space for comments and recommendations of the county agent. The information desired is then furnished by the state agricultural college, to which the blank is sent, or, at the option of the state extension director, by the United States Department of Agriculture. The state will in most cases answer questions relating to conditions in the state, while the department will give information on problems of a more general character or those on which the department is conducting special investigations.

The better feeding of live stock service has been developed in response to a popular demand, and it is believed, will not only facilitate correspondence on feeding questions, but will make possible more explicit replies by state and federal experts because of the information contained on the feeding problem sheets.

With each reply to feeding problems answered by the department there goes a return post card on which a person given information is asked to report the results obtained. Replies received thus far have all indicated either entire success or improvement. The follow-up system thus leaves nothing to chance and places the future development of the service on a substantial basis.

The department is already analyzing the various problems submitted and will issue from time to time statements on results.

Heavy Corn Ration May Cause Death of Lambs

There are large numbers of lambs in the cornfields of northern Colorado. Most of these lambs have been on the corn for three or four weeks. They have stripped the plants of leaves and husks and are eating the corn grain in some instances with very little forage available to lighten the ration. Unless the lambs are supplied with plenty of forage and arrangements made so they will consume it, there is danger from now on of heavy death losses, due to a too heavy corn feed.

Lambs are being held in the pens and fed alfalfa until noon, then turned on the corn until evening with good success. They are herded in the pens over night and held there until the following noon on hay. This causes them to take on a good fill of alfalfa before going on the corn and so far death losses on these lambs have been negligible.

The lambs need alfalfa or other protein forage for protection against too much grain and should be made to take it in sufficient quantities to regulate the grain they consume. If a protein hay is not available and it is necessary to feed them on prairie hay or straw about 1-10 of a pound of linseed meal or cottonseed meal should make a good substitute.

In experiments with lambs in the cornfields salt has been used satisfactorily as a mineral supplement.—E. J. Maynard, Colorado State Experiment Station.

Many Stock Owners Get Better-Sires Diplomas

(Prepared by the United States Department of Agriculture.)

Wide distribution of sign "Pure Bred Sires Exclusively Used on This Farm" is now being made by the United States Department of Agriculture in co-operating states in connection with their "Better Sires—Better Stock" activities. Many of the signs are being distributed to persons who already have enrolled in the organized plan for live stock improvement through better sires, but requests are also being received from persons who have seen the sign and wish to qualify for it.

According to department records, more than 12,000 live stock owners in the country are now known to be using pure bred sires for all classes of live stock kept. These persons have agreed also to follow methods leading to further improvement.

Commercial Life of Ewe.

The commercial life of a breeding ewe is six to eight years, depending on type of sheep, range, feed, care, etc. The first lamb is dropped when the ewe is about two years of age. Four to six more are gotten before the animal is discarded.

Mules From Native Mares.

Mules may be raised from native mares, provided the mares can be worked at the same time. It does not pay, however, to keep the mare solely for the purpose of raising a mule.

For all the news, read the Courier.

Jack Tar Middies

Price $2.00

Rub 'em - Tub 'em - Scrub 'em
They Come Up Smiling
SOLD ONLY BY

M. A. Levinson & Co.

The Men's Store

Spring weather is with us again and you will be in need of the best quality of clothing. We can furnish you with your needs in this line at the price of the cheaper lines.

Leather Vests, Pants, Shirts, Underwear, Cravanette, Rain Coats, Gloves, Overalls and Jackets

Oshkosh B'Gosh, Overalls Sold on a Guarantee

Your money refunded on each pair that will not give you more wear than any other make you ever wore. Remember, our line is the QUALITY LINE.

BENJ. BROWN

Telephone 60 Charlevoix, Michigan

Ford
THE UNIVERSAL CAR

Make Delivery Certain!

WITH the entire factory output of Ford Cars being absorbed as rapidly as the cars can be produced, it is certain that plant capacity will be greatly over-sold when spring buying reaches it highest point.

We advise that you place your order at once, taking advantage of your dealer's first opportunity to make delivery.

Ford Motor Company
Detroit, Michigan

If you do not wish to pay cash for your car, convenient installment terms can be arranged. Or you can enroll under the Ford Weekly Purchase Plan.

Northern Auto Company
CHARLEVOIX, MICHIGAN

F59-C

Subscribe for the Courier and get the news

STOP THAT COUGH-

FESSENDEN'S TAR COMPOUND WITH MENTHOL

Guaranteed Results or Money Back

Fessenden, The Druggist

LOCAL NEWS BRIEFLY TOLD

Get the Habit—Read the Courier

Miss Marguerite Brown is home from Alma College this week.

Harry McHugh is in Kalamazoo this week on n visit with relatives.

E. E. Cross nnd wife have left for Detroit, Grnnd Rspids and Chicsgo on a two weeks' trip.

Chsrles Box, manager for the Argo Milling Co. at Central Lake, wss in town Tuesday on business.

Lee Smith and Clinton Cooper were in Petoskey last week, taking in the tournament.

The L. O. T. M. Busy Bees will meet this week Friday with Mrs. Ben Nowlnnd on Carpenter avenue.

Miss Katherine Gaskin and Miss Hilda Hyres sttended the basketbsll tournament at Petoskey last week.

Prosecuting Attorney A. L. Fitch and Sheriff Charles Novak were in East Jordan, Wednesday and Thursday, on business.

Wiliam Woods, Jr., arrived home Monday from Chicago to resume his work as one of the members of the locnl Coast Gunrd station.

Bert Jones and family, who hnve been spending the winter in St. Joseph, Mich., returned Saturday to their home on May street.

Miss Thelma Crandall is expected home from Hillsdale College next Saturday to spend her Easter vacation with her parents, Mr. nnd Mrs. Grant Craadall.

Percy Durance is reported to be quite ill with pneumonia at his home in Flint. When last heard from, however, he was n trifle better, although the fever had not broken.

Miss Katherine McDonald is expected home next Saturday from Ypsilanti to spend her spring vscation with her parents, Mr. and Mrs. Robert McDonald, on Dixoa nvenue.

Miss Lottie Withers, who hns been teaching school in Jackson this winter, is here on her spring vacation, visiting her parents, Mr. and Mrs. John Withers, of Clinton street.

Dr. W. W. Mitchell has purchased the Morris Stockman property, corner of Park avenue and State street, from A. E. Mason, and sfter completely remodeling it will make it his residence.

Walter and Marella Quant nre expected home next Friday from Albion college to spend their spring vacntion with their parents, Rev. and Mrs. H. R. E. Qusnt.

Mrs. Irving Hallett, accompanied by her grandmother, Mrs. Geneit, returned Monday, March 17th, from Daytona Beach, Fla., where they have been spending the winter months.

Mrs. Charles Box of Central Lake, who visited her brother, William Bogsrt, at the latter's home on East Upright avenue on Friday of last week, returned to her home Saturday.

Charles E. See returned last Friday morning from Port Ornnge, Fla., where he and Mrs. See have been spending the winter months. Mrs. See will return to Charlevoix some time in May.

Grnnt Crandall returned last Friday night from Brunswick, Mich., where he hns been working for the Pere Msrquette Railrond this winter. He will shortly commence his summer work on the north side resorts.

Ray Shearer, who has heen working at one of the Ford branches in Chicago this winter, arrived last Friday to take up his work at the Northern Auto Company's local garage as shop mechanic.

Mr. and Mrs. Arthur Edwards and son, Richard, who have been spending the winter in Detroit, returned to their home here Tuesday afternoon. Little Richard, who has been dangerously ill for some time, is now rapidly regaining health.

Mrs. A. Browe, who was called to Traverse City Thursday by the death of her niece, Miss Mamie Moblo, returned to her home Tuesday, nfter spending a couple of days with her daughter, Lucille, and her sister, Mrs. Ed Moblo.

Master Thomas Finucnn, nine year old son of Mr. and Mrs. T. George Finucan of Grnnd Rspids, formerly of this city, arrived Saturday to visit at the home of his grandparents, Mr. and Mrs. George W. Wesver and Mrs. William Finucan.

Edward E. Webb, former teacher st the Loeb School, who went to Lorain, Ohio, last fall and has been on the staff of the Lorain Journal since that time, has recently been made editor of that paper, according to an item noted in one of our rccent exchanges.

Reno Hamilton returned to Charlevoix last week from Denver, Colorado, where he has been since October. Reno says Colorado is a fine state, has a wonderful climate, but regardless of all this there is no place like Michigan and Charlevoix the Beautiful.

There will be a basketball game Friday at four o'clock in the rink, between two evenly matched teams of girls—the D. D. D's. and the W. W. W's. This is the final battle to see which will get the championship of the season. The D. D. D's. have beaten their opponents twice so far this season.

The next ball given by the Firemen will be held on April 1st—All Fools' Day. If the last affnir is any criterion, it will be well worth attending. There was a big crowd on the 17th of Ireland and the boys cleared $23.50, their expenses being quite heavy, however. Everybody had a good time.

Mrs. John Cook, deputy city treasurer, is in receipt of a Ponderosn lemon "handed her" by Mrs. John Burns who is wintering at Orlando, Fla. The big "thirst-quencher" will make twelve glasses of lemonade, weighs a pound and a half and measures 14 inches one way by 15 inches the other. Some lemon!

Week-End Special

Put on for the benefit of the housewife with a world of work in spring house cleaning confronting her.

SWIFT'S PRIDE WASHING POWDER

Per Package

20c

Mike's Grocery

PHONE 111

DID HONOR TO THE GOOD ST. PATRICK

Altar Society Held Banquet and Prngram on 17th

"Wearin' O' Th' Green was observed ns well ns sung nt St. Mary's Hsll, Monday evening, March 17th, at the program and banquet, honoring Ireland's patron saint nnd given by the St. Mary's Altar Society for the entire congregation.

It was mannged in an artistic manner by Mesdames Ella Smith, Rose Howard, Angie Gregory, E. Josephine Madill, Msrgarct Miller and Mollie Smith.

Mr. Foster, with his usual wit snd humor, introduced the speakers. Rev. Father Wegemar spoke on "The Isle of St. Patrick" with his usual oratorical ability.

Musicnl numbers, including "The Beautiful Isle of the Sea," by little Margaret Orlowski, accompanied by Mrs. Madill, brought great nnplause from the two hundred guests. Helen Dorey gave a dance number and recitation.

Everyone did justice to the bountiful supper that was served and nll agreed that the evening was a great success.

—Contributed.

If it's a Ford car that you wnnt, we have it. Benj. Brown.—Adv.10tf

FIRES GETTING TOO FREQUENT

THERE HAVE BEEN THREE IN ELEVEN DAYS.

Two Caused by Flying Sparks—One Doubtful—Total Loss Nearly $1,000.00.

Fires have occurred during the past two weeks with alarming frequency, proceeding from enuses that cannot be laid to any conditions peculiar to this time of the yesr, however. They just happened to come close together.

A week ago last Saturday, the residence of L. J. McCann at 102 East Hurlhut avenue caught fire nt about 8:30 o'clock in the morning, presumably from a spark from the chimney, which alighted on the shingles of the roof. A couple of holes were burned in the roof, esch about ten or twelve feet in circumference, the flames having acquired quite a stnrt hefore the firemen reached the scene. The chemical sufficed to finish the job snd no inside damage was done except in the hallway leading to the skylight.

Friday morning, March 21st, at about eight o'clock, the fire department was called to the home of H. L. Oldham on Pnrk avenue, where the roof on the rear portion of the structure was found to be in flames. No interior damage was done, but about ten square feet of the shingles were destroyed, the fire causing n loss of about $200.00. The chemical was found to be sufficient. It is supposed that the blaze started, as usual, from n chimney spark.

Last Sunday at about eight o'clock the M. J. Staley place on Grant street was discovered to be on fire. The origin of the blaze, which caused nbout $500.00 damsge, is not definitely known, but it is thought it may have been duc to defective wiring. No one had been in the building, as far as is known, since eight o'clock on the previous morning. The fire, when discovered, had eaten holes through hoth the first and second floors and had worked into one of the hack bedrooms on the second floor. It was just about to break through into the garret above when the firemen reached the scene. It gave the fire lads about an hour's hard work.

ROYAL NEIGHBORS MEET FOR POTLUCK

Mrs. Olive Nowland Was Their Hnstess Friday Evening.

On Friday evening, March 21st, the Royal Neighbors of America held their regular meeting at the home of Mrs. Olive Nowlnnd, 304 May street.

At this meeting two ladies were initiated into the mysteries of the camp. After the close of the business session, the ladies were invited into the diningroom where the table revealed what must hnve been in the package thnt each lady was carrying when she entered the house earlier in the evening.

At a late hour, all expressed themselves as having enjoyed a pleasurenble evening and departed for their respective homes.

LOCALS TO MEET CHEBOYGAN TRIO

Will Be Seasnn's Biggest Oratorical Contest.

Word has been received from Gail Densmore of the Michigan Interscholastic Debating League that the Charlevoix high school debaters will meet the trio from Cheboygan here April 4th. This will be the season's biggest oratorical contest as it decides whether or not Charlevoix meets the competition of the down state tesms.

The high school tesm met Cheboygnn earlier this season and at that time defeated them by a two and one decision. Cheboygnn however is in possession of a much stronger team at this time, we understsnd. Their trio now consists of two boys and one girl. They have won four debates, Charlevoix having been the only team to down their srguments.

Old clenn rags for wiping machinery wanted at this office. Must be clean. We pay 5c per lb.

COURIER BARGAIN COLUMN.

Courier Want Advs. are One Cent per word per insertinn. Minimum charge is 20 cents per insertinn, for anything under 20 words. All Want Advs. are strictly cash in advance except tn those whn have ledger accnunts. Please remember this when sending in ynur copy.

LOST

LOST—Pair of printer's tweezers. Finder return to Courier office.

FOR RENT—ROOMS

FOR RENT—Three furnished rooms for light housekeeping, with sll conveniences. 202 May St. 10tf

WANTED—TO RENT

WANTED—A small house to rent by the year. Mrs. Iddings, 300 Park Avenue, or Mr. Gale, Charlevoix Hardware Co. 12t2pd.

FOR RENT—HOUSE

FOR RENT or Sale—Six room house; lights, bath, closets, porch, wood, basement, newly overhauled, decorated; dandy location, Garfield avenue. B. P. Wilkinson.—13-tl.

FOR SALE—LIVE STOCK

FOR SALE—Good 6 year old mare, sound as a dollar. Cash or bankable paper. Inqure at Korth's Market. 12tf.

FOR SALE—Pair of colts coming 4 years old, weight about 2200. George Meggison, Charlevoix, Rt. 2. 13tf.

FOR SALE—REAL ESTATE

FOR SALE—10 acres of good land with sweet and sour cherries, apples, pears and plums. Three-quarter mile south from Charlevoix on M-11. A. C. Hansen, phone 227. 11t4pd.

FOR SALE—CITY PROPERTY

FOR SALE—Three lots in Ward addition. Excellent garden spot. Reasonable if sold at once. Apply Fred Bergman, 208 Nicholls St., Charlevoix. 12t5

FOR SALE—Modern seven room house and two lots on Upright Avenue, electric light and bath Plenty of small fruit, also pears, cherries and apples. Price reasonable to suit purchaser. Inquire Sanitary Engineering Company. Adv. 52-tf.

FOR SALE—MISCELLANEOUS

FOR SALE—Reed baby buggy. Apply 106 West Upright. 12-t2-pd.

FOR SALE—400 account McCaskey Account System. Cheap for cash. Call at Charlevoix Hdw. Co. 13-2t

FOR SALE—Good alfalfn hay for $12.00 per ton. Frank Matchett, phone 7013 F21. 12-t2.

FOR SALE—A good gasoline pump if taken nt once. Part cash and time for the balanee. Address "M", care this paper. 13t1.

FOR SALE—Renown range in fine condition. Inquire of Sanitary Engineering Company. 13-tf.

FOR SALE—Violin, a fine instrument at a reasonable price. 322 Antrim street. Telephone 104.—8-tf.

FOR SALE—A good gasoline pump if taken at once. Part cash and time for the balance. Address "M", care this paper. 13t1.

MISCELLANEOUS

TEACHER of Pisno wisbes pupils. Mrs. Edward Allen, 201 East Lincoln nvenue, Charlevoix—11-t3-t1-pd.

WANTED—MISCELLANEOUS

WANTED—To buy second-hand ladies' bicycle in good condition. Apply Courier office, or phone 2-J. 13tf.

HELP WANTED

WANTED—A married man to work my dairy farm on shares. Will furnish ten cows but no equipment. Immediate possession. Three or five yenr's lease. Isaac Mills, Route No. 1, Charlevoix. 12-t1 pd

SPECIALS

FOR

Friday and Saturday
March 28 and 29

SWEATERS

New Styles in Slipovers, Sleeveless, Jackettes and Tuxedo effects.

$2.00 Ladies' Slipover or Child's Sweater for **$1.69**
$2.50 Ladies' Slipover or Child's Sweater for **$1.98**
$3.00 Ladies' Slipover or Sleeveless Sweater for **$2.49**
$4.00 Ladies' Slipover or Sleeveless Sweater for **$3.25**
$5.00 and $5.50 Ladies' Slipover or Sleeveless for **$4.25**
$6.00 and $6.50 Jackette or Tuxedo for **$5.00**
$7.00 Tuxedo for **$5.50**
$8.00 Tuxedo or Jackette for **$6.50**
$9.00 Tuxedo for **$7.00**

AS LONG AS THEY LAST AT THESE PRICES

Medium Red Salmon, per can **20c**
Two cans Pink Salmon **35c**
Large can Sardines ..... **20c and 25c**
Quart can Cocoa **15c**
Two pounds bulk Macaroni **25c**
Good Japan Tea, per pound **50c**
Best quality Mocha and Java Coffee, per pound **50c**
Saginaw Tip Matches, 6 boxes for **25c**
Hammer Matches, 12 boxes for **10c**
Wash Boards **48c**
Toilet Paper ..... **2 for 25c, 3 for 25c, 6 for 25c**
Galvanized Pails ..... **25c and 35c**
10c R. N. M. Soap Flakes **5c**
7 bars Mascot Soap **25c**. 35 bars **$1.00**
3 bars Milada Toilet Soap **10c**
6 bars Scouring Soap **25c**
Spotless Cleanser, per can ..... **5c and 10c**
3 pounds Sal Soda **10c**
Large Gold Dust **30c**

SPECIAL LOW PRICE ON ALL RUBBERS

YOURS FOR LOW PRICE AND GOOD GOODS

A. E. MASON

NEW PALACE THEATRE

Attractions for the coming week

SATURDAY and SUNDAY, March 29-30

William Farnum in "THE GUN FIGHTER." For seventeen years the Benchleys and Camps continued their feudal carnage—with terrible loss and suffering to each—then came Bill Buell and the end of the feud. This picture is charaeteristie of those in which William Farnum usually plays.

We also have the third number of the "LEATHER PUSHERS."

WEDNESDAY, APRIL 2nd.

Shirley Mason in "SOUTH SEA LOVE." "South Sea Love" is as deep as the tropical seas, as tall as the pines and as hotly passionate as the volcanic isles. An emotional drama of the emotional tropics.

We will also show Number 14 of "THE EAGLE'S TALONS."

New Tailor Shop In Town!

EVERYBODY ADMIRES IT.

EVERYTHING NEW.

YOU WILL LIKE MY GOODS, MY WORK AND MY PRICE.

FORMER CUSTOMERS ARE INVITED TO CALL AND RENEW ACQUAINTANCES.

STRANGES ARE INVITED TO CALL AND GET ACQUAINTED.

C. S. DODGE

409 BRIDGE STREET

Between Ben. Brown's Garage and Ashdon's Barber-shop

Coughs
that embarrass you

can be quickly checked by Dr. King's New Discovery. Gently, harmlessly it stimulates the mucous membranes to throw off clogging secretions. The coughing paroxysms are controlled and the irritation that is causing the cough promptly clears away.

DR. KING'S *NEW DISCOVERY*

COUNCIL PROCEEDINGS

Council Chambers, March 24, 1924.

The Common Council of the city of Charlevoix met on the above date with Mayor Bergeon presiding. Aldermen present, Bridge, Eckinger, Hallett, Livingston, Partridge.

Minutes of meeting held March 17, 1924, were read and approved.

The application of G. E. Beard for a plumber's license with bond attached was read and it was moved by Aldermon Hallett, seconded by Alderman Livingston, that it be accepted and license granted. Motion carried.

The Finance Committee submitted the following report, having examined the following bills, aggregating $4,266.93, reported the same correct and recommended that they be allowed.

March 24, 1924.

To the Honorable: The Mayor and Common Council of the City of Charlevoix:

Gentlemen:

Your Finance Committee, having examined the following bills, report the same correct, and recommend they be allowed, and the clerk authorized to issue orders for the same.

Contingent Fund.

Arthur Bergeon, salary	$ 25.00
Robert Bridge, salary	25.00
Henry Partridge, salary	25.00
Archie Livingston, salary	25.00
Will Marshall, salary	25.00
Joseph Hallett, salary	25.00
Dave Eckinger, salary	25.00
Charles Lampbear, salary	25.00
A. L. Fitch, salary	62.50
Samuel Hamilton, salary	35.00
Elma H. Cook, salary	22.50
John Cook, salary	17:50
D. S. Payton, salary	70.83
Gregor, Meyer & Thom Co., Supplies	4.75
Charlevoix Courier, printing	60.10
	$473.18

Bridge Fund.

Elmer Johnson, salary	70.83
Walter Scott, salary	24.65
Dell Dutcher, labor	26.10
John W. Kirby, supplies	6.00
	127.58

Highway Fund.

Art Alcock, salary	57.50
Eugene McRoberts, team	6.00
Lou Sandle, labor	42.00
Enrney Nowland, labor	1.50
M. B. Hooker & Son, team	30.00
Orchard Bay Farm, team	6.00
J. J. Simmon, disks	6.00
	149.00

Fire Fund.

Charlevoix Fire Dept., McCann and Oldhsms fires	23.00
H. D. Mnrshall, fire chief salary	25.00
Charlevoix Fire Dept., Staley fire	12.00
Chas. Marshall, sslary	42.50
	102.50

Police Fund.

W. J. Weikel, salary	45.00

Cemetery Fund.

Chas. Ilyers, salary	4.00

Health Fund.

R. B. Armstrong, M. D., sal.	50.00

Water Fund.

Morris Ackert, salary	60.00
Charlevoix Ice & Coal Co., coal, (assigned to city treasurer)	54.32
Clair Webster, freight	2.10
Mildred Lamphear, services	13.00
	120.42

Electric Fund.

C. N. Bridge, salary	104.17
Floyd Rice, salary	50.00
Murley Plum, salary	50.00
Chas. Ilyers, sslary	46.00
H. B. Davey, labor	17.74
Dan Soulc, salary	60.00
Bert Freeman, salary	45.00
Westinghouse Electric & Mfg. Co., supplies	2.66
Ideal Commutator Dresser Co., supplies	2.83
H. Chsnnon Co., supplies	7.88
G. E. Beard, supplies	1.03
Clair Webster, freight	1.25
Charlevoix Courier, printing	4.50
P. M. Ry. Co., freight	4.04
Western Electric Co., supplies	8.72
Central Electric Co., supplies	108.48
N. W. Wells, poles	39.85
W. E. Smith, poles	128.13
W. K. Straw, poles	188.80
C. N. Bridge, Smith's assignment for poles	49.85
Western Electric Co., supplies	139.72
Charlevoix State Savings Bk., interest on electric power plant bonds	1500.00

Interest and Sinking Fund.

City Treasurer, interest on village bridge refunding bonds	625.60

Moved by Alderman Bridge, seconded by Alderman Partridge, that the bills be allowed and Mayor and Clerk authorized to issue orders for same. Motion carried hy following Aye and Nay vote: Ayes, Aldermen Bridge, Eckinger, Hallett, Livingston and Partridge. Nays, none.

Alderman Hallett offered the following resolution, and moved its adoption, seconded by Aldermnn Partridge.

Resolution.

Resolved by the Common Council of the City of Charlevoix, that the Mayor and City Clerk, be and hereby authorized to execute and deliver on behalf of the City, the contract submitted by the Electric Light Committee, for supplying Loeb Farms with electric current for a term of ten years.

Resolved further, that upon the execution and delivery of duplicate copies of such contract, one of said duplicates be placed on file in the office of the City Clerk.

Adopted at a regular meeting of the Common Council of said city, held in the council rooms in said city, the 24th day of March, 1924, by aye and nay vote, as follows:

Ayes, Aldermen Bridge, Eckinger, Hallett, Livingston and Partridge.

Nays, none.

A. BERGEON, Mayor.
CHAS. H LAMPHEAR, City Clerk.

Alderman Hallett offered the following resolution and moved its adoption, seconded by Alderman Livingston:

Resolved by the Common Council of the City of Charlevoix that the franchise and permission granted by the Township Board of the Township of Marion in the County of Charlevoix, State of Michigan, for the construction of an electric transmission line along the east side of the Charlevoix and East Jordan road, extending from the north boundary line of said Township, southerly to the entrance of Loeb Farms, as set forth in a resolution of said Township Board adopted March 21st, 1924, be, and the same is hereby accepted.

Resolved, further, that the written evidence of said franchise, and of the aforesaid resolution of said Township Board, be attached to this resolution and filed in the office of the City Clerk, and that said Clerk be instructed to deliver to said Townahip Board, a certified copy of this resolution.

Adopted at a regalar meeting of the Common Council held in the Council Rooms in said city, the 24th day of March, 1924, by aye and nay vote, as follows:

Ayes, Aldermen Hallett, Eckinger, Bridge, Livingston and Partridge.

Nays, none.

A. BERGEON, Mayor.
CHAS. H. LAMPHEAR, City Clerk.

Alderman Bridge offered the following resolution and moved its adoption, seconded by Alderman Livingston, whereupon the Mayor called Mayor pro tem Hallett to the chair and retired from the meeting.

Resolution.

Resolved by the Common Council of the City of Charlevoix that the salary of each alderman of the City of Charlevoix be and hereby is fixed at the sum of Fifty Dollars, payable in two equal semi-annual installments.

Resolved, further, that the salary of the Mayor for the year ending on the second Monday in April, 1925, be and hereby is fixed at the sum of Seven Hundred Fifty Dollars, payable monthly in equal installments.

Resolved, further, that the Mayor be and is hereby empowered to act as an ex-officio member of all committees of the Common Council, and City Boards and commissions. That he be charged with the power and duty of reporting to the Common Council means and methods of improvement and saving in costs of operation of the several departments of the City government, and the recommendation to the said Council from time to time of means for advancing the materiel welfare of the city and its inhabitants. That the salary herein provided shall be in lieu of all other compensation for such service other than actual expenses in the discharge of his duties.

Adopted at a regular meeting of the Common Council held in the Council Rooms in said City, on the 23rd day of March, 1924, by aye and nay vote, as follows:

Ayes, Aldermen Bridge, Eckinger, Hallett, Livingston and Partridge.

Nays, none.

JOSEPH J. HALLETT, Mayor pro tem.
CHAS. H. LAMPHEAR, City Clerk.

BUSINESS CARDS

ROBERT F. SLOAN
Civil Engineer
230 Bridge Street
Charlevoix -- Michigan

R. B. ARMSTRONG
PHYSICIAN AND SURGEON
Special Attention to Diseases of Eye, Ear, Nose and Throat
Priest Bldg. Phone 255

DR. F. F. McMILLAN
Physician and Surgeon
Office above Postoffice
Phone 17
Charlevoix :: Michigan

A. L. FITCH
ATTORNEY AT LAW
County Bank Building
Phone 48
Charlevoix — Michigan

Virginia Ryall, Brown, D.C.
CHIROPRACTOR
P. O. Building Phone 347
Charlevoix, Michigan

DR. E. C. HICKS
Veterinarian
220 S. East Street
Phone 117 Boyne City Mich

Est. 1847
Allcock
PLASTERS
A Standard External Remedy.
Pain in Side, Rheumatism, Backache, —Any Local Pain.
Insist on ALLCOCK'S— the Original.

On motion of Alderman Livingston, seconded by Alderman Bridge, the Council adjourned.

CHAS H. LAMPHEAR, Clerk.

If you are interested in saving your money, get our prices on automobile tires and tubes. Benj Brown. —Adv. 10tf.

ISINGLASS IS FISH BLADDER

Is Form of Pure Commercial Gelatin Made From the Sounds of Sturgeon and Cod.

The little windows in the hard coal burning stove are commonly thought to be isinglass, but they are made of mica, and are not isinglass at all. Isinglass is a form of pure commercial gelatin, made from the sounds or air-bladders of certain fish, especially sturgeon and cod. After being cleaned and slit open the air-bladders undergo no other preparation than being dried and put into rolls about the size of the finger. Before the war Russia produced a large portion of the world's isinglass.

Boiled in milk, isinglass forms a mildly nutritious jelly, and is thus sometimes used medicinally. Its principal purpose, however, is for clarifying liquors. It is also used in making courtplaster, cement, jellies, soups, India ink and sizing fabrics.

Had Part of One.

Two men had saved the price of a good dinner and were sitting in the lounge afterwards smoking long cigars and generally trying to look as if this was exactly what they were accustomed to.

"I'll tell you," said one of them, after a while, "there's a delicious sense of luxury when one is lying on one's bed and ringing one's bell for one's valet."

"Have you a valet?" asked his friend, in surprise.

"No," said the other, "but I have a bell."

Few Helens.

"There are many pretty girls in this country," remarked Bluebelle, herself listed as no bad looker by competent judges.

"I own up to it," responded her chum Ariadne.

"The musical shows teem with them. The movies require them. You see them in stores, in offices, everywhere. Yes, this country is full of beautiful girls. But—"

"But what?"

"It would take Helen of Troy to get a seat on a street car now."

Season Timber With Ozone.

A French scientist has invented a process for seasoning timber with ozone that is claimed to attain the same result in 20 days that naturally is obtained in several years.

For all the news, read the Courier.

LEGAL NOTICES

Probate Notice

State of Michigan, The Probate Court for the County of Charlevoix.

At a session of said Court, held at the Probate Office in the City of Charlevoix in said County, on the 20th day of March A. D. 1924.

Present, Hon. Servetus A. Correll, Judge of Probate.

In the Matter of the estate of Patrick Flanagan, deceased.

Eva O'Neill, having filed her petition, praying that an instrument filed in said Court be admitted to Probate as the last will and testament of said deceased and that administration of said estate be granted to James Gaskin or some other suitable person.

It is Ordered, That the 16th day of April A. D. 1924 at ten A: M., at said Probate office is hereby appointed for hearing said petition.

It is Further Ordered, That Public notice thereof be given by publication of a copy hereof for three succesive weeks previous to said day of hearing in the Charlevoix Courier a newspaper printed and circulated in said county.

Servetus A. Correll,
Adv. 13t3. Judge of Probate

Probate Notice

State of Michigan, The Probate Court for the County of Charlevoix.

At a session of said court, held at the Probate Office in the City of Charlevoix, in said County, on the 21st day of March A. D. 1924.

Present: Servetus A. Correll, Probate Judge.

In the Matter of the Estate of John H. Lyngklip, Deceased.

The above estate having been admitted to probate and Ole W. Lyngklip appointed executor thereof.

It is Ordered that four months from this date be allowed for creditors to present their claims against said estate, and that such claims will be heard by said court on Friday the 25th day of July, A. D. 1924 at ten o'clock in the forenoon at the probate office in the city of Charlevoix.

It is Further Ordered, That public notice thereof be given by publication of this order for three successive weeks previous to said day of hearing in the Charlevoix Courier a newspaper printed and circulated in this county.

Servetus A. Correll,
13t3 Judge of Probate.

Probate Notice

State of Michigan, The Probate Court for the County of Charlevoix.

At a session of said Court, held at the Probate Office in the city of Charlevoix in said county, on the 12th day of March A. D. 1924.

Present, Hon. Servetus A. Correll, Judge of Probate.

In the Matter of the Estate of Elizabeth Beattie, Mentally Incompetent.

Esther V. Dodd having filed in said court her petition alleging that said Elizabeth Beattie is a mentally incompetent person, and praying that Edmond Shapton or some other suitable person be appointed as guardian of her person and estate.

It is Ordered, That the 8th day of April A. D. 1924 at ten o'clock in the forenoon, at said probate office, be and is hereby appointed for hearing said petition;

It is Further Ordered, That notice thereof be given by personal service of a copy of this order upon said Elizabeth Beattie and upon auch of her nearest relatives and presumptive heirs-at-law as reside within said county, nt least fourteen days previous to said day of hearing.

And it is further Ordered, that notice thereof be given to all others of her nearest relatives and presumptive heirs-at-law by a publication of copy of this order, for three succesive weeks previous to said day of hearing, in the Charlevoix Courier a newspaper printed and circulated in said county.

Servetus A. Correll,
12t3. Judge of Probate.

Notice of Mortgage Foreclosure Sale.

Default having been made in the conditions of a certain real estate mortgage whereby the power of sale therein contained has become operative, which said mortgage was given by Joe Thomas and Lucy Thomos, his wife, to Charlevoix State Savings Bank, a Michigan corporation, on September 27th, 1919, which said mortgage was recorded in the office of the Register of Deeds for Charlevoix county, Michigan, September 29th, 1919, at eight-thirty o'clock a. m., in Liber 40 of Mortgages, on page 355, and,

Whereas, the amount claimed to be due on said mortgage, including principal sum due with interest and taxes paid by mortgagee and interest from date of payment, at the date of this notice is the sum of Three Hundred Sixty-three and 18-100 Dollars, together with an attorney fee of fifteen dollars as provided for by statute, and no suit or proceedings at law have been instituted to recover the money secured by said mortgage, or any part thereof, and

Whereas, the taxes required by the statutes to be paid on said mortgage were duly paid prior to the recording thereof;

Now therefore, notice is given that by virtue of the power of sale contained in said mortgage and of the statutes made and provided, said mortgage will be foreclosed by sale of the premises therein described, or so much thereof as may be necessary to satisfy the amount then due thereon together with the costs and expenses of the foreclosure, including the attorney fee provided by statute, at public auction, to the highest bidder therefor, at the front door of the Court House in the City of Charlevoix, Charlevoix county, Michigan, (that being the place where the Circuit Court for the County of Charlevoix is held), on Thursday, the 8th day of May, 1924, at 10 o'clock in the forenoon on that date.

The premises described in said mortgage being the lands, premises and property situate in the township of Hayes, County of Charlevoix and State of Michigan, described as follows, to-wit: The north half of the south half of the south-east quarter of Section thirty-five, in township thirty-four north, range seven west, as per United States survey thereof, and containing forty acres.

Dated February 6th, 1924.

Charlevoix State Savings Bank, a Michigan Corporation.

Lisle Shannhan, Attorney for Mortgagee, Charlevoix, Mich. 6t12

Mortgage Sale

Default having been made in the performance of the terms and conditions of a certain mortgage made by Earl A. Young and Irene E. Young, husband and wife, of Charlevoix, Michigan to Jennie E. Crouter, dated November 16th, 1920, and recorded in the office of the Register of Deeds of Charlevoix County, Michigan on the 16th day of November, 1920 in Liber 51 of Mortgagea, on page 455, which mortgage was assigned by Jennie E. Hampton, formerly said Jennie E. Crouter, to Hugh E. Van de Walker, of Ypsilanti, Michigan, by instrument in writing dated June 3rd, 1922 and recorded in the office of said Register of Deeds on the 15th day of June, A. D. 1922 in Liber 53 of Mortgage on page 507, on which mortgage there is claimed to be due at the date of this notice for principal and interest the sum of Twenty-eight Hundred Seven and eighty-two One Hundredths Dollars, (2807.82) and an attorney fee of Thirty-five Dollars provided for in said mortgage, and no suit or proceeding at law having been instituted to recover the moneys secured by said mortgage, or any part thereof, whereby the power of sale contained in said mortgage has become operative.

Notice is hereby given, that by virtue of said power of sale and the statute in such case made and provided, the undersigned will on the 19th day of April, A. D. 1924, at Ten o'clock in the forenoon, at the East front door of the Court House in the City of Charlevoix, Michigan, that being the place in which the Circuit Court for the County of Charlevoix is held, sell at public auction to the highest bidder the lands and premises described in said mortgage, or so much thereof as shall be necessary to pay the amount due on said mortgage as aforesaid with interest at Seven per cent to the date of sale, that being the rate of interest specified in said mortgage, together with all legal costs and said attorney fee. The said lands are described in said mortgage as follows: Lands and premises situated in the City of Charlevoix, County of Charlevoix, State of Michigan, viz: Lot Four (4) Block Twelve (12) of the original plat of the Village (now city) of Charlevoix. Also that part of Lot One (1) lying immediately north of said Lot Four (4) same block and plat, excepting and reserving therefrom that portion deeded September 18th, 1919 to Earl A. Young & Irene E. Young.

Dated, January 23rd, 1924.

Hugh E. Van de Walker.
Assignee of Mortgagee.

A. L. Fitch,
Attorney for Assignee of Mortgagee.
Business Address: Charlevoix, Michigan.
4-t-13.

GLEE CLUB CONCERT

Next Monday Night

—AT THE—

Methodist Church

—BY—

Western State Normal
"From Kazoo Direct to You"

TICKETS:

Adults 50c Children 35c

By all means the best Entertainment of the season

Compliments of

Charlevoix State Savings Bank

CHARLEVOIX, MICHIGAN

W. S. Richardson, President
A. D. Crimmins, Vice President
Archie Livingston, Cashier

Where Sentiment Prompts a Personal Gift Send Your Photograph

Phone 135 today for an appointment

There's a photographer in your town.

Priest's Art Studio

The WOODSTOCK

represents the latest achievement in typewriter construction, gives the greatest measure of satisfactory service and a quality of work that is unsurpassed.

Consider these facts: The Woodstock means more for the money, has many superior features and excels in every particular.

Price and terms most attractive. Territory inquiries solicited. Extra value makes easy sales and attractive earnings.

Full particulars on request.

WOODSTOCK TYPEWRITER COMPANY
35 N. Dearborn Street Chicago, U. S. A.

Ellsworth Section

Harry Taylor was at Petoskey one day last week.

School closed on Friday and pupils and teachers will enjoy a vacation of one week.

John Shire of East Jordan was an Ellsworth visitor on Tuesday of this week.

The Banks Township Board were in session the first of the week for their annual settlement.

T. Donaldson and H. L. Elzinga were at Petoskey during the basket ball tournament last week.

Miss Carroll Mork, principal of the school here, is spending her vacation with friends at Mt. Pleasant.

Frank Davey and family have returned to their farm, after the winter spent at their home in town.

Mrs. Roger Speyer returned from Charlevoix Hospital on Saturdny and is improving in health, although still very weak from her long illness.

Mrs. Evert Van Der Ark is very ill at her home here, but is slightly improved over her condition of Friday and Saturday.

Harry Davey expects to work at the Charlevoix light plant this summer, and is already on the job. Mrs. Davey and children will join him st Charlevoix in a few weeks.

Miss Nina Matson, a student of the State Normal at Ypsilanti, visited nt the W. B. Patterson home on Friday and Saturday of last week. Miss Matson was a member of the teaching staff of the Ellsworth schools last yenr.

Ennes Schaver, Bernie Klooster, U.

Miss Jennie Cole entertained Mrs. Alice Sedgman and Mrs. Charles Ruggles of East Jordan from Saturday until Monday. The former is the mother and the latter a sister of Mrs. Cole.

Mareus Nielson of Copenhagen, Denmark, nrrived on Saturday to make his future home in this country. He will work the F. H. Skow farm this summer. Mrs. Nielson will join him sometime in July.

The Ellsworth boys basket ball team lost to Frankfort and East Jordan and won from Mackinaw City at the tournament in Petoskey last week. Cheboygan was the winner in Class B, and Harbor Springs carried away the honors in Class C.

Ellsworth Independents and Ellsworth High boys are scheduled to meet Central Lake teams on the Ellsworth floor on Friday night of this week, and two scrappy games will no doubt be played. Their former meeting at Central Lake resulted in a win for the local independent team, while the Central Lake school teams were winners by a small score. These games will no doubt be the last of the season and a record crowd is hoped for. The first game is scheduled to start promptly at 8:00 o'clock. Don't miss them.

ANTRIM CITY

Mrs. Baumbach has been quite ill for some time.

Mr. Stott has sold his fishing outfit to Harry Mason.

Mr. Stott took a load of lumber to Bayview Tuesday.

Mr. Stott and Mr. Mason each took a load of hogs to Bayview Monday.

Mr. Dennis and family were visitors at the Jack Smith home Sunday.

Mr. Brant is a lucky man. Eleven lambs from six ewes is his latest report.

Mr. Stoel and family were visitors at the Dennis home Thursday evening.

Miss Martha Mason went to help Mrs. Geo. Glazier, at the time Mr. Glazier had an operation for appendeeitis. We hope for his speedy recovery.

For all the news, read the Courier.

B. J. BEUKER
PHYSICIAN and SURGEON
Offiee over Blue Store
Ellsworth, Miehlgan
Office Hours 2-4 p. m. Phone 38

FEBRUARY RECORD SHOWS INCREASE

MORE DAIRYMEN GETTING INTO THE GAME

Cows Freshening During Past Month Raises General Average—Feed and Care Count.

During the month of February 307 cows were on test, of which 81 were dry, as compared with 76 dry the month previous. Notwithstnnding the records were a little better than the month of January, due to many cows freshening during that time.

One decided improvement noted during the month is the increasing number of dairymen, constructing separator rooms in their barns, in which themilk is recorded daily as well as the milk sepnrated . This eliminates carrying the countless number of full milk pails to the house and the separated milk back to the barn, a great saving of time, labor and shoe lesther. A little investment many times means large dividends. George Drenth, J. W. Drenth, John Hennep, Louis Osterbann, Highcoke stock farm and F. H. Hemstreet thinks the cows seem more contented when they can listen to the humdrumming of the separator. A dairyman once said that a phonograph installed in the stable makes more milk, possibly a separator will act likewise anyway. J. W. Drenth says as soon as the pigs hear the bell on the separator they begin to squeal.

The average cow in the association produced 486 pounds of milk at a 3.89 per cent test, 18.9 pounds of hutter fat of $2.30 per cow for February, as compared with 434 pounds of milk at a 4.06 per cent test, 17.7 pounds of fat and a net profit of $1.80 for January. The increase was made under a handicap as there were two less days in the month than in January.

During February 28 cows produced over 1000 pounds of milk, 8 cows made over 1250 pounds, 20 cows produced over 40 pounds of fat. 4 over 50, 16 men weighed their milk daily, all members fed grain, 7 separators were tested, 4 cows sold for beef, 6 new cows entered one of which was a P. B. Holstein.

D. H. Brat had the highest producer of milk, a P. B. Holstein, giving 1080 pounds in 29 days. This cow seems to transmit her producing ability on to her offspring, as her daughter owned by Peter Wieland is giving 40 pounds of milk with her first calf.

D. H. Brat had the highest herd for the month. His nine P. B. and grade Holsteins produced 36.99 pounds of butterfat, 1247 pounds of milk at a test of 5.99 per cent and a net profit of $7.86 per cow. Robert Watson was second with his eight Jerseys and Guernseys, making 35.55 pounds of fat, 799 ponnds of milk at a test of 4.45 per cent and $1.16 net profit. Ernest Lochme third, his 6 P.B. grade Jerseys producing 33.57 pounds of fat, 682 pounds of milk at a test of 4.29 per cent, and net profit of 8.26. Next in order are Earl Burns, Edward Tillotson, Peter Wieland, F. H. Hemstreet, Tony Shooks, John Jansen and S. B. Anway. F. H. Hemstreet had highest cow. His P. B. Holstein produced 63.7 pounds of butterfst. Tony Shooks next with a mixture at 54.0. Next D. H. Brat with P. B. Holstein at 50.7; fourth, F. H. Hemstreet with a P. B. Holstein making 50.0 pounds; fifth, Earl Burns with a grade Jersey at 40.0 pounds; sixth, Robert Watson with a grade Jersey at 46.1; seventh and eighth, Peter Wieland and S. B. Anway with grade Holsteins at 45.8 pounds; ninth, Robert Watson with a grade Jersey at 44.8, and tenth, H. A. Thomas with a Jersey at 44.7. Next appear Geo. Drenth, Ernest Lohcme, Robert Watson, Edward Tillotson, John Jnnsen, John Doctor, Peter Wieland, D. H. Brat, Ernest Lochme and Henry Vanderslick.

For the first seven months Ernest Loehme had the highest cow in butterfat production, his P. B. Jersey making 399.7 pounds of fat. This is double what the average cow in Michigan produces in a year. Next is John Hennip with a Durham at 227.4. Next are D. H. Brat, two places; Ernest Loehme, F. H. Hemstreet, all above 210 pounds of fat.

In profits Ernest Loehme's above mentioned cow made $88.97 in same length of time, followed by John Hennip's same cow at $56.79.

The following have cows bringing over $50.00 in seven months: Hermann Heeres, 2 cows; Robert Watson, Earl Burns, two cows, and Tony Shooks.

Ernest Loehme leads the association for the seven months in herd profits. His cows have made $6.65 per cow per month. Earl Burns second at $6.26, followed by Geo. Rubingh at $4.76 and W. P. Smith and Russell Burns at $4.37.

Burton Melleneamp, Cow Tester.

Select your wall paper now. Hundreds of very desirable patterns. Can give you valuable information and helpful advice on the purchase of wall paper. My prices will suit every pocket book. See your old reliable decorator. George Liberty, Ellsworth—Adv. 10tf.

MILES DISTRICT

Dett Evans made a trip to Charlevoix on business last Thursday.

Frank Addis and Supley LaLonde were in Ellsworth last Tuesday.

Charles Murphy of Rsnney Distriet is drawing logs to the neighborhood mill.

Dick TerWee returned home Saturday, after spending the winter in Grand Rapids and Holland, Mich.

Mrs. Almira Pearl went to Charlevoix Saturday after a visit st the home of Mr. and Mrs. Albert Miles.

Henry Steenhagen is home owing to the fire that destroyed the Houghten & Kowalske store and meat market where he was employed as meat cutter.

ROCK ELM

The Grangers visited at the home of Mr. and Mrs. Dan Swanson Saturday night.

A letter from Jesse Lawton who is wintering in Texas, states that they are having an unusually late spring. Corn is usually ready to cultivate at this time (March 18,) but this year it is not planted. Last year they were having ripe black berries, but this year the bushes are just in blossom. He also reports that the old residents say this has been the hardest winter they have ever had, the ground having frozen several times during the winter.

Mr. Danforth lost a fresh cow Monday as a result of milk fever.

One evening recently Theodore LeCroix and his sisters, Agnes and Velma, started to go to a party. After going about a mile they came to a spot of bare ground and the horse went down. Theodore, thinking she had stumbled, jumped out of the cutter but before he could get to her she had rolled clear over. The bare ground with its possibilities for a good roll had been too great a temptation. Fortunately no one was hurt but both thills, the cross bar and one runner of the cutter were broken. Needless to say they gave up the party and made their way home with the wreck as best they might.

Last week Tuesday shortly after eleven o'clock a company of twenty neighbors arrived unexpectedly at the home of Mrs. Levi Metz. The men, who were armed with saws and axes, repaired to the woods while the ladies took possession of the kitchen and dining room and prepared a bountiful pot luck dinner to which the men brought appetites after an hour's exercise in the woods. Having done full justice to the dinner they returned to the woods where they worked until about five o'clock when they returned to the house and were served with a lunch before going home. After dinner the ladies spent the time visiting. All returned to their homes feeling that the time had been well spent.

"What is the country coming to?" is a question frequently asked by alarmists. Well, just now it is coming to the point where it must get out its income tax returns.

FOR SALE—Two good cows, both fresh. Write Edw. VanDenBerg, Central Lake, Rt. 1. 12t4.

"COLD IN THE HEAD"

is an acute attack of Nasal Catarrh. Those subject to frequent "colds" are generally in a "run down" condition.

HALL'S CATARRH MEDICINE is a Treatment consisting of an Ointment, to be used locally, and a Tonic, which acts Quickly through the Blood on the Mucous Surfaces, building up the System, and making you less liable to "colds."

Sold by druggists for over 40 Years.
F. J. Cheney & Co., Toledo, O.

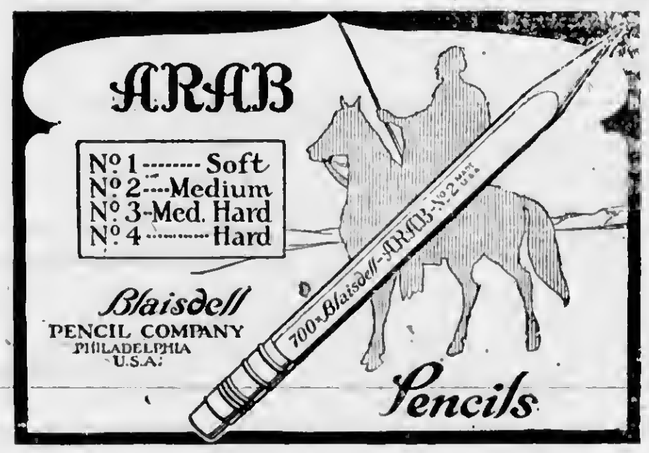

Auction Sale

The undersigned will sell at Public Auction, on what is known as the Nicholls Farm, on East Jordan-Ellsworth road, one-half mile north of Miles School house, on

Wednesday, April 9

Commencing at 9:00 a. m., the following described property:

HORSES

Bay Mare, 6 yrs.,, wt. 1400 lbs.
Sorrel Gelding, 7 yrs., wt. 1300 lbs.
Grey Mare, 8 yrs., wt. 1250 lbs.
Black Gelding, 8 yrs., wt. 1300
Bay Mare, 10 yrs., wt. 1250 lbs.
Bay Gelding, 11 yrs., wt. 1250.

MILCH COWS

Brindle Cow, 4 yrs. fresh Jan. 10.
Black Jersey Cow, 4 yrs., fresh Mar. 12
Brindle cow, 4 yrs., fresh Feb. 3.
Red Durham Cow, 4 yrs., fresh Mar. 1.
Red Polled Durham Cow, 4 yrs., fresh Jan. 8.
Red and White Cow, 4 yrs., fresh Feb. 7.
Guernsey Cow, 4 yrs., fresh Feb. 7.
Guernsey Cow, 5 yrs., fresh Mar. 4.
Black & White Jersey Cow, 4 yrs., fresh Feb. 10.
Red Durham Cow. 8 yrs., fresh Feb. 9.
Guernsey Cow, 4 yrs., fresh Feb. 1.
Guernsey Cow, 5 yrs., fresh Jan. 10.
Guernsey Cow, 7 yrs., fresh Jan. 4.
Guernsey Cow, 5 yrs., fresh Jan. 7.
Guernsey Cow, 7 yrs., fresh Jan. 8th.
Guernsey Cow, 7 yrs., fresh Jan. 12.
Red and White Durham Cow, 8 yrs., fresh Jan. 16.
Black Jersey Cow, 7 yrs., fresh Feb. 15.
Jersey Cow, 10 yrs., Farrow.

LIVE STOCK

15 Head Yearlings.
65 Ewes, Mostly Brood Ewes.
1 Ram 3 Brood Sows
About 100 Chickens Some Turkeys

FARM IMPLEMENTS

Farm Wagon Truck Wagon
Buggy 3 Sets of Good Harness
Light Double Harness Manure Spreader
Single Harness
Grain Binder Mower Steel Roller.
Grain Drill 4 Drags 3 Cultivators
Set of Sleighs Cutter
Potato Sprayer Disc Harrow
Hay Rack Hay Rake 2 Plows
6 Corn Planters 3 Potato Planters

MISCELLANEOUS

Some Hay and Straw Some Oats
Buzz Saw Outfit 2 Heating Stoves
Cream Separator
Gasoline Engine.
Milk Cans, Oil Drums, Shovels, and many other small tools too numerous to mention Tools all good

FREE LUNCH AT NOON

TERMS OF SALE

All sums of $10.00 or under, cash; all sums over $10.00, nine months time on good, approved, bankable paper, bearing interest at seven per cent, payable at the Citizens' Bank of Ellsworth. No property to be removed until terms of sale are complied with, and all settlements must be made on day of sale.

W. E. Engel, Prop.

H. J. TIMMER, Clerk
D. W. SAGE, Note Clerk.

W. E. BYERS
Auctioneer.

"Nobody To Play With"

Folks are naturally companionable. When your heart overflows with happiness you like some one to rejoice with you. Even "misery loves company." The most forlorn urchin in the world is the one who has nobody to play with. He can't be happy.

All of us are continually surrounded by better thoughts and things. When we consistently overlook them we are as badly off as the youngster who has to play alone.

The business of bringing these thoughts ad things to you is the service of advertising. It is the voice of the loom, the shop, the foundry, the laboratory—all the places where minds turn pleasant thoughts into worthwhile things for you.

Do you read the advertisement in the paper.

DO IT. IT'S A PAYING HABIT

To The Trade

Do your inside Painting now, before the rush comes on. We carry a complete line of

Paints, Oils and Varnishes

BEST SINCE 1851

DEPENDABLE

Heath & Milligan Paints

Charlevoix Hardware Co.

209 Bridge Street, Phone No. 1

Now Open

The Mayer Shoe Store

with a full line of new styles in

Spring and Summer FOOTWEAR

We extend you a personal invitation to visit our store and inspect our stock. There are many bargains awaiting you.

Mayer Shoe Store

JOHN SLEZAK, Proprietor

$2.50 down buys a HARLEY-DAVIDSON on our new easy Club Plan

Come in and let us tell you all of the good news

Pearl Bros.
107 Belvedere Ave.
Phone 32

METHODIST EPISCOPAL CHURCH.

Lenten Messages.

The earth is the Lord's, and the fulness thereof; the world, and they that dwell therein. Ps. xxiv. I.

The whole world was His by creation and He never transferred it to man. What have we that is ours? Money? "The silver is mine, and the gold is mine, saith the Lord." Lands? "The land shall not be sold in perpetuity; for the land is mine, for ye are strangers and sojourners with me." Possession? "Whatsoever is under the whole heaven is mine." But did we not earn the wealth? "It is He that giveth thee power to get wealth." But my life? "All souls are mine." —Yea, "the earth is mine and the fullness thereof."—G. Sherwood Eddy.

In thy presence is fullness of joy. Ps. xvi. II.

Of all people we Christians ought to be the sunniest and the cheerfullest. What a difference it would make to the world if our religion made us all a singing folk, and if it helped us to comfort and establish other people. And that is what it ought to do. The Christian ought to be a great encourager. Whoever may be dull and doleful, he ought to be happy and cheerful, for he is sure of God, and of His love, and of his redeeming grace in Christ.—J. D. Jones.

Services Sunday, 30th inst.—10:30 Worship. The pastor will preach, using as a subject, "Christ, Our Living Example."

Twelve o'clock, Sundny school. Lessons of paramount importance are being studied. Surely the old worthies were men of strong acumen, with ideals as great as ours.

3:00 p. m., Junior League. In the period in the life of boys and girls one gets impressions that last forever.

6:00 p. m., Senior League. Marello Quant is leader. Shall we not show continual interest in this work of religious development?

4:00 p. m. This service is evangelistic. A Gospel message will fire your soul and help you to live closer to your God.

Prayer meeting this Thursday at 7:30 o'clock. Read John, ninth chapter. Come in and tell what impressed you the most about the blind man. you the most about the blind man.

Ladies' Literary and Sewing club Thursday at 2:30 p. m., with Mrs. Fred Twimble, West Garfield avenue.

Pastoral Workers meet in the church office Friday at 2:30 p. m. Be able to report of the work of the month.

Next Monday night the Kalamazoo Glee Cub will appear in our church for one of the best concert entertainments of the season. Twenty-five men will sing and read, the Brown and Gold instrumental quartette will make n real hit. See special advertisements for other information.

The banks have given us their advertising spaces in both papers this week. We greatly appreciate this kindness nnd hope to be able some time in the future to reciproeate. Read the advertisements and get your tickets early for the concert.

DAME HORSESHOE WAS NOT THERE

AT LEAST, LOCAL QUINT DIDN'T SEE HER.

However, We Took Third Place in Class C at the Tourcament, and That Helps.

As is the usual case, the dope of the ardent prophets as to the outcome of the North-state event at Petoskey was unceremoniously sidetracked. In fact it was completely upset and dumped all over the heads of the 2,000 fans who jammed the big gym Saturday night. First of all we should mention the bomb shell that dropped in at the last moment and blew all the wind out of Petoskey's sails. Her dazzling, spectacular swoop through the preliminaries and semi-finals, her overwhelming victory over the famous Manistee quintet fell into a sudden pit of gloom at the last second when the cocky little Cheboygan upstarts rose out of the mist and in a two-minute comeback piled up 10 points and nosed out the confident Petoskeyites into the cold by a 1-point margin. It was one of the most unexpected and exciting twists that have ever culminated in a North-state tournament.

Harbor Springs Wins Class C.

Then in Class C fate played its little joke by wedging apart the supposedly invincible Manton-Charlevoix pair with the scrappy little Rogers City aggregation. Harbor Springs had been spreading terror on the other wing and at the finals it remained between these two to fight it out for the trophy. Harbor, playing a commendable brand of basket ball, outclassed Rogers and won for herself the predominant Class C position.

Thus Cheboygan and Harbor Springs were duly annointed dukes of the basketball dynasty. Both teams were well deserving of their positions, although of course a true Charlevoixan can not help but feel that our boys could have won the title had Dame Horse-shoe been with them.

Charlevoix Wins Three Out of Four.

As to the career of the locals, it is nothing to be sneezed at. She won three out of four games, completely outclassing Gaylord, Alba and the fast Grayling outfit. But here is her career in a nutshell.

Friday morning, 9:55 to 10:55, first preliminary.

	1st h.	2nd h.	Final
Charlevoix	5	6	11
Gaylord	3	3	6

In this game Gaylord made but one field goal. In the last portion of the scrap Brown was substituted for Bacot, Jones for Todd and Glasgow for Jones. The game was not at all difficult.

Friday night, 8:00 to 8:50, preliminary.

	1st h.	2nd h.	Final
Charlevoix	6	17	23
Alba	3	7	10

Brown was substituted for Dagwell and Herrington for Hallett. This game was not difficult. Alba made only three field baskets to our nine.

Saturday afternoon, 1:50 to 2:40, semi-final.

	1st h.	2nd h.	Final
Charlevoix	8	5	13
Rogers City	10	11	21

At the end of the third quarter the score was tied. During the second half the local squad took 37 shots at the basket to Rogers' 17. The ball rolled in and out and all over the goal but failed to do the desired trick. The ball was in our hands almost three-fourths of the time, but Rogers continued to drop in lucky long ones from the middle of the floor and defeated us fairly and squarely. If we had won this game we would have played Harbor Springs that night for the championship. Saturday night at 7:30 we were scheduled to play Grayling, a team which had beaten both Elk Rapids and Kalkaska, for third place.

	1st h.	2nd h.	Final
Charlevoix	4	12	16
Grayling	7	1	8

The locals swung back into fine form during the second hnlf of this game, playing Grayling completely off their feet and winning for C. H. S. a fine silver loving cup. Grayling lacked the commendable endurance which our quint exhibited.

Pere Marquette Ran Saturday Night Special.

Through the efforts of Superintendent Hamilton, a special train was procured for Saturday night. The 150 (approximately) local fans who journeyed over to see the finals got home Saturday night. This is the first time that the town has succeeded in getting special train service. Local radio stations picked up many of the games which were broadcasted from Petoskey over an 800-mile circuit.

The honors fell to the following: Championship of Class B, Cheboygan High School; Championship of Class C, Harbor Springs High School; Runners-up of Class B, Petoskey High School; Runners-up of Class C, Rogers City High School; Third place Class C, Charlevoix High School; Third place Class B, Manistee High School; Consolation Tournament Champs Class C, East Jordan High School; Consolation Tournament Champs Class B, Boyne City.

This is the official side line report of the Chanticleer editor.

For Sale

A good gasoline pump if taken nt once. Part cash and time for balance. Address "M", care this paper. —13tf.

Old clean rags for wiping machinery wanted at this office. Must be clean. We pay 5c per lb.

MICHIGANDERS MEET IN CALIF.

(Continued from page one.)

Pearl Phillips, Mr. and Mrs. Edward Chaloupka, Irene Holecheck, Mrs. Vivian Ball Beard, Mr. and Mrs. Archie Miller, Frank Fox, Russell Schweitzer, George L. Hamlin, Mrs. Carmichael and sons, Etta M. Siminow, H. H. Brown, R. M. Horton, Perry Whiting, Mrs. James H. Martindale, Marguerite E. Martindale, Mrs. Alice Schweitzer Overstreet, Isabelle Schweitzer, Luther McCann, A. A. McKinnon, Mrs. Don Haig and Jessie Heaton.

You will note that a few of our girls have gotten married since coming out here and we fear Irene Holecheck may catch the disease, even though she assures us with "I should say not!"

The picnic was a great event for all. There were registers for every county, a huge basket dinner, an excellent program—music by the Michigan Syncopated Boys—in fact, something doing every minute.

The Charlevoix people are planning or organizing an annual affair of some sort for Charlevoixites, so that when the rest of you people come out we can have a grand and glorious Charlevoix picnic.

Mrs. Hazel Pearl Phillips.

P. S. We take the Courier and get lots of pleasure from it. My brother, Francis Pearl, attends the Huntington Park High School and I teach in the Laguna School of the Huntington Park High School district."

Visit the Holley Gift Shop. 20 per cent discount on everything from March 20th to April 1st. Greeting cards for all occasions.—Adv. 12t2.

Cravanetted Rain Coats for spring wear. Benj. Brown.—Adv. 10tf.

CONVENTION COMING TO CHARLEVOIX INN

Two Hundred Members of Alpha Epsilon Phi Sorority.

A letter recently received by Charles H. Emery, secretary-treasurer of the Charlevoix Association of Commerce, from A. I. Creamer, manager of the Highland Pines Inn, at Weymouth Heights, Southern Pines, N. C., who will manage the Charlevoix Inn this summer, announces n sorority convention to be held at the Inn this coming season. The letter, which is dated March 17th, reads as follows:

"Dear Mr. Emrey:

We have booked the Alpha Epsilon Phi Sorority convention at the Inn, beginning on the date of June 30th until the Fourth of July.

"The convention will consist of an especially nice party of ladies and there will be approximately 200 in attendance.

"If you will be kind enough to advise The Sentinel and The Courier, they might be glad to use this information as a little encouragement, as it will start off the season well.

Yours very truly,
A. I. CREAMER."

Teacher's Examination.

Teacher's examination for Charlevoix county at Charlevoix, Michigan, on April 24-25-26. A. C. Belding, Commissioner.—Adv. 12tf.

The college students may not study geography, but they all know where the girl's schools are located.

To Americans of Scandinavian Descent.

"The Coming of the First Scandinnvians to America, though little noted at the time, was an event of incalculable importance to the nation yet to be. Their little settlement on the Delaware marked the beginning of n stream of clean northern blood that since then has given color and character to great states and contributed to the moral, intellectual and physical health of the whole nation."

This is the text that appear on The Youth's Companion Historic Milestone Cover for April 3. The picture, reproduced in full color, shows the little band under the leadership of Peter Minuit just landed on Delawnre soil. It was springtime and birds sang and the earth was carpeted with flowers and the rejoicing newcomers called the place Paradise Point.

The Companion most respectfully dedicntes this Milestone to the descendnnts of the Scandinavian pioneers.

THE FIRST

consideration of any electrical job is the reliability of the contractor—one that will not jeopardize the safety of your property by shoddy work—one who will install all the necessary outlets in home or store. The "jitney" contractor is high at any price.

Without obligation on your part we will be glad to talk over the proper wiring of your home, be it old or new.

Wood Brothers
Electric and Hardware Shops

GLEE CLUB CONCERT

Next Monday Night

AT THE

Methodist Church

BY

Western State Normal

"From Kazoo Direct to You"

TICKETS:

Adults 50c Children 35c

SEE WINDOW CARDS

Compliments of

Charlevoix County Bank

CHARLEVOIX, MICHIGAN

Nicholls, Buttars & Bridge, Bankers

THE BANK ON THE CORNER

Temporarily Located 2 doors north of Postoffice.

Overland

CHAMPION

Now Reduced to

$655

f.o.b. Toledo

World's Lowest Priced Closed Car with Doors Front and Rear.

Order Now for Earliest Possible Delivery!

Benj. Brown Auto Sales

CHARLEVOIX, MICH.

FOR SALE

STAND

on Belvedere Ave

Price Very Reasonable

C. B. ATCHINSON

BELLAIRE, MICHIGAN

CHARLEVOIX COURIER

VOLUME 32. NUMBER 14. EIGHT PAGES COURIER, CHARLEVOIX, MICH., WEDNESDAY, APRIL 2, 1924. PRICE $2.00 PER YEAR

RELATES AGAIN OF THE ORIENT

ROBERT BURNS, NOW HOME, CONTINUES NARRATIVE.

Young Globe-Trotter Will Describe His Further Experiences to Courier Readers.

We have this week the third interestiug letter from Robert Burns, who has recently returned from his tour of the world. Those of our readers who were delighted by his previous accounts of the many strange lands in which he traveled and the novel experiences that he described, may now prepare themselves for a further treat.

"Editor, The Courier,

Dear Sir—I wrote the Courier on Janusry 16th from Cebu, P. I., but aince then I have been in more tropical countries and have seen more of the tropics.

From Cebu I went to Singapore in the Maylay states. Singaporo is just a rew miles from the equator, so lt is useless to try to describe the heat, but it was warmer than in Charlevoix, as I did not see any snow. At noon, the thermometer registered 120 degrees in the sun and a hot wind was blowing. But, in spite of the extreme heat of the day, the evenings are beautlful. The air is warm and the wind feels cool and I enjoyed the tropical evenings more than the days.

The native population of Singapore are called Slamese and they reseemble the American negro very much. The girls are rather short of atature and heavy set, with prominent cheek bones, thick llps and long straight bisck hair. The general dress of the people consists of light clothing hung from the hips down and very little from the hips up, so they seemed peculiar to me. Their shoes are light, consisting of a strap across the top of the foot, fastened to a piece of leather to keep the foot from the hot pavement. The only people who wear shoes are the people who have to walk on the streets. The native farmers always go barefooted.

The population of Singapore consists of sixty per cent Maylay natives, thirty-five per cent Chinese and five per cent foreigners, mostly English, as Siam is controlled hy the English government. In the Chinese district, the place reminded me of parts of China.

From Singapore, I went into the Dutch Indies, or to Sabang on the island of Sumatra. Here I saw coffee and cocoa growing and had the privilege of picking bananas and cocoanuts. I also saw n large, tropical snake, called the boa-constrictor. The snake was cnught alive by tha natives and shipped to a zoo in Rotterdam, Holland.

Sumatra was the most naturnl, beautiful plnce that I saw in the tropics, the botanical gardens at Singapore being the most beautiful artificial place. Here bananas sold for 25 to 50 cents a bunch and if you went out into tha mountaina they could be had for the picking, as they were as thick as applea in Charlevoix. Cocoanuts were also very cheap, peddlers on the streets selling them for three cents apiece or 35 for one dollar.

At Sabang there was a small freshwater lake back in the mountains. The lake was very beautlful, surrounded by cocoanut and banana trees and I enjoyed looking nt fresh water again.

From Sabang I went to Colomho, Ceylon. Here, the first thing I noticed were the birds around the city. These birds were much like the American crow, only smaller in aize. They fly around the clty like the English sparrow in America.

The peopla are very black, liko the natives of Siam. The only difference is that natives of Ceylon havo rings in their ears and nose and beads around their neck and sometimes bracelets around their ankles and arms.

Tha streets of Colombo are like the streets of an American city. The buildings are constructed of stone or brick. At Colombo I was through a native church or temple. In the temple I saw many gods. The one that interested me most was a large wooden goddess in a sleeping position. She was thirty feet long from the top of her head to the bottom of her feet and eight feet across the shoulders. She was made of carved wood and was painted bright colors—red, yellow and green. There were numerous other gods of many sizes and in various positions. Each god or goddess represented something in particular. The one described above represented the goddess of love.

When the natives have a feast they worship these gods and they also have what is known as a holy tree. The holy tree looks like a small mapla tree, except that the leaves are a different shape. Around the base of the tree is a small fence to keep tourists from breaking the ends of the branches off.

The beasts of burden of Colombo are cows and elephants. All wagons are drawn by cows that look like a Jersey cow, while back in tha country elephants are used to work with.

From Colombo, I crossed the Indian ocean to Arden, Arabia. Here things were different than in the tropics. Aden is in a hot climate and is dry, but is not like Ceylon or Siam. The land of Arabia is sandy, with little or no grass. Back of the city of Aden there are mountains, rising up at least two hundred feet and nat a sign of a tree, a blnde of grass or any kind of vegetation.

The strees of Aden ara made of brick and stone and are very dusty. Tha children play in the streets with the dogs, goats and chickens. In

(Continued on Page 8).

MUSIC PUPILS HOLD RECITAL

TUESDAY AFTERNOON AT HOME OF MRS. LEWIS.

Twenty-two Students Took Part in an Admirable Program of Fine Numbers.

The music pupils of Mrs. Abbie K. Lewis gave a recital at the latter's home at 220 Park avenue last Thursday afternoon, at 3:00 o'clock.

Following is the program, which, according to those in attendance at the affair was remarkably well executed:

Barchetta (Nevin), Eleanor Tumath.

Swallow Song (Jessie L. Gaynor), Sybil Levinson.

Golden Flowers (Franz Behr), Irene McCann.

The Fountain (Carl Bohm), Myrtle O'Neill.

The Goblin Dance, Edna Brown.

Two Little Waltzes, Leona Block.

Kilty Song and Daffy-Down-Dilly, Bernica Lamphear.

Will-O' The Wisp (Behr), Junior Rose.

Narcissus (Nevin), Fern Crandall.

Alphabet Song, Edith Smith.

Happy Farmer (Schumann), Ruth Smith.

Confidence (from Songs Without Words, by Mendelssohn), Lola Fessenden.

Ledgend (Paolo Conte), Lola Fessenden.

Little Melody (M. Bilbro), David Livingston.

Little Note Song (Jessie L. Gaynor), Esther Goldstick.

Indian Life (Paolo Conte), Clare Usher.

Duet, The Old Mill (Jessie L. Gaynor), Janet Livingston and Ethel Powers.

Bumble Bee's Song, Janet Livingston.

Gondolieri (Nevin), Gwendolin Miller.

To a Wild Rose (MacDowell), Gwendolin Miller.

My Sunshine (F. DeCapua), Myrtle O'Neill.

The Two Doves (M. Bilbro), Anna Tuhy.

The Frog Pond (M. Bilbro), Anna Tuhy.

Valae Caprice, in D Flat (C. Chaminade), Mrs. Dimmick.

TO INSTRUCT GIRLS ON INFANT WELFARE

State Lecturer Will Commence Series of Talks April 8th.

Miss Lella Priest of the State Department of Health will bo in Charlevoix Tuesday, April 8th, to give instruction during school hours to the high school girls on infant care. This has been mado possible by tha splendid cooperation of tha superintendent of schools, Mr. C. F. Hamilton. In the evening at 7:30 a talk will be given on prenatal and infant care. All women are invited to attend.

Miss Priest will be in Charlevoix every Tuesday for six weeks. This is part of the Sheppard-Towner program being carried on by the State Department of Health.

"PRIDE GOETH BEFORE A FALL"

NORTH STATERS BUST UP ON SOUTHERN ROCKS

Which Goes to Show That While You May Be Good, Someone Else is Better.

The glittering conquerors of the exciting tournament at Petoskey have been robbed of their sudden glory. Though they headed the list in the north-state annals, they sank into sudden oblivion when they clashed with the southern knights. In one two, three order they cast up their eyes and went home where the smell of the old victory had not entirely faded away.

Cheboygan, with the memory of that magnificent Saturday night come-back still lingering in their minds, went down before the furious onslaught of St. Joseph and began the ball rolling.

The big meet which took place this year at the Michigan Agricultural College was attended by teams from all portions of the state. This district chose her representatives by the four highest point winners of the N. M. B. T. at Petoskey. The champions and second place winners were given a chance to poke their heads into the state ring.

Thus Cheboygan and Petoskey of Class B and Harbor Springs and Rogers City of Class C were sent down to Lansing.

This is how they went down:

Cheboygan — Winner of North-state Class B title at Petoskey. State Preliminary. Cheboygan, 9; St. Joaeph, 23.

Petoskey—Runners-up in N. M. B. T. Class B Finals. State Preliminary. Petoskey, 10; Lowell, 18.

Harbor Springs—Winner of Class C title at N. M. B. T. State Preliminary. Harbor Springs, 11; Cass City, 12.

Rogers City—Runners-up in Class C., N. M. B. T. Eliminators of Charlevoix. State Preliminary. Rogers City, 18; Reed City, 23.

Rogers City needs to be commended on her showing. Holding Reed City down to a 5-point lead is not so bad when one takes into consideration that Reed City won tha state championship, downing every Class C team from Rogers City to Powagatuk.

Thus the northern Michigan teams got walked on a little when east into the cauldron of state competition. Their careers, grand and glorious though they were in the underbrush of Northern Michigan, sank into oblivion when they bumped into the southern briars. Their banners looked rather tattered when hung up alongside those of their down-state competitors.

Petoskey's tin horn didn't blow so hard or sound so loud on the foreign court and we suppose the boys felt a little frightened. We might add that the state results in basketball this spring are:

State Champions of Class C, Reed City High School; State Champions of Class B, Grand Haven High School; State Champions of Class A, Jackson High School.—Official Chanticleer report.

DINNER

The ladies' auxiliary of Marion Center Grange will serve dinner at the grange hall on Monday, April 7. —Adv. 14-t1pd

For all the news, read the Courier.

MEETS WITH A FEARFUL DEATH

AGED WOMAN IS ROASTED IN BLAZING SHACK.

Mrs. Mary Haynes Had Lived in This Regioo for Twenty Years—Was Sixty.

Mrs. Mary Haynes, a widow llving about a mile southwest of Phelps, near the Ellsworth road, perished in a terrible manner last Monday morning in the flames that destroyed her home.

Herman and Wilbur Himebauch, farmers of the Phelps district, were hauling hay from Wilbur's place over to that of the elder Himebauch. Their road led across the Haynes place, which is adjacent to the Fred Mason farm, the ill-fated house standing back from the road quite a piece. It was about 11 o'clock and they were on their way with a load. When still some distance from the Haynes place, they saw the smoke rising and whipped up the horses. As they reached the house, the whole east end of which was in flames, Herman leaped from the sleigh, leaving his son Wilbur to tie tha horses, and ran to the house.

Mrs. Haynes, nearly every stitch of clothing burned from her scorched and blackened flesh, stood tottering in the doorway and pitched forward in a huddled heap to the ground, almost at the feet of the farmer, who dragged her body clear of the blazing doorway.

It being useless to try to save the building, which was by this time a roaring furnace, one of the men got in touch with Mr. Mason, who telephoned to Lyman E. Benton, county poor superintendent. Mr. Benton, leaving instructions with Mr. Mason to have someone stay with the body and permit no one to move it, summoned the coroner, Dr. McMillan, and the sheriff and drove to the scene of the tragedy. After a brief examination of the corpse and the ruins which were still burning, the party returned to Charlevoix, bearing with them the pitifully mutilated remains.

Mrs. Haynes had been the sole tenant of the destroyed property since the death of her husband, which occurred some months ago at the county infirmary. It is thought that the fire started on the roof of the building, probably from a spark from the stove pipe chimney in the east end. A ladder, which had always been lying on tha ground, was found placed against the side of the building at this point, as though Mrs. Haynes had attempted to climb up on the roof and extinguish the blaze. It is thought that the unfortunate woman re-entered the house, either to reach the water barrel that stood just inside the door, or to save some valuables, and it was then that her clothing caught fire. The building, which was little better than a boarded shack, about fourteen by twenty feet in dimension, such as a hunter would build for his camp, burned like tinder and the victim was probably engulfed in a blast of flame before she could escape. The flesh was literally roasted from her bones.

Mrs. Haynes, who was about sixty years of age, was the widow of George Haynes, who died February 7th last and is now at rest in the cemetery at Barnard. She came to this region with her husband about twenty years ago from St. Johns, Michigan, and at one time they lived on the John Ward place. Mrs. Haynes was a woman of considerable education and, before her marriage, was a school teacher.

The authorities tried all Monday evening and Tuesday morning to communicate with the only relatives of the dead woman known to them—a niece, Mrs. C. T. Jensen of Detroit, but without results, owing to the wires being out of order, until about eleven o'clock Tuesday, when Mrs. Jensen was finally located. She promised to communicate with members of the deceased's immediate family at Corunna, Michigan, to learn their wishes with respect to the disposition of the remains.

Going Out Like a Lamb

SURPRISED WITH POTLUCK DINNER

Friends of Mrs. George Clark Met With Her Thursday.

Mrs. George Clark was greatly surprised by a crowd of ladies who gathered at her home on March 27th, equipped with the 'fixins" for a fine pot-luck dinner.

This was a pleasant affair for Mrs. Clark, who has been ill for some time. Everyone had a good time and before the "bunch" broke up they had their picture taken in a group.

APRIL 7 IS ELECTION DAY

VOTE TO BE MADE FOR NATIONAL COMMITTEEMEN.

Coolidge Seems to be Sure Winner in Michigan and Charlevoix, as He Has Been Everywhere.

Next Monday, April 7, is Primary day for the nomination of a candidate for President of the United States, Election day for members of party national committees and township election day.

So little has been said about it generally that probably many do not know that Michigan's choice for president will be decided at that time. There are three distinct ballots Monday, April 7. Each must be prepared separately, will be placed in a box by itself and counted separately.

The Republican Primary Election ticket for the office of President of the United States will contain the three names given below. Place a cross in the squsre before the name of your candidate.

CALVIN COOLIDGE.
HIRAM W. JOHNSON.
WM. G. SIMPSON.

Simpson' candidacy is a joke. He is the fellow who gets his name on the ballot every four years just to illustrate how easy it is for any man to run for president. While the general sentiment of the state is for Coolidge without a doubt, Johnson is making a desperate eleventh hour effort to swny the labor vote in some of the cities of the state. Johnson does not seem to have any chance of success whatever. He was third in North Dakota, while Coolidge looks like a winner all along the line.

National Committeemen.

For National Committeemen there are three candidates:

James E. Davidson of Bay City.
Paul A. Martin of Flint.
Frank A. Rasch.

Mr. Davidson in a prominent business man and ship owner of Bay City, and undoubtedly the best man available for thia place.

Democratic.

For President there are two candidates:

Woodbridge N. Ferris.
Henry Ford.

The former is generally favored by Democrats for tho nomination. Ford did not want his name on the ticket. Ha has declared himself for Coolidge but someone, without his authority, filed his name.

National Committeemen.

The Democrats will elect two, one of whom must be a woman. The candidates are:

Etta C. Boltwood.
William A. Comstock.
Evelyn S. Mersbon.

Attention Car Owners.

If you wish to trade your car (whatever make) for a Ford, register with me today. Seth B. Smith, Territorial Salesman, Northern Auto Company, Charlevoix.

"I hata my great big awkward car, I'm mad enough to bawl. It'a broken here it's leaky there; and under it I crawl. I'll buy a Ford next time by heck, I don't care if it's small, I'll be a precious 'rubber neck,' and happy with it all."—Adv. 12tf.

EX-JUDGE F. W. MAYNE IS DEAD

PASSED AWAY AT DETROIT HOME ON TUESDAY.

Occupied the Charlevoix Bench For Twenty-five Years—Funeral Here.

Hon. Rollie L. Lewis received a telegram at his office Tuesday noon announcing the death in Detroit of ex-circuit Judge Frederick W. Mayne. The telegram, which was signed by John Ainslee Mayne, also stated that the remains would be brought to Charlevoix, the funeral to be held Thursday afternoon in this city.

The announcement of Judge Mayne's death, though not entirely a surprise on account of his stroke last fall and his recently reported ill health, still comes as a considerable shock to those who were friends and neighbors of the jurist during his quarter century of service on the bench of the Thirteenth Judicial Circuit.

Frederick W. Mayne was of Scotch-Irish origin and was a native of New York state, having been born near Ogdensburg, St. Lawrence county, on September 27, 1865, tha son of John Mayne and Mary Celand. The future judge was reared on his father's farm and after attending the local schools entered the New York State Normal school at Potsdam, from which he graduated with the class of 1876. He went from there to a theological school in Philadelphia, Pa., following this with two years of special study under a tutor. His parents desired that he enter the ministry, but his early leaning was towards the law, a profession which, as we know, he finally adopted.

In 1878, with the primary idea of improving his health, he came to Charlevoix on a visit and became so favorably impressed with this region that he decided to make it his home. He had previously taught school in New York and on coming to Charlevoix resumed this work, holding tha position of principal here for a period of two years. In the meantime he studied law and was finally admitted to the bar of Michigan in 1880. Later he supplemented his studies by a year's work in the University of Michigan law school, being sufficiently advanced to graduate with his class in 1881. He then returned to Charlevoix and entered upon the active practice of his profession. He was elected to various township offices, served four years as probate judge and two years as prosecuting attorney.

Upon the death of Judge Roscoe L. Corbett, he was called to the bench to serve the nine months' unexpired term of his predecessor and was subsequently elected as circuit judge of this district for a full term of six years, and has been returned to this office regularly by the voters of the district until last fall, when he was defeated by Parm C. Gilbert of Traverse City.

The judge was prominently identified with the Independent Order of Odd Fellows, having of late years served as a grand lodge officer. He was also affiliated with other fraternal organizationa and was a member of Christ Episcopal church, Charlevoix. He was an ardent lover of athletics and has done much to encourage this and other sports in his home town, having organized one of the first baschall teams in the city, and playing himself.

In 1882, Judge Mayne was married to Miss Charlotte Ainslee, daughter of Nelson Ainslee, one of this county'a pioneer settlers. Four children were born to this union: Ethel, now Mrs. Don Stacks, who lives in the East; Ninita, of Detroit; John Ainslee, of Detroit and Frederick Cleland, of Cheboygan. W. H. Mayne, of Rural Route Four, is a nephew of the deceased.

Miss Ninita Mayne and Dr. Cleland Mayne arrived in Charlevoix this morning to make arrangements for the funeral, which will be held at the Congregational church at two o'clock Thursday afternoon, Rev. C. W. Long officiating. The Odd Fellows' lodge will also conduct their burial service at the grave for their departed brother. Interment will be made at Brookside.

Mrs. Mayne and her son, Ainslee, will arrive Thursday morning with the body of the late judge. A double quartette has been secured to sing at tha services in tha church.

BABY'S COLDS

can often be "nipped in the bud" without dosing by rubbing Vicks over the throat and chest and also applying a little up the little one's nostrils.

VICKS VAPORUB

Over 17 Million Jars Used Yearly

CORRESPONDENCE

NORWOOD

The L. A. S. will meet thia week Wednesday with Mrs. Ilaskina.

Morris Henry and daughter are recovering after a few days of quite serious illness.

M. McGuire and family of near Central Lake have moved onto the Mac Gensit farm.

Any one wishing to know the condition of the roads to Antrim City, inquire of Sam Alward.

A valuable dog, owned by Charles Greeley, was injured Mondny evening by a reckeaa driver.

Mrs. Jerry Santoes, who has been aeriously ill for some time, is reported very low at this writing.

Mrs. Amos Richardson had the misfortune to fall, dislocating her hip. She is now in a very critical condition.

The Ladies Aid Society will serve dinner on election day, Monday, April 7th. Watch for posters in Norwood, telling where.

Mr. nnd Mrs. Ed Jones are back home again after spending the winter months with Mr. Jones in Detroit and Mrs. Jones with her parents, Mr. and Mrs. Newland, near Atwood.

Sam Alward celebrated his birthday Monday evening, March 31at, with a party. The evening was spent in csrd playing and dancing. A sumptuous pot luck aupper was served at midnight and all report a very enjoyable evening. About sixty people were present.

It'a worth your while to see our line of Automobile Tires and Tubes, guaranteed 6000 miles and prices way down. Benj. Brown.—Adv. 10tf

EAST CHANDLER

Born—To Mr. and Mrs. Harry Smithingell, March 28th, a baby girl.

Born—To Mr. and Mrs. Will Riley, Saturday night, Marcb 22nd, a little daughter.

Our postman, John Harmon, failed to deliver the mail on the hill Friday and Saturdny.

Mr. and Mrs. James Smithingell are mnking an extended visit in southern Michigan.

Gertrude Hughes of Boyne City expects to spend the week's vacation at her home on Chandler hill.

The sale held at the late Wilbert Riee's farm Thursday, the 27th, was well attended considering the condition of the roads.

Little Leo Smithingell, who broke his right leg while coasting down hill on March 5th, is getting along as well as can be expected.

Mr. and Mrs. Homer Wiliams returned to Boyne City Friday, after nttending to the business on the late Wilbert Rice'a farm during the past month.

We are ready to supply your wants in one of the most complete lines of Auto Accessories, Tires, Tubes, Paints, Men's Clothing, Gloves, etc. Benj. Brown.—Adv. 10tf.

DEER LAKE

Our mail carrier is delivering the mail with a wagon now.

A. C. Belding visited the Deer Lake achool Thursday afternoon.

Mr. Tom McAbee spent Thursday and Friday at Gaylord on business.

The first cars between Boyne City nnd East Jordan passed through here Friday.

Mr. W. J. Petts lost his tool shed and about half of hia farm implements by fire Wednesday night.

Several farmers snow plowed out part of the East Jordan-Boyne City road Thursday, to enable the cars to run.

Mrs. Lloyd Barber haa moved to Camp 35 to keep house this aummer for her husband and brother-in-law, H. J. Korthase, who have a wood job.

The roll call for Deer Lake Grange next Saturday night is, "Which ia of the most use to a community, a knocker, a critic, or an indifferent person?"

We csn sell you a good used Ford Sedan, Coupe or Touring car, with starters, at a very low price. Benj. Brown.—Adv. 10tf.

CLARION

Miss Julia Strickler left last week for Lansing.

W. A. Strickler haa purchased a Ford touring csr.

Dr. E. R. Mormon of Petoskey was in town Sunday.

A daughter was born Sunday to Mr. and Mrs. Floyd Everts.

Carl Goodwin returned Sunday from n week's visit with relatives in Detroit.

Dan Herrington, Jr., of Kalamazoo, is visiting his parents, Mr. and Mrs. D. J. Herrington.

Mrs. Sextus Wright died at her Wnlloon Lake home Thursday night, after a short illness. The body was taken to Fennville Saturday by her husbnnd for burial.

Acme Quality Paints and Varnishes, 100 per cent pure. Benj. Brown. —Adv. 10tf.

AT THE MOVIES.

"EYES OF THE FOREST"

Shows Athletic Fox Star in Thrilling Role of Aviator.

Deep in the big timber country of California, Tom Mix, a company of actors and n mechanical force lived for two months during the making of "Eyes of the Forest," which comes to the Palace Theatre for a two-day run Saturday and Sunday, April 5 and 6. According to advnnce reports of this William Fox production, the sacrifice, if such it was, was worth the effort. Having pioneered in almost every field of daring, Mix will now make his bow as a full fledged aviator.

Social peculiarities and fistic mascularities furnish Charles Jones' most recent Fox production, "Big Dan," with a speedometer whose avernge register breaks even that lightning star'a record for speed. It is announced as the feature attraction of the Palace Theatre on Wednesday, April 9th.

Nothing aeems more appropriate than a ringside background for Charles Jones. The tall, broad and square jawed star aeema to fit adequntely a pugilistic setting. This is provided for him in "Big Dan," whose titular role he takes modestly.

Teacher's Examination.

Teacher's examination for Charlevoix county at Charlevoix, Michigan, on April 24-25-26. A. C. Belding, Commissioner.—Adv. 12tf.

The empty seats so frequently seen in Congress suggest that the Congressmen are better at delivering speeches than they are in listento them.

For all the news, read the Courier.

OUT OF THE GLOOM

Many a Gloomy Countenance in Charlevoix Now Lightens With Happiness.

A bad back makes you gloomy.
Can't be happy with continual backache.
The aches and pains of a bad back
Are frequently due to weak kidneys.
Doan'a Kidney Pills are recommended for weak kidneys.
So Charlevoix citizens testify.

Mrs. Chas. Hyers, 207 Park avenue, Charlevoix, says: "I had trouble with my kidneys and felt tired out and languid all the time. My back ached continually. I bought a supply of Doan'a Kidney Pills at Metcalf's Drug Store and began using them. They soon relieved the trouble."

Mrs. Hyers gave the above statement October 5, 1916, and on May 4, 1920, she added: "The cure Doan's Kidney Pills brought about in my case has proven permanent."

Price 60c, at all dealers. Don't simply ask for a kidney remedy—get Doan's Kidney Pills—the same that Mrs. Hyers had. Foster-Milburn Co., Mfrs., Buffao, N. Y.

WRIGLEY'S

after every meal

Cleanses mouth and teeth and aids digestion.

Relieves that over-eaten feeling and acid mouth.

Its l-a-s-t-i-n-g flavor satisfies the craving for sweets.

Wrigley's is double value in the benefit and pleasure it provides.

Sealed in its Purity Package.

The flavor lasts

CONGRESS BLOCKADED BY COMBINATION OF DEMOCRATS AND RADICALS.

At the election of 1922 control of both branches of Congress passed from the Republican party to the Democratic-radical bloc. The election of radicals and Democrats in place of Republicans brought about this overturn in congressional control.

In two tests of atrength this control by the Democratic-radical bloc has been demonatrated; in the House in the vote on the change in the rules which destroys the power of a supposedly dominant party to give preference to the consideration of legislation which forms a part of the party's program, and in the Senate in the election, by a Democratic-radical combination, of n southern Democratic senator as chairman of the Committee on Interstate Commerce.

The so-called bslance of power in both branches is held by men elected as Republicans whose only bnsis of affiliation with the party is the personnl advantage given at elections and in the distribution of committee assignments by Republican classification. Beyond this their hatred of the Republican party is deep seated, and is evidenced by a willingness at nny time to enter a combination with the opposition to thwart Republican efforts at legislation.

With the power to control legislation in the hnnds of this anti-Republicnn combination, how is it being used? In a successful effort to tie the legislative business of the country into a double bow knot. The present Congress will go down in history as a do-nothing Congress because this Democratic radical combinntion is determined that the party in power shall get no credit for constructive legislation. There is a consequent willingness, even an eagerness, to make this session of Congress absolutely barren of results that would be helpful to the country. The theory of these politicians is that anything helpful to the country would give credit to the Republican party, and from their narrowly personal and partisan viewpoint it is better that the interests of the country should suffer than that they should be short of ammunition against Republicanism in the campaign just ahead.

It is under the leadership of this radical-Democratic combination that the time of Congress and the attention of the country is being taken up by "investigations" in which hearsay scandal by irresponsible witnesses is used as a time killer, and as a means, so these politicians suppose, of creating popular distrust of the administration and government. Hovering in the background of this effort on the part of some of the most active participants is a direct purpose to kill the faith of the American people in their form of government. It is no accident that some of the most prominent of those engaged in this task are recent guests of the Moscow government and have no hesitancy in saying that the bolshevist system is superior to American representative government.

The American people will in due time place the responsibility for the complete tie-up of Congress, the thorough blocking of legislation at a time when the people are demanding a comprehensive program of remedial legislation, just where it belongs. The responsibility is all with the Democratic-radical bloc, members of which take up the time of the Senate with long-winded partisan harangues, reeking with venomous abuse of political opponents and who have been stringing out investigations through the introduction of cheap hearsay gossip retailed by blackmailers, murderers, corruptionists, bootleggers and train robbers.

The oversight of the chief machinists of this program, intended to discredit the national administration before the country, and the nation before the world, is that they underestimate the ability of the American people to discriminate between sincerity and demagogy, between truth and falsehood, between fact and fiction, between evidence and gutter gossip. The people of America are fully alive to the fact that out of all this series of investigations, conducted out of public funds at their expense, and with total disregard of rules of law and evidence, of decency, and common fairness, there has come just one revelation made by responsible witnesses touching the integrity of a single official of the government.

This is America, not Russia. Ignorance is not so much to be relied upon here as in Moscow. The people of the United States not only read and listen, but they reflect. They are able to differentiate between a reformer and a fraud, between a real crusader and a cheap fakir. It is failure to comprehend these facts that has misled some of those who, neglecting and obstructing the business they are paid to transact, have been busily engaged in collecting rogues' galleries on Capitol hill and trying to blacken the reputation of honest men through the slanderous misunderings of confessed malefactors.

The present situation emphasizes the necessity of electing this year a Republican Congress. The experiment of a Congress dominated by elements more interested in breaking down the administration in power than in cooperating with it in the development of a constructive legislative program, is one that has turned out a lamentable failure. Republicans in the several congressional districts of the country should look to it well that they place in nomination strong, representative men, of mental and moral fiber, not self-seeking demagogues who use the party to get into power on, only to betray its principles once they have had their names put on the public payroll.

Failure to elect a Republican congress in 1922 has brought serious consequences upon the country. It has deadlocked the machinery of government. The next Congress should be one dominated by Republicans who are interested in the party after an election as well as before an election, and who will place their country's interests beyond their own selfish interests and the insatiable lust for personal power.

ST. MARY'S CATHOLIC CHURCH

Rev. Fr. Wegener, Pastor
Low Mass—8 a. m.
High Mass—10:00 a. m.
Sat. and Mon.—7:00 a. m.

If a public official neglects his duty, he is considered inefficient, and if he does it, then he is accused of truckling for votes.

MODERN BUSINESS

Includes in its many phases the use o. a corporate fiduciary in different capacities and the modern business man is realizing more and more the advantages offered by a corporate Executor and Trustee of his estate.

This Company has had 34 years' experience in administering estates.

THE MICHIGAN TRUST COMPANY
Organized in 1889
Corner Pearl and Ottawa
GRAND RAPIDS

Call at the Co-Ops. and Get

500 pounds Fancy Flour Midds	$ 9.50
500 pounds of Bran	8.75
500 pounds 41 per cent Cotton Seed Meal	14.75
500 pounds 34 per cent Old Process Oil Meal	13.50
500 pounds Ground Oats	9.50
500 pounds Cracked Corn	10.25
500 pounds Corn Meal, fine or coarse	10.25
500 pounds Ground Barley Oaty	9.75
500 pounds Pillsbury's Rye Midds	8.25
500 pounds Mealax Dairy Feed	11.75

We grind your Oats for 10c a bag. All other grain, 15c. Seed Oats and Grain cleaned free.

Large quantity White Cotton Grain Bags, laundered and mended, for sale. Your name stenciled free on each bag.

CHARLEVOIX CO-OPERATIVE ASSN.

BUY TIRES THAT GIVE THE MILEAGE

They may cost just a trifle more, but they last longer, insure you safety from tire trouble at all times, and in almost every case are cheaper in the end. You simply can't afford to buy cheap tires when you can get 6,000 mile guaranteed tires at these prices.

Benj. Brown
Headquarters for Automobile Supplies

What About Your Auction Bills?

Wouldn't you like to own a car with a beautiful and enduring automobile finish—not a delicate "piano finish"?

* * *

The special, permanent, Duco finish on the True Blue Oakland Six is striking in appearance and practically indestructible.

THE LAKEWAY GARAGE
HENRY BLOCK, Prop.

True Blue Oakland SIX

PRODUCT of GENERAL MOTORS

MEMORIAL TO SLAIN CHILDREN

This monument, consisting of a broken column to symbolize the lives cut off before maturity, was dedicated in St. Louis to the 32 children who have been killed by automobiles in that city during the past year. A dirge was played by the Sixth Regiment band during the ceremonies, while flowers were strewn by six dancing pupils and a dirigible from Scott field.

RIGHT GEAR FOR CLIMBING HILLS

Hardest Kind of Work Often Is Imposed on Engine and Other Parts of Car.

(By ERWIN GREER, President Greer College of Automotive Engineering, Chicago.)

The modern automobile is made to climb almost anything but trees. But I wish to demonstrate that to climb a steep hill in high gear imposes the hardest kind of work not only on the engine, but also on every other part of the car. The low-gear ratios are provided for hill climbing and they should be used for it.

It may be well here to consider a little more carefully the amount of work performed by an automobile climbing a gradient on, say, a gear ratio of three to one. A ratio of three to one means that one revolution of the rear wheels is produced by three revolutions of the engine shaft. With the lower gear ratio, the intermediate and the low, the number of engine revolutions become still greater as compared to the number of road wheel revolutions.

Propulsion of Car.

It is not so difficult to compute with exactness the distance which a car is propelled by one explosion in the engine cylinder and the power consumed in hill climbing. The circumference of a 32-inch wheel is approximately 100 inches, and in covering one mile the wheel revolves 633 times. With the motor turning over three times as fast as the road wheels, it will require 1,988 revolutions of the gear shaft to propel the car one mile. Thus if such a car should proceed at the rate of 30 miles per hour approximately 950 engine revolutions per minute are required.

This estimate assumes that the car be propelled over level ground. To mount a hill simply means that grade resistance is added to the various frictional and other stresses.

Overcoming Gravity.

An automobile weighing 2,000 pounds climbing a hill 200 feet high (measured vertically) simply performs the task of overcoming the action of gravity of lifting, and the calculation of the power required to do this must involve the factors from which the horsepower unit is derived. To lift 2,000 pounds 200 feet high in one minute is the same thing as lifting 2,000 times 200, or 400,000 pounds one foot high in one minute. Theoretically, then, the lifting of 2,000 pounds 200 feet requires 400,000 divided by 33,000, or 12.12 horsepower, and the losses through friction, air resistance, etc., consume the remainder of the theoretical horsepower output. From all of this it must become apparent that rushing up a steep hill on the high gear must subject any car to enormous stresses, which are likely to affect the life and service of the car to a considerable degree.

CARE FOR STORAGE BATTERY

Should Be Filled With Distilled Water at Regular Intervals—Wipe Exterior Dry.

Certain precautions should be taken in caring for the storage battery; among which are included the filling of the battery with distilled water at regular intervals, of testing the battery to be sure it is at its proper strength and recharging when necessary. If any water is spilled on the exterior of the battery during the filling operation, be sure to wipe it dry, so that corrosion will not injure terminals or wires leading to them. The battery fluid of electrolyte will destroy wood or metal if not cleaned away. Another precaution is to inspect the cable connections, clean them and see that they are tight, to avoid possible electrical trouble at its very source

Practical Poultry Notes

Hens more than thirty months old seldom pay.

• • •

Never ship in cedar boxes, as cedar taints the flesh.

• • •

A spring chicken is a young bird weighing over two pounds.

• • •

A broiler should not be more than sixteen weeks old, nor weigh more than two pounds.

• • •

To establish a regular demand and income, marketing must be done on regular fixed days.

OF INTEREST TO THE FARMER

By B. O. Hagerman

Re-treating Oats For Smut.

There have been several inquiries regarding the use of copper dusts in treating oats for smut.

The experiments at the College have shown that the dust for oats is less efficient than formaldehyde, either wet or dry. Experiments carried on by several county agents in the state have also borne this out.

Some results in other states have proven satisfactory, especially in the hull-less varieties.

At best we must say that for oats and barley treatment, dusting is yet in the experimental stage. It is my opinion that the job of driving dust into the crevices of the oats is considerable and that the dry formaldehyde treatment is preferable.

Following Are the Directions.

Use formaldehyde at the rate of one pint to 50 bushels of grain. For smaller amounts of grain use correspondingly smaller amounts of formaldehyde. It is unnecessary and unsafe to use more formaldehyde than the amount recommended. Put the right amount of fresh formaldehyde, just as it comes from the druggist, into a pint or quart hand sprayer or atomizer, and spray the grain as it is shoveled over and over. If the sprayer is kept close to the grain and if the treatment is given in a room where there is a good draft, the penetrating odor of the formaldehyde will give no discomfort.

When the right amount of formaldehyde has been applied, shovel the oats into a heap and cover for exactly four hours with a canvas or blanket.

The grain should then be spread out thinly for a thorough airing in a warm place. Rake the grain over during this airing, then plant at once.

Avoid contaminating the grain with dust from old sacks or from the drill. To disinfect the sacks, soak in formaldehyde, two tablespoonfuls to a pail of water. To disinfect the drill, pour this solution through it.

Yours very sincerely,
B. O. HAGEMAN,
County Agricultural Agent.

AUTOMOBILE MUST BE GIVEN PROPER CARE

Small Amount of Labor Will Save Big Depreciation.

If not properly cared for, inactive machinery will depreciate more during a period of inactivity than when in actual use for the same length of time. Discarded farm implements and abandoned factories are common examples of this, literally failing to pieces in a short time. For this reason, automobiles must be properly prepared for storage through the winter. An hour or two of preparation will prevent rapid depreciation and days of unnecessary work when the car is put on the road again in the spring.

The car should be raised three or four inches from the floor and supported by four strong blocks at the outer ends of the axles. These blocks should be large enough to prevent the car from sliding off to the floor if jarred.

With the wheels raised from the floor, wash the tires carefully with gasoline to remove all dirt and grease spots. Fill all cuts and abrasions with tire filler or cement and then rub the casings with soapstone to aid in preserving the rubber. After the tires have been thoroughly cleaned, deflate them about two-thirds. A normal pressure of 60 pounds should be reduced to 20 pounds which is sufficient to keep the tires in shape and form an air cushion for the heavy casings.

Drain all water from the radiator, drain all gasoline from the tank and drain all oil from the crankcase. This prevents sediment from solidifying in the systems and prevents any possible chemical or corrosive action on metal parts.

Removal of the storage battery is very important. If allowed to remain in the car, deterioration will ruin it in no time.

HANDY DEVICE FOR WASHING

Place Made for Hanging Chamois on Side of Keg or Barrel With Ordinary Wringer.

A mighty useful device for the man who washes his own car may be made by sawing a keg or barrel in half and clamping to the edge an ordinary clothes wringer. The half barrel is filled with water and the chamois cloths used for cleaning the car are soaked therein and afterward passed through the wringer, so that a dry surface may be assured in the final operations of cleaning the body.

Famous Kisses.

The first kiss. Molasses kisses. A kiss in the dark. The kiss of the pool balls. A kiss on the beezer. Stolen kisses.

Opportunity a Sycophant.

Opportunity is like everything else, always ready to call on a man who is already successful."—London Answers.

Reliable Transport

During almost every winter there comes to Michigan at least one period in which all inter-city transportation fails, except that furnished by the State's 24 steam Railroads. Such a period followed the snowfall of February 19, 1924.

During that period, traffic was suspended on even the most extensively traveled trunk highways. Automobiles, trucks and buses either remained indoors or were deserted and left in the drifts, awaiting aid from the highway authorities.

Yet, throughout this entire period, no community in Michigan suffered for food or fuel. For the railroad trains moved, carrying the freight and passengers entrusted to their care. Railroad men fought day and night against the storms, that this service might be provided.

The railroads consider it a compliment that Michigan always expects good railroad service, even complaining occasionally, if mid-winter trains vary from fair-weather schedules.

The expenses of this service under storm conditions are always excessive—and the state pays no part of the bill as it does for highway snow clearing. Railroad men incur the hardships and railroad capital pays the bill.

Will you recall, next July, that the Railroads hauled in your winter food and fuel despite 6 foot snowdrifts which shut off other means of transportation? Courage and railroad earnings did this—not your tax money.

Michigan Railroad Association
Railway Exchange Bldg., Detroit, Mich. (3)

"We Serve Michigan"

Into the Attic

Few youngsters today ever saw a horsehair sofa. They wouldn't know what to do with a fire taper, carpet stretcher or coal oil lamp. They couldn't braid rags into a rug, or wind yarn without tangling. But they know the how and why of typewriters, phonographs, telephones, automobiles; what happens when a push of the button gives light, or a kodak's flash fixes their image on paper.

Their education is as modern as the advertisements they see. They have no more use for the lamp and the chimney of yesterday than you for the wick and tallow of the day before.

Advertisements induce such progress. They urge wide use that means improvement. They help you lift the out-of-date into the attic—rid you of the water buckets and soap kettles of slavedom. They bring late improvements within your reach.

Read the advertisements regularly. Keep alert to the new.

Without advertising you would never know a product's worth until you had bought it

Re-decorating?

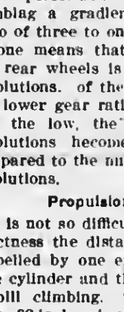

White enamel woodwork is the thing today

It is so much brighter and lighter—so much easier to keep clean—and fits in so well with any style or color of furnishings. Acme Quality Enamels impart a genuine enamel finish, porcelain-like and lustrous, that easily wipes clean with a damp cloth.

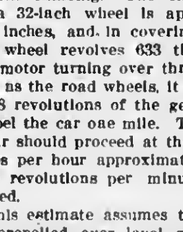

ACME QUALITY
Enamels and No-Lustre Finish

The flat, soft, restful tone of walls and ceilings finished with Acme Quality No-Lustre provides a delightful effect. Come in and let us show you the many inviting decorative plans obtainable with Acme Quality products.

BENJ. BBROWN, Charlevoix, Michigan

Save the surface and you save all

Subscribe for the Courier and get the news

OLD E. J. LAND-MARK DESTROYED

FIRE WIPES OUT THE GENERAL STORE BUILDING

Erected Forty Years ago By Lang and Draper in Old South Arm Village.

Of special interest to the old timers here is the following article, reprinted from the Charlevoix County Herald, containing an account of the recent disastrous fire that destroyed one of East Jordan's oldest landmarks:

"The Houghton & Kowalske store building and contents located on East Jordan's west side, was completely destroyed by fire which started about 3:00 o'clock Sunday morning, March 23rd.

"The fire had gained considerable headway before water was turned on, and there being delay in turning in an alarm and in getting a water pressure through the fire water main leading under the lake to the west side. A couple of young men returning from a dance discovered the blaze, and, instead of notifying some one nearby who had a telephone, they came across the bridge to turn in the alarm. Fire department responded promptly and, when set to throw water, found that the gate to the water mains on the east side of the lake was closed, necessitating the sending of one of the firemen back across the bridge to open it.

The fire, which originated near the wing containing the meat market, rapidly gained headway, owing to old-time construction of the building and the dryness of the lumber.

"Two families resided on the second floor of the main structure and barely escaped with their lives. Charles Baker and family lost everything in their household effects, including clothing. George Harrie and wife saved only a small part of their household goods.

"Houghton & Kowalske (Judson E. Houghton and son-in-law, Archie Kowalske) were the heavy losers. They purchased the building some two years ago, and made extensive repairs, particularly on the interior. The installed a complete line of groceries and clothing and a few months ago added a meat market in the front wing.

"Their loss is practically complete. An inventory of stock and fixtures made a month ago showed a valuation of $3,100. On this they carried insurance of $2,500. The building, it is estimated, could not be replaced today for $5,000. On this they carried only a nominal insurance of $1,250 less than the actual cash price paid.

"Forty years ago South Arm was a thriving little village and a firm known as Lang & Draper erected the building, using it for a general store. Later on the South Arm Lumber Co. purchased the store and contents, continuing the business. On completion of the South Arm Lumber Co's. business, they sold to the East Jordan Lumber Co. Charles A. Brnbant conducted a general store in the building for many years. A couple of years ago Houghton & Kowalske purchased it of the East Jordan Lumber Co. With the exception of a very few years, this building has contained a general merchandise store."

SERVICE AT ALL TIMES

is what we endeavor to give you. And from remarks made by satisfied customers, we believe we are giving the kind they like.

Try our brand of service. Then you will join our hundreds of satisfied customers.

Korth's Market

PHONE 5

SAMPLE FREE Send us your name and address, a post card will do, and we will mail free and postpaid, a sample copy of

Popular Mechanics MAGAZINE

the most wonderful magazine published. It contains the never ending story of the Events of the World and

400 PICTURES

160 Illustrated Pages every month, that will entertain every member of the family. There is a special department for the **Radio fan** for the **Handy Man** and **Farmer** who like to use tools; for the **Amateur** who wants tips on how to do and make things, and **Women** are delighted with the "Household Tools" pages. **Each issue contains something to interest everybody.** You do not obligate yourself in any way by asking for a free sample copy. If you like it you can buy a copy every month from any Newsdealer or send us your subscription—$2.50 for one year.

Popular Mechanics Company
200-214 E. Ontario St., Chicago, Ill.

WE PAY the largest commission to subscription Agents, and want one in every community. Send for AGENTS' FREE OUTFIT.

Name two references

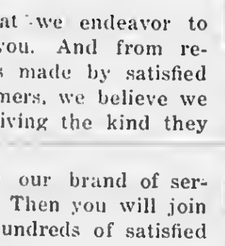

SOPHOMORES WON THE SILVER LOVING CUP

Defeated the Juniors by Score of 22 to 1.

The last of the inter-class games took place Friday night after school, the two remaining teams being the Juniors and Sophomores.

In the three championship games, the Juniors won the first, 8-6; the Sophs won the second, 6-1, thus leaving one more game to be played. The game started out strong, Sharrow making a field goal in a few minutes of play. A foul was called and the Juniors made one shot. The half ended 5-1 in favor of the Sophs. The second half opened with a bang and the Sophs started laying them in at the third quarter. There was no hope of recovery for the upper classmen and the game ended 22-1 in favor of the Sophs.

The victory gives the Sophs the silver loving cup, which is the winner's trophy. The line-up was: Sophs—Sharrow, F; Dutcher, F; Davenport, C; Burns, G; McMulkin, G. Juniors—Saunders, F; Bourissau, F; Ulrich, C; Bellinger, G; Ogden, G. Substitutions: Ikens for Bellinger, Usher for Sharrow. Doc Todd refereed a splendid game.

Let us haul your ashes—$1.00 per yard. M. B. Hooker & Son, Phone 298. Adv. 14-t3

ROBERT BURNS GETS BACK FROM JOURNEY

Visited Twelve Different Countries on His Tour.

Robert Burns, who left here on the 24th day of September, 1923, for an extended trip around the world, by way of San Francisco, Calif., is back home again, having visited twelve different countries, including Japan, China, the Philippine Islands, the Malay states, the Dutch East Indies, Ceylon, Arabia, Egypt, Spain, Holland, Germany and England, returning via New York, Buffalo and Detroit to Charlevoix.

The Courier has already published two of Mr. Burns' interesting letters, describing his travels and experiences on this trip and this week's issue contains a third letter. A still further account will appear in next week's paper.

Mr. Burns isn't sure how long he will stay in Charlevoix, but ventures that his next overseas jaunt will be in the direction of Australia and the South Sea Isles.

SOME CHANGES AT THE POST OFFICE

Ray Faulkner's Resignation Makes Them Necessary.

Owing to the resignation of Ray W. Faulkner from the post office force, several changes have been necesaitated in the duties of the office personnel.

Mason Rose has taken Mr. Faulkner's place in the carrier force. B. L. Harrington takes Mr. Rose's place as mailing clerk, and Miss Mary Finucan takes the place vacated by Mr. Harrington. Louis O'Neill, formerly a member of the parcel post service, has taken Miss Finucan's place at the stamp window. These shifts involve no corresponding change in salaries.

Mr. Faulkner is leaving to devote his entire time to his lunch room business, which will make greater demands upon his attention and care as the season advances. The changes noted above were effectiva n week ago last Monday.

Many politicians are warning the people against great impending dangers, which can be averted only by electing the aforesaid speakers to office.

Read the Courier a paper that is all home print.

ROAD BUILDING

Surplus War Explosive for Highway Building

(Prepared by the United States Department of Agriculture.)

Eighteen million pounds of sodatol, a surplus war explosive, is to be distributed by the bureau of public roads of the United States Department of Agriculture for road building and land clearing purposes. The new supply of explosive is very similar to dynamite and picric acid, 12,000,000 pounds of the latter having already been distributed to road builders and farmers. The only charge made will be for cartridging and freight.

Sodatol is a high explosive made by mixing TNT and nitrate of soda. The cartridges are packed in wooden boxes each containing 50 pounds of sodatol. Sodatol is a comparatively safe explosive. While it is more sensitive than TNT or picric acid, there is no danger whatever in handling it provided the ordinary care used in handling dynamite or other explosive is exercised. It will burn without exploding, at least in small quantities, and should not be exposed to fire or flame.

It can be used in any open-air blasting operations and will not cause headaches, stain the hands, or cause other ill effects. A cartridge of sodatol, as it has been prepared for distribution, weighs about seven ounces and is equal in strength for agricultural blasting to the usual cartridge of dynamite which weighs eight ounces. That is, in a 50-pound box of dynamite there are 100 cartridges while in a 50-pound box of sodatol there are about 120 cartridges, each one of which is equal in strength to a cartridge of 40 per cent dynamite.

Sodatol will not freeze and will give good results at all ordinary temperatures. It should be stored in a dry place. The cartridges, as prepared for distribution, can be left in wet holes for several hours without being damaged by the moisture. In such wet holes the opening in the cartridge shell which is made to admit a primer should be covered with soft soap, axle grease, or other water-proofing material, after the primer has been put in place.

Sodatol can be completely exploded by a No. 6 cap of either the electric or the fuse type. The department will furnish No. 6 blasting caps at the rate of approximately one cap for each pound of sodatol so long as the supply lasts. These will be furnished without cost except for the freight charges.

On account of the high freight charges on explosives in small lots, shipments of sodatol cannot be made by the department in less than carload lots. To prevent this material from falling into the hands of speculators, no individual landowner is permitted to secure more than 1,000 pounds. In each state, where there is sufficient demand to warrant it, some state agency—usually the state agricultural college—handles the distribution within the state. The same agency handles the distributing of the blasting caps. Information as to what agency is handling the distribution in any state can be obtained from county agricultural agents or from the state agricultural college. The Department of Agriculture cannot accept individual orders for either sodatol or caps.

Sodatol is made from surplus war materials which have been made available by congress for distribution to the farmers of the country. There is no charge for the explosive itself but the cost of preparation and the freight charges must be paid by the consumer. These costs are necessarily different in various parts of the country, but, in general, they amount to about one-third the cost of an equivalent amount of dynamite. Full information as to the costs in any state may be secured from the state distributing agency. For road building purposes distribution will be made through the various state highway departments.

For stump and rock blasting, sodatol can be used in exactly the same way as dynamite is used. The charges should be placed in the same manner and the same number of cartridges should be used in the charges as in the case of dynamite. For blasting ditches the electric method of firing must be used.

Detailed instructions as to the use of explosives in stump blasting are contained in Department Circular 191 "The Use of Explosives in Blasting Stumps," which can be secured by application to the office of publications Department of Agriculture, Washington, D. C.

Dummies Direct Traffic.

Because of the shortage of traffic officers, "dummy" policemen are being installed on several main highways in Pittsburgh, Pa. These modern automatic traffic signals in their silent command, flash "Turn right," or "Turn left," or "Drive slow."

Sand-Clay Road Popular.

The sand-clay type of road surface developed by the bureau of public roads, and which is composed of a mixture of sand and clay, has become one of the most popular and useful types of road surface for light traffic.

Roads in Pennsylvania.

The Pennsylvania department of highways will build 275 miles of durable highways in 1923-24. The state has $15,000,000 available for the new construction.

For all the news, read the Courier.

Jack Tar Middies

Price $2.00

Rub 'em - Tub 'em - Scrub 'em They Come Up Smiling

SOLD ONLY BY

M. A. Levinson & Co.

Ford

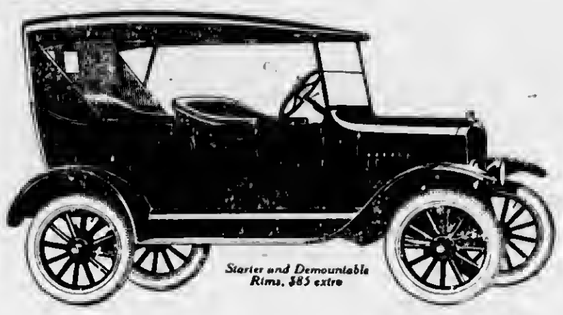

$295 F. O. B. DETROIT

Order It Today!

The spring rush for Ford Touring Cars has started

Arrange to place your order at once, so that you will not be obliged to wait for delivery.

Ford Motor Company
Detroit, Michigan

If you do not wish to pay cash for your car, you can arrange for a small payment down and easy terms on the balance. Or you can buy on the Ford Weekly Purchase Plan

Northern Auto Co., Charlevoix, Michigan

Ford

CARS · TRUCKS · TRACTORS

F-60C

BAPTIST CHURCH

Sunday morning, April 6.—B. Y. P. U. at 10:30 o'clock, in charge of Group I. Topic, "How Jesus Loved and Served." The topic story is found in John 11:3-5 and Mark 10: 42-45. A hint to the understanding of the lesson is that Jesus Christ reverses worldly rules. To be great is to serve and not to be served. The two great ideals of life are love and aervice. The opportunity to express our love through service, toward those with whom we come in contact, is not lacking in any walk of life. Our success in life is measured by the things we do for others, and not what others do for us. It is not the spectacular or conspicuous deeds that are most accepted in the eyes of God, nor of the greatest means for the helping of others. It is living day by day, with kindly deed and gracious word and unselfish attitude that counts.

Sunday school at 11:45. Lesson theme, "The Kingdom Rent Asunder."

Ladies Aid Society will meet with Mrs. Dan Bassett. All the ladies are asked to bring needles and thimbles, ready to sew. A pot luck tea will be served during the afternoon, to which all are invited.

Group II won by a margin of 2.5 per cent over Group I in the attendance contest of the B. Y. P. U., held during the past quarter.

After his stenographer tells you that the boss "is out somewhere in his car," she thinks she has explained everything.

GARAGE and SERVICE

We are located in our new home, 107 Belvedere avenue, and are equipped to give you the very best of service in the line of automobile repair work, overhauling, etc. We can guarantee our work.

MOSCO STORAGE BATTERIES

We are local agents for the Mosco Storage Battery, one of the best on the market. If your battery needs repairing, we will do a satisfactory job for you. Ask us about your needed repairs—let us make a cost estimate on your work.

PEARL BROTHERS

107 Belvedere Avenue **Phone 32**

Charlevoix County Farmers:

Get your bred sows now! We have several good yearly sows bred for April and May farrow. Priced at $30.00 Up

LOEB FARMS

Are You a Courier subscriber? If not, Why not

STOP THAT COUGH-

FESSENDEN'S TAR COMPOUND WITH MENTHOL

Guaranteed Results or Money Back

Fessenden, The Druggist

LOCAL NEWS BRIEFLY TOLD

Get the Habit—Read the Courier

Regular communication of Charlevoix Lodge No. 282, F. & A. M., Tuesday evening, April 8th.

Miss Helen Mason is home from Ann Arbor for the spring vacation.

Garfield Madison of Traverse City was in town on business on Friday of last week.

Clayton Dutcher left last week for Detroit, called there by the death of his mother.

George Russell left last week for Grand Rapids, where he has accepted a position.

Miss Irene Finucan left Monday for Traverse City, where she has accepted a position with the Milliken Dry Goods house.

Henry Wood returned from Detroit Tuesday morning, but on account of ill health will be confined to his bed for some time.

Among those who are home for the spring vacation are Katherine McDonnld, from Ypsilanti, and William Paddock, from M. A. C.

Miss Elsie Faye and young lady friend from Petoskey are visiting Miss Madeline Lemieur at the latter's home, 320 Mason street, for a few days.

Mr. and Mrs. Harold Meggison returned Saturday from an extended trip to Detroit, Ypsilanti, Kalamazoo, Grand Rapids and other southern Michigan points.

Walter and Marilla Quant, who are attending school at Albion, are home with their parents, the Rev. and Mrs. H. R. E. Quant, for their spring vacation.

Miss Elennor Finucan, student at Ypsilnnti State Normal, is spending her spring vacation at the home of her mother, Mrs. Wm. Finucan, on Clinton street.

Dan McSauba, who has been laid off for the past month on account of ill health, will resume his duties as carrier at the local post office on Monday next. Earl Miller haa been "subbing" for Dan during his absence.

Richard Lewis of Enst Jordan, formerly of this city, was in town Monday afternoon, called here by the fire that damaged his house on Antrim street that morning.

Mrs. Don Shumsky and little daughter, Virginia Lee, arrived from Detroit Monday evening for a week's visit nt the home of Mrs. Shumsky's mother, Mrs. Andrew McCall, Jr.

Miss Nita Mayne arrived in Charlevoix this morning to arrange the details of her father's funeral, which is to be held Thursday afternoon at two o'clock, at the Congregational church.

The Chamber of Commerce will hold a meeting next Wednesday evening, April 9th. The place of meeting nnd whether or not a supper will be one of the evening's features will be announced later.

Mrs. Ray W. Faulkner, who has been visiting her mother, Mrs. Louis Mercer, and her sister, Mrs. George Mylor, in Detroit, for the past two weeks, returned to Chnrlevoix Saturday.

Master Tom Finucan, who has been spending the past week visiting his grandparents, Mr. nnd Mrs. George Weaver and Mrs. William Finucnn in this city, returned Saturday to his home in Grand Rapids.

Last week Rev. H. R. E. Quant was called to Traverse City to confer with Dr. R. J. Slee and Rev. Leutis Wheeler of Northport, and Rev. Charles Matthews of Elk Rapids, on matters relative to work among the Indians of this region.

Mrs. B. C. Lane of Detroit and Mrs. E. F. Pant of Lornin, Ohio, who have been visiting friends and relatives in the city for a few dnys, have returned to Detroit, taking their father, Chnrles Pant, and two daughters with them.

George Glados, who has been in the Blodgett Hospital at Grand Rapids for several weeks, recovering from an operation, came home Tuesday. George is pretty weak yet and will have to stay in bed for a while, but expects to be out and around again in n few weeks.

Marshall Ackert is here from Bridgeport, Conn., where he has been working at the Durant automobile plant. He expects to leave shortly for the company's factory at Muncie, Indiana, where he will be employed this summer.

H. B. Mulligan and Peter Thompson, respectively engine and hull inspectors of the U. S. government stationed at Grand Haven, who have been in Charlevoix since Monday making an inspection of the steamers J. B. John and Marquis Roen, returned this afternoon to Grand Haven.

Aged Woman Dead.

Mrs. Abigail Hartwell, wife of Stephen Hartwell, died yesterday at her home on Upright avenue, this city, at the age of seventy-four years. The funeral will be held Thursday at 10 a. m. from the house, Rev. Eldridge of the Church of God officiating. Interment will be made at Brookside. Further details are not at this time obtainable.

Birthday Party.

Little six-year-old June Kibbe, daughter of Mr. and Mrs. Ernest Kibbe, gave a birthday party to eight of her little friends at her home on Grant street, last Saturday afternoon. There were Easter decorations and the usual fine cake, with six candles. Games were played and the youngsters had a great time.

Spring Vegetables

Better Than Medicine as a Tonic

Eat plenty of Vegetables and be healthy—that is what health authorities say.

WE HAVE THE VEGETABLES

Phone your orders and we will fill them with that nice crispy sort of vegetables you like so well.

Mike's Grocery

PHONE 111

WELL KNOWN HAYES TOWNSHIP MAN DEAD

Henry Baker Succumbs to Cancer at 69 Years.

Henry Baker, a well known farmer of this region, living north of Burgess, died at his home laat Saturday night at nine o'clock, from the effects of n cancer of the bladder, with which he hnd been bedridden for the past nine weeks.

Mr. Baker, who came to this district from East Jordan many years ago, was sixty-nine years of age. Besides his widow, he is survived by eleven children: Sims, William, Warren, Clyde, Harry and Walter; Juanita, Grace and Eleanor, all of this community, and Mrs. Edward Simpson of Grand Rapids and Mrs. Hazel Hathaway of Petoskey. His two aisters, Mrs. William Gregory and Mrs. Roy Hamlin, live near this city.

The funeral was held this morning at ten o'clock at the William Gregory home in Hayes, Rev. H. R. E. Quant officiating. Interment was made at Brookside.

STOP! LISTEN! THE CALL OF WO-HE-LO

Coming at the High School on Friday Evening Next.

The Charlevoix Campfire Girls are to put on a play, "The Call of Wo-He-Lo," at the high school assembly room, next Friday, April 4th, at 8:00 p. m.

The cast of characters includes the Misses Dorothy Fairchild, Virginia Parker, Georgin Kelderhouse, Jessie Allen, Geraldine Halverson, Francis Martin, Irene McCann, Lila Heise, Gwen Geneit, Sylvia Ferris and Lucille Usher. The play will be under the direction of Miss LaRue Pennell, who is leader of the camp.

HOSPITAL NOTES.

Mrs. Nelson Anderson of East Jordan was admitted to the hospital last Monday for medical treatment.

Jnmes Nowland returned to his home Tuesday, after a week spent in the hospital recovering from an operation.

Mrs. Allison Wood is in the hospital this week, taking medical treatment.

RECENT FIRES ARE THREE IN NUMBER

None of Them Amounted to Much, Luckily.

Three more fires to report this week. The first one occurred Monday morning at 9:15 at the residence owned by Richard Lewis of East Jordan at No. 215 Antrim street. It is thought the blnze was caused by defective wiring and was serious enough to call for the use of water as well as the chemical. The damage amounted to $300 or $400, mostly in repairs to the roof and the garret, where it started. The house is occupied by William Laird of the coast guard service.

The second fire was at the home of Mrs. William Black at 208 West Upright avenue. This fire caught from n chimney spark at the peak of the roof, and was soon out.

This morning a slight fire started from a spark lodged in the eaves of the O. D. Hammond house on Antrim street. This was quickly put out by the fire chief, no alarm being sounded.

World's Longest Poem.

The longest poem on record is Spenser's "Faerie Queens." It is only a qunrter the length of the original plan, yet it is as long as Homer's "Illiad" and "Odyssey" aud Virgil's "Aenid" put togelher, nnd more lhnn three times bigger than Milton's "Parndise Lost" and "Paradise Regained" in one.

Not the Usual Way.

A New York city mnn recently committed suicide because he was unnble to comprehend the mechanism of an automobile. Most peculiar. All the others we ever snw with this failing chnrged $1 nn hour for their services, nnd then never hurried on the job of making a bad matter worse.

Companionship.

Oh, it is pleasant, as it is rare, to find the same arm linked in yours al forty which at thirteen helped it turn over the Cicero du Amicitia, or some tnle of antique friendship, which the young heart even then was burning to anlicipate.—Charles Lamb.

Beauty.

As with the mnn who inquired whether he had yet attained wisdom, so with nnxiety about enjoying beauty, the answer must ever be, "It might have been, if you had not thought nbout it." Beauty haa lo come by the way.—W. R. Lethnby.

Pens by the Million.

America's largest pen factory turns out 20,000,000 pens annually, two for each man, woman and child in the country.

The crisis market in Europe remains steady, with domand strong and supply heavy.

LEGAL TROUT LIMIT INCREASED TO 25

Order of Conservation Head Makes Rule to Conform to State Law.

The order issued last March by John Baird, director of conservation, limiting the number of truut that may be taken in this section of the state, have been revoked in another order dated March 18.

The new order rescinds the former regulation because of the fact that the game laws have been changed to limit the trout bag to even fewer than the department's nllowance.

The district interested in the Baird order comprises the counties of Emmet, Wexford, Osceola, Missaukee, Gladwin, Ogemaw, Oscoda, Crawford, Otsego, Clare, Newaygo, Arenac, Alcona, Montmorency, Cheboygan, Lake, Mason, Manistee, Grand Traverse, Leelnnau, Benzie, Alpena, Charlevoix, Antrim, Kalknska, Iosco, Presque Isle and Roscommon.

The order decreased the day's limit to 20 instead of the 25 formerly allowed, nnd to 40 in possession at nny time away from a stream.

The new state laws governing fishing in the streams of the territory affected give the angler the privilege of catching 25 trout in any one day, hnving 25 in possesion on the atream and 25 in possession nway from any stream.

The season this year is from May 1 to September 3.

The Senior Girls' Class of the Congregational Sunday school will hold a baked goods and candy sale nt Wood Brothers' electric shop, Saturday, April 5th. Adv. 14-t1

COURIER BARGAIN COLUMN.

Courier Want Advs. are One Cent per word per insertion. Minimum charge is 20 cents per insertion, for anything under 20 words. All Want Advs. are strictly cash in advance except to those who have ledger accounts. Please remember this when sending in your copy.

LOST

LOST—1923 C. H. S. ring, Friday night, in Palace Theatre, or on East Hurlbut avenue. Finder call 683. Reward. 14-t1pd

FOR RENT—ROOMS

FOR RENT—Three furnished rooms for light housekeeping, with all conveniences. 202 May St. 10tf

FOR SALE—LIVE STOCK

FOR SALE—Two cows, fresh in May. Apply John Miller, 701 State street. 14-t2pd

FOR SALE—Good 6 year old mare, sound as a dollar. Cash or bankable paper. Inqure at Korth's Market. 12tf.

FOR SALE—Pair of colts coming 4 years old, weight about 2200. George Meggison, Charlevoix, Rt. 2. 13tf.

FOR SALE—REAL ESTATE

FOR SALE—10 acres of good land with sweet and sour cherries, apples, pears and plums. Three-qunrter mile south from Chnrlevoix on M-11. A. C. Hansen, phone 227. 11t4pd.

FOR SALE—CITY PROPERTY

FOR SALE—Ten-room house, well located. Will sell at a bargain. Inquire at Charlevoix State Savings Bank. 14-t2

FOR SALE—Three lots in Ward addition. Excellent garden spot. Reasonable if sold at once. Apply Fred Bergman, 208 Nicholls St., Charlevoix. 12t5

FOR SALE—Modern seven room house and two lots on Upright Avenue, electric light and bath Plenty of small fruit, also pears, cherries and apples. Price reasonable to suit purchaser. Inquire Sanitary Engineering Company. Adv. 52-tf.

FOR SALE—MISCELLANEOUS

FOR SALE—400 account McCaskey Account System. Cheap for cash. Call at Charlevoix Hdw. Co. 13-2t

FOR SALE—Renown range in fine condition. Inquire of Sanitary Engineering Company. 13-tf.

FOR SALE—Violin, a fine instrument at a reaaonable price. 322 Antrim street. Telephone 104.—8-tf.

FOR SALE—A Huntington piano, good as new, at reasonable price. Phone 87-J, or write Matt Saunders. 14-t3pd

FOR SALE—One three-burner oil stove, $5; four H. P. boat engine, $20, complete. Bert Beaudoine. 14-t1

MISCELLANEOUS

TEACHER of Piano wisbes pupils. Mrs. Edward Allen, 201 East Lincoln avenue, Charlevoix—11-t3-t1-pd.

WANTED—MISCELLANEOUS

WANTED—To buy second-hand ladies' bicycle in good condition. Apply Courier office, or phone 2-J. 13tf.

$1.00 Specials

—ON—

Dry Goods

Friday and Saturday April 4 and 5

3 yds. 35c Voile, plain or figured, for	$1
4 yds. 35c Gingham, 32 inches wide	$1
4 yds. 35c Kimona Crepe, 32 inches wide	$1
4 1-2 yds. 30c Gingham, 32 inches wide	$1
6 yds. 25c Gingham, 27 inches wide	$1
4 yds. 40c Madras, 36 inches wide	$1
5 yds. 25c Percale, 36 inches wide	$1
4 1-2 yds. 30c Outing, 36 inches wide	$1
1 yd. $1.25 Printed Terry Cloth	$1
1 1-2 yds. 89c Table Damask	$1
2 Infant's 65c Dresses, white	$1
2 pairs $1.25 Clocked Silk Hose	$1
2 packages Kotex	$1
5 Bats, 25c value	$1
2 pairs 65c Bloomers, flesh or white	$1

$1 off on all $5, $5.50 and $6 Sweaters.
$1 off on all $4.50, $5 and $6 Corsets.
$2 off on all $12 Wool Blankets.
$2 off on $8 Silk or Wool Sweaters.

GROCERY DEPARTMENT

24 1-2 lbs. American Eagle Flour	$1
24 1-2 lbs. Min. Best Flour	$1
13 lbs. Good Rice	$1
25 lbs. Oatmeal	$1
10 pkgs. Beech Nut Macaroni	$1
10 pkgs. Beech Nut Spaghetti	$1
15 lbs. Red Karo Syrup	$1
4 lbs. Jap Tea	$1
2 1-2 lbs. Better Jap Tea	$1
3 lbs. Santos Coffee	$1
3 lbs. W. H. Coffee	$1.35
A 75c Broom for	69c
30 doz. Clothes Pins	$1
25 pkgs. Spotless Cleanser, 5c size	$1
25 pkgs. 10c Soap Flakes	$1
35 lbs. Sal Soda	$1
35 bars Mascot Soap	$1
14 bars any 10c Toilet Soap	$1
11 cans Lye	$1
25 lbs. Sugar	$2.60

TERMS—CASH

A. E. MASON

NEW PALACE THEATRE

Attractions for the coming week

SATURDAY and SUNDAY, April 5 and 6

Tom Mix in "EYES OF THE FOREST." This picture is of the adventures of a forest ranger in the air department, who mixes up a fine mess for timber thieves. Tom Mix sure lives up to his reputation for speed in this picture. Tony, the Wonder Horse, also takes an active part.

The fourth number of "The Leather Pushers" will also be shown. Title, "A TOUGH TENDERFOOT."

WEDNESDAY, April 9th

Charles Jones in "BIG DAN." This story does not follow the ordinary Charles Jones picture, but the story is intense and very interesting from the start. You all know Charlie.

The last number of "THE EAGLE'S TALONS" will also be shown. Remember this is the last number.

New Tailor Shop In Town!

EVERYBODY ADMIRES IT.

EVERYTHING NEW.

YOU WILL LIKE MY GOODS, MY WORK AND MY PRICE.

FORMER CUSTOMERS ARE INVITED TO CALL AND RENEW ACQUAINTANCES.

STRANGES ARE INVITED TO CALL AND GET ACQUAINTED.

C. S. DODGE

409 BRIDGE STREET

Between Ben. Brown's Garage and Ashdon's Barber-shop

Keep Well
Avoid Sickness
TAKE
BRANDRETH PILLS
Est. 1752
OR ○ ○ at Bed Time
will cleanse the system, purify the blood and keep you well.
For Constipation
Indigestion, Biliousness, etc.
Entirely Vegetable.

METHODIST EPISCOPAL CHURCH.

Lenten Message.

Apart to pray. Matt. xiv. 23.

If I mistake not, there is a danger in our lives today thot we may be too little alone and too much with others, until our ideas become confused, ond our thoughts not our own. Spend some time alone every day. Be quiet, and in that quietness let God speak. That is prayer.—H. R. Wier.

Cast not away your confidenee, which hath great recompense of reward. Heb. x. 35.

Go on following that vision of holiness and service, of purity and live, of a life like unto the life of the Lord Christ's, ministered to from above, and minlstering on every hand! And even as you go you need not thirst, you need not faint, for He who goes with you says to His pilgrim friends, "The water that I give him shall be in him a well of water springing up unto life eternal." Blessed bo God.

"Ever the dream life grows clearer and finer,
Even the star draws us up from the elod,
Up to the heights of a glory diviner,
Up to the infinite eall of our God."

Let this be our quest, and that ahall be our conquest.—J. Stuart Holden.

For Sunday, April 6th—

10:30, pastor will preach. Theme, "Requirements for Church Membership." Think of your church obligation in going to church, working in its connection, consecration, fellowship, unity, and your personal experience.

12:00 m., Sunday school. Lesson Topic, "The Kingdom Rent Asunder."

3 p. m., Junior League. The children of the Kingdom get good instruction in these meetings.

6 p. m., Epworth League. The leoder is Walter Quant. All the young men ought to be present. These are interesting gatherings. Come to League and remain to church.

7 p. m., Worship. Pastor will preach on the theme, "What Christ Means to the World:"

Next Monday night we will begin our pre-Easter meetings, with cottage meetings each night.

For the week beginning April 13, meetings will be held every night up to Easter in the church.

All who wish to are invited to join in these meetings. We aim ot the highest good for everybody.

This Week Wednesdsy, April 2nd, Missionary Societies meet with Mrs. Charles Arnold, 407 Dixon avenue, at 2:30. Pot luck supper.

Thursday, Ladies' Literary and Sewing club at Mrs. Lela Simmons', 104 Antrim street, 2:30 p. m.

Proyer meeting Thursday at 7:30. Read John, 10th chapter, and in connection with it read Psolm 23. Come to prayer meeting. You who habitually remain away do not know what you are missing.

The new directory is out. Have a copy on your telephone and use it. Use the lists of names in committees, etc.

The Pastoral Workers, who held their monthly meeting last Friday in the church study, gave reports showing a month of real work.

Special dates for April are: April 7-11, cottage meetings; April 14-19, every night church services; April 20, Easter Sunday; April 21, Through the month "World Service;" April 22, Ladies of church Post Easter Supper; April 24 and 25, Epworth League convention, Traverse City; April 27, Anniversary Storehouse Association.

The pastor will preach at Greensky Hill church Sunday, April 6th.

If you are interested in ssving your money, get our prices on automobile tires and tubes. Benj Brown. —Adv. 10tf.

CONGREGATIONAL CHURCH

Sunday, 10:30 a. m., Cnll to Worship. The fifth Sunday in Lent. Are you improving this special season in regular attendanee upon the devotionol services of the church?

Sunday, 12 m, — The Church school hold their meeting. The adult classes are to be continued during the second quarter. May they be well attended.

Sundsy, 3 p. m.—Special choral choir rehearsal. Everyona should be present. The difficult musie requires work.

Sunday, 6 p. m.—The young people of the Christian societies of this city are invited to join in a unlon young people's meeting with the Christian Endeavor. Leader, Cordelia Kelderhouse. Subject, "How Jesus Loved and Served." Scripture, John 11: 3-5; Mark 10:42-45.

Sunday, 7 p. m.—Call to Worship in public meeting with sermon by pastor on "Eternal Life."

Thursday, 7:30 p. m.—Midweek meeting in which "The Fellowship of Prayer" study for the week is reviewed.

Preaching at Ironton Sunday, 2:30 p. m.

Specinl serviees for Palm Sunday, Holy Week and Eoster Sunday, with a choral vesper service Easter Sunday at 5:30 p. m. Watch for detailed announeements from time to time.

STEEL TIRE FOR AUTOMOBILE

Invention of San Francisco Man Provides Device With Elasticity of Air Cushion.

The Scientific Americnn in illustratlag and describing a steel tire, the lovention of A. P. Molion of Saa Francisco says:

"This laveotion relates to tires for motor vehicles in generul, its object is to provide o tire made of spriag steel, spirally wouad, or similar rigid mate-

Steel Tire for Automobiles.

rial, and to arrange the units comprislog the tire lo such msnner os to secure elasticity equivalent to that obtalaed by air cushions inclosed in pneumatic tubes. lo order to obtain a still better cushlonlog a plarality of cushlonlog members are secured to the outer periphery of the tire."

Old clean rags for wiping machinery wanted at this office. Must bo clean. We poy 5e per lb.

COUNCIL PROCEEDINGS.

Council Chambers, March 31, 1924.

Ths Common Council of tha City of Charlevoix met on the above date with Mayor Bergeon presiding. Aldermen present, Bridge, Eckinger, Hallett, Livingston and Partridge.

Minutes of meeting of March 24 read and approved.

Ths Mayor appolnted the following persons to act as alaction inspaetors: 1st ward, Robert Bridge, H. A. Craig; 2nd ward, Darwin Meech and D. S. Payton; 3rd ward, J. J. Hallatt and Archie Allcock.

On motion of Alderman Partridge, seconded by Alderman Eckinger, the oppointments of the msyor were confirmed. Motion carried.

Alderman Bridge was given permission to retire.

Moved by Alderman Eckinger, seconded by Alderman Livingston, that the city purchase eight election booths from W. E. Parmalee at $12.75 each.. Motlon carried by following aye and nay vote: Ayes, Eckinger, Hallett, Livingston and Partridge; ayes, none.

Moved by Alderman Eckinger, seconded by Alderman Livingston, that the Council adjourn. Motion carried.

C. H. LAMPHEAR, Clerk.

LEGAL NOTICES

Probate Notice

State of Michigan, The Probate Court for the County of Charlevoix.

At o session of said Court, held nt the Probate Office in the City of Chnrlevoix in said County, on the 20th day of March A. D. 1924.

Present, Hon. Servetus A. Correll, Judge of Probate.

In the Matter of the estote of Patrick Flanagan, deceased.

Ann O'Neill, having filed her petition, praying that an instrument filed in said Court be admitted to Probate as the last will ond testament of said deceosed and that administration of said estate be granted to James Gaskin or some other suitable person.

It is Ordered, Thot the 16th day of April A. D. 1924 at ten A. M., at said Probate office is hereby appointed for hearing said petition.

It is Further Ordered, That Publie notice thereof be given by publication of n copy hereof for three successive weeks previous to said day of hearing in the Charlevoix Courier a newspaper printed and circulated in said county.

Servetus A. Correll,
Judge of Probote

Adv. 13t3

Prohate Notice

State of Michigan, The Probate Court for the County of Charlevoix.

At a session of said court, held at the Probate Office in the City of Chsrlevoix, in said County, on the 21st day of March A. D. 1924.

Present: Servetus A. Correll, Probote Judge.

In the Matter of the Estate of Jobn H. Lyngklip, Deceased..

Tho above estate having been admitted to probate and Ole W. Lyngklip appointed executor thereof.

It is Ordered that four months from this date be allowed for creditors to presont their claims against said estate, and tbat such elaims will be heard by said court on Friday the 25th day of July, A. D. 1924 nt ten o'clock in the forenoon at the probata offiee in the city of Cbarlevoix.

It is Further Ordered, That public notice thereof be given by publieation of this order for three successive weeks previous to said day of hearing in the Charlevoix Courier o newspaper printed and eirculated in this county.

Servetus A. Correll,
Judge of Probate.

13t3

Probate Notice

State of Michigan, The Probate Court for the County of Chorlevoix.

At a session of said Court, held at the Probate Office in the city of Charlevoix in said county, on the 12th day of March A. D. 1924.

Present, Hon. Servetus A. Correll, Judge of Probate.

In the Matter of the Estate of Elizabeth Beattie, Mentally Incompetent.

Esther V. Dodd having filed in said court her petition alleging that said Elizabeth Beattie is a mentally incompetent person, and praying that Edmond Shspton or some other suitable person be appointed as guardian of her person and estote.

It is Ordered, That tbe 8th day of April A. D. 1924 at ten o'clock in the forenoon, st said probste office, ba and is hereby appointed for hearing said petition;

It is Further Ordered, That notice thereof be given by personal service of a copy of this order upon said Elizabeth Beattie and upon such of her nenrest relatives and presumptive heirs-at-law as reside within said county, at least fourteen doys previous to said day of hearing.

And it is further Ordered, that notice thereof be given to all others of her nearest relatives and presumptive heirs-at-law by a publication of copy of this order, for three succesive weeks previous to ssid day of hearing, in the Charlevoix Courier a newspaper printed and circulated in said county.

Servetus A. Correll,
12t3. Judge of Probate.

Mortgage Sale.

Whereas, default has been made in the conditions of a certain mortgage whereby the power of sals therein contained has become operative, which mortgage was exeeuted on the 20th day of August, 1913, by Patrick J. Malloy and Anna J. Malloy, his wife, of the Townsbip of St. James, in the County of Charlevoix, and State of Michigan, as mortgagors, to tba Beaver Island Lumber Company, a Mlchigan Corporation as mortgagee, which mortgage was recorded in the office of the Register of Deeds of Charlevoix County, Michigan, on the 26th day of August, 1913, in Liber 48 of Mortgages on page 165, and whieh mortgage was on the 26th day of November, 1915, assigned to Gus Kitsinger, trustee, and was recorded on the 30th day of November, 1915, in Liber 50 of Mortgages on pago 191 in the office of the Register of Deeds of Charlevoix County, Michigan, and was thereafter assigned by said Gus Kitsinger, by Williom E. Stephens, attorney ln fact, to Garrett Cole on the 7th day of November, 1923, whieh assignment was recorded in the office of the Register of Deeds of Cbarlevoix County, Michigan, on the 7th day of November, 1923, in Libor 49 of Mortgages on poga 634; and

Whereas no suit or proceeding ot low or ln equlty has been instituted to reeover the debt secured by said mortgage or any part thereof, ond wheress the amount claimed to be due for principal ond interest on said mortgage to the date of this notlce is the sum of $253.89, nnd in additlon thereto the further sum of $63.45 with interest thereon for taxes paid by the mortgagee, together with the costs and expenses of foreclosure and an attorney fee of $15 provided by statute;

Now therefore, notice is hereby given that, pursuant to the power contained in said mortgage and under the statute in such case made and provided, for the purpose of sntisfying the amount due for principol and interest on said mortgage, tho taxes paid, the costs ineluding tha attorney fee provided for by statute, the undersigned will foreclose said mortgage by a sale of the premises therein described to the highest bidder, at public nuction or vendue on Snturday, June 28th, 1924, at 10 o'clock in the forenoon of said day, at the east front door of the Court House in the City of Charlevoix, Charlevoix County, Michigan (that being the place where the Circuit Court for the County of Charlevoix is held). The premises described in said mortgage being herein deserlbed as follows, to-wit:

Lot one (1) and the Southeast quarter of the northeast qusrter (SE¼ of NE¼) of Section twenty-one (21) Township Thirty-seven (37) North, Range ten (10) West, in the Township of Peoine, County of Charlevoix, Michigan.

Dated April 2nd, 1924.

GARRETT COLE,
ROLLIE L. LEWIS, Mortgagee.
Attorney for Mortgagee.
Business address, Charlevoix, Michigan. 14-t12

Notice of Mortgage Foreclosure Sale.

Default having been made in the conditions of a certain real estate mortgage whereby the power of sale therein contained hss become operative, which said mortgage was given by Joe Thomas and Luey Thomas, his wife, to Charlevoix State Savings Bank, a Michigan corporation, on September 27th, 1919, whieh said mortgage was recorded in the office of the Register of Deeds for Chsrlevoix county, Mlchigan, September 29th, 1919, at eight-thirty o'clock a. m., in Liber 40 of Mortgages, on page 35b, and,

Whereas, the amount elsimed to be due on said mortgage, including principal sum due with interest and taxes paid by mortgogee and interest from dste of payment, at the date of this notiee is the sum of Three Hundred Sixty-three and 18-100 Dollars, together with an attorney fee of fifteen dollars as provided for by statute, and no suit or procsedings at law have been instituted to recover the money secured by soid mortgnge, or any part thereof, and

Whereos, the taxes required by the statutes to be paid on said mortgage were duly psid prior to the recording thereof;

Now therefore, notice is given thot by virtue of the power of sale contained in soid mortgage and of the statutes made and provided, said mortgage will be foreclosed by sole of the premises therein described, or so much thereof as may be necessory to satisfy the amount then due thereon together with the costs ond expenses of the foreclosure, including the ottorney fee provided by statute, at public auction, to the highest bidder therefor, at the front door of the Court House in the City of Charlevoix, Charlevoiv county, Michigan, (that being the place where the Circuit Court for the County of Charlevoix is held), on Thursday, the 8th doy of May, 1924, at 10 o'clock in the forenoon on that date.

The premises described in said mortgage being the lsnds, premises and property situote in the township of Hayes, County of Charlevoix and State of Michigon, deserlbed as follows, to-wit: The north half of the south half of the south-east quarter of Section thirty-five, in township thirty-four north, range seven west, as per United States survey thereof, and containing forty acres.

Dated February 6th, 1924.

Charlevoix State Savings Bank, a Michigan Corporation.
Lisle Shanohan, Attorney for Mortgagee, Charlevoix, Mich. 6t12

Mortgage Sale

Default having been mode in the performance of the terms and conditions of o certain mortgage made by Earl A. Young and Irene E. Young, husband and wife, of Charlevoix, Michigan to Jennie E. Crouter, dated November 16th, 1920, and recorded in the office of the Register of Deeds of Charlevoix County, Michigan on the 16th day of November, 1920 in Liber 51 of Mortgages, on page 455, whieh mortgage was assigned by Jennie E. Hampton, formerly said Jennie E. Crouter, to Hugh E. Van de Walker, of Ypsilanti, Micbigan, by instrument in writing dated June 3rd, 1922 ond recorded in the office of said Register of Deeds on tbe 15th day of June, A. D. 1922 in Liber 53 of Mortgage on page 507, on which mortgage there is claimed to be due at the date of this notice for principal and interest the sum of Twenty-eight Hundred Seven and eighty-two One Hundredths Dollars, (2807.82) and an attorney fee of Thirty-five Dollars provided for in said mortgage, and no suit or proceeding at law hoving been instituted to recover the moneys secured by said mortgage, or any part thereof, whereby the power of salo contained in said mortgage has become operative.

Notiee is hereby given, that by virtue of said power of saic and tha statute in auch eaae mada and provided, the undersigned will on tho 19th day of April, A. D. 1924, at Ten o'elock in the forenoon, at the East front door of the Court Houss in the City of Charlevoix, Miehigan, that being the place in whicb the Circuit Court for the County of Charlovoix is held, sell at public auction to ths highest bidder the lands and premises described in said mortgage, or so much thereof as shall be necessory to pay the amonnt due on said mortgngs as aforesaid with interest at Seven per cent to the dato of sale, that being the rate of Intereat speelfied in said mortgage, together with nll legol costs and said ottornay fee. The said lands are described in said mortgago as follows: Lands and premises situated in the City of Charlevoix, Charlevoix, Connty of Charlevoix, State of Michigan, viz: Lot Four (4) Bloek Twalve (12) of tbe original plat of tbs Village (now city) of Charlsvolx. Also that part of Lot One (1) lying immediately north of said Lot Four (4) sams block and plat, excepting and reserving therefrom thot portion deedsd September 18th, 1919 to Eorl A. Young & Irens E. Young.

Dated, January 23rd, 1924.

Hugh E. Van da Walksr.
Assignee of Mortgagee.

A. L. Fitcb,
Attorney for Assignea of Mortgagee.
Business Address: Charlevoix, Miebgan.
4-t-13.

BUSINESS CARDS

ROBERT F. SLOAN
Civil Engineer
230 Bridge Street
Charlevoix -- Michigan

R. B. ARMSTRONG
PHYSICIAN AND SURGEON
Special Attention to Diseases of Eye, Ear, Nose and Throat
Priest Bldg. Phone 255

DR. F. F. McMILLAN
Physician and Surgeon
Office above Postoffice
Phone 17
Charlevoix :: Michigan

A. L. FITCH
ATTORNEY AT LAW
County Bank Building
Phone 48
Charlevoix :: Michigan

Virginia Ryall Brown, D. C.
CHIROPRACTOR
P. O. Building Phone 347
Charlevoix, Michigan

DR. E. C. HICKS
Veterinarian
220 S. East Street
Phone 117 Boyna City, Mich.

Every Tub

EVERY tub should stand on its own bottom. Every he-man should stand square on his own feet. Every real woman should have independence of character. One of the best means to secure self-respect and self-reliance is a savings account.

Charlevoix State Savings Bank

CHARLEVOIX, MICHIGAN

W. S. Richardson, President
A. D. Crimmins, Vice President
Archie Livingston, Cashier

Where Sentiment Prompts a Personal Gift Send Your Photograph

Phone 135 today for an appointment

There's a photographer in your town.

Priest's Art Studio

The WOODSTOCK

represents the latest achievement in typewriter construction, gives the greatest measure of satisfactory service and a quality of work that is unsurpassed.

Consider these facts: The Woodstock means more for the money, has many superior features and excels in every particular.

Price and terms most attractive. Territory inquiries solicited. Extra value makes easy sales and attractive earnings.

Full particulars on request.

WOODSTOCK TYPEWRITER COMPANY
35 N. Dearborn Street Chicago, U. S. A.

The place to buy everything about the home for Spring House Cleaning

Charlevoix Hardware Co.

209 Bridge Street Phone No. 1

Now Open

The Mayer Shoe Store

with a full line of new styles in

Spring and Summer FOOTWEAR

We extend you a personal invitation to visit our store and inspect our stock. There are many bargains awaiting you.

Mayer Shoe Store

JOHN SLEZAK, Proprietor

buys a HARLEY-DAVIDSON on our new easy Club Plan

Come in and let us tell you all of the good news

Pearl Bros.
107 Belvedere Ave.
Phone 32

CANDIDATES ARE LOSING NO SLEEP

ABSENCE OF CONTEST ALMOST INSURES VICTORY.

City and Township Tickets Present Little Food for Excitemeot on April 7th.

With tha spring election only five days off, the names of the candidates who aro to stand or fall by the little slips of paper that we, tho "Peepul," drop through the slit in the ballot box on April 7th, loom up with unaccustomed interest. Although we have heretofore known them as "Tom," "Bill" and "Jerry," and accepted their presenca among us as a matter of course, a new aura has now descended upon them and they have assumed a semi-official character among their neighbors which will not wear off until after election.

Here is the line-up for Charlevoix city, the township and four adjacent townships:

City.

Mayor, Arthur Bergeon.
City Clerk, Charles Lamphear.
City Treasurer, John Cook.
Park Commissioner (three year term), no candidate. (Vote your choice.

1st Ward.

Supervisor, Nassau Burns.
Alderman, Robert Bridge.
Constable, Lewis E. Bourissau.

2nd Ward.

Supervisor, Simon M. Rose.
Alderman, Robert J. Madill.
Constable, Elmer L. Johnson.

3rd Ward.

Supervisor, Geik C. Geiken.
Alderman, William E. Parmelee.
Constable, William J. Weikel.

Charlevoix Township.

Supervisor, William H. Cook.
Clerk, Neil MaAuley.
Treasurer, Cora D. Roger.
Highway Commissioner, Frank Supernaw.
Justice of the Peace, (full term—four years), Edward Norton.
Justice of the Peace (to fill vacancy—three years), C. W. Dennis.
Justice of the Peace (to fill vacancy—two years), Walter Roger.
Member Board of Review (two years), Lige O'Brien.
Constable, no candidate. (Vote your choice.

Norwood Township.

Supervisor, R. E. Stafford.
Clerk, F. E. Richardson.
Treasurer, Orton Van Dusen.
Highway Commissioner, Joseph Holecheck.
Justice of the Peace (full term) William H. Mayne.
Justice of the Peace (to fill vacancy), William Alward.
Member Board of Review, Nelson Empey.
Constables, Stephen Hull, Howard Gornell, Floyd Wagner, John Waffle.

Marion Township.

Supervisor, Jay Adams.
Clerk, William Withers.
Treasurer, E. H. Cunningham.
Highway Commissioner, Albert Elliott.
Justice of the Peace (to fill vacancy—two years), Fred D. Mason.
Justice of the Peace (to fill vacancy—tbree years), H. L. Francisco.
Justice of the Peace (full term), William K. Straw.
Member Board of Review, John Smith.
Overseer of Highways, Ed Boss.
Constablea, Albert Balch, George Winkler, Howard Blackwood, John Holmes.
Weed Commissioner, John Kloosster.

Eveline Township.

Supervisor, Frank H. Wangeman.
Clerk, Joseph W. Flanders.
Treasurer, Theodore C. Leu.
Highway Commissioner, Joseph Kemp.
Overseer of Highways, Alfred A. Loomis.
Justice of the Peace (full term), Ralph Price.
Justice of the Peace (to fill vacancy—two years), Ammon J. Beers.
Justice of the Peace (to fill vacancy—three years), Douglas Tibbits.
Member Board of Review (full term), Emil Nasson.
Constables, Richard Hosegood, Albert Carlson, George McMulkin, Charles Coblentz.

Hayes Township.

Supervisor, Howard Stephens.
Clerk, Lena Cooper.
Treasurer, Grace Smith.
Highway Commissioner, Albert O'Brien.
Justice of the Peace, D. E. Scroggie.
Member Board of Review, Floyd Bartholomew, Platt Webster, Howard Stephens.
Constables, No candidates (vote your choice.)

Cravanetted Rain Coats for spring wear. Benj. Brown.—Adv. 10tf.

RELATES AGAIN OF THE ORIENT

(Continued from page one.)

Aden, the beasts of burden are camels, which are used to draw wagons and ride, but are used mostly to haul water from the mountains to the city.

There is little drinking water in Aden, so most of the water is hauled from the mountains where it is caught in large reservoirs. It is then sold to the people in the city by the gallon.

Next week I will write about what I saw in Egypt, Spain, Holland, Germany and England.

Robert Burns."

The Senior Girls' Class of the Congregational Sunday school will hold a baked gooda and candy sale at Wood Brothers' electric shop, Saturday, April 5th. Adv. 14-t1

MANY COUNTIES FALL INTO LINE

Tourist Bureau Hopes to Reach $100,000 Quota.

"Over the top," drive and "quota," those terms that came to have such great significance during war times, have a new significance in West Michigan today. This time it is a drive to capture friends, not enemies, for the Michigan Tourist and Resort Association in conducting one to obtain a $100,000 fund from the counties in the western section of the state to more completely give national publicity to the vacation possibilities of West Michigan to tourists from everywhere.

H. J. Gray, secretary of the association, reports splendid progress in nearly every county. The residents of this section, well remembering the profitable results of the campaign to attract vacationists last year, have decided that this year is to be made bigger and better than ever, and are saying it by making their county quotas. Most tourists have only been been waiting to be told how beautiful West Michigan is to come in large and enthusiastic numbers.

War-time methods have been adapted successfully to peace-time activity, and the "drive" of the Michigan Tourist and Reaort Association finds many counties "over the top" with their "quota" for the Association fund.

With this showing, the progressiveness of West Michigan gets another boost. When the few tardy counties remaining make good by "going over the top," the $100,000 advertising fund becomes a reality.

REP. MEGGISON NOT A CANDIDATE

Antrim County Attorney Will Again Resume Private Law Practice.

State Representative Meggison of Central Lake has definitely decided not to accept nomination for that office again, and Frank Frink of Bellaire has signified his willingness to accept the position if the voters of the Antrim district so elect.

Mr. Frink was in Mancelona Tuesday in the interest of his candidacy, and called on a number of his friends to ascertain their feelings in the matter. He met with an encouraging reception, and was all smiles when he left for his home at the county seat. —Mancelona Herald.

ALL COASTGUARD STATIONS OPEN

APRIL FIRST MARKS OPENING OF NAVIGATION.

Early Break-up of Ice in Straits Looked for by Seasoned Lakesmen.

The following item appears in an Upper Peninsula newspaper and will probably interest everybody who is anxious to see summer activities begin again:

"By reason of an unexplained change in departmental policy, the coast guard stations on the Great Lakes do not reopen for the season this year until April 1. When the stations closed for the winter January 1, the men understood that they were to return March 1 as usual. In the interim, however, orders were issued postponing the opening one month, although the proviso was included that should navigation open before April 1, then the stations would open also.

"As a result of confusion attending the mixup in dates, several coast guardsmen reported to their stations March 1, only to learn that they were a month ahead of time under the new regulations. Not to lose a month's time, most of the men obtained employment elsewhere. It is predicted that many of them, reluctant to give up their new places, will not report April 1, thus effecting a reduction of personnel at several stations."

The local station opened yesterday. Captain Partridge reports no ahortage in his force as a result of the lure of new jobs, but is, as a matter of fact, short one man owing to the transfer of Ernie Kibbe to the Grand Haven station. The captain looks for an early break-up of the ice harrier in the straits and predicts that another good east wind will clear the lake, at this end, for good.

BANK INSURES ITS CUSTOMERS' MONEY

New Super-Safety Checks Baffle the Keenest Crook.

The Charlevoix County Bank has just received a supply of the World's Safest Bank Checks—Super-Safety Insured. These insured checks are the last word in safety and provide the only positive protection against check raisers.

Most people do not realize that last year more than $50,000,000 was lost through check frauds alone—that every 3 1-2 minutes a check fraud loss occurred. Ordinary unsafe bank checks are an irresistable temptation to check raisers.

These Super-Safety Insured Checks are made on a special safety paper, and should an attempt be made to alter one of these checks, either by knife, erasure or acid, the paper fairly shrieks the crime.

Each check is marked "Insured" and "Protected by the William J. Burns International Detective Agency, Inc.," which acts as an effective "Keep off" notice to both amateur and professional check artists.

Besides, each depositor is insured to the amount of $1,000 against the fraudulent alteration of his checks written on these Super-Safety Insured Checks with the Hartford Accident and Indemnity Company. For this added protection and safety the bank makes no charge whatever. It is simply doing its best to keep you from being among those who are losing one million dollars each week through having their checks tampered with by criminals. You may be the next if you use unsafe, uninsured checks.

TOM FINUCAN ENTERTAINED AT A PARTY

It was No Graveyard Affair, Either, From All Accounts.

Twelve of the young boy friends of Master Thomas Finucan, who has been visiting in the city for the past week, met in his honor at the home of his grandmother, Mrs. William Finucan, on Clinton street, last Thursday afternoon.

Refreshments of a nature highly gratifying to the young gentlemen there assembled were served during the afternoon and, while—from all accounts—we would not have recommended tha affair to grown-ups with sensitive nervous systems or invalids in need of quiet and restfulness, everybody had a royal good time at Tom's party.

Banks Closed Monday.

Monday, April 7, Election Day. Both Charlevoix Banks will be closed all day. Arrange for your banking on the previous Saturday.

Charlevoix County Bank.
State Savings Bank. 14-t1

THE FIRST

consideration of any electrical job is the reliability of the contractor—one that will not jeopardize the safety of your property by shoddy work—one who will install all the necessary outlets in home or store. The "jitney" contractor is high at any price.

Without obligation on your part we will be glad to talk over the proper wiring of your home, be it old or new.

Wood Brothers
Electric and Hardware Shops

SUPER-SAFETY Insured BANK CHECKS

Dodging Difficulties!

Using checks instead of actual cash is the best way to pay bills—and dodge arguments and difficulties.

For a checking account gives you an accurate record of all payments made—and your cancelled checks are valid receipts.

Charlevoix County Bank

CHARLEVOIX, MICHIGAN
Nicholls, Buttars & Bridge, Bankers
THE BANK ON THE CORNER
Temporarily Located 2 doors north of Postoffice.

WILLYS-KNIGHT *standard* SEDAN now reduced to $1695 *f.o.b. Toledo*

238% sales increase makes this wonderful low price possible! Now nearly everyone can afford to own this high quality closed car with the engine that improves with use. Drive it—you'll never change—Willys-Knight owners never do!

Benj. Brown Auto Sales

CHARLEVOIX, MICH.

MANY A POOR MEAL IS SAVED BY A DELICATE AND TASTY DESSERT

A good workman wouldn't do a fancy job with a cross-cut saw. Neither would a good cook use bread flour for delicate pastry.

Use "WHITE ROSE" Superior Pastry Flour

Put up in 10-lb., 25-lb. and 50-lb. sacks

ARGO MILLING COMPANY

Ellsworth Section

H. L. Dawson was at Bellaire on business Saturday of last week.

Born—Tuesday, to Mr. and Mrs. Hubert Bearss, a baby daughter.

Fred Austin of Bellaire was in town on business one day last week.

John Muckle of Central Lake was in Ellsworth on business one day last week.

Dr. R. B. Armstrong was in town Thursday, called in consultation with Dr. Beuker.

W. A. Boss spent from Saturday until Monday on a business trip to Charlevoix.

Blaine F. Wilson, editor of the Central Lake Torch, was in town on Tuesday of this week.

Fred Boss and family left on Monday for Chicago, where they expect to make their future home.

John Kosler returned on Friday after a week spent in visiting relatives and friends in Grand Rapids.

Bert Donaldson of Muskegon visited his son, Wm. F. Donnldson, on Thursday and Friday of last week.

Miss Emma Brosche returned to her home in Traverse City on Monday after a two weeks' visit with her sister, Mrs. A. L. Ely.

Dewey Hosler of East Jordan, representing the D. K. Tailoring Co. of Chicago, was in town Tuesday and Wednesday of last week.

L. Van Skiver arrived in town for the summer after a winter spent in Charlevoix, Grand Rapids and Chicago. Mrs. Van Skiver will arrive in a few days.

Jake Klooster has arrived from Muskegon to spend a few days at the home of his parents here. Jake is taking an enforced vacation from his duties as salesman for Swift & Co., due to a slight case of blood poisoning from an injured hand.

Word was received here Saturday of the death at Bellaire of H. M. Coldron, which occurred some time Friday night. Mr. Coldron was well known in this locality, having been in the furniture and undertaking business for the past 25 years.

Ellsworth high school boys' basketball team lost to Charlevoix Juniors on the Charlevoix floor on Wednesday of last week, the score being 12 to 7. The same teams meet on the local floor on Wednesday night of this week, nnd our boys hope to turn the tables.

Word was received the first of the week of the death of Mrs. Clark Glazier, which occurred on Thursday at the hospital in Ann Arbor, where she went in January for treatment. The funeral services were held in Central Park, Mrs. Clazier's old home, on Wednesday. She leaves her husband and a little dnughter.

Just as a reminder that they had passed fifty years of wedded life together, Mr. and Mrs. Lewis Deline were surprised by about a dozen of their friends nnd neighbors on Monday night of this week, and a pleasant evening was spent in visiting, after which a delightful pot luck supper was served. Mr. and Mrs. Deline were married at Norwood on March 31st, 1874, and have lived the entire span of their married life in this vicinity.

H. J. Timmer, manager of the Libby, McNeil & Libby pickling station here, is making plans for an exceptionally big year in the pickle business, and as an added inducement to the young boys and girls of the country surrounding Ellsworth, will give prizes for the best crop. This will no doubt apply on small fields, probably about one-eighth of an acre, and will include children of sixteen years or under. Watch The Courier of next week for plans and specifications, as well as prizes.

FOR SALE—Two good cows, both fresh. Write Edw. VanDenBerg, Central Lake, Rt. 1. 12t4.

B. J. BEUKER
PHYSICIAN and SURGEON
Office over Blue Store
Ellsworth, Michigan
Office Hours 2-4 p. m. Phone 38

DEATH RESULT OF SHORT ILLNESS

Mrs. Evert VanderArk Will Be Missed by Her Friends.

Mnrgaret Brown was born in The Netherlands, January 12th, 1864, and died on Friday, March 29th, 1924, at her home in Ellsworth.

At the age of nineteen she came to America with her parents, and four yenra later was married to Evert VanderArk. Her husband died in January, 1922, and since that time she has resided here and with a daughter in Atwood. Mrs. VanderArk's death came after a short, severe illness, following several years of failing health.

Deceased leaves five children: August and Henry of Ellsworth; Margaret of Ellsworth; and Mrs. Joseph Hoffman and Mrs. James VandenBerg of Atwood: two brothers: John Brown of Ellsworth and Henry Brown of Grand Rapids; three sisters: Mrs. VanderVorne of Ada, and Mrs. William Adema and Miss Eva Brown of Grand Rapids; nnd her mother, Mrs. A. H. Brown of Grand Rapids.

Funeral services were held on Tueaday of this week at the M. E. church in Ellsworth and nt the Reformed church west of Ellsworth, the former in charge of Rev. Lawrence and the latter conducted by Rev. Schroeder. The body was laid to rest in the Reformed cemetery, near Atwood.

The relatives have the deepest sympathy of the entiro community.

Select your wall paper now. Hundreds of very desirable patterns. Can give you valuable information and helpful ndvice on the purchase of wall paper. My prices will suit every pocket book. See your old reliable decorator. George Liberty, Ellsworth—Adv. 10tf.

FAIRVIEW BANKS

April showers.

We had an old fashioned snow and sleet storm lnst Saturday.

Wm. G. Drenth is improving his residence, covering the outside with sheet siding.

M. A. Postmus, Charles Kass and H. J. Timmer each bought a cow at auction sales last week.

Mr. nnd Mrs. Wm. Bothuis of Ellsworth were in this neighborhood Monday visiting relatives.

Rev. Beute left Monday for Muskegon to attend the classical meeting of the Christian Reformed church to be held in that city April 1st.

Mrs. Evert Van Der Ark died at her home in Ellsworth last Friday. Mrs. Van Der Ark formerly lived in this neighborhood, and with her husband, was one of the pioneers of this township, who, with hard abor and untiring efforts have transformed the woods into fertile farms and comfortable homes.

CATARRHAL DEAFNESS

Is often caused by an inflamed condition of the mucous lining of the Eustachian Tube. When this tube is inflamed you have a rumbling sound or imperfect hearing. Unless the inflammation can be reduced, your hearing may be destroyed forever.

HALL'S CATARRH MEDICINE will do what we claim for it—rid your system of Catarrh or Deafness caused by Catarrh. HALL'S CATARRH MEDICINE has been successful in the treatment of Catarrh for over Forty Years.

Sold by all druggists.

F. J. Cheney & Co., Toledo. O.

Supplies for Spring Repairs

Cement Lime
Plaster Board
Brick Fire Clay
Flue Lining Sewer Tile
Drain Tile
Hard Coal for Your Brooders

Argo Milling Co.

Charlevoix Central Lake

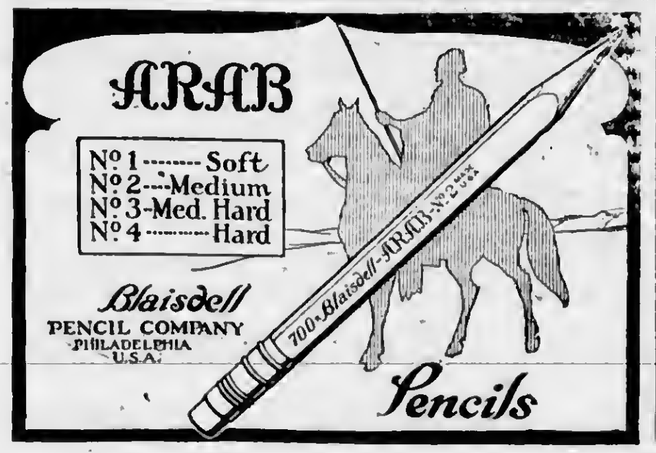

(Too late for last week).

Harry De Groot bought four head of stock last week.

Born— To Mr. and Mrs. August Postmus, last week Monday, a boy.

A number from here attended the sale of Mr. Clazier, near Eastport, Tuesdny.

John De Groot of Atwood visited Tucsday with his parents, Mr. and Mrs. H. De Groot.

Rev. H. K. Beute is in receipt of a call from the Christian Reformed church of Grant, Mich.

Mr. and Mrs. Andrew Essenburg moved into the resirdence of Anthony Kniper last week. Welcome to our midst.

H. J. Timmer returned home on Monday from the southern part of the state, where he had been visiting friends and relatives.

Mrs. Albert Kuiper, Sr., has left for McMillan in the upper peninsula, to make an extended visit with her children, Mr. and Mrs. C. Van Andel.

MILES DISTRICT

Supley La Londe is feeling much better these days.

We nre very glad to hear that Mrs. Roger Speyer is home and is rapidly improving.

March came to the end by filling the roads full.

Mr. and Mrs. Jerry Moblo both are suffering from bad colds.

Xelle Miles of East Jordan spent Friday with his parents, Mr. and Mrs. A. Miles.

Mrs. Albert Medema is ill at the home of her parents, Mr. and Mrs. Tjapkas.

Howe Bancroft of Flint spent Thursday night at the home of his nephew, Fred Bancroft.

John Ter Wee called at the Henry Black and Rodger Speyer homes last Friday afternoon.

Talk about your trained horses, but "Little Jap" has everything beat. Jap is owned by Will Patterson, our rural mail carrier, and when Mr. Patterson goes as far as he can drive he turns Jap around and starts him home alone. Mr. Patterson delivers the rest of the mail on foot. Can you beat that for a R. F. D. man? Or for a trained horse?

Herbert Evans of East Jordan spent Saturday at the home of his parents, Mr. and Mrs. Dett Evans.

ANTRIM CITY

A resident saw a goose headed for the north the other day.

Mr. Stott is cutting wood for Mrs. Simons this week.

A number of Antrim City people attended the Geo. Glazier sale last Tuesday.

Our rural route carrier, Mr. Carroll, got only as far ns the Antrim City school house Thursday and Friday.

Mr. Brant was slightly injured and badly scared one day last week while helping Mr. Stott haul some straw. He was standing up while driving, and all of a sudden the sleigh struck a place in the road where there was no snow. The sudden stop threw him forward onto the whiffletrees at the horses' heels, cutting his head in two places and giving him a severe shaking up.

ROCK ELM

Thomas and Naomi Cox of Crawn came Tuesday of last week to spend a few weeks with their aunt, Miss Jessie Metz.

Mrs. Levi Metz left Thursday morning of last week for Detroit for a visit with her daughter, Mrs. Lawrence Jensen, and other relatives and friends at Saginaw. She was joined by her daughter, Miss Sadie of Mt. Pleasant, who has a few days' vacation at this time.

"Twelve Labors of Hercules."

The destruction of the Nemean lion; destruction of the Lernean hydra; capture of the Erymanthian boar; capture of the Cerynean stag; destruction of the Stymphalian birds; cleaning of Augean stables; capture of the Cretan Bull; delivery of the horses of Diomedes; delivery of the girdle of Hippolyte; shipping of the cattle of Gerydon; procuring the apples of the Hesperides; delivery of Cerberus in the upper world.

Habit of the "Trader Rat."

The trader rat is the common wood rat, the bushy-tailed rat of western and northern America. This rat does make a practice of leaving something in place of food, etc., that it may have stolen. This is not an intelligent act on the part of the rat, however, but is due to the fact that the rat sees the food when it is carrying bits of sticks or paper in its mouth, which it generally drops when finding the food.

It is proving as difficult to get reparation out of the Germans, as from the boys who throw baseballs through the kitchen windows.

Auction Sale

The undersigned will sell at Public Auction, on what is known as the Nicholls Farm, on East Jordan-Ellsworth road, one-half mile north of Miles School house, on

Wednesday, April 9

Commencing at 9:00 a. m., the following described property:

HORSES

Bay Mare, 6 yrs.,, wt. 1400 lbs.
Sorrel Gelding, 7 yrs., wt. 1300 lbs.
Grey Mare, 8 yrs., wt. 1250 lbs.
Black Gelding, 8 yrs., wt. 1300
Bay Mare, 10 yrs., wt. 1250 lbs.
Bay Gelding, 11 yrs., wt. 1250.

MILCH COWS

Brindle Cow, 4 yrs. fresh Jan. 10.
Black Jersey Cow, 4 yrs., fresh Mar. 12
Brindle cow, 4 yrs., fresh Feb. 3.
Red Durham Cow, 4 yrs., fresh Mar. 1.
Red Polled Durham Cow, 4 yrs., fresh Jan. 8.
Red and White Cow, 4 yrs., fresh Feb. 7.
Guernsey Cow, 4 yrs., fresh Feb. 7.
Guernsey Cow, 5 yrs., fresh Mar. 4.
Black & White Jersey Cow, 4 yrs., fresh Feb. 10.
Red Durham Cow. 8 yrs., fresh Feb. 9.
Guernsey Cow, 4 yrs., fresh Feb. 1.
Guernsey Cow, 5 yrs., fresh Jan. 10.
Guernsey Cow, 7 yrs., fresh Jan. 4.
Guernsey Cow, 5 yrs., fresh Jan. 7.
Guernsey Cow, 7 yrs., fresh Jan. 8th.
Guernsey Cow, 7 yrs., fresh Jan. 12.
Red and White Durham Cow, 8 yrs., fresh Jan. 16.
Black Jersey Cow, 7 yrs., fresh Feb. 15.
Jersey Cow, 10 yrs., Farrow.

LIVE STOCK

15 Head Yearlings.
65 Ewes, Mostly Brood Ewes.
1 Ram 3 Brood Sows
About 100 Chickens Some Turkeys

FARM IMPLEMENTS

Farm Wagon Truck Wagon
Buggy 3 Sets of Good Harness
Light Double Harness Manure Spreader
Single Harness
Grain Binder Mower Steel Roller.
Grain Drill 4 Drags 3 Cultivators
Set of Sleighs Cutter
Potato Sprayer Disc Harrow
Hay Rack Hay Rake 2 Plows
6 Corn Planters 3 Potato Planters

MISCELLANEOUS

Some Hay and Straw Some Oats
Buzz Saw Outfit 2 Heating Stoves
Cream Separator
Gasoline Engine.
Milk Cans, Oil Drums, Shovels, and many other small tools too numerous to mention Tools all good

FREE LUNCH AT NOON

TERMS OF SALE

All sums of $10.00 or under, cash; all sums over $10.00, nine months time on good, approved, bankable paper, bearing interest at seven per cent, payable at the Citizens' Bank of Ellsworth. No property to be removed until terms of sale are complied with, and all settlements must be made on day of sale.

W. E. Engel, Prop.

H. J. TIMMER, Clerk
D. W. SAGE, Note Clerk.

W. E. BYERS
Auctioneer.

AUCTION SALE

I will sell at my farm, located 6 miles southwest of Ellsworth, 3 1-2 miles northwest of Central Lake, 2 miles east of Eastport, on

Thursday, April 10th

beginning at 12:30 o'clock, the following personal property, to-wit:

Black Gelding, 7 yrs. old, wt. 1,500 lbs.
Black Gelding, 10 yrs. old, wt. 1,350 lbs.
Brindle Cow, 10 yrs. old, fresh Nov. 26
Durham Cow, 7 yrs. old, fresh May 9
Jersey Cow, 7 yrs. old, fresh July 6
Black Cow, 7 yrs. old, was fresh in Jan.
Black Cow, 4 yrs. old, fresh Nov. 9
Red Cow, 3 yrs. old, fresh Oct. 1
Holstein Cow, 3 yrs. old, fresh Oct. 5
Holstein Cow, 3 yrs. old, fresh Oct. 2
Holstein Bull, 2 yrs. old
Duroc Sow, 2 yrs. old, due April 22
Two shoats, 6 months old
Wagon and box complete
Set Heavy Sleighs Deering Mower
John Deere Hay Rake 2 Plows
Drill Lever Drag
Cultivators
Set Heavy Harness
Iowa Cream Separator
3 Tons Sweet Clover Hay
Some Mixed Hay
Lots of small articles too numerous to mention.

TERMS OF SALE—Sums of $10 and under, Cash. Over $10, 1 year's time.

Henry VanDerArk, Jr., Prop.

H. J. TIMMER, Clerk. W. E. BYERS, Auctioneer

Statement of the Ownership

Management, circulation, etc., of the Charlevoix Courier, publisbed weekly at Charlevoix, Michigan, required by the Act of August 24, 1912.

Editor—A. J. Usher, Charlevoix, Mich.

Managing Editor—A. J. Usher, Charlevoix, Micb.

Business Mnnager—A. J. Usher, Charlevoix, Mich.

Publisher—DuBois & Usher, Charlevoix, Mich.

Owners—A. J. Usher, Charlevox, Mich., Margaret S. DuBois, Charlevoix, Mich.

Known bondholders, mortgagees, and other security holders, holding 1 per cent or more of total amount of bonds, mortgagea, or other securities—None.

(Signed) A. J. USHER,
Business Manager.

Sworn to and subscribed before me this 1st day of April, 1924.

Archie L. Livingston,
Notary Public, Charlevoix County.
My commission expires March 4, 1928.

Are you a Courier subscriber? If not, why not?

W. E. Byers
Auctioneer

Twenty years experience in handling Auction Sales, both on farm and household goods.

Let Me Cry Your Sale

Phone me at Charlevoix or call the Charlevoix Courier, where all dates are made.

Cups for Lunch Furnished if Requested

Let The COURIER Sell IT for YOU

CHARLEVOIX COURIER

VOLUME 32. NUMBER 15. EIGHT PAGES COURIER, CHARLEVOIX, MICH., WEDNESDAY, APRIL 9, 1924. PRICE $2.00 PER YEAR

LAST OF ROBERT BURNS' LETTERS

WORLD TRAVELER CLOSES INTERESTING NARRATIVE

Takes Us This Time From Arabia Back to the Good Old Statue of Liberty.

Last week we traveled with Robert Burns from Cebu in the Philippine Islands to Aden in Arabia. This week he lends us from Aden through Egypt, Spain, Holland, Germany and Englsnd and back to New York. Here is his lnst letter:

"After leaving Aden, Arabin, I went through the Red Sea to Suez, Egypt, at the south end of the Suez canal. Here the ship took on a canal pilot and we went through the Suez canal to Port Sald at the north end of the Suez canal, or the Mediterranean end.

Tho Suez canal has no locks and looks like a long ditch. Thefe is no vegetation on either side, nothing but white sand. It seemed peculiar to stand on the ship's deck and look across the Arabian desert on one side and the Nubian desert on the Africon side.

The city of Port Said is important beeause it is at one end of the Suez canal and ls also a trading city, as there is a large number of ships passing through the canal every day.

The population of Port Said consists mostly of Arabs and Egyptlans, with a few French people. Franee started the Suez canal and that is the reason there are so many French people in Port Said.

In Port Said large Egyptian oranges sell very cheap—for 25 cents. I bought about a peek of first class oranges. Dates also are cheap. They sell for about ten cents a pound and figs sell at three pounds for 25 cents.

Tbe climate of Egypt is very dry, but when 1 was there in February it was not very hot, but in July and August it is very hot.

From Port Said I crossed the Mediterranean to Valencia, Spain. Here things are different than they were in the Orient and in Asia. The people dressed almost like Americans, but they spoke Spanish instead of English.

The buildings of Spain are constructed mostly of cement and brick and generally have a wall surrounding them. The streets of Spain are very narrow, with small, narrow sidewalks along the sides. Generally the sidewalks are about two feet wide, or just room enough for one person, and when two people meet one of them has to step out into the street and let the other pass.

In Spain the peope drink lots of wine and when I ordered a dinner the first thing the waiter brought me was n large bottle of wine. The Spanish people most always take n bottle of wine before they ent a meal. The wine that is used on the table at meal times is slightly intoxienting, but good Mnlaga or Muscatel wine sells for about 50 cents a qunrt nnd it is highly intoxicating.

From Spain I went to Gibraltar, at the entrnnce of the Mediterraneau sea. As this is un English naval base I saw nbnut 35 English battleships and cruisers.

The city of Gibraltnr is smnll and compact and there is an old Spanish wall all around the city. I thought I would go upon the famous rock of Gibraltar, but I was informed that tourists are not allowed on the rock, ns the English have a hidden battery some place on it and they are afraid of spies.

From Gibraltnr I went to Rotterdam, Holland. Here there was a little snow on the ground and some lce in the harbor. It was not very cold, but after just coming from Egypt and Arnbia it seemed very cold to me.

In Rotterdam the people are of light complexion, or more so than in Egypt or Spain. They are also large

(Continued on Page 8).

ANSWER THESE IN FIVE MINUTES

The auto questionnaire is the latest type to nppear upon the horizon, pushing Edison's famous list back into obscurity. Below is a list of questions submitted by a reader. Can you answer all the questions within five minutes, without using a book of reference? The answer to each question is merely the name of a well known make of automobile, nothing more. Really it's very simple if you just happen to know the answers.

Take out your watch and then cast your eye over the following:

1. Name an automobile with the same name as a president of the United States. Name another one.
2. What car would you name if some one threw something at you?
3. What would you do if angry?
4. How would you cross a stream without a bridge?
6. A famous battle of the Revolution.
7. What car denotes royalty?
8. Which one is used for fuel?
9. Which one for food?
10. Whieh is represented by two letters of the alphabet?
11. The name of a watch.
12. Which car does a convict think of most?
13. A caretaker.
14. A discoverer of the lightning rod.
15. A river in the Holy Land.
16. Portion of a book.
17. A bright and shining light. Another one.
18. A California city.
19. Loveliest city of the plain.
20. The hardest car on the market.
21. A car always the same color.
22. A river of New York state.

JACOB L. CRANE IS LEAVING US

IN BUSINESS HERE FOR TWENTY-THREE YEARS

Plans to Continue in the Dry Goods Game in the City of Chicago.

Friends of Jacob L. Crane and family will be sorry to learn that they intend to leave Charlevoix before long to make their home in Chicago, Ill., where Mr. Crane will engage in the dry goods business.

Mr. Crane has been in business in this city for the past 23 years, operating a general dry goods business here and Linquist clothing stocks at Cadillac, Petoskey, Central Lake and Charlevoix. He was nlso president of the Charlevoix State Savings bank for ten years.

He has been active in civic work in this community, having organized the Charlevoix Commereial Association some 15 years ago, acting as its president during nearly the entire period. He was also one of the original incorporators of the Charlevoix Hospital, serving as vice president and director. He was president of the board of health for several terms, and also acted as director of the Michigan Tourist and Resort Association.

Mrs. Crane has been an active worker in club life in Charlevoix city and county. She is one of the charter members of the Shakespeare Study club in whieh she has been an enthusiastic and beloved member. She is also a member of the Charlevoix Historieal society and bas been an earnest worker in St. Mnry's church and its societies and in Red Cross work. She has also been connected with other charitable organizations. In the social life of Charlevoix she has taken a prominent part and will be greatly missed by her friends and associates.

The Courier, with their many friends, regret their going, but extend to Mr. Crane and family best wishes for their success and happiness in their new home. Their address will be 325 Vine avenue, Highland Park, Illinois.

ENTERTAINED BY HER CLUB MATES

Shakespeare Study Club Says Good-Bye to Mrs. Crane.

On Monday, April 7, the Shakespeare Study Cluh entertained for Mrs. J. L. Crane at the home of Mrs. W. W. Mitchell.

After delielous refreshments had been enjoyed Mrs. R. B. Armstrong, in a few well chosen words telling of Mrs. Crane's loyalty and activity in the elub, presented her with a beautiful set of Japanese book ends as a token of esteem from the club. Mr. and Mrs. Crane are leaving for Chicago this week.

For The Kiddies.

Park & Tilford speeial paekages, Easter Farm, contnining Rabbits, Ducks, Chocolate Cream Eggs, Chocolate Mallow Eggs, 50c. Easter Surprise, 35c. Six Easter Eggs in crate, 25c. One Chocolate Cream Egg in box, 10c. Chocolate Cream and Mallow Eggs, 5c each. Fessenden, the Druggist. Adv. 15-t2

THESE ARE LIVING COMPOSERS

CHAMINADE AND MEISNER THE WEEK'S SUBJECTS

Former Called Greatest Woman Composer—Meisner a Director in Public Schools.

The two Musie Memory contest numbers for this week (22 and 23) nre the composers Chaminade and Meisner and their principal compositions.

Chaminade.

Cecile Chaminade (Shah-m e e-nahd), pianist nnd composer, was born in Paris in 1861. At the age of eight years she tried her hand at composing church music. She gave her first conecrt when she was 18. Her parents were musicians, but her talent might not have had full chance to develop if the great composer, Bizet, had not reeognized and encouraged it.

Mme. Chaminade has made many enncert tours in Franee and other European countries and she visited tbe United States and Canada in 1908-1909. She has written in many forms but is most successful in the smaller ones, especially songs and piano pieees. She has been called "the greatest woman eomposer" and is undoubtedly the best known woman writer of music, some of her eompositions having had enormous sales.

Her work is individual, the harmonies graceful and the melodies simple, but in spite of its pleasing qualities it cannot be elassed as great music.

The Freneh government made her a Chevalier of the Legion D' Honneur—with ribbons and eross—the first time in history that a woman composer had been granted this distinction.

"The Searf Danee" is an attractive piece written for the piano. It is of Oriental character and rythm and has always been very popular.

Meisner.

Otto Meisner, an American, occupies an important place in the world of musical education. He has held the position of supervisor of music in the Oak Park public schools, of Oak Park, Ill. Besides, he has written a number of charming children's songs under a collection title, "Art Cycles." Meisner devised the small "Meisner" pinno, whieh enables the teaeher to direct and eonduet at the same time.

"Miehigan, My Michigan" is a pleasing and singable melody. It is especially acceptable, inasmueh as we had borrowed the melody, "Maryland, My Maryland," for our words.

Slight Fire.

The B. P. Wilkinson house, now owned by Ben Yettaw, standing at the corner of Garfield avenue and State street, eaught fire in the roof from a chimney spark last Thursday afternoon at 2:30 and before it could be extinguished did about $50 damage to the roof. This is the only fire reported by the department since last publieation day.

Battery Service.

Beginning April 15th, we will make a charge of 1o cents for putting distllled water in car batteries. —Wood Bros., Henry Block. 15-t2

E. V. Smith, piano tuner, at Charlevoix week of April 14th. Kindly leave orders at Holly Gift Shop or with Wm. Bellinger. Adv. 15-t1

Call at the Co-ops for your fertilizer. Two cars on track today. 15-t1

A Calamity

VISIT ENDS IN A BAD "RUCKUS"

WHEN CHOCTAWS AND MOONSHINE COME TOGETHER.

Participants in Sunday Fracas and Liquor Purveyors Are Now in Jail.

Leo Tookolo went over Sundny afternoon to visit his friend, William Hickman at Bayshore. Both of these gentlemen are Choctaw Indians of Oklahoma origin.

While there, they got hold of some moonshine and shortly proceeded to start a rumpus. Tookolo coming out of the encounter with a badly puffed lip and much ruffled feelings. The police were notified and deputy Charles Marshall went over to Bayshore and gathered in Mr. Tookolo, bringing him to the cnunty jail. A warrant has been issued for Hickman for having liquor in his pnssession.

Sunday night Hickman's wife, Elsie, left her home at 11 o'clock, clad only in a thin wrap and was gone until Monday night, when she was found in a nearby swamp by n seareh party of officers who hunted for her all day Monday. She claimed she had been "camping out" in the swamp since her sudden departure from homo Sunday evening, fearing arrest. The Indians were indueed to diselose where they got their liquor and two search warrants were promptly issued for the parties from whom they obtained it. The latter are now lodged in jail awaiting trial.

The officers elaim that in the arrest of these people they have rounded up and finally "seotched" a place that has been under suspieion for a considerable time. The prisoners will be charged with keeping a place for selling liquor.

Elsie Hickman is a well known Indian beauty of Bay Shore. Hickman himself is quite well known locally as a young Choctaw who gained considerable wealth from bis tribe's allotment of Oklahoma oil lands. He bought property and a Reo automobile and cut a great swath when he first came here, but is now penniless.

ELECTION RETURNS FROM MELROSE TWP.

J. W. Colden Again Returned to Office of Supervisor.

At the regular April election held in Melrose township at Clarion Moonday, the following ticket was elected:

Supervisor, J. W. Colden.
Clerk, Ray B. Brown.
Treasurer, E. Tillapaugh.
Highway eommissioner. E. H. Thomas.
Justiee of the Peace, Clarence Jones.
Member Board of Review (full term), Daniel Buekley; (one year), Carl Goodwin.
Constables, Walter Fineout, Elmer Larsen, Barney Howard, Rsymond Gokes.

To Fish Shanty Owners.

Owners of fish shanties parked at the foot of Clinton, Mason and Antrim streets and on other property owned by tho city, are asked to remove them within the next ten days, otherwise they will be burned. The praetice of dumping ashes, tin eans, and other rubbish in the waters of Round Lake, Pine Lake or any waters within the city limits is strictly prohibited. Prosecution will result when guilty parties are apprehended. Help, without threat of prosecution, to keep Charlevoix a clean, healthy eity.—Sam Hamilton, Harbormaster.—Adv. 15-t2

AUTO MONEY IS NOW COMING IN

Returns Show Increase Over Those of First Quarter Last Year.

Auto license fees in Michigan increased $1,564,630.83 for the first three months of 1924, as compared with a corresponding period in 1923, according to a statement by the state department.

For the first three months of this year a tntal of $6,680,630.83 wns collected in Michigan's 83 counties, compared with $5,116,000 for the first quarter of 1923.

Of the total amount collected, $3,340,314.26 will be apportioned back to the respeetive counties for use in their road building program. Wayne county will receive the largest, about $2,444,893.36 having been collected, while $1,222,446.68 will be apportioned baek to the county.

Other counties with the amount paid in by the collectors and the amount npportioned back, follows:

Cheboygan, $1,372.80; $686.40.
Emmet, $3,909.30; $1,954.65.
Charlevoix, $3,305.55; $1,652.77.
Wexford, $7,191.30; $3,595.65.
Mecosta, $18,504; $9,252.

FIERCE SCRAP IN THE JORDAN

DICKEN AND PORTER LOCK HORNS IN CONTEST.

Latter Comes Off Victorious With 178 Votes Majority—Women Voters Out in Force.

One of the warmest elections they have had in East Jordan in years came off Monday.

The chief contest was between Dr. Hugh W. Dicken, the present mayor, who was a candidate for re-election, and Howard Porter. The indications have been pointing for some time to a stormy contest, to put it mildly.

The total vote was upwards of 650, Porter winning by a majority of 178 votes, as the returns are reported. Several days before the election and particularly on Satruday, the city was plastered with handbills, suggestive of the points of difference between the candidates and the voters were regaled with a large number of figures as to expenditures, appropriations and one thing and another.

Howard Porter is a son of W. P. Porter and identified with his father's lumbering interests, being in charge nf production. Dicken is a praeticing physicinn.

The election was marked by a large number of women voters. As a neighborly remark in passing, the Courier trusts that the contest at East Jordan will not develop any permanent sore spots, but will be allowed to pass as one of the incidents of politics in our form of government. We must have issues between men and prineipals in order to serve the people's will. The loser and his friends should not allow themselves to take their defeat too greatly to heart; neither should the winner fnil to remember that he may be in for the same treatment at a later date, should he deserve it or not—just as the people happen to feel at the time. This latter is a little bit of philnsophy that we have picked up during our observations.

CHARLEVOIXIANS VS. CHEBOYGAN

This Will Be Third Debate in State Elimination Contest.

On Friday evening, April 11, Charlevoix debaters will again meet Cheboygan. We won a former dehate from this team, but the contest was elose, and we understand that Cheboygan has added much to the strength of their team. This is the third debate in the state elimination contest. The judges chosen for the occasion are Mrs. Steck, Commissioner Washburn and Attorney Halstead.

The Cheboygan team is made up of Cornelius Fisher, Susnn Shephard and Eleanor Keldson. Our school is represented by Vera Belding, Margery Brown and Albert Widdifield.

Candy Fresh for Easter.

Whitman's Sampler, 1 lb. and 2 lb.; Pleasure Island, 1 lb. and 2 lb.; speeial Easter pnekages, 1 lb. and 5 lb., $1 to $5. Fessenden, the Druggist. Adv. 15-t2

For all the news, read the Courier.

AGAINST PLAN TO KILL CROWS

GOVERNOR AND NOTED NATURALIST TAKE THEIR PART

Powder Manufacturers' Instigation of Wholesale Killing "Bees" Severely Condemned.

A scheme alleged to have originated with the gunpowder manufacturing Interests has nrouse the lre of no less n personage than Governor Perceval P. Baxter of Maine, who eomes forward as a champion of the lowly and much abused and exeerated crow, latterly decided by scientists to he the friend and not the enemy of the farmer.

Playing upon the average American's fondness for the use of firearms, the Du Pont Powder Co., of Wilmington, Delaware, ls sponsoring a nation wide crow shooting contest, with merchandise prizes amounting to $2,500 as a reward for the individual or shooting club which at the end of the three months' season has brought down the greatest number of crows or other birds or animals termed "vermin" in the prospectus of the competition. Already, it is stated, 87,000 people, including men, women and children, have filed their entries in the contest and are soon to begin the bird destruction. In fact, in Syraeuse, N. Y., the shooting contest has started and the Onondaga Sportsmen's assoc'ation has organized shooting competitions.

Aecording to Governor Baxter and other staunch friends of the crow, this move on the part of the powder compnnies is actuated hy the slackening in their business due to the cessation of hostilities on a large scale throughout the world. Finding no market for their large stocks of explosives, they are endeavoring to create a market for a considerable part of it by getting the penple all worked up over crow shooting. The defenders of the crow claim that in destroying insect pests that would otherwise multiply and destroy the farmers' crops, the homely and raueous voiced bird is a real friend to the farmer and should be protected, and not destroyed. They allege that the Du Pont interests in their arraignment of the erow and his depredations have gleaned their material from a species of the erow family that is far more destructive to bird life than the eommon variety. Local conditions peculiar to the islands off the coast of Virginia, where the species studied are native, make the crow's vandalism there greater than is commonly the case.

Then again, say the opposers of the proposed contest, if people are permitted to shoot crows and other supposedly pestiferous birds, many valuable species of song and insectivorous birds will be slaughtered by mistake and through the sheer wanton lust to kill something.

Floyd Schmoe, naturalist of the Ranier Nntional park, another ardent

FOUR AUCTIONS IN THIS WEEK'S ISSUE

Four auction sales published in this week's issue is convincing evidenee that the height of the spring sales period is with us. Many sales have been booked for coming dates and will appear in The Courier from week to week. The sales published this week are as follows:

Tuesday, April 15.

At the farm of August Vander Ark, 3 miles southwest of Ellsworth, 5 miles north of Central Lake, beginning at 10:00 a. m. Free lunch at noon. Read advertisement on page 7.

Wednesday, April 16.

Frank Louiselle, 2 miles northeast of Ellsworth, 10 miles south of Charlevoix, will have a sale on this date, commencing at 1:00 p. m. Read adv. on page 7.

Thursday, April 17.

At the John Anderson home, one-fourth mile west of Campbell's corners, on Charlevoix-East Jordan rond. Sale hegins at 1:00 p. m. Read adv. on page 3.

Saturday, April 19.

Henry B. Wood, at his garage, 208 Bridge street, Charlevoix, will have a sale which will include a number of used cars, besides horses, etc. Sale begins at 1:00 p. m. Read adv. on page 3.

W. E. Byers, local auctioneer, will cry each of the sales mentioned. Watch The Courier each week for auction sale dates.

CATARRH
of nose or throat is made more endurable, sometimes greatly benefited by applying Vicks up nostrils. Also melt some and inhale the vapors.
VICKS VAPORUB
Over 17 Million Jars Used Yearly

CORRESPONDENCE

IRONTON

Miss Mabel Bird of Charlevoix spent the week end with her parents.

The Ladies' Aid society will meet with Mrs. Ogden Wednesdny afternoon.

The Lady Maccabees will meet with Mrs. Alexander Tuesday afternoon.

Miss Addams, who spent the winter in Illinois and southern Michigan, returned to her home here Sunday evening.

A number of men cut a channel across the arm so voters on this side of the lake could reach the town hall Monday to vote.

Acme Quality Paints and Varnishes, 100 per cent pure. Benj. Brown. —Adv. 10tf.

CLARION

Mrs. G. W. Taylor was quite ill on Monday.

Mr. Cooper of Levering was in town Friday.

Dan Herrington, Jr., returned on Sunday to Kalamazoo.

Miss Mayme Scroggie visited her sister, Mrs. Frank Fox, on Saturday.

Mrs. Effie Brill visited her mother, Mrs. Mary Tripp, at Bay Shore, last week.

Vern Stoops will hold an auction sale at the Schnelle farm on April 23rd.

Mrs. Frank Banks of Petoskey called on Clarion friends one day last week.

William Ward of Escanaba is here inspecting a shipment of posts for Fochtman Lumber Co.

A Neighbors' Party was held at the home of Mr. and Mrs. Leland Butler on Saturdny evening.

Mrs. Sarnh Ecker came over from Horton's Bay Saturday for n few days' visit with Clarion friends.

Mrs. Georgia Dodgson and little daughter, Maxine, were guests of Mr. and Mrs. N. C. Griswold on Saturdny.

Mr. and Mrs. Regan, who have lived with their son, Frank, during the winter, moved back to their own home on Monday.

Mrs. Mary J. Herrington returned last week from Kanasket, Wash., where she had been visiting her daughter, Mrs. George F. Sheatsley.

We are ready to supply your wants in one of the most complete lines of Auto Accessories, Tires, Tubes, Paints, Men's Clothing, Gloves, etc. Benj. Brown.—Adv. 10tf.

EVELINE

Spring is here.

The robins are singing.

Hans Johnson lost a cow Tuesday.

It seems good to see the cars running ngain.

Mrs. E. E. Orvis' little baby is on the sick list.

Emil Nasson and Nip Carlsen spent Sunday in Boyne City with friends.

Mr. and Mrs. Peter Andersen of East Jordan spent Sunday with Mrs. Karen Lyngklip.

William Skye returned home last week from St. Louis, Mo., and hrought home a dog.

James Zitka returned home last week from East Jordan, where he has been working the past winter.

Louie Peterson and family of East Jordan spent Sunday evening with the former's father and other relatives.

BARNARD

(Too late for last week).

We were glad to see our mail carrier on Monday after the storm.

No church services on Sunday on account of the storm and bad roads.

Dorothy Gornell came home from Saginaw Monday for a few weeks' stay.

Mr. Harkness has moved back to his home after spending the winter with his daughter, Mrs. Albert Beattie.

WRIGLEY'S
After every meal
A pleasant and agreeable sweet and a l-a-s-t-i-n-g benefit as well.
Good for teeth, breath and digestion.
Makes the next cigar taste better.

Sealed in its Purity Package
E3
WRIGLEY'S SPEARMINT THE PERFECT GUM LASTS
THE FLAVOR
MINT LEAF FLAVOR

CONGREGATIONAL CHURCH

First Calendar.

Sunday, 10:30 a. m., Palm Services—With special music by choral choir and appropriate sermon by the pastor.

Sunday, 12 m.—The Church School meets for study. The girls' choir rendered a pleasing selection last Sunday.

Sunday, 3 p. m.—The general choral shoir will rehearse music for Thursday evening, Easter Sunday morning and for vespers on Easter at 5 p. m.

Sunday, 6 p. m.—The Y. P. S. C. E. hold their meeting. The annex was well filled last Sunday with young people. "Let the good work go on."

Sunday, 7 p. m.—Call to worship. We expect the girls to lead in singing and the pastor will preach a timely sermon. We appreciate the interest that is shown by the general public. Come—you are more than welcome.

Monday, April 14.—Teachers and children under high school age are asked to meet in the church at 4 p. m. for a Lenten talk by the pastor.

Tuesday, April 15.—Teachers and young people of high school age and older are asked to convene in the church at 7:30 p. m. to listen to an address by the pastor.

Wednesday, April 16.—All adult members of church and society nre nsked to convene in the church at 7:30 p. m. to hear an address on Congregationalism and Christian Service.

Thursday, April 17.—At 7:30 p. m. the public at large is invited to join in celebrating "The Lord's Supper" and to hear an illustrated lecture on "The Crucifixion."

Good Friday, April 18.—The church is asked to observe as a day of thoughtful meditation on "The Great Sacrifice." The anniversary of the crucifixion of Jesus Christ.

Saturday, April 19.—Is the Jewish Sabbath—Is the day that Christ lay in the tomb. Keep in mind that the day following is "Resurrection Day." Make all arrangements to be up early and visit the empty tomb. "But now is Christ risen from the dead and become the first fruits of them that slept."—I Cor., 15-20.

The Y. P. S. C. E. will hold their meeting Easter morning, April 20, at 7:30 a. m., instead of the regular hour. The young people of the church society and nny adults who will join are urged to be at the church early for worship.

Sunday, April 20, 10:30—The church, society and friends will join in the Holy Day celebration. Those who would be baptized and received into membership please report to the pastor before Thursday, April 17. There will be special selections of nnthems rendered by a mixed choir nnd a timely talk by the pastor, if time permits.

The Sundny school presents a special program at the Sunday school hour, 12 m., at which time the S. S. special offering for Easter will be received.

Sunday, April 20, 5 p. m.—The choral choir will render a vesper musical progrnm. Much effort is being placed upon preparation. One of those unusual musicals will be given. Remember the hour, 5 p. m., Easter Sunday. Free seats—but a free will Easter offering will be received.

All Gleaners are requested to be out at the next Gleaner meeting, April 17, as there will be some important business to come up, and also have a good time. Also bring your baskets. All Gleaner dues must be pnid in April. Come and hnve a good time with the rest of us.—H. E. Coblentz, Secretary and Treasurer. Adv. 15-t2

We can sell you a good used Ford Sedan, Coupe or Touring car, with starters, at a very low price. Benj. Brown.—Adv. 10tf.

Let us haul your ashes—$1.00 per yard. M. B. Hooker & Son, Phone 298. Adv. 14-t3

SCHOOL NOTES

I find the great in this world is not so much where we stand as in what direction we are moving.—Holmes.

Robert Burns gave a very interesting talk on his travels nround the world before the assembly Tuesday morning.

Remember the debate Friday night. Cheboygan vs. Charlevoix. It's going to be a world beater. Everybody come and back up the home team.

Our local Junior basketball team journeyed to Ellsworth Wednesday last and were defeated, 8 to 4, after a tough battle.

Track has been abandoned this spring. Mr. Altenburg is assisting Coach Hamilton with the baseball team.

Baseball practice started in earnest Monday with a large squad reporting. A number of games have been booked, notably a trip up north. Looks like a championship team this year. "Get behind them and push."

Class pictures for the annual were taken Friday last. If the pictures are as good as the day they will be great.

Latin Club.

The "Laeti Latini" nre glad to announce that the movie of "The Last Days of Pompeii," a six-reel production of unusual interest based on Bulwer-Lytton's historical novel by that name, will be shown at the Paace Theatre Monday evening, April 21. It will be an attraction that rarely comes to Charlevoix—too good to miss. Club members will have tickets for sale soon.

"With Caesar's Legions," by R. F. Wells, has been added this week to the collateral reading list of the Latin department. This book, published last year, is the story of the adventures of two Roman youths during the conquest of ancient Gaul. Other books will be purchased for the department from time to time, to add interest to the study of the language.

ST. MARY'S CATHOLIC CHURCH

Rev. Fr. Wegener, Pastor
Low Mass—8 a. m.
High Mass—10:00 a. m.
Sat. and Mon.—7:00 a. m.

GOITRE CAUSED

Choking, Nervousness and Dizziness. Toledo Lady Relieved by Liniment.

Mrs. J. R. Cooper, 3023 Auburn Ave., Toledo, Ohio, says: "You can use my name and I will tell or write anyone of the results my daughter had from Sorbol-Quadruple. She now works every day and we are so pleased.

Inquire at F. J. Fessenden's, drug stores everywhere, of write Sorbol Company, Mechanicsburg, Ohio.

Call at the Co-Ops. and Get

500 pounds Fancy Flour Midds	$ 9.50
500 pounds of Bran	8.75
500 pounds 41 per cent Cotton Seed Meal	14.75
500 pounds 34 per cent Old Process Oil Meal	13.50
500 pounds Ground Oats	9.50
500 pounds Cracked Corn	10.25
500 pounds Corn Meal, fine or coarse	10.25
500 pounds Ground Barley Oaty	9.75
500 pounds Pillsbury's Rye Midds	8.25
500 pounds Mealax Dairy Feed	11.75

We grind your Oats for 10c a bag. All other grain, 15c. Seed Oats and Grain cleaned free.

Large quantity White Cotton Grain Bags, laundered and mended, for sale. Your name stenciled free on each bag.

CHARLEVOIX CO-OPERATIVE ASSN.

THE OLDEST BANK IN CHARLEVOIX COUNTY
Fortieth Year in Business
1884 SUPER-SAFETY Insured BANK CHECKS 1924
"HERE'S MY CHECK"
There's an air of business and responsibility about that remark that makes you feel a little proud. You know that you are at once recognized as a man who transacts his business in a business-like way.
And besides, every check is a valid receipt for the bill it has paid and your check stub becomes a complete record of your "Income and "Expense."
Can you afford not to—
PAY YOUR BILLS BY CHECK
Charlevoix County Bank
CHARLEVOIX, MICHIGAN
Nicholls, Bultars & Bridge, Bankers
THE BANK ON THE CORNER
Temporarily Located 2 doors north of Postoffice.

New Tailor Shop In Town!
EVERYBODY ADMIRES IT.
EVERYTHING NEW.
YOU WILL LIKE MY GOODS, MY WORK AND MY PRICE.
FORMER CUSTOMERS ARE INVITED TO CALL AND RENEW ACQUAINTANCES.
STRANGES ARE INVITED TO CALL AND GET ACQUAINTED.
C. S. DODGE
409 BRIDGE STREET
Between Ben. Brown's Garage and Ashdon's Barber-shop

Certified Seed Potatoes
It Will Pay to Use More Certified Seed for the Crop of 1924
CERTIFIED SEED will give better stands and bigger yields.
CERTIFIED SEED will improve the quality of the crop.
CERTIFIED SEED will insure uniformity in size and shape.
CERTIFIED SEED will reduce the amount of disease and culls.
CERTIFIED SEED will improve the keeping quality.
To Michigan potato growers exclusively we will make a special price on good northern grown certified White or Russet Rurals. Write for the terms of our proposition. To save freight combine small orders and buy in car lots through your association.
SEED DEPARTMENT
Michigan Potato Growers' Exchange
CADILLAC, MICH.

What About Your Auction Bills?

Why do women like Oakland's automatic spark control so well?
Because there is no spark lever for them to operate, and none is needed.
THE LAKEWAY GARAGE
HENRY BLOCK, Prop.
True Blue
Oakland
SIX
PRODUCT of GENERAL MOTORS

TOO LATE FOR LAST COURIER

NUMBERS TWENTY AND TWENTY-ONE OF M. M. C.

Mendelssohn and Beethoven Are the Composers Whose Lives and Works Are Presented.

Numbers 20 and 21 of the Music Memory contest list were omitted from last week's paper through delny in their receipt nt this office, and we are necordingly running them in this week's issue, together with the numbers intended for the current week.

Mendelssohn.

Felix Mendelssohn was born at Hamburg in 1809 and died at Leipsic in 1847. Thirty-eight years is not a long life but it is long enough to do great things. Mendelssohn's career was a triumphal march. All agree that he was the most precocious musical geniüs that ever lived, excepting Mozart. This is, however, the critics' personal nffnir.

As a boy, he composed a cantata, which wns given in the parlors of his parents' home, with an orchestra secured for the occasion. Felix stood on a chair and led his band of musicians with that solemn dignity which was his through life.

In Mendelssohn's music, we get no sense of Titanic power such as we feel when Wagner is played; no world problems vex us. But, in it all you feel the deep, measured pulse of n religious conviction that never halts nor doubts.

In the "St. Paul," ns in his other oratorios, nre such arias for the contralto as "But the Lord is Mindful of His Own;" for the bass, "God Have Mercy Upon Us," and for the tenor, "Be Thou Faithful Unto Death." These reveal pure nnd exalted melody of highest type.

In life Mendelssohn received every token of approbation that men can pay to other men. His popularity was greater than that of any other man of his time. His path was literally strewn with roses.

The Nocturne from "Midsummer Night's Dream" is the love song which occurs in the second part of his work, written to accompany Shakespeare's play by that name. Coming as it does after the fairy music, which is light and tripping, one is inspired by the beauty and majesty of this famous melody—it has been set to words, n portion of which is called "Hymn to the Stars."

Beethoven.

Ludwig von Beethoven (1770-1827) was one of the greatest musical composers.

Beethoven was born in Bonn, Germany, of Dutch extraction nnd commenced his eduention as a musician at the age of five, training at length under the tuition of most illustrious predecessors—Bach nnd Handel—and revealing most wonderful musical talent.

Later, he left Bonn and settled in Vienna, where he attracted the attention of Mozart.

Beethoven was the composer of symphonies and sonatas that are known all over the world. At the age of 40 he became totally deaf, and though this lasted all his life, he continued to compose to the admiration of thousands.

The symphony attained its highest perfection thru Beethoven, though he did not appear as an innovator or revolutionist until he wrote his third symphony. From the fifth to the ninth we find a different melodic structure. The ninth symphony, which the first players called impossible, is considered the greatest of all instrumental music.

Beethoven had the world of sounds under his control—the grand finale with its extensive forms and colossal intensity is found first of all in Beethoven. He stamped his own individuality upon his music.

The Andante movement from the Fifth Symphony begins with a quiet legato melody and this first theme is carried through the whole movement and elaborated upon, first by one instrument and then by another. This number is one of great power and beauty and is interpreted by a great orchestra.

For all the news, read the Courier.

METHODIST EPISCOPAL CHURCH.

The Message of The Cross.

All the great events of the Gospel yield in importance to the Cross. The Incarnation is preparatory to the Cross. The Transfiguration foreshadowed the Cross. The Resurrection was the complement of the Cross. Pentecost was the Fruit of the Cross. Bethlehem and Nazareth, Galilee nnd Jerusalem, Tnhor and Olivet, gleam in the light of the Cross. All the great Doctrines of Grace revolve nround the Cross. Our new life, with its peace that passeth understanding and its joy unspeakable, is born nt the Cross. All the departments of human life are dominated by the Cross. The hitters of life are sweetened by the Cross. The shadows of death are dispelled by the Cross. The darkness of Eternity is irradiated by the Cross. The Heaven of the Redeemed is built upon the Cross. Hallelujah for the Cross.

10:30 April 13—Morning worship. Pastor will preach, using the theme, "Decide Now." Text, "How long halt ye between two opinions?" Good big crowd last Sunday. Plenty of people here. Get the church habit. You need the church, whether or not the church needs you.

Sunday school at 12 o'clock. Lesson, "Elijah's Victory Over Baal." Get the lesson and get to Sunday school.

3 p. m., Junior League—Why not make this a junior school of religious instruction?

6:30 p. m., (Note the change in time), Epworth League—Orson Everts is the capable leader. The counts for attendance, speaking on the subject and church going are showing good results. Boys as well as girls enter into the discussion with a vim.

7:30, Church time—Note change in time. Tho pastor's theme will be evangelistic. Make this the time when you will decide for Christ.

This Thursday prayer meeting in the church, 7:30 p. m. Read John 11. Choir rehearsal following the prayer service. Prayer meeting at Mr. and Mrs. Heise's, 813 State street, Friday night.

Next week, services each night in the church. The scripture reading will be from "His Last Week," as follows: Monday, "The Day of Authority;" Tuesday, "The Day of Controversy;" Wednesday, "The Day of Retirement;" Thursday, "The Day of Fellowship; Friday, "The Day of Crucifixion."

Those to be received into the church who cannot be here Easter Dny will be received next Sunday.

Bulletins for Easter, showing the whole day's program of five services will be distributed next Sunday.

Pastor will preach at Greensky Hill this Sunday at 2:30 p. m.

It's worth your while to see our line of Automobile Tires and Tubes, guaranteed 6000 miles and prices way down. Benj. Brown.—Adv. 10tf

LET'S GET TOGETHER

Who? Teachers, School Officers, Patrons.

Where? Charlevoix County Institute at East Jordan High School building.

When? Thursday nnd Friday, April 10th and 11th. Programs begin at 9:30 and 1:00 o'clock each day (standard time).

Why? To get acquainted. To discuss text books. To arrange for township days. To talk over rules governing same. To play the games that will be used on those days. To learn how we may prepare ourselves to meet the requirements of the 1925 law and teach at the same time. (Extension and correspondence work). To ask questions. (Question Box). To learn of vacancies, meet with school officers, and settle ourselves for next year. To get some good advice from capable speakers.

Special. Banquet Supper, Thursday evening, followed by the County Normal play. This meeting is called by the Superintendent of Public Instruction. Teachers will not lose time or salnry by attending. Thursday's program is arranged for rural teachers; Friday's for rurnl and city teachers, combined.

School officers and patrons are especially urged to attend these meetings, and to be present at our banquet and entertainment on Thursday evening.

ARCHIE C. BELDING,
15-t1 Commissioner of Schools.

Teacher's Examination.

Teacher'a examination for Charlevoix county at Charlevoix, Michigan, on April 24-25-26. A. C. Belding, Commissioner.—Adv. 12tf.

Your Plumbing Wants

We carry a complete line of high grade fixtures, water heaters, pipe fittings, pipe, valves and accessories of all kinds; galvanized sheet iron, tin sheets, stove pipe, galvanized smoke pipe, copper, zinc, copper tubing. No better workmanship in the city. RIGHT OR WE MAKE IT RIGHT.

SOME OF OUR SIDE LINES

We buy and sell second hand goods, Furniture, Stoves, Etc.

OUR NEW LINES—Dishes, Enamel Ware, Beds, Mattresses, Springs, Tubs, Pails, Garden Hose, Rakes, Hoes. We can save you money.

G. E. BEARD

Opposite Benj. Brown Auto Sales Co. **Phone 265**

Erase the marks of Winter!

Old winter leaves its mark on the inside of the house as well as on the outside. Look for the proof on floors that have been scuffed and worn and now are dull and just a bit shabby. Spring is a time of new things—a time to brighten up. Why not go over the floors and woodwork with a transforming coat of

ACME QUALITY
VARNISHES

There is a special varnish for every purpose marked by the famous Acme Quality label. They are made in one of the largest and best equipped varnish works in the country. We recommend them to you for quality and long service.

BENJ. BROWN, Charlevoix, Michigan

EXCEPTIONAL RIDING COMFORT

Owners continue to comment on the marked riding comfort of Dodge Brothers Motor Car.

Increased chassis length, low-swung body and generous seat depth have much to do with this.

Primarily, however, it must be accredited to the greater buoyancy of the new spring equipment. The rear springs are ten inches longer, and underslung.

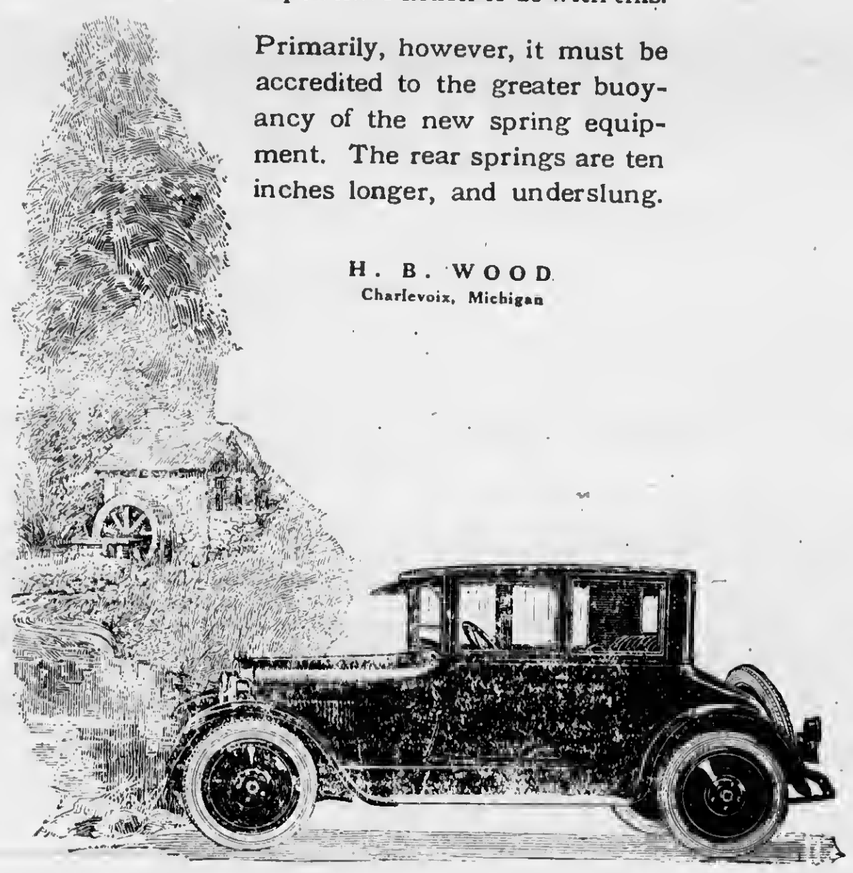

H. B. WOOD
Charlevoix, Michigan

AUCTION SALE

I will sell at my farm, one quarter mile west of Campbell's Corners, on the Phelps road, on

Thursday, April 17

beginning at 1:00 p. m., the following deseribed property:

Percheron colt, 3 yrs. old July 5th.
1 old Mare.
One-horse Wagon.
Two 1-horse plows.
Churn.
Several Cultivators.
Drag (Light Spring Tooth)
Meat Box. Cupboard.
Green Oats Hay.
Sweet Clover Hay.
Corn Fodder in bundles.
About 90 bu. Petoskey Potatoes (late).
Heating Stove.
Cooking Stove.
Kitchen Cabinet.
Dining room Table with 4 leaves.
40 Chickens.
9 or 10 cords Wood.
And many other articles too numerous to mention.

TERMS OF SALE

All sums of $10.00 or under, Cash; all sums over $10.00, eight months time on good, approved, endorsed, bankable paper bearing interest at seven per cent, payable at the Charlevoix County Bank. Five per cent off for cash on all sums over $10.00. No property to be removed until terms of sale are complied with and all settlements must be made on day of sale.

John L. Anderson, Prop.

ROBERT BRIDGE, Note Clerk. **W. E. BYERS, Auctioneer.**

COOLIDGE LEADS IN THE COUNTY

JOHNSON RUNS A POOR SECOND TO THE "SPHINX."

Democrats Seem to Favor Ford—Voters Evidently Found Little to Interest Them.

The election last Monday was marked by lethargy, except in spots that, while far from commendable from the standpoint of good citizenship, was to be expected under the circumstances. The ticket for Charlevoix and adjacent townships presented no contests to arouse the zeal of the voter and he was in most cases conspicuous by his absence from the polls. In one or two cases, as for instance in East Jordan, popular local issues were at stake and the excitement rose to a high pitch.

For president the vote was as follows: City of Charlevoix, 1st ward, Coolidge 24; Johnson 0; Simpson 2. 2nd ward; Coolidge 61, Johnson 13; Simpson 0. 3rd ward; Coolidge 45; Johnson 10; Simpson 0. Boyne City gave Coolidge a total of 391 votes; Johnson 81 and Simpson 11. East Jordan; Coolidge 429; Johnson 86; Simpson 13. Of the Democratic candidates Ford didn't get a look-in in Charlevoix, his vote being a goose egg, while Ferris polled a mengre five votes. Boyne City gave Ford a total of 67 and Ferris 42, while East Jordan favored Henry with 46 and the "good gray governor" with 29.

The vote on national committeemen stands incomplete as far as our information regarding the Democratic candidates is concerned. The Republicans came off as follows: Charlevoix: Davidson 84; Martin 32; Rasch 12. Boyne City: Davidson 11; Martin 7; Rasch 13. East Jordan: Davidson 210; Martin 152; Rasch 72.

As far as can be ascertained at this time (as the ballots will not be canvassed until Friday), the total county vote—cities and townships combined—was as follows: Republicans: President; Coolidge 1491; Johnson 289; Simpson 61. National committeemen: Davidson 737; Martin 421; Rasch 197. Democrats: President: Ford 204; Ferris 132. National committeemen: Boltwood 22; Comstock 78; Mershon 29.

BEAVER ESCAPES FROM DETROIT PEN

Former Charlevoix Traffic Cop Proves a Bad Actor.

Wallace Beaver, sentenced to the house of correction at Detroit from Grand Rapids for extortion, escaped April 1 from that institution.

Beaver formerly lived at Mancelona and was for a time a state liquor officer. He was found guilty the last week in March at Grand Rapids by a district court jury before which he was tried on a charge of extorting $135 from a Cadillac soft drink parlor proprietor, as the price of silence regarding liquor purchased from the latter. When the verdict was given Beaver fell to the floor in a faint.

Beaver was arrested near Cadillac and was charged jointly with Ernest Dean of extorting $135 from James Mason, formerly the proprietor of a pool room in Cadillac.

Mason admitted selling liquor to Dean, who was acting as a stool pigeon for Beaver. Beaver handcuffed Dean and brought him into the pool room and threatened to place both Dean and Mason under arrest unless he was paid $200. Mason testified that he offered Beaver $135, which was accepted.

Beaver testified that the entire charge was a frame-up to prevent further successful activities on his part in gaining evidence against bootleggers. However, he failed to convince the jury of his innocence, for they found him guilty as charged. Beaver was sent to the Detroit house of correction for one year.

Beaver is the man who acted as special traffic cop in this county some three years ago. His record here was none too good and he held his job but a short time. From all reports he was a bad actor and the county was lucky to escape complications while he was in their employ.

OLD BEAVER ISLAND RESIDENT IS DEAD

Oliver Oscar Scripture Passes Away at Age of 75.

The body of an aged Beaver Island resident was brought to this city last night for preparation for its last sad journey to Prescott, Michigan.

Oliver Oscar Scripture was born in Glenborne, Mo., January 23, 1849, and died of heart trouble at his home on Beaver Island on April 7th last. He formerly followed the calling of a marine engineer, but of late years had run a small fruit farm. Mr. Scripture was a member of the Masonic lodge. His widow survives him.

For The Kiddies.

Park & Tilford special packages, Easter Farm, containing Rabbits, Ducks, Chocolate Cream Eggs, Chocolate Mallow Eggs, 50c. Easter Surprise, 35c. Six Easter Eggs in crate, 25c. One Chocolate Cream Egg in box, 10c. Chocolate Cream and Mallow Eggs, 5c each. Fessenden, the Druggist. Adv. 15-t2

Senior Class Benefit.

Coming to the Palace Theatre next Tuesday, April 15th, Reginald Barker's special production, "Hearts Aflame." This picture will be shown for the benefit of the Senior class of the high school. This statement to discriminate photoplay followers should be sufficient in itself to make them set aside a date to see this photoplay; for Reginald Barker has proved that his skill as a director of spectacular, massive productions is equalled by few in the photoplay world. But even he has surpassed himself; and in this amazing motion picture he has produced a forest fire that stuns with its reality, and thrills with its astounding appeal. It is just one element of greatness in a picture that is a masterpiece. See that you see it.

CHURCH OF GOD

Preaching services, 10:30 and 7:30 each Sunday.

Young people's meeting each Sunday evening at 6:30.

Prayer meetings Wednesday at 7:30. You are cordially invited to attend any or all of these services.

Special revival services begin on April 6th, to continue indefinitely. H. W. Merritt of Pentwater, Mich., evangelist, 7:30 each evening.

William Eldridge, Pastor.

First Church of Christ Scientist

Sunday service at 10:45 a. m. subject, "Are Sin, Disease and Death Real?"

Sunday school at 12 o'clock.

Wednesday evening service at 7:45.

Reading room open Tuesday, Thursday and Saturday, 3 to 5 p. m. The public is cordially invited to visit our reading room and attend our church service.

GOOD HIGHWAYS

Illinois Highways Will Have Roadside Planting

Native trees and shrubs are to be planted along the entire length of the Fox River trail in Kane County, Ill., making the road through the beautiful Fox River valley of even greater interest to the tourist.

With $17,000 already available the work of preparing the ground was carried on during the summer, and the actual planting was done this fall. O. C. Simonds of Chicago, leading exponent of the naturalistic style of planting, has charge of the work.

Under the direction of Superintendent of Schools Osher Schleifer of Dundee, who is a leader in Kane county educational circles, this plan for beautifying this famous concrete highway has been financed, and memberships in the Children's Highway association are being sold to school children in each town along the trail, at 50 cents each, as a fund to take care of the trees, shrubs and flowers after they have been planted. Children of Aurora, Elgin, Dundee, Geneva, Batavia, St. Charles and smaller towns along the highway are rapidly swelling the membership, and Mr. Schleifer is hopeful of raising $25,000 for the project, which will insure the proper maintenance of the planting for several seasons.

Highway in Kane County, Devoid of Trees or Shrubs.

Too frequently it is the case that enthusiasm flares up for roadside planting, a few trees are stuck in the ground with blare of trumpets and high-sounding words of dedication, and then the trees are left to die. It is especially gratifying to the people of the Fox River valley, and Kane county in particular, that provision is being made to preserve this planting once made.

Although some systematic planting of roadsides has been undertaken by states and counties, it is believed this is the first time a complete planting has been prepared for a cross-county highway 35 miles in length, and a definite scheme worked out for financing and maintaining the planting.

Practical Suggestions on Keeping Roads Good

Maintenance of improved roads has often been neglected.

As a result, costly improvements have gone to ruin.

Insufficient funds for maintenance have been largely to blame.

No financial oversight can be more disastrous than failure to provide for our improved highways.

The character and volume of traffic determine the type of road to build, provided adequate maintenance is assured.

Economy, therefore, can be had only when proper maintenance is guaranteed.

No part of highway work requires more skillful supervision than maintenance.

A slip-shod method of maintenance will ruin the best of roads.

Nowhere is there a greater field for application of sound business principles than highway maintenance.

Constant attention to detail, combined with close study, produces efficiency.

Efficient maintenance—the secret of public highway success.

Highway of Remembrance for Warren G. Harding

A road of remembrance for Warren G. Harding, beautified by trees planted by 6,000 children, is to be built in Allen county, Ohio.

The Harding highway from Lima will be planted for 26 miles, Charles Lathrop Pack, president of the American Tree association, announced, and later it is planned to extend the road from Marion to Canton, home of William McKinley.

Mrs. Harding has been invited to plant the first tree.

Road Improvement In Far East.

As in America, the automobile has forced road building in the Far East. During the last five years more new roads have been built in China than in any previous five decades.

America Helps.

American road machinery is constructing an automobile road 310 miles long in Argentina.

Feeds Fed Wrong.

Good feeds fed wrong may give just as poor results as poor feeds.

For all the news, read the Courier.

DRESS MATERIALS---

New Ratines and Voiles for the Summer seasoning in the latest colorings and patterns

50c and 65c Voiles

$1.00 Ratines

VELOUR FLANNELS---

Very latest Wool Material in the checked patterns 54 inches wide, per yard - - **$3.50**

M. A. Levinson & Co.

Ford

Starter and Demountable Rims $85 extra

$295 F. O. B. DETROIT

An Exceptional Value!

It requires no technical knowledge of automobiles to appreciate the outstanding value of the Ford Touring Car.

Not only is it the lowest priced five-passenger car on the market, but it is also a car that costs little to operate, little to keep in condition and has an unusually high resale value after years of service.

All Ford Cars are sold on convenient deferred terms, or may be purchased under the Ford Weekly Purchase Plan.

Ford Motor Company
Detroit, Michigan

Northern Auto Co., Charlevoix, Michigan

Ford
CARS · TRUCKS · TRACTORS

FN64C

EASTER SUNDAY APRIL 20

Usually something out of the ordinary is needed for the mid-day meal. Let us know your wants along this line and we will do our part.

Phone Your Orders—
We Do the Rest.

Korth's Market
PHONE 5

SAMPLE FREE Send us your name and address, a post card will do, and we will mail free and postpaid, a sample copy of

Popular Mechanics MAGAZINE

the most wonderful magazine published. It contains the never ending story of the Events of the World and

400 PICTURES

160 Illustrated Pages every month, that will entertain every member of the family. There is a special department for the **Radio fan**; for the **Handy Man** and **Farmer** who like to use tools; for the **Amateur** who wants tips on how to do and make things, and Women are delighted with the "Household Tools" pages. Each issue contains something to interest everybody. You do not obligate yourself in any way by asking for a free sample copy. If you like it you can buy a copy every month from any Newsdealer or send us your subscription—$2.50 for one year.

Popular Mechanics Company
200-214 E. Ontario St., Chicago, Ill.

WE PAY the largest commission to subscription Agents, and want one in every community. Send for AGENTS' FREE OUTFIT.

Name two references

AT THE MOVIES.

TWO CLEAR ANGLES TO SPECIAL FILM

Big Forest Fire Is More Important, However.

"The Ninety and Nine," Vitagraph's special production based on the famous melodrama by Ramsay Morris, which will be shown at the Prince Theatre next Saturday and Sunday, has two separate and distinct angles, the Biblical story of the lost sheep and the thrilling dash of the rescue train through the burning forest.

Mr. Morris wrote his melodrama on the Biblical story of the lost sheep and "The Ninety and Nine." The theme of the play is the regeneration of a man who has gone astray—the lost sheep—but when the melodrama was produced on the stage the "big scene" was the dash of the "prop" locomotive across the stage, and quite naturally all the advertising matter in relation to the melodrama carried a picture of the rushing locomotive.

Betty Compson Coming.

Betty Compson and Tom Moore, featured players in "Over the Border," a Paramount picture dealing with bootleg operations along the Canadian border, which comes to the Palace Theatre next Wednesday, are finely cast in that strong production.

Notice to the Public.

My wife having left me, I hereby give warning to all not to extend her credit to my account after this date. George Holm, Dated this 9th Day of April, 1924. Adv. 15-t3

For all the news, read the Courier.

Paint Your Lawn Green

WITH STERILIZED SHEEP FERTILIZER

Contains many times as much plant food as fresh manure.

No Offensive Odor.
No Weed Seed.
Easy to Apply.
Fine for Gardens.

Results Quick and Certain. Packed in $1 Bags.

Argo Milling Company

W. E. Byers
Auctioneer

Twenty years experience in handling Auction Sales, both on farm and household goods.

Let Me Cry Your Sale

Phone me at Charlevoix or call the Charlevoix Courier, where all dates are made.

Cups for Lunch Furnished if Requested

CANDY

FRESH FOR EASTER

Whitman's Samplers - - 1 lb. and 2 lb.
Pleasure Island - - - 1 lb. and 2 lb.

Special Easter Packages

1 lb. and 5 lb - - - - $1.00 to $5.00

FESSENDEN
the Druggist

LOCAL NEWS BRIEFLY TOLD

Get the Habit—Read the Courier

Clyde Barber of Central Lake was a visitor in the city Monday.

Adam Pfister and wife are home from Florida for the summer.

Meyer Levinson is in Grand Rapids on a stock buying trip this week.

Pearl Johnson is home from Grand Rapids, where he has been spending the winter.

Jesse Shay of Boyne City was in town Tuesday on business at the court house.

Oluf Nordrum left Monday on a short business trip to Frankfort, in the interests of the Booth Fisheries.

The L. O. T. M. Busy Bees will meet this week, Friday, with Mrs. John Zeitler, 215 West Uuright avenue.

William Woods left Monday for Chicago, where he will resume his duties at a nearby coast guard station.

Henry Hamlin returned Tuesday afternoon from Daytona, Fla., where he has been spending the winter months.

Claude Pearsall and his niece, Miss Wood, of East Jordan, were in town Tuesday on business at the court house.

James Earl and wife arrived Saturday from Muskegon, where they have been spending the winter months.

Minor Vandermade drove in from Petoskey Sunday on his way to Ironton to visit his mother, Mrs. R. S. Sherman.

Robert Dickie and wife, who have been spending the winter in Muskegon, left there Monday to drive back to Charlevoix.

Mr. and Mrs. L. P. Adams and daughters, Nell and Mary, left Miami, Florida, for Charlevoix on April 7, driving through.

G. E. Beard left Tuesday for Petoskey to finish a plumbing contract in the Masonic building just being completed at that place.

Ed. Eagleton left Saturday for the Benvers on the tug A. M. Link, which has been ice bound in the harbor here since last December.

A Real Week-end Special

Every one likes good coffee, especially at breakfast time. To stimulate our coffee business, we offer—

Lighthouse Coffee
Regular 50c quality
Week end Special—

40c lb.

We are headquarters for Easter Eggs, nifty decoations, chicks and bunnies. Get all you need early.

Mike's Grocery
PHONE 111

Verl Crandall leaves April 16 for La Crosse, Wisconsin, where he will work on the fish car this summer for the U. S. government.

Guy Olney left Sunday for Traverse City, driving a truck through for R. F. Sloan, for whom he expects to work this summer.

William Chatfield drove up from his home in Traverse City last Snturday to spend the week end with his daughter, Mrs. Guy Olney.

Mrs. Cornelia E. Bailey has returned to Charlevoix, nfter spending the winter with her sister, Mrs. H. Jervey at Chevy Chase, Maryland.

The post office received a new coat of buff colored kalsomine Monday morning, Elmer Poole nnd helpers wielding the brushes. It is quite an improvement.

L. A. Moon and wife, who have been spending the winter months in Miami, Daytonn and other Florida east coast points, returned here on Friday.

Mr. and Mrs. Jone Duranee returned last week from Flint, where they have been visiting their son, Ned, and family, for the past few months.

Revival services nre now being conducted each evening nt the Church of God chapel at 7:30 o'clock. W. H. Merritt of Pentwater is the revivalist.

Dan McSauba, who has been convalescing at his home north of town from an attack of pneumonia for the past week or two, was again on the job Monday morning.

Miss Thelma Crandall returned Saturday to her studies at Hillsdale college, after a week's vacation spent with her parents here.

Little June Davy fell Monday and fractured her arm while on her way home from school. She is the daughter of Mr. and Mrs. E. N. Davy of 106 West Hurlbut avenue.

The Woman's Relief Corps held its regular meeting last Thursday nfternoon and initiated two new members. Refreshments were served nnd all reported a good time.

Eleanor Finuean left Saturday afternoon for Lansing, stopping over Sunday at Traverse City to visit her sister Irene, who is now employed in the Milliken dry goods store there.

John Fagan is having the Bridge street sewer connected to his pool room on that thoroughfare. This eliminates one more of the Round Lake sewers banned by the city.

Another error to correct. In the Henry Baker obituary on page 5 of last week's issue, we stated (as we were informed) thnt the Rev. Quant conducted the serviees. This should have read, Rev. Weaver of Petoskey.

Jason L. Price and wife returned to Charlevoix Monday. For the past few months they have been visiting their daughter, Mrs. J. H. Bolio in Chicago, Mrs. John Ainslee Mayne in Detroit and Mrs. Lelnnd Cram of Flint.

Lou Allard, who has been stationed nt the Point Sable lighthouse, near Mears, Michigan, hns returned to fill the vacaney nt Squnw Islnnd caused by the trnnsfer of George Lennis to Allard's post at Point Sable.

The W. C. T. U. will meet at the Congregational church next Friday afternoon, April 11th, at 2:30. Mrs. Henry Jacobs will lead in the topic, "Don't Snve Beer and Wine; Save America."

Miss Grace E. Worth of Bayshore, who graduates from the early elementary department of the Kalamazoo Normnl this spring, hns secured an excellent position teaching in the public school of Battle Creek next year.

Born—To Mr. and Mrs. J. Stanley Kinucan of Lansing, a son, Richard Stanley, on April 1st.

Mrs. Ilon Shumsky, who spent a week with her mother, Mrs. Andy McCall, Jr., returned Tuesday to her home in Detroit.

Born—To Mr. and Mrs. James E. Sanford of Chicago, a boy, James Hayes Sanford, April 3. Captain and Mrs. James E. Sanford of this city are the proud grandparents.

A son, Louis Bartlett Kohler, was born on April 3rd to Mr. and Mrs. Carl Kohler of Grand Rapids. The young man weighed eight pounds. Mrs. Kohler was formerly Miss Benona Bartlett.

The bookiets of the Charlevoix Commercial Association for the year 1924 are now ready to be issued. Any one desiring a copy or a list of the inquiries as they come in should apply to Charles H. Emrey, the secretary.

We wish to correct an error in last week's issue. In the last paragraph of the article on pnge 8, "All Coast Guard Stations Open," the man transferred to the Grand Haven station was John Kirby, and not Ernie Kibbe, as stated.

Elmer Ingalls of the Mapledale Dairy Farm had the misfortune of having the right rear axle of one of his milk wagons snap in two while in the middle of the swing bridge last Monday morning, necessitnting a trip to the wagon hospital on three wheels.

Captnin and Mrs. M. J. Bonner returned to Charlevoix Thursday from an extended trip to southern points. They left here Jnnuary 8th, visited a niece in Ludington, Mrs. Bonner's sister in Milwaukee and their daughter in Chicago, stopping three weeks in Grand Rapids on their way home.

Will Duba, in the fish tug Lucille, had a stiff tussle with the current and floating ice in the channel Monday morning. He drifted about half wny out to Lake Michigan, but finally managed to get his engine started nnd by skillful maneuvering worked his way baek into the harbor again.

Ray Graves received a letter Saturday night from Mrs. Will Grnves in Chicago, stating that his brother Will was in a serious condition at his home in that city, suffering with a stomach ulcer. He has been unable to work all winter on nccount of illness. It is thought an operation will be necessary nnd he may be brought here for that purpose.

Mrs. Ilon Starks of Hartford, Conn., Dr. Cleland Mayne of Cheboygan, A. Mitchell Mayne, Mrs. F. W. Maynard and Miss Nita Mayne of Detroit, Mrs. Elmer Mayne and daughter Jean and E. S. Starks of Boyne Falls, who were present last week at the funeral of Judge F. W. Mayne, have returned to their respective homes. Mrs. F. A. Kenyon of Mackinac Island is staying with her sister, Mrs. Flora M. Lewis on Clinton street.

START ON REED CITY CONTRACT

Abstract Company Has Gang Already on the M-13 Job.

Robert Slonn, Jr., left here Sunday, driving through with a gang of road workers and four of the Charlevoix Abstract & Engineering Company's foremen, to commence work on their contract for the construction of 20,000 square yards of new road on M-13 in the town of Reed City.

The workers were preceeded by two earloads of paving machinery that left Charlevoix the last of the week. The local office reports that the machinery has already been set up and the work actually commenced on Tuesday. R. F. Sloan left last Friday to look over the project and is expected home today.

Candy Fresh for Easter.

Whitman's Sampler, 1 lb. and 2 lb.; Pleasure Island, 1 lb. and 2 lb.; apecial Easter packages, 1 lb. and 5 lb., $1 to $5. Fessenden, the Druggist. Adv. 15-t2

Cravanetted Rain Coats for spring wear. Benj. Brown.—Adv. 10tf.

"Last Days."

Coming! Monday, April 21st, at the Palace Theatre, a super attrnetion, "Last Days of Pompeii," a six-reel film, presented under the sponsorship of the Latin club of the Charlevoix High school. Don't miss it! Get a ticket early from club members.

Call at the Co-ops for your fertilizer. Two cars on track today. 15-t1

Card of Thanks.

We desire to thank most sincerely the friends and neighbors for their kindness, sympathy and beautiful gifts of flowers on the ocension of the death of our beloved husbnnd nnd fnther, Henry Baker.

MRS MYRTLE BAKER
Adv. 15-t1-pd. AND FAMILY.

Good opportunities are alwnys knocking, nnd some people are willing to aceept them if somebody else will get up and open the door.

BABY BOY DIES IN SHOCKING MANNER

Infant Son of Late Henry Baker Takes Strychnine.

Walter Harold Baker, little son of the late Henry Baker of Hayes township, who would have been two years old on his next birthday, the 28th of this month, died in the Charlevoix hospital last Saturday night, shortly after having been brought there from his home, where he had swallowed several strychnine tablets.

The little fellow had climbed up onto a chair and from there to the dresser where the tablets, which had been prescribed for Mr. Baker in his last illness, were kept, as it was thought, out of the child's reach.

The funeral wns held at the home of William Gregory at ten o'clock Tuesday morning, Rev. Weaver of Petoskey officiating, and his remains were interred in the cemetery at Brookside.

Distributing farm products neeording to market needs is called merchandising.

COURIER BARGAIN COLUMN.

Courier Want Advs. are One Cent per word per insertion. Minimum charge is 20 cents per insertion, for anything under 20 words. All Want Advs. are strictly cash in advance except to those who have ledger accounts. Please remember this when sending in your copy.

FOUND

FOUND—Gold set ring. Inquire and identify. C. R. Bellinger, Jeweler. 15-t1

FOR RENT—ROOMS

FOR RENT—Three furnished rooms for light housekeeping, with all conveniences. 202 May St. 10tf

FOR SALE—LIVE STOCK

FOR SALE—Two cows, fresh in May. Apply John Miller, 701State street. 14-t2pd

FOR SALE—Pair of colts coming 4 years old, weight about 2200. George Meggison, Charlevoix, Rt. 2. 13tf.

FOR SALE—Jersey cow, fresh last of April; also ten Barred Rock hens.—Fred Trimble, Charlevoix, Phone 132-M. 15-t1pd

FOR SALE—REAL ESTATE

FOR SALE—5-nere farm with 8-room house, barn, chicken coop, wood shed, one mile from town on Petoskey road. Joseph Krulik, 414 Prospect Street, Charlevoix, Mich. 15-t3-pd

FOR SALE—CITY PROPERTY

FOR SALE—Business property; a bargain; 323 Bridge street. Inquire Ray W. Faulkner. 15-t3pd

FOR SALE—Ten-room house, well located. Will sell at n bargain. Inquire at Charlevoix State Savings Bank. 14-t2

FOR SALE—Three lots in Ward addition. Excellent garden spot. Reasonable if sold at onee. Apply Fred Bergman, 208 Nicholls St., Charlevoix. 1205

FOR SALE—Modern seven room house and two lots on Upright Avenue, eleetrie light and bath Plenty of small fruit, also pears, eherries and apples. Priee reasonable to suit purchaser. Inquire Sanitary Engineering Company. Adv. 52-tf.

FOR SALE—MISCELLANEOUS

FOR SALE—Parlor organ, cheap. Mrs. Salstonstall, Phone 292. 15-t1

FOR SALE—Sturgis-Pullman reed baby earriage. Inquire 303 Antrim street, phone 98, Charlevoix. 15-t1

FOR SALE—Banner 6-lid range, cheap if taken at once. Inquire at this offiee. 15-tf

FOR SALE—Renown range in fine eondition. Inquire of Sanitary Engineering Company. 13-tf.

FOR SALE—One ice box, one soft coal stove, one 3-burner oil stove, two roekers. 215 Antrim street. 15-t1pd

FOR SALE—Violin, a fine instrument nt a reasonable priee. 322 Antrim street. Telephone 104.—8-tf.

FOR SALE—A Huntington piano, good as new at reasonable price. Phone 87-J, or write Matt Saunders. 14-t3pd

WANTED—MISCELLANEOUS

WANTED—To buy second-hand ladies' bicycle in good condition. Apply Courier office, or phone 2-J. 13tf.

HELP WANTED

WANTED—Competent man and woman to work on farm. H. Broek, phone 7006f12. 15-t2

WANTED—Mnrried couple, no children, good pay, for job as earetaker for physician's home in Wisconsin. Man must be able to run and repair truek and traetor and understand how to take proper eare of n truek garden. Write "L," care of this office. 15-t1

SPECIALS
FOR
Friday and Saturday
April 11 and 12th

Ladies' and Children's DRESSES

A new line of Ladies' Dresses in percales and ginghams, trimmed in dainty lace edges and hand embroidery. Also a lot of Children's Gingham Dresses, in checks and plaids. Many styles to select from.

69c Infant's White Dress for 50c
$1 Infant's and Child's Dress for 79c
$1.25 Child's Dress, 2 to 6 years 98c
$1.50 Misses' Dress $1.25
$1.75 Ladies' and Misses' Dress $1.35
$2.25 Ladies' Gingham Dress $1.75
$2.75 Ladies' Gingham Dress $2.25
$3 Ladies' Gingham Dress $2.35
$4 Ladies' Gingham Dress $3

GROCERY DEPARTMENT

DO YOU WANT—

Brooms 69c
Washboards 48c
7 dozen Clothes Pins 25c
3 pounds Sal Soda 10c
4 pounds Arm and Hammer Soda 25c
25 pounds Sugar $2.60
6 boxes Saginaw Matches 25c
3 Spotless Cleanser 12c
Granite Water Pails 69c
Quart Can Cocoa 15c
7 bars Mascot Soap 25c
3 pounds Santos Coffee $1
Best Japan Tea 50c
Best Mocha and Java Coffee 50c
3 packages 10c Toilet Paper 25c
3 bars Flowers' Toilet Soap 10c
5 pounds Karo Maple Syrup 50c
24½ pounds American Eagle Flour $1
24½ pounds Minnesota Best Flour $1
Half barrel Kelly's Famous Flour $3.88

TRY US FOR BARGAINS

A. E. MASON

NEW PALACE THEATRE

ATTRACTIONS FOR THE COMING WEEK

Saturday and Sunday—

A Vitagraph Special Production, "THE NINETY AND NINE." The big thrill of the age. With an all star cast. True to life. It is seldom a film rings true to life and grips the heart strings like "The Ninety and Nine." You laugh and cry with the people of Marlow, and when it is all over you want to see it again. Also a new round of the Leather Pushers, "SWING BAD, THE SAILOR."

Tuesday, April 5th—

Reginald Barker's production of "HEARTS AFLAME," presented by the Senior Class of the High School. A big woods story of dramatic power.

The greatest forest fire ever filmed in the most dramatic photoplay of the season. A vigorously vivid screen drama of the MICHIGAN TIMBERLAND, in which a plucky miss and a brave youth drive a locomotive through the heart of a burning forest. A gripping film play of cowardice and courage, hate and heroism.

Also an Educational Comedy, "WEST IS WEST."

Wednesday, April 16th—

Paramount presents "OVER THE BORDER," with Betty Compson and Tom Moore. Two big stars in a thrill-swept romance of the frozen North, where smugglers clash with the Northwest Mounted Police, and a bewitching heroine defies the law. A swift moving romance with a sensational climax.

Added attraction—Hal Roach presents His Rascals in Our Gang Comedy, "FIRE FIGHTERS."

GARAGE and SERVICE

We are located in our new home, 107 Belvedere avenue, and are equipped to give you the very best of service in the line of automobile repair work, overhauling, etc. We can guarantee our work.

MOSCO STORAGE BATTERIES

We are local agents for the Mosco Storage Battery, one of the best on the market. If your battery needs repairing, we will do a satisfactory job for you. Ask us about your needed repairs—let us make a cost estimate on your work.

PEARL BROTHERS

107 Belvedere Avenue **Phone 32**

WASHINGTON LETTER
By Our Regular Correspondent.

President Coolidge's demand for the resignation of Attorney General Daugherty, followed of course, by the latter's resignation, is commanding the widespread approval it deserves. Mr. Coolidge gave Mr. Daugherty every opportunity to resign voluntarily for the good of the party and his own good, as well as for that of the people, so that the Executive cannot be accused of snap judgment. On the other hand, there has come gradually to the attention of the President—what under other circumstances he would have been the last to learn—the appalling incompetence of Mr. Daugherty's administration of the government's great legal department, an incompetence which has characterized it ever since Mr. Daugherty became Attorney General. Since the Senate investigation started, conditions have become peculiarly embarrassing. The Senate committee recently demanded it be permitted to send an investigator into the Department to search for evidence. Mr. Daugherty refused, on the ground that it would be against the public interests. The refusal if made by any other attorney general would doubtless have been proper, but when made by Mr. Daugherty it had a sinister appearance. It is a curious instance of one's deeds coming home to roost that most of the men who are aiding Senator Wheeler in his fight on Daugherty are former agents of the Department of Justice whom Daugherty refused to dismiss even when advised of their untrustworthy character.

The grave illness of Senator La Follette, who at 69 is stricken with pneumonia, after being ill for some time with grip, is regarded as highly inimical to the hopes of those who desire a third party. Senator Hiram Johnson's failure to "sweep South Dakota"—he carried the primaries by a narrow margin—has served to convince political observers here that Mr. Coolidge's nomination is a certainty. The hopes of the third partyites have been increasing with the increase of that certainty. But the physical breakdown of La Follette has served to dash their hopes. The story of La Follette's mental breakdown in 1912 is being recalled and few there are, even among his staunchest supporters, who believe that even if he recovers his health, that recovery will be sufficiently rapid to permit of his active participation in the forthcoming campaign. Talk of "Coolidge luck" is being revived and may prove a potent aid to the man from Massachusetts—not alone in the convention, but in the elections as well.

"What kind of bootleg whiskey did Jess Smith carry to Roxie Stinson's house on those week end visits to his ex-wife?" This is the question everyone is now asking as Senator Wheeler and his colleagues continue to broadcast "Roxie's bedtime stories." Her latest is that five men made a profit of $33,000,000 in Sinclair Oil. She says Jess Smith told her so. But Senator Wheeler and his colleagues would not permit Mr. Daugherty's attorneys to ask her who the five men were. Even they saw how ridiculous was the story, inasmuch as all the men who ever made money out of Sinclair Oil in its entire existence could not have made anything like that sum. At best, the bootleg must be responsible for three of the others. Close upon Roxie's fantastic tale came Al Jennings, former outlaw, who testified that Jake Hamon told him he paid $1,000,000 to secure Mr. Harding's nomination; that Mr. Daugherty got $250,000, Senator Penrose a like sum, Will Hays, $25,000, etc. Of course it is entirely possible Jake Hamon told that to Al—Jake is dead and can't deny it—but if he did, it merely shows how easy Jake thought it was to string a reformed bandit. Those who were at the Chicago convention—and your correspondent was one of them—know the story is merely a figment of the imagination, or a poor sort of joke designed to fool the man to whom it was told. Wheeler is having bad luck with his investigation. The gossip he is eliciting is so preposterous that he is making the investigation more and more ridiculous, as of course it was bound to be with its complete political domination and purpose.

Rep. Charles E. Winter of Wyoming calls my attention to the fact that were the courts to cancel the Sinclair Oil lease the government would be compelled to return the great number of quit-claim deeds to land within the Teapot Dome reservation, with the result that a very considerable area would pass into private ownership, including four quarter sections (640 acres) in the very center of the reserve, from which the navy oil could be easily pumped from practically the entire field. Judge Winter also says that Sinclair's construction of the pipe line from Teapot Dome has added 41 cents a barrel to the price the government gets for its royalty oil from the Salt Creek field, which means $3,750,000 a year. Of this 52½ per cent goes to the general Reclamation Fund; 37 1-2 per cent to Wyoming and 10 per cent to the government, for cost of administration.

NATURE'S WARNING.

Charlevoix People Must Recognize and Heed it.

Kidney ills come mysteriously.
But nature generally warns you.
Notice the kidney secretions.
See if the color is unhealthy—
If there are settlings and sediment,
Passages frequent, scanty, painful.
It's time to fear serious kidney trouble.

It's time to use Doan's Kidney Pills.

Doan's have done great work in Charlevoix. Ask your neighbor.

Hubert Ackert, mason, 107 West Garfield Avenue, Charlevoix, says: "There was a constant ache in the small of my back and nights I couldn't get any sleep. My kidneys were sluggish in action and the secretions were scanty and burned in passage. I bought Doan's Kidney Pills at Metcalf's Drug Store, and they fixed me up in fine shape. I haven't had any trouble since Doan's cured me."

Price 60c, at all dealers. Don't simply ask for a kidney remedy—get Doan's Kidney Pills—the same that Mr. Ackert had. Foster-Milburn Co., Mfrs., Buffalo, N. Y.

Are you a Courier subscriber? If not, why not?

BUSINESS CARDS

ROBERT F. SLOAN
Civil Engineer
230 Bridge Street
Charlevoix -- Michigan

R. B. ARMSTRONG
PHYSICIAN AND SURGEON
Special Attention to Diseases of Eye, Ear, Nose and Throat
Priest Bldg. Phone 255

DR. F. F. McMILLAN
Physician and Surgeon
Office above Postoffice
Phone 17
Charlevoix :: Michigan

A. L. FITCH
ATTORNEY AT LAW
County Bank Building
Phone 48
Charlevoix :: Michigan

Virginia Ryall Brown, D. C.
CHIROPRACTOR
P. O. Building Phone 347
Charlevoix, Michigan

DR. E. C. HICKS
Veterinarian
220 S. East Street
Phone 117 Boyne City, Mich.

LEGAL NOTICES

Probate Notice

State of Michigan, The Probate Court for the County of Charlevoix.

At a session of said Court, held at the Probate Office in the City of Charlevoix in said County, on the 20th day of March A. D. 1924.

Present, Hon. Servetus A. Correll, Judge of Probate.

In the Matter of the estate of Patriek Flanagan, deceased.

Eva O'Neill, having filed her petition, praying that an instrument filed in said Court be admitted to Probate as the last will and testament of said deceased and that administration of said estate be granted to James Gaskin or some other suitable person.

It is Ordered, That the 16th day of April A. D. 1924 at ten A. M., at said Probate office is hereby appointed for hearing said petition.

It is Further Ordered, That Public notice thereof be given by publication of a copy hereof for three successive weeks previous to said day of hearing in the Charlevoix Courier a newspaper printed and circulated in said county.

Servetus A. Correll,
Adv. 13t3 Judge of Probate

Probate Notice

State of Michigan, The Probate Court for the County of Charlevoix.

At a session of said court, held at the Probate Office in the City of Charlevoix, in said County, on the 21st day of March A. D. 1924.

Present: Servetus A. Correll, Probate Judge.

In the Matter of the Estate of John H. Lyngklip, Deceased..

The above estate having been admitted to probate and Ole W. Lyngklip appointed executor thereof.

It is Ordered that four months from this date be allowed for creditors to present their claims against said estate, and that such claims will be heard by said court on Friday the 25th day of July, A. D. 1924 at ten o'clock in the forenoon at the probate office in the city of Charlevoix.

It is Further Ordered, That public notice thereof be given by publication of this order for three successive weeks previous to said day of hearing in the Charlevoix Courier a newspaper printed and circulated in this county.

Servetus A. Correll,
13t3 Judge of Probate.

Mortgage Sale.

Whereas, default has been made in the conditions of a certain mortgage whereby the power of sale therein contained has become operative, which mortgage was executed on the 20th day of August, 1913, by Patrick J. Malloy and Anna J. Malloy, his wife, of the Township of St. James, in the County of Charlevoix, and State of Michigan, as mortgagors, to the Beaver Island Lumber Company, a Michigan Corporation as mortgagee, which mortgage was recorded in the office of the Register of Deeds of Charlevoix County, Michigan, on the 26th day of August, 1913, in Liber 48 of Mortgages on page 165, and which mortgage was on the 26th day of November, 1915, assigned to Gus Kitsinger, trustee, and was recorded on the 30th day of November, 1915, in Liber 50 of Mortgages on page 191 in the office of the Register of Deeds of Charlevoix County, Michigan, and was thereafter assigned by said Gus Kitsinger, by William E. Stephens, attorney in fact, to Garrett Cole on the 7th day of November, 1923, which assignment was recorded in the office of the Register of Deeds of Charlevoix County, Michigan, on the 7th day of November, 1923, in Liber 49 of Mortgages on page 634; and

Whereas no suit or proceeding at law or in equity has been instituted to recover the debt secured by said mortgage or any part thereof, and whereas the amount claimed to be due for principal and interest on said mortgage to the date of this notice is the sum of $253.89, and in addition thereto the further sum of $63.45 with interest thereon for taxes paid by the mortgagee, together with the costs and expenses of foreclosure and an attorney fee of $15 provided by statute;

Now therefore, notice is hereby given that, pursuant to the power contained in said mortgage and under the statute in such case made and provided, for the purpose of satisfying the amount due for principal and interest on said mortgage, the taxes paid, the costs including the attorney fee provided for by statute, the undersigned will foreclose said mortgage by a sale of the premises therein described to the highest bidder, at public auction or vendue on Saturday, June 28th, 1924, at 10 o'clock in the forenoon of said day, at the east front door of the Court House in the City of Charlevoix, Charlevoix County, Michigan (that being the place where the Circuit Court for the County of Charlevoix is held). The premises described in said mortgage being herein described as follows, to-wit:

Lot one (1) and the Southeast quarter of the northeast quarter (SE¼ of NE¼) of Section twenty-one (21) Township Thirty-seven (37) North, Range ten (10) West, in the Township of Peaine, County of Charlevoix, Michigan.

Dated April 2nd, 1924.

GARRETT COLE,
ROLLIE L. LEWIS, Mortgagee.
Attorney for Mortgagee.
Business address, Charlevoix, Michigan. 14-t12

Notice of Mortgage Foreclosure Sale.

Default having been made in the conditions of a certain real estate mortgage whereby the power of sale therein contained has become operative, which said mortgage was given by Joe Thomas and Lucy Thomas, his wife, to Charlevoix State Savings Bank, a Michigan corporation, on September 27th, 1919, which said mortgage was recorded in the office of the Register of Deeds for Charlevoix county, Michigan, September 29th, 1919, at eight-thirty o'clock a. m., in Liber 40 of Mortgages, on page 355, and,

Whereas, the amount claimed to be due on said mortgage, including principal sum due with interest and taxes paid by mortgagee and interest from date of payment, at the date of this notice is the sum of Three Hundred Sixty-three and 18-100 Dollars, together with an attorney fee of fifteen dollars as provided for by statute, and no suit or proceedings at law have been instituted to recover the money secured by said mortgage, or any part thereof, and

Wherens, the taxes required by the statutes to be paid on said mortgage were duly paid prior to the recording thereof;

Now therefore, notice is given that by virtue of the power of sale contained in said mortgage and of the statutes made and provided, said mortgage will be foreclosed by sale of the premises therein described, or so much thereof as may be necessary to satisfy the amount then due thereon together with the costs and expenses of the foreclosure, including the attorney fee provided by statute, at public auction, to the highest bidder therefor, at the front door of the Court House in the City of Charlevoix, Charlevoix county, Michigan, (that being the place where the Circuit Court for the County of Charlevoix is held), on Thursday, the 8th day of May, 1924, at 10 o'clock in the forenoon on that date.

The premises described in said mortgage being the lands, premises and property situate in the township of Hayes, County of Charlevoix and State of Michigan, described as follows, to-wit: The north half of the south half of the south-east quarter of Section thirty-five, in township thirty-four north, range seven west, as per United States survey thereof, and containing forty acres.

Dated February 8th, 1924.

Charlevoix State Savings Bank, a Michigan Corporation.

Lisle Shanahan, Attorney for Mortgagee, Charlevoix, Mich. 6t12

Mortgage Sale

Default having been made in the performance of the terms and conditions of a certain mortgage made by Earl A. Young and Irene E. Young, husband and wife, of Charlevoix, Michigan to Jennie E. Crouter, dated November 16th, 1920, and recorded in the office of the Register of Deeds of Charlevoix County, Michigan on the 16th day of November, 1920 in Liber 51 of Mortgages, on page 455, which mortgage was assigned by Jennie E. Hampton, formerly said Jennie E. Crouter, to Hugh E. Van de Walker, of Ypsilanti, Michigan, by instrument in writing dated June 3rd, 1922 and recorded in the office of said Register of Deeds on the 15th day of June, A. D. 1922 in Liber 53 of Mortgage on page 507, on which mortgage there is claimed to be due at the date of this notice for principal and interest the sum of Twenty-eight Hundred Seven and eighty-two One Hundredths Dollars, (2807.82) and an attorney fee of Thirty-five Dollars provided for in said mortgage, and no suit or proceeding at law having been instituted to recover the moneys secured by said mortgage, or any part thereof, whereby the power of sale contained in said mortgage has become operative.

Notice is hereby given, that by virtue of said power of sale and the statute in such case made and provided, the undersigned will on the 19th day of April, A. D. 1924, at Ten o'clock in the forenoon, at the East front door of the Court House in the City of Charlevoix, Michigan, that being the place in which the Circuit Court for the County of Charlevoix is held, sell at public auction to the highest bidder, the lands and premises described in said mortgage, or so much thereof as shall be necessary to pay the amount due on said mortgage as aforesaid with interest at Seven per cent to the date of sale, that being the rate of interest specified in said mortgage, together with all legal costs and said attorney fee. The said lands are described in said mortgage as follows: Lands and premises situated in the City of Charlevoix, County of Charlevoix, State of Michigan, viz: Lot Four (4) Block Twelve (12) of the original plat of the Village (now city) of Charlevoix. Also that part of Lot One (1) lying immediately north of said Lot Four (4) same block and plat, excepting and reserving therefrom that portion deeded September 18th, 1919 to Earl A. Young & Irene E. Young.

Dated, January 23rd, 1924.

Hugh E. Van de Walker,
Assignee of Mortgagee.

A. L. Fitch,
Attorney for Assignee of Mortgagee.
Business Address: Charlevoix, Michigan.
4-t-13.

Soldiers of Success

THE good soldier is the man who knows how to obey. In the battle of life everyone ought to obey his conscience and his judgment. These tell him to save his money and not waste it. Don't argue. Obey.

Charlevoix State Savings Bank

CHARLEVOIX, MICHIGAN

W. S. Richardson, President
A. D. Crimmins, Vice President
Archie Livingston, Cashier

Charlevoix County Farmers:

Get your bred sows now! We have several good yearly sows bred for April and May farrow. Priced at $30.00 Up

LOEB FARMS

AUCTION SALE

The undersigned will sell at Public Auction at 208 Bridge Street, Charlevoix, Michigan, on

Saturday, April 19th

Commencing at 1:00 p. m., the following described property:

SEVEN HORSES

Bay Mare, 7 yrs. old, wt. 1200
Brown Mare, 9 yrs. old, wt. 1100.
Black Mare, 8 yrs. old, wt. 1350.
Chestnut Gelding, 13 yrs. old, wt. 1400.
Bay Mare, 7 yrs. old, wt. 900.
Bay Horse, 13 yrs. old, wt. 1100.
Bay Horse, 12 yrs. old, wt. 1100.
International 1-ton Truck.
2 sets double Work Harness.
Set work Sleighs. Corn Crib.

TWELVE CARS

2 Ford Touring Cars.
Ford Roadster.
2 Chevrolet Touring Cars.
Maxwell Touring Car.
Cadillac 7-passenger car.
Studebaker 7-passenger Car.
Gray Coach.
Oakland Touring Car.
2 Dodge Commercial Cars.

TERMS OF SALE

All sums of $10 and under, cash: all sums over $10, six months time on good, approved, endorsed, bankable paper, bearing 7 per cent, payable at the Charlevoix County Bank. Five per cent off for cash on all sums over $10. No goods to be removed until terms of sale are complied with, and all settlements must be made on day of sale.

H. B. WOOD, Prop.

NASSAU BURNS, Clerk.
ROBERT BRIDGE, Note Clerk.
W. E. BYERS, Auctioneer.

Ellsworth Section

Mrs. Elizabeth Peebles was a Petoskey visitor one day last week.

Harley Wasnaar has moved onto the Jake Wasnaar farm west of Essex.

The roads surrounding Ellsworth are practically all opened for automobile travel.

W. A. Boss is visiting his sister, Mrs. Annette Wrisley, at Bellevue, for a few days.

Esther Parsons of Grand Rapids is spending a few days at the home of her parents here.

Harry Parsons was at Grand Rapids on business from Tuesday until Friday of last week.

Mrs. Adolph Brosche of Traverse City arrived Saturday for a few days' visit with her daughter, Mrs. A. L. Ely.

Dr. and Mrs. B. J. Beuker spent from Friday until Tuesday on a business and social trip to Grand Rapids, Zeeland and Holland.

Three touring cars, two coupes and n roadster were in the shipment of Ford cars received and unloaded by S. O. Isman of the Corner Garage on Saturdny.

Word was received last week that Edward Tillotson had coompleted his course of study at M. A. C. and had accepted a position as cow tester with Cow Testing Association No. 1, in Kalamazoo county.

Don't fail to attend the high school entertainment at the Blue hall on Friday night of next week. A program of fun and facts and refreshments sold after the show. The entertainers guarnntee six laughs to the minute.

Mrs. Jane Campbell, a resident of Ellsworth for the past 30 years, died on Thursday at the Petoskey hospital and the remains were taken to the southern part of the state for burial. A sister, Mrs. Gray of Saginaw, was with her at the time of her death.

George Liberty received word last week of the death of his sister, Mrs. Arthur Palmer, which occurred at her home in Chicago on Saturday. Mrs. Palmer's death has been expected for some time as she has been steadily failing in health. The Palmers were former residents here nnd have spent a part of each summer here since moving to Chicago.

Ellsworth High basketball team won from Junior High of Charlevoix on the local floor Wednesday evening of last week in one of the scrappiest and best played games of the year, the score being 8-4. The visitors made the mistake of underestimating the local outfit, and before they realized their error, the locals were leading, 6-0. This was the result at the end of the first quarter and was held the same until the last period, in which Ellsworth hung up one field basket while the visitors caged two. The outstanding feature of the game was the team work of T. Yellaw and H. Peebles for the local boys. The Charlevoix boys made a decided hit by their clean, sportsmanlike play and by their gentlemanly conduct while in town.

MILES DISTRICT

Did you vote Monday? If not, why not?

John TerWee nnd Albert Madema attended the sale at the Earl Hager farm Friday.

Fred Bancroft and Dett Evans were Charlevoix business callers between trains lnst Tuesday.

Mr. and Mrs. Jerry Moblo were Sunday visitors at the home of their daughter, Mrs. Elmer Reed, in East Jordan.

Mr. nnd Mrs. A. Miles spent last Tuesday at the home of their son, Nelle, and wife, in East Jordan.

Mr. and Mrs. Frank Addis nnd sons, Lawrence nnd Jamie, spent Sunday with their aunt, Mrs. Anna La Londe, in East Jordan.

Friends of Wilbur King will be glad to hear that he withstood the operation nicely at Ann Arbor and that he was feeling better at last reports.

As usual the Ellsworth people were the first to break open the Ellsworth-East Jordan road and drive over with cars, Charles Edison, Standard Oil man, tnking first, with L. O. Isamon of the Corner Garage a close second.

Mr. and Mrs. Norman Jensen recently returned from Detroit to the home of their parents, Mr. and Mrs. G. Jensen. Since coming home Mrs. Jensen has been very ill with pneumonin. Her mother, Mrs. Alward of Ellsworth, is caring for her.

Ben Madill, who has been at the hospital in Ann Arbor for nearly a year for treatment, is so much better as to be discharged from the hospital and goes only every other day to have his leg treated. This was the word received by Mrs. A. Miles last week.

FAIRVIEW BANKS

Automobiles are out.

J. B. Oosterbaan sold three cows to William Goeman.

Henry H. VanderArk lost one of his horses the past week.

Gerrit Postmus sold his team of horses to William Goeman.

August VanderArk will hold an auction sale Tuesday, the 15th.

Gerrit Oosterbaan sold a horse to Henry H. VanderArk Thursday.

Our neighborhood was well represented at the election Monday.

H. J. Timmer was in Atwood Friday contracting sugar beets and pickles.

Rev. H. K. Beute has accepted the call to the Christian Reformed church at Grant, Mich.

A number from here attended the sale of Mr. Nichols near Miles School house Wednesday.

George Rubingh, who has been visiting friends and relatives in Muskegon and Grand Rapids the past week, returned home Saturday afternoon.

Henry E. Brown of Grand Rapids, formerly of this vicinity, was in the neighborhood last week Wednesday, visiting friends and relatives. Mr. Brown was called here on account of the death and funeral of his sister, Mrs. VanderArk.

ANTRIM CITY

The birds are back with us again.

Harry Smith is having the measles.

Mr. Baumbach is ill with neuritis.

Gerrit Essenburg buzzed wood Monday.

Mr. Baumbach is breaking one of his colts.

Mr. Stoel has bought a five-year-old horse.

Frank Mason got eight hundred little chickens a week ago.

Mrs. Stott has been on the sick list a few dnys this week.

Mrs. Stoel was called to Holland Tuesday to attend the funeral of her father.

Missionary to Speak.

Rev. Charles Slater, missionary, will speak nt the Holiness church on Sunday, both afternoon and evening. The subject will be his experiences in the missionary field of Africa, South America and the West Indies. A good crowd is expected, as Mr. Slater is a splendid speaker and will give a talk interesting to both young and old.

It is argued that loyalty to a farmers' marketing association cannot be enforced by contracts. But delivery of products can be enforced, thus giving the association a chance to render efficient service and making it possible to build permanent loyalty.

FOR SALE—Team of horses, 8 and 9 years old, weight 3,000; an A. No. 1 general purpose team, heavy wagon and double harness; all in good condition.—Charles Edson, Ellsworth, Mich. 15-tf

FOR SALE—Two good cows, both fresh. Write Edw. VanDenBerg, Central Lake, Rt. 1. 12t4.

Supplies for Spring Repairs

Cement Lime
Plaster Board
Brick Fire Clay
Flue Lining Sewer Tile
Drain Tile
Hard Coal for Your Brooders

Argo Milling Co.

Charlevoix Central Lake

CATARRHAL DEAFNESS

Is often caused by an inflamed condition of the mucous lining of the Eustachian Tube. When this tube is inflamed you have a rumbling sound or imperfect hearing. Unless the inflammation can be reduced, your hearing may be destroyed forever.

HALL'S CATARRH MEDICINE will do what we claim for it—rid your system of Catarrh or Deafness caused by Catarrh. HALL'S CATARRH MEDICINE has been successful in the treatment of Catarrh for over Forty Years.

Sold by all druggists.

F. J. Cheney & Co., Toledo, O.

B. J. BEUKER
PHYSICIAN and SURGEON
Office over Blue Store
Ellsworth, Michigan
Office Hours 2-4 p. m. Phone 38

CUCUMBER GROWING CONTEST RULES MADE

Cash Prizes for Boys and Girls Under Eighteen Years.

The following are the rules as laid down by H. J. Timmer, manager of the local pickle station, for the government of the pickle growing contest:

This contest will be open to any boy or girl under 18 years of age, residing within delivery distance of the Ellsworth station.

One-eighth acre of land must be planted, the plot being subject to measurement by company officials.

Specinl seed furnished free by the company.

Picking and sorting to be the same as that used for general growing.

Cucumbers to be picked at least three times per week.

Payment made for pickles every Saturday during the regular season.

Prizes consisting of $10 first prize and $5 cash second prize to he awarded immediately following close of season.

A published report will be made at end of season of the result of all contestants.

No employe of the Libby, McNeil & Libby Co. will be eligible, and prizes will be awarded on the yield of No. 1 pickles, and any one wishing to participate must leave their name with either Mr. Timmer or with A. L. Ely, on or before May 1st. No contest unless there are at least 15 entries.

STURK PREACHES FAREWELL SERMON

Community Loses Faithful Worker in His Departure.

Rev. L. W. Sturk preached his farewell sermon at the Holiness church last Sundny evening and with his family left on Tuesday morning for Owosso, where they will make their home for the present.

Mr. Sturk will he in evangelistic work exclusively for some time, his first work starting on April 11th at Holland, where he will conduct special meetings. He also expects to hold meetings here some time in July.

Mr. Sturk has made friends of all with whom he has come in contact during his five years residence here, and stands high in public approval, both as a man and as a minister, and while the entire community deeply regret their decision to leave Ellsworth, they extend their best wishes to both Rev. and Mrs. Sturk for success in whatever field their work leads them.

RESULTS OF LAST MONDAY'S ELECTION

Township Ticket as Nominated is Elected—Provision for Highways.

The Monday election was, as predicted, a lame affair, less than one-third the voting strength of the township being at the polls. The regular ticket as nominated at the caucus was, of course, elected, and on the presidential ticket Coolidge received 85 votes, Johnson 19 and Ford 3. Davidson led for the national committee with 49, Martin was next with 22, and Rosh trailed with 13.

One-half of one per cent was voted for highway improvement and the usual one-fourth was deemed necessary to take care of the repair work.

Banks township will be fortified for the coming year with the following officers: Wiltse, supervisor; T. E. Boss, clerk; Hans DeYoung, treasurer; Andrew Essenberg, highway commissioner; W. P. Smith, member board of review; John Brown, justice nnd J. J. Smith, highway overseer, while Henry Klooster, A. Ely, Bell Patterson and John Van Stralbon were elected constables.

PLAY FAREWELL GAME NEXT FRIDAY NIGHT

Central Lake, Old Opponents, to Contest Honors.

Friday night of this week will see the final games of the basketball season, the high school boys and the Independents clashing with the Central Lake teams on the local floor. Central Lake has been obliged by impassable roads to postpone these games on two occasinos, but with cars now running between the two towns the games will surely he played this week as scheduled.

Come out and boost! Remember this is the last opportunity to see games until next year, and no doubt the last chance to see some of the locnl players in action.

A charge of 15c and 25c admission will be made and the first game will start promptly at 8:00 o'clock. Don't miss it.

Card of Thanks.

We wish to express our sincere thanks to the relatives, neighbors and friends for their kindness and sympathy shown during the illness and death of our beloved mother; nlso for the floral tributes. We thank the L. A. S. for the beautiful flowers sent during her illness, and we also thank the singers and bearers and Rev. Lawrence and Rev. Schroder for their comforting words.—Mrs. James Vnnden Berg, Mrs. Joseph Hoffman, August, Henry nnd Margnret Vander Ark. Adv. 15-t1

The yield of potatoes in Maine in 1923 averaged 258 bushels per acre.

Auction Sale

I will sell at the Henry Jansen farm, located 2 miles northwest of Ellsworth, 10 miles south of Charlevoix, on

Wednesday, April 16th

beginning at 1:00 o'clock, fast time, the following personal property, to-wit:

Bay Mare, wt. 1350.
Black Gelding, 8 yrs. old, wt. 1200.
Black and white Cow, 4 yrs. old, fresh in December.
Red and white Cow, 6 yrs. old, fresh.
Black and white Cow, 8 yrs. old, fresh May 10.
Black Cow, 9 yrs. old, fresh June 10.
Jersey Cow, 4 yrs. old, fresh.
Veal Calf, 4 weeks old.
60 Anchona Chickens.
3 ton Sweet Clover Hay.
2 ton Clover Hay.
Some Oats. Some Corn.
15 cords Green Wood.
3 bu. Seed Corn (Yellow Dent).
10 bu. Potatoes (Russets).
Deering Mower.
5-shovel Cultivator.
Wood frame Drag.
Syracuse Plow. Side-hill Plow.
Wagon. Beet Rack.
Buggy. Set of Work Harness.
Belmont Sleighs.
United States Separator (new), 350 lbs. capacity.
5-gal. Cream Can. Beet Fork.
Forks, Shovels, Planters, Eveners, Chains and a lot of articles too numerous to mention.

TERMS OF SALE

Sums of $10 and under, Cash; sums over $10, 1 year's time on approved notes bearing 7 per cent interest, payable at the Citizens Bank at Ellsworth. 5 per cent discount for cash on all sums over $10. No property to be removed before terms of sale are complied with, and all settlements to be made on day of sale.

Frank Louiselle, Proprietor

H. J. TIMMER, Clerk.
D. W. SAGE, Note Clerk.

W. E. BYERS,
Auctioneer

Auction Sale

I will sell at my farm, located 3 miles southwest of Ellsworth, 5 miles north of Central Lake, 80 rods west of the Mitchell School House, on

Tuesday, April 15th

Beginning at 10 o'clock a. m., the following property, to-wit:

LIVESTOCK

Gelding, 7 yrs. old, wt. 1450
Mare, 12 yrs. old, wt. 1100
Mare, 10 yrs. old, wt. 1100
Brindle Cow, 9 yrs. old, fresh last Feb.
Grade Holstein Cow, 4 yrs. old, fresh Apr. 27
Grade Holstein Cow, 4 yrs. old fresh Apr. 28
2 Grade Holstein Heifers, 2 yrs. old, fresh soon
2 Grade Holstein Heifers, 2 yrs. old, fresh in July
Grade Holstein Cow, 10 yrs. old, fresh
Grade Holstein Cow, 6 yrs. old, fresh
Grade Holstein Heifer, 3 yrs. old, fresh last December
Grade Jersey Cow, 9 yrs. old, fresh April 26.
Grade Jersey Cow, 6 yrs. old, fresh
Grade Jersey Cow, 4 yrs. old, fresh
2 Yearling Heifers. 6 Calves

MISCELLANEOUS

3-gal. Potato Sprayer
Montana Saddle Hay Knife
5- and 10-gal. Cream Can
No. 6 Anker Holt Cream Separator
8-horse Engine and Silo Filler
50 Grain Sacks Burlap Sacks
Set Work Harness Bull lead
Steel Wheelbarrow Hemlock Lumber
6-foot Dining Table Cedar Fence Posts
50 bu. Seed Potatoes
Forks, Shovels, Chairs, Eveners, and a lot of small tools.

FEED AND GRAIN

5 ton Clover Hay 5 ton Alfalfa Hay
150 bu. Corn 50 bu. Rye
50 bu. Oats

FARM IMPLEMENTS

Deering Binder Drag
Deering Horse Rake Buggy
McCormick Mower Grain Drill
Hay Rack Land Roller
Garden Drill Oliver Plow No. 99
Oliver Plow No. 42 2-horse Cultivator
Spike tooth Cultivator
Spring tooth Cultivator
5-shovel Cultivator Wagon with Box
Traverse City Sleighs Disc.

FREE LUNCH AT NOON

TERMS OF SALE

All sums of $10.00 or under, cash; all sums over $10.00, one year's time on good, approved, bankable paper, bearing interest at seven per cent, payable at the Citizens' Bank of Ellsworth. Five per cent discount on all sums over $10.00. No property to be removed until terms of sale are complied with, and settlements must be made on day of sale.

August VanDerArk, Prop.

H. J. TIMMER, Clerk
D. W. SAGE, Note Clerk.

W. E. BYERS
Auctioneer.

The place to buy everything about the home for Spring House Cleaning

Charlevoix Hardware Co.

209 Bridge Street Phone No. 1

THE VITAL IMPORTANCE OF MAKING A WILL

cannot be too strongly urged upon the man or woman who will leave an estate either large or small.

Only thus can provision be made in each individual case for the participation on the part of relatives to the extent desired.

THE MICHIGAN TRUST COMPANY

Organized in 1889

Corner Pearl and Ottawa
GRAND RAPIDS

buys a HARLEY-DAVIDSON on our new easy Club Plan

Come in and let us tell you all of the good news

Pearl Bros.
107 Belvedere Ave.
Phone 32

LAST OF ROBERT BURNS' LETTERS

(Continued from page one.)

in stature nnd have a peculiar fashion of smoking long pipes that are sometimes three or four feet long.

The Hollanders do not all wear wooden shocs, as is generally thought in America. Only in the agricultural and fishing districts do wooden shoes predominate. In Rotterdam I remember of seeing only a few people wearing wooden shoes. Most every one wears shoes like we Americans.

The people are very slow. It is nothing uncommon to see a person walking down the street, looking aorund and moving along as if he were were in n funeral procession. The Holland people are very polite and they always stop nnd talk together as if they were never in a hurry.

From Rotterdam, Holland, I went to Hamburg, Germany. Here things were different, although the people looked very much like the Hollanders and spoke almost the aame langunge, as German and Dutch aro very similar.

Conditions in Germany are very bad. There is little or no manufacturing, nnd so there is no work for the people. This mnkes it very hnrd, as people generally have to have something to eat and the government is bankrupt, so the people can get no help there.

The German money has changed. They have now n new stable mark, called the gold mark, and its value is about 23 cents in American money. A workman in Germany receives about three marks a day and he has to pay American prices for food nnd clothing. A meal in a restaurant never costs less than one mark and generally it costs two marks and clothing is the same price as in America, so the poor German people cannot make a living by working nt common labor.

After the world war, Germany wns restricted as to the number of soldiers she could have in her standing army, so the government took all the soldiers and changed their names from soldiers to police so that now in Germany there are a lnrge number of police soldiers. These police stand on corners and wander around the city and, in general, they are a disadvantage.

Due to strikes, riots and revolutions, it is impossible to go from one part of the city of Hamburg to another without a passport. It is just as though there were a policeman standing on the bridge at Charlevoix and no one could cross the bridge without a passport. This makes it inconvenient for a traveller.

From Hamburg, Germany, I went to Southampton, England. Here, it was more like America, as the people spoke English and I could understand what they were saying.

The most beautiful thing I saw in nll the world was the Statue of Liberty in the harbor of New York, ns it stnnds for the freedom of the richest, the most respected and the best nation in all the world.

Robert Burns."

BAPTIST CHURCH

Sunday, April 13, 10:30 a. m.—B. Y. P. U. in charge of Group II. Topic, "My Decisions and What They Have Meant to Me." The scripture lesson is found in Luke 15:18; 10:42. The great decision mnde by the Prodigal Son as recorded in Luke 15:18 is: "I will arise and go to my Fnther nnd say unto him, Father, I have sinned against heaven nnd before thee." Worthy decisions require effort—they are useless when not backed by action. There are all kinds of decisions; some of hate, others of anger, some of selfishness. The big decision to make first of all is to turn the face Godward. "Seek ye first the Kingdom of God." This first decision determines the nature of all other decisions. It affects more than just today; it has a future value. Chooso the road you intend to travel. Mnke it the Christian wny.

11:45—Sundny school. General lesson theme, "Elijah and the Struggle with Baal." Text, Matt. 6:24.

Tho bird who sells his potnto crop in August and September usually cntches the worm of fat prices.

LIVE STOCK NEWS

Big Mistakes Commonly Made in Feeding Stock

(Prepared by the United States Department of Agriculture.)

Following a questionnaire study of live stock feeding problems and how farmers are meeting them, made by the United States Department of Agriculture during the summer, the department is receiving numerous comments on the subject. Among those recently made was one containing the experiences of a Kansas farmer who considered abrupt changes in feeding, poor combinations of feed, and insufficient water to be the principal mistakes commonly made in feeding. Seeing live stock sold on the open market was to this farmer a means of concluding also that live stock of improved breeding made greater gains and produced more than common stock fed in the same way. In the experience of this farmer the improved live stock was 25 per cent more profitable from a feeding standpoint.

An eastern dairyman relates how he improved his dairy feeding methods by the better feeding of dry cows and by supplying silage during summer months. Feeding according to production and condition has likewise been beneficial. This farmer, in discussing the relation of breeding to feeding, stated that his present herd built and the application of line breeding have resulted in heifers about 20 per cent better than their dams.

Many other comments of which the foregoing is typical, direct attention to means of getting better results from feeds. A compilation of the material obtained by the department has been prepared and may be obtained by addressing the Bureau of Animal Industry, United States Department of Agriculture.

Two Farm Boys Build Up Prize Winning Pig Herd

(Prepared by the United States Department of Agriculture.)

Two farm boys of Muscogee county, Ga., have succeeded so well in their pig club work that they have been able to purchase a moderate-priced automobile and by this means attend high school, which is a considerable distance from their home.

These young stockmen, Webster and Dana Cartledge, have been practicing the feeding and care of pigs under the direction of their county agricultural agent since 1919, when they secured a pure bred sire in partnership. This they grew into a prize-winning animal. In 1020, each bought a gilt, giving his personal note for the purchase price, and later they together invested in a young boar to replace their old one. From these purchases they have built up an excellent herd. They have shown their sows and litters at a number of community, county, and district fairs, and have sold many of the young pigs.

In 1922, according to reports to the United States Department of Agriculture, in addition to winning a scholarship to the junior short course at the State Agricultural college, they received over $250 cash returns from their stock and had on hand more than $600 worth of hogs.

Ear Corn Hog Fattening Device Proves Success

An ingenious method by which ear corn can be fed to hogs by means of a self-feeder has been tried out with success on one of our western farms and should prove valuable to some of our feeders.

The self-feeder consists of a long triangular-shaped hopper suspended with the apex down. In this is an opening the entire length below which is a wooden strip some two by three inches according to the size of ears. The hopper is suspended so that it swings on an axis that allows it to be rocked to and fro as the hogs root for the corn they see protruding from the aperture. This rocking motion feeds the corn downward, dropping it on the ground or the feeding platform below. As many sections can be installed as desired, the suggested length for each being eight feet, taking care of about fourteen medium-sized hogs.—F. L. Cooper, Agricultural Engineer, Colorado Agricultural College.

Equipment on Beef Farm Need Not Be Expensive

The equipment on a beef farm need not be nearly so expensive or elaborate as on a dairy farm. Where pure breds are sold it is of course advisable to have the barns and sheds as neat as possible so as to make a good impression upon prospective buyers. Equipment for feeding steers need not represent a whole lot of money, but the bunks, sheds, and water supply should be so arranged that feeding may be performed with as little labor as possible.

Self-Feeders Are Best for Raising Fall Pigs

Fall pigs are best raised with self-feeders. Provide shelled corn, tankage and ground oats, if desired, in separate compartments of a self-feeder and let the pigs help themselves. Do not fail to provide tankage even if buttermilk or skim milk is available for feeding. If either one of the latter is provided the pigs will eat less tankage. They will not eat more tankage than they need, provided they can get all the corn they want.

For all the news, read the Courier.

ESSEX

A SIX-Built by Hudson

Note How Experts Praise It

"Hudson has produced a super Essex . . . . . It looks like the proverbial knockout."—From Automobile Topics.

"The New Essex is a revelation of performance, ease of riding and smoothness."—From Motor Age

"A wonderful value—a car of which Hudson engineers have a right to be proud."—From Motor Life.

The COACH $975

Touring Model 3850
Freight and Tax Extra

Ask About Our Easy Payment Plan

742

H. R. Fowler, 113 Bridge St., Charlevoix, Michigan

Blocks, Gravel and Sand

ALL KINDS OF CEMENT WORK

MITCHELL BROS.

Tel. 449. Ward Gravel Pit

AGAINST PLAN TO KILL CROWS

(Continued from Page one)

defender of the crow, said in an address to the Boston Teachers club in Boston, Mass., last month: "Any extensive interference with the balance of natural life as nature has adjusted it is likely to have serious consequences. Investigation has proved that where one species of wild life, particularly a bird like the crow which destroys insects, is driven away or killed in large numbers, the insects on which it lives are likely to become pests." The Audubon societies of the nation should make organized protest against the proposed slaughter, Mr. Schmoe thinks.

In commenting on the matter, we would suggest that the bird hunters take their guns, move in a body on Washington and put the fear of God into some of our officials in high places who are playing ducks and drakes with the people's interests. They would probably find many "birds" there of the blackest hue whose actions even the much despised crow would scorn to emulate. This plan, we believe, is much more timely and to the point than the project of the powder interests.

HOSPITAL NOTES.

Mrs. Frank Kaiser of East Jordan was admitted to the hospital Saturday and will be operated on some time this week for removal of a goitre.

Mrs. Emerson Hull is in the hospital this week, receiving medical treatment.

Born—To Mr. and Mrs. Forrest F. Fowler, Thursday morning, April 3, a 7 1-2 pound boy, named Forrest Allen. Mother and child doing well.

Mrs. Sam Brown of the Stover road submitted to an operation last Friday morning and is now doing nicely.

Interior decorating on the new Annex has now started and it is hoped to have the building ready for use by National Hospital Day, which is May 12th.

CLARKE SCHOOL

Ed Boss went to Charlevoix Tuesday.

John Boss went to Ellsworth on Friday.

Warn Alexander is home for a few days from "Breezy Point" farm.

Robert Matchett went to Kingsley and returned Monday afternoon.

Mr. and Mrs. John Holmes and daughter, were visitors at the Edd Boss home Tuesday.

ROOF FIRES--

Ten chances to one the next fire in Charlevoix will be started from Cedar Shingles as were the last six or seven fires. We hope it will not be yours, but you need not worry if your roof is covered with—

GENASCO SEALBAC SHINGLES

We will gladly talk to you about your roofing problems.

-Wood Brothers-
Electric and Hardware Shops

BUY TIRES THAT GIVE THE MILEAGE

They may cost just a trifle more, but they last longer, insure you safety from tire trouble at all times, and in almost every case are cheaper in the end. You simply can't afford to buy cheap tires when you can get 6,000 mile guaranteed tires at these prices.

30x3, 6000 mile guarantee	$ 7.75
30x3 1-2, 6000 mile guarantee	8.50
32x3 1-2, 6000 mile guarantee	12.70
31x4, 6000 mile guarantee	15.75
32x4, 6000 mile guarantee	16.50
33x4, 6000 mile guarantee	17.50
34x4, 6000 mile guarantee	17.75
32x4 1-2, 6000 mile guarantee	24.50
33x4 1-2, 6000 mile guarantee	25.00

Benj. Brown

Headquarters for Automobile Supplies

Special Sale on Trimmed Hats

FOR SATURDAY ONLY—

Hats that sold for $6, $6.50 and $7— Saturday for $5.00 Each

A. K. WOOD MILLINERY SHOP

Speeial Showing in Children's Hats

Are You a Courier subscriber? If not, Why not

CHARLEVOIX COURIER

VOLUME 32. NUMBER 16. EIGHT PAGES COURIER, CHARLEVOIX, MICH., WEDNESDAY, APRIL 16, 1924. PRICE $2.00 PER YEAR

WAREHOUSEMEN TO MEET HERE

CONVENE AT THE INN THREE HUNDRED STRONG

Annual Affair, Formerly Held on Mackinac Island, Now Falls to Our Lot.

Charlevoix is to be favored this summer with the presence of the biggest and best convention that has ever met here.

Secretary Charles H. Emrey of the Charlevoix Association of Commerce is in receipt of a letter from F. L. Bateman, president of the National Furniture Warehousemen's Association, whose headquarters are at Chicago, accepting the commercial association's invitation to hold their annual meeting at Charlevoix and outlining the program of the visit.

The convention will be held at the Charlevoix Inn, July 7th to 10th, inclusive, and arrangements have already been made by the Warehousemen's officials with Mr. A. I. Creamer, who will manage the Inn this season, looking to this end.

The official call for the meeting, which will be issued on or about the 15th of May, will be sent out to 300 to 350 members of the association who will attend as delegates from all parts of the United States and Canada, most of whom are owners and proprietors in their respective cities.

The business sessions will last approximately from 10 a. m. to 4 p. m. each day. It may be possible for the delegates to reach Charlevoix on the 5th, in which event Sunday, the 6th of July, will be devoted to a trip to Beaver Island, or some other outing to be decided upon later. A late afternoon drive around Pine Lake or a sail over its waters by moonlight may be features of the visit to Charlevoix and it is probable that some of the delegates wil want to do a little fishing. The convention is a strictly stag affair and only the delegates themselves will be present.

One of the evenings of their stay will be devoted to the annual banquet, which is a part of the regular program. This will probably be held on Wednesday, July 9th. It has always been the custom of the convention delegates in past years to stage some sort of an amateur theatrical affair, with talent recruited from among themselves, but this year will probably vary this proceedure with some other form of entertainment. The mayor and the president and secretary of the commercial association are invited to attend sessions of the convention.

The Warehousemen have been in the practice of holding their conventions on Mackinac Island for several years past. That they are planning to come to Charlevoix this year is entirely due to the efforts of the commercial association, the Northern Transit Co., and A. I. Creamer of the Inn. We are glad to have them come to us and can assure them of the best welcome and attention that the city affords.

BUNCO PARTY HELD OUT IRONTON WAY

Friends of Mr. and Mrs. Jerry Saunders Meet With Them.

Mr. and Mrs. Jerry Saunders gave a bunco party for their friends last Saturday evening at their home in Ironton.

Mrs. Ogden and Albert Williams won first prize and Mrs. Charley Dean and Will Bird the second prize.

Among those present were Mr. and Mrs. Alexander, Mr. and Mrs. Ogden, Mr. and Mrs. McMulken, Mr. and Mrs. Brown, Mr. and Mrs. Bird, Mr. and Mrs. Williams, Mr. and Mrs. Jean Lewis and Mr. and Mrs. Charles Dean.

A delicious luncheon was served by the hostess and all departed, declaring Mr. and Mrs. Saunders to be charming entertainers.

For The Kiddies.

Park & Tilford special packages, Easter Farm, containing Rabbits, Ducks, Chocolate Cream Eggs, Chocolate Mallow Eggs, 50c. Easter Surprise, 35c. Six Easter Eggs in crate, 25c. One Chocolate Cream Egg in box, 10c. Chocolate Cream and Mallow Eggs, 5c each. Fessenden, the Druggist. Adv. 15-t2

Battery Service.

Beginning April 15th, we will make a charge of 15 cents for putting distilled water in car batteries. Wood Bros., Henry Block. Adv.16t1

ARBOR DAY SET FOR MAY SECOND

Governor Appeals for Conservation of Trees and Birds.

Governor Groesbeck has issued his annual proclamation setting the date of Arbor and Bird day in this state, which will occur on Friday, May 2, 1924.

The governor wants the people of Michigan to cultivate a deeper knowledge and a more practical interest in the plant and animal life of the state. He feels that the observance of the day should not be merely a perfunctory and localized matter, conducted by the schools alone, but that all the citizens of the commonwealth should on this occasion devote their time to a better appreciation of what the tree and the song bird mean to Michigan.

Governor Groesbeck believes that the conservation of trees and birds is of prime importance. He predicts that "the idle land of the north, now of little value to the state, because of its non-production, can in another score of years become a vast forest of untold value, providing the various units that go to make this great commonwealth join with the state in a great tree planting campaign, beginning with Arbor day."

REPORTS SHOW GOOD PROGRESS

HOSPITAL FINANCES AND WORK IN FINE SHAPE

Institution Continues to Flourish and Render Signal Service to Community.

The financial and superintendent's report of the Charlevoix Hospital for the month of March show that the institution is still in a healthy condition and continuing to render an invaluable service to the community.

Financial Statement.

Balance on hand	$727.49
Receipts for Month of March	930.00
Total	$1657.49
Disbursements for March	931.70
Balance April 2, 1924	725.79

Superintendent's Report.

No. Patients admitted	11
No. patients discharged	11
No. patients in hospital March 1	4
No. patients in hospital April 1	4
Highest number any day	12
Lowest number any day	3
Average number per day	7
Surgical cases	7
Medical cases	4
Accident cases	0
Obstetrical cases	0
Births	0
Deaths	0
Hopeless cases	0
No. days' care of patients	212
Meals served	1266

THOUGHTFUL THIEF RETURNED TICKET

Lou Moon Says He Wouldn't Think of Prosecuting Him.

While Lou A. Moon, genial proprietor of the Palace Theatre, was on his winter's vacation in Miami, Fla., he had a peculiar experience befall him.

Mr. Moon was in line at the city post office, one day when he felt some one crowd him. He thought nothing further of it until after receiving his mail, he started for home. Feeling in his pocket, he discovered that his bill book was missing. The book contained no money, but there were a few memoranda, his business cards with Charlevoix address and his railroad ticket to Charlevoix.

Mr. Moon at once communicated with the police, who advised him to wait awhile as, they said, if the thief is an old hand he will keep the book and its contents; if a greenhorn, he will likely return it. So Lou wrote to Walker Miles, his representative here, and warned him to be on the lookout for the bill file and the ticket.

Two or three weeks later, sure enough, the book—ticket, cards, memorandn and all—turned up in the mail at this office. Walker promptly mailed the ticket back to Mr. Moon, who heaved a sigh of relief, vowing that he would not prosecute so thoughtful a thief, even if he could learn his identity.

Special sale on Easter Hats, Saturday. $4.90 each. Mrs. A. K. Wood, Millinery Shop.—Adv. 16t1

DICKENS CLUB GIVES BANQUET

MEN FOLKS ARE INVITED TO THIS ANNUAL AFFAIR

Courses of the Meal Were Interspersed With Numbers of the Program.

Another year of successful study and diligent research came to a close for the Dickens club Monday, April 14th. The sixth annual banquet given by the members of the club, honoring their husbands, was held at the home of Mr. and Mrs. Mason Rose Monday evening. It was in every way a decided success, and a fitting close to a year well spent.

The tables were most attractive in their appointments of yellow and Chinese blue, the club colors. Huge pots of blue forget-me-nots stood in simple grandeur, in their setting of irridescent shades, reflected by the soft light of shaded candles on a table resplendent with cut glass and highly polished silver. One could almost imagine himself with Wordsworth when he beheld "a host of golden daffodils," so natural were the favors nodding against the background of white linen. But lo, instead of being filled with dew, as were Wordsworth's daffodils, these were filled with nuts, browned and salted to a "queen's taste." Places were laid for forty. The out of town guests were Mr. and Mrs. P. E. Vandermade, Mrs. Vandermade having been a charter member of the club.

Promptly at 7 o'clock the guests and their wives found their places at table. In her usual lovely and original way, Mrs. W. H. Miller as toast mistress, welcomed the guests, "Our Husbands." She then announced that instead of following the usual course of banquets, satisfying the appetite first and later having the intellectual feast, each course would be preceeded by one number of the program. She then introduced Mrs. Kaye Buttars, who very pleasantly sang Josephine McGill's "Duna."

Between the first and second courses the guests were delightfully entertained by Mrs. Mason Rose. Her first number was a pianologue, "Make Believe," by Carrie Jacobs Bond, followed by "How We Die," by Edmund Vance Cook. Following the second course Mrs. Archie Livingston was much enjoyed in her rendition of Ciro Pinsuti's "Welcome Pretty Primrose." After the third course Dr. F. H. Wilkinson responded very cleverly to the toast, "A Night Out." Between the fourth and last courses came the treat of the evening, two readings by Mrs. Vandermade, "Sweet Day of Rest" and "Advice to Husbands." The last course was followed by G. M. Adamson's "Flying Spray," a piano duet by Mrs. R. L. Lewis and Mrs. W. S. Richardson, the interpretation of which was much enjoyed by all present.

After the usual exchange of greetings and "listening in" for some time on Mason's radio, all departed, the husbands especially expressing themselves as being sorry to have to wait another whole year for an affair of this sort. To their way of thinking these banquets might be made a semi-annual affair.

Free seed, Cash pay and Highest Prices are protections to any farmer. See announcement about pickle-agreements in this week's issue.—Adv. 16t1.

HANDEL CREATOR OF THE MESSIAH

PECULIAR ORIGIN OF ORATORIO EXPLAINED

Saint Saens a Recognized Pianist at 17—"Samson and Delilah" His Magnum Opus.

This week on the Music Memory Contest program we have the composers Handel and Saint Saens. These are numbers 24 and 25 on the list.

Handel.

George Frederick Handel (1685-1759), born in Germany, is one of the world's greatest masters of music. He wrote 17 other oratorios, but the "Messiah" was the most popular. This composition is given annually in some cities in the United states and in many towns. As a vocal and choral writer, Handel is supreme. The "Hallelujah Chorus," which we studied last year, is the most popular and "I Know That My Redeemer Liveth" is very well known.

An oratory in the 16th century was a small chapel for private devotion. A priest invited the young people to his oratory once a week to enact Bible scenes. Interest was greater when musical accompaniment was added. This was the beginning of oratorios, which meant that the text was taken from the Bible and sung by solo and chorus, the chorus being the chief feature with accompaniment of orchestra, without scenery, costume or acting, as in opera.

Saint Saens.

Camille Saint Saens (San Sahahn), born in Paris, France (1835-1921), played the piano almost as soon as he could walk. At 17 he was a recognized pianist. He distinguished himself as a writer of religious music and opera. "Samson and Delilah" was his most important opera.

The "Dance Macabre," or Graveyard Dance, depicts a gathering of ghosts in a graveynrd. At the sound of a bell they assemble and the wierd harmony and rythm describe their gambolings in a most imaginative fashion. At another bell they return to the graves and the music passes into the closing chords as a requiem. The conception is whimsical and admirably worked out instrumentally. "Dance Macabre" illustrates the diversity of Saint Saen's work. "The Swan," by him, was studied last year.

"LAST DAYS OF POMPEII" COMING

Latin Club's Movie Unique Among Screen Productions.

Members of the Laeti Latini club of Charlevoix High School are now selling tickets for the biggest and best movie of the season, to be shown at the Palace Theatre Monday, April 21st.

The six-reel production is of the type that usually is shown only in the larger cities. Don't miss this chance to see it here.

The "Last Days of Pompeii" is a picture that is rarely equalled in magnitude and interest. Remember the date and reserve it for the film showing of a most fascinating and awe inspiring event in history, coupled with a charming romance that meets many obstacles but overcomes them all, so that they "live happily ever after."

Buy Lawn Grass. Argo.—16t1.

Beginning to Flow

FINE FARM HOME BURNS TO GROUND

Orton Van Dusen Place on Norwood Road a Ruin.

The farm home of Orton Van Dusen, five miles out of Charlevoix on the Norwood road, burned to the ground at 11 o'clock last Monday morning, the shingles catching fire from a spark from the chimney. In less than half an hour from the start, the structure, one of the finest farm houses in this part of the country, was a mass of smoking ruins.

Extensive improvements in the house, including the installation of a bath room, new plumbing and redecoration of the walls, had recently been completed. The electric light plant alone represents a loss of upwards of $400. Some insurance was carried, however.

When the fire was discovered a portion of the roof some six by eight feet was blazing. Mr. Van Dusen, who was being assisted by four or five of his relatives and neighbors in dressing hogs at the time, climbed to the roof with a pail or two of water, but soon realizing that the blaze was beyond his control, called on the others to save what they could of the furniture, and a considerable portion of this was spared destruction through their efforts.

MISS HAMMET BECOMES BRIDE

IS NOW MRS. R. DINEEN LATADY OF BIRMINGHAM

Romance of R. C. Hammett's Youngest Daughter Began at Shonts Estate on Mobile Bay.

The following item announcing the marriage of a former Charlevoix girl is taken from the April 9th issue of the Mobile (Ala.) Register:

The wedding of Miss Elizabeth J. Hammett of Charlevoix, Mich., and Mr. R. Dineen Latady of Birmingham, Ala., which was solemnized Sunday morning, April 6th, at Daphne, Ala., is of interest both in Mobile and on the eastern shore. This marriage is the culmination of a romance dating from last winter, the Richard Hammetts having spent the last two winters at the Shonts estate on Mobile bay. The home was bright and spring-like in its decorations of wisteria and bridal wreath, and immediately following the ceremony a six-course luncheon was served, this courtesy including the relatives only. The bride of exceptional beauty and charm is the youngest daughter of Mr. and Mrs. Richard Hammett of Charlevoix, Mich. Mr. Latady is the only son of Mr. and Mrs. Eugene Latady, prominent property owners of Mobile.

Mr. and Mrs. Latady left Mobile on the Pan-American for Birmingham, their future home, Mr. Latady being connected with the First National bank of that city.

Scores of good wishes follow this young couple.

WORKING TO STOCK PINE LAKE WATERS

C. A. of C. Directing Special Efforts to This End.

Through the efforts of the members of the Charlevoix Association of Commerce 30,000 one-inch rainbow trout have been planted in the streams tributary to Pine Lake. Twenty-one cans of brook trout are coming from Northville, Mich., this week and applications are now in and accepted by the State Conservation Department for the planting of several thousand of the trout and a large quantity of bass, which will probably be planted by the Conservation Department agents.

While other inland lakes of this region will receive their quota of fish, it is believed that Pine Lake, with its clear waters and shore conformation favorable to the breeding of game fish, is the coming chief fishing ground of this locality and special efforts will be directed towards making it such. Boyne City and East Jordan will be asked to assist in the work. It is planned to include walleyed pike among the different varieties with which the lake is to be stocked.

Battery Service.

Beginning April 15th, we will make a charge of 15 cents for putting distilled water in car batteries. —Wood Bros., Henry Block. 15-t2

CLAIMS ELECTION FRAUD IN WILSON

IRREGULARITIES MAKE RECOUNT INVALID

Defeated Candidate's Petition Uncovers Shocking Laxity of Inspectors.

Wilson township has lately been the scene of a rather disgraceful political squabble, which terminated in a petition for a recount of votes filed by Claude Pearsall, defeated candidate for the office of highway commissioner.

Pearsall's action was based on his contention that the action of the board of election inspectors constituted a fraud, through mistakes and irregularities in the election; that persons applied for and received ballots who had not been registered, and were permitted to vote without being sworn as to their qualifications, as required by law; that the voters openly displayed their marked ballots in the presence of their friends, the inspectors and others, which is in violation of the law and that one or more of the voters signed their ballots; also that the initialing inspector initialed the ballots with a common lead pencil, instead of indelible pencil, ink or indelible stamp, as required by the statute, and that there were several other irregularities.

When the township board met on Tuesday to make the recount, it was discovered that the ballot box containing the ballots had been left in the town hall since the election, unguarded and unlocked, and that no cover had been placed over the deposit slot in the box—in fact, the ballots had not been protected in any of the ways prescribed by law. This condition prevented the township board from attempting to make a recount of the ballots, so that the title to the office of highway commissioner must be determined by court proceedings, if at all.

It is commonly known that election machinery—not only in the townships, but in villages and cities—is very inadequate and abused in one way or another, either by intention or through the ignorance of the inspectors.

It seems high time that the legislature paid less attention to passing election laws and more attention to devising a method of securing competent and efficient election inspectors. Elections are the only means of securing an expression of the people's will upon the selection of officers and the adoption of the various propositions that must be submitted to them.

When such conditions as those recently revealed in Wilson township are permitted to pass unchallenged and elections are run in a haphazard manner, the public must inevitably suffer.

Our election laws are far from perfect and their imperfections give rise to criticisms often advanced against the democratic form of government.

GROUP POLICIES FOR RETAILERS

Bellinger Jewelry Store Participates in New Plan.

Charles R. Bellinger, proprietor of the Charles R. Bellinger jewelry store, Charlevoix, is one of the more than 4,000 retail jewelers in the United States who has taken advantage of the insurance agreement recently instituted between the American National Retail Jewelers association and the Metropolitan Life Insurance Co., whereby the latter organization has agreed to issue policies under a wholesale plan to the jewelers and their more than 13,000 employees.

The wholesale insurance plan is comparatively new in its operation. There have been numerous group insurance arrangements through which employees of large industrial organizations received such protection, but this is one of the first instances of smaller forces of workers in one great commercial group having a similar privilege.

Program and Social.

There will be a program and box social at the McGeagh School house Monday night, April 21st, the proceeds to go towards buying an organ for the school.—Adv. 16t1.

Order Lawn Fertilizer, 100 lb. sacks. Argo Milling Co.—Adv.16t1

BABY'S COLDS

can often be "nipped in the bud" without dosing by rubbing Vicks over the throat and chest and also applying a little up the little one's nostrils.

VICKS VAPORUB

Over 17 Million Jars Used Yearly

CORRESPONDENCE

DEER LAKE

(Too late for last week).

A number from this way attended the election Monday at Afton.

Miss Della Hollinshead of East Jordan spent the week end with her sister at H. J. Korthase's.

Dr. E. W. Hewitt and family have arrived at their Norwood home and everyone is glad to see them.

Mrs. Artie Ryer of Detroit and Mr. Harvey Green of Flint arrived here Friday evening to attend the funeral of their grandmother, Mrs. Eliza Ingram.

Mrs. Eliza Ingram passed away at her home here last Thursday morning. She would have been 87 years old the 22nd of this month. Interment was in the Wilson cemetery.

Nellie Ingram, Eva Jones, Rosena Kurtz, Fay Kurtz, Charley Kent, Clarence Kent, Edward Jones, Jimmie Kent and Dora Barber have received Palmer penmanship buttons according to their grades last week. Everyone sending in a paper received a button.

Let us haul your ashes—$1.00 per yard. M. B. Hooker & Son, Phone 298. Adv. 14-t3

NORWOOD

Percy Empey and family visited one day last week at the home of his parents in Norwood.

Morris Henry, wife and daughter Rosa May, spent Sunday at the home of Mrs. Henry's brother, Lee Farrell, near Atwood.

Mr. Joe Broman and wife of Petoskey were Sunday visitors at the home of Mrs. Broman's parents, Mr. and Mrs. Bud Hull.

Charles B. Dye and wife of Traverse City were over Sunday guests at the home of the latter's brother, F. E. Richardson.

H. Wagner and wife were week end visitors at the homes of their son and daughter, Floyd Wagner and Mrs. George Light.

Mrs. Frank Richardson entertained some of her neighbors and relatives Monday evening with warm sugar and wax.

Frank Chvatil and family were over Sunday guests of their sister, Mrs. Hollecheck, and parents, Mr. and Mrs. Bud Hull.

A farewell party was given at the Ed Jones home last Friday night for his son John, who is returning to Pontiac after a week's visit with his parents.

Colon McKenzie and family drove out to the Merrill Richardson home Sunday. Their father, George Lord, returned with them, after a few days visit in Petoskey.

Mrs. Hull returned with her daughter to Petoskey Sunday, where she will spend a few days visiting her daughters, Mrs. Broman, Eliza Hull and and son Albert.

Clen Hollecheck returned from Flint last week, and after visiting his parents, Mr. and Mrs. Joe Hollecheck, for a few days, went to Onaway, where he has employment for the summer.

Mrs. Ben Kirby was pleasantly surprised last Friday evening when several neighbors and friends walked in to help her celebrate her birthday. The evening was spent with cards, singing, visiting and music. At midnight a pot luck supper was served, which was much enjoyed by all.

WRIGLEY'S

Chew it after every meal

It stimulates appetite and aids digestion. It makes your food do you more good. Note how it relieves that stuffy feeling after hearty eating.

Whitens teeth, sweetens breath and it's the goody that L-a-s-t-s.

SEALED in its Purity Package

WRIGLEY'S DOUBLEMINT CHEWING GUM PEPPERMINT

F4

We can sell you a good used Ford Sedan, Coupe or Touring car, with starters, at a very low price. Benj. Brown.—Adv. 10tf.

ATWOOD

Easter—next Sunday.

Maple sugar making is over.

Come and hear the Easter program next Sunday by the M. E. Sunday school.—

Eben Jolliff left on Tuesday for Onaway, where he will work for Mr. Edsen.

Ask John Bos about car licenses.

Several from Atwood attended the VanderArk sale Tuesday.

Bob Burr, who has been working at Fort Wayne, Ind., is home with his parents, Mr. and Mrs. Isaac Burr.

It's worth your while to see our line of Automobile Tires and Tubes, guaranteed 6000 miles and prices way down. Benj. Brown.—Adv. 10tf

IRONTON

Born—To Mr. and Mrs. Phil Howe, a son.

Mrs. Lewis went to Charlevoix Sunday to spend a week with friends.

Mrs. Carlisle is visiting her sister, Mrs. Mason, in Charlevoix.

The Ladies' Aid will meet with Mrs. Brown Wednesday afternoon.

Little James Stewart has been unable to go to school for a few weeks.

Mrs. Oscar Ward went to Allegan Saturday to attend the funeral of a friend.

The Lady Maccabees will meet with Mrs. McMulkin next week Tuesday.

Mr. and Mrs. Lewis Peterson of East Jordan spent Sunday at the Brown home.

Emilerd Meggison, who worked in Greenville all winter, is home visiting his father.

Vern Woodworth, who teaches in Hudson township, attended the intieute in East Jordan and spent Saturday with her mother in Manton.

Cravanetted Rain Coats for spring wear. Benj. Brown.—Adv. 10tf.

BARNARD

Those who are making maple syrup report a good run on Sunday and Monday.

Miss Verna Block of Charlevoix spent the week end with her aunt, Mrs. Joseph Clarke.

Margaret Potter entertained a number of young friends at her home last Tuesday evening. Of course a good time was enjoyed by all.

School was closed Thursday and Friday while Mr. Mayne attended Teachers' Institute at East Jordan.

Charlie Barnard was quite seriously hurt last Saturday when his load of hay overturned. The accident happened near Frank Brock's and he was taken to the hospital, but returned home Sunday night, quite badly bruised up but no bones broken.

CONGREGATIONAL CHURCH

Easter Sunday.

7:30 a. m.—Early prayer service, under direction of the Y. P. S. C. E.

10:30 a. m.—Special Easter program of responsive readings, prayers, solos, anthems, address and reception of members.

12 m.—The Sunday school have a children's program with lots of music and a special Easter offering.

2:30 p. m.—Preaching at Ironton.

5 p. m.—Easter choral vespers. A mixed choir of 30 adults with a children's choir will render the musical program.

7:30 p. m.—Thursday mid-week meeting.

10:30 a. m., Sunday, April 27—I. O. O. F. memorial services.

The public is invited.

BAPTIST CHURCH

Sunday, April 20, 10:30 a. m.—B. Y. P. U. Topic, "Easter, a Time of Joy." Leader, Miss Kingsworth. "Today He lives, today His life may be
Eternal life begin, Oh soul, in thee."

11:45 a. m.—Sunday school. At this hour the Sunday school will give an Easter program in connection with the lesson, "The Easter Story." A special missionary collection will also be taken.

A cordial invitation is extended to all to attend both of these services.

The Ladies' Aid will meet next Wednesday afternoon, April 23, with Mrs. Sam Hamilton.

CHURCH OF GOD

Special revival services all this week and over Sunday.

Regular preaching services, 10:30 and 7:30 each Sunday.

Sunday school at 12 o'clock.

Young People's meeting at 6:30 Sunday evenings.

Prayer meetings each Wednesday at 7:30.

Friday evening Bible study has been discontinued for a time.

WM. ELDRIDGE, Pastor.

ST. MARY'S CATHOLIC CHURCH

Rev. Fr. Wegener, Pastor

Low Mass—8 a. m.

High Mass—10:00 a. m.

Sat. and Mon.—7:00 a. m.

All Gleaners are requested to be out at the next Gleaner meeting, April 17, as there will be some important business to come up, and also have a good time. Also bring your baskets. All Gleaner dues must be paid in April. Come and have a good time with the rest of us.—H. E. Coblentz, Secretary and Treasurer. Adv. 15-t2

Acme Quality Paints and Varnishes, 100 per cent pure. Benj. Brown.—Adv. 10tf.

Now is the time to get that garden ready - -

We are carrying a full line of Michigan State Farm Bureau, Dickinson's Pine Tree and Tewele's Badger Seeds—also Ferry's Garden Seeds in bulk or package. High grade garden and vegetable fertilizer and cheap manure fertilizer for the garden.

CHARLEVOIX CO-OPERATIVE ASSN.

ATTENTION

CHARLEVOIX FARMERS!

This is to announce that the James H. Johnson Pickle Business and Property in Charlevoix has been sold and will hereafter be operated as the **CHARLEVOIX PICKLE & PRODUCE COMPANY**. The business will be conducted on a more extensive scale, and growing agreements will be offered not only for cucumber pickles, but for some other cash crops also.

Fair, Square and **Honest Treatment** will govern at all times and growers will be considered as **partners** in the business. Highest prices will be paid, and it is planned to build the business so as to become an important CASH MARKET to all farmers in the vicinity.

PARTNERSHIP AGREEMENTS for cucumber pickles are now being offered and these can be secured either from Mr. C. B. Sheldon or from us. We plan to call on every farmer in the vicinity within the next few weeks, but in addition our Pickle Station Office will also be open each Saturday afternoon during April and May. We will be there to answer any inquiries and to supply Growing Agreements and Seed. We are also offering a limited acreage for White Pickling Onions and Cauliflower.

COME IN AND SEE US ON SATURDAY AFTERNOON. WE WANT TO BECOME ACQUAINTED WITH YOU.

The acre of Pickles thinned and handled rightly—at prices paid—that does not produce at least $175 cash money, is not doing nearly what it should.

Charlevoix Pickle and Produce Co.

What About Your Auction Bills?

Red Crown

The High-Grade Gasoline

for Your Car

When you buy Red Crown Gasoline, you buy service.

We have been refining gasoline for thirty-five years. We have incorporated in Red Crown all those essential elements which experience has taught us are necessary to make an efficient motor fuel.

Red Crown Gasoline is as nearly right chemically, scientifically, physically and mechanically as we know how to make it.

Red Crown will give you as good service from your motor as any gasoline you can buy—no matter what you may pay.

With Red Crown in your tank your car will start easily, summer or winter—get away quickly—accelerate smoothly—develop sustained, rhythmic power, tremendous speed, and maximum mileage.

This we accomplish by uniformity of quality which we guarantee whether you buy Red Crown in Southern Indiana or Northern Minnesota. The uniformity of Red Crown is of major importance to the tourist. With Red Crown Gasoline in the tank the tourist's motor is friendly, no matter how much of a stranger the driver may be to the people or the land.

Buy Red Crown

At the following Standard Oil Service Station:

State and Antrim

And the following Filling Stations and Garages:

H. B. Wood, Bridge St.
M. B. Hooker, Antrim St.
H. Fowler
Orlowski & Son
Charles C. Friend, Horton Bay, Mich.
G. Hamilton & Son, Horton Bay, Mich.

RED CROWN GASOLINE

Standard Oil Company, Charlevoix, Mich.
(Indiana)

3416

Why does the True Blue Oakland Six appeal to every member of the family?

* * *

Because it has so many new features which add to the pleasure and safety of driving.

THE LAKEWAY GARAGE
HENRY BLOCK, Prop.

True Blue Oakland SIX

PRODUCT of GENERAL MOTORS

M. E. CHURCH

A Message of Easter.

A legend has come down the centuries that when Jesus rose from the grave on Easter morning and walked out into Joseph's garden, wherever his foot pressed the earth white lilies rose in fragrant beauty.

The legend symbolizes a great truth, for wherever Jesus has gone on this earth, joy and hope have sprung up in human hearts, gladness has supplanted sorrow, and life has risen out of death. Not resignation, but exultation, is the Christian attitude toword those who have been called from us during the year just gone. "They are before the throne of God and serve Him day and night in His temple."

"For they follow Him who vanquished death upon the Cross.

Our hope as Christians is a lively hope; not a dend hope; not a languid and languishing hope; but a living, vital, active principle.

Its author is God; its source is mercy; its medium is through the resurrection of Christ.

It is "undefiled." It is not tainted by sin; all its enjoyments are right and good and holy. It "fadeth not awny."

It is "reserved in heaven" for all believers. It is "prepared," or "laid up" there, beyond the reach of all enemies, for you and me.

Let us open our hearts this Eastertide to receive this hope anew—in our own lives and in the life of our church. By reading the scriptures, by prayer and meditation and by attending the various services, these days may be made full of blessings and Easter a gladsome time. Kindly accept this as your personal invitation to meet with us in worship, especially for the services on Easter.—Selected.

Easter service, 6 a. m., early morn. The Sacrament of the Lord's Supper. Chant: "Glory Be to God." Offering on the altar.

10:30—Resurrection Message. Text, I Cor., 15-57; "God giveth us the victory through our Lord." Choir, "The Gospel of Easter;" "Awake Up My Glory." Reception of members. Sacrament of baptism.

12 Noon—Sunday school missionary offering. Gift by classes, led by "beginners." Lesson, "Elijah, teacher, statesman."

6:30 Epworth League. Contest gleanings.

7:30—Evening hour. "The Recall of Love,"—Connor—read by Lucile Belding. "The Crucified," Choir. Illustrated cantata. Chorus. "The Upper Room." Baritone solo, chorus of women. "Assurance." Baritone solo, "Benediction." Chorus, "Gethsemane." Chorus, men, "Betrayal." Alto solo, "Judgment." Chorus, "Calvary." Soprano solo and chorus, "Resurrection." Chorus, "Lives Again Our Glorious King."

The Ladies' Literary and Sewing Club will meet with Mrs. William Supernaw, 310 West Hurlbut avenue, Thursday afternoon at 2:30.

Meetings at the church each night this week, beginning at 7:30. You are welcome.

The World Service pledges will be given in the campaign now waged over the church. The local work begins with next Monday, April 21 to May 31.

Mrs. Marian Mitchell's funeral service was held at the Greensky Hill church last Sunday afternoon. The pastor officiated.

FIRST CHURCH OF CHRIST, SCIENTIST

Sunday services at 10:45 a. m. Subject, "Doctrine of Atonement."

Sunday school at 12 o'clock.

Wednesday evening service at 7:45.

Reading room open Tuesday, Thursday and Saturday, 3 to 5 p. m. The public is cordially invited to visit our reading room and attend our church service.

COUNCIL PROCEEDINGS

Council Chamber, April 14, 1924.

Regular meeting of the common council held on the above date, with Mayor Bergeon presiding. Roll called. No quorum present. On motion of Alderman Eckinger the council adjourned until Tuesday, the 15th day of April, 1924, at 7:30 p. m.

CHAS. H. LAMPHEAR,
City Clerk.

Council Chamber, April 15, 1924.

The common council of the city of Charlevoix met on the above date, with Mayor Bergeon presiding. Aldermen present, Eckinger, Hallett, Livingston and Partridge.

Minutes of meetings held March 31, April 10, 11 and 14, were read and approved.

Alderman Hallett retired from council and Alderman elect W. E. Parmelee took his seat.

The finance committee submitted the following report, having examined the following bills aggregating $3,117.70, find same correct and recommend they be allowed.

To the Honorable, the Mayor and Common Council of the City of Charlevoix:

Gentlemen:

Your Finance committee, having examined the following bills, report the same correct and recommend they be allowed, and the clerk authorized to issue orders for the same.

Conlingent Fund.	
Postmaster, box rent	$ .60
Michigan State Telephone Co. rent and toll	11.79
City Treasurer, express	.39
D. S. Payton, election ins.	7.00
D. F. Mceeh, election ins.	7.00
Harry Craig, election ins.	7.00
J. J. Hallett, election ins.	7.00
Art Alcock, election ins.	7.00
William Cowan, election ins.	7.00
Tom Taylor, gate keeper	3.00
Wood Bros., supplies	2.90
W. E. Parmelee, elec. booths	102.00
Elma H. Cook, salary	22.50
John Cook, salary	27.50
D. S. Payton, salary	70.83
Am. Surety Co., treas. bond	75.00
J. H. Shultz Co., supplies	10.35
Charlevoix Courier, printing	125.00
Fire Fund.	
H. O. Johnston, supplies	3.75
Mich. State Tel. Co., rent	11.64
Standard Oil Co., supplies	3.88
Wood Bros., supplies	2.20
Mich. State Fire. As., dues	5.00
East Jordan Iron Works repairing fire hose	11.40
Chas. Marshall, salary	42.60
Charlevoix Fire Department Lewis, Black Yettaw fires.	42.00
Bridge Fund.	
H. O. Johnston, supplies	1.80
Mich. State Tel. Co., rent	8.64
Wood Bros., supplies	5.30
Charlevoix Hdw. Co., supplies	8.87
Elmer Johnson, salary	70.83
Charlevoix Lbr. Co., lumber	32.60
Advertising Fund.	
Claire Webster, freight	6.55
White Printing Co. printing	491.27
Cemetery Fund.	
Mich. State Tel. Co., rent	6.00
B. A. Herman, supplies	1.20
Chas. Hyers, salary	50.00
Jake Marshall, labor	13.00
Dave Alexander, labor	13.00
Police Fund.	
Mich. State Tel. Co., rent, toll	6.50
Wood Bros., battery	.30
Doubleday Bros. & Co., sup.	46.70
W. J. Weikel, salary	45.00
Highway Fund.	
Art Alcock, salary	67.50
Lew Sandle, labor	63.00
M. B. Hooker & Son, team	47.60
Lewis Sharow, use of disk	4.00
Charlevoix Hdw. Co., shovels	1.40
Park Fund.	
O. D. Hammond, team	3.00
Water Fund.	
Traverse City Iron Works hydrants	104.00
Bay View Camp Ground As. water pipe	32.03
Morris Ackert, salary	60.00
Mich. State Tel. Co., rent, toll	6.45
Sanitary Eng. Co., supplies	13.10
Clair Webster, freight	2.99
Charlevoix Hdw. Co., supplies	30.32
Wood Bros., supplies	19.07
H. O. Johnston, supplies	11.90
Chx. Courier, printing	4.50
Electric Fund.	
Mich. State Tel. Co., rent and toll	24.12
C. N. Bridge, salary	104.17
Floyd Rice, salary	50.00
Murley Plum, salary	50.00
Dan Soule, salary	60.00
Bert Freeman, salary	45.00
Standard Oil Co., supplies	.50
Traverse Bays Telph. Co., rent and toll	9.65
Clair Webster, freight	3.98
C. N. Bridge, exp. on line	7.40
H. B. Davy, labor	47.64
Wood Bros, supplies	6.60
Anchor Packing Co., rubber matting	15.75
Chx. Hdw. Co., supplies	.80
H. O. Johnston, supplies	.30
Chas. Carey, labor and sup.	101.41
W. H. Guild, supplies	2.30
Dan Soule, express and sup.	3.69
Geo. Mathews, labor	10.00
Abe Nowland, labor	26.06
P. M. Ry. Co., frt. on coal	199.02
Whitney-Kemmerer Co., coal	106.30
Gen. Elect. Co., supplies	194.64
P.M. Ry Co., freight on transformer	6.27
Chx. Courier, printing	19.50
C. H. Raber, labor	139.65

Moved by Aldermnn Livingston, seconded by Alderman Partridge that tho bills be allowed and mayor and clerk authorized to issue orders for same. Motion carried by following aye nnd nay vote: Ayes, Aldermen Eckinger, Livingston, Partridge nnd Parmelee: Nays, none.

Moved by Aldermnn Partridge, seconded by Alderman Eckinger, that the bond of John Cook as city trensurer for tho sum of $16,000, dated April 4, with the American Surety Co. as surety, be approved.

Moved by Alderman Livingston, seconded by Alderman Eckinger, the council adjourn. Motion carried.

CHAS. H. LAMPHEAR,
City Clerk.

BURDENS LIFTED

From Charlevoix Backs—Relief Proved by Lapse of Time.

Backnche is a heavy burden;
Nervousness, dizziness, headache.
Rheumatic pain; urinary ills;
All wear one out.
Often effects of kidney weakness.
No use to cure the symptoms.
Relief is but temporary if the cause remains.
If it's the kidneys, cure the cause.
Doan's Kidney Pills are for kidney ills.
Read about yaur neighbor's ease.
Here's Charlevoix testimony.
The kind that can be investigated.

Mrs. Leo Allard, 210 Upright avenue, says: "Kidney trouble had me feeling miserable. There was a constant, dull, heavy ache in the small of my back and my kidneys acted irregularly. Doan's Kidney Pills, which I purchased at Metcalf's Drug Store, cured me in a splendid manner."

Price 60c, at all dealers. Don't simply ask for a kidney remedy—get Donn's Kidney Pills—the same that Mrs. Allard had. Foster-Milburn Co., Mfrs., Buffalo, N. Y.

For Sale---Choice Corner Property

Just the place for elderly couple or family of three to four persons. House burned a few years ago and entirely rebuilt, bungalow style, one story, with attic space capable of being remodeled into two comfortable rooms. Dining room and parlor with southern exposure; large front windows, giving flood of light; two comfortable bed rooms, roomy clothes closet, bath room and good sized kitchen. Excellent concrete cellar, reached from inside or outside the house. Walls and floors in fine shape. Toilet in bath room, but no other fixtures installed. Sink in kitchen arranged for hot and cold water when tank is connected. Fine place for furnace in cellar. Good, tight, warm house—Burned only $35 worth of coal last winter. Amply heated by stove. Four new storm windows go with house.

Cellar cool in summer, warm in winter. Good place to store vegetables or perishable supplies. Used no ice all last summer. Broad front porch with wide sweeping view of attractive wooded land and field. Back porch enclosed—makes good cold storage for foodstuffs in winter.

Property 120 feet front on East Garfield avenue by 107 feet in depth on Alice street. House stands in center of west lot, leaving corner lot, 60x107 feet, for fine garden spot. Big place for garden or chicken run at rear of house, as well. Plenty of room for garage and driveways. Cess pool recently built and connected.

This property adjoins the Charlevoix Summer Home Association grounds across Alice street, where tennis courts will be in use this summer.

For sale on terms or for cash at sacrifice figure. Snap shot of house on application. A bargain if taken at once. Apply—

COURIER OFFICE. Phone 2-J.

Your Plumbing Wants

We carry a complete line of high grade fixtures, water heaters, pipe fittings, pipe, valves and accessories of all kinds; galvanized sheet iron, tin sheets, stove pipe, galvanized smoke pipe, copper, zinc, copper tubing. No better workmanship in the city. RIGHT OR WE MAKE IT RIGHT.

SOME OF OUR SIDE LINES

We buy and sell second hand goods, Furniture, Stoves, Etc.

OUR NEW LINES—Dishes, Enamel Ware, Beds, Mattresses, Springs, Tubs, Pails, Garden Hose, Rakes, Hoes. We can save you money.

G. E. BEARD

Opposite Benj. Brown Auto Sales Co. Phone 265

DODGE BROTHERS SPECIAL 4-PASSENGER COUPE

To see this car is to commend its beauty.

It stands out strikingly, both in the symmetry of its design and in the excellent good taste and smartness of its equipment.

In the final analysis, however, the most popular feature will unquestionably prove to be its exceptional riding ease.

The seats, the new spring suspension and Dodge Brothers special 6-ply balloon-type tires unite in achieving an altogether new efficiency in protecting passengers from the ruts and jolts of the road.

H. B. WOOD
Charlevoix, Michigan

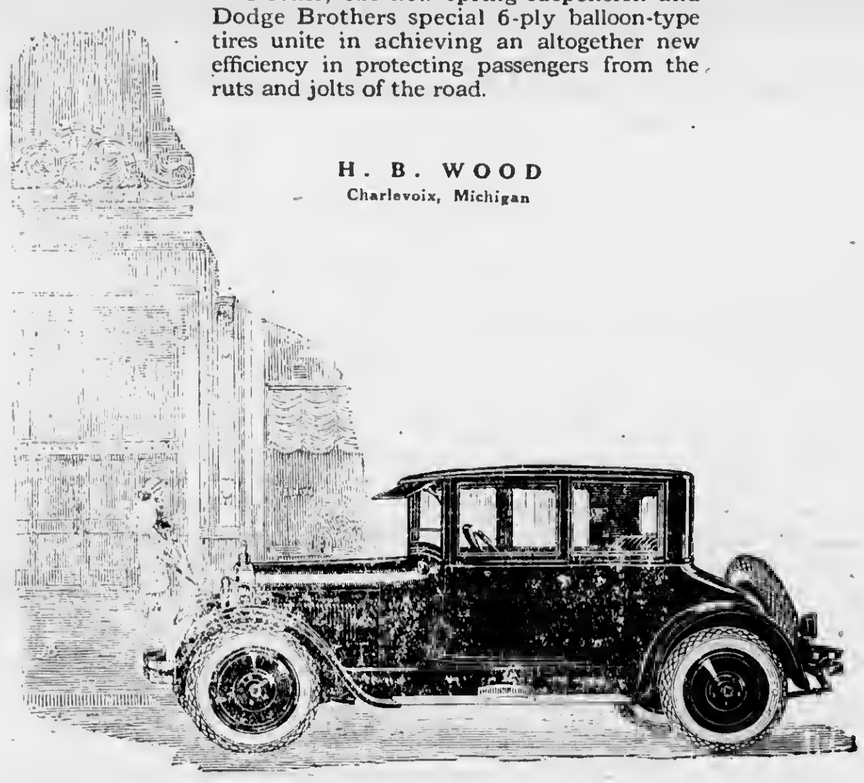

Andrews Bros. Company, Inc.

DETROIT, MICHIGAN

Cash Buyers of Farm Produce and Potatoes

We want a buyer at each shipping point.
We will be in the market every day, regardless of the rumors to the contrary.
If you are open to a first class connection and good market, advise

J. M. MAJOR, Supt.

BOYNE CITY MICHIGAN

BUY TIRES THAT GIVE THE MILEAGE

They may cost just a trifle more, but they last longer, insure you safety from tire trouble at all times, and in almost every case are cheaper in the end. You simply can't afford to buy cheap tires when you can get 6,000 mile guaranteed tires at these prices.

30x3, 6000 mile guarantee	$ 7.75
30x3 1-2, 6000 mile guarantee	8.50
32x3 1-2, 6000 mile guarantee	12.70
31x4, 6000 mile guarantee	15.75
32x4, 6000 mile guarantee	16.50
33x4, 6000 mile guarantee	17.50
34x4, 6000 mile guarantee	17.75
32x4 1-2, 6000 mile guarantee	24.50
33x4 1-2, 6000 mile guarantee	25.00

Benj. Brown

Headquarters for Automobile Supplies

The CHARLEVOIX COURIER
Issued every Wednesday at
CHARLEVOIX - MICHIGAN

DuBois & Usher, Publishers
A. J. Usher, Editor and Business Mgr.
Courier Building Van Pelt Place

Entered at the Post Office in Charlevoix, Mich., as second class matter.

Advertising Rates.

For advertising rates apply for schedule.

Notices of church or lodge socials and entertainments, where admission is charged, regular rates.

Obituary poetry, regular rates.

Card of Thanks, 25 cents.

TERMS OF SUBSCRIPTION

One copy, one year.....$2.00
One copy, six months.....$1.00
One copy, three months..... .60

HOW ABOUT THE CONGRESSIONAL DELEGATES?

It is none too soon for the people of Michigan to begin thinking seriously of what they intend to do about the state delegation to the house of representatives in Washington.

Certainly there is no room for serious question regarding the necessity for doing something. The inadequacy of the present delegation is painfully apparent. It possesses no leadership, no outstanding figure, no member who commands real national attention and respect. Some of the members are better than others; one or two perhaps are, on the whole, adequate; a few have acquired a little transient notoriety, but the delegation generally is submerged in the sea of mediocrity that has swallowed most of the lower house.

AWNINGS
Canvas Covers
Camp Equipment
Special Canvas Work to Order
Scattergood Bros.
Petoskey Michigan

IF YOU WANT
GOOD RUBBER BOOTS
—SEE—
John Slezak
AT ONCE
Goodyear and Converse—the best of makes.

SPECIALS for Easter
Premium Hams, whole or half, per lb..... 27c
Home Smoked Hams per lb..... 22c
Premium or Star Bacon, in chunk, lb.... 35c
Home Smoked Bacon, in chunk, lb..... 21c
Cucumbers, Tomatoes
Peppers, Celery and
Strawberries
Korth's Market
PHONE 5

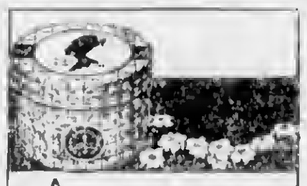

It is Michigan's duty to itself to put an end to this condition, and send to Washington men who have force and real size, and who can develop influence, and give the state the place and prestige to which it is entitled. It is nonsense to say that this cannot be done. Only the indifference and the neglect of the voters will prevent it from being done.

A congressman need not be a genius in order to make good. He must have intelligence, backbone, honesty and common sense, and he must be diligent. But a combination of these qualities in one American man or woman, is not excessively rare. There is plenty of material in every district of Michigan from which to select good congressional timber. The question is how to get it into use.

The answer to that question in detail is naturally a local problem in every district. But suppose that in each district responsible men and women of the Republican and Democratic parties decide to take control of their primaries away from the minorities and cliques that have been running them. Suppose that after going over the field they get together in pre-primary party gatherings and select their candidates on the basis of ability and general reliability, rather than on the basis of glibness or factional pull, and also with a view to outbidding the opposition so far as the general caliber of their selections are concerned. And suppose they then go to their party primaries in force and vote for their candidates. Wouldn't that help a good deal? Wouldn't it pretty nearly insure a betterment of the Michigan delegation to the national house of representatives? We are optimistic enough to think it would. Anyhow that or something like it will be worth trying.—Detroit Free Press.

Let the above sink in deep, dear reader, for it exactly covers the situation in the 11th Congressional District. Will some one inform us of at least one real accomplishment during the three terms of our present incumbent?- Has Charlevoix and its interests been looked after? If ever a district needed a live representative, the 11th certainly does. Pick a live one and stand back of him in the coming primary.—Ed.

HOME CLEANING

House cleaning? Everybody's doing it except two classes. One is composed of those few rarely perfect housekeepers who keep everything clean all the time and thus feel no need of a general overhauling. The other comprises sloppy folks who never get houses or lives really clean at all. All others feel some urge of the lengthening sun to make wholesale clearance and cleanness in house and yard and start the new season with possessions sweet, fresh and sanitary.

Home cleaning is a different process. How many housewives take stock of mental, moral and spiritual growth of the family at semi-annual or any other intervals?

Every soul, especially that of a small child, is entitled to its own privacy of spirit—its own hopes, without interference from anyone else. The wise parent knows this and does not try to do the thinking for any other member of the family. But the family as a whole is a sort of individual, as a house is, and over this the wise mother has some supervision.

It is this family life, the life of the group within these clean and gracious walls, that in so many cases needs attention and gets none.

Are there left-over grudges, laziness or unfairness which ought to be cleaned out along with the ashes? As the waste paper goes, would it not be well to put in a wholesome magazine or two, to lay a couple of books of sound worth on the clean cover of the polished library table, a bit of good music in the rack? Might it not help everybody's happiness if after an especially appetizing Sunday breakfast a "family meeting" were called, in which every member of the group contributed some idea tending to make the home pleasanter?

Finding fault with the home as an institution is not useful. Taking thought for the individual home might succeed in growing sweetness, fun, mutual consideration and constructive interests where there had been selfishness, inharmony and mental and moral heedlessness, just as winter's dust and debris are made to give place to cleaning and spring flowers.

CITIZENS FROM CANADA

Canada is greatly disturbed by its loss of citizens to the United States. It was bad enough, when the Dominion found in its last census, that it had a million less population than it had supposed, because that number had come to this country. The war was thought to have stopped the leakage. Yet figures show a greater drain than ever.

In the first nine months of 1923, more than 127,000 Canadians entered the United States and officially registered their intention of remaining here. In the summer months the movement ran from 16,000 to 18,000 a month. The actual volume was considerably greater, for many Canadians came over without formality, by the simple process of rowing across a river or walking across the unwatched border line, and many who came here through regular channels remain here without having registered their intention. The movement at present, Canadian observers say, may reach 300,000 a year.

This is a sad loss to Canada, because these emigrants are mostly native born Canadians of mature years, and therefore a serious economic drain. They are not really replaced by babies or immigrants from the old country. There is an effort being made now to concentrate less on bringing in new citizens from abroad and more in keeping those already in the country.

The United States, while sympathizing with Canada in its loss, can not feel altogether sad about it. The recruits from that country are most like Americans of any of our immigrants, the most easily assimilated, and perhaps of the highest economic value, since most of them are skilled workmen or farmers. We could bear it cheerfully if some countries farther away were as eager as Canada to keep their people at home.

McCool's Velvet Ice Cream now on sale at factory, 105 Clinton St. —Adv. 16t2.

HOSPITAL NOTES

Christine Withers, daughter of Mr. and Mrs. Charles Withers of near Charlevoix, returned to her home last Sunday, after submitting to a minor operation.

Mrs. Frank Kiser of East Jordan had a goitre removed by Dr. W. H. Parks last Wednesday afternoon and returned home yesterday, the sixth day following her operation.

Mrs. Frank Rydlewizz was operated on last Thursday for appendicitis and is now doing nicely.

John Bird is in the hospital this week, receiving medical treatment.

Robert Babcock is now in the hospital receiving medical treatment.

Miss Alice Burns of Central Lake submitted to a minor operation last Friday and has now returned to her home.

Charles Barnard was brought to the hospital last Friday night in a much "bunged-up" condition. A load of hay, which he was driving between Norwood and Charlevoix, tipped over on top of him, causing him several severe bruises and cuts.

Mrs. Frank Green of East Jordan submitted to an extensive abdominal operation last Monday and is now getting along in good shape.

Mrs. Amos Peterson of Indian River submitted to an operation last Monday morning and is now recovering satisfactorily.

Mrs. Mike Gunderson of East Jordan had an abdominal operation performed last Tuesday afternoon.

Mrs. Frank Hamlin had a needle removed from her right foot at the hospital last Friday. She accidentally ran it into her foot while walking unshod over the floor.

Pat Holland was brought to the hospital Monday afternoon to have dressed a wound in his scalp, caused by a flying piece of timber.

For The Kiddies.

Park & Tilford special packages, Easter Farm, containing Rabbits, Ducks, Chocolate Cream Eggs, Chocolate Mallow Eggs, 50c. Easter Surprise, 35c. Six Easter Eggs in crate, 25c. One Chocolate Cream Egg, in box, 10c. Chocolate Cream and Mallow Eggs, 5c each. Fessenden, the Druggist. Adv. 15-t2

Special sale on Easter Hats, Saturday. $4.90 each. Mrs. A. K. Wood, Millinery Shop.—Adv. 16t1

Carter's Knit Underwear
FOR LADIES
In the various styles and grades. If you have not tried the Carter's, do so in your next purchase
Price $1.00 and Up
ASK FOR CARTER'S
M. A. Levinson & Co.

Sportsmen's Convention.

The third annual banquet of the Boyne City Rod and Gun club will be held at the Wolverine hotel, Boyne City, the evening of Thursday, April 24, at 7:30 p. m., standard time. Several outside speakers have expressed their willingness to address the meeting, besides the usual local talent. Special music and orchestra. It is expected to be largely attended by local sportsmen as well as those from neighboring counties.

Eleventh District Convention.

There will be a district convention of the 11th Congressional District held in the Pantlind Hotel, at Grand Rapids, on May 6th, at 4 o'clock in the afternoon, for the purpose of electing two delegates and two alternates to the National Convention to be held at Cleveland, O. Also for the transaction of any other business that may properly come before the convention. The call is sent out by Herman Lunden, member of the State Central Committee.

Battery Service.

Beginning April 15th, we will make a charge of 15 cents for putting distilled water in car batteries. Wood Bros., Henry Block. Adv.16t1

Begin to Repair Highway When Opened for Traffic

A man who spent $25,000 for a house and contents and refused to spend a hundred dollars to stop the leak in the roof, which spoiled both, would be considered a fool. But there are many counties and many states which spend from ten to twenty-five thousand dollars a mile for a good road, and refuse the hundred dollars a year needed to keep it in perfect order.

The time to begin to repair a good road is the day it is opened for traffic. Homely philosophy says that a stitch in time saves nine, and road experience proves that a bucket of oil, a little sand, a few rocks and a man with a shovel now can save the expense of a whole road gang and expensive machinery later.

The modern road consists of a foundation course of stone, a smaller, lighter course on top, a wearing course of still smaller stones, a binder of oil and sand, and perhaps a top dressing of the same. As long as the structure is complete, the road will wear. But let time, or a too heavy load, or frost, or some other cause, dig a hole through the wearing course into the foundation, and the "bad spot" will begin to "ravel." Stones will break away and roll in the ditch, the surface will disintegrate and in a comparatively short time a large and rough hole appears.

A good road is no better than its worst mile. A mile of holes and ruts cuts down the usefulness of ten miles of good road. To repair a large hole costs much money. To inspect the road often and stop up the little hole when it starts is very inexpensive. The greatest city fire in history could have been put out by a child with a cup of water if found in time. So can the worst possible damage to roads be inexpensively prevented, if the maintenance is begun in time.—Good Roads.

Notice to the Public.

My wife having left me, I hereby give warning to all not to extend her credit to my account after this date. George Holm, Dated this 9th Day of April, 1924. Adv. 15-t3

The new Minnesota Potato Exchange has 12,220 members signed up on 5-year pooling contracts.

The average yield of potatoes in Michigan in 1923 was 114 bushels per acre.

A well grown and well graded product is more than half sold.

EASTER CASH SPECIALS
FRIDAY and SATURDAY

100 lbs. Granulated Sugar	$10
2 lbs. Powdered Sugar	25c
Pillsbury's Best XXXX Flour, 24 1-2 lbs.	95c
3 packages Jello	30c
Bulk Cocoanut, per lb.	25c
Large bottle Catsup	20c
10 lb. pail Karo Syrup	50c
5 lb. pail Karo Syrup	30c
Small cans Karo Syrup	15c
10 bars P. & G. Soap	50c
10 bars White R. & M. Soap	50c
10 bars American Family Soap	60c
Large Gold Dust	30c
Large R. M. Powder	25c
5c packages Pearline	10 for 25c
3 packages Jap Rose Soap	24c
3 packages Palm Olive Soap	24c
10 lbs. or nearly a gallon Table peaches for	75c
10lbs. or nearly a gallon Table Pears for	$1
2 cans Radio Sweet Corn	25c
2 cans best grade large Tomatoes	40c
2 cans Peas	40c
2 cans Spaghetti	25c
Seeded Raisins, 15 ounce package	15c
5 lbs. Swift & Co. Silver Leaf Lard	75c
Fresh Creamery Butter, per lb.	45c

Get my prices on Clover Seed, Timothy and Garden Seeds—best quality only.

Feeds of all kinds. It will pay you to buy screened cracked corn. No waste. Mixed little chick feed, hay, etc.

Call and examine our Certain-teed Roofing, in rolls and shingles. There is no better made, and when you get your Certain-teed roof on you can get a rebate on your insurance. Your old wood shingles are getting dangerous. A spark may set fire to your house.

Bring in your eggs.

LOUIS S. ORLOWSKI
Oranges—Lemons—Bananas—Iceberg Lettuce

A Famous Easter Dinner
For Northern Michigan Appreciative Diners
Sunday, April 21, 1924
12:00 to 2:00 Standard
$1.50 Per Plate
WOLVERINE HOTEL
BOYNE CITY, MICHIGAN

It is SEED TIME
Plant the best seed and reap a bountiful harvest.
Do not buy seed because they are cheap. Remember price speaks loudest, when quality, is absent.
We have a large stock of the first class seeds.
OUR PRICES ARE RIGHT
Argo Milling Company

THE OLDEST BANK IN CHARLEVOIX COUNTY

Fortieth Year in Business

1884 SUPER-SAFETY Insured BANK CHECKS 1924

THERE ARE TWO
BUT ONLY TWO--

kinds of banking service—**efficient** and **inefficient.**

This bank renders but **one**—that is the very best, the most prompt, accurate, efficient, and courteous service we know how to render.

It is the same, no matter whether you maintain a small or a large account.

If you will but try it, we are sure you will like it.

Charlevoix County Bank

CHARLEVOIX, MICHIGAN

Nicholls, Buttars & Bridge, Bankers

THE BANK ON THE CORNER

Temporarily Located 2 doors north of Postoffice.

LOCAL NEWS BRIEFLY TOLD

Get the Habit—Read the Courier

Con Snyder of Horton Bay was in town Saturday on business.

Lance Neff and family have returned from Detroit, where they have been living this winter.

Mrs. Blanche Greenman, who has been spending the winter in Detroit, returned home Monday afternoon.

Mrs. E. E. Nicholls of Saginaw is visiting her sister, Mrs. C. R. Bellinger. She arrived last Saturday.

Mrs. Franklin Weaver of Farmington, Mich., is here this week visiting her parents, Mr. and Mrs. Frank Glassford.

Mr. and Mrs. Martin Block returned Saturday fromS t. Petersburg, Florida, where they have been spending the past few months.

Otto Hausler of Boyne Falls, former clerk of Boyne Valley township, was in this city last Saturday on business at the court house.

Sam Rosenthal of East Jordan was in the city oMnday buying his license to run a big Buick six sedan which he has recently purchased.

Clare Cartier returned last Saturday from Ann Arbor to spend his week's Easter vacation with his parents, Mr. and Mrs. F. E. Cartier.

Mr. and Mrs. Clarence Wood and Mr. and Mrs. Clinton Cooper and their children drove to Boyne City Sunday, returning the same day.

Married, at the Congregational parsonage, Monday, by the Rev. C. W. Long, Alden L. Rinard and Miss Ida McWatters, both of East Jordan.

Herman Goodman of East Jordan and W. H. Tyndall of Boyne City were in town Saturday of last week, serving on the county board of canvassers.

Mrs. Frank Kenyon returned to her home on Mackinac Island Monday afternoon, after spending the past two weeks visiting her sister, Mrs. Flora M. Lewis on Clinton street.

Miss Claribel Bellinger returned last Friday to her home in Muskegon, after spending the past six weeks here with her grandparents, Mr. and Mrs. C. R. Bellinger.

Mr. and Mrs. Albert Edwards returned last week from Belding, Mich., where Mr. Edwards has been working the past winter for the Belding-Hall Refrigerator company.

Mr. and Mrs. Percy Edwards and son Billy, accompanied by Mrs. E. A. Robinson and children, drove over to Charlevoix Sunday to visit at the A. E. Edwards home on May street.

Captain O. E. Wilbur and wife returned last week from Chicago, where they have been spending the winter months with their daughter and son-in-law, Mr. and Mrs. Wilbur Cline.

Russell G. Finn, president of the Detroit firm of architects and engineers which has charge of the construction of the new bank building, was in town looking over the work on Friday of last week.

Robert Bridge left Saturday noon for Chicago on a short business trip. On his return home he will be accompanied hy Mrs. Bridge, who has been spending the past few weeks with her parents in Lansing.

Some 25 members of the local lodge Knights of Pythias, met with the East Jordan lodge on Wednesday evening last. Work in both second and third degrees was put on, and the meeting was well attended.

The steamer J. B. John, which has been laid up alongside the Wilhur dock all winter, left here Monday night for Petoskey, to commence her season's work as a carrier for her owners, the Petoskey Portland Cement Co.

Gerald Richardson returned to Charlevoix last Saturday from Ann Arbor, where he has been attending U. of M. this winter. He is spending his Easter vacation with his parents, Mr. and Mrs. W. S. Richardson.

Perry Mason, who has been instructor in Economics at the University of Michigan for the last two years, has recently received an appointment as sssistant professor of Economics at the University of Knnsas, Lawrence, Kas., for the 1924-25 school yenr.

G. F. Kmball of Los Angeles, Calif., arrived in town to look after some business matters connected with his fruit farm near Ironton Mr. Kimball is connected with the classified advertising depnrtment of the Los Angeles Examiner.

William Woods, Jr., left last Saturday afternoon for Chicago, where he has a position with Sears, Roebuck & Company in the shipping depnrtment. He was reported to have returned to coastguard work, but this was an error, as his enlistment expired Friday night. "Fish" Halverson is subbing in his place at the local station.

Harold Meggison, who recently completed a course in phnrmacy at Ferris Institute and took the state examinations at Grand Rapids for registered assistant pharmacist, has just received word that he passed with flying colors, having been accorded a high averagc mark. He bas returned to his work at the Fessenden drug store here.

Miss Katherine Fitch is home from U. of M. on her Easter vacation this week.

George Smith and sons have returned from Florida, where they have been spending the winter months.

Mr. and Mrs. Peter Vandermade of Traverse City attended the annual banquet of the Dickens club here Monday evening.

C. J. Garn and wife returned Sunday from Newport, Calif., where they have been spending the winter months.

Prescott Adams left Tuesday for Petoskey, where he will be employed hy the Standard Oil Co. in their warehouse this summer.

The stone door pillars and wall trim for the new County Bnnk building arrived this week and are now nearly all in place.

Clarence Withers and family have moved from No. 104 East Hurlbut avenue to the Al. Voight property at 104 West Hurlbut.

Mrs. D. C. Gaffney of Lansing arrived Saturday in Charlevoix to spend a week with her parents, Mr. and Mrs. George Weaver.

Henry Block and Charles H. Emrey left this morning for Saginaw, to drive hnck two Oakland cars, one of which Mr. Emrey has purchased.

Mrs. Harry Gebeau and little son Billy have returned from Greenville, Mich., where she has been visiting her parents for the past three weeks.

Floyd Webster, Floyd Brown, Louis Wallace and Murray Ginsgow went to Grand Rapids to drive back four Star cars for Benj. Brown Auto Sales company.

Clare Cartier, recently returned from U. of M. on vacation, gave a stag dinner party Tuesday evening for eight of his friends, at the home of his parents, Mr. and Mrs. F. E. Cartier on State street.

Among recent purchasers of cars from the Benjamin Brown Auto Sales Co, are: Star Special Sedan, Mrs. Nally Cram; Special Star Touring, Dick Hall and Frank Novotney; Star Touring, Fred Trimble nnd Milo Chew; Durant Touring, William G. Shaw.

Mr. and Mrs. E. D. Shafer, former residents of Charlevoix, came over from Petoskey last week to look after some alterations in their house on Hurlbut avenue for rental this summer. Mr. Shafer returned to Petoskey yesterday, but Mrs. Shafer will remain here a few days longer.

Word reaches us of the marriage of Miss Elizabeth Hammett, daughter of Mr. and Mrs. R. C. Hammett of this city, to R. Dineen Latady, which occurred at Daphne, Ala., on Sunday, April 6. A description of the wedding will be found elsewhere in this issue.

Harold Meggison, who recently received word of his having passed the state examination for assistant pharmacist at Grand Rapids, received further advice this morning to the effect that his marks were higher than those of any of the others who took the examination at that time.

Mike Hamlin recently received a box from his brother Charley, containing a live alligator, 18 inches long, which the latter procured from the St. Petersburg Alligator Farm. Mike has his new pet up to the house but will probably put him on display in the store window when the weather gets warmer.

Pat Holland, while engaged in helping to step a mast on the barge "Interlaken," now lying in Round Lake, was struck on the head by a piece of plank flying up when the mast dropped into place and had to be taken to the hospitsl to be stitched up.

The M. E. Ladies Aid will serve one of their famous suppers at the church, Tuesday evening, April 22nd, until all are served.—Adv. 16t1.

GOOD THINGS FOR

Easter Suuday

Figuring on something extra? You usually do. We will have—

CUCUMBERS
PEPPERS
CELERY
STRAWBERRIES
TOMATOES

Plenty of Fresh Eggs, Easter Eggs and Easter Decorations.

Mike's Grocery

PHONE 111

HOLD SEWING BEE AND POT LUCK FEED

Rebekah Circle Entertains Husbands at Supper.

Last Friday 52 members and guests of the Rebekah Circle met with Mr. and Mrs. H. L. Wagner on Hurlbut avenue.

The ladies spent the afternoon in sewing and were joined at 6:30 by their husbands for a pot luck supper, after which everyone played cards nnd enjoyed music until a late hour.

The Circle meets Friday, April 18, with Mr. and Mrs. Cowan on East Upright avenue.

Candy Fresh for Easter.

Whitman's Sampler, 1 lb. and 2 lb.; Pleasure Island, 1 lb. and 2 lb.; special Easter packages, 1 lb. and 5 lb., $1 to $5. Fessenden, the Druggist. Adv. 15-t2

Battery Service.

Beginning April 15th, we will make a charge of 15 cents for putting distilled water in car batteries. Wood Bros., Henry Block. Adv.16t1

McCool's Velvet Ice Cream now on sale at factory, 105 Clinton St. —Adv. 16t2.

Special sale on Easter Hats, Saturday. $4.90 each. Mrs. A. K. Wood, Millinery Shop.—Adv. 16t1

MARION BENCE AN OLD TIMER

Well Known Here 25 Years Ago When He Left.

Mrs. John Wells of Charlevoix, Route Four, recently received a telegram announcing the death of her brother-in-lnw, Marion Bence, who passed away very suddenly on April 7th, nt 8:30 p. m., at his home in Detroit.

Mr. Bence was a ploneer of this region, having moved away from here some 25 years ago. He was married to Miss Gertrude Evans 50 years ago, and if he had lived until June he would have been 76 years old.

He was a loving husband and father, kind and generous to all and leaves to mourn their loss his widow, one son, Burt; a brother, Tavant Bence of Torch Lake; two nephews, Budd and Emery Bence of Detrolt, and a host of loving friends.

His remains were brought to Crarlevoix and laid to rest at Brookside cemetery on April 11th, Rev. C. W. Long officiating.

Candy Fresh for Easter.

Whitman's Sampler, 1 lb. and 2 lb.; Pleasure Island, 1 lb. and 2 lb.; special Easter packnges, 1 lb. and 5 lb., $1 to $5. Fessenden, the Druggist. Adv. 15-t2

COURIER BARGAIN COLUMN.

Courier Want Advs. are One Cent per word per insertion. Minimum charge is 20 cents per insertion, for anything under 20 words. All Want Advs. are strictly cash in advance except to those who have ledger accounts. Please remember this when sending in your copy.

FOR RENT—ROOMS

FOR RENT—Three furnished rooms for light housekeeping, with all conveniences. 202 May St. 10tf

FOR RENT—HOUSE

FOR SALE OR RENT—House and garage and many pieces of rurniture. Inquire 106 Hurlburt Avenue this week. E. D. Shafer. 16t1

WANTED—TO RENT

WANTED—To rent a modern, well located, unfurnished home, regularly by the month through the year. Prefer house with barn or garage. Write before Sunday to A. J. Stelter, care General Delivery, Charlevoix. 16t1pd

FOR SALE—LIVE STOCK

FOR SALE—Pair of colts coming 4 years old; weight about 2200. George Meggison, Charlevoix, Rt. 2. 13tf.

FOR SALE—Span mares, 3 and 4 years, weight about 2700. Inquire W. J. Meggison, near Ironton. 16t2pd.

FOR SALE—REAL ESTATE

FOR SALE—5-acre farm with 8-room house, barn, chicken coop, wood shed, one mile from town on Petoskey road. Joseph Krulik, 414 Prospect Street, Charlevoix, Mich. 15-t3-pd

FOR SALE—CITY PROPERTY

FOR SALE—Business property; a hargain; 323 Bridge street. Inquire Ray W. Faulkner. 15-t3pd

FOR SALE—Three lots in Ward addition. Excellent garden spot. Reasonable if sold at once. Apply Fred Bergman, 208 Nicholls St., Charlevoix. 12t5

FOR SALE—Modern seven room house and two lots on Upright Avenue, electric light and bath Plenty of small fruit, also pears, cherries and apples. Price reasonable to suit purchaser. Inquire Sanitary Engineering Company. Adv. 52-tf.

FOR SALE—MISCELLANEOUS

FOR SALE—Worthy Seed Oats and Home-grown Seed Corn. John Nnsson, Rt. 1, East Jordan. 16t2

FOR SALE—Good second-hand hot air furnace. Inquire Sanitary Engineering Co. 16tf

FOR SALE—Banner 6-lid range, cheap if taken at once. Inquire at this office. 15-tf

FOR SALE—1920 Monroe touring car, all overhauled and in fine shape, $150. Glenn See, phone 98. 16t1

FOR SALE—Renown range in fine condition. Inquire of Sanitary Engineering Company. 13-tf.

FOR SALE—Man's bicycle, good condition, hargain. Hlgh grade violin, reasonable price, telephone 104, 322 Antrim St., 16tf.

FOR SALE—A Huntington piano, good as new, at reasonable price. Phone 87-J, or write Matt Saunders. 14-t3pd

HELP WANTED

WANTED—Competent man and woman to work on farm. H. Brock, phone 7006f12. 15-t2

WANTED—Competent young man to work on farm. Phone 7010-F2, Eeklund Brothers, Route Two, Charlevoix. 16-t3pd.

SPECIALS
FOR
Friday and Saturday
April 18 and 19th

Ladies' and Children's DRESSES

A new line of Ladies' Dresses in percales and ginghams, trimmed in dainty lace edges and hand embroidery. Also a lot of Children's Gingham Dresses, in checks and plaids. Many styles to select from.

69c Infant's White Dress for	50c
$1 Infant's and Child's Dress for	79c
$1.25 Child's Dress, 2 to 6 years	98c
$1.50 Misses' Dress	$1.25
$1.75 Ladies' and Misses' Dress	$1.35
$2.25 Ladies' Gingham Dress	$1.75
$2.75 Ladies' Gingham Dress	$2.25
$3 Ladies' Gingham Dress	$2.35
$4 Ladies' Gingham Dress	$3

GROCERY DEPARTMENT

DO YOU WANT—

Brooms	69c
Washboards	48c
7 dozen Clothes Pins	25c
3 pounds Sal Soda	10c
4 pounds Arm and Hammer Soda	25c
25 pounds Sugar	$2.60
6 boxes Saginaw Matches	25c
3 Spotless Cleanser	12c
Granite Water Pails	69c
Quart Can Cocoa	15c
7 bars Mascot Soap	25c
3 pounds Santos Coffee	$1
Best Japan Tea	50c
Best Mocha and Java Coffee	50c
3 packages 10c Toilet Paper	25c
3 bars Flowers' Toilet Soap	10c
5 pounds Karo Maple Syrup	50c
24½ pounds American Eagle Flour	$1
24½ pounds Minnesota Best Flour	$1
Half barrel Kelly's Famous Flour	$3.88

TRY US FOR BARGAINS

A. E. MASON

NEW PALACE THEATRE

Saturday and Sunday, April 19-20.

Vitagraph presents a Special Production, "MASTERS OF MEN." One of the greatest sea stories ever screened. With an all star cast, including Earl Williams, Alice Calhoun, Cullen Landis and Wanda Hawley. A vivid, realistic drama of life, adventure and love among the gamest youth in all the world—the blue jackets in Uncle Sam's navy. Also the last round of the new Leather Pushers.

Monday, April 21

"THE LAST DAYS OF POMPEII." A six-reel special picture, presented by the Latin Club of the High school.

Wednesday, April 23

Dustin Farnum in "THE GRAIL." One of Farnum's latest and best pictures. A thrilling picture of the west. Vivid action and dramatic power. Here is a drama that grips and fires with its adventure and thrills.

Added attraction—the first of the William Fox new IMPERIAL TWO-REEL COMEDIES. If you see the first one you'll want to see the mall.

New Tailor Shop In Town!

EVERYBODY ADMIRES IT.

EVERYTHING NEW.

YOU WILL LIKE MY GOODS, MY WORK AND MY PRICE.

FORMER CUSTOMERS ARE INVITED TO CALL AND RENEW ACQUAINTANCES.

STRANGES ARE INVITED TO CALL AND GET ACQUAINTED.

C. S. DODGE

409 BRIDGE STREET

Between Ben. Brown's Garage and Ashdon's Barber-shop

Keep Well
Avoid Sickness
TAKE
BRANDRETH PILLS
Est. 1752
OR at Bed Time
will cleanse the system, purify the blood and keep you well.
For Constipation
Indigestion, Biliousness, etc.
Entirely Vegetable.

COUNCIL PROCEEDINGS

Council Chamber, April 10, 1924.

The Common Council of the city of Charlevoix met on the above date pursuant to law, for the purpose of canvassing the vote cast at the city election held in said city on Monday, the 7th day of April, 1924, with Mayor Bergeon presiding. Aldermen present, Eckinger, Hallett, Livingston and Partridge.

It was moved by Alderman Livingston, seconded by Alderman Partridge, that Council adjourn until Friday evening, April 11, 1924, Motion carried.

CHAS. H. LAMPHEAR,
City Clerk.

April 11th, 1924.

The Common Couacil of the city of Charlevoix met on the nbove date pursuant to adjournment, for the purpose of canvassing the vote cast at the city election held in said city on Monday, the 7th day of April, 1924, with Mayor Bergeon presiding. Aldermen present, Bridge, Eckinger, Hallett, Livingston aad Partridge.

The total number of votes cast for the office of mayor of the city of Charlevoix was 157, of which Arthur Bergeon received 157.

Moved by Aldermaa Hallett, seconded by Alderman Livingston, that Arthur Bergeon having received a majority of all the votes cast, be declared elected to the office of mayor. Motion carried.

The total number of votes cast for the office of clerk of the city of Charlevoix was 157, of which Charles Lamphear received 157.

Moved by Alderman Partridge, seconded by Alderman Bridge, that Charles H. Lamphear having received a majority of all the votes cast, bo declared elected to the office of clerk of the city of Charlevoix. Motioa carried.

Total number of votes cast for the office of treasurer of the city of Charlevoix was 159, of which John Cook received 159.

Moved by Alderman Bridge, seconded by Alderman Partridge, that John Cook having received a majority of all the votes cast, be declared elected to the office of theasurer of the city of Charlevoix. Motion carried.

The total number of votes cast for the office of park commissioner for the city of Charlevoix was 23, of which George Priest received 12; Lyman E. Benton, 1; Darwin F. Meech, 1; Samuel M. Rose, 1; Harry A. Craig, 2; Mason Rose, 1; J. B. Redpath, 3; Harry L. Oldham, 1. aad Kaye H. Buttars, 1.

Moved by Alderman Eckinger, seconded by Alderman Bridge, that George W. Priest having received a majority of all the votes cast, be elected to the office of park commissioner of the city of Charlevoix. Motion carried.

Total number of votes cast for the office of supervisor of the first ward was 26, of which Nassau Burns received 26.

Moved by Alderman Eckinger, seconded by Alderman Hallett, that Nassau Burns having received a majority of all the votes cast, be declared elected to the office of supervisor of the first ward of the city of Charlevoix. Motion carried.

The totul number of votes cast for the office of alderman of the first ward was 26, of which Robert Bridge received 26.

Moved by Alderman Hallett, seconded by Aldermaa Eckiager, that Robert Bridge having received a majority of all the votes cast, be declared elected to the office of aldermaa of the first ward of the city of Charlevoix. Motion carried.

The total number of votes cast for the office of coastable of the first ward was 25, of which Lewis E. Boursseau received 25.

Moved by Alderman Livingston, seconded by Alderman Partridge, that Lewis Boursseau haviag received a majority of all the votes cast, be declared elected to the office of constable of the first ward of the city of Charlevoix. Motion carried.

The total aumber of votes cast for the office of supervisor of the second ward was 72, of whicn Simon M. Rose received 72.

Moved by Alderman Partridge, seconded by Alderman Livingston, that Simon M. Rose having received a majority of all the votes cast be declared elected to the office of supervisor of the second ward of the city of Charlevoix. Motion carried.

The total number of votes cast for the office of aldermaa of the second ward was 70, of which Robert J. Madill received 70.

Moved by Alderman Livingston, seconded by Alderman Hallett, that Robert J. Madill having received a majority of nll the votes cast, be declared elected to the office of alderman of the second ward of the city of Charlevoix. Motion carried.

The total number of votes cast for the office of constable of the second ward was 69, of which Elmer L. Johnson received 69.

Moved by Alderman Eckinger, seconded by Alderman Hallett, that Elmer L. Johnson having received a majority of all the votes cast, be declared elected to the office of constable of the second ward of the city of Charlevoix. Motion carried.

The total number of votes cast for the office of supervisor of the third ward was 55, of which Geik C. Geiken received 55.

Moved by Alderman Livingston, seconded by Aderman Partridge, that Geik C. Geiken having received a majority of nll the votes cast, be declared elected to the office of supervisor of the third ward of the city of Charlevoix. Motion carried.

The total number of votes cast for the office of alderman of the third ward was 52, of which Will E. Parmelee received 52.

Moved by Alderman Eckinger, seconded by Alderman Hallett, that Will E. Parmelee having received a majority of all the votes cast, be declared elected to the office of alderman of the third ward of the city of Charlevoix. Motion carried.

The total number of votes cast for the office of constable of the third ward was 53, of which William J. Weikel received 53.

Moved by Alderman Bridge, seconded by Alderman Partridge, that William J. Weikel having received a majority of all the votes cast, be declared elected to the office of constable of the third ward of the city of Charlevoix. Motioa carried.

On motion of Alderman Eckinger, the Couacil adjourned.

CHAS. H. LAMPHEAR,
City Clerk.

We are ready to supply your wants in one of the most complete lines of Auto Accessories, Tires, Tubes, Paints, Men's Clothing, Gloves, etc. Benj. Brown.—Adv. 10tf.

AT THE MOVIES

A spendid cast has been afforded "Masters of Men," the great sea story by Morgan Robertson, which the Palace Theatre will show next Saturday and Suaday, headed by Earle Williams, Alice Calhoun, Culten Landis and Wanda Hawley. The story is a striking, vivid picturization of life at sea with the background of a heart stirring love drama involving the four principal characters.

It is a picture of American youth and it is as fresh and wholesome as a breath of the sea upon which the action occurs. Dick Halpin, an orphan living in a small town, is falsely accused of a theft committed by the brother of the girl he loves. He accepts the blame in order to spare her humiliation, runs away and joins the United States Navy. While on shore leave Dick and Lieutenant Breea, his superior, are shaaghaied and flung into the forecastle of the "Mary Earl," commanded by one of the old time sea masters. The boys fight their way out of their difficulties and manago to escape and rejoin their ship just as the Spanish fleet is comiag out of the harbor of Santiago. Dick's heroism helps save the day.

Two phases of sea life are realistically portrayed; the clean, wholesome conditions on board a United States battleship and the brutality and cruelty men suffered on board a sailing ship. Vitagraph has spared no expense in staging the ordinary seaman's days before the mast, and assisted by the United States Nnvy Department the producers hnve been enabled to show the most nuthentic scenes of naval life ever filmed.

BUSINESS CARDS

ROBERT F. SLOAN
Civil Enginaer
230 Bridge Street
Charlevoix -- Michigan

R. B. ARMSTRONG
PHYSICIAN AND SURGEON
Special Attention to Diseases of Eye, Ear, Nose and Throat
Priest Bldg. Phona 255

DR. F. F. McMILLAN
Physician and Surgeon
Office above Postoffice
Phone 17
Charlevoix :: Michigan

A. L. FITCH
ATTORNEY AT LAW
County Bank Building
Phone 48
Charlevoix :: Michigan

Virginia Ryall Brown, D. C.
CHIROPRACTOR
P. O. Building Phone 347
Charlevoix, Michigan

DR. E. C. HICKS
Veterinarian
220 S. East Street
Phone 117 Boyne City, Mich.

LEGAL NOTICES

Probate Notico

State of Michigan, The Probate Court for the County of Chsrlevoix.

At a session of said court, held at the Probate Office in the City of Charlevoix, in said County, on the 21st day of Mnrch A. D. 1924.

Present: Servetus A. Correll, Probato Judge.

In the Matter of the Estate of John H. Lyngklip, Deceased.

The above estate having been admitted to probate and Ole W. Lyngklip appointed executor thereof.

It is Ordered thnt four moaths from this date be allowed for oreditors to present their claims against said estate, and that such claims will be heard by said court on Friday the 25th day of July, A. D. 1924 at ten o'clock in the forenoon at the probate office lu the city of Charlevoix.

It is Further Ordered, That public notice thereof be given by publication of this order for three successive weeks previous to said day of hearing in the Charlevoix Courier a newspaper printed and circulated in this couaty.

Servetus A. Correll,
13t3 Judge of Probate.

Mortgage Sale.

Whereas, default has been made in the conditions of a certain mortgage whereby the power of sale therein contained has become operative, which mortgage was executed on the 20th day of August, 1913, by Patrick J. Malloy and Anna J. Malloy, his wife, of the Township of St. James, in the County of Charlevoix, nad State of Michigan, as mortgagors, to the Beaver Island Lumber Company, a Michigan Corporation as mortgagee, which mortgage was recorded in the office of the Register of Deeds of Charlevoix County, Michigan, on the 26th day of August, 1913, in Liber 48 of Mortgages on page 165, and which mortgnge was on the 26th day of November, 1915, assigned to Gus Kitsinger, trustee, and was recorded on the 30th day of November, 1915, in Liber 50 of Mortgages on page 191 in the office of the Register of Deeds of Charlevoix County, Michigan, and was thereafter assigned by said Gus Kitsinger, by William E. Stephens, attorney in fact, to Garrett Cole on the 7th dsy of November, 1923, which assignment was recorded in the office of the Register of Deeds of Charlevoix County, Michigan, on the 7th day of November, 1923, in Liber 49 of Mortgages on page 634; and

Whereas no suit or proceeding at law or in equity has been instituted to recover the debt secured by said mortgage or any part thereof, nnd whereas the amount claimed to be due for principal and interest on said mortgage to the date of this notice is the sum of $253.89, and in addition thereto the further sum of $63.45 with interest thereon for taxes paid by the mortgagee, together with the costs and expenses of foreclosure and an attorney fee of $15 provided by statute;

Now therefore, notice is hereby given that, pursuant to the power contained in said mortgage and under the statute in such case made and provided, for the purpose of satisfying the amount due for principal and interest on said mortgage, the taxes paid, the costs ineluding the attorney fee provided for hy statute, the undersigned will forcelose said mortgage by a sale of the premises therein described to the highest bidder, at public nuction or vendue on Saturday, June 28th, 1924, at 10 o'clock in the forenoon of said day, at the east front door of the Court House in the City of Charlevoix, Charlevoix County, Michigan (that being the place where the Circuit Court for the County of Charlevoix is held). The premises described in said mortgage being herein described as follows, to-wit:

Lot one (1) and the Southeast qunrter of the northeast quarter (SE¼ of NE¼) of Section twenty-one (21) Township Thirty-seven (37) North, Range ten (10) West, in the Township of Peaine, County of Charlevoix, Michigan.

Dated April 2nd, 1924.

GARRETT COLE,
ROLLIE L. LEWIS, Mortgagee.
Attorney for Mortgagee.
Busiaess address, Charlevoix, Michigan. 14-t12

Notice of Mortgage Foreclosure Sale.

Default having been made in the conditions of a certain real estate mortgage whereby the power of sale therein contained has become operative, which said mortgage was given by Joe Thomas and Lucy Thomas, his wife, to Charlevoix State Savings Bank, a Michigaa corporation, on September 27th, 1919, which said mortgage was recorded in the office of the Register of Deeds for Charlevoix county, Michigan, September 29th, 1919, at eight-thirty o'clock a. m., in Liber 40 of Mortgages, on page 355, and,

Whereas, the amount claimed to be due on said mortgage, including principal sum due with interest aad taxes paid by mortgagee and interest from date of payment, at the dnte of this notice is the sum of Three Hundred Sixty-three and 18-100 Dollars, together with an attorney fee of fifteen dollars as provided for by statute, and no suit or proceedings atlaw have been instituted to recover the money secured by said mortgage, or any part thereof, and

Whereas, the taxes required by the statutes to be paid on said mortgage were duly paid prior to the recording thereof;

Now therefore, notice is given that by virtue of the power of sale contained in said mortgage and of the statutes made and provided, said mortgage will be foreclosed by sale of the premises therein described, or so much thereof as mny be necessary to satisfy the amount then due thereon together with the costs and expenses of the foreclosure, ineluding the attorney fee provided by statute, at public auction, to the highest bidder therefor, at the front door of the Court House in the City of Charlevoix, Charlevoiv county, Michigan, (that being the place where the Circuit Court for the County of Charlevoix is held), on Thursday, the 8th day of May, 1924, at 10 o'clock in the forenoon on that date.

The premises described in said mortgage being the lands, premises and property situate in the township of Hayes, County of Charlevoix and State of Michigan, described as follows, to-wit: The north half of the south half of the south-east quarter of Seetion thirty-five, in township thirty-four north, range seven west, as per United States survey thereof, and containing forty acres.

Dated February 6th, 1924.

Charlevoix State Savings Bank, a Michigan Corporation.
Lisle Shanahan, Attorney for Mortgagee, Charlevoix, Mich. 6t12

Mortgage Sale

Default having been made in the performance of the terms and conditions of a certain mortgage made by Earl A. Youag aad Irene E. Young, husband and wife, of Charlevoix, Michigan to Jennie E. Crouter, dated November 16th, 1920, and recorded in the office of the Register of Deeds of Charlevoix County, Michigan on the 16th day of November, 1920 in Liber 51 of Mortgages, on page 455, which mortgage was assigned by Jennie E. Hampton, formerly said Jennie E. Crouter, to Hugh E. Van de Walker, of Ypsilanti, Michigan, by instrument in writing dated June 3rd, 1922 and recorded in the office of said Register of Deeds on the 15th day of June, A. D. 1922 in Liber 53 of Mortgage on page 507, on which mortgage there is claimed to be duo at the date of this notice for principal and interest the sum of Twenty-eight Hundred Seven and eighty-two One Hundredths Dollars, (2807.82) and an attorney fee of Thirty-five Dollars provided for in said mortgage, and no suit or proceeding at law having been instituted to recover the moneys secured by said mortgage, or any part thereof, whereby the power of sale contained in said mortgage has become operative.

Notice is hereby given, that by virtue of said power of sale and the statute in such case made and provided, the undersigned will on the 19th day of April, A. D. 1924, at Ten o'clock in the forenoon, at the East front door of the Court House in the City of Charlevoix, Michigan, that being the place in which the Circuit Court for the County of Charlevoix is held, sell nt public auction to the highest bidder the lands and premises described in said mortgage, or so much thereof as shall be necessary to pay the amount due on said mortgage as aforesaid with interest at Seven per cent to the date of sale, that being the rate of interest specified in said mortgage, together with nll legal costs and said attorney fee. The said lands are described in snid mortgage as follows: Lands and premises situated in the City of Charlevoix, County of Charlevoix, State of Michigan, viz: Lot Four (4) Block Twelve (12) of the original plat of the Village (now city) of Charlevoix. Also that part of Lot One (1) lying immediately north of said Lot Four (4) same block and plnt, exeepting and reserving therefrom that portion deeded September 18th, 1919 to Earl A. Young & Irene E. Young.

Dated, January 23rd, 1924.

Hugh E. Van de Walker.
Assignee of Mortgagee.

A. L. Fitch,
Attorney for Assignee of Mortgagee.
Business Address: Charlevoix, Michigan.
4-t-13.

DAY by DAY

MOST people think that saving is something disagreeable at present to be endured to get something pleasant after a while. Those a who practice saving know that it is fun day by day to watch the account grow.

Charlevoix State Savings Bank

CHARLEVOIX, MICHIGAN

W. S. Richardson, President
A. D. Crimmins, Vice President
Archie Livingston, Cashier

GARAGE and SERVICE

We are located in our new home, 107 Belvedere avenue, and are equipped to give you the very best of service in the line of automobile repair work, overhauling, etc. We can guarantee our work.

MOSCO STORAGE BATTERIES

We are local agents for the Mosco Storage Battery, one of the best on the market. If your battery needs repairing, we will do a satisfactory job for you. Ask us about your needed repairs—let us make a cost estimate on your work.

PEARL BROTHERS

107 Belvedere Avenue Phone 32

AUCTION SALE

The undersigned will sell at Public Auction at 208 Bridge Street, Charlevoix, Michigan, on

Saturday, April 19th

Commencing at 1:00 p. m., the following described property:

SEVEN HORSES

Bay Mare, 7 yrs. old, wt. 1200
Brown Mare, 9 yrs. old, wt. 1100.
Black Mare, 8 yrs. old, wt. 1350.
Chestnut Gelding, 13 yrs. old, wt. 1400.
Bay Mare, 7 yrs. old, wt. 900.
Bay Horse, 13 yrs. old, wt. 1100.
Bay Horse, 12 yrs. old, wt. 1100.
International 1-ton Truck.
2 sets double Work Harness.
Set work Sleighs. Corn Crib.

TWELVE CARS

2 Ford Touring Cars.
Ford Roadster.
2 Chevrolet Touring Cars.
Maxwell Touring Car.
Cadillac 7-passenger car:
Studebaker 7-passenger Car.
Gray Coach.
Oakland Touring Car.
2 Dodge Commercial Cars.

TERMS OF SALE

All sums of $10 and under, cash: all sums over $10, six months time on good, approved, endorsed, bankable paper, bearing 7 per cent, payable at the Charlevoix County Bank. Five per cent off for cash on all sums over $10. No goods to be removed until terms of sale are complied with, and all settlements must be made on day of sale.

H. B. WOOD, Prop.

NASSAU BURNS, Clerk.
ROBERT BRIDGE, Note Clerk.
W. E. BYERS,
Auctioneer.

Ellsworth Section

Grant Kinner is home from Detroit for a few days.

George Nichols of Ionia was in town one day last week.

Bernie Klooster was at Traverse City Monday on business.

Koo Klooster and H. Tornga were Traverse City visitors one day last week.

Henry VanderArk purchased a Ford Touring car at the Corner Garage Tuesday.

John Skow, a medical student at U. of M., spent the week end with his parents here.

Sheriff William Kettle of Bellaire was aa Ellsworth visitor on Wednesday of last week.

W. S. Richardson of Charlevoix was a business visitor on Wednesday of last week.

County Red Cross Nurse, Miss Martha Hansen, visited the schools one day last week.

Harry Parsons left on Monday for Grand Rapids, where he will work during the summer.

John Willand arrived home on Monday of last week, after spending the winter in Detroit.

County School Commissioner, Mr. Thumb was a visitor at the local school on Wednesday of last week.

John Dreath is driving a new Superior Chevrolet Touring car, purchased from Elzinga Bros. this week.

Mr. and Mrs. Martin Elzinga, who have been spending the winter in California, arrived the first of the week.

Rev. Stanley Lawrence is on a motor trip to Grand Rapids and other southern Michigan points He left Monday.

John Cole left today for Courtland, N. Y., where he will spend the summer. Mrs. Cole and son will probnbly join him there later in the year.

The school entertainment at the Blue hall scheduled for Friday evening of this week has been set back 24 hours and will be held Saturday night. You will miss a good time if you fail to attend.

C. E. Bearss, living three miles northeast of town, was severely injured on Tuesday of last week, when he fell while at work on a scaffold in his barn and suffered numerous cuts and brulses, as well as breaking his left arm. The other injuries, while painful are not serious, but taken all together, will keep the injured man in the dry dock for several weeks.

FAIRVIEW BANKS

Mr. and Mrs. William Coelinge of Ellsworth were in this vicinity Tuesday.

Bert DeGroot of near Atwood was in this neighborhood Sunday afternoon.

M. A. Postmus and Frank DeJong bought a cow at the sale of H. E. VanderArk.

Mr. and Mrs. Henry E. VanderArk of near Eastport called on H. J. Timmer Tuesday.

William G. Drenth is building an addition to his residence. Jay Kuiper is doiag the carpenter work.

Mr. O. N. Sage and son Harold of Central Lake were in this neighborhood Tuesday on business.

Mr. and Mrs. Albert Kuiper left Thursday for Grand Rapids for a visit with friends and relatives.

Martin Beute of Grnnd Rnpids is spending the week end with his parents, Rev. and Mrs. H. K. Beute.

ANTRIM CITY

Mr. Stott buzzed wood a few days this week.

Miss Bruce went to Bellaire Tuesday night.

Mrs. Gerrit Essenburg is ill with the measles.

Grace Brooks spent the week end with her pnrents.

Mr. and Mrs. Knight returned home from Detroit Thursday.

Will Dennis and his mother were visitors at the Jack Smith home on Sunday.

Mr. and Mrs. Gimble of Charlevoix were visitors at the Brant home Sunday.

Mrs. Baumbach and daughter Bessie were visitors at the Stott home Sundny.

A number of Antrim City people attended the party at the Dennis heme Friday night.

Mr. Baumbach attended two sales, one Wednesday and one Thursday. Mrs. Baumbach visited with Mrs. Brooks while he was away.

ROCK ELM

Mr. and Mrs. George Metz and children of Charlevoix were visitors ia the neighborhood Sunday. Mr. Metz was obliged to leave his car and family at the home of Mr. Dan Swanson and continue his journey on foot to the Levi Metz home for a short visit with his sister, Miss Jessie Metz.

FOR SALE—Team of horses, 8 and 9 years old, weight 3,000; an A. No. 1 general purpose team; heavy wagon and double harness; all in good condition.—Charles Edson, Ellsworth, Mich. 15-tf

FOR SALE—Two good cows, both fresh. Write Edw. VanDenBerg, Central Lake, Rt. 1. 12t4.

FOR SALE—A No. 1 team blacks, 5 and 6 years old, well mated; weight 2850, good disposition, with good set of harness. Price $400. Edw. VandenBerg, Central Lake, Rt. 1. 16-t4pd

B. J. BEUKER
PHYSICIAN and SURGEON
Office over Blue Store
Ellsworth, Michigan
Office Hours 2-4 p. m. Phone 38

CATARRHAL DEAFNESS

is often caused by an inflamed condition of the mucous lining of the Eustachian Tube. When this tube is inflamed you have a rumbling sound or imperfect hearing. Unless the inflammation can be reduced, your hearing may be destroyed forever.

HALL'S CATARRH MEDICINE will do what we claim for it—rid your system of Catarrh or Deafness caused by Catarrh. HALL'S CATARRH MEDICINE has been successful in the treatment of Catarrh for over Forty Years.

Sold by all druggists.

F. J. Cheney & Co., Toledo, O.

SEASON'S END IS GLORIOUS

ELLSWORTH QUINT CONQUERS CENTRAL LAKE SQUAD

Trimmed Their Opponents by Score of 20 to 13—Fastest Game of the Year.

The basketball season here ended in a blaze of glory Friday night of last week, when the local school boys won from Central Lake 19-16, and Ellsworth Independents trimmed their Central Lake rivals 20-13.

The high school game was one of the best and fastest played this year, being a see-saw affair, with neither team getting lead enough at any time to fall back and depend on defensive play. Ellsworth led 10-7 at the end of the first half and finished with the same three point lead in spite of the fact that the visitors tied the score on two occasions and held a one point margia late in the game.

The Independent game, while having plenty of thrills, was filled with too much "rough stuff" to be classed as a good exhibition of basketball. At times the floor resembled "Boyle's thirty acres" during the unpleasantness between Dempsey and Willnrd. The only redeeming feature was the play of Elzinga, the Ellsworth right forward, who was content to keep out of the general scramble. He incidentally scored 15 of the total of 20 points.

Several Central Lake fans came over with their teams to help swell the crowd, and went home following the games, convinced if not satisfied.

CERTIFIED SEED MAKES 'EM SMILE

ELLSWORTH POTATO GROWERS ARE HAPPY NOW

Last Load of Pedigreed Tubers Left Last Week Amid Great Rejoicing.

The last shipment of certified seed potatoes left last week and growers of these potatoes are wearing a smile that will need a hat full of hard luck to erase.

Pete Wieland was one of those to make a killing on certified seed, as from five acres he received a check for $1,350, and still has 100 bushels of his select seed for his own use, as well as nearly 200 bushels of culls, principally over size, under size, fork marked, etc.

B. H. Brat, H. S. Peebles, Henry VanderArk, Henry Black, Mrs. D. E. Carpenter nnd Vernon Vance—the latter, however, on a small scale—were the other local farmers to profit by the certified seed game and all express satisfaction with their year's work.

MILES DISTRICT

Carl Moblo is now the owner of a little Henry Ford.

The Gleaners met at the home of Mr. and Mrs. Henry Black last Thursday, with an all-day meeting.

George Nichols of Ionia and Mr. and Mrs. Shaw of Jackson spent a few days at the Nichols farm last week.

Mrs. Fred Bancroft went to East Jordan Friday and spent the day with her sister-in-law, Mrs. Lynn Evans, who is ill.

Mr. and Mrs. Raymond and daughter Nellie and son Ernest, of near Boyne City, spent Sunday with Mr. and Mrs. Jerry Moblo.

Our teacher, Miss Maddock, who spent the winter at the A. Miles home, is now driving to her school from her home in East Jordan.

Mrs. Mary Clark is home after a visit in Ann Arbor, Grand Rapids and Detroit. Mrs. Cark spent last Wednesday night with Mrs. A. Miles.

Mr. and Mrs. Xelle Miles and children and Mr. and Mrs. C. L. Strong of East Jordan were Sundny visitors at the farm home of their parents, Mr. and Mrs. A. Miles.

Mr. and Mrs. Bert Mullen of Traverse City and Mrs. Annn LaLonde and son Clarence and daughter Agnes, of East Jordan, were Sunday visitors at the farm home of Mr. and Mrs. Frank Addis.

Mrs. John TerWee left for Grnnd Rapids last Friday for a visit with her daughter and son-in-law, Mr. and Mrs. George Contes. She will go to Holland for a visit with friends before returning home.

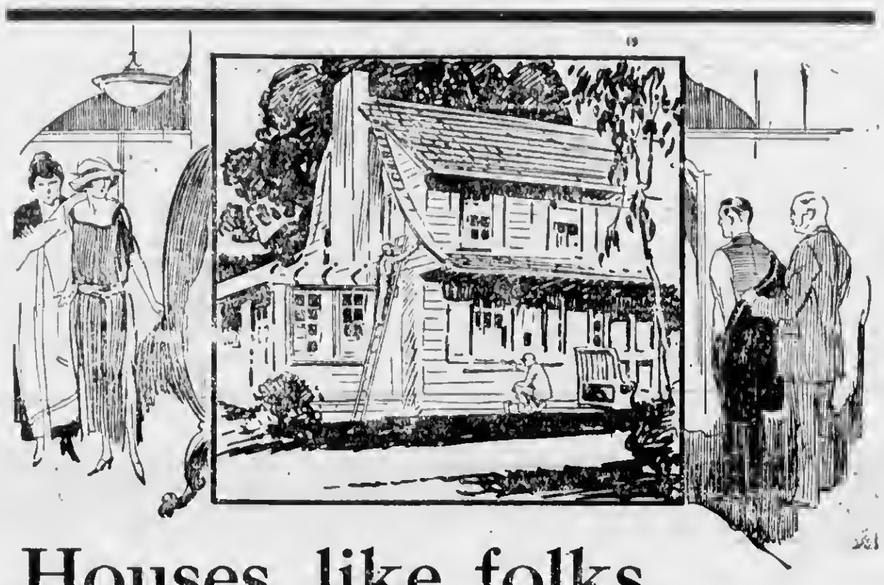

Houses, like folks, need new clothes!

Does your house need new clothes this spring? Or is it already all that it should be—neat and trim and self-respecting—a house worthy of the children who live within—a beautiful home that the whole neighborhood frankly admires.

Thousands of home lovers now know that the use of Acme Quality Paints and Varnishes affords the most economical and the most satisfactory method of creating and protecting home beauty.

For forty years, the paint and varnish products bearing this name have been recognized as the standard of the industry.

We sell Acme Quality because our experience and the experience of our customers indicates that it is the best paint that can be made.

ACME QUALITY

Paints, Enamels, Stains, Varnishes

BENJ. BROWN, Charlevoix, Michigan

Auction Sale

The undersigned, having decided to quit farming, will sell at Public Auction at his farm, five miles east of Charlevoix, about 200 rods south from Petoskey-Charlevoix concrete road, at north end of Susan Lake, on

Tuesday, April 22

Commencing at 10:00 a. m., the following described property:

Bay Mare, 7 yrs. old, wt. 1250.
Black Mare, 6 yrs. old, wt. 1500.
Gray Mare, 5 yrs. old, wt. 1500.
Bay Colt, coming 5 yrs. old, wt. 1100.
Black and white cow, 9 yrs. old, fresh.
Gray Cow, 5 yrs. old, fresh.
2 black and white Cows, 4 yrs. old, fresh.
Blue and white Cow, 4 yrs. old, fresh.
Black Cow, 4 yrs. old, fresh in August.
Red Cow, 2 yrs. old, fresh.
One yearling heifer.
Yearling Bull.
5 young heifer Calves.
Young Bull Calf.
Brood Sow, due to farrow May 2.
McCormick Mower, No. 6, good as new.
McCormick Hay Rake, 10-foot, good as new.
John Deere Wagon, good.
Pair Traverse City Sleighs.
Parker Plow, No. 52.
Lever spring tooth Drag, good.
4 or 5 tons good Alfalfa Hay.
Seven tooth Cultivator. Cutting Box.
2 sets Work Harness. Other Harness.
Pair twin Neck Yokes, patent fastener.
4 Neck Yokes. Whiffletrees and evener.
Wood Rack. Hay Rack.
Long Ladder. Grind Stone.
Sickle Grinder. Silo, 11x30.
Baby DeLaval Cream Separator.
DeLaval Cream Separator, new No. 12.
Two 5-gal. Cream Cans. Milk Pails.
2 Corn Planters. Grain Bags.
Brush Hook. Brush Scythe and Snath.
2 Scythes and Snaths.
Storm Blanket. Fur Robe.
Garden Cultivator. Buggy. Cutter.
Female Collie Dog, 1 1-2 years old.
Wagon Jack and Combination Tool.
Parlor Lamp. Crow Bar. Post Digger.
Large Mail Box for parcel post.
Set Dump Boards.
N. D. Thompson Veterinary Book.
Chains, Shovels, Hoes and many other articles too numerous to mention.

FREE LUNCH AT NOON

TERMS OF SALE

All sums of $10 or under, cash; all sums over $10, nine months time on good, approved, endorsed, bankable paper, bearing interest at 7 per cent, payable at the Charlevoix State Savings Bank. Five per cent off for cash on all sums over $10. No goods removed until terms of sale are complied with, and all settlements must be made on day of sale.

W. W. SRIGLEY, Prop.

H. J. TIMMER, Clerk.
ARCHIE LIVINGSTON, Note Clerk

W. E. BYERS, Auctioneer

A Fountain of Youth

Beauty linked with power that stays young—that's the Willys-Knight! The quiet Willys-Knight sleeve-valve engine *improves with use*—a fountain of thrills and satisfactions. In ten years we have never known a Willys-Knight engine to wear out! Touring $1195, Coupe-Sedan Standard $1450, 5-pass. Standard Sedan, now $1695, f. o. b. Toledo.

WILLYS-KNIGHT

Benj. Brown Auto Sales

CHARLEVOIX, MICH.

The place to buy everything about the home for Spring House Cleaning

Charlevoix Hardware Co.

209 Bridge Street Phone No. 1

THE VITAL IMPORTANCE OF MAKING A WILL

cannot be too strongly urged upon the man or woman who will leave an estate either large or small.

Only thus can provision be made in each individual case for the participation on the part of relatives to the extent desired.

THE MICHIGAN TRUST COMPANY

Organized in 1889

Corner Pearl and Ottawa
GRAND RAPIDS

$250 down buys a HARLEY-DAVIDSON on our new easy Club Plan

Come in and let us tell you all of the good news

Pearl Bros.
107 Belvedere Ave.
Phone 32

PUBLIC SCHOOL NOTES

God doth not need
Either man's work or his own gifts. Who best
Bear His mild yoke, they serve Him best.—Milton.

High School.

Seniors have started work on their play, which will be given early in May. We will look for good returns from our Senior class.

Margery Brown succeeded in winning third place in the oratory contest at Traverse City.

Latin Department.

Don't forget the date—Monday, April 21. Nor the place—Palace Theatre, Bridge street.

The biggest and best movie of the season—six-reel production of "The Last Days of Pompeii"—under the sponsorship of the Laeti Latini club of the Charlevoix High school. Tickets for sale by Latin club members now. Buy yours today.

The high school has organized a girls' baseball team under the direction of Miss Pennel. Practice for the girls is on Tuesdays and Thursdays.

Mrs. Doris Roe had charge of chapel Monday morning, at which time 43 diplomas were presented to the high school and 83 awards to the 4th, 5th, 6th and 7th grades. Mrs. Roe spoke on the value of good handwriting. According to our authority in penmanship, "of all the arts in which the wise excell, nature's chief masterpiece is writing well."

County Normal Notes.

The Normal class have received their class pins.

"The Southern Cinderella," which was played here, was given again in East Jordan by the Normal class.

Each student received a Palmer Method certificate.

While in East Jordan attending the Teacher's institute, the Normal class were present at the banquet given in the Inn on Thursday evening. All enjoyed the trip and considered the time well spent.

June Davy of the Kindergarten is out of school on account of a fractured arm.

W. C. T. U. NOTES

The April meeting of the W. C. T. U. was held in the pariors of the Congregational church Friday, April 11th.

Mrs. Harry L. Oldham favored the audience with an instrumental selection, which was much enjoyed by all. The group meeting, held at the home of Mrs. Maude Ulrich, was reported as being an enthusiastic and instructive session. A pot luck added to the pleasure of the occasion.

The Charlevoix County W. C. T. U. meeting will be hold in May, in Charlevoix, as announced by the county president, Mrs. Jennie Alcox.

Mrs. Henry Jacobs had charge of the program for the afternoon. Mrs. DuBois read a selection, "We Want to Come Back." Mrs. F. Metcalf gave a short paper, saying, "The Modified Volstead Act Would Restore Political Power to the Brewers." Mrs. Jacobs gave a paper on how "America Must Be Saved From Ever Going Back to Beer and Wine."

The W. C. T. U. is working along the same lines as the Women's National Committee, who have just held their convention in Washington, D. C. This convention was sponsored by Mrs. Coolidge, Mrs. Harding and Mrs. Willebrandt, the W. C. T. U. representative at Washington, and other prominent women. Mrs. Willebrandt is quoted as saying, "Corruption in high places is revolting, but the condition that proves fatal to this country is lethargy in local government."

Selection of officers who will, themselves, obey the law will help to enforce law. But the great need of today is obedience to law by all people. A revival of devotion to the constitution is needed, as many communities have "civic sleeping sickness."

The challenge of today is a mighty movement for a sober world and a sober mankind.

MRS. E. E. CROSS, Secretary.

For all the news, read the Courier.

NEW RULES FOR AUTO LICENSES

REGULATIONS COVERING ISSUANCE OF 1924 PLATES

Owners of New Cars Must Bring Proof of Purchase—No Plates for Out-of-State Cars.

New and stringent regulations regarding the issuance of automobile license plates have been received at the office of the county clerk from Charles J. DeLand, secretary of state, and owners of new cars are urged to note and bring all the documents required when applying for their plates. The new rule is as follows:

1—Branch managers may issue license pates for all new cars purchased in Michigan, if purchased within ten days of the date of application for license, provided that such application for license is accompanied by application for certificate of title and bill of sale from dealer. License plates sold in violation of the above will be taken up by this department, as they are issued illegally and without authority.

1—Branch managers may issue lisue license plates for cars purchased outside of Michigan. Application for license plates, application for certificate of title, bill of sale or title from state where car was purchased if the state has a title law, registration card and fee must be sent direct to the secretary of state at Lansing.

All applicants for automobile licenses are asked to come prepared to tell what model their machine is, as the fee is figured on the weight and horsepower and these are determined by the model.

Some people apparently do not yet understand that the certificate of title must be brought to the office to obtain a license, Deputy Charles H. Emrey says, but tho title must be stamped at that office before the licenso is issued.

The acre of pickles not producing at least $175.00 is not doing nearly what it should.—Adv. 16t1.

McCool's Velvet Ice Cream now on sale at factory, 105 Clinton St. —Adv. 16t2.

PURPLE CROSS IS FUNERAL EMBLEM

Grand Rapids Herald—File this thought away for ready reference: A purple Greek Cross on the windshield of an automobile is a signal to stop your car and wait for that machino and all others with a similar insignia to pass. That cross is a warning that these cars constitute a funeral procession.

Our new Michigan state law reads: "Motor vehicles forming a funoral procession when going to any place of burial shall have the right of way over all other vehicles except fire apparatus, ambulances and police patrol vehicles, at any street or highway intersection within this stato. It shall be the duty of the undertaker having charge of such funeral procession to supply each motor vehicle forming a part thereof with a card not less than eight inches square which shall be white in color, and upon which shall he printed, stamped or stained a purple cross, the extremities shall extend to the odge of such card. Each motor vehicle forming a part of such funernl procession shall have displayed on the right hand side of the windshield thoreof the card aforesaid in a securo manner. Any person passing through a funeral procession of motor vehicles designated as aforesaid, with n vehicle of any kind, shall be deemed guilty of misdemoanor and upon conviction thercof shall be fined not to exceed $25."

Probate Notice.

State of Michigan, the Probate Court for the County of Charlevoix.

At a session of said court, held at the Probate office in the City of Charlevoix, in said county, on the 16th day of April, A. D. 1924.

Present, Servetus A. Correll, Probato Judge.

In the matter of the estnte of Patrick Flanagan, deceased.

The above estate having been admitted to probate and James J. Gaskin appointed administrator, thereof.

It is ordered that four months from this date be allowed for creditors to present their claims against said estate, and that such claims will be heard by said court on Wednesday, the 20th day of August, A. D. 1924, at ten o'clock in the forenoon at the Probate office in the city of Charlevoix.

It is further ordered, That public notice thereof be given by publication of this order for three successive weeks previous to said day of hearing in the Charlevoix Courier, a newspaper printed and circulated in this county.

SERVETUS A. CORRELL, 16-t3 Judge of Probate.

ESSEX

A SIX By Hudson

"The Car for Everyone"

says noted "MOTOR" authority

The New Essex possesses many qualities which I did not believe could be incorporated in a closed car selling for $975.

"It is a type long needed in this country. It possesses grace and beauty, can travel at sustained high speed without passenger discomfort, is surprisingly economical to operate and does not cost much to buy.

"It is unusually smooth, accelerates better than the previous Essex, which is saying a great deal, and is *'the'* car for everyone."—H. A. Tarantous, in MOTOR.

Ask About Our Easy Payment Plan

745

The Coach $975—Touring Model $850

Freight and Tax Extra

H. R. Fowler, 113 Bridge St., Charlevoix, Michigan

SAYS DURANT HOLDS THE MASTER HAND

Wall Street Says His Prospects Exceed All Except Ford.

Irate contradictions, explanntions, and hastily prepared comment by automobile exocutives mainly purporting to show that thoro would be no curtailmont in spring production was the big topic in Wall street today. Alfred P. Sloan, Jr., president of the General Motors corporation, in speaking of conditions as especially indicated by General Motors is quotod as admitting that General Motors had about 10 days' current production on hand unsold and that cars in dealers' hands aro in excess of the corresponding time last year. He explained that this condition was sought in view of the fact that last year General Motors was unable to effect prompt deliveries, and lost business thereby, says a New York news item.

C. W. Nash, president of Nash Motors, says that the automobilo industry looks to the future with confidence, but that the industry itself will grow through those manufacturers best qualified to serve the demands of the public. Mr. Nash says that he sees a process of elimination in the automobile industry and that only the fittest will survive.

The real view by the so-called "wise ones" of Wall street is that the master hand of W. C. Durant, president of Durant Motors corporntion, is seen virtually in control of this gigantic industry.

Wall street has come to the realization that Durant has made good and that his companies are in a better position today to supply a line of cars designed to serve the most exacting demands in the transportation field than any others. It is pointed out that Genornl Motors pnys to W. C. Durant and his associates a profit on every car they build.

It is well known that Mr. Durant holds large blocks of preferred and common stock in the Genoral Motors corporation, in Fisher Body, Hayes Wheel and other industrial concerns supplying products for the automotive industry.

It has been discovered that every time Fisher builds a body, Durant makes a profit; every time Hayes makes a wheel, Durant makes a profit; every time General Motors builds and sells n car, Durant makes a profit. It has also been pointed out that every prediction regarding the automobile industry that Durant has made in the past 20 years has come true.

Durant Motors annunl financial statement will be given to the public in the near future and the company is known to have made money.

The prospects for the future of Durant are considered in Wall street to he better than any motor car manufacturer excepting Henry Ford and some of the smart traders are quietly picking up Durant securities.

Battery Service.

Beginning April 15th, we will make a charge of 15 cents for putting distilled water in car batteries. Wood Bros., Henry Block, Adv.16t1

ROOF FIRES--

Ten chances to one the next fire in Charlevoix will be started from Cedar Shingles as were the last six or seven fires. We hope it will not be yours, but you need not worry if your roof is covered with—

GENASCO SEALBAC SHINGLES

We will gladly talk to you about your roofing problems.

Wood Brothers
Electric and Hardware Shops

Unexcelled Rug Bargains

We have a few Rug Specials which we are offering at greatly reduced prices for the next ten days, ending

Saturday, April 26th

Some of the values—

Yonkers Seamless Axminster, 9x12, $75 value for

$60.00

Ardsley Seamless Axminster, 9x12, $47 value for

$36.00

All Grass Rugs, 20 per cent Discount.
You won't be sorry if you patronize this sale.

S. M. SEE & SONS
RELIABLE HOME FURNISHERS

To Fish Shanty Owners.

Owners of fish shanties parked at the foot of Clinton, Mason and Antrim streets and on other property owned by the city, are asked to remove them within the next ten days, otherwise they will be burned. The practice of dumping ashes, tin cans, and other rubbish in the waters of Round Lake, Pine Lake or any waters within the city limits is strictly prohibited. Prosecution will result when guilty parties are apprehended. Help, without threat of prosecution, to keep Charlevoix a clean, healthy city.—Sam Hamilton, Harbormaster.—Adv. 15-t2

Only a live fish can swim up stream.

Blocks, Gravel and Sand

ALL KINDS OF CEMENT WORK

MITCHELL BROS.

Tel. 449. Ward Gravel Pit

Pickles pay when handled the "common-sense" way. Secure your pickle agreement now.—Adv. 16t1

CHARLEVOIX COURIER

VOLUME 32. NUMBER 17. EIGHT PAGES COURIER, CHARLEVOIX, MICH., WEDNESDAY, APRIL 23, 1924. PRICE $2.00 PER YEAR

CHURCHES ARE FILLED EASTER

PEOPLE THRONG TO ENJOY THE FINE MUSIC AND FLOWERS

Special Evening Programs Delight Audiences With Inspiring Anthem and Hymn.

Easter Day in the churches was marked by the usual profusion of beautiful flowers and fine music. Notwithstanding the excellent weather for automobiling, the Sunday morning and evening turn-outs at the services were fully up to the average.

At the Congregational church a special evening musical service was held at five o'clock, several difficult anthems being well rendered by the chorus choir and Sunday school choir of little girls under the direction of Harry L. Oldham.

H. W. Ruffner's "Christ The Lord Is Risen Today" was used as a processional and recessional at this service, the choirs marching in procession to their places, led by littly Miss Bistie Oldham, who performed her responsible duty with befitting dignity.

Following the processional, the anthem, "King of Kings," by Caleb Simper, was sung, the solo parts being taken by the little girls, who did most wonderfully well with them.

Foster's "As It Began to Dawn" and "The Strife Is O'er," by Stewart, were also given by the choir and the solo, "Salvation to Our God," was most effectively and beautifully sung by Mrs. Archie Livingston.

The church was artistically decorated in keeping with the Easter festival; panels consisting of white bands, six inches wide with silver borders, bearing in purple letters the text, "Christ is Risen," "Jesus Lives" and "Hallelujah," repeated thrice, being draped about the organ. The front of the platform was banked with potted flowers and shrubs and bunches of Easter lillies, and presented a remarkably beautiful appearance.

Following the service Mrs. Archie Livingston was presented with a beautifully beaded hand bag as a token of affection and regard from her friends in the Mary Brewster Circle and the choir for her having so generously given of her talent and time to the service of the church during her membership.

Mr. Oldham has been petitioned by members of the congregation to keep his choir together during the summer months and from time to time put on a choral service. Next Sunday the Odd Fellows and Rebekahs will meet in a body at the church and the full Easter choir will be present on this occasion.

At the Methodist Episcopal church a wonderful attendance was reported, the offering from the Sunday school alone totalling $116.25.

A special evening musical service was also presented in this church under the direction of the choir leader, Mrs. Constance Gaskin, ably assisted by Mrs. Archie C. Belding at the piano. The cantata, "The Crucified," by George D. Nevin, formed the musical piece de resistance of the evening, the story of Easter and the Cross having previously been illustrated by stereopticon pictures. This cantata is divided into nine parts and is a difficult and impressive piece of music. First came a full chorus, "The Upper Room;" a baritone solo, supported by a chorus of women, entitled "Assurance," then a baritone solo, "Benediction;" a full chorus, "Gethsemane;" a men's chorus, "Betrayal;" an alto solo, "Judgment;" a full chorus, "Calvary;" a soprano solo, supported by full chorus, "Resurrection," and as afinale, a full chorus, "Lives Again Our Glorious King." The cantata was most excellently performed and Mrs. Gaskin, as well as the rest of the choir, deserve great credit for their hours or arduous labor in its preparation.

TWO THINGS TO DO

To comply with the state automobile laws and ordinances of the city of Charlevoix you must have—

TWO FRONT LIGHTS,
ONE TAIL LIGHT

on your automobile or truck. This is a ruling that will be strictly enforced. Comply with this law or arrest and prosecution will surely follow.

Chas. Novak, Sheriff.
Adv. 17-t3 W. J. Wiekel, Chief Police.

McCool'a Velvet Ice Cream now on sale at factory, 105 Clinton St. —Adv. 16t2.

NEW BARBER SHOP NOW BEING BUILT

S. M. Rose Erecting One-Story Edifice on Bridge Street.

Captain S. M. Rose has purchased the O. E. Wilbur property on Bridge street, being the lot formerly occupied by the shoe shining establishment of "Bill, The Hatter," between the Bonthron plumbing shop and the channel bank, and will erect thereon a one-story and basement building which he will devote to his barber shop and baths.

The work of tearing down the shoe shining booth and excavating was started last Thursday. The new building will measure 16 feet, 10 inches in width and 34 feet in depth. On the concreted basement wall will be built a structure of concrete and tile, stuccoed with Kelly stone, similar to the George Weaver cottage on South Bridge street, and trimmed in front with red pressed face brick. George Lusk will have charge of the foundation work and Floyd Ikens will lay the tile.

Mr. Rose will use his present equipment in the new building for the time being. There will also be facilities for tub and shower baths. He expects to occupy the building on June 1st.

HAYDN WAS A JOVIAL CHAP

EVEN PUT A "JOKER" IN HIS "SURPRISE" SYMPHONY

Moszkowski, Polish Writer of the "Serenata," Is Still Living in Paris, France.

Numbers 26 and 27 of the Music Memory Contest schedule are on Haydn and Moszowski, Austrian and Polish composers of the 18th and 19th centuries.

Haydn.

Franz Joseph Haydn (Hi-dn) (1732-1809) is one of that group of great musicians who lived in or near Vienna during the 18th century. He was born in the little Austrian village of Rohran, of humble peasant parentage, in 1732. Thus, he was 24 years older than Mozart, whom he yet outlived by 16 years.

As a boy, he sang in the choir of St. Stephen's church at Vienna. After outgrowing this position he had many hard experiences as a struggling musician, but finally became leader of the musical establishment of a wealthy Hungarian nobleman named Esterhazy—a post which he filled for many years. During this time he wrote many works, the most important of which were symphonies (elaborate compositions for orchestra, each made up of several complete pieces called movements).

In 1790, on the death of his patron, Prince Nicholas Esterhazy, Haydn was released from active service, although he was given a liberal pension by the succeeding prince. Soon afterwards Haydn accepted the invitation of a London music publisher to come to England. Upon this and a following visit, he was received with many marks of distinction, producing 12 new symphonies and having the degree of Doctor of Music conferred upon him by the University of Oxford.

His two great choral works, the oratorios of "Creation" and the "Seasons," were composed at Vienna, where he spent an honored old age. His death occurred there on May 31, 1809.

"Papa" Haydn, as he was nicknamed, was a genial, fun loving man, of whom everyone was fond.

The Andante from the "Surprise" symphony is well known. The Surprise consists of a very loud chord in measure 16, which comes as a shock in the midst of this quiet movement. When Haydn was asked what he meant by this chord, he replied, "That is to make the ladies jump."

Moszkowski.

Moritz Moszkowski (Mos-koy-ski) was born in Breslau, August 23, 1854, the son of a Polish gentleman.

After earning fame as a pianist, teacher and composer, he settled in Paris in 1897, where he has since resided. He has written many refined and pianistic piano pieces, besides larger works, including an opera.

The piece called "Serenata" is a love song or serenade which was sung under a window. It ranks as a small classic.

Are you a Courier subscriber? If not, why not?

HIGH HERD GOES TO ART SHEPARD

LEADS THE COW TESTING ASSOCIATION IN MARCH

Behling of Boyne is Runner-up—Meggison Has the Two High Cows.

The Charlevoix County Cow Testing Association reports that the high herd for March belongs to Art Shepard. His pure bred and grade Holsteins averaged 46.12 pounds of butterfat for the month. This is the third month in succession that they have been high herd.

The runners-up for high herd for March are the seven pure bred Holsteins owned by Frank A. Behling of Boyne City. His herd averaged 45.5 pounds of butterfat, in spite of the fact that they were out of condition and not at their best flow of milk.

The honor of owning the two highest cows in the association for this month goes to George Meggison, as his two grade Jerseys made 66 pounds of butterfat each. These two Jerseys are making quite a record for themselves, as no other Jerseys in the association have been able to reach their mark as yet.

The average production of butterfat for the 264 cows in the association, of which 22 are dry, is 25 pounds and 638 pounds of milk. The two highest cows for the last eight months in each of the age classes are all pure bred or grade Holsteins. They are as follows: 2-year-old class—Elm Grove Pride De Kol, pure bred Holstein, 305.46 pounds of butterfat and 8,655 pounds of milk, owned by Ed Jensen; Lady Gypsy Belle De Kol, pure bred Holstein, 234.35 pounds of butterfat and 6,713 pounds of milk, owned by Breezy Point Farm. Three-year-old class—Moonshine, grade Holstein, 201 pounds of butterfat and 5,761 pounds of milk, owned by Art Shepard; Spotty, grade Holstein, 261.83 pounds of butterfat and 7,258 pounds of milk, owned by D. Harvey. Four-year-old class—Lady Pietertje Tritornia, pure bred Holstein, 317.97 pounds of butterfat and 10,177 pounds of milk, owned by Art Shepard; Siloam Marie De Kol, 2nd, pure bred Holstein, 276.64 pounds of butterfat and 6,760 pounds of milk, owned by Orchard Bay Farm. Five-year old class—Empress Josephine Tyson, pure bred Holstein, 309.43 pounds of butterfat and 10,221 pounds of milk, owned by Breezy Point Farm; No. 5, grade Holstein, 252.5 pounds of butterfat and 5,384 pounds of milk, owned by Frank Shepard. Mature Cow class—Cnnary Veeman De Kol, pure bred Holstein, 325.29 pounds of butterfat and 9,593 pounds of milk; Snope, grade Holstein, 305.42 pounds of butterfat and 7,992 pounds of milk, owned by Art Shepard.

Tho association herd book shows that 56 per cent of the cows tested are Holstein and 15 per cent are Jerseys; 9 per cent shorthorn, 7 per cent Guernseys and the rest are badly mixed. Of all the cows tested 29 per cent are pure bred cows, of which 23 per cent are Holsteins, leaving 6 per cent of the pure bred cows among the Jerseys and shorthorns.

The following table gives the names and records of the cows in the association that have produced more than 50 pounds of butterfat or 1,300 pounds of milk during the period of 31 days ending March 31, 1924:

Owner	Name of Cow	Breed of Cow	When Fresh	Pounds Milk	Per Cent Fat	Pounds Butter F.
G. Meggison	Dick	Gr. Jersey	Jan. 12	1506	4.4	66.
G. Meggison	Irene	Gr. Jersey	Jan. 11	1351	4.9	66.
F. Behling	Lady Paul	PB Hol.	Dec. 13	1562	4.2	66.
F. Behling	Danish	PB Hol.	Feb. 25	1540	3.7	57.
Art Shepard	Mulie	Gr. Hol.	Dec. 17	1562	3.6	56.
Art Shepard	Moonsine	Gr. Hol.	Dec. 25	1503	3.6	54.
Art Shepard	Snope	Gr. Hol.	Dec. 8	1544	3.5	54.
B. P. Farm	No. 21	PB Hol.	Feb. 10	1654	3.1	52.
F. Behling	Model A	PB Hol.	Nov. 10	1438	3.6	52.
Dan Swanson	Bob	Gr. Hol.	Jan. 30	1429	3.6	51.

A. J. STELTER BUYS PICKLE COMPANY

Former Heinz Official Is Locating in Charlevoix.

A. J. Stelter, who has recently purchased the James H. Johnson pickle station and business here and who is locating in Charlevoix, states that farmers are appreciating the high prices being offered for pickles and that acreage will be heavy.

Mr. Stelter is an old Heinz man, having been connected in the production end of the enormous Heinz business for 14 years, handling territory in Wisconsin, Michigan and other pickle growing sections. During eight years his headquarters were in eastern Michigan districts and, until just recently, he has been general assistant to the general manager of the several state territories of the company's pickle salting house districts, with headquarters at Grand Rapids.

Mr. Stelter's former home was in Wisconsin, where he was reared on a large farm, and in which state he first connected with the H. J. Heinz company. He also had two years previous experience with a large canning company at Markesan, Wisconsin, in the heart of the Wisconsin pea territory.

We welcome Mr. Stelter here and feel certain that he and his family will enjoy living in Charlevoix. He says he is a farmer at heart and wants to become acquainted with every farmer here—to handle crops on a partnership basis with them and make the business grow to a substantial size.

DISASTROUS FIRE ON THE PENINSULA

Clarence Johnston's Barn Burns, With Cattle, Hay and Car.

Last Saturday evening at about 5 o'clock, the large 80-foot barn belonging to Clarence Johnston, on the Peninsula about three miles from Ironton ferry, caught fire and burned to the ground with all the tools; also ten head of cattle, 100 bushels of rye, some oats and five or six tons of hay. A car that he had just bought and brought home the day before was also destroyed.

Two small boys were in the barn at the time the fire started. The loss amounted to $5,000. There was only $1,000 insurance to offset this loss.

Will F. Beach, chiropractor,, who took the place of Dr. J. A. F. DeJordy, has been arrested on a charge similar to that on which his predecessor was apprehended, and is now awaiting adjustmeat of his bail bond.

April Showers

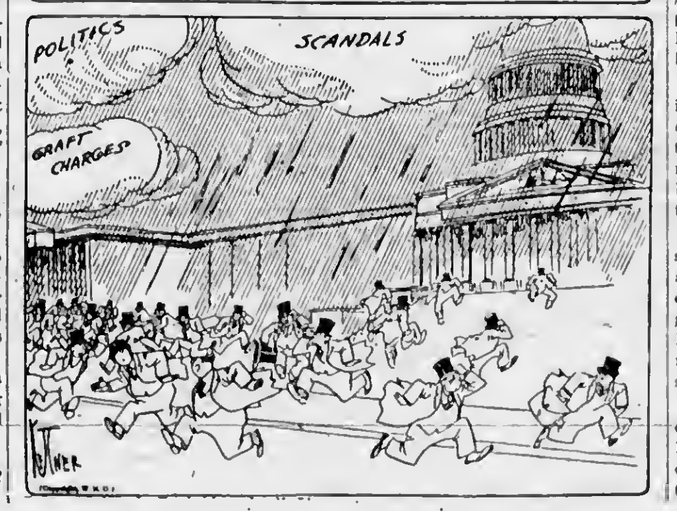

MRS. FRANK FOX DIES SATURDAY

Death Comes to North Bay Woman Follows Serious Illness.

Mrs. Frank Fox, who had been ill for some time, died at the Fox farm home at North Bay, Saturday afternoon, April 12. She was 39 years old and had resided in the North Bay region all her life.

Mrs. Fox was a daughter of Dean Scroggie of Bay Shore; one brother, died to Frank Fox in Petoskey 11 years ago and since has resided at Horton's Bay and at North Bay. She attended the North Bay Evangelical church.

Surviving her are her husband and one young son; her father, Dean Scoggie, Bay Shore; one brother, Thomas Scroggie, Detroit; four sisters: Mrs. Walter Masters, Walloon Lake; Mrs. George Tager, Detroit; Miss Mayme Scroggie, Walloon Lake, and Miss Georgie Scroggie, of Bay Shore.

The funeral was held Tuesday, April 15 at 10 a. m., from the farm home, with Rev. Mr. Pritchard of Horton's Bay in charge. Burial in Greenwood.

"BOOSTER CAMPAIGN" NOW ON

PLEDGES ASKED FOR 1924 ADVERTISING PROGRAM

Money to be Used by Commercial Association to Put Charlevoix on the Resort Map.

Charlevoix's "Booster Campaign," under the auspices of the Association of Commerce, is on.

Realizing that Charlevoix's future as a summer resort and playground depends greatly upon the proper advertising of our resources, the following public-spirited individuals and concerns have pledged their support to the extent of the amounts set opposite their respective names, to be used by the Charlevoix Association of Commerce in their advertising program for the year 1924.

If your name doesn't appear thereon, do not feel slighted. You will be solicited before long by a member of the committee. In fact, you need not wait until you are solicited, as it is as much your concern that Charlevoix's advertising campaign should be a success this year as it is that of the committee members or those who have already signed the subscription roll. You can "come across" at any time.

Those who have put their names down to date are as follows:

Sanitary Engineering Co., $25; Charlevoix Abstract & Engineering Co., $25; Robert Bridge, County bank, $50; Charlevoix State Savings Bank, $50; F. J. Fessenden, $25; Rudy Korth, $25; Argo Milling Co., $25; Charlevoix Lumber Co., $25; Benj. Brown, $25; Wood Bros., $25; Dr. W. W. Mitchell, $25; M. A. Levinson, $25; F. E. Cartler, $25; Michigan Bell Telephone Co., $15; Earl Young, $25; John Koch, $200; Beach Hotel, $100; Charlevoix Inn, $100; Belvedere Hotel, $100; Hallett Hotel, $50; Dr. R. B. Armstrong, $25; Martin Block, $25; Charlevoix Hardware Co., $25; B. A. Herman, $25.

BATH PAVILION AND FINE GARAGE

Now Being Built on Inn Property For 1924 Season.

Ground was broken last Saturday for the Charlevoix Inn's new $25,000 garage, which is located on the street parallel to and between Petoskey and Dixon avenues, just north of the ball park and facing south.

This building is to be 56x156 feet in dimension, with capacity for 30 cars. It is of steel frame construction, sheathed with pine siding and roofed with asphalt shingles. W. E. Parmelee of this city has the contract for the job.

Down on the lake front, on the site of the old Inn boat dock, similar activities prevail. Here a gang of carpenters, headed by Engineer Higgins of the P. M. R. R., and Thad Bailey, foreman, are constructing a new bathing pavilion with chutes, spring boards and other accessories.

Both jobs are being performed under the authorization of the Central Land Co., which is the organization of Pere Marquette officials that own the Inn property.

LOCAL NINE WINS OPENER

NOSE OUT CENTRAL LAKE SOUTHPAWS, 13 TO 12.

Game Ragged and Showed Mutual Lack of Practice—Looked Scary For a While.

In their first plunge into the baseball season the Charlevoix High School outfit emerged with the bacon. They had it, yes, but their grip was slipping when the ninth inning rolled around and the south staters crept up from a 7-0 shut-out in the fifth to a rather threatening position.

The heavy scoring on both sides made the game full of thrills. From the first it seemed as if the locals had the edge on the Central Lake outfit, both in fielding and in batteries Throughout the first six innings the locals led by a big score. "Spit-ball" Cunningham pitched a complete shut-out during the first five. Dagwell was then substituted and the Hatch team scored two. From the fifth on, the scoring continued until at the close of the eighth the score stood 10 and 13. Charlevoix failed to score in the ninth, while Central Lake netted two runs with only one man out. The bases were full. But just as the bacon seemed slipping out of the red and whiters' grasp, a neat double play, from Hallett (third base) to Todd (catch) which caught a man on home, and then from Todd to Dagwell (third), which put out another man on base and closed the big conflict. Another double play worthy of note happened in the fourth inning. "Big Mitt" McCann (playing short) pulled down a neat one and pegged to Bacot, catching a man on first.

Mr. Hamilton, manager and trainer of the red and white aggregation, selected the following men to fill positions in the first game: "Spit-ball" Cunningham, pitch; "Big Mitt" Todd, catch; "Lard-arm" Bacot, first base; "South paw" Hallett, second base; "Wicked Hook" Dagwell, third base, (pitch); "Huge Peg" Jensen, center field; "Leftie Louie" Bourissnu, right field; "Wagging Tooth" Oberlin, left field. Although, as we have stated, the game was ragged and non-consistent, it showed up some excellent material in the high school ranks and we are sure the nine has an excellent season ahead of them.

	1	2	3	4	5	6	7	8	9—
Charlevoix	3	0	3	0	0	6	1	0	0—13
C. Lake...	0	0	0	0	4	1	3	2	2—12

Batteries—Todd and Cunningham to fifth; Todd and Dagwell to eighth; Todd and Cunningham to close.

Mr. Hamilton announces that some fine games have been scheduled for the locals. The next three battles will take place at the local park.

East Jordan at Charlevoix, April 25th.

Central Lake at Charlevoix, May 1.

Boyne City at Charlevoix, May 7.

This is the official Chanticleer report.

MRS. MOSHER DIES IN MACOMB, ILL.

Widow of Former Local Attorney Was 73 Years of Age.

A clipping recently mailed to us, taken from a Macomb, Ill., paper, announces the death in that city on April 17th of Mrs. Ira G. Mosher, widow of the late Charlevoix attorney of that name and former resident of this community. The item follows.

"Mrs. Mary Alice Mosher died at 10:00 a. m. today in the Phelps hospital, aged 73 years, 3 months and 7 days.

Funeral services are not arranged.

She was born January 10, 1851, in Macomb, but came from Charlevoix, Mich., to care for her sister, Mrs. James Venable, who passed away several months ago. She had a fall, and since February 21 has been treated at the hospital.

She was married September 9, 1874, to Ira G. Mosher. There were no children. She was a member of the Universalist church since girlhood.

One brother, Charles Penrose of this city, is now the only one left of a family of five girls and two boys.

The funeral services for Mrs. Mosher will be held at 2 p. m. Monday at the Universalist church, Rev. Allen officiating. Burial in Oakwood, this city."

For all the news, read the Courier.

CATARRH
of nose or throat is made more endurable, sometimes greatly benefited by applying Vicks up nostrils. Also melt some and inhale the vapors.
VICKS VAPORUB
Over 17 Million Jars Used Yearly

CORRESPONDENCE

MOUNTAIN DISTRICT

Miss Mascho spent Easter at her home near Phelps.

Hugh Russell spent Saturday night with R. T. Bradford.

Miss Ellen Murray spent the week end with her sister, Mrs. Shultz.

Jack and Anne Jardine were visitors in Charlevoix on Sunday last.

Mrs. Schultz is taking treatments from a chiropractor in East Jordan.

E. R. Stallard and family were visitors in East Jordan on Sunday last.

Oswald Hosegood was out of school last Monday because of sickness.

The school enjoyed a marshmallow and weinie roast at the school house last Monday.

Bruce Snnderson is at home again, but is not able to nttend school as yet, because he is walking on crutches.

Everybody was glnd to see Phillis and George Woerful back in Sunday school ngain.

Mr. Stallard is a busy man these days with real estate. He certainly is showing himself a snlesman.

John Smith of Harvey, Ill., is here to spend the summer months with his daughter, Mrs. Willinm Scott.

Mr. and Mrs. Willis Thompson were business visitors in Charlevoix last Saturday afternoon.

Clarence Johnson bought a new car one day and it burned the next day when his barn burned.

Mr. and Mrs. Russell Barden of Boyne City, and Jim Wilson, were dinner guests at the Jardine home on Sunday last.

Joel Johnston returned to his farm Saturday evening, after spending the winter in Canada, Ohio, Kentucky and West Virginia.

Earl Stallard and Oswald Hosegood were presented with a book and comb on Monday morning for winning in a Hygiene contest.

Charles Hosegood returned to his home in Boyne City last Saturday, after spending a week with his parents, while recovering from a broken arm.

Richard Hosegood, constable, was the first man to cross on the ferry, but Buster was a minus quantity. Better look out, constable, and take that dog along.

Red Crown
The High-Grade Gasoline
Gives Better Carburetion

Thirty-seven nationally known automobile factories buy Red Crown Gasoline in tank car lots for testing purposes.

These manufacturers use Red Crown because it has made good — because after comparison it has been found to deliver more mileage, more power, less carbon, easier starting, greater flexibility, quicker pick-up, and smoother acceleration.

It is practically certain that your car was tested and proved with Red Crown before it left the factory and that its entire carburetion system is adjusted to Red Crown Gasoline.

These are weighty arguments why you should use Red Crown, but there is a more forceful reason in the unqualified guarantee of uniformity which the Standard Oil Company (Indiana) gives you with every gallon of Red Crown you buy.

Fill up with Red Crown anywhere and everywhere and you will get more mileage, better mileage, and better carburetion.

Buy Red Crown

At the following Standard Oil Service Station:
State and Antrim

And the following Filling Stations and Garages:
H. B. Wood, Bridge St.
M. B. Hooker, Antrim St.
H. Fowler
Orlowski & Son
Charles C. Friend, Horton Bay, Mich.
G. Hamilton & Son, Horton Bay, Mich.

RED CROWN GASOLINE

Standard Oil Company, Charlevoix, Mich.
(Indiana)
3421

WRIGLEY'S
After Every Meal
It's the longest-lasting confection you can buy—and it's a help to digestion and a cleanser for the mouth and teeth.
Wrigley's means benefit as well as pleasure.
Sealed in its Purity Package
WRIGLEY'S JUICY FRUIT CHEWING GUM
THE FLAVOR LASTS

Mr. and Mrs. J. Flanders, and Mr. and Mrs. Oscar Wilkins and son Robert attended our Sunday school on Easter morning, and then went to the home of Will Scotty for dinner.

Everybody enjoyed the program on Easter morning, as well as the Easter baskets which were made by the school and filled by the Sunday school with colored eggs and home made candy.

Mr. and Mrs. Alfred Smith and son Lee, accompanied by Miss Gordon, were callers at the school Friday afternoon. Miss Mascho returned to their home with them Friday evening.

A special meeting called to discuss and vote on the question of nine months school was held last Monday evening, and the plan carried to have nine months school, with the aid of the state.

Clarence Johnson had the misfortune to lose ten head of cattle when his barn burned on Saturday afternoon. As yet the origin of the fire is unknown and his neighbors extend their sympathy in his loss at this time of the year.

Stop! Look! Listen! Arrived? What's arrived? At the Lyle Wilson home, just east of the Mountain school, on High Living street, on the south side of the road, 14 cats, 13 pigs, 7 pups and two broods of chickens—all on Easter morning.

We are ready to supply your wants in one of the most complete lines of Auto Accessories, Tires, Tubes, Paints, Men's Clothing, Gloves, etc. Benj. Brown.—Adv. 10tf.

CLARION

Mrs. Anna Geyer was on the sick list last week.

Willard Wells returned last week from Milwaukee, Wis.

Mr. Muma of East Jordan was in town one day last week.

Vern Stoops will hold an auction sale at the Schnelle farm on Wednesday.

Miss Rhea Laidlaw spent Saturday with her parents, who live near Traverse City.

Miss Mary Holmberg of Grand Rapids is visiting her father, Anton Holmberg.

Mr. and Mrs. Dee Whittaker of Cheboygan were guests of relatives here Sunday.

Lester Kent has accepted the position of substitute carrier on Rural Route One, vice A. E. Greenhoe.

We can sell you a good used Ford Sedan, Coupe or Touring car, with starters, at a very low price. Benj. Brown.—Adv. 10tf.

EVELINE

John Anderson left last week, after his sale, for Maryland.

Peter Nasson has been busy the past week shipping his potatoes.

Mr. and Mrs. John Knudson and family spent Sunday with Valdemar Pedersen's.

It has been reported that John Knudsen is the owner of the Joe Courier farm.

Mr. and Mrs. Lyman Ruder and children spent Sunday with Mrs. Chris Nielson.

Mr. and Mrs. Louis Pedersen of East Jordan spent Saturday evening and Sunday with Lewis Brown and family of Ironton.

DEER LAKE

The cross roads are getting cleaned out so they are passable for cars.

Mrs. Guy Stanhope has returned home after spending a week with her husband at Lapeer.

Mr. Harvey Green returned to his home in Flint last Friday, after spending a week here with relatives and friends.

Misses Edith Hollinshead and Sidney Lumley attended the Teachers' Institute at East Jordan last Thursday and Friday.

It's worth your while to see our line of Automobile Tires and Tubes, guaranteed 6000 miles and prices way down. Benj. Brown.—Adv. 10tf

M. E. CHURCH

10:30 Morning—World Service in the Church's Vision.

12 m.—Sunday school. Prophetic purpose meeting a great need.

3 p. m.—Junior League. The new superintendent will give good attention to this work. Let all the juniors be present.

6:30 p. m.—Epworth League. The leader is Miss Etta Reid. Subject, "Taking Paul's Advice."

7:30 p. m.—Evening worship. The gospel sermon will be preached by the pastor. All not attending elsewhere are invited.

The Easter Day passed with pleasing results. Added membership means increased responsibilities for people and pastor. We will co-operate for the interest of all. We are glad for the special days that bring the crowds. We wish we could sufficiently interest them to insure packed houses of worship every Sunday. But in the interim we must settle down to the church ordinarily filled. We are always glad for whatever the church so graciously brings us.

Prayer meeting Thursday at 7:30 p. m. Chapter 12 in Gospel of John. Read it.

Ladies' Literary and Sewing club meets with Mrs. Dr. McMillan, 604 Park avenue, Thursday at 2:30 p. m.

District Epworth League convention at Traverse City, beginning Thursday at 2:30 p. m. Asbury church is our host. Program runs through Friday night, with Dr. W. G. Nixon of Detroit as the last speaker. Oratorical contest, district wide. Miss Vera Behling is our Charlevoix representative. Miss Marian Meech also represents us in a paper, "The Stewardship of Money." All Epworthians who can go will be more than welcome.

Our Sunday school missionary offering of last Sunday totaled $116.25.

Our World Service campaign is on. Our people will generously respond to these requirements. Read page five of your church directory.

The calendar for May is full Through the month world service campaign. May 7-29, general conference at Springfield, Mass. May 11, Mother's Day. May 25, Memorial Sunday. May 30, Decoration Day.

Cravanetted Rain Coats for spring wear. Benj. Brown.—Adv. 10tf.

OF INTEREST TO FARMERS

Dear Friends:

The seed corn situation is serious. In most localities the corn went into storage last fall with a high moisture content and as a result of the exceeding cold winter it froze, and germination this spring is proving to be very low, from 40 up to 60 and 65 per cent.

Through the co-operation of the teachers of the rural schools we have been conducting a Seed Corn Testing Campaign. The results from some of our tests here in the county have not been any too satisfactory.

My idea at present is that if we can locate some corn that tests at least 85 or 90 per cent and there is a surplus, we can no doubt find a ready sale for it at a good price. Get in touch with your local school teacher and see about getting your corn tested. It will mean a lot to you from a seed standpoint, and you may be able to sell some. We will through this office make an effort to aid in selling any corn which proves to be good.

Test—Don't guess.

Yours very sincerely,
B. O. Hagerman,
Co. Agr'l Agent.

ST. MARY'S CATHOLIC CHURCH.

Rev. Fr. Wegener, Pastor.
Low Mass—8 a. m.
High Mass—10 a. m.
Sat. and Mon.—7 a. m.

In Memoriam—Mrs. Clara Hull.

In remembrance of our mother, who passed away April 19, 1923, just one year ago.

"A shadow fell across our life
"When Death, the Reaper, came,
"And took our darling mother
"Away from earthly care and pain.
"But when the mist is passed away
"We'll meet you some sweet day;
"Trusting God will give us grace
"To meet you in that better place."

In the memory of her children—
Bud Hull,
Mrs. Thomas Taylor,
Will Hull,
Charlie Hull,
Adv. 17-t1 Fred Hull.

Individual production methods do not handicap agriculture, because the most efficient unit, generally speaking, is the family size farm.

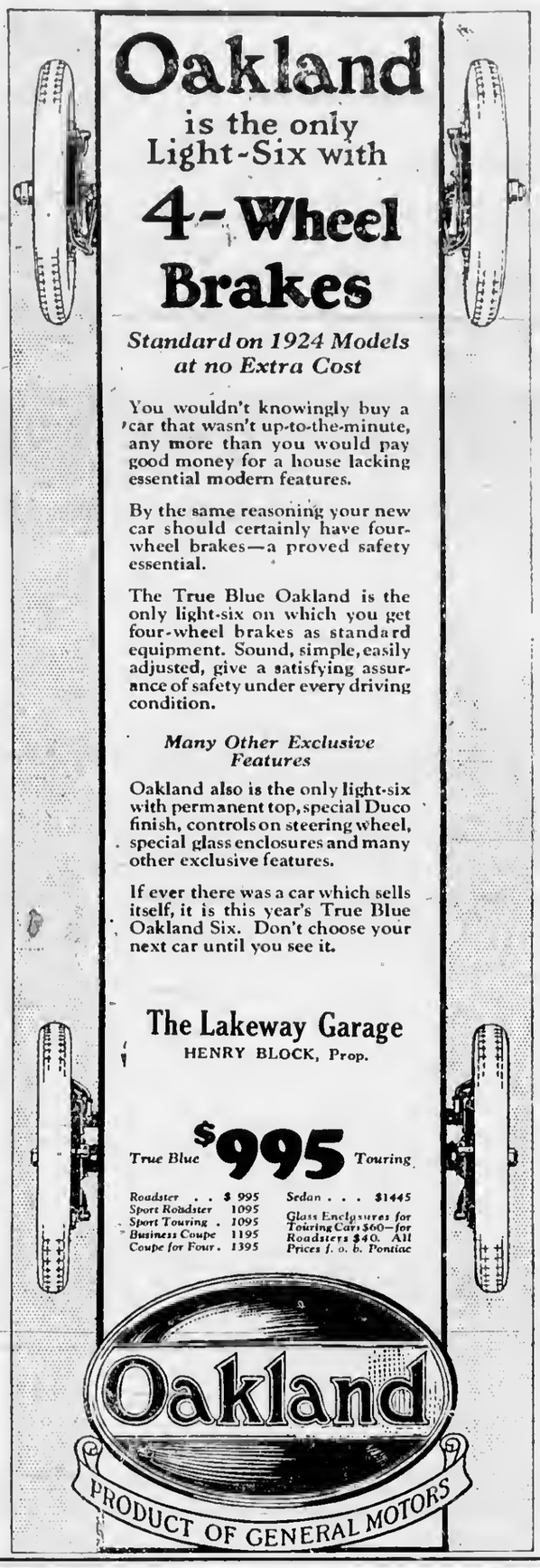
Oakland
is the only Light-Six with
4-Wheel Brakes
Standard on 1924 Models at no Extra Cost

You wouldn't knowingly buy a car that wasn't up-to-the-minute, any more than you would pay good money for a house lacking essential modern features.

By the same reasoning your new car should certainly have four-wheel brakes—a proved safety essential.

The True Blue Oakland is the only light-six on which you get four-wheel brakes as standard equipment. Sound, simple, easily adjusted, give a satisfying assurance of safety under every driving condition.

Many Other Exclusive Features

Oakland also is the only light-six with permanent top, special Duco finish, controls on steering wheel, special glass enclosures and many other exclusive features.

If ever there was a car which sells itself, it is this year's True Blue Oakland Six. Don't choose your next car until you see it.

The Lakeway Garage
HENRY BLOCK, Prop.

True Blue $995 Touring

Roadster	$ 995	Sedan	$1445
Sport Roadster	1095	Glass Enclosures for Touring Car $60—for Roadsters $40. All Prices f. o. b. Pontiac	
Sport Touring	1095		
Business Coupe	1195		
Coupe for Four	1395		

Oakland
PRODUCT OF GENERAL MOTORS

Your Plumbing Wants

We carry a complete line of high grade fixtures, water heaters, pipe fittings, pipe, valves and accessories of all kinds; galvanized sheet iron, tin sheets, stove pipe, galvanized smoke pipe, copper, zinc, copper tubing. No better workmanship in the city. RIGHT OR WE MAKE IT RIGHT.

SOME OF OUR SIDE LINES

We buy and sell second hand goods, Furniture, Stoves, Etc.

OUR NEW LINES—Dishes, Enamel Ware, Beds, Mattresses, Springs, Tubs, Pails, Garden Hose, Rakes, Hoes. We can save you money.

G. E. BEARD
Opposite Benj. Brown Auto Sales Co. Phone 265

GARAGE and SERVICE

We are located in our new home, 107 Belvedere avenue, and are equipped to give you the very best of service in the line of automobile repair work, overhauling, etc. We can guarantee our work.

MOSCO STORAGE BATTERIES

We are local agents for the Mosco Storage Battery, one of the best on the market. If your battery needs repairing, we will do a satisfactory job for you. Ask us about your needed repairs—let us make a cost estimate on your work.

PEARL BROTHERS
107 Belvedere Avenue Phone 32

IT'S NOT YOUR TOWN, IT'S YOU

CHANGE YOUR VIEWPOINT A TRIFLE, THAT'S ALL.

Simply a Matter of Looking Through the Big or the Little End of the Telescope.

It was only a casual meeting of two men in the depot at Grand Rapids, where both were waiting for the train. That was about the only thing of common interest between them, but being thus thrown together they naturally struck up a conversation by way of sociability.

"Where is your home, Mr. Shift?" asked Thrift.

"Well," drawled Shift, "I ain't really settled down nowheres for good. I've been having a heck of a time to find a place that just suits me. You see I lived for some years up in the northern part of the state, but there wasn't nuthin' there that amounted to n whoop, so I got sick of it. It was a kind of summer resort town where you have to break your neck for three months in the summer and then starve for the other nine months. Say, that place was deader than King Tut after the resorters went away. There wasn't a thing to go to except the pool rooms and I got all of them I wanted in the summer."

"Why, if everybody was so busy during the summer," Thrift interrupted, "I don't see how you could spare time to hang around the pool rooms."

"Oh, well, of course, er—, that is, you see, Stranger, them that was workin' was mostly busy, but I wasn't feelin' first rate and then the climate didn't agree with me anyway. In fact, that is the gol durndest plnce for climate. You see, one great trouble is that the summers is too hot for heavy work and the winters too cold for light work; so you can't do anything if you want to. Always something to put a feller right up against it. Why honestly, I've seen snow three feet deep in the streets up there. And lonesome! Gee Whiz! And then in the summer the blame resorters are so thick that they crowd you right off from the sidewalks. And say, just between you and me, them resorters ain't the best thing for any town. They're a high headed bunch of smart Alecks. They demand the best of everything and the poor natives can take what's left, if they can stand the price; nnd believe me, the prices up there are somepin frightful. But speakin' of resorters, you know when them folks are there you've purty near got to fight to get a seat in the picture show. Why they just march right in and push you aside and gobble up all the best seats without makin' any bones about it. And church—why say, they would come pourin' in there every Sunday when some 'big resort preacher' was going to talk, and they filled up every seat and chair, b'gosh, so that the home folks couldn't even get in at all."

"What church do you attend?" asked Mr. Thrift.

"Well, um-m—, I didn,t attend nny myself, but I heard 'em tellin' about it. And then there's another hnd thing up there. There wasn't a day, hardly, that somebody didn't come around soliciting for some durn thing or other—church, baseball, football, Salvation Army or some blame celebrntion. Why say, it just kept a feller poor all the time."

"Did you ever keep track to see how much these contributions cost you for a year?" Thrift ventured again.

"Why, no, I don't know as I ever did. Well, you see, it almost always seemed to happen that I was out of town or under the weather or somepin on those days—and then I didn't believe in this beggin' business myself, anyway; so I simply put my foot down and wouldn't let them hully-rag me a durn hit. They could git their contributions from them that was easy marks."

"But take it all around, that was sure a bum place for a man to try to live. There wasn't a thing you could make a livin' at, no matter how hard you worked. Say, that town was so dead that all it needed was buryin, and the few folks that lived there didn't have ambition enough to bury it. I left there two years ago, and I'm through with it."

"Well," remarked Mr. Thrift, "I suppose there is a great difference in resort towns. I have been living in one of them for nearly two years and find it very pleasant and interesting, especially in the summer season when the resort people are there. And, while we do have to work good and hard during that time, those folks are willing to pay well for everything they get, and we realize that just the presence of such n class of people is a valuable asset to our town. They bring us up to date ideas from the cities that simply put our town in a class by itself. They are, as a rule, highly cultured and successful people and their influence is necessarily elevating. Oh, of course, I'll admit that there is a certain wild young jazz element among them, as much as we regret it. But we never have any such rough stuff on the streets as you mention in the town where you lived."

"There isn't a town of its size in the state where they have such a wonderful school; where they send so many young folks away to the colleges; where they hear such sermons and lectures and enjoy so many city privileges as we do right there in that town. And we've got to admit that the credit for much of this is due to the summer resort business and the people who go there. We never could have had such a school if it were not for the vast amount of valuable resort property which pays half our taxes. Same way with our library nnd lots of other things.

"But coming back to the town itself," said Thrift, "I am of the opinion that one would have to travel some to find a place that averages up any better. The summers are simply marvelous, and for pure water and real scenery, we've got the world beat to a frazzle. Best harbor on the lakes, wonderful auto roads through the country and along the shore, and—" right there Shift straightened up and took notice—"and everything to make it a desirable place to live," continued Thrift. "And even the winters are not so bad. Of course we have snow, and sometimes it gets as cold as in Chicago, but not often. At any rate we know about what to expect, and get ready for it, and then we really enjoy it. We wear winter clothes nnd—it's a kind of joke up there, but you know some of the women actually wear underclothes when the weather gets down around fifteen below—of course some would rather freeze.

"But we never have any trouble about finding something to do; that is for anybody who really wants to do something or knows how to do anything. Our stores do a fair business all winter, and as for amusements! Why, say, there's something on all the time; all the way from private parties to lodge suppers, club gatherings, picture shows and high school lecture course. And the women's societies! They're so thick that they can't find days enough in the week for all their meetings.

"But if we ever do run out of something to do, there's the fine little library that is free to every one, and there's no possible excuse for anybody to loaf.

"But say," Thrift continued, "the real fun comes when the harbor and bay freeze over and we begin to enjoy the ice sports. We have the greatest ice fishing you ever saw; perch, trout and herring—and the skating and ice boating are immense. Of late years we have been holding a one-day ice carnival, and it—"

By this time Shift was looking wild eyed and excited. He twisted around and looked squarely into Mr. Thrift's eye.

"Say, Stranger," he stammered, with trembling voice, "What the heck are you givin' us? What town is that where you live?" And when Thrift told him there was a gasp and a gulp before Shift could speak. Then he struggled on. "Well, I'll be ————. Why, say, man, that's the same town I left two years ago. It must have changed some since I left."

"That's possible," snid Thrift. "Sometimes there's nothing that will change a town so much as to have some folks move out of it."

And behold, these two men had told Two Tales of a City.

Let the reader draw up his own conclusions as to what made the difference in their views.—

"If you wnnt to live in the kind of a town
Like the kind of a town you like,
You needn't slip your elothes in a grip
And start on a long, long hike.
You'll only find what you left behind,
For there's nothing that's really new,
It's a knock at yourself when you knock your town;
It isn't your town, it's YOU.
Real towns are not made by men afraid
Lest somebody gets ahead.
When everyone works and nobody shirks,
You can raise a town from the dead.
And if, while you make your personnl stake,
Your neighbor can make one, too,
Your town will be what you wnnt to see—
It isn't your town—it's YOU.

Acme Quality Paints nnd Varnishes, 100 per cent pure. Benj. Brown. —Adv. 10tf.

Individual marketing is the best kind of marketing—for the buyer.

HELP WANTED IN CHARLEVOIX

Aod Furnished by the Help of Charlevoix People.

Those who suffer with kidney backache, urinary ills or any little kidney or bladder disorder, want kidney help. Who can better advise than some Charlevoix resident who has also suffered, but has had relief? Charlevoix people recommend Doan's Kidney Pills. Here's one case and there are many others.

L. H. Wheeler, retired engineer, 807 Bridge St., says: "My kidneys were weak and I had to get up three or four times during the night to pass the secretions, which contained sediment. I heard of Doan's Kidney Pills and a few boxes, which I purchased at Metcalf's Drug Store, cured me up in great shape. Doan's are a good kidney remedy and I am glad to recommend them."

Price 60c, at all dealers. Don't simply ask for a kidney remedy—get Doan's Kidney Pills—the same that Mr. Wheeler had. Foster-Milburn Co., Mfrs., Buffalo, N. Y.

FOR SALE—A REAL BARGAIN
Practically new equipment for small machine shop—
18x8-in. Ryerson Engine Lathe.
13x6-in. Lancaster Engine Lathe.
15-in. Smith Mills Crank Shaper.
20-in. Rockwell Upright Drill Press.
14-in. Waukegan Drill Press.
Foster Screw Machine.
Champion Hand Forge.
10 h. p. 220 volt a. c. Electric Motor and Starter.
Belting, Pulleys and Shafting.
TRAVERSE CITY STATE BANK
17-t3 Traverse City, Mich.

AUTO TOP TRIMMING
NEW LIGHTS IN CURTAINS
Cushions Repaired
Scattergood Bros.
PETOSKEY, MICHIGAN

GOITRE EASILY REMOVED

Detroit Lady Tells How.

Verna Ross, 58 Grayling Ave., Detroit, Mich., says she will tell or write how she removed her goitre with Sorbol Quadruple, n colorless liniment.

You can see the treatment and get the names of many other users at F. J. Fessenden's, drug stores everywhere, or write Box 358, Mechanicsburg, O.

A CROP WHOSE PRICE MEANS SURE CASH MONEY

—PICKLES ARE A CASH CROP.
—SEED COSTS YOU NOTHING—NO INVESTMENT.
—PRICES ARE HIGH—AND NO PRICE VARIATION TO WORRY ABOUT.
—MARKET GUARANTEED.
—CASH AT EACH DELIVERY (Money comes in during August and September, while other crops are still growing).

GROW ALL your usual crops—but go safe, and include n SURE-PRICE CROP—2 or 3 acres of pickles.

Thinned the right way (as per our growing circulnrs), the work is reduced to one-fourth the amount. Four acres this way are as easily handled as one acre when planted thick. **The acre not producing at least $175 worth of pickles is not doing nearly what it should do.**

During the week we call on farmers, but we will be at our Pickle station office, each Saturday afternoon during April and May to accommodate those who call for Growing agreements and Seed.

Charlevoix Pickle & Produce Company

The Song of the Builders

ON every hand is heard the rattle of the builder's hammer and the rasp of his saw. Overnight, it seems, buildings rise—new streets appear.

And the thousands of new homes and great buildings increase the problems of the public service companies.

This Company attempts to foresee the great growth of service demand and extends its plant into new districts as rapidly as possible, in an effort to most efficiently serve the people of Michigan.

However, sudden unforeseen population and industrial growth frequently make it impossible to furnish utility service at all points immediately upon demand. Hundreds of new telephones are wanted. The Telephone Company's problem is the same as that of the water, sewer, gas, electric, street, and school services.

But Telephone Plant expansion is breaking all records. Thousands of new instruments are being installed, miles of new circuits are being built and additional exchange facilities are being provided, to meet the call for service.

Everything possible is being done to provide service for all who desire it.

Michigan Bell Telephone Co.

Andrews Bros. Company, Inc.
DETROIT, MICHIGAN
Cash Buyers of Farm Produce and Potatoes

We want a buyer at each shipping point.
We will be in the market every day, regardless of the rumors to the contrary.
If you are open to a first class connection and good market, advise

J. M. MAJOR, Supt.
BOYNE CITY MICHIGAN

CONGREGATIONAL CHURCH

Sunday, 10:30 a. m.—Call to Worship. The I. O. O. F. and Rebeknh lodges of Charlevoix are to attend service in a body. Mr. Long will preach an appropriate sermon, and the choral choir will furnish special music. Everybody is welcome.

12 m.—The church school meets for Bible study nnd devotion. You are asked to join with us.

Y. P. S. C. E. will hold their meeting at 6:30 p. m. Subject, "What opportunities do missions offer for life service?"

The public is urged to come out to the 7:30 Sunday evening service and listen to a timely address to be given by a layman who has a message.

Midweek meeting Thursday, at 7:30 p. m.

The Woman's Missionary Society will meet in the church Friday afternoon, April 25. This is our guest day. The ladies of the other churches are invited. Special program. The officers are hostesses.

Bring your offering for the Missionary barrel to the church not later than Friday of the week. Mrs. Wm. Parmelee is chairman of the box committee.

BUY TIRES THAT GIVE THE MILEAGE

They may cost just a trifle more, but they last longer, insure you safety from tire trouble at all times, and in almost every case are cheaper in the end. You simply can't afford to buy cheap tires when you can get 6,000 mile guaranteed tires at these prices.

30x3, 6000 mile guarantee	$ 7.75
30x3 1-2, 6000 mile guarantee	8.50
32x3 1-2, 6000 mile guarantee	12.70
31x4, 6000 mile guarantee	15.75
32x4, 6000 mile guarantee	16.50
33x4, 6000 mile guarantee	17.50
34x4, 6000 mile guarantee	17.75
32x4 1-2, 6000 mile guarantee	24.50
33x4 1-2, 6000 mile guarantee	25.00

Benj. Brown
Headquarters for Automobile Supplies

The CHARLEVOIX COURIER
Issued every Wednesday at
CHARLEVOIX - MICHIGAN

DuBois & Usher, Publishers
A. J. Usher, Editor and Business Mgr.
Courier Building, Van Pelt Place

Entered nt the Post Office in Charlevoix, Mich., as second class matter.

Advertising Rates.

For advertising rntes apply for schedule.

Notices of church or lodge socials and entertainments, where admission is charged, regular rates.

Obituary poetry, regular rates.

Card of Thanks, 25 cents.

TERMS OF SUBSCRIPTION

One copy, one year.....$2.00
One copy, six months.....$1.00
One copy, three months..... .60

WHEAT CROP IS IN GOOD SHAPE

WAS CONTINUOUSLY UNDER SNOW IN NORTH

Rye Also Makes Good Showing—Winter Killing Confined to Small Areas.

In central and northern counties wheat was continuously under snow from the first of the yenr up to the first of April, and should be in excellent condition. In the southern districts it was well protected with snow up to about the first of Mareh, after which there were alternate periods of freezing and thawing, the ground being bare a part of the time. The reports received by Verne H. Church, Agricultural Statistician, and L. Whitney Watkins, Commissioner of Agriculture, indicate that local damage occurred in some southern counties, but the extent could not be determined at the time of the April 1 report. The majority of the reporters considered the condition favorable and that the injury was mainly local in extent. In several counties the Hessian fly did considerable damage last full, which lowers the prospects in the sections affected. The average condition for the state was found to be 86 per cent, three per cent better than last year, and two per cent above the ten-year average.

The condition of the wheat crop for the country as n whole was 83 per cent. While it is too early to make an estimate of the probable production, this percentage represents a crop of 549,415,000 bushels. Last year's final estimate was 572,340,000 bushels. While the condition is better than it was last year on April 1, the acreage is considerably less.

The rye crop is reported in generally good condition in nearly all sections, winter-killing being confined to small areas and chiefly to hilly fields where the snow had blown off in southern counties. The April 1 average condition was 89 per cent, one per cent above the ten-year average and four per cent better than on the same date last year. However, the exact condition could not be determined until the snow disappeared and growth had started.

The average condition for the country as a whole was 83.5 per cent. If this condition remained until harvest time, the production would be approximately 59,135,000 bushels, or 4,000,000 bushels less than last year's. The acreage, like that of winter wheat, is less than in 1923.

Following the spectacular increase in swine during 1922 and 1923, Michigan farmers are reducing their herds. The number of breeding sows now on farms is nine per cent less than last year, the present total being 177,000. High priced feed and the low prices received for hogs during the past season have been discouraging to the business. The decrease for the United States is even greater than in Michigan, there being nearly 11 per cent less on farms now than one year ago.

The supply of farm labor is rated at 67 per cent of normal, and the demand 79 per cent of normal, giving a ratio of supply to demand of 85 per cent, as compared with 71 per cent one year ago. High wages have reduced the demand and the remarkable activity in industrial lines for several years has depleted the farms of surplus labor. The average wages as reported are $43.20 per month with board, and $58.60 without board. Day wages average $2.55 with board and $3.50 without board.

The average wage paid throughout the country is $33.71 with board and $47.62 without board, or a little over 20 per cent less than Michigan farmers have to pay. The nation's supply of labor is placed at 83.4 per cent, and the demand at 90.4 per cent of normal.

SPECIAL
Thursday, Friday and Saturday
Beef Pot Roast 10c Per lb.
Hamburg 10c per lb.
Korth's Market
PHONE 5

Notice to the Public.

My wife having left me, I hereby give warning to all not to extend her credit to my account after this date. George Holm, Dated this 9th Day of April, 1924. Adv. 15-t3

* * * * * * * * * * *
* BAPTIST CHURCH *
* * * * * * * * * * *

Sunday, April 27, 10:30 n. m.—B. Y. P. U. in charge of Group II. Topic, "The conquest for the children: in the kindergarten."

"Whoso shall receive one such little child in my name receiveth me." These are the words of Jesus as we find them in Matt. 18:1-10. Youth is the world's fresh beginning. Formation of character is better than reformation of character.

11:45 a. m.—Sunday school. General lesson theme, "Amos and Hosea Pleading for Righteousness."

At 3 p. m. Rev. Mr. A. K. Scott of the Baptist church of Petoskey comes to us and will conduct a preaching service. We extend a cordial invitation to all to attend. Plan to be present.

On Friday evening of this week at 7 o'clock the young people of the church will meet with Miss Kingsworth at the E. A. Stewart home, 202 Grant street, for choir practice. We urgently request that all the members of the Young People's class of the Sunday school be present.

A week from next Sunday, May 4th, we look forward to having our General Director, John E. Smith, with us at the regular time for morning service, 10:30 a. m. Please remember the date and plan to attend.

Farmers—grow all your usual crops, but go safe by adding 2 or 3 acres of pickles, which are a Sure Price Crop. Adv. 17-t1

MAYOR MAKES APPOINTMENTS

Committees for 1924-25 Period Have Been Picked.

At the council meeting last Monday evening the Mayor made the following appointments to standing committees for the ensuing year:

Street, Sewers and Public Health—Henry Partridge, Robert J. Madill, William E. Parmelee; Police, Fire and License—William E. Parmelee, Robert Bridge, Robert J. Madill; Public Buildings, Parks and Bridges—Robert J. Madill, David J. Eckinger, Robert Bridge; Finance, Printing and Purchasing—Robert Bridge, Archie Livingston, William E. Parmelee; Water—Archie Livingston, Henry Partridge, David J. Eckinger; Light—David J. Eckinger, Archie Livingston, Henry Partridge; Commerce, Charter and Ordinance—Robert J. Madill, David J. Eckinger, Robert Bridge; Advertising—Archie Livingston, Henry Partridge, William E. Parmelee.

EXPRESSES THANKS TO CHURCH CHOIR

Family of Late Judge Appreciate Their Service.

Mr. Harry L. Oldham was recently in receipt of a letter from Mrs. Frederick W. Mayne, in which she thanks through him the members of the choir who sang at the funeral of her late husband, which took place on Thursday, April 3. The letter reads as follows:

Grosse Point Park, Michigan.

"My Dear Mr. Oldham:

Kindly convey to the members of your choir our appreciation of the music furnished by them at the funeral service held April 3rd.

It seemed to us most fitting in every detail—selection of familiar hymns, the sweetly solemn chant, and Chopin's wonderful march were in themselves a tribute of love to the departed. We thank each and every member.

Mrs. Frederick W. Mayne and Family.

McCool's Velvet Ice Cream now on sale at factory, 105 Clinton St. —Adv. 16t2.

MISS SAUNDERS IS NOW MRS. KIMBALL

Daughter of Local Contractor Weds Newspaper Man.

Miss Margnret Saunders, daughter of Mr. and Mrs. J. M. Saunders of this city, and Gordon F. Kimball of Los Angeles, California, were united in marriage at the Presbyterian parsonage in Petoskey by the Rev. Albart, Monday evening, April 14th, at 9:30. They will reside at the Saunders residence in Charlevoix until the return of Mrs. J. M. Saunders, who is expected shortly, after which they will live on a fruit farm owned by Mr. Kimball near Ironton until fall, when they expect to leave for Los Angeles.

Mrs. Kimball is a Charlevoix girl, born and brought up in this city and quite popular socially. Mr. Kimball has a responsible position in the advertising department of the Los Angeles Examiner, one of the big dailies of that rapidly growing city. The Courier joins with their many friends in wishing them happiness and prosperity.

"Doc" B. A. Herman has purchased a new Essex coach from H. R. Fowler, sales agent.

S. S. MISSOURI IS TO BE READY SOON

Will Start on Opening of Season Run on April 26.

The Michigan Transit Company announces that the steamer Missouri will leave Chicago April 26 on her first northern trip of the 1924 season. The steamer will reach Charlevoix April 27 with a cargo of freight and passengers north bound.

The Missouri will be the only steamer of this line on the Chicago-Charlevoix run until about the middle of June, when the Puritan and Manitou will be put into service. The Missouri will make a trip about every five days.

Store Burns.

The ice cream and soft drink parlor and candy store operated by Mr. and Mrs. Milton Wilkes at Bay Shore, was burned Monday night. Mr. and Mrs. Wilkes, who used a part of the one-story building as a living apartment, escaped through the rear part of the building in their night clothes. Not a thing was saved. Some insurance was carried.

Get-Together Spirit.

A good way to make people love one another and to teach them to combine for general improvement is to give them a chance to get together for harmless fun that will refresh their bodies and soothe their minds, and if these are not the principal purposes of the church they are at least among its objects.—Brooklyn Standard-Union.

Birds in the Bible.

The species of feathered creatures mentioned in the Bible are osprey, ossifrage, ostrich, partridge, peacock, pelican, pigeon, quail, raven, sparrow, stork, swallow, swan, swift, turtledove, vulture, bittern, cock, cormorant, crane, crow, cuckoo, dove, eagle, gier, fowl, glede, hawk, night hawk, heron, hoopoe, lkith, lapwing, owl, great owl, little owl, owl of the desert and screech owl.

U. S. to War on Insects.

The United States has employed a Russian to hunt parasites of the Japanese beetle in south Russia that may help to stop the spread of that destructive insect in New Jersey.

Carter's Knit Underwear
FOR LADIES
In the various styles and grades. If you have not tried the Carter's, do so in your next purchase
Price $1.00 and Up
ASK FOR CARTER'S
M. A. Levinson & Co.

Make Sure of Early Delivery

Spring with its rush of Fordson orders will soon be here. To be sure of getting delivery in time, order now.

The demand for Fordsons is increasing every day, and you may be disappointed if you wait too long.

By placing your order early you will be sure of getting your Fordson in time for the preliminary work which will put it in the best condition for the heavier work of spring.

Talk with us about a tractor at once.

Northern Auto Co. Charlevoix, Mich.

Fordson

Canada Fosters Agriculture.

The Dominion of Canada appropriates and spends $5,000,000 annually for the development of agriculture.

* * * * * * * * * * *
* FIRST CHURCH OF CHRIST, SCIENTIST *
* * * * * * * * * * *

Sundny services at 10:45 a. m. Subject, "Probation After Death."

Sunday school at 12 o'clock.

Wednesday evening service at 7:45.

Reading room open Tuesday, Thursday and Saturday, 3 to 5 p. m. The public is cordially invited to visit our reading room and attend our church service.

* * * * * * * * * * *
* AT THE MOVIES *
* * * * * * * * * * *

Fourteen outstanding thrills are reported in "The Midnight Alarm," the Vitagraph special production which will be shown at the Palace Theatre next Saturday and Sunday. These thrills were tabulated by David Smith, the director, in calculating the superior audience value of his greatest picture.

These thrills are so interwoven with bits of romance and pathos and intrigue as to maintain the interest of the spectator at a high point throughout. A spectacular fire scene, a train crash, a near wreck of a train at a draw bridge, and a rescue of the heroine from a vault in a burning building are some of the high spots in this pulsating play.

Alice Calhoun, Cullen Landis, Percy Marmont and Joseph Kilgour play the principal roles in this photoplay.

Galesburg has a problem—and there is a Galesburg in every state—and every other town in every state has a Galesburg problem. To-wit: "Is Matrimony a Failure?" Thus the Paramount picture based on this theme entitled "Is Matrimony a Failure?" which comes to the Palace Theatre next Wednesday, has an interest which commends itself to everyone. The subject is treated in the most humorous fashion and the cast interpreting it comprises such favorites as T. Roy Barnes, Lila Lee, Lois Wilson and Walter Hiers. It is a Paramount Special Comedy, adapted from the famous European farce entitled "The Open Door," by Walter Woods, and was directed by James Cruze.

New Tailor Shop In Town!

EVERYBODY ADMIRES IT.

EVERYTHING NEW.

YOU WILL LIKE MY GOODS, MY WORK AND MY PRICE.

FORMER CUSTOMERS ARE INVITED TO CALL AND RENEW ACQUAINTANCES.

STRANGES ARE INVITED TO CALL AND GET ACQUAINTED.

C. S. DODGE
409 BRIDGE STREET
Between Ben. Brown's Garage and Ashdon's Barber-shop

THE OLDEST BANK IN CHARLEVOIX COUNTY

Fortieth Year in Business

1884 SUPER-SAFETY Insured BANK CHECKS 1924

OUR SERVICE IS AS SPECIAL AS---

your requirements. In other words, this bank is more than a mere place to deposit and borrow money. In fact we want you to come to us for financial advice just the same as you would go to your doctor or lawyer for medical or legal advice. You will always find us ready and willing to serve, for this is that kind of a bank.

Charlevoix County Bank

CHARLEVOIX, MICHIGAN

Nicholls, Buttars & Bridge, Bankers

THE BANK ON THE CORNER

Temporarily Located 2 doors north of Postoffice.

LOCAL NEWS BRIEFLY TOLD

Get the Habit—Read the Courier

Russell Blnkeslee has recently purchased a Ford coupe.

Jerome Cole of Boyne City was here on business Tuesday.

Cnpt. Allers is over from the Beavers today on business at the court house.

Francis Gallagher returned Monday morning from a business trip to Lansing.

Hon. Thomas D. Meggison of Central Lake visited his son, Harold and family, here over Enster.

E. J. Hiller left Tuesday for Niles, Mich., on business. He is expected back here tomorrow.

The Wilbur dock is now open for business, the first bont starting from Chicago on April 26th.

Lance Neff and family returned Friday from Detroit, where they have been living this winter.

Lou Allard leaves this week for Squaw Island, where he will take charge of the light house.

Mr. and Mrs. Kenneth McLean of Alpena visited Homer Brady and family here last Sunday.

Mrs. S. M. Tobias of Detroit is visiting her mother, Mrs. Richard Ryan, on Dixon avenue, this week.

Arrivals from the Beavers last night included Mr. and Mrs. Leonard and the latter's sister, Mrs. Lendrick.

Mrs. Kate Galbraith arrived Friday from St. Petersburg, Fla., where she has been spending the winter.

See the nuction sale advertisements of H. E. Coblentz and W. F. Johnson on page 7 of this issue.

Marshall Aeker is subbing at the coast gunrd station for Dave Furst, who is on a ten-days leave of absence.

Harry Marshall and wife returned last Fridny from Detroit, where they have been spending the winter months.

Miss Emma Wakefield returned home Saturday after spending a week visiting friends in Grand Rapids nnd Belding.

Mr. and Mrs. Gardiner and family of Cheboygan were guests last Sunday of Homer Brady and family on West Hurlbut avenue.

George Tomerassen, who is stationed at the government hatchery in Northville, spent Enster Dny with his wife in this city.

L. P. Adnms and family drove in late Saturday night from Miami, Fln., where they have been spending the winter months.

Dr. George W. King and family have moved into the Eagleton house on Mason street, which the doctor has recently purchased.

Will Finucan, who came up from Grand Rapids last week to visit his mother and sister, returned home Sunday, by way of Petoskey.

Mr. and Mrs. Robert Bonthron drove to Traverse City Sunday to visit at the home of Mrs. Bonthron's uncle, Henry Blnckman, and family.

Mr. and Mrs. William Kibbe, accompanied by their son Warren, returned Monday afternoon from Florida, where they have been spending the winter.

Mrs. E. A. Kutsche of Grand Rapids drove into town this morning. Mrs. Kutsche has conducted a French novelty shop on Bridge street for the past few summers.

Mrs. D. C. Gaffney returned Saturday to her home in Lansing, after spending a week visiting her parents, Mr. and Mrs. George W. Weaver, on South Bridge street.

Miss Amy Bell of Cheboygan spent Easter in this city with her sister, Mrs. Brayton Saltonstall. Miss Bell was accompanied by Mrs. Mny J. Martin, also of Cheboygan.

Mrs. Franklin Weaver returned Saturday to her home in Farmington after spending the past week visiting her parents, Mr. and Mrs. Frank Glassford, on the north side.

H. B. Jncobs was called to Pontiac Tuesday morning by the severe illness of his mother, Mrs. George Jacobs, who was reported as being in a very critical condition.

Miss Katherine Fitch returned on Tuesday to the University of Michigan, after spending the holidays here with her parents, Mr. and Mrs. Arthur L. Fitch.

All Odd Fellows and Rebekahs are asked to meet at the hall next Sunday morning at ten o'clock to march in a body to the Congregational church and attend divine worship.

Clarence Lalonde and mother, Mrs. Anna Lalonde, and his sister, Miss Lalonde, all of East Jordan, were over Enster guests of Mrs. Luella Korth at her home on State street.

Mrs. Snrah Emrey returned Tuesday from Detroit, where she has been spending the pnst three or four weeks on her way home from Florida, where she has been staying this winter.

Clare Cartier and his roommate at the U. of M., Dick Christener, returned Tuesday to Ann Arbor, after spending the Easter holidays at the home of Mr. and Mrs. Cartier in this city.

Mr. and Mrs. E. A. Robinson and family of Boyne City were in town Sunday. On their return trip they were accompanied by their mother, Mrs. A. E. Edwards, to visit for a day or two.

Members of the Charlevoix Association of Commerce have planted 40,000 brook trout in Stover creek. Yesterday they planted 21 cans of silver, or mountain, trout in Miller creek.

Pomona Grange meets with Wilson Grange at the Wilson Grange hall, next Saturday afternoon, April 26, for afternoon and evening sessions. See nrticle containing program elsewhere in this issue.

Rev. and Mrs. C. W. Long left Monday morning for Grand Rapids on a business trip. They were accompanied by Miss Adeline Holley, who will visit friends in that city until their return.

Mr. and Mrs. Frank Courier left Sunday by train for Grand Rapids to drive back a Star touring and Star coupe for the Benjamin Brown Auto Sales Co. They returned to Charlevoix Tuesday.

R. N. Faulkner arrived home Monday from Grand Rnpids. Mrs. Faulkner will remain there until later. They are on their way back from St. Petersburg, Fla., where they have been spending the winter.

Albert V. Edwards went to Cadillac last Saturday to drive back his car which he nnd Mrs. Edwards were forced to leave there on their recent return from Belding on account of the condition of the ronds.

Mike Nowland was in town last week on his way to the Port Huron light, of which he is the keeper. He has been in Detroit nll winter and came up here to visit relatives before going to his charge.

H. R. Fowler has installed a new Bowser 5-gallon stroke gasoline pump in front of his bus stntion and gnrage at 113 Bridge street, and will handle Red Crown gas nnd Polarine oils.

Mr. and Mrs. Harold Bedford nnd children, accompnnied by Mrs. Harrison Bedford, drove through from Grand Rapids Saturday to spend Easter Day with relatives here, returning home the first part of the week.

Mrs. John Cheney of Milwaukee spent the Easter holidays with her parents-in-lnw, Mr. and Mrs. John Miller, here. She left Monday for Traverse City, where she will visit her sister, Mrs. Al. Miller, before returning to her home.

Miss Dora Adnms, chief operator at the local Bell telephone exchange, left Tuesday for Grand Rapids, having been transferred to one of the exchnnges in that city. Miss Grace McGuirk of Petoskey will take her place as chief operator here.

Mr. and Mrs. William Poole returned on the 17th of April from an extended trip in the west and to southern Michigan points. They hnve been gone nearly four months and included in their itinerary Reed City, Detroit, Chicago, Grand Rapids and Medford, Ore., visiting Mrs. Poole's brother and their daughter on the way.

An open competitive examination under the rules of the U. S. Civil Service commission, for the position of clerk-carrier in the Charlevoix post office, will be held on May 17, 1924, commencing at 9:00 a. m. See Mason H. Rose, secretary local board, for further particulars.

Snlem Mussalem, the Egyptian antique dealer, who will be with us again this summer, has purchased the Ripley house, formerly a part of the Burnett estnte, at 106 Park avenue, from W. S. Richnrdson, trustee for the property, and will occupy the same on his arrival here.

The Northern Transit Company announces direct service between this city nnd Chicago, commencing April 26th, which falls on Saturday. The wnrehouse nt the Chicngo dock is now open to receive freight and local shippers and consignees nre hereby notified to that effect. The steamer Missouri will open the ball for the 1924 season.

Arthur von Dolcke or Detroit wns in town last week visiting his father-in-lnw, John S. Baker, and looking after some repairs and alterations now being made in the Besch hotel nnd adjoining cottages. He has gone bnck to Detroit, but he and Mrs. von Dolcke will return for the season nbout May 15th, the hotel opening one month later.

KIDS!

We just received a big shipment of

"Big Bear"

tablets. You know the kind and the number of sheets of paper they contain. They sell for

10c

SATURDAY SPECIAL—CANDY PER POUND

10c

Mike's Grocery

PHONE 111

WILL ENTERTAIN STATE DELEGATES

Shakespeare Club Members Make Plans at Petoskey.

A delegation from the local Shakespeare club will go to Petoskey tomorrow to meet in consultstion with members of the vnrious women's organizations of that city to plan the entertainment of the delegntes to the convention of the Stnte Federation of Women's clubs, which is to meet at Petoskey next fnll.

The morning and afternoon sessions will be held in the community hall Thursday, with an hour's intermission for luncheon.

Household Hints.

"I was over at the Billingsgates, Elmer, and you should see their home. I really am ashamed of our furniture."—Detroit News.

Asparagus Oldest Food Plant.

Asparagus is believed to be the oldest known plant used for food.

COURIER BARGAIN COLUMN.

Courier Want Advs. are One Cent per word per insertion. Minimum charge is 20 cents per insertion, for anything under 20 words. All Want Advs. are strictly cash in advance except to those who have ledger accounts. Please remember this when sending in your copy.

LOST.

LOST—Tire chain, between cemetery and Beattie farm. Finder plense return to A. C. Hansen, corner Norwood road and Carpetter avenue, Chnrlevoix. 17-t1

FOUND

FOUND—Gold seal C. H. S. ring, class of 1925, inscribed with initials on inside. Prove your ownership and pay for this ad. 17-t1

FOR RENT—ROOMS

FOR RENT—Three furnished rooms for light housekeeping, with all conveniences. 202 May St. 10tf

FOR SALE—LIVE STOCK

FOR SALE—Cow, four years old, fresh May 10th. Phone 7006-F23. 17-tf

FOR SALE—Span mares, 3 nnd 4 years, weight about 2700. Inquire W. J. Meggison, near Ironton. 16t2pd.

LOST—Two-months-old heifer, red with few white spots. Reward. Chris Lyngklip, East Jordan, Michigan, Route 1. Phone 7012-F2-2. 17-t1

FOR SALE—REAL ESTATE

FOR SALE—5-acre farm with 8-room house, barn, chicken coop, wood shed, one mile from town on Petoskey road. Joseph Krulik, 414 Prospect Street, Charlevoix, Mich. 15-t3-pd

FOR SALE—CITY PROPERTY

FOR SALE—Business property; a bargain; 323 Bridge street. Inquire Ray W. Faulkner. 15-t3pd

FOR SALE—Modern seven room house and two lots on Upright Avenue, electric light and bath Plenty of small fruit, also pears, cherries and apples. Price reasonable to suit purchaser. Inquire Sanitary Engineering Company. Adv. 52-tf.

FOR SALE—Choice corner property. Just the place for elderly couple or family of three to four persons. House burned a few years ago and entirely rebuilt, bungalow style, one story, with attic space capable of being remodeled into two comfortable rooms. Dining room nnd parlor with southern exposure; large front windows, giving flood of light; two comfortable bed rooms, roomy clothes closet, bath room and good sized kitchen. Property 120 feet front on E. Garfield avenue by 107 feet in depth on Alice street. House stands in center of west lot, leaving corner lot, 60x107 feet, for fine garden spot. Big place for garden or chicken run at rear of house, ns well. Plenty of room for gnrage nnd drivewnys. Cess pool recently built and connected. Apply Courier Office. Phone 2-J. 17-t1

FOR SALE—MISCELLANEOUS

FOR SALE—Worthy Seed Oats and Home-grown Seed Corn. John Nasson, Rt. 1, East Jordan. 16t2

FOR SALE—Good second-hand hot air furnace. Inquire Sanitary Engineering Co. 16tf

FOR SALE—Banner 6-lid range, cheap if taken at once. Inquire at this office. 15-tf

FOR SALE—Renown range in fine condition. Inquire of Sanitary Engineering Company. 13-tf.

FOR SALE—Man's bicycle, good condition, bargain. High grade violin, reasonable price, telephone 104, 322 Antrim St., 16tf.

FOR SALE—Arcadian malleable range and Quick Meal oil stove, five burners with oven, both good as new. Will sell cheap if taken at once. One dining room table, oak, six-foot, round; one drop leaf kitchen table. Apply 301 Antrim street, or phone 224. 17-t2-pd

HELP WANTED

WANTED—Competent young man to work on farm. Phone 7010-F2, Ecklund Brothers, Route Two, Charlevoix. 16-t3pd.

WANTED—Single man to work on farm. George Meggison, Charlevoix, Rural Route No. 2, Phone 7010-F5. 17-tf

LADIES WORK AT HOME—Pleasant, easy sewing on your machine. Whole or part time. Highest possible prices paid. For full information address L. Jones, Box 2, Olney, Ill. 17-t1pd

WANTED—Married man to work on dairy farm. Phone 7004-F3. Wm. Withers. 17-t2

SPECIALS

FOR

Friday and Saturday

April 25 and 26th

HOSIERY

Children's Black Cotton Hose, 6, 6 1-2, 7, 7 1-2, pair	10c
25c Boys' and Girl's Black and Brown Hose, pair	19c
30c Boys' and Girls' Black and Brown Hose, pair	24c
35c Boys' and Girls' Black and Brown Hose, pair	29c
50c Misses' Silk Lisle Hose, Black, Brown and Buck	40c
25c Ladies' and Men's Cotton Hose	19c
40c Ladies' Cotton Hose, pair	32c
50c Ladies' and Men's Lisle Hose, pair	40c
80c Ladies' Silk Lisle Hose, pair	65c
85c Men's Silk Hose, Black, Brown and Navy, pair	70c
$1 Ladies' Silk Hose, Black, Brown and Gray, pair	85c
$2 Ladies' Silk Hose, Black and Brown, pair	$1.75
$2.50 Ladies' Silk Hose, pair	$2.00
$3 Ladies' Silk Hose, pair	$2.50

GROCERIES—10 DAYS' SALE

Brooms	69c
Washboards for	48c
6 boxes Economy Matches	25c
7 doz. Clothes Pins	25c
Sal Soda, 3 lbs. for	10c
Quart can Cocoa for	15c
3 bars Milada Toilet Soap	10c
Any 3 bars 10c Toilet Soap	25c
5 pkgs. 10c R. N. M. Soap Flakes	25c
Large can Sardines for	20c
Large can Plymouth Red Salmon	25c
Good Jap Tea, per lb.	50c
3 lbs. Rice for	25c
4 lbs. Arm and Hammer Soda	25c
24 1-2 lbs. W. K. Flour for	95c
24 1-2 lbs. Minnesota Best Flour for	$1.00
One barrel Kelly's Famous Flour for	$7.75

GROCERIES IN QUANTITY AT LOW PRICE

A. E. MASON

NEW PALACE THEATRE

Saturday and Sunday, April 26 and 27—

Vitagraph presents "THE MIDNIGHT ALARM," one of the most sensational and thrilling fire scenes ever screened. Startling in its heroic climaxes. The most gripping suspense. The most heart-tugging love romance. The most human, realistic screen drama of life as it is lived ever told in pictures. A drama of living, breathing, pulsating LIFE.

Also a two-reel Larry Semon comedy, "NO WEDDING BELLS." A real laugh thriller.

Tuesday, April 29—

Marion Davies in "ENCHANTMENT," a story of the taming of a flapper—in a way you never imagined. This picture was advertised for Saturday, January 26, but not shown.

Wednesday, April 30—

Paramount presents "IS MATRIMONY A FAILURE?" with T. Roy Barnes, Lila Lee, Lois Wilson and Walter Hires.

Grouches, Beware—

Clear the track for the merriest, peppiest farce comedy with an all star cast offered to the screen public in many months. Gives the inside dope on marriage and tells why husbands leave home—and come back again. Also—all about the lovely elopement that turned a town upside down.

Also a Cameo Comedy—"KINKY."

Make your garden pay

GROW EARLY, SUCCULENT VEGETABLES

What pride there is in having better vegetables earlier than your neighbor.

Thorough soil preparation in your garden, good seed, proper care, and liberal application of Sheep Garden Fertilizer, your garden will be the envy of the neighborhood.

Sheep Manure Fertilizer is sold in 100-lb. sacks for $2.25 per Sack

Argo Milling Company

REPORTS SHOW GOOD INCREASE

NORTH ANTRIM COW TESTER GIVES MARCH FIGURES

Production Greater Than Last Month, But Low Cream Prices Bring Down Net Profit.

The report for the month of March on the work of the North Antrim Cow Testing association shows a decided increase over the previous month, as would be expected with the increasing number of freshening cows and more favorable climatic conditions.

During the month of March 293 cows were on test, of which only 59 were dry, as compared with 81 dry in February. The average cow in the association produced 615 pounds of milk at an average test of 3.69 per cent and 22.71 pounds of butterfat and $2.77 net profit, as compared with 486 pounds of milk at an everage test of 3.89 per cent and 18.9 pounds of fat with $2.30 net profit for the month of Februnry.

No doubt it seems strange that the net profits are not greater with the increased production, but the unfortunate fact about the matter is that the increased production is following n lower price for cream and the feed prices are practically the same.

In the course of the month 54 cows produced over 1,000 pounds of milk, 25 made over 1,250 pounds, 32 cows produced over 42 pounds of butterfnt, 4 cows made over 50 pounds of fat , 17 men kept dnily milk records, 32 members out of the 33 fed grain, 9 separators were tested and 17 cows were sold, of which three were for beef. Three new cows were entered, one being a pure bred.

It is very unfortunate, to say the least, that the best cows of the community are not in the association, and furthermore, it seems to be time that the cows giving 3 pounds of fat a day or 14 quarts of milk twice a day as regular as the clock ticks, are not being tested. It is rather uncommon for a person in the field to buy cows who isn't immediately told thnt the cow gives at least 12 quarts of milk twice a day, testing between 4 and 5 per cent fat. You never heard of a cow testing less than 3 per cent if you are in search of one.

As a matter of fact, in nearly two years I have found only two cows that have ever given 14 quarts of milk twice a day, and have as yet to test one giving 3 pounds of fat a day, yet, in less than a month ten different men have told me sincerely that they had cows doing even better than that. Strange as it may seem, foum on the milk takes up a lot of space, hut don't weigh quite as much as milk.

Then again, many men say they can tell beyond the shadow of a doubt how rich in fat the milk is by simply looking at it. Mea in the association don't claim to do that; neither do they claim to have 60 pounds-of-milk cows or even 3-pounds of-fat-a-day cows, nor cows making a fortune in a little less time than it takes to tell it.

If you purchase a cow, how many times does she freshen within three months of the time set? How many men can tell absolutely by simply star gazing at a cow how much milk she will give? The answer is—join an association immedintely and get on the right track. If you are of the type pictured nbove, it will bring you down from the skies with a broken neck and incidentally show you the way to better cows, through a new knowledge gained by being a member and based on records af performance—not on guess work.

F. H. Hemstreet had the highest cow for the month—a pure bred Holstein producing 61.5 pounds of butterfat. Tony Shook came next with a mixture cow at 55.6 pounds; Mettus Rubingh third, with a grade Guernsey at 50.9 pounds in 29 days; John Hennip, fourth, with n Holstein mixture at 50.2 pounds; Robert Watson, fifth, with a Durham mixture at 49.1 pounds; F. H. Hemstreet, sixth, with a pure bred Holstein at 48.9 pounds; Hitchcock Stock Furm, seventh, with a grade Durham nt 48.7 pounds; Robert Watson, eight nad ninth, with two grade Guernseys at 48.3 and 48.1 pounds respectively, and D. H. Brat came tenth, with a pure bred Holstein at 48.1 pounds also.

Robert Watson had the highest herd for Mnrch—his eight grade Guernseys and Jerseys produced 10.08 pounds of fat, 932 pounds of milk nt a test of 4.3 per cent, and $9.99 net profit per cow. D. H. Brat came next with his nine pure hred and grade Holsteins, making 36.28 pounds of fat, 1,219 pounds of milk at an average test of 2.98 and net profit of $7.93. Tony Shooks was third, with 12 Holsteias making 35.8 pounds of fat, and 1,062 pounds of milk nt a test of 3.37, and $6.64 net profit. The next in order are Peter Wieland, with nine pure bred and grade Holsteins, Hermaa Heeres with seven Holsteins, Edward Fillotson

(Continued on Page 7).

Keep Well
Avoid Sickness
TAKE
BRANDRETH PILLS
Est. 1752
OR ○ ○ at Bed Time
will cleanse the system, purify the blood and keep you well.
For Constipation
Indigestion, Biliousness, etc.
Entirely Vegetable.

NOTICE FOR BIDS

Sealed bids for the construction of a sewer, together with all necessary laterals, connections, attachments and catch basins, in that part of Sherman Street lying between Park Avenue and Mason Street, in accordance with the plans, diagrams and specifications therefor in file at my office, will be received by me at my office up to Five O'clock P. M., of Monday, April 28th, 1924.

Bids must be accompanied by a certified check or money deposit payable to the City Clerk in an amount equal to five per cent of the bid as guaranty that the bidder will if required enter into contract to construct the sewer in accordance with the terms of his bid. The City reserves the right to reject any or all bids.

Dated April 21st, 1924.
CHAS. H. LAMPHEAR,
City Clerk.

COUNCIL PROCEEDINGS

Council Chamber, April 21, 1924.

The Common Council of the City of Charlevoix met on the above date with Mayor Bergeon presiding. Aldermen present, Bridge, Eckinger, Livingston, Madill, Partridge and Parmelee.

Minutes of meeting held on April 15 were read and approved.

Alderman Partridge offered the following resolution and moved its adoption, seconded by Alderman Livingston.

Sherman Street Sewer.

Resolved by the Common Council of the City of Charlevoix that the construction of a sewer, together with all necessary laterals, connections, catch basins, and attachments, in that pnrt of Sherman Street lying between Park Avenue and Mason Street in said city, as prayed for in the petition of the owners of a majority of the lands ahutting on either side of said part of such street, on file in the office of the City Clerk, be and hereby is declared n necessary public improvement.

Resolved further, that the City Clerk be and is hereby instructed to advertise far and receive sealed bids for the construction of said sewer up to five o'clock P. M. of Monday, the 28th day of April, 1924. That such bids be accompanied by a certified check payable to the City Clerk as security that the bidder will, if required, enter into contract to construct such sewer in accordance with the terms of his bid.

Resolved further, that said sewer he constructed in accordance with the plans and specifications for sewers in said city on file in the office of the City Clerk and heretofore adopted.

Adopted nt a regular meeting of the Comman Cauncil of said city, held in the council rooms in said city, on the 21st day of April, 1924, by aye and nay vote, as follows:

Ayes, Bridge, Eckinger, Livingston, Madill, Partridge and Parmelee.

Nays, none.

A BERGEON,
CHAS. H. LAMPHEAR, Mayor.
City Clerk.

Alderman Partridge offered the following resolution and moved its adoption, seconded by Alderman Bridge:

Resolved by the Common Council of the City of Charlevoix that the vacation of that part of Belvedere Avenue in the City of Charlevoix lying east af the east line of Ferry Avenue be, and hereby is declared advisable and a necessary public improvement.

Resolved further, that Monday, the 26th day of May, A. D. 1924, at eight o'clock in the afternoon be, and hereby is fixed as the time when the Common Council of said city will meet in the council rooms in said city, for the purpose of hearing objections to the vacating of said part of street.

Resolved further, thut the City Clerk he, and hereby is, instructed to cause notice of the time and place of such meeting and of the purpose thereof to be given to all persons interested, hy publicstion of such notice together with this resolution, in the Charlevoix Courier, a newspaper printed and circulating in said city, for a period of not less than four weeks prior to the date of said meeting.

Adopted at a regular meeting af the Common Council of the City of Charlevoix held in the council roonis in said city on Ihe 21st day of April, 1924, by aye and nay vote, as follows:

Ayes, Aldermen Bridge, Eckinger, Livingston, Madill, Partridge and Parmelee.

Nays, none.

A. BERGEON,
CHAS. H. LAMPHEAR, Mnyor.
City Clerk.

NOTICE

To All Persons Interested:

Notice is hereby given thnt by virtue of a resolution of the Common Council of the City of Charlevoix adopted April 21st, 1924, as herein above set forth, the Common Council aforesaid will meet in the council rooms in said city on Monday, the 26th day of May, A. D. 1924, at eight o'clock in the afternoon of said day for the purpose of hearing objections to the proposed vacating of that part of Belvedere Avenue in said city lying east of the east line of Ferry Avenue, at which time and place all persons interested may appear and be heard relative to the vacating of said street.

Notice is further given thnt the vacating of said part of said street is proposed in consideration of the dedication by the Belvedere Club of a 66 foot strip of land lying south of said part of street and extending from Ferry Avenue to Pine Lake to be used by the public as a public street.

Dated April 21st, 1924.
CHAS. H. LAMPHEAR,
17-t4 City Clerk.

The application of S. M. Rose to erect a one-story building on Bridge Street in Block 3 of the original plot of the city was read and it was moved by Alderman Bridge, seconded by Alderman Parmelee, that permission be granted to construct building according to plans and specifications submitted. Motion carried.

The mayor appointed the following standing committees for the ensuing year: Street, Sewers and Public Health, Henry Partridge, Robert J. Madill, William E. Parmelee; Police, Fire and License, Willinm E. Parmelee, Robert Bridge, Robert J. Madill; Public Buildings, Parks and Bridges, Robert J. Mndill, David J. Eckinger, Robert Bridge; Finance, Printing and Purchasing, Robert Bridge, Archie Livingston, William E. Parmelee; Water, Archie Livingston, Henry Partridge, David J. Eckinger; Light, David J. Eckinger, Archie Livingston, Henry Partridge; Commerce, Charter and Ordinance, Robert J. Mndill, David J. Eckinger, Robert Bridge; Advertising, Archie Livingston, Henry Partridge, William E. Parmelee.

On motion of Alderman Madill, seconded by Alderman Parmelee, the council adjourned.

CHAS. H. LAMPHEAR,
City Clerk.

LEGAL NOTICES

Mortgage Sale.

Whereas, default has been made in the conditions of a certain mortgage whereby the power of sale therein contained has become operative, which mortgage was executed on the 20th day of August, 1913, by Patrick J. Malloy and Anna J. Malloy, his wife, of the Township of St. James, in the County of Charlevoix, and State of Michigan, as mortgagors, ta the Beaver Island Lumber Company, a Michigan Corporation as mortgagee, which mortgage was recorded in the office of the Register of Deeds of Charlevoix Caunty, Michigan, on the 26th dny of August, 1913, in Liber 48 of Mortgages on page 165, and which mortgage was on the 26th dny of November, 1915, assigned to Gus Kitsinger, trustee, and was recorded on the 30th day of November, 1915, in Liber 50 of Mortgages on page 191 in the office of the Register of Deeds of Charlevoix County, Michigan, and was thereafter assigned by snid Gus Kitsinger, by William E. Stephens, attorney in fact, ta Garrett Cole on the 7th day of November, 1923, which assignment was recorded in the office of the Register of Deeds of Charlevoix County, Michigan, on the 7th dsy of November, 1923, in Liber 49 af Mortgages on page 634; and

Whereas no suit or proceeding at law or in equity has been instituted to recover the debt secured by said mortgage or any part thereof, and whereas the amount claimed to be due far principal and interest on said mortgage to the date of this notice is the sum af $253.89, and in addition thereto the further sum of $63.45 with interest thereon for taxes paid by the mortgagee, together with the costs and expenses of foreclosure and an attorney fee of $15 provided by statute;

Now therefore, notice is hereby given that, pursuant to the power contained in said mortgage and under the statute in such case made and provided, for the purpose of satisfying the amount due for principal and interest on said mortgage, the taxes paid, the costs including the attorney fee provided for by statute, the undersigned will foreclose said mortgage by a sale of the premises therein described to the highest bidder, at public auction or vendue on Saturday, June 28th, 1924, at 10 o'clock in the forenoon of said day, at the east front door of the Court House in the City of Charlevoix, Charlevoix County, Michigan (that being the place where the Circuit Court for the County of Charlevoix is held). The premises described in said mortgage being herein described as follows, to-wit:

Lot one (1) and the Southeast quarter of the northeast quarter (SE¼ of NE¼) of Section twenty-one (21) Township Thirty-seven (37) North, Range ten (10) West, in the Township of Peaine, County of Charlevoix, Michigan.

Dated April 2nd, 1924.

GARRETT COLE,
ROLLIE L. LEWIS, Mortgagee.
Attorney for Mortgagee.
Business address, Charlevoix, Michigan. 14-t12

Notice of Mortgage Foreclosure Sale.

Default having been mnde in the conditions of a certain real estate mortgage whereby the power of sale therein contained has become operative, which said mortgage was given by Joe Thomas and Lucy Thomas, his wife, to Charlevoix State Savings Bank, a Michigan corporation, on September 27th, 1919, which said mortgage was recorded in the office of the Register of Deeds for Charlevoix county, Michigan, September 29th, 1919, at eight-thirty o'clock a. m., in Liber 40 of Mortgages, on page 355, and,

Whereas, the amount claimed to be due on snid mortgage, including principal sum due with interest and taxes paid by mortgngee and interest from date of payment, at the date of this notice is the sum of Three Hundred Sixty-three and 18-100 Dollars, together with an attorney fee of fifteen dollars as provided for by statute, and no suit or proceedings at law have been instituted to recover the money secured by said mortgage, or any part thereof, and

Whereas, the taxes required by the statutes to be paid on said mortgage were duly paid prior to the recording thereof;

Now therefore, notice is given that by virtue of the power of sale contained in said mortgage and of the statutes made and provided, said mortgage will be foreclosed by sale of the premises therein described, or so much thereof as may be necessary to satisfy the amount then due thereon together with the costs and expenses of the foreclosure, including the attorney fee provided by statute, at public auction, to the highest bidder therefor, at the front door of the Court House in the City of Charlevoix, Charlevoix county, Michigan, (that being the place where the Circuit Court for the County of Charlevoix is held), on Thursday, the 8th day of May, 1924, at 10 o'clock in the forenoon on that date.

The premises described in said mortgage being the lands, premises and property situate in the township of Hayes, County of Charlevoix and State of Michigan, described as follows, to-wit: The north half of the south half of the south-east quarter of Section thirty-five, in township thirty-four north, range seven west, as per United States survey thereof, and containing forty acres.

Dated February 6th, 1924.
Charlevoix State Savings Bank, a Michigan Corporation.
Lisle Shanahan, Attorney for Mortgagee. Charlevoix, Mich. 6t12

BUSINESS CARDS

ROBERT F. SLOAN
Civil Engineer
230 Bridge Street
Charlevoix -- Michigan

R. B. ARMSTRONG
PHYSICIAN AND SURGEON
Special Attention to Diseases of Eye, Ear, Nose and Throat
Priest Bldg. Phone 255

DR. F. F. McMILLAN
Physician and Surgeon
Office above Postoffice
Phone 17
Charlevoix :: Michigan

A. L. FITCH
ATTORNEY AT LAW
County Bank Building
Phone 48
Charlevoix :: Michigan

Virginia Ryall Brown, D. C.
CHIROPRACTOR
P. O. Building Phone 347
Cherlevoix, Michigan

DR. E. C. HICKS
Veterinarian
220 S. East Street
Phone 117 Boyne City, Mich.

Bank Help

DID it ever occur to you that this bank is here to help you, and that the only way we can prosper is to make you prosper? Open a savings account with this bank and let us help each other.

Charlevoix State Savings Bank
CHARLEVOIX, MICHIGAN
W. S. Richardson, President
A. D. Crimmins, Vice President
Archie Livingston, Cashier

NOTICE TO Potato Growers

We now have in stock a car of certified Irish Cobbler Potatoes—a round, white, early variety. See us for prices.

If interested in growing certified seed potatoes at a profit, this is your opportunity.

We are carrying a full stock of Garden Seeds (bulk or packages), Grass Seeds and Alfalfa Seeds. Prices right—with liberal discounts for cash purchases.

CHARLEVOIX CO-OPERATIVE ASSN.

Let The COURIER Sell IT for YOU

The New ESSEX
A Six—built by Hudson under Hudson Patents
2500 New Buyers EVERY WEEK

All closed car selling records in this price field are broken by the Coach sales. Twenty-five hundred new Essex owners each week throughout the country tell the success of value.

Thousands daily are learning of qualities and advantages never expected in a car at such low cost. Priced $170 lower, the New Essex Coach provides a larger, handsomer body with even greater passenger comfort than the former Coach.

And its 6-cylinder motor, built by Hudson, gives the smoothness of performanee for which the Super-Six is famous.

Take a 30 minute ride to learn the facts. You too will agree the New Essex is "the car for everyone."

Ask About Our Easy Payment Plan

The Coach $975
Touring Model - $850
Freight and Tax Extra

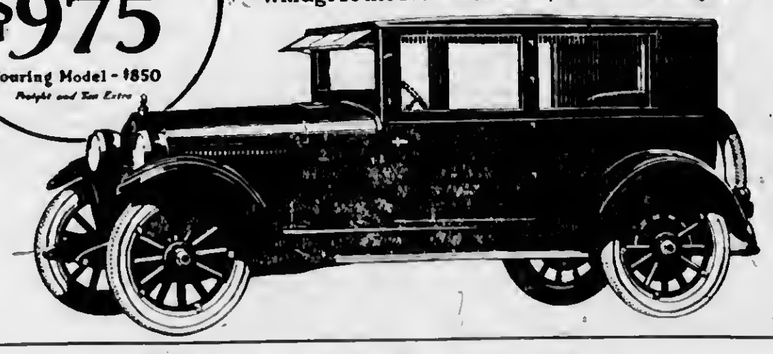

H. R. Fowler, 113 Bridge St., Charlevoix

757

Ellsworth Section

John Gifford visited relatives at Traverse City on Sunday.

H. L. Dawson was nt Bellaire on business one day last week.

F. H. Skow was a business visitor at Bellaire one day last week.

W. A. Boss was on the sick list from Friday until the first of the week.

Mrs. Bentley has moved into town and will occupy her cottage for the summer.

County Juvenile Officer Rood of Bellaire was an Ellsworth visitor one day last week.

Mr. and Mrs. Murl Kring of Petoskey were Sundny guests at the Eugene Best home.

Ted Edson was at Saginaw this week with a truck load of furniture belonging to Mrs. Gray.

Mr. Jackson of Bellaire has been doing concrete work for F. H. Skow for the past few days.

Edward Tornga was thrown from a horse on Wednesday of last week and sustained a broken leg.

The Isa Alward and Albert Parsons families spent Enster at the Haskins home in Norwood.

Mrs. A. L. Ely was taken quite ill on Friday of last week, but is getting along nicely at present.

Mrs. Owens of Gradn Rapids is in town this week auditing the books of the Ellsworth Canning Co.

Word was received last week of the death at Bellaire of Mrs. Lewis Ray, an old Banks township resident.

Mrs. S. P. Baar and children left Monday for Grand Rapids, where they will join Mr. Baar. They expect to make their future home at that place.

Mrs. Koo Klooster, Mrs. Ennes Schoover, Mr. and Mrs. Henry VanderArk, nnd Miss Margaret VanderArk were Traverse City visitors on Friday of last week.

Mr. and Mrs. Eli Best, sons Frank and Roy, and daughter Nettie, and Thomns Nelson nnd son of Mancelona, were Sunday guests at the W. G. Patterson home.

The Misses Emily and Pearl Johnstone and Cornelia Elzinga, teachers in the local school, will write on the examinations held at Bellaire on Thursday, Friday and Saturday, of this week.

The Penny social and program given by the High school at the Blue hall on Saturday evening of last week was a success, both financially and as an entertainment. Nearly $50 was cleared.

Andrew Essenberg, newly elected highwny commissioner, headed a gang of workmen on the road north from town last week and has put that part from town to Logue's Corners in the best shape it has been in for years.

Among the cars sold hy local dealers during the past week are the following: Chevrolet Touring, John Hennip, Gerrett Hennip, George Drenth nnd Pete Goeman; Fords, Frank Louiselle, roadster, Ernest Erickson, coupe, George Louiselle, touring; L. B. Canniff, touring, and Albert Kuiper, Sr., sedan.

The supper served in the basement of the M. E. church by the Ladies' Aid society on Wednesday evening of last week was a decided success, in spite of the stormy, disagreeable weather. The society cleared $25.80. The members wish to thank those who helped by work, donations or attendance to make the affair a success.

The body of Mrs. Martin, who died at the home of her son in Onaway on February 12th, was brought to Ellsworth Sunday nnd buried in the local cemetery, beside that of her husband, who died here about ten years ago. Her son Bert of East Jordan, Byron, of Onaway, nnd two daughters: Mrs. Bylon of Onaway and Mrs. H. H. Fales of Charlevoix, accompanied the remains here.

FOR SALE—1923 Chevrolet one-ton truck, in first class condition. Ellsworth Garage. 17-tf

LOST—Pearl Necklace; clasp set with small diamonds. Finder return to F. H. Skow at Ellsworth. Mrs. Gray, Saginaw, Mich. 17-t1pd

FOR SALE—Team of horses, 8 and 9 years old, weight 3,000; an A. No. 1 general purpose team; heavy wagon and double harness; all in good condition.—Charles Edson, Ellsworth, Mich. 15-tf

FOR SALE—A No. 1 team blacks, 5 and 6 years old, well mated; weight 2850, good disposition, with good set of harness. Price $400. Edw. VandenBerg, Central Lake, Rt. 1. 16-t4pd

B. J. BEUKER
PHYSICIAN and SURGEON
Office over Blue Store
Ellsworth, Michigan
Office Hours 2-4 p. m. Phone 38

CATARRHAL DEAFNESS
Is often caused by an inflamed condition of the mucous lining of the Eustachian Tube. When this tube is inflamed you have a rumbling sound or imperfect hearing. Unless the inflammation can be reduced, your hearing may be destroyed forever.
HALL'S CATARRH MEDICINE will do what we claim for it—rid your system of Catarrh or Deafness caused by Catarrh. HALL'S CATARRH MEDICINE has been successful in the treatment of Catarrh for over Forty Years.
Sold by all druggists.
F. J. Cheney & Co., Toledo, O.

FAIRVIEW BANKS

Miss Margie Timmer was in East Jordan last Monday.

Harry DeGroot sold a cow to J. B. Oosterbaan Friday.

Fred Yettaw was in this neighborhood Monday after a load of hay.

Jay Kuiper is very busy this week buzzing wood in the neighborhood.

Ralph Wiltse, supervisor of banks, was in this vicinity Saturday taking assessments.

R. VnnderHeide, the Raleigh Medicine man, wns in this neighborhood this week.

H. J. Timmer and son William were in Charlevoix Mondny, attending the sale of M. Srigley.

John Veldeamp, who has been working in Chicago the past winter, is back home on the farm again.

Andrew Essenberg, our highwny commissioner, had a telephone installed in his residence. The number is 17-R4.

Mr. Sage and Mr. Wilson of Central Lake were in this vicinity Wednesday in the interest of the Traverse Bay Telephone Co.

The young folks were entertained at the home of Mr. and Mrs. G. Drenth Tuesday evening, the occasion being the anniversary of the birth of Mr. Jay Kuiper.

ANTRIM CITY

Mrs. Brant ate dinner at the Stott home Sunday.

Mrs. Stoel returned home Saturday evening.

Mr. Brooks and Mr. Mason were visitors at the Stott home Thursday evening.

School Commissioner Thumm and Truant Officer Rood called at our school Tuesday.

Mr. and Mrs. Stott and daughters Bernice and Viola were visitors at the Frank Mason and Will Knight homes Sunday.

Mrs. Josie Simon and Miss Bruce walked to Eastport Saturday evening and got Mrs. Simon's car. Sunday they went to Bellaire for Easter dinner. Miss Bruce's brother Eugene returned with them for a few days' visit.

ATWOOD

Morris Henry has a new Ford car.

About 5,000 little chicks are being raised for the resort trade.

Miss Bergema of Ellsworth is visiting her nunt, Mrs. J. VandenBerg.

Klooster & Co. have ordered a radio. Two or three other fellows have the fever, too.

Township Commissioner Andrew Essenberg was in this vicinity the other day inspecting roads.

Isaac Brown and family are moving onto their new farm home in the Clark neighborhood.

The Easter Sunday school program was well attended, the offering amounting to $7.20. Fifty new song books have been ordered.

W. E. Byers
Auctioneer
Twenty years experience in handling Auction Sales, both on farm and household goods.
Let Me Cry Your Sale
Phone me at Charlevoix or call the Charlevoix Courier, where all dates are made.
Cups for Lunch Furnished if Requested

WHERE AND WHO IS THIS MR. TENNISON?

Ellsworth Co-op. Members After Public Pulse Writer.

A reward of one silver plated cork screw, slightly used but in good working order, is being offered hy the Banks Marketing Association for information as to the identity of the person signing himself or herself "A. J. Tennison" and claiming to reside at Ellsworth, this state, over whose signature n letter was published in the Public Pulse column of the Grand Rapids Press, date of April 16th.

Said writer took a good two-handed slam at the local co-ops in which the association was blamed for high taxes, high rate of interest at banks, low prices for produce and high prices for feed and seeds, and in fact, blaming the Ellsworth Co-operative association for nearly everything except causing the world war and being the cause of the hoof and mouth disease.

Evidently the writer knew that practically all statements made in the letter were pure "bunk," and for that re asonsigned a ficticious name, as there is not at present and, in the memory of the oldest residents, never has been, an A. J. Tennison living in this community. If any one of that name can be found, finder will confer a favor as well as win a useful reward by notifying Ennes Schover, manager of the local farm association, or any director in the concern.

MILES DISTRICT

Ernest Raymond of Boyne City spent Sunday night with Carl Moblo.

Mr. and Mrs. Gene Miles are home on their farm, after spending the winter in Clare, Mich.

Charles Donaldson of Enst Jordan called Sundsy at the home of his brother, Chester.

Mrs. Elmer Reed and children spent Easter Sunday nt the home of her parents, Mr. and Mrs. Jerry Moblo.

Mr. and Mrs. C. L. Strong and Mrs. Nelle Miles nnd children of East Jordnn, and Mr. nnd Mrs. Gene Miles spent Easter at the home of their parents, Mr. and Mrs. A. Miles.

Mrs. A. Steenhagen and little son Bobby, and Misses Jean and Gerdena Steenhagen came up from Grand Rapids Saturday to spend Easter with their parents, Mr. and Mrs. Gerrat Steenhagen.

Mr. and Mrs. George Rhuling and daughter Helen of Chaddock District, and Mr. and Mrs. Clark Barrie and Jim Miles of East Jordan, and Mrs. Addie Tinndale of Manton, and Mr. and Mrs. Roy Blaire and daughter Virginia of Flint, spent Easter Sunday with Mr. and Mrs. Lyman Miles at the Highland Dairy Farm.

REPORTS SHOW GOOD INCREASE

(Continued from page six)

with five Holsteins, Ernest Loehne with six Jerseys, John Jansen with six Jerseys, Hans DeYoung with seven Holsteins, and George Rubingh with nine cows. The first six names mentioned all made over 30 pounds of fat per cow.

D. H. Brat's herd had highest milk production, averaging 1,219 pounds of milk per cow. Tony Shooks next—his cows producing 1,062 pounds of milk per cow.

D. H. Brat had highest producer of milk, a pure bred Holstein producing 1,851 pounds of milk for the month. F. H. Hemstreet next, with a pure bred Holstein producing 1,758 pounds of milk.

For the first eight months, Ernest Loehne still has the high cow on butterfnt production with a pure bred Jersey producing 367.1 pounds. Next, D. H. Brat with a grade Holstein at 272.1 pounds. Others above 250 pounds of fat are John Hennep with a grade Durham at 260.4; Ernest Loehne with a pure bred Jersey at 259.7, nnd D. H. Brnt with n grade Holstein at 253.2 pounds of fnt.

In net profit for eight months Ernest Loehne's cow has made $93.22, next Tony Shoop's with a mixture of $65.13. The following have cows making over $60: John Hennep, Hermann Heeres, 2 cows, Robert Watson and Earl Burns.

It is a mighty hard combination to combine a large milk flow with a hard test, but Tony Shooks has been fortunate enough to possess one. Buying three cows nt the same time, one of these cows has made $65 in five months time including one dry month, and is second in the association with all the other cows on test eight months. Of the three cows she was purchased at the least priee and for the lnst two months has made more than the other two combined.

BURTON C. MELLENCAMP,
Official Tester.

Michigan wool producers have adopted the plan of grnwer contracts and annual selling pools.

Auction Sale

The undersigned, having decided to quit farming, will sell at Public Auction at his farm, 5 miles southeast of Charlevoix, on the Sequenota road, on

Tuesday, April 29

Commencing at 10:00 a. m., the following described property:

RESIDENT 80, ALSO 40 ACRES, FOR SALE OR RENT

Brown Horse, 10 yrs. old, wt. 1600.
Black Mare, 6 yrs. old, wt. 1200.
Chestnut Horse, 15 yrs. old, wt. 1200.
Jersey Cow, 4 yrs. old, fresh.
Jersey Cow, 5 yrs. old, fresh.
Jersey Cow, 7 yrs. old, fresh.
Jersey-Durham Heifer, 3 yrs. old, fresh in June.
Jersey Heifer, 2 yrs. old, fresh in June.
Jersey-Durham, 2 yrs. old, fresh in June.
3 Calves, 9 mo. old. Heifer Calf.
7 H. P. International Gas Engine.
Blizzard Silo Filler.
Galloway Manure Spreader.
Lumber Wagon, 3-inch tires.
Low Truck Wagon. Set Sleighs.
Klondike Cutter. Spring Cutter.
2 sets Work Harness. 3 Collars.
Single Buggy Harness.
Syracuse Sulky Plow.
Moore Walking Plow.
Oliver Walking Plow.
14 ton Alfalfa Hay, in barn, loose.
2 ton Sweet Clover Hay, loose.
About 25 bu. Corn in ear.
9 Turkey Hens. 3 Gobblers.
100 bu. Oats. McCormick Binder.
McCormick Mower. Hay Rake.
2 Sulky Cultivators. Bean Puller.
Fanning Mill. 2 Walking Cultivators.
Farmer's Favorite Grain Drill.
Spring-tooth Drag. Scalding Kettle.
Pig, 9 mo. old. 4 Cream Cans.
Hay Rack and Wagon Box combined.
Flat Hay Rack. 2 Disc Harrows.
Horse Potato Planter.
Some Elm Plank. Good Stone Boat.
Fruit Tree Barrel Sprayer.
1916 Ford Touring Car, in good running order.
Grind Stone. 30 feet 6-in. Belt.
Double Ice Plow. Washing Machine.
10-gal. Barrel Churn.
10-gal. Davis Swing Churn.
Horse Clippers. 50-gal. Gas Barrel.
Round Oak Stove with Oil Burner.
50-gal. underground Gas Tank.
5 Cider Bbls. Grain Cradle. 2 Seythes.
Blacksmith Forge and some Tools.
New Cycle Grinder. Riding Cart.
200 feet Half-inch Ceiling.
Garden Drill. Cross cut Saw.
Potato Sprayer. 2 Fruit Tree Pruners.
Pipe Tongs. 2 Corn Planters.
250-pound Double Beam Seales.
Galloway Cream Separator, 250-lb. cap.
2-crate Cider Mill. 10-gal. Cream Can.
8-gal. Cream Can. 2 5-gal. Cream Cans.
2 small Oil Stove Heaters.
Box Stove. Kitchen Table.
Cot Bed. Double Bed with Springs.
Numerous small tools and other articles.

FREE LUNCH AT NOON

TERMS OF SALE

All sums of $10.00 or under, Cash; all sums over $10.00, eight months time on good, approved, endorsed, bankable paper bearing interest at seven per cent, payable at the Charlevoix County Bank. Five per cent off for cash on all sums over $10.00. No property to be removed until terms of sale are complied with and all settlements must be made on day of sale.

H. E. Coblentz, Prop.

H. J. TIMMER, Clerk.
ROBERT BRIDGE, Note Clerk.
W. E. BYERS, Auctioneer.

Auction Sale

The undersigned will sell at Public Auction at his farm, 4 miles southeast of Charlevoix, on the Charlevoix-East Jordan road, on

Friday, May 2

Beginning at 1:00 p. m., the following described property:

Bay Mare, 8 yrs. old, wt. 1400.
Grade Holstein Cow, 8 yrs. old, fresh May 18,
Red Heifer, 2 yrs. old, niee and fat.
Six-foot McCormiek Binder, good shape.
Deering Mower.
Deering 10-ft. Hay Rake.
Farmer's Favorite 11-hole Combination Drill.
Dise, 10 wheel.
Iron Frame Spring Harrow.
4-row Beet and Bean Drill.
1-horse 2-row Planet Junior Beet Cultivator, complete.
Double pointed Beet Lifter.
Harrison Wagon.
Combination Hay Rack.
Set Double Sleighs.
Sugar Beet Rack.
Set Double Work Harness.
2 double hive Swarms of Bees.
2 walking Cultivators.
Parker Plow.
Open Buggy, 2 seats.
6 tons Clover and Timothy Hay.
Double Harpoon Fork and Pulleys.
Forks, Shovels, Hoes and other articles too numerous to mention.

TERMS OF SALE

All sums of $10 and under, cash; all sums over $10, eight months time on good, approved, endorsed, bankable paper, bearing interest at seven per cent, payable at the Charlevoix State Savings Bank. Five per cent off for cash on all sums over $10. No goods to be removed until terms of sale are complied with, and all settlements must be made on day of sale.

W. F. Johnson, Prop.

H. J. TIMMER, Clerk.
ARCHIE LIVINGSTON, Note Clerk
W. E. BYERS, Auctioneer

AMERICAN FENCE
ORIGINAL & GENUINE
FULL WEIGHT, FULL SIZE OF WIRE
FULL LENGTH OF ROLL

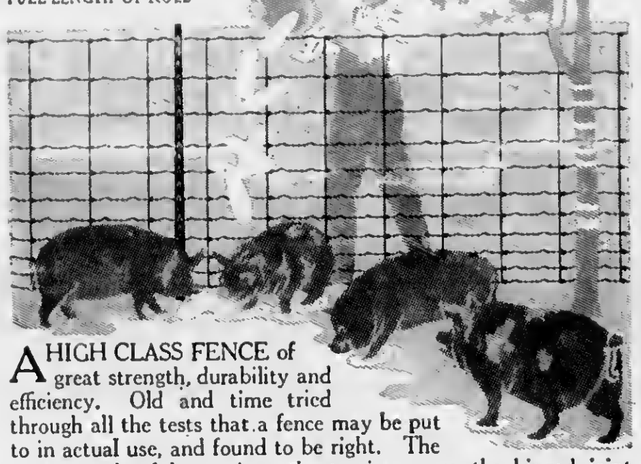

A HIGH CLASS FENCE of great strength, durability and efficiency. Old and time tried through all the tests that a fence may be put to in actual use, and found to be right. The square mesh of large wires, the tension curve, the hinged joint, the perfect alignment of the whole fabric, the steel of true formula and the galvanizing for endurance.

THERE IS WEIGHT OF STEEL IN THIS FENCE, in addition to being a true fabric.

If your are planing on buying fence this spring place your order now and make sure on getting delivery as our stock is getting low.

Charlevoix Hardware Co.

209 Bridge Street Phone No. 1

WE DESIRE

those interested in the estates we administer (particularly the women) to feel free at all times to consult our officers on matters that are not clear to them.

THE MICHIGAN TRUST COMPANY
Organized in 1889
Corner Pearl and Ottawa
GRAND RAPIDS

buys a HARLEY-DAVIDSON on our new easy Club Plan

Come in and let us tell you all of the good news

Pearl Bros.
107 Belvedere Ave.
Phone 32

HIGH SCHOOL NOTES

Mr. Austin is in receipt of a letter from Mr. Treloar, director of the Northern Michigan Tournament, which is a statement of the financial side of the recent basketball tournament held at Petoskey. It is given below:

Total receipts	$2271.62
Total expenses	1276.71
Balance	991.71
Less entry fees to be returned	115.00
Amount to be pro-rated	876.91
Refund at 80 per cent	850.09
Balance on hand	26.82

The report of attendance at the high school for the past month was very gratifying. The percentage of attendance was nearly 97 per cent. Over 66 per cent of the students were neither tardy nor absent. There was only one case of tardiness. Co-operation of the parents may greatly better this good record.

Baseball prospects for this year are very bright. Practically all last year's men are on the job again and in addition some promising new material, as well as some old timers returned.

The game with Central Lake last Friday was a good "conditioner" for the boys and revealed some of the weak spots that will have to be doctored up before next Friday's game.

The boys are working out daily, rain or shine and are out to retrieve last year's defeat at the hands of East Jordan when they meet them on the home grounds next Friday afternoon.

A full schedule of games will be played from now until the close of the season, with a possibility of a southern trip the week following the close of school.

Come out Friday and see the boys in action. They appreciate your support.

Among the new courses being offered for next year will be those of Economics and Expression. The former is of vital interest to all students, since it touches the things of everyday life and problems confronting everyone as an individual and as a citizen. This course will continue throughout the year. The Expression course will include drills in correct pronounciation and enunciation and the reading of selections from our best literature and practice in oratory. Both of these courses will be taught by Mrs. Rose.

Mr. Altenburg—"Hallett, what is NaCl?"

Hallett—"Sodium Chlorid."

Mr. Altenburg—"What is MgSO4?"

Hallett—"Magnesium Sulfate."

Mr. Altenburg—"Now what is MgBr2?"

Hallett—"Epsom Salts."

New students in high school: Mary Adams, Claire Myres.

Sixth Grade: Franklin Ross, Edna Marie Neff.

County Normal News.

County Normal student-teachers began their practice teaching on their last six-weeks period.

LaVerne Park substituted at the North Side school in Miss Richardson's room Friday and Monday.

Persis VandeStreek and Jane Groenink spent the Easter week end at their homes in Ellsworth.

Miss Edith Mayer of Ann Arbor visited her sister last week.

Miss Mayer visited the Hilton school Patron's Day meeting last Friday.

Have you secured your pickle agreement? A cash crop with free seed and at high prices is a good safety insurance on any farm. Adv. 17-tf

POMONA AND WILSON GRANGES TO MEET

At Wilson Hall Next Saturday Afternoon and Evening.

Charlevoix County Pomona Grange will meet with Wilson Grange at the Wilson Grange hall on Saturday, April 26th, for afternoon and evening sessions.

The program for the afternoon session, which commences at 2:30, fast time, is as follows: Song, America; Welcome, S. R. Nowland; Response, T. S. Barber; Recitation, Ruby Hardy; Music, Mrs. H. L. Wilson; A Farm Organization, Alice Smatts; Remarks by Mr. Kiefer and an address by A. J. Suffern, East Jordan banker, on "The Relations of the Banker to the Farmer." A cordial invitation is extended to all in attendance to remain to supper. If this is not possible, hurry back, so as not to miss any of the evening program.

At the evening session, which begins at 8 o'clock, fast time, the following is the order of events: Community singing; roll call, "Which is the most use to a community—a kicker, a critic or an indifferent person?" Recitation, Helen Hardy; Saxephone solo, Loton Wilson; Dialogue, Zola Barber and Melba Sutton: Duet, Mesdames Secord and Saratta; Address, H. L. Barnum (Cadillac Exchange), "The why of a five-year contract for marketing Michigan potatoes;" Discussion, led by Eugene Stroud, into which it is desired that many will enter, as it is a very timely topic and one that all potato growers will be asked to consider in the very near future.

For all the news, read the Courier.

The acre not producing at least $175 worth of pickles is not doing nearly what it should. Acreage will be heavy. Adv. 17-tf

The KITCHEN CABINET

(©, 1924, Western Newspaper Union.)

Of all pleasures, none is so satisfying as the full enjoyment of our common humanity. It loosens the swaddling clothes that wrap us round: it alone gives us freedom.

A FEW HOT PUDDINGS

A simple pudding easy to prepare and well liked by all, is:

Cottage Pudding.—Cream two tablespoonfuls of butter, add three-fourths of a cupful of sugar graduully, one beaten egg, and alternate one-half cupful of milk with one and a quarter cup of sifted floor well sifted with two teaspoonfuls of baking powder. Bake in a small dripping pan and cut into squares to serve, hot. For the suuce, take three-fourths of a cupful of sugar, add two tablespoonfuls of flour and when well-blended add one-half cupful of boiling water. Cook until the starch in the flour is well cooked, then add a tablespoonful of butter and a fourth of a teaspoonful of grated nutmeg, three tablespoonfuls of vinegar. Serve boiling hot over the hot pudding.

Betsy's Pudding.—Take one and one-half cupfuls of flour, one cupful each of chopped suet, brown sugar, raisins, currants or chopped prunes, grated carrot, grated potato, one grated lemon, one-half cupful of chopped orange peel, one-half teaspoonful of nutmeg, one teaspoouful of cinnamon, one teaspoonful of cloves. Mix all well and steam three hours.

Oate Pudding.—Best two eggs, add one cupful each of sugar, chopped dates and broken walnut meats, one teaspoonful of baking powder, one teaspoonful of vanilla, three tablespoonfuls of flour, three tablespoonfuls of milk. Mix and bake in a slow oven forty minutes. Serve with foamy sauce or sweetened whipped cream.

Chocolate Pudding.—Beat one egg, add one-half cupful of sugar, one cupful of milk, add to one and one-half cupfuls of flour sifted with three teaspoonfuls of baking powder and a little salt. Add two squares of melted chocolate and steam one and one-half hours. Serve with:

Foamy Sauce.—Cream two tablespoonfuls of butter, add one cupful of powdered sugar, one beaten egg, a pinch of salt, a teaspoonful of flavoring and one cupful of whipped cream. If cream is not at hand pour a cupful of hot milk over the egg and other ingredients and heat until foamy.

Nellie Maxwell

Cause of Root Knot and Way to Control

Much Damage Done Crops by Disease of Plants.

(Prepared by the United States Department of Agriculture.)

A serious disease of plants known as root knot and root gall causes immense damage in all except the most northern parts of this country, says the United States Department of Agriculture, and attention should be directed to the continued spread of this disease in order that effective measures may be adopted for its control. Root knot is the cause of serious damage to many crops. The extent of the damage is difficult to estimate, since it is both direct and indirect and in many cases is overlooked entirely. The direct damage is that caused to the growing crops. The indirect damage results from the fact that the presence of the disease makes it impracticable to grow certain crops which are particularly susceptible to injury.

The disease is fully discussed in a new bulletin issued by the United States Department of Agriculture as Farmers' Bulletin 1315. Control methods suggested vary under different conditions. Some crops are resistant to the disease and these may be used on infested soil. The disease may be eliminated in green houses and seedbeds by the application of steam under high pressure or by the introduction of uninfested soil into clean whitewashed benches. The home vegetable garden of the South can very well be brought back into productiveness by a special grain and chicken-garden rotation.

Those interested in this subject may secure the bulletin, while the supply lasts, from the United States Department of Agriculture, Washington, D. C.

Profitable for Farmers to Begin Raising Colts

That the time has arrived when the farmer will find it profitable to begin raising the colts which will be needed soon to replace the old horses on his farm, and that should he raise a few more than he needs of the good dependable draft type, they will be readily salable at a profitable price by the time they reach a salable age, are outstanding conclusions drawn by W. H. Peters, chief of the division of animal husbandry, University of Minnesota, in Special Bulletin No. 80, entitled, "The Colt as Profitable Farm Product," and issued by the agricultural extension service. Mr. Peters contends it will not be long until the purchasing power or value of horses will start definitely upward. Old horses are dying off much more rapidly than colts are coming on to take their places, he says. In this new bulletin of 20 pages Mr. Peters not only analyzes present-day problems in horse raising, but discusses the feeding and care of horses. Copies of the bulletin can be had without cost upon application to the office of publication, University Farm, St. Paul.

Winter Water Supply Is Important for Poultry

The modern hen eats a balanced dry mash for egg production, but it takes water to wash down that mash. So it pays to keep a galvanized pail of fresh water near the mash hopper. If the pail is placed in a small wooden store box just a little wider than the diameter of the pail, it will not be tipped over when the hens jump up on the side.

If iron pails are used for winter drinking fountains you have a receptacle that is easy to scour and clean. A little boiling water and a few corn cobs will soon scrub the scum from the drinking pails and make the water more healthful and appetizing. Hens relish clean water and drink more of it when the fresh supply arrives. The use of clean pails is a great help in keeping down the spread of respiratory diseases.

Timely Farm Hints

Keep the pigs free from lice.

• • •

Do not pasture clay lands while wet.

• • •

Do not allow sheep to take the cold rains.

• • •

When exposed farm machinery meets winter weather the result is junk.

• • •

Keep all of the young animals growing by suppling abundant ration, relatively high in protein.

• • •

Sanitation and prevention is the best insurance against such contagious diseases as hog cholera.

• • •

Keep the live stock sheltered and bedded during the rainy times, and thus save feed and fatalities from pneumonia.

• • •

Large boxes, barrels, or shelters are provided as nests for geese, or they are allowed to make nests on the floor of the house.

• • •

Hens are never so happy as when they are knee-deep in straw or chaff, scratching for kernels of grain. This happiness is what makes them profitable, too.

• • •

Have pullets and hens in good flesh and condition for heavy egg production. Make the house clean, warm, well ventilated, dry. Feed a good balanced ration.

For all the news, read the Courier.

5 Passenger Sedan
Now $1695
f.o.b. Toledo

Now you can afford to make that dream a reality! To own and drive this luxurious sedan, powered by the same type of engine used in Europe's finest cars. Silently gliding sleeve valves instead of hammering cams and clicking poppet valves. An engine that *improves with use!* An all-season car you'll want to drive season after season. For *no Willys-Knight engine has ever been known to wear out.*

WILLYS-KNIGHT

Benj. Brown Auto Sales
CHARLEVOIX, MICH.

ROOF FIRES--

Ten chances to one the next fire in Charlevoix will be started from Cedar Shingles as were the last six or seven fires. We hope it will not be yours, but you need not worry if your roof is covered with—

GENASCO SEALBAC SHINGLES

We will gladly talk to you about your roofing problems.

Wood Brothers
Electric and Hardware Shops

Unexcelled Rug Bargains

We have a few Rug Specials which we are offering at greatly reduced prices for the next ten days, ending

Saturday, April 26th

Some of the values—

Yonkers Seamless Axminster, 9x12, $75 value for

$60.00

Ardsley Seamless Axminster, 9x12; $47 value for

$36.00

All Grass Rugs, 20 per cent Discount.
You won't be sorry if you patronize this sale.

S. M. SEE & SONS
RELIABLE HOME FURNISHERS

First Washout of Season.

The first railroad washout of the season in Northern Michigan came late Thursday afternoon, when flood waters coming out of the woods and swamps undermined a short portion of track on the G. R. & I. just north of Boyno Falls. The damage was slight and was soon repaired. Slight damage to highways from flood waters has also been reported in various places.

The politicians are trying to pick the bandwagon, but many will choose the dumpcart by mistake.

Some of the presidential booms sound as if a gas filled projectile were being used.

Blocks, Gravel and Sand

ALL KINDS OF CEMENT WORK

MITCHELL BROS.
Tel. 449. Ward Gravel Pit

After a man has made up his mind, ing, but poverty of mind is calamitous.

Poverty of purse may be distressto be a prominent citizen he seldom works much at anything else.

BABY'S COLDS

can often be "nipped in the bud" without dosing by rubbing Vicks over the throat and chest and also applying a little up the little one's nostrils.

VICKS VAPORUB

Over 17 Million Jars Used Yearly

CORRESPONDENCE

BARNARD

Our school is busy preparing for exams, exhibit and township school day athletics.

Mrs. Will Ager and two children visited last week at the home of Mr. and Mrs. Ed Ager in East Jordan.

The South Barnard church was treated last week to new interior decoration in the shape of new wall paper.

Regular grange meeting on Friday of this week. A good program will be rendered and the usual good time is expected.

A fine baby bay arrived at the home af Mr. and Mrs. Glen Cummings on Wednesday last. The young gentleman will answer to the name of Herbert Lloyd.

A nice crowd of Grangers represented Barnard at the Pamona Grange which was held in the Wilson Grange hall on Saturday last. They brought home the pennant for securing the largest number of new members, and also report a fine program and the usual gaod time.

It's worth your while to see our line of Automobile Tires and Tubes, guaranteed 6000 miles and prices way dawn. Benj. Brawn.—Adv. 10tf

NORWOOD

Mrs. Faye Light and mother, Mrs. H. Wagner, motored to East Jordan Snturday.

Russell Spear has purchased n brand new old Lizzie Ford nnd is going some.

Snm Alward nnd Clifford Gennette were business visitors in Antrim City Sunday evening.

Mrs. Eva Wagner spent Saturday in Charlevoix with her mother, Mrs. Lavina Stafford.

Henry Wagner and wife of Charlevoix were visitors with Norwood relatives Sundny.

Albert Parsons and family of Ellsworth were Sunday visitors at the Haskins home in Narwoad.

Don't forget the services at the Norwood church every Sunday at 11:30 a. m. Everybody welcome.

Rev. C. W. Hewitt is on a motor trip to Grand Rapids and other lower Michigan points. He is expected home this week.

Mrs. Florence Ypma of Grand Rapids is visiting her parents, Mr. and Mrs. Chns. Greeley, and other relatives for a few weeks.

Lavern Whitley and wife of Flint arrived last week and are at the home of their parents, Mr. and Mrs. Joe Hollecheck, for an indefinite stay.

Clifford Gennette returned from Cadillac last week, accompanied by his stepfather, Antoine Hollecheck, who visited his brother Joe for several days.

White Wyandotte Eggs for Hatching

From our heavy laying strain.

Won 11 prizes at Grand Rapids and Lansing shows in 1923, including 3 firsts.

Fifteen eggs $1, during May.

Arthur L. Guild

Route 2. Phone 7014-F11

George Lord and the Merrill Richardson family motored to Charlevoix Sunday and visited their daughter and sister, Mrs. Colen McKinzie.

Mrs. Raymond Stafford is still on the sick list.

Dr. C. W. Hewitt is in Grand Rapids and Detroit this week on business.

Frank Carmen is home over Sunday, visiting his mother, Mrs. Henry Carmen.

Miss Golda McGuire, who is working at Dr. Hewitt's, had a call from her sister and cousin Sunday.

Mr. and Mrs. Henry Wagner of Charlevoix are spending the week end with relatives and old friends.

Messrs. Dice and Richardsan have been painting and papering at the Dr. Hewitt home the past week.

There was a good attendance at church Sunday morning and all enjoyed the sermon by Rev. Lawrence.

Rev. and Mrs. "Tony" Clark called an Mrs. Amos Richardson last week. Mrs. Richardson is a little better at the present writing.

Mr. and Mrs. Nelson Empey and Mr. and Mrs. Richard Kirby and children were Sunday guests at the Percy Empey home in Central Lake.

The music by the "Frog" band sounds more pleasant these days than any brass band, after the long months of snow and cold weather.

We are ready to supply your wants in one of the most complete lines of Auto Accessories, Tires, Tubes, Paints, Men's Clothing, Gloves, etc. Benj. Brown.—Adv. 10tf.

EAST CHANDLER

Mr. and Mrs. Forest Ashman visited in Petoskey Sunday.

Miss Josie Hammond spent the week end at her home in East Jordnn.

Mr. and Mrs. Barnes and children of Petoskey spent Sundny at the home of Mr. Barnes' uncle nnd aunt, Mr. and Mrs. George Gallop.

George Pennfield, who has been residing north of Spring Vale, has bought the late George Fetterly farm and expects to take possession soon.

Mrs. Mary Fetterly, who has lived in Petoskey during the winter, spent the week end at the Forest Ashman home. She expects to go to Chicago the first of May to live with her daughter.

Herbert Howard and family, who lived at North Boyne during the winter, moved here on their farm Sunday. They also have a new baby girl, named Ida Marie, born April 15th.

Arbry Clifton of Jackson, Earnest Summerville of East Jordan, Edna Cane and Gertrude Hughes of Boyne, and Mr. Dewey of West Chandler, and Miss Emma Omland, spent Sunday at the William Hughes home.

We can sell yau a good used Ford Sedan, Coupe or Touring car, with starters, at a very low price. Benj. Brown.—Adv. 10tf.

CLARION

Orson Everts af Charlevoix was in town Saturday.

Mrs. L. H. Herrington went to Petoskey on Monday.

H. C. Weaver of Spring Vale went to Fife Lake on Sunday.

There will be a dance at the Town Hall on Thursday evening.

Miss Hazel Goodwin returned Wednesday from Petoskey.

Robert Fountain and son Jesse and family left Monday for Flint.

Mr. and Mrs. J. A. Dodgson af Petoskey were in town Sunday.

Miss Anna Stowe spent Sunday with her parents at Spring Vale.

A. C. Belding of Charlevoix and T. L. Belding of Petoskey were Clarion visitars Sundny.

Mr. and Mrs. Palmer nnd Mr. and Mrs. J. Regan attended services Sunday at the Howard school hause in Chandler.

Mr. and Mrs. J. C. Hass visited at the Joseph Eckstrom home in East Jardnn on Sunday. Their mother, Mrs. S. E. Hass, returned home with them.

ST. MARY'S CATHOLIC CHURCH

Rev. Fr. Wegener, Pastor.
Low Mass—8 a. m.
High Mass—10 n. m.
Snt. and Mon.—7 n. m.

For all the news, read the Courier.

GARAGE and SERVICE

We are located in our new home, 107 Belvedere avenue, and are equipped to give you the very best of service in the line of automobile repair work, overhauling, etc. We can guarantee our work.

MOSCO STORAGE BATTERIES

We are local agents for the Mosco Storage Battery, one of the best on the market. If your battery needs repairing, we will do a satisfactory job for you. Ask us about your needed repairs—let us make a cost estimate on your work.

PEARL BROTHERS

107 Belvedere Avenue Phone 32

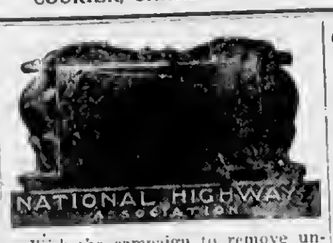

With the campaign to remove unsightly advertising signs from America's roads well under way, attention may well be turned to the character of signs and sign posts marking the ronds to show their destination and distance.

The historic 'sign post" is of wood, with a board nailed to the side, ending in a rude representation of a pointing hand. The board bears upon its face, usually in weather obliterated letters, the name of the next town.

Such a marker was all right for a trail, or a wagon road, but it is as much out of place on a fine hard road as an ox cart among automobiles. Modern practice dictates that road signs and posts should be permanent, sightly, plain as to information conveyed, sturdy nnd artistic.

For national highways, a beautiful bronze sign post has already been designed by a famous sculptor. Road associations interested in some particular road have distinctive markers, in many cases of a high degree of art and beauty, as well as utility. The Old Oregon Trail, for instance, which it is proposed ta improve from the Missouri to the Columbia, is naw in process of being marked with signs of real beauty and significance. Professor Fairbanks, of the University of Oregon, designed the marker, showing a typical covered wagon, nnd family af early western days. Such a sign is particularly appropriate for this trail, which is the route followed by early day pioneers in their ox-team emigration from the eastern states to Oregon and Washington in the late forties and early fifties.

It is not necessary to wait for some large association to design or place markers. Every town can help by seeing to it that the sign posts along its entering and leaving roads are plain as to intent, yet handsome and distinctive. Placing such markers embodies the spirit of welcome to the tourist, which is "good business" for any town, and is most excellent work for local civic organizations to take up and follow through.

Cravanetted Rain Coats for spring wear. Benj. Brown.—Adv. 10tf.

THE JAP OVERFLOW

The Japanese immigration problem results from a situation in Japan much like that of England and Italy. There is a vigorous, prolific race, multiplying so rapidly as to overflow its confines and seek economic relief through emigration.

England has a great advantage in sending forth its great emigrant waves while there are vast, fruitful areas in the world unoccupied, or occupied only by a sparse nnd barbarous population. Italy was a great colonization country in olden days, but came into the modern colonial game rather late. Japan came latest of all, when the "great open spaces" had nearly all been seized nnd tagged by western nations.

The Japs have no important colonial possession except Formosa. That is a rich island, but for some reason or other the Japanese da not seem to flourish there. Unfortunately they are most attracted to America, where they can come only by "infiltration," and where that process is stubbornly resisted because the twa races do nat mix.

The United States has a perfect right to bar the Jnpanese, proportionately ar absolutely. It is unfortunate, however, for both countries that there is not some way whereby the Japanese overflaw af population could be taken care af without turning this way.

The natural habitat af the Japanese is Asia, and there are not only great commercial opportunities in that continent, but great areas inviting pioneer development. That is especially true of Siberia. It would be a fine thing in many ways if the Japanese race could expend its energies and numbers an that great, undeveloped country, as we have expended ours in the last century on western America.

NOTICE—BOARD OF REVIEW

Notice is hereby given that the Board of Equalization and Review af the City af Charlevoix in the County of Charlevoix and State of Michigan, will meet in the Council Rooms in the basement of the Carnegie Library, in said city, on Monday, the 19th day of May, 1924, at nine o'clock in the forenoan, for the purpose af reviewing and revising the assessment rolls af the several wards of said city. The said board will continue in session for at least six hours each day for at least faur successive days thereafter, ar until the completion of such revision and review.

CHAS. H. LAMPHEAR,
By D. S. Pnytan, City Clerk.
Deputy. 18-t3

For all the news, read the Courier.

CONVENTION IS FOR COOLIDGE

(Continued from page one.)

unqualified support in the election of the candidates of the party when they shall be nominated.

RESOLVED FURTHER, That we recommend to the electorate for their support for nomination and election, candidates whose Republicanism is well known and who pledge themselves to stand by the platform of the party in state, district and national affairs.

RESOLVED FURTHER, That we sincerely mourn the passing of Judge W. F. Mayne, an esteemed public citizen, faithful and active Republican, a conscientious public officer, and that in his demise we suffer a distinct loss.

RESOLVED FURTHER, That we unqualifiedly endorse the candidacy of Senator Wm. J. Pearson to succeed himself and pledge him our unanimous support.

A. J. DUNCANSON,
J. M. HARRIS,
H. C. MEYERS,
E. A. RUEGSEGGER."

The nominating committee reports as follows:

Delegates to the State Convention: L. H. White, chairman; R. L. Lewis, Chas. H. Emrey, Frank Thompson, L. G. Balch, Dr. Hugh W. Dicken.

Delegates ta the District Convention: Wm. J. Pearson, chairman, J. M. Harris, W. J. Gallagher, F. A. Kenyon, Lisle Shanahan, Geo. Weaver.

Also that the delegates to the District Convention act as alternates to the State Convention and that the State delegates act as alternate delegates to the District Convention.

One serious criticism however, remains to be made regarding the convention itself and those who drew up the resolutions we have just read.

According to those who attended, it was an unusual convention. No caucuses were held—at any rate in this city, nor was any permanent or temporary chairman appointed for the convention. This, of course, is due ta carelessness somewhere.

In accordance with the usage sanctioned by time, custom and law, each county is supposed to have a county committee with a permanent chairman and secretary, and its membership composed of one delegate from every voting precinct in the county. The county committee is supposed to see to it that caucuses are regularly called and delegates regularly elected to represent the people.

The procedure followed at the Boyne City convention is the chief fault of the old convention system and those who are talking of abolishing the primary election would be discouraged on seeing the way the old convention system still operates. No caucuses held. No delegates elected in regular fashion. Truly a "rump" affair.

For all the news, read the Caurier.

Hoosier Kitchen Cabinet

EVERY HOUSEWIFE NEEDS ONE

The Hoosier concentrates kitchen work in a compact spot, equipped with the most modern labor saving conveniences. We are going to give the people of Charlevoix and vicinity an opportunity to buy Hoosier Kitchen Cabinets at special reduced prices and will put on a

TEN DAY SALE

COMMENCING FRIDAY MORNING, MAY 2

The latest and best designs of the Hoosier Cabinet have been placed in our display window for your inspection. If you really want a cabinet, the matter of price will not stop you from buying.

Set of Beautiful Dishes FREE to Purchaser of First Cabinet Sold During Sale

To stimulate the sale we make this extraordinary offer. A set of beautifully patterned dishes to the person purchasing the first cabinet after sale starts. You have wanted a cabinet for a long time, and now you have a chance to not only buy at reduced prices, but at the same time get a set of dishes free.

S. M. SEE & SONS

RELIABLE HOME FURNISHERS

Your Plumbing Wants

We carry a complete line of high grade fixtures, water heaters, pipe fittings, pipe, valves and accessories of all kinds; galvanized sheet iron, tin sheets, stove pipe, galvanized smoke pipe, copper, zinc, copper tubing. No better workmanship in the city. RIGHT OR WE MAKE IT RIGHT.

SOME OF OUR SIDE LINES

We buy and sell second hand goods, Furniture, Stoves, Etc.

OUR NEW LINES—Dishes, Enamel Ware, Beds, Mattresses, Springs, Tubs, Pails, Garden Hose, Rakes, Hoes. We can save you money.

G. E. BEARD

Opposite Benj. Brown Auto Sales Co. Phone 265

Consider This Sedan at $1445

THIS Oakland Six Sedan incorporates more advanced construction than you will find in any other Sedan selling at a similar price. You can verify these facts for yourself.

Oakland's new six-cylinder engine is compact and powerful. It's advanced design gives it the smoothness so desirable in a closed car.

Oakland's four-wheel brakes are sound. In the Sedan, a family car, don't overlook this safety feature.

The body is Fisher-built—beautiful and complete. Comparisons will increase your desire for it.

Oakland's new Duco finish is a revelation. In no other car, similarly priced, can you obtain this finish.

The control system is exclusive. Horn, throttle, ignition switch, choke and light controls—all are on the steering wheel.

Duc steel wheels are standard. They are safer, better looking, more desirable.

These are the facts and the Sedan price is $1445 at factory. To insure complete satisfaction you don't need to pay more. Consider the Oakland Sedan, drive it—and then decide for yourself.

THE LAKEWAY GARAGE
HENRY BLOCK, Prop.

Touring Car	$ 995	Business Coupe	$1195
Roadster	995	Coupe for Four	1395
Sport Touring	1095	Glass Enclosures for Touring Cars $60—for Roadsters $40.	
Sport Roadster	1095	All prices f. o. b. factory	

Oakland
PRODUCT OF GENERAL MOTORS

True Blue Six

CHARLEVOIX COURIER

VOLUME 32. NUMBER 18. EIGHT PAGES COURIER, CHARLEVOIX, MICH., WEDNESDAY, APRIL 30, 1924. PRICE $2.00 PER YEAR

PICKLE CLUB NOW FORMING

CASH PRIZES OFFERED FOR HIGHEST CASH CROPS

Plan Fostered by Charlevoix Pickle Co. to Stimulate Interest in the Crop.

The newly organized Charlevoix Pickle & Produce Company is getting up a cash prize pickle club to stimulate interest in the raising of this crop in the Charlevoix district.

Mr. A. J. Stelter, the proprietor and manager of the concern, has furnished us with data on this subject which we are reproducing for the benefit of our readers.

The success of any crop depends to a large extent upon certain fundamental factors, such as—

1—Proper preparation of seed bed.

2—Right time of planting seed.

3—Correct way of planting seed.

4—Proper cultivation and care.

These factors are as important in pickles as they are in corn, beans, or in fact any other crop. And pickles are unusually good in their response—the better they are taken care of, the better they will take care of you.

As an extra incentive to you to have one of the better fields, three cash prizes are offered in addition to the regular prices which you will receive as per agreement.

At the prices paid, and when grown and thinned rightly, the acre not producing at least $175 worth of pickles is not doing nearly what it should. Many growers make more than this year after year. One three acre field—thinned out to one stalk in each hill—gave $1,156.19 in 1921, or almost $400 per acre

Rules.

1. Anyona who signs an agreement becomes a member.

2. You may enroll as a member by securing an agreement as late as June 10th, 1924, providing we still have some acreage open at that time. Our tank capacity will handle only 150 acres at Charlevoix.

3. Boys and girls are as eligible as men and women.

4. Seed for planting will be furnished free, on basis of 1 1-4 pounds per acre.

5. If two members of one family take two agreements, then in order to be considered in this plan, their fields must be separate, and pickles must be delivered under separate names as per agreements.

6. Fields must be subject to inapection during the season by the Charlevoix Pickle and Produce Co. In case of a tie in cash received to September 30th from any two or more fields reported to be the same size, then actual measurement of those fields shall be made by The Charlevoix Pickle and Produce Co.

(Continued on Page 8).

FIRE DESTROYS MORE TIMBER THAN IS CUT

Fire has destroyed more timber than the loggers have cut, is the statement of A. K. Chittenden of the Forestry department of Michigan Agricultural College.

"Each year the forest fires in the United States destroyed or damaged enough lumber to build five-room houses for the entire city of San Francisco or Washington," Prof. Chittenden said.

The losa from fire, Prof. Chittenden believes, would not be ao disastrous but for the fact thst the demand for lumber is far ahead of production. Hardwood is being used four times as fast aa it is being produced, he said, and soft wooda are being used eight and a half times as fast as they are growing.

"The land covered by forest fires each year ia equivalent to a strip 10 miles wide extending from New York City to Denver, Colorado," Prof. Chittenden snid. "This same nrea annually has a timber loss eight times greater than that whieh took plaee in France during the World War."

The end of forest fires in Michigan will come only by the exercise of the greatest care by all persons traveling in the timber zones, and actual wark of reforestation ean begin only when fires are ended, Prof. Chittenden said. Camp fires, cigars, cigarets, and careleasly drapped matches are the principal sources of forest ruin, he said.

MISS MADDAUGH IS NOW MRS. NOWLAND

Married in Detroit to Former Charlevoix Man.

Mrs. Charles H. Maddaugh of Boyne City, formerly of Enst Jordan, announces the marriage of her daughter, Florence Irene, to Maurice Ira Nowland, the ceremony taking place on Friday, April 11th, nt troit. The young couple will be at home to their many friends, after April 15th, at No. 33 Geneva Court Apartments, 403 Geneva avenue, Detroit.

Mrs. Nowland is well known here, having graduated from the County Normal and taught in the Adams Lake district and in the Washington school of this city. Lately she has been teaching at Hamtramck. Mr. Nowland is a former Charlevoix boy, who has been workiog in the Ford factory at Detrait for n year or so past.

The Courier extends to the newly wedded pair its heartiest congratulations and best wishes for n long and happy future.

SOUND KNELL OF SIMPLE GOITRE

IODIZED TABLE SALT NOW ON THE MARKET

While a Preventative, It Will Not Cure Already Diseased Thyroid Glands.

That simple goitre will become a thing of the past in Michigan when the new iodized table salt comes into general use throughout the state, is the prediction of health authorities. The salt, manufactured especially for Michigan use by all of the salt companies of the state, is already on sale in the cities, and wholesale grocers promise that by May 1 it will be in the hands of all retail dealers.

"The introduction of iodized table salt is one of the most important events in Michigan's public health history," says Dr. R. M. Olin, Commissioner of Health. "Michigan, like Switzerland, is coming to be internationally known for the prevalence of thyroid enlargement. It is one of our most urgent, and yet simplest public health problems, and we believe that the solution has been found in iodized salt."

Simple goitre is generally conceded by health authorities to be a nutritional rather than a medical question. Tha enlargement of the thyroid gland is due to a deficiency in the diet of an element—iodine—essential to its normal functioning. Michigan soil, unlike that of most states, lacks iodine, and therefore Michigan water and Michigan grown vegetables show the same deficiency, and a high percentage of thyroid enlargement is the result.

The iodized salt looks exactly like ordinary salt, tastes the same, and costs only a trifle more. It differs in just one important particular, it contsins .02 of one percent of sodium iodide, the element that is lacking in Michigan's food and water supply. Health authorities emphasize the fact that the salt is a preventative and will not take the place of medical treatment for the diseased thyroid.

HIS HENRY WON'T CARRY MOONSHINE

Ran Into Ditch, Snorting Indignantly The While.

James Talbot, who claimed to be a native of Petoskey, engaged in the sale of clothing, waa picked out of the ditch on the Boyne City road, with the remains of his dilapidated bus, lnst Saturday afternoon, and brought to the county jail by Sheriff Novak, to nnswer to the charges of driving a car while under the influence of liquor and having in his possession a bottle of moonshine and part of a jug of hard cider.

The spot where Mr. Talbot and his rusty steed of 1916 vintage answering to the name of "Henry" were found is just this aide of the Ayrea Bond farm. He threw away the bottle of moonshine as the sheriff hovo in view, but it failed to brenk and stood ns mute evidenee against him.

At the hearing held Monday afternoon hefore Justice Cooper, the convivial gentleman wns assessed a fine of $50 and costs, which he pnid.

"Call phone 25 any time about picklea as a cash crop. Easily handled on large farms. At salting houaa each Saturday afternoon.—Ad. 18-t1

JORDAN TEAM GETS TRIMMED

LOCALS WALK OFF WITH SECOND GAME OF SEASON

Cunningham Pitches Steady Game—Bags Two Home Runs—Dagwell and Bacot One Each.

The red and white team copped off its second baseball game here Friday afternoon when it cleaned up on East Jordan by a 9-point margin. The local nine seems to he stepping through in fine shape and a marked improvement over last week's hall was noted Friday, all of which goes to show that they are on the right road to Northern Michigan baseball supremacy.

The ahundance of material which was at hand this spring has beea ably coached and managed by Mr. Hamilton. In Cunninghnm and Dagwell a fine pair of pitchers have been developed and "Doc" Todd is wielding a wicked mitt behind the bat.

In batting the team is alsn well rounded, as is shown hy the four home runs bagged lnst Friday. So if you see any heavy set stranger around town with big cigars and flat feet, you can make up your mind that it's a Sox scout getting a line on thosc home run enthusiasts.

East Jordan was crippled by the absence of a consistent pitcher and have not put out their usual brand of a ball team.

East Jordan—									
Runs	0	0	0	1	0	0	0	0	4— 5
Hits	1	0	1	1	1	0	0	0	3— 7
Charlevoix	1	2	3	4	5	6	7	8	9—
Runs	3	1	0	2	0	4	4	0	*—14
Hits	3	1	0	2	0	3	2	0	*—11

Hits off Cunningham, 4 in 7 innings; off Dagwell, 3 in 1 2-3 innings, for Charlevoix. Hits off Sommerville: 8 in 7 inainga; off Johnson, 4 ia 2 innings, for Jordanites. Two-base hits, Bacot, Jensen, McCann and Streeter. Three-base hits, E. Johnson. Home runs, Bacot, Cunningham (2), Dagwell.

Charlevoix—	AB	H	R	A	PO	E
Hallett, 2b	5	3	3	2	2	1
Bacot, 1b	3	2	5	1	5	0
Cunningham, p	5	3	3	3	2	0
Dagwell, 3b ...	5	1	1	1	3	1
Jensen, cf	5	1	1	0	0	1
McCann, ss	5	1	0	2	0	2
Todd, c	4	0	0	0	12	0
Harrington, lf..	2	0	0	0	0	0
Bourissau, rf ..	4	0	0	0	1	0
Nielson, lf	0	0	1	0	0	0
Burns, lf	1	0	0	0	0	0
	39	11	14	9	25	4

East Jordan—	AB	R	H	PO	A	E
Streeter	5	2	0	1	0	0
E. Johnson	5	2	1	3	2	1
Swafford	5	1	0	0	8	0
Halstead	5	1	1	0	2	0
Steven	5	0	0	0	1	0
Wagmnn	4	0	0	0	0	0
Kling	4	0	1	0	1	0
Benson	4	1	1	0	6	1
Sommerville ...	3	1	1	2	0	1
H. Johnson	1	0	0	0	0	0
	41	8	5	6	20	3

Rollie Lewis umpired the game. Time, 2 hours and 10 minutes. This is the official Chanticleer report.

Hospital Auxiliary's rummage and baked goods sales, May 9th and 10th, to celebrata National Hospital Day. Members of all organizations are expected to contribute. Others are requested to help. Placo announced next week.—Adv. 18-t1.

Acme Quality Paints and Varnishes, 100 per eent pure. Benj. Brown. —Adv. 10tf.

LO, THE POOR AUTOMOBILIST

VERILY, HE CATCHETH IT GOING AND COMING

Legislators Burn the Midnight Oil, Framing Rules to Perplex and Harass Him.

There sre at the present moment thousands of men, who are using forests of good lumber and oceans of ink, with which they are making sign boards bearing the legend:

No parking here.

Parking here for 5 3-4 minutes only, between the hours of 6 a. m. and 7 p. m.

Safety zone—no parking.

Limit, 4 minutes, and so on, ad infinitum.

There are at least 10,000 legislators burning the midnight oil, trying to think up laws with which to harass the automobilist.

There nre millions and millions of cops — excuse me, policemen—whose cagle eyes are ever watchful for the autoist who dares to attempt to break one of the thousands of more or less useful auto laws.

The greatest menace of the day and of all history is the daredevil automobilist! A greater menace is he than the dragons of old; thnn the pestilences of the middle ages; than the dreadnoughts and poison gases of modern times!—and he must he stifled, choked, kept in line—!

But between you and me—have you ever seen a more orderly set than these terrible automobilists? Have you ever seen a more docile lot than these menaces, who quietly and patiently obey tho curt commands of the traffic officer? Consider the European driver, who knows no right and no left, who drives as his fancy wills nnd his convenience dictates. Imagine any American driver steering in that way.

In all your travels, how many machines have passed you that were going at the breakneck speed of 30, 40, 45 miles an hour? You millions of drivers of motor propelled vehicles how many times have you crushed out the lives of careful and painstaking pedestrians who look where they are going and go where they aro looking? You terrible menaces at the wheel, how often do you step on the gas when passing an intersecting road or when you hit a hidden curve?

Yet laws are being ground out every day to take out every vestige of enjoyment that there may be in motoring. To be within the law, you should drive in second speed out in the country, in low speed when passing a village, and you should get out and push when going through a city. You must blow your little horn at every intersecting road and street to which you may come. You should come to a dead stop at every intersection to see that no vehicles on your right hand desire to pop out (in Massachusetts, at least). And when you get into the city proper, watch out for the parking signs!

You have six minutes to get an ice cream soda; and you drive up to the curb, hop out of the boat and look over the parking signs. Too bad! "No Parking Here." You drive up a little further and go through the same procedure, only to find "No Parking" signs stuck up within a radius of a half mile. Finally, after nearing the outskirts of the city, you find a sign, "Parking for 15 Minutes Only." It will take you 30 minutes to return to the place where you intended to get your drink and come back to your car. So you drive on and on, until you reach a district that is not "Verboten" to you, and by that time you are so out of patience that you give up the drink and drive home.

Should you presume to risk one of these deadly parking signs, some alert policeman will tag your wheel and the six minutes you have to, spare is stretched into hours of annoyance, and possibly you will have to dig into your not overburdened pocket for the fine that results; to say nothing of your record.

Spenking of signs, have you ever come across n lonely road, somewhere in the back woods about 50 miles from a village pump, where the holes in the road are so wide and broad and deep that if you ever landed directly into one of them you would need a derrick to pull you out, and then have a sign nonchalantly relate this admonition, "Speed, eight miles per hour, by order of the board of selectmen?" Ye Gods and little ball bearings! If you ever went eight miles an hour on that road,

(Continued on page 3.)

HANNAH ATTACKS OUTWORN DOGMA

CREEDS MUST KEEP PACE WITH MARCH OF PROGRESS

Pleads for Liberty of Religious Thought and Greater Charity of Opinion.

The people who availed themselves of the privilege of attending the meeting at the Congregational church Sunday evening, had a rare treat in hearing a discussion of the present racinl and social conditions in this country and their effect upon the religious life of the present growing and maturing generation.

The lobo, a mixed animal species common on the western plains, was used to illustrate the mixture of races and to account for the numerous ideals so common among us.

Mr. Hannah, in a very artistie way, painted the background of his own life and recounted some of the advantages and disadvantages of youth that were responsible for his own personal characteristics.

This brief delineation was given to support the claim that each individual in his environment is the creature of habit peculiar to such environment.

The speaker laid great stress upon instinct and pressed the claim that instinct was the power apparent through which the Creator was expressing his will in the life of all sentient creatures.

Mr. Hannah contended that religious dagmas were impracticable, that creeds, as such, must be revised from generation to generation in order to express in the best way the revised views and fuller understanding of God's revelation of truth to man. While he condemned the denominational program that harks back to earlier years as being outworn, and said in substance that it ought to be discarded, he spoke in highest terms of the institution of the church and urged that more serious thought and diligent attention and attendance be observed.

His analysis purporting to explain the seeming indifference of the masses to the church today was not to be found in lower character, more unbelief nor less religious genius, but in the fact that in order for a mongrel people to live together in harmony and love there must be liberty of thought, unrestrained opportunity for expression and a willingness to throw the mantle of charity over all, granting to each individunl his invaluable right to formulate his own creed, work his own way and to use his own farm in worship.

Without making any allowance for inaction or personal prejudice, the speaker would call all men to vital action in a united effort to overcome all evil and to establish righteousness among men.

Notice to Dog Owners.

Much damage is being done to flower beds and shrubs by dogs running at large on the grounds of the Belvedere Club. If owners do not have sufficient interest in their dogs to keep them at home, measures must be taken to atop this nuisance.

Adv. 18-tf W. H. MILLER, Warden.

Old newspaper, a quantity for sale at this office.

CONVENTION IS FOR COOLIDGE

BOYNE CITY MEETING ENDORSES ADMINISTRATION

While a Sort of "Rump" Affair, County's Political Stand is Outlined

The Republican County Convention met at Boyne City on the 23rd day of April, 1924, and formulated an expression of their political stand as follows:

"The Republicans of Charlevoix county assembled in convention this 23rd day of April, 1924, for the purpose of selecting delegates to the District and State Conventions, ndopts the following resolutions:

"RESOLVED, That the Republicans of Charlevoix county view with intense satisfaction the resultant prosperity of the country under the last term of Republican administration; and are gratified to note, among other evidences of the efficiency of our national administration, the conversion of an increasing deficit in the administration expenses to one of substantial surplus in the revenues over expenses; that this has been accomplished through a reduction in governmental expenses by the cutting off of useless political employees installed in office by the Democrats during two administrations; the adoption of the Republicans of a budget system during their administration; the adoption of a workable tariff law and the coordination of the various governmental branches, cutting out duplication and thereby reducing expenses and, in this way, promoting the resultant surplus of revenues over expenses that has not been seen in the administration of the government since 1912.

RESOLVED FURTHER, That we, as Republicans, recognize the supreme sacrifice in the execution of the great responsibility and the regulation of government affairs hy the late President Harding, whose sacrifice consisted in the giving of himself to the duties of his office to such an extent as to cost him his life, and we mourn his loss to his party and country.

RESOLVED FURTHER, That we recognize in his successor a typical American who uses for his motto, "Service My Aim," and who, in sounding the keynote of the coming campaign for presidency, dedicates himself to the task of restoring to America its lost or forgotten ideals.

RESOLVED FURTHER, That the country and the Republican party should be congratulated in having such a leader as President Coolidge, who will steer the ship of state through the depths of scandal and calumny, heaped upon both the faithful and the unfaithful of the party, by a critical Democratic minority, assisted by opportunists, who have used the faith of the masses in tha Republican party and its traditions to secure for themselves an election or appointment to the congress, and then refused to abide hy its principles and to consult with its leaders and to support , in times of stress, its great president.

RESOLVED FURTHER, That we endorse the administration of the government and the state officers in the administration of the government and state affairs.

RESOLVED FURTHER, That, with the splendid record of achievement of the party and its lenders before us, we again confidently urge upon the electorate of the state their

(Continued on page two)

CLEAN-UP-DAY PROCLAMATION BY THE MAYOR

Tuesday, May 6th, Wednesday, May 7th and Thursdny, May 8th have been designated as Civic Improvedays for the City of Charlevoix. All owners or occupants af lands and premises in the city are requested to devote these days as far as possiblo to the improvement nf the appearanco of their property.

The city will make provisiona to carry away all rubhish that is plaeed in a convenient place fnr removnl, excepting leaves, ashes and brush.

Let all of our citizens co-operate in improving the appearnnce of our elty and nid in maintaining our position as ono of the clean and progressive communities of our state.

Dated April 29th, 1924.

ARTHUR BERGEON, Mayor.

Her Highness—The Queen of May

LO, THE POOR AUTOMOBILIST

(Continued from page one.)

you wiuld be wrecked on the aecond bounce!

Returning to the handsome traffic officers, (may their tribe increase) have you ever struck one that yells at you, "Hey, there, git a move on: you're blockin' the traffic. Come on, git a-goin'?" And just as you get her rolling decently you reach the next corner,, where another of these guardian angels pushes a big hand in your face nnd yells in tones utterly unbecoming to an officer and a gentleman, "Whoa, there, you. Where's the fire? What's your rush? Think this world was made for you?" And if you believe in "the land of the free and the home of the brnve," try to nnswer him; try to explain the other officer's attitude; try to "talk back." Try and do it! Oh, boy!

In addition to discovering wnys and means by which to keep brakes down on the devilish automobilist, the wise legislators of our fair and beautiful land nre engaged in another interesting indoor sport. The name of this new pastime is taxes, and the gentleman who discovers the most things to tax on the nutomobile, its needs and accessories, wins the Indin rubber pen point. The result is that everything in or on or nbout tho machine is subject to taxation. Your motor is taxed in proportion to the number of knocks; your Klnxon in proportion to the volume of sound; your gasoline in proportion to the volume of water. One of these fine days they will even tax the squeaks. So much for a body squeak, 10 per cent extra for a squeak in your springs, 20 per cent for a motor rattle, nd valorum.

In the last few years another persecution has been added to the glad lot of the automobile owner. Insurance. Just because the number of thieves and incendiaries and fellows who drive their machines into the creek has increased, the insurance companies have increased the premiums to almost unbearable dimensions for the 47 varieties of insurance that are necessary for the safe running of the car. Again the innocent suffer for the guilty. Again the motorist is soaked.

And let us not forget the kind hearted tire and battery manufacturers, with their guarantees that are good until they have to make good. They will give you a new tire or battery—oh yes, if you will swear out seven affidavits as to the number of miles you have driven; if you will prove to them just the kind of roads you go over; showing just where nnd how nnd whether it rained or not. Then they examine the brakes and the angle of your wheels and test your ability as a chauffeur (which you are not) and finally, if they are perfectly sntisfied they will sell you another battery at a cost exceeding the original price of the nrticle. Of course there are honest manufacturers of tires, tubes, batteries, spark plugs, and the hundred and one things that are needed in a motor car, but in the pathetic words of the late Bert Williams, "Somewhere the sun am shinin,—but where—Where?"

When we were young we stuck our curly head into a book, and in imagination followed the hero, riding his trusty steed, in his adventures with drngons and bandit barons and ogres. Now that we are older and have a rusty steed of our own, we in reality face the same old ogres, but nowndays they wear overalls and own garages. And woe to the hero who falls into their fearsome hands.

He is driving along peacefully, with the sun shining brightly overhead and the tank full of gasoline, and the prospect of a long day's outing abead, when the motor develops one of those squeaks that so grate on the nerves by their intermittent regularity and increasing volume.

He atops at the next garage and meekly explains the noise to the ogre in charge. The ogre nonchalantly raises the hood, taps the mechanism here, taps it there, produces his stethoscope, listens to the vital organs of the poor little motor; and then with a long, long face pronounces the patient subject to cataleptic fits, any one of which may prove fatal if not cured immediately by the specialist in charge. It is also suffering from leakage of the piston rings, cylinder appendicitis, nnd consumption of the carbureter. A delicate and most serious operation must take place before the car goes another yard, else he will not answer for the consequeuce. "Of course, you don't hafta take my word for it, but y'ast me and—(sigh)—I tol' ye."

Then comes the moment of decision to our hero. To go on and risk it with the wife and nine little children, who will most surely be stranded somewhere in the dead of night with help miles and miles away; or get it over with and operate. The age old problem of the sick. Our hero would risk it—but the nine little children! What of them? So he leaves his treasure at the ogre's castle and in his mercy and trolleys disconsolately back home with the brood.

The next few days nre spent in fear and trepidation, and finally at the appointed time our hero returns to get the boat. The ogre welcomes him back, and wiping the sweat from his weary brows, relates how the operation was made in the nick of time and now the patient is as well as new.

Our hero jauntily hops into the seat and starts the engine going. Beautiful! Sings like a bird and hitting on all four cylinders! He turns to the ogre and cheerily calls for his bill. Then, ah then, the ogre shows his true colors. He has our hero in the palm of his hand, and the palpitating heart of the victim almost stops completely as the long list is handed to him.

Spring bolts and ring bolts and stung bolts and bunk holts. Spark plugs and dark plugs and cut plugs. Gaskets and baskets and caskets. Jack screws, back screws, front screws, enough screws to make him nutty. Enough parts to make a new car and have sufficient left over to furnish out half another one. And nt the bottom of the list a little item for "labor" at $1.50 per hour, three-quarters of which must have been spent in thinking up parts to place on the bill.

Our hero timidly attempts to remonstrate. He shows him that he could buy two cars for the amount of the bill. He offers to let the man keep the car ofr the bill and throw in a cup of coffee, but in vain. Who can argue or plead with an ogre? So our hero mortgages the little bungalow and the nine little children and drives off—with the squeak.

There are over 10,000,000 automobilists in this country, all patiently bending under various restrictions. Every year it becomes harder and harder to maintain and drive a car. Yet there is not one among these millions who has offered a word of protest.

Where is the Moses who will lead us through this wilderness? Where is the leader who will resist these incursions on the natural rights of the motorist? Where will we find the Solomon who will formulate laws that will chastise the guilty, careless, reckless driver, and yet will not assail the liberties of the great majority—the ordinary man who tries to do the right things? Where?

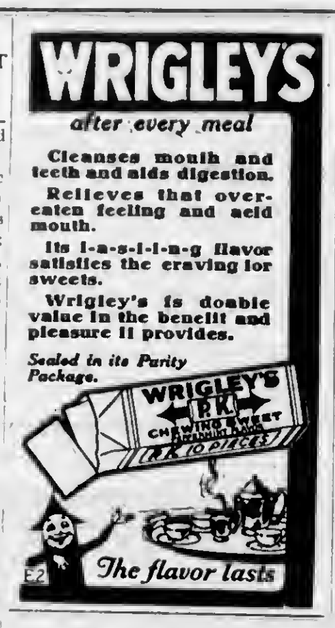

FOR SALE—A REAL BARGAIN

Practically new equipment for small machine shop—

18x8-in. Ryerson Engine Lathe.
13x6-in. Lancaster Engine Lathe.
15-in. Smith Mills Crank Shaper.
20-in. Rockwell Upright Drill Press.
14-in. Waukegan Drill Press.
Foster Screw Machine.
Champion Hand Forge.
10 h. p. 220 volt a. c. Electric Motor and Starter.
Belting, Pulleys and Shafting.

TRAVERSE CITY STATE BANK
17-t3 Traverse City, Mich.

AWNINGS

Canvas Covers
Camp Equipment

Special Canvas Work to Order

Scattergood Bros.
Petoskey Michigan

PROFIT BY THIS

Don't Waste Another Day.

When you are worried by backache:
By lameness and urinary disorders—
Don't experiment with nn untried medicine.
Follow Charlevoix people's example.
Use Doan's Pills.
Here's Charlevoix testimony.
Verify it if you wish.

Mrs. John Cook, 307 Mason St., says: "I have used Doan's Pills for symptoms of kidney disorder and backache and they have always given me splendid results. I am glad to recommend Doan's, for they certainly are a splendid kidney remedy."

OVER EIGHT YEARS LATER, Mrs. Cook said: "I haven't had occasion to use Doan's for some time, as they made a cure for me which has proven lasting.

Price 60c, at all dealers. Don't simply ask for a kidney remedy—get Doan's Pills, the same that Mrs. Cook had. Foster-Milburn Co., Mfrs., Buffalo, N. Y.

AT THE MOVIES

Cast of "The Purple Highway."

The cast of the Pnramount picture, "The Purple Highway," featuring Madge Kennedy, which comes to the Palnce Theatre next Tuesday, includes Monte Blue, leading man; Vincent Coleman, Pedro de Cordoba, Dore Davidson, Emily Fitzroy, William H. Tooker, Winifred Harris, John W. Jenkins and Charles Kent. The picture is an adaptation of the stage plny, "Dear Me." Henry Kolker was the director, nnd George Weber and Henry Cronjager did the photography.

Thc story of a firemnn's life is said to be remarkably well described in the William Fox screen version of "Cupid's Fireman," adapted from the story, "Andy McGee's Chorus Girl," by Richard Harding Davis. Charles Jones has the principal role, with Marian Nixon opposite. The picture comes to the Palace Theatre next Wednesday.

Not a Gun is Fired in This Fine Western Play.

A peculiar feature about "The Man Next Door," which will be shown at the Palace Theatre on Saturday next, is that, although written by Emerson Hough, a pioneer in the west and author of stories written around western types and characters, not a shot is fired from beginning to end. Like nearly all of Hough's stories, "The Man Next Door" is western in subject, and while several of his chnracters go armed, even when they visit the large cities, not a gun is fired, nnd no one is shot, or even wounded. The leading roles are played by David Torrence, Frank Sheridan, Jimmy Morrison and Alice Calhoun. Victor Schertzinger directed the picture for Vitagraph.

Acme Quality Paints and Varnishes, 100 per cent pure. Benj. Brown. —Adv. 10tf.

DODGE BROTHERS
TYPE-A SEDAN

Aristocrat of a sturdy line, the Type-A Sedan represents the finest craftsmanship of an organization perfectly equipped for quality production.

Recent improvements give it a degree of elegance and riding ease that might be expected only from Dodge Brothers in a car so moderately priced.

H. B. WOOD
Charlevoix, Michigan

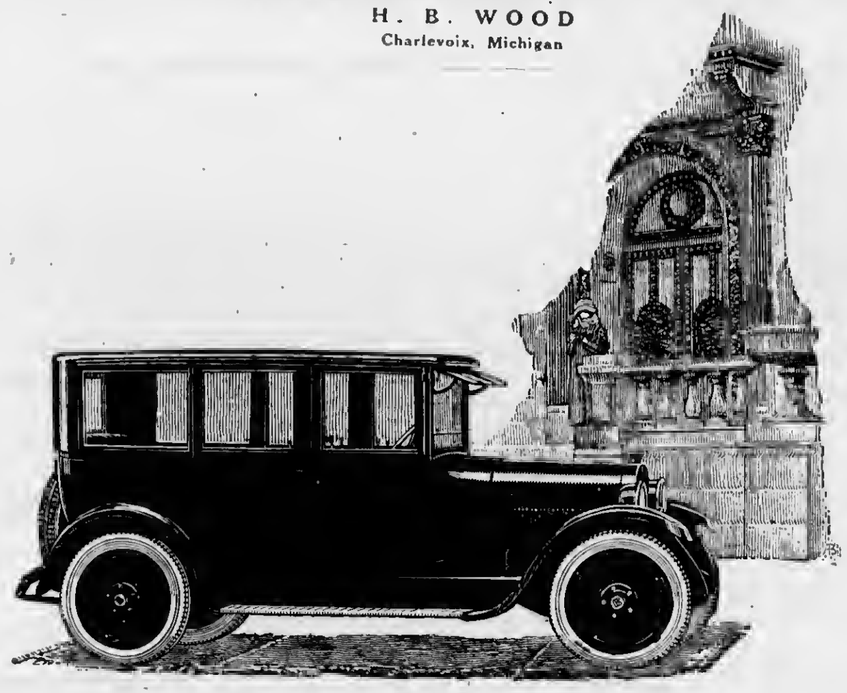

Andrews Bros. Company, Inc.

DETROIT, MICHIGAN

Cash Buyers of Farm Produce and Potatoes

We want a buyer at each shipping point.
We will be in the market every day, regardless of the rumors to the contrary.
If you are open to a first class connection and good market, advise

J. M. MAJOR, Supt.

BOYNE CITY MICHIGAN

OF INTEREST TO FARMERS

Dear Friend:

The Board of Directors of your Co-operative Marketing association at a special meeting held recently, favored the new "long-time" potato marketing plan.

The following two meetings hnve been arranged at which time Mr. Robert Wiley of the Michigan Potato Growers' Exchange will discuss and explain this plan, meetings to start at 8 p. m., fast time.

Thursday, May 1, Charlevoix, in court house.

Fridny, May 2, Phelps, in Marketing Associntion building.

This meeting is not just for the members. It is an open meeting for everybody and it is especially hoped that every potato grower in this vicinity will attend, in fact, it is to your intereats as a potato grower to attend.

Read the achedule again nnd then make your plans so that you can be there.

Yours very sincerely,
B. O. HAGERMAN,
Co. Agr'l. Agent.

A CROP WHOSE PRICE MEANS SURE CASH MONEY

—PICKLES ARE A CASH CROP.
—SEED COSTS YOU NOTHING—NO INVESTMENT.
—PRICES ARE HIGH—AND NO PRICE VARIATION TO WORRY ABOUT.
—MARKET GUARANTEED.
—CASH AT EACH DELIVERY (Money comes in during August and September, while other crops are still growing).

GROW ALL your usual crops—but go safe, and include a SURE-PRICE CROP—2 or 3 acres of pickles.

Thinned the right way (as per our growing circulars), the work is reduced to one-fourth tho amount. Four acres this way are as easily handled as one acre when planted thick. **The acre not producing at least $175 worth of pickles is not doing nearly what it should do.**

During the week we call on farmers, but we will be at our Pickle station office, each Saturday afternoon during April and May to accommodate those who call for Growing agreements and Seed.

Charlevoix Pickle & Produce Company

BUY TIRES THAT GIVE THE MILEAGE

They may cost just a trifle more, but they last longer, insure you safety from tire trouble at all times, and in almost every case are cheaper in the end. You simply can't afford to buy cheap tires when you can get 6,000 mile guaranteed tires at these prices.

30x3, 6000 mile guarantee	$ 7.75
30x3 1-2, 6000 mile guarantee	8.50
32x3 1-2, 6000 mile guarantee	12.70
31x4, 6000 mile guarantee	15.75
32x4, 6000 mile guarantee	16.50
33x4, 6000 mile guarantee	17.50
34x4, 6000 mile guarantee	17.75
32x4 1-2, 6000 mile guarantee	24.50
33x4 1-2, 6000 mile guarantee	25.00

Benj. Brown
Headquarters for Automobile Supplies

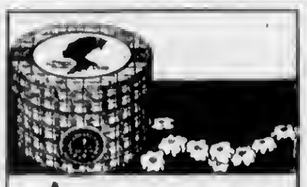

ARMAND
COLD CREAM POWDER
A day's use of Armand under the most trying conditions of heat, wind or exercise will prove its unfailing power to keep your skin and complexion always up to their best. Just the qualities you've hoped for and never before found.
Armand Cold Cream Powder, $1.00 to $10.00.
Armand Bouquet Powder, 50 cents.
F. J. FESSENDEN
Charlevoix, Mich.

The CHARLEVOIX COURIER
Issued every Wednesday at
CHARLEVOIX - MICHIGAN

DuBois & Usher, Publishers
A. J. Usher, Editor and Business Mgr.
Courier Building Van Pelt Place

Entered at the Post Office in Charlevoix, Mich., as second class matter.

Advertising Rates.

For advertising rates apply for schedule.

Notices of church or lodge socials and entertainments, where admission is charged, regular rates.

Obituary poetry, regular rates.

Card of Thanks, 25 cents.

TERMS OF SUBSCRIPTION

One copy, one year.....$2.00
One copy, six months.....$1.00
One copy, three months..... .60

THE LIGHTEST AIRPLANE

Air gliders have become an old story, though Americans are strangely slow in taking them up. There is something new and suggestive, though, in the adaptation of tiny engines to airplanes of the glider type, by the Germans who began this gliding business. The latest exnmple of the sort is remnrkable.

Two German engineers are credited with a flight of 75 miles in a glider equipped with a motor of only seven-ninths horse power. With that absurdly low power, they not only covered the distance mentioned, but rose to a height of 3,600 feet and remained in the air for over two hours.

The eost of travel in such an equipage would hardly be worth considering. It represents, no doubt, the cheapest travel in the world. Such an example is sure to have a big effect on aviation development, emphnsizing as it does the value of light, buoyant plane construction and the use of small, light engines. Such an nir car as the one used in this experiment may become the "flivver" of the future, though far less expensive than automobile flivvers are now.

AN OUTDOOR POLICY

There is one policy of the administrntion at Washington which no political foe or Missourian critic can find fault with. Ever the United States Senate may be assumed to be in harmony with it, through all its parties, blocs and cliques. It is an outdoor recreation policy, for whose formulation the President has appointed a committee eonsisting of Secretaries Weeks, Work, Wallace and Hoover and Assistnnt Secretary Roosevelt.

"The physical vigor, moral strength and clean simplicity of mind of the American people," remarked the President, "can be immeasurably furthered by the properly developed opportunities for lif ien the open, afforded by our forests, mountains opportunities for life in the open, is n great character builder. From such life much of the American spirit of freedom springs."

Such life is edueationnl to a generation of city dwellers, at the same time that it is health-giving and inspiring. The country has remarkable facilities for summer life in the open nnd convenient access to great lake states and parks, and other ntractive regions. Outdoor recreation is becoming a passion with the American people. Soon the railroad and steamship lines and every highway in the land will be testifying to that fact.

Yet the public is far from using or realizing all its recreational resources. The federal government is in a position to do a great deal more to make them known and available. On with the recreation policy! The country needs it particularly in a year of intensive politics.

Friday-Saturday Special

TOILET SOAP

SIX BARS FOR

25c

Korth's Market
PHONE 5

WHAT BENEFITS ONE WILL SURELY BENEFIT ALL

Attention hns been called to the lack of co-operation betwgen our eitlzens and the Association of Commerce, especially in regard to information concerning cottages and rooms for rent. The association receives almost daily reports from various resort information bureaus covering inquiries for rooms, cottages, hotel accommodations, etc. These are classified and will be sent to persons having accommodations answering the inquiry. If people having these accommodations do not file the same with the secretary of the association, many of these inquiries may be overlooked, and people who might come to Charlevoix and spend the summer will go elsewhere.

If you have rooms to rent, a cottage, or want bonrders, let the secretary, Charles H. Emrey, know about it. When an inquiry comes to him that covers your needs, he will mail you the name and address. You in turn can write them direct. Just a little co-operation on your part may result in filling your rooms or cottage, and help fill up the town.

And if you should receive an inquiry for something you cannot handle, pass it over to the nssociation. Others may have just what is wanted. Every citizen must work for the benefit of Charlevoix as a whole.

Drop the secretary a card. Tell him what you have.

Runaway.

A team of colts helonging to John Srigley, hitched to a wagon and tied in front of the Co-ops on Belvedere avenue, broke from their "moorings" yesterday morning and ran wildly along Belvedere avenue to town and down Bridge street, threading their way between teams and cars until they reached Clinton street, where they turned to the west and came to an abrupt stop behind an auto truck parked in front of the Northern Creamery station. They were pretty well tired out anywny, and getting tangled up in the truck took the rest of their pep out of them.

Sunday School Hour Changed.

The Congregational Sunday school will meet hereafter at 9:45 a. m. It is the custom most everywhere to have the Sunday school session before church, and nfter getting the opinion of the parents of the children, also of the adult members of the school, it was found that nearly everyone felt that the earlier hour would be better here. Hence the change.

For the Oilcloth.

Oilcloth should be washed with wnrm water, to which a little starch (mnde with boiling water) hns been sdded. Sosp should on no account be nsed.

Banish Fear.

Good work can only he done by people who have abolished fear; sublime thoughts come only ns we put fear behind.—Elbert Hubbard.

Overlooking the Pun.

It's jnst possible that the reason why some men have a hard job to butter their bread is because there's too much losf.

Saying Illustrated.

"Hnrd lines!" murmured the student when he couldn't trnnslate a passage in Homer.—New Haven Evening Register.

Magnifying Glass Needed.

The "Mite" Bible, smallest Bible known, has a magnifying glnss in the cover with which to rend the printing.

Thought for the Day.

The man who gets angry when you wsat to investigate his credit usually hasn't much credit to investigate.

Read the Courier, a paper that is all home print.

ISLAND DOCTOR TO BE RETURNED

ISLAND INHABITANTS HAVE LITTLE SICKNESS

State Physician Is to Pass Summer and Next Winter on Beaver Island.

A Lansing dispatch says: The professional adventures of Dr. Will Kenicott, the fictitional physician who administered to wheat farmers of the Minnesota hinterland in Sinclair world, and of professional journeys led in actunl practice by Dr. R. E. Palmer, the young practitioner whom the Michignn depnrtment of health sent to Big Beaver Island early last December.

Dr. Palmer came to Lansing to report his experiences to Dr. R. M. Olin, head of the department of health. He told of operations in which he played the part of both nurse and surgeon, of old lives saved and young lives brought into the world, and of professional juurneys made through snow drifts that had raised themselves to such a height it was necessary to go snow shoeing out of doors through a second story window.

Years ago when timber was being cut on Big Beaver, the lumber company kept a doctor there. Of recent yesrs, however, the little colony of 700 farmers and fishermen hnd gone through the winters unaided in the event of accident and disease. More than once, it was reported here, a msn or woman fell ill and died when medical attention would have saved a life. Consequently the state stepped in last fall and appointed Dr. Palmer.

"They are a healthy lot," said Dr. Palmer yesterday. "To look at them and to count those among them who have lived 90 years or more, one would say that they could do well enough without a doctor. And yet during the past winter I have had n rather serious operation for tubercular peritonitis, have attended a man who hnd almost severed a foot with an ax, have seen six babies join the little island colony, have gone thru one epidemic, and have made six blood transfusions in the hope of saving one child's life.

"There have been only two deaths during the winter; the child of the blood transfusion did not recover and there was an old man who died of heart failure. The operntion was performed on n nun, one of the ten who live at the tiny convent of Holy Cross and teach in the Big Beaver schools. Her life was saved and she is now recovered. I believe she would have died ff there had not been a doctor within call."

There came no request for medical aid from High Island, the nearby outpost of the House of David, Dr. Palmer said, although occasionally a few of the Israelites crossed the ice to purchase groceries nt St. James, the "capital" of the republic of Big Beaver. From time to time, he stntes, the mails were brought ncross from the mainland by horse and sleigh.

Dr. Palmer has started bnck to Big Beaver and will remain there during the summer and next winter.

A TIMELY TIP FOR THE C. A. OF C.

How About a Chiropractors' Convention in Charlevoix?

Five chiropractors were in town Sunday, calling on their professional brother, Dr. J. A. De Jordy, who is now "star boarder" at the county jail.

Dra. Clarence R. Hay of Midland, R. E. Goslow of Mount Pleasant, W. C. Woolger of Bay City, Jay W. Ellison of Esst Jordan and W. F. Bench of Boyne City (himself out on bail) dropped in to condole with their fellow practitioner who, as a technical violator of the medical registration nct, haa become a martyr for the good of his profession. Possibly, Dr. Beach hsd a pardonable euriosity to inspect his colleague's summer quarters. As for the othera, if our sdvertising committee is on the job, we may be able to seeure a chiropractors' convention for Charlevoix in the near future. We have a very eool and commodioua jail in quiet, restful surroundings, and the board is free.

We are told that Dr. De Jordy keeps the mail carrier on his route quite busy, receiving as high as 87 pieces of msil matter in a single day, moatly letters of condolence and encouragement.

"Pickles pay—and are easily handled when grown rightly. Telephone 25 any time for information."—Adv. 18-tf.

Phoenix Hosiery

FOR LADIES

If you have not tried this well known brand of hose, do so at your next purchase. All the leading shades are now in stock.

Exceptional Values at

$2.00 per pair

M. A. Levinson & Co.

Ford
THE UNIVERSAL CAR

A Welcome Member of the Family

A MOTOR car is never more appreciated than in the springtime. Its convenience and enjoyment are shared by all the family—and by speeding up the day's work, it provides more time for recreation.

A Ford Touring Car provides every motor car essential at the lowest price for which a five passenger car has ever sold—a price only made possible by complete manufacture, in tremendous volume, in the largest and most economically operated plants in the automobile industry.

Efficiency of manufacture is accurately reflected in the quality and price of the Ford Touring Car.

FORD MOTOR COMPANY, DETROIT, MICHIGAN

Runabout—$265 Coupe—$525 Tudor Sedan—$590
Fordor Sedan—$685 All prices f. o. b. Detroit

You can buy any model by making a small down-payment arranging easy terms for the balance. Or you can buy on our Weekly Purchase Plan. The Ford dealer in your neighborhood will gladly explain both plans in detail.

Northern Auto Co., Charlevoix

$295
F. O. B. Detroit
Demountable Rims and Starter $85 Extra

O. E. S. INSTALLS OFFICERS FOR 1924

Mrs. Clara B. Todd Heads Lodge as Worthy Matron.

The following officers were installed on April 23, 1924, at the Masonic Temple, to aerve the Order of the Eastern Star, Charlevoix Chapter No. 72, for the ensuing year.

W. M., Mrs. Clara B. Todd.
W. P., Horace R. Fowler.
A. M., Mrs. Minnie Bonthron.
Secretary, Mrs. Ella Usher.
Treasurer, Mrs. Louise Elston.
Cond., Mrs. Cora Tomerassen.
Asst. Cond., Mrs. Amy Beaudoin.
Chaplain, Mrs. Sadie Faulkner.
Marshall, Miss Fannie Siminow.
Orgnnist, Mrs. Penrl Partridge.
Adah, Mrs. Jennie Smith.
Ruth, Mrs. Anna Withers.
Esther, Mrs. Alice Ance.
Martha, Mrs. Hattie Jeffries.
Electa, Mrs. Mary Crandell.
Warder, Mrs. Marion Carey.
Sentinel, Ray Ashdon.

The installing officers were Charles S. See, Mrs. Judson Markham and Mrs. William Collins.

BILL WALLACE HAS BIRTHDAY

Fourteen Meet to Celebrate His 41st Anniversary.

A party was held for Bill Wallace last Thursday on the occasion of his 41at birthday.

About 14 of his friends gathered at his home on Antrim street, and there was a seven o'clock supper and a eake with 41 candles and all the usual fixin's.

The guests played hearts until a late hour, when all departed, hoping that Bill would linger on many more happy and prosperous years in this neck of the woods.

We are ready to supply your wants in one of the most complete lines of Auto Accessories, Tires, Tubes, Paints, Men's Clothing, Gloves, etc. Benj. Brown.—Adv. 10tf.

New Tailor Shop In Town!

EVERYBODY ADMIRES IT.

EVERYTHING NEW.

YOU WILL LIKE MY GOODS, MY WORK AND MY PRICE.

FORMER CUSTOMERS ARE INVITED TO CALL AND RENEW ACQUAINTANCES.

STRANGES ARE INVITED TO CALL AND GET ACQUAINTED.

C. S. DODGE

409 BRIDGE STREET
Between Ben. Brown's Garage and Ashdon's Barber-shop

TWO THINGS TO DO

To comply with the state automobile laws and ordinances of the city of Charlevoix you must have—

TWO FRONT LIGHTS,
ONE TAIL LIGHT

on your automobile or truck. This is a ruling that will be strictly enforced. Comply with this law or arrest and prosecution will surely follow.

Chas. Novak, Sheriff.
Adv. 17-t3 W. J. Wiekel, Chief Poliee.

THE OLDEST BANK IN CHARLEVOIX COUNTY

Fortieth Year in Business

1884 Insured SUPER-SAFETY BANK CHECKS 1924

THE ONLY MAN WHO CAN AFFORD TO---

get into a "rut" is the man at the head of a "one man organization," or a "one man family." He holds back no one but himself.

Can you afford not to save money?

Can you afford to stand still financially for the rest of your life?

If you can't why not

OPEN A SAVINGS ACCOUNT TODAY

Charlevoix County Bank

CHARLEVOIX, MICHIGAN

Nicholls, Bultars & Bridge, Bankers

THE BANK ON THE CORNER

Temporarily Loeated 2 doors north of Postoffiee.

LOCAL NEWS BRIEFLY TOLD

Get the Habit—Read the Courier

Fatal Contest.

Peter Piper picked a peck
Of most tormenting troubles,
Because he tried to beat a bunch
Of ambling "automobubbles."
Now Peter pieks nt toast and tea;
He's in the doetor's clutches;
And when he takes his walks abroad
He goes upon his crutches.

Fred Staffeld and family motored to Petoskey last Sunday.

George Glados and wife drove to Traverse City this morning.

Amos Webster has returned from Flint, where he has been working this winter.

William Crosby of East Jordan was in town Tuesday on business at the court house.

W. W. Srigley and family are moving to town from the Susan Lake district this week.

Q. B. Boughey, Hervey Wahl and Chick Ehrenberger of Traverse City were in town Tuesdny.

F. J. Fessenden and son Billy left Tuesday for the Indian River district on a week's fishing trip.

Mr. nnd Mrs. H. W. Round of Traverse City were in town Monday and Tuesday of this week.

Mr. and Mrs. John Burns returned Saturday from Orlando, Fln., where they have been spending the winter.

Art Richardson, who has been working in Flint for the past few months, has returned to Charlevoix.

Charles Hamlin and wife have returned from Clearwater, Fla., where they have been spending the winter.

Chester See returned lnst Thurs, day from Florida, vin Grand Rapids, driving up in a new Studebaker coupe.

Twenty-one members of the W. R. C. drove out to the Dan Swartz place on the north side of Pine Lake last Thursday for a pot luck dinner. Everybody had a fine time.

H. L. Barnum of Cadillae spent a few days the first of the week nt the home of Mr. and Mrs. Sam Alexander of Ironton.

L. S. Rupert and wife, who have been wintering in Daytona, Fla., will occupy their residence on the Belvedere this week.

Miss Hazel Geer returned last Friday afternoon from Winter Park, Fla., where she has been spending the winter months.

E. W. Price and wife, who have been spending the winter in Daytona, Fla., are expected to nrrive at their Ironton home today.

A. J. Usher made a business trip to Grand Rapids last week. While there he visited his sons, Harold and Kenneth and families.

There is to be an experience socinl at the Congregational church next Monday evening, under the auspices of the Y. P. S. C. E.

Miss Luella Johnson, who has been staying in Grand Rapids this past winter, arrived in Charlevoix Tuesday to spead the summer.

Mr. and Mrs. Elmer Gibble, who have been in El Reno since the middle of February last, returned to Charlevoix the first of the week.

H. B. Jacobs returned home Tuesday afternoon from Pontiac, where he attended the funeral of his mother, Mrs. George Jacobs, who died there last Friday.

Alonzo Powers leaves next Friday for Zeeland, Mich., where he has a bid entered for a contract to install a $25,000 heating system in a new public school building.

Mrs. George Russell and daughter, Frances Ellen, went to Grand Rapids on Friday last to spend a few days with Mr. Russell, who has employment there.

The steamer Missouri arrived in this port Tuesday morning. She will leave Chieago on her second trip of the season May 1st, pulling out of here on the return trip next Friday night.

Mr. and Mrs. John Withers, accompanied by Mr. and Mrs. Robert Withers, were among the auto parties who made the drive around Pine Lake, by way of Boyne City and East Jordan.

H. C. Hansen and wife, who have been spending the winter in Cheboygan, returned to Charlevoix the first of the week. Mr. Hansen will manage the Alhambra apartments this summer.

Mrs. George Jacobs, former resident of this city, died at the home of her son Wirt, in Pontiac, last Friday morning, April 25th, following a long illness. Mrs. Jacobs was 81 years of age.

Dr. J. C. Winder of Eaton Rapids, Inspecting physician of several state institutions, was in town a few days the last of the week on business connected with the Hotel Charlevoix, of which he is the owner.

The Rev. W. G. Datson, rector of Emmanuel Episcopal church, Petoskey, will preach at Christ Episcopal church, Charlevoix, next Sunday evening. Evensong and sermon at 7:30 p. m. All are welcome.

Mr. nnd Mrs. Robert Withers are moving their house at 211 Antrim street up on the south side to the corner of Wood avenue and Bridge street, where it will be placed on a good concrete foundation.

Mrs. Esther LaLonde nad little dnughter nre here from Traverse City this week, visiting at the Will Heise residence on Mason street. Mrs. LaLonde is a sister of Miss Clare Thorsen of this city.

Luther McCann returned home Tuesday from Los Angeles, Calif., over the Southern Pacific lines on the Overland Limited to Chleago. Mr. McCann is delighted with California as n place to live and expeets to return there in the fall.

Mrs. Jnck Maher of Grand Rapids hns arrived in Charlevoix, accompanied by her mother, Mrs. Charles E. See, who joined her daughter at the Rapids on her way home from Clearwater, Fln., where she nnd Mr. See have been spending the winter months.

F. E. Cartier of the Commercial Association is in receipt of a post card from Frank McDonald, former clerk and last year's manager of the Inn, stnting that he will not be with us this summer. He will be connected with the New Arlington hotel at Hot Springs, Ark., when it opens this season.

E. C. Nordstrom, who has been in chnrge of the loenl Western Union telegraph office this past winter, has left with his wife for Cadillac for a week's vacation before going out on relief work in different parts of the state. Miss O. M. Allen of San Francisco, Calif., is taking Mr. Nordstrom's place.

A number of local sportsmen attended a hanquet given by the Boyne City Rod and Gun club at the Wolverine hotel, Boyne City, Wednesdny evening of last week. The boys report a "red hot" meeting, considerable display of feeling between exmembers and present members of the state conservation department, discussion of game laws, and about the same enthusiasm usually sbown.

The Hotel Hallett dining room will be open June 1st. Rooming necommodations will be available at the end of this week and the hotel's first guests of the season are expected todny—Mr. and Mrs. Henry Voegeli of Chicago, who will remain here a few days until their rooms are ready for them at Ironton, where they will erect a eottage this summer overlooking Pine Lake.

Hospital Auxiliary's rummage and baked goods snles, May 9th and 10th, to celebrate Nntional Hospital Day. Members of all organizations are expeeted to contribute. Others are requested to help. Place announeed next week.—Adv. 18-t1.

* * * * * * * * * * *

HOSPITAL NOTES

* * * * * * * * * * *

Holland Hatch, nine yenrs old, of Indian River, had his appendix removed a week ago last Sunday.

Mrs. Henry St. John of East Jordan was operated on a week ago last Monday.

Mrs. Dell Countryman of East Jordan was operated on a week ago last Tuesday.

Mrs. Ida Pedersen of Indian River had a goitre removed at the hospitnl a week ago last Monday.

Mrs. Vaughan Orvis of East Jordan was operated on for appendicitis a week ngo today.

William Knight of East Jordnn had a goitre removed a week ago today.

Dan Geneit, son of Mr. and Mrs. Grover Geneit of this eity, had a minor operation performed Friday of last week.

Virginia Woolley, daughter of Mr. and Mrs. Percy Woolley of this eity, had her tonsils removed at the hospital last Saturday.

Mrs. G. E. Bristol of Boyne City died at the hospital last Tuesday, following one of the most critical and difficult operations known to surgery for the removal of her spleen, which was performed on Monday. This operation was her only chance of recovery and a very slim one at thnt, as results proved.

Mrs. Lymau Ruder had a needle removed from her hand last Monday.

Mrs. George Holmea was opernted on last Tueaday for gall stones.

Improvements.

The maaagement of the Hotel Charlevoix are planning several improvements in the building and grounds for this summer. The dining room is to be enlarged, a few of the rooms on the second floor will be re-floored, a new back porch will be built and new fire eseapes installed. The grounds in the rear of the hotel will be transformed into an attractive park and the dock on the lake bank is to be repaired. At present n new oak floor is being laid in the office and lobby.

Are you a Courier subscriber? If not, why not?

DOUBLE BIRTHDAY WAS CELEBRATED

Mrs. Block and Mrs. Heise Honored By Friends.

Some 50 guests gathered at the home of Ed Heise on Antrim street last Monday evening in honor of Mrs. Ed Heise and Mrs. Henry Block, whose birthdays fall on the same date, April 28th.

Eight tables of card players were kept busy during the evening, and after the games a pot luck supper was served. The affair was much enjoyed by those who attended.

In Memory of June Dow, Who Died April 29th, 1923.

"Oh, for words to tell the sadness
Thnt lingers here today,
For our darling June, who left us
Just one year ago today."

Mother, Grandmother and Grandfather.

Adv. 18-t1

New Clipper fanning mill for sale at n bargain. It pays to clean the seeds you grow on the fnrm. Louis S. Orlowski. Adv. 18-t2

COURIER BARGAIN COLUMN.

Courier Want Advs. are One Cent per word per insertion. Minimum charge is 20 cents per insertion, for anything under 20 words. All Want Advs. are strictly cash in advance except to those who have ledger accounts. Please remember this when sending in your copy.

LOST

LOST—Between State and Antrim streets, a handbag containing a child's yellow dress. Finder return to Milton Bloek's store. Reward.—18-t1-pd

FOR RENT—ROOMS

FOR RENT—Three furnished rooms for light housekeeping, with all eonvenienees. 202 May St. 10tf

FOR SALE—LIVE STOCK

FOR SALE—Sow with pigs. Phone 7003-F15, Frank Bearss. 18-t1

FOR SALE—Cow, four yenrs old, fresh May 10th. Phone 7006-F23. 17-tf

FOR SALE—A nice flock of 18 pullets, 12 White Leghorns and 6 Buff Orpingtons. Thcse pullets are all laying now and are pure bred stock. Call at 109 Antrim St. or 504 Newman St. 18-t1pd

FOR SALE—CITY PROPERTY

FOR SALE—Modern seven room house and two lots on Upright Avenue, electrie light and bath Plenty of small fruit, also pears, cherries and apples. Price rensonable to suit purchaser. Inquire Sanitary Engineering Company. Adv. 52-tf.

FOR SALE—Choiee eorner property. Just the place for elderly couple or family of three to four persons. House burned a few years ago and entirely rebuilt, bungalow style, one story, with attic space capable of being remodeled into two comfortable rooms. Dining room and parlor with southern exposure; large front windows, giving flood of light; two comfortable bed rooms, roomy clothes closet, bath room and good sized kitchen. Property 120 feet front on E. Gnrfield avenue by 107 feet in depth on Alice street. House stands in center of west lot, leaving eorner lot, 60x107 feet, for fine garden spot. Big plaee for garden or ehicken run at rear of house, as well. Plenty of room for garnge and drivewnys. Cess pool recently built and connected. Apply Courier Office. Phone 2-J. 17-t1

FOR SALE—MISCELLANEOUS

FOR SALE—Choice dry buzz wood. Phone 7004-F31, D. E. Ingalls. 18-t3pd

FOR SALE—One oil henting stove. Call at 303 Mason street. 18-tf

FOR SALE—Choice enting apples, delivered to any pnrt of the city. Fred White, phone 7006-F4. 18-t2

FOR SALE—Good seeond-hand hot air furnace. Inquire Sanitary Engineering Co. 16tf

FOR SALE—Renown rnnge in fine condition. Inquire of Sanitary Engineering Company. 13-tf.

FOR SALE—Man'a bieycle, good eondition, bargain. High grade violin, rcasonable price, telephone 104, 322 Antrim St., 16tf.

FOR SALE—Arcadian malleable range and Quick Meal oil stove, five burners with oven, both good as new. Will sell cheap if taken at once. One dining room table, oak, six-foot, round; one drop leaf kitchen table. Apply 301 Antrim street, or phone 242. 17-t2-pd

HELP WANTED

WANTED—Competent young man to work on farm. Phona 7010-F2, Eeklund Brothers, Route Two, Charlevoix. 16-t3pd.

WANTED—Single man to work on farm. George Meggison, Charlevoix, Rural Route No. 2, Phone 7010-F5. 17-tf

WANTED—Married man to work on dniry farm. Phone 7004-F3. Wm. Withers. 17-t2

A CLEAN-SWEEP SPECIAL

BROOMS

Regular 75c Values—for the week end only

55c

Spring house eleaning—new brooms—ean't get along without them. They are real values.

Mike's Grocery

PHONE 111

SPECIALS

FOR

Friday and Saturday
May 2 and 3

Voiles and Tissues

Plain and figured Voiles, all of a good quality and latest patterns. Tissues in checks and plaids, colors guaranteed to be strictly fast.

45c Voiles for 35c
50c Voiles and Tissues for 40c
60c and 65c Voiles and Tissues for 50c
75c Voiles and Tissues for 60c
85c Tissues for 65c
$1 Voile, white, for 80c
$1.25 Voile, unbordered dots, for 85c
Union Suits, 50c and 60c values, for 39c

Brooms 69c
Washboards 48c
Eeonomy Matches, per box 5c
7 doz. Clothes Pins 25c
3 lbs. Sal Soda 10c
5 pkgs. 10c. R. N. M. Soap Flakes 25c
Good Scouring Soap, per bar 5c
Star Soap, per bar 5c
Electric Soap, per bar 5c
3 large boxes 10c Cleanser 25c
4 lbs. Arm & Hammer Soda 25c
3 lbs. Rice 25c
Good Japan Tea 50c
Best Moeha and Java Coffee 50c
24 1-2 lbs. American Eagle Flour $1.00
25 lbs. Sugar $2.50
5 lbs. Karo Maple Syrup 50c
Bran Flakes, per pkg. 15c, 20c, 25c
Quart can Coeoa 15c
Men's Overalls $1.50

A. E. MASON

NEW PALACE THEATRE

SATURDAY and SUNDAY, MAY 3 and 4—

Vitagraph presents a Special Production, "THE MAN NEXT DOOR," by Emerson Hough, the author of "The Covered Wagon," with an all star cast. A story of a tomboy girl bred and raised in the sweet grass valleys of Wyoming. Reared by the rough and loving hands of men folks—hard riding cow punchers. A dashing girl who can shoot, ride and rope a steer, is suddenly transformed into a beautiful society creature. A Comedy Drama of pure heart interest laid in the great west and a great city.

Also a two-reel Imperial Comedy, "THE RAINSTORM."

TUESDAY, MAY 6—

"THE PURPLE HIGHWAY," a romantic Comedy Drama, with Madge Kennedy, Monte Blue, Vincent Colman and Dore Davidson. Taken from the story, "Dear Me," by Luther Reed and Hale Hamilton. A story of a poor girl who jumped from a home of artistic failures to stardom on Broadway.

Also a Cameo Comedy, "ONCE OVER."

WEDNESDAY, MAY 7—

William Fox presents Charles (Buck) Jones in "CUPID'S FIREMAN," from Andy McGee's Chorus Girl, by Richard Harding Davis. Dedicated to Firemen the world over who face the perils of flame and smoke that your life and property may be safe.

Also a two-reel Imperial Comedy, "WHY PAY RENT?"

Raise Every Chick---

Feed Blatchford Chick Mash to every Chick. It pays.

Remember we have a good supply chick feed and intermediate scratch feed.

Call us for Blatchford's Egg Mash, Calf Meal, Chick Mash, Scratch Feed.

Argo Milling Company

BAPTIST CHURCH

10:30 a. m.—At this time our general director, Rev. John E. Smith, D. D., comes to us and will preach at the morning service. This is Dr. Smith's first visit to this locality nnd every one should make it a point to be present. We extend a cordial invitation to all to attend this service.

11:45—Sunday school. Lesson theme, "The Assyrian Exile of Israel."

In the evening we will drive over to Petoskey to attend their B. Y. P. U. at 6:30, and listen again to Dr. Smith at 7:30.

Every one plan to go to Petoskey. Those who have cars will please take as many as possible, and those desiring to go who have no way will please get in touch with some one who has a car, or notify us and arrangements will be made.

The B. Y. P. U. will have a social union at the church next Friday evening, May 2, at 7:30. Come, ye young people, and let us have a joyful time together.

The Ladies' Aid will serve a supper at the church on Wednesday, May 7, starting at 5:30 and continuing until all are served.

M. E. CHURCH

The latest battleship to be put into commission in the United States Navy is the super dreadnought "West Virginia." The total cost will be more than $27,000,000. The "West Virginia" is one of the most powerful engines of destruction which the mind of man has ever devised.

The total World Service Budget of the Methodist Episcopal church for 1924 will cost only two-thirds as much as this battleship. This enterprise is a great living force for construction and world building. Will not a church of over 4,000,000 contribute two-thirds of the cost of a battleship in supporting a great going enterprise of world betterment and redemption?

There is a profound significance in comparing the cost of a battleship with the cost of a world-wide program of extending and applying the gospel of Christ, for the world is confronted today with one or the other of these alternatives. The perpetual issue of the world is Christ or Mars. The only hope for a world divided, jealous, self-seeking, lies in Him by whom and in whom all men may be fitly joined. The only adequate force to save the world and to bring a real brotherhood is in a genuine Christianity. God may have other words for other worlds, but his word for this world is Christ.

The world-wide work of the church carries in the center the creative energy of the living answer to the world's unspeaknble gift. What shall we give to the world—battleships or Fellowship?

10:30—Pastor will preach. Sermon topic, "Christ Yearning for Men."

12 m.—Sunday school. Lesson, "The Assyrian Exile of Israel."

3 p. m.—Junior League. Miss Etta Nichols, Supt. All boys and girls are urged to be present.

6:30 p. m.—Epworth League. Convention reports given by Misses Vera Belding and Marian Meech.

7:30—Gospel singing and preaching. "The World's Redeemer" is the topic.

Prayer meeting Thursday at 7:30 p. m. Read John 13. Come and talk about this wonderful chapter.

Ladies' Literary and Sewing club Thursday at 2:30 p. m. with Mrs. Ethel Sands, 112 East Hurlbut Ave.

Send or bring in your pledge for the World Service. This missionary appeal is to answer the call, "Came over and help us."

We received 25 members Easter Sunday. This means added responsibility for the pastor and people.

The Epworth church is to be moved to Brethren. A party of the members of that church with their pastor will wreck the building and ship it by Pere Marquette. The people have been trying to worship in an old store. They feel very grateful to the trustees in charge and the district superintendent for permission for the transfer. The Epworth people have not had regular services in this church for six years. Being within ten minutes' drive of Charlevoix, the handy automobile makes it possible to come to town to church. The people of Brethren wish to say "Thank you" to the people of Epworth.

The funeral services for Jake Pabo, an Indian of Superior, were held at Undine cemetery Monday at 11 a. m., Rev. Quant officiating.

CONGREGATIONAL CHURCH

Sundny, 9:45 a. m., the church school meets for devotion and Bible study.

11 a. m.—Preaching service. This change in the hour means an effort to readjustment, but if you are prompt the services will be concluded shortly after 12, so no one can excuse themselves on the basis of a late dinner hour.

6:30 p. m.—The Y. P. S. C. E. hold their meeting. Subject, "How Jesus overcome temptation."

7:30 p. m.—Mr. Long will speak on some timely theme. The strangers in the congregation last Sunday evening are urged to come again, and we want to express our appreciation to the regular attendants, also the girls' choir that helps so materially with the music.

There will be an experience social at the church Monday evening, May 5, under the auspices of the Y. P. S. C. E., for the benefit of the piano fund. Have an experience and make it pay. Tell about it.

Mid-week meeting Thursday at 7:30 p. m.

FIRST CHURCH OF CHRIST, SCIENTIST

Sunday services at 10:45 a. m. Subject, "Everlasting Punishment."

Sunday school at 12 o'clock.

Wednesday evening service at 7:45.

Reading room open Tuesday, Thursday and Saturday, 3 to 5 p. m. The public is cordially invited to visit our reading room and attend our church service.

NOTICE

To All Persons Interested:

Notice is hereby given that by virtue of a resolution of the Common Council of the City of Charlevoix adopted April 21st, 1924, as herein above set forth, the Common Council aforesaid will meet in the council rooms in said city on Monday, the 26th day of May, A. D. 1924, at eight o'clock in the afternoon of said day for the purpose of hearing objections to the proposed vacating of that part of Belvedere Avenue in said city lying east of the east line of Ferry Avenue, at which time and place all persons interested may appear and be heard relative to the vacating of said street.

Notice is further given that the vacating of said part of said street is proposed in consideration of the dedication by the Belvedere Club of a 66 foot strip of land lying south of said part of street and extending from Ferry Avenue to Pine Lake to be used by the public as a public street.

Dated April 21st, 1924.

CHAS. H. LAMPHEAR,
City Clerk.

17-t4

COUNCIL PROCEEDINGS

Council Chamber, April 28, 1924.

The Common Council of the City of Charlevoix met on the above date with Mayor Bergeon presiding. Aldermen present, Livingston, Madill, Partridge and Parmelee.

Minutes of meeting held on April 21 read and approved.

Moved by Alderman Parmelee, seconded by Alderman Madill, that the petition of Robert Withers for permission to move building from 211 Antrim street to destination on South Bridge street be granted, subject to rules and regulations of the City of Charlevoix governing the moving of buildings. Motion carried.

Alderman Madill offered the following resolution and moved its adoption, seconded by Alderman Partridge.

Resolved, by the Common Council of the City of Charlevoix that the place and premises described as Lot 80 of Upright & Hurlbuts addition to the City of Charlevoix, and the buildings located thereon, be and hereby is declared to constitute a public nuisance for the reason that said premises and buildings are damp, unwholesome, filthy and offensive and in such condition as to give off wholesome and dangerous on account odors, and are decayed and dangerous and a menace to the public health and safety.

Resolved further, that Martha J. Ayers, the owner of said premises, be and hereby is required to clean, disinfect and purify the said premises by the removal of all privies, and all rubbish and dangerous foreign articles and substances and by the removal of all buildings on said premises that are decayed and unwholesome and dangerous on account of fire or to the public health, or in case of said buildings to repair and clean the same, or to pull down and remove the same in accordance with the ordinances of said city.

Resolved further, that the City Clerk be and hereby is instructed to cause notice of this resolution to be served on the said Martha J. Ayers, immediately, by handing the same to her personally.

Resolved further, that the said Martha J. Ayers be and hereby is required to commence the work of abating the said nuisance within forty-eight hours from and after the date of such service of this resolution upon her, and push the same rapidly to completion and to complete the same within ten days thereafter.

Resolved further, that in case the said Martha J. Ayers fails or neglects to comply with the requirements of this resolution within the time specified, the Street Commissioner and Fire Marshall of the city shall immediately enter upon said premises and abate the said nuisance and put the said premises in a safe and sanitary condition, and upon the completion of such work, make report to the Common Council of the cost and expense theheof. That upon the making of such report and ascertainment of the cost thereof, the City Attorney take the proper proceedings to recover from said owner all such costs and expenses.

This resolution is declared necessary for the preservation of the public health and safety.

Adopted at a regular meeting of the Common Council held in the Council Rooms in said city, on the 28th day of April, A. D. 1924, by aye and nay vote, as follows:

Ayes, Aldermen Livingston, Madill, Partridge and Parmelee.

Nays, none.

A. BERGEON,
CHAS. H. LAMPHEAR, Mayor.
City Clerk.

The finance committee submitted the following report, having examined the following bills aggregating $2,593.35, find them correct and recommend they be allowed.

To the Honorable: The Mayor and Common Council of the City of Charlevoix:

Gentlemen:

Your Finance Committee, having examined the following bills, report the same correct, and recommend they be allowed, and the clerk authorized to issue orders for the same.

Contingent Fund.

Arthur Bergeon, salary	$ 62.50
Elma H. Cook, salary	22.50
John Cook, salary	27.50
D. S. Payton, salary	70.83
County Treasurer, taxes on Govt. Lot 3, Sec. 35	36.63
Alfred Smith, cleaning offices	2.00
City Treasurer, stamps	1.00
B. A. Herman, rubber bands	.50

Bridge Fund.

Robt. Bonthorn, pipe and tap	2.00
H. O. Johnson, supplies	1.00
Elmer Johnson, salary	70.83
Harve O'Brien, salary	50.00

Police Fund.

W. J. Weikel, salary	45.00
John Lucas & Co., Inc., zone paint	16.80
W. J. Weikel, paid, labor on sign posts	.50
Clair Webster, freight	1.22

Advertising Fund

Clair Webster, drayage	4.00
P. M. Ry. Co., freight	23.43

Park Fund.

M. B. Hooker & Son, supplies	4.00
Robt. Bonthron, supplies	341.80

Fire Fund.

Chas. Marshall, salary	42.50
Clair Webster, freight	2.58
M. B. Hooker & Son, team	88.00
Obenchain-Boyer Co., chemical charges	25.00
M. B. Hooker & Son, team	4.00
Charlevoix Fire Department, Hospital and Earl fires	19.00

Sewer Fund.

H. D. Marshall, labor	466.48

Cemetery Fund.

Chas. Hyers, salary	50.00
Jake Marshall, labor	26.00
Dave Alexander, labor	26.00
Henry Harris, labor	13.00
Hugh Ackert, labor	9.75

Water Fund.

Morris Ackert, salary	60.00
Standard Oil Co., gasoline	21.12
Robt. Bonthron, supplies	28.63
H. D. Marshall, labor	2.00
Hersey Mfg. Co., supplies	30.12
Anchorage Packing Co., sup.	8.85
Mueller Co., supplies	17.42
Colon McKinzie, supplies	112.50

Highway Fund.

Art Alcock, salary	57.50
Lou Sandle, labor	42.00
M. B. Hooker & Son, team	36.00
Wm. Heise, labor	3.50
Calvin Supernaw, labor	3.50
P. M. Ry. Co., frt. on stone	29.30
Petoskey Portland Cement Co., stone	21.70

Electric Fund.

S. D. Turner, labor	23.00
C. N. Bridge, salary	104.17
Floyd Rice, salary	50.00
Murley Plum, salary	50.00
Dan Soule, salary	60.00
Bert Freeman, salary	45.00
P. M. Ry. Co., freight on wire and cross arms	23.12
Robt. Bonthron, supplies	7.18
M. B. Hooker & Son, team	9.00
C. N. Bridge, exp. on line	1.00
E. H. Maltby, supplies	11.50
B. R. Sage, labor	1.00
Southern Pine Mfg. Co., cross arm pins	39.00
General Elec. Co., supplies	144.10
Norman Wells, poles	63.60
C. J. Litscher Elec. Co., sup.	4.41
Central Elec. Co., wire	268.08
Mason Rose, oil	22.50
W. C. Smith, poles	56.20

Moved by Alderman Livingston, seconded by Alderman Partridge, that the bills be allowed and Mayor and Clerk authorized to issue orders for same. Motion carried by following aye and nay vote: Ayes, Aldermen Livingston, Madill, Partridge and Parmelee. Nays, none.

Moved by Alderman Partridge, seconded by Aldermnn Livingston, that the council adjourn. Motion carried.

CHAS. H. LAMPHEAR,
City Clerk.

LEGAL NOTICES

Mortgage Sale.

Whereas, default has been made in the conditions of a certain mortgage whereby the power of sale therein contained has become operative, which mortgage was executed on the 20th day of August, 1913, by Patrick J. Malloy and Anna J. Malloy, his wife, of the Township of St. James, in the County of Charlevoix, and State of Michigan, as mortgagors, to the Beaver Island Lumber Company, a Michigan Corporation as mortgagee, which mortgage was recorded in the office of the Register of Deeds of Charlevoix County, Michigan, on the 26th day of August, 1913, in Liber 48 of Mortgages on page 165, and which mortgage was on the 26th day of November, 1915, assigned to Gus Kitsinger, trustee, and was recorded on the 30th day of November, 1915, in Liber 50 of Mortgages on page 191 in the office of the Register of Deeds of Charlevoix County, Michigan, and was thereafter assigned by said Gus Kitsinger, by William E. Stephens, attorney in fact, to Garrett Cole on the 7th day of November, 1923, which assignment was recorded in the office of the Register of Deeds of Charlevoix County, Michigan, on the 7th day of November, 1923, in Liber 49 of Mortgages on page 634; and

Whereas no suit or proceeding at law or in equity has been instituted to recover the debt secured by said mortgage or any part thereof, and whereas the amount claimed to be due for principal and interest on said mortgage to the date of this notice is the sum of $253.89, and in addition thereto the further sum of $63.45 with interest thereon for taxes paid by the mortgagee, together with the costs and expenses of foreclosure and an attorney fee of $15 provided by statute;

Now therefore, notice is hereby given that, pursuant to the power contained in said mortgage and under the statute in such case made and provided, for the purpose of satisfying the amount due for principal and interest on said mortgage, the taxes paid, the costs including the attorney fee provided for by statute, the undersigned will foreclose said mortgage by a sale of the premises therein described to the highest bidder, at public auction or vendue on Saturday, June 28th, 1924, at 10 o'clock in the forenoon of said day, at the east front door of the Court House in the City of Charlevoix, Charlevoix County, Michigan (that being the place where the Circuit Court for the County of Charlevoix is held). The premises described in said mortgage being herein described as follows, to-wit:

Lot one (1) and the Southeast quarter of the northeast quarter (SE¼ of NE¼) of Section twenty-one (21) Township Thirty-seven (37) North, Range ten (10) West, in the Township of Peaine, County of Charlevoix, Michigan.

Dated April 2nd, 1924.

GARRETT COLE,
ROLLIE L. LEWIS, Mortgagee.
Attorney for Mortgagee.
Business address, Charlevoix, Michigan.

14-t12

BUSINESS CARDS

ROBERT F. SLOAN
Civil Engineer
230 Bridge Street
Charlevoix -- Michigan

R. B. ARMSTRONG
PHYSICIAN AND SURGEON
Special Attention to Diseases of Eye, Ear, Nose and Throat
Priest Bldg. Phone 255

DR. F. F. McMILLAN
Physician and Surgeon
Office above Postoffice
Phone 17
Charlevoix :: Michigan

A. L. FITCH
ATTORNEY AT LAW
County Bank Building
Phone 48
Charlevoix :: Michigan

Virginia Ryall Brown, D. C.
CHIROPRACTOR
P. O. Building Phone 347
Charlevoix, Michigan

DR. E. C. HICKS
Veterinarian
220 S. East Street
Phone 117 Boyne City, Mich.

NATURE

THE great results are attained by normal development. That is Nature's way. Begin the habit of saving and out of this habit there grows normally the rose of success.

Charlevoix State Savings Bank

CHARLEVOIX, MICHIGAN

W. S. Richardson, President
A. D. Crimmins, Vice President
Archie Livingston, Cashier

WORK SHOES
8 INCH TOPS
ROUGE
REX

Famous for their wearing quality and durability.
We have them in all sizes.

Mayer Shoe Store
JOHN SLEZAK

Circulation Counts---We have it

The Coach $975
Touring Model - $850
Freight and Tax Extra

Ask About Our Easy Payment Plan

"A Revelation of Value"

Say Experts Here and Abroad

"Hudson has produced a super Essex . . It looks like the proverbial knockout." —From Automobile Topics.

"The New Essex six-cylinder can be put down as a real delight to drive." —From MOTOR, of London, Eng.

"A wonderful value—a car of which Hudson engineers have a right to be proud." —From Motor Life.

The New ESSEX
2500 NEW BUYERS EVERY WEEK IN AMERICA

H. R. Fowler, 113 Bridge St., Charlevoix

750

Ellsworth Section

H. H. Fales of Charlevoix was in town Sunday on business.

Hugh Nelson of Charlevoix was in town one day last week.

Joe Dufore is driving a new Star car, purchased one day last week.

Mrs. E. J. Chelles is expected home from Detroit this week for a short stay.

D. R. Wells of Traverse City was an Ellsworth visitor the first of the week.

Mr. and Mrs. G. C. Townsend of Boyne City called on friends here Sunday.

Ted Edson drove to Sault Ste. Marie Thursday to get a truck load of household goods.

Charles Eason attended a meeting of the Standard Oil dealers in Traverse City Wednesday.

Mrs. A. L. Ely spent from Friday until Monday at the home of her parents in Traverse City.

Rev. E. E. Clark of Pellston was shaking hands with old friends here on Thursday of last week.

Rev. Stanley Lawrence attended a ministers' conference at Traverse City on Friday of last week.

W. A. Boss has so far recovered from his recent illness that he is able to be up and about the house.

Mrs. Mary Tillottson received word last week that her son Edward is very ill in a hospital at Kalamazoo. Edward had just accepted a position as cow tester with the Kalamazoo Association.

ANTRIM CITY

Alfred Brooks has a new boat engine.

Jack Smith buzzed wood for Mr. Stoel Wednesday.

Mrs. Simon made her first trip for this year to Charlevoix on Friday.

Mr. Brant went to Ellsworth on Wednesday to get some seed oats.

Mr. Frank Mason has finished taking the trees off from the grave yard.

Mrs. Stott and daughter Viola were visitors at the Stoel home Wednesday.

While Mr. Baumbach was baling hay for Will Knight Tuesday ,they broke the hay presss.

We had only three days of school last week on account of our teacher, Miss Bruce, having to take examinations.

ROCK ELM

This fine weather makes the farmer smile.

No school Monday, as Miss Harper is taking the teachers' examination at Charlevoix.

Victor La Croix had the misfortune to lose one of his horses recently.

Mrs. Metz returned home Monday night from her visit with relatives and friends in Detroit and other points in the southeastern part of the state.

The annual School Patrons' Day dinner and program was held at the Grange hall Wednesday of last week. A bountiful pot luck dinner was served at one o'clock, after which School Commissioner Belding gave a talk on the school tax question and the county school unit system. This was followed by the song, "Oh Dear, What Can the Matter Be?" by the older pupils. Three of the little ones then recited "The Raggedy Man," and a song by two of the pupils completed the program by the school. Mr. Jacklin, East Jordan's Agrieulture teacher, then gave us a very interesting talk on the Legum bacterin. A rising vote of thanks was extended to Mrs. Shepherd for the excellent manner in which she prepared the program for the day. A vote of thanks was also extended to our teacher, Miss Harper, for the fine work she has done during the year. She in turn thanked the patrons for their splendid co-operation. Mrs. Swanson was elected to take charge of the work for next year, and the meeting adjourned. All who attended felt that the day had been both pleasantly and profitably spent.

MILES DISTRICT

Mrs. Mary Clark bought a cow at the Ensign sale last Thursday.

Burdett Evans has had his house newly shingled, and it is a good improvement and much safer.

Mr. and Mrs. A. Miles and Mr. and Mrs. Gene Miles spent Sunday in East Jordan with Mr. and Mrs. C. L. Strong.

Miss Jean Steenhagen returned to Grand Rapids last Tuesday and Miss Gerdena and Mrs. A. Steenhagen and little Bobby went on Thursday.

Mrs. Anna La Londe and son Clarence and daughter Agnes moved back on their farm last week after living in East Jordan the past winter.

Mr. and Mrs. Gilbert La Clair and Mr. and Mrs. George Johnson of East Jordan spent Sunday evening at the home of Mr. and Mrs. Jerry. Moblo.

Mrs. Bert Elliot and daughter Florence and grandsons Albert and Arthur, of Phelps, were Sunday visitors at the home of Mr. and Mrs. Fred Bancroft.

Mrs. Sherman and son Pete and daughter Jennie, and Marjorie Mc Hale and Alta Shaw of East Jordan, made a short call at the A. Miles home Sunday evening.

A baby girl was born to Mr. and Mrs. George Stenke on April 24. The little lady will answer to the name of Dorothy. Dr. Dicken of East Jordan was the attending physician.

WASHINGTON LETTER

—Washington,—April 28.—Opinion here is sharply divided regarding the wisdom of congress in adopting a Japanese exclusion law which is highly offensive to the Japanese people. That exclusion of the Japanese must be accomplished all are agreed, but that that was accomplished as efficiently by the so-called "gentleman's agreement," whereby Japan refused passports to her citizens to the United States, as by an exclusion law offensive to Japanese sensibilities is the contention of those opposed to such a law, including President Coolidge and Secretary Hughes. In fact, they believe that with the co-operation of the Japanese government the exclusion was more effective than it will be when undertaken without that co-operation. Now, they urge, Japan, a badly overcrowded country, will merely wink at the efforts of her people to get into the United States in defiance of the law, and the Canadian, and especially the sparsely settled Mexican boundaries, afford ample opportunities for such smuggling. Moreover, the interests of the United States in the far east are bound to be more or less prejudiced by the constant hostility to Japan. While there is, no doubt, little likelihood of war at this time, there is much satisfaction in military circles over the progress that has been made in establishing an efficient naval base at Pearl Harbor, Hawaii, and accumulating there extensive stores of naval fuel oil. The vote for exclusion was so overwhelming that it would he obviously useless for the President to veto the bill, but it is regarded as highly likely he will let it become a law without his signature.

President Coolidge's rebuke of the senate—not for conducting investigations but—for the unfair, biased and partisan manner in which it has been conducting those investigations, has met with merited commendation on all sides. Only bitterly partisan Democrats and a few partisan Democratic newspapers condemn it, and even those are compelled to distort Mr. Coolidge's rebuke before attacking it. In partisan quarters an attempt has been made to make it appear that Mr. Coolidge objected to all investigations, which is not the case. But generally the press and the public heartily agree with the president that the manner in which some of the investigations have been conducted, notably the oil investigation and that of the attorney general, is a disgrace to the senate.

Regarding Gaston B. Means, Senator Wheeler's chief reliance in his attack on Mr. Daugherty, A. Mitchell Palmer, Democrat, and attorney general under President Wilson, says that Means' testimony is "a lie out of whole cloth." One of Mr. Means' stories Mr. Palmer characterizes as "a tissue of falsehoods" and, criticizing the senate committee, Mr. Palmer says: "In the face of these findings, which must be in the knowledge of the senate committee, for that committee to allow a witness like Means to repeat his unfounded charge, long since disproved, is well calculated to discount the sincerity of the present investigation and to justify the widespread criticism of the senate for becoming a mere distributor of slander and slinger of mud."

The employment of Francis J. Heney as attorney for the senate committee investigating the Bureau of Internal Revenue and his being paid out of the private pocket of Senator Couzens—who, by the way, enjoys according to his own admission an income of $1,000,000 a year—is clearly contrary to law and doubtless will be ended since the president has called attention to that fact. The genesis of Heney's employment is interesting. It develops that the man back of Heney is Gifford Pinchot, governor of Pennsylvania, whose bitterness toward the secretary of the treasury knows no bounds. Pinchot wants to be president. A man of unlimited wealth, he has been able to procure everything else he wanted, and he sought a Pennsylvania delegation instructed for himself. Mr. Mellon, along with Senators Pepper and Reed, defeated Pinchot's wish and, being a vindictive individual, Pinchot determined to get even with Mr. Mellon. He could conceive of no better way than to take advantage of the hostility of Senator Couzens and induce him to employ that "Prince of Muck-rakers," Heney, to harass Mr. Mellon and fill the press with sensational reports about the secretary of the treasury, reports bound to be disproved, but the disproof of which would never overtake the falsehoods. It may sometimes be necessary to incur the anger of a multi-millionaire, but it always means trouble for him who does it.

Representative Winter of Wyoming, one of the best informed men on oil in congress, has delivered an exhaustive speech on the Doheny and Sinclair leases in which he shows that they are of the utmost advantage to the government. "Let the people not be alarmed," says Judge Winter. "There has been no breaking down of government. The guilt of one man, (Fall) if proven, can not effect the stability of this great country."

GO FISHING

Herbert Hoover, turning his mind upon American public life, finds exactly what is wrong with it. There are not enough fisherman in office. He told the Izaak Walton League about it the other day, thus:

"A fisherman must be of contemplative mind, for it is often a long time between bites. These interludes produce patience, reserve and calm reflection—for no one can catch fish in excitement, in eagerness or in malice.

"He is by nature possessed of faith, hope and even optimism, or he would not fish."

All these qualities, he argued, make for good government.

This is almost an inspired revelation. The truth of it should appeal instantly to any intelligent mind. The one thing needful is found. What our public representatives at Washington need is to go fishing. And to tell the truth, it wouldn't do the public itself any harm.

FOR SALE—1923 Chevrolet one-ton truck, in first class condition. Ellsworth Garage. 17-tf

FOR SALE—Team of horses, 8 and 9 years old, weight 3,000; an A. No. 1 general purpose team; heavy wagon and double harness; all in good condition.—Charles Edson, Ellsworth, Mich. 15-tf

FOR SALE—A No. 1 team blacks, 5 and 6 years old, well mated; weight 2850, good disposition, with good set of harness. Price $400. Edw. VandenBerg, Central Lake, Rt. 1. 16-t4pd

B. J. BEUKER
PHYSICIAN and SURGEON
Office over Blue Store
Ellsworth, Michigan
Office Hours 2-4 p. m. Phone 38

CATARRHAL DEAFNESS
Is often caused by an inflamed condition of the mucous lining of the Eustachian Tube. When this tube is inflamed you have a rumbling sound or imperfect hearing. Unless the inflammation can be reduced, your hearing may be destroyed forever.
HALL'S CATARRH MEDICINE will do what we claim for it—rid your system of Catarrh or Deafness caused by Catarrh. HALL'S CATARRH MEDICINE has been successful in the treatment of Catarrh for over Forty Years.
Sold by all druggists.
F. J. Cheney & Co., Toledo. O.

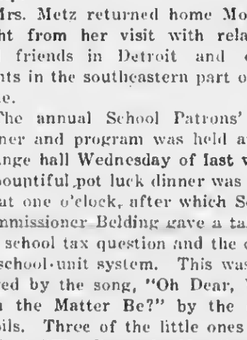

W. E. Byers
Auctioneer
Twenty years experience in handling Auction Sales, both on farm and household goods.
Let Me Cry Your Sale
Phone me at Charlevoix or call the Charlevoix Courier, where all dates are made.
Cups for Lunch Furnished if Requested

92 New Threats Against Service

It may surprise you to know that the present Congress of the United States has already before it for consideration no less than ninety-two bills, each proposing to further restrict Railroad activities.

So wide is the scope of this proposed legislation, and so serious are many of its threats, that the Railroads have been forced to shape their affairs accordingly, as mariners take in sail when storm clouds the horizon.

Michigan's 24 steam railroads are today holding in suspense plans for the expenditure of large sums of money, pending legislative action on these ninety-two bills.

These expenditures, if released, would go into labor and materials—into Prosperity and Better Service.

Is it wise or just to thus threaten and impede the efforts of any honest business?

How would you welcome ninety-two additional threats against your independence of action in the pursuit in which you are yourself engaged?

We invite any thought on this matter which you care to express.

Michigan Railroad Association
508 Railway Exchange Bldg., Detroit, Mich. (7-27)

"We Serve Michigan"

Going to paint your house?

Let us suggest an attractive color scheme

One of the most important things in repainting your house is to have it "good looking." And that means that you must select a good looking combination of colors.

That is part of our business. Let us help you. Let us tell you how to get the job done *right* with

ACME QUALITY
HOUSE PAINT

For 40 years Acme Quality products have been the standard of the industry. And house paint is one of their best. Figured on the basis of years of service and surface covered per gallon, thousands of users will assure you that it is the most economical to use.

Besides, Acme Quality colors are especially rich and permanent. Their beautiful tones are especially effective in making harmonious combinations.

Let us show you some of the inviting color combinations we have in mind. Call upon us at any time.

We also carry a complete line of Acme Quality interior finishes

A man's house is his castle. It deserves the *best*—Acme Quality

BENJ. BROWN, Charlevoix, Mich.

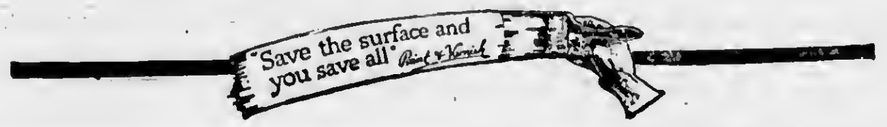

Subscribe for the Courier and get the news

ROOF FIRES--

Ten chances to one the next fire in Charlevoix will be started from Cedar Shingles as were the last six or seven fires. We hope it will not be yours, but you need not worry if your roof is covered with—

GENASCO SEALBAC SHINGLES

We will gladly talk to you about your roofing problems.

Wood Brothers
Electric and Hardware Shops

Blocks, Gravel and Sand

ALL KINDS OF CEMENT WORK

MITCHELL BROS.
Tel. 449. Ward Gravel Pit

buys a HARLEY-DAVIDSON on our new easy Club Plan

Come in and let us tell you all of the good news

Pearl Bros.
107 Belvedere Ave.
Phone 32

LITTLE CHILD IS SHOT IN NECK

Bullet Passes Out Near Tip of Right Shoulder—Brought to Petoskey.

Geraldine Stockhill, four years old, daughter of Mr. and Mrs. C. R. Stockhill of Walloon Lake, was accidentally shot through the neck last Saturday, the bullet from a 22 caliber rifle passing through the neck and out through the right shoulder. The child was rushed to Petoskey hospital where, Monday forenoon, it was believed she would undoubtedly recover.

The bullet passed through the right side of the neck and coursed downward through the shoulder, passing out near the point of the shoulder and missing all important blood vessels.

The accident happened while several children were at play.

Reliable fresh seeds at rock bottom prices. I will save you money on your seeds. Don't be fooled on price and quality. Louis S. Orlowski. Adv. 18-t2

MRS. ARMINDA BEAUDOIN DEAD

Remains Brought Here for Interment From Gloucester.

The remains of Mrs. Arminda Beaudoin were brought to this city last Monday, accompanied by her daughter and son-in-law, Mr. and Mrs. Phil Baudain, of Gloucester, Mass., at whose home she died Tuesday, April 24th— a victim of apoplexy—at the age of 79 years.

Mrs. Beaudoin, who was the mother of Bert Beaudoin of this city, Mrs. Phil Baudain of Gloucester, Mrs. Nellie Corlette of Cheboygan and Charles Beaudoin of Detroit, was Arminda Bailey, born April 2, 1845, at Coldwater, Mich. In early childhood she removed with her parents to St. James, Beaver Island, where she met Cyrille Beaudoin, a cooper by profession, to whom she was married at the age of 16 years. She and her husband made their home on the Beavers until 1900, when they moved to Charlevoix, making their home with their son Bert. Mr. Beaudoin, Sr., died some ten years ago in this city, at which time his widow went to live with her daughter in Gloucester, where she remained until her death. Besides her children, Mrs. Beaudoin leaves a sister in Chicago and a brother, Orrin Bailey, who is a resident of Oakland, Calif.

The funeral was held Tuesday from the Beaudoin home on South Bridge street at 2:00 p. m., Rev. C. W. Long officiating. Interment was at Brookside. Relatives from out of town who were present at the funeral were Charles, Jr., and Bert Beaudoin of Detroit, and Dan and Cecil Corlette of Cheboygan, grandchildren of the deceased, and Mr. and Mrs. Baudain of Gloucester.

GLENN DOLBERG WILL SOON WED

Engagement to Miss Peart Announced in California.

A California paper was handed to us last week containing the announcement of the engagement of Glenn Dolberg, former well known Charlevoix man now in the photography business at Glendale, a suburb of Los Angeles, to Miss Dorothy Peart of that city.

Friends of the couple, who are popular socially in their home town, were apprised of their approaching marriage at a fashionable dinner party given by the bride's mother, Mrs. John G. Peart of Glendale, some weeks ago, and they are now receiving congratulations from those who have the pleasure of their acquaintance.

Mr. Dolberg, who left here for the west some time ago, is the son of Mr. and Mrs. A. M. Dolberg, who are also residents of the Sunset state. He has made good at his chosen profession—photography— in the rapidly growing suburb of Glendale and has evidently won a place of enviable respect for himself in the community of his adoption.

Miss Peart, a recent graduate of the Glendale high school, is a social favorite in her home town and well known in musical circles, being, like her fiancee, the possessor of considerable talent in this direction.

The wedding will take place some time in July, according to present plans.

GUNDERSON STAR OF THE W. S. N.

One of Four North Michiganders in Baseball Squad

Northwestern Michigan has four men on the baseball squad at Western State Normal—Jack Gunderson of East Jordan, George Nicholson of Manistee, Thomas Cessna of Petoskey, and Paul Pitman of Rapid City.

Gunderson is the star of the quartet, holding rank as one of the fastest college pitchers in the state. His latest feat had to do with a 6 to 1 defeat of M. A. C., when he fanned 13 of the Aggies and allowed only two hits. He is likely to be Coach Hyame's choice to face Michigan, Ohio State and Chicago later in the season. He is a .400 hitter.

Nicholson is also a pitcher. Cessna is out for second base, and Pitman is an outfielder.

Are you a Courier subscriber? If not, why not?

MOTHERS' DAY COMES ON 11TH

GOVERNOR CALLS CITIZENS TO ITS OBSERVANCE

Visit Your Mother, or Write or Telegraph a Word of Cheer, or Wear a Flower.

The following is the text of the Mothers' Day proclamation issued by Governor Groesbeck of Michigan, the date of this memorial day being May 11, 1924.

Custom has decreed that once each year a day shall be set apart from all others especially for the observance of Mothers' Day. The plan was brought forth so that every person might give more than ordinary attention to Mother, so that we might show to her our deepest appreciation of her sacrifice, devotion, guidance and loving care.

In the rush and swirl of present day affairs and business one is inclined to forget for the moment the determination of Mother that we should have the blessings of life that she did not enjoy, and that to bring about the realization of her ambition it deprives her of the very happiness she sought to bestow upon us. It has been this motherhood ideal that has raised the standard of American citizenship to its present exalted place.

In every home, no matter how elegant or humble, that same mother devotion and sacrifice has always existed and always will. If mother love ruled the world there would be no conflicts, no destruction of human life because of greed, no sorrow because of unrighteous designs.

Every day should be Mothers' Day, with possibly a litle grenter manifestation upon Mothers' Day of our appreciation because of her sacrifice and devotion.

By virtue of the authority vested in me as Governor of the State of Michigan, I do hereby designate and proclaim Sunday, May 11th, 1914, as Mothers' Day, and I call upon our people, both old and young, to gather in their several places of worship and take part in services appropriate to the day.

And let absent sons and daughters take this occasion to visit the mother in the old home, or, where such a visit is impossible, let them send a message of cheer and greeting.

In accordance with a resolution of the Congress of the United States, I further request the people of Michigan on the day aforesaid to display the United States flag in their homes and in other suitable places, as a fitting expression of their desire to pay homage to American motherhood.

Given under my hand and the Great Seal of the State this nineteenth day of April, in the year of our Lord one thousand nine hundred and twenty-four, and of the Commonwealth the eighty-eighth.

ALEX J. GROESBECK,
Governor.

CHARLEVOIX MAY AID POTATO SHOW

County Asked to Join Others in Top of Michigan Event.

Agricultural leaders of northern Michigan have asked 14 counties to join in making the Top o' Michigan potato show the biggest and best and most useful in the state. These counties are asked to support the show with small quotas which will be cared for by appropriations by the boards of supervisors.

A financial report of last fall's show has been mailed to the board of supervisors in each of the counties concerned, together with a letter appealing for continued support.

Assessments for next fall's show are based on the distance of the prospective counties from the place of the show, as well as on their 1923 potato production. Following is a list of the counties invited to participate and the assessment for each.

Otsego, $438; Cheboygan, $200; Crawford, $36; Alpenn, $156; Presque Isle, $194; Montmorency, $143; Roscommon, $22; Oscoda, $13; Charlevoix, $195; Antrim, $402; Kalkaska, $206; Ogemaw, $54; Iosco, $44; Emmet, $245. However, a limit of $300 has been placed as the maximum quota for any one county, so that Antrim and Otsego will not be required to pay their full assessments.

Hospital Auxiliary's rummage and baked goods sales, May 9th and 10th, to celebrate National Hospital Day. Members of all organizations are expected to contribute. Others are requested to help. Place announced next week.—Adv. 18-t1.

For all the news, read the Courier.

PICKLE CLUB IS NOW FORMING

(Continued from page one.)

And then if fields are found to be exactly the same in size, the prize in question shall be equally divided to growers so involved.

7. The receipt records of The Charlevoix Pickle and Produce Co., which shall show actual cash paid to each individual, shall be taken as a basis for deciding upon the prizes.

8. The grower receiving the highest amount of cash per acre contracted, in payments up to September 30th inclusive, shall receive the first prize. The next highest will receive the second prize, and the next highest the third.

9. Prizes will be paid in cash not later than October 15th, 1924.

10. A published report shall be made at the end of the season, announcing results.

The grower receiving the largest amount of cash (on a per acre basis) up to and including September 30th, shall receive the First Prize of $15.

The grower receiving the next largest amount on the above basis, shall receive the second prize of $10.

The grower receiving the third largest amount on the above basis, shall receive the third prize of $5.

These prizes are in addition to the regular liberal cash prices paid at each delivery, as per agreements.

Boys and girls are especially invited in this cash crop contest. Boys and girls can make some good extra money during the vacation months.

However, the contest is not open to boys and girls alone. Their parents are eligible also. In fact, anyone who has an agreement with us to grow a certain acreage, is a member of this contest. The decision will be rendered according to actual records, and so the best growers will be the winners

Secure your agreements from Mr. C. B. Sheldon of 301 Ferry avenue, Charlevoix, or from us at pickle house on Saturday afternoons.

"A good safety insurance crop on any farm. Cash pay—free seed—high prices. Secure your pickle agreement now."—Adv. 18-t1

DROWNED BOY'S BODY RECOVERED

Daniel Bonishing's Corpse Found in Crooked Lake.

The body of Daniel Bonishing drowned in Crooked Lake Sunday, October 23, 1923, while he was attempting to rescue Hobart Park, his hunting companion, was found near Cincinnati Point a week ago Tuesday forenoon.

The Indian lad was 22 years old and was the son of Mr. and Mrs. Aleck Bonishing of Cross Village. He went to Crooked lake on the day of the drowning in company with Mr. Park, Clarence Steffis of Traverse City, and George Bruce of Detroit, to hunt ducks.

The party shot two ducks which fell in the lake about 60 rods from land. Park and Bonishing secured a small steel boat and attempted to get the birds. The high waves filled the boat with water and it sank. The two men started to swim toward shore, and the Indian reached land safely. However, he noticed that Park was having difficulty in swimming the distance and at once plunged in again to aid his companion. He reached Park, but evidently his strength was not sufficient to bring him ashore, and both sank.

Search for the bodies continued for several days, but was finally given up. Steffis, who witnessed the drowning, attempted to find another boat but did not succeed until too late.

The body of Hobart Park was picked up in the lake a few weeks following the drowning.

AGED EX-FARMER DIES IN EVELINE

John N. Clark Came Here Twelve Years Ago From Canada

John N. Clark, a retired farmer of Eveline township, died last Wednesday, April 23, at the age of 81 years and 6 months.

Mr. Clark had been a resident of this section for the past 12 years, having come here from Northumberland, Brighton township, Ontario. For some time past he had been an invalid, suffering with arterio-sclerosis, or hardening of the arteries, due to his extreme age.

The funeral was held Friday at the home of Hiram Brock on R. F. D. Two, Rev. William Eldridge officiating. The remains were shipped to Northumberland, birthplace of the deceased, for interment.

Besides his widow, Mr. Clark leaves a brother, Munroe, back in Canada.

"Farmers—make your plans for 2 acres of pickles. Cash comes in during August and September.—Adv. 18-t1.

Special Saturday Sale

BARGAINS IN

ALUMINUM

FROM 9:30 A. M. UNTIL NOON

Our customers remember the wonderful bargains offered in our previous Special Aluminum Ware Sales. This one will be no exception. Beautiful pieces of Aluminum Ware will go during this short sale at prices so far below the usual asked, that they last but a short time. Be on time if you expect to get in on the sale.

50 No. 8 Aluminum Tea Kettles.
50 14-quart Aluminum Dish Pans.
50 8-quart Preserving Kettles.
50 2-quart Double Boilers.
50 8-quart Convex Kettles.

Each of the above items represents a value of $2.50 each, but for two and one-half hours we will sell them at

$1.39 Each

The only requirement is that you must attend the sale. Positively no orders taken over the phone. Don't ask for credit—this is a cash sale. They are wonderful bargains and we advise you to be right on hand at the opening hour, for the lot will not last long.

Charlevoix Hardware Co.
209 Bridge Street Phone No. 1

Play and Be Happy

Springtime is Overland time—with lots of places to go and healthful pleasure in going. Big power to take you. Big comfort to rest you. Big reliability. And the extra pleasure of economy. Ride to good times in an Overland! Champion now $655, Sedan $795, f. o. b. Toledo.

Overland Touring $495

Benj. Brown Auto Sales
CHARLEVOIX, MICH.

WE DESIRE

those interested in the estates we administer (particularly the women) to feel free at all times to consult our officers on matters that are not clear to them.

THE MICHIGAN TRUST COMPANY
Organized in 1889
Corner Pearl and Ottawa
GRAND RAPIDS

Let The COURIER Sell IT for YOU

CHARLEVOIX COURIER

VOLUME 32. NUMBER 19. EIGHT PAGES COURIER, CHARLEVOIX, MICH., WEDNESDAY, MAY 7, 1924. PRICE $2.00 PER YEAR

REPUBS MUST CLEAN HOUSE

SO SAYS POTTER IN GRAND RAPIDS SPEECH

Utilities Commission Chairman Makes No Apology For His Party's Shortcoming

"The Republican party must clean house," William W. Potter, Chairman of the Michigan Public Utilities Commission, declared in his keynote speech at the Republican state convention in Grand Rapids on May 7th.

The convention was held for the purpose of selecting delegates to the national presidentinl convention in Cleveland June 10th.

Potter's address covered practicnlly every subject of national nud state importance.

"I make no apology for republicans who prositute public office for private advantage; who sacrifice the rights of the people for the money there is in il," Potter declared in speaking of "official crookedness and incompetence." This incompetence, he continued, was not confined to the Republicnn party alone, pointing to the waste and extravngance practiced by the Wilson administration before, during and after the World War.

"The conduct of the fiscal affairs of this government," he said, "during the Wilson ndministration was so marked by mismanagement, deliberate waste and official crookedness that the aggregate of loans and loot exceeded in amount the total national debt. Fnll's betrayal of his trust, was carried out under the sanction of a law cnacted during the Wilson administration. It was an isolated case of the survival of an established custom which then obtained; and all this in a nation which prides itself of its business honor nnd intelligence."

Corruption is not a matter of party. Potter declared, continuing:

"There is a black sheep in every flock. Every church has its back sliders. Every lodge hus its hypocrites, and every nation its undesirnble citizens. Every political party in power attracts to it those who would sacrifice political principle for private advantnge.

"When predatory oil interests desired legal nssistance, by somo strange coincidence it was found just leaving the Wilson cabinet. The public may have been foully plundered in the lease of Tea-pot Dome, but the President hus employed emjnent legal counsel from both political parties and declared that all public property fraudulently disposed of should be recovered,—that criminals should he punished and thnt public rights should be protected and defended.

"All this but emphasizes a condition nnd makes known plain the duty of every citizen to place in public office only those of unimpeachable integrity, that this may continue to be a government of laws and not of men.

"We may lament the rise of radicalism,—we may seek to combat its spread, but the remedy is not in propoganda, but in eradicating the cnuse, in raising the moral standards of governmental administration, in demonstrating that this government is an agency for the protection of both private and public right and not to be used as an instrumentality through which private interests secure private advantage at public expense."

Under "Republican accomplishments," Potter listed peace instead of war, cooperation rather than dictation, national independence instead of isolation, reduction of the civil service list, reduced national expenses, decreased the nationnl debt, strengthened public credit, bringing of government securities to par, stimulation of industry, absorbing of surplus labor released by peace and re-establishing normalcy in business industry nnd commerce.

CHEBOYGAN DAILY PLANT DSTROYED

Goes Up in Smoke With Several Other Buildings

The plant of the Cheboygan Daily Trbune was completely destroyed in a fire which burned several business blocks on Mnin street in Cheboygan at 1 o'clock Thursday morning. The estimated damage is placed at $150,000 with some insurance. The fire started in the rear of the Houck building and spread both north and south to the adjoining structures. The Onaway fire truck was sent for and mnde the 30 mile run in 45 minutes doing good work in checking the flames. When the fire was brought under control at about 4 o'clock it hnd burned to within one building of the Cheboygan postoffice.

The Houck building on Maln street reached nearly to Cheboygan river and was occupied by the owners as a monument works. It wns a two story frame structure and burned rapidly. The flames spread south to the Ramsby building occupied by the Cheboygan Tribune. This building wns a total loss. The only thing saved was the safe. The Michelin garage, a two story brick veneer building, was hadly damaged. Fire burned away the back end and the entire upper part of the building. The cars and accessories in the front part were removed.

To the north the flames spread to the Humphrey building occupied by a barber shop, Johnson's studio, nnd the Clune's cafe. There wns considerable fire damage in the rear of the building and much damnge from smoke and water.

TENTH INNING WAS DISASTER

CHARLEVOIX NINE WAS NOSED OUT BY ONE RUN

Central Lakers Retrieve Their Defeat of Two Weeks Back—We Play Boyne Friday

The Charlevoix High School Baseball team lost its first game last Friday when the heavy-hitting Central Lake outfit returned from their beating of two weeks ago and nosed out the locals 11 to 10. The defeat lays rather heavy in their stomachs. But there's a remedy. The game was close and evenly contested and Central has, by no means, the edge on us yet as the teams are now even.

The local team is playing good ball this season. It is certainly one of the best representations of the Charlevoix brand of student activity presented to the public this year. Credit is certainly due Mr. Hamilton, who has worked hard with the boys and put that scrap into them which only congenial cooperation can produce.

Next week, this coming Friday, the red and white horse-hiders will clash with Boyne City, a team which has always mnintained nn invincible record at Baseball. This game will be hotly contested as the boys are out to win.

As to the old fans around town, we can assure them a good game full of feats which rival the National League.

Cunningham is pitching exceptionally fine ball this spring and the entire team is fast falling into veteran form. Bacot, Hallett and Dagwell are pulling them down on bases and the fielding ability of the nine is also growing more consistent.

Charlevoix had the edge on their opponents very conspicuously during the early portion of the contest. However things began to tighten up in the sixth and seventh and the score was tied. Central Lake crept up slowly until at the first of the ninth they led three runs. With a commendable come-back the boys hagged three runs and once more tied things up. Then in the tenth the red and whiters failed to come back with the one run which would have matched them up once more and the locals were nosed out by a one point margin. Thus the bacon wns lost for the first time this season.

Frank Poole and Rollie Lewis ably umpired the game with Altenburg and Hatch, Central Lake coach, as scorekeeper.

Griswold-Campbell.

Married, at the Methodist parsonage, Monday afternoon, Alfred L. Campbell of Petoskey and Miss Marian L. Griswold of Clarion, Rev. H. R. E. Quant officinting.

Quality seeds at rock bottom prices: Mammoth clover, $18 bushel; Medium clover, $17 bushel; Northern grown alfalfa, $16.50 bu.; Aliske clover, $12 bu.; Timothy $4.75 bu. Specinl prices in quantities. Louis S. Orlowski. Adv. 19-t2.

Farmers—have you selected your pickle ground. Adv. 19-t1.

WILL TOUR THE UPPER PENINSULA

CLOVERLAND SPECIAL WILL CARRY PURE BRED STOCK

M. A. C. and Holstein-Friesian Association Join Hands In Educational Work.

"The Cloverland Special," a dairy demonstration train, will next month visit every agricultural district of the upper peninsula.

This train has been made possible largely through the co-operation of all the railroads operating in the upper peninsula. It will be fully equipped for demonstration purposes; types of grade, pure bred and scrub stock will be carried as object lessons. Dairy experts and railroad representntives will nccompany the train, which will visit 36 stations, the trip, which is routed from west to east, taking in all the principal points in the north-country agricultural region in the train's circle around the peninsuln. It is planned to visit two of the scheduled stops each day of the eighteen-day run, and to sell direct or auction off at least one pure bred sire at each station. The programs in each community will be in charge of local committees.

Thursday of last week Loeb Farms received a visit from E. G. Amos, assistant county agent leader connected with the Michigan Agricultural College extension department nnd James G. Hays, Holstein extension expert, and secretary of the Michigan Holstein- Freisian association.

After a thorough inspection of the herd of 150 head of purebred Holsteins, they picked out ten bulls of good individuality whose breeding nlso met with their approval, nine of the ten being from tested dams with good records. These bulls will be kept at the farm and further conditioned for "The Cloverland Special."

This brings the total of the yearling bulls sold by the farm during the past few weeks to 20, which is regarded by the managemeat as very encouraging. Shipments have been made to Connecticut, Pennsylvania, and to the upper and lower peninsulns. All purchasers have been well plensed with the animals ordered through correspondence.

One of the best bulls ever bred on the fnrm has been consigned to the Fifth Co-operative National Sale to be held at Richmond, Virginia, June 5 and 6. His dam is Kolrain Elcanor Pontiac Korndyke, dam of Kolrain Mnrion Finderne, whose son sold at the Cleveland Ntional last year for $3,750, the present high mark for a bull bred and raised at the farm. Elcanor and Marion hold the world's record for n year's milk production, dam and daughter combined. Eleanor has a record of 1143 pounds butter from 26,995 pounds milk made last year, and is completing another year of splendid production. This bull is a good individual and should sell well.

The cheese factory is now buying nll milk available and is making cheese daily. A shipment of 3,500 pounds in 20-pound Daisies went out over the Pere Marquette Tuesday.

William A. Shepard, well known East Jordan dalryman, bought a fine Ormsby bull Tuesday. The dam of the bull is strong in Pontiac breeding and has several excellent records.

For all the news, read the Courier.

SIX SHIPS TO CARRY CEMENT

PETOSKEY PORTLAND CO. PREPARE FOR RECORD SEASON.

Shipping to Two Break-water Jobs for Government—Roen's Barge Employed.

Six cargo boats are already listed to call regularly at the wharf of the Petoskey Portland Cement company for cement during the present navigation season, says the Petoskey Evening News. Two contracts to furnish cement for government break-water jobs, recently closed, boost the lake shipments considerably for this season.

The ships already listed include the J. B. Johns, of the Petoskey Transportation Co., Sidney O. Neff, and the Pere Marquette No. 6, of the Marinette Transit company; the Islander of the Arnold Transit company; Marcus Roen, owned by Captain Roen of Charlevoix; and the S. M. Stuart of the Traverse City Transportation company.

The J. B. John will carry cement to Milwaukee, Detroit and other large ports which have warehouse capncity to handle the 10,000 cargos of this ship. The ship finished unloading a cargo at Detroit at 9:30 o'clock Monday night, April 28th, and steamed on to Toledo for a cargo of coal. The first trip of the J. B. John for this season was to Milwaukee.

The Sidney O. Neff and the Pere Marquette No. 6, of the Marinette Transit company, Marinette, Wis., will be used to carry cement to the government break-water jobs at Milwaukee. These ships are not large but carry enough cement nt a trip to fill the warehouse at that port. The government is constructing caissons at Milwaukee for use on other break-waters. The Sidney O. Neff was in Petoskey Sunday, April 27th, for 1,600 barrels.

The steamer Islander and other ships of the Arnold Transit company at Mackinac Island will carry cement needed during the summer for various projects on the Island. The ship carried about 250 barrels on her first trip Monday.

The steamer Marcus Roen, of Charlevoix will carry about 700 barrels to a cargo to Glen Haven for use on a state highway bridge two miles inland from that port. The cement is shipped by boat to Glen Haven and trucked to the scene of the building operations. The nearest point by railroad is nine miles from the bridge.

The S. M. Stuart, of the Traverse City Transportation company will carry cement for the Ludington break-water job. About 12,000 barrels will be shipped to that port during the season. The Stuart will carry about 100 barrels to a cargo and will be in operation all season, making her first trip in a few days.

Attention Rebekahs!

Members of Charlevoix Rebekah Lodge No. 293 have been invited to have a six o'clock supper with Emmet Rebekah Lodge at Petoskey, Tuesday, May 13th. Those wishing to go will please call Mrs. Shearer or Mrs. Geneit. There will be no local lodge meeting on that night.

To Hilton School, May 15th at eight o'clock sharp, a hoo-dooed coon to drive away the blues. Admission: adults 30c, Children, 15c. Ice cream and cake served extra. 19-t2.

The Mirage

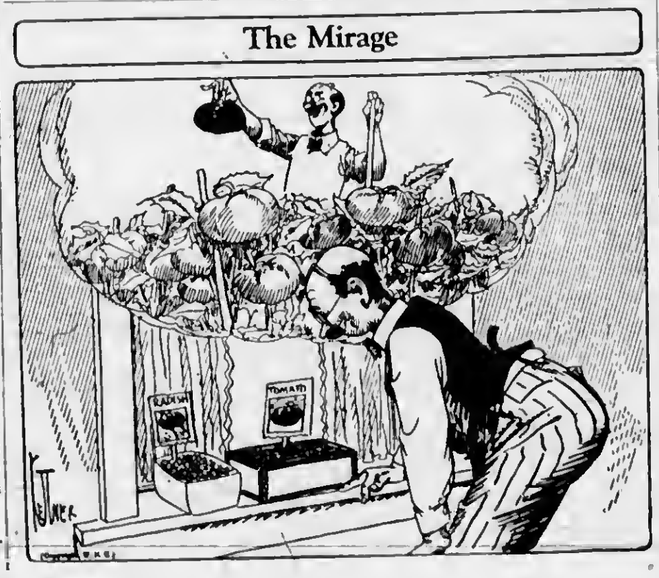

C. H. S. ENTRANT FOR TRACK EVENTS

Fifty Schools Will Compete at W. N. on May Tenth

Charlevoix high school's entry in the Eighth annual Western Stnte Normal interscholastic track meet at Kalamazoo, May 10, has been recorded, listing Charlevoix as one of about fifty schools to compete in what promises to be one of the largest meets ever held in Michigan.

Laurence Taylor, Western Normal track coach, in charge of the meet, has already received 45 entries and several more are expected before Saturday. At least 350 athletes from all corners of Michigan will be in the competition.

With Charlevoix in Class B, the following are now entered: Albion, Allegan, Bangor, Berrien Springs, Cass City, Cassapolis, Coldwater, Coldwater, Greenville, Hartford, Imlay City, Ionia, Lowell, Mendon, Niles, Otsego, Paw Paw, Plninwell, St. Joseph, Three Rivers, Wayland, Three Oaks, Hart, Traverse City, Cadillnc, Harbor Springs, Hamtramck, Wyandote, St. Clair, Royal Oak, Big Rapids. A number of the larger cities of the state are entered in Class A.

BAKER THROWS HAT IN RING

CHEBOYGAN "BEAR-CAT IS A REAL CAMPAIGNER.

Declare If Elected He Will Put an End to One Man Administration Board.

Herbert F. Baker, former state senator from the 29th district, and runner up in the last campaign for the Republican nomination for United States senator, has formally entered the race for the Republican gubernatorial nomination. His entry brought the field to four. Others who have already announced themselves are State Senator Charles R. Sligh of Grand Rapids, Lieutenant Governor Thomas Read of Shelby, and James Hamilton of Detroit, head of the Michigan public school defense league.

In putting himself forward as a candidate, Mr. Baker declared he would, if elected, "modify the power of our one-man administrative board, check the tendency toward imperialism and descountenance all attempts to impinge upon the powers of the legislative, executive or judicial branches of the state government." He went on record as favoring a gasoline tax, income tax to substitute for property taxes, development of hydro-electric power by the state, extension of the university and M. A. C., extension courses, a redistribution of the primary school fund, abolition of the state control accounting division, respect for the constitutional bodies, bolstering of the blue sky laws and placing state conservation in the hands of men who are not "peanut politicians."

Presumably regarding the wet and dry question he said: "If we have unpopular laws or constitutional provisions, orderly methods have been provided for their elimination. I will take an oath, without bental reservations to uphold the state and national constitutions and see thut the laws are enforced. We shall not permit them to be repealed through the process of nullification."

W. H. WHITE CO. BUYS U. P. TIMBER

Ten Years' Supply is Secured in Chippewa County

W. H. White company, of Boyne City, nnnounces it has closed a deal for a large tract of virgin timber in Chippewn county, northern peninsula of Michigan, nnd that the logs will be brought to Boyne City mills.

The news was most welcome in Boyne City, where employment will be given to about a hundred men. W. H. White believes other tracts of timber near the big tract just purchased will be secured within a short time.

There are nbout fifty million feet of timber in the tract purchased this week.

Baked goods sale, Saturday, May 10th, at Powers' plumbing shop. Hospital Auxiliary for National Hospital Day. Adv. 19-t1.

PICKLES ARE A PRACTICAL CROP

SHOULD BE PLANTED IN JUNE IN SANDY LOAM SOIL.

Thinning an Important Factor in Their Growth—Cash Returns Come Early in Fall.

The correct and practical accomplishment of any objective always necessitates following a correct and practical course. This is true in growing pickles the same as in growing any other crop and when pickles are handled along right lines, they are not a hard crop—in fact nre easier than many.

Sandy loam soil is best and if this is nvnilable it should be selected. A rich sandy lonm with clay sub-soil is ideal, but good crops of pickles may be grown on light sandy soils or on heavy loam soils when proper seedbed preparation is given. Land that is level is preferred, but if the farm is hilly, then a slope toward the east or south should be chosen. The soil must be well drained, for pickles like any other crop will not thrivo on wet sour soils.

Either late Fall plowing or early Spring plowing are best. When plowed in April or early in May, the soil for pickles can be well prepared, by dragging once each week up until planting time in June. This keeps down weeds and grass nnd pulverizes and settles the surface soil so the moisture will be retained. Two weeks before planting time, the soil mny be top-dressed by scattering broadcast from 4 to 6 loads of well-rotted barnyard manure per acre. And to make an even better foundation, 250 pounds of acid phosphate may be added and both of these should then be well worked into the soil. Some growers also add commercial fertilizer. If this is used a 2-10-1 formula is good nnd 500 pounds per acre may be profitably used, broadcasting it and working it thoroughly into the soil about two weeks before planting time. However, if soil is in good condition and has a good supply of organic matter, it will grow good pickles without the extra use of these materials.

Pickles are planted in June, usually about the 5th or 10th, but some growers delay planting until the 15th or even 20th and have good results. It is best in the majority of cases to plant not earlier than June 1st and not later than June 15th.

The easier and better way to plant seed is to cross-mnrk the soil with an ordinary corn-marker which usually marks 3 1-2 feet apart. In this way the squares will be 3 1-2 feet each way. Every SECOND mark or row is used one way and EVERY MARK OR CROSS is used the other way. This makes the hills 3 1-2 feet apart in the row, and the rows just 7 feet apart. The way to plant is to drnw a hoe through the cross, making a flat level space about 3 inches below the top of the ground and 6 inches squnre. Scatter 4 or 5 or 6 seeds over this space so they will not be bunched together. Then cover with 1 or 1 1-2 inches of MOIST earth. The space opened with the hoe was 3 inches deep, and the soil covering is 1 or 1 1-2 inches deep so there will be a slight soil depression above the seeds. This is desired to help retain moisture and to aid in more rapid germination of the seeds. Planted this way permits cross-cultivation both ways, using a drng between rows and a cultivntor across the field between hills. Care must be used to avoid deep cultivation, for the roots are close to the soil surface and nre as delicate and as easily injured by deep cultivation as rootlets of corn.

Thinning is one of the most important factors. If this is done rightly it makes the crop a practical one on large ns well as small farms. Tho old idea of thick vines and hard work has long been done away with by large farmers in the Central states. Successful farmers on the larger farms have learned that when pickles nre rightly thinned they are ns easily handled as potntoes and that they do not need extra help to grow this cash crop. Many large farmers now count on 2 or 3 ncres of

(Continued on page 3.)

Notice to Dog Owners.

Much damage is being done to flower beds and shrubs by dogs running at large on the grounds of the Belvedere Club. If owners do not have sufficient interest in their dogs to keep them at home, measures must be taken to atop this nuisance.
Adv. 18-tf W. H. MILLER, Warden.

SORE MUSCLES

Vacations are often spoiled by soreness resulting from outdoor games. A good massage with Vicks often gives surprising relief.

VICKS VAPORUB

Over 17 Million Jars Used Yearly

CORRESPONDENCE

NORWOOD.

Mrs. Jerry Santos is very ill at this writing.

George Sarasin, Jr., was an Antrim City caller Sunday.

Cecil Richardson is the proud owner of a dandy Ford car. Oh, girls.

Wm. Supernaw of Charlevoix, was a Norwood and Antrim City caller Sunday.

Mr. and Mrs. Rollie Baumbach and children of Antrim City, were Sunday afternoon visitors at the Pierce home.

The families of Z. Morgan and James Woods of Boyne City, were Sunday afternoon callers at the H. Pierce home.

Guy Pearl was a caller here Monday, his mother returning with him to Charlevoix, where she has purchased a home.

John Resignol and family of Petoskey and Colon McKenzie and family, of Charlevoix, were Sunday guests at the home of their sister, Mrs. Merrill Richardson.

Two of our second grade pupils have a special credit. They are Robert Santos and Newton Pierce, both in the recent final test in arithmetic getting E plus.

Mrs. Hayes Light and mother, Mrs. Wagner and sister, Mrs. Frank Richardson and Mrs. Wm. Cowan, motored to Petoskey, Saturday, on a business and pleasure trip.

Chas. Richardson, accompanied by his wife, daughter and mother-in-law, Mrs. Burson, motored up from Detroit, arriving Sunday and are visiting his mother, Mrs. Amos Richardson, who has been quite ill, but is improving considerable after a serious injury some weeks ago.

Mrs. Edna Stafford, who has been ill for some time, was taken to the Charlevoix hospital last week for an operation, and at this time is doing as well as could be hoped. She has the sympathy of her many friends and neighbors, who are hoping for her speedy recovery.

Mrs. Almira Pearl visited friends in and near Norwood a few days last week. She also spent an afternoon at the school house, and is making special comment on the splendid management and progress of our school. If some of our own parents and home people would take the time and trouble to visit school more frequently, they would have a chance to see and know just what advancement our children are making, and better appreciate the fact that we have an excellent school.

We can sell you a good used Ford Sedan, Coupe or Touring car, with starters, at a very low price. Benj. Brown.—Adv. 10tf.

MOUNTAIN DISTRICT.

Miss Pearl Cartlinger was a week end guest at the Wilson home.

Miss Hazel Mascho spent the week end with her parents at Phelps.

Godfrey MacDonald is working for Geo. McMulken this week.

Jessie Wright's sale was well attended and everything sold well.

Ike Flora arrived here Saturday to look after the interests of his farm.

A new family in the Art Gaunt house. Welcome to our neighborhood.

A clean school yard is our motto and four new trees to decorate it with.

Mr. and Mrs. Bert VanAllsburg visited their mother, Mrs. Henry, returning home on Monday evening.

The Hemingway Nursery is doing a rushing business these days, as they have just received a large consignment of trees.

Township Day has been changed to a Township Picnic at the County Park on May 24. Bring your dinner. Come along! Help make it good time.

Mrs. G. McDonald and son, "Mac", accompanied by Dorothy and Anita McDonald, were visitors at the Jardine home on Sunday last.

Skunks have been bothering Alex Currie's turkeys. Can't be the constable's dog Buster was around anywhere. Better train that dog "better" Dick.

Edward Stallard, our hustling real estate man, is still on the map. If you want to sell or trade, just see him at once, as he certainly can do the business for you.

Edward Dunlop of Grand Rapids, drove through stopping at Grayling where he was joined by his mother, who has spent the winter with her daughter, Mrs. Lewis Martin, and arrived at their farm home Monday afternoon.

John Seiler and family, accompanied by Mr. Sidebothom, were callers at the Jardine home on Saturday last. Mr. Seiler left on Sunday last for California, where he expects to take up the real estate business. His family will leave in about two months to join him there.

Cravanetted Rain Coats for spring wear. Benj. Brown.—Adv. 10tf.

IRONTON

The Ladies' Aid will meet with Mrs. McMulken Wednesday afternoon.

Mr. Berry and family spent Sunday in Rondo, with Mrs. Berry's mother.

No church services Sunday. Our pastor went to Petoskey to conduct a funeral.

Friends gave a farewell party Saturday night for Mr. and Mrs. Jean Lewis.

Mr. and Mrs. Hugh King from Boyne City, spent the week end on their farm and called on the Brown family.

Mr. and Mrs. James Lewis and Mrs. Alice Lewis are moving to Charlevoix this week. They have rented their farm to Elwyn Johnson.

Mrs. Sam Alexander went to Cadillac last Tuesday and remained until Sunday, when Mr. Alexander and Mr. and Mrs. Ralph Price drove down to bring her home. They visited at the Barnum home.

Miss Ethel Ward and her brother, Archie, returned from Chicago last Thursday. Miss Ethel had worked there since last fall and Archie was in a sanitarium since February for sugar diabetes. He is reported much better.

Mr. and Mrs. Reber and two sons and Mr. and Mrs. Milton Renm of Wildwood, Cheboygan county, spent Sunday with Mr. and Mrs. Ogden. They are driving through to Tacoma, Washington, and expect to make Washington their home.

(Too late for last week.)

Mr. and Mrs. McMulken and son called on friends in Boyne City Saturday.

Mr. and Mrs. Will Webb from Boyne City called on friends here Thursday.

Mrs. Lewis Peterson and little Lillian, from Enst Jordan, spent Friday at the Brown home.

Mr. and Mrs. Elyen Johnson returned from Manistique and have rented the Jean Lewis farm.

John Patterson and family from East Jordan have moved into the house owned by Mr. Will Webb.

Mr. and Mrs. Ogden and daughters spent Sunday in Wildwood, Cheboygan county, at the home of Mr. C. W. Reber.

The funeral services for the late John Clark were held Friday at the home of his niece, Mrs. Brock. Mr. Brock took the remains to Canada for burial.

For all the news, read the Courier.

CLARION.

Miss Hazel Goff went to Cadillac on Sunday.

R. H. Webster returned last week from Flint.

Mrs. Kate Flashman of Moline, is visiting relatives here.

Mr. Stackus of Boyne City, was in town Saturday.

J. M. Milford of Petoskey, called on Clarion friends Saturday.

Mrs. Jess Fountain and children left Monday for Flint, to join Mr. Fountain.

J. D. Taylor of Muskegon, is visiting his parents, Mr. and Mrs. G. W. Taylor.

Mrs. Floyd Everts went to Petoskey Hospital on Friday for treatment for oak poisoning.

Rex Stowe, Miss Alverta Stowe, and Miss Tessa Wardell of Springvale, were in town Sunday.

Mr. and Mrs. H. E. Kauffman and children of Eastport, were the guests of Mr. and Mrs. W. G. Wener on Sunday.

Mr. and Mrs. J. A. Dodgson of Petoskey, were called here Saturday by the death of Mrs. Dodgson's stepfather, Michael Donovan.

Michael Donovan, aged 60 years, for many years a resident of Clarion, died suddenly of heart trouble at his home here on Saturday morning. He leaves a step-daughter, Mrs. Georgia Dodgson, and one daughter, Mrs. Margaret Butler. Funeral services were held Monday afternoon nt the M. E. church, Mrs. Maud Brown of Walloon Lake conducting the services.

It's worth your while to see our line of Automobile Tires and Tubes, guaranteed 6000 miles and prices way down. Benj. Brown.—Adv. 10tf

EVELINE.

The oat seeding will soon be completed in this neighborhood.

Louis Peterson and family spent Sunday with his father.

Hugh Kemp is home from Plymouth, where he has been working.

The neighbors helped Mrs. John Nasson celebrate her birthday Monday.

Mrs. Lyman and children have been spending a few days with her mother.

James Zitka is the owner of two new cows which he bought at an auction.

John Cooper has been putting in oats on the old Courier farm for John Knudsen.

Mrs. Ira Olney is back from Ann Arbor, where she has been taking treatments, and is feeling better.

ST. MARY'S CATHOLIC CHURCH

Rev. Fr. Wegener, Pastor.
Low Mass—8 a. m.
High Mass—10 a. m.
Sat. and Mon.—7 a. m.

Are you a Courier subscriber? If not, why not?

Hoosier Kitchen Cabinet

EVERY HOUSEWIFE NEEDS ONE

The Hoosier concentrates kitchen work in a compact spot; equipped with the most modern labor saving conveniences. We are going to give the people of Charlevoix and vicinity an opportunity to buy Hoosier Kitchen Cabinets at special reduced prices and will put on a

TEN DAY SALE

COMMENCING FRIDAY MORNING, MAY 2

The latest and best designs of the Hoosier Cabinet have been placed in our display window for your inspection. If you really want a cabinet, the matter of price will not stop you from buying.

Set of Beautiful Dishes FREE to Purchaser of First Cabinet Sold During Sale

To stimulate the sale we make this extraordinary offer. A set of beautifully patterned dishes to the person purchasing the first cabinet after sale starts. You have wanted a cabinet for a long time, and now you have a chance to not only buy at reduced prices, but at the same time get a set of dishes free.

S. M. SEE & SONS

RELIABLE HOME FURNISHERS

Your Plumbing Wants

We carry a complete line of high grade fixtures, water heaters, pipe fittings, pipe, valves and aeeessories of all kinds; galvanized sheet iron, tin sheets, stove pipe, galvanized smoke pipe, copper, zinc, eopper tubing. No better workmanship in the city. RIGHT OR WE MAKE IT RIGHT.

SOME OF OUR SIDE LINES

We buy and sell second hand goods, Furniture, Stoves, Etc.

OUR NEW LINES—Dishes, Enamel Ware, Beds, Mattresses, Springs, Tubs, Pails, Garden Hose, Rakes, Hoes. We can save you money.

G. E. BEARD

Opposite Benj. Brown Auto Sales Co. Phone 265

Grades and Mud Yield to—

Red Crown

The test of power comes when you are in a tight place—on a sharp grade or in a sea of mud. Then Red Crown shows its worth and proves its parentage.

When you buy Red Crown you buy more than gasoline—you buy the experience, science and knowledge of the Standard Oil Company (Indiana) plus a guarantee of service which holds good until the last drop of Red Crown in your tank is consumed.

Your car starts easier—gets away quicker—it accelerates more smoothly—it develops greater power—greater speed, and greater mileage—with Red Crown in the tank.

You can depend upon Red Crown to give you the utmost of power and mileage at least cost.

You can get Red Crown everywhere in the ten Middle Western states. This efficient service makes carburetor adjustment needless and it is a boon to tourists.

Fill up with Red Crown anywhere and get real power that does not recognize a tight place when you come to it.

Buy Red Crown

At the following Standard Oil Service Station:

State and Antrim

And the following Filling Stations and Garages:

H. B. Wood, Bridge St.
M. B. Hooker, Antrim St.
H. Fowler
Orlowski & Son
Charles C. Friend, Horton Bay, Mich.
G. Hamilton & Son, Horton Bay, Mich.

RED CROWN GASOLINE

Standard Oil Company, Charlevoix, Mich.

(Indiana)

3626

Oakland

See it - Drive it -

Know for Yourself What the True Blue Oakland Offers You Before You Choose Your Car

Know the True Blue Oakland Six—in fairness to yourself—before you choose a new car.

Know for yourself the many desirable qualities of this thoroughly modern light-six.

Know first-hand the abundance of smooth power and wonderful flexibility of Oakland's new L-head engine and its superior design.

Know Oakland's four-wheel brakes. Prove, to your own satisfaction, that four-wheel brakes are a real essential. Don't buy a car at this price without them.

Know the facts about Oakland's new body finish. This beautiful finish will neither check nor become dull with long use.

Know the *permonent* top on Oakland open cars. It is all that the name implies. It looks and lasts better. Curtains fit perfectly.

Know Oakland's new and better controls. Horn, ignition switch, throttle, choke and light control are right on the steering wheel.

Know the unique glass enclosures; the sturdy disc wheels; the seven beautiful Fisher bodies and a score of other features.

To know the Oakland Six is to want it. See for yourself if that isn't so.

The Oakland Six Touring car is distinctive in appearance and performance—particularly at its low price of **$995** f. o. b. Factory

Roadster	$ 995	Business Coupe	$1195
Sport Roadster	1095	Coupe for Four	1395
Sport Touring	1095	Sedan	1445

Oakland's Special Payment Plan saves you money

THE LAKEWAY GARAGE

HENRY BLOCK, Prop.

The True Oakland Blue Six

PRODUCT OF GENERAL MOTORS

PICKLES ARE A PRACTICAL CROP

(Continued from Page one)

pickles regularly each year—make 12 to 14 pickings through the season and realize a real cash income during August and early September when their other farm crops are still growing.

They give pickles TWO thinnings. First, when the plants have reached the size of 5 or 6 leaves, they CUT OFF the weaker plants, leaving 2 or 3 healthy ones in each hill. And second, when these two or three have developed to a length of 18 to 24 inches, they again CUT OFF the weaker plants, leaving JUST ONE plant in each hill. This one plant may look a little lonesome for the first week, but it will soon develop into a strong, healthy, evenly-balanced vine with many side branches. The more branches the greater the bearing surface, for it is THE ENDS of the branches that bear the good pickles. In thinning, an ordinary house shears or sheep shears is used to clip off the vine near the ground. It is not necessary to pull it away, for it will soon die where it is. The plants SHOULD NEVER BE PULLED OUT WHEN THINNING.

In this way, the one vine develops to be a well-balanced and well rounded plant with numerous branches and sub-branches. It does not grow out long and slender as it is forced to do when vines are thick, but it grows evenly like the sturdy oak that develops into a well balanced tree when it grows unhampered in an open field. The vines do not entangle one with the other, and consequently bees and insects find easier access to the blossom, carrying pollen from one to the other. This is important, for fertilization of the blossoms must take place in order to produce pickles. Picking can be done in 1-4 the time and with only 1-4 as much effort as when vines are thicker. The fruit is easy to see, and vines can be lifted without damage. CLEAN picking is possible and more of the first grade pickles are secured—hence more cash at 1-4 the effort necessary when vines are thick. This makes the crop a practical one any farm—large or small. A child 12 years old can handle an acre when grown and thinned in this way. Prices are guaranteed and when seed is planted, one knows exactly what he will receive for every pound he delivers. An acre of good soil that does not produce at least $175 worth of pickles in 7 weeks time when grown this way, is not doing nearly what it should do. Many farmers' yields have been much higher.

MY GOITRE VANISHED

Almost a Year Ago. Never Bothered Since, Says Michigan Lady. Stainless Liniment Used.

Lara Abbott, Benzonia, Michigan, says: "Two bottles of SorbolQuadruple completely removed my inward goitre. My neck ceased hurting after a few days. Headaches were also relieved. I have waited this length of time to see if relief was permanent."

Sold by all drug stores, or write Sorbol Company, Mechanicsburg, O. Locally, at F. J. Fessenden's.

FOR SALE—A REAL BARGAIN

Practically new equipment for small machine shop—

18x8-in. Ryerson Engine Lathe.
13x6-in. Lancaster Engine Lathe.
15-in. Smith Mills Crank Shaper.
20-in. Rockwell Upright Drill Press.
14-in. Waukegan Drill Press.
Foster Screw Machine.
Champion Hand Forge.
10 h. p. 220 volt a. c. Electric Motor and Starter.
Belting, Pulleys and Shafting.

TRAVERSE CITY STATE BANK
17-t3 **Traverse City, Mich.**

AUTO TOP TRIMMING

NEW LIGHTS IN CURTAINS

Cushions Repaired

Scattergood Bros.
PETOSKEY, MICHIGAN

White Wyandotte Eggs for Hatching

From our heavy laying strain.

Won 11 prizes at Grand Rapids and Lansing shows in 1923, including 3 firsts.

Fifteen eggs $1, during May.

Arthur L. Guild
Route 2. Phone 7014-F11

WRIGLEY'S
After every meal

A pleasant and agreeable sweet and a l-a-s-t-i-n-g benefit as well.

Good for teeth, breath and digestion.

Makes the next cigar taste better.

Sealed in its Purity Package

WRIGLEY'S SPEARMINT THE PERFECT GUM LASTS
MINT LEAF FLAVOR

We are ready to supply your wants in one of the most complete lines of Auto Accessories, Tires, Tubes, Paints, Men's Clothing, Gloves, etc. Benj. Brown.—Adv. 10tf.

* * * * * * * * * * *
* OF INTEREST TO *
* POLITICAL ASPIRANTS *
* * * * * * * * * * *

Date of General Primary Election—Tuesday, September 9, 1924.

Last day for filing nominating petitions—Saturday, August 9, 1924, four o'clock p. m., standard time.

Candidates for the office of United States Senator, Governor or Lieutenant Governor must file with the secretary of state nomination petitions signed by a number of registered and qualified voters in the state equal to not less that two per centum nor more than four per centum of the number of votes cast by their party for secretary of atate at the last preceding November election.

Candidates for district office must file petitions containing not less than two per centum nor more than four per centum of the number of votes cast for their party for secretary of state in the district.

Candidates for county offices must file petitions containing not less than one per centum oor more than four per centum of the number of votes cast for their party in the county.

Candidates of new parties for the office of United States Senator, Governor or Lieutenant Goveroor must file petitions containiog names of at least three thousand registered and qualified voters residing within the state.

Candidates of new parties for district, county of city offices must file petitioos containing names of at least one hundred registered and qualified voters residing in such district, county or city.

The residence, street number (in cities having strect numbers) and date of signing of each elector must he shown on the petition, otherwise such names will not be considered nor counted.

It is unlawful to sign more than one petition for the same office.

No affidavit of party affiliation is required to be filed with nominating petitions.

Candidates for the office of United States Senntor, Governor, Lieutenant Governor, and district offices, in districts comprising two or more counties, are required to file their petitions with the secretary of state. Candidates for county offices or for district offices where the district comprises one county or less must file their petitions with the county clerk of such county. Candidates for city offices including all ward offices are required to file petitions with the city clerk of said city.

To avoid confusion and insure the placing of your name upon the primary ballots, petitions should be filed early. In case petitions are insufficient this will give plenty of time to notify candidates accordingly, that they may file necessary additional petitions.

The spelling of the candidate's name and the initials must he uniform upon all of the petitions filed in his or her behalf.

Petitiona may be circulated at nny time.

President Coolidge should accept all dogs offered for the White House, as they will all be needed to bark at office seekers.

Questions Asked by Stock Raisers

Feeding Problem Blanks Sent to Department of Agriculture.

(Prepared by the United States Department of Agriculture.)

The recent work of the United States Department of Agriculture and co-operating states to improve the methods of feeding live stock has stimulated interest in all parts of the country and feeding problem blanks sent to many farmers have been filled out and sent in for replies. A survey made last summer showed that a large percentage of stock raisers and feeders have many puzzling problems and that most of them are searching for better and more economical rations.

Wide Range of Problems.

A few of the early inquiries received as a result of this new service offered to farmers show a wide range of problems from scattered states. A Maryland farmer asked for good rations for brood sows and growing pigs. Although he had been keeping hogs for eight years, ear corn was practically the only feed used. The department's reply pointed out the principles of successful swine feeding and called attention to the need for good pastures, mineral mixtures, and a well-balanced grain ration. A Kentucky cattle feeder submitted the rations he had been using for finishing for both the spring and fall markets and received suggestions which should save him money the coming year.

Among Other Problems.

Among the other problems the department has helped to solve are the making of dairy rations where certain feeds commonly used are not available; the addition of more desirable crops in the farm rotation; feeding boar pigs to he sold for breeding purposes; the saving of grain hy use of other roughages; and many more. Requests for assistance have come from Alahama, Colorado, Kentucky, Maryland, Massachusetts, Missouri, New York, North Carolina, Ohio, South Carolina, Utah, Vermont, West Virginia, and Wisconsin.

Sound Suggestions for Building Cattle Barns

Breeders and feeders of beef cattle will find in a new Farmers' Bulletin, "Beef-Cattle Barns," just published by the United States Department of Agriculture, suggestions of value regarding the right types of barns for various conditions, the location, arrangement, ventilation and construction. Several plans and alternate plans are given for general-purpose barns, feeding barns, sheds and barns for housing breeding herds. Consideration is given to the requirements in severe climates and in regions where less protection is needed from the elements. The bulletin contains 16 drawings showing elevations, floor plans and cross sections. Emphasis is placed on the desirability for economizing as much as possible whenever added cost will increase the overhead with little advantage in convenience, durability or comfort of the animals.

Copies of the bulletin, which is No. 1350, may be obtained hy writing to the Department of Agriculture, Washington, as long as the supply lasts.

Meat Scrap for Laying Hens of Big Importance

That rations for laying hens should contain approximately 12 per cent meat scrap for efficient egg production is brought out by tests at the Ohio station. This amount of meat scrap has decreased the cost of feed more than 20 per cent and increased the egg production more than 50 per cent, as compared with a ration containing only 2 per cent of meat scrap. This was true of both the heavy and light breeds of poultry.

A ration in which the grain mixture was made up of three parts corn, one part wheat and the dry mash mixture of two parts, by weight, ground corn, one part bran and two parts meat scrap, has proven satisfactory. The fowls consumed twice as much grain as mash.

Question of Hen House Location Is Important

The question of where to locate the poultry houses and yards is one that should be given careful consideration before one begins the expenditure of perfectly good money. One piece of advice which will apply to all cases alike is this: Never locate the houses and yards on a damp, poorly drained plot of ground, on which shade trees, grass and clover crops do not thrive, unless it presents good opportunities for drainage and improvement.

Other conditions being favorable, locate the houses and yards where they will be convenient to the house and other buildings, so that the care of the poultry may be made a part of the regular chores of the farm.

"Clover and Prosperity" as National Farm Slogan

Clover is often regarded as the farm index. "Clover and prosperity" might well be a national farm slogan. And yet there are doubtless thousands of farms in the country today on which it is impossible to grow clover.

Two years ago clover could not have been grown on the land at the Maryland experiment field, Leonardtown. Lime and complete fertilizer have produced the finest stand of crimson clover imaginable.

For all the news, read the Courier.

DODGE BROTHERS SALES

6576 Dodge Brothers Motor Cars (or over 1,000 cars per day) were delivered to retail purchasers during the week ending April 19th—not including cars for export or overseas.

This breaks all Dodge Brothers retail delivery records.

Figures for the first three weeks of April are:—

Week ending April 5th	5694
Week ending April 12th	6106
Week ending April 19th	6576

Each week since October 1923, deliveries of Dodge Brothers Cars to users have shown a consistent gain over the corresponding week of any previous year.

DODGE BROTHERS DETROIT

Andrews Bros. Company, Inc.

DETROIT, MICHIGAN

Cash Buyers of Farm Produce and Potatoes

We want a buyer at each shipping point.
We will be in the market every day, regardless of the rumors to the contrary.
If you are open to a first class connection and good market, advise

J. M. MAJOR, Supt.

BOYNE CITY MICHIGAN

* * * * * * * * * * *
* HOSPITAL NOTES *
* * * * * * * * * * *

Mrs. Robert McNeill of Onaway, was operated on last Sunday for appendicitis.

Fred Sendenberg of St. James, is in the hospital here this week, taking medical treatment.

Mrs. Raymond Stafford submitted to a serious abdominal operation last Friday afternoon. She is getting along in nice shape.

Mrs. Art Essmacher of Onaway, had an abdominal operation performed last Thursday afternoon.

Mrs. Dell Countryman of East Jordan, who was operated on about ten days ago, is returning to her home today.

Richard Babcock died at the hospital last Friday night from the effects of kidney disease.

Formerly people used to desire to get far from the madding crowd, but now their idea is to get next to the gadding crowd.

BUY TIRES THAT GIVE THE MILEAGE

They may cost just a trifle more, but they last longer, insure you safety from tire trouble at all times, and in almost every case are cheaper in the end. You simply can't afford to buy cheap tires when you can get 6,000 mile guaranteed tires at these prices.

30x3, 6000 mile guarantee	$ 7.75
30x3 1-2, 6000 mile guarantee	8.50
32x3 1-2, 6000 mile guarantee	12.70
31x4, 6000 mile guarantee	15.75
32x4, 6000 mile guarantee	16.50
33x4, 6000 mile guarantee	17.50
34x4, 6000 mile guarantee	17.75
32x4 1-2, 6000 mile guarantee	24.50
33x4 1-2, 6000 mile guarantee	25.00

Benj. Brown
Headquarters for Automobile Supplies

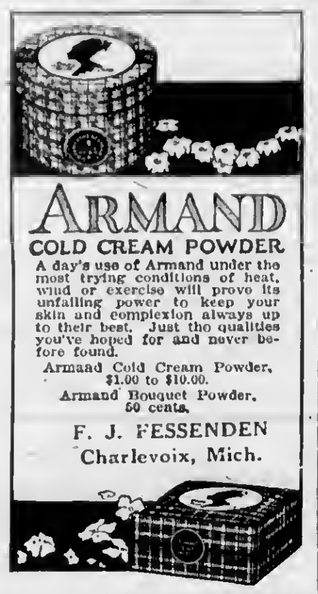

The CHARLEVOIX COURIER
Issued every Wednesday at
CHARLEVOIX - MICHIGAN

DuBois & Usher, Publishers
A. J. Usher, Editor and Business Mgr.
Courier Building Van Pelt Place

Entered at the Post Office in Charlevoix, Mich., as second class matter.

Advertising Rates.

For advertising rates apply for schedule.

Notices of church or lodge socials and entertainments, where admission is charged, regular rates.

Obituary poetry, regular rates.

Card of Thanks, 25 cents.

TERMS OF SUBSCRIPTION

One copy, one year.....$2.00
One copy, six months.....$1.00
One copy, three months..... .60

FARM READJUSTMENT

A survey made by the department of agriculture shows "a drift of wheat into livestock, a trend away from beef cattle to dairy, a big increase in poultry, in the production of feed crops, and a general movement toward diversification in localities where diversification has not been common heretofore."

Thus the American farmer is readjusting himself to the new economic situation. And such efforts, though possibly slower and more difficult than the enactment of legislation to help the farming population, are likely to be more effective in the long run. They have the merit of working in harmony with economic law instead of against it, as legislation often does.

As a general thing, when wheat growing ceases to pay, farmers have in their own hands the obvious remedy of raising less wheat and more other foodstuffs. This serves the double purpose of raising the price of wheat, through comparative scarcity, and producing other crops for which there is a better market. And in this way, individuals and sections that can easily substitute other crops are not only helping themselves but helping wheat growers who cannot advantageously raise anything else.

The trend toward dairy cattle, poultry and fruits is especially timely and wise. The demand for these classes of products increases steadily and more rapidly than the population, as the people form more wholesome habits of life.

FARMERS!
PICKLES PAY
—FREE SEED
—CASH PAY
—HIGH PRICES
—GROWN RIGHT, they are as easily handled as Potatoes.

SECURE YOUR AGREEMENT NOW

Phone No. 25 CHARLEVOIX Pickle & Produce Co.

Place Your Meat and Grocery Order
WITH US

Our delivery service is prompt and our merchandise will please you. Phone orders given special attention.

Korth's Market
PHONE 5

EVERYBODY OUTDOORS

A great many people probably would like to further President Coolidge's plan for outdoor recreation for everybody by spending the next four months outdoors themselves. But duties of all sorts restrict the vacations of many nature loving citizens. And lack of imagination restricts them still further.

Supposing one can't take a long motor camping trip through any of the northern states or a long holiday in the country, or spend weeks following any of the back to nature trails. That isn't any reason for abandoning the outdoor life altogether. Many a man or woman who can't get far away for long has nothing but personal inertia to prevent garden making, or picnicking in the nearest park, or an afternoon of baseball, with a few friends on the nearest vacant lot.

The pleasantest days for unencumbered outdoor play are at hand. By watching and seizing occasional opportunities here and there, most persons can make better use of them than they do. Whether it is only a daily walk around the block, or a Sunday's hike in the country, or a longer holiday somewhere else, every bit of outdoor life possible should be indulged in from now until next fall. And by that time many wise recreation habits ought to be formed so that winter, snows and added responsiiblities won't make indoor slaves of so many of us.

PLANT SOMETHING!

Spring, bringing new life to the world, brings to human beings fresh energy and a new chance. It is a chance to get out of ruts, to stop fossilizing, to start something new, to get into touch again with the vital forces that press and surge all around.

It is time to begin new ventures, as Nature herself does. A time for new business plans, new schemes for self development, new ventures in recreation.

Get into the game! Plant something, literally or figuratively, and tend it and watch it grow.

If there is any space of earth available, plant a garden. The raising of flowers and vegetables and fruit is in itself recompense enough to anyone with a feeling for natural things. Co-operation with Mother Nature pays in the creation, without counting the crops. And it also awakens minds that have not gone altogether dead from artificial living.

Life itself is a garden. The health and inspiration drawn from spring gardening counteract the dulling effect of mechanical city existence, renewing ambition and creative purpose. That little garden plot, flower bed or potato patch or orchard, is full of ideas for growth and progress.

THE BEST EDUCATION

Eugene Randolph Smith, author of "Education Moves Ahead," says:

"The best education for a child is that which trains him to make the best of all his inherent possibilities, both for his own sake and the sake of all those whose lives will be influenced by him; but in such a way that his own life shall, in the living, give him a real satisfaction."

Here is nothing about going to school to obtain high grades or degrees, or fit one for earning his living, or to enable one to leap to fame or financial success ahead of those who lacked the schooling. Development of one's powers and abilities seems to be involved, as well as getting on with fellow men and finding life a satisfying thing, instead of one long, difficult problem. It is an ideal toward which true education has always striven, but it is one that is too little spoken of in this day of demands for practicality in education and everything else.

After all, could any education or training be more practical than one which fulfilled such an ideal?

TWO THINGS TO DO

To comply with the state automobile laws and ordinances of the city of Charlevoix you must have—
TWO FRONT LIGHTS,
ONE TAIL LIGHT
on your automobile or truck. This is a ruling that will be strictly enforced. Comply with this law or arrest and prosecution will surely follow.

Chas. Novak, Sheriff.
Adv. 17-t3 W. J. Wiekel, Chief Police.

Farmers—Pickles are planted in June, but choose your field now. Acreage men will call on you soon. Adv. 19-tf.

Claimed this country needs more of the spirit of '76, but there seem to be plenty of spirits of a later date.

SENIOR PLAY A SIDE-SPLITTER

"Nothing But the Truth" Even Too Funny for the Cast.

"Nothing But the Truth" a modern three act comedy will be presented by the Senior Class of Charlevoix High School at 8 o'clock on Monday evening, May 12th, at the Palace Theatre. That this play is one of most popular of modern plays is proved by the number of schools and other groups who are producing the play this spring. In a Sunday Grand Rapids paper one director makes the statement that there is so much comedy in the play that he has hard work to keep his cast from laughing while at work.

The play revolves about the question of whether it is possible for a modern business man to tell the absolute truth and retain any friends or do any business. Airel Cooper, playing the part of Robert Bennett maintains that it is possible; while Wesley Smith, playing the part of E. M. Ralston a modern business man, claims it can't be done.

Other members of the cast are: Celin Howe, the daughter of E. M. Ralston and in love with Bob Bennett; Eileen Fairchild, the wife of Ralston; Gordon Todd and J. C. Marshall assume the names of Clarence Van Dusen and Dick Donnelly; Albert Widdifield steps into the limelight as a Bishop; Margaret Fitch plays the role of Ethel Clark, whose parents are the richest people in the summer colony; Margaret Krulik and Anne McCann as Mable and Sable Jackson are somewhat outside the social pale; and Erma Carey plays the part of Martha, the maid.

The Seniors have been working hard on the play, sparing neither time nor energy to make it the success of the season. Don't forget the day and date.

STRUGGLES WITH A MANIAC IN PULPIT

Rev. Quinton Walker Subdues Assailant With Great Strength.

Rev. Quinton Walker, former pastor of the local M. E. church, and now in charge of the First Methodist church of Battle Creek, is the hero of a dramatic incident that occurred in his church last Sunday evening, just at the close of the service.

Mr. Walker was leading the singing of the closing hymn, when a man arose from his place among the worshipers, slipped up to the minister in the pulpit, and declaring, "I'll get you," seized Mr. Walker by the throat. The minister grappled with his assailant and forced him into a chair with so powerful a grip that the man lost consciousness and had to be carried out of the church. So quietly did this transpire that even those sitting in the front of the church did not realize that their pastor had been in danger. The man, who proved to be Chris Myers, a West Leroy farmer, who has been a mental patient for several months, had come forward twice during the service to kneel at the altar and Mr. Walker had told him to wait until after the benediction. When he came forward and went into the pulpit, he made a motion as if to shake hands and then tried to throttle the pastor.

Mr. Walker, though suffering from a strained shoulder and several scratches, calmly pronounced the benediction and the majority of the congregation went home ignorant of what had occurred.

Diebel-Genoe.

Mrs. Mason Rose recently gave a bridge party in honor of her sister, Miss Lisette Deibel of Saginaw, who is visiting at her home on Clinton street. Miss Diebel, who was formerly technician at the Toledo Hospital, is engaged to be married to Harry Genoe, Jr., of Hollywood, California, and will leave some time in June for the western city where the ceremony is to take place and which will be their home.

* * * * * * * * * * * *
* FROM OUR EXCHANGES. *
* * * * * * * * * * * *

Four million baby whitefish have recently been released in Lake Huron. There is proof of this much of the story, at all events, if any fisherman reports that he has caught that many.

A St. Joseph man has secured a divorce from his wife who eloped with a star boarder, taking her five children and $1,500 of the family savings. However, there is a suspicion that she didn't intend to live with him anyway.

A Ford touring car was found the other morning beside the road near Traverse City, resting with all four wheels in the air. We are convinced it was only playing possum, however, and that if some one had tickled it on the transmission it would have turned over and ran away.

A house at Middleville, where a small boy lay sick with the measles caught fire and burned to the ground the other day. It isn't often that so much is done for a poor sick chap's diversion.

A new church soon to be erected at Kalamazoo will include a banquet room with a capacity of 1,000 persons. It is assumed that the way to a man's soul follows the same route as that to his heart?

"Dirty is just about what you would call it," was the remark of a Manistee garage man concerning the puncturing and slashing of the tires on several new automobiles. Well, yes, if ladies were present, perhaps, but otherwise—

The postmaster at Ann Arbor says he remembers when nearly all the male students wore long beards. Of course, that was before it was found that college men's faces could be made useful by being kept clean and advertising a shaving cream.

Another plate glass window in a new store at Sturgis has broken, apparently without being struck by any object. The pretty girls will have to quit looking in these windows to arrange their eyebrows as they go along.

A large crowd can be seen almost any day standing in front of a store window at Alpena and watching the demonstration of a washing machine. The presence of such a large crowd demonstrates that none of the men expect to be asked to turn the wringer.

"Eat good cheap eggs all next winter by putting them up yourself while you can get them for 20 cents a dozen," is the advice given the people of Manistee by the county farm agent. But let them remember that, not having a grocer to depend on, they will have to attach the "strictly fresh" label themselves.

The majority of American clergymen are spreading the doctrine of pacifism which "is likely to eat the vital out of America," according to Mr. Cockrun, secretary of the state conservation commission. It is even feared that some of them go so far as to read the Bible in order to expose themselves to this strange doctrine.

Considerable agitation has arisen lately in favor of having that state game wardens wear distinctive uniforms. This seems to us a proper move. The grave injustice and discrimination against the one game law violator in a hundred who doesn't recognize the warden's when he sees them coming, would thus be done away with.

Phoenix Hosiery
FOR LADIES

If you have not tried this well known brand of hose, do so at your next purchase. All the leading shades are now in stock.

Exceptional Values at

$2.00 per pair

M. A. Levinson & Co.

Ford
THE UNIVERSAL CAR

A Welcome Member of the Family

A MOTOR car is never more appreciated than in the springtime. Its convenience and enjoyment are shared by all the family—and by speeding up the day's work, it provides more time for recreation.

A Ford Touring Car provides every motor car essential at the lowest price for which a five passenger car has ever sold—a price only made possible by complete manufacture, in tremendous volume, in the largest and most economically operated plants in the automobile industry.

Efficiency of manufacture is accurately reflected in the quality and price of the Ford Touring Car.

FORD MOTOR COMPANY, DETROIT, MICHIGAN

Runabout—$265 Coupe—$525 Tudor Sedan—$590
Fordor Sedan—$685 All prices f. o. b. Detroit

You can buy any model by making a small down-payment arranging easy terms for the balance. Or you can buy on our Weekly Purchase Plan. The Ford dealer in your neighborhood will gladly explain both plans in detail.

Northern Auto Co., Charlevoix

$295
F. O. B. Detroit
Demountable Rims and Starter $85 Extra

Raise Every Chick---

Feed Blatchford Chick Mash to every Chick. It pays.

Remember we have a good supply chick feed and intermediate scratch feed.

Call us for Blatchford's Egg Mash, Calf Meal, Chick Mash, Scratch Feed.

Argo Milling Company

THE OLDEST BANK IN CHARLEVOIX COUNTY

FORTIETH YEAR IN BUSINESS

1884 SUPER-SAFETY Insured BANK-CHECKS 1924

THERE ARE TWO BUT ONLY TWO---

kinds of careers—those of **success** and those of **failure.**

But—did you ever know a **successful** person who did not save money?

We doubt if you ever did.

The one sure way is to—

OPEN A SAVINGS ACCOUNT

CHARLEVOIX COUNTY BANK

CHARLEVOIX, MICHIGAN

Nicholls, Buttars & Bridge, Bankers

THE BANK ON THE CORNER

Temporarily Located 2 doors north of Postoffice

LOCAL NEWS BRIEFLY TOLD

Get the Habit—Read the Courier

Regular communication of Charlevoix Lodge, No. 282, F. & A. M. Tuesday evening, May 13th.

H. P. Boyle of St. James, was in town Thursday of last week.

Darwin F. Meech was in Ellsworth visiting friends last week.

Lisle Shanahan is at Cheboygan this week, attending court.

Leo Allard and wife are here from Grand Rapids this week.

Glenn Beulow of East Jordan, was a business caller in the city Monday.

Miss Edith C. Korth of Defiance, Ohio, was a visitor to the city Saturday.

M. A. Levinson and family drove to Traverse City and returned Sunday.

Garrett Cole of the Beavers, came over to Charlevoix in his boat Sunday.

Bert Coodell and wife drove over from Mancelona on Tuesday on business here.

Earl Young and Ney Smith drove to Traverse City, Monday afternoon on business.

J. J. Moran of this city has bought the William Finucan property on Clinton street.

Born, to R. D. Merriam and wife of Ann Arbor, on April 26th, a daughter, Margery Jean.

On Sunday morning, May 11, the W. R. C. will attend service at the M. E. church in a body.

Hon. Thomas Meggison of Central Lake was in town Saturday, visiting his son, Harold and family.

Albert Holmes and family have returned from Florida,where they have been spending the winter months.

Milton Block returned Tuesday from Saginaw by way of Muskegon, driving back n new Oakland sedaa.

The Charlevoix Commercial Association will hold a special meeting at the council rooms on Thursday, May 8th.

Clark C. Coulter arrived in Charlevoix Tuesday from Detroit, to visit relatives and friends here for a few days.

Captain John Roen and Rasmus Svensdhl returned to Charlevoix Tuesday from a business trip to the Soo.

James McCeagh and wife have returned from Detroit, where they have been spending the winter months.

Mr. and Mrs. P. R. Ross and family returned home Friday of last week after spending the winter in Detroit.

Mr. and Mrs. George Brnwn are expected home this week from Detroit, where they have been spending the winter.

Ed O'Neill returned Sunday night from Detroit, driving back a new 4-passenger Dodge Special sedan for Henry Wood.

Ivan Holmes, who aecompanied his parents on their return from Florida, stopped off in Ohio to visit for a a while.

Rev. C. W. Long of the Congregational church left last Monday morning for Detroit to drive back a new Hudson coach.

Mrs. L.B. Bartlett arrived Tuesday morning from Grand Rapids to prepare the Bartlett House for the coming resort season.

Mr. and Mrs. Benjamin Brown left Thursday for Detroit on a business trip. They were accompanied by Harry Coblentz.

Carl Mixter of Grand Rapids, arrived in Charlevoix Monday afternoon to be the guest of Harold Meggison and family for a few days.

R. F. Sloan left Saturday morning for Reed City, on business connected with the road contract his company is now working at on M-13.

Mr. and Mrs. H. S. Harsha returned last Friday afternoon from Detroit, where they have been spending the winter months with their children.

Miss Isabelle Mitchell returned Monday evening from Alma, where she has been spending the past few days visiting her sister, Mrs. Charles Wilson.

Harold Meggison, Forrest Fowler, and Mr. Meggison's guest, Carl Mixter of Grand Rapids, went to Central Lake Tuesday morning on a fishing expedition.

R. C. Korth and wife, accompanied by Leo Allard and wife, drove to Grand Rapids nnd southern Michigan points Sunday, expecting to be gone several days.

A. R. Hall and family moved last week from the Earl Young apartments to the Molet farm on Route One, Charlevoix which will be their home this summer.

Mrs. P. D. Campbell, Sr., and Mrs. Alexander Cameron have arrived in Charlevoix from Chicago and northern Illinois, where they have been apending the winter months.

George Metcalf returned Tuesday night from Muskegon, where ho has been working for the Amazon Knitting Mills this winter. He expects to go hack to Muskegon Saturday next.

Mrs. J. M. Clark, who has been spending the past few weeks in Chicago, following a winter sojourn in Florida, is reported as being on her way home and will arrive here next week.

Mrs. George W. Priest returned Thursday afternoon from Detroit and other southern Michigan points where she has been spending the past three months visiting relatives and friends.

Members of Charlevoix Assnciation of Commerce—don't forget the special meeting of the association to be held at the council rooms Thursday, May 8th, at 8 p. m. Matters of vital importance to be discussed.

Born to Mr. and Mrs. George Johnston of Grand Rapids, last Saturday, a son, George Junior. Mr. and Mrs. Henry Johnston of this city are the proud graadparents of the young man.

Mr. and Mrs. Phil Baudain and wife of Gloucester, Mass., returned Monday to their hnme in the east, after attending the funeral of their mother, Mrs. Arminda Beaudoin, here last week.

Dr. Grace Harron and Dr. Verna Zimmerman, accompanied by the latter's husband, drove up from Traverse City, Sunday, to visit their friends and fellow-practitioners, Dr. Virginia Ryall Brown and Dr. J. A. DeJordy.

Miss Catherine McDonald of this city, a graduate of the C. H. S. and County Normal, now a student at the Ypsilanti State Normal, has been appointed to teach history at the Central Lake H. S. next fall.

Charles F. Hamilton, superintendent of Charlevoix public schools, has tendered his resignation to the school board, effective at the close of the school year. His plans for the future are not as yet announced.

Mrs. Jack Maher, who has been spending the past ten days in Charlevoix visiting her parents, Mr. and Mrs. Charles E. See, left Monday for Grand Rapids, accompanied by Mrs. Glenn See, who will spend a couple of weeks in that city.

The Baxter Women's Relief Corps of Charlevoix entertained the Stevens Women's Relief Corps of East Jordan at a regular dinner in the Odd Fellows hall here last Thursday. The visitors, twenty-five in number, expressed themselves as well pleased with their reception.

P. D. Campbell is sending a box of fine shoes, which are unsalable by reason of being out of style, to the American Relief Association, in response to a nation-wide appeal to shoe dealers to devote their unsalable stock to the need of the Far East peoples.

Russell G. Finn of Detroit, president of the R. G. Finn Construction & Engineering Co., contractors on the County Bank job, was here on last Friday, looking over the work and checking progress. He was accompanied by Carroll J. Mulligan, head mason for the company.

A delegation of 18 or 20 K. of P. members, constituting the third degree team of the local lodge, left for Traverse City today, to compete with teams from Manistee, Traverse City, Cadillac, East Jordan and Elk Rapids in the annual tournament of the Northern Michigan Pythian League.

The regular meeting of the W. C. T. U. for May is postponed until the 23rd of the month, when the local organization will meet with the county convention at Charlevoix. Every member is expected to contribute to the rummage and baked goods sales for the benefit of the hospital, on Friday and Saturday of this week.

Miko Saganek of Marion township was picked up last week by the game warden department charged with setting fires to brush along the Twin Lakes road. When arraigned before Justice Cooper here, he was fined $100 and costs, and in default of payment was remanded to the county jail for a 90 day trip. He has a wife and nine children.

New Clipper fanning mill for sale at a bargain. It pays to clean the aeeds you grow on the farm. Louis S. Orlowski. Adv. 18-t2

COUNTY MACCABEES MEET HERE MAY 20

Annual Affair to Be Held at the Odd Fellow Hall

The Charlevoix County Association nf Lady Maccabees will hold their annual meeting at I. O. O. F. Hall, Tuesday, May 20th, at ten a. m.

About two hundred members from the different hives of Charlevoix and Antrim enunties are expected. Dinner will be served by the Methodist Ladies Literary Society in the church parlors. A splendid program haa been prepared for the afternoon aession.

The Church of Cod ladies will hold an apron, quilt nnd baked goods sale at Metcalf's drug store on Saturday, May 17th. Adv. 19-t2.

Pickles planted in June bring cash during August and September. Adv. 19-t1.

* * * * * * * * * * * *

CHURCH OF GOD

* * * * * * * * * * * *

Regular services Sundnys at 10:30 and 7:30.

Sunday School at 12:00.

Young People's meetings at 6:30 Sunday evening.

The prayer meeting to be held next Wednesday evening, will be conducted by Arthur Guild. Mnthers Day will be observed by appropriate sermon and otherwise in the May 11th, morning service also by the young people's class in the evening. You are welcome to all our services. Wm. Eldridge, Pastor.

COURIER BARGAIN COLUMN.

Courier Want Advs. are One Cent per word per insertion. Minimum charge is 20 cents per insertion, for anything under 20 words. All Want Advs. are strictly cash in advance except to those who bave ledger accounts. Please remember this when sending in your copy.

FOR RENT—ROOMS

FOR RENT—Three furnished rooms for light housekeeping, with all conveniences. 202 May St. 10tf

WANTED—TO RENT

WANTED—Two or three rooms for light housekeeping. Write M, care this office. 19-t2

WANTED—Summer cottage, four to five bedrooms, two baths, kitchen, dining room and living room. Please communicate with Mrs. J. Robert Orton, 718 Betula Ave., Cincinnati, Ohio, giving description, price, etc. 19t2.

FOR RENT—HOUSE

FOR RENT—Eight room furnished cottage by season or year; four bed rooms; rent reasonable; garage, steam heated. Good location. Write M. C. Woodgate, Augusta Mich. 19t3pd

FOR RENT—FARMS

FOR RENT—Forty acre farm, two miles from town on good road. Apply Abstract & Engineering Co., Charlevoix, Phone 413. 19-t2-pd.

FOR SALE—LIVE STOCK

FOR SALE—Cow, four years old, fresh May 10th. Phone 7006-F23. 17-tf

FOR SALE—Six weeks old pigs; also some mileh cows. Frank Bird, Rt. 3, phone 7001-F3. 19-t1pd

FOR SALE—One cow, two cultivators, one double driving haraess, one single driving harness, two pair cutter thills, two cutter poles, one oil tank, two large galvanized ventilators. P. R. Ross, Phone 103. Adv. 19-t1.

FOR SALE—CITY PROPERTY

FOR SALE—Ten room house, well located. Inquire at Charlevoix State Savings Bank. 19-t2

FOR SALE—Modern seven room house and two lots on Upright Avenue, electric light and bath Plenty of small fruit, also pears, cherries and apples. Price reasonable to suit purchaser. Inquire Sanitary Engineering Company. Adv. 52-tf.

FOR SALE—MISCELLANEOUS

FOR SALE—A two-seated buggy in good condition. Cheap. Mrs. George E. Conk, Petoskey Road, Charlevoix. 19-t2-pd.

FOR SALE—Ivory Reed Baby Buggy. Call at 109 East Garfield or phone 614. 19tf.

FOR SALE—Choice dry buzz wood. Phone 7004-F31, D. E. Ingalls. 18-t3pd

FOR SALE—One oil heating stove. Call at 303 Mason street. 18-tf

FOR SALE—Hatching eggs, Orpingtons supreme. Fred White, Route 2, phone 7006-F4. 19t2.

FOR SALE—Choice eating apples, delivered to any pnrt of the city. Fred White, phone 7006-F4. 18-t2

FOR SALE—Good second-hand hot air furnace. Inquire Sanitary Engineering Co. 16tf

FOR SALE—Renown range in fine condition. Inquire of Sanitary Engineering Company. 13-tf.

FOR SALE—Man's bicycle, good condition, bargain. High grade violin, reasonable price, telephone 104, 322 Antrim St., 16tf.

FOR SALE—Pure bred English Buff Orpington eggs for hatching. $1.00 for 15 eggs. Mrs. W. H. Guild, 504 Newman St., Charlevoix. 19t2pd.

HELP WANTED

WANTED—Married man to work on dairy farm. Phone 7004-F3. Wm. Withers. 17-t2

WANTED—Man to drive team on county road. H. Brock, Route Two, Phone 7006-f12. 19-t2.

MISCELLANEOUS

WANTED—Old false teeth. We pay high aa $10 for full sets. Don't matter if broken. We buy crowns, bridges. Western Metal Co., Bloomington, Ill. 19t2 pd.

SPECIALS

FOR

Friday and Saturday

May 9 and 10

Ratine, Crape, Poplin, Pamico Suiting, Latice Weaves and many other new kinds of Spring sport Dress Materials.

30c Pamico Suiting.....24c
45c, 50c Pamico Suiting and Indian Head..35c
60c and 65c Poplins for.....50c
75c Ratine, white only for.....60c
85c Crape for.....65c
$1.00 Crape and Ratine.....79c
$1.25 Crape and Ratine for.....$1.00
$1.50 Crape and Ratine.....$1.25

GROCERIES

Brooms 69c
Washboards 48c
Economy Matches, per box 5c
7 doz. Clothes Pins 25c
3 lbs. Sal Soda 10c
5 pkgs. 10c. R. N. M. Soap Flakes 25c
Good Scouring Soap, per bar 5c
Star Soap, per bar 5c
Electric Soap, per bar 5c
3 large boxes 10c Cleanser 25c
4 lbs. Arm & Hammer Soda 25c
3 lbs. Rice 25c
Good Japan Tea 50c
Best Mocha and Java Coffee 50c
24 1-2 lbs. American Eagle Flour $1.00
25 lbs. Sugar $2.50
5 lbs. Karo Maple Syrup 50c
Bran Flakes, per pkg. 15c, 20c, 25c
Quart can Cocoa 15c
Men's Overalls $1.50

A. E. MASON

NEW PALACE THEATRE

SATURDAY AND SUNDAY, MAY 10-11

"LOYAL LIVES" a smashing, crashing, melodrama of the POSTAL SERVICE. With Brandon Tynan and Mary Carr, Faire Binney and William Collier, Jr. A great story played by a great cast. You want to see this most human dramatic story. A picture you'll always remember. Also a two reel Larry Semon comedy, "THE MIDNIGHT CABARET."

TUESDAY AND WEDNESDAY, MAY 13-14

One of the greatest Mystery stories ever screened. Played by an all star cast "THE LEAVENWORTH CASE." Mystery, Thrills, Suspense. A strange caller in the night. A wealthy old recluse found shot to death in his locked sound-proof apartment. On the floor of the room, a handkerchief, dainty feminine, scented and initialed E. L. A charred letter, a hidden key. Don't miss this one. Also a three reel Bull Montana comedy, "ROB 'EM GOOD."

Mulkey's Iodine Salt

recommended by state authorities as a goiter preventative. Place your order with us for it.

SATURDAY SPECIAL

Bulk Raisins,
2 lbs. for.....

25c

Monarch Ketchup
large bottle .....

$20

Mike's Grocery

PHONE 111

New Tailor Shop In Town!

EVERYBODY ADMIRES IT.

EVERYTHING NEW.

YOU WILL LIKE MY GOODS, MY WORK AND MY PRICE.

FORMER CUSTOMERS ARE INVITED TO CALL AND RENEW ACQUAINTANCES.

STRANGES ARE INVITED TO CALL AND GET ACQUAINTED.

C. S. DODGE

409 BRIDGE STREET

Between Ben. Brown's Garage and Ashdon's Barber-shop

CONGREGATIONAL CHURCH

Church School 9:45 a.m. There were twenty more present last Sunday than on the previous Sunday—so much for the change in the hour.

Preaching Service 11 a. m. "This is Mothers' Day" and the serivce will be in keeping both in service and music.

The Y. P. S. C. E. at 6:30 p. m. Subjert—"Being a Christian in the Home." Eph. 61 1-4. Luke 2-19-52.

Sunday, 7:30 p. m. Mr. Long will reply to the lecture given by Mr. Hannah on April 27th. You will want to hear the reply?

Midweek meeting, Thursday 7:30 p. m.

Preaching at Ironton Sunday 2:30 p. m.

M. E. CHURCH

This Sunday is Mother's Day. Someone has written:

"If I could concentrate all the fragrance of the world into one flower I would call it a rose. If I could concentrate all the melody of the universe into one composition, I would call it the Messiah. If I could conecntrate all the tenderness and sympathy of the world into one endearing term, I would call it mother. No other word in the language is invested with such charm and pathos as this. Grave senators, grim featured soldiers, hard-hended business men and frivolous worldlings melt under its power. The great deeps of the soul are broken up at its sound. The very incense of heaven clings to it. There is no face in all the chamber of memory so vivid to the last as the face that hung over us in the cradle, and no voice that lingers with such sweetness as the voice that sang our evening lullaby."

Let us make this day the one when mother's are thought of. If she is far away, write her a letter. If you can, send her a Mother Day flower. Perhaps you can put one on her grave.

10:30, Mother's Day service. The Women's Relief Corps will attend in a body and be seated in reservation. If your mother lives, wear a red flower in token of her memory; if she has deceased, wear a white flower. For those who have not provided for themselves, flowers will be had at the church door. We invite the mothers, old and young. If you have children, bring them. A committee of ladies will take care of your children while the service is being held. Be sure and come. Special sermon by the pastor for mothers. This service is not for mothers only. Everybody not identified with another church is cordially invited to attend.

12 o'clock, Sunday school. The mother can remain for this service. One gets a greater knowledge of the Bible by being a regular attendant of some Sunday school.

3:00 p. m., Junior League. Mrs. Etta Nichols is leader of this meeting. Send the young people in and they will enjoy this service.

6:30, Epworth League. Miss Nina Crowley, leader. Make this your service, young people.

7:30 p. m., Preaching service. The pastor will deliver the sermon. More are attending our evening services, yet we can seat more still. Be in twicer. Good crowds morning and evening last Sunday. There are yet many Methodists who hardly ever are seen in church. We want you to come. You need the instruction.

Prayer meeting this Thursday at 7:30 o'clock. Read John 11. This is a great chapter.

Ladies' Literary and Sewing Club meets Thursday at 2:30 p. m., with Mrs. James Tumath, 319 Mason St.

The Blue Birds have a social gathering at the church parlors next Friday evening.

Mother's Day bulletin will be distributed at church next Sunday.

At Springfield, Mass., now is being held the great general conference of the Methodist church. This gathering lasts the month through and meets each quadrenium. Representatives from every mission field all over the world are in attendance. The bishops preside in turn. This is our only law making body.

BAPTIST CHURCH

Sunday, May 11th.

10:30 a. m. B. Y. P. U. in charge of Group I. This the Mother's Day topic is "Being a Christian in the Home." Saint Paul says in Ephesians 6:1-4." "Children obey your parents in the Lord for this is right.

Obedience is one of the first requisites of good character. Home is a test, revealing us as we are. If we can be Christians there, we can be Christians anywhere.

"Home not merely four square walls,
Though with pictures hung and gilded;
Home is where affection calls,
Filled with shrines the heart has builded."

11:45 a. m. Sunday School, Lesson theme, "Jehoiadas's Victory Over Baal.

First Church of Christ Scientist

Sunday service at 10:45 a. m. subject, "Adam and Fallen Man."

Sunday school at 12 o'clock.

Wednesday evening serivce at 7:45.

Reading room open Tuesday, Thursday and Saturday, 3 to 5 p. m. The public is cordially invited to visit our reading room and attend our church service.

Marble.

Marble is a product of marine sediments and volcanic fires. It is laid down on the sea bottom as shell heaps, which gradually turn into chalk. If the strata should be deeply buried in the rocks, the intense heat of the earth causes chemical elements to rearrange themselves so that they crystallize into marble. Various impurities in the chalk give the marble its various hues.

Persistent Bees.

For 20 years a swarm of bees have occupied the back of the school clock at Micheldever, England, and no attempt at removing them has been successful, states a resident of that town. The swarm had been thought destroyed some years ago and the entrance the bees had made was cemented up, but each year they have returned, and they even bored a new hole through the cement.

Ingenuity.

One of the most exciting occupations is that in which newsboys engage when a coin drops through a grating in the sidewalk. A long stick is found first. Someone provides a cud of chewing gum, which is stuck on the end of the stick. Then one of the boys guides the gum to the coin and draws it forth, while the rest of the gang coaches and criticizes.—Exchange.

The doings of the Rah Rah boys cause considerable Hah Haking among the rest of the population.

NOTICE

To All Persons Interested:

Notice is hereby given that by virtue of a resolution of the Common Council of the City of Charlevoix adopted April 21st, 1924, as herein above set forth, the Common Council aforesaid will meet in the council rooms in said city on Monday, the 26th day of May, A. D. 1924, at eight o'clock in the afternoon of said day for the purpose of hearing objections to the proposed vacating of that part of Belvedere Avenue in said city lying east of the east line of Ferry Avenue, at which time and place all persons interested may appear and be heard relative to the vacating of said street.

Notice is further given that the vacating of said part of said street is proposed in consideration of the dedication by the Belvedere Club of a 66 foot strip of land lying south of said part of street and extending from Ferry Avenue to Pine Lake to be used by the public as a public street.

Dated April 21st, 1924.

CHAS. H. LAMPHEAR,
City Clerk.

17-t4

AT THE MOVIES

EXCITING CHASE AND FIGHT IN BIG MYSTERY

One of the most exciting roof-top chases and fights ever screened will be seen in "The Leavenworth Case," a Whitman Bennett production, which will be shown at the Palace Theatre on Tuesday and Wednesday.

This sequence forms the unexpected in the presentation of this unusual mystery story. "The Leavenworth Case," which is based upon the famous novel of the same name by Anna Katharine Green, is the story of the solution of the baffling murder of Ira Leavenworth, a wealthy old recluse, who is found shot to death in his sound-proof apartment.

Seena Owen and Martha Mansfield are seen as the nieces of Ira Leavenworth. Winfred Lytell is a romantic and mysterious figure in the photoplay, while Bradley Barker and Paul Doucet are prominent in the all-star cast. Charles Giblyn directed the production, which is rated as the best mystery story ever screened.

Whitman Bennett's production, "Loyal Lives," which will be at the Palace Theatre on Saturday and Sunday, is haled everywhere as the most human portrayals ever screened. "Loyal Lives" is the story of an unsung hero. It is the story of devoted, unflinching service. It is a tribute to the acme of loyalty. It is the story of the postman.

"Loyal Lives" portrays the life of a postman in a typical American town. It goes with him on his route, is shows his duties, his kindliness of heart, and it pictures, too the dangers he confronts. Highly dramatic, "Loyal Lives" teems with the adventure and romance of the United States Mail Service. In it are two tremendous thrills— a daring robbery of a speeding railway mail train and an equally dangerous hold-up of a post office.

Brandon Tyman, America's foremost actor, plays the role of the plodding postman. Mary Carr again appears in her inimitable role of mother. Faire Binney lends enchantment with her beauty as Peggy, adopted daughter. William Collier, Jr., is another member of the all-star cast. He is the juvenile lead.

NOTICE—BOARD OF REVIEW

Notice is hereby given that the Board of Equalization and Review of the City of Charlevoix in the County of Charlevoix and State of Michigan, will meet in the Council Rooms in the basement of the Carnegie Library, in said city, on Monday, the 19th day of May, 1924, at nine o'clock in the forenoon, for the purpose of reviewing and revising the assessment rolls of the several wards of said city. The said board will continue in session for at least six hours each day for at least four successive days thereafter, or until the completion of such revision and review.

CHAS. H. LAMPHEAR,
By D. S. Payton, City Clerk.
Deputy. 18-t3

The Back to the Soil movement just now is more interested in the football fields than in the farm lands.

COUNCIL PROCEEDINGS

Council Chamber, May 5, 1924

The common council of the city of Charlevoix met on the above date with Mayor Bergeon presiding. Aldermen present: Eckinger, Livingston, Madill, Partridge and Parmalee.

Minutes of the meeting held April 20th, were read and approved.

A communication from A. L. Fitch, relative to the public alley running through Block 12, of the original plat of the city of Charlevoix, was read and referred to the Street committee.

A communication from D. H. Duffie R. F. D., relative to furnishing electric current to the village of Central Lake, was read and referred to the Electric Light Committee.

Moved by Ald. Livingston seconded by Ald. Madill, that the bid of H. D. Marshall of $277.12 for laying sewer in North Sherman street, be accepted. Motion carried by the following aye and nay vote. Ayes, Ald. Eckinger, Livingston, Madill, Partridge, Parmalee. Nays, none.

Ald. Livingston was granted permission to retire for the evening.

Moved by Ald. Parmalee, seconded by Ald. Partridge, that the city purchase 4 Stop Signs, from Leo Powers at $20.00 each, installed.

Motion carried by the following aye and nay vote. Ayes, Aldermen Eckinger, Madill, Partridge and Parmalee. Nays, none.

The following appointments were made by the Mayor:

City Attorney—Arthur L. Fitch.

Chief of Police—William J. Weikel.

Street Commissioner—Archie Alcock.

Chief of Fire Department—Henry D. Marshall.

Harbor Master—Samuel Hamilton.

Health Officer—R. B. Armstrong, M. D.

On motion of Ald. Partridge, the appointments were confirmed.

On motion of Ald. Eckinger, the council adjourned.

Chas. H. Lamphear, City Clerk.

Notice to Contractors.

Sealed bids will be received by the Board of County Road Commissioners, at their office in the Court House, Charlevoix, Michigan, until 10:00 o'clock, May 17, 1924, for the construction of several pieces of roads or parts thereof as follows:

5280 feet of Class A—9 foot gravel, including fine grading (grade already constructed), on the east and west quarter line of sections 16 and 17, in Chandler township, Charlevoix county.

5100 feet of Class A—9 foot gravel road (Sta. 0 to Sta. 51), on Boyne Falls and Deer Lake road, Sec. A., in Boyne Valley township.

5700 feet of Class A—9 foot gravel road (Sta. 51 to Sta. 108), on Boyne Falls and Deer Lake road, Sec. B., in Boyne Valley township.

18456.5 feet of Class A—12 foot gravel road (Sta. 79 to Sta. 263 plus 56.5), on Advance Road, Sec. D, in Eveline township.

All work on above pieces of road to be done according to plans on file in the office of the County Road Commission and in accordance with State specifications.

Bids shall be divided into two parts as follows: (grading and culverts) in one and (gravel and fine grading) in the other.

A certified check in the sum of two hundred dollars, made payable to Charlevoix county—for County Road Fund, must accompany each proposal.

Plans may be seen and bidding blanks obtained at the office of the County Road Commissioners.

The Commission reserves the right to reject any or all bids or any part thereof.

F. D. Thompson, Chairman.
Ernest Peaslee, Deputy Clerk.
Adv. 19t2

LEGAL NOTICES

Probate Notice.

State of Michigan, the Probate Court for the County of Charlevoix.

At a session of said court, held at the probate office in the City of Charlevoix, in said county, on the 1st day of May, A. D. 1924.

Present: Hon. Servetus A. Correll Judge of Probate.

In the Matter of the Estate of Margaret M. Helms, deceased.

Archie L. Livingston having filed in said court his final administration account, and his petition praying for the allowance thereof and for the assignment and distribution of the residue of said estate,

It is ordered, that the 28th day of May, A. D. 1924, at ten o'clock in the forenoon, at said probate office, be and is hereby appointed for examining and allowing said account and hearing said petition;

It is further ordered, that public notice be given thereof by publication of a copy of this order for three succesive weeks previous to said day of hearing, in the Charlevoix Courier, a newspaper printed and circulated in said county.

Servetus A. Correll,
Adv., 19-t3 Judge of Probate.

Mortgage Sale.

Whereas, default has been made in the conditions of a certain mortgage whereby the power of sale therein contained has become operative, which mortgage was executed on the 20th day of August, 1913, by Patrick J. Malloy and Anna J. Malloy, his wife, of the Township of St. James, in the County of Charlevoix, and State of Michigan, as mortgagors, to the Beaver Island Lumber Company, a Michigan Corporation as mortgagee, which mortgage was recorded in the office of the Register of Deeds of Charlevoix County, Michigan, on the 26th day of August, 1913, in Liber 48 of Mortgages on page 165, and which mortgage was on the 26th day of November, 1915, assigned to Gus Kitsinger, trustee, and was recorded on the 30th day of November, 1915, in Liber 50 of Mortgages on page 191 in the office of the Register of Deeds of Charlevoix County, Michigan, and was thereafter assigned by said Gus Kitsinger, by William E. Stephens, attorney in fact, to Garrett Cole on the 7th day of November, 1923, which assignment was recorded in the office of the Register of Deeds of Charlevoix County, Michigan, on the 7th day of November, 1923, in Liber 49 of Mortgages on page 634; and

Whereas no suit or proceeding at law or in equity has been instituted to recover the debt secured by said mortgage or any part thereof, and whereas the amount claimed to be due for principal and interest on said mortgage to the date of this notice is the sum of $253.89, and in addition thereto the further sum of $63.45 with interest thereon for taxes paid by the mortgagee, together with the costs and expenses of foreclosure and an attorney fee of $15 provided by statute;

Now therefore, notice is hereby given that, pursuant to the power contained in said mortgage and under the statute in such case made and provided, for the purpose of satisfying the amount due for principal and interest on said mortgage, the taxes paid, the costs including the attorney fee provided for by statute, the undersigned will foreclose said mortgage by a sale of the premises therein described to the highest bidder, at public auction or vendue on Saturday, June 28th, 1924, at 10 o'clock in the forenoon of said day, at the east front door of the Court House in the City of Charlevoix, Charlevoix County, Michigan (that being the place where the Circuit Court for the County of Charlevoix is held). The premises described in said mortgage being herein described as follows, to-wit:

Lot one (1) and the Southeast quarter of the northeast quarter (SE¼ of NE¼) of Section twenty-one (21) Township Thirty-seven (37) North, Range ten (10) West, in the Township of Penine, County of Charlevoix, Michigan.

Dated April 2nd, 1924.

GARRETT COLE,
ROLLIE L. LEWIS, Mortgagee.
Attorney for Mortgagee.
Business address, Charlevoix, Michigan. 14-t12

BUSINESS CARDS

ROBERT F. SLOAN
Civil Engineer
230 Bridge Street
Charlevoix -- Michigan

R. B. ARMSTRONG
PHYSICIAN AND SURGEON
Special Attention to Diseases of Eye, Ear, Nose and Throat
Priest Bldg. Phone 255

DR. F. F. McMILLAN
Physician and Surgeon
Office above Postoffice
Phone 17
Charlevoix :: Michigan

A. L. FITCH
ATTORNEY AT LAW
County Bank Building
Phone 48
Charlevoix :: Michigan

Virginia Ryall Brown, D. C.
CHIROPRACTOR
P. O. Building Phone 347
Charlevoix, Michigan

DR. E. C. HICKS
Veterinarian
220 S. East Street
Phone 117 Boyne City, Mich.

The Spirit of Play

TRUE success is joyous. It is always sunny on the heights. The finest tasks are done in the spirit of play. Form the saving habit. It is work at first, but it soon becomes a pleasure.

Charlevoix State Savings Bank
CHARLEVOIX, MICHIGAN
W. S. Richardson, President
A. D. Crimmins, Vice President
Archie Livingston, Cashier

WORK SHOES
8 INCH TOPS
ROUGE REX
Famous for their wearing quality and durability. We have them in all sizes.
Mayer Shoe Store
JOHN SLEZAK

Certain-Teed Roofing is Good Roofing
Four-in-one individual and and roll, slate covered protection from fire. One third of all fires are roof fires. Use Certain Teed have fire protection and get a rebate on your fire insurance.
—Sold By—
Louis S. Orlowski

GARAGE and SERVICE
We are located in our new home, 107 Belvedere avenue, and are equipped to give you the very best of service in the line of automobile repair work, overhauling, etc. We can guarantee our work.
MOSCO STORAGE BATTERIES
We are local agents for the Mosco Storage Battery, one of the best on the market. If your battery needs repairing, we will do a satisfactory job for you. Ask us about your needed repairs—let us make a cost estimate on your work.
PEARL BROTHERS
107 Belvedere Avenue Phone 32

Circulation Counts---We have it

Ellsworth Section

H. VanEenenaam of Zeeland, was in town on business last week.

Dar Meech of Charlevoix spent one day last week with friends here.

Born, to Mr. and Mrs. Bernie Klooster, an Monday morning of this week, a bnby son.

Ennes Schafer and John Gilford spent Friday until Monday on a business trip to Grand Rapids.

Attorney George Nicholls of Ionia was in town last week on business connected with the Ellsworth Canning Co.

Mr. and Mrs. George Bradford and Mrs. E. J. Chelles motored up from Detroit, arriving on Friday. They returned the first of the week.

Deputy Game Warden John Mnckle of Central Lake, planted thirty cans of brook trout fry in local streams on Thursday of last week.

Mrs. Frances Patterson, who has been spending the winter with her daughter at Detroit, arrived on Fridny for a short visit with her son here.

The annual May 1st fishing was rather poor this year, as the lack of warm rains and continued cold weather did not tend to record catches.

Mr. nnd Mrs. A. L. Ely were called to Traverse City on Saturday by the death of the latter's father, whieh occurred following an illness of upwards two years. The funeral occurred on Monday.

Rev. H. K. Beute, pastor of the Reformed church, two miles south of town for the past five years, has accepted a call to preach at Grant, Mich., and will preach his farewell sermon here on Sunday, May 11th. His successor has not yet been decided on.

ATWOOD.

Everybody are on the jump.

Aaron Harwood has 60 lambs.

Henry Klooster, Jr., is on the sick list.

Ethan Joliffee was in Charlevoix last week tuning pianos.

New song books, "Hymns of Praise," for the M. E. Sunday school, were installed last Sunday.

Next Sunday is Mother's Day. Come and hear Rev. Lawrence at night. His messnge will do you good.

We are sorry to learn of the death of Mrs. W. A. Boss of Ellsworth. We take this way of extending our sympathy to the family and relatives.

MILES DISTRICT.

The farmers are very busy these days doing spring work.

John Dell of Ozark, came to visit his sister, Mrs. Mary Clark, Friday.

Dett Evans and Fred Bancroft made a business trip to Charlevoix Friday.

Miss Cora Stenke came home last Friday, nfter spending the winter in Grand Rapids.

John Dell of Ozark, and Mrs. Mary Clark took dinner with Mr. and Mrs. A. Miles Saturday.

Mrs. Art Gidley and son, Dick, and Mrs. Lyman Miles called on Mrs. A. Miles Wednesday.

Mrs. John TerWee came home Friday after a three week's visit in Holland and Grand Rapids.

Mrs. Art Gidley and little son, Dick, of Detroit, are visiting her mother, Mrs. Lyman Miles.

Mr. and Mrs. Gene Steenhogen and sons, Henry and Berrat, spent Wednesdoy evening in Ellsworth with Mr. and Mrs. L. O. Isaman.

FOR SALE—1923 Chevrolet one-ton truck, in first closs condition. Ellsworth Garoge. 17-tf

FOR SALE—A No. 1 team blacks, 5 nnd 6 yeors old, well moted; weight 2850, good disposition, with good set of harness. Price $400. Edw. VandenBerg, Central Lake, Rt. 1. 16-t4pd

B. J. BEUKER
PHYSICIAN and SURGEON
Office over Blue Store
Ellsworth, Michigan
Office Honrs 2-4 p. m. Phone 38

Mr. and Mrs. Nelle Miles and children, Donald and Madelon, and Mr. and Mrs. C. L. Strong of East Jordan, nnd Mr. and Mrs. A. Miles were Sunday dinner guests at the home of Mr. and Mrs. Gene Miles.

WITNESSED START OF TOWN OF ELLSWORTH

Death Calls Mrs. W. A. Boss, Pioneer of Antrim County.

Emma Kinner was born at Wayland, Mich., May 26th, 1857, and died at her home at Ellsworth Saturday morning, May 3rd, 1924, aged 66 years, 11 months and seven days.

She was married to W. A. Boss at Petoskey, on January 2nd, 1876, coming to what is now Ellsworth with her husband immediately afterward and settling on the farm now owned by Edward Klooster.

Mrs. Boss has been a pioneer of northern Michigan in every sense of the word. She saw the start of the town of Ellsworth and has always done her full share towards its development.

She suffered a paralytic stroke on the morning of May 3rd 1917, and has been a semi-invalid ever since that time nnd her death, while expected, came as a shock both to her family and to her friends, the latter being all those who knew her.

She leaves beside her husbnnd, four sons, Tracey of Ellsworth, George of Kerry, Oregon; Edward H. and William J. of Detroit, and two daughters, Helen of Ellsworth and Blanche of Detroit.

She also leaves four brothers, L. L. Kinner of Delmar, Ionia, Grant of Detroit, Ray of Royal Oak, Mich., and Charles of Ellsworth, and five sisters, Mrs. Milo Graves of Lyons, Mich., Mrs. John Wallace of Detroit, Mrs. Evelyn Fahs of Petoskey, Mrs. J. Mullholland of San Jose, California, and Mrs. Jeff Bearss of Ellsworth.

The funeral services, conducted hy Rev. Lawrence, were held from the M. E. church on Monday afternoon, and the body was laid to rest in the local cemetery.

The entire community join in the deepest sympathy for the mourning family.

ANTRIM CITY.

Mr. Brnnt ate ice cream at the Stott home Sunday.

Mr. Dotey is working on the Smallegan place this week.

Mr. Stoel nnd family ate Sunday dinner at the Dennis home.

Mrs. Stott and daughters, Bernice and Violn, were visitors at the Brooks home Sunday.

Frank Mason made a business trip to Ellsworth one day last week.

Mr. Brooks and family ate Sunday dinner at the Robinson home Sunday.

For White Furniture.

White furniture may be cleaned by dissolving baking soda in warm water nnd applying the solution to the furniture with a soft cloth, rubbing with n dry one afterward. Finger marks and dirt are easily removed in this simple woy. A teaspoon to a pint of water.

Luxurious "Tubbing."

Ancient bathtubs of kings had one pair of steps for the rulers to mount the platform nnd enter the tub and several smaller flights of stnirs nt each end for attendants to carry up vases of scented water which they would throw on their master.

Uncle Eben.

"Some dny," said Uncle Eben, "I may feel dat it's up to me to go on one o' dese here hunger strikes. If it ever happens it'll have to be at de time of year when it's too late foh spring chickens nn' too enrly foh watermelon."

For all the news, read the Courier.

FOR OVER 40 YEARS

HALL'S CATARRH MEDICINE has been used successfully in the treatment of Catarrh.

HALL'S CATARRH MEDICINE consists of an Ointment which Quickly Relieves by local application, and the Internal Medicine, a Tonic, which acts through the Blood on the Mucous Surfaces, thus reducing the inflammation.

Sold by all druggists.

F. J. Cheney & Co., Toledo, Ohio.

FARM STOCK

Timely Suggestions on Management of Horses

In years gone by, hay was cheap and it was wastefully used. The same thing is true now on some farms Hay is worth too much to be used for bedding or wasted in any other way. Another waste is in not cutting hay at the proper stage, or curing it in a proper manner. The results are that it does not give the best returns or is refused when fed.

Where there are many horses to be fed and each driver feeds his own team, there is a considerable loss of both hay and grain. In such cases, there should be only one feeder and each horse fed according to his needs and no feed wasted. Experience proves that more economical results are secured than when each driver feeds his own team.

Other forms of waste are ill-fitting harness, especially collars, causing sore necks and shoulders and sweenies. Badly kept feet are often the cause of much discomfort. Horses, to work well, must be free of pain and comfortable.

Abuse and mistreatment result in high feed bills. High checks, especially the overdraw, and bits that pinch, are a constant worry and should not be used on the ordinary horse. When three or more horses are driven abreast, sometimes they are not placed right in the team so as to work most comfortably together, and then again they are reined in such a way as to place some of them at a disadvantage and cause worry. After the driver has learned his horses he should arrange them so that they can work in a free, easy manner and always be comfortable. In using heavy horses at hauling, the size of the load should be increased rather than the number of trips made. Urging them beyond a reasonably rapid walk can be done only at the expense of feed.

The teeth should receive proper attention. Sometimes they are in such condition that the food cannot be well chewed, and consequently is only partially digested. This results in waste of food, incapacity of the horse and low power.

Feed and Exercise Are Essential Sow Factors

What are the most essential factors in the successful management of the brood sow at the time of farrowing?

It is important to feed right. The high price of tankage is keeping farmers from feeding this protein feed to their sows. Corn alone is not sufficient because it is low in protein and mineral content. Experiments at Iowa State college go to show that where one-fourth pound of tankage is fed along with corn, the pigs weighed 0.4 of a pound more at birth and were stronger than the pigs from the cornfed sows. Alfalfa or clover hay are good feeds to furnish protein and bulk. A liberal supply of mineral matter must also be supplied in the form of salt, soft coal, lime or wood ashes.

Exercise is also an important factor. It does the sows good to run all winter in the cornfield or be obliged to go a considerable distance from the sleeping quarters for their feed. The inactive sow is usually constipated and feverish at the time of farrowing, and most of the trouble encountered at this time can be traced to lack of exercise and faulty rations.

Feed and Exercise Are Important to Brood Sow

The brood sow needs a variety in her feed and exercise. In experiments conducted at the North Dakota Agricultural college, under the direction of Professor Shepperd, it was found that sows will readily eat alfalfa hay, and that when this is fed with a mixture of about half barley and half shorts at the rate of two and one-half pounds daily for a 200-pound sow, splendid results have been secured. Equal parts of barley, oats and bran or shorts also make a very good feed.

Exercise is also very important. It was found that the best way to give the grain feed was to sweep the floor clean and scatter the grain feed on it. This results in the sows spending hours on their feet getting their feed.

Wheat Is Apt to Cause Digestive Disturbances

When fed to horses, in large quantities, wheat is apt to develop digestive disturbances and also cause skin eruptions. The best plan to follow in giving the grain to horses is to feed in moderate quantities only. Grind it coarsely and mix with some other bulky feed like bran or chopped hay or straw.

Clean Up Hog House.

See that the lot surrounding the hog house is disinfected and cleaned up. Put in new bedding and window lights if any happen to be broken, also notice that none of the ventilators are closed up.

Feeding Wheat to Hogs.

To feed wheat most economically to hogs it should be coarsely ground or rolled. Grinding adds from 16 per cent to 22 per cent to its feeding value. Soaking before grinding adds some, but the amount is questionable.

For all the news, read the Courier.

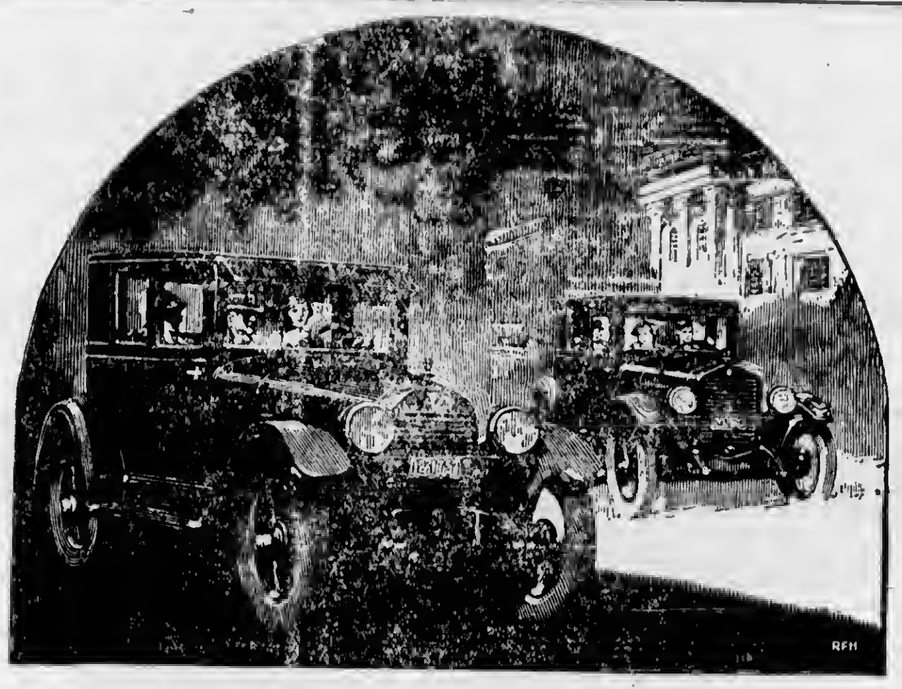

At Open Car Cost

All Closed Car Comforts, Utility and Distinction

Why buy an open car? High cost for closed car comforts is no longer a question. The Coach—exclusive to Hudson and Essex—gives every closed car advantage, at almost open car cost. No other car shares its position.

It creates the dominant car issue of the year. Mark how rapidly the Coach is superseding open cars. Sales exceed 3000 a week. It is the largest selling six-cylinder closed car in the world.

Buyers must consider any purchase in the light of this overwhelming trend. As the wanted car the Coach maintains high resale value, against the waning desirability of open cars.

Hudson and Essex—inventors and exclusive producers of "Closed Car Comforts at Open Car Cost"—are responsible for this issue. In two and a half years, and in the hands of more than 135,000 owners, the coach has proved a staunchness and serviceability never before associated with a closed car. It gives every utility you can get in any closed car. All concede unsurpassed chassis reliability. The price removes it from all competition.

You today want "the car for everyone."

HUDSON Super-Six COACH $1550

ESSEX SIX COACH $975

Freight and tax extra

The Coach is Exclusive to Hudson and Essex

H. R. Fowler, 113 Bridge St., Charlevoix

5420-77F

Into the Attic

Few youngsters today ever saw a horsehair sofa. They wouldn't know what to do with a fire taper, carpet stretcher or coal oil lamp. They couldn't braid rags into a rug, or wind yarn without tangling. But they know the how and why of typewriters, phonographs, telephones, automobiles; what happens when a push of the button gives light, or a kodak's flash fixes their image on paper.

Their education is as modern as the advertisements they see. They have no more use for the lamp and the chimney of yesterday than you for the wick and tallow of the day before.

Advertisements induce such progress. They urge wide use that means improvement. They help you lift the out-of-date into the attic—rid you of the water buckets and soap kettles of slavedom. They bring late improvements within your reach.

Read the advertisements regularly. Keep alert to the new.

Without advertising you would never know a product's worth until you had bought it

W. E. Byers
Auctioneer

Twenty years experience in handling Auction Sales, both on farm and household goods.

Let Me Cry Your Sale

Phone me at Charlevoix or call the Charlevoix Courier, where all dates are made.

Cups for Lunch Furnished if Requested

HIGH SCHOOL NOTES

The music memory contest will be held Thursday, May 8th, in the high school auditorium at 8:00 p. m.

History

The history department is finishing up the year's work nicely. All notebooks, book reports, and themes must be in by May 16th.

French

Mrs. Rose's French Class gave an interesting program before the assembly Monday morning. The program was based on work done in class during the year. All members of the class took some part and included the folowing numbers:

1. "The Marseillaise" in French sung by the Class, accompanied by Miss Elleea Fairchild.
2. Historical setting of a French story by Celia Howe.
3. The Story, "LaDerniere Classe" by Musa Richardson.
4. Personal letters received from high school students in France, read by Vera Belding.
5. "Berceuse de Jocelyn" song in French by Erma Carey.
6. A French story with the English translation—Vera Halverson.
7. A scene in a French Restaurant—"La Hash"—Alfrel Cooper and Wesley Smith.
8. An American Version from the French Play "Le Cure de Cucugnan" by Daudet. Characters: St. Peter—Margaret Fitch, Satan, Anne McLann, Mr. Hamilton, Ina Geneit.

The numbers were announced in French by Elizabeth Higman and Thelma Ranney interpreted them.

Our University inspector who visited the French Class during a practice expressed himself as very well pleased with the work.

Miss Lizette Deihel of Saginaw, Michigan, sister of Mrs. Rose visited the high school Monday morning and the Central Building. Miss Deibel has held the position of Technician in the Toledo hospital for several years. She will leave soon for Hollywood, Calif., where her wedding will take place on June 17 at the 1st

MAY PROVE FATAL

When Will Charlevoix People Learn the Importance of It?

Backache is only a simple thing at first;
But if you find 'tis from the kidneys;
That serious kidney troubles may follow;
That dropsy or Bright's disease may be the fatal end;
You will be glad to know the following experience.
'Tis the statement of a Charlevoix citizen.

Mrs. Elwin Johnson, 803 Bridge St., says: "When I had kidney trouble, my back was stiff and lame and when I did any stooping sharp pains caught me in the small of my back. I had a great deal of headache and my kidneys acted irregularly. Doan's Pills were recommended and after using them I was cured in a fine way."

Price 60c, at all dealers. Don't simply ask for a kidney remedy—get Doan's Pills—the same that Mrs. Johnson had. Foster-Milburn Co., Mfrs., Buffalo, N. Y.

Blocks, Gravel and Sand
ALL KINDS OF CEMENT WORK.
MITCHELL BROS.
Tel. 449. Ward Gravel Pit

buys a HARLEY-DAVIDSON on our new easy Club Plan
Come in and let us tell you all of the good news
Pearl Bros.
107 Belvedere Ave.
Phone 32

Presbyterian church to Mr. Harry E. Genor, Jr.

"Nothing But the Truth," a comedy in three acts, will be presented by the Senior class at the Palace Theatre, May 12th. A children's matinee will be given in the afternoon at 3:00 o'clock. This promises to be one of the big events of the year.

"A Visit to Fairyland" will be given by the First and Second grades, Friday evening, May 9, at 8:00 o'clock, in the High Scho l building.

Reliable fresh seeds at rock bottom prices. I will save you money on your seeds. Don't be fooled on price and qunlity. Louis S. Orlowski. Adv. 18-t2

HOLSTEIN BOSSIE ROLLS UP RECORD

Loeb Farms Cow Mentioned by Registry Office.

An excellent production record was made recently in the herd of the Loeb Farms, at Charlevoix, Michigan, by their purebred Holstein cow, Harcourt Shadelnnd Pontiac, according to an official announcement made by the advanced registry office of The Holstein-Friesian Association of America.

At the age of four years and eight months this cow produced 21,552 pounds milk containing 670.9 pounds butterfat equal to 838.63 pounds butter in one year.

Testing for the advanced registry is one of the two chief agencies for improving the capacity of dairy cows. The other is the cow testing association. The latter aids the farmer-dairyman to size up his herd, cull out the undesirable animals and put his dairy on a paying basis. The former, tesing of purebred cows for advanced registry, sorts out the most desirable cows and bulls for the improvement of the breed. Purebred bulls from cows holding advanced registry records, are in demand for the further improvement of dairy herds in cow testing associations.

Rummage sale, May 9th and 10th, next door to Withers' restaurant. Hospital Auxiliary for National Hospital Day. Adv. 19-t1.

HAMMOND LANDS TWO ROAD JOBS

Gets Contracts on Bliss-Carp Lake and Pleasantview Pikes

Bids for three highway improvement jobs in Emmet county were opened last Monday at the office of the county road commission at Petoskey and contracts let for the three undertakings.

O. D. Hammond, of Charlevoix, who has the job of constructing Center pike, was the successful bidder for three miles of gravel road in Carp Lake township on what is known as the Bliss-Carp Lake pike. Mr. Hammond also secured the contract for two and one-half miles of gravel road to be constructed on what is known as Pleasantview pike. This job is on the road east of Brutus. John Filey was the successful bidder for the one mile of highway in Bliss township. This is a part of the Bliss-Carp Lake pike.

Mr. Hammond is making good progress on his work in Center township and is expected to have Center pike improvement completed within a short time.

RECENT EPIDEMIC OF SMALL BLAZES

Fire Department Kept Busy Since Last of April.

We have had another epidemic of fires recently—none very serious, fortunately, but still fraught with all the possibilities of fire, that best of servants and cruelest of masters.

Taking them in the order in which they occurred:

Monday, April 28th, summer residence converted out of shed on end of Mrs. Josephine Krulik's place on Lewis street. Fire started at about 6 p. m. in defective flue in ironing room, the building being used at present as a laundry. Damage around $150.

Thursday, May 1st, Home of Mrs. Earl Dodd on East Lincoln. Slight roof fire, caused by spark from chimney. Dnmage, replacement of a few shingles.

Saturday, May 3rd, Charlevoix Hotel. Fire started under big range in kitchen, caused by hot fire in range overheating the flooring beneath it. Serious enough so that dinner could not be served at the hotel that day. Damage around $50.

Sunday, May 4th, home of Fred Seymour on Wood street. Roof fire started about 1 p. m. Estimnted damage, $25.

The quick work of the department prevented all of these fires from becoming disastrous. The chemical, only, wns used in all cases.

FOR SALE—Dodge Roadster, 1922 model, in good condition. Inquire at Wood's Garage or phone 58.—

RICHARD BABCOCK, PIONEER, IS DEAD

Passed Away Last Friday at Charlevoix Hospital.

Richard Babcock, father of Mrs. John McCann of this city, died last Friday, May 2, 1924, at the Charlevoix hospital, following a four weeks illness. He was 67 years and 6 months of age.

Mr. Babcock was one of Michigan's early pioneer residents, born in Ionia county, November 2, 1856, the son of Herman and Adelia Babcock. He came to Charlevoix county with his parents in 1879 and settled on a homestead grant near Walloon Lake. He was married to Mary E. Gish of Ionia, October 30, 1880, at Petoskey. To this union two children were born—Mrs. John H. McCann of this city and Miss Esther Babcock, formerly of Petoskey, who has been staying with her sister here during the past winter. A brother of the deceased, James Babcock, died at Petoskey on the 4th of last December.

The family moved to Petoskey in 1900 and resided there until the death of Mrs. Babcock, which occurred on March 9, 1922, at which time Mr. Babcock came to Charlevoix to live with his daughter, Mrs McCann, with whom he stayed until the day of his removal to the hospital.

The funeral was held at 2:30 Sunday at the First Presbyterian church in Petoskey, Rev. C. W. Long, assisted by Rev. Harry Allburt, officiating. Interment was made in the Greenwood cemetery at Petoskey.

THE KITCHEN CABINET

(©, 1924, Western Newspaper Union.)

Art thou poor, yet hast thou golden slumbers?
O, sweet content!
Art thou rich, yet is thy mind perplexed?
O, punishment.

USES FOR LEFT-OVER PASTRY

In the best of organized kitchens there will be an occasional bit of left-over pastry and one is often puzzled us to how to utilize it. Here are a few suggestions:

Tarts are delicious tidbits and may be prepared "on purpose" or with left-over pastry. Roll out very thin and cut with a biscuit cutter into rounds, in even numbers. Take half of the rounds and with a large thimble make small holes in the circles of pastry—three makes an attractive number. Bake the tarts, spread jelly on the circles and cover with the perforated ones.

If one has less time, roll and cut the pastry into triangles and squares, sprinkle with sugar and cinnamon and bake. These may be served with a hot sauce as dessert if liked.

Pastry shells may be made to use filled with preserves, jams or with sweetened fresh fruit. Roll the pastry and line muffin pans or cover the bottoms, then bake.

Roly Poly.—Roll out a small circle of pastry, making as large a one as the size of the family warrants. In the center place chopped apples and raisins, using three times as much apple as raisins. Roll up, place in a deep baking dish and cover with enough brown sugar to sweeten; add a tablespoonful or two of butter. Pour over boiling hot fruit juice, cider, or boiling water to cover, and bake in a moderate oven for at least an hour. Usually there will be sauce enough to serve; if not, serve with cream and sugar.

Cheese Straws.—Roll the pastry very thin, cover with grated cheese, season with a dash of cayenne; soft cheese may be used but will need much seasoning. Fold up in thirds, folding in the cheese, roll again into a long, narrow sheet, cut into narrow strips and bake in a hot oven until brown.

Small, fancy cakes may be made by baking the pastry cut into circles; put them together with a filling of cream, or jam or jelly. Cover with whipped cream and serve for a most dainty dessert.

Nellie Maxwell

Story of Cremation.

Before the Christian era cremation was prevalent among nearly all nations. Later, burial in the ground became common. Of late years sanitation is responsible for the revival of cremation, which is gaining supporters.

New Source of Radium.

Parsonite, a new radium-bearing mineral found in the Belgian Congo, was described in an address by the Belgian Professor Shoef, who told of success in extracting radium from the mineral at an Antwerp laboratory.

Dip Keys in Oil.

Dipping keys in oil occasionally will keep locks in order. All hinges must be touched with an oiled feather now and then to save the annoyance of creaking doors.

Fact that many aliens are being complained of for fast driving of automobiles, shows they are getting Americanized.

POULTRY

Turkeys Are Particular About Winter Quarters

Turkey raising is a distinct and separate business from that of raising chickens; the nature of the turkey is so different from that of the chicken that it requires different management altogether. The turkey still retains many of its wild haunts. Then, of late years, serious diseases have played sad havoc with the business in many parts of the country. Blackhead, particularly, has carried off many thousands, compelling some of the largest growers to quit the business. The farmer who has never had turkeys on his farm is not likely to suffer, provided he starts with perfectly healthy stock.

When diseases can be avoided, the cost of raising a turkey is less than that of raising a chicken, while the former weighs more and sells for more per pound. The fact that turkeys will, from the time they are eight weeks old until winter sets in, obtain the greater part of their living from the bugs, grasshoppers, waste grain and weed seeds picked up in their wanderings over the farm, insures their maintenance throughout the summer at a low cost to the grower.

Breeding stock should always be selected from the flock in the fall, before any have been marketed, at which time the choicest specimens can be picked out. If this has not been done there should be no further delays. Those selected probably would bring a little more money than some of those marketed, but they are also worth more as breeders than the poor ones. Strong, active, healthy birds—those that have never been afflicted with a serious disease—are wanted if the future turkey crops are to prove profitable. The old turkey raiser should separate his breeders from those that are to be marketed before fattening commences, as breeding stock is easily injured by becoming overfat.

Up to their fifth year turkeys are profitable as breeders, though it is a good plan to change gobblers every year, especially if some of the young females are retained for breeding. Hens are not fully matured until two years old and they are at their best during the next two or three years. During the mating season the proper proportion in which to divide the sexes is from six to ten hens with one gobbler.

The breeding stock should receive good care during the winter months. Without proper care and attention, as well as suitable quarters, turkeys will not go through winter in good health, and, consequently, will not be in such good condition for the breeding season, and that means poor success with the young. Young turkeys bred from healthy stock are hard enough to raise, without the extra handicap of unhealthy parentage.

Turkeys do not thrive in damp, stuffy quarters in winter. A well-lighted open shed or loft, fitted up so as to prevent direct draughts but having good ventilation at all times, makes a good place. Turkeys can stand a good deal of cold, but they cannot stand close, foul-smelling quarters. Fix up some broad perches a couple of feet from the floor; provide troughs for grit and water and, in real cold weather, put some straw or other litter on the floor. Feed corn and other grains regularly and, during severe weather, give an occasional warm mash.

White Rocks and White Orpingtons Are Similar

The characteristics of White Rocks and White Orpingtons are very similar. Sometimes it is quite hard for the inexperienced to make a distinction between the two breeds. The White Rocks should have a yellow beak, while the White Orpingtons have a white or pinkish white beak. Both breeds have reddish-bay eyes and in each breed the comb, face, wattles and ear-lobes should be a bright red. The shanks and toes of the White Rocks are a bright yellow, while with the White Orpingtons the shanks and toes should be white or pinkish white. You will note, therefore, that the chief characteristic to look for in distinguishing one breed from the other is the color of the beak, also that of the shank and toes.

It is Seldom Desirable to Cross Chicken Strain

It is seldom desirable to cross strains. It can be compared, in a way, to crossing breeds; the first cross may appear to give uniform offspring, but in the second generation many undesirable qualities are liable to appear. If you have reason to believe that some other strain will give you better results, gradually work into the pure strain. Crossing the strain may set you back several years.

Diseases of Fowls.

When a fowl sneezes, waters slightly at the eyes and nostrils, and the face puffs up, this indicates a common cold. When accompanied by a rattling in the throat, the trouble is bronchitis. Difficult breathing indicates pneumonia. Canker in the mouth means diphtheria.

When Duck Eggs Don't Hatch.

When the eggs from a certain pen of ducks do not hatch well, the trouble often may be corrected by changing the male to another pen or by introducing a new leader.

For all the news, read the Courier.

Paints, Oils and Varnishes
Rugs, Linoleum, Garden Seeds, and Tools
Electric Supplies and Fishing Tackle
Charlevoix Hardware Co.
209 Bridge Street Phone No. 1

Sooner or Later Every Property Owner Will Have to Face the Paint Problem—
You may turn your back and try not to see the condition of your property. But if it needs paint, simply shutting your eyes to the fact will not solve the problem for you. Nothing but PAINT will do that. The best paint to use is

MONARCH Paint 100% Pure

Why Not Now?
If your property needs paint it will be money in your pocket to paint NOW. Every day's wind and weather does some damage that must be repaired. Paint NOW—stop the decay and save the expense of repairs. Besides adding to the beauty of your property, paint makes it worth more money should you want to sell. Come in and consult us about your paint problem—we can help you and save you money and worry.
WOOD BROS.
CHARLEVOIX, MICHIGAN

ADVERSITY
is liable to come to any man some time during his life. He is wise who prepares for it by laying aside a part of his accumulations of prosperous times, where it cannot disappear or decrease.
We have a very competent organization enabling us to buy securities for trusts at advantageous prices and to render good service as Trustee under various forms of so-called "Living Trusts." The head of a family, or any member may place with us funds of any amount, under very advantageous terms, the income and finally the principal to be paid to such persons or objects, at such times, as may be directed—or to be accumulated.
Our officers will gladly give full information on this valuable feature of our service.
THE MICHIGAN TRUST COMPANY
Organized in 1889
Corner Pearl and Ottawa
GRAND RAPIDS

TRAILING ARBUTUS BECOMING SCARCE

Botanists Are Urging Drastic Conservation Measures.

Local people visiting the woods Sunday brought back early specimens of the trailing arbutus, the spring flower of the north. They report that the clusters are not so full as in former years and that there will be a shortage of the blossoms this season.

The statement of those who have visited the haunts of the wild flower bear out the prediction of botanists and students or nature that, unless drastic and immediate measures are adopted, the trailing arbutus will soon be extinct in this country.

Leading botanists of the United States are advocating state conservation laws for the protection of the fast disappearing trailing arbutus as the only remedy for saving it from extinction.

The dainty pink blossom in its setting of dark foliage and with its unusual fragrance, is so eagerly sought, by wild flower enthusiasts and those exploiting them for the city market, that vast inroads have been made upon it in the north country.

To save the trailing arbutus, these botanists and lovers of nature urge state laws, similar to those guarding the wild life of the state, for the protection of the trailing arbutus, which is as "wild as a hawk and cannot be tamed."

Acme Quality Paints and Varnishes, 100 per cent pure. Benj. Brown. —Adv. 10tf.

A FREE FEED FOR EX-SERVICE MEN

Supper Is Feature of Next Monday's Legion Meeting

The American Legion meeting and supper next week will be held at seven o'clock, Monday, May 11, 1924.

There are many matters of business to be taken up and every ex-service man should be there. The Memorial Day program will be one of the important things to be settled.

The supper will be free to all ex-service men.

Cravanetted Rain Coats for spring wear. Benj. Brown.—Adv. 10tf.

CHARLEVOIX COURIER

VOLUME 32. NUMBER 20 EIGHT PAGES COURIER, CHARLEVOIX, MICH., WEDNESDAY, MAY 14, 1924. PRICE $2.00 PER YEAR

LET'S PONDER ON IT AWHILE

THE SCHOOL DISPUTE IN CERTAIN OF ITS PHASES

Don't Like to Take Sides—But Some Things Call for Pointed Comment

In commenting on the difficulties which have arisen between the Charlevoix school board and the superintendent of schools, culminating in the demonstration staged by the students on last Thursday morning, the mass meeting of students and citizens on Thursday evening and latterly the meeting of the citizens' committee with the school board, we are not prepared to sit in judgment on the relative merits of the claims of either side of the controversy.

There are, however, certain features of the affair, viewed as a whole, that call for special consideration in a general way.

Possibly the most striking point is the way in which the school difficulties were used as an excuse to satisfy a well-known personal enmity through the medium of a newspaper article. This question of Americanism to which our attention has recently been called is more a matter of individual aptitude for assimilating its principles than of the period of exposure to their influence. Some people might be lifelong residents of the United States without ever coming to really understand its basic principles of fair play and gentlemanly and sportsmanlike conduct, which includes avoidance of innuende and rabid personalities in the discussion of public affairs. And then, you know, there are some grown-ups who, like their children, are never able to keep from sobbing over a severe chastisement. We expect this attitude from the kids, but it is rather amusing when displayed by their elders.

Then, again, we would suggest regarding the charge of Bolshevism which has been passing around so freely since the affair started that it is a trifle shop-worn. "Bolshevism," as an incriminating term, went over big right after the war, when people's minds were a trifle upset and we were confronted with what appeared at that time like a complete breaking up of established standards of life and conduct. However, with the passing of years, people came to recognize in it a species of propaganda, used by various groups or cliques to stifle and stamp out opposition to their own pet projects.

For a while, if you expressed as your opinion that certain parties seemed to have made too large a profit out of the war, you were a Bolshevist. If you happened to suggest that certain government officials appeared incompetent, you were an ardent disciple of Lenine and Trotsky. It was used again during the prohibition controversy to characterize those who felt that a little less drastic measure than the present amendment might be more effective. It has been used to describe both the opponents and the supporters of the soldier bonus, the gas tax bill, vaccination, primary reform and whatnot. It is an ugly word with an ugly significance and we would prefer not to hear it used—especially, in connection with our children in the schools.

"Bolshevism" used to be a big word to frighten the little folk. Now, it simply means when you use it that someone has accidentally or otherwise stepped on your pet corn.

Lastly, whatever may be our attitude towards the action of the students of the high school and grades in staging the demonstration that they did in behalf of a superintendent whom they both loved and respected in good faith, there is a lesson in the incident for us older people.

Had we, as school voters and tax payers, shown anywhere near the solidity, earnestness and enthusiasm that was displayed by our children last Thursday morning, whether mistaken or otherwise, we would not now be shrinking from the state-wide advertisement of a regrettable squabble. Had we attended the meetings the school board in force throughout the year, as we turned out on last Thursday evening, much of the difficulty and misunderstanding that has transpired might have been ironed out in amicable fashion and the little rifts in the lute repaired before they had become chasms. When we shall have become sufficiently awakened to tear down from its time honored place upon our walls the popular American motto of the 20th century, "Let George Do it," things will probably move along a lot smoother.

The committee appointed by the citizens at the general meeting on last Thursday evening to confer with the school board regarding Mr. Hamilton's resignation has met twice since the date of their appointment—once with the school board and once in private session. The recommendation which is a result of their deliberations is hereto appended. It will have been read at the second citizens' meeting, which is scheduled for Wednesday evening, May 14th, by the time this paper reaches the hands of the reader. The recommendation or resolution follows:

Charlevoix, Michigan,
Wednesday, May 14, 1924.

We, the committee appointed by this meeting to interview the Board of Education relative to the resignation of Mr. Charles F. Hamilton, after a very careful survey of the situation with the said board and further talks with Mr. Hamilton, find that there exists such an evident state of friction between them that it is almost impossible for the two to function together in association with our schools.

We feel and recommend that the action of the board should be sus-

(Continued on Page 8)

HOLD CONVENTION ON 23RD

LOCAL UNION TO ENTERTAIN COUNTY MEETING

W. C. T. U. Celebrates Its Fiftieth Year of Organization with Fitting Program

The 33rd annual county convention of the Women's Christian Temperance Union will be held in the M. E. church at Charlevoix, Friday afternoon and evening, May 23rd, with Mrs. Jennie Alcox, county president presiding.

This year is the celebration of fifty years in the W. C. T. U. work and the Charlevoix Union are very glad to have secured Mrs. Norma Mudge, of Belding, state corresponding secretary, to address the convention both afternoon and evening.

Following is the program:

Opening session at 2:00 p. m.

Song: "Cheer for the Jubilee—Hail the Jubilee Year."

Devotionals: Boyne City Union.

Introduction of Mrs. Norma Mudge, state corresponding secretary.

Appointing committees.

Memorial Service: Mrs. J. Burns, Charlevoix.

Reports of Unions.

Address: Mrs. Mudge.

Children's Hour: In charge of Mrs. Anna Metcalf.

Discussion: Political outlook for 1924-25.

Election of officers.

Conference—Committee meetings.

Supper: 6:30.

W. C. T. U. Doxology.

Address of Welcome: Mrs. F. Metcalf, Charlevoix.

Response: Mrs. T. J. Smith, Boyne City.

Recitation: Howard Davenport, Charlevoix.

Recitation: "Killing the Dragon," Miss Lucille Belding, Charlevoix.

Address: Mrs. Mudge.

Music and Benediction.

FISH SUPPER WAS ONE-SIDED AFFAIR

Not Much Left But Bones When the Ladies Finished

Sunday, May 4th was a memorable day in the annals of the families of Sam Hamilton and P. J. Mornn.

These gentlemen, accompanied by their better halves, journeyed to Carp and Maple rivers, north of Petoskey, where they attended a dance at the game reserve Saturday evening and the next day caught a total of 64 trout.

Forty-eight of these they brought home. They had sixteen of the speckled beauties for supper the night of the fish "fest" and it is reported that Mrs. Mornn ate seven and Mrs. Hamilton went her friend one better, getting away with eight. We can't see where Messrs. Hamilton and Moran came in on this deal, but if they were satisfied we are.

Guaranteed paint at $2.50 per gallon. Benj. Brown.—Adv. 20-tf.

LEAGUERS MEET TO PLAN SEASON

CHARLEVOIX ENTERS TEAM AT PETOSKEY MEETING

Commercial Association Is Backing the Nine This Year—A Thousand Bucks Needed

Charlevoix was represented at the meeting of the baseball league team heads held at the Elks' Temple in Petoskey last Friday evening. The Charlevoix Association of Commerce, while not assuming any definite responsibility, are going to stand behind the baseball team this year in a substantial way and help to make it a winning aggregation. Two of the members of the association were present at the league meeting on Friday evening to represent our interests there.

Other cities that have entered teams are East Jordan, Boyne City and Harbor Springs. Several other cities have applied for places and, if they come in before the schedule starts, may be included in the league this year. Pellston representatives were missing from the meeting, but we understand that the fans of that city met last Monday night with the intention of deciding whether or not to enter a team in the league. Petoskey is still on the fence and, like Pellston, must decide within a very few days, as the playing season will soon open in northern Michigan.

The name adopted for the league was the Northern Michigan Resort League. President Vought of the Boyne City team presented a proposed schedule of games for the season. The double umpire system will be used this season. Last season one umpire handled each game.

Most of the games planned are Sunday afternoon events, with contests on the several summer holidays. Each city represented thus far has a good baseball field.

The only thing now standing between Charlevoix and Petoskey and a place in the league is about $1,000, needed to insure payment of a part of the expenses. The gate receipts would care for the remaining expense. Petoskey is planning the sale of 200 season tickets at $5.00 each as a means of raising the necessary "wind." These tickets are to be sold by a committee of the fans. Perhaps some such plan would work well here. If finances are cared for, there will be no trouble in securing a manager and ten or twelve good players. Boyne City, East Jordan and Harbor Springs appear to have their finances well in hand and players signed up.

Fifteen games will be played in all, 5 on the home grounds and 10 away.

MUSIC MEMORY CONTEST AWARDS MADE

Edna Himebaugh Wins the First Prize with Perfect Paper

The music memory contest was held last Wednesday evening at the school house, in spite of much to divert attention, 45 students took part and the result was very gratifying to the committee in charge.

Edna Himebaugh had a perfect paper and won the first prize of $5.00. Next in order, the excellent papers were those of Myrtle O'Neill, Noreen Moran, Valera Ripley and Billy Sperrnw. All will have the second prize divided among them.

TO INAUGURATE FINEST SERVICE

PERE MARQUETTE PLANS FINE TRAINS FOR THIS LINE

Instead of One Tourist Train a Day, There Will Be Two Fast Specials

The finest train service ever attempted for the northwestern Michigan summer resort region by the Pere Marquette railroad is to be inaugurated early in June, according to the advance schedule made public here today.

Instead of one through tourist train a day into Charlevoix from points south, as in former seasons, there will be two with two more with through car connections.

One of these through trains will be the Detroit train, bringing in the tourists from the Louisville, Cincinnati, Dayton, Toledo, Detroit, Saginaw regions, and the other a through train from Chicago, bringing the St. Louis, Chicago, and Grand Rapids tourists to Charlevoix.

The first of these trains inaugurated will be the Chicago, Grand Rapids, Petoskey run. There will be three pre-season runs on this train, leaving Chicago on Friday, June 6; Tuesday, June 10; and Friday, June 13. The regular service will start June 16 and will continue to September 21. This train, northbound, will be known as No. 9 and southbound as No. 10. It will carry ten section compartments, one drawing room sleeping car between St. Louis and Petoskey, via Chicago and Alton Line, and several sleeping cars between Chicago and Petoskey. There will be a club car and coaches. This train, northbound, will reach Charlevoix at 6:45 a. m. and leaves south bound at 7:21 a. m.

The Cincinnati-Detroit train, Nos. 14 and 15, will be inaugurated June 20. This train will run north by way of Saginaw and Baldwin to Petoskey and bring the rush passengers from Ohio and southeastern Michigan. This train reaches Charlevoix at 7:20 a. m. and carries through sleepers from Louisville, Cincinnati, Toledo and Detroit for this city. The train leaves southbound at 6:40 p. m.

In addition to these two fast, special tourist trains which will cover a wide range of territory, there will be two other trains carrying through passengers from the the same territory. The first of these trains will reach Charlevoix at 3:20 p. m. and Petoskey at 3:55 p. m., making connections with Cincinnati and Ohio points, Detroit, St. Louis and Chicago trains bringing passengers north. The second train will come in at 8:38 p. m. and bring passengers from the same territories.

The summer schedule for these trains will go into effect June 15. Two other trains, a southbound No. 6 and a southbound No. 8, will leave Charlevoix at 9:06 a. m. and 2:20 p. m., respectively.

Notice to Dog Owners.

Much damage is being done to flower beds and shrubs by dogs running at large on the grounds of the Belvedere Club. If owners do not have sufficient interest in their dogs to keep them at home, measures must be taken to stop this nuisance.
Adv. 18-tf W. H. MILLER, Warden.

Pickles planted in June bring cash money during August and September.—Adv. 20-tf.

Guaranteed paint at $2.50 per gallon. Benj. Brown.—Adv. 20-tf.

The World Fliers

CHEESE FACTORY IS BUYING MILK

Management Needs 6,000 Pounds for Daily Production

The cheese factory at Loeb Farms is now going full blast. Cheese is being made from the milk from Loeb Farms, Orchard Bay Farms and Breezy Point Farms. The milk is brought to the factory every day except Sunday.

W. C. Howe, of the Overlook Fruit and Poultry Farm, on the south arm of Pine Lake, has started a truck route through and around Barnard. The first trip on Monday brought milk from such good dairymen as L. Boss, J. Bottema, L. Shapton, E. W. Olach, Robert Matchett, F. W. Matchett, C. Cork, W. Shapton, W. Burns, Ed. Boss, Hiram Potter, Jr., John Potter and M. Garber.

The whey (the by-product of the cheese) is returned to the farmers for their hogs. Hogs fed on whey and corn fatten nicely for the market.

Loeb Farms will buy all milk available, and urges farmers to deliver their milk to this route. If farmers not on this route will get together and furnish enough milk, transportation of same will be arranged for on request. The vat at the factory has a capacity of 6,000 pounds of milk and the factory needs all it can get.

USE NEW PLAN FOR BROOK TROUT

MILLIONS OF SMALL FISH ARE BEING PLANTED

Thomas Bryant, District Warden, has Charge of Work in This Region. Sportsmen Co-operating.

A new method of distributing brook trout from the hatchery at Oden, Michigan, is being worked out under instruction of the department of conservation by Thomas Bryant, district warden, who is handling the work this season. A large truck each morning hauls 80,000 of the baby trout from the plant, distributing one can in each of the large number of favorable small streams which feed the regular trout streams.

More than two and a quarter million brook trout, fed at the hatchery until they are in the finest of shape for planting, are being distributed this season under Mr. Bryant's direction.

It is believed that a large part of the trout planted this month will survive. The baby fish are planted so far up the feeder streams that the larger fish will not molest them.

The new truck is also equipped as a fire fighting unit and the crew has already put out a number of small forest fires discovered as the men were passing through the slashings and timber regions.

Sportsmen of the region are lending their assistance, both in planting of the carefully raised baby trout and in discovering and extinguishing the small forest fires. The big truck is met at the central distribution points and the sportsmen carry the cans to the many streams, thus saving much valauble time.

Guy Lincoln, superintendent of the Oden hatchery, is reported to have hatched and cared for the finest hatch in history. The old system of distributing the trout fry has been abandoned and the district warden and his deputies are now handling the work in co-operation with the hatchery.—Petoskey Evening News.

BUSY WITH BRIDGE WORK THIS SUMMER

Repairs at Indian River and New Jobs Over Bear and Maple

It is reported here that one of the piers for the big new highway bridge at Indian River has been condemned and will be torn out and reconstructed. It is said the pier was so constructed that it made navigation difficult for ships passing beneath the bridge.

It is believed at Indian River that the work of constructing the big new bridge will require most of the coming summer. New bridges are also to be constructed on Bear River in the south part of Petoskey and across Maple river at Pellston.

Chicken pie supper at Marion Center Grange Hall, Thursday evening, May 22. Funds to go toward furnishing room in Charlevoix Hospital. The public is invited.—Adv. 20-tf.

"CHANTICLEER" CAN CROW A BIT

SCHOOL PAPER WINS SECOND PLACE IN STATE COMPETITION

Would Have Grabbed Off First, But Muskegon Heights Had Their Own Print Shop

Charlevoix in general and, in particular, the Senior class of '24, C. H. S. and the Charlevoix Courier now have a large and brilliant feather to place in their caps, so to speak.

At a convention of the Michigan State Interscholastic Press Association, held at Ann Arbor on May 8th, 9th and 10th, under the auspices of the University of Michigan Union, at which were present delegates from every high school in the state, the "Canticleer," official publication of this years' senior class of Charlevoix High, printed by the Courier and edited by Albert Widdifield, received second award in a class competition of high school publications of the state.

The "Chanticleer" got a high mark of "A" in press work, stock and typography, besides receiving exceptional mention for the originality and interest of its contents. Lack of sufficient editorials and the fact that Muskegon Heights H. S., which won first place, printed its organ on its own school press, were the factors that prevented the local paper from standing at the very top of the heap. Saginaw took third place.

Decisions were made by a panel of 24 judges, including the editor of the Detroit Times, a number of leading journalists and several university professors. Charlevoix was the smallest high school represented, but by reason of winning first place in its class, the "Chanticleer" was permitted consideration in the state-wide contest, in which it won second place.

HEADS WATCH DEPT. AT HERPOLSHEIMER'S

Mrs. Fred Bellinger Finds a Congenial Occupation

The Herpolsheimer News, monthly house-organ of the big Grand Rapids department store for May, 1924, contains a very good likeness of Mrs. Fred Bellinger, former well-known resident of this city and a short description of her work as head of the new clock and watch department of the store.

The article, headed "Knows Her Merchandise," reads as follows:

"Should you ask a question or two about watches or clocks, it will not in the least trouble Mrs. Bellinger to tell you all about them. For Mrs. Bellinger has studied, repaired and sold clocks and watches for several years. Indeed, she can 'clean your clock' (no slang intended, she really does understand cleaning and repairing of clocks and watches). She is quite delighted with our new clock and watch department. Mrs. Bellinger sees to it that not a single one leaves the department until it has been thoroughly tested and regulated."

LOCAL PYTHIANS WIN SECOND PLACE

Northern League Meeting Was Well Attended

Pine Lake Lodge No. 122, Knights of Pythias, represented by some 15 of its members, won second place in the Northern Michigan Pythian League contest held at Traverse City last Wednesday evening. Competing teams were Manistee, Traverse City and Charlevoix, Manistee winning first honors, Charlevoix second and Traverse City third.

Work in the third degree was put on by the contesting teams, several teams who were expected to enter the contest failing to appear at the last minute.

Teams representing Pine Lake Lodge have at different times won first place in this contest, thus being winners of beautiful silver trophies, which were destroyed with other lodge property in the recent bank building fire. The team was also winner of two firsts among individual prizes offered.

Grow some pickles this year—a good cash crop on any farm. Seed costs you nothing. Prices are guaranteed. Cash comes in when needed.—Adv. 20-tf.

Acme Quality Paints and Varnishes, 100 per cent pure. Benj. Brown.—Adv. 10tf.

CATARRH
of nose or throat is made more endurable, sometimes greatly benefited by applying Vicks up nostrils. Also melt some and inhale the vapors.
VICKS VAPORUB
Over 17 Million Jars Used Yearly

CORRESPONDENCE.

IRONTON

The Ladies' Aid met with Mrs. McMulkin Wednesday afternoon.

The Lady Maccabees met with Mrs. Alexander, Tuesday afternoon.

The Ladies' Aid Society will meet with Mrs. Price, Wednesday afternoon.

Mrs Munson, who lived in Charlevoix all winter, returned to her home last week.

The 7th and 8th graders will take their examinations in Charlevoix, Thursday and Friday.

Mr. and Mrs. Ogden and children spent Sunday in Petoskey, visiting Mr. and Mrs. Robert Reber.

Mrs. Ogden gave a party for Doan Friday evening. The young folks played games and had music, also a lunch was served.

Mr. and Mrs. Brown and son, Percy, and Mr. and Mrs. Sanderson spent Sunday at Central Lake visiting Mrs. Brown's sister and father.

Henry Webb and son, Will, from Boyne City, called on friends here Monday. Mr. and Mrs. Henry Webb have bought a home in Hillsdale and will move there May 24.

Township day was changed again Monday. Mr. Belding met with the teachers, and it was decided to have it at the most central place, which is the Mountain School, on May 24th, with a program in the afternoon. Each school will have a picnic dinner, also a school exhibit and a speaker for the 8th grade graduates. Everybody come.

It's worth your while to see our line of Automobile Tires and Tubes, guaranteed 6000 miles and prices way down. Benj. Brown.—Adv. 10tf

NORWOOD

Mr. Pierce was a business visitor in Ellsworth Monday.

Geo. Lord, Merrill Richardson and family were Sunday visitors at the Burt Andrews home near Torch Lake.

Geo. Light and family visited his parents in East Jordan Sunday afternoon.

Mrs. Amos Richardson is so much better that she is able to sit up several hours each day.

Franklin K. and Myron Brown arrived last week for an indefinite stay with their father, Frank D. Brown.

Mrs. Santos' condition is much improved at this writing. The doctor says she is well on the road to recovery.

John McCann and family an Miss Esther Babcock, a sister of Mrs. McCann, spent Sunday at their Norwood home.

Mr. and Mrs. Irving Hallett and child, and Miss Minnie Payton were Sunday guests of Mrs. Hallett's parents, Mr. and Mrs. Plenny Gennette.

There was a goodly attendance at church Sunday morning, and Rev. Lawrence preached a splendid Mother's Day sermon, which was greatly enjoyed.

Harris Pierce enjoyed a visit Sunday, from his son, Kenneth, and sister, Mrs. Albert Holmes, and nephew, Ivan Holmes, recently returned from Florida. His cousin, Miss Lizzy Aldrich, of Charlevoix, also visited him Sunday, May 18th, marks the golden wedding anniversary of Mr. and Mrs. Jerry Santos. Amelia Turcott and Jerry Santos were married at Ellenburg, Clinton County, N. Y., in 1874, and have spent the greater part of the time since in Michigan, having been residents of Norwood for the past 25 years or more. Owing to the serious illness of Mrs. Santos, they are unable to celebrate their golden event as they had formerly expected to do. Their many friends, relatives and neighbors extend congratulations.

FARMERS!
PICKLES PAY
PLANTED IN JUNE—and 8 weeks later Cash Money comes in During August and September.
SECURE YOUR AGREEMENT NOW
Phone No. 25 CHARLEVOIX Pickle & Produce Co.

Chicken pie supper at Marion Center Grange Hall, Thursday evening, May 22. Funds to go towrd furnishing room in Charlevoix Hospital. The public is invited.—Adv. 20-t1.

BARNARD

Nearly corn planting time.

Miss Robinson visited at the Howard Gornell home on Sunday.

A new girl arrived at the home of Mr. and Mrs. Dick Potter, on Thursday, May 8th.

Mrs. Joe Gornell, of Charlevoix, visited at the Howard Gornell home last Wednesday.

Henry Gornell visited for several days at the Howard Gornell and Wm. Burns homes last week.

Lida May is the name of the young lady who arrived at the Charles Warner home on Wednesday last.

The Ladies' Aid will meet next Wednesday, May 21st, with Mrs. Louis Shapton. A full attendance is desired.

Mrs. Wm. Burns went to Ann Arbor, on Monday, called there by the serious illness of her brother, Wilbur King.

We can sell you a good used Ford Sedan, Coupe or Touring car, with starters, at a very low price. Benj. Brown.—Adv. 10tf.

AT THE MOVIES

Torrence With Us Again

The greatest character of them all! After his brilliant success in "The Covered Wagon," Ernest Torrence more than deserves this distinction. On viewing this great epic of American frontier life critics were unanimous in declaring that never before had an actor given so superb a characterization as Jackson to the screen nor was it likely that its equal would be seen for some time to come. But here they were mistaken, for Mr. Torrence is with us again, this time in the Paramount picturization of the Harry Leon Wilson novel, "Ruggles of Red Gap," which will be the feature at the Palace Theatre Saturday and Sunday. His is the role of Cousin Egbert, the socially incompetent husband of Mrs. Effie, self-appointed leader of the North End set of Red Gap, under whose watchful eye Egbert finally blossoms out beautifully. She procures for him the services of the valet of an English nobleman, and his transformation starts, and so does the comedy. Better go see it.

ST. MARY'S CATHOLIC CHURCH

Rev. Fr. Wegener, Pastor.
Low Mass—8 a. m.
High Mass—10 a. m.
Sat. and Mon.—7 a. m.

Wearing of Gloves.

Gloves were used as far back as the time of the cave dwellers, but they were not worn by all classes of people until the sixteenth century.

Guaranteed paint at $2.50 per gallon. Benj. Brown.—Adv. 20-tf.

GETTING READY FOR MAY COURT TERM

Two Jury Panels Drawn to Decide on Cases Tried

Two full jury panels have been drawn by County Clerk Charles H. Emrey in preparation for the May term of circuit court which convenes on Monday, May 26. The jury will report for duty the day following the opening of court. Those drawn are as follows:

First Panel

Frank Brown, Rt. 4, Norwood.
John Gallagher, St. James.
Frank Miller, St. James.
Herman Hammond, South Arm twp., East Jordan.
Ellis Stapley, Wilson twp., Boyne City, Rt. 1.
Fred Sarasin, Sr., 1st ward, Boyne City.
Ula Hillicker, 2nd ward, Boyne City.
Jay Greenman, 3rd ward, Boyne City.
George Worth, 4th ward, Boyne City.
Jones Durant, 1st ward, city of Charlevoix.
George Brown, 2nd ward, city of Charlevoix.
Elisha Geer, 3rd ward, city of Charlevoix.
Herman Goodman, 1st ward, East Jordan.
James Crowley, 2nd ward, East Jordan.
Jack Foster, 3rd ward, East Jordan.
David O. Kane, Bay twp., Rt. 2, Boyne City.
Charles Ashman, Boyne Valley twp., Boyne Falls.
Frank Atkins, Chandler twp., Boyne Falls.
E. N. Coulter, Charlevoix twp.
John Nuttph, Evangeline twp., Rt. 2, Boyne City.
John Nasson, Eveline twp., East Jordan.
Charles Burnett, Hayes twp., Bay Shore.
A. B. Glazier, Hudson twp., Vanderbilt.
Ernest Ecklund, Marion twp., Rt. 2, Charlevoix.

Second Panel

Mrs. John M. Matthews, Melrose twp., Rt. 3, Boyne City.
Fred Hull, Norwood twp., Rt. 4, Charlevoix.
Thomas Burk, Peaine twp., St. James.
Joseph Burk, St. James twp., St. James.
Ralph Ranny, South Arm twp., East Jordan.
Ray Nowland, Wilson twp., Rt. 4, East Jordan.
Fred Mitchell, 1st ward, Boyne City.
James Smith, 2nd ward, Boyne City.
Neil Jersey, 3rd ward, Boyne City.
John Guine, 4th ward, Boyne City.
George Smith, 1st ward, city of Charlevoix.
Ralph Bacot, 2nd ward, city of Charlevoix.
Henry Gregory, 3rd ward, city of Charlevoix.
Mason Clark, 1st ward, East Jordan.
Albert Blossie, 2nd ward, East Jordan.
Peter LaLonde, 3rd ward, East Jordan.
Arthur Van Amberg, Bay twp., Rt. 2, Boyne City.
Andrew Grobaski, Boyne Valley twp., Boyne Falls.
Clarence Smithengale, Chandler twp., Boyne Falls.
Walter Rodgers, Charlevoix twp., Charlevoix.
George Lee, Evangeline twp., Rt. 3, Boyne City.
Fred Kaden, Eveline twp., Rt. 1, East Jordan.
Robert Anderson, Hayes twp., Rt. 1, Bay Shore.
Fred Simpson, Hudson twp., Rt. 1, Boyne Falls.

NOTICE

To All Persons Interested:

Notice is hereby given that by virtue of a resolution of the Common Council of the City of Charlevoix adopted April 21st, 1924, as herein above set forth, the Common Council aforesaid will meet in the council rooms in said city on Monday, the 26th day of May, A. D. 1924, at eight o'clock in the afternoon of said day for the purpose of hearing objections to the proposed vacating of that part of Belvedere Avenue in said city lying east of the east line of Ferry Avenue, at which time and place all persons interested may appear and be heard relative to the vacating of said street.

Notice is further given that the vacating of said part of said street is proposed in consideration of the dedication by the Belvedere Club of a 66 foot strip of land lying south of said part of street and extending from Ferry Avenue to Pine Lake to be used by the public as a public street.

Dated April 21st, 1924.
CHAS. H. LAMPHEAR,
17-t4 City Clerk.

Spoiling the Fun.

A clergyman says it is all right for young people to kiss. Drat the man. He takes away half the fun of it.—Birmingham News.

Red Crown
The High Grade Gasoline
on Highways and Byways

Motor where you will—anywhere in the Middle West—there you will find Red Crown—and uniform always.

You can buy Red Crown at a cross-roadpump in the Dakotas with the same assurance of uniformity as you would have in buying it at a Standard Oil Service Station in Chicago or St. Louis.

Perhaps you don't appreciate what an advantage uniformity is. But a paper company writes us: "Our carburetors do not have to be adjusted because Red Crown is always uniform in quality, everywhere." A motor delivery company says: "In our out-of-town hauling our drivers can obtain supplies of Red Crown no matter how far they are from the garage."

Red crown will end your carburetor troubles—cut carbon deposit to a minimum—give perfect combustion—and tremendous power—not to mention greatly increased mileage.

Use Red Crown regularly and get all the joy that is to be had out of motoring.

Buy Red Crown

At the following Standard Oil Service Station:
State and Antrim

And the following Filling Stations and Garages:
H. B. Wood, Bridge St.
M. B. Hooker, Antrim St.
H. Fowler
Orlowski & Son
Charles C. Friend, Horton Bay, Mich.
G. Hamilton & Son, Horton Bay, Mich.

RED CROWN GASOLINE

Standard Oil Company, Charlevoix, Mich.
(Indiana)
3631

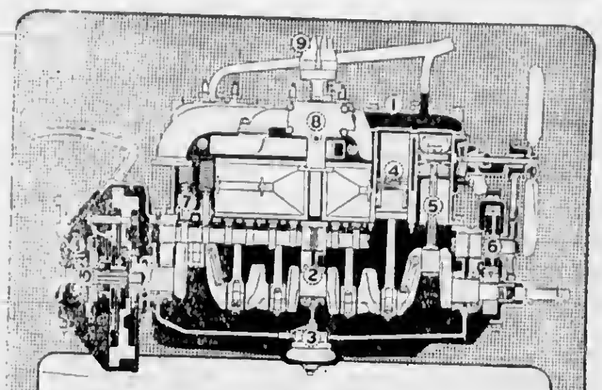

Here are the Reasons
for the Power, Smoothness and Endurance of Oakland's Six-Cylinder Engine

1. Oakland's new six-cylinder L-head engine is of the most advanced design. Its remarkable performance is the logical result of competent engineering and high grade construction throughout.
2. The large, perfectly-balanced crankshaft runs in big, special, bronze-backed bearings. These patented bearings are positively the best that money can buy.
3. Lubrication is force feed by means of a reliable gear-type oil pump. Main, camshaft, and connecting-rod bearings and timing chain are continually bathed in oil. This positive lubrication adds greatly to quiet operation and long life.
4. Oakland cylinders are honed smooth as glass on special machines. Pistons and rings of the latest design are individually fitted into each cylinder with extreme care and precision. Vibration and wear are practically eliminated by this process.
5. The connecting rods are light and strong. The babbit-lined bearings are permanently bonded to each rod with pure tin—the most approved process and also the most expensive.
6. The camshaft is driven by a silent chain running in a bath of oil. This is conceded the best type of drive and the most accurate. There is a convenient external adjustment.
7. Oakland valves are of special heat-resisting alloy steel. So efficient are they, that valve grinding is necessary only at very rare intervals.
8. The intake manifold is scientifically designed to insure perfect fuel distribution to all cylinders, and therefore smooth, economical operation. There is a handy temperature adjustment for summer and winter.
9. The electrical system maintains Remy standards of excellence. The spark control is entirely automatic, which means that the engine will deliver the maximum of power under all conditions.
10. The single-plate disc clutch is simple and durable. It is self-adjusting for wear. Its smooth operation makes possible the remarkably easy gear shifting of the True Blue Oakland.

Roadster	$ 995	Business Coupe	$1195
Sport Touring	1095	Coupe for Four	1395
Sport Roadster	1095	Sedan	1445

All prices f. o. b. factory
Oakland's Special Payment Plan Saves You Money

The Lakeway Garage
HENRY BLOCK, Prop.

True Blue Touring Car $995
Oakland
PRODUCT OF GENERAL MOTORS

Try painting your floors this season

Acme Quality protects your flooring. It gives a beautiful surface that is easily cleaned. No need to scrub for imbedded dirt. The paint seals the pores of the wood. Goes on easily and dries quickly.

We recommend Acme Quality Floor Paint (Granite.) Our guaranty goes with every can. Call upon us for any thing in the paint line. We are here to serve you.

ACME QUALITY
FLOOR PAINT
BENJ. BROWN, Charlevoix

Save the surface and you save all

Let The COURIER Sell IT for YOU

WASHINGTON LETTER

President Coolidge has n well considered and carefully thought-out peace plan. With his approval Senator Lodge has introduced a resolution providing for a world court and the reconvening of the Hague convention. It embodies all the best features in the plans hitherto suggested nnd eliminates all connection with the League of Nations, which connection has made impossible approval of the court plnn now pending. The president also contemplates sounding out the great European powers, as soon ns the Dawes plan for the settlement of German reparations is out of the wny, with a view to convening another disarmament conference, this one to impose limitations on the construction of nircrift, cruisers, submarines and other subsidinry naval vessels, and probably to deal more specifically with the question of poison gnsses, etc. And finally, with the Dawes plun accepted the president is prepared to aid, in the wny of Amerienn financial ndvice, the composure of Europe's economic difficulties. He is very optimistic regarding the acceptance of the Dawes plan and is convinced thnt once Europe's economie ills have been cured the market for American ngricultural produets will come back.

Meanwhile the president is exerting all his influence to induce congress to stop quarreling and get down to business. He especially wnnts to see some concrete and practieable legislntion for the relief of the agricultural situation passed before adjournment. At the president's instance Senators Smoot, Lodge und Pepper have promised thnt the McNary-Haugen bill shall not be made the next order of husiness in the senate after the passage of the tax hill. Mr. Coolidge is not committed to the McNary-Haugen bill in its present form. Like many of its friends he is fnr from certain thnt as written it would prove practicable, but he is most anxious to see it debated, improved where necessary and rounded out into a really sound and beneficial measure nnd, to this end, has been inviting a number of the leaders of congress to breakfasts at the White House and urging them to apply their hest thought and study to the agrieulturnl problem.

Mutilated until its author would never recognize it, the Mellon plan, or what there is left of it, is being incorporated into a tax bill. The Democrats, with the aid of the insurgents, have outvoted the Republicans at every turn so that there is now grave danger of the president's having to veto the tax-reduction measure. The insurgent-Democratic coalition has reduced the surtaxes from 50 to 40 per cent. Mr. Mellon advocated a reduction to 25 per cent and demonstrated so clearly none could fail to understand that, without nt least that reduction, rich men would persist in putting their money into tax-exempt securities instead of into industries where they would have to pny surtaxes on the income and where the money would promote business. If Mr. Mellon was right the surtax should have been reduced as he advised. Certainly his plan should hnve had a fair trial. But if he was wrong there was no excuse for reducing the surtaxes at all. If the Democrats and insurgents are right in their insistence that the rich pay the surtaxes, why reduce those surtaxes? If Mr. Mellon is right in saying that the rich don't have to—and won't pay surtaxes unless they are reduced to 25 per cent and under, there is no possible excuse for not following his advise. This is the rensoning which, it is helieved, will compel the president to veto this mongrel measure.

The president has already vetoed the Bursam pension bill. He is expected daily to veto the bonus bill. And the suspicion is growing in Washington that the game of the Democrats is to send to the White House n series of bills he will have to veto, hoping that, as each measure has some friends, it will result in his making a sufficient number of enemies to result in his defeat next November. Of course that is not the intention of the insurgents voting with the Democrats—except perhaps those who think they have a chance to be elected president on a third party ticket—but mnny here feel that the sincere insurgents are merely being "played for suckers" by their wilier allies, the Democrats.

H. Foster Bain, Director of the Burenu of Mines, at the last hearing of the oil investigation, which senator Wnlsh is still stringing out, told the committee that there had been little loss of oil by drainage from the Teapot Dome reserve because of the Sinclair lease, that "the Interior Department locked the barn door before the horse was stolen." He also testified that the Doheny leases paid the government 28 per cent roynlty in December,—unwelcome testimony to senator Walsh who has been insisting it was only 10 per cent.

We are ready to supply your wants in one of the most complete lines of Auto Aeeessories, Tires, Tubes, Paints, Men's Clothing, Gloves, etc. Benj. Brown.—Adv. 10tf.

CONGREGATIONAL CHURCH

Sunday, 9:45 a. m., "church school." There should be no falling off as yet in attendance. We hope to see 200 present this Sunday. Adults take notice.

Sunday, 11:00 a.m., "call to worship" in public service. Mr. Long will preach on theme "Privileges in the Gospel." A chorus will furnish the music.

Sunday, 6:30 p. m., Y. P. S. C. E. Subject for study, "God's Holy Day," E. 20:8-11; Mk. 2:27-28.

Sunday, 7:30 p. m., evening worship. No one need be a stranger here. Summer visitors, new comers in the city and occasional drop in's are equally welcome with others.

Thursday, 7:30 p. m., midweek prayer and praise service.

The L. A. S. will be entertained this week Friday afternoon by Mrs. Shores and Mrs. McDonnld as hostesses, at the home of Mrs. Shores on Dixon avenue.

Preaching at Ironton Sundny, 2:30 p. m. Meeting in the church.

Sunday, May 25, Memorial Sunday.

Talk Too Fast Over Phone.

Telephone experts say that most women speak too fast over the telephone, pitch their voices too high and neglect the vital quality of the successful telephonist—composure.

Pay Attention to Worms.

Successful growers of swine are each year paying more attention to the prevention of worms in swine.

Dock Early.

Lambs should be docked and gelded while yet quite small.

PHONE WORKERS IN HALL OF FAME

MICHIGAN BELL TELEPHONE CO. EMPLOYES LAUDED FOR HEROIC ACTS

FOUR AWARDED VAIL MEDALS

Unusual Acts in Line of Duty and Public Service Win Praise For Ten Others

Heroes of civil life, those who act, without thought of self, for the benefit of others, usually are allowed to go their prosaic way, praises unsung. But four persons, employes of the Michigan Bell Telephone Company, are due to receive recognition for unusual services to humanity during 1923. They have been selected as worthy of the Vail Memorial medal in bronze, given for specific acts of unusual service.

Ten other members of the Michigan Bell Telephone Company force have been named by the award committee for meritorious mention. They will receive letters of commendation from the vice president and general manager of the company, George M. Welch.

Four Awarded Vail Medal

The four employes of the Michigan Bell Telephone Company to receive the medals are: Mrs. Anna J. Hatton, operating agent, Niagara, Wis.; Arthur Warriner, exchange repairman, Iron Mountain, Mich.; Mrs. Lulie Cole, night operator, Marshall, Mich.; Winfield S. Dean, repairman, Jackson, Mich.

The ten named for honorable mention are: Miss E. Schram, supervisor, Pontiac; B. A. McMahon, exchange repairman, Pontiac; Don Young, switchboardman, Pontiac; L. R. Stimpson, cableman, Petoskey; O. A. Judd, testman, Petoskey; Claude Pickett, repairman, Petoskey; Charles McEachern, repairman, Bay City; Samuel E. Hayes, supervising foreman, cable trouble department, Detroit; A. E. Lewis, transmission inspector, Lansing and Joseph Allen, line installer, Jackson.

The date for presentation of the medals has not been announced.

Shortly after the death of Theodore N. Vail, former president of the American Telephone and Telegraph Company and known as the "builder of the telephone", Mrs. Vail established the Vail Memorial medal fund to perpetuate the ideals her husband had established of service to the public. Each year a divisional committee selects those, who during the year have emulated the ideals of the late Mr. Vail by unusual acts of devotion to duty, regardless of self.

Town Saved From Fire

Mrs. Hatton is in charge of the exchange operated by the Michigan Bell Telephone Company at Niagara, Wisconsin. One morning, shortly after four o'clock, a flickering reflection on a metal piece on the switchboard attracted her attention. She discovered it came from a flame spreading up the side of a building across the street.

A high wind was blowing and sending flaming sparks rocketing through the air, endangering the entire town. Mrs. Hatton at once realized the danger. Working at highest speed she warned the members of the fire department, notified proprietors and managers of nearby stores and called all other residents she could reach by telephone, asking their aid in fighting the blaze.

While she was giving the alarm, her own home in which the exchange is located caught fire, but she did not stop her work at the switchboard until the entire town had been aroused. Then she started to save her home, using snow to extinguish the flames. In recognition of her efforts Mrs. Hatton was made a paid member of the Niagara fire department and was accorded other honors.

Quick Thinking Saves Lives

Quick thinking and equally quick acting enabled Arthur Warriner to save two lives during the year. Single-handed, he removed a heavy pole that had fallen on Elof. R. Nelson, near Vulcan, Mich., and through his knowledge of first aid, revived Nelson, who was badly injured. Later he saved O. L. Eaton, telephone installer, as the latter was about to be crushed between two freight cars near the Ford body plant at Iron Mountain.

Mrs. Cole, shortly before two o'clock one morning, answered a signal on her switchboard from the office of G. E. Lamb & Son, lumber dealers at Marshall. She obtained no reply, but heard noises that aroused her suspicions. She notified the police, who investigated and found the place had been burglarized. Concussion caused by explosives used in blowing open the safe, had knocked the telephone to the floor, the receiver falling from the hook and causing the signal to flash before Mrs. Cole.

Winfield Dean, like other telephone company employes, had been thoroughly instructed in first-aid work. This knowledge enabled him to save the life of Hangel, the 17-months old child of Mr. and Mrs. Michael Cristo, of Jackson. The baby had fallen into a stream and was not recovered for fully five minutes. Ineffectual efforts were being made to revive it when Dean arrived. Assisted by Joseph Allen, line installer he had the child breathing when a physician arrived 30 minutes later. Jackson officials and the press credited Dean with saving the baby's life, while Allen received commendation for his share in the work.

Service in Spite of Danger

In zero weather and working in danger from falling poles and high voltage wires, L. R. Stimpson, O. A. Judd and Claude Pickett fought flames atop telephone poles and saved the telephone plant, while preventing injury from falling equipment to people in the street below, during a disastrous fire in Petoskey. Similar work during a fire in Pontiac earned recognition for V. A. McMahon, Don Young and Miss Schram. Miss Schram gave the alarm and summoned the others to fight the fire, their efforts preventing the interruption of intercity toll service.

Charles McEachern found a crowd helplessly viewing an automobile that had been crushed under the wheels of a train at a grade crossing in Bay City. No effort had been made to save H. P. Woolworth who was pinned under the wreckage. McEachern had the mass of steel and wood removed from the victim, without further injuring him, and gave first aid until a physician arrived.

Similar work brought commendation to S. E. Hayes and A. E. Lewis, who rescued three adults and three children who were trapped under a wrecked and burning automobile near Mason, Michigan.

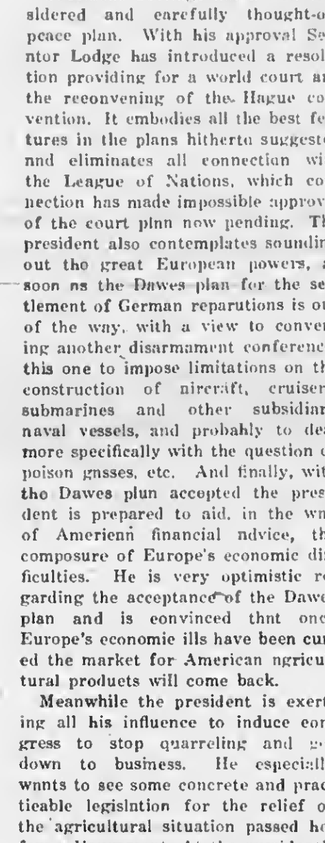

CENTRAL DRUG STORE

AWNINGS
Canvas Covers
Camp Equipment
Special Canvas Work to Order
Scattergood Bros.
Petoskey Michigan

DAY IN AND DAY OUT

Day in and day out, Dodge Brothers Motor Car serves its owners faithfully and at low cost.

This is because Dodge Brothers have consistently built their product more staunchly than strict manufacturing practice requires.

Employing only the finest materials, they have insisted upon an exceptional margin of excess strength in every part that takes a major strain.

H. B. WOOD
Charlevoix, Michigan

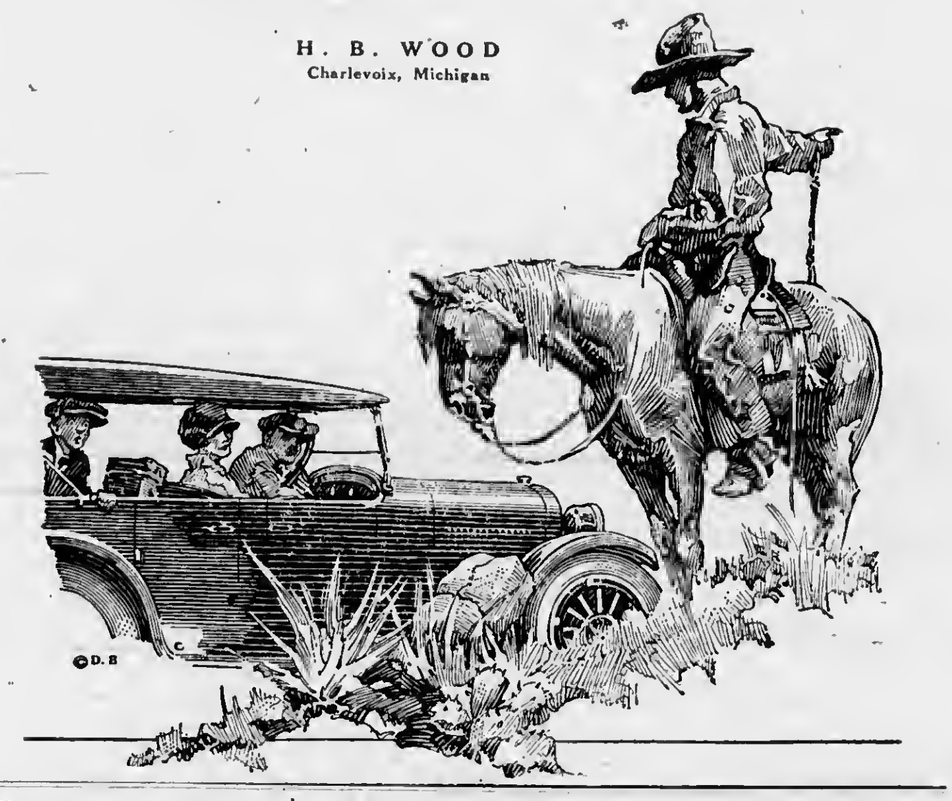

A SPECIAL SHOWING
—IN—
Floor Coverings

Armstrong's Linoleum in 6 and 12 foot widths. Our patterns this season are better than ever. Better have us measure up your rooms and give you an estimate.

You will be surprised at how low a figure we can give you Wilton, Axminster and Tapestry Brussels Rugs—in quality, patterns and prices to suit all.

We have a fine line both in Linoleum and Congoleum Rugs—many pleasing patterns to select now—and prices that are right.

S. M. SEE & SONS
RELIABLE HOME FURNISHERS

BUY TIRES THAT GIVE THE MILEAGE

They may cost just a trifle more, but they last longer, insure you safety from tire trouble at all times, and in almost every case are cheaper in the end. You simply can't afford to buy cheap tires when you can get 6,000 mile guaranteed tires at these prices.

30x3, 6000 mile guarantee	$ 7.75
30x3 1-2, 6000 mile guarantee	8.50
32x3 1-2, 6000 mile guarantee	12.70
31x4, 6000 mile guarantee	15.75
32x4, 6000 mile guarantee	16.50
33x4, 6000 mile guarantee	17.50
34x4, 6000 mile guarantee	17.75
32x4 1-2, 6000 mile guarantee	24.50
33x4 1-2, 6000 mile guarantee	25.00

Benj. Brown
Headquarters for Automobile Supplies

AID THE KIDNEYS

Do Not Endanger Life When a Charlevoix Citizen Shows You the Way to Avoid It.

Why will people continue to suffer the agonies of kidney complaint, backache, urinary disorders, lameness, headaches, languor, why allow themselves to become chronic invalids, when a tested remedy is offered them?

Doan's Kidney Pills have been used in kidney trouble over 50 years, have been tested in thousands of cases.

If you have any, even one, of the symptoms of kidney diseases, act now. Dropsy or Bright's disease may set in and make neglect dangerous. Read this Charlevoix testimony:

John McCall, 110 E. Upright Ave., says: "My kidneys were weak and irregular in action and were sore as could be. Dizzy spells bothered me and I would often have to grasp something to keep from falling. I used Doan's Kidney Pills and they completely and permanently cured me of the trouble."

Price 60c, at all dealers. Don't simply ask for a kidney remedy—get Doan's Kidney Pills—the same that Mr. McCall had. Foster-Milburn Co., Mfrs., Buffalo, N. Y.

ARMAND
COLD CREAM POWDER
A day's use of Armand under the most trying conditions of heat, wind or exercise will prove its unfailing power to keep your skin and complexion always up to their best. Just the qualities you've hoped for and never before found.
Armand Cold Cream Powder, $1.00 to $10.00.
Armand Bouquet Powder, 50 cents.
F. J. FESSENDEN
Charlevoix, Mich.

The CHARLEVOIX COURIER
Issued every Wednesday at
CHARLEVOIX - MICHIGAN

DuBois & Usher, Publishers
A. J. Usher, Editor and Business Mgr.
Courier Building Van Pelt Place

Entered at the Post Office in Charlevoix, Mich., as second class matter.

Advertising Rates.

For advertising rates apply for schedule.

Notices of church or lodge socials and entertainments, where admission is charged, regular rates.

Obituary poetry, regular rates.

Card of Thanks, 25 cents.

TERMS OF SUBSCRIPTION

One copy, one year.....$2.00
One copy, six months.....$1.00
One copy, three months..... .60

NO RESPONSIBILITY

There is n liberal representation of medium grade mentality in the congress of the United States, nnd the general level of intelligence and ability among members of the body seems to be steadily on the down grade. But while this is n bad thing because it naturally results in more or less stupid legislation, it is not the worst factor in the situation which discloses itself in the national capital.

What is more dangerous than mediocrity among senators and representatives is lack of honesty. We do not mean to say that members of congress are bribe takers or are otherwise corrupt in the ordinary menning of that word. But a large number of them obviously are lacking in a feeling of obligation townrd either their constituencies or the country at large. They have no conscientious feeling that they are public servants and under honorable engagement to fulfil pledges or observe mandates. In large mensure the members of congress are political adventurers who consider their own interests first and the interest of the public afterwards. And in view of their onths of office and their status as Americans this is not honest—Detroit Free Press.

The Florsheim SHOE

MEN!

The most for your shoe dollars. The best Calf Skin in the world and a shoe that fits.

Our New
Florsheim
OXFORDS
are in

Campbell's

Strawberries
Cucumbers
Celery

Cocoanuts
for the kids

WHERE---AT

Korth's Market
PHONE 5

FLY-FIGHTING TIME

When "swat the fly" first became a nation war cry, people were surprised to find how effective their efforts against the fly nuisance could be. There really were fewer flies about in communities which took swatting as seriously as they have taken Mah-Jong during the past winter.

Then there seemed to be a relaxation from this worthy work and last summer flies appeared in many a family dining room that had been free of them a year or two before. It is because of that cessation of effort that the call to arms of health officers in various sections of the country today reserves special mention. It is again time to swat the fly. Authorities assure us that a swat in time saves more than nine times nine future swats, that every fly killed at this season means literall hundreds fewer to struggle against later.

Now, too, is the time when we have energy to push this campaign vigorously. In midsummer, when it is an effort even to frighten a fly awny with a wave of the hand, few persons have the will to take the deadly swatter up and actually slay every fly that buzzes within earshot.

And along with swatting, it is well to see that the lid of the garbage can still fits properly, that nll the screens are in good condition—and in place—and that any other possible precautions against the fly are taken in time.

AMERICA'S WATER POWER

There is going to waste annually in the United States and Canada water power equivalent to the burning of a half billion tons of coal—three-fourths of the amount mined in this country for all purposes.

And this estimate is based on the figures of the United States geological survey for the quantity of water power available without storage.

Without the building of a single dam or reservoir, there is now tumbling down our mountain sides and merrily flowing over the cataracts of our hills and valleys waste power sufficient to turn nearly every wheel of industry, light and heat our homes, operate our locomotives and drive the ocean liners across the seas.

By building huge reservoirs to hold the water during the rainy sensons and at times of melting snow, the late Charles P. Steinmetz estimates that the water power resources of the United States alone could be increased to 300,000,000 horse power. To obtain this amount of energy from fuel would require the burning of 3,000,000,000 tons of coal.

A recent report of the United States geological survey estimates the total water power of the world, without storage and at low water, to be 440,000,000 horse power.

It also states that, if the power could be extracted from every raindrop falling upon this planet as it journeys to the sea, we should have the staggering total of from 5,000,000,000 to 10,000,000,000 horse power.

When we consider that the amount of energy used now the world over for every conceivable power, the immensity of this vast treasure house of transformed sunshine bewilders thought and startles the imagination.

Opens Shop in Petoskey

G. E. Beard, local plumber, has opened a branch store in Petoskey, dealing in plumbing, heating and second-hand furniture. Mr. Beard has handled a large amount of plumbing in Petoskey, Bay View and surrounding towns and his business has grown too large to handle from Charlevoix and render the best possible service.

Card of Thanks

We deaire to thank the friends nnd neighbors who offered their kind sympathy and assiatance during the illness and at the time of the death of our beloved father, John Kopf, and for the beautiful gifts of flowers made by them, aa well.

Mrs. Andrew Struthers
Mrs. J. E. Moran
George Kopf
John Kopf.

Adv. 20-t1.

Guaranteed paint at $2.50 per gallon. Benj. Brown.—Adv. 20-tf.

HAYES TOWNSHIP FARMER IS DEAD

John Kopf Succumbs to Pneumonia At Age of 81 Years

Hayes township lost a respected pioneer citizen in the death of John Kopf, who passed away on last Wednesday, May 7th, at the advanced age of 81 years, following a short illness with pneumonia.

Mr. Kopf was born in Germany, January 6, 1843 nnd came to this country in 1876. After living for a few years at Petoskey, he removed to Charlevoix county in 1882, settling on the present farm near Susan Lake. He was married in Germany and came to this country with five of his children, three others being born in this country. Two of the daughters, Mrs. J. A. Washburn, of Petoskey, and Mrs. W. H. Drehmer, of Charlevoix have since died. Mrs. Kopf, their mother, passed away some 19 years ago. The six surviving children are Mrs. George Frownfelder and Mrs. J. E. Moran of Grand Rapids, John Kopf, of Saginaw and George Kopf of Grand Rapids, Mrs. Anna Martin of Traverse City and Mrs. Andrew Struthers of Hayes township. One brother, George Kopf of Grand Rapids, also survives the deceased. All of the children were present at the funeral with the exception of Mrs. Frownfelder and Mrs. Martin who were deterred from coming by illness.

The funeral was held from the Struthers home in Hayes an Saturday, May 10th, Rev. C. W. Long officiating. The interment was made nt Brookside.

Guaranteed paint at $2.50 per gallon. Benj. Brown.—Adv. 20-tf.

KIND SPIRITS HAD BEEN BUSY THERE

Mr. and Mrs. George Brown Found Their House Prepared

Mr. and Mrs. George Brown, who recently returned from Detroit, where they have been spending the winter, experienced a rather delightful surprise when driving up to their home last Wednesday noticed that the storm windows had been taken down, smoke was pouring cheerily out of the chimney and n general air surrounded the place of its having come to life during their long absence to welcome them.

Proceeding on into the house, they found that the lights and water had been turned on, a fire was burning cosily in the stove and flowers and plants had been placed about the different rooms. Even a casual inspection showed that the house had been thoroughly cleaned and a basket of groceries lay awaiting them on the kitchen table.

They had not heen in the house long before their mysterious benefactors appeared in the persons of their neighbors and friends who brought with them sundry and divers eatables with the assistance of which they proceeded to make merry. It is not everyone who can boast neighbors of this kind as Mr. and Mrs. Brown are cheerfully willing to acknowledge.

Cravanetted Rain Coats for spring wear. Benj. Brown.—Adv. 10tf.

Fairy Palaces.

Do you know what fairy palaces you may build of beautiful thoughts, proof against all adversity? Bright fancies, satisfied memories, noble histories, faithful sayings, treasure houses of precious and restful thoughts, which care cannot disturb, nor pain make gloomy; houses built without hands for our souls to live in.—Ruskin.

Stagnant Spots in Ocean.

The Sargasso sea is almost the resting center of the whirl of the ocean currents in the north Atlantic. The seaweed comes from distant shores, where it has been wrenched off by the force of the currents. There are four other great weed-hampered areas of little motion beside the Sargasso sea.

On Santa Fe Trail.

"Give me that roll of tape, sweetheart," a camper said to his wife at Tourists' park one morning. "That's the way with you," she retorted. "When you want me to do something, it's 'sweetheart,' and any other time it's just plain old Sue. Go get your own tape!"—Emporia Gazette.

* * * * * * * * * * *
* COUNTY NORMAL NOTES *
* * * * * * * * * * *

The class returned from our trip aouth Sundny afternoon. While in Ann Arbor we visited the university campus and saw the spring games, including the tug-of-war, in which the Freshies were victorious over the Sophs. In Ypsilanti we visited the gymnasium building, administration building and training school and gave our "stunt" in the Pease auditorium. At Ypailanti Thursday evening, we attended a program given by the Parent-Teachers' Associations from the training school zonea. Friday forenoon the county normals met at the Pease auditorium, each contributing a "stunt" or short entertainment. Then large busses conveyed us to the Methodist church where we attended a banquet. In the afternoon the training schools gave an exhibition of their abilities and Dr. Pittman made an address. Several members of the class went to Detroit Saturday. No other normal attended which came n farther distance than Charlevoix. The trip was financed by the proceeds from play and individual contributions from the members of the class.

* * * * * * * * * * *
* AT THE MOVIES *
* * * * * * * * * * *

"Lawful Larceny" Coming

The Paramount picture, "Lawful Larceny," will appear at the Palace Theatre next Wednesday. The story, an adaptation by John Lynch of the stage success by Samuel Shipman, is a domestic drama, featuring Hope Hampton, Nita Naldi, Lew Cody and Conrad Nagel. Allen Dwan was the director.

Although not a crook story in the full sense of the word, "Lawful Larceny" will prove delightful entertainment for all those who appreciate n crook drama of the better sort. The climax is ever in doubt, carefully guarded by an unusual plot. This is a really big picture.

Farnum a Romantic Her oin "Kentucky Days"

Dustin Farnum alwaya can be depended upon to portray a two-fisted, red blooded man in his screen productions, but in "Kentucky Days," which opens at the Palace Theatre Tuesday, William Fox has given this star n character that fits his personality more accurately and with greater effect than nlmost any other he has been in. It combines colorful romance, Southern chivalry and the indomitable spirit that prevailed in '49 when men of courage blazed the trail of love and fortune to the mysterious west and wagered everything on the outcome. The picture represents the most glorious page in American history.

Kayser Silk Gloves

We are ready to serve your needs with Kayser Silk Gloves. We have in stock the new novelty styles which are very popular

PRICES $1.00 and UP

M. A. Levinson & Co.

Announcing
An Artistic Triumph!

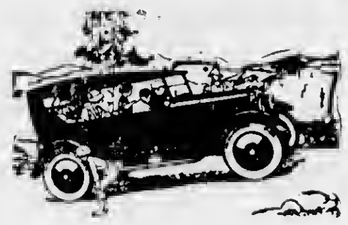

Lowest Priced Car with Balloon Tires Standard

The new Overland Blue Bird! Longer wheelbase, larger body. Big engine, wonderful power! Genuine Fisk *balloon* tires with artillery wheels. Steel disc wheels at $25 extra. Come in, see this wonderful car—and enjoy a ride.

Big New Overland BLUE BIRD $725 with artillery wheels; disc wheels $25 extra; f. o. b. Toledo

Benj. Brown Auto Sales
CHARLEVOIX, MICH.

New Tailor Shop In Town!

EVERYBODY ADMIRES IT.

EVERYTHING NEW.

YOU WILL LIKE MY GOODS, MY WORK AND MY PRICE.

FORMER CUSTOMERS ARE INVITED TO CALL AND RENEW ACQUAINTANCES.

STRANGES ARE INVITED TO CALL AND GET ACQUAINTED.

C. S. DODGE
409 BRIDGE STREET
Between Ben. Brown's Garage and Ashdon's Barber-shop

W. E. Byers
Auctioneer

Twenty years experience in handling Auction Sales, both on farm and household goods.

Let Me Cry Your Sale

Phone me at Charlevoix or call the Charlevoix Courier, where all dates are made.

Cups for Lunch Furnished if Requested

THE OLDEST BANK IN CHARLEVOIX COUNTY

FORTIETH YEAR IN BUSINESS

1884 SUPER-SAFETY Insured BANK CHECKS 1924

Make Your Own Decisions--

but, make them **right** and make them **now.**

Have you ever really considered the risk you are taking in keeping your money hid about yourself or your house?

Think of the many things that could happen and we believe you will decide **now** to—

OPEN A BANK ACCOUNT

CHARLEVOIX COUNTY BANK

CHARLEVOIX, MICHIGAN

Nicholls, Buttars & Bridge, Bankers

THE BANK ON THE CORNER

Temporarily Located 2 doors north of Postoffice

LOCAL NEWS BRIEFLY TOLD

Get the Habit—Read the Courier

Special communication Charlevoix Lodge, 282, F. & A. M., Tuesday evening, May 20th. Work in E. A. degree.

Born, to Mr. and Mrs. Tim Shores, Saturdny, Mny 10, a fine baby girl.

The May term of court opens May 26th, Judge Parm C. Gilbert presiding.

Henry P. Block left Sunday via Gaylord for Saginaw, and will drive back a new Oakland car.

Robert Sloan, Jr., came up from Reed City to spend last Sunday with his folks here.

George Tomerassen was here over the week end from Northville, Mich., visiting his wife.

Mr. and Mrs. Albert Edwards are the parents of a fine baby girl born Saturday morning, May 10.

Rome Pappin arrived Monday from Grand Rapids, where he has been working this winter.

J. H. Koch and wife, who spent the winter months in Miami, Fla., arrived in the city last week.

The family of Leo Powers are moving this week to their summer home on West Upright avenue.

Geo. W. Priest reports that his Clinton street cottage has been rented for the summer season.

Bill Flyn, who was one of the clerks at the Belvedere last year, came up with A. I. Creamer last week and will work at the Inn this summer.

Hon. Thos. D. Meggison, of Central Lake, spent Sunday in the city at the home of his son, Harold and family.

Mrs. George Tomerassen is driving a new Durant coach sedan. The sale was made by the Benj. Brown Auto Sales.

Mrs. E. L. Dawson returned this week from Kragen, Ky., where she and Mr. Dawson have been spending the winter.

Mrs. Lee Smith left Tuesday morning for Ann Arbor and Detroit, where she will visit relstives for a week or ten days.

Floyd Webster and family, of Charlevoix, and Wolfe Glazier, of Bay Shore and his family, spent Sunday at the home of Lee Brecheisen, of Hayes township.

Material for building the new Rose barber shop near the bridge is on the ground and work will start sometime this week.

Mrs. John Clark, of Toledo, Ohio, arrived Saturday afternoon to visit her mother, Mrs. Nellie Iddings and sister, Mrs. Constance Gaskin.

Leo Powers is at Sand Lake, near Reed City, this week, putting up a big sign, 10 x 50 feet for the city of Charlevoix.

Mr. and Mrs. Edgar Smith and child of Detroit, are here visiting Mr. Smith's brother, Jesse, and his sister, Mrs. Rollet Ross.

Mr. and Mrs. Leo Powers and Mr. and Mrs. Miles Olmstead drove to Burt Lake and Indian river Sunday. They found some fine mushrooms up that wny.

Mr. and Mrs. Glen Pearl have returned from Los Angeles, California, where they have been living this past winter and will spend the summer in Charlevoix.

F. J. Fessenden and son, Billy, returned last week from a week's fishing trip to Little Sturgeon river in Cheboygan county. They report some real fishing.

Mrs. H. E. McHugh and daughter, Ellen Jean, are expected home this week from Detroit nnd Jackson where they have been visiting for the past three weeks.

The last meeting of the season of the Rebekah Circle will be held at the home of Mrs. P. R. Ross, on Friday afternoon of this week. A pot luck supper will follow.

Frank Poole left Monday for Chicago, where he will re-enter the government hospital, after spending the past three weeks here with his parents, Mr. and Mrs. Wm. Poole.

The Marquis Roen, with Cnptain John Roen at the wheel, and the barge, Interlnken in tow, left the harbor Monday morning for the Soo to commence their summer's work.

Mrs. Mabel Nicholls, accompanied by her mother, Mrs. Nellie Wood, returned Snturday night from a winter spent in touring Florida and other southern resort regions.

Born, to Mr. and Mrs. Overstreet, of Virginia City, Californln, a girl, May 6, 1924, weight 8 1-2 pounds. Mrs. Overstreet was formerly Miss Alice Schweitzer of this city.

Kenneth A. Usher and wife, for the pnst six months residents of Grand Rapids, nrrived in the city Sunday. Mr. Usher will operate the linotype in the Courier office.

Jnmes Krulik returned last Saturdny from St. Petersburg, Fla., where he and Mrs. Krulik have been spending the winter months. Mrs. Krulik has stopped off to visit in Chicago.

Clayton Trimble, son of Mr. and Mrs. George Trimble of this city, who has been taking a course in an automobile school in Detroit this past winter, has returned to Charlevoix.

Frank Welch, the well-known horseman, arrived in Charlevoix Saturday from Southern Pines, N. C., nt the close of a 1170 mile automobile drive. He unloaded his horses here on Tuesday morning.

Work of remodelling the old Stockman house, corner Park avenue and State street is well under way. The house was recently purchased by Dr. W. W. Mitchell, and will be converted into a modern home.

Mrs. William Stephan and son, Phillip, stopped at home of Mrs. Stephan's parents, Mr. and Mrs. William Poole, in this city today, on their way home from the funeral of Billy Wakeman at Boyne Falls.

Members of Charlevoix Rebekah Lodge No. 293 were invited to a six o'clock supper given by Emmet Rebekah Lodge last Tuesday evening, in Petoskey. About 50 members of the Charlevoix organization attended.

Mrs. W. E. Hampton, of Ann Arbor, is in the city this week, preparing her cottages on the north side for the summer season. Mr. Hampton came with her and left later on a trip through the upper peninsuln.

A. I. Creamer and his bookkeeper, Dan Welch, are in town this week. Mr. Creamer is here to formulate plans and make preparations for the entertainment of the National Warehousemens' Convention, which is to meet at the Inn this summer.

A. L. Fitch, grand outer guard of the Grand Lodge Knights of Pythias, accompanied W. E. Hampton on a business trip through the upper peninsula over the week end. Several lodges were visited hy these gentlemen on their trip.

Among those who drove to Douglas Lake Sunday were Mrs. George Tomerassen and Mrs. Ray Faulkner, Mr. nnd Mrs. Knye H. Buttars, Mr. and Mrs. A. L. Fitch and Miss Margaret Fitch and George Beeman and his mother, Mrs. Adah Beeman.

A window-peeper has been busy in the valley and up on the north side lately and has been chased once or twice, but with out results. He is deserihed as a "big tall guy," and is some sprinter. Funny how these birds crop up somewhere every little while.

Franklin H. Austin, principal in Charlevoix high school, and wife left Charlevoix Friday afternoon for the former home at Laingsburg, Michigan, returning Sunday accompanied by Mr. Austin's father and mother, Mr. and Mrs. W. J. Austin, who will visit here for a few days.

Mrs. Edna K. Wilcox, of Menominee, Grand Worthy Matron of the O. E. S. of Michignn, and Mrs. Dolly Buckingham, of Detroit, Associate Grand Worthy Matron, spent last Friday at the home of Dr. and Mrs. Frank H. Wilkinson on their way home from the Meguzee convention at Boyne City.

A goodly representation from Charlevoix chapter, O. E. S., journeyed to Boyne City by automobile last Wednesday afternoon to attend the annual convention of the Meguzee Association, at which were present the Grand Worthy Matron and Associate Worthy Matron of the state.

Mrs. William Poole was called to Reed City this week hy the death of her little grandson, Billy Wakeman, which occurred last Sunday evening at six o'clock, following an operation for appendicitis. Billy was the son of Mr. and Mrs. Uls C. Wakeman, formerly of this city. The funeral was held Tuesday afternoon at Boyne Falls.

Albert Widdifield, editor-in-chief of the "Chantieleer," accompanied by his mother, Mrs. Harry Widdifield, and Miss Ina Geneit, who is next year's editor-in-chief of the school paper, drove to Ann Arbor Thursday to attend sessions of the M. I. P. A. convention on May 9th and 10th. Mrs. Widdifield went on to Chicngo for a short visit to her sons, Stanley and Kenneth, while Mr. Widdifield and Miss Ceneit returned to Charlevoix Monday morning.

The Church of God ladies will hold an apron, quilt and baked goods sale at Metcalf's drug store on Saturday, May 17th. Adv. 19-t2.

GRANGE LADIES TO FURNISH ROOM

Will Hold Chicken Pie Supper to Provide Funds

The ladies of Msrion Center Grange are among the first to respond to an invitation extended by Charlevoix Hospital directors to completely furnish a room in the recent addition to the hospital.

The ladies have several plans under way to provide the necessary funds, the first of which is a chicken pie supper to be served in the grange hall at Marion Center the evening of Thursdny, Mny 22nd. The supper will be followed by a dnncing party.

We might state right here that this grange organization has n wonderful reputntion in regards to "eats" provided for occasions of this kind, especially when it comes to fried chicken chicken pie. The cooking is excellent and the quantity you get away with depends entirely on your capacity.

A general invitation to all is extended, especinlly to Charlevoix residents. Just mark this dnte on your calendnr as "special" and patronize these ladies in this laudable undertaking.

Have You Tried Our

Bulk Tea

50c lb.

Some of our customers say it is just as good as the higher priced article.

For

Friday and Saturday

A few more large packages of Swift's Pride Washing Powder for these two days

20c pkg.

We are headquarters for Garden Seeds.

Mike's Grocery

PHONE 111

COURIER BARGAIN COLUMN.

Cnurier Want Advs. are One Cent per word per insertion. Minimum charge is 20 cents per insertion, for anything under 20 words. All Want Advs. are strictly cash in advance except to those who have ledger accounts. Please remember this when sending in your copy.

FOR RENT—ROOMS

FOR RENT—Three furnished rooms for light housekeeping, with all conveniences. 202 May St. 10tf

FOR RENT—For light housekeeping; four upper rooms, also five lower rooms, all completely furnished, bath and toilet on both floors. Inquire 601 State street, phone 667.—Adv. 20-tf.

WANTED—TO RENT

WANTED—Two or three rooms for light housekeeping. Write M, care this office. 19-t2

WANTED—Summer cottage, four to five bedrooms, two baths, kitchen, dining room and living room. Please communiente with Mrs. J. Robert Orton, 718 Betuln Ave., Cincinnati, Ohio, giving description, price, etc. 19t2.

FOR RENT—HOUSE

FOR RENT—Eight room furnished cottage by season or year; four bed rooms; rent reasonable; garage, steam heated. Good location. Write M. C. Woodgate, Augusta Mich. 19t3pd

FOR RENT—FARMS

FOR RENT—Forty nere farm, two miles from town on good road. Apply Abstract & Engineering Co., Charlevoix, Phone 413. 19-t2-pd.

FOR SALE—LIVE STOCK

FOR SALE—Cow, four years old, fresh May 10th. Phone 7006-F23. 17-tf

FOR SALE—Brood sow and pigs; also some little pigs. Clifford Peters, Rt. 3, Charlevoix, Mich.—Adv. 20-t1. pd.

FOR SALE—Black cow, six years old, due to freshen soon. Apply N. A. Harper, Route 2, Charlevoix.—20-t2-pd.

FOR SALE—Good work team, weight 2600, with harness and wagon. Inquire R. S. Seymour, at Korth's Market.—Adv. 20-t2 pd.

FOR SALE—CITY PROPERTY

FOR SALE—Ten room house, well located. Inquire at Charlevoix State Savings Bank. 19-t2

FOR SALE—Modern seven room house and two lots on Upright Avenue, electric light and bath Plenty of small fruit, also pears, cherries and apples. Price reasonable to suit purchaser. Inquire Sanitary Engineering Company. Adv. 52-tf.

FOR SALE—MISCELLANEOUS

FOR SALE—Dodge Rosdster, 1922 model, in good condition. Inquire at Wood's Garage or phone 58.—19-t2.

FOR SALE—Ivory Reed Baby Buggy. Call at 109 East Garfield or phone 614. 19tf.

FOR SALE—Choice dry buzz wood. Phone 7004-F31, D. E. Ingalls. 18-t3pd

FOR SALE—A two-seated buggy in good condition. Cheap. George E. Cook, Petoskey Road, Charlevoix, Michigan.—20-t2-pd.

FOR SALE—One oil heating stove. Call at 303 Mason street. 18-tf

FOR SALE—Good upright Wing piano for $150.00 on monthly payment plan. Cost new, $350.00. Inquire Oluf Nordrum.—20-t2.

FOR SALE—Hatching eggs, Orpingtons supreme. Fred White, Route 2, phone 7006-F4. 19t2.

FOR SALE—Good second-hnnd hot air furnace. Inquire Snnitary Engineering Co. 16tf

FOR SALE—Man's bicycle, good condition, bargain. High grade violin, reasonsble price, telephone 104, 322 Antrim St., 16tf.

FOR SALE—Pure bred English Buff Orpington eggs for hatching. $1.00 for 15 eggs. Mrs. W. H. Guild, 504 Newmnn St., Charlevoix. 19t2pd.

HELP WANTED

WANTED—Msn to drive tesm on county rosd. H. Brock, Route Two, Phone 7006-f12. 19-t2.

MISCELLANEOUS

WANTED—Old false teoth. We pay high as $10 for full sets. Don't mntter if broken. We buy crowns, bridges. Western Metal Co., Bloomington, Ill. 19t2 pd.

SPECIALS

FOR

Friday and Saturday

May 16 and 17

Infant's Rompers and Dresses, Boy's Suits, and Girl's Dresses—made of ginghams, poplin, galatea and muslin.

60 and 65c values for 50c
85 and 89c values for 70c
$1.00 values for 80c
$1.25 values for $1.00
$1.50 values for $1.20
$1.75 and $1.85 values for $1.45
$2.00 values for $1.65
$2.25 valttes for $1.75
$3.00 valttes for $2.50

GROCERIES

Brooms 69c
Washboards 48c
Economy Matches, per box 5c
7 doz. Clothes Pins 25c
3 lbs. Sal Soda 10c
5 pkgs. 10c. R. N. M. Soap Flakes 25c
Good Scouring Soap, per bar 5c
Star Soap, per bar 5c
Electric Soap, per bar 5c
3 large boxes 10c Cleanser 25c
4 lbs. Arm & Hammer Soda 25c
3 lbs. Rice 25c
Good Japan Tea 50c
Best Mocha and Java Coffee 50c
24 1-2 lbs. American Eagle Flour $1.00
25 lbs. Sugar $2.50
5 lbs. Karo Maple Syrup 50c
Bran Flakes, per pkg. 15c, 20c, 25c
Quart can Cocoa 15c
Men's Overalls $1.50

A. E. MASON

NEW PALACE THEATRE

Saturday and Sunday, May 16 and 17

Paramount presents a James Cruze production, "RUGGLES OF RED GAP," with Edward Horton and Ernest Torrence and an all star support. Harry Leon Wilson's funniest story is now the screen's greatest comedy. You'll split your sides laughing at the experiences of Ruggles' English valet in the western town of Red Gap. And when in the final scene, Ruggles whoops it up in true American style, you'll want to join in the general laugh. Also a two reel Clyde Cook comedy, "THE SCYCLEST."

Tuesday, May 20th

Wm. Fox presents Dustin Farnum in "KENTUCKY DAYS." A story of the covered wagon days of '49, in which a new trail is blazed into the human heart on the trail to the golden west. Dustin Farnum's latest and best production.

Wednesday, May 21st

Paramount presents Hope Hampton, Nita Naldi, Lew Cody and Conrad Nagel, featured in Allen Dwan's superb production "LAWFUL LARCENY." A sterling drama of tangled lives. Of a husband who falls into the merciless net of another woman. Of a wife who adopts the woman's weapons in her winning fight for happiness. It's a big, expensive, glittering production of the [illegible] stage hit. Also a two reel Gany comedy, "ONE TERRIBLE DAY."

IT'S SEED TIME---

We have a fine selection of standard brand Seed. Buy while the supply is good

Fertilizers for your needs

Buy Chick Mash and Chick Feed--it pays.

Corn, Oats, Buckwheat, Bran, Midds, at right prices

Argo Milling Company

COUNCIL PROCEEDINGS

Council Chambers, May 12, 1924.

The Common Council of the city of Charlevoix met on the ubove date with Mayor Bergeon presiding. Alderman present: Bridge, Eckinger, Livingston, Madill, Partridge, Parmelee.

Minutes of meeting held May 5 were read and npproved.

Moved by Ald. Madill, seconded by Ald. Livingston that the park committee be nuthorized to hire a caretaker for the auto park for the summer. Motion carried.

The finance committee submitted the following report, having examined the follnwing bills, aggregating $7,663.32, find them correct and recommend they be allowed:

Mny 12th, 1924.

TO THE HONORABLE:

The Mnyor nnd Cnmmon Council of the city of Charlevoix.

Gentlemen:

Ynur finance committee, having examined the following bills, report the same correct, nnd recommend they be allowed, and the Clerk abthorized to issue orders for the same:

Contingent Fund

Mich. State Tel. Co., Toll..	$ 1.00
Arthur Bergeon, Salary...	31.25
Elma H. Cook, Salary....	22.50
John Cook, Salary.....	27.50
D. S. Payton, Salnry.....	70.83
M. A. Levinson & Co., Sup.	.80
H. B. Jacobs, Sup.....	1.32
Charlevoix Lbr. Co., Sup..	1.00
The J. H. Shults Co., Flag.	4.91
City Treasurer, Mrs. Alcox Assignment	6.75
Charlevoix Courier, Prtg...	47.85
Gregory, Mayer & Thom Co., Cash Books.....	35.67

Bridge Fund

Elmer Johnson, Salary....	70.83
Harvey O'Brien, Salary...	50.00
Charlevoix Hdwe. Co., Sup.	9.27
Argo Milling Co.. Coal....	12.40
Charlevoix Lbr. Co., Lbr..	3.55

Cemetery Fund

Chas, Hyers. Salary.....	50.00
Jake Marshall, Salary.....	39.00
Dnve Alexander, Salary...	39.00
Henry Harris, Salury.....	35.75
Hubert Ackert, Salary....	6.50
Louis Orlowskl, Sup.....	22.00
Charlevoix Hdw. Co., D. Handles	.90
H. D. Marshall, Team.....	15.00
J. J. Simmons, Sup.....	5.30
J. M. Ackert, Sup.....	17.90
Charlevoix Ice & Coal Co., Cement	6.00

Highway Fund

Art Alcock, Salary.....	57.50
Lou Snndle, Labor.....	42.00
M. B. Hooker & Son., Team	51.00
Wm. Heise, Labor.....	1.75
Calvin Supernaw, Labor...	14.00
W. H. Guild, Sup.....	6.90
The Barrett Co., Tarvia K. P.	53.90
O. E. Wilbur, Freight.....	13.98
J. J. Simmons, Shovel.....	1.85
Charlevoix County, Demurrage on car Gatx. 10229.	2.00

Sewer Fuod

H. D. Marshall, 1st payment on Dixon Ave. Cont.....	50.00

Health Fund

F. J. Fessenden, Fumigators and etc.....	5.50
J. C. Luce, Labor.....	10.00

Police Fund

W. J. Weikel, Salary.....	45.00

Street Lighting

Clsir Webster, Freight...	8.41
General Electric Co., Sup..	127.24

Fire Fund

Chas. Marshall, Salary....	42.50
Charlevoix Fire Dept., Krulik, Seymour and Dodd fires	29.00
Chas. Marshsll, Pd. for Lbr.	3.00

Water Fund

Morris Ackert. Salary....	60.00
Charlevoix Hdw. Co., Sup..	7.75
Charlevoix Lbr. Co., Lbr...	.20
Louis Gravelin, Labor....	14.00
Charlevoix Courier, Prtg...	16.75
Mueller Co., Sup.....	13.91
Clair Webster, Freight....	1.20

Electric Fund

Mich. State Tel. Co., Toll.,	3.37
Benj. Brown, Sup.....	20.50
Dan Soule, Salary.....	60.00
Bert Freeman, Salary....	45.00
C. N. Bridge, Salary.....	104.17
Floyd Rice, Salnry.....	50.00
Murley Plum, Salary.....	50.00
Charlevoix Hwd. Co., Sup..	3.24
Geo. Griffith, Labor.....	4.00
Argo Milling Co., Lime....	1.40
Charlevoix Lbr. Co., Lattice	.75
Ideal Computator Dresser Co., Sup.	6.29
C. N. Bridge, Exp. on line.	1.50
Mitchell Bros., Sand.....	1.50
City Treus., Express.....	2.68
Western Elec. Co., Sup....	18.16
C. J. Litscher Elec. Co., Sup.	8.27
Central Elec. Co., Sup.....	138.81
Clair Webster, Freight...	9.34
C. N. Bridge, Dougherty Assignment	7.45
City Treas., Electric Light Works, Bond & Int.....	5,800.00
Brown & Wallace, Oil & Cas	11.77

Moved by Ald. Bridge, seconded by Ald. Livingston thut the bills be allowed and Mayor nnd Clerk authorized to issue orders for same. Motion carried by following aye and nay vote: Ayes, Ald. Bridge, Eckinger, Livingston, Madill, Partridge, Parmalee. Nays, none.

Moved by Ald. Bridge, seconded hy Ald. Madill, that the salnry of deputy city treasurer shall be $50.00 per month, the same to take effect May 15, 1924. Motion carried by following aye and nay votes: Ayes, Ald. Bridge, Eckinger, Madill, Livingston, Partridge, Parmalee. Nays, none.

Moved hy Ald. Eckinger, seconded by Ald. Mndill, that Robert Bridge be elected Mayor Protem. Motion carried.

Ald. Madill presented the following ordinance, No....., nnd moved its adoption, seconded by Ald. Partridge:

ORDINANCE NO.....

An ordinance to regulate the use of the Public streets, avenues, alleys, and other public places within the city of Charlevoix.

THE CITY OF CHARLEVOIX ORDAINS:

Section 1. Definitions.

The words and terms in this ordinance unless the context appears otherwise, shall be construed as follows:

(a) The word "street" shall mean and include all public streets, avenues, boulevards, alleys and other places within the city used for public trnvel.

(b) The word "vehicle" shall mean and include motor vehicles, bicycles, wagons, carringes, sleighs, auto-trailers and semi-trailers, or other conveyances propelled by power other than mnn power.

(c) The word "driver" shall menn any person driving, operating or in charge of the notive power of any vehicle, or riding or driving any horse, or other nnimal.

(d) The word "curb" shall mean the lateral boundary lines of the paved or travelled portion of n street, whether marked by curb stones or not.

Section 2. The driver of every vehicles or horse, except when lawfully passing another vehicle or horse moving in the same direction, shall keep to the right of the middle line of the street, and on any street divided lengthwise by a parkway or other division line, shnll keep to the right of such parkway or dividing line.

Section 3. When vehicles approach the intersection of two or more streets, other than through trnffic streets, the vehicle approaching on the drivers' right shall have the right of wny.

Section 4. Bridge Street north of the south line of Hurlbut Avenue, Antrim Street east of Sheridan Street and such other streets as are designated by the Common Council of the city, and suitably posted as such, shall be through traffic streets.

Section 5. The driver of every vehicle shall bring his vehicle to a full stop before passing any stop signal placed on any street or at any street intersection, and shall bring his vehicle to a rate of speed less than seven miles per hour before passing any check sign so placed.

Section 6. Stop and turn signals.

(a) Before turning to the right or the left to leave a street, or approach a curb, and before turning around or stopping on such street, the driver shall give a timely warning signal to other drivers and to pedestrians, by extending the arm beyond and outside the side of the vehicle, holding the same in such position for a sufficient time to apprise others of his intention to so change his course or to stop, as the case may be. Provided, that in lieu of such signnls, warnings may he given by any mechanicnl device which conveys nn intelligible signal or warning. In all such cases the driver to whom such signal is given, as required by law, shall bring and keep his vehicle under such control as to be able to nvoid injury to persons or property resulting from nny misunderstanding of such signals, and shall in all cases heed nny such wnrning as shull have been given him.

(b) The driver of n vehicle, desiring to turn to the left into another street, or to turn about in a street shall keep to the right of the center of the street intersection and as near to the same, as practicable. In no case shall a vehicle be turned about between street intersections.

(c) No vehicle shnll he backed along any street except in moving from n curb, or when necessnry to nvoid collision or injury to persons or property and before and while hacking the driver shall look backward and give timely warning signal. In no case shall n vehicle be backed at a greater rate of speed than is then reasonnble and snfe.

(d) No vehicle shall be hacked upon or across nny sidewalk unless and until the driver or owner thereof shall station a competent person at the rear of such vehicle or upon such sidewalk to warn pedestrians, and in all cases the driver shall give timely wnrning signals before nnd while crossing.

Section 7. The drivers of all vehicles shall give the right of wny on all streets to vehicles of the fire and police departments and ambulances when pursulng the regular course of their duties and shall move his vehicle as far as practicable to one side of the street and come to a check.

Section 8. It shall be unlawful for the driver of any vehicle; (a) to drive such vehicle, or operate the motor thereof, on nny street with the cut-out open; (b) to use a spotlight on any street within the business section of the city, or at any time or place when directed by a police or traffic officer not to do so; (c) to leave motor of n vehicle running without a licensed operator in charge thereof; (d) to drive or stand his vehicle within the business section of the city without dimming the lights thereof; (e) to permit smoke, vapor or gnses to be given off from the exhaust of a vehicle of a kind or quantity preventible by the use of commonly used appliances and devices; (f) to make or cause to be made by said vehicle or its equipment, any unnecessary noise by means of bells, horns or other devices.

Section 9. Parking.

(a) The driver of every vehicle shall at all times observe and comply with nny order or direction of hand or voice of any police or traffic officer as to parking, stopping, turning or starting his vehicle. He shall also observe and comply with indicated parking signs placed on the streets, ns to the manner, direction and place of pnrking.

(b) No vehicle shall be parked within twenty feet of the intersection of the boundary lines of streets, exclusive of nlleys, except to take or discharge passengers or occupants, and shall not remain within such space longer than is necessary for such purpose, and in no case longer than three minutes.

(c) No vehicle shall remain parked on either side of Bridge Street south of Hurlbut Avenue, or on Antrim Street east of Grant Street, a longer time than one hour within any continuous period of four hours, nor shall any vehicle remain parked on said streets a longer period than shall be reasonable and necessary.

(d) Every driver or owner of a vehicle shall at nll times observe and comply with any order or direction of the Street Commissioner of the city or any employee of the street department, ns to the movement or placing of nny vehicle, given for the purpose of repairing or cleaning of streets, and any vehicle so parked as to interfere with such purposes shall be deemed a street obstruction and may be removed from the street by any police or traffic officer or any employee of said street department.

Section 10. The driver of every slow-moving or heavily loaded vehicle shall observe and comply with nny order or direction, by hnnd or voice, of any police or traffic officer as to the direction, movement, parking, stopping or starting of any such vehicle, and the driver of such vehicle shall also observe and comply with any posted street sign indicating restrictions upon the use of any street by such vehicles.

Section 11. The driver and owner of any taxi cab or other motor vehicle engaged in carrying persons or property for hire, shall observe and conform to nny rule or regulntion ndopted by the Common Council of the city ns to the movement and parking of cars within the city, or indicated by posted street signs indicating parking stands for such vehicles on the streets of the city.

Section 12. It shall be unlawful for the owner or driver of any saddle horse or horses; (a) to drive any horse upon any street nt a greater rnte of speed than is rensonable and safe considering the traffic nnd other uses nf the street; (b) to drive or ride any horse with more than one extra horse in lend; (c) to cause such horse to go upon the street while not under direct charge and control of n driver; (d) to disregard or refuse to comply with any order or direction of any police or trnffic officer as to the movement, stopping or starting of any such horse while upon any part of Bridge Street within said city.

Section 13. Any person violnting any provision of this ordinance, upon conviction thereof in any court of competent jurisdiction shnll be punished by a fine not less than Ten Dollars and not exceeding Fifty Dollnrs and costs of prosecution, or imprisonment in the county or city jail not to exceed three months, or both such fine, costs and imprisonment in the discretion of the court.

This ordinance shall take effect twenty days from and after the date of its adoption.

Adopted at a regular meeting of the Common Council of the City of Charlevoix, held in the Council Rooms in said city on the 12th day of May, A. D. 1924.

A. Bergeon, Mayor.
Chas. H. Lamphear, City Clerk.

On motion of Ald. Bridge, the council adjourned.

Chas. H. Lamphear, City Clerk.

Peary's First Venture.

Pesry'a first North polar expedition lasted four years, 1898-1902, during which perlod he failed to get nearer than 378 miles to the pole.

NOTICE—BOARD OF REVIEW

Notice is hereby given thnt the Board of Equallzation and Review of the City of Charlevoix in the County of Charlevoix nnd State of Michigan, will meet in the Council Rooms in the basement of the Carnegie Library, in said city, on Monday, the 19th day of May, 1924, at nine o'clock in the forenoon, for the purpose of reviewing and revising the assessment rolls of the several wards of said city. The said board will continue in session for at least six hours each day for at least four successive days thereafter, or until the completion of auch revision nnd review.

CHAS. H. LAMPHEAR,
By D. S. Payton, City Clerk.
Deputy. 18-t3

Notice to Contractors.

Sealed blds will be received by the Board of County Rond Commissioners, at their office in the Court House, Charlevoix, Michigan, until 10:00 o'clock, May 17, 1924, for the construction of several pieces of roads or parts thereof as follows:

5280 feet of Class A—9 foot grnvel, including fine grading (grade already constructed), on the east and west quarter line of sections 16 and 17, in Chandler township, Charlevoix county.

5100 feet of Class A—9 foot gravel road (Sta. 0 to Sta. 51), on Boyne Falls nnd Deer Lake road, Sec. A., in Boyne Valley township.

5700 feet of Class A—9 foot gravel road (Sta. 51 to Sta. 108), on Boyne Falls and Deer Lake road, Sec. B., in Boyne Valley township.

18456.5 feet of Class A—12 foot gravel rond (Sta. 79 to Sta. 263 plus 56.5), on Advance Road, Sec. D, in Eveline township.

All work on above pieces of road to be done according to plans on file in the office of the County Road Commission and in uccordance with State specifications.

Bids shall be divided into two parts as follows: (grading and culverts) in one and (gravel and fine grading) in the other.

A certified check in the sum of two hundred dollars, made payable to Charlevoix county—for County Road Fund, must nccompany each proposal.

Plans may be seen and bidding blanks obtained at the office of the County Rond Commissioners.

The Commission reserves the right to reject any or all bids or any part thereof.

F. D. Thompson, Chairman.
Ernest Peaslee, Deputy Clerk.
Adv. 19t2

LEGAL NOTICES

Probate Notice.

Stute of Michigan, the Probate Court for the County of Charlevoix.

At u session of said court, held at the probnte office in the City of Charlevoix, in said county, on the 1st day of May, A. D. 1924.

Present: Hon. Servetus A. Correll Judge nf Probate.

In the Matter of the Estate of Margaret M. Helms, deceased.

Archie L. Livingston having filed in said court his final ndministration nccount, and his petition praying for the allowance thereof and for the nssignment and distribution of the residue of said estate,

It is ordered, that the 28th day of May, A. D. 1924, at ten o'clock in the forenoon, at said probate office, be and is hereby appointed for examining nnd allowing said account and hearing said petition;

It is further ordered, that public notice be given thereof by publication of a copy of this order for three succesive weeks previous to said day of hearing, in the Charlevoix Courier, n newspaper printed and circulated in said county.

Servetus A. Correll,
Adv., 19-t3 Judge of Probate.

Mortgage Sale.

Whereas, default has been made in tho conditions of a certain mortgage whereby the power of sale therein contained has become operative, which mortgnge was executed on the 20th day of August, 1913, by Patrick J. Malloy and Anna J. Mnlloy, his wife, of the Township of St. James, in the County of Charlevoix, and State of Michigan, as mortgagors, to the Beaver Island Lumber Company, a Michigan Corporation as mortgagee, which mortgage was recorded in the office of the Register of Deeds of Charlevoix County, Michignn, on the 26th day of August, 1913, in Liber 48 of Mortgages on page 165, and which mortgage was on the 26th day of November, 1915, assigned to Gus Kitsinger, trustee, and was recorded on the 30th day of November, 1915, in Liber 50 of Mortgages on page 191 in the office of the Register of Deeds of Charlevoix County, Michigan, nnd was thereafter assigned by said Gus Kitsinger, by Willlnm E. Stephens, attorney in fact, to Garrett Cole on the 7th day of November, 1923, which assignment was recorded in the office of the Register of Deeds of Charlevoix County, Michigan, on the 7th day of November, 1923, in Liber 49 of Mortgages on page 634; and

Whereas no suit or proceeding at law or in equity has been instituted to recover the debt secured by said mortgage or any part thereof, and whereas the amount claimed to be due for principal and interest on said mortgage to the date of this notice is the sum of $253.89, and in addition thereto the further sum of $63.45 with interest thereon for taxes pnid by the mortgagee, together with the costs and expenses of foreclosure and an attorney fee of $15 provided by statute;

Now therefore, notice is hereby given that, pursuant to the power contained in said mortgage and under the statute in such case made and provided, for the purpose of satisfyiug the amount due for principul and interest on said mortgage, the tnxes paid, the costs including the attorney fee provided for by statute, the undersigned will foreclose snid mortgage by a sale of the premises therein described to the highest bidder, at public auction or vendue on Saturday, June 28th, 1924, at 10 o'clock in the forenoon of said day, at the east frnnt door of the Court House in the City of Charlevoix, Charlevoix County, Michigan (that being the place where the Circuit Court for the County of Charlevoix is held). The premises described in said mortgage being herein described as follows, to-wit:

Lot one (1) and the Southeast quarter of the northeast quarter (SE¼ of NE¼) of Section twenty-one (21) Township Thirty-seven (37) North, Range ten (10) West, in the Township of Pealne, County of Charlevoix, Michigan.

Dated April 2nd, 1924.

GARRETT COLE,
ROLLIE L. LEWIS, Mortgagee.
Attorney for Mortgagee.
Business address, Chnrlevoix, Michlgan. 14-t12

Make Your Insurance Policies and Valuable Papers Safe From Fire and Theft

To meet increased demand for this service we have installed additional safety deposit boxes to our equipment.

At your service while they last. Come in and inspect them.

Charlevoix State Savings Bank

CHARLEVOIX, MICHIGAN

W. S. Richardson, President
A. D. Crimmins, Vice President
Archie Livingston, Cashier

WORK SHOES

8 INCH TOPS

ROUGE REX

Famous for their wearing quality and durability. We have them in all sizes.

Mayer Shoe Store

JOHN SLEZAK

Certain-Teed Roofing is Good Roofing

Four-in-one individual and and roll, slate covered protection from fire. One third of all fires are roof fires. Use Certain Teed have fire protection and get a rebate on your fire insurance.

—Sold By—

Louis S. Orlowski

GARAGE and SERVICE

We are located in our new home, 107 Belvedere avenue, and are equipped to give you the very best of service in the line of automobile repair work, overhauling, etc. We can guarantee our work.

MOSCO STORAGE BATTERIES

We are local agents for the Mosco Storage Battery, one of the best on the market. If your battery needs repairing, we will do a satisfactory job for you. Ask us about your needed repairs—let us make a cost estimate on your work.

PEARL BROTHERS

107 Belvedere Avenue Phone 32

Circulation Counts---We have it

BUSINESS CARDS

ROBERT F. SLOAN
Civil Engineer
230 Bridge Street
Charlevoix -- Michigan

R. B. ARMSTRONC
PHYSICIAN AND SURGEON
Special Attention to Diseases of Eye, Ear, Nose and Throat
Priest Bldg. Phone 255

DR. F. F. McMILLAN
Physician and Surgeon
Office above Postoffice
Phone 17
Charlevoix :: Michigan

A. L. FITCH
ATTORNEY AT LAW
County Bank Building
Phone 48
Charlevoix :: Michigan

Virginia Ryall Brown, D. C.
CHIROPRACTOR
P. O. Building Phone 347
Charlevoix, Michigan

DR. E. C. HICKS
Veterinarian
220 S. East Street
Phone 117 Boyne City, Mich.

Ellsworth Section

John Gifford was n Traverse City visitor on Sunday.

Alfred Moblo, of Traverse City, wns in town one day last week.

L. O. Isaman unloaded a carload of Ford cars on Tuesday of this week.

Mrs. Albert Parsons and daughter, Ruth, are at Grand Rnpids, visiting relatives.

Mr. and Mrs. Chas. Hillman, of Detroit, arrived last week and will spend the summer here.

Mrs. Harry Davey and daughter left last week to visit relatives at Lansing for a few weeks.

Howard Sweet, of Lansing, bought and shipped a carload of stock from this vicinity the first of the week.

Caesnr Glas, of Grand Rapids, nrrived on Mondny for a short visit at the home of his brother, Edward Glas.

Lewis Williams has been improving his residence on Main street by the building of a porch and an addition to the main part of the house.

Mrs. Roger Speyer, who has not been making satisfactory recovery from her illness of last winter, has gone to Detroit for special treatment. Her friends here hope she will return grently improved.

Patrick Tjapkes returned to his home at Muskegon, after n few days spent at the home of his parents here. Mrs. Tjapkes and children will yisit here for a few weeks before returning.

Rev. and Mrs. G. J. Hahn, of Pella, Iowa, arrived last week and expect to make their future home at Atwood, where they own property. Mr. Hahn has been forced to retire from the ministry by reason of ill health.

Ted Edson was slightly injured and his truck was completely smashed on Snturday of last week, when he came in contact with an E. J. & S. train on the crossing near the Argo Milling Co.'s plnnt in East Jordan after corn for the Banks Mnrketing Ass'n. Mr. Edson had taken on his load and was driving away from the mill when the train backing in eamc unexpectedly upon him and struck the renr end of the mnchine. The truck was a Chevrolet model F. B. I-ton and with the exception of the motor was made a complete loss, while the driver wns in some way thrown against the cab and suffered bruises and scratches about the head and face nnd was lucky to escape serious injury.

ATWOOD

Too wet.

Eggs should not be sold by the pound but by the dny.

A baby girl over at Chas. Warner's home. Congratulations.

Albert Byers, of Central Lake, was a basiness cnller on Monday.

Mrs. C. Robinson and son, Wilhur, of Eastport, were business callers here on Monday.

Floyd Parsons is home nnd is the sole owner of a 4-speed ahead car It's a racer of the Ford type.

Herman Paul was called to South Dakota last week, to attend the funeral of his daughter, Mrs. Weaton.

The M. E. Sunday school will observe Children's day, which comes on the 2nd Sunday in June.

Mr. and Mrs. John Jensen, of South Arm township, were business callers at Ethan Jolliffe's on Monday last.

Mother's Day was well observed on Sunday last. Boquets in remembrance of loved ones were not forgotten.

Rev. G. J. Haan, formerly of Atwood, who moved to Pella, Iowa, some 5 or 6 years ago, returned to their former home last week. Glad to welcome them back.

Mrs. Henry Essenberg received news last week that her daughter, Rose, who is living in Denver, Colo., was to have a serious operation last Sunday. Rose is an Atwood product and her many friends wish her speedy recovery.

Let's us have Father's Day in the fall when he is making special preparation for his loved ones to make them comfortable during the long winter which will be npproaching. Let's us set npart September 30th as a fitting time to show father that he too holds our hearts' affection with a grip that needs public aeknowledgement and on that day pay him the same homage that we do mother on Mother's day.

FAIRVIEW-BANKS

Cold and wet in May
Brings barns full of hay.

Only a live fish can swim upstream.

Farmers are busy sowing oats this week.

Mitchell school was closed this week with a picnic.

Work on the farms was somewhat delayed last week on account of the rainy weather.

Mr. and Mrs. Wm. Cooling, of Ellsworth, were in this neighborhood Thursday evening.

Albert DeJong, who was employed in Grand Rapids the past winter, returned home last week.

Mr. Sweet, of Traverse City, was in this neighborhood Thursday, buying a carload of cattle.

Mr. and Mrs. John Timmer, of Ellsworth, visited with Mr. and Mrs. H. J. Timmer Friday evening.

L. B. Canniff, of Traverse City, representative of the Libby Pickle Co., was in this neighborhood Tuesday.

The young folks were entertained at the residence of Mr. and Mrs. J. B. Oosterbaan last week Wednesday evening.

Mrs. Anthony Kuiper, of near Central Lake, visited with her parents, Mr. and Mrs. Gerrit Oosterbaan, Wednesdny.

Mr. and Mrs. Lawrence Boss and family, Mr. and Mrs. Frank Boss and family nnd Mr. and Mrs. Bert DeGroot and family visited Mr. and Mrs. H. DeGroot, Sunday.

Rev. H. K. Beute prenched his farewell sermon last Sunday afternoon and will leave for his new charge at Grant, Michigan, this week. The Rev. has served the Christian Reformed Church for five years, and leaves a host of friends here.

MILES DISTRICT

G. Steenhagen has purchased a new wood machine.

Frank Addis buzzed wood for Clarence LaLonde last Tuesday.

Henry Steenhagen and Dick TerWee motored to Chnrlevoix Saturday evening.

Mr. and Mrs. Gene Best, of Ellsworth, took supper with Mr. and Mrs. Jerry Moblo, Sunday.

Alfred Moblo, of Traverse City, was a caller at the home of Mrs. Anna LaLonde one day last week.

Gleaners met at the home of Mr. and Mrs. John TerWee last Thursday evening, May 8.

Dr. Campbell, of East Jordan, was called to attend a very sick horse belonging to Mike Addis.

Mr. and Mrs. Walter Black, of Marion township, were Sunday afternoon visitors at the John Ter Wee home.

Mr. and Mrs. Lyman Miles nnd son, Ira, and Mrs. Art Gidley and little Dick, motored to Charlevoix Sunday.

Mrs. Maggie Cramer and son, John, cnme up from Traverse City Sunday for a visit with Mr. and Mrs. Jerry Moblo.

Mr. and Mrs. Chas. Hillman came up from Detroit last week and expect to spend the summer here. They came by auto.

Mr. and Mrs. Jerry Moblo and son, Carl, motored to Traverse City last Tuesday to visit their aunt, Mrs. Mary Martin, also Mr. and Mrs. Alfred Moblo.

ANTRIM CITY

Mr. Brant has got a fresh cow.

Jack Smith has one thousand eggs set.

Mr. Baumbach baled hay for Will Knight, Saturday.

Albert Byers was a visitor at the Brant home Sunday.

George Glazier was a visitor at the Brant home Sunday.

Mr. and Mrs. Margrett, of Eastport, visited at the Josie Simon home Sunday.

A tug and n tow-barge layed in the lea of the shore, out of the wind, two days last week.

There are lots of suckers at Antrim creek now, but most of them are on the shore, not many in the creek.

Mrs. Louisa Hirt and Children, Eva nnd Vernie, and Will Easly, of Elk Rapids, were visitors nt the Stott nnd Simon homes Monday.

The Dark Ages.

The period dating from the invasion of France by Clovis, in 458, to the descent on Italy, in 1458, by Charles VIII of France is commonly called the Dark ages. Learning and arts were neglected. The Renaissance followed.

Work of Genius.

All the means of action, the shapeless masses—the materials—lie everywhere about us. What we need is the celestial fire to change the flint into transparent crystal, bright and clear. That fire is genius!—Longfellow.

FOR SALE—1923 Chevrolet one-ton truck, in first class condition. Ellsworth Garage. 17-tf

FOR SALE—A No. 1 team blacks, 5 and 6 years old, well mated; weight 2850, good disposition, with good set of harness. Price $400. Edw. VandenBerg, Central Lake, Rt. 1. 16-t4pd

B. J. BEUKER
PHYSICIAN and SURGEON
Office over Blue Store
Ellsworth, Michigan
Office Hours 2-4 p. m. Phone 38

FOR OVER 40 YEARS
HALL'S CATARRH MEDICINE has been used successfully in the treatment of Catarrh.
HALL'S CATARRH MEDICINE consists of an Ointment which Quickly Relieves by local application, and the Internal Medicine, a Tonic, which acts through the Blood on the Mucous Surfaces, thus reducing the inflammation.
Sold by all druggists.
F. J. Cheney & Co., Toledo, Ohio.

Are You Prepared

Have you tested your seed corn for germination? A lot of corn will not grow this season. We will have a good line of fodder and field corn that was tested for germination. Ask for prices.

We have a few White Rurals for sale, good for certification this year. There is a good demand for White Rural certified seed. If interested call us at our expense.

The Banks Township Marketing Association are agents for all kinds of farm machinery. We have a few bargains in Plows, Drags and Manure Spreaders.

SELLING OUT WIRE FENCING AT COST

10 wire, 47 inches high, 12 inches spacing at 39c
10 wire, 47 inches high, 6 inches spacing at 53c
8 wire, 32 inches high, 12 inches spacing at 31c

Half car Pillsbury Best Flour at ..... $8.10 per bbl.
Why pay more for other brands—there is none better

FEEDS

Fine Chick Scratch at ..... $3.00 per cwt.
Scratch Feed at ..... $2.75 per cwt.
Chick Mash at ..... $3.50 per cwt.
Rolled Oats at ..... $3.40 per cwt.
Pictric Acid ..... 12c lb.
Sodatol ..... 10c lb.
(Equal to 40 per cent dynamite)
Motor Oil, Ford, Special ..... 30 gal. drums, 58c gal.
Medium Oil ..... 30 gal. drums, 60c gal.
Heavy Oil ..... 30 gal. drums, 70c gal.

Banks Twp. Mktg. Assn.
Ellsworth, Michigan

ESSEX Six COACH $975
HUDSON Super-Six COACH $1550
Freight and Tax Extra

Which?—
at the Same Price—the Half-Utility of the Open Car, or the All-Year Comforts and Service of the Coach? It is the One Important Question Before Buyers Today.

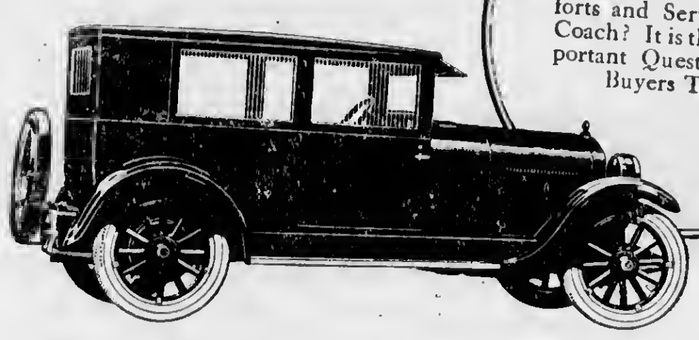

Since Closed Car Comforts Cost No More

Why Buy An Open Car?

THE issue with motor car buyers this year is closed car comforts at open car cost. The Coach exclusively provides such advantages without forfeit of chassis quality. It is a Hudson-Essex invention. No other type is like it.

More than 140,000 Coaches are in service. Sales exceed 3,000 each week. The Coach is the largest selling 6-cylinder closed car in the world. That proves the success of value.

It is the Closed Car for Everyone

Everyone prefers a closed car. The Coach alone is the quality car within reach of all. It changed the trend from open to closed cars. Now all can enjoy finest chassis quality with all-year utility, comfort, and closed car distinction.

In two and a half years the Coach has proved a staunchness and reliability never before associated with a closed car. In every service it satisfies the pride of ownership.

The Same Quality in Both Hudson and Essex

Hudson and Essex are creations of the same engineers. They are built under the same patents. There is no difference in quality of material or workmanship.

The price you want to pay will decide you for Hudson or for Essex. The closed car advantages of the Coach and its price surely leave no other consideration.

SALES EXCEED 3000 WEEKLY

H. R. Fowler, 113 Bridge St. Charlevoix

5422-775

Into the Attic

Few youngsters today ever saw a horsehair sofa. They wouldn't know what to do with a fire taper, carpet stretcher or coal oil lamp. They couldn't braid rags into a rug, or wind yarn without tangling. But they know the how and why of typewriters, phonographs, telephones, automobiles; what happens when a push of the button gives light, or a kodak's flash fixes their image on paper.

Their education is as modern as the advertisements they see. They have no more use for the lamp and the chimney of yesterday than you for the wick and tallow of the day before.

Advertisements induce such progress. They urge wide use that means improvement. They help you lift the out-of-date into the attic—rid you of the water buckets and soap kettles of slavedom. They bring late improvements within your reach.

Read the advertisements regularly. Keep alert to the new.

Without advertising you would never know a product's worth until you had bought it

FARM WORK IS BEHIND SCHEDULE

BACKWARD SEASON A SET-BACK TO FARMERS

Labor Conditions Better in South But Remain Unchanged in Northern Counties

Notwithstanding the fact that the season was backward during April and vegetation slow in starting, farm work made fair progress in the southern half of the state according to the farmers reporting to L. Whitney Watkins, Commissioners of Agriculture and Verne H. Church, Agricultural Statistician, U. S. Bureau of Agricultural Economics. In the northern half, the snow remained until late in the month and very little seeding was possible before May 1. More plowing for spring crops was done last fall than usual which greatly aided the advancement of spring seeding.

Winter Wheat: There was very little damage to wheat from winter killing, the only injury reported being in low, flat fields where water and ice destroyed the grain in spots. As a result, the abandonment will be very light and is placed at one per cent for the state as a whole. This leaves 904,000 acres to be harvested. While growth has been rather slow to date, the stand and color are good, and the present condition is 89 per cent of normal, nine per cent better than last year and five per cent above the ten-year average. Hessian fly is reported to have done considerable damage in two or three counties. The present condition is equivalent to a production of 15,287,000 bushels as compared with 16,456,000 bushels last year, the acreage being considerably less.

Over 3,000,000 acres have been abandoned in the United States, leaving 36,898,000 acres to be harvested. The present condition of 84.8 per cent indicates a crop of 553,013,000 bushels.

Rye: As in the case of wheat, rye is in excellent condition, being 91 per cent of normal, four per cent better than one year ago and one per cent above the ten-year average. The present outlook is for a crop of 5,366,000 bushels as compared with 6,538,000 last year, the reduction also being due to a marked decrease in acreage.

The United States' crop is estimated at 61,739,000 bushels from the planted area of 1,337,000 acres. The average condition is 88.2 per cent.

Hay: The condition of tame hay as reported is 86 per cent which is two per cent better than last year but two per cent below the ten-year average. New seedings withstood the winter well but were injured in some sections by dry weather last summer. Meadows have been slow in starting and the weather during May will have much to do with the final yield. Old hay has brought good prices and has been sold more closely than usual, it being estimated that only 11 per cent remained on farms on May 1. The stocks of old hay on farms for the country as a whole is estimated at 12,823,000 tons. Pastures have made but little growth to date and show a condition of 70 per cent as compared with 56 per cent last year and 80 per cent, the ten-year average.

Live Stock: There has been no disease epidemics among live stock and the condition is generally satisfactory. Horses and sheep show the same condition as one year ago, 95 and 94 per cent respectively; cattle with a condition of 95 per cent are two per cent better than last year, and swine with a condition of 95 per cent are one per cent above the condition on May 1 last year. The mortality has been below the average except in the case of lambs which was the same as the average, and was reported as follows per thousand: horses, 12; cattle from disease, 12; cattle from exposure, 3; sheep from disease, 19; sheep from exposure, 6; lambs from disease and exposure, 45; swine from disease, 25. The mortality in this state was lower on every class than for the United States as a whole, and the condition was higher than for the country as a whole except in the case of sheep.

Farm Labor: The supply has materially increased during the last few weeks due to the slowing down of industrial activities in the cities, and is reported as being 73 per cent of normal. The demand has increased but little as the wages asked are too high in proportion to the value of farm products, and most farmers feel that they cannot afford to hire under the existing conditions. They report the demand as 82 per cent of normal, or a ratio of supply to demand of 89 per cent. One year ago the ratio was 85 per cent.

Reliable fresh seeds at rock bottom prices. I will save you money on your seeds. Don't be fooled on price and quality. Louis S. Orlowski. Adv. 18-t2

LET'S PONDER ON IT AWHILE

(Continued from Page one)

tained and we make this recommendation in the face of the realization that Mr. Hamilton is and will continue to be a strong school man; that he has given us a school of more than ordinary excellence; that he has the almost unanimous backing of teachers, students and patrons and that there is no question of conscious wrong-doing on his part.

Dr. R. B. Armstrong, Chairman.
F. J. Fessenden
Mrs. A. C. Belding
Mrs. Brayton Saltonstall
Oluf Nordrum

Committee.

MUSICAL COMEDY A GREAT SUCCESS

"A Visit to Fairyland" Brings Out Many Parents and Visitors

As large a crowd as has assembled at the high school auditorium in a long time was present Friday evening, May 9, to see the charming operetta, "A Visit to Fairyland," presented by the pupils of the first grade of the central building and of the second grade of the County Normal training room. All who came thoroughly enjoyed the hour thus spent, and pronounced the little musical comedy a great success.

The rostrum with its masses of ferns and bright-colored flowers furnished a most delightful playground for the may brownies, fairies, fireflies, and butterflies, into which the little folks were transformed for the evening.

Solo parts of the operetta were very well rendered by Byrnece Lamphear, Albert McMillan, Genn Graves, and Marion Oliver.

Between acts, piano selections were most admirably played by Angie Scott, Gwendolyn Miller and Lilace Johnson of the training room, fifth grade. Recitations by Ethel Powers and Junior Supernaw of the third grade, also added to the enjoyment of the evening.

Great credit is due the two teachers, Miss Blanche Kingsnorth, County Normal critic teacher, and Miss Ada Sterns, first grade instructor of the central building, who drilled the children for weeks in preparation for the evenings' entertainment.

First Church of Christ Scientist

Sunday service at 10:45 a. m., subject, "Mortals and Immortals."

Sunday school at 12 o'clock.

Wednesday evening service at 7:45.

Reading room open Tuesday, Thursday and Saturday, 3 to 5 p. m. The public is cordially invited to visit our reading room and attend our church service.

EXPERTS PICKED TEN LOEB BULLS

Local Stock to Travel with "Cloverland Special"

The itinerary of the "Cloverland Special," dairy demonstration train concerning which an article appeared in our last issue, according to present plans, is as follows.

The units of the train will be assembled at Stephenson in the upper peninsula, on or about June 2nd, and will visit Carney, Hermansville, Norway, Sagola, Iron River, Crystal Falls, Mass, Bark River, Wind, Rock, Trenary, Isabella, Manistique, Engadine, Rudyard, Sault Ste. Marie, Brimley, Moran, Newberry, McMillan, Chatham, Skandia, Negaunee, Republic, Houghton, Chassell, Pelkie, Baraga, Covington, Kenton, Bruce's Crossing, Topaz, Ironwood and Wakefield. The train will consist of three baggage cars; one passenger coach; a dining car; sleeping car and flat car, the latter for demonstration and display purposes.

Type stock of breeds prominent in the upper Michigan region will be carried and representatives of these breeders' associations will be on hand to emphasize the outstanding points of each.

Ten pure-bred bulls, purchased at the Loeb Farms by the field agent of the Holstein Friesian Association and E. G. Amos, upper peninsula county agent leader, with the idea in mind that they are to be the foundation stock and heads of future herds in the northern dairy regions, will be included among the thoroughbred cattle carried by the "Cloverland Special."

Chicken pie supper at Marion Center Grange Hall, Thursday evening, May 22. Funds to go toward furnishing room in Charlevoix Hospital. The public is invited.—Adv. 20-t1.

ROAD WORK SHOWS MARKED PROGRESS

All Holdover Jobs Will Be Rushed to Completion

All construction jobs on trunk line highways which were carried over from 1923 have been started, W. J. Kingscott, supervising engineer of the state highway department, stated recently.

Concrete is being laid between Scottville and Ludington and at Alanson, on M-11. While there are about three miles of concrete yet to lay between Scottville and Ludington the contractors are making good progress and expect to have the use of the road by July 1.

The gaps on M-11 in Charlevoix county probably will be closed with concrete by July 1 so that M-11 will probably be in good shape by that time.

Construction work is going on south of Boyne Falls on M-13 and at present traffic has to be taken over the newly made grade.

Quality seeds at rock bottom prices: Mammoth clover, $18 bushel; Medium clover, $17 bushel; Northern grown alfalfa, $16.50 bu.; Aliske clover, $12 bu.; Timothy $4.75 bu. Special prices in quantities. Louis S. Orlowski. Adv. 19-t2.

OF INTEREST TO FARMERS

By B. O. Hagerman

The following letter has been mailed to farmers of this vicinity by County Agent Hagerman:

May 12, 1924.

"Dear Sir:—This letter is to announce, to cordially invite, and to urge you to attend a joint meeting of the Charlevoix business men and a few of the leading farmers in that vicinity. This meeting will be held Wednesday evening, May 14, at 7:30 standard time in the court house.

The purpose of this meeting will be to discuss the farming condition as it specially pertains to Charlevoix territory.

Although it is freely admitted that Charlevoix is one of the greatest resort centers in Michigan, nevertheless if not surrounded by a prosperous agriculture, it can never hope to make the marked strides for advancement which it justly deserves. The success of any business man in an agricultural community is affected very materially by the amount of money his farmer patrons have to spend.

Last year Michigan potato-growers alone lost over a million dollars due to improperly graded stuff going on the market. As a result of this there is now being conducted a state-wide campaign for a system of better grading and orderly marketing. Meetings of business men, Rotary Clubs, Kiwanis Clubs and Lion Clubs all over the state are being called so that they may be informed as to the actual conditions.

Mr. H. P. Albaugh, one of the best inspirational talkers in western Michigan, will be at this meeting and will give a short talk which alone will be worth your while.

Remember the time, the date, and the place. Plan to attend so that you can afterwards converse intelligently on this subject with your farmer patrons. If they have more money to spend, it will mean more money to your business.

A light lunch will be served."

$453.12 from a 2 acre field of pickles and only 14 pickings. Thinned out, they are a practical crop on any farm.—Adv. 20-t1.

M. E. CHURCH

This Sunday, May 18, at 10:30, the pastor will preach. Sermon subject, "Our Opportunity in World Service."

12 noon, Sunday School. Lesson: "Isaiah and the Assyrian Crisis."

3 p. m., Junior League. Give us the juniors in attendance and we will give them good instruction.

6:30, Epworth League. Subject: "As a Partner."

7:30, Evangelistic Meeting. The one theme is "Religion, How to get it and how to best use it." Splendid audiences at night as well as morning. We desire that more of our people attend church twice a day.

Prayer meeting this Thursday at 7:30 o'clock. Read the 15th chapter of John's Gospel. Discuss your relationship to the "True Vine."

Ladies' Literary and Sewing club this Thursday at Mrs. Walter Taylor's, Bridge Street, at 2:30 p. m. This club will serve the dinner to the Lady Maccabees May 20th in the church dining rooms. This club is a most efficient group of women organized for the best interest of church activities. At the dinner next Tuesday noon the Club will have a bazaar sale.

The World Service canvass for $3,000.00 is well under way. $1,100 is already subscribed. Get your pledges in early. We wish to report a full response by May 31st.

The General Conference now in session at Springfield, Mass., has voted unification with the Methodist Church South. This makes methodism the largest protestant denomination in the world.

Mother's Day services were fully successful. The church was crowded. There were floral decorations in profusion. The chorus choir rendered "I'm a Pilgrim" and Frank Pooles' "Mother of Mine" was well given.

Sunday School is coming up. Large splendid attendance.

Children's Day program will be given June 1st, when the children will render "Exultant Praise."

Twenty from Charlevoix County

Announcement has been received here of the Western State Normal summer school at Kalamazoo, June 30 to August 8. Last year about 2,000 people attended the Western Normal summer session, including 20 from Charlevoix county. The summer school is conducted by the regular Normal college faculty and has its own athletics and special activities, including a seven-day Redpath Chautauqua. Any information can be secured from Registrar John C. Hoekje at Kalamazoo Normal.

Phone 25 about your pickle agreement or plan your land now and be ready when acreage men get to your farm.—Adv. 20-t1.

The Place to Buy--
Paints, Oils and Varnishes
Linoleums, Carpet Sweepers, Congoleum Rugs, Kitchen Utensils, Electric Supplies Fishing Tackle, Oil Stoves, Electric Ranges, Lawn Mowers, Garden Hose, Refrigerators, Screen Doors and Window Screen
Charlevoix Hardware Co.
209 Bridge Street Phone No. 1

Sooner or Later Every Property Owner Will Have to Face the Paint Problem—
You may turn your back and try not to see the condition of your property. But if it needs paint, simply shutting your eyes to the fact will not solve the problem for you. Nothing but PAINT will do that. The best paint to use is

MONARCH Paint 100% Pure

Why Not Now?
If your property needs paint it will be money in your pocket to paint NOW. Every day's wind and weather does some damage that must be repaired. Paint NOW—stop the decay and save the expense of repairs. Besides adding to the beauty of your property, paint makes it worth more money should you want to sell. Come in and consult us about your paint problem—we can help you and save you money and worry.
WOOD BROS.
CHARLEVOIX, MICHIGAN

DESCENT OF REAL ESTATE
If you are a MARRIED MAN and die without having made a will, leaving two or more children, one-third of your Real Estate will go to your wife and two-thirds to your children and the issue of deceased children.
THE MICHIGAN TRUST COMPANY
Organized in 1889
Corner Pearl and Ottawa
GRAND RAPIDS

Blocks, Gravel and Sand
ALL KINDS OF CEMENT WORK
MITCHELL BROS.
Tel. 449. Ward Gravel Pit

$50 down

buys a HARLEY-DAVIDSON on our new easy Club Plan
Come in and let us tell you all of the good news
Pearl Bros.
107 Belvedere Ave.
Phone 32

U.S. Royal Cords
UNITED STATES TIRES ARE GOOD TIRES
HERE'S the standard of value in cord tire equipment—made in all high-pressure sizes from 30 x 3½ inches up and in Balloon-Type for those who want low-pressure tires and don't want to change wheels and rims. Also U. S. Royal Cord Balloon Tires for 20, 21 and 22 inch rims.
All made of latex treated cords—a new and patented process of the United States Rubber Company—that adds great strength and wearing quality.
U. S. Tires are the only tires in the world made of cords solutioned in raw rubber latex.

Buy U. S. Tires from US
H. B. WOOD, Charlevoix, Mich.

CHARLEVOIX COURIER

VOLUME 32. NUMBER 21. EIGHT PAGES — COURIER, CHARLEVOIX, MICH., WEDNESDAY, MAY 21, 1924. — PRICE $2.00 PER YEAR

HON. TOM THROWS HIS HAT IN RING

ANNOUNCES HIS CANDIDACY FOR CONGRESS

Broad Gauge and Of the People, Ceotral Lake Legislator Has Endeared Himself to All

The Hon. Thomas D. Meggison, of Central Lake, has announced himself as a candidate for Congress.

Anent the Hon. Tom, we want to say that he is a candidate after our own heart. He is man of the people, one of those common, every-day sort of men in whose company his fellow-men delight to be found. There is nothing spectacular about him. In action and in speech he is slow and easy. Yet he has that about him which gives to those who know him a feeling that when Tom (he prefers to be called Tom by his friends) has thought out a question and given his decision on it that that decision is as nearly correct as it can be.

And he is an American from the ground up. No hint of radicalism has ever smeared itself over his good name. No rumour of party disloyalty ever has been able to creep into the record of his long service in the lower house. None is there who is able to say that he forgot a friend or was unmindful of the wants, the needs and the welfare of his district, his state and nation.

He is a calm man, a secure man, a dependable man; loyal to the core and an American every inch. And he is thoroughly good. Can more be said?

Some of the measures in which Mr. Meggison has been chiefly interested in at the legislature are as follows:

A new distribution of primary school money, so that the poorer districts will receive more and the richer less. He introduced this bill and got it through the house, but it failed in the senate.

He did everything within his power to get the gas tax through; so that the tax on general property might be lowered.

He introduced and carried through a land certification bill, to prevent the frauds that have been carried out in planting people on worthless land.

He introduced the Cab bill, which requires railroads to use on their trains suitable cabs for the protection of their engineers and firemen.

These are some of the chief measures. He tried to lower the tax on general property whenever it could be done by such measures as the gas tax.

We know that Tom, if elected, will be just as active and earnest in the service of his constituency as he has been in the past and we heartily endorse his candidacy and recommend him unqualifiedly to the voters of his district.

THREE LODGES JOINED AT PETOSKEY TUESDAY

Put On Initiatory and Enjoyed Pot-luck Dinner

The Emmet Rebekah Lodge of Petoskey entertained the Charlevoix and Boyne City lodges on last Tuesday evening, May 13th, at a six-o'clock pot-luck dinner of four courses which was hugely enjoyed by the 153 lodge members present.

Boyne City lodge, whoae contingent numbered 35, put on the work of the initiatory degree. Everyone reported an extremely pleasant evening. Charlevoix lodge turned out 52 atrong.

MISS GRISWOLD OF CLARION MARRIED

Weds Alfred L. Campbell of Petoskey Here Mooday

A quiet wedding occurred nt the M. E. parsonage here on Monday, May 5th, when Miss Marion Griswold, daughter of Mr. and Mrs. N. C. Griswold, of Clarion, was united in marringe to Mr. Alfred L. Campbell, of Petoskey.

Mrs. Campbell was a popular high school atudent and Mr. Campbell is employed in the offlee of the Petoskey Portlnnd Cement Company. The best wishes of their many friends are extended to Mr. and Mrs. Campbell.

Guaranteed psint at $2.50 per gallon. Benj. Brown.—Adv. 20-tf.

PEARSON AND HARRIS ARE FAVORITES

Rollie Lewis Is Not a Candidate For Re-election

The following political dope was noted in the columns of one of our exchanges, under the head of "Political Observations, By An Old Timer:"

"In the 29th senatorial district, all indications point to the renomination of William J. Pearson, of Boyne Falls. During the 1923 session, Pearson was recognized as one of the most forceful members of the upper house, and it is generally conceded that he will be sent back without opposition. Senator Pearson is considered an authority on conservation and forest fire prevention, as well as being exceptionally well up on other matters of state-wide importance.

In Charlevoix county, Judge J. M. Harris is being urged to make the run for represenative in the Republican primary. Judge Harris is known as one of the strong legal men of the atnte and has always been active in promoting the welfare of northern Michigan. Indications are that his candidacy is being well received, and adding strength daily. Rollie L. Lewis, present member from Charlevoix county is not a candidate for re-election.

HAS A TRIPLE SIGNIFICANCE

HEROES OF THREE WARS HAVE NOW JOINED HANDS

Their Work, Unfinished, Rests Upon Our Shoulders and We Must "Carry On"

Charlevoix organizations are planning this year to celebrate Memorial Day, Friday, May 30th, in fitting style.

Next Sunday morning, a union service will be held at the M. E. church, at which all old soldiers of the Civil War, veterans of the Spanish-American War, members of the American Legion and nll ex-service men not nffiliated with the Legion are requested to be present. The different organizations will assemble at the I. O. O. F. hall at ten o'clock and march to the church, where they will listen to an address by the Rev. H. R. E. Quant.

On Friday morning, May 30th, the parade will assemble at the Odd Fellow hall at ten o'clock and march to the cemetery, where the following program will take place:

Song, "America."
Prayer—Rev. Eldridge.
Song—Male Quartette.
Gettysburg Address — Stanley Hammond.
Song, "Amerien, the Beautiful"—School Children.
Ritualistic Work—American Legion.
Address—Rev. C. W. Long.
Song, "Just Before the Battle, Mother"—Male Quartettc.
Recitation—Georgia Kelderhouse.
Benediction—Rev. H. R. E. Quant.

Memorial Day now carries to the patriotic American heart a triple meaning. The survivors of the war to free the oppressed within our own borders have been joined by those who gave themselves freely to right the wrongs of an alien people and those who fought that the principles of true democrncy and Christian civilization should not "perish from the earth."

It is for us who shall stand beside the honored graves of the heroea of three conflicts, waged to maintain juatice, liberty and humanity, to determine, In the thought of the immortal Lincoln, that they shall "not have died in vain" and to pledge ourselves to do, each and every one of us, our small but important part to carry on the work that those who sleep beneath our feet were forced to relinquish.

A Hospital Graduate

Miss Norma Sherman, daughter of Mr. nnd Mrs. R. G. Shermnn, of Eveline townahip, is a member of the graduating elnss of the Detroit Hospital Training Schools for Nurses, which according to the invitations now out, will hold its seventh annual community commencement on Thursday evening, May 15th, at eight o'clock, in the Arcadia Auditorium, at 3529 Woodward Avenue, Detroit.

Chicago Market opens Saturday May 24th. See display ad. elsewhere in this issue.—Adv. 21-tf.

Memorial Day Proclamation

By the Governor

Our country, the proudest, the most mighty of nations, sovereignty of righteousness, is again called upon to manifest its gratitude to the few remaining members of the Grand Army of the Republic and to pay tribute to the memory of the fallen. Memorial Day was created in order that the deeds of sacrifice and devotion to freedom in the Civil War might forever live. But time has brought a new and vast army of living and fallen heroes for us to honor. In deepest reverence we pay tribute to the few veterans of the Civil War still living. Soon the Grand Commander of all will issue His final order to these proud but faltering comrades of '61 and there will be no living Grand Army veteran to honor. May his memory always be saered to us. The boys of yesterday who freed from tyranny a suppressed people and who extended righteous American rule to the other side of the world, are too fast passing into another realm. Soon the ranks of Spanish War veterans will be as thin as those of the Civil War. Let America never forget the glorious deeds and saerifices of these fighting lads of yesterday. With flowers by land and sea, with every human token, let us give honor not only to the veterans of Civil and Spanish wars but to the young men of today who gave freedom to the world through battle on foreign soil. To the living veterans of all our wars, may our homage be in keeping with our gratitude. May our tribute be worthy of a grateful people.

Therefore, I. Alex J. Grocsbeck, as Governor of Michigan, proclaim and urge a proper observanee of Friday, May 30, 1924, as Memorial Day.

Alex J. Groesbeck, Governor.

STELTER FAMILY IS NOW RESIDENT HERE

Have Takeo House at Number 210 Lewis Street

Mr. and Mrs. A. J. Stelter and family have now established their home here in Charlevoix, being located at 210 Lewis Street. Mr. Stelter, who has had extensive experience in the Pickle business and with canning factory crops, recently purchased the Johnson Pickle business here and will operate it on a much larger basis as The Charlevoix Pickle & Produce Company.

Cash buying stations have been located at Atwood and Bay Shore and Mr. Stelter advises that contracted acreage, which has already reached substantial proportion at each of the three places, is now increasing rapidly each week.

FIFTH GRADE TO STAGE OPERETTA

"The Fairy Rose" Will Bloom At High School, May 26

The fifth grade will give the operetta, "The Fairy Rose," Monday evening, May 26, at 7:46, at the high school. All grandmothers and the children below the fifth grade will be admitted free. Seats will be reserved for our grandmothers.

Characters

Frederick.....Clare Staley
The Little Green Man.....Howard Davenport
Sunshine.....Edith Hamlin
Shadow.....Pat Moran
Grasshopper.....Richard McCann
Butterfly.....Lura Burns
Firefly.....Lilace Johnston
Humming-bird.....George Pant
Queen of the Fairies.....Eloise Tillotson
Fairy Chorus.....David Coulter, Lola Fessenden, Nelson Holland, Irene Hull, Edith Loskot, Helen McCall, Susannah Metcalf, Freda O'Neill, Mary Parker, Victor Smith, Carl Smith, Harold Tornsley, Harrison Wheeler, Rosetta Boulton, Angie Scott, Mary Simmons, Blanche Hamlin, Gwendolyn Miller, Billy Novak, and William Sharrow.

Frederick is searching the forest for fairies, to ask them the Fairy Rose. Its fragrance is the only thing that can cure his ill grandmother. He is lost, but the Little Green Man of the trees comes to his assistance. He offers to hide Frederick near the fairy ball-room and himself ask for the Rose, since Frederick, a human being, runs the risk of having a spell cast over him, if seen by the fairies. At sight of the ball, however, Frederick is so entranced that he claps his hands and is discovered. The Fairy Queen grants him her Rose, but casts over him a spell, which turns out after all to be a happy one—namely, that his heart shall always be young.

IF HAPPENED HERE WOULD CAUSE RIOT

Just Imagine Yourself Bidding 1500 On a Pinochle Hand

Ernest Osborne, Chicago barber shop owner sat in a game of auction pinochle recently with threo friends.

He picked up his cards, looked 'em over and turned white.

"I bid 1,500," he whispered and keeled over.

Revived, he won the bid and picked up the "blind." Then he fainted again.

His hand showed 1,500 trumps—all the clubs in the deck—and an additional count of 300 for double pinochle.

Statisticians started computing mathematical chances for recurrence of such a hand.

"It occurred once a few hundred years ago," said some of the experts.

"One estimate is that there are 12,000,000 hands of pinochle played in the world every night. Figure it out for yourself."

June Brides

MICHIGAN SPUDS WIN IN EASTERN MARKET

New York Growers Suffer From Our Competition

Michigan potatoes, carefully sorted and shipped under the "Chief Petoskey" trademark, are fast crowding New York potatoes out of Eastern markets, according to an article by L. J. Steele in a New York Farmers' publication.

"Chief Petoskey grade of potatoes has given such general satisfaction in some of the eastern markets," says Mr. Steele, "that it has been difficult to sell any volume of New York potatoes on these markets in competition with Michigan stock."

"Five years ago," continued the New Yorker, "Michigan growers recognized that, if they were to receive a premium for their potatoes, it would be necessary to decide on a high standard of grading and then sell their product in a bag bearing their trade-mark. They selected Chief Petoskey, the sign of quality, as their trade-mark, and under this brand they have maintained a better grade than U. S. No. 1, which is quite generally used by other potato growing states. In Cleveland and Toledo this extra quality brand has practically driven New York potatoes off the markets."

LEAGUE PLANS NOW COMPLETED

BASEBALL DELEGATES FINALLY WIND UP AFFAIRS

Matters of Admission Price, Rules, Officers aod Schedule are Aooounced

The officials of the Northern League met at the Elks Temple, Petoskey, Friday evening and completed their plans for the 1924 season.

Harbor Springs, Petoskey, Boyne City, East Jordan and Charlevoix were represented. Later Pellston signified their intention of staying in the league. The name of the league was changed from the Northern Michigan Amateur Baschall League to the Northern Michigan Resort League.

A universal admission price of 40c for all league games was agreed upon. The double umpire system will be used. Each team will carry its own umpire and be responsible for hiring him. The schedule below is official and was adopted by the league. It cannot be changed except by permission of the president.

The teams will list not more than 14 players and no changes in lineup can be made without 10 days' notice to the president. Official major league rules will obtain.

The officers are: R. E. Miller, Petoskey, president and sec'y.; D. A. McKinley, East Jordan, vice-pres.; Chas. McCarty, Petoskey, treas.

The league schedule is as follows:

June 29th—
Boyne City at East Jordan.
Charlevoix at Pellston.
Harbor Springs at Petoskey.

July 6th—
East Jordan at Charlevoix.
Pellston at Harbor Springs.
Petoskey at Boyne City.

July 13th—
Petoskey at East Jordan.
Boyne City at Pellston.
Charlevoix nt Harbor Springs.

July 20th—
East Jordan at Pellston.
Harbor Springs at Boyne City.
Charlevoix at Petoskey.

July 27th—
Boyne City at Charlevoix.
Harbor Springs at Enst Jordan.
Pellston at Petoskey.

August 3rd—
Enst Jordan at Boyne City.
Pellston at Charlevoix.
Petoskey at Harbor Springs.

August 10th—
Charlevoix at East Jordan.
Harbor Springs at Pellston.
Boyne City at Petoskey.

August 17th—
East Jordan at Petoskey.
Pellston at Boyne City.
Harbor Springs at Charlevoix.

August 22nd—
Pellston at East Jordnn.
Boyne City at Harbor Springs.
Petoskey at Charlevoix.

August 31st—
Charlevoix at Boyne City.
East Jordnn at Harbor Springs.
Petoskey at Pellstnn.

Acme Quality Pnints nnd Varnishes, 100 per cent pure. Benj. Brown.—Adv. 10tf.

NORMAL GRADUATES FOURTEEN

DR. PITTMAN OF YPSI WILL ATTEND COMMENCEMENT

Public Is Invited to Attend Exercises at M. E. Church, Wednesday Evening Next

The County Normal commencement will be held in the M. E. church, Wednesday evening, May 28th. Dr. Pittman, from the Michigan State Normal College, is coming with a real message for everyone. The public is cordially invited to attend the exercises beginning at eight o'clock sharp.

The Normal is graduating the following people, who promise to go out, and faithfully perform the duties of rural teachers next year:

Iva Carpenter
Isahel Tooley
Monica Smith
Eva Ostrum
Rubye Webster
Persis VandeStreek
Jane Groenink
Clayton Saunders
Joyce Mayne
Ida Flanders
Ruby Hull
Ethel Hopper
Anita MacDonald
LaVerne Park

The class has chosen old rose and gray for their colors, the Sweet Pea for their flower, while their motto, "Not Evening Yet, But Dawn," symbolizes the spirit with which they intend to start their careers.

Much credit for the successful completion of the County Normal course, by all members of the class, is due to Miss Helen Mayer, principal, and Miss Blanche Kingsnorth, Critic, who have done all in their power to inspire their students with the zeal for real service in their chosen profession.

CONTEST PRIZES WERE GIVEN OUT

Five Pupils Receive Awards For Music Memory Papers

The prizes awarded to successful contestants in the Music Memory Contest, which closed last Wednesday evening at the high school, were given out Tuesday morning by Mrs. R. B. Armstrong.

Forty-five pupils from the 5th to the 8th grammar grades took part in the test on Wednesday evening. Each record was played for five seconds, the needle being started at various points on the records. The contestants were required to write the name of the composer, correctly spelled, and the name of the selection.

The prizes were in cash—a five dollar gold piece to the winner, Edna Himebaugh, and a dollar and a quarter to each of the four other second prize winners, Myrtle O'Neill, Noreen Moran, Valera Ripley and Billy Supernaw. Some of the second prize papers were perfect with the exception of the spelling of the names of composer and piece.

FANS ARE PROMISED A RARE TREAT

East Jordan Will Meet Ex-Stars On Fair Ground Field

A unique series of baseball games are to be played at East Jordan on May 30th, 31st and June 1st, when the city team meets the Detroit Polish Newa nine (formerly the Detroit Stags) on the Fair Ground field.

The visiting team is composed largely of famous ex-baseball stars, among whom are Eddie Cycotte, formerly with the Chicago White Sox, Dugrey, from the London Mint League, Guerney, one time with the Boston Americans, Pfeiffer, who was once with the Philndelphia Americans and Milligan of the Muskegon Mint League.

Notice to Dog Owners.

Much damage is being done to flower beds and shrubs by dogs running nt lnrge on the grounds of the Belvedere Club. If owners do not have sufficient interest in their dogs to keep them at home, measures must be taken to stop this nuisance.
Adv. 18-tf W. H. MILLER, Warden.

Chicken pie supper at Marion Center Grange hall, Thursday evening, May 22. Funds to go toward furnishing room in Charlevoix Hospital. The public is invited.—Adv. 20-t2.

Guarnnteed paint at $2.50 per gallon. Benj. Brown.—Adv. 20-tf.

POISON IVY

or poison oak—to relieve the severe itching, burning or smarting that is present, apply Vicks lightly over the affected parts. Do not rub in.

VICKS VAPORUB

Over 17 Million Jars Used Yearly

CORRESPONDENCE

CLARION

Melvin Sparks, of Boyne City, was in town Thursday.

Mrs. A. L. Stephenson went to Petoskey on Friday.

Mrs. Sarah Ecker was over from Horton's Bay on Sunday.

Miss Anna Storne spent Sunday with her parents at Spring Vale.

Mrs. Dorn Padgett and son of Watervleit, are visiting relatives here.

Rural carrier, E. R. Everts, entered Lockwood Hospital on Saturday for treatment.

Substitute carrier, Lester Kent, is carrying mail during the illness of the regular carrier.

Mr. and Mrs. Ketchum, E. R. Everts and Mr. and Mrs. L. H. Herrington were Petoskey visitors on Saturday.

School closes here on Friday. An entertainment will be given by the school children May 20.

Mrs. Kate Flashman is visiting relatives at Harbor Springs for a few days before leaving for Montana.

Mrs. D. B. Hinkley was called to Detroit on Friday, by the illness of her daughter, Mrs. Glenn Planck.

A special Mother's Day service was held at the M. E. church here on Sunday evening. Rev. Mr. Culp, of Boyne Falls, delivered the sermon.

Mr. and Mrs. Mark Milne, of Detroit, and Mrs. Clarence Budd, of Marion, arrived Friday for a short visit with their parents, Mr. and Mrs. G. W. Taylor.

J. D. Taylor, of Muskegon, and Mrs. Clarence Budd, of Marion, who have been visiting their parents, Mr. and Mrs. G. W. Taylor, left Monday for their homes.

Mr. and Mrs. N. C. Griswold, Mr. and Mrs. A. L. Campbell and Mrs. W. G. Wener were the guests, Sunday, of Mrs. Wener's daughter, Mrs. H. E. Kauffman and family, of Eastport.

It's worth your while to see our line of Automobile Tires and Tubes, guaranteed 6000 miles and prices way down. Benj. Brown.—Adv. 10tf

IRONTON

Mr. McMulkin lost a horse last week.

Saturday, May 24th, is Township Day at the Mountain school house.

Vern Woodward went to Cadillac, to attend a Church of Christ conference.

Bernice and Ethel Ward spent Sunday at Atwood, visiting their aunt, Mrs. Brower.

The Ladies' Aid Society will meet with Mrs. Emerson Price, Wednesday afternoon.

Almon Bird received word Monday that his son, John, died in a hospital in Ann Arbor.

Mr. and Mrs. George Glados, of Charlevoix, spent Tuesday at the Alexander home.

Miss Norma Sherman graduated from the Children's Hospital in Detroit, last week Thursday evening.

Mr. and Mrs. C. W. Reher and Mr. and Mrs. Thomas Reber, of Wildwood, spent a few days at the Ogden home.

Ray Williams, from Lanigham, Canada, is visiting his grandmother, Mrs. Williams, and aunt, Mrs. McMulkin.

Misses Bessie and Agnes Brown gave a surprise birthday party on their mother Saturday evening at her home. The evening was pleasantly spent in music and visiting. The hostess served a delicious lunch to the thirty guests present. All departed at a late hour, wishing Mrs. Brown many more happy birthdays.

NORWOOD

Mrs. Merrill Richardson visited relatives in Charlevoix over the week end.

Isa Dice and wife have moved back to Charlevoix for the summer months.

Mr. and Mrs. Henry Wagner are spending a few days with their children and grandchildren.

Mrs. Ed. Jones has received news of the death of her sister-in-law, Mrs. Bert Newland, of Detroit.

John McCall and family were Sunday visitors at the home of their parents, Mr. and Mrs. F. E. Richardson.

Mr. and Mrs. Frank Chvatil and children were Sunday visitors at the home of their parents, Mr. and Mrs. Bud Hull.

The Ladies' Aid Society are to meet Wednesday, Mny 28th, with Mrs. Nina Hull. All members are requested to be present.

The many friends of Mrs. Edna Stafford will be glad to know that she is improving, and expects to leave the hospital and come to her home here in a few days.

Mr. and Mrs. Plenny Gennette are the proud grandparents of a bouncing boy, born at the Hallett House in Charlevoix, Monday n. m. The young hopeful will be called Richard.

Jack Ypma motored up from Grand Rapids, Saturday. His wife, who has been visiting her parents, Mr. and Mrs. Chas. Greeley, for the past month, returned with him to their home in Grand Rapids, Sunday.

BARNARD

School closes this week. We are glad Mr. Mayne will be with us again next year.

Township School Day is to be held at the Loeb school, on Thursday of this week.

Frank Boss and family, of Ellsworth, called at the Ed. Boss home and attended church here.

Be sure and see the "Hoodoned Coon" at Barnard grange hall on Friday night. Ice cream and cake will be served.

Geo. Telgenhof and family, also Vester Shooks and family, of near Central Lake, attended church at South Barnard last Sunday.

Rev. Geo. Hendeveld, of Muskegon, preached two fine sermons at the South Barnard church. Rev. Henry Mollema, of Spring Lake, is expected next Sunday, May 25th.

CLARION

Mrs. Sarah Ecker returned Saturday from Horton's Bay.

Mr. and Mrs. J. W. Colden were in Boyne City on Sunday.

Miss Rhea Laidlow returned Saturday to her home at Sutton's Bay.

Mrs. Ezra Ecker, of Walloon Lake, called on Clarion friends on Sunday.

The annual school track meet will be held at Walloon Lake, on Tuesday, May 20.

For all the news, read the Courier.

FARMERS!

PICKLES PAY

PLANTED IN JUNE—Money comes in during August and September.

Acreage Season closes June 20th, but may close earlier.

SECURE YOUR AGREEMENT NOW

Phone No. 25 — CHARLEVOIX Pickle & Produce Co.

Red Crown

The High Grade Gasoline

Performs All the Time

With Red Crown in your tank your motor is under your right foot—to do your bidding.

Your car will leap at your instant desire—it will settle down and pull through anything that any car will go through—it will purr along over the highways without effort—it will idle to a mile or two an hour—you sense a flexibility that gives you a feeling of confidence to meet any emergency.

—All of which is motor satisfaction—and you cannot measure that in dollars and cents.

Use Red Crown regularly and you will be free from carburetor troubles—your engine will develop tremendous speed and sustained power in fair weather or foul.

You can get Red Crown everywhere and its uniformity is guaranteed—no matter where you get it.

At the following Standard Oil Service Station:

State and Antrim

And the following Filling Stations and Garages:

H. B. Wood, Bridge St.
M. B. Hooker, Antrim St.
H. Fowler
Orlowski & Son
Charles C. Friend, Horton Bay, Mich.
C. Hamilton & Son, Horton Bay, Mich.

RED CROWN GASOLINE

Standard Oil Company, Charlevoix, Mich.

(Indiana)

3636

Why Are Chiropractors Being Sent to Jail in Charlevoix County?

Because they have no license;—to secure a license they must take an examination in medical subjects only, given by medical men who are the avowed enemies of Chiropractic.

This examination contains nothing of Chiropractic philosophy or practice, nor do the members of the examining board know anything about Chiropractic,—however they presume to say who are, and who are not competent Chiropractors.

They make no distinction between graduates of standard three-year Chiropractic schools, and graduates of correspondence, fly-by-night, or pseudo-Chiropractic schools.

In ten years the medical board granted only two licenses to Chiropractors. Suddenly, within the last year, the bars were down and more than twenty were licensed, others are urged to take the examination. Some of those recently licensed have as their only qualification to practice, THREE WEEKS attendance at a so-called Chiropractic school.

Is It Their Plan To License A Horde Of Incompetents,

That Chiropractic May Be Discredited In Michigan?

For ten years Chiropractors in Michigan have fought to obtain a Chiropractic law and examining board. For ten years they have been defeated by the powerful medical politicians. In writing of the defeat of the Chiropractic bill by the medical men in 1921, F. C. Warnshuis M. D., Secretary of the State Medical Board says; "A telegram was sent each of the secretaries of the county societies....urging them to bring every influence and force to bear on their senators from their counties....The result was that 2100 telegrams poured into Lansing Monday morning and were delivered to the Senate." In the same letter, referring to a conference between Drs. McLean and J. B. Kennedy of Detroit and Governor Groesbeck, Dr. Warnhuis states that "when the Governor proposed that the Chiropractic bill be brought before the Senate for reconsideration, he was told by Messrs. Kennedy and McLean that if he did so there were 4000 PHYSICIANS IN MICHIGAN READY TO MAKE SUCH AN ATTEMPT A MOST COSTLY ONE TO ANY ONE PARTICIPATING IN IT." In other words these 4000 medical doctors THREATENED the Senate of Michigan if it dared to pass a Chiropractic bill.

Now You Know Why We Are Operating Under A Law Which Is Declared By Judges All Over The State of Michigan To Be Unjust and Discriminatory.

Druggists are licensed by a Board of Druggists.

Dentists are licensed by a Board of Dentists.

Optometrists are licensed by a Board of Optometrists.

Medical Doctors are licensed by a Board of M. D's.

Osteopaths are licensed by a Board of Osteopaths.

Lawyers are licensed by a Board of Lawyers.

Barbers are licensed by a Board of Barbers.

R. R. Engineers by Rail Road Engineers.

WHY SHOULD THE CHIROPRACTOR ALONE BE FORCED TO SEEK A LICENSE FROM HIS ACKNOWLEDGED ENEMIES.

In more than half the states of the union Chiropractors are licensed by a board of Chiropractors.

IT IS IN AN ATTEMPT TO BRING THIS SITUATION BEFORE THE FAIR-MINDED PEOPLE OF MICHIGAN THAT CHIROPRACTORS ARE GOING TO JAIL.

MICHIGAN BRANCH OF THE UNIVERSAL CHIROPRACTORS ASSOCIATION

Office of the Sec'y., 421 Rogers Bldg., Jackson, Michigan.

Why it's True Blue

THE Oakland Six is true blue because it was designed with one very definite purpose in mind—to make it the finest light six in its class. Take Oakland closed cars for example. Here are *real* automobiles. They are true blue because their distinctive Fisher-built bodies are *real* closed car bodies—with no makeshifts nor compromises entering into their construction or appointments.

Oakland's Six-Cylinder Smoothness Means Greater Closed-Car Comfort

The Oakland engine is true blue because in it the natural advantages of a "Six" have been developed to a remarkable degree.

There is freedom from annoying vibration, which is essential to complete closed-car satisfaction; there is extreme flexibility which makes gear changing rarely necessary; there is a surprising ability to respond to unusual demands quickly and without fuss—all of which qualities you will surely seek in selecting your next closed-car.

Then there are four-wheel brakes (you certainly should not buy a car without this proved essential); exclusive centralized controls on the steering wheel; a special body finish which retains its lustre indefinitely, and a dozen other features.

Isn't it true that the problem of choosing the right car is merely a matter of getting the most and the *best* for your money? Examine the True Blue Oakland Six. Drive it yourself. We welcome frank comparisons.

THE LAKEWAY GARAGE

HENRY BLOCK, Prop.

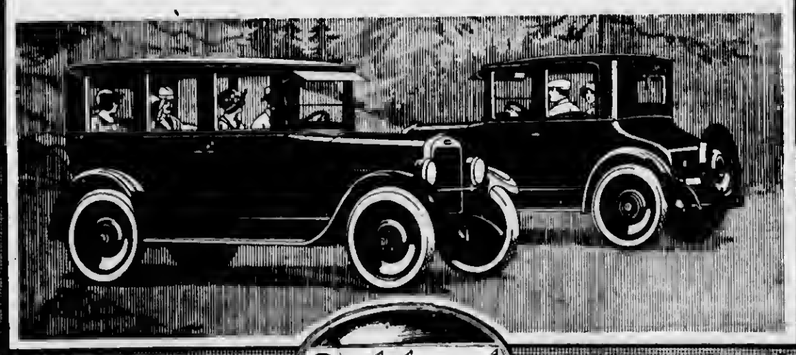

Oakland

PRODUCT OF GENERAL MOTORS

1445

$1395

WRIGLEY'S

After Every Meal

It's the longest-lasting confection you can buy —and it's a help to digestion and a cleanser for the mouth and teeth.

Wrigley's means benefit as well as pleasure.

OF INTEREST TO FARMERS

By B. O. Hagerman

It is again time to make plans for treating your seed potatoes for the control of scab and black scurf. Don't misconstrue this propaganda as a campaign for more potatoes. Some people like to think that we have through better methods increased the production of potatoes until they are almost worthless.

If you prefer a 75 per cent stand, which would mean a three-acre crop on a four-acre field, don't consider these following instruction seriously. However, if you would rather grow a three-acre crop on a three-acre field, the following instructions for treating your seed will aid you very materially.

Directions

Seed potatoes should be graded. Mechanically injured and partially rotted tubers should be removed. They should be treated while they are dormant and before they are cut. The potatoes should soak for thirty minutes in a solution of corrosive sublimate (bichloride of mercury) four ounces of crystals to thirty gallons of water. Dissolve four ounces of crystals in two quarts or so of hot water, then add it to the thirty gallons of cold water.

Treat your potatoes in wooden vessels. By using two or more barrels a large quantity of potatoes can be treated in a day. Where 100 bushels or more of potatoes are to be treated, the work can be done more conveniently if a wooden trough or tank that will hold 8 or 12 potato crates is used.

The corrosive sublimate solution loses strength with use. If the potatoes are placed in the solution loose and are comparatively free from dirt, add one ounce of corrosive sublimate dissolved in one quart of hot water after each second batch. If the potatoes are dirty and are treated in bags, add one ounce of corrosive sublimate for each 30 gallons of water after each batch is treated. One pound of corrosive sublimate will treat thirty to forty bushels of potatoes.

After the potatoes have been taken out of the solution they should be spread in a cool, shady place and allowed to dry thoroughly.

Corrosive sublimate is a deadly internal poison. Do not pour this solution where livestock or poultry can get at it, and do not use treated potatoes for eating purposes.

We can sell you a good used Ford Sedan, Coupe or Touring car, with starters, at a very low price. Benj. Brown.—Adv. 10tf.

AT THE MOVIES

"To the Last Man"

Not a motion picture based on a story, but a photodrama which actually breathes the spirit of the original tale and personality of the author, is Paramount's new picture, "To the Last Man," a Zane Grey production coming to the Palace Theatre next Saturday and Sunday. Mr. Grey spent several summers winning the confidence of the inhabitants of the Tonto Basin, Arizona, from whom he learned the story of the famous Pleasant Valley war, a feud of the late eighties which was fought out literally to the "last man."

Gaston Isbel, leader of the cattlemen and Lee Jorth, leader of the sheepmen, are old enemies. Both have come to the Tonto Basin from Texas with their sympathizers. Knowing that a fight is coming, Gaston Isbel sends for his son, Jean who is a trapper in Oregon. Meeting Ellen, Jorth's daughter, on his way to the valley, Jean falls in love with her.

This is the first of Mr. Grey's novels to be made into a picture under his new contract with Paramount. Mr. Grey was present when the picture was being taken. As a result of his assistance, the photo drama breathes the love of the out-of-doors. It is the story of the lives of primitive men with primitive hates and a love of fighting. Lois Wilson, Richard Dix, Frank Campeau, Robert Edeson and Noah Beery are the principal players.

"Salomy Jane," Picture of the Golden West, Triumphs

Paramount's picturization of Bret Harte's famous story, "Salome Jane," will come to the Palace Theatre Saturday and Sunday. Jacqueline Logan, George Fawcett and Maurice Flynn, the featured players, contributed much by their artistry to make the presentation the success it proved to be.

It seems like carrying coals to Newcastle to tell the story of "Salomy Jane's Kiss," upon which the picture is based. Salomy Jane is a delightful mountain character as portrayed by Jacqueline Logan. When the stage, driven by Yuba Bill, a part excellently personated by Mr. Fawcett, is robbed and the stranger (Maurice Flynn) is arrested for the crime, the action becomes tense and spirited.

There are night-rides galore, and many beautiful spots in the redwood forests of the Santa Cruz mountains are pictured with restful effect. From the standpoint of artistic photography alone, the picture is well worth seeing, for many of the shots of mountain scenery are majestic and lovely. But the story—it's as full of thrill as an egg is of meat. It deals with life in Red Dog, a California mining town in the days of gold, but unlike most Western thrillers, its treatment is far from being trite and commonplace. The supporting cast is far above the average in excellence. To miss this entertaining picture is to miss an hour of the most delightful entertainment.

Guaranteed paint at $2.50 per gallon. Benj. Brown.—Adv. 20-tf.

MOUNTAIN DISTRICT

Anne Jardine and Annie Wilson were home over the week end.

Rev. Mr. George Weaver was visiting in this neighborhood on Thursday last.

The party at Shultz's was well attended and a good time was reported by all.

Mrs. Wm. Scott was a visitor at the Webb home in Boyne City, last Friday.

Ellen and Elizabeth Murray are visitors at the Shultz home in this neighborhood.

Mr. Smith, the Ford agent from Charlevoix, was in this neighborhood on Saturday last.

Mrs. Sarah Dunlop and son, Edward, were business callers in Boyne City on Friday last.

Mrs. Jardine and son, Jack, also daughter Anne, were visitors at the McMulkin home last Saturday evening.

Don't forget Township Day, May 24, 1924, at the Mountain School. Everybody come! Don't forget the eats. Good-by folks—'till next year.

EVELINE

Pansy Thomas is very sick at this writing.

Fred Christensen returned from Chicago last week.

The Sewing Circle will meet with Mrs. Peter Nasson, Wednesday afternoon.

The seventh and eighth graders took their examinations in East Jordan last Thursday and Friday.

The friends and neighbors of Peter Nasson helped him celebrate his birthday last Friday evening and all had a nice time.

ONE WEAK SPOT

Many Charlevoix People Have a Weak Part and Too Often It's The Back

Many people have a weak spot.
Too often it's a bad back.
Twinges follow every sudden twist.
Dull aching keeps up, day and night.
Backache is often from weak kidneys.
In such cases a kidney medicine is needed.
Doan's Pills are for weak kidneys,
For backache and urinary ills.
Charlevoix people recommend the remedy.

Mrs. Frank Smith, 307 May St., Charlevoix, says: "My kidneys were weak and irregular and there was a dull ache in my back. Doan's Kidney Pills were recommended to me and I got a few boxes at Hines & Co.'s Drug Store, and they cured me completely."

Price 60c, at all dealers. Don't simply ask for a kidney remedy—get Doan's Kidney Pills—the same that Mrs. Smith had. Foster-Milburn Co., Mfrs., Buffalo, N. Y.

Excellent Mixtures to Maintain Breeding Ewe

After the ewes are bred, don't neglect them so far as feeding is concerned. Give them the right kind of feed and proper care. A pregnant ewe needs no grain during the first four months after breeding if she is in good condition at that time. On the other hand it will not do to winter her on straw and timothy hay or corn stover. What she needs is clover or alfalfa hay or at least clover and timothy, with the former predominating in the mixture. Silage, if of good quality, also makes a good feed for bred ewes. An average of two pounds of corn silage and two pounds of clover or alfalfa hay per day will maintain a ewe in excellent condition, but for two or three weeks before lambing it is advisable to add about half a pound of grain per day, a mixture of equal parts of oats and corn being suitable for that purpose.

Breeders Can Exchange Rams to Good Advantage

There are a number of sheep breeders who are always in the market for new rams. It sometimes happens that breeders can exchange rams to good advantage when neither could use the one they own any longer. The best possible place to select a ram is at the home of the breeder where the ram is to be seen in his everyday form. Even at the home of the breeder the purchaser needs both eyes open.

Success in Building Up Profitable Swine Herd

Success in building the swine herd is only reached through turning out a class of animals that possess individual merit which differentiates them from the great masses of animals of the breed to which they belong, and then it is that the mortgage has faded away, the new house built and the bank account grown as a protection against that when we shall retire from the breeding ring to a more quiet private life.

ST. MARY'S CATHOLIC CHURCH

Rev. Fr. Wegener, Pastor.
Low Mass—8 a. m.
High Mass—10 a. m.
Sat. and Mon.—7 a. m.

AUTO TOP TRIMMING

NEW LIGHTS IN CURTAINS

Cushions Repaired

Scattergood Bros.
PETOSKEY, MICHIGAN

A SPECIAL SHOWING
—IN—
Floor Coverings

Armstrong's Linoleum in 6 and 12 foot widths. Our patterns this season are better than ever. Better have us measure up your rooms and give you an estimate.

You will be surprised at how low a figure we can give you Wilton, Axminster and Tapestry Brussels Rugs—in quality, patterns and prices to suit all.

We have a fine line both in Linoleum and Congoleum Rugs—many pleasing patterns to select now—and prices that are right.

S. M. SEE & SONS
RELIABLE HOME FURNISHERS

DODGE BROTHERS
SPECIAL
TYPE-A SEDAN

Three considerations recommend this Sedan to a wide circle of buyers—

A new and substantial beauty—heightened by many special appointments.

A seat depth, body length and spring suspension that have revolutionized the riding qualities of all Dodge Brothers Motor Cars.

A reputation for intrinsic goodness that dates directly back to the first Type-A Sedan bearing Dodge Brothers name.

H. B. WOOD
Charlevoix, Michigan

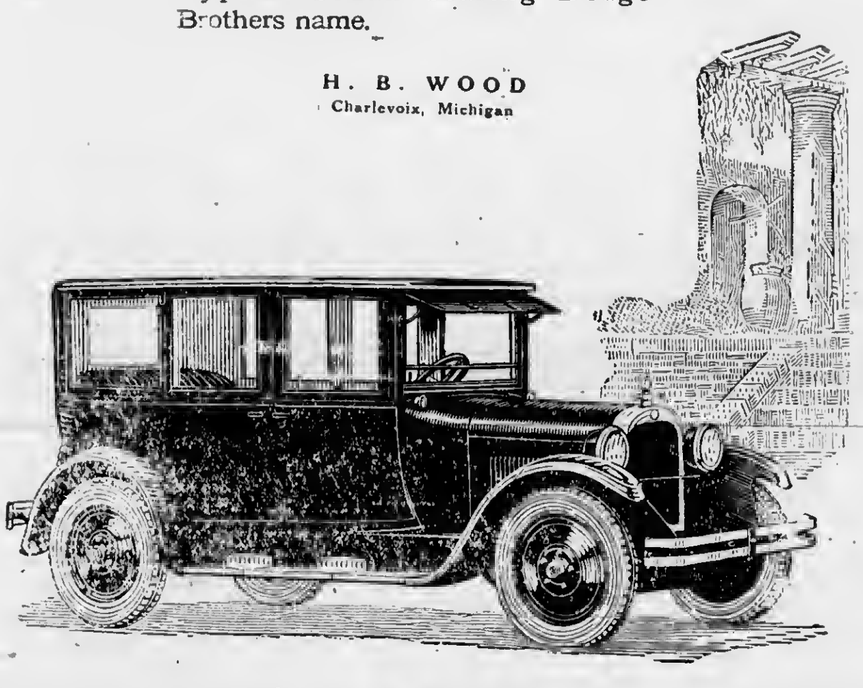

14 Holsteins 1 Stallion 19 Duroc-Jerseys

SECOND ANNUAL PUREBRED
STOCK SALE

RAIN OR SHINE
LOEB FARMS
CHARLEVOIX, MICH.
TUESDAY, MAY 27

BEGINNING AT 10:30 A. M. CENTRAL STANDARD TIME

CATTLE	HORSES	HOGS
10 Female Holstein-Friesians	One	17 Duroc-Jersey Sows
4 Holstein-Friesian Bulls	Stallion	2 Duroc-Jersey Boars

Sale will commence at 10:30 a. m., Central Standard time. Stallion and Cattle will be sold in the forenoon. Luncheon served to all at noon hour. Hogs will be sold in the afternoon. COME EARLY.

TERMS OF SALE

The terms of sale are cash, but for the benefit of those wishing to give notes, we have arranged with the Charlevoix State Savings Bank to take these notes. All notes will be subject to their approval. Strangers will be required to present their home bank references as satisfactory evidence for credit. This should be done before the sale.

W. E. BYERS, Auctioneer — F. F. FOWLER, Clerk — ARCHIE LIVINGSTON, Note Clerk

Ring Men: T. J. SHERIDAN, W. G. PARKER, V. DAVIS, L. V. SIMMONS

ARMAND

COLD CREAM POWDER

A day's use of Armand under the most trying conditions of heat, wind or exercise will prove its unfailing power to keep your skin and complexion always up to their best. Just the qualities you've hoped for and never before found.

Armand Cold Cream Powder, $1.00 to $10.00.

Armand Bouquet Powder, 50 cents.

F. J. FESSENDEN

Charlevoix, Mich.

The Florsheim SHOE

MEN!

The most for your shoe dollars. The best Calf Skin in the world and a shoe that fits.

Our New

Florsheim

OXFORDS

are in

Campbell's

Special For Saturday

Rib Boiling Beef, lb....8c
Choice Pot Roast, lb..12c
Choice Rolled Beef Roast, lb.....16c

BERRIES
BANANAS
PINEAPPLE
ORANGES

GREEN ONIONS
ASPARAGUS
NEW CABBAGE
HEAD LETTUCE

Korth's Market

PHONE 5

buys a HARLEY-DAVIDSON on our new easy Club Plan

Come in and let us tell you all of the good news

Pearl Bros.

107 Belvedere Ave.

Phone 32

The CHARLEVOIX COURIER

Issued every Wednesday at

CHARLEVOIX - MICHIGAN

DuBois & Usher, Publishers

A. J. Usher, Editor and Business Mgr.

Courier Building Van Pelt Place

Entered at the Post Office in Charlevoix, Mich., as second class matter.

Advertising Rates.

For advertising rates apply for schedule.

Notices of church or lodge socials and entertainments, where admission is charged, regular rates.

Obituary poetry,—regular rates.

Card of Thanks, 25 cents.

TERMS OF SUBSCRIPTION

One copy, one year.....$2.00
One copy, six months.....$1.00
One copy, three months.....60

M. E. CHURCH

This is Memorial Sunday. Two union services are scheduled. The morning memorial, the evening baccalaurate. The morning service at 10:30, is under the arrangement of the Women's Relief Corps, Veterans of the Civil War, Spanish-American War, and World War co-operating and seated in reservation. The pastor will deliver the address, "The Cost of the Struggle for Liberty." Text, "With a Great Sum Obtained I This Freedom." Everything will be done to make the church commodius for the occasion. The public is invited.

The evening service, at 7:30 is arranged for by the seniors and normal students of the high school. The graduating students will be seated in a body. The pastor will give the address entitled "Indispensable Christinnity." Text, "Whatsoever He Saith unto you, do it."

Sunday school is at 12 noon. We study Jeremiah, fearless and courngeous old prophet of the early ages.

3:00 p. m., Junior League.

6:30 Epworth League. Half hour session this Sunday.

Prayer meeting Thursday at 7:30 p. m. Read John 16. Come in and discuss this chapter. Ladies' Literary and Sewing club Thursday, the 29th, with Mrs. Wm. Black.

Cravanetted Rain Coats for spring wear. Benj. Brown.—Adv. 10tf.

BAPTIST CHURCH

10:30 o'clock, B. Y. P. U. in charge of Group 1. Topic: "Breasting New Life Currents: Approaching the Goal." This is a missionary lesson on Japan. Read II Timothy 4:7-8.

11:45, Sunday school. Lesson theme, "Jeremiah and the Babylonian Crisis."

On next Friday evening, May 23, the Sunday school class of Miss Kingsnorth and Mrs. Bearss will meet with Mrs. Bearss for organization, choir practice and a social time. We should like to see every member of the class present. Plan to be there.

There will be a business meeting of the church next Thursday evening, May 29. This is a meeting of importance, let us see every member present.

Listen To My Call

Bring in that lame and interfering horse to Jim Graham's shoeing shop and have its shoes fixed right. I have studied and specialized many years on these things and have discovered that 60 per cent of all lameness is caused by the coffin joint not being in line with the level of the foot, as in cases of interfering, side bones, ring bones, twisted cartilage and many other defects. The coffin joint is the whole thing in the foot. When the coffin joint is not level, not a bone stands straight in the whole leg. Now, no unshod horse wears his foot level any more than a man wenrs his shoe level and every unleveled foot, shod or not shod, has a twist in every joint in the leg and none but the most critical expert can pick up a horse's foot and locate the joint, to know how to dress the foot. In fact, only about one horseshoer in five hundred is actually fit to shoe all horses. I am here for this purpose and if you need me I am at your service. J. W. Grahnm, Charlevoix.—Adv. 21-t1-pd.

HOSPITAL NOTES

Fred Richnrds of East Jordan, hnd an operation for hernia performed this morning.

Mrs. E. S. Carroll, of Central Lnke, is in the hospital this week, taking trentmenta.

Pansy Thomas, daughter of Mr. and Mrs. Russell Thomas, of Enst Jordan, is in the hospital this week, taking medical treatment.

GOITRE CAUSED

Choking and Nervousness. Mt. Clemens Lady Tells of Relief From Home-Treatment.

Mrs. Monroe Osborne, Mt. Clemens, Mich., says she will tell or write how her goitre was removed by Sorbol-Quadruple, a colorless liniment.

Get more information from Sorhol Company, Mechanicsburg, Ohio. Sold by nll drug stores. Locally at Fessenden's.

Scrub Live Stock Is Drag on Pocketbook

There Are Still Many Farmers Who Use Scrub Sires.

(Prepared by the United States Department of Agriculture.)

The desire of practical live stock owners as well as agricultural workers to take an active part in spreading the message of "Better Sires—Better Stock" is evident from frequent letters received by the United States Department of Agriculture.

"I am in the cattle business," a Montana stockman writes, "and use pure bred sires, but there are still a good many people using scrub bulls in this part of the country. I would gladly work in conjunction with someone in getting the people interested and show them the great results from using pure bred sires, and for all time do away with the scrub animal which is such a drag on the pocketbook."

This live stock owner asked how better sires work is conducted in other places and was given that information. A Nebraska farmer who also desired to participate in the work reported that he was disposing of his last grade bull.

The manager of a large live stock farm in Indiana recently notified the department that he had sold his scrub boar, which is to be replaced by a pure bred, and henceforth all his live stock breeding operations will be on a strictly pure bred sire basis. Eastern states are similarly active.

Universal Panaceas Are Likely to Be Worthless

No "stock food" can be made which will cure all the ills that animals are heir to any more than an unfailing panacea for human ills can be put up in bottles and sold for so much per.

The specialist in live stock sanitation at the New York State College of Agriculture at Ithaca points out that the use of these stock foods is not discouraged so much because there is necessarily anything harmful in them, as because they are likely to be quite worthless.

These "stock foods," he declares, are of much less value than is the food that the farmer raises himself for his stock. It is significant, he says, that almost invariably the directions accompanying these remedies and foods say that careful attention to sanitation and feeding conditions must be observed during treatment.

Most stock goods and tonics upon analysis are found to contain a large percentage of common salt; a laxative such as epsom salts, glauber salts, or the like; sulphur; charcoal or other form of carbon; sulphate of iron as a tonic vermifuge; and usually a filler by way of mill-feeds, oilmeal, screenings, grass seeds, peanut shells, sand or tankage. Usually a very small quantity of a mild drug, like gentian, fenugreek, ginger or pepper, is found, also.

Big Value of Genetics to the Animal Breeder

"The chief value of genetics to the animal breeder lies in the elimination of false ideas and myths concerning breeding facts and results," declares R. A. Brink of the genetics department at the Wisconsin College of Agriculture.

"In the plant-breeding field, it is possible to apply genetical knowledge more extensively than in the breeding of the higher types of animals because of the ease and economy with which plants may be grown.

"The fur-bearing animal breeder can very profitably use a knowledge of genetics in securing crosses which result in the best colors, markings and length of hair. In all cases, genetics promotes clearer thinking on the part of the breeder," Brink declares.

General Farm Notes

Make the farm buildings as ratproof as possible.

• • •

Plan the places where the manure will be applied this winter.

• • •

Provide a box stall and special feed and care for every cow at freshening time.

• • •

If crimson clover is to be grown on land for the first time the seed should be inoculated.

• • •

The county agent's hardest task is serving the man who "don't want nobody to tell him nothin'."

• • •

Make plans for remodeling your dairy barn so as to make it an efficient, healthful stable at least expense.

• • •

Loyalty to a co-operative association is a real test of the farmer's character and of his pride in the farming business.

• • •

Increase the grain fed to each cow slightly and watch record sheets to see if there is a profitable increase in milk flow.

• • •

Study fertilizer needs for next year and the prices and analyses of fertilizer materials. You can save money by doing this.

"Phone No. 25 about your Pickle Agreement anytime before June 20th. But, better to secure it EARLY."—Adv. 21-t1.

For all the news, read the Courier.

Kayser Silk Gloves

We are ready to serve your needs with Kayser Silk Gloves. We have in stock the new novelty styles which are very popular

PRICES $1.00 and UP

M. A. Levinson & Co.

Every Motoring Need At Lowest Cost

The Ford Touring Car meets every motoring requirement at the lowest possible cost. It is sturdy, dependable, long lived; easy to drive; convenient to park—and possesses the highest resale value in proportion to list price, of any car built.

Ford Motor Company
Detroit, Michigan

The Touring Car $295 F. O. B. Detroit

Demountable Rims and Starter $85 extra

Runabout $265 Coupe $525 Tudor Sedan $590
Fordoor Sedan $685 All prices f. o. b. Detroit

Northern Auto Company

Ford
THE UNIVERSAL CAR

You can buy any model by making a small down-payment and arranging easy terms for the balance. Or you can buy on the Ford Weekly Purchase Plan. The Ford dealer in your neighborhood will gladly explain both plans in detail.

Public Auction Sale

Located in Otsego County, Elmira Township, four miles northeast of Elmira, Michigan, and ten miles southeast of Boyne Falls.

Tuesday, May 27th, 1924

Boyne City Lumber Co., Camp 10

We will sell at Public Auction:

30 Head of Heavy Horses, Harnesses, Sleighs, Wagons, Trucks, Tractors, Big Wheels, all kinds of Logging Tools and hundreds of other articles too numerous to mention. Farming Implements of all kinds. All kinds of camp equipment, including mattresses, Pillows, Blankets, Sheets, Pillow Cases, etc. Delco Lighting Plant.

TERMS OF SALE:

$10.00 and under, cash. Any amount over $10.00, to be cash or a good approved bankable note, 7 per cent interest.

Boyne City Lumber Company

Boyne City, Michigan

THE OLDEST BANK IN CHARLEVOIX COUNTY

FORTIETH YEAR IN BUSINESS

1884 SUPER-SAFETY Insured BANK CHECKS 1924

TWO UNDISPUTABLE FACTS

Those who Save—Succeed!

Those who spend all—fail!

The man who systematically saves **something** each week or month **must succeed—he cannot fail** for he is automatically entrenching himself each week and month.

If you had started in to save 10 per cent of your income a year or ten years ago how much would you have today?

Why not take a look ten years into the future and decide to—

OPEN A SAVINGS ACCOUNT TODAY

CHARLEVOIX COUNTY BANK

CHARLEVOIX, MICHIGAN

Nicholls, Buttars & Bridge, Bankers

THE BANK ON THE CORNER

Temporarily Located 2 doors north of Postoffice

LOCAL NEWS BRIEFLY TOLD

Get the Habit—Read the Courier

Peter Vandermade, of Traverse City, was in town last week on business.

Lee R. Smith went to Detroit last Friday to join Mrs. Smith, who has been visiting in that city for the past week.

Sam Lindsay and wife, of Lansing, drove into Charlevoix Saturday to visit at the home of Mrs. Lindsay's sister, Mrs. Frank Smith of 307 May Street.

Mr. and Mrs. R. C. Hammett have arrived in town from Daphne, Ala., where they have been spending the winter months.

L. J. McCann, who has been very ill for the past few months, is in a very critical condition at his home on East Hurlbut avenue.

Mrs. Phoebe Hodge, of Grand Rapids, arrived Saturday to spend a couple of weeks with her sister-in-law, Mrs. C. R. Bellinger.

Born, to Mr. and Mrs. Irving Hallett, at the Hallett residence on Belvedere avenue last Monday, at 1:30 p. m., an eight pound boy.

Mrs. L. J. Newberry, who has been spending several weeks in this city, left Friday afternoon for Grand Rapids and Saginaw on an extended visit.

Will A. Folk and family drove over from Petoskey to try the mackinac fishing here and visit a while with their friends, F. V. Tyler and family.

Mr. and Mrs. Robert Bonthron drove to Traverse City, Sunday, to visit at the home of Mrs. Bonthron's uncle and aunt, Mr. and Mrs. Henry Blackman.

Born, to Mr. and Mrs. Lafayette C. Carey, last Thursday morning, May 15th, a ten pound boy, name, Robert Louis.

Mrs. Earl Preston and dsughter, Betty, of Petoskey, were in the city last Sunday, visiting at the home of Mr. and Mrs. Romeo Emrey and other relatives.

Kenneth McLean and wife, of Alpena, (formerly of this city) were here visiting friends over Sunday. Mr. McLean returned home Monday, leaving Mrs. McLean to visit a while longer here.

The Chicago Market, formerly operated by D. F. Meech, will open Saturday, May 24th. James Krulik and George Cook will be on the job there again this summer.

Mrs. H. C. Plum, who has been spending a part of the winter months visiting her sister at Kalamazoo, and the balance of the season in Detroit and Buffalo, returned to Charlevoix last Saturday.

John Kling of the Loeb Farms caught a 15-lb. mackinaw, 3 feet long, just off Sequanota in Pine Lake last Monday. It was much enjoyed by the boys at the "Club," to whom Mr. Kling kindly donated it.

Mrs. R. E. Duncan, of Cheboygan, who has been visiting her sister, Mrs. Lafayette Carey, at the Charles Carey home on South Bridge street for the past two weeks, returned to her home last Sunday.

Miss Maggie Colter, who has been spending the past five months in Detroit, visiting at the home of Arthur Von Doleke and family and other friends, returned to Charlevoix last Tuesday, driving up with Mr. Von Doleke.

L. C. Hamlin went to Grand Rapids last Friday by train to return with Mrs. Hamlin, who has been visiting in that city and other southern Michigan points for the past two weeks. They returned to Charlevoix Monday.

The remains of George H. Prentice, former resident of this city, were shipped here on May 14th from Detroit, where he died on Wednesday, May 7th, at the age of 45 years, a victim of tuberculosis. Interment was made in Brookside cemetery on the 14th.

Harry L. Oldham, who has been confined to his home by illness for the past two weeks, will be obliged to keep to his bed for a while longer until thoroughly recuperated. He is much improved and has recovered to a marked degree the use of the limbs on his left side, which were paralyzed for a time.

Mrs. Will Burns and Mrs. C. B. Sheldon returned from Ann Arbor last Fridsy afternoon. For the past few days, they have been visiting their brother, Wilbur King, at the University hospital. Mr. King has been seriously ill for some time, having had two operations since last February. He is now somewhat improved.

According to the Western Union's annual report, copy of which has recently been received by the local mansger, Miss O. M. Allen, the company owned at the close of the year, 214,318 miles of poles, 1,528,583 miles of wire, 2,843 miles of land line cables, 23,282 nsutical miles of ocean cables and 24,678 telegraph offices.

At a recent meeting of the bosrd of directors of the Charlevoix State Savings Bsnk, Harry A. Craig was elected to membership on the board in the place of Jacob L. Crane, resigned. Mr. Crane served the State Bank in the capacity of director for many years and severed his relations with the bank only because of his removing to a distant locality. While the bank officials regret losing Mr. Crane, they are congratulating themselves on having secured an able man to take his place.

F. J. Fessenden is in Grand Rapids this week, doing his summer buying.

E. L. Dawson returned last Friday from Kragon, Ky., where he has been working this winter.

Miss Ida Levinson returned last week from Detroit, where she has been spending the winter.

Bob Krulik was here from Grand Rapids over the week end, visiting his mother, Mrs. Josephine Krulik.

The county hives of the L. O. T. M. met in convention here Tuesday, afterwards attending a banquet at the M. E. church.

Allison ("Buster") Bugbee has been transferred from the local hatchery to the one at Northville and left yesterday to take his new job.

Miss Minnie Payton, nccompanied by Mrs. Lisle Shanahan, left Tuesday for Traverse City to attend a librarians' convention that meets there this week.

Bert Alcox has a trained Ford. It saw the stop sign at the corner of Park avenue and Bridge street this afternoon and came to a halt so quick that the ash pan was sprung.

Mrs. Brayton Saltonstall is in Charlotte this week, attending the state conference of Congregational churches which is in session there. She expects to return by the week end.

F. J. Fessenden will open his soda fountain to the public next Saturday. Donald Faunce of Los Angeles, Cal., who had charge of the fountain last season is here again for another summer.

Edward Shanahan, midshipman at the U. S. Naval Academy, has started on the regular annual practice cruise conducted each year for the instruction of the students. He has been assigned to the battleship New York, and goes first to Brest, thence proceeding to Holland, England, the Azores and other points. The squadron returns to the United States on August 28th.

Chicken pie supper at Marion Center Grange hall, Thursday evening, May 22. Funds to go toward furnishing room in Charlevoix Hospital. The public is invited.—Adv. 20-t2.

Church of God

We desire to announce that next Sunday morning's service will be taken up and a union memorial service will be held at the Methodist church.

The usual preaching service will be held in the evening at 7:30 and the young people's meeting at 6:30. Mrs. Olive Guild will take the leadership of the young people's meetings for a time.

Prayer meetings will be held each Wednesday evening at 7:30.

Wm. Eldridge, Pastor.

Chicken pie supper at Marion Center Grange hall, Thursday evening, May 22. Funds to go toward furnishing room in Charlevoix Hospital. The public is invited.—Adv. 20-t2.

At Loeb Farms

The Loeb Farms is doing quite a business in cider vinegar these days. The John C. Morgan Company, of Traverse City, sent a boat here last Friday that pulled out of the city dock Saturday afternoon will 11,000 gallons on board, consigned to the company's factory at Traverse. Besides the cider business, the Farms are receiving approximately a ton of milk a day at the cheese factory.

The Hoodooed Coon will drive away the blues. See him at Barnard Grange Hall on Friday evening, May 23rd, adults 30c, children 15c. Everybody come.—Adv. 21-t1.

Maniac Dies

Chris Myers, the man who recently attacked the Rev. Quinton Walker in his pulpit at the First Methodist church of Battle Creek and was summarily overpowered by the minister during the progress of a Sunday evening service, died at the Kalamazoo State Hospital last Monday. He had been ill for some time, his failing health resulting in mental disorders. The Rev. Mr. Walker was formerly pastor at Charlevoix.

"Thinned out rightly, Pickles make an easy and practical crop. Phone No. 25 daytime or evenings."—Adv. 21-t1.

Political Announcement

This is to announce my candidacy for Representative in Congress on the Republican Ticket from the Eleventh Congressional District, at the Primaries in September.

I base my candidacy on the hope that, if elected, I may be of some service to the district and the state. I will later make clear my position on all public matters of importance.

I appreciate fully the offers of support from all over the district. I have full faith in the people's judgment and will cheerfully accept your decision.

Thos. Meggison.

Adv.—21-t2.

DEAD MAN ONE OF FIRST ENLISTED

Eveline Township Youth Served in Late War

John E. Bird, twenty-eight years old, a lifelong resident of Eveline township, died last Monday morning at the University hospital in Ann Arbor, following a short illness produced by undetermined causes.

Mr. Bird was one of the three first volunteers to enlist from this city for the Great War. He was granted a discharge on account of the crippled condition of his feet but later improved and again enlisted and was accepted. Prior to his death, he had been in the hospital for three weeks. Mr. Bird's father, with whom he lived, died some time ago, leaving him with no living relatives. The young man has been employed as a farm hand and lumberjack and of late years made his home with Ed. McClanathan on the latter's farm south of town. He also worked for some time at the Loeb Farms.

The remains will arrive here this afternoon from Ann Arbor and will be taken to Brookside, escorted by members of Leslie Shapton Post, American Legion, for immediate interment.

First Church of Christ Scientist

Sunday service at 10:45 a. m., subject, "Soul and Body."

Sunday school at 12 o'clock.

Wednesday evening service at 7:45.

Reading room open Tuesday, Thursday and Saturday, 3 to 5 p. m. The public is cordially invited to visit our reading room and attend our church service.

Guaranteed paint at $2.50 per gallon. Benj. Brown.—Adv. 20-tf.

COURIER BARGAIN COLUMN.

Courier Want Advs. are One Cent per word per insertion. Minimum charge is 20 cents per insertion, for anything under 20 words. All Want Advs. are strictly cash in advance except to those who have ledger accounts. Please remember this when sending in your copy.

FOR RENT—ROOMS

FOR RENT—For light housekeeping; four upper rooms, also five lower rooms, all completely furnished, bath and toilet on both floors. Inquire 601 State street, phone 667.—Adv. 20-tf.

FOR RENT—HOUSE

FOR SALE—6 room house with extra lot, lights, water, bath and toilet, corner Bridge street and Lincoln avenue, lately occupied by the Dominican Sisters. Price $2100. See Earl A. Young.—Adv. 21-tf.

FOR RENT—Eight room furnished cottage by season or year; four bed rooms; rent reasonable; garage, steam heated. Good location. Write M. C. Woodgate, Augusta Mich. 19t3pd

FOR SALE—LIVE STOCK

FOR SALE—Cow, four years old, fresh May 10th. Phone 7006-F23. 17-tf

FOR SALE—Black cow, six years old, due to freshen soon. Apply N. A. Harper, Route 2, Charlevoix.—20-t2-pd.

FOR SALE—Good work team, weight 2600, with harness and wagon. Inquire R. S. Seymour, at Korth's Market.—Adv. 20-t2 pd.

FOR SALE—CITY PROPERTY

FOR SALE—Modern seven room house and two lots on Upright Avenue, electric light and bath Plenty of small fruit, also pears, cherries and apples. Price reasonable to suit purchaser. Inquire Sanitary Engineering Compsny. Adv. 52-tf.

FOR SALE—House, lot and barn on Bridge Street, fine location and first class place. Inquire Courier office.—Adv. 21-t3 pd.

FOR SALE—MISCELLANEOUS

FOR SALE—A two-seated buggy in good condition. Cheap. George E. Cook, Petoskey Road, Charlevoix, Michigan.—20-t2-pd.

FOR SALE—One oil heating stove. Call at 303 Mason street. 18-tf

FOR SALE—Good upright Wing piano for $150.00 on monthly psyment plan. Cost new, $350.00. Inquire Oluf Nordrum.—20-t2.

FOR SALE—Good second-hand hot air furnace. Inquire Sanitary Engineering Co. 16tf

Blocks, Gravel and Sand

ALL KINDS OF CEMENT WORK

MITCHELL BROS.

Tel. 449. Ward Gravel Pit

We carry the best line of

PASTRY

and

BREAD FLOUR

in the city.

For Bread—

OCCIDENT

VANITY FAIR

AMERICAN EAGLE

Pastry Flour—

WHITE ROSE

LILY WHITE

CRESCENT

SWANS DOWN

Also Whole Wheat Flour. Let us fill your flour wants.

Mike's Grocery

PHONE 111

SPECIALS

FOR

Friday and Saturday

May 23 and 24

Duchess of Marlborough Hair Nets, 2 for.....5c
Lady Gay, white bias tape, Nos. 3, 4 and 5, each....5c
Snaps, per dozen.....4c
Hooks and Eyes, japaned and silver, per card.....4c
Toilet Pins, steel, 300 count, per paper.....3c
10c Toilet Pins, brass, 300 count, per paper.....7c
10c Safety Pins, 2 1-2 and 3, Stewart Duplex, per doz..7c
7c Safety Pins, 0, 00 and 1, Stewart Duplex, per doz...5c
7-inch Kid Curlers, per dozen.....7c
1-4 in. wide Elastic, black and white, per yard.....5c
150-yd. spool Cotton Thread, black and white, for....5c
10c 2-in. wide, imitation Torchon Lace, per yard....5c

GROCERIES

Brooms 69c
Washboards 48c
Economy Matches, per box 5c
7 doz. Clothes Pins 25c
3 lbs. Sal Soda 10c
5 pkgs. 10c, R. N. M. Soap Flakes 25c
Good Scouring Soap, per bar 5c
Star Soap, per bar 5c
Electric Soap, per bar 5c
3 large boxes 10c Cleanser 25c
4 lbs. Arm & Hammer Soda 25c
3 lbs. Rice 25c
Good Japan Tea 50c
Best Mocha and Java Coffee 50c
24 1-2 lbs. American Eagle Flour $1.00
25 lbs. Sugar $2.50
5 lbs. Karo Maple Syrup 50c
Bran Flakes, per pkg. 15c, 20c, 25c
Quart can Cocoa 15c
Men's Overalls $1.50

A. E. MASON

NEW PALACE THEATRE

Saturday and Sunday, May 24 and 25

Paramount presents "TO THE LAST MAN," with Lois Wilson and Richard Dix, supported by Frank Campeau, Robert Edeson and Noah Beery. Here's a spirited, colorful, thrill-laden picturization of Zane Grey's great novel; a rousing romance of the early west, with the tremendous sweep of action for which the author is noted. Produced under Zane Grey's personal supervision. Filmed in the hitherto unscreened wilds of Arizona. Also a two reel Larry Semon comedy, "THE BARNYARD."

Tuesday and Wednesday, May 27 and 28

Sweet, droll and human is George Melford's Paramount production of "SALOMY JANE," Bret Harte's immortal story of gold rush days in California, featuring Jacqueline Logan, George Fawcett and Maurice Flynn. Bret Harte's classic of California in the brave, wild fifties. Actually filmed in its original setting—among the great redwoods of the Santa Cruz mountains. Here are the roaring days of '49, the days of the winding stage-coach and stick-up man. Also a two reel Bull Montana comedy, "ONE WILD DAY."

New Tailor Shop In Town!

EVERYBODY ADMIRES IT.

EVERYTHING NEW.

YOU WILL LIKE MY GOODS, MY WORK AND MY PRICE.

FORMER CUSTOMERS ARE INVITED TO CALL AND RENEW ACQUAINTANCES.

STRANGES ARE INVITED TO CALL AND GET ACQUAINTED.

C. S. DODGE

409 BRIDGE STREET

Between Ben. Brown's Garage and Ashdon's Barber-shop

N. A. C. T. A. NINE MONTHS OLD

HAS ACCOMPLISHED MUCH IN THAT SHORT SPACE OF TIME

Better Herds of Cows Rapidly Coming to the Front As Poorer Fall to Rear

The month of April marked the completion of nine months' service for the North Antrim Cow Testing Association. Many changes have taken plnce in the standings since the last inventory taken at the end of the six months was printed and no doubt the names appearing in the report will show up again at the end of the year, as the better herds of cows nre rapidly coming to the front and the poorer herds falling to the rear just as rapidly.

In the ten highest herds for nine months, only two dnirymen hold the same places as they did at the end of six months, namely Ernest Loehne and Earl Burns. Ernest Loehne's herd of six Jerseys tops the list again, his cows producing 31.59 lbs. of butterfat, 619 lbs. of milk at a test of 5.10 per cent and $6.63 net profit per eow per month for each of the nine months. Earl Burns was second with his nine Guernseys, making 24.80 lbs. of butterfat, 514 lbs. of milk at a test of 4.82 per cent and $5.74 net profit; D. H. Bratt, third, with nine Holsteins and 24.51 lbs. of fat, 768 lbs. of milk, at a test of 3.19 per cent and $3.58 profit, and George Drenth, fourth, with eight Holsteins, producing 24.24 lbs. of fat, 655 lbs. milk at a test of 3.70 per cent and $3.99 profit. Next in order are Tony Shooks, Peter Wieland, Edward Tillotson, J. W. Drenth, John Hennep and Herman Heeres. D. H. Brat, Tony Shooks, Peter Wieland, Edward Tillotson and Herman Heeres are the new ones in this classification.

For the sake of comparison, let us compare the five highest herds in respect to net profits per cow with the five lowest and the result is startling.

The cows in the five highest herds averaged $5.23 per eow above feed costs. In the lowest five the average was $1.43, a difference of $3.80; this, multiplied by nine months, shows that each cow in the five highest herds made $34.20 more money than each cow in the five lowest herds. This indicates conclusively the dividends paid by the better class of cows and it is accompanied by practically the same amount of time and labor. Which do you own?

Again, in the nine months, 45 cows have been sold for beef, or as unprofitable cows to keep. It takes the Babcock test and the milk scales to find the poor suekers and then it is up to the man's honesty as to where they go—although we all know where they should go.

Several worthy cows have been discovered in this association of late. Probably the greatest find has been the cow named Anna, of unknown ancestry and owned by Tony Shooks. This fine animal has made 276 lbs. of butterfat in five months milking and $79.00 net profit. She has approximately paid for herself twice over in six months time. For the last three months, this cow has made more money than two other eows purchased at the same time put together. Peter Wieland has a pure-bred Holstein heifer on test who has given 45 lbs. of 3 per cent milk a day. She shows possibilties of making a wonderful cow. D. H. Brat has had the highest producer of milk—a pure-bred Holstein who has touched 65 lbs. of milk daily. He also has had the highest milk producing herd. In February, his herd average was 40 lbs. of milk daily per cow. Ernest Loehne has had the highest producer of butterfat in a month. Last August his P. B. Jersey made 70.4 lbs. of fat. Also, he has had the highest herd average for one month. During August, his six Jerseys averaged 4,251 lbs. of fat per cow. In April, George Drenth's eight Holsteins produced 41.16 lbs. of fat and in March, Robert Watson's nine Guernseys made 40.08 lbs. of butterfat per eow.

On an average, there have been 297 cows on test every month and each cow producing 489 lbs. of milk at an average test of 3.99 per cent and 19.53 lbs. of butterfat and $2.92 net profit. This shows the expected increase over the average for the six months.

For the nine months test, Ernest Loehne's six Jerseys have made the most money. His herd has averaged $6.63 profit per cow per month for each of the 9 months. Earl Burns is second with nine Guernseys at $5.74; George Rubingh third, with nine cows, making $5.00. Next in order are Edward Tillotson, W. P. Smith, Herman Heeres, John Jansen, John Tornga, George Drenth and John Hennep.

For the same length of time, Ernest Loehne has the highest eow in net profits—a P. B. Jersey, making $94.15; Tony Shooks, second, at $78.92; followed by Hermnn Heeres with n grade Holstein at $70.02 and Robert Watson with a Guernsey cow, making $68.59. Seven other cows have made over $60.00 above their cost for feed.

In respect to butterfnt for nine months, Ernest Loehne still leads with a pure-bred Jersey, producing 384.8 lbs. of fat; D. H. Brat, second, with a grade Holstein at 311.4 lbs., followed by Ernest Loehne with another P. B. Jersey nt 296.4 lbs., and John Hennep with a grade Durham at 283.2 lbs. of fat. Twenty other cows have produced over 250 lbs. of fat in the same length of time.

During the month of April, 286 cows were on test, of which only 37 were dry, as compared with 59 dry in March. Each cow produced 701 lbs. of milk at an average test of 3.75 per cent and 26.3 lbs. of butter fat with $3.65 net profit. This is a decided increase over Mnrch and is the highest production since the beginning of the testing year.

Forty-nine eows made over 1,000 lbs. of milk, 19 produced over 1,250 lbs., 35 cows produced over 40 lbs. of hutterfat, 6 made over 50 lbs., 18 members keep daily milk records, all members feed grain, three separators were tested, 14 eows sold and 9 new cows entered. Of those sold, nine were sold for beef. One pure-bred Guernsey sire was purchased during the month.

Leonard Bush hnd the highest cow for the month, a grade Holstein, producing 59.2 lbs. of butterfat. Tony Shook's mixture cow was next at 57.3 lbs., George Drenth third, with grade Holstein at 55.6 lbs., Louis Oosterbaan, fourth, with grade Jersey, at 53.9 lbs., F. H. Hemstreet, fifth, with P. B. Holstein, at 52.2 lbs., Edward Tillotson, sixth, with grade Holstein, at 50.0 lbs., Mettus Rubingh, seventh, with grade Guernsey at 49.5 lbs., Louis Oosterbaan,

(Continued on Page 7)

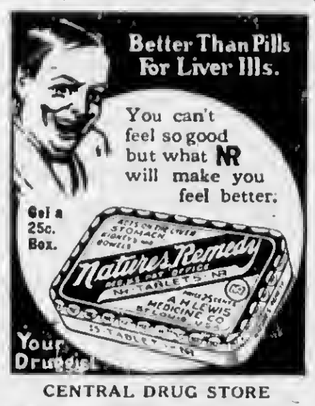

CENTRAL DRUG STORE

BUSINESS CARDS

ROBERT F. SLOAN
Civil Engineer
230 Bridge Street
Charlevoix -- Michigan

R. B. ARMSTRONG
PHYSICIAN AND SURGEON
Special Attention to Diseases of Eye, Ear, Nose nnd Throat
Priest Bldg. Phone 255

DR. F. F. McMILLAN
Physician and Surgeon
Office above Postoffice
Phone 17
Charlevoix :: Michigan

A. L. FITCH
ATTORNEY AT LAW
County Bank Building
Phone 48
Charlevoix :: Michigan

Virginia Ryall Brown, D. C.
CHIROPRACTOR
P. O. Building Phone 347
Charlevoix, Michigan

DR. E. C. HICKS
Veterinarian
220 S. East Street
Phone 117 Boyne City, Mich.

DESCENT OF REAL ESTATE

If you are a MARRIED WOMAN and die without having made a will, leaving one child or the issue of a deceased child, all your Real Estate will go to the child or such issue.

THE MICHIGAN TRUST COMPANY
Organized in 1859
Corner Pearl and Ottawa
GRAND RAPIDS

Chicago Market Opens Saturday

The meat market formerly known as Meech's Market will open for business

SATURDAY, MAY 24th

The same old meat cutters will be there and the same kind of meat—the best we can buy.

Give yourself a treat with a real good piece of meat for Sunday dinner—Beef, Pork, Veal, Mutton, Lamb.

CHICAGO MARKET

We are ready to supply your wants in one of the most complete lines of Auto Accessories, Tires, Tubes, Paints, Men's Clothing, Gloves, etc. Benj. Brown.—Adv. 10tf.

COUNCIL PROCEEDINGS

Council Chambers, May 19, 1924.

The Common Council of the city of Charlevoix met on the above date with Mayor Bergeon presiding. Ald. present, Bridge, Eekinger, Livingston, Madill, Partridge, Parmalee.

Minutes of meeting held May 12 were read and approved.

Moved by Ald. Parmalee, seconded by Ald. Madill that Fire Committee be authorized to purehase the following list of fire equipment from American La France Fire Engine Co.: 2 50-ft. lengths King fire hose, 2 sets couplings for same, Iron pipe thread, 1 40-ft. American La France extension ladder equipped with tormentor poles, 2 doz. empty bottles for O & B 35-gal. tank, 2 doz. rubber stoppers for same, 1 doz. 1 qt. cans La France solution, 1 La Franee nutomatie expander plntes for 1 1-2 inch hose, 1 35-ft solid side extension ladder, made in 3 pieces, 26-ft extension and 14-ft. roof with hooks. Motion carried by following aye and nay votes: Ayes—Ald. Bridge, Eckinger, Livingston, Madill, Partridge, Parmalee. Nays—None.

Ald. Parmalee offered the following resolution and moved its adoption, seconded by Ald. Madill:

Resolved by the Common Counell of the City of Charlevoix, that the office of Justiee of the Peace of the city of Charlevoix for the term ending July 4th, 1925, be and the same is hereby declared vacant hy reason of the removal of Empire Stites, the present incumbent of said office, from the City of Charlevoix.

Adopted at a regular meeting of the Common Council, held in the Counell Rooms in said city, on the 19th day of May, A. D. 1924, by ayo and nay vote as follows:

Ayes: Ald. Bridge, Eekinger, Livingston, Parmalee, Madill and Partridge.

Nays: None.

A. Bergeon, Mayor.
Chas. H. Lamphear, City Clerk.

Moved by Ald. Partridge, seconded by Ald. Bridge, that Wm. H. Collins be elected Justiey of Peace until next annual spring eleetion. Motion carried by following aye and nay vote: Ayes—Ald. Bridge, Eckinger, Livingston, Madill, Partridge, Parmalee.

Nnys—None.

Moved by Ald. Parmalee, seconded by Ald. Eckinger, that council adjourn. Motion carried.

Chas. H. Lamphear, City Clerk.

NOTICE

To All Persons Interested:

Notiee is hereby given that by virtue of a resolution of the Common Council of the City of Charlevoix adopted April 21st, 1924, as herein above set forth, the Common Council nforesnid will meet in the council rooms in said city on Monday, the 26th day of May, A. D. 1924, at eight o'clock in the afternoon of said day for the purpose of hearing objeetions to the proposed vacating of that part of Belvedere Avenue in said city lying east of the enst line of Ferry Avenue, at which time and place all persons interested may appear and be heard relative to the vacating of said street.

Notice is further given that the vacating of sald part of said street is proposed in consideration of the dedication by the Belvedere Club of n 66 foot strip of land lying south of said part of street and extending from Ferry Avenue to Pine Lake to be used by the publie as a publie street.

Dated April 21st, 1924.

CHAS. H. LAMPHEAR,
17-t4 City Clerk.

LEGAL NOTICES

Probate Notice.

State of Michigan, the Probate Court for the County of Charlevoix.

At a session of said court, held at the probate office in the City of Charlevoix, in said county, on tho 1st day of May, A. D. 1924.

Present: Hon. Servetus A. Correll Judge of Probate.

In tho Matter of the Estate of Margaret M. Helms, deceased.

Archie L. Livingston having filed in said court his final administration account, and his petition praying for the allowanee thereof and for the assignment and distribution of the residue of said estate,

It is ordered, thnt the 28th day of May, A. D. 1924, at ten o'clock in the forenoon, at said probate office, be and is hereby appointed for exnmining and allowing said nccount and hearing said petition;

It is further ordered, that publie notice be given thereof by publication of a copy of this order for three succesive weeks previous to said day of hearing, in the Charlevoix Courier, a newspaper printed and circulated in said county.

Servetus A. Correll,
Adv., 19-t3 Judge of Probate.

Mortgage Sale.

Whereas, default has been made in the conditions of a certain mortgage whereby the power of sale therein contained has become operative, whieh mortgage was executed on the 20th day of August, 1913, by Patrick J. Malloy nnd Anna J. Malloy, his wife, of the Township of St. James, in tho County of Charlevoix, and State of Michigan, as mortgagors, to the Beaver Island Lumber Company, a Michigan Corporation as mortgagee, which mortgage was recorded in the office of the Register of Deeds of Charlevoix County, Michigan, on the 26th day of August, 1913, in Liber 48 of Mortgages on page 165, and which mortgage was on the 26th day of November, 1915, assigned to Gus Kitsinger, trustee, and was recorded on the 30th day of November, 1915, in Liber 50 of Mortgages on page 191 in the office of the Register of Deeds of Charlevoix County, Michigan, and was thereafter assigned by said Gus Kitsinger, by William E. Stephens, attorney in fact, to Garrett Cole on the 7th day of November, 1923, which assignment was recorded in the office of the Register of Deeds of Charlevoix County, Michigan, on the 7th day of November, 1923, in Liber 49 of Mortgages on page 634; and

Whereas no suit or proceeding at law or in equity has been instituted to recover the debt secured by said mortgage or any part thereof, and whereas the amount claimed to be due for principal and interest on said mortgage to the date of this notice is the sum of $253.89, and in addition thereto the further sum of $63.45 with interest thereon for taxes paid by the mortgnee, together with the costs and expenses of foreclosure and an attorney fee of $15 provided by statute;

Now therefore, notice is hereby given that, pursuant to the power contained in said mortgage and under the statute in sueh case made and provided, for the purpose of satisfying the nmount due for prineipal and interest on said mortgage, the taxes paid, the costs including the attorney fee provided for by statute, the undersigned will foreelose said mortgage by a sale of the premises therein described to the highest bidder, at publie auction or vendue on Saturday, June 28th, 1924, at 10 o'elock in the forenoon of said day, at the enst front door of the Court House in the City of Charlevoix, Charlevoix County, Michigan (that being the place where the Circuit Court for the County of Charlevoix is held). The premises described in said mortgage being herein deserihed ns follows, to-wit:

Lot one (1) and the Southeast quarter of the northeast qunrter (SE¼ of NE¼) of Seetion twenty-one (21) Township Thirty-seven (37) North, Range ten (10) West, in the Township of Peaine, County of Charlevoix, Michigan.

Dated April 2nd, 1924.

GARRETT COLE,
ROLLIE L. LEWIS, Mortgagee.
Attorney for Mortgagee.
Business address, Charlevoix, Michigan. 14-t12

Make Your Insurance Policies and Valuable Papers Safe From Fire and Theft

To meet increased demand for this service we have installed additional safety deposit boxes to our equipment.

At your service while they last. Come in and inspect them.

Charlevoix State Savings Bank

CHARLEVOIX, MICHIGAN

W. S. Richardson, President
A. D. Crimmins, Vice President
Archie Livingston, Cashier

BUY TIRES THAT GIVE THE MILEAGE

They may cost just a trifle more, but they last longer, insure you safety from tire trouble at all times, and in almost every case are cheaper in the end. You simply can't afford to buy cheap tires when you can get 6,000 mile guaranteed tires at these prices.

30x3, 6000 mile guarantee	$ 7.75
30x3 1-2, 6000 mile guarantee	8.50
32x3 1-2, 6000 mile guarantee	12.70
31x4, 6000 mile guarantee	15.75
32x4, 6000 mile guarantee	16.50
33x4, 6000 mile guarantee	17.50
34x4, 6000 mile guarantee	17.75
32x4 1-2, 6000 mile guarantee	24.50
33x4 1-2, 6000 mile guarantee	25.00

Benj. Brown
Headquarters for Automobile Supplies

Certain-Teed Roofing is Good Roofing

Four-in-one individual and and roll, slate covered protection from fire. One third of all fires are roof fires. Use Certain Teed have fire protection and get a rebate on your fire insuranee.

Sold By

Louis S. Orlowski

GARAGE and SERVICE

We are located in our new home, 107 Belvedere avenue, and are equipped to give you the very best of service in the line of automobile repair work, overhauling, etc. We can guarantee our work.

MOSCO STORAGE BATTERIES

We are local agents for the Mosco Storage Battery, one of the best on the market. If your battery needs repairing, we will do a satisfactory job for you. Ask us about your needed repairs—let us make a cost estimate on your work.

PEARL BROTHERS

107 Belvedere Avenue Phone 32

Circulation Counts---We have it

Ellsworth Section

Mrs. S. P. Baar, of Grand Rapids, was in town several days last week.

Miss Mae Skow left on Tuesday for a short visit at Ann Arbor, Michigan.

Rev. and Mrs. H. K. Beute left last week for their new home at Grant, Michigan.

Frank Fales, of Missouri, arrived on Friday, for a short visit at the home of his brother here.

Geo. Frink, of Bellaire, candidate for representative from Antrim county at the September primaries, was in town on Tuesday of this week.

E. H. Boss, who came home from Detroit to attend the funeral of his mother, expects to return to his work at Detroit some time this week.

Harry Taylor and Carl Palmer each purchased a Ford touring car and Albert Kuiper a Fordor sedan from the Corner Garage during the past week.

Ray Dennis and family and George Hoogewerf drove up from Detroit last week, to spend a few days with relatives and friends here and at East Jordan.

Mr. and Mrs. Sidney Neinhaus, of Jamestown, Mich., visited the latter's parents here the first of this week. Mrs. Neinhaus was formerly Miss Martha Dekkinga, of Ellsworth.

Mrs. Patterson and granddaughter, Frances Hunter, returned to Detroit Tuesday after a few weeks' visit at the W. G. Patterson home here.

Mr. and Mrs. H. H. Elzinga and Mrs. James Elzinga were at Elk Rapids on Monday, to attend the funeral of Mrs. John Newland, who died at Detroit on Friday.

Several from here were at Bellaire on Monday, to attend the funeral service for Mrs. Wallace of Bellaire. Mrs. Wallace was the mother of Mrs. Norman Griffin, a former Ellsworth resident.

FOR SALE — Chevrolet roadster; starter, demountable rims, five tires, price $75.00. Corner Garage.—Adv. 20-t1.

FOR SALE—Young Jersey cow that produced $160.00 worth of butter fat in 1923. Inquire Hubert Bearss.—Adv. 21-t4.

FOR SALE—1923 Chevrolet one-ton truck, in first class condition. Ellsworth Garage. 17-tf

B. J. BEUKER
PHYSICIAN and SURGEON
Office over Blue Store
Ellsworth, Michigan
Office Hours 2-4 p. m. Phone 38

The Ellsworth Drug Co., purchased from Gidley & Mac, of East Jordan one year ago by Wm. F. Donaldson, has again changed hands and Arthur Gidley, who formerly operated the store for the East Jordan owners, is now the proprietor and manager. The deal was closed last week and the new owner took possession on Thursday. Mr. Donaldson began work on Tuesday of this week at the Eckel Drug Co. at Petoskey.

ANTRIM CITY

Mrs. Stott was sick a few days last week.

Mrs. Simon had a dance last Friday evening.

Mrs. Simon and Miss Bruce went to Bellaire Sunday.

Mr. Brant sold a cow and calf to George Glazier last week.

Mr. Stoel had a horse that got down in the barn and hurt itself.

Mr. Brant had a runaway last Monday and broke the harness and wagon.

Jack Smith went to Petoskey a week ago Sunday, to see his mother who was sick.

Mr. Brooks had a sick horse Sunday and Mr. Baumbnch helped doctor it, but they had to kill it.

Floyd Wagner, of Norwood, was contracting for the Pickle and Produce Co., of Charlevoix last week.

While Mr. Baumbach was hauling hay for Mr. DeVries last week, his truck went through the barn floor.

There was ice three-eighths of on inch thick on a tub of water Monday morning. How's that for May 19?

Arthur Stoel, Joseph Stott, Bessie Baumbach and Martha Mason went to Central Lake to take examinations Thursday. Mr. Stoel took them down.

MILES DISTRICT

Dick TerWee was on the sick list last week.

Darius Shaw and sister, Alta, of East Jordan, spent Monday evening at the A. Miles home.

Frank and Orris Wright, of Wright District, called at the home of Mrs. Anna LaLonde, last Wednesday.

Mrs. Elmer Reed and children of East Jordan, spent Sunday with her parents, Mr. and Mrs. Jerry Moblo.

Mr. and Mrs. Chas. Hillman, who recently returned from Detroit, took supper with Mr. and Mrs. A. Miles, Tuesday evening.

John TerWee was in East Jordan last Thursday night at band practice. They expect to have some snappy band this summer.

Mr. and Mrs. Herman Lindenaw, of Boyne City, and Dave Lindenaw, of Ludington, spent Sunday at the home of Mr. and Mrs. Dett Evans.

Mr. and Mrs. Frank Addis and sons, Jamie and Lawrence, motored to Traverse City, Sunday, to visit at the home of Mr. and Mrs. Bert Mullen.

Township Day will be held nt Peninsular, May 26. Picnic dinner, and each is requested to bring a plate, cup and spoon. Everybody welcome.

Mr. and Mrs. Lynn Evans and children, of East Jordan, and Mrs. Howell, of Detroit, took supper with Mr. and Mrs. Fred Bancroft, Thursday evening.

Mr. and Mrs. A. W. Carr, of Bellaire, and Joseph M. LaLonde and Mr. and Mrs. C. L. Strong, of East Jordan, were Sunday visitors at the home of Mr. and Mrs. A. Miles.

Mrs. Art Farmer and little daughter, Marah Leigh, and Mrs. Ira LaLonde and little son, Arthur, and Miss June Pickel, of East Jordan, called on Mrs. A. Miles Thursday afternoon.

FOR OVER 40 YEARS

HALL'S CATARRH MEDICINE has been used successfully in the treatment of Catarrh.

HALL'S CATARRH MEDICINE consists of an Ointment which Quickly Relieves by local application, and the internal Medicine, a Tonic, which acts through the Blood on the Mucous Surfaces, thus reducing the inflammation.

Sold by all druggists.

F. J. Cheney & Co., Toledo, Ohio.

N. A. C. T. A. NINE MONTHS OLD

(Continued from page six)

eighth with grade Jersey at 48.7, George Rubingh, ninth, with grade Durham at 45.8 lbs. and also tenth with grade Holstein at 45.4 lbs. of butterfat.

Other high men are D. H. Brat, H. A. Thomas, Henry Vanderslik, Robert Watson and John Hennep.

In high herd average, George Drenth takes first place—his eight Holsteins producing 41.16 lbs. of fat, 1,203 lbs. of milk at 3.42 per cent test and $8.40 net profit per cow; Robert Watson next, with 9 Guernseys, making 37.40 lbs. of butterfat, 841 lbs. of milk at a 4.45 per cent test and 7.83 net profit. Third comes John Hennep, with 8 cows producing 36.46 lbs. of fat, 939 lbs. of milk at a test of 3.88 per cent and $7.53 net profit. The following members are next: Henry Vanderslik, Tony Shooks, John Tornga, Ernest Loehne, Louis Oosterbaan, George Rubingh, Peter Wieland, F. H. Hemstreet and Herman Heeres.

For the month of April, it cost $0.311 to produce a pound of butterfat. The selling price, at present, is 35c or 36c, so it can rendily be seen that the dairymen are not getting rich out of cows. It would take unlimited quantities of butterfat at 4c profit per pound to make as much money out of it as the average city man would lead us to believe.

For every dollar expended for feed, the farmer got $1.45 back. It cost $1.17 to produce 100 lbs. of milk during the month.

Burton Mellencamp, Cow Tester.

FARM LIVE STOCK

Apple By-Products Good for Wintering Animals

(Prepared by the United States Department of Agriculture.)

Thousands of tons of apple pomace are going to waste annually which might profitably be turned into food for wintering cattle, says the United States Department of Agriculture. This loss is attributed either to lack of facilities for preserving the pomace or to indifference on the part of stock raisers.

Studies to determine the food value and best methods of utilizing this by-product from commercial cider and vinegar mills have been made and are discussed in Department Bulletin No. 1166, "Apple By-Products as Stock Foods," just issued by the United States Department of Agriculture. When the moist apple pomace can be used in the fresh condition or be ensiled it yields a succulent cattle food comparable with corn silage, of special value in the winter feeding of stock. The quantity that can be utilized in this way, however, is limited because of the relatively high cost of transportation for material having such a high water content. Its most profitable utilization depends upon its preservation by dehydration and producing it as a commercial food.

In feeding trials with dairy cows, dried apple pomace proved to be a palatable feed and appeared to be equal pound for pound of dry matter, to good corn silage as succulent food. The material was fed wet and replaced the corn silage in a ration including grain and hay. The material, which had been ground to a meal, was prepared by adding to it three times its weight of water several hours before it was fed.

A copy of this bulletin may be secured from the United States Department of Agriculture, Washington, D. C., as long as the supply lasts.

A successful business man is one who knows all the "sure things" ran out before he was born.

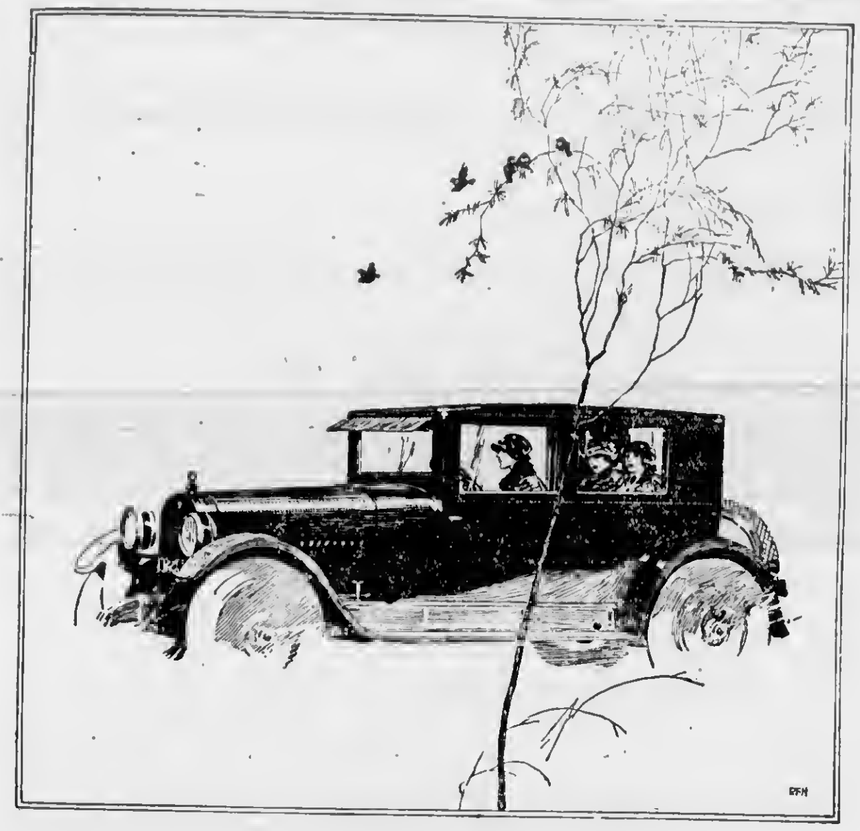

The Coach is Exclusive to Hudson and Essex

Gives Closed Car Comforts at Open Car Price

The Coach is a Hudson-Essex invention. No other type and no other car gives closed car comforts at so near open car cost. The extra cost of closed models on other cars is from $300 up, even on the lowest priced cars. More than 135,000 Coaches are in service. Sales exceed 3,000 every week.

Everyone prefers a closed car. The Coach alone is the quality car within reach of all. No wonder the Coach on Hudson and Essex is the world's largest selling six-cylinder closed car. The price you want to pay will decide you for Hudson or Essex. The closed car advantages of the Coach and its price surely leave no other consideration.

Hudson Super-Six Coach
$1550

Essex Six Coach
$975

Freight and Tax Extra

Hudson and Essex Are of One Quality

H. R. Fowler, 113 Bridge St. Charlevoix

5426-779

Are You Prepared

Have you tested your seed corn for germination? A lot of corn will not grow this season. We will have a good line of fodder and field corn that was tested for germination. Ask for prices.

We have a few White Rurals for sale, good for certification this year. There is a good demand for White Rural certified seed. If interested call us at our expense.

The Banks Township Marketing Association are agents for all kinds of farm machinery. We have a few bargains in Plows, Drags and Manure Spreaders.

SELLING OUT WIRE FENCING AT COST

10 wire, 47 inches high, 12 inches spacing at **39c**

10 wire, 47 inches high, 6 inches spacing at **53c**

8 wire, 32 inches high, 12 inches spacing at **31c**

Half car Pillsbury Best Flour at.....$8.10 per bbl.

Why pay more for other brands—there is none better

FEEDS

Fine Chick Scratch at.....**$3.00** per cwt.
Scratch Feed at.....**$2.75** per cwt.
Chick Mash at.....**$3.50** per cwt.
Rolled Oats at.....**$3.40** per cwt.
Pictric Acid.....**12c** lb.
Sodatol .....**10c** lb.
(Equal to 40 per cent dynamite)
Motor Oil, Ford, Special.....30 gal. drums, **58c** gal.
Medium Oil .....30 gal. drums, **60c** gal.
Heavy Oil .....30 gal. drums, **70c** gal.

Banks Twp. Mktg. Assn.

Ellsworth, Michigan

Into the Attic

Few youngsters today ever saw a horsehair sofa. They wouldn't know what to do with a fire taper, carpet stretcher or coal oil lamp. They couldn't braid rags into a rug, or wind yarn without tangling. But they know the how and why of typewriters, phonographs, telephones, automobiles; what happens when a push of the button gives light, or a kodak's flash fixes their image on paper.

Their education is as modern as the advertisements they see. They have no more use for the lamp and the chimney of yesterday than you for the wick and tallow of the day before.

Advertisements induce such progress. They urge wide use that means improvement. They help you lift the out-of-date into the attic—rid you of the water buckets and soap kettles of slavedom. They bring late improvements within your reach.

Read the advertisements regularly. Keep alert to the new.

Without advertising you would never know a product's worth until you had bought it

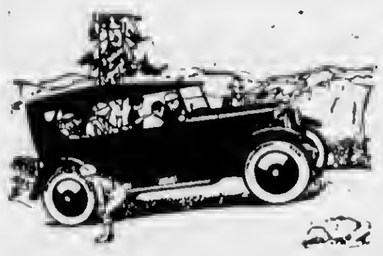

Overland
BLUE BIRD

World's Lowest Priced Car
With Balloon Tires Standard

It's here now. Come in!

$725

DISC WHEELS $25 EXTRA · F.O.B. TOLEDO

Benj. Brown Auto Sales
CHARLEVOIX, MICH.

IT'S SEED TIME---

We have a fine selection of standard brand Seed. Buy while the supply is good

Fertilizers for your needs

Buy Chick Mash and Chick Feed--it pays.

Corn, Oats, Buckwheat, Bran, Midds, at right prices

Argo Milling Company

Base Ball!

East Jordan

vs.

Detroit Polish News

[Formerly the Detroit Stags]

THREE GREAT GAMES

MAY 30 and 31, JUNE 1st

At East Jordan Fair Grounds

The visiting team includes such famous players as Eddie Cycotte, formerly with the Chicago White Sox, Dugrey, of the London Mint League, Guerney, formerly of the Boston Americans, Pfeiffer, one time member of the Philadelphia Americans and Milligan of the Muskegon Mint League. If you miss this game you are missing the best one of the season.

GOOD ROADS BOOSTING TOUR STARTS JUNE 9

Will Probably Accord Charlevoix a Flying Stop

The committee representing the Michigan Tourist and Resort association, the Association of Commerce and the Grand Rapids Motor club, Hugh J. Gray, chairman, has arranged the itinerary for the good roads boosting tour of western Michigan June 9 to 12. Besides the official cars of the organization represented, Grand Rapids wholsalers, the Muskegon chamber of commerce, the state highway department, the Chicago Motor club and tourists probably will enter cars.

The tour will start at St. Joseph, June 9, the party will have luncheon at Holland and will spend the night at Muskegon. The following day's program calls for lunch at Manistee, visit Frankfort and spend the night at Traverse City. On June 11 the tourists will stop at noon at Petoskey, visit Harbor Springs and pass the night at Boyne City. On June 12 they will have luncheon at Cadillac and will reach Grand Rapids in the afternoon. Meetings will be held at noon and night stops.

"The acre of Pickles not producing at least $175 cash money is not doing nearly what it should. Phone No. 25."—Adv. 21-tf.

* * * * * * * * * * * *
* W. C. T. U. NOTES *
* * * * * * * * * * * *

The program of the county convention, which will be held here in the M. E. church on Friday afternoon and evening, May 23rd, has been changed somewhat from that which was published in last week's issue of the Courier, and we reproduce below the amended program:

Meeting called to order at 2:00 p. m.

Songs, under the direction of Mrs. F. F. McMillan, Charlevoix.

Scripture and prayer, led by a member of the Boyne City Union.

Appointment of committees by the president.

Introduction of Mrs. Norma F. Mudge, state corresponding secretary, of Belding, Mich.

Song—"Cheer for the Jubilee."

Song—"Hail the Jubilee Year."

Memorial service, led by Mrs. John Burns, of Charlevoix.

Reports of Unions.

Talk by Mrs. Mudge.

Children's hour in charge of Miss Annie M. Metcalf, Charlevoix.

Political Outlook for 1924-25—Mrs. E. E. Cross, Charlevoix.

Election of officers.

Jubilee Song of Victory.

Adjournment.

Conference and executive board meeting.

Evening session:

Supper at 6:30 p. m. Committee, Mrs. Lela Simmons. Husbands of members invited.

Singing of Temperance Doxology:

"Praise God from whom all blessings flow,
"Praise Him who heals the deepest woe,
"Praise Him who leads the temperance host.
"Praise Father, Son, and Holy Ghost."

Address of Welcome: Mrs. F. N. Metcalf, Charlevoix.

Response: Mrs. T. J. Smith, Boyne City.

Recitation: "What will you tell your boy?"—Howard Davenport.

Reading: "Killing the Dragon,"—Lucille Belding.

Address: Mrs. Norma F. Mudge.

Reading of the Resolutions: Boyne City Union.

Benediction: Rev. H. R. E. Quant.

* * * * * * * * * * * *
* CONGREGATIONAL CHURCH *
* * * * * * * * * * * *

Sunday, 9:45 a. m., "Church School." It is important that everyone attending be on time, as there will be only forty-five minutes for the session, which will be dismissed in time for the Memorial service at the M. E. church at 10:30.

The morning devotional service will be a union Memorial service at the M. E. church, at 10:30 o'clock.

The Y. P. S. C. E. will meet in the church annex at 6:30 p. m. Subject for study, "Have business and commerce helped or hindered missionary work."

The 7:30p. m. devotional service will be a union baccalaureate service in the M. E. church.

Children's Day June 8.

Preaching at Ironton, Sunday, 2:30 p. m.

Card of Thanks

We desire to thank the friends and neighbors, as well as members of the Grange, for the kindness and sympathy displayed by them during Mrs. Wightman's recent illness at the hospital in Petoskey and for their gifts of beautiful flowers.

Mr. and Mrs. Bert Wightman.
Adv.—21 t1-pd.

Read the Courier a paper that is all home print.

LOCALS GIVE BOYNE HANDSOME DRUBBING

Score Stood 11 to 2 In Favor of the Red and White

In the fourth game of the baseball season, Hamilton's crack horsehiders cleaned up on Boyne City by a twelve point margin.

With captain Cunningham on the mound, the locals had a great advantage over Boyne in batteries. Although both teams were held down to a low score until the sixth inning, Charlevoix then broke loose and netted nine scores in a period of twenty minutes. Up until the sixth, the score stood 2 and 2, but at the close of the ninth, the locals had tacked on twelve more runs to Boyne's none.

Cunningham struck out 11 players on the Boyne side and the best that Poquette could do for Boyne was six of Hamilton's rough and readys.

There was a neat double play in the eighth. Vought of Boyne flied to McCann of Charlevoix. McCann pegged to Bacot, who caught Manglos off first base.

McCann scored two 2-base hits and Cunningham one. C. H. S. made three errors to Boyne's four.

The team plays Mancelona on our home grounds this afternoon at three o'clock.

	1	2	3	4	5	6	7	8	9
C. H. S.	0	0	0	1	1	9	0	2	1
Boyne	0	0	1	0	1	0	0	0	0

STATE CAR FERRY IS NOW RUNNING

Makes Four Trips Daily Between Mackinaw and St. Ignace

The Michigan highway department car ferry St. Ignace is in operation on the Straits of Mackinaw, carrying automobiles and passengers between Mackinaw City and St. Ignace. Regular schedule of leaving time is maintained by this ship, making four trips daily.

The ship leaves St. Ignace at 7 a. m., 10:00 a. m., 12:30 p. m. and 3:30 p. m., for Mackinaw City. Leaves Mackinaw City for the trip north at 8:30 a. m., 11:15 a. m., 2:00 p. m. and 5:00 p. m.

Within a short time additional trips will be made in the late afternoon and early evening. The steamer Mackinaw City will also be on the run by late spring to help carry the travel during the rush of the summer season.

For all the news, read the Courier.

The Place to Buy--

Paints, Oils and Varnishes

Linoleums, Carpet Sweepers, Congoleum Rugs, Kitchen Utensils, Electric Supplies Fishing Tackle, Oil Stoves, Electric Ranges, Lawn Mowers, Garden Hose, Refrigerators, Screen Doors and Window Screen

Charlevoix Hardware Co.

209 Bridge Street Phone No. 1

Sooner or Later Every Property Owner Will Have to Face the Paint Problem—

You may turn your back and try not to see the condition of your property. But if it needs paint, simply shutting your eyes to the fact will not solve the problem for you. Nothing but PAINT will do that. The best paint to use is

MONARCH Paint 100% Pure

Why Not Now?

If your property needs paint it will be money in your pocket to paint NOW. Every day's wind and weather does some damage that must be repaired. Paint NOW—stop the decay and save the expense of repairs. Besides adding to the beauty of your property, paint makes it worth more money should you want to sell. Come in and consult us about your paint problem—we can help you and save you money and worry.

WOOD BROS.
CHARLEVOIX, MICHIGAN

The Song of the Builders

ON every hand is heard the rattle of the builder's hammer and the rasp of his saw. Overnight, it seems, buildings rise—new streets appear.

And the thousands of new homes and great buildings increase the problems of the public service companies.

This Company attempts to foresee the great growth of service demand and extends its plant into new districts as rapidly as possible, in an effort to most efficiently serve the people of Michigan.

However, sudden unforeseen population and industrial growth frequently make it impossible to furnish utility service at all points immediately upon demand. Hundreds of new telephones are wanted. The Telephone Company's problem is the same as that of the water, sewer, gas, electric, street, and school services.

But Telephone Plant expansion is breaking all records. Thousands of new instruments are being installed, miles of new circuits are being built and additional exchange facilities are being provided, to meet the call for service.

Everything possible is being done to provide service for all who desire it.

Michigan Bell Telephone Co.

CHARLEVOIX COURIER

VOLUME 32. NUMBER 22. EIGHT PAGES COURIER, CHARLEVOIX, MICH., WEDNESDAY, MAY 28, 1924. PRICE $2.00 PER YEAR

ASPIRATIONS OF CLASS OF 1924

WHAT THE SENIORS INTEND DOING NEXT

Many Already Laying Their Plans for Their Life Work or Further Education

Upon the close approach of commencement nt the schools and the drawing near the time when the class of '24, C. H. S. is to make its debut from the educational shell and appenr full-fledged before a critical, though ndmiring world, it will, perhaps, be of interest to learn what the members of the class intend to pursue as his or her next step nlong the highway of knowledge.

So fnr as their intentions hnve been communicated to the superintendent of schools, in more or less definite fashion, their prospects nre as follows:

Airel Burr Cooper, valedictorian of the class, is trying to get a rural school to tench next fall. If successful in his quest, he will attend summer school this coming season. Failing in this, he intends going to Chicago to work for a year before resuming his studies.

Eileen Fairchild will attend county normal here next fall. She is interested in a musical career.

Mnrgaret Fitch will probably attend M. A. C. next fall, taking a home economics course.

Florence Holland will probably attend County Normal next year, as will also Celia Howe.

Glenn Ingalls will stay out of school a year and then intends to tnke up an architectural engineering course at one of the colleges.

Margaret Krulik, salutatorian of the class, will probably attend M. A. C. next year.

J. C. Marshall's plans are not definite as yet.

Anne McCann is intending to take up the profession of registered nurse.

Musa Richardson will probably attend the County Normal next year.

Wesley Smith will probably stay out of school for a yenr, after which he intends to take an engineering course at some Middle Western college.

Charles Swartout intends to make electrical engineering his profession and will probably go to work this summer with an uncle at Cheboygan who is in this line.

Gordon Todd is going to Grand Rapids to work this summer with his brother-in-law, who is superintendent of one of the plants in that city. He will probably enter Junior College in Grand Rapids this fall.

(Continued on Page 8)

For fine shoe repair work try John Smith at Campbell Boot Shop.—Adv. 22-t1.

Malted milks that are rich and creamy at Fessenden's fountain.—Adv. 22-t1.

Guaranteed paint at $2.50 per gallon. Benj. Brown.—Adv. 20-tf.

NO CALL FOR ONE-HORSE CUTTER AT PRESENT TIME

They held nn auction down near Ellsworth the other day and among the articles offered for snle was nn old-fnshioned one-horse cutter that brought the big sum of thirty-five cents, notwithstanding it was in a good stnte of repair and nicely upholstered in genuine red plush.

How the old days have gone by the board. Tho time was when the swains of the country districts counted it a long-to-be-remembered occasion when the old man let 'em have the horse and cutter to a courtin' go. We remember one time we started out with a rig like that and the only one we hnd the nerve to ask to shnre our joy was the villnge schoolma'am. On that particulnr occasion we don't know whether it was the influence of the moonbeams on the glistening snow, or whnt it was, but so help us John Rogers, if we didn't ask that jane to become our blushing bride and she was forty if she was a day, while we were still simple-minded sixteen.

So with the passing of the cutter an old-fashioned institution has gone the way of all things. They served their day nnd generation well and mnny is the romance they saw begun in the good old days, when all a fellow needed was a dollar bill to be a regular village spendthrift.

ROBYN MERRIAM IS AN HONOR STUDENT

Numbered Among Highest Ten Per Cent of U. of M. Grads

Robyn Dewey Merriam of this city, who graduates from the college of engineering at the U. of M. on the 16th of next June, is numbered among the two hundred students of the university who have nttained at least n B average and hold rank in the highest ten per cent of the senior classes in the vnrious schools and colleges of the university nt the close of the 1924 school year.

Mr. Merrinm was one of the two hundred students present at the exercises of the First Annual Honors Convocation, held at the university on Tuesday, Mny 13th, 1924, which is the first of its kind for the University of Michigan and was instituted for the purpose of paying homage to students excelling in scholarship only, or those with the highest grndes for the three and a half years' work completed at the close of the last semester.

Mr. Merriam has secured a position for the coming season as assistant bridge engineer for the Wnyne county road commission, nt a salary of $175 per month.

FIND BLACK GOLD AROUND MANISTEE

PETROLEUM STRUCK AT 1,100 FOOT LEVEL

Maybe Lakeside Town Will Become A Second Tea-pot Dome—Are Drilling Deep

One of our exchanges carries the following United Press item, relative to the discovery of oil nenr Manistee, which has recently fired the imaginations and stirred the blood of residents along the adjacent lake shore.

"Eagerly Manistee watches a hole in the mud at Eastlake, for signs of 'black gold.'

Hoping that oil will be found in large quantities, interest is centered in the oil test well of the Michigan Oil development company. At the 1,100 foot level bighgrade petroleum was struck, but it was not in sufficient quantities. The giant drills were sent downward still farther in search of a real gusher.

Should further tests prove successful, additional wells will be sunk and Manistee may become the center of a new oil field, rivaling that of the great southwest, where cities sprang up over night in the wake of each new successful project.

'It's oil! It's a gusher!' the novice cried a few dnys ago when, at the 1,100 foot level the tremendous gas pressure shot 30 feet into the air a column of oily-smurgy water. In the rush that followed the first test, scores of curious spectators took sample bottles of the heavy, black fluid, and some of the more enthusiastic fed it to their automobiles.

But the pressure, loosened, spent its force quickly. The test was not successful. The drills were again set in motion and boring is now being continued through the heavy oil sand in search of greater quantities of petroleum.

The attempt to bring in oil here is the first to he made in the state of Michigan. If it is successful, hoomtimes will be revived in Manistee and may rival the great prosperity that swept this district during the day of the 'big timber.' "

HALLETT'S INN WILL HOLD DANCE TUESDAY

Down-town Hostelry Starts the Social Ball A-Rolling

Hallett's Inn will commence the soeinl activities of its 1924 season with a dance, which will be held between the hours of 8:30 and 12:00 on the evening of June 3rd, which will be next Tuesday.

In the words of the hand-bill which announces the nffair:

"Old King Cole's (Petoskey)
"Are five merry souls,
"At musie they nre keen;
"On Tuesday night for your delight,
"They play at Hallett's Inn."

The hotel will nlso serve a special table d'hote chicken dinner on Sunday, June 1st, from 12:30 to 2:00 o'clock.

Ice cream with lots of cream in it at Fessenden's fountain.—Ad. 22-t1.

HAS HIGH COW AND HIGH HERD

FRANK A. W. BEHLING FIRST ON TESTER'S REPORT

Five Herds Did Not Pay for Feed in April Account of Dry Cows and Low Prices

Danish Guanabacoa De Kol Korndyke, P. B. Holstein, owned by Frank A. W. Behling, of Boyne City, leads the list of high producers for the Charlevoix County Cow Testing Association for the month of April, her total production of butterfat heing 67.37 lbs. of fat and 1,773 lbs. of milk.

The high producing herd is also owned by Frank A. W. Behling, as his herd of seven pure bred Holsteins averaged 47.5 lbs. of butterfat on three times n day milking.

The seeond high herd goes to Art Shepard's cows, with nn average of 42 lbs. of butter-fat for the 30-day period.

The average production of the 272 cows in the assoclation is 25.3 lbs. of butter-fat and 613 lbs. of milk.

Five herds of cows did not pay for their feed this month. Their failure to do so is due to the number of dry cows in their herds and lower prices of butter-fat.

Four cows were sold as unprofitable cows this month.

The following table gives the names and records of the cows in the association that have produced more than 53 lbs, of butter-fat during the period of 30 dnys ending April 30, 1924.

The first, third, fifth nnd sixth cows on the list reading from top to bottom are three-time milkers.

Owner	Name of Cow	Breed of Cow	When Fresh	Pounds Milk	Per Cent Fat	Pounds Butter F.
Frank Behling	Dan. G. Dek.	PB Hol.	Feb. 25	1773	3.8	67.
Elmer Ingalls	No. 46	Mixed	Feb. 2	1309	4.9	64.
Frank Behling	Model An. S.	PB Hol.	Nov. 10	1584	3.8	60.
August Jensen	Renna	G&G Hol.	Mar. 14	1470	4.0	59.
Frank Behling	Petosk. G.	PB Hol.	Jan. 25	1455	3.7	54.
Frank Behling	Lady Pearl	PB Hol.	Dec. 13	1476	3.7	55.
Art Shepard	Snope	Gr. Hol.	Dec. 8	1434	3.8	54.
G. Meggison	Irene	Gr. Jer.	Jan. 11	1035	5.2	54.
G. Meggison	Diek	Gr. Jer.	Jan. 12	1332	4.0	53.
Art Shepard	Mulie	Gr. Hol.	Dec. 17	1359	3.8	53.

EIGHTEEN ASSEMBLE AT FAMILY REUNION

Home of Lou Sandel Scene of a Merry Party

A merry party of eighteen people gathered at tho home of Mr. and Mrs. Lou Sandel, 305 May street, Charlevoix, Sunday to enjoy a plentiful feast and a general good time.

Among those present were Mr. and Mrs. Enos Lane, of Comstock Park, Grand Rapids, Mr. and Mrs. Clifton Sandel and family, of Boyne City, Mr. and Mrs. Ernest Sandel and family of East Jordan and Mr. and Mrs. Roy Dickie, of Charlevoix. All of the family party enjoyed themselves to the limit and voted to hold another reunion at an early date.

L. J. MCCANN HAS PASSED ON

WELL-KNOWN BUSINESS MAN DEAD AT FORTY-NINE

Ill Several Years and Forced to Retire from Active Work—Suffered Much

The community was saddened to learn last week of the denth of an old friend and neighbor, Lawrence J. McCann, who passed nway at his home nt 102 East Hurlbut avenue late last Wednesday evening at the close of an illness of several years duration. Gangrene of the liver was pronounced as the cause of death.

The deceased, who was nearly 49 years of age at the time of his death, had made a valiant fight against the insidious malady that baffled the doctors and resisted all efforts to cure. About a month ngo, Mr. McCann's condition heeame so serious that he was unable to attend to his bakery business and he was forced to take to his bed to which his gradually growing helplessness confined him until the end.

Mr. McCann was born in Chicago, May 28, 1875 and was married to Miss Anna Anderson at Mancelona on October 30, 1900. The family have lived in Charlevoix for the past fifteen years, where Mr. McCann has kept a bakery. Previous to their residence in this city, they lived at Cross Village, where Mr. McCann worked for the Shurtliff Company for six years. He was also for two years at Sturgeon Bay with the W. B. Klise Lumber Company and worked for two years in the Albert Foehtman store in Petoskey.

The surviving relatives of the deceased are his widow, a son, Luther, and one brother, John J. McCann of Charlevoix. Mr. McCann was a member of the Modern Woodmen and Loyal Order of Moose.

The funeral was held from the house at 102 East Hurlbut avenue at 2:00 p. m. Saturday, Rev. Clarence W. Long of the Congregntional ehureh officiating. Interment at Brookside followed the service at the house.

Among the out of town people present at the funeral were Dr. and Mrs. Hugh Dicken, of East Jordan; Mrs. B. T. Benson, of Chicago, a sister of Mrs. McCann; Mr. and Mrs. Harry Williams, Mr. and Mrs. Roy Barnard, Mrs. Alice Thompson and John T. Anderson, a brother of Mrs. McCann; all of Mancelona, and Mr. and Mrs. W. B. Jenkins, of Harbor Springs.

Attend Burial

Mrs. L. D. Bartholomew and Mrs. Edward Carr, of Los Angeles, California, will nrrive in this city Saturday, May 31st, to be present at the burial service of their son and brother, the late Forrest Bartholomew, which will take place at the Brookside cemetery, Monday afternoon at 2:00 o'clock. Rev. H. R. E. Quant will officiate.

For fine shoe repair work try John Smith at Campbell Boot Shop.—Adv. 22-t1.

Purest and most delicious Fruits and Syrups used at Fessenden's fountain.—Adv. 22-t1.

Cravanetted Rain Coats for spring wear. Benj. Brown.—Adv. 10tf.

Memories

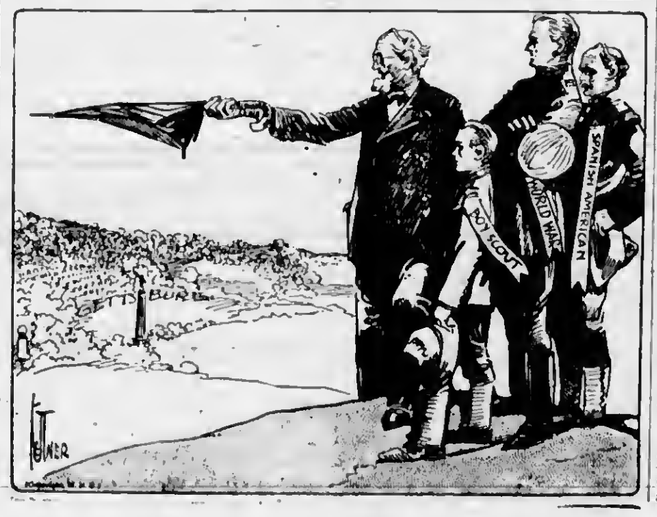

DEATH HALTED HER VISIT TO MICHIGAN

Aunt of Mrs. J. W. Holmes Stricken in Canadian Home

Mrs. J. W. Holmes, of the Matchett Lnke district, received a telepram a week ago lnst Monday, announcing the death of her nunt, Miss Sarah C. Morningstar, who passed awny Easter Sunday, April 20th, nt her home in Stevensville, Ontario.

Miss Morningstar was planning to come to Charlevoix to make her home with her niece, Mrs. Holmes, when she suffered a stroke which was followed by pneumonia. The deceased spent almost n year in Charlevoix a few years ngo and is known to many in this vicinity.

She was born on July 6, 1842, in Bertie, Welland county, Ontario and her death came at the close of a long and useful life, spent in helpfulness and sympathy for others. She followed the calling of a governess for many years and was a faithful member of the Mennonite faith. Besides her niece, Mrs. Holmes, she leaves an elder sister, Mrs. Isaac Krnfft, a younger brother, Isaac Morningstar, and a number of nieces and nephews nnd grand and great-grand nieces and nephews.

FIVE AMENDMENTS AT FALL ELECTION

PAROCHIAL SCHOOL ISSUE THE MOST IMPORTANT

Voters Will Pass on Five Proposed Amendments Besides Settling State and National Issues

Voters of Michigan will have a chance to pass on five proposed amendments to the state constitution when they go to the polls in November in addition to settling state and national issues, according to word received here.

With the filing of more than 50,000 signatures to the income tax amendment backers of this proposal are assured that it will be submitted. This year it will take 58,367 signatures to submit on amendment and the income taxers say they will have more than the required number in the next few days.

The parochial school issue has been ordered on the ballot by the supreme court. Wayne county will come forward with two amendments on apportionments and the wets will submit the question of light wines and beer.

Representative John B. Corliss, of Detroit, says he has more than half the required number of signatures to submit his apportionment amendment and Representative Charles Culver, also of Detroit, who is sponsoring the second, says his petitions nre in circulation and about 15,000 signers already have been secured.

The beer and wine amendment petitions are also in circulation. The form of the amendment was approved some time ago by the secretary of state.

This year is an unusually favorable one for constitutional amendments. The vote for governor in 1922 was a little more than 500,000 and as signers numbering 10 per cent of the total vote for governor at the preceding election are necessary, the number this year is just about half what it was two yenrs ago. This being presidential year, indications are that upward of 1,500,000 votes will be cast in the November election, which will require 150,000 signers for submission of amendments two years hence.

BARGE BLUNDERED INTO WATER MAIN

North Siders Cut Off When Griffin Goes Aground

Charlevoix's north side was shut off from their water supply for n little while Thursdny morning, caused by the water-main breaking at the bottom of the channel.

The steam barge Griffin, londed down with nre on her way to East Jordan, rammed the big pipe and crushed it. An emergeney line of hoso wns coupled up neross the bridge to keep up the supply until the main could be repalred. The water in the tower was soon used up.

"Not too late to plant pickles. Phone 25, or write Charlevoix Pickle & Produce Co. for your agreement and seed."—Adv. 22-t1.

MAY CALENDAR IS FULL OF TROUBLE

LOADED WITH LIQUOR, DESERTION AND DIVORCE

Quite a Few Important Civil Cases Will Also Come Up for Hearing at This Term

The circuit court calendnr for the county of Chnrlevoix in the Thirteenth Judicial District for the May term, which opened on the 26th, carries one npplication for citizenship, three desertion cases, four cases of neglect of wife and children, one fraudulent check case, ten instances of violation of the liquor law, one assault and battery case, one on probation for forgery, one bastardy ease and one ease of violation of medieal registration act. Of these, several are carried over from lnst term.

There nre ten issues nf fact and law, nine chancery eases other than divorce and eleven divorces. Tho calendar follows (exclusive of the divorce cases, which for reasons of policy and courtesy to the families involved, we refrain from printing):

Application for Citizenship

Application for citizenship of Joseph Bochniak, petition.

Criminal

The People vs. Carl Whiteford, desertion.

The People vs. Alexander Hosler, neglecting wife and child.

The People vs. Ralph Roy Lobdell, desertion.

The People vs. James Evans, neglecting wife nnd child.

The People vs. Chester Brannon, neglect of wife and child.

The People vs. Earl Richards, neglect of wife and minor children.

The People vs. John A. Topolinshi, drawing fraudulent check.

The People vs. Andrew Prowjke, violation of liquor law.

The People vs. Claude Ancliff, violation of liquor law.

The People vs. Carl O. Klingbolz, desertion.

The People vs. Lena R. Lusk, assnult and battery.

The People vs. Nestor Cameron, on probation fnr forgery.

The People vs. Frank Geloski, violation of liquor lnw.

The People vs. Joe Morris, violation of liquor law. (1st case)

The People vs. Floyd Heisler, bastardy.

The People vs. Joe Morris, violation of liquor law. (second case)

The People vs. Bert Gillispie, violation of liquor law.

The People vs. Elmer Tift, violation of liquor law.

The People vs. W. F. Beach, violation of medical registration nct.

The People vs. Walter Ware, violation of liquor law.

The People vs. Milton G. Wilkes, violation of liquor law.

The People vs. Florence Wilkes, violation of liquor law.

Issues of Fact and Law

Heaton and Hooper vs. George Simmerman Est., appeal from Probate Court.

(Continued on Page 8)

The Peerless Jubilee Concert Company, Palace Theatre, June 6—8:00 p. m. A boon for tired nerves. A laugh that will put on a smile that will not come off. A chance to hear the old plantation melodies, sung by artists. The price of tickets is only 75c.—Adv. 22-t1.

Ice cream with lots of cream in it at Fessenden's fountain.—Ad. 22-t1.

Fountain City Hotel now open for business.—Adv. 22-t1 pd.

THEY LOOK AND ACT LIKE— WELL! S-H-H

Pearl Johnson of this city, on one of his recent excursions to the Twin Lakes district, captured a couple of horned owls which he has presented to Charley Marshall at the court house. Mr. Marshall has fixed up a cage nnd some perches at the rear of the garage on the court house grounds for his pets—a male and female and fine examples of their species. They live on raw meat and an occasional mouse or rat for Sunday dinner.

These birds present an aspect of such profound wisdom nnd figbt so like sin among themselves that Mr. Marshall is tempted to name them after two leading members of the county bar, but as we desire to retain a whole skin we nre not divulging their identity.

Women Enlist in National War Against Germ-carrying Flies; Provide Millions of "Swatters"

Every fly swatted at this season of the year probably would have been the founder of a dynasty if allowed to live out its allotted time. The genius of Flydom, the Napoleon who will lead his armies, laden with the deadly germs to destroy the purity of milk and pollute clean and wholesome food, is crawling about the upper wall of your kitchen today, a harmless, easily destroyed youth.

Swat him! With one stroke you will wipe out pages and pages of history and the millions of his offspring will be nothing but the might-have-beens of fiction.

Swat every fly whether he seems to show promise of a great career or not. Talent takes strange twists and the puny little fellow they gave up for dead, as a baby may develop into a Gladstone. Cesar was anemic in his youth—probably, and Scipio, as a child, had to hold on tight to the railings when the wind blew.

Swat the fly irrespective of sentimentality. If you swat at him and by some seemingly providential intervention of a swinging door you miss him, you may imagine that Fate has decreed he should be spared. Like a whimsical Chilban you may choose to let this particular fellow survive because you've taken a fancy to him. High purpose should know no sentimentality. Don't cultivate intimacies among even the most engaging flies. Swat one, swat all.

A million and a half fly swatters are being distributed just now throughout the country by the Metropolitan Life Insurance Company as a part of the health campaign of their welfare division. Definite realization of the disease danger from flies is evidenced in this annual distribution. A thoroughgoing fly-swatting campaign at this season of the year is fostered by private and public health agencies. It has many times the value now that it would have later.

Swat the flies! Swat them now.

THE DAIRY

Improve Palatability of Roughage for Dairy Cows

The farmer who has much low-grade and unpalatable roughage which he must feed may find in molasses a means of greatly improving the ration for his live stock. It has been found when roughage is moistened with diluted molasses animals greedily consume it.

Ordinarily cane molasses contains about 65 per cent sugar, 3.2 per cent protein, 6.1 per cent mineral matter and 25.7 per cent water. Being low in protein, it should be used in place of corn or similar feeds. It seems to have practically the same feeding value pound for pound as corn, where it replaces a part of the corn in the ration, in spite of the fact that it contains more water.

This is probably because cane molasses has characteristics lacking in corn. It is even more palatable and more digestible than corn. In addition, it is slightly laxative and is frequently used as an appetizer and conditioner. Like linseed oil meal, it has the power of putting the sleek, glossy coats upon animals which are a sure indication of good health and vigor.

Cane molasses can be fed to all classes of farm live stock except young calves. With them it causes scouring. Its best use, however, is for animals adapted to eating roughage, especially cattle and horses.

For these animals, the molasses may be diluted in proportion of one part by weight of molasses to three parts of water and then sprinkled over the roughage or silage. Corn fodder should, however, be chopped first. Feeders avoid the chief difficulty in using molasses by feeding it in this manner. When given undiluted, the thick, sticky nature of the molasses causes practical difficulties.

No benefit will be obtained from feeding molasses to cattle or horses unless each receives from one pint to one quart, or from one and one-half pounds to three pounds a day. A larger amount can be fed, but usually not more than five or six pounds should be given; otherwise it loses its superiority over corn as a feed.

Dairy Cows Need Water in Sufficient Quantity

The failure to supply cows with plenty of water is responsible for many a poor milk yield. Milk is largely water, regardless of all the pleasantries that have centered about the dairyman's pump. A cow must have water in sufficient quantity to produce milk just as a steam engine must have water with which to make steam. It is shortsighted dairy economy which skimps on one of the least expensive of the many essentials that contribute to the making of milk through processes that center in the bovine anatomy. A western dairyman, whose pump got out of order, was unable to supply drinking water in the stanchion cups in the stable for about a week. Milk production from his herd fell off 3,700 pounds, representing a loss of over $100. Another dairyman, whose equipment did not include stanchion cups, tried the experiment of giving his cows an extra drink of water while they were in the barn. In five days his cows were making six cans of milk daily instead of five. The extra labor was well spent and showed a handsome profit.

High producing cows in particular need a great deal of water. Experiments have shown that for each 100 pounds of milk produced some cows will consume from twice to almost three times this weight of water.

Filling Silo in Winter Is Profitable Practice

The best way to get full value out of corn fodder and at the same time utilize to the fullest extent the capacity of a small silo is to refill with cut corn fodder during winter as often as the silo is empty. The dairy department of the Iowa State college has found that, while this kind of silage is not as good feed as real silage it is so much better than common corn fodder that the expense and trouble of filling is paid for many times.

Run the dry cornstalks through the silage cutter, blow it into the silo along with a ton of water for each ton of the cut fodder, and pack it some. A fermentation and softening of blade and stalk occurs, and when the feed comes out it is eaten almost as completely as ordinary silage, otherwise stock will not eat half the dry fodder, and the manure full of long stalks is hard to handle. Be sure to use plenty of water. Remember that the fodder is dry and the stalks lack the juice that goes into the silo when corn is cut green.

To Secure Maximum Milk Production Give Water

To secure the maximum milk production, cows must have plenty of fresh water and salt, according to A. C. Ragsdale, of the Missouri College of Agriculture. Cows in milk require ten to twelve gallons of water daily, while high producing cows will drink even more. When cows are receiving succulent feeds, they will naturally drink less water than those on dry feed exclusively.

For all the news, read the Courier.

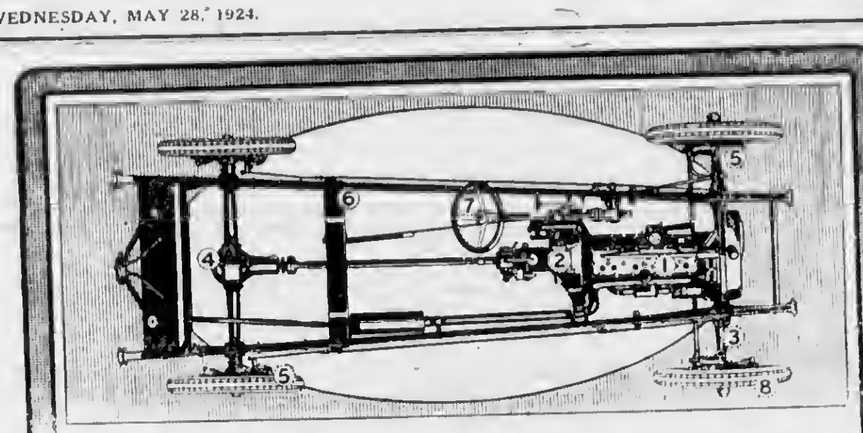

Why Oakland's Chassis is more advanced

1. Oakland's new L-head engine is a masterpiece of light-six engineering. It incorporates the very latest developments in motor design.

2. The transmission is a unit with the engine. Gears of the finest alloy steel and liberal ball bearings, insure quiet and long life. Gear shifting is actually a pleasure.

3. The rugged, drop-forged, "I" beam front axle was purposely designed for this car. Its correct construction insures easy steering and safe driving.

4. Oakland's semi-floating rear axle is the last word in axle design. Its nickel steel gears, Hyatt and New Departure Bearings and spiral bevel gear drive make it silent and efficient.

5. Oakland's four-wheel brakes are built into the chassis. Many months of service by tens of thousands of owners prove conclusively that this construction is most necessary and desirable.

6. Oakland's frame is of pressed steel, 5-32 of an inch thick and is rigidly braced with five cross members. In comparing frames, do not neglect the fact that the thickness of the steel is very important.

7. The steering gear is unequalled for easy and convenient driving. All engine controls, as well as horn button and lighting controls, are mounted on the steering wheel, an exclusive feature.

8. Demountable disc steel wheels—five of them—are standard equipment on all models. On most cars you pay extra for them.

Long, easy-riding springs; Harrison radiator with heavily nickeled shell; completely enclosed universal joints and tubular drive shaft are other important features.

Examine the Oakland Six yourself. You will then understand why the True Blue Oakland is being chosen by so many who have decided to get the most and the best for their money this year.

THE LAKEWAY GARAGE
HENRY BLOCK, Prop.

Touring Car $995 Roadster 995 Sport Roadster $1095 Sport Touring 1095 Business Coupe $1195 Coupe for Four 1395 Sedan $1445 Prices f.o.b. factory

True Blue Touring Car — Oakland — PRODUCT OF GENERAL MOTORS — $995

CORRESPONDENCE

BARNARD

Our genial supervisor, Jay Adams, was seen on our streets on Monday last.

Mr. and Mrs. Holliday and two sons of Harbor Springs, visited last Saturday at the Howard Gornell home.

The "pickle man" visited this vicinity on Monday, contracting more cucumbers. We hope this will be a successful season for this crop.

A crowded hall welcomed the "Hoodooed Coon" on Friday night in spite of the inclement weather. Nearly $30 was cleared for the benefit of the grange.

Marion township school day was observed at Loeb school on Thursday last. Although the attendance was not as large as usual, a profitable time was had by all. Barnard won second place in athletics and third in exhibits. A fine program was given by the five schools and the talks by Commissioner Belding and Supt. Hamilton were enjoyed by all.

It's worth your while to see our line of Automobile Tires and Tubes, guaranteed 6000 miles and prices way down. Benj. Brown.—Adv. 10tf

NORWOOD

Dr. C. W. Hewitt and family were Petoskey visitors last Monday.

Forest Beattie, of Barnard, visited the Jones boys Sunday.

Janet Sarasin left last Wednesday for a few weeks' visit with relatives in Detroit.

Mrs. Raymond Stafford arrived home Sunday and is gaining her health rapidly.

Albert Parsons and family, of Ellsworth, were Sunday visitors at the Chas. Creeley home.

Vernon Jones, wife and two sons, spent Sunday with their parents, Mr. and Mrs. Ed. Jones.

Mrs. Bud Hull and daughter, Iva, are spending a few days at the Chvatil home in Charlevoix.

Mrs. Cora Willis and Mrs. Henry Carman were Sunday dinner guests at the F. E. Richardson home.

Mrs. Albert Holmes, son, Ivan, and nephew, Kenneth Pierce, were Sunday callers at the H. Pierce home.

Albert Holmes and son, Ivan, Mr. Iken and Mr. Ackert, of Charlevoix, are doing some mason work this week on the new Vogeli cottage.

Violet McGuire had the misfortune to fall Sunday afternoon, badly cutting her hand. She was rushed to Charlevoix and Dr. King dressed the wound.

Mrs. Ed. Jones, Mr. and Mrs. Clarence Heise and daughter, Beth, Mrs. Anna Vernon Jones and the Rev. Stanley Lawrence motored to Elk Rapids Monday, May 19th, and attended the funeral of Mrs. Jones' sister-in-law, Mrs. John Newland, who died very suddenly in Detroit and whose burial was made in Elk Rapids, her former home.

STRONG EVIDENCE

Is the Statement of This Charlevoix Woman.

Backache is often kidney ache;
A common warning of serious kidney ills.
"A Stitch in Time Saves Nine"—
Don't delay—use Donn's Kidney Pills.

Profit by the experience of Mrs. John Hull, 102 Lincoln Ave., Charlevoix. She says: "I gladly recommend Doan's Kidney Pills, for they have done me a world of good. I suffered from an attack of lumbago. I tried different remedies, but got no relief until I used Doan's Kidney Pills. In a short time they entirely removed the trouble."

FIVE YEARS LATER, Mrs. Hull said: "I can speak just as highly of Doan's as I did when I recommended them before. I use this medicine occasionally as a tonic and it keeps my back and kidneys in good condition."

Price 60c, at all dealers. Don't simply ask for a kidney remedy—get Doan's Kidney Pills—the same that Mrs. Hull had. Foster-Milburn Co., Mfrs., Buffalo, N. Y.

IRONTON

The Ironton school closes this week Thursday with a picnic.

The Ladies' Aid Society met with Mrs. Emerson Price, Wednesday.

The Ladies' Aid Society will meet with Mrs. Alexander, Wednesday afternoon.

Cecil Ogden, a teacher in Hudson township, came home Friday, his school having closed.

George Hemingway, from Oak Park, Ill., was here last week, in the interest of his nursery on his summer farm.

Mr. and Mrs. Thomas Reber and Carl Lengue, from Wildwood, spent Monday at the Ogden home, enroute to Cleveland, Ohio.

Mrs. Sam Alexander, Mrs. Ogden, Mrs. McMulkin and Mrs. Saunders attended the Macenbee Association in Charlevoix, Tuesday.

Township Day, held May 24, at the Mountain school, was a great success. Six schools were represented. The exercises were fine. Ironton school won first prize in the fifth and eighth grade work. There were 18 students in the eighth grade class, five from Ironton: Opel Lewis, Edith Nelson, Faida Ogden, Ernest Brown and Willard Bird. Each school had a picnic dinner.

DEER LAKE

Mrs. Emil Oleson is very ill at the home of her parents, Mr. and Mrs. Joel Sutton.

The Slaughter school closed Friday. Miss Hollinshead has been engaged to teach the school again.

CONGREGATIONAL CHURCH

Sunday, 9:45 a. m., "church school." The attendance is keeping up well. It is to be hoped that the school may keep up in all departments throughout the summer.

Sunday, 11:00 a. m., "call to worship." As the pastor and church will have a weeks vacation over Sundays June 15 and and 22, plan to be present next Sunday and a week from Sunday.

The Y. P. S. C. E. will convene for bible study and devotions at 6:30 p. m. Subject for discussion, "How Jesus Faced Duty."

Sunday, 7:30 p. m., the pastor will preach a gospel sermon. The even congregations have been increasing in number and we urge the public to attend.

Thursday, 7:30 p. m., is the hour set apart for mid-week meeting. Your attendance is desired.

Sunday, 2:30 p. m., preaching at Ironton.

Sunday, June 8th, Children's Day, with baptism of children and reception of members.

Horse's Ears Adds Much Expression to Her Face

The ear of the horse adds more expression to his face than any other feature. Objectively it indicates his state of mind. Curiosity, fear, anger, impatience—how clearly a horse shows these by the attitude of his ears; and how much more plainly these emotions are shown by some horses than by others. An experienced horseman watches his horse's ears continually, because they invariably signal him when the horse is about to change his gait. If you know your horse, you will see that he has a perfectly understood code of ear signals which you may watch to advantage in critical places. You will understand by the positions and movements of the ears what is on the horse's mind. Horses surely do think.

The size of the ear, its quality, texture and its setting are all very important. Long and well-shaped ears denote intelligence. Many people admire small and pointed ears, carried close together at the tips. They generally indicate nervous dispositions, however. The long, broad ear, characteristic of the Hambletonian line, denotes a gentle, kindly disposition. A medium ear, not too small and not too large, carried well and used actively, is the one which gives beauty and character to the head.

We are ready to supply your wants in one of the most complete lines of Auto Accessories, Tires, Tubes, Paints, Men's Clothing, Gloves, etc. Benj. Brown.—Adv. 10tf.

ST. MARY'S CATHOLIC CHURCH

Rev. Fr. Wegener, Pastor.
Low Mass—8 a. m.
High Mass—10 a. m.
Sat. and Mon.—7 a. m.

Where are we going to get our statesmen when there are no more log cabins to be born in?

New Tailor Shop In Town!

EVERYBODY ADMIRES IT.

EVERYTHING NEW.

YOU WILL LIKE MY GOODS, MY WORK AND MY PRICE.

FORMER CUSTOMERS ARE INVITED TO CALL AND RENEW ACQUAINTANCES.

STRANGES ARE INVITED TO CALL AND GET ACQUAINTED.

C. S. DODGE

409 BRIDGE STREET
Between Ben. Brown's Garage and Ashdon's Barber-shop

W. E. Byers
Auctioneer

Twenty years experience in handling Auction Sales, both on farm and household goods.

Let Me Cry Your Sale

Phone me at Charlevoix or call the Charlevoix Courier, where all dates are made.

Cups for Lunch Furnished if Requested

LAWS OF MICHIGAN
relating to
DESCENT AND DISTRIBUTION OF PROPERTY
with digest of
INHERITANCE TAX LAW
(the latter greatly changed at last session of legislature)—17th edition.
MAILED FREE ON REQUEST.

THE MICHIGAN TRUST COMPANY
Organized in 1889
Corner Pearl and Ottawa
GRAND RAPIDS

Are You a Courier subscriber? If not, Why not

The CHARLEVOIX COURIER
Issued every Wednesday at
CHARLEVOIX - MICHIGAN

DuBois & Usher, Publishers
A. J. Usher, Editor and Business Mgr.
Courier Building Van Pelt Place

Entered at the Post Office in Charlevoix, Mich., as second class matter.

Advertising Rates.

For advertising rates apply for schedule.

Notices of church or lodge socials and entertainments, where admission is charged, regular rates.

Obituary poetry, regular rates.

Card of Thanks, 25 cents.

TERMS OF SUBSCRIPTION

One copy, one year.....$2.00
One copy, six months.....$1.00
One copy, three months..... .60

SOCIAL WELFARE AND CHARITY

Modern social welfare work is undoubtedly a few steps ahead of the old-fashioned charity which ignored causes. But on the other hand, modern methods sometimes seem to lean too far toward an unsympathetic, routine treatment of human ills.

All of this has come in for a great deal of discussion recently because of New York's bobbed-hair bandit, now serving a ten-year prison term for her latest offenses against the laws. It was found that during her lifetime she had come in contact with a number of different social agencies and that her parents had had such contacts before she was born. Yet none of the welfare groups who supposedly should have set this girl on a self-respecting, constructive path succeeded in doing so, and the state must now support her and pay for its mistakes while she pays for hers.

A worker who was "up against" stark want wrote to a newspaper as follows:

"The writer walked the streets looking for work, and when that could not be found, looking for shelter, and could find none in all of the great charities of the city. Endless advice, dozens of fool questions, talks of the terrible consequences of being out of work, etc., but no offer of food, lodging or carfare.

"I could have starved in the streets or dropped from exhaustion if it had not been for a deaconess whose mind was so simple that she actually gave help before she asked where your parents were born, if you drank, why you were out of work and all the other bright questions that a person seeking help has to answer."

Somewhere between the blind charity of earlier days and the over organized social work of the present there must be a variety that combines human understanding with efficiency and intelligence. Red tape is hard to wind up, but perhaps some of it could be cut through more directly than it is.

SUMMER INTELLIGENCE TESTS

At a recent national executive session of the Campfire Girl's organization, new honors for members were decided on. These must be won by passing certain tests. Any interested individual might try them on himself.

"Build three kinds of fires—tepee, criss-cross and trappers.'

"Build two fires in the open for cooking and one for warmth.

"Fry an egg on a hot stone or in hot ashes after wrapping it in wet paper.

"Make a map."

These are not the new tests, but every girl who wants to try for the new "Gypsy" honor must have passed these tests in order to be eligible for the next ones, which are:

"Build and be responsible for the evening council fire.

"Organize a trail or hidden treasure hike.

"Erect a tent or shelter of material found in the woods.

"Do all the camp cooking for four or more persons for one day."

And the most interesting thing about these tests is that scores of girls in many parts of the United States will pass them successfully this summer at some happy camp or other.

"What's the use of teaching a girl that stuff?" inquires some one who has forgotten the lure of the woods.

In the first place, it's great fun, of a healthful and constructive sort. Also it teaches not only useful camp craft, but self-reliance and ingenuity. It furnishes a happy outlet for a lot of energy that might too easily be misdirected. It does not unfit a girl for the parties of the present day, but it does give her a broader foundation for happiness and peace than the conventional parties alone could offer.

TEN FAMOUS AMERICANS

The busts of 10 Americans were unveiled the other day in the Temple of Fame in New York. They represent another group of departed Americans whom typical living Americans consider deserving of such honor. Their selection ought to be a pretty good index to American ideals. It shows what kind of people we think of most highly.

Who, then, were these chosen ten? John Adams, Phillips Brooks, Samuel L. Clemens, Peter Cooper, James Buchanan Eads, Joseph Henry, Andrew Jackson, Thomas Jefferson, William T. C. Morton and Alice Freeman Palmer.

What do these names mean to you? That, perhaps, is a test of you rather than of those who bore the names.

Most of them are household words among intelligent Americans. Possibly Thomas Jefferson is better known, and highly regarded by a larger number of persons, than any other. John Adams is a great name in American history. Several others speak for themselves. Three or four may need explanation. Eads was a great engineer—and it is time that great engineers were recognized along with statesmen. Henry was the inventor of the electro-magnet. Morton perfected the use of anesthetics in surgery. Mrs. Palmer was a pioneer of feminine education, and head of Wellesley College.

Worthy people, all! Have we their like today?

The Peerless Jubilee Concert Co. will appear in the Palace Theatre, June 6th, at 8:00 p. m. This company is now in the state and word has been received direct from Grand Rapids, saying that the program of popular, comic and classic songs is A-No. 1. You will not want to miss it. A chance of a life time to hear high class colored singers.—Adv. 22-t1.

For all the news, read the Courier.

CHANTICLEER YEAR BOOK IS A WINNER

Annual For 1924 Surely An Attractive Creation

Have you seen the Charlevoix H. S. Year Book, the "Chanticleer," for 1924.

The last of the 300 copies were turned off the Courier Press last week and are now in the hands of the students.

The book is an extremely attractive affair, bound in heavy blue lenatherette cover paper, bearing the words, "Chanticleer" at the top and "C. H. S. 1924" in the lower right hand corner, in gold lettering, and is tied with a yellow silk cord.

It contains sixty pages of well-written and edited reading matter and a large number of excellent cuts, including those of original drawings by members of the class. The merchants have liberally assisted in filling the advertising pages.

FOR SALE—Second-hand clothing. Call mornings at 322 Antrim street.—Adv. 22-tf.

Miss Chvatil Dead

We learn, on going to press, of the death of Miss Mary Chvatil, daughter of Louis and Barbara Chvatil, of Marion township, which occurred last Monday night. The funeral will take place at the Chvatil home in Marion tomorrow, with interment at Brookside. Miss Chvatil, who was born in Richmond, Va., nearly 25 years ago, will be remembered as the young lady who clerked in J. L. Crane's store, after Miss Irene Finucan resigned.

ADDITIONAL LOCALS.

E. A. Robinson and his brother, Flynn, of Boyne City, were in town today on business at the court house.

A liquor case has been on all the morning at the court house and promises from latest reports to consume the remainder of the afternoon.

Mrs. Art Herman of Mesick, Mich., is expected here today or tomorrow to visit her mother, Mrs. W. H. Cooper and sister, Miss Marva Cooper, on Mason street.

The fish tug, J. C. Cole, broke down about two miles south of the harbor here one day last week and the coast guard crew from the Charlevoix station went out and stood by until repairs were made and the Cole was able to return to this port under her own power.

The telephone linemen from Reed City (part of whom were here last year) under the supervision of H. R. McLennan, arrived in Charlevoix the latter part of last week to resume the unfinished work at the local exchange and throughout the system which was interrupted by winter. They expect to be here several weeks.

Scarlet Fever Cause of Death

Word was received here recently of the death from scarlet fever on May 15th last, of Mrs. Irving C. Wendt, of Detroit, formerly Miss Robina Bement, who taught history, music and art at the Charlevoix high school some three or four years ago. She leaves two children, a boy of one and a month-old baby boy.

First Church of Christ Scientist

Sunday service at 10:45 a. m., subject, "Ancient and Modern Necromancy, Alias Mesmerism and Hypnotism, Denounced."

Sunday school at 12 o'clock.

Wednesday evening service at 7:45.

Reading room open Tuesday, Thursday and Saturday, 3 to 5 p. m. The public is cordially invited to visit our reading room and attend our church service.

Farewell Party

A group of Charlevoix faculty members met for a social evening, Saturday, May 24, when a farewell party was given for Miss Ada Stevens and Miss Helen Mayer, instructors in the local schools who will not return for the ensuing year.

Notice to Dog Owners.

Much damage is being done to flower beds and shrubs by dogs running at large on the grounds of the Belvedere Club. If owners do not have sufficient interest in their dogs to keep them at home, measures must be taken to stop this nuisance.
Adv. 18-tf W. H. MILLER, Warden.

Stock Enjoy Good Bed.

All classes of live stock thoroughly enjoy a good bed. If well bedded they will rest better and make more efficient use of their feed. Careful attention to such details will often result in profit, while neglect of the same will mean a loss.

Produce Strong Pigs.

A mature brood sow that receives one pound of corn per day per 100 pounds live weight and all the alfalfa hay she will eat out of a rack will produce a strong litter of pigs.

ARMAND
COLD CREAM POWDER
A day's use of Armand under the most trying conditions of heat, wind or exercise will prove its unfailing power to keep your skin and complexion always up to their best. Just the qualities you've hoped for and never before found.
Armand Cold Cream Powder, $1.00 to $10.00.
Armand Bouquet Powder, 50 cents.
F. J. FESSENDEN
Charlevoix, Mich.

First Chance of the Season
Lovers of Good Meat Can Enjoy Western Steaks Again At a Cost Very Little Higher Than Native Beef. It Sure Is a Treat.
Chicago Market

buys a HARLEY-DAVIDSON on our new easy Club Plan
Come in and let us tell you all of the good news
Pearl Bros.
107 Belvedere Ave.
Phone 32

Kayser Silk Gloves
We are ready to serve your needs with Kayser Silk Gloves. We have in stock the new novelty styles which are very popular
PRICES $1.00 and UP
M. A. Levinson & Co.

Every Motoring Need At Lowest Cost
The Ford Touring Car meets every motoring requirement at the lowest possible cost. It is sturdy, dependable, long lived; easy to drive; convenient to park—and possesses the highest resale value in proportion to list price, of any car built.
Ford Motor Company
Detroit, Michigan
The Touring Car
$295
F. O. B. Detroit
Demountable Rims and Starter $85 extra
Runabout $265 Coupe $525 Tudor Sedan $590
Fordoor Sedan $685 All prices f. o. b. Detroit
Northern Auto Company
Ford
THE UNIVERSAL CAR
You can buy any model by making a small down-payment and arranging easy terms for the balance. Or you can buy on the Ford Weekly Purchase Plan. The Ford dealer in your neighborhood will gladly explain both plans in detail.

STRUCK HIS VICTIM DOWN FROM BEHIND

Marauder Attacks Horace Newson In His Home In Daytime

Last Monday afternoon, right after the dinner hour, Horace Newson, who runs a general store at Burgess, was sitting in his dining room at his desk going over some papers, when he heard a rapping on the door directly behind him, leading from the dining room into the kitchen in the rear of the store building, which was closed.

Without bothering to turn around to see who might enter, Newson called out in his usual bluff fashion, "Well, come on in—don't stand there and knock all the paint off the door." As the door softly opened and he heard the footsteps of his visitor in the room, Newson turned his head, only to receive a violent blow in the eye from the stranger's fist. The first blow was quickly followed by a second to the other optic. Stunned and blinded by the wanton attack, Mr. Newson slipped helplessly to the floor, only seeing enough of his assailant to remember that he was wearing a light colored rain coat.

The man, leaving his victim in a semi-conscious condition on the floor, rapidly went through the desk. He found two pocket books, containing a total of $235.00 which he quickly rifled of their contents and escaped, leaving the wallets behind. A number of old silver dollars, which Mr. Newson cherished for their value as keepsakes, he left untouched in the back of the desk.

As soon as he could collect his numbed senses, Mr. Newson arose and tried to go out to the barn to see if his son, Bernie, was there, but got only half way and sank to the ground unconscious, where he was shortly afterwards discovered by a neighbor who notified the police.

No clue was left by the marauder and the sheriff has but little to work on but the case will be thoroughly probed.

"A limited acreage still open. Secure your pickle agreement before June 10th. Phone 25, or write."—Adv. 22-t1.

Malted milks that are rich and creamy at Fessenden's fountain.—Adv. 22-t1.

MISSING FISHERMEN TURN UP AT STRAITS

Charles Cross and Party Not Lost As Feared

Members of the crew of the gasoline fishing tug Oceanica, of Charlevoix, for whose safety keen anxiety has been expressed in fishing circles in this port, Harbor Springs, Cross Village and Petoskey since they left Cross Village during a gale last Sunday, were reported safe last Friday at Mackinaw City. The four men, Charles Cross and his son, Frank White and an unknown fisherman, left Cross Village on Sunday afternoon, May 18th for Little Traverse Bay during a heavy blow. When they failed to arrive at Harbor Springs, search was started but no word came from them until Friday. They had been fishing the northern waters, the storm having forced them to change their plans.

Malted milks that are rich and creamy at Fessenden's fountain.—Adv. 22-t1.

MELLENCAMP TO SUCCEED B. O. HAGERMAN

Latter is Now Industrial Agent For Penney Lines

Burton C. Mellencamp, of Mancelona, will succeed B. O. Hagerman as agricultural agent of Charlevoix county, farm bureau officials announced Monday. Hagerman went to work Monday as agricultural and industrial agent of the Pennsylvania railroad.

Mellencamp was born and raised on a farm near Grass Lake, Jackson county, and was graduated from the Michigan Agricultural college in 1922. He has been a tester in the Antrim County Cow Testing association for two years. While doing this work he has been making a study of potato culture in Antrim county. Farm bureau officials believe Mellencamp is properly trained to put across the dairy, alfalfa, seed potato and marketing program undertaken by Mr. Hagerman.

For fine shoe repair work try John Smith at Campbell Boot Shop.—Adv. 22-t1.

Benefit Supper

The chicken-pie supper at the Marion Center grange hall on last Thursday evening for the benefit of the Charlevoix Hospital was a gratifying success. A large crowd was in attendance and the receipts amounted to over $100. A rummage and a baked goods sale are scheduled for an early date, which will be announced later.

Purest and most delicious Fruits and Syrups used at Fessenden's fountain.—Adv. 22-t1.

See
DODGE BROTHERS
Four Passenger Coupe

* * * * * * * * * * *

AT THE MOVIES

Tom Mix Outdares Himself in Latest, "North of Hudson Bay"

An abundance of excitement is offered at the Palaco Theatre this week, where Tom Mix shoots through "North of Hudson Bay," a William Fox production, like a meteor. The first thing that strikes one's attention about this production is the total nbsence of drugged in "thrills." This, we think, is the reason that the excitement offered is doubly effective.

The picture concerns the adventures of Michael Dane, played by Tom Mix, who is made a dupe of the passions of more worldly men. He runs from one misfortune to another, from the murder of his brother, his conviction for aiding the murderer unknowingly, to the hardships he endures on the Journey of Death.

At no portion of this film does the action slow up—it's what is known as a speed picture—but it's s speed picture plus seuse. In mutters of speed and daring this production sees Tom Mix surpnss all his former efforts.

From every point of view this is an unusual film. Tom Mix is surrounded by a cast of great ability. Kathleen Key, Eugene Palette, Will Walling, Frank Campeau, Fred Kohler and Frank Leigh interpret the principal characters.

"The Silent Partner" Well Cast

Leatrice Joy, Owen Moore nnd Robert Edeson are the featured players in "The Silent Partner," a Paramount feature coming to the Pnlnce Theatre next Tuesday nnd Wednesday. Miss Joy was seen recently in "You Can't Fool Your Wife," and preceding that in "Jnva Head." Owen Moore appears in this picture in n more or less serious rolc. Hitherto Mr. Moore specialized in light comedy pnrts. Robert Edeson is not a newcomer to Paramount audiences, having appeared some time ago in "The Call of the North." He is a veteran actor and portrays a heavy role in "The Silent Partner."

AGRICULTURAL SOCIETY SHAKES ITS LAST CREDITOR THIS YEAR

Fair Organization Out of Debt for First Time In Its Forty Years of Life

A regular meeting of the Charlevoix County Agricultural Society was held at the Russell House at East Jordan, on the 2nd day of May.

At this meeting, past accounts of the Fnir Society were audited and plans were laid for the coming fair, which will take place sometime during the week of September 8th next—probably the 8th to the 12th inclusive. It is planned to make this year's fair the biggest and best ever. Already the work of securing top-notch attractions and features of unusual interest is under way.

This is the first time in the forty years of the fair's existence that the Society has been entirely out of debt. During the two decades since its organization it has accumulated property worth close to $15,000.00 and has attained a position of importance in the agricultural life of the community.

The financial statement of the Society, as of May 2, 1924, is reproduced herewith:

RECEIPTS

Balance on hand July 6, 1923	$ 324.80
Gate Receipts	2,923.75
Concessions	904.40
Membership Tickets	88.50
Donntions from East Jordan Business Men	360.00
East Jordan High School	350.00
Charlevoix County Rural Schools	24.50
Premium List Advertising	87.85
Duroc-Jersey Breeders' Association	25.00
Collected for Lights	31.55
Stnte Appropriation	754.20
County Appropriation	3,000.00
Rain Insurance	2,000.00
Money borrowed from People's Bank of East Jordan	500.00
Total Receipts	$11,374.55

DISBURSEMENTS

Police, Supt's. nnd Officers salaries	$ 1,001.63
Repair and labor on grounds	955.05
Advertising and supplies for Secretary	851.16
Music and Entertainment	1,538.00
Insurance and Interest	730.54
Races	767.70
Feed for stock	121.96
Telephone expense	36.73
Repair on Ball Diamond	34.90
Judges and Umpire	167.96
Notes and Interest nt State Bank of East Jordan	3.046.67
Miscellaneous	6.83
Note and Interest at East Jordan Bank	513.91
Premiums (1923) paid	1,326.83
Total Disbursements	$11,099.87
Balance on hand May 8, 1924	$ 274.68

OUTSTANDING ORDERS

Outstanding Orders for 1922	$ 13.25
Outstanding Orders for 1923	148.75
Total	$ 162.00

The above report does not include property owned by the association, all frea from indebtedness. This property inclndes: Educational Building, Floral Hall, Boys' and Girls' Club Building, Dining Hall, Horse Barn, Cattle Barn, Hog and Sheep Barns, Speed Barn, Grand Stand, Judge's Stand, Base Ball Diamond and Bleachers, Half Mile Race Track, Tool Shed, Merry-Go-Round, Ticket Office, enclosing fences and about 40 acres of land, estimated at a valuation of $15,000.00.

Finance Committee:
Richard Lewis, East Jordan
Nassau Burns, Charlevoix
Frank Wangeman, East Jordan

Frank F. Bird, Secretary,
Charlevoix, Michigan.

POULTRY

Ipecac Most Successful Remedy for Blackhead

Ipecac is the remedy being used most successfully for blackhead, though if the disease is far advanced there is little or nothing that can be done for it.

To use Ipecac as a cure, put ten drops of the, fluid extract of Ipecac in the mouth of the sick birds three times a day for three days, then once a day for the same time.

As a preventive use a teaspoonful of the powdered Ipecac on enough wet mash for 20 birds. Feed twice a week, commencing when the poults are two weeks old and continue until three months old, then give once every ten days. The amount need not be given all in one feed, but spread among the feeds for the day.

In addition to the Ipecac, give all the buttermilk they will drink.

Sick turkeys are always preyed upon by lice and mites and special cure should be taken to keep the young and old birds free from these pests.

Isolate sick turkeys since the disease is carried through the droppings.

Green food in the form of carrot tops, onion tops or lettuce should comprise at least one-half of the ration.

The brood coops and house should be kept clean, and grit and charcoal must be where they can get it. Old plaster is especially liked by turkeys and they seem to thrive on it.

Both chickens and turkeys thrive better if they are kept apart.

Winter Is Poor Time to Cull the Poultry Flock

Sixty hens laid 14 eggs in ten days before culling and, after culling, the 34 hens left laid 133 eggs in ten days. This report came from a Lincoln county (Colorado) farm.

This isn't the whole story, however. The culling was done in January. We believe that had the 26 culls been kept they also would have started laying at least by the last of February and would have probably more than paid for their keep until the following June or July.

As a general rule a complete culling should not be made in the winter or spring, because even the culls will pay for their keep from January until July. It is sometimes necessary to call in the winter to make more room for pullets when the flock must be confined. That was undoubtedly the case in Lincoln county, and probably part of the increase in egg production was due to the fact that the hens left had more room and more food.

Another difficulty in winter culling is that it is very hard to tell which are the pullets when the whole flock is housed together. Many pullets that have happened to be a little out of condition at the time of the culling have been sold when they certainly should have been left in the flock.—P. C. Jamison, Extension Poultry Specialist, Colorado Agricultural College.

Use Bands to Mark Best Laying Fowls in Flock

According to N. E. Chapman, poultry specialist with the agricultural extension division of the Minnesota State university, the first of February is a good time to band the best pullets—the birds that have the early-laying and high-production marks.

"These are the birds," says Mr. Chapman, "to breed for next year. The successful poultryman employs every means possible to determine the highest producers of his flock, that he may put them in the breeding pen. Bands made of celluloid can be secured from poultry supply firms.

"A pullet that has a white beak on February 1 has made a fair record in egg-production and deserves a blue band on her right leg. Such fowls will generally have long keels, loose "side bones" on the keel, wide back and a spread of three fingers between the pelvic or lay-bones, and a hand dapth from these to the end of the breast-bone or keel."

POULTRY NOTES

The necessity of cooling batching eggs is a disputed point.

* * *

When the ducks are hatched, make them comfortable, but do not feed for 36 to 48 hours.

* * *

A bird with closely worn toenails is considered a better layer than one with long nails.

* * *

A pullet is a female bird less than a year old, while a cockerel is a male bird less than a year old.

* * *

Hens that show the least broodiness are better layers than those that are broody a large part of the time.

* * *

A fowl must carry a little fat in order to be in a laying condition. A poor or lean hen can never be a laying hen.

* * *

Diseases of Poultry, farmers' bulletin 1337, may be had by writing the United States Department of Agriculture, Washington.

* * *

Hens that molt late and quickly are the best layers. By this is meant that hens molting during the latter part of September, October and November are better layers than those molting earlier.

For all the news, read the Courier.

The KITCHEN CABINET

(©, 1924, Western Newspaper Union.)

One of the advantages of living long in the world is that one steadily acquires an increasingly interesting point of view. Even in middle life one begins to see for one's self the evolution of things. One gets a glimpse of the procession of events, the march of the generations.—Cornelia A. P. Comer.

SEASONABLE DISHES

These dishes are served and enjoyed any time of the year, but are especially favored during the winter months:

Chili Con Carne.—Take one-half pound of fresh lean and fat pork, one and one-half pounds of round steak, three good-sized onions, two cans of kidney beans, one chili pepper, two quarts of tomato, salt, pepper, and chili powder—two or three tablespoonfuls.

Chop or grind the meat—it is much nicer chopped—brown the meat with the chopped onions, then add all the other ingredients except the beans, which will be added just long enough to heat thoroughly. Cook slowly for three hours, stirring often. Remove the chili pepper after the dish is well seasoned with it, or it may be too hot.

Sweet Potatoes, Southern Style.—Boil or steam three medium-sized sweet potatoes. Pare, slice and place in rows of overlapping slices in a shallow baking dish. Add to one-half cupful of water one cupful of brown sugar and two tablespoonfuls of butter, mixed with one-half teaspoonful of cinnamon. Cook these for ten minutes until sirupy. Add one-fourth of a teaspoonful of salt and pour over the sliced potatoes in the baking dish. Bake covered 15 minutes, then bake five minutes until lightly browned. Serve from the baking dish.

Chicken Souffle.—Make a sauce of two cupfuls of scalded milk, one-third of a cupful each of butter and flour, one teaspoonful of salt. Melt the butter, add the flour and when well-blended the milk and the seasonings, adding a dash of cayenne. Remove from the fire, add two cupfuls of finely-chopped cooked chicken, the yolks of three eggs well beaten, then fold in the stiffly-beaten whites of three eggs and a tablespoonful of minced parsley with one-half cupful of soft bread crumbs. Turn into a buttered baking dish and bake thirty-five minutes in a slow oven. Serve with mushroom sauce.

Nellie Maxwell

Guaranteed paint at $2.50 per gallon. Benj. Brown.—Adv. 20-tf.

We can sell you a good used Ford Sedan, Coupe or Touring car, with starters, at a very low price. Benj. Brown.—Adv. 10tf.

MR. WRIGLEY'S COUNTRYMEN

(From London Opinion.)

"I believe I've got America. I hear a persistent chewing sound."

A SPECIAL SHOWING
—IN—
Floor Coverings

Armstrong's Linoleum in 6 and 12 foot widths. Our patterns this season are better than ever. Better have us measure up your rooms and give you an estimate.

You will be surprised at how low a figure we can give you Wilton, Axminster and Tapestry Brussels Rugs—in quality, patterns and prices to suit all.

We have a fine line both in Linoleum and Congoleum Rugs—many pleasing patterns to select now—and prices that are right.

S. M. SEE & SONS
RELIABLE HOME FURNISHERS

Let The COURIER Sell IT for YOU

Michigan and Her Railroads

Since 1920, when the Government returned Railroad operation to private enterprise, service in Michigan has become yearly more dependable—more nearly adequate.

That Service is today the best Michigan has ever enjoyed.

As a result there has come into being between the State's 24 steam Railroads and the public they serve, a spirit of pride and mutual good will.

Geographical isolation has made railroad service a local more than a national problem in both Peninsulas of Michigan. Within the enveloping barriers established by our Great Lakes, Michigan and her Railroads can prosper only by prospering together. State and carriers become thus members of a close community of interest.

Michigan Railroads realize this fact and make it fundamental in all details of management and operation.

The public can also recognize this situation by neighborly co-operation and by insisting that the roads be repaid by receiving, in national and state supervision, the same square deal.

We invite from you any suggestion of more ways in which we can consistently better our service.

Michigan Railroad Association
508 Railway Exchange Bldg., Detroit, Mich. (8-27)

"We Serve Michigan"

The CHARLEVOIX COURIER
Issued every Wednesday at
CHARLEVOIX - MICHIGAN

DuBois & Usher, Publishers
A. J. Usher, Editor and Business Mgr.
Courier Building Van Pelt Place

Entered at the Post Office in Charlevoix, Mich., as second class matter.

Advertising Rates.

For advertising rates apply for schedule.

Notices of church or lodge socials and entertainments, where admission is charged, regular rates.

Obituary poetry, regular rates.

Card of Thanks, 25 cents.

TERMS OF SUBSCRIPTION

One copy, one year.....$2.00
One copy, six months.....$1.00
One copy, three months..... .60

SOCIAL WELFARE AND CHARITY

Modern social welfare work is undoubtedly a few steps ahead of the old-fashioned charity which ignored causes. But on the other hand, modern methods sometimes seem to lean too far toward an unsympathetic, routine treatment of human ills.

All of this has come in for a great deal of discussion recently because of New York's bobbed-hair bandit, now serving a ten-year prison term for her latest offenses against the laws. It was found that during her lifetime she had come in contact with a number of different social agencies and that her parents had had such contacts before she was born. Yet none of the welfare groups who supposedly should have set this girl on a self-respecting, constructive path succeeded in doing so, and the state must now support her and pay for its mistakes while she pays for hers.

A worker who was "up against" stark want wrote to a newspaper as follows:

"The writer walked the streets looking for work, and when that could not be found, looking for shelter, and could find none in all of the great charities of the city. Endless advice, dozens of fool questions, talks of the terrible consequences of being out of work, etc., but no offer of food, lodging or carfare.

"I could have starved in the streets or dropped from exhaustion if it had not been for a denconess whose mind was so simple that she actually gave help before she asked where your parents were born, if you drank, why you were out of work and all the other bright questions that a person seeking help has to answer."

Somewhere between the blind charity of earlier days and the over organized social work of the present there must be a variety that combines human understanding with efficiency and intelligence. Red tape is hard to wind up, but perhaps some of it could be cut through more directly than it is.

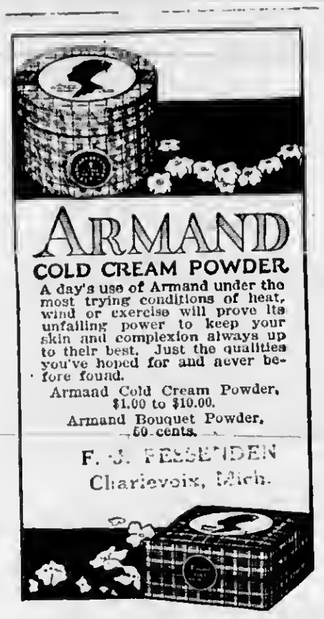

First Chance of the Season

Lovers of Good Meat Can Enjoy Western Steaks Again At a Cost Very Little Higher Than Native Beef. It Sure Is a Treat.

Chicago Market

SUMMER INTELLIGENCE TESTS

At a recent national executive session of the Campfire Girl's organization, new honors for members were decided on. These must be won by passing certain tests. Any interested individual might try them on himself.

"Build three kinds of fires—tepee, cris-cross and trappers.'

"Build two fires in the open for cooking and one for warmth.

"Fry an egg on a hot stone or in hot ashes after wrapping it in wet paper.

"Make n map."

These are not the new tests, but every girl who wants to try for the new "Gypsy" honor must have passed these tests in order to be eligible for the next ones, which are:

"Build and be responsible for the evening council fire.

"Organize a trail or hidden treasure hike.

"Erect a tent or shelter of material found in the woods.

"Do all the camp cooking for four or more persons for one day."

And the most interesting thing about these tests is that scores of girls in many parts of the United States will pass them successfully this summer at some happy camp or other.

"What's the use of teaching a girl that stuff?" inquires some one who has forgotten the lure of the woods.

In the first place, it's great fun, of a healthful and constructive sort. Also it teaches not only useful camp craft, but self-reliance and ingenuity. It furnishes a happy outlet for a lot of energy that might too easily be misdirected. It does not unfit a girl for the parties of the present day, but it does give her a broader foundation for happiness and peace than the conventional parties alone could offer.

TEN FAMOUS AMERICANS

The busts of 10 Americans were unveiled the other day in the Temple of Fame in New York. They represent another group of departed Americans whom typical living Americans consider deserving of such honor. Their selection ought to be a pretty good index to American ideals. It shows what kind of people we think of most highly.

Who, then, were these chosen ten? John Adams, Phillips Brooks, Samuel L. Clemens, Peter Cooper, James Buchanan Eads, Joseph Henry, Andrew Jackson, Thomas Jefferson, William T. C. Morton and Alice Freeman Palmer.

What do these names mean to you? That, perhaps, is a test of you rather than of those who bore the names.

Most of them are household words among intelligent Americans. Possibly Thomas Jefferson is better known, and highly regarded by a larger number of persons, than any other. John Adams is a great name in American history. Several others speak for themselves. Three or four may need explanation. Eads was a great engineer—and it is time that great engineers were recognized along with statesmen. Henry was the inventor of the electro-magnet. Morton perfected the use of anesthetics in surgery. Mrs. Palmer was a pioneer of feminine education, and head of Wellesley College.

Worthy people, all! Have we their like today?

The Peerless Jubilee Concert Co. will appear in the Palace Theatre, June 6th, at 8:00 p. m. This company is now in the state and word has been received direct from Grand Rapids, saying that the program of popular, comic and classic songs is A-No. 1. You will not want to miss it. A chance of a life time to hear high class colored singers.—Adv. 22-tf.

For all the news, read the Courier.

CHANTICLEER YEAR BOOK IS A WINNER

Annual For 1924 Surely An Attractive Creation

Have you seen the Charlevoix H. S. Year Book, the "Chanticleer," for 1924.

The last of the 300 copies were turned off the Courier Press last week and are now in the hands of the students.

The book is an extremely attractive affair, bound in heavy blue leatherette cover paper, bearing the words, "Chanticleer" at the top and "C. H. S. 1924" in the lower right hand corner, in gold lettering, and is tied with a yellow silk cord.

It contains sixty pages of well-written and edited reading matter and a large number of excellent cuts, including those of original drawings by members of the class. The merchants have liberally assisted in filling the advertising pages.

FOR SALE—Second-hand clothing. Call mornings at 322 Antrim street.—Adv. 22-tf.

Miss Chvatil Dead

We learn, on going to press, of the death of Miss Mary Chvatil, daughter of Louis and Barbara Chvatil, of Marion township, which occurred last Monday night. The funeral will take place at the Chvatil home in Marion tomorrow, with interment at Brookside. Miss Chvatil, who was born in Richmond, Va., nearly 25 years ago, will be remembered as the young lady who clerked in J. L. Crane's store, after Miss Irene Finucan resigned.

ADDITIONAL LOCALS.

E. A. Robinson and his brother, Flynn, of Boyne City, were in town today on business at the court house.

A liquor case has been on all the morning at the court house and promises from latest reports to consume the remainder of the afternoon.

Mrs. Art Herman of Mesick, Mich., is expected here today or tomorrow to visit her mother, Mrs. W. H. Cooper and sister, Miss Marva Cooper, on Mason street.

The fish tug, J. C. Cole, broke down about two miles south of the harbor here one day last week and the coast guard crew from the Charlevoix station went out and stood by until repairs were made and the Cole was able to return to this port under her own power.

The telephone linemen from Reed City (part of whom were here last year) under the supervision of H. R. McLennan, arrived in Charlevoix the latter part of last week to resume the unfinished work at the local exchange and throughout the system which was interrupted by winter. They expect to be here several weeks.

Scarlet Fever Cause of Death

Word was received here recently of the death from scarlet fever on May 15th last, of Mrs. Irving C. Wendt, of Detroit, formerly Miss Robina Bement, who taught history, music and art at the Charlevoix high school some three or four years ago. She leaves two children, a boy of one and a month-old baby boy.

First Church of Christ Scientist

Sunday service at 10:45 a. m., subject, "Ancient and Modern Necromancy," Alias Mesmerism and Hypnotism, Denounced."

Sunday school at 12 o'clock.

Wednesday evening service at 7:45.

Reading room open Tuesday, Thursday and Saturday, 3 to 5 p. m. The public is cordially invited to visit our reading room and attend our church service.

Farewell Party

A group of Charlevoix faculty members met for a social evening, Saturday, May 24, when a farewell party was given for Miss Ada Stearns and Miss Helen Mayer, instructors in the local schools who will not return for the ensuing year.

Notice to Dog Owners.

Much damage is being done to flower beds and shrubs by dogs running at large on the grounds of the Belvedere Club. If owners do not have sufficient interest in their dogs to keep them at home, measures must be taken to stop this nuisance.
Adv. 18-tf W. H. MILLER, Warden.

Stock Enjoy Good Bed.

All classes of live stock thoroughly enjoy a good bed. If well bedded they will rest better and make more efficient use of their feed. Careful attention to such details will often result in profit, while neglect of the same will mean a loss.

Produce Strong Pigs.

A mature brood sow that receives one pound of corn per day per 100 pounds live weight and all the alfalfa hay she will eat out of a rack will produce a strong litter of pigs.

Kayser Silk Gloves

We are ready to serve your needs with Kayser Silk Gloves. We have in stock the new novelty styles which are very popular

PRICES $1.00 and UP

M. A. Levinson & Co.

Every Motoring Need At Lowest Cost

The Ford Touring Car meets every motoring requirement at the lowest possible cost. It is sturdy, dependable, long lived; easy to drive; convenient to park—and possesses the highest resale value in proportion to list price, of any car built.

Ford Motor Company
Detroit, Michigan

Runabout $265 Coupe $525 Tudor Sedan $590
Fordoor Sedan $685 All prices f. o. b. Detroit

The Touring Car **$295** F. O. B. Detroit
Demountable Rims and Starter $65 extra

Northern Auto Company

Ford
THE UNIVERSAL CAR

You can buy any model by making a small down payment and arranging easy terms for the balance. Or you can buy on the Ford Weekly Purchase Plan. The Ford dealer in your neighborhood will gladly explain both plans in detail.

STRUCK HIS VICTIM DOWN FROM BEHIND

Marauder Attacks Horace Newson In His Home In Daytime

Last Monday afternoon, right after the dinner hour, Horace Newson, who runs a general store at Burgess, was sitting in his dining room at his desk going over some papers, when he heard a rapping on the door directly behind him, leading from the dining room into the kitchen in the rear of the store building, which was closed.

Without bothering to turn around to see who might enter, Newson called out in his usual bluff fashion, "Well, come on in—don't stand there and knock all the paint off the door." As the door softly opened and he heard the footsteps of his visitor in the room, Newson turned his head, only to receive a violent blow in the eye from the stranger's fist. The first blow was quickly followed by a second to the other optic. Stunned and blinded by the wanton attack, Mr. Newson slipped helplessly to the floor, only seeing enough of his assailant to remember that he was wearing a light colored rain coat.

The man, leaving his victim in a semi-conscious condition on the floor, rapidly went through the desk. He found two pocket books, containing a total of $235.00 which he quickly rifled of their contents and escaped, leaving the wallets behind. A number of old silver dollars, which Mr. Newson cherished for their value as keepsakes, he left untouched in the back of the desk.

As soon as he could collect his numbed senses, Mr. Newson arose and tried to go out to the barn to see if his son, Bernie, was there, but got only half way and sank to the ground unconscious, where he was shortly afterwards discovered by a neighbor who notified the police.

No clue was left by the marauder and the sheriff has but little to work on but the case will be thoroughly probed.

"A limited acreage still open. Secure your pickle agreement before June 10th. Phone 25, or write."—Adv. 22-tf.

Malted milks that are rich and creamy at Fessenden's fountain.—Adv. 22-tf.

MISSING FISHERMEN TURN UP AT STRAITS

Charles Cross and Party Not Lost As Feared

Members of the crew of the gasoline fishing tug Oceanica, of Charlevoix, for whose safety keen anxiety has been expressed in fishing circles in this port, Harbor Springs, Cross Village and Petoskey since they left Cross Village during a gale last Sunday, were reported safe last Friday at Mackinaw City. The four men, Charles Cross and his son, Frank White and an unknown fisherman, left Cross Village on Sunday afternoon, May 18th for Little Traverse Bay during a heavy blow. When they failed to arrive at Harbor Springs, search was started but no word came from them until Friday. They had been fishing the northern waters, the storm having forced them to change their plans.

Malted milks that are rich and creamy at Fessenden's fountain.—Adv. 22-tf.

MELLENCAMP TO SUCCEED B. O. HAGERMAN

Latter is Now Industrial Agent For Pennsy. Lines

Burton C. Mellencamp, of Mancelonn, will succeed B. O. Hagerman as agricultural agent of Charlevoix county, farm bureau officials announced Monday. Hagerman went to work Monday as agricultural and industrial agent of the Pennsylvania railroad.

Mellencamp was born and raised on a farm near Grass Lake, Jackson county, and was graduated from the Michigan Agricultural college in 1922. He has been a tester in the Antrim County Cow Testing association for two years. While doing this work he has been making a study of potato culture in Antrim county. Farm bureau officials believe Mellencamp is properly trained to put across the dairy, alfalfa, seed potato and marketing program undertaken by Mr. Hagerman.

For fine shoe repair work try John Smith at Campbell Boot Shop.—Adv. 22-tf.

Benefit Supper

The chicken-pie supper at the Marion Center grange hall on last Thursday evening for the benefit of the Charlevoix Hospital was a gratifying success. A large crowd was in attendance and the receipts amounted to over $100. A rummage and a baked goods sale are scheduled for an early date, which will be announced later.

Purest and most delicious Fruits and Syrups used at Fessenden's fountain.—Adv. 22-tf.

THE OLDEST BANK IN CHARLEVOIX COUNTY

FORTIETH YEAR IN BUSINESS

1884 SUPER-SAFETY Insured BANK CHECKS 1924

Write Your Own Receipts

When you pay your bills by check, you automatically write your own receipts for each and every bill paid—for the endorsement on the back is acknowledgement of payment.

Can you imagine a more simple, safe or satisfactory system?

Why take chances?

OPEN A CHECKING ACCOUNT!

CHARLEVOIX COUNTY BANK

CHARLEVOIX, MICHIGAN

Nicholls, Buttars & Bridge, Bankers

THE BANK ON THE CORNER

Temporarily Located 2 doors aorth of Postoffice

LOCAL NEWS BRIEFLY TOLD

Get the Habit—Read the Courier

J. M. Harris, of Boyne City, is in town this week, attending court.

W. F. Meech, Boyne City chiropractor, was in town on business over the week end.

Tony Novotney, of Battle Creek, drove up Monday for a week's visit with relatives.

Benjamin Brown received a shipment of two Star cars and two Durants last Saturday.

The May term of court for the county of Charlevoix opened Monday morning, May 26th.

Mrs. Etta Simmow arrived home Monday, after having spent the winter months in California.

Mr. and Mrs. Clinton Cooper have purchased a new Essex sedan from the H. R. Fowler agency.

Mr. and Mrs. William Ives and Mrs. Leo Powers will leave for Lansing and Detroit, Thursday.

Mrs. R. B. Clow, of Central Lake, is employed as cook at the Beach Hotel Cottage this season.

The Misses Laura Mohrmann and Lillian Eshelman, of Central Lake, were visitors in the city last week.

Miss Isabelle Hines, who has been spending the winter months in Detroit, returned to Charlevoix last Friday.

Carl Weil and Irving N. Klein, of Chicago, are in town this week, enjoying the good fishing we are having.

Mrs. Kate Miller, who has been spending the winter in Allandale, Volusia county, Florida, returned home last week.

Will Scroggie, of Detroit, is in town this week, visiting his parents, Mr. and Mrs. William Scroggie, Sr., of the north side.

M. J. Mulrooney, of New York City, has been spending the past ten days in this city as the guest of Miss Rose Zeitler at her home on Sheridan avenue.

Enos Lane, of Comstock Park, Grand Rapids, was in town over the week end, visiting his father-in-law, Lou Sandel, on May street.

The Inn will open on June 29th, with a big sorority convention, mention of which has been made in a previous issue of this paper.

Mrs. J. M. Clark, who has been in Chicago for several months, returned to her home in this city Thursday. She will spend the summer here.

W. G. Price of Grand Rapids, representative of the National Cash Register Co., is in town this week, stopping at the Hotel Charlevoix.

Mrs. Charles Lennis and daughter are leaving this week for Little Sable Light Station, Mears, Michigan, where Mr. Lennis is employed as keeper.

Fire broke out at the Earl Miller residence on Clinton street just after supper time, a week ago last Sunday, caused by a defect in the chimney at its juncture with the roof. The damage was slight.

Dr. Frank H. Wilkinson leaves next Sunday afternoon to attend a meeting of the grand chapter of the Masonic lodge at Flint. He is driving through and expects to return on Friday next.

Due to promotions in the coast guard force, George Kelderhouse, who has been stationed at Muskegon as No. 1 surfman, has been transferred to Charlevoix.

Richard Lewis, former county clerk, and wife were in the city Monday. Mr. Lewis is here in the interests of the Charlevoix County Agricultural Society.

Garfield Madison, Traverse City road contractor, arrived in the city last week to make preparations for starting work on the road job that he commenced last fall.

Mr. and Mrs. Paul Gordon, of Flint, and Mrs. W. J. Gordon, of Greenville, Michigan, were week end visitors at the home of Harry Gebeau, on East Upright avenue.

W. A. Carey, wife and child of Detroit, are here this week, visiting their parents and grandparents, Mr. and Mrs. Charles Carey, at the latter's home on South Bridge street.

Parm C. Gilbert, of Traverse City, and J. E. Headerson, of Cadillac, circuit judge and court stenographer for the 13th Judicial District, arrived Monday in the city to open court.

Ben Lanore, wife and son, LaVergne, former residents of this city, arrived here in their car from their home in Muskegon last Saturday night and are now visiting at the Grant Crandall home.

The hours at the public library will change to the summer schedule, beginning June 2nd. In the forenoon the hours will be ten to twelve; afternoon, two to six and evening, seven to eight thirty.

Mrs. Joseph S. Hart, of Grand Rapids, has leased the Vandermade cottage at 402 Michigan avenue for the summer season. Negotiations were made through the Earl A. Young Real Estate Agency.

David Furst, formerly No. 1 guardsman at the local coast guard station, has been promoted to the rank of chief boatswain's mate and left Monday, May 26th for the North Manitou Island station, his new post.

Mrs. J. Rollins, of Gaylord, accompanied by Mr. and Mrs. F. Noe and Lee Nellson of that city, were in town Friday of last week, driving through. While here, Mrs. Rollins visited her son, Al, at the Courier office.

Ray Ashdon starts moving his barber shop equipment Thursday from his present location in the Brown building to new quarters in the Powers building, being the south half formerly occupied by Leo Powers' sign painting business.

Recent purchasers of new cars from the Benjamin Brown Auto Sales are C. E. Alteaburg, an Overland Champion conch, Neeland Baker of Hayes, a Star touring car and Carl Ellsworth, of East Jordan, a Star special.

Miss Nita Shearer, who has been teaching school this winter near Pontiac, accompanied by her aunt, Mrs. Lafayette Alcock, of Pontiac, arrived in town last week to visit for a while at the home of Alexander Shearer on East Hurlbut avenue.

Mrs. Ned Duraace, of Flint, is visiting her parents, Mr. and Mrs. Charles Carey, this week, as is also Mrs. Agnes Papineau, of Detroit. While here they will be present at the graduation of their sister, Miss Erma Carey, who is a member of the class of '24, C. H. S.

The Peerless Jubilee Concert Company will appear in the Palace Theatre, Friday evening, June 6, at 8:00 p. m. Word has been received from Grand Rapids saying that the program of popular, comic and classical songs is No. 1. Hear these high class singers on this date.

Dr. Fralick, of Traverse City, distinguished member of the western Michigan medical profession and Fellow of the American College of Surgeons died very suddenly last week at his home in Traverse. Pneumonia, followed by heart complications were the causes of death.

Al. Rollins, of the Courier force, who is anticipating a course in college preparatory at the Ferris Institute at Big Rapids this fall, will interview the president, Prof. G. E. Musselink, on his arrival here tomorrow, Prof. Masselink having written Mr. Rollins to arrange the interview.

John T. Anderson, Mr. and Mrs. Harry Williams, Mr. and Mrs. Roy Barnard and Mrs. Alice Thompson, of Maacelona; Dr. and Mrs. Hugh Dicken, of East Jordan; Mrs. B. T. Benson, of Chicago, and Mr. and Mrs. W. B. Jenkins, of Harbor Springs, were in town last week, attending the funeral of Lawrence McCann.

The local castle of the Knights of Pythias are planning a dance to be given a week from tomorrow—very probably at the Belvedere Casino. The music has not as yet been arranged for, but we are assured that it will be good. The proceeds will go towards buying new regalia and equipment for the lodge.

Mrs. Arthur Bergeon, accompanied by her sons, Walter and Ormiston, are leaving this afternoon on an automobile trip to Ionia, where they will visit Mrs. Bergeon's brother-in-law, C. J. Haight and family. Enroute they intend to stop a while at Traverse City to visit Mrs. Bergeon's sister and brother-in-law, Mr. and Mrs. Frank Kephart.

We note from the County Herald of May 23rd that Joseph G. Ekstrom and family of East Jordan, formerly residents of this city, with sons and daughters, Lena, Josephine, Joseph, Carl, Sarah and Warren, have left for their new home at New Carlisle, Ind., where Mr. Ekstrom has a position as manager of the New Carlisle Lumber and Coal Company.

The Standard Oil Company are making improvements in their "kiosk" at the corner of State and Antrim streets. A porte cochere or canopy is to cover the driveway in front of the station, a ladies' rest room will be built on the north end of the building, a new composition roof put on over all and an electrically lighted sign to be installed on the grounds.

Frank Nowland arrived here from Cleveland, Ohio, Saturday morning, driving through. He returned Tuesday morning, accompanied by his mother, Mrs. Ben Nowland, and Mrs. Matt Saunders. Mrs. Nowland will visit in Cleveland, Detroit and Lansing and expects to be back in Charlevoix about the 14th of June. Mrs. Saunders will make a six weeks' stay in Cleveland.

Among those who visited the court house last week on business or are in town attending court this week are Frank Russ and Walt Ware, ex-supervisors from Boyne City, S. S. Sargent and wife of Lansing, E. N. Clink and his secretary, Miss Belle Roy, of East Jordan, William Crosby of East Jordan, Leon Miller, Petoskey attorney, and Leo Smith, assistant cashier of the First National Bank of Boyne City.

Charles F. Hamilton, who goes to Rockford, Michigan, next fall as superintendent of schools, having been selected for that position from 165 applicants, will go to the Northern State Normal at Marquette, after the close of school here, for a three weeks' course, after which he will attend summer sessions at the University of Michigan to complete the baccalaureate course, leading to the degree of A. B.

"PICKLES PAY. Time may be too short for Pickle Acreage men to cover every road. Write or phone 25 for your agreement and seed." —Adv. 22-t1.

COUNTY BANK VAULT HAS FOUR-TON DOOR

Work On the New Building is Progressing Rapidly

A four-ton vault door has just been installed in the new building of the Charlevoix County Bank. Four inches of solid steel will protect the valuables in the new vault. The door is of the latest type in vault door construction with two separate combinations controlling the massive bolts which lock the door. With the addition of this door, the new bank now has a vault that the banks in any of our cities could be proud of. It is large, roomy, well-lighted, fireproof and protected by an alarm system which will not permit the vault to be entered by floor, ceiling, any side, or the vault door, after a set hour, without ringing an alarm sufficient to arouse the dead.

Work on the interior is progressing rapidly. It is expected that the plastering will be completed by the end of this week and the decoration started. The bank officials inform us that they expect to have the grand opening about the first of July.

Fountain City Hotel now open for business.—Adv. 22-t1 pd.

COURIER BARGAIN COLUMN.

Courier Want Advs. are One Cent per word per insertion. Minimum charge is 20 cents per insertion, for anything under 20 words. All Want Advs. are strictly cash in advance except to those who have ledger accounts. Please remember this when sending in your copy.

FOUND

FOUND—String of beads in front of Baker cottage on North side. Prove ownership and pay for ad.—Adv. 22-tf.

FOR RENT—ROOMS

FOR RENT—For light housekeeping; four upper rooms, also five lower rooms, all completely furnished, bath and toilet on both floors. Inquire 601 State street, phone 667.—Adv. 20-tf.

FOR RENT—HOUSE

FOR SALE—6 room house with extra lot, lights, water, bath and toilet, corner Bridge street and Lincoln avenue, lately occupied by the Dominican Sisters. Price $2100. See Earl A. Young.—Adv. 21-tf.

FOR SALE—LIVE STOCK

FOR SALE—Cow, four years old, fresh May 10th. Phone 7006-F23. 17-tf

FOR SALE—Registered Durham calf. Robert Matchett, Rt. 4, Charlevoix, phone 7013-f32.—Adv. 33-t3 pd.

FOR SALE—Black cow, six years old, due to freshen soon. Apply N. A. Harper, Route 2, Charlevoix.—20-t2-pd.

FOR SALE—Purebred Tamworth pigs at farmers' prices. Raise marble pork; premium bacon. R. W. Paddock, phone 7009-f3.—Adv. 22-t4.

FOR SALE—CITY PROPERTY

FOR SALE—Modern seven room house and two lots on Upright Avenue, electric light and bath Plenty of small fruit, also pears, cherries and apples. Price reasonable to suit purchaser. Inquire Sanitary Engineering Company. Adv. 52-tf.

FOR SALE—House, lot and barn on Bridge Street, fine location and first class place. Inquire Courier office.—Adv. 21-t3 pd.

FOR SALE—MISCELLANEOUS

FOR SALE—Good second-hand hot air furnace. Inquire Sanitary Engineering Co. 16tf

FOR SALE—Must be sold Thursday or Friday n. m.—camp equipment consisting of 9x9 tent, folding bed and mattress, three-burner oil stove, sanitary toilet, camp chairs, broom, pails, etc. Call E. Galloway, care W. H. Supernaw, phone 104.—Adv. 22-t1-pd.

JUST RECEIVED — A FRESH SUPPLY OF

Monarch Goods

The highest quality Coffee

Canned Corn, white.

Canned Corn, Golden Bantam.

Canned Peas

Catsup, large bottle..25c

Mustard, the old-time kind.

Oatmeal, large pkg...25c

Regular and Quick Oatmeal.

Mike's Grocery

PHONE 111

Blocks, Gravel and Sand

ALL KINDS OF CEMENT WORK

MITCHELL BROS.

Tel. 449. Word Gravel Pit

SPECIALS

FOR

Friday and Saturday

May 30 and 31

NIGHT GOWNS

A white cotton gown, made very full and of a good quality of material. Round neck, short sleeves and trimmed with shell stitch in two colors.

59c

GROCERIES

Special Light No. 48 medium broom, for..50c

Until June 11

Brooms	69c
Washboards	48c
Economy Matches, per box	5c
7 doz. Clothes Pins	25c
3 lbs. Sal Soda	10c
5 pkgs. 10c. R. N. M. Soap Flakes	25c
Good Scouring Soap, per bar	5c
Star Soap, per bar	5c
Electric Soap, per bar	5c
3 large boxes 10c Cleanser	25c
4 lbs. Arm & Hammer Soda	25c
3 lbs. Rice	25c
Good Japan Tea	50c
Best Mocha and Java Coffee	50c
24 1-2 lbs. American Eagle Flour	$1.00
25 lbs. Sugar	$2.50
5 lbs. Karo Maple Syrup	50c
Bran Flakes, per pkg.	15c, 20c, 25c
Quart can Cocoa	15c
Men's Overalls	$1.50

A. E. MASON

NEW PALACE THEATRE

Friday, May 30th

A Universal-Jewel special production starring Reginald Denny, hero of the "Leather Pushers," in "THE KENTUCKY DERBY," with an all star cast. Here's the crashing climax to the greatest adventure drama of the year. See the most thrilling horse race ever screened, with a crashing finish that will leave you breathless. A tremendous climax to a remarkable story of land and sea. Also a Neeley Edwards comedy, "OWN A HOME."

Saturday and Sunday, May 31 and June 1

Tom Mix in a special production, "NORTH OF HUDSON BAY." Laid in the vast white spaces of the Arctic. On the journey of death, where men fought for life against the wild wolf packs. Where even the raging elements pitted their power against the strength of human hearts. A speed-drama of hot-blooded, cool-headed men. Also an Imperial two reel comedy, "MONKEY MIXUP."

Tuesday and Wednesday, June 3 and 4

Paramount present an appealing domestic drama of lofty ideals in "THE SILENT PARTNER," with Leatrice Joy, Owen Moore and Robert Edeson. The story of poor people made rich; laid against a background of wealthy New York. Just a chunk of real life. From the great Saturday Evening Post serial by Maximilian Foster. Also a new Gang comedy, "DOGS OF WAR."

Coming June 7 and 8—Big special production, "ENEMIES OF WOMEN." In 10 reels.

Special on Middlings for Saturday-Monday

May 31-June 2

100 lbs. Middlings	$1.75
100 lbs. Whole Corn	$1.60
100 lbs. Chick Feed	$3.50

Call on us for your Poultry Feeds

FLOUR—FEED—FUEL

Argo Milling Company

This is Different

from all other laxatives and rebels for

Defective Elimination Constipation Biliousness

The action of Nature's Remedy (NR Tablets) is more natural and thorough. The effects will be a revelation—you will feel so good. Make the test. You will appreciate this difference.

NR JUNIORS Jrs

Used For Over Thirty Years

Chips off the Old Block

NR JUNIORS—Little NRs

The same NR—in one-third doses, candy-coated. For children and adults.

SOLD BY YOUR DRUGGIST

CENTRAL DRUG STORE

Practical Suggestions for Producers of Beef

N. K. Carnes of the animal husbandry division of the University of Minnesota offers several suggestions to producers of beef as to how to improve their position in these times of narrow margins and high taxes. He says beef producers can get larger returns by:

Producing what the market demands.

Marketing through co-operative associations.

Investing the minimum of capital only in buildings and equipment.

Keeping good typed animals rather than scrubs.

Providing good pasture, and

Feeding comparatively inexpensive rations during the winter.

Mr. Carnes lays emphasis on feeding and type. "Good cattle command a premium on our live stock markets," he says. "Good typed animals do not consume less feed than the scrub, but they make more economical use of it. The bureau of animal industry maintains that a steak from a high-class beef animal contains 40 per cent more food value than does a steak from a scrub."

Mr. Carnes holds that feeds for wintering the breeding herd need not be expensive. Silage supplemented with dry roughage and some protein concentrate will carry beef animals along economically. If the dry roughage consists of a legume hay the protein concentrate can be omitted from the ration. "Under some conditions," he says, "it might be more economical to sell part of the legume hay and substitute for it the cheaper roughages with some highly concentrated protein feed. Relative prices should determine."

Before Weaning Pigs It Is Proper to Inoculate

Before weaning it is advisable to inoculate the pigs for cholera. The advantages are it is cheaper, the pigs can be handled with more ease, and they will not be affected as much as large hogs. Sanitary quarters and simultaneous inoculation for cholera are best assurance one can get for a disease free herd. While it is possible for some farmers to treat their hogs, it is illegal in some states and is to be frowned upon. Farmers' Bulletin 830 "Hog Cholera," may be obtained by writing to United States Department of Agriculture, Washington, D. C.

When a car refuses to run, the average owner's idea of fixing it is to kick the tires.

BUSINESS CARDS

ROBERT F. SLOAN
Civil Engineer
230 Bridge Street
Charlevoix -- Michigan

R. B. ARMSTRONG
PHYSICIAN AND SURGEON
Special Attention to Diseases of Eye, Ear, Nose and Throat
Priest Bldg. Phone 255

DR. F. F. McMILLAN
Physician and Surgeon
Office above Postoffice
Phone 17
Charlevoix :: Michigan

A. L. FITCH
ATTORNEY AT LAW
County Bank Building
Phone 48
Charlevoix :: Michigan

Virginia Ryall Brown, D. C.
CHIROPRACTOR
P. O. Building Phone 347
Charlevoix, Michigan

DR. E. C. HICKS
Veterinarian
220 S. East Street
Phone 117 Boyne City, Mich.

GOOD ROADS

Michigan Girl's Essay in Safety Competition

Best essayist of more than 400,000 elementary school pupils, Theodora Poole, thirteen-year-old school girl of Pontiac, Michigan, now residing at Lansing, Michigan, is announced as winner of the second national safety essay contest conducted under the auspices of the highway education board.

As a reward she receives a gold watch and a trip to Washington with all expenses paid, awards offered at the beginning of the contest for the essay winning first national honors. Her prizes are the gifts of the National Automobile Chamber of Commerce.

Miss Poole's essay is as follows:

In a game each person has his part to play. Let us think of the task of making a nation safe as a game in which each has his place to fill and his bit to do.

One might suppose we children have very little to do with the safety of our nation, but we are the coming generation and in our time shall uphold better and safer highways.

As in a game, there are rules to follow. These things we must do:

Always observe traffic before crossing a street.

When walking on a road keep to the left to meet on-coming vehicles.

Learn automobile signals to know what a motorist means to do.

When alighting from a street car stand until sure of a safe way to the curb.

Help those in need.

Keep close to the curb when riding a bicycle, and give correct signals when turning.

Thus we shall spread our safety interest and information.

Now come the things we must not do, rules just as important if we are to play the safety game.

Don't hurry! Most accidents are caused by the desire to save a few seconds.

Never play in the streets nor dash before moving vehicles.

Never jay-walk.

Never steal rides.

Never make a blind dash across a thoroughfare.

Never stand in the street while waiting for a car—you are safer on the curb. One cannot always stand on his rights.

A child's part in this safety game is to keep from being "tagged" by an automobile. In the many automobile accidents in which the driver is blameless, a pitifully large number of children are victims.

Then there are always drivers who consider that responsibility ceases with the tooting of the horn. Since we stand less firmly than a telephone pole we had better be out of their way.

Our code is a code of honor. Nobody can make us play fair. Our schools foster athletics to encourage clean effort. More important than ordinary athletics is the game in which we save the sorrow of accidents and loss of life. If I could feel that by joining this safety team I had saved one little child, I would consider my effort better spent than if I had won highest honors in athletics.

These things children can do. It is because of the splendid foresight of our elders that we are having these things laid before us while we are of an age when it is easy to learn. Much time, money, and thought are being spent to teach us safer ways. And if we become men and women who think safety and act safely we shall have a nation of happier and safer people.

"Always Be Careful."

To Prevent Automobile Accidents by Low Walls

The Long Island railroad is building an approach to one of its grade crossings that, it hopes, will prevent automobile accidents. As the motorist approaches the crossing, low cement walls force him to bear gradually to the right, then in order to get over the railway to make a sharp turn first to the left, then to the right again. As five miles an hour is as fast as the turns can be made, drivers will have time to look for oncoming trains. The cost of the low walls is trivial.

Accidents Prevented by Keeping Highways Open

To prevent accidents by keeping the roads open for two-way traffic, parking of vehicles of all descriptions is prohibited on all state highways in Pennsylvania. Motorists are not permitted to stop at the foot of a hill, crest of a hill, or any portion of a curve. A fine of $10 to $25 is provided for each violation of the rule.

Sample Road Is Narrow.

A sample mile of paved road 18 feet wide is to be constructed in Minnehaha county. This is not wide enough for the traffic under present conditions. A 20-foot roadway is safer for all concerned.

Work for Auto Makers.

All the automobile makers who are reducing the price of their cars ought to get together and figure out a way to reduce the cost of widening the roads.

For all the news, read the Courier.

WRIGLEY'S
after every meal

Cleanses mouth and teeth and aids digestion.

Relieves that over-eaten feeling and acid mouth.

Its l-a-s-t-i-n-g flavor satisfies the craving for sweets.

Wrigley's is double value in the benefit and pleasure it provides.

Sealed in its Purity Package.

Care of Mare and Colt Needed in Fall Months

It is an old saying that animals going to winter quarters in good condition are half wintered. It is particularly true of brood mares and colts. The bleak winds and cold rains of the fall months, together with the chilly nights, take more out of animals than months of feeding will restore. This is particularly true of brood mares that are low in condition and of the young colts. They should be stabled every night from now on, and should be fed a small feed before being turned out in the morning to fill up with cold or frozen grass, which is very liable to chill and even stop the work of digestion. It never pays to let mares and colts stand around shivering during the cold autumn nights and then attempt to make up by extra feed during the winter. Protect the mares and keep the colt growing, if results are wanted.

COUNCIL PROCEEDINGS

Council Chambers, May 26, 1924.

The Common Council of the City of Charlevoix met on the above date with Mayor Bergeon presiding.

Ald. present: Eckinger, Mudill, Partridge, Parmalee.

Minutes of meeting held May 19, 1924 were read and approved.

The finance committee submitted the following report, having examined the following bills, aggregating $3,053.37, find same correct and recommend they be allowed:

May 26th, 1924.

TO THE HONORABLE:

The Mayor and Common Council of the City of Charlevoix;

Gentlemen:

Your Finance committee, having examined the following bills, report the same correct and recommend they be allowed, and the Clerk authorized to issue orders for the same.

Contingent Fund

Arthur Bergeon, salary	$ 31.25
John Cook, salary	27.50
Elma H. Cook, salary	25.00
D. S. Payton, salary	70.83
Charlevoix Courier, Prtg.	44.00
Arthur Bergeon, board of review	24.00
A. L. Fitch, board of review	24.00
D. F. Meech, board of review	24.00
Nat Burns, board of review	24.00
S. M. Rose, board of review	24.00
G. C. Geiken, board of review	24.00
Wood Bros. sup.	4.32
Ihling Bros. Everard Co., sup.	2.34
Burroughs Adding Mach. Co. care of mach. No. 113117.	5.56

Highway Fund

Art Alcock, salary	57.50
Bert Sharrow, labor	24.00
Lou Sandle, labor	42.00
Argo Milling Co., cement	79.40
Calvin Supernaw, labor	40.25
Geo. Lusk, Jr., cont. labor	255.39
M. B. Hooker & Son, team	30.00
Wood Bros., sup.	4.40
Petoskey Portland Cement Co., bal. on stone	32.55

Cemetery Fund

Chas. Hyers, salary	50.00
Jake Marshall, labor	39.00
Dave Alexander, labor	39.00
Henry Harris, labor	39.00
Hubert Ackert, labor	11.37
J. J. Simmons, sup.	5.45
M. W. Sparks, bulbs	3.00
H. D. Marshall, team	6.00

Sewer Fund

Wood Bros., sup.	1.25
H. D. Marshall, cont. labor	22.69

Fire Fund

Chas. Marshall, salary	42.50
Wood Bros., sup.	49.50
Charlevoix Fire Dept., Miller Fire	11.00

Police Fund

W. J. Weikel, salary	45.00

Park Fund

H. L. Brady, labor	18.00
The Everwear Mfg. Co., Playground apparatus	532.85

Bridge Fund

Elmer Johnson, salary	70.83
Harvey O'Brien, salary	50.00
Wood Bros., sup.	1.50
H. W. Round, castings	12.58
Clair Webster, freight	.75
John W. Kirby, sup.	13.85

Advertising Fund

Clair Webster, freight	1.24

Health Fund

J. C. Luce, salary	10.00

Water Fund

Morris Ackert, salary	60.00
Wood Bros., sup.	2.30
Campbell Boot Shop, sup.	6.25
John W. Kirby, sup.	.30
Pittsburgh Meter Co., meters	149.37
Clair Webster, freight	2.03

Electric Fund

C. N. Bridge, salary	104.17
Floyd Rice, salary	50.00
Murley Plum, salary	50.00
Dan Searle, salary	50.00
Bert Sprotman, salary	45.00
Murley Plum, exp. to Bellaire	6.90
Eddie Webster, freight	3.88
Western Electric Co., sup.	6.04
Chicago Sanitary Rag Co., sanitary wipers	21.08
Thomas Wall, poles	25.35
Central Electric Supply Co., guy wires	12.24
Wood Bros., sup.	26.69
City Treas., express	1.79
Fred Worth, poles	285.25
Johns-Manville, sup.	25.62
Central Electric Co., arresters	9.16
Gen. Electric Co., meters	90.49
Charlevoix County Bank, exchange on bonds	4.70

Moved by Ald. Parmalee, seconded by Ald. Partridge, that bills be allowed and Clerk authorized to issue orders for same. Motion carried by following aye and nay vote: Ayes, Ald. Eckinger, Madill, Partridge, Parmalee. Nays, none.

Moved by Ald. Partridge, seconded by Ald. Eckinger, that the hearing in regard to vacating Belvedere Ave. be postponed to June 9th, 1924, at 8 o'clock p. m. Motion carried.

The mayor appointed John M. Eckert to fill vacancy on Cemetery Board, his term to expire May 1st, 1925, and Henry Block for full term, same to expire May 1st, 1929.

Moved by Ald. Eckinger, seconded by Ald. Madill, that the appointments be confirmed. Motion carried.

Moved by Ald. Partridge, seconded by Ald. Madill, the council adjourn. Motion carried.

Chas. H. Lamphear, Clerk.

LEGAL NOTICES

Order for Publication

State of Michigan, the Probate Court for the County of Charlevoix.

At a session of said court, held at the probate office in the city of Charlevoix, in said county, on the 21st day of May, A. D. 1924.

Present: Hon. Servetus A. Correll, Judge of Probate.

In the matter of the estate of George Fetterly, deceased.

Forest Ashman having filed in said court his final administration account, and his petition praying for the allowance thereof and for the assignment and distribution of the residue of said estate,

It is ordered, that the 17th day of June, A. D. 1924, at ten o'clock in the forenoon, at said probate office, be and is hereby appointed for examining and allowing said account and hearing said petition;

It is further ordered, that public notice thereof be given by publication of a copy of this order, for three successive weeks previous to said day of hearing, in the Charlevoix Courier, a newspaper printed and circulated in said county.

Servetus A. Correll,
Judge of Probate.

A true copy. Adv. 22-t3.

Mortgage Sale.

Whereas, default has been made in the conditions of a certain mortgage whereby the power of sale thereon contained has become operative, which mortgage was executed on the 20th day of August, 1913, by Patrick J. Malloy and Anna J. Malloy, his wife, of the Township of St. James, in the County of Charlevoix, and State of Michigan, as mortgagors, to the Beaver Island Lumber Company, a Michigan Corporation as mortgagee; which mortgage was recorded in the office of the Register of Deeds of Charlevoix County, Michigan, on the 26th day of August, 1913, in Liber 48 of Mortgages on page 165, and which mortgage was on the 26th day of November, 1915, assigned to Cus Kitsinger, trustee, and was recorded on the 30th day of November, 1915, in Liber 50 of Mortgages on page 191 in the office of the Register of Deeds of Charlevoix County, Michigan, and was thereafter assigned by said Cus Kitsinger, by William E. Stephens, attorney in fact, to Garrett Cole on the 7th day of November, 1923, which assignment was recorded in the office of the Register of Deeds of Charlevoix County, Michigan, on the 7th day of November, 1923, in Liber 49 of Mortgages on page 634; and

Whereas no suit or proceeding at law or in equity has been instituted to recover the debt secured by said mortgage or any part thereof, and whereas the amount claimed to be due for principal and interest on said mortgage to the date of this notice is the sum of $253.89, and in addition thereto the further sum of $63.45 with interest thereon for taxes paid by the mortgagee, together with the costs and expenses of foreclosure and an attorney fee of $15 provided by statute;

Now therefore, notice is hereby given that, pursuant to the power contained in said mortgage and under the statute in such case made and provided, for the purpose of satisfying the amount due for principal and interest on said mortgage, the taxes paid, the costs including the attorney fee provided for by statute, the undersigned will foreclose said mortgage by a sale of the premises therein described to the highest bidder, at public auction or vendue on Saturday, June 28th, 1924, at 10 o'clock in the forenoon of said day, at the east front door of the Court House in the City of Charlevoix, Charlevoix County, Michigan (that being the place where the Circuit Court for the County of Charlevoix is held). The premises described in said mortgage being herein described as follows, to-wit:

Lot one (1) and the Southeast quarter of the northeast quarter (SE¼ of NE¼) of Section twenty-one (21) Township Thirty-seven (37) North, Range ten (10) West, in the Township of Peaine, County of Charlevoix, Michigan.

Dated April 2nd, 1924.

GARRETT COLE, Mortgagee.

ROLLIE L. LEWIS, Attorney for Mortgagee.

Business address, Charlevoix, Michigan. 14-t12

A Willing Worker

MONEY is a willing worker. You cannot keep it from working if you treat it properly and the most proper thing to do with it is to put it in the savings account of this bank where it works for you night and day.

Charlevoix State Savings Bank

CHARLEVOIX, MICHIGAN

W. S. Richardson, President
A. D. Crimmins, Vice President
Archie Livingston, Cashier

BUY TIRES THAT GIVE THE MILEAGE

They may cost just a trifle more, but they last longer, insure you safety from tire trouble at all times; and in almost every case are cheaper in the end. You simply can't afford to buy cheap tires when you can get 6,000 mile guaranteed tires at these prices.

30x3, 6000 mile guarantee	$ 7.75
30x3 1-2, 6000 mile guarantee	8.50
32x3 1-2, 6000 mile guarantee	12.70
31x4, 6000 mile guarantee	15.75
32x4, 6000 mile guarantee	16.50
33x4, 6000 mile guarantee	17.50
34x4, 6000 mile guarantee	17.75
32x4 1-2, 6000 mile guarantee	24.50
33x4 1-2, 6000 mile guarantee	25.00

Benj. Brown
Headquarters for Automobile Supplies

Certain-Teed Roofing is Good Roofing

Four-in-one individual and and roll, slate covered protection from fire. One third of all fires are roof fires. Use Certain Teed have fire protection and get a rebate on your fire insurance.

Sold By

Louis S. Orlowski

GARAGE and SERVICE

We are located in our new home, 107 Belvedere avenue, and are equipped to give you the very best of service in the line of automobile repair work, overhauling, etc. We can guarantee our work.

MOSCO STORAGE BATTERIES

We are local agents for the Mosco Storage Battery, one of the best on the market. If your battery needs repairing, we will do a satisfactory job for you. Ask us about your needed repairs—let us make a cost estimate on your work.

PEARL BROTHERS

107 Belvedere Avenue Phone 32

Circulation Counts---We have it

Ellsworth Section

Fred Youngs, of Chicago, was an Ellsworth visitor one day last wee...

Elmer Rood was at Traverse City on business on Friday and Saturday of last week.

Arthur Gidley has moved into town and taken up residence in a part of the Mrs. Adam Martin house. He expects to build some time this year.

Mrs. Robert White entertained her sons, Harry, Elmer and Forrest, and her daughter, Mrs. C. W. Fales, with their families, on Tuesday of last week, the occasion being her 75th birthday. Communications were read from her son, George, of New York City, and her daughter, Mrs. J. C. Brooks, of Belding, Mich.

Plans are being made for a base ball game for the afternoon of May 30th, with the north side arrayed against the south side and with Centre Street as the dividing line. Ennes Schaver will cnptnin the south side team, while Henry VanDerArk is booked to lead the northerners to victory. The game is scheduled for two-thirty. Don't miss it.

The Antrim County Republican club banquet will be held nt Fishermnn'a Paradise, at Bellnire, on Wednesday evening, June 25th, according to plans formulated nt a meeting at Bellaire held on Thursday of last week. Representatives from all parts of the county were on hand to air their views on the subject and the matter was left in the hands of a committee with County Clerk Doevy as chairman. Tickets will he placed on sale on or about June 10th.

Rev. Lawrence, of the M. E. church, announces a community meeting and pot luck supper to be held at the M. E. church rooms on Tuesday evening of next week, at which good speakers will be heard. This meeting is taken as a step towards a bigger and hetter Sunday school, and every one is urged to attend. Mrs. W. G. Patterson is in charge of supper arrangements and the ladies interested may see or phone her for particulars. He also announces a business meeting in charge of district supt. Dr. Slee, for seven o'clock on the evening of Monday, June 9th. This meeting will also be at the M. E. church.

For Sale—Loose Hay

Quantity of A-No. 1 alfalfa. If interested phone or see James Wilson, Rt. 1, Ellsworth.—Adv. 22-t1.

ATWOOD

Appear happy anyway.

Henry Klooster is in Detroit.

Of all the poetry, that of the mind is the most deplorable.

They who would be young when they are old must be old when they are young.

Two car loads of young folks went to Traverse City and Old Mission last Saturday.

The 7th and 8th graders had a picnic on Friday last—ask Cliff Brown for particulars.

Nicholas DeYoung, of Southern Banks, superintendent of the Reformed S. S. made the M. E. S. S. a visit on Sunday last.

Mrs. Bensse, of Holland, Mich., sister of Mrs. H. Klooster und Mrs. Beuker, of Grand Rapids, drove through on Friday returning on Saturday. Mrs. H. Klooster returned with them.

Morris Henry, our genial well driver, is drilling wells near Central Lake. Mr. Henry has work enough for 2 years ahead. That'a the way with every good workman. Geo. Lord is helping him.

Floyd Wagner, of Norwood, is calling on the farmers to contract for the growing of cucumbers for the Charlevoix Pickle Co. Mr. Wagner has contracts for 100 acres. They will be delivered at Atwood and trucked from there to Charlevoix by the company.

Ethan Jolliffe received the information last week from the Gulbransen Registering Piano Co., of Chicago, appointing him general dealer and distributor north of Traverse City and including Petoskey. This is the largest piano company in the world and Mr. Jolliffe has accepted the position.

All of the Sunday school in Antrim county will consolidate on the 4th of July and have a picnic somewhere near Central Lake.—This is expected to be the greatest meeting of this kind ever held in the county. First class music, state and county speakers will be present. This will be free to everyone. Announcements will appear later in the Courier.

Some people are "born lucky." We must not forget to mention some of the beautiful presents that Miss Sarah Klooster received from friends and relatives as a token of love for her success as a graduate from the 12th grade of the Ellsworth high school on Friday evening last. First, a dress from her aunt, Mrs. Brusse; a dress from the family at home, decorated with about 3,000 beads; a gold watch; 2 gold braclets and many other useful presents. Our love and good wishes go with her. Miss Klooster has decided to study for a trained nurse.

We have another Ford touring car we are going to sell this week. It has starter, etc. Come in and see it. Corner Garage, L. O. Isaman.—Adv. 22-t2.

ANTRIM CITY

Will Knight is trucking hay to Traverse City.

Last Wednesday we had a few flakes of snow.

Mr. Stott was plowing for Albert Elzinga, Wednesday.

The Ellsworth school children were at the lake Thursdny.

Mr. Brooks, Mr. Stoel and Alfred Brooks are doing carpenter work at Charlevoix.

Albert Elzinga and son, Henry, were visitors at the Stott home Monday evening.

Mr. Stott took a load of logs to the mill at Bay View Friday and brought back a load of lumber.

There was a bee at the cemetery Saturday. There was not many there but they fixed up the place for the fence.

Our school closed last Monday with a picnic. The teacher, Miss Bruce, received a book from the pupils and the pupils each received an Ever-sharp pencil.

How are your tires? We have a large stock, including "Balloons." Come in and look them over. Corner Garage, L. O. Isaman. Adv. 22-t2.

MILES DISTRICT

Gleaners met at the home of Mrs. Anna LaLonde, Mny 22.

Henry Steenhngen is in Charlevoix, where he hns employment.

Rodger Speyer, of Ellsworth, spent Sundny with Mr. and Mrs. John Ter-Wee.

The farmers are very busy between showers trying to get in their corn.

Mr. and Mrs. Chns. Hillman have moved to East Jordan, where Mr. Hillman has employment.

Mr. and Mrs. Jerry Moblo and son, Cnrl, spent Sunday afternoon with Mr. and Mrs. G. LaClair in East Jordan.

Mr. and Mrs. C. L. Strong, of East Jordan, and Mr. and Mrs. A. Miles spent Sunday afternoon with Mrs. Mary Tillotson and family.

Gus Benson, from the upper peninsula, and Mr. Downing, of Johnnesburg, called on Mr. and Mrs. Gene Miles last Wednesday.

Mrs. Dett Evans and grandson, Wesley Simmerman, spent Saturday and Sunday in Boyne City, at the home of her daughter, Mrs. Herman Linlenaw.

Mr. and Mrs. Chas. Withers and little daughters, Frances and Christine, of Charlevoix, were Sunday visitors at the home of their mother, Mrs. Anna LaLonde.

Ancient Diamonds.

Diamonds were known and worn as jewels in Indin 5,000 years ago and used as cutters and grnvers 3,000 years ago.

Read the Courier a paper that is all home print.

CUTS-SORES

Cleanse thoroughly with warm water. If severe, call a physician. In any case use a soothing, healing application of the antiseptic salve—

VICKS VAPORUB

Over 17 Million Jars Used Yearly

FOR SALE—Young Jersey cow thnt produced $160.00 worth of butter fat in 1923. Inquire Hubert Bearss.—Adv. 21-t4.

FOR SALE—1923 Chevrolet one-ton truck, in first class condition. Ellsworth Garage. 17-tf

B. J. BEUKER
PHYSICIAN and SURGEON
Office over Blue Store
Ellsworth, Michigan
Office Hours 2-4 p. m. Phone 38

FOR OVER 40 YEARS

HALL'S CATARRH MEDICINE has been used successfully in the treatment of Catarrh.

HALL'S CATARRH MEDICINE consists of an Ointment which Quickly Relieves by local application, and the Internal Medicine, a Tonic, which acts through the Blood on the Mucous Surfaces, thus reducing the inflammation.

Sold by all druggists.
F. J. Cheney & Co., Toledo, Ohio.

SCHOOL CLOSES A SUCCESSFUL YEAR

Graduation Exercises Held at M. E. Church Friday Evening

The school here closed one of its most successful years on Friday of last week, picnics and auto trips for the smaller pupils finishing the year.

The graduating exercises of the class of 1924 were held at the M. E. church on Friday evening and proved an enjoyable occasion, the exercises being among the best ever staged here. The church was prettily decorated for the occasion and the grnduates, Kenneth Peebles, Bruce McElroy and the Misses Sarah Klooster and Evelyn Ruis, showed by the way in which they handled their parts of the program that they had worked hard and been ably coached. The music, furnished by Mrs. D. W. Sage and Miss Cornelia Elzinga, was a delightful part of the evening's program and was accorded the praise of the audience which filled the church to its doors.

The speaker of the evening, Prof. Robertson, of the faculty of the Central State Normal, gave one of the best talks ever heard here.

Four of the five teachers on the staff during the past year have been engaged for the coming year, the board having failed to persuade Miss Monk, the principal during the past to years, to remain for another year. Her place will be taken by Foster L. Bureh, of Detroit, a young man who comes highly recommended both as to character and teaching ability. Ernest Erickson will again hold the reins as superintendent, while the Misses Pearl and Emily Johnstone and Cornelia Elzinga will preside over the same rooms as during the past year. Mr. Erickson left on Monday of this week for his home at Saugatuck, but will attend Central State Normal this summer. The Misses Johnstone will spend the summer at Grand Rapids, while Miss Elzinga will remain at her home here.

KLOOSTER HOME BURNS TO GROUND

Contents on Lower Floor Removed—Will Immediately Rebuild

Fire starting in the roof of the farm home of Edward Klooster, one mile northwest of town, completely destroyed the house at an early hour on oMnday of this week. When the blaze was discovered Mr. Klooster notified the local telephone exchange and help was rushed to the same, but the fire, fanned by a strong wind, had gained such headway that all chance of saving the building was past. Nearly all the furniture was saved from the second floor. The loss is partly covered by insurance.

Mr. Klooster expects to start at once to rebuild and is housed at present at the E. H. Boss property, south east of the Klooster farm.

Steers Clean Up Waste Feeds on Average Farm

Do not plunge heavily into feeding because someone else made big money last year. Also do not stay out because the last season was a bnd one. The pendulum may swing the other way in either case.

Keep steers full. The food eaten over and above maintennnce is what puts on flesh. Nevertheless, excitement, mud, discomfort and injuries from horns of other steers all increase maintenance requirement and reduce gains.

Under Colorado conditions, feed heavily on roughage and other cheap feeds at the start and snve the heavlest grain feeding for the last four or six weeks of the fattening period.

Wise feeders watch costs carefully in buying feeds. It is not necessarily the best feeds, but the best feeds for the money thnt make profits.

Make steers clean up the waste feeds on the farm. Straw, corn fodder and beet tops can best be marketed through steers if used in proper combinations with other feeds.

Where heavy corn rations are fed, a few hogs in the feedlot may regnin 10 per cent or more of the grain fed.

It rarely pays to hold mature steers after they are finished. Every ponnd of gain put on after this point is reached is put on at a loss.—Charles I. Bray, Colorado Agricultural College.

The baad of the dressed carcass should be tucked back under the wing, when packed for shipment.

• • •

Do not sell nr kill off the old geese or ganders on account of thair age alone. Old geese are bettar breeders than young onea unless decrepit.

• • •

All carcasses to be shipped should be dry-picked, as scalded poultry will not atand long shipments. The bome trade, bowever, prefers birds scalded.

• • •

Chicks with deformities like crooked necks or crooked legs should be killed at the time the clutch is put in the brooder. Sneb chicks are useless and die sooner or later.

Many a captain nf industry is a buck private when he gets home.

Balloon tires now have prospective buyers up in the air.

The COACH

Exclusive to Hudson and Essex

Closed Car Comforts at Open Car Cost

The Coach costs but $125 more than open models on either Hudson or Essex. The extra cost of closed models on other cars is from $300 up, even on the lowest priced cars. More than 135,000 Coaches are in service. Sales exceed 3,000 every week. Everyone prefers a closed car. The Coach alone is the quality car within reach of all. No wonder the Coach on Hudson and Essex is the world's largest selling six-cylinder closed car.

The price you want to pay will decide you for Hudson or Essex. The closed car advantages of the Coach and its price surely leave no other consideration.

HUDSON Super-Six Coach $1550

ESSEX SIX Coach $975

Freight and Tax Extra

Hudson and Essex Are of One Quality

Charlevoix H. R. Fowler, 113 Bridge St.

5424-777

The importance of you

In the whirring of looms, the flaming of furnaces, the darting of factory fingers in and out, day after day, the audacious scheming of laboratories, the endless displaying of shops—energies strive for you.

For you, the shaping of leather, the cocooning of silk, the pricking of discs to carry human or orchestra voices, the balancing of watch springs so delicately a pencil mark tips the scales—all the multiple painstaking labors of commerce bent to aid you to live better, more nearly contented.

In the pages and columns of advertisements products are assembled, described and offered, to feed your convenience, your comfort, your pleasure.

Every advertisement was written and printed for you, to tell of this limitless service.

Read the advertisements to know when, where, who, how much.

Read them to compare values.

Read them to save.

Every advertisement is a guide-post to better buying

LITTLE THOMAS GIRL IS DEAD

Pansy, Aged Six, Passed Away At Hospital

Pansy Marie Thomas, little daughter of Russell and Carrie Thomas, of East Jordan, was born January 5, 1918, and passed from this life at Charlevoix Hospital, Monday, May 26, at 7:30 p. m.

Pansy was an unusually bright, attractive little girl, a favorite with all who knew her; an apt pupil in school, having completed her first year's work the day she was taken sick. She participated in all school and Sunday school entertainments in a very delightful manner, was the joy of her home and the pride of the neighborhood. Her last sickness was full of intense suffering, borne with the utmost patience.

Sunday, a few short hours before her going away, she said, "I feel all right. Let's go home." And Monday morning early she said, "mamma, if you go home, you'll take me, won't you?" A little later, "mamma, which way shall I go?" to which the mother replied, "go with the angels, darling." She then rested peacefully until ten minutes before her death, she kissed her loved ones "goohy." Surely she is at home, for "Of such is the kingdom of heaven."

Besides the bereaved parents, three brothers, Harold, Gabriel and Sherman, and a host of relatives and friends are left to mourn their loss.

Funeral services were held at the home Wednesday at noon, and the benutiful little body, covered with flowers, was laid to rest in the Belaire cemetery to wait until her loved ones meet in the heavenly home.

—Contributed.

For fine shoe repair work try John Smith at Campbell Boot Shop. —Adv. 22-t1.

* * * * * * * * * * * *
* AT THE MOVIES *
* * * * * * * * * * * *

Reginald Denny, of the "Leather Pushers," has doffed his four ounce mitts and acquired the fortune, the hot-headedness and the swagger of a Kentucky gentleman. "The Kentucky Derby" brings the popular Universal player to the Palace Theatre next Friday, in the masculine leading role of an all star Universal-Jewel spectacle filmed from Charles T. Dazey's old-time stage melodrama, "The Suburban." King Baggot directed the picture with Denny, Lillian Rich, Lionel Belmore, Gertrude Astor, Emmett King, Walter McGrail, Kingsley Benedict and Wilfred Lucas in the principal roles.

Malted milks that are rich and creamy at Fessenden's fountain.—Adv. 22-t1.

Fresh Strawberry Ice Cream at Fessenden's fountain.—Adv. 22-t1.

MAY CALENDAR IS FULL OF TROUBLE

(Continued from page one.)

J. R. Watkins Company, a foreign corporation, vs. Charles E. Graham, Albert Beattie and John D. Walker, trespass on the case.

Benjamin V. Scott vs. Boyne City, Gaylord & Alpena R. R., assumpsit.

The Rockwell Mfg. Co. vs. W. E. Parmelee, principal defendant and Leslie T. Shapton Post No. 226, American Legion, garnishment.

Esther Hoy vs. Elgie E. Dow, assumpsit.

Marion A. Allison, Adm. to collect in State of Ill., and Harvey C. Nellegar vs. Estate of Windsor F. Aldrich, deceased, appeal from Probate Court.

Detroit Trust Co., a Michigan corporation vs. East Jordan Electric Light and Power Company, assumpsit.

Saul Buschert & Son, a co-partnership vs. F. O. Barden, Jr., et. al., garnishment.

Charles C. Robbins, Inc. vs. Beutel Fisheries Co., trespass.

James H. Elzinga vs. James Evans, appeal.

Chancery Cases

Martha Freiberg vs. Fred Pillsbury, et. al., bill to quiet title.

Martha J. Ayers vs. Willet Zimmerman, bill for injunction.

Mary V. Bartholomew, et. al. vs. Blanchard Hardware Co., Inc., petition.

Charles Newbert vs. Herman Meyer, et. al., accounting.

George Van Wagen vs. Estate of Edmond Green deceased and Alice Green Adm., bill to reinstate mortgage.

Tony Novotny vs. George M. Babcock, Ella R. Babcock, Roy Babcock and Emma M. Deuel, bill to foreclosure lien.

Sven J. Turngren vs. Lisle Shanahan and Charles Novak, bill for injunction.

Frank C. Burnett vs. Asahel G. Tillotson, accounting.

John M. Peffer and David W. Peffer vs. Arthur C. Peters, et. al., bill to quiet title.

The cases arranged to be heard before Judge Gilbert, commencing Tuesday, May 27th, are in order somewhat different from that of the calendar. They are to come up as follows: Joe Morris, Frank Gcloskl, Floyd Heisler, Leo Sullivan, Elmer Tift, Milton G. Wilkes, Florence Wilkes, W. A. Beach, Walter Ware.

On Tuesday, May 27th, the case of the people vs. Alonzo Graves and Thomas Webster was heard. This was a charge of larceny of car parts and upon being arraigned, the defendants entered a plea of guilty; whereupon the court fined each of the men $100.00 and costs of $50.00, defaulting in the payment of which they were remanded to the county jail to serve alternative sentence of six months.

The case of the people vs. Leo Sullivan, late of Kentucky and during the past winter a worker in the lumber camps near here, came next. Respondent pleaded not guilty to the charge of assault with intent to do great bodily harm less than murder and his trial was set for later in the present term.

For fine shoe repair work try John Smith at Campbell Boot Shop. —Adv. 22-t1.

Fresh Strawberry Ice Cream at Fessenden's fountain.—Adv. 22-t1.

ASPIRATIONS OF CLASS OF 1924

(Continued from Page one)

Ruby Webster, who is completing County Normal as well as her high school course this year, will teach next fall.

Erma Carey will probably take up vocal music and may teach this fall.

Margery Brown is interested in lyceum work and dramatics.

Vera Belding and Lottie Ager will probably attend County Normal next fall.

Albert Widdifield, president of the class, who has distinguished himself as editor-in-chief of the "Chanticleer," has probably found his life work. He will take up journalism at the U. of M.

The Junior Hop, held at the Belvedere Casino Tuesday evening, was from all accounts a brilliant affair. The County Normal class of fourteen students graduates tonight at the M. E. church, Dr. Pittman, of Michigan State Normal College at Ypsilanti, being the speaker. The commencement exercises for the high school will take place on Thursday evening at the Palace Theatre, the speaker of the evening being Professor Gerritt E. Masselink, acting head of the Ferris Institute of Big Rapids. Airel Burr Cooper is valedictorian and Margaret H. Krulik, salutatorian of the class.

The seniors today are enjoying an excursion to the Beavers, having chartered the steamer Bruce for this purpose.

Purest and most delicious Fruits and Syrups used at Fessenden's fountain.—Adv. 22-t1.

DAVE FURST GOES TO NORTH MANITOU

George Kelderhouse Transferred to Charlevoix Station

A number of changes were announced Wednesday at the district superintendent's office of the United States coast guard for the Tenth district. The changes is assignments were made necessary by the recent retirement of Capt. Jacob VanWeelden, of Holland, and the appointment of Sam Toft, formerly keeper of the Sleeping Bear station at Manitawa.

Oscar Smith, former keeper at South Manitou island station, has been transferred as keeper to Sleeping Bear and William Fisher, keeper at North Manitou, has been transferred to South Manitou as keeper. David Furst, formerly boatswain's mate at Charlevoix, has been transferred to North Manitou as keeper and has been raised in rank to chief boatswain's mate. George Kelderhouse, formerly No. 1 surfman at Muskegon, has been transferred to Charlevoix, while his post at Muskegon is vacant.

Fresh Strawberry Ice Cream at Fessenden's fountain.—Adv. 22-t1.

Card of Thanks

We desire to thank the friends and neighbors who so kindly proffered their sympathy and assistance during the illness and at the time of the death of John E. Bird, and also for their gifts of beautiful flowers.

Almond C. Bird
Nellie Bird March.

Adv.—22-t1-pd.

LITTLE FOLKS TAKE PART IN PLAYLETS

School Children Stage Operettas at High School

An interesting event in connection with the public schools last week was the presentation of the operetta, "The Enchanted Forest," at the high school auditorium, Thursday evening, May 22, by the pupils of the North-side Washington school, under the direction of their two teachers, Miss Olive Richardson and Miss Ellen Cook. All the children in the program entered most heartily into the spirit of the Mother-Goose rhymes and the fairy tales depicted in the operetta, thus affording the grown-ups present a most refreshing opportunity to become young once more, as they watched the magic of fairyland performed before their eyes.

An equally interesting evening was spent by those who were present at the same auditorium Monday evening, May 26, when the fifth grade pupils of the central building gave "The Fairy Rose," an operetta dedicated to their grandmothers. Miss Blanche Kingsnorth, County Normal critic, trained the children for this entertainment.

Ice cream with lots of cream in it at Fessenden's fountain.—Ad. 22-t1.

LOCAL AMATEUR'S ARTICLE ACCEPTED

Earl A. Young Wins Recognition From Eastman Co.

Earl A. Young, of this city, recently received a check in the amount of $30.00 from the Eastman Kodak people for four pictures and an article which he contributed to the last number of their monthly booklet.

The photographs consisted of four different scenes of his handsome residence on Park avenue in this city; one taken in the morning, one at high noon, one during the month of June and one on a moonlight night in January. According to Mr. Young, as expressed in his article, houses, like people, have their moods and varied aspects subject to their environment and it was in a successful effort to bring out this fact that the pictures were taken under varying conditions of light, temperature and background. Mr. Young's contribution was selected out of the vast number of such that reach the Eastman office daily and we think he has reason to expect congratulation on his good fortune.

Guaranteed paint at $2.50 per gallon. Benj. Brown.—Adv. 20-tf.

Ice cream with lots of cream in it at Fessenden's fountain.—Ad. 22-t1.

Birthday Party

A party of 25 friends gathered at the home of Colin McKenzie on R. F. D. No. 1 to surprise him on the occasion of his birthday, last Sunday night. Among the out of town guests were Mr. and Mrs. John Recignol, of Petoskey, Mr. and Mrs. William Richardson and George Lord, of Norwood, Mr. McKenzie's father-in-law and Mr. and Mrs. Gordon Rodder, of Cadillac.

Fresh Strawberry Ice Cream at Fessenden's fountain.—Adv. 22-t1.

* * * * * * * * * * * *
* B. Y. P. U. NOTES *
* * * * * * * * * * * *

The topic for June 1st will be "In His Steps. How Jesus Faced Duty." The scripture reading is found in Matthew, 3:15; John, 9:4; Luke, 22:42. Group 1 will take charge of the meeting.

In correction of the error of last week, we wish to state that B. Y. P. U. did not convene, but we attended the union memorial services held at the Methodist church.

Guaranteed paint at $2.50 per gallon. Benj. Brown.—Adv. 20-tf.

Political Announcement

This is to announce my candidacy for Representative in Congress on the Republican Ticket from the Eleventh Congressional District, at the Primaries in September.

I base my candidacy on the hope that, if elected, I may be of some service to the district and the state. I will later make clear my position on all public matters of importance.

I appreciate fully the offers of support from all over the district. I have full faith in the people's judgment and will cheerfully accept your decision.

Thos. Meggison.

Adv.—21-t2.

In Memoriam

In remembrance of our dear little Gladys, who was called away four years ago today, May 27, 1920.

Softly the stars are shining,
Over the silent grave.
Gently she is sleeping,
One whom we loved, but could not save.
None can know how much we miss her,
Through the weary lonesome hour,
In our hearts there is no question
That God picks the sweetest flowers.

Mr. and Mrs. Robt. Wexstaff and family.

Adv.—22-t1 pd.

POMONA AND BARNARD GRANGES HOLD MEET

Program for Thursday, June 5th, An Attractive One

The program for the exercises of Pomona Grange, which will be held in conjunction with Barnard grange at Barnard, on June 5, 1924, at 3:00 p. m., are to be as follows:

Song
Welcome: A. J. Bolhuis
Response: Mrs. O. Webster
Roll Call: "Farm Leaks"
Recitation: Mildred Ager
Instrumental Music: Guy Stutzman.
Recitation: Gordon Cummings
Talk: R. W. Paddock—"Community Cooperation"
Recitation: Minnie Gornell
Song.

At the evening session, which commences at 8:00 o'clock, the following will be the order of procedure:

Community Singing: Led by Mrs. Secord
Roll Call: "A Good, Characteristic Word of a Neighbor"
Recitation: Earl Cummings
Solo: Walter Black
Recitation: Joe Williams
Voltin Solo: Mr. Parsons
Dialogue: Barnard Grange—"In Want of a Servant"
Song.

Purest and most delicious Fruits and Syrups used at Fessenden's fountain.—Adv. 22-t1.

FIRE DESTROYS EDWARD KLOOSTER FARM HOUSE

Most of Furniture Saved — Loss Partially Insured

The farm home of Edward Klooster, one mile northwest of Ellsworth, caught fire at an early hour last Monday morning and burned to the ground.

The blaze started in the shingles of the roof and though the alarm was turned in as soon as it was discovered the strong wind prevailing at the time rendered all efforts to save the structure fruitless. Nearly all the furniture on the first floor was rescued, as well as some from the second floor. The loss is partly covered by insurance.

Mr. Klooster will start to rebuild at once and he and his family are at present located on the E. H. Boss property east of the Klooster farm.

Nordrum-McCarthy

Miss Josephine Nordrum, daughter of John Nordrum of this city, and Charles McCarthy, assistant at Fred Myers' store, were married at St. Mary's church in this city by the Rev. Father Wegenar Monday morning, May 19th. They have recently returned from a honeymoon trip to the upper peninsula.

Acme Quality Paints and Varnishes. 100 per cent pure. Benj. Brown. —Adv. 10tf.

The Place to Buy--
Paints, Oils and Varnishes
Linoleums, Carpet Sweepers, Congoleum Rugs, Kitchen Utensils, Electric Supplies
Fishing Tackle, Oil Stoves, Electric Ranges, Lawn Mowers, Garden Hose, Refrigerators, Screen Doors and Window Screen
Charlevoix Hardware Co.
209 Bridge Street Phone No. 1

Sooner or Later Every Property Owner Will Have to Face the Paint Problem—
You may turn your back and try not to see the condition of your property. But if it needs paint, simply shutting your eyes to the fact will not solve the problem for you. Nothing but PAINT will do that. The best paint to use is
MONARCH Paint 100% Pure

Why Not Now?
If your property needs paint it will be money in your pocket to paint NOW. Every day's wind and weather does some damage that must be repaired. Paint NOW—stop the decay and save the expense of repairs. Besides adding to the beauty of your property, paint makes it worth more money should you want to sell. Come in and consult us about your paint problem—we can help you and save you money and worry.
WOOD BROS.
CHARLEVOIX, MICHIGAN

Let The COURIER Sell IT for YOU

Nurses Carry Health Education Into Thousands of Workers' Homes; Aid Babes and Young Mothers

To the young mother the tiny new baby is like a piece of bric-a-brac. She is afraid to handle it for fear she might break it. The first bath is such a fearsome ordeal that it has become customary for the nurse who administers the pre-natal care to come and give the little stranger his first good washing.

Education of this sort is part of the work of a visiting nurse. The aid given sufferers of any sort must always be a demonstration as well, so that members of the family may continue the care.

The nursing service of the Metropolitan Life Insurance Company reaches 3,955 towns and cities in every state in the union and every province in Canada. In the two winter months of this year nurses made 424,986 calls at 109,395 separate homes. The nurses in more remote sections lend the life of the circuit rider travelling in their flivvers over almost impassable roads and often going on horseback or on foot through wild country to reach their destination. It requires dogged determination and physical strength to be enlisted in the service and sometimes on the outskirts of large cities the nurse will spend precious hours tramping through the mud to find a shack which is on no street and has no number.

The account is endless of the sickness and suffering caused by the ignorance of people of the poorer class and especially foreigners. One woman with five children had neglected an infected finger. The nurse summoned by the agent struggled through fields of mud only to find that the woman was sure it was nothing serious. The nurse insisted that a doctor be summoned, but the woman did not want to spend the money. When the doctor finally came he lanced it at once and declared that it was only just in time to prevent the loss of the hand if not the woman's life.

Most of the women are eager to learn so that they may give their children the best possible treatment. One young mother, with four small youngsters, the oldest of which was four years, was especially clean and careful, but measles invaded the home. The three oldest children had it, but the nurse said the baby needn't get it if the mother would take proper precautions. This woman's day was not so full but that she could find time to follow instructions to the letter; changing her apron every time she tended the baby, keeping him isolated in a separate room, boiling everything, omitting no smallest detail. Eternal vigilance was the price of success and the baby escaped.

CHARLEVOIX COURIER

VOLUME 32. NUMBER 23. EIGHT PAGES COURIER, CHARLEVOIX, MICH., WEDNESDAY, JUNE 4, 1924. PRICE $2.00 PER YEAR

ECHOES OF THE YEARS GONE BY

ANCIENT BATTLE-SITE GIVES UP ITS BONES

High School Seniors Witnessed Strange Exhumation on the Beavers Last Week

The members of the graduating class of C. H. S., on their recent visit to the Beavers, witnessed an event that was remarkable for its significance in revealing mysteries connected with the early lives of the settlers who peopled the north in the earliest days of which we have any authentic record. Albert Widdifield, one of members of the class, has written an interesting account of the episode as well as that of an Indian ceremonial which he attended at Cross Village on Memorial Day. Mr. Widdifield's double narrative follows:

"The memory of those by-gone days of Mormon supremacy on Beaver Island, of savage Indian conflicts and long forgotten battles was recently restored to the old timers when the uncanny remains of a score of slain humans were dug from beneath the store of old Dominic Gallagher.

The skulls and skeletons were in a perfect state of preservation. In one of the skulls the teeth still lodged in the gaping jaws, with the position of the dead men as they lay prostrate plainly discernable. One old timer who stood near the excavation said, "Dig over that way six feet and you'll find a wagon-load of them bones," but as yet no one has rifled the ancient site further.

Old Dominic Gallagher tells us that his store stands on one of the bloodiest battlefields of this region. The skulls and skeletons, he says, are the remains of the bodies of massacred Indians who waged a ferocious battle on that spot.

In his estimation of time he believes it was before King Strang led his religion-blinded subjects across the blue expanse of Lake Michigan. There were, he says, two tribes of red-men on the Islands. One tribe was encamped near this place, or where the city of St. James now stands. The other Indians, jealous of their rival's superior hunting ground, slipped across in canoes from the other islands and fell upon the encamped tribe in the night. Then, amid the weird war-whoops of the attacking tribesmen and the scream and screech of the sealped, the score of humans were massacred whose bones were unearthed last week.

If those old warped skeletons could only speak they could tell us many stories of the intrigue of the Benvers, of battles and wars which we know nothing about nor ever will, wars of which we can only dream or paint an imaginary picture when some old timer with a reckless spade bumps into the grinning skull of a dead man.

There are other theories as to the origin of these remains. Some believe old Dominic'a store stands upon a Mormon burial ground, or that it was during Strang's deadly battle with the Mainlanders that these men were killed. The position is logical, being directly up from the harbor beach in just such a place as the famous battle must have ensued.

But whatever may be the history and genealogy of the gaping skulls, or whoever the slain men may have been it was a long, long time ago when the intrigue took place. These moldy skeletons are the keys to one of the many little lost epochs in the history of the romantic old Beavers."

"Cross Village was recently the scene of the recognizance of the birthday of one of Michigan'a oldest Catholic Sisters. It was nearly a century ago that her work among the Indians of the Thumb region took place but today, while the big automobiles dash past in a cloud of dust, her little tottered cross stands in saintly solitude beside the quaint chapel-tomb of Father Wiecnp.

Back from the road, in a little clump of trees with an aged, twisted orchard before it, the little square structure has withstood the storm and strife of nearly a century. Even from the village, the white crucifix can be seen rising above the trees in saintly commemoration of the work of the first Missioner who braved the dangers of what was, in his day, the rough and barren north-county.

The little white chapel, built by the hands of the Missioner, is about eight feet square. Beneath it is the tomb which he himself prepared for his body before his passing. The bricks that seal his body in that eternal resting place were imported from France, as in those days only the log dwelling housed the sparse settlers of the north. Two hinged doors which make up the floor of the odd little chapel lift forth and disclose the rough bricks of the Missioner's tomb.

Inside it is anciently arranged. The roof is in a dome shape, with stars and a moon painted on a field of blue to represent the sky, while a quaint burnt design covers the walls and woodwork. Candles for respected ceremony are placed before the altar and framed inscriptions in the ancient Missioner's own handwriting are arranged about the shelves. Everything bespeaks age and a saintly and reverend atmosphere seems to cling about the final resting place of the "father of the north."

Several tottered crosses with strange inscriptions stand in the fenced enclosure outside, some of them dating back into bygone centuries when the flaming cross of the village below beckoned the sailors safely into the harbor.

The birthday of one of the long dead, and greatly revered sisters took place last Sunday at this oldest of historic landmarks. Nothing has been disturbed in the minutest detail since the aged Father left his earthly existence and was placed, amid the mourning of hundreds of Indians and French, into his self-prepared tomb."

FOUR LIQUOR CASES CLOSED

CONVICTION SECURED IN ALL BUT ONE CASE

Jury Frees Morris In Spite of Strong Evidence of Guilt—Soundly Scored by Court

Liquor and pro confesso cases have consumed most of the time in the circuit court since last week's issue of the Courier was published.

In the most noteworthy of these cases, that of the People vs. Joe Morris, charged with having liquor in his possession, the jury brought in a verdict of not guilty, notwithstanding the fact that liquor was found in the car in which he was riding—on the seat, in fact, where he was sitting and that he had admitted to the justice of the peace before whom he was brought and three other officials that he had had liquor in his possession and in spite of the testimony of these witnesses to that effect. The jury was severely censured by the judge for what he termed a serious mistake in bringing in the verdict that they did. This case was finished on Tuesday, May 27th.

The case of the People vs. Frank Geloski, charged with the transportation of liquor, which closed on Tuesday, resulted in a conviction and sentence will be passed on Thursday morning.

The case of the People vs. Elmer Tift, charged with selling liquor, which was closed on last Thursday, resulted in a conviction and sentence will be passed tomorrow. This was a case of selling to two high school boys.

The case of the People vs. Milton G. Wilkes, charged with keeping a place for selling liquor, was tried Tuesday, June 3rd, and the defendant found guilty. He will be sentenced on Thursday morning. This is the notorious Oklahoma Indian

(Continued on Page 8)

LEGION TO HOLD DANCE AT CASINO

Popular Annual Affair Will Be Without Supper Feature

Leslie T. Shapton Post No. 226 intends to vary its regular annual procedure this year by leaving out the cabaret feature of its popular cabaret dance, after careful consideration of the best policy to pursue.

The dance this season will he held at the Belvedere Casino on June 12th and promises to be a very brilliant affair. Cole's orchestra of Petoskey has been secured to furnish the music for the evening.

Hear the Peerless Jubilee Concert Co. at the Palace Theatre, Friday evening, June 6, 8:00 p. m. Old plantation melodies, comic and classic songs.—Adv. 23-t1 pd.

Guaranteed paint at $2.50 per gallon. Benj. Brown.—Adv. 20-tf.

A LITTLE SPITE WORK GOING ON

SOMEBODY'S STEERING 'EM OFF M-11

Letter of Elk Rapids Chamber of Commerce Reveals Colored Gent In Woodpile

Something looks a little bit like spite work on the part of certain parties or, perhaps we might say, an organization that failed to get quite the recognition they thought they should in this county some time ago, has recently been brought to the attention of the local chamber of commerce.

This matter is covered by a letter from the Elk Rapids Chamber of Commerce, under date of May 21, 1924 and addressed to the secretary, Chamber of Commerce, Charlevoix, Mich., reading as follows:

"Dear Sir:

In conversation with early tourists who are returning from the north, we learn that there is, apparently, a united effort to steer northbound traffic from M-11 to M-13.

These tourists tell us that, on the up trip, they are constantly warned to avoid M-11 on account of an impassable detour south of Charlevoix.

So far as we are able to learn, the detour is not impassable, but in very good condition.

This rumor has been so persistent that we are led to believe that a wrong impression has gone out and no doubt some united effort should be made to correct it.

Very sincerely yours,
Charles B. Carver, President,
Elk Rapids Chamber of Commerce."

The fact of the matter is that the detour in question, which extends from Sprik's corners, over the old Emmet and Grand Traverse State road to Charlevoix, is in better condition than most of the trunk lines. It is mostly tarvia macadam and very smooth and, notwithstanding that a couple of hills are included in this nine mile stretch, presents no difficulties to the motorist.

M-11 will be open to traffic, south of Charlevoix, by July 1st. In the meantime, there is no reason whatever why anyone should hesitate for a moment to follow the detour signs from Sprik's corners on into Charlevoix. It is every bit as good as the road from Charlevoix to Petoskey and there are eight miles of A-1 concrete on the last lap of the detour.

As it looks to us, the warnings to tourists mentioned in the letter of the Elk Rapids Chamber, which we reproduce above, are a bare-faced piece of propaganda on the part of those who should be big enough and broad enough and have enough regard for the welfare of the whole region to pocket their petty grievance and play the man. When the truth is known, their underground pussy-footing is likely to re-act on them like a boomerang.

Infant Dies

Frank J. Chvatil, four day old son of Mr. and Mrs. Frank Chvatil, of Charlevoix township, died on May 30th last from the effects of broncho-pneumonia. Interment was made June 1st in the cemetery at Brookside.

Acme Quality Paints and Varnishes, 100 per cent pure. Benj. Brown.—Adv. 10tf.

For all the news, read the Courier.

NAVAL RESERVE PAYS US VISIT

TWO CHASERS LAY IN HERE OVER NIGHT

Wisconsin Unit of Ninth Naval District on Way to Maneuvers at Thunder Bay

The Wisconsin Naval Reserve boys are with us once more. Two of their business-like gray "chasers" pulled out of here Tuesday noon, after a flying over-the-night visit, headed for Thunder Bay, where the entire Great Lakes fleet will assemble for maneuvers.

The U. S. S. C. 412, Lt. Com. E. A. Litchtenstein, commanding and the U. S. S. C. 432, under the supervision of Lt. Com. James McGillan, left Milwaukee two days ago, each with her full complement of four officers and 22 men, on their first two weeks' cruise of the season. After the maneuvers at Thunder Bay are over, the fleet will proceed to Cleveland, where the reservists will take part in the parade at the Republican National Conventon, returning to Milwaukee on the 15th of June.

The organization represented is the Wisconsin unit of the U. S. Naval Reserve of the 9th Naval District and is not to be confused with the naval militia, which is a state organization, liable for strike duty and to be called out in time of purely local disturbances. The men of the Naval Reserve are not liable for such duty, but are under the supervision of the United States federal government and can only be mustered out in case of national emergency.

The boys sure have a good time on their cruises. They get a $90 clothing allowance to start with and travel pay to and from their homes to the point of embarkation and receive naval wages during the period for which they are mustered. Only men between the ages of 18 and 35 may join. While on their cruise, they go through regular naval maneuvers similar to those performed by the battleships of the navy, and are subjected to an intensive training discipline calculated to bring out their best qualities.

The sub-chasers are roomy, comfortable vessels, capable of making fourteen to fifteen knots per hour, and are powered by three gasoline engines—starboard, port and auxiliary. According to Ensign L. P. O'Brien, who very kindly furnished us with the details of the cruise, they carry a couple of cooks who are "hend-liners" in their professions and make sure that the boys don't suffer gastronomically, at least.

This is the first trip for many of the reservists and many have expressed themselves as delighted with the hospitality and kindness shown to them during their short visit in this city. They are quite welcome, we are sure, and we are glad to have them drop into this port at any time.

Ha Ha!

The common council of Manceiona recently passed an ordinance to arrest and fine or imprison any person caught playing pool or billiards within the city limits. Suppose next they will ring a bell at eight o'clock and chase all the people off the streets and make 'em put their lights out and go to bed!

Guaranteed paint at $2.50 per gallon. Benj. Brown.—Adv. 20-tf.

Ready, Boys

NORMAL CLASS LISTENS TO FINE TALK

Hear Dr. Pittman of State's Rural Education Department

Thursday evening, May 28th, the fourteen members of the Charlevoix County Normal class of 1924 held their final meeting as a class, at the Methodist church, where they listened to an unusually fine address by Dr. M. S. Pittman, head of the rural education department of the Michigan State Normal school.

The emphasis that Dr. Pittman laid, throughout his address, on the whole-hearted service that the public has a right to expect and does look for, in a teacher of either rural, town, or city school, was especially appropriate at this time when the graduates are about to enter their field of life-work, where they hope to be able to fulfill Dr. Pittman's and their other friends' expectations for them along the line of the moulding of young characters into worthwhile citizens.

Friends and relatives of the graduates wish to express gratitude to Dr. Pittman for his inspiring words at this commencement time, as well as to Miss Helen Mayer, county normal principal, for securing the speaker of the evening, and for her splendid interest in all the students with whom she has worked this year. Many regret deeply that Miss Mayer will not return to Charlevoix next year to continue such constructive work as she has accomplished this year.

WAREHOUSEMEN ISSUE PROGRAM

IS ATTRACTIVE FOLDER EXTOLLING CHARLEVOIX

Schedule Provides a Very Full Five Day Junket for the Delegates In July

The National Furniture Warehousemen's Association has issued an attractive illustrated folder, bearing the program, train schedules and general information regarding their convention to be held at the Charlevoix Inn on July 6th, 7th, 8th, 9th and 10th of this year. The folder contains quite a "spiel" about Charlevoix's attractions and, as it will be mailed all over the United States, constitutes quite a nice little bit of free advertising for us.

According to the program, the convention will be a strictly stag affair. No provisions or accommodations will be made for the ladies. The order of events will be as follows:

Sunday, July 6th: morning: church services (the program states that "Charlevoix provides church services of all denominations for those who wish to attend"). Afternoon: golf tournament for the Milo W. Bekins cup and other prizes; annual ball game, East vs. West; boat trip on Pine Lake to Boyne City. Evening: "Get-To-Gether Night;" Board of Directors meeting.

Monday, July 7th: Business meeting 9:30 a. m. to 4:00 p. m., with intermission for lunch. Evening: Meeting of the "League of Nations;" a burlesque, a la Gridiron Club.

Tuesday, July 8th: Business meeting, 9:30 to 4:00 o'clock, with intermission for lunch. Evening: Moving pictures and other entertainment.

Wednesday, July 9th: Business meeting, 9:30 to 4:00 o'clock, with intermission for lunch. Evening: Annual banquet, with prominent speakers and other entertainment.

Thursday, July 10th: Business meeting, 9:30 to 1:30 o'clock. At 2:30 p. m. a board of directors meeting.

This will be the fifth annual meeting and summer outing of the association.

Predict Lots of Bass

While trout fishermen are bemoaning the high water in the streams and weather too cold for successful fishing, bass fishermen are going ahead repairing tackle and boats and making ready for the season's opening June 16. Bass fishing in northern waters is believed about to set a new record. Fishermen predict 1924 will be the best season in the last twenty years for bass. Pike fishing is just now opening up and these fine fish are coming up the streams to the smaller lakes near Charlevoix.

FROM CAUSE TO FEARFUL EFFECT

FRANKS MURDER RESULT OF WARPED REASONING

Leopold and Loeb Were Typical Product of Modern Godless Philosophies

The straage murder of Robert Franks, son of a millionaire, by Nathan Leopold and Richard Loeb, college men brilliant in scholarship and themselves scions of wealthy families, is the consuming topic of conversation in the Middle West this week. It is of especial interest here because the family of one of the accused has taken up their abode among us and have honestly won the right to be called friend and neighbor by the citizens of this community. For them, we have nothing but the deepest of sympathy.

As to the crime itself, the mind halts paralyzed at its cold and calculating depravity. We are inclined to think that the fact of its commission is less significant than the causes that contributed to it. Any act so utterly unmoral as the murder of Robert Franks for scientific reasons or the satisfaction of morbid curiosity, or, if you please, the securing of a paltry ransom by those who stood little in need of it, must have for its basis or origin a sadly warped and twisted mentality, either physically crippled, or else forced out of its normal channels through a vicious system of education. We are inclined to believe that a combination of these factors was responsible.

The boys have confessed their guilt. The crime, they admitted, was plotted more than nine months ago and all the details were carefully planned to avoid detection.

"We had been reading of kidnaping adventures and demands for ransom," Leopold told authorities in explaining the crime. "We had all the money we needed, of course, but thought it would be a ripping good adventure to kidnap some youngster and try to get some money for it."

"At first we didn't plan the murder, but we decided it would be playing safe to put our victim out of the way.

"We bought all the equipment we needed and then our next task was to select the victim. We wanted to get some boy whose father had plenty of money. We decided to look around the Harvard school, where all the students were wealthy. We selected Robert as our victim."

Leopold then recited the details of the kidnapping and the slaying of the youth, showing the remarkable plans they had laid.

"We rented an automobile and went to the Harvard school just as the boys were coming out. We called Robert and invited him to take a ride. That part was easy.

"We got him in the car; we hit him over the head with a chisel we had prepared. It was wrapped in tape so it wouldn't make a sharp cut in the boy's skull.

"Our next move was to choke our victim. We stuffed rags in his mouth and then gave him some ether which I stole from the chemistry laboratory at college.

"We drove out south to the city limits and carried the boy into a thicket. Here we undressed him, choked him to death and then threw hydrochloric acid on his face. We did this in an attempt to disfigure him so badly that if the body was found it could not be identified.

"We buried the shoes and burned the clothes. I think you can find the shoes now if you look."

Leopold admitted it was he who wrote the famous "ransom letter" demanding $10,000 of Jacob Franks, the victim's father.

"We thought that was a right smart piece of work," Leopold told police, "but apparently it helped to lead to our downfall."

Thus the case stands. What the fate of the culprits may be rests with the courts. We sincerely trust, however, and all true Americans with the best interests of their beloved land

(Continued on Page 8)

The Peerless Jubilee Concert Co. sings the famous old plantation melodies in the original plaintive tones that have cheered the hearts of thousands of their hearers and which never grow old. At Palace Theatre, June 6, 8:00 p. m.—Adv. 23-t1 pd.

Chicken dinner at Fountain City House, Sunday, 50c.—Adv. 23-t1 pd.

CORRESPONDENCE

NORWOOD

Russell Spear has purchased an Overland car from Richard Kirby.

Guy Empey, of Lansing, is visiting his parents and other relatives here.

Franklin K. and Myron Brown are leaving this week for the west.

Colon McKenzie and family were Sunday dinner guests at the Merrill Richardson home.

Kenneth Pierce, of Charlevoix, is spending a couple of weeks with his parents, Mr. and Mrs. H. K. Pierce.

Lillian Sarasin, of the local telephone office in Charlevoix, was a week end visitor at her home here.

Chas. Dunn and family and some friends from Petoskey were Sunday evening callers at the M. O. Richardson home.

Mr. and Mrs. Thurston Gibbs, of Bellaire, were over night guests at the C. W. Hewitt home last Monday night.

Genevieve Gennette, of Cadillac, is a visitor at the home of her brother, Wm. Gennette and Mr. and Mrs. Chas. Greeley.

Mr. and Mrs. Fred Hull attended the funeral of the infant son of Mr. and Mrs. Frank Chvatil, in Charlevoix, last Sunday.

Dr. C. W. Hewitt, wife and daughter, Muriel, arrived Saturday from a motor trip to Saginaw and other southern Michigan points.

Myron J. Brown and Frank K. Brown, who have been visiting their parents for a few weeks, left for Chicago Tuesday.

Elmer Donaldson is carrying mail on route 4 in place of Orson Everts, who is taking a vacation and has gone to Detroit to visit his parents.

Richard Kirby and family were Sunday callers at the home of his parents in Eastport and also at the Percy Empey home near Central Lake.

Mrs. Francis Nye and young son, Martin Nettleton, of Lansing, arrived Saturday and are visitors at the home of her parents, Mr. and Mrs. Wm. Richardson.

EAST CHANDLER

A little son, named Glenn, came to live at the home of Mr. and Mrs. Clarence Smithengell, May 17.

S. E. Rogers and family of East Jordan, visited at the William Hughes home Sunday afternoon.

Mr. and Mrs. Will Pearson, of Boyne Falls, spent the week end at the home of Mr. and Mrs. Forest Ashman.

The ice cream social, given by Mr. Dewey, at the West Chandler school house, was well attended and a good time reported by all.

Mr. and Mrs. Dell Trazler, of Springvale, spent the evening, Friday, at the home of Mr. and Mrs. Forest Ashman.

Russell Hughes, of Detroit, who is a bookkeeper at the Ford Motor Co., is spending a two weeks' vacation at the home of his parents, Mr. and Mrs. Will Hughes.

Mrs. Totten and daughter, also a friend from Holley, Mich., are visiting at the home of Mrs. Totten's uncle and aunt, Mr. and Mrs. James Smithengell.

C. Dewey, Josie Hammond and Emma Omland, who have been the teachers at the West and East Chandler schools the past year, returned to their homes at East Jordan.

George Gallup, little son of Mr. and Mrs. George Gallup, who broke his arm some two weeks ago, had his arm unbound from his body Saturday, put in a sling and is getting along fine at the present time.

CLARION

Mr. and Mrs. W. D. Padgett visited friends in Mancelona one day last week.

Silas Young and family, of Boyne Falls, visited at the Younce home on Sunday.

Mrs. Marie Hull and little son are visiting Mrs. Hull's parents, Mr. and Mrs. John Older, at Muskegon, this week.

E. R. Everts resumed his duties as rural carrier on Saturday, after an absence of two weeks because of illness.

Orsan J. Everts and Leslie Everts of Charlevoix, with their mother, Mrs. Everts, of Detroit, were the guests Sunday of Mr. and Mrs. Floyd Everts and brother, Ernest R. Everts.

Mark Milne went to Marquette last week.

Dr. Engle, of Petoskey, was in town Thursday.

Charles Church, of Cadillac, was in town Sunday.

Mrs. Marie Hull returned Thursday from Muskegon.

Bert Welton, of Lansing, is visiting friends and relatives near here.

Mr. and Mrs. Boone and family have moved back to their home near Traverse City.

Mr. and Mrs. Wm. C. Palmer and two children visited relatives near Traverse City last week.

Sub-carrier, Lester Kent, is on duty this week during the absence of rural carrier E. R. Everts.

Mr. and Mrs. W. F. VonMoll and two children were the guests last week of Mr. and Mrs. McDonald.

Mrs. R. H. Webster and daughter, Mrs. Peter Jesick, with Roy Jesick and Henry Hinkley, drove up from Flint last week.

Mr. and Mrs. W. A. Strickler announce the marriage of their daughter, Miss Julia Strickler, to Cletus Lenze, of Lansing, Mich., on May 31st.

The usual Memorial Day program was given at the M. E. church Friday afternoon. Mrs. Maud Brown, of Walloon Lake, delivered the address.

John Older, of Muskegon, an sons, John, Jr., George and Allen, and his daughter, Winnie and Mrs. Roy Johnson, of Flint, were the guests of relatives here for a few days, leaving for their homes Monday afternoon.

BARNARD

June weather??

Dorothy Gornell visited at home on Sunday.

Dr. Hewitt, of Norwood, will speak at Barnard on Sunday evening. Come out and hear something worth while.

Remember the Pomona Grange meeting at Barnard on Thursday afternoon and evening. A good program is promised.

We are sorry to learn that Rev. Lawrence is to leave the Ellsworth charge. He will be with us two more Sundays, after which he will go to his former home in New York state, where he has an appointment.

Peter Block's home was the scene of a family reunion on Sunday. His sister and her husband, Mr. and Mrs. Snyder, of Hamilton, Mich., and his niece, Mrs. Fairbanks and husband and two children, of Findlay, Ohio, also Mr. and Mrs. Harold Jacobs and Mr. and Mrs. Minter, of Flint, and Milton Block and family and Mr. and Mrs. Geo. Block were among those present.

EVELINE

Our school closed Monday with a picnic.

Chris Lyngklip has started to work at Charlevoix for the summer.

Mrs. John Roen and children, of Charlevoix, spent Sunday with her mother.

John Nasson has been spending the past week in Charlevoix on court business.

Caroline Peterson spent a few days last week with Mrs. John Knudsen at Loeb Farms.

Mrs. R. H. Sherman and her son, Minor Vandermade, enjoyed a visit to Coopersville last week with friends.

Mr. and Mrs. Louis Peterson and baby, of East Jordan, spent Saturday night and Sunday with L. Brown and family of Ironton.

POULTRY FACTS

Right Feeding Vital to Get Eggs During Winter

The poultryman who wants to keep his pullets laying during the winter must give careful attention to feeding, say the chicken men at the State Agricultural college at Cornell.

The birds, they say, must be fat, as this gives them strength and endurance. Three-fourths of the food they eat should be hard grain. Mash is not as important during the latter part of their development as when they are ready to lay. If milk is fed, little mash is necessary. They should have plenty of green food at all times.

When the first eggs are found on the range at least one-third or one-half of the best-developed birds should be placed in their winter quarters, whether it be September 1 or November 1.

Good judgment must then be exercised in feeding the pullets after they are mature and are in their winter houses. Usually eight quarts of hard grain a day is fed to 100 birds.

One-third or one-fourth of this amount should be fed in the morning and the balance at night. When about half the birds are laying well they may require as much as twelve quarts a day.

Sometimes, however, eight quarts is too much and it is necessary to cut down on this amount until the birds can easily clean it up. Mash should always be kept before them in hoppers or feeders.

Pullets at Cornell have been found to lay best when fed three parts of hard grain to two parts of mash by weight. It is necessary to feed green food in some form, such as sprouted oats, or beets or cabbage. A small amount of milk is a valuable addition to the ration and helps to keep the birds in good condition. The birds should never be starved, but on the other hand they should be hungry at feeding time.

The secret of long and continuous laying with a pure bred flock is to keep the birds always reasonably fat, the college concludes.

Chicken Mineral Mixture Superior for Laying Hens

A mixture of salt, lime and bone-meal added to soybean meal or other vegetable protein nearly doubled its value in the feed for laying hens or growing chicks, in recent tests at the Ohio experiment station.

These minerals though making up only 4 per cent of the mash and costing less than 4 cents a year per hen, proved as necessary as any other part of the feed.

Grains and seeds are deficient in protein and minerals. These are supplied by the addition of meat-scrap, skim milk or other animal supplement to the feed of grain and mash. Soybean meal, peanut meal, cotton-seed meal, and the like supply protein but are deficient in minerals.

When the mineral mixture was added to soybean meal at the rate of 4 pounds per hundred its value was doubled, making it almost equal to meat scrap or milk for egg production and growth.

The station mineral mixture is made up of 60 parts of bonemeal, 20 of limestone, and 20 of common salt.

Feeding Good Balanced Ration to Secure Eggs

Feed the chickens a good balanced ration. Feed scratch grain in the litter, mash in hoppers (available all the time). Green succulence is necessary for egg production and hatchable eggs during breeding season. Have fresh water always available; oyster shell, charcoal and grit in hoppers. Provide milk in some form either as a beverage in addition to regular mash or to take place of part of protein element; it contains vitamines which are essential for laying hens.

The above in brief is the advice of poultry authorities on care of laying stock. Some formulas for mashes for egg production are suggested below:

I.

1 part wheat bran
1 part wheat middlings
1 part ground oats
1 part cornmeal
1 part meat scrap

II.

2 parts cornmeal
1 part bran
1 part middlings
1 part meat scrap

III.

2 parts cornmeal
1 part meat scrap

Adult Geese Should Be Fed for Eggs Very Early

Adult geese should be fed for eggs about February 1, or so that the goslings will be hatched by the time there is good grass pasture. Feed a mash in the morning of equal parts by weight of corn meal, bran and middlings, or low-grade flour, with 10 per cent of beef scrap, and give whole or cracked corn at night.

Corn for Fattening Geese.

Cracked corn is good for fattening geese but should be fed sparingly to breeders. Goslings should have only fresh young grass for the first day or two; after that three small feeds daily of mash or scalded cracked corn with plenty of green stuff. After six weeks goslings being fattened for market may have cornmeal, one part and bran one part.

Old Hens Seldom Pay.

Hens more than thirty months old seldom pay.

For all the news, read the Courier.

Use Red Crown

The High Grade Gasoline

and Get More and Better Mileage

YOU will get more mileage because there is no waste to Red Crown—it vaporizes to the last drop; every particle is mixed with air, and converted into a steady flow of smooth, rhythmic power.

You will get better mileage because Red Crown gives perfect combustion—it burns clean; your engine purrs along eagerly; you sense an instant response to your every whim.

Red Crown is manufactured by the Standard Oil Company (Indiana). It is made to give the utmost of motor satisfaction. It expresses in terms of performance the ideals animating the Management of this Company in its earnest endeavor to render a complete and dependable service to the motorist.

At the following Standard Oil Service Station:
State and Antrim

And the following Filling Stations and Garages:
H. B. Wood, Bridge St.
M. B. Hooker, Antrim St.
H. Fowler
Orlowski & Son
Charles C. Friend, Horton Bay, Mich.
G. Hamilton & Son, Horton Bay, Mich.

RED CROWN GASOLINE

Standard Oil Company, Charlevoix, Mich.
(Indiana)

365

The True Blue Six

$995

Compare the price with what you get

Look the Oakland Six over searchingly before you choose your new car. See for yourself how much it offers for $995. If you plan to spend this amount, or more, here are easy tests which will help you to decide wisely.

1 *Drive an Oakland six. Make its performance your basis for comparison. You be the judge.*
2 *Examine its advanced construction—then you will understand its fine performance.*
3 *Test its four-wheel brakes for yourself. Then you will realize their great importance.*
4 *Examine its remarkable finish. Remember that its lustre is enduring.*
5 *Compare Oakland's Fisher-built bodies with others. Consider beauty, and staunchness.*
6 *Find, if you can, a top which equals Oakland's permanent top in smartness and utility.*
7 *Observe Oakland's convenient controls on the steering wheel. Others use the dash.*
8 *See Oakland's unique glass enclosures for open cars. Everyone likes them.*

Compare the Oakland Six with other cars—even those of higher price. Then you will realize why it pays to know this True Blue car before you buy.

Every Oakland model offers you a correspondingly great value

Roadster	$ 995	Business Coupe	$1195
Sport Touring	1095	Coupe for Four	1395
Sport Roadster	1095	Sedan	1445

All prices f. o. b. factory

The Lakeway Garage
HENRY BLOCK, Prop.

Oakland
PRODUCT OF GENERAL MOTORS

New Tailor Shop In Town!

EVERYBODY ADMIRES IT.

EVERYTHING NEW.

YOU WILL LIKE MY GOODS, MY WORK AND MY PRICE.

FORMER CUSTOMERS ARE INVITED TO CALL AND RENEW ACQUAINTANCES.

STRANGES ARE INVITED TO CALL AND GET ACQUAINTED.

C. S. DODGE

409 BRIDGE STREET
Between Ben. Brown's Garage and Ashdon's Barber-shop

W. E. Byers
Auctioneer

Twenty years experience in handling Auction Sales, both on farm and household goods.

Let Me Cry Your Sale

Phone me at Charlevoix or call the Charlevoix Courier, where all dates are made.

Cups for Lunch Furnished if Requested

DUPLEX BUILDING LIKE RESIDENCE

Design Intended for Restricted Residence Location Gives Two Homes.

By WILLIAM A. RADFORD

Mr. William A. Radford will answer questions and give advice FREE OF COST on all subjects pertaining to the subject of building, for the readers of this paper. On account of his wide experience as Editor, Author and Manufacturer, he is, without doubt, the highest authority on all these subjects. Address all inquiries to William A. Radford, No. 1827 Prairie avenue, Chicago, Ill., and only inclose two-cent stamp for reply.

This is not a residence converted to duplex use, but was designed to serve the residential requirements of two families. It was designed to be built in a rather thickly populated suburban section where certain restrictions operated to prevent the erection of what would obviously appear from the outside as a typical flat building. The casual passer-by would assume it to be a rather commodious residence of good design, for the two entrance doors are so placed as to give the effect of one wide door.

There are two entrance vestibules; as one crosses the threshold the interior of each half of the house becomes strictly private, and with no connection with the other. Observe that the side entrances help carry this feeling of privacy still farther, for one enters the stairway hall, set mid-

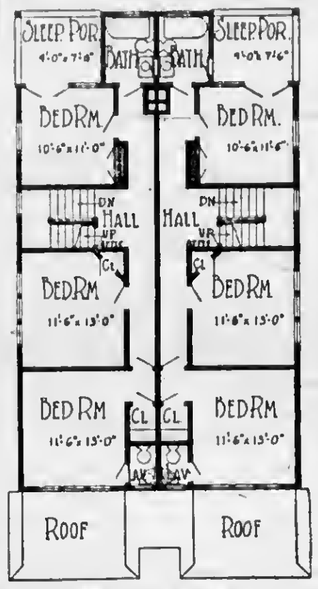

Second Floor Plan.

way back in the house, from the respective sides.

If we go in the front door and pass through the vestibule there we find ourselves in the living room. This is of good size, 15 feet by 13 feet, and has a long French window opening on to the front porch and side windows. A wide door connects with the dining room, 15 feet by 13 feet in size, and a small passage divides it from the kitchen. The kitchen is 15 feet by 11 feet, and has ample shelving accommodations, with a pantry and a rear porch which can be screened or glassed in as desired.

Upstairs there are three bedrooms, a bathroom and a sleeping porch. A long narrow hall runs by the inner

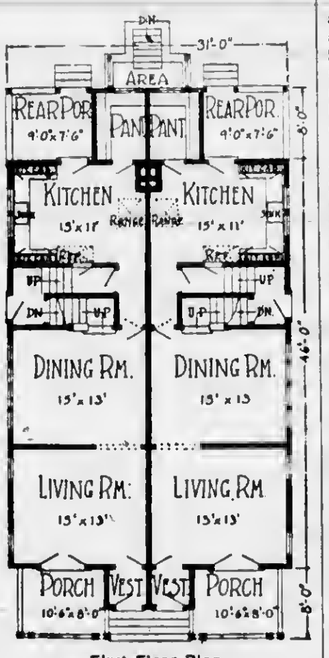

First Floor Plan.

wall, giving all the rooms outside light, and the front bedroom has its individual lavatory. Thus, this room could be used by the apartment occupant, if a small family; or it could be rented out to a roomer to get additional income, with the family sleeping quarters occupying the remaining two bedrooms and sleeping porch.

It is of course a foregone conclusion that the building of a duplex residence is a frank means of helping a home pay for itself. One could build this home and have the tenant's rent for one-half of the house help pay the total indebtedness. If the family is small, what objection would there be to a roomer or two, as suggested above? Obviously none. The day is gone when it was a sign of poverty to have a roomer or two; space is becoming so valuable now that it is only good sense to have it used to the best advantage, and though there are hotels and rooming houses galore there is a certain type of roomer willing to pay well for the added quiet and comfort and friendliness of the room in a pleasant house in a good neighborhood.

The wide siding and the white painting of this residence helps to give it character. It is not an expensive house by any means, and I commend it to many prospective house owners as a good design to consider. You could live in this as an owner, make one heating unit serve both halves of the house, do the necessary janitor work yourself, like tending the furnace in winter and the lawn in summer, and in a few years have a tidy nest egg toward the building of a regular house where you and your family would be the only occupants.

TOBACCO SMOKE IS TESTED

Scientists Make Experiments to Discover Amount of Nicotine in Pipes, Cigars and Cigarettes.

Nicotine has always been regarded as the poisonous element in the consumption of tobacco by smoking, and in order to determine the amount of this poison developed in the different methods of consuming tobacco some interesting experiments were conducted recently by some scientists abroad.

Long glass tubes, in one end of which the cigar, cigarette and pipe are inserted, the other end being connected with an exhaust pump, are used in the test. The nicotine is absorbed in filter paper. These tests showed conclusively that cigarette smoke contained the least amount of nicotine. For example, Virginia cigarettes, containing 1.40 per cent nicotine, gave a smoke containing only 0.12 per cent nicotine. Turkish cigarettes, containing 1.88 per cent nicotine, gave a smoke with only 0.51 per cent nicotine.

Egyptian cigarettes, with only 1.74 per cent of the nikniold, yielded a smoke with just 0.21 per cent of nicotine. A Havana cigar, containing only 0.04 per cent nicotine, yielded a smoke with 0.20 per cent of the alkaloid. Tobacco, smoked in the pipe, containing 2.85 per cent of nicotine, yields a smoke containing 2.20 per cent of nicotine. Porto Rico shag tobacco, containing 0.33 per cent nicotine, gives a smoke containing 0.25 per cent of nicotine in the pipe.

Admonishing Him.

"And fuddermo', bruderin and sistahs," solemnly said good old Parson Bagster in the course of a recent Sabbath evening's sermon, "keep yo' lamps trimmed and burning. Leen on de Lawd, and—Looky yuh, Brudder Jackson! What yo' tryin' to do, down dar in de fifth pew fum de back?"

"Leanin' on de Lawd, sah," replied Oin Jackson, the gambling man, who had settled down on the small of his back with his feet over in the pew shend, "Leanin' on de Lawd, like yo' done told us to."

"De invite to lean on de Lawd don' mean for yo' to go to bed on him, yo' triflin' lout! Take yo' hoofs ont'n dat seat and set up straight or I's gwine to ax de rushers to rush you out!"

IMPROVED ROADS

Putting Cracks in Roads to Prevent Other Cracks

Putting in a crack to prevent cracking sounds contradictory, but that is exactly what is being done by highway engineers on some of the modern concrete road projects. Such an innovation is only one of the many new ideas developed in this type of highway construction during the last few years.

The idea of building a crack into the road at the time of construction has been tried and found satisfactory in a number of instances. The "crack" consists of a traffic center line down the middle of the road, as shown in the illustration. In addition, there are dividing lines running crosswise of the road about every fifty feet. So the road becomes a series of concrete slabs 50 feet long and half as wide as the road. The center line is continuous. By using this method highway engineers in the state of Maine secured excellent results, as cracking has been practically eliminated.

Experiments on the manner of preventing cracking were carried out in

Crack Put in Road to Prevent Cracking.

spite of the fact that cracks ordinarily do no actual damage to the road. Engineers state that the effect of the cracks is largely psychological, in that the average motorist associates cracking with disintegration. However, this has proved to be erroneous, as the crack merely necessitates a small amount of maintenance, and no actual damage is done to the road itself.

Another interesting experiment which has been tried out by Maine highway engineers produced some valuable information in regard to drainage of concrete roads. On some of the projects the concrete slabs had been placed on a heavy rock foundation, the theory being that such a foundation gave substantiality and provided drainage. Study of the results convinced the engineers that this was not the fact and that instead of providing drainage the rock base furnished a place for water to settle and freeze. A decision was reached to eliminate the rock foundations and provide drainage at the side of the road to take water away from the roadbed. The results soon proved the advisability of this procedure.

Express Roads for Autos Above Railroad Tracks

From Europe comes this interesting suggestion for future highways: Express roads for automobiles built above the railroad tracks.

It does not sound so ridiculous when one has thought it over a little while, says the Evansville Courier. Suppose roads could be built for motor vehicles as long, straight and level as railroad tracks, with no sharp curves and no interference from other kinds of traffic, and few crossroads even of the same sort. How that would facilitate long-distance motoring! Automobile tourists could travel safely as fast as the railroad trains, with none of the usual petty annoyances they now meet with, and added thrill and pleasure from being up in the air.

There are practical difficulties, to be sure. The railroad owners would have to consent to the use of their property for that purpose, and be properly compensated. Construction would be expensive. Bridges and tunnels and deep cuts would offer difficult engineering problems. Yet the thing might be done. And some kind of express roads will have to be provided before many years.

Guaranteed paint at $2.50 per gallon. Benj. Brown.—Adv. 20-tf.

* * * * * * * * * * *

* INTERESTING BITS OF INFORMATION CLIPPED FROM OUR EXCHANGES *

* * * * * * * * * * *

Did the young man who broke a leg while playing ball at Leroy one afternoon get reckless and throw it at the umpire?

A base ball player at Mt. Clemens received an electric shock while hooking up a radio set, and was seriously injured. One more strike like that, and he's out.

Mice, according to a repairman at Bay City, are among the greatest enemies of the telephone. Still, the woman on our party line stopped talking once when a mouse frightened her.

An old paper discovered at Grand Rapids prints an advertisement offering one cent for the return of a 15-year-old apprentice, but apprentices were better in those days, we suppose.

A sophomore whose skull was fractured in the class games at Ann Arbor and who was reported to have died of his injuries, appeared on the campus last Friday and denied the report. But the freshmen ask, can you believe a sophomore?

Officers at Kalamazoo are hunting for the owners of four rickety old automobiles which were rescued from the street and towed to headquarters last winter. The owners are thought to be in hiding, however, and probably will escape.

"Jay walking under the ban," says a Mt. Clemens headline. A distinct improvement on having the jay walker under the car.

Very few women over 40 years of age have perfect eyes, according to a Michigan doctor. In fact, even by the age of 30 that ineffable goo-goo has often begun to wane.

Three cases of near drowning reported from the upper peninsula within the last week would seem to indicate that the reckless youngsters are venturing on the ice too soon.

A Grand Rapids fisherman passing through Grant early one morning aroused the citizens to tell them a house was on fire. But, of course, it was high time they got up to admire his string, anyway.

Dogs traveling in packs through several upper Michigan towns are becoming a serious nuisance, it is reported.. The consensus of opinion is they should go back to the woods and be wolves.

The Lansing boys who confess to taking a car into the country and shooting it full of bullets "just for fun," furnish a clue to what has become of the old fashioned boy who used to run away to fight Indians.

The bridge having been stolen from over a creek in Newaygo county, the thieves are to be informed that if they will return they may take the creek also as the residents no longer have any use for it.

A Flint fellow whose occupation was given as posing for a statue in a theatrical performance has been ordered to go to work and support his family. We understand he claims he is already working, since he poses as Sleeping Beauty, and it is often quite hard for him to get to sleep.

An Albion college professor, according to a news item, "pointed to a slump in student morale and connected it with the growth of pacifism in colleges." There appears to be grave danger that unless the boys start a war and kill a few people pretty soon, they may being staying up late in the evenings, or form the cigaret habit.

Credit where credit is due! The Traverse City Record Eagle says it is glad to correct an error in a recent issue regarding the catch of certain fishermen. "The story said the men had 27 brook trout which weighed 76 ounces. This should have been 76 brook trout which weighed 76 ounces, or an average of about an ounce per trout."

We can sell you a good used Ford Sedan, Coupe or Touring car, with starters, at a very low price. Benj. Brown.—Adv. 10tf.

Bolivians Eat Clay Sauce.

The Bolivians prepare from clay a sauce that adds relish to their potatoes.

Thrift thought: If you can't begin saving today you won't have the chance to begin tomorrow.

MAKES RAPID HEADWAY

Add This Fact to Your Store of Knowledge.

Kidney disease often advances so rapidly that many a person is firmly in its grasp before aware of its progress. Prompt attention should be given the slightest symptom of kidney disorder. If there is a dull pain in the back, headaches, dizzy spells or a tired, worn-out feeling, or if the kidney secretions are offensive, irregular and attended by pain, procure a good kidney remedy at once.

Your townspeople recomend Doan's Kidney Pills. Read the statement of this Charlevoix citizen.

Daniel Himebauch, 107 W. Upright Ave., says: "I had a lame back and felt bad a good many times with backache. I was bothered by the week and irregular action of my kidneys and had to get up three or four times at night to pass the secretions, which were highly colored and contained sediment. A few boxes of Doan's Kidney Pills, bought at Metcalf's Drug Store, fixed me up in a fine way."

Price 60c, at all dealers. Don't simply ask for a kidney remedy—get Doan's Kidney Pills—the same that Mr. Himebauch had. Foster-Milburn Co., Mfrs., Buffalo, N. Y.

MAXWELL CHRYSLER

The Maxwell-Chrysler Dealership

This territory is to be allotted to a man, or to men, who can best qualify.

An unusual business opportunity is open. We are now prepared to allot the franchise for sales representation of the good Maxwell, and the Chrysler Six, in this territory.

The man, or men, we select, may or may not now be in the motor car business.

Both of these cars occupy a strong and special position in the public mind.

The good Maxwell is the fastest growing car in its class. Its economical, care-free service is as good for the dealer as it is for the owner.

The Chrysler Six success is already assured by advance orders. It sets standards entirely new—it is, in a very literal sense, a revolutionary motor car in performance, in economy, in value.

Given such cars, plus capital and bank credit, plus merchandising ability—and the result is a profitable, money-making business.

We desire to talk with men with the necessary qualifications, at their earliest convenience. Get in touch with us at once.

DERBY & BENZER, Dealers

BOYNE CITY - MICHIGAN

A SPECIAL SHOWING

—IN—

Floor Coverings

Armstrong's Linoleum in 6 and 12 foot widths. Our patterns this season are better than ever. Better have us measure up your rooms and give you an estimate.

You will be surprised at how low a figure we can give you Wilton, Axminster and Tapestry Brussels Rugs—in quality, patterns and prices to suit all.

Specials on Congoleum Rugs

9x12 Congoleum Rugs, all late patterns.....

$15.00

9x10 1-2 Congoleum Rugs, any pattern in stock.....

$14.00

We have a fine line both in Linoleum and Congoleum Rugs—many pleasing patterns to select now—and prices that are right.

S. M. SEE & SONS

RELIABLE HOME FURNISHERS

The CHARLEVOIX COURIER
Issued every Wednesday at
CHARLEVOIX - MICHIGAN

DuBois & Usher, Publishers
A. J. Usher, Editor and Business Mgr.
Courier Building Van Pelt Place

Entered at the Post Office in Charlevoix, Mich., as second class matter.

Advertising Rates,

For advertising rates apply for schedule.

Notices of church or lodge socials and entertainments, where admission is charged, regular rates.

Obituary poetry, regular rates.

Card of Thanks, 25 cents.

TERMS OF SUBSCRIPTION

One copy, one year.....$2.00
One copy, six months.....$1.00
One copy, three months..... .60

FIRST IN MURDER RATE

America bids fair to lead the world—in its murder rate. We have long been well ahead of England, Wales, Scotland and a few other northwestern European countries. Recent statistics show that the American with his gun is a more prolific murderer than the Italian with his old fashioned stiletto.

According to authorities on the subject this country's murder rate stood at 9 per cent, 100,000, of population in 1922. Last year it advanced to 10.2, and this year it is showing the good American tendency toward ever larger output. Citizens here murder each other three times as fast as they do in Italy and from 12 to 25 times as fast as they do in England. About 10,000 individuals a year are sacrificed to hold up this record.

First Chance of the Season

Lovers of Good Meat Can Enjoy Western Steaks Again At a Cost Very Little Higher Than Native Beef. It Sure Is a Treat.

Chicago Market

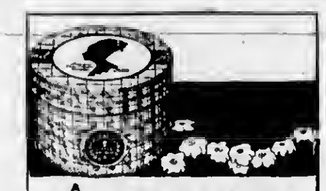

ARMAND
COLD CREAM POWDER
A day's use of Armand under the most trying conditions of heat, wind or exercise will prove its unfailing power to keep your skin and complexion always up to their best. Just the qualities you've hoped for and never before found.
Armand Cold Cream Powder, $1.00 to $10.00.
Armand Bouquet Powder, 50 cents.
F. J. [illegible]
Charlevoix, Mich.

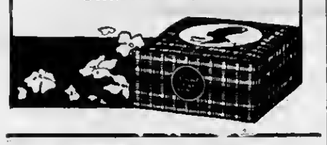

$2.50 down

buys a HARLEY-DAVIDSON on our new easy Club Plan

Come in and let us tell you all of the good news

Pearl Bros.
107 Belvedere Ave.
Phone 32

UNWISE IMMIGRATION

A discordant note, and yet an agreeable one, in the general chorus of protest against the new American immigration law, is struck by the organ of the Pan-American Federation of American, published in Boston.

The open door in America and the lure of American industrial jobs have been by no means an unmixed blessing, says this publication. They have been a positive danger for some countries, because they have drained those countries of labor needed at home to develop their native lands.

"As an example, we have Albania. Three per cent of the whole population of Albania are now working in the United States, when it is well known that Albania has room and potential work for a population five times larger than the present population. The closing of America by restriction is apparently a misfortune but perhaps, if we go deeper into the question, it is after all a blessing in disguise."

This utterance is respectfully commended to various other foreign nationalities who are neglecting the upbuilding of their homelands while spending their energies on a strange land. America's sudden lapse into inhospitality might be a blessing to them, too.

RED CROSS LIFE SAVERS

One of the finest domestic activities of the American Red Cross is its development nowadays of a national life-saving corps among private citizens. Wherever swimming is taught nowadays the Red Cross instruction is given and followed by rigid tests. When the tests are successfully passed, the qualified applicant receives membership in the national life saving corps and one more swimmer is added to the growing list of those who know how to rescue persons from drowning.

In a great many cities where there are public swimming pools and where high school pupils are taught swimming, this life-saving work is developing rapidly. Ambitious youngsters love to learn to swim and dive and they are eager to be able to pass the life-saving tests. The national corps already numbers more than 45,000 members and will have many more when the summer camping season is over.

Here is a fine, constructive piece of work. Drownings at bathing beaches and summer camps have been all too frequent in the past. With love of outdoor life growing apace in this country, it is essential that more people understand not only how to protect themselves but how to help others. Every additional Boy Scout and Camp Fire Girl who learn early how to swim and dive and how to rescue others in the water is helping to make the rivers and swimming holes and lakes safer for everybody.

CORRELL CANDIDATE FOR PROBATE JUDGE

Stands for Rigid Economy and Strict Attention to Duty

Probate Judge Servetus A. Correll again announces himself as a candidate for the office of Judge of Probate of Charlevoix county subject to the will of the Republican voters at the September primary.

In looking up Judge Correll's record in office, we find that the affairs of the office have been given his personal attention and all work shows a careful system of accounting, nothing lacking, which proves him a tireless worker for those who have placed him in power.

He stands for economy and strict attention to duty. The fact that he has held the office for a long term is no argument against his re-election, but on the other hand only proves his ability for future service, as by actual work he has become familiar with the many intricate matters arising from time to time.

Mr. Correll has proven himself honest in office, is painstaking, careful and obliging to the limit and a man who has given his time and talent to the taxpayers should not be brushed lightly aside. He has plenty of energy in store to successfully conduct another term and we predict that when the votes are counted after primary day, his name will be in the lead.

Political Announcement

To the Electors of Charlevoix County:

I am a candidate for Judge of Probate, on the Republican ticket, at the Primary election on September 9th, 1924. Your support will be appreciated. Servetus A. Correll.—Adv. 23-33.

SUMMER PLAY PLACES

It is not so very long a time since the long summer vacation meant empty school yards for three months of the year. That is still the state of affairs in some cities. But in other, and wiser communities, a better system prevails. School yards are kept open the year around, are fitted with playground apparatus and provided with a play supervisor or athletic instructor, and turned over to the school children for play places.

Baltimore is taking this step for the first time this summer. The police commissioner is responsible for the action. He says:

"The important element in the situation is that we must get the children off the streets and out of the way of automobiles. They will be killed if they have no playground other than the street in which to play."

The plan is to throw open 38 school yards. Twenty-five other school yards cannot be opened because so far no play supervisors can be provided.

School grounds alone are not enough, however. At best, they are crowded and usually lacking in grass and shade trees. An intelligent community will provide parks, swimming pools and even sand piles for little folks. Holding the reckless motorist to strict account is only half of a city's job in protecting its children. Providing enough attractive places where they play in safety and happiness is of even more importance.

TOURING AROUND THE LAKE SHORES

Bus Company Will Start Trips On June 15th Next

The Gray-Line Motor Tours Company, of Chicago, are inaugurating a series of "Around Lake Michigan" motor tours, which will commence about June 15th, their busses and touring cars leaving Chicago every Sunday morning and following a routing which will take them by way of Sheridan Road to Milwaukee, thence north to Sheboygan, Manitowoc, Green Bay, Oconto, Marinette, Menominee, Spaulding, Escanaba, Manistique and St. Ignace; then by boat to Mackinac Island for a day and two nights, their cars being sent by car ferry to Mackinaw City. The return trip will be made from Mackinaw City through Harbor Springs, Petoskey, Charlevoix, Frankfort, Manistee, Ludington, Muskegon, Grand Haven, Holland, Benton Harbor, St. Joseph, Michigan City, Gary, East Chicago, etc.

Hotel accommodations will be necessary and these trips are likely to be mutually profitable to the sightseers and the towns at which they stop.

ABSTRACT COMPANY HAS BIG CONTRACT

Lands Seven Mile Stretch in Oceana County on M-11

The Charlevoix Abstract & Engineering Company of this city has been awarded a $200,000 contract for the construction of a seven mile stretch of concrete road on M-11 at Pentwater, Oceana county, which is to be completed this summer. It is a relocation job and will not interfere in any way with M-11 traffic.

C. L. Simons, of Cadillac, formerly with the Remus Construction Co., is now a stockholder and member of the Charlevoix Abstract & Engineering Company and holds the office of second vice-president in the company. He will take an active part in the supervision of the work on present and future contracts that are handled by the company.

Milford Mattison, of Bellaire, has purchased the plant of the Elk Rapids Progress from former editor and publisher Loomis and assumed charge of the paper last week. Mr. Loomis's future plans are not as yet announced.

Notice to Dog Owners.

Much damage is being done to flower beds and shrubs by dogs running at large on the grounds of the Belvedere Club. If owners do not have sufficient interest in their dogs to keep them at home, measures must be taken to stop this nuisance.
Adv. 18-tf W. H. MILLER, Warden.

Ladies' Tub Silk Dresses

These styles of Dresses are one of the best shown this season. We are well prepared to show you a variety in the different grades

$10.00 and Up

M. A. Levinson & Co.

Ford
THE UNIVERSAL CAR

Back to Nature This Summer

The enjoyment you'll get out of a Ford touring car this summer, is another good reason why you should no longer postpone buying.

You, your family and friends can benefit by pleasant trips at minimum cost—evening drives, week-end excursions or a long tour on your vacation.

Buy a Ford, if you want a car that is always reliable, simple to handle, needs almost no care, and carries you at lowest cost.

Ford Motor Company
Detroit, Michigan

Runabout $265 Coupe $525 Tudor Sedan $590 Fordor Sedan $685
All prices f. o. b. Detroit

The Touring Car $295
F. O. B. Detroit
Demountable Rims and Starter $85 extra

Northern Auto Company

You can buy any model by making a small down-payment and arranging easy terms for the balance. Or you can buy on the Ford Weekly Purchase Plan. The Ford dealer in your neighborhood will gladly explain both plans in detail.

M. E. CHURCH

10:30, the Rev. Robert J. Slee, D. D. The Dr. has just returned from general conference and will give you a great message.

12, Sunday school.

3:00 p. m., Junior League.

6:30, Epworth League.

7:30, Dr. Slee on "Glimpses of General Conference."

Prayer meeting this Thursday at 7:30 p. m. Read John, 17th chapter. Mrs. George Brown, leader.

At the home of Mr. and Mrs. Frank Chvatil, 817 State St., the funeral service of their infant baby, last Sunday 2:00 p. m. H. R. E. Quant officiating minister.

On Sunday, at 2:00 p. m., at the home of Wilbur Spidel, Gilbert Geary, of Bellaire, was united in marriage to Mrs. Gertrude Swift-Culter, also of Bellaire. Rev. H. R. E. Quant officinting.

Walter Quant, graduating from Albion college this month, gets the degree of A. B. He has majored in mathematics, history and chemistry. Rev. and Mrs. Quant left Monday for Albion to attend the graduating exercises.

CONGREGATIONAL CHURCH

Sunday is Children's Day. The morning service will be a joint meeting of the Sunday school and church gathering at 10:45 a. m., program largely to be provided by the children. All parents, teachers and friends are urged to join in the service.

Sunday, 6:30 p. m., the Y. P. S. C. E. will meet for devotional service.

Sunday, 7:30 p. m., the pastor will preach his last sermon until June 29th, as the intervening two Sundays will be included in the present vacation period.

Midweek meeting (this) Thursday, 7:30 p. m.

The Peerless Jubilee Concert Co., appearing at the Palace Theatre (this) Friday at 8:00 p. m., are artists of rare ability and you will want to hear them.

Preaching at Ironton Sunday, 7:30 p. m., but no further services until June 29th.

BARNARD CHURCH NOTES

"In league with Jesus Christ to put the Holy Bible back in the schools."

Hear Dr. C. Wilbur Hewitt at the Barnard M. E. church, Sunday evening, June 8th, on the above subject, which is so near to the heart and of such vital importance to all honest thinking people of today.

The public is cordially invited to come and show yourself 100 per cent Americans. "The Fight Is On." Now "Onward Christian soldiers, marching as to war with the cross of Jesus going on before; on a hill far away stood an old rugged cross."

Rally around the principles of that old cross Sunday evening, June 8th, at Barnard. Special music for the occasion. Male quartette, duet and solo.

BAPTIST CHURCH

Sunday, June 8

10:30, B. Y. P. U. Topic, "Christian Courtesy." Frank Lawton will lead.

"How sweet and gracious even in common speech,
Is that fine sense which men call courtesy!
Wholesome as air and genial as the light,
Welcome in every clime as breath of flowers,
It transmutes aliens into trusting friends,
And gives its owners passport round the globe." —James T. Fields.

11:45—Sunday school. General lesson theme: "Ezekiel Encourages the Exiles."

3:00 o'clock—At this time Rev. A. K. Scott, of Petoskey, will preach for us and following the preaching service will administer the ordinance of baptism.

On Wednesday, June 11, the Ladies' Aid Society will meet with Mrs. Kibbe. A pot-luck tea will be served. All are welcome.

Card of Thanks

Our many thanks to the dear friends for the sympathy extended to us at the parting of our beloved daughter and sister.

Mrs. Barbara Chvatil
Mr. and Mrs. Frank Chvatil
Mr. and Mrs. George Hensel
Emil Chvatil.

23-t1 pd.

Guaranteed paint at $2.50 per gallon. Benj. Brown.—Adv. 20-tf.

For all the news, read the Courier.

THE OLDEST BANK IN CHARLEVOIX COUNTY.

FORTIETH YEAR IN BUSINESS

1884 SUPER-SAFETY Insured BANK CHECKS 1924

Who Banks Your Income?

If you spend all your income someone else is sure to deposit it to their credit.

Why not open a Savings Account in this strong bank today and then make it a rule to save some fixed amount each month?

In this way you are sure to strengthen your financial position each month.

$1.00 STARTS A SAVINGS ACCOUNT $1.00

CHARLEVOIX COUNTY BANK

CHARLEVOIX, MICHIGAN

Nicholls, Buttars & Bridge, Bankers

THE BANK ON THE CORNER

Temporarily Located 2 doors north of Postoffice

LOCAL NEWS BRIEFLY TOLD

Get the Habit—Read the Courier

Regular communication of Charlevoix Lodge No. 282, F. & A. M., Tuesday evening, June 10th. Work in M. M. degree.

Will Ives and wife made a two day trip to Lansing Saturday and Sunday.

Mrs. Williams and sons of East Jordan, were in town Sunday, visiting friends.

Miss Julin Stearns, of Deerfield, wns a guest of her sister during commencement week.

Miss Helen Mayer, county normal principal, left Thursday morning for her home in Ann Arbor.

Robt. M. A. Johnson, of Ann Arbor, spent Memorial Day and the week end in this city.

Cedric Ludbrook and Don Burton, of Central Lake, have employment in this city for the summer.

Vern Berch and wife, of Central Lake, spent the week end with Mrs. C. R. Munyon in this city.

A. F. Young, of Detroit, arrived last Wednesday for a few days visit with his son, Earl and family.

Mrs. Emma Fess, of East Jordan, spent Sunday at the home of her sister, Mrs. A. Browe of this city.

Hnrold Meggison of this city was a guest of his father, Hon. T. D. Meggison, at Central Lake last week.

Frank A. Kenyon, of Mackinac Island, spent a few days in the city last week with friends and relatives.

Mrs. T. E. Niles, of Mancelona, attended the W. C. T. U. county convention held in this city, Friday, May 23rd.

Mrs. Martin Block and mother, Mrs. George Anderson, left Thursday for an extended visit at Hibbing, Mianesota, among friends and relatives.

Frank ("Angry") Culman is here from Detroit this week, shaking hands with old friends and acquaintances.

W. A. Newman, of Santa Monica, California, is in town for a few weeks, attending to some business matters.

Charles J. Cnnfield, of Chicago, was in the harbor Saturday and Sunday with his fiae steam yacht, the Codonda.

Miss Irene Finucan, of Traverse City, visited her mother and sister here over Memorial Day and the week end.

Earl A. Young, accompnnied by his father-in-law, H. S. Harsha, motored to Traverse City last Thursday on business.

Mrs. John Roen and children of Charlevoix, visited their mother and grandmother in Eeveline township over Sunday.

Mrs. Albert Beattie arrived home last week, after having spent the past two months with her son and wife in Ann Arbor.

Mason H. Rose and wife spent from Wednesday of last week until Suaday in Saginaw, visiting Mrs. Rose's parents.

R. C. Korth and wife moved Monday from their winter quarters over Levinson's store to their new home on Antrim street.

Mrs. Elmer Grenon and children, of Detroit, are in the city this week, visitiag their grandmother, Mrs: McDonald, on Antrim street.

W. J. Gallagher, Jim Hunt, Joe J. Left and Captain Allers of the Beavers, are in the city this week, on busiaess at the court house.

The Misses Lola Hiashaw, Grnce McGurk, Hnzel Burns and Amy Guille took a trip to the Benvers last Friday on the steamer Sanford.

William Roger and wife of Traverse City, spent the week end visiting their cousins, Mr. and Mrs. Walter Roger of Charlevoix R. F. D.

The steam barge, Griffin, of Detroit, passed through the channel here today on her way north from East Jordan for a load of iron ore.

Miss Ada Stearns and Miss Helen Mayer have accepted positions at Rockford for the ensuing year. Word of their appointment was received last week.

Frank L. Baumgardner, wealthy wholesale drygoods merchant of Toledo, Ohio, has leased the Gaskin cottage at 201 Burns street, for the summer seaaon.

Miss Olive Richardson entertained her mother, Mrs. C. A. Richardson, and her sister, Miss Elizabeth Richardson, both of Napoleon, for several days last week.

Meda and Mildred Browe, Joe Taggart and Charles Thompson, all of this city, spent Sunday in Traverse City and Central Lake, visiting friends and relatives.

Miss Marion Parsons, who has been teaching at Alpena this past winter, was in the city over Memorial Dny, visiting her parents, Mr. and Mrs. James B. Parsons.

Miss Blanche Kingsnorth, of Kalamazoo, and Miss Ada Stearns, of Deerfield, left early last Friday morning for their respectlve homes, where they will spend their summer vacations.

Percy Edwards and family and Gordon Kirby and family, of Charlevoix, and Richard Kirby and family of Norwood, visited at the home of Mrs. Sadie Kirby, in Eastport, over Decoration Day.

Mr. and Mrs. Garfield Madison, of Traverse City, drove to Charlevoix Sunday and paid a visit to their former acighbors, F. V. Tyler and family, at the home of the latter on East Garfield avenue.

Mrs. Elmer Seymour, who has been living in Grand Rapids for the past year is in town this week, looking after details connected with the estate of her husbnnd, who died about a year ago.

Mr. and Mrs. Archibnld Buttars returned last Thursday from San Diego, California, where they have been spending the winter montha, visiting their daughter, Mrs. Ed Parmelee and family.

Late frosts and continued cold weather has raised havoc with plants and flowers in Brookside cemetery. Better take your planta home for another week or so or they will most certainly have to be replaced.

Will Folk and family, of Petoskey, and F. V. Tyler, wife and daughter, Marian, of this city, motored to Graves' Crossing on the Jerdan river, Decoration Day, to see if the trout would bite. They didn't.

Miss Drusilla Richardson, who has been working in the telephone exchange at Flint during the past winter, returned to Charlevoix Saturday to visit for a few days at the home of her sister, Mrs. Jnck McCall.

The family of Fred A. Fielder, of Chicago, are occupying their cottage on the Belvedere resort. Mrs. Fielder aod her daughter have been here for the pnst two weeks. Mr. Fielder joined them last Friday.

Ned Durance, of Flint, and George Papineau, of Detroit, spent the week end in the city with their wives, who are visiting here at the home of their father and mother, Mr. and Mrs. Charles Carey on outh Bridge St.

Through an error, we stated in our local columns last week that the Charlevoix Free Library would be open evenings, this summer, from seven o'clock to eight-thirty. This applies to Satúrday evenings, only.

Will E. Hampton, former Charlevoix resident but now of Ann Arbor, is in the city for a short time to assist Mrs. Hampton in getting her cottages ready for occupancy. Mrs. Hampton has been here for several weeks.

Miss Olive Richardson, instructor in the Washington school of this city, was guest of honor at an informal dinner given by Miss Ellen Cook, her fellow-teacher on the north side, at her home, Thursday, May 28th.

Mr. and Mrs. Chet Robinson, of Alma, Mich., spent Memorial Day in the city with Mrs. Robinson's parents, Mr. and Mrs. J. B. Parsons. Mr. Robinson has returned to Alma, leaving Mrs. Robinsin to visit here a week or ten days.

Among reecnt arrivals on the Belvedere resort are Mrs. George L. Warner and niece, Miss Sarah and Mrs. F. W. Rockwell and her sister, all of Chicago, who arrived last Friday to occupy their respective cottages on the grounds.

Rev. and Mrs. H. R. E. Quant motored to Eaton Rapids Monday, June 2. Miss Nina Crowley, latin instructor in the local high school, accompanied them as far as Lansing, where she will be the guest of friends for a short time.

Dr. M. S. Pittman, of Michigan State Normal College, county normal commencement speaker, was a Thursday dinner and over-night guest of Sup't. C. F. Hamilton, who was at one time a student in Dr. Pittman's rural education classes.

Sidney Loewenstein, of Chicago, well-known north side resorter, was in the city last week on a fishing expedition and while here expressed his appreciation of the progress made by the local hospital, he being one of the members of the advisory board.

Alonzo Powers and wife returned last Wednesday evening from a drive to South Bend, Ind., where they were called the week previous by the death of Mrs. Power's brother, George Cole. They stopped off nt Goshen, Ind., to visit en route, coming back.

Mrs. H. L. Hatch, former music teacher in the Charlevoix schools, was entertained by friends in the city over Memorial Day. Mr. and Mrs. Hatch will make their home in Jackson, Michigan, next year, the former having accepted a very good high school position there.

H. W. Usher, wife and daughter, Louise Ann, spent the last three days of the week in Charlevoix and East Jordan, visiting at the homes of their parents. They were on their return from a ten day auto trip to Niagara Falls, via Port Huron and Hamilton, Canada, returning by the way of Cleveland and Toledo.

If you want to hear southern melodies, comic and classical songs sang by colored people who are artists in their line, attend the concert at the Palace Theatre on Friday evening of this week. The Peerless Jubilee Concert Company are said to be the best troupe on the road today. It will be an evening of enjoyment.

Mrs. Robert Stuart, of Chicago, is expected this week at the Chicago Club on a temporary visit to look over her cottage on the Club grounds and make preparations for its occupancy later in the season. The Talbot, Whiting and Harold Smith families are expected to be among the first to arrive at the Chicago Club, probably about June 9th.

Cravanetted Rain Coats for spring wear. Benj. Brown.—Adv. 10tf.

Courier advertising pays!

Pineapples —FOR— Canning

The pineapple season is in its height right now and if you want the best of fruit, now is the time to buy. Order from us

By the Dozen or Crate

Ask for prices, whether you want but a few, a dozen or a crate. We will obtain the very best the market affords.

Mike's Grocery

PHONE 111

COURIER BARGAIN COLUMN.

Courier Want Advs. are One Cent per word per insertion. Minimum charge is 20 cents per insertion, for anything under 20 words. All Want Advs. are strictly cash in advance except to those who have ledger accounts. Please remember this when sending in your copy.

LOST

LOST—Child's tricycle. Please return to 112 Clinton street and avoid trouble as parties who took it are known.—Adv. 23-tf.

FOUND

FOUND—String of beads in front of Baker cottage on North side. Prove ownership and pay for ad.—Adv. 22-tf.

FOR RENT—HOUSE

FOR SALE—6 room house with extra lot, lights, water, bath and toilet, corner Bridge street and Lincoln avenue, lately occupied by the Dominican Sisters. Price $2100. See Earl A. Young.—Adv. 21-tf.

WANTED—TO TRADE

WANTED TO TRADE—A heavy horse weight 1600, for one that weighs about 1100. Saul Peters, Rt. 3, Charlevoix.—Adv. 23-t1 pd.

HELP WANTED

WANTED—Competent girl or woman, accustomed to children, for general housework. Permanent position and good wages to right party. Mrs. John H. McCann, phone 206.—Adv. 23-tf.

FOR SALE—LIVE STOCK

FOR SALE—Cow, four years old, fresh May 10th. Phone 7006-F23. 17-tf

FOR SALE—Registered Durham calf: Robert Matchett, Rt. 4, Charlevoix, phone 7013-f32.—Adv. 33-t3 pd.

FOR SALE—Purebred Tamworth pigs at farmers' prices. Raise marble pork; premium bacon. R. W. Paddock, phone 7009-f3.—Adv. 22-t4.

FOR SALE—CITY PROPERTY

FOR SALE—Modern seven room house and two lots on Upright Avenue, electric light and bath Plenty of small fruit, also pears, cherries and apples. Price reasonable to suit purchaser. Inquire Sanitary Engineering Company. Adv. 52-tf.

FOR SALE—House, lot and barn on Bridge Street, fine location and first class place. Inquire Courier office.—Adv. 21-t3 pd.

FOR SALE—6-room modern house, three extra lots, house in excellent condition. Small payment down, balance time to suit purchaser. Inquire Mrs. J. T. Oldham or phone 620. —Adv. 23-t2.

FOR SALE—MISCELLANEOUS

FOR SALE—Second-hand clothing. Call mornings at 322 Antrim street.—Adv. 22-tf.

FOR SALE—Good aecond-band hot air furnace. Inquire Sanitary Engineering Co. 16tf

FOR SALE—Two double harnesses and a surrey. Phone 156 or call at 206 Nicholls St.—Adv. 23-t2.

FOR SALE—Cheap, New Process oil stove with oven. Mrs. D. J. Eckinger, Belvedere avenue, phoae 295-M.—Adv. 23-t1.

FOR SALE—Brown rouad reed baby huggy. A good huggy at a hargain. Inquire 210 W. Upright Ave.—Adv. 23-t1.

FOR SALE—Potted annual flowers including those wonderful types of Astera you saw last aenson will be ready June 10th to 15th, as well as Tomatoes, Cabbage, Cauliflower and Pepper plaats in variety at The Gardens of Mokoton, Ironton, Mich.—Adv. 23-t3 pd.

Blocks, Gravel and Sand

ALL KINDS OF CEMENT WORK

MITCHELL BROS.

Tel. 449. Ward Gravel Pit

SPECIALS

FOR

Friday and Saturday
June 6th and 7th

GINGHAMS

Zephyr, Tissue, Peter Pan, Kalburnie, Renfew and Red Rose, in checks, plaid, plain and drawn work. All the new colors.

25c values, 27 in. wide, for..... 17c
30c values, 32 in wide, for..... 22c
35c values, 32 in. wide, for 25c
50c values, 32 in wide, for..... 40c
60c and 65c values, 32 in. wide, for..... 49c
75 and 85c values, 36 in. wide, for..... 59c

GROCERIES

Special Light No. 48 medium broom, for.. 50c
Until June 11

Brooms 69c
Washboards 48c
Economy Matches, per box 5c
7 doz. Clothes Pins 25c
3 lbs. Sal Soda 10c
5 pkgs. 10c. R. N. M. Soap Flakes 25c
Good Scouring Soap, per bar 5c
Star Soap, per bar 5c
Electric Soap, per bar 5c
3 large boxes 10c Cleanser 25c
4 lbs. Arm & Hammer Soda 25c
3 lbs. Rice 25c
Good Japan Tea 50c
Best Mocha and Java Coffee 50c
24 1-2 lbs. American Eagle Flour $1.00
25 lbs. Sugar $2.50
5 lbs. Karo Maple Syrup 50c
Bran Flakes, per pkg. 15c, 20c, 25c
Quart can Cocoa 15c
Men's Overalls $1.50

A. E. MASON

NEW PALACE THEATRE

Saturday and Sunday, June 3 and 4

A Cosmopolitan special production in 10 reels. "ENEMIES OF WOMAN," by Vicente Blasco Ibanez, with Lionel Barrymore and Alma Rubens. Russia and the revolution form the spectacular background for the powerful drama by the author of "The Four Horsemen;" staged in unparalleled luxury in Paris, Petrograd, The Riviera and Monte Carlo. The romance of Europe's most beautiful woman and a mad, pleasure loving prince of Russia. We advise patrons to be in at the starting of this picture if possible. Two shows, first starting at 7:15 and second at 9:15 p. m.

Tuesday and Wednesday, June 6 and 7

Wm. Fox presents a special production, "CAMEO KIRBY," adapted from the great stage success by Booth Tarkington and Harry Leon Wilson. A story of universal interest, with a theme based on the most romantic period of American history. Colorful river life of the old Mississippi is recalled on the screen. Powerful suspense, which will hold the interest of the most sophisticated cynic from title to end. Also a two reel Imperial comedy, "THE TWO JOHN'S."

Special on Middlings for Saturday-Monday May 31-June 2

100 lbs. Middlings..... $1.75
100 lbs. Whole Corn..... $1.60
100 lbs. Chick Feed..... $3.50

Call on us for your Poultry Feeds

FLOUR—FEED—FUEL

Argo Milling Company

CENTRAL DRUG STORE

WASHINGTON LETTER

Twenty-seven Democrats and 2 Farmer-Laborites combined with 30 Republicans to defeat President Coolidge and passed the bonus bill over his veto—hy two votes. La-Follette, Couzens, Watson and McCormick were absent and unpaired, as were four Democrats. What the veternn will get out of the bonus is problemstics1. If after 60 days training he served 50 days or less he will get in cash $1 a day for each day at home and $1.25 for each day overseas. If he served longer he will get un insurnnce policy payable in twenty years, at the same rate, with n maximum of $500 for home service and $625 for overseas service. The estimated average value of the policies, at the end of 20 years, is $962. After 2 years the veteran can borrow 90 per cent—not of the total value of his policy—but of its then value as paid up insurance. There is grave fear that money lenders will devise some scheme for losning money, at usurious rutes, on these policies, so that most veterans will get very little out of the bonus.

It will require an army of clerks to administer the bonus, estimnted at 4,000 to 10,000. It will cost the taxpayers $10,000,000 a year to administer the law, or at least $200,000,000 in the twenty years. The total eost of the bonus itself will be from 2300 to 3000 million dollars. This mesns thst there can be no real reduction of the national debt and no permanent reduction of taxes. As the national election comes in November, there may be tax reduction now, but it will hsve to be made up in inereased taxes later.

Senate and House conferences have agreed on the tax reduction bill, but it remains to be seen whether President Coolidge will approve or veto it. It is a complete repudiation of the Mellon plan, on which the president has insisted. The "publicity" fenture, which Mr. Coolidge said would compel him to veto it, though modified, is still in dangerous form. It provides that a committee of congress can call for nnd make public any income tax returns which it regards as germain to its work; also that when any appeal for a reduction of more than $10,000 in taxes is made the henring shall be public. The opportunities these provisions will nford to businessmen and corporations to get the inside facts regarding their competitors' business, and especially afford the big corporations to gain information with which to ruin their smaller competitors are regarded as a grnve menace to the business of the country and as likely to be used to the disastrous injury of consumers.

Tables published by the Democrats in support of their rejection of the Mellon plan show the huge taxes (40 per eent on incomes of $1,000,000 or more) which the very rich would have to pay. But they carefully concesl the fact thst experience has shown that the very rich pay no such tnxes because they put their money into tax-free securities, avoiding practically all tax. According to the Demoeratic lesder, Simmons, the man with an income of $1,000,000 a year would pay a tax of $550,000 under the present law and $129,000 under the new, Democratic-Insurgent, law. Why the taxes of a man with that income should be reduced at all Senator Simmons does not explain. Secretsry Mellon has shown that the mun with that income will pay almost no taxes, because of the tnx-exempt securities nvailable, but thst if congress would reduce his taxes to 25, instead of 40 per cent, he would pay tnxes because the chunce of making more money from tax-exempt securities, even after paying the 25 per cent income tax, would induce him to put his moncy into business, thus giving more people employment, adding to the general prosperity and reducing the cost of living for everybody.

Crown Prince McAdoo continues to pick up delegates to the increasing anxiety of the Democratic leaders. As the New York World, leading Democratic paper, says, the Democrats can hope to win only on the plea thut they will put an end to graft in Wnshington, nnd McAdoo, with his Doheny retniners, his collection of big fees from the Republic Iron & Steel Co., for inducing the treasury to reduce its taxes, ete., cannot win on such a platform.

E. L. Doheny won first blood in the legal fight the government is making against him. The supreme court of the District of Columbia decided that government counsel could not compel his son to testify before the grand jury and that his refusal to testify did not constitute any admission of guilt on his part; that it's n violation of a man's constitutional right to try to make him incriminate himself even when he's innocent.

It's worth your while to see our line of Automobile Tires and Tubes, guarantced 6000 miles and prices way down. Benj. Brown.—Adv. 10tf

AT THE MOVIES

"Enemies of Woman" Coming to Palace Theatre Next Sat. and Sun.

To Patrons:

Only once in the course of years are we privileged to bring to our friends a photodramatic creation of such magnificence and dramatic power as "Enemies of Woman," the brilliant picturization of Vincente Blasco Ibanez's famous novel.

More than a million dollars was spent in bringing to the screen the thrilling narrative of Europe's gilded society life with the magnificent palatial settings. Its unparalelled luxury and its great cast of prominent players. Lionel Barrymore, as a pleasure-loving prince of Russia, and Alma Rubens as the most famed siren of the continent are featured, among a host of screen celebrities nnd a company of acknowledged beauties of the theatrical world.

Against a background of Paris, Petrograd, Nice and the Riviera, where the drama was photographed, are staged the revels and intrigues, the tragedies of Mount Carlo gaming tables, the red course of Russia's revolution and the echo of the battle fields, combining to make one of the most absorbing narratives of screen history. "Enemies of Woman" comes direct from successful showings in the biggest thentres in America, where it was played at advanced prices. It is a privilege to be able to show it here and we sincerely advise those who seek the truly big things of the motion picture art not to miss this.

Very truly yours,
L. A. Moon.

Fox Puts Old River Romence in Picture

Noted the country over for its merit as a stage play, "Cameo Kirby," by Booth Tarkington and Harry Leon Wilson, has been done into pictures by William Fox and will open at the Palace Theatre for two dnys Tuesday.

John Gilbert plays the title role with Gertrude Olmsted in the feminine lead. The story deals with the picturesque life of the old Mississippi river gamblers.

We are ready to supply your wants in one of the most complete lines of Auto Accessories, Tires, Tubes, Paints, Men's Clothing, Gloves, etc. Benj. Brown.—Adv. 10tf.

DAIRY POINTS

Speedy Justice Recently Meted Out to Scrub Sire

Prepared by the United States Department of Agriculture.)

In a special "court" convened in Howard county, Md., the last of October, A. S. Bull, known familisrly as "Scrub," wus found guilty of robbing hurd-working farmers nnd their families and was sentenced to be barbecued immediutely. It was hrought out by County Agricultural Agent M. H. Fairbank, who ucted as prosecuting attorney, that the accused had been depriving the people of this farming community of many luxuries und even some of the necessities, taking the butter from their bread and cream from the milk.

According to a represealative of the United States Department of Agriculture, "Scrub" wus well represented by counsel nppointed by the "court," but no arguments could prevail against the overwhelming evidence presented by the prosecution and the damaging testimony of u large number of farmer witnesses who had been robbed and had seen their neighbors robbed in the same manner by this old offender.

The jury was uanimous for conviction, and J. R. Dawson, of the dsiry division, United States Department of Agriculture, delivered the funeral oration. Scrubbull meat is not of the best, but it was well cooked, and a hungry crowd enjoyed it, in a measure, because they had a senso of doing s good tbing for the community. The trial was followed by a sale of pure bred bulls.

One of ths unusual feutures of the trial was a brnss band which provided appropriate musie during the day. Interest in the "trial" was shown by n large uttendance from udjoining counties.

Dairy Cows Improved by Advanced Registry Test

"No one thing hns done so much to increase the productivity of pure bred dsiry cattle in New Jersey na advanced registry testing," snys W. It. Ttobbers, dsiry expert at the agricultural experiment ststion, New Brunswick.

"The aversge production of all cows hss been given by the United States census as 4,000 pounds of milk a year. Pure bred herds nader the advanced registry tests soon develop cows which produce twice that amount of milk without additiounl feed cost.

"Care in the unnagement of cows lacreases their productive capacity. It is the care incidental to advanced registry testing which often results in the cow doing much better during her second testiag period than her first.

"By means of these tests and the records kept the hopelessly unproductive cows are detected so that the dsiryman can elimlnate them from the herd.

"It hns long been recognized that the bull is the most lanportnnt factor in improving the herd. Through advsnced regisbry it is possible for the dairyman to observe whether or not the daughters of the bull are hetter than their dams. In this way superior bulls are discovered nnd ure choseu to raise the standard of the herd.

"The advisory experts maintained by the department of dairy husbundry st the State College of Agriculture, New Brunswick, nre alwuys glnd to answer questions on advanced registry or any other phase of dairying."

Feeding Test Made With Corn Silage and Fodder

The dairy cow has long found favor because she is able to convert large quantities of bulky roughage into u concentrated and highly nutritious product. There are, however, certain roughsges on which a cow produces much better. Aa the business of dairying is to produce milk profitably rather than merely to convert fodder into milk, a comparison of the common farm rougbages is valuable.

A careful feeding test was mads at the Iowa experiment station with corn silage and fodder, alfnlfa and timothy hny, and a combination of corn fodder und timothy hay.

The use of corn fodder in place of corn silage reduced the milk production 6 per cent, and the fat production 3 per cent. When silags is worth $4.50 a ton, an acre of corn yielding eight tons, if converted into silage, is worth $36, while if convarted into fodder the value is reduced to $16.21.

When alfalfa hay was replaced by timothy in a good dairy ration, milk and butterfat production was reduced 7 per cent. When both alfalfa hay and silage were replnced st the same time by fodder and timothy hay, the milk yield dropped 18 per cent and fat 14 per cent.

If possiblo get the corn crop in the silo. Timothy hay should be sold and clover or alfalfa bought to take its pisce.

Wash Milk Cans Clean.

The cleansing of milk vessels is best done by first rinsing them in cold or lukewarm water to remove the milk after which they should bo scrubbed with a brush inside and out. Use hot water and washing powder and then rinse in clean, hot water.

Show Up Poor Cows.

Almost sny cow can make a profit on pasture, but the feading of grain and rougbage indoors soon shows up the poor ones in dairy-improvement records.

For all the news, read the Courier.

ST. MARY'S CATHOLIC CHURCH

Rev. Fr. Wegener, Pastor.
Low Mass—8 a. m.
High Mass—10 a. m.
Sat. and Mon.—7 a. m.

NOTICE TO DOG OWNERS

Your attention is hereby called to Act No. 339 of Public Acts of 1919: It shall be unlawful for nny person to own a dog four months old or over, unless said dog is provided with n metal tag securely fastened to its collar.

It is the duty of the county officials to enforce this dog law, and any person or owner of a dog not complying with this law is liable to srrest and to be arraigned before some justice of the peace in this county.

If you haven't secured your license and tag for the year 1924 you are requested to write and make application to the County Treasurer, Henry C. Cooper, Charlevoix, Mich., giving the name of township, to whom dog is assessed and also a description and age of dog.

Get your dog license and tag on or before June 15th.

The amount of dog license fee is as follows: Mule, $3.00; female, $6.00; unsexed, $2.00.

Chas. Novak, Sheriff,
A. L. Fitch, Pros. Attorney.
Adv. 23-t2.

Old newspaper, a quantity for sale at this office.

LEGAL NOTICES

Order for Publication

State of Michigan, the Probate Court for the County of Charlevoix.

At a session of said court, held nt the probate office in the city of Charlevoix, in said county, on the 21st day of May, A. D. 1924.

Present: Hon. Servetus A. Correll, Judge of Probate.

In the matter of the estate of George Fetterly, deceased.

Forest Ashman having filed in said court his final administration account, and his petition praying for the allowance thereof and for the assignment and distribution of the residue of said estate,

It is ordered, that the 17th day of June, A. D. 1924, at ten o'clock in the forenoon, nt said probate office, be and is hereby appointed for examining and allowing said account and hearing said petition;

It is further ordered, that public notice thereof be given by publication of a copy of this order, for three successive weeks previous to said day of hearing, in the Charlevoix Courier, a newspaper printed and circulated in said county.

Servetus A. Correll,
Judge of Probate.
A true copy. Adv. 22-t3.

Mortgage Sale.

Whereas, default has been made in the conditions of a certain mortgage whereby the power of sale therein contained has become operative, which mortgage was executed on the 20th day of August, 1913, by Patrick J. Malloy and Anna J. Malloy, his wife, of the Township of St. James, in the County of Charlevoix, and State of Michigan, as mortgagors, to the Beaver Island Lumber Company, a Michigan Corporation as mortgagee, which mortgage was recorded in the office of the Register of Deeds of Charlevoix County, Michigan, on the 26th day of August, 1913, in Liber 48 of Mortgages on page 165, and which mortgage was on the 26th day of November, 1915, assigned to Gus Kitsinger, trustee, and was recorded on the 30th day of November, 1915, in Liber 50 of Mortgages on page 191 in the office of the Register of Deeds of Charlevoix County, Michigan, and was thereafter assigned by said Gus Kitsinger, by William E. Stephens, attorney in fact, to Garrett Cole on the 7th dny of November, 1923, which assignment was recorded in the office of the Register of Deeds of Charlevoix County, Michigan, on the 7th day of November, 1923, in Liber 49 of Mortgages on page 634; and

Whereas no suit or proceeding at law or in equity has been instituted to recover the debt secured by said mortgage or any part thereof, and whereas the amount claimed to be due for principal and interest on said mortgage to the date of this notice is the sum of $253.89, and in addition thereto the further sum of $63.45 with interest thereon for taxes paid by the mortgagee, together with the costs and expenscs of foreclosure and an attorney fee of $15 provided by statute;

Now therefore, notice is hereby given that, pursuant to the power contained in said mortgage and under the statute in sueh case made and provided, for the purpose of satisfying the amount due for principal and interest on said mortgage, the taxes paid, the costs including the attorney fee provided for by statute, the undersigned will foreclose said mortgage by a sale of the premises therein described to the highest bidder, at public auction or vendue on Saturday, June 28th, 1924, at 10 o'clock in the forenoon of said dny, at the east front door of the Court House in the City of Charlevoix, Charlevoix County, Michigan (that being the place where the Circuit Court for the County of Charlevoix is held). The premises described in said mortgage being herein described as follows, to-wit:

Lot one (1) and the Southenst quarter of the northeast qunrter (SE¼ of NE¼) of Scetion twenty-one (21) Township Thirty-seven (37) North, Range ten (10) West, in the Township of Penine, County of Charlevoix, Michigan.

Dated April 2nd, 1924.

GARRETT COLE,
ROLLIE L. LEWIS, Mortgagee.
Attorney for Mortgagee.
Business address, Charlevoix, Michigan. 14-t12

BUSINESS CARDS

ROBERT F. SLOAN
Civil Engineer
230 Bridge Street
Charlevoix -- Michigan

R. B. ARMSTRONG
PHYSICIAN AND SURGEON
Special Attention to Diseases of Eye, Ear, Nose and Throat
Priest Bldg. Phone 255

DR. F. F. McMILLAN
Physician and Surgeon
Office above Postoffice
Phone 17
Charlevoix :: Michigan

A. L. FITCH
ATTORNEY AT LAW
County Bnnk Building
Phone 48
Charlevoix :: Michigan

Virginia Ryall Brown, D. C.
CHIROPRACTOR
P. O. Building Phone 347
Charlevoix, Michigan

DR. E. C. HICKS
Veterinarian
220 S. East Street
Phone 117 Boyne City, Mich.

The Boy

THE greatest problem in many a household is the boy. It is a big problem. One of the most important hints toward solving it is to encourage the boy to start a savings account of his own. This means thrift and character.

Charlevoix State Savings Bank

CHARLEVOIX, MICHIGAN

W. S. Richardson, President
A. D. Crimmins, Vice President
Archie Livingston, Cashier

BUY TIRES THAT GIVE THE MILEAGE

They may cost just a trifle more, but they last longer, insure you safety from tire trouble at all times, and in almost every case are cheaper in the end. You simply can't afford to buy cheap tires when you can get 6,000 mile guaranteed tires at these prices.

30x3, 6000 mile guarantee	$ 7.75
30x3 1-2, 6000 mile guarantee	8.50
32x3 1-2, 6000 mile guarantee	12.70
31x4, 6000 mile guarantec	15.75
32x4, 6000 mile guarantee	16.50
33x4, 6000 mile guarantec	17.50
34x4, 6000 mile guarantee	17.75
32x4 1-2, 6000 mile guarantce	24.50
33x4 1-2, 6000 mile guarantee	25.00

Benj. Brown
Headquarters for Automobile Supplies

Certain-Teed Roofing is Good Roofing

Four-in-one individual and and roll, slate covered protection from fire. One third of all fires are roof fires. Use Certain Teed have fire protection and get a rebate on your fire insurance.

Sold By
Louis S. Orlowski

GARAGE and SERVICE

We are located in our new homc, 107 Belvedere avenue, and are equipped to give you the very best of service in the line of automobile repair work, overhauling, etc. We can guarantee our work.

MOSCO STORAGE BATTERIES

We are local agents for the Mosco Storage Battery, one of the best on the market. If your battery needs repairing, we will do a satisfactory job for you. Ask us about your needed repairs—let us make a cost estimate on your work.

PEARL BROTHERS

107 Belvedere Avenue Phone 32

Circulation Counts---We have it

Ellsworth Section

Hugh Nelson, of Charlevoix, was an Ellsworth visitor on Sunday.

W. T. Donaldson, of Petoskey, visited friends here on Friday and Suaday.

H. L. Elzinga was at Grand Rapids on business from Friday until Monday.

E. R. Harris and Koo Klooster were Bellaire visitors on Mondny of this week.

Mr. and Mrs. Murl Kring, of Petoskey, were Sunday guests at the Eugene Best home.

Leonard aad Fred Hillman, of Lansing, visited friends here the first of the week.

Mrs. Albert Supernaw and Mrs. F. O. Gillett spent Saturday and Sunday with relatives at Charlevoix.

Mr. and Mrs. Homer Wnrring, of Kewadin, spent Sunday with the latter's parents, Mr. and Mrs. Peter Wieland.

Mr. and Mrs. W. G. Pntterson entertained the latter's brother, Ernest Best and wife, of Muskegon, on Saturday.

Mattes Rubingh, Gale Mudge and John Goeman each purchased Ford roadsters at the Corner Garage during the past ten days.

W. P. Smith and F. H. Skow, members of the board of review, were in session with supervisor Ralph Wiltse on Monday and Tuesday of this week.

W. A. Boss moved his furniture to Detroit on Monday, nnd with his doughter, Helen, and grandchildren, Jack and Marie, expect to leave some time this week.

Following a complete re-organization, the Ellsworth Canning Co. will again be in operation this year and contracts for beans, beets nnd squash are being written and seeds distributed this week.

Burton Mellencamp left for Boyne City on Monday, and expects to take up his duties as County Farm Agent of Charlevoix county at once. His position ns cow tester of the North Antrim association has been taken by G. G. Mullett, of Three Rivers.

The creamery department of the Marketing association broke all previous records on Saturday of last week when they received fifty-four cans of cream. This means that local farmers nnd dairymen received in the neighborhood of five hundred dollars for their cream on this one day and is a further proof that dairying is becoming a real thing in this vicinity. The marketing association also reported $6,600 business on merchandise for the month of May, this being four hundred dollars short of the April business, the falling off being largely due to less grass seed being sold in the past month than in April.

ANTRIM CITY

Mr. Baumbach sold two yearlings last Monday.

The Atwood school children were at the lake Tuesday.

Effie Mason was a visitor nt the Brooks home Sunday.

Christ Robinson nnd family were visitors at the Stoel home Sunday.

Mr. Stott sold a yearling to Albert Sneller, at Atwood, Monday.

Mrs. Stott and daughters, Bernice and Viola, were visitors at the Baumbach home Sunday.

Miss Bruce is working in Charlevoix. She was a visitor at Mrs. Simon's Saturday and Sunday.

FAIRVIEW-BANKS

June, the month of roses.

Farmers are planting potatoes.

John H. Ruis will teach the Mitchell school again next year.

Elmer H. Rood was in this neighborhood contracting for the Ellsworth Canning Co.

BURNS

or scalds of small area, cover first with wet baking soda. When dry, take this off. Dress with Vicks, gently. Do not rub in. Bandage lightly.

VICKS VAPORUB

Over 17 Million Jars Used Yearly

FOR SALE—Young Jersey cow thot produced $160.00 worth of butter fat in 1923. Inquire Hubert Bearss.—Adv. 21-t4.

FOR SALE—1923 Chevrolet one-ton truck, in first class condition. Ellsworth Garage. 17-tf

B. J. BEUKER
PHYSICIAN and SURGEON
Office over Bine Store
Ellsworth, Michigan
Office Honrs 2-4 p. m. Phons 38

Mr.. and Mrs. Frank Rhodes, of Holland, Mich., are visitlng relatives in the neighborhood this week.

Mr. nnd Mrs. Gertit Oosterboan and Mr. and Mrs. Rhodes visited with Mr. and Mrs. Anthony Kuiper, near Centrnl Lake, Saturday evening.

Mark Bouma, missionary nmong the Indians in Gallup, New Mexico, occupied the pulpit of the Christian Reformed church Sunday evening. Mr. and Mrs. Bouma formerly lived in this vicinity, hnving left for New Mexico seventeen years ago.

MILES DISTRICT

Chas. Cellner, of Charlevoix, took dinner at the A. Miles home Friday.

Dett Evaas and Roy Houston were Charlevoix husiness callers Saturday.

Gene and Xelle Miles and Gus Bensen took in the ball game at East Jordan, Sunday.

Mr. and Mrs. Raymond nnd daughter, Nellie, of Boyne City, visited Sunday with Mr. and Mrs. J. Moblo.

Mr. and Mrs. Henry Black and children, of Ellsworth, were Sunday visitors at the A. Miles home.

Mr. and Mrs. Glenn Pearl, of Charlevoix, took supper with Mr. and Mrs. A. Miles, Friday.

Mr. and Mrs. Roy Houston, of Detroit, motored up for a visit with Mrs. Houston's parents, Mr. and Mrs. Dett Evans, coming Friday and returning Sunday.

Mr. and Mrs. Frank Addis and sons were Sunday visitors at the home of their aunt, Mrs. Lizzie Metz, at Rock Elm.

Mr. and Mrs. Gus Bensen and daughters, Charleen and Mel Fae, of the upper peninsula, are visiting at the home of their sister and brother-in-law, Mr. and Mrs. Gene Miles.

Mr. and Mrs. Roy Houston, of Detroit, and Mr. and Mrs. Dett Evans and grandson, Wesley, motored to Boyne City Saturday afternoon.

Dick TerWee and Henry Steenhagen motored to Big Rapids, Thursday, and got Henry's sister, Jentena and then went to Grand Rapids, where they spent the night with relatives, making the return trip on Friday. Miss Jentena will return to her school Monday by train.

Mr. and Mrs. Dett Evans entertained their family with a dinner Sunday. Mr. and Mrs. Roy Houston of Detroit, Mr. and Mrs. Herman Lindenaw, of Boyne City, Mr. and Mrs. Lynn Evans and children and Herbert and Frances Evans, of East Jordan, and Mr. and Mrs. Fred Bancroft were among those present.

ROCK ELM

In spite of frosts nnd winds the farmers have their crops mostly in and are hoping for a harvest.

Lee Danforth went to Muskegon to work for a while, but is at home now, working on the farm and helping unload the ore barge.

School closed May 23rd and the South Arm township meet was held the 26th. Chaddock district provided the entertainment this year.

Our brove farmer-women, Mrs. Metz, and daughter, Miss Jessie, have their oats, corn, potatoes and garden planted, and their poultry plant well under way.

For some time there has been a dearth of news in Rock Elm. No births, deaths, mnrriages, nor accidental shooting to record, and no one reported on the sick list.

ATWOOD

Mrs. Peter Visser, of Grand Rapids, is visiting her daughter, Mrs. Jim Heeres.

Will Petter and Corny Klooster went to Charlevoix last Saturday evening to attend a church meeting.

Misa Fern Sheldon, who has been teaching school at Milton Junction, is visiting her aunt, Mrs. Plenny Genett.

The M. E. S. S. will have a social at the hall on Wednesday evening, June 11th. Ice cream, cake, coffee, and lots of it. If you haven't any ready cash—come anyway.

Card of Thanks

We wish to thank our neighbors and frienda for so loyally responding to the call for help when our house burned on Monday morning of last week. We eapecially wish to thank the telephone operators, Mr. and Mrs. Nash, for calling all available sources nf help.

Mr. and Mrs. Edw. Klooster.

Adv.—23-t1.

For all the news, read the Courier.

CATARRHAL DEAFNESS

is often caused by an inflamed condition of the mucous lining of the Eustachian Tube. When this tube is inflamed you have a rumbling sound or imperfect hearing. Unless the inflammation can be reduced, your hearing may be destroyed forever.

HALL'S CATARRH MEDICINE will do what we claim for it—rid your system of Catarrh or Deafness caused by Catarrh. HALL'S CATARRH MEDICINE has been successful in the treatment of Catarrh for over Forty Years.

Sold by all druggists.

F. J. Cheney & Co., Toledo, O.

RESULTS OF THE GOITRE SURVEY

Startling Results Revealed Throughout Entire District

During the goitre survey in our county, 2,392 school children were examined by the goitre personnel of the Michigan department of health; of this number, 1,100 children had goitre; 53.3 per cent of our girls have goitre and 38.4 per cent of our boys have goitre.

This is an extremely large percent, especially among our Antrim county girls. The specimens of water which were sent from Elk Rapids, Bellaire, Central Lake and Mancelona show that the water supply in these places does not contain any iodine. This, of course, bears out the theory that with little or no iodine in the water supply there is a high incidence of goitre.

We cannot emphasize enough the fact that the simple goitre is a deficiency disease caused by a lack of iodine in the water and food supply, and that the preventive and curative treatment of the goitre is in using some form of iodine. We should like to cry it from the house-tops to every family in Antrim county to use some form of iodine in their home; we should like to have every family using the iodized salt which is on the market for the prevention of goitre. It tastes like other salt, looks the same nnd costs very little more than other salt. The very best part of it is that it keeps our preschool children from developing goitre, takes care of the expectant mother, and also our school children. This iodized salt should be used consistently every day. For those who prefer to use the iodine in tablet form there is the "Iodostarine" tablets which taste like chocolate candy, and contains one-tenth of a grain of iodine. The Michigan department of health advocates from one to two tablets a week, depending on the age of the child. There are absolutely no harmful effects to be had from these tablets, and they may be gotten from the home druggist.

Begin now using some form of iodine in your homes. Tomorrow is just another day in which your thyroid gland may be trying to manufacture its own iodine. This causes an enlarged thyroid, and to quote Dr. Kimball, who is one of our foremost goitre specialists, "In regard to the simple goitre, a milligram of prevention is worth a million pounds of cure."

Martha C. Hanson,
Red Cross Nurse.

We have nnother Ford touring car we are going to sell this week. It has starter, etc. Come in and see it. Corner Garage, L. O. Isaman.—Adv. 22-t2.

MEMBERS OF LOCAL PICKLE GROWING CLUB

Contestants Who Will Enter for Various Prizes Offered

The following is a list of the entries in the boy's pickle growing club of Ellsworth and vicinity, each of which will plant and care for one-eighth acre of ground. The pickles are to be picked and handled according to plans laid down by the Libby, McNeil & Libby Co., and the cash prizes of $15.00, $10.00 and $2.50 will be paid at the close of the season:

Gerrett Drenth, Peter Drenth, Ed. Youngadyke, George Tjopkes, John Tjapkes, Chas. DeLong, Edd Kinner, Irving Kinner, Marion Sitzma, Doyle Black, Glen Black, Wm. Goeman, Cyrus Goeman, Walter Gannet, Wm. Tillotson, John Tillotson, Wesley Manley, Irving Eaton, John Kooyer, Henry Ruis, H. G. VanDerArk, P. G. VanDerArk, Arlie Crandall.

How are your tires? We have a large stock, including "Balloons." Come in and look them over. Corner Garage, L. O. Isaman. Adv. 22-t2.

Build Automobile Roads and Make Streets Better

Following similar action by municipalities in India, Australia, and Japan, cities in China are putting into practice the latest methods adopted by American highway engineers for the construction of automobile roads and modern paved streets. According to C. Harpur, commissioner of public works at Shanghai, Chinese highway bureaus are beginning to replace their waterbound macadam streets with asphaltic concrete. In Shanghai last year five and one-fourth miles of asphaltic concrete pavement were constructed. Nearly three miles of this are on roads approved for new lines of railless tramcars. The mileage of streets traversed by Shanghai's tramway system is about twenty-six.

Last year the tramcars of Shanghai carried 126,684,226 persons, or 19,500 persons per route mile par day, a passenger traffic unequaled, it is said, even by the surface lines of New York city, London, Chicago, Paris, or Berlin. Handcarts licensed in Shanghai last December numbered 2,164, while the wheelbarrows licensed totaled 18,941. There are now 384 motor trucks using Shanghai streets.

UNITED STATES TIRES ARE GOOD TIRES

USCO CORD

USCO Cords have established a new standard in high-value tire equipment at a medium price.

The new patented latex treatment of the cords gives them strength and wearing qualities that mean many added miles of service.

The easy steering, yet sure gripping non-skid tread, means ease of handling—traction safety.

Made in 30 x 3 as well as 30 x 3½ inch clincher and in all straight-side sizes.

U. S. Tires are the only tires in the world made of cords solutioned in raw rubber latex

Buy USCO Cords from

H. B. WOOD, Charlevoix, Mich.

The importance of you

In the whirring of looms, the flaming of furnaces, the darting of factory fingers in and out, day after day, the audacious scheming of laboratories, the endless displaying of shops—energies strive for you.

For you, the shaping of leather, the cocooning of silk, the pricking of discs to carry human or orchestra voices, the balancing of watch springs so delicately a pencil mark tips the scales—all the multiple painstaking labors of commerce bent to aid you to live better, more nearly contented.

In the pages and columns of advertisements products are assembled, described and offered, to feed your convenience, your comfort, your pleasure.

Every advertisement was written and printed for you, to tell of this limitless service.

Read the advertisements to know when, where, who, how much.

Read them to compare values.

Read them to save.

Every advertisement is a guide-post to better buying

Million Dollars Spent on Saskatchewan Roads

About $1,000,000 was expended on Saskatchewan roads during 1922, government reports indicate. The two principal items of expense in this connection were: Road gang wages, $360,000; contracts, numbering 1,082, $445,000. Approximately 755 miles were constructed last year by the government.

Chill Apples for Storage.

Chill apples down to 35 degrees F. as soon as possible after they are picked and hold them there. One day at 70 degrees will subtract a week or more from an apple's storage life.

Money for Virginia Roads.

Virginia spent $2,000,000 on good roads last year—and the spending is still good.

Legumes and Lims Needed.

Land needs legumes, legumes need lime. Fall is a good time for lime.

Subscribe for the Courier.

WE STILL HAVE THAT

Chevrolet Roadster at $75.00

This includes five tires, starter etc.

Corner Garage

L. O. ISAMAN

MUST REGISTER AGAIN THIS YEAR

VOTERS REQUIRED TO LIST NAME WITH CITY CLERK

Members of All Parties Come Under This Law Regardless of Any Previous Registration

A general re-registration of Michigan voters will be made, begianing Juno 1, in compliance with the state law.

All electors withiag to vote at the fall primaries, Sept. 8th, must re-register between June 1 and August 23. Poll books will be open in the office of the city clerk at the Carnegie Library every day exeept Suaday and legal holidays during the months of June, July and August.

The qualifications for registering and votiag, as defined by the state constitution, requires the age of 21 years, be a citizen of the United States, resideat of the state for six months prior to the election, and of the city for 30 days. Naturalized citizens should he in a position to furnish information as to the time and place where final, or second papers were granted, aad election officials request that such naturalized citizens present such proof when making application for registration.

To vote at the fall primaries or succeeding eleetioa, Nov. 4, every citizen must re-register, and applicants are requested to make a note of this fact and present themselves at the city clerk'a office during the times specified.

County, atate nnd federal offieers are to be nomiaated and elected at the fall contests and several questioas decided by Michigan voters, ineluding an amendment on state redistrieting for legislative purposes and the parochial school amendmeat.

It has been years since Charlevoix has heard n good jubilee concert company. Go to the Pnlace Theatre, Friday evening, June 6, at 8:00 p. m. Adv. 23-t1 pd.

BOYNE CITY WHITE-WASHED BY LOCALS

This Gives Us the North State Championship

In the final game of this year'a successful base ball aeasoa, the red and whiters greatly outclassed their oppoaents in n one sided coatest at the North Side park. It was the closiag outburst of the "veteraas" who have tucked the North State base ball championship under their belt.

Boyne City was held absolutely scoreless during the entire game, with only a siagle hit and that in the last inaiag. They were dumbfounded at the consisteat and tireless pluggiag of the local batteries and the red aad white showed up better than ever before. We can truly boast of an exceptional high school base ball outfit.

The score by ianings was as follows:

	1	2	3	4	5	6	7	8	9
Charlevoix	4	3	3	0	2	0	0	0	0
Boyae City	0	0	0	0	0	0	0	0	0

Total — Charlevoix, 12; Boyne City 0.

Boyne gave up the sponge in the sixth when they saw they were hopelessly outclassed by Charlevoix. This is the sixth victory the locals have dragged down this year. Congratulatioas.

ELMIRA BANK HAS CLOSED ITS DOORS

Buell & Wickett Institution May Be Reorganized

The Elmira Bank of Buell & Wickett closed its doors, Monday, May 26th, aad suspeaded business.

It is aanounced that the closing of the bank is not because of financial diffieultics, but on aeeount of the neeessity of closing up the estate of Doerr D. Buell, whose death occurred about four years ago. The Elmira bank was a partaership affair, with the late Doerr D. Buell and Glee W. Wickett as owners. Mr. Wickett, who was appointed ndministrator for the coacern, has been oeeupied for the past four years, wiading up the bank'a affairs and keeping it running as well as he could; being limited to the acceptance of deposits and the making of short time and nbsolutely guaraateed small loans. Payment of partnership claims will be slow hut few are losers to nny exteat.

If the people of the community feel that the bank should be continued, it may be reorgaaized into the Farmer's Baak of Elmira.

FEDERATION OF WOMEN'S CLUBS MEETS

At East Jordan Last Tuesday—Fine Program Enjoyed

A meetiag of the Charlevoix Couaty Federation of Women's Clubs was held at East Jordaa oa Tuesday, June 3rd.

Ten members of the Shakespeare Study Club of Charlevoix attended this meeting, at which general business was transacted aad officers elected. Mrs. A. F. Bridge was mnde president of the organization nnd Mrs. Horace S. Harsha correspondiag seeretary.

A one o'eloek luncheon was served, followed by an afternoon program of music and an operetta eonducted by memhers of the various clubs. The next meeting of the organization will be held ia Charlevoix ia the aummer of 1925.

FOUR LIQUOR CASES CLOSED

(Contiaued from Page One)

case, in which a woman coanected with the affair hid in a swamp over night. It was this woman, former belle among the Indians, who procured the liquor from Wilkes, it is alleged, and her two small brothers, one seven years of age and the other ten, were important witnesses in the eaae. The seven year old testified to having accompaaied his sister to Wilkes's place where she received a paekage of liquor. The other boy testified to having seen a man come out of the place with a bottle under his coat tails that looked like a vinegar bottle. This man was afterwards found drunk and the evidenee was linked up.

The case of the People vs. W. F. Beach, Boyne City chiropractor, charged with violation of the Medical Registration Act, comes up for trial this morning (Wednesday, June 4th) aad the results will appear in our next issue.

A goodly number of pro confesso or non-jury cases have been disposed of in the intervals occurring between the jury eases and prior to their calling.

FROM CAUSE TO FEARFUL EFFECT

(Continued from page one.)

at heart must utter to this a fervent amen, that the judge, whoever he may be, in pronouncing sentenee, will use all the powers of eloqueace and force of invective at his commaad to denounce and excoriate a system of education that trains the mind to the breaking point aad leaves the soul to starve; thnt fosters an individualism which ignores its duty to humanity and creates a philosophy of life without a God.

Better that man remain in a state of primitive ignoraace, with nothing to guide him but the natural instincts and simple faith implanted in his breast hy the Creator, than that he be raised up, a thing of beauty aad symmetry without aad within a whited sepulchre.

HOSPITAL NOTES

Bora, to Mr. and Mrs. Charles Dean of Charlevoix R. F. D., Thursday, May 29th, n girl, Virgiaia May, who has the hoaor of being the first child born ia the delivery room of the new hospital annex.

Eyron Bowdish was brought to the hospital at an early hour last Saturday morning, in a very critical eondition caused by obstruction of the bowels. He was saved by quick actlon on the pnrt of the physician and aursing staff and is now in good enodition.

Mrs. George Ash, of Bellaire, is in the hospital this week, undergoing medical treatment.

First Church of Christ Scientist

Suaday service 10:45 a. m., subject, "God, the Only Cause and Creator."

Suaday school at 12 o'eloek.

Wednesday evening service at 7:45.

Readiag room open Tuesday, Thursday and Saturday, 3 to 5 p. m. The puhlic is cordially invited to visit our reading room and nttend our ehureh serviee.

Card of Thanks

Our many thanks to the dear friends who all extended loving sympathy to us during the illness and nt the parting of our loving son.

Mr. and Mrs. Frank Chvatil. 23-t1 pd.

CELEBRATE DOUBLE BIRTH ANNIVERSARY

Messrs. Rogers and Munyon are Honored by Friends

Last Saturday evening, the Country Club and other friends nnd neighbors (47 in all) gathered at the home of C. R. Munyon on rural Rt. No. 1 for a potluck dinner in honor of the birthday anaiversaries of Walter Rogers and C. R. Munyon.

A long tnhle was placed on the porch, which had been enclosed in canvas for the occasion. The color scheme was pink and yellow. Bowls of pink aad yellow flowers were effectively used for the decorations and two large birthday eakes were decorated with pink and yellow candles, one for each decade of the geatlemen's lives, the blowing out of these candles indieating many more birthdays for each. The favors were small pink aad yellow baskets of bon-bons.

A geaeral good time was eajoyed by all and the guests departed, wishing Mr. Muayon and Mr. Rogers many happy returns of the days and promising to help them celebrate each birthday to come, as Mrs. Muayon and Mrs. Rogers have made this an annual affair.

Hotel Torch oa M-11, between Traverse City aad Charlevoix, is now open and is serving its famous chicken dianers, as in previous years. Please make reservatioas early. Phone Charlevoix exchnnge, Pay Station Three. R. H. Bence, Proprietor.—Adv. 23-t1.

CAMP FIRE GIRLS NOW ON BURT LAKE

Left Here Decoration Day for a Ten Day Outing

The girls of Ho-De-Os-Seh Camp Fire, in eharge of their guardian, Miss La Rue Pennell, left Decoration Day by auto for Fry Cottage at the east end of Burt Lake, a forty mlle drive from Charlevoix and about a mile and a half from Indian River. There they will apend ten days in camp and will probably accumulate a good coat of tan and a stock of useful woods lore by the time they return.

Those in the party inelude, Miss La Rue Pennell, guardian, and the Misses Georgia Kelderhouse, Lila Heise, Gwendolyn Geneit, Dorothy Withers, Doris Krulik, Francis Martin, Lucille Usher, Marguerite Powers, Doris Stafford, Virginia Parker, Geraldine Halverson, Marian Bartlett, Dorothy Fairchild, Jessie Allen, Anna Shearer and Irene McCann.

BROKE THE ICE IN PINE LAKE FOR '24

Local Youths Find Bathing A Trifle Coolish

While most of us, eitizens of Charlevoix and vicinity, were taking part in the Memorial day exercises (or fishing!), two ardent believers in bathing for the sake of bathing—regardless of necessity, were puttiag their theories into practice by clenviag the icy waters of Pine Lake, just off Pine Point.

These two gentlemen, Gilbert Saltonstall and Al Rollins, when pressed by their friends for information, admitted that the water was a trifle cooler tban wns necessary for comfort, but denied that their elation at being the first ones in for 1924 was in any way abated by this fact.

Chicken dianer at Fountaia City House, Sunday, 50c.—Adv. 23-t1 pd.

BUTTERFIELD NEW HEAD OF M. A. C.

Former Michigander a Noted Agricultural Educator

Kenyon L. Butterfield, president of the Massnchusetts Agricultural College since 1906, has accepted the invitation of the Michigan State Board of Agriculture to take the presidency of the Michigan Agricultural College. He will begin his duties at Esst Lansing about September 1.

Mr. Butterfield is a former Michigan man who has devoted a lifetime to agricultural education, is a close student of rural progress nnd has written a number of books on the aubjeet. He is nlso a friend of the cooperative marketing movement and has given it considerable help. He believes in the Michigan idea of takiag the college serviees to farmers through a stroag extension service—the county agricultural agent, home demoastration ageat, Boys and Girls Club work, farm meetings, etc.

Land-Locked Salmon

Three Mancelona men caught four fine speeimens of lnnd-locked aalmon at Sand Lake the forepart of last week. They are, it is believed, the first fish of this apeeies that have been hooked from waters in this region.

Guaranteed paint at $2.50 per gallon. Benj. Brown.—Adv. 20-tf.

ADDITIONAL LOCALS.

Albert Stnley is in Grand Rapids this week, serving on the graad jury.

Charles Sterritt has gone to Squaw Island to visit his brother, Robert, for a couple of weeks.

Hon. T. D. Meggison, of Central Lake, was in the city Tuesday, visitiag his son, Hnrold aad family.

The members of the firm of Mesick & Miller, Petoskey attorneys, were in town Tuesday on court business.

Mrs. Frank Jones, of Fraakfort, Mich., arrived last week to visit at the home of her parents, Mr. aad Mrs. Jone Durance.

Mrs. Louis A. Greensfelder arrived in the city this moraiag to occupy her cottage on Park avenue during the summer months.

Gilbert Saltonstall, who has heea spending the past week in Cheboygan, visitiag his aunt and friends, expects to return home next Friday.

Miss Grace Papineau and her mother, Mrs. Flora Pnpineau, of Traverse City, were in town over the week end visitiag relatives and friends.

Mr. and Mrs. G. C. Rysell and aon, E. C. Rysell and wife of Traverse City, visited at the home of Mrs. G. C. Rysell's sister, Mrs. E. C. Sterritt on Park aveaue, last Sunday.

Mrs. L. J. Heaton of Detroit, and Mrs. B. L. D'Ooge of Ypsilanti, are expected to arrive in the city today to occupy their eottages on the Belvedere resort for the summer months.

Bruce Armstrong, who is connected with the State Board of Health at Lansing as bacteriologist, was home over Memorial Day aad the week end, visiting his parents, Dr. and Mrs. R. B. Armstrong.

William E. Wilkins, popularly known as "Bill, The Hatter," arrived in town this week from Indianapolis to open up his shoe shining aad hat cleaning establishmeat for the summer season.

Among the visitors to the city this week on business, prineipally at the court house were Austin Bartlett, Roscoe Mackey and Herman Goodman of East Jordan, aad C. A. W. Chew, of Boyne City.

The Chamber of Commerce will occupy the store spaee in the Beaj. Brown building recently vacated by the Ray Ashdon barber shop. Miss Doris Hammond will be in eharge of the information bureau.

Benjamia Brown received a consignment of two Star ears aad two Durants last Saturday. Recent sales are Will Bogart, a Durant sport speeial; Bert Sheldon, a Star speeial sedan and Charles Tuhy, a new Star touring.

Mr. and Mrs. George Myers and three children drove to Charlevoix Thursday from their home in Holland, Mich., to visit at the home of Mrs. Myer's mother, Mrs. Mary Wyers, on Antrim street. Mr. Myers and one of the children returned home Sunday.

Ned Durance of Flint, and George Papineau of Detroit, who spent Memorial Day and the week end with their families, who are visiting here at the Charles Carey home on South Bridge street, have returned to their respective homes. They made the drive by automobile.

Miss Dorothy Deaa, of Bozeman, Montana, where she teaches in the public schools, arrived last week to spend Decoration Day and visit with her parents, Mr. and Mrs. Deaa at the government hatchery here. Mrs. Dean also has a sister visiting her from Los Angeles, Calif.

Word has been received by a resident here from friends in Traverse City who attended the performaace there of the Peerless Jubilee Concert Company, who will be with us Friday, June 6th, that they met with a most favorable reception there last night and have been engaged for a second performanee in that city tonight.

Robert O'Neill, who is chemist for the Dow Chemical Works at Midlaad, Michigan, was the guest of Bruce Armstroag over Decoration Day, in this city. Mr. Armatrong drove back to Lansing Sunday, accompanied by Mr. O'Neill and Chet Robinson, secretary of the Republic Truek Co. at Alma, who has been visiting his father and mother-in-law, Mr. aad Mrs. James Parsons.

Armiston Parmelee, son of Mr. and Mrs. Linus Parmelee of Munsing, Michigan, and formerly of this city, has receatly passed, at the Great Lakes Naval Training Station in Illiaois, the physical entrance examinatioa for admission to the U. S. Naval Acndemy at Annapolis. Mr. Parmelee will spend a couple of weeks in Charlevoix and will be the guest of Al Rollins at the Shanahan home on Clinton street until the arrival of his parents, who are expected here tho last of this week.

Anybody la pretty well educated who knows that he never will know very much.

GOITRE CAUSED SERIOUS CONDITION

Battle Creek Lady Saved From Operation. A Liniment Used.

Mrs. Roy E. Ashley, 316 Cherry St., Battle Creek, Michigan, aays she will gladly answer inquiries how she was relieved of staggering, fainting and choking spells by Sorbol-Quadruple.

Sold by all drug stores, or from Sorbol Company, Mechanicsburg, Ohio. Locally at Fessenden'a.

The Place to Buy--

Paints, Oils and Varnishes

Linoleums, Carpet Sweepers, Congoleum Rugs, Kitchen Utensils, Electric Supplies Fishing Tackle, Oil Stoves, Electric Ranges, Lawn Mowers, Garden Hose, Refrigerators, Screen Doors and Window Screen

Charlevoix Hardware Co.

209 Bridge Street Phone No. 1

GOOD FISHING IN PINE LAKE

GOOD TACKLE AT

Wood Brothers

Electric and Hardware Shops

Work That is Right

SEE me for Sewer Pipe, Drain Tile, Iron Work and general sanitary contracting. CALL PHONE 38.

H. D. MARSHALL

CHARLEVOIX, MICHIGAN

Off With the Old On With the New

Make home sweet home just a little more so. A few rolls of Wall Paper will do it. A few remnants to close out at

10c Double Roll

Central Drug Store

PHONE 54

MICHIGAN INHERITANCE TAX LAW

Material changes were made by the Legislature in 1923. The most important involve the taxation of real estate to persons who previously enjoyed exemption, increases in the rate of taxation, taxation of gifts made within two years before date of death and increases in the amount of exemptions.

THE MICHIGAN TRUST COMPANY

Organized in 1889

Corner Pearl and Ottawa GRAND RAPIDS

CHARLEVOIX COURIER

VOLUME 32. NUMBER 24. EIGHT PAGES COURIER, CHARLEVOIX, MICH., WEDNESDAY, JUNE 11, 1924. PRICE $2.00 PER YEAR

FIVE AMENDMENTS TO BE VOTED ON

ALL OF MORE THAN USUAL INTEREST TO PEOPLE OF STATE

Closing of All Private and Parochial Schools to Be Fought Out—Liquor Question Aired

Five amendments to the state constitution are to be submitted to vote in November. Petitions with about 60,000 signatures have been filed with the secretary of state and under the law these five amendments will be submitted to the voters in November.

A state income tax.

An amendment forbidding parochial schools.

A wine and beer act in violation of the national constitution.

Two propositions from Wayne county, the purpose and effect of which would be to greatly increase the Wayne county vote in the state legislature.

The purpose of the income tax is to put into those having an income of over $4,000 a large proportion of the general expenses of the state.

In speaking of these amendments, a leading southern Michigan weekly says in part:

"The school question is also to be submitted in the form of a constitutional amendment. Secretary of State DeLand refused to be governed by the petitions that had been presented some time ago in favor of doing awny with parochial schools; but the state supreme court has overruled his objections and declared unconstitutional n state law passed by the last legislature, which Secretary DeLand held was the basis of his refusal. This means that the school question will have to be threshed out at the polls in November. It is unfortunate that this disturbing issue should come up at this time; but there is no way to prevent it, and the voters will have to make their decision as to whether they wish to compel the closing of all private and parochial schools, and require that every child in this state must attend public schools.

It is still a question ns to whether the federal constitution would permit the carrying out of such a provision even if the voters of the state approved it. It will be remembered that the voters of Oregon, by a majority vote, decreed that there should be no more church schools in that state. An appeal was taken to the federal courts. So far it has reached only the federal district court, and the decision of the federal judge in that court was that the Oregon law was unconstitutional. If his decision is sustained by the federal district court nnd by the federal supreme court, the passing of such an enactment in Michigan would be futile. The district court decision on the Oregon law has been appealed from the district court to the federal circuit court. It will be some time before the matter is finally passed upon by the court of last resort, the U. S. supreme court.

It also appears that there are some people in Michigan who still want a wine and beer amendment to the constitution of this state. What earthly good it would do so long as the eighteenth amendment to the federal constitution is in existence, it seems hard to conjecture, for the national constitution and the laws based upon it would nullify any amendment to the state constitution or any state laws which conflict with the federal laws. It will be remembered that such n state amendment was voted down in Michigan by a two to one vote when we had a state prohibitory law nnd before the eighteenth nmendment or the Volstead Act were adopted. We hardly think it will fare any better at this time.

There will nlso be two propositions put up from Wayne county in favor of a new re-apportionment of Michigan that will give to Wayne county an immensely increased representation in the stnte legislature. If the rest of the state knows when they are well off, they will see that these Wayne propositions are defeated. With 60 per cent of the population of Detroit foreign born or the children of foreign born, who have not resided in this country long enough to have imbibed the principles of Americanism, we think it will be a sorry time for the rest of us in Michigan to give Detroit such a whip-hand in the legislature of Michigan as she would gain if the apportionment were based upon population nlone.

This is a favorable time to submit constitutional amendments. Our state law requires that 10 per cent of the vote cast at the preceding election for governor must sign petitions for a constitutional amendment in order to secure its submission to the voters. The vote two years ago, on which this would be based, was very light, requiring a little over 58,000 voters to sign such petitions. If it were based upon a presidential vote, it would require from 150,000 to 160,000, nnd that is quite n lot of names to get on petitions."

FRIENDS CELEBRATE HER TENTH BIRTHDAY

Little Miss Gallagher Enjoys A Happy Anniversary

Fourteen little friends of Mary Louise Gallagher, daughter of Mr. and Mrs. F. J. Gallagher of 701 State street, gathered at her home on June 10th last to remind her of her 10th birthday.

The afternoon was spent in playing games and light refreshments were served, after which all went home, wishing Mary Louis many more happy birthdays.

WHEAT CROP FOR YEAR IS SMALLER

LATEST REVIEW SHOWS GRAIN CONDITION LESS FAVORABLE

Michigan Crop in Much Better Condition Than General Average of Nation

A smaller crop of wheat this year than produced last year was forecast Monday by the department of agriculture in its report of June 1 crop conditions just published.

Smaller acreage of both winter nnd spring wheat and less favorable conditions than last year are responsible.

Winter wheat production, was forecast at 509,000,000 bushels, compared with a forecnst of 553,013,000 bushels a month ago.

First production forecasts for the season of other crops are: Oats, 1,232,000,000 bushels; barley, 160,000,000 bushels; rye, 62,500,000 bushels, and peaches, 52,500,000 bushels.

The condition of the crops on June 1, from which the production forecasts were computed, were: Winter wheat, 74.0 per cent of a normal; spring wheat, 82.3. All wheat 76.0; oats, 83.0; barley, 79.5; rye, 87.4; hay, 83.0; pastures, 82.2; apples, 74.0; peaches 72.7.

The total wheat acreage, combining winter and spring wheat nreas, 82.3 per cent of the combined areaa last year.

The acreage of corn and oats is 41,250,000 acres or 90.19 per cent of last year, and of barley 71,552,000 acres, or 95.5 per cent of last year.

The condition of winter wheat on June 1 nnd the forecast of production (in thousands of bushels, i. e., thousands omitted), by important producing states include:

Pennsylvania condition, 85 per cent of normal; production, 20,451 bushels.

Ohio, 77 and 33,724.

Indiana, 77 and 25,567.

Illinois, 64 nnd 336.

Michigan, 89 and 16,335.

IRWIN VAN DUSEN MARRIED IN ERIE

His Bride Was Miss Lurella Trombley of That Place

Irwin VanDusen, son of Mr. and Mrs. Orton VanDusen of Charlevoix, Rt. 4, was married at Erie, Michigan, on June 3rd, to Miss Lurella Trombley of that town.

About sixty guests were preaent at the ceremony and the hounteous wedding supper that followed, nt the bride's home, Mrs. Orton VanDusen and daughter, Lula, being the only ones present from out of town.

The young couple, who will make their home in Detroit, received many beautiful presents and the best wishes of their many friends.

Special at Fessenden's Saturday and Sunday, Pineapple Sherbet 60c a quart.—Adv. 24-t1.

Guaranteed paint at $2.50 per gallon. Benj. Brown.—Adv. 20-tf.

LIFE OF BASE-BALL AT STAKE

ONLY QUICK ACTION CAN REDEEM LOCAL GAME

Charlevoix Cannot Have Team When Backing Is Left Up To One or Two

At the meeting of baseball fans and promotors, which was held in the high school auditorium last Monday evening, nothing very definite was accomplished for the principal reason that nothing very definite in the way of a plan had been prepared. Two committees were created with the chairmen empowered to select their own committeemen. Leo Powers is chairman of the committee on the team and George Glados chairman of the finance committee.

This matter of baseball in Charlevoix, outside of the realm of high school athletics, is a matter that has been shifted for many years past on to the shoulders of one or two persons who have been public spirited enough to carry the burden. And this is true, not only of baseball, but of other sports as well. This small handful of enthusiasts, practically confined to the members of one family, as a matter of fact, have put up the money, given of their time and loaned their premises and conveyances to keep public athletics alive in this community. Now, they feel that they should no longer be asked to bear the entire brunt of the matter and have withdrawn, with the result that we are now facing a baseball season without a team and no very definite prospects of having one.

The city council have promised their support to the extent of $200. This is as far as they can go with tbe advertising funds at their command. A total of $1,000 must be raised. The rest depends on the gate receipts. Now it is up to the people.

The Charlevoix public, through their commercial associntion, have issued an advertising booklet this year in which they have featured a baseball team aa one of the interesting attractions of the aummer season and have gone so far as to supplement this announcement with a large cut, showing the team in action. This pretty nenrly binds us to produce a team this season and a good one.

There is plenty of material for a good team to be had if we can assure the players that the necessary funds and backing will be forthcoming. Baseball is a great "puller" for any town nnd this is so generally recognized that in many places men who have the qualifications of first-class ball players are offered jobs in the town as an inducement to make their homes there and play on the town team.

All this is so well known that it is hardly necessary to mention it. But baseball, or any other seasonal sport, will never get very far here or anywhere else unless we have a atrong, well-managed and permanent organization that can "put it across" and in whose ability to wisely and effectively apend the funds intrusted to it the people have entire confidence. This looks to us like a large but important job for the Charlevoix Association of Commerce—the creation of an organization of this kind and faithful support of it when formed.

For nll the news, read the Courier.

MISSIONARY SOCIETY CONVENES

GRAND TRAVERSE UNIT MET AT PETOSKEY

Charlevoix Woman Made Second Vice-President of Woman's Home Organization

The Woman's Home Missionary society of the Grand Traverse district, in session in Petoskey, Tuesday, June 3rd, elected officers for the ensuing year.

Mrs. Emma Lamb Baker, Petoskey, was chosen president emeritus; Mrs. F. G. Merritt, Mancelona, president; Mrs. R. G. Slee, Traverse City, first vice-president; Mrs. F. M. Metcalf, Charlevoix, second vice-president; Mrs. B. M. Salisbury, Petoskey, third vice-president; Mrs. Susie Beebe, Harbor Springs, recording secretary; Mrs. Anna Pinnock, Harbor Springs, corresponding secretary; Mrs. Mattie Dean, Boyne City, treasurer.

Department secretaries were named as follows:

Mrs. F. L. Blewfield, Petoskey, supplies; Mrs. Kate Caulket, Traverse City, missionary education; Mrs. R. J. Slee, stewardship; Mrs. Susie Beebe, temperance; Mrs. Harry Quant, Charlevoix, evangelism; Mrs. E. L. Baker, life service; Mrs. Vinnie Cummings, Manistee, mite box; Miss Lydia Bowman, Petoskey, junior work; Mrs. H. L. Monteith, Petoskey, young people's work.

The evening meeting was addressed by Mrs. Cora Downs Stevens, national field secretary, whose wide experience and ability as a speaker made her most interesting.

The Tuesday sessions were inspiring and greatly enjoyed by those in attendance. A reading by Mrs. Blewfield was especially well received as was the playlet, "Preparing for the Convention," by Mrs. W. M. VanEvery. Mrs. Blewfield and Mrs. James Saigeon.

An unusually fine address was given by Mrs. Maud Hildreth, corresponding secretary for the societies of the Michigan conference.

The convention continued through Wednesday morning, June 4th, and closed with a worker's conference in charge of Mrs. Hildreth in the afternoon.

HOSPITAL NOTES

Born, to Mr. and Mrs. Frank Greenman, last Saturday nfternoon, a son.

Jean Brady, infant daughter of Mr. and Mrs. Homer Brady, who was admitted to the hospital in a very critical condition with a ruptured nppendix last Wednesday evening, has been operated on and is now out of danger.

John Wakeman, of Boyne City, is in the hospital this week, receiving medical treatment.

Clarence Liper, of Central Lake, was brought to the hospital last Friday night with a broken arm.

William. Herrington, of East Jordan, who fell and fractured his hip recently, is in the hospital this week.

Born, to Mr. and Mrs. Fred Southwood of Garfield street, on Monday evening, a boy.

Special at Fessenden's Saturday and Sunday, Pineapple Sherbet 60c a quart.—Adv. 24-t1.

Guaranteed paint at $2.50 per gallon. Benj. Brown.—Adv. 20-tf.

Completing the Wall

EAST JORDAN BAND TO PLAY HERE SOON

May Be Regular Event If Business People Will Cooperate

The East Jordan concert hand has been secured to play in this city on the evening of Thursday, June 12th, at which time they will present the following program:

March: "The Rambler."
Concert Waltz: "Emerald."
Andantino: "O Sole Mio."
March: "Guess It."
A Tune Picture of the South: "Uncle Tom's Cabin."
March: "With the Colors."
Overture: "Twilight Echoes."
Seranade: "Evening Shadows."
Song and Dance: "You and I."
Duet for two Cornets: "Lieutenant Santelman March."

If the business people of the town and lovers of good band music can be persuaded to cooperate in the matter, it is hoped to obtain the services of this fine hand at regular intervals throughout the summer months.

A good band, playing for public entertainment in the city streets, is always a headline attraction, and as long as we have no band of our own, it will be "fine business" to be able to enjoy each week the very exceellent organization which our sister city provides.

TREE STEALING TO BE CHECKED

WHOLESALE SPOLIATION OF EVERGREENS MUST STOP

Upper Peninsula Development Bureau Planning Drastic Action To This End

The officers and directors of the Upper Michigan Development Bureau, at a recent meeting nt Marquette, went on record as opposed to the wanton and wasteful cutting of ground pine and evergreen trees for Christmas uses, throughout tho upper peninsula, and voted to begin at once a crusade to control this illegal practice. A great many letters, urging that some such step he taken, have been received by the officials of the Bureau during the past year and the contemplated action is the outcome of these expressions of popular opinion.

It is felt that the state conservation department should empower and instruct its agents in the field—game, fish and fire wardens—to include the illegal cutting of Christmas trees and ground pine in the field of their operations and to report all serious violations for punishment.

In support of the action of the Development Bureau, G. E. Bishop, its secretary-manager, says:

"While the officers of the organization are not unmindful of the sentiment of Christmas and the fact that the curtailment of the indiscriminate cutting will perhaps nffect the Christmas tree markets to a considerable extent, we sincerely believe that the land owners in every case should have the right to say whether or not the trees shall be taken from his property in carload quantities, as has been the practice in the past.

"It it not so much that we would entirely stop the cutting of the trees ns it is to protect the owners of the property. Surely, when such trees are cut for commercial purposes, the private owner should at least be entitled to some return from their sale. This seems to us no more than fair.

"The cutting of ground pine and Christmas trees has become a considerable industry in some sections of the peninsula, and it is growing. We believe it is high time that some measuro should be put in force for its control."

First Church of Christ Scientist

Sunday service 10:45 a. m., subject, "God the Treserzer of Man."

Sunday school at 12 o'clock.

Wednesday evening service at 7:45.

Reading room open Tuesday, Thursday and Saturday, 3 to 5 p. m. The public is cordially invited to visit our reading room and attend our church service.

Baked Goods Snle at Charlevoix Hdw. Co., Saturday, June 14, ladies Marion Center Grange. Receipts for Hospital Benefit. Wntch for location of rummage sale on same day. Your patronage means help for the local hospital.—Adv. 24-t1.

Guaranteed paint at $2.50 per gallon. Benj. Brown.—Adv. 20-tf.

BOOTLEGGERS' LOT HARD ONE

ARE METED OUT STIFF SENTENCES IN THIS COURT

Last Thursday Was Sad Day For Gentry Who Minister to Needs of the Thirsty

Continuing the cases before the court at the May term, sentence was pronounced last Thursday on the following offenders:

W. F. Beach, violation of the Medical Registration Act, fine of $200.00 with costs of $100.00 and sixty days in the county jail. In default of payment of fine within 24 hours, an additional four months in jail to be added to the sentence.

The case of the People vs Chester Brannon. Braunon plead guilty on a non-support charge and was sentenced to Jackson for from one to three years, the recommendation of the court being eighteen months, at hard labor. Earnings of the prisoner to go to his family.

The case of the people vs. Frank Geloski, found guilty of transporting liquor: $100.00 fine and $100.00 costs and six months in Ionia.

The case of the people vs. Elmer Tift, guilty of selling liquor to two high school boys: fine $200.00 and costs of $100.00 and sentence of six months to one year with recommendation of seven months in Jackson.

The case of the people vs. Walter Ware, violation of liquor law. Defendant found guilty and fined $100 with costs of $100. He paid the cash.

The people vs. Mike Sevensky. Plead guilty to selling liquor and was fined $100.00 with costs of $100.00 and given a six months stretch at Ionia.

The people vs. Jnmes Cole, who was found guilty of furnishing liquor to a young girl, sixteen years of age. He was sentenced to six months at Ionia.

The case of Milton G. Wilkes, convicted of a violation of the liquor law, will be continued until July 1st to give the defendant a chance to appeal his case. He is out on $1,000.00 bail and if unsuccessful in his appeal will be required to appear for sentence on the date above named.

It is evidently the intention of Judge Gilbert to make bootlegging unhealthy in this part of the country and the Courier is heartily in accord with this endeavor. They can pay fines out of their swollen earnings, but working on the roads in the hot suns of the lower end of this state ought to induce some mighty keen reflection on the part of these gentlemen as to the wisdom of their course.

LATEST DATA ON CAR FERRY

State Issues Ferry Price Lists and Times of Sailings

A schedule and rates for passenger automobiles and motor trucks which use the state ferry at the Straits of Mackinac have been announced by the Michigan highway department, which at the present time is opernting the steamer St. Ignace.

Cars having wheel base up to and including 114 inches are transferred across the straits for $2.50, and cars having a wheel base of more than 114 inches the charge is $3.50.

In both cases the passengers are carried free. Persons crossing the straits not in automobiles are charged 25 cents each way.

The state ferry will not handle package freight other than that carried in automobiles nnd trucks.

The rate for trailers is $1.50; for motorcycles $1; with basket attachment $1.50; for one-ton truck and under, $5; over one ton to and including two tons, $9; over two tons to and including three tons, $11; over three tons to and including four tons, $13; and over four tons to and including five tons, $15.

The steamer St. Ignace leaves St. Ignace at 6 a. m.; 9 a. m.; 12 noon; 3 p. m., and 6 p. m. Later in the season a night run will be made, probably leaving at 9 p. m. when business warrants it.

The return schedule leaving Mackinaw City is: 7:30 a. m.; 10:30 a. m.; 1:30 p. m.; 7:30 p. m. Later on a late ferry will probably leave at 10:30 p. m.

The hont operates on Centrnl Standard time.

Acme Quality Paints and Varnishes, 100 per cent pure. Benj. Brown.—Adv. 10tf.

Buckwheat Seeding Time is Here

Will sell Buckwheat seed outright or will contract seed with reliable persons.

Call on us for Corn, Oats, Poultry Feed.

Argo Milling Co.

CORRESPONDENCE.

BARNARD.

N. W. Smith spent Sunday at the John Smith home.

A good crowd listened to Mr. Hewitt's excellent address at the church Sunday night.

Rev. A. Karreman, of Muskegon, will preach at the South Barnard church Sunday, June 15.

Miss Alice Boss, of Grand Rapids, has been visiting her brothers and sisters a few days. She will be employed in Charlevoix this summer.

Pomona Grange held last Thursday in Barnard was well attended and enjoyed by all. The evening program was very good. Hon. Thomas Meggison was present and gave a very interesting talk.

We can sell you a good used Ford Sedan, Coupe or Touring car, with starters, at a very low price. Benj. Brown.—Adv. 10tf.

IRONTON

Ernest Brown was on the sick list last week.

Miss Agnes Brown spent last week in East Jordan with Mrs. Louis Peterson.

Mrs. Hiram Brock was very sick last week but is better at this writing.

Mr. and Mrs. McMulkin spent Sunday in Charlevoix at the Jim Tumath home.

The Lady Maccabees will meet with Mrs. Alexander Tuesday afternoon.

buys a HARLEY-DAVIDSON on our new easy Club Plan

Come in and let us tell you all of the good news

Pearl Bros.
107 Belvedere Ave.
Phone 32

Mr. and Mrs. Joe Clark, of East Jordan, spent Sunday at the Bridestein home.

Mr. and Mrs. Ross Alexander drove to Cadillac Saturday, to visit at the Barnum home.

Mr. and Mrs. Ward and children spent Sunday in Central Lake at the Brower home.

Mr. and Mrs. Hugh Kiag and son, Floyd, drove to Manistee and other southern points to visit friends.

A class of Sunday school girls from the M. E. church are spending a week camping in Mrs. Munson's house. Miss Vera Belding is acting as chaperone.

Mrs. Dean, who spent the winter with her daughter, Mrs. Harry Sanford, in Alba, has returned to the home of Datus Dean. Mrs. Sanford came along for a visit.

Forest Brown, who is working in the southern part of the state, spent a week at home, returning to his work Tuesday. Leonard Brown, a cousin, from Portland, came with him.

MOUNTAIN DISTRICT

"All news is good news."

George Jardine is the owner of a new Ford touring car.

Alex Currie was a caller in Boyne City one day last week.

Wm. Scott was out repairing the telephone line on Monday last.

Richard Hosegood is the proud owner of a new German police dog.

Jim Wilson is working on the road between the ferry and Boyne City.

Mrs. Elmer Grenon and her two children have been visiting at the Jardine home this last week.

Edward Stallard was a business caller in Charlevoix one or two days last week.

Miss Anna Jardine and Miss Annie Wilson spent the week end at their respective homes in the neighborhood.

The Sunday school is getting along nicely with a good number of scholars, but let's get busy and increase the number. Next Sunday there will be special singing by the following: Anne Jardine, No. 29; Mrs. Jardine, No. 209 and Mr. Scott No. 297.

EAST CHANDLER

Frank Atkin is at Charlevoix on jury again this week.

Mr. and Mrs. George Gallop and son, visited at Petoskey Sunday.

Miss Emma Omland, of East Jordan, spent a few days last week at the home of Mr. and Mrs. Will Hughes.

Russell Hughes left for Detroit Sunday morning after spending a two week's vacation at his home here. James Smithengell went as far as Flint with him, where he expects to attend a reunion the 21st of June.

UNCEASING MISERY

Some Charlevoix Kidney Sufferers Get Little Rest or Comfort

There is little sleep, little rest, little peace for many a sufferer from kidney trouble. Life is one continual round of pain. You can't rest at night when there's kidney backache. You suffer twinges and "stabs" of pain, annoying urinary disorders, lameness and nervousness. You can't be comfortable at work with darting pains and blinding dizzy spells. Neglect these ailments and serious troubles may follow. Begin using Doan's Kidney Pills at the first sign of disorder. Thousands have testified to their merit.

Proof in Charlevoix testimony:

Mrs. Dan Bacot, 105 Lincoln Ave., Charlevoix, says: "My back was stiff and sore just over my kidneys. My kidneys were weak and acted irregularly, so I decided to try Doan's Kidney Pills and got a few boxes. They rid me of the trouble in a very satisfactory manner."

Price 60c, at all dealers. Don't simply ask for a kidney remedy—get Doan's Kidney Pills—the same that Mrs. Bacot had. Foster-Milburn Co., Mfrs., Buffalo, N. Y.

BUY TIRES THAT GIVE THE MILEAGE

They may cost just a trifle more, but they last longer, insure you safety from tire trouble at all times, and in almost every case are cheaper in the end. You simply can't afford to buy cheap tires when you can get 6,000 mile guaranteed tires at these prices.

30x3, 6000 mile guarantee	$ 7.75
30x3 1-2, 6000 mile guarantee	8.50
32x3 1-2, 6000 mile guarantee	12.70
31x4, 6000 mile guarantee	15.75
32x4, 6000 mile guarantee	16.50
33x4, 6000 mile guarantee	17.50
34x4, 6000 mile guarantee	17.75
32x4 1-2, 6000 mile guarantee	24.50
33x4 1-2, 6000 mile guarantee	25.00

Benj. Brown

Headquarters for Automobile Supplies

THE ORIGINAL REXALL

ONE 1c SALE

Thursday, Friday and Saturday

June 26th, 27th, and 28th

WHAT IS A ONE-CENT SALE?

It is a sale where you buy an item at the regular price—then another item of the same kind for 1c. As an illustration: The standard price of Jonteel Vanishing Cream is 50c. You buy a jar at this price and by paying 1c more, or 51c, you get two jars. Every article in this sale is a high-class standard piece of merchandise, just the same as we sell you every day at regular prices and have sold you for years.

A NEW WAY OF ADVERTISING

This sale was developed by the United Drug Co. as an advertising plan. Rather than spend large sums of money in other ways to convince you of the merit of these goods, they are spending it on this sale in permitting us to sell you a full-sized package of high standard merchandise for 1c. It costs money to get customers. The loss taken on this sale will be well spent if the goods please you.

TOILET GOODS

50c Rexall Shaving Cream	2 for 51c
25c Georgia Rose Talc	2 for 26c
$1.00 Georgia Rose Toilet Water	2 for $1.01
25c Klenzo Dental Cream	2 for 26c
$1.00 Bouquet Ramee Face Powder	2 for $1.01
50c Klenzo Liquid Antiseptic	2 for 51c
25c Jonteel Talcum	2 for 26c
50c Jonteel Cold Cream	2 for 51c
50c Jonteel Vanishing Cream	2 for 51c
25c Medicated Soap	2 for 26c
25c Klenzo Tar Soap	2 for 26c
15c Rexall Toilet Soap	2 for 16c
50c Rolling Massage Cream	2 for 51c
$1.00 Quinine Hair Tonic, 8 oz	2 for $1.01
50c Cocoanut Oil Shampoo	2 for 51c
35c Cream of Almonds	2 for 36c
50c Bay Rum, 8 oz	2 for 51c
75c Harmony Lilac Vegetal	2 for 76c
50c Cocoa Butter Cold Cream	2 for 51c

STATIONERY AND HOME NEEDS

$1.00 Symphony Lawn, highest quality	2 for $1.01
45c Cascade Linen, 1 pound in a pkg	2 for 46c
35c Cascade Linen Envelopes	2 for 36c
$1.00 Le Claire Stationery	2 for $1.01
75c Revelation Plaid Stationery	2 for 76c
50c Lord Baltimore Stationery	2 for 51c
10c Writing Tablet, note size	2 for 11c
40c Maximum Pocket Comb	2 for 41c
75c Victoria Ladies' Comb	2 for 76c
25c Cedar Chest Compound	2 for 26c
40c Firstaid Zinc Oxide Adhesive Plaster 1 in. by 5 yards	2 for 41c

MEDICINES

10c Purest Epsom Salt, 4 oz	2 for 11c
25c Purest Epsom Salt, 16 oz	2 for 26c
$1.00 Rexall "93" Hair Tonic	2 for $1.01
$1.00 Peptona, our best tonic	2 for $1.01
$2.25 Maximum Fountain Syringe	2 for $2.26
$2.00 Maximum Hot Water Bottle	2 for $2.01
50c Dyspepsia Tablets (75's)	2 for 51c
50c Antiseptic Powder, 6 oz	2 for 51c
50c Rexall Eyelo, 8 oz	2 for 51c
40c Rexall Gypsy Cream	2 for 41c
50c Rexall Kidney Pills	2 for 51c
25c Laxative Aspirin Cold Tablets	2 for 26c
$1.00 Rexall Liver Salts, 14 oz	2 for $1.01
15c Toothache Stopper	2 for 16c
$1.00 Syr. Hypo. Comp. 16 oz	2 for $1.01
25c Castor Oil	2 for 26c
15c Aspirin Tablets (12's)	2 for 16c
$1.00 Mineral Oil, 16 oz	2 for $1.01
30c Cascara Aromatic, 2 oz	2 for 31c
13c Boric Acid, 2 oz	2 for 14c
50c No. 6 Disinfectant, 16 oz	2 for 51c
20c Fuller's Earth, 4 oz	2 for 21c
12c Rochelle Salt	2 for 13c

BRUSH AND SUNDRIES

$1.50 Hair Brushes	2 for $1.51
25c Jonteel Wool or Velour Powder Puffs	2 for 26c
25c Permedge Nail File	2 for 26c
$1.25 Shaving Brush	2 for $1.26
75c Cloth Brush	2 for 76c
35c Tooth Brush	2 for 36c
15c Wash Cloth	2 for 16c

CANDY

75c Fenway Whole Cherries in Liquid Cream 2 lbs. for	76c
$1.00 Liggett's Assorted Chocolates	2 lbs. for $1.01
60c Wrapped Caramels, 1 lb	2 for 61c
35c Liggett's Chocolate Bar, 1-2 lb	2 for 36c

SAVE MONEY

THE REXALL STORE

B. A. HERMAN, Prop.

CHARLEVOIX - - - MICHIGAN

TRAILS BANDIT AND FINALLY GETS HIM

Detective Waterman of the criminal investigation bureau of the Michigan State Police aceded all of his persistence in trailing Carl Tague from town to town but he finally landed him and now Tague is in the hands of the law.

A restaurant in Lansing was held up February 28. The bandit escaped but a Lansing officer saw a man acting suspiciously near the railroad station and remembered his appearance.

Starting with only a slight clue, Waterman traced the crime to Tague, who had gone from Lansing to Toledo. The detective followed his man to Toledo, then to Columbus, to New Lexington, to McLuny, to Kirksville, to Zanesville and finally, with the assistance of an Ohio sheriff, arrested him at Roseville.

ARMSTRONG HEADS ANTI-LIQUOR SQUAD

Lieutenant Fred G. Armstrong has been chosen to head the prohibition enforcement, or "clean-up" squad of the Michigan State Police. His headquarters will be at Lansing and he will have the services of a number of investigators and also of the Department of Public Safety district inspectors throughout the state. After evidence has been obtained by the investigators, uniformed men from the patrol division will be detailed to make the raids.

Lieutenant John S. Palmer has been placed in charge of the criminal investigation division, with the state detectives under his orders. He will also supervise the movement and extradition of prisoners.

NOTICE TO DOG OWNERS

Your attention is hereby called to Act No. 339 of Public Acts of 1919: It shall be unlawful for any person to own a dog four months old or over, unless said dog is provided with a metal tag securely fastened to its collar.

It is the duty of the county officials to enforce this dog law, and any person or owner of a dog not complying with this law is liable to arrest and to be arraigned before some justice of the peace in this county.

If you haven't secured your license and tag for the year 1924 you are requested to write and make application to the County Treasurer, Henry C. Cooper, Charlevoix, Mich., giving the name of township, to whom dog is assessed and also a description and age of dog.

Get your dog license and tag on or before June 15th.

The amount of dog license fee is as follows: Male, $3.00; female, $6.00; unsexed, $2.00.

Chas. Novak, Sheriff,
A. L. Fitch, Pros. Attorney.
Adv. 23-t2.

Political Announcement

Dr. William A. Lemire, Physician and Surgeon, Escanaba, Mich., candidate for the Republican nomination for Congressman, Eleventh Congressional District, at the primary election, September 9, 1924.

Born in a log cabin.
Raised on a farm.
Worked as a lumber shover at Chassell, Mich.
Worked his way through school.
Made good at his profession.
Made good as a member of the Michigan House and Senate.
He was always on the job.
He always played fair.
He deserves promotion.
Help send him to Congress.
Your vote and support will be appreciated.—Adv. 24-t1.

We are ready to supply your wants in one of the most complete lines of Auto Accessories, Tires, Tubes, Paints, Men's Clothing, Gloves, etc. Benj. Brown.—Adv. 10tf.

Off With the Old On With the New

Make home sweet home just a little more so. A few rolls of Wall Paper will do it. A few remnants to close out at

10c Double Roll

Central Drug Store

PHONE 54

MICHIGAN INHERITANCE TAX LAW

Material changes were made by the Legislature in 1923. The most important involve the taxation of real estate to persons who previously enjoyed exemption, increases in the rate of taxation, taxation of gifts made within two years before date of death and increases in the amount of exemptions.

THE MICHIGAN TRUST COMPANY

Organized in 1889

Corner Pearl and Ottawa
GRAND RAPIDS

COUNCIL PROCEEDINGS

Council Chambers, June 9, 1924.

The Common Council of the City ofCharlevoix met on the above date with Mayor Bergeon presiding. Ald. present: Bridge, Eckinger, Madill, Livingston, Partridge, Parmalee.

Minutes of meeting held June 2 were read and approved.

The Finance Committee submitted the following report, after having examined the following bills aggregating $6,565.40, find them correct and recommend they be allowed:

June 9, 1924.

TO THE HONORABLE:

The Mayor and Common Council of the City of Charlevoix:

Gentlemen:

Your Finance Committee, having examined the following bills, report the same correct and recommend they be allowed, and the Clerk authorized to issue orders for the same.

Contingent Fund

Arthur Bergean, salary	$ 31.25
Elma H. Cook, sal.	25.00
John Cook, sal.	27.50
D. S. Payton, sal.	70.83
B. A. Herman, sup.	1.90
Mich. State Telph. Co., toll	.20
Baxter Relief Corps, Decoration Day expense	25.00

Highway Fund

Art Alcock, sal.	57.50
Lou Sandle, labor	42.00
Calvin Supernaw, labor	42.00
Peter Walker, labor	2.70
M. B. Hooker & Son, team	48.00
Frank Supernaw, labor	18.00
Clarence Francis, labor	15.75
Wm. Dubey, labor	10.50
Chas. Allard, labor	3.15
Wm. Heise, labor	10.50
S. M. Rose, labor	33.00
Ray Howard, labor	10.50
Petoskey Portland Cement Co., stone, L. & N 33968	53.90
Clair Webster, drayage	6.75
Sanitary Eng. Co., stop aigns	80.00
Bert Sharrow, cont. labor	15.40
Geo. Lusk, cont. labor	75.00
Glen Pearl, labor	19.80
Almond Yettaw, labor	17.33
Dick Balton, labor	17.33
Peter Walker, labor	15.75

Fire Fund

Chas. Marshall, sal.	42.50
Clair Webster, freight	1.23
Charlevoix Fire Dept., Beach Hotel fire	10.00
H. D. Marshall, labor	.89

Street Lighting Fund

Wood Bros., sup.	44.46

Health Fund

J. C. Luce, labor	10.00
F. J. Fessenden, sup.	1.00
Jas. Parsons, services	52.25

Bridge Fund

Elmer Johnson, sal.	70.83
Harve O'Brien, sal.	50.00
Mich. State Telph. Co., toll	.45
Wood Bros. sup.	3.50
Charlevoix Hdw. Co., sup.	9.56

Advertising Fund

White Ptg. Co., booklets	461.61
Sanitary Eng. Co., signs	472.50
Clair Webster, freight	4.53

Police Fund

W. J. Weikel, sal.	45.00
City Treas., paid Bruce Bncon	2.10
N. N. Card, sal.	18.00

Park Fund

H. L. Brady, labor	39.00
Wood Bros., sup.	11.82

Sewer Fund

H. D. Marshall, cont. labor	104.65
H. D. Marshall, Sherman St. sewer cont.	277.12

Cemetery Fund

Chas. Hyers, sal.	50.00
Jake Marahall, labor	39.00
Dave Alexander, labor	39.00
Henry Harris, labor	39.00
H. D. Marshall, team	3.00
J. J. Simmons, mowers	45.00
Wood Bros., aup.	1.91

Water Fund

Morris Ackert, sal.	60.00
Wood Bros., sup.	8.13
Louis Gravelin, labor	4.00
Charlevoix Hdw. Co., sup.	2.43
James B. Clow & Sons., sup	90.65
H. D. Marshall, Cant. labor	37.39
Mason Rose, diving	245.00
Traverse City Iron Works, sup.	80.37
General Elec. Co., sup.	32.40
Buffalo Meter Co., sup.	10.70
Mueller Co., sup.	26.00
Clair Webster, freight	5.17

Electric Fund

Clair Webster, freight	6.42
Mich. State Telph. Co., toll	6.60
C. N. Bridge, sal.	104.17
Floyd Rice, sal.	50.00
Murley Plum, sal.	50.00
Dan Soule, sal.	60.00
Bert Freeman, sal.	45.00
Viscosity Oil Co., sup.	3.75
Wood Bros., sup.	5.20
Central Garage, sup.	1.35
Bluenose Pruning Co., tree trimmer	12.50
Westinghouse Elec. & Mfg. Co., sup.	22.00
Charlevoix Hdw. Co., sup.	1.49
Capitol Elec. Sup. Co., sup	15.62
Western Elec. Co., sup.	9.99
City Treas., Int. on Electric light extension bonds	360.00
Line Equipment Sales Co., sup.	30.92
City Treasurer	30.92

Interest & Sinking Fund

City Treas., water works refunding bonds Nos. 7 and 8 and int. on	2,453.70

Moved by Ald. Bridge, seconded by Ald. Parmalee that the bills be allowed an Mayor and Clerk authorized to issue orders for same. Motion carried by following aye and nay vote: Ayes—Ald. Bridge, Eckinger, Madill, Livingston, Partridge, Parmalee. Nays—None.

Ald. Partridge offered the following resolution and moved its adoption, seconded by Ald. Bridge:

RESOLUTION

Resolved by the Common Council of the City of Charlevoix that the matter of vacating that part of Belvedere Avenue in the City of Charlevoix lying east of the east line of Ferry Avenue, having come on to be heard on the 26th day of May, 1924, pursuant to a resolution of the Council adopted April 21st, 1924, and notice duly given as provided by law and the charter of said city, and the said hearing having been adjourned by the Council to the 9th day of June, 1924, at eight o'clock in the afternoon, and the matter of vacating said part of Avenue having been on said adjournment date duly considered and the Council duly advised in relation thereto, and no persons appearing in opposition to auch vacating, and there being no objectiona thereto, the vacating and discoatinuance of said part of Avenue be, and hereby is declared a necessary public improvement.

Resolved further, that it be, and hereby is declared that no persons will be damaged, nor ndjoining property injured by the discontinuance of said part of avenue.

Resolved further, that the said part of avenue, namely, that part of Belvedere Avenue in the City of Charlevoix lying east of the east line of Ferry Avenue, be and is hereby vacated and discontinued.

Adopted at a regular meeting of the Common Council, held in the Council Rooms in snid city, on the 9th day of June, A. D. 1924, by aye and nay vote as follows:

Ayes—Ald. Bridge, Eckinger, Livingston, Madill, Parmalee and Partridge.

Nays—None.

A. Bergeon, Mayor.
Chas. H. Lamphear, City Clerk.

Moved by Ald. Partridge, seconded by Ald. Parmalee, that the Clerk be autorized to issue permit to Theo J. Fetters to move one-story building from Lot 4, Block 1 of Lindsey Park addition to the east end of Petoskey Avenue in city of Charlevoix, such permission be given on the condition that the applicant should assume all liability for damnge to persons or property incident to moving, all subject to the supervision of Street Commissioner. Motion carried.

On motion of Ald. Bridge, accended by Ald. Partridge, the council adjourned. Motion carried.

Chas. H. Lamphear, City Clerk.

Closing Out Prices on Pine Tree Seeds

Pine Tree Timothy seed, per bu. . . . . $ 4.25
Pine Tree Mammoth, per bu. $16.00
Pine Tree Medium, per bu. $15.00
Pine Tree Northern grown Alfalfa, per bu. $15.00

Louis S. Orlowski

AT THE MOVIES

Major Norris' Novel "Brass" Picturized

The acreen version of Major Charles G. Norris' novel, "Brass," with Monte Blue portraying the role af Philip Baldwin, comes to the Palace Theatre next Tuesday nnd Wednesday. This is the atory which is enjoying uninterrupted vogue by its renlistic treatment of marriage and divorce.

The picture is said to retain the vividness characteristic of the novel. The setting of the atory is in sunny California, first in a prosperous rural community, then shifting to bustling San Francisco, where most of the action passes.

"Brass" is a Warner Brothers classie of the screen, directed by Sidney Franklin, Monte Blue's supporting east consists of Marie Prevost, Harry Myers, Vera Lewis, Irene Rich, Frank Keenan, Miss DuPont, Margaret Seddan, Helen Ferguson, Edwnrd Jobson, Harvey Clark, Cyril Chadwick, Pat O'Malley, Gertrude Bennett and Ethel Grey Terry.

Pola Negri's Best Picture

Heralded as her greatest picture, Pola Negri's second Paramount star production, "Tho Cheat," produced by George Fitzmaurice and featuring Jack Holt, with Charles deRoche in support, will be shown at the Palace Theatre next Saturday nnd Sunday. It is an absorbing screen drama with n highly satisfactory climax and a role that presents this famous star in a most delightful manner.

Most of the action takes place at a Long Island society resort. Miss Negri appears as Carmelita de Cordoba, a South American heiress who falls in love with a New York broker (Jack Holt.) They elope in Paris and coming to New York, a series of highly dramatic episodes occur in which the young wife finds herself sorely pressed for funds. As a last resort she accepts the aid of a bogus East Indian prince who loves her madly. A happy ending brings the picture to a novel close—an unusually gripping court room scene constituting the climax, the equal of which seldom has been seen on the screen.

This is the type of picture that the public has been clamoring for. Nothing has been left undone—it is n veritable triumph for both star and producer. Nor must the splendid work done by Jack Holt and Charles deRoche be overlooked. Beautiful women, gorgeous gowns, sumptuous settings, a tremendous story and acting to the nth degree, all combine to make "The Cheat" THE picture of the current season.

The supporting cast includes, among others, Dorothy Cummings, Robert Schable, Charles Stevenson, and Guy Oliver. Ouida Bergere adapted the story to the screen.

Card of Thanks

We wish to thank the friends and neighbors for the kindness and sympathy shown to us during the illness and at the time of the death of our little girl, and especially the nurses of the hospital for their kind efforts.

Mr. and Mrs. Russell Thomas and family.

Adv. 24-t1 pd.

A DOLLAR SAVED IS A DOLLAR EARNED

Weyenberg Army Shoes, complex soles, at

$5.75

means a saving of $1.00 to you

WHY PAY MORE?

Why pay $10.00 for shoes and oxfords when exactly the same grade and quality can be bought for $7.00 and $8.00. Our Neuen Bush shoes and Oxfords are equal in quality to any made. The very best of leather is used and they give the best of service. Again we ask, why pay the high price asked by some dealers, whose goods are often not equal to those sold in the same community for less money? Better investigate this shoe proposition, and at the same time save money by so doing.

Mayer Shoe Store

John Slezak, Prop.

Work That is Right

SEE me for Sewer Pipe, Drain Tile, Iron Work and general sanitary contracting. CALL PHONE 38.

H. D. MARSHALL
CHARLEVOIX, MICHIGAN

Let The COURIER Sell IT for YOU

When You Buy Red Crown

The High Grade Gasoline

You Are Buying Service

GASOLINE as such means nothing to you—but the service you get from your car propelled by gasoline is what you pay for.

You buy Red Crown Gasoline because you believe in the Standard Oil Company (Indiana). You believe in its integrity. You have confidence in the ability of this Company to produce a gasoline of superior quality.

Every gallon of Red Crown Gasoline is a silent salesman for this Company. By its performance it must reflect the whole-hearted, enthusiastic endeavor of this Company to merit your confidence.

Red Crown, the High-Grade Gasoline, is as good as the Standard Oil Company (Indiana) knows how to make it. You can depend on Red Crown Gasoline—and you can get it everywhere.

At the following Standard Oil Service Station:

State and Antrim

And the following Filling Stations and Garages:

H. B. Wood, Bridge St.
M. B. Hooker, Antrim St.
H. Fowler
Orlowski & Son
Charles C. Friend, Horton Bay, Mich.
G. Hamilton & Son, Horton Bay, Mich.

RED CROWN GASOLINE

Standard Oil Company, Charlevoix, Mich.
(Indiana)

CONSTANTLY IMPROVED BUT NO YEARLY MODELS

Dodge Brothers Motor Car retains its basic design year after year.

Improvements are made constantly, but there are no radical, annual changes.

This policy protects owners from the rapid depreciation-loss which invariably attends the periodic announcement of new types.

It also enables Dodge Brothers to effect an appreciable saving in manufacture; and this saving is faithfully returned to the buyer in the form of surplus value.

H. B. WOOD
Charlevoix, Michigan

The CHARLEVOIX COURIER
Issued every Wednesday at
CHARLEVOIX . MICHIGAN

DuBois & Usher, Publishers
A. J. Usher, Editor and Business Mgr.
Courier Building Van Pelt Place

Entered at the Post Office in Charlevoix, Mich., as second class matter.

Advertising Rates.

For advertising rates apply for schedule.

Notices of church or lodge socials and entertainments, where admission is charged, regular rates.

Obituary poetry, regular rates.

Card of Thanks, 25 cents.

TERMS OF SUBSCRIPTION

One copy, one year.....$2.00
One copy, six months.....$1.00
One copy, three months..... .60

A $10,000,000 BOY SCOUT FUND

Foresight and n conseeration to the great work in which they are engnged have persunded the leaders of the Boy Scout movement in the United States to undertake the task of raising $10,000,000 as a fund to be used in providing the opportunity for the 2,000,000 boys of Scout age not now enrolled in the organization to take part in its activities. At the National Boy Scout Council in St. Louis, Colin H. Livingston of Washington, D. C., was elected president of the organization for the fifteenth time. Clarence H. Howard of St. Louis, president of the Scout council in that city, was made chairman of the national committee which will have charge of the campaign to raise the fund.

No one who, by association with members of the Boy Scout camps anywhere, has become familinr with the organization, need be told what a great opportunity awaits him in the privilege to contribute to the generous fund to be raised. When it is realized that through the proper application of the money given the means will be provided for bringing the teachings of the craft to at lenst n large proportion of the boys who are anxious to become enrolled Scouts, there should be no hesitation about giving. Like other patriotic funds to which Americans have contributed in the past, it should be oversubscribed on the day the books are opened.

But properly regarded the giving of money for such n purpose is not a mere contribution. It is an investment, not in something of questionable value, but in gilt-edged, dividend-paying stock. Who can foresee the result of the proper training of an American boy who, because of his surroundings, an unclean environment, or lack of vision on the part of those whose duty it is to instruct and direct him, would otherwise be subjected to degrading influences? The returns from such an investment cannot possibly be measured in dollars.

The fathers and mothers of America, and of the world for that matter, owe a great debt to those unselfish men and women who have stood in the front of the line and by determination and wise perseverence, have placed the Boy Scout organization upon n firm and enduring basis. Those parents who have seen the results of Scout training need not be told what it will mean to those boys who as yet are unable to take part in it.

If anyone doubts the wisdom of giving to the cause let him inquire of those who know. Or let him, of an evening, visit the headquarters of a Scout camp in some city or town. Better yet, let him, by train or otherwise, follow the boys to one of their summer camps. The proof to corroborate all that has been said or that can be said in commendation of the work being done will be found there. — Christian Science Monitor.

HE HADN'T TIME

The funeral procession that held you up as you were driving along the street was in honor of a man who hadn't time. He was only 54, yet in that brief span of years had built a fine, substantial business. He couldn't be enticed away from his desk. One meeting followed another. One conference crowded another. His daily correspondence was a veritable mound. He hadn't time for anything but business—until they called in the undertaker.

Most of us have the promise of a good three score years and ten. Twenty-five of these years we spend in growing up and getting prepared to make good. Then we work madly for another twenty-five years or so, promising ourselves to sit down and enjoy the last ten or twenty years, with a big roll in the bank. But the life insurance statistics suggest that that promise is not always performed.

So, why make that promise? Why delay the fun of living until that golden moment of your dreams when you are going to take it easy? Why wait?

Life is only so long. Nobody can crowd all the good things it offers into a decade. Even though you live, age will creep on to take away the bloom from the things you planned to do. You can't motor across the Continental Divide at 60 and get the same punch out of it you could have gotten at 40. At 60 you cannot hike in the woods and brave the dangers of the out doors as you did when young.

What does it profit a man to gain the whole world and then shuffle off? What is the sense of making a great pile of money, and lose the power to enjoy it?

Horace Greely, who died untimely at 60, promised a friend shortly before his end, that he expected to quit the game soon and go fishing. But he never did. He hadn't time. Have you?

MORE SCHOOLS?

In many a home during the next few weeks the question of more schooling for the older children will come up for discussion.

Shall the boy ready for college become so interested in his summer job that he thinks after all he had better stick to business and let college go? Shall the boy or girl half way through high school and becoming restive stop and go to work or shall he by changing course a bit get ready for college or for mechanical work of the higher sort? Shall the eighth grader be allowed to decide that he is educated enough, and never again look inside of a school room, never read a good book or advance himself intellectually in any way beyond the necessary requirements of the nearest job, joining for life the great army of lowbrows?

We asked a wise old person what he thought about all this, the arguments for and against more school. This was his answer, and it bears consideration:

"There are two things which I have lived to benr many a man and women regret not doing when young. Never have I heard men or women regret doing them. One is getting a little more schooling while there was a chance; the other is buying a little piece of land.

"Not every boy or girl should go through college, not every one should buy a farm. But just getting one more year of school or music or acquiring the habit of reading good books while the mind is young and nimble is worth everything to the happiness of later life, and buying one good lot the margin of the first salary establishes a foundation of credit and thrift for later comfort.

"Tell the kids to stick it out just one more term. They will never be sorry."

PICKLE ACREAGE QUOTA FILLED

The maximum quota of contracts having been written, the Charlevoix Pickle & Produce Company discontinued taking pickle acreage last week. Several late calls came in for acreage, but many of these could not be filled after the capacity amount had been reached.

This is planting time. Although many fields were planted last week, many others will go in this week and the majority will doubtless be finished before Saturday night.

Due partly to the larger sizes that will be taken and also to the higher prices being paid, the acreage written is many times larger this year than it has ever been here at Charlevoix before.—Adv. 24-tf.

"HURRY-UP" YOST GUEST OF ALUMNI

Famous U. of M. Coach Visited Charlevoix Wednesday

Charlevoix was honored by the presence on last Wednesday evening of Fielding H. Yost—"Hurry-Up" Yost, as he is familiarly known to the thousands of University of Michigan undergraduates and alumni who have had the pleasure of knowing this famous coach, who has spent the major portion of his life in the field of sports and is without peer in coaching football teams and building real men. For more than twenty years he has been at the University of Michigan and it is largely due to his efforts that during that time Michigan has indeed been "Champion of the West."

The coach brought several reels of pictures with him, showing Michigan football teams in action and views of the campus. These were shown at the Palace Theatre and after the pictures, Coach Yost gave a very interesting and inspiring talk to the high school boys and others gathered there, in which he stressed the necessity of always being in training if we are to meet successfully the competition in football and other contests, including the great game of life.

After the talk, about fifty of the townspeople banqueted with Mr. Yost at Hallett's Inn, where he again gave a very interesting talk. Those who were fortunate enough to be present will always remember it as a very pleasant and profitable evening.

GRADUATES LARGEST CLASS AT W. S. N.

Seven Charlevoix County Students Are Members

Among the 577 students who graduate from the Western State Normal at Kalamazoo this month are seven from Charlevoix county.

In observance of its 20th anniversary, the normal has made elaborate plans for commencement. The events open with a band concert on Friday evening, June 20th. Reunions and alumni banquets of the various organizations will be held Saturday and on Sunday afternoon the annual baccalaureate sermon will be given by Dr. Elmer Bryan, president of Ohio university.

An educational conference Monday will be addressed by Dr. Bryan and Mr. William McCracken of the normal faculty and an alumni dinner-dance will be held on Monday evening. On Tuesday, June 24th, the commencement address will be delivered by Dr. William McAndrew, Chicago superintendent of schools and diplomas will be presented by President D. B. Waldo. This year's graduating class is the largest in the history of the college.

The Charlevoix county graduates are: Miss Grace Worth of Bay Shore; Miss Anna E. Painter of Boyne City; Miss Rena Dnizie of Boyne Falls and John Gunderson and the Misses Alice Malpass, Eleanor McBride and Grace Atkinson, all of East Jordan.

Political Announcement

To the Electors of Charlevoix County:

I am a candidate for Judge of Probate, on the Republican ticket, at the Primary election on September 9th, 1924. Your support will be appreciated. Servetus A. Correll.—Adv. 23-t3.

Special at Fessenden's Saturday and Sunday. Pineapple Sherbet 60c a quart.—Adv. 24-tf.

Sat. - Monday
June 14th-16th

50 lb. C 'Em Grow Chick Mash - $1.25

Salt Blocks Ea. 45c

Argo Milling Co.

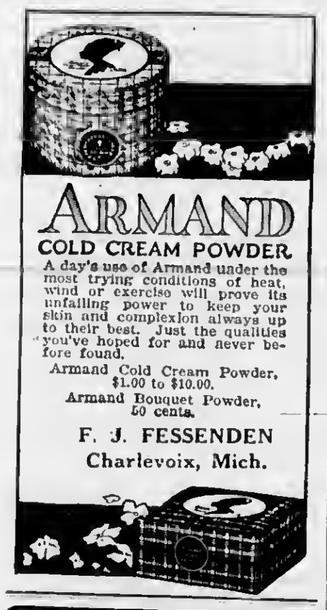

ARMAND
COLD CREAM POWDER
A day's use of Armand under the most trying conditions of heat, wind or exercise will prove its unfailing power to keep your skin and complexion always up to their best. Just the qualities you've hoped for and never before found.
Armand Cold Cream Powder, $1.00 to $10.00.
Armand Bouquet Powder, 50 cents.
F. J. FESSENDEN
Charlevoix, Mich.

Friday and Sat. Specials

Boneless Boiling Beef, per lb.....12c

Choice Beef Pot Roast, per lb.....13c

Choice Beef Pot Roast, rolled, per lb.....16c

Hamburger, 2 lbs. for..25c
Rib Boiling Beef, lb.. 9c

Korth's Market

Ladies' Tub Silk Dresses

These styles of Dresses are one of the best shown this season. We are well prepared to show you a variety in the different grades

$10.00 and Up

M. A. Levinson & Co.

COMMUNICATION

To the Public of Charlevoix County:

There seem to be a few citizens in Charlevoix county who do not understand why we chiropractors are taking the stand we do in regard to the Medical Practice Act. Some of them seem to think that we are arbitrary and refuse to take the examination for sentimental reasons or our dislike for the medical profession. Such is not the case. Nor do we believe that chiropractors will replace the medical practitioners.

We believe in law and regulation. We do not believe in class legislation in regard to health service any more than any other public problem. We know that principle in the average person or group of persons is not broad enough for them to be entrusted with a monopoly of health service. If the medical profession, which is represented by the state medical board, were so infallible as to get all their patients well, half the people of the country would not be seeking health service from another source. If the profession, which is represented by the board of medical examiners, do not and cannot use chiropractic methods to relieve the sick, how in the name of common sense are they going to examine the chiropractor to determine his ability to practice the thing they know nothing about?

Our law-makers recognize that fact in creating the several examining boards for the state, but the chiropractor alone is required by law to go to men of a different profession for their examination.

We only ask for our constitutional rights and independence, so that the public may be protected from the fake chiropractor, with three weeks attendance at a chiropractic school, such as have been recently licensed under the present regulation.

A few do not like our "go-to-jail" policy because it is a burden to the tax-payer. We have tried to get just laws for more than ten years through other methods and have failed. The law has been on the statute books since 1913 and much relief has been given by chiropractors because it has not been enforced. Until recently, there has been but little condemnation of the illegal practice of chiropractic, which is recognized as one of the leading health services of today. The only charges that are made against the chiropractor are of a technical nature. If harm came from chiropractic advertising, there would have been much activity on the part of officials. About the only persons active in the prosecution of chiropractors are those who are affected by their competition.

We have always understood that competition was the force that has pushed us on in the wonderful progress of our nation. If that is so, competition should be good for health services. The present law tends to create a monopoly and we are trying to bring this before the people of the state of Michigan by our "go-to-jail" policy in an effort to have all members of the legislative body at Lansing instructed to enact a just law. This, after other more pacific methods have failed.

In the next six months I expect to study and improve myself for the future. The time will not be wasted. I may be able to make some psycopathic studies while in jail. Many of the down-and-out individuals who prove a problem to the state and keep the state institutions filled will pass this way.

I have no criticisms to make in regard to the officials who placed me here. They are only fulfilling their duty to the offices they have sworn to uphold.

Chiropractically,
W. F. Beach, D. C., Ph. C.
6 months in the Charlevoix County jail.

Spring Chickens

Ready for your Sunday dinner. Also Butter, Eggs and Poultry of all kinds.

Phone 7014-f11

A. L. GUILD

Refrigerators Porch Rugs and Shades

As the warm season draws near the need for

Refrigerators, Porch Rugs and Shades becomes more urgent

We carry the Leonard Cleanable Refrigerator, the sanitary kind—the ones which have given entire satisfaction for many years. The price is no more than for the ordinary kinds.

Waite Grass Rugs have proven the best for porch use.

Aerolux and Koolite Porch Shades are the kind that wear well and protect the porch from storm and sun.

Ask us for estimates.

S. M. SEE & SONS
RELIABLE HOME FURNISHERS

The Place to Buy--

Paints, Oils and Varnishes

Linoleums, Carpet Sweepers, Congoleum Rugs, Kitchen Utensils, Electric Supplies Fishing Tackle, Oil Stoves, Electric Ranges, Lawn Mowers, Garden Hose, Refrigerators, Screen Doors and Window Screen

Charlevoix Hardware Co.
209 Bridge Street Phone No. 1

For Sale

My stand on Belvedere Ave.

Price:

$65 Cash

C. B. Atchison
Bellaire, Mich

Crnvanetted Rain Coats for spring wear. Benj. Brown.—Adv. 10tf.

"Laugh and the world laughs with you;" weep and it says, "That's too bad; well, I must be going."

Many a supposed uplifter is really a downdragger.

THE OLDEST BANK IN CHARLEVOIX COUNTY

FORTIETH YEAR IN BUSINESS

1884 SUPER-SAFETY Insured BANK-CHECKS 1924

WHAT A GOOD BANK ACCOUNT CAN DO FOR YOU

A Checking Account with this strong, friendly institution is one method of testing the value of good bank connection.

It not only offers you the safest, most business-like way of handling your personal funds—but will demonstrate how this bank proves a friend in need—and a friend in deed.
If this is the sort of cooperation that appeals to you, we invite your account.

CHARLEVOIX COUNTY BANK

CHARLEVOIX, MICHIGAN

Nicholls, Buttars & Bridge, Bankers

THE BANK ON THE CORNER

Temporarily Located 2 doors north of Postoffice

LOCAL NEWS BRIEFLY TOLD

Get the Habit—Read the Courier

John Nordrum of Olivet college, is home for the holidays.

Born, to Mr. and Mrs. Frank Novotney of this city, last Thursday, a girl.

Andrew Suffern, of the State Bank of East Jordan, was in town on business Tuesday.

A. T. Jeffery and son, Floyd, spent Saturday and Sunday at Gaylord, visiting relatives.

Leland Cram and family of Flint, returned Sunday, June 1st, from a visit to relatives here.

Charlevoix Chapter No. 72, O. E. S., will hold a regular meeting on Wednesday, June 18th.

Mrs. James Linn, who has been spending the winter in Chicago, is home for the summer.

Miss Hilda Ilyers has accepted a position at the Central Drug Store for the summer months.

Virginia and Mildred Parker are the latest additions to the force at Fessenden's drug store.

Fred Cottrell, of Ionia, has gone to work as a plumber for the Sanitary Engineering Company.

Clarence Schaub, city assessor of Boyne City, was in town Tuesday on business at the court house.

Born, to Mr. and Mrs. Elmer Poole, at Luther, Mich., at 6:30 p. m. last Wednesday, a seven pound boy.

John W. Keiler and family, of Paducah, Ky., arrived last week to spend the summer on the north side.

John Mikula and Roscoe Mackey of the People State Bank of East Jordan, were here yesterday on business.

Frank Hines returned last week from Sawtelle, California, where he has been spending the winter months.

J. Robert Orton and family of Cincinnati, arrived Wednesday morning, June 11th, to spend their summer in Charlevoix.

The Central Drug Store building is receiving a new coat of gray paint this week. The work is being done by Elmer Poole.

James J. Reis and family of Cincinnati, will arrive next Wednesday, June 18th, from Petoskey, to spend the summer here.

Fred Staffeld and family returned Sunday from a week's visit to relatives in Manistee. They drove through by automobile.

Richard Saltonstall and Ray N. Faulkner are expected home for the summer this week. They have been attending Olivet college.

Archie Lemieur, who has been in Detroit since last fall, arrived in the city Tuesday and will be employed here during the summer.

Mrs. Selton Wimberly, of Birmingham, Ala., will occupy a cottage on the Belvedere resort this summer. She arrived here Tuesday.

Mrs. J. M. Olin, of Alton, Illinois, arrived Tuesday to occupy n cottnge on the Belvedere resort. Mr. Olin will come here later in the season.

Harry L. Oldham, who has been confined to his bed for the past few weeks, is now well enough to sit out on his porch for a while each day.

Mrs. Ben Nowland is expected to return from an extended visit to Cleveland, Detroit, Ann Arbor and Lansing on Saturday or Sunday next.

Mrs. A. T. Jeffery and son, Theo, returned Sunday from Gaylord, after spending the past few days at the home of Mrs. Jeffery's mother, Mrs. Ish.

Hugh Mayne of Charlevoix R. F. D., and Miss Lucille Belding of this city, are respectively the new clerk and cashier at Martin Block's grocery.

David J. Joseph and family of Cincinnsti, arrived this morning, (Wednesday) to occupy their cottage on Michigan avenue for the summer season.

Wm. Kibbie left Tuesday for Torch Lake, near Central Lake, where he will act as life guard at the girl's summer camp located there.

William Collins has been appointed by the city council as justice of the peace, and will soon open nn office in the Carpenter building on Bridge street.

The W. C. T. U. will meet Friday nfternoon at the Baptist church, an interesting program having been arranged by the flower mission department.

Mr. and Mrs. Fred Wilson, of Charlestown, West Virginia, are occupying the Grover Geneit cottage at 209 Burns street for the summer months.

Mr. and Mrs. Harry Block arrived last Saturday from New York City and will occupy their cottage at 214 Park avenue during the summer months.

Harry Pendland and family of Detroit, are visiting this week at the home of Mr. Pendland's brother-in-law, Amos Webster and family, on May street.

Mr. and Mrs. Sam Gilbert and son, Julius Gilbert, and their mother, Mrs. Goodman, arrived Saturday to spend the summer at their home on Park avenue.

H. K. Allen returned last Saturday from an extended business trip in the east. He and Mrs. Allen have accepted positions at the Charlevoix Inn for the summer months.

Mrs. J. C. Birge and her sister-in-law, Mrs. Hoyt, of St. Louis, Mo., arrived in Charlevoix Saturday morning and will occupy their cottage on the Belvedere resort.

Harrison Bedford entertained his uncle, Harrison Miller and his brother, Ed Bedford, over the week end at the Fountain City House. They drove up Monday from Frankfort.

Mrs. L. C. Stanley, of Detroit, is in town getting her cottage ready for summer occupancy. She is going back to Detroit in a day or two and will join the Belvedere colony later in the season.

Mrs. S. A. Greensfelder, Miss Rose Greensfelder and Miss Louise Greensfelder arrived in Charlevoix on Saturday to spend the summer at their cottage, 115 Park avenue, during the summer months.

Mrs. N. Allison, of Chicago, sister of the late Windsor F. Aldrich, Belvedere resorter, was in the city on Tuesday of this week, attending to some matters connected with the settlement of her brother's estate.

Miss La Rue Pennell, domestic science teacher at the high school, left Sunday night on the flyer for her home in Berrien Springs. She expects to return to Charlevoix in two or three weeks time to tutor here this summer.

A. L. Fitch left Tuesday for Manistique, U. P., where he will attend a meeting of the Northern Michigan Pythian League. He will be accompanied by W. E. Hampton, both men being grand lodge officers of the state K. of P. lodge.

Mrs. Linus Parmelee, of Munising, Mich., and daughter, Ruth, arrived in Charlevoix Saturday to open their cottages for the summer season. Mr. Parmelee, who is superintendent of Munising schools, is expected to arrive the latter part of the month.

The K. of P. dance, held nt the Belvedere casino last Thursday evening, was n success from every point of view. About seventy couples enjoyed the fine floor and music and the rain accommodatingly held off and stopped so that nobody got a wetting.

The Troy Laundry moved last Saturday from its quarters in Van Pelt Place to the Beach Hotel laundry building at the foot of Clinton street. The working force has been increased to ten people. Later in the season about 35 people will be employed.

Mr. and Mrs. Charles Duval and children and Mr. and Mrs. James Cammillo and son, James, drove through from Muskegon to hold a family reunion over the week end of June 1st at the home of their relative, Mrs. Rasmus Hendrickson on Mason street.

Miss Hilda Anderson, of Detroit, arrived in the city Saturday. She will be in charge of the Oldham dining room this summer. Miss Anderson has held n similar position in a French tea room in Detroit for the past five years. She is n sister of Mrs. Mont Withers of this city.

Rev. and Mrs. C. W. Long drove to Grand Rapids last Monday and will spend the next two weeks in southern Michigan visiting relatives, it being Mr. Long's vacation period. They were accompanied hy Mrs. George Kelderhouse, who will attend the W. R. C. convention at Lansing.

Mrs. Arthur Bergeon and sons, Walter nnd Ormiston, who have been visiting for the past ten days in Ionia and Traverse City, arrived in Charlevoix Tuesday. Horatius Parmelee, late of the University of Michigan, who hns accepted a position at Priest's Studio for the summer, returned with them.

Harold Jacobs and wife accompanied a friend, a Mr. Winners, from their home in Flint to this city some two weeks ago and on the return trip which was made Sunday, June 1st, their car tipped over a fourteen foot embankment near Evsrt, turning completely over. Fortunately, no one was hurt outside of a few bruises.

Captain E. E. Pugh and wife of Ludington, accompanied by their son, J. W. Pugh, of Chicago, drove to Charlevoix Thursday and returned Saturday. Capt. Pugh, who was formerly commander of the coast guard station here, will be employed as guard and swimming instructor at the Belvedere pier again, during July and August.

Ormiston Parmelee, who has been spending the past week in this city visiting friends and relatives, left Tuesday nfternoon for Munising to see his father, Linus Parmelee, before going to Annapolis, where he will enter the U. S. Naval Academy. He will return here next Friday to spend n day or two with his mother before finally leaving for the south.

Albert Staley returned Friday from Grand Rapids, where he has been serving on the federal grand jury, passing indictments in liquor cases. Mr. Staley says the stills and other evidence that he saw while in this service would have filled the Charlevoix hardwnre store to the roof. He drove to Echo Sundny to bring back Mrs. Staley, who has been visiting her parents, Mr. and Mrs. John Murphy, during her husband's absence.

If you must throw mud, why not be a ditch digger?

Now is the Time to Buy

SUGAR

--FOR--

Canning

Don't wait until canning time, when sugar prices are always the highest. Buy right now.

Saturday Special

Fresh Roasted Peanuts,

15c

per lb.

Mike's Grocery

PHONE 111

COURIER BARGAIN COLUMN.

Courier Want Advs. are One Cent per word per insertion. Minimum charge is 20 cents per insertion, for anything under 20 words. All Want Advs. are strictly cash in advance except to those who have ledger accounts. Please remember this when sending in your copy.

LOST

LOST—White and brown English Setter puppy. $5.00 reward. R. C. Korth, Charlevoix.—24-t2.

LOST—Bronze Yale lock, of no value to finder without keys. Please return to Courier office and receive 50c reward.—24-t1 pd.

LOST—Child's tricycle. Please return to 112 Clinton street and avoid trouble as parties who took it nre known.—Adv. 23-tf.

FOUND

FOUND—String of beads in front of Baker cottage on North side. Prove ownership and pay for ad.—Adv. 22-tf.

FOR RENT—HOUSE

FOR SALE—6 room house with extra lot, lights, water, bath and toilet, corner Bridge street and Lincoln avenue, lately occupied by the Dominican Sisters. Price $2100. See Earl A. Young.—Adv. 21-tf.

FOR SALE—LIVE STOCK

FOR SALE—Cow, four years old, fresh May 10th. Phone 7006-F23. 17-tf

FOR SALE — Registered Durham calf. Robert Matchett, Rt. 4, Charlevoix, phone 7013-f32.—Ad. 23-t3 pd.

FOR SALE—CITY PROPERTY

FOR SALE—Modern seven room house and two lots on Upright Avenue, electric light and bath Plenty of small fruit, also pears, cherries and apples. Price reasonable to suit purchaser. Inquire Sanitary Engineering Company. Adv. 52-tf.

FOR SALE—6-room modern house, three extra lots, house in excellent condition. Small payment down, balance time to suit purchaser. Inquire Mrs. J. T. Oldham or phone 620. —Adv. 23-t2.

FOR SALE—The residence of the late Captain Harrison Berdan is offered for sale to settle the estate. The house is situated on the South Terrace overlooking Round Lake; has 8 large rooms, toilet and bath, electricity, running water and furnace; large porch across the front and smaller one on the side of the house. The house is in good condition and has all modern conveniences. Plot is 75x300 feet running along the East side of May street from Hurlbut Ave. on the South to Belvedere Ave. on the north. Address E. A. Berdan, Executor, 225 Fifth Ave., New York, N. Y.—24-t2.

FOR SALE—MISCELLANEOUS

FOR SALE—Second-hand clothing. Call mornings at 322 Antrim street.—Adv. 22-tf.

FOR SALE—Good second-hand hot air furnace. Inquire Sanitary Engineering Co. 16tf

FOR SALE—Two double harnesses and n surrey. Phone 156 or call at 206 Nicholls St.—Adv. 23-t2.

FOR SALE—Potted annual flowers including those wonderful types of Asters you snw last season will be ready June 10th to 15th, as well as Tomatoes, Cabbage, Cauliflower and Pepper plants in variety at The Gardens of Mokoton, Ironton, Mich.—Adv. 23-t3 pd.

HELP WANTED

WANTED—Competent girl or woman, accustomed to children, for general housework. Permanent position and good wages to right party. Mrs. John H. McCann, phone 206.—Adv. 23-tf.

WANTED—Men or women to take orders for genuine guaranteed hosiery for men, women and children. Eliminate darning. Salary $75 a week full time, $1.50 an hour spare time. Beautiful Spring line. International Stocking Mills, Norristown, Pa.—24-t10 pd.

Blocks, Gravel and Sand

ALL KINDS OF CEMENT WORK

MITCHELL BROS.

Tel. 449. Ward Gravel Pit

SPECIALS

FOR

Friday and Saturday
June 13th and 14th

Crepe and Lingette

35c Lingerie Crepe, 30 in. wide, in orchid, honeydew and white.

45c Crepe, 36 in. wide, in white orchid, honeydew and yellow.

40c Figured Crepe for Lingerie purposes, 30 in. wide, in white, honeydew and orchid.

Striped Lingette in white, black, gray, capon and tan. 75c value.

35c values for 29c
40c values for 33c
45c values for 37c
75c Lingette for 60c

GROCERIES

4 lbs. A. & H. Soda for 25c
3 lbs. Sal Soda for 10c
7 doz. Clothes Pins 25c
Saginaw Tip Matches, per box 5c
Electric Soap, per bar 5c
Quart can Cocoa 15c
5 lbs. Karo Maple Syrup 50c
5 pkgs. 10c. R. N. M. Soap Flakes 25c
Brooms for ..... 50 and 69c
Elm Clothes Baskets for ..... 79 and 89c
2 pkgs. 15c Toilet Paper for 25c
6 pkgs. 5c Toilet Paper for 25c
Granite Pails for 69c
Granite Stew Kettles for 69c
Granite Coffee Pots for 69c
Granite Tea Kettles for 69c
Tin Milk Pails for 50c
12-qt. Galvanized Pails for 30c
Women's Rain Coats for 98c
Big Boys' Blue Overalls for 89c
Men's Work Shirts for 90c
Men's Lot No. 636 Overalls for $1.48
Men's Lot No. 14 Overalls for $1.69

A. E. MASON

NEW PALACE THEATRE

Friday, June 13th

Wm. Fox presents Shirley Mason in "LOVE LETTERS." A romance of youthful folly, into which the thread of mystery has been twined. Swift action with a surprise for a climax. Also a Lyman H. Howe's-Hodge-Podge reel, "A LYIN HUNT."

Saturday and Sunday, June 14 and 15

Paramount presents an intensely dramatic story with a happy ending in "THE CHEAT," which provides Pola Negri, world-famed star, with the finest and most satisfying role of her screen career. Jack Holt is the leading man, supported by Charles DeRoche. Not a vamp picture—not a tragedy—just a great big picture of sensational surprises, with Pola Negri in a brand new kind of role the biggest surprise of all.

ADDED ATTRACTION

"FAST STEPPERS," the sensational screen version of the thrilling race track stories of Gerald Beaumont as published in the Red Book magazine, featuring Billy Sullivan, famous as the star in the Leather Pushers series. A smashing high speed romance from the Tia Juana race track.

Tuesday and Wednesday, June 17 and 18

A Warner Brothers classic, "BRASS." Monte Blue and Marie Prevost in a great picture of marriage and divorce, from the famous novel by Charles G. Norris. Read and talked about by millions of people. The wedding ring—a golden gateway to happiness—or a tarnished portal to despair?? In the great and uncertain venture known as marriage, men and women are like eager, inexperienced prospectors — who blindly rush at their claim, hoping that luck will be with them. A great screen drama, "BRASS." A picture showing that all is not gold that glitters.

Also a two reel Gang comedy, "BACK STAGE."

GARAGE and SERVICE

We are located in our new home, 107 Belvedere avenue, and are equipped to give you the very best of service in the line of automobile repair work, overhauling, etc. We can guarantee our work.

MOSCO STORAGE BATTERIES

We are local agents for the Mosco Storage Battery, one of the best on the market. If your battery needs repairing, we will do a satisfactory job for you. Ask us about your needed repairs—let us make a cost estimate on your work.

PEARL BROTHERS

107 Belvedere Avenue Phone 32

Better Than Pills For Liver Ills.

NR Tonight

to tone and strengthen the organs of digestion and elimination, improve appetite, stop sick headaches, relieve biliousness, correct constipation. They act promptly, pleasantly, mildly, yet thoroughly.

Tomorrow Alright

Get a 25c. Box Your Druggist

CENTRAL DRUG STORE

INTERESTING BITS OF INFORMATION CLIPPED FROM OUR EXCHANGES

It is expected that there will be a big turnout this year at all Fourth of July celebrations, where people will hope to get their first view of Easter hats.

A Lansing resident has been sued for $15, the price of a neighbor's pet canary, which his cat is supposed to have eaten. The cat, meanwhile, stands mute.

A change of administration without a change of policy is indicated at Flint, where the "king of bootleggers" was sentenced to two years at Ionia, and his wife, a few weeks later, was arrested for the same offense.

After living 56 years at Escanaba a couple have moved to Chicago, but they probably won't mind the change much if they come back to spend the spring, summer, winter and fall.

Two spinning wheels more than 100 years old were stolen from the attic of an unoccupied house at Monroe. Some one must be getting ready to become the descendant of some colonial ancestor.

A resident up-state is said to have been stricken with heart disease upon receiving a worthless check from a creditor, but our unaccommodating landlord refuses to accept a worthless check.

A Menominee moonshiner is accused of adding long-cut tobacco to his liquor to give it a kick. One hesitates to recommend the stunt, but it undoubtedly has the merit of getting rid of the long cut.

A small boy at Flint put out a fire with a cup of water, and saved his home from destruction. He might have used 70 barrels, but then, it is supposed he has no ambition to grow up to be a fireman.

Owosso housewives have declared war against flies, so it is interesting to note in another column that a naval cannon 17 feet long and weighing only five tons will be mounted on the lawn of the new city hall.

A child was run over by an automobile at Iron Mountain, but received only very slight injuries. Let the fundamentalists, who believe evolution can not produce a hardier type, lie down and try this themselves.

The city of Ypsilanti has decided to stand the expense of laying the dust on the streets there this summer. We judge by this time it has been decided to turn off the volunteer rains a little later in the season.

"Break ground for world's smallest skyscrapper here," says a Flint headline. A good place for headquarters for a few of the world's largest small concerns.

It's worth your while to see our line of Automobile Tires and Tubes, guaranteed 6000 miles and prices way down. Benj. Brown.—Adv. 10tf

BREWER FAILS TO SAVE SELF

UNEXPECTED DESCENT ON BREWERY FINDS FORBIDDEN LIQUOR THERE.

Co-operation between State Police and Federal prohibition officers resulted in the successful raiding of the National Products Company brewery in Detroit and the arrest of the president of the company, Hans W. Havemann, and five employees.

State officers had been watching this and other breweries for some time and tracing deliveries of real beer. The making of real beer is a brewery is not a crime since it is usual to make beer and then remove the alcohol from it in order to make near-beer. The offense comes in selling real beer or shipping it.

When they were sure of their ground the state troopers trailed a truck containing a load of half barrels full of real beer. This they seized and, on making sure of the contents, telephoned the federal prohibition officers. The latter have the right to enter a brewery at any time while the State Police must first secure a search warrant.

When the federal squad reached the brewery, they claim that Havemann and his men were engaged in pouring out beer by removing the bungs from barrels. This, was stopped and sufficient evidence was secured to allow of taking out warrants for the men.

In a number of other instances the State Police have secured evidence which led to the closing up of breweries.

Demand for real beer is so extreme in the larger cities that there is a temptation for brewers to take a chance on selling it. Constant vigilance by the prohibition officers has been found to be the only remedy.

An outsider can't understand why one who works in a bank shouldn't have all the money he wants.

LEGAL NOTICES

Order for Publication

State of Michigan, the Probate Court for the County of Charlevoix.

At a session of said court, held at the probate office in the city of Charlevoix, in said county, on the 21st day of May, A. D. 1924.

Present: Hon. Servetus A. Correll, Judge of Probate.

In the matter of the estate of George Fetterly, deceased.

Forest Ashman having filed in said court his final administration account, and his petition praying for the allowance thereof and for the assignment and distribution of the residue of said estate,

It is ordered, that the 17th day of June, A. D. 1924, at ten o'clock in the forenoon, at said probate office, be and is hereby appointed for examining and allowing said account and hearing said petition;

It is further ordered, that public notice thereof be given by publication of a copy of this order, for three successive weeks previous to said day of hearing, in the Charlevoix Courier, a newspaper printed and circulated in said county.

Servetus A. Correll,
Judge of Probate.

A true copy. Adv. 22-t3.

Notice

To owners, occupiers or possessors of lands, or any person or persons, firm or corporation having charge of any lands in this state:

Notice is hereby given that it shall be the duty of every owner, possessor or occupier of land or of every person or persons, firm or corporation having charge of any lands in this state to cut or cause to be cut down and destroyed all Canada thistles, milk weed (asclepica cornutus), wild carrots, ox-eye daisies, or other noxious weeds growing thereon, at least once in each year, before the 15th day of July, 1924, and as much oftener as may be necessary to prevent them going to seed, and if any owner, possessor or occupier of land, or any person or persons, firm or corporation having charge of any lands in this state shall, knowingly, suffer any Canada thistles, milkweed, wild carrots or other noxious weeds to grow thereon or shall suffer the seeds to ripen, so as to cause or endanger the spread thereof, he or they shall, on conviction in any court of competent jurisdiction be liable to a fine of ten dollars, together with costs of prosecution for every such offense and he or they shall pay the cost of cutting and destroying such weeds.

Failure to comply with notice on or before the date mentioned or within ten days thereafter shall make the parties so failing liable for the costs of cutting same to be levied and collected against the property in the same manner as other taxes are levied and collected.

Dated this 11th day of June, 1924.

Archie Alcox, Weed Commissioner of the City of Charlevoix, County of Charlevoix, State of Michigan.—Adv. 24-t3.

Notice

To owners, occupiers or possessors of lands, or any person or persons, firm or corporation having charge of any lands in this state:

Notice is hereby given that it shall be the duty of every owner, possessor or occupier of land or of every person or persons, firm or corporation having charge of any lands in this state to cut or cause to be cut down and destroyed all Canada thistles, milk weed (asclepica cornutus), wild carrots, ox-eye daisies, or other noxious weeds growing thereon, at least once in each year, before the 15th day of July, 1924, and as much oftener as may be necessary to prevent them going to seed, and if any owner, possessor or occupier of land, or any person or persons, firm or corporation having charge of any lands in this state shall, knowingly, suffer any Canada thistles, milkweed, wild carrots or other noxious weeds to grow thereon or shall suffer the seeds to ripen, so as to cause or endanger the spread thereof, he or they shall, on conviction in any court of competent jurisdiction be liable to a fine of ten dollars, together with costs of prosecution for every such offense and he or they shall pay the cost of cutting and destroying such weeds.

Failure to comply with notice on or before the date mentioned or within ten days thereafter shall make the parties so failing liable for the costs of cutting same to be levied and collected against the property in the same manner as other taxes are levied and collected.

Dated this 11th day of June, 1924.

Albert O'Brien, Commissioner of Highways for the township of Hayes, County of Charlevoix, State of Michigan.—Adv. 24-t3.

Notice

To owners, occupiers or possessors of lands, or any person or persons, firm or corporation having charge of any lands in this state:

Notice is hereby given that it shall be the duty of every owner, possessor or occupier of land or of every person or persons, firm or corporation having charge of any lands in this state to cut or cause to be cut down and destroyed all Canada thistles, milk weed (asclepica cornutus), wild carrots, ox-eye daisies, or other noxious weeds growing thereon, at least once in each year, before the 15th day of July, 1924, and as much oftener as may be necessary to prevent them going to seed, and if any owner, possessor or occupier of land, or any person or persons, firm or corporation having charge of any lands in this state shall, knowingly, suffer any Canada thistles, milkweed, wild carrots or other noxious weeds to grow thereon or shall suffer the seeds to ripen, so as to cause or endanger the spread thereof, he or they shall, on conviction in any court of competent jurisdiction be liable to a fine of ten dollars, together with costs of prosecution for every such offense and he or they shall pay the cost of cutting and destroying such weeds.

Failure to comply with notice on or before the date mentioned or within ten days thereafter shall make the parties so failing liable for the costs of cutting same to be levied and collected against the property in the same manner as other taxes are levied and collected.

Dated this 11th day of June, 1924.

Frank Supernaw, Commissioner of Highways for the township of Charlevoix, County of Charlevoix, State of Michigan.—Adv. 24-t3.

Notice

To owners, occupiers or possessors of lands, or any person or persons, firm or corporation having charge of any lands in this state:

Notice is hereby given that it shall be the duty of every owner, possessor or occupier of land or of every person or persons, firm or corporation having charge of any lands in this state to cut or cause to be cut down and destroyed all Canada thistles, milk weed (asclepica cornutus), wild carrots, ox-eye daisies, or other noxious weeds growing thereon, at least once in each year, before the 15th day of July, 1924, and as much oftener as may be necessary to prevent them going to seed, and if any owner, possessor or occupier of land, or any person or persons, firm or corporation having charge of any lands in this state shall, knowingly, suffer any Canada thistles, milkweed, wild carrots or other noxious weeds to grow thereon or shall suffer the seeds to ripen, so as to cause or endanger the spread thereof, he or they shall, on conviction in any court of competent jurisdiction be liable to a fine of ten dollars, together with costs of prosecution for every such offense and he or they shall pay the cost of cutting and destroying such weeds.

Failure to comply with notice on or before the date mentioned or within ten days thereafter shall make the parties so failing liable for the costs of cutting same to be levied and collected against the property in the same manner as other taxes are levied and collected.

Dated this 11th day of June, 1924.

Joseph Holecheck, Commissioner of Highway of the township of Norwood, County of Charlevoix, State of Michigan.—Adv. 24-t3.

Notice

To owners, occupiers or possessors of lands, or any person or persons, firm or corporation having charge of any lands in this state:

Notice is hereby given that it shall be the duty of every owner, possessor or occupier of land or of every person or persons, firm or corporation having charge of any lands in this state to cut or cause to be cut down and destroyed all Canada thistles, milk weed (asclepica cornutus), wild carrots, ox-eye daisies, or other noxious weeds growing thereon, at least once in each year, before the 15th day of July, 1924, and as much oftener as may be necessary to prevent them going to seed, and if any owner, possessor or occupier of land, or any person or persons, firm or corporation having charge of any lands in this state shall, knowingly, suffer any Canada thistles, milkweed, wild carrots or other noxious weeds to grow thereon or shall suffer the seeds to ripen, so as to cause or endanger the spread thereof, he or they shall, on conviction in any court of competent jurisdiction be liable to a fine of ten dollars, together with costs of prosecution for every such offense and he or they shall pay the cost of cutting and destroying such weeds.

Failure to comply with notice on or before the date mentioned or within ten days thereafter shall make the parties so failing liable for the costs of cutting same to be levied and collected against the property in the same manner as other taxes are levied and collected.

Dated this 11th day of June, 1924.

Joseph Kemp, Commissioner of Highway of the township of Eveline, County of Charlevoix, State of Michigan.—Adv. 24-t3.

Notice

To owners, occupiers or possessors of lands, or any person or persons, firm or corporation having charge of any lands in this state:

Notice is hereby given that it shall be the duty of every owner, possessor or occupier of land or of every person or persons, firm or corporation having charge of any lands in this state to cut or cause to be cut down and destroyed all Canada thistles, milk weed (asclepica cornutus), wild carrots, ox-eye daisies, or other noxious weeds growing thereon, at least once in each year, before the 15th day of July, 1924, and as much oftener as may be necessary to prevent them going to seed, and if any owner, possessor or occupier of land, or any person or persons, firm or corporation having charge of any lands in this state shall, knowingly, suffer any Canada thistles, milkweed, wild currots or other noxious weeds to grow thereon or shall suffer the seeds to ripen, so as to cause or endsnger the spread thereof, he or they shall, on conviction in nny court of competent jurisdiction be liable to a fine of ten dollars, together with costs of prosecution for every such offense nnd he or they shall pay the cost of cutting nnd destroying such weeds.

Failure to comply with notice on or before the date mentioned or within ten days thereafter shall make the parties so failing liable for the costs of cutting same to be levied and collected against the property in the same mnnner as other taxes are levied and collected.

Dated this 11th dny of June, 1924.

Albert Elliot, Commissioner of Highways of the township of Marion, County of Charlevoix, State of Michigan.—Adv. 24-t3.

Mortgage Sale.

Whereas, default has been made in the conditions of a certain mortgage whereby the power of sale therein contained has become operative, which mortgage was executed on the 20th day of August, 1913, by Patrick J. Malloy and Anna J. Malloy, his wife, of the Township of St. James, in the County of Charlevoix, and State of Michigan, as mortgagors, to the Beaver Island Lumber Company, a Michigan Corporation as mortgagee, which mortgage was recorded in the office of the Register of Deeds of Charlevoix County, Michigan, on the 26th day of August, 1913, in Liber 48 of Mortgages an page 165, and which mortgage was on the 26th day of November, 1915, assigned to Gus Kitsinger, trustee, and was recorded on the 30th dny of November, 1915, in Liber 50 of Mortgages on page 191 in the office of the Register of Deeds of Charlevoix County, Michigan, nnd was thereafter assigned by said Gus Kitsinger, by Willism E. Stephens, attorney in fact, to Garrett Cole on the 7th day of November, 1923, which assignment was recorded in the office of the Register of Deeds of Charlevoix County, Michigan, on the 7th day of November, 1923, in Liber 49 of Mortgages on page 634; and

Whereas no suit or proceeding at law or in equity has been instituted to recover the debt secured by said mortgage or any part thereof, and wherens the amount claimed to be due for principal and interest on said mortgage to the date of this notice is the sum of $253.89, and in addition thereto the further sum of $63.45 with interest thereon for taxes paid by the mortgugee, together with the costs and expenses of foreclosure and an attorney fee of $15 provided by statute;

Now therefore, notice is heraby given that, pursuant to the power contained in said mortgage and under the ststute in such case made and provided, for the purpose of satiafying the amount due for principal and interest on said mortgage, the taxes paid, the costs including the attorney fee provided for by statute, tbe undersigned will foreclosa said mortgage by a sale of tha premises therein described to the highest bidder, at public auction or vendue on Saturday, June 28th, 1924, at 10 o'clock in the forenoon of said day, at the east front door of the Court House in the City of Charlevoix, Charlevoix County, Michigan (that being the place where the Circuit Court for the County of Charlevoix is held). The premises described in anid mortgage being hereln described as follows, to-wit:

Lot ona (1) and the Southeast quarter, of tha nertheast quarter (SE¼ of NE¼) of Section twenty-one (21) Township Thirty-seven (37) North, Range ten (10) West, in the Township of Peaine, County of Charlavoix, Michigan.

Dated April 2nd, 1924.

GARRETT COLE, Mortgagee.

ROLLIE L. LEWIS, Attorney for Mortgagee.

Business address, Charlevoix, Michigan. 14-t12

BUSINESS CARDS

ROBERT F. SLOAN
Civil Engineer
230 Bridge Street
Charlevoix -- Michigan

R. B. ARMSTRONG
PHYSICIAN AND SURGEON
Special Attention to Diseases of Eye, Ear, Nose and Throat
Priest Bldg. Phone 255

DR. F. F. McMILLAN
Physician and Surgeon
Office above Postoffice
Phone 17
Charlevoix :: Michigan

A. L. FITCH
ATTORNEY AT LAW
County Bank Building
Phone 48
Charlevoix :: Michigan

Virginia Ryall Brown, D. C.
CHIROPRACTOR
P. O. Building Phone 347
Charlevoix, Michigan

DR. E. C. HICKS
Veterinarian
220 S. East Street
Phone 117 Boyne City, Mich.

EVERY DAY

IT is not so much what you do that counts as it is what you do regularly every day. Saving is not a resolution to be adopted once. It is a habit to be kept up. This bank is here to help you form this happiest of habits.

Charlevoix State Savings Bank

CHARLEVOIX, MICHIGAN

W. S. Richardson, President
A. D. Crimmins, Vice President
Archie Livingston, Cashier

New Tailor Shop In Town!

EVERYBODY ADMIRES IT.

EVERYTHING NEW.

YOU WILL LIKE MY GOODS, MY WORK AND MY PRICE.

FORMER CUSTOMERS ARE INVITED TO CALL AND RENEW ACQUAINTANCES.

STRANGES ARE INVITED TO CALL AND GET ACQUAINTED.

C. S. DODGE

409 BRIDGE STREET

Between Ben. Brown's Garage and Ashdon's Barber-shop

$495

f. o. b. Toledo

World's Lowest Price for a Touring Car

With Sliding Gear Transmission

ONLY TWO touring cars now are priced under $500. The complete powerful Overland—with all-steel body and baked enamel finish—speedometer, four doors and 24 big-car advantages now is *only $115 more than the cheapest car built* with starter and demountable rims.

Overland also builds the world's lowest priced enclosed car with doors front and rear—At only $160 more than the Touring Car. *Prices f. o. b. Toledo.*

Easy terms that will surprise you

Overland 93-C

BENJ. BROWN AUTO SALES

Charlevoix, Michigan

Circulation Counts---We have it

Ellsworth Section

Albert Byers, of Central Lake, was in town on Monday.

Grant Kinner, of Detroit, spent from Wednesday until Tuesday here.

W. C. Garbett, of Chicago, was in town on business on Friday of last week.

J. L. Sapp and son of Linn, Ohio, arrived last week at Big Fish Inn to spend the summer.

Roy Fowler, of Johannesburg, was shaking hands with old friends here the first of the week.

Mr. and Mrs. George Hunter, of Detroit, announce the birth of a daughter born on June 4th.

John Glas returned to his home at Grand Rapids last week, after a short visit at the home of his son here.

Bert Black and son, Franklin, of Bellaire, were callers at the A. L. Ely home on Thursday of last week.

District Supt. R. J. Slee, of Traverse City, conducted a business meeting at the M. E. church on Monday evening of this week.

Mr. and Mrs. I. C. Reynolds and little son of Detroit, were guests at the W. G. Patterson home from Saturday until Monday.

Eleven of the thirteen 8th grade pupils of the Ellsworth school who wrote on the examination have received the diplomas.

Frank Wolcott, of Alba, purchased a Chevrolet touring car from Elzinga Bros. and W. V. Cooling purchased a Ford one-ton truck from L. O. Isman during the past week.

Mrs. Roger Speyer and daughter, Harriet, returned on Monday from Detroit, where Mrs. Speyer has been receiving medical treatment for the past month. Her friends will be glad to learn that she returned much improved in health.

Rev. Stanley Lawrence, pastor of the M. E. church here since September of last year, will preach his farewell sermon on Sunday evening, June 15th, and will leave on the following day for Howell, Michigan. He will be married on Thursday of next week to Miss Myrtle Gearhart, of Howell, the couple leaving on Friday for the groom's home in New York state. Rev. Lawrence has accepted a position as pastor of the M. E. church at Mooers, Clinton County, N. Y., where he will begin his work on July 10th. Mr. Lawrence has made a great many sincere friends during the time he has been here and will take their best wishes with him for success in his new home. It has not yet been announced who will take the position as pastor here.

FAIRVIEW-BANKS

Albert Byers, of Central Lake, was in this neighborhood Thursday, on business.

BITES-STINGS

For all insect bites, red bug, chigger, bee, wasp, mosquito, etc., apply wet baking soda or household ammonia, followed by cooling applications of—

VICKS VAPORUB

Over 17 Million Jars Used Yearly

FOR SALE—Young Jersey cow that produced $160.00 worth of butter fat in 1923. Inquire Hubert Bearss.—Adv. 21-t4.

FOR SALE—1923 Chevrolet one-ton truck, in first class condition. Ellsworth Garage. 17-tf

B. J. BEUKER
PHYSICIAN and SURGEON
Office over Blue Store
Ellsworth, Michigan
Office Hours 2-4 p. m. Phone 38

Eat what you can, and can what you can't, and sell what you can't eat or can.

John Goeman made a business call to Grand Rapids last week via auto, and returned home Friday.

Farmers have sold their extra potatoes, last week's price being the best of the season, 85c per cwt.

Rev. DeVries, of Holland, Mich., has declined the call extended to him from the Christian Reformed church.

E. H. Clark, of East Jordan, was in this vicinity Wednesday, taking subscriptions for the Michigan Farmer.

Mr. and Mrs. H. J. Timmer visited with Mr. and Mrs. John TerWee, near Miles school house, Thursday evening.

Mr. and Mrs. Mark Bouma left for Grand Rapids Thursday, after spending a week here visiting friends and relatives.

B. E. Black, of Bellaire, was in this neighborhood Wednesday in the interest of the Ford Company of Traverse City.

Student Bonnema, of Calvin College of Grand Rapids, Mich., occupied the pulpit of the Christian Reformed church last Sunday.

The appearance of the residence of H. J. Timmer is greatly improved by a coat of fresh paint. Liberty and Nash of Ellsworth are doing the job.

ANTRIM CITY

Will Knight lost a cow last week.

Mr. Brant sold a two year old cow last week.

George Glazier sheared Mr. Brant's sheep Sunday.

Mr. Brooks is building a house for Mr. Harris near Ellsworth.

Mr. and Mrs. Stoel were visitors at the Brooks home Sunday.

Vernie Baumbach ate supper at the Brooks home Sunday evening.

Mrs. Brooks hurt her ankle last week. She fell off of some steps.

Bennie Mason and family were visitors at the Frank Mason home Sunday.

The Central Lake high school elected Friday, June 6, and Grace Brooks is home now.

Mr. Brooks and family and Mr. Brant ate ice cream at the Stett home Sunday evening.

Mr. and Mrs. Ranger, of Charlevoix, and Mr. Johnson and family of Kewadin, were visitors at Mrs. Simon's home last Sunday.

MILES DISTRICT

James Evans, of Raaney district, called at the A. Miles home Monday.

Henry LaClair, of East Jordan, took supper with Carl Moblo Tuesday.

Mr. and Mrs. G. LaClair and daughter, Bee, of East Jordan, and Mrs. Willis, of Horton Bay, spent Sunday evening with Mr. and Mrs. Fred Bancroft.

Mr. and Mrs. Roy Fowler and daughter, Hazel, and sons, Louis, Will and Buster, of Lewisten, were Sunday visitors of Mrs. Fowler's mother, Mrs. Mary Clark.

Florence and Arthur Elliot, of Phelps, spent Saturday night with Mr. and Mrs. Fred Bancroft, taking them to their home Sunday to spend the day with Mr. and Mrs. Bert Elliot and family and bringing them home in the evening.

CATARRHAL DEAFNESS

is often caused by an inflamed condition of the mucous lining of the Eustachian Tubs. When this tubs is inflamed you have a rumbling sound or imperfect hearing. Unless the inflammation can be reduced, your hearing may be destroyed forever.

HALL'S CATARRH MEDICINE will do what we claim for it—rid your system of Catarrh or Deafness caused by Catarrh. HALL'S CATARRH MEDICINE has been successful in the treatment of Catarrh for over Forty Years.

Sold by all druggists.
F. J. Cheney & Co., Toledo, O.

WE STILL HAVE THAT

Chevrolet Roadster at $75.00

This includes five tires, starter etc.

Corner Garage
L. O. ISAMAN

ELLSWORTH BAND IS TO PLAY SATURDAY

Evening Concert To Be a Weekly Musical Event

The Ellsworth band will begin giving weekly concerts in Ellsworth, on Saturday evenings, at eight p. m.

The band has been organized four years. The personael has changed somewhat in the meantime, but a great improvement has taken place. Besides local talent, the band is fortunate in having secured the services of the following musicians who have played in various professional bands or orchestras in Michigan cities: Claude Fairman, drums; John TerWee, clarinet; Al Winnick, cornet; Hubert Bearss, baritone.

The following numbers will be played at the concert to be given Saturday evening, June 14th:

March: "Stars and Stripes Forever," "The Booster," "National Emblem."

Overture: "The Land of My Dreams."

Waltz: "Blue Danube."

Serenade: "Cupid's Charm."

Overture: "Gibraltar."

Waltz: "Labra Las Olac."

March: "Linforia," "Lackawanna Band."

Fox Trot: "Wabash Blues."

National Anthem: "Star Spangled Banner."

YOUNG FARMER PLEADS GUILTY

STATE DETECTIVE UNCOVERS CONCLUSIVE PROOF OF MURDER OF WIFE

When Ralph Lindsley, a young farmer of St. Joseph county, pleaded guilty in circuit court to the murder of his wife, he admitted the facts which had been disclosed by unusual detective work.

One morning Lindsley drove into Sturgis and reported to the chief of police that Mrs. Lindsley had committed suicide by shooting herself. The coroner and other officials found the woman's body lying in a pool of blood, with a bullet wound in the forehead, and a revolver lying close by.

H. Erickson of the state Bureau of identification was sent for and took a complete set of photographs, also taking the finger-prints found upon the revolver barrel. Lieutenant John S. Palmer, in charge of the criminal investigation bureau of the Department of Public Safety then took the case.

Tests were made with the revolver which showed that the woman could not have shot herself, inasmuch as powder burns were lacking which would have occurred if she had held the gun.

In seeking a clue to the motive for the killing, Lieutenant Palmer learned that Lindsley had been attentive to a young married woman of the neighborhood. Search was made and the fragments of a 16-page letter, which had been read and torn up and the pieces thrown away, were gathered, it took a day and a night to put the letter together and then the motive was plain.

Lindsley had planned to get rid of his wife and also of the other woman's husband, it appeared.

Finger prints of the revolver and measurements showing the direction of the bullet and approximate fixing of the height from which it was fired were other details entering into the case.

Finally, the burden of evidence being too strong to be overcome, Lindsley came into court and pleaded guilty. He is now serving his sentence in Jackson prison.

MICHIGAN HAS NAVY ON DETROIT RIVER

Commissioner Harry H. Jackson of the Department of Public Safety might now add the title of "admiral" to his name. He is in command of a fleet of four armed speed boats which are now plying the border waters between Ontario and Michigan. Their mission is to do away with the smuggling, principally of liquor, which has been such a heavy traffic in the narrow waters.

Inasmuch as Ecorse, in Wayne county, has been the receiving point for a very large share of the liquor slipped across the border, it will receive particular attention from the fleet both by day and by night.

Several smuggling vessels were picked up in the first week of operations of the fleet.

KNOCK A WHOLE ROW OF MAIL BOXES DOWN

A dozen rural mail boxes at the roadside near Memphis, Macomb County, were found knocked down one morning. Sergeant Frank Walker of the St. Clair detachment of the State Police found an automobile hub cap nearby. He searched the garages in Memphis until he found a car with a bent radiator and missing cap. Orville Kinsey was the owner and he pleaded guilty to destroying property and paid a fine of $50.

Old newspaper, a quantity for sale at this office.

It's what Oakland gives for $995 that counts

Bear these facts in mind in choosing a car:		Here are the advantages Oakland offers:
Be sure that the engine in the car you choose incorporates the very latest design and construction.	1	*Oakland's engine is the last word in advanced design. Automotive engineers praise its construction.*
Be sure you get the latest braking system. Four-wheel brakes are safer. Don't buy a car without them.	2	*The Oakland Six has four-wheel brakes at no added cost. They are sound in principle and practice.*
Ordinary body finishes are perishable and easily marred. Get the facts about Oakland's new finish.	3	*Oakland alone, in its class, has a special new finish which will not check nor lose its lustre.*
Observe whether driving controls are convenient. Compare other cars with Oakland in this respect.	4	*Oakland's controls—all of them except gear shift—are on the steering wheel; an exclusive feature.*
The tendency is toward a more substantial top for open cars. Examine cars with this point in mind.	5	*Everyone likes Oakland's permanent top. Curtains fit better and glass enclosures can be added.*
Although disc steel wheels are superior, most builders in this class make you pay extra for them.	6	*All True Blue Oaklands have disc steel wheels at no extra cost. They are better looking and safer.*
Note the body design and workmanship of cars in this class. Are bodies attractive and substantial?	7	*Oakland's seven distinctive bodies are Fisher-built. Everyone comments on their smart appearance.*

The True Blue Oakland is built and priced to be the leading value in its field.

THE LAKEWAY GARAGE
HENRY BLOCK, Prop.

Touring Car	$ 995	Business Coupe	$1195
Roadster	995	Coupe for Four	1395
Sport Touring	1095	Sedan	1445
Sport Roadster	1095		

f. o. b. factory

True Oakland Blue

PRODUCT OF GENERAL MOTORS

The importance of you

In the whirring of looms, the flaming of furnaces, the darting of factory fingers in and out, day after day, the audacious scheming of laboratories, the endless displaying of shops—energies strive for you.

For you, the shaping of leather, the cocooning of silk, the pricking of discs to carry human or orchestra voices, the balancing of watch springs so delicately a pencil mark tips the scales—all the multiple painstaking labors of commerce bent to aid you to live better, more nearly contented.

In the pages and columns of advertisements products are assembled, described and offered, to feed your convenience, your comfort, your pleasure.

Every advertisement was written and printed for you, to tell of this limitless service.

Read the advertisements to know when, where, who, how much.

Read them to compare values.

Read them to save.

Every advertisement is a guide-post to better buying

ST. MARY'S CATHOLIC CHURCH

Rev. Fr. Wegener, Pastor.
Low Mass—8 a. m.
High Mass—10 a. m.
Sat. and Mon.—7 a. m.

Uncle Eben.

"De man dat said talk is cheap," remarked Uncle Eben, "done fohgot dat time is money."

Icelanders Long Lived.

The people of Iceland are unusually long-lived, living to an average of sixty-one years.

For all the news, read the Courier.

W. E. Byers
Auctioneer

Twenty years experience in handling Auction Sales, both on farm and household goods.

Let Me Cry Your Sale

Phone me at Charlevoix or call the Charlevoix Courier, where all dates are made.

Cups for Lunch Furnished if Requested

ROAD BUILDING

Transcontinental Motor Route of Great Benefit

When the Moffat tunnel, soon to be drilled through the continental divide in Colorado at a cost of $1,000,000 a mile, is in operation in 1926, a transcontinental motor route through that state will be opened 12 months of the year instead of only five months in which the highway is now accessible. Hundreds of miles of road through desert sands encountered on the south route to California will be eliminated.

Until recently a transcontinental motor trip was a hazardous adventure, proving expensive and tiresome. But improvement of road conditions on established routes has made the journey less laborious. Much of the emergency gear formerly required on a transcontinental tour and extra gasoline supply is now unnecessary.

Although the Moffat tunnel, the fifth largest transportation tunnel in the world and longest in America, will cut the rail distance between Denver and Salt Lake City 173 miles and open a new route from Chicago to the Pacific 70 miles shorter than any existing line, it is estimated by highway experts that the benefits to be derived from the tunnel as an automobile highway will exceed the entire cost of its construction.

By the expenditure of $6,720,000 to drill 6.04 miles through solid granite, the Colorado tunnel commission will lower the tracks of the temporary line of the Moffat road (Denver & Salt Lake) over the Continental Divide about 2,500 feet and open an uninterrupted winter route for automobiles through the tunnel at an elevation of 9,100 feet instead of a few months' necessible road through Berthoud pass at an elevation of 11,330 feet.

The Moffat tunnel will provide cars especially built for the transportation of automobiles and all trains will be drawn by electric locomotives, eliminating smoke and gases that would result if engines operated under their own power. The tunnel will be used in connection with the proposed Victory highway, running from Wilmington, Del., to San Francisco. It is proposed by the Victory Highway association to make this the world's greatest highway.

Passing through Washington, D. C., the highway will continue through Wheeling, Indianapolis, St. Louis, Kansas City and Denver, where it is provided to continue west through Berthoud pass, Steamboat Springs, Salt Lake City and Reno to San Francisco.

Completion of the Moffat tunnel is eagerly awaited by those fostering the Victory highway, as it is the only link in the proposed route that might block the plans for the greatest highway in the world. The tunnel should be completed in three and one-half years with present improved engineering appliances.

Valuable Road Material Is Discovered in Texas

A new and valuable discovery of road materials for Maverick county, Texas, has been made by the county engineer, county officials announce. Recently the engineer was conducting an investigation of materials with which to construct a hard-surfaced highway in the county. The result was the discovery of a bed of petrified oysters covering several acres of land.

The material is proving superior to any yet found in that section, the engineer reports. After being placed in position and rolled, the shells cement into a hard, smooth layer, it is stated.

The bed is attracting attention in that it was discovered at a point approximately 1,000 feet above sea level. Croppings of oyster shells have been found in other parts of the county also. Authorities declare this is proof that this section was at one time a part of the sea and that the land was, probably, thrown up in some prehistoric period.

Motor Vehicles Must Be Adapted to Old Roads

Sweden, considering the motorizing of its highway traffic, declares that the general establishment of regular automobile passenger and truck service cannot wait for the construction of new roads and the rebuilding of old ones, but that the motor vehicles must be adapted to the roads.

The roads are to be divided into four classes, according to the weights which they are able to sustain. Trailers, rather than additional motor trucks, are to be used wherever the traffic is recommended for winter use in northern Sweden. This car is to have sleigh runners instead of front wheels, and will be equipped with special drive wheels and gear.

For the financing of this new service yearly subsidies have been proposed, as well as a government loan fund.

Early Road Construction.

Cobblestones were used for paving in Boston and New York as early as 1650. The first brick pavement on a roadway in the United States was laid in Charleston, W. Va., in 1870. In the same year the first asphalt pavement in the United States was laid in Newark, N. J.

Billions for Roads.

It is estimated that within the next 15 years the aggregate cost of the federal aid program will be about $3,000,000,000.

For all the news, read the Courier.

LOEB FARMS CATTLE AGAIN IN LIMELIGHT

Charlevoix Ormsby Queen Scores A Record or Two

Two noteworthy production records were made recently in the herd of the Loeb Farms, at Charlevoix, Michigan, by their purebred Holstein cow, Charlevoix Ormsby Queen, according to an official announcement made by the advanced registry office of the Holstein-Friesian Association of America.

At the age of two years and two months this cow produced 528.8 lbs. milk containing 16.100 lbs. butterfat equal to 20.12 lbs. butter in seven days and in thirty days she produced 2,097.4 lbs. milk contining 62.572 lbs. butterfat equal to 78.21 lbs. butter.

There are two general methods of obtaining productions—official test records and cow testing association records. The official test records deal with the purebred animal. The cow testing association records deal mainly with the grade animals, but in many instances purebred animals are included. Nothing has been more beneficial to the breeder of purebred dairy cattle than official records. Each year sees keener interest in the work. Dairy farmers are realizing more and more that official records add to the value of the animals for both sale and breeding purposes.

Annual Meeting Date

The annual meeting of the Charlevoix County Odd Fellows Mutual Benefit Association will be held at the I. O. O. F. hall in Boyne City, Michigan, on Saturday, June 21, at 8:00 p. m. standard time. Edward J. Davis, Secretary.—Adv. 24-t2.

HER LIFE PASSED WHILE SHE SLEPT

Sudden Death of Miss Harrington a Shock to Family and Friends

Friends and neighbors of the family of Thomas Harrington of 219 Antrim street were surprised and shocked to learn of the death of their daughter, Pearl, which occurred at about six o'clock last Sunday evening.

The girl, who was about nineteen years of age, had been ailing slightly for about a month past. Saturday evening, up to that hour apparently in no worse condition than for some time previous, she complained of feeling badly, was unable to eat her supper and went to bed, sinking into a sleep from which she never awakened.

Three doctors, including Dr. Reycraft of Petoskey, were called into consultation in an attempt to save Miss Harrington's life, but were unable to definitely diagnose the case.

The funeral services were held from the Harrington home on Tuesday, June 10th, at 2:00 p. m., with interment at Brookside.

Guaranteed paint at $2.50 per gallon. Benj. Brown.—Adv. 20-tf.

ADDITIONAL LOCALS.

F. S. Harmon and wife of Northville, Mich., arrived in the city Wednesday to visit at the home of H. D. Dean, superintendent of the local hatchery.

The date of the Legion dance at the Belvedere casino has been postponed until Thursday evening, July 3rd, at which time Mrs. Sears, manager of the Belvedere, has kindly offered the services of the famous Winegar orchestra, the "Pennsylvanians" for that occasion.

The superintendent of the local government hatchery, H. D. Dean, informs us that an aquarium will be established on or about the 20th of this month in the west end of the hatchery building. Specimens of the numerous varieties of lake fish found in local waters will be on display in large tanks.

John McCann of this city has taken over the bakery formerly operated by his brother, the late Lawrence McCann, at 325 Bridge street and will move part of the fixtures and equipment of his present place of business on Park avenue to the Bridge street store next Sunday. The store part of the Park avenue establishment will then be closed.

Notice to Dog Owners.

Much damage is being done to flower beds and shrubs by dogs running at large on the grounds of the Belvedere Club. If owners do not have sufficient interest in their dogs to keep them at home, measures must be taken to stop this nuisance. Adv. 18-tf W. H. MILLER, Warden.

Moon Hollow.

Moon Hollow is the name given to the spot where the boundaries of three states meet—New York, Vermont and Massachusetts.

Milking in New Zealand.

Some form of milking machine is in use on about 9,000 farms in New Zealand.

Many a wedding ring has a hollow sound.

Founded on Security

Built by Service

Presenting to you the

The New Home of "Personalized" Banking Service

To the good people of Charlevoix and Charlevoix County, whose patronage and loyal support have made these forty years of constructive history possible, the Officers and Stockholders of the Charlevoix County Bank now dedicate their new building with grateful appreciation.

We hope and intend that its completion and occupancy on June 27th shall usher in a new era of banking service for Charlevoix.

But,—when we contemplate only the finished building and its physical equipment, we are forced to acknowledge the limited significance which these symbols of utility proclaim, in themselves.

For—we know that the warmth and imagination of "personalized" banking service can never be expressed in stone—or steel—or words. But it can be expressed in the undiminished courtesy and enthusiasm of service—promptly and generously rendered. Such has been and will continue to be our policy.

Don't forget June 27th and 28th. On those days you are cordially invited to join us in celebrating our Fortieth Birthday Anniversary and in dedicating our new home. Come—and bring the family—there will be—

Special Souvenirs for All!

CHARLEVOIX COUNTY BANK

Nicholls, Buttars & Bridge, Bankers

THE BANK ON THE CORNER

FLAG DAY OBSERVED OVER ALL THE LAND

Michigan's Governor Makes Appeal For Its Observance

The next day of national observance on the calendar is Flag Day, Saturday, June 14th, and the governor of the state of Michigan has issued the following proclamation with regard thereto:

"Another milestone in its progress through the ages has been reached by Old Glory—for soon we are to observe another Flag Day. As time sweeps by and as one generation is quickly followed by another, we realize that our nation has advanced to the most commanding place ever occupied by any country in all the world history. Just as long as we hold to Justice as our ideal, this exalted position will remain America's. And as our flag is the emblem of our nation and our ideal, it is proper and most fitting that a day should be set aside so that we may place unusual emphasis upon the symbol of our ideal.

By virtue of the authority vested in me as Governor of the State of Michigan, I hereby proclaim Saturday, June 14, 1924, as Flag Day, and urge that the flag not only be displayed wherever possible but that communities, schools and other organizations conduct appropriate exercises. It would be good Americanism, too, if each motion picture theater on Flag Day would flash on the screen a picture of our Nation's emblem.

Given under my hand and the Great Seal of the state this fourth day of June, in the year of our Lord one thousand nine hundred and twenty-four, and the Commonwealth the eighty-eighth.

Alex J. Groesbeck, Governor."

FIVE GALS. PAINT FREE

A large paint concern, in furtherance of an advertising and introductory campaign now in progress, offers to give, free of charge, five gallons of its best house paint, any color, to one property owner at each postoffice or on each rural route in this county. This concern wants its paint on a house in each locality this season which is the purpose of this remarkable offer. Persons interested are requested to write the Kero Paint Company, 213 South 7th St., Louisville, Kentucky.—Adv. 24-t1.

Special at Fessenden's Saturday and Sunday, Pineapple Sherbet 60c a quart.—Adv. 24-t1.

Subscribe for the Courier.

GOOD FISHING IN PINE LAKE

GOOD TACKLE AT

Wood Brothers

Electric and Hardware Shops

CHARLEVOIX COURIER

VOLUME 32. NUMBER 25. EIGHT PAGES COURIER, CHARLEVOIX, MICH., WEDNESDAY, JUNE 18, 1924. PRICE $2.00 PER YEAR

MORE LIGHT ON M-11 MYSTERY

INVESTIGATION REVEALS THE SEAT OF TROUBLE

The Nigger-in-the-Woodpile Wears A Blue Coat, But Who is the "Man Behind"?

The article that appeared in a recent issue of the Courier, headed "A Little Spite Work Going On" has, it seems, struck a tender spot. Copies of this nrticle were mailed by the association of commerce to various boards of commerce along the line of M-11 and, nmong other communications, the Courier is in receipt of the following letter from Lee H. Bierce, secretary of the Grand Rspids Association of Commerce:

Mr. A. J. Usher,
Care Charlevoix Courier,
Charlevoix, Michigan.

Dear Sir:—We received in the mails a few days ago a copy of the Charlevoix Courier, issue of June 4th containing a marked article relative to the diversion of automobile trnffic from M-11 to M-13.

The writer is at loss to know just why you sent this paper to us and is wondering if anyhody in Grand Rapids or this section of the state is doing this. The Grand Rapids Association of Commerce is not, because we do not route tourists and the writer is a member of the Board of Directors of the Grand Rapids Motor Club, and if that organization is doing it, I would appreciate it if you would so inform me. Would also like to know whether or not you think this diversion of traffic can be traced to the Michigan Tourists and Resort Association.

Thanking you very kindly, the writer remains

Very truly yours,
Lee H. Bierce, Secretnry."

The pith of this communication lies in its last paragraph. It shows that Mr. Bierce has his own suspicions as to who has been the prime mover behind any attempt to divert traffic from M-11 to M-13. That these suspicions are warranted may be gathered from a report mnde to the advertising committee of the Chnrlevoix Association of Commerce, at a special session held Monday night at the counell rooms, by one of our citizens who is exceptionally well qualified to be an investigator of a matter of this kind. The name of this gentlemen is witheld for obvious reasons.

This man had recently completed a tour of the two routes between Charlevoix and the south nnd had previously reported that M-11 from here to Mnnistee and Ludington is practically in perfect condition. The six miles of work now under way between Ludington and Scottville, he states, does not affect travel through Ludington in the least and the gravel road into that city is perfect. When the work now in progress is completed in thnt section, there will be two perfect roads where before but one existed.

At Pentwater, the authorities have agreed to keep M-11 south of their city open until after September 8th, as the detour that would be necessitated by the closing of this portion of the trunk line would be a very difficult one. The four miles of concrete construction north of Pentwater is purely a relocation job and will not affect traffic over M-11 in any way. The work cannot even be seen from the stnte highway. After the 8th of September, there will be only approximately forty days of detour between Pentwnter and Hart, nnd this will be after the height of the resort aeason has passed. There is practically no detour at the present time on M-11, south of Sprik's corners, that is worth mentioning. From Hart into Grand Rapids is a perfect road.

While on this trip, our investigntor visited Grand Rapids and, attired as a tourist in rusty khaki and high boots, went to the Information booth operated by members of the Grand Rapids police force at the corner of Monroe and Ionia avenues, opposite the Hotel Pantlind nnd next to the old Grand Rapids National Bank. Here he requested of the blueeoat in charge directions as to the best routo to follow to reach Charlevoix and the north, feigning complete ignornnce of traffic conditions and routes in this territory. He was promptly directed over M-13. He then asked the policeman whera he could cut across on to M-11 and was told that it would not be a wise course and thnt the best route was M-13 right straight through. Our investigator then called the officer's attention to the fact that M-13 does not run through to Charlevoix and was told that it was only a short distance from M-13 to Charlevoix. As a mntter of fnct it is twenty-four miles from Boyne Falls to this city, and that is the closest that M-13 nppraoches us over its entire length.

Failing to get any more sntisfactory information at this booth, our informant went over to the Pantlind information bureau, which is operated by the Grand Rapids Automobile Club, and was thero informed by the young lady in charge, who seemed to be a most competent person, thoroughly on to her job and willing to cheerfully nssist in the matter of planning his trip, that there were several routes that he could follow.

If he wanted a scenic route and did not object to travelling nbout thirty miles farther, he could cross over to Muskegon and go up M-11. There had been a detour at Ludington, she understood, but this was now eliminated and the road in good shape. Of the detour between Sprik's

(Continued on page 3.)

JEP'S A SHARK ON THE FIDDLE

OLD PROTEGE OF HENRY FORD WIELDS A MEAN BOW

Delights Crowd of 400 Guests At Fisherman's Paradise With the Old Tunes

Jep Bisbee, the old-fashioned fiddler that so tickled Henry Ford that he presented him witb a hrand new Ford sedan, entertained to a high degrec the 400 guests at Fisherman's Paradise last Sunday. Jep, with his wife and orchestra, is an "old timer" in the true sense of the words. He says he's 82 nnd we believe him. Father Time, however, hasn't stiffened his "bow" arm and he still whittles off a mean tune on the fiddle. Henry Ford, of whom Jep is the cherished protege, thinks Jep is nbout the best fiddler that ever shoved a bow. We agree that the old boy is accomplished.

When it came time for the appearance of the aged fiddler the big crowd of diners saw old Jep step on the platform as nonchalantly ns if he were about to feed the cows. He steps over to the piano, whnngs off on a few strings to get his battle worn instrument in tune and, fiddle in hand, said to the big crowd, "Say y'know hy jnpers I always did like this old tune we used to whittle at in them old days. The old timers allus ask fer it. Y'know one of them tourists come up to me and sez, 'say you've heen nround these parts fer a long while, aint-cha?' 'Y'betcha,' says I, 'Y'see that hill over there?' 'Yes,' says he. 'Well,' says I, 'thet was here when I come.' Well this is one of the pieces we played in them days." And old Jep "hauled off" and blazed away at a tune that would make the most rheumatic feet jump.

People from all parts of the north state visited Fisherman's Parndise Sunday to hear Jep and the other entertainers and to pnrtake of the fish and chicken dinner. Among them was a goodly represensation from our fair city. Upon the register we found Mr. nnd Mrs. James Gaskin, Kay Gaskin, Mrs. Fred Cartier, W. Claire Cartier, Mr. and Mrs. Harry McHugh, Mr. and Mrs. Alonzo Powers, Mr. and Mrs. H. W. Widdifield and friends, Mrs. E. A. Ruegsegger and Edith Lamorenux, of Boyne City, Mr. and Mrs. Ira Adams, Miss Franklin and Dr. Dilly of the Chicago Club, Mr. and Mrs. M. A. Levinson, Dr. and Mrs. F. M. Wilkinson.

First Church of Christ Scientist

Sunday service 10:45 a. m., subject, "Is the Universe, Including Man, Evolved by Etomic Force?"

Sunday achool at 12 o'clock.

Wednesday evening serviec at 7:45.

Reading room open Tuesday, Thursday and Saturday, 3 to 5 p. m. The public is cordially invited to visit our reading room and attend our church aervice.

Home made ice eream and eake, also home made candies will be served at the Barnard church on Wednesday evening, June 25th. Everybody weleome.—Adv. 25-t1.

WILO REOSKINS STIR THINGS UP

SUNDAY MORNING MARKED BY THRILLING EVENTS

Petoskey Indians' Story Causes Arrest of Burgess Liquor "Dealer" With the Evidence

Mrs. Leon Atchison of this city was awakened at nbout two o'clock last Sunday morning by an unfamiliar noise. She aroused her husband who descended to the dining room and found there, comfortably ensconced in n rocking chair, a big Indian, in a stnte of very evident intoxication. Mr. Atchison bounced the Intruder with out further ceremony.

A few hours later (about five o'clock to be exact), Mrs. Pat Holland, alone in her home on Antrim street, was visited by the same gentleman who still seemed very much the worse for wear. Mrs. Holland went to the phone and called the sheriff, who appeared on the scene and took the unbidden and unwelcome guest away with him.

In the meantime, in another quarter of the town, more excitement was brewing. Art Staley and Rollett Ross had planned a fishing trip for Sunday morning and at nbout 4:00 a. m., drove down to the foot of Clinton street and left their truck while they went around the lake bank after their boat. When they returned, the truck was gone, and Mr. Ross, happening to look up Clinton street, saw his vehicle standing in the middle of the road, about two blocks up. He hurried to the spot and found an Indian sitting in the seat, trying desperately to start the motor, which had stalled. Upon being asked what he was doing there, the Indian replied that that truck belonged to his brother, Bill Bonk, who had sent him for it. In the meantime, he kept on trying to start the machine. Mr. Ross said he would take him and the truck to his brother and climbing into the seat, pushed the Indian to one side and ran the truck back to the foot of Clinton street where Staley awaited him. When he stopped and tried to get the Indian out of the car, the latter showed fight and bid fair to overpower his two husky opponents, using his teeth with dire effect in the struggle. A call for help brought the fireman from the nearby laundry to their assistance and between the three of them they managed to bind the wild redskin hand and foot with a stout rope. When the sheriff reached the scene, he was tied up like a trussed steer and couldn't have moved a muscle if his life depended on it.

When the early morning visitant at the Atchison and Holland homes was brought to the jail later on, it wns found that the two Indians were pals. They had left Petoskey the night before at midnight in a hired taxi and further questioning revealed the fact that they hnd stopped at the corner store of Bernie Newson at Burgess and procured the hooch which so evidently had permeated their systems.

Aeting on this information, the sheriff, assisted by Charles Marshall and Clair Webster, deputies, raided tho Newson store at a few minutes after noon on Sunday and gathered in Mr. Newson and a large quantity of bottled wine, some 25 gallons of whiskey in the keg, half a quart of gin and two or three eases of empty bottles. Newson is now out on ball awnlting trial.

OUTLOOK GOOD FOR THIS YEAR

HOTEL KEEPERS PREDICT BIG RESORT SEASON

Many Improvements Have Taken Place in City's Leading Hostelries Since Last Summer

A visit to each of the city's various hotels this week reveals a very gratifying belief that the season of 1924 is to be a good one, judged from a resort standpoint and that means a gond one for all of us.

The Beach Hotel opened last Sunday with exceptionally good hookings for this time of year and prospects of nn excellent season ahead. Several improvements and new features have been arranged for this season, nmong them a first class dance orchestra and a new tea-room and rustic summer house on the north side of the hotel, with steps leading down to the beach.

The Inn is being completely redecorated this week in preparation for the opening on June 29th. The new dock with its attractive rustic summer house at its end is now practically completed and the railroad track along the parkside between the tracks and the lake is to be lined with a picket fence as a safety first precaution.

Saturday, June 14th, is the official opening day for the Chicago Club. Four families are now located in their cottages on the grounds and the majority of the regular members of the colony are expected to arrive on July 1st. A portion of the main building is undergoing redecoration this week and a new plano has been purchased for the casino. Propects are excellent for a prosperous season.

The Hallett Inn opened the first of June and held its opening dance on Tuesday, June 6th, which was well attended, fifteen couples being present. Last Sunday there were fifteen rooms occupied and there are now twenty guests. This senson's business so far, we are told, is an improvement over what it has been for the past three years and prospects are bright for an excellent season nt this hotel. The rooms have been extensively redecorated and the wide fan-shaped expanse of lawn in front of the hotel will be equipped with sun-shade chairs and croquet sets. The garden at the rear of the hotel building will be filled with beautiful flowers this summer. "The Vngabonds," a six-piece orchestra from Evansville, Ind., has been engaged for the two months commencing July 1st and will play at the luncheon and dinner hour. A dance will be held in the lobby of the hotel every Friday night, to which the public will be admitted.

The Hallett House reports the same number of guests on the register on June 1st of this year as on that date n year ago. The dining room has been entirely redecorated; the former round posts supporting the ceiling having been boxed in. These cases and the lower part of the walls are paneled and attractively finished in two shades of cream, white and buff and the addition of handsome new light fixtures has wrought a pleasing transformation in the cheerful room. Reservations are about the same as inst yenr and quite a few people are expected to arrive on July 1st. Mr. Hallett believes that, if the weather wnrms up, his 26th year as proprietor of the Hallett House will be a bnnner one.

While the Belvedere is not as yet formally open for business, guests nre being received and meals served. A grand opening dinner concert is scheduled for July 4th and it is hoped that a number of local people, as well as the regular guests of the hotel who may be here at that time will be present to enter into the spirit of the affnir, which comes on a national holidny. Wingar's famous "Pennsylvaninns" nre to be at the Belvedere ngain this summer and will furnish the musie for the dinner concert. Bookings are exceptionally good and prospects for a successful season excellent. Plans for utilizing the remarkably beautiful grounds surrounding this fine hotel for outdoor features, such as open-air teas and similar functions are contemplated by the manngement for this summer.

The Hotel Charlevoix is enjoying its usunl brisk transient business and although the management, for whom this is tha first summer in Charlevoix, have no means of comparing or gauging last year's business with the season now commencing, they predict plenty of summer patronage.

The Fountain City House is being trimmed up with a little paint this

(Continued on Page 8)

PIONEER NORWOOD MAN DEAD

JOHN BAKER PASSES AT AGE OF EIGHTY-NINE

Canadian by Birth, He Settled In This Region in 1876 and Helped Develop It

John Baker, a pioneer resident of the Norwood district, died at the home of his daughter, Mrs. Joseph Clarke on route four, last Thursday morning, June 12th, at five o'clock, following n week's illness. He was eighty-nine yenrs of age, his death resulting from the gradual, natural decline of his bodily functions.

Mr. Baker wns born in Peterboro, Cnnada, April 14, 1835 and moved to Grand Rapids in 1872, coming to this region four years later. He settled with his wife on a farm in Norwood and contributed largely by his efforts to the development of that locality. He was an earnest member of the Barnard M. E. church and took an active interest in all community nffairs.

Mr. Baker's second wife died about a year ago. He is survived by three children, John S. Baker of this city, and Mrs. Joseph Clnrke and Mrs. Jennie Chase of Norwood. There nre six grandchildren and 18 great-grandchildren.

The funeral was held Inst Saturday at 10:00 a. m. from the home of the deceased's daughter, Mrs. Joseph Clarke, with whom he had been staying for the past four years. Interment was at Brookside, Rev. Stnnley Lawrence of Ellsworth, officiating.

HALLETT'S INN TO HAVE ORCHESTRA

Engage the "Vagabonds" to Play During Summer Season

The "Vagabonds," a first rate orchestra from Evansville, Ind., will play for Hallett's Inn this season.

The orchestra will arrive July 1, and in addition to playing for Hallett's Inn, will have time for other engagements on several nights during the week.

The management of Hallett's Inn considers itself fortunnte in getting the services of the orchestra, which has been in the field for three years nnd rapidly is becoming known as one of the most popular orchestras of the south.

The orchestra is best known in Indiana, Kentucky and Illinois. The members of the six-piece band are artists on their various instruments.

Instrumentation is as follows: Arnold Habbe, banjo and plano; Walter Jarvis, eornet; Tom Jarvis, trombone; William Martin, (business manager), saxapbone; Russell Day, (mnnager), drums and violin; Chas. Holtsclaw, piano nnd trombone.

The fact that the orchestra is kept constantly busy in the city from which it comes, signifies its great popuinrity. It was only nfter considernble correspondence that Mr. Hallett succeeded in getting them.

E. V. Smith, plano tuner, will be in Charlevoix after June 25th. Orders left at the Holley Gift Shop, W. C. Bellinger's or the Bartlett House will receive my special, prompt and careful attention.—Adv. 25-tf.

REGISTRATION IS NOT REQUIREO

AMENDMENT OF LAW CAUSES CONFUSION

Can Be Had in Cities or Townships of Population Less than 10,000 Only by Resolution

Two weeks ago the Courier republished from nnother paper a statement that n registration of voters is required this year. This is incorrect. The mistake on the part of the original publisher of the notice doubtless nrose from the fact thnt the registration law has been several times amended, twice in fact in 1921, and from the fnct that in cities or townships of 10,000 population there must be a reregistration every four years. This is doubtless due to the fnct that the registration in some of these cities would become so complicated when there is a rapid growth or great change of population thnt it might be impossible to easily determine the eligibility of a voter.

A careful rending of the following opinion prepared at the request of the Courier by Prosecutor A. L. Fitch will clear up the whole difficulty.

The following sections cover the law of re-registration of electors as now amended:

Section 1—In every year in which presidential electors arc to be chosen, there shall be a re-registration of the qualified electors of each township and city of this state having a population of ten thousand or more, as shown by the last preceding federal census.

Section 2—In any township or city having n population of less than ten thousand, as shown by the Inst preceding federal census, the township board or legislative body may, in its discretion, by resolution passed not later than the fifteenth dny of February of any yenr in which presidentinl electors are to be chosen, by a majority vote of the members-elect of such township board or legislative body, deelare that it is desirable to have a re-registration of the qunlified electors of such township or city; then, in such case, there shall be in said year a re-registration of the qualified electors of such township or city.

As amended, 1921 (First Ex. Sess.), Act No. 14, September 19. This section was also nmended by Act No. 413, of 1919, August 14, and Act No. 184 of 1921, August 18. The amendment of 1919 was held unconstitutional in Bishop vs. Lindsay, 211 Mich. 79.

Section 3—A re-registration of qualified electors, in accordance with the provisions of this chapter, shall be had in the months of June, July and August, and shall be completed on the third Saturday before the next general primary election. All the provisions of this act relative to the registration of qualified electors shall apply with like force nnd effect to any such re-registration.

As amended, 1921, Act No. 184, August 18. This section was also amended by Act No. 413 of 1919, August 14, which was held invalid in Bishop vs. Lindsay, 211 Mich. 79.

Section 4—Whenever a re-registration is to be had in any township or city, the clerk thereof shall provide, nt the expense of the township or city, as the case may be, n new registration book for each election precinct in such township or city. Such registration book shall be open for registration on the first secular day of June nnd such re-registration shall be completed on the third Saturday before the next general primary election. When such re-registration shall be completed, the former registrntion books, in such township or city shall thenceforth be

(Continued on page six)

W. M. S. Meets

The Woman's Missionary Society of the Congregational church will meet in the dining room of tha church next Friday nfternoon. Mrs. Saltonstall will give a report of the state meeting, held at Charlotte. The committee on benevolence will also receive contributions for this quarter's apportionment.

Flower Lovers

The Florentine Iris, which has been so much admired in past seasons, should he at its best for a week beginning June 19th. The Gardens of Mokoton.—Adv. 25-t1 pd.

Buckwheat Seeding Time is Here

Will sell Buckwheat seed outright or will contract seed with reliable persons.

Call on us for Corn, Oats, Poultry Feed.

Argo Milling Co.

CORRESPONDENCE

PHELPS

Mike Sagneck returned to his home again on Monday last.

H. L. Francisco was a caller in Charlevoix on Saturday last.

Frank Louisell was a caller in this neighborhood on Saturday last.

Good fishing these days. Three camps on Lake 26 in the last week.

F. R. Klooster was out on Tuesday last, buying up veal calves for sale.

Niley Routley is a visitor at the Sam Routley home at the present time.

Alfred Smith was in this neighborhood several days last week planting garden.

Jack Jardine was a caller at the H. L. Francisco home on Saturday evening.

Miss Lula Mason is home for her summer vacation, after teaching school in Petoskey.

The road west of Phelps is under construction at the present time, but hope to it completed soon.

P. A. Mascho left Saturday morning to spend a week's vacation in the southern part of the state.

Miss Hazel Mascho stayed with her sister, Mrs. A. E. Smith, in Charlevoix, from Tuesday until Thursday attending Pearle Durance's wedding on Thursday morning.

We can sell you a good used Ford Sedan, Coupe or Touring car, with starters, at a very low price. Benj. Brown.—Adv. 10tf.

NORWOOD

Guy Empey returned to his home in Lansing on Saturday of last week.

Rev. Gibbs, of Bellaire, will preach Sunday at the usual hour, 11:30. Everybody welcome.

Mr. and Mrs. Edwards, of Charlevoix, were guests of Mrs. Edward,s brother, Richard Kirby, last week.

Mrs. S. B. Chase and daughter, Miss Jane, are expected to arrive at their summer home here about June 23rd.

Spring Chickens

Ready for your Sunday dinner. Also Butter, Eggs and Poultry of all kinds.

Phone 7014-f11

A. L. GUILD

Lillian Sarasin, Anna Jones, Geo. Sarasin and Russell Spear were Sunday callers at the H. Pierce home.

Frank Chvatil and family of Charlevoix, were Sunday visitors at the home of their parents, Mr. and Mrs. Bud Hull.

Rev. Stanley Lawrence leaves Monday for Howell, Mich., from there he will go to his old home in New York State.

Mr. and Mrs. Lyman Vandusen and Mr. and Mrs. Earl Pueblo, of Lansing, arrived last Saturday and are visiting at the Wm. Alward and Wm. Richardson homes.

Ise Dice and wife, and aunt, Mrs. Haskin, returned last Wednesday from South Bend, Ind., where they had been to attend the funeral of their mother and sister.

Cecil Richardson and nephew, Milton Richardson, motored to Traverse City last Sunday, where they visited at the homes of their aunts, Mrs. Chas. B. Dye and Mrs. Isabel Thayer. They returned Monday afternoon, accompanied by their cousins, Gerald and Miss Wilma Thayer, who will spend a few days visiting relatives here.

We are ready to supply your wants in one of the most complete lines of Auto Accessories, Tires, Tubes, Paints, Men's Clothing, Gloves, etc. Benj. Brown.—Adv. 10tf.

CLARION

F. M. Dolan spent Sunday at Mackinac City.

Miss Ruth Odykirk is visiting relatives at Preston.

Mrs. D. B. Hinkley returned last week from Detroit.

Mr. and Mrs. John Stradling and son, William, left Saturday for Iron Mountain.

Mr. and Mrs. N. C. Griswold and daughter, Rosamond, are visiting Traverse City friends.

Miss Violet Johnson, of Newberry, was the guest of her sister, Mrs. Clyde Kent, last week.

Webb Van Digleu, of Mound City, Dakota, was the guest of Mr. and Mrs. Clyde Kent last week.

Mr. and Mrs. F. C. Hopper left Monday for Charlevoix, where they will spend the summer.

F. M. Dolan, of Fort Wayne, Ind., is acting as relief agent during the absence of N. C. Griswold, on vacation.

Mr. and Mrs. Earl Dingman, of Sheridan, are the guests of Mrs. Dingman's parents, Mr. and Mrs. A. E. Greenhoe.

Mrs. Lena Webb announces the marriage of her daughter, Miss Gretchen Webb, to DeWitt Benrup, of Petoskey, on June 7th.

Cravanetted Rain Coats for spring wear. Benj. Brown.—Adv. 10tf.

BARNARD

Mrs. Mary E. Miller spent Sunday at the Wm. Burns home.

Rev. Gibbs, of Bellaire, will preach at the usual hour next Sunday.

Rev. H. Mollema, of Spring Lake, Mich., will preach at the South Barnard church, Sunday, June 22.

Russell Alger and Ward Acre, of Lansing, spent a couple of days with Russell's uncle, Howard Gornell.

The Sunday school teachers and children are getting ready for Children's Day exercises on June 29th.

Home made ice cream and cake, also home made candies will be served at the Barnard church on Wednesday evening, June 25th. Everybody welcome.

Mr. and Mrs. Bigelow and Mrs. Gotschalk, of Toledo, Ohio, who have been visiting their relatives, the Adams and Pierce families, of East Marion, spent Sunday at the Robert Gregory home.

The Ladies' Aid will hold a social at the church on Wednesday evening, June 25th. Home made ice cream, cake and coffee will be served and the girls will also sell home made candies. Everyhody come.

EVELINE

Sunday's nice rain will make things grow.

John Nasson and Elena Nasson spent Thursday evening in Boyne City.

R. H. Sherman sold two of his heifers last week to M. Block, at Charlevoix.

Wallace Kemp came home last week from Montrose, Michigan. The report is that he is married.

We are glad to hear that Elena and Homer Nasson both passed their 7th and 8th grade examination.

John Knudson and family drove to Grand Rapids, last Friday, for a week's visit with friends and relatives.

Political Announcement

To the Electors of Charlevoix County:

I am a candidate for Judge of Probate, on the Republican ticket, at the Primary election on September 9th, 1924. Your support will be appreciated. Servetus A. Correll.—Adv. 23-t3.

Old newspaper, a quantity for sale at this office.

THE ORIGINAL REXALL
ONE 1c SALE

Thursday, Friday and Saturday
June 26th, 27th, and 28th

WHAT IS A ONE-CENT SALE?

It is a sale where you buy an item at the regular price—then another item of the same kind for 1c. As an illustration: The standard priee of Jonteel Vanishing Cream is 50c. You buy a jar at this price and by paying 1c more, or 51c, you get two jars. Every article in this sale is a high-class standard piece of merchandise, just the same as we sell you every day at regular prices and have sold you for years.

A NEW WAY OF ADVERTISING

This sale was developed by the United Drug Co. as an advertising plan. Rather than spend large sums of money in other ways to convince you of the merit of these goods, they are spending it on this sale in permitting us to sell you a full-sized package of high standard merchandise for 1c. It costs money to get customers. The loss taken on this sale will be well spent if the goods please you.

TOILET GOODS

50c Rexall Shaving Cream	2 for 51c
25c Georgia Rose Talc	2 for 26c
$1.00 Georgia Rose Toilet Water	2 for $1.01
25c Klenzo Dental Cream	2 for 26c
$1.00 Bouquet Ramee Face Powder	2 for $1.01
50c Klenzo Liquid Antiseptic	2 for 51c
25c Jonteel Talcum	2 for 26c
50e Jonteel Cold Cream	2 for 51c
50e Jonteel Vanishing Cream	2 for 51c
25e Medicated Soap	2 for 26c
25e Klenzo Tar Soap	2 for 26c
15c Rexall Toilet Soap	2 for 16c
50c Rolling Massage Cream	2 for 51c
$1.00 Quinine Hair Tonie, 8 oz	2 for $1.01
50c Cocoanut Oil Shampoo	2 for 51c
35e Cream of Almonds	2 for 36c
50e Bay Rum, 8 oz	2 for 51c
75e Harmony Lilac Vegetal	2 for 76c
50c Coeoa Butter Cold Cream	2 for 51c

STATIONERY AND HOME NEEDS

$1.00 Symphony Lawn, highest quality	2 for $1.01
45e Cascade Linen, 1 pound in a pkg	2 for 46c
35e Caseade Linen Envelopes	2 for 36c
$1.00 Le Claire Stationery	2 for $1.01
75c Revelation Plaid Stationery	2 for 76c
50c Lord Baltimore Stationery	2 for 51c
10c Writing Tablet, note size	2 for 11c
40c Maximum Pocket Comb	2 for 41c
75e Victoria Ladies' Comb	2 for 76c
25e Cedar Chest Compound	2 for 26c
40c Firstaid Zinc Oxide Adhesive Plaster 1 in. by 5 yards	2 for 41c

MEDICINES

10c Puretest Epsom Salt, 4 oz	2 for 11c
25e Puretest Epsom Salt, 16 oz	2 for 26c
$1.00 Rexall "93" Hair Tonie	2 for $1.01

$1.00 Peptona, our best tonic	2 for $1.01
$2.25 Maximum Fountain Syringe	2 for $2.26
$2.00 Maximum Hot Water Bottle	2 for $2.01
50c Dyspepsia Tablets (75's)	2 for 51c
50c Antiseptic Powder, 6 oz	2 for 51c
50c Rexall Eyelo, 8 oz	2 for 51c
40c Rexall Gypsy Cream	2 for 41c
50c Rexall Kidney Pills	2 for 51c
25c Laxative Aspirin Cold Tablets	2 for 26c
$1.00 Rexall Liver Salts, 14 oz	2 for $1.01
15c Toothache Stopper	2 for 16c
$1.00 Syr. Hypo. Comp. 16 oz	2 for $1.01
25c Castor Oil	2 for 26c
15c Aspirin Tablets (12's)	2 for 16c
$1.00 Mineral Oil, 16 oz.	2 for $1.01
30c Cascara Aromatic, 2 oz	2 for 31c
13c Boric Acid, 2 oz	2 for 14c
50c No. 6 Disinfectant, 16 oz	2 for 51c
20c Fuller's Earth, 4 oz	2 for 21c
12c Rochelle Salt	2 for 13c

BRUSH AND SUNDRIES

$1.50 Hair Brushes	2 for $1.51
25c Jonteel Wool or Velour Powder Puffs	2 for 26c
25c Permedge Nail File	2 for 26c
$1.25 Shaving Brush	2 for $1.26
75c Cloth Brush	2 for 76c
35c Tooth Brush	2 for 36c
15e Wash Cloth	2 for 16c

CANDY

75e Fenway Whole C herries in Liquid Cream 2 lbs. for	76c
$1.00 Liggett's Assorted Chocolates	2 lbs. for $1.01
60c Wrapped Caramels, 1 lb	2 for 61c
35c Liggett's Choeolate Bar, 1-2 lb	2 for 36c

SAVE MONEY

THE REXALL STORE
B. A. HERMAN, Prop.
CHARLEVOIX - - - MICHIGAN

EXCHANGES

A safe containing valuable papers in the office of the Kent county sheriff is locked, and no member of the staff has been able to work the combination. It is thought that a burglar may be advertised for.

A minister at Sault Ste. Marie was taken into custody for driving his gift car beyond the speed limit in an effort to equal the speed of a larger car. Not the original cost, but the keep-up was what got him into trouble.

An old gentleman at Cassopolis says he remembers when that neighborhood was infested with Indians, wildcats, panthers, bears and howling wolves. And now that once safe and peaceful country has gone back to the bandits.

When n Holland man entered a neighbor's house the children took him for a tramp and called loudly for help. The more common practice of remaining at home in a dark closet for 10 days during housecleaning is recommended.

Not a single case of food poisoning has been traced to a Michigan canning plant in the past six years, according to the state bureau of foods and standards. A large number of cold luncheс can be traced to them, but the victims have taken no action as yet.

Two Lawton girls who had been missing from home for two weeks, were finally found in Denver, Colorado, beating their way to the West. Up to that time it had been feared that they were in danger or engaged in some unladylike escapade.

A motorist at Saginaw swerved his car into a ditch and narrowly escaped injury when he saw a stuffed dummy, resembling a man, ahead of him in the road. And what would he have thought of this rash dodging if it had proved to be n man after all?

A woman at Holland was fined for "falsely and maliciously slandering" n sheriff. She must have had her nerve, considering the fact that one doesn't even dare tell the truth about many of the sheriffs.

Nearly everybody else may judge you by the style of your car, but your banker doesn't.

The DEMOSS *Concert*

COMING TO M. E. CHURCH, TUESDAY EVENING JUNE 24

MICHIGAN INHERITANCE TAX LAW

ON WHAT IMPOSED

The tax is imposed upon transfers of property, real or personal, of the value of $100 or over, or of any interest therein or income therefrom, in trust or otherwise, to persons or corporations not exempt by law in this state from taxation on real or personal property.

THE MICHIGAN TRUST COMPANY

Organized in 1889

Corner Pearl and Ottawa
GRAND RAPIDS

Beauty

DODGE BROTHERS

Four Passenger Coupe

Comfort

* * * * * * * * * * *
* WASHINGTON LETTER *
* * * * * * * * * * *

The President's mail is being fairly swamped with letters commending him for signing the tax bill. Most writers express the utmost regret that partisanship and demagogy in congress prevented the passage of a really good bill, incorporating the Mellon plan; but all declare their gratitude over the 25 per cent reduction in their income tax and evidently feel that Mr. Coolidge would have been unwise to veto this bill even though it was far from true tax reform. The greatest dissatisfaction comes from the failure of congress to reduce the surtaxes below 40 per cent. Why they should have been reduced at all, unless they were so far reduced as to bring capital, now tied up in tax-exempt bonds, into the industries none can explain. New light has just been thrown on the extent to which the very rich are now escaping these taxes by the report of federal trade commission, made pursuant to a resolution of Senator Norris. The commission finds that $100,000,000 was lost in taxes last year because the high surtaxes had resulted in $32,000,000,000 being invested in tax exempt securities; that of this amount four and one-half billions was owned by the very rich who, under the Mellon plan, would have paid 25 per cent surtax, and that twelve billions was owned by corporations.

Senator Walsh has made the majority report of the oil investigation. The report is far less sensational than the reports fed out to the daily press indicated. No one is charged by the report with actual crime and Mr. Walsh makes evident his realization that the very leases he has been denouncing are legal by asking congress to amend the existing law to provide (1) that hereafter lenses of naval oil lands may be made only on a competitive basis (2) that the authority to exchange oil be limited to an exchange for some other type of oil—not for tanks—(3) that all leases be approved by the Comptroller General, and (4) that leases shall be made only where there is danger of drainage into private wells. Demonstrating the danger of such drainage, Mr. Walsh says Secretary Daniels refused almost "to the point of obduracy" to lease navy lands to prevent such drainage and that it is estimated by the bureau of mines that before Daniels did consent to lease navy oil lands there was a loss by drainage to private parties of 6,800,000 barrels of oil. In a word, the leases made by the Harding administration, like those made by the Wilson administration, were perfectly legal, although Senator Walsh questions the advisability of the latter.

The decision of a United States district court that the Wheeler investigation of former Attorney General Daugherty was illegal, while no surprise to those who have studied the constitution, seemed greatly to surprise Mr. Wheeler and his colleagues. Following that decision, Mr. Daugherty advised the Wheeler committee that he would not appear before it as he could see no occasion of coming before a manifestly unjust committee whose operations had been declared illegal by the court. The court pointed out that inasmuch as, under the constitution, the senate must act as judge if a cabinet officer is tried for impeachment, neither the senate nor any of its committees can disqualify itself for acting as judge by first acting as investigator and prosecutor. The senate has voted to appeal court and the case doubtless will be carried to the supreme court.

The most careful estimates of the politicians disclose that, running independent as he is determined to do, Senator La Follette cannot hope to carry over six states, viz., Wisconsin, Minnesota, the two Dakotas, Montana and Nebraska. These states have 47 electoral votes but Montana, with 4, is normally Democratic, so that the net result of La Follette's candidacy would be to take 43 votes away from Coolidge. In a very close contest this might throw the election to the Democrats, or into the House. In the House the vote is so close it probably would be deadlocked, with the result that the senate would be compelled to elect one of the vice-presidential candidates. Mr. Coolidge's supporters are convinced, however, that even the most progessive Republicans will refuse to throw their votes away by voting for La Follette, regardless of what they might do if he had the slightest chance of election.

A frank—if disgraceful—promise of patronage to all who support McAdoo has been unearthed by the New York World, which prints a fnesimile of the letters sent out by Hamilton D. de Weese, Ohio manager for the Crown Prince. De Weese explains the letter by saying it meant that if McAdoo is successful "there would be no repudiation of patronage claims, as there was in 1912."

Acme Quality Paints and Varnishes, 100 per cent pure. Benj. Brown. —Adv. 10tf.

MORE LIGHT ON M-11 MYSTERY

(Continued from Page One)

corners and Charlevoix, which is the point on which the mysterious M-11 "knockers" have been hanging their case, she had apparently never heard, although our informant tried several times to "draw her out" on this point. (He had previously tried this stunt with a different purpose on the policeman at the other booth, trying to get him to at least mention M-11 in his routing directions, but never a peep did he get out of him. On M-11 the bluecoated gentleman was absolutely mum). The obliging attendant at the Automobile Club's booth then went on to say that if time was a pressing factor with our traveller, regardless of the interest of the trip, he could go by the way of M-13 to Fife Lake, across to Traverse City and from there on over M-11 (as a matter of fact, if you go to Fife Lake you are five miles beyond where you turn off the macadam to Charlevoix). She said there had been quite a petition and demand from communities along the line of M-13 to bring Charlevoix traffic up M-13 and across at Elmira to Charlevoix, but she did not think the road was good over that route and had not directed traffic that way.

As a result of his experiences and observations, our informant is of the opinion that two things are chiefly militating against us in the routing of traffic through this region; one being that M-11 is not identified as it should be in Grand Rapids and the other that some influence is being brought to bear to direct traffic up M-13 as a short route.

The situation is a serious one for us and the other resort communities along the line of M-11. Although tourist traffic heading this way is reported from the lower part of the state as being exceptionally heavy for this time of year, we see nothing of it here. Obviously, these people are coming north, but not by the way of M-11. Most of the communities along the route of this trunk line highway have subscribed generously to resort publicity for the 1924 season—that is, generously, considering the results obtained from such expenditures in previous years. All have contributed something. If the lake shore towns are being double-crossed, they will no doubt be interested in finding out who is responsible.

Guaranteed paint at $2.50 per gallon. Benj. Brown.—Adv. 20-tf.

* * * * * * * * * * *
* AT THE MOVIES *
* * * * * * * * * * *

"Rags to Riches" With Wes Barry

All who revel in Wesley Barry, the thirteen-year-old boy actor, will have a chance to see him in another picture. The latest one in which he is featured is "Rags to Riches," a Harry Rapf production for Warner Brothers, which will come to the Palace Theatre next Monday and Tuesday for a run of two days. "Rags to Riches" was adapted for the screen from the famous stage success of the same name.

Here Wesley is the same befreckled fun-loving, mischievous lad who delighted thousands in "School Daya"; the same youngster who runs the gauntlet of glorious scraps and shuffles out of them with a coolness which has been the envy of every youngster and grown-up seeing him on the silver screen.

Cast in "Woman-Proof"

The cast for Thomas Meighan's new Paramount picture, "Woman-Proof," which comes to the Palace Theatre next Saturday and Sunday, includes Lila Lee, John Sainpolis, Louise Dresser, Robert Agnew, Mary Astor, Edgar Norton, Charles A. Sellon, George O'Brien, Vera Reynolds, Hardee Kirkland, Martha Maddox and "Bill" Gonder. Many of the exterior scenes were made in Pasadena, Cal., and others along the New York waterfront.

George Ade wrote this story for Mr. Meighan and Tom Geraghty prepared the scenario. It was directed by Alfred E. Green. Mr. Meighan has the role of a young civil engineer who is too busy directing a big enterprise to think of marriage. His father's will stipulates that all of his four children must marry, and the complications of the plot revolve about the attempt of his brother and sisters to make him fall in love.

Harold Lloyd Is After Pictures With A Thought

"Pictures with a thought" is what Harold Lloyd is after now.

The spectacled comedian's success has been founded not alone on his ability to put over his parts, as it has been in keeping up with the trend of taste in motion pictures.

While everyone was making slapstick comedies, and the picking was good, Lloyd looked forward a couple of years and decided that the roustabout brand of fun-making—the type in which the characters wear baggy pants and sling mud prodigiously—would not always have a great appeal. See him in "Dr. Jack," a five reel feature picture at the Palace Theatre next Wednesday and Thursday.

* * * * * * * * * * *
* CONGREGATIONAL CHURCH *
* * * * * * * * * * *

Sunday, June 22nd, no preaching services.

Sunday school at 9:45 a. m.

Christian Endeavor meeting at 6:50 p. m. Topic, "Favorite Poems." Leader, Miss Elizabeth Higman.

A DOLLAR SAVED IS A DOLLAR EARNED

Weyenberg Army Shoes, complex soles, at

$5.75

means a saving of $1.00 to you

WHY PAY MORE?

Why pay $10.00 for shoes and oxfords when exactly the same grade and quality can be bought for $7.00 and $8.00. Our Neuen Bush shoes and Oxfords are equal in quality to any made. The very best of leather is used and they give the best of service. Again we ask, why pay the high price asked by some dealers, whose goods are often not equal to those sold in the same community for less money? Better investigate this shoe proposition, and at the same time save money by so doing.

Mayer Shoe Store

John Slezak, Prop.

Off With the Old
On With the New

Make home sweet home just a little more so. A few rolls of Wall Paper will do it. A few remnants to close out at

10c Double Roll

Central Drug Store

PHONE 54

Refrigerators Porch Rugs and Shades

As the warm season draws near the need for

Refrigerators, Porch Rugs and Shades becomes more urgent

We carry the Leonard Cleanable Refrigerator, the sanitary kind—the ones which have given entire satisfaction for many years. The price is no more than for the ordinary kinds.

Waite Grass Rugs have proven the best for porch use.

Aerolux and Koolite Porch Shades are the kind that wear well and protect the porch from storm and sun.

Ask us for estimates.

S. M. SEE & SONS

RELIABLE HOME FURNISHERS

KHAKI CLOTHES

Are you prepared for your outing with with Khaki Clothes

KNICKERS - SHIRTS - BLOUSES

for the children and grown-ups

Step in and look them. Prices very reasonable

M. A. Levinson & Co.

The Touring Car $295 F. O. B. Detroit
Demountable Rims and Starter $85 extra

Helps millions enjoy their vacations

Ford cars will carry millions on healthful, pleasant vacations this summer—vacations that are inexpensive because of the low cost of maintenance of this reliable car.

Everyone wants a car for the outdoor months. That means, of course, an unusually heavy demand for Fords. To avoid delays and disappointment list your order now.

Ford Motor Company
Detroit, Michigan

Runabout $265 Coupe $525 Tudor Sedan $590 Fordor Sedan $685
All prices f. o. b. Detroit

Northern Auto Co.

Ford
THE UNIVERSAL CAR

You can buy any model by making a small down-payment and arranging easy terms for the balance. Or you can buy on the Ford Weekly Purchase Plan. The Ford dealer in your neighborhood will gladly explain both plans in detail

Friday and Sat. Specials

Boneless Boiling Beef, per lb. 12c

Choice Beef Pot Roast, per lb. 13c

Choice Beef Pot Roast, rolled, per lb. 16c

Hamburger, 2 lbs. for..25c

Rib Boiling Beef, lb....9c

Be sure to take advantage of these prices.

Korth's Market

WOMAN CANDIDATE FOR CO. TREASURER

Mary A. Cooper, Present Deputy, Will Be in Race

Mary A. Cooper, present deputy county treasurer, will be a candidate for the office of county treasurer at the September primary. Her formal announcement appears on another page of this issue.

When it comes to properly taking care of the duties connected with the office of treasurer, we cannot possibly see why a woman is not just as able to perform them as a man, nnd at the same time we can see no reason why a woman should not be elected to this office. We do not believe their social obligations would keep them from their office more than such obligations would of the opposite sex. So, in our estimation, sex does not enter into the controversy at all.

During the long illness of Treasurer H. C. Cooper, the duties of the office have fallen on the shoulders of his deputy, Mrs. Mary A. Cooper. We haven't heard any kicks, so presume she has proven herself equal to the job. There is no reason why she should be less efficient as treasurer than she has been as the treasurer's deputy.

Mrs. Cooper is the first woman to announce her candidacy for county office since the gentler sex has been allowed the privilege of the ballot. When the votes are counted primary day the result may be rather of n surprise to those who still think they should not have been given this privilege.

Notice to Dog Owners.

Much damage is being done to flower beds and shrubs by dogs running at large on the grounds of the Belvedere Club. If owners do not have sufficient interest in their dogs to keep them at home, measures must be taken to stop this nuisance.
Adv. 18-tf W. H. MILLER, Warden.

Famous Entertainers

The famous De Moss family, who have given more entertainments, entertained more thousands of people and traveled more years and in more countries than any other musical family in the world, are coming to the M. E. church, Charlevoix, on Tuesday evening, June 24th. They have appeared in the largest churches, auditoriums and music halls in the great cities as well as the small ones, entertaining the thousands until their name has become a household word in many lands.

We can sell you a good used Ford Sedan, Coupe or Touring car, with starters, at a very low price. Benj. Brown.—Adv. 10tf.

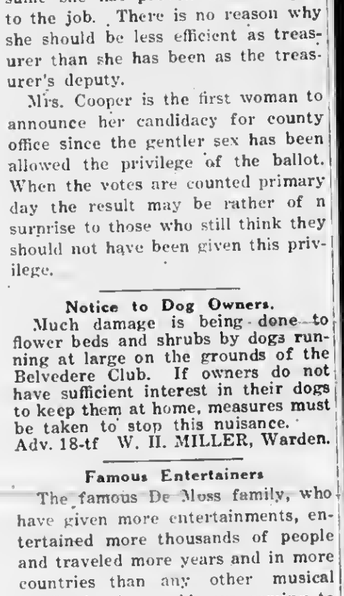

Founded on Security

Built by Service

ANNOUNCING THE Fortieth Anniversary Celebration

and Dedication of the New Banking Home of

Charlevoix County's Oldest Bank

on Saturday, June 28th

We extend to you, your family and your friends, a most cordial invitation to come and help us celebrate our Fortieth Birthday Anniversary. There will be a public reception on this date--- we're going to hold open house and have a regular old fashioned "house warming," with plenty of souvenirs for all.

There's just one more thing we want to remind you of, and that is this, don't forget to bring the children, for we are going to have a special surprise for them.

NOTE: Watch for our special announcement in next week's papers

CHARLEVOIX COUNTY BANK

Nicholls, Buttars & Bridge, Bankers

"THE BANK ON THE CORNER"

HOSPITAL NOTES

Mrs. Lena Shedina, of East Jordan, had a goitre removed last Thursday.

Mrs. Ed. O'Neill is in the hospital this week, receiving medical treatment.

Harry Hull is in the hospital this week, receiving treatment for an infected hand.

Corelly Servey, of Bellaire, submitted to an operation last Wednesday and is now doing nicely.

Here on Aldrich Case

Assistant Attorney-General Ora L. Smith, of Lansing, is here this week representing the State Inheritance Tax Department in the case of the Estate of Windsor F. Aldrich, appeal from probate court. He is assisted by Lisle Shanahan, while Mesick & Miller, of Petoskey, and a Chicago attorney are employed by the heirs. The case commenced this morning, before Judge Mandell.

Annual Meeting Date

The annual meeting of the Charlevoix County Odd Fellows Mutual Benefit Association will be held at the I. O. O. F. hall in Boyne City, Michigan, on Saturday, June 21, nt 8:00 p. m. standnrd time. Edward J. Davis, Secretary.—Adv. 24-t2.

St. Mary's Catholic Church

Rev. Fr. Wegener, Pastor.
Low Mass—6:00 a. m.
High Mass—9:00 a. m.

GEORGE H. COVERDALE IS NEW SUPT.

Hamilton's Successor a Man of Wide Experience

George H. Coverdale, of Chicago, is in the city this week, looking over the school situation here and getting lined up for next fall, when he will enter upon his duties as superintendent of Charlevoix schools.

Mr. Coverdale is a grnduate of the U. of M. and the Michigan Normal College of Ypsilanti and has had a long nnd successful career as an educator. He is a mnn of mature years and judgment and comes most excellently recommended by the Western Teachers' Exchnnge. His work has been chiefly in the west, he having been superintendent of the Evanston, Wyoming schools for eight or nine years. Evanston is a city of some 3,000 population.

Political Announcement

To the Electors of Charlevoix County:

This is to announce my candidacy for County Treasurer on the Republican ticket, at the primaries in September. I am at present Deputy County Treasurer and have had personal charge of the office during Mr. Henry C. Cooper's illness, having thereby become fnmiliar with the work. Your support will be appreciated at the September primary. Mary A. Cooper.—Adv. 25-t3.

Cravanetted Rain Coats for spring wear. Benj. Brown.—Adv. 10tf.

Use White Rose FLOUR

for delicious

Strawberry Short Cake

Pies and Cakes

10 and 25 lb. Packages

Argo Milling Co.

THE OLDEST BANK IN CHARLEVOIX COUNTY

FORTIETH YEAR IN BUSINESS

1884 SUPER-SAFETY Insured BANK CHECKS 1924

SOONER OR LATER ---

your opportunity is going to come—a time when you can "cash in" on your years of work.

A few hundred dollars in the bank may open the door to a life-time of comfort. Will you be prepared?

This friendly bank will help you make ready for your opportunity if you—

OPEN A SAVINGS ACCOUNT TODAY!

CHARLEVOIX COUNTY BANK

CHARLEVOIX, MICHIGAN

Nicholls, Buttars & Bridge, Bankers

THE BANK ON THE CORNER

Temporarily Located 2 doors north of Postoffice

LOCAL NEWS BRIEFLY TOLD

Get the Habit—Read the Courier

Clare Cartier is home from Ann Arbor for the summer.

Mr. and Mrs. A. C. Belding motored to East Jordan last Sunday.

Jake Spiegel, of Bay Shore, was here on business last Saturday.

Born, Tuesday, June 10, to Mr. and Mrs. Robert Wexstaff, a son.

Mr. and Mrs. E. W. Coulter and son drove to Mackinac City, Sunday.

F. O. Barden and wife of Boyne City, were in town on business Friday.

Franklin Lewis is in the city for a few days visiting friends and relatives.

Miss Lottie Agar left Monday morning for Grand Rapids to visit friends.

Albert Howard, who has been away all winter, has returned to Charlevoix.

Gerald Richardson, who has been attending school in Ann Arbor, is home again.

Joe Courier, of East Jordan, is reported as critically ill at his home in that city.

Mrs. Thomas Shapton, of Flint, is in town this week, visiting her sister, Mrs. Ed. Shapton.

Mr. and Mrs. Forrest Fowler motored to Brutus and other northern points Sunday.

Richard Saltonstall and Clayton Saunders drove to Cheboygan last Sunday, to visit relatives.

Miss Wahneta Harrington, who has been spending the winter in Detroit, has returned to Charlevoix.

Thomas Boak, of Gladstone, Mich., is here visiting his sister, Mrs. Henry Cooper, and other relatives.

Arthur Wexstaff, wife and infant child, returned Saturday from Flint, where they have been living this winter.

Groceries

Always fresh—not on our shelves for more than a week. That's why we have so many satisfied customers.

- Try our -

Sara Lee Sandwich Spread

Just what you need for sandwiches for either home entertainment or the picnic dinner.

Mike's Grocery

PHONE 111

Phila Armstrong, who has been attending college this winter, is home for the summer months.

Robert Sloan, Jr., arrived Saturday night from Reed City to spend the week end at his home here.

Miss Ila Webster, of De Kalb, Ill., is in the city, visiting her aunt, Mrs. William H. Collins on Mason street.

Mrs. Richard Paddock arrived Tuesday morning from Lansing to spend the summer months in Charlevoix.

Dr. F. F. McMillan left Friday noon an an auto trip to Niagara Falls and other New York State points.

Roscoe Mackey, of the People's State Bank of East Jordan, was in town Saturday on business at the court house.

Justice of the Peace, William H. Collins, has opened his office in rooms over Beard's plumbing shop on Bridge street.

Mr. and Mrs. B. L. Harrington, accompanied by the Misses Higman and Al Rollins, spent Sunday at Mackinac City.

Donald Swinton, who has been studying in Ann Arbor this past winter, has returned to Charlevoix for the summer months.

Mrs. George Sands, Mrs. Ed. Shapton and Mrs. D. J. Eckinger motored to Boyne City Tuesday and while there called on Mrs. Jerome Cole.

Mrs. O. D. Hammond left Tuesday morning for Pellston, to visit her husband, who is working on three different road jobs in that district.

Dr. and Mrs. W. W. Mitchell returned Monday night from a few days' business trip to Grand Rapids and other southern Michigan points.

Mrs. Eddie O'Neill, who is convalescing from an operation recently performed at the hospital, expects to return to her home in this city tonight.

Miss Maggie Colter has recently had the exterior of her residence on Clinton street redecorated and it now presents a very attractive appearance.

Richard Finucan, who is an employee of the U. S. Bureau of Fisheries, was home this week visiting at the home of his mother, Mrs. William Finucan.

The first case to be called today at the adjourned session of the May term is that of the Estate of Windsor F. Aldrich, appealed from the probate court.

Dan and Ferdinand Messick, famous "bell-hops," will arrive this week to "hop" at the Hallett Inn this season. They were formerly employed in Atlantic City hotels.

Mrs. J. Kinsleye, pianist at the Palace Theatre, has just been notified that her late publication of music has been accepted at New York and is soon to be published.

Mr. and Mrs. Percy Woolley, accompanied by Charles Hull and Mr. and Mrs. F. V. Tyler, daughter, Marian, and Kathleen McCall, drove to the Green River near Alba Sunday.

Miss Katherine McDonald, who graduates this week from the Michigan State Normal College at Ypsilanti, is expected home next week. She will teach at Central Lake in the fall.

Miss Genevieve Dunn, of Grand Rapids, who has been in Los Angeles, California, for the past two years; is expected here next Saturday to visit at the home of her friend, Mrs. O. D. Hammond, on Antrim street.

Will Bellinger and children, Mr. and Mrs. C. R. Bellinger and Mr. and Mrs. E. C. Sterritt cruised up the South Arm, Sunday, in Will Bellinger's new power boat, the Eleanor, which was launched some ten days ago.

Frank A. Jones, of Frankfort, arrived last Wednesday to attend the wedding of Miss Pearle Durance. Mrs. Jones, who has been here for some time, returned with her husband to Frankfort on Friday afternoon.

B. L. Harrington, accompanied by V. Y. Tuttle, of Boyne City, left for a tour of the southern part of the state the first of the week. Mrs. Constance Gaskin and son accompanied them to Holland, en route to Ann Arbor.

Mr. and Mrs. Earl Pueblo, of Lansing, are here visiting at the home of Mrs. Pueblo's parents, Mr. and Mrs. William Richardson of Norwood. They were accompanied by Mr. and Mrs. L. W. VanDusen, also of Lansing.

Mr. and Mrs. Reuben Geer left the first of the week for Clare, Michigan, where they will visit their daughter, Katherine, who has taught school there during the past school year. They will return the latter part of the week.

Mrs. Brayton Saltonstall is in Cheboygan for a few days this week to attend an alumni reception and banquet given in honor of a teacher in the Cheboygan high school, who is retiring after teaching for forty years continuously.

Mrs. Rosa Nettleton, who has been spending the past winter in Detroit, returned Tuesday afternoon to her home in this city. Mrs. Nettleton is recovering from an operation which recently confined her to a hospital for about three weeks.

James Gaskin, who has been employed at the Emery Clothing Store since May 1st, has accepted a position as chauffeur for J. H. Wineman, Ironton resorter, for the summer months. His place at the store has been taken by Oral Lewis.

Miss Mary Lemieur, who has been attending the Sacred Heart Academy at Grand Rapids during the past winter, returned to Charlevoix last Monday, accompanied by her friend, Miss Lyla Montroy, who will visit here for a couple of weeks.

Harry Smart, a well known local character, was arrested the first part of the week, charged with taking indecent liberties with three little girls. He will probably be bound over to the circuit court, as this, it is alleged is a second offense.

Little Miss Mildred May McArthur arrived here from Flint, Tuesday, to visit at the home of her grandparents, Mr. and Mrs. D. J. Eckinger, on the Belvedere Terrace. Her mother, Mrs. Roy McArthur, is expected here later in the season.

William Paddock, who has been attending the M. A. C. this past winter, arrived at Indian River last Saturday afternoon and was brought over to Charlevoix by his mother, Mrs. R. W. Paddock, who drove over, accompanied by Miss Thelma Ranney.

Fire started in the roof of the R. L. Lewis residence on Park avenue at about 9:15 o'clock, Tuesday morning, caused by a spark from an adjacent chimney. The fire department was on the job almost before the whistle quit blowing and but little damage ensued.

The ladies of Marion Center Grange raised enough money from their baked goods and rummage sale, held respectively at the Charlevoix Hardware store and Ray Ashdon's former shop in the Brown building, on last Saturday, to furnish a room in the Charlevoix hospital.

Mr. and Mrs. Archie Livingston left Sunday by motor for Grand Haven, to board the steamer South American, on which the 38th Annual Convention of the Michigan Banker's Association is to be held this year. The South American is scheduled to be in Milwaukee today.

Court started again today with Judge Mandell of the Wayne county circuit on the bench in place of Judge Gilbert, who was compelled to go to Traverse City to hold the regular term there which was postponed from June 2nd in order to enable cases in the local court to be cleaned up. The jury took their places again this morning.

Judge Henry A. Mandell and friend, J. M. Swan, of Detroit, are in the city this week, stopping at the Hallett Inn, and so far have made some fine catches of fish, with "Fish" Halverson for their guide. Judge Mandell takes Judge Gilbert's place on the Charlevoix bench for the remainder of this term, during the latter's absence from the city.

Miss Margaret Stroud, daughter of Mr. and Mrs. E. E. Stroud, of Hayes township, who has been attending state normal school at Kalamazoo the past year, will graduate in August, receiving a life certificate. She has been engaged as a teacher in Traverse City public school the coming school year. Miss Stroud is a graduate of C. H. S., class of 1921, and normal college of 1923.

The former Mrs. Allie Moore, who has been touring for the past three years with a vaudeville act known as Les Klick's Electrical Novelty, through England, Australia, New Zealand and South Africa, is in Charlevoix and will visit at the home of Sam Hamilton on Belvedere avenue for the next three weeks, before going on to Keith's Temple, Detroit, to put on her act.

For all the news, read the Courier.

COURIER BARGAIN COLUMN.

Courier Want Advs. are One Cent per word per insertion. Minimum charge is 20 cents per insertion, for anything under 20 words. All Want Advs. are strictly cash in advance except to those who have ledger accounts. Please remember this when seeding in your copy.

LOST

LOST—Tool sack containing plumber's tools. Return to Sanitary Engineering Co. and receive reward.—25-t1.

LOST—Child's tricycle. Please return to 112 Clinton street and avoid trouble as parties who took it are known.—Adv. 23-tf.

FOR RENT—HOUSE

FOR SALE—6 room house with extra lot, lights, water, bath and toilet, corner Bridge street and Lincoln avenue, lately occupied by the Dominican Sisters. Price $2100. See Earl A. Young.—Adv. 21-tf.

WANTED—MISCELLANEOUS

WANTED—Large ice box in good condition. Phone 474.—25-t1 pd.

FOR SALE—LIVE STOCK

FOR SALE—Cow, four years old, fresh May 10th. Phone 7006-F23. 17-tf

FOR SALE—Two pure-bred, Duroc brood sows. Frank Bearss, phone 7003-f15.—25-t2.

FOR SALE — Registered Durham calf. Robert Matchett, Rt. 4, Charlevoix, phone 7013-f32.—Ad. 23-t3 pd.

FOR SALE—Let us start you on bacon hogs, Gilds from M. A. C. thoroughbred Tamworth sows and one of the best Loeb Duroc boars. Bred to our International Tamworth boar, due to farrow in September or October. Winter the pigs on alfalfa and a little grain, marketing in July and August next season. Get two cents a pound more than for lard hogs. Price $25 each for choicest. R. W. Paddock, R. F. D. No. 1, phone 7009f3.—25-tf.

FOR SALE—CITY PROPERTY

FOR SALE—A five room house, lights and water, nicely located. Inquire at 403 Petoskey avenue.—25-tf.

FOR SALE—Six room house at 507 West Lincoln Avenue, Charlevoix: On lot 82x100; good furnace. Apply Courier office.—25-t2 pd.

FOR SALE—Ten room house in good location. Would make an ideal summer home. Going at a bargain, as people are leaving city. Corner of Hurlbut avenue and May street.—25-t2.

FOR SALE—Modern seven room house and two lots on Upright Avenue, electric light and bath Plenty of small fruit, also pears, cherries and apples. Price reasonable to suit purchaser. Inquire Sanitary Engineering Company. Adv. 52-tf.

FOR SALE—MISCELLANEOUS

FOR SALE—Second-hand clothing. Call mornings at 322 Antrim street.—Adv. 22-tf.

FOR SALE—Good second-hand hot air furnace. Inquire Sanitary Engineering Co. 16tf

FOR SALE—At a bargain, a 25-foot Mullen built motor boat, with 2-cylinder Roberts engine, 4 cycle, 4 air-tight compartments which makes it non-sinkable. Will carry 8 or 10 people comfortably. Will take any reasonable offer. See Roy Ripley, 105 W. Upright Ave. —25-t1 pd.

FOR SALE—Potted annual flowers including those wonderful types of Asters you saw last season will be ready June 10th to 15th, as well as Tomatoes, Cabbage, Cauliflower and Pepper plants in variety at The Gardens of Mokoton, Ironton, Mich.—Adv. 23-t3 pd.

HELP WANTED

WANTED—Competent girl or woman, accustomed to children, for general housework. Permanent position and good wages to right party. Mrs. John H. McCann, phone 206.—Adv. 23-tf.

WANTED—Men or women to take orders for genuine guaranteed hosiery for men, women and children. Eliminate darning. Salary $75 a week full time, $1.50 an hour spare time. Beautiful Spring line. International Stocking Mills, Norristown, Pa.—24-t10 pd.

SPECIALS

FOR

Friday and Saturday
June 20 and 21

Crepe and Lingette

35c Lingerie Crepe, 30 in. wide, in orchid, honeydew and white.

45c Crepe, 36 in. wide, in white orchid, honeydew and yellow.

40c Figured Crepe for Lingerie purposes, 30 in. wide, in white, honeydew and orchid.

Striped Lingette in white, black, gray, capon and tan. 75c value.

35c values for 29c
40c values for 33c
45c values for 37c
75c Lingette for 60c

GROCERIES

4 lbs. A. & H. Soda for.....25c
3 lbs. Sal Soda for.....10c
7 doz. Clothes Pins 25c
Saginaw Tip Matches, per box.....5c
Electric Soap, per bar 5c
Quart can Cocoa 15c
5 lbs. Karo Maple Syrup 50c
5 pkgs. 10c. R. N. M. Soap Flakes 25c
Brooms for .....50 and 69c
Elm Clothes Baskets for .....79 and 89c
2 pkgs. 15c Toilet Paper for.....25c
6 pkgs. 5c Toilet Paper for.....25c
Granite Pails for 69c
Granite Stew Kettles for.....69c
Granite Coffee Pots for.....69c
Granite Tea Kettles for.....69c
Tin Milk Pails for.....50c
12-qt. Galvanized Pails for.....30c
Women's Rain Coats for.....98c
Big Boys' Blue Overalls for.....89c
Men's Work Shirts for.....90c
Men's Lot No. 636 Overalls for.....$1.48
Men's Lot No. 14 Overalls for.....$1.69

A. E. MASON

NEW PALACE THEATRE

Friday, June 20th

Wm. Fox presents Wm. Russell in "WHEN ODDS ARE EVEN." An adventure story involving mining interests. Also a Cameo comedy, "COCKOO."

Saturday and Sunday June 21 and 22

Thomas Meighan in George Ade's latest Paramount comedy picture, "WOMAN PROOF," supported by Lila Lee and an all star cast. A crackerjack role for Meighan. A barrel of real laughs; a bag of surprises; a picture without a flaw. Also a Ham Hamilton two reel comedy, "THE RAINMAKER."

Monday and Tuesday, June 23 and 24

Warner Brothers present Wesley Barry in "RAGS TO RICHES," packed with action, thrilling scenes and stirring adventure—interwoven into a beautiful story of romance, pathos and laughter. Freckles is seen in one of the greatest and most lovable roles of his career. A wonderful compelling human interest drama. Also a Cameo comedy, "HEADS UP."

Wednesday and Thursday, June 25 and 26

Harold Lloyd in "DR. JACK." Five reels of laughter. Here is Lloyd's masterpiece of mirth that turns old wrinkles into smiles; put electricity in your funny bone and spreads health and happiness. He opens a kit full of comedy, and springs a satchel full of surprises. Also a Mermaid two reel auto racing comedy, "BACKFIRE." The fastest, funniest you ever saw. A road race with more thrills and laughs than a three-ring circus.

GARAGE and SERVICE

We are located in our new home, 107 Belvedere avenue, and are equipped to give you the very best of service in the line of automobile repair work, overhauling, etc. We can guarantee our work.

MOSCO STORAGE BATTERIES

We are local agents for the Mosco Storage Battery, one of the best on the market. If your battery needs repairing, we will do a satisfactory job for you. Ask us about your needed repairs—let us make a cost estimate on your work.

PEARL BROTHERS

107 Belvedere Avenue **Phone 32**

CENTRAL DRUG STORE

COUNCIL PROCEEDINGS

Council Chambers, June 16, 1924.

The Common Council of the City of Charlevoix met on the above date, with Mnyor Bergeon presiding. Ald. present: Bridge, Eckinger, Madill, Partridge, Parmalee.

Minutes of meeting held June 4th were read and approved.

Ald. Bridge presented Ordinance No. 151 and moved its adoption, seconded by Ald. Partridge.

ORDINANCE NO. 151

Annual Appropriation Bill—1924

An Ordinance to provide for and approprinte the several sums of money necessary and required to defray the expenditures and pay the liabilities of the City of Charlevoix for the fiscnl year beginning March 1st, 1924.

THE CITY OF CHARLEVOIX ORDAINS:

Section 1. That to defray the expenditures and pay the liabilities of the City of Charlevoix for the fiscal yenr beginning March 1st, 1924, payable from the several funds provided by the chnrter of said city, it is necessary to nppropnate to such several funds for the several purposes for which the same were created, the following sums of money, namely:

Contingent Fund	$12,888.23
Health Fund	$ 500.00
Cemetery Fund	$ 3,500.00
Police Fund	$ 2,000.00
Bridge Fund	$ 500.00
Fire Fund	$ 2,000.00
Park Fund	$ 1;500.00
Street Fund	$ 8,500.00
Sewer Fund	$ 2,000.00
Advertising Fund	$ 2,500.00
Belvedere Avenue Paving Fund	$ 1,572.00
Interest and Sinking Fund	$10,216.42

Section 2. There shall be raised by tax with the next July, or City tax levy, to bc assessed and levied upon all the taxnble real and personal property in the City of Charlevoix total sum equal to Eleven (11) mills on each dollar of the assessed valuation of such tnxable real and personal property for the purpose of defraying the expenditures and liabilities of said city, and for all other purposes for which the said several funds are constituted. Also, the further sum of Three mills on each dollnr of such assessed valuation for the interest and sinkinig fund to pay the funded indebtedness of the city and the interest thereon. Such taxes shall be entered under the heading of city taxes and the nmounts so assessed and levied when collected, shall be apportioned to the said several funds as prescribed in section one of this ordinance, and the amounts so stated and apportioned are hereby appropriated to the said several funds as stated in said section one.

Section 3. The City Assessor is hereby instructed to assess and spread the nforesaid amounts as provided by law on his July, or City tax roll for the said year 1924, together with all unpnid special assessments heretofore assessed and levied upon any and all property in said city appearing in any special assessment roll on file in the office of the City Clerk, and also any and all sidewalk assessments assessed and spread upon any special assessment roll of said city as a lien and tax upon the property and persons liable therefor as provided in the rharter of said city, and now remaining unpaid.

Section 4. The City Treasurer is hereby instructed and directed to collect the tnxes as levied nnd spread on the said July or City tax roll and when collected to credit the amounts so collected to the said several funds as hereinbefore specified and apportioned pro rata as the nppropriation of the several sums for said fund shall benr to the totnl of all taxes as spread on the assessment roll, and provided for herein.

This ordinance is ordered to take immedinte effect.

Adopted nt a regular meeting of the Common Council of the City of Charlevoix held in the Council rooms in said city on the 16th day of June, A. D. 1924, by nye and nay vote as follows:

Ayes—Ald. Bridge, Eckinger, Madill, Parmalee and Partridge.

Nays—None.

A Bergeon, Mayor.

Attest: Chas. H. Lamphear, City Clerk.

Moved by Ald. Madill, seconded by Ald. Parmalee the council adjourn. Motion carried.

Chas. H. Lamphear, Clerk.

It's worth your while to see our line of Automobile Tires and Tubes, guaranteed 6000 miles and prices way down. Benj. Brown.—Adv. 10tf

REREGISTRATION IS NOT REQUIRED

(Continued from Page One).

deemed invalid and shall not be used in any subsequent election and no person shall vote at any election or official primary election in any such township or city, after such re-registration, whose name shall not have been registered anew under the provisions of this act relative to re-registration, or be afterwards entered in accordance with this act, on such new registration book for the election precinct in which he resides.

As amended, 1921, Act No. 184, August 18.

Section 5—In every township or city in which a re-registration of the qualified electors is to he had, the township or city clerk, as the case may be, shall give public notice that there will be a re-registration of the qualified electors of such township or city in the months of June, July nnd August, that all qualified electors must re-register in order to be entitled to vote at subsequent elections, and that the third Saturday preceding the following general primary election will be the last day on which applications for re-registrntion will be received. Such notice shall also name the place or places where, and the hours during which, application for registration may he made. Such public notice shall be given, in the month of Mny of the year in which such re-registration is to be had, by posting written or printed notices in at least five of the most conspicuous plnces in each voting precinct, and by publishing such notice in some newspaper or newspapers published in such township or city, if any newspaper be published therein, if in the discretion of the township board or legislative body of said city, publication shall be considered advisable or necessary in addition to the written or priated notices posted as aforesaid, at least once in each week for two successive weeks next preceding the first day of June of the year in which such re-registration is to he had.

As amended, 1921, Act No. 184, Aucus: 18.

LEGAL NOTICES

Notice

To owners, occupiers or possessors of lands, or any person or persons, firm or corporation having charge of any lands in this state:

Notice is hereby given that it shall be the duty of every owner, possessor or occupier of land or of every person or persons, firm or corporation having charge of any lands in this state to cut or cause to be cut down and destroyed nll Canada thistles, milk weed (asclepica cornutus), wild carrots, ox-eye daisies, or other noxious weeds growing thereon, at least once in each year, before the 15th day of July, 1924, and ns much oftener ns may be necessary to prevent them going to seed, and if any owner, possessor or occupier of land, or any person or persons, firm or corporation having charge of any lands in this state shall, knowingly, suffer any Canadn thistles, milkweed, wild carrots or other noxious weeds to grow thereon or shall suffer the seeds to ripen, so as to cause or endanger the spread thereof, he or they shall, on conviction in any court of competent jurisdiction be liable to a fine of ten dollars, together with costs of prosecution for every such offense and he or they shall pay the cost of cutting nnd destroying sueb weeds.

Failure to comply with notice on or before the date mentioned or within ten days thereafter shnll make the parties so falling liable for the costs of cutting ssme to be levied and collected against the property in the same manner as other taxes are levied and collected.

Dated this 11th day of June, 1924.

Archie Alcox, Weed Commissioner of the City of Charlevoix, County of Charlevoix, State of Michignn.—Adv. 24-t3.

Notice

To owners, occupiers or possessors of lands, or any person or persons, firm or corpornlion having charge of any lands in this state:

Notice is hereby given that it shall be the duty of every owner, possessor or occupier of land or of every person or persons, firm or corporation having charge of any lands in this state to cut or cause to be cut down and destroyed all Canada thistles, milk weed (asclepica cornutus), wild carrots, ox-eye daisies, or other noxious weeds growing thereon, at least once in each year, before the 15th day of July, 1924, and as much oftener as may be necessary to prevent them going to seed, and if any owner, possessor or occupier of land, or any person or persons, firm or corporation having charge of any lands in this state shall, knowingly, suffer any Canada thistles, milkweed, wild carrots or other noxious weeds to grow thereon or shall suffer the seeds to ripen, so ns to cause or endanger the spread thereof, he or they shall, on conviction in any court of competent jurisdiction be liable to a fine of ten dollars, together with costs of prosecution for every such offense and he or they shall pay the cost of cutting and destroying such weeds.

Failure to comply with notice on or before the date mentioned or within ten days thereafter shall make the parties so failing liable for the costs of cutting same to be levied and collected against the property in the same manner as other taxes are levied and collected.

Dated this 11th day of June, 1924.

Albert O'Brien, Commissioner of Highwnys for the township of Hnyes, County of Charlevoix, State of Michigan.—Adv. 24-t3.

Notice

To owners, occupiers or possessors of lands, or any person or persons, firm or corporation having charge of any lands in this state:

Notice is hereby given that it shall be the duty of every owner, possessor or occupier of land or of every person or persons, firm or corporation having charge of any lands in this state to cut or cause to be cut down and destroyed all Canada thistles, milk weed (asclepica cornutus), wild carrots, ox-eye daisies, or other noxious weeds growing thereon, at least once in each year, before the 15th day of July, 1924, and as much oftener as may be necessary to prevent them going to seed, and if any owner, possessor or occupier of land, or any person or persons, firm or corporation having charge of any lands in this state shall, knowingly, suffer any Canada thistles, milkweed, wild carrots or other noxious weeds to grow thereon or shall suffer the seeds to ripen, so as to cause or endanger the spread thereof, he or they shall, on conviction in any court of competent jurisdiction be liable to a fine of ten dollars, together with costs of prosecution for every such offense and he or they shall pay the cost of cutting and destroying such weeds.

Failure to comply with notice on or before the date mentioned or within ten days thereafter shall make the parties so failing liable for the costs of cutting same to be levied and collected against the property in the same manner as other taxes are levied and collected.

Dated this 11th day of June, 1924.

Frank Supernaw, Commissioner of Highways for the township of Charlevoix, County of Charlevoix, State of Michigan.—Adv. 24-t3.

Notice

To owners, occupiers or possessors of lands, or any person or persons, firm or corporation having charge of any lands in this state:

Notice is hereby given that it shall be the duty of every owner, possessor or occupier of land or of every person or persons, firm or corporation having charge of any lands in this state to cut or cause to be cut down and destroyed all Canada thistles, milk weed (asclepica cornutus), wild carrots, ox-eye daisies, or other noxious weeds growing thereon, at least once in each year, before the 15th day of July, 1924, and as much oftener as may be necessary to prevent them going to seed, and if any owner, possessor or occupier of land, or any person or persons, firm or corporation having charge of any lands in this state shall, knowingly, suffer any Canada thistles, milkweed, wild carrots or other noxious weeds to grow thereon or shall suffer the seeds to ripen, so as to cause or endanger the spread thereof, he or they shall, on conviction in any court of competent jurisdiction be liable to a fine of ten dollars, together with costs of prosecution for every such offense and he or they shall pay the cost of cutting and destroying such weeds.

Failure to comply with notice on or before the date mentioned or within ten days thereafter shall make the parties so failing liable for the costs of cutting same to be levied and collected against the property in the same manner as other taxes are levied and collected.

Dated this 11th day of June, 1924.

Joseph Holecheck, Commissioner of Highwny of the township of Norwood, County of Charlevoix, State of Michigan.—Adv. 24-t3.

Notice

To owners, occupiers or possessors of lands, or any person or persons, firm or corporation having charge of any lands in this state:

Notice is hereby given that it shall be the duty of every owner, possessor or occupier of land or of every person or persons, firm or corporation having charge of any lands in this state to cut or cause to be cut down and destroyed all Canadn thistles, milk weed (asclepica cornutus), wild carrots, ox-eye daisies, or other noxious weeds growing thereon, at least once in each year, before the 15th day of July, 1924, and as much oftener as may be necessary to prevent them going to seed, and if any owner, possessor or occupier of land, or any person or persons, firm or corporation having charge of any lands in this state shall, knowingly, suffer any Canadn thistles, milkweed, wild carrots, ox-eye daisies, or other noxious weeds growing thereon, at least once in each year, before the 15th day of July, 1924, and as much oftener as may be necessary to prevent them going to seed, and if any owner, possessor or occupier of land, or any person or persons, firm or corporation having charge of any lands in this state shall, knowingly, suffer any Canada thistles, milkweed, wild carrots, ox-eye daisies, or other noxious weeds growing thereon, at least once in each year, before the 15th day of July, 1924, and as much oftener as may be necessary to prevent them going to seed, and if any owner, possessor or occupier of land, or any person or persons, firm or corporation having charge of any lands in this state shall, knowingly, suffer any Canada thistles, milkweed, wild carrots or other noxious weeds to grow thereon or shall suffer the seeds to ripen, so as to cause or endanger the spread thereof, he or they shall, on conviction in any court of competent jurisdiction be liable to a fine of ten dollars, together with costs of prosecution for every such offense and he or they shall pay the cost of cutting and destroying such weeds.

Failure to comply with notice on or before the date mentioned or within ten days thereafter shall make the parties so failing liable for the costs of cutting same to be levied and collected against the property in the same mnnner as other taxes are levied and collected.

Dated this 11th day of June, 1924.

Albert Elliot, Commissioner of Highways of the township of Marion, County of Charlevoix, State of Michigan.—Adv. 24-t3.

Mortgage Sale.

Whereas, default has been made in the conditions of a certain mortgage whereby the power of sale therein contnined has become operative, which mortgage was executed on the 20th day of August, 1913, by Patrick J. Malloy and Anna J. Malloy, his wife, of the Township of St. James, in the County of Charlevoix, and State of Michigan, as mortgagors, to the Beaver Island Lumber Company, a Michlgan Corporation as mortgagee, which mortgage was recorded in the office of the Register of Deeds of Charlevoix County, Michigan, on the 26th day of August, 1913, in Liber 48 of Mortgages on page 165, and which mortgage was on the 26th day of Novemher, 1915, assigned to Gus Kitsinger, trustee, and was recorded on the 30th day of November, 1915, in Liber 50 of Mortgages on page 191 in the office of the Register of Deeds of Charlevoix County, Michigan, and was thereafter assigned hy said Gus Kitsinger, by William E. Stephens, attorney in fnct, to Garrett Cole on the 7th dny of November, 1923, which assignment was recorded in the office of the Register of Deeds of Charlevoix County, Michigan, on the 7th day of November, 1923, in Liber 49 of Mortgages on page 634; and

Whereas no suit or proceeding at law or in equity has been instituted to recover the debt secured by said mortgage or any part thereof, and whereas the nmount clnimed to be due for principal and interest on said mortgnge to the date of this notice is the sum of $253.89, nnd in additlon thereto the further sum of $63.45 with interest thereon for tnxes paid by the mortgagee, together with the costs and expenses of foreclosure and an attorney fee of $15 provided by stntute;

Now therefore, notice is hereby given that, pursunnt to the power contained in said mortgage and under the statute in such case made and provided, for the purpose of satisfying the amount due for principal and interest on said mortgage, the taxes paid, the costs including the attorney fee provided for by statute, the undersignnd will foreclose said mortgage by a snle of the premises thereinn described to the highest bidder, nt public auction or vendue on Saturday, June 28th, 1924, nt 10 o'clock in the forenoon of said day, at the enst front door of the Court House in the City of Charlevoix, Chnrlevoix County, Michigan (that being the place where the Circuit Court for the County of Charlevoix is held). The premiaes described in said mortgage being herein described as follows, to-wit:

Lot ono (1) and the Southeast quarter of the northeast quarter (SE¼ of NE¼) of Section twenty-one (21) Township Thirty-seven (37) North, Rango ten (10) West, in the Township of Peaine, County of Charlevoix, Michigan.

Dated April 2nd, 1924.

GARRETT COLE,
ROLLIE L. LEWIS, Mortgagee.
Attorney for Mortgagee.
Business address, Charlevoix, Michigan. 14-t12

BUSINESS CARDS

ROBERT F. SLOAN
Civil Engineer
230 Bridge Street
Charlevoix -- Michigan

R. B. ARMSTRONG
PHYSICIAN AND SURGEON
Special Attention to Diseases of Eye, Ear, Nose and Throat
Priest Bldg. Phone 255

DR. F. F. McMILLAN
Physician and Surgeon
Office above Postoffice
Phone 17
Charlevoix :: Michigan

A. L. FITCH
ATTORNEY AT LAW
County Bank Building
Phone 48
Charlevoix :: Michigan

Virginia Ryall Brown, D. C.
CHIROPRACTOR
P. O. Building Phone 347
Charlevoix, Michigan

DR. E. C. HICKS
Veterinarian
220 S. East Street
Phone 117 Boyne City, Mich.

Give me a Chance

THIS is a saying you often hear. The wise man makes his own chance. Open a savings account in this bank and help yourself.

Charlevoix State Savings Bank
CHARLEVOIX, MICHIGAN
W. S. Richardson, President
A. D. Crimmins, Vice President
Archie Livingston, Cashier

PRIVATE SALE
Every Day This Week

I am selling at No. 403 Mason Street the personal effects and furniture of Judge Empire Stites, lately removed to California, including the following items:

Folding Bed	Sewing Table
Heating Stove	Dresser
Spring Rocker	Commode
Kitchen Tables	Oil Paintings
Stands	Rockers
Rugs	Lap Board
Glass Cans	Waste Paper Baskets
Jelly Glasses	Bushel Basket
Dishes	Garbage Can
Cooking Dishes	12-foot Ladder
Cot	Clothes Basket
Sewing Machine	Crocks
Cloek	Flower Pots
Ironing Board	Steam Cooker
	Writing Desk

TERMS OF SALE—CASH

Mrs. O. C. Stebbins, Proprietor

Work That is Right

SEE me for Sewer Pipe, Drain Tile, Iron Work and general sanitary contracting. CALL PHONE 38.

H. D. MARSHALL
CHARLEVOIX, MICHIGAN

"Ready for Business"

Quick service in general jobbing work in Iron, Brass and Aluminum. Castings made of all descriptions.

Petoskey Foundry Co.
Phone 833 J Petoskey, Michigan

Circulation Counts---We have it

Ellsworth Section

Several from here attended the opening at Fisherman's Parndise on Sunday.

Al. Hecht, of Detroit, arrived on Friday to spend the summer at "Big Fish Inn."

Miss Manson, of Charlevoix, was the guest of Mr. and Mrs. E. R. Harris last week.

Ed. VanOrman, of Sault Ste. Marie, visited friends here and at Bellaire last week.

Mr. and Mrs. F. O. Gillett and Mrs. Albert Supernaw were Sunday visitors at Elk Rapids.

Mr. and Mrs. Ed. Bradford, of Detroit, were guests of the former's mother several days last week.

Emery Wilson is driving a new Star touring car purchased from the Central Lake agency last week.

Mr. and Mrs. George Beerkhart, of Traverse City, called on their nephew, John Gifford, one day last week.

Mrs. Marie Moon and Miss Emma Brosche, of Traverse City, are guests of their sister, Mrs. A. L. Ely, this week.

Mr. and Mrs. George Liberty entertained the latter's brother and family from Alba from Saturday until Tuesday.

George Klooster left on Tuesday on a business trip to Grand Rapids and Muskegon. He expects to be gone about two weeks.

Only a limited number of the tickets for the Antrim County Republican Club banquet, which will be held at Fisherman's Paradise on June 25, are left. If you plan on attending, write or phone A. L. Ely, who will reserve your ticket until noon of Monday, June 23rd.

MILES DISTRICT

Harry Coblentz, of Ironton, took supper with Mr. and Mrs. A. Miles, Thursday.

Agnes LaLonde, who was taken suddenly ill Thursday, is better at this writing.

Dr. Pearsall, of East Jordan, was called to give medical aid to a horse belonging to John TerWee, Friday.

Mr. and Mrs. Glenn Pearl and Mrs. Almira Pearl, of Charlevoix, took dinner with Mr. and Mrs. Fred Bancroft.

Mr. and Mrs. Rodger Speyer and daughter, Harriet, of Ellsworth, took supper with Mr. and Mrs. A. Miles, Wednesday.

Mr. and Mrs. A. Miles spent Sunday with their daughter and son-in-law, Mr. and Mrs. C. L. Strong, in East Jordan.

Mr. and Mrs. Herman Lindenaw, of Boyne City, were Sunday visitors at the home of her parents, Mr. and Mrs. Dett Evans.

Mr. and Mrs. George Coates motored up from Grand Rapids for a week's visit at the home of Mrs. Coate's parents, Mr. and Mrs. John TerWee.

Gleaners met at the home of Mr. and Mrs. Henry Black June 12. Harry Coblentz, of Ironton, field worker for the Gleaners, was at the meeting and gave an interesting talk.

Mr. and Mrs. G. LaClair and daughter, Bee, of East Jordan, and Mr. and Mrs. Glenn Pearl and Mrs. Almira Pearl, of Charlevoix, spent Sunday evening at the farm home of Mr. and Mrs. Albert Miles.

ATWOOD

Thanks for the rain.

Mr. and Mrs. John Boss were at Mackinaw on business last Friday and Saturday.

Children's Day exercises at the M. E. church on Sunday evening last were enjoyed by all present.

Twenty-five dollars and ninety-six cents worth of ice cream was sold at the Sunday school social last Wednesday evening.

Mrs. Peter Visser, who has been visiting her daughter, Mrs. Jim Heeres, returned to her home in Grand Rapids on Monday.

ANTRIM CITY

Andrew Essenberg graded the road Monday.

Mr. Stoel came home from Charlevoix Saturday night.

Arthur and Harold Stoel were working for Will Knight last week.

Mr. Hopkins, of Traverse City, drove a set of stakes and set a pond net about a mile south of here.

Mr. Gimble and family of Charlevoix, and also his brother and family were visitors at the Brant home Saturday.

Mrs. Simons, Mr. and Mrs. Harry Mason, Mrs. Baker and Mrs. Morgrett went to Fisherman's Paradise Sunday.

Courier advertising pays!

CATARRH

of nose or throat is made more endurable, sometimes greatly benefited by applying Vicks up nostrils. Also melt some and inhale the vapors.

VICKS VAPORUB

Over 17 Million Jars Used Yearly

B. J. BEUKER
PHYSICIAN and SURGEON
Office over Blue Store
Ellsworth, Michigan
Office Hours 2-4 p. m. Phone 38

PEOPLE ENJOYED BAND CONCERT

Will Play Again on Same Evening of This Week

Last week's band concert was a whooping success and a very appreciative audience was entertained. Quite a number of cars and people were here from Charlevoix, Central Lake and other neighboring towns. This week's program will be as follows:

March: "Triumph of True Time."
Gallop: "Go."
March: "Monitor."
March: "The Royal Kingdom."
Overture: "Opera Gems," Mackin-Beyer.
Overture: "Cavanita," J. Raff.
March: "Fort Gay."
Overture: "William Tell," Rossini.
Overture: "Melody in F," A. Rubenstein.
March: "The Jollier."
Trombone novelty: "Slippery Success," solo for John Osterbaan.
Reverie: "On Sunday Morn."

"KEEP WELL CLINIC" WEEK OF JULY 16

Held Under Auspices Michigan Department of Health

The Michigan Department of Health "Keep Well Clinic" will be in Antrim county for the week of July 14. The clinic consists of three units, each in charge of a specialist who is assisted by a graduate nurse. The units are composed of a baby clinic, school children clinic and one for persons who are apparently well. This is a little different from last year's clinic in that last year we had a tuberculosis personnel with the clinic, but this year it is for anyone who thinks he is perfectly well and would like to have the doctor make an examination to see if there is anything wrong constitutionally.

Picnic on July Fourth

On Independence Day, the 4th, the churches and Sunday schools and the general public will have a picnic. The Gleaner grounds near Eastport have been granted for the day. Grounds open at 9:00. Literary program at 2:00 in the afternoon. Games and sports. Free coffee, but bring your own cup, cream and sugar. Ice cream, fruit and candy on sale. The enthusiasm already shown in the three townships promises a great day. For further particulars see Mr. Nick DeYoung.

CATARRHAL DEAFNESS

is often caused by an inflamed condition of the mucous lining of the Eustachian Tube. When this tube is inflamed you have a rumbling sound or imperfect hearing. Unless the inflammation can be reduced, your hearing may be destroyed forever.

HALL'S CATARRH MEDICINE will do what we claim for it—rid your system of Catarrh or Deafness caused by Catarrh. HALL'S CATARRH MEDICINE has been successful in the treatment of Catarrh for over Forty Years.

Sold by all druggists.

F. J. Cheney & Co., Toledo, O.

BEECH-NUT Chewing Tobacco

WE made the name easy to remember—we made the quality hard to forget.

The chew that millions choose—over 250 million packages sold in a single year.

Fine for fatigue, splendid for the teeth, a tonic and a brain broom.

(——) little mental spark-plugs in every package.

Cut leaf, not factory scrap. A pure product, manufactured and sealed without one human touch.

Increased overhead hasn't reduced the weight or raised the price.

The most of the best in 1915 and 1924 for 10c.

P. Lorillard Company
INCORPORATED

ANTRIM CO. NURSE ATTEND CONVENTION

Round-Up of U. S. Membership in Detroit This Week

Miss Hanson, red cross nurse of Antrim county, has gone to attend the Biennial Nursing Convention, which meets in Detroit from June 16 to 21. It is expected that approximately 6,000 nurses will be present from all over the United States and Canada.

The convention will be opened by the Hon. John H. Clarke, former Associate Justice of the United States Supreme Court, with an address on "Woman's Relation to World Peace." Dr. George Vincent, president of Rockefeller Foundation, will speak on "The Public and the Nurse." There will be many other prominent speakers there such as Annie W. Goodrich, dean of Yale University School of Nursing; Dr. Charles P. Emerson, of Indiana University, and many others. One of the unique features of the convention will be a student nurses' chorus of the student nurses from 7 training schools of Detroit.

Guarnnteed paint at $2.50 per gallon. Benj. Brown.—Adv. 20-tf.

INTERESTING BITS OF INFORMATION CLIPPED FROM OUR EXCHANGES

Hotel men meeting at Petoskey this week will consider plans to make Michigan a winter resort. This summer might be a good time to begin.

A young fellow at Grand Rapids is charged with forging a friend's name to pay for a used automobile. It is a serious offense and as punishment he may be sentenced to keep the car.

Two hundred private cars drove to a fire at Cadillac, blocking the street so that the firemen could not get through. City authorities must see to it that more open space is provided for these events.

A band of gypsies at Escanaba is said to have rented the piece of ground on which they camped so that the order to "move on" was powerless. The arrangements to secure other people's pockets to keep their hands in, however, were carried out as usual.

Guaranteed paint at $2.50 per gallon. Benj. Brown.—Adv. 20-tf.

New Tailor Shop In Town!

EVERYBODY ADMIRES IT.

EVERYTHING NEW.

YOU WILL LIKE MY GOODS, MY WORK AND MY PRICE.

FORMER CUSTOMERS ARE INVITED TO CALL AND RENEW ACQUAINTANCES.

STRANGES ARE INVITED TO CALL AND GET ACQUAINTED.

C. S. DODGE

409 BRIDGE STREET
Between Ben. Brown's Garage and Ashdon's Barber-shop

Why the True Blue Oakland Endures

The reasons for the splendid performance and endurance of the True Blue Oakland Six are not hard to find.

When a car is built by a permanent organization such as Oakland; when it is backed by unlimited engineering and financial resources such as General Motors possesses; and when all concerned set out deliberately to build the finest light-six in its field—you would just naturally expect *that* car to be a success.

The soundness of Oakland's design and construction is admirably reflected in the way this True Blue car performs. See it. Ride in it. Drive it. Make it your basis for comparison in choosing your new car.

THE LAKEWAY GARAGE
HENRY BLOCK, Prop.

Oakland
PRODUCT OF GENERAL MOTORS

True Blue

BUY TIRES THAT GIVE THE MILEAGE

They may cost just a trifle more, but they last longer, insure you safety from tire trouble at all times, and in almost every case are cheaper in the end. You simply can't afford to buy cheap tires when you can get 6,000 mile guaranteed tires at these prices.

30x3, 6000 mile guarantee	$ 7.75
30x3 1-2, 6000 mile guarantee	8.50
32x3 1-2, 6000 mile guarantee	12.70
31x4, 6000 mile guarantee	15.75
32x4, 6000 mile guarantee	16.50
33x4, 6000 mile guarantee	17.50
34x4, 6000 mile guarantee	17.75
32x4 1-2, 6000 mile guarantee	24.50
33x4 1-2, 6000 mile guarantee	25.00

Benj. Brown
Headquarters for Automobile Supplies

One Day Aluminum Sale

ANOTHER ONE OF OUR WEEK END SPECIAL SALES
THAT HAVE BEEN SO SUCCESSFUL IS SET FOR

SATURDAY, JUNE 28th

Save Your Aluminum Purchase For This Day

Our customers often say to us "when will you have another Aluminum Sale?" We have told them that one was on the way and the date was not far off. Saturday, June 28th, will be the day. We gave you bargains at previous sales, but this one will eclipse anything we have so far attempted. Hundreds of beautiful pieces of Aluminum Ware at unheard of prices. Our offering during this one day sale will be larger than all previous ones. And coming just at the time when so many are replacing their kitchen equipment, it offers more than ordinary inducement to housewives of Charlevoix and vicinity. Here are our offerings.

For 9c Each

Regular 15c to 35c Values

Jelly Cake Pans, Pie Plates, Square Cookie Cutters, Perforated Cake Turners, Glass Bottom Salt Shakers, Glass Bottom Pepper Shakers, Kitchen Cups, Funnels with Air Vents, Ladles, Child's Cups, Kitchen Salt Shakers, Kitchen Pepper Shakers, Round Cookie Cutters, Soap Dishes, Jelly Moulds, Measuring Cups, Lipped Sauce Pans, Scoops.

For 69c Each

Regular Values up to $1.50

Preserving Kettles, Percolators, Col. Kettles, Col. Sauce Pans, Pudding Pans, Mixing Bowls, Preserving Kettles, Roasters, Fry Pans, Sauce Pans, Covered Sauce Pans, Syrup Pitchers, Colanders, Sink Strainers, Col. Sauce Pans.

For 99c Each

Regular $1.50 to $2.00 Values

Roasters, Fry Pans, Preserving Kettles, Tea Pots, Double Boilers, Windsor Kettles, Casseroles, Tea Kettles, Coffee Pots, Drip Pans, Water Pails, Dish Pans, Stew Pans, Water Pitchers, Sauce Pans, Percolators.

Every piece of Aluminum Ware offered at this sale is guaranteed for twenty years. They are "Quality Brand," one of the very best brands on the market. We want to say just this, that you will probably never have an opportunity to buy good Aluminum Ware again at these prices. We made an exceptionally good buy, and we turn it over to our trade at prices you cannot duplicate. Come early, select what you want, for the stock will go fast. And remember the sale is for ONE DAY ONLY.

CHARLEVOIX HARDWARE CO.

We cannot Accept Phone Orders

Get Them While They Last

MISS P. DURANCE IS NOW MRS. LEACHMAN

Ceremony Took Place on Last Thursday Morning, June 12th

At the home of Mr. and Mrs. John Durance, 505 Petoskey avenue, at 10:30 o'clock last Thursday morning, June 12th, occurred the marriage of their daughter, Pearle Josephine to Charles Ray Leachman, of Brazil, Indiana, in the presence of twenty-one guests—relatives and friends of the family.

The bride was charming in a gown of pale pink crepe de chene and wore a wreath of orange blossoms in her hair. The bridal couple were attended by Mr. and Mrs. F. A. Jones of Frankfort, Mich., sister and brother-in-law of the bride; Jermaine Atchinson, cousin of the bride, acting as ring bearer. The marriage ceremony was performed by the Rev. Alburt, of Petoskey, under a bower of apple blossoms blending beautifully with the pink and white decorations used throughout the rooms.

Mrs. Ned Durance, sister-in-law of the bride, sang "I Love You Truly," accompanied by Miss Fannie Powell, who also played the wedding march.

Dinner was served at high noon to the bridal party and guests, after which the happy couple left for Grand Rapids for a brief honeymoon before going to South Haven, Mich., where they will be at home nt 220 Erie street after June 16th.

Miss Durance is a Charlevoix girl, well-liked and respected and with many friends in this city and vicinity. Mr. Leachman will be remembered as the telegraph operator in the local office last fall.

30-YEAR GOITRE REMOVED

Cleveland Lady Successful With Home Treatment

Headaches, Nervousness, Smothering, Palpitation and Sleeplessness Relieved.

Mrs. G. H. Devore, 8710 Meridian Ave., Cleveland, Ohio, says, "My suffering has been so great, will be glad to write or talk to any one suffering with goitre. Was losing my voice. Since using Sorbol-Quardruple have regained my voice and my health is better than it has been for years."

Sold by all drug stores or write Sorbol Company, Mechanicsburg, O. Locally at Fessenden's.

The trouble with the averngе movie is that it is just that.

ANNOUNCING
the arrival of
THE
VAGABONDS
Apostles-of-Pep
at
HALLETT'S INN
on
July the First
and remaining there
throughout the season

SPECIAL NOTICE

The "Vagabonds" in addition to playing nt Hallett's Inn will have several evenings open a week for outside engagements. Any club, hotel or dance pavilion desiring the services of a first rate orchestra should get in touch with Mr. I. L. Hallett, proprietor of the Inn, or may write to William Martin, box 457, Evansville, Indiana.

PERE MARQUETTE CHANGES SCHEDULE

We Now Get Three Trains A Day Each Way

A change was made in the train schedule for the Petoskey-Grand Rapids division of the Pere Marquette railway by special order to agents under date of last Thursday, June 12th. This new schedule takes the place of the one published in these columns about May 1st and is as follows:

North Bound

No. 9 arrives Charlevoix 6:45 a. m.

No. 15 arrives Charlevoix 7:20 a. m.

No. 1 arrives Charlevoix 3:52 p. m.

South Bound

No. 6 arrives Charlevoix 9:06 a. m.

No. 14 arrives Charlevoix 6:42 p. m.

No. 10 arrives Charlevoix 7:24 p. m.

Nos. 9, 10, 14 and 15 are through flyers—9 and 10 between Bay View and Chicago and 14 and 15 between Bay View and Detroit.

OUTLOOK GOOD FOR THIS YEAR

(Continued from Page One)

week. Mr. Bedford, though reluctant to make any definite prediction, believes that the season will be fair.

The Colonial Club and the new Oldham are preparing for a big summer restaurant business. They both fill n peculinr need in the city's resort life nnd are likely to be very popular with our summer visitors.

The Bartlett House is again open for the 1924 senson and all the "old timers" are expected on their regular dates nnd there will probably be the usual number of new faces around its hospitable board this summer.

* * * * * * * * * * *

* W. C. T. U. NOTES *

* * * * * * * * * * *

The W. C. T. U. meeting, which was held in the Baptist church, Friday afternoon, in the interest of the flower mission work, was enjoyed by a large number of members and friends of the Union.

The story of Jennie Cassidy, who was the originator of flower mission work, was read by Mrs. John Burns and Mrs. F. N. Metcalf read that beautiful passage from Lowell's "Vision of Sir Launfal," commencing, "What is so rare as a day in June."

Susannah Metcalf and Georgia Kelderhouse recited poems about flowers and Mrs. Kaye Buttars sang a pleasing solo.

Mrs. Lois Campbell and Mrs. Lelah Simmons gave readings entitled "Life's Little Things" and "Don't Forget the Shut Ins"

The committee served light refreshments and the flowers, which were generously provided, were sent to the sick and shut-ins at the close of the meeting.

Attention was called to the date of the annual school meeting.

The July 4th program was left to the direction of the executive board.

Mrs. E. E. Cross, Secretary.

SHOWER FOR MISS PEARLE DURANCE

Delightful Pre-Nuptial Event Took Place on the 5th

A pre-nuptial shower for one of our June brides, Miss Pearle Durance, was given by her friends at the home of Mrs. Frank Metcalf, on Park avenue, Thursday evening, June 5th.

The house was charming in a color scheme of yellow and white. Thirty-two of Miss Durance's friends were present and made merry while the bride-to-be opened the many packages containing beautiful and useful gifts.

Luncheon was served at a late hour and, thanks to Mrs. Harry Walstead, nobody had to go home in the rain.

OUT OF THE GLOOM

Many a Gloomy Countenance in Charlevoix Now Lightens With Happiness

A bnd back makes you gloomy.
Can't be happy with continual backache.
The aches nnd pains of a bad back
Are frequently due to weak kidneys.
Donn's Kidney Pills nre recommended for weak kidneys.
So Charlevoix citizens testify.
Mrs. Chas. Ilyers, 207 Park Ave., Charlevoix, says: "I had trouble with my kidneys nnd felt tired out nnd languid nll the time. My bnck ached continually. I bought n supply of Doan's Kidney Pills at Metcnlf's drug store, and begnn using them. They soon relieved the trouble."
Mrs. Ilyers gave the above statement October 5, 1916 nnd on May 4, 1920, she added: "The eure Doan's Kidney Pills brought about in my case has proven permanent."
Price 60c, at nll dealers. Don't simply ask for n kidney remedy—get Doan's Kidney Pills—the snme that Mrs. Ilyers hnd. Foster-Milburn Co., Mfrs., Buffalo, N. Y.

AUCTION SALE

I will sell at public auction at my residence, No. 410 Antrim street, Charlevoix, at 1:30 P. M., Saturday, June 21st., the following described household goods and furniture:

2 Garland Ranges	Commode
Glass Door Cupboard	Louuge
2 Dining Tables	Wringer and Ironing Board
12 Chairs	Stand
2 Rockers	Dishes
Ice Box	Cooking Utensils
Power Washer	Fruit Cans
Iron Bed, Springs and Mattress	Wash Tubs
	Medicine Cabinet
Baby Bed, Springs and Mattress	Baby Cutter
	Door
Dresser	Screen Door

and other articles too numerous to mention.

TERMS OF SALE

All sums of $10 or under, cash; all sums over $10, 9 months time on good, approved, endorsed, bankable paper bearing interest at 7 per cent. No property to be removed until terms of sale are complied with, and all settlements must be made at time of sale.

Mrs. Anna Gravelin, Prop.
W. E. Byers, Auctioneer.

GOOD FISHING IN PINE LAKE

GOOD TACKLE AT

Wood Brothers
Electric and Hardware Shops

CHARLEVOIX COURIER

VOLUME 32. NUMBER 26. TEN PAGES COURIER, CHARLEVOIX, MICH., WEDNESDAY, JUNE 25, 1924. PRICE $2.00 PER YEAR

GYPSIES GET A COLD HAND

DERELICTS OF THE HIGHWAYS DRIVEN ON

Seven Cars of Dark-skinned Egyptians Given the Cold Shoulder By Local Authorities

Thirty-six members of that once romantic old tribe of Gypsies were politely invited to vamoose Monday when they endeavored to make our fair city the nucleus of operation. They were the genuine old-fashioned Gypsy, and all that seemed out of place was the autos which bore the dusky crew on their endless journey.

Where they came from or where they are bound is hard to tell—perhaps they do not even know; nevertheless they seem to find potent happiness in their hot and dusty travels through the unfriendly towns along the roadside.

Their brightly dressed women find no curious pedestrians upon whom to lavish the romance of a well-prepared "fortune," the old gray mare out in the corn pastures hold no temptations to the black-eyed shieks of the puffing caravan, for the days of the covered wagons are a thing of the past to the derelicts of the roads.

Even out of the county, the motor cops and the local officials trailed the unwelcome summer guests until they passed into the jurisdiction of Emmet.

But the day is not far off when these wild and woolly Gypsies will be a thing of the past. Their tribe is fast melting away, with no nourishment, no life and its appears as if the "gonts" were growing fewer who will bite on the pet gags of the wanderers.

Today there are less than 500,000 Gypsies in existence. England claims 18,000, though their numbers are fast diminishing. In America there are 14,000 with few of the old stamp tent Gypsies such as passed through here so unceremoniously Monday. We have wondered what tongue they spoke and upon research we find that a large number of the words in all the different dialects are of Indian origin, as the main body of the tongue came from India with numerous borrowed words from many tribes. The grammar of the tongue is also oriental, and corresponds with the Indian dialects.

Gypsies first appeared in Germany six hundred years ago. They traveled in great hordes, with a talented commander at their head, usually a very cunning man. Then slowly they filtered out into small bands, wandering like aimless derelicts about the globe. In Scotland they were cordially received and formed a great community called Yetholm, where the thievery and trickery of their tribesmen was hidden. But now their day is done and the race is sinking into the oblivion that is fast hiding the American Indian. —Albert Widdifield.

Nester-Peppiatt

Married at the M. E. parsonage in this city, on Saturday, June 21st, at nine p. m., Guy Shadrach Peppiatt, of Willis, Mich., and Miss Coline Nester, of Manistique, Mich., by the Rev. H. R. E. Quant. The young people will live in Chicago.

Certain-Teed Roofing is good roofing in the Four-in-One, Individual and Roll. Get my prices and save money. Louis S. Orlowski.—Adv. 26-t2.

WHAT'S THIS BROTHER, SOME NEW PUBLICITY STUNT?

Speaking of headlines, those of our readers who take the Petoskey Evening News as well as the Courier, may have wondered, after beholding the front page of our contemporary's issue of June 21st, what the Petoskey band was doing on top of Mt. Everest in the Himalayns and why the two wretches who had the temerity to solicit Petoskey people for contributions for the band had to die a lonely death on the mountain top.

Interesting if true, but wouldn't Mt. McSauba or Greensky Hill have done just as well for the band and why inflict such cruel and unusual punishment on the two hapless solicitors, who probably would have got all that was coming to them by the time they finished making collections anyhow?

KIDS APPRECIATE BEACH PLAYGROUND

Have Gone Wild Over the Slides, Giant Stride and Teeter

That the play-ground equipment recently purchased by the city of Charlevoix for the use of the kiddies on the beach of Lake Michigan is fully appreciated by the youngsters from ages three to fifteen needs only a visit to the bench on some Sunday afternoon, or even a week-day, to be satisfactorily proven.

They run about like wild things, one moment dangling from one of the ropes of the giant stride in a dizzy whirl around the big pole and the next clinging with mingled feelings of delight and thrilling fearfulness to their precarious seats on the teeter-totter or standing in pushing, breathless and giggling line for their turn on the long chute-the-chute that lands one, after a breath-taking rush, ker-thump in a pile of soft sand. The other chute that dumps you into the water is a little lonesome as yet, due to the backwardness of the weather which doesn't seem to want to warm up. But the kids have barrels of fun and it is hard to think of any better way to spend the people's money than to invest it in such equipment as we have down on the beach.

ROTARIANS ARE MUCH PLEASED

THEIR RECEPTION HERE IMPRESSED THEM

Shown Over the City, Many Determine to Return Later and Stay Longer

Did you hear the big noise Monday morning? Well, that was made by the Indiana Rotarians who landed in here off the S. S. Missouri at 9:30, on their way south from Mackinac Island, the last regular stopping place on their itinerary. They were induced to add Charlevoix to their list of visiting points through the efforts of the Commercial Association committee of which Fred E. Cartier is the chairman, ably assisted by Captain Bright of the Missouri.

The party, one hundred and fifty-five in number, including wives, children and friends of the members, hail from all over the state of Indiana, coming from Bedford, Bluffton, Connersville, Crawfordsville, Evansville, Fort Wayne, Franklin, Gary, Goshen, Greencastle, Greensburg, Hammond, Huntington, Indianapolis, Kokomo, Lafayette, Lebanon, Logansport, Michigan City, Marion, Mitchell, Newcastle, Peru, Richmond, Rushville, Seymour, Shelbyville, South Bend, Terre Haute, Union City, Valparaiso, Vincennes, Wabash and Winchester. They left Michigan City on Thursday, June 12th, on the Missouri and made a tour of Lakes Michigan and Huron, their first stop on the up trip being Mackinac Island, as it was their last on the return trip before reaching Charlevoix. En route they touched at Port Huron, Port Colbourne, Thorold, Toronto, Port Dalhousie, and passed by Detroit.

They were met at the dock here by a number of the business men and were conveyed in about thirty or forty cars on a sight seeing trip around the city and out to the Loeb Farms where they discovered the cheese factory and insisted on sampling its product. Many returned to the boat with their purchases and quite a few others left their order for cheeses to be sent to their home addresses.

All were loud in their expressions of gratification at the reception accorded them in this city, which was unique in their experience so far on the trip. Two of the party, while here, made special arrangements to spend two weeks in this city in August; one man said he was planning to come here for a week or ten days the latter part of the season and if he liked it to rent a cottage and spend the summer of 1925 with us. Several others signified their intention of stopping off here on an automobile tour later in the summer.

E. V. Smith, piano tuner, will be in Charlevoix this week. Orders left at the Holley Gift Shop, W. C. Bellinger's or the Bartlett House will receive my special, prompt and careful attention.—Adv. 26-t1.

See our big ad on page 6 in this issue. Fessenden's Drug Store.—Adv. 26-t1.

New Charlevoix County Bank Building

CHARLEVOIX COUNTY BANK TO DEDICATE NEW HOME ON JUNE 28TH

STARTED FORTY YEARS AGO WHEN THIS TOWN WAS YOUNG, NOW A STRONGHOLD OF FINANCE

Occasion to Be Marked By An Unusual Celebration At Which The Public and Noted Banking Officials of the Middle West Will Be Present

The Charlevoix County Bank originally opened its doors as the Charlevoix Savings Bank, in 1884. It was organized in July of that year by A. R. Upright, Archibald Buttars, John Nicholls, O. D. Wood, Amos Fox and others. Imagine, if you can, Charlevoix—some are here who will remember it—with a population of about eight hundred people. The only industries were a saw mill and a few commercial fishermen.

The bank opened for business in a small room of the Ingleside Hotel, located where the Central Drug Store now stands. In 1887 the bank built a small frame building which was in its day an attractive little place. The building is now owned by E. V. Madison and occupied by Lemieur and Pearl as a cigar store.

At that time there were in Charlevoix two physicians, Drs. Lewis and Preston; two lawyers, E. H. Green and J. M. Eaton; two year-round hotels, the Ingleside and the Fountain City House; two summer hotels, the Belvedere and the Chicago Club; two newspapers, the Charlevoix Sentinel, owned and operated by Willard A. Smith, and the Charlevoix Journal, owned and operated by C. J. Strang, son of the Mormon King of Beaver Island.

In 1890, John Nicholls, Archibald Buttars, Harry Nicholls, and Monte Lewis formed a partnership and took over the Charlevoix Savings Bank, changing the name to Charlevoix County Bank. This concern prospered and in 1902 Albert F. Bridge came to Charlevoix and was made a member of the firm. In 1904, Mr. Bridge was instrumental in starting and completing the three-story brick building recently destroyed by fire.

John Nicholls died in 1915 and the heirs of his estate took over his share of the partnership. In 1920, Robert Bridge was taken into the firm and to him has fallen the burden of completing the present modern building.

The fortieth anniversary of the bank and dedication of the new building will be held on Saturday, June 28th.

The new structure, classical in design of the Doric order, is composed of brick and Indiana limestone. Brick columns, with stone base and caps, together with the attractive large windows on the south or Clinton street side, add materially to its simple beauty. The front of the building, which conforms with the classical design, faces Bridge street. Here the small windows stand out in contrast to the heavy stone entrance surrounding the large metal doors, showing strength and solidity. At the same time this entrance has a pleasing and inviting appearance.

Entering from Bridge street through the vestibule, the first appearance is one of singular beauty and simplicity. From the terrazzo floor of inlaid marble, the eye is at once attracted to the warmth of the elegant Tennessee marble on the wall and counters, and the plaster columns of the walls. Use of the Doric order is made in the caps decorating the tops of these columns which carries out the classical idea similar to the exterior. From the columns are corniced, plastered beams extending from wall to wall across the barrelled ceiling, which gives it a substantial and decorative appearance. The ceiling is further enhanced by large and gracefully carved rosettes from which hang lighting fixtures of exceptional style and beauty.

To the left, on entering the spacious lobby of fifteen feet by thirty feet, is the open office of the cashier. Adjoining are the counters, behind which are large windows which practically cover the entire side of the building. These windows in back of the counter screen make working conditions and lighting ar-

(Continued on Page 8)

Stock up on Aluminum Ware for the season. Bargains at 9c, 69c, 99c. One day only. Charlevoix Hardware Co.—Adv. 26-t1.

Aluminum Sale, Saturday, June 28. Wonderful values, come early. —Adv. 26-t1.

Focusing

OLD SETTLERS MEET TODAY AT NORTHPORT

Forty-Third Annual Picnic Held In Historic Spot

The Forty-third Annual Old Settlers' Picnic will be held this year at Northport, on Wednesday, June 25th (in fact lunch boxes are being packed and admonitions screamed at Johnnie and Willie to "hurry, or you will be late" even as this is being written). Rev. A. A. Allington, of Northport, has been elected president of the association with N. C. Morgan, of Omena, as secretary.

The following are the county vice-presidents: Antrim, Frank Martinek; Charlevoix, Archie Buttars, Emmet, Mrs. Ethel Rowan Fasquelle, Benzie, L. P. Judon; Leelanau, Frank Fisher; Kalkaska, A. E. Palmer; Grand Traverse, Frank Hamilton.

The meetings of the old settlers are always interesting and provide a pleasant opportunity for the "old timers," whose efforts helped to make this region the prosperous, happy and beautiful country that it is, to get together and exchange reminiscences and recall the incidents that have enriched the history of western Michigan and in which the raconteurs themselves played so important a part.

IT'S LAWFUL TO CATCH 'EM--YES

BUT A TRUE SPORT WILL WAIT A WHILE YET

Bass Spawning Season Does Not Jibe With Legal Opening Date—A Queer Situation

According to the laws of the state of Michigan, the season for legally catching black bass opened on Monday, June 16. The man who fishes now for bass is not violating any law. But, according to the code of Michigan sportsmen, that man is not a good sportsman. The situation is unusual. Men are asked to abstain from rights which the law clearly grants to them. Not only have the various sportsmen's organizations appealed to anglers to postpone bass fishing, but the state department of conservation through Director John Baird, has issued an official request for such abstension. In all of this the cheering feature is not that men in touch with conditions and devoting their lives to conservation have made such appeals, but that fishermen are taking these appeals to heart.

A freak season is responsible for the conditions which postponement of fishing seeks to overcome. Ordinarily bass have spawned before the middle of June. But before they start spawning a water temperature of approximately 60 degrees in the near shore shoals is necessary. This year continued cold weather through April and May left the water chilled; and not until last week did the fish start their strange nest-making antics. Today, according to fish culturists, the spawning season is well under way. With continued warm weather the entire process of propagation may be completed within another week and the male fish, which act as guardians of the spawn and the young, will leave the nests, hungry and ready to give the fishermen a fair fight. Until that time to catch a bass means to rob a lake of thousands of baby fish—one mother bass will produce as many as 25,000 eggs. Nature provides her own method of thinning out the small fish once they are left to their own resources.

The bass fishermen face a plea for self-denial. For months they have looked forward with anticipation to the pink dawn of June 16th. Boats were reserved far in advance of the season opening. But now they are asked on their honor to wait a while longer. Such discipline in itself is a good thing. We need to discipline ourselves in out of door sports, to learn to respect and protect natural resources. The more fishermen there are who abstain from molesting the spawning bass the better will be Michigan's future fishing and the better will be the individual's right to hold up his head and answer the roll call of sportsman.—Grand Rapids Herald.

For electric light bulbs that give the longest service, get the kind we sell. Charlevoix Hardware Co.—Adv. 26-t2.

9c, 69c, 99c sale on Aluminum ware Saturday. Charlevoix Hardware Co.—Adv. 26-t1.

HIGHLY RESPECTED AND BELOVED

MRS. ELMER JOHNSON HAS PASSED AWAY

Well-Known Local Matron is Mourned by Many Who Appreciated Her Sterling Worth

This community lost a much respected and beloved member last week in the death of Mrs. Elmer L. Johnson, which occurred at six p. m. last Wednesday at her home on Mason street, following an illness of many days duration. Her vitality was at a very low ebb for several days preceding her death, which nevertheless came as a sad shock to her husband and family to whom she had been a devoted wife and mother and to her many friends who cherished for her a deep and abiding affection won by years of happy association, kindliness and good will.

Mrs. Johnson suffered a complete nervous collapse several weeks ago and, although seeming to improve slightly from time to time during her illness, never rallied entirely and appeared to be worse after each seeming gain.

Nellie Bernice Hyres was born in Kingsville, Ashtabula county, Ohio, on September 16, 1865, and was in her fifty-ninth year at the time of her death. On January 18, 1884, she was married to Elmer L. Johnson in Ohio. They came to Michigan five years later, settling in Fairgrove, where they remained for seven years before removing to Central Lake, where they lived for a year before coming to Charlevoix. In this city they had made their home for the past 21 years at the residence on Mason street.

Mrs. Johnson is survived by her husband, a daughter, Mrs. Charles Lamphear of this city and granddaughter, Bernice; two sisters, Mrs. L. B. Bartlett of Charlevoix, and Mrs. Lucy Harvey of Grand Rapids, and three brothers, George Hyres, of Grand Rapids; Charles Hyres, of this city, and Fred Hyres, of San Diego, California.

The funeral services were held at the home of the deceased on Mason street, Saturday afternoon, June 21, at two-thirty o'clock, Rev. H. R. E. Quant of the M. E. church officiating, with the local Eastern Star lodge, of which the deceased had been a faithful and valuable member, attending in a body. The interment was made at Brookside. E. D. Schaefer, of Petoskey, assisting in arrangements for the funeral owing to serious illness in the family of the local undertaker, which prevented the latter from taking charge.

The pall bearers were Messrs. E. J. Hiller, S. M. Rose, W. S. Richardson, Art Alcock, F. S. Myers and B. A. Herman. Those of the family from out of town who were present included Mrs. Lucy Harvey, of Grand Rapids, sister of the deceased; Miss Rosanna Mnsena, of Ashtabula, Ohio, a half-sister, and Mrs. Alfred Johnson and Mrs. George Hunter, cousins of the deceased, both of Fairgrove, Mich.

STRANGE DOINGS AROUND THE PARSONAGE RECENTLY

We haven't heard in years of so touching and delicate a tribute to a man's hospitality and generous instincts as was mutely accorded our reverend brother Quant on his return, recently, from his vacation. No editorial pen could possibly have expressed so perfect a recognition of his fatherly qualities as a shepherd of flocks, no poet could extol in measured verse his tolerance and kindly sympathy as did the humble visitants of whom we are about to speak by the simple actions that revealed their perfect trust and confidence. Well—to get to the point—when he reached home, he found a mother robin had nested on the ledge above his front door and had already produced a lusty brood. No. 2—a couple of days later, a small black kitty visited the parsonage and made herself at home. And last, but not least, one evening a homeless canine wanderer takes up her abode under the side porch steps and the next morning is found surrounded by a real old-fashioned family—no traces of race suicide visible.

If the above don't prove that the reverend is a good family man, we want to know.

Buy for less, lay for less, risk less from sparks. Certain-teed four-width shingles provide a most economical, good looking, safe roof for your home.

Their subdued red or green mineral surface provides artistic appearance and spark-proof protection.

Made four to a strip and marked for quick, even laying, they save labor costs. Weatherproof and durable. See us for attractive prices.

Certain-teed
FOUR-WIDTH SHINGLES
LOUIS A. ORLOWSKI

* * * * * * * * * * *
* CORRESPONDENCE *
* * * * * * * * * * *

EAST CHANDLER

Frank Atkin was a Boyne Falls caller, Snturday.

Carl Clark was in Boyne City Snturday, on business.

Mrs. Clara Webber, from near Harbor Springs, is staying at the home of her daughter, Mrs. George Gallop, for a week or two.

Mr. and Mrs. S. E. Rogers and family of East Jordan, were callers at Mrs. Roger's sister's home, Mrs. Will Hughes, Sunday evening.

Mrs. Dan Gooseberry, daughter of Mr. and Mrs. Noah Howard, is seriously ill at her home in Vanderbilt. Mrs. Howard is caring for her.

Mr. and Mrs. Forest Ashman have gone to Petoskey to live, where Mr. Ashman expects to have a position there soon, as city letter carrier.

Mrs. Herbert Howard received the word that her father, Mr. Rupert Hadix, passed away Monday night, June 16, nt the home of a son, Jesse Hadix, at Firebriek, Kentueky. John Hadix, of Boyne City, attended his father's funeral.

Don't fail to read the wonderful offers in our page ad on page 6 of this issue. It will pay you. Fesseaden's Drug Store.—Adv. 26-t1.

BARNARD

Children's Day exercises next Sunday afternoon.

Mrs. Norma Smith spent Sunday with her nephew, Clyde Smith and family.

Spring Chickens

Ready for your Sunday dinner. Also Butter, Eggs and Poultry of all kinds.

Phone 7014-f11
A. L. GUILD

buys a HARLEY-DAVIDSON on our new easy Club Plan

Come in and let us tell you all of the good news

Pearl Bros.
107 Belvedere Ave.
Phone 32

Jack Armstrong, of Wyandotte, Mich., visited at the Jeaae Gregory home last week.

A good crowd listened to Rev. Gibbs last Sunday. He will be here next Sunday also.

Mr. and Mrs. Stewart Bennett, of Boyne City, called at the Clyde Smith home on Sunday.

Mr. and Mrs. Reuben Geer and daughters and Mrs. Linn, of Charlevoix, were Sunday visitors at the Robert Gregory home.

Mr. and Mrs. Frank Matchett are rejoieing over the arrival of a fine 12 pound baby girl, who arrived on June 12th, and will answer to the name of Hnzelene.

A large stork was seen hovering over the home of Mr. nnd Mrs. Ed. Boss last Sunday evening, June 22. The result of his visit was a sweet little 8 pound baby girl, who will he known ns Edna Graee.

Shaving Cream and Tooth Paste, free. See our big ad on page 6. Remarkable offer. Fessendea's Drug Store.—Adv. 26-t1.

Guaranteed paint at $2.50 per gallon. Benj. Brown.—Adv. 20-tf.

CLARION

The depot is being repainted this week.

H. C. Meyer, of Boyne Falls, was in town one day last week.

Mr. nnd Mrs. F. M. Dolan left Saturday for Grnnd Rapids.

Vernard Miller nnd friend, Mr. Beeman, drove over from Charlevoix Sundny.

J. W. Colden was in Charlevoix on Monday, attending the meeting of the board of supervisors.

J. C. Bird, of Battle Creek, has been the guest of Mr. and Mrs. H. A. Davy for several days.

Mr. and Mrs. N. C. Griswold returned Saturday from a week's visit with Traverse City friends.

Mr. nnd Mra. Joe Timko, of Flint, are guests of Mrs. Timko's parents, Mr. nnd Mrs. R. H. Webster.

Mr. and Mrs. C. H. Miller and daughters, the Misses Velda and Vera Miller, of Clearwater, Florida, are guests of Mrs. Miller's parents, Mr. and Mrs. R. H. Webster.

Stock up on Aluminum Ware for the season. Bargains at 9c, 69c, 99c. One day only. Charlevoix Hardware Co.—Adv. 26-t1.

Aeme Quality Paints and Varnishes, 100 per cent pure. Benj. Brown. —Adv. 10tf.

EVELINE

Homer Nasson is very sick at this writing.

Mrs. Ava Smith, of Charlevoix, is visiting Mrs. J. Nasson.

John Knudson nnd family returned from Grand Rapids last week.

Mr. aad Mrs. R. H. Sherman spent Saturday in Petoskey with relatives.

Lyman Ruder and family and Mrs. C. Neilson and son spent Sunday in Alba.

Frank Klooster, of Phelps, is around this neighborhood buying chickens this week.

Mr. aad Mrs. Peter Larson, of Boyne City, and Karon and Anna Lyngklip spent Sunday at the V. Peterson home.

Read our big ad on page 6 of this issue. You don't want to miss those bargains. Fessenden's Drug Store. —Adv. 26-t1.

* * * * * * * * * * *
* AT THE MOVIES *
* * * * * * * * * * *

"Zaza" Star Role of Many Noted Actresses

When "Zaza," the great French play was produced in Paris some twenty-five years ago, and which was the starring vehicle for Madame Rejane, it wns believed by many critics thnt it would be impossible for any American actress to portray that arduous role as artistically as the actress named, but these critics were in error ns the evidence showed. The play was for many years n reigning success on the American stage with many notable actresses in the title role.

The picturization of this charming play by Pnramount with beautiful Gloria Swanson in the title role is said by many to be a far more powerful characterization thnn has ever been seen on the Americen stage or screen. In this splendid picturization, which will be shown at the Palace Theatre Saturday and Sunday next, Miss Swanson relies entirely upon the power of pantomimic art in which the French always have been adepts, but those who have seen the great screen artist in her wonderful emotional interpretations, in which she has appeared for several years, will be the first to declare that Miss Swanson is the only American screen star who vests tho role of "Zaza" with a power never heretofore witnessed in silent drama productions.

Tho support provided for Miss Swanson in this play, headed by H. B. Warner, is exceptionally praiseworthy, each role being in the hands of an artist. The photoplay was splendidly produced by Allan Dwan and in point of direction nnd photography, as well as sterling portrnyals, it ranks ns a masterpiece of the screen.

"The Country Kid" Features Wesley Barry

"One for all, and all for one." That was the motto of the famous Three Musketeers—but it was also the motto of Wesley Barry, portraying the role of Ben Applegate who takes eare nnd protects his two younger brothers.

"The Country Kid" is the name of the latest Warner Brothers production scheduled to come to the Palace Theatre for two days beginning next Wednesday.

In this picture "Us Boys" are there in full force. Where could a better trio of boys be found than Wesley Barry, "Spec" O'Donnell and little Bruce Guerin, who take tho part of Ben, Joe and Andy Applegate, respectively.

Rex Beach Won Fame with "The Spoilers"

A literary person with a passion for figures has estimated that fully ten million books dealing with Alaska have been sold. Two names head the list of best sellers of Alaskan novels. They are Beach and Jack London.

Rex Beach's novel, "The Spoilers," according to the figures, is the most popular novel ever written about the far north. Its sales have run to the half million mark. Numerous editions have been printed. It is even now selling as well as the average novel, and it has been nearly twenty years since it was published.

Interest in the book was revived by the nnnouncement that it was being filmed on an elaborate scale by Jesse D. Hnmpton at the Goldwyn studios. When it was screened some years ago it was the first big American picture. The new version has an all-star east headed by Milton Sills, Barbara Bedford, Anna Q. Nilsson and Noah Beery. It will be the attraction at the Palace Theatre for next Monday and Tuesday.

Shaving Cream and Tooth Paste, free. See our big ad on page 6. Remarkable offer. Fessenden's Drug Store.—Adv. 26-t1.

We are ready to supply your wants in one of the most complete lines of Auto Accessories, Tires, Tubes, Paints, Men's Clothing, Gloves, etc. Benj. Brown.—Adv. 10tf.

* * * * * * * * * * *
* CHURCH OF GOD *
* * * * * * * * * * *

Services are held each Sunday as follows:

Preaching service at 10:30.

Sunday school at 12:00, Clara B. Wickersham, Supt.

Young People's meeting, 6:30, Mrs. Olive Guild, general leader, young members appointed to lead each service.

Sundny evening service at 7:30.

Prayer meeting held each Wednesday evening nt 7:30.

Members from the congregation lead our prayer meetings.

All are welcome to all these services.

Wm. Eldridge, Pastor.

Read our big ad on page 6 of this issue. You don't want to miss those bargains. Fessenden's Drug Store. —Adv. 26-t1.

9c, 69c, 99c sale on Aluminum ware Saturdny. Charlevoix Hardware Co.—Adv. 26-t1.

THE ORIGINALL REXALL
ONE 1c SALE

Thursday, Friday and Saturday

June 26th, 27th and 28th

WHAT IS A ONE-CENT SALE?

It is a sale where you buy an item at the regular price—then another item of the same kind for 1c. As an illustration: The standard price of Jonteel Vanishing Cream is 50c. You buy a jar at this price and by paying 1c more, or 51c, you get two jars. Every article in this sale is a high-class standard piece of merchandise, just the same as we sell you every day at regular prices and have sold you for years.

TOILET GOODS

50c Rexall Shaving Cream	2 for 51c
25c Georgia Rose Talc	2 for 26c
$1.00 Georgia Rose Toilet Water	2 for $1.01
25c Klenzo Dental Cream	2 for 26c
$1.00 Bouquet Ramee Face Powder	2 for $1.01
50c Klenzo Liquid Antiseptic	2 for 51c
25c Jontcel Talcum	2 for 26c
50c Jonteel Cold Cream	2 for 51c
50c Jontcel Vanishing Cream	2 for 51c
25c Medicated Soap	2 for 26c
25c Klenzo Tar Soap	2 for 26c
15c Rexall Toilet Soap	2 for 16c
50c Rolling Massage Cream	2 for 51c
$1.00 Quinine Hair Tonic, 8 oz	2 for $1.01
50c Cocoanut Oil Shampoo	2 for 51c
35c Cream of Almonds	2 for 36c
50c Bay Rum, 8 oz	2 for 51c
75c Harmony Lilac Vegetal	2 for 76c
50c Cocoa Butter Cold Cream	2 for 51c

STATIONERY AND HOME NEEDS

$1.00 Symphony Lawn, highest quality	2 for $1.01
45c Cascade Linen, 1 pound in a pkg	2 for 46c
35c Cascade Linen Envelops	2 for 36c
$1.00 Le Claire Stationery	2 for $1.01
75c Revelation Plaid Stationery	2 for 76c
50c Lord Baltimore Stationery	2 for 51c
10c Writing Tablet, note size	2 for 11c
40c Maximum Pocket Comb	2 for 41c
75c Victoria Ladies' Comb	2 for 76c
25c Cedar Chest Compound	2 for 76c
40c Firstaid Zinc Oxide Adhesive Plaster 1 in. by 5 yards	2 for 41c

MEDICINES

10c Puretest Epsom Salts, 4 oz	2 for 11c
25c Puretest Epsom Salts, 16 oz	2 for 26c
$1.00 Rexall "93" Hair Tonic	2 for $1.01

A NEW WAY OF ADVERTISING

This sale was developed by the United Drug Co. as an advertising plan. Rather than spend large sums of money in others ways to convince you of the merit of these goods, they are spending it on this sale in permitting us to sell you a full-sized package of high standard merchandise for 1c. It costs money to get customers. The loss taken on this sale will be well spent if the goods please you.

$1.00 Peptona, our best tonic	2 for $1.01
$2.25 Maximum Fountain Syringe	2 for $2.26
$2.00 Maximum Hot Water Bottle	2 for $2.01
50c Dyspepsia Tablets (75's)	2 for 51c
50c Antiseptic Powder, 6 oz	2 for 51c
50c Rexall Eyclo, 8 oz	2 for 51c
40c Rexall Gypsy Cream	2 for 41c
50c Rexall Kidney Pills	2 for 51c
25c Laxative Aspirin Cold Tablets	2 for 26c
$1.00 Rexall Liver Salts, 14 oz	2 for $1.01
15c Toothache Stopper	2 for 16c
$1.00 Syr. Hypo. Comp. 16 oz	2 for $1.01
25c Castor Oil	2 for 26c
15c Aspirin Tablets (12's)	2 for 16c
$1.00 Mineral Oil, 16 oz	2 for $1.01
30c Cascara Aromatic, 2 oz	2 for 31c
13c Boric Acid, 2 oz	2 for 14c
50c No. 6 Disinfectant, 16 oz	2 for 51c
20c Fuller's Earth, 4 oz	2 for 21c
12c Rochelle Salt	2 for 13c

BRUSH AND SUNDRIES

$1.50 Hair Brushes	2 for $1.51
25c Jonteel Wool or Velour Powder Puffs	2 for 26c
25c Permedge Nail File	2 for 26c
$1.25 Shaving Brush	2 for $1.26
75c Clothes Brush	2 for 76c
35c Tooth Brush	2 for 36c
15c Wash Cloth	2 for 16c

CANDY

75c Fenway Whole Cherries in Liquid Cream 2 lbs. for	76c
$1.00 Liggett's Assorted Chocolates	2 lbs. for $1.01
60c Wrapped Caramels, 1 lb	2 for 61c
35c Liggett's Chocolate Bar, 1-2 lb	2 for 36c

SAVE MONEY

THE REXALL STORE
B. A. HERMAN, Prop.
CHARLEVOIX - - - MICHIGAN

Refrigerators Porch Rugs and Shades

As the warm season draws near the need for

Refrigerators, Porch Rugs and Shades becomes more urgent

We carry the Leonard Cleanable Refrigerator, the sanitary kind—the ones which have given entire satisfaction for many years. The price is no more than for the ordinary kinds.

Waite Grass Rugs have proven the best for porch use.

Aerolux and Koolite Porch Shades are the kind that wear well and protect the porch from storm and sun.

Ask us for estimates.

S. M. SEE & SONS
RELIABLE HOME FURNISHERS

Founded on Security

Built by Service

You Are Cordially Invited

Just forty years ago, the Charlevoix County Bank opened its door and welcomed its first depositors. In honor of that occasion we extend a most cordial invitation to you--and each member of your family--to join with us on Saturday, June 28th, in celebration of our 40th Birthday, and also upon the occupancy of our new banking home. There will not only be souvenirs for everyone, but we shall be more than happy to have you with us.

Accept a Slice of Charlevoix's Greatest BIRTHDAY CAKE

We have been fortunate in securing the most skillful cake maker in Charlevoix County to bake the largest individual birthday cake ever seen in Charlevoix. As a mark of our appreciation everyone who opens a new Savings Account, Checking Account, Certificate of Deposit Account, or who rents a Safe Deposit Box on Saturday, June 26th, will receive a generous slice of birthday cake, with our compliments. *Hidden between the layers will be found a number of pleasant surprises which we know you will appreciate.*

In Our Public Lounge There Are Plenty of Comfortable Chairs to Rest in

We want the people of Charlevoix, and those who are guests here only a part of the year, to feel that our convenient banking home is theirs in every sense of the word. Here you are invited to meet your friends, make appointments and bring business acquaintances for conferences. Stenographic, telephone and telegraph facilities are at your disposal without charge, as are also writing materials, market reports and lavatory privileges. Notarial service is always available, and mail may also be addressed to you, care of this bank. There are plenty of comfortable chairs to rest in any time your business brings you in the vicinity. We cordially invite you to make this your "business home" and use the Public Lounge as a welcome place to talk over business, privately and without interruption with your prospects. Our Officers and combined organization join in extending you a cordial invitation to make yourself at home here. This bank was built for your convenience and protection---and we invite you to use it.

OPEN IN THE EVENING FOR VISITORS

SATURDAY IS CHILDREN'S DAY SOUVENIRS FOR ALL!

CHARLEVOIX COUNTY BANK

NICHOLLS, BUTTARS AND BRIDGE, Bankers

"THE BANK ON THE CORNER"

Our Service the Same the Year Ronud

No matter what time of the year, you will find our service the same—winter or summer—whether we are on the jump to fill orders or when we are just busy.

Phone an order to us and see for yourself if we are not just as prompt delivering it now (when business is at its height) as we were during the cold months of last winter. Prompt service brings business and keeps business. That's why we are busy every day.

Korth's Market

RICHARD PADDOCK NOW A "ROOKIE"

Is Training In the Cavalry at Camp Custer

Richard Paddock is attending the annual reserve officer's training corps camp at Camp Custer, Michigan. Paddoek is a junior at the Michigan Agricultural College, and is connected with the cavalry corps.

The camp at Custer consists of six weeks of intensive drill along general lines, as well as in the particular field in which the mnn is training. Every student at the Michigan Agricultural College, or at any other college offering advanced work in military, must attend one of these camps before he can qualify for a commission in the officer's reserve corps.

Interest in military work at M. A. C. has grown every year, under the supervision of Lieut. Col. T. L. Sherburne, commandant of the post there. Freshmen and sophomores are required to devote three hours a week to the work, nnd sophomores may then elect to take advaneed work five hours n week during their junior and senior years. Last year 56 per eent of the sophomore class elected to take the advanced work. This is one of the reasons why M. A. C. has won the title this year of "Distiaguished College," an honor bestowed on but ten of the three hundred colleges in this couotry, offering military work.

There are 43 M. A. C. men at Custer and 41 at Ft. Monroe, Va., in the artillery camp.

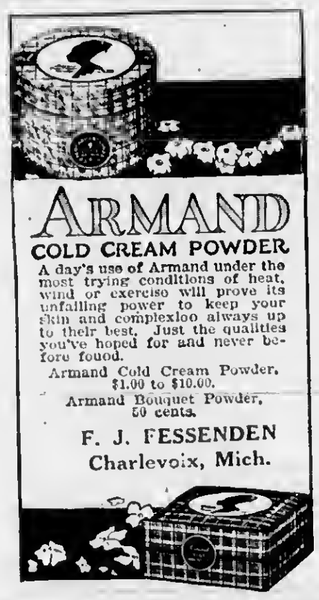

ARMAND
COLD CREAM POWDER
A day's use of Armand under the most trying conditions of heat, wind or exercise will prove its unfailing power to keep your skin and complexioo always up to their best. Just the qualities you've hoped for and never before fouod.
Armand Cold Cream Powder, $1.00 to $10.00.
Armand Bouquet Powder, 50 cents.
F. J. FESSENDEN
Charlevoix, Mich.

Shaving Cream and Tooth Paste, free. See our big ad on page 6. Remarkable offer. Fessenden's Drug Store.—Adv. 26-tf.

LONELY MALE AMID ROYAL NEIGHBORS

He Wasn't Lonesome Either—Said He'd Like to Join

The Royal Neighbors met at the home of Mrs. A. T. Jeffery last Friday evening, June 20th.

The business meeting came first and then Mrs. Jeffery invited the bunch out to the dining room, where a fine supper awaited them. Mr. Jeffery came in just as the ladies were being sented at the table and was induced to join them. He responded felicitously to a couple of toasts and declored he had a good mind to apply for membership in the orgaoization as it seemed to be a live one. Mrs. Grace Troutman was the evening's guest of honor and favored the company with a number of piano selections which were much enjoyed. Everybody agreed that they had had n "bully" time.

Shaving Cream and Tooth Paste, free. See our big ad on page 6. Remarkable offer. Fesseoden's Drug Store.—Adv. 26-tf.

EVELINE FARMER OUT FOR TREASURER

Joseph William Flanders Announces His Candidacy

Present indications are that there will be n real contest at the September primary for the office of county treasurer, Joseph William Flanders, a well known and highly respected farmer of Eveline township, being the latest to announce his eandidacy for this office.

Mr. Flanders needs no introduction to the people of this vleinity, having been a resident of Eveline township for some 32 years, and has always been considered one of its most influential eitizens. He has served his township as clerk for the past 18 years, and during this long term of service has become well acquinted with business pertaining to both township and county.

He earnestly solicits the support of the republican voters of this county, and states that if elected he will give the very best that is in him to the duties of the office.

Shaving Cream nnd Tooth Paste, free. See our big ad on page 6. Remarkable offer. Fessenden's Drug Store.—Adv. 26-tf.

PROMINENT BUSINESS MAN PASSES

H. B. Wood Is Dead At the Age of Fifty Years

Henry B. Wood, prominent busioess man of this city, died at his home last Sunday, Juoe 22nd, at the close of a long illness. Mr. Wood was alling all last summer and in the early fall went to Detroit and submitted to ao operation which left him in a very wenkened condition. Since his return to this eity last April he had been stendily failing nnd his life continued to ebb away until lost week when death came as a merciful release.

Mr. Wood was born in Norwood on the 25th of Februsry, 1874, the son of Orvis D. ond Mary H. Wood. He came to Charlevoix at the age of six years and spent the remainder of his life in this city, during which time he was principally engaged in the livery busioess. His first establishment was on the Belvedere Terrace near where the Linda Vista now stands. He next moved to the George Miller property, opposite the present location of his business on Bridge street, and his removal to the east side of the street was simultaneous with his securing of the agency for the Dodge line of cars. Since that time the gnrage and automobile business which he started has continued to prosper until it is now one of the city's most thriving coocerns, after ten years of existenee.

The funeral was held from the home of the deeeased at ten-thirty o'clock this morning, Rev. H. R. E. Quant officiating, with interment in the family plot at Brookside. His sole surviving near relative is his sister, Mrs. Frederick H. Clarke, of Evanston, Ill., who was with him dnring his long illness and present at the funeral.

Guaranteed paint at $2.50 per gallon. Benj. Brown.—Adv. 20-tf.

* INTERESTING BITS OF INFORMATION CLIPPED FROM OUR EXCHANGES *

"I beg your pardon," said a Holland man, throwing up his hands at the order of a bandit, and then clouting him one on the side of the head. O, don't mention it!

A will filed in Kalamazoo leaves $10 to be divided equally betweeo two heirs. How much better this is than to fail to make a will, and have the heirs fighting over it.

A camper drifting out to sea in a row boat with a broken oar was rescued by a tug off Menoninee. The moral is, use a canoe, and rock it before you get so far from land.

"Huge muskellunge weighs 19 pounds," snys an Upper Peninsula headline. "Huge whale weighs 20,000 pounds," is our reply, and we have read that there are people who have seen one.

A young man posing as a cripple and begging at Ludington was latter found to be an imposter and ordered to leave town. It is said to be a fact, however, that he hasn't used his salary-hook for a year.

A story comes from Iron Mountain of how six men erected a house in 208 hours. The feat is common enough for builders, but the hours are scattered through so mnny years thnt it is often difficult to keep count of them.

At a Payment home which was struck by lightning n rug on the floor of the living room "was torn into shreds and another was hurled severnl feet." It must have been lightning, the father thinks as housecleaning had not yet begun.

Fishermen at Peshtigo report that wnter freezes in their camp pails at night. On the other haod, the freezing weather has its advantages in that, if you hit a mosquito's stinger a good sharp blow with an axe you can sometimes brenk it off.

Officers raiding a plaee at Lansing found a flask of whiskey in the bedroom, several bottles of beer in the grape arbor, and a keg of wine in the garage. Evidently the suspicion that every man hos something in his eellar is cruelly unjust.

Repaired Dock

The eity has been rebuilding the dock at the foot of Mason street, filling it in with rocks and cementing the faee and sides and it now presents a very ereditable appearanee to what it used to. S. M. Rose is the man behind the sheet piling work and George Lusk hnndled the concrete end of it. It's a nice job.

St. Mary's Catholic Church
Rev. Fr. Wegener, Pastor.
Low Mass—6:00 a. m.
High Mass—9:00 a. m.

Subscribe for the Courier.

KHAKI CLOTHES

Are you prepared for your outing with with Khaki Clothes

KNICKERS - SHIRTS - BLOUSES

for the children and grown-ups

Step in and look them. Prices very reasonable

M. A. Levinson & Co.

Politics and the Railroads

To the present generation of Michigan Railroad men it is a grateful thought that this Peninsular commonwealth is appreciative of the fact that Railroad Service is today the best in Michigan history.

We know this appreciation by actual expressions—spoken and written—and by the gradual disappearance of that ancient hostility which featured an era of Railroading long past.

Most people realize that Railroad Service has been re-established despite laws which restrict management in every detail—laws which add huge burdens of expense to Railroad operation without assisting in any way toward Railroad progress or the development of Railroad Service.

Those who understand these facts give full credit for the achievement of Michigan's twenty-four steam Railroads and are prompt to resent selfish attacks on them. Before this defense—a defense based on facts—railroad aspersion is becoming out of date, except for spasmodic revivals at election time, when office seekers, desperately fighting for votes, sometimes endeavor to turn Railroad abuse into political capital.

Railroads have small chance to meet such attacks. Railroad men are too busy furnishing transportation and conducting negotiations with the various Government boards and commissions which so closely supervise our every act. In this extremity we must rely on you to protect and defend us, and to insure us a square deal.

Is this reliance well placed?

Michigan Railroad Association
508 Railroad Exchange Bldg., Detroit, Mich. (9-27)

"We Serve Michigan"

* ADDITIONAL LOCALS. *

Mrs. Arthur Cohen and son, Richard, of Jackson, are visiting Mrs. Cohen's mother, Mrs. Lena Levinson.

Jnmes I. Dissette and family, of Indiannpolis, Ind., nro oecupying their cottage on the Belvedere resort this week.

Mnleolm A. McDonnld, county register of deeds, left Monday morning on n week's vacation, touring the southern part of the state in eompnny with his mother, Mrs. Godfrey McDonald, by automobile. Lansing will be one of their objective points.

The ease of the Estate of Windsor F. Aldrich, deeeased—appeal from probnte court, whieh was heard last week before Judge Mandell in eireuit court, resulted in a deelsion in fnvor of the Miehlgan administration of the estnte, the point on whieh the case hinged being the legnl residence of the testator.

* CONGREGATIONAL CHURCH *

Sunday, June 29th

11:00 a. m.—Morning worship.
7:30 p. m.—Evening worship.
9:45 p. m.—Sunday school.

"The Missionnry Work of our Denomination" is the topic for the Y. P. S. C. E. devotional service at 6:30 p. m. The meeting will be in charge of the missionary committee.

For nll the news, read the Courier.

Lowest Priced Closed Car

With Doors Front and Rear

ONLY $160 more than the Overland touring car—the Overland Coupe-Sedan—*the world's foremost closed car value.* All the unique exclusive features of a coupe and a sedan in one!

Removable rear seat gives big loading space for anything and everything. Seats adjust backward and forward. Seats also make into a full-size bed in the car—great for camping. Easy riding *patented* springs—big power—reliability—record-breaking economy. Come in and see it.

Overland is the only touring car with sliding gear transmission, priced under $500, f. o. b. Toledo.

Overland 125-C

Benj. Brown Auto Sales
Charlevoix, Michigan

A DOLLAR SAVED IS A DOLLAR EARNED

Wyenberg Army Shoes, complex soles, at

$5.75

means a saving of $1.00 to you

WHY PAY MORE?

Why pay $10.00 for shoes and oxfords when exactly the same grade and quality can be bought for $7.00 and $8.00. Our Nunn Bush shoes and oxfords are equal in quality to any made. The very best of leather is used and they give the best of service. Again we ask, why pay the high price asked by some dealers, whose goods are often not equal to those sold in the same community for less money? Better investigate this shoe proposition, and at the same time save money by so doing.

Mayer Shoe Store

John Slezak, Prop.

Circulation Counts---We have it

The CHARLEVOIX COURIER
Issued every Wednesday at
CHARLEVOIX - MICHIGAN

DuBois & Usher, Publishers
A. J. Usher, Editor and Business Mgr.
Courier Building Van Pelt Place

Entered nt the Post Office in Charlevoix, Mich., as second class matter.

Advertising Rates.

For ndvertising rates apply for schedule.

Notices of church or lodge socials and entertainments, where admission is charged, regular rates.

Obituary poetry, regular rates.

Card of Thanks, 25 cents.

TERMS OF SUBSCRIPTION

One copy, one year.....$2.00
One copy, six months.....$1.00
One copy, three months..... .60

WHY HE'S POPULAR

Confidence in Coolidge is general and deep seated. In the presidential primaries he carried every state in which the people have had opportunity to express their preference, and by majorities so overwhelming as to leave no doubt of their significance. No president has been more securely entrenched in popular good will.

There is a lesson in that popularity which ought not to be lost even upon those politicians who habitually think of public questions only in terms of votes. Calvin Coolidge does not play to the galleries. He does not profess to be a mere registering machine for public sentiment, whether informed or misguided. The people, after all, are not so fond of being flattered as our demagogues suppose. They have a preference for leaders who think and act upon the guidance of conviction, rather than upon suppositions as to what may be for the moment popular.

The United States is a representative republican government, not a democracy. Under such a government the people rule, but they rule through chosen representatives who are expected to give to the consideration of public problems that same intelligent consideration the official of a private corporation would give to the affairs of its business. The public servant whose so-called conscience is a mere seismograph by which the momentary emotions of the mob are registered is worse than worthless.

The nation has had no better example of the true representative than Abraham Lincoln, the first great Republican. Lincoln did not fear to breast the tide of adverse public opinion. He respected public opinion, but he did not obey it against his own better judgment. He did not fear to disagree with even a majority. Subservience to a majority might be treason to the republic. Lincoln said, "the people wobble, but they finally wobble right." He did aot wobble with them; he went straight on his way and waited for the tide to turn.

In other words, Lincoln thought more of being right than of being popular. He cared nothing for power for power's sake; he cared for it only as a means of real service to the people. Lincoln was not a follower; he was a leader, and because he led in the right direction, and stuck to his course through evil and good report, he saved the nation and gained historic immortality.

No one ever heard Abraham Lincoln extolling his own honesty, his own fidelity to the people and reflecting upon the integrity or sincerity of those who disagreed with him. The politicians who practice this method of getting on in politics by that very course forfeit all claims to confidence. Imagine Abraham Lincoln dominating one of these present day senate inquisitions, emptying the jails to provide witnesses to "smear up" somebody with hearsay and gossip in the hope of helping his own party and hurting the other party by such misuse of public funds and public power. Imagine Calvin Coolidge participating in that sort of performance!

President Coolidge has dignity, integrity, courage, self-control and a dominating desire to promote the welfare of the American people. He is not a demagogue or a charlatan. The American people like his modesty, his sincerity, his simplicity and his consistency. They are weary of the gabble of the time-serving gallery players.

NATURE'S WARNING

Charlevoix People Must Recognize and Heed It.

Kidney ills come mysteriously.
But nature generally warns you.
Notice the kidney secretions.
See if the color is unhealthy—
If there are settlings and sediment,
Passages frequent, scanty, painful.
It's time to fear serious kidney trouble.

It's time to use Doan's Kidney Pills.

Doan's have done great work in Charlevoix. Ask your neighbor!

Hubert Ackert, mason, 107 W. Garfield Ave., Charlevoix says: "There was a constant ache in the small of my back and nights I couldn't get any sleep. My kidneys were sluggish in action and the secretions were scanty and burned in passage. I bought Doan's Kidney Pills at Metcalf's Drug Store, and they fixed me up in fine shape. I haven't had any trouble since Doan's cured me."

Price 60c, at all dealers. Don't simply ask for a kidney remedy—get Doan's Kidney Pills—the same that Mr. Ackert had. Foster-Milburn Co., Mfrs., Buffalo, N. Y.

UNUSED MONEY

An officer of the United States treasury says there is more than $400,000,000 hoarded in this country by people who distrust banks or are indifferent to the benefits of bank deposits.

Many of them, he says are plain misers, who love to gloat over their gold, silver and banknotes. About $200,000,000 is stored in cupboards and mattresses of foreign-born residents who are unaccustomed to banks. Farmers are hoarding perhaps $125,000,000.

All of this is understandable. Coins have a pleasant jingle in one's pocket, and to many eyes an engraved greenback or yellow-back is more beautiful than any other work of art. The foreign-born have more excuse for acting as their own bankers than the native-born, because it is often a new thing for them to have money and often their experiences with petty bankers of their own nationality have been unfortunate. Farmers have poorer banking facilities than other classes.

Yet in nearly all cases, this withholding of money from the bank vaults where it naturally belongs is bad. Money it the chief tool of our economic system. Like any other tool, it is made to use. And unlike other tools, it does not wear out, but grows with use.

It is foolish for the owner of any sum larger than pocket cash to forego the interest it will bear. But there is a stronger reason for banking it. Putting the money into the bank is putting it into circulation and stimulating business. It is using the same money, over and over again, for wages, salaries and the distribution of the necessaries of life. The banks cannot lend money to carry on business, or to build houses and develop farms, unless people first deposit it with them.

OUR INDIAN CITIZENS

Two thousand American Indians have just been in session in Tulsa, Okla., seeking organization for the improvement of their race. "We are a good people with high aims," said the leader, "but the white men do not know that because we have not taken the time to tell them."

It is well known that under reservation living conditions, all kept pretty well within the white man's control, the American Indian has suffered in many ways. His health has been undermined, his education too often neglected, his natural resources exploited to the benefit of others.

Today the Indians are ready to take steps for themselves to change these conditions. They are not putting on war paint or stirring up conflict to accomplish their purpose. They are simply getting together to seek continued improvements in health and education facilities, greater independence of action for themselves, and other matters which will help them to stand on their own feet, independent and responsible.

Citizenship has recently been granted by act of congress to every native-born American Indian. This, combined with their awakened ideals and ambitions, should help the red man to regain the nobility which many of the usurpers were at first only too willing to have them lose.

THE CITY ON EXHIBITION

When a city succeeds in attracting a big convention to itself it naturally wants to appear at its best when the crowds of visitors begin to arrive. Kansas City, with its recent Shriner's Jubilee convention, Cleveland with its Republican convention, and New York with its coming Democratic convention have done and will do only what any housewife usually does when guests are expected—clean up for company.

The cleaning up and dressing up covers everything from flag draped buildings and cleaned streets to newly cleaned and painted buildings, pruned shrubbery and freshly cut lawns. It is all very fine, and the visitors appreciate it and the whole family of citizens enjoys having the old town look its best. But the question is inevitably raised is many minds, why all the extra flurry and work for the temporary enjoyment of outsiders? The Kansas City Star puts it thus:

"Less preparation would be needed for great occasions if there were a more aggressive policy for continuous order, cleanliness and beauty. After all, it is much more important for a city to keep itself attractive and orderly all the time for the benefit of all people who live in the city and for the effect on the daily travelers than it is to make an extraordinary display for unusual events. A city is on exhibition all the year 'round. It cannot afford to get sloppy even for a single day."

It's worth your while to see our line of Automobile Tires and Tubes, guaranteed 6000 miles and prices way down. Benj. Brown.—Adv. 10tf

LIVE STOCK FACTS

Earning Power of Pure Bred Higher Than Scrub

Based on utility alone—apart from breeding or sales value—pure bred live stock has an earning power from a third to one-half greater than scrub stock. The average superiority of pure breds over scrubs for all classes of farm animals is about 40 per cent.

Of the principal points in which pure breds excel other stock, the most prominent are: Superiority and uniformity in conformation and type, greater sale value, early maturity, and economy in the conversion of feed into meat, milk, wool, and work.

Surplus pure breds are readily salable at satisfactory prices in the majority of cases; but much depends on the breeding and production records and the business ability of the breeder.

With rare exceptions, pure bred sire users are satisfied with the quality of the offspring obtained, except that the desire is created in many cases to improve the quality still further.

The progeny of pure bred sires has practically a 50 per cent greater sale value than the progeny of sires not pure bred.

Pure bred sires of good quality are readily obtainable in the experience of three-fourths of the breeders reporting. The principal difficulties are: Paying the price and finding the desirable type, but there is practically unanimous agreement that the results justify the cost.

The average increase in financial returns, from live stock raising, traceable to the use of pure bred sires is 48 per cent.

Docking of Lambs Great Help at Time of Selling

Farmers who are engaged in the sheep industry often forget to dock and castrate their lambs. Live stock commission men and packers are staunch supporters of castration and docking of lambs for market purposes and pay more for animals which have received this attention.

"Castration of lambs is a simple operation and if performed at the proper time the lamb does not mind it and there is little risk attached," says Prof. Phil. A. Anderson, animal husbandryman at University farm at St. Paul, Minn. "The operation should be done when the lamb is ten days to two weeks old; older lambs can be unsexed but with more risk. Use any good disinfectant, having hands and knife clean. The lower one-third of the scrotum is removed and the testicles forced out. The spermatic cord should be drawn out with the fingers and cut off with a knife in a scraping manner in order to prevent excessive bleeding. After the operation is completed, apply a disinfectant. If blowflies are abundant, apply a little clean pine tar.

"Lambs that have not been docked present a poor appearance when marketed, but the main reason for docking is that lambs on summer pasture often scour. Such conditions invite the blow-fly and maggots and often the lamb is lost."

Breeding Ewes Require Exercise During Winter

One very important factor in wintering breeding ewes is to see that they get plenty of exercise. Lack of exercise is one of the causes of weak lambs. When it can be arranged, at least a part of the roughage should be fed in the field at some distance from the barns or the shed and the ewes should be out every day that the weather is fair. In fact, for best results, the ewe should have the equivalent of at least a mile of exercise each day.

In sheltering ewes, protect them from cold rains and driving storms. Many people make the mistake of not housing their ewes until they have become wet or until practically all damage has been done. Low temperature in the barn or shed is not serious so long as the sheep are dry under foot and over head. Have ventilation without strong drafts. Danger lies in having a barn too warm and damp.

"Hard Luck" With Pigs Traced to Improper Feed

A great deal of the so-called "hard luck" with young pigs soon after farrowing can be traced directly to improper feeding and in most cases to overfeeding of the sows. Just because a sow seems hungry just after farrowing is no indication that she should receive feed.

A liberal supply of water should always be available. This will usually satisfy and quiet the sow. She should receive very little feed for at least 24 hours after farrowing. The first few feeds of grain should be light and fed in the form of thick slop. She should not be on full feed for from six to ten days after farrowing.

Guaranteed paint at $2.50 per gallon. Benj. Brown.—Adv. 20-tf.

Oakland

See it - Drive it -

Know for Yourself What the True Blue Oakland Offers You Before You Choose Your Car

Know the True Blue Oakland Six—in fairness to yourself—before you choose a new car.

Know for yourself the many desirable qualities of this thoroughly modern light-six.

Know first-hand the abundance of smooth power and wonderful flexibility of Oakland's new L-head engine and its superior design.

Know Oakland's four-wheel brakes. Prove, to your own satisfaction, that four-wheel brakes are a real essential. Don't buy a car at this price without them.

Know the facts about Oakland's new body finish. This beautiful finish will neither check nor become dull with long use.

Know the *permanent* top on Oakland open cars. It is all that the name implies. It looks and lasts better. Curtains fit perfectly.

Know Oakland's new and better controls. Horn, ignition switch, throttle, choke and light control are right on the steering wheel.

Know the unique glass enclosures; the sturdy disc wheels; the seven beautiful Fisher bodies and a score of other features.

To know the Oakland Six is to *want* it. See for yourself if that isn't so.

The Oakland Six Touring car is distinctive in appearance and performance—particularly at its low price of **$995** f. o. b. Factory

Roadster	$ 995	Business Coupe	$1195
Sport Roadster	1095	Coupe for Four	1395
Sport Touring	1095	Sedan	1445

Oakland's Special Payment Plan saves you money

THE LAKEWAY GARAGE

The True Oakland Blue Six

PRODUCT OF GENERAL MOTORS

The importance of you

In the whirring of looms, the flaming of furnaces, the darting of factory fingers in and out, day after day, the audacious scheming of laboratories, the endless displaying of shops—energies strive for you.

For you, the shaping of leather, the cocooning of silk, the pricking of discs to carry human or orchestra voices, the balancing of watch springs so delicately a pencil mark tips the scales—all the multiple painstaking labors of commerce bent to aid you to live better, more nearly contented.

In the pages and columns of advertisements products are assembled, described and offered, to feed your convenience, your comfort, your pleasure.

Every advertisement was written and printed for you, to tell of this limitless service.

Read the advertisements to know when, where, who, how much.

Read them to compare values.

Read them to save.

Every advertisement is a guide-post to better buying

Use White Rose FLOUR
for delicious
Strawberry Short Cake
Pies and Cakes
10 and 25 lb. Packages
Argo Milling Co.

W. E. Byers
Auctioneer
Twenty years experience in handling Auction Sales, both on farm and household goods.
Let Me Cry Your Sale
Phone me at Charlevoix or call the Charlevoix Courier, where all dates are made.
Cups for Lunch Furnished if Requested

FESSENDEN'S

Free!

FOR A LIMITED TIME ONLY

50c Mag-Lac Tooth Paste or 50c Colonial Club Shaving Cream, with each Purchase of a Garden Court Toilet Article of 50c or more

Judging from our records 2,000 people will take advantage of this remarkable offer, so if you wish to be sure of getting your Free Tooth Paste or Shaving Cream, lose no time in visiting Fessenden's.

This is the second Garden Court Jubilee, greater in every respect than the one we held in 1923 and more liberal, for not only is the Garden Court line larger than before—affording you a more varied selection of merchandise—but we will allow you on this occasion to

TAKE ADVANTAGE OF TWO OFFERS GET $2 WORTH OF GOODS FOR $1

---Provided the Purchases of Garden Court Items Are Not Duplicated

Note That Colonial Club Shaving Cream and Mag-Lac Tooth Paste Are Made by the Same Nationally-Known Company That Manufactures Garden Court Toiletries.

and are of the same high-grade standard of quality, which means unsurpassed. Your choice of merchandise includes the entire Garden Court line, among which are the following items:

Face Powder, 50c, $1
Talcum Powder, 25c and 50c
Benzoin and Almond Lotion, 50c
Cold Cream, 50c
Rouge, 50c
Compact Face Powder, 50c, $1
Toilet Water, $1.50
Extract, 1-2 oz., 85c; oz., $1.50
Double Combination Cream, 50c

FREE! FREE!
Colonial Club Shaving Cream

We dislike using superlatives, but this cream is in our opinion one of the three best artieles of its kind on the market. It produces an abundant, rich, ereamy, non-drying lather that men like so well; contains a hair-softening ingredient that makes shaving easy, and leaves the face soft, eool and refreshed. A big 50e tube FREE with purehase of any 50c Garden Court toilet item.

FREE! FREE!
Mag-Lac Tooth Paste

This is the famous "Milk of Magnesia" tooth paste, which today is enjoying the biggest growth in sales of any tooth paste in Ameriea. Corrects aeid mouth; is mild and refreshing in flavor; prevents tooth decay. Nearly all dentists agree that milk of magnesia should be used on the teeth with regularity. Mag-Lac tooth paste gives you the magnesia in proper form. A big 50c tube FREE with purehase of any 50c Garden Court toilet item.

Our 1923 Garden Court Celebration Was the Biggest Event of the Kind Held in the Country's History, So Far As We Can Learn—Hundreds of People Thronged Our Store From the First Day of the Jubilee Till the Close. The Affair Is Certain To Be Even More Successful This Time Because the Larger Garden Court Line Gives a Wider Selection and Because of Our More Liberal Offer of TWO OFFERS, With a 50c Free Item in Each—Or $1.00 WORTH OF MERCHANDISE WITHOUT COST.

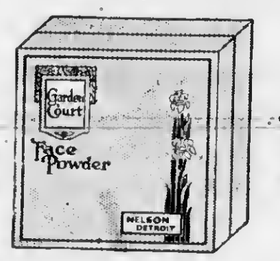

SPECIALS

Wednesday - Thursday - Friday - Saturday

JUNE 25th - 26th - 27th - 28th

MEDICINES—HIGHEST GRADE U. S. P.

15e Epsom Salts, 1-2 lb. pkg.	5c
25c Epsom Salts, 1 lb. pkg.	10c
25e Powdered Boric Acid, 4 oz. box	10c
35e Castor Oil—Squibbs, 3 oz.	18c
$1.00 Mineral Oil (finest grade—heavy), pt.	40c
20e 5-gr. Aspirin Tablets, Squibbs, (12's), 3 for	25c
$1.00 Beef, Iron and Wine	50c
50c Aromatie Cascara, 3 oz.	22c
50c Milk of Magnesia, pints	25c
25e 100 Hinkle's Pills	16c
20e Fuller's Earth, 4 oz.	10c
75e Rubbing Alcohol	37c

STATIONERY

50e Charlevoix Engraved Stationery (White, blue, buff, pink and green)	25c
50e Hammermill Bond, (all colors)	25c
25c lb. Paper, (Lawn-of-Chelton)	10c
10c Paekage of Envelops to match above	5c
75e 1 lb. Highland Linen	48c
25e pkg. Envelops to match above	18c
$1.00 lb. Enchantment Stationery	50c
10c Linen Tablets —(Note)	5c
75e Sanford's Premium Writing Fluid	50c

TOILET GOODS

35e SafeTee Shaving Cream	15c
25e Witeh Hazel Cream Lotion, 4 oz.	12c
25e Rosewater and Glyeerin, 4 oz.	12c
25c Nylotis Tale	12c
25e Nylotis Baby Tale	12c
$2.00 Melba Fleur Toilet Water	$1.18
$1.20 Burnham's Cueumber and Elderflower Cream	75c
60c Burnham's Cueumber and Elderflower Cream	35c
60c Burnham's Liquid Shampoo	35c
60e Burnham's Massage Cream	35c
$1.00 J. & J. Baby Gift Box	75c
25c Peroxide Greaseless Cream	12c

Glebeas Imported

$1.00 Adoration Faee Powder	50c
75e Adoration Peaehblo Cream	40c
$2.00 Adoration De Luxe Face Powder	$1.18
50c Adoration Perfume	25c
$1.00 Adoration Perfume	50c
50c Adoration Lemon Cream	25c

SOAPS

10e Palm Olive Soap, 3 for	23c
15e Buttermilk Soap, 3 for	25c
15e Witch Hazel Soap, 3 for	25c

SUNDRIES

$1.50 Hot Water Bottle (guaranteed 2 yrs.)	75c
$2.00 Hot Water Bottle (guaranteed 2 yrs.)	98c
$2.50 Fountain Syringe eombination (guaranteed 2 yrs.)	$1.25
$3.50 Fountain Syringe eombination, (guaranteed 2 yrs.)	$1.75
$1.00 Hair Brush	50c
$2.00 Hair Brush	$1.00
$5.00 Hair Brush—Ivory	$2.50
$1.00 Shaving Brush	50c
$3.00 Icy Hot Lunch Kits	$1.98

Fresh Boxed Candy Received Express Today

$1.00 Lowney's Chocolate and Bon Bon	50c
$1.00 Liquid Cherry (Maraschino)	50c
$1.00 Lowney's Standard Assorted Chocolates	50c

FIRE WORKS! FIRE WORKS! FIRE WORKS! FIRE WORKS!

THIS IS THE LAST YEAR THAT WE WILL BE ALLOWED TO SELL THEM

FESSENDEN, The Druggist

CHARLEVOIX MICHIGAN

THE OLDEST BANK IN CHARLEVOIX COUNTY

FORTIETH YEAR IN BUSINESS

1884 1924

SAVE YOUR TIME--

And your money, too, by paying all bills by check.

You can pay bills by mail with absolute safety—your money stays in the bank until your check is cashed by the right party.

And your cancelled checks serve as valid receipts—they are positive proof of payment.

Why not handle your money matters in this safe and convenient way by—

OPENING A CHECKING ACCOUNT TODAY!

CHARLEVOIX COUNTY BANK

CHARLEVOIX, MICHIGAN

Nicholls, Buttars & Bridge, Bankers

THE BANK ON THE CORNER

LOCAL NEWS BRIEFLY TOLD

Get the Habit—Read the Courier

Mrs. Ray Ashdon was in Grand Rapids last week, visiting friends.

The Manitou makes its first visit to this port next Thursday morning.

Murley Plum, of Charlevoix, was n visitor to Centrnl Lake last week.

Joe Hamilton, of Detroit, is in the city this week, visiting friends and relatives.

Mrs. E. Reinhold and children are occupying their residence on Park avenue this week.

A. Bowles, of Chicago, was in the harbor last week with his fine yacht, the Winnetka III.

Mrs. I. N. Kline and children are occupying the F. G. Hines residence on Park avenue.

Mrs. George Trammel, of Chicago, is occupying her cottage on the Belvedere Club grounds.

Mrs. Fred Clnrk, of Evanston, Ill., a sister of the late Henry Wood, is in the city this week.

Mrs. R. N. Faulkner of this city had as her guest last week, her niece. Mrs. Carrie Farrar, of Cadillnc.

Russell Blakeslee, of the local high school teaching staff, will be in the Belvedere office this summer.

J. W. Colden, of Clarion, wns in Charlevoix Monday, attending the meeting of the board of supervisors.

Frank Culman is the new baker at John McCann's bakery. He takes the place of Walter Taylor, resigned.

Mrs. R. B. Clow, who is employed at the Beach Hotel, spent the first of lnst week at her home in Central Lake.

James Bogart, salesman for the Argo Milling Compnny, wns in Central Lake the first part of last week on business.

Mrs. W. S. Johnson, of Chicago, a sister of E. C. Waller, arrived today to occupy her cottage on the Chicago Club grounds.

Mrs. Edna Hall, who has been snending the winter months in Indianapolis, Ind., is back in town ngain for the summer.

Cecil Poole, of Detroit, is here this week to spend a couple of weeks with his parents, Mr. and Mrs. William Poole, on Park avenue.

Miss Helen Armstrong, of Chicago, nrrived last Saturday to spend the summer with her parents, Dr. and Mrs. R. B. Armstrong.

Clarence Bowman, of East Jordan, was in the city Monday, visiting his aunt, Miss Maggie Colter, at the latter's home on Clinton street.

Mrs. Ava Smith, accompanied by her mother, Mrs. Owen Green, left for Chicago last week, to join Captain Smith, who is located there.

Vernard Miller nnd Gearge Beeman of this city drove to Clnrion last Sunday, to visit Mr. Miller's parents, sister and grandparents.

Mrs. D. E. Watts and Mrs. Fannie Ball, of Mason, Michigan, arrived Tuesday nnd are guests at the home of Rev. and Mrs. H. R. E. Quant.

Vernard Miller, who hns been attending the U. of M. College of Dentistry this winter, has arrived in Charlevoix for the summer months.

Mrs. Frank Bourissau, of Northport, accompanied by her three children, arrived in the city last week to visit nt the home of Louis Bourissau.

Mr. nnd Mrs. David May, of St. Louis, Mo., have nrrived here for the summer months nnd are occupying their residence at 429 Michigan avenue.

Lewis Fecheimer and family of Cincinnati, Ohio, are occupying the "Elite" cottage, corner of Dixon avenue and Prospect street for the season.

The local chapter, Order of the Eastern Stnr, will hold a speeinl meeting at the hall on Wednesday evening, July 2nd, postponed from tonight.

Mr. and Mrs. J. G. Loper and little son, Bobbie, nnd Mrs. C. W. Loper and son, Albert, all of Central Lake, motored to Charlevoix Monday of last week.

The Schwab family of Nashville, Tenn., and the Scarboroughs, of Bonham, Texas, nrrived in the city last week to spend the summer on the Belvedere resort.

Rev. W. J. Datson, rector of Emmnnuel church, Petoskey, and well known in this city, is in Detroit and southeastern Michigan on a ten dny vacation this week.

Miss Thelma Crandall returned last Friday, June 20th, from Hillsdale College and Muskegon, where she has been visiting for the past week with relatives and friends.

Mrs. Charles Marshall and her nephew, J. C. Marshall, left last week on a motor trip of two weeks duration through the southern part of the state, including Flint and Detroit.

William McCartney, of Flint, and Paul McCartney, of Munising, Mich., are here for the summer months, visiting their aunt, Mrs. F. N. Metcalf, at the latter's home on Park avenue.

Miss Julia Britton, of Chicago, nrrived in the city last Sunday evening to spend the summer months with her aunt, Mrs. William Kibbe, in the latter's home at 106 Palmore street.

Captain nnd Mrs. C. C. Allers, of the Beavers, celebrated their 50th wedding anniversary last week. Among their guests were Mrs. A. Gallagher nnd Ernest Allers of Grand Haven.

Mr. and Mrs. Clarence Rumeg, of Chicago, arrived on Friday last from Chicago, and will spend the summer in the city. Mr. Rumeg is chauffeur for Mr. Kline, one of our well known summer visitors.

Miss Mae Gallagher, who has been spending the past month with her parents at St. James, Beaver Island, has returned to her home in Petoskey. She has been in Chicago for most of the winter.

Vincent S. Madison left last Thursday night for Chicago, en route to Camp Highlands, a boy's camp in the Wisconsin woods, near Plum Lake, where he will spend n couple of months.

Eleanor Finucan and Gladys Livingston, students nt Ypsilnnti State Normal for the past two years, are home for the summer, both having finished their school work at the above named school.

Miss Phila Armstrong, who has been attending the U. of M. this past winter, has returned to Charlevoix to spend the summer months at the home of her parents, Dr. and Mrs. R. B. Armstrong.

James Kehoe, train master for the P. M. R. R. nnd very well known throughout the length of the Petoskey-Grand Rapids division, was recently stricken with paralysis and is now in a very dangerous condition.

Mrs. Annn Vnn Leuven, accompanied by her son, Benton, of Montsego, Mich., arrived last week and will work at the H. E. McHugh racket store this summer. Mrs. Van Leuven is a former resident of this city.

Miss D. K. Higgins, of Camden, S. C., is the clerk at the Belvedere this summer. Miss Higgins has a private tourist camp ground of her own at Camden and is the first womnn to operate a camp like this in the south.

Mr. and Mrs. Emery Gimble and son, Vernon nnd Mr. and Mrs. Paul Heise and three children, motored to Sutton's Bay, Sundny. They took nlong baskets filled with goodies and hnd dinner nt the tourist camping grounds at Traverse City.

Mrs. L. D. Bartholomew and daughter, Mrs. Edward Carr, who were called to this city several weeks ago to attend the burial services of their son and brother, the late Forrest Bartholomew, have returned to their home in Los Angeles, Calif.

Rev. H. R. E. Quant and family returned from the south last Thursday. Walter Quant has since left for Alhion, where he has obtained n responsible position as assistant production manager with the Union Steel Products Company of that city.

Mr. and Mrs. Hubbard Martini and family and Mrs. John Martini drove up from Detroit, arriving here Saturday afternoon to spend two weeks with the latter's son and daughter-in-law, Charles Martini and wife, at the home of Mr. and Mrs. William Poole on West Park avenue.

Mrs. George Kelderhouse returned Wednesday from Lansing, where she attended the W. R. C. convention. Mrs. Kelderhouse won an honorary pin from the senior aid department of the W. R. C. for having a good report. She also visited friends at Grand Rnpids before returning home.

Mr. and Mrs. C. H. Miller and daughters, Veldn and Vera, who nre visiting Mrs. Miller's nnrents, Mr. and Mrs. R. H. Webster, of Clarion, were in town on Monday of this week, visiting friends. They have recently returned from Clearwnter, Fla., where they have resided for the nnst two or three years.

Mr. and Mrs. Almon W. Rickerd and son, Leslie, and Mr. and Mrs. George Buttars and daughter, Esther, all of Traverse City; nnd Mr. nnd Mrs. Archie Buttars, of Pellston, drove to this city Sunday to visit at the home of Archibald Buttars on State street. During the day they were joined by Mr. and Mrs. Kaye Buttars, of Charlevoix, nnd all enjoyed a family reunion nnd picnic on the shores of Lake Michigan.

Mr. nnd Mrs. Vern Gimble and Mrs. John Arnsten and dnughter, Alice, who spent several days here visiting at the home of Mr. and Mrs. Emery Gimble, returned to Big Rapids last Tuesday. Vernon and Marguerite Gimble, who hnve been visiting relatives there since Decoration Day, returned with the pnrty when they came up. Their pnrents were visitors in Big Rapids, at that time, over the holidny nnd week end.

Political Announcement

I respectfully submit to the Republican electors of Charlevoix county that I nm n cnndidate for nomination at the September primary for the office of Register of Deeds.

Dnrwin F. Meech.

Adv. 26-tf.

—Read our big ad on page 6 of this issue. You don't wnnt to miss those bargains. Fessenden's Drug Store. —Adv. 26-tf.

Cool, Summer Drinks That Please All

Most everyone appreciates a nice cool drink these summer days such as

GINGER ALE
SARSAPARILLA
ROOT BEER
GRAPE JUICE
LOGANBERRY JUICE
WHITE ROCK WATER

We are fully supplied in anticipation of your wants.

Mike's Grocery

PHONE 111

NATHAN FOLLETTE DIES IN FLORIDA

Former Chicago Club Manager Was Seventy-five

Word was received of the death of Nathan Follette, manager of the Chicago Club in this city some five yenrs ago, which took place at his home in Winter Park, Fla., on Wednesdny, June 11th. The deceased was in his 75th yenr.

For a period following his departure from Charlevoix, Mr. Follette managed the Winter Park Inn for R. P. Foley and had but recently retired from active business life to enjoy the seclusion of his orange plantation near Winter Park.

The remains were taken to Pittsburgh, Pn., the home of his late wife's relatives, for interment.

For electric light bulbs that give the longest service, get the kind we sell. Charlevoix Hardware Co.—Adv. 26-t2.

COURIER BARGAIN COLUMN.

Courier Want Advs. are One Cent per word per insertion. Minimum charge is 20 cents per insertion, for anything under 20 words. All Want Advs. are strictly cash in advance except to those who have ledger accounts. Please remember this when sending in your copy.

LOST

LOST—Child's tricycle. Please return to 112 Clinton street and avoid trouble as parties who took it are known.—Adv. 23-tf.

FOR RENT—HOUSE

FOR SALE—6 room house with extra lot, lights, water, bath and toilet, corner Bridge street and Lincoln avenue, lately occupied by the Dominican Sisters. Price $2100. See Earl A. Young.—Adv. 21-tf.

FOR SALE—LIVE STOCK

FOR SALE—Two pure-bred, Duroc brood sows. Frank Bearss, phone 7003-f15.—25-t2.

FOR SALE—Let us start you on bacon hogs, Gilds from M. A. C. thoroughbred Tamworth sows and one of the best Loeb Duroc boars. Bred to our International Tamworth boar, due to farrow in September or October. Winter the pigs on alfalfa and a little grain, marketing in July and August next season. Get two cents a pound more than for lard hogs. Price $25 each for choicest. R. W. Puldock, R. F. D. No. 1, phone 7009f3.—25-tf.

FOR SALE—CITY PROPERTY

FOR SALE—A five room house, lights and water, nicely located. Inquire at 403 Petoskey avenue.—25-tf.

FOR SALE—Six room house at 507 West Lincoln Avenue, Charlevoix. On lot 82x100; good furnace. Apply Courier office.—25-t2 pd.

FOR SALE—Ten room house in good location. Would make an ideal summer home. Going at a bargain, as people are leaving city. Corner of Hurlbut avenue and May street.—25-t2.

FOR SALE—The residence of the late Captain Harrison Berdan is offered for sale to settle the estate. The house is situated on the South Terrace overlooking Round Lake; has 8 large rooms, toilet and bath, electricity, running water and furnace; large porch across the front and smaller one on the side of the house. The house is in good condition and has all modern conveniences. Plot is 75x300 feet running along the East side of May street from Hurlbut Ave. on the South to Belvedere Ave. on the north. Address E. A. Berdan, Executor, 225 Fifth Ave., New York, N. Y.—26-t1.

FOR SALE—MISCELLANEOUS

FOR RENT—Buick six roadster. Drive it yourself. Phone 247.—26-t6 pd.

FOR SALE—Second-hand clothing. Call mornings at 322 Antrim street.—Adv. 22-tf.

FOR SALE—1921 Ford coupe in A-1 condition. Many extras. A bargain for cash.—26-tf.

FOR SALE—White Frost refrigerator, good as new, white enameled, large ice capacity. Upstairs over Central Drug Store, phone 81.—26-t1 pd.

FOR SALE—Studebaker car, Maxwell truck, second-hand doors, windows, building material. Also some odd pieces of furniture. Phone 165.—26-tf.

HELP WANTED

WANTED—Woman dishwasher. $10 week. Ray Faulkner.—26-t1 pd.

WANTED—Competent girl or woman, accustomed to children, for general housework. Permanent position and good wages to right party. Mrs. John H. McCann, phone 206.—Adv. 23-tf.

WANTED—Men or women to take orders for genuine guaranteed hosiery for men, women and children. Eliminate darning. Salary $75 a week full time, $1.50 an hour spare time. Beautiful Spring line. International Stocking Mills, Norristown, Pa.—24-t10 pd.

SPECIALS

FOR

Friday and Saturday

June 27 and 28

VOILES

45c Plain or figured Voils, all colors.....29c
50c Figured Voils, all colors.....35c
60 and 65c Figured and Plain Voils.....40c
75c White and Figured Voils.....50c
85c White Voil.....65c
$1.00 Figured Voil.....75c

HOSE

$1.00 Silk and Fibre Hose for.....75c
(Colors black, white, brown, peach, sunburn, champayne, French nude and pearl gray)

GROCERIES

Special Prices Until July 1

Brooms for.....50 and 69c
Washboards for.....48 and 69c
Clothes Baskets for.....69 and 89c
Galvanized Tubs for.....69 and 89c
Granite Pails for.....69c
Granite Tea Kettles for.....69c
Granite Stew Kettles for.....69c
Granite Water Pails for.....69c
Galvanized Pails for.....25 and 30c
Tin Milk Pails for.....48c
Economy Matches, per box.....5c
3 lbs. Sal Soda for.....10c
Electric Soap, per bar.....5c
Spotless Cleanser, per can.....5 and 10c
10c R. N. M. Soap Flakes, per pkg.....5c
7 doz. Clothes Pins.....25c
2 bottles 15c Ammonia for.....25c
3 bar any 10c Toilet Soap for.....25c
Men's Work Shirts for.....$1.00
Men's Overalls for.....$1.50 and $1.75
50 to 60 size Prunes, per lb.....15c
25 lbs. 50 to 60 size Prunes for.....$3.25
25 lbs. Sugar for.....$2.25
3 lbs. Rice for.....25c
4 lbs. A. & H. Soda for.....25c
Quart can Cocoa.....15c
24 1-2 lbs. American Eagle Flour for.....$1.00
6 pkgs. 5c Toilet Paper for.....25c
3 pkgs. 10c Toilet Paper for.....25c
2 pkgs. 15c Toilet Paper for.....25c
5 lbs. Karo Maple Syrup.....50c

Groceries in Quantity at Very Low Prices

A. E. MASON

NEW PALACE THEATRE

Friday, June 27th

Warner Brothers Classics presents "THE BEAUTIFUL AND DAMMED," with Marie Prevost and an all star cast. From F. Scott Fitzgerald's popular novel. Super flappers running wild in an orgy of gayety. A picture of charm, filled with glitter and color of New York's great white way.

Saturday and Sunday, June 28 and 29

Double attraction. Paramount presents Gloria Swanson in "ZAZA." Great artists of stage and opera have played "Zaza," but never with the fire and emotional intensity that Gloria Swanson gives the role. You'll marvel at her superb performance, and you'll rank "Zaza" with the best of the year. Also Buster Keaton in a two reel comedy "BALLOONATICS."

Monday and Tuesday, June 30 and July 1

Goldwyn presents Rex Beach's new 1924 picture, "THE SPOILERS," where men of iron and reckless beauty flocked at the lure of wealth. One of the most romantic periods of history brought to the screen with this great cast: Milton Sills, Anna Q. Nilsson, Barbara Bedford, Robert Edeson, Noah Berry, Louise Fazanda, Rockliffe Fellows, Mitchell Lewis, Ford Sterling, Sam DeGrasse and Robert McKim. Powerful drama of the Alaskan gold rush days.

Wednesday and Thursday, July 2 and 3

Warner Brothers Classics presents Wesley Barry in "THE COUNTRY KID." A wonderful picture in which appears three of the brightest juveniles of screendom, Wesley Barry, Baby Bruce Gurin, and "Spec" O'Donnell. The story is packed with such exhilarating fresh action as will drive old man cares away. Also a two reel comedy.

NOTICE:—Majestic Theatre will open Saturday and Sunday, July 5 and 6 with Warner Brothers special, "LITTLE CHURCH AROUND THE CORNER."

GARAGE and SERVICE

We are located in our new home, 107 Belvedere avenue, and are equipped to give you the very best of service in the line of automobile repair work, overhauling, etc. We can guarantee our work.

MOSCO STORAGE BATTERIES

We are local agents for the Mosco Storage Battery, one of the best on the market. If your battery needs repairing, we will do a satisfactory job for you. Ask us about your needed repairs—let us make a cost estimate on your work.

PEARL BROTHERS

107 Belvedere Avenue **Phone 32**

CENTRAL DRUG STORE

DEDICATE NEW HOME ON JUNE 28

(Continued from Page One)

rangements the finest that could be had.

The fixtures are the last word in banking equipment, made by the Nachtegalt Manufacturing Co., of Grand Rapids, who are considered the best firm for such work. The base is a beautiful gray Tennessee marble and the top screen is of American walnut with clear plate glass. The warmth of this walnut, together with the lightness of the clear glass, has a most pleasing appearance for both the customer and the employe. In harmony with the fixtures, walnut trim has been used throughout the building which also has a warm inviting appearance and the dark trim stands out in contrast to the light colored walls.

A private office is accessible from the cashier'a office. This, too, is provided with walnut furniture and taupe rugs. From here, through the casement windows, a vista of Round and Pines lakes looms up. Then too, a view of Bridge street may be had from a window on the south.

Opposite this office, on the other side of the vestibule, is the passage leading to the stairway to the mezzanine floor. Most attractive in every respect, from the soft taupe rugs of heavy pile, to the walnut furniture, is the director's room located on this mezzanine floor. In this room are also windows overlooking Bridge and Clinton streets and the bank lobby. Below the mezzanine is a stairway leading down to the ladies' room.

Directly opposite the front door, but at the rear of the bank, is the large vault. This has a four-inch solid steel door, weighing about five tons in all, which guards the vault containing money-safe and safety deposit boxes. The huge door is one made by the Mosleer Safe Co., and probably the heaviest and best vault door in northern Michigan. The vault itself has been built for present and future use. It is twenty-one feet long and eight feet wide, and is one of the most modern construction. It has a seventeen-inch wall of brick, concrete and iron and is further protected by a McClintock burglar alarm of electric wires completely covering all walls, floor and ceiling and attached to the door. These electric wires are spaced about three inches apart, making it practically impossible to even try to penetrate the wall without striking them. The wires are connected with an alarm which it is said can be heard for a distance of six miles. This burglar alarm is one of the latest types and is also connected with ten holdup stations, placed at convenient locations easily reached by officers or employes in case of holdup.

A heavy steel grille separates the safety deposit boxes from that portion of the vault used by the bank for money-safe, valuable documents and other supplies, leaving the entire front of the vault for the convenience of safety deposit box customers. Here a small desk and chair provides a place for clients to look over their valuable papers.

In addition to the main vault on the banking floor is a vault of similar size and construction in the basement, used for storing valuable records and customers' bulky articles which are too large for safety deposit boxes.

The bank is equipped with two of the latest model Burrough's bookkeeping machines and two small adding machines which aid materially in giving better and prompter service.

A recent innovation in office equipment is the use of period furniture and this idea has been carried out entirely in furnishing the "Bank on the Corner." The walnut furniture is all of the Early American design and is used in all rooms and in the lobby.

The general plan and entire furnishing of the bank has been designed with an idea of simple beauty, inviting, friendly appearance and convenience to customers and employees. Every detail has been studied and worked out to give the most pleasing effect, from the recessed radiators on the north side of the banking lobby to the small pass wicket from the cashier's office to the teller's cage.

Charlevoix is to be congratulated on having a building of such beauty and the officers of the bank have the commendation of the entire community for having erected such an edifice.

See our big ad on page 6 in this issue. Fessenden's Drug Store.—Adv. 26-t1.

M. E. CHURCH

With commencement over and summer already on us, one might meditate profitably upon these words:

Be rich in good works, laying up in store a good foundation against the time to come. 1 Tim. vi. 18, 19.

My brethren, we may be quite sure that the church of Christ is summoned to do a great work, and every member of the church is summoned to take some part in it. It is big enough to affright you, because it is so big as to be impossible. If we only knew it, Sunday-school teaching and preaching, with the object of changing people's lives and bringing them to God, is the biggest work in the world; so big that anybody is a fool who attempts it alone, or who thinks that any wit or wisdom of his is going to accomplish it. It is so big that only the power of God's Spirit can accomplish it. And that Spirit is waiting for channels through whom He may work. He finds them in every surrendered and obedient soul.—Charles Brown.

This Sunday is the 29th of June. 10:30, worship. The pastor, who has been absent for three Sundays, will give the message, "The Fundamentals in the Acquiring of Truth."

Sunday school is at 12 o'clock.

Junior League at 3:00 p. m.

Epworth League this Sunday at 6:30.

Evening worship at 7:30. The pastor will discuss at this service the theme, "How Am I Justified."

Strangers always welcome. Come in friends!

Prayer meeting this Thursday at 7:30 p. m. Read the 20th chapter of John'a Gospel.

Guaranteed paint at $2.50 per gallon. Benj. Brown.—Adv. 20-tf.

In Memoriam

In loving remembrance of our dear little Bruce, who passed away one year ago today, June 25:

Softly the stars are shining, over his silent grave,
Gently he is sleeping, one we loved but could not save.
None can know how much we miss him through the weary, lonesome hours,
In our hearts there is no question that God picks the the sweetest flowers.

Mr. and Mrs. Frank Smith and and children.

Adv. 26-t1 pd.

Political Announcement

To the Electors of Charlevoix County:

This is to announce my candidncy for County Treasurer on the Republican ticket, at the primaries in September. I am at present Deputy County Treasurer and have had personal charge of the office during Mr. Henry C. Cooper's illness, having thereby become familiar with the work. Your support will be appreciated at the September primary. Mary A. Cooper.—Adv. 25-t3.

See our big ad on page 6 in this issue. Fessenden's Drug Store.—Adv. 26-t1.

CHIROS STAGE A PARADE TO JAIL

Convention Delegates Make a Striking Demonstration

Delegates to the three-day convention of the Michigan branch of the Universal Chiropractor'a Association, which met at the Pantlind Hotel last week, discussed legislation designed to improve the condition of the chiropractor in Michigan. The delegates assembled 500 strong to listen to the opening address by the state president, Charles M. Guyselman, of Jackson, on Monday afternoon. Dr. Virginia Ryall Brown, of Charlevoix, represented the profession from this district.

Later in the afternoon, members of the association staged a parade to the Kent county jail to visit Milford H. Beebe, young Grand Rapids chiropractor who is serving a 30 day term. Ordered to pay a fine of $25 and costs when he admitted that he used the title "Dr." on his stationery and for advertising purposes, Beebe told Judge L. D. Verdier that he preferred to go to jail.

Read our big ad on page 6 of this issue. You don't want to miss those bargains. Fessenden's Drug Store. —Adv. 26-t1.

LEGAL NOTICES

Notice

To owners, occupiers or possessors of lands, or any person or persons, firm or corporation having charge of any lands in this state:

Notice is hereby given that it shall be the duty of every owner, possessor or occupier of land or of every person or persons, firm or corporation having charge of any lands in this state to cut or cause to be cut down and destroyed all Canada thistles, milk weed (asclepica cornutus), wild carrots, ox-eye daisies, or other noxious weeds growing thereon, at least once in each year, before the 15th day of July, 1924, and as much oftener as may be necessary to prevent them going to seed, and if any owner, possessor or occupier of land, or any person or persons, firm or corporation having charge of any lands in this state shall, knowingly, suffer any Canada thistles, milkweed, wild carrots or other noxious weeds to grow thereon or shall suffer the seeds to ripen, so as to cause or endanger the spread thereof, he or they shall, on conviction in any court of competent jurisdiction be liable to a fine of ten dollars, together with costs of prosecution for every such offense and he or they shall pay the cost of cutting and destroying such weeds.

Failure to comply with notice on or before the date mentioned or within ten days thereafter shall make the parties so failing liable for the costs of cutting same to be levied and collected against the property in the same manner as other taxes are levied and collected.

Dated this 11th day of June, 1924.

Archie Alcox, Weed Commissioner of the City of Charlevoix, County of Charlevoix, State of Michigan.—Adv. 24-t3.

Notice

To owners, occupiers or possessors of lands, or any person or persons, firm or corporation having charge of any lands in this state:

Notice is hereby given that it shall be the duty of every owner, possessor or occupier of land or of every person or persons, firm or corporation having charge of any lands in this state to cut or cause to be cut down and destroyed all Canada thistles, milk weed (asclepica cornutus), wild carrots, ox-eye daisies, or other noxious weeds growing thereon, at least once in each year, before the 15th day of July, 1924, and as much oftener as may be necessary to prevent them going to seed, and if any owner, possessor or occupier of land, or any person or persons, firm or corporation having charge of any lands in this state shall, knowingly, suffer any Canada thistles, milkweed, wild carrots or other noxious weeds to grow thereon or shall suffer the seeds to ripen, so as to cause or endanger the spread thereof, he or they shall, on conviction in any court of competent jurisdiction be liable to a fine of ten dollars, together with costs of prosecution for every such offense and he or they shall pay the cost of cutting and destroying such weeds.

Failure to comply with notice on or before the date mentioned or within ten days thereafter shall make the parties so failing liable for the costs of cutting same to be levied and collected against the property in the same manner as other taxes are levied and collected.

Dated this 11th day of June, 1924.

Joseph Holecheck, Commissioner of Highway of the township of Norwood, County of Charlevoix, State of Michigan.—Adv. 24-t3.

Notice

To owners, occupiers or possessors of lands, or any person or persons, firm or corporation having charge of any lands in this state:

Notice is hereby given that it shall be the duty of every owner, possessor or occupier of land or of every person or persons, firm or corporation having charge of any lands in this state to cut or cause to be cut down and destroyed all Canada thistles, milk weed (asclepica cornutus), wild carrots, ox-eye daisies, or other noxious weeds growing thereon, at least once in each year, before the 15th day of July, 1924, and as much oftener as may be necessary to prevent them going to seed, and if any owner, possessor or occupier of land, or any person or persons, firm or corporation having charge of any lands in this state shall, knowingly, suffer any Canada thistles, milkweed, wild carrots or other noxious weeds to grow thereon or shall suffer the seeds to ripen, so as to cause or endanger the spread thereof, he or they shall, on conviction in any court of competent jurisdiction be liable to a fine of ten dollars, together with costs of prosecution for every such offense and he or they shall pay the cost of cutting and destroying such weeds.

Failure to comply with notice on or before the date mentioned or within ten days thereafter shall make the parties so failing liable for the costs of cutting same to be levied and collected against the property in the same manner as other taxes are levied and collected.

Dated this 11th day of June, 1924.

Frank Supernaw, Commissioner of Highways for the township of Charlevoix, County of Charlevoix, State of Michigan.—Adv. 24-t3.

Notice

To owners, occupiers or possessors of lands, or any person or persons, firm or corporation having charge of any lands in this state:

Notice is hereby given that it shall be the duty of every owner, possessor or occupier of land or of every person or persons, firm or corporation having charge of any lands in this state to cut or cause to be cut down and destroyed all Canada thistles, milk weed (asclepica cornutus), wild carrots, ox-eye daisies, or other noxious weeds growing thereon, at least once in each year, before the 15th day of July, 1924, and as much oftener as may be necessary to prevent them going to seed, and if any owner, possessor or occupier of land, or any person or persons, firm or corporation having charge of any lands in this state shall, knowingly, suffer any Canada thistles, milkweed, wild carrots or other noxious weeds to grow thereon or shall suffer the seeds to ripen, so as to cause or endanger the spread thereof, he or they shall, on conviction in any court of competent jurisdiction be liable to a fine of ten dollars, together with costs of prosecution for every such offense and he or they shall pay the cost of cutting and destroying such weeds.

Failure to comply with notice on or before the date mentioned or within ten days thereafter shall make the parties so failing liable for the costs of cutting same to be levied and collected against the property in the same manner as other taxes are levied and collected.

Dated this 11th day of June, 1924.

Joseph Kemp, Commissioner of Highway of the township of Eveline, County of Charlevoix, State of Michigan.—Adv. 24-t3.

Notice

To owners, occupiers or possessors of lands, or any person or persons, firm or corporation having charge of any lands in this state:

Notice is hereby given that it shall be the duty of every owner, possessor or occupier of land or of every person or persons, firm or corporation having charge of any lands in this state to cut or cause to be cut down and destroyed all Canada thistles, milk weed (asclepica cornutus), wild carrots, ox-eye daisies, or other noxious weeds growing thereon, at least once in each year, before the 15th day of July, 1924, and as much oftener as may be necessary to prevent them going to seed, and if any owner, possessor or occupier of land, or any person or persons, firm or corporation having charge of any lands in this state shall, knowingly, suffer any Canada thistles, milkweed, wild carrots or other noxious weeds to grow thereon or shall suffer the seeds to ripen, so as to cause or endanger the spread thereof, he or they shall, on conviction in any court of competent jurisdiction be liable to a fine of ten dollars, together with costs of prosecution for every such offense and he or they shall pay the cost of cutting and destroying such weeds.

Failure to comply with notice on or before the date mentioned or within ten days thereafter shall make the parties so failing liable for the costs of cutting same to be levied and collected against the property in the same manner as other taxes are levied and collected.

Dated this 11th day of June, 1924.

Albert O'Brien, Commissioner of Highways for the township of Hayes, County of Charlevoix, State of Michigan.—Adv. 24-t3.

Notice

To owners, occupiers or possessors of lands, or any person or persons, firm or corporation having charge of any lands in this state:

Notice is hereby given that it shall be the duty of every owner, possessor or occupier of land or of every person or persons, firm or corporation having charge of any lands in this state to cut or cause to be cut down and destroyed all Canadn thistles, milk weed (asclepicn cornutus), wild carrots, ox-eye daisies, or other noxious weeds growing thereon, at least once in each year, before the 15th day of July, 1924, and as much oftener as may be necessary to prevent them going to seed, and if any owner, possessor or occupier of land, or any person or persons, firm or corporation having charge of any lands in this stnte shall, knowingly, suffer any Canada thistles, milkweed, wild carrots or other noxious weeds to grow thereon or shall suffer the seeds to ripen, so as to cause or endanger the spread thereof, he or they shall, on conviction in any court of competent jurisdiction be liable to a fine of ten dollars, together with costs of prosecution for every such offense and he or they shall pay the cost of cutting and destroying such weeds.

Failure to comply with notice on or before the date mentioned or within ten days thereafter shall make the parties so failing liable for the costs of cutting same to be levied and collected against the property in the same manner as other taxes are levied and collected.

Dated this 11th day of June, 1924.

Albert Elliot, Commissioner of Highways of the township of Marion, County of Charlevoix, State of Michigan.—Adv. 24-t3.

BUSINESS CARDS

ROBERT F. SLOAN
Civil Engineer
230 Bridge Street
Charlevoix -- Michigan

R. B. ARMSTRONG
PHYSICIAN AND SURGEON
Special Attention to Diseases of Eye, Ear, Nose and Throat
Priest Bldg. Phone 255

DR. F. F. McMILLAN
Physician and Surgeon
Office above Postoffice
Phone 17
Charlevoix :: Michigan

A. L. FITCH
ATTORNEY AT LAW
County Bank Building
Phone 48
Charlevoix :: Michigan

Virginia Ryall Brown, D. C.
CHIROPRACTOR
P. O. Building Phone 347
Charlevoix, Michigan

DR. E. C. HICKS
Veterinarian
220 S. East Street
Phone 117 Boyne City, Mich.

The Best Test

THE best test of success is not how you have advanced, but how much reserve you have laid up. The amount you have saved represents your actual advancement. Its size is the best test of your prosperity.

Charlevoix State Savings Bank
CHARLEVOIX, MICHIGAN
W. S. Richardson, President
A. D. Crimmins, Vice-President
Archie Livingston, Cashier

Sent To You On Free Trial
The Grand Prize
EUREKA
VACUUM CLEANER

A wonderful offer! Upon request we will deliver to your door on three days' free cleaning trial a new Eureka. Use it without cost just when you need a cleaner the most.

$5.00 Down, Balance Easy Monthly Payments

Just phone us and we will demonstrate the Eureka in your own home free, and if you decide to buy after a free trial you can pay as low as $5.00 down and pay the balance at the rate of a few cents a day.

This Offer Expires July 5th

You have only until Saturday, July 5th, to take advantage of this great free offer, so phone, write or call today. Try the EUREKA before you buy any cleaner. The trial is free.

It Gets the Dirt
Charlevoix Hardware Co. Phone 1

Work That is Right

SEE me for Sewer Pipe, Drain Tile, Iron Work and general sanitary contracting. CALL PHONE 38.

H. D. MARSHALL
CHARLEVOIX, MICHIGAN

"Ready for Business"

Quick service in general jobbing work in Iron, Brass and Aluminum. Castings made of all descriptions.

Petoskey Foundry Co.
Phone 833 J Petoskey, Michigan

Ellsworth Section

Elmer Rood and F. H. Skow were at Traverse City on business one day last week.

Jake Klooster, of Muskegon arrived on Saturday for a two weeks' visit with relatives here.

Joe Tannis, wife and baby of Muskegon, are spending a few days at the Wm. Kooyer home.

Mr. and Mrs. Bernie Klooster left last week for a two week's visit with friends and relatives at Grand Rapids.

James Deevy, Antrim county clerk, and candidate for re-election, was an Ellsworth visitor one day last week.

Mrs. Joseph Walker was in town with the first home-grown strawberries of the season on Tuesday of this week.

Mr. and Mrs. Basil Tilley and Miss Martha Berkley, of Port Huron, are spending a ten day vacation at the Paul White home.

J. L. Sapp, of Lima, Ohio, a summer guest at "Big Fish Inn," was fortunate enough to hook and land a ten pound muskie the first of the week.

Captain and Mrs. Kuchta, of the Boyne City Salvation Army headquarters, were in town soliciting funds for their organization on Tuesday of this week.

Edward Dunning and family and Joe Hooker, of Fremont, have been spending the past few days at the Koo Klooster home. Mrs. Dunning is a sister of Mrs. Klooster.

W. A. Boss has closed his home here and left on Friday for Detroit to be with his family. He expects to be back in Ellsworth for a short visit at least some time this Fall.

Ellsworth and Dutch town will meet in the first of their annual ball games on Friday afternoon of this week, the game to start at 2:30 and to be played on the school house grounds.

Frank Anderson, of Hannibal, Mo., arrived on Friday of last week for a week's visit with his daughter, Mrs. H. H. Elzinga. Mr. Anderson, who is nearly seventy-two years of age, drove his car the entire trip of eight hundred miles in two and one-half days.

FAIRVIEW-BANKS

Will Timmer is driving a new Ford car.

R. A. Vanderlleide, of Atwood, the Saginaw medicine man, was in this locality Thursday.

Mrs. Gerrit Oosterbaan, who has been sick for a couple of weeks, is improving nicely at this writing.

Peter Timmer, who has been attending the Davenport College in Grand Rapids, is home for a visit.

John Timmer, Sr., and William Staal, of Zeeland, Mich., are visiting friends and relatives in this vicinity.

An army of Mexicans were in the neighborhood Wednesday and Thursday, cleaning sugar beets for Harry DeGroot.

John TerWee, of Miles district, and George Coates, of Grand Rapids, were in this neighborhood Friday noon on business.

John Rubingh, of Calvin College, of Grand Rapids, will occupy the pulpit of the Christian Reformed church next Sunday.

See our big ad on page 6 in this issue. Fessenden's Drug Store.—Adv. 26-t1.

MILES DISTRICT

Mr. and Mrs. C. L. Strong, of East Jordan, spent Sunday with her parents.

Mr. and Mrs. H. B. Hipp, of East Jordan, were callers at the farm home of Mrs. Mary Clark Sunday evening.

Mr. and Mrs. Gene Miles were Sunday visitors in East Jordan at the home of their brother and sister, Mr. and Mrs. Xelle A. Miles.

Miss Averil Miles left for Ann Arbor last Tuesday to consult with an eye specialist, and will visit relatives in Detroit before her return home.

Mr. and Mrs. George Coates returned to their home in Grand Rapids, Sunday, after a week's visit with her parents, Mr. and Mrs. John TerWee.

Miss Esther LaLonde, with Roy, Loberta and Norma Stewart, of Flint, motored up Thursday for a short visit with her mother and other relatives, returning Sunday.

ATWOOD

Eastport for your 4th of July!

The farmers will commence to make hay next week.

Klooster & Co. took in 40 cases of eggs in one week.

Happy bunch of resorters from Indiana camping near Harwood lake.

"The Making of a Man" is the subject for next Sunday by evangelist Gibbs at the M. E. church. Come and hear his wife sing.

Mr. and Mrs. A. B. Sneller, who went to Zeeland, Mich. for a visit with relatives and friends, returned on Friday last. "No place better than Atwood."

Don't fail to read the wonderful offers in our page ad on page 6 of this issue. It will pay you. Fessenden's Drug Store.—Adv. 26-t1.

FOR SALE—Full blood Collie puppies going at former prices, also pony 4 years old and saddle. Frank Davey, Ellsworth, Mich.—26-t2.

VACATION

Be sure to take the blue jar along for sunburn, bites, stings, bruises, sores, cuts, lame muscles, poison ivy, hay fever or summer colds.

VICKS VAPORUB

Over 17 Million Jars Used Yearly

B. J. BEUKER
PHYSICIAN and SURGEON
Office over Blue Store
Ellsworth, Michigan
Office Hours 2-4 p. m. Phone 88

MURDERED WOMAN ONCE LIVED IN ELLSWORTH

Was Formerly Mrs. William Weller, Sister of John Stevens

The late Mrs. George Cummings, of Grand Rapids, who was slain by her newly wedded husband while the couple were on their honeymoon trip to British Columbia, was formerly Mrs. William Waller, who resided in Ellsworth several years ago. She was a sister of John Stevens of Central Lake. At the time of her marriage to George Cummings, she was Mrs. Jean Rae. She had then been married four times.

The fatal marriage took place in Grand Rapids on Saturday, June 7th. Mr. and Mrs. Cummings immediately prepared to take their honeymoon trip, leaving Grand Rapids in her new Chevrolet roadster for British Columbia. They traveled, it seems to northern Michigan and then into Wisconsin. They arrived in camp at Wittenberg about four o'clock Saturday afternoon, June 14th. Mrs. Cummings was not seen alive by anyone after that hour. It was supposed that she was murdered while asleep in her tent some time during the night, Saturday, according to the Press report.

After Cummings had continued his journey Sunday morning, the woman's body was found buried in a shallow mound alongside the road. She had apparently been killed with a hatchet. Her clothing had been removed and was lying a short distance from where she was buried. It is thought that the dead woman's money was the incentive for the crime which was evidently premeditated. Wisconsin officials are searching everywhere for the fugitive murderer.

See our big ad on page 6 in this issue. Fessenden's Drug Store.—Adv. 26-t1.

BAND CONCERT DRAWS LARGE CROWD

Weekly Musical Program Growing More Popular Each Week

The Ellsworth band gave a very good concert last Saturday evening. The only regret is that the streets of Ellsworth are not longer and wide enough to accommodate more people and more cars.

Two merchants remarked that they will be forced to hire more clerks to take care of the extra Saturday night trade. Every factory of any size and every town or city of any importance has a band boosting for it.

Next Saturday night the band will appear in uniform and give a short parade besides a concert of standard marches and overtures.

Aluminum Sale, Saturday, June 28. Wonderful values, come early. —Adv. 26-t1.

CATARRHAL DEAFNESS

is often caused by an inflamed condition of the mucous lining of the Eustachian Tube. When this tube is inflamed you have a rumbling sound or imperfect hearing. Unless the inflammation can be reduced, your hearing may be destroyed forever.

HALL'S CATARRH MEDICINE will do what we claim for it—rid your system of Catarrh or Deafness caused by Catarrh. HALL'S CATARRH MEDICINE has been successful in the treatment of Catarrh for over Forty Years.

Sold by all druggists.

F. J. Cheney & Co., Toledo, O.

FISH LAWS FOR 1924 IN BRIEF

READ THEM AND AVOID GAME WARDEN'S HEAVY HAND

Also Remember to Wet Your Hands Before Taking Fish Off Hook To Throw Back

The following gives various open seasons, legal minimum lengths, etc. of the various fish that are to be found in this part of the state:

Trout and salmon, except mackinaw and lake trout, May 1 to September 1, inclusive; 7 inches long, 25 in one day or 40 in possession away from stream at any one time; hook and line only. Special act covers north branch of Au Sable river. No open season on grayling.

Large and small mouth bass, June 16 to January 2, inclusive; 10 inches long; 10 in one day or in possession at any one time; hook and line only.

Walleyed pike, May 1 to February 1 inclusive; 10 inches in length; 10 in one day or in possession at any one time.

Bluegills, June 16 to March 31 inclusive; 6 inches in length, 25 in one day, or 25 in possession at any one time.

White bass, calico bass, rock bass and crappies, June 16 to March 31 inclusive; 7 inches in length; 25 in possession at any one time.

Sunfish may be taken at any time, 6 inches in length, 25 in one day or in possession at any one time.

Perch may be taken at any time, 7 inches in length, 30 in one day or 50 in possession at any one time.

Fee for license authorizing licensee to fish all kinds of fish, $5.00; for all kinds except land locked salmon and all kinds of trout, $2.00. Act 263, Sec. 3, P. A. 1915. This applies to non-residents only.

Hereafter is shall be lawful for any person to use any natural bait, animal offal or article of food as bait in fishing in the inland waters of this state. Act 366, Sec. 1, P. A., 1913. Natural or artificial bait not to exceed six inches in length may be used. Extract from Act 236, P. A. 1915 as amended.

Don't fail to read the wonderful offers in our page ad on page 6 of this issue. It will pay you. Fessenden's Drug Store.—Adv. 26-t1.

SOME MORE CATTLE BREAK INTO PRINT

Two Loeb Farms Cows Make Remarkable Records

Two excellent production records were made recently in the herd of the Loeb Farms, Charlevoix, Mich., by two of their pure-bred Holsteins, according to an official announcement made by the advanced registry department of the Holstein-Friesian Association of America.

At the age of three years and eleven months Charlevoix Flora Hartog produced 469.6 pounds milk containing 17.382 pounds butterfat equal to 21.72 pounds butter in seven days.

Charlevoix Signet Ormsby, age two years and nine months produced 17,252.8 pounds milk containing 649.93 pounds butterfat equal to 812.41 pounds butter in 365 days.

A total of 109,869 animals have been admitted to the advanced registry of the Holstein-Friesian Association of America. Of this number 7,036 were bulls. During the past testing year 5,653 cows have been entered.

ANTRIM CITY

Lester Brooks is working for Mr. Baumbach.

Jack Smith buzzed wood for Frank Mason, Thursday.

Mrs. Stoel and Mrs. Robinson went to Traverse City, Wednesday.

Mr. Ward and family of Ironton, were visitors at the Baumbach home Sunday.

Mrs. Stott and daughtera, Bernice and Viola, were visitors at the Brooks home Thuraday.

Vernie Baumbach, Harold Stoel and Lester Brooks went to East Jordan Sunday evening.

* * * * * * * * * * *
* PILGRIM HOLINESS CHURCH *
* * * * * * * * * * *

Phelps

Sunday school—10:00 a. m.
Preaching service—11:00 a. m.
Prayer Meeting, Wed.—8:00 p. m.

Ellsworth

Sunday school—1:15 p. m.
Preaching service—2:30 p. m.
Praise Service—7:30 p. m.
Preaching Service—8:00 p. m.
Prayer Meeting, Thurs.—8 p. m.

Special singing and music Sunday nights. Everybody welcome.

B. E. Manker, Pastor.

UNITED STATES TIRES ARE GOOD TIRES.

USCO

FABRIC TIRES

30x3 and 30x3½ inch

FOR many years the USCO Fabric has been the standard of value in a fabric tire.

It's a better tire today for the light-car owner than a cheap cord of unknown make.

Costs less and gives more.

The USCO Fabric will give you a lot of tire service for the money.

Buy U. S. Tires from

H. B. WOOD, Charlevoix, Mich.

THE TWINS

BEECH-NUT and LONGEVITY

STICK to BEECH-NUT Chewing Tobacco and live to a ripe old age.

Insurance statistics show that chewers have better teeth, stronger digestions and sounder nervous systems than any other type of tobacco users.

Chief Justice White and Mr. Justice Harlan chewed even in the Supreme Court room, and died in harness and full vigor at 76 and 78 years respectively.

Wherever men are hard at work with head or hand—on or at the bench—on legislative and factory floors—or in the great big outdoors—BEECH-NUT Chewing Tobacco is steadying judgment, sustaining energy and arresting fatigue.

Over 250 million packages sold in a single year. Judged best everywhere. Far more than 10c. deserves.

P. Lorillard Company
INCORPORATED

New Tailor Shop In Town!

EVERYBODY ADMIRES IT.

EVERYTHING NEW.

YOU WILL LIKE MY GOODS, MY WORK AND MY PRICE.

FORMER CUSTOMERS ARE INVITED TO CALL AND RENEW ACQUAINTANCES.

STRANGES ARE INVITED TO CALL AND GET ACQUAINTED.

C. S. DODGE

409 BRIDGE STREET
Between Ben. Brown's Garage and Ashdon's Barber-shop

BUY TIRES THAT GIVE THE MILEAGE

They may cost just a trifle more, but they last longer, insure you safety from tire trouble at all times, and in almost every case are cheaper in the end. You simply can't afford to buy cheap tires when you can get 6,000 mile guaranteed tires at these prices.

30x3, 6000 mile guarantee	$ 7.75
30x3 1-2, 6000 mile guarantee	8.50
32x3 1-2, 6000 mile guarantee	12.70
31x4, 6000 mile guarantee	15.75
32x4, 6000 mile guarantee	16.50
33x4, 6000 mile guarantee	17.50
34x4, 6000 mile guarantee	17.75
32x4 1-2, 6000 mile guarantee	24.50
33x4 1-2, 6000 mile guarantee	25.00

Benj. Brown

Headquarters for Automobile Supplies

ALUMINUM SALE

ONE DAY ONLY

Saturday, June 28

Regular 15c and 35c Values for

9c

Regular Values up to $1.50

69c

Regular $1.50 to $2.00 Values

99c

One Day Only---Be on Time

Charlevoix Hardware Co.

MICHIGAN INHERITANCE TAX LAW

ON WHAT IMPOSED

The tax is imposed upon transfers of property, real or personal, of the value of $100 or over, or of any interest therein or income therefrom, in trust or otherwise, to persons or corporations not exempt by law in this state from taxation on real or personal property.

THE MICHIGAN TRUST COMPANY

Organized in 1889

Corner Pearl and Ottawa
GRAND RAPIDS

PROMINENT BANKERS ARE COMING

Officials of Big City Institutions Here on the 28th

Word has been received from many city bankers advising that they will he in Charlevoix for the fortieth anniversary and opening celebration of the Charlevoix County Bank.

Mr. L. A. Bowman, of the American Trust and Safe-Deposit Company of Chicago, expects to arrive in Charlevoix Friday morning nnd spend the week end making the celebration a success. Mr. Frank F. Taylor, secretary of the Illinois Merchants Trust Company of Chicago, will attend the opening. Mr. Albert E. Bailey, cnshier of the Union Nntional Bank of Macomb, Ill., will spend the day with the officers of the County Bank.

Mr. II. R. Cndy, of the National Bank of the Republic, of Chicago, has wired that he will arrive Thursday morning on the Manitou and will spend his time prior to the opening day in getting things in readiness for the big celebration. Mr. Cndy is a specialist in promoting opening celebrations and anniversary parties. The National Bank of the Republic is sending him to Charlevoix to assist in making the celebration a complete success.

Vice-President James G. Wakefield, of the Corn Exchange National Bank of Chicago, is expected Saturday morning. Word has been received from J. Scott Gilbert, of the First National Bank of Detroit, advising that he is driving to Charlevoix and will be nt the big celebration Saturday. Mr. Gilbert is one of those "good fellows" whom you enjoy meeting, n mnn who makes friends and keeps them. You will he glad to meet "Scott" nnd see his wonderful smile.

Mr. I. II. Erratt, of the First National Bank of Cheboygan, has been planning on this event for several months and is anxiously awaiting the opening.

Many bankers from nearby cities have signified their intention of being in Charlevoix for the opening celebration. Traverse City, Mancelona, East Jordan, Boyne City, Petoskey, Pellston and other cities will be well represented.

Keep out the flies and bugs. New screens and doors will do it. Ask us for prices. Charlevoix Hardware Co.—Adv. 26-t2.

Don't fail to read the wonderful offers in our page ad on page 6 of this issue. It will pay you. Fessenden's Drug Store.—Adv. 26-tI.

WELL-KNOWN RESORTER IS DEAD

Wife of Dr. Arthur N. Stone, of Elgin, Suddenly Stricken

Mrs. Jennie Mallery Stone, wife of Dr. Arthur N. Stone, of Elgin, Ill., who, with her husband, has been n visitor during the summer months in this city for more than 50 years past, died at her home in Elgin on Sundny, June 8th, in her seventy-ninth year.

Mrs. Stone, up to within a very few hours before her death, was in npparent good health. She wns stricken shortly after a dinner party nt whieh she and her husbnnd were entertaining a number of friends.

17 County Students at Kalamazoo

Charlevoix county students nt Kalamazoo Normal have returned home for the summer, following commencement Tuesday and the close of examinations last week. They will take up their studies again when the normal opens for the fall term September 25. Seventeen Charlevoix county students were nt Western Normal this year.

Cravanetted Rain Coats for spring wear. Benj. Brown.—Adv. 10tf.

LOCAL BASEBALL TEAM ORGANIZED

With Frank Glassford, Ray Ashdon and Leo Powers as Officers

At a meeting of baseball fans, held Tuesday evening, an organization was formed, to be known as the Charlevoix Baseball Association, with Frank Glassford ns president, Leo Powers, secretary, and Ray Ashdon, treasurer.

William Christy, of Danville, Ill., has been employed as mannger and three players have been secured from Bay City, who will fill the positions of pitcher, catcher and second base. Their names have not as yet been revealed to us. Warren Shield, former Albion college player, who was on last year's local team, is with us again this summer and will fill an outfield position. Perry, the colored boy from the south, who played on the local city team last year, will appear on the new team as first baseman nt the start of the season.

New suites and equipment have been ordered for the team and are expected to arrive here daily now. The ball grounds are belog put in better condition than they have ever been in before. James Gaskin, who is donating his time, is doing the work.

It is going to cost considerable money to put this team in the field and any who have not subscribed may contribute with the assurance that their gift will be welcome. Those who have subscribed may help things along by turning in their money to the treasurer. It will be highly nppreciated.

The first home game of the season will be held on Sunday, July 6th, with the fast-travelliog East Jordan aggregation. Petoskey is the only town in the northern Michigan group that will not be represented by a ball team this season.

Don't fail to read the wonderful offers in our page ad on page 6 of this issue. It will pay you. Fessenden's Drug Store.—Adv. 26-tf.

Buy your Berry Crates from Louis S. Orlowski.—Adv. 26-t2.

WAS STRICKEN DOWN IN PRIME OF LIFE

Mrs. Jack Maher Failed to Survive Critieal Operation

The community learned with sorrow and surprise this week of the untimely death of Mrs. Jack Maher, of Grand Rapids, who passed away at the Blodgett Hospital in that city last Sunday, June 22nd, following an illoess of only three days duration necessitating an operation which proved fatal.

Effie F. See was born in Charlevoix, September 26, 1898, and was in her 26th year of age at the time of her death. She was educated in the grammar schools here and graduated from Ferris Institute at Big Rapids. She is survived by her husband nnd little 21 months old son, Charles, her father and mother, Mr. nnd Mrs. Charles E. See of this city, three brothers, Glenn and Chester of this city and Louis of Warmsprings, Oregon, and a sister, Mrs. Seth Smith, of Charlevoix.

The funeral was held this afternoon (Wednesday, June 25th) nt two-thirty o'clock from the Charles See residence on Dixon avenue, Rev. H. R. E. Quant officiating. The interment was at Brookside.

Among those present at the funeral from out of town were Mr. and Mrs. George Carr, of East Jordan, and Mr. and Mrs. Lou Thomas and daughter, Mrs. Herbert Akey, of Petoskey.

BROWN & WALLACE PLANS EXTENSIVE

New Oil Storage Building Will Be Erected

The extensive cement work which has been going on nround the Sinclair Oil station at the junction of Bridge street nnd Belvedere avenue for the past few weeks looks to the future erection of an oil storage building in the shape of a semi-circle, extending from one street to the other around the present building as a center. The laying of the concrete floor will go on as fast ns the removal of dirt from the bank behind the station permits and when sufficient room is obtained the work of construction will commence. It is not nnticipated that the building will be finished under nnother two or three months.

At the enst end of the concrete floor spnce will be provided for car washing and oil drainnge. A new Fleekenstein visible gasoline pump has been installed in the center of the drivewny on the east side of the present building.

We can sell you a good used Ford Sedan, Coupe or Touring car, with starters, nt n very low price. Benj. Brown.—Adv. 10tf.

For all the news, read the Courier.

DODGE BROTHERS SPECIAL MOTOR CARS

These cars represent Dodge Brothers finest achievement in the creation of genuine motor car beauty.

Identical with the standard product in fundamental design, they are individualized by extensive extra equipment.

They are available in four popular types: The Touring Car, Roadster, Type-A Sedan and 4-Passenger Coupe.

H. B. WOOD
Charlevoix, Michigan

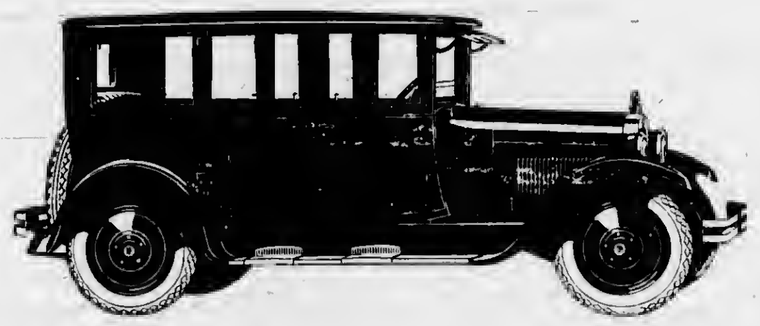

DAR F. MEECH FOR REGISTER OF DEEDS

Fully Capable of Handling the Duties of the Office

Among the latest to announce their candidacy for county office at the September primary is Dar F. Meech, who will seek to be nominated as register of deeds, to succeed Malcolm M. McDonald, whose term of office expires January 1, 1925, and who is not seeking re-election.

That "Dar" is fully qualified to perform the duties as register of deeds, no one can deny. Few men in the county are in closer touch with court house business than Mr. Meech. There are but few things about its workings he is not familiar with.

He has been in the harness before as county clerk, assistant in the office of register of deeds, supervisor, and city assessor. And he knows the ins and outs of both ward, city and county nffairs. He is obliging, courteous and capable, and would perform the duties of the office to the satisfaction of nll.

Keep out the flies and bugs. New screens nnd doors will do it. Ask us for prices. Chnrlevoix Hardware Co.—Adv. 26-t2.

CAPTAIN AND MRS. ALLERS ARE FETED

Friends Gather to Celebrate Their 50th Anniversary

Captain and Mrs. Charles Allers, of St. Jnmes, were the centrnl figures in n very enjoyable party held last Monday evening, June 23rd, nt their home on the island.

About fifty of their friends and relatives gnthered to celebrate Mr. and Mrs. Aller's golden wedding anniversary, nmong them included their son, Pete Allers, of Detroit, Captain nnd Mrs. Wnrd Bennett and son from South Haven and W. T. Driggett of Charlevoix.

Dnncing and card playing were the amusements of the evening and a fine supper followed.

Captain Allers has been n resident of St. James for the pnst twenty-five years nnd is a well-known figure on the island as well as in Chnrlevoix. He has been around the world twice in a sailing vessel nnd has had a long and varied seafaring experience.

Read our big nd on page 6 of this issue. You don't wnnt to miss those bargains. Fessenden's Drug Store.—Adv. 26-t1.

GOOD FISHING IN PINE LAKE

GOOD TACKLE AT

-Wood Brothers-

Electric and Hardware Shops

You tell me what you eat, and I'll tell what you are physically

For Your Health Eat Argo Health Products

Coarse Graham Flour
Fine Graham Flour
White Granulated Corn Meal
Yellow Granulated Corn Meal
Table Bran (laxatone)
Whole Wheat Flour
Rye Flour
Argo Breakfast Food

Carried by all Charlevoix Grocers

Argo Milling Company

CHARLEVOIX COURIER

VOLUME 32. NUMBER 27. EIGHT PAGES COURIER, CHARLEVOIX, MICH., WEDNESDAY, JULY 2, 1924 PRICE $2.00 PER YEAR

CELEBRATION A MARKED SUCCESS

NEW COUNTY BANK OPENS WITH MANY VISITORS

Two Hundred New Accounts Are Opened and Messages of Congratulation Pour In

The opening day for the Charlevoix County Bank's new home and the 40th anniversary of the founding of the institution was commemorated last Saturday, June 28th, in appropriate fashion in accordance with the announced plans of the management.

The doors of the building opened promptly at nine n. m. snd from that time on until late in the evening a steady stream of interested visitors poured into the handsome edifice to look and admire. The bank officials estimate that from 2,000 to 2,500 people took advantnge of the opportunity to see the results of the work thst has aroused so much wondering comment at the rapidity of its completion and the perfection of its detail. That the nbove estimate of numbers is not exsggerated may be confirmed by the fact that all the aouvenirs for the kiddies were exhausted by three p. m., Saturday and at the end of the day all of the other 1,500 souvenirs had been given out. The wonderful hirthday cake didn't go begging either, for 200 new accounts were opened and this meant a piece of the cake for each account.

This cake, the work of Mrs. Will Higman of this city, was a remarkablo affair. It was of five layers and measured 20 inches square at the base. The ingredients used in its preparation were measured out in fivés—five dozen eggs, five pounds of flour, five pounds of sugar, etc. Intricate designs were worked in the frosting and across the top was inscribed in sugary letters, "40th Anniversary." Forty little pink birthday candles surrounded it and outside of these, around the edge of the cake board, sprays of spirea formed a garnishment. With every new account opened a piece of the cake was given to the new depositor and mnny found valuable prizes in their portion. Henry McClanathan discovered the architect's prize, a ten dollar gold piece in his slice and Mrs. Ada B. Carrier of the Belvedere secured the next largest token, a five dollar gold piece. Dr. Vernard L. Miller and Miss Mildred Parker found $2.50 gold pieces in their share of the cnke and many others were rewarded with silver pieces, such as dollars, hálves and quarters.

Many fine clusters of flowers, the gifts of out-of-town banks and local friends, helped to beautify the attrnctive interior of the building; Petoskey, East Jordan, Boyne City, Traverse City, New York, Detroit and Chicago, among other places, being represented by the donors. Frank Winegar's orchestra, the "Pennsylvanians," secured by the bank management for the entertainment of its visitors, played throughout the afternoon and evening.

Practically everyone of the visitors had something to say nbout the attractiveness of the building and the remsrknble promptness with which it had been erected. Visiting friends of the hank, who have not been watching the progress of the work from day to day, and had prophesied that the building could not be occupied before August or September, were greatly astounded st the enrly opening date. Credit for the feat of erecting a bullding of this type in so short a time and with such careful nttention to detail is due to the skill, foresight and energy of Russell G. Finn, head of the construction firm of Russell G. Finn & Company of Detroit, and his nble corps of assistants, nmong them notably, John F. Campbell, general superintendent of the Finn company, who had supervision of the work, and his efficient helpers. The bank management is greatly pleased with their new building and the work of its ereators and this feeling of satisfsction has been heightened by the congratulatory messages that have been received by them lately from friends and others interested in the progress of the work. Among those who have expressed in writing their pleasure at the Charlevoix County Bank's successful rounding-out of forty years of business existence in this community are A. D. Crimmins, vice-president of the Grand Rapids Na-

(Continued on Page 8)

BIBLE TO HAVE ITS PLACE IN PUBLIC SCHOOLS

The Bible will have a place in all publlc and parochial schools in Michlgan next year if school officials follow lnstructions mailed to them Friday of lsst week by Thomas E. Johnson, state superintendent of public instruetion.

In his letter to the school officers, Mr. Johnson says:

"I wns in a schoolhouse the other day and wished to find a Bible quotation nnd to my astonishment there was not n eopy in the bullding.

"No school should exist in Michignn without a copy of the Biblo and it might be well if a eopy would be of the St. James version the language of which is familiar to all of us. Do not allow your school to reopen without having s copy of the Bible available."

The use of tho Bible as a part of the courses of edueation is one up to the local boards of edueation. There is no state law eovering the subject. It is within the power of Mr. Johnson, however, to direct that the Bible be provided for reference work in all schools coming under his jurisdiction.

NEW TEAM HASN'T FOUND ITSELF YET

GOT A SETBACK IN FIRST GAME OF SEASON

Locals Lose to Pellston by Score of 3 to 0—Opponents Are Strong This Year

Harbor Springs, Pellston and East Jordan league base ball teams were the victors in three Sunday afternoon games. Petoskey has not yet organized n team for the northern league, but efforts are being made to get one underway.

Harbor Springs won from Rogers City by a score of 16 to 7 at Harbor Springs; Pellston shut out Charlevoix at Pellston, 3 to 0, while Enst Jordan won, 12 to 0 from Boyne City, errors costing the latter team a much closer count.

Our local base ball team struck a snag in the first gamc of the season at Pellston (score 3-0). The snag was Claude Miller, ably supported by the best tenm Pellston has had in the field for years. Miller held the locals to one single and struck out 15 men.

Ebere, pitching for Chnrlevoix, was nearly as effective as Miller, allowing but four hits and striking out 16, going Miller one better in this respect. The runs in Pellston's half of the seventh, as the result of two infield errors and a fluke home run, which Shields lost in the sun.

Charlevoix has a team that will measure up to any of them and are confident that they will defent Boyne City on July 3rd at Boyne and Esst Jordan here next Sunday. The Sunday games will be called at 3:00 p. m. and the ndmission charge will be 40 cents to all.

The line-up of the local team last Sunday was as follows: Valley, of Saginaw, catcher; Ebere, of Saginaw, pitcher; Perry, of Chnttanooga, 1st base; Christy, of Danville, Ill., 2nd base; Malloy, of St. Louis, 3rd base; Callahan, of Detroit, shortstop; Shields, of Albion, right field; Lennox, of Detroit, eenter field; Cartier, of Charlevoix, left field; Cunninghnm, of Chnrlevoix, second string pitcher and Franklin Lewis, of Charlevoix substitute. Only two of the men—Shields and Christy, played on last yesr's team.

The new suits arrived last week and will be pnid for by advertisements of the local merchants, one ad. painted on the back of each suit.

ROYAL NEIGHBORS JOURNEY TO BOYNE

Held Joint Session There On Last Wednesday Evening

The local organization of the Rnyal Neighbors accepted the invitation of the Boyne City aggregation to meet with them at Boyne last Wednesday evenlng.

They put the floor work on jointly and took in a big class, the evening being much enjoyed by the members. Three earloads of ladies went from here and had good luck all the way nver nnd back, with no blowouts or other mishnps.

STARTS ITS SOCIAL ACTIVITIES

BEACH HOTEL BEGINS SEASON WITH A DANCE

Evening of Fourth of July To Be Marked by Brilliant Initial Affair

The mnnagement of the Bench Hotel hnve issued invitations for a dance to be held on the evenlng of the Fourth of July in the hotel ballroom. People of the town nnd cottagers have been included in these invitations and the affair ss planned is to be a brilliant event. Manuel I. Fiegen's seven piece orchestra, which has been secured by the management to play evenings at the Beach this summer, will furnish the music.

Several notable features have been added to the hotel this summer. A portion of the conservatory at the west end of the building has been converted into an nttractive little tea room to be known as the "Parrot" room. Decorations in this room will follow a red, white and blue motif, the hangings, figured with lsrge red and white parrots, draped from blue rods, flowers pots and ash trays in the shape of parrots, etc. Mr. Bondi, the Beach's famous chef, is with them agnin this season and will stand ready to cater to the guests up until one a. m. each day. Fiegen's orchestra will play every evening from 8:30 until 11:30 and on Saturday evenlngs from 8:30 to 12:00, when it will be augmented by four extra pieces. This orchestra has played three seasons for the Harbor Point Club and at such hotels as the La Salle and Cooper-Carlton of Chicago.

Leading out of the ballroom at the northwest corner of the building and on the brow of the bluff, directly overlooking the lake, has been prepared one of the prettiest little tea gardens imaginable. Rustic seats and vine-covered arbors surround a concreted lily pond and whether well shaded by fine surrounding trees from the nfternoon sun or softly lighted at night, with lamps or red, green, blue and yellow, makes a most attractive rendezvouz for the dancers by night and a restful retreat in the heat of the day.

At the opposite side of the ballroom are located the soda fountain and tables. An experienced dispenser hss been secured for the summer and prices have been reduced to a popular figure.

Miss Lela B. Brindley is social hostess this season—a charming personality with tact and resourcefulness, who will see to it that social features are not allowed to lag behind the balance of the hotel's excellent service.

At least 100 guests are expected to have their names on the register by the Fourth and present indications are that the season will be fully up to standard, with nn evident tendency on the part of the patrons to remain later in the season than formerly.

Political Announcement

I respectfully submit to the Republican electors of Charlevoix county that I am a candidate for nomination at the September primary for the office of Register of Deeds.

Darwin F. Meech.

Adv. 26-tf.

Cravanetted Rain Coats for spring wear. Benj. Brown.—Adv. 10tf.

"PENNSYLVANIANS" CLIMBING TO FAME

BELVEDERE'S ORCHESTRA BOASTS A FINE REP

Had Its Humble Beginnings In the Ambitions of Four of U. of P. Freshmen

Frank Winegar's Pennsylvanians have returned to Chnrlevoix to play an eight week engagement at the Belvedere Hotel. They have just completed a most successful season in Philadelphia, where they have been playing all winter and at the same time attending the University of Pennsylvania.

This orchestra has had a varied nnd interesting past. Two years ago, four boys, then freshmen in the University of Pennsylvania, formed the nucleus of the "Pennsylvanians." They were Frank Winegar, Will Simeral, Milt Voloshin and Clay Boland. These boys had had a great deal of professional experience previous to that time, and with a will to some day become one of the great orchestras of the country, set to work to accomplish that end. The orchestra, thus formed, grew both in size and popularity, and when the boys finished their first year in college they were rewarded with a trip to Europe by the University. Upon their return to the states they played an engagement at the Belvedere Hotel which ended successfully. The following year they were back at college and attained even greater success. The orchestra was augmented to ten pieces. It played the most exclusive affairs that Philadelphia had to offer and the name "Pennsylvanians" was on everyone's lips. They broadcasted over radio through Gimbel Brother's department store all winter and their popularity grew by leaps and bounds. Trips were frequently made to other colleges in the states of Pennsylvania and New York, where they played the yearly "Hop" at these schools. The boys even played vaudeville where they would be called on at times to fill in a vscant "spot" in a bill. At a competition of thirty acts, composed of undergraduates of the university, the "Pennsylvanians" won first place.

But perhaps the greatest achievement of all was the association with Ted Weems, conductor of the famous Victor Recording Orchestra. The Pennsylvanians played as a second orchestra to Weem's first orchestra, and played much of his outside work. Through this association the "Pennsylvanians" received much valuable instruction.

The management of the Belvedere Hotel, in an effort to give its patrons tbe best music possible, has secured the "Pennsylvanians" for the second season. The size of the bsnd has been cut down to seven men, the same as last summer. They will play two concerts daily in the hotel lobby and three dances a week in the Belvedere casino. The other three nights of the week the orchestra is free to play outside engagements. Much of this time has slrendy been taken up. The boys are all hard at work, hoping to make this season even more successful than last. Their motto is "return engagement."

The personnel is as follows: Milt Voloshin, violin; Buryl Retting, piano; Frank Winegar, banjo; Lyall Bowen, snx; Herbert Spencer, sax; Robert Metzger, trombone; Will Simeral, drums.

The Fourth

DINNER-CONCERT TO BE MEMORABLE

Belvedere's Opening Feast to Be Followed by Dance

Invltations have been issued by the management of the Belvedere Hotel for lts formnl opening dinner and concert, which will be held on Friday evening, July 4th, from seven until eight-thirty. Music is to be furnished by the famous Winegar "Pennsylvaninns."

Already, a large number of reservations hsve been made. The nnnouncements have enclosed with them a return card to be mailed to the hotel msnagement not later than today, stating whether or not they expect to be present at the dinner. All local friends of the Belvedere are welcome, even if they hnve not received a formal invitation, but the management would appreciate being informed not later than today or tomorrow at the latest ns to whether or not they will eome.

A majority of the club members will be present at the dinner and some of the officers of tho elub will speak as well as, possibly, some of the older members. After the dinner, there will be a dancing party at the esino to which all guests st the dinner sre invited.

EAST JORDAN COW AT HEAD

S. ULVIND'S JERSEY TOPS ASSOCIATION FOR MAY

George Meggison's High Herd Is Also Composed of Jerseys and Averaged 40.4 lbs.

A grade Jersey cow, from the herd owned by S. Ulvind, of East Jordan, heads the list of high producers of the cow testing association of this county for the month of May. This cow freshened on April 18th and during the month of May produced 1,360 lbs. of milk and 66.64 lbs. of butter fat. The second high cow in the "matured cow" class is owned by Ed Jensen, of Walloon Lake. His grade Holstein made 63.58 lbs. of butter fat.

In the four year old class, one of Willinm Wither's grade Holsteins came first with 60 lbs. of butter fat and Dan Swanson's grade Holstein came second with 46 lbs of butter fat.

In the three year old class, another one of William Wither's P. B. Holsteins came first with 52 lbs. of butter fat and the second place goes to one of Art Shepherd's grade Holsteins.

In the two year old class, Siloam Rowena Girl, owned by the Orchard Bay Farm, of Charlevoix, has 56.74 lbs. of butter fat to her credit. It will be noticed that in this case, as in many others, the two year old cows produce more than the three year old. The reason in most cases is that a three year old cow is not in as good condition after his first year's work as she was before she began and is not able to come up to her first yesr's record.

George Meggison's grade and pure hred Jerseys havo tbe best average production in butter fat for the month of May. The seven cows produced an average of 40.4 lbs. of butter fat. The Jerseys in this nssociation are few and far between, but they are being well represented among the high producers of this association.

The average production of the 282 cows in this association (of which 35 are not milking) is 27.1 lbs. of butter fat and 645 lbs. of milk. The average test is 4.2 per cent butter fat.

There are 40 cows producing over 40 lbs. of butter fat per month.

Clarence Mullett,
Official Tester.

First Church of Christ Scientist

Sunday service 10:45 a. m., aubject, "God."

Sunday school at 12 o'eloek.

Wednesday evening serviee at 7:45.

Reading room open Tuesdsy, Thursday and Saturday, 3 to 5 p. m. The public is eordially invited to visit our reading room and attend our chureh service.

We can sell you a good used Ford Sedan, Coupe or Touring car, with starters, at a very low price. Benj. Brown.—Adv. 10tf.

Buy your Berry Crntes from Louis S. Orlowski.—Adv. 26-t2.

SORORITY GIRLS LIKE CHARLEVOIX

THEIR VISIT IS AN ENJOYABLE EXPERIENCE

Social Actlvities Include Tournaments, Auto Rides and a Boat Trip to Mackinac

The First Triennisl Convention of the national women's fraternal organiznlion, known as the Alpha Epsilon Phi Sororlty, commenced the first day of its five-day sojourn at the Chsrlevoix Inn on June 30th, with seventy-five delegntes, representing twenty chapters located in all parts of the United States.

Although the 30th was the opening dny of the convention, most of the delegates arrived in Chsrlevoix on the 29th. The first business meetlng was held on Monday afternonn in the Inn easino, overlooking Pine Lske. A reception followed on Mondsy evening at the hotel. As the trip is designed to combine busines with plensure, the second business session on Tuesday morning, July 2nd, was followed by an automobile ride, in cars provided by the Petoskey chamber of commerce, to the latter's city and around Little Traverse Bay. Tucsday afternoon and evening was occupied by a chapter sing and picnic supper which took place at Pine Point, with Thyrsa W. Amos, dean of the University of Pittsburgh, and her assistnnt, Miss Helen Rush, who acted ns judges of the singing contest.

Today's business session was followed by golf, tennis and bridge tournaments and tonight will be "stunt" night. Tomorrow (Thursday, July 3rd) will be occupied with an all-day boat trip to Mackinac Island on the Manitou, a "special unique night program" having been arranged. The convention closes Friday with a business meeting, completion of the athletic program and a banquet in the evening, at which prizes will be awarded to victors in the various athletic and social contests.

At the business meeting on Tuesday, presided over by the convention chairman, Miss Edith Lazarus, of Pittsburgh, the following national officers were elected: President, Miss Freda Rosenthal, of Flint, to succeed Mrs. Alice Borchard Green, of Montclair, N. J.; vice-president, Mrs. Martin Kaplan, of New York City, to succeed Miss Rose Oltusky, of Waukegan, Ill.; secretary, Miss Dorothy Slepyan, of Chicago, who succeeds Mrs. Stella Caplan Bloom of New York City, and treasorer, Miss Edith Lazarus, of Pittsburgh, Pa., to succeed Mrs. Jeanette Armstrong Slatoff, of Newark, N. J.

Convention officers include Miss Freda Rosenthal, of Flint, chairman of the committee on arrangements; Miss Ethel Saniel, of Pittsburgh, chairman of publicity and acting chairman of finance and Miss Anne Mushkin, of Sioux City, Ia., chairman of business procedure.

Though the convention officially closes on Friday evening, many of the delegates will remain here over the 5th. The delegates, through their spokesman, Miss Saniel, have expressed themselves as delighted with the courteous and kindly reeeption accorded them at Charlevoix and although the place of next yenr's convention has not as yet been definitely decided, it is an open secret thnt a good proportion of them favor this city as a meeting place for 1925.

DOING HEAVIER BUSINESS THIS SEASON

P. M. R. R. Reports More Passenger Traffic Than in 1923

Pere Marquette officials report that pnssenger traffic on that railroad is heavier thnn at this time last season, indicating that more summer tourists are coming into the region than for some time.

The new Pere Marquette train from Detroit to Charlevoix and points beyond, inaugurated a week ago, is doing a heavy business, bringing tourists from Ohio and southern Michigan points and from the east into Charlevoix territory. The regular Chicago train on this road is equnlly well patronized this season.

Keep out the flies nnd bugs. New screens and doors will do it. Ask us for prices. Charlevoix Hardware Co.—Adv. 26-t2.

Courier advertising pays!

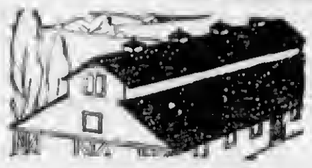

Certain-teed Means Shelter

Certain-teed pravides complete roofing pratectian for your property.

It is rust-proof and lasts longer than metal roofs.

It is fire-retarding and spark-proof, lessening the danger of fire.

Certain-teed

ROOFING

casts less to buy, less ta lay, and less to maintain than any other type of gaad roofing.

Aad it is guaranteed for five to fifteen years, according ta weight.

It will pay you ta see us before you buy roofing.

LOUIS A. ORLOWSKI

CORRESPONDENCE

NORWOOD

(Too late for last week)

Wilma Thayer is visiting at the John McCall home in Charlevoix for a few days.

Albert Parsons and family of Ellsworth, were Sunday visitors at the Haskins home.

Francis McCall, of Cbarlevoix, was a visitor last week at the home of his grandparents, Mr. and Mrs. F. E. Richardaon.

Henry Wagner and wife visited at the homes of their children, Floyd Wagner and Mrs. Faye Light, Sunday. Mrs. Wagner attended church.

Mr. and Mrs. Earl Publo returned to their home in Lansing, Saturday, after a week's visit with their parents, Mr. and Mrs. Wm. Richardson.

Drusilla Richardson, who is visiting her parents, Mr. and Mrs. Frank Richardson, for a few weeks, spent the week end with friends in East Jordan.

The pickle man, accompanied by Floyd Wagner, were through here Monday, looking over the cucumber situation, and announce prospects for a bumper crop.

Mrs. S. B. Chase arrived Tuesday from Evanston, Ill., and was accompanied by her daughter, Miss Jane Chase. They will spend the summer at their Norwood home.

Lillian Sarasin is again at her home in North Norwood, where she will spend the summer. Owing to ill health she will not return to her work in the telephone office at Charlevoix, where she has been employed for the past ycar or more.

July 1st

Wm. Gennette has purchased a Ford.

Chas. Raber and wife were Norwood callers Sunday.

Mr. and Mrs. Joe Hollecheck were Charlevoix visitors last Saturday.

Several people from this vicinity will celebrate July fourth in Boyne City.

Glen Pearl and wife of Charlevoix, were Sunday guests of Mr. and Mrs. Fred Hull.

Miss Drusilla Richardson left Monday for Saginaw, where she has employment as telephone operator.

The L. A. S. aocinl at the Norwood town ball last Friday night, was well attended, proceeds being $17.50.

Charles Greeley, wife and son, Charles, also Mr. and Mra. Wm. Gennette were visitors in Central Lake, Sunday.

The L. A. S. will meet next with Mrs. Mattie L. Brown, on Wednesday, July 9th. All membera are invited to be present.

Louis Owens and wife of Wincgar, Wis., arrived last week and will spend the summer months with Mra. Owen'a mother, Mrs. H. Carman.

A number of neighbors and friends here attended the funeral of Mrs. Amos Miller last Sunday at the old family residence in Norwood.

Geo. Lord and daughter, Mrs. M. O. Richardaon and family, motored to Petoakey, Sunday, and visited at the home of their daughter and sister, Mra. Chas. Reslgnol.

Frank Richardson and wife motored to Traverse City, Sunday. They returned Monday, accompanied by their siater, Mrs. Isabelle Thayer, who will visit relatives here for a few days.

Mrs. Mary Cowan, a former Norwood resident, now of Charlevoix, is apending a few days visiting at the homes of her sister, Mrs. John Empey, nephew, Floyd Wagner and niece, Mrs. Faye Light.

Word has been reccived here of the serious illness of Orville Hilton, n former resident of Norwood and now of Detroit. Mr. Hilton underwent an operation at a hospital in Detroit for gall atones aome two or three weeks ago, and at the last report was recovering nicely.

Emmet D. Barnea, of Detroit, drove up to Manton last week and on Wednesday, accompanied by Mr. and Mrs. Newton A. Slick and daughter, Gladys, drove to Norwood and visited at the home of Mrs. Slick'a aister, Mra. H. Pierce, also a brother, Frank D. Brown and a nephew, Russell Spear. They returned to Manton the same evening. Mr. Barnes is a life-time acquaintance of Mrs. Pierce.

Rev. Gibbs, of Bellaire, preached a splendid sermon last Sunday and there was a fair attendance. Next Sunday, July 6th, will be his last time with us and his subject will be "The Making of a Man." All ladies are requested to come and bring their husband, your neighbor's husband and all the young men to hear this most helpful sermon. Mrs. Gibba is a most beautiful singer. Everybody come. Don't miss this special treat. Don't forget the date, July 6.

We are ready to aupply your wants in one of the most complete lines of Auto Accessories, Tires, Tubea, Paints, Men'a Clothing, Gloves, etc. Benj. Brown.—Adv. 10tf.

IRONTON

Lee Barnum, of Cadillac, spent last week at the Alexander home.

Mr. and Mrs. Tood, of Chicago, are in their new cottage built last fall.

The Ladies' Aid Society will meet with Mrs. Ogden, Wednesday afternoon.

Mr. and Mrs. Brown and children spent Sunday at Eastport, with Mrs. Baldwin.

Pierce Williams, of Detroit, visited his mother, Mra. Richard Williams, a few daya.

Mr. and Mrs. Robert Reber and children of Petoakey, are visiting at the Ogden home.

Mr. and Mrs. Frye and daughter of Chicago, are occupying their cottage on Pine Lake.

Mrs. Jim Tumath and daughter went to Manistique Tuesday, to live. Mr. Tumath has been employed there for some time.

Mrs. Messinger and daughters from Oak Park, Ill., arrived Thursday to spend the summer in their cottage on the lake.

Mr. and Mra. George Hemmingway, son and daughter from Oak Park, Ill., came Tuesday to spend the summer months in their cottage on Pine Lake.

Mrs. Sam Alexander and Mrs. McMulkin gave a shower for Miss Elsie Ward, at the Alexander home Thursday evening. The house was decorated with daisies and the gift table was beautifully decorated. Miss Ward received many lovely and useful gifts.

The Lady Maccabees met with Mrs. Williams Tuesday afternoon. Mrs. Ole Nelson joined the order and Mrs. Edwards and Mra. Smith from Charlevoix, were visitors. Mra. Williams is the oldest charter member of the Pine Lake Hive. She is a very active lady and served a delicious lunch to the ladies.

The Ironton Congregational church Saturday evening, June 28, at eight o'clock, was the acene of a beautiful wedding, aolomnized by the Rev. Long of the Charlevoix and Ironton Congregational churchea. Tho contracting parties were William Mark Saunders and Miss Elsie Ward. The bride was dressed in white aateen and carried sweet peaa. The bridesmaid, Miss Ethel ward, was dreased in blue and carried aweet peaa. Oakley Saunders waa best man and little Wilaon Ward waa ring bearer. The Misses Hilda Ogden and Agnes Brown acted aa flower girls. The wedding march waa played by Miaa Janet Frye of Chicago. The church was beautifully decorated. Two hundred relatives and friends attended the wedding which was followed by a reception given at the grange hall. Mr. and Mrs. Saunders received many useful gifts.

BARNARD

Hurrah for the Fourth!

The Ladies' Aid Society will meet next Wednesday, July 9th, with Mrs. George Block. A full attendance is desired.

The ice cream social held laat Wednesday evening, was well attended. Over $30.00 was cleared for the benefit of the church.

Mr. and Mrs. Will Fairbanks and two sons of Lansing, visited Mrs. Fairbank'a brother, Howard Gornell and family, for a few days last week.

Miss Junie Zylstra, who has been spending the winter in Zeeland, Mich., returned to her home last week. Her brother, Neily, returned also for a visit.

Mr. and Mrs. Frank R. Sawyer and two daughters of South Haven, Mich., and Miss Beulah Bowdiah, of Wilmette, Ill., who spent the fore part of last week touring eastern Wisconsin nnd the upper peninsula, visited from Thursday until Monday at the homea of Mrs. Annie E. Bowdiah of Charlevoix, and Clarence H. Beattie, of Barnard. They returned home Monday, Miss Bowdiah remaining over at the home of her mother in Charlevoix for a visit and reat from her profeasional duties at the Evanston hospital.

PHELPS

Miss Jennie Hoogerwerf apent Sunday with home folka.

Mra. F. R. Klooster and daughter, Edith, spent Thursdny af laat week in Ellsworth.

F. R. Klooater made a business trip to Petoskey with a load of produce, Tuesday.

N. P. Griffin, of Ironton, was a buaineaa caller in our town Thursday of laat week.

Master Carl Himebauch, of Detroit, is spending his vacation among relatives at Phelps.

Miaa Ada Emery, of Bellaire, visited with her friend, Miss Hazel Mascho, a few days last week.

Mrs. Chas. Stevena and children went to Bellaire Tuesday morning, for a short viait with relatives there.

Mr. and Mra. F. R. Klooster and children were Sunday dinner guests at the Henry Klooster home in Atwood.

Jake Klooster nnd two children and bis mother, Mrs. Geo. Klooater, were visitors at the F. R. Klooster home on Thuraday of last week.

Misa Helen McElroy is spending a few weeks here with her mother, after being employed for the winter and spring in East Jordan.

Mr. and Mrs. Enatcott, of Ellsworth, were Sunday visitors at the home of their daughter and family, Mr. and Mra. Wilbur Himebauch.

Mr. and Mrs. Koo Klooster and children and Mr. and Mrs. E. Shafer, of Ellaworth, were callers at the F. R. Klooster home Monday evening.

Mra. J. C. Jensen, of Detroit, a niece of the late Mrs. Mary Haynes, was a business caller in this neighborhood for a couple of days last week.

Quite a number from Phelpa attended the ice cream aocial in Barnard last week Wednesday evening. All report a good time and plenty of ice cream and cake.

Mr. and Mrs. Elmer Donaldaon and children of Charlevoix, and Mr. and Mrs. Leslie Himebauch nnd children were visitors at the Harmon Himebauch home Sunday.

Mrs. Jesse Moore, a siater of Mrs. Philo Maacho, af Remus, Michigan, accompanied Mr. Alfred Smith and family of Charlevoix homo from a trip to southern Michigan. Mrs. Moore expects to visit hera for a time.

Mrs. Clarence Newton, a daughter of Mr. and Mrs. Geo. Brown, and her two little daughters of Skykomish, Washington, arrived a week ago Saturday to visit during the summer months with her parents and other relativea and friends. Mrs. Newton will be remembered aa Maude Brown, having lived here previous to moving to Washington about eight yeara ago.

Political Announcement

To tbe Electors of Charlevoix County:

Thia is to announce my candidacy for County Treasurer an the Republican ticket, nt the primariea in September. I am at present Deputy County Treasurer and have bad personal charge of the office during Mr. Henry C. Cooper'a illness, having thereby becoma familiar with the work. Your support will bo appreciated at the September primary. Mary A. Cooper.—Adv. 25-t3.

Aeme Quality Paints and Varnishes, 100 per cent pure. Benj. Brown. —Adv. 10tf.

Spring Chickens

Ready for your Sunday dinner. Also Butter, Eggs and Poultry of all kinds.

Phone 7014-f11

A. L. GUILD

Founded on Security

Built by Service

OUR

APPRECIATION

On Saturday last, our good friends living in Charlevoix and Charlevoix County joined in helping us celebrate our Fortieth Birthday Anniversary and the formal opening of our new banking home.

Their cordial response at this time to our conception of friendly, helpful, banking service, which we have tried to demonstrate during these forty years, pleases and encourages us more than we can ever tell you.

Every cordial handshake--every expression of congratulation has cemented our determination to continue this same sort of service--and the Officers of this Institution are glad to take this means of expressing their gratitude for your support and encouragement.

Charlevoix County Bank

OF NICHOLLS, BUTTARS AND BRIDGE, BANKERS—
"THE BANK ON THE CORNER"

MICHIGAN INHERITANCE TAX LAW

EXEMPTION

The transfer of property to a wife is not taxable where the clear market value is less than $10,000; where the valuation equals or exceeds $10,000 the entire transfer is taxable.

THE **MICHIGAN TRUST COMPANY**

Organized in 1889

Corner Pearl and Ottawa
GRAND RAPIDS

Beauty

DODGE BROTHERS
Special Type Cars

Comfort

* * * * * * * * * * *
* WASHINGTON LETTER *
* * * * * * * * * * *

The great fight in the rapidly approaching Democratic convention will be a religious one, a fight between the Ku Klux Klan and its opponents, a fight between Catholics and anti-Catholics. Wm. G. McAdoo is the Klan candidate. Imperial Wizard Evans, of the Klan is on the ground to put McAdoo over. Pat Harrison, senator from Mississippi, temporary chairman of the convention, will represent according to exsenator Percy of Mississippi, a solid Klan delegation from that state, the Mississippi convention having thrown out all duly elected anti-Klan delegates and seated Klan delegates in their places. In order somewhat to obscure the extent of the Klan domination, Senator Tom Walsh of Montana, a Catholic, has been chosen permanent chairman. When McAdoo appeared to have lost all chance of the nomination because of the disclosure of his conduct in connection with E. L. Doheny and the Doheny oil interests, his association with and defense of Morse, the indicted exconvict who was awarded ship-building contracts under the McAdoo administration, and his securing for the Republic Iron & Steel Co., $600,000 rebate on taxes, a rebate granted McAdoo as attorney by the men who, McAdoo as secretary of the treasury, had appointed to office, the New York democrats began to press the claims of Gov. Al Smith, a Catholic. Immediately the chances of McAdoo's securing the nomination began to revive. "Better a crooked lawyer than a Catholic Governor" was the argument which won for McAdoo a revived support. Accordingly, Imperial Wizard Evans is in New York carrying on a secret but not less potent campaign to accomplish McAdoo's nomination.

American politics have, in the main, been so free from religious bitterness that it is a matter of intense regret to many of the foremost and the cleanest Democrats that this issue seems certain to dominate their convention this year and all of them have been begging their friends among the Washington correspondents to "soft-pedal" on the religious question. They have been hoping—against hope—to subordinate the issue—or at least to keep it from coming into the public view. Even the press has hesitated to say much about it thus far, fearing to stir up sectarian strife. But the giant strides which McAdoo, with the Klan backing, has been making have produced a determination on the part of those democrats who hate Klan domination of the democracy to make the attempt to adopt a clearcut and emphatic anti-Klan plank and that, it is admitted, will bring the first real fight of the convention. The McAdoo forces, nearly 600 strong, will resist such a plank to the last ditch, as they must if they are to continue to enjoy the Klan support—without which McAdoo could get nowhere.

Realizing the peril which the two-thirds rule is to their candidate the McAdoodle-ites have been atriving to have it abrogated and nominations made by a majority, as is done in the Republican convention. Opponents of the Crown Prince promptly replied that they were entirely willing to throw overboard the two-thirds rule if the other side would throw over the unit rule, whereby a majority of a delegation can compel the minority to vote for a candidate they abhor. As many of the delegations counted for McAdoo contain sizable minorities which, if free, would never vote for him, his supporters promptly declined consent to abolition of the unit rule, and it seems improbable they can get rid of the two-thirds rule without letting the tail go with the hide. That the Klan, the League of Nations and rum will constitute the big and difficult issues of the democratic convention is generally conceded.

Bob La Follette has been having a terrible time trying to prevent the Farmer-Labor Progressive convention, dominated by Wm. Z. Foster and his fellow socialists, from endorsing La Follette for the presidency. La Follette realizes perfectly that an endorsement by the socialists, who captured the convention, would only hurt him with the really progressive farmers and workers of the country. On the other hand, Foster and his ilk, I. W. W.'s, and all, recognize La Follette as nearer their ideal for president than any other man who could possibly secure the serious consideration of any considerable body of voters. La Follette insulted the Farmer-Labor-ites repeatedly but even though he finally warded off a direct endorsement, and the convention nominated Duncan McDonald, Wm. Z. Foster announces that if La Follette will repent and play with his crowd he can still have their votes.

It's worth your while to see our line of Automobile Tires and Tubes, guaranteed 6000 miles and prices way down. Benj. Brown.—Adv. 10tf

* * * * * * * * * * *
* OF INTEREST TO FARMERS *
* * * * * * * * * * *

Co-operative extension work in agriculture and home economics, State of Michigan, Michigan Agricultural College, U. S. Department of Agriculture and Charlevoix county co-operating, Division of Extension Work, County Agent work.

Boyne City, Michigan,
June 24, 1924.

Dear Friend:—Through the courtesy of the business men of Charlevoix, Boyne City and East Jordan we have been able to secure a motion picture machine to be used by the county agent in showing films relating to agricultural subjects. There are available films on dairying, alfalfa raising, Boys' and Girls' Club work, and in fact all phases of agriculture.

The following two meetings have been arranged:

Wednesday, July 2, at Marion town hall.

Thursday, July 3, at Norwood town hall.

Both meetings at eight o'clock p. m., fast time. The following films will be shown: "She's Wild," "A Tale of Two Bulls," and "Bill Jones—Champion."

You and your family are cordially invited to be present. You will receive some valuable information along dairying and Boys' and Girls' Club work, and you will have an opportunity to get acquainted with your new county agent who wishes to serve you in any capacity desired.

No admission charges. Come and bring your friends.

B. C. Mellencamp,
County Agent.

BURDENS LIFTED

From Charlevoix Backs — Relief Proved by Lapse of Time.

Backache is a heavy burden;
Nervousness, dizziness, headache.
Rheumatic pain; urinary ills;
All wear one out.
Often effects of kidney weakness.
No use to cure the symptoms,
Relief is but temporary if the cause remains.
If it's kidneys, cure the cause.
Doan's Kidney Pills are for kidney ills;
Read about your neighbor's case.
Here's Charlevoix testimony.
The kind that can be investigated.

Mrs. Leo Allard, 210 W. Upright Ave., says: "Kidney trouble had me feeling miserable. There was a constant, dull, heavy ache in the small of my back and my kidneys acted irregularly. Doan's Kidney Pills, which I purchased at Metcalf's Drug Store, cured me in a splendid manner."

Price 60c, at all dealers. Don't simply ask for a kidney remedy—get Doan's Kidney Pills—the same that Mrs. Allard had. Foster-Milburn Co., Mfrs., Buffalo, N. Y.

* * * * * * * * * * *
* CLARION *
* * * * * * * * * * *

Wm. Odykirk is working at Harbor Springs.

Mrs. Wm. Odykirk is visiting her daughter at Alanson.

Mrs. W. C. Palmer returned Friday from Traverse City.

Mr. and Mrs. Swarts left Friday for their home at Kendallville, Ind.

Mrs. Sarah Ecker left Monday for a few day's visit with relatives at Saginaw.

Miss Huff, Mrs. Swart and Mrs. Colden were Boyne City visitors on Thursday.

Mrs. June Atwell left last week for Valley Junction, Iowa, after an extended visit at the N. C. Griswold home.

The Pennsylvania summer schedule went into effect on Sunday. There will be two men stationed at the depot here during the season.

POULTRY

Green Feed for Layers Needed During Winter

Green feed for hens in the winter will make them lay better, besides being one of the cheapest foods for the poultryman to use.

If possible, get some mangel beets. Cut them into pieces and put on a stick which is driven in the ground, or set up on the floor of the poultry house. This will give the chickens a chance to pick off the best. One or two mangels, depending on the size, should be allowed every 25 birds. Mangels can be stored easily, so that they will keep throughout the entire winter.

Sprouted oats also supply green-food which is very satisfactory. The one thing to remember is not to let the oats sprout too long. Best results have been found with young sprouts that are green and tender. Care must be taken not to let it become moldy, as this poisons chickens. If mold persists it can be overcome by sprinkling with the sprouting water ten drops of formaldehyde. Formaldehyde is not injurious to the chickens in this quantity.

Soaked oats will help out if the trouble of sprouting is too great. Alfalfa leaves which have been dried and then covered with boiling water to "green" them, are also good and palatable.

The use of these succulent feeds will increase the egg production and will reduce the feeding costs.

Sour Skim Milk Given as Cause of High Production

Some time ago the Missouri College of Agriculture through the department of poultry husbandry started an experiment to determine the cause of the high production secured from laying hens that were given an abundance of sour skim milk. A study of the analysis of sour skim milk showed it to contain 90.77 per cent water, 0.10 per cent fat, 3.03 per cent milk sugar (lactose), 0.56 per cent lactic acid, 3.65 per cent protein and 0.79 per cent milk ash or salts. It was assumed that water alone was not the stimulating factor. The fat content seemed too low, and the distribution of carbohydrates did not point to milk sugar as a possible source of the problem. A comparison was made of rations containing lactic acid, milk salts, protein—free sour skim milk and sour skim milk. The results showed conclusively that that lactic acid in the same solution as in sour skim milk is valueless for egg production. Besides both milk salts and ash entirely failed to stimulate increased egg production. The results all seem to indicate that it is the proteins or milk curd that is the valuable part of sour skim milk. For two years the protein-free sour skim milk has not given as satisfactory production as the sour skim milk.

Guinea Quite Valuable Fowl to Have on Farm

So far, guineas occupy a back place in the poultry industry. Yet they are a valuable fowl.

When they are known they will come into their own with honor.

They are among the very best "bug rustlers" we have, living almost entirely on insects, doing very little damage to growing crops.

As for eating purposes, the guineas are claimed by some people to surpass the chicken in flavor and juiciness. Although having dark flesh, the young fowls are tender. The meat of the grown fowls is not as dry, when baked, as that of chicken or turkey.

The guinea hens are always known by their plaintive "potrack, potrack, potrack," while the rooster, when disturbed by a hawk or strange dog, lets forth such a shrill chatter that it puts one's nerves on edge.

Guineas begin laying the first of May and lay all through the summer, the eggs selling on the market for as much as hen eggs.

POULTRY NOTES

Do not feed the goslings until 48 hours old, but give them tender, finely cut grass and water.

* * *

Turkeys for breeding should be in good breeding condition; if fat the eggs are largely infertile.

* * *

Some geese will hatch two broods of goslings in a season if well managed. Goose eggs require 28 to 31 days to hatch.

* * *

The young are chicks until their sex can be distinguished or possibly even a little longer. A brood is a collection of chicks cared for by one hen or in a single brooder.

* * *

A stewing chicken weighs about three pounds and a roaster four pounds or more.

* * *

A constitutionally strong bird, one that passes through the molt quickly and easily, is a better layer than one that develops all kinds of ailments during this period.

* * *

Individual hens with pale-colored shanks, in such breeds as the Rock, Wyandottes, Reds and Leghorns, are considered better layers than those with bright-yellow shanks.

For all the news, read the Courier.

Get the Tonic of the Out-of-Doors

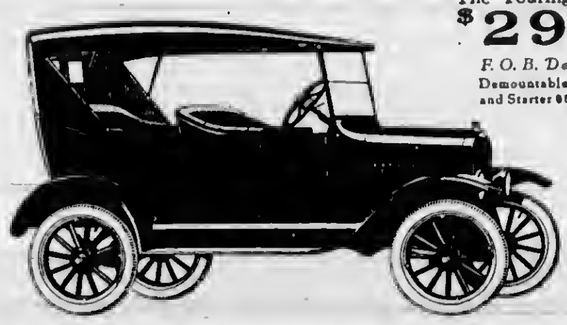

The Touring Car $295
F. O. B. Detroit
Demountable Rims and Starter $85 extra

Be sure that *your* efficiency and *your* comfort this summer have the help of that car you have always intended to buy. You know its value—you know what an essential aid it is to a fuller activity, an easier life, more healthful hours out-of-doors.

Delay invites disappointment. Why wait? Buy *now!*

Ford Motor Company
Detroit, Michigan

Runabout $265 Coupe $525 Tudor Sedan $590 Fordor Sedan $685
All prices f. o. b. Detroit

NORTHERN AUTO COMPANY

Ford
THE UNIVERSAL CAR

You can buy any model by making a small down-payment and arranging easy terms for the balance. Or you can buy on the Ford Weekly Purchase Plan. The Ford dealer in your neighborhood will gladly explain both plans in detail

The importance of you

In the whirring of looms, the flaming of furnaces, the darting of factory fingers in and out, day after day, the audacious scheming of laboratories, the endless displaying of shops—energies strive for you.

For you, the shaping of leather, the cocooning of silk, the pricking of discs to carry human or orchestra voices, the balancing of watch springs so delicately a pencil mark tips the scales—all the multiple painstaking labors of commerce bent to aid you to live better, more nearly contented.

In the pages and columns of advertisements products are assembled, described and offered, to feed your convenience, your comfort, your pleasure.

Every advertisement was written and printed for you, to tell of this limitless service.

Read the advertisements to know when, where, who, how much.

Read them to compare values.

Read them to save.

Every advertisement is a guide-post to better buying

* * * * * * * * * * *
* CHURCH OF GOD *
* * * * * * * * * * *

Services are held each Sunday as follows:

Preaching service at 10:30.

Sunday school at 12:00, Clara B. Wickersham, Supt.

Young People's meeting, 6:30, Mrs. Olive Guild, general leader, young members appointed to lead each service.

Sunday evening service at 7:30.

Prayer meeting held each Wednesday evening at 7:30.

Members from the congregation lead our prayer meetings.

All are welcome to all these services.

Wm. Eldridge, Pastor.

W. E. Byers
Auctioneer

Twenty years experience in handling Auction Sales, both on farm and household goods.

Let Me Cry Your Sale

Phone me at Charlevoix or call the Charlevoix Courier, where all dates are made.

Cups for Lunch Furnished if Requested

We Appreciate It

When you compliment us on our quick service, we appreciate it. We always aim to please our customers. And when you mention it to us, it leads us to believe that our efforts are appreciated.

We are working at top speed right now, but regardless of this, our service is the kind you will like.

Korth's Market

The CHARLEVOIX COURIER
Issued every Wednesday at
CHARLEVOIX - MICHIGAN

DuBois & Usher, Publishers
A. J. Usher, Editor and Business Mgr.
Courier Building Van Pelt Place

Entered at the Post Office in Charlevoix, Mich., as second class matter.

Advertising Rates.

For advertising rates apply for schedule.

Notices of church or lodge socials and entertainments, where admission is charged, regular rates.

Obituary poetry, regular rates.

Card of Thanks, 25 cents.

TERMS OF SUBSCRIPTION

One copy, one year.....$2.00
One copy, six months.....$1.00
One copy, three months..... .60

CHILDREN IN SUMMER

School is now out not to resume for many weeks. What shall the children do with their time? Shall they idle it all away, or can they have just as much fun, more physical upbuilding and a little more mental gain if the lazy days are strung on the thread of a constructive plan?

Summer, say the music teachers, is the best of all times for intensive music study. In six weeks of two lessons a week, two hours' practice a day, a child can accomplish almost as much as in a year of adding music to a crowded school regime. Warm weather limbers up the muscles, freedom from school releases the mental powers.

Summer is the best time to help with the housework. In an hour or two of working right along with mother the best of all practical lessons can be learned, whether in cooking, canning, sewing, self-control or general care of the house. Even the six-year-old can do his stunt, and will learn gladly at this age what may come harder later.

Comradeship in work results also in comradeship in play. If mother is helped, then mother will have more time for picnic or swinging or backyard frolic hours. At the very least, and in the most competently served households, the child should learn in summer to care for his own room.

A little good reading—half an hour a day perhaps—will not come amiss.

What are three or four hours of happily useful activity out of a glorious fourteen? And whether this or some other plan makes up the time budget, it is safe to say the child who lives his vacation in this way rather than by a frittering away of energy on useless laziness or frenzied entertainment will have a better time all the time, and be far more fit in body, mind and soul for the next winter's work.

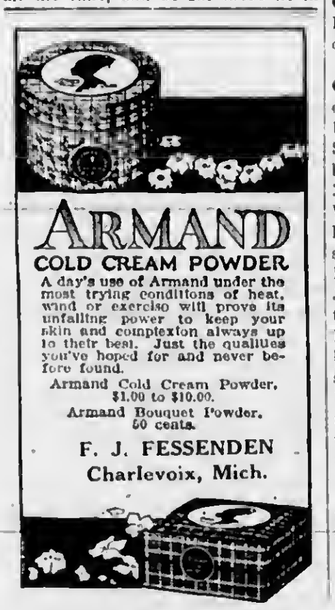

LOCAL HISTORY

A Kansas citizen recently wrote to his newspaper to complain of the fact that 50 students in a class at the state university were wholly ignorant of a matter of local history. Kansas, it seems, once had a loyal and farsighted citizen who devoted many years of effort to planting elm trees in the open spaces which are now Topeka. The trees did not grow easily and many fellow-citizens ridiculed the idea that they ever would grow there. Today many of the streets of that city are embowered with elms and they are even to be found on the edges of the prairie lands outside the town.

In some ways this is a small matter to call history and to expect college students to be familiar with. Yet ignorance of this tree-planter's labor of love and vision is deplorable because it is indicative of a like ignorance of many more important things of national as well as local history.

The erection of monuments to all citizens who have contributed to a community's upbuilding is of course foolish and extreme. But a knowledge of the facts of a community's growth is very desirable. Too many thriving, up-to-date towns are wholly unaware of the truly inspiring traditions and historical facts of their origin and development. Why not go in for a short course on local history?

THE CAMERA AS JUDGE

"The quickness of the hand deceives the eye." Likewise of the feet. And in athletics as in juggling. Wherefore the movie camera this year is to be made supreme judge of intercollegiate track and field games.

In important meets there will be an official camera man to photograph the finish of every dash, run, hurtle race, etc., developing his films and having them ready immediately after the contest. In every close finish his record will be final. No matter what the judges may have decided from ocular observation, if their decision is not upheld by the finer testimony of the film they will be overruled, if any contestant wins by as little as a nose or a finger's length, the film will probably show it. The innovation is the result of contested decisions, which proved the unreliability of the human eye.

This conquest of the motion camera in the realm of sports is no less striking than its invasion of the microscopic world. It may yet play a big part in lawsuits of many kinds, giving detailed testimony more trustworthy than that of the most honest and intelligent witness.

ADDITIONAL LOCALS.

Mr. and Mrs. Helmer Nelson, of Hart, are spending their honeymoon in the city at the home of Mr. and Mrs. Lance Neff.

Mr. and Mrs. Lance Neff and children motored to Hart, Mich., Tuesday, to attend the wedding of Miss Dolly-Kay and Helmer Nelson.

Otto Nelson, of Detroit, is in the city visiting at the home of Mr. and Mrs. Lance Neff. Mr. Nelson but recently returned from a trip to Europe.

The ladies guild of Christ Episcopal Church will meet at the home of Mrs. Charles H. Emrey on Clinton street, next Wednesday afternoon, July 9th. Mrs. Datson, of Petoskey, will be the guest of honor.

Recent arrivals at the Elston cottage on the north side are Mr. and Mrs. George S. Lasher and child, Athens, O.; Henry Guerlink, Grand Rapids; Mrs. Max Katz and Miss Kitty Katz, Chester, Ill.; Mrs. M. Krulewich and daughter, Chicago, Ill.; Mr. Bentley and son of Marshall, Mich.; Mrs. M. Stein and daughter, Chicago, Ill.; Mrs. H. Fantl, Chicago, Ill. and Mr. and Mrs. Unger and son of Chicago.

Recent arrivals at the Chicago Club colony are Mrs. A. M. Bernie, of Chicago, June 28th; Mr. and Mrs. Robert Stewart and Miss Mileta Stewart, June 29th; Mrs. Asa Wallace, of St. Louis, Mo., June 29th; Miss Elenor Whiting, Brudford Whiting and Graham Whiting, who have been spending the winter in the south, July 1st; Mr. and Mrs. F. S. Rickerds, of Chicago; Mr. and Mrs. John P. Wilson, of Chicago, and sister, Mrs. D. S. Clark, of Medford, Ill.; Miss Cynthia Wilson and Albert Keep, of Chicago; R. W. Roloson and guests, Mr. and Mrs. F. F. Haskell, of Chicago; Clement Hockney, of Milwaukee, who is staying with the Wilsons, and J. B. Lord, of Chicago, all arriving on the 1st.

For electric light bulbs that give the longest service, get the kind we sell.—Charlevoix Hardware Co.—Adv. 26-t2.

Guaranteed paint at $2.50 per gallon. Benj. Brown.—Adv. 20-tf.

FARM STOCK

LONG-HAIRED GOATS GROWING IN FAVOR

While goats are among the oldest of domestic animals, in our own country they occupy a minor place in the farm economy. Yet "specialized" goats, or "special purpose goats," we might better call them, can be made a profitable adjunct to the live stock program of most farms.

Growing in popularity and importance is the Angora goat, or long-haired "mohair" goat. These animals are great weed and brush eradicators, and can be advantageously pastured with horses, cattle, sheep or swine. They are a godsend in timbered country-and-to-clear-land of weeds and brush. They are as easily kept as other farm animals and are usually hardy and rather more free from disease than ordinary live stock.

Well-bred Angoras are handsome, attractive and intelligent animals that are interesting to raise and profitable for those who give them proper attention. Certain strains of Angoras are clean, white, nonpugnacious nonodorous animals that are a delight to young and old. These specially bred Angorns grow very long fleeces, and it is the extra long mohair that commands the fancy price. Some of this product is said to be worth as high as $30 a pound. This means the longest portion of the clip, which is sorted and graded at shearing time and sold as extra long staple. The shorter mohair sells for $2 a pound—sometimes more, and sometimes less, depending upon the market.

In these days when many farmers are looking around for ways and means to diversify without materially increasing their farm equipment, the Angora ought to appeal to the enterprising as a source of profit—especially on cheap or rough lands and on farms not quoted at fancy prices.

Sheep Give Big Profits Besides Clearing Land

Thirty farmers who raised sheep chiefly for the purpose of clearing land in 1923 made a profit of $26,823.53, compilation of their reports to Oklahoma A. and M. college shows.

Fourteen of the sheep raisers said feed for the year did not cost them anything, because the animals lived on weeds and waste. They did not include in their profits the value of the land the sheep cleared, or the cost of clearing by other methods.

Combined flocks of the group of 30 farmers counted 3,617 ewes January 1 last year, P. H. Lowery, live stock specialist in the extension division of the college, reports. They were valued at $22,765, thus showing the profit to be nearly 120 per cent.

From the ewes on hand, 3,115 lambs were raised which sold for $21,853.28. Wool sheared from the combined flocks weighed 23,477 pounds, and was sold for $8,450.45. Sixteen members of the group made a total charge of $3,671.20 for feed, reports to Lowery show.

Easy Way to Drive Sows to Prevent Excitement

At farrowing time it is not always an easy matter to drive a heavy brood sow from the yard into the pen in the hog house where she is to farrow. To save time and undue excitement of the sow, use a simple device that can easily be made.

Make a bottomless crate of light but strong boards. The length of the crate ought to be at least six feet, a little longer than the largest sow to be handled and a little higher than the sow stands, say about three and one-half feet. The crate need not be clumsily or heavily made. It must be light enough for one man to carry.

When the sow to be put in the pen is eating or nosing about the ground, step up with the crate and quietly slip it over her. As she cannot turn around in it, she will walk forward; and as she walks, a man can guide her to the door of the pen, lift up one end of the crate and allow her to walk into the pen.

Live Stock Notes

Do not expect to develop pure breds with scrub treatment.

• • •

Scrub cattle on scrub pasture is scrub business policy.

• • •

Under present conditions the hog will pay more for corn than will any dealer.

• • •

Ewes producing twin lambs must be well fed and looked after in order to grow their lambs profitably.

• • •

Feed mature horses first and second cutting alfalfa, which is free from mold and dust. Never feed wet alfalfa hay to horses.

• • •

The man who constantly strives for the lowest possible cost of production is the man who will enjoy the greatest measure of success in the future.

• • •

The sow with pigs should have plenty of feed rich in protein. This may be had by feeding milk, clover, alfalfa, soy beans, wheat bran, shorts linseed oil meal, or tankage.

Subscribe for the Courier.

KHAKI CLOTHES

Are you prepared for your outing with with Khaki Clothes

KNICKERS - SHIRTS - BLOUSES

for the children and grown-ups

Step in and look them. Prices very reasonable

M. A. Levinson & Co.

AMERICAN LEGION DANCE ON JULY 3

Annual Affair Takes Place at Belvedere Casino

The regular annual cabaret supper of the American Legion—Leslie T. Shapton Post No. 226, gives place this year to a dance at the Belvedere casino, which is scheduled for tomorrow evening, Thursday, July 3rd.

This annual event is eagerly looked forward to in social circles of the town and has never disappointed its patrons. The best of music is assured as the famous "Pennsylvanians," under the direction of Frank Winegar, which has played for several seasons at the Belvedere Hotel, has been secured for the evening through the kind offices of Mrs. Franklin Sears, manager of the hotel.

Refreshments will be served during the evening and the dance numbers will be interspersed with songs and quartette selections, also arranged by Mrs. Sears.

Tickets for the event are now on sale and may be procured from members of the Legion.

RECENT SENTENCES IN CRIMINAL CASES

One Fined, One Placed Under Bond and One Deferred

Disposition of recently tried cases in the circuit court include the following:

The people vs. Milton G. Wilkes, violation of the liquor law—a fine of $550.00. If not paid by October 1st, Mr. Wilkes will be sent to Ionia for from six months to one year, with a recommendation of seven months.

In the case of the people vs. George Shananquit of Bay Shore, an Indian charged with wife desertion, the defendant was instructed by the court to put up a bond of $1,000 to support his wife and was given until Saturday, July 5th to produce it. Failing in this, he goes to Ionia for from one to three years, with a recommendation of 16 months.

Sentence has been deferred in the case of Harry Smart, who plead guilty to taking indecent liberties.

GEORGE BACOT DEAD AT AGE SIXTY-ONE

Had Been a Resident of Charlevoix For 25 Years

Charlevoix lost a good citizen and valued neighbor in the death of George Bacot, which occurred last Sunday, following an illness of a week's duration with pleuro-pneumonia. The funeral was held from St. Mary's church on Tuesday morning, at 9:30 o'clock, Rev. Father Wegener officiating.

The deceased, whose wife died about a year ago, is survived by his mother, Mrs. Katherine Bacot of this city; three brothers, Tom, of this city, John, of Grand Rapids, and Dan of Flint and two sister, Mrs. Robert Hummell, of Detroit, and Mrs. Elijah Geer, of Charlevoix; four children, Ranney Bacot of Flint, and Ralph, Clayton and Mrs. Hugh Nelson of Charlevoix. There are four grandchildren.

Mr. Bacot, who had lived 25 years in Charlevoix, was 61 years of age at the time of his death. He had many friends who will miss him greatly.

Card of Thanks

We desire to thank the friends and neighbors who so kindly proffered their sympathy and assistance at the time of the illness and death of our father, George Bacot, and for their beautiful gifts of flowers.

Ralph Bacot, Ranney Bacot, Clayton Bacot, Mrs. Hugh Nelson.
Adv. 27-t1.

For all the news, read the Courier.

Makes motors eager!

WHEN you fill up your tank with Sinclair Gasoline — you are filling your car with "life." Your car is eager to go — quick on the get-away — powerful on the hills. Your car gives you its best service when you give your car the best gasoline — Sinclair Power-Full Gasoline.

SINCLAIR OILS

SINCLAIR OIL STATION
CHARLEVOIX

Local Filling Stations

Central Garage
Lakeway Garage
Brown Auto Sales Garage
R. M. Brady Dock
Louis S. Orlowski
Inn Garage
Sears Garage
George Light, Atwood
A. Tillotson, Bay Shore
F. R. Klooster, Phelps
Mike McCann, Beaver Island
John Grill, Beaver Island

SINCLAIR GASOLINE
The Grade that makes the Grade

A DOLLAR SAVED IS A DOLLAR EARNED

Wyenberg Army Shoes, complex soles, at

$5.75

means a saving of $1.00 to you

WHY PAY MORE?

Why pay $10.00 for shoes and oxfords when exactly the same grade and quality can be bought for $7.00 and $8.00. Our Nunn Bush shoes and oxfords are equal in quality to any made. The very best of leather is used and they give the best of service. Again we ask, why pay the high price asked by some dealers, whose goods are often not equal to those sold in the same community for less money? Better investigate this shoe proposition, and at the same time save money by so doing.

Mayer Shoe Store

John Slezak, Prop.

MISS McDONALD AND JOE SENDENBERG WED

Ceremony Took Place Last Week in Indiana—Now on Honeymoon

The marriage of Miss Bridget McDonald and Joseph Sendenberg, both of St. James, B. I., took place in Indiana last Wednesday and the happy couple are now in Green Bay, Wisconsin on their wedding trip.

Miss McDonald is the daughter of Mrs. Ella McDonald of St. James, and has been employed in the post office there for the past year. Mr. Sendenberg is a well-known fisherman, the son of Fred Sendenberg of the Beavers.

So far one of the pictures of President Coolidge has caught him with his mouth open.

"A lean horse for a long race," but a lean purse for a long face.

THE OLDEST BANK IN CHARLEVOIX COUNTY

FORTIETH YEAR IN BUSINESS

1884 1924

THE PEN IN INDEPENDENCE

is the one you use when you write checks in payment of your bills. It frees you from the neeessity and danger of carrying large sums on your person; from the worry of losing money and from the danger of having it stolen or destroyed.

No matter what happens to a man's check book —his money is always safe in the bank.

These are a few good reasons why—

EVERYONE SHOULD HAVE A CHECKING ACCOUNT

CHARLEVOIX COUNTY BANK

CHARLEVOIX, MICHIGAN

Nicholls, Bottars & Bridge, Bankers

THE BANK ON THE CORNER

LOCAL NEWS BRIEFLY TOLD.

Get the Habit—Read the Courier

Regular communication of Charlevoix Lodge, 282, F. & A. M., Tuesday evening, July 8th.

Miss Helen Mason is home from Ypsilanti for the summer months.

Clayton Saunders and Richard Saltonstall drove to Harbor Springs last Sunday.

Miss Hazel Beattie arrived home Sunday from an extended visit in Ann Arbor and Detroit.

Mrs. Kate Galbraith has recently moved into the cottage at 203 Park avenue for the summer months.

Mr. and Mrs. Harvey Campbell and children, of Jackson, Mich., are in town, visiting relatives, this week.

Clark Legg and family of Pontiac, Ill., arrived June 26th. They have a cottage on the Belvedere grounds.

Henry W. Partridge left on Thursday last for Seattle, Washington, called there by the sudden death of his mother.

Mr. and Mrs. Tom LaLonde, of Detroit, are in the city this week, visiting Mrs. LaLonde's mother, Mrs. Sarah Emery.

Born, to Mr. and Mrs. Charles Strehl, of East Jordan, Monday, at the Charlevoix Hospital, twin babies, a boy and a girl.

Miss Mary E. Clarke, of Muskegon, arrived in the city last week and will spend the summer here at 419 Antrim street.

Mr. and Mrs. Lemuel Charley and Miss McGinnis of Tulsa, Okla, arrived this week to spend the summer at the Linda Vista.

Mr. and Mrs. H. E. Voegeli, of Norwood, accompanied by their friend, G. Neigliek, were Sunday visitors at the Hallett Inn.

Fresh Fruits and Vegetables

Glance at the tempting array of fresh Fruits and Vegetables on display in our windows. Everything the market affords is to be found there, fresh from the farm.

Strawberries for Canning

The early berries are the best. We can supply all you need for canning.

Mike's Grocery

PHONE 111

Miss Helen Lowe, of Bradford, Pa., will arrive next Saturday to spend the summer at the Bartlett House on Park avenue.

Mrs. J. W. McIlvaine and family of Columbus, Ohio, arrived Monday to spend the summer in their cottage in the Belvedere colony.

Logan Thompson and family of Hamilton, Ohio, well-known Belvedere resorters, arrived this week to occupy their cottage for the summer.

W. D. Stewart and family, who have been spending the past winter in California, are here this week to open their cottage for the summer months.

William Watson, manager and professional of the Chicago Golf Club, recently returned from California to take charge of the club's affairs this summer.

Rev. and Mrs. C. W. Long returned to Charlevoix last Thursday after a vacation of several weeks duration spent visiting in Ohio and the southern part of this state.

Garrett Cole was here with his boat on Monday of this week, meeting a number of resorters who are going to occupy his cottages at the Nomad resort on the Beavers.

Mr. and Mrs. C. S. Kohler and son of Woodstock, Ill., are expected next Thursday morning on the Manitou, to spend the summer with Mrs. Kohler's mother, Mrs. L. B. Bartlett.

A. D. Crimmins and family, of Grand Rapids, former residents of this city, are at home this week to their friends in the John Cook cottage at 307 Mnson street, this city.

Mrs. D. J. Eckinger of the south terrace was pleasantly surprised by a number of her friends with a potluck supper last Friday evening, it being the occasion of her birthday.

J. E. Koon, of Lansing, state hotel inspector, and his assistant, John L. Taylor, were in the city on business over the week end. Mr. Taylor is the present football coach at the Michigan Agricultural College.

Gordon Pickell, who represents the American Legion of Michigan, was in the city last week soliciting advertising for the booklet which the Michigan organization is about to issue.

George D. Webb, of Chicago, president of the Belvedere Club, spent the week end with friends in this city and expects to return to stay for the summer on the 10th of July.

Donald C. Osborne, of Kalamazoo, vice-president of the Belvedere Club, arrived Tuesday, July 1st, to be present at the formal opening concert dinner on the evening of the 4th at the Belvedere Hotel.

Miss Maggie Colter accompanied Rev. and Mrs. H. R. E. Quant on a motor trip to Green River, last Friday, and while there the party visited Miss Colter'a brother, Sam, and had dinner with him and his family.

George H. Plant, of St. Louis, Mo., is once more in his "log cabin" on the Belvedere Club grounds. He has missed coming to Charlevoix but three summers in the last 25 years and hopes to come for 25 years more.

Picnic parties from every northern city were seen enjoying themselves in the numerous state parks and auto camps last Sunday; Indian River, Charlevoix, Petoskey, Boyne City and Mackinac City receiving their quota of visitors.

We are informed by Mrs. Franklin Senrs, manager of the Belvedere Hotel, that every cottage on the Belvedere Club grounds is definitely rented for the season of 1924 and that prospects are excellent for a good season at the hotel.

Miss Calla Travis, of Grand Rapids, popular social hostess of the Belvedere Hotel, arrived in the city last week and will have charge, as in former years, of the adult and children's dancing classes and the general entertainment program for the summer.

Miss Addie Holley of this city, was a week end guest of Miss Maud Squier and Mrs. Flora Kinert at Wanda Inn, near Petoskey. On Saturday evening, they entertained Mrs. Ervan A. Ruegsegger, Miss Edith Lamereaux, Miss McIntyre and Mrs. Guy Squier of Boyne City.

Miss Wilma G. Stevenson, daughter of Mr. and Mrs. W. J. Stevenson of this city, was among the two hundred thirty-five students who graduated on Monday, June 16th, at the 66th annual commencement of the Michigan Agricultural College. Miss Stevenson took the course in home economics.

Linus Parmelee left last week for Washington, D. C., to attend the National Teachers convention in that city, and while in that vicinity will visit Annapolis to see his son, Omiston at the U. S. Naval Academy, before returning to Charlevoix, where he and his family are spending the summer months.

Mrs. C. E. Sterritt returned Monday from Squaw Island, where she has been visiting her son, Robert and family for the past week. Mr. and Mrs. Robert Sterritt and children returned with her, Mr. Sterritt coming here for medical examination and treatment necessitated by a recent accident in which he fell twelve feet from the roof of the fog signal house on the island to the ground, possibly inflicting internal injuries.

Beginning next Sunday morning, July 6th, there will be two regular services each week at Christ Episcopal church: Holy Communion at 7:30 a. m. and morning prayer at 10:45 a. m. Next Sunday, the Rev. John K. Coolidge, formerly of Grace Church, Traverse City and now of Cleveland, Ohio, who is resorting in this region, will have charge of the services. All are welcome.

Dr. and Mrs. Frank Wilkinson leave next Tuesday in their car for Fort Snelling, Minnesota, where Dr. Wilkinson will enter the Reserve Officers' Training camp for 15 days, ending July 27th. They will then continue the tour to Yellowstone Park and possibly from there to Seattle, Washington, planning to return here some time during the month of September. In the doctor's absence, Dr. Vernard L. Miller, recently graduated from the U. of M. College of Dentistry, will have charge of his office.

Dr. and Mrs. F. F. McMillan and three children, accompanied by Charles Dagwell of this city, returned last Thursday morning from a two week's tour to Niagara Falls and back, by the way of Port Huron through Canada and then around the south shore of Lake Erie to Detroit. En route they visited relatives in Ann Arbor, attended the Richardson-Altenburg wedding at Napoleon and stopped at Burroughs for the doctor's mother, Mrs. Susan McMillan, who will spend the summer here and at other northern Michigan points. They reported no mishaps on the road but a temperature of 92 degrees in the shade near Detroit.

Among the week end guests at the Hallett Inn were the following, who attended the 40th anniversary and opening celebration of the Charlevoix County Bank: J. G. Wakefield, vice-president of the Corn Exchange National Bank of Chicago, and Mrs. Wakefield; M. L. Cady, service man for the National Bank of the Republic, Chicago (who staged the celebration); Russell G. Finn, architect and head of the firm that built the bank and his young son, John Russell Finn, whom Mr. Finn brought with him to enjoy the fishing hereabouts, and Robert McKay, steel superintendent of the Finn Engineering & Construction Co.

Among other recently arrived cottagers of the Belvedere colony are Mr. and Mrs. William G. Caldwell, of Cincinnati, June 25th; Howard L. McGregor and family of Detroit, June 27th; L. W. Pendleton and family of St. Louis, who will occupy "Hess Castle" on the resort; A. C. McLaughlin, member of the faculty of the University of Chicago and Mrs. McLaughlin, June 22nd; Mrs. F. B. Moorehead and J. H. Hilton and daughter of Chicago, who arrived Saturday on the Manitou; Mrs. J. F. Skinner, of Pasadena, Calif., July 2nd; E. A. Metzger and family of Indianapolis, who motored up last Saturday, accompanied by the Metzger's daughter, Mrs. George Kuhn and family.

LITTLE MISS RUSSELL ENTERTAINED FRIENDS

It Being the Occasion of Her Sixth Birthday Anniversary

On Tuesday afternoon, July 1st, at her home on Clinton street, little Frances Ellen Russell celebrated her sixth birthday.

About thirty of her friends, both old and young, were present. Games were played and dainty refreshments were served on the lawn, where the children gathered in a circle around the beautiful birthday cake, adorned with the six candles. When the guests departed, they left many little tokens in memory of the occasion.

Guaranteed paint at $2.50 per gallon. Benj. Brown.—Adv. 20-tf.

COURIER BARGAIN COLUMN.

Courier Want Advs. are One Cent per word per insertion. Minimum charge is 20 cents per insertion, for anything under 20 words. All Want Advs. are strictly cash in advance except to those who have ledger accounts. Please remember this when sending in your copy.

LOST

LOST — Last Wednesday, child's Liberty coaster between the Bridge and Korth's market. Reward to finder. Leave at 601 State street or call 667.—27-t1 pd.

FOR RENT—HOUSE

FOR SALE—6 room house with extra lot, lights, water, bath and toilet, corner Bridge street and Lincoln avenue, lately occupied by the Dominican Sisters. Price $2100. See Earl A. Young.—Adv. 21-tf.

FOR SALE—LIVE STOCK

FOR SALE — Two pound spring chickens for sale on E. I. Ingalls farm. Call evenings. Mrs. Cram. —27-t1 pd.

FOR SALE—Two full blooded Jersey bull calves, also several purebred Tamworth pigs. H. Brook, phone 7006f12.—27-t2.

FOR SALE—Let us start you on bacon hogs, gilts from M. A. C. thoroughbred Tamworth sows and one of the best Loeb Duroc boars. Bred to our International Tamworth boar, due to farrow in September or October. Winter the pigs on alfalfa and a little grain; marketing in July and August next season. Get two cents a pound more than for lard hogs. Price $25 each for choicest. R. W. Paddock, R. F. D. No. 1, phone 7009f3.—25-t4.

FOR SALE—CITY PROPERTY

FOR SALE—A five room house, lights and water, nicely located. Inquire at 403 Petoskey avenue.—25-tf.

FOR SALE—Property at 102 West Hurlbut Ave. Ten-room house with bath, electric lights, good basement with hot air furnace. Garage and shed at back of lot. A real bargain. Apply C. F. Hamilton.—27-tf.

MISCELLANEOUS

WANTED—By widow, washings at home. Call or address 307 West Lincoln avenue, Charlevoix, Mich. —27-t1 pd.

FOR HIRE—Fine motor boat with attendant, day or evening. Phone 161 or call at 202 Grant street.—27-tf.

FOR SALE—MISCELLANEOUS

FOR RENT—Buick six roadster. Drive it yourself. Phone 247.—26-t6 pd.

FOR SALE—Pair of Goodyear tires, 30x3 1-2, with tubes. Cheap for cash. Phone 284.—27-t1.

FOR SALE—1921 Ford coupe in A-1 condition. Many extras. A $225 cash. Inquire at this office.

FOR SALE—Studebaker car, Maxwell truck, second-hand doors, windows, building material. Also some odd pieces of furniture. Phone 165.—26-tf.

FOR SALE—White Frost refrigerator, good as new, white enameled, large ice capacity. Upstairs over Central Drug Store, phone 81.—27-t1 pd.

WANTED—MISCELLANEOUS

WANTED—Any kind of sewing at 106 West Upright Ave.—27-t4 pd.

WANTED—Old false teeth. We pay as high as $10 for full sets. Don't matter if broken. We buy crowns, bridges. Western Metal Co., Bloomington, Ill.—27-t2 pd.

HELP WANTED

WANTED—Competent girl or woman, accustomed to children, for general housework. Permanent position and good wages to right party. Mrs. John H. McCann, phone 206.—Adv. 23-tf.

WANTED—Men or women to take orders for genuine guaranteed hosiery for men, women and children. Eliminate darning. Salary $75 a week full time, $1.50 an hour spare time. Beautiful Spring line. International Stocking Mills, Norristown, Pa.—24-t10 pd.

SPECIALS

FOR

Saturday, July 5th

VOILES

45c Plain or figured Voils, all colors.....29c
50c Figured Voils, all colors.....35c
60 and 65c Figured and Plain Voils.....40c
75c White and Figured Voils.....50c
85c White Voil.....65c
$1.00 Figured Voil.....75c

GROCERIES

Brooms for.....50 and 69c
Washboards for.....48 and 69c
Clothes Baskets for.....69 and 89c
Galvanized Tubs for.....69 and 89c
Granite Pails for.....69c
Granite Tea Kettles for.....69c
Granite Stew Kettles for.....69c
Granite Water Pails for.....69c
Galvanized Pails for.....25 and 30c
Tin Milk Pails for.....48c
Economy Matches, per box.....5c
3 lbs. Sal Soda for.....10c
Electric Soap, per bar.....5c
Spotless Cleanser, per can.....5 and 10c
10c R. N. M. Soap Flakes, per pkg.....5c
7 doz. Clothes Pins.....25c
2 bottles 15c Ammonia for.....25c
3 bar any 10c Toilet Soap for.....25c
Men's Work Shirts for.....$1.00
Men's Overalls for.....$1.50 and $1.75
50 to 60 size Prunes, per lb.....15c
25 lbs. 50 to 60 size Prunes for.....$3.25
25 lbs. Sugar for.....$2.25
3 lbs. Rice for.....25c
4 lbs. A. & H. Soda for.....25c
Quart can Cocoa.....15c
24 1-2 lbs. American Eagle Flour for.....$1.00
6 pkgs. 5c Toilet Paper for.....25c
3 pkgs. 10c Toilet Paper for.....25c
2 pkgs. 15c Toilet Paper for.....25c
5 lbs. Karo Maple Syrup.....50c

Groceries in Quantity at Very Low Prices

A. E. MASON

NEW PALACE THEATRE

Friday, July 4th

Warner Brothers Classics presents Grace Darmond in "A DANGEROUS ADVENTURE," a sensational and thrilling novelty feature, laid in the heart of the African jungle. Many thrills and ferocious beasts in this wild animal feature. Biggest elephant on earth plays big part in film. Also a Cameo comedy "SINGLE SADIE."

Saturday and Sunday July 5 and 6

Harold Lloyd in "SAFETY LAST." His first seven-reel, thrill a-minute, laugh a-second comedy cyclone. Dedicated to the cause of laughter and thrills, containing all the thrills of filmdom's thrilldom and as many roars as the Atlantic ocean, but louder. You'll hold your breath at the hair-raising hazards of Harold. Laughs thick and fast in "SAFETY LAST." Also the latest Pathe News reel.

Monday and Tuesday, July 7 and 8

"LITTLE JOHNNY JONES," starring Johnny Hines. Adaptation of George H. Cohan's great racing drama of the stage. The greatest racing drama ever played on a stage or recorded on the silver screen, abounding with spirited action, tense drama, hilarious fun—in eight reels of thrills.

Wednesday and Thursday, July 9 and 10

A Cosmopolitan special production. "LITTLE OLD NEW YORK," featuring Marion Davies and an all-star cast in one of the greatest attractions of motion picture history. Thrilling, romantic days, and now they live again on the screen in the most remarkable photoplay of the year. Marion Davies, its star, will capture your heart by her quaint and lovable portrayal. Irresistable charm and thrilling action make this story of the days when America was young a truly great picture entertainment, in ten reels. Two shows—first starts at 7:15, second at 9:15 p. m.

MAJESTIC THEATRE

Saturday and Sunday, July 5 and 6

Warner Brother's Classics presents "THE LITTLE CHURCH AROUND THE CORNER." One of the greatest romantic melodramas that has ever been produced. With a great all-star cast, starring Clare Windsor. A photoplay massive in theme, sumptuously staged and splendidly acted. Also a Hal Roach Our Gang comedy in two reels, "GIANTS VS. YANKS."

Please Note—A new Minusa Gold Fiber Deluxe special screen has been installed in this theatre.

M. E. CHURCH

We are now able to announce our special speakers, in part, for July:

July 13—Dr. M. Wayne Womer, of Detroit, at 10:30 a. m.

July 15—8:00 p. m., Dr. Ernest Blake Caldwell, late of China. Dr. Caldwell is on the Bay View program for July 17.

July 20—8:00 p. m., Bishop Francis J. McConnell, of Pittsburgh, Pa.

Note the change in time of services. Junior League is at 5:00 p. m. Sunday; prayer meeting is at 8:00 p. m. Thursday. Sunday evening service is at 8:00 p. m., being merged with the Epworth League.

This Sunday, July 6th, 10:30 a. m., the pastor will speak on "The Spiritual Man." This sermon will show the importance of spiritual life.

12 o'clock, Sunday school. Lesson in the new testament now. Come and begin this new study in the life of Jesus.

5:00 p. m., Junior League. The change in time is made so a larger group of boys and girls can get together.

8:00 p. m., the merger, Epworth League and church service combined. The League topic will be discussed by a competent leader. There will be special music and special address.

This Thursday, prayer meeting at 8:00 p. m. Read John, 21st chapter. Come in and sing and rest and pray.

Official board meeting Tuesday at 8:00 p. m. Note the meeting is Tuesday.

Strangers are always welcome. Many are returning. We welcome you, old and new. Frequent some church while here.

We have read the traffic regulations. Let's keep them. It's our own protection as well as that of others.

The "kiddies" playground apparatus on the beach gets our heartiest commendation. Organized play with creditable equipment is one of the best means of keeping boys and girls fit.

We note some splendid "Charlevoix the Beautiful" signs. They are well placed and undoubtedly will bring to our city many who might have gone elsewhere. In fact there is being done a magnificent lot of fine advertising which ought to receive general commendation.

Guaranteed paint at $2.50 por gallon. Benj. Brown.—Adv. 20-tf.

CONGREGATIONAL CHURCH

Sunday, July 6, 1924

9:45 a. m., church school. Visitors in Charlevoix for the summer are welcome to join in the work of the Sunday school.

11:00 a. m., call to worship. Sermon by the pastor. We observed some visitors with familiar faces in the congregation last Sunday. Glad to see you. There are others we hope will join soon. We are looking forward to a pleasant and profitable summer through christian fellowship and divine communion.

6:30 p. m., Y. P. S. C. E. It was voted last Sunday evening to continue the young people's devotional service through the summer. All young people, who will, are urged to join in this service in the lecture room of the church at 6:30 o'clock.

7:30 p. m., call to worship. Sermon by Mr. Long. The pastor will be looking not only for the regular attendants, but also for strangers and new comers. You are more than welcome.

Midweek service Thursday, 7:30 p. m.

Preaching at Ironton, Sunday, at 2:30 p. m.

BAPTIST CHURCH

Sunday, June 6

10:30 o'clock. B. Y. P. U. topic, "In His Steps: How Jesus Treated Friends." Group II will have charge of the service.

"The best friend is an atmosphere
Warm with all inspiration dear,
Wherein we breathe the large free breath
Of life that has no taint of death.
Our friend is an unconscious part
Of every true beat of our heart;
A strength, a growth, whence we derive
God's health that keeps the world alive."

—Lucy Larcom.

Such a friend is Jesus.

11:45 o'clock—Sunday school. General lesson theme: "The Birth of Christ."

The B. Y. P. U. will hold a business meeting for the purpose of electing new officers, on Friday evening, July 11, at the church. This is the annual election and it is important that every member be present.

AT THE MOVIES

PALACE THEATRE

Come and Meet the Screen's Happy Couple

Come and meet the happy couple of filmdom—Mr. and Mrs. Harold Lloyd. Yes, they are no other than the spectacled comedian, Harold, and his pretty little leading lady, Mildred Davis.

Harold and Mildred are coming to the Palace Theatre Saturday and Sunday in the seven-reel Pathe comedy, "Safety Last," and the big event of their lives took place shortly after the completion of the production.

This delightful romance of the silversheet began about three years ago when Mildred joined the Hal Roach forces and made her first appearance with Harold in the two-reel comedy, "From Hand to Mouth." A warm friendship sprang up between the young people resulting in merry wedding bells. And "Safety Last," by the way, is the last picture in which Harold and Mildred will be seen together, for Mrs. Harold Lloyd is to star in her own right in feature pictures.

It is a fitting thing that "Safety Last" tells one of the most charming love stories ever presented in a picture. As the Boy, head over heels in love, Harold gets into the most trying difficulties. In fact, Lloyd climbs the side of a twelve story building, and runs into more hair-raising situations than anyone could imagine. But his reward is winning the love of his screen sweetheart, The Girl, and, incidently, Mrs. Harold Lloyd. Come and wish them loads of happiness!

"Little Johnny Jones"

The race track and the queer denizens it harbors—all the intrigues, betting, romance and speculation followed there, fortunes won and lost in the twinkling of an eye—figures as the setting of the strong comedy-drama announced by the Palace Theatre management. It is the famed "Little Johnny Jones," which comes for a two day's run, starting Monday, July 7.

This is a Warner Brothers classic of the screen, an adaption of the popular stage play of the same name written by George M. Cohan himself around the career of Tod Sloan, America's most renowned jockey.

MAJESTIC THEATRE

"The Little Church Around the Corner," coming to the Majestic Theatre on Saturday and Sunday is a screen adaption from the well-known stage play of Charles Blaney. Clare Windsor has the feature role and heads an all-star cast.

Certain-Teed Roofing is good roofing in the Four-in-One, Individual and Roll. Get my prices and save money. Louis S. Orlowski.—Adv. 26-t2.

For all the news, read the Courier.

BUSINESS CARDS

ROBERT F. SLOAN
Civil Engineer
230 Bridge Street
Charlevoix -- Michigan

R. B. ARMSTRONG
PHYSICIAN AND SURGEON
Special Attention to Diseases of Eye, Ear, Nose and Throat
Priest Bldg. Phone 255

DR. F. F. McMILLAN
Physician and Surgeon
Office above Postoffice
Phone 17
Charlevoix :: Michigan

A. L. FITCH
ATTORNEY AT LAW
County Bank Building
Phone 48
Charlevoix :: Michigan

Virginia Ryall Brown, D. C.
CHIROPRACTOR
P. O. Building Phone 347
Charlevoix, Michigan

DR. E. C. HICKS
Veterinarian
220 S. East Street
Phone 117 Boyne City, Mich.

This is Different

from all other laxatives and relicts for

Defective Elimination Constipation Biliousness

The action of Nature's Remedy (NR Tablets) is more natural and thorough. The effects will be a revelation—you will feel so good. Make the test. You will appreciate this difference.

NR JUNIORS Jrs

Used For Over Thirty Years

Chips off the Old Block

NR JUNIORS—Little NRs

The same NR—in one-third doses, candy-coated. For children and adults.

SOLD BY YOUR DRUGGIST

CENTRAL DRUG STORE

Bulletin Issued on Watermelons

Handling of Product Is Precarious on Account of Many Factors.

(Prepared by the United States Department of Agriculture.)

"Watermelons." That is the name of a new bulletin just issued by the United States Department of Agriculture. The subject of watermelons is a big one, but the author of this bulletin has covered the ground thoroughly. The handling of watermelons is extremely precarious, he says, on account of the many factors that govern their sale on the market. Overproduction is one of the chief causes of loss, but weather conditions at the market are perhaps a more important factor. Cool, rainy weather will cause breaks of the market, while clear, hot weather will invariably stimulate the demand. Considerable losses are also caused by diseases which have their origin on the farm, but develop during transit.

Increase Yield and Quality.

Under existing conditions any decided increase in the acreage planted to watermelons for shipment, for the present at least, would be unwise, but there is great opportunity for improving cultural methods and for increasing both the yield and the quality of the melons. Watermelon as a rule should not be grown on the same land oftener than once in ten years, in order to avoid losses from disease. Plant on new land wherever possible and avoid the use of barn or feedlot manure where either refuse melons or hay cut from melon fields have been fed during the previous season.

They respond to the use of commercial fertilizer, the amount being governed by the character of the soil and the cost of the fertilizer. Melons grown for the market should be thinned to approximately two on each vine or hill, in order to get marketable size, the pruning being done when the vines are dry. The vines themselves should be cut back or pruned.

Watermelons should not be gathered until reasonably ripe, but not overripe. They should be clipped from the vines by means of a sharp knife, leaving the stems as long as possible, and hauled to the shipping point without injury to the skin or bruising. Melons should always be hauled and loaded into the cars the same day that they are clipped from the vines.

Ship in Clean Cars.

Watermelons should be shipped only in clean cars provided with at least three inches of dry bedding, and in case of box cars or ventilated cars a lining of paper around the walls is desirable, although not absolutely essential. In sections where stem-end rot is prevalent, watermelons should be handled with extreme care to avoid injury. Only melons with fresh green stems should be loaded, and the stems should be reclipped and treated to prevent the development of stem-rot in transit. Melons should be handled carefully throughout, snugly packed in the cars, and should reach the market without unnecessary delay.

The profits accruing from watermelons growing are not large; therefore all items of expense in their production should be kept as low as possible consistent with good cultural and handling methods. Sudden expansion of the acreage planted is undesirable, and usually results in extremely low prices.

A copy of this bulletin, Farmers' Bulletin No. 1394, Watermelons, may be secured, as long as the supply lasts, from the United States Department of Agriculture, Washington, D. C.

Night Pastures Favored for Cattle and Horses

A night pasture for dairy cattle and horses saves some time every morning and good effects can be noticed on the stock. The cows will do much better if they can spend the night on pasture from the time the ground has warmed up until early fall. It isn't possible to have a night pasture on every farm. In such a case, it is better to spend a little time rounding the stock up in the morning than to not let them out at all.

Some object to letting their work horses out nights on pasture. A horse may sweat a little more, but seem to keep in better health the year round and takes much less care when given the run of a pasture. This does not mean to not give them an evening feed. We give our horses the regular feed in the barn when at work. On idle days they are turned out pasture and given a feed at night if they come up. When a horse can roll on the pasture sod he requires very little currying.

Carbonic Acid Vapor Is Very Poisonous in Silo

Carbonic acid gas is formed through the fermentation of corn in a silo. This gas is very poisonous. Being heavier than air, it will settle at the bottom of the silo and, unless some provision is made to let this flow out of the silo, it is dangerous for persons to enter. In the case of an above ground silo, leaving the door open at the silage level permits this gas to escape, and there is no danger. With a pit silo this escape is impossible, and the proper method to pursue is to start up the silage cutter and blower so as to agitate the air and mix good air with the carbonic acid. Another method has been to take a branch of a tree and stir up this carbonic acid gas so that it will disappear into the air.

THE KITCHEN CABINET

(©, 1924, Western Newspaper Union.)

Help one another, the dewdrop cried,
Seeing another drop close by its side;
This warm south breeze would drive me away
And I should be gone ere noon today,
But I'll help you and you help me
And we'll make a brook and run to the sea!

ABOUT UNCOOKED FOODS

The raw faddist didn't know why raw food seemed to be so healthful; but he knew he could cure anything that flesh was heir to with raw foods. Today we know that many raw foods, such as greens of all kinds, cabbage, carrots and turnips contain life-giving substances called vitamines, which are (if eaten uncooked, not lost in the water of cooking or destroyed by heat) most valuable in keeping the body in good health.

One doesn't object to raw cabbage, carrots, lettuce, water cress and an occasional turnip, but one hesitates to eat uncooked beets or potatoes; in fact, they will need to be well-masked in good rich salad dressing to be very popular with the masses.

Another point which the raw food supporters will tell us is we all eat too much, which we know, and that, when eating raw foods, one feels satisfied with a much smaller amount of food. Thus we may save food and money by being a raw food eater.

We are told also that every bit of such food is assimilated; you find yourself feeling good after the meal, brain clear, wits nimble, and when retiring time comes, sleep like the proverbial log. There is really something worth while in this; it is at least worth a trial.

Cabbage Salad.—Take a hard, crisp head of cabbage, chop fine—or better, shred very fine; add salt and a few spoonfuls of sugar, a generous amount of thick, sweet cream to moisten, a dash of vinegar; mix well, and enjoy a most appetizing salad.

A dessert of a handful of dates and nuts will be easy to prepare and serve, and to the busy housewife who has everything to do—a great comfort. These foods are no more expensive, when time and material are counted, than many of the so-called simple desserts.

Nellie Maxwell

When Man Is Busy.

No man is really busy unless he has a dozen things to do, eleven of which must be done first.—Boston Transcript.

Explaining a Domestic Problem.

One reason why it is so hard for a man to make his wife pay cash is because she hasn't got it.—Galveston News.

LEGAL NOTICES

Order for Publication

State of Michigan, the Probate Court for the County of Charlevoix.

At a session of said court, held at the probate office in the city of Charlevoix in said county, on the 1st day of July, A. D. 1924.

Present: Hon. Servetus A. Correll, Judge of Probate.

In the matter of the estate of George W. Bacot, deceased.

Ralph Bacot having filed in said court his petition praying that the administration of said estate be granted to petitioner or to some other suitable person,

It is ordered, that the 23rd day of July, A. D. 1924, at ten o'clock in the forenoon, at said probate office, be and is hereby appointed for hearing said petition;

It is further ordered, that public notice thereof be given by publication of a copy of this order, once each week for three successive weeks previous to said day of hearing, in the Charlevoix Courier, a newspaper printed and circulated in said county.

Servetus A. Correll,
Judge of Probate.

A true copy. Adv. 27-t3.

THINK

ALL our success begins with the success thought. Think victory. Think progress. Think self-control. And one of the best aids to right thinking is the knowledge that you are saving money. This bank is at your service for success.

Charlevoix State Savings Bank

CHARLEVOIX, MICHIGAN

W. S. Richardson, President
A. D. Crimmins, Vice President
Archie Livingston, Cashier

Sent To You On Free Trial

The Grand Prize

EUREKA

VACUUM CLEANER

A wonderful offer! Upon request we will deliver to your door on three days' free cleaning trial a new Eureka. Use it without cost just when you need a cleaner the most.

$5.00 Down, Balance Easy Monthly Payments

Just phone us and we will demonstrate the Eureka in your own home free, and if you decide to buy after a free trial you can pay as low as $5.00 down and pay the balance at the rate of a few cents a day.

This Offer Expires July 5th

You have only until Saturday, July 5th, to take advantage of this great free offer, so phone, write or call today. Try the EUREKA before you buy any cleaner. The trial is free.

It Gets the Dirt

Charlevoix Hardware Co. Phone 1

Work That is Right

SEE me for Sewer Pipe, Drain Tile, Iron Work and general sanitary contracting. CALL PHONE 38.

H. D. MARSHALL
CHARLEVOIX, MICHIGAN

"Ready for Business"

Quick service in general jobbing work in Iron, Brass and Aluminum. Castings made of all descriptions.

Petoskey Foundry Co.

Phone 833 J Petoskey, Michigan

Ellsworth Section

W. F. Donaldson, of Petoskey, visited friends here one day last week.

Mike Hauss, of Wapokoneta, Ohio, is a guest at Big Fish Inn at present.

Leo Weiss, of Marquette, was in town on business on Tuesday of this week.

Henry Wagner, of Charlevoix, was in town on business on Monday of this week.

Elmer Rood and Joe Delmonte were at Traverse City on business one day last week.

Mr. and Mrs. George O'Dell, of Central Lake, were Sunday visitors at the D. W. Sage home.

Miss Emily Brosche, of Traverse City, is spending a few days at the home af her sister, Mrs. A. L. Ely.

The Misses Emily Johnstone and Evelyn Ruis returned on Tuesday, after a month's stay at Grand Rapids.

About twenty from here attended the Republican banquet at Fisherman's Paradise on Wednesday evening of last week.

Mr. and Mrs. H. G. Warring, of Kewaden, were Sunday visitors at the home of the latter's parents, Mr. and Mrs. Peter Wieland.

Mr. and Mrs. C. VanStratton, Mrs. Geo. Klooster and Jake Klooster and children motored to Sault Ste. Marie on Thursday of last week.

Mrs. D. E. Clow and children arrived from Detroit on Wednesday, and will spend the summer at the home of Mrs. Clow's parents.

Mrs. Allie Carr and children of Sunfield, Mich., arrived on Tuesday for a short visit at the home of Mrs. Cerr's mother, Mrs. Frank LaLonde.

Mrs. Geo. Liberty is so far recovered from her recent operation at the Charlevoix Hospital, that she expects to return to her home some time this week.

Arrangements were completed the first of the week for a ball game between the Ellsworth team and the East Jordan Stars, to be played at the Sunday school picnic at Eastport on Friday afternoon of this week.

Sturk Brothers, L. W. and John, evangelists, announce a series of tent meetings to be held at East Jordan, July 3rd to 20th, inclusive. L. W. Sturk was the pastor of the Holiness church here for five years, leaving in April of this year to take up evangelistic work.

Several good catches of black bass have been made during the past week. Al. Hecht, of Detroit, with Rock Miller as guide, took nineteen at Scott'a Lake, and Geo. Liberty guiding another Detroit party, getting fourteen bass and three nice pike at Lime Lake.

Tho entire community was deeply shocked to hear of the death by drowning of Wm. Crawford and Lee Nowland, which occurred in Pine Lake near East Jordan, on Friday night of last week. Both victims were well known here. Mr. Crawford leaves a wife and two small children and Nowland was unmarried.

MILES DISTRICT

Mr. and Mrs. Lieb and children of Chicago, came last Sunday to spend the summer at their farm home.

Mr. and Mrs. John TerWee and son, Dick, spent Sunday in Ellsworth at the home of Mr. and Mrs. Rodger Speyer.

Miss Bessie Stenke, who has been attending her nephew as nurse at a hospital in Petoskey, came home last Tuesday.

Mr. Stenke and son, George, and John TerWee have their lumber sawed and drawn home from the little saw mill.

Mr. and Mrs. Chris Peterson and children of Mesick, are visiting her sister and brother-in-law, Mr. and Mrs. Gene Miles.

Dalo Cook, of Yellow Springs, Ohio, came last Monday by auto for a visit with Carl Moblo and other friends, returning Monday.

Mr. and Mrs. C. Bauman and two children, and Mr. and Mrs. Bosman, of Holland, Mich., spent Fridsy night with Mr. and Mrs. John TerWee, en route to the upper peninsula.

Mr. and Mrs. Alfred Raymond, of St. Petersburg, Fla., came Tuesday for the summer to visit her parents, Mr. and Mrs. Jerry Moblo and the former's parents, Mr. and Mrs. Raymond, near Boyne City. They made the trip by auto.

Mrs. A. Miles spent Saturday night in Petoskey with Mrs. Alice Hodgkin and family, and Sunday they motored with Mr. and Mrs. Duane Willis and daughter, Ora, across country to the farm home of Mr. and Mrs. O. Kendall near Onaway, where they spent the day.

ANTRIM CITY

Mr. Brant made a business trip to Ellsworth, Friday.

Frank Mason sold 150 pullets to Gerrit Essenberg last week.

Mr. Stott and family ate ice cream at the Brooks home Saturday.

We had a nice rain here Saturday night. It helped the strawberries a lot.

Frank Mason sold 150 chickens to Allen Jeffery, of Charlevoix, Saturday.

Cecil Rice, of Washington, spent Saturday and Sunday at the Brooks home.

Mr. Stott helped Frank Mason build fence Tuesday and Wednesday of last week.

Mr. and Mrs. Baumbach and daughter, Bessie, attended the wedding of their niece, Miss Elsie Ward, at Ironton, Saturday evening.

Mrs. Simon made a trip to Traverse City and Old Mission, back to Traverse City and took in a moving picture show.

ATWOOD

Floyd Parsons owns a motorcycle.

Farmers heve commenced haying.

They say more wedding bells soon.

Our lake resorters have gone home —fiddle, saxaphone and all.

John Zylstra and family, of Lansing, are here for a few days' visiting relatives and friends.

Mr. and Mrs. Simon Ooms, Niekolas Dekkers and Herbert Hoogstra, of Chicago, relatives of Adrian Boss, are here visiting for a few dsys.

Mrs. Harry Boss, of Chicago, is the guest of Mr. and Mrs. John Boss and other friends and relatives. All Chicago folks seem to enjoy the beautiful sun-sets and the balmy lake breczes.

Henry Klooster and daughters, Rose and Alice, Ed. Klooster and wife, Mrs. Henry Elzinga, Egbert Vandersteen and Ethan Jolliffe attended the S. S. convention held at Mancelona last Friday and Saturday.

Married, at the home of the bride's parents, on Friday, June 27th, by Rev. Bomer, Miss Fannie Petter to Mr. Geo. Klooster, both of Atwood. They go to Grand Rapids to live. May happiness and good luck be their wedded life.

ROCK ELM

Farmers are beginning their haying.

The ladies of Rock Elm met at the home of Mrs. Levi Metz, Thursday, June 19th, and re-orgenized the cemetery association. The following officers were elected: president, Mrs. Metz; secretery, Miss Jessie Metz; treasurer, Mrs. Ed. Kowalski. It was moved and carried that lot owners who have shrubs or other plants on their lots that are liable to spread and become a nuisance, be requested to remove them, and that non-resident lot owners be asked to contribute to the funds for the upkeep of their lots. Moved and carried that we hold our meetings on the third Thursday of each month. Mrs. Arthur Shepherd invited the assaciation to hald the July meeting at her home. The invitatiion was accepted after which the meeting adjourned. After adjournment light refreshments were aerved by the hostess.

* * * * * * * * * * *

* PILGRIM HOLINESS CHURCH *

* * * * * * * * * * *

Phelps

Sunday achool—10:00 a. m.
Preaching serviee—11:00 a. m.
Prayer Meeting, Wed.—8:00 p. m.

Ellsworth

Sunday achool—1:15 p. m.
Preaching service—2:30 p. m.
Praiae Service—7:30 p. m.
Prenching Service—8:00 p. m.
Prayer Meeting, Thurs.—8 p. m.

Special singing and music Sunday nights. Everybody welcome.

B. E. Manker, Pastor.

Clothes don't make tho man, but a scarcity of them often unmakes the woman.

FOR SALE—Full blood Collie puppies going at former prices, also pony 4 years old and saddle. Frank Devey, Ellsworth, Mich.—26-t2.

SUMMER COLDS

that make you so uncomfortable in hot weather, are better treated externally—Rub over chest and throat and apply frequently up nostrils—

VICKS VAPORUB

Over 17 Million Jars Used Yearly

B. J. BEUKER
PHYSICIAN and SURGEON
Office aver Blue Store
Ellsworth, Michigan
Office Hours 2-4 p. m. Phone 38

SMALLPOX THREATENS THE ENTIRE STATE

People Are Urged to Be Vaccinated At Once

An epidemic of virulent small pox is spreading throughout Michigan. Detroit alone reports 1,501 cases, while throughout various parts of the state there are more than 3,873 cases which have been reported.

Small pox is passed from one person to another. It is the type formerly known as "black small pox." One person can infect an entire community. The only way to protect yourself is to have a successful vaccination. No one who has ever been vaccinated has contracted small pox. Vaccination is safe and will not injure anyone. Don't depend upon your last vaccination to keep you immune—the effects may have worn off. Don't delay—one case in three is proving fatal. Go to your family physician and be vaccinated, and we will keep small pox out of Antrim county.

Martha C. Hanson,
Public Health Nurse.

WEED NOTICE

Notice is hereby given that it shall be the duty of every owner, posaessor or occupier of land or of every person or persons, firm or corporation having charge of any lands in this state to cut or cause to be cut down and destroyed all noxious weeds growing thereon, at least once in each year, before the 15th day of July, 1924, and es much aftener as may be necessary to prevent them going to seed.

Failure to comply with notice on or before the date mentioned or within ten days thereafter shall make the parties so failing liable for prosecution or the costs of cutting same, to be levied and collected against the property in the same manner as other taxes are levied and collected.

Dated this 2nd day of July, 1924.

Andrew Essenberg, Commissioner of Highways of the township of Banks, County af Antrim, State of Michigan.—Adv. 27-t3.

The KITCHEN CABINET

(©, 1924, Western Newspaper Union.)

All higher motives, ideals, conceptions, sentiments in a man are of no account if they do not come forward to strengthen him for the better discharge of the duties which devolve upon him in the ordinary affairs of life.—Henry Ward Beecher.

TASTY TIDBITS

It is pleasant occasionally to surprise our family with some choice dish when no company is expected. Here are a few worth while:

Banana Soup.—Select six ripe bananas, rub them through a sieve, add a pinch of salt, the grated rind of a lemon and place on the heat. When the boiling point is reached add two tablespoonfuls of cornstarch mixed smooth in a little cold milk and stir while adding to the boiling mixture. Cook for eight minutes, stirring all the while. Remove from the heat, cool; add two tablespoonfuls of lemon juice and serve well chilled in bouillon cups.

Parisian Peas.—Melt two tablespoonfuls of butter in a saucepan, add a quart of green peas, mix well, then pour on enough boiling water to barely cover them. Add salt and pepper, the heart of a head of lettuce finely minced, one-half of an onion minced fine, a sprig of parsley also minced. Simmer until the peas are tender, then stir in the yolks of two well-beaten eggs. Reheat carefully, not to curdle the eggs.

Currant Pie.—Take one cupful of crushed ripe currants, one cupful of sugar, two egg yolks, a pinch of salt, two tablespoonfuls of flour and one tablespoonful of cold water. Mix all together and cook until smooth and thick. Cool and fill a baked shell. Cover with a meringue made from the two egg whites beaten stiff and three tablespoonfuls of sugar added. Dot with pieces of marshmallow and brown in the oven.

Fresh Fish Chowder.—Take a two-pound fish, clean, remove the bones and cut into small-sized pieces. Prepare one-half dozen potatoes, sliced, three onions also sliced, cover with boiling water and cook all together with the fish. When all are tender season with a slice or two of fried salt pork cut into dice, add a quart of hot milk and as many milk crackers soaked in hot milk as there are people to serve. Season well and serve hot, in soup plates.

Nellie Maxwell

A young mother may admit, occasionally, that her child is not the most beautiful baby in the world, but not that he isn't the most intelligent.

For all the news, read the Courier.

FOR OVER 40 YEARS

HALL'S CATARRH MEDICINE has been used successfully in the treatment of Catarrh.

HALL'S CATARRH MEDICINE consists of an Ointment which Quickly Relieves by local application, and the Internal Medicine, a Tonic, which acts through the Blood on the Mucous Surfaces, thus reducing the inflammation.

Sold by all druggists.

F. J. Cheney & Co., Toledo, Ohio.

FARM STOCK

TAKE PRECAUTIONS FOR TREATING PIGS

(Prepared by the United States Department of Agriculture.)

Ordinarily the castration of young pigs is a simple operation and one which many farmers know how to perform. There are precautions to observe, however, in sanitation and in the case of certain conditions, such as rupture, which should be given more careful consideration than is ordinarily done, if the best results are to be had. The hardiness of these animals and their ability usually to withstand such operations favorably often leads the hog grower to consider the operation of castration as one requiring no particular care.

In order that young pigs will continue to gain after the operation without retardation of growth or other ill effects they should be castrated at a time which will allow the wounds to become entirely healed before weaning. At such age pigs are easily handled, the operation is conveniently and successfully performed, and perfect healing of the wounds is facilitated through their being nourished and protected by the sow. Complications, with attending stunting of growth, which sometimes happens at later ages, are not liable to occur at this age. Castrating before weaning is a good practice.

When possible, cool days should be selected for the operation, and cold, damp weather avoided. The pigs should be kept on a light diet for the 24 hours preceding the operation. The digestive tract should never be distended with feed at the time of operating. A thorough washing of the scrotum with an antiseptic solution of liquor cresolis compositus, or cleaning with soap and water, is a part of the operation which should not be neglected. Extremely irritating solutions are painful to the cut surfaces, serve no useful purposes, and should be avoided. They may cause rubbing of the wounds and so result in greater injury to the parts.

Hemorrhagic Septicemia Hits Neglected Animals

Farm animals that have become scrawny through neglect during winter months are susceptible to disease, says Dr. G. S. Weaver, veterinarian at South Dakota State college. Hemorrhagic septicemia is one of the diseases that is especially active.

Dr. Weaver says that cattle are not the only animals affected by hemorrhagic septicemia, but the disease in cattle is of most importance. The disease at first usually attacks animals that are weakened by some other condition and later the disease will spread from one animal to another. The germs are everywhere present and it only takes certain conditions to bring them out.

Fever is one of the symptoms. However, a fever usually occurs in any contagious disease. Frequently, difficult breathing is noticed. Possibly pneumonia may occur as a complication. Often the discharges from the animal may be colorful with blood. Young animals are the most susceptible.

Treatment consists mainly of prevention. Provide the cattle with shelter, palatable food and warm water. The veterinarian can be of assistance in properly diagnosing the disease. A vaccine is being used with good results.

Man Held Responsible for Cholera Outbreaks

"If you want to see the bird responsible for new outbreaks of hog cholera, look up the owner or caretaker of the sick hogs in which the disease first developed," says I. K. Atherton, a government inspector in charge of hog cholera work in an eastern state. According to his statement the man who accuses sparrows of carrying the infection frequently does as to cover up his own carelessness.

Crows and buzzards may possibly carry the disease, but not if the owner of the dead hogs does his part to burn or bury all carcasses where dogs and birds cannot reach them.

New outbreaks of cholera can invariably be traced to garbage containing bones or meat scraps; to sick animals introduced into the herd or abuse of the double treatment. On rare occasions a careless peddler or similar person may be responsible for the disease, but here again the hog owners are to blame for allowing such irresponsible people near the hog yards.

In one state there has not been a single case of spread of cholera infection in six years from herds in which the outbreak was promptly reported. If birds were spreading the infection they would continue to do so whether or not the disease had been reported to the authorities. After all, the human is the greatest carrier of hog cholera.

Grinding Corn for Stock

Iowa experiments a number of years ago demonstrated that hogs under 200 pounds in weight usually made more economical gains on ear corn than on ground corn. With cattle there is a slight economy in grinding as a rule, but if there are hogs following the cattle, it seems that the expense of grinding is not justified. Dairy cows seem to appreciate ground corn, but neither fattening hogs nor fattening steers will, as a rule, pay for the cost of grinding.

Subscribe for the Courier.

Hone Your Wits on BEECH-NUT Chewing Tobacco

CLEAR THINKERS and great workers all chew as they do.

Crack golfers, star ball players, great inventors and big business men, record makers and breakers everywhere, from the factory to the Supreme Court bench, quiet their nerves and tuck a quid of BEECH-NUT Chewing Tobacco when they bite into a hard problem.

First aid to a ready brain and a steady hand. Keeps the gums healthy and the digestion sound.

Whole, waxy, mellowed, sun-ripened leaf, cut just the right size and packed without stems, dust or a human touch.

Comparison and increased manufacturing costs insist that 10c. gets far too much for the money.

Over 250 million packages sold in a single year.

P. Lorillard Company

New Tailor Shop In Town!

EVERYBODY ADMIRES IT.

EVERYTHING NEW.

YOU WILL LIKE MY GOODS, MY WORK AND MY PRICE.

FORMER CUSTOMERS ARE INVITED TO CALL AND RENEW ACQUAINTANCES.

STRANGES ARE INVITED TO CALL AND GET ACQUAINTED.

C. S. DODGE

409 BRIDGE STREET

Between Ben. Brown's Garage and Ashdon's Barber-shop

BUY TIRES THAT GIVE THE MILEAGE

They may cost just a trifle more, but they last longer, insure you safety from tire trouble at all times, and in almost every case are cheaper in the end. You simply can't afford to buy cheap tires when you can get 6,000 mile guaranteed tires at these prices.

30x3, 6000 mile guarantee	$ 7.75
30x3 1-2, 6000 mile guarantee	8.50
32x3 1-2, 6000 mile guarantee	12.70
31x4, 6000 mile guarantee	15.75
32x4, 6000 mile guarantee	16.50
33x4, 6000 mile guarantee	17.50
34x4, 6000 mile guarantee	17.75
32x4 1-2, 6000 mile guarantee	24.50
33x4 1-2, 6000 mile guarantee	25.00

Benj. Brown

Headquarters for Automobile Supplies

GOOD FISHING IN
PINE LAKE
GOOD TACKLE AT

Wood Brothers
Electric and Hardware Shops

RICHARDSON-ALTENBERG NUPTIALS

Popular Local Instructors Were Married on June 21st

Two well-known members of the Charlevoix public school teaching staff were the principals in an attractive marriage ceremony that took place at the home of the bride's parents at Napoleon, Mich., on Ssturday, June 21st, when Miss Olive Myrn Richardson became the wife of Clarence E. Altenburg, of Lansing. Mrs. Altenburg will be remembered as one of the teachers at the Washington school last year and Mr. Altenburg as science instructor and athletic manager of the high school.

The bridal chorus from Lohengrin was played as the bridal party took its place in the living room, where masses of roses, peonies, syringas nnd daisies in profusion gave a bower-like effect.

Using the ring service, Rev. L. S. Slaybough, of Brooklyn, Mich., performed the ceremony at half-past six.

Mrs. Altenburg wns attractively gowned in pink ehangeable taffeta, fashioned on quaint, simple lines. A colonial corsage of pink roses and white sweet peas completed her attire. The maid of honor, Miss Elizabeth Richardson, sister of the bride, wore pink georgette and a colonial corsage of pink roses and pink sweetpeas. Virgil Altenburg, brother of the bridegroom, who is superintendent of schools at Lawrence, Mich., attended the bridal couple as groomsman.

Following a reception, n sumptuous wedding collation wns served to more than fifty guests. The bride's table was arranged for eight guests. Lavendar and white formed the color motif. Centering the table was a mound of June blooms and foliage.

Among the guests in attendanee were Dr. and Mrs. F. F. McMillan and son, Albert, and Charles P. Dagwell, of Charlevoix.

Mr. and Mrs. Altenburg will spend tho summer at Pine Lake, near Kalamazoo and both have contracts to teach here again in the fall.

Teacher of piano. Mrs. Edward Allen, 201 E. Lincoln Ave., phone 186.—Adv. 27-t3.

IF YOU SEE MR. REED CALL NEAREST COPPER

His Specialty is Cashing Worthless Checks

Some gentleman, more gifted with eleverness than imbued with ethics is "playing horse" with the Charlevoix State Savings Bank of this city.

This individual operates in Ohio, Indiana and Pennsylvania under the alias of "J. F. Parrett" nnd lately, "J. F. Reed." He flits from place to place in the territory named, drawing worthless checks on the local bank and then mnking himself scarce before his duplicity csn be discovered in that particular spot. His modus operandi or plan of action is to go into a town and purchase a farm or a house, or some other piece of property. In part payment, he tenders a check, drawn on the Charlevoix State Savings Bank for a considerable portion of the purchase price, say $500.00, and before this eheck can be put through by the bank in that town, he manages to cash a few smaller ones on the strength of the big transaction he has just put across and then becomes conspicuous by his nbsence.

The bank here has received as many as from one to three checks each day from this source, for the past three weeks, ranging in amount from $20.00 to $1,250.00. Of course, the Charlevoix bank is nothing out, as they merely return the checks, marked "No Funds" and let the irate business men of such towns as Wasenu and Tiffin, Ohio, do the heavy worrying. Everybody down that way is looking for "Mr. Reed" and we wouldn't eare to be in his shoes when they catch him, either. He has been known to pull off his little stunt in as many as half a dozen places in one town.

The local bank has notified the Michigan Bankers' Association and the wheels are now turning to land "Mr. Reed" in a safe place where stripes, not checks, are the prevailing pattern.

Political Announcement

I hereby announce my cnndidacy for the Republican nomination for the office of County Clerk, at the September primary.

Your consideration will be appreciated.

Chsrles H. Emrey.

Adv. 27-t1.

For electric light bulbs that give the longest service, get the kind we sell. Charlevoix Hardware Co.—Adv. 26-t2.

CELEBRATION A MARKED SUCCESS

(Continued from Page One)

tional Bank, who, although unable to be present, sent his sincere regrets and the best of good wishes for his former fellow-townsmen and professional associates; Mr. and Mrs. George S. Bridge, of Evanston, Ill., brother and sister-in-law of A. F. Bridge, cashier of the new bank; J. G. Wakefield, vice-president of the Corn Exchange Bank of Chicago, who was also present at the opening celebration with Mrs. Wakefield; W. M. Kellogg, cashier of the First National Bank of Traverse City, who sent his regrets along with heartiest congratulations; Hiram S. Cody, vice president of the Chicago Trust Company; H. R. Drew, special service man of the National Bank of the Republic; Leon Chichester of the First State Bank of Petoskey, who was also present at the celebration; the officers, directors and employees of the Nationnl Bank of the Republic of Chicago; Eugene Richards, cashier of the Old Nationnl Bank of Grand Rapids; R. W. Morse of Lansing, father-in-law of Robert Bridge, the new bank's assistant cashier, and his family; the Charlevoix Association of Commerce and many others.

The sueeess of the celebration may be attributed to the efforts of Mr. H. R. Cady, service man of the National Bank of the Republic of Chicago, in whose eharge the arrangements were placed nnd to the employees of the bank, who worked faithfully until a late hour Friday night—yes, well even into Saturday morning's small hours, to complete the necessry preparations.

Just as an afterthought, it might be interesting to note that Mr. Finn, in the course of his numerous visits to this city, has become so much impressed with the town and its environs that he is planning to spend several weeks at the Belvedere Hotel this summer, with his family.

Are you a Courier subscriber? If not, why not?

WARD-SAUNDER WEDDING A FINE AFFAIR

Over Two Hundred People Were Present As Guests

The wedding of Miss Elsie Marie Ward, daughter of Mr. and Mrs. William O. Ward, of Ironton, to William Mark Saunders, prominent farmer of the Ironton district and the son of Mr. and Mrs. Jerry H. Saunders, took place at the Ironton Congregational church on Saturday, June 28th, at eight p. m., in the presence of the relatives and friends of both the contracting parties.

The bride was gowned in white sateen and carried sweet peas. The bridesmaid, Miss Ethel Ward, sister of the bride, wore a dress of blue and carried s similar boquet. Oakley Saunders, brother of the groom, acted ns groomsman, while little Wilson Ward performed the office of ring bearer, and Miss Hilda Ogden and Agnes Brown were flower girls.

The two hundred relatives and friends assembled in the besutifully decorated church while the bridal party entered to the strains of the wedding march, played by Miss Janet Frye, of Chicago, and proeeeded to the platform, where the ceremony was performed by the Rev. C. W. Long. Afterwards, all repaired to the grange hall, where a bounteous wedding supper awaited them.

Mr. and Mrs. Saunders received many useful and beautiful gifts. They will make their home on the farm of the groom in Ironton.

Sweet Briar Farm

Don't forget to visit Sweet Briar Tea Room, Ironton, Mich., now open for the season. Just north of Ironton Ferry. Hours, 2:30 until 9:00 p. m. Home cooking and refined surroundings. Special lunches and dinners served by appointment. Call Miss Adams, 7011-f-4.—Adv. 27-t4.

TWO MEN DROWN IN PINE LAKE WATERS

Rescuer Dragged Under by His Struggling Friend

A shocking tragedy occurred last Friday night near East Jordan when William Crawford and Lee Nowland of that city sank to their death in the waters of Pine Lake, near the mouth of Monroe Creek, where the unfortunate men and their families were enjoying a beach party.

The men, although having just finished eating a hearty supper, entered the water to bathe and after a while Nowland was taken with cramps. Crawford, plunging in at his friend's cry for help, tried to rescue him but was himself pulled under by the latter's frantic struggles and both drowned. Their bodies were recovered about an hour later.

Crawford, who was about 29 years of age, leaves a widow and two children. Lee Nowland, who is the son of Abe Nowlnnd, of East Jordan, was unmarried.

This is the first reported tragedy of the 1924 season and should serve as a warning to others who may be tempted to treat lightly that cardinal rule of safety first—don't go in the water on a full stomneh. To disregard it is suieidal.

Keep out the flies and bugs. New screens and doors will do it. Ask us for priees. Charlevoix Hardware Co.—Adv. 26-t2.

PROBATE JUDGES ASSEMBLE AT HOUGHTON

Twenty-eighth Annual Meeting Now In Its Last Day of Session

The probnte judges of Michigan nre in session this week at their annual meeting in Houghton, this being the last day of the three day convention.

The object of the association is to formulate nnd keep uniform throughout the state the praetiee and procedure of the probate courts. This year the meeting is of especinl interest and is attended by the state welfare commission and the hends of many public and state institutions for the correction of juvenile offenders.

An effort is being made to adopt more uniform practice for the ndministration of the mother's pension law throughout the state. This is the twenty-eighth annunl meeting of the nssociation. Judge E. E. Gilbert, of Petoskey, is secretary and treasurer. Judge S. A. Correll, of Charlevoix, was unable to attend this year.

Goitre Easily Removed
Detroit Lady Tells How

Verna Ross, 58 Grayling Ave., Detroit, Mich., says she will tell or write how she removed her goitre with Sorbol Quadruple, a colorless liniment.

You can see the treatment and get the names of many other users at Fessenden's, drug stores everywhere, or write Box 358, Mechanicsburg, O.

St. Mary's Catholic Church
Rev. Fr. Wegener, Pastor.
Low Mass—6:00 a. m.
High Mass—9:00 a. m.

FARM POULTRY

MUCH TURKEY LOSS DUE TO BLACKHEAD

A large part of the turkey losses seem to be due to blackhead. Various medicines have been recommended for this disease and recently the Ipecac treatment has received a great deal of publicity in hopes that it might be the long-sought-for cure.

Up to the present time I can locate no cases in our section where the Ipecac treatment has given results sufficiently good enough to prove that it is definitely beneficial, says a writer in the Indiana Farmer's Guide. This being the case, I feel that turkey breeders must still rely on the old methods of preventing disease and not depend upon medicines. Inbreeding must be avoided as it often results in weak poults which are subject to a disease like blackhead. Breeding from mature stock seems to produce more resistant poults than those from young breeding stock.

Turkeys that range with farm poultry of all kinds seem more apt to have blackhead as they are often scratching in the dirt of the other birds. Plenty of sour milk in the turkey ration seems to help the poults to resist blackhead. The sour milk is not a cure but it does stimulate a rapid, vigorous growth and this in turn helps to keep down digestive disorders which might weaken the poults and make them subject to blackhead.

It is difficult to raise poults on land where blackhead has been prevalent and some breeders have cleaned up their premises by censing to raise turkeys for a year or two. Then they obtain clean breeding stock and have better success. At present there are many farmers who might have good success with turkeys because none of the birds have ranged on their farm for five or ten years or more and the soil is probably entirely free from the disease.

Profit Made in Guinea Broilers and Roasters

The guinea hen is a good layer, but on account of the wild gamey flavor, the eggs have never had an exteasive sale for table use. However, to turn these eggs into young broilers or roasters, a considerable profit will be derived. The flesh is the nearest substitute we have for the wild game.

The guinea is of a roving disposition, and one of the best known destroyers of insects.

The laying season starts in early April and continues until October, the hen laying as many as 120 eggs in a season. In the early part of the season it is not advisable to let the guinea hen hatch a brood, as she is of too restless a nature, and will not give her young the proper attention. But after the first of July, on account of the warm weather, she will be more quiet, and she can be safely entrusted with a brood.

It requires four weeks to hatch out guineas. The hen always hides her nest, and that, too, in some obscure place. As they come off the nest they give a shrill cry, and in this way their hiding place can be detected. All the hens of a flock are apt to lay in one nest, and in taking away these eggs they should not be touched with the hands, for if the hen discovers that the nest has been touched she will desert it and hunt another place. But if the eggs are removed with a stick she will not leave the nest, even if the eggs are taken out nearly every day.

Overcrowding Is One of Most Common Mistakes

Overcrowding is one of the most common mistakes made in growing chickens. Overcrowding of the baby chicks usually corrects itself by the simple method of the chicks dying from day to day until the number that can be accommodated with air is left. Any condition that depletes the vitality of the chick is apt to bring on a looseness of the bowels.

All cases of diarrhea are not the infectious white diarrhea; many of them could have been prevented by providing more room for the chicks; the diarrhea is merely an evidence of overcrowding.

When the young stock have reached the sex-conscious age, the sexes should be separated. Separation of the sexes promotes the growth of each.

Wet Feeds for Chicks

A few breeders say they have good results with wet feeds for baby chicks. Since many breeders fail with this system, we do not recommend it. Clean dry grains after the rolled oats becomes offensive to the chicks is the safest feed. Sour milk is very important in the feeding rations of baby chicks.

Origin of Pekin Duck

The Pekin duck is of Asiatic origin, and was imported to this country from China, about thirty years ago. A traveler who saw them about the streets of Peking mistook them for small white geese at first, but upon finding them ducks, was so impressed with their snow white plumage and noble carriage that he secured some of their eggs. They were brought to Hong-Kong and hatched, and in due time the birds were shipped to New York.

For all the news, read the Courier.

Charlevoix Hardware Co.

FOR YOUR
Fishing Tackle
Electric Supplies
Tennis Goods
Oil Stoves and Ovens
Electric Ranges
Camp Stoves and Tables
Everything in Hardware

209 BRIDGE ST. PHONE 1

NEW PERFECTION OIL STOVES

IN THREE WAYS

The Old Reliable Blue Chimney line—

The Double Wall Blue Chimney line—

And the Superfex.

For those who want the very best—a stove that will give Gas Stove results—one on which a steak can be cooked as well as on the best gas or coal ranges—we recommend the Superfex. We also have the new Double Wall Blue Chimney and the old Blue Chimney line for those who do not want to pay the price of the Superfex.

Call and let us demonstrate them for you.

S. M. SEE & SONS
RELIABLE HOME FURNISHERS

You tell me what you eat, and I'll tell what you are physically

For Your Health Eat Argo Health Products

Coarse Graham Flour
Fine Graham Flour
White Granulated Corn Meal
Yellow Granulated Corn Meal
Table Bran (laxatone)
Whole Wheat Flour
Rye Flour Argo Breakfast Food

Carried by all Charlevoix Grocers

Argo Milling Company

NOTICE

To the Taxpayers of the City of Charlevoix:

Notice is hereby given that the July tax roll of the City of Charlevoix has been delivered to me and that the taxes therein levied are payable at my office in the Carnegie building, at any time on or before the 15th day of September, 1924, without charge for collection.

On all taxes remaining unpaid after the 15th of September, 1924, a collection fee of four (4) per cent will be added until the first day of October, 1924, after which time until October 31, 1924, an additional one (1) per cent interest will be added on all taxes remaining unpaid.

John Cook,
City Treasurer.

Adv. 27-t2.

Who remembers when an automobile driver was required to stop his car on the road and help get horses past his machine?

Guaranteed paint at $2.50 per gallon. Benj. Brown.—Adv. 20-tf.

Attractive

DODGE BROTHERS
Special Type Cars

Easy Riding

* * * * * * * * * * *
* CORRESPONDENCE *
* * * * * * * * * * *

IRONTON

The Ladies' Aid Society met with Mrs. Ogden Wednesday afternoon.

The Ladies' Aid Society will meet with Mrs. McMulkin next Wednesday afternoon.

Mr. snd Mrs. Louis Peterson, of East Jordsn, spent Sunday nt the Brown home.

Mr. and Mrs. McMulkin snd Mr. and Mrs. V. Peterson enjoyed a picnic on Pine Lake Sunday.

Mr. and Mrs. Tom White and daughters, Lucile and Jane, from Hale, Mich., are visiting Mr. and Mrs. Ogden.

Mr. and Mrs. Lee Barnum and children, of Cadillac, arrived Wednesday for an extended visit with Mr. and Mrs. Alexander.

Mrs. Delnis Huggard of Manistque, came Saturday and returned accompanied by Mrs. Henry Hammond, who will spend the summer with her.

Mr. and Mrs. Grant Hammond and daughter, Margaret, who have lived in Lansing the pest year, are spending a two week's vacation at their home here.

We are ready to supply your wants in one of the most complete lines of Auto Accessories, Tires, Tubes, Paints, Men's Clothing, Gloves, etc. Benj. Brown.—Adv. 10tf.

NORWOOD

Mrs. Isabel Thayer returned to Traverse City, Monday.

Mr. and Mrs. Frank D. Brown and son, Myron, celebrated July 4th in Boyne City.

Bernice and Ralph Huffman, of Traverse City, were Sunday guests at the Irving Lord home.

Bertha Pierce is spending a fortnight in Charlevoix at the home of her aunt, Mrs. Albert Holmes.

Mrs. Ed. Jones is enjoying a visit from her sister, Mrs. M. B. Pherson, of Lowell, who arrived Sunday.

Chas. Dunn, wife and daughter of Petoskey, were over July 4th and week end visitors at the Merrill Richardson home.

Hubert Bearss and family of Ellsworth, were Sunday visitors at the home of Mrs. Bearss' sister, Mrs. Morris Henry.

Seeley Pierce and wife of Flint, Kenneth Pierce and Mr. and Mrs. A. Holmes, of Charlevoix, spent July 4th at the H. Pierce home.

Cecil Richardson, Vern Baumbach snd Mrs. Faye Light, of Norwood, and Marva Cooper, of Charlevoix, spent July 4th in Boyne City.

Mr. and Mrs. Wm. Gennett are the proud parents of a baby daughter, born July 2nd, weight 7 1-2 pounds, name, Enid Lee. Congratulations!

Vern Whitley was quite seriously injured while working on the road near Mackinaw City last week. He is at the home of his father, Joe Hollecheck.

Mrs. Henry Petter and George Petter, of Barnard, and Ernest Brown, of Detroit, were callers at the Frank D. Brown home last Monday afternoon.

Mr. and Mrs. Jake Ypma and Wilbur Haskins Seymaur, of Grand Rapids, were July 4th and over Sunday guests at the Chas. Greeley and Mrs. Haskins homes, respectively.

Chas. Dye, insurance agent from Traverse City, was in the vicinity Monday, adjusting the fire loss at the Veenstra home and calling on his brother-in-law, F. E. Richardson.

There was sort of a family reunion at the Ed. Jones home July 4th, when twenty-five relatives gathered to celebrate. Among them were Bert Newland, of Detroit, a brother of Mrs. Jones, his son and three daughters; Mr. snd Mrs. Clarence Heise and daughter, Beth, of Inwood; Vern Jones and family of Charlevoix; Wm. Heise and family and Ila Webster, of Chicago.

It's worth your while to see our line of Automobile Tires and Tubes, guaranteed 6000 miles and prices way down. Benj. Brown.—Adv. 10tf

PHELPS

William Louisell, Jr., is home again, after a few weeks at Porter's camp.

Mr. and Mrs. Bernie Klooster and infant son were callers at the F. R. Klooster home Tuesday evening.

Mrs. Flora Dangermond, of Traverse City, is spending a few weeks at the home of her brother, Harmon Himebauch.

Mr. Huston, of Cadillac, auditor for the Co-ops, was checking up the books for the Phelps Marketing Association, Tuesday.

Mr. and Mrs. Marion Jackson and children of Breezy Point Farm, at Ironton, spent July 4th with Chas. Stevens and family.

Bert Newland and two children and his father, from Atwood, were callers at the C. Vanlenberg home on Saturday of last week.

Miss Hazel Mascho spent a few days last week with her friend, Miss Alda Emery, of Bellaire. She was accompanied home by Miss Emery, who spent a few days visiting friends here.

Mr. and Mrs. Chas. Stevens took their small son, Donald, to Dr. Armstrong Saturday, the little fellow having accidentally fallen on a pitch fork and one tine piercing the body. At present he is getting along nicely.

Those who attended the Holiness camp meeting conducted in East Jordan by the Sturk brothers Sunday evening, were Mr. and Mrs. Fobican Eklund and children, Ernest Eklund, Mr. and Mrs. Lisle Himebauch and children, Mr. and Mrs. F. R. Klooster and children und Mr. and Mrs. Ralph Klooster and children. All report a very interesting meeting.

BARNARD

Just a little damp for haymaking the first of the week.

George Cork is visiting his parents after spending a couple of years in Grand Rapids.

Rev. B. Mulder, of Muskegon, will preach at the South Barnard church Sundsy, July 13th.

Quite a few Barnard families spent the Fourth at the picnic at Eastport and report a fine time.

Roando Brown came from Detroit last Thursday to spend some time with his grandparents, Mr. and Mrs. Henry Petter.

John Walker and family and Charlie Barnard motored to Flint to spend the Fourth with Mr. Walker's daughters there.

Mrs. Wm. Monty and daughter, Mrs. VanAtton, and two other children visited at the Howard Gornell home on the Fourth.

EVELINE

Miss Clara Mitchell, of Boyne City, spent a few days with Mrs. John Nasson.

The friends and neighbors of Emil Nasson helped him celebrate his birthday Sunday.

Miss Ossie Anderson, of East Jordan, has been helping Mrs. John Nasson for a few weeks.

There was a large crowd that spent the Fourth of July on Holy Island. All had a nice picnic dinner.

Will Walker and family and Mr. and Mrs. John Cooper took dinner with John Knudson and family Sunday.

Mr. and Mrs. George McMulkin and Mr. and Mrs. Valdemar Peterson and Caroline had a very nice drive around Pine Lake Sunday. They had a picnic dinner at the park in Boyne City.

For electric light bulbs that give the longest service, get the kind we sell. Charlevoix Hardware Co.—Adv. 26-t2.

Facts About The 75th Annual State Exposition

Starts Friday, August 29th —closes Sunday, September 7th.

As usual on the Michigan State Fair grounds, northern outskirts of Detroit.

Estimated attendance, 500,000 persons.

New Buildings opening at a cost of more than a half million dollars.

$100,000 in livestock and agricultural premiums to be awarded.

Gigantic fireworks displays, including the picturization with the aid of fireworks of the "Founding of Detroit," and the "Burning of Tokio."

America's greatest Baby Show for babies of one to three years of age.

Lectures, tests snd expert judging by educational leaders of the country.

Dog show, automobile racing, athletic contests, milking contest, vaudeville, horse show and million dollar livestock parade among scores of other feature attractions.

NEW SIDETRACK SHOULD EXPEDITE TRANSPORTATION

Livestock exhibitors at the seventy-fifth annual Michigan State Fair, Detroit, August 29 to September 7, are advised of the construction of a new sidetrack, entering at the north end of the fair grounds. This will be completed long before fair time, says G. W. Dickinson, secretary-manager, thus facilitating rapid movement of livestock in and out of the grounds.

This has been one of the shortcomings of the fair transportation system for years, Mr. Dickinson says, and its correction will be welcome news to thase herdsmen who have exhibited at the fair in the past decade.

State Fair Will Aid Michigan Art This Year, Says Manager

Eager to foster the work of home talent aad to encourago Michigan artists, tho Michigan State Fair will revert to its 1922 policy of purchasing prizes in the Art department of the approaching seventy-fifth state exposition at Detroit, August 29 to September 7, according to an announcement a few days ago by G. W. Dicklason, secretary-maaager.

Over $2,500 in purchase prizes have been set aside for Michigan talent to "shoot" at, Mr. Dickinson says. This policy worked out very well in 1922 but was dropped last year in favor of another plan which did not prove nearly as satisfactory to the fair board from the standpoint of exhibitions by "Michigan's Own."

A committee of outside artists, none of which will be exhibiting, will be named to select the winners. In exhibiting a picture this year, the artist will be called upon to place a price on his work and this will be taken into consideration in determining whose art shall be bought.

The art becomes the property of the fair after its purchase and it is the plan to retain whatever work is purchased until the erection of a suitable art building on the grounds when it will go on display permanently.

Besides the art exhibition which will draw heavier this year than in past seasons, there will be a lecture course consisting of talks three times daily by experts.

Couldn't Pronounce "R."

The letter "r" was the one which Demosthenes could not pronounce. This peculiarity was also true of Aristotle.

Can a single-track mind lead a double life?

POULTRY

WATER GLASS BEST TO PRESERVE EGGS

Preserving eggs in water glass has become a general practice, and is meeting with perfect success wherever tried, provided it is properly carried on. Remember that if you put in a poor egg you are going to take out a poor one.

Eggs to be put in water glass should be fresh, sound and clean. They should be gathered daily and preserved the same day on which they are laid. Infertile eggs are conducive to the best success.

The method of preservation is as follows: Take one quart of water glass, which can be secured at any drug store at about $1 per gallon, and mix with ten quarts of water that has been boiled and then cooled. Stir thoroughly and place in a crockery vessel, never using galvanized or tin vessels. Place in a cool, well-ventilated cellar, and add eggs as you gather them from day to day, always keeping the solution one inch above the eggs, and keeping the crock covered with a lid of some kind to prevent too much evaporation.

Eggs preserved in this manner will keep perfectly for one year.

The water glass solution will not injure the hands, so do not be afraid to handle the eggs in the solution. Do not use the solution more than one year.

It is hard to tell a water glass egg from a fresh egg, if the former is properly kept. But by considering the price now and in winter, you can afford to eat three water glass eggs next winter where you could eat only one fresh one, and still have some money left. It will be found hard to boil water glass eggs, but by puncturing the large end with a needle, to allow the air to escape, and allowing the water to come to a boil gradually, you will not experience much trouble. —J. A. Helmreich, Colorado Agricultural College, Fort Collins, Colo.

Increase Yield of Eggs by Destroying All Mites

Poultry men and farmers sometimes overlook a very important fact. It is that the best of feed, plenty of it, well balanced ration, etc., will not induce hens to lay eggs if they are compelled to roost in houses infested with mites.

The little red insect saps the vitality of the hen by sucking her blood. Hens have actually been killed, virtually eaten alive, by mites. Chickens cannot lay except when their vitality is maintained. Vitality and mites cannot exist in the same hen roost.

Guard against mites by giving all woodwork inside the poultry house a coat of hot whitewash well carbolized.

The roosts and their supports should be painted all over with carbolineum, zenoleum, carpoline, or kresol. These are all similar products, called by different names by different manufacturers. They are cresol or tar oil disinfectants, and are death to mites, while in no way injurious to the chickens.

The time and cost of carrying out these suggestions will be amply repaid by the hens who will show their appreciation by an increased yield of eggs.

Infertile Eggs Contain Some Important Elements

Feeding of infertile eggs that have been candled out of an incubator was mentioned in a recent issue of the Orange Judd Farmer. It was suggested that these be cooked and ground up to feed baby chicks. Some complaint is made about the odor of these eggs. Don't let that frighten anyone. If they are thoroughly cooked there is no danger to the chicks. Even the eggs containing dead germs if candled out before they are too far along, make good feed.

The chicks thrive on these ground eggs, and they furnish some important feeding elements. The shells can be ground up with the eggs. Frequently the number of eggs tested out of incubators is small. In such a case, market eggs are usually profitable as a feed for the first two weeks.

Poultry Notes

Head lice kill chicks and poults.

• • •

Sell the males and produce infertile eggs.

• • •

Keep brooding baby chicks until they are fully feathered.

• • •

You can count your chickens before they hatch if you observe carefully the correct principles of egg selection and incubation.

• • •

Wood floors for poultry houses are a little cheaper in first cost, but not easily and are difficult to keep clean and free from vermin.

• • •

The location of the poultry house requires very careful consideration, as it has a great deal to do with the convenience of handling and the success with which the work is carried out.

• • •

The half-monitar type of poultry house is much used, being very similar in construction to the same type of hog house.

For all the news, read the Courier.

Red Crown

The High Grade Gasoline

Is Its Own Best Salesman

THE proof of Red Crown's more and better mileage is in the fact that "once a Red Crown user, always a Red Crown customer."

Red Crown extra mileage is dependable. Wherever you get Red Crown the quality is the same. The extra miles come from complete combustion.

Every drop of Red Crown is converted into power, because the chain of boiling point fractions is unbroken and combustion is perfect. There is no waste to Red Crown.

The perfect combustibility of Red Crown not only produces an unbroken flow of smooth, rhythmic power and extra mileage, but it gives added flexibility. That's why the engine responds to the throttle with superlative smoothness and zest with Red Crown in the tank.

In fact, Red Crown sums up the service ideals of the Standard Oil Company (Indiana). It is as reliable in bad weather as in good; on a grade as on the level; in mud as along a boulevard; and you can get it every few blocks in the city and every few miles in the country — everywhere, throughout the Middle West.

At the following Standard Oil Service Station:
State and Antrim

And the following Filling Stations and Garages:
E. E. Cross, Petoskey Ave.
H. B. Wood, Bridge St.
M. B. Hooker, Antrim St.
H. Fowler
Orlowski & Son
C. Hamilton & Son

RED CROWN GASOLINE

Standard Oil Company, Charlevoix, Mich.
(Indiana)

3663

MICHIGAN INHERITANCE TAX LAW

EXEMPTION

The transfer of property to a wife is not taxable where the clear market value is less than $10,000; where the valuation equals or exceeds $10,000 the entire transfer is taxable.

THE MICHIGAN TRUST COMPANY
Organized in 1889
Corner Pearl and Ottawa
GRAND RAPIDS

Spring Chickens

Ready for your Sunday dinner. Also Butter, Eggs and Poultry of all kinds.

Phone 7014-f11

A. L. GUILD

"Ready for Business"

Quick service in general jobbing work in Iron, Brass and Aluminum. Castings made of all descriptions.

Petoskey Foundry Co.

Phone 833 J Petoskey, Michigan

* * * * * * * * * * *
* ST. MARY'S CATHOLIC *
* CHURCH *
* * * * * * * * * * *

Rev. Fr. Wegener, Pastor.
Low Mass—6:00 a. m.
High Mass—9:00 a. m.

But Mankind!

Ants and men are the only things that fight by means of armies. We can excuse the ants—they have never been told to love one another.—Exchange.

A fiery temper usually gets a cool reception.

Political Announcement

To the Electors of Charlevoix County:

This is to announce my candidacy for County Treasurer on the Republican ticket, at the primaries in September. I am at present Deputy County Treasurer and have had personal charge of the office during Mr. Henry C. Cooper's illness, having thereby become familiar with the work. Your support will be appreciated at the September primary. Mary A. Cooper.—Adv. 25-t3.

Acme Quality Paints and Varnishes, 100 per cent pure. Benj. Brown. —Adv. 10tf.

CHARLEVOIX COURIER

VOLUME 32. NUMBER 28. EIGHT PAGES — COURIER, CHARLEVOIX, MICH., WEDNESDAY, JULY 9, 1924 — PRICE $2.00 PER YEAR

MIDSHIPMEN ENJOY THEIR TRIP

NOW IN MERRY ENGLISH WATERS ON A DREADNAUGHT

Their Visit tn Royal Naval College Was Marked by Amusing Experiences

The following most interesting account of his recent experiences as midshipman on the annual practice cruise of the U. S. Naval Academy comes to us from Edward Shanahan, through the courtesy of his parents, Mr. and Mrs. Lisle Shanahan of this city:

"U. S. S. New York,
or Bay, England.

Dear Mother:—Everything is fine, having a wonderful time and everything. I suppose you carve more details, so I will go into such.

Thursday morning, June 5th, we arose early and finished our packing before breakfast. Then we went to our last chow aboard the U. S. S. Bancroft (Hall). This formation was in white works. It was not long before we were all down to the sea wall ready to go to our ships. We did this in motor-sailors, making the trip of about five miles in good time. You see Annapolis is on a little side bay, too shallow for anything larger than a destroyer or cruiser to float. As each boat load shoved off the "passengers" gave a yell; the good old "4 N Mothers, Sisters, Sweethearts."

Of course when I first came aboard, I was more or less lost. I couldn't find my way about the ship, but this didn't last long. Now I know, or think I know, where most everything is.

We hove anchor at about 5:30 p. m. June 5 and were sailing until about the same time June 18, when we cast anchor off of Merry England.

I could tell you a lot about the routine we go through making a lot of detail and such, but I won't, only an outline. We have reveille at 5:30, turn to at 6:00, work scrubbing down the deck with sand, then washing it off until about 7:00; at 7:30 we have breakfast. Yes, we are ready for it too, and we fall to with a will. We turn to again at 8:15 on bright work; at 9:10 we have quarters, which means we must be in clean white works. At quarters we are first inspected (sometimes), then we deploy and have setting-up exercises which includes running around the ship. After "quarters" we have "general quarters." This sounds like confusion, but it isn't. Quarters is a formation for inspection, at general quarters everyone mans his "battle station;" I am in turret number 1, a powder man. At quarters one must wear clean works, at general quarters we wear dirty works for they become dirty if you don't. Sometimes we have other drills such as fire, collision, torpedo, defense, abandon ship, and fire and rescue drills. For each we have a station and a duty. Then comes dinner (not lunch). At 1:30 we fall in for school; this is done by the Ensigns in charge of our squad. This school just about makes it a day. Of courae we have aupper. After supper we may go to the movies or sleep or read. The movies are on the main deck in the open and are good. By this time I have learned to awing n hammock and can sleep in one pretty well; there is very little danger of falling out. I might add here that when we turn to acrubhing down the deck, we all take off our shoes and socks and roll up our pants. Some mornings it is very cool, others not so much so, but as a rule it isn't so cold but we can stand it. And boy! what an appetite we work up.

It might be of interest to know what we have to ent. So far it aeems the benns are the old standby. I think there is a law of some kind that allows beans only on two days a week. We know when those two days come for we start smelling them long before we go to breakfast; for dinner it is always bean soup, then beans again for supper. Beans, beans, beans. I think I know now why they call them "Navy Beans." Even at that they taste good and I always give myself a generous helping. On other days we have a good variety. On some mornings they give us bacon and—no, not eggs, but a preparation that is supposed to be eggs or taste like them. I can't see the resemblance, for they don't taste, look or smell like eggs. I was therefore quite surprised when I got a large piece of shell in my first mouthful.

After the first day at sea I didn't see anything but water until we were about four days from England, then we saw a Portugese sailing vessel, after that we saw several steamers. When we were nbout a day or two out we began to see the fishing trawlers. The nearer land we got, the more we saw. I remember one time seeing three on each side of the ship. By this time rumors began to come around as to when we would reach land. The first I saw of it appeared to me as a low bnnk of clouds. It wasn't long before we could make things out on the land. About an hour before we dropped anchor, we fell in at qunrters. This time I was dirty. I had been helping to rig the for'rd gangway. I was bare footed and looked like a wreck. It is a "youngsters" rate aboard ship to stand in front rank, but this time I was allowed to break this rule.

As we approached the harbor we came into a formation where the four bows were in line. Tor Bay

(Continued on page 3.)

TO VISIT DAIRY FARMS OF REGION

COW TESTING ASSOCIATION HOLDS ANNUAL TOUR

Will Meet at Nine A. M., Monday, July 14th, at Art Shepherd's Near East Jordan

The members of the Charlevoix County Cow Testing Association will hold their annual tour of the county on Monday, July 14th. It is hoped that every member will he on hand to visit and inspect the several herds where stops will be made. This tour is not only for the members but for all dairymen in the county who are interested in better and more profitable cows.

The Charlevoix association completes its year on the first of August and will reorganize and continue the work another yenr. As a result of the work of this association, the members have been able to weed out their unprofitable cows, to feed more economically and to secure larger returns from their herds.

The following is the program for the day:

First stop at Arthur Shepherd'a at 9:00 o'clock (fast time). This farm is located four miles north of East Jordan on the west side of the lake. His grade Holsteins will lead the association this year.

The second stop will be nt Breezy Point Farm, at 11:00 o'clock. It is located at Ironton Ferry. This herd consists of pure-bred Holsteins.

The third stop will be made at Orchard Bay Farm at 12:00 o'clock. The farm is located two miles north and east of Charlevoix on the old lewer road to Petoskey. A herd of 30 cows will be visited here. There will be a hasket dinner, followed by a practical judging demonstration.

The fourth stop is at the dairy farm of William Withers, at 2:45 p. m. It is located four miles south of Charlevoix. A feature of this visit will be an inspection of his well-planned stnbles and snnitary methods of handling milk.

The fifth stop will be made at George Meggison's place at 4:00 p. m. This farm is located six miles south of Charlevoix. Mr. Meggison's herd consists of pure-hred and grnde Jerseys and ineludes several exceptional animals.

The assoelation members nre very fortunate to have with them for this tour, J. G. Hayes, dairy extension specialist of M. A. C., who will discuss dairy problems at these several visiting pinces. Mr. Hayes is well qualified to talk along dairy lines as he has had worlds of experience from a prnctical standpoint.

Crank up your old Lizzie and meet the association members at Arthur Shepherd's place at 9:00 a. m. (fast time) next Monday, July 14th. Bring your family and friends and a well-filled dinner hasket. Observe and learn. Your time will be well spent.

B. C. Mellencamp,
County Agent.

Keep out the flies and bugs. New screens and doors will do it. Ask us for prices. Charlevoix Hardware Co.—Adv. 26-t2.

For all the news, read the Courier.

ANNUAL SCHOOL MEETING JULY 14

IT IS HOPED THAT ALL VOTERS WILL ATTEND

Laxity in Interest in Public School Matters Is Apt to Cause Future Trouble

The next annual meeting of the school hoard is scheduled for Monday, July 14th.

At this meeting two of the hoard members automatically go out of office and two others must be elected to take their places. The retiring members are Lee R. Smith and Mrs. Arthur Bergeon.

It is hoped that this meeting will call out our school voters in force. The distressing incidents of the past few months in connection with the controversy between the board and Mr. Charles F. Hamilton, the superintendent, might well have been, if not entirely, then surely to a great degree avoided had the parents turned out regulnrly enough to the meetings throughout the year to lend their advice and the weight of their influence to the solution of the many pressing problems that were, as a matter of fact, practically left to the board to thrnsh out unaided and without necurate knowledge of the popular desire.

Laxity in the exercise of the voting privilege, as it applies to general elections, is rapidly becoming a paramount problem in this country and many are the plans and schemes advnnced to either compel the exercise by the voter of his valuable and necessary perogative or to awaken his sense of duty which is apparently fast growing dormant, as shown by the figures of the election officials.

It may well be that the first step in effecting a return to the old time standards of active participation by every voter in the affairs of government, at least to the extent of casting his hallot, should begin with the school meeting, which, like its prototype, the town meeting of our fathers, was the forerunner of popular representative government. If the public can be induced to pay greater attention to their local affairs, each within the small circle of community life, it will be easier to awaken a keener sense of their responsibility in the larger field of state and nntiounl politics.

If it is ever possible for good to come from evll, we might wish that the recent unpleasantness in the schools should bear fruit in this awakened sense of duty on the part of our school voters and cause them during 1924 to keep a closer personal watch over whnt is being done in that most important department of local functioning, the publie school system.

"The Berries"

We've all heard the current slang expression, "That's the berries." But it remains for Will Alward of R. F. D. 4, Charlevoix to put meaning into the phrase. He sent 'ye ed. this morning n quart box containing just 25 berries and yet full to the brim. The smallest one in the box measured 5 inches in circumference nnd they were grown on his place. The record-breakers nre now on display in Fessenden's drug store. We understand that the County Bank has a companion box. Oh, we grow strawberries up in this neck of the woods, we'll tell the world.

WAREHOUSEMEN ENJOY VISIT

HAVE GOOD TIME IN SPITE OF VILE WEATHER

Go to Boyne on the Boat, Visit Loeb Farms, Play Golf and Pitch Horseshoes

It was announced in their business session in the Inn ball room last Monday thnt the membership of the Nntional Furniture Warehousenien's Association has reached a total of 707 firms. The organization comprises the furniture warehousemen of the United States and Canada and its cardinal purpose is selling the service of its members to the public, standardizing methods of operation among its units, securing improved railroad and shipping regulations as affecting their business, and effecting betterments in packing methods, insurance rates, publicity and accounting, long distance motor truck operation, labor conditions affecting the industry, and the securing of more favorable legislation governing its operations.

The first session of the Association's Fifth Annual Meeting and Summer Outing was held on Monday morning, July 7th, at the Inn and the convention will officially end at 2:30 p. m. on Thursday, July 10th, with a meeting of the newly elected board of directors, who will be chosen today as well as officers for the ensuing year. Sunday, July 6th, was devoted to attendance at divine service and getting acquainted with each other. The annual golf tournament for the Milo W. Bekins trophy was held at 9:00 o'clock and 4:00 p. m. was set for the putting, approaching, driving and freak shot contests. The day wound up with a trip to Boyne City on the steamer America of Harbor Springs, Capt. Charles Roe. In the evening, a "get-together" social was held.

Monday morning was devoted to business and play off for the Bekins golf trophy and in the nfternoon the delegates were the guests of the Commercial Association in a drive around Charlevoix and out to the Loeb Farms, where they swelled the farm revenues considerably by purchasing all the cheeses in sight.

Tuesday morning was given up to the business session. Tuesday afternoon the annual ball game of the association between teams representing the east and west was to have been held but was called on account of rain. They will try and play it off this afternoon. In the evening, as many as could be packed into the Majestic Theatre, leased for the evening, enjoyed a reel of their own and, judging from the noise, must have had a good time.

This morning, Wednesday, July 9th, was occupied with the business session and election of officers. The results of the cleetion are not at this time nvailable, however. This afternoon, the weather permitting, the base ball game and a quoit pitching contest for the Judson M. Davis silver horseshoe will be the principal features. Tonight is the night of the annual banquet, with special entertainment.

Tomorrow (Thursday) morning will be given over to business and the election of the nominating committee, followed by a meeting of the new board of directors at 2:30 p. m. After dinner preparations for departure will be in order among the delegates, those bound for Detroit and the east leaving at 6:40 p. m. and those for Chicago nnd western points at 7:21 p. m. (standard time).

The delegates, despite the villanous weather we have treated them to, seem to have had a glorious time and have expressed themselves as grently delighted with their reception here, through their publicity representative, Kent B. Stiles, editor of the industry's leading trade journal, "Distribution and Warehousing," of New York, who states that Charlevoix has favorable consideratinn ns the place for the next summer convention (there being also a winter convention held each year). For the past three summers their meetings have been held at Mackinac Island, but a change of place from time to time is thought nlvisable nnd it is possible that we may have the pleasure of entertaining the warehousemen again in 1925. They are the livest bunch of good fellows that have been with us in some time and they can be assured of n warm welcome from Charlevoix and its citizens whenever they care to come to see us.

Meet with us again, fellows.

FEDERAL TAX ON PHONE CALLS OFF

HAS ALREADY INCREASED NUMBER OF CALLS

Michigan Bell Company Preparing For Greater Local Use of Their Service

Removal of the federal tax on toll and long distance telephone messages, effective at midnight, July 2, is resulting already in greater use of that aervice, according to H. J. Johnson, manager at Petoskey for the Michigan Bell Telephone company. That is particularly true of the circuits to nearby points he states.

Repeal of the federal tax on telephone messages was contained in the 1924 revenue act, recently signed hy President Coolidge.

The government tax on telephone toll traffic was felt to a greater extent by users of "short haul" messages—those to nearby points—than by users of the longer circuits, Mr. Johnson says. That was due to the fnct that the tax messages costing from 15 to 50 cents was five cents, while on messages costing more than fifty cents the tax was 10 cents, which was the maximum impost. The proportion of the tax charged on messages over the short circuits, therefore, was considerably the greater.

Records of the Michigan Bell Telephone company show that the greater number of tolls calls from the local exchange are made to nearby points. That means that the removnl of the federal tax will effect considerable saving on toll messages costing more than 15 cents.

To the person or firm making considerable use of the toll wires, the removal of the federal tax is a large item, Mr. Johnson says. The tax was nssessed in addition to the regular federal, state and other taxes paid by the telephone company, and was charged as provided by the law, direct to the user of the service. Mr. Johnson announces that the Michigan Bell company, anticipating increased use of the toll wires with the removnl of the federal tax July 2, has prepared both with equipment and personnel, to care for the added call upon its service.

ARE SPENDING THEIR HONEYMOON AT SCHOOL

Clarence and Virgil Altenberg and Their Wives Studying at W. S. N.

The following item appeared in a recent copy of one of our exchanges:

"Two brothers and their wives are spending their honeymoon at the Western State Normnl. They are: Virgil Altenberg, of Lawton, and Clarence Altenberg, of Charlevoix. Virgil n graduate of the class of 1922, married Miss Rachel Piper on the morning of June 21. Immediately after the ceremony, the bride and groom motored to Napoleon, Mich., where the bridegroom officiated as best man at the wedding of his brother, Clarence, to Miss Olive Richardson. Clarence was a member of the class of 1921. Now all four are enrolled for n post gruduate course."

Teacher of piano. Mrs. Edward Allen, 201 E. Lincoln Ave., phone 186.—Adv. 27-t3.

INN PROPERTY MUCH IMPROVED

MONEY HAS BEEN SPENT TO GREAT ADVANTAGE

Frank H. Alfred, President of the Pere Marquette Is the "Man Behind"

In a recent interview with Manager A. I. Creamer nf the Charlevoix Inn, he made the statement that he had never before, in his long experience as a hotel man, observed so large an amount of money expended in ns economical and effective a manner as has been laid out under the direction of President and General Manager Frank H. Alfred of the Pere Marquette Railway Company in the many recently completed improvements to the company's extensive and valuable property, which includes the Inn, the Inn Annex and its several cottages, as well as the new garage and the recreation pier leading from the shores of the park in front of the Inn station out into the waters of Pine Lake.

The Pine Lake bathing pavilion and the pier, as well as the beautiful park and grounds, are open to the public and children, as well as adults, are invited to enjoy them nnd the bathing beaches, which are a part of the Inn and Pere Marquette Railway company property.

The Inn was always a good hotel and now with its new electrically driven elevator, leading from the hall connecting the foyer and the beautiful dining room to the mezzanine and other floors above, the ladies' beauty parlor and hair dressing room and barber shop for gentlemen, the large Dutch room, the billiard room and sleeping rooms on the lower floor and many other minor improvements contributing to the comfort and convenience of its guests, it stands easily in the front rank of summer resort hostelries.

None other of its new and attractive fentures, possibly, has been the occasion of as much favorable comment as the electric elevator. The large resort hotel had disregarded the advantages of the electric passenger elevator until the growing demand that the top floor of the building have a closer and easier access to the large public rooms below brought about a change in sentiment on the part of hotel managements and established such an elevator among the necessary and indispensnble equipment features of the modern hotel.

Many bathrooms have been added to the hotel, and right here it might be stated that two years ngo the entire sewage disposal system of the big Inn property was turned into the channel, which carried the waste away from the shores of Pine Lake, whose waters are now as pure as those of Lake Michigan.

Mr. Frank H. Alfred, whose training as a civil engineer has eminently fitted him for the task, working in cooperation with Mr. Creamer, manager of the Inn and seeing the possibilities for the future, has planned the mechanical equipment of the big hotel with wise provision for expansion and emergency. Adequate boilers have been installed, furnishing steam heat and hot water at nll times, thereby insuring that this important item of service which contributes so largely to the comfort of the guest shall never be wanting.

Outside of the building itself, plans for an extensive beautification of the already attractive grounds of the Inn have been or are in the process of being carried out. In addition to the fine golf links, at its door, the Inn this year has provided its guests with a polo field and a fine up-to-date garage. In fact, nothing has been left undone to make the stay of the summer visitor a constant delight and satisfaction.

Two well known road construction firms, the Charlevoix Abstract & Engineering Co. of this city, and the Remus Construction Co., who have had the stretch of concrete south of Charlevoix under way for some time, were among the low bidders on three miles of concrete road to be built through St. Ignace during the coming year. The bids were as follows: Remus Construction Co., $81,792.78; Charlevoix Abstract & Engineering Co., $82,615.04. The contract will not be let however, until passed on by the state highway department.

Cherry Pests

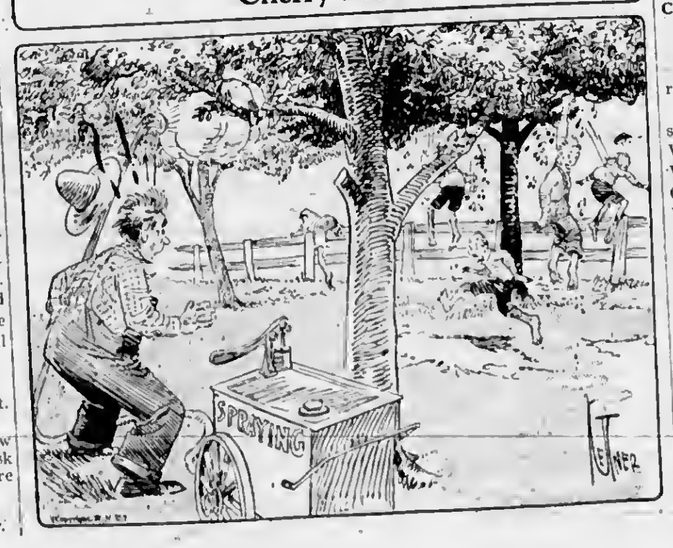

Economy begins at home. Put Certain-teed four-width shingles on your house, and you will have a most economical, attractive roof at reasonable cost.

Made four to a strip, marked for quick, even laying, they save labor costs. Subdued red or green mineral surface both artistic and safe. Spark proof...Weatherproof...Durable. See us for attractive prices on

Certain-teed
FOUR-WIDTH SHINGLES

LOUIS S. ORLOWSKI

MIDSHIPMEN ENJOY THEIR CRUISE

(Continued from Page One)

is very pretty from the harbor, being very hilly, the hills ending in the sea. All the buildings appear to be very neat, all made of stone with red tile roofs. As I said it is very hilly and everywhere they could stick n foundation they hnve put a building.

As we came in, it seemed that every boat in the harbor came out to meet us. They were all very friendly, waving their hands and hats and yelling. I remember one boat that came close by. There was a typical Englishman in her, at least I took him for a typicnl Englishman. He pulled a good attempt at a joke when he yelled up, "Anyone here wants a bottle of Johnnie Walker." I imagine he hnd n fine time laughing about that; also I can see Mr. Oldham doing the same thing and then laughing.

It wnsn't until yesterday, Thursday, that I rated liberty. I went ashore at about 4:30 and got back at about 11:30, and boy, what n good time I had. I didn't have time to get my money changed on board the ship, so I took two dollars in good old American money with me. In the same motor-sailor with me was a fellow from Oregon. We made aur leave together. He hnd some English money with him so we were able to get along. We had walked around for about on hour when a sight-seeing bus asked us if we wished to see the English Naval Academy at Dartmouth. We said we would go, so climbed in. The fare was one dollar in American money, round trip. Dartmouth is about twelve miles from Tor Bay. We made the trip one way in about an hour. The landscape all along the way cnn be described with only one word, beautiful. All the way over, I don't believe I saw n field larger than three or four acres. Far a boundary line they bave none of our ungainly wire or wooden fences, but all hedges or stone walls covered with ivy. This makes it very effective to see one little patch one shade of green, another a little lighter nnd so on all set apart by dnrk green hedges. I thought the ride ane way was well worth the dollar. After we got to Dartmouth, or rather to Kingsworth, we had to take a little boat across the river to Dartmouth. We all started up to the Royal Navnl College all set to see it and compare it with Annapolis. However, when we got to the gate there was a warrant officer, or some such personage, there who told us we could not get in under any conditions. We asked him if there were no way to do it as we were midshipmen from the United States navy and wished to pay an unofficial visit to a similar institution and we again asked him if we could enter the grounds. He said "Yes, over my dead body." We then asked him who we had to see to get permission. He said, "You will have to get a permit from the King, signed by the King himself." Someone then said, nside, "Let's see the King, gang." We finally eked out af him thnt we might be allowed to enter if we saw or tnlked to the superintendent, or whatever his title is, hut we couldn't see him as he wns at home. We could call him up, but the anly telephone in town wns at the post office nnd that was closed. Altogether there were about fifty of us, as quite a few came over on the train. We all started back for the post office and stayed there for, I would say, fifteen minutes, when the word cnme from someone thnt we had permission to enter. We nll went back to the gate nnd our friend there said we had the liberty of the yard only. I could see thnt it hurt him terribly to nllow us ta do so, but he was game and hore up wonderfully for a man of his age.

We had to walk up a steep hill for some little ways before we came to the buildings; we were standing there looking nt the bay buildings, when someone called to us to come up to the building. It was a case of follow the leader. When we got there someone or other told us he had instructions to show us the buildings; things were getting along better. He was a rather dumb looking and acting fellow and fortunately for us he was soon substituted by a cadet of the first term. He was very interesting and made our visit enjoyable. He told us everything we wished to know. Here is the gist of what he told us of tbe way divided into three terms. Now each term is a little different from aur conception of the word. Each term things nre run there. The year is between forty nnd fifty boys enter as the Junior Term. They are at the college for three years nnd nine months, so you see there are always eleven terms. Their age of antrance is very much younger than ours, their age is between thirteen and thirteen and one-half, so you see the oldest or senior term is composed of boys of seventeen. After they have served their time at the college, they join the fleet for the first time as midshipmen. They retain this title for two years, then become commissioned officers. Their system is so different from ours that any compnrison is hardly possible, anymore than you could compare a motor-boat with an automobile. Appointments to the college are nlmost inherited. This cadet told us that nearly all their fathers were nnval officers. Not the case with us.

We saw one of their formations. If snap, drill and discipline would make a navy, in any combat we would have with them, we might as well use wooden guns and tin boats. They were all standing around waiting for the bell. When that bell rang, they had all fallen in in ten or fifteen seconds, absolutely no exceptions. Not a word was said, except orders. When they stood nt ease, they were as rigid and stiff as if at attentian. With us, stand at ease, means to stand at ease, keep one foot in ranks and not to talk; otherwise we cnn look nround and do nnything but talk and fall out of ranks. With them the order came "stnnd at ease," at the word "ease" they all put their left foot back and sideways until the toe touched the heel of the next cadet. At the order "attention," every heel clicked together. When they marched off it was like clock works; everything was snap, snap, snap. I doubt if such snap could ever be put inta anything American.

I understand that there is going to be a special trip made up there hy an English destroyer taking a party of midshipmen there for a visit next Monday. I trust that tbey will get a better welcome than did we.

We were nll quite amused by the way this cadet talked, the adjectives he used. He showed us a huge cup that someone or other won far doing something or other with the remark, "Don't yau think this is tbe most 'hideous' thing." The way he would "hideous," "horrible" and "abdominable" was very amusing to us, although he did all unconsciously and unaware of our mirth. He showed us the kennels where there were some dogs, with, "See these atrocious beagles, we have to hunt with them in the winter. That is, we sit down nnd watch them disappear over the horizon, they are much too swift for us." And the way he would say "damnable" would even ahame Mr. Oldham.

Tomorrow a party of us ga to London. Leave starts at 10:00 a. m. Saturday and ends at 11:00 p. m. Monday. I expect to take in some of the exposition and all in all, have quite a time of it. The only draw back will be the faet that I won't have enough money to do everytbing I would like, but I guess that is all right, what more could I ask for. I have also signed up to take n trip to Paris when we hit Brest. I am getting to be some little sight seer, what?

Well, I nm getting too sleepy to make the words sound right or straight, so will stop for the now.

Your most loving son,
Edwnrd (Shanahan)"

The above letter covers the first lap of Mr. Shanhan's cruise nnd it is hoped that we may hear some more about his further adventures, ns he writes in very entertaining fashion.

STOP THAT BACKACHE!

Many Charlevoix Folks Have Found the Way.

Is a dull, nerve-racking backache wearing you out? Do you feel older and slower than you should? Are you tired, weak and nervous; find it impossible to be happy, or enjoy the good times around you? Then there's something wrong and likely it's your kidneys. Why not get at the cause? Use Doan's Pills—a stimulant diuretic to the kidneya. Your neighbors recommend Doan's. Read what this Charlevoix resident says:

Daniel Himebauch, 107 W. Upright Ave., says: "I had a lame back and felt bad a good many times with backache, too. I was bothered by my kidneys being weak and acting irregularly and I had to get up three or four times at night to pass the secretions, which were highly colored and contnined sediment. A few boxes of Doan's Pills, hought at Mctealf's Drug Store, fixed me up in n fine way."

Price 60c, at all dealers. Don't aimply ask for a kidney remedy—get Doan's Pills—the aame that Mr. Himebauch had. Foster-Milburn Co., Mfrs., Buffalo, N. Y.

AT THE MOVIES

WAS FILMED IN ITALY

Scenes Taken on Exact Locales of F. Marion Crawford Story

"The White Sister," the grentest triumph of Lillian Gish's career, will have its premiere at the Palace Theatre on Saturday and Sunday.

"The White Sister," which is an Inspiration production relensed by Metro, has been ncclaimed one of the most significant films ever made. The story wns taken from the famous novel by F. Marion Crawford and screened entirely in Italy and northern Africa.

Rome, Naples, Sorrento, Tivoli, and even Mt. Vesuvius were some of the "locations" used, and the result, nccording to critics in the larger cities where the picture has played as a two-dollar attraction, is the most beautiful production yet made.

Besides Miss Gish to interpret the thrilling story, the cast includes Ronnld Colman, a newcomer to the screen who has scored a sensational success; J. Barney Sherry, a motion picture pioneer; Gail Kane, heroine of many Broadway successes, and n thousand others drawn from the ranks of European plnyers.

Presenting a brilliant cast of prominent screen players, headed by winsome Colleen Moore, "Through the Dark," from Jack Boyle's "Boston Blackie" story, a Cosmopolitan production released through Goldwyn Cosmopolitan, is described as one of the greatest crook photoplays ever brought to the screen. The new film opens on Tuesday, at the Palace Theatre.

"Through the Dark," is a crook picture that should find an appeal among all classes of film fans. That love levels all ranks and that the straight path is the only one to follow are the twin theses of the story. The film is replete with action and dramatic thrills and moves swiftly from the interior of the famous San Quentin prison through the haunts and dives of Frisco's Chinatown. How "Boston Blackie," after making a realistic escape from prison is led to give up the life of crime that has made his name famous throughout crookdom, furnishes a succession of melodramatic thrills that vie with any ever brought to the screen.

MAJESTIC THEATRE

Florence Vidor and Monte Blue, two of the most talented persons now gracing the silver screen, have the featured parts in "Main Street," the screen adnption of Sinclnir Lewis' novel, announced by the Majestic Theatre management for a run af two days beginning Saturday.

It is doubtful if any other story has caused such a ripple of comment as has "Main Street." Even now, several years after its publication, it has its hold on the people of these states. Gopher Prairie has become ns familiar as a fairy tale, and a synonym for everything good, bad and indifferent in a Mnin Street town, while Carol Kennicott, the young heroine, naw symbolizes all women with the crusading instinct who came to small towns with a desire to make it more realistic.

"Main Street" is the stary of Carol Kennicott'a fight to make the natives of Gopher Prairie accept her ideas, spruce up, become advanced, nnd in short, change into a big town.

Supporting Florence Vidor and Monte Blue in the cast are: Harry Myers, Noah Berry, Louise Fazenda, Robert Gordon, Josephine Crowell, Gordon Griffith, Otis Harlan and Alan Hale. Harry Beaumont directed.

System in Feeding Pigs to Be Used for Breeding

There should be system in feedlag pigs that are to be used for breedlag, and that system should have for its purpose rapid growth and early maturity; but, at the same time, they should be fed far growth of frame and bone—not fatted an corn. In addition a limited amount of fibrous food ahould be given with each feed. Alfalfa is among the best. The leaves, when properly cnred, are greatly relished

You may be proud af your ancestors, but would they be proud of you?

Conserve Your Energy in Summer

Youcan, literally, get "recreatian"—be "made over" again, when yaur physical self is rested, your energy and your strength conserved by the use of this Ford Runabout.

Simplicity and good taste are embodied in the lines and appointments of this popular car. Uninterrupted use is insured by nation-wide, "around-the-corner" Ford service. Better get your order in now!

Ford Motor Company
Detroit, Michigan

Touring Car $295 Coupe $525 Tudor Sedan $590 Fordor Sedan $685
All prices f. o. b. Detroit

NORTHERN AUTO COMPANY

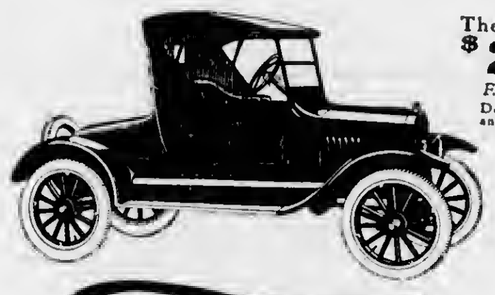

The Runabout
$265
F. O. B. Detroit
Demountable Rims and Starter $85 extra

Ford
THE UNIVERSAL CAR

You can buy any model by making a small down-payment and arranging easy terms for the balance. Or you can buy on the Ford Weekly Purchase Plan. The Ford dealer in your neighborhood will gladly explain both plans in detail

The importance of you

In the whirring of looms, the flaming of furnaces, the darting of factory fingers in and out, day after day, the audacious scheming of laboratories, the endless displaying of shops—energies strive for you.

For you, the shaping of leather, the cocooning of silk, the pricking of discs to carry human or orchestra voices, the balancing of watch springs so delicately a pencil mark tips the scales—all the multiple painstaking labors of commerce bent to aid you to live better, more nearly contented.

In the pages and columns of advertisements products are assembled, described and offered, to feed your convenience, your comfort, your pleasure.

Every advertisement was written and printed for you, to tell of this limitless service.

Read the advertisements to know when, where, who, how much.

Read them to compare values.

Read them to save.

Every advertisement is a guide-post to better buying

CHURCH OF GOD

Services are held each Sunday as follows:

Preaching servica at 10:30.

Sunday school at 12:00, Clara B. Wickersham, Supt.

Young Peaple's meeting, 6:30, Mrs. Olive Gulld, general leader, young members appointed to lead each aervice.

Sunday evening servica at 7:30.

Prayer meeting held each Wednesday evening at 7:30.

Members fram the congregation lead aur prayer meetings.

All ara welcome to all these aervices.

Wm. Eldridge, Pastar.

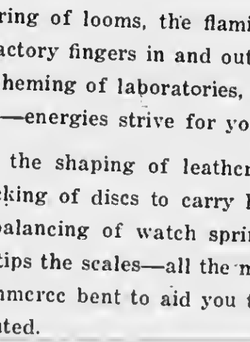

W. E. Byers
Auctioneer

Twenty years experience in handling Auction Sales, both on farm and household goods.

Let Me Cry Your Sale

Phone me at Charlevoix or call the Charlevoix Courier, where all dates are made.

Cups for Lunch Furnished if Requested

Pot Roast and Boiling Beef
also good
HAMBURG
is our
Saturday Special
Come in and get our prices
Korth's Market

The CHARLEVOIX COURIER
Issued every Wednesday at
CHARLEVOIX - MICHIGAN

DuBois & Usher, Publishers
A. J. Usher, Editor and Business Mgr.
Courier Building - Van Pelt Place

Entered at the Post Office in Charlevoix, Mich., as second class matter.

Advertising Rates.

For advertising rates apply for schedule.

Notices of church or lodge socials and entertainments, where admission is charged, regular rates.

Obituary poetry, regular rates.

Card of Thanks, 25 cents.

TERMS OF SUBSCRIPTION

One copy, one year.....$2.00
One copy, six months.....$1.00
One copy, three months.....60

THE URGE TO "GET AWAY"

The battle of the vacation resorts is on with enough spoils for distribution to assure victory to all of the combatants. This annual battle is waged to decide whether the summer vacationists will go to the mountains, to the seashore, automobile touring, to the summer cottage, camping, transcontinental railroad sight-seeing or touring abroad. Next fall it will be learned as heretofore that the vacationists have gone to all of these places.

There are some people who enjoy going to the same resort, in the same way and at the same time every year, but the greater portion of the American populace has an insatiable appetite for the novel and strange in vacation resorts as well as in everything else. So nine out of ten of us will go to the seashore one year, to the mountains another year and motor touring on still another year.

Another phase of the summer vacation is that strange, unexplainable urge which makes everybody at vacation time wish to get away from the scene of his labors. People who live at the seashore 50 weeks in the year go to the mountains or abroad at vacation time. The mountain dwellers flock down to the seashore resorts on the vacation excursions and the European and Asiatic probably come to America, while Mr. and Mrs. United States are vacationing abroad. A definition for the word vacation might well be "a sojourn away from home," although Webster gives it as an intermission from stated employment.

The only available explanation for the vacation wanderlust is the propensity of the American to become bored with his surroundings and to crave new hunting grounds. Perhaps it is a twentieth century outcropping of the pioneer instinct of our frontier-pushing forefathers.

Cravnnetted Rain Coats for spring wear. Benj. Brown.—Adv. 10tf.

FIRST OF SERIES OF WEEKLY DANCES

"The Vagabonds" Furnish Music for Hallett Inn Affairs

Next Friday evening will mark the beginning of a series of weekly dances to be given at the Hallett Inn this summer. These dances were started a few years ago and they have grown more popular each year.

The main feature of the dance will be the introduction of "The Vagabonds," an orchestra composed of six pieces, all the members of which are artists on their various instruments. "The Vagabonds" are booked out of Indianapolis, Ind. They have played for the Elks clubs in Indiana, Illinois and Kentucky and for many other organizations and communities in these states. During the past winter, this orchestra played a season engagement at "The Winter Garden" in Evansville, Ind. and it was there that a friend of Mr. Hallett heard them and notified him of their wonderful playing ability. The orchestra was engaged by the Petoskey-Bay View country club to furnish music for their opening last Thursday evening. Their music was so pleasing that they have been engaged for the season.

Dancing will start at the Hallett Inn at nine o'clock and will continue until twelve. Everyone is cordially invited.

FORMER HAYES RESIDENT DEAD

Charles E. Radle Once Well-Known Farmer Here

Funeral services for the late Chas. E. Radle, of Detroit, were held last Saturday, July 5th, from the home of Henry Hamlin in Hayes township, the remains having been brought here from Detroit.

Mr. Radle, who farmed in the Hayes district some nine years ago, had been doing carpenter work in Detroit since that time. His death, which was due to heart failure, leaves a widow and four children, a boy and three girls by his second wife, who was the daughter of Lon Hamlin of Hayes. One child by this union died in infancy. An older son, Elmer, by his first wife, resides in Detroit. The deceased was forty-nine years of age at the time of his death.

The funeral services were performed by the Rev. C. W. Long. Interment was at Brookside.

OLD SETTLERS NEXT MEET AT MANCELONA

Have Elected Frank H. Lesher and W. A. Neeson to Office

At the recent gathering of the Old Settlers of the Grand Traverse Region at Northport, Frank H. Lesher was elected president and W. A. Neeson secretary of the association.

The following counties are included in the association's territory: Emmet, Charlevoix, Antrim, Kalkaska, Grand Traverse, Benzie and Leelanau. The next annual meeting will be held at Mancelona.

Big Signs

Leo Powers, who believes in signs—in fact makes 'em and good ones too, has just completed a big electric sign for the Hotel Northern at St. Ignace which will cost $250.00. The lettering on this sign, which is a two-liner, is in 16 and 10 inch letters. Two similar signs in the 16 inch lettering are in process of construction for the local Inn and the Inn garage.

First Church of Christ Scientist

Sunday service 10:45 a. m., subject, "Sacrament."

Sunday school at 12 o'clock.

Wednesday evening service at 7:45.

Reading room open Tuesday, Thursday and Saturday, 3 to 5 p. m. The public is cordially invited to visit our reading room and attend our church service.

Guaranteed paint at $2.50 per gallon. Benj. Brown.—Adv. 20-tf.

Prohibition may be a failure, but what has become of all the red noses?

WON ONE GAME LOST ANOTHER

But Charlevoix Has a Coming Team For A' That

Charlevoix's league base ball team enjoyed a victory and suffered a defeat in rapid succession, triumphing over Boyne City at Boyne last Thursday to the tune of 9 to 4 and reluctantly passing over the palm to East Jordan in Sunday's game with the chalk marks standing 4 to 1.

Both games were snappy and the Sunday game was a fine exhibition of base ball. It was a real game from start to finish and as good base ball as could be asked from any team. The fans were highly pleased with the performance of the local pitcher, Ebere, and fail to see where the highly touted Johnny Gunderson has anything on him. We believe that Charlevoix has a real team that plays real base ball and will play even better when they get fairly into the swing of it.

Next Thursday, July 10th, at 2:30 p. m., we play Cheboygan here at the north side ball park. On Sunday, the 13th, Charlevoix plays Harbor Springs at the Harbor; on the 15th, East Jordan there and on Wednesday, July 16th, Cheboygan at Cheboygan. Turn out, fans, and boost the best team Charlevoix has had in years.

Guaranteed paint at $2.50 per gallon. Benj. Brown.—Adv. 20-tf.

ADDITIONAL LOCALS.

Franklin Lewis went to the Soo on a two weeks business trip, Tuesday.

Fred Norton is here, visiting his parents, Mr. and Mrs. Ed Norton north of town.

Franklin Weaver was here over the week end from Farmington, Mich., visiting relatives.

"Buster" Bughee is home from Northville, where he has been working at the hatchery.

P. J. Moran and family are entertaining friends this week at their cottage on Pine Point.

Bert Wilbur, of Chicago, was in the city last week, visiting his parents, Capt. and Mrs. O. E. Wilbur.

C. Robinson, of Alma, returned with Bruce Armstrong and Ralph Coulter on their trip south Sunday.

W. S. Richardson of the State Bank made a business trip to the southern part of the state last week.

A. D. Crimmins returned Sunday to his work in Grand Rapids, leaving his family here to spend the summer months.

Harold Eckinger accompanied Mr. and Mrs. Seeley Pierce from Flint to this city on July 4th. The party returned Sunday.

Mrs. Edna Rotert, of Lima, Ohio, former principal of the local high school, is in town this week, visiting Charlevoix friends.

Mrs. Wilbur A. Cline and children are spending the summer with Mrs. Cline's parents, Capt. and Mrs. O. E. Wilbur. Mr. Cline was here over the week end.

Four auto wrecks have occurred this week, with one victim in the hospital. Now is the time for extreme caution. We don't want this thing to become epidemic.

A number of ladies from Petoskey, among them Mrs. Lillian Emrey Preston, formerly of this city, took dinner at the Emrey Tea Room on Bridge street last Saturday.

Mrs. F. W. Mayne, daughter, Nita, and sister, Mrs. F. M. Lewis, Mrs. Blanche Greenman and little son, Louis Greenman, spent Wednesday and Thursday in Cheboygan at the home of Dr. and Mrs. F. C. Mayne.

Miss Eleanor Finucan gave a party to a number of her friends last Tuesday afternoon at her home on Clinton street, in honor of Miss Winifred McGuire, of Victor, Iowa, who has been visiting her sister, Mrs. Louis Orlowski, for some time past.

Jack Supernaw was home over the week end from Madison, Wis., where he has been attending the University of Wisconsin this past year. He was called here by the illness of his grandmother, Mrs. N. A. Shores, who is recovering from an operation for appendicitis recently performed at the local hospital. Jack returned to Madison Tuesday night.

In the Gaylord Herald, we read of a mothers and daughters banquet, held Friday evening, June 27th, at which 257 people were seated in the gymnasium of the high school. This was given and served by the dads and brothers. The guest of honor and main speaker of the evening was Mrs. R. B. Armstrong of Charlevoix, who was most enthusiastically greeted.

Alfred Jones, son of Bert Jones of this city, accompanied Ned and Percy Durance from Flint to this city last week. Ned has returned, accompanied by his wife and child who have been spending the past few weeks at the Charles Carey residence on South Bridge street. Jones went back with them. Percy will remain here and work at the Fowler bus station and garage this summer.

J. H. Reed, a brother of Mrs. T. W. Milner of this city, arrived in town recently and is expecting his wife from Prince Albert, Sask., to reach here today, accompanying the body of their fourteen year old son, Earl, who died there a few days ago. Funeral services will be held this evening, immediately following the arrival of the remains, to permit Mr. Reed to leave at once for Detroit, where he has urgent business. Interment will be at Brookside.

TO CONVERT SKATING RINK FOR THE DANCE

Bay City Man Will Repair Building To Open July 14th

Bert Gillis, Bay City promoter of recreational features, is in town this week, completing his plans to take over the Charlevoix roller rink from the present owners and turn it into a first-class dancing pavilion, with a fine weekly program performed by a five-piece orchestra.

Mr. Gillis plans to put the building and floor in first class condition, eliminating entirely the roller skating features, and also designs to devote a portion of it to the use of tutors and their classes who may repair thereto on rainy days and on occasions when their time is to be occupied by supervised games and amusements.

This, we believe, is a wise move on the part of Mr. Gillis, as it is evident that popular favor is turning from roller skating to dancing, and the new pavilion, which as now planned will open on Monday, July 14th, is likely to be very popular this season.

HOSPITAL AUXILIARY NOTES

The Hospital Auxiliary have recently purchased the material and the sewing committee have made sixteen sheets and sixteen pillow slips. Harrison Bedford has donated two sheets, two pillow slips, two towels and one bedspread. Footstools are needed and will be greatly appreciated if anyone cares to donate them.

The ladies of the Auxiliary are considering the furnishing of the new sun parlor, as soon as completed. They have also bought new dishes. All this work is made possible through the generous patronage of the citizens extended to the entertainments, social affairs, rummage and baked-goods sales held during the winter and spring.

Political Announcement

To the Electors of the County of Charlevoix:

I am a candidate for the office of County Treasurer, on the Republican ticket, at the September 9, 1924, primary. Have been a resident of Charlevoix county for over 32 years; held the office of clerk of Eveline township for the past 18 years and believe I am qualified in every way to meet the requirements necessary to perform the duties of county treasurer. I request my friends to consider me in this connection and assure them that I will appreciate any assistance offered. Joseph William Flanders.—Adv. 28-tf.

Notice of Annual School Meeting

The Annual Meeting of School District No. 1 of the City of Charlevoix and the Township of Charlevoix, for the election of school officers and for the transaction of such other business as may lawfully come before it, will be held at the high school building, on Monday, the 14th day of July, at 8 o'clock p. m. Dated this 3rd day of July, 1924.

Signed: Lee R. Smith,
Secretary of the Board of Education.
Adv. 28-t1.

For all the news, read the Courier.

W. C. T. U. NOTES

The July meeting of the W. C. T. U. will be held in the city park, on Friday afternoon, July 11th.

This meeting will be a patriotic picnic in charge of Mrs. Kelderhouse and the executive board.

The board meeting will be at 2:00 o'clock. A program of papers on the political questions of the day, recitations and songs will be given from three to five o'clock, after which the picnic supper will be served to members, their families, and any visitors who care to come.

Sweet Briar Farm

Don't forget to visit Sweet Briar Tea Room, Ironton, Mich., now open for the season. Just north of Ironton Ferry. Hours, 2:30 until 9:00 p. m. Home cooking and refined surroundings. Special lunches and dinners served by appointment. Call Miss Adams, 7011-f-4.—Adv. 27-t4.

MAH JONGG AND BRIDGE
Mrs. Virginia Tubbs
Expert Instructor
THE INN
Phone 65

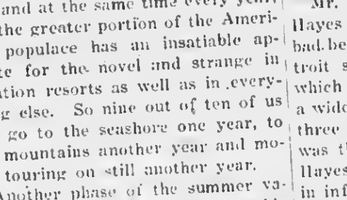

ARMAND
COLD CREAM POWDER
A day's use of Armand under the most trying conditions of heat, wind or exercise will prove its unfailing power to keep your skin and complexion always up to their best. Just the qualities you've hoped for and never before found.
Armand Cold Cream Powder, $1.00 to $10.00.
Armand Bouquet Powder, 50 cents.
F. J. FESSENDEN
Charlevoix, Mich.

KHAKI CLOTHES
Are you prepared for your outing with with Khaki Clothes
KNICKERS - SHIRTS - BLOUSES
for the children and grown-ups
Step in and look them. Prices very reasonable
M. A. Levinson & Co.

SINCLAIR OILS
The Shortest Road to Satisfaction
The distance from where your car is now to where our Service Station is located—is the shortest road to lubricating satisfaction. Consult with us—and let us recommend exactly the grade of Sinclair Opaline Motor Oil you should use in your car.
SINCLAIR
OPALINE MOTOR OILS
SINCLAIR OIL STATION
CHARLEVOIX
Local Filling Stations
Central Garage
Lakeway Garage
Brown Auto Sales Garage
R. M. Brady Dock
Louis S. Orlowski
Inn Garage
Sears Garage
George Light, Atwood
A. Tillotson, Bay Shore
F. R. Klooster, Phelps
Mike McCann, Beaver Island
John Grill, Beaver Island

HALLETT'S INN
Friday, July 11
DINNER and SUPPER
$2 Couple
Vagabonds
will furnish Music
Dinner 6 p. m. to 7:30 p. m.
Dancing 9 p. m. to 12 p. m.

THE OLDEST BANK IN CHARLEVOIX COUNTY

FORTIETH YEAR IN BUSINESS

1884 1924

IF YOU PAY YOUR BILLS BY CHECK---

you can safely pay your bill in any part of the United States by merely mailing your personal check under the protection of an ordinary 2c stamp.

Can you afford to waste your time by paying your bills with cash?

Think it over then—

OPEN A CHECKING ACCOUNT

CHARLEVOIX COUNTY BANK

CHARLEVOIX, MICHIGAN

Nicholls, Buttars & Bridge, Bankers

THE BANK ON THE CORNER

LOCAL NEWS BRIEFLY TOLD

Get the Habit—Read the Courier

Miss Agnes Ulberg, of Petoskey, is spending the summer in Charlevoix.

Leland Cram nnd fnmily of Flint, are in the city this week, visiting relntives.

Mrs. Fnnny Adoue arrived Tuesday to spend the summer at 223 Park avenue.

The Woman's Relief Corps held the regular meeting last Wednesday evening.

James Smith visited his mother, Mrs. Znda Vnughn, in Central Lake, last Wednesday.

Harold Webster, of Flint, spent the Fourth with his parents, Mr. and Mrs. Platt Webster, of Hayes.

Miss Harriet Hodges, of Central Lake, will be employed at the Fessenden Drug Store this summer.

Bruce Armstrong and Ralph Coulter drove up from Lansing on July 3rd to visit relatives in this city.

Rex Skeels and family of Grand Rapids, drove up last Snturday to visit Harold Meggison and family.

Hubert Tinney and family of Fliat, spent Fourth of July with Mrs. Tianey's sister, Mrs. Platt Webster of Hayes.

E. D. Schaefer nnd Mrs. Schaefer, of Petoskey, arrived in the city Sunday, the latter visiting here for several days.

Dee Sneathen aad family of Grana Rapids, are visitiag at the home of their brpther and uncle, Lee Sneathen, of Hayes.

Walter Real, wife and son of Chicago, arrived Saturday to spend the summer at the Bert Jones cottage on May street.

Will Finucan, of Grnnd Rapids, spent the week end in the city visiting at the home of his mother on Clinton street.

Mrs. John Roen and children arrived home Monday, after spending three weeks at the Soo and Munising with her husband, Cnptain John Roea.

Mrs. A. J. Dice, of Sturgis Mich., was in the Barnard district over the week end, visiting her niece, Mrs. William Shapton.

W. J. Bogart nnd family drove to Kingsley Sunday, to spend the dny with his father aad mother, Mr. nnd Mrs. P. R. Bogart.

Rev. and Mrs. Hugh Keanedy, of Detroit, with their daughter, Dorothy, were Sunday afternoon visitors at the Methodist parsonage.

Hiram S. Cody, wife and children of Evanston, Ill., arrived July 4 nnd will occupy their cottage at 406 Park nvenue for the next two months.

Robert L. Block and wife of Cincinnati, arrived Monday and will spend the summer as usual in the Bonthroa cottage oa the aorth side.

Miss Clare Boughey, of Traverse City, was in town Sunday, visiting her friend, Miss Helen Mason, who has recently returned from Ypsilanti.

Mr. and Mrs. Harry Howe, of South Bend, Indiana, and Mr. aad Mrs. Anron Howe, of Kalamazoo, Mich., are visiting relatives in Hayes.

Mr. and Mrs. L. C. Crandall, accompanied by Mr. and Mrs. Arthur Wexstaff and child, motored to the Soo last Sunday, returning the same day.

Mrs. Jamés Linn and nephew, Robert D. Linn, of Chicago, left for their home in that city, after spending the past month visiting relatives here.

Mr. and Mrs. A. J. Couse, of Rogers Park, Chicago, are visiting at the home of Mrs. Couse's mother and father, Mr. and Mrs. William Shapton of Barnnrd.

Norman King, who hns been spending the pnst week with his sister and brother-in-law, Mr. and Mrs. Kenneth A. Usher oa May street, has returned to his home in East Jordan.

Mr. and Mrs. George Tomcrassen, accompanied by their nephew, Foster Vnn Atta, left in their car last Tuesday morniag for Northville, Mich., where they will visit relatives.

Eversz Nordrum, of Jackson, accompsaied by Gordon Tood, who is working for the Consumer's Power Company of Grsnd Rspids, spent the 4th here, motoring back Snaday.

Dr. Bert L. Adsms, who occupied nn ollice in the County Bnnk building last summer, is back ia town for the season. Needless to say, he is not expecting to locate ia his old quarters.

The Very Reverend Lincola R. Vercoe, archdeacon of the diocese of western Michigan, will have charge of the 10:45 a. m. service at Christ Episcopal church next Snaday, July 13th.

Miss May L. Stewart, former Charlevoix couaty school commissioner aad now county school supervisor in Maryland, is spendiag her summer vacation at her home in East Jordan.

Mrs. J. Gallngher, of Detroit, representing the Thomas J. Caie Compaay of Chicago, is in the city this week and while here will make her headqusrters at the Fountain City House.

Mr. and Mrs. H. H. Beldiag and family of Muskegon Heights, returned home Moaday, after spending the previous four days visiting at the home of their parents, Judge and Mrs. S. A. Correll.

Fred Slught and wife of Detroit, nrrived here Monday moraing and will spend two or three weeks visitlng friends. They are stopping at the Hallett Inn. Mr. Slaght is connected with the Union Trust Company.

County Surveyor E. A. Robinson and family, of Boyne City, are occupying the Joseph G. Ekstrom residence on Main street in East Jordan for a few months, while Mr. Robinson is engaged in work at that place.

Professor Lee F. Correll, of Lawrence, L. I., arrived in the city lnst Thursday and will spend his summer vscation at the home of his parents, Judge and Mrs. S. A. Correll at the latter's home on Alice street.

Mr. and Mrs. W. B. Scroggie, Dr. and Mrs. Cline, Mr. and Mrs. Joe Lenahan aad A. L. Hurd of the Hurd Lumber Company, all of Detroit, spent the week end at the home of William Scroggie on Petoskey avenue.

The Chnrlevoix Free Library will be closed all day Saturday and Saturday evening of this week on account of interior painting and repair work. Get the books you want for the week end not later than Friday afternoon.

Al Jefferies, brother of Charles Jefferies of this city, who hails from St. Petersburg, Fla., is here attending the National Warehousemen's convention at the Inn and renewing acquaintances among his one-time neighbors.

Bishop Francis J. McConnell, D. D., of Pittsburgh, Pa., will give the evening address at the Methodist church on July 20th. The Bishop is a great orator and the Methodist people deserve congratulation in securing such a speaker.

Mr. and Mrs. Forrest H. Wallace, of Albany, N. Y., arrived Snturday morning to spend a couple of weeks in the city visiting their parents, Mr. and Mrs. Willinm Wallace, Sr. aad Mr. and Mrs. W. J. Weikel. Mrs. Wallace was formerly Miss Myrn Weikel of this city.

Hon. Thomas D. Meggison passed through this city last Tuesday morning on his way to the upper penin sula, where he will carry oa a two weeks speaking tour, in behalf of his candidacy for congressman from the 11th congressional district.

John Zylstra aad family of Lansing, returaed home Saturday morning in their car, after having spent the past week at the Blissett home on Mny street. Miss Dorothy Zylstra, a member of the party, was teacher at the Lincoln school in this city two or three years gao.

Mr. and Mrs. Don Shumsky, who arrived here from Detroit last Friday morning to visit at the home of Mrs. Shumsky's mother, Mrs. Andrew McCall, Jr., left Monday for Traverse City to spead a week there with Mr. Shumsky's parents, after which they will return to Charlevoix.

Mrs. Virginia Tubbs, expert instructor in both auction bridge and Mah Jongg, who has been a regular visitor at the Inn for several seasons past, is again in Charlevoix, having just returned from New York City, where she has been studying the new rules and changes of the games meationed.

Mr. and Mrs. Harold Bedford aad children arrived in Charlevoix last Thursday. Mr. Bedford returaed Sunday in his car to Grand Rapids, accompanied by Tom LaLonde of Detroit, who has alsn been spending n few days here. Mrs. Bedford and the children will spend the summer at their cottage on River street.

Mr. nnd Mrs. F. G. Bellinger and three children of Grand Rapids, drove to this city last Friday to visit at the home of C. R. Bellinger on Bridge street. They are returning home today. Mr. Bellinger hns receatly beea made head of the watch repair departaeat at Herpolsheimer's department store and Mrs. Bellinger has charge of the silverware department.

Dr. nnd Mrs. Bert L. Adams, who for the past six months have been in Los Angeles, Csliforaia, where Mr. Adams has been doing postgraduate work ia eye, ear, nose and throat, have returned to Charlevoix for the summer. They are occpyiag the Byrnece cottage, 213 Antrim street and Dr. Adams has opened aa office suite above Bergeon's store, on Bridge street.

A party coasisting of Mr. and Mrs. George Tomerassen aad nephew, Foster Van Attn; Mr. and Mrs. Albon Smith, Mr. aad Mrs. Bert Beaudoine, Mr. aad Mrs. Charles H. Emrey and soa, Robert; Mr. and Mrs. Earl Miller aad daughter, Jane; Mr. aad Mrs. E. J. Edwards aad dnughter, Margery, and Mr. and Mrs. Guy Eccleston and two children of Harbor Springs, enjoyed a basket picaic and bathiag pnrty at Walloon Lake last Sunday.

Among receat arrivals among the cottagers at the Chicago Club are Robert N. McCreary, Chicago, July 3rd; Mr. and Mrs. Harold C. Smith nnd children, Harold Elizabeth and Anne, Chicago, July 3rd; Mr. and Mrs. Willinm B. McIlvaine of Winnetka, Ill., July 4th; Mr. and Mrs. Robert E. Ross, Chicago, July 4th; Mrs. Charles F. Spalding, Chicago, July 4th; Mr. nnd Mrs. Clarence King and children, Cecil and Marian, St. Louis (occupying the Gregg cottage), July 5th, nnd Mr. nnd Mrs. F. A. Lynde of New York, who are guests at the Club House, July 6th.

Mr. and Mrs. Harry Belding of Muskegon, Mr. and Mrs. Brayton Saltonstall nnd family, Dr. Virginia Byall Brown, N. N. Cord nnd Judge S. A. Correll and family enjoyed a picnic on the Correll lawn on Alice street on July 4th.

For the PICNIC

Before spendng hours over the hot stove on a hot day preparing edibles for a Picnic Lunch, come here and see what a wonderful array of tasty items you can buy for less than you can make them yourself.

A glance at our shelves will reveal everything you need. Everything in the line of Fresh Fruits and Vegetables.

Mike's Grocery

PHONE 111

COURIER BARGAIN COLUMN.

Courier Want Advs. are One Cent per word per insertion. Minimum charge is 20 cents per insertion, for anything under 20 words. All Want Advs. are strictly cash in advance except to those who have ledger accounts. Please remember this when sending in your copy.

LOST

LOST—Blnck leather hat box initialed H. C. C. on M-11 or M-22 north of Manistee, July 4, after 1 p. m. Liberal reward. Address Mrs. H. S. Cody, 406 Park Ave., Charlevoix, Mich.—28-t1.

FOUND

FOUND—Beagle female dog. Owner can have snme by making proper identification. Call at this office. —28-t1 pd.

FOR SALE—LIVE STOCK

FOR SALE—Two full blooded Jersey bull calves, also several purebred Tamworth pigs. H. Brook, phone 7006f12.—27-t2.

FOR SALE—Young pigs, farrowed by Peach Hill Principal Orion No. 218951 and Tippy's Helen No. 418410. Coulter Brothers, Charlevoix, Mich., Route 2, phone 72.—28-t2 pd.

FOR SALE—Let us start you on bacon hogs, gilts from M. A. C. thoroughbred Tamworth sows nnd one of the best Loeb Duroc boars. Bred to our Interaationnl Tnmworth boar, due to farrow in September or October. Winter the pigs on alfalfa nnd a little grain; marketing in July and August next season. Get two cents a pound more than for lard hogs. Price $25 each for choicest. R. W. Paddock, R. F. D. No. 1, phone 7004f3.—25-t4.

FOR SALE—CITY PROPERTY

FOR SALE—A five room house, lights and water, nicely located. Inquire at 403 Petoskey nvenue.—25-tf.

FOR SALE—The Lewis cottage on Petoskey avenue. 10 rooms, two baths, large, fine dry basement. For price and terms address Mrs. H. Merrifield, 2323 1-2 Commonwealth Ave., Chicago, Ill.—28-t2.

FOR SALE—FARM PROPERTY

FOR SALE—Ten acres good lnnd on M-11, 3-4 mile south of Antrim street, with apple, pear, plum, sweet and sour cherry trees. A. C. Hansen, phoae 227, Charlevoix. 28-t4 pd.

MISCELLANEOUS

BOARD AND ROOMS—Apply at 203 Burns street, city.—28-t1 pd.

FOR HIRE—Fine motor boat with attendant, day or evening. Phone 161 or call at 202 Grant street.—27-tf.

FOR SALE—MISCELLANEOUS

FOR SALE—Wnter power washing machiae, nlso wringer nenrly aew. Phone 442, Charlevoix.—28-t1 pd.

FOR RENT—Buick six roadster. Drive it yourself. Phone 247.—26-t6 pd.

FOR SALE—1921 Ford coupe in A-1 condition. Many extras. A $225 cash. Inquire at this office.

FOR SALE—Orgnn, also Oliver typewriter, both good shape. George R. Hemiagway, care Charlevoix County Nursery, aear Ironton Ferry.—28-t2.

FOR SALE—Ford car, good condition, with "Country Club" body, oak, with three seats, or can be used as light truck by removing two seats. May be seen at Charlevoix County Nursery, near Ironton Ferry.—28-t2.

WANTED—MISCELLANEOUS

WANTED—Aay kind of sewlag at 106 West Upright Ave.—27-t4 pd.

WANTED—Old false teeth. We pay as high as $10 for full sets. Don't matter if brokea. We huy crowns, bridges. Western Metal Co., Bloomington, Ill.—27-t2 pd.

HELP WANTED

WANTED—Competent girl or woman, accustomed to children, for general housework. Permanent position aad good wages to right party. Mrs. John H. McCaan, phoae 206.—Adv. 28-tf.

WANTED—Mea or women to take orders for genuiae guaranteed hosiery for men, women and children. Eliminnte darning. Salary $75 a week full time, $1.50 an hour spare time. Beautiful Spring line. Internntional Stocking Mills, Norristown, Pa.—24-t10 pd.

SPECIALS

FOR

Friday-Saturday, July 11 and 12

BATHING SUITS

$3.00 Child's Bathing Suits, red and green, trimmed with white, for $2.25

$3.25 Bathing Suits, sizes 32, 34, 36, 38, 40 and 42. Gray—trimmed in black and red, and plain blue and green, for $2.25

$4.00 Bathing Suits, red and black, green and gold combined with black, for $3.25

$5.50 Bathing Suits, black and green, black and red and blue and gold, for $5.50

25c Caps for **19c**; 60c Caps for **45c**; $1.00 Caps for **75c**

50c Bathing Shoes for **40c**; $1.00 Bathing Shoes for **75c**

GROCERIES

Brooms for ..... 50 and 69c
Washboards for ..... 48 and 69c
Clothes Baskets for ..... 69 and 89c
Galvanized Tubs for ..... 69 and 89c
Granite Pails for 69c
Granite Tea Kettles for 69c
Granite Stew Kettles for 69c
Granite Water Pails for 69c
Galvanized Pails for ..... 25 and 30c
Tin Milk Pails for 48c
Economy Matches, per box 5c
3 lbs. Sal Soda for 10c
Electric Soap, per bar 5c
Spotless Cleanser, per can ..... 5 and 10c
10c R. N. M. Soap Flakes, per pkg 5c
7 doz. Clothes Pins 25c
2 bottles 15c Ammonia for 25c
3 bar any 10c Toilet Soap for 25c
Men's Work Shirts for $1.00
Men's Overalls for ..... $1.50 and $1.75
50 to 60 size Prunes, per lb 15c
25 lbs. 50 to 60 size Prunes for $3.25
25 lbs. Sugar for $2.25
3 lbs. Rice for 25c
4 lbs. A. & H. Soda for 25c
Quart can Cocoa 15c
21 1-2 lbs. American Eagle Flour for $1.00
6 pkgs. 5c Toilet Paper for 25c
3 pkgs. 10c Toilet Paper for 25c
2 pkgs. 15c Toilet Paper for 25c
5 lbs. Karo Maple Syrup 50c

Groceries in Quantity at Very Low Prices

A. E. MASON

NEW PALACE THEATRE

Friday, July 11

Warner Brothers present "THE TIE THAT BINDS." A powerful, vital, engrossing and stirring modern, domestic melodrama, filled with punchy situations, brilliantly mounted and played by a stellar cast of popular screen players. Filled with dazzling scenes of New York's gay white way.

Saturday and Sunday, July 12 and 13

Lillian Gish in the Henry King production, "THE WHITE SISTER." Lillian Gish in her crowning success. Seven months were spent in Italy and Algiers filming it in the actual settings of the novel. The year's greatest picture. Thrills, thrills—you'll get the thrill of your life when you see "The White Sister." It's the greatest love story ever told—of a girl whose soldier sweethenrt would throw away honor and make her an outcast for love's sake. You'll see Vesuvius in eruption, a bursting dam flooding a whole town, a fight on the desert, and a score of exciting scenes you'll never forget. Also a Lyman H. Howe Hodge Podge reel, "SEA ELEPHANTS." Don't miss this big picture. Two shows each dny, 7:15 and 9:30 p. m.

Monday, July 14

Elinor Glyn's story of "HOW TO EDUCATE A WIFE," with Marie Prevost, Monte Blue, and an all-star support. A decidedly humorous drama of wistful wives and hustling husbands. Also a Cameo comedy.

Tuesday and Wednesday, July 15 and 16

A Cosmopolitan production, "THROUGH THE DARK," with Colleen Moore. The thrill picture—good and bad things result from accidental happenings. You'll be thrilled through a maze of thrilling, gripping, compelling and delightful situations in this famous Boston Blackie story. In eight reels.

Thursday and Friday, July 17 and 18

George Arliss in "THE GREEN GODDESS."

MAJESTIC THEATRE

Saturday and Sunday, July 12 and 13

Warner Brothers present a special production in nine reels, "MAIN STREET," with Florence Vidor and Monte Blue and twenty-three other leading stars. A magnificent adaptation of Sinclnir Lewis' novel. In "Main Street" you will find all the typicnl characters of this great novel, faithfully brought to life and woven into a screen masterpiece that will thrill entertain and surprise you. Don't miss this wonderful picture.

Wednesday and Thursday, July 16 and 17

Goldwyn presents Rupert Hughes' drama of home and business in "TRUE AS STEEL," with Ailcen Pringle and an all-star cnst. Is a business career snfe for girls today? See this absorbing picture—it answers the question frankly, fearlessly nnd dramatically. It is one of the perial comedy, "ARABIA'S LAST ALARM."
perial comedy, "ARABIAS LAST ALARM."

WASHINGTON LETTER

All Washington is watching the Democratic national convention this week, watching with keen interest und with mixed sentiments. Broadly speaking probably the great majority of watchers in the national capital—and "watching" is made easy these days by the remarkable performance of the radio—are grati[illegible] the indications that Wm. G. Mc[illegible] the ground and that he [illegible] nominated. Those who know McAdoo best, who had an opportunity to observe his conduct in the treasury department at close range, are convinced it would be an unparalelled calmmity to the republic should he by any chance become president—and this view is entertained by those who know, regardless of their party affillations. They know McAdoo to be a thoroughly unfit man. Many democrats are gratified over the indications of his defeat because they realize that onee his record were exposed to the pitiless publicity incidental to a nationnl campaign he would be almost impossible of election. A few Republicans regret his waning power because they are firmly convinced he would be more easily beaten in November than any other man the Democrats could name. Generally speaking, however, his prospective elimination is an occasion of rejoicing to Democrats and Republicans alike.

The conviction is growing here that this year's Democratic convention will be in large degree a duplication of the Republican convention of four years ago, that McAdoo and Smith, the leading candidates at the atnrt, will engender so much bitterness among the opposing factions—have already done so, in fact—that neither enn be nominated and that ultimately a little group of leaders will get together in some hotel bedroom and decide to "try out" the dark horse candidate who seems to have the best chance of gaining the necessary two-thirds vote; and the man who can do this will be he who has made the fewest enemies. It is noted here by keen Republican observers that Hon. Tom Taggart, manager of the boomlet of Senator Ralston of Indiana, is playing the same sort of politics that Hon. Harry Daugherty played before and at the Republican convention four years ago, that while smilingly and confidently predicting the nomination of his candidate he is refraining from all aggressive netion, is offending no one, has a kind word for everyone. Four years ago, at the conference which led to the "try-out" of Warren G. Harding, practically every participant in the little conference remarked of Senator Harding, "Well, he's a real nice fellow and neither he nor his campaign mnnager hns made a single enemy." And now it is remarked that when the time comes to pick a Democratic dark horse, the same statement can be made with equal truth regnrding Samuel M. Ralston — wherefore, many here believe that Tom Tnggart is still a pretty good imitator.

President Coolidge has decided that the United States shall be represented at the allied conference called for July 16, to arrange the methods whereby the Dawes plan for the settlement of the German debt and the allied claims shall be put into operation. Aside from the fact that this is essentially nn American plan, devised by the man who is now candidate for vice president on the Republican ticket, the United States has a direct interest in its outcome and, therefore, in the coming conference. While this country has generously refrained from asking anything from Germany in the way of reparations, it is entitled—under the terms of the armistice, not the treaty—to reimbursement for the cost of occupation of Germany pending the negotiation and signing of the treaty. Germany owes the United States $250,000,000, the cost of the Rhineland occupation. Consequently, disregarding unreasoning partisnn criticism, charging on the one hand too much interference in European affairs and on the other too little, the president has designated Ambassador Kellogg to represent this country and has chosen Col. James A. Logan as assistant to the ambassador, selections which will contribute to the success of the conference and insure the protection of Amerlean interests.

President Coolidge persists in his reluctance to make any campaign tour looking to the promotion of his own election. From every section of the country are coming insistent demands that the president make speeches in the various localities but thus far it has been possible to induce him to make only three speaking dates, of course, on the occasion of his notification of his nomination, about July 22, one to the National Educational Association next week and one on July 4, to government officials on purely government business.

CENTRAL DRUG STORE

Guaranteed paint at $2.50 per gallon. Benj. Brown.—Adv. 20-tf.

INTERESTING BITS OF INFORMATION CLIPPED FROM OUR EXCHANGES

The romantic spirit is being shown by the opening of "Ye Wayside Inn" at several different resorts. Ye Gods!

Several arrests have just been made in Allegan on charges of selling weak milk, as a variation on that of selling strong water.

"When is a well-eyed pike not a wall-eyed pike?" headlines n Lansing paper. When it's a bunch of weeds, according to our trolling experience.

As a month for marriage, June is reported to be losing its popularity in Kalamazoo county. In a leap year, possibly they are all run off before that.

The Holland truck driver who leaped from his machine just before the tank exploded admits that if he had waited half a minute he would have gone much further with less effort.

It has been decided to teach the Bible in the schools of Kalamazoo, starting next fall. For supplementary reading, of course, the parents will arrange to have all the modern novels at home.

It is said that one of the prisoners at Marquette can be solaced only by permitting him to blow n trumpet. But we supposed prisoners were not permitted to repeat the crimes which they were put in for.

Instructions have been posted on M-13 near Reed City telling tourists how to choose n better detour. "Bigger and Better Detours" is the ideal toward which the highway department is always striving.

A human fly is giving exhibitions in Western Michigan by climbing the walls of tourist hotels. The house fly keeps right on giving exhibitions by getting through the impassable screened window, as usual.

Certain-Teed Roofing is good roofing in the Four-in-One, Individual nnd Roll. Get my prices and save money. Louis S. Orlowski.—Adv. 26-t2.

BUSINESS CARDS

ROBERT F. SLOAN
Civil Engineer
230 Bridge Street
Charlevoix -- Michigan

R. B. ARMSTRONG
PHYSICIAN AND SURGEON
Special Attention to Diseases of Eye, Ear, Nose and Throat
Priest Bldg. Phone 255

DR. F. F. McMILLAN
Physician and Surgeon
Office above Postoffice
Phone 17
Charlevoix :: Michigan

A. L. FITCH
ATTORNEY AT LAW
County Bank Building
Phone 48
Charlevoix :: Michigan

Virginia Ryall Brown, D. C.
CHIROPRACTOR
P. O. Building Phone 347
Charlevoix, Michigan

DR. E. C. HICKS
Veterinarian
220 S. East Street
Phone 117 Boyne City, Mich.

FAIR STRUCTURES TO COST $500,000

GRANDSTAND AND DAIRY CATTLE QUARTERS INCLUDED IN IMPROVEMENTS

FIREPROOF CONSTRUCTION REPLACES WOODEN BUILDINGS

With a half-million dollar construction program, embracing long needed improvements, in full swing, the Michigan State Fair approaches its seventy-fifth annual exposition better equipped than ever before to present the agricultural and industrial picture of the state.

This fair, the "greatest of them all," says G. W. Dickinson, secretary manager, will begin August 29 and run to September 7.

Three-quarter Century Mark.

Because it celebrates the three-quarter century mark of Michigan's State Fair, one of the first in America, "no stone will be left unturned" to make it the most complete exhibition ever presented to a public, barring possible exceptions such as World Events and the Toronto show.

Under the personal supervision of Mr. Dickinson, a program of improvements including the construction of a new grandstand, subway drive for automobiles, paving and sidewalks, and addition to the Sheep and Swine building, a new Dairy Cattle building, Floral hall, remodeling of Agriculture and Horticulture building, additional lighting systems and better side track facilities, already is well under way.

To Be Ready for Fair.

It is a certainty that the entire construction program which also includes general beautifying of the grounds will be completed before the gates swing open for the exposition.

This program is in keeping with the plans of the management to gradually replace raushackle wooden structures on the grounds with modern buildings of steel, fireproof construction and striking in appearance. This year brings the directing hands of the fair nearer to this accomplishment than ever before.

"We'll keep at it everlastingly," says G. W. Dickinson, "until we have the finest group of fair buildings in this country. I see no reason why the Michigan State Fair, leading and most successful of state expositions, should not be housed in model buildings before five years elapse. In fact, this may be accomplished in even a shorter space of time."

$100,000 in Premiums.

Generally, of course, the seventy-fifth annual exposition will be a big improvement over its predecessors. Premiums amounting to more than $100,000 will draw, it is said, the largest entry of the finest livestock ever brought into a judging ring. On the hills and plains of Michigan already there are crops in that the growers believe will carry off "blue ribbons and cash premiums" when the competition is declared under way.

"While we are determined that we shall not lose sight for one moment of the educational mission of the Michigan State Fair we are preparing adequately for the entertainment of visitors this year," Mr. Dickinson announces. He is not in position at this time to divulge in its entirety the entertainment program but if we can take his word for it, and we usually can, it will be a "hinger."

Every care in the selection of officials and naming of premiums is being exercised by the management. Invitations and premium lists announcing the facts of the seventy-fifth fair will shortly be broadcast throughout the state, reaching prospective exhibitors days in advance of scheduled time, this year.

Soy Bean Hay Is Gaining in Favor

Big Increase Noted in Acreage and Production—Gain in Yield.

(Prepared by the United States Department of Agriculture.)

The soy bean is getting more attention every year as a hay crop, says the United States Department of Agriculture. Just how fast this use of the crop is increasing is shown by figures on production for the years 1922 and 1923. In nineteen states for which the figures are available, the total acreage devoted to soy bean hay was 569,000 and by 1923 it had increased to 794,000. Total production in 1922 was 782,000 tons while in the succeeding year it was 1,155,000 tons. Not only was there an increase in the total production but in the yield per acre, the increase being from 1.39 to 1.45 tons per acre.

Growth of Crop for Hay.

Alabama was the only state in which there was a decrease. In the other eighteen the crop either held its own or increased. A number of states in the Middle West show the greatest growth of this crop for hay purposes, but there are other states in various sections where it is an important feeding factor. In Illinois during the two years in question the acreage increased from 70,000 to 137,000; in Indiana from 29,000 to 93,000; in Missouri from 33,000 to 68,000; in Iowa from 7,000 to 10,000; in Ohio from 30,000 to 50,000, and in Wisconsin from 11,000 to 14,650. North Carolina increased its acreage from 65,000 to 70,000; Tennessee from 125,000 to 130,000; Kentucky produced 38,000 both years.

That the crop is grown for hay in the East as well as in the Middle West and South is shown by figures for Maryland which increased its acreage from 10,000 to 12,000; Virginia which increased from 40,000 to 48,000; West Virginia which grew 5,000 both years; and Delaware which grew 3,000 acres in both seasons.

The figures compiled by the department for the last two crops seem to show that slightly better yields of soy beans have been obtained in the eastern states. In 1922 the average for Maryland was two tons and for 1923 1½ tons to the acre. For Delaware it was 1.75 and 1.4 for these years. In Virginia the average was 1.8 for both years and West Virginia 1.7. The average for the country for both years was under 1½ tons, the lowest yields being in Georgia and South Carolina.

Soy bean hay, if cut at the right time, is of high feeding value and appetizing to all kinds of live stock. It is high in protein and takes the place of a considerable quantity of high-priced concentrate. Another excellent feature of the crop is that it may be sown in an emergency when some other hay crop has failed to winter well. It can be cut any time from the setting of the seed until the leaves begin to turn yellow, but the maximum returns can be made by cutting it at a time when the pods are well formed. Perhaps a better quality of hay will be produced by earlier cutting but the yield will not be so great. Late cutting produces a hay too fibrous to be the best kind of feed.

Easy to Cure Beans.

Those who have made cowpea hay will find that it is considerably easier to cure soy beans. Cutting may begin in the morning as soon as the dew is off and continued the rest of the day. One of the important things to remember is that hay should be raked up after the leaves have become wilted but before they are dry, otherwise many of them will break off and there will be a heavy loss of one of the most valuable parts of the crop. The hay may be left in windrows for a day or so, if the weather is suitable, and then placed in small cocks or bunches. For making good soy bean hay about 5 or 6 days of good curing weather is sufficient. This length of time is necessary because practically all of the curing is done in the cock, which if well constructed will prevent damage by rain and snow. When weather conditions are unfavorable many farmers use frames on which to pile the freshly cut hay so that extra good ventilation is provided. The frames are usually 3 or 4-sided pyramids made of boards or poles, 3 to 6 feet long, fastened together at the top and held at the bottom by cross pieces. When such frames are used it is possible to pile the hay on them immediately after it is cut and produce a good quality of feed.

Several Effective Ways to Destroy Field Pests

There are several effective means of destroying the pests which burrow in the fields. Poisoning with strychnine, trapping, flooding and fumigating with carbon bisulphide are popular methods. The mole is difficult to destroy in any other manner than by trapping. Poison is the most effective means of destroying the rodents. Flooding, of course, is only possible in certain cases. Carbon bisulphide is used frequently but in the case of moles considerable gas is lost where the runway is near the surface of the ground, and the efficiency of the method is seriously impaired. There is also some difficulty in using carbon bisulphide due to the fact that the runways are not all on the same level and the gas will remain in the lowest portions, not rising to fill the runway where it approaches the surface of the ground.

Political Announcement

I respectfully submit to the Republican electors of Charlevoix county that I am a candidate for nomination at the September primary for the office of Register of Deeds.

Darwin F. Meech.

Adv. 26-tf.

Who remembers when the housewife who didn't bake her own brend was considered "shiftless?"

LEGAL NOTICES

Order for Publication

State of Michigan, the Probate Court for the County of Charlevoix.

At a session of said court, held at the probate office in the city of Charlevoix in said county, on the 1st day of July, A. D., 1924.

Present: Hon. Servetus A. Correll, Judge of Probate.

In the matter of the estate of George W. Bacot, deceased.

Ralph Bacot having filed in said court his petition praying that the administration of said estate be granted to petitioner or to some other suitable person,

It is ordered, that the 23rd day of July, A. D. 1924, at ten o'clock in the forenoon, at said probate office, be and is hereby appointed for hearing said petition;

It is further ordered, that public notice thereof be given by publication of a copy of this order, once each week for three successive weeks previous to said day of hearing, in the Charlevoix Courier, a newspaper printed and circulated in said county.

Servetus A. Correll,
Judge of Probate.

A true copy. Adv. 27-t3.

Keep It Up

A SAVINGS account makes a constant demand upon you for will power. It develops your character and not only helps your pocket-book, but it helps to make a man of you.

Charlevoix State Savings Bank

CHARLEVOIX, MICHIGAN

W. S. Richardson, President
A. D. Crimmins, Vice President
Archie Livingston, Cashier

NEW PERFECTION
OIL STOVES
IN THREE WAYS

The Old Reliable Blue Chimney line—

The Double Wall Blue Chimney line—

And the Superfex.

For those who want the very best—a stove that will give Gas Stove results—one on which a steak can be cooked as well as on the best gas or coal ranges—we recommend the Superfex. We also have the new Double Wall Blue Chimney and the old Blue Chimney line for those who do not want to pay the price of the Superfex.

Call and let us demonstrate them for you.

S. M. SEE & SONS
RELIABLE HOME FURNISHERS

You tell me what you eat, and
I'll tell what you are physically

For Your Health Eat Argo Health Products

Coarse Graham Flour
Fine Graham Flour
White Granulated Corn Meal
Yellow Granulated Corn Meal
Table Bran (laxatone)
Whole Wheat Flour
Rye Flour Argo Breakfast Food

Carried by all Charlevoix Grocers

Argo Milling Company

Are You a Courier subscriber? If not, Why not

Ellsworth Section

Mr. and Mrs. Merion Best are the proud parents of a son, born on Friday of last week.

Mrs. F. O. Gillett and Mrs. Albert Supernaw were Charlevoix visitors on Saturday and Sunday.

Jake Klooster returned to Muskegon on Sunday, after a two week's vacation with relatives here.

Mr. and Mrs. Chris. Waldyke, of Grandville, are guests of the former's sister, Mrs. Ennes Schafer.

Miss Bernice Hartman, of Chicago, arrived on Tuesday for a short visit with her mother, Mrs. L. VanSkiver.

Mr. and Mrs. Ernest Best, of Muskegon, were week end guests of the former's sister, Mrs. W. G. Patterson.

Elmer Klooster and John Beuker, of Grand Rapids, visited friends and relatives here from Thursday until Sunday.

Dr. Jones, of Lima, Ohio, who has been spending the past three weeks at "Big Fish Inn," left for his home on Tuesday.

The Misses Ladema Dawson and Ruth Chelles arrived from Detroit on Thursday and will spend the summer with relatives here.

George Dekkinga and Albert Prince and the Misses Cole and Doght of Grand Rapids, were guests at the Nick Dekkinga home a part of last week.

Calvin Supernaw, of Charlevoix, a former resident of this place, suffered a paraletic stroke at his home on Sunday and his condition is said to be serious.

The loud splash in Skinner's Lake last Saturday p. m. was not a falling meteor, as Bentley Hill residents thought, but was "Colonel" Sapp, of Lima, Ohio, taking an involuntary bath while fishing.

Owing to the special meetings now being held at East Jordan, there will be no Sunday evening services at the Holiness church here on Sunday evenings, July 13 and 20, according to an announcement by the pastor, Rev. B. E. Manker.

Picnic parties and fishing trips occupied the day for most of the people here on July 4th, with the Sunday school picnic at Eastport claiming the attendance of the biggest per cent. The ball game between Ellsworth and the East Jordan Stars was won by the former 6-5, a ninth inning rally by the Stars netting three runs and putting the tying and winning runs on the bases when the last put-out was made. Wilson and Brow did the battery work for Ellsworth.

The W. G. Patterson home here was the scene of a quiet wedding at 7:00 o'clock last Saturday evening, the contracting parties being Miss Lorena Best, of Alden, and Herman Lange, of Muskegon. The ceremony was performed by the Rev. B. E. Manker, of Ellsworth, and the couple were attended by Mr. and Mrs. Ernest Best, of Muskegon, the former being a brother of the bride. Mr. Lange is well spoken of at his home in Muskegon and left a good impression on those with whom he became acquainted during his short visit here, while the bride, a sister of Mrs. W. G. Patterson of this place, and the daughter of Mr. and Mrs. Eli Best, of Alden, is well known and well liked here where she has many friends. The happy couple left on Sunday for Alden, en route to Muskegon, where they will make their future home.

MILES DISTRICT

Alfred Bancroft went to Boyne City to celebrate the Fourth.

Mr. and Mrs. Gene Miles took in the sights at Boyne City the Fourth.

Mr. and Mrs. Henry Black, of Ellsworth, spent Sunday evening with Mr. and Mrs. John TerWee.

Mr. and Mrs. Dewitt, of Grand Haven, visited Mr. and Mrs. John TerWee a few days last week.

Jentena Steenhagen came home Saturday from Big Rapids, where she has been attending Ferris Institute.

Mrs. Mary Tillotson and sons, Ed. and Will, of Ellsworth, were Sunday afternoon callers at the A. Miles home.

Mr. and Mrs. Willet Simmerman, of Muskegon, visited a few days last week at the home of Mr. and Mrs. Dett Evans.

Mrs. Mary Clark is receiving a visit from her daughter, Mrs. A. Lozen and children, and granddaughter, Mary Fowler, of Detroit.

Earl Langworthy and Miss Mary Erickson motored up from Big Rapids, Sunday, to the farm home of Mr. and Mrs. G. Steenhagen.

Mrs. Allie Carr and little daughters, Genevieve and Marjorie, of Sunfield, are visiting at the home of her mother, Mrs. Anna LaLonde.

Mr. and Mrs. Roy Huston, of Detroit, and Mr. and Mrs. Herman Lindenaw, of Boyne City, took supper with their sister, Mrs. Fred Bancroft, Saturday.

Mr. and Mrs. John Stegehuis and son, Edd, of Grandville, and the Misses Jean and Gerdena Steenhagen, of Grand Rapids, motored up to the home of Mr. and Mrs. G. Steenhagen Friday, returning Sunday.

Mr. and Mrs. John Stegehuis and son, Edd, Mr. and Mrs. G. Steenhagen and children, Jean, Gerdena, Jentena, Henry and Gerret, and Mary Erickson went to Charlevoix Saturday evening for a beach party.

Mr. and Mrs. Will Straw and son, Lawrence, and daughter, Beatrice, of Charlevoix; Mr. and Mrs. Henry Black and children, and John and Will Tillotson of Ellsworth; Mr. and Mrs. C. L. Strong, of East Jordan, and Mr. and Mrs. A. Miles spent the Fourth at the head-waters of Jordan river.

ATWOOD

Thanks for the beautiful rain.

School meeting next Monday evening.

Hubert Bearss and family of Ellsworth, were guests at the Morris Henry home the first of the week.

About $200.00 worth of ice cream, etc., was sold at the Sunday school picnic at Eastport on the Fourth of July.

Garret Hofman, who has been in Grand Rapids during the past year, surprised his many friends and relatives by bringing home a wife with him. Good luck to the prospering young couple.

Sam VanHouten, formerly of this place but now of Grand Rapids, was here on business last week, returning home Sunday afternoon. Since going to the city Mr. VanHouten has taken unto himself a wife.

About 10 o'clock a. m., July 4th, the dwelling house of Mr. Paul Veenstra was destroyed by fire, caused by a spark from the chimney. He carried about $1,600.00 insurance. We understand he will rebuild.

Andrew Visser, Miss Holehouse, Mr. and Mrs. Smith and Mr. and Mrs. VanGemert, all of Grand Rapids, all left on the evening of the 4th of July by auto, for the home of Mr. and Mrs. Jim Heeres. All arrived in good spirits and ready for to satisfy the "inner man," which all city folks fully expect from a farmer's table. Mr. Visser, Mrs. Smith and Mrs. VanGemert are brother and sister of Mrs. Heeres.

ANTRIM CITY

Mr. Brant had dinner at the Robinson home Friday.

Jack Smith and family had dinner at the Dennis home Friday.

Mr. Stott and family made a business trip to Ellsworth, Monday.

Vernie Baumbach and Cecil Richardson spent the Fourth at Traverse City.

Mr. and Mrs. Arthur Hall, of Gaylord, were visitors at the Stott home Sunday and Monday.

Mr. Stoel's father, brother and sister were visitors at the Stoel home a few days last week.

Mr. Brooks and family and Mr. and Mrs. Hall ate ice cream at the Stott home Sunday evening.

Born, to Mr. and Mrs. Will Jennett, on Thursday, July 3, a baby girl, whose name is Edna Lee.

WEED NOTICE

Notice is hereby given that it shall be the duty of every owner, possessor or occupier of land or of every person or persons, firm or corporation having charge of any lands in this state to cut or cause to be cut down and destroyed all noxious weeds growing thereon, at least once in each year, before the 15th day of July, 1924, and as much oftener as may be necessary to prevent them going to seed.

Failure to comply with notice on or before the date mentioned or within ten days thereafter shall make the parties so failing liable for prosecution or the costs of cutting same, to be levied and collected against the property in the same manner as other taxes are levied and collected.

Dated this 2nd day of July, 1924.

Andrew Essenberg, Commissioner of Highways of the township of Banks, County of Antrim, State of Michigan.—Adv. 27-t3.

MOSQUITOES

An application at night tends to keep the pests away. Vicks is fine also for reducing the inflammation caused by all bites and stings of all insects.

VICKS VAPORUB

Over 17 Million Jars Used Yearly

B. J. BEUKER
PHYSICIAN and SURGEON
Office over Blue Store
Ellsworth, Michigan
Office Hours 2-4 p. m. Phone 38

CO-OP. ASSOCIATION SHOWS NICE PROFIT

Stockholders Well Pleased with Past Year's Operations

The Banks Township Marketing Association held their annual meeting on Saturday, July 5th, at which time the yearly business, including the election of a board of directors, was held. H. S. Peebles and F. H. Skow were re-elected on the board, which leaves the board the same as the past year, with F. H. Skow, H. S. Peebles, John Brown, Pete Wieland, James Heeres, D. H. Brat and Hans DeYoung as members.

A settlement was made in October 1923, at which time Ennes Schafer became manager, and an audit of the books for the past nine months shows the following business: Merchandise, $33,740.33; cream, $37,500.00; potatoes, (62 cars), $23,584.84; and beans (7 cars), $15,703.53, a total of $110,528.10.

The books also show a gross income from the above business of $11,666.96, or 10 1-2 per cent, and the total deduction for labor, taxes, interest, insurance, depreciation, etc. to be $7,526.21 or 6 4-5 per cent, leaving 3 7-10 per cent of business handled in a reserve fund, which for these nine months amounts to $4,140.75.

This is the first year in which this concern has operated with a profit, the five years previous each showing a loss, and needless to say the stock holders are well pleased with the year's business.

The Ladies' Aid of the Christian Reformed church of Atwood, will hold their sale of ready-made goods on the evening of July 16, at the Town Hall, at 8:00 p. m. Everything for sale from a handkerchief to a comforter. Ice cream and cake a plenty. Also a fine program. Everybody come.—Adv. 28-t1 pd.

PROGRAM FULL OF PEP AND SPIRIT

Weekly Events Are Growing in Popularity

The Ellsworth band will feature a special solo on the myraphone by Claude Fairman. Also they will have with them Bill Gates, trombonist, of St. Petersburg, Florida. The concert will be as follows:

March, "Three Rings."
March, "The Little Boy Blue."
March, "Our Native Pride."
Overture, "Poet and Peasant."
Overture, "Love's Old Sweet Song."
March, "Our President Harding."
March, "Connecticut Battleship."
March, "The 50th Regulars."
March, "Faust I."
March, "Altogether, Boys."

FAIRVIEW-BANKS

Farmers have started haying.

H. J. Timmer and family were in Bellaire, Tuesday.

Carl Kass, of Grand Rapids, is spending the summer here with his brother, Charley Kass.

Clarence Venema, of Grand Rapids, was in this vicinity Saturday, visiting friends and relatives.

Miss Fanny DeJong, of Chicago, is visiting her parents, Mr. and Mrs. Frank DeJong, for a couple of weeks.

Student Koh, of Calvin College, Grand Rapids, occupied the pulpit of the Christian Reformed church Sunday.

Mr. and Mrs. David Postmus and Mr. and Mrs. J. Steehouwer, of Grand Rapids, are visiting with the Shooks families for a few days.

Clarence Postmus and Mr. and Mrs. Chris. Woldyhof, of Grand Rapids, spent the 4th of July with their parents, Mr. and Mrs. M. A. Postmus.

ROCK ELM

The grangers held their regular meeting Saturday night.

Rain! It's good for the growing crops but hard on the hay that was caught out.

Mr. and Mrs. George Metz of Charlevoix, spent the Fourth in this neighborhood, joining the company of cemetery workers.

Several families who own lots in Lakeside cemetery, and others who are interested in its improvement, took their dinners and spent the 4th doing some much needed work on the grounds.

* * * * * * * * * * *
* PILGRIM HOLINESS CHURCH *
* * * * * * * * * * *

Phelps

Sunday school—10:00 a. m.
Preaching service—11:00 a. m.
Prayer Meeting, Wed.—8:00 p. m.

Ellsworth

Sunday school—1:15 p. m.
Preaching service—2:30 p. m.
Praise Service—7:30 p. m.
Preaching Service—8:00 p. m.
Prayer Meeting, Thurs.—8 p. m.

Special singing and music Sunday nights. Everybody welcome.

B. E. Manker, Pastor.

"Nervo" isn't everything, but it seems to get it.

DAIRY FACTS

Use Eternal Vigilance in War on Tuberculosis

In fighting tuberculosis in cattle the old reliable eternal vigilance is as much the price of victory as in any other contest.

Men who are most closely in touch with dairy conditions say there is grave danger of reinfection even after the herd is clean.

They say that special care should be exercised in cleaning and disinfecting a barn after the removal of reactors. The dairyman should be sure that every corner is scrubbed, cleaned and disinfected.

The danger that cows from a clean herd will be infected at fairs, stock shows and sales is also said to be great. The cattlemen at the New York State Agricultural College at Ithaca go so far as to say that the farmer with the clean herd should refuse to exhibit his stock unless he is quite sure that the regulations permitting only the entry of tuberculin-tested stock are strictly enforced.

The pasture offers another source of infection. Even if the farmer is sure his herd is clean, the cattle may get the germs from a stream which carries them from another pasture in which tubercular cows are kept. One herd was known to have become infected by drinking from a stream which flowed through a slaughter house yard where reactors were killed.

The calves need to be protected. They should not be fed milk which is even suspected of harboring the germs. Such milk can be made safe only by holding it at a temperature of 150 degrees for twenty minutes.

Different Methods for Hand Feeding of Calves

There is some difference in the method followed by farmers as to the time to begin hand feeding of the calf. Some take the calf away without allowing it to nurse at all. Others prefer to let it nurse once, and some allow it to remain with the cow three or four days or until the fever is out of the udder and the milk is fit for use in the dairy. It probably makes very little difference as to this point, but it is a fact easily established that the earlier the calf is taken from the cow, the easier it will be to teach it to drink.

If the cow's udder is in good condition when the calf is dropped, it will generally be more satisfactory to take the calf away early. When the udder is caked, it is best to leave the calf with her until this condition is removed. The point that must be kept in mind is that at first the milk from the mother should always be given the calf and not the milk from some other cow. The first milk, or colostrum, given by a cow is especially suited to the requirements of a young calf, as it has the property of acting as a physic and stimulating the digestive organs.

With the higher testing breeds, it is particularly desirable to take the calf away early or else exercise care that the calf does not eat too much of the high testing milk which may bring on digestive troubles that are difficult to overcome.

Vermont Station Favors Pumpkins for Dairy Cows

Pumpkins are a valuable feed for dairy cows. In composition they resemble mangels and are as valuable for cows. The tradition among farmers that pumpkin seeds increase the kidney excretions, tend to dry up cows, and hence should be removed before feeding has no good foundation. The seeds contain much nutriment and should not be wasted. The Vermont experiment station found two and one-half tons of pumpkins, including seeds, equal to one ton of corn silage.

They can be either fed in the barn or out in the pasture. When fed in the barn they should be cut in small pieces. If fed in the pasture they need only be broken in two pieces. Cows that have never been fed pumpkins must first learn to eat them before they relish them.

Alsike Clover Hay Very Good Feed for All Cows

Alsike clover hay is a very good feed for dairy cows. It is a little better than red clover hay. Feed cows all the alsike clover they will clean up without very much waste. For a grain ration take 400 pounds ground corn, 200 pounds ground oats and 100 pounds oilmeal. Mix and feed one pound of this mixture for every three to three and one-half pounds of milk produced if your cows are Jerseys or Guernseys and one pound for every three and one-half to four pounds of milk produced if your cows are Holsteins.

The graduation of eight girls and one boy from a school in Midland must have relieved them of the necessity of the usual balloting to choose the prettiest boy in the class.

FOR OVER 40 YEARS

HALL'S CATARRH MEDICINE has been used successfully in the treatment of Catarrh.

HALL'S CATARRH MEDICINE consists of an Ointment which Quickly Relieves by local application, and the Internal Medicine, a Tonic, which acts through the Blood on the Mucous Surfaces, thus reducing the inflammation.

Sold by all druggists.

F. J. Cheney & Co., Toledo, Ohio.

for Athletes and Brain-Sprinters

WHEN a fellow's keyed to top pitch and every ounce of energy and vitality are concentrated on the game, nothing helps like clenching the teeth in a piece of good chewing tobacco.

BEECH-NUT Chewing Tobacco is the steady and steadying friend of every record breaker and pace maker.

In the back pockets of golfers, business men, workers and judges.

Whole, waxy, selected leaves of prize crops—the sun-sweetened, top growth of choice districts, cut into convenient little bites, stemmed, cleaned, packed, and sealed without the touch of human hands.

Still the best chew on earth—still the best selling brand in the world—still the most generous friend of 10c.

Over 250 million packages sold in a single year.

P. Lorillard Company
INCORPORATED

New Tailor Shop In Town!

EVERYBODY ADMIRES IT.

EVERYTHING NEW.

YOU WILL LIKE MY GOODS, MY WORK AND MY PRICE.

FORMER CUSTOMERS ARE INVITED TO CALL AND RENEW ACQUAINTANCES.

STRANGES ARE INVITED TO CALL AND GET ACQUAINTED.

C. S. DODGE

409 BRIDGE STREET
Between Ben. Brown's Garage and Ashdon's Barber-shop

BUY TIRES THAT GIVE THE MILEAGE

They may cost just a trifle more, but they last longer, insure you safety from tire trouble at all times, and in almost every case are cheaper in the end. You simply can't afford to buy cheap tires when you can get 6,000 mile guaranteed tires at these prices.

30x3, 6000 mile guarantee	$ 7.75
30x3 1-2, 6000 mile guarantee	8.50
32x3 1-2, 6000 mile guarantee	12.70
31x4, 6000 mile guarantee	15.75
32x4, 6000 mile guarantee	16.50
33x4, 6000 mile guarantee	17.50
34x4, 6000 mile guarantee	17.75
32x4 1-2, 6000 mile guarantee	24.50
33x4 1-2, 6000 mile guarantee	25.00

Benj. Brown

Headquarters for Automobile Supplies

Circulation Counts---We have it

Now For Sale 85 Large Beautiful Lots
At BOULDER PARK

Charlevoix's New Sub Division

On The Lake Shore Drive

Warranty Deed and Abstract of Title with each lot and the owner of one of the first ten deeds recorded is to receive a

NEW FORD COUPE FREE

For Information See or Phone

Earl A. Young
REAL ESTATE of ALL KINDS
"Charlevoix-the-Beautiful"
Michigan

GENTLEMEN, MEET MR. C. H. EMREY

He Asks Your Consideration At the September Polls

And now, gentlemen, we come to the considerntion of Charles H. Emrey, our presrnt genial county clerk, whose hat is in the ring for another go at the job on the Republican tieket.

It looks to us, after two years of pretty careful observation of Mr. Emrey's work, as though Charley had filled the bill in first class shape. One thing that we have particularly notieed is that when you ask him for information about nnything from a dog lieense to a tax roll he shoots the nnswer back to your right off the hat—doesn't have to dig around in any musty old volumes or paw over a draw-full of papers. That's a good sign—shows he is interested enough in his job to learn the details of it and that spirit makes a sueeess of a man in any line of work he may happen to be engaged in.

Then, again, he is courteous—always ready to listen to what you have to say and prompt and willing in his effort to assist you. That is another big point in his favor. His personal contact with the public he serves is probably greater than that of any other official of the county and it is imperative thnt the office should be filled by a personality possessing tact and courtesy to a high degree. This quite adequately describes its present incumbent.

We take great pleasure, therefore, in presenting to the voters of Charlevoix county the name of Charles H. Emrey for re-election to the office of county clerk.

Guaranteed paint at $2.50 per gallon. Benj. Brown.—Adv. 20-tf.

Then there is the type of old man who imagines he is making a big hit with the pretty waitress.

Charlevoix Hardware Co.

FOR YOUR

Fishing Tackle
Electric Supplies
Tennis Goods
Oil Stoves and Ovens
Electric Ranges
Camp Stoves and Tables

Everything in Hardware

209 BRIDGE ST. PHONE 1

CONGREGATIONAL CHURCH

Sunday, 9:45 a. m., church school. Primary, junior, intermediate and young people's departmental work is being kept up during the summer, and all who are not attending Sunday school elsewhere are invited to join with us.

Sunday, 11:00 a. m., call to worship with sermon. Speaker to be announced later. Watch for posters—speeial music.

Y. P. S. C. E., 6:30 p. m., subject. "What We Read nnd Why," leader, Marjorie Mitchell. All young people are invited.

Sundny, 7:30 p. m., call to worship. Sermon by Rev. Clarence W. Long. Subjeet, "At the Door."

Midweek meeting, Thursdny evening nt 7:30.

Preaching at Ironton Sunday, at 2:30 p. m.

Note:—Please note the hour for church school is 9:45 a. m. and the preaching service follows at 11:00 a. m.

"Welcome."

C. W. Long, Minister.

We can sell you a good used Ford Sedan, Coupe or Touring ear, with starters, at a very low priee. Benj. Brown.—Adv. 10tf.

INTERESTING BITS OF INFORMATION CLIPPED FROM OUR EXCHANGES

A fireman at Grand Rapids who hnsn't been married and has no intention of being, says he is receiving congratulations which are evidently meant for another. Well things do sometimes turn out right, this way.

A Grand Rapids office employe called the police one night saying he hnd been locked in the office while working overtime. We feel a certain sympathy for him as we onee worked overtime for a while, when locked in the office.

An East Tawas man is suffering from the bite of a big blnck benr, which he had tied with n rope nnd was earrying up n hill. It wns nll the more surprising, since he hnd often been assured thnt blaek hears nre good natured and harmless.

A Michigan statistician says that if all the railroads in the world were placed in a single line, he could start from Michigan, encircle the globe completely 29 times, and end in the middle of the Pacific Ocean. Well, either there or in the center of an active volcano would be a very good place for him to end.

M. E. CHURCH

For our vacation period let us think over the words of this eminent divine:

"Yes, we need rest, and Jesus is the One Who stands before the world to bring us rest, and you and I need, even as youths, ns young men, to refresh ourselves every morning and every evening and every noon, because we do grow weary and we wonder whether our life after all is accomplishing anything. We fling our ideals from us one by one and we look back over our life nnd we say we have misspent it, we have wasted it, it is a failure. But Jesus comes and spenks gently to us and He says: 'I can renew your strength; I can make you mount up with wings as eagles; I can take the lame man and make him walk, and I can make the man who could only walk run, and I can set before you your purpose, and I can lead you to God."—Harry Emerson Fosdick.

For Sunday, July 13th:

10:30, Dr. M. Wayne Womer, of Detroit. Dr. Womer is general secretary of the Lord's Day Alliance of Michigan. He is a real orator. Henr him.

12 noon, Sunday school. Lesson, "The Boyhood of Jesus." Take up with this study and keep in line so when you go back home you cnn continue your lessons without interruption.

5:00 p. m., Junior League. Many young folks enjoy junior work and get lnsting benefits.

8:00 p. m., Epworth League and evening worship merged. Special music. Engage with us in the servjce of song. Plenty of new song books. Miss Grace Meggison will lead the Epworth League. Note bulletin for special speakers.

Prayer meeting Thursday nt 8:00 o'clock. Read the first chnpter of the Acts of the Apostles. Whether resident or stranger you nre cordially invited.

SON OF F. D. BROWN OF NORWOOD MARRIED

Weds Miss Shute of Chicago—They Are Now on Honeymoon

A wedding of interest to the friends of the groom in Charlevoix and Norwood took place in Chicago, Ill., June 21st. when Leon Rex Brown of Chicago, formerly of Norwood, Michigan, and Miss Belle Avondale Shute of Chicago were married.

The ceremony was performed at the First Church of the Nazarene, corner of 64th street and Eggleston avenue, Englewood, by Rev. W. G. Schurman, the single ring service being used.

Miss Gertrude Cleveland rendered an appropriate solo, after which, as the bridal chorus from Lohengrin was being played, the bride and maid-of-honor, Miss Viola Shute, entered the church, followed by Mrs. Green, matron of honor. The groom was attended by Mr. Green as best man.

After the ceremony, the bridnl party and invited guests attended a wedding supper at the home of Mrs. Sarah J. Shute, 2250 Taylor street.

The bride is a popular young lady, having been employed for some time as typist for a mail order house in Chicago. The groom is a son of Frank D. Brown of Norwood. He is a graduate of Albion high school and has been attending the Chicago Evangelists Institute.

The couple took a honeymoon trip to Detroit and Buffalo and will make their future home in Chicago.

NOTICE

To the Taxpayers of the City of Charlevoix:

Notice is hereby given that the July tax roll of the City of Charlevoix has been delivered to me and that the taxes therein levied are payable at my office in the Carnegie building, at any time on or before the 15th day of September, 1924, without charge for collection.

On all taxes remaining unpaid after the 15th of September, 1924, a collection fee of four (4) per cent will be added until the first dny of October, 1924, after which time until October 31, 1924, an additional one (1) per cent interest will be added on all taxes remaining unpaid.

John Cook,
City Treasurer.

Adv. 27-t2.

Are you a Courier subscriber? If not, why not?

GOOD FISHING IN PINE LAKE

GOOD TACKLE AT

Wood Brothers
Electric and Hardware Shops

CHARLEVOIX COURIER

VOLUME 32. NUMBER 29. EIGHT PAGES COURIER, CHARLEVOIX, MICH., WEDNESDAY, JULY 16, 1924 PRICE $2.00 PER YEAR

YOUTH DROWNS ON BIRTHDAY

CLYDE TODD CAME HERE FROM PHILADELPHIA

Friday Evening Witnessed Sad and Wierd Search in Waters of Round Lake

An accident occurred last Friday evening that shocked the community and cost the life of Clyde Todd, a mechanic employed by Sam Hamilton at his boat-yard on Round Lake. It was one of the strangest cases of drowning reported from this vicinity so far this year and one of its most peculiar features was that is occurred on the victim's 24th birthday anniversary.

Todd, whose home was in Germantown, suburb of Philadelphia, Pa., came to this city about three weeks ago. He applied to Mr. Hamilton for work and the latter gave him work and a place to sleep on one of the boats tied up at his dock. The man worked two days for Sam and then got a job from Gil Graham, Chicago resorter, to build him a pontoon boat, driven by a motorcycle engine with aeroplane propeller. It was on this boat that he was working when the drowning occurred. It is rectangular in shape and consists of two pontoons with a platform "fusilage" and struts supporting the engine.

Todd did not go to supper on the night of the accident. He was on his queer craft, trying to get it started. At about 6:45 p. m., Mrs. Wilcox, a resorter from Tulsa, Oklahoma, who with her husband and two children is cruising about this region in the power yacht, Homera, owned by her husband, and which was moored until Monday morning at the end of the dock on which the gasoline tank is located, looking out of the yacht's cabin window, saw the propeller turn over two or three times and Todd throwing up his arms and fall from the stern of the boat into the water. According to Mrs. Wilcox, he struggled a moment or two and then sank out of sight. Her frantic cry for help brought her husband who was fishing from the stern of the boat, as well as Sam Hamilton and his son, Ray. From what Mrs. Wilcox told them, they gathered that he had gone down just off the end of the opposite slip and on the east side of the launching-ways that run down under the water at this point. Through this error, valuable time was lost as he was found on the west side of the launching slip near the shore end of the dock.

The life-saving crew were summoned with their boats from the coast guard station and the search was carried on by means of drags, aided by the powerful rays of an incandescent light bulb, fitted with a reflector and weighed to sink below the surface. The searcher's efforts were continued at various points near the end of the slip and back near the shore until a quarter to ten o'clock, when one of the men in the search party, caught sight of the dead man's foot gleaming white in the light from the reflector and after that the recovery of the body was a matter of but a few moments. It was found in about eighteen feet of water, lying on the left side, as though it had been rolled over by one of the drags earlier in the evening.

Not wanting to remove the body from the water until the coroner's arrival, it was made fast to a boat with ropes and towed around into the main slip and, when Dr. McMillan came, was lifted to the dock and an examination was made to ascertain if a blow from the propeller had been sustained or if evidences of any other contributory causes of death save that of drowning were in evidence. The doctor found no bruises, however, and nothing to indicate that death was caused by anything but drowning.

The hearse was summoned from See's undertaking establishment and the body taken there for preparation. The dead man was attired in shirt, trousers and shoes and nothing was found in his pockets save a box of matches. It was known that he was in possession at the time of about $25.00 currency and this could not be found either in his coat which was found on the dock shortly after the drowning nor in his effects in the cabin of the boat where he slept.

Saturday morning, his relatives in Philadelphia were located by wire and instruction came back from the boy's father to ship the remains to that city. They left here Monday evening at seven o'clock.

Mr. Hamilton had repeatedly warned Todd not to venture from shore in his new craft unless he could swim, and this the latter asserted he was able to do. Although the depth of the water where he went down was about twenty feet, a stroke or two would have brought him to the piling of the dock where

(Continued on Page 8)

OHIO PAPER'S VERSION OF THE DEM. CONVENTION

They raised the roof, bulged the sides, depressed the floor and shook the rafters of the Garden with every sort of a noise from the soprano squeak of some golden-haired tots, especially placed to attract attention, to the bellow of a dozen tubas, the blare of a hundred trumpets and the wild wail of a fire department siren. They marched, sang, shouted, squawked, yelled, and went into frenzies, fits, fantos and catalepsies. They rang every welkin, woke every echo, clamored, brawled, hawled and hallyhooed. They raised bedlam, raised pandemonium and raised hell.

And they didn't change a single vote.

NORTH AMERICAN GETS OFF REEF

GALE DROVE SHIP CLEAR OF ROCKS ON THURSDAY

Was Hard Aground Late Wednesday, During Fog and Rain—Not Much Damaged

The big lake excursion steamer North American, carrying about 350 excursionists from Chicago to Duluth and back, which was hard and fast on Gray's Reef, in the Straits of Mackinac for twelve hours, Wednesday afternoon and night, July 9th, was driven entirely across the reef and floated in deep water early Thursday morning. The ship reached Mackinac Island shortly before 3 o'clock Thursday morning. Examination showed that her plates were undamaged by the grounding, and the ship proceeded on her trip.

The weather Wednesday afternoon was foggy and rainy, with a gale of about 45 miles an hour sweeping the Straits from the west. The ship, in swinging into the Straits from Lake Michigan, got off her course in the fog, rain and gale and crashed onto the reef. Luck was with the North American, for where she struck the water was almost deep enough to allow her to plow on across.

The gale continued all afternoon, piling water deeper and deeper into the Straits until early Thursday morning the ship was floated and washed across the reef into a position of safety.

The tug Thompson pulled for several hours but was unable to drag the heavy ship off. The tug Relinnce was at the scene but, because of the heavy sea, did not attempt to haul on the North American.

A powerful tug was sent from Sault Ste. Marie, but did not reach the scene of the trouble until after the ship had been floated. The ship's radio kept up a busy broadcast by code to Chicago and the Canadian Soo, carrying word that the ship was in no danger.

First Church of Christ Scientist

Sunday service 10:45 a. m., subject, "Life."

Sunday school at 12 o'clock.

Wednesday evening service at 7:45.

Reading room open Tuesday, Thursday and Saturday, 3 to 5 p. m. The public is cordially invited to visit our reading room and attend our church service.

Political Announcement

To the Electors of the County of Charlevoix:

I am a candidate for the office of County Treasurer, on the Republican ticket, at the September 9, 1924, primary. Have been a resident of Charlevoix county for over 32 years; held the office of clerk of Eveline township for the past 18 years and believe I am qualified in every way to meet the requirements necessary to perform the duties of county treasurer. I request my friends to consider me in this connection and assure them that I will appreciate any assistance offered. Joseph William Flanders.—Adv. 28-tf.

For all the news, read the Courier.

INDIAN BOYS GET BIG TIMBER WOLF

ANIMAL WITH ITS MATE SEEN NEAR MIDDLEVILLE

Another Seen by Picnic Party at Nine Mile Point—Coyottes Reported Near Straits

The Petoskey Evening News in its Monday issue says:

A real honest-to-goodness timber wolf, about two-thirds grown, was shot Sunday night at about 9 o'clock at Middle Village, near Good Hart, by Soloman Francis, Indian young man, as the wolf, with a companion was about to attack him. Francis, in company with three other Indian young men, had started from home into the woods toward the home of one of the party, when they noticed the two animals. The pair circled the boys who at once ran back to the Francis home.

The wolves, evidently hungry, followed and were not far from the house when the boys emerged with a shot gun. Francis shot one of the pair in the side and the wounded wolf at once leaped for him. The other men, Louis Francis, with an axe, Benjamin Warren and Louis Chingwa, with clubs, were ready for trouble, but Francis fired as the wolf leaped; the shot killing it instantly. The other wolf rushed away.

The boys brought the slain animal to Petoskey Monday in an effort to collect a bounty.

Timber wolves have been seen by several residents of the district around Cross Village, Middle Village and north to the state game preserve. One was reported by a picnic party at Nipe Mile Point, south of Middle Village, at 9 o'clock Sunday evening. The animal circled the picnic party several times then made off into the woods.

That part of western Michigan remains quite wild wooded, although the farms and resorts are numerous.

Discussing their experience the Indian boys declared, "We did not like his looks. He sure was angry after we wounded him. If Louis had missed it might have been good-bye to one of us, for the wolf was coming at us by great leaps."

Hunters who viewed the animal declared the wolf was apparently about 14 months old.

Coyottes are also reported to have come across from the north shore to the wooded sections of the northwest corner of the county.

DIES AFTER A LONG ILLNESS AT AGE 49

Mrs. Hiram Brock Was Born In Ontario, Canada

Mrs. Hirnm Brock, wife of a prominent farmer of Eveline township, died last Friday, July 11th, at her home there, following an illness of over a year's duration. Creeping paralysis was given as the cause of death.

Mrs. Brock was born in Northumberland, Ontario, May 13th, 1875. She was married on December 20, 1911, to H. Brock at Brighton, Ontario, and to this union was born one boy, who is now nine years of age.

The funeral was held Monday morning at ten o'clock from the house, Rev. C. W. Long officiating. Interment at Brookside followed.

We can sell you a good used Ford Sedan, Coupe or Touring car, with starters, at a very low price. Benj. Brown.—Adv. 10tf.

Where To?

FIELD CROPS SHOW A GAIN

HAY, ONLY, FELL OFF DURING MONTH OF JUNE

Winter Wheat Looks Good, Oats About the Same As Last Year, Corn Poor

Field crops, with the exception of hay, have improved during June according to the monthly report issued by L. Whitney Watkins, commissioner of agriculture and Verne H. Church, agricultural statistician. The season is from two to three weeks later than usual and frequent rains in the southern counties have interfered with cultivation. Many fields of corn, beans, potatoes and sugar beets are unusually grassy as a result. The rains have also delayed haying operations and damaged much hay in process of being harvested. The northern half of the state was practically without rain until the closing days of June, and conditions there have been too dry for a normal growth of crops but favorable for cultivation and the advancement of other farm work.

Winter wheat prospects are the best since 1919, the average condition being 91 per cent, representing a production of 16,453,000 bushels. This is practically the same quantity as produced in 1923 from a considerably larger acreage. The condition of spring wheat is 82 per cent, equivalent to a crop of 108,000 bushels. The stock of old wheat remaining on farms July 1 is estimated at 1,077,000 bushels or 6 1-2 per cent of the 1923 crop.

Corn, with a condition figure of 71 per cent of normal, offers the poorest showing of any major crop. Planting was completed later than usual, much replanting was necessary in many sections, and the weather has averaged too cool for best growth. A considerable increase in acreage was contemplated but the adverse conditions caused some of the intended acreage to be diverted to beans and other cultivated crops. As a result the increase is but one per cent over last year, or a total of 1,703,000 acres. The present outlook is for a crop of 48,365,000 bushels as compared with 58,167,000 in 1923.

The Michigan crop of oats is practically the same as that produced in 1923, according to the present estimate which is 48,930,000 bushels. The condition of 84 per cent is the same as the ten-year average, a gain of five per cent over last month, and seven per cent better than one year ago.

The acreage devoted to potatoes is four per cent less than last year according to the preliminary estimate, or 301,000 acres, the smallest area planted since 1919. More commercial fertilizer is being used and more farmers are specinlizing in the growing of certified seed. These progressive movements will tend to increase the yield per acre and a corresponding increase in profits. The reported condition is 88 per cent although it is too early to establish the exact situation. This figure, if maintained to the end of the season, represents a production of 27,548,000 bushels. This is more than 8,000,000 bushels less than that of last year.

The hay crop is relatively light in the northern and western districts, but is generally good in most of the other counties. The condition of all tame hay averages 81 per cent and of alfalfa 94 per cent for the state. The present estimate is for a crop of 3,919,000 tons which is practically the same production as last year.

The barley crop has improved four per cent during June, now being rated at 84 per cent, representing a production of 3,459,000 bushels as against 3,600,000 bushels in 1923. Conditions are generally favorable except that the harvest will be later than usual.

Rye continues promising with a condition of 91 per cent, five per cent better than on the same date last year. The present outlook is for a crop of 5,465,000 bushels. The reduced acreage has lessened the prospective production by slightly over one million bushels as compared with last year.

Michigan growers have again planted a large acreage of beans. Because of the lateness of the season and necessity of replanting many fields of spring crops, beans were substituted in many cases in the second plantings. As a result, the preliminary inquiry made through regular correspondents and through the cooperation of the county agricultural agents indicates an acreage only two per cent less than last year's, or 557,000. Excellent stands resulted from most of the plantings, but considerable damage has since been done

(Continued on Page 7)

WILL SPEAK ON GOOD POULTRY

M. A. C. EXTENSION AGENT HERE NEXT WEEK

J. A. Hannah To Tour the County on July 24-5-6, Making Eight Stops

J. A. Hannah, poultry extension specialist from Michigan Agricultural College, will be in Charlevoix county on the twenty-fourth, twenty-fifth, and twenty-sixth of this month. This announcement will be of great interest to all poultrymen who are desirous of learning how to cull out their unprofitable hens and of receiving information along any subjects pertaining to poultry.

These demonstrations are not only for those specializing in poultry but for all farmers in any way interested in this work.

Poultry is necessary on all farms, and we all keep poultry, but we want to keep hens that lay, not those that live at our expense. Plan to attend one of these demoastrations and learn how to cull out your non-producers.

The following visits are scheduled for the demonstrations:

Thursday, July 24, at 9:30, at the farm of James Heeres, in Norwood township, about three miles south of Barnard.

Thursday, 1:00 p. m., at Hiram Potter, Jr., farm, Marion township, about one mile east of Barnard.

Thursday, 3:30 p. m. at farm of Wilbur Spidle, South Arm township, on west side of Pine Lake near Rock Elm grange.

Friday, July 25—9:30 a. m. at Ben Gardner's, Evangeline township, three miles north of Boyne City.

Friday, 1:00 p. m. at Edward Hunt's, Wilson township, north side of Deer Lake, turn east at school house.

Friday, 3:30 p. m. at Breezy Point Farm at Ironton Ferry, east side.

Saturday, July 26—9:30 a. m. at Allan Sherk's, Melrose township, three miles south and west of Walloon Lake.

Saturday, 1:30 p. m. at Arthur VanAmburg's, Bay township, about two miles north of Horton's Bay.

All meetings scheduled on fast time.

It is hoped that every farmer in the county will attend at least one of these demonstrations. The two or three hours spent will mean dollars and cents in your pocket. Good poultry pays; poor poultry doesn't.

Political Announcement

I am a candidate for the Republican nomination for member of the House of Representatives for Charlevoix county at the coming Primary election to be held on September 9th, 1924.

I have had for many years more than usual interest in State Legislation and if nominated and elected will give the state and this district diligent effort and attention.

I will appreciate the support of the electors for the nomination.

Dated Boyne City, July 9th, 1924.

J. M. Harris.

Adv. 29-t5.

MANY TURN OUT TO SCHOOL MEET

MRS. BERGEON RE-ELECTED—SMITH LOSES TO CRAIG

Bitter Discussion of Difficulties Between the Board and Hamilton Follows

The annual school meeting, which occurred on Monday, July 14th, was attended in unprecedented numbers by the townspeople, who had anticipated that matters of unusual interest were due to come up before the meeting. As a matter of striking comparison, it might be mentioned that the attendance at the previous annual meeting totaled thirty people.

The meeting was called to order by the president of the board, Hon. Rollie L. Lewis, who in a very skillful and adroit manner introduced in advance of the election of the new board members a detailed arraignment of former superintendent of schools, Charles F. Hamilton. Much the same ground was covered in this recital of complaints, as in a previous statement made to the citizens' committee appointed by the mass meeting held shortly after the board's difficulties with Mr. Hamilton had come to a head.

Following the reading of this—shall we call it a bill of complaint, tellers were appointed and the meeting proceeded to the election of new members of the board to succeed the retiring incumbents, Mrs. Arthur Bergeon and Lee R. Smith, both of whom presented themselves as candidates for re-election.

After several ballots had been taken, Mrs. Bergeon received a majority of the votes cast for the several candidates and was declared re-elected. On the first ballot for the second member, Harry A. Craig received a majority of votes and was declared elected for the ensuing term, in the place of L. R. Smith.

The matter of the purchase of the Stewart property between the high school grounds and Grant street, for the purpose of erecting thereon a new high school building, was next presented and after much discussion the meeting voted to authorize the board to borrow the necessary funds to make such purchase at the time that it should become necessary.

The meeting also voted to authorize the board to make needed repairs in the basement and toilets of the high school building to put same in a sanitary condition, it being estimated that said repairs and improvements would cost in the neighborhood of $3,700.

Final motion to adjourn the meeting, although duly seconded, was overruled by popular vote in order to give Mr. Charles F. Hamilton, who had been summoned to the meeting to protect his interest (having been advised that Mr. Lewis would present the view-point of the board on the late difficulties) a chance to defend himself.

Mr. Hamilton replied in a spirited manner to Mr. Lewis's charges, substantially repeating the statements formerly made at the mass meeting above mentioned. His remarks were broken into by an attempt at cross-examination on the part of Mr. Lewis, which was overruled by the meeting, the discussion becoming somewhat heated at times.

A peculiar feature of the election of the board members was that the names of certain dark-horse candidates, put forward by the chief instigator of a now well-known secret organization, whose members, we assume, were in attendance at the meeting in force, did not appear in the balloting. Whether the secret ticket was withdrawn at the last moment by imperial ukase or repudiated by its supporters, we cannot say.

One further point of interest is the letter which appears below, a copy of which reached us this morning:

"The Board of Education of School District No. 1, of the City of Charlevoix and Township of Charlevoix, Michigan.

Friends:—In accordance with a decision formed some time ago, of which I informed the members of

(Continued on Page 8)

Sweet Briar Farm

Don't forget to visit Sweet Briar Tea Room, Ironton, Mich., now open for the season. Just north of Ironton Ferry. Hours, 2:30 until 9:00 p. m. Home cooking and refined surroundings. Special lunches and dinners served by appointment. Call Miss Adams, 7011-f-4.—Adv. 27-t4.

CORRESPONDENCE

PHELPS

Cheer up farmers!—Get your hay in, 'cause it ain't goin't rain no more.

Roy Mascho spent the week end with his sister, Mrs. A. E. Smith, of Charlevoix.

Miss Helen Falting from Lansing, is here visiting her nunt and uncle, Mr. and Mrs. Ernest Falting.

A representative of the Potato Growers' Exchange was in this vicinity last week getting signers for a five-year potato contract.

Mr. and Mrs. Leslie Himebauch and family, accompanied by Mr. and Mrs. P. A. Mascho, attended church at the Walker school house on Sunday last.

Miss Alda Emery, who has been visiting friends in this neighborhood, hss accepted a position in Mr. Harry Oldham's tea room nt Charlevoix for the summer.

Mr. and Mrs. Alfred Louisell and family are visiting at the Charles Stevens home. Mrs. Louisell was formerly Lela Jackson, a well known resident of this plnce.

Prospects of a summer resort on 26 Lake have been rumored because of land being purchased on the east side of the lake by a resident nf Battle Creek, supposedly for that purpose.

Cornelius Vandenberg, Mr. Wilbur Himebauch and Leslie Klooster were the three drivers coming across the O'Neil creek just east of Phelps when they slipped into the ditch when their cars tried to jump a mud hole.

Percy Wooley, of Charlevoix, was a caller in Phelps Monday evening.

Lake 26 is getting to be quite a popular camping and fishing grounds.

Mr. and Mrs. Frank Boss and two sons of Wright district, were Sunday dinner guests at the F. R. Klooster home.

Miss Edith Klooster accompanied her cousin, Geneva Klooster, home to Ellsworth Sunday evening and will spend a few days there.

Mrs. Flora Dangermond returned to Arcadia, Saturday, after spending a few weeks here at the home of her brother, Harmon Himebauch.

Emily Himebauch returned home Tuesday morning from Charlevoix, where she has been since Saturday, visiting friends and relatives.

Mr. and Mrs. Wilford Louisell and two children, of Detroit were visiting at the homes of Chas. Stevens and Ralph Klooster last week. Mrs. Louisell is a sister of Mrs. Stevens and Mrs. Klooster.

Friends and neighbors sre pleased to have Mr. and Mrs. D. O'Neill and two children, Billy and Esther, with us again. The O'Neills returned home Monday from La Grange, Ill., nfter spending nbout nine months there under the employ of Dr. Edw. Secor at the La Grange sanitarium.

Rev. Bernie Mulder, of Muskegon, took the train here Monday morning. Rev. Mulder preached three sermons, two at South Barnard church and one at the M. E. church in Barnard. All those who heard Rev. Mulder preach declare his sermons very interesting, and those who missed hearing him surely missed a treat.

Acme Quality Paints and Varnishes. 100 per cent pure. Benj. Brown. —Adv. 10tf.

EVELINE

Mrs. Russell Thomas is on the sick list.

Homer Nasson is the owner of a new bicycle.

Wallace Kemp and wife of Cadillac, are visiting his parents.

John Knudson and family took supper with Mr. and Mrs. Alfred Williams Thursday evening.

R. H. Sherman is expecting his daughter, Norma, home from Detroit this week.

Nip Carlson, Hans Johnson and Will Walker drove a bunch of cattle to East Jordan last week.

There was some mischief done at Wm. Lynn's home Sunday, by breaking into the house and smashing up things.

Mrs. Jennie Curtis and children of Plymouth, Mich., are spending the summer with her parents, Mr. and Mrs. Joe Kemp.

Mr. and Mrs. John Nasson spent Sunday evening in Ironton, visiting Mrs. Cora Hammond, who has been very sick, but is reported better now.

It's worth your while to see our line of Automobile Tires and Tubes, guaranteed 6000 miles and prices way down. Benj. Brawn.—Adv. 10tf

---

IRONTON

The Ladies' Aid Society will meet with Mrs. Stewart Wednesday afternoon.

Mrs. Willard Price, of Lima, Ohio, is the guest of Mr. and Mrs. Emerson Price.

Mr. and Mrs. Zimmerman and children of Boyne City, spent Sunday at the Brown home.

Lee Barnum, who has been visiting at the Alexander home, returned to his duties in Cadillac.

Mr. and Mrs. White and daughter of Hale, and Mrs. Ogden and daughters spent a few days at Wildwood, Cheboygan county, at the Reber home.

The funeral of Mrs. Brock was held from the home Monday, at ten o'clock. A large number of friends attended to pay their last respects to Mrs. Brock, who was loved by all who knew her. Mr. Brock and small son have the sympathy of the community.

BARNARD

Mr. and Mrs. George Ball, of Levering, spent Monday at their farm here.

Miss Jennie Smith, of Detroit, spent a few days last week at the Clyde Smith home.

George Cork returned to Grand Rapids on Sunday night, after a few days visit at home.

Mr. and Mrs. Howard Shanks, of Flint, are visiting her parents, Mr. and Mrs. John Walker.

Emery Barber, of Saginaw, visited his sister-in-law, Mrs. Howard Gornell and family, last Tuesday.

Mrs. L. S. Thompson and two daughter of Patterson, N. J., also Mrs. O. D. Smith, of near East Jordan, visited Mrs. Thompson niece, Mrs. Clyde Smith, on Friday last.

Tom Klooster and Miss Anna DeJong of South Baraard, were quietly married at the home of his brother, Albert Klooster, Saturday night, July 12th, by the Rev. B. Mulder of Muskegon. They have the best wishes of their friends.

Rev. John Van Peterson, of the First Reformed Church of Zeeland, is coming north with his car and will stop at South Barnard over Sunday and will have charge of the meetings both morning and afternoon on Sunday, July 20th.

Political Announcement

I respectfully submit to the Republican electors of Charlevoix county that I am a candidate for nomination at the September primary for the office of Register of Deeds.

Darwin F. Meech.

Adv. 26-tf.

ST. MARY'S CATHOLIC CHURCH

Rev. Fr. Wegener, Pastor.
Low Mass—6:00 a. m.
High Mass—9:00 a. m.

Cravanetted Rain Coats fnr spring wear. Benj. Brown.—Adv. 10tf.

TAXES and rising costs haven't yet robbed the BEECH-NUT Chewing Tobacco of quality and quantity. Just as much and just as good in 1924 as in 1915.

Recent years of higher revenue, State and Federal taxes, mounting labor and raw material costs, we've kept BEECH-NUT tight sealed against a reduction in weight and a rise in price.

Still the best and the *most* best chewing tobacco 10c. ever bought.

That's why sales exceed 250 million packages annually. That's why every third tobacco chewer in America ten-cents-ibly protests against any substitute.

Make your 10c. do its duty too.

P. Lorillard Company

FOUNDATION STOCK IS BIG ESSENTIAL

The good breeder of live stock may be said to be the one that has been successful in the selection of the parents of his stock. The corner stone of success is selection. Care and feed are essential, but they can develop an animal no further than the inheritance that animal has received from its parents will permit. A man was seen one time upon the Denver market trying to buy a boar to take home to his herd. When engaged in conversation he showed that type, ancestry or health did not enter his mind. A boar was a boar and nothing more to him.

Selection is just as important to that man who was a producer of market hogs as it is to the producer of animals from which others breed. Satisfactory results cannot be obtained by taking anything as foundation stock and then save the best from their increase. There is quite likely not to be any best among the increase. The live stock man must decide upon his ideal before he starts in the business and selects his foundation animals with his ideal always before his mind's eye. It is impossible very frequently to obtain our ideal or even approach it, but to have a goal toward which to work and never reach it, is better than not to have any goal at all.

Selection is important, as has been suggested, and it may now be said that selection to a type is important. Diversity of types seen in a breeder's flock or herd is generally indicative of haphazard breeding operations. What is the value of uniformity of type? No one will question its financial advantages in feeding or selling. Many worry about which breed to raise, but the selection of and adherence to a type is even more important than the selection of a breed. The breeder of live stock must be a student of animal form and a judge to insure success in his endeavor.—B. W. Fairbanks, Colorado Agricultural College.

Winter Swine Slaughter Shows Decided Increase

During the winter months of December, January and February, 16,821,291 hogs were slaughtered in establishments operating under federal meat inspection. This number exceeds the previous record for three months, made December, 1918, and January and February, 1919, by more than one million hogs.

Those who have studied the reasons for this enormous increase say that many factors are involved. Increased breeding, due to the successful corn crop for the last two years and a satisfactory public purchasing power, have contributed to the record-breaking slaughter. The hogs have been somewhat lighter in weight, however, than in former years and the large number does not mean such a record-breaking quantity of pork as the hog slaughter might indicate.

Roughage for Fattening Lambs in Feeding Test

Very little difference between alfalfa and soy-bean hay as roughages for fattening lambs was noted in a feeding test at the Illinois experiment station. The two hays were fed to lots of 25 lambs fed shelled corn in addition, with no supplement. Gains made by the two groups of lambs were almost exactly the same. The lambs given soy-bean hay ate somewhat more huy than those fed alfalfa, hut the soy-bean hay group ate slightly less corn to compensate for the increased hay consumption. Somewhat more of the soy-bean hay was wasted than of alfalfa. At the end of the test the alfalfa lambs were valued ten cents higher than those fed soy-bean hay, but both lots brought the same price when sold at Chicago.

Tetanus in Lambs Often Follows Spring Docking

Tetanus is quite common among lambs at this time of the year, since it frequently follows docking if the operation is not properly performed. Tetanus is often spoken of as "lock jaw," though that is really not the correct name because the locking of the jaws does not always occur.

Little can be done for animals that are already diseased. The scab that has formed over the stump of the tail after docking should be removed and the stump painted with tincture of iodine two or three times daily. When docking lambs again the stump should be painted immediately after the operation. Some stockmen make a practice of searing the stump with a hot iron. The latter sterilizes the wound and also controls the bleeding.

Sunlight for Little Pigs

Sunlight is indispensable to the health and vigor of newly born pigs. This is true in all except extremely hot weather. The sooner they get it the better it is for them, and farrowing houses fitted to let in the sunshine are decidedly advantageons. As soon as the little fellows are strong enough to run around and follow after the sow they may be let outdoors into the sunshine. They ought to be strong enough to do this within from three days to a week.

For all the news, read the Courier.

Federal Tax on Telephone Toll Messages Removed

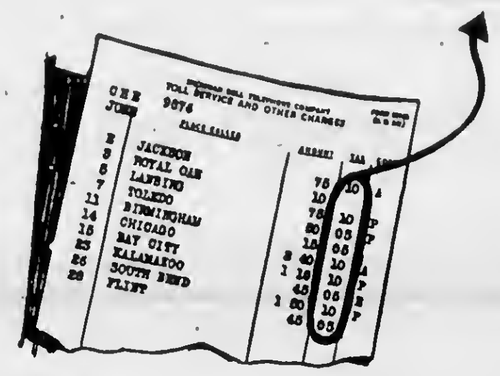

UNDER the provisions of the Federal Revenue Act of 1924, all telephone messages became free from tax at midnight, July 2, 1924. The taxes imposed under the previous law were as follows:

On a telephone toll message for which the charge was more than fourteen cents and not more than fifty cents . . . . . 5 cents

On a message for which the charge was more than fifty cents . . 10 cents

These taxes were highest, in proportion to the charge for service, for toll messages over moderate distances, the tax in some cases amounting to one-third of the toll charge.

We have anticipated the increased use of toll facilities that will follow the removal of these taxes and are prepared to care for it.

Michigan Bell Telephone Company
BELL SYSTEM
One Policy • One System • Universal Service

FORD LUBRICATION

The Ford lubricating system is a combination of simplicity and ingenuity unsurpassed in any car. It saves the Ford owner many an hour "going over the greasecups" a painful necessity with most other cars. But it does require some attention.

Because the oil you put in your Ford crank-case performs so many duties,—for this reason greatest care should be taken in selecting the right oil. Yet we venture to say more hootleg oil is poured into defenseless Fords than any other car.

Your Ford is a loyal friend, give it a square deal. No oil is too good for "Lizzie" and, because we know it's true, we tell you

Stanolind
NON-CHATTER
a motor oil for Ford cars only, is the best.

White Star Refining Co., Detroit, Mich.

NORTHERN AUTO CO., Distributors.

U.S. Royal Cords

UNITED STATES TIRES ARE GOOD TIRES

NO Royal Cord user ever gets very excited about new tire developments, because he knows that when his present Royal Cord does finally wear out he will find any really worth while advance in tire building in the new Royal he buys.

Latex treated cords are the latest contribution of the Royal Cord makers to better tire service.

A new patented process that gives greater strength and wearing quality.

You get the benefit of this latex treatment in Royal Cord High-Pressure Tires, Royal Cord Balloon Tires for 20, 21 and 22 inch rims and Royal Cord Balloon-Type Tires built to fit present wheels and rims without change.

U. S. Tires are the only tires in the world made of cords solutioned in raw rubber latex

US Trade Mark

Buy U. S. Tires from

H. B. WOOD, Charlevoix

NERVES ALL UNSTRUNG?

Charlevoix Folks Should Find the Cause and Correct It.

Are you all worn out? Feel tired, nervous, half sick? Do you have a constant backache; sharp twinges of pain, too, with dizzy spells and annoying urinary disorders? Then there's cause for worry and more cause to give your weakened kidneys prompt help. Use Doan's Pills—a stimulant diuretic to the kidneys.

Charlevoix folks recommend Doan's for just such troubles.

Mrs. James Bogart, 903 Bridge St., Charlevoix, says: "My back was lame and sore and I was nervous and depressed. The irregularity of my kidneys had me all worn-out. I purchased Doan's Pills and they cured me in a splendid manner."

Mrs. Bogart is only one of many Charlevoix people who have gratefully endorsed Doan's Pills. If your back aches—if your kidneys bother you, don't simply ask for a kidney remedy—ask distinctly for DOAN'S PILLS, the same that Mrs. Bogart had—the remedy backed by home testimony. 60 cents at all dealers. Foster-Milburn Co., Mfrs., Buffalo, N. Y. "When Your Back is Lame—Remember the Name."

* * * * * * * * * * *

EDITORIALS

* * * * * * * * * * *

IS PROHIBITION AMERICA'S GREATEST ENEMY?

Currency has been given to a glaring misstatement published some time ago in Barron's Weekly, a financial review, regarding the results, in the United States, of the efforts to enforce the provisions of the Eighteenth Amendment. Not satisfied with the publicity afforded by the original publication, organizations opposed to probibition have reissued the statement in the form of a bulletin under the heading "Prohibition—America's Greatest Enemy." The source of the figures presented is not disclosed. Certainly they nre not from any official records accessible to the public. As a matter of fact, the court and prison records in Massachusetts tell an entirely different story from that related. A census of jail and prison inmates in Massachusetts shows, for the year 1914, for instance, a population of 6877, nnd for 1923, the last year for which figures are available, a total of 2690.

In the bulletin mentioned, which purports to be a reproduction of the original statement referred to, no comparisons are made between the prison popuintion in the years before prohibition and the years since enforcement was attempted. It is not denied that arrests and convictions have increased somewhat since the first year of the application of the prohibitory code, but the fact remains that the populations of penal and charitable institutions are much smaller, and that arrests for drunkenness everywhere are much fewer. than in the years of the open saloon. Take the Massachusetts figures again as an illustration: In 1914, 1915 and 1916, the years immediately antedating prohibition, arrests for drunkenness were, respectively, 69,159, 57,811, and 65,051. In the year 1920 arrests for such offenses were 21,800, and in 1923, 38,988. Reference to the records in other states, with the possible exception of New York, will show a proportionate, and in some cases even a larger, falling off.

And there is another important consideration. The rapidity with which an imbiber arrives at an irresponsible mental and physical condition bears no relation to the quantity of liquor consumed. The concoctions imbibed hy addicts today produce intoxication almost instantnneously. So it follows that if the arrests for drunkenness were even greater in numher now than before prohibition and if the jails and prisons were crowded with those convicted as a result of indulgence in intoxicants, this would not prove that larger quantities of liquor were being consumed.

The bulletin quoted refers to whnt it calls "the panorama of failure spread in a fleet of thirty ships outside of New York harbor rum-laden, their cargoes to be landed upon our coast, while hundreds of other ships land liquors from Main to Florida." It makes the specious allegation that this failure was "advertised by the president's message on the subject," the reference being, no doubt, to what President Coolidge said on the subject of law enforcement in his address to congress in the autumn of 1923. This is what he said:

The prohibition amendment to the constitution requires the congress and president to provide adequate laws to prevent its violation. It is my duty to enforce such laws. For that purpose a treaty is being negotiated with Great Britain with respect to the right of search of hovering vessels. To prevent smuggling, the coast guards should be greatly strengthened, and a supply of swift power boats should be provided. The major sources of production should be rigidly regulated and every effort should be made to suppress interstate traffic. With this action on the part of the national government, and the co-operation which is usually rendered by municipal and state nuthorities, prohibition should be made effective. Free government has no greater menace than disrespect for authority and continunl violation of law. It is the duty of a citizen not only to observe the law, but to let it he known that he is opposed to its violation.

This is an answer to all those who seek or pretend to blame prohibition for the violations of the law. Prohibition does not cause crime and drunkenness. Liquor is the culprit now, just as it was in the days when the government and the state mnde the mistake of believing that by licensing an unholy traffic they could control or regulate it.—Christian Science Monitor.

MY GOITRE VANISHED

Almost a Year Ago. Never Bothered Since Says Michigan Lady. Stainless Liniment Used.

Lara Abbott, Benzonia, Michigan, says, "Two bottles of Sorbol-Quadruple completely removed my inward goitre. My neck ceased hurting after a few days. Headaches were also relieved. I have waited this length of time to see if relief was permanent."

Sold by all drug stores or write Sorbol Company, Mechaniesburg, Ohio. Locnlly at Fessenden's.

Political Announcement

To the Electors of Charlevoix County:

At the solicitation of many Republican friends and close business associates I have decided to allow my name to be brought forward as a candidate for Register of Deeds at the September 9, 1924, primary. I have received many unsolicited assurances of support. I have never before asked political favors, nor held public office. Am a practical farmer and have lived in the rural districts all my life. Have been a resident of Charlevoix county for over 22 years. For the past three years have been secretary of the County Agricultural Society. I believe I can meet the requirements and have the ability to do the work as register of deeds to the satisfaction of everyone. If nominated and elected I will give my entire time and attention to the duties of this office. Having entered the field, I solicit the support of all Republicans throughout the county. Frank F. Bird.—Adv. 29-tf.

* * * * * * * * * * *

W. C. T. U. NOTES

* * * * * * * * * * *

The July W. C. T. U. meeting was held in the city park at the round tables. The business session was followed with a picnic supper and social hour. Mrs. F. N. Metcalf presided and Mrs. John Burns led the devotionals.

A membership drive was instituted in the interest of the million member contest, which is nearing the goal. The leader in the local drive will be a delegate to the district convention with all expenses paid by the Union.

All ministers in the county are solicited to speak on law enforcement nnd citizenship September 7th, the Sunday before the primaries.

A committee was named to consult the proper authorities in regard to repairing the tables nnd stairs nnd cleaning up the leaves and rubbish in the park.

Mrs. Saltonstall gave an interesting paper on the topic of the day. Mrs. Wm. Cowan was elected assistant treasurer.

Secretary.

Political Announcement

Dr. William A. Lemire, Physician and Surgeon, Escanaba Mich., candidate for the Republican nomination for Congressman, Eleventh Congressional District, at the primary election, September 9, 1924.

Born in a log cabin.
Raised on a farm.
Worked as a lumber shover at Chassell, Mich.
Worked his way through school.
Mado good at his profession.
Mnde good as a member of the Michigan House and Senate.
He wns always on the job.
He always played fair.
He deserves promotion.
Help send him to Congress.
Your vote and support will be appreciated.—Adv. 29-t8.

* * * * * * * * * * *

CHURCH OF GOD

* * * * * * * * * * *

Services are held each Sunday as follows:

Preaching service at 10:30.

Sunday school at 12:00, Clara B. Wickersham, Supt.

Young People's meeting, 6:30, Mrs. Olive Guild, general leader, young members appointed to lead each service.

Sunday evening service at 7:30.

Prayer meeting held each Wednesday evening at 7:30.

Members from the congregation lead our prayer meetings.

All are welcome to all these services.

Wm. Eldridge, Pastor.

We are rendy to supply your wants in one of the most complete lines of Auto Accessories, Tires, Tubes, Paints, Men's Clothing, Gloves, etc. Benj. Brown.—Adv. 10tf.

Subscribo for the Courier.

REAL ESTATE Auction Sale

Desirable North Side Resort Property Will be Sold

Lots in the well-known Crouter Addition, recognized as the most desirable summer resort property in Charlevoix will be sold to the highest bidder at public vendue, on

SATURDAY, JULY 26th, 1924

On the Grounds, Commencing at 2:00 p. m.
Music Will Be Furnished By the Ellsworth Band

CROUTER'S ADDITION is laid out along the Lake Michigan water front and already contains many valuable summer homes, some costing as high as $20,000. The lots are of good size, fifty foot frontage and varying in depth from 130 to 175 feet. They are assessed from $100 to $1500 each. The streets are laid out and developed. The lots unsold are so located that two or more may be purchased by one person so as to make a large ground if desired. The soil is rich and heavy, capable of making a lawn in one season. The reasons for this sale are that the owner no longer lives in Charlevoix and is unable to handle this property and dispose of the lots by correspondence. She prefers to make a sacrifice rather than attempt to develop the property or sell it through an agent.

ALL LOTS WILL BE SOLD---NO RESERVATIONS

For General Location See Map Below

MAP OF THE CITY OF CHARLEVOIX—PORTION OUTLINED BY BLACK LINE IS CROUTER ADDITION

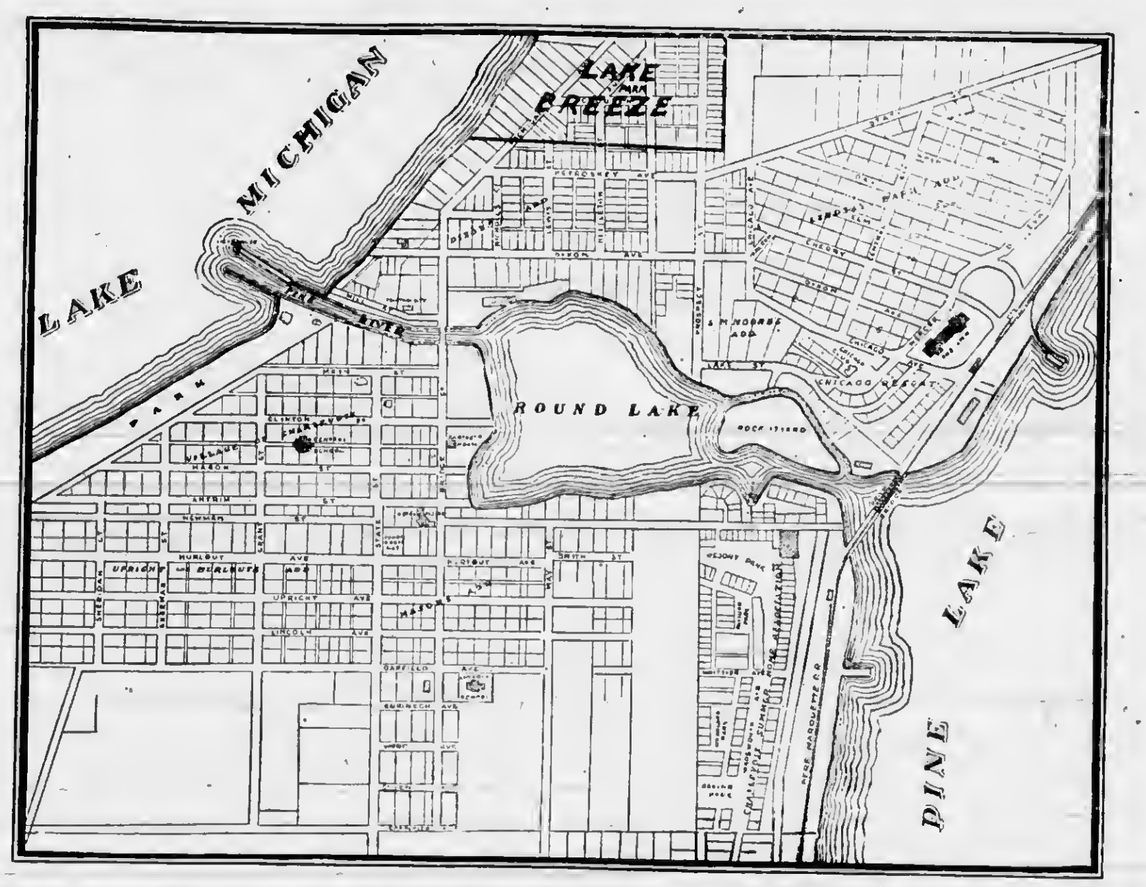

Recorded plat may be seen or copy furnished on application to owner.

A clear and absolute title by warranty deed with abstract of title will be furnished to each purchaser.

One Lot Given Away at This Sale as a Premium

At the close of the sale, numbers corresponding to the plat numbers of the lots sold will be drawn and someone will receive a lot for the sum of one dollar. **TERMS OF SALE:**—The terms of sale will be cash upon delivery of deed and abstract of title. Cash or satisfactory deposits to be deposited in bank pending delivery of such deed and abstract. Sale under contract will not be made exeept by arrangement made during the sale with owner or her representative and upon terms mutually agreed upon. Additional information furnished upon request.

This is the first opportunity ever given to the public to acquire these properties for development by individuals. All are invited to examine and investigate these properties. It makes no difference whether you want a single lot or several lots, all will be treated alike. The owner will attempt to meet all reasonable requirements to enable persons to participate in this unusual sale.

WILLIAM E. BYERS, Auctioneer — CHARLEVOIX, MICHIGAN

JENNIE E. HAMPTON, Owner — CHARLEVOIX ADDRESS: 302 NETTLETON STREET

BON TON BREAD

None Better

9c

Per Loaf

Korth's Market

The CHARLEVOIX COURIER
Issued every Wednesdny at
CHARLEVOIX - MICHIGAN

DuBois & Usher, Publishers
A. J. Usher, Editor and Business Mgr.
Courier Building Van Pelt Place

Entered at the Post Office in Charlevoix, Mich., as second class matter.

Advertising Rates.

For advertising rates apply for schedule.

Notices of church or lodge socials and entertainments, where admission is charged, regular rates.

Obituary poetry, regular rates.

Card of Thanks, 25 cents.

TERMS OF SUBSCRIPTION

One copy, one year.....$2.00
One copy, six months.....$1.00
One copy, three months..... .60

A HORSE AND BUGGY TOURIST

There is something rather nppealing about the old gentlemnn who is "touring" in a rickety old buggy drawn by a little bay horse. He is journeying from Chicago to Benidji, Minn. At the end of the first three weeks he had reached Chippewa Falls. Six weeks is the scheduled time for the complete trip.

The old-fashioned traveler stops at tourist camps like any modern motorist, nnd prepares his meals with the best of them.

"I travel slowly," he says. I see all that there is to see. I pick up impressions of towns, meet people and have a first-rate time all the while."

And why shouldn't he? If he does not mind the dust that passing automobiles throw about him, and if motorists don't mind having to pass the rickety buggy and plodding steed, everybody ought to be happy. And what rushed citizen wouldn't envy the buggy-rider his leisure?

MOTOR TAX AN INVESTMENT

A Missouri highway commisioner has good words to say for the motor license tax nnd the highway program in his stnte. The former, he snys, is nn investment rather than a tax.

The Missouri highway program takes 80 per cent of the license money and puts it into hard-surfaced roads. They also save gasoline and wear and tear on the car.

Paying n motor license tax for such a purpose is almost a cnse of having one's cnke nnd eating it, too. One buys the car nnd pays the license fee and spends a considerable sum of money. But the license fee goes to work for the car-owner nnd saves him money in other ways.

You may often still the tongue of slander by acting as if your own vocal chords were paralyzed.

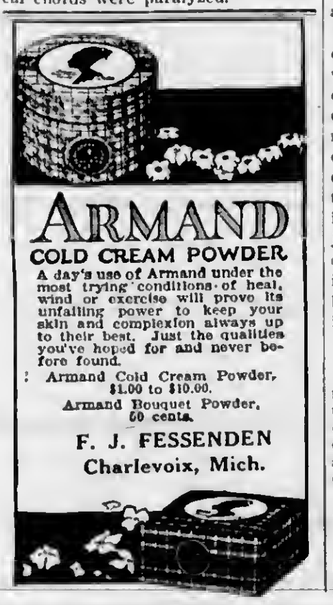

MOTHER OF J. J. HALLETT IS DEAD

Passed Away Sunday Noon After Long Illness

Mrs. Mary Jane Hallett, mother of Joseph J. Hnllett of this city, died at her home, 214 East Upright Avenue, Charlevoix, last Sunday noon, July 13th, at the nge of 81 years, one month and 10 dnys. She had been an invalid for the past three years and suffered several strokes of paralysis, the last one resulting in a coma or unconscious state which lasted two days, finally passing into death very peacefully and without pain.

Mary Jane Edmunds was born in Weymouth, England, June 3, 1843. She was married in England to Luke Hallett and the couple came to this country with their infant son (the present J. J. Hallett) 54 years ago, settling in the town of Port Hope, Ont. From there they moved to Indiana, living for two years in La Porte county, after which they came to Charlevoix. Previous to his departure for America, Mr. Hallett, senior, had been a salt water sailor and had traveled to all parts of the globe. He died many years ago.

Mrs. Hallett is survived by her only son, Joseph J., of Charlevoix, three gandsons, Irving, John and Harold, and there are two great-grandchildren, the children of Irving Hallett. A brother, Richard Edmunds, lives in Port Hope, Ontario.

The funeral was held Tuesday morning at 9 a. m., from St. Mary's church, Rev. Father Wegenar officiating. Interment at Brookside followed.

Guaranteed paint at $2.50 per gallon. Benj. Brown.—Adv. 20-tf.

NEW SCHEDULE OF FERRY BOATS

Mackinac Ships Go On Full Summer Count, Each Making 10 Trips

The state automobile ferry between Mackinaw City and St. Ignnce has announced a new schedule which furnishes service between the two points each hour and a half.

For July and August the state boats leave each point at the following hours: 7:00, 8:30, 10:00 and 11:30 a. m. and 1:00, 2:30, 4:00, 5:30, 7:00 and 8:30 p. m.

The rate for cars having a wheel base up to and including 114 inches is $2.50, and the rate on cars over 114 inches is $3.50. No extra charge is made for passengers traveling in automobiles, not in excess of the seating capacity of the car. Passengers not traveling in automobiles are charged 25 cents.

On trucks, the rate varies from $5 to $15, according to the tonnage. Autos with trailers are charged an additionnl $1.50 and motorcycles pay $1 without a side car and $1.50 if side car is attached.

No package freight other than that carried in automobiles and trucks will be trnnsported.

Two boats are now on the schedule, each vessel having a capacity of about 35 cars. The service is proving very satisfactory to the motorists and n large number cross daily on the state ferries.

ELEVEN VISITORS OUTSIDE OF COUNTY

Imprisoned Chiropractors Receiving at County Jail

The chiropractors' visitors register at the Charlevoix county jail shows Sunday as a strenuous day for Drs. DeJordy nnd Bench, Boyne City chiropractors, who nre incarcerated there for prneticing their profession without a medical license, 24 having registered in one day.

Sunday's list shows eleven visitors from outside of Charlevoix county, as follows: two from Saginaw and five from Trnverse City, one each from Midland, Frederic, St. Johns and Grayling.

During the past five weeks the chiropractors have entertained 229 visitors from vnrious parts of the county and stnte, who call to encourage them in their stand for recognition and a sepnrate board of examiners whom they clnim are alone competent to exnmine applicants in the philosophy, technique nnd adjusting, which are the fundamental subjects which differ from that of any other science. Without examination in these subjects they clnim the public is given no protection from the incompentent practitioner.

Card of Thanks

We desire to thank the friends and neighbors who so kindly proffered their assistance and sympnthy on the occasion of the illness and denth of our heloved wife and mother, as well as for their beautiful gifts of flowers.

Hiram Brock and family.
Adv. 29-t1 pd.

The women who really have the hard times are not the ones that complain about them.

WILL AUCTION AWAY LOTS ON NORTH SIDE

Mrs. Jennie E. Hampton Selling Valuable Property

Lots in the well-kaown Crouter addition on the North side, now owned hy Jennie E. Hampton of Ann Arbor, and recognized as the most desirable resort property in Charlevoix, will be sold to the highest bidder at public sale on Saturday, July 26th, on the grounds, commencing at 2:00 p. m. Music will be furnished by the Ellsworth band.

Crouter's addition is laid out along the Lake Michigan water-front and already contains many valuable summer homes, some costing as high as $20,000. The lots are of good size, with 50 foot frontage and varying in depth from 130 to 175 feet. They are assessed from $100 to $1,500 each. The streets are laid out and developed. The lots unsold are so located that two or more may he purchased by one person, so as to make a large ground if desired. The soil is rich and heavy, capable of making a lawn in one season.

The reasons for this sale are that the owner no longer lives in Charlevoix and is unable to handle this property and dispose of it by correspondence. She prefers to make n sacrifice rather than attempt to develop the property or sell it through an agent. All lots will be sold with no reservations. A recorded plat may be seen or copy furnished on application to owner. A clear and absolute title by warranty deed with abstract of title will be furnished to each purchaser.

At the close of the snle, numbers corresponding to the plat numbers of the lots sold will be drawn and someone will receive a lot for the sum of one dollar.

The Ladies' Aid Society of the Baptist church will hold their annual bazaar and baked goods sale at Frank Metcalf's drug store, all day, Saturday, July 26th. —Adv. 29-t2.

CANOE SPILL DUMPS TWO INTO THE LAKE

Members of Vagabond Orchestra Rescued by Coast Guards

Charles Holsclaw nnd Walter Jarvis, respectively pinnist and cornetist of the Vagabond orchestra, which has been engaged to play this season at the Hallett Inn, had an experience last week which they are likely to remember for some time to come.

The young men were out in a canoe and had made the trip through the channel into Lake Michigan once and were trying it again. This was on Thursday afternoon at about four o'clock when a heavy sea was running in the big lake. They got to about the end of the pier, when the canoe rose on a big wave, caught the wind, slewed around and capsized throwing the two adventurers into the water.

Unable to make headway swimming, Holsclaw and Jarvis clung to the bottom of their overturned craft until the life snving crew could reach them in the life boat.

The Ladies' Aid Society of the Baptist church will hold their annual bazaar and baked goods sale at Frank Metcalf's drug store, all day, Saturday, July 26th. —Adv. 29-t2.

LEELANAU OLD TIMERS WILL HOLD A PICNIC

Meet at Burdickville on Saturday, August 2nd.

The 31st nnnual picnic of the Old Settlers Association of Leelnnau county will be held on the picnic grounds nt Burdickville on Saturday, August 2, 1924. A general invitation is extended to everyone to he present.

Addresses have been arranged for ns follows: F. E. Fisher, president, Glen Arbor, will deliver the address of welcome. Other speakers will be J. W. Tweddle, of Traverse City; Dr. W. H. Pnyne, Suttons Bay; H. R. Dumbrille, Glen Arbor, county school commissioner; William Beeman, Empire; W. S. Anderson, Frank Hamilton, J. W. Patchin and Parm C. Gilbert of Traverse City. Anyone else wishing to speak is invited to do so. D. H. Day, of Glen Arbor, will furnish the singing.

The flying boat, Saladin, will be on hand to take up any of the visitors who wish to go, weather permitting nnd a brass band will play at intervals during the picnic hours.

BELLAIRE DAM BROKE WEDNESDAY MORNING

Loss To City Estimated at Between $35,000 and $40,000

The city of Hellaire suffered a thirty-five to forty thousand dollar loss when the dam at the power house over the Cedar River gave way in the center of the structure and let through n torrent of water that washed away the power house, leaving the generator and the wheel in the river, near its former foundation. The shaft of the generator is badly bent, and there are other minor damages.

Only the fact that the dam at the Charlevoix plant is provided with a double spillway saved it from destruction when the released volume of water poured down upon it. Business men of Bellaire turned out in force and by piling sand bags along the edge of the dam kept the flood within bounds until the danger was over.

The city of Bellaire is now receiving its current from the Charlevoix plant, which, of course, is doing double duty. It has not as yet been decided whether or not the city will rebuild the dam and plant.

Charlevoix was only cut off from its power for about a minute—only as long as it took to connect up the dynamos.

Guarnnteed paint at $2.50 per gallon. Benj. Brown.—Adv. 20-tf.

ATTY. JAMES C. WOOD OUT FOR CONGRESS

Northern Michigan Attorney Throws Hat in Ring

James C. Wood, attorney, of Manistique, has decided to enter the race for the Republican nomination for congressman from the 11th district at the September primary.

Mr. Wood has served three terms in the Michigan senate and this has brought to him legislative experience which should qualify him for the position as congressman.

Mr. Wood was a candidate for this office four years ago, being defeated by our present incumbent, Frank D. Scott. He made a good run, however, but was flopped at the last minute by upper peninsula political bosses, who turned the same trick on Frnnk D. Aldrich in the 1922 campaign.

Wood's entrance in the congressional race brings the number of candidates up to three, Meggison, Lemire and himself, with Aldrich and Scott undecided ns just what to do.

Wood is a good campaigner and an nble man, and no doubt will have considerable backing.

* * * \

THE OLDEST BANK IN CHARLEVOIX COUNTY

FORTIETH YEAR IN BUSINESS

1884 1924

A "HOMEY" FRIENDLY BANK

At this bank, being neighborly is a habit and not a profession.

In other words, we make it a point to serve each customer in the way we would like to be served, were we the customer.

If this is your conception of the rght sort of a banking service, we cordially invite your business.

CHARLEVOIX COUNTY BANK

CHARLEVOIX, MICHIGAN

Nicholls, Buttars & Bridge, Bankers

THE BANK ON THE CORNER

LOCAL NEWS BRIEFLY TOLD

Get the Habit—Read the Courier

Earl A. Young made a business trip to East Jordan Monday.

R. F. Slonn left Tuesdny for Reed City and Pentwater on business.

Born, to Mr. nnd Mrs. Robert Howe, Sunday, July 6, a baby daughter.

Dr. W. W. Mitchell was in Grand Rapids over the week end on business.

"Bowery Bill" Gnllagher, of St. James, wns in the city one dny this week.

Miss Cecilin Black of Kalamazoo is here visiting her mother, Mrs. Jasper Hubbell.

Lou Briggs, of St. James, was in the city a day or two this week on business.

Fred Sendenberg, of the Beavers, had a lift of 9,000 pounds of whitefish last Saturday.

Bill Shoman, of Detroit, is bnck on the job for the summer at Cartier's tailor shop.

Roy Mascho of Phelps, spent the week end here at the home of his sister, Mrs. A. E. Smith.

Harry Round, of Traverse City, was a business visitor in the city Wednesday nnd Thursday.

Gerald Richardson and Earl A. Young made a business trip to Petoskey last Tuesday.

Miss Aida Emery, of route 1, Charlevoix, has accepted a position for the summer at The Oldham in this city.

Miss Lizzie Johnson passed through here Saturday on the way from Detroit to visit her folks at St. James.

Mrs. Edward Easton, of Washington,, D. C., is visiting her father, James O'Brien, on the Norwood road this week.

Mr. and Mrs. Albert Edwards, Jr. nnd daughter, Ruth, accompanied by Mr. and Mrs. F. V. Tyler and daughter, Marian, drove to Petoskey Sunday evening.

Frank D. Lay, of Detroit, has rented for the summer the Parmelee cottage on Park avenue, known as "Oak Terrnce."

Circuit Judge Parm C. Gilbert and Prosecuting Attorney A. L. Fitch are over at the Beavers on business this week.

Jncob Glerum of the stnte auditing department, is at the court house this week, auditing the county's books of record and acenunt.

Robert D. Linn, of Chicago, has purchased the first lot sold at Boulder Park, the new residence subdivision on the lake shore drive.

Mrs. John C. Wingert, of Nantn, Idaho, arrived in the city Sunday to spend a week at the home of DeForrest Wood, on Petoskey avenue.

Henry Partridge returned last Wednesday morning from Seattle, Washington, where he attended the funeral of his mother, Mrs. Taylor.

Smalley Daniels, who manufactures car bumpers in Grand Rapids, was here Saturday morning on his way to his summer home near St. James.

Mrs. J. Gallagher, who has been in this city for a couple of weeks past in the interests of the Book of Knowledge, left Tuesday morning for Petoskey.

Mr. and Mrs. Hnrvey Egle and little daughter arrived Sundny morning from Michigan City, to spend two weeks at the home of his sister, Mrs. F. C. Partridge.

Rev. Hawkins W. Kerr, wife and daughter of Ypsilanti, visited at the Methodist parsonage last week. They were accompanied by Miss Ada Peterson of Galesburg, Ill.

Mr. and Mrs. Sam King and Mr. and Mrs. Claude Davey, of Chicago, are in town this week, visiting their pnrents, Mr. nnd Mrs. E. N. Davey on West Hurlbut avenue.

Mr. nnd Mr. Thomas Allen, of Detroit, who have been visiting at the home of Mrs. Allen's mother, Mrs. Roy Ranger, for the past ten days, leave Thursday for home.

Mrs. Albert Edwards, Sr., accompanied her daughter and son-in-law, Mr. and Mrs. E. A. Robinson of Boyne City and their children on a motor trip to the Soo last week.

Chas. S. Hamilton, former superintendent of Charlevnix Public Schools, wns in the city Monday and Tuesday. Mr. Hamilton is attending summer school at Marquette.

Oscar Friedman of Chicago, spent the week end in this city with his wife and son, William, at the "Mnples" on Clinton Street. He returned to Chicago Mnnday evening.

Mr. and Mrs. J. T. Oldham, accompanied by their son-in-law nnd dnughter, Mr. and Mrs. Ed Smith, and their daughter, Marian, drove to Petoskey and Harbor Springs, Sunday.

C. W. Hewitt of Norwood and Jackson, has purchased the Gonser cottage on Michigan avenue, together with the furniture. The snle wns made through the E. A. Young agency.

Mr. and Mrs. Ted McHugh of Kalamazoo, nnd sons, Ted and Bob, motored up to visit their son, Donald McHugh, on Enst Upright nvenue, over the week end, en route to Mackinac Islnnd.

Mrs. F. H. Wilkinson leaves Thursday for Minneapolis, Minn., where she will join her husband. From there the Doctor and Mrs. Wilkinson will leave on an extended western auto tour.

The beautiful summer home of B. W. Frnnk, of Californin, situated on the north shore of Pine Lake, has been recently sold to Chnrles J. Canfield of Chicago, through the Enrl A. Young real estate agency.

The Misses Inda Young, Fern Dutton, Penrl Goodsell and Mrs. Irving Lindsay, of Otsego, Mich., stopped off one day last week at Charlevoix, en route to Mackinac City, to visit their friend, Mrs. Anna Van Leuvan.

R. H. Shermnn, of Eveline township, is expecting his daughter, Norma, home from Detroit this week. Miss Sherman, who is well known in this city, has recently graduated from a School of nursing in Detroit.

Mr. and Mrs. Henry Strong, Kathlene and Truman Strnng, Miss Louise Haxer nnd Mr. and Mrs. Arthur Appel, of Detroit, are spending two weeks at tbe "Itsuitsus" cottage at Pine Point with P. J. Moran and family.

Miss Alice Corlett and Miss Amy Bell, of Cheboygnn, are occupying a cottnge nt Pine Point for this week. Miss Bell is a sister of Mrs. Brayton Saltonstall nnd Miss Cnrlett is an aunt of Mrs. DeForrest Wood and Mrs. P. D. Campbell, Jr., of this city.

Application blnnks for the new bonus are in the hands of E. J. Edwards, Orchard Bay Farm, phone 7008-f13, commander of the Americnn Legion and ex-service men who have not as yet received them should make request for same of the above.

Mrs. Robert Withers of Antrim street has returned from Wyandotte, Mich., where she attended the funeral of her brother-in-law, James Huston, former resident of this county, who was instantly killed while crossing a rnilroad track near Wyandottee, recently.

Judge Pnrm C. Gilbert and family were in the city Mondny, where the Judge looked after some court affnirs. They will spend a part of the week in Boyne City, guests of friends, the Judge in the meantime returning here Wednesday to look after several urgent matters.

Mr. and Mrs. Don Shumsky and little daughter, Virginin Lee, of Detroit, have returned from a week's visit to Mr. Shumsky's parents in Traverse City and will spend a couple of weeks longer at the home of Mrs. Shumsky's mother, Mrs. Andy McCall, Jr.

Ray Hamilton leaves next Friday fnr Chicngo, where he will join the Chicngo-Mackinac yacht race, which starts Snturday nnon from Belmont Hnrbor. He will sail on the Siesta, a seventy-two foot ynwl, owned by Mr. Haskell of the Haskell Wardrobe Trunk Company of Chicago.

Bill McCarthy, Gilbert Gatz and Bob Andrews left Tuesdny morning for Manistee to work on a dam on the Manistee river near Mesick. McCarthy and Gatz returned some three weeks ago to this city from Los Angeles, California, on a Standard Oil tanker, vin the Panama Canal to Montreal.

Mr. and Mrs. William Stevens, son and dnughter, of Grnnd Rapids, accompanied by Mr. and Mrs. George Gibbons of that city, returned to their home last Friday by motor, after spending the past week or ten days in town, visiting at the home of Mrs. Steven's mother and fnther, Mr. and Mrs. William Poole.

Dr. W. A. Lemire, nf Escnnabs, U. P., was a Charlevoix visitor Saturday. Dr. Lemire is n candidate for nominntion as congressman from the 11th district at the September primary. He has served as representntive nnd senator in the Michigan legislnture and is well endorsed by citizens from his home cnmmunity.

Merrill Richardson, of Norwood, claims that he has Will Alward beat a mile when it comes to raising big strawberries. He brought a quart box into the County Bank the other day, full to the brim, yet containing only 22 berries. As the best that Mr. Alward could do was 25 berries to the box, Merill thinks he has it over Bill.

Theodore Erickson, formerly of this city, arrived last Sunday from Holland, Mich., where last fall he organized a corpnration known ns the Holland Manufacturing Company, of which he is president and superintendent. This compnny is manufacturing automobile wrecking cranes and gnrage presses of Erickson's own invention and have prospects for n very prosperous business.

Recent nrrivals at their cottages on the Chicago Club grounds includes Mr. and Mrs. Edwnrd B. Butler, of Chicagu, and Ellen Stuart, of Chicngo, July 10th; Mr. and Mrs. Cecil D. Greeg, of St. Louis, and D. H. Burnham and children of Evanston, Ill., July 11th; Miss Mabel Linn, of Chicago, July 12th; Mr. nnd Mrs. W. R. Linn, of Chicngo, July 14th, and Mr. and Mrs. R. S. Holtz, of Chicago, July 15th.

Mrs. Alfred VanDusen, of Norwood township, died very suddenly at her home in that district at about nine o'clock, last Monday evening. The deceased wns 67 years of age. The funernl will be held on Friday, July 18th, at 2:00 p. m.

Are you a Courier subscriber? If not, why not?

Monarch Canned Goods

None are more satisfactory than the Monarch line. Nothing but the best product is used. We recommend the entire line to our customers.

Mike's Grocery

PHONE 111

COURIER BARGAIN COLUMN.

Courier Want Advs. are One Cent per word per insertion. Minimum charge is 20 cents per insertion, for anything under 20 words. All Want Advs. are strictly cash in edvance except to those who have ledger accounts. Please remember this when sending in your copy.

LOST

LOST—Gentleman's white Pnnama hat, off dray between Lewis and Antrim streets. Rewnrd. Finder please cnll phone 680.—29-tf.

FOUND

FOUND—In front of Central Garage, two keys on ring, both numbered UG230. Finder call at Courier office and pay for ad.—29-tf.

FOR SALE—LIVE STOCK

FOR SALE—Two full blooded Jersey bull calves, also several purebred Duroc pigs. H. Brock, phone 7006f12.—27-t4 pd.

FOR SALE—Young pigs, farrowed by Peach Hill Principal Orion No. 218951 and Tippy's Helen No. 418410. Coulter Brothers, Charlevoix, Mich., Route 2, phone 72.—28-t2 pd.

FOR SALE—CITY PROPERTY

FOR SALE—A five room house, lights and water, nicely located. Inquire nt 403 Petoskey avenue.—25-tf.

FOR SALE—The Lewis cottage on Petoskey avenue. 10 rooms, two baths, large, fine dry basement. For price and terms address Mrs. H. Merrifield, 2323 1-2 Commonwealth Ave., Chicngo, Ill.—28-t2.

FOR SALE—FARM PROPERTY

FOR SALE—Ten acres good land on M-11, 3-4 mile south of Antrim street, with apple, pear, plum, sweet and sour cherry trees. A. C. Hansen, phone 227, Charlevoix. 28-t4 pd.

FOR RENT—ROOMS

FOR RENT—Four furnished rooms on ground floor for light housekeeping. Telephone 667. 601 State St.—29-tf.

MISCELLANEOUS

FOR HIRE—Fine motor boat with attendant, day or evening. Phone 161 or call at 202 Grant street.—27-tf.

FOR SALE—MISCELLANEOUS

FOR RENT—Buick six roadster. Drive it yourself. Phone 247.—26-t6 pd.

FOR SALE—1921 Ford coupe in A-1 condition. Many extrns. A $225 cash. Inquire at this office.

FOR SALE—Organ, also Oliver typewriter, both good shape. George R. Hemingway, care Charlevoix County Nursery, near Ironton Ferry.—28-t2.

FOR SALE—Studebaker car, Maxwell truck, second-hand doors, windows, building material. Also some odd pieces of furniture. Phone 165.—29-tf.

FOR SALE—5 or 6 tons hay (baled) inexcellent shape, timothy and clover. Will deliver to pnint near Charlevoix or East Jnrdan. Phone Geo. McMulkin, Charlevoix phone. Hay at Charlevoix County Nursery. 29-t1.

FOR SALE—Ford car, good condition, with "Country Club" body, oak, with three seats, or can be used as light truck by removing two seats. May be seen at Chnrlevoix County Nursery, nenr Ironton Ferry.—28-t2.

WANTED—MISCELLANEOUS

FOR SALE—One Garland rnnge. Sanitary Engineering Co.—29-tf.

WANTED—Any kind of sewing at 106 West Upright Ave.—27-t4 pd.

WANTED—Old, clean rags for wiping mnchinery. Courier office.—29-tf.

WANTED—To hear from nwner having farm for sale in Chnrlevoix county. Wnrren McRne, Logansport, Ind.—29-t5 pd.

HELP WANTED

LADIES WORK AT HOME—Pleasant, easy sewing on your machine. Whole or part time. Highest possible prices paid. For full information, nddress L. Jones, Box 2, Olney, Ill.—29-t1 pd.

WANTED—Competent girl or woman, accustomed to children, for generni housework. Permanent position nnd good wages to right party. Mrs. John H. McCann, phone 206.—Adv. 23-tf.

WANTED—Men or women to take orders for genuine guaranteed hosiery for men, women and children. Eliminnte darning. Salary $75 n week full time, $1.50 an hour spare time. Benutiful Spring line. Internntional Stocking Mills, Norristown, Pa.—24-t10 pd.

SPECIALS

FOR

Friday-Saturday, July 18 and 19

BATHING SUITS

$3.00 Child's Bathing Suits, red and green, trimmed with white, for $2.25

$3.25 Bathing Suits, sizes 32, 34, 36, 38, 40 and 42. Gray—trimmed in black and red, and plain blue and green, for $2.25

$4.00 Bathing Suits, red and black, green and gold combined with black, for $3.25

$6.50 Bathing Suits, black and green, black and red and blue and gold, for $5.50

25c Caps for **19c**; 60c Caps for **45c**; $1.00 Caps for **75c**

50c Bathing Shoes for **40c**; $1.00 Bathing Shoes for **75c**

GROCERIES

Brooms for	50 and 69c
Washboards for	48 and 69c
Clothes Baskets for	69 and 89c
Galvanized Tubs for	69 and 89c
Granite Pails for	69c
Granite Tea Kettles for	69c
Granite Stew Kettles for	69c
Granite Water Pails for	69c
Galvanized Pails for	25 and 30c
Tin Milk Pails for	48c
Economy Matches, per box	5c
3 lbs. Sal Soda for	10c
Electric Soap, per bar	5c
Spotless Cleanser, per can	5 and 10c
10c R. N. M. Soap Flakes, per pkg	5c
7 doz. Clothes Pins	25c
2 bottles 15c Ammonia for	25c
3 bar any 10c Toilet Soap for	25c
Men's Work Shirts for	$1.00
Men's Overalls for	$1.50 and $1.75
50 to 60 size Prunes, per lb	15c
25 lbs. 50 to 60 size Prunes for	$3.25
25 lbs. Sugar for	$2.25
3 lbs. Rice for	25c
4 lbs. A. & H. Soda for	25c
Quart can Cocoa	15c
24 1-2 lbs. American Eagle Flour for	$1.00
6 pkgs. 5c Toilet Paper for	25c
3 pkgs. 10c Toilet Paper for	25c
2 pkgs. 15c Toilet Paper for	25c
5 lbs. Karo Maple Syrup	50c

Groceries in Quantity at Very Low Prices

A. E. MASON

NEW PALACE THEATRE

Thursday and Friday, July 17 and 18

George Arliss, the world's foremost character actor, in the "GREEN GODDESS," with Alice Joyce, David Powell and Harry T. Morey. From the famous stage success. In nine reels.

Saturday and Sunday, July 19 and 20

Harold Lloyd in "WHY WORRY?" Tickling, tantalizing, fast, furious, funny farce—a jolly joy ride, heart ache, headache, or toothache. Forget 'em all. You'll have an ear-to-ear ache from laughter. See "Why Worry?" then you'll say "why worry?" Also a comedy, "WHY ELEPHANTS LEAVE HOME" in two reels. Matinee Saturday at 2:30 p. m.

Monday, July 21

Marshall Neilan presents his story "THE ETERNAL THREE," with Hobart Bosworth, Claire Windsor, and an all-star cast. A great picture. Marshall Neilan delves deep into the life of today in his latest sensational photo-drama. He tells the story frankly and fearlessly of a man who had faith in women—and of another man who destroyed that faith. One of the most absorbing themes that life can offer. Told by a master director. Also a Neeley Edwards comedy, "NO PARKING ALOUD."

Tuesday and Wednesday, July 22 and 23

Paramount presents Thomas Meighan in "THE CONFIDENCE MAN," the kind of role that made him famous. The fans clamored for another Meighan crook picture—another "Miracle Man." Here it is, "THE CONFIDENCE MAN" promises you the best Meighan picture since the "Miracle Man." It's crook and love melodrama of the same high calibre, blood-stirring, heart-touching, pure-gold entertainment—thrill stacked and punch-packed. Also a two reel Our Gang comedy, "LODGE NIGHT."

MAJESTIC THEATRE

Saturday and Sunday, July 19 and 20

Wm. Fox present a special production, "THE TEMPLE OF VENUS," with Mary Philbin and a star cast, and one thousand American beauties. More romantic than the tales of Arabian Nights—more spectacular than "A Daughter of the Gods" or "Queen of the Sea." More thrills than a modern melodrama, more beautiful girls than ever appeared before on stage or screen, more gorgeous gowns than a Parisian fashion show—that is "The Temple of Venus." Also a Cameo comedy, "HOT SPARKS." Admission, children 15c; adults, 30c.

Wednesday and Thursday, July 23 and 24

A Cosmopolitan production "UNSEEING EYES," with Lionel Barrymore and Seena Owen. If you think you are thrill proof—try this one. A drama staged in the northern-most frontier of Canada's untracked wilderness. A drama of absorbing interest and amazing beauty—the story of a love that flowered in God's waste places where there is no law. Also a Cameo comedy, "THE LIMIT."

WASHINGTON LETTER

The sad spectacle of a great political party being ruthlessly sacrificed to the political nmbitions of a single man, a conscienceless individual who controls less than a majority of the Democratic delegates, has filled Washington observers with conflicting emotions this week. Wm. G. McAdoo on a rule or ruin policy determined to be presidential nominee or wreck his party, found himself disgraced and beaten ground after the disclosures of his conduct in his association with E. L. Doheny and bis unlawful prosecution of the claim for $600,000. for the Republic Iron & Steel Co., before treasury employes, most of whom he had himself appointed to office. This latter case was in direct violation of the law which forbids government officials to prosecute before depnrtments with which they have been nssociated any elaim agninst the government until they have been out of office at least two years. Finding himself fast slipping, McAdoo enlisted the services of a secret political orgnnization, the Ku Klux Klan, and with its aid is now destroying the Democratic party. This is not Republican, but Democratic opinion. The New York World, leading Democratic paper of the country, says, "If the Democratic party is to live it must defeat McAdoo. Nothing else can save it from division nnd utter destruction. If the party is to be saved the first duty of all men who consider its interests nlove their own is to compel the withdrawnl of McAdoo."

The unwenning McAdoo ambition caused the bitter fight over the Klan plank which led such stalwart Democrats as former Secretary Bainbridge Colby and Hon. Wm. Pattangull to charge their own party with cowardice and pnltroonism because it dured not condemn by name the Ku Klux Klan, and resulted in n compromise planks which does not face the issue. Everywhere is heard the prediction that the cowardly spectacle the Democracy has made of itself on this question is enough in itself to destroy it. And equally cowardly, in the opinion of competent observers, wns the illogical action of the convention on the League of Nations. Newton D. Baker, who thus far has made the greatest sneech of the convention, pointed out in terms which will ever ring in Democratic ears that cowardice and expediency never won any party the respect of the American people, that the majority plnnk—that finally ndopted—praised the league in one paragraph nnd repudinted it in another and implored his colleagues to stand by the policy of Woodrow Wilson. But the Democratic convention has repudiated the league nnd now has forced Gov. Cox, its chief protagonist, to retire from the ranks of the nominees. The party has set McAdoo the example—or followed his—of, "To H—l" with conscience nnd principles—anything to win."

The special grand jury on the oil eases has returned indictments nganist Albert B. Fall, E. L. Doheny, Jr., and Harry F. Sinclair, charging conspiracy to defraud the government, and in the case of Fall and Dohenys, bribery. The attorney for Doheny immediately issued a statement declaring that, "The oil eases are now transferred from the forum of partisan politics to courts of justice," that "In the congressional investigation the rules of evidence were ignored, constitutional rights violated and the exigencies of the 1924 campaigns were paramount. In the courts where these cases will be heard the demagogue will be silent; rules of evidence will be enforced; constitutional rights will be protected. Mr. Doheny and his counsel have for more than six months recognized that in the courts alone cnn a fair opportunity be had to show the integrity of his personal conduct and the really patriotic character of the services he rendered." Neither Fall's nor Sinclair's attorneys has as yet heen heard from.

The purely ex parts and unjust character of grand jury proceedings has been strikingly shown this week by the complete exoneration of Ernest C. Morse, director of sales of the war department, indicted with John Stephens, John L. Phillips et al. in the lumber sales case. Judge Bailey of the supreme court of the District of Columbia, directed verdicts of acquittnl of both Morse nnd Stephens, saying there was absolutely no evidence which would warrant any reasonable jury in finding them guilty. Morse, who was also indicted in the U. S. Harness Co. case, was completely exonerated in that case also, as were all the other defendants, without the case ever going to the jury. The government has procured numerous indictments under this ndministration which, when subjected to the courts have proved to be wholly unwarranted.

BUSINESS CARDS

ROBERT F. SLOAN
Civil Engineer
230 Bridge Street
Charlevoix -- Michigan

R. B. ARMSTRONG
PHYSICIAN AND SURGEON
Special Attention to Diseases of Eye, Ear, Nose and Throat
Priest Bldg. Phone 255

DR. F. F. McMILLAN
Physician and Surgeon
Office above Postoffice
Phone 17
Charlevoix :: Michigan

A. L. FITCH
ATTORNEY AT LAW
County Bank Building
Phone 48
Charlevoix :: Michigan

Virginia Ryall Brown, D. C.
CHIROPRACTOR
P. O. Building Phone 347
Charlevoix, Michigan

DR. E. C. HICKS
Veterinarian
220 S. East Street
Phone 117 Boyne City, Mich.

CENTRAL DRUG STORE

Guaranteed paint at $2.50 per gallon. Benj. Brown.—Adv. 20-tf.

M. E. CHURCH

Sunday, July 20th

10:30 a. m., the pastor will preach on the subject, "The Church." One of the greatest institutions of all is the church of the living God. There are none but would profit in being identified with some branch of the Christian church.

12, noon, Sunday school. Lesson topic, "Tho Baptism of Jesus."

5:00 p. m., Junior League.

8:00 p. m., the Epworth League merged with the evening service. Bishop Francis J. McConnell, of Pittsburgh, Pa., will give the address. A recent publication says of this man:

"Bishop McConnell is recognized as one of the great scholars of our day, a noted author, a successful college president, and as a bishop has made an envaible record for himself and is an honor to his church. Bishop McConnell has traveled widely and is an authority upon internationnl questions, n brilliant platform speaker, and greatly in demand for chautauqaus, college commencements and as a lecturer. No one can afford to miss this opportunity of hearing this brilliant man."

This Thursday prayer meeting at 8:00 p. m. All are welcome.

This Friday a social gathering on the lnwn. Games, goodies and good time. All young people welcome. You won't be a stranger long after you have been with us. Mr. Earl Shapton is our recreational director. The church lawn will be lighted for the occasion. Come on, all of you!

Splendid crowds at both services, morning and evening last Sunday. We can do better. Let's fill the house twice this Sunday.

CONGREGATIONAL CHURCH

Sunday, 9:45 a. m., church school, to which all are invited. A. F. Bridge, superintendent.

11:00 a. m., morning worship. Sermon hy Rev. Clarence W. Long. Chorus choir—soloist, Miss Olive Spiers, from California.

"My Redeemer and My Lord."
—Dudley Buek.

6:30 p. m., the Y. P. S. C. E. hold their meeting in the annex—leader, Al Rollins. Subject, "Being a Good Neighbor."

7:30 p. m., call to worship, sermon by pastor. Evangelistic and instruction for Christian living.

Midweek meeting, Thursday at 7:30 p. m.

Preaching at Ironton on Sunday at 2:30 p. m.

NOTE:—The meeting for choir rehearsal will be changed from Wednesdny to Friday evening for the summer months. Members of the choir please take notiee nnd eome this Friday at 8:00 p. m.

Good Definition of Wisdom.

Wisdom is that attribute of mnn through which every nction of a man receives its ideal vnlne nad import.—Schliermacher.

A "hard-boiled" boss keeps everybody in a stew.

AT THE MOVIES

PALACE THEATRE

In "Why Worry?" Hnrold Lloyd's first nttempt at farce comedy, the popular Pathe comedinn plays the part of a young man who worries so much over imaginary troubles that he fnils to recognize renl ones all about him. It is said that the manner jn which he becomes embroiled in a South American revolution offers greater possibilities for laughs and "gags" than nny of the previous Lloyd comedies. The public can judge for itself when "Why Worry?" will be shown nt the Palace Theatre next Saturdny and Sunday.

Meighnn has made another crook story.

This time it's "The Confidence Man," which comes to the Palace Theatre next Tuesday and Wednesday. The story is one of a small town where Meighan, as Dan Corvan, goes to get a wealthy old gent interested in a fake oil stock deal.

Virginia Vnlli plays opposite the star, and Laurence Wheat, Charles Dow Clarke and others are in the cast. Victor Heerman directed the production which was adapted to the screen by Paul Sloane. Henry Cronjager did the photography.

MAJESTIC THEATRE

"The Eternal Three," a Goldwyn picture, produced hy Marshall Neilan, which will be shown at the Majestic Theatre on Wednesday and Thursday, is described as one of the finest pictures that noted director has yet turned out. This seems reasonable to assume as the story itself is Neilnn's own.

Goldwyn has given this talented director another notable cast. Hobart Bosworth, Claire Windsor, Raymond Griffith, Bessie Love, Tom Gallery, Helen Lynch, Willinm Norris nnd other well known players appear in the picture.

Judging from the story, the picture should be most interesting and convincing. Its theme is that of human ingratitude, in this case made doubly impressive by the depiction of a brilliant surgeon with a noble love for humanity.

There is a triangle, of course, as the title would indicate, but everything ends convincingly.

Mr. Neian and the Goldwyn company spared no expense in producing this photoplay, it is said, the company making a trip into the heart of Mexico for a number of the scenes.

Cupid's Quest

Doubtful Daniel Cupid wondered if romance had died. To learn the truth he began his world-wide quest.

From the roaring canyons of the cities to the peaceful calm of the grotto by the sea he made his way.

But not until he found "The Temple of Venus" did his search come to an end.

In his quest he discovers all that is bad nnd all that is good in the world. Inside society's gates in the great metropolis he finds wild orgies that would rival those of ancient Babylon. But in the grotto by the sea the purest of love reigns supreme.

It is an nudience picture—the militia couldn't keep them away. Coming to the Majestic Theatre next Saturday and Sunday.

Travel Records Were Broken.

All travel records to Yellowstone National park were broken during the season which closed on September 20. There were 91,244 automobile tourists in 27,850 cars this year, as compared with 67,507 tourists in 18,235 cars last year. There were 117 makes of cars in the park, and six makes of motorcycles.

Better Roads for Turkey.

Turkey is planning to improve its roads, which are in notoriously bad condition.

The only thing sillier than a fixed smile is a fixed grouch.

LEGAL NOTICES

Order for Publication

State of Michigan, the Probate Court for the County of Charlevoix.

At a session of said court, held at the probnte office in the city of Charlevoix in said county, on the 1st day of July, A. D. 1924.

Present: Hon. Servetus A. Correll, Judge of Probate.

In the matter of the estate of Georgo W. Bacot, deceased.

Ralph Bacot having filed in said court his petition praying that the administration of said estate be granted to petitioner or to some other suitable person,

It is ordered, thnt the 23rd day of July, A. D. 1924, at ten o'clock in the forenoon, at said probate office, be and is hereby appointed for hearing said petition;

It is further ordered, that public notice thereof be given by publication of a copy of this order, once each week for three successive weeks previous to said day of hearing, in the Charlevoix Courier, a newspaper printed nnd circulated in said county.

Servetus A. Correll,
Judge of Probate.

A true copy. Adv. 27-t3.

No Car Like It!

42 horsepower! 50 miles and more an hour—hour after hour—without over-heating—without loss of power—without carbon cleaning!

And at the end of a long sustained high speed, your motor will be cooler, will need less water than any similar sized poppet-valve engine.

This engine's power curve keeps climbing *up* while the power of a poppet-valve car is dropping off. Furthermore, the Willys-Knight is entirely free from those engine repairs which make up 50% of the upkeep cost of practically all poppet-valve cars. It has no cams—no springs—to get out of order. A car you can keep season after season. Take a ride today.

WILLYS-KNIGHT
$1195
f. o. b. Factory
134-C

Benj. Brown
CHARLEVOIX, MICH.

The Golden Rule

THE other half of the golden rule is that you should intelligently love and care for yourself. Otherwise you can be of no help to other people. Strengthen yourself and make yourself a source of strength to others by opening a savings account in this bank.

Charlevoix State Savings Bank
CHARLEVOIX, MICHIGAN
W. S. Richardson, President
A. D. Crimmins, Vice President
Archie Livingston, Cashier

Baby Carriage BARGAINS

Have in stock an over-supply of Baby Carriages and Strollers we are making the following special prices—for cash.

$46.00 Carriage for $40.75
$43.00 Carriage for $40.25
$35.00 Carriage for $32.00
$30.00 Carriage for $27.50
$27.00 Carriage for $24.50
$22.50 Carriage for $20.25
$19.00 Stroller for $16.25
$15.00 Stroller for $13.00
$13.00 Stroller for $11.25

Call and see what bargains we are offering.

S. M. SEE & SONS
RELIABLE HOME FURNISHERS

Protect Your Health
By Using
Argo Whole Wheat Flour

Unexcelled for Whole Wheat Bread, Gems or any type Coarse Wheat Bread

Especially adapted for people with stomach disorder

Put up in nifty 5 lb. and 10 lb. Sacks

Say Whole Wheat to Your Grocer

Argo Milling Company

Are You a Courier subscriber? If not, Why not

Ellsworth Section

W. A. Boss arrived from Detroit on Tuesday for a short business visit.

Chas. Wisner, of Charlevoix, was an Ellsworth visitor on Monday of this week.

Mrs. H. H. Elzinga and children were guests of relatives at Leeland from Tuesday until Sunday.

Miss Marion Meggison, of Central Lake, was the guest of Miss Cornelia Elzinga on Saturday and Sunday.

Miss Sylvia Shaner, of Baltimore, Md., has been spending the past week as the guest of her sister, Mrs. D. W. Sage.

Quite a number from here attended the East Jordan-Traverse City ball game at East Jordan, on Friday of last week.

Mrs. E. J. Chelles, of Detroit, is visiting friends here. She arrived on Friday and will remain about three weeks.

Mike Haress, who has been spending the past month at "Big Fish Inn," left on Monday for his home at Wapakoneta, Ohio.

Mr. and Mrs. Wm. Drenth and Gerret Drenth spent from Saturday until Monday with relatives and friends at Prosper, Mich.

Mr. and Mrs. H. H. Deipenhorst and son, Paul, of Grand Rapids, arrived on Saturday and are camped at McKinnon's Point on Six Mile Lake.

Mrs. Benjamin Madill, who has been spending the past ten months at Ann Arbor and Lansing, arrived on Saturday for a few days visit. She and Mr. Madill expect to leave soon to visit their son, Ray, in Oregon.

FAIRVIEW-BANKS

Farmers are very busy this week cutting and hauling hay.

Miss Fanny DeJonge visited with Margie Timmer Thursday.

Our neighborhood looks like a summer resort at present.

James Deevy, county clerk, was in this vicinity Wednesday.

L. B. Canniff, of Traverse City, was in this locality Friday, inspecting the pickle vines.

William and Margie Timmer and Miss Fanny DeJonge were in East Jordan Thursday evening.

Mr. and Mrs. Jacob Siegers' of Bay View, visited with Mr. and Mrs. U. Seneker Sunday evening.

The Annual Mission Festival of the Reformed churches will be held this year in H. Peeble's grove, on Wednesday, July 30.

Mrs. R. Nykamp and son, Dennis,, also Mr. and Mrs. Henry Nykamp and two children of Zeeland, Mich., visited with Mr. and Mrs. H. J. Timmer and family Thursday and Friday.

ANTRIM CITY

Mr. Stoel and family were visitors at the Stott home Sunday.

Mr. Stott is cutting hay for Nelson and Clyde Baker of Eastport.

Mr. Stoel and family ate ice cream at the Robinson home Sunday evening.

Frank Mason and Mike Richardson and his father were visitors at the Stott home Sunday.

Mrs. Baumbach and daughter, Mary, went to Central Lake Saturday, to see Mrs. Baumbach's mother who has a broken hip.

Mr. Brooks and Alfred Brooks, also Mrs. Stott and daughter, Bernice and Viola, made a business trip to Charlevoix Saturday.

MILES DISTRICT

Reva Williams, of East Jordan, spent Sunday with Agnes LaLonde.

Mrs. Gilbert LaClair, of East Jordan, took dinner with Mrs. A. Miles Wednesday.

Mrs. Allie Carr and children are visiting her sister, Mrs. Chas. Withers, near Charlevoix.

Mr. and Mrs. Alfred Raymond left for Muskegon last week, where Mr. Raymond has employment.

Mrs. A. Miles received a visit from her uncle, Joseph M. LaLonde, of East Jordan, a few days last week.

Mrs. Archie Cameron, Miss Louise Cameron and Miss Helen Vaughn, of Detroit, also Mr. and Mrs. Sulchow, of Central Lake, visited Mrs. Mary Clark last Tuesday.

Mrs. Ben Madill, of Ann Arbor, who is calling on old friends and neighbors in and around Ellsworth, spent Sunday night visiting Mr. and Mrs. A. Miles. Mrs. Madill, on her return to Ann Arbor, will be joined by her husband and they will visit their son, Herbert, at Wahjamega, from there to visit their daughter, Mrs. Frank Russell, at Chicago, and Mrs. Lila Riddey, of Elwood, Ind., before going to Bend, Oregon, where they will visit their son, Ray, whom they have not seen for 18 years and here they will make an indefinite stay.

BITES-STINGS

For all insect bites, red bug, chigger, bee, wasp, mosquito, etc., apply wet baking soda or household ammonia, followed by cooling applications of—

VICKS VAPORUB

Over 17 Million Jars Used Yearly

B. J. BEUKER
PHYSICIAN and SURGEON
Office over Blue Store
Ellsworth, Michigan
Office Hours 2-4 p. m. Phone 38

CHELLES & COMPANY REAL ESTATE BROKERS

Chelles Brothers Open Up Office in Detroit

The following, clipped from the Detroit News of Sunday, July 13th, refers to the son of Mr. and Mrs. E. J. Chelles of Ellsworth, and shows that "Pork" is "hitting the ball" in the real estate line in Detroit:

"Chelles & Co., with Ruel B. Chelles is control, is a newly organized firm of real estate brokers with offices at 905 Majestic Building. Mr. Chelles has been sales manager of A. J. Greening Co., dealers in investment properties. He was formerly with the Frischkorn Real Estate Co. and associated with Guy W. Ellis and Russell A. Shields.

'We are basing our plans on the prospect of the growth for Detroit during the next 10 years,' said Mr. Chelles. 'Conditions here have never looked brighter.' "

BAND IS GIVEN LOYAL SUPPORT

Another Musical Evening Planned for Next Saturday

The concert given by the Ellsworth band last Saturday night was good, but due to rain or car trouble or some unaccountable reason, two of the boys were not out, but their places were taken by two boys from Boyne City, musicians who more than filled the bill. Next Saturday night we hope to have the Boyne City boys with us again.

The band is very grateful to the businessmen of Ellsworth for their loyal support in the past and more than ever at the present time. It should be understood by everyone that this music is absolutely free to the public, the band's expenses being paid by the Ellsworth businessmen.

MICHIGAN HIGHWAY PROGRAM IS READY

Michigan's highway program, which contemplates the construction of approximately 735 miles of new turnpike at a cost of about $15,000,000, has just been completed and submitted to the administrative board. Of the proposed mileage 525 miles will be pavement and out of this a total of 374 miles will be newly authorized construction and 151 miles will be in completion of work started during 1923. The remainder will include gravel, grading and drainage. In all, the 1024 plan is not only the largest undertaken by the state since the present system of highways was planned, but exceeds the largest previous year's construction by almost 100 per cent.

When the construction program for the present year first assumed definite form the contemplated expenditure represented about $23,000,000 but, as a result of many months of work by Governor Alexander Groesbeck and the state highway commissioner, this was pared to the amount now indicated. Of this the federal government will pay 50 per cent of the construction cost of all roads which have been approved under the federal aid plan and the state and counties will bear the remainder of the expense. On all other roads the state and counties will supply the entire construction capital.

Practically all of the more important and heavily traveled trunk lines will come in for a share of the proposed work and at the completion of this season's activities it is believed that the main arteries both north and south and east and west will have been practically completed. One of the most important stretches of highway to be affected will be the Grand river road from Detroit and Muskegon, which will be practically finished. About forty miles of concrete will be required to fill in the gaps on the stretch between Detroit and Lansing. The stretch lying in Ionia county between Lansing and Grand Rapids will probably remain as a gravel road due to the failure of the officials of that county to appropriate the necessary funds to cover the county's share of this construction. Some paving, amounting to $325,000, will be done on the road between Lansing and Jackson, but this road will not be completed due to the insufficiency of money to cover the whole cost.

Subscribe for the Courier.

SCHOOL MEETING A TAME AFFAIR

But Thirty Voters Attend — The Newly Elected Officers

The annual school meeting held on Monday evening of this week was a rather tame affair, only about thirty voters of the district being in attendance. The principal interest was in the election of members of the board, four being elected, two by expiration of their terms and two to fill vacancies. J. H. Elzinga and Koo Klooster were re-elected to succeed themselves, Chas. Edson, appointed some time ago to fill a vacancy caused by the resignation of Wm. Kooyer, was elected for a full term, and Mr. Kooyer was elected to succeed E. J. Chelles, who is now residing in Detroit.

The past year's business was approved and a budget of seven thousand dollars for the coming year was announced by the board.

RED CROSS NOTES

To all who are interested in the compensation for ex-service men:

The national committee American Red Cross has voted at their meeting in Washington, D. C., May 24, that the request of the war department, that the Red Cross assist in the distribution and proper filling out of application blanks for adjusted compensation for the veterans of the world war, be complied with, and that the vice-chairman in charge of domestic operations communicate with chapter, urging that as far as possible this service be extended through volunteer service.

The Antrim county Red Cross chapter feels that its first duty is to the ex-service man or dependents of the ex-service man, and it is anxious that everyone entitled to the adjusted compensation file his or her claim at an early date. The filing of the application blanks should not be "put off until another day," as the time limit of filing applications for compensation for many are rapidly expiring—it is extremely important that everyone make out his papers at an early date. Application blanks and assistance in the different localities of Antrim county are as follows.

Alden—Mr. Fred Amissegar.
Alba—Mr. R. C. Bennit.
Central Lake—Mrs. Elln Wallbrecht and Guy White.
Ellsworth—Mr. Doyle Sage.
Bellaire—Mr. Will Richards.
Mancelona—American Legion.
Elk Rapids—Mr. Ernest Schuler.
Frank Clugg.
Chairman, Antrim Co. Red Cross.

FIELD CROPS SHOW A GAIN

(Continued from Page One)

in many localities by the bean maggot, reducing the condition to 87 per cent or four per cent below that of one year ago. This figure represents a production of 6,057,000 bushels or about one-half million bushels less than the 1923 crop.

The largest acreage of sugar beets on record has been planted in Michigan this year, the various companies reporting a total of 179,000 acres as compared with 109,000 harvested last year. The present condition is placed at 88 per cent which is equivalent to a production of 1,233,000 tons of beets. The United States' area planted totals 917,000 acres as compared with 657,000 harvested in 1923. The largest acreage ever harvested was 872,000 in 1920. The present crop forecasts a production of 7,344,000 tons of beets and 939,000 tons of sugar.

Fruit prospects have declined very materially during June. The extremely cool weather during and following the blooming period caused a reduction in the set of some fruits and a heavy drop in nearly all kinds. Apples show a reduction in prospects since June 1 of ten per cent. While the early crops is fairly good in many sections, the winter varieties, especially spies and baldwins are relatively light. Frequent rains are making it difficult to control the scab and, while the crop is later than usual, it has already commenced in some orchards, and many predict it will continue throughout the month of July. The total production, based upon present condition figures, is estimated at 9,863,000 bushels. The commercial portion is estimated at 1,676,000 barrels. Last year, the total production was 13,159,000 bushels and the commercial, 2,118,000 barrels.

The grape crop shows better promise than last year, the reports indicating 85 per cent of a crop, or a total production of 111,730,000 pounds. The fruit is late in setting and much depends upon future developments.

Cherries also show a decline in prospective production during June from 83 per cent to 67 per cent, due to a heavy drop.

Plums show a condition of 65 per cent as compared with 79 per cent last month and 40 per cent one year ago.

Blackberries and raspberries promise the best of all the fruits, with a condition of 89 per cent, two per cent above the ten-year average and five per cent better than one year ago.

FOR OVER 40 YEARS

HALL'S CATARRH MEDICINE has been used successfully in the treatment of Catarrh.

HALL'S CATARRH MEDICINE consists of an Ointment which Quickly Relieves by local application, and the Internal Medicine, a Tonic, which acts through the Blood on the Mucous Surfaces, thus reducing the inflammation.

Sold by all druggists.
F. J. Cheney & Co., Toledo, Ohio.

PILGRIM HOLINESS CHURCH

Phelps

Sunday school—10:00 a. m.
Preaching service—11:00 a. m.
Prayer Meeting, Wed.—8:00 p. m.

Ellsworth

Sunday school—1:15 p. m.
Preaching service—2:30 p. m.
Praise Service—7:30 p. m.
Preaching Service—8:00 p. m.
Prayer Meeting, Thurs.—8 p. m.
Special singing and music Sunday nights. Everybody welcome.

B. E. Manker, Pastor.

WEED NOTICE

Notice is hereby given that it shall be the duty of every owner, possessor or occupier of land or of every person or persons, firm or corporation having charge of any lands in this state to cut or cause to be cut down and destroyed all noxious weeds growing thereon, at least once in each year, before the 15th day of July, 1924, and as much oftener as may be necessary to prevent them going to seed.

Failure to comply with notice on or before the date mentioned or within ten days therenfter shall make the parties so failing liable for prosecution or the costs of cutting same, to be levied and collected against the property in the same manner as other taxes are levied and collected.

Dated this 2nd day of July, 1924.

Andrew Essenberg, Commissioner of Highways of the township of Banks, County of Antrim, State of Michigan.—Adv. 27-t3.

Overfeeding Is Dangerous.

A newly freshened heifer is very likely to eat heartily of all kinds of food, especially grain, that is put before her, and right here is where the danger lies. The feeder must exercise good judgment right from the start.

If you pride yourself on being able to "see through people," get a job as an X-ray expert.

CONSTANTLY IMPROVED
BUT NO YEARLY MODELS

There are obvious benefits to the purchaser in Dodge Brothers policy of making constant, gradual refinements in their product instead of changing from one design to another year after year.

Chief among these is the fact that the car may be operated throughout the full limit of its usefulness without the extra depreciation loss which results from a rapid succession of radically different models.

H. B. WOOD
Charlevoix, Michigan

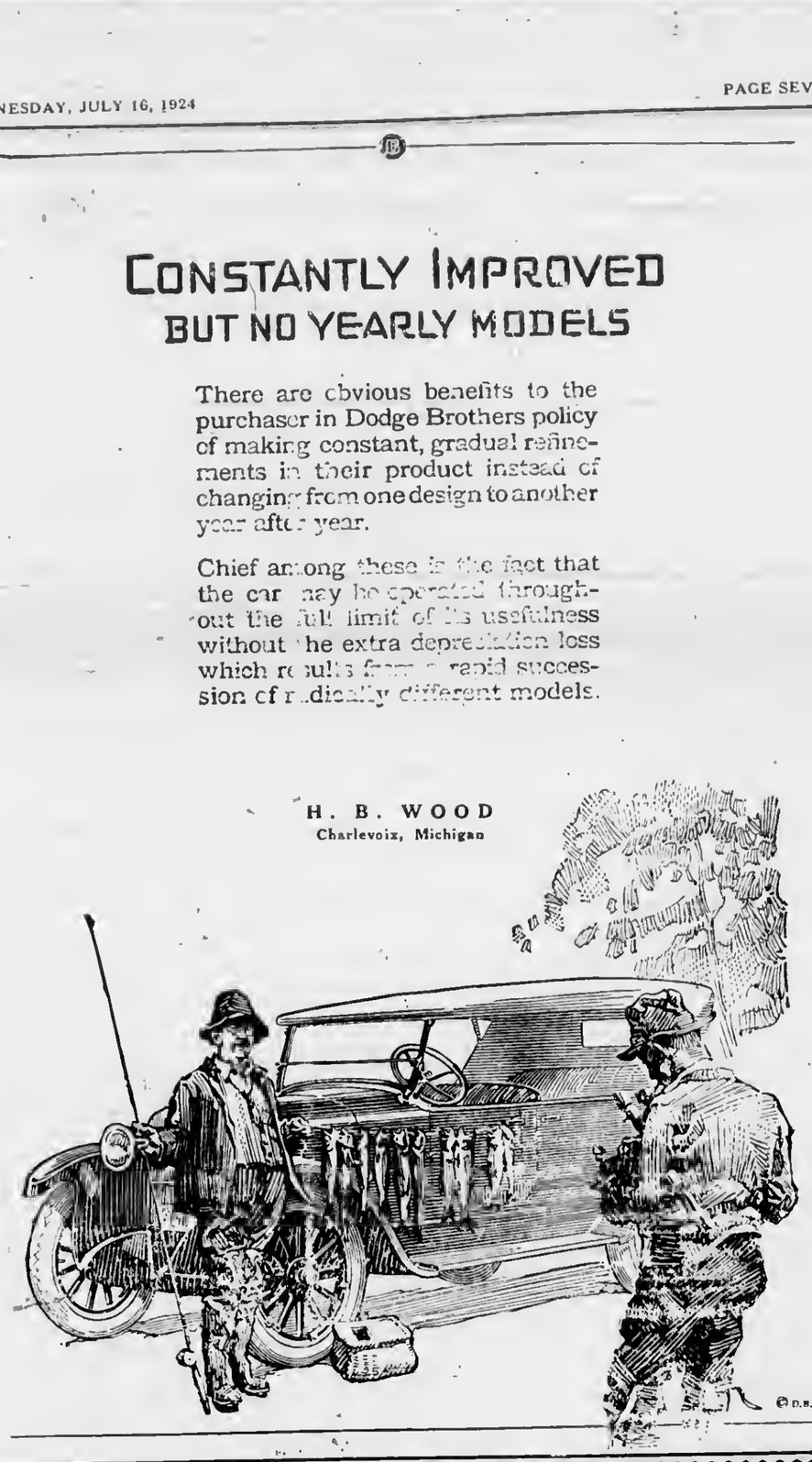

New Tailor Shop In Town!

EVERYBODY ADMIRES IT.

EVERYTHING NEW.

YOU WILL LIKE MY GOODS, MY WORK AND MY PRICE.

FORMER CUSTOMERS ARE INVITED TO CALL AND RENEW ACQUAINTANCES.

STRANGES ARE INVITED TO CALL AND GET ACQUAINTED.

C. S. DODGE

409 BRIDGE STREET
Between Ben. Brown's Garage and Ashdon's Barber-shop

BUY TIRES THAT GIVE THE MILEAGE

They may cost just a trifle more, but they last longer, insure you safety from tire trouble at all times, and in almost every case are cheaper in the end. You simply can't afford to buy cheap tires when you can get 6,000 mile guaranteed tires at these prices.

30x3, 6000 mile guarantee	$ 7.75
30x3 1-2, 6000 mile guarantee	8.50
32x3 1-2, 6000 mile guarantee	12.70
31x4, 6000 mile guarantee	15.75
32x4, 6000 mile guarantee	16.50
33x4, 6000 mile guarantee	17.50
34x4, 6000 mile guarantee	17.75
32x4 1-2, 6000 mile guarantee	24.50
33x4 1-2, 6000 mile guarantee	25.00

Benj. Brown

Headquarters for Automobile Supplies

BEAUTIFUL LOTS
AT
BOULDER PARK
FOR SALE

Charlevoix's New Sub Division

Large Lots For $100 and Up

On The Lake Shore Drive

Less Than a Mile From The Post Office

Warranty Deed and Abstract of Title with each lot and the owner of one of the first ten deeds recorded is to receive a

NEW FORD COUPE FREE

For Information See or Phone

Earl A. Young
REAL ESTATE of ALL KINDS
"Charlevoix-the-Beautiful"
Michigan

JIM NOWLAND'S CAR STOLEN AND BURNED

Found Seven Miles Out on Norwood Road Saturday Night

When Mr. and Mrs. James Nowland, who live on Division street, north of town, returned home at ten minutes after eleven o'clock after a visit to the movies last Saturday evening, they found the garage unlocked and their car, a Packard six, gone.

They notified the sheriff and while he was making preparations to commence a search, his telephone rang and some farmer out at Norwood told him that a car had been found, standing in a lonely spot near the Hilton school house on the Norwood road, about seven miles out of town, and on fire. When they found it the lights were on and the horn sounding, while flames enveloped the body. This was about 12:30 p. m.

Mr. Nowland at once accompanied the sheriff to the scene and identified his property. They got out there at about three in the morning and Nowland and Charley Marshall towed what was left of the car back to the Central Garage. The engine and tires appeared to be uninjured, only the body being utterly destroyed.

No real theory has as yet been advanced by the authorities as to why the depredation was committed or by whom. As far as is known, Mr. Nowland had no enemies, nor had he been involved in any lawsuit or dispute—in fact, there is no evidence that would give a clue to the purpose behind the deed. It might have been, some think, that joy-riders took the car and having some trouble with the engine or being unable to start it and fearing detection, set fire to the machine to destroy its identity. Every effort is being made, however, to apprehend the offenders.

For all the news, read the Courier.

Charlevoix Hardware Co.

FOR YOUR

Fishing Tackle

Electric Supplies

Tennis Goods

Oil Stoves and Ovens

Electric Ranges

Camp Stoves and Tables

Everything in Hardware

209 BRIDGE ST. PHONE 1

HARRIS CANDIDATE FOR REPRESENTATIVE

Old Wheel Horse Out After Political Honors

Attorney John M. Harris, former county judge of probate and for years identified with county and district affairs, makes his formal announcement as candidate for the office of state representative in this issue of the Courier.

Few men are better known in northern Michigan than "Mac" Harris. He has been identified with the county's interest for nearly a half century. Forty-two years ago he taught school in what is known as the Chaddock school district, north of East Jordan. His aspirations, however, was to become an attorney at law, and by diligent study he was admitted to the Charlevoix county bar and has since served the county in numerous ways.

"Mac" is thoroughly qualified to ably fill this responsible position. Few men have a larger acquaintance among men at the state capital than he. And to "get anywhere" as a representative acquaintanceship counts just as much and even more in many instances, than the ability to make long-winded speeches. And if necessary to act in this capacity, our eastern neighbor can do it.

The election of Mr. Harris means that Charlevoix county will be well represented at Lansing.

The Ladies' Aid Society of the Baptist church will hold their annual bazaar and baked goods sale at Frank Metcalf's drug store, all day, Saturday, July 26th. —Adv. 29-t2.

MANY TURN OUT TO SCHOOL MEET

(Continued from Page one)

the bonrd, I hereby transmit to you my resignntion ns a member of the board of education, to take effect as soon as it can be acted upon after the return of Dr. Wilkinson, in order thnt there cnn be a full board present to select my successor, but, in no event to take effect later than October 1st, 1924.

My interest in the school and the welfare of the school district will naturnlly continue, if, for no other reason than the fact that my school tax is approximntely $2.50 for every school day or approximately 50 cents for every hour the school is in session.

It is to be hoped that my retirement from nny official position with the school, will have the effect of bringing together the tax payers and parents with but a single thought in mind, the best interest of the children and school district, that past differences and dissensions may be forgotten, now that the facts are known.

In conclusion, may I state; that nt any time, when the interests of the school or district can be served hy doing so, do not hesitate to command me.

Wishing you all the most harmonious of associations, I beg to remain

Sincerely yours,

Rollie L. Lewis."

FRANK F. BIRD OUT FOR REGISTER

Hayes Township Farmer Announces His Candidacy

Frank F. Bird, well known Hayes township farmer and at the present time secretary of the Charlevoix County Agricultural Society, has announced himself as a candidate for the office of Register of Deeds, on the Republican ticket, at the September primary.

Mr. Bird has been a resident of Charlevoix county for some 27 years, practically this entire time being spent on a farm. He has formed a large acquaintanceship during his connection with the county fair association, having served as one of its directors for six years, the last three years being its secretary.

He believes he is capable of handling the duties of the office, and if hard work and strict attention to duty appeals to the electors of the county, he asks their support.

YOUTH DROWNS ON BIRTHDAY

(Continued from page one.)

he could have clung until help came, or he could have climbed back onto the pontoon boat, which had only drifted a few feet away. Many theories are advanced for the peculiar fact that though he could swim and apparently had suffered no injury at the time he fell into the water, he could not save himself. It is thought by some that he might have received a shock from the wiring of the engine which caused him to lose his hold and stunned him sufficiently to cause him to draw the water into his lungs.

Teacher of pinno. Mrs. Edward Allen, 201 E. Lincoln Ave., phone 186.—Adv. 27-t3.

GOOD FISHING IN PINE LAKE

GOOD TACKLE AT

Wood Brothers
Electric and Hardware Shops

Opening the Season

Burt Gillis Orchestra

At The Newly Converted Skating Rink

Thursday, July 17th

BEST OF MUSIC GOOD FLOOR

Assembly Dance---8:30 to 12:00

75c Per Couple Extra Ladies 25c

Door Rights Reserved

CHARLEVOIX COURIER

VOLUME 32. NUMBER 30. EIGHT PAGES COURIER, CHARLEVOIX, MICH., WEDNESDAY, JULY 23, 1924 PRICE $2.00 PER YEAR

HOSPITAL TAG DAY AT HAND

MANY CHANGES HAVE BEEN EFFECTED THERE

Money Wisely Spent by Building Committee Appears in New Structure

With the near approach of visiting day nt the Charlevoix Hospital, which is set for August 2nd nnd the regular annual Tag Day which is to follow on July 9th, one is remindof the fnct that many changes have taken place in this useful institution sinee last year. Although many of our townspeople are now familiar with these improvements, it might not be amiss to enumerate some of the things that have been done to make the local hospital one of the most effieient institutions of its aize in this end of the state.

According to plans prepared by Earl H. Mead, of Harbor Springs. one of the leading architects of the north, and approved by the board of trustees, after a most careful and searching study of the institution's needs nnd the arrangement and layout employed in the eonstruction of many of the leading hospital buildings of the country, work was commeneed last October under the supervision of James M. Saunders, well-known local contractor, who, on his leaving for the west, was succeeded by William J. Bogart.

Almost as if by magic, an imposing and sightly structure has taken the place of the old frame building, which haa been increased to more than twice its original dimensions. With the beautiful grounds, and fine cement walks surrounding it and the luxuriant garden that flanks it on the east, its fine gray stuceoed walls with white and black trim, and its imposing extent, the building forms one of the most heautiful spots in a town already hlessed by nature with many natural beauties.

Within the building itself the transformation is even more striking. The new annex really resulted from a conviction in the minds of the governing board, confirmed by the advice of the medieal and nursing staff, that the kitchen with its unavoidable noise and odors should be removed from the midst of the wards and operating rooms and also from the necessity for providing greater facilities for the rapidly growing electrical treatment department of the institution and more room for maternity cases and nursery work, which was encroaching on the regular emergency work of the hospital.

In the old building, the spaee formerly occupied by the kitchen is now in the process of heing converted into a sun parlor for convalescents. This, with the removal of the steam heating plant to the basement of the annex and extensive repair and redecoration of the walls and woodwork are the major changes in this part of the hospital.

The second or top floor of the new annex is reached by a slight ramp or rise through a corridor which connects the two stories and basement with the old structure. The right hand side of the hall, beyond the glass-paned door leading out of the corridor is occupied by a spacious maternity ward and one private room. This is the south side of the building and provides a wonderful location for this ward where the health of the patient depends so largely on the proper conditions of temperature, ventilntion and restfulness of surroundings. On the opposite side of the hall, or the north alde of the building is located the delivery room, whlch with the maternity ward has grown to be one of the most important and best pntronized departments of the institution. Beyond this is the nursery, with its queer little row of six hassinete alung ship-hammock fashion along a rack, waiting for their tiny occupants. At the end of the hallway, around a corner in a deep recess is located the bathroom and toilet.

Descending to the main or first floor of the new building, one finds at the right, as you enter, the nurses' dining room — a most attractive place, we should imagine, to take one's meals, as it is lighted by broad windows facing the south, looking out onto a beautiful expanse of green lawn and flower beds to the quiet street beyond, flanked with fine old trees. Beyond the dining room on this side of the hallway are located two more private rooms.

Across the hall from the dining room is the new kitchen, perfectly appointed, commodious and scientifically arranged with n view to the greatest possible convenience. As on the floor above, a bathroom is located at the end of the hall and there are also large storerooms for linen and supplies on this floor.

You enter the basement thruugh a door in the hallway of the main floor and find the nrrangement of the rooms about the same as on the floors above. The south side will be devoted to the electrical apparatus used in giving the popular therapeutic treatments nnd on the other side of the hallway is the fine, large basement with an up-to-date heating plnnt, conveying steam through asbestos covered pipes to radiators in all parts of the building. Spaee for nn elevator has been provided and this will be installed later when it is needed.

Negotiations are about complete to secure an X-Ray machine for hospital use. Anyone at all fnmiliar with the methods used in modern surgery knowa how importnnt an assistance this machine is to the doctor diagnosing a case where the trouble is located in the deeper vital organs of the body, in finding and removing foreign substances from their lodge-

(Continued on page 3.)

CAPTAIN PUGH DIES SUDDENLY

TAKEN TO LUDINGTON HOSPITAL ON STEAMER

Formerly Coast Guard Captain Here, Was Employed This Summer As Swimming Instructor

Capt. Eli E. Pugh died suddenly at Paulina Stearns hospital in Ludington, Saturday night, July 19th. He had been taken there from Charlevoix Friday night, where he was taken ill one week ago.

Born near Grand Rapids, April 27, 1864, he entered the government life saving service at Manistee when 21. A year later he was transferred to the Pentwater station, going from there to South Manitou where he was made keeper. Charlevoix was his next post, and he was honorably retired March 31, 1919, after six years in charge of the Ludington station.

Capt. Pugh at the time of his death was a member of the city commission from the first ward of Ludington. He was a member of all Ludington Masonic bodies up to and including Appollo commandery No. 31, Knights Templar. Courtesy was one of his marked characteristics.

The widow, two sons, J. Wilbur Pugh, Chicago, and Walter E. Pugh, Milwnukee; two sisters, Mrs. Harry Card, Grand Rapids. Mrs. William Cole, Ann Arbor, and one brother, Lafe Pugh, Muskegon, survive.

Captain Pugh at the time of his death was employed by the Belvedere Club as swimming instructor and guard at their pier in Pine Lake. He served in that capacity last summer and was much liked and respected by the patrons of the club.

He was taken ill on Saturday, July 12th, nnd for three days last week was in the Charlevoix Hospital. Friday morning at threo o'clock the steamer Puritan arrived here and by special courtesy and kindness of the officers was held an hour and a half beyond schedule time in order that Captain Pugh, who was very anxious to get home, might be prepared for the journey. They arrived Friday evening nnd he was taken direct to the hospital, where he died the next evening.

The funeral was held at 2:00 p. m. Tuesday from the Congregational church at Ludington.

For County Road Commissioner

I respectfully announce my candidacy for tho office of County Road Commissioner of Charlevoix county, on the Republican ticket at the September primary. Your consideration will he nppreciated.

Samuel E. Rogers.

Adv. 30-t3.

Boyce-Ite Treated Gasoline—"The only fuel for your car." Forms no carbon—removes that knock. Ask for it at the Benj. Brown Garage.—Adv. 30-tf.

The South Side Ladies will hold their annual bazaar and cake sale on August 1st. Place announced later. Adv. 30-t2.

Pure Cane Canning Sugar, $8.50 hundred. Louis S. Orlowski.—Adv. 30-t1.

DROWNS IN PINE LAKE

CHARLES BURNETT WALKS OFF CHANNEL BANK

His Family, Picnicing at Hayden's Point Helpless to Save Man Who Couldn't Swim

Another sad drowning accident occurred last Sunday at Hayden's Point when Charles Burnett, son of Frank Burnett, of Bay Shore, ventured out beyond his depth and perished before the eyes of his family and friends.

Mr. Burnett, his wife and four children and his sister and her husband, who are visiting the Burnetts from Jnckson, Mich., started out Sunday afternoon to make the drive nround Pine Lake. They got as far as Hayden's Point nnd decided tu stop off and eat their luncheon there. After enting n hearty meal, the men and two of the children went in bathing. They were playing about in the water when those on shore saw Mr. Burnett suddenly drop beneath the surface of the water. He eame up in a moment struggling and calling for help. Those with him in the water and the women who were on shore did their best to get to him but without avail, although he eame up a second time.

As they were frantically struggling to reach the drowning man, Dr. and Mrs. Bert L. Adams and Mr. and Mrs. Charles Lamphear of this city drove up. Dr. Adams ran to a nearby farm house and secured a rope nnd something to drag with and he and the other men finally succeeded in recovering the body. With the assistanee of Mr. nnd Mrs. Lamphear, they worked for an hour and a half, trying to bring life back to the unfortunate man.

Their efforts, however, proved unsuccessful and the remains were brought to See's undertaking rooms in this city to be prepared for the funeral, which will take place at the home of the deceased in Bay Shore at 1:00 o'clock this afternoon. Mr. Burnett was 36 years of age. He could not swim and neither could the other members of the party. They also disregarded the time honored warning, not to go into the water on a full stomach.

The drowning accidents of the past few weeks convince us that something should be done about this matter of learning to swim. As long as water continues to he one of the elements of which man claims to be master, it would seem to be well that the majority of people should be able to exercise this control individually. In this region, at least, the safety first measure of greatest importance is undoubtedly knowing how to swim. It should have an important place in the training of our children and be a prized accomplishment of every adult.

Political Announcement

To the Electors of the County of Charlevoix:

I am a candidate for the office of County Treasurer, on the Republican ticket, at the September 9, 1924, primary. Have been a resident of Charlevoix county for over 32 years; held the office of clerk of Eveline township for the past 18 years and believe I am qualified in every way to meet the requirements necessary to perform the duties of county treasurer. I request my friends to consider me in this connection and assure them that I will appreciate any assistance offered. Joseph William Flanders.—Adv. 28-tf.

TRIPLE PLAY WON THE GAME

LOCALS LOSE TO PETOSKEY BY SCORE OF 2 TO 1

Charlevoix Players Crowded Their Opponents in the Fifth Inning, Sunday

The following account of last Sunday's league baseball game nt Petoskey between Charlevoix nnd Petoskey appears in a recent issue of the Petoskey Evening News:

The Petoskey team in the Northern Michigan Amateur Baseball league opened its 1924 season with a victory, Sunday afternoon, over the crack Charlevoix team at the Fair Grounds field, 2 to 1. A triple play the first in the league this season, cut short a Charlevoix rally in the fifth and added just the necessary fight to the locals to hold down the heavy visiting sluggers. There was a fairly good sized crowd out. Mrs. Chas. Novak, Charlevoix, was given the lady's favor, a wrist watch.

The exciting play came after the first two men up had singled sharply. Ebere singled over second and Powers sent a scorching drive between first nnd second, Ebere stopping at second. Davidson struck out but the ball bounded off King's glove and the base runners attempted a double steal. King tagged Davidson and threw to Long who ran Ebere down between second and third. Powers evidently believed three were out for he left second and Long ran him down on the infield, completing the triple play.

Charlevoix threatened in fourth, fifth, sixth, seventh and ninth, but could pot get the hits when they meant runs. Two got on by hits in the fourth, two in the fifth, making up the total of six hits which Thomas allowed the visiting stickers.

Manager Lennox started the rally in the first and the one in the third which sent the Petoskey manager home with the two runs scored by Petoskey.

In the first inning, Petoskey's half, started with a single. Fessende, sacrificed, Lennox advanced to third on Gurnsey's out and scored when Powers lost Negake's hit near second. In the third Lennox again opened with a single, went to third on Gurney's and seored on Nagake's single. Gurney attempted to score on Long's hit and was out, Malloy to Ralley at home plate.

Charlevoix scored in the ninth. Ralley was out Gurney to Dagwell. Ebere was hit hy a pitched ball, stole second on a close decision, went to third on Davidson's single and scored on Christie's single. Sanford struck out and Mallow was out, Lon to Dagwell.

Political Announcement

I am a candidate for the Republican nomination for member of the House of Representatives for Charlevoix county at the coming Primary election to be held on September 9th, 1924.

I have had for many years more than usual interest in State Legislation and if nominated and elected will give the state and this district diligent effort and attention.

I will appreciate the support of the electors for the nomination.

Dated Boyne City, July 9th, 1924.

J. M. Harris.

Adv. 29-t5.

Dance every night at Booth'a pavilion, Harbor Springs. Music by Henry Thies' Detroiters, a ten piece orchestra. Best in the north. 3,000 feet of floor over the lake.—Adv. 30-t2 pd.

To the Rescue

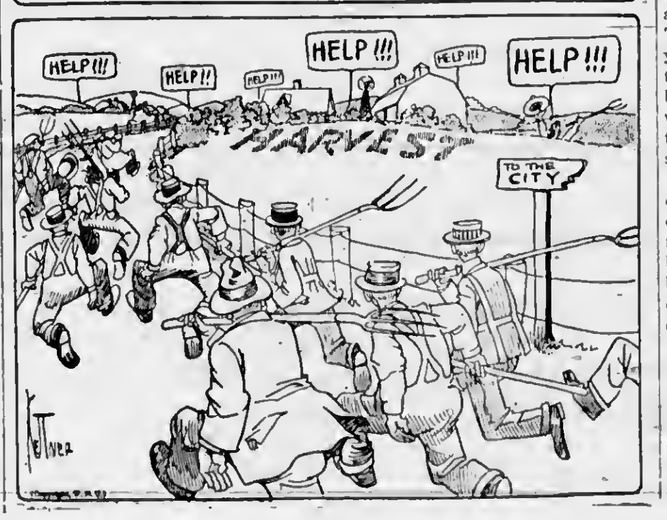

ANOTHER PIONEER WOMAN HAS PASSED

Mrs. Alfred Van Dusen Dies at Age of Sixty-seven

Mrs. Mary A. Van Dusen, wife of Alfred Van Dusen, prominent farmer of the Norwood district, died at her home on Tuesday, July 15th, at 9:00 p. m., following a paralytic stroke and subsequent illness nf five days duration. She was 63 years of age.

Mary Ann Sanborn was born in Brantford, Canada, in 1856. At the age of 15, in 1871, she came to Michigan with her parents where she was married in 1873. Soon after her marriage, the Van Dusens moved onto the farm that they now occupy, which was then only a clearing in the woods with a log cabin on it. This was replaced by the present farm dwelling. They were among the first settlers of this region.

The deceased is survived by her husband, six children, seventeen grandchildren and three great grandchildren, all but one of her children being present nt her death-bed. Mr. and Mrs. Van Dusen had been married for 51 years.

The funeral was held last Friday at 2:00 p. m., from the home in Norwood township, with interment at Brookside.

RACES START ON THURSDAY

TENTH ANNUAL REGATTA HELD ON PINE LAKE

Chicago Yacht Club Entrants, As Well as Local Craft, Will Compete for Prizes

Contesting crafts in the 19th annual race of the Chicago Yacht Club to Mackinac Island, forming the largest fleet ever to start on the longest fresh water race in the world, left their moorings at Chicago on the evening of July 19th and swept to the northward with a stiff, southeasterly wind filling their sails.

All but four reached the finish line at Mackinac Island between 12 o'clock midnight, Monday and 2 o'clock Tuesday morning. Several of the vessels met with mishaps. The Vanadas went on the rocks at Round Island Light and the Siesta also went aground near the island. The Seboomook went ashore on the rock spit off the island and had to be towed off by the coast guard.

The Virginia, a Q boat, owned by A. A. Hadwigger of Chicago, was lying at anchor in the harbor off the island yesterday morning at ten o'clock and was struck by the Manitou, as the big ship was swinging around to dock. The sloop lost her mast and spar and one of the men on her had his head laid open from sido to side, being thrown to the deck by the force of the collision. The Sunshine also put into the island harbor at nine o'clock Tuesday morning, dismasted, the mast having been carried away in the night, while nearing the island. She limped in under her mizzen and engine.

The race was won by an "R" boat, the Siren, owned by Ben Carpenter, of Chicago, which was the first to cross the finish line.

Two of the competing craft put in to Charlevoix harbor yesterday, and 20 more are expected this afternoon The two vessels now docked at Snm Hamilton's yards nre tbe Truant, owned by C. M. Peterson, of Chicago, and the Kayoshk II, owned by Georgo Fox. The Truant was reported sunk off Beaver Island yesterday and in reallty broke her gaff off Skillagalee and had to put in here for repairs. The Knyoshk II was winner in the yawl class and was towed in here all the way from Mackinne by a big, black converted suhmarine chaser, which left here shortly after noon today, nfter bringing her charge safely into the harbor.

The 10th Annual Regatta of the club starts tomorrow on Pine Lake over a triangle course, seven miles nround. The atarting line will be between the first buoy and the judges boat. The second buoy will be just off the second point on the south side of the lake. A compass course of all buoys will he given to each boat before the races.

(Continued on page 4.)

Fill them with grease and the squeaks are gone. Equip your car with the Alemite High Pressure Lubricating System. Benj. Brown has them.—Adv. 30-tf.

GROESBECK TO RUN ONCE MORE

ACCEDES TO IMPORTUNITIES OF HIS FRIENDS

Need for Party Unity in Michigan Given As Reason for Decision To Make Race

Governor Alexander J. Groesbeck has announced that he will be a candidate for re-election to a third term.

Following a week's conferenee with Republican leaders and administration heads, the governur issued a statement early last Friday in which he outlined his plans and reviewed accomplishments of his past administration. This decision came as a result of continuous pressure brought to bear hy his friends and supporters, who have been determined that he should run for a third time. They have plead party unity and the necessity of carrying out the adminlstration program put into effect during Groesbeck's two previous administrations. They have felt that only behind the governor could all factions be united. It is understood that William W. Potter, chairman of the public utilities commission, will not allow the governor's candidacy to interfere with his own aspirations to the gubernatorial seat.

Besides Potter, there are four other candidates in the field. They are Thomas Read, lieutenant governor; state senator, Charles R. Sligh, Grand Rapids furniture manufacturer; James Hamilton, Detroit, staunch supporter of the anti-parochial school amendment and Herbert F. Baker, state senator and arch-eaemy of the Groesbeck administration.

The governor's decision to try for a third term comes as considerable of a surprise to many, in view of his having previously, on two occasions, prepared statements declaring his intention to return to private practice and give up public affairs.

In giving a resume of the accomplishments of his two previous terms, Governor Groesbeck emphasizes the improvements made in the institutions of the state, the construction of many miles of highway and the marked increase in efficiency of the state affairs under the administrative board system. "Providing funds for future road construction and maintenance is a subject worthy of serious thought and unbiased consideration," says the governor. "Its ultimate disposition need not work any enormous burden upon automobiles or truck owners. The large yearly increase in the number of these vehicles has greatly simplified the matter of equitably settling the question of how they should be taxed. Our present law, passed years ago, operates unjustly against the owners of light cars, favors the heavier ones and especially the trucks. This, because horsepower is used in part as a basis of computation. This is inequitable and should he corrected.

"If an estimate is made of the amount needed to meet the requirements of highway construction and maintenance, the per hundred-weight license tax can be made. If that charge is made less than 25 cents per hundred, the rate now applied to the lighter car, a gas tax must come.

"I have never yet found it necessary to explain an official act. I deem it of public interest to submit this brief report, as governor, and wish to express my deep sense of gratitude to the citizens of this commonwealth who have manifested their confidence in me and for the loyal supporters of the measures that have been conducive of giving Michigan a better government.

"During the past year and a half, I have frequently stated that I have no desire to seek political office. My personal preference has been to resume private practice. However, to present these issues, I shall he a candidate for governor at the primary election."

First Church of Christ Scientist

Sunday service 10:45 a. m., subject, "Truth."

Sunday school at 12 o'clock.

Wednesday evening service at 7:45.

Reading room open Tuesday, Thursday and Saturday, 3 to 5 p. m. The public is cordially invited to visit our reading room and attend our church service.

The Ladies' Aid Society of the Baptist church will hold their annual bazaar and baked goods sale at Frank Metcalf's drug store, all day, Saturday, July 26th. —Adv. 29-t2.

Red Crown

The High-Grade Gasoline

Means Your Money's Worth of Mileage

TRUE gasoline economy lies in mileage—providing other good fuel qualities are not sacrificed.

Comparative road tests by users and by manufacturers of automobiles, prove that Red Crown yields more and better mileage than any other gasoline of its kind. In addition to extra mileage, Red Crown gives flexibility and efficient performance at all times.

To quote from a letter recently received—"Red Crown, used by us for the last four years, has given us smooth acceleration, more mileage and power, and does not thin out the oil in the crank-case because it burns up clean. Our carburetors do not have to be adjusted because Red Crown is always uniform in quality, everywhere."

Red Crown effects other economies. It keeps your engine running sweet and clean. It reduces overhauling and cleaning bills, and best of all it provides that dependability of performance which is so agreeable to all motorists.

Use Red Crown this summer. It will give you more for your money and more days of service from your car.

At the following Standard Oil Service Station:
State and Antrim

And the following Filling Stations and Garages:

E. E. Cross, Petoskey Ave.
H. B. Wood, Bridge St.
M. B. Hooker, Antrim St.
H. Fowler
Orlowski & Son
C. Hamilton & Son

RED CROWN GASOLINE

Standard Oil Company, Charlevoix, Mich.
(Indiana)

3668

* * * * * * * * * * *
* CORRESPONDENCE *
* * * * * * * * * * *

PHELPS

Miss Hazel Mascho has accepted a position in Charlevoix for the summer.

Mrs. Chas. Mascho has accepted a position as school teacher for the next school term.

Mr. and Mrs. Ralph Klooster and children were Sunday guests at the Ed. Cunningham home.

Mr. and Mrs. Ed. Boss and family visited at the F. R. Klooster home Tuesday evening.

Earl Balch has accepted a position at Mesick, Mich., and plans on having an auction sale next week.

Mr. and Mrs. R. Maddock and two daughters, Mary and Margaret, were Sunday visitors at the Chas. Stevens home.

The barn and contents belonging to James Zitka was totally destroyed by fire Saturday evening. Mr. Zitka carries only a small amount of insurance. The farm is located about two miles east of Phelps.

Leslie Himebauch has resigned his position as mansger of the Phelps Marketing Association and will move his family to Ellsworth next week, where he has accepted a position with the Franklin Creamery.

Mrs. Henry Klooster, of Atwood, and her sister, Mrs. Susan Kane, who is visiting her from Tacoma, Wash., and Mr. and Mrs. Julius Bruss, of Holland, Mich., were dinner guests at the F. R. Klooster home Thursday of last week.

A crowd of neighbors gathered at the Chas. Stevens home Saturday evening, in honor of the campers who have been spending a few weeks on Lake 26. Dancing was the pastime of the evening and at midnight a bountiful lunch was served. Those present were: Mr. and Mrs. Sam Straw and family, Mr. and Mrs. Dick O'Neill and family, Mr. and Mrs. Clint Blanchard and family, Mr. and Mrs. Wilbur Himebauch and family, Mr. and Mrs. Ralph Klooster and family, Mr. and Mrs. Milo Todd, Mr. and Mrs. Percy Wooley, Mr. and Mrs. Marian Jackson and family, Mr. Henry Ross, and the campers, who were: Mr. and Mrs. Clayton Sharpe, Mr. and Mrs. C. C. Peters and Mr. and Mrs. Clifton Peters and daughter, Winnie.

Snap-on Interchangeablo Socket Wrenches, every motor owner should have a set. Fits any nut on your car. Get them at Brown's Garage.—Adv. 30-tf.

NORWOOD

Rev. Allen K. Foster arrived last week at his summer home here.

Chas. Dye and wife of Traverse City, were week end visitors at the F. E. Richardson home.

Some old neighbors and friends from Boyne City were Saturday evening visitors at the J. B. Kirby home.

W. G. Moore, of Detroit, was in this neighborhood Monday, representing the Detroit Portrait Co.

More bad luck:—Frank Richardson broke a wagon wheel all to smithereens Tuesday morning.

Ike Dice and family were callers last Friday at the home of their aunt, Mrs. Haskins.

Ben Schroeder and family and Grandma Blow, of Ellsworth, were Sunday dinner guests at the M. A. Richardson home.

Mrs. S. B. Chase and daughter, Jane, entertained Mr. and Mrs. Vogeli and guests, Mrs. Wright and Mr. Nylick, at a six o'clock dinner last Friday.

Cecil Richardson and Bert Jones made a drive to Empire, Sunday, taking Ed Jones and son, John, where they have employment doing road work.

C. Wilbur Hewitt has purchased a beautiful home in Charlevoix, thus vacating their Norwood home. We are very sorry to lose them from our community.

Geo. Sarasin and Russell Spear started for Muskegon two weeks ago. They stopped off at Manton and are now employed pitching hay for Newton Slick of that place.

The L. A. S. will have an ice cream social at the Norwood town hall, on Friday, July 25th. Homemade ice cream and plenty of cake will be the chief attraction. Everybody come.

Victor Sparkman, of Port Orange, Fla., who is spending the summer at the shack on Lake Michigan owned by Bushnell Garnsey, was an over Sunday guest of Albert Holmes and family of Charlevoix.

Jud W. King, of Belding, and W. W. Evans, of Crystal, special representatives for the Publishers' Association of Chicago, were in our vicinity Saturday, taking subscriptions for Capper's Weekly. They were driving a Ford coupe which was equipped with a special self-starting device which could be operated with the hands only, as Mr. Evans, the driver, has had the misfortune to lose both legs in a train wreck. They have driven from coast to coast with said car and the little Ford keeps rattling right along.

Worth three times what it costs—the Alemite High Pressure Lubricating System. Eliminates all squeaks and makes riding a pleasure. Get them at the Brown Garage.—Adv. 30-tf.

BARNARD

Mr. Hamlin, of Hayes, visited his daughter, Mrs. Jesse Gregory, the last of the week.

Mrs. Minnie Gregory, of Charlevoix, spent the week end at the Robert Gregory home.

Mrs. Radle and four children of Detroit, have been visiting her sister, Mrs. Jesse Gregory, for a few days.

Our new county agricultural agent, Mr. Mellencamp, was around among the farmers to get acquainted last week.

Mr. and Mrs. Leonard Bolhuis, of East St. Louis, Ill., and Mr. and Mrs. Stewart Bolhuis, of Grand Rapids, are visiting their brother, A. J. Bolhuis and family this week.

Mr. and Mrs. Will Adema and two children of Long Beach, California, and Maggie and Evart VanderArk, of Ellsworth, called at the Clyde Smith home on Monday.

Rev. Henry Mellema and family, of Spring Lake, Mich., will spend their vacation at Charlevoix and also conduct the services at the South Barnard church, Sunday, July 27.

Squeak, Squeak. Squeaks everywhere unless your car is equipped with Alemite High Pressure Lubricating System. The Brown Garage will put them on for your or sell you n set.—Adv. 30-tf.

IRONTON

Mr. Barnum from Cadillac, is here taking care of the hay on his farm.

The Ladies' Aid Society met with Mrs. Stewart Wednesday afternoon.

The Ladies' Aid Society will meet with Mrs. Munson Wednesday afternoon.

Mr. and Mrs. Roy Owen and son, Vern, from Grand Rapids, spent a few days with Mr. and Mrs. Ogden.

Mr. and Mrs. Tom White and daughters, who have spent the past two weeks at the Ogden home, returned to their home in Hale, Friday.

Mr. and Mrs. Ogden and children and Mr. and Mrs. Owen and son spent Sunday in Wildwood, Cheboygan county, with Mr. and Mrs. C. W. Reber.

Mr. and Mrs. Grant Hammond and daughter, Margaret, who spent two weeks here, returned to Lansing, Friday, where they have lived the past year.

Squeak, Squeak. Squeaks everywhere unless your car is equipped with Alemite High Pressure Lubricating System. The Brown Garage will put them on for your or sell you a set.—Adv. 30-tf.

The Touring Car
$295

Runabout - - - $265
Demountable Rims and Starter $65 extra
Coupe - - - - $525
Tudor Sedan - - 590
Fordor Sedan - 685
All prices f. o. b. Detroit

You can buy any model by making a small down-payment and arranging easy terms for the balance. Or you can buy on the Ford Weekly Purchase Plan. The Ford dealer in your neighborhood will gladly explain both plans in detail.

21 Years of Service

In the 21 years since its founding, on June 16th, 1903, the Ford Motor Company has contributed largely to the motorizing of modern life. Ten million Ford cars have quickened the pace of business, have brought convenience to day-by-day travel and healthful enjoyment to the American family. Economical manufacture on a large scale makes personal transportation available to all.

Ford Motor Company
Detroit, Michigan

Northern Auto Co. **Ford**

THE UNIVERSAL CAR

CRANK CASE EVILS

Adding a 'quart of oil' whenever the spirit moves you is just like throwing a glass of water into a tub of soapsuds and expecting the mixture to turn clear.

The sane motorist drains his crank case each 500 miles because he knows motor oil wears out just like any other substance subject to wear and tear. When oil is worn, has absorbed a certain amount of raw gasoline, a certain amount of carbon, its usefulness as a motor lubricant is over.

Some so-called motor oils are not fit for any car. About the same destructive effect as bootleg liquor to the human interior economy. Use judgement in selecting your motor oil.

And we want you to try Staroline oil of course. In fact we would like you to compare the Staroline drawn off from your crank case after 500 miles service with any other oil you have used a similar time. Then we know you will agree with us

Staroline
MOTOR OIL
is the BEST for your car.

White Star Refining Co., Detroit, Mich.
NORTHERN AUTO CO., Distributors.

EAST CHANDLER

Frank Atkins was a Boyne Falls caller Saturday.

Mr. and Mrs. George Gallop and family were business callers in Petoskey, Saturday.

Art Moon, who has employment on the hill at the present time, took a load of goods to Vanderbilt, Sunday, for Mrs. May Trazler of Springvale.

Mrs. Samuel Barnes, of Detroit, who has visited at the home of her sister, Mrs. Will Hughes, the past week, left for Traverse City, Sunday.

Glen Waggoner, who accompanied his sister and family, Mrs. Will Hughes, from Ithaca, where they attended a family re-union on July 6, returned to his home in Detroit on Saturday of last week.

Keep your car in the best of condition by using Boyce-Ite. More than saves its cost. Puts the pep in your car. Try a can. Benj. Brown Garage.—Adv. 30-tf.

EVELINE

Mrs. John Roen, of Charlevoix, spent a few days last week with her mother.

John Knudson and family and Caroline Peterson spent Friday in Traverse City.

Fred Christenson and son, Mrs. Peter Johnson and Hans, and Mrs. Nowland, of Charlevoix, spent Saturday evening with Mr. and Mrs. V. Peterson.

We were all very sorry to see James Zitka's barn, granery and garage, with all its contents, go up in smoke Saturday evening. He had just gotten all his hay into the barn. The cause is unknown.

There is nothing much more worrisome than the man who is always boasting that he never worries.

1,2,3,4,5 Years—Still a Young Car

The Willys-Knight is a car you can keep and enjoy for years. A touring car with all the thrill of 42 horsepower—a car you can drive 50 miles and more an hour, *hour* after *hour*—without over-heating—without loss of power—without engine trouble—without carbon cleaning—without ever needing valve grinding.

The Willys-Knight sleeve-valve engine is the most powerful engine of its size ever built—and the quietest—and the only type of engine in the world that actually *improves with use*. It is common for Willys-Knight owners to report 50,000 miles and more without spending a cent for repairs on the engine.

WILLYS-KNIGHT
$1195 f. o. b. Toledo 196-C

Benj. Brown
CHARLEVOIX, MICH.

Easy Riding

DODGE BROTHERS

Touring Car

Dependable

HOSPITAL TAG DAY AT HAND

(Continued from Page One)

ment in the tissues and in watching the progress of a course of internal treatmeat. The machine is of a portable type and is very powerful.

Some slight changes have been made in the operating department in the old building, as well. The big steam sterilizer has been removed from the main operating room to a smaller room across the hall at the head of the main stairway, which will also be used for minor operations and pus cases.

Much credit is due to the present board of trustees and members of the advisory board, as well as to the hospital superintendent, for the creation of a fine, modern hospital out of a building originally designed for a private home rather than a public institution. All the appointments and equipment installed, from door hardware to flooring and light fixtures have been selected with a view of giving the greatest possible service for the money expended. Much use has been made of a high quality of battleship linoleum for the corridors and doors, giving them a noiseless and practically indestructable wearing surface. The fittings of the interior give an impression of simplicity and durability. The job is well done and Charlevoix has a right to be proud of its hospital and the service that it is rendering.

The personnel of the present board of trustees is as follows: M. A. Levinson, president; P. D. Campbell, vice-president; Clarence N. Bridge, secretary; A. J. Usher, treasurer; Ira A. Adams, W. H. Miller, H. A. Craig, George Glados and Fred Cartier. The members of the advisory board includes R. W. Roloson, of Chicago; Judson Harmon, of Cincinnati; W. J. Schroeder, of Cincinnati; Charles M. Rice, of St. Louis; Sidney Loewenstein, of Chicago; James I. Dissette, of Indianapolis, and W. B. Stewart, of Muncie, Ind.

On August 2nd, the doors of the hospital will be thrown open to the public, who are invited to visit the institution, get acquainted with the personnel of its staff and see for themselves the fine work that has been done. On Saturday, August 9th, they will be asked to contribute to the work of the hospital in a practical way, through the agency of the tag day solicitors. This tag day will mark the close of the membership drive which is now in progress, the purpose of which is to raise funds to supplement the regular income of the hospital in fees and board charges and provide for the regular running expenses of the institution, which at times are in excess of the receipts from the above-mentioned sources. It is hoped that the people will respond liberally.

Noted Government Physician Discovers Cure for Rheumatism

Had charge of Old Soldiers Home at St. James, Mo. for over 40 years, any sufferer can obtain.

A $2.00 Trial Bottle

of DR. JONES Rheumatic Knock Out by sending this ad and $1.00 to The Jones Remedy Co. 4552 Westminster. St. Louis, Mo.

30t16

Political Announcement

I hereby announce my candidacy for the Republican nomination to the office of Sheriff of Charlevoix county at the September primaries. Your support will be appreciated.

Wallace R. Kemp.

Adv. 30-tf.

Keep your car in the best of condition by using Boyce-Ite. More than saves its cost. Puts the pep in your car. Try a can. Benj. Brown Garage.—Adv. 30-tf.

AUTOMOBILE NEWS

William Horstman of San Francisco, California, proprietor of the California Exposition Shows, is engaged in the somewhat novel enterprise of driving a Flint six car over a prescribed course of 14,780 miles, on a bet. If he wins he will get back the money he paid for the car he is driving, and a brand new car besides, and if he loses, he keeps the car he is driving and pays for another.

The bet, which was made by an automobile executive on the coast, was that a Flint car could be driven from San Francisco to Vancouver, Canada, on only three services each way, or a total of six for the round trip.

When Mr. Horstman arrived in Eugene, Oregon, last week, he had already gone three thousand miles without any repair, and was beginning to feel pretty confident that the car would stand up under the course of punishment prescribed for it.

"I have always been a high priced car enthusiast," he stated, "and I have seven high priced cars right now. This friend of mine made this little bet with me to prove that the Flint is as good as any of them, and I am beginning to believe that he knew what he was talking about."

Mr. Horstman is carrying four passengers with him, and with his baggage has seventeen hundred and two pounds weight, besides the car, which he must carry over the entire course. The trip is from San Francisco to Vancouver over the Canadian Rockies, and back through Montana, Idaho, Texas, New Mexico, and Mexico.

Fill them with grease and the squeaks are gone. Equip your car with the Alemite High Pressure Lubricating System. Benj. Brown, has them.—Adv. 30-tf.

Political Announcement

To the Electors of Charlevoix County:

At the solicitation of many Republican friends and close business associates I have decided to allow my name to be brought forward as a candidate for Register of Deeds at the September 9, 1924, primary. I have received many unsolicited assurances of support. I have never before asked political favors, nor held public office. Am a practical farmer and have lived in the rural districts all my life. Have been a resident of Charlevoix county for over 22 years. For the past three years have been secretary of the County Agricultural Society. I believe I can meet the requirements and have the ability to do the work as register of deeds to the satisfaction of everyone. If nominated and elected I will give my entire time and attention to the duties of this office. Having entered the field, I solicit the support of all Republicans throughout the county. Frank F. Bird.—Adv. 29-tf.

Political Announcement

Dr. William A. Lemire, Physician and Surgeon, Escanaba Mich., candidate for the Republican nomination for Congressman, Eleventh Congressional District, at the primary election, September 9, 1924.

Born in a log cabin.
Raised on a farm.
Worked as a lumber shover at Chassell, Mich.
Worked his way through school.
Made good at his profession.
Made good as a member of the Michigan House and Senate.
He was always on the job.
He always played fair.
He deserves promotion.
Help send him to Congress.
Your vote and support will be appreciated.—Adv. 29-t8 pd.

Political Announcemeot

I respectfully submit to the Republican electors of Charlevoix county that I am a candidate for nomination at the September primary for the office of Register of Deeds.

Darwin F. Meech.

Adv. 26-tf.

CHURCH OF GOD

Sunday Services:

Preaching at 10:30.
Sunday School, 12:00.
Young People's meeting, 6:30.
Evening service, 7:30.

Prayer Meeting Wednesday evening at 7:30.

There will be no services held in the chapel from August 1st to 10th on account of our camp meeting held at that time three miles south of the Belvedere depot. You are cordially invited to attend any or all services.

Wm. Eldridge, Pastor.

For all the news, read the Courier.

POULTRY

RECENT METHOD OF FEEDING CHICKENS

A new system for feeding chicks has been substituted by the University of New Hampshire for that previously recommended by that institution.

When the chicks are taken from the incubator and placed under the brooder stove, they should be given a drink of a mixture of sour milk or buttermilk in which have been beaten up about three eggs yolks per quart of milk. This mixture should be accessible for the first 24 hours they are under the brooder stove. For the next seven days they should be fed five times a day with a sufficient amount of chick feed—which may be a mixture of equal parts of fine cracked corn, fine cracked wheat, and steel-cut oats—to last ten minutes. As soon as this mixture is eaten, they should be given a sufficient amount of an egg-and-mash mixture to last them about ten minutes more, made with 12 egg yolks to each one and one-half pounds of mash, and mixed thoroughly to produce really a crumbly mixture. Enough of this mash should be fed to provide one egg yolk to each 30 chicks daily.

The second week this feeding should be continued if a sufficient supply of eggs is available. Toward the end of the second week the regular laying dry mash may be given an hour both morning and afternoon, increasing the length of time until it is constantly before the chicks.

The eggs used in this mixture may be those taken out of the incubator on the seventh and fourteenth-day tests. They will aid materially in the development of the chicks and will prevent leg weakness to a large extent. If no eggs are available, a pint of cod-liver oil mixed with 100 pounds of mash may be substituted for the egg-and-mash mixture.

From the time the chicks are three weeks old, they should be fed three times a day with equal parts of mash and chick feed.

Why Does Sour Skimmilk Encourage Hens to Lay?

A year ago the Idaho College of Agriculture, through the department of poultry husbandry, started an experiment to determine the cause of the high production secured from laying hens that were given an abundance of sour skim milk. A study of the analysis of sour skim milk showed it to contain 90.77 per cent water, 0.10 per cent fat, 3.93 per cent milk sugar (lactose), 0.5 per cent lactic acid, 3.5 per cent protein and 0.79 per cent milk ash or salts. It was assumed that water alone was not the stimulating factor. The fat content seemed too low, and the distribution of carbohydrates did not point to milk sugar as a possible source of the problem. A comparison was made of rations containing lactic acid, milk salts, protein—free sour skim milk and sour skim milk. The results showed conclusively that lactic acid in the same solution as in sour skim milk is valueless for egg production. Besides both milk salts and ash entirely failed to stimulate increased egg production. The results all seem to indicate that it is the valuable part of sour skim milk. For two years, the protein-free sour skim milk has not given as satisfactory production as the sour skim milk. A further study is being made into this interesting problem. Pens are now being compared in which rations containing milk curd, milk cane, protein-free sour skim milk and sour skim milk are given.

Green Feed Problem

Where the hens have free range, the problem of green feed takes pretty good care of itself, especially if clover or alfalfa fields are convenient. But bare yards are a nuisance. They not only curtail egg production at a time when eggs can be manufactured cheaper than at any other time of the year, but they bring about disease and encourage a general filthy condition that is detrimental to present and future flocks.

Poultry Facts

Market all broilers as early as possible.

• • •

Take good care of the growing stock and feed well.

• • •

Cull or kill the chicks that are lacking in vigor.

• • •

Range and exercise is especially desirable for poultry breeding stock.

• • •

Sour skim milk or buttermilk kept before the chicks at all times will help prevent diarrhea.

• • •

Egg production is uneven throughout the year, being heavy in the spring and summer and light in the fall and winter.

• • •

Teach the chicks to roost early. This can be started when the chicks are about a month old. Place the roosts about eight inches above the floor.

• • •

Both colony and community poultry houses are in common use, each type having special advantages and disadvantages very much like the similar types of hog-houses.

Subscribe for the Courier.

Auction Sale

The undersigned will sell at Public Auction on what is known as the Walter Henley farm, one-half mile east and one-half mile south of Phelps, on

Wednesday, July 30

Commencing at 1:00 p. m., the following deseribed property:

Span of well mated Bay Horses, wt. 2500
Heifer, 4 yrs. old, fresh last April
Red Durham Cow, 5 yrs. old, fresh last March
Jersey Cow, 7 yrs. old, fresh in Sept.
Black Cow, 9 yrs. old, fresh next March
2 Heifer Calves
5 Spring Pigs, 4 months old
Brood Sow, 2 years old
Horse Rake Mowing Machine
International Cultivator
Wooden Frame Drag
18-inch Dise
No. 1 Peerless Plow
Buggy with Pole
Heavy Lumber Wagon
Pair heavy Sleighs
Set of new Walsh double Work Harness
2 1-2 aeres of Black Kidney Beans
6 acres of Oats
3 acres of good Sugar Beets
9 ton of good Alfalfa Hay
3 ton of Mixed Hay
25-gal. Pressure Sprayer
3-gal. Daisy Churn
Spike-tooth Harrow
15-gal. Barrel Churn Land Roller
Pair Skidding Tongs
3 Coon Hound Pups
Good Economy King Separator
Quantity of Household Goods
Joy Eclipse Range, good as new
Heating Stove Table
Sewing Machine Steel Bed
2 Wooden Beds Mattresses
Double Decked Bed Springs
Chairs Dishes Stand Carpets
Other articles too numerous to mention.

TERMS OF SALE

All sums of $10.00 or under, cash; all sums over $10.00, 1 years' time on good, approved, endorsed, bankable paper bearing interest at 7 per cent, payable at the Citizen's Bank of Ellsworth. Five per cent off for cash on all sums over $10.00 No property to be removed until terms of sale are complied with and all settlements must be made on day of sale.

Earl Balch, Prop.

H. J. TIMMER, Clerk
D. W. SAGE, Note Clerk

W. E. BYERS, Auctioneer.

The importance of you

In the whirring of looms, the flaming of furnaces, the darting of factory fingers in and out, day after day, the audacious scheming of laboratories, the endless displaying of shops—energies strive for you.

For you, the shaping of leather, the cocooning of silk, the pricking of dises to carry human or orchestra voices, the balancing of watch springs so delicately a pencil mark tips the scales—all the multiple painstaking labors of commerce bent to aid you to live better, more nearly contented.

In the pages and columns of advertisements products are assembled, described and offered, to feed your convenience, your comfort, your pleasure.

Every advertisement was written and printed for you, to tell of this limitless service.

Read the advertisements to know when, where, who, how much.

Read them to compare values.

Read them to save.

Every advertisement is a guide-post to better buying

Come in and get a Real

Pot Roast

—FOR—

12c per lb.

BREAD

9c

Per Loaf

Korth's Market

The CHARLEVOIX COURIER
Issued every Wednesday at
CHARLEVOIX . MICHIGAN

DuBois & Usher, Publishers
A. J. Usher, Editor and Business Mgr.
Courier Building Van Pelt Place

Entered at the Post Office in Charlevoix, Mich., as second class matter.

Advertising Rates.

For advertising rates apply for schedule.

Notices of church or lodge socials and entertainments, where admission is charged, regular rates.

Obituary poetry, regular rates.

Card of Thanks, 25 cents.

TERMS OF SUBSCRIPTION

One copy, one year.....$2.00
One copy, six months.....$1.00
One copy, three months..... .60

NINETEENTH OF AUGUST

The formal notification of President Coolidge will take place in Washington about the 19th of August and similar ceremonies will be held at Evanston, Illinois a few days later when General Charles G. Dawes will be formally told that he has been selected as the running mate for Coolidge.

The speech of acceptance by the president will, according to close friends, be a document that will be understood by all the people. it will, no doubt, be as plain as was his first message to congress, which it will be remembered brought forth thousands of letters and telegrams from all sections of the nation complimenting him upon his honest declaration of principles and the straight-forward stand he had taken upon public questions. There will again be demonstrated to the people that the president is unafraid, that he refuses to use high sounding phrases in order to catch votes, or to offer to the people some theoretical cure-all that everyone who stops to think will realize could not be put in force. Coolidge has always been honest with the people, he believes that they should be told the truth, he believes in their intelligence and their desire to do the right thing by their government, and he means to see that their government does the right thing by them.

Coolidge is the kind of a president who believes it his duty to use all the power of his office to see that the people of the United States are given a square deal—he believes it his duty to aid in bringing the greatest amount of prosperity possible to all sections of the nation, he takes his job seriously and thinks less of the great honor of being president than he does of the opportunity that has been given to him to be of real service to his fellow citizens.

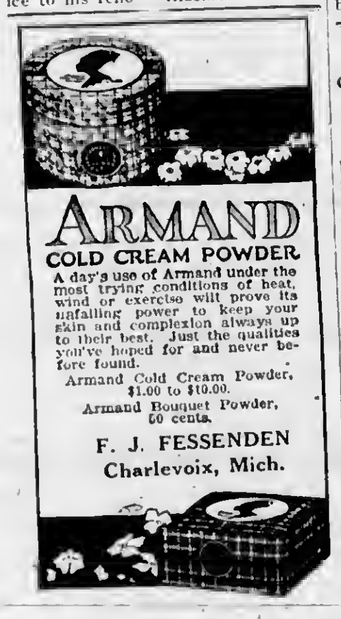

A boy's report card, an automobile horn, and a [illegible] by the [illegible] of a [illegible] by Lyman Abbott: "I want to thank God for a man at high public office who cares so little for himself and so much for the people [illegible] believe in him — they [illegible] that is the situation and I'll wager that you will see the votes coming out strong for him even [illegible] Democratic. I have talked with many Democrats, some conservative, who will vote for the second on their ticket—progressive Democrats will not forget the head, and they will have none of the independent candidate, claiming this is no time for experiments with theories, the great majority of these men recognize Coolidge's honesty and ability and unless I miss my guess, many who followed the war president or the Democratic nominee in 1920 will go quietly to the polls and vote for Coolidge."

Snap-on Interchangeable Socket Wrenches, every motor owner should have a set. Fit any nut on your car. Get them at Brown's Garage.—Adv. 30-tf.

RACES START ON THURSDAY

(Continued from page one.)

The finishing line will be between the starting buoy and the judges' boat. All buoys to be passed to port.

All boats from the Chicago-Mackinac race, boats from Harbor Point and local boats will take part, which will make at least twenty-five boats.

The schedule for the four days of the regatta, July 24, 25, 26 and 27, is as follows:

Thursday, July 24th—2:30 p. m.

Start for all classes of sailing crafts, over 7-mile triangle course.

All sloop races under rating for one set of prizes.

All schooners and yachts for another set of prizes.

Five prizes for sloops; 5 prizes for schooners and yawls.

Friday, July 25th—10:00 a. m.

All boats entering first race will race to Boyne City.

Banquet for yachtmen at Wolverine Hotel at noon.

Prizes for these races will be given by the Boyne City Chamber of Commerce.

Five prizes for this race.

Saturday, July 26th—2:30 p. m.

Race over triangle course same as first day.

Five prizes for sloops.

Five prizes for schooners and yawls.

The grand prize will be given to the boat holding the most points for the three days.

Sunday, July 27th—2:30 p. m.

Motor boat race between the fastest boats of the resort region.

3:15—Swimming races.

3:45—Canoe race.

4:00—Dinghy race.

4:30—Tub race.

The Ladies' Aid Society of the Baptist church will hold their annual bazaar and baked goods sale at Frank Metcalf's drug store, all day, Saturday, July 26th. —Adv. 29-t2.

AGED RESIDENT OF THE TOWNSHIP DIES

Albert Reynolds Held Public Office At Various Times

Albert Reynolds, well-known farmer of the north end of the township, died at his home on Thursday, July 17th last, at the age of seventy years.

Mr. Reynolds was born in Otsego county, New York, April 20, 1854, and has been a resident of this community for many years, taking an active part in its public and social affairs, holding township office at several periods.

The funeral was held July 19th from the home, Rev. H. R. E. Quant of the M. E. church officiating. Interment was at Brookside.

Falling in love is so easy because you don't have to climb anywhere before you fall.

IT HAS LASTED

Charlevoix People Must Believe Such Convincing Testimony as Mrs. Hyer's.

No one in Charlevoix who suffers backache, headaches, dizziness, rheumatic pains or distressing urinary ills can afford to ignore this twice-told story of a Charlevoix resident. It is confirmed testimony, telling of lasting benefit from Doan's Pills—a stimulant diuretic to the kidneys. It's evidence that no man or woman in Charlevoix can doubt.

Mrs. Chas. Hyers, 207 Park Ave., says: "I had trouble with my kidneys and felt tired out and languid all the time. My back ached continually. I bought Doan's Pills at Metcalf's Drug Store, and began using them. They soon relieved the trouble."

Mrs. Hyers gave the above statement October 5, 1916 and on May 4, 1920, she added: "The cure Doan's Pills brought about in my case has proven to be permanent."

Price 60c, at all dealers. Don't simply ask for a kidney remedy—get Doan's Pills—the same that Mrs. Hyers had. Foster-Milburn Co., Mfrs., Buffalo, N. Y.

YOUNGSTER IS INJURED BY FALLING RADIATOR

Douglas Ross Losses Finger End and Is Badly Bruised

Douglas Ross, eleven year old son of George Ross of this city, narrowly escaped death and sustained serious injury through the fall of a heavy radiator, part of the new equipment for the Charlevoix County Bank, which was piled with others in the alley back of the excavation adjoining the bank, against the fence.

According to the boy's story, he heard the sound of an automobile horn behind him and jumped to one side. The next thing he knew, he was down on his side with the 200 pound radiator on top of him. The radiators were carelessly piled on edge and could have easily been toppled over by the jar of an approaching car.

The edge of the heavy board shipping strip surrounding the edge of the radiator struck the boy on the side of the leg throwing him to the ground and catching his third finger on the right hand, severed it at the first point. His screams attracted a number of bystanders, among them Al Rollins of the Courier force, who lifted the radiator off the prostrate boy and picking him up, carried him to a nearby car in which he was rushed to the hospital. He was put under ether and the wound dressed, and an examination made: No bones were found to be broken, although he is severely bruised about the legs. He is now resting as well as can be expected.

It would seem to us that if building operations make necessary the cluttering up of public alleys and streets with material of various kinds that the least that can be done to compensate the public for the resulting annoyance is to see that the stuff is piled in such fashion that it does not endanger life and limb.

ADDITIONAL LOCALS.

Dare S. Burke of Detroit, wife and child, arrived Saturday night to visit for the next ten days at the home of Mr. Burke's mother, Mrs. George W. Priest.

Mr. and Mrs. Donald Gaffney, of Lansing, are visiting Mrs. Gaffney's parents, Captain and Mrs. George Weaver on South Bridge street. They arrived last Saturday and expect to be here about two weeks.

Mrs. James F. Payne and little son, John Leroy, left Tuesday morning for Detroit, after spending seven weeks here with Mrs. Payne's parents, Mr. and Mrs. William A. Woods and sister and brother-in-law, Mr. and Mrs. Homer Brady.

Among recent arrivals at the Chicago Club are the following: Mr. and Mrs. John Stuart and Miss Joan Stuart, of Chicago; Mrs. George MacDonald and family and John P. Wilson, Jr., of Chicago, and David B. MacDougal, of Geneva, Ill., July 18th; John P. Wilson, E. S. Richards, Harold C. Smith and Schuyler Van Buren Colt, of Chicago, and the Rt. Rev. John N. McCormick, a guest over Sunday, July 19th; Mr. and Mrs. Asa B. Wallace of St. Louis, July 22nd.

No skinned knuckles when you use Snap-on Interchangeable Socket Wrenches. Buy a set today. The Benj. Brown Garage has them.—Adv. 30-tf.

HOSPITAL NOTES

Mrs. N. A. Shores returned home from the hospital last night and is convalescing nicely from her recent operation.

Miss Nora Berry, of Ironton, had her tonsils removed Sunday.

Mrs. Al. Kline, of Chicago, is in the hospital, taking medical treatment.

Mrs. Mary Cocak, of Chicago, is in the hospital this week, taking medical treatment.

Mrs. Arthur Snyder, of East Jordan, submitted to an abdominal operation last Friday.

A boy was born to Mr. and Mrs. John McCallum a week ago Wednesday evening.

Mrs. Arthur Clow, who suffered severe burns about the face and arms from the explosion of an alcohol stove with which she was singing ducks at the Beach Hotel, is in the hospital this week.

Mrs. George Sands returned to her home in this city today, after undergoing a successful operation for the removal of a goitre.

Norman Wells returned home last Monday after having his appendix removed, a short time ago.

Mrs. James Folsom, of Central Lake, had an operation performed for the removal of a mastoid growth last Monday.

Mrs. Parconas had an abdominal operation performed last Sunday.

Are you a Courier subscriber? If not, why not?

KHAKI CLOTHES

Are you prepared for your outing with with Khaki Clothes

KNICKERS - SHIRTS - BLOUSES

for the children and grown-ups

Step in and look them. Prices very reasonable

M. A. Levinson & Co.

NEW OASES FOR THE THIRSTY INSTALLED

City Is Putting in Six Drinking Fountains

The city is installing six new drinking fountains at different points throughout the city. The work is now in progress and the Bonthron Plumbing Shop is doing the job.

They are to be located as follows: one at the old mineral well on Bridge street, one at the northeast corner of Michigan and Dixon, one in front of S. M. Rose's barber shop, one on the Charlevoix Abstract & Engineering Company's corner, one on Wood Brothers' corner (Mason and Bridge) and one on top of the south hill on one of the corners of the intersection of Bridge and Hurlbut—which not yet decided.

These fountains are of the continuous flow type, white enameled. Good work, honorable dads, now come on with your rest station.

The Ladies' Aid Society of the Baptist church will hold their annual bazaar and baked goods sale at Frank Metcalf's drug store, all day, Saturday, July 26th. —Adv. 29-t2.

LEOPOLD AND LOEB HAVE PLEAD GUILTY

They Are Now Barred From Insanity Defense and May Hang

The current press carries a report that Nathan Leopold, Jr. and Richard A. Loeb, millionaire youths and super-intellectuals, have plead guilty to the murder of Robert Franks, fourteen-year-old school boy, also the son of a millionaire.

The judge can now sentence them to hang if he sees fit. The pleas of guilty make is impossible for a defense of "insanity" to be advanced, as it is not legal for an insane person to enter a plea of guilty in Illinois and by pleading guilty the boys have definitely put away the possibility of being proven of unsound mind.

Boyce-Ite Treated Gasoline—"The only fuel for your car." Forms no carbon—removes that knock. Ask for it at the Benj. Brown Garage.—Adv. 30-tf.

Sweet Briar Farm

Don't forget to visit Sweet Briar Tea Room, Ironton, Mich., now open for the season. Just north of Ironton Ferry. Hours, 2:30 until 9:00 p. m. Home cooking and refined surroundings. Special lunches and dinners served by appointment. Call Miss Adams, 7011-f-4.—Adv. 27-t4.

ST. MARY'S CATHOLIC CHURCH

Rev. Fr. Wegener, Pastor.
Low Mass—6:00 a. m.
High Mass—9:00 a. m.

Order for Publication

State of Michigan, the Probate Court for the County of Chnrlevoix.

At a session of said court, held at the probate office in the city of Charlevoix, in said county, on the 23rd day of July, A. D. 1924.

Present: Hon. Servetus A. Correll, Judge of Probate.

In the matter of the estate of George W. Bacot, deceased.

The above estate having been admitted to probate and Ralph Bacot appointed administrator thereof.

It is ordered that four months from this date be allowed for creditors to present their claims against said estate, and that such claims will be heard by said court on Friday, the 28th day of November, A. D. 1924, at ten o'clock in the forenoon, at the probate office in the city of Charlevoix.

It is further ordered that public notice thereof be given by publication of this order for three successive weeks previous to said day of hearing in the Charlevoix Courier, a newspaper printed and circulated in this county.

Servetus A. Correll,
Judge of Probate.

Adv.—30-t3.

Made for Ford Cars

Drive your Ford into our station and let us fill your crank case with Sinclair Opaline "F". Let us demonstrate how good this lubricating oil is for Fords. It is made specially for Fords—only for Fords. It keeps them silent and smooth. It will magnify the pleasure and service your Ford gives you. Remember the name Sinclair Opaline "F"—try it in your Ford.

SINCLAIR OPALINE "F"
FOR FORDS

SINCLAIR OILS

SINCLAIR OIL STATION

CHARLEVOIX

Local Filling Stations

Central Garage
Lakeway Garage
Brown Auto Sales Garage
R. M. Brady Dock
Louis S. Orlowski
Inn Garage
Sears Garage
George Light, Atwood
A. Tillotson, Bay Shore
F. R. Klooster, Phelps
Mike McCann, Beaver Island
John Grill, Beaver Island

MICHIGAN INHERITANCE TAX LAW

EXEMPTIONS

The transfer of property to grandfather, grandmother, father, mother, husband, child, brother, sister, daughter-in-law, or son-in-law is not taxable where the clear market value of the transfer is less than $3,000; where the valuation equals or exceeds $3,000, the entire transfer is taxable.

THE MICHIGAN TRUST COMPANY
Organized in 1889
Corner Pearl and Ottawa
GRAND RAPIDS

W. E. Byers
Auctioneer

Twenty years experience in handling Auction Sales, both on farm and household goods.

Let Me Cry Your Sale

Phone me at Charlevoix or call the Charlevoix Courier, where all dates are made.

Cups for Lunch Furnished if Requested

Circulation Counts---We have it

SPECIALS

FOR

Friday-Saturday, July 25 and 26

Muslin Underwear

Step-ins—crepe, dimety and lingette.
Bloomers—Dimety, muslin and satine.
Pants—Muslin and nainsook.
Vests—Muslin and dimety.
Chimese—Nainsook, voil and dimety.
Skirts—Satine, cambric and nainsook.
Gowns—Crepe, nainsook, voil and cambric.

65c values for 50c
75c values for 60c
85c and 89c values for 70c
$1.00 values for 80c
$1.25 values for $1.20
$1.50 values for $1.15
$1.75 and $1.85 values for $1.35
$2.00 values for $1.50
$2.25 values for $1.75
$3.00 values for $2.25

GROCERIES

Brooms for ..... 50 and 69c
Washboards for ..... 48 and 69c
Clothes Baskets for ..... 69 and 89c
Galvanized Tubs for ..... 69 and 89c
Granite Pails for 69c
Granite Tea Kettles for 69c
Granite Stew Kettles for 69c
Granite Water Pails for 69c
Galvanized Pails for ..... 25 and 30c
Tin Milk Pails for 48c
Economy Matches, per box 5c
3 lbs. Sal Soda for 10c
Electric Soap, per bar 5c
Spotless Cleanser, per can ..... 5 and 10c
10c R. N. M. Soap Flakes, per pkg. 5c
7 doz. Clothes Pins 25c
2 bottles 15c Ammonia for 25c
3 bar any 10c Toilet Soap for 25c
Men's Work Shirts for $1.00
Men's Overalls for ..... $1.50 and $1.75
50 to 60 size Prunes, per lb. 15c
25 lbs. 50 to 60 size Prunes for $3.25
25 lbs. Sugar for $2.35
3 lbs. Rice for 25c
4 lbs. A. & H. Soda for 25c
Quart can Cocoa 15c
6 pkgs. 5c Toilet Paper for 25c
3 pkgs. 10c Toilet Paper for 25c
2 pkgs. 15c Toilet Paper for 25c
5 lbs. Karo Maple Syrup 50c

Groceries in Quantity at Very Low Prices

A. E. MASON

LOCAL NEWS BRIEFLY TOLD

Get the Habit—Read the Courier

H. O. Mohrmann, of Lansing, spent the week end in the city.

I. B. Smith was here Friday from Boyne City on business at the court house.

Hon. Tom Meggison is in town this week visiting his son, Harold and family.

Congressman Frank D. Scott, of Alpena, is in the city this week on business.

Frances Milner went to Gaylord last Sunday to visit her father, Thomas Milner, and will spend a week there.

Senator W. J. Pearson, of Boyne Falls, was in the city Tuesday on business.

Mrs. William Hunt, of Detroit, is visiting at the Campbell Shaw home for a few weeks.

Miss Lucille Browe of Alice street is at Ironton this week, visiting Mrs. Richard Williams.

Mrs. Clare Nowland, of Detroit, is in the city this week, visiting her sister-in-law, Mrs. Robert Bonthron.

Mr. and Mrs. F. J. Boelio, of Chicago, arrived Sunday to visit their parents, Mr. and Mrs. J. L. Price, for a few weeks

Mrs. Stanley Finucan and infant son of Lansing, arrived Saturday for a visit at the home of Mrs. Wm. Finucan on Clinton street.

Albert Stult of the crew of the steamer, J. B. John, was the guest of Miss Meda Browe at the latter's home on Alice street, Monday.

Mrs. John Busma and sons, Horace and Jack, and the latter's wife, spent Sunday at the home of Mr. and Mrs. A. Browe on Alice street.

Mrs. William Kew, of Homewood, near Chicago, is visiting her brother, Andrew McCall, Sr., whom she has not seen for the past 45 years.

Miss Clare Nowland, of Detroit, arrived Wednesday for a three week's visit at the home of her parents, Mr. and Mrs. Ben Nowland.

Mr. and Mrs. Wright Ripley, former Charlevoix residents, now of Grand Rapids, are in the city for a few days visit among friends and relatives.

Former County Clerk Richard Lewis was in the city on business at the court house one day last week. He drove over from his home in East Jordan.

Morris Nowland and wife of Detroit, are expected the last of the week, and will spend two weeks visiting at the home of their parents in Charlevoix and Boyne City.

Mr. and Mrs. Guy C. Eccleston and children of Harbor Springs, were in the city Saturday evening, called on old friends. Mr. Eccleston is connected with the Harbor Springs bank.

Clarence Wood and wife, accompanied by Mr. and Mrs. Frank Wood, left Sunday for Grand Rapids where Mr. and Mrs. Frank Wood will visit some time. Clarence and wife returned Monday.

Harold Curtis, representing the Chamberlain Weatherstrip Company of Detroit, was in the city last week, fitting the windows and doors of the new County Bank building with weatherstrips.

Mr. and Mrs. Bert Redpath of Dixon avenue, Mrs. Ray Faulkner and son, Raymond, Mrs. Anna Wood and Mr. and Mrs. Robert Bonthron drove to Cross Village and returned last Sunday.

The Royal Neighbors met last Friday evening at the home of Mrs. D. J. Eckinger on the south terrace. Two ladies from Petoskey were the guests of honor. Refreshments were served and all had a good, social time.

Regular meeting of Marion Center Grange Auxiliary, Thursday, July 31st, at the home of Mrs. George Merrigson. All afternoon meeting and every member is requested to be present. Business of importance to transact.

The Sears Silver Black Fox Ranch is now stocked with 50 silver black foxes and some of our summer people who purchased stock of the ranch last year are now enjoying better than a 100 per cent increase. Visitors are welcome at the ranch at any time.

James Whitley of this city has recently purchaser four lots on the south side, two facing Hurlbut and two facing Upright avenue. On the lots is a fine cherry orchard and other small fruit. The purchase was made of A. F. Bridge.

Mr. and Mrs. Henry Jacobs, accompanied by Mr. and Mrs. S. M. Rose, motored to Ludington Saturday. Mr. and Mrs. Jacobs returned Sunday, while Mr. and Mrs. Rose remained to attend the funeral of the late Capt. E. E. Pugh.

Mrs. George Tommerassen arrived Sunday from Northville, Mich., where she has been spending the past ten days visiting her husband, who has, this week, started on a trip to the west in the interests of the government bureau of fisheries.

Mr. and Mrs. Floyd Bettes and three children, Carl, Frances and Floyd Richard, are in the city this week, having accompanied the remains of their mother and grandmother, the late Mrs. Louise Ulrich, to Charlevoix for burial.

The Rt. Rev. John N. McCormick, bishop of the protestant episcopal diocese of western Michigan, preached at the morning service in Christ Episcopal church, Sunday, the service being well attended. Next Sunday the Rev. John Coolidge, of Cleveland, will preach.

Bishop Francis J. McConnell was pleasantly surprised after his address at the Methodist church, Sunday evening. He met, for the first time, Mrs. W. G. Parker, of this city, a cousin, Mrs. Parker's grandmother and the bishop's mother being twin sisters.

Twenty guests were present at a surprise party given in honor of the birthday of Mrs. A. Browe and her daughter, Meda, last Sunday evening, July 20th. Both received many fine gifts. Ice cream and cake were served and everybody enjoyed the evening.

Mrs. McGonigle, of Saginaw, accompanied by Flora, Roland and Ruth Dutton, children of Mr. and Mrs. G. Ellsworth Dutton of that city, arrived in Charlevoix Tuesday afternoon to spend a few weeks with the young people's grandparents, Mr. and Mrs. C. R. Bellinger.

Hon. Thos. D. Meggison, of Central Lake, was in the city the first of the week. "Tom," as we all know him, is a candidate for congressional honors. Voters of the 11th congressional district have seldom had the opportunity of casting their ballot for a better qualified man than Hon. Thos. D. Meggison.

Mr. and Mrs. Charles H. Emrey and son, Bobby; Mr. and Mrs. Harley Ochs and children and Mr. and Mrs. E. J. Edwards and daughter, Margery drove to Whiting Park on the shore of Pine Lake Sunday, enjoying a picnic dinner and then drove over to Walloon Lake to take a dip in its waters.

Frank McDonald and wife of Hot Springs, Arkansas, were in the city a few days last week en route to the home of his parents at St. Ignace. For a number of years Mr. McDonald was clerk at The Inn, and last season with A. F. Creamer, was manager. He is now connected with one of the largest hotels at Hot Springs.

Miss Margaret Lynn, of Glenview, Ill., and friend, Miss Myrtle Freese, of Millbrook, Ill., are spending their vacation with Miss Lynn's aunt, Mrs. William Poole. Miss Lynn will be remembered as a daughter of "the Rustic Man," but has not visited her old home in thirteen years. She holds a position as stenographer with the Lasalle Merchant Tailoring Co., and Miss Freese is private secretary for the Thomas E. Wilson Co., both of Chicago.

A party including Mr. and Mrs. Earl Sharkey and Herbert Deer of Flint, and Walker Sharkey, Miss Lura Sharkey and Miss Gladys Whilder of Bay City, stopped off here last Saturday on their way by automobile to Mackinac Island and while here the Sharkeys visited their aunt and uncle, Mr. and Mrs. D. J. Eckinger on Belvedere avenue.

No skinned knuckles when you use Snap-on Interchangeable Socket Wrenches. Buy a set today. The Benj. Brown Garage has them.—Adv. 30-tf.

For all the news, read the Courier.

Old Reliable Coffee

Coffee is rapidly advancing in price, but regardless of this we are still selling Old Reliable at the former price of

45c lb.

Few coffees brew a better cup than Old Reliable. Try a pound package and note its quality.

Mike's Grocery

PHONE 111

COURIER BARGAIN COLUMN.

Courier Want Advs. are One Cent per word per insertion. Minimum charge is 20 cents per insertion, for anything under 20 words. All Want Advs. are strictly cash in advance except to those who have ledger accounts. Please remember this when sending in your copy.

LOST

LOST—New Firestone cord tire and rim, 30x3 1-2. Reward to finder. Phone 478.—30-t2.

LOST—Lady's shopping bag with groceries, in front of Lemieur & Pearl's cigar store. Mrs. James Bogart, 905 Bridge street.—30-t1.

FOUND

FOUND—In front of Central Garage, two keys on ring, both numbered UG230. Finder call at Courier office and pay for ad.—29-tf.

FOR SALE—LIVE STOCK

FOR SALE—Two full blooded Jersey bull calves, also several pure-bred Duroc pigs. H. Brock, phone 7006f12.—27-t4 pd.

FOR SALE—CITY PROPERTY

FOR SALE—A five room house, lights and water, nicely located. Inquire at 403 Petoskey avenue.—25-tf.

FOR SALE—FARM PROPERTY

FOR SALE—Ten acres good land on M-11, 3-4 mile south of Antrim street, with apple, pear, plum, sweet and sour cherry trees. A. C. Hansen, phone 227, Charlevoix. 28-t4 pd.

FOR RENT—ROOMS

FOR RENT—One large sleeping room with meals. Corner Hurlbut and May streets.—30-t1.

FOR RENT — Light housekeeping apartment with all conveniences, corner Hurlbut and May streets. Apply 202 May street.—30-t1.

MISCELLANEOUS

FOR HIRE—Fine motor boat with attendant, day or evening. Phone f61 or call at 202 Grant street.—27-tf.

FOR SALE—MISCELLANEOUS

FOR SALE—Radio set complete. Inquire at 202 May street.—30-tf.

FOR SALE—Good willow baby cab. Inquire at Benj. Brown Garage.—30-t2.

FOR SALE—Fine old Paisley shawl. Phone 7010-f4.—30-t1 pd.

FOR RENT—Buick six roadster. Drive it yourself. Phone 247.—26-t6 pd.

FOR SALE—Reed baby buggy. Call 202 Nettleton St. Mrs. P. R. Ross, phone 103.—30-t1.

FOR SALE—3-burner oil stove in good condition. Phone 7003-f11, Neal McAulay.—30-t1 pd.

FOR SALE—Handsome black-walnut, old fashioned bedstead with bow ends; also black walnut dresser. A bargain. Call at 213 East Garfield avenue, corner Alice street.—30-tf.

FOR SALE—Studebaker car, Maxwell truck, second-hand doors, windows, building material. Also some odd pieces of furniture. Phone 165.—29-tf.

WANTED—MISCELLANEOUS

FOR SALE—One Garland range. Sanitary Engineering Co.—29-tf.

WANTED—Any kind of sewing at 106 West Upright Ave.—27-t4 pd.

WANTED—Old, clean rags for wiping machinery. Courier office.—29-tf.

WANTED—To hear from owner having farm for sale in Charlevoix county. Warren McRae, Logansport, Ind.—29-t5 pd.

HELP WANTED

WANTED—Berry pickers at Blackwood's. Phone 7010-f4.—30-tf.

WANTED—Men or women to take orders for genuine guaranteed hosiery for men, women and children. Eliminate darning. Salary $75 a week full time, $1.50 an hour spare time. Beautiful Spring line. International Stocking Mills, Norristown, Pa.—24-t10 pd.

THE OLDEST BANK IN CHARLEVOIX COUNTY

FORTIETH YEAR IN BUSINESS

1884 1924

MANY A RACE HAS BEEN WON AT THE TAPE!!

It has been won by virtue of that little reserve energy which had been stored up, ready to be called upon at that psychological moment.

A Savings Account started now may represent the "reserve energy" necessary to enable you to win the big battle of life ahead.

Think it over then—

OPEN A SAVINGS ACCOUNT

CHARLEVOIX COUNTY BANK

CHARLEVOIX, MICHIGAN

Nicholls, Buttars & Bridge, Bankers

THE BANK ON THE CORNER

NEW PALACE THEATRE

Thursday, July 24

J. Parker Read, Jr. presents Rex Beach's latest drama "RECOIL," with Betty Blythe and Mahlon Hamilton and a large cast, including Europe's ten most beautful women. Follow the trail of adventure to gay Deauville, wicked Monte Carlo, and the Riviera, where wealth and beauty revel on passion's playground. Rex Beach's gripping story has been made into a great motion picture. "RECOIL" will be run the second day (Friday) at the Majestic Theatre.

Friday, July 25

The Collier's Weekly story of the Virginia mountains, "THE STEADFAST HEART," a beautiful romance of the screen. Filmed in the mountains at Fredericksburg, Virginia. One of the greatest studies of children ever made on the screen.

Saturday and Sunday, July 26 and 27

Goldwyn presents Emmett Flynn's production, "NELLIE, THE BEAUTIFUL CLOAK MODEL." The greatest melodrama of them all. The intimate life story of a model hared on the screen in a photoplay of a thousand thrills. The famous Owen Davis' stage play made into the biggest screen novelty of the year, with a real all-star cast including Clare Windsor, Hobart Bosworth, Mac Busch, Lew Cody, Edmund Lowe, Raymond Griffith and others. Also one of the first of the H. C. Witwer-Cosmopolitan magazine gems of the screen, The Telephone Girl, in "JULIUS SEES HER."

Monday and Tuesday, July 28 and 29

Warner Brother's version of David Belasco's famous success, "THE GOLD DIGGERS," with Hope Hampton and a notable cast including Windham Standing and Louise Fazenda. Parties so wild they took the breath away—admirers so wealthy they left thousand dollar bills in their wake—and a fresh, unspoiled girl in the midst of the gold-digging crew. A play that made Broadway flock. Personally supervised by the great Belasco. A film sensation—a screen event—a super picture. Also a Lyman Howe Hodge Podge reel, "SHOOTING THE EARTH."

Wednesday and Thursday, July 30 and 31

Warner Brother's biggest 1924 production, "WHERE THE NORTH BEGINS," with Rin-Tin-Tin, the police dog. A heart-stirring story of life and love in the frozen north, featuring the greatest anmal performer of all time. A tense, dramatic picture that holds the spectator from the beginning to the end with its story of love, hate and adventure. Set among the scenic splendors of rugged, snow-covered Alaska. Alsa Alberta Vaughn in H. C. Witwer's Telephone Girl, "WILLIAM TELLS," a two reel comedy.

Friday, July 25

The second day run of "RECOIL" will be shown at Majestic Theatre.

MAJESTIC THEATRE

Saturday and Sunday, July 26 and 27

Tom Mix in his latest picture, "THE HEART BUSTER." A rapid-fire comedy adventure wth Tony doing his share. Mix pulls many new stunts and lively incidents in this picture and keeps moving with plenty of sparkle. Also Al St. John in one of his latest two reel comedies, "BE YOURSELF."

Wednesday and Thursday, July 30 and 31

Wesley Barry and an all-star cast in "THE PRINTER'S DEVIL," a rich arrestingly human photoplay. A typical Wesley Barry story. A rollicking romance of a small town newspaper. A sparkling comedy about a hundred per cent, all-boy. Also a two reel Clyde Cook comedy, "THE ORPHAN."

Michigan State Fair To Give "Hiawatha"

To the left is the full-blooded Ojibway Indian who will portray "Hiawatha," Longfellow's famous character.

"Kowanis," the strong man, so well known in Longfellow's famous work

An Indian street scene that will be reproduced.

An Ojibway "brave" friend of Hiawatha's, and an important figure in the pageant cast.

A few of the full-blooded Indians from the famous Garden River Reservation who will put on "Hiawatha" during the Michigan State Fair, August 29 to September 7.

WASHINGTON LETTER

After compromising on the Ku Klux Klan and temporizing on the League of Nations, in a way that pleased neither friend nor foes of either, the Democratic national convention effected a straddle so wide that it is bound to split the poor old Democracy nll the way up, according to the views of Washington Republicans. John W. Davis, a high grade man, was chosen for first place—after William Jennings Brysn had assured the delegates and the world that Davis was "the tool of Wall Street"—and then as a bribe to the aforesaid Bryan his little brother was nominated for second place. Incidentally, too, there was the belief that "the farmer" might be bought with the tail of the ticket—as though any farmer was ever satisfied with the tail. And now no voter who would like to see Davis in the White House can contemplate the possibility of Bryan getting there without horror and repugnance—and equally, no voter who would like to see Bryan there can contemplate the spectacle of J. P. Morgan's former attorney ruling the country without anger and dismay. It is hardly surprising that the New York World, leading Democratic organ, should describe the convention as "the most incompetent in the history of the party," or that the New York American should declare that, "The proud Democratic party proposes to substitute the House of Morgan for the White House" and declare that by its selections "the Democrats decided to commit political suicide."

John Sharp Williams, once brilliant leader of the Democracy in the House and Senate, pathetically addressing his Democratic colleagues said, "The poor, dear old foolish Democratic party is going through the same game that she can generally be trusted to go through soon after she gets in power. That is the Democratic party, true enough. That is its history. That is what led Speaker Reed to say in 1894-95, 'You can't last long because you are not accustomed to governing anybody or anything; you cannot govern the country because you cannot govern yourselves. You are just incompetent.'" Tom Reed is dead and John Sharp Williams has retired from the senate, but the words of the great Republican and the great Democrat were never more vividly illustrated than during the recent Democratic convention.

"Any lawyer who surrenders his independence or shades his duty by trimming his professional course to fit the gusts of popular opinion, in my judgment not only dishonors himself but disparages and degrades the great profession to which he should be proud to belong." This was the statement of John W. Davis when his political friends told him he should throw J. P. Morgan & Co., overboard in the interest of his political future and when Wm. G. McAdoo had just made a spectacle of himself by quitting his client, E. L. Doheny the instant the latter got into trouble. McAdoo was willing to accept generous fees with his hand behind his back and behind closed doors. Davis openly accepted his fees and stood frankly by his client. McAdoo is now a defeated and discredited politician, hating all men and sulking in his room. Davis is his party's nominee for the highest office in the land—might even stand a chance of election if "the poor, dear foolish old Democracy" had not hung a mill-stone around his neck in the person of "the little brother of the Peerless Leader."

"La Follette is Socialist in everything but name." So announces Victor Berger, Socialist member of congress, in an appeal for support for the Wisconsin aspirant. "He has been so for twenty years," continues Berger. "He hasn't voted the Republican ticket since 1904. There is no reason why he can't be our (the Socialist) candidate." And Victor knows what he's talking about.

There has been no politics in Washington this week. Instead, the national capital has been torn with anxiety, which turned to grief and profound sympathy for the President and Mrs. Coolidge when, after their vigil at the bedside of their younger son, they were stricken with the greatest grief that can pierce a father's and a mother's heart—and greater grief no man knows. None could observe the infinite sorrow of the devoted wife and mother without a heartache. In the face of their sorrow none has had the heart to talk politics to or to disturb the president with anything other than those affairs of state from which no president can escape for even one brief moment. Even as he turned from the little grave in the humble cemetery at Northampton where he had laid his boy, Mr. Coolidge's secretary was compelled to hand him a telegram on an important government matter.

BUSINESS CARDS

ROBERT F. SLOAN
Civil Engineer
230 Bridge Street
Charlevoix -- Michigan

R. B. ARMSTRONG
PHYSICIAN AND SURGEON
Special Attention to Diseases of Eye, Esr, Nose and Throat
Priest Bldg. Phone 255

DR. F. F. McMILLAN
Physician and Surgeon
Office above Postoffice
Phone 17
Charlevoix :: Michigan

A. L. FITCH
ATTORNEY AT LAW
County Bank Building
Phone 48
Charlevoix :: Michigan

Virginia Ryall Brown, D. C.
CHIROPRACTOR
P. O. Building Phone 347
Charlevoix, Michigan

DR. E. C. HICKS
Veterinarian
220 S. East Street
Phone 117 Boyne City, Mich.

CENTRAL DRUG STORE

AT THE MOVIES

PALACE THEATRE

A more famous and higher priced cast than the one playing the roles of "The Gold Diggers," Warner Brothers adaption of David Belasco's play of the same name would be hard to find. The cast includes Hope Hampton, Windham Standing, Louise Fazenda, Gertrude Short, Alec Francis, Jed Prouty, Arita Gillman, Peggy Brown, Margaret Seddon, Johnny Harron, Ann Cornwall, Edna Tichenor, Frances Ross, Marie Prade and Louise Beaudet. Harry Beaumont directed. "The Gold Diggers" starts at the Palace Theatre Monday.

Rintintin, the police dog who has won many championships, and who is reckoned the most intelligent dog alive, appears in "Where the North Begins," the Warner Brothers classic of the screen, which will play at the Palace Theatre Wednesday and Thursday. Rintintin, as the wolf-dog who leaves the pack and joins fortune with a wounded man, is the pivot around which revolves all the action of this strong picture of far-north life.

Melodrama Coming Back on Screen

Right in the middle of the cinema ring is Emmett Flynn's sombrero. He has declared that melodrama is coming into its own, and to back up his words with action, he filmed Owen Davis' old thriller, "Nellie, the Beautiful Cloak Model," the picture coming next Saturday and Sunday to coming next Saturday and Sunday.

One reason that the picture is auspicious is that it will bring a ew Claire Windsor to the screen, a Claire Windsor who, besides being thrillingly beautiful, must also be beautifully thrilling.

Filmed on the Riviera

The French Riviera, one of the most picturesque and elaborately gardened spots in the world is the setting for most of Rex Beach's story, "Recoil," which J. Parker Read, Jr. has produced for Goldwyn and which will be the attraction at the Palace Theatre next Wednesday. Because it was decided that "Recoil" had the dramatic requiremeats to be one of the best pictures ever filmed if given the proper production, Mr. Read, in order to give it such production, sent the entire company, headed by T. Hayes Hunter, the director, over to the actual Riviera to take many of the scenes.

This picture will be run the second day (Friday) at the Majestic Theatre.

MAJESTIC THEATRE

Harry Myers, noted for his never-to-be-forgotten portrayal of the Yankee in "A Connecticut Yankee in King Arthur's Court" has an equally droll part in "The Printer's Devil," Wesley Barry's latest picture, coming to the Majestic Theatre next Wednesday and Thursday.

Others supporting Wesley in this Warner Brothers' classic of the screen are Katherine McGuire, Louis King, George Pearce, Ray Cannon, Mary Halter and Harry Rottenberg.

Advantages to Farmers in Living on Good Road

Living on a good highway with quick transportation the farmer is enabled to enter into the plans for the benefit of his village and of his community, to take part in the town meetings, to have a voice in the affairs of his district, to be helpful to his neighbors, to attend divine services on the Sabbath, to go to lectures, university extension courses and to aid in the organizations of those agencies that are helpful to the community and this meeting with his neighbors aids in the forming of co-operative associations that give him better marketing facilities and better prices for his products.

LEGAL NOTICES

Order for Publication

State of Michigan, the Probate Court for the county of Charlevoix.

At a session of said court, held at the probate office, in the city of Charlevoix, in said county, on the 17th day of July, A. D. 1924.

Present: Hon. Servetus A. Correll, Judge of Probate.

In the matter of the estate of Luke Hallett, deceased.

Joseph J. Hallett having filed in said court his petition praying that said court adjudicate and determine who were at the time of his death the legal heirs of said deceased and entitled to inherit the real estate of which said deceased died seized,

It is ordered, that the 13th day of August, A. D. 1924, at ten o'clock in the forenoon, at said probate office, be and is hereby appointed for hearing said petition;

It is further ordered, that public notice thereof be given by publication of a copy of this order, for three successive weeks previous to said day of hearing, in the Charlevoix Courier, a newspaper printed and circulated in said county.

Servetus A. Correll,
Judge of Probate.

A true copy.
Adv.—30-t3.

PILGRIM HOLINESS CHURCH

Phelps

Sunday school—10:00 a. m.
Preaching service—11:00 a. m.
Prayer Meeting, Wed.—8:00 p. m.

Ellsworth

Sunday school—1:15 p. m.
Preaching service—2:30 p. m.
Praise Service—7:30 p. m.
Preaching Service—8:00 p. m.
Prayer Meeting, Thurs.—8 p. m.

Special singing and music Sunday nights. Everybody welcome.

B. E. Manker, Pastor.

Are you a Courier subscriber? If not, why not?

A Parable

One time there was a fellow who thought himself a pretty good business man.

He went out a fishin' one day and to get out of a hard rain crawled in a hollow log. The rain made the log swell so he couldn't get out. He thought he was a goner and got to thinking about his past.

Says he to himself—"Here I am forty-five years old. Had lots of chances in my day and let most of them get away. Haven't a penny's life insurance—no savings account—don't even own my home."

Well sir, don't you know that feller kept a thinking and the more he thought the smaller he felt—until at last he crawled out of the little end of the log and went home a different man!

Charlevoix State Savings Bank
CHARLEVOIX, MICHIGAN
W. S. Richardson, President
A. D. Crimmins, Vice President
Archie Livingston, Cashier

Baby Carriage BARGAINS

Have in stock an over-supply of Baby Carriages and Strollers we are making the following special prices—for cash.

$46.00 Carriage for $40.75
$43.00 Carriage for $40.25
$35.00 Carriage for $32.00
$30.00 Carriage for $27.50
$27.00 Carriage for $24.50
$22.50 Carriage for $20.25
$19.00 Stroller for $16.25
$15.00 Stroller for $13.00
$13.00 Stroller for $11.25

Call and see what bargains we are offering.

S. M. SEE & SONS
RELIABLE HOME FURNISHERS

Protect Your Health
By Using
Argo Whole Wheat Flour

Unexcelled for Whole Wheat Bread, Gems or any type Coarse Wheat Bread

Especially adapted for people with stomach disorder

Put up in nifty 5 lb. and 10 lb. Sacks

Say Whole Wheat to Your Grocer

Argo Milling Company

Are You a Courier subscriber? If not, Why not

Ellsworth Section

Alfred Mohla, of Traverse City, was in town on business one day last week.

B. F. Wilson, of Central Lake, was an Ellsworth caller on Tuesday of this week.

Miss Ruth Chelles left on Wednesday for Charlevoix, where she has a position for the summer.

Mr. and Mrs. William Adema, of Grand Rapids, are spending a few days with relatives here.

Mr. and Mrs. Russell Dean, of Flint, are spending a few days with friends here and at East Jordan.

E. J. Chelles arived from Detroit on Friday and is busy looking after affairs at his farm west of town.

George Hoogewerf, who has been working in Detroit for the past year, is at home for an indefinite stay.

Quite a number from here plan to attend the mission festival at the Peebles Grove, on Wednesday, July 30th.

All business places will close at noon on Wednesday, July 30th, on account of the mission festival at the H. S. Peebles picnic grounds.

Sturk Brothers have finished their special meetings at East Jordan and are conducting the camp meeting at the Boyne City camp grounds this week.

Attorney Geo. Nicholls, of Ionia, has been spending the past week at Big Fish Inn and attending to business affairs in connection with his farm northeast of town.

Mr. and Mrs. Dan McPhee and son, and Mark Dean, of Detroit, arrived on Sunday for a two week's visit at the home of Mrs. McPhee's parents, Mr. and Mrs. Lewis Deline.

Rev. E. E. Clark, of Pellston, is spending the week with friends in and around Ellsworth and will preach at the Methodist church on Sunday evening, July 27th. Don't fail to hear him.

Mrs. Francis Patterson, of Detroit, Mr. and Mrs. Donald Patterson and son, Don Jr., of Ironwood, Mich., and Mrs. Anna Talbot, of Winnepeg, Canada, arrived on Sunday for a ten day's visit at the W. G. Patterson home.

Last week's band concert was well rendered and a goodly number of people were on the streets. A number of people from Charlevoix, Norwood and East Jordan were noticed among the crowd. The band is almost certain of landing a job of playing at the Traverse City fair, probably for Thursday.

A movement is under way by the Dutch Reformed denomination to acquire the M. E. church here, either by lease or purchase, and convert it into a Reformed church with English speaking. The movement is meeting with some approval and some opposition and what the outcome will be is still undecided.

ANTRIM CITY

Alfred Brooks worked for Will Knight last week.

Albert Harwood was a visitor at the Stott home Sunday.

Mrs. Brooks was a visitor at the Dennis home Sunday evening.

Mr. Stott finished making hay at the Baker home Friday afternoon.

Cecil Rice was a visitor at the Brooks home Thursday and Friday.

Roy Rushton, the Rawleigh retailer, was in this vicinity again on Monday.

Mrs. Stott and daughter, Berniee and Viola, celebrated Berniee Stott's 9th birthday, July 16, at the Brooks home.

ROCK ELM

(Too late for last week)

Several in this neighborhood have met with quite heavy losses of both chickens and turkeys from some night prowler, probably a fox.

Mr. and Mrs. Arthur Shepherd made the full trip with the County Agent and cow tester on Monday. The first meeting was held at Mr. Shepherd's farm.

The annual school meeting of this district was held at the grange hall on Monday evening. The officers were all in their places. The director's report was read and accepted. H. E. Hutton was re-elected director on the first ballot. There were seven applications for tuition and a motion carried to raise the tuition money and also eight hundred dollars for general fund purposes. It was also voted to have an eight-month school. By vote of those present the treasurer was instructed to deposit the district funds in the State Bank of East Jordan. The meeting was adjourned to meet at the grange hall on the second Monday in July, 1925.

Worth three times what it costs—the Alemite High Pressure Lubricating System. Eliminates all squeaks and makes riding a pleasure. Get them at the Brown Garage.—Adv. 30-tf.

The KITCHEN CABINET

(©, 1924, Western Newspaper Union.)

A person's character is the reality of himself. His reputation is the opinion others have formed of him. Character is in him. Reputation is from other people.

SPECIAL GOOD THINGS

When cooking asparagus try the stalks with the thumb nail; if tender and easily penetrated it will cook quickly; the tougher portions should be cut off and cooked first, then remove them and add the tender portions; this saves all flavor. If one likes the asparagus served without cutting into bits, tie up and cook in the bunch. Then serve three or four stalks with butter sauce on toast.

Fried Chicken.—Prepare a chicken by cutting it into serving pieces, then marinate for three hours in one part of lemon juice to three of olive oil, with such herbs and seasonings as one desires. Drain and dip each piece in beaten egg, season well with salt and pepper and fry in deep fat. Drain, place on a platter and pour round it a sauce prepared with a cupful each of milk and veal stock, thickened with egg yolk, and seasoned with minced parsley, mushrooms and a little lemon juice.

Raspberry Whip.—Take one cupful of canned raspberries, two to four tablespoonfuls of powdered sugar, one-half pint of cream and two egg whites. Whip the cream, then the egg, and combine the two. Stir in the raspberries and the sugar. The fresh berries are best, but canned will do. Mash the fresh berries and mix with an equal amount of sugar.

Caramel Sponge.—Soften one-fourth of a package of gelatin in one-fourth of a cupful of water, brown one-half cupful of sugar, add one cupful of boiling water, stir until dissolved, add the gelatin and stir over ice water until thick. Have ready two egg whites beaten stiff, add them to the gelatin mixture, continue beating until stiff. Turn into a mold and serve with thin cream.

Club Salad.—Take one and one-half cupfuls of cooked chicken, twelve slices of bacon, three tomatoes and a bunch of lettuce. Arrange the lettuce on individual plates, place on each a peeled tomato, a little diced cooked bacon and some mayonnaise dressing, top with some of the chicken, more mayonnaise and a sprig of parsley. Around the dish arrange toast points spoke fashion, using four or six.

Nellie Maxwell

World's Speed Record in Hard Road Construction

A mile of concrete highway was laid down every hour of a six-day week ending October 11 in Illinois to establish what the engineers of the state division of highways believe to be the world's speed record in hard road construction.

The last of the reports of the division engineers covering the progress of the work in all parts of the state the week ending October 11 revealed what Superintendent of Highways Frank T. Sheets described as a "phenomenal achievement previously deemed almost impossible." A total of 57.7 miles of standard 18-foot pavement was laid during the six-day period by 118 large mixers working on the state system. Nine thousand six hundred men and 2,200 teams were employed in the work.

Chief Highway Engineer Clifford Older declared that the record showed the road building organization at its best and was undoubtedly the greatest accomplishment in highway construction down to the present time. "The figures indicate," said Mr. Older, "that the combined outfits working on Illinois state roads laid one mile of completed pavement an hour, about 88 feet per minute.

"And this does not represent a spasmodic effort," Mr. Older continued. "We have been constantly hitting between forty-nine and fifty miles per week during the season. Governor Small personally inspected the figures and commended the highway division as the 'greatest road building organization in the world.'"

Are you a Courier subscriber? If not, why not?

SUMMER COLDS

that make you so uncomfortable in hot weather, are better treated externally—Rub over chest and throat and apply frequently up nostrils—

VICKS VAPORUB

Over 17 Million Jars Used Yearly

B. J. BEUKER
PHYSICIAN and SURGEON
Office over Bine Store
Ellsworth, Michigan
Office Hours 2-4 p. m. Phone 38

GEORGE DRENTH HAS HIGH HERD

OVER 100 UNPROFITABLE COWS ELIMINATED

Anthony Shooks Purchases Cow for $40.00 That Makes $112.18 Net Profit in Eight Months

The month of June hangs up a new production record in the North Antrim County Cow Testing Association. Good weather and pasture conditions are only partly responsible for the large returns from cows. The results of culling the herds comes to the front at this time.

The association's report per cow shows a decided increase which, without a doubt, is due to elimination of over 100 unprofitable cows in the last eleven months. Many members also understand feeding much better which also aids in keeping up production.

Anthony Shook's grade cow, Anna, purchased for $40.00 at an auction sale, has made $112.18 above cost of feed in her new home in eight months on test. Her former owner certainly did not know her actual value or she would hardly have sold at that figure. Such things are discovered only in a cow testing association.

In the month of June, 273 cows were on test who averaged 810 lbs. of milk and 32.8 lbs. of butterfat per cow, with an average test of 4.05. The average return above cost of feed was $10.20, and cream sold at 38 cents a pound. Feed costs per cow this month were: pasture, $1.32; roughage, (pasture included) $1.40; grain, 90 cents; total cost of feed being $2.30. This is the lowest point that feed cost has reached in the association year. A vast amount of difference can be noticed between the highest cost per month, month of Februnry, $8.36 and $2.30 per cow for the last month.

Dollar returned for dollar spent was $5.40. Butterfat cost less than 8 cents a pound and milk production cost of 27 cents per cwt. The value of product per cow was $12.50.

F. H. Hemstreet's P. B. Holstein, "Beauty," leads the milk production by a wide margin with 1707 lbs. milk for June and 1717 lbs. milk in May. In the association 12 cows qualified in the 1250 lb. milk class, while 52 cows made over 1000 lbs. of milk. The butterfat classes also are well represented, with 13 cows making over 50 lbs. butterfat and 52 cows making over 40 lbs. of butterfat. Twelve men are keeping daily milk records during the busy part of the season, and 20 members are realizing profits by the very commendable practice of feeding grain to cattle when in pasture. Six separators were tested and found in good condition. Nine new cows were put on test. Heifers head the list in number of new cows entered.

Henry Black leads in net return per cow with $13.58 per cow. Mr. Black also had high cow this month. W. P. Smith comes a close second for net return per cow with $13.35. Many others range over $12.00 per cow.

Geo. Drenth has high herd in butterfat and milk production with eight cows whose average test was 3.9, 42.22 lbs. butterfat, 1001 lbs. milk, and $12.81 net return above cost of feed. John Hennip came a close second with 41.25 lbs. butterfat, 966 lbs. milk, and $12.67 net return per cow and an average test of 4.27 per cent. Hitchcock Stock Farms placed next with 16 cows who made 39.25 lbs. butterfat, 950 lbs. milk and a net return of $11.78 per cow. The average test for this herd was 4.11 per cent. It is well to note that these men with high herds are liberal feeders of grain.

The following are the ten highest cows for the months of May and June:

Owner	Name of Cow	Breed of Cow	When Age	Fresh	Pounds Milk	Per Cent Fat	Pounds Butter F.
10 High Cows for Month of June							
Geo. Drenth	Nigger	Gr. Hol.	7	Mar. 15	1640	4.0	65.6
H. A. Thomas	May	Gr. Jer.	6	Apr. 5	1156	5.4	62.4
Louis Oosterbaan	Goldie	Gr. Jer.	5	Apr. 3	1070	5.7	61.
Louis Oosterbaan	Daisy	Gr. Jer.	5	Apr. 6	1200	4.8	57.6
Tony Shooks	Annn	Mixed	8	Dec. 9	1026	5.5	56.4
Leonard Bush	No. 3	Gr. Hol.	9	Apr. 5	1494	3.7	55.3
H. H. Hemstreet	Allene	P. B. Hol.	7	Feb. 12	1788	3.0	53.6
Henry Black	Belle	Gr. Jer.		Apr. 12	1063	5.0	53.1
Hitchcock Farms	Rose	Gr. Hol.	7	Feb. 12	1504	3.5	52.6
Hitchcock Farms	Sleek	Gr. Hol.	2	Apr. 1	1482	3.5	51.9
10 High Cows for Month of May, Ending June 8th.							
Henry Black	Darky	Gr. Hol.	4	Mar. 22	1116	6.0	66.9
Anthony Shooks	Anna	Mixed	8	Dec. 9	987	6.6	65.1
Peter Weiland	Nellie	Gr. Hol.	7	Jan. 10	1158	4.8	55.5
John Hennip	Nell	Gr. Jer.			1047	5.3	55.4
Geo. Drenth	Nigger	Gr. Hol.	7	Mar. 15	1389	3.9	54.6
Mettus Rubingh	Beauty	Gr. Gern.	6	Feb. 25	1434	3.8	54.4
Chas. Snyder	Marian	Gr. Hol.	3	June 5	1184	4.6	54.3
Geo. Drenth	Bless	Gr. Hol.	6	Mar. 10	1428	3.7	52.8
Hitchcock Farms	Guernsey	Gr. Ger.	6	May 17	1095	4.7	51.4
Gerrit VanderArk	Sally	Dur. Mix.	9	Feb. 22	1086	4.7	51.0

G. G. Mullett, Tester.

LACK OF MINERALS IS CAUSE OF LOSS

The greatest profit in pork production comes from insuring the most rapid growth from the time the pigs are born. In this growth, bone development is of equal importance with the putting on of flesh, says L. A. Maynard of the New York state college of agriculture at Ithaca.

If the feed does not contain the essentials for making the proper bone, one result is a slower growth at a greater feed cost. Another result may be crippled hogs, due to the inability of the poorly nourished bony frame work to support the weight of flesh. Sometimes this trouble occurs in the young growing pigs; sometimes in the sow at farrowing time. At the state college at Cornell university, it is found that enough of the right minerals is the best way of insuring against cripples.

Pigs that eat a lot of tankage or fish meal do not suffer from a lack of minerals. On the other hand, rations made up largely of grains, garbage, and rations containing only limited amounts of skim milk, do not furnish enough of the bone-building minerals, lime and phosphorus. The following mixture will supply the needed minerals: Thirty parts of steam bone meal, 30 pounds of ground limestone, 20 pounds of salt, and 20 pounds of tankage.

The tankage flavors the mixture so that it is readily eaten in the self-feeder.

The inclusion of alfalfa in the ration also helps in developing the right kind of bone. Brood sows will eat it loose from a rack, but for young pigs it should be chopped and mixed as 5 per cent of the grain mixture.

FOR OVER 40 YEARS

HALL'S CATARRH MEDICINE has been used successfully in the treatment of Catarrh.

HALL'S CATARRH MEDICINE consists of an Ointment which Quickly Relieves by local application, and the Internal Medicine, a Tonic, which acts through the Blood on the Mucous Surfaces, thus reducing the inflammation.

Sold by all druggists.

F. J. Cheney & Co., Toledo, Ohio.

Lambs Bring More Money if Docked and Castrated

Ram lambs should be castrated when between one and four weeks of age. All lambs should be docked when they are one or two weeks old. Either docking irons or a sharp knife may be used for docking. The tail should be removed about one-half or three-quarters of an inch from the body. When docking irons are used the wound is seared by the hot iron and this prevents bleeding.

When ram lambs are sent to market they are penalized severely, usually from two to four dollars per head. They do not feed out as well as a wether lamb and if light in weight cannot be sold as a feeder.

Live Stock Notes

Give the brood sow some tankage. It increases the size and hardiness of the litter.

• • •

This is the time of year to take out feed insurance for live stock by planting those forage crops.

• • •

When prices of all live stock are low, including pure breds, it is a good time to replace scrubs with pure breds.

• • •

A little tankage or skim milk fed in the right proportion to corn will work wonders in supplying foods which hogs need.

• • •

When the pigs are a week or ten days old, they should be allowed access to a pasture of some sort if at all possible.

• • •

There is nothing to be gained by stinting on the feed, and letting the brood sow reduce herself to a shadow as many are inclined to do.

• • •

If necessary give the pigs a dose of worm medicine a week or two after weaning. Keep them well hedged, especially in cold weather, and provide well-ventilating quarters.

For all the news, read the Courier.

WHEN a lawyer's mind is wandering towards the cigar case, it's hard to keep it on his client's.

The suave, easy, self-possessed cross-examiner usually holds himself and witness in hand with a helpful little chew of BEECH-NUT—the favorite tobacco of thinker and worker.

Supreme Court justices, outdoor workers, expert craftsmen, athletes and business executives are never without it.

The biggest package of the best tobacco that ever flattered 10c.—a clean, pure chew for keen, sure brains.

Not a stem or impurity in a million packages and over 250 million packages sold in a single year.

Increased overheads haven't raised the price or reduced the quality—Makes 10c. swell with pre-war pride.

P. Lorillard Company

New Tailor Shop In Town!

EVERYBODY ADMIRES IT.

EVERYTHING NEW.

YOU WILL LIKE MY GOODS, MY WORK AND MY PRICE.

FORMER CUSTOMERS ARE INVITED TO CALL AND RENEW ACQUAINTANCES.

STRANGES ARE INVITED TO CALL AND GET ACQUAINTED.

C. S. DODGE

409 BRIDGE STREET

Between Ben. Brown's Garage and Ashdon's Barber-shop

BUY TIRES THAT GIVE THE MILEAGE

They may cost just a trifle more, but they last longer, insure you safety from tire trouble at all times, and in almost every case are cheaper in the end. You simply can't afford to buy cheap tires when you can get 6,000 mile guaranteed tires at these prices.

30x3, 6000 mile guarantee	$ 7.75
30x3 1-2, 6000 mile guarantee	8.50
32x3 1-2, 6000 mile guarantee	12.70
31x4, 6000 mile guarantee	15.75
32x4, 6000 mile guarantee	16.50
33x4, 6000 mile guarantee	17.50
34x4, 6000 mile guarantee	17.75
32x4 1-2, 6000 mile guarantee	24.50
33x4 1-2, 6000 mile guarantee	25.00

Benj. Brown

Headquarters for Automobile Supplies

Let The COURIER Sell IT for YOU

BEAUTIFUL LOTS
AT
BOULDER PARK
FOR SALE

Charlevoix's New Sub Division

Large Lots For $100 and Up

On The Lake Shore Drive

Less Than a Mile From The Post Office

Warranty Deed and Abstract of Title with each lot and the owner of one of the first ten deeds recorded is to receive a

NEW FORD COUPE FREE

For Information See or Phone

Earl A. Young
REAL ESTATE of ALL KINDS
"Charlevoix-the-Beautiful"
Michigan

CARL HAGENBECK-WALLACE CIRCUS

Booked to Show in Petoskey on Monday, August 4

Three herds of performing elephants, or exactly 75,567 pounds of pachyderms are featured with the Carl Hagenbeck-Wallace circus, which comes to Petoskey for afternoon and night performances and grand free street parade at 11 o'clock in the morning on Monday, August 4.

During the winter months the elephants were taught the latest dances by their trainers, Bert Noyes and Miss Alma Wood, and in "Trilby," a little elephant of but 4900 pounds, Miss Wood claims to have the champion shimmy dancer of the white tops. "Tribly" is able to follow the music of Professor Don Montgomery's band, just like a human, and is said to be more proficient in the terpsichorean art, than many of us, plain, everyday folks.

Trainer Noyes had a difficult task in breaking in an act in which "Lovena," a prize tiger rides on the back of "Rosie," as these two animals are natural enemies, and their enemity goes back thousands of years. Six months training, twice daily, was necessary before the elephant would allow the tiger to mount on her back, and even now she is not pleased about having the cat animal ride around the steel arena in a howdah.

The three herds of elephants are not only worked in the rings, but they must assist in putting up the big top, and also aid in getting the heavy wagons, especially the cook house, electric light plant, stake and chain, pole and canvass, and the other heavy loads on and off the lot. Without the elephant it would be a difficult task to move a big circus, such as the Hagenbeck-Wallace, in the rainy weather, as one or two of these big land animals, are able to move a wagon, hub-deep in mud, when sixteen horses would be unable to pull it an inch.

Both species of elephants, Asiatic and African, are carried by the Hagenbeck-Wallace circus, and all of them appear in the street parade, which is more than a mile in length.

Dance every night at Booth's pavilion, Harbor Springs. Music by Henry Thies' Detroiters, a ten piece orchestra. Best in the north. 3,000 feet of floor over the lake.—Adv. 30-t2 pd.

* * * * * * * * * * *
* M. E. CHURCH *
* * * * * * * * * * *

Sunday, July 27

10:30 a. m. the pastor will preach, subject, "The Influence of the Touch of Christ on Human Character."

12:00 noon, Sunday school. Lesson subject, "The Temptation of Jesus."

5:00 p. m., Junior League.

8:00 p. m., Epworth League and evening service merged. Epworth League leader; Miss Nina Crowley. Address: "Youth and Its Attitude Toward Christ as Master."

Prayer meeting this Thursday nt 8:00 p. m. Read third chapter of Acts.

We urge the attendance of all our people at the means of grace. Allow nothing to intercept you from regular worship.

Good crowds at both morning and evening services last Sunday. Keep it up. We are glad to see the strangers.

J. Leahy, the Optometrist, will be in his office in Petoskey, Friday and Saturday each week.—Adv. 30-t4.

Card of Thanks

We wish to thank our Charlevoix friends most sincerely for their kindness and sympathy at the time of the funeral of our beloved mother, sister and grandmother, Mrs. Louise A. Ulrich.

Charles Ulrich, Mr. and Mrs. Floyd Bettes and family, William Heise, Sr.
Adv. 30-t1 pd.

Card of Thanks

We desire to thank the friends and neighbors who so kindly proffered their assistance and sympathy and beautiful gifts of flowers at the time of the illness and death of our beloved wife and mother.

Alfred Van Dusen and family.
Adv. 30-t1 pd.

MRS. LOUISE A. ULRICH IS DEAD

Passed Away Last Wednesday at Wyandotte, Mich.

The funeral of the late Mrs. Louise A. Ulrich was held from her home on Antrim street last Saturday, the remains having been brought here from the home of her son and daughter, Mr. and Mrs. Floyd Bettes, of Wyandotte, where death occurred on July 16th, following confinement to her bed with paralysis since May 30th last. Mrs. Ulrich had been a sufferer from partial paralysis for the past seventeen years and took a turn for the worse about two years ago. Mr. and Mrs. Bettes and their three children, Frances, Carl and Floyd Richard, accompanied the remains to this city.

Louise Heise was born in Germany about sixty-five years ago. She was married in Germany to Carl C. Ulrich and there two children were born to her, who died in infancy. She came to this country with her husband some 46 years ago, settling in St. Joseph, Mich., where they lived for about four years before coming to Charlevoix. She has been a resident of this city for the past 42 years.

Mrs. Ulrich is survived by two children, Charles C. of this city and Mrs. Elizabeth L. Bettes of Wyandotte, Mich. One brother, William Heise, is a resident of this city. There are two other brothers and three sisters living at Eberswald, near Berlin, Germany.

The funeral was held July 19th, with interment at Brookside, Rev. H. R. E. Quant of the M. E. church officiating.

Dance every night at Booth's pavilion, Harbor Springs. Music by Henry Thies' Detroiters, a ten piece orchestra. Best in the north. 3,000 feet of floor over the lake.—Adv. 30-t2 pd.

* * * * * * * * * * *
* CONGREGATIONAL CHURCH *
* * * * * * * * * * *

Sunday, 9:45 a. m., church school, A. F. Bridge, superintendent. A cordial welcome to all who will attend.

Sunday, 11:00 a. m., call to worship. Sermon by Dr. W. B. Lampe, of St. Louis, Mo. Chorus choir. Mrs. Harry L. Oldham, organist.

Sunday, 6:30 p. m., Y. P. S. C. E. All young people are urged to attend who are not attending young people's meeting elsewhere.

Sunday, 7:30 p. m., call to worship. Sermon by Rev. Clarence W. Long.

Thursday, 7:30 p. m., midweek meeting, at which a vote will be taken to consider keeping up this service during the summer months.

Preaching at Ironton Sunday at 2:30 p. m.

NOTE:—Posters announcing the summer morning schedule of speakers will be found in various public places.

Clarence W. Long, Minister.

Pure Cane Canning Sugar, $8.50 hundred. Louis S. Orlowski.—Adv. 30-t1.

Are you a Courier subscriber? If not, why not?

GOOD FISHING IN PINE LAKE

GOOD TACKLE AT

Wood Brothers
Electric and Hardware Shops

Charlevoix Hardware Co.

FOR YOUR
Fishing Tackle
Electric Supplies
Tennis Goods
Oil Stoves and Ovens
Electric Ranges
Camp Stoves and Tables
Everything in Hardware

209 BRIDGE ST. PHONE 1

Why Neglect Your Trees

When a few dollars will preserve them. Trees trimmed and treated, removed, or transplanted. Licensed nursery dealer. Examination Free. Competent landscape gardener.

J. S. BARTLETT
Phone 275-J. Charlevoix

CHARLEVOIX COURIER

VOLUME 32. NUMBER 31. EIGHT PAGES COURIER, CHARLEVOIX, MICH., WEDNESDAY, JULY 30, 1924 PRICE $2.00 PER YEAR

STORM'S FURY LEFT ITS MARK

SOUTH SIDE SUFFERS FROM THUNDERBOLTS

Lightning Plays Queer Pranks at Parker Home—School House and Two Other Places Struck

The storm of last Thursday completely demolished the chimney of the Parker home on State street and did other damage. The bolt struck at five o'clock, hurling brick as far as 25 feet from the house. It clipped a piece of studding and then, oddly enough, shattered six out of seven large double-strength windows stored on the second floor, but left the middle sash unbroken. They were standing on edge against the wall.

The lightning then crossed the house, cut an irregular gash in the wall paper of the living room below and wrecked the lights. Luckily, the entire family escaped injury, Mr. Parker having just returned to the bedroom in the north wing.

"From the very first flash we had a premonition of great danger," said Parker. "Lightning was striking all around, apparently, and then came a terrific explosion and a blinding flash. We expected to see the house fall or burn. Sulphur fumes filled the room at once, so I went upstairs. The chimney bricks were smoking."

House and contents were covered by insurance, issued by the Charlevoix Abstract & Engineering Company, who immediately began to replace the chimney and make good all damages. Wood Brothers repaired the damage to the lights.

Lightning also struck the home of Ted Pearl on East Garfield street, demolishing the chimney top and tearing a small hole in the roof. The chimney on the Lincoln School across the street also suffered considerable damage and the residence of William Boak on Upright street was visited by the fury of the storm, lightning tearing shingles from the roof.

This is the most severe electrical distrubance that has occurred in this vicinity this summer and seems to have marked the change from cold weather to warm, as it has been inafferably warm ever since. Must have been something unnatural about the cold spell we have all been complaining about to have wound up in so furious a fashion.

STATE GRANGE TO HOLD PICNIC SOON

Will Meet Near Bellaire on Saturday, August 23rd

Officials of the Michigan State Grange, extension dep't. Region 2, whose headquarters are at Morley, Mich., have decided to hold their Tri-County picnic on the "Snowflake" camp ground, a few miles above Bellaire on the P. M. R. R., on Saturday, August 23rd.

State Master Cook and H. F. Baker of Cheboygan county will be the speakers. A good literary program, in charge of Sister T. E. Niles, of Mancelona, has also been prepared. There will be good music and a basket dinner. Send your best ball players for a game with a picked nine of another county.

SARASIN CANDIDATE FOR REGISTER'S JOB

Boyne City Man Has Had Extensive Clerical Experience

Alfred C. Sarasin, of Boyne City, is a candidate on the Republican ticket at the September primaries, for the office of Register af Deeds of Charlevoix county.

Mr. Sarasin has had extensive experience in the government employ, both in the civil service branch and in the army overseas as company clerk, battery clerk, field clerk and battalion agent and is familiar with legal bookkeeping.

His announcement, elsewhere in this paper, outlines his business experience in detail.

Bay View vs. Cheboygan

The Bay View Base Ball club will meet the strong Cheboygan team this coming Thursday, July 31st, at the Bay View grounds. Bay View has its strongest team of recent years and a real ball game is expected.

No skinned knuckles when you use Snap-on Interchangeable Socket Wrenches. Buy a set today. The Benj. Brown Garage has them.—Adv. 31-t3.

HAROLD ECKINGER MARRIED IN FLINT

To Miss Thelma Kelly of Cincinnati, Last Saturday

Harold D. Eckinger, son of Mr. and Mrs. David J. Eckinger of this city, and Miss Thelma Kelly, of Cincinnati, Ohio, were married last Saturday, July 26th, at 4:30 p. m., at the home of Rev. H. G. Pearce, 620 Newall street, Flint, Mich. Mr. and Mrs. Seeley Pierce, of Flint, attended the bridal couple. The double ring ceremony was performed. R. I. MacArthur, of Flint, brother-in-law of the groom, was also present, as guest of honor.

As a coincidence, the Rev. Mr. Pearce happened to be the minister who baptized Mr. Eckinger in 1901 at Bay City.

The bride was dressed in white georgette and the bridesmaid in blue crepe de chene. Both carried boquets or roses. Following the marriage ceremony, the wedding party repaired to the new home of the bride and groom at 742 Taylor street, Flint, where a wedding dinner was served, the couple leaving immediately afterwards on a honeymoon trip to Potter's Lake, where they spent the week end at the cottage of Mr. and Mrs. Rial Crandle, as the latter's guests.

Mr. and Mrs. Eckinger will be at home to their many friends in Charlevoix and Flint at 742 Taylor street, Flint. The Courier joins with their other friends in wishing for them a long life of happiness and prosperity.

BASEBALL TEAM IS REORGANIZED

SUNDAY'S LOSS TO BOYNE DECIDING FACTOR

New Team Will Play Pellston on North Side Grounds Next Sunday Afternoon

As a result of Sunday's loss to Boyne City, the local baseball team, which has lost some close games this season, will be completely reorganized. New players for several of the positions will be here for Sunday's game with Pellston and it is the intention of the base ball association to give Charlevoix a winner, even against such stiff opposition as is being furnished by our neighboring cities.

Miller, who will pitch against the locals for Pellston Sunday, has been offered a position with the Grand Rapids Mint League club. He is a wonderful pitcher and it is hoped that a large number of fans will turn out Sunday to see our new team go against him. Pellston has defeated Harbor Springs, Boyne City, East Jordan and Petoskey, on successive Sundays.

The game Sunday was a complete reversal of form over last week's game with Cheboygan. Charlevoix drove to Cheboygan and won against the team that had defeated East Jordan and it was expected that they would continue to win. However, this was not the case, as Boyne City, with the ancient Saffran and Foster as a battery, beat us 5 to 1, more through indifferent playing by Charlevoix than through their own ability. Both Saffron and Ebere pitched steady games, Boyne getting 5 hits to the locals 4.

Charlevoix has a hard schedule ahead, playing East Jordan, Traverse City, Cheboygan and Bay View and making a trip through the U. P. to Manistque, Gladstone and Escanaba during the first two weeks in August.

POMONA AND MARION CENTER TO MEET

Granges Will Hold Joint Session on Thursday, August 7th

Pomona Grange will meet with Marion Center at the hall of the latter on August 7, 1924. Although the entire program is not complete as yet, it is expected that Miss May L. Stewart, former school commissioner of Charlevoix county, will speak at the meeting.

Special music has been prepared for the occasion and in the evening special moving pictures will be shown. A large attendance is desired, as plans for a state grange will be made.

The Ladies of the Pilgrim Circle will hold a sale of rag rugs, aprons and baked goods, Saturday, August 16th. Place announced later.—Adv. 31-t3.

INTREPID, KAYOSHK II AND ARIEL ARE WINNERS IN PINE LAKE RACES

TENTH ANNUAL REGATTA CLOSES WITH BANQUET TO VISITING YACHTSMEN AT HALLETT INN

A Chicago to Charlevoix Race of Smaller Craft Planned for 1925; Larger Vessels Continuing to Mackinac To Race Back To This Port

The Tenth Annual Regatta of the Chicago and Charlevoix Yacht Clubs on Pine Lake, which commenced last Thursday closed Saturday, July 26th, and was followed by a banquet at the Hallett Inn, at which the visiting yacht owners and their officers were guests of the Charlevoix Yacht Club. Nineteen persons were served, five yachts being represented.

Ray Hamilton made a very able address of welcome, to which the visiting yachtmen responded, voicing their appreciation of the many courtesies extended to them by the local organization and citizens of Charlevoix.

A suggestion was made during the evening that next year a race be promoted for the smaller craft from Chicago to Charlevoix and that the larger vessels, after finishing the usual course from Chicago to Mackinac, race from the latter port back to Charlevoix. In other words, all the vessels would start from Chicago at the same time, the small craft finishing here and the others continuing the race to Mackinac. If this can be arranged, it will bring from 30 to 35 boats into Charlevoix harbor at one time, to say nothing of the numerous motor boats and cruising yachts that generally follow the racers.

All of the visitors expressed themselves as delighted with Charlevoix and the reception they had been given here and left the banquet hall with mutual feelings of respect and friendship for their hosts.

The names of the yachts taking part in the Chicago Mackinac race that visited this harbor during the week of the races, together with those the owners and home ports, are as follows:

Intrepid, Donald F. Prather, Chicago.

Kayoshk II, George Fox, Chicago.

Siesta, Marvin Haskell, Chicago.

Trunnt, C. M. Peterson, Chicago.

Sari, Ben Carpenter, Chicago.

Ariel, Ogden T. McClurg, Chicago.

Virginia, J. A. Hadwidger, Chicago.

Gaviota, Mr. Langley, Chicago.

See Jay, Mr. Sturdy, Chicago.

Jackson Park, Dr. William F. Hewitt, Chicago.

Verona, Keller brothers, Chicago.

Natant, Milton Myers, Chicago.

Vanadis, former owner, Gordon Seagrove, Chicago.

Mavourneen, Clarence, Harold and Norman Shaw, Boyne City.

Ranger, R. B. Brown, Milwaukee.

Dorello, J. C. Van Dyke, Milwaukee.

Josephine, Kenneth C. and Ray N. Hamilton, Milwaukee.

Volante, Dr. John E. Guy, Milwaukee.

Capsicum, W. C. and E. A. Lindemann, Milwaukee.

Saboomook, Howard F. Baxter, Grand Rapids.

Rogue, Richard Simmons, St. Louis and Harbor Springs.

Tiger, Mr. Smith, St. Louis and Harbor Springs.

Alemite, Mr. Steadman, Harbor Springs.

The above include nearly all the yachts taking part in the Chicago to Mackinac race. The Wendameen, owned by Kurt R. Beek, of Chicago, and one of the finest yachts in the fleet did not come in here, although she took part in the race. She was in the harbor last fall, however. The Siren didn't put in here, nor did the Chaperone and Sunshine. The Dorinda and the Nabob were scheduled for the race but for some reason unknown to us didn't leave Chicago. The Virginia was the boat which the Manitou rammed in the harbor at Mackinac Island. She came into Charlevoix for repairs under tow of the U. S. S. C-419, government subchaser.

The results of Thursday's and Saturday's races, according to the official time keeper of the regatta are as follows:

Results of Races Held Thursday, July 24

YAWLS

Name	Rating	Starting Time	Finishing Time	Elapsed Time	Corrected Time
Kayoshk II	29.7	2:35	3-52-30	1-17-30	1-16-11
Truant	31.3	2:35	4-11-40	1-36-40	1-35-16

SLOOPS

Ariel	20.0	2:35	3-52-00	1-17-00	1-02-26
Tiger	20.0	2:35	3:55-30	1-20-30	1-05-56
Sari	19.9	2:35	3-56-00	1-21-00	1-06-12
Alimi	20.0	2:35	3-56-30	1-21-30	1-06-56
Seboomook	36.0	2:35	3-42-02	1-07-02	1-07-02
Mavourneen	31.7	2:35	3-54-45	1-19-45	1-16-30
Rogue	20.0	2:35	4-03-10	1-28-10	1-13-36

Results of Races Held Saturday, July 26

YAWLS

Name	Rating	Starting Time	Finishing Time	Elapsed Time	Corrected Time
Kayoshk II	29.7	2:40	4-08-35	1-28-35	1-20-03
Siesta	45.1	2:40	5-07-10	2-27-10	2-27-10

SLOOPS

Intrepid	31.2	2:40	3-55-55	1-15-55	1-15-20
Mavourneen	31.7	2:40	4-00-03	1-20-03	1-20-03
Ariel	20.0	2:40	4-02-00	1-22-00	1-20-15
Tiger	20.0	2:40	4-06-42	1-26-42	1-24-57
Alimi	20.0	2:40	4-08-30	1-28-30	1-26-35
Rogue	20.0	2:40	4-15-32	1-35-32	1-33-37

First Prize or Bust

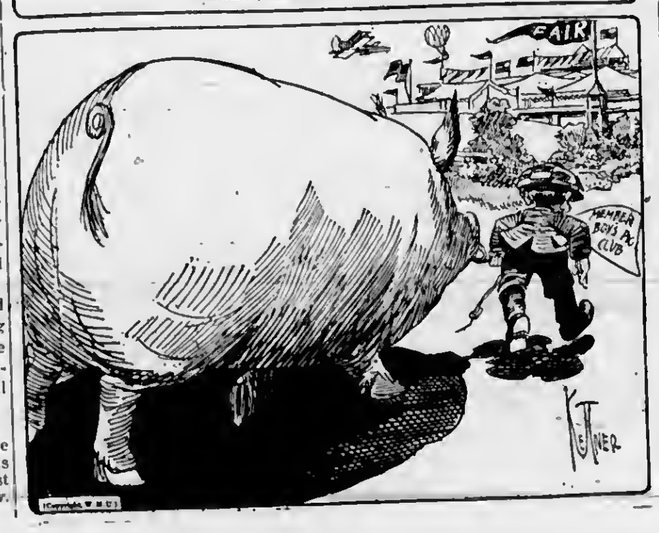

TOURNAMENT STARTS WITH BOYS CONTEST

Big Yearly Event at Bay View Open to All Comers

The Bay View tennis tournament gets under way July 28th when the boys' play begins. This followed closely July 31st by the tournament for women. The main interest however, centers in the men's tournament beginning August 4th.

All sections of this tournament are open to all amateurs that happen to be in this part of the country. Practically all resort towns will be represented as usual.

The prizes are really worth while in the three divisions. The winner of the men's singles secures a leg on the Thomas Gordon, Jr., cup, as well as permanent possession of a silver statuette of a tennis player in action. The runner up wins a silver cup. The same prizes are offered in the women's section with the exception of the leg on the Gordon cup. Winner and runner up in the boys' section win permanent possession of silver cups.

Bay View now has five of the finest courts in the state. These five courts are on the bay, at the dock. The two courts in the park on the ridge are no longer used for tournament play.

Those who desire to enter should address their applications to the director of athletics at Bay View. The boys' tournament is limited to those who are sixteen or under.

CIRCUIT COURT OPENS ON 11TH

ONE LONE WOMAN APPEARS ON JURY LIST

Talesmen Will Be Summoned To Appear This Time On Day After Opening

The circuit court in Charlevoix county opens for the August term on August 11th and the jury will be called on the 12th this time. The list of jurors is as follows:

Arthur Guild, Marion township, Charlevoix Rt. 2.

Barney Klemhenz, Melrose township, Clarion, Michigan.

John Webster, Norwood township, Charlevoix Rt. 4.

James Hamrack, Peaine township, St. James, Michigan.

Willis Bellfy, St. James township, St. James, Michigan.

Claud Sheppard, South Arm township, East Jordan, Michigan.

Alva Kuhns, Wilson township, Boyne City Rt. 4.

Ben Evans, 1st ward, Boyne City.

Joseph Kozeny, 2nd ward, Boyne City.

Maxwell Harper, 3rd ward, Boyne City.

Allen Ellis, 4th ward, Boyne City.

Mrs. Jennie Burns, 1st ward, Charlevoix.

Edward Stewart, 2nd ward, Charlevoix.

Roy Ranger, 3rd ward, Charlevoix.

David J. Whiteford, 1st ward, East Jordan.

Robert Atkinson, 2nd ward, East Jordan.

Walter Kunsberger, 3rd ward, East Jordan.

Otto Stolt, Bay township, Bay Shore, Rt. 1.

Jacob Cramer, Boyne Valley township, Boyne Falls, Michigan.

H. A. Davey, Chandler township, Clarion, Michigan.

Joe Shores, Charlevoix township, Charlevoix, Michigan.

Lawrence J. Fineout, Evangeline township, Boyne City, Michigan.

Datus Dean, Eveline township, Charlevoix, Rt. 2.

Elmer Boocher, Hayes township, Bay Shore, Michigan.

Camp Meeting

The 18th Annual Camp Meeting of the Church of God will be held August 1 to 10 inclusive on their beautiful grounds, 2 1-2 miles south of Belvedere depot on P. M. R. R. Everybody is welcome and invited to attend all of these meetings. Come and hear the gospel preached and enjoy a ten days meeting with the people of God in their beautiful grove. No charges. Everything is run on the free-will offering plan, including boarding house. Meetings will be held daily at 10:00 a. m., 2:00 p. m. and 7:30 p. m.—Adv. 31-t2.

Dance every night at Booth's pavilion, Harbor Springs. Music by Henry Thies' Detroiters, a ten piece orchestra. Best in the north. 3,000 feet of floor over the lake.—Adv. 30-t2-pd.

TO HOLD ANNUAL MEETING

HOSPITAL ASSOCIATION WILL CONVENE AUGUST 6TH

Matters of Importance Affecting Future of the Institution To Be Considered

On the 6th of August there will be held the annual meeting of the Charlevoix Hospital Association.

On this date it is the desire of the officers and board of trustees that all those of the townspeople and summer visitors who are interested in the hospital and its work and are able to attend this meeting to do so. Reports covering the year's work will be submitted and other important matters for the coming year will be taken up. The meeting will probably be held in the council rooms, at the library building.

A visitors' day will be held on August 2nd and a special invitation is extended to all who are interested in hospital work and the progress made during the past year and since its beginning by the local institution, to come in and see what has been accomplished.

The members of the board are endeavoring to secure additional membership pledges for 1924-25 and any who have been overlooked by the solicitors are requested to turn their membership fees over to the treasurer, A. J. Usher, at the Courier office as soon as they can conveniently do so.

Tag Day is on August 9th and an opportunity will be offered at that time for the hospital's friends and supporters to rally to its assistance in a practical manner.

If there are any young women who would care to offer their services as Tag Day solicitors, they are asked to kindly communicate with Mrs. E. J. Edwards, at the Orchard Bay Farms, phone No. 7008-f13, or Miss Addie Holley at the Gift Shop.

The members of the board of trustees, as well as the nursing and medical staff of the hospital and the advisory board feel that a great deal has been accomplished in the comparatively short time that the hospital has been in operation. They place the credit for the fine showing made with the people of Charlevoix, whose loyal, enthusiastic and able support has made its rapid development into a first-class institution possible. For this support they would express their sincere appreciation and bespeak the same cooperation for the fiscal year which is before us.

DISCOVERED A FACT ABOUT WATERMELONS

Archie Balch Now Knows That They Will Float

Archie Balch, popular Ellsworth boy employed at Loeb Farms, likes watermelons and girls.

He invested a dollar in a genuine, Georgia rattlesnake melon one evening last week and took a party out to the bench north of town.

Archie thought it would be a fine thing to have a cool melon, so he placed it in the water. After a while, he went to look for the melon and found that it was gone—apparently, had drifted away with the current. He told his story to the men at the farm and was listened to with the close attention that "melon stories" always receive.

"But two things worry me," laughed Archie in conclusion, "I wonder who found the melon and if it was a good one."

"I can settle your mind on both points," said Lyle Kowalske, with his most cheerful grin. "My brothers and I found it Sunday and it was voted the finest ever. How about a 50-50 split and the cost?"

"Not much," protested Archie, "look at what I learned—that watermelons float. That's enough and the fact that it was enjoyed by my friends."

Political Announcement

I am a candidate for the Republican nomination for member of the House of Representatives for Charlevoix county at the coming Primary election to be held on September 9th, 1924.

I have had for many years more than usual interest in State Legislation and if nominated and elected will give the state and this district diligent effort and attention.

I will appreciate the support of the electors for the nomination.

Dated Boyne City, July 9th, 1924.

J. M. Harris.

Adv. 29-t5.

RED TOP MALT EXTRACT—UNUSUAL IN QUALITY! Every ounce pasteurized and sterilized — therefor 100 per cent pure! Try it! You'll be fully convinced.

R. C. KORTH, Distributor
328 Bridge Street

CORRESPONDENCE

DEER LAKE

Mrs. Anna Crozier and son of Detroit, are visiting relatives and friends here.

H. J. Sutton lost a fine cow Monday.

The schools in this vicinity have employed their same teachers for the ensuing year.

Several from here nttended the shows at East Jordan and Boyne City last week.

Mrs. Clarn Slaughter, Mrs. H. C. Barber nnd Mr. and Mrs. Ernest Slaughter visited Mr. and Mrs. Will Cook, at Charlevoix, last Sunday.

A number from here are picking cherries at Maple Slope Fnrm this week.

Mr. and Mrs. Harvey Crozier nrrived here Saturdsy from Muskegon, to visit their parents and friends, Mr. and Mrs. R. Dietz nnd Mr. and Mrs. J. N. Crozier.

Fill them with grease and the squeaks are gone. Equip your car with the Alemite High Pressure Lubricating System. Benj. Brown has them.—Adv. 30-tf.

PHELPS

Leslie Everts was a caller in this vicinity Thursday evening of last week.

Ralph Klooster and family visited at the John Klooster home in South Barnard, Sunday.

Mrs. Walker, of Charlevoix, mother of Mrs. Dick O'Neill, visited at the O'Neill home Sunday.

Mr. and Mrs. Alfred Smith and family of Charlevoix, visited at the home of P. A. Maseho Monday evening.

Miss Jennie Hoogerwerf spent Sunday with home folks, driving to Hitchcock to visit friends at that place.

Master Carl Himebauch returned Monday to his home in Detroit, after visiting for the past two months with reintives here.

Miss Stella Louisell returned home Snturday, after spending a week at Eveline Orchards, visiting her friend, Miss Norma Griffin.

F. R. Klooster was at Ironton Monday, where he bought a number of veal enlves from Marion Jackson, manager of the Breezy Point farm.

Mr. and Mrs. Geo. Brown nnd dnughter, Mrs. Clarence Newton, who is visiting them here from Washington, drove to Central Lake Sunday to visit friends.

Frank Klooster, accompanied by Ed, Lawrence and John Boss, Jr., and John, son of Ed, left for the Soo Wednesday, to spend a few days camping and taking in the sights.

Mr. and Mrs. W. T. Louisell and family nnd Mr. and Mrs. Leslie Himebauch and family drove to Mnckinaw City and return on Sunday. They report a very plensant trip.

Mr. and Mrs. John Boss and children of Atwood, were Sundsy guests at the F. R. Klooster home. Edith Klooster returned home with them to spend a few days visiting relatives there.

Leslie Himebauch moved his family to Ellsworth Tuesday. Friends of the Himebauch family and patrons of the Phelps Marketing Ass'n, regret very much to see them move, but wish them success in their new home and work.

Keep your car in the best of condition by using Boyce-Ite. More than saves its cost. Puts the pep in your car. Try n can. Benj. Brown Garage.—Adv. 30-tf.

IRONTON

Miss Cecil Berry is getting along nicely after her operation.

Miss Ida Flanders, of Charlevoix, spent Sunday with her parents.

The Ladies' Aid Society met with Mrs. Munson Wednesdsy afternoon.

The Ladies' Aid Society will meet with Mrs. McMulkin Wednesday afternoon.

Mr. and Mrs. Harbers, of Peoria, Ill., are visiting Mr. and Mrs. Ralph Price.

Mr. and Mrs. Newman, of Pellston, called on Mr. nnd Mrs. McMulkin Sunday evening.

Mr. and Mrs. Jerry Snunders gave n birthday party for their son, Oakley, on Wednesday evening at his home. A large number of young folks spent a most delightful evening. Mrs. Saunders served ice cream and cake.

The Ladies' Aid Society of Ironton will give an ice cream social, nlso will have a fancy work, haked goods and rummage sale at Sweet Briar farm, on Tuesday, August 5th, afternoon and evening. On the same date "The Puppet Revue" will be presented hy the students of the University of Michigan at 3:00 p. m. and 8:00 p. m. Everybody is invited.

Miss Florence Sprague will speak at the service at the Ironton church at 2:30 next Sunday afternoon. Miss Sprague has recently returned from a year's trip around the world. She visited the countries of the Orient nnd Near East and spent considerable time in the Balkan states. She will give intimnte glimpses of life in these countries and will tell of some of her experiences, one of which was being entertained by the king of Romania. Her talk will be of interest to young as well as old. All are invited.

Squeak, Squeak. Squeaks everywhere unless your car is equipped with Alemite High Pressure Lubricating System. The Brown Garage will put them on for your or sell you n set.—Adv. 30-tf.

NORWOOD

George Sarasin went to Elk Rapids July 19th, to attend the funeral of his unele.

Joe Fakulak, of North Norwood, is employed on s road construction job at Boyne Falls.

Edwnrd Snntos, wife and daughter of Chicago, are visiting Jerry Santos for a couple of weeks.

Mr. nnd Mrs. F. D. Brown and Myron J. Brown motored to Petoskey, Sunday, July 20, and spent the day at Magnus State Park.

Noted Government Physician Discovers Cure for Rheumatism

Had charge of Old Soldiers Home st St. James, Mo. for over 40 years, any sufferer can obtain

A $2.00 Trial Bottle

of DR. JONES Rheumatic Knock Out by sending this ad and $1.00 to The Jones Remedy Co.
4552 Westminster. St. Louis, Mo.
31-t16

Political Announcement

To the Electors of the County of Charlevoix:

I am a candidate for the office of County Treasurer, on the Republican ticket, at the September 9, 1924, primary. Have been a resident of Charlevoix county for over 32 years; held the office of clerk of Eveline township for the past 18 years and believe I am qualified in every way to meet the requirements necessary to perform the duties of county treasurer. I request my friends to consider me in this connection and assure them that I will appreciate any assistance offered. Joseph William Flanders.—Adv. 28-tf.

Political Announcement

To the Electors of Charlevoix County:

At the solicitation of many Republican friends and close business associates I have decided to allow my name to be brought forward as a candidate for Register of Deeds at the September 9, 1924, primary. I have received many unsolicited assurances of support. I have never before asked political favors, nor held public office. Am a practical farmer and have lived in the rural districts all my life. Have been a resident of Charlevoix county for over 22 years. For the past three years have been secretary of the County Agricultural Society. I believe I can meet the requirements and have the ability to do the work as register of deeds to the satisfaction of everyone. If nominated and elected I will give my entire time and attention to the duties of this office. Having entered the field, I solicit the support of all Republicans throughout the county. Frank F. Bird.—Adv. 29-tf.

Political Announcement

I respectfully submit to the Republican electors of Charlevoix county that I am a candidate for nomination at the September primary for the office of Register of Deeds.

Darwin F. Meech.

Adv. 26-tf.

POULTRY

PROVIDE DUCKLINGS WITH AMPLE SHADE

Shade must be provided for the ducklings. Many of the sudden deaths among ducklings are due solely to sunstroke. If there are no low growing bushes, and no shade of trees make shelters of burlap or of branches and keep the water there. Sun-heated water is bad; change the water often and keep it cool as possible.

After they are thirty-six hours old, ducklings should be fed five times daily at first. A government ration calls for a mixture of equal parts by measure of rolled oats and bread crumbs with 3 per cent of sharp sand mixed in the feed. The amount needed for one feed should be moistened and given near the drinking fountains so the ducklings can drink as they eat.

About the third day this feed is changed to equal parts of bread, rolled oats, bran and cornmeal; then after the seventh day to three parts of bran, one part each of low-grade wheat flour and of cornmeal, 10 per cent of green feed and 5 per cent of beef scrap, with about 3 per cent of sand or grit in all of the rations. All to be fed slightly damp.

The amount of beef scrap is gradually increased to 15 per cent by the end of the third week. Gradually increase the proportion of cornmeal and decrease the amount of bran until the ration becomes the fattening ration given below for those ducklings which are to be marketed. Those to be saved for breeding should be given the duckling ration with the increased beef scrap (15 per cent) but not fed the fattening ration. They should also be given a good range where grass and water are available. If confined to bare yards, considerable green feed and vegetables should be fed.

The ducklings to be marketed should be fattened for two weeks before killing, on a ration made of three parts by weight of cornmeal, two parts of low-grade flour or middlings, one part of bran, one-half part beef scrap, with 3 per cent grit and 10 per cent green food. Oyster shell, or ground bone is an addition to the mash.

Sudden Change of Feed Causes Pullet to Molt

Any sudden change in feeding or care of a flock of laying pullets is likely to induce a partial molt and check egg production. For this reason, any needed changes should be made gradually. If the kind of feed is to be changed, gradually substitute the new for the old, not immediately discontinuing one thing to give another of a different kind. Do not change suddenly from wet to dry, or dry to wet mashes, or make great changes in the amount of meat scrap fed. It is of course necessary that changes should be made in the management of a flock at times, but avoid the shock to what appears to be a very susceptible nervous system of hens that ensues from quick changes. I know of no way of helping a flock through its molt, other than by good care and feeding, says a writer in the Rural New Yorker. Do not change the accustomed ration, with the idea of helping the molt along, providing that you were feeding a suitable laying ration before the molt began.

Feeding During Summer Months Very Important

Pullets are not expected to start laying while they are still taking on growth, and for the person who is anxious to get them laying, the summer months of feeding are important. Dual purpose types, such as the Plymouth Rocks or Rhode Island Reds, will give little worry of maturing too early. The average early-hatched chick should by careful feeding, be ready for laying early in November.

Since pullets will not lay while they are growing rapidly, further development can be checked oftentimes by increasing the feeds which produce fat, such as corn. At the same time feeds which stimulate the egg-laying organs may be used, such as animal food. This is a method of feeding which is intended for pullets to be used as layers; it would be objectionable if the birds were intended for the next season's breeding pen.

Color of Young Chicks

Chicks from eggs of the black breeds such as Black Langshans, Black Cochins, etc., often hatch out white chicks, but are none the less pure for all that, and will grow into perfectly black fowls. Chicks from the white breeds, again, such as White Plymouth Rocks, White Orpingtons and White Wyandottes will hatch out dark or yellow chicks. But they will outgrow that and become perfectly white after they have shed. Rocks rarely show any barring at first.

Keep Hen Contented

Farm land that has been overworked can be fertilized and made productive again, but the poor old hen cannot be rejuvenated and made to produce the necessary number of eggs to make her a payer. She is sentenced to the boiling pot. This being true, why not give her the best there is while she is in active service? She is certainly entitled to all the attention and good treatment it is possible to bestow upon her. Make her lot a contented one.

Courier Want Ads pay.

Electors of Charlevoix County:

I will be a candidate at the September primary for re-nomination on the Republican ticket as Prosecuting Attorney.

Respectfully,
A. L. Fitch.

31-t6.

BARNARD

Good haying weather.

Mrs. Wm. Shapton was quite ill with tonsilitis last week.

The Holland Mission picnic is being held this week Wednesday in Peeble's Grove.

Dr. G. DeYounge, of Zeeland, Mich., will have charge of the services at the South Barnard church Sundny, August 3rd.

John Smith was called to Detroit, on Saturday, on account of the illness of his daughter, Mrs. Cleo Aymer.

Rev. E. E. Clark, former pastor at Ellsworth, preached in Barnard in the absence of Mr. Moody, who has the charge until conferenee time.

We neglected to mention last week that George Hamilton and wife, of Detroit, have been visiting their relatives, the Potter family, a few days.

Rev. Mellema and family, who have been spending their vacation with friends in the vicinity, motored to Petoskey on Monday. They were accompanied by Mr. and Mrs. Albert Klooster.

Miss Beulah Bowdish, who has been visiting her sister, Mrs. Clarence Besttie, and her mother, Mrs. Annie Bowdish, returned to her professional duties at the hospital in Evanston, Ill., last week.

Margaret Gornell celebrated her birthday with a party last Friday afternoon. Needless to say the girls all enjoyed themselves and Margaret was the recipient of many presents.

CLARION

Mrs. J. W. Ecker and son returned last week from Ann Arbor.

Miss Elsie I. Miller spent Sunday with her parents near Springvale.

B. Kleinhenz is having a cement platform built in front of his store.

John P. Colden, of Detroit, is visiting his parents, Mr. and Mrs. J. W. Colden.

Mr. and Mrs. Wm. C. Palmer and children are guests of Mr. Palmer's father at Cedar, Michigan.

J. P. Colden, Mrs. Colden and her grand-daughter, Marian Wheeler, were Charlevoix visitors on Thursday.

Mrs. Fred Danah and son, Robert, and Mr. and Mrs. Harry Boughner, and children, of Petoskey, were Sunday guests of the Colden family.

Subscribe for the Courier.

Glycerine Mixture for Gas on Stomach

Simple, glycerine, buckthorn bark, etc., as mixed in Adlerikn, helps any case gas on the stomach in TEN minutes. Most medicines act only on lower bowel but Adleriks acts on BOTH upper and lower bowel and removes all gasses and poisons. Brings out matter you never thought was in your system. Excellent for obstinate constipation. Guards against appendicitis. Central Drug Store, Charlevoix, Mich.

White Goods and Tennis Shoes

Both are in season and we have a splendid assortment to select from.

OUR GOODS GIVE SERVICE

This is a point upon which we place special emphasis. Our customers want to buy summer footwear that will give service. We want to sell you this kind. We have them in stock for your approval. The price is right, goods right. But you must wear a pair to see just how good they are. Let us fit you out.

The Mayer Shoe Store

JOHN SLEZAK, Prop.

Announcement

We take pleasure in announcing to the people of Charlevoix and vicinity that we are distributors for

Freeman's QUALITY ICE CREAM

PETOSKEY, MICHIGAN

We will carry in stock all special flavors and bricks. Leave Your Orders For Our Sunday Special Bricks, Orange, Pineapple Tutti Frutti, New York

THE RUSTIC STAND

CHARLEVOIX, MICHIGAN

BUY TIRES THAT GIVE THE MILEAGE

They may cost just a trifle more, but they last longer, insure you safety from tire trouble at all times, and in almost every case are cheaper in the end. You simply can't afford to buy cheap tires when you can get 6,000 mile guaranteed tires at these prices.

30x3, 6000 mile guarantee	$ 7.75
30x3 1-2, 6000 mile guarantee	8.50
32x3 1-2, 6000 mile guarantee	12.70
31x4, 6000 mile guarantee	15.75
32x4, 6000 mile guarantee	16.50
33x4, 6000 mile guarantee	17.50
34x4, 6000 mile guarantee	17.75
32x4 1-2, 6000 mile guarantee	24.50
33x4 1-2, 6000 mile guarantee	25.00

Benj. Brown

Headquarters for Automobile Supplies

CRANK CASE EVILS

Adding a 'quart of oil' whenever the spirit moves you is just like throwing a glass of water into a tub of soapsuds and expecting the mixture to turn clear.

The sane motorist drains his crank case each 500 miles because he knows motor oil wears out just like any other substance subject to wear and tear. When oil is worn, has absorbed a certain amount of raw gasoline, a certain amount of carbon, its usefulness as a motor lubricant is over.

Some so-called motor oils are not fit for any car. About the same destructive effect as bootleg liquor to the human interior economy. Use judgement in selecting your motor oil.

And we want you to try Staroline oil of course. In fact we would like you to compare the Staroline drawn off from your crank case after 500 miles service with any other oil you have used a similar time. Then we know you will agree with us

Staroline
MOTOR OIL
is the BEST for your car.

White Star Refining Co., Detroit, Mich.

NORTHERN AUTO CO., Distributors.

You Should See

DODGE BROTHERS

Four Passenger Coupe

LECTURE ASSOCIATION FINANCIAL REPORT

Statement of Receipts and Disbursements by Hamilton

To clear up any misunderstanding that might be in the minds of our citizens regarding the financial end of our local Lecture Association, Chas. S. Hamilton presents the following statement for publication:

Deposits

Bal. Mar. 31, 1923	$ 20.83
Nov. 20, 1923	111.30
Nov. 21, 1923	97.00
Nov. 23, 1923	156.75
Dec. 13, 1923	54.00
Jan. 16, 1924	43.56
Jan. 18, 1924	3.15
Jan. 23, 1924 (check)	**150.00**
Jan. 23, 1924 (currency)	**2.25**
Mar. 28, 1924, (check)	18.25
	$657.09

Checks in Detail

Dec. 3, 1923	$ 75.00
Dec. 19, 1923	3.00
Dec. 22, 1923	200.00
Dec. 29, 1923	55.00
Jan. 21, 1924	125.00
Jan. 29, 1924	125.00
Apr. 2, 1924	10.00
Apr. 4, 1924	60.00
	$653.00
Total deposits	$657.09
Total checks in detail	653.00
Cash bal. on hand	$ 4.09

Worth three times what it costs—the Alemite High Pressure Lubricating System. Eliminates all squeaks and makes riding a pleasure. Get them at the Brown Garage.—Adv. 30-tf.

INTERESTING BITS OF INFORMATION CLIPPED FROM OUR EXCHANGES

Two boys equipped with guns ran away from their homes in Bay City and were later picked up in Flint, where the Indians were still cravenly hiding from them.

The Bad Axe mayor has issued an order that automobiles must immediately park at the curb when the fire whistle is sounded. And no doubt they will, if they are in front of the burning house.

An up-state paper is distributing a free booklet telling how to remove 88 different kinds of stains. This would be a great help, as it would leave only about 10 of those which the small boy gets on his shirt in a single forenoon.

The chairman of the Allegan caunty road commission thinks the fines imposed for speeding are too small, and that if the fines were raised and the money applied to road building the roads would be self-sustaining. Under that arrangement, all that the citizens would have to do would be to take a day or two off every summer to speed out their road tax.

A young man who went to sleep over the wheel at Jackson and was arrested on a charge of driving while intoxicated, explained that he had only succumbed to weariness. From the effects, perhaps, of carrying too heavy a load.

Last year 178 men had licenses for hunting elams on the St. Joseph river at Constantine, but this year only 17 licenses have been issued. That old hardy race of men who were afraid of nothing is becoming smaller and smaller.

A Cadillac resident, hearing mysterious noises in his chimney investigated and found a wild duck there. But it wouldn't be surprising if, with the continued rains, it should presently be damp enough so he can find a fish there.

A lumber company has purchased the rights to the sunken logs on the bottom of the Manistee river, which is said to be literally covered with them. And if the river bottom were only on the hillsides, we'd have perfectly good forests again.

A patient who had been discharged from a Kalamazoo hospital as cured returned with his traveling bag and insisted on remaining there. This is what some of the hospitals should expect for keeping a person till the place gets to seem like home.

A farmer near Menominee was taken to jail on a moonshining charge, but was later released when his wife with nine children appeared and announced, "You got my man, now you got us." One's a prisoner, the sheriff hastily decided, but eleven's a riot.

A party of motorists from Chicago were fined $28.40 for driving into a herd of cows and injuring one of them. These Chicago tourists, it seems, were ready for lunch, and were looking for a place where the milk bottles grow, when the cows got into their way.

Scores of men and women at Hart stopped one morning to gaze at the sight of a colony of bees swarming on the front of a billiard hall. It certainly speaks well for human nature that wherever you go you can always find so many people who will stop to admire the busy bee.

Squeak, Squeak. Squeaks everywhere unless your car is equipped with Alemite High Pressure Lubricating System. The Brown Garage will put them on for your or sell you a set.—Adv. 30-tf.

Political Announcement

I hereby announce my candidacy for the Republican nomination to the office of Sheriff of Charlevoix county at the September primaries. Your support will be appreciated.

Wallace R. Kemp.

Adv. 30-tf.

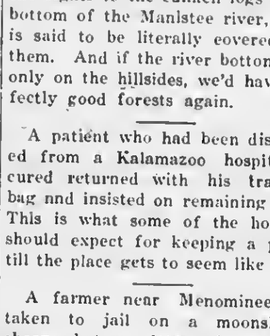

Political Announcement

Dr. William A. Lemire, Physician and Surgeon, Escanaba Mich., candidate for the Republican nomination for Congressman, Eleventh Congressional District, at the primary election, September 9, 1924.

Born in a log cabin.
Raised on a farm.
Worked as a lumber shover at Chassell, Mich.
Worked his way through school.
Made good at his profession.
Made good as a member of the Michigan House and Senate.
He was always on the job.
He always played fair.
He deserves promation.
Help send him to Congress.
Your vote and support will be appreciated.—Adv. 29-t8 pd.

Snap-on Interchangeable Socket Wrenches, every motor owner should have a set. Fits any nut on your car. Get them at Brown's Garage.—Adv. 30-tf.

CHURCH OF GOD

Sunday Services:

Preaching at 10:30.
Sunday School, 12:00.
Young People's meeting, 6:30.
Evening service, 7:30.
Prayer Meeting Wednesday evening at 7:30.

There will be no services held in the chapel from August 1st to 10th on account of our camp meeting held at that time three miles south of the Belvedere depot. You are cordially invited to attend any or all services.

Wm. Eldridge, Pastor.

No skinned knuckles when you use Snap-on Interchangeable Socket Wrenches. Buy a set today. The Benj. Brown Garage has them.—Adv. 30-tf.

LIVE STOCK NEWS

IT PAYS TO GRIND GRAIN FOR STEERS

"Grinding feed for my young steers enables me to cut the feed bill about 25 per cent," writes D. D. Stevens, Washington county, Iowa, in Successful Farming. "I usually feed oats and corn, both of which are ground. In this shape it is easily digested and the usual waste because of cattle bolting whole corn is eliminated. Of course there is very little hog feed from steers fed shelled corn, but the ground corncob makes up a big share of this loss.

"I usually buy young steers. This bunch averaged 435 pounds when I bought them. After almost a year on ground grain, hay and roughage, they scaled close to 1,000 pounds. This is a very good increase in less than twelve months. Usually I buy these cattle in November and through the winter give them silage, clover hay and ground feed. The winter feed of grain is about two-thirds of what they will eat when on full feed; and even then the full feed is only about twenty pounds of mixed ground grain.

"When my clover and blue grass pasture is ready along in May, the cattle are turned out. There is no setback at first because I still continue the hay and grain. After a bit they will eat but the corn and oats, leaving the hay. Along in September, when the corn is in good shape, I turn the cattle in the fields for a month with the hogs. The grain is ripe but not thoroughly hardened. This does not make any difference.

"The reason I feed young cattle is the initial investment. It is not very large, so that the interest on the investment does not make very much difference. Then, too, there is the saving in freight rate in sending the stuff back from the market to my feedlot. Marketing of roughage is another advantage which cannot be overlooked, for the cattle are on the place for almost a year and consequently nothing gets away from them, as is the case when a farmer has stock only parts of the year."

Work Horses Carefully on Hot Days in Spring

Horsemen need to be on their guard against overheating. Most cases of overheating can be prevented by keeping a few simple things in mind.

Give at least a pailful of water to each horse about ten o'clock and again at three or four o'clock on a hot day.

Be very careful with a horse that is a little out of health, if you are working him on a hot day.

Look out for a horse that after sweating freely suddenly stops sweating. Put such a horse in the shade as soon as possible and give a moderate drink.

Do not put a horse not in good condition for hard work in the center of a four-horse team in hot weather.

Work carefully on a hot day when the atmosphere is moist and heavy.

A horse can hardly get too hot to water, but one must regulate the amount by the temperature of the water.

In case of an attack of overheating the horse should be taken to the shade as soon as possible. A treatment of the surface of the body, particularly of the head, with cold water, should be given until the temperature is within a degree or two of normal. Stimulants, such as whisky or brandy, well diluted, should be given as early as possible.

In most cases it is better to plan to avoid overheating than to plan to treat the horse for it.

Efficient Measures for Killing Vermin on Hogs

Small, but very costly to swine raisers, are the lice that very frequently make their appearance in great numbers. When the animals scratch themselves continually on posts, wagon wheels or other convenient rubbing places, the attendant should recognize the danger signal and furnish relief.

The hog louse is a blood-sucking parasite, which, if not itself visible, may be detected by the presence of yellow eggs usually deposited in the bristles on the back of the neck. Lice occasion heavy losses through causing uneasiness among the animals, as well as actually reducing their vitality.

Many successful breeders use rubbing posts for the application of crude oil, which is destructive to both lice and eggs. One farmer, however, who owns only a few head of hogs, wraps burlap about a post and soaks it occasionally with the waste oil from his tractor. The hogs rub against the burlap and cover themselves with the oil.

Dipping is sure death to the lice, but is said not always to destroy the eggs. Spraying with kerosene emulsion is recommended by some breeders.

Sell Unprofitable Stock

Get busy improving your live stock. Get rid of the unprofitable animals on your farm. Labor is too high to employ it in milking cows that produce only 125 to 150 pounds of butter a year, and corn is too expensive to feed to a hog that is brought to a weight of only 200 pounds at nine months of age. Improve the breeding as well as the method of feeding your stock and make every pound of grain and every hour of labor count as much as possible.

Subscribe for the Courier.

THE KITCHEN CABINET

(©, 1924, Western Newspaper Union.)

The ladder of life is full of splinters, but they always prick the hardest when we're sliding down.
—William Brownell.

SEASONABLE GOOD THINGS

Where fresh fish are obtainable the following dish will be enjoyed:

Fish Pudding.—Cook one cupful of rice in boiling water until tender, drain and pour through it enough cold water to separate the grains. Cook two pounds of pickerel, bass or other fresh fish, until well done, cooking by steam in a steamer or tie in a cloth and drop into boiling water. Flake the fish after removing all the bones and skin. Combine the rice and fish, add two well-beaten eggs, one cupful of fish stock and the same of milk. Season with two teaspoonfuls of salt, one-half teaspoonful of pepper, two tablespoonfuls of butter, using the seasonings between the layers of the fish and rice. Bake one-half hour and serve hot with drawn butter sauce.

Boiled Fish With Butter Sauce.—Drop the fish well-dressed, tied in a cheese cloth, into boiling water and cook at the simmering temperature until tender. Use onion, bay leaf or parsley in the simmering water. Drain the fish and serve with a rich white sauce to which the juice of a large lemon has been added and a tablespoonful of butter with salt and pepper as needed. Serve hot or cold with the fish.

Stuffed Fish.—For a three-pound fish, fry one minced onion with two ounces of diced bacon and a large tomato peeled and chopped. Add two tablespoonfuls of butter, one cupful of bread crumbs, three-fourths of a teaspoonful of salt, one-half teaspoonful of pepper, one tablespoonful of parsley, three tablespoonfuls of water to moisten the crumbs, or soak them and squeeze dry. Mix well and stuff the fish which has been well-salted and peppered inside and out. Sew up and bake, basting with butter and water during the baking.

Fish Salad.—To one cupful of cold, cooked fish add the same amount of chopped cabbage and celery, season well and serve with a good boiled dressing on lettuce. Salmon makes a delicious salad; add chopped pickle and a half-cupful of fresh grated cocoanut and the usual salad dressing; serve on head lettuce and garnish with white of egg cut into fancy shapes.

Nellie Maxwell

Cut a Slice Off Your Coal Bill

THIS WAY

1. Join our Heatola Club. A small sum makes you a member.

2. You will receive free a ton of coal—a neat slice of your fuel bill cut off in a stroke.

3. You will save on fuel through the winter, because with an Estate Heatrola in your home you will be supplying the whole house, upstairs and down, with furnace comfort, yet you will be using no more coal than an ordinary stove use.

Your Heatrola will be delivered to your home long before the first cold snap. You can pay for it easily, conveniently. The big thing is to enroll in the Heatrola Club now—while the FREE Coal Offer holds good. Come in and let us tell you all about it.

Estate HEATROLA

FREE COAL! July 26 to Aug. 16

S. M. SEE & SONS

RELIABLE HOME FURNISHERS

The importance of you

In the whirring of looms, the flaming of furnaces, the darting of factory fingers in and out, day after day, the audacious scheming of laboratories, the endless displaying of shops—energies strive for you.

For you, the shaping of leather, the cocooning of silk, the pricking of discs to carry human or orchestra voices, the balancing of watch springs so delicately a pencil mark tips the scales—all the multiple painstaking labors of commerce bent to aid you to live better, more nearly contented.

In the pages and columns of advertisements products are assembled, described and offered, to feed your convenience, your comfort, your pleasure.

Every advertisement was written and printed for you, to tell of this limitless service.

Read the advertisements to know when, where, who, how much.

Read them to compare values.

Read them to save.

Every advertisement is a guide-post to better buying

Where Prices Are Right

Pot Roast, lb.....12c
Boneless Boiling Beef, lb. 13c
Bread, loaf 9c
RED TOP AND BUCK-EYE MALT EXTRACT

Korth's Market

* * * * * * * * * * *
* AT THE MOVIES *
* * * * * * * * * * *

PALACE THEATRE

"Under the Red Robe"

What is undoubtedly the most gorgeous motion picture production Cosmopolitan has yet made, even surpassing its great achievement, "When Knighthood Was In Flower," is the picturization of Stanley Weiman's historical romance, "Under the Red Robe." It has been hailed as the biggest thing the screen has ever presented, in gorgeousness of settings, in lavishness of costumes and in excellence of acting. "Under the Red Robe" will be the attraction at the Palace Theatre for two days, beginning Tuesday.

Nine months' time wss required to film "Under the Red Robe." The production cost over $1,500,000. The massive settings alone cost a fortune. They are all historically accurate and were designed by Joseph Urban from paintings of the rooms in which the persons actually appeared. A quarter of a million has been spent on the settings, half that much on the costumes, jewels, ornaments and other items.

"The Great White Way"

The field of sports will have its innings in motion pictures when "The Great White Way" comes to the Palace Theatre Saturday and Sunday. Leading celebrities of the prize ring, the race track, prominent sports writers and other familiar figures of sportdom make their film debut in the new picture.

A thrilling feature of "The Great White Way" is a big race track scene, filmed at Belmont Park on Futurity Day. It discloses a realistic steeplechase, specially staged for the picture, and many other phases of turf life. Earle Sande, world's premier jockey, is another of the many sporting celebrities who appears.

MAJESTIC THEATRE

In "shooting" the storm scenes for the William Fox production "The Blizzard," from the story of Selma Lagerlof, cameramen risked their lives repeatedly, as the picture will prove. The blizzard was had enough to face but the photogrnphers had to get in the wny of a stnmpeding reindeer herd as well. The scene originally was cnught for a scientific expedition, but later was used as part of "The Blizzard," for the renson that it exactly portrayed the scene described by Selma Lagerlof in "The Story of a Country House," from which the picture was adapted.

"The Blizzard" comes to the Majestic Theatre next Saturday and Sunday. Mary Johnson, known as the "Pickford of Europe" has the leading role and is supported by an admirable cast of Swedish performers. The picture was directed by Mauritz Stiller. The story tells of a young Swedish musician and his love for a girl of a wandering minstrel troupe.

More than 10,000 reideer appear in the William Fox production of "The Blizzard."

Political Announcement

I hereby announce my candidacy for the office of Sheriff of Charlevoix county for a second term, and will be glad of your support at the coming primaries.

Charles Novak.

Adv.—31-t6.

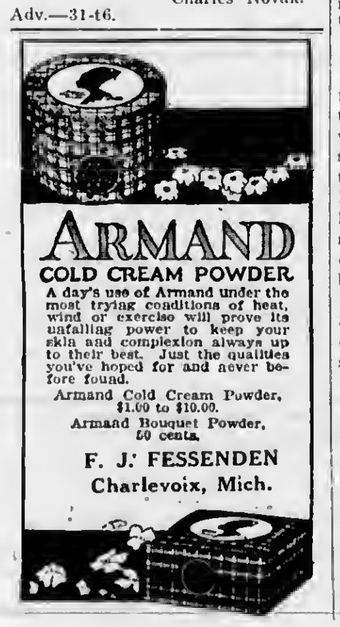

Sweet Briar Farm

Ironton Ladies' Ald will serve ice cream and cake and will hold a sale of useful and fancy articles during the afternoon nnd evening of Tuesday, August 5th, at Sweet Briar Farm Assembly Hnll near the Lake. The Puppet Review, now in its second season, will show in a mntinee nt 3:00 p. m. and in the evening at 8:00 o'clock.—Adv. 31-t1.

E. N. DAVEY GOT FREE LOT

Crouter Addition Auction Totals 28 Sales

The auction sale of lots in the Crouter addition, which was held on Saturday, July 26th, at 2:00 p. m., was attended by but a meagre crowd and that mostly made up of townspeople.

Some 28 lots were sold—six on Michigan avenue and the majority on Prospect street.

The free lot went to E. N. Davey of this city, who drew lot No. 75 on Prospect street.

The East Jordan-Ellsworth band furnished some excellent music and on the whole the affair was very satisfactory.

FOUND—Side curtain for car. Owner may have same by ealling at this office and paying for this ad.—Adv. 31-tf.

BOYS KNOCKED FROM WHEEL BY A TRUCK

Robert Dorey and Bruce Reinhart Suffer Painful Bruises

Two of the caddies of the Charlevoix Golf Club met with an experience last Tuesday afternoon which might easily have resulted much more seriously for both but was painful enough as it was.

The boys, Robert Dorey and Bruce Reinhart were coming home from the links at about five-thirty, young Reinhart riding on the handlebars of Dorey's wheel. While passing an intersecting street, they were struck by a truck, owned by Gamble & Robinson of Petoskey, fish dealers, which swung around the corner at a good clip on the wrong side of the road, aecording to reports of the accident. The boys were thrown violently tn the ground and the wheel was demolished. A passing chauffer picked up the two and brought them to their homes. Young Dorey received the more serious injuries of the two and is now confined to his home, suffering with a severely bruised and lacerated leg.

Fill them with grease and the squeaks are gone. Equip your car with the Alemito High Pressure Lubricating System. Benj. Brown has them.—Adv. 30-tf.

Mrs. Porter Dead

Mrs. Adelia Porter, well-known resident of this city and famous in this region for many years as a provider of fine chicken dinners for resort parties at her place in the country, died at the home of her son, Harry, in Charlevoix, on July 28th last, nt the age of 77 years and seven months. Heart trouble was the cause of death. Mrs. Porter was bnrn in Michigan on December 10, 1846. The funeral was held on July 30th (today), Rev. C. W. Long officiating. Interment was at Brookside.

Grandmother Dies

Mrs. Ellen Baker Yemmans, mother of Walter Yemmans of this city, died at the home of her son on July 26th, at the nge of nearly 83 years. Mrs. Yemmans was born in Oaklnnd county, Mich., October 11, 1842. Death was the result of heart trouble. The funeral was held July 28, 1924, Rev. C. W. Lnng officiating. Interment was at Brookside.

ELKS PLAN BIG SUMMER PICNIC

Petoskey and Cheboygan Lodges Join For Event August 17

Plans are being worked out for an Elks picnic at Indian River State park, Sunday, August 17. Petoskey and Cheboygan lodges of Elks will participate in the affair. Visiting Elks are also invited to participate.

The Elks lodges will furnish bread, meat, and coffee nnd the individual will bring the remainder of the picnic dinner. It is estimated that fully a thousand Elks and members of their families will take part.

There will be a program of sports: bathing, water events, baseball, etc., for the young people and children. Contests are also planned for which suitable prizes will be offered. Charlevoix members are urged to attend.

SUMMER HORSE RACES AUG. 7-8

Petoskey to Have Fast Events at Fair Ground Track

The Emmet County Agricultural Society announces s mid-summer racing meet at the Fair Grounds raee track, Thursday and Friday afternoons, August 7 and 8. Fast horses from the various cities of northern Michigan will be there for the event. Purses offered total $1,200.

This is the first attempt in recent years to stage good horse racing in Petnskey in mid-summer and it is believed the attraction will draw large crowds.

Thursday afternoon there will be the 2:30 class and the 2:15 class rnces and running races, making at least nine heats. Friday afternoon the 2:20 class will be run off and the free-for-all will be the big event. Running races are also booked for Friday afternoon.

* * * * * * * * * * *
* W. C. T. U. NOTES *
* * * * * * * * * * *

The Charlevoix Union of the W. C. T. U. has instituted a membership drive, which will last until September 12th,

Large numbers give power and prestige to any organization and, as the jubilee year of the W. C. T. U. work is nearing its close, the "Million Members" will be enrolled, thus increasing in power and finance this great organization, whose strength encircles the globe.

Leaders of groups, or any persons securing the most names, either active, honorary or extension members, will have all expenses paid to the district convention in October.

The W. C. T. U. is and always has been a dominant factor in the education of public sentiment. Let us not forget this vital part of our life as an organization, but help in the education of puhlic sentiment in Charlevoix for the standard of ohedience to law and respect for the constitution of the United States.

* * * * * * * * * * *
* HOSPITAL NOTES *
* * * * * * * * * * *

Mrs. Mike Newman, of East Jordan, submitted to an operation last Wednesday afternoon.

Mrs. Martha Freiberg, of East Jordan, had her appendix removed last Friday.

Mrs. S. M. Berger, a guest at the Inn, was in the hospital Tuesday with a broken wrist, received in a fall from a horse.

Charles Hull had a goitre removed last Thursday and is now getting along nicely.

The Misses Helen and Myrtle Newman returned last Friday evening from Creighton Mine, Ontnrio, where they were called some time ago by the illness and death of their brother-in-law.

New School Board

At a meeting of the newly elected board of education, held at the school house on Monday evening, July 21st, the following re-organization took place, officers for the ensuing year being Mrs. A. Bergeon, president; Mrs. L. Shanahan, vice-president; H. A. Craig, seeretary and Dr. Frank H. Wilkinson, treasurer. While holding no office, Hon. R. L. Lewis, still a member of the board until his resignation takes effect in October, is acting in an advisory capacity. Future meetings will be held on the first and third Mondays of each month at 7:30 p. m. at the high school building.

Pant-Crambill

Married, at the Methodist parsonnge nt three o'clock last Sunday afternoon, Miss Lillian Isabelle Pant, nf Charlevoix, and Leon Darwin Crambill, of Indian River, Rev. H. R. E. Quant officinting.

Political Announcement

I hereby announce my candidacy for the nomination of Register of Deeds of Charlevoix county. Your vote at the primary election, Sept. 9th, will be appreciated.

Adv.—31-t5 pd. Joseph Shaw.

KHAKI CLOTHES

Are you prepared for your outing with with Khaki Clothes

KNICKERS - SHIRTS - BLOUSES

for the children and grown-ups

Step in and look them. Prices very reasonable

M. A. Levinson & Co.

FORMERLY LIVED IN CHARLEVOIX

Rev. C. W. Taggart Presides at Goldner-Taylor Wedding

The following article, clipped from the Osceola County Herald, will be of interest to Charlevoix people:

"The Rev. C. W. Taggart of the Congregational church, officiated at n wedding Saturday at the parsonage in which one of the principals was a member of his church when he was at Charlevoix. The bride was Miss Dorothy Goldner, of Grand Rapids, and the bridegroom, Clifford R. Taylor, of Kalamazoo, Mr. Taggart's friend. They were attended by Miss Mary C. McKinley and Arba E. Greiner of Grand Rapids. The mothers of the bride and groom were present. They drove here from Grand Rapids, returning after the ceremony where a dinner was in waiting. Mr. and Mrs. Taylor will reside in Kalamazoo, where the bridegroom is sales manager of the Pure Silk Hose company. Mr. and Mrs. Joe Yarnell are uncle and aunt of the bride, and state that the friends of the young couple in Grand Rapids had planned a great time with the newlyweds, so they just skipped out."

Political Announcement

I wish to announce that I am a candidate on the Republican ticket at the September primaries, for the office of Register of Deeds for Charlevoix county, and solicit the support of the electors of the county.

Born in Antrim county, Michigan, in 1896.

Moved to Boyne City, Michigan, in 1904.

Graduated from Boyne City high school 1916.

Stenographer, bookkeeper and dictaphone operator in Detroit in 1916 and 1917.

Attended McLachlan Business University, Grand Rapids, in summer of 1917.

Passed civil service examination as stenographer in summer of 1917.

Employed at Bureau of Standards, Washington, D. C., in fall of 1917 and spring of 1918.

Left Washington to join the 85th Division in June 1918. Acted as Company clerk.

Left U. S. A. in August 1918 with 7th Division as Battery clerk.

Was promoted to field clerk, chief scout and finally to Battalion Agent. (Secretary to the Major.)

After ten months in France was discharged at Camp Custer in June 1919.

Spent one and a half years as carpenter after discharge.

Spent one and a half years as teller, stenogrnpher and bookkeeper in bank work.

Last two years as law stenographer, clerk and bookkeeper.

Alfred C. Sarssin.

Adv. 31-t6.

Cheboygan Boy Winner

Marion MacArthur, a pupil of Central School, Cheboygan, won first state prize in the 1923 national safety essay contest, it is announced by the highway education board. This pupil has been presented with a gold medal and a check for fifteen dollars, while his paper is entitled to represent the state in the final elimination for winners of the three national prizes, namely, a gold watch and a trip to Washington, first prize, and gold watches for second and third prizes.

In Memoriam

In remembrance of our dear little Jane, who was ealled away one year ago today, July 29, 1923:

We had a little treasure onee,
She was our joy and pride.
We loved, ah, perhaps too well
For soon she slept and died.
All is dnrk within our dwelling,
Lonely are our hearts today;
For the one we loved so dearly
Has forever passed away.

Mr. nnd Mrs. Colon McKenzie and family. Adv.—31-t1.

J. Leahy, the Optometrist, will be in his office in Petoskey, Friday and Saturday each week.—Adv. 30-t4.

Summer Time is Picnic Time

Insure your friends a long to be remembered beach supper, by supplying them with

Dry Split cedar wood for Kindling.
Charcoal for roasting meat or cooking food.
Logs for story telling time.

Argo Milling Company

FLOUR--FEED--FUEL

W. E. Byers
Auctioneer

Twenty years experience in handling Auction Sales, both on farm and household goods.

Let Me Cry Your Sale

Phone me at Charlevoix or call the Charlevoix Courier, where all dates are made.

Cups for Lunch Furnished if Requested

REPORT OF ANNUAL SCHOOL MEETING

Charlevoix, Michigan, July 14th, 1924.

Minutes of Annual School Meeting of District No. 1, of the City of Charlevoix and Township of Charlevoix, in the County of Charlevoix and State of Michigan.

Minutes of the Annual Meeting of July 12th, 1923 read and approved. Report of school board covering the school year read. Report of secretary read and approved. Report of treasurer read and approved. Report of librarian read and approved. The term of Lena Bergeon having expired, an election to fill the vacancy was had and Lena Bergeon having received a majority of all the votes cast was declared elected. The term of Lee R. Smith having expired an election was held and Harry A. Craig having received a majority of all the votes cast was declared elected. Moved that the tuition fee for non-resident students be $60—carried. Moved that the school term be nine months—carried. Moved that the board be authorized to make such changes in the basement along the lines recommended as deemed desirable—carried. Moved that the board of education be authorized to borrow when needed such sum as necessary to complete the purchase of the Stewart property at the corner of Mason and Grant street—carried. Moved that Mr. Hamilton be given a vote of confidence—carried. Moved to adjourn—carried.

Lee R. Smith,
Secretary.

Annual Financisl Statement of School District No. 1, of the City of Charlevoix and Township of Charlevoix, in the County of Charlevoix and State of Michigan, for the year ending July 14th, 1924:

Receipts

Cash on hand July 12th, 1923		$ 1,176.27
Loans, short term	$19,500.00	
Taxes, City	49,662.31	
Taxes, Township	3,376.53	
Tuition, foreign pupils	1,060.00	
Auditor General and County of Charlevoix County Normsl expense	2,600.00	
Rental School grounds	5.00	
Refunds	97.37	
City of Charlevoix, coal	347.88	
Transfer from High School book store	105.19	
	$76,754.28	$76,754.28
Library Fund, fines		99.26
Primary Fund, State of Michigan		8,027.00
Total cash from all sources		$86,056.81
Receipts, not including loans		$66,556.81

Disbursements

General fund orders, from 1-866	$46,286.62
Library fund orders, from 1-129	2,202.74
Teachers' pay roll	33,711.28
Petty cash fund	50.00
Total Disbursements	$82,250.64
Cash on hand, July 14th, 1924	3,806.17
	$86,056.81

Rollie L. Lewis, President.
Lee R. Smith, Secretary.

THE OLDEST BANK IN CHARLEVOIX COUNTY

FORTIETH YEAR IN BUSINESS

1884 1924

YESTERDAY ENDED LAST NIGHT!

A year from today will you remember all of the details of yesterday's financial transactions? Probably not. And, why try to remember, when you can just as well open a Checking Account and let the bank do your record keeping for you.

Our books are accurate. They will provide you with a complete record of each and every one of your financial transactions if you—

MAINTAIN A CHECKING ACCOUNT

CHARLEVOIX COUNTY BANK

CHARLEVOIX, MICHIGAN

Nicholls, Buttars & Bridge, Bankers

THE BANK ON THE CORNER

LOCAL NEWS BRIEFLY TOLD

Get the Habit—Read the Courier

Earl A. Young made a business trip to Boyne City, Monday.

Mr. and Mrs. E. C. Folander, of Hayes, went to Flint Tuesday morning.

L. P. Adams has given his store a new coat of paint and it looks quite fine now.

Herbert R. Fox and wife have moved into their new home on South Grant street.

Dr. W. W. Mitchell and family are moving into their new residence on Park avenue this week.

Miss Hazel Falk, of Gaylord, has been spending the past week at the home of her aunt, Mrs. A. T. Jeffery.

Miss Elda Baker, of Newaygo, Mich., is the guest this week of Mr. and Mrs. Kaye H. Buttars on Clinton street.

W. W. Thayer, superintendent of the U. S. fish hatchery at Northville, Mich., was in Charlevoix last Sunday on business.

Mrs. Julia Campbell and dnughter, Grace, are here visiting Mrs. Campbell's sister, Mrs. Joe Smith, for an indefinite period.

Verald Faunce and wife of Petoskey, were in town Sunday, visiting at the home of Mr. and Mrs. Glenn See.

Mrs. T. George Finucan and son, Tom, are visiting at the home of Mr. and Mrs. George Weaver on South Bridge street.

Miss Gladys Haight, of Howell, Mich., is visiting at the home of Mr. and Mrs. Andy McCall, Jr., on East Hurlbut avenue.

Mr. and Mrs. De Forrest H. Wood and Mr. and Mrs. P. D. Campbell motored to the West Side Country Club last Sunday.

J. M. Skye, of St. Louis, Mo., left Fridny for his home, after spending a few days with his mother, Mrs. Charles Lyngklip and sister, Mrs. John Roen.

Mr. and Mrs. William Ripley and Mr. and Mrs. Leland Cram and children, of Flint, are in the city this week, visiting relatives.

Miss Dorothy McAvoy nnd her brother drove over Sunday from their home in Alpena to visit Al Rollins of the Courier force.

Mrs. T. J. Bearss, of Detroit, is visiting her mother, Mrs. Roy Ranger at the latter's home on Belvedere avenue for a few days this week.

Bert Wilbur, of Chicago, was here over the week end, visiting his parents, Captain and Mrs. O. E. Wilbur. He came up on the Manitou.

Mrs. S. W. Berger, a guest at the Inn, suffered a severe fracture of the wrist in a fall from a horse which she was riding last Tuesday morning.

Oscar Friedman returned to Chicago last Monday evening, after spending a week with his family at "The Maples" on Clinton street.

Mrs. Dorothy Clark returned to her home in Toledo lnst Monday evening, after spending the past two months in the city at her cottage on Nettleton street.

The Misses Hazel Burns and Lola Hinshaw took a trip on the Missouri to the Soo last week. They left Sunday evening and returned Monday morning.

Young people are needed by the hospital tag day committee to sell tags for the hospital. Please call at the Holley Gift Shop on August 9th, at eight a. m.

Mr. and Mrs. Kaye Buttars, accompanied by Mr. and Mrs. Archibald Buttars of State street drove to Douglas Lnke Saturday night, returning Monday morning.

Henry Bloek was in Flint the first of the week, attending a meeting of Chevrolet dealers. After the meeting the visitors drove away between 400 and 500 new cars.

Mrs. Charles Rifenburgh and Mrs. Cora Knight and daughter, of Saginaw, Michigan, have been visiting at the home of Mr. and Mrs. William Johnson for the past two weeks.

Miss Irene Finucan spent the week end in the city, visiting at the home of her mother on Clinton street. Miss Irene is in the employ of the Milliken Dry Goods Co. of Traverse City.

Mrs. A. H. Cameron, daughter of Mrs. P. D. Campbell of this city, and friend, Mrs. Dr. Moore of Chicago, arrived on the Manitou Tuesdny to spend a couple of weeks visiting here.

Dr. and Mrs. William Heering, of Port Huron, are in the city this week, visiting Dr. Virginia Ryall Brown and Mrs. Heering's brother, Dr. W. F. Beach, chiropractor, at the county jail.

Mrs. Joe. Smith, accompanied by her sister, Mrs. Julia Campbell, and the latter'a daughter, Grace, who are visiting her, left Tuesday afternoon for Reed City to visit relatives for a few days.

Miss Hilda Zimmerman and Miss Carrie Munson, who have been living for the past year in the west, are spending a week at the home of Miss Munson's parents, Mr. and Mrs. A. T. Jeffery and family.

On Wednesday, July 23, 1924, at their home in Milwaukee, Wisconsin, a daughter, Suzayne, weight 5 1-4 pounds, was born to Mr. nnd Mrs. Ernest E. Galloway. Mr. and Mrs. Galloway will be remembered as having spent last summer in this city as tutor and public stenographer respectively.

Captain and Mrs. O. E. Wilbur had as their guests this week Mr. and Mrs. Wade Green of South Bend, Indiana. They spent Tuesday night here, en route to their home from an auto trip to Mackmac City.

H. W. Usher, of Grand Rapids, was in the city one day last week on business. Harold now has charge of the bonding department and field work of the Benjamin Agency, one of the largest insurance agencies in Grand Rnpids.

Mr. and Mrs. Rudolph Fick and son, Dolph, of Chicago, are visiting at the home of Mr. and Mrs. George Brown on Antrim street. They arrived in the city Sunday, and left today to visit Mrs. Fick's parents, Mr. and Mrs. Garrett Cole, of St. Jnmes.

The Rev. John K. Coolidge, of Cleveland, Ohio, formerly of Traverse City, will preach at the 10:45 service in Christ Episcopal church next Sunday and will administer the sacrament of the Holy Communion at that hour. Mr. Coolidge will also have the service on Sunday, August 10th.

The Misses Alice and Edith Chew and Glenn Bearss left on Thursday last for Kalamazoo, where they will attend the annual B. Y. P. U. convention and Baptist summer assembly, which is now holding a nine-day session in that city. They were sent as delegates representing the local Bnptist church.

Recent arrivals at the Elston Cottage inelude Miss Ruth Ainbinder, Jay Ainbinder, Dorothy Levy, Mr. and Mrs. M. King, Herbert Levy, Ed Kiefer, Howard T. Seperton and Mrs. Max Newman nnd two children, all of Chicago; Phillip Steiner and mother and William Ornstein, of Cincinnati, Ohio; Mrs. J. H. Loevenhart and daughter of St. Louis, Mo.

Mortimer D. Cooley, candidate for United States senator; Edward Frensdorf, candidate for governor, and Wm. E. Comstock, chairman of the state central committee of the Democratic party of Michigan, will be in the city Friday evening and address the people of Charlevoix on the issue of the day. Place where speaking will take plnee is to be announced later.

H. D. ("Dick") Jarvis, former resident of this city and well known to Charlevoix people, writes from Detroit, where he has been working the past two years for the Associated Press, that Mrs. Jarvis presented him with a fine seven and a half pound boy, Dixon Thayer Jarvis, on July 25th at the Detroit Osteopathic Hospital. Mother and bnby both doing well.

Mr. and Mrs. Albert Edwards, Sr., Mr. and Mrs. F. V. Tyler and dnughter, Marian, and Mr. and Mrs. Albert V. Edwards and daughter, Ruth, drove to Bay View Sunday, attended the morning session of the Assembly, and enjoyed a picnic dinner at Odin. In the afternoon a portion of the party visited Harbor Springs and Walloon Lake, returning to Bay View in the evening for the concert at the auditorium.

James M. Young, Jerry Otten, William Paul, Willinm Stone and Walter Smith, all of Detroit, are in the city for a two week's visit, having rented a cottage on Pine Point. Mr. Young is well known here, having worked at one time ns bookkeeper for the old Charlevoix Rock Produet company. He is now state pole superintendent and lineman for the Michigan Bell Telephone company, having general supervision of telephone lines throughout the state.

Members arriving at the Chicago Club during the past week are as follows: William B. McIlvaine, Jr., Cambridge, Mass., July 23rd; Mr. and Mrs. Robert Gordon and the Misses Marian and Isabelle Gordon of Traverse City, July 24th; Mr. and Mrs. Alexander H. Revell,, Jr., Lake Forrest, Ill., Mr. and Mrs. Cuthbert C. Adams, Winnetka, Ill., July 25th; Mrs. G. T. Bunker of Chicago, a guest of the Wilson's, July 26th; Mr. and Mrs. Cyrus H. Adams and family, Lake Forrest, Ill., F. H. Rickords, Chicago, July 27th; Mr. and Mrs. F. F. Haskell, Chicago and Mrs. William Jones, Chicago, July 29th.

Snap-on Interchangeable Socket Wrenches, every motor owner should have a set. Fits any nut on your car. Get them at Brown's Garage.—Adv. 30-tf.

Old Reliable Coffee

Coffee is rapidly advancing in price, but regardless of this we are still selling Old Reliable at the former price of

45c lb.

Few coffees brew a better cup than Old Reliable. Try a pound package and note its quality.

Mike's Grocery

PHONE 111

FITCH ASKS FOR A SECOND TERM

Candidate for Prosecuting Attorney to Succeed Himself

Arthur L. Fitch, present prosecuting attorney of Charlevoix county, announces himself a candidate at the September primary for re-election.

Mr. Fitch was elected to the office of prosecuting attorney in the November election of 1922. He is now serving his second year as prosecutor. He has heen an efficient officers and his record is a good one.

WHY NOT ENTER A CHARLEVOIX BABY?

Michigan State Fair to Conduct Better Babies' Contest

The Courier has a letter today from the Michigan State Fair asking if we have any prize winning bnbies here and, judging entirely from the unprejudiced words of parents we know, tho' all other crops may fail that one is just what we have plenty of—prize winning babies.

The Better Babies' contest at the Michigan State Fair is a real thing. There are youngsters there from every nook and corner of the state, and the contest has a real purpose. Some of the best physicians in Michigan are among the judges. It is an interesting and popular feature of the Fair.

Entries close Wednesday, August 27th. A person entering a bnby must purchase at the time of making entry an exhibitor's ticket, price $2.00. This ticket will admit the holder once each day during the fair, but is not trnnsferable.

Write to G. W. Dickinson, Secretary-Manager, of the Michigan State aFir, 815 Farwell Building, Detroit, for entry blanks and instructions.

Dance every night at Booth's pavilion, Harbor Springs. Music by Henry Thies' Detroiters, a ten piece orchestra. Best in the north. 3,000 feet of floor over the lake.—Adv. 30-t2 pd.

COURIER BARGAIN COLUMN.

Courier Want Advs. are One Cent per word per insertion. Minimum charge is 20 cents per insertion, for anything under 20 words. All Want Advs. are strictly cash in advance except to those who bava ledger accounts. Please remember this when sending in your copy.

LOST

LOST—New Firestone cord tire and rim, 30x3 1-2. Reward to finder. Phone 478.—30-t2.

LOST—Chauffer's badge, No. 61764, sometime Tuesday. Finder return to 106 West Garfield or phone 362. Reward.—31-t1 pd.

FOUND

FOUND—In front of Central Garage, two keys on ring, both numbered UG230. Finder enll at Courier office and pay for ad.—29-tf.

FOR SALE—CITY PROPERTY

FOR SALE—A five room house, lights and water, nicely located. Inquire at 403 Petoskey avenue.—25-tf.

FOR SALE—FARM PROPERTY

FOR SALE—Ten neres good land on M-11, 3-4 mile south of Antrim street, with apple, pear, plum, sweet and sour cherry trees. A. C. Hansen, phone 227, Charlevoix. 28-t4 pd.

MISCELLANEOUS

FOR HIRE—Fine motor boat with attendant, day or evening. Phone 161 or call at 202 Grant street.—27-tf.

FOR SALE—MISCELLANEOUS

FOR SALE—Radio set complete. Inquire at 202 May street.—30-tf.

FOR SALE—Good willow baby cab. Inquire at Benj. Brown Gnrage.—30-t2.

FOR RENT—Buick six roadster. Drive it yourself. Phone 247.—26-t6 pd.

FOR SALE—Studebaker car, Maxwell truck, second-hand doors, windows, building material. Also some odd pieces of furniture. Phone 165.—29-tf.

WANTED—MISCELLANEOUS

FOR SALE—One Garland range. Sanitary Engineering Co.—29-tf.

WANTED—Old, clean rags for wiping machinery. Courier office.—29-tf.

WANTED—To hear from owner having farm for sale in Charlevoix county. Warren McRae, Logansport, Ind.—29-t5 pd.

FOR SALE—Cauliflower plants for pickle factory; $2.00 per thousand. Last chance. R. S. Shapton, Rt. 1, Charlevoix, phone 7010-f31.—31-t1.

HELP WANTED

WANTED—Berry pickers at Blackwood's. Phone 7010-f4.—30-tf.

WANTED—Men or women to take orders for genuine guaranteed hosiery for men, women and children. Eliminate darning. Salary $75 a week full time, $1.50 an hour spare time. Beautiful Spring line. International Stocking Mills, Norristown, Pa.—24-t10 pd.

WANTED—Either man or woman experieneed in direct selling, to handle entire county. A new specialty that sells at sight. Over a million sold since first of year. Our representatives are making big money. Write for particulars. S. F. Parmenter, 443 Franklin, S. E., Grand Rapids, Mich.—31-t1.

SPECIALS FOR Friday-Saturday, August 1 and 2

Muslin Underwear

Step-ins—crepe, dimety and lingette.
Bloomers—Dimety, muslin and satine.
Pants—Muslin and nainsook.
Vests—Muslin and dimety.
Chimese—Nainsook, voil and dimety.
Skirts—Satine, cambric and nainsook.
Gowns—Crepe, nainsook, voil and cambric.

65c values for 50c
75c values for 60c
85c and 89c values for 70c
$1.00 values for 80c
$1.25 values for $1.20
$1.50 values for $1.15
$1.75 and $1.85 values for $1.35
$2.00 values for $1.50
$2.25 values for $1.75
$3.00 values for $2.25

GROCERIES

Brooms for .....50 and 69c
Washboards for .....48 and 69c
Clothes Baskets for .....69 and 89c
Galvanized Tubs for .....69 and 89c
Granite Pails for 69c
Granite Tea Kettles for 69c
Granite Stew Kettles for 69c
Granite Water Pails for 69c
Galvanized Pails for .....25 and 30c
Tin Milk Pails for 48c
Economy Matches, per box 5c
3 lbs. Sal Soda for 10c
Electric Soap, per bar 5c
Spotless Cleanser, per can .....5 and 10c
10c R. N. M. Soap Flakes, per pkg 5c
7 doz. Clothes Pins 25c
2 bottles 15c Ammonia for 25c
3 bar any 10c Toilet Soap for 25c
Men's Work Shirts for $1.00
Men's Overalls for .....$1.50 and $1.75
50 to 60 size Prunes, per lb 15c
25 lbs. 50 to 60 size Prunes for $3.25
25 lbs. Sugar for $2.35
3 lbs. Rice for 25c
4 lbs. A. & H. Soda for 25c
Quart can Cocoa 15c
6 pkgs. 5c Toilet Paper for 25c
3 pkgs. 10c Toilet Paper for 25c
2 pkgs. 15c Toilet Paper for 25c
5 lbs. Karo Maple Syrup 50c

Groceries in Quantity at Very Low Prices

A. E. MASON

NEW PALACE THEATRE

Friday, August 1

Warner Brothers present "BEING RESPECTABLE," Grace Flandrau's novel, with an all-star cast. Just released.

Saturday and Sunday, August 2 and 3

Cosmopolitan's "GREAT WHITE WAY," the biggest, quickest hit New York has ever known, with Anita Stewart and thirty-three other real stars and the entire Ziegfield Follies chorus. A thrilling, tense story of celebrated figures of sport, art, theatre and the newspaper world. The most realistic and interesting reproduction of musical comedy, the prize ring, race track, and of night life on Broadway ever filmed. In ten reels. Come early.

Special admission prices: Children, 20 cents; Adults, 40 cents.

Monday, August 4

A James Cruze Paramount production, "TO THE LADIES," with Theodore Roberts and an all-star cast. Here's "To the Ladies," the sparkling stage comedy that made millions howl. The picture version is even funnier than the play.

Tuesday and Wednesday, August 5 and 6

The Cosmopolitan production, "UNDER THE RED ROBE," a drama of the screen that makes you see, feel and actually live the tumultous scenes of romance and intrigue in the great days of old France and Cardinal Richeleau. In nine reels.

MAJESTIC THEATRE

Saturday and Sunday, August 2 and 3

A Wm. Fox special production, "THE BLIZZARD," from the novel of Dr. Selma Lagerlof. One of the greatest thrills in this picture ever filmed, the stampede of the reindeer herd. A drama of the frozen north. Also a Hal Roach Gang comedy, "JULY DAYS."

Wednesday and Thursday, August 6 and 7

Wm. De Mille's biggest production, "ICEBOUND," with Richard Dix and Lois Wilson. "Icebound" won the Pulitzer prize for the best American play. Now it finds new laurels of fame. See it and know why. Also a two reel comedy drama, the Telephone Girl in "WHEN KNIGHTHOOD WAS IN TOWER."

State Fair To Have Poodles Hanneford

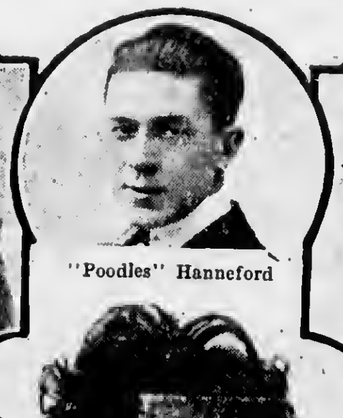

"Poodles" Hanneford

Recently united following a motion picture engagement "Poodles" Hanneford and his equally famous family are to entertain at the Seventy-fifth Annual State Fair, Detroit, August 29 to September 7.

Poodles is shown here in the various moods and moments that have made him famous and a clown-figure loved the world over.

Here is "Poodles" with his famous family—the horse too—all will welcome you to the State Fair at Detroit this year.

* * * * * * * * * * *
* WASHINGTON LETTER *
* * * * * * * * * * *

"How can I vote for Davis without voting for Bryan? How can I vote for Bryan without voting for Davis?" These are the questions which are ngitating the Democrats, east and west. And the answer to both is the same. "You can't." One sad nnd weary congressman who had just returned from the Democratic convention, when asked by a correspondent what he thought of the ticket, replied laconically, "Anybody who was raised on a farm knows you can't hook up a thoroughhred and a jackass and expect the team to pull." He refused to indicate which was which—but he was from the west.

Sen. La Follette's determination to run continues to be an occasion of anxiety to the leaders of both parties. No one for a moment dreams that he hns the slightest chance of election, even La Follette. He has only one purpose, to get revenge on the party which has so persistently denied him the nominntion and, like the proverbial bull in the china-shop, he is out to do all the harm he can. But how many votes will he draw from Coolidge nnd Davis? As the aituation stands, a vote for La Follette is a vote for Davis and "the little brother of the Peerless Leader." Why? Becnuse the only effect of any considerable number of votes for La Follette would be to throw the election into the House. The most foolish cannot imngine the House electing La Folletee; but every intelligent observer knows thnt after a perlod of deadlock La Follette and his followers would vote with the Democrats for Davis, rather than permit the election of Coolidge.

With the convention over, the leaders are carefully surveying the situation. Here is what they find. Davis will start out with "the solid South," 135 votes in the electoral college. To this number must be added Okla., Ky., Mo., W. Va., and Md., with a combined vote of 57 probably Democratic and mnking a probable Davis vote of 192. If La Follette nchieves anything he will carry Wis., Mont., No. and So. Dakota, Ore., and Wash., with a combined vote of 39, and probably Minn., with 12 more, making a total of 51. Coolidge will be assured of 138 votes from safe Republican states. There must be described as debatable ground N. Y. 45; N. J. 14; Ohio 24; Ind. 15; Mich. 15; Ia. 13; Col. 6; Del. 3; Idaho 4; Wyo. 3 and Neb. 8, making a total of 150. With 531 votes in the electoral college, 266 nre necessary to choice. Of the 150 debatable, therefore, Coolidge cannot lose more than 22 without losing the election; or at least throwing it into the House. The Republican leaders firmly believe they can carry all the states listed as debntable and elect Coolidge with n margin of 22 votes. But they are keenly alive to the necessity of hard work and lots of it, of a campaign managed with extraordinary skill and sagacity.

La Follette's managers announce their purpose to raise a campaign fund of from $2,000,000 to $3,000,000. Knowing La Follette has no chance of winning, they will expend their entire campaign fund in a few stntes and there will be bonanza times for those professional politicnl workers who, untroubled by convictions or conscience, nre "just out for the dough."

Democratic leaders are almost weeping over the defection of Senator Wheeler of Montana, all the more so because they exploited him as such n hero when he was brondcasting "Roxie Stinson's bedtime stories," the filth offered up by Gaston B. Meana nnd others of that ilk engaged in slinging mud at the Republicans. They knew all the time just whnt Wheeler was and they are only getting what they deserved when he turns and bites them. Wheeler announces that he will aupport La Follette. So will all the I. W. W's., anarchists, Socialists and a few honest but misguided citizens.

The sad death of President Coolidge's young son has put the Democratic candidate in an unusual position. It has always been customary for the Democratic candidate to be notified after the Republican and he has, therefore, had the advantage of knowing just what his opponent has said when he prepared his speech of acceptance. Young Coolidge's death necessitated postponement of the notification ceremonies until August 21, so that Mr. Davis will spenk in advance of the President. However, as Mr. Davis is a trained lawyer nnd an ndroit and able speaker he will, doubtless, be less troubled by this accident than would have many former Democratic presidential candidates.

Boyce-Ite Treated Gasoline—"The only fuel for your car." Forms no carbon—removes that knock. Ask for it at the Benj. Brown Garage.—Adv. 30-tf.

Behind Big Fair

GEO. W. DICKINSDN

In cold Decemher you will fiad him thinking, talking, hreathing, living a bigger, better fair next year and—it always is. He is George W. Dickinson, secretary-manager of the Michigan state fair.

Are you a Courier subscriber? If not, why not?

CENTRAL DRUG STORE

NEW PALACE WAITS STATE FAIR CATTLE

MICHIGAN THDROUGHBREDS TO BE HDUSED IN "FIRST BARN DF THE LAND"

MOST MODERN EQUIPMENT TO BE USED THROUGHOUT

Visitors at the Seventy-Fifth nnnual Michigan State Fair, Detroit, August 29 to Sept. 7, will find the new cattle huildiag itself one of the finest exhibits and they can get a good idea from it ahout the group of huildinga, G W. Dickinson, secretary-manager of the fair, has planned out in hia mind to materializc in the next few yeara.

Tho cattle huildiag is now nearlag completion and it will he ready for the opeaing of the fair August 29. Those who have seen it say that it is the finest structure of its kind in America nnd is a credit to Michigan.

Last Word in Equipment

The new huildiag was designed by Lynn W. Frye, atate architect. It is a hig, clean and light and while it loses nothiag in beauty it has been designed primarily to meet the demands of Michigan's steadily growing interest in blooded cattle.

The most modera practical equipment that can be found today for the care of cattle is helag installed in the new buildiog.

Meets Michigan Need

"This building gives a good idea of the model fair huildiags we will have for Michigan in a few years," said Mr. Dickinson. "We are glad to have the cattle building ready this year both because it is part of our plan realized and hecause it puts the fair well ahreast of the development of hlooded cattle in Michigaa. The interest in thoroughhred stock in Michigan has increased very rapidly and will contiaue to do so. To have Michigan cattle housed in the finest huildiag of its kind in the country will be a help to the development of blooded cattle in Michigan."

A small army of workmen baa heen husy for moaths on the state fair grounds, giving the place the appearance of a new city springing lato being. Several hundred carloads of material hnvo heen used in the aew buildings and 3 miles of new paving.

The new structures and new paint give tho fair huildiags the appearence of a white city when seea from Woodward avenue.

EARLY MICHIGAN HISTORY TO BE WRITTEN IN THE SKY

One of the most interesting things at the state fair, Detroit, August 29 to September 7, will he a fireworks picture, ahowing the "Foundiag of Detroit." Tho scenes of old Fort Ponchartrain will leap into being in lines of fire high above the hig state fair grounds, carrying out in detail the battles tbe French and English and Indians carried on in reality dowa Woodward aveaue just eight or six miles from where the fair visitors will he sittiag.

RIGID EXAMINATIONS OF STATE FAIR CATTLE

Every precaution will be taken at the state fair, Detroit, August 29 to September 7, this year to protect the health of the million dollar's worth of live stock that will be exhibited. Rigid exnminations at entrance by experts will prevent the possibilty of disease and daily inspection of all stock will be made.

Courier advertising pays!

* * * * * * * * * * *
* LEGAL NOTICES *
* * * * * * * * * * *

Order for Publication

State of Michignn, the Probate Court for the county of Charlevoix.

At a session of said court, held at the probate office in the city of Charlevoix, in aaid county, on the 24th dny of July, A. D. 1924.

Present: Hon. Servetus A. Correll, Judge of Probate.

In the matter of the estate of Charles Ulrich, deceased.

Charles C. Ulrich having filed in anid court his petition praying thnt said court adjudicate and determine who were nt the time of his death the legal heirs of snid deceased and entitled to inherit the real estate of which said deceased died aeized,

It ia ordered, that the 20th day of August, A. D. 1924, at ten o'clock in the forenoon, nt aaid probate office, be and is hereby appointed for hearing said petition;

It is further ordered, that public notice thereof be given by publication of a copy of this order, for three successive weeks previous to said day of hearing, in the Charlevoix Courier, a newspaper printed and circulnted in said county.

Servetus A. Correll,
Judge of Probate.

A true copy. Adv. 31-t3 pd.

Order for Publication

State of Michigan, the Probate Court for the Couaty of Charlevoix.

At a session of aald court, held at the probate office in the city of Charlevoix, in said county, on the 23rd day of July, A. D. 1924.

Present: Hon. Servetus A. Correll, Judge of Probate.

In the matter of the estate of George W. Bacot, deceased.

The above estate having been admitted to probate nnd Ralph Bacot nppointed administrator thereof.

It is ordered that four months from this date be allowed for creditors to present their claims against said estate, nnd that such claims will be heard by said court on Fridny, the 28th dny of November, A. D. 1924, at ten o'clock in the forenoon, at the probate office in the city of Charlevoix.

It is further ordered that public notice thereof be given by publicntion of this order for three successive weeks previous to said dny of henring in the Charlevoix Courier, a newspaper printed and circulated in this county.

Servetus A. Correll,
Judge of Probate.

Adv.—30-t3.

Order for Publication

State of Michigan, the Probate Court for the county of Charlevoix.

At a seasion of said court, held at the probnte office, in the city of Charlevoix, in said county, on the 17th day of July, A. D. 1924.

Present: Hon. Servetus A. Correll, Judgo of Probate.

In the matter of the estate of Luke Hallett, deceased.

Joseph J. Hallett having filed in said court his petition praying thnt aaid court adjudicnte and determine who were at the time of his death the legal heirs of said deceased and entitled to inherit the real estate of which aald deceased died aelzed,

It is ordered, that the 13th day of August, A. D. 1924, at ten o'clock in the forenoon, at said probnte office, be and is hereby appointed for hearing said petition;

It is further ordered, that public notice thereof be given by publication of a copy of thls order, for three succeasive weeks previous to said day of henring, in the Charlevoix Courier, a newspaper printed and circulated in said county.

Servetus A. Correll,
Judge of Probate.

A true copy.
Adv.—30-t3.

Borrow from Yourself

IT is always unpleasant to ask anybody for money. The only agreeable person to borrow from is yourself. Start a savings account with this bank and in time of need you can borrow from yourself.

Charlevoix State Savings Bank

CHARLEVOIX, MICHIGAN

W. S. Richardson, President
A. D. Crimmins, Vice President
Archie Livingston, Cashier

MAILED FREE ON REQUEST

Our Booklet on

"WHAT YOU SHOULD KNOW ABOUT WILLS AND THE CONSERVATION OF ESTATES"

THE MICHIGAN TRUST COMPANY

Organized in 1889
Corner Pearl and Ottawa
GRAND RAPIDS

W. E. Byers
Auctioneer

Twenty years experience in handling Auction Sales, both on farm and household goods.

Let Me Cry Your Sale

Phone me at Charlevoix or call the Charlevoix Courier, where all dates are made.

Cups for Lunch Furnished if Requested

HAVE YOU URIC ACID TROUBLE?

Many Charlevoix Folks Are Learning How to Avoid It.

Are you lame and achy; tortured with backache, and rheumatic pains? Feel nervous, depressed, and allplayed-out? Then look to your kidneys! When the kidneys weaken uric acid accumulates, poisoning blood and nerves, and many mysterious aches and ills result. Help your kidneys with a stimulant diuretic. Use Doan's Pills! Your friends and neighbors recommend Doan'a.

L. H. Wheeler, retired engineer, 807 Bridge St., Charlevoix, says: "My kidneys were weak nnd I had to get up three or four times during the night to pass the secretions, which contained sediment. I heard of Doan's Pills and a few boxes, which I bought at Metcalf's Drug Store, cured me up in great shape. Doan's are a good kidney remedy and I am glad to recommend them."

Price 60c, at all dealers. Don't simply ask for a kidney remedy—get Doan's Pills—the same that Mr. Wheeler hnd. Foster-Milburn Co., Mfrs., Buffalo, N. Y.

* * * * * * * * * * *
* BUSINESS CARDS *
* * * * * * * * * * *

ROBERT F. SLOAN
Civil Engineer
230 Bridge Street
Charlevoix -- Michigan

R. B. ARMSTRONG
PHYSICIAN AND SURGEON
Special Attention to Diseases of Eye, Ear, Nose and Throat
Priest Bldg. Phone 255

DR. F. F. McMILLAN
Physician and Surgeon
Office above Postoffice
Phone 17
Charlevoix :: Michigan

A. L. FITCH
ATTORNEY AT LAW
County Bank Building
Phone 48
Charlevoix :: Michigan

Virginia Ryall Brown, D. C.
CHIROPRACTOR
P. O. Building Phone 347
Charlevoix, Michigan

DR. E. C. HICKS
Veterinarian
220 S. East Street
Phone 117 Boyne City, Mich.

For all the news, read the Courier.

Ellsworth Section

Wm. Wieland, of Detroit, was calling on old friends here last week.

Glen C. Brown, of Bellaire, was a business visitor here one day last week.

John Parsons, Sr. is visiting friends and relatives at Charlevoix this week.

John Schafer, of Grand Rapids, is the guest of his brother, Ennes Schafer, this week.

Mr. and Mrs. J. C. Westrate, of Holland, Mich., were in town for a few hours one day last week.

Elmer Rood, Joe DelMonte and Emery Wilson, with their families, spent Sunday at Traverse City.

Harry Parsons, of Grand Rapids, visited from Saturday until Tuesday at the home of his parents here.

Elmer Klooster, of Grand Rapids, arrived on Saturday for a week's visit at the home of his parents.

Mr. and Mrs. Abe Speckman, of Chicago, are guests of the latter's parents, Mr. and Mrs. Peter Hennip.

Miss Jentena Steenhagen, of East Jordan, was the guest of Miss Ladema Dawson several days last week.

The C. N. Fales store here has changed hands, Frank Davey being the new owner. Harry Davey is the new manager.

Dr. and Mrs. Nevil, of Lima, Ohio, returned to their home on Monday of this week, after a months's stay at Big Fish Inn.

Mr. and Mrs. N. L. Chelles and children of Detroit, are guests of the former's parent, Mr. and Mrs. E. J. Chelles, this week.

E. R. Harris and family expect to leave for Detroit this week, where they will make their future home. Their furniture has already been shipped.

Tommy Burns, light-heavyweight pugilist of Detroit, has been spending the past week at Big Fish Inn. He recently fought a ten round draw at Toronto, Canada, with Young Stribling.

Church services in the English language, under the auspices of the Reformed church, will be held in the Blue Hall, Sunday, August 4, at 10:00 a. m. and 7:00 p. m., standard time. Services will be conducted by Rev. Tysse from Holland. Everyone is extended a cordial welcome.

Worth three times what it costs—the Alemite High Pressure Lubricating System. Eliminates all squeaks and makes riding a pleasure. Get them at the Brown Garage.—Adv. 30-tf.

ANTRIM CITY

Miss Gertrude Stoel returned home Saturday.

Mr. Stoel is cutting hay on the Will Knight place.

Mr. Brant is cutting the hay on Mrs. Simon's place.

Grace Brooks visited friends in Central Lake last week.

Mrs. Josie Simon had dinner at the Harry Mason home Sunday.

Mrs. Josie Simon and Mr. Brant attended Grange at Eastport Saturday evening.

Jack Smith and family visited his mother at Eastport and at the Dennis home Sunday.

Mr. Baumbach took a truck load of furniture to Traverse City for a Charlevoix party Thursday.

Mrs. Stoel had a birthday party Thursday evening. Everyone had a good time and Mrs. Stoel received many gifts.

MILES DISTRICT

The farmers are nearly done with their haying and report the best hay in years.

Jentena Steenhagen visited Ladema Dawson in Ellsworth a few days last week.

Louis Kawalske, of Rock Elm, and Mr. and Mrs. A. Miles spent Sunday at Snow Flake.

Miss Mary Erickson has gone to Grand Rapids, after a visit at the G. Steenhagen home.

Mr. and Mrs. Bert Elliot and grandsons of Phelps, were Sundsy visitors at the home of Mr. and Mrs. Fred Bancroft.

Mr. and Mrs. Walter Fowler and son, Bruce, of Detroit, spent Tuesday night with their grandmother, Mrs. Mary Clark.

The Steenhagen families and Mrs. VanderBroek went to Charlevoix for a picnic and on the way called at the Wilbur Spidel home in Eveline.

Mr. and Mrs. M. Struik, of Grand Rapids, who are staying in Charlevoix, called on Mrs. Mary Clark and at the A. Miles home one day last week.

Mr. and Mrs. A. Steenhagen and little son, Bobby, and Mrs. VanderBroek, of Grand Rapids, are visiting at the farm home of Mr. Steenhagen's parents, Mr. and Mrs. G. Steenhagen.

August 7th is the day set for the Gleaner picnic at the Maple Hill. The East Jordan concert band will furnish the music in the afternoon and for the dance in the evening. Everybody come; everybody welcome!

Mr. and Mrs. John TerWee entertained the following friends from Holland, Mich., a few days the first of the week: Mr. and Mrs. H. J. Knoll and children, Mr. and Mrs. Joe Bolte and children, Mr. M. Smith and Miss Marie VanWesel.

ATWOOD

Help wanted!

O, we are so busy.

The M. E.'s will paint their church soon.

Don't be too hasty in your conclusions.

Morris Henry is working on the J. H. Smith well.

Eber Jolliffe, who is driving a 5-ton truck for Mr. Edson at Onsway, was home over Suadsy.

Lester Harwood was home over Sunday. He has employment on the Waller farm, near Charlevoix.

Jim Heeres and family left on Saturday last by auto for Grand Rapids, to visit relatives. They expect to be gone one week.

There will be an ice cream social in the Dutch neighborhood next Friday evening, August 1st, at the school house. Proceeds to start a picnic fund.

Several attended the Chautauqua held at Central Lake last week and all report a fine program. Wonder when they will come to Atwood? Probably we can still wonder.

Mr. and Mrs. H. Bensse and Mr. and Mrs. J. J. Bensse, of Holland, Mich., and Mrs. Kane, of Washington, who have been visiting their sister, Mrs. H. Klooster, returned home last Friday.

Mrs. Irene Haan, graduate of Central College, Pella, Iowa, is here with her parents, Rev. and Mrs. G. G. Haan, during her summer vacation. She has a position teaching English at Hudson College, Michigan. May success ever be her lot.

BAND ENTERTAINS OVER FIVE HUNDRED

Warm Weather and Good Roads Bring Crowd Out

The band entertained about 500 people here last Saturday evening. The weather being warm and the roads good, everyone turned out.

Besides a regular concert next Saturday evening, one of the boys will do a "stone age" stunt, which is good. The program is as follows:

March, "Black Jack."
March, "Our President."
Overture, "March Trombonium Novelty."
March, "Men of Ohio."
March, "W. M. B."
Overture, "Exuberance."
Marsh, "Acacia Club."
March, "True American."
Overture, "Love's Old Sweet Song"
Overture, "It Ain't Goin' to Rain Any More."

* * * * * * * * * * * *
* PILGRIM HOLINESS CHURCH *
* * * * * * * * * * * *

Phelps

Sunday school—10:00 a. m.
Preaching service—11:00 a. m.
Prayer Meeting, Wed.—8:00 p. m.

Ellsworth

Sunday school—1:15 p. m.
Preaching service—2:30 p. m.
Praise Service—7:30 p. m.
Preaching Service—8:00 p. m.
Prayer Meeting, Thurs.—8 p. m.

Special singing and music Sunday nights. Everybody welcome.

B. E. Manker, Pastor.

Are you a Courier subscriber? If not, why not?

CATARRH

of nose or throat is made more endurable, sometimes greatly benefited by applying Vicks up nostrils. Also melt some and inhale the vapors.

VICKS VAPORUB

Over 17 Million Jars Used Yearly

B. J. BEUKER
PHYSICIAN and SURGEON
Office over Bine Store
Ellswarth, Michigan
Office Hours 2-4 p. m. Phone 38

FOR OVER 40 YEARS

HALL'S CATARRH MEDICINE has been used successfully in the treatment of Catarrh.

HALL'S CATARRH MEDICINE consists of an Ointment which Quickly Relieves by local application, and the Internal Medicine, a Tonic, which acts through the Blood on the Mucous Surfaces, thus reducing the inflammation.

Sold by all druggists.

F. J. Cheney & Co., Toledo, Ohio.

Softening Waters for Use by Orchardists

Where Liquid Is Too Hard Oil Will Separate Out.

(Prepared by the United States Department of Agriculture.)

On account of the low cost of the 2 per cent lubricating oil emulsion developed by the United States Department of Agriculture for the control of the San Jose scale, this spray is coming into extended use by orchardists. Inquiries received at the department indicate that many of the waters used in preparing the diluted spray are more or less hard and cause the oil to separate from the water.

Fruit growers contemplating the use of the 2 per cent homemade emulsion or commercial products made according to the government formula should ascertain whether the water to be used for spraying purposes is sufficiently hard to cause the separation of the oil and water when diluted in the spray tank. This can be readily determined by mixing three teaspoonfuls of the homemade stock solution, or of the commercial article, in a pint of the water to be used in a glass jar and placing it aside for a few hours. If no oil rises to the top, the water does not require softening. If, however, the oil separates out, the hardness of the water must be corrected if effective results are to be secured in the control of the scale. The water can be softened in different ways, but a convenient and inexpensive method is to make some weak bordeaux mixture for use in the spray. The bordeaux should be made according to the following formula:

Bluestone	1 pound
Lime	1 "
Water	50 gallons

Add the bordeaux mixture to the spray tank while filling with water, adding just before the tank is full six gallons of the stock oil emulsion required to give the two per cent of oil in 200 gallons of spray. The spray should be kept well agitated during application. The bordeaux mixture made from one pound of bluestone and one pound of lime is the proper amount for 200 gallons of spray. When less quantities of the spray are required, as 50 gallons, ¼ pound of bluestone and ¼ pound of lime will make sufficient bordeaux.

Make Quality Hay When Alfalfa Blooms Appear

Alfalfa should be cut for hay about the time the blooms appear or at the time the young shoots start out from the crown. The mower should be equipped with a shoe so as not to cut too low as this will damage the crop. The hay should remain in the swath only long enough to wilt good, then it should be raked with a tedder, or side delivery rake, and allowed to cure in the windrow, rather than in the swath. If exposed to the sun too long in the swath, the leaves will cure and become brittle before the stems are cured. This will stop the leaves from performing the duty of drawing the moisture from the stems, and that will result in dangerous hay if it is baled before properly curing. When properly cured in the windrow the leaves, which constitute about 60 per cent of the feeding value of the hay, are saved. Of course alfalfa can be cured in the swath, the same as any other hay, but it is important that it be thoroughly cured, or it may cause death from feeding, or possibly, spontaneous combustion—which will likely burn the place where it is stored. However, there is no excuse for this if care is taken in curing.

FARM NOTES

Weeds are robbers of both plant food and moisture.

• • •

Plant corn every ten days for a succession of roasting ears.

• • •

Low-analysis fertilizers cost just as much to mix, bag and deliver as the high-analysis grades.

• • •

A homelike home and a homely home are not the same. Sometimes a little shrubbery makes the second into the first.

• • •

The typewriter is also a valuable farm implement, for it gives the farmer a carbon copy of each business communication.

• • •

After all, the secret of success in farming lies in the proper cultivation of only the acres that can be made to produce large yields.

• • •

With things so high, the farmer who puts out a good garden for next summer is likely to be well repaid, even if not a thing is sold out of it.

• • •

Take all the time that is necessary to get the farm machinery properly adjusted. It will save horse power and time and will enable you to do better work.

• • •

Of 2,600 grain marketing associations reporting to the United States Department of Agriculture, 78 per cent buy feed for members; 73 per cent buy fuel, and 24 per cent buy containers.

• • •

Reports from 753 associations handling fruits and vegetables indicate that 55 per cent buy containers for their members; 40 per cent fertilizers, and 25 per cent buy spraying materials.

For all the news, read the Courier.

POULTRY FACTS

PLAN TO PICK OUT GOOD LAYING HENS

"If you were going bird hunting, you wouldn't take a hound. Starting a dairy, you wouldn't buy beef cattle. Or if you wanted to go into horse racing, it would not be desirable to get a Shetland pony. Yet many people seem to think that a chick is a chicken, regardless of its individual qualities and purposes."

While some varieties of chickens are better layers than others, yet individual selection will greatly increase the laying qualities of any variety.

H. B. Lansden, of the Florida Agricultural college, says: "When a bird has laid through one season, you can judge some of her performance qualities by color of her legs and condition of beak and plumage." The explanation continues: "Select a hen that has a large space for manufacturing and carrying eggs, and you get one that will produce more eggs than another with less carrying space, even though of the same variety.

"It is no trouble to detect which has the greater ability to perform by examining the body outlines. The body should be wide and deep and well-proportioned, the back broad and rather flat, the breast bone rather short, rocker-shaped and sharp, not round and plump as in a quail.

"The comb and wattle indicate the condition of the reproductive organs. A hen with a healthy, well-developed reproductive organ, has a large full comb and wattle, with full circulation indicated by warmth and softness of texture. The hen with a small, crowded or diseased organ has a small, shriveled, scaly, cold and course comb and wattle. The distance between pelvic bones and the pliability of the skin and abdomen indicate the present performing condition of the hen and not her ability to lay."

Demand for Guineas Is Increasing in the East

Wild game, such as partridge, quail and pheasant, are becoming scarce in many localities. Besides, most states have laws which prohibit the sale of game birds as a measure to discourage hunters from killing more than they and their friends can conveniently use. There is, however, a good substitute for game birds and it is found in the guinea. The guinea is more than half wild anyway and has many of the characteristics of game birds found in the woods and fields. The demand from hotels and clubs is increasing. This is particularly true in the East and the taste for this bird is growing in the Middle West.

When well cooked, guineas are attractive in appearance, although darker than common fowls, and the flesh of young birds is tender and of especially fine flavor, resembling that of wild game. Like all other fowl, old guineas are very likely to be tough and rather dry.

Feed More Meat Scraps and Sour Milk to Hens

The use of more meat scraps and sour milk in the rations for the farm flock will help to keep up the egg production through the hottest season of August and early September. The laying hen's diet to be full of all the necessary material should consist of grain, mash, animal feed, mineral feed, and water. The grain is usually taken care of, as is the water supply.

The difference which a mash can make in the laying is surprising, when the mash contains besides grain an abundance of milk and meat scrap material. These two foods supply the animal matter, while cracked oyster shells or grit furnish the mineral matter. Green food is essential, and if the flock does not have range, green grass or weeds are specially good for layers during the hot weather.

Provide Shade for Hens During Hot Summer Days

The poultry industry is being developed in many sections where there is very little natural shade. Summers are long and hot and poultry is certain to suffer unless adequate shade is provided. To overcome the absence of trees in the poultry yards, some plant castor beans, which grow rapidly and produce large leaves, thus providing shade for the chickens which they so thoroughly enjoy during the hot hours of summer days. Others erect low sheds, or provide shade by stretching gunny sacks and blankets over frames constructed for that purpose.

Poultry should be provided both shade and plenty of clean fresh water. It is not only a humane act, but will pay in increased egg yield and more rapid development of young birds.

Big Mortality of Chicks

Poor methods of feeding and brooding are the chief reasons given for the heavy mortality of chicks. In the state of Iowa, it is said, nearly one-half of the chicks hatched on farms are never raised to maturity. Iowa farmers are probably no more careless in their methods of handling chicks than farmers in other states. This is a warning to the poultryman who neglects to use well-balanced rations in feeding his chicks, and watch the temperature of the brooder.

For all the news, read the Courier.

THE HEALTHY HABIT

DR. LOUIS PASTEUR, the microbe sleuth, took his first cue from wise old gardeners who found, long before the pathologists's lens revealed their existence, that one of the surest preventatives against germs is tobacco juice.

Chew and stay healthy. Protect teeth and digestion. Fortify your system against throat and nose trouble.

BEECH-NUT Chewing Tobacco is the perfect form in which tobacco should be used.

Just prime, full-ripe, waxy, whole leaves with all the stems removed, free from dust and fragments, cut just to the right size and untouched by human hands through every stage of preparation until the air-tight, dust-proof package is sealed.

A rich, mellow chew of undeviating quality and quantity—the most liberal friend 10c. ever had.

Over 250 million packages sold in a single year.

P. Lorillard Company
INCORPORATED

SWEET AND SOUR CHERRIES

For Canning or Eating

Get all you need while the season is on and the price right

Banks Township Marketing Association

New Tailor Shop In Town!

EVERYBODY ADMIRES IT.

EVERYTHING NEW.

YOU WILL LIKE MY GOODS, MY WORK AND MY PRICE.

FORMER CUSTOMERS ARE INVITED TO CALL AND RENEW ACQUAINTANCES.

STRANGES ARE INVITED TO CALL AND GET ACQUAINTED.

C. S. DODGE

409 BRIDGE STREET

Between Ben. Brown's Garage and Ashdon's Barber-shop

Let The COURIER Sell IT for YOU

BEAUTIFUL LOTS
AT
BOULDER PARK
FOR SALE

Charlevoix's New Sub Division

Large Lots For $100 and Up

On The Lake Shore Drive

Less Than a Mile From The Post Office

Warranty Deed and Abstract of Title with each lot and the owner of one of the first ten deeds recorded is to receive a

NEW FORD COUPE FREE

For Information See or Phone

Earl A. Young
REAL ESTATE of ALL KINDS
"Charlevoix-the-Beautiful"
Michigan

SEEKING RE-ELECTION TO SHERIFF'S OFFICE

Charles Novak Again a Candidate For This Position

Charles Novak, sheriff of Charlevoix county, has nnnounced himself as a candidate for a second term in office, and asks the support of the voters at the September primaries.

Charley is an old hand nt the sheriff business and thoroughly understands all its ins nnd outs. He is fearless and resourceful and, above all, possesses that quality of common sense that is so necessnry if the office of sheriff is not to become a joke.

No two cases are alike and much discretion must be used in their handling. Arrests on unsufficient evidence and in cases where the element of negligence rather than deliberate intent enters into the affair as a factor, a warning many times is sufficient. To haul the offender into court in many such cases is to incur for the county heavy expense without doing nny real good and many times doing great harm. This is especially true in the case of minors. The popular idea of justice is, of course, as is so frequently heard in street conversations and around the stove in the corner grovery, is "put 'em in jail." But there are many gradations of guilt and many kinds of offenders and a blanket rule will not fit them all. Here is where the sheriff has a chance to use good sense or poor sense, and Mr. Novak in many such instances has proven himself to be possessed of keen insight and excellent judgment. We have no hesitation in recommending him to the voters for re-election to the office which he hns honorably filled during the past term.

The South Side Ladies will hold their annual bazaar and cake sale on August 1st. Place announced later. Adv. 30-t2.

Charlevoix Hardware Co.

FOR YOUR

Fishing Tackle
Electric Supplies
Tennis Goods
Oil Stoves and Ovens
Electric Ranges
Camp Stoves and Tables
Everything in Hardware

209 BRIDGE ST. PHONE 1

M. E. CHURCH

Special announcement of speakers for month of August:

Sunday, August 10, at 10:30 a. m. Dr. M. Willard Lampe, Chicago, secretary university board of education, Presbyterian church.

Sunday, August 17, at 8:00 p. m., Bishop Frederick D. Leete, Atlanta, Georgia.

Sunday, August 24, at 8:00 p. m., Dr. David M. Skilling, pastor of First Presbyterian church, Webster Grove, Missouri.

Sunday, August 3

10:30 a. m., pastor will preach. Subject, "Christ, Our Life." When Christ is made plain in our lives, then He appears in glory.

12 m., Sunday school. We study the life of Jesus and use the uniform lessons.

5:00 p. m., Junior League. Splendid crowd of young folks. Come!

8:00 p. m., Epworth League and evening service merged. Song service led by Archie Belding. Epworth League lesson by Orson Everts. Discussion by volunteers of the whole group. Address by the pastor on subject, "What doth the Lord Require of Thee." Come, young and old. All not identified with other work are most cordially invited and, inasmuch as this service is at 8:00 p. m., you are welcome to come in any time.

Prayer meeting Thursday at 8:00 p. m. Read chapter four of the Acts of the Apostles.

August 4, at 8:00 p. m., fourth quarterly conference. Dr. Robert J. Slee superintendent and president. All reports at that meeting, election of trustees and stewards, organization of the board for the new year. Very important that every member be present.

Church at Greensky Hill August 3, 2:30 p. m. White people always made welcome. Conference on afternoon of August 4, 2:30. Rev. Robert J. Slee, D. D., presiding.

Bring the babies to church.

For County Road Commissioner

I respectfully announce my candidacy for the office of County Road Commissioner of Charlevoix county, on the Republican ticket at the September primary. Your consideration will he nppreciated.

Samuel E. Rogers.

Adv. 30-t3.

Dance at Ironton Grange Hall, Saturday, August 2. Durance Orchestra. Everybody welcome.—Adv. 31-t1 pd.

CONGREGATIONAL CHURCH

Sunday, 9:45 a. m., church school.

Sunday, 11:00 a. m., morning worship with sermon by Dr. Selby Vance of Pittsburgh, Pa., followed by communion. Mrs. Kohler, soloist; Mrs. Harry Oldham, organist.

Sunday, 6:30 p. m., Y. P. S. C. E. All young people welcome.

Sunday, 7:30 p. m., evening worship with sermon by Rev. Clarence W. Long.

Midweek meeting Thursday at 7:30 p. m.

Sunday, at 2:30 p. m., Miss Florence Spague, of Toledo, Ohio, who has just returned from a trip nround the world, will address the meeting at Ironton church, on "Intimate Glimpses of People and Missions Around the World."

Tuesday, August 5, the ladies of Ironton community will hold a bazaar in the hall at Miss Adam's resort for the benefit of the church. Refreshments will be sold and The Marionettes will be shown afternoon and evening. Come have a good time and help the good cause along.

Boyce-Ite Treated Gasoline—"The only fuel for your car." Forms no carbon—removes that knock. Ask for it at the Benj. Brown Garage.—Adv. 30-tf.

HOSPITAL AUXILIARY NOTES

Members of the hospital auxiliary are making plans to assist on tng day, August 9th, for the benefit of the hospital, by having sales in different booths. A partial list of the various praticipating organizations and the wares they will have for sale, is given below:

W. C. T. U.—Homemade pies.

Congregational Ladies Aid and Circle—Food snle—baked beans, salnds, cottage cheese, meat loaf and bnked goods.

L. O. T. M.—Fish pond.

W. R. C.—Flowers (all donations at this booth will be greatly appreciated.)

Coffee, sandwiches, lemonade and fancy goods will hc on sale in other booths.

All booths will be in the same location as last year.

The ladies of the South Side Circle will hold their annual bazaar and baked goods sale, August 1st, in Benj. Brown's new building.—Adv. 31-t1.

GOOD FISHING IN PINE LAKE

GOOD TACKLE AT

Wood Brothers
Electric and Hardware Shops

THOMAS MEGGISON
CANDIDATE FOR
CONGRESS
11th Congressional District

A clean, conscientious, able man who will give our congressional district proper representation

CHARLEVOIX COURIER

VOLUME 32. NUMBER 32. EIGHT PAGES COURIER, CHARLEVOIX, MICH., WEDNESDAY, AUGUST 6, 1924 PRICE $2.00 PER YEAR

HAVE YOU SEEN BOULDER PARK

NEWEST RESORT SECTION IS A BEAUTY SPOT

Work of Grading Streets Now Underway—Many Wonderful Natural Vistas

Driving to Suuth Point, along the winding gravel road that skirts the beautiful shores of Lake Michigan, one notices on the left, just after pnssing the eity nuto eamp, two fine gateways flanked with handsome side posts built of natural boulders. Nearby is n sign, calling attention to the fact that this is Boulder Park, the new resort subdivision.

Apart from noting the excelleat situntion of the property, as respects the general contour of the lake shore on which it fronts, if we pass on our way, there is nothing to excite special comment. But if one stops, alights and makes his way up the bank under the fine trees with which the new subdivision abounds, if he explores the natural lanes, shaded by white birch and evergreen; the grassy plots, ringed with white-barked palings, as if some band of happy fays had fenced the greensward for their mystic rites; or if, nscending aome sweeping, rounded knoll, he turns lakeward, catching alluring glimpses of restless silver and green flashes through the leafy screens that fringe the road, then indeed one one takes with him an impression of unusual and appealing beauty, such as before he has seldom encountered in his travels through an unusunlly beautiful region.

The owner and promoter of this new residential property, which is without a doubt to beeome the nucleus of Charlevoix's most extensive nnd popular resort colony, has developed the site with a view of making the utmost of its remarkable natural assets. Instead of laying out the plats in arbitrary fashion according to the conventional checkerbonrd plan, Mr. Earl A. Young, who is well known to our townspeople and summer visitors as a real estate operator and broker of high-elass properties, possessed of marked originality and initiative, has picked out the natural building sites, of which there are many, and has arranged his street plan with reference to these sites, following the parkway style. Out of 37 1-2 acres, he has developed 85 generous sized lots, the smallest of which is of 90 foot frontage, the others ranging from this figure up to 180 feet. From the two main gateways opening onto the Lake Shore Drive, with a distance of about ten rods hetween them, two north and south avenues, to known as Eastern nnd Western Roads, traverse the subdivision from the sbore drive to Garfield avenue, terminating there in gateways similar to those nt their northern end. On the side of the auto pnrk, at a point where the continuation of Park avenue intersects the Boulder Park boundary, another gateway will be erected, opening into n cross street. The work of clearing and grading the driveways nnd streets is now in progress. Material is now being gotten out on Beaver Island for a handsome log bungalow which Mr. Young plans to erect this fall on one of the choice building sites near the auto park end of the subdivision and which will be for sale. One of the present lot owners, we understand, will erect a cottage for next season's occupancy, building tu commence in the spring.

The property, which comprises 37 1-2 acres, has been in the possession of the Bartholomew family for the past 43 years. The work of platting the new subdivision started in the summer of 1923, the late Forrest S. Bartholumew then being associated with Mr. Young in the enterprise. The wonderful naturnl beauty of the site, combined with its close proximity to town impressed them with its possibilities ns a residential resort section. Through n recent purchase from the heirs of the Bartholomew estate, Mr. Young has beeome sole owner of the land and water rights and stands prepared to give to the lot buyer n perfect title to his purehase, a complete survey having been made last fall, plat recorded with the auditor general and the title passed on

(Continued on page 3.)

HOW AND WHEN OF TAX SALES

THEIR INTRICACIES CLEARLY EXPLAINED

Much Could Be Saved the Taxpayer by Better Understanding of The Law Therein

For tbe benefit of the tax payers of Charlevoix county, the county treasurer, H. C. Cooper, gives out the following valuable information regarding the tax sale which is not generally very well understood:

"Taxes run for three yenrs with 3-4 per eent interest per month added before they are sold to the state. But we will take the 1922 taxes for instance: they will come up for aale on Mny 4th, 1925, although the auditor general's office at Lansing, Mich., makes up the advertised sales list beginning October 1st, 1924. "All unpaid 1922 taxes will appear on the sales list unless paid before October 1st, 1924, and $1.00 state expense will be charged on every description of 1922 taxes beginning October 1st, 1924.

"If the taxes are paid after October 1st they will not come up for sale but will appear on the advertised sales list. Therefore by paying the 1922 taxes before October 1st, 1924, the tax payer will save $1.00 of state expense on every description of land beside the increase in interest from September to October which is quite a saving to the tax payer who is already over-burdened with taxes.

"For instance, on four descriptions of land nmounting to $100.00 in taxes, if paid in September instead of October, the saving to the tax payer is $4.75.

"The 1921 tax sale for Cbarlevoix county contained 1,241 descriptions. The state reeeived $1,241.00 for expenses of sale on account of the 1921 taxes being unpaid on October 1st, 1923. A considerable portion of the 1921 tnxes were paid after October 1st, which amount could have been saved to the tax payers if they had had information in time."

RACING YACHTS STILL LAID UP FOR REPAIRS

Siesta and Virginia Now at Hamilton's Boat Yard

The yachts Siesta, owned by Marvin Haskell of Chicago, and Virginia, the property of J. A. Hadwidger, of Chicago, are still at the Hamilton docks, undergoing repairs of damages developed during the recent rnces.

The Virginia lost her mast when the Manitou rammed her in the harbor nt Mackinac Islnnd and is having stepped a new one, of hollow type, recently shipped to this city from Maine. Harry Gregory, of Charlevoix, is fitting the mast.

The Siesta sprung leaks around her shaft bearings and the rudder post and is now hauled up on the ways having the packing replaced.

Boyce-Ite Treated Gasoline—"Tho only fuel for your car." Forms no carbon—removes thnt knock. Ask for it at the Benj. Brown Garage.—Adv. 30-tf.

"COLE" MISSES HIS FAITHFUL BOW-LEGGED PAL

Clare Usher's beagle hound, "Stubby," was run over by a resorter's big car last week and had to be killed. "Stubby" was pretty nearly as well known about town as Clare is and wherever you would see one of them the other was sure to be not far off. Clare feels pretty badly about the loss of his friend and the following little bit by W. Dayton Wegefarth somehow most aptly expresses the situntion:

I talk to him when I'm lonesome-like, and I'm aure that he understands,
When he looks at me so attentively and gently licks my hnnds;
Then he rubs his nose on my tailored elothes, but I never say naught thereat,
For the good Lord knows I can buy more elothes, but never a friend like that!

So my good old pal, my irregulnr dog, my bow-legged, long-tailed friend,
Has beeome a pnrt of my very heart, to be cherished till lifetime's end;
And on Judgment Day, if I take the way that leads where the righteous meet,
If my dog is barred by the heavenly guard—we'll both of us brave the heat!

SEARS FOX RANCH ENJOYS INCREASE

OVER ONE HUNDRED PER CENT SINCE LAST YEAR

Animals are Shedding Their Old Coats—Many Fine Pups—New Cold Storage

The Sears Silver Black Fox Ranch is pruving to be n point uf interest for many tourists and summer people of this loeality, as well as a source of satisfaetion to the people of Charlevoix county, who are naturally interested most keenly in the progress of any growing enterprise of the region.

Commeneing some three years ago with the purchase by Mr. and Mrs. Franklin Senrs of the old Frnzier farm on Pine Lake, just north of Eveline Orchards, it has developed rapidly into a thriving and profitable business, the future of which may perhaps be best guaged by a general survey of the industry. To quote from the booklet issued by the Sears Ranch:

"Silver fox farming is an industry especially adapted to the northern states, but depends mainly for its success upon the selection of good foundation stock. Every fox must be pure-bred, as inferior foxes produce inferior pelts. A silver fox skin is the only fur that cannot be suecessfully lmitated and it has but one competitor in the markets of the world—the crown Russian sable. Individual pelts, at one time, sold as high as $2,700.00 and a pair of A-1 breeding foxes brought the enormous price of $34,000.00. In a recent year, the approximate turnover of the fur industry was estimated nt more than $350,000,000. Exports of furs and manufactured garments exceeded $30,000,000 and we imported into this country $84,000,000 of raw furs and manufactured gnrments. This estimate was made by officials of the U. S. Biological Survey."

The ranch, this yenr, shows over a 100 per eent increase and a number of fine looking fox puppies are evidence of the quality breeding stock with whieh the ranch was started and which will be maintained nt all eosts by the owners.

Matured foxes look their poorest at this time of the year, as they are shedding their heavy winter fur and putting on the new coat which they will wear another season. For this reason, some ranch owners do not welcome visitors to their properties until later in the fall when the fur change is complete.

About the last of November or first of December, the fur of a silver fox is at its best and the eold winter in this part of the country produces the finest type of silver black fox fur.

The Sears Silver Blaek Fox Ranch is one of the most up-to-date in Michigan. One of the latest improvements is a new refrigerator plant to keep fresh the meat and otber food with whieh the foxes are fed.

TEACHER'S EXAMINATION

August 14, 15 and 16, 1924.

Tho regular August examination of teachers of Charlevoix county will be held in the parlor of the Methodist church on August 14, 15 and 16, beginning each morning at elght o'clock standard time.

A. C. Belding,
Commissioner of Schools.

Adv.—32-t2.

Subscribe for the Courier.

PELLSTON FAILED TO SHOW UP

NORTHERN TEAM GAVE NO EXCUSE FOR ABSENCE

Locals, Strengthened by New Pitcher and First and Second Bagger, Plays Giants Tomorrow

A large crowd of baseball fans were disappointed Sunday afternoon when the Pellston club of the Resort League failed to show up for the game seheduled here with the Charlevoix team. No reason wns given and the only thing that can be figured out was a bad case of cold feet and poor sportsmanship on the part of the little town which we have always admired for keeping a team in the field.

In the other league games, Petoskey defented Harbor Springs by a 2-0 count and East Jordan scored 14 runs while Boyne City failed to get over even one.

The local team has been strengthened by the addition of Widnere, n pitcher from Bay City, who will start against East Jordan this afternoon. Also there has been added a first and a second baseman who should greatly strengthen the team.

The achedule laid out for the team for the balance of the season is a hard one, but everyone is confident that we will yet make a good showing in spite of a disastrous start. Tomorrow (Thursday) we play the Illinois Colored Giants, of Chicago, on the North Side ball park field.

The schedule follows:

August 6—East Jordan at East Jordan.
August 7—Illinois Giants here.
August 10—Cheboygan there.
August 12—Manistique there.
August 13—Gladstone there.
August 14—Escanaba there.
August 17—Harbor Springs here.
August 20—Traverse City there.
August 21—Onaway here.
August 24—Petoskey here.
August 27—Traverse City here.
August 29—Bay View here.
August 31—Boyne City there.
Sept. 1—East Jordan here.

Sunday, August 17th, we play Harbor Springs here. Harbor won the lnst game by a score of 3-2 in 12 innings. The locals hope to get 'em this time.

QUANT RETURNED BY M. E. CONFERENCE

Has Accomplished Much Here During His Pastorate

At the annual meeting of the Quarterly Conference of the Methodist ehurch, held last Monday night, Rev. H. R. E. Quant was unanimously voted to return for the fourth year.

This is very gratifying news, as Mr. Quant, aside from being a top-hole good fellow, has eontributed much towards the upbuilding of the local church, not only in a financial way but in point of membership. With all due respect to the Methodist system of frequently ehanging their ministers from one eharge to another, there is much to be said for the plan of letting a good man, with the experience gained from several years of close contact with his parishioners, stick to the job and utilize this experience. That principle holds good in any line of human endeavor.

J. Leahy, the Optometrist, will be in bis office in Petoskey, Friday and Saturday each week.—Adv. 30-t4.

What Was That?

PREMIUM LISTS ARE NOW READY

Secretary Frank F. Bird Now Distributing Booklets

Premium lists for the Fortieth Annual Charlevoix County Day and Night Fair nt East Jurdan, September 8, 9, 10, 11 nnd 12, are now being distributed by Secretary Frank F. Bird, R. F. D. 3, Charlevolx. There are 86 pages in the hook this year which list the various premiums offered and some of the attractions already under contract for the exposition. The list alsu carries a fine line of advertising from the merchants of the county's three cities—Boyne City East Jordan and Charlevoix.

Prospective exhibitors or persons interested in the Fair's program can get eoples of the premium lists by applying to the seerctary. A number of additional premiums are offered this year. Two new features are added—n cow testing association exhibit and n boys' nnd girls' pig club exhibit.

The Fair this year gives promise of being the best yet held, and weather permitting, the grounds should be filled each day. Remember the dates, September 8, 9, 10, 11 and 12.

TENNIS CONTEST CLOSING

CHARLEVOIX'S VETERAN PLAYER HOLDING HIS OWN

W. Gordon Parker to Meet Winner of Leland-Witherspoon Match in Final Round Friday

Manager A. I. Creamer of the Inn and Ronald Larzelere in charge of the tennis courts have made it possible for lovers of the game in Charlevoix to enjoy an open tournament, which is developing some hard fought matches.

There were sixteen entries in the men's singles and eight teams in the doubles. Mixed doubles will probably be added. Orders on local merchants will be given to the winners: $10 for first prize in the singles and $6.50 for second prize. The winning team in doubles will receive two orders of $6.00 each.

Mr. Larzelere moved the fences well back and now has three excellent double courts, the clay having pneked well. The Inn management has generously thrown these courts open to the public for the season.

Several close matches have heen played; the Leland-Segal and the Agay-Parker matches being two of the best. The latter match was played during the heat of Tuesday and left the players exhausted. Parker will now meet the winner of the Leland-Witherspoon match in the final round. Both Lelnnd and Witherspoon are young college men and the winner of their match will probably play the Charlevoix veteran Friday afternoon.

Summaries to Date

First Round—George Anson beat J. L. Ach, 6-0, 6-2; J. H. Witherspoon beat Robert Miles, 6-0, 6-1; Austin Leland beat H. Segal, 7-9, 6-3, 6-4; John Knight beat T. H. Wagner, Jr., 6-3, 3-6 6-3; M. Agay beat Hugh Sullivan, 6-1, 6-1; W. Gordon Parker beat Harold Hallett, 6-2, 5-7, 6-1. Chnrles Fox and William Claggett drew byes.

Second Round—Witherspoon beat Ranson, 6-0, 6-0; Leland beat Knight, 6-4, 6-4; Agay beat Fox, 6-1, 6-2; Parker beat Claggett, 6-3, 6-2.

Semi-finals—Parker beat Agay, 6-4, 7-5.

Doubles—Agay and Ranson beat Segal and Segal, 6-0, 3-6, 6-4.

Depot Robbed

The safe in the P. M. depot at Central Lnke was entered by robbers last Sunday night and cash amounting to $100.00 taken. The police are busy on the case, having an excellent impression of finger prints on the safe to work from. The finger print expert of the stnte police depnrtment at Lnnsing will be called in to help. An acetylene torch was used in cutting into the safe.

The Ladiea of the Pilgrim Circle will hold a sale of rag rugs, aprons and baked goods, Saturday, August 16th at Bonthron's Plumhing Shop. Adv.—31-t3.

No skinned knueklea when you use Snap-on Interchangeable Socket Wrenches. Buy a aet today. The Benj. Brown Garage has tbem.—Adv. 30-tf.

M-11 IS NOW BEST ROUTING

SHINING EXAMPLE OF MODERN ENGINEERING SKILL

Road is Shortened at Many Points With Elimination of Steep Grades and Curves

The last unfinished link in the M-11 highway is now filled in with a streteh of fine cement making the route through Charlevoix one of the very best ways to northern points.

Announcements from the Remus Construction Company, of which the very able Mr. Baumann is manager, enme last week to the effect that the work was done and the road open to traffic.

Our many persistent pluggers for M-13 can no longer paint their unattractive pictures of the perils of the detour above Eastport. Our route can boast of one of the finest stretches of cement in the state.

Upon inspection of the new piece of road we find it the aeme of perfeetion. Perfeet engineering is shown in the grading of the hills. Down along the steep hills where impassable mud lay last spring a long graceful sweep of cement leads away into the distance, a road free from "ripples" and "waves," a road with 90-mile curves carefully built in, with gentle bends and perfect construction.

A perfect feat of workmanship typical of the Remus eompany is noticed in the 2200 foot hill with its 5 1-2 per eent grade. This hill, the longest of its kind in Michigan, is absolutely free from "waves." This is due to a new foundation plan original with the Remus people which insures the permanent position of the eement. We believe that nowhere in the state n more perfeet job of cement roadwork can be found. It is a great factor in the bringing of tourists to the northern resorts nlong M-11.

This new seetion of roadway to which we refer connects that constructed by the Charlevoix Abstract & Engineering Co., and the gravel road on M-11 construeted by Mr. Edison two years ago. It completes the new roadway section which shortens the route and cuts out the steep hills which infested the former road.

This makes M-11 without a single doubt the best route into northern points and makes this fine cement highway a characteristic of Charlevoix the Beautiful.—Contributed.

Political Announcement

I hereby announce my candidacy for the nomination of Register of Deeds of Charlevoix county on the Republican ticket. Your vote at the primary election, Sept. 9th, will be appreciated.

Adv.—31-t5 pd. Joseph Shaw.

The Altar Society of St. Mary's church will hold their annual bazaar and social on August 14th and 15th at St. Mary's Hall.—Adv. 32-t2.

RED "LENA" RUNS AGROUND WITH A CREW OF PIRATES

Guinivere, The Two-Timer, alias "Leaping Lena," formerly owned by Fire Chief "Hank" Marshall and now the property of two noted pirates from the Siesta, came to grief last Monday on the East Jordan pike near Ironton.

Just to show her new owners that she was still a skittish young thing, notwithstanding her yenrs of service rushing to the rescue of blnzing chieken eoops, supernnuated barns, and frantie but careless housewives, "Lena" did a frisky tail-spin and dove her red nose into the mire of the ditch, probahly heading for the green and inviting alfalfer.

It being a literal ease of "root hog or die," the aforebementioned doughty pirates doffed their nautieal garb and descended to the level of the mere nnd much despised landlubber. Plentifully besmeared with good old Charlevoix county muck and giving vent to lnnguage strangely out of place in polite circles, elther on lnnd or sea, the husky disciples of Captain Kidd tugged and strained and grunted until the futility of their unalded efforts beeame pninfully apparent and it waa unanimously voted to enll upon Farmer Brown for nssistance. The latter npeared upon the scene erstwhile with his team of fnt Percherons and "Lena," subdued hut snorting honrsely, waa set firmly back on her feet again.

CORRESPONDENCE

PHELPS

F. R. Klooster made a business trip to East Jordan and Boyne City Tuesday.

Mntt Routley visited with his brother, Sam Routley, Tuesday of last week.

Mrs. Earl Balch is staying at the home of her father, H. Himebauch, for a few weeks.

Mr. and Mrs. Reed Jeanette were Sunday evening visitors at the Chas. Stevens home. Mrs. Jeanette is a sister of Mr. Stevens.

Clarence Newton, of Skikomish, Washington, arrived here Monday evening, to join his wife and children who have been visiting here since June. Mrs. Newton is a daughter of Mr. and Mrs. George Brown. They expect to return to Wnshington the last of August.

Mr. and Mrs. Elmer Ostrom were callers at the Dick O'Neill home Sunday evening. The Ostrom's have just returned from the Pacific coast, where they spent the winter and spring in California, Oregon and Washington. They mude the entire trip by auto and report a fine trip all around.

Residents of this district who attended the circus in Petoskey on Monday were: Mr. nnd Mrs. O'Neill and children, Mr. and Mrs. Wilbur Himebauch, Mr. and Mrs. Ralph Klooster, Mrs. F. R. Klooster and children and Miss Jennie Hoogerwerf, Mr. and Mrs. Albert Balch and little son and Earl Balch.

Worth three times what it costs—the Alemite High Pressure Lubricuting System. Eliminates nll squeaks and makes riding a pleasure. Get them at the Brown Garage.—Adv. 30-tf.

NORWOOD

Mrs. John B. Kirby is quite ill at this writing.

Russell Spear returned to Cadilluc Sunday evening.

Hurrah! The new road is now open to Charlevoix.

The L. A. S. met Wednesday, August 6th, with Mrs. Ed. Jones.

Kenneth Pierce spent the latter part of the week at his fnther's home here.

C. W. Hewitt und family were seen on our streets a couple of days last week.

John Resignol and family of Petoskey, were Sunday guests nt the Irving Lord home.

Gladys Slick, of Manton, was a week end visitor ut the home of her aunt, Mrs. Rose Pieree.

Miss Mary Groenick, of Holland, wns a visitor last week ut the home of her sister, Mrs. M. Henry.

Mrs. Marie Hilton and small dnughter, Elsie, spent a few days last week at the H. Pierce home.

Red Crown

The High-Grade Gasoline

Is the Business Gasoline

MANY motorists have put Red Crown in the tanks of their coupes, limousines, touring or other passenger cars, after having proved in their trucks that for service and economy, Red Crown is the business gasoline.

One of the large packing houses writes:

"We find that Red Crown Gasoline gives entire satisfaction in our large fleet of motor trucks—starting easily, accelerating rapidly, and giving excellent mileage.

"In our business every truck must move on time. Dependability is essential in order that exacting schedules may be maintained in the distribution of perishable products.

"Included in our fleet are trucks of various makes and sizes, from 1-ton delivery cars to 15-ton tractor trailers, and they operate efficiently on Red Crown Gasoline."

Summer tourists will find Red Crown everywhere in ten Middle Western States, and everywhere the same. By using Red Crown, they will get more and better mileage; uniformity in quality, thoroughly dependable operation with consequent avoidance of the irritation and delay occasioned by constant carburetor adjustments.

Use Red Crown and enjoy a banner mileage summer.

At the following Standard Oil Service Station.

State and Antrim

And the following Filling Stations and Garages:

E. E. Cross, Petoskey Ave.
H. B. Wood, Bridge St.
M. B. Hooker, Antrim St.
H. Fowler
Orlowski & Son
C. Hamilton & Son

RED CROWN GASOLINE

Standard Oil Company, Charlevoix, Mich.

(Indiana)

3673

A TEST OF YEARS

Is the Experience of This Charlevoix Resident.

Are you miserable with an aching back? Feel tired, nervous and run down? Do you have daily headaches, dizzy spells and annoying urinary disorders? Then why not take the advice of a Charlevoix resident who suffered as you do and found lasting relief by using Doan's Pills—a stimulant diuretic to the kidneys? Here is a Charlevoix case that the years haven't changed. Why not profit by it?

Mrs. John Cook, 307 Mason St., says: "I have used Doan's Pills for symptoms of kidney disorder and backache and they have always given me splendid results. I am glad to recommend Doan's, for they certainly are a splendid kidney remedy."

OVER EIGHT YEARS LATER, Mrs. Cook said: "I haven't had occasion to use Donn's for some time, as they made a cure for me which has proven lasting."

Price 60c, ut all dealers. Don't simply ask for a kidney remedy—get Doan's Pills—the same that Mrs. Cook had. Foster-Milburn Co., Mfrs., Buffalo, N. Y.

Clarence Heise and family were Sunday visitors at the home of their parents, Mr. and Mrs. Ed. Jones.

Cecil Richardson was an over Sunday visitor with relatives in Traverse City, and attended the circus while there.

Mrs. Ethel Kirby and children visited last week at the home of her brother, Percy Empey, near Central Lake.

Mrs. Merrill Richardson and her father, George Lord, were week end visitors at the Colon McKenzie home in Charlevoix.

Miss June Stafford, of Charlevoix, was a supper guest at the home of her aunt, Mrs. A. B. Stafford, on Thursday of last week.

Ed Jones and son, John, Burr Jolliffe and Dorothy Esch, from Empire, were Sunday callers at the E. R. Joaes home in North Norwood.

Morris Henry has completed repair work on a well for Mrs. S. B. Chase. He also put a new screen and brand new pump in the well on the school grounds.

Clifford Gennette and Mr. and Mrs. Joe Hollecheck and son, Robert, motored to Cadillac last Sunday and visited their brother and stepfather, Antoine Hollecheck und family.

Mr. and Mrs. Ted Pearl and children and Raphael and Miss June Stafford were callers one day last week at the home of their brother and wife, Mr. and Mrs. Raymond Stafford.

The children of John H. McCann are spending a fortnight at their home in Norwood. They are accompanied this week by their aunt, Miss Esther Babcock, and Mr. and Mrs. Barney Harrington.

Snap-on Interchangeable Socket Wrenches, every motor owner should have a set. Fits any nut on your car. Get them at Brown's Garage.—Adv. 30-tf.

EVELINE

Miss Norma Sherman left for Detroit again Monday.

Peter Anderson and family spent Sunday on his new farm.

Look out for your turkeys, as there are lots of foxes around here.

John Nasson and family spent Sunday in Boyne City with friends.

Marvin Anderson arrived home from Flint last week for a few day's visit with his mother and friends.

Mr. nnd Mrs. R. H. Sherman and daughter, Norma, spent Saturday in Petoskey and Cross Village with Minor Vandermade and family.

Valdemar Peterson and family and Louis Peterson and family spent Sunday in Petoskey and drove back hy the way of Walloon Lake and Boyne City. They all had a nice trip.

No skinned knuckles when you use Snap-on Interchangeable Socket Wrenches. Buy a set today. The Benj. Brown Garage has them.—Adv. 30-tf.

ROCK ELM

Wheat harvest will soon be in full swing. The binder men are getting their machines ready for work.

Miss Lila Danforth returned home Friday, from Ohio, where she has been enjoying a visit with friends.

Mr. and Mrs. Lawrence Jensen arrived from Detroit, Sunday evening, for a two week's visit with relatives and friends.

Mrs. Metz is harvesting a fine crop of cherries this year, but unfortunately the market is not as good as the quality of the fruit deserves.

Ed. Kowalski has been having his full share of bad luck. He has lost a pig and a good cow and about fifteen tons of hay spoiled after it was in the mow.

For County Road Commissioner

I respectfully announce my candidacy for the office of County Road Commissioner of Charlevoix county, on the Republican ticket at the September primary. Your consideration will be appreciated.

Samuel E. Rogers.

Adv. 30-t3.

STATE FAIR STAND WILL SEAT 15,000

COST PLACED AT $250,000; DESIGNED BY STATE ARCHITECT; IS MODERN THROUGHOUT

EXPERTS DECLARE BUILDING WILL BE FINEST IN COUNTRY

Visitors to the seventy-fifth anaual Michigan State Fair at Detroit, August 29 to September 7, will welcome the addition of a new 800 foot grandstand to the already fast-growing group of fire-proof steel constructioas now on the grounds.

This structure, embodyiag every modern convenience and appointment of the up-to-date stand, is uow being built. In fact the steel work is completed and stucco and plastering partially finished.

Designed By Fry.

Building of this new grandstaad necessitsted complete razing of the former wooden structure which was only 400 feet loag. The new stand will be ono of the beauty spots of the fair grounds with a seating capacity aear 15,000. The estimated cost of construction is placed at $250,000.

Lynn W. Fry, state architect, is the designer of the building aad experts who have looked over the plans aad preliminary steel work say it is certain when completed to be the finest of its kind in this country. The new stand eliminates the loss of space to the front of the track where, in former years, crowds have congregated making it difficult to witness whatever entertainment happeaed to be in progress at the time.

With the possible exception of the new Dairy Cattle building which is estimated will cost $175,000 when completed, the grandstand is perhaps the outstanding improvement of this year's big construction program.

Resembles Cub Stand.

Similar in type to the famous stands in the Chicago Cubs' ball park, the fair graadstand will be equipped with copper seats. Approximately 1,500 reserved chairs will front the seating arraagement.

Up and down-state folks who have experieaced no small difficulty in previous years in finding parking space for their automobiles will be happy to learn of the subway coastructioa under the mile track which will permit 4,000 additional machiaes or 7,000 in all to be parked in the infield, in front of the grandstand. This is made possible not only by the constructioa of the subway, which, by the way, is a steel and cement job costiag $30,000, but also by the eliminatioa of the mile track.

The infield will be tile-drained aad instead of being constantly wet aad soggy it will become one of the beauty spots. The elimination of the half-mile track also makes possible certain revisions in the mile run-way which will be raised considerably at the turns. Present plans are to raise the banks, starting from a straightaway, to possibly a height of five or six feet.

STATE FAIR HEAD ANNOUNCES NEW BIG LIGHTING SYSTEM

Thousands of folks who visit the Michigan State Fair in the evening and leave partially disappointed because poor lighting facilities did not give them the same picture they could have seen in a daytime visit, will approve construction of an underground lighting system which is being installed with 45 additional outlets of light scattered through the grounds.

Snap-on Interchangeable Socket Wrenches, every motor owner should have a set. Fits any nut on your car. Get them at Brown's Garage.—Adv. 30-tf.

Like Topsy, Wesley Barry has "just growed." How he did it no one knows. But just see him in his latest starring vehicle, "George Washington, Jr." He's a tall stringer, there. And wears evening clothes, too. Wears them immaculately, in fact. All his friends—movie friends—are marveling at the sudden transformation. It plays at the Majestic Theatre next Tuesday and Wednesday, with a matinee on Tuesday at the Palace Theatre.

Political Announcement

I hereby announce my candidacy for the office of Sheriff of Charlevoix county for a second term, and will be glad of your support at the coming primaries.

Charles Novak.

Adv.—31-t6.

MR. FARMER!
BUY YOUR

Arsenate of Lead
Paris Green Binding Twine
Farm Tools
Hay Rope Building Supplies

Charlevoix Hardware Co.

209 BRIDGE ST. PHONE 1

Wherein we have NO competition

We do not aim merely to supply you with gasoline and oils for your car. You can get them anywhere. It is our purpose to supply you with a scientific personal service obtainable nowhere else. Let us consult with you about oils—lubricating oils. Let us advise you the best grade of Sinclair Opaline Motor Oil for the proper lubrication of your engine in its present condition.

SINCLAIR OIL STATION

CHARLEVOIX

Local Filling Stations

Central Garage
Lakeway Garage
Brown Auto Sales Garage
R. M. Brady Dock
Louis S. Orlowski
Inn Garage
Sears Garage
George Light, Atwood
A. Tillotson, Bay Shore
F. R. Klooster, Phelps
Mike McCann, Beaver Island
John Grill, Beaver Island

BUY TIRES THAT GIVE THE MILEAGE

They may cost just a trifle more, but they last longer, insure you safety from tire trouble at all times, and in almost every case are cheaper in the end. You simply can't afford to buy cheap tires when you can get 6,000 mile guaranteed tires at these prices.

30x3, 6000 mile guarantee	$ 7.75
30x3 1-2, 6000 mile guarantee	8.50
32x3 1-2, 6000 mile guarantee	12.70
31x4, 6000 mile guarantee	15.75
32x4, 6000 mile guarantee	16.50
33x4, 6000 mile guarantee	17.50
34x4, 6000 mile guarantee	17.75
32x4 1-2, 6000 mile guarantee	24.50
33x4 1-2, 6000 mile guarantee	25.00

Benj. Brown

Headquarters for Automobile Supplies

Summer Time is Picnic Time

Insure your friends a long to be remembered beach supper, by supplying them with

Dry Split cedar wood for Kindling.
Charcoal for roasting meat or cooking food.
Logs for story telling time.

Argo Milling Company

FLOUR--FEED--FUEL

EDITORIALS

SPEAKING CAMPAIGN SOON TO START

The active speaking campaign of the political parties will not start until after the candidates on the several tickets have been formally notified that they have been chosen by their conventions. After these notifications have taken place the country may look for numerous speakers to appear on the stump and present the claims of the parties for whom they speak.

While it is true that certain men claiming to represent organized labor have stated their preferences, it is a well-known fact that labor, that is, the body of men making up the rank and file of the different organizations, deeply resent the treatment labor received at the hands of the democratic convention when the Davis managers ruthlessly shoved George L. Berry, leading democratic candidate for vice president, to one side for "Brother Chas." Bryan, despite the fact that Berry's friends had been told by the Davis adherents that he, Berry, would make a most acceptable running mate. Major Berry's slap in the face by the Davis folks has also caused the veterans of the world war to deeply resent the cruel and unnecessary treatment of one who served with distinction in the world war.

The talk of labor being solid for the independent candidate, or any candidate, no one takes seriously. Labor, farmers, business men, clerks, or any other body of citizens, cannot be delivered by anyone to any candidate. American citizens cannot be bossed around like sheep. Labor, or any other body of citizens, cannot be fooled by beautiful phrases or by promises which any thinking man knows cannot be fulfilled.

OUT AFTER THE VOTE

The Republican party is going to conduct an aggressive campaign in all parts of the nation. The party is going to present to the people a list of the many achievements beneficial to the people that have been brought about since 1920. The Republicans are determined that the people of the nation shall have a full opportunity to become acquainted with the many good things the party has done for the people since March 4, 1921. The party managers feel that the people have a right to be presented with all, not part, of the facts. The Republicans are going to point to the fact that the program of Calvin Coolidge has been one of economy, of tax reduction, of efficiency; that he has steadily pursued an honest, direct course tending to bring about a better condition through every part of the United States. Not alone will the appeal be made to Republicans but to every thinking man and women throughout the nation. The party realizes that the American people have already achieved their own understanding of President Coolidge; that he is the choice of the people and is not the choice of any set of politicians. The primary elections showed that Coolidge was the choice of the people. Chairman Butler, in his statement recently issued, said: "We have a party platform and a presidential ticket that will make it possible to conduct the campaign everywhere in the open as energetically in one part of the country as in another, and to present our cause with the utmost frankness." Mr. Butler stated that he was particularly pleased to have received a large number of communications from men and women who admit that their interest in previous campaigns had only been incidental, but that they are now extremely anxious to actively participate in the present campaign. Coolidge's clean record will gain for him the support of many who, this year, for the first time, will vote the Republican ticket.

RED TOP MALT EXTRACT

If you want to be right the FIRST time and every time thereafter use RED TOP. RICH, STRONG, 100 per cent PURE. TASTE it! SMELL IT! IT'S ENTIRELY DIFFERENT! !

R. C. KORTH, Distributor
328 Bridge Street

PEACE-TIME SLAUGHTER

A police judge, speaking after eight year's experience in a traffic court declares that the battlefields of France were safer than our American highways.

"In 18 months," he says, "we lost 48,000 killed in France. In a similar period in America, just closed, we had 96,000 persons slain by automobiles, and 25,000 of that number were children."

Here is an indictment that comes home to every community and every family.

Most of the carelessness, it is agreed, is on the part of drivers. Yet this is by no means the whole story. A large share of the fatalities are caused by carelessness just as inexcusable on the part of pedestrians.

The present traffic problem is something quite new in the world. It is destined to become more and more serious, as the traffic increases in volume. It can be coped with, as all human difficulties can. But the matter must have more concentrated attention than has yet been given it, on the part of the entire public.

It is not merely a question of automobile drivers being more careful and obeying traffic rules better. It is a question of better traffic engineering, along new lines to take care of the new streams and types of traffic. It is a question of improved, simplified, uniform traffic rules, for drivers and for pedestrians made known to all of both classes, and obeyed by all. It is a question of trained and tested drivers. It is a question of genuine education of the entire public, until everybody knows what ought to be done and is willing not only to take pains but to spend money for improvement.

DON'T CASH U. S. MONEY ORDERS

WARNING ISSUED THAT STOLEN POSTAL ORDERS ARE OUT

Man and Woman Believed Working in Northern Michigan—Police Should Be Notified

Warning to be on the lookout for a man and a woman who are thought to be working in the northern part of Michigan cashing stolen postal money orders, has been given by Postmaster George Weaver, of this city, following word received from A. E. Germer, of Chicago, postoffice inspector in charge of this district.

Money order forms Nos. 32801 to 39000, inclusive, were stolen from the postoffice at Valier, Ill., July 11, and since the robbery a number of these forms have been filled out for sums of from $10 to $25 each, and passed on merchants in northern Illinois cities and Milwaukee.

The orders have been presented by a man and a woman, described as follows: The man is 30 to 35 years of age, five feet ten inches tall, and weighs about 160 to 175 pounds, dark hair and eyes, the hair being thin on top. He is a smooth and pleasant talker, dresses neatly in a dark suit and nearly everyone takes him for a traveling man. The woman is about 25 to 30 years of age, five feet six or seven inches tall, and weighs about 125 to 130 pounds. Black or dark blue gown. She has long dark hair and dark eyes.

Any person attempting to cash any of the above described money orders should be turned over to the police and Inspector Germer notified by telegraph, government rate, collect.

Fill them with grease and the squeaks are gone. Equip your car with the Alemite High Pressure Lubricating System. Benj. Brown has them.—Adv. 30-tf.

HAVE YOU SEEN BOULDER PARK

(Continued from page one.)

and verified by competent authorities.

On every lot sold at Boulder Park on Thursday, Friday and Saturday of this week, August 7th, 8th and 9th, ten per cent of the sale price will be diverted to the benefit of the Charlevoix Hospital. The owner of one of the first ten deeds recorded is going to receive as a gift or bonus a new 1925 model Ford coupe. Ten numbers, ranging from 1 to 10, have been individually sealed in envelopes. One of these envelopes has been picked at random by officials of the Charlevoix State Savings Bank and is now in their possession, unopened. When the last one of the first ten deeds to lots in Boulder Park has been recorded at the county register's office, this envelope will be opened and the deed which, in order of its recording, bears the same number as that contained in the envelope at the State Bank will carry with it title to the free Ford coupe.

Time purchases of lots at Boulder Park will be permitted, ten per cent of the price to be paid down at time of purchase—the balance on monthly payments with interest at six per cent. There will be no taxes to pay on any of the lots until January, 1926. We understand that ten of the lots have been sold to date and they are going fast.

Political Announcement

I wish to announce that I am a candidate on the Republican ticket at the September primaries, for the office of Register of Deeds for Charlevoix county, and solicit the support of the electors of the county.

Born in Antrim county, Michigan, in 1896.

Moved to Boyne City, Michigan, in 1904.

Graduated from Boyne City high school 1916.

Stenographer, bookkeeper and dictaphone operator in Detroit in 1916 and 1917.

Attended McLachlan Buainesa University, Grand Rapids, in summer of 1917.

Passed civil service examination as stenographer in summer of 1917.

Employed at Bureau of Standards, Washington, D. C., in fall of 1917 and spring of 1918.

Left Washington to join the 85th Division in June 1918. Acted as Company clerk.

Left U. S. A. in August 1918 with 7th Division as Battery clerk.

Was promoted to field clerk, chief scout and finally to Battalion Agent. (Secretary to the Major.)

After ten months in France was discharged at Camp Custer in June 1919.

Spent one and a half years as carpenter after discharge.

Spent one and a half years as teller, stenographer and bookkeeper in bank work.

Last two years as law stenographer, clerk and bookkeeper.

Alfred C. Sarasin.

Adv. 31-t6.

Political Announcement

Dr. William A. Lemire, Physician and Surgeon, Escanaba Mich., candidate for the Republican nomination for Congressman, Eleventh Congressional District, at the primary election, September 9, 1924.

Born in a log cabin.

Raised on a farm.

Worked as a lumber shover at Chassell, Mich.

Worked his way through school.

Made good at his profession.

Made good as a member of the Michigan House and Senate.

He was always on the job.

He always played fair.

He deserves promotion.

Help send him to Congress.

Your vote and support will be appreciated.—Adv. 29-t8 pd.

Political Announcement

I hereby announce my candidacy for the Republican nomination to the office of Sheriff of Charlevoix county at the September primaries. Your support will be appreciated.

Wallace R. Kemp.

Adv. 30-tf.

Political Announcement

I respectfully submit to the Republican electors of Charlevoix county that I am a candidate for nomination at the September primary for the office of Register of Deeds.

Darwin F. Meech.

Adv. 26-tf.

Fill them with grease and the squeaks are gone. Equip your car with the Alemite High Pressure Lubricating System. Benj. Brown has them.—Adv. 30-tf.

Cut a Slice Off Your Coal Bill

THIS WAY

1. Join our Heatola Club. A small sum makes you a member.

2. You will receive free a ton of coal—a neat slice of your fuel bill cut off in a stroke.

3. You will save on fuel through the winter, because with an Estate Heatrola in your home you will be supplying the whole house, upstairs and down, with furnace comfort, yet you will be using no more coal than an ordinary stove use.

Your Heatrola will be delivered to your home long before the first cold snap. You can pay for it easily, conveniently. The big thing is to enroll in the Heatrola Club now—while the FREE Coal Offer holds good. Come in and let us tell you all about it.

Estate HEATROLA

FREE COAL! July 26 to Aug. 16

S. M. SEE & SONS

RELIABLE HOME FURNISHERS

Noted Government Physician Discovers Cure for Rheumatism

Had charge of Old Soldiers Home at St. James, Mo. for over 40 years, any sufferer can obtain

A $2.00 Trial Bottle

of DR. JONES Rheumatic Knock Out by sending this ad and $1.00 to The Jones Remedy Co.
4552 Westminster. St. Louis, Mo.
31-t16

Political Announcement

To the Electors of the County of Charlevoix:

I am a candidate for the office of County Treasurer, on the Republican ticket, at the September 9, 1924, primary. Have been a resident of Charlevoix county for over 32 years; held the office of clerk of Eveline township for the past 18 years and believe I am qualified in every way to meet the requirements necessary to perform the duties of county treasurer. I request my friends to consider me in this connection and assure them that I will appreciate any assistance offered. Joseph William Flanders.—Adv. 28-tf.

Electors of Charlevoix County:

I will be a candidate at the September primary for re-nomination on the Republican ticket as Prosecuting Attorney.

Respectfully,

A. L. Fitch.

31-t6.

CHURCH OF GOD

Sunday Services:

Preaching at 10:30.

Sunday School, 12:00.

Young People's meeting, 6:30.

Evening service, 7:30.

Prayer Meeting Wednesday evening at 7:30.

There will be no services held in the chapel from August 1st to 10th on account of our camp meeting held at that time three miles south of the Belvedere depot. You are cordially invited to attend any or all services.

Wm. Eldridge, Pastor.

Courier Want Ads pay.

A Real Treat for Nature Lovers

"Where shall we take a little drive, this evening?"—or, "Where shall we go Sunday afternoon?" Those two questions have been asked and answered many hundreds of times in the families of Michigan residents—judging by the visitors we have been glad to welcome to the

CHARLEVOIX COUNTY NURSERY

It has been a real delight to realize that so many hundreds of householders, so many families, have had a true regard for the attractiveness and beauty of trees and flowering plants. It would be a treat for you to come to the nursery, enjoy a walk through the greenery and examine the evergreens of countless varieties and the flowering plants.

If you are planning on Fall planting for hedge or shrubbery, by all means, you should come now and make a selection. But it is not necessary to be a buyer to be welcome at the Charlevoix County Nursery. We are nature lovers here and like to have others enjoy what we enjoy too without any obligation to buy.

LOCATED NEAR IRONTON FERRY

6 MILES S. E. OF CHARLEVOIX

"PLAN TO PLANT ANOTHER TREE"

Where Prices Are Right

Pot Roast, lb.....12c
Boneless Boiling Beef, lb. 13c
Bread, loaf 9c

RED TOP AND BUCK-EYE MALT EXTRACT

Korth's Market

CARS CRASH AT CITY'S WORST CORNER

Miss Stevenson Hits a Trailer at Antrim and State

An automobile accident of minor importance but serious possibilities occurred at the corner of State and Antrim streets Tuesday morning nt 8:30 o'clock, when Miss Doris Stevenson, accompanied by her mother, Mrs. W. J. Stevenson, and driving a Chevrolet touring car, crashed into a trailer towed by a passing tourist going east on M-11.

A car coming in the opposite direction prevented Miss Stevenson from turning out to the left to avoid the trailer, which suffered the loss of a tire through the mishap, the two front wheels of the Chevrolet being sprung out of line. The tourist changed his trailer tire and went on and Miss Stevenson drove her car into the garage for repairs.

The corner where the accident occurred is a dangerous one on account of the steep grade of State street descending onto n trunk line highwny, the drivers on M-11, of course, having the right of way over cars coming down the hill and consequently driving right along without paying much attenion to the intersecting streets, although the fellow on the hill may hnve poor brnkes. The view of Antrim street to the driver descending the hill is also obstructed by buildings on either side of State street at the corners. Exceptional care should therefore be taken by those going in either direction at this point.

CHEBOYGAN HAS JAIL DELIVERY

Three Prisoners Escape by Breaking Off Locks and Using Large Vent

Thomas Proctor, Thomas Garrison and John Roy, three prisoners in the county jail made their escape about 12 o'clock Monday morning, July 29. The men had been given the liberty of the inner corridor the door of which was fastened with two locks, which were found broken and indicated the way to freedom. Taking bed clothing with them the prisoners made their way to the attic, over the cell block, and at the end of the building made their descent to the ground through n ventilator, as several other prisoners have done before.

Proctor had been sentenced to Ionia by Judge Shepherd to serve from one to two years and the other two men were convicted of stealing a boat and paroled and then locked up again for having broken it. The men are still at large and officers are scouring the county for them.

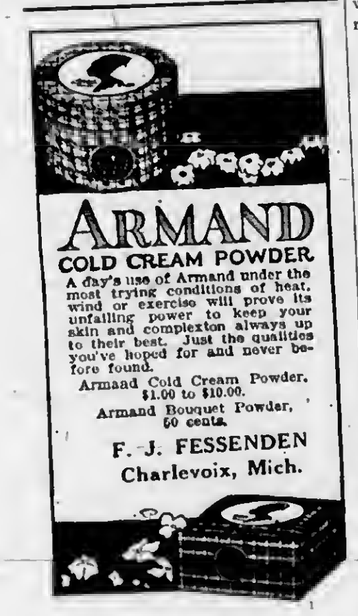

DRYS TO FIGHT SEN. COUZENS

WILL PICK CANDIDATE FOR SENATORIAL RACE

Smith, Tussing and Tuttle Asked Into Conference to Decide Which Shall Make the Race

To insute the state against Senator Jnmes Couzens, R. X. Holsaple, superintendent of the Michigan Anti-Saloon Leagne last Thursday called upon Hal H. Smith, Daniel W. Tussing and Arthur J. Tuttle, all candidntes for the United States Senate, to get behind a single "dry" candidate.

Holsaple, in letters to the three, suggested that they confer and that two of them withdraw in favor of a third candidate nnd thus prevent a three-way split in the dry vote.

The state dry leader, also warned that, although the Anti-Saloon League had not yet endorsed a senatorial candidate, it would be necessary, unless an agreement could be reached, to single out one of them in short time.

"The paramount need in Michignn politics, at the present time, is the defeat of James Couzens for the United States Senate," Hosaple stnted. In case the three cannot agree upon nny one of their number, Holsaple suggested that they seleet representatives, who may be able to ngree upon a compromise cnndidate whom Smith, Tuttle and Tussing will pledge themselves to support.

In nddressing the three in his letter, he said:

"Believing, therefore, that you are nll patriotically inclined men, that you all have the welfare of the state at heart, that you are all interested in maintaining our present prohibition laws and that you specially desire to defeat Mr. Couzens, I am writing to you to make an appeal for you to show your willingness to make a sacrifice in the interest of good government.

"I suggest thnt a meeting be held and attended by all of you, or some representntive authorized to spenk for you, in order that the whole situation will be directly canvassed and fully discussed and, with a view to arrive at an agreement, whereby two of you will withdraw from the senatorial race in favor of the remaining third candidate."

Camp Meeting

The 18th Annual Camp Meeting of the Church of God will be held August 1 to 10 inclusive on their beautiful grounds, 2 1-2 miles south of Belvedere depot on P. M. R. R. Everybody is welcome and invited to attend all of these meetings. Come nnd hear the gospel preached and enjoy a ten days meeting with the people of God in their beautiful grove. No charges. Everything is run on the free-will offering plan, including boarding house. Meetings will he held daily at 10:00 a. m., 2:00 p. m. nnd 7:30 p. m.—Adv. 31-t2.

WHAT TO DO WHEN INJURED

A FEW PRECAUTIONS MAY PREVENT MUCH SUFFERING

Tragic Death of Calvin Coolidge, Jr., Shows That No Wound Is "Slight"

The American Red Cross issues timely warning to those who suffer slight injury or bruises and gives warning as to serious results that might take place:

If akin is broken, then:

1. Apply iodine—do not wash wound.
2. Apply sterile piece of gnuze.
3. Wrap with sterile gauze bnndnge.
4. Fasten with adhesive plaster.

Summer vacationists are warned to be more cnreful of bruises nnd slight wounds, because of the seriousnesa of infection, by Dr. Harry W. Gentles, chairmnn of the first aid committee, Chicago chapter of the American Red Cross.

"The tragic death of young Calvin Coolidge, Jr., has served drnmatically to show that no wound is slight," Doctor Gentles declared. "There is nlwnys the danger of infection. When the skin is abrased or cut, do not go on with your tennis or golf—nvoid further irritation. If the swelling, pain or redness continues, consult n doctor.

"It is a great mistake to wrnp n handkerchief around a bruise. Thousnnds of infections prove to doctors that so-cnlled 'clenn cloths' nre never free of germ life.

"Especinlly in summer should bruises be watched. Vacation activities, outdoor sports, mountain and seashore pnstimes bring frequent minor scrntches and bruises. Vncntionists should be as careful ns their doctors.

"If you get a slight wound or hruise, do not neglect it. Serious sickness may result, and occnsionally septic poisoning may cnuse death. There are four simple things that one should do:

"First, apply half-strength tincture of iodine to the wound, or better, use glass ampoules. Never apply nenr the eyes, between the thighs or for wounds of the intestines. It is a mistnke to wash the injury. Iodine is a deatroyer of germs, and is very effective, as wnr surgeons proved.

"Second, apply a sterlize piece of gauze, folded into a convenient pnd. Third, wrap this dressing with a sterile gauze bandage. Fourth, fasten the bnndnge with adhesive plaster.

"It is simple to do, but it may save much suffering later. There is no need to fear septic poisoning from summer injuries, if you do this. The American Red Cross is tenching thousands of men, women and children these simple rudiments of first aid. It means the saving of many lives this summer."

TWELVE AND A HALF MILES OF CONCRETE

Announcement of the official opening of M-11 to the public appenrs in another plnce in this pnper.

M-11 in this county comprises approximately twelve and a half miles of conerete, without counting the city pavement. The balance, with the exception of a mile and n half of gravel, is tar-topped. Between Bay Shore and Greensky Hill is 5.7 miles of concrete. The southern stretch of concrete lies hetween Norwood Corners and a point about 80 rods north of Sprik's corners nnd is approximately 6.8 miles in length. The stretch of plnin gravel lies between the last-named point and the county line—a mile and a half in extent.

The short strip of unpnved road hetween Bay Shore post office and the Emmet county line is now awaiting the nction of the stnte highway department, which is contemplnting, we understnnd, condemnation proceedings to acquire the lnnd lying in the angle formed by the intersection of the two ronds for the purpose of constructing a cut-off through the fields, thus eliminating the double right-nngle turn.

HOSPITAL AUXILIARY NOTES

The Charlevoix Hospital Auxiliary will participate in the Tag Day activities, August 9th, with the following booths for sale of different articles as listed below:

Baptist Ladies and W. R. C.—Flowers.

Congregational Ladies' Aid and Circles—Food sale—baked beans, salads, meat lonf, cottage cheese and baked goods.

Dicken and Shakespeare Clubs—Homemade candy.

L. O. T. M. M.—Fish pond.

M. E. Sewing Circle—Ice cream and lemonade.

O. E. S.—Fancy eakes, cookies, rolls, and other fancy baked goods.

W. C. T. U.—Homemade pies, cherry, raspberry, lemon, chocolnte, hutterscotch and coconnut cream.

The other organizations not pnrticipnting at this time are plnnning snles and socials at a later date.

HOSPITAL NOTES

Irn Boyer, of East Jordan, had nn operation performed on his leg lnst Saturdny.

Born, to Mr. nnd Mrs. Will Ranney, of East Jordnn, n dnughter, on last Thursday.

Elbridge Vance, son of Mr. nnd Mrs. Selby Vance of Sequanota, had his nppendix removed last Thursday afternoon. He is getting along nicely.

Young Woman Dies

Mrs. Vivian Rydlewiez, who resided on Ferry avenue, Chnrlevoix, died last Monday, at four o'clock at the home of her fnther nnd mother, Mr. and Mrs. Charles Cross. Death wns the result of tuhercular trouble from which deceased had heen suffering for some time. Mrs. Rydlewiez was 23 years of nge, having been at St. James, December 31, 1901. The funeral will be held this afternoon, at 2:30 o'clock, Rev. H. R. E. Quant officiating.

County Woman Voters League

Some of the women of the county who are interested in politicnl afnirs hope to interest all the women in n county Woman Voters' Lengue nt n meeting to he held Fridny nfternoon, August 15th. Further particulars will be given next week.

KHAKI CLOTHES

Are you prepared for your outing with with Khaki Clothes

KNICKERS - SHIRTS - BLOUSES

for the children and grown-ups

Step in and look them. Prices very reasonable

M. A. Levinson & Co.

About $2,500,000 was earned last year by the fox ranches in the United States, through the sale of pelts and live stock

Did You Get Your Share?

Own a pair of Foxes that will bring YOU part of this money in 1925

Sears' Silver Black Fox Ranch

CHARLEVOIX, MICHIGAN

WORDEN RAN A TRAVELLING DISPENSARY

Caught in Act of Peddling Moon to Colored Dancers

Claude Worden, of Detroit, who drives taxi nt Hnrbor Springs in the summer, was arrested by Sheriff Charles Novak, last Friday morning at one o'clock on a charge of violating the state liquor laws.

Thursday evening was the night of the colored ball. At about 10:30 o'clock in the evening, the sheriff went down to the hall and stnyed around, watching the dancers for aome little time. He soon noticed that some of the latter appeared to be "under the influence" and, as time passed, seemed to be more and more so. This led to the inevitable conclusion that there must somewhere be a source of supply.

A little sleuthing located Mr. Worden, sitting in his car in front of the laundry in n nice, dark spot, busily engaged in pnssing out the "stuff." He was tnken into custody and nine pint bottles of whnt the sheriff termed "good moon" was found in his posaesion. This was at about 1:00 a. m., Friday. Before the affair was over, the sheriff encountered one of the patrons who was in the act of pouring himself a drink from one of the bottles and n ruckus ensued in which the sheriff came out on top, with the assistance of n pair of steel handcuffs which he was forced to use as a club. The disorderly gentleman wns shrewd enough, however, to dash the bottle to the ground, thus destroying the evidence.

Worden waa lodged in the county jail and it is thought will plend guilty tn the charges brougbt against him.

GOOD FISHING IN PINE LAKE

GOOD TACKLE AT

Wood Brothers
Electric and Hardware Shops

Political Announcement

I am a candidate for the Republican nomination for member of the House of Representatives for Charlevoix county at the coming Primary election to be held on September 9th, 1924.

I have had for many years more than usual interest in State Legislation and if nominated and elected will give the state and this district diligent effort and attention.

I will appreciate the support of the electors for the nomination.

Dated Boyne City, July 9th, 1924.
Adv. 29-t5. J. M. Harris.

Political Announcement

As a Republican citizen, I announce myself a candidate for nomination for the office of Sheriff of Charlevoix county and pledge myself to the electors that, if nominated at the primary election in Septemher nnd elected at the following general election, I will give the duties of the office my personal and best attention and thnt I will, to the best of my nbility, enforce the proper observation of the statutes within this jurisdiction.

Adv. 32-t5. Ernest L. Dnwson.

THE OLDEST BANK IN CHARLEVOIX COUNTY

FORTIETH YEAR IN BUSINESS

1884 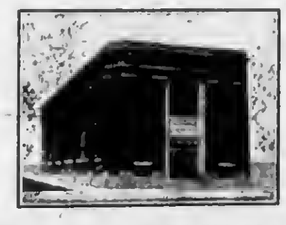 1924

WHY "GUESS," WHEN YOU CAN JUST AS WELL "KNOW"

When you have a Checking Account at this bank you don't have to **guess** you **know** where your money goes.

Your bank book is a complete record of your "income"—your check stubs are a complete record of your "outgo" and each cancelled check is a valid receipt for the bill it has paid.

Can you afford to do your business in any other way?

Think it over—then come down to this bank and—

OPEN A CHECKING ACCOUNT!

CHARLEVOIX COUNTY BANK

CHARLEVOIX, MICHIGAN

Nicholls, Buttars & Bridge, Bankers

THE BANK ON THE CORNER

LOCAL NEWS BRIEFLY TOLD

Get the Habit—Read the Courier

Regular communication of Charlevoix Lodge 282, F. & A. M., Tuesday evening, August 12th.

Mr. and Mrs. Albert Staley drove to Petoskey last Monday, on business.

S. S. Post, of Petoskey, was here last Thursday on business at the court house.

Miss Doris Burr, of Royal Oak, Mich., was here over Sunday, visiting friends.

Richard Lewis, of East Jordan, was in the city Monday, on business at the court house.

Mrs. Nagel of Clinton street was called to Cincinnati last Monday by the death of her mother.

Miss May Hanson and Miss Mabel M. Lyon, of Traverse City, stopped at the Hallett Inn last Monday.

Rev. C. Dolfin, of Falmouth, Mich., is expected at the South Barnard church next Sunday, August 10th.

Clark C. Coulter arrived last Sunday afternoon from Detroit to spend a week visiting relatives and friends here.

Earle A. Young made a business trip to Traverse City Saturday, to complete the sale of some properties there.

Prizes will be given the Tag Day solicitors turning in the largest receipts for the day on Saturday, August 9th.

Harry Alcock, of Chicago, is here this week, visiting his parents, Mr. and Mrs. Art Alcock on East Hurlbut avenue.

Frank McWain, of Detroit, was at the court house Monday, preparing a deed for the sale of his property at Walloon Lake.

SHUR

PURE FOOD JELL

Makes a most delicious dessert.

10c

for nine ounce package

3 for 25c

Any flavor and as good as the higher priced article.

Try a package

Mike's Grocery

PHONE 111

The family of Salem Mussalem arrived Saturday morning to occupy their cottage on Park avenue for the balance of the summer.

Mr. and Mrs. William Scroggie, Jr., of Detroit, arrived Saturday night to visit the former's parents, Mr. and Mrs. William Scroggie, Sr.

The U. S. revenue cutter, Tuscarora, came into this harbor Tuesday evening for the purpose of recruiting men for the revenue service.

Alvah D. Crimmins, vice president of the Old National Bank of Grand Rapids, arrived in the city Tuesdny evening for a short visit with his family.

Kenneth Widdifield arrived Tuesday from Chicago on the Manitou, to spend his two week's vacation with his parents, Mr. and Mrs. Harry Widdifield.

Mrs. Nat Burney, of Detroit, is here for a few weeks, visiting her mother, Mrs. Joseph Shrier and sisters, Mrs. H. R. Fowler and Mrs. Leon Atchison.

Mr. and Mrs. Joe Pfister and little daughter, "Bobby," arrived Sunday from Detroit, to spend a month here with their parents, Mr. and Mrs. Adam Pfister.

Mrs. Harry Lenick and daughter, Sylvia, of Saginaw, are stopping at the Hallett Inn for a few weeks. Mrs. Lenick was formerly Miss Lottie Cohen of this city.

George Glados is installing a new steam heating plant in his building on Bridge street this week. The Sanitary Engineering Co. has the contract for the job.

John W. Harsha and daughter, Anne, of Detroit, nre here this week, visiting at the home of Mr. Harsha's parents, Mr. and Mrs. Horace S. Harsha of State street.

Lee Allard, of Grnnd Rapids, spent the week end in the city visiting Mrs. Allard, who has been staying with her parents, Mr. and Mrs. Harry Marshall, for the past few weeks.

The S. S. Puritan will leave Charlevoix every Friday morning at 11 a. m. stopping at Glen Haven, Frankfort and Ludington, arriving at Chicago at 6 o'clock Saturday morning.

Carl Kohler, of Woodstock, Ill., is in the city, spending n couple of weeks with his wife and child, who are at the Bartlett House. Mrs. Kohler was formerly Miss Benona Bartlett.

Miss Ford and Miss Jackson, of Detroit, left for their home Tuesday morning, after spending the psst ten days with their cousins, Mr. and Mrs. Bert Beaudoin of South Bridge street.

The Women's Relief Corps will hold their regular meeting at the home of Mrs. C. R. Bellinger on Bridge street, tonight (Wednesday, August 6th). One new member will be initiated.

Stanley Finucan arrived here last Thursday from Lansing snd will spend the balance of the senson with his wife and son, who came last week. He is clerking at the Central Drug Store.

Mrs. Max Neveaux, of Gladstone, Mich., and two children arrived in the city last Friday to spend n couple of weeks with Mrs. Neveaux's sister and brother-in-law, Mr. and Mrs. Robert Bonthron.

Mrs. Nellie De Smythe, of Centralia, Ill., and Mrs. Carrie Wilson, of Milliken, Colo., arrived in the city Tuesday morning to visit at the home of their cousin, C. R. Bellinger, for an indefinite period.

Mrs. D. C. Gaffney returns to her home in Lansing tonight, after having spent the past three weeks visiting at the home of her parents, Mr. and Mrs. George W. Wenver, on South Bridge street.

Arthur Karslake, of Tower City, Pa., and a party of friends are in the city on a motor trip through the north. Mr. Karslnke will be remembered here as the former proprietor of the skating rink.

Rev. Henry Chandler, a former pastor of the local M. E. church, with Mrs. Chandler and their son, Douglas, were here last week, visiting at the Ed. Shapton home and with other friends in this city.

Mrs and Mrs. Paul Harshn snd little son, Pnul, arrived Sunday morning from Detroit, to spend several weeks nt the home of their parents and grandparents, Mr. nnd Mrs. H. S. Harsha of State street.

Mrs. Oscar Friedman, who has been staying for the past month at the Maples on Clinton street, left for her home in Chicago last Monday night. Her son, Billy, expects to remain here for a short time.

William Finucan, Jr., of Grand Rapids, and his sister, Miss Irene Finucan, of Trnverse City, spent the week end in the city, visiting at the home of their mother, Mrs. William Finucsn, Sr., on Clinton street.

Captain and Mrs. George Weaver, nccompanied by their daughters, Mrs. T. George Finucan and her son, Tom, and Mrs. D. C. Gaffney motored to the Soo Saturday morning, July 20th, returning late Sunday night.

Mrs. J. J. Howe, who lives south of Charlevoix on the Norwood road, left Saturday morning for Chicsgo, where she will join n party and motor to Niagara Falls, New York and other eastern points of interest.

H. R. Fowler returned last Friday from Detroit, where he went to drive back a new Essex coach with solid disk wheels and balloon tires for his salesroom. He was accompanied on the drive-up by his sister-in-law, Mrs. Nat Burney.

Mrs. Lou Ranney leaves tonight (Wednesday) for Fremont, Mich., to join her husband, who has been working there for the past year. While there, she will make arrangements to move their household goods to that city shortly.

Mr. and Mrs. J. F. Boelio left Saturday for their home in Chicago, after visiting for the past two weeks at the home of Mrs. Boelio's parents, Mr. nnd Mrs. J. L. Price. Their niece, Jacquelyn Mayne, accompanied them south for a few weeks' visit.

Mr. nnd Mrs. H. E. McHugh, accompanied hy Mr. and Mrs. Joe Foster, took the inland route from Conway to Top-na-bee last Sunday. They left their car at Conway and journeyed the rest of the way on a boat which carried eighty people up through the beautiful chain of lakes and rivers.

Mrs. Charles Spare and daughter, Geraldean, returned to their home in Detroit, Friday evening, after spending a few weeks with her parents, Mr. and Mrs. W. S. Gregory, of Hayes township. Miss Eunice Scott accompanied them for a two week's vacation with relatives in Detroit.

Thos. Meggison, the 11th Congressional district populnr candidate for congress, was in Alpenn and other eastern towns Monday. Tom reports that interest in his candidacy is growing stronger each day, and that the eastern part of the district will give him a heavy vote at the September primary.

It's amusing to wstch some of the fellows around town as they hitch along down the street. Some have a more pronounced limp than others. Their trouble is more populsrly known as "the huckleberry limp." Getting down on their prnyer bonea after the little blue berries hrings muscles into play that hsve been long unused.

Recent arrivals at the Chicago Club include the following: Mr. and Mrs. Edward B. Butler, Chicago, July 30th; D. S. Talbot, J. B. Lord and Garfield King, Chicngo, July 31st; Mr. and Mrs. Harold C. Smith, Edward B. Smith, H. K. Gilbert and John Amberg, Chicago, August 1st; Miss Margnret B. Conover, Mr. nnd Mrs. F. H. Scott, the Misses Emily C. and Isabel L. Scott and Master Edward W Scott, Waldo F. Tobey, O. M. Johnson, W. M. Johnson, Mrs. Byron L. Smith, Walter Byron Smith, Mrs. William A. Thomas, Jr. and Warren McCracken, Chicago, August 2nd; F. S. Rickords, Chicago, G. H. Bunker, La Grange, Ill., August 3rd; H. W. Gentlea and C. F. Lynde, Chicago, August 5th.

You can't build the atructure of success or happineaa upon a foundation of other's failure or unhappiness.

Subscribe for the Courier.

SPEED NAGS TO RACE AT E. JORDAN TRACK

Two Big Days Next Week—Thursday and Friday

A series of big matinee horse races will he held at the Charlevoix County Fair Grounds at East Jordan on August 14th nnd 15th.

The following record producers are numbered among the nags that will compete in these races:

Norman Dillon—Mark, 2:05 1-4.
Light Fly—Mark, 2:08 1-4.
Hill Silk—Mark 2:14.
Rhoda A.—Mark 2:17.
Dr. Hnrley—Mark, 2:17.

and many others that have marks of 2:20 and better. There will also be n class of green trotters and pacers that cannot be beat for green horses. Good running races will nlso be a feature of the program.

The gate receipts are to be split 80-20 nfter paying for advertising. There will he no extra charge for reserve sests.

Honesty not only is the best policy, but nfter your credit runs out it is the only one.

COURIER BARGAIN COLUMN.

Courier Want Advs. are One Cent per word per insertion. Minimum charge is 20 cents per insertion, for anything under 20 words. All Want Advs. are strictly cash in advance except to those who have ledger accounts. Please remember this when sending in your copy.

LOST

LOST—Engineers Field note book. Contents of value only to owner and very important. Finder lesve at Courier Office.—32-t2.

LOST—Plstinum and dismond wrist watch, oblong, on blsck ribbon. REWARD if returned to Beach Hotel Office.—32-t1.

LOST—From car on one of main streets of Charlevoix, Wednesday night, July 30, at about 11:00 o'clock, a woman's gray coat. Finder please leave at this office and receive liberal reward—32-t1.

LOST—Tan suit case contnining complete oil-skin outfit — boots, and blanket. Oilers stenciled "Barnhart." Lost between coast guard station and P. M. depot, Tuesday morning. Finder return to Coast Guard station.—32-t1.

FOR RENT

FOR RENT—Liberty six touring car, with or without driver. Phone 95.—32-t1 pd.

FOR SALE—CITY PROPERTY

FOR SALE—A five room house, lights and water, nicely located. Inquire at 403 Petoskey avenue.—25-tf.

MISCELLANEOUS

FOR HIRE—Fine motor boat with attendant, dsy or evening. Phone 161 or cnll at 202 Grant street.—27-tf.

FOR SALE—MISCELLANEOUS

FOR SALE—One Garland rnnge. Sanitary Engineering Co.—29-tf.

FOR SALE—Maxwell truck, second-hand doors, windows, and building material. Also some odd pieces of furniture, used silverware and table linen. Mrs. J. M. Saunders, phone 165.—32-tf.

WANTED—MISCELLANEOUS

WANTED—Old, clean rags for wiping mnchinery. Courier office.—29-tf.

WANTED—To hear from owner having farm for sale in Charlevoix county. Warren McRae, Logsnsport, Ind.—29-t5 pd.

WANTED—Old false teeth. We pay ns high as $10 for full sets. Don't matter if broken. We buy crowns, bridges. Western Metnl Co., Bloomington, Ill.—32-t2 pd.

WANTED—POSITION

WANTED—Position as stenographer, secretary or in store work. Part time preferred. Inquire at this office.—32-t1.

HELP WANTED

WANTED—Two waitresses. Whiting Hotel, Traverse City, Michigan.—32-t2.

WANTED—Berry pickers nt the Hill Crest Gardens, A. Edwnrds, phone 18.—32-t1.

WANTED—Berry pickers at Blackwood's. Phone 7010-f4.—30-tf.

WANTED—Men or women to take orders for genuine guaranteed hosiery for men, women and children. Eliminate darning. Salary $75 a week full time, $1.50 an hour spsre time. Beautiful Spring line. International Stocking Mills, Norristown, Pa.—24-t10 pd.

SALESMAN—$50.00 weekly nnd use of nuto calling on established trade. New way to nell completo line of groceries and manufactured apecialties. Rapid ndvancement to ambitious men. Experience or cnpital unnecessary. The E. C. Harley Co., 2727 Harley Bldg., Dayton, Ohio.—32-t1 pd.

TEN DAY SPECIAL

Friday-Saturday, August 8 to 16

All Summer Dress Goods

$1.25 and $1.50 Silk and Cotton Crepes, plain, tan and blue, also figured gray and bright blue, per yd.....79c
$1.00 plain blue and orchid Crepe, per yd.....79c
$1.00 plain bue and orchid Crepe, per yd.....79c
85c plain green and orchid Crepe, per yd.....65c
$1.25 imported Swiss—black and French blue with white dots, per yd. 98c
$1.00 Swiss—orange with white dots and all white, per yard 79c
60c and 65c Swiss—blue, pink, lavendar and white dotted, per yd. 39c
45c and 50c plain and figured Voils, per yd.....35c
60c and 65c plain and figured Voils—also checked and plaid Tissue Gingham, per yd. 39c
75c and 85c Voils and Tissue Ginghams, per yd.....55c
$1.00 white and figured Voils, per yd.....79c

GROCERIES

Brooms for .....50 and 69c
Washboards for .....48 and 69c
Clothes Baskets for.....69 and 89c
Galvanized Tubs for .....69 and 89c
Granite Pails for 69c
Granite Tea Kettles for.....69c
Granite Stew Kettles for.....69c
Granite Water Pails for.....69c
Galvanized Pails for.....25 and 30c
Tin Milk Pails for.....48c
Economy Matches, per box.....5c
3 lbs. Sal Soda for.....10c
Electric Soap, per bar 5c
Spotless Cleanser, per can.....5 and 10c
10c R. N. M. Soap Flakes, per pkg.....5c
7 doz. Clothes Pins 25c
2 bottles 15c Ammonia for.....25c
3 bar any 10c Toilet Soap for.....25c
Men's Work Shirts for.....$1.00
Men's Overalls for.....$1.50 and $1.75
50 to 60 size Prunes, per lb.....15c
25 lbs. 50 to 60 size Prunes for.....$3.25
25 lbs. Sugar for $2.35
3 lbs. Rice for.....25c
4 lbs. A. & H. Soda for.....25c
Quart can Cocoa 15c
6 pkgs. 5c Toilet Paper for.....25c
3 pkgs. 10c Toilet Paper for.....25c
2 pkgs. 15c Toilet Paper for.....25c
5 lbs. Karo Maple Syrup 50c

Groceries in Quantity at Very Low Prices

A. E. MASON

NEW PALACE THEATRE

Thursday and Friday, August 7 and 8

"LUCRETIA LOMBARD," a drama of flaming passions, from the novel by Kathleen Norris. A Harry Rape production, featuring Irene Rich and Monte Blue. A society drama.

Saturday and Sunday, August 9 and 10

Wm. Fox presents "THIS FREEDOM," a picture version of A. S. M. Hutchinson's novel, featuring Fay Compton. Can a wife win freedom and happiness and disregard her home duties? Most widely discussed novel of the year. Also an Al St. John two reel comedy, "SLOW AND SURE."

Monday and Tuesday, August 11 and 12

Elinor Glynn's "THREE WEEKS," with a noted cast, including Conrad Nagel and Aileen Pringle. A most beautiful picture. Also a Lyman Howe Hodge Podge reel. "KING WINTER."

Wednesday and Thursday, August 13 and 14

Rex Ingram's "SCARAMOUCHE," from the famous novel of the French revolution by Rafael Sabatini, featuring beautiful Alice Terry, Lewis Stone and Ramon Novarro. One of the greatest photoplays in motion picture history. Rex Ingram's masterpiece, an overwhelming triumph. Love, hate, comedy, thrills, romance. The screen sensation of the century. Please note—one full show starting at 7:45 p. m., and four reels of the second show will be run for those that come late. Special prices: children, 25c; adults, 50c.

MAJESTIC THEATRE

Friday, August 8th

Charles (Buck) Jones in his latest picture, "WESTERN LUCK." A fiery romance that leaps from the West to Wall Street and back. Rich in feats of daring. A high-speed story of western pluck and luck. Also a Neeley Edwards comedy, "NO PARKING ALOUD."

Saturday and Sunday, August 9 and 10

Lenore Ulric in David Belasco's "TIGER ROSE." A child of the woods, as beautiful as the flower whose name she bears, but dangerous in defense as the queen of the jungles—where an eye for an eye and a tooth for a tooth is law. A story of a wild-cat child of the Canadian Northwest. Also a Cameo comedy, "UNDER COVER."

Tuesday and Wednesday, August 12 and 13

Wesley Barry in his latest production, "GEORGE WASHINGTON, JR." From the famous stage hit by Geo. M. Cohan. Full of side-splitting, thrilling comedy. We can not tell a lie—you'll like "George Washington, Jr." Also two reels of the Fast Steppers Gems of comedy drama, "THE SHOOTING STAR." Please note—there will be a matinee at the Palace Theatre on Tuesday at 2:30 p. m., on this picture.

AMENDMENT NOT TO GO ON BALLOT

Attorney General Rules Against Wardell Wet Amendment

Attorney General Dougherty holds, very properly as the Courier believes, that the fake amendment drafted and sponsored by Wardell can not go on the ballot in November.

He says that it fails to comply with the requirements of the constitution because it does not set out in full the text of the United States laws to which it refers.

The proposed amendmeat is in itself n subterfuge and clearly intended to mislend and deceive voters. It was not expected when the amendment was conceived that it would ever get on the statute books of the state since it was vague, misleading and clearly unconstitutional. But if it could only be passed by deception, it might serve as an argument that the people had decided against prohibition. The fact is that, of course an amendment to our constitution which provided ns this did that the state should put no grenter restrictions on the manufacture and sale of liquor thnn is put by the United States, would in case of the repeal of the Volstead act or of its modification nutomatically repeal every bit of state prohibition. Michigan would not stand for this but the proposed amendment was so deceptively framed that it might have received more votes thnn it could possibly get ns a straight proposition. All frieads of lnw and order will rejoice in the ruling of Attorney General Dougherty. This amendment will not be on the ballot unless the supreme court reverses this decision, which is not probable.

ST. MARY'S CATHOLIC CHURCH

Rev. Fr. Wegener, Pastor.
Low Mass—6:00 a. m.
High Mass—9:00 a. m.

BUSINESS CARDS

ROBERT F. SLOAN
Civil Engineer
230 Bridge Street
Charlevoix -- Michigan

R. B. ARMSTRONG
PHYSICIAN AND SURGEON
Special Attention to Diseases of Eye, Ear, Nose and Throat
Priest Bldg. Phone 255

DR. F. F. McMILLAN
Physician and Surgeon
Office above Postoffice
Phone 17
Charlevoix :: Michigan

A. L. FITCH
ATTORNEY AT LAW
County Bank Building
Phone 48
Charlevoix :: Michigan

Virginia Ryall Brown, D. C.
CHIROPRACTOR
P. O. Building Phone 317
Charlevoix, Michigan

DR. E. C. HICKS
Veterinarian
220 S. East Street
Phone 117 Boyne City, Mich.

Get a 25¢ Box

This is Different

from all other laxatives and reliefs for

Defective Elimination Constipation Biliousness

The action of Nature's Remedy (NR Tablets) is more natural and thorough. The effects will be a revelation—you will feel so good. Make the test. You will appreciate this difference.

Used For Over Thirty Years

Chips off the Old Block

NR JUNIORS — Little NRs

The same NR—in one-third doses, candy-coated. For children and adults.

SOLD BY YOUR DRUGGIST

CENTRAL DRUG STORE

M. E. CHURCH

Sunday, August 10

10:30 a. m., Dr. M. Willard Lampe will deliver the address. Dr. Lampe is a Presbyterian minister of Chicago, being closely identified with their educational work. A good audience of our own people aad many strangers nre expected.

12 o'clock is Sunday school. The lessoa is in the second chapter of John and is a social message of Christ.

5:00 p. m.. Junior League. All juniors and intermediates are requested to attend.

8:00 p. m., the big meeting of the day — Epworth League and evening service combined. Epworth League leader, Marguerite Brown. Address: "The League's Opportunity in the Church." Next week at this hour Bishop Frederick D. Leete will deliver the address. This meeting is for nll—young and old. Those who cannot get in at 8:00 p. m. will be welcomed at any time. Come as late as you need to and go away nt your leisure.

Monday next, 8 or 8:30 p. m., beach party. Price of admission, "one stick of wood." Bring a lot of it if you can and we will have a big bon fire. You don't dress up. Sandwiches for eats.

This Thursday's prayer meeting at 8:00 p. m. Read the fifth chapter of the Acts of the Apostles. Come in to pray, and, "If thy heart is with my heart give me thy hand."

Indian camp meeting begins this week Friday at Northport. Rev. Louis Albert Bruce, a Mohawk Indian is the evangelist. There is plenty o f space for camping free.

CONGREGATIONAL CHURCH

Sunday, 9:45 a. m., church school, A. E. Bridge, Supt. Classes in all departments. You are invited.

Sunday, 11:00 a. m., call to worship. Sermon by Dr. George A. Buttrick, of Buffalo, N. Y. Special music by choir with offertory solo.

Sunday, 6:30 p. m., the Y. P. S. C. E. hold their service in the lecture room of the church.

Sunday, 7:30 p. m., the pastor, Rev. Clarence W. Long, will preach. Those who have not had the advantage of devotions, during the day, are especially urged to come.

Thursday, 7:30 p. m., midweek meeting. "Forsaking the assembling of yourselves together as the mourner of some is."—Heb. 10-25.

The church at Ironton holds public service every Sunday at 2:30 p. m., to which all are invited.

AT THE MOVIES

PALACE THEATRE

"Scaramouche" is Coming

The latest Rex Ingram production for Metro, "Scaramouche," a picturization of Rafael Sabatini's novel of that name, will come to the Palace Theatre next Wednesday and Thursday. The cast is headed by Alice Terry, Lewis Stone and Ramon Novarro.

"Scarnmouche," according to advance reports from the larger cities where it has been played ns a two dolinr attraction, is one of the greatest pictures in screen history.

The story is laid in the time of the French revolution and deals with the adventures of a young noble who takes the side of the people. Willis Goldbeck made the screen adaption and the photography was by John F. Seitz.

"This Freedom"

Another chapter in screen history has been written with the presentation of A. S. M. Hutchinson's latest best seller, "This Freedom," in photoplay form. This picture was filmed in England on the sites selected by the author as was "If Winter Comes" which is also being shown to American movie fnns this year.

Denison Clift directed the picture which presents the story of n woman who tries to have a business career and manage her home at the same time. Hutchinson in this novel claims that the home invaribly suffers when the woman is a great success in the business world. Whether you agree with the author or not you will be greatly interested in the picturization of the most discussed novel of the year.

Fay Compton has the leading role of Rosalie, the woman banker. She is supported by Clive Brook, one of the leading men of the English stage and a capable cast of screen players. This picture will be shown at the Palace Theatre next Saturday and Sunday.

MAJESTIC THEATRE

"Tiger Rose" in Screen Form

An exceptional film event is offered local patrons of the silver screen in the announcement of the coming of "Tiger Rose" at the Majestic Theatre next Saturday and Sundny.

The story of "Tiger Rose," set in the far northwest, in the region where men and wild bensts rove at large, killing and being killed, impelled by instincts of hunger, love and fear, is one chuck-full of the dramatic and soul-stirring. As n result, the picture is said to move and tingle with human interest.

Rose Bocion, nicknamed "Tiger Rose" for her untamed ways, is a regular wildcat, untutored and unrestrained. Leaving home after her father's death, she is saved from death on a raft and brought to the factor of a Hudson Bay post, who decides to adopt and bring her up as his own child. In the post she learns to participate in the loves nnd hates of the men she is thrown in contact with.

Worth three times what it costs—the Alemite High Pressure Lubricating System. Eliminates all squenks and makes riding a pleasure. Get them nt the Brown Garage.—Adv. 30-tf.

First Church of Christ Scientist

Sunday service 10:45 a. m., subject, "Spirit."

Sunday school at 12 o'clock.

Wednesday evening service at 7:45.

Reading room open Tuesday, Thursday and Saturday, 3 to 5 p. m. The public is cordially invited to visit our reading room and attend our church service.

For all the news, read the Courier.

LEGAL NOTICES

Order for Publication

State of Michigan, the Probate Court for the County of Charlevoix.

At a session of said court, held at the probate office, in the city of Charlevoix, in said county, on the 4th dny of August, A. D. 1924.

Present: Hon. Servetus A. Correll, Judge of Probate.

In the matter of the estate of Polly Ann Engleton, deceased.

Edward G. Eagleton having filed in said court his petition praying that said court adjudicate and determine who were at the time of her death the legal heirs of said deceased and entitled to inherit the real estate of which said deceased died seized,

It is ordered, that the 27th day of August, A. D. 1924, at ten o'clock in the forenoon, at said probate office, be and is hereby appointed for hearing said petition;

It is further ordered, that public notice thereof be given by publication of a copy of this order, for three successive weeks previous to said day of hearing, in the Charlevoix Courier, a newspaper printed and circulated in said county.

Servetus A. Correll,
Judge of Prohate.

A true copy. Adv.—32-t3.

Order for Publication

State of Michigan, the Probate Court for the county of Charlevoix.

At a session of said court, held nt the probate otice in the city of Charlevoix, in said county, on the 24th day of July, A. D. 1924.

Present: Hon. Servetus A. Correll, Judge of Probate.

In the matter of the estate of Charles Ulrich, deceased.

Charles C. Ulrich having filed in said court his petition praying that said court adjudicate and determine who were nt the time of his death the legnl heirs of said deceased nnd entitled to inherit the renl estale of which said deceased died seized,

It is ordered, that the 20th day of August, A. D. 1924, at ten o'clock in the forenoon, nt said probate office, be and is hereby appointed for hearing said petition;

It is further ordered, that public notice thereof be given by publicntion of a copy of this order, for three successive weeks previous to said day of hearing, in the Charlevoix Courier, n newspnper printed and circulated in snid county.

Servetus A. Correll,
Judge of Probate.

A true copy. Adv. 31-t3 pd.

Order for Publication

State of Michigan, the Probate Court for the County of Charlevoix.

At n session of said court, held nt the probnte office in the city of Charlevoix, in said county, on the 23rd dny of July, A. D. 1924.

Present: Hon. Servetus A. Correll, Judge of Probate.

In the matter of the estate of George W. Bacot, deceased.

The above estate having been admitted to probate and Ralph Bacot appointed administrator thereof.

It is ordered thnt four months from this date be allowed for creditors to present their claims against said estate, and that such cinims will be heard by said court on Friday, the 28th day of November, A. D. 1924, at ten o'clock in the forenoon, at the probate office in the city of Charlevoix.

It is further ordered that public notice thereof be given by publication of this order for three successive weeks previous to said day of hearing in the Charlevoix Courier, a newspaper printed and circulated in this county.

Servetus A. Correll,
Judge of Probate.

Adv.—30-t3.

Order for Publication

State of Michigan, the Probate Court for the county of Charlevoix.

At n session of said court, held at the probate office, in the city of Charlevoix, in said county, on the 17th day of July, A. D. 1924.

Present: Hon. Servetus A. Correll, Judge of Probate.

In the matter of the estate of Luke Hallett, deceased.

Joseph J. Hallett having filed in said court his petition praying that said court adjudicate and determine who were nt the time of his death the legal heirs of said deceased and entitled to inherit the real estate of which said deceased died seized,

It is ordered, that the 13th day of August, A. D. 1924, at ten o'clock in the forenoon, at said probate office, be and is hereby appointed for hearing said petition;

It is further ordered, that public notice thereof be given by publication of a copy of this order, for three successive weeks previous to said day of hearing, in the Charlevoix Courier, a newspaper printed and circulated in said county.

Servetus A. Correll,
Judge of Probate.

A true copy.
Adv.—30-t3.

A Strange Business

COME to think of it, a bank is a strange business house. Every other kind of business house you go into makes you pay for what you get. Here we give you safety and profit on your savings account and we pay you for the privilege.

Charlevoix State Savings Bank

CHARLEVOIX, MICHIGAN

W. S. Richardson, President
A. D. Crimmins, Vice President
Archie Livingston, Cashier

20% Discount on all White Goods and Tennis Shoes

If a discount of 20 per cent off regular price will sell shoes and oxfords, for summer wear, you will see a splendid assortment of this variety of goods disappear from our shelves within the next ten days.

Every pair in stock is offered at this price. The stock is as good as you will find anywhere, and we wish to sell every pair in stock. Now is your chance to outfit yourself and at the same time make a substantial saving.

The Mayer Shoe Store

JOHN SLEZAK, Prop.

THOMAS MEGGISON
CANDIDATE FOR
CONGRESS
11th Congressional District

A clean, conscientious, able man who will give our congressional district proper representation

SPECIAL THIS WEEK

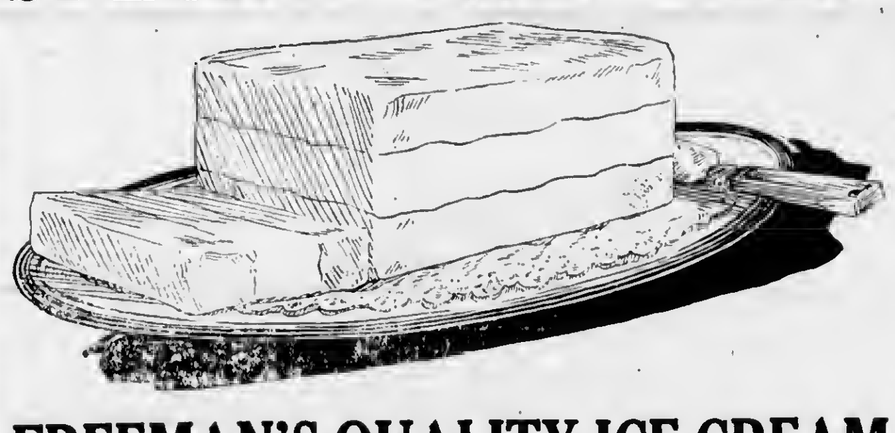

FREEMAN'S QUALITY ICE CREAM

A toothsome delight for critical appetites.

A special 3-layer brick called the

"CHARLEVOIX"

Consisting of Fresh Peach, Raspberry and Vanilla Ice Cream

BE SURE AND TAKE HOME A BRICK

THE RUSTIC STAND

DISTRIBUTORS

Ellsworth Section

Mr, and Mrs. Ray Kinner and son, Kenneth, of Royal Oak, Mich., are visiting friends here for a few days.

Mrs. W. G. Patterson visited her parents at Alden several days of last week.

The L. A. S. will meet on Thursday afternoon of this week at the home of Mrs. E. J. Chelles.

W. B. Beam, of Mancelona, was in town on business on Tuesday of this week.

Quite a number from here attended the circus at Petoskey on Monday of this week.

Rial Davey, of Denver, Colo., arrived last week for a visit at the home of his brother, Frank and family.

George Nelson was at Big Rapids from Saturday until Tuesday, being called there by the death of his brother.

Mr. and Mrs. Edward DeBoor and children and Martin Ruister, of Kalamazoo, were week end guests at the James DeYoung home.

Mr. and Mrs. H. Van Eenenaam, of Zeeland, visited from Friday until Monday with the latter's brothers, H. H. and J. H. Elzinga.

H. H. Elzinga, Bernie Klooster, Ennes Schafer, Edward Klooster and A. L. Ely were at Big Rapids on Mouday, to attend the funeral of Ray Nelson.

Holiness camp meetings at Boyne City finished with the services of Sunday night and Sturk brothers will open a series of meetings at Bellaire on Wednesday.

Rev. B. A. Moody, of Traverse City, will occupy the pulpit at the M. E. church every Sunday evening until conference convenes this fall, at which time a pastor will he assigned to the Ellsworth circuit. The time of preaching service has been changed from 7:30 p. m. to 7:00 p. m. for the evening service.

Boyce-Ite Treated Gasoline—"The only fuel for your car." Forms no carbon—removes that knock. Ask for it at the Benj. Brown Garage.—Adv. 30-tf.

MILES DISTRICT

Clarence LaLonde left for Grand Rapids last Wednesday on business.

Mr. and Mrs. Albert Medema and children attend the Sunday school picnic at Peeble's Grove.

Tim Jensen, of Detroit, is here, visiting at the home of his parents, Mr. and Mrs. G. Jensen.

Mrs. Russell Dean left for her home in Flint last Friday, after a two week's visit with her mother, Mrs. Anna LaLonde.

Mr. and Mrs. John TerWee and son, Dick, were Sunday visitors at the home of Mr. and Mrs. Henry Black near Ellsworth.

Mr. and Mrs. Jerry Moblo and son, Carl, and grandson, Elmer Reed, spent Wednesday in Traverse City, at the home of Mrs. Mary Martin.

Mrs. Allie Carr and daughters left for their home in Sunfield, last Wednesday, after a month's visit at the home of her mother, Mrs. Anna LaLonde, and other relatives.

Mr. and Mrs. A. Steenbagen and son, Bobby, of Grand Rapids; Mrs. Allie Carr and daughters, of Sunfield, and Mrs. Russell Dean, of Flint, called at the A. Miles home Tuesday.

FAIRVIEW-BANKS

Farmers' have started cutting grain.

Henry Wagner, of Charlevoix, was in this neighborhood Friday.

Wm. Goeman bought a cow at the Balch sale near Phelps Wednesday.

Born, to Mr. and Mrs. Andrew Essenberg, Thursday evening, a boy. Congratulations.

A large number from here attended the Mission Festival in Peeble's Grove Wednesday.

Mrs. C. VanAndel is visiting her parents, Mr. and Mrs. Albert Kuiper, near Central Lake, for a few weeks.

Miss Gertie VanDerArk has returned to Grand Rapids, after visiting with her parents, Mr. and Mrs. Henry VanDerArk, for a couple of weeks.

HAY FEVER

No "cure"—but welcome relief from night distress may be had by applying Vicks at bedtime—also by inhaling vapors at frequent intervals.

VICKS VAPORUB

Over 17 Million Jars Used Yearly

B. J. BEUKER
PHYSICIAN and SURGEON
Office over Blue Store
Ellsworth, Michigan
Office Hours 2-4 p. m. Phone 38

GAS FUMES KILL YOUTH IN ROOM

RAY NELSON OVERCOME WHILE PREPARING FOR TRIP

Former Ellsworth Boy Meets Untimely Death in Bathroom—Funeral Monday at Hawkins

"Ray Nelson, 25, machine hand employed by the Wolverine Brass company, was found dead, apparently from gas fumes, on the floor of a bathroom on the second floor of the Empire block, 47 Michigan St., N. E., where he roomed, shortly after 2 o'clock yesterday afternoon.

Nelson, who came here about a year ago from Hawkins, where his parents operate a store, had for a week roomed with an uncle, Harry Mallard. He returned from work yesterday noon and upon being invited by Mallard to accompany him on a trip to Greenville over the week end, hurried to prepare for the trip.

When Nelson did not reappear, Mallard investigated and found the young man face down on the floor. Mallard made an attempt to revive him and then called a physician. Coroner Simeon LeRoy ordered the body taken to the Van Strein morgue at 101 Michigan St., N. W., and a post-mortem examination revealed, the coroner said, that death was due to carbon monoxide poisoning resulting from the inhalation of gas.

Inspection of piping in the bathroom revealed that heating apparatus was not in good condition, according to the coroner, and that enough gas might have accumulated in the room to cause death. Mallard said he had never experienced any trouble in the room, and informed the coroner that Nelson had complained of stomach trouble for about a week.

The body will be taken to Hawkins, the father, Murray Nelson, arriving late in the day to accompany it north. Besides the parents, there are two brothers, George, of Ellsworth, and Hugh, of Charlevoix, and a sister, Dee, of Hawkins.

The above article, clipped from the Grand Rapids Herald of Sunday, August 3rd, explains the death of a young man well known here, where up until one year ago he was a resident for ten years.

Ray, better known here by the nickname "Spike," was born at Coleman, Mich., May 30th, 1899. He came to Ellsworth with his parents when his father took over the management of the Ellsworth Produce company in 1914, and with the exception of one year spent at Spooner, Wis., resided here until June of last year, when he went with his parents to Hawkins, Mich., shortly afterwards taking a position with the Wolverine Brass company of Grand Rapids, where he was employed at the time of his death.

The funeral services, conducted by the Masonic Order, of which deceased was a member, were held at the home of his sister, Mrs. Lyle Pangborn, at Big Rapids, on Monday, August 4th, and the body was taken to the family lot at Mt. Pleasant for burial.

He leaves, besides his father and mother at Hawkins, Mich., two brothers, George, of Ellsworth, and Hugh, of Charlevoix, and two sisters, Mrs. Lyle Pangborn, of Big Rapids, and Anna, of Hawkins.

The family have the deepest sympathy of the entire community.

ANTRIM CITY

Mrs. Frank Mason is on the sick list.

A fence has been purchased for the Antrim City cemetery.

Will Monte, of Norwood, was a visitor at the Stott home Sunday.

Mr. Ward, of Ironton, was a visitor at the Baumbach home Sunday.

Mrs. Stott and daughters, Bernice and Viola, were visitors at the Frank Mason home Sunday.

Mr. and Mrs. Clifford Sutton, of Ellsworth, were visitors at the Frank Mason home Sunday.

Mr. Stoel and family and Jack Smith and family went huckleberrying Sunday but did not get any.

HOW'S THIS?

HALL'S CATARRH MEDICINE will do what we claim for it—rid your system of Catarrh or Deafness caused by Catarrh.

HALL'S CATARRH MEDICINE consists of an Ointment which Quickly Relieves the catarrhal inflammation, and the Internal Medicine, a Tonic, which acts through the Blood on the Mucous Surfaces, thus assisting to restore normal conditions.

Sold by druggists for over 40 Years.
F. J. Cheney & Co., Toledo, O.

WASHINGTON LETTER

Harlan Fiske Stone, Mr. Coolidge's attorney general, is putting both ginger and ability into the department of justice, Mr. Stone is not a spectacular man. He moves quietly and cautiously but with unflinching determination and compelling force. Without any previous boasting or advertising, Mr. Stone has brought suit against the Binder Twine Trust, charging it with being a monopoly and a conspiracy in restraint of trade. It costs the farmers of this country $3,000,000 a year for binder twine and nothing could be more reprehensible than a conspiracy to compel them to pay more for this commodity than is just and right. A long list of banks and trust companies are also made defendants in the suit. The attorney general paid heed to the complaints of the farmers that they were being robbed by the binder twine trust, conducted a quiet investigation and discovered that the trust was making an annual profit of $1,800,000 on a capital of $1,500. Then he haled the members of the trust into court. Give Mr. Stone a little time and he will teach wealthy law-breakers that they are as amenable to the law as anyone else.

Another suit instituted by Attorney General Stone is designed to break up the fraudulent practice of importing high grade wools duty free by wrapping them with carpet wools which are on the free-list. The tariff on wool has proved less effective than was expected. Mr. Stone started an investigation to ascertain the cause. Again there was no blare of trumpets. It was all done very quietly. But now suit has been entered to forfeit to the United States an importation of wool valued at $1,500,000. There are a number of technicalities involved but at least the suit will have the effect of deterring the smuggling of fine grade wools by packing them inside of coarse, duty free grades.

Further examination of the constitutional provisions to be invoked in case the electoral college fails to elect a president has revealed that, as the House now stands, such failure would be attended with grave peril. Failure of the electoral college to give a majority to any candidate would send the election to the House. There the members vote by states and as there are 48 states 25 would be required for a majority. As the House stands—and it is the present House that would have to act—there would be 23 Republican votes, 20 Democratic, and 5 La Follette votes. This would mean a deadlock, for no one can imagine La Follette releasing his supporters to vote for either Coolidge or Davis, and the constitution limits the choice of the House to the three highest candidates in the electoral college which, of course, would be the candidates named. If the House has not elected by March 4, the constitution provides that the senate shall make the choice of a vice-president and he shall be president, but its choice is limited to the two candidates who have received the highest votes in the electoral college, who would be, of course, Dawes and Bryan. Who would be chief executive while the senate was making its choice is a question. Some think Secretary Hughes. Others contend that he cannot hold over his term. All of this means chaos and confusion worse confounded.

It is dawning on students of the political situation that a vote for La Follette can mean only the defeat of the will of the people, of the majority vote. If the choice of president were made by the House it would be the present House, including all the lame ducks defeated in November. As the representatives can vote only by states a majority of one might sway a state delegation, might compel a Democratic state which had gone Republican or vice versa, by the vote of one lame duck, to vote against the convictions of the majority of the voters in the state. If the election went to the senate it would be the present senate and the senate would have no choice save between two men that no party ever nominated for president, Dawes and Bryan. A vote for La Follette is, therefore, clearly a vote to defeat the will of the majority. As the N. Y. World (Democratic) clearly puts it, "The only result, as we see it, of great success for La Follette and Wheeler would be to paralyze the government."

La Follette managers have now set the campaign fund they hope to raise at $5,000,000 and it is further discovered that, by refusing to call their movement a "party," or to employ a party designation, they hope to escape the legal necessity of reporting to the Borah campaign committee the amounts and sources of their receipts and the purposes for which they are expended. The law applies only to "political parties" and it is on that technicality that La Follette and Wheeler hope to escape its provisions.

ATWOOD

Pickle harvesting.

Mrs. Paul Veenstra is on the sick list.

Glen LaPres, of Marshall, Wis., was here on business last week.

Proceeds from the social held last Friday over at Dutch Town totaled $25.00.

Bashee Postema, of Muskegon, is visiting her father and mother, Mr. and Mrs. L. Groenink.

Rev. Gibbs and wife of Bellaire, were calling on friends in this vicinity the first of the week.

Miss Mary Groenink, of Chicago, is spending her vacation with relatives and friends. Miss Groenink has a position as teacher in one of the Chicago public schools.

Edward Leonard, wife and son of Chicago, were guests the E. Jolliffe home Friday and Saturday of last week. Mr. Leonard is president of the Leonard Seed Co., of Chicago.

The Leonard Seed Co., of Chicago, has secured the services of Ethan Jolliffee to look after their interests for the year 1925. The indications are that they will contract about 500 acres of navy beans, together with their acreage of radish crop.

Squeak, Squeak. Squeaks everywhere unless your car is equipped with Alemite High Pressure Lubricating System. The Brown Garage will put them on for your or sell you a set.—Adv. 30-tf.

ROCK ELM

(Too late for last week)

Mr. and Mrs. R. A. Gunther, from near Saginaw, have been enjoying a short visit at the home of her parents, Mr. and Mrs. G. Jensen.

The poultry culling demonstration held at Wilbur Spidel's Wednesday afternoon was well attended and was both interesting and instructive.

Mrs. Metz had quite an experience recently. She discovered one of those little animals that are all black except where they are white, climbing up the side of the barn. Thinking it might be responsible for some of the poultry losses, she advanced to the attack with the pitch fork. Taking care to keep the corner of the barn between her and the beast, she succeeded in vanquishing the foe without any unpleasant consequences to herself, but her next door neighbor had to forego the enjoyment of the evening breezes for that night and close her doors and windows.

PILGRIM HOLINESS CHURCH

Phelps

Sunday school—10:00 a. m.
Preaching service—11:00 a. m.
Prayer Meeting, Wed.—8:00 p. m.

Ellsworth

Sunday school—1:15 p. m.
Preaching service—2:30 p. m.
Praise Service—7:30 p. m.
Preaching Service—8:00 p. m.
Prayer Meeting, Thurs.—8 p. m.

Special singing and music Sunday nights. Everybody welcome.

B. E. Manker, Pastor.

Are you a Courier subscriber? If not, why not?

U.S. Royal Cords

BALLOON ~ BALLOON-TYPE ~ HIGH PRESSURE

Built of Latex-treated Cords

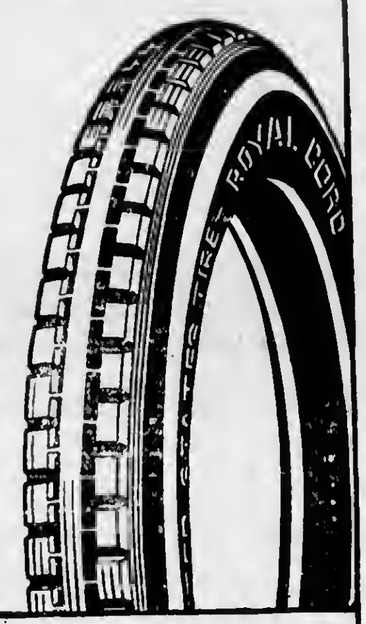

RIGHT now the user of Royal Cords is profiting by a development in tire building that is anywhere from three to five years ahead of the industry as a whole—

Latex-treated cords.

The Latex Process, which gives so much added strength and wearing quality to Royal Cords, was invented and patented by the makers of United States Tires.

It will undoubtedly supersede all other methods.

You can get the benefit in Royal Cord High Pressure Tires of all sizes from 30 x 3½ inches up, in Royal Cord Balloon Tires for 20 and 21 inch rims, and Royal Cord Balloon-Tyoe Tires that fit your present wheels and rims.

And you can get it now.

United States Tires are Good Tires

Trade Mark

Buy U.S. Tires from

H. B. WOOD, Charlevoix

The Chew to Choose

YEARS of experience have shown you that BEECH-NUT Chewing Tobacco never stoops to conquer.

We don't use factory hash. We don't buy up cigar and pipe scrap. We don't pack dust and sweepings and stems. We don't cheapen BEECH-NUT Chewing Tobacco with indiscriminately purchased crops or bulk it by mixing in bitter, rancid, thick ground leaves.

BEECH-NUT is always a clean, pure, product, especially cut to just the right size and prepared through to sealing without one touch of hum an hands.

That's why it's still the biggest selling brand in the world. The truest friend 10c. ever had.

P. Lorillard Company
INCORPORATED

New Tailor Shop In Town!

EVERYBODY ADMIRES IT.

EVERYTHING NEW.

YOU WILL LIKE MY GOODS, MY WORK AND MY PRICE.

FORMER CUSTOMERS ARE INVITED TO CALL AND RENEW ACQUAINTANCES.

STRANGES ARE INVITED TO CALL AND GET ACQUAINTED.

C. S. DODGE

409 BRIDGE STREET
Between Ben. Brown's Garage and Ashdon's Barber-shop

W. E. Byers
Auctioneer

Twenty years experience in handling Auction Sales, both on farm and household goods.

Let Me Cry Your Sale

Phone me at Charlevoix or call the Charlevoix Courier, where all dates are made.

Cups for Lunch Furnished if Requested

BEAUTIFUL LOTS

AT

BOULDER PARK

Charlevoix's New Sub Division

Large Lots For $100 and Up

On The Lake Shore Drive

Less Than a Mile From The Post Office

Several of the 85 large Beautiful Lots at Boulder Park have been sold and it will be worth your while to come out on the Lake Shore Drive and see what a beautiful spot of nature has been subdivided. Lot prices from $100.00 up and one of the first ten owners having their deeds recorded is to receive a

1925 FORD COUPE FREE

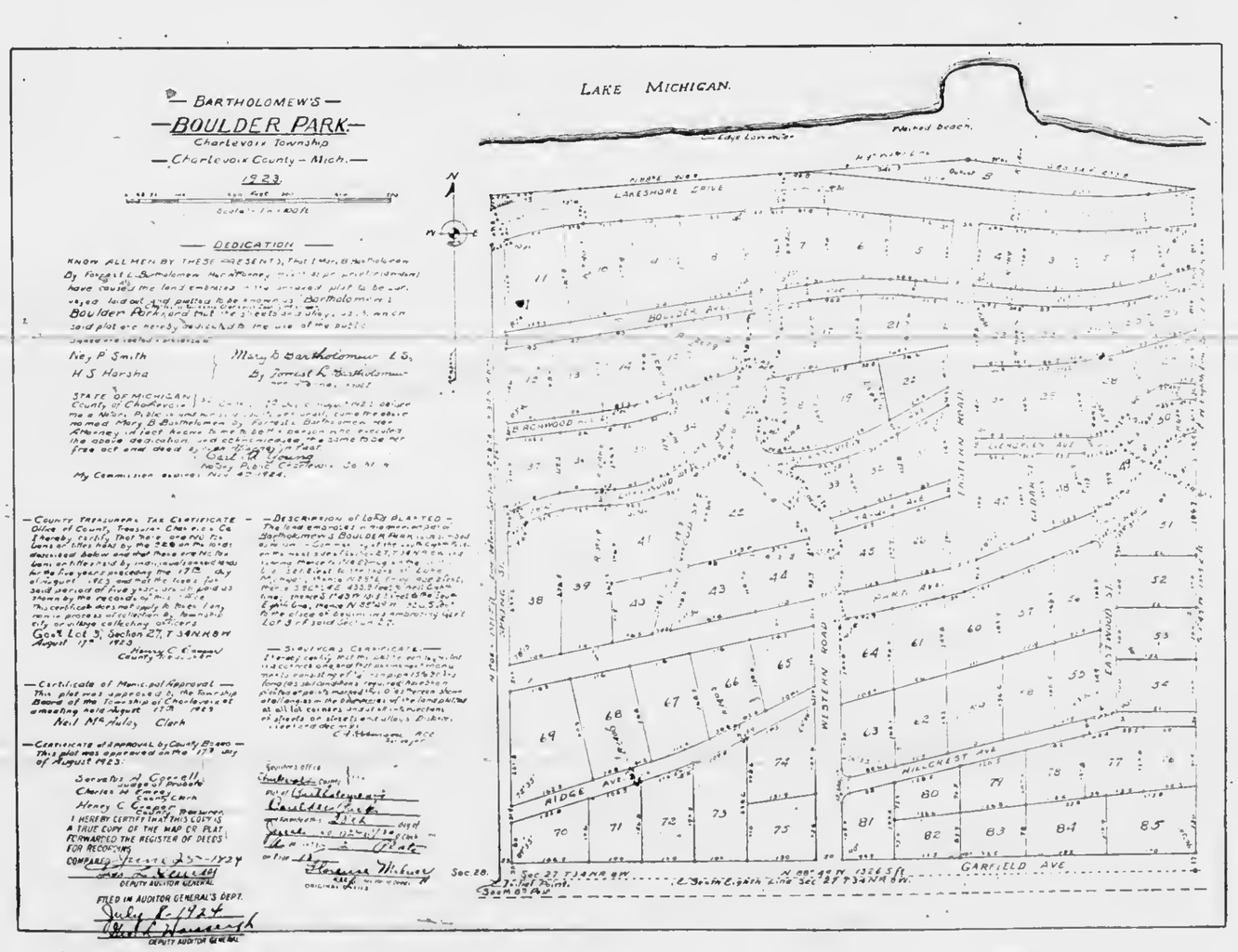

Ten percent of the sale price of every lot sold August 7th, 8th and 9th to be given to the

Charlevoix Hospital Tag Day Fund

For Information See or Phone

Earl A. Young

REAL ESTATE of ALL KINDS

"Charlevoix-the-Beautiful"

Michigan

CHARLEVOIX COURIER

VOLUME 32. NUMBER 33. EIGHT PAGES — COURIER, CHARLEVOIX, MICH., WEDNESDAY, AUGUST 13, 1924 — PRICE $2.00 PER YEAR

SATURDAY WAS TAG DAY HERE

EVERYBODY DUG INTO THEIR JEANS TO HELP

Kiddies Did Good Work Rounding Up the Big Folks Until All Were Tagged

Saturday, August 9th, was Hospital Tag Day in Charlevoix and early in the morning the campaign started with a small army of young skirmishers all eager to win the prizes to be awarded those turning in the largest receipts at the end of the day.

By noon most of the town's prominent and non-prominent citizens were sporting tags in token of their surrender to the youthful cohorts and during the afternoon the stragglers were rounded up by the eagle-eyed scouts and capitulated without a murmur. All this time, the big guns were roaring over on Park avenue where the various societies of the city had their booths. By nightfall, the conquered, with empty pockets but wearing that beatific expression that tells of inward peace and consciousness of good deeds accomplished were permitted to return to their several abodes, armistice having been declared until next Tag Day.

Prizes for the largest amount of receipts turned in Saturday evening were awarded as follows: first prize, a gold Eversharp pencil, went to Robert Schlesinger, son of Arthur Schleainger, Michigan avenue resorter; second prize, a lustre bud vase, to Emma Lou Plaut, daughter of Jacob M. Plaut of Michigan avenue; third prize, a child's cedar chest, to Sybil Levinson, daughter of Mr. and Mrs. M. A. Levinson of this city and the fourth prize was granted to Elaine Schlesinger, sister of the first prize winner, a black and ivory pencil with cord.

The Hospital Board wishes to thank those who contributed so largely of their time and means to make the Tag Day a success. As soon as the results of the recent audit of the building fund are available, a complete report of the same will be published so that the public may know just what has been done.

Receipts from the Tag Day drive, exclusive of membership fees, amounted to $4284.08. Returns from the booths operated by the various organizations will amount to approximately $195.00, making the total results of the Tag Day figure $633.00. This is an excellent showing and the board is well pleased with it.

The books of the treasurer for the fiscal year ending June 30, 1924, show a gratifying condition of affairs, as evidenced by the report which is hereto appended and the treasurer's report which follows it shows a substantial balance on hand as of August 1, 1924:

Charlevoix, July 31, 1924.

To Mr. A. J. Usher, Treasurer,
Charlevoix Hospital Association.

Dear Sir:—I have carefully examined the books and accounts of the Charlevoix Hospital Association and beg leave to make the following report:

Receipts

Donation, membership	$ 1,413.00
Hospital receipts	9,421.86
Baths receipts	310.15
Tag Day receipts	42.73
Lemonade receipts	12.25
Chauffers Ball	241.84
Fair Day Drive	1.91
Inn Entertainment	120.00
Rev. Quant, receipts	4.40
Nurses' Dance	107.30
Ambulance receipts	5.00
Refund, water and lights	375.69
Total	$12,116.13
Bal. on hand Aug. 17, '23	1,511.67
Grand total receipts	$13,627.80

Disbursements

Salaries, labor, etc.	$ 5,545.79
Sewing	82.08
Supplies	1,020.50
Merchandise	1,085.91
Drugs	484.20
Laundry	837.77
Light and power	291.88
Telephone	120.41
Misc. expense	168.75
Fuel	1,105.94
Plumbing	22.32
Notes and int	406.80
Petty Cash Fund	453.31
Total Disbursements	$11,625.43
Bal. cash on hand and in bank	2,001.97
	$13,627.80

Petty Cash Fund

Express and drayage	$ 28.24
Shrubs	16.00
Engraving (door)	3.00
Cleaning	12.48

(Continued on page 3.)

PUNCTUAL KIDS ADMITTED FREE

SECRETARY BIRD HOLDS TO FORMER RULING

Pupils Neither Absent Nor Tardy for Three Months May See County Fair Gratis

All school children who were neither absent nor tardy during the last three months of the school year are entitled to free tickets to the county fair. Such has been the ruling in former years and will continue so for the coming fair.

The secretary, Frank F. Bird, having discussed the matter with several educational leaders in the county deems it advisable to allow the children tickets on a basis of their standing. It has therefore been decided that next year city children must have an average of 85 per cent in all subjects, while the children of the rural schools must have an average of 80 per cent in all subjects in order to receive free tickets. A different standing is considered fair because the city child has an advantage over the county child in that he receives a mark at each recitation, while the country child usually has an examination only at the end of each month, so it is just as difficult for the latter to get an average of 80 per cent as it is the former to get 85 per cent.

So now superintendents, teachers, and school patrons, please make it your duty to find out who of your school children are entitled to free tickets and mail the list of names to the secretary, Frank F. Bird, Charlevoix, and he will gladly see that the tickets are mailed in plenty of time. Last year many of the children did not get their tickets simply because the names were not sent in. Do not put this off. You owe it to the children.

ELMER INGALLS BUYS VALUABLE HOLSTEIN

Has Added Pure-Bred Bull to His Fine Herd

Elmer Ingalls bought a full blooded Holstein bull from the Loeb Farms last week Wednesdny, August 6th. The name of the bull is Charlevoix Ormsby De Kol Chief, born October 23, 1923, out of senior herd sire, Sir Pietertje Ormsby 40th.

Mr. Ingalls is one of the progressive dairymen and stock raisers of this region who believes in pure bred stock. More and more are the farmers of Charlevoix county becoming converted to the principle of maintaining only thoroughbred animals and the results obtained are amply justifying their judgment. That there is little or no profit in the scrub bull or cow is rapidly becoming a truism that passes without argument.

The Epworth Ladies' Aid of Inwood will give an ice cream social at Mrs. Guy Stutzman's on Friday evening, August 15th. Everybody welcome.—33-t1.

The Auxiliary of the Marion Center grange will give a dance at the grange hall, Friday evening, August 15th, with old fashioned square dances and good music. Bill, 50c couple, extra ladies 25c—Adv. 33-t1.

ARE YOU GOING SOUTH?—TRY DUSTLESS ROUTE

Since the vacation season is drawing to a close, we would point out for the benefit of the departing tourist that M-11 is a part of the only "Dustless Route" from Mackinac to Traverse City.

M-11 should be kept until eight miles south of Traverse City where it connects with M-42. The traveler should follow 42 until he reaches the sign reading "To Kingsley." It is a big one and hard to miss. Here he turns east for 12 miles until he reaches M-13, which takes him south to Big Rapids. From here M-24 leads into Muskegon where the tourist again picks up M-11.

Charlevoix county boasts 12 1-2 miles of perfect concrete highway in the "Dustless Route." By taking this route, one avoids all detours on M-11 south of Manistee.

PARKER IS NOW SINGLES CHAMP

LOCAL VETERAN WINS OPEN TENNIS TOURNAMENT

With Harold Hallett as Team Mate He Cleans Up on the Leaders At Inn Courts

W. Gordon Parker of Charlevoix won the singles championship in the open tennis tournament which ended Monday on the courts of the Inn.

Coupled with Harold Hallett in the doubles, the local team won this event without the loss of a set, young Hallett supporting the veteran in fine shape.

Hallett and Parker defeated Leland and Larzelere Sunday morning in an interesting match, the first set going to 11-9. Leland was considerably off, Larzelere scoring most of the points for the losers.

In the afternoon, the Charlevoix team faced Segal and Ranson, winning a fine match. Parker drove very well from his forehand, the ball just clearing the net at top speed. Hallett scooped up everything that came his way, chopping his returns. This change of pace, coupled with Parker's skyrocket lobs, which nearly always fell safe, proved too much for Segal and Ranson.

The final singles match, played Monday afternoon, proved a disappointment, Witherspoon, refusing to trade strokes with the veteran, tried to take the net, but was repeatedly passed or driven back by his opponent's lobs. Parker won three straight sets.

Both final matches were refereed by Ronald Larzelere, in charge of the Inn courts. Mr. Larzelere handled the tournament in fine shape and made many friends. Manager Creamer of the Inn is so well pleased with the support given Mr. Larzelere that he has offered handsome trophies for a second tournament which may be held in the last week of August.

Summaries — Singles: semi-final round, J. H. Witherspoon beat Austin Leland, 6-3, 6-3. Final round: W. Gordon Parker beat J. H. Witherspoon, 6-2, 6-4, 6-4. Doubles: first round: Leland and Larzelere beat Ach and Moses, 6-1, 6-1. Hallett and Parker beat Livingston and Ricords, 6-3, 6-4. Semi-final round: Segal and Ranson beat Witherspoon and Wagner, 8-6, 2-6, 6-3. Hallett and Parker beat Leland and Larzelere, 11-9, 6-2. Final round: Hallett and Parker beat Segal and Ranson, 6-2, 6-3, 6-3.

TO CONSIDER A COUNTY WOMEN VOTERS' LEAGUE

State League Officer Will Speak Here August 22nd

The meeting planned for this week to consider the organization of a county league of women voters has been postponed and will be held at the Presbyterian church, Boyne City, Friday, August 22nd, at 2 p. m., standard time.

Mrs. Helen Brooks Davis, of Saginaw, representing the State League, will be present to give an address and assist the women to organize a county league if it seems advisable.

Jacob E. Chew for County Treasurer

I am a candidate for County Treasurer on the Republican ticket at the September primary. Your support will be greatly appreciated. Jacob E. Chew.—Adv. 33-t2.

ED DEUEL IS PRETTY SORE

HIS SPORTSMANSHIP QUESTIONED BY RESORTER

Foreign Gent Sprung a Brand New One on the Warden and He Isn't Himself Yet

Ed Deuel, one of the game wardens operating in this territory, is pretty sore. He picked up a resort gentleman recently for having undersized bass in his possession and the latter sprung an entirely new one on Ed, which fairly left him gasping for air. Ed has always prided himself on his sportsmanship and it sure cut deep to have it questioned.

It happened in this way. Ed found his quarry just stepping out of a boat, over the side of which hung trailing two bass, very plainly less than the legal limit in length. The warden nailed the fisherman for his license and the following dialogue took place:

"Where's your license?"

"Oh, I god von, id's up to my cottage."

"Well, you're supposed to have it with you. Let's see those fish you've got there. They're under the legal limit."

"Oh, nn der nod, I haf a measure on my pole."

"Well, let's see them anyway." And upon examining the fish Ed found them to be under the legal length and informed the gentleman of it.

"Vell, I'd bedder pud 'em back, hadn't I?"

"No sir, that don't go. You knew well enough they were undersized when you caught 'em. Give 'em to me. I want them for evidence."

"Vell, vy don'd you pud 'em back in der lake?"

"Give me those fish, I told you."

"Va-a-at! You mean to say you vas goin to led dem liddle fishes d-i-e? You are no goot sportsman to not pud e'm back in der lake. I vill report you."

* * * ?-?-?—right at this point Ed had a temporary lapse of memory and didn't recover consciousness until he stood before the justice with his prisoner. Pretty tough, we'd call it.

INN ORCHESTRA PLAYS ON RECREATION PIER

Sunday and Tuesday Afternoons at Two Thirty P. M.

The Charlevoix Inn has added a new feature to their already very attractive program of entertainment for their guests.

Starting with last week, the Inn orchestra will play in the Pine Lake pavilion on the recreation pier in front of the hotel every fair Sunday and Tuesday afternoon, the concert to commence at 2:30 o'clock. Their playing was much enjoyed last week and the attendance, especially Sunday afternoon, was evidence of the fact that this new feature is a popular one.

The management has also installed in the lobby of the Inn a bulletin board for the information of their guests, covering social events, water sports, theatrical programs at the local movie houses, dancing and league baseball.

Pure Cane Canning Sugar, $8.50 hundred. Guaranteed quality bread flour, $8.50 barrel. Louis S. Orlowski.—Adv. 33-t1.

Betwixt and Between

ADOPT UNIFORM SYSTEM OF FLAG DISPLAY

Our Retail Merchants Co-operating With American Legion

The Shenandoah uniform system of decorating is being adopted by the retail merchants of Charlevoix, the movement being sponsored by the American Legion Post and by the association of commerce. A large number of business men have agreed that uniform decorating of the main street with flags of uniform size will greatly enhance the appearance of the city on patriotic occasions and will enable the city to be appropriately "dressed" with ease and speed.

This system has been adopted by 60 Michigan cities including Adrian, Cadillac, Belding, Ann Arbor, Dowagiac, Eaton Rapids, Charlotte, Hastings, Hillsdale, Traverse City, Owosso, Paw Paw, Pontiac and many northern peninsula cities.

The idea is that each merchant may display the banner whenever the demand warrants. The flag is four by six and is on a hard wood staff. The staff fits into a small hole in the sidewalk, the price of the outfit including the drilling of this hole which is plugged between displays.

LIGHTNING KILLS MANTON WOMAN

WAS STANDING NEAR WINDOW WATCHING STORM

Body Burned and Death Ensued in 20 Minutes—Other Members of Family Shocked

Miss Vina Salisbury, daughter of Mr. and Mrs. Smith Salisbury, who live 8 miles west of Manton, was almost instantly killed Wednesday evening, August 6, at about 7 o'clock, when lightning struck the Salisbury home.

Miss Salisbury was standing near a window and beneath a metallic flower pot suspended from the ceiling by a wire. The current struck her on the right side of the head and took a direct course to the floor through the right side of the body. While not burned severely there were several burns on the body which indicated the course of the lightning.

Miss Salisbury regained consciousness for a few moments before she died, but was unable to talk. Death occurred within 20 minutes and before a physician could be secured.

Smith Salisbury, who was standing near the door which he had just shut, was knocked unconscious, and the door was ripped from the hinges. He was not injured and revived within a few minutes.

Mrs. Salisbury, who is an invalid, was also in the house, but aside from being stunned for a few minutes from the heavy charge of electricity, suffered no injury.

All perhaps, owe their lives to Geo. S. Wood, who was in the Salisbury barn milking when the bolt came. Although stunned, he made his way to the house when he discovered that it had been set afire. He found Mr. Salisbury and the daughter on the floor and after making sure they were not dead, proceeded to fight the fire.

Miss Salisbury, who was 20 years of age, was buried Friday last. Services were held at 2 p. m. Friday at the Soper school house. Rev. Iinicum of Meauwataka officiating. Burial will be at the Soper cemetery.—Manton Tribune.

BIG ELK PICNIC AT INDIAN RIVER PARK

Don't Forget the Date—Sunday, August 17th

The Elks will hold a picnic and barbecue at the Indian River State Park, on Sunday, August 17th, under the auspices of the Petnskey-Cheboygan lodges.

There will be races and watersports, a band concert lasting throughout the day, a barbecue with meat, bread and coffee supplied—bring your extras and dishes; a humorous parade with prize for the best entry and a tug-of-war between Cheboygan and Petoskey. There will be something doing every minute.

The day's activities start at ten o'clock sharp. Come early and don't forget your bathing suit. Bring the kids.

Pure Cane Canning Sugar, $8.50 hundred. Guaranteed quality bread flour, $8.50 barrel. Louis S. Orlowski.—Adv. 33-t1.

MANY HATS NOW LIE IN ARENA

VOTER WILL HAVE GOOD PICKING AT PRIMARIES

County Ticket Shows Strong Competition for Sheriff, Treasurer and Register

The primary election to be held in this state on Tuesday, September 9th, promises to be an interesting contest, as an unusual number of strong candidates are out for the offices of U. S. Senator, Governor, Lieut. Governor and Congressman and at least three of the county offices are going to be hotly contested. Following is the line up:

United States Senator

James Couzens, Detroit, Republican; Hal H. Smith, Detroit, Republican; Daniel W. Tussing, Lansing, Republican; Arthur J. Tuttle, Detroit, Republican; Mortimer E. Cooley, Ann Arbor, Democrat; Logan M. Cunningham, Detroit, Socialist Labor, and Albert L. Day, Highland Park, Socialist.

Governor

Herbert F. Baker, Weadock, Republican; Alex J. Gruesbeck, Detroit, Republican; James Hamilton, Detroit, Republican; William W. Potter, Hastings, Republican; Charles R. Sligh, Grand Rapids, Republican; Edward Frensdorf, Hudson, Democrat; John Y. Johnson, Rosebush, Prohibition; Paul Dinger, Detroit, Socialist Labor, and William L. Kreighoff, Detroit, Socialist.

Lieutenant Governor

Luren Dickinson, Charlotte, Republican; George E. McArthur, Eaton Rapids, Republican; George W. Welsh, Grand Rapids, Republican; Michael J. Doyle, Menominee, Democrat; Mary Merrifield, Bloomingdale, Prohibition; David Boyd, Detroit, Socialist Labor, and Francis W. Elliott, Detroit, Socialist.

Congressman—11th District

William A. Ledure, Escanaba, Republican; Thomas Meggison, Central Lake, Republican; Frank D. Scott, Alpena, Republican; James G. Wood, Manistique, Republican, and Francis M. Brown, St. Ignace, Democrat.

Senator—29th District

William J. Pearson, Boyne Falls, Republican.

The following candidates from Charlevoix district appear on the Republican ticket:

State Representative

John M. Harris, Edward S. Stacks.

Judge of Probate

Servetus A. Correll.

Sheriff

Charles Novak, Wallace R. Kemp, E. L. Dawson.

County Clerk

Charles H. Emrey.

County Treasurer

Joseph Wm. Flanders, Mary A. Cooper, Jacob E. Chew.

Register of Deeds

Darwin F. Meech, Frank F. Bird, Joseph Shaw, Alfred E. Sarasin.

Prosecuting Attorney

Arthur L. Fitch, Ervan A. Ruegsegger.

Circuit Court Commissioner

Lisle Shanahan.

County Drain Commissioner

Archie Alcock.

Coroners

F. F. McMillan.

Surveyor

Ernest A. Robinson.

County Road Commissioner

Samuel A. Rogers, Horace B. Hipp.

P. M. TRAINS ARE DELAYED MONDAY

Derailment of Stone Cars Holds Up Traffic Most of Night

Derailment of several cars from what is known as the "stone train" on the Pere Marquette Monday evening, held up traffic over that line until about 4 o'clock Tuesday morning. Some track was torn up near Ellsworth.

The south-bound through pullman trains of Monday night were re-routed over the Pennsylvania lines tracks from Petoskey, causing some delay.

The derailed stone cars were cleared away and the tracks repaired Monday night so that traffic was resumed again Tuesday morning. The stone train hauls crushed rock from the quarries of the Petoskey Portland Cement company's plant west of Petoskey to the plant of the Newaygo Portland Cement company at Newaygo, Michigan.

You're GUARANTEED best results with RED TOP MALT EXTRACT. Besides having triple strength it's MOST UNUSUAL IN QUALITY. Pasteurized and sterilzed at 180 degrees.

R. C. KORTH, Distributor
328 Bridge Street

CORRESPONDENCE

NORWOOD

Victor Sparkman was a supper guest Monday at the H. Pierce home.

Frank Chvatil and family of Charlevoix, spent Sunday at the Bud Hull home.

Mrs. Geo. Whitley, of Detroit, is visiting at the home of her husband's parents, Mr. and Mrs. Joe Holecheck.

Mr. and Mrs. Antoine Holecheek and daughter, Genevieve, of Cadillac, are visiting at the Joe Holecheck home.

Wallace Holecheck, of Bay City, is a visitor at the home of his grandparents, Mr. and Mrs. Joe Holecheck.

Mrs. Ethel Kirby and children returned to their home last week, after their visit at the Percy Empey home near Central Lake.

Evelyn Chase, of Memphis, Tenn., arrived last week and is a guest of her mother and sister, Mrs. S. B. Chase and Miss Jane Chase.

Mrs. Rose Gardner, of Charlevoix, and Mrs. Antoine Holecheck were supper guests of Mr. and Mrs. Wm. Cennette one evening last week.

Harris Pierce enjoyed a visit from relatives Sunday afternoon, among them were Ernest Aldrich and Miss Jeanette Cohen, of Chicago; Mrs. Elln Gliddings, of Pontiac, and Mr. and Mrs. A. Holmes, of Charlevoix.

We are very sorry to learn of the death last Friday of Miss Kate Newland, of Atwood. Miss Newland was a sister of Mrs. Ed. Jones and has been a great sufferer for many months. Our sympathy is extended to the hereaved relatives.

Some of those who glided to Charlevoix Saturday evening over the new concrete road, were Wm. Richardson and family, Wm. Alward and family, Mrs. F. E. Richardson and son, Cecil, Mrs. Rose Pierce and son, Kenneth. Everyone is joyful over the new road and those who have no car are contemplnting buying roller skates.

A family reunion was held at the Frank Richardson home last Sunday, and there were twenty-one present, among whom were Mr. and Mrs. Chas. Dye, of Traverse City, and their son, Paul Dye and family, of Saginaw, Mr. and Mrs. John McCall and family, of Charlevoix, Merrill Richardson and family and Miss Drusilla Richardson. A bountiful picnic dinner was enjoyed on the lnwn, after which the party went to the lake for an hour, taking their departure late in the evening.

No skinned knuckles when you use Snap-on Interchangeable Socket Wrenches. Buy a aet today. The Benj. Brown Carage has them.—Adv. 30-tf.

EAST CHANDLER

Mr. and Mrs. George Gallop were business callers at Wolverine Wednesday.

Will Hughes and family were visiting friends in Petoskey Sunday afternoon.

Quite a number from here attended the Hagenbeck-Wallace circus at Petoskey, on August 4th.

Harrison Hunter and Roscoe Howard left here Monday morning, driving through to Kentueky.

Little Warren Smithingell, son of Mrs. Clarenee Smithingell, was seriously ill a few days last week, but is on the gain at this time.

Mr. and Mrs. James Smithingell are expeeted home soon, on account of the illness of their little granddaughter and grandson, Marie and Warren Smithingell.

Mr. and Mrs. William Clark, William Clark, Jr., Mr. and Mrs. Arthur Sly and children, and Mrs. George Woods and baby, who have been visiting Carl Clark and other friends, left Monday morning for their home in Coldwater, making the trip by automobile.

Fill them with grease and the squenks are gone. Equip your car with the Alemite High Pressure Lubricating System. Benj. Brown has them.—Adv. 30-tf.

IRONTON

Some of the Ironton people attended the circus at Petoskey, Monday.

Mr. McMulkin was very sick Sunday, hut is much hetter at this writing.

Miss Emma Reber, from Wildwood, spent a week with Mr. and Mrs. Ogden.

Mr. and Mrs. Will Webb and daughter, Shirley, from Boyne City, had dinner with Mrs. Woodworth, Monday.

Mr. Ogden and sons, Cecil and Doan, attended the Ogden reunion at Ottawa Beach, at the Ogden eottage, last week Saturday.

Mr. Hemmingway and family, who spent the summer in their cottage on Pine Lake, left for their home in Oak Park, Ill., Thursday.

The social given by the Ladies' Aid Society Tuesday at Miss Adam's assembly hall, was a great success. The ladies cleared over $100. Thanks to Miss Adams for the use of her hall.

Mr. and Mrs. Charles Reber, from Toledo, Ohio, and Mrs. Duncan and daughter, Katheryn, from Indianapolis, Ind., who spent a week at the Ogden home, left for Grand Rapids, Monday.

Snap-on Interchnngeable Socket Wrenches, every motor owner shonld have a set. Fits any nut on your car. Cet them at Brown's Carnge.—Adv. 30-tf.

BARNARD

Rather cool for August.

Mr. and Mrs. Ed. Gregory spent Sunday at the Clenn Cummings home.

Clyde Smith and family visited relatives and old friends near Central Lake on Sunday.

A fine baby girl arrived at the home of Mr. and Mrs. Wm. Ager on Tuesday morning.

Mrs. Edson Chase and two children, of Tennessee, have been visiting her sister, Mrs. Wm. Shapton, a few weeks.

Rev. C. Dolfin was unable to come last Sunday, but will be present at the South Barnard church on Sunday, August 17th.

Rev. Mayhew and family, of Stanton, Mich., have heen visiting Mrs. Mayhew's sister, Mrs. Wm. Shapton, for the past week, returning home on Tuesday.

The Wm. Shapton home was the scene of a family reunion on Monday. Thirty-three relatives were present and enjoyed a fine potluck dinner, games, etc.

Worth three times what it costs—the Alemite High Pressure Lubrieating System. Eliminates all squeaks and makes riding a pleasure. Get them at the Brown Carage.—Adv. 30-tf.

Political Announcement

I wish to announce that I am a candidate on the Republican ticket at the September primaries, for the office of Register of Deeds for Charlevoix county, and solicit the support of the electors of the county.

Born in Antrim county, Michigan, in 1896.

Moved to Boyne City, Michigan, in 1904.

Graduated from Boyne City high school 1916.

Stenographer, bookkeeper and dictaphone operator in Detroit in 1916 and 1917.

Attended McLachlan Business University, Grand Rapids, in summer of 1917.

Passed civil service examination as stenographer in summer of 1917.

Employed at Bureau of Standards, Washington, D. C., in fall of 1917 and spring of 1918.

Left Washington to join the 85th Division in June 1918. Acted as Company clerk.

Left U. S. A. in August 1918 with 7th Division as Battery clerk.

Was promoted to field clerk, chief scout and finally to Battalion Agent. (Secretary to the Major.)

After ten months in France was discharged at Camp Custer in June 1919.

Spent one and a half years as carpenter after discharge.

Spent one and a half years as teller, stenographer and bookkeeper in bank work.

Last two years as law atenographer, clerk and bookkeeper.

Alfred C. Sarasin.

Adv. 31-t6.

J. Leahy, the Optometrist, will be in his office in Petoskey, Friday and Saturday each week.—Adv. 30-t4.

Have You Appendicitis And Don't Know It?

Much so-called stomach trouble is really chronic appendicitis. This can often be relieved by simple glycerine, buckthorne bark, etc., as mixed in Adlerika. Most medicines act only on lower bowel but Adlerika acts on BOTH upper and lower bowel, removing all gasses and poisons. Brings out matter you never thought was in your system. Excellent for obstinate constipation. Sold at Central Drug Store.

Political Announcement

I hereby announee my eandidacy for the office of Sheriff of Charlevoix county for a aecond term, and will be glad of your support at the coming primaries.

Charles Novak.

Adv.—31-t6.

Noted Government Physician Discovers Cure for Rheumatism

Had charge of Old Soldiers Home at St. James, Mo. for over 40 years, any sufferer can obtain

A $2.00 Trial Bottle

of DR. JONES Rheumatic Knock Out by sending this ad and $1.00 to The Jones Remedy Co.
4552 Westminster. St. Louis, Mo.
31-t16

STATE FAIR PRIZES TO EXCEED $100,000

SEVENTY-FIFTH ANNUAL PROGRAM PROVIDES LIBERALLY FOR ALL DEPARTMENTS

CATTLE LEAD WITH AWARDS TOTALING OVER $17,000

The seventy-fifth annual Michigan State Fair, which opens August 29, will be marked by the liberal awards for the winners in all departments. Cash prizes this year will total more than $100,000, according to announcement by G. W. Dickinson, secretary-manager of the state fair.

The cattle department leads with a total of $17,778 66 to be awarded and every class in this department is provided for in the prize list. Second in the total cash awards will be the horse department, where the various class awards total $13,030.

Boys and Girls, $4,566

Among the other departments provided for very liberally is the Boys and Girls' Club departments in accordance with the State Fair's policy of encouraging Michigan boys and girls and making the competition not only interesting but very well worth while for them. The total of the awards in this department is $4,566.

Prizes for Women

The appeal to the housewife, whether on city or farm, is made very strong in the awards for the winners in two departments. In the Dairy and Domestic department the awards total $1,339.75 and in the Woman's Work department the total is considerably larger.

The total awards in some of the principal departments follow:

Cattle	$17,778.66
Horaes	13,030.00
Poultry and pet stock	8,603.25
Sheep	6,597.00
Swine	5,470.00
Agriculture and horticulture	1,780.50
Floriculture	1,082.00
Dairy and Domestic	1,339.75
Woman's Work	2,366.75
Fine, Decorating and Industrial Arts	2,500.00
Education	415.00
Boys and Girls' Clubs	4,566.00

Awards in other departments and special awards will bring the grand total to more than $100,000.

Costliest Saxophones To Toot and Groan At 75th Michigan Fair

No fair is a fair without plenty of good music, according to G. W. Dickinson, secretary-manager of the Michigan State Fair, and so Cervone and his famous band will reappear at the opening of the Seventy-Fifth Annual State Fair, Detroit, August 29 to September 7. They will play every afternoon and evening

State Fair goers last year will remember Cervone, who comes this year with new talent and new music, not forgetting the old popular numbers, whose strains drifting out over the big fair grounds give a spirit to the state fair at night that isn't duplicated.

Besides Cervone one of the big musical attractions will be Joe Thomas and his Saxo-lette with that lively groaning jazz—that has been called typically American. The Thomas players play on what are said to be the most costly saxophones made.

OUTDOOR HOME BUILT BY MICHIGAN BEES IS MOVED TO STATE FAIR

One of the unusual attractions at the coming State Fair, Detroit, August 29 to September 7, will be an outdoor home built by bees on a cluster of wild grape vines, the work of a new swarm of bees who could find an hollow tree, box or hive for a home.

These bees were found by two hunters in White Lake township, Oakland county, and the sight is so rare that the home has been given a place in the Apiary department of the seventy-fifth exposition.

Farmers interested in bee-keeping and its possibilities will find E. B. Tyrrell, superintendent of the Apiary department college ready to answer all questions pertaining to this industry.

A great deal of work in bee raising is being done in Michigan now by the Department of Agriculture and there will be a representative of the United States director of Apiary Inspection at the fair.

Roads Bring Business

Anniston must have good roads leading out into every community and every county from which her merchants draw trade. For two years Anniston's commercial organizations and Anniston's merchants have been energetically working to build up the country trade of this city, and the result has been gratifying. Despite the handicap of poor roads Anniston has extended its trade territory in every direction and now this city is the market for a greater number of people from this and other counties than at any previous time in its history.—Anniston Star.

The Successful Finish

SOME people are apt to forget that there can be no successful finish without an intelligent beginning. Certainly if you never begin you can never finish. The beginning of almost every financial success is right in a man's savings account.

Charlevoix State Savings Bank

CHARLEVOIX, MICHIGAN

W. S. Richardson, President
A. D. Crimmins, Vice President
Archie Livingston, Cashier

Watch The Price--

Wonderful inducements to prospective shoe buyers are being offered at the present time. But watch the price. Shop around a bit before you buy. Compare prices, quality and make. Then you will know where the real bargains are being offered. Keep this offer in mind while shopping. We offer:

All Men's, Women's and Children's Tennis Shoes, regular $1.50, $1.60 and $1.75 values for

JUST HALF PRICE

All White Oxfords in stock for

ONE THIRD OFF

20 per cent discount off on all Men's, Women's and Children's Shoes and Oxfords in stock

The Mayer Shoe Store

JOHN SLEZAK, Prop.

BUY TIRES THAT GIVE THE MILEAGE

They may cost just a trifle more, but they last longer, insure you safety from tire trouble at all times, and in almost every case are cheaper in the end. You simply can't afford to buy cheap tires when you can get 6,000 mile guaranteed tires at these prices.

30x3, 6000 mile guarantee	$ 7.75
30x3 1-2, 6000 mile guarantee	8.50
32x3 1-2, 6000 mile guarantee	12.70
31x4, 6000 mile guarantee	15.75
32x4, 6000 mile guarantee	16.50
33x4, 6000 mile guarantee	17.50
34x4, 6000 mile guarantee	17.75
32x4 1-2, 6000 mile guarantee	24.50
33x4 1-2, 6000 mile guarantee	25.00

Benj. Brown

Headquarters for Automobile Supplies

JOIN THE HEATROLA FREE

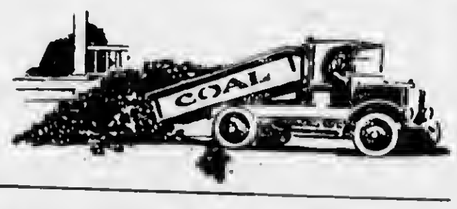

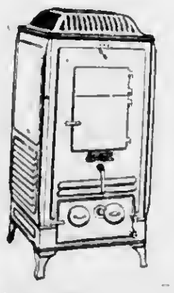

OUR FREE COAL OFFER
—EXPIRES—

Friday Night, August 15

It will pay you to investigate. If you want to cut your Fuel Bill in half talk with us, we can show you how.

S. M. SEE & SONS

RELIABLE HOME FURNISHERS

Summer Time is Picnic Time

Insure your friends a long to be remembered beach supper, by supplying them with

Dry Split cedar wood for Kindling.
Charcoal for roasting meat or cooking food.
Logs for story telling time.

Argo Milling Company

FLOUR--FEED--FUEL

Mary A. Cooper

CANDIDATE FOR THE REPUBLICAN NOMINATION FOR THE OFFICE OF

County Treasurer

Your support will be appreciated at the September Primary

I am at present Deputy County Treasurer and because of the illness of the Treasurer Henry C. Cooper, I have had complete charge of the office since September 1923.

33t4.

Politicel Announcement

Dr. William A. Lemire, Physician and Surgeon, Escanaba Mich., candidate for the Republican nomination for Congressman, Eleventh Congressional District, at the primary eleetion, September 9, 1924.

Born in a log cabin.
Raised on a farm.
Worked as a lumber shover at Chassell, Mich.
Worked his way through school.
Made good at his profession.
Made good as a member of the Michigan House and Senate.
He was always on the job.
He always played fair.
He deserves promotion.
Help send him to Congress.
Your vote and support will be appreciated.—Adv. 29-t8 pd.

Political Announcement

I hereby announce my candidacy for the Republican nomination to the office of Sheriff of Charlevoix county at the September primaries. Your support will be appreciated.

Wallace R. Kemp.

Adv. 30-tf.

Political Announcement

To the Electors of the County of Charlevoix:

I am a candidate for the office of County Treasurer, on the Republican ticket, at the September 9, 1924, primary. Have been a resident of Charlevoix county for over 32 years; held the office of clerk of Eveline township for the past 18 years and believe I am qualified in every way to meet the requirements necessary to perform the duties of county treasurer. I request my friends to consider me in this connection and assure them that I will appreciate any assistance offered. Joseph William Flanders.—Adv. 28-tf.

Electors of Charlevoix County:

I will be a candidate at the September primary for re-nomination on the Republican ticket as Proseeuting Attorney.

Respectfully,
A. L. Fitch.

31-t6.

Political Announcement

I respectfully submit to the Republican electors of Charlevoix eounty that I am a candidate for nominntion at the September primnry for the offiee of Register of Deeds.

Adv. 26-tf Darwin F. Meech.

* * * * * * * * * * *
* WASHINGTON LETTER *
* * * * * * * * * * *

"Patriotic citizens will not object to devoting one day a year to a fire drill. Heretofore when an international fire—that is a war—which called for assistnnce by the United States broke out every man has grabbed a bucket and run for the fire. That's patriotic but it is not up-to-date. Now we have good laws nnd an excellent volunteer fire department with modern apparatus, but we must have n fire drill occasionally or we wont know what to do or how to use our equipment. That is what the Nationnl Defense Day is and I cannot conceive how any patriotic or progressive American can object to it. We ure simply going to test the efficiency of the company and try out the fire hose. National Defense Day means nothing else. There is nothing militaristic nbout it." This is the statement of General John J. Pershing who expressed himself amazed, when he returned from Europe this week, that anyone should object to National Defense Day.

The opinion in Washington is that it was wholly characteristic of the Bryans that Brother Chas., without even waiting for an expression from the head of the ticket, should have injected himself into the national situation with an appeal designed to attract the pacifists. His first protest was tnken here as merely a smart-alecky effort to play cheap politics and for that reason President Coolidge has declined to enter into any public controversy with "the little brother of the Peerless Leader." It was suspected in some qunrters that John W. Davis would resent the conduct of his runningmate but not by those who know Mr. Davis at all well. He is, his close friends point out, far too shrewd and adroit a lawyer to permit, at this early stage of the campaign, any indication of real animosity between him and the man chosen to bribe the Bryan vote. Whatever Mr. Davis may think he will give no public sign of displeasure nnd it was all in accordance with expectations that he should have taken occasion, as soon as he returned from his vacation in Maine, to announce that he was "in entire accord" with Brother Chas. That Brother Chas. has seen the error of his ways, however, would seem to be indicated by his announcement that he did not purpose to play politics when he voiced his views.

Malcolm R. McAdoo, brother of the Crown Prince, has come out for La Follette. Of the statement that the followers of Wm. G. McAdoo are going to support La Follette generally Malcolm says, "I should say they were fools if they did not, after the treatment received at the convention, which will go down in history as the crime of 1924." Even those political observers in the national capital who really know La Follette, who know him to be a cheap political demagogue of the lowest order and who regard him as a menace to the nation's welfare, cannot but feel it is pretty hard on him to have Malcolm McAdoo publically support him. For Washington has not forgotten Malcolm's part in the negotiations looking to the purchase of interned German ships—before the United States went into the world war. L. Z. Foster, Malcolm McAdoo, the I. W. Ws. It will be a motly crew that ranges itself behind Skipper La Follette.

Forced to assume some sort of name for his party, La Follette has chosen the name "progressive," greatly to the anger and chagrin of those progressives who enlisted under the banner of Theodore Roosevelt in 1912. In 1912, it is recalled, La Follette was an insurgent and violently anti-Taft as long as ha thought he could gain the nomination for himself. But once the real progressives lined themselves up behind Roosevelt La Follette was more bitter in his opposition to that ticket than nny other prominent politician—even Taft. It is the memory of that fact which angers the men who stood with T. R. and which leads E. A. Vnn Valkenburg, Roosevelt's chief journalistic supporter, publisher of the Philndelphia North American, to cull upon progressives everywhere to repudiate La Follette and nll his works. "Throughout the campaign (of 1912) La Follette persistently assailed the Progressive movement and its leader," declares Mr. Van Valkenburg in his appeal.

President Coolidge is working hard on his letter of acceptance. Reports from the Democratic camp state that Davis is doing the same. The details of organization are being effected in the campaign headquarters and in the meantime, national politics nre passing through the summer solstice. Mr. Coolidge works hard each day nt the White House, going very early in the morning for a comparatively short horse back ride but getting to his desk hy 9. And most of his evenings he is just now devoting to his letter of acceptance. Weekends he goes for a short cruise on the Mayflower, usually accompanied by some of his cabinet or political advisers.

Snap-on Interchangeable Socket Wrenches, every motor owner should have a set. Fits nny nut on your car. Get them at Brown's Garage.—Adv. 30-tf.

SATURDAY WAS TAG DAY HERE

(Continued from page one.)

Plowing	21.00
Sewing	2.95
Postage	2.16
Laundry	41.50
Labor	51.64
Merchandise	265.18
Misc. expense	11.82
Total disbursements	$455.97
Amount advanced	$453.31
Bal. due M. C.	2.66
Total	$455.97

Respectfully submitted,
Oluf Nordrum.

Treasurer's Report

General Fund, July 1, 1924

Cash on hand	$2,001.97
July disbursements (June bills)	1,060.33
	$ 941.64
Hospital recp'ts., July	1,139.30
Cash bal., Aug. 1, 1924	$2,080.94

Construction Fund

Cash bal., Aug. 1, 1924	$ 605.18

A. J. Usher, Treasurer.

* * * * * * * * * * *
* CONGREGATIONAL CHURCH *
* * * * * * * * * * *

Sunday, 9:45 a. m., church school.

Sunday, 11:00 a. m., call to worship. Sermon by Rev. Roy E. Vale, Oak Park, Ill., who will also have charge of the service—special music with offertory solo.

Sunday, 6:30 p. m., Y. P. S. C. E. Young people are urged to attend.

Sunday, 7:30 p. m., call to worship. Sermon by Rev. H. R. E. Quant, pastor of M. E. church.

The meeting at Ironton Sunday, at 2:30 p. m., will be addressed by Dr. W. H. Pillsbury.

Midweek meeting, Thursday, 7:30 p. m., under the leadership of Mrs. George Kelderhouse.

Note:—Tho pastor and wife have been called out of town and may not be able to return before next week.

C. W. Long, Pastor.

* * * * * * * * * * *
* CHURCH OF GOD *
* * * * * * * * * * *

Sunday Services:

Preaching at 10:30.
Sunday School, 12:00.
Young People's meeting, 6:30.
Evening service, 7:30.
Prayer Meeting Wednesday evening at 7:30.

There will be no services held in the chapel from August 1st to 10th on account of our camp meeting held at that time three miles south of the Belvedera depot. You are cordially invited to attend any or all services.

Wm. Eldridge, Pastor.

* * * * * * * * * * *
* ST. MARY'S CATHOLIC *
* CHURCH *
* * * * * * * * * * *

Rev. Fr. Wegener, Pastor.
Low Mass—6:00 a. m.
High Mass—9:00 a. m.

Political Announcement

I am a candidate for the Republican nomination for member of the House of Representatives for Charlevoix county at the coming Primary election to be held on Septemher 9th, 1924.

I have had for many years mora than usual interest in Stata Legislation and if nominated and eleeted will give the state and this district diligent effort and attention.

I will appreciate the support of the eleetors for the nomination.

Dated Boyne City, July 9th, 1924.

Adv. 29-t5. J. M. Harris.

RUEGESEGGER
for
Prosecuting Attorney

I am n candidate for the above office for the next term and will appreciate the support of the voters at the coming Primary Election. If elected my motto will be: "Prompt service at the least expense to taxpayers."

Adv. 33-t4. E. A. Ruegsegger.

Politicel Announcement

I hereby announce my candidacy for the nominntion of Register of Deeds of Charlevoix county on the Republican ticket. Your vote at the primary election, Sept. 9th, will ha appreciated.

Adv.—31-t5 pd. Joseph Shaw.

TEACHER'S EXAMINATION
August 14, 15 and 16, 1924.

Tho regular August examination of teachers of Charlevoix county will be held in tho parlor of the Methodist church on August 14, 15 nnd 16, beginning each morning at eight o'clock standard time.

A. C. Belding,
Commissioner of Schools.

Adv.—32-t2.

Tho Ladies of tha Pilgrim Circle will hold a sale of rag rugs, aprons and baked goods, Saturday, August 16th at Bonthron's Plumbing Shop. Adv.—31-t3.

A Real Treat for Nature Lovers

"Where shall we take a little drive, this evening?"—or, "Where shall we go Sunday afternoon?" Those two questions have been asked and answered many hundreds of times in the families of Michigan residents—judging by the visitors we have been glad to welcome to the

CHARLEVOIX COUNTY NURSERY

It has been a real delight to realize that so many hundreds of householders, so many families, have had a true regard for the attraetiveness and beauty of trees and flowering plants. It would be a treat for you to come to the nursery, enjoy a walk through the greenery and examine the evergreens of countless varieties and the flowering plants.

If you are planning on Fall planting for hedge or shrubbery, by all means, you should eome now and make a seleetion. But it is not neeessary to be a buyer to be weleome at the Charlevoix County Nursery. We are nature lovers here and like to have others enjoy what we enjoy too without any obligation to buy.

LOCATED NEAR IRONTON FERRY
6 MILES S. E. OF CHARLEVOIX

"PLAN TO PLANT ANOTHER TREE"

Big Matinee Horse Races

TO BE HELD AT

Charlevoix County Fair Grounds
AT EAST JORDAN
AUGUST 14th and 15th

Commencing at 1:30 P. M. (Standard Time)

SUCH HORSES AS---

NORMAN DILLON		Mark 2:05¼
LIGHT FLY	-	Mark 2:08¼
HILL SILK	-	Mark 2:14
RHODA A.	-	Mark 2:17
DR. HARLEY	-	Mark 2:17

and many others that have marks of 2:20 and better. Also a class of green trotters and pacers that cannot be beat for green horses. Good Running Races. Gate receipts to be split 80 per cent and 20 per cent after paying for advertising.

ADMISSION - - 50c

NO EXTRA CHARGE FOR RESERVE SEATS

SPECIAL

—FOR—

Saturday Only

12 lbs. Sugar

--FOR--

$1.00

A Real Sugar Price for Canning Time

Korth's Market

* * * * * * * * * * * *

* ADDITIONAL LOCALS. *

* * * * * * * * * * * *

Hon. W. J. Pearson, of Boyne Falls, was in the city Monday on business.

Byron McKenzie, of Boyne City, was in town today on business at the court house.

Miss Grace Atkinson, of East Jordan, spent Tuesday at the home of Mr. and Mrs. Kenneth Usher.

Colonel S. D. Pepper and family of Lansing, are here visiting Mrs. Pepper's mother, Mrs. G. McDonald, on Antrim street.

Miss Ethel Furst of North Manitou Island, is visiting for a week at the home of Mr. and Mrs. George Kelterhouse in the coast guard colony.

Glen C. Fessenden, cashier of the Peoples State Bank of Boyne City, and E. J. Olson of Boyne City, were in the city yesterday on business at the court house.

Wm. D. Jacobs and daughter, Maxine, of Pontiac, are expected here tomorrow to spend a few days visiting their brother and uncle, H. B. Jacobs on Canton street.

Fred Serderberg, of St. Louis, was brought to Charlevoix by the game warden last week on a charge of having in his possession some 500 pounds of undersized whitefish.

Mr. and Mrs. Leonard Verseput, of Grand Rapids, visited Mr. and Mrs. Kenneth Usher Tuesday evening while on an automobile trip through the northern part of the state.

Mrs. Peter McCafferty and son, Stanley, accompanied by Ray Goubeer and Joe Persoe, all of Chicago, drove to Charlevoix last Friday in a Lafayette sedan, and expect to be here until the 20th of the month.

Miss Katherine McDonald arrived here last week from Ypsilanti, where she recently graduated from the Michigan State Normal, after attending the sessions of the summer school. She will teach at Central Lake next fall.

C. E. Bellinger accompanied his cousins, Mrs. Nellie De Smythe, of Centralia, Ill., and Mrs. Carrie Wilson, of Milliken, Colo., on an auto trip to Petoskey, Harbor Springs and Cross Village last Sunday. The visitors were delighted with the beautiful scenery along the route and declared that they had never seen better roads. Mr. and Mrs. Amos Webster, accompanied by their son and daughter-in-law, Mr. and Mrs. Clare Webster, drove to the Soo last Saturday, returning to Charlevoix Sunday.

Recent arrivals at the Chicago Club are: Robert E. Ross, Mrs. Arthur T. Evans and Mr. and Mrs. H. K. Gilbert of Chicago; Mrs. Joseph S. Graydon and Mrs. Horace S. Hopp of Cincinnati, August 6th; Mrs. Charles F. Spalding and J. H. King of Chicago; Cecil D. Gregg of St. Louis, August 7th; Mr. and Mrs. J. F. Wilson and Mr. and Mrs. E. C. Waller of Chicago, August 8th; Mr. and Mrs. Howard Gunn, John Stuart, Harold C. Smith and Russell Lord of Chicago; Mr. and Mrs. Gadewood Gay of Lexington, Ky., August 9th; Mrs. Wilbur Crawford and daughters, Winifred and Ann, of Waco, Texas; Mrs. D. H. Burnham, Jr., of Evanston Ill., and Miss Louise Burke, of New York, August 10th; Mrs. E. T. Shumway and daughters, Grace and Alicia, of Lake Forest, Ill., John R. Wilson and Mrs. R. H. McElwee, of Lake Forest, August 11th; Miss Jane McDonald of Petersborough, Canada, and Miss Anna Peterson, Chicago, August 12th.

No skinned knuckles when you use Snap-on Interchangeable Socket Wrenches. Buy a set today. The Benj. Brown Garage has them.—Adv. 30-tf.

QUIET ZONES SIGNIFY NOTHING TO NIT-WITS

Complaint is made by the superintendent of the Charlevoix Hospital, Miss Bertha Larsen, that certain unknown parties are making a public "turn-around" of the driveway leading in and out of the hospital grounds and turning night into a hideous pandemonium for the sensitive and nerve wracked patients by parking their cars in front of the building and sitting there for hours and into the early morning, talking and laughing.

Now, anybody with enough brains to rattle in a penscod knows that a hospital vicinity is a quiet zone and that in large cities, adequately policed, a violation of the zoning ordinance brings prompt arrest and drastic punishment. If these hoodlums haven't respect enough for decency and the rights of the unfortunates who are fighting their way back to health to keep away from the hospital on their maudlin petting expeditions, measures will probably be taken and that right soon to see that they do. The superintendent intimates in no uncertain language that if it is not stopped someone is [illegible] to and we have no doubt that she means what she says.

Man Held Up Near Alanson

Boy Piece of the Daylight Bakery, Cheboygan, reports that he was robbed of $20 Saturday night by two automobile bandits on the Mackinaw City-Petoskey road, just south of Alanson. The Cheboygan man says he begged the highwaymen to leave him a small amount of money to pay his board in Petoskey Saturday night, but that they refused, declaring they needed the money worse than did the Cheboygan man. After rifling his pockets the two drove south.

Horse Races

Remember, tomorrow and Friday are the days of the big series of horse races at the East Jordan Fair Grounds. Many record holders will compete and there will also be some good running races. A class of green trotters and pacers has been formed and ought to provide quite a little excitement. It is possible that a special series of races may be arranged for next Sunday, Aug. 17th.

A free lecture on Christian Science at the Palace Theatre, Sunday afternoon, August 17, at 3:00 o'clock. The public is cordially invited.—Adv. 33-t1.

Skating Rink Sold

Roy Ranger has purchased the skating rink property from Geik C. Geiken. Mr. Ranger says the building, standing out, as it does, beyond the surrounding docks, is a fire-trap and adversely affects his insurance rate on his boat house. He will cut the building in two and rent the shore half for a basket-ball court, a storehouse for fishing, or other legitimate purposes."

First Church of Christ Scientist

Sunday service 10:45 a. m., subject, "Soul."

Sunday school at 12 o'clock.

Wednesday evening service at 7:45.

Reading room open Tuesday, Thursday and Saturday, 3 to 5 p. m. The public is cordially invited to visit our reading room and attend our church service.

Berries for Ye Ed

Chas. Vosburg has the thanks of ye editor for a quart of the largest and most luscious raspberries we have seen for many a day. And Charlie says he didn't pick out the biggest ones, either. You can't beat northern Michigan fruit for size, flavor and quality.

Boyce-Ite Treated Gasoline—"The only fuel for your car." Forms no carbon—removes that knock. Ask for it at the Benj. Brown Garage.—Adv. 30-tf.

Pilot Back New Boats

William Barnhart, of the local coast guards, is one of four men from western Michigan life saving stations who have been ordered to the Atlantic coast to bring back three new power life boats. The boats will be added to the equipment of the stations in the tenth coast guard district. Harold Peterson, of Grand Haven; Fred Marsh, of South Haven; Albert Johnson, of Lullington, also have been summoned to the coast on the same mission.

Spent a Pleasant Evening

Wednesday evening, August 6, Mr. and Mrs. Wm. Black entertained for their daughter, Sylvia, who returned a few weeks ago from Cincinnati, O. Out of town guests were Mr. and Mrs. Arthur Couse, of Chicago, Ill.; Miss Genevieve Jarvis, of Otsego; Miss Nina Crowley, of Mt. Pleasant; Miss Alberta Klebe, of Cincinnati; Mr. and Mrs. Earl Shapton, of Barnard; and Mr. and Mrs. Roy MacArthur, of Flint.

A free lecture on Christian Science at the Palace Theatre, Sunday afternoon, August 17, at 3:00 o'clock. The public is cordially invited.—Adv. 33-t1.

KHAKI CLOTHES

Are you prepared for your outing with with Khaki Clothes

KNICKERS - SHIRTS - BLOUSES

for the children and grown-ups

Step in and look them. Prices very reasonable

M. A. Levinson & Co.

CLEARANCE SALE

SHOES

STARTING

TODAY THURS., AUG. 14

AND LASTING 2 FULL WEEKS

This will be Charlevoix's greatest SHOE SALE and it will surely pay you to investigate.

BIG DISCOUNTS

Every Shoe will be sold at a saving of 25c to 50c on the Dollar

Women's Walk-Over, Princess Pat Oxfords. Reg. Price $8.50

Sale Price $6.85

Men's Florsheim, Regular Price $10.00

Sale Price $7.85

And hundreds of other Bargains as low as 95c per pair. We are forgetting about profit and making everything way down.

OPEN EVERY EVENING

Souvenirs to the children with every purchase

CAMPBELL BOOT SHOP

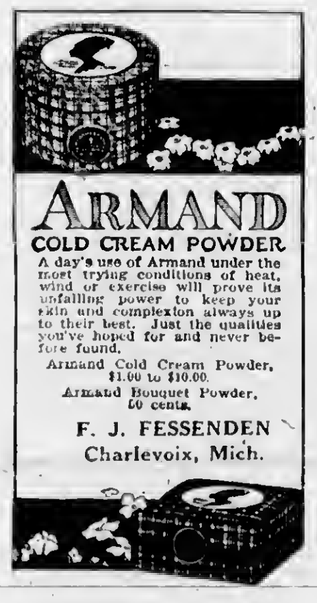

TEN DAY SPECIAL

Friday-Saturday, August 15 to 16

All Summer Dress Goods

$1.25 and $1.50 Silk and Cotton Crepes; plain, tan and blue, also figured gray and bright blue, per yd.....79c
$1.00 plain blue and orchid Crepe, per yd.....79c
$1.00 plain blue and orchid Crepe, per yd.....79c
85c plain green and orchid Crepe, per yd.....65c
$1.25 imported Swiss—black and French blue with white dots, per yd. 98c
$1.00 Swiss—orange with white dots and all white, per yard 79c
60c and 65c Swiss—blue, pink, lavendar and white dotted, per yd. 39c
45c and 50c plain and figured Voils, per yd.....35c
60c and 65c plain and figured Voils—also checked and plaid Tissue Gingham, per yd. 39c
75c and 85c Voils and Tissue Ginghams, per yd.....55c
$1.00 white and figured Voils, per yd.....79c

GROCERIES

Brooms for .....50 and 69c
Washboards for .....48 and 69c
Clothes Baskets for.....69 and 89c
Galvanized Tubs for .....69 and 89c
Granite Pails for 69c
Granite Tea Kettles for.....69c
Granite Stew Kettles for.....69c
Granite Water Pails for.....69c
Galvanized Pails for.....25 and 30c
Tin Milk Pails for.....48c
Economy Matches, per box.....5c
3 lbs. Sal Soda for.....10c
Electric Soap, per bar 5c
Spotless Cleanser, per can.....5 and 10c
10c R. N. M. Soap Flakes, per pkg.....5c
7 doz. Clothes Pins 25c
2 bottles 15c Ammonia for.....25c
3 bar any 10c Toilet Soap for.....25c
Men's Work Shirts for.....$1.00
Men's Overalls for.....$1.50 and $1.75
50 to 60 size Prunes, per lb.....15c
25 lbs. 50 to 60 size Prunes for.....$3.25
25 lbs. Sugar for $2.35
3 lbs. Rice for.....25c
1 lbs. A. & H. Soda for.....25c
Quart can Cocoa 15c
6 pkgs. 5c Toilet Paper for.....25c
3 pkgs. 10c Toilet Paper for.....25c
2 pkgs. 15c Toilet Paper for.....25c
5 lbs. Karo Maple Syrup 50c

Groceries in Quantity at Very Low Prices

A. E. MASON

LOCAL NEWS BRIEFLY TOLD

Get the Habit—Read the Courier

Mrs. U. J. McCann, of St. James, was a visitor to the city last Friday.

Neis Lafreniere, of St. James, was in town over the week end on business.

F. J. Fessenden has purchased a new Essex coach from the H. R. Fowler agency.

Oswald Esler, of Chicago, is in the city this week, visiting his sister, Mrs. Ernest Kibbe.

Mrs. Ish, of Gaylord, arrived Tuesday, to spend a few days with her daughter, Mrs. A. T. Jeffery.

Miss Helena Shapton, of Flint, arrived in Charlevoix Monday, to spend a week with relatives and friends.

10c
for nine ounce package
3 for
25c
SHUR
PURE FOOD JELL
Makes a most delicious dessert.
Any flavor and as good as the higher priced article.
Try a package
Mike's Grocery
PHONE 111

Mrs. A. T. Jeffery, Mrs. A. J. Usher and Mrs. H. E. Jeffery spent Tuesday afternoon in Boyne City.

Mrs. Hugh McCartney and son, Hugh, Jr., of Flint, are in the city visiting Frank Metcalf and family.

Mrs. Sadie Bearss has returned to Detroit, after spending a week here with her mother, Mrs. Roy Ranger.

C. J. McLean and Theodore Erickson of Holland, Mich., were here on Thursday of last week on business.

Lawrence N. Ditlefsun, of Milwaukee, is in the city this week, visiting his uncles, Oluf and John Nordrum.

Miss Lucille Bagley, who is resorting at Cedarville, spent Tuesday in the city as a guest of Miss Helen Mason.

Mrs. Rushon and Mr. and Mrs. Kent, of Muskegon, visited at the home of Ray Ashdon and family last Sunday.

Game Warden Ed Deuel, of Boyne City, was in town Thursday of last week and Monday of this week on business.

Mr. and Mrs. Donald McClean, of Jackson, called on Rev. and Mrs. H. R. E. Quant at the M. E. parsonage last week.

Mrs. Nettie Graham, of Grand Rapids, is in town visiting her mother, Mrs. Alice Lewis, on Petoskey avenue.

W. S. Darling, of Harbor Springs, deputy collector of internal revenue for this district, was in Charlevoix Monday, on business.

The game between Manistique and Charlevoix Tuesday afternoon resulted in a victory for Charlevoix by a score of 4 to 0. Hooray!

Mr. and Mrs. Louis B. Alger and daughters, Virginia and Marion, of Detroit, were guests at the Methodist parsonage last Thursday.

Ed. Goldstick, who has been laid up at his home with a severe cold for the past ten days, is now back on the job again at his shoe repair shop.

Miss Grace McGuirk of the local telephone exchange is entertaining as her guest, Miss Agnes Murphy of Detroit, who arrived in the city Tuesday afternoon.

Mr. and Mrs. H. E. McHugh drove to Port Huron last Sunday morning to visit Mrs. McHugh's brother. They returned to Charlevoix today (Wednesday).

Mrs. Clara Rowland motored to Detroit, after spending the past three weeks with her sister-in-law, Mrs. Robert Bunthon here.

Mr. W. J. Bachow, of Detroit, arrived in the city Saturday and is staying at the Inn, while renewing acquaintance with former neighbors and friends.

Superintendent of schools, A. O. Skye, of Rockland, Mich., is here spending a month with his sister, Mrs. John Boen, and mother, Mrs. C. Lyngklip.

Rev. Alfred Way, of Albion, and Rev. H. R. E. Quant of this city were doing executive work locally last week in the interests of the Michigan Educational Advance.

Mrs. O. E. Wilbur and grandchildren, Helen Rose and George Cline, who have been visiting cousins in Northport for the past week, returned to Charlevoix Tuesday.

Mrs. Edward Ratz and daughter, Harriet of Flint, arrived Sunday morning to spend a couple of weeks at the home of Mrs. Ratz's parents, Mr. and Mrs. M. B. Hooker.

Mrs. Emma Geer and son, Charles, left for their home in Gloucester, Mass., Tuesday, after visiting at the home of her sister, Mrs. Dell Dutcher for the past two months.

Circuit Judge Parm C. Gilbert, of Traverse City, and court stenographer J. E. Henderson, of Cadillac, are in the city this week for the opening of the August term of court.

Raymond Faulkner has accepted a position with the Vagabond orchestra as pianist and will play with them for the balance of the season at the Hallett Inn and the Lakeside Pavilion.

Mrs. Thomas Milner and daughters, Florence, Margaret and Frances, drove to Onaway Sunday and returned. Miss Margaret will teach art in the Onaway schools next fall and winter.

The oil burning launch, Rambler, owned by Gus Mickle, of St. James, was in the harbor Monday after a load of building material for the island and supplies for the House of David colony.

Rev. and Mrs. Charles T. Stout are expected on the Manitou Saturday, to remain several weeks. Mr. Stout will have charge of the services at Christ Episcopal church during his stay.

George Cheney and daughter, Pauline, of St. Louis, Mo., are the guests of Mr. and Mrs. John Miller at the home of the latter on State street this week. Mrs. Miller is Mr. Cheney's mother.

Mrs. Olaf Nordrum arrived last Saturday from Chicago to spend the remainder of the summer with her husband here. She was accompanied by their son, Eversz, who stayed over the week end.

Mr. and Mrs. H. E. Jeffery and daughter, Mabel, who have been visiting at the home of their brother and uncle, A. T. Jeffery and family for the past week, returned today to their home in Springfield, Ill.

In the item in last week's Courier, regarding the sailing time of the steamer, Puritan, we stated in error that she would leave Charlevoix every Friday morning at 11 a. m. This should have read 7 a. m.

A benefit concert for the Charlevoix Hospital will be given at the Beach Hotel on Sunday, August 17th, at 8:15 p. m., by the Detroit Symphonique Ensemble, assisted by Mrs. Therese A. Straus, soprano.

Mr. and Mrs. Henry O. Johnston accompanied their friends, Mr. and Mrs. McLellan, as far as Cadillac by auto and from there took the train to Grand Rapids, where they will visit their son, George and family for a week or ten days.

Mrs. William Lenox and family of Port Huron and Miss Clara Sanzi, of Ann Arbor, are visiting Mr. and Mrs. George Glados of this city. Miss Lora Hieber, of Chelsea, Mich., will also be a guest of Mr. and Mrs. Glados for a couple of weeks.

Mr. and Mrs. George Miller, of Petoskey, accompanied by Mr. and Mrs. Ray S. Hamilton of this city, motored to Frankfort last Sunday on M-11, returning the same day over the beautiful scenic route on M-22 through Beulah, Empire and Glen Haven.

Bert Wilbur arrived last Saturday from Chicago on the Manitou and will spend a week visiting his parents, Mr. and Mrs. O. E. Wilbur and sister, Mrs. Wilbur Cline. He was accompanied by friends, Mr. and Mrs. C. C. Snider of Chicago, who returned Sunday.

Mr. and Mrs. R. C. Mulligan, of 840 Kalamazoo Ave., Grand Rapids, and Mr. and Mrs. George O'Brien, of that city, are stopping at the Hallett Inn, the former for the month of August and the latter for a two weeks' stay. They are making a trip to Mackinac Island, Thursday, on the Manitou.

Allen Arnold made a short visit to his parents, last Sunday, coming by auto. He was accompanied by Miss Pahl, of Detroit, who will remain for some time in the north. Allen returned the same evening to Detroit, via train. He expects to be in Charlevoix again the last of the month for a few days.

Little Miss Mildred May MacArthur, who has been spending the past summer with her grandparents, Mr. and Mrs. D. J. Eckinger of Belvedere avenue, will return next Friday to her home in Flint with her parents, Mr. and Mrs. Roy MacArthur, who have been visiting for the past two weeks at the Eckinger home.

The results of Sunday's various baseball games are as follows: Cheboygan defeated Charlevoix, 9 to 2, at Cheboygan; Petoskey beat Boyne City, 3 to 2, at Boyne City and Pellston, who hasn't lost a league game yet this season, conquered Harbor Springs by a score of 5 to 3 at Pellston. East Jordan in a non-league game cleaned up on Onaway to the tune of 6 to 0. Our team went to Manistique Monday night.

COURIER BARGAIN COLUMN.

Courier Want Advs. are One Cent per word per insertion. Minimum charge is 20 cents per insertion, for anything under 20 words. All Want Advs. are strictly cash in advance except to those who have ledger accounts. Please remember this when sending in your copy.

LOST

LOST—Engineers Field note book. Contents of value only to owner and very important. Finder leave at Courier Office.—32-t2.

LOST—Purse containing money and owner's name, on Belvedere avenue Monday forenoon. Finder return to 701 Grant St.—33-t1.

LOST—Canoe, painted green with mahogany finish, with two cane seats and marked with initials, R. D. S. on bow. Finder return to Chicago Club. Reward.—33-t2pd.

LOST—Pearl sunburst, Fairmont center. Return to Mrs. Emily E. Masters, care F. W. Worth, Box 56, Bay Shore, or address at 130 State Street, Alpena. Reward.—32-t1 pd.

FOR SALE—CITY PROPERTY

FOR SALE—A five room, house, lights and water, nicely located. Inquire at 403 Petoskey avenue.—28-tf.

MISCELLANEOUS

FOR HIRE—Fine motor boat with attendant, day or evening. Phone 161 or call at 202 Grant street.—7-tf.

FOR SALE—MISCELLANEOUS

FOR SALE—One Garland range. Sanitary Engineering Co.—29-tf.

FOR SALE—Hand-picked huckleberries. A. C. Belding, 902 Bridge street, phone 478.—33-t1.

FOR SALE—Maxwell truck, second-hand doors, windows, and building material. Also some odd pieces of furniture, used silverware and table linen. Mrs. J. M. Saunders, phone 165.—32-tf.

FOR SALE OR TRADE

FARM FOR SALE OR TRADE—40 acres. Call at 102 W. Hurlbut St., after 8:30 p. m., or at Betty Tea Shop in the rear. Mrs. Bruley.—33-t2 pd.

WANTED—MISCELLANEOUS

WANTED—Old, clean rags for wiping machinery. Courier office.—29-tf.

WANTED—To hear from owner having farm for sale in Charlevoix county. Warren McRae, Logansport, Ind.—29-t5 pd.

WANTED—To buy heavy hens and turkey gobblers. Highest market price. Arthur L. Guild, phone 7014-f11, Rt. 2, Charlevoix, Mich.—33-t2.

WANTED—Old false teeth. We pay as high as $10 for full sets. Don't matter if broken. We buy crowns, bridges. Western Metal Co., Bloomington, Ill.—32-t2 pd.

WANTED—POSITION

WANTED—Position as stenographer, secretary or in store work. Part time preferred. Inquire at this office.—33-t1.

HELP WANTED

WANTED—Two waitresses. Whiting Hotel, Traverse City, Michigan.—32-t2.

AGENTS—Sell guaranteed hosiery direct from mill to wearer; all styles and colors; salary paid for full time or spare hours; no money needed for samples. International Mills, 787, Norristown, Pa.—24-t10 pd.

WANTED—Experienced girl or woman for general housework to work for private family while in Charlevoix and accompany them to their home in Grand Rapids. Steady position. Inquire of Mrs. A. D. Crimmins, 307 Mason St., Charlevoix.—33-t2.

THE OLDEST BANK IN CHARLEVOIX COUNTY
FORTIETH YEAR IN BUSINESS

1884 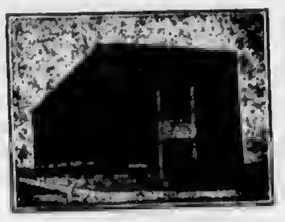 1924

TAKE A CHANCE ON A SURE THING---

and open a Savings Account. Lay away a certain amount every week or month, and a year from today you will have a good round amount to show for your year's work.

The one safe and sure way to succeed is through systematic saving. Why not try it?

OPEN A SAVINGS ACCOUNT TODAY

CHARLEVOIX COUNTY BANK
CHARLEVOIX, MICHIGAN
Nicholls, Buttars & Bridge, Bankers
THE BANK ON THE CORNER

NEW PALACE THEATRE

Friday, August 15

"BROADWAY AFTER DARK." A mighty drama of lights and shadows of the world's playground. With a great cast featuring Adolph Menjou and Anna Q. Nilsson. An action play filled with adventure, thrills, and romance.

Saturday and Sunday, August 16 and 17

David Belasco's "DADDIES," with Mae Marsh and Harry Myres and an all-star support. Ducking the fair sex all their lives and then, when they thought themselves safe to be forced to adopt a handfull of infants. This is what happens in "DADDIES." Also a Hal Roach Our Gang two reel comedy, "NO NOISE." Matinee Saturday at 2:30 p. m.

Monday, August 18

"CONDUCTOR 1492," a hilarious farce comedy, starring Johnny Hines, with Doris May, Ruth Renich and Dan Mason, of the Toonerville Trolley fame. Also a two reel Telephone Girl comedy, "MONEY TO BURNS." Don't miss this one.

Tuesday, Wednesday and Thursday, August 19-20-21

"AMERICA"

D. W. Griffith's masterpiece. Said by critics to be the greatest picture ever filmed. Second time shown in Michigan. The story of the sacrifice made by our forefathers during the Revolution is romantic, inspiring and thrilling beyond description. It is also absolutely correct historically. See the beginnings and causes that made necessary a great sacrifice; see the magnificent ride of Paul Revere, said by the New York Herald to be the most thrilling scene ever filmed; see the gathering of the American patriots at Lexington and Concord—77 Americans standing against 800 British regulars at Lexington; see the battle of Bunker Hill; see the magnificent Valley Forge; see the surrender of Corwallis and the inauguration of the first President of the United States. See this great picture—it will help you to keep this land of America free from intolerance, from hatred—a refuge for all the oppressed for ever and ever—your land, the land of all people. "AMERICA." "AMERICA." One full show each day starting at 7:45 p. m., and a part of the second show will be run for those that come late. Special prices of 25 and 50 cents. Matinee Tuesday at 2:30 p. m.

MAJESTIC THEATRE

Thursday and Friday, August 14 and 15

"THE REJECTED WOMAN," with Alma Rubens, Conrad Nagel and Wyndham Standing. Here is a photoplay that never lags one moment in interest, that's rich with the modern flavor of high living, that pictures vividly the dancing, wineing, petting, romancing youth of today. If you like pep, action, beauty, luxury and gayety in an absorbing moving picture story—then come and enjoy yourself. Also a Neeley Edwards comedy.

Saturday and Sunday, August 16 and 17

"THE ARIZONA EXPRESS," by Lincoln J. Carter. "The Arizona Express" carries a consignment of love, mystery, and romance, packed with thrilling action and adventure. If you wink you'll miss a thrill. A Thomas Buckingham production with an all-star cast. Also an Al St. Johns two reel comedy "HIGHLY RECOMMENDED."

Wednesday and Thursday, August 20 and 21

King Vidor's "THREE WISE FOOLS," with a great cast of stars. From the famous John Golden stage success. Exciting, charming, entertaining, thrilling. A story of three old bachelors and their adopted daughter. Also two reels of the Fast Steppers comedy drama, "THE EMPTY STALL."

CROP OUTLOOK IS IMPROVING

ALL BUT TWO ITEMS ABOVE TEN YEAR AVERAGE

Fruit Crops Are Declining Due to Wet Weather Developing Fungus Growths

All important field crops except corn showed a better prospect on August 1 than they did a month earlier, and all except corn and beans were above the ten-year average. The fruit crops have declined in condition, the drop in tree fruits continuing throughout July. Frequent rains favored the development of fungus diseases, delayed spraying operations, and added to the difficulty in controlling scab and other diseases. Much of the wheat and rye crop was cut before the end of the month, but wet weather has interfered with hauling and threshing. The yield of wheat promises to be the best in several years according to the report issued by Verne H. Church, agricultural statistician and L. Whitney Watkins, commissioner of agriculture.

Corn, which had made but little growth before July 1, has since made decided improvement in some sections but is still very spotted, different fields ranging from very poor to fairly good. The present condition of 68 per cent represents a crop of 48,059,000 bushels as compsred with 58,167,000 bushels last year. This condition is 13 per cent below the nverage.

The United States' crop is estimated at 2,576,440,000 bushels, or nearly 500,000;000 bushels less than was produced last year.

But very little threshing of wheat had been doae up to the time of report and most of the answers to the yield inquiry were estimates. The indicated yield from this preliminary iaquiry is 19.3 bushels per acre, or a total production of 17,447,000 bushels, the largest since 1919 although the acreage is smaller than that of any intervening year. The quality of the grain is rated at 94 per cent, although the rains duriag harvest may result in more or less damage. The spring wheat crop is placed at 124,000 bushels, the condition being 86 per cent.

For the United States, the estlmate for winter wheat is 589,350,000 bushels and for spring wheat, 224,767,000 a total gain of 74,000,000 over last month, and 28,000,000 bushels in excess of last year.

Rye cutting was practically completed during July but much of the crop was still in the shock and has since been subjected to frequent rains. The prospective yield is 15 bushels per acre, or a total crop of 5,460,000 bushels. The quality was reported as 93 per cent, the same as the ten-year average.

The nation's crop is estimated at 65,805,000 bushels, or nearly three millioas more than produced in 1923.

Oats made decided improvement during July and promise a good yield. Many fields are quite heavy and have lodged badly as a result of recent storms. The condition is 90 per ceat, a gain of six per cent during the month and 11 per cent better than last year. The indicated production is 53,787,000 bushels, or about five millions more than in 1923. The portion of the old crop remaining on farms on July 1 is estimated at 6 per cent.

The United States as a whole will produce about 140,000,000 bushels more tban last year, the estimate being 1,439,041,000 bushels.

Barley is a generally good crop with an nverage condition of 90 per cent, six per cent above the ten-year average and eight per cent better than last year at thls date. The prospective production, based upon this condition figure is 3,797,000 bushels.

The entire country will harvest an estimated totsl of 184,171,000 bushels as against 198,185,000 in 1923.

The preliminary inquiry regarding huckwheat showed an increase of six per cent in the average, or a total of 56,000, and a condition of 89 per cent which is five per cent above the nverage for August 1. Allowing for the average decline to the end of the season, this represents a production of 897,000 bushels.

The condition of sugar beets is 89 per cent, four per cent better than on the same date last year. The beets are in thrifty condition and there is less disease than usual in most sections.

The condition of the bean crop declined four per cent during the month, due to excess moisture in some of the leading counties and to various other causes. As the usual decline during July averages eight per cent, the outlook is relatively better than one month ago and increases the production forecast to 6,241,000 bushels.

The total crop of beans in the United States is estimated at 13,688,000 bushels, which is lonly a slight change from the July 1 forecast. There was no important changes in the pea bean states, New York remaining the same, and a slight increase in Wisconsin and California.

The condition of potatoes was 89 per cent and is equivalent to a crop of 31,611,000 bushels. The stands are generally good except in some eastern and north-eastern counties and the supply of moisture has been ample for satisfactory growth. Beetles have given less trouble than usual to date.

The United States' esimate is also increased over one month ago, and now stands at 398,821,000 bushels as compared with 412,392,000 produced in 1923.

The hay crop improved decidedly toward the end of the growing season, and the yields through central and southern Michigan have been generally good. The reported condition on August 1 was 89 per cent, a gain of eight per cent during July, and represents a crop of 4,035,000 tons. The average yield of timothy is estimated at 1.3 tons; clover, 1.35 tons; clover and timothy mixed, 1.45; and alfalfa, 1.7 tons per acre.

There is little change from last year in the United States' production, the present estimate beiag 89,017,000 tons.

Apples continued to drop badly during July and the condition fell to 52 per cent, or a total crop of 8,954,000 bushels of which 1,522,000 barrels are considered as commercial production. Aphis and scab are very prevaleat except in well sprayed orchards. Winter varieties, especially Spies and Baldwins, are light. Summer apples are more plentiful but the greater part is of poor quality.

Peaches have also declined and the present outlook is for only 32 per cent of a crop, or a prodfuction of 532,000 bushels. There are practically none in Berrien and Van Buren, the leading two counties.

The grape outlook is good except that the fruit is late and a favorable fall will be required to mnture all of the crop. The condition of 79 per cent presages a total production of 105,228,000 lbs.

Pears and plums are only partial crops this year, the condition of the former being reported as 45 and the latter, 59 per cent. The total production of cherries is placed at 70 per cent of a full crop. Picking is well advanced and the outturn is slightly better than expected a few weeks ago. Blackberries and raspberries are yielding better and the quality is good in most sections. The crop is estimated nt 85 per cent of a full one.

An increase of three per cent over last year in the aereage of field peas is indicated. Weather conditions have been favorable and the condition as reported is 92 per cent, eight per cent above tbe average.

Truck crops and home gardens are doing well under the influence of warmer weather and a pleutiful supply of moisture. The condition of gardeas is rated at 89 per cent, as compared with 82 per cent on July 1.

Both the supply of and demand for farm labor is estimated at 86 per cent by correspondents, or a ratio of supply to demand of 100 per cent.

BACK BAD TODAY?

Then Find the Cause and Correct It As Other Charlevoix Folks Have

There's little rest or peace for the backache sufferer.

Dnys are tired and weary—

Nlghts brings no respite.

Uurinary troubles, headaches, dizziness and nervousness, all tend to prevent rest or sleep.

Why continue to be so miserable?

Why not use a stimulant diuretic to the kidneys?

Use Doan's Pills.

Your neighbors recommend Doan's.

Read thls Charlevoix case.

Hubert Ackert, mason, 107 W. Garfield Ave., says: "There was a constant ache in the small of my back and nights I couldn't get any sleep. My kidneys were sluggish and the secretions were scanty and burned in passage. I bought Doan's Pills at Metcalf's Drug Store and they fixed me up in fine shape. I haven't had any trouble since Doan's cured me."

Price 60c, at all dealers. Don't simply ask for a kidney remedy—get Doan's Pills—the same that Mr. Ackert had. Foster-Milburn Co., Mfrs., Buffalo, N. Y.

BUSINESS CARDS

ROBERT F. SLOAN
Civil Engineer
230 Bridge Street
Charlevoix -- Michigan

R. B. ARMSTRONG
PHYSICIAN AND SURGEON
Special Attention to Diseases of Eye, Ear, Nose and Throat
Priest Bldg. Phone 255

DR. F. F. McMILLAN
Physician and Surgeon
Office above Postoffice
Phone 17
Charlevoix :: Michigan

A. L. FITCH
ATTORNEY AT LAW
County Bank Building
Phone 48
Charlevoix :: Michigan

Virginia Ryall Brown, D. C.
CHIROPRACTOR
P. O. Building Phone 347
Charlevoix, Michigan

DR. E. C. HICKS
Veterinarian
220 S. East Street
Phone 117 Boyne City, Mich.

About $2,500,000 was earned last year by the fox ranches in the United States, through the sale of pelts and live stock

Did You Get Your Share?

Own a pair of Foxes that will bring YOU part of this money in 1925

Sears' Silver Black Fox Ranch

CHARLEVOIX, MICHIGAN

Mr. Ford Owner:

Has Lizzie turned cranky lately?

Bad-tempered, you know, makes an awlul fuss when asked to go anywhere; noisy engine, low and reverse kick and grab; you're kind ol ashamed when people turn round to see what's coming?

Lizzie needs a spring tonie, just like uny human. Drain the crank case, fill up with

Starolene

Non-Chatter Motor Oil for Fords only

Just like giving your wile or best girl a present. Lile with Lizzie will run smoothly again.

White Star Refining Co. - Detroit, Mich.

NORTHERN AUTO CO., Distributors

M. E. CHURCH

Sunday, August 17

With us this Sunday is World Servlee Day.

10:30 a. m., pastor will preach on theme: "The World Service and the Church's Need." Whether pledge or apportionment, make this the day we bring in our offerings.

12 o'clock, Sunday school, Lesson, "Cleansing the Temple."

5:00 p. m., Junlor League. The juniors are interested in missions also.

8:00 p. m., Epworth League. Earl Shapton leader. 'Nough said. Bishop Frederick D. Leete, of Atlanta, will give the address. Bishop Leete was elected bishop when pastor of the Great Central church, Detroit. He is a mighty speaker. East Jordan is to take up the Sunday evening service and worship with us. We ought to pack the church.

The next social will be a lawn party on Monday, the 25th.

Prayer meeting this Thursday at 8:00 p. m. Read Acts, 6th chapter. Come to prayer meeting. Louis B. Alger, of Detroit, gave the address last week. We may have another surprise this week. Come and see.

Church at Greensky Hill this Sunday at 2:30 p. m. The Indians like to see white faces in the audience. Come in.

Fill them with grease and the squeaks are gone. Equip your car with the Alemite High Pressure Lubricating System. Benj. Brown has them.—Adv. 30-tf.

Squeak, Squeak. Squeaks everywhere unless your car is equipped witb Alemite High Pressure Lubricating System. The Brown Garage will put them on for your or sell you a set.—Adv. 30-tf.

LEGAL NOTICES

Order for Publication

State of Michigan, the Probate Court for the County of Charlevoix.

At a session of said court, held at the probate offiee, in the city of Charlevoix, in said county, on the 4th day of August, A. D. 1924.

Present: Hon. Servetus A. Correll, Judge of Probate.

In the matter of the estate of Polly Ann Eagleton, deceased.

Edward G. Eagleton having filed in said court his petition praying that said court adjudicate and determiae who were at the time of her death the legal heirs of said deceased and entitled to inherit the real estate of whicb said deceased died seized,

It is ordered, that the 27th day of August, A. D. 1924, at ten o'clock in the forenoon, at said probate office, be and is hereby appointed for hearing said petition;

It is further ordered, that public notice thereof be given by publication of a copy of this order, for three successive weeks previous to said day of hearing, in tbe Charlevoix Courier, a newspaper printed and circulated in said county.

Servetus A. Correll,
Judge of Probate.

A true copy. Adv.—32-t3.

Order for Publication

State of Miebigan, the Probate Court for the county of Charlevoix.

At a session of said court, held at the probate office in the city of Charlevoix, in said county, on tbe 24th day of July, A. D. 1924.

Present: Hon. Servetus A. Correll, Judge of Probate.

In the matter of the estate of Charles Ulrich, deceased.

Charles C. Ulrich having filed in said court his petition praying that said court adjudicate and determine who were at the time of his death the legal heirs of said deceased and entitled to inherit the real estate of which said deceased died seized,

It is ordered, that the 20th day of August, A. D. 1924, nt ten o'clock in the forenoon, at ssid probate office, be and is hereby appointed for hearing said petition;

It is further ordered, that public notice thereof be given by publication of a copy of this order, for three successive weeks previous to said day of hearing, in the Charlevoix Courier, a newspaper printed and circulated in said county.

Servetus A. Correll,
Judge of Probate.

A true copy. Adv. 31-t3 pd.

GOOD FISHING IN PINE LAKE

GOOD TACKLE AT

Wood Brothers

Electric and Hardware Shops

MR. FARMER!

BUY YOUR

Arsenate of Lead
Paris Green Binding Twine
Farm Tools
Hay Rope Building Supplies

Charlevoix Hardware Co.

209 BRIDGE ST. PHONE 1

W. E. Byers

Auctioneer

Twenty years experience in handling Auction Sales, both on farm and household goods.

Let Me Cry Your Sale

Phone me at Charlevoix or call the Charlevoix Courier, where all dates are made.

Cups for Lunch Furnished if Requested

Ellsworth Section

Ted Edson was a Traverse City visitor one day thia week.

Oscar Smock, of Frederick, visited friends here over Sunday.

Rubin Lescom, of Advance, is visiting his aister, Mrs. Robert White, for a few days.

F. O. Gillett is putting a new coat of paint on the W. A. Boss residence this week.

Boyd Slack, of Jackaon, Mich., is visiting at the home of his mother, Mrs. Wm. Walker.

Mrs. Fred Yettaw, of Flint, was calling on friends here from Saturday until Monday.

Miss Leona Hyser, of Detroit, has been spending the past week as the guest of Miss Ladema Dawson.

Miss Savilla Yettaw returned to her work at Detroit on Sunday, after a two week's vacation spent with her parents here.

Mr. and Mrs. A. L. Ely, John Gifford and Miss Emily Johnstone spent Sunday with friends and relatives at Traverse City.

School will start here on Tuesday, September 3rd, and the school house is being cleaned and painted in preparation for the opening.

Mrs. Melvin McPherson, of Lowell, arrived on Sunday to attend the funeral of her sister, Miss Kate Newland, who died at her home near Atwood on Saturday.

The Misses Lillian and Kathryn Wills, of Toledo, Ohio, returned to their home last week, after a few days visit at the home of their aunt, Mrs. Grace McElroy.

The canning company opened the acason last week and are running full speed at present. About sixty girls and women are doing the snipping and putting on the labels.

Mrs. Bernie Jackson and daughters, Ruth and Anna, of Portland, Mich., are visiting Mrs. Jackson's brothers, James and Henry Elzinga, here this week. Mr. Jackson is expected some time this week.

The stone train from Petoskey to Newaygo was de-railed two miles north of town just before midnight Monday, and a wrecking crew from Traverse City, reinforced by section crews from along the line, worked until morning to get the damage fixed up.

The Libby, McNeil & Libby pickle station here opened on Thursday of last week with H. J. Timmer in charge, and John Doctor was the first to bring in cucumbers. Mr. Timmer announces that prospects are good for a record crop this year, especially if we get warm, dry weather.

E. R. Harris and daughter, Margaret, left on Monday for Detroit, where Mr. Harris has secured employment. Mrs. Harris is already in Detroit, having gone there two weeks ago. Miss Bertha Harris, of Battle Creek, who has been spending the past month here, accompanied the family to their new home.

Rev. Tysse, of Holland, Mich., will speak at the Blue Hall at Ellsworth, on Sunday, August 17th, aervices being at 10:00 a. m. and 7:30 p. m., central standard time. He will be in town on Saturday and would like to meet all those interested in the organization of an English Reformed church at Ellsworth, at the Blue Hall at 7:30 p. m.

The Misses Tena, Emma and Annette Feenstra, of Grand Rapids, arrived last week for a short visit with their cousin, Miss Margaret VanDerArk, and with other relatives and friends in thia vicinity. The young ladies are on the last lap of a trip in which they visited points in California, Montana, Colorado, Minnesota and Michigan.

FAIRVIEW-BANKS

Do all the good you can,
To all the people you can,
In all the ways you can,
In all the places you can,
And just as long as you can.

Lots of rain this summer.

Peter H. Timmer is employed as bookkeeper at the Ellaworth Canning Co.

Mrs. J. Neyboer, of Holland, Mich., is visiting relatives in this neighborhood for a few days.

Mr. and Mrs. John Timmer, of Ellsworth, visited with Mr. and Mrs. H. J. Timmer Friday evening.

Mr. and Mrs. C. VanStraten, Mr. and Mrs. John VanStraten made a trip to Bellaire last week Monday evening.

Henry VanDerArk returned Thursday from McBain, where he attended the classic of the Christian Reformed church as delegate from the Ellsworth church.

MILES DISTRICT

John TerWee made a business trip to Bellaire Tuesday.

Mr. and Mrs. Gene Miles were Boyne City callers last Thursday.

"Uncle" Hansen, of Detroit, is visiting at the home of his sister, Mrs. G. Jensen.

Mr. and Mrs. Herman Lindenau, of Boyne City, spent Sunday with her sister, Mrs. Fred Baneroft.

Mr. and Mrs. C. L. Strong, of East Jordan, and Mr. and Mrs. A. Miles motored to Charlevoix, Sunday.

Louis Panos, of Grand Rapids, Harold Haviland and Ernest Smith, of Fruitport, are camping at the St. Clair Point this week.

Mr. Lindenau and Harry Mosher called on Mr. and Mrs. Fred Bancroft on their way home to Ludington last Sunday morning.

Mrs. Mary Tillotson and sons, Edward and John, and also her son, Will, of Ellsworth, were callers at the A. Miles home Monday evening.

Mrs. Velma Russell and daughter, Marguerite, and granddaughter, Bernice, of Hart, and Miss Tessie Ordish, of Grand Rapids, are visiting at the home of Mr. and Mrs. A. Miles.

SUMMER COLDS

that make you so uncomfortable in hot weather, are better treated externally—Rub over chest and throat and apply frequently up nostrils—

VICKS VAPORUB

Over 17 Million Jars Used Yearly

B. J. BEUKER
PHYSICIAN and SURGEON
Office over Blue Store
Ellsworth, Michigan
Office Hours 2-4 p. m. Phone 38

HOW'S THIS?

HALL'S CATARRH MEDICINE will do what we claim for it—rid your system of Catarrh or Deafness caused by Catarrh.

HALL'S CATARRH MEDICINE consists of an Ointment which Quickly Relieves the catarrhal inflammation, and the Internal Medicine, a Tonic, which acts through the Blood on the Mucous Surfaces, thus assisting to restore normal conditions.

Sold by druggists for over 40 Years.
F. J. Cheney & Co., Toledo, O.

MICHIGAN STATE FAIR
DETROIT
AUG. 29 TO SEPT. 7
COWBOYS COWGIRLS

NR
TONIGHT—
Tomorrow Alright
NR Tablets stop sick headaches, relieve bilious attacks, tone and regulate the eliminative organs, make you feel fine.
"Better Than Pills For Liver Ills"

Get a 25c. Box. Your Druggist
CENTRAL DRUG STORE

ATWOOD

School days will soon be here.

August is the month for picnics.

Harvesting grain is the order of the day.

Samuel Brown, of Charlevoix, was a caller in Atwood on Saturday last.

Cony and Rose Klooster say they will winter in Washington this winter.

Will Adema and wife of California, are visiting relatives and friends for a few days.

Mr. and Mrs. VanHouten, of Detroit, and Miss Margaret Visser, of Grand Rapids, are visiting at the Jim Heeres home.

Mr. and Mrs. Andrew M. Miller and daughter, Cecile, and Miss Garnet Zelmer, all of Keystone, Ind., are guests of Frank and Cliff Brown. They like this part of the country just fine, especially the fishing sport—who don't.

Miss Kate Newland, daughter of Mr. and Mrs. Abe Newland, died on Saturday morning last. Funeral was held on Monday, at 1 o'clock p. m., at the home. Services were conducted by A. B. Clark. Sympathy is extended to all relatives and friends.

Worth three times what it costs—the Alemite High Pressure Lubricating System. Eliminates all squeaks and makes riding a pleasure. Get them at the Brown Garage.—Adv. 30-tf.

ANTRIM CITY

Harry Mason is driving stakes for fishing now.

Mr. Block came after some of Mr. Brant's lambs Monday.

Mrs. Baumbach's sister was a visitor at the Baumbach home Saturday.

Mr. Hopkins, who is driving stakes on this side of the lake, stayed with Mrs. Simon last week.

Mr. and Mrs. John DeFider and family of Thompsonville, were visitors at the Stoel home last week.

Boyce-Ite Treated Gasoline—"The only fuel for your car." Forms no carbon—removes that knock. Ask for it at the Benj. Brown Garage.—Adv. 30-tf.

AT THE MOVIES

PALACE THEATRE

Griffith Introduces Distinct Novelties in "America"

D. W. Griffith, responsible to a greater degree than anyone for innovations in the making of photoplays, and father of the motion picture as a vehicle for art, has again made a radical departure from established custom in the filming of "America," the titanic epic of Revolutionary days, which will be shown at the Palace Theatre on Tuesday, Wednesday and Thursday of next week.

In fact, it may be rightly stated that "America" embodies more distinct novelties in motion picture production than even the masterpieces with which Griffith hitherto has revolutionized the theatre world.

Because of the fact that the production was undertaken at the instigation of our most prominent patriotic organizations, representatives of which were present at the filming of the various scenes, and that through Secretary of War Weeks the United States army co-operated, Mr. Griffith first sought to achieve the most meticulous accuracy from a romantic and historical point of view.

Aroused to a high pitch of enthusiasm over Mr. Griffith's aims in producing "America," patriotic organizations throughout the country not only volunteered their services to aid in the research work, but, defying custom and tradition, took from the museum cases and private vaults which housed them for years invaluable relics of the Revolution and offered them to the famous director for use in his picture.

Concord and Lexington, Mass., led in this wholesale temporary turning over of the most sacred relics of our battle for freedom, and Mr. Griffith has been able to use as properties for his scenes antiques from the shrines of the Revolution which have never before been photographed, let alone by a movie camera.

But perhaps of all the many innovations in the filming of "America," the most unusual is the use of large unita of the regular army of the United States in several battle scenes. Infantrymen and cavalrymen, clad in the garb of British grenadiers and in the buff and blue of Washington's Continental army sweep majestically through the action.

It is the first time that units of the regular army have ever appeared in a dramatic film, or that Uncle Sam's soldiery has ever donned costumes to appear before the motion picture camera. In staging the scenes in which the soldiers appear, Mr. Griffith had the advice of army officers on disputed points of the technique of strategy and tactics as used during the Revolution.

The major battles of the war from "the shot that was heard 'round the world," on Lexington Green to the engagement which culminated in the surrender of Cornwallis are to be shown in this extraordinary photoplay, and its dramatic episodes from Paul Revere's ride to the signing of the Declaration of Independence will lend their inspiring atmoaphere.

"Daddies" Starring May Marsh Contains Novel Situations

When "Daddies" comes to the Palace Theatre next Saturday and Sunday as the feature attraction, you will have an opportunity to see one of the very finest of stage productions presented in motion pictures by a hand-picked cast of brilliant stars. Picture producers for years have been dreaming of the time when they could produce Belasco plays on the screen. The dream of the Warner Brothers came true. This will be the third Belasco success produced by the Warners this year.

"Daddies" is one of the very best of the Belasco plays, a clean, sparkling comedy that will chase away the glooms and the joy-killing blues. It is a picture that combines comedy, pathos and drama in just the right proportion for maximum entertainment quality. Advance reports indicate that this picture is already enjoying success as one of the very best pictures of the year.

MAJESTIC THEATRE

Carter Picture Recalls Old West

The days of the Pony Express, early Indian uprisings and the building of the first railroad across the United States to the Pacific Coast are recalled by contrast with Lincoln J. Carter's melodrama "The Arizona Express," which has been completed at the William Fox West Coast Studios. Carter, himself, who has been called the "father of the melodrama" in America, assisted in transferring his stage success to the screen.

Tom Buckingham directed the screen version of "The Arizona Express" from the scenario prepared by Fred Jackson and Robert N. Lee. The following cast was selected to portray the characters who always used to bring the gallery gods to their feet in the days of the play's stage career: Pauline Starke, Evelyn Brent, Anne Cornwall, Harold Goodwyn, David Butler, Francis MacDonald, Frank Beal and William Humphrey. The picture comes to the Majestic Theatre Saturday for two days.

Sentenced One to Five Years

S. P. Baar pleaded guilty before Judge P. C. Gilbert at the Antrim circuit court on Monday of last week on the charge of embezzlement. He was sentenced to serve from one to five years in Jackson prison, with the recommendation that he serve the minimum term. Baar was arrested some time ago on the charge of using money taken from the Citizens Bank of Ellsworth, of which he was cashier, and investing it securing stock in the Ellsworth Canning Company. It is reported that he was short $4,000.

PILGRIM HOLINESS CHURCH

Phelps

Sunday school—10:00 a. m.
Preaching service—11:00 a. m.
Prayer Meeting, Wed.—8:00 p. m.

Ellsworth

Sunday school—1:15 p. m.
Preaching service—2:30 p. m.
Praise Service—7:30 p. m.
Preaching Service—8:00 p. m.
Prayer Meeting, Thurs.—8 p. m.

Special singing and music Sunday nights. Everybody welcome.

B. E. Manker, Pastor.

Political Announcement

As a Republican citizen, I announce myself a candidate for nomination for the office of Sheriff of Charlevoix county and pledge myself to the electors that, if nominated at the primary election in September and elected at the following general election, I will give the duties of the office my personal and best attention and that I will, to the best of my ability, enforce the proper observation of the statutes within this jurisdiction.

Adv. 32-t5. Ernest L. Dawson.

Are you a Courier subscriber? If not, why not?

SPECIAL THIS WEEK

Freeman's Quality Ice Cream

"Just as nutritious as it is delicious"

Three layer French Brick called the

RESORTER

—Consisting of—

GRAPE NUT BISQUE
VANILLA
CARAMEL

Be sure and take home a brick

THE RUSTIC STAND
DISTRIBUTORS
MAIN STREET OPPOSITE SEE'S

Dont Waste Cigars

Chew BEECH-NUT Chewing Tobacco between smokes.

Keep it in your desk drawer and club locker. Put a package in your pocket when you go to the show or movies, or start for a ride.

Admitted and welcomed where pipes and cigarettes can't enter.

A healthy, pleasant and economical habit.

Preserves the teeth; aids digestion.

Quiets nerves and sharpens wits—watch big executives when they go into action.

Steadies the ball-player's bat and the golfer's club—watch the winners.

Stimulates good work and clear thinking. Keeps "that tired feeling" off the construction job and factory floor.

Lawyers, prohibited from using other forms of tobacco, can't stand the gruelling grind of a long trial without a chew of BEECH-NUT

First aid to efficiency everywhere—and costs so little.

Dollars are only worth 60c today, but 10c is still worth the same quantity and quality of BEECH-NUT that made it the biggest selling brand in the world.

250 million packages sold in a single year.

P. Lorillard Company
INCORPORATED

New Tailor Shop In Town!

EVERYBODY ADMIRES IT.

EVERYTHING NEW.

YOU WILL LIKE MY GOODS, MY WORK AND MY PRICE.

FORMER CUSTOMERS ARE INVITED TO CALL AND RENEW ACQUAINTANCES.

STRANGES ARE INVITED TO CALL AND GET ACQUAINTED.

C. S. DODGE

409 BRIDGE STREET
Between Ben. Brown's Garage and Ashdon's Barber-shop

TO CLOSE AN ESTATE

AT

Charlevoix the Beautiful

THIS PROPERTY

For Your Summer Home

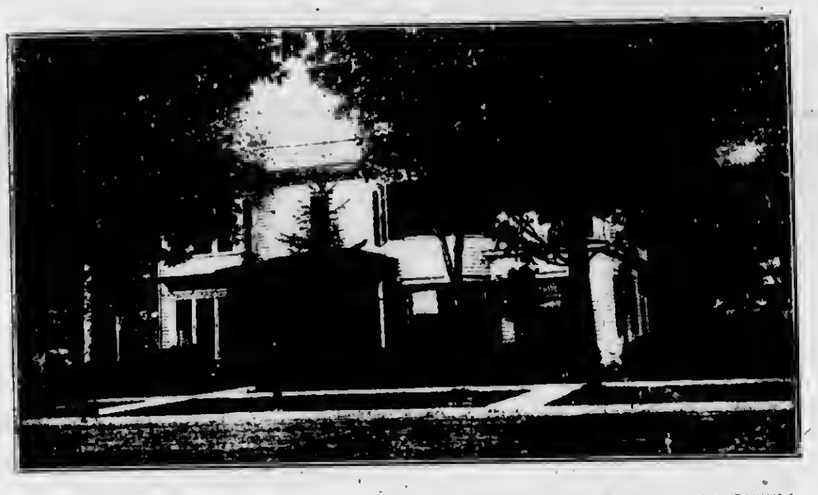

Or For Investment

KNOWN AS "ALTASAND" COTTAGE OR TEASDALE PROPERTY

With 132 feet frontage on Lake Michigan and one of the best locations on Michigan Avenue, including

COTTAGE AND GARAGE FOR SALE

At a Price Less Than the Value of the Lot Alone

See → EARL A. YOUNG

REAL ESTATE OF ALL KINDS

PHONE 275 CHARLEVOIX, MICH.

TRACK AND SWIMMING MEETS FOR THE BOYS

Register for Events Next Saturday Morning

The resorter boys of the North Side, Chicago Club and Belvedere, through their tutors and recreational directors, are arranging for a track meet, similar to the one held last year, which is to take place on Saturday, August 23rd. Mr. Oberfelder, north side resorter, who is in charge of the meet, will establish a registration booth at the corner of Michigan and Dixon avenues and all boys who intend to take part in the events are asked to register there at ten o'clock on the morning of Saturday, August 16th, which is next Saturday. The age limit of those eligible to compete is between 6 and 13 years.

The boys will be classified according to age into three different groups. Thirty or more medals will be awarded as prizes, 1st, 2nd and 3rd in each class. Points will be credited in each event and the one in each class having the greatest number of points wins the first prize, the next highest the second prize, and so on.

A swimming contest will also be held at the same time with the track meet and registration next Saturday morning will also be necessary for entry in this contest.

An invitation is cordially extended to the boys of Charlevoix's year around population to join with the resort boys in their track and swimming meets. Don't forget to register next Saturday if you want to enter the events.

The Auxiliary of the Marion Center grange will give a dance at the grange hall, Friday evening, August 15th, with old fashioned square dances and good music. Bill, 50c couple, extra ladies 25c—Adv. 33-t1.

HOSPITAL NOTES

W. E. Parmelee, well-known local contractor, was brought to the hospital last Thursday, August 7th, with a broken wrist, received while cranking his car. The break is a bad one, the artery nearly being severed.

Mrs. Romeo A. Emrey entered the hospital on Thursday of last week, with a badly slashed arm, resulting from a fall at her shop on Bridge street. She slipped on the floor and fell against a table filled with glassware, a piece of which broke and inflicted a serious wound.

Mrs. Lawrence Taylor of this city was operated on at the hospital last Monday, as was also Mrs. Dan Goldman of East Jordan. Both are getting along nicely.

Born, to Mr. and Mrs. Henry Isaacson, of this city, last Tuesday evening at the hospital, a fine girl.

Mrs. Mary Lindsey, employed at the Chicago Club in this city, was taken to the hospital Tuesday night, suffering from the effects of a slight stroke.

Miss Minnie Payton, local librarian, is in the hospital this week receiving medical treatment. She is doing as well as can be expected.

Born, to Mr. and Mrs. George Jaquay, of East Jordan, at the hospital this morning, Wednesday, August 13th, a daughter.

Mrs. Amy Bruley, of 102 W. Hurlbut St., will take school teachers to board and room for $10.00 per week. A real home, good cooking, nice, clean warm rooms and plenty of good music.—Adv. 33-t2 pd.

AUGUST TERM OF COURT COMMENCES

With 15 Criminal Cases and Quite a Few Divorces

The August term of court opened Monday, August 11th, with 15 criminal cases (part of them carried over from last term), 8 issues of fact and law, 7 chancery cases, not including 12 divorce actions which come under a chancery head.

Among the cases so far disposed of is that of Ed. Eagleton and Hilt Marshall, violation of the liquor law. The defendants plead guilty and each received a fine of $50.00 with costs in like amount.

Joe Oliver, well-known Charlevoix Indian, convicted of non-support, was instructed by the court to pay his wife $4.00 per week for six ensuing weeks and $5.00 thereafter until otherwise ordered.

Claude Worden, of Detroit, arrested by Sheriff Novak for selling liquor to patrons of the colored dance at the Lakeside on the evening of Thursday, July 31st, plead guilty and was remanded to jail to await sentence.

Odell-Barrington

Married at the Methodist parsonage, last Monday, August 11th, at one o'clock in the afternoon, Miss Dorothy Irene Odell and Winford Clayton Barrington, both of East Jordan, Mich. Rev. H. R. E. Quant officiated.

SUNSET AT BOULDER PARK

Boulder Park lots are beautiful at any time but especially at sunset with the unobstructed view of

Lake Michigan

—SEE—

Earl A. Young

REAL ESTATE of ALL KINDS

"Charlevoix-the-Beautiful"

Michigan

ALFALFA DEMONSTRATION TOUR ON 14TH

Howard Rather, M. A. C. Expert, Will Speak at Stops

An alfalfa demonstration tour under the conduct of county agricultural agent, Burton C. Mellencamp and Howard Rather, secretary of the Michigan crop improvement association, will be made through the county on Thursday, August 14th, the party making the following stops:

First stop—at Frank Bird's at nine o'clock fast time, on north side of Pine Lake, halfway between Boyne City and Charlevoix.

Second stop—at Emil Nasson's at 10:20 fast time, on west side of lake on Charlevoix and East Jordan road.

Third stop—at Bert Waterman's at 1:00 o'clock fast time, about two miles south and west of East Jordan.

Fourth stop—at William Pearson's at 3:00 p. m., fast time, about one mile west of Boyne Falls.

Mr. Rather, who is well equipped to talk along the lines of alfalfa problems, will discuss them at these several visits. He has been directly associated with alfalfa culture for several years at the Michigan Agricultural college.. The time consumed in attendance on these meetings will therefore be well spent.

Charlevoix county can be justly proud of its alfalfa. It is one of the leading alfalfa growing counties of the state. If you have experienced any difficulty in getting a catch of alfalfa and can't exactly discover what the trouble is, by all means plan to attend the nearest demonstration.

A play entitled "Old Fashioned Mothers," will be given at the Atwood Town Hall, Friday evening, August 22nd. Admission, 25 and 15 cents.—Adv. 33-t1.

GRANDDAUGHTER OF MANTON WOMAN WEDS

Miss Charlotte Williams Becomes Mrs. Ransom in Florida

We note the following item in a recent issue of the Deland (Fla.) Daily News:

"A marriage of unusual interest took place Sunday morning, July 20th, at the Baptist church in Lake Helen at 7 o'clock, Rev. E. W. Holland officiating, Miss Charlotte Williams becoming the wife of Mr. Lewis Folsom. Miss Gladys Stone of Detroit and Mr. Harold Mann were the attendants. Only the immediate families and a few intimate friends were present. Mrs. Folsom is one of our young girls, both well and favorably known, and Mr. Folsom has been associated with his father here in the garage business a number of years, and naturally has a large circle of friends. The bride and groom left immediately for a two week's honeymoon at Coronado Beach, after which they will be at home at the Todd cottage."

Mrs. Folsom is a granddaughter of Mrs. R. Williams of Manton, Michigan, who is well known in this city.

A free lecture on Christian Science at the Palace Theatre, Sunday afternoon, August 17, at 3:00 o'clock. The public is cordially invited.—Adv. 33-t1.

LAKE SURVEY BOAT IS SOUNDING FOR DEPTHS

Margaret of U. S. Engineer Dept. Now in Harbor

Curious folk who have noticed, in passing, the handsome, gray-painted, schooner-rigged government steamer, with the insignia of the U. S. Engineer Corps on her stack, which has been lying at the foot of Mason street this week, will be interested to know that she is the Margaret of the U. S. lake survey fleet, with headquarters at Detroit, Captain William Green, commander.

The Margaret has been in these waters for the past two weeks, making Charlevoix her base of operations. She is at present engaged in a depth sounding of Little Traverse Bay and adjacent waters and of late has been coasting up and down between a point four miles this side of Fox Island and Nine Mile Point. The Margaret is a vessel of 165 tons and carries a crew of 19, including the captain and first officer.

Old Place Sold

Miss Susan A. Crosby, of Cincinnati, Ohio, has purchased through the Earl A. Young Real Estate agency the Newman property, formerly the old Cameron place, comprising four and a quarter acres facing on Park avenue, near the end of Antrim street. Miss Crosby will commence improving the property in the spring and will occupy it for the greater part of each year.

The Altar Society of St. Mary's church will hold their annual bazaar and social on August 14th and 15th at St. Mary's Hall.—Adv. 32-t2.

CHARLEVOIX COURIER

VOLUME 32. NUMBER 34. EIGHT PAGES COURIER, CHARLEVOIX, MICH., WEDNESDAY, AUGUST 20, 1924 PRICE $2.00 PER YEAR

A SECOND OVER-SEAS NARRATIVE

EDWARD SHANAHAN CONTINUES HIS STORY OF CRUISE

Saw Some Real Dungeons at Brest and Knows Why Dark Ages Were Dark

Midshipman Edward Shanahan of the U. S. Naval Academy, who recently returned from the midshipmen's practice squadron's cruise which left Annapolis, Md. on the 5th of last June for foreign waters, is now at Hampton Roads engaged in target practice with the other members of his class. The Courier's readers had the pleasure of reading in our issue of July 9th one of Mr. Shanahan's interesting letters regarding his experiences while on this cruise and this week we are presenting a further account of his trip, contained in the following letter, written under date of July 16th to his mother, Mrs. Lisle Shanahan of this city:

"Dear Mother:

Quite a bit has happened since I last wrote to you. I did go to London and had a good time. Saw many things of interest, such as the tower of London, Madam Tussaud's, the British Empire Exposition at Wembley and many other places, to be sure. I was quite amused at something I saw in the Canadian building at Wembley. You see, each of the several dominions have a building of their own in which they have displayed their products. While in the Canadian building, I saw a striking example of English ignorance of American sports—no one saw anything wrong in having a Lacrosse ball in the well of a catcher's glove.

There is one thing I like about England. The train service is very good. It is about 200 miles from Tor Bay to London. We made the trip each way in a special train in less than four hours. That is, we left the station in London at 7:15 and were at the dock at Tor Bay at 11:15.

You, no doubt, have heard of the ruddy faced English people. Well, it is true, but they are ruddy not so much from health as from ale. And I saw no evidence of the use of powder, so you see the English girls did not appeal much to me. Not so with Les Madamoiselles, but—more of this later.

All in all, our stay at Tor Bay was very enjoyable. When we left, we expected to be in Brest the next day sometime, but we ran into a fog and, as Brest harbor is hard to enter under any conditions, we went around in circles for a day until we could take a sight of the sun and thus get our exact location. Did you know that if the sun is not covered, a navigator can get his position within the length of a ship?

However, bad weather and fogs can't last forever, so finally we came in. As you must know, Brest, France, has one of the best ports in the world, being large enough for 400 battleships to lie at anchor there at one time and that is not a few. When we came in, all we could see of the city was a large hill covered with dirty looking houses. You may be sure I went ashore at the first opportunity.

We were anchored in the port, but there is a breakwater around a small inlet—the real port in the days of the Romans. When we went ashore in the motorsailor, I noticed on each side of the inlet an old fortress. Later in the day, another youngster and myself happened (that is the word—we just happened) to go to the entrance of one of the fortresses. It is now used as a barracks for French sailors. It was after the hour for visitors but, as we were in uniform, we were allowed to enter. There were three French gobs who acted as guides for four of us. One of them could speak a little English and with our French we were able to understand each other—after a fashion. The first thing they did was to show us a well, or rather pit with water in the bottom. It was about 200 feet deep and four in diameter. They told us that there had been found several human skeletons at the bottom of it. Then they took us into a real dungeon. I had thought I had seen something of the kind in the Tower of London, but this was worse than ever. We had lanterns with us and we sure needed them. The passage way was little more than a narrow tunnel, just high enough to stand up in. Off the passage way were small arches into cells. Several of these cells had been sealed up since the Dark Ages. We went into one room that had been sealed up. In one corner was a hole about three feet deep, dug out by some unfortunate who had been walled in by at least five feet

(Continued on Page 8)

TRY THESE ON YOUR CAR AND HAVE GAS TO SELL

A story is going around to the effect that a certain local automobile owner installed a new fangled carburator that was guaranteed to save 20 per cent in gas. Then he put in special spark plugs that were guaranteed to save 20 per cent of the same precious fluid and an intake super-heater that was guaranteed to save 20 per cent. He next put in a patented rear axle that was also guaranteed to save 20 per cent, and re-tired with a brand new set of tires that promised a 20 per cent savings in gas consumption. Finally, he drained his crank case and refilled it with a new oil guaranteed to increase his mileage 20 per cent. Now, with a fuel economy of 120 per cent, the owner has to stop every hundred miles and bail out the gas tank to keep it from running over!

FAIR TIME IS NEAR AT HAND

SPECIAL STRESS PLACED ON EXHIBITS THIS YEAR

Whether Farmer or Factoryman, Bring Samples of Your Product and Co-operate

Fair time will soon be here—September 8th to 12th.

The Charlevoix County Fair is, primarily, intended to develop Charlevoix county interests. That means each individual should exhibit the products of his farm, factory, and home, attend the Fair as many times as possible, interest his neighbors in its behalf, and in every way possible be a live wire in its interests.

The Fair officials are this year putting special stress on the matter of exhibits. So many people say, "Well, I could take this or I could take that, but it would not pay me to go so far with such a small an amount of exhibits." No doubt those very things are just what are needed to make our Fair a success and a credit to our county. Now, is not there a leader in every community who will take it upon himself to find out what his neighbors have worth exhibiting and see that it reaches the Fair? Please do your best. Let us show how we stand in agricultural prosperity and wealth and so shall our county speak for itself as being a fine place in which to live.

The Fair management invites and urges you to begin today to get your exhibits ready and to boost YOUR Fair. This is the fortieth annual exhibit. Help us to make it the best ever.

Premium books are available at all banks in the county, and also at the three marketing associations, or write or phone the secretary, Frank F. Bird, Charlevoix, Route No. 3, and he will mail you one.

BENJAMIN BROWN IS DODGE AGENT

Takes Over Line and Parts Stock From Wood Estate

The agency for the Dodge Brothers line of automobiles, formerly held by the late H. B. Wood for nearly ten years, has been awarded to the Benjamin Brown Auto Sales Company of this city.

This marks another step in the remarkable progress made by Mr. Brown since his advent in the automobile game some ten or twelve years ago.

All of the accessories and parts stock now in possession of the H. B. Wood Estate are included in the transfer, which will take effect on or about the first of September. Sales of the Dodge line have shown phenomenal growth in Charlevoix and Emmet counties during the past few years and the new agency is likely to prove a very profitable acquisition for its new owner.

Tuesday, September 2nd is the date when J. Leahy, the Optometrist, will be at the Hotel Charlevoix. Curing headache a specialty.—Adv. 34-t2.

RECEDING LAKE AWAKING FEARS

BORDERING TOWNS SEE SHORE LINE LOWERING

Chicago Drainage Canal Hoorly Saps Their Chief Resource and Glory

The following item, gleaned from the columns of the Elk Rapids Progress, under the heading, "Our Lake is Leaving," will forcibly recall to our readers the several articles that have appeared in the Courier relative to our disappearing shore line and its relation to the Chicago drainage canal:

"Whether it is the Chicago drainage canal, or just the unusual luck of Muskegon Heights fishermen during the past few weeks that is to blame, there is one thing certain and that is if something is not done about the lowering of the Lake Michigan lake level, resorters at Mona Lake will have to move their cottages if they want to remain near the lake shore.

At Recreation Park, where one could enter the water at one time near the north end of the dancing casino, now one has to go out beyond the south side of it before wetting his toes. The big slide erected a few years ago for bathers now stands nearly out of water and if one is not careful this summer he will bump his nose in the sand.

All along the shore and especially at the head of the lake the low water level is evident. Those who had fond dreams of Mona Lake becoming Muskegon Heights' harbor in the future now are shaking their heads."

Even a casual inspection of our local lake shores will convince anyone who has lived in Charlevoix for even three or four years that the conditions of which the Muskegon Heights people are complaining have their counterpart here. If you have been in Charlevoix ten or twelve years or more, the change in the shore line is even more striking.

If you are a swimmer, it is probably already a part of your knowledge that one cannot dive off either the Belvedere or the light house pier with the same reckless abandon that once was possible. If not careful, you are just as likely as not to come up with a handful of sand in each fist if you don't float up with a broken neck.

The steamer Griffin's recent encounter with the north side water-main indicates what the change is going to mean to shipping and we can remember that only one or two years ago an out bound freighter grounded her keel near the outer end of the channel and was several hours getting squared away again.

These conditions are serious and they, of course, affect the entire shore line of Lake Michigan. They are the result of a most brazen piece of graft on the part of interests that lie entirely outside this state and that are even now defending themselves from an action in the courts designed to break their hold on a privilege which spells profit for them and disaster for the Lake Michigan ports in whose behalf relief is being sought. The entire weight of an aroused and indignant public opinion should be directed against them.

The Ladies' Guild of the Episcopal church will hold a baked goods sale, Saturday, August 23, at the Betty Shop. All donations will be appreciated.—Adv. 34-t1.

HAS MERGED WITH PONTIAC CONCERN

LOCAL FOX RANCH MAKES A STRONG CONNECTION

Demand for Pontiac Strain Foxes Under Pontiac Plan is Growing Fast

Franklin C. Sears, who established the Sears Silver Fox Farms, the first silver fox farm in the Charlevoix district, has announced that, after several weeks of negotiation, his farm has been accepted and merged into the Pontiac Strain organization, and is therefore, now affiliated with the most successful and largest organization operating in the silver fox industry.

The demand for Pontiac Strain foxes—under the Pontiac plan—is growing so fast that this organization cannot produce anywhere near enough foxes to meet the demand.

Mr. Sears tells us that this organization, for the first time in history, is producing and marketing fur under a standard and a trade-mark. Mr. Sears is very happy over his connection with this institution as he says the first requisite for membership in the Pontiac Strain organization is the quality of the foxes acceptable under the Pontiac Strain standard.

The Pontiac Strain organization has under one policy of operation 700 breeding pens and 1,400 Pontiac Strain foxes, representing in value over $2,000,000.

National magazines, such as The Ladies' Home Journal, Vogue, Cosmopolitan, Harper's Bazaar, The Saturday Evening Post, Photoplay and the American magazine, will, beginning with the November issue, carry full page copy telling of the quality and standard of Pontiac Strain ranch raised furs. Naturally, Mr. Sears is most heartily enthusiastic over the outlook for the silver fox industry in general and the Pontiac plan and organization, in particular.

The Sears Silver Fox Farm is out on the East Jordan road about a twenty minutes ride. Visitors are welcome.

PICNIC AT HOUGHTON LAKE LAST SATURDAY

Party of 31 Find Enjoyment Despite the Weather

In spite of the weather last Saturday morning, three carloads left here for Houghton Lake, returning Sunday evening.

The party consisted of Mr. and Mrs. R. O. Cram and granddaughter, Leslie Jayne Cram, Justin Hanshew, James Block and four children, and Mr. and Mrs. George Block. They were joined at the lake by Mr. and Mrs. Leland Cram and two children, Mr. and Mrs. V. O. Cram and two children, Mr. and Mrs. Harold Jacobs, Mr. and Mrs. Glen Ellis, Mr. and Mrs. Wenner, Miss Julia Cady, Miss M. Parks and Miss Z. Porter, all of Flint. Henry Jacobs and his brother, Wirt, and the latter's daughter, Maxine, of Pontiac, left here later in the day and joined the picnickers. All had a good time.

Registration Notice

August 30th, last day for registration for general primary election to be held September 9th, 1924.

Charles H. Lamphear,
Adv.—34-t2. City Clerk.

For all the news, read the Courier.

Seeing Things

THIS WILL GET HIM
YOO HOO COM'ON OUT
OW COMON OUT AND PLAY
WORK
WORK
WORK

CORRESPONDENCE

BARNARD

Still raining!

Dr. G. DeYounge, of Zeeland, Mich., will occupy the pulpit at the South Barnard church on Sunday, August 24th.

Margaret and Willie Potter accompanied Rev. C. Dolfin to the Loeb Farms, also Petoskey and Bay View on Monday last.

Wayne Hoyt and Donald Bennett, of Flint, both formerly of Barnard, were callers at the A. J. Bolhuis home on Saturday.

Mr. and Mrs. W. N. Lewis and children of Iron Mountain, Mich., stopped over from their motor trip to Detroit and Ann Arbor, and visited old friends in Barnard on Sunday.

A. J. Bolhuis spent a week at Holland and Coopersville, having returned with his brother, Frank Bolhuis, who visited him recently. Mr. Bolhuis attended the family reunion while there.

Mr. and Mrs. John Walker and daughters, Irene and Lena, also their daughters and sons-in-law, Mr. and Mrs. Howard Shanks and Mr and Mrs. Will Seegmiller, of Flint, motored to Kingsley for a few days trip last week.

Snap-on Interchangeablo Socket Wrenches, every motor owner should have a set. Fits any nut on your car. Get them at Brown's Garage.—Adv. 30-tf.

PHELPS

Fred Mason's home has been treated to a new coat of paint. It looks fine.

Mr. and Mrs. Chas. Stevens were business callers in Charlevoix Saturday afternoon.

A new grandson arrived at the home of Harmon Himebauch, Saturday, August 9th.

School starts next Monday morning, August 25th. Mrs. Countis Mascho will be the teacher.

Mrs. Elfie Higbie and Mrs. Howard Hardy, of Manton, are spending a few days at the Francisco home.

The Phelps Marketing association is changing managers again. Hugh Nelson, of Charlevoix, is to be the new manager.

Miss Alda Emery is a guest of Mr. and Mrs. Francisco a few days, before taking up her studies at Battle Creek, Michigan.

Matt Routley, of Bellaire, is doing the mason work on the basement and walls of the new house that Harmon Himebauch is starting to build on his farm.

Wilbur Himebauch and Ralph Klooster drove to Frederick on Thursday of last week to pick huckleberries. They returned Friday and reported that the berries were scarce.

Mr. and Mrs. James Moulton are spending a few weeks at the home of H. L. Francisco. Mrs. Moulton was formerly Grace Francisco. The young people will teach in the high school at Bear Lake the coming year.

Mr. and Mrs. Sam Straw entertained a number of friends at their home Monday evening, in honor of Mr. and Mrs. Clarence Newton, of Skikonnish, Washington. Mr. and Mrs. Newton expect to return to their home in about a week.

Miss Helen McElroy entertained a number of friends and neighbors at a birthday party at her home Monday evening. Games and conversation were enjoyed and refreshments were served, including a lovely birthday cake with candles. The guests departed at a late hour, wishing Miss McElroy many more happy birthdays.

Wednesday evening of last week occurred the annual meeting of the Phelps Marketing association. There was a large turnout of members and Hugh Nelson, of Charlevoix, was hired as manager for the coming year. Mr. Nelson is experienced in the produce business and is a promising young business man. So here's hoping that Mr. Nelson's management will be a success and we all wish him good luck.

Snap-on Interchangeable Socket Wrenches, every motor owner should have a set. Fits any nut on your car. Get them at Brown's Garage.—Adv. 30-tf.

EVELINE

A nice rain we had last week.

The oats cutting has started in this neighborhood.

Emil Nasson spent Saturday and Sunday in Traverse City.

Walter Cooper was kicked quite badly last week by one of their horses.

John Anderson was out from Charlevoix Sunday, visiting some of his old friends.

Mrs. Paulson, also her son, Harry, and grand-daughter, Dorothy Jane, of Grand Rapids, are spending a few days in Charlevoix with friends.

IRONTON

Edward Hammond, of Lansing, is spending a couple of weeks in his home here, visiting friends.

Mr. and Mrs. Will Burns, of Barnard, and Mr. and Mrs. Sam Straw and children of Marion, spent Sunday at the McMulkin home.

Miss Florence Carlisle with some friends from Grand Rapids are visiting her sister, Mrs. Ross Alexander, and her mother, Mrs. Carlisle.

BOARD OF EDUCATION

Regular meetings of the Board of Education are held on the first and third Mondays of each month at 7:30 p. m. in the high school building. All school patrons are invited to attend and to offer any suggestions or lodge any complaints that they may see fit.

Resume of Meeting, Aug. 4, 1924

A regular meeting of the Board of Education was held on the above date, there being present of the board, Mrs. Lisle Shanahan, Mrs. Arthur Bergeon and Harry A. Craig.

Bills were read, totaling for the general fund, $707.84 and library fund, $196.07. These bills were allowed and orders drawn for their respective amounts.

It was moved by Mrs. Shanahan and seconded by H. A. Craig that no property of the district be loaned except by written request to the school board at a regular meeting.

It was moved by H. A. Craig and seconded by Mrs. Shanahan that the board acknowledge the receipt of a letter, dated July 25, 1924, from Mrs. Mason Rose and enclosed check, payable to the school board, for $50.

There being no further business, the meeting adjourned.

Resume of Meeting, Aug. 18, 1924

At a regular meeting of the Board of Education, held at the high school on the above date, there were present Mrs. Shanahan, Mrs. Bergeon and Mr. Craig.

The minutes of the August 4, 1924 meeting were read and approved.

It was moved by Mrs. Shanahan and seconded by Mr. Craig that the following bills, totaling for the general fund, $477.81 and for the library fund, $189.26, be allowed as read:

General Fund

Mich. Bell Tele. Co.,	$ 10.36
Wood Bros.	30.29
P. R. Ross	31.29
Argo Milling Co.	333.80
S. M. See & Sons	35.07
Alfred Smith—Aug. 1 to 15..	32.00
Secretary—stamps	5.00

Library Fund

Mich. Bell Tele. Co.	$ 3.68
Moore Cottrell	95.00
Charlevoix Floral Co.	18.00
A. C. McClurg & Co.	12.58
Miss Black—Aug. 1 to 15....	7.00
Minnie Pnyton—Aug. 1 to 15	45.00
Alfred Smith—Aug 1 to 15..	8.00

There being no further business, the meeting was adjourned.

Those key-notes at New York must have been jazz notes.

WILL COST $37,000 TO REBUILD PLANT

Engineers Give Estimate on New Bellaire Station

Engineers who have been studying the situation at Bellaire, where the village lighting plant was undermined and swept away July 19, have fixed upon $37,000 as the amount that will be required to rebuild and equip the plant and rebuild the portion of the dam washed out. This is not taking into consideration the salvaging of the water wheel and "umbrella type" generator which are not believed to be damaged.

The plant when rebuilt will be situated some distance north of the site of the old plant, and will be some distance down stream from the dam instead of its foundations forming part of the dam.

A steel penstock will conduct the water to the wheels instead of an open flume. The waste-way will be built entirely separate from the plant. It was the undermining of the waste-way that caused the wrecking of the plant last month.

It is expected that the new plant, above the cement, will be a temporary structure, for a small town has to think twice before spending $37,000 all at once. Plans for bonding are now before the attorney general's office at Lansing, for his interpretation of recent municipal bonding laws.—Mancelona Herald.

MANY HURT IN AUTO WRECK

Two Ford Touring Cars Come Together During Sunday Rain

One of the worst automobile accidents of the season occurred during the rain storm late Sunday evening when two Ford touring cars crashed on Charlevoix road, near the Cement plant creek, west of Petoskey. One car, driven by Albert Billideau, was headed toward Petoskey, while the other, driven by Miss Lola Brecheisen, was going west toward the Brecheisen farm near Bay Shore. There was considerable rain and wind at the time and the drivers had trouble seeing the highway plainly. The left front wheels of each machine caught, turning the cars turtle.

In the Billideau car were Mr. and Mrs. Albert Billideau and Mr. and Mrs. Lee Park. Mrs. Park and Mr. and Mrs. Billideau were pinned beneath their machine, Mrs. Park received serious injuries to her back, Mr. Park having his hips and back injured and Mr. Billideau injuries to one shoulder and other bruises. Mrs. Billideau also had one shoulder badly bruised and received other injuries.

With Miss Brecheisen were her mother, Mrs. Alice Brecheisen and her young brother. Mrs. Brecheisen had her collar bone broken and was badly bruised and her daughter was injured about the face and head. The little boy escaped injury.

M. E. CHURCH

Sunday, August 24

10:30 a. m., the pastor will preach on the subject, "The Place of Science in the Experience of Christ." You can hear this sermon with profit.

12 o'clock, Sunday school. Lesson subject, "The New Birth."

5:00 p. m., Junior League.

8:00 p. m., Epworth League, Marella Quant leader. The address of the evening will be given by Dr. David M. Skilling, of Webster Grove, Mo. Dr. Skilling is a Presbyterian minister. A good audience will greet him.

We are having good audiences twice each Sunday. We are glad to notice more of our local people attending church. It pays to worship God.

Prayer meeting Thursday at 8:00 p. m. Read the seventh chapter of the Acts of the Apostles. This autobiography of Steven is worth the study.

The surprise party on the pastor and family that occurred last Thursday following prayer meeting was a very agreeable affair. Such an expression of christian fellowship is highly appreciated.

Next Monday night occurs the fourth Epworth League social. The church lawn will be brilliantly lighted. Each one coming is asked to bring a Chinese lantern. Special honors will be given to the person bringing the prettiest lantern.

ST. MARY'S CATHOLIC CHURCH

Rev. Fr. Wegener, Pastor.

Low Mass—6:00 a. m.

High Mass—9:00 a. m.

Political Announcement

I am a candidate for State Representative on the Republican ticket at the primary, September 9th, 1924. Your support will be greatly appreciated.

Adv. 34-t2. Edward S. Stacks.

Noted Government Physician Discovers Cure for Rheumatism

Had charge of Old Soldiers Home at St. James, Mo. for over 40 years, any sufferer can obtain

A $2.00 Trial Bottle

of DR. JONES Rheumatic Knock Out by sending this ad and $1.00 to The Jones Remedy Co.
4552 Westmioster. St. Louis, Mo.
31-t16

An Appreciation of Red Crown

The High-Grade Gasoline

THERE'S just one way you can know the vast difference between Red Crown and other gasolines. That is by asking Red Crown to get you out of difficulties. It does it every time.

Here's one man's experience:

"Red Crown had been my engine fuel for many years—long tried, well tested, and entirely satisfactory—

"But, in a foolish moment, YOU KNOW, on the advice of a (so-called high-test) gasoline salesman, I changed my brand, and for several months used *other* kinds of gasoline with various unsettling results, as: Short mileage, with more frequent filling of my gas tank; hard to start after the lighter elements were used out of my tank; lack of power on a hill, with always in low as I climbed; and, to top my difficulties, one day I ran out of 'gas' on the hill.

"Then I was cured. I had always carried a gallon of Red Crown under the seat, and I put it in the tank and climbed the hill on high gear for the first time in months. Red Crown for me from now on."

Furthermore, Red Crown takes a hint with a haste that will delight you. It has the right attitude toward its job — peppy, active, ready to anticipate your desires, and always dependable.

Forestall trouble. Put Red Crown in your tank now—and laugh at sand, grades and mud!

At the following Standard Oil Service Station.

State and Antrim

And the following Filling Stations and Garages:

E. E. Cross, Petoskey Ave.
H. B. Wood, Bridge St.
M. B. Hooker, Antrim St.
H. Fowler
Orlowski & Son
C. Hamilton & Son

RED CROWN GASOLINE

Standard Oil Company, Charlevoix, Mich.
(Indiana)

3678

HERE'S HAPPINESS FOR ALL

RED TOP is made to PLEASE you, and it PLEASES us to know that the hundreds upon hundreds who use it are so well PLEASED. UNUSUAL IN QUALITY.

Red Top is also made in HOP FLAVOR if desired

R. C. KORTH, Distributor

Don't Fool Yourself

IT is only too easy to be deceived in money matters. Fictitious prosperity has ruined many a man. Solomon said, "The prosperity of fools shall slay them." Stop fooling yourself and open a savings account with this bank.

Charlevoix State Savings Bank

CHARLEVOIX, MICHIGAN

W. S Richardson, President
A. D. Crimmins, Vice President
Archie Livingston, Cashier

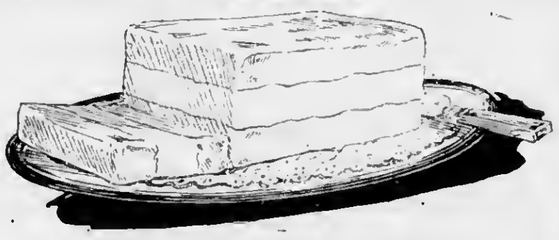

Give Your Appetite a Real Treat

Everybody with a particular taste for something out of the ordinary—something that is way above the average—insist on eating Bob White Ice Cream. For this week we have a treat for you that will tickle your palate.

SPECIAL WEEK-END BRICK

"THE MARVEL"

Pineapple Nut French Chocolate
Fruit Salad Custard

Freeman's Ice Cream is distinguished from others by its flavor.

THE RUSTIC STAND
Distributors

The Seal of Quality and Service

Our Trade Mark Protects You

An Announcement and an Invitation

Visit the Sears' Silver Fox Farm—a short drive out the East Jordan Road—see how the most beautiful of all Furs is raised under fence!

No Matter what State you live in The Pontiac Plan—will put you in a State of Prosperity.

As surely as Silver Foxes Breed—Increase, and Yield the most beautiful of all furs—and the only one which cannot be successfully imitated—so surely will they multiply dollars for their owners!

Low production cost—plus high market price—equals—Much profit.

Is your wisdom awake? We shall see.

The United States Government Department of Agriculture Bulletin 1115 in its Introduction says,—Silver Fox Farming has attracted wide attention, chiefly because of the enormous profits derived from the sale of pelts and breeding stock. As a fur animal propagated in captivity the Silver fox has no rival, and both live foxes and their pelts are in demand. Probably no other live-stock enterprise pays larger returns for the money invested.

The Announcement

In order to enlarge its capacity for service and to present to Silver Fox owners—the Benefits of a large organization operated along Broad Business lines—the Sears' Silver Fox Farm—is now a member of the Pontiac Strain Organization and the entire output of this Ranch will be marketed by this strong Institution.

The Pontiac Plan is a strong foundation—upon which to build—or increase—your fortune!

Here's just another way of saying that you're making a lot of money—safely, "I own Pontiac Strain Foxes."

PONTIAC STRAIN FOXES, AND THE PONTIAC PLAN MEANS MILLIONS FOR FURS RAISED IN MICHIGAN

The Pontiac Plan, means that you do not need a place to raise foxes yourself. For under Pontiac Plan Service we will select foxes for you—raise them—breed them—sell the offspring as breeders, or sell the pelts for your account. In addition we will GUARANTEE YOU 100 PER CENT INCREASE--INSURE YOUR FOXES AGAINST LOSS BY DEATH OR FROM ANY OTHER CAUSE WHATSOEVER--in short, here you command expert and worry-free service at little cost.

DETROIT SILVER FOX FARM

"The Pontiac Strain Organization"

12-243 GENERAL MOTORS BUILDING DETROIT, MICHIGAN

700 Breeding Pens—1400 Pontiac Strain Silver Foxes. Ranches and Producing Units at Rochester, Charlevoix, Petoskey, Buelah, Romeo, Deckerville, Wayne, Mayville, Lansing, Michigan, and Winnipeg, Canada.

* * * * * * * * * * *

EDITORIALS

* * * * * * * * * * *

WEEDS AND HEALTH

All weeds must be cut, according to a state law, between July 1 aad September 1. This ruling was made at the instigation of the state board of health, stating that destruction of weeds is essential to health.

Hay fever is a disease caused for the most part by irritation from plant pollens. Three forms of hay fever—the early spring, the early summer, and the late summer or fall types—are recognized, although the symptoms are essentially the same in each. Each type is caused by the plant pollens maturing in its respective season. An individual that is susceptible usually suffers from but one of these seasonal varieties, although some are afflicted with two or even all three. The autumn form is by far the most common.

Pollens from a great variety of plants are known to produce hay fever occasionally but those most commonly causing the disease, at least in the eastern and northern United States, are the rag-weeds. Of these there are several species.

Ragweeds frequent uncultivated areas such as roadsides, vacant lots and fence corners. They flower from about the middle of August to the middle of October unless killed earlier by frost. During the flowering season each normal plant produces billions of pollen. The individual grains are so buoyant that on windy days they easily float five miles or more in sufficient numbers to cause nasal irritation to susceptible persons.

More than 1,000,000 persons in the United States suffer annually from hay fever. Depending on the susceptibility of the patient and the amount of pollen in the air, the attacks vary in severity from the symptoms of a mild cold to complete incapacitation.

Since nearly all of this suffering is preventable by destroying the hay fever producing plants, the eradication of the causative agents becomes a problem worthy of serious consideration by public health officials.

What can be done in this direction? If the offender is a tree, such as an oak or a maple, its destruction would generally be entirely impractical, but if it is a grass or a weed (as is usually the case,) its control is feasible, and becomes a matter of economics.

Ragweeds may be prevented from growing by cultivation or by thick seeding with clover. Vacant lots should be planted to gardens or plowed and sown with white clover or alfalfa. Areas impractical for cultivation, such as road sides and other waste places, should be mowed before the plants pollinate. A second mowing may be necessary if the frosts are late. Health officers should take care that the grass and weed ordinances are enforced by the city officials.

No skinned knuckles when you use Snap-on Interchangeable Socket Wrenches. Buy a set today. The Benj. Brown Garage has them.—Adv. 30-tf.

BACKWARD CHILDREN'S EYES

Investigations made by the Eyesight Conservation Council of America indicates that 2,000,000 children are retarded in their school courses because of defective vision. The United States bureau of education says that elementary and secondary education in this country cost an average of $64.16 per pupil per year in 1920. Perhaps it would be more now. But taking it as a basis it is evident that defective vision in school children costs the public very close to $130,000,000 annually.

It is a large sum, but it is not the only waste attributable to that cause. Many a "bad" boy or girl, causing trouble in school room, on the playground and at home, has become friendly and reasonable and teachable when defective vision has been discovered and corrected. Until such correction is affected, however, there is a tremendous waste of potential power and energy. Both the child and society lose much, too, if the child grows up without having his eyesight cared for. Inefficiency, lowered earning power and less competent co-operation with others result from defective vision.

Can anything be done about this? Occasionally, in some communities, something is done which shows how much more might be done. In one city, among 20,000 cases sent to a public school eye clinic for correction of refractive errors it was found that 60 to 70 per cent of them were classified as backward, mentally deficient, stupid or habitually left behind. After their eyes had been properly treated 70 to 80 per cent of these children immediately improved in their school work and even caught up with their normal grades. The remaining 20 to 30 per cent that did not improve were retarded by other causes than eye trouble.

Worth three times what it costs—the Alemite High Pressure Lubricating System. Eliminates all squeaks and makes riding a pleasure. Get them at the Brown Garage.—Adv. 30-tf.

LA FOLLETTE

The noun "economics" can now be compared as readily as an adjective or adverb, the three degrees being John Law, William Jennings Bryan and Robert M. La Follette—the positive, comparative and superlative, respectfully.

John Law, it will be recalled, is the man who tried to make France wealthy by the simple expedient of issuing fiat or paper money to take the place of gold.

William Jennings Bryan advanced a step further by trying to do the same thing, by the use of silver as a substitute for gold.

Robert M. La Follette went both of these gentlemen one better. Instead of inflating the value of paper, or even of silver to the importance of gold, he has been "over-capitalizing" work, which in the end can have but the same result. Even now, if there is any person who doubts this statement let him ask any intelligent farmer as to the relation of the price levels of those things he has to buy, and those things he has to sell, compared with the time before these new theories were woven into laws providing for governmental wage-fixing.

If there is anyone who thinks that the La Follette theories about business are sound, let him ascertain how many factories have left Wisconsin because of the attacks upon business.

If he is still unconvinced let him ascertain why there are only two lumber yards in the city of Detroit that can economically bring lumber into this city by boat—one cause of higher lumber prices in Detroit.

If the La Follette ideas are good for the state let him ask why the D. & C. Steamship Company was forced to withdraw service to Mackinaw City and upper Michigan points.

If still unconvinced about La Follettism and what it stands for, let him ask why the stars and stripes have been supplanted by the standard of Japan on the merchant marine of the Pacific Ocean.

That is what La Follette means for business. Is it any wonder that there is a depression in business just now with the La Follette fleet of submarines ready to torpedo business at any time?—Detroit Saturday Night.

Fill them with grease and the squeaks are gone. Equip your car with the Alemite High Pressure Lubricating System. Benj. Brown has them.—Adv. 30-tf.

RUEGESEGGER
for
Prosecuting Attorney

I am a candidate for the above office for the next term and will appreciate the support of the voters at the coming Primary Election. If elected my motto will be: "Prompt service at the least expense to taxpayers."

Adv. 33-t4. E. A. Ruegsegger.

Political Announcement

I hereby announce my candidacy for the nomination of Register of Deeds of Charlevoix county on the Republican ticket. Your vote at the primary election, Sept. 9th, will be appreciated.

Adv.—31-t5 pd. Joseph Shaw.

Political Announcement

I respectfully submit to the Republican electors of Charlevoix county that I am a candidate for nomination at the September primary for the office of Register of Deeds.

Adv. 26-tf Darwin F. Meech.

Jacob E. Chew for County Treasurer

I am a candidate for County Treasurer on the Republican ticket at the September primary. Your support will be greatly appreciated. Jacob E. Chew.—Adv. 33-t2.

DOES YOUR BACK ACHE?

Bad Backs Bring Suffering to Many Charlevoix Folks

Is that dull, constant backache making you old and miserable? Does your back throb and ache until it seems you just can't keep going? Do you suffer headaches, dizzy spells and urinary disorders; feel weak, tired and worn-out? Then look to your kidneys. Delay may mean serious kidney sickness! Use Doan's Pills—a stimulant diuretic to the kidneys. Doan's are recommended by Charlevoix folks.

Mrs. Frank Smith, 307 May St., Charlevoix, says: "My kidneys were weak and irregular and there was a dull ache in my back. Doan's Pills were recommended to me and I got a few boxes. They cured me completely of the trouble."

Mrs. Smith is only one of many Charlevoix people who have gratefully endorsed Doan's Pills. If your back aches—if your kidneys bother you, don't simply ask for a kidney remedy—ask distinctly for DOAN'S PILLS, the same that Mrs. Smith had—the remedy backed by home testimony. 60 cents at all dealers. Foster-Milburn Co., Mfrs., Buffalo, N. Y. "When Your Back Is Lame—Remember the Name."

Tennis Shoes

AT

Half Price

Every pair in the store, Men's, Women's and Children's go at HALF PRICE. Get your pair while your size is here.

The Mayer Shoe Store

JOHN SLEZAK, Prop.

MR. FARMER!
BUY YOUR

Arsenate of Lead
Paris Green Binding Twine
Farm Tools
Hay Rope Building Supplies

Charlevoix Hardware Co.

209 BRIDGE ST. PHONE 1

Let The COURIER Sell IT for YOU

Weather Does Not Interfere With Us

Rain or Shine we give real service every day of the week

Korth's Market

The CHARLEVOIX COURIER
Issued every Wednesday at
CHARLEVOIX - MICHIGAN

DuBois & Usher, Publishers
A. J. Usher, Editor and Business Mgr.
Courier Building Van Pelt Place

Entered at the Post Office in Charlevoix, Mich., as second class matter.

Advertising Rates.

For advertising rates apply for schedule.

Notices of church or lodge socials and entertainments, where admission is charged, regular rates.

Obituary poetry, regular rates.

Card of Thanks, 25 cents.

TERMS OF SUBSCRIPTION

One copy, one year.....$2.00
One copy, six months.....$1.00
One copy, three months.....60

HAS AN ARTICLE IN BUILDER'S JOURNAL

Earl A. Young Disagrees with Eddie Guest

In the August number of "The Building Age and Builders' Journal," the largest builders' trade journal in the United States, appears a two page article by our enterprising fellow-townsman and real estate operator, Earl A. Young.

This article, which occupies pages 50 and 51 of the August issue, is entitled, "Summer and Winter, Day and Night, This Bungalow Home Charms,' and contains a description of Mr. Young's stone bungalow on Park avenue in this city. There are five excellent cuts of photographs of the bungalow, showing both summer and winter scenes including quite an attractive bit of the wooded park on which the dwelling fronts. There is also a cut of the floor plan of the house.

In prefacing his description, Mr. Young quotes the Michigan poet, Edgar Guest, but takes exception to the latter's idea, appearing in one of his well-known poems, to the effect that "It takes a heap o' livin' in a house to make it home." Mr. Young says he hates to contradict Ed, but his house was a home from the start and argues that "if people would spend more time and thought before they start to build and give attention to all of the details that go into the building of a residence, the 'heap o' livin' could be cut down to such an extent that the house would be home from the very beginning."

Registration Notice

August 30th, last day for registration for general primary election to be held September 9th, 1924.

Charles H. Lamphear,
Adv.—34-t2. City Clerk.

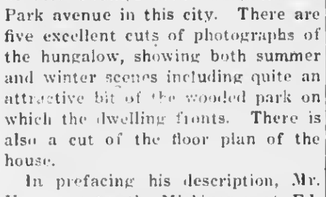

MEGGISON'S CHANCES IN U. P. LOOK GOOD

Candidate Now Stumping There Is Much Encouraged

Hon. Thomas Meggison, who has been stumping the northern peninsula during the past week in the interests of his candidacy for Congressman from the Eleventh District, writes us that the opposition in that part of the state seems to be pretty well split up among his rival candidates.

Mr. Meggison says that he is confident of a good vote in both of the above named counties, especially in Luce county. At Curtis in Mackinac county he received very gratifying assurances of support and attended a big picnic—a very live affair at which a large number of good speakers entertained the crowd.

The people of the 11th district see to be awakening to the fact that they have an opportunity in Mr. Meggison's candidacy to elect a congressman who will use his best judgment and entire effort in honest furtherance of their best interests.

Snap-on Interchangeable Socket Wrenches, every motor owner should have a set. Fits any nut on your car. Get them at Brown's Garage.—Adv. 30-tf.

ENTERTAINED FOR MISS HARRINGTON

Handkerchief Shower at W. W. Mitchell Home Monday

Mrs. W. W. Mitchell and Mrs. Kaye H. Buttars entertained last Monday afternoon at the Mitchell residence on Park avenue in honor of Miss Beatrice Harrington, whose marriage to V. Y. Tuttle of Boyne City took place Tuesday at Petoskey at the Presbyterian parsonage, Rev. Harry Allbur officiating.

Refreshments were served at five o'clock to 15 guests and a handkerchief shower was a feature of the affair.

Worth three times what it costs—the Alemite High Pressure Lubricating System. Eliminates all squeaks and makes riding a pleasure. Get them at the Brown Garage.—Adv. 30-tf.

WOMEN VOTERS MAY ORGANIZE

Will Meet at Boyne City Friday to Consider Step

The National League of Women Voters is a non-partisan organization formed in 1921, just after the ratification of the 19th amendment, for the purpose of educating politically the newly-enfranchised voters.

Miss Helen Brooks Davis, representing the state league, will speak at the Boyne City Presbyterian church on Friday at 2:00 p. m. and assist in organizing Charlevoix county if it seems advisable.

The women of the county who are interested in good government and public affairs are urged to attend this meeting.

CONGREGATIONAL CHURCH

Week Beginning August 24th

Sunday, 9:45 a. m., church school.

Sunday, 11:00 a. m., call to worship. Sermon by Dr. M. W. Lamp, of Oak Park, Ill. Special music with offertory solo.

Sunday, 6:30 p. m., Y. P. S. C. E.

Sunday, 7:30 p. m., call to worship. Sermon by Rev. Clarence W. Long.

Midweek meeting Thursday at 7:30 p. m.

Preaching at Ironton Sunday at 2:30 p. m.

The public is invited to any and all of these services.

CHURCH OF GOD

Sunday morning services, August 24, 10:30 a. m. as usual, followed by Sunday school.

Prayer meetings on Wednesday evening at 7:30 p. m.

On account of the absence of the pastor, no Sunday evening service will be held until August 31.

Wm. Eldridge, Pastor.

Double Wedding

Married at the Methodist parsonage, last Thursday, August 14th, at 4:30 p. m., Miss Zola May Barber and Lester Roy Hardy, also Lucy Laureta Harman and George Henry Hardy. Both the happy couples are from Boyne City. Rev. H. R. E. Quant performed the double ceremony.

First Church of Christ Scientist

Sunday service 10:45 a. m., subject, "Mind."

Sunday school at 12 o'clock.

Wednesday evening service at 7:45.

Reading room open Tuesday, Thursday and Saturday, 3 to 5 p. m. The public is cordially invited to visit our reading room and attend our church service.

ENTERTAINED FOR MRS. EDNA ROTERT

Bridge Luncheon Given by Mrs. Shanahan Saturday

Mrs. Lisle Shanahan entertained at a bridge luncheon at her home on Clinton street, last Saturday, in honor of Mrs. J. W. Harris, of Oak Park, Ill., who is visiting at Ironton for the summer, and Mrs. Edna Rotert, former principal of the high school here.

Mrs. Rotert toured through the west last year with the Lyceum Bureau and this fall will have charge of the department of Dramatics in the Flint high school.

In Memoriam

Chester Blanchard—In loving memory of our dear father who passed away four years ago, August 19:

Loving and kind in his ways,
Upright and just, to the end of his days;
Sincere and true, in heart and mind,
A beautiful memory, he left behind.

Loving daughters,
Winnie VanDusen,
Clara Roberts.

Adv. 34-t1 pd.

Marriage tames a lot of wild oats.

KHAKI CLOTHES

Are you prepared for your outing with with Khaki Clothes

KNICKERS - SHIRTS - BLOUSES

for the children and grown-ups

Step in and look them. Prices very reasonable

M. A. Levinson & Co.

$5,000.00 WORTH OF SILVERWARE To Be Given Away Free

Get Your Silverware Free by Trading with an Oil Station That Appreciates Your Trade

ROGERS SILVERWARE TO CUSTOMERS
WHO TRADE AT
THE SINCLAIR OIL STATION
BROWN & WALLACE, Props.

1 CARD WITH EVERY 2 GALLONS OF GAS

→ OILS ←

ASK FOR OUR FORD SPECIAL OIL

1 CARD WITH EVERY QUART OF OIL

OFFER GOOD ON CASH SALES ONLY

These Tickets will be given on All Cash Sales of Gasoline, Kerosene or Motor Oil, either from Station or Wagon.

Tickets given out explain how and where to get the Silverware. Don't leave station without tickets to amount of your Cash Purchase.

Ask for particulars at Oil Station, if you do not fully understand our offer.

THE SINCLAIR OIL STATION
BROWN & WALLACE, Props.
Cor. Bridge St. and Belvedere Ave. Phone 435, Charlevoix

Special Blanket Sale

Blankets, Blanket-Comforters—all of the best quality, all new—at prices that will surprise you.

Large cotton Blanket, 72x80, in gray, tan and white with colored borders. Regular $3.75 value for.....$3.00

Same colors as above—size 66x76 inches. Regular price $3.00 for $2.50

Blue and pink Baby Blankets—size 30x40 inches. Animal and floral designs. Regular price $1.00 for.....79c

Baby Blankets—plain colors of white, pink and blue, size 36x50 inches. Regular price $2.00 for.....$1.65

All wool plaid Blankets—blue, pink, tan and lavendar—size 70x80 inches—made from long wool. Regular price $12.00, for.....$11.00

All wool plaid Blankets—gray and tan with neatly finished ends—size 66x80 inches. Regular price $10.00, this sale for $9.00

Size 72x80 in mixed wool Blankets—fancy patterns and regular colors. Regular price $7.00, for.....$6.00

Doll Blankets for 10c

GROCERIES

Brooms for	50 and 69c
Washboards for	48 and 69c
Clothes Baskets for	69 and 89c
Galvanized Tubs for	69 and 89c
Granite Pails for	69c
Granite Tea Kettles for	69c
Granite Stew Kettles for	69c
Granite Water Pails for	69c
Galvanized Pails for	25 and 30c
Tin Milk Pails for	48c
Economy Matches, per box	5c
3 lbs. Sal Soda for	10c
Electric Soap, per bar	5c
Spotless Cleanser, per can	5 and 10c
10c R. N. M. Soap Flakes, per pkg.	5c
7 doz. Clothes Pins	25c
2 bottles 15c Ammonia for	25c
3 bar any 10c Toilet Soap for	25c
Men's Work Shirts for	$1.00
Men's Overalls for	$1.50 and $1.75
50 to 60 size Prunes, per lb.	15c
25 lbs. 50 to 60 size Prunes for	$3.25
25 lbs. Sugar for	$2.35
3 lbs. Rice for	25c
4 lbs. A. & H. Soda for	25c
Quart can Cocoa	15c
6 pkgs. 5c Toilet Paper for	25c
3 pkgs. 10c Toilet Paper for	25c
2 pkgs. 15c Toilet Paper for	25c
5 lbs. Karo Maple Syrup	50c

Groceries in Quantity at Very Low Prices

A. E. MASON

LOCAL NEWS BRIEFLY TOLD

Get the Habit—Read the Courier

Garrett Cole, of Nomad, was in the city on business last Friday.

Dr. F. F. McMillan made a business trip to the Beavers last week.

Jack Cheney is here from Wisconsin this week, visiting relatives.

Mrs. F. J. Fessenden drove to Torch Lake Monday to visit friends.

Blaine Wilson, editor of the Central Lake Torch, made a business call here Monday.

Reports from East Jordan state that Tag Day receipts there totaled $107.77.

Mrs. Phil Hall, of Detroit, was the guest of Mr. and Mrs. F. J. Fessenden last Sunday.

Mr. and Mrs. Robert Bonthron left Monday noon for Mackinaw City on a short business trip.

John Nordrum has recently accepted a position as chauffeur for H. L. Oldham and family.

F. E. Cartier left last Friday night for Detroit on a short business trip. He returned Tuesday.

Bruce Armstrong, of Lansing, was in the city last Monday, visiting his parents, Dr. and Mrs. R. B. Armstrong.

Arrangements are under way for a county picnic at Whiting Park on Labor Day. Watch for further announcements.

Mrs. George Emrey, of Conneaut, Ohio, came Saturday to spend two weeks here with her mother, Mrs. Kate Galbraith.

Henry Block of the Lakeway Garage, was in Flint a few days last week, attending a conference of Chevrolet dealers.

Mrs. Cassie L. Hart returned last Wednesday from Cedar Falls, Iowa, where she spent three weeks visiting her son and daughter.

Mr. and Mrs. Linus Parmelee and daughter, Ruth, left Tuesday on a short visit to Flint. They expect to return by the end of this week.

M. H. Mattison and wife of Elk Rapids, made a short business call in the city Monday. Mr. Mattison is editor of the Elk Rapids Progress.

Thomas Walton and wife of Detroit, who are resorting at Cedar Lodge, Northport, spent the week end here with Mr. and Mrs. Mason Rose.

Judge Arthur J. Tuttle, of Detroit, candidate on the Republican ticket for U. S. senator, was in the city last week accompanied by his two daughters.

A. H. Cameron, who has been visiting at the home of his mother, Mrs. Mary Cameron, for the past two weeks, returned to his home in Chicago, Saturday.

Mr. and Mrs. George McMulkin and son, Harold, accompanied by Mrs. George Kelderhouse, drove to Indian River last Saturday, returning the same day.

Mrs. J. W. Doubikin, of Iberia, Mo., and son, Ronald, left for home last Tuesday, after spending ten days with Mrs. Doubikin's sister, Mrs. Jay Adams of East Marion.

Mr. and Mrs. Clyde C. Hawley, of Traverse City, and Mrs. G. H. Cushman, of Detroit, are visiting at the home of their uncle and aunt, Mr. and Mrs. I. L. Price.

Miss Lowe's class of girls on the north side netted $128.85, as proceeds from sales at a booth they maintained for the benefit of the Charlevoix hospital.

Harold Cartier, of Brooklyn, N. Y., arrived in the city about ten days ago and is visiting his parents, Mr. and Mrs. F. E. Cartier, for the balance of the summer.

Miss Maggie Colter returned last Thursday from Green River, near East Jordan, where she has been visiting her brother, Samuel Colter, for the past four weeks.

Mrs. Stanley Finucan and little son returned to her home in Lansing last week, after an extended visit at the home of Mrs. William Finucne on Clinton street.

Mr. and Mrs. Morris Nowland returned Saturday morning to Detroit, after spending a week at the home of their parents, Mr. and Mrs. Ben Nowland, on Carpenter avenue.

Mr. and Mrs. B. N. Blakeslee and son, Robert, of Ypsilanti, drove to Charlevoix last Saturday and visited their son and brother, Russell Blakeslee of the high school faculty, returning Tuesday.

Rev. and Mrs. Clyde Divinie were guests of Rev. and Mrs. Quant at the Methodist parsonage last week. Rev. Divinie is pastor of the First Methodist Episcopal church of Holland.

Lonie Mercer and wife of Detroit, have been visiting Charlevoix relatives for the past week or so. Mr. and Mrs. Mercer are former Charlevoix residents and have many friends here.

Mr. and Mrs. Albert Staley, accompanied by Mr. and Mrs. E. E. Allen, drove to Indian River park last Sunday and attended the Elks' picnic. They report a wonderful time.

Mrs. Charles Ostergreen and daughter, Genevieve, will return to their home in Chicago Thursday, after spending two weeks at the home of her sister, Mrs. Emrey Gimble of this city.

H. B. Jacobs, accompanied by his brother, Wirt, and the latter's daughter, Maxine, who have been visiting him for the past week from Pontiac, drove to Croton Lake last Saturday afternoon, returning Sunday.

The famous case of William P. Donnelly of Petoskey, charged with keeping a place for the sale of liquor, has been appealed by the defendant and is now ready for hearing before the supreme court of the state.

Dr. and Mrs. W. R. Barney and children, Marie, Billy and Betty, of Grand Rapids, arrived Saturday to spend a week or ten days with their parents, and grandparents, Mr. and Mrs. Harrison Bedford, at the Fountain City House.

Mrs. Nellie De Smythe, of Centralia, Ill. and Mrs. Carrie Wilson, of Milliken, Colo., who have been spending the past two weeks in this city, visiting their cousin, C. R. Bellinger, left for their respective homes last Friday afternoon.

Mr. and Mrs. Perry Mason arrived in the city this morning to spend a vacation period of two weeks at the home of their parents, Mr. and Mrs. A. E. Mason. Perry goes this fall to take the chair of Economics at the University of Kansas.

Mr. and Mrs. Louis Ainslee and daughter, Harriet, of Traverse City, and Mrs. Alfred Black, of Los Angeles, Cal., motored up from Traverse City Thursday and spent a couple of days with their cousins, Mrs. F. W. Mayne and Mrs. F. M. Lewis.

Mr. and Mrs. Chas. G. Koch, of Detroit, are spending the summer months motoring in the Province of Quebec and Nova Scotia, and report the roads are in fine condition. Mrs. Koch will be remembered by folks at home as formerly Mrs. Fred Clover.

A. P. Mooradian, representing the High Tension Transformer & Equipment Corporation of Union Hill, N. J., and C. H. Ingram, of the G. A. Ingram Co., of Detroit, were in the city over the week end, setting up and demonstrating the new X-Ray machine being installed in the Charlevoix Hospital.

G. Ellsworth Dutton and wife of Saginaw, arrived in Charlevoix Friday afternoon to visit Mrs. Dutton's father and mother, Mr. and Mrs. C. R. Bellinger. They returned home Sunday, taking with them their two children, Roland and Ruth, who have been spending the past month with their grandparents here.

Miss Claire Nowland and her friend, Harry Gagen, returned Friday morning by automobile to Detroit, after spending a couple of weeks visiting at the home of Mr. and Mrs. Ben Nowland of Carpenter avenue. They were accompanied by Mr. and Mrs. Wilson, of Detroit, friends of Mr. Gagen.

C. R. Bellinger accompanied G. Ellsworth Dutton and family to Glen Lake, near Glen Haven, where Mr. Bellinger spent a few hours with his cousins, Mr. and Mrs. Adam Bellinger, driving back to Charlevoix with the Duttons Sunday afternoon.

Mr. and Mrs. C. E. Smith, of South Bend, Ind., are in the city for a week or so, visiting at the home of their sister, Mrs. I. L. Dice. The Smith's are very enthusiastic in their praise for Charlevoix and vicinity, claiming it as one of the most beautiful places they have ever visited.

Mr. and Mrs. Albert Edwards, Sr., accompanied by Mr. and Mrs. Albert V. Edwards and daughter, Ruth, and Mr. and Mrs. Arthur Edwards and son, Richard, drove to Bay View Sunday and attended services at the auditorium. After enjoying a picnic dinner on the lake shore they visited Harbor Springs in the afternoon.

Mrs. Harry Lennick and daughter, Sylvia, who have been stopping at the Hallett Inn for the past three weeks, returned Tuesday to their home in Saginaw, accompanied by Mrs. Lennick's sister, Mrs. E. Hirschberg, (formerly Miss Bessie Cohen of Charlevoix) and sister-in-law, Mrs. Meyer M. Cohen, also of Saginaw, who have been spending a couple of days here with Mrs. Lennick, prior to her departure.

During the period of August 13-19, the following arrivals are noted at the Chicago Club: Mrs. Stanley Keith and children, Leslie and Shirley, of Lake Forest, Ill.; Mrs. B. L. Waller, River Forest, Ill.; Mr. and Mrs. John A. Chapman and children, Eleanor, Margaret and Mary and Mrs. T. Wilson, of Lake Forest, Ill.; Mrs. Donald Webb, Miss Mary Webb and Mr. and Mrs. Clyde Jones and children, Ellen, Clarence and Clyde, Jr., of Chicago; J. B. Lord, Stanley Keith, Fred C. Walker, Edward B. Butler and Bernard F. Rogers of Chicago; George A. McDonald, of Peterborough, Canada and James F. Gamble, of Louisville, Ky.

J. Leahy, the Optometrist, makes a specialty of fitting children's glasses. He will be here Sept. 2nd.—Adv. 34-t2.

COURIER BARGAIN COLUMN.

Courier Want Advs. are One Cent per word per insertion. Minimum charge is 20 cents per insertion, for anything under 20 words. All Want Advs. are strictly cash in advance except to those who have ledger accounts. Please remember this when sending in your copy.

LOST

LOST—Diamond snake stick pin, somewhere between Inn and Bridge street today. Return to Inn. Reward.—34-t1 pd.

LOST—Canoe, painted green with mahogany finish, with two cane seats and marked with initials, R. D. S. on bow. Finder return to Chicago Club. Reward.—33-t2pd.

MISCELLANEOUS

WANTED—To buy a small barn. B. P. Wilkinson, 209 W. Garfield Ave., city.—34-tf.

CASH PAID for ancient Indian relics. Write describing what you have and will call. Donald Boudeman, Belvedere Resort, Charlevoix, Mich.—34-t3 pd.

FOR HIRE—Fine motor boat with attendant, day or evening. Phone 161 or call at 202 Grant street.—27-tf.

FOR SALE—MISCELLANEOUS

FOR SALE—One Garland range. Sanitary Engineering Co.—29-tf.

FOR SALE—Maxwell truck, second-hand doors, windows, and building material. Also some odd pieces of furniture, used silverware and table linen. Mrs. J. M. Saunders, phone 165.—32-tf.

FOR SALE OR TRADE

FARM FOR SALE OR TRADE—40 acres. Call at 102 W. Hurlbut St., after 8:30 p. m., or at Betty Tea Shop in the rear. Mrs. Bruley.—33-t2 pd.

WANTED—MISCELLANEOUS

WANTED—Old, clean rags for wiping machinery. Courier office.—29-tf.

FOR SALE—Ford coupe. A bargain for cash. Will consider trade for touring car. Inquire at this office.—Adv. 34-tf.

WANTED—To buy heavy hens and turkey gobblers. Highest market price. Arthur L. Guild, phone 7014-f11, Rt. 2, Charlevoix, Mich.—33-t2.

HELP WANTED

AGENTS—Sell guaranteed hosiery direct from mill to wearer; all styles and colors; salary paid for full time or spare hours; no money needed for samples. International Mills, 787, Norristown, Pa.—24-t10 pd.

Light House COFFEE

A poor cup of Coffee spoils the very best of meals. You want good coffee and we sell good coffee.

50c lb.

Try a pound of Light House—you will then become a booster of this brand.

Mike's Grocery

PHONE 111

THE OLDEST BANK IN CHARLEVOIX COUNTY

FORTIETH YEAR IN BUSINESS

1884 1924

DO NOT THINK--

of this bank merely as a bank but think of it as a serviceable friend—one to whom you can come for financial advice, counsel and cooperation with the assurance of receiving not only our attention but our whole hearted support.

If you do not maintain an account we invite you to open one here.

CHARLEVOIX COUNTY BANK

CHARLEVOIX, MICHIGAN

Nicholls, Buttars & Bridge, Bankers

THE BANK ON THE CORNER

Wise Men--believe in Preparedness

It May Not Be Winter
ALL SUMMER
but I'll wager it will be
Winter, ALL WINTER

Now we have an excellent stock of highest grade West Virginia, and Kentucky block and egg coals.

Stock now for winter needs

Argo Milling Company

FLOUR--FEED--FUEL

NEW PALACE THEATRE

ATTRACTIONS FOR THE COMING WEEK

Friday, August 22

Paramount presents Gloria Swanson in "A SOCIETY SCANDAL." Never has Gloria Swanson offered such marvelous acting nor wore such an array of gorgeous gowns as she does in her classy picture. Also a Cameo comedy, "FILM FOOLISH."

Saturday and Sunday, August 23 and 24

Warner Brothers classics present Sinclair Lewis' story, "BABBITT." Just released. Once in a while a real honest-to-goodness screen play comes along that is filled with the things that make you think as they entertain you—that offers real acting; is mounted in a realistic manner and intelligently adapted—such a picture is "BABBITT." Also a Lyman H. Howe Hodge Podge reel, "MRS. HIPPO."

Monday, August 25

Paramount presents Agnes Ayres in "THE GUILTY ONE." A fine love mystery-drama adapted from the popular stage play of the same name, and the greatest picture Agnes Ayres ever made. Also a Cameo comedy, "HOT SPOTS."

Tuesday, Wednesday and Thursday, August 26-27-28

Harold Lloyd in his biggest and best picture. "GIRL SHY." A life-time of laughter crowded into eight rousing, rip-roaring reels. The Prince of Merry-Makers at his best in his best and latest production. Added attraction—"AMONG THE MISSING," by William Nigh. One of the biggest novelties the screen has had in many a day. A type of picture entirely new and original. Special matinee on Tuesday. Special prices—children 20c and adults, 40c.

MAJESTIC THEATRE

Saturday and Sunday, August 23 and 24

A Wm. Fox special production, "THE PLUNDERER," by Roy Norton. A gripping story of gold mining and human hearts. Featuring Frank Mayo, Tom Santschi, Evelyn Brent and Peggy Shaw. A picture of real action and many thrills. Also a two reel Our Gang comedy, "STAGE FRIGHT."

Wednesday and Thursday, August 27 and 28

Jackie Coogan in his latest production, "LITTLE ROBINSON CRUSOE." Just released. Story by Willard Mack. A South Sea adventure—with Jackie back in the role of a real American kid. Thrills, adventure, fun, colorful with tropic splashes of sunlight and gorgeous with exotic birds and foliage. Picturesque and thrilling with comedy laughing through the tears of a great story. This production is said to be the best Jackie Coogan has ever done. Also a two reel comedy. Please Note:—There will be a special matinee at the Palace Theatre Wednesday for this production.

The Chew That Cheers

A little BEECH-NUT Chewing Tobacco
now and then
Is just the thing for regular men.

More punch than a pipe. Fine for fatigue and indigestion—good for the teeth and gums.

Big do-ers are all chewers. Inventors and jurists, deep thinkers and hard workers, crack athletes, star golfers, ball players, keep BEECH-NUT Chewing Tobacco sales beyond the 250 million package mark.

Waxy leaf, cut just the right size—chosen from the best crops—unvaryingly blended—flavored with the purest ingredients—all stems and litter removed—prepared and sealed without one touch of human hands.

10c is flattered every time it meets a package.

P. Lorillard Company
INCORPORATED

Political Announcement

Dr. William A. Lemire, Physician and Surgeon, Escanaba Mich., candidate for the Republican nomination for Congressman, Eleventh Congressional District, at the primary election, September 9, 1924.

Born in a log cabin.
Raised on a farm.
Worked as a lumber shover at Chassell, Mich.
Worked his way through school.
Made good at his profession.
Made good as a member of the Michigan House and Senate.
He was always on the job.
He always played fair.
He deserves promotion.
Help send him to Congress.
Your vote and support will be appreciated.—Adv. paid.

Political Announcement

I hereby announce my candidacy for the Republican nomination to the office of Sheriff of Charlevoix county at the September primaries. Your support will be appreciated.

Wallace R. Kemp.

Adv. 30-tf.

Electors of Charlevoix County:

I will be a candidate at the September primary for re-nomination on the Republican ticket as Prosecuting Attorney.

Respectfully,
A. L. Fitch.

31-t6.

For all the news, read the Courier. **For all the news, read the Courier.**

Mary A. Cooper

CANDIDATE FOR THE REPUBLICAN NOMINATION FOR THE OFFICE OF

County Treasurer

Your support will be appreciated at the September Primary

I am at present Deputy County Treasurer and because of the illness of the Treasurer Henry C. Cooper, I have had complete charge of the office since September 1923.

33t4.

Political Announcement

To the Electors of the County of Charlevoix:

I am a candidate for the office of County Treasurer, on the Republican ticket, at the September 9, 1924, primary. Have been a resident of Charlevoix county for over 32 years; held the office of clerk of Eveline township for the past 18 years and believe I am qualified in every way to meet the requirements necessary to perform the duties of county treasurer. I request my friends to consider me in this connection and assure them that I will appreciate any assistance offered. Joseph William Flanders.—Adv. 28-tf.

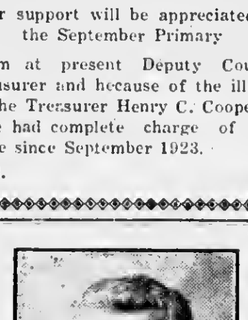

Political Announcement

I hereby announce my candidacy for the office of Sheriff of Charlevoix county for a second term, and will be glad of your support at the coming primaries.

Charles Novak.

Adv.—31-t6.

Squeak, Squeak. Squeaks everywhere unless your car is equipped with Alemite High Pressure Lubricating System. The Brown Garage will put them on for your or sell you a set.—Adv. 30-tf.

AT THE MOVIES

PALACE THEATRE

Plays Role of Bashful Youth

Harold Lloyd's latest feature Pathe-comedy, "Girl Shy," introduces him in the role of a bashful country boy who is trying to make a secret study of women. It is said that his adventures with the fair sex offer greater opportunities for laughter than any of the previous Lloyd pictures. "Girl Shy" also includes in its cast Jobyna Ralston, who plays opposite the spectacled comedian, as she did in his last success, "Why Worry?" Coming to the Palace Theatre next Tuesday, Wednesday and Thursday, with a matinee Tuesday afternoon.

Screen Version of "Babbitt"

America is made up of millions of "Babbitts." They are the backbone of this country; the practical schemers of commercial progress and civic development. But—in spite of their materialism, their souls crave the beauty and romance their lives have no place for.

The home of a "Babbitt" is the middle-class home half our presidents, judges, artists and literati have come from, and it is no less a photoplay than the Warner Bros.' latest picture, "Babbitt," as adapted from the great Sinclair Lewis novel of the same name, that will be shown at the Palace Theatre, Saturday and Sunday.

Deservedly, the book "Babbitt" has been proclaimed the greatest American novel, depicting, as it does, the life of Geo. F. Babbitt, his home, his family circle, his business and his friends, which is typical of the great army of Americans that make the wheels go round in this tremendous country of ours.

MAJESTIC THEATRE

"Little Robinson Crusoe"

It's a long way from wooden shoes, dykes, canals, windmills, and the bitter cold of the winter that visits the Flemish countryside to the cocoanut palms, banana trees and straw thatched huts of an eternally baking South Sea isle, but that's the jump Jackie Coogan has taken between "A Boy of Flanders" and his newest Metro-Goldwyn picture, "Little Robinson Crusoe," which comes to the Majestic Theatre next Wednesday and Thursday.

The amazing experiences and adventures of the boy and his cat on the island populated chiefly by native blacks, provides a story entirely at variance with any of those which have thus far served as starring vehicles for the tiny genius. The appeal of the film is wide, and was produced as entertainment for the whole family. It was supervised by Jack Coogan, Sr.

Notable Performers in "The Plunderer"

Nearly every member of the cast in the William Fox production of "The Plunderer," from the story by Roy Norton, has had considerable experience on the stage, Frank Mayo has the leading role and is supported by Evelyn Brent, Tom Santschi, James Mason, Peggy Shaw, Edward Phillips and Dan Mason.

In addition to their experience on the speaking stage, all of these players have had enviable screen careers.

"The Plunderer" comes to the Majestic Theatre next Saturday and Sunday. The story concerns a romance of the western gold mines and is said to be startling in its swiftly moving action. A fight scene between Mayo and Santschi resulted in injury to both performers. Another scene shows the result when a huge dam is dynamited, turning loose upon a little mining town a flood of water.

According to advance notices, the picture reveals a succession of such spectacles and the talented performance of the cast enhances the thrilling realism of the scenes.

Political Announcement

As a Republican citizen, I announce myself a candidate for nomination for the office of Sheriff of Charlevoix county and pledge myself to the electors that, if nominated at the primary election in September and elected at the following general election, I will give the duties of the office my personal and best attention and that I will, to the best of my ability, enforce the proper observation of the statutes within this jurisdiction.

Adv. 32-t5. Ernest L. Dawson.

Are you a Courier subscriber? If not, why not?

LEGAL NOTICES

Order for Publication

State of Michigan, the Probate Court for the county of Charlevoix.

At a session of said court, held at the probate office, in the city of Charlevoix, in said county, on the 13th day of August, A. D. 1924.

Present: Hon. Servetus A. Correll, Judge of Probate.

In the matter of the estate of George W. Bacot, deceased.

Ralph Bacot having filed in said court his petition praying that said court adjudicate and determine who were at the time of his death the legal heirs of said deceased and entitled to inherit the real estate of which said deceased died seized,

It is ordered, that the 10th day of September, A. D. 1924, at ten o'clock in the forenoon, at said probate office, be and is hereby appointed for hearing said petition;

It is further ordered, that public notice thereof be given by publication of a copy of this order, for three successive weeks previous to said day of hearing, in the Charlevoix Courier, a newspaper printed and circulated in said county.

Servetus A. Correll,
Judge of Probate.

A true copy.
Adv. 34-t3

Order for Publication

State of Michigan, the Probate Court for the County of Charlevoix.

At a session of said court, held at the probate office, in the city of Charlevoix, in said county, on the 4th day of August, A. D. 1924.

Present: Hon. Servetus A. Correll, Judge of Probate.

In the matter of the estate of Polly Ann Engleton, deceased.

Edward G. Engleton having filed in said court his petition praying that said court adjudicate and determine who were at the time of her death the legal heirs of said deceased and entitled to inherit the real estate of which said deceased died seized,

It is ordered, that the 27th day of August, A. D. 1924, at ten o'clock in the forenoon, at said probate office, be and is hereby appointed for hearing said petition;

It is further ordered, that public notice thereof be given by publication of a copy of this order, for three successive weeks previous to said day of hearing, in the Charlevoix Courier, a newspaper printed and circulated in said county.

Servetus A. Correll,
Judge of Probate.

A true copy. Adv.—32-t3.

BUSINESS CARDS

ROBERT F. SLOAN
Civil Engineer
230 Bridge Street
Charlevoix -- Michigan

R. B. ARMSTRONG
PHYSICIAN AND SURGEON
Special Attention to Diseases of Eye, Ear, Nose and Throat
Priest Bldg. Phone 255

DR. F. F. McMILLAN
Physician and Surgeon
Office above Postoffice
Phone 17
Charlevoix :: Michigan

A. L. FITCH
ATTORNEY AT LAW
Office in Court House
Phone 48
Charlevoix :: Michigan

Virginia Ryall Brown, D. C.
CHIROPRACTOR
P. O. Building Phone 347
Charlevoix, Michigan

To Get Business Direct Use Long Distance

THE SPOKEN WORD BRINGS BEST RESULTS

A Long Distance call always gets preferred attention from the busy business man.

It always gets a hearing from the person with whom you wish to speak.

It is given the consideration of a face-to-face conversation.

It gives you the opportunity to get your whole story across, reinforced by your personality.

The saving of time and money to producer, wholesaler, and retailer is reflected in the cost to the consumer.

Use Long Distance and thereby multiply contacts and contracts.

MICHIGAN BELL TELEPHONE CO.
Bell System

One Policy
One System
Universal Service

Your Securities

In handling stocks and bonds, owners have three aims:

1. Protection from theft and fire. (The average home or office is not a safe place for stocks or bonds.)
2. Collection of income promptly. (Delay is common among individuals.)
3. The proceeds made available and a record to use in making income tax returns.

At an annual charge of one dollar per annum per $1,000 face value of the securities (minimum charge $12), The Michigan Trust Company will take all these matters off your mind. IT BECOMES YOUR FINANCIAL SECRETARY. The securities are kept in its modern vault; the coupons are clipped; certificates of ownership are attended to when necessary; collection is made of principle and coupons; the proceeds are passed to your credit, subject to your check; you are notified thereof; interest is credited monthly at the rate of 2% per annum on your average daily credit balance above $100; and necessary information for income tax purposes is prepared for your later use. Dividends are handled in like manner.

We prearrange methods of identification.

To derive the benefit of this entire service, it is needful merely that you give us instructions and necessary powers to act, taking our receipt for the securities placed in our care.

You remain the owner and can take your securities away on the surrender of our receipt.

Frederick H. Stevens
President.

THE MICHIGAN TRUST COMPANY

Organized in 1889.
Corner Pearl and Ottawa.
Grand Rapids, Michigan

Ellsworth Section

J. H. Elzinga was at Grand Rapids the first of the week.

Mr. and Mrs. W. G. Patterson visited the latter's parents at Alden on Sunday.

J. H. Elzinga and Bros. sold an Essex coach to Eastport parties one day last week.

Mr. and Mrs. Isaac Horrenga have been entertaining friends from Grand Rapids the past week.

Quite a number from here are planning to attend the Gleaner picnic at Eastport on Thursday of this week.

W. A. Boss, H. H. Elzinga and Edward Klooster were at Traverse City on business on Monday of this week.

Geo. Frink, of Bellaire, candidate for representative from the Antrim district, was in town on Tuesday of this week.

Mr. and Mrs. Frank Russell, of Chicago, arrived the first of the week and will occupy their cottage for the balance of the summer.

Ennes Schafer, D. H. Brat, Peter Wieland and Hans DeYoung are at Cadillac this week, to attend a meeting of the Potato Growers' exchange.

Mrs. A. L. Ely entertained her mother, Mrs. A. Brosche, and her sisters, Mrs. Marie Moon and Miss Emily Brosche, of Traverse City, on Saturday and Sunday.

George, the ten year old son of Mr. and Mrs. Geo. Nelson, is at the Charlevoix Hospital, recovering from an operation for hernia performed on Saturday, by Drs. Beuker and Parks. The lad is getting along nicely.

Dr. Slee, of Traverse City, will occupy the pulpit at the M. E. church here next Sunday evening at which time communion service will be held following the preaching service. All members and friends of the M. E. church are urged to attend.

Mrs. Lucy Peardon, of Eagle, Wis., and Mrs. Grace Peardon, of Palmera, Wis., arrived unexpectedly on Monday for a ten days visit with their parents, Mr. and Mrs. Wm. Estcott. The former is accompanied by her infant twins, a boy and a girl, who are making their first acquaintance with their grandparents.

Lester Glidden, superintendent of schools here three years ago, was in town shaking hands with old friends on Tuesday of this week. Mr. Glidden is superintendent of schools at Academy, S. D., at present and is also a candidate for commissioner of schools of Charles Mix county, the county in which he is teaching.

The formal organization of the English Reformed church at Ellsworth will take place on Thursday evening of this week at 7:00 p. m., at the Blue Hall, with Rev. Shiper, of Grand Rapids, Mich., in charge of the religious service and the business session which will follow. The regular Sunday services with preaching at 10:30 a. m. and 7:00 p. m. with Rev. Tysse in charge, will be held on Sunday, August 24th.

Boyce-Ite Treated Gasoline—"The only fuel for your car." Forms no carbon—removes that knock. Ask for it at the Benj. Brown Garage.—Adv. 30-tf.

ROCK ELM

Mr. and Mrs. Graham and children of Chicago, were recent visitors at the home of Mrs. Levi Metz. Mrs. Graham is a cousin of Mrs. Metz.

Ed. Metz, of Chicago, and Miss Sadie Metz, who has a position in the normal school at Mt. Pleasant, are at home for a visit with their mother, Mrs. Levi Metz.

Mr. and Mrs. Lawrence Jensen, who have been enjoying a visit with relatives and friends here for the past two weeks, left Saturday morning for their home in Detroit.

Lee Danforth and Frank Lawton went over near Mancelona Friday, after huckleberries. They pitched their tent and slept to the music of the "soft rain overhead." At about 10:00 a. m. Saturday the rain still continued so they started for home, but when they reached Mancelona it began to clear up so they returned to the plains and succeeded in picking about a bushel of berries between them. They reached home at 10:00 p. m. Saturday.

Worth three times what it costs—the Alemite High Pressure Lubricating System. Eliminates all squeaks and makes riding a pleasure. Get them at the Brown Garage.—Adv. 30-tf.

ATWOOD

Miss Grace Essenberg left for Denver, Colo., last week.

John Boss and family are enjoying a visit from their cousins, Mr. and Mrs. Van Schaardenberg, of Chicago.

A. B. Sneller and family are entertaining friends from Zeeland, Michigan. Oh, this is good air for the city folks.

Mr. and Mrs. Nelson and children of Kalamazoo, Mich., were the guests of Mr. and Mrs. George Parsons during part of last week.

Under the supervision of Tice Cooling, of Ellsworth, Paul Veenstra's new home is well under way. It is the bungalow type and a credit to our community.

The Atwood pickle station is receiving some handsome specimens of the pickle crop. Floyd Wagner, of Norwood, is sorting the crop with a smile and hands the growers the deserved check.

Don't forget that next Friday evening at the hall there will be a real old-fashioned play entitled "The Old Fashioned Mother." Come on you old and young and jam the hall full. You will laugh to your heart's content. Proceeds to apply on a piano fund.

Mr. and Mrs. Miller, who have been visiting at the Brown home for the past ten days, returned to their home in Indiana on Tuesday. They like this part of the globe just fine and the indications are at present that they may locate here in the near future. Who wouldn't?

Dr. Slee, superintendent of the M. E. church, will preach next Sunday at 10:15 a. m. This is the last quarterly meeting of this year. The annual conference meets at Jackson, Michigan, on September 10th, 1924. "Wonder what we will get next year?" Just wait—we know no one will be disappointed.

One man informs us that he actually counted in one day 487 cars on M-11. Fifty-three years ago we used to go to Pine River. (Charlevoix now), traveling horse back, ox team, buck-board or on foot, taking about 16 hours to do just a little business at the old Lester store on Bridge street which stood near where the Priest studio now stands. Now we go to Charlevoix the Beautiful in from 18 to 25 minutes. Uncle Geo. Van Pelt is now eighty-eight years old. He has stated a million times (or less) that cement roads were the best and cheapest in the long run. Now we will all holler three times: "Hurrah for cement roads."

FAIRVIEW-BANKS

If you cannot on the ocean
Sail among the swiftest fleet,
Riding on the highest billows,
Laughing at the storms you meet.
You can stand among the sailors
Waiting yet within the bay,
You can lend a hand to help them
As they launch their boats away.

Rumors of a wedding!

Thirty-two degrees Monday morning.

Nicholas Veldkamp is in Chicago at present.

Will Timmer made a business trip to Central Lake Monday.

Mitchell school will open September 3rd, with John Ruis as teacher.

Rev. Pehelder, of Grand Rapids, occupied the pulpit of the Christian Reformed church Sunday.

Mr. and Mrs. Joe Hoekwater, of McBain, Mich., visited with Mr. and Mrs. H. J. Timmer Thursday. They made the trip with a Lizzie.

John Drenth and family, also George and Mettus Rubingh and their families went to Kalkaska Wednesday to pick huckleberries, and report great success.

MILES DISTRICT

Weed cutting is quite the rage now days.

Pretty cold nights for corn and "cukes" but we are in hopes.

Mrs. Josephine Smith, of Seattle, Wash., visited Mrs. Mary Clark a few days last week.

Mrs. Hattie Sherman and daughter of East Jordan, called on Mrs. Mary Clark, Saturday.

Mr. and Mrs. Chas. Belleau, of East Jordan, were visitors of Mrs. Mary Clark last Sunday.

Mr. and Mrs. C. L. Strong, of East Jordan, spent Sunday with the latter's parents, Mr. and Mrs. A. Miles.

Mr. and Mrs. Pete VandenBos and family of Grand Rapids, spent last week at the home of Mr. and Mrs. G. Steenhagen.

Mr. and Mrs. Gene Miles spent Sunday in East Jordan at the home of their brother and sister, Mr. and Mrs. Xelle Miles.

Last Friday the VandenBos family from Grand Rapids and the Steenhagen family motored to Petoskey and spent the day there.

Miss Bessie Stenke returned to her home here from a trip to Fort Wayne, Ind. and Beaver Dam, Wis., last Thursday afternoon.

Mr. and Mrs. Chas. Withers and daughters of Marion Center, were Sunday visitors at the home of her mother, Mrs. Anna LaLonde.

Mrs. Russell Barnett and little son, Mrs. Louis Peterson and daughter and Mrs. Xelle Miles and children, of East Jordan, called on Mrs. Gene Miles Thursday afternoon.

Mr. and Mrs. H. Scholten and son, Neil, and Mr. and Mrs. Dick Schutter and daughter, Anna Jean, of Muskegon, visited Mr. and Mrs. G. Steenhagen enroute to the upper peninsula.

Mr. and Mrs. C. VanderMaas and family of Grand Rapids, spent Saturday night with Mr. and Mrs. John TerWee. They are on their way home from Rudyard, where they have been visiting.

Fill them with grease and the squeaks are gone. Equip your car with the Alemite High Pressure Lubricating System. Benj. Brown has them.—Adv. 30-tf.

* * * * * * * * * * *
* PILGRIM HOLINESS CHURCH *
* * * * * * * * * * *

Phelps

Sunday school—10:00 a. m.
Preaching service—11:00 a. m.
Prayer Meeting, Wed.—8:00 p. m.

Ellsworth

Sunday school—1:15 p. m.
Preaching service—2:30 p. m.
Praise Service—7:30 p. m.
Preaching Service—8:00 p. m.
Prayer Meeting, Thurs.—8 p. m.
Special singing and music Sunday nights. Everybody welcome.

B. E. Manker, Pastor.

No skinned knuckles when you use Snap-on Interchangeable Socket Wrenches. Buy a set today. The Benj. Brown Garage has them.—Adv. 30-tf.

Political Announcement

I wish to announce that I am a candidate on the Republican ticket at the September primaries, for the office of Register of Deeds for Charlevoix county, and solicit the support of the electors of the county.

Born in Antrim county, Michigan, in 1896.

Moved to Boyne City, Michigan, in 1904.

Graduated from Boyne City high school 1916.

Stenographer, bookkeeper and dictaphone operator in Detroit in 1916 and 1917.

Attended McLachlan Business University, Grand Rapids, in summer of 1917.

Passed civil service examination as stenographer in summer of 1917.

Employed at Bureau of Standards, Washington, D. C., in fall of 1917 and spring of 1918.

Left Washington to join the 85th Division in June 1918. Acted as Company clerk.

Left U. S. A. in August 1918 with 7th Division as Battery clerk.

Was promoted to field clerk, chief scout and finally to Battalion Agent. (Secretary to the Major.)

After ten months in France was discharged at Camp Custer in June 1919.

Spent one and a half years as carpenter after discharge.

Spent one and a half years as teller, stenographer and bookkeeper in bank work.

Last two years as law stenographer, clerk and bookkeeper.

Alfred C. Sarasin.

Adv. 31-t6.

Better Than Pills For Liver Ills.

NR Tonight

to tone and strengthen the organs of digestion and elimination, improve appetite, stop sick headaches, relieve biliousness, correct constipation. They act promptly, pleasantly, mildly, yet thoroughly.

Tomorrow Alright

Get a 25c. Box Your Druggist

CENTRAL DRUG STORE

A Real Treat for Nature Lovers

"Where shall we take a little drive, this evening?"—or, "Where shall we go Sunday afternoon?" Those two questions have been asked and answered many hundreds of times in the families of Michigan residents—judging by the visitors we have been glad to welcome to the

CHARLEVOIX COUNTY NURSERY

It has been a real delight to realize that so many hundreds of householders, so many families, have had a true regard for the attractiveness and beauty of trees and flowering plants. It would be a treat for you to come to the nursery, enjoy a walk through the greenery and examine the evergreens of countless varieties and the flowering plants.

If you are planning on Fall planting for hedge or shrubbery, by all means, you should come now and make a selection. But it is not necessary to be a buyer to be welcome at the Charlevoix County Nursery. We are nature lovers here and like to have others enjoy what we enjoy too without any obligation to buy.

LOCATED NEAR IRONTON FERRY
6 MILES S. E. OF CHARLEVOIX

"PLAN TO PLANT ANOTHER TREE"

HAY FEVER

No "cure"—but welcome relief from night distress may be had by applying Vicks at bedtime—also by inhaling vapors at frequent intervals.

VICKS VAPORUB

Over 17 Million Jars Used Yearly

B. J. BEUKER
PHYSICIAN and SURGEON
Office over Blue Store
Ellsworth, Michigan
Office Hours 2-4 p. m. Phone 38

HOW'S THIS?

HALL'S CATARRH MEDICINE will do what we claim for it—rid your system of Catarrh or Deafness caused by Catarrh.

HALL'S CATARRH MEDICINE consists of an Ointment which Quickly Relieves the catarrhal inflammation, and the Internal Medicine, a Tonic, which acts through the Blood on the Mucous Surfaces, thus assisting to restore normal conditions.

Sold by druggists for over 40 Years.
F. J. Cheney & Co., Toledo, O.

MICHIGAN STATE FAIR
DETROIT
AUG. 29 SEPT. 7

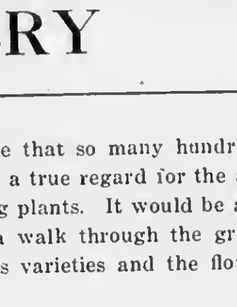

THOMAS MEGGISON
Of Central Lake
For Congress, 11th Congressional District

DURING THE PAST TWO YEARS THE PEOPLE IN EVERY STATE OF THE UNION HAVE DEMANDED IMPROVEMENT IN THE CALIBRE OF THE MEN ELECTED TO CONGRESS. THIS DEMAND WAS INSISTENT, FORCIBLE AND UNANIMOUS.

THE ELECTION THEN LOOKED FORWARD TO IS HERE. SHALL WE FORGET? DID WE MEAN WHAT WE SAY? SHALL WE NEGLECT OUR OPPORTUNITY?

BASED ON HIS RECORD, HIS WELL-KNOWN OPINIONS, HIS PRIVATE LIFE AND CHARACTER, HIS ABILITY, HIS EVERY ACT, THOUGHT AND DEED, THOMAS MEGGISON IS THE MAN WE HAVE LOOKED FOR, THE MAN WE HAVE FAITH IN AND CAN TRUST, AND THE MAN WE MUST ELECT.

BUY TIRES THAT GIVE THE MILEAGE

They may cost just a trifle more, but they last longer, insure you safety from tire trouble at all times, and in almost every case are cheaper in the end. You simply can't afford to buy cheap tires when you can get 6,000 mile guaranteed tires at these prices.

30x3, 6000 mile guarantee	$ 7.75
30x3 1-2, 6000 mile guarantee	8.50
32x3 1-2, 6000 mile guarantee	12.70
31x4, 6000 mile guarantee	15.75
32x4, 6000 mile guarantee	16.50
33x4, 6000 mile guarantee	17.50
34x4, 6000 mile guarantee	17.75
32x4 1-2, 6000 mile guarantee	24.50
33x4 1-2, 6000 mile guarantee	25.00

Benj. Brown
Headquarters for Automobile Supplies

For Your Summer Home
---OR---
FOR INVESTMENT
BUY A LOT AT
BOULDER PARK

Boulder Park lots are beautiful at any time but especially at sunset with the unobstructed view of
Lake Michigan
---SEE---
Earl A. Young
REAL ESTATE of ALL KINDS
"Charlevoix-the-Beautiful"
Michigan

A SECOND OVER-SEAS NARRATIVE

(Continued from Page One)

of stone on all sides. In the direction he was digging is was thirteen feet. The only opening was a hole about six inches square through which they lowered food and water nnd through which came all the air necessary for life. I think I now understand why the Dark Ages were dnrk. In those days, it was worth n man's life to have an idea even.

During the war, there were many American sailors stationed there and on some of the walls were many American names and addresses. Many of the walls were first built by the Romans. You can recognize these because of the scheme. They had a row of red stone, then 13 of gray and then another of red.

The main street of Brest is Rue de Siam. I can't say anything of its beauty or grandeur—it hasn't any. One thing, however, that would interest many Americans—about every third or fourth store they sold drinks. But, in spite of this, I have seen very few drunks except American sailors. Sort of a black-eye for our far-fame d prohibition, n'est ce pas?

By the time I get to Gibraltar I will have seen three of Europe's best known capitals. London and Paris were wonderful. I wonder what Brussels will be like. I wonder if they sell Brussels sprouts with all their meals. Well, I hope to know before long. It has been a very long time since I have received any mail whatsoever—not since we left Tor Bay and that was quite a while ago.

I have been changed from the deck force to the black gang. In other words, instead of working hard scrubbing decks, I am now working bard shoveling around ashes. I don't know which is the worse or better, but it is a change.

There is much of beauty to be seen and many things to be admired in Paris. The city seemed much more like an American city than did London. That is, the streets are wider and the buildings cleaner. If I were to advise any one to make a choice between seeing either, I would recommend Paris. Also, you get so much more for your money, if you don't let them rob you. Anything that you would say cost a dollar, you can usually get for four or five francs, or for about twenty-five cents.

Well, mother, I must say goodnight for this time, as I have the mid-watch, which is from 12:00 to 4:00 a. m."

Another letter from Midshipman Shanahan, covering his visit to Antwerp and Brussels, Belgium, will appear in our next issue.

SUMMER PARISHIONERS SURPRISE REV. QUANT

Visited Him Last Thursday Night and Presented Purse

Rev. H. R. E. Quant and family were pleasantly surprised after prayer meeting last Thursday evening when a group of summer young people crowded into the parsonage, their arms loaded with refreshments and themselves full of good cheer.

An enjoyable evening passed and as a fitting finale the visitors expressed their high esteem for the pastor and his family by presenting them with a purse of $60.

Dogs Kill Sheep

Will Mayne and Mrs. William Sutton, whose farms are in the Norwood district, have lost quite a few sheep lately through the depredations of stray dogs. Their pastures are quite a distance from the farm huuses and the sheep-killing canines evidently made their raids in the day time, killing a few outright and leaving others badly wounded. The ownership of the dogs, if they are owned at all, has not been traced, but justice of the peace, Jim Heeres, is working on the case.

Concert a Success

The concert held last Sunday evening at the Charlevoix Beach Hotel for the benefit of the Charlevoix Hospital, featuring the Detroit Symphonique Ensemble and Mrs. Therese A. Straus, soprano, was quite a successful affair, the proceeds netting $124. A fair attendance of townspeople were present, though not as many as were expected, the audience being mainly summer people.

JUDGE TUTTLE HAS A FINE PUBLIC RECORD

Is Republican Candidate for U. S. Senator, Both Terms

Judge Arthur J. Tuttle, of Detroit, has announced himself as a candidate for election to the office of United States senator from Michigan for both the long and the short term.

Judge Tuttle was born on a farm near Leslie, Michigan, on November 8, 1868. This would make him 56 years old—an age of ripened experience and prime mental powers. He is a graduate of the literary department, University of Michigan, 1892 and of the law department, 1895. During 1899-1903, he was the very efficient prosecutor of Ingham county. He was state senator for the period of 1907-11, U. S. district attorney for the eastern district of Michigan, 1911-12 and judge of the U. S. court, eastern district of Michigan, since that date.

In addition to his manifold public duties, Judge Tuttle has found time to successfully manage a large farm which he has owned for years.

The outstanding feature of the judge's career has been his rigid stand for law enforcement and he has always been and is now 100 per cent Republican. We believe that in these lawless and uncertain times, such a man is needed sorely in the councils of the nation.

Boyce-Ite Treated Gasoline—"The only fuel for your car." Forms no carbon—removes that knock. Ask for it at the Benj. Brown Garage.—Adv. 30-tf.

MEGGISON'S PROSPECTS LOOK GOOD

His Qualifications Make Strong Appeal to the Public

The electors of the Eleventh Congressional District are fast becoming aware of the situation regarding the selection of their representative in Congress and they are comparing candidates. They are looking toward Thomas Meggison of Central Lake, with increasing interest, and they are finding in him the qualities which his neighbors and friends have known and recognized for many years. "Honest Tom Meggison" is the name by which he is referred to by all who know him, and it means all that the name implies. His election to Congress will mean that this district will be represented by a man whose every effort will be devoted to the best interests of the people of his district, the state and nation. His entire public and private life has been an open book. He has served two terms in the legislature of the state, was speaker pro tem of that body at the last session and it was conceded by all that no member had n greater influence or worked harder for the best interests of the state. He had the confidence of all and was admired by all for his fairness, ability and courage.

He is not a hand-shaking, boistrous, vote-seeking politician, but a plain, steady, hard-thinking and honest citizen. The elector who votes for him will make no mistake, and may walk from the polls with a clear conscience and satisfied of a duty well done.

BURGESS S. S. HAS ENJOYABLE PICNIC

Annual Event Took Place at Susan Lake Last Thursday

The Burgess Sunday school held their annual picnic last Thursday, August 14th, at Susan Lake. The weather man favored the picnickers with a splendid day and about 60 people were present to do justice to the bountiful pot-luck dinner.

Missionary G. A. Weaver was present at the picnic but, owing to another appointment, had to leave directly after dinner. The afternoon was spent by the older people in visiting, while the kiddies had great fun bathing in the lake.

At a late hour in the afternoon the merrymakers dispersed, each one expressing the sentiment of all that they had enjoyed a full and profitable day.

Cadillac Gets 1925 Meet

Having selected Cadillac as their convention city for 1925 and elected John H. Batcherlor, of Albion, president, delegates of the 22nd annual state meeting of the Michigan Rural Letter Carriers association were prepared Monday to plunge into reports of committees.

Card of Thanks

We wish to thank our relatives and friends for their kindness and sympathy during the illness and death of our beloved daughter and sister, Kate, also for the beautiful floral offerings.

Mr. and Mrs. A. B. Newland, Mr. and Mrs. E. R. Jones, Mr. and Mrs. M. B. McPherson, Mr. and Mrs. B. A. Newland and John Newland.

Adv. 34-tf.

Prest-O-Lite Storage Battery

$14.65 Now you can buy the high qaulity improved PREST-O-LITE battery at $14.65. (Formerly sold at $20.50).

An achievement in values by PREST-O-LITE made possible by their up-to-date methods of manufacture and distribution.

Reduced from $20.50

-Wood Brothers-
Electric and Hardware Shops

FREE
Silverware

We have a proposition to offer by which the people of Charlevoix and vicinity can secure absolutely Free, Roger Bros. Silverware. Come in and let us explain it to you.

S. M. See & Sons
Reliable House Furnishers.

NOW—
IS THE TIME TO BUY
SHOES

SCHOOL STARTS---
SEPTEMBER 2ND IN THE COUNTY
SEPTEMBER 15TH IN TOWN

Parents, do you realize that the children are going to need shoes very soon. Why not come to the

BIG SHOE SALE
AND SAVE A FEW DOLLARS

Large Discounts on Everything. Splendid Bargains.

CAMPBELL BOOT SHOP
OPEN EVERY EVENING

CHARLEVOIX COURIER

VOLUME 32. NUMBER 35. EIGHT PAGES COURIER, CHARLEVOIX, MICH., WEDNESDAY, ANGUST 27, 1924 PRICE $2.00 PER YEAR

SHANAHAN'S 3RD LETTER AT HAND

TREATS OF INCIDENTS IN BELGIAN CITIES

Finds People of Brussels and Antwerp Have Not Forgotten Our Good Offices

The third letter of Midshipman Edward Shanahan, which appears below, continues his account of experiences while on the midshipmen's practice cruise in European waters, covers the details of their stay in Belgium and is dated, July 29th, on board the U. S. S. New York:

"Dear Mother:—This letter and the one I wrote before it will no doubt reach you at the same time, with the same time mark on them. However, they were written quite a while apart and there has happened so much since I sealed it that I feel another letter would not go amiss. You will wish to know what it is, so here goes.

By far, Antwerp is the best port and Belgium the best country we have visited in many ways. In the first place, Belgium is not a world power, as was France and England. Therefore, they felt no jealousy of our power and position among the nations of the world. In both France and England, the people were very nice to us—as long as our money was being spent. They were very hospitable as long as we paid for that hospitality. In Antwerp it was very different. There were three or four receptions or teas given for the crew and midshipmen. The first one was "The Baron's Reception." Everyone who went said that it was wonderful; everyone enjoyed themselves to the limit. After it was well under way, the host "busted out" the drinks and refreshments—all you wished, too. I was not fortunate enough to be one of the fortunate ones there.

Shortly after this, I got 48 hours liberty. I lost no time in going to Brussels, as it is only about an hour's ride from Antwerp.

As soon as we had found a good but reasonable hotel, we set out to see the town. After we had wandered around for a while, we asked a certain Belgian where the post office was, as one of us had a letter he wished to mail. This Belgian (I forget his name) had lived for two years in England. He not only told us where it was but offered to show us the way. I went with the other midshipman. It was natural that we should ask him a few questions about Brussels as we went. After we got to the post office, he offered to show us about the town. He surely was an efficient guide. He took us everywhere, explaining everything as he went along. On three different occasions he stopped in at some wine shop so that we might quench our thirst (water is very hard to get in Europe) and each time he absolutely refused to let us pay the bill. To be sure, it never amounted to more than five francs, or 25c in American money, but, nevertheless, it was something.

While we were walking along one of the streets, I remarked at the number of flags seen flying and asked him if they were displayed in such a manner all the while. His reply was strange. "No," he said, "we only fly the flags on holidays and the day before." Then he added, "But we have a holiday about every other day." I wish I could remember all of the things he told us, for it was all interesting.

They have some very beautiful parks in Brussels. We walked up several terraces on our way to the King's palace. This building is very impressive—much more so than the English palace. From here, one is able to get a wonderful view of the city.

The King, at the time, was in Switzerland, but was coming back in the morning (Sunday), for Monday was the national holiday, something resembling the Fourth of July. It celebrates the day Belgium established her independence from the Netherlands.

Always before, I had an idea that Belgium was a little corner lopped off from France and called an independent country. Nothing is farther from the truth. Even though the people of Brussels call their city "The Little Paris," it is no more Parisian than is London. And Brussels is more like France than anything else in Belgium. The people of Belgium are more industrious, [illegible] and everything seems much cleaner.

They tell us that Belgium's recovery from the war was the most rapid of any of the countries. I could see no evidence anywhere, but I did not visit the battlefields. However, many of the midshipmen did and they told us that everything has been reclaimed; that the battlefields of Waterloo and of the late war look nearly the same. But then, you must remember that Belgium is a very industrious country. They have crowded into an area about the size of Rhode Island and Connecticut over seven million people. They are industrious and thrifty from necessity.

The Belgians are making a winning fight to save the franc from the fate of the mark. They are doing this in spite of the hostile attitude adopted by France and they are doing it by hard work. Everywhere one may see posters, similar to our war posters, urging the people to work, save and patronize the home industries. There is a joke that has been going the rounds of the ships. It goes like this. "In England, they sing, 'God Save the King,' in Belgium they sing, 'God Save the France.' This is not as much of a joke as it seems.

As we had a parade Monday morn-

(Continued on page 3.)

LABOR DAY PROGRAM ANNOUNCED

PLANS FOR WHITING PARK PICNIC PERFECTED

Now All that Remains Is to Pray Earnestly for Good Sunshiny Weather

The following is an outline of the events scheduled for the Second Annual Charlevoix County Picnic at Whiting county park on Labor Day, September 1st, beginning at 10:00 a. m., standard time:

Fifty-yard dash—(boys below 15 years); 1st prize, $1.00; 2nd prize, 50c.

Fifty-yard dash—(girls below 15 years); 1st prize, $1.00; 2nd prize, 50c.

Potato race—1st prize, $1.50; 2nd prize, $1.00; 3rd prize, 50c.

Fat man's race—(weight over two hundred pounds); 1st prize, $2.00; 2nd prize, $1.00.

Hundred-yard dash—(men); 1st prize, $3.00; 2nd prize, $2.00; 3rd prize, $1.00.

Tug of war—(ten men); City vs. County; 1st prize, box 10c cigars; 2nd prize, box 5c cigars.

Basket dinner from 12:00 to 1:00 o'clock. Coffee, cream and sugar furnished free. California oranges will be free to all, furnished by Mr. Whiting.

F. O. Barden, chairman of the County Park Commission, will have charge of the speaking, beginning promptly at 1:00 o'clock.

The first address on the program will be by Mr. Perry Whiting, of Los Angeles, California, doner of the site for the county park.

At 1:15, address by Dr. S. M. Rice, of Detroit, one of the ablest orators of the state.

At 1:45, address by Professor J. F. Cox, head of the farm crops department of the Michigan Agricultural College.

At 2:45, baseball game between Charlevoix and East Jordan league teams.

Boyne City marine band will furnish music throughout the day.

This Whiting County Park looks like it would some day be one of our largest assets and the picnic an annual institution of far-reaching and extremely beneficial effect. There is nothing that makes more for solidarity between the seemingly conflicting but really identical interests of the townsmen and the country-dweller than for them to get together on a friendly, social basis, where self-interest and differences arising from unlike environment and dissimilar economic problems may be laid aside and each come to know more intimately the real man or woman in the other. For such happy mutual understandings gatherings like the county picnic provide splendid opportunity. Viewpoints are exchanged, likes and dislikes discussed and each comes to see that the other is travelling virtually the same road as himself and to the same end. The social benefit involved can scarcely be estimated.

For all the news, read the Courier. For all the news, read the Courier.

DO THE FOLLOWING FIGURES SHOW EVIDENCE OF "EFFICIENT SERVICE?"

COURIER TURNS SEARCHLIGHT ON RECORDS OF CANDIDATES FOR PROSECUTING ATTORNEY

Taxpayers Money Expended With Lavish Hand During Term of Candidate Whose Motto is: "Prompt and Efficient Service at the Least Expense to Taxpayers."

The contest for the nomination of Prosecuting Attorney deserves some comment. It was generally believed that A. L. Fitch would have no opposition for a second term. His services have been eminently satisfactory, but on the last day certain parties, whose names need not be mentioned, induced Mr. Ruegsegger, of Boyne City, to become a candidate. Because of the nature of his duties it is impossible for a Prosecutor to avoid making enemies. He cannot please everybody, but the right-thinking voter takes these things into consideration when he votes.

Mr. Fitch has made one of the best officers this county has ever had in this position. This is conceded and the records show it. He is able to hold his own in the trial of cases and has asked no assistance of any kind. The records show that of fifteen cases tried before a jury, he has secured a verdict of guilty in twelve. A splendid result. The records also show that during the four years of his predecessor, Mr. Ruegsegger, convictions were secured in but seven of twelve cases tried before a jury, and in three of these the then Prosecutor had the assistance of another attorney, at county expense.

Mr. Fitch has shown courage of a high order. Once he becomes convinced he is right, he goes ahead without regard to popular clamor. This shows real backbone and the office needs that kind of stuff. He has played no favorites and is entitled to credit for it.

He has earned the respect and confidence of the Board of Supervisors by his punctual attendance at its sessions and the clearness and soundness of his legal advice.

We have heard reports as to expenses of this office during the past half dozen years, and we have gone over some of the figures to get the facts. We are printing these figures taken from the records in the County Clerk's office, because the public is entitled to know them and the taxpayers should be interested. The comparisons show that while Mr. Fitch has been active and vigorous during his first term and has done a large amount of work, he has been careful and economical with the taxpayers' money. There can be but one conclusion and that it that Mr. Fitch should be returned to office with an overwhelming vote.

EXPENSE ACCOUNT—RUEGSEGGER (not including salary)

Year of 1921		
Livery, meals and use of auto, etc.	$884.29	
Telephone, tolls, etc	119.27	
		$1,003.56
Year of 1922		
Livery, meals, use of auto, etc.	$636.23	
Telephone, tolls, etc.	131.50	767.73
		$1,771.29

EXPENSE ACCOUNT—FITCH (not including salary)

1923—Livery, meals, auto, etc.	$141.83	
Telephone, tolls, etc.	39.07	
		$ 180.90
1923—(to Aug. 1st)—Livery, meals, auto, etc.	$119.03	
Telephone, tolls, etc.	44.15	
	$163.18	
Estimate for bal. of year at same rate	48.00	212.18
		$ 392.08
Difference in expenses		$1,379.21
Paid by county for assistance to Prosecuting Attorney Ruegsegger from 1919 to 1922, inclusive		$ 693.00
Paid by county for assistance to Prosecuting Attorney Fitch, for years of 1923-1924,		NONE
Total fines and costs imposed and collected in Circuit Court 1919 to 1922, inclusive (Ruegsegger term)		$ 149.50
Total fines and costs imposed and collected in Circuit Court 1923 to August 1924, (Fitch term)		$2,125.00
Amount collected		1,025.00
In process of collection		$1,100.00
Total costs taxed, Circuit Court, same period		$1,645.48
Amount collected		895.48
In process of collection		$ 750.00

Note: (Fines and costs are either secured by bond or otherwise assured of collection. A small amount may not be collectible.)

All of the above is of record and easily verified. Mr. Fitch claims the above improvement to be the result of the use of business methods. Fines are paid into the library fund with no reduction of taxation. Costs go into the general fund and help to pay the running expenses of the county, and relieve the taxpayers to that extent. All this has been accomplished in a period of 17 months. Taxpayers are invited to examine these figures and come to their own conclusions.

Publication of this article is provoked by the announcement of the motto of Mr. Fitch's opponent which reads, "Prompt and efficient service at the least expense to the taxpayers."

Labor Day

BAPTISTS TO CONVENE AT GAYLORD

Burma Missionary Will Speak on September 4th and 5th

On September 4th and 5th the Baptists of Charlevoix will take part in their annual association, which will be held at Gaylord. The association takes in all the Baptist people in this section of the state. There will be speakers from different part of Michigan, but a special interest is being attached to the fact that the Rev. Robert Harper, M. D., of Burma will speak on both days.

For more than a quarter of a century Dr. Robert Harper, a missionary of the American Baptist Foreign Mission Society, has devoted himself whole-heartedly to work among the Shans in Burma. These people are difficult to win to Christ, for they are staunch Buddhists and some also believe in animism and nat-worship but, due to Dr. Harper's efforts, many have now become christians.

His long period of service among the Shans, his enthusiasm for his work and his intimate knowledge of the challenge Burma presents, will make it possible for Dr. Harper to paint an inspiring word-picture of Baptist work in Burma.

ORGANIZE FOR SECOND YEAR

WORK OF COW TESTING ASSOCIATION POPULAR

Twenty-five Dairymen of this County Will Carry on the Investigations

The Charlevoix Cow-testing Association perfected their orangization for the second year, at a meeting held at Rock Elm grange hall on Monday evening, August 18th.

The meeting was well attended and marked by much enthusiasm over the results of the last year and the prospects for a very successful new year.

More and more the dairymen are realizing their possibilities in dairying and with that realization are demanding some agency whereby they can get the facts concerning their cows. The cow-testing association conforms to this demand in every respect, as it enables the dairyman to know exactly what each of his cows is producing in pounds of milk and butterfat, what his income is from the sale of the product, what it costs to feed the animal, how much feed the animal consumes and finally what each of his cows is making in dollars and cents.

As a result of being in the association the dairyman is in a position to feed his cows more economically and efficiently, weed out those cows who are termed "visitor cows," as they never even pay their board, and to improve his herd.

The cow-testing association work is proving to be very popular throughout the state. Michigan ranks second only to Wisconsin in the number of associations operating, and has added more new associations in the last year than any other state. At this time three years ago there were only ten associations in operation; now there are one hundred and one in operation. The wonderful expansion that has taken place is due directly to the merits of the work.

The members of the association are very fortunate in being able to

(Continued on Page 8)

CHARLEVOIX CO-OPS HOLD REGULAR MEET

H. L. Barnum Will Be Speaker of the Evening

The regular annual meeting of the Charlevoix Co-operative Association will be held at the Marion Center Grange hall on Tuesday evening, September 2nd.

H. L. Barnum, former Charlevoix county agent, now editor of the Michigan Potato Growers' Exchange, will be the principal speaker of the evening. Election of trustees and officers will follow the regular order of business and a pot-luck supper will be served at which ice cream and coffee will be furnished, John Struthers having very kindly offered to take care of these items of the menu. Everyone who can is invited to attend.

Dance at Marion Center Grange Hall, Friday evening, August 29th. Good music, everyone invited.—Adv. 35-tf.

WOMEN FAVOR A VOTERS LEAGUE

FIFTY FROM COUNTY HEAR STATE ORGANIZER

Committee Is Formed to Consider Step and Several Join at Boyne Meeting

Mrs. Helen Brooks Davis, of Saginaw, representing the State League of Women Voters, gave a very interesting and instructive address last Friday afternoon at the Boyne City Presbyterian church. Fifty or more of the representative women of the county were present and showed their interest by asking questions and discussing the work, and several gave their names and dues as members of the state league.

As all the effort of the league at present is bent toward arousing people to register and vote, a county committee was elected to work through existing organizations in this movement. The members of the committee are Mrs. Brayton Saltonstall, Charlevoix; Mrs. Frank Kaden, Boyne City, and Mrs. J. E. Secord, East Jordan.

The League of Women Voters is the only organization in the United States which has for its purpose the education of women for citizenship. It has nearly 10,000,000 members. It is not a political party. It is not a women's party. It urges its members to enroll in political parties. It embraces women of every kind of belief and every kind of politics.

The league has very definite plans about getting definite information from local candidates as to their attitude on different questions. It does not endorse candidates, but it does endorse legislation and policies.

We are ruled by a minority because such a small percentage of the eligible voters vote. Bad and dishonest politicians are elected by good people who stay at home.

The goal of the league is to make our country a better place in which to live and bring up our children.

The Courier believes that the League of Women Voters is destined to become a very powerful factor in determining the future of America. It is evident that our salvation from the economic, social and political wilderness in which we have been wandering since the close of the war is not to be found in the leadership of a single Moses. It is useless to dream of the coming of another Lincoln or Washington, some great, calm majestic figure who will assemble all the loose reins of the nation's vast and pressing problems in his mighty hand and guide us once more into the paths of peace, plenty and righteousness. The situation has assumed too tremendous proportions to be controlled to any great extent by a single individual.

If we are to find real relief, it must come through the medium of an awakened public conscience, through the concerted action of all the people, not playing with any political or social fad or cult nor seeking after something new and untried, but utilizing to the fullest capacity the means we already have. There is no problem that faces us today as a nation that cannot be solved by the application of an earnest, sincere and intelligent public will. The Bible assures us that no individual soul shall ever bow under a burden too great for its strength if that strength is used. As it is with the individual, so it is with nations who, after all, are but a collection of individuals.

It is the function of the Women's League to show us how to use this strength and they bring to their task energies unhampered by hide-bound political dogmas, preconceived notions or hoary traditions of partizanship. Then, too, it is in the nature of a woman to cut through to the heart of things, piercing the husk of words, false logic and prejudice to the meat of truth within. And they will be sincere, since that is also in their nature. We expect great things of them.

Stowe's "Uncle Tom's Cabin" Coming

The John F. Stowe "Uncle Tom's Cabin," with more than 50 people and which requires 20 big motor cars and trucks for its transportation, will give one grand night performance at Charlevoix, September 3.

We have a full line of the very best suit cases, traveling bags and trunks. Get one before you start on your vacation. Benj. Brown.—35-tf.

CORRESPONDENCE

NORWOOD

Geo. Hansel is entertaining his father and other relatives for a few days.

Mildred Raber, of Charlevoix, was a guest last week of Bertha E. Pierce.

Mrs. Wm. Mayne and son, Hugh, are visiting relatives in Lansing and Grand Rapids for a week.

Mrs. S. B. Chase and daughter, Jane, were visitors at the Joe Halstead home on Pine Lake last Monday.

Janet Sarasin, who has spent the past few months with her aunt in Detroit, has arrived at her home in South Norwood.

Miss Mary Clark, a sister of the late Mrs. G. H. VanPelt, is a guest at the F. E. Richardson home for a couple of weeks.

The E. R. Jones family enjoyed a visit last week from Mr. Jones' brother, Kinh Jones, wife and daughter, Clara, of Moline.

Mr. and Mrs. Chas. Raber, Mrs. Shearer and Mrs. Benton, of Charlevoix, were callers Saturday evening at the H. Pierce home.

Rev. and Mrs. A. K. Foster and Mr. and Mrs. Henry E. Voegeli, were entertained at a six o'clock dinner at the Chase home Friday.

Those who attended the play given at the town hall in Atwood Friday evening, pronounced it a splendid performance in every way and an entire success.

The L. A. S. will meet Wednesday, Aug. 27th, with Mrs. Raymond Stafford. They will plan for a social to be held in the near future. Watch for announcement next week.

Word reaches here that Mrs. Chas. Morehouse, whose home is in Detroit and who is visiting a sister in Boyne City, has had the misfortune to break her arm. She was a former well-known resident here.

Frank D. Brown, wife and son, Myron J., motored to Petoskey Sunday. From there they went to Harbor Springs and back on the boat and pronounced it a very enjoyable trip.

Mrs. Anna Varges, of Chicago, is a visitor for a few weeks at the home of her cousin, Mrs. Libbie Richardson. Mrs. Varges is the mother of Ariel Varges, world-famed artist, who was the first man to brave the dangers of taking a picture of a volcano from an aeroplane. He is at the present time in Paris, France. Mrs. Varges has travelled extensively with her son and is a most brilliant and interesting conversationalist.

Noted Government Physician Discovers Cure for Rheumatism

Had charge of Old Soldiers Home at St. James, Mo. for over 40 years, any sufferer can obtain

A $2.00 Trial Bottle

of DR. JONES Rheumatic Knock Out by sending this ad and $1.00 to **The Jones Remedy Co.**
4552 Westminster. St. Louis, Mo.
31-t16

CHARLEVOIX--One Night Only
Wednesday, September 3

LOCATION: MASON ST., REAR OF MASONIC TEMPLE

The Thirty-Sixth Annual Tour of

A SPECIAL TRAIN OF MOTOR CARS, TRUCKS AND TRAILERS

Showing Under a Monster Water-Proof Tent with Seating Capacity for Two Thousand People

A PACK OF RUSSIAN BLOOD HOUNDS

500--RESERVED OPERA CHAIRS--500

AN IMMENSE STAGE GORGEOUS SCENERY
GREAT MECHANICAL EFFECTS

The Barnum of Them All. More Grand Novelties Than Ever Presented With One Show

GRAND —ALLEGORICAL— TRANSFORMATION SCENE

POPULAR PRICES OF ADMISSION

Grand Operatic Orchestra at Each Performance

The large tent and grounds will be brilliantly illuminated by Stowe's five thousand dollar electric lighting plant, making is as bright as under the noon day sun, thereby enabling the presentation of all the beautiful electrical effects, prisms, etc., so essential for a proper and satisfactory production of this Grand Old Play.

This is the company which is owned, managed and under the personal direction of Mr. John F. Stowe, the only living nephew of the authoress, Harriett Beecher Stowe. The performance is presented from the original manuscript, which was bequeathed to Mr. Stowe by his aunt.

ADMISSION— CHILDREN 25 CENTS. ADULTS 50 CENTS.

WANTED—TRUCK DRIVERS AND WORKING MEN. GOOD PAY EASY WORK. AND THE BEST TREATMENT.

A worn out suit case or traveling bag is dangerous to travel with. Spoils your vacation. We have them at all prices. Benj. Brown.—35-tf.

CLARION

Mrs. G. W. Taylor visited relatives at Saginaw last week.

Theodore Calton was a guest of Muskegon friends on Saturday.

Mr. and Mrs. T. W. Hammontree are visiting relatives at Traverse City.

James Griswold returned last week from Mancelona, accompanied by his friend, Leslie Clark.

Mr. and Mrs. Elmer Teagarden, of Indiana, are guests of Clarion and Harbor Springs relatives.

Mr. and Mrs. W. F. VanMoll, of Sibley, are guests of Mrs. VanMoll's parents, Mr. and Mrs. D. McDonald.

Mr. and Mrs. W. M. Hass, of North Liberty, Ind., were the guests last week of Mr. and Mrs. J. C. Hass.

Mrs. Golden and grand-daughter, Marian Wheeler, Miss Darrah and Miss Huff were Boyne City visitors on Saturday.

Mrs. Akers, who has been visiting her daughter, Mrs. H. C. Griswold, returned Monday to her home at Traverse City.

Aaron Click died Wednesday night at the home of his son, Marcias Click, after a long illness. After a brief service held at the house Thursday afternoon, the body was taken to Indiana for burial.

Mrs. R. B. Koenig and little daughter of South Bend, and Mrs. T. A. Rensberger, of Napanee, Ind., who were the guests of their mother, Mrs. W. G. Wener, last week, are visiting relatives at Eastport.

Mr. and Mrs. Ford Wareham and two daughters motored up from Lakeville, Ind., last week for a brief visit with Mrs. Wareham's mother, Mrs. W. G. Wener. They left Monday for Eastport, where they will be the guests of their sister, Mrs. H. E. Kauffman and family.

Don't start on your vacation with a shabby suit case or traveling bag. Look over our line, then you will buy a new one. Benj. Brown.—Adv.35tf.

IRONTON

Miss Margaret Munson, of Jackson, is visiting her mother here.

Gordon Kimball has the sympathy of the entire community in his recent bereavement.

Lorie Levenston and brother from Oak Park, Ill., are visiting their aunt, Mrs. Harris.

Mrs. Arthur Slay and Miss Lou Sangi, of Ann Arbor, visited Mr. and Mrs. Sam Alexander last week.

Little James Stewart, who had his tonsils removed at the Charlevoix hospital a week ago, is getting along nicely.

Mr. and Mrs. Harry McMulkin and daughter, Mrs. Sanderson, of Manistique, and Miss Baker, of Bay View, are visiting Mr. and Mrs. McMulkin.

Mr. and Mrs. Levi Kantner and son, Claude, from Woodland, and Mr. and Mrs. Russel Kantner and daughter from Hasting, spent Friday at the Ogden home.

Mr. and Mrs. Clyde Ogden and children spent Sunday in Wildwood at the Reber home. Mrs. Hannah Depen, of Kalamazoo, returned with them to spend a few days.

Mr. and Mrs. Chas. Baker and children, Mr. and Mrs. Arthur Ogden and children, and George Ogden, of Ottawa Beach, and Mrs. Hannah Dephen, of Kalamazoo, spent several days at the Ogden home.

Forest Brown and Miss Margaret Hammond, of Lansing, spent a week at their homes here. They returned to Lansing Tuesday, accompanying Edward Hammond, who has also been visiting here.

You travel in comfort and enjoy your vacation if you have a wardrobe trunk. The very best and the more medium priced. Benj. Brown. Adv. 35-tf.

HOSPITAL NOTES

Following is a list of recent cases cared for at the Charlevoix Hospital:

Margaret Porter, Bellaire, removal of tonsils.

Mary Berr, Chenley, removal of tonsils.

Grace Gill, Charlevoix, removal of tonsils.

George Nelson, Ellsworth, hernia.

Mrs. F. F. McMillan, Charlevoix, removal of appendix.

Ruth Chelles, Ellsworth, removal of tonsils.

James Stewart, Ironton, removal of tonsils.

Mrs. Vida Hollingshead, of East Jordan, abdominal operation.

Mrs. Wilma Stanton, of East Jordan, removal of appendix.

Miss Bess Cornell, of Boyne City, removal of appendix.

Miss Katherine Smith, of Charlevoix, removal of tonsils.

Mrs. Bessie Hayck, R. F. D. Charlevoix, medical treatment.

Mrs. Nellie Sweeney, Charlevoix, removal of goitre.

Miss Marella Quant, of Charlevoix, removal of tonsils.

Miss Dorothy Howe, Charlevoix, removal of tonsils.

Arthur Larsen, of Beaver Island, operation.

Mrs. Henry Howe, treatment for bruises received in auto accident.

Mrs. Gordon Kimball, appendicitis (resulted in death.)

Corporation has exceptional opening for well-educated, energetic lady; permanent, splendid salary. Address P. O. Box 7, Petoskey.—Adv. 35-t1 pd.

EVELINE

School starts this week.

Peter Anderson has been busy on his farm fixing up the house in preparation of movin this week.

Fred Christenson and Caroline Peterson spent Monday in Ellsworth with F. H. Stowe and family.

Mr. and Mrs. J. W. Stevenson, of Charlevoix, had dinner with Mr. and Mrs. H. H. Sherman Sunday.

Fred Christenson built a new chimney for V. Peterson last week and is also going to build one for Will Walker.

John Cuzner had quite an excitement last Saturday when their house caught afire. With the help of the neighbors the fire was extinguished.

Ethel Nason was in East Jordan one day last week and had her tonsils removed. She is so well now that she has started to work at the Sweetheart Club.

Vacation time calls for new trunks, bags and suit cases. We have a wonderful assortment to choose from. Benj. Brown.—Adv. 35-tf.

EAST CHANDLER

Mr. and Mrs. George Gallop and sons were Saturday shoppers at Petoskey.

Mr. and Mrs. Will Hughes visited relatives at Onaway Saturday and Sunday.

Mr. and Mrs. Perry Muckie from near Springvale, have moved onto the Forrest Ashmun farm.

Several of the Smithergall children, who have been very ill for some time, are gaining slowly.

Miss Kittie Mackey, of Chicago, is visiting at the home of her father and other relatives and friends here during her two week's vacation.

Mr. and Mrs. Ingals and daughter of Harbor Springs and Mrs. Ingal's mother from the south, visited at the home of Mr. and Mrs. George Gallop Sunday.

Dr. O. Reichard and Mrs. Orill Reichard, of Flint, and Mr. and Mrs. B. G. Waggoner, of Ithaca, have been visiting at the home of their cousin, Mrs. Sadie Hughes.

Political Announcement

I am a candidate for State Representative on the Republican ticket at the primary, September 9th, 1924. Your support will be greatly appreciated.
Adv. 34-t2. Edward S. Stacks.

CENTRAL DRUG STORE

WISDOM

THE difference between the two men is that the wise man takes measures against trouble, and the fool thinks that trouble will never come. The wisest way to prepare yourself for whatever may happen to your finances is a savings account with this bank.

Charlevoix State Savings Bank

CHARLEVOIX, MICHIGAN

W. S Richardson, President
A. D. Cummings, Vice President
Archie Livingston, Cashier

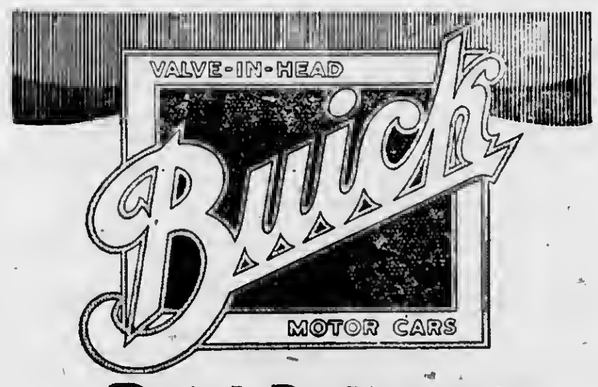

***Buick Bodies* and *Buick Chassis* are designed as a single unit. *That* is why *Buick* cars are so roomy and comfortable.** F-15-4A

HEATON & HOOPER
BOYNE CITY, MICHIGAN

When better automobiles are built, Buick will build them

Emmet County Fair

DAY AND NIGHT

Sept. 2, 3, 4, 5, PETOSKEY

Biggest Time You Ever Had
Something Doing Every Minute

Horse Races, Greyhound Races
Free Shows

Splendid Big Day and Night Carnival

Exceptional Showing of Stock, Farm Produce, Grains, Vegetables, Fruits, Flowers, Merchandising

Are You a Courier subscriber? If not, Why not

7th Annual Paramount WEEK

Paramount Pictures

PRODUCED BY FAMOUS PLAYERS-LASKY CORP. ADOLPH ZUKOR-PRESIDENT NEW YORK CITY

BIG DOINGS! You have a date with Joy—and Paramount! One week in every year Paramount hands the world, and you, an entertainment bonus, something very extra special like deep dish apple pie with rich crust and double extra cream! This is the Week! Paramount's the dish and you're the feaster! Step up, step up, for if it's a Paramount Picture it's the best show in town.

CHARLEVOIX joins in the Paramount Week Celebration of the Greater Movie Season!

at the

PALACE THEATRE

August 30-31
Adolph Zukor and Jesse L. Lasky
—present—
CECIL B. DEMILLE'S production
"TRIUMPH"
—with—
Leatrice Joy and Rod La Rocque

September 1
Adolph Zukor and Jesse L. Lasky
—present—
Walter Hiers
—in—
"FAIR WEEK"

September 2-3
Jesse L. Lasky presents
A JAMES CRUZE PRODUCTION
"HOLLYWOOD"
—with—
30 Real Stars
50 Screen Notables

September 4-5
Adolph Zukor and Jesse L. Lasky
—present—
"BLUFF"
—with—
AGNES AYRES and ANTONIO MORENO

September 6-7
Adolph Zukor and Jesse L. Lasky
POLA NEGRI
—present—
—in—
"MEN"
Supported by Robert W. Frazer, Robert Edeson and J. Swickard

If it's a Paramount Picture it's the best show in town

SHANAHAN'S THIRD LETTER AT HAND

(Continued from Page One)

ing, it was necessary for us all to be back to the ship by 8:00 a. m. To do this, we had to take either the 12:20 or the 2:20 train from Brussels. I took the 12:20. To be sure, the next morning I was not feeling the best, being quite sleepy, but I was able to parade in a fashion. Only the midshipmen on the New York paraded, as the Texas had engine trouble and couldn't get up,

Were able to review the parade, or rather that part that came before us, for we were lined up on one side of the street and watched the people go by. There seemed to be mostly school children of all ages in the parade. As they passed us, they all saluted us in some manner or other. Some used a full military salute, others removed their hats, while still others as they passed held out their arm before them and toward us. But always the whole platoon did it in a uniform way.

Another thing that impressed me was the number of bands they turned out in Antwerp. It seemed that about every block or oftener there was one. I saw more bands that day than in all my life before. I don't think that this is an extravagant statement.

As we took our place in the parade, the people along the sides began to applaud. It wasn't any thunderous outburst but it was genuine. The Belgian people have not forgotten the works of American during the war. All along the applause kept up—it seemed to ebb and flow, but it was always there. It gave me a real thrill to be thus cheered. A good deal of the effect was lost because of some misunderstanding, we were not allowed to carry arms, but the captain later told us that we made a very creditable showing and that he felt justly proud of us.

Last Wednesday afternoon, we had a reception on board the ship. The ship was all dressed up for the occasion. The awning was put up to keep out the rain or sun, as the case might be and all the ungainly parts covered with flags. We had two orchestras or jazz bands to supply the music—one a part of the ship's band, the other a midshipmen's orchestra composed of the musicians from the Texas and the New York. Refreshments were served below decks, while, if one was thirsty, he could get punch most anywhere about the decks. I might add that the reception was for midshipmen and officers only.

I was on watch in the midshipmen's executive office when it started but was told to secure by the first-classman in charge and to get cleaned up, change into blue service and join the fun. I was very glad that I did this.

When I first got on deck there didn't seem to be much doing. Soon, however, the music started and it was up to me to find myself a partner. This was soon done and I was enjoying myself to the full. It developed that she was an American who had been living in Antwerp for five years. She is very pretty. I guess I fell, for she sure deserved the attention of someone. How I was ever so fortunate is more than I can ever explain. Her father is a very prominent man in Antwerp, being in charge of the Red Star lines there. The next morning I received an invitation to dine with them, along with a second-classman. After a famous meal, we all went to the Bourgmeister's ball being held at the "Salle des Fetes." This was a dance being given for midshipmen and officers and the American colony in Antwerp. It was a huge success. The hall itself is of a kind that spells success to such an enterprise. Refreshments were also served here and everyone was soon in a genial mood. The only trouble is that it was all over too soon, as we had to be back to the ship by 1:00 a. m. The next morning we shoved off at the early hour of seven-thirty and were soon on our way to Gibraltar. To set your mind at ease, I will tell you that I wrote Mrs. Mitchell a letter of thanks this afternoon. It made me feel quite flattered to be asked into such a lovely home when I was a total stranger to them.

We are getting ready for short range battle practice now. That is, we have general quarters twice a day. I am in No. 4 turret. My little job is to ram the powder home. We have only been at it two days, so we are not so very good as yet, but already there is a noticable improvement; things are running more smoothly. Altogether, we will have eleven days of drilling and then the actual firing off Hampton Roads; then September leave. A little song is now often heard hummed or even sung about decks. It is very popular and once you get into the swing of it you never tire of it. It goes like this:

"It's home, boys, home,
"It's home we ought to be
"Home, boys, home in God's country;
"The ash and the oak and the weeping-willow tree,
"Oh, we're strong for the Navy but it's home we ought to be.

I have the mid-watch, that is, the watch from 12:00 m to 4:00 a. m. and as it is now nearing 9:00 p. m., I feel I must stop. Not because I have run out of things to say, but a body must get his sleep some time, so, Mother, good night."

A fourth letter from Mr. Shanahan, dealing with his visit to the Rock of Gibraltar, will appear in next week's issue. According to his mother, Mrs. Lisle Shanahan of this city, this letter is the most interesting of the series.

Edison only sleeps four hours a day, but you're no Edison.

YOU who are not yet enjoying RED TOP MALT EXTRACT these hot summer days—try it but once. TASTE IT! SMELL IT! You'll then KNOW WHY THOUSANDS DEMAND THIS BRAND. 100 per cent pure.

R. C. KORTH, Distributor.

Why Women Use Glycerine Mixture

Women appreciate the quick action of simple glycerine, buckthorn bark, etc., as mixed in Adlerika. Most medicines act only on lower bowel but Adlerika acts on BOTH upper and lower bowel, and removes all gasses and poisons. Excellent for obstinate constipation and to guard against appendicitis. Helps any case gas on stomach in TEN minutes. F. J. Fessenden, Druggist.

AT THE MOVIES

PALACE THEATRE

In his latest picture, "Triumph," coming to the Palace Theatre next Saturday and Sunday, Cecil B. DeMille, the most brilliant showman-producer in the whole screen world, returns to the type of modern society drama in which he scored his earlier and most decided successes. Film fans who recall with pleasure "Manslaughter," "Why Change Your Wife?" and "Male and Female," are assured that in "Triumph" Mr. DeMille offers them the same gripping, eye-filling combination of dazzling ladies and gowns, romance and thrill that made those pictures so popular.

"Triumph" was adapted by Jeanie Macpherson from the Saturday Evening Post serial and novel by May Edginton, author of "Secrets." Besides Leatrice Joy, Rod La Rocque and Victor Varconi, the big cast includes Charles Ogle, Theodore Kosloff, Robert Edeson, Julia Faye, George Fawcett, Zazu Pitts and Raymond Hatton. It is a Paramount picture produced by Famous Players-Lasky Corporation.

MAJESTIC THEATRE

Tom Mix Inherits Old Ladies Home in Latest Picture

Tom Mix has had some funny experiences, cinematically speaking, but it remained for his latest starring vehicle, "Ladies to Board," which comes to the Majestic Theatre next Saturday and Sunday, to furnish the prize thrill. He inherits an old ladies home!

William Dudley Pelley has furnished the virile Fox star with one of the best and funniest stories Mix has appeared in during his long career, according to advance reports. "Ladies to Board" is said to rival even "Soft Boiled," which Mix offered earlier in the season. Jack Blystone, who directed "Soft Boiled" also held the megaphone during the making of his latest picture.

Political Announcement

I respectfully submit to the Republican electors of Charlevoix county that I am a candidate for nomination at the September primary for the office of Register of Deeds.

Adv. 26-tf Darwin F. Meech.

You travel in comfort and enjoy your vacation if you have a wardrobe trunk. The very best and the more medium priced. Benj. Brown. Adv. 35-tf.

MR. FARMER!
BUY YOUR
Arsenate of Lead
Paris Green Binding Twine
Farm Tools
Hay Rope Building Supplies

Charlevoix Hardware Co.
209 BRIDGE ST. PHONE 1

Prest-O-Lite Storage Battery

$14.65

Now you can buy the high qaulity improved PREST-O-LITE battery at $14.65. (Formerly sold at $20.50).

An achievement in values by PREST-O-LITE made possible by their up-to-date methods of manufacture and distribution.

Reduced from $20.50

Wood Brothers
Electric and Hardware Shops

Let The COURIER Sell IT for YOU

SPECIAL
for Sat.

4 Bars
Palm Beach
Toilet Soap

25c

Korth's Market

UNCLE TOM'S CABIN HERE SEPT. THREE

Big Attraction to Be Shown Here Next Wednesday

In many respects Jno. F. Stowe's "Uncle Tom's Cabin" is the most important of the season's productions. In the first place it serves to exploit the masterpieces of two of Europe's noted artists, i. e., Ralph Bruat's elaborate painting entitled "The Celestial City" and Hart Verion's picture of the New Orleans slave mart; and secondly it has brought back into prominence the memories of that grand old lady, Harriet Beecher Stowe and serves to reveal the beautiful lessons really to be learned by careful attention. Second, to the Holy Book does "Uncle Tom's Cabin" rank as a sacred instructor. The pulpit has endorsed it as a moral teacher worthy of mankind's support, while the board of education in many of the large cities has encouraged scholars in witnessing the worthy dramatization of the story that was instrumental in making our country religious, free and happy. Like a poorly composed book, there are many versions of "Uncle Tom's Cabin" now being forced upon the public under embossed covering which are decimal to the greatest degree. They are usually short-lived for the people of today cannot be hoodwinked as easily as those of not so many years ago. It is a known fact that Mr. Stowe possesses the original version of Mrs. Stowe's story and that it has been unanimously accepted by the press, pulpit and public of America and England. The Stowe revival will be brought to this city Wednesday, September 3. The big teat will be pitched at the rear of the Masonic Block, on Mason street.

Flower lovers come and see my flowers. I have the finest collection of dahlias in the state—over 100 varieties. One and one-half miles east, 1 1-2 miles south of Ironton Ferry. Joel Johnson.—Adv. 35-t6.

* * * * * * * * * * *
* M. E. CHURCH *
* * * * * * * * * * *

Sunday, August 31

10:30 a. m., sermon by pastor on the subject, "The Depth of Christian Experience."

12, Sunday school. Lesson subject, "Jesus' Teachings Regarding Himself."

5:00 p. m., Junior League.

8:00 p. m., Epworth League. Leader, Mrs. Roena Edwards. Address by the pastor. Subject, "Consecration."

8:00 p. m., Thursday, prayer meeting. Read Acts 8th.

This is the closing Sunday of the conference year. All financial matters are to be settled by this week end. Committees, societies and clubs of the church will have their reports in. Let us make this a bumper year with everyone doing his part.

The pop-corn party in the tourist's park was a grand success. Isn't it splendid to play under the auspices of the church and by its direction?

We do note with a good deal of gratification the flower display in the hospital zone. The management is to be congratulated not only because of its moderaly equipped building and hortieultural grouads, but because of its high type of scientific workmanship and loyal body of nurses.

Vacation time calls for new trunks, bags and suit cases. We have a wonderful assortment to choose from. Benj. Brown.—Adv. 35-tf.

WELL-KNOWN FORMER RESIDENT HAS MOVED

Mrs. C. S. Morrison Writes Grand Haven Is a Live Town

The Courier is in receipt of the following post-card from Grand Haven, written by Mrs. C. S. Morrison, late of Boyne City and perhaps better known to Charlevoix people among whom she lived for several years, as Mrs. Agnes Jarvis:

"Friend Usher:—Will you send the Courier to the following address? We sold our home in Boyne City and have bought here and expect to make it our home always. Mr. Morrison has a position as professor of instrumental music in the schools here—a new department installed this year. He will also open a studio here.

This is a live town. We drove down and I want to say that it is some drive. Well, regards to all.

Yours respectfully,
Mrs. C. S. Morrison."

1301 Pennoyer Ave., Grand Haven.

J. Leahy, the Optometrist, makes a specialty of fitting children's glasses. He will be here Sept. 2nd.—Adv. 34-t2.

* * * * * * * * * * *
* CONGREGATIONAL CHURCH *
* * * * * * * * * * *

Sunday, 9:45 a. m., church school, A. F. Bridge superinteadent.

Sunday, 11:00 a. m., call to worship. Sermon by Dr. Carl Glover, of Red Oak, Iowa. Special music by chorus choir, Mr. Bentley, soloist.

The Y. P. S. C. E. has been discontinued for a few weeks vacation.

Sunday, 7:30 p. m., is the hour for evening worship with this church. If interested, come and the pastor will preach.

Thursday, 7:30 p. m., midweek meeting. The character study for September 4—"Esther."

Preaching at Ironton Sunday at 2:30 p. m.

Choir rehearsal Friday evening at 8 o'clock.

Political Announcement

To the Electors of Charlevoix County:

At the solicitation of many Republican friends and close business associates I have decided to allow my name to be brought forward as a candidate for Register of Deeds at the September 9, 1924, primary. I have received many unsolicited assurances of support. I have never before asked political favors, nor held public office. Am a practical farmer and have lived in the rural districts all my life. Have been a resident of Charlevoix county for over 22 years. For the past three years have been secretary of the County Agricultural Society. I believe I can meet the requirements and have the ability to do the work as register of deeds to the satisfaction of everyone. If nominated and elected I will give my entire time and attention to the duties of this office. Having entered the field, I solicit the support of all Republicans throughout the county. Frank F. Bird.—Adv. 35-t2.

Wallace B. Kemp

Born in Eveline township.
Grew up on a farm.
Received elementary training in Walker school.
Worked in the woods.
Graduated from East Jordan high school.
Received a Bachelor of Arts degree from Alma College.
Superintendent of schools at Montrose, Michigan, since graduation.

To the citizens of Charlevoix County:

As a candidate for the office of sheriff in Charlevoix county, I pledge myself, if elected, to execute the laws, thus far so nobly advanced, to the best of my ability. I stand for a square deal for all classes of people regardless of position or wealth. I shall fully appreciate the cooperation and support of the citizens who are in hearty accord with my principles. Adv. 35-tf.

A TALK WITH A CHARLEVOIX MAN

Mr. McCall Tells Something of Interest to Charlevoix Folks

There's nothing more convincing than the statement of someone you know and have confidence in. That's why this talk with Mr. McCall of E. Upright Avenue, should be mighty helpful here in Charlevoix.

John McCall, 110 E. Upright Ave., says: "My kidneys were weak and irregular and were sore as could be. Dizzy spells bothered me and I would often have to grasp something to keep from falling. Doan's Pills completely and permanently cured me of the trouble."

Mr. McCall is only one of many Charlevoix people who have gratefully endorsed Doan's Pills. If your back aches—if your kidneys bother you, don't simply ask for a kidney remedy—ask distinctly for DOAN'S PILLS, the same that Mr. McCall had—the remedy backed by home testimony. 60 cents at all dealers. Foster-Milburn Co., Mfrs., Buffalo, N. Y. "When Your Back is Lame—Remember the Name."

LIPPA COMPANY WILL BE FAIR ATTRACTION

Popular Midway Feature to Be With Us Again

While the board of directors of the Charlevoix Fair promises extraordinary exhibits in every department this year, it is also evident that they have not overlooked the very important work of securing suitable amusement and entertainment for the visitors at the Fair.

The contract between the fair directors and the Lippa Amusement Co. assures the fact that this year's midway will be as good or even better than any the Fair has ever had.

The Lippa Amusement Co., which has just finished a tour through the upper peninsula of Michigan, has established a record of cleanliness and many strong letters of recommendation have been received from city and county officials and communities where the Lippa shows have appeared.

With a handsome merry-go-round, a mammoth ferris wheel and six high class shows, plenty of good wholesome entertainment and amusement is secured. The big musical comedy and vaudeville shows are headed by the well-known comedian, Buddy Riley, and features Babe Theda, the youngest toe dancer in America and a phenomenal juvenile performer.

Registration Notice

August 30th, last day for registration for general primary election to be held September 9th, 1924.

Charles H. Lamphear,
Adv.—34-t2. City Clerk.

Flower lovers come and see my flowers. I have the finest collection of dahlias in the state—over 100 varieties. One and one-half miles east, 1 1-2 miles south of Ironton Ferry. Joel Johnson.—Adv. 35-t6.

CATCH BIG MUSKIE OFF SNOW ISLANDS

Summer Resorters Land Fish Weighing Twenty-three Pounds

J. R. Orton and W. H. Pritz, summer residents of this city, trolling from a motor boat off Snow Islands, Thursday morning, landed one of the largest fish taken with hook and line this season. It was a true muskellunge and when brought to Charlevoix Friday afternoon measured 45 inches in length and weighed 21 1-2 pounds, though the fish weighed 23 pounds when landed.

Mr. Orton was the lucky angler. He said the fish broke water as he struck and that the light steel rod and 30-lb. test line held true during twenty minutes of most exciting sport. The muskie was finally gaffed. The lure used was spoon and gang hook.

The fish was shown to Mr. Orton's family and friends on Dixon avenue and then expressed to Chicago to be mounted.—Contributed.

Tuesday, September 2nd is the date when J. Leahy, the Optometrist, will be at the Hotel Charlevoix. Curing headache a specialty.—Adv. 34-t2.

HAVE MADE PUBLIC THEIR ENGAGEMENT

Miss Swinton and Mr. Richardson Are to Be Married

The announcement of the engagement of Miss Margie Swinton, daughter of Mrs. Marguerite Swinton, to Mr. Gerald W. Richardson, son of Mr. and Mrs. W. S. Richardson, was made at an informal party given for Miss Margie by her aunt, Mrs. H. A. Craig, last Saturday afternoon.

Both Miss Swinton and Mr. Richardson are popular members of the younger social set of Charlevoix and the news of their betrothal has already been received with many expressions of congratulation from their many friends.

RUEGESEGGER
for
Prosecuting Attorney

I am a candidate for the above office for the next term and will appreciate the support of the voters at the coming Primary Election. If elected my motto will be: "Prompt service at the least expense to taxpayers."

Adv. 33-t4. E. A. Ruegsegger.

Political Announcement

I hereby announce my candidacy for the nomination of Register of Deeds of Charlevoix county on the Republican ticket. Your vote at the primary election, Sept. 9th, will be appreciated.

Adv.—31-t5 pd. Joseph Shaw.

Christ Episcopal Church

Morning prayer and sermon at 10:30 a. m., Rev. Charles T. Stout in charge.

All are welcome.

Registration Notice

August 30th, last day for registration for general primary election to be held September 9th, 1924.

Charles H. Lamphear,
Adv.—34-t2. City Clerk.

Everybody register unless already registered. Saturday, August 30th, is the last day.

Subscribe for the Courier.

KHAKI CLOTHES

Are you prepared for your outing with with Khaki Clothes

KNICKERS - SHIRTS - BLOUSES

for the children and grown-ups

Step in and look them. Prices very reasonable

M. A. Levinson & Co.

Make Your Home More Beautiful

DO you want to make your residence more attractive? *Certain-teed* Shingles will help you.

Your choice of two colors—red or green. Made of asphalt, surfaced with crushed mineral—fire retardant and weather-proof. Cost less than wood shingles and guaranteed 10 years.

Certain-teed is also made in roll form for stores, barns, farm buildings, elevators, garages, etc. You can lay it yourself.

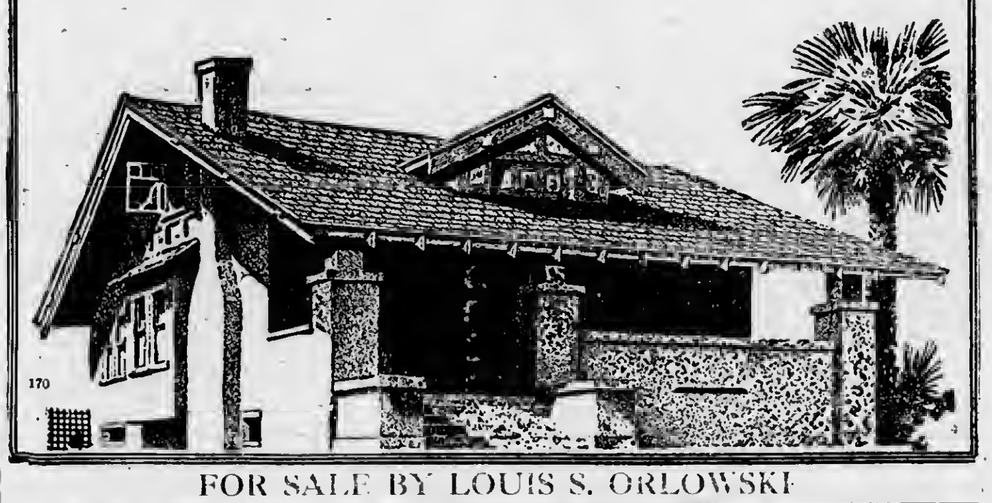

FOR SALE BY LOUIS S. ORLOWSKI

U.S. Royal Cords

BALLOON ~ BALLOON-TYPE ~ HIGH PRESSURE

Built of Latex-treated Cords

TIRE building took a big step forward when the makers of United States Tires invented the Latex Process.

The added strength and wearing quality given by Latex-treated cords is something that the user of Royal Cords can tell you about from his own experience.

Royal Cords are the standard of value in cord tire equipment—even more certainly today than ever before.

And this holds good whether you are considering a High-Pressure Tire, a Balloon-Type Tire to fit your present wheels and rims, or a Balloon Tire for a 20 or 21 inch wheel.

United States Tires are Good Tires

Trade Mark

Buy U.S. Tires from

H. B. WOOD

Read the Courier and get all the News

Friday and Saturday Specials

August 29th and 30th

MISCELLANEOUS

69c Muslin Gowns, for 49c
$1.00 Silk Hose, for 79c
25c all linen Toweling—bleached and unbleached per yard 19c
35c Ginghams—plain and checked, for 27c
45c Voiles for 22 1-2c
$4.50 Bathing Suits for $3.00
$6.00 Bathing Suits for $4.00
$1.00, 75c and 60c Bathing Caps for 50c
60c Kotex for 49c

Muslin Chimese, 50 per cent off

$2.50 Light weight Wool Sweaters for $1.00

GROCERIES

Brooms for ..... 50 and 69c
Washboards for ..... 48 and 69c
Clothes Baskets for ..... 69 and 89c
Galvanized Tubs for ..... 69 and 89c
Granite Pails for 69c
Granite Tea Kettles for 69c
Granite Stew Kettles for 69c
Granite Water Pails for 69c
Galvanized Pails for ..... 25 and 30c
Tin Milk Pails for 48c
Economy Matches, per box 5c
3 lbs. Sal Soda for 10c
Electric Soap, per bar 5c
Spotless Cleanser, per can ..... 5 and 10c
10c R. N. M. Soap Flakes, per pkg 5c
7 doz. Clothes Pins 25c
2 bottles 15c Ammonia for 25c
3 bar any 10c Toilet Soap for 25c
Men's Work Shirts for $1.00
Men's Overalls for ..... $1.50 and $1.75
50 to 60 size Prunes, per lb 15c
25 lbs. 50 to 60 size Prunes for $3.25
25 lbs. Sugar for $2.35
3 lbs. Rice for 25c
4 lbs. A. & H. Soda for 25c
Quart can Cocoa 15c
6 pkgs. 5c Toilet Paper for 25c
3 pkgs. 10c Toilet Paper for 25c
2 pkgs. 15c Toilet Paper for 25c
5 lbs. Karo Maple Syrup 50c

Groceries in Quantity at Very Low Prices

A. E. MASON

LOCAL NEWS BRIEFLY TOLD

Get the Habit—Read the Courier

Eva Lafreniere, of St. James, was in town Friday of last week.

Mrs. Glenn Tracy made a trip to the Soo on the Missouri last Sunday.

Archie Kowalske, of East Jordan, was in town Monday on business at the court house.

Mr. and Mrs. John Lukes, of Flint, are spending a few days at the Ed Shapton home.

Captain Timothy Roddy and wife of St. James, were business visitors here on Monday.

Everybody register unless already registered. Saturday, August 30th, is the last day.

HOME GROWN

Tomatoes
Green Corn
Vegetables
of all kinds

Brought in fresh every morning from the farm.

A phone order will bring to you just what you want.

Mike's Grocery

PHONE 111

Mrs. James McLinden, of Kalamazoo, is in the city for a few days, visiting friends.

Judge of Probate, S. A. Correll and family were at the Soo over Saturday and Sunday.

Tilden L. Smith, Petoskey realtor, was in town on business at the court house last Tuesday.

Miss Helen Mason spent last week in Traverse City, visiting her friend, Miss Claire Boughey.

Clayton Eschelman, a former employe of the Courier, spent the week end in the city visiting friends.

Ernest Peaslee and Joseph Stover made a visit to Allegan and other southern points over the week end.

The Manitou leaves here on her last trip of the season north on September 6th, returning on the 7th.

Mrs. F. M. Lewis went to Mackinac Island, Saturday, to spend a few days with her sister, Mrs. Frank Kenyon.

Mr. and Mrs. George Whitley, of Detroit, spent a couple of days with Mr. and Mrs. Arthur Ranger last week.

Miss Ann Jardine, of Boyne City, spent several days last week at the home of M. A. McDonald on Antrim street.

Harry W. Round and wife of Traverse City, were visitors here on Saturday last.

Dr. John Albert, of Los Angeles, California, former Charlevoix chiropractor, is in town this week visiting friends.

Charles Wrisley and family of Northport, visited last Sunday at the home of Captain and Mrs. O. E. Wilbur.

Miss Mary E. Clarke, who has been spending the past two weeks at Norwood, returned to Charlevoix on Tuesday.

Mr. and Mrs. Arthur Mills and son, Hawley, of Plymouth, Mich., are visiting their aunt and uncle, Mr. and Mrs. J. L. Price.

Miss Annie Metcalf returned Thursday from Boyne City and Vanderbilt, where she spent the past week visiting friends.

Paul Winder of the Hotel Charlevoix returned last Tuesday afternoon from Eaton Rapids, to which place he drove last Sunday.

Miss Melva L. Nagler, daughter of a former pastor of the M. E. church, spent the week end at the home of Mr. and Mrs. S. J. Alcox.

Byron Meggison, wife and children are here from Ypsilanti, visiting their parents, Mr. and Mrs. James Meggison of Ironton.

Mr. and Mrs. Fox and Mrs. Roy Stanley and children of Hartville, Ohio, spent the week end at the home of Mr. and Mrs. Emer Gimble.

Jack Winder, of Thompsonville, was here Saturday visiting his aunt and uncle, Dr. and Mrs. Winder and son, Paul, at the Hotel Charlevoix.

Mrs. Jack Katz has returned to her home in Adrian, Mich., after spending two weeks with her parents, Mr. and Mrs. Nelson Holland.

Dr. E. R. Herman, X-Ray specialist of Chicago, arrived in the city Tuesday to visit his brother, B. A. Herman, of the Central Drug Store.

Murl H. DeFoe, editor of the Republican at Charlottle, Mich., made the Courier a pleasant call Saturday. Mr. DeFoe is touring northern Michigan.

The Misses Dora and Bertha Hepburn, of Bellaire, spent the week end at the home of their friend, Miss Lucille Belding, on South Bridge street.

Mrs. H. O. Mohrmann and son, left Tuesday evening for their home in Lansing, after spending the summer with her parents, Mr. and Mrs. Dan Swartz.

Dr. Palmer, state appointed physician to the Beaver Island group and Miss Brisbow, government nurse stationed on the island, were in town Monday on business.

Wirt Jacobs and daughter, Maxine, returned Saturday to their home in Pontiac, after a ten days visit at the home of their brother and uncle, H. B. Jacobs of this city.

Mrs. S. D. Pepper and family went to Grayling, Saturday, to visit Colonel Pepper, who is one of the officers stationed at the Citizens Military Training camp there.

Clare and Garfield VanDusen, of Grand Rapids, were here last week, visiting at the home of O. D. Hammond on Antrim street and other friends and relatives in the country.

Midshipman Edward Shanahan of the U. S. Naval academy at Annapolis is expected home next Saturday to spend his twenty-eight day September furlough with his parents, Mr. and Mrs. Lisle Shanahan on Clinton street.

The annual convention of the Michigan Knights of Pythias will be held at the Charlevoix Inn September 3rd and 4th. About sixty of the delegates are expected to arrive next Saturday.

Rev. and Mrs. C. T. Stout, of Oak Park, Ill., arrived last week at the Fountain City House and the former will have charge of the services at Christ Episcopal church for the balance of the season.

Mrs. Lee Howland of Lansing, former Charlevoix resident, is visiting at the home of Mr. and Mrs. O. D. Hammond on Antrim street this week. She will return to her home next Monday.

Dr. W. R. Barney and family, who have been spending the past week at the Fountain City House with Mrs. Barney's parents, Mr. and Mrs. Harrison Bedford, returned Friday to their home in Grand Rapids.

Dr. and Mrs. M. D. Slaughter, of Detroit, and little daughter, Suzanne Irene, are in the city this week, visiting Mrs. Slaughter's parents, Mr. and Mrs. Horace S. Harsha on State street.

Mrs. Gordon Kimball, of Ironton, who was formerly Miss Margaret Saunders of this city, died last Thursday at the Charlevoix Hospital, following an operation for appendicitis. Further details will appear in a later issue.

Harold Bedford, of Grand Rapids, arrived in Charlevoix Tuesday morning and expects to return the last of this week, accompanied by his family who have been spending the summer here with his parents, Mr. and Mrs. Harrison Bedford.

The Missouri made her last trip to the Soo Monday night. She will probably stop in here Monday morning early on her return trip from a special Chicago to Mackinac excursion. The fall schedule will be ready for publication shortly.

The Epworth League of the M. E. church held a beach party on the shore of Lake Michigan near the auto camp last Tuesday evening, about 40 or 50 members enjoying a supper of popped corn, weinies, etc. And a good time was reported by all.

Joe Pfister and family, who have been visiting their parents, Mr. and Mrs. Adam Pfister, here for some time past, will leave Thursday evening for Detroit, Mr. Pfister having been called back on duty as chauffeur for one of the Fisher brothers of the Fisher Body Corporation.

Mr. and Mrs. Frederick Thureau, of Pittsburgh, Pa., left for home last Sunday after visiting at the home of Mrs. Thureau's parents, Mr. and Mrs. Judson Markham. Mrs. Thureau has been here for the greater part of the summer, while Mr. Thureau came up a week ago.

Mr. and Mrs. L. Bishop, of Cadillac, left for their home Sunday afternoon, after a short visit at the home of Mr. and Mrs. Nassau Burns. They were accompanied by their daughter, Miss Doris Bishop, who has been spending the past week here with her room-mate at Olivet College, Miss Hazel Burns.

Professor Perry Mason and wife, who have been visiting their parents, Mr. and Mrs. A. E. Mason, for the past week, leave next Tuesday for Ann Arbor, where they will remain for a short time before proceeding to Kansas, where Mr. Mason is to assume his new duties as professor of Economics at the state university.

Recent arrivals at the Chicago Club include Mr. and Mrs. J. H. King, J. L. King, Mrs. B. F. Ayer, Mrs. J. G. McCarthy, John Stuart, John Stuart, Jr., John Shaw, John Mordock, Andrew Day, Robert Andrews, Charles Freeman, Edward D. Shumway, S. Murie, F. S. Richards, Mr. and Mrs. D. H. Burnham, Robert N. McCrae, Harold C. Smith, Mrs. John P. Wilson, Mr. and Mrs. James E. Baum, Jr., Master Richard Baum, Mr. and Mrs. C. Thomas Myers, and Col. and Mrs. Biscoe Hindman, all of Chicago; Mrs. S. T. Chase, Cyrus H. Adams, Jr., B. Coleman and Mrs. John Coleman, all of Lake Forrest, Ill.; Mr. and Mrs. Benjamin S. Warren of Grosse Pointe Shores and Kenneth Mygatt of New York.

COURIER BARGAIN COLUMN.

Courier Want Advs. are One Cent per word per insertion. Minimum charge is 20 cents per insertion, for anything under 20 words. All Want Advs. are strictly cash in advance except to those who have ledger accounts. Please remember this when sending in your copy.

LOST

LOST—Pair of shell rimmed glasses, on Antrim street. Finder return to Register of Deeds office. Reward.—35-t1 pd.

LOST—Ladies tan lined, long black coat from auto between Nettleton and Bridge street. Reward. Finder call Mrs. Will Graves, phone 203. 35-t1.

FOR SALE—LIVE STOCK

FOR SALE—Pure-bred Duroc pigs, seven weeks old, $5 per pair. Phone 7000-f14.—35-t2 pd.

MISCELLANEOUS

WANTED—To buy a small barn. B. P. Wilkinson, 209 W. Garfield Ave., city.—34-tf.

CASH PAID for ancient Indian relics. Write describing what you have and will call. Donald Boudeman, Belvedere Resort, Charlevoix, Mich.—34-t3 pd.

FOR HIRE—Fine motor boat with attendant, day or evening. Phone 161 or call at 202 Grant street.—27-tf.

FOR SALE—MISCELLANEOUS

FOR SALE—One Garland range. Sanitary Engineering Co.—29-tf.

FOR SALE—Maxwell truck, second-hand doors, windows, and building material. Also some odd pieces of furniture, used silverware and table linen. Mrs. J. M. Saunders, phone 165.—32-tf.

WANTED—MISCELLANEOUS

WANTED—Black currants. Call at Courier office.—35-tf.

WANTED—Old, clean rags for wiping machinery. Courier office.—29-tf.

FOR RENT—By season or year, the Woodgate cottage at 203 Alice street. Call at cottage August 30 or 31.—35-t1 pd.

FOR SALE—Ford coupe. A bargain for cash. Will consider trade for touring car. Inquire at this office.—Adv. 34-tf.

WANTED—To rent with privilege of buying, Ford sedan or touring car for next thirty days. Inquire of David Lodwick, 212 Mason street.—35-t1 pd.

HELP WANTED

WANTED—Two cooks, one to go to Chicago, one to Grand Rapids. Apply at Holley Employment Bureau.—35-t1.

WANTED—Girl for general housework to go to Grand Rapids for the winter. Inquire Harold Bedford at Fountain City House.—35-t1pd.

WANTED—Nurse, for two boys aged four and seven. Leaving for Cincinnati September 6. Phone 316, Mrs. Walter Pritz, 201 Lewis St.—35-t1 pd.

SALESMAN—$50.00 weekly and use of auto calling on established trade. New way to sell complete line of groceries and manufactured specialties. Rapid advancement to ambitious men. Experience or capital unnecessary. The E. C. Harley Co., 3090 Harley Bldg., Dayton, Ohio.—35-t1 pd.

THE OLDEST BANK IN CHARLEVOIX COUNTY

FORTIETH YEAR IN BUSINESS

1884 1924

THE MAN WHO--

keeps putting one foot ahead of the other is bound to get **somewhere.** The man who stands still is certain to get **nowhere.**

It's about the same with saving money. The man who spends it all stands still financially but the man who saves systematically succeeds. Think it over and we believe you will decide to—

OPEN A SAVINGS ACCOUNT TODAY

CHARLEVOIX COUNTY BANK

CHARLEVOIX, MICHIGAN

Nicholls, Buttars & Bridge, Bankers

THE BANK ON THE CORNER

Wise Men--believe in Preparedness

It May Not Be Winter
ALL SUMMER
but I'll wager it will be
Winter, ALL WINTER

Now we have an exeellent stock of highest grade West Virginia, and Kentucky block and egg coals.

Stock now for winter needs

Argo Milling Company

FLOUR--FEED--FUEL

NEW PALACE THEATRE

ATTRACTIONS FOR THE COMING WEEK

Friday, August 29

Beverly Bayne and Monte Blue in "HER MARRIAGE VOW," from the popular play by Owen Davis. A powerful, dramatic photodrama which throws a fierce searchlight on the modern marriage meddle. Drama, romance, action and heart throbs.

Saturday and Sunday, August 30-31

Cecil B. DeMille's "TRIUMPH," Paramount's big picture of the year, with Leatrice Joy and Rod LaRocque. The master-showman's first production since the "Ten Commandments." Produced on the same lavish scale and with the same stars, and the most luxurious society drama he has ever made. Dazzling gowns, lavish settings, gorgeous entertainment. Also a Cameo comedy, "DON'T HESITATE."

Monday, September 1

Paramount presents Walter Hiers in "FAIR WEEK," a rural comedy drama, dealing with the efforts of a village fat boy to rid the town of a couple of crooks and win his sweetheart back from the slickest of the two. Also a Cameo comedy, "OH GIRL," and a Lyman H. Howe's Hodge Podge reel, "DIPPING IN THE DEEP."

Tuesday and Wednesday, September 2-3

A James Cruze production, "HOLLYWOOD," with 20 real stars and 50 screen celebrities appearing in its scenes. You don't have to go to Hollywood to see your favorites, "HOLLYWOOD" is coming to you. The stars of a thousand pictures in one cast, showing the amazing adventures of a screen-struck girl who tried to "get in." Produced by the man who made "The Old Homestead" and "The Covered Wagon," with the most fascinating back-ground ever screened, Hollywood, the garden spot of pictures.

MAJESTIC THEATRE

Friday, August 29

"SECOND YOUTH." Bashful? That was his second name. And when she danced he almost passed away with embarrassment. If he hadn't been so fatally handsome, life might have proceeded calmly for him—but the girls wouldn't let him alone. Wherever he went they made eyes at him. Not only that—but the girls actually proposed to him. Here's a laugh fest that everybody can count on for real entertainment. It's a picture for the whole family. If you like clean, fast fun, in a beautifully produced picture—here it is. Also a Neeley Edwards comedy.

Saturday and Sunday, August 30 and 31

Tom Mix in "LADIES TO BOARD," with Tony, the wonder horse. If you can imagine a rough-riding cow puncher as the owner of an old ladies' home, you have a slight conception of how funny Tom Mix is in "Ladies to Board." Tony gives two dozen reasons in this picture why he is called the "wonder horse." Also an Al St. Johns two reel comedy, "HIS BETTER HALF." Please note: There will be a matinee for this picture at the Palace Theatre, Saturday afternoon.

Be Ten-Cents-ible and insist on

"Just as much" is not "Just as good"

Over one-third of all the tobacco chewers in the United States have proved that.

The demand for BEECH-NUT Chewing Tobacco alone is more than 250 million packages in a single vear.

That's because we didn't let tobacco growers, labor, manufacturing costs, State, Federal and revenue taxes collect their increases from the quality or the weight.

BEECH-NUT Chewing Tobacco is the same in 1924 as in 1915. Still the most of the best for 10c—still the best chew at any price—still the favorite everywhere.

P. Lorillard Company
INCORPORATED

Political Announcement

Dr. William A. Lemire, Physician and Surgeon, Escanaba Mich., candidate for the Republican nomination for Congressman, Eleventh Congressional District, at the primary election, September 9, 1924.

Born in a log cabin.
Raised on a farm.
Worked as a lumber shover at Chassell, Mich.
Worked his way through school.
Made good at his profession.
Made good as a member of the Michigan House and Senate.
He was a booster on the job.
He always played fair.
He deserves promotion.
Help send him to Congress.
Your vote and support will be appreciated.—Adv. 28-tf.

Political Announcement

To the Electors of the County of Charlevoix:

I am a candidate for the office of County Treasurer, on the Republican ticket, at the September 9, 1924, primary. Have been a resident of Charlevoix county for over 32 years; held the office of clerk of Eveline towaship for the past 18 years and believe I am qualified in every way to meet the requirements necessary to perform the duties of county treasurer. I request my friends to consider me in this connection and assure them that I will appreciate any assistance offered. Joseph William Flanders.—Adv. 28-tf.

Political Announcement

I hereby anounce my candidacy for the office of Sheriff of Charlevoix couaty for a aecond term, and will be glad of your support at the coming primariea.

Charles Novak.

Adv.—31-t6.

Political Announcement

I hereby announce my candidacy for the Republican nomiaation to tbe office of Sheriff of Charlevoix couaty at the Septeaber primariea. Your support will be appreciated.

Wallace R. Kemp.

Adv. 30-tf.

Electors of Charlevoix Caunty:

I will be a candidate at the September primary for re-nomination on the Republican tieket as Prosecuting Attorney.

Respectfully,
A. L. Fitch.

31-t6.

For all the news, read the Courier. For all the news, read the Courier.

wagon must have had a runaway and upset the wagon. He seemed to have a few stones mixed with the water.

C. L. Stott's father and mother from Gaylord, spent Sunday with him. Joseph Stott went back with them for a few days visit with his grand-parents and aunt.

Clyde Baker, of Eastport, was somewhat warm Sunday, or at least we think he was, when his car caught on fire from a short circuit. He fought the fire with his cap and came out victorious

FAIRVIEW BANKS

It is good to have money,
And the things money can buy.
But it's good, too, to check up now and then,
And make sure you haven't lost
The things money can't buy.

Frank DeJonge left for Rochester, Minn., last Tuesday, for a couple of weeks.

J. M. LaCove, of Elk Rapids, was in this neighborhood Thursday, on business.

Mrs. Clarence Venema, of Grand Rapids, is visiting friends aad relatives in this vicinity.

Carl Kass, who spent the suamer here with his brother, returaed to Grand Rapids, Saturday.

H. J. Taylor's well driving outfit is in this neighborhood this week, driviag a well for U. Seneker.

Next Monday, Labor Day, the Sunday school of the Reformed church will have their annual picnic.

Mr. and Mrs. Albert Kuiper visited with Mr. and Mrs. John TerWee near Miles school house, Tuesday eveaing.

George F. Friak, of Bellaire, candidate for represeatative of Antrim couaty, was in this aeighborhood on Wednesday.

Mr. aad Mrs. I. Horrenga and Mr. aad Mrs. John Timmer, of Ellsworth, called on H. J. Timmer and family Sunday eveniag.

Iavitations are out for the wedding of Mr. Jay Kuiper aad Miss Hattie VaaDerHeide, the happy event to take place Tuesday evening, August 26th. We coagratulate.

Political Announcement

As a Republican eitizen, I announce myself a eandidate for nomination for the office of Sheriff of Charlevoix county and pledge myself to the electors that, if nominated at the primary election in September and elected at the following general election, I will give the duties of the office my personal and best attention and that I will, to the best of my ability, enforce the proper observation of the statutes within this jurisdiction.

Adv. 32-t5. Ernest L. Dawson.

Subscribe for the Courier.

BUSINESS CARDS

ROBERT F. SLOAN
Civil Engineer
230 Bridge Street
Charlevoix -- Michigan

R. B. ARMSTRONG
PHYSICIAN AND SURGEON
Special Attention to Diseases of Eye, Ear, Nose and Throat
Priest Bldg. Phone 255

DR. F. F. McMILLAN
Physician and Surgeon
Office above Postoffice
Phone 17
Charlevoix :: Michigan

A. L. FITCH
ATTORNEY AT LAW
Office in Court House
Phone 48
Charlevoix :: Michigan

VIRGINIA RYALL BROWN, D. C.
PALMER CHIROPRACTOR
Office Hours:
10:00 to 12; 2:00 to 5 Daily
Mon., Wed., Fri., 7 to 8 p. m.
Other hours by appointmeat
PHONES:
Office 347 Residence 39
Postoffice Building.

ADDITIONAL ELLSWORTH

ANTRIM CITY

Miss Ireae Bruce, of Bellaire, spent the week end with Mrs. Josie Simon.

Garret Stoel and F. H. Brooks are working in Ceatral Lake, buildiag a house for Dr. Duffe.

Most of the folks here attended the Gleaaer picnie at Eastport last Thursday and report a good time.

Will Westbrook aad family and Garret Stoel and family were guests at the Stott home Saturday eveniag.

Will Westbrook aad family of Holland, came up Thursday for a few days visit with the Garret Stoel family.

Lloyd Barnes and Miss Martha Johnson, of Kewadin, were supper guests of Mrs. Josie Simon, Thursday evening.

By the way the water fell Thursday night the man on the water

LEGAL NOTICES

Order for Publication

State of Michigan, the Probate Court for the Couaty of Charlevoix.

At a session of said court, held at the probate office in the city of Charlevoix, in said county, on the 20th day of August, A. D. 1924.

Present: Hon. Servetus A. Correll, Judge of Probate.

In the matter of the estate of Patriek Flanagaa, deceased.

James J. Gaskin having filed in said court his final adminlstration account, and his petition prnying for the allowanee thereof and for the assignment and distribution of the residue of said estnte,

It is ordered, That the 17th day of September, A. D. 1924, at ten o'elock in the forenoon, at said probate office, be and is hereby appointed for examiaation aad allowing said account and hearing said petition;

It is further ordered, That public notice thereof be given by publication of n copy of this order, for three successive weeks previous to aaid day of hearing, in the Charlevoix Courier, n newspaper printed and circulated in said county.

Servetus A. Correll,
Judge of Probate.

A true copy. Adv. 35-t3

Order for Publication

State of Michigan, the Probato Court for the county of Charlevoix.

At a session of said court, held at the probate office, in the city of Charlevoix, in said county, on the 13th day of August, A. D. 1924.

Present: Hon. Servetus A. Correll, Judge of Probate.

Ia the matter of the estate of George W. Bacot, deceased.

Ralph Bacot having filed in said court his petition praying that said court adjudieate and determine who were at the time of his death the legal heirs of said deceased and entitled to iaherit the real estate of whieh said deceased died seized,

It is ordered, that the 10th day of September, A. D. 1924, at ten o'clock ia the forenooa, at said probate office, be and is hereby appointed for hearing anid petition;

It is further ordered, that publie notice thereof be given by publication of a copy of this order, for three successive weeks previous to said day of hearing, in the Charlevoix Courier, a newspaper printed and circulated in said county.

Servetus A. Correll,
Judge of Probate.

A true copy. Adv. 34-t3

The Schools and The Railroads

Teachers in Michigan's primary schools are being supported, to a large degree, by taxes paid by the state's steam Railroads. In many counties, the whole cost of these schools is carried in this way.

Michigan is justly proud of these schools, and of the capable teachers who preside over them.

And Michigan's 24 Railroads are proud of the result which their tax payments have made possible.

These primary school taxes have become a part of the delicate balance which laws have established between Railroad receipts and expenditures.

This balance can be preserved with a steady and continued improvement in Railroad service, as the past two years have amply proved.

To destroy this balance by increasing Railroad taxes, or by imposing any additional burden on your carriers, would be a calamity for the Railroads and a severe blow at Michigan prosperity.

All we ask is a fair chance to keep on making good for you.

Write us freely about any phase of this matter that interests you.

Michigan Railroad Association
500 Railway Exchange Bldg., Detroit, Michigan (10-27)

"We Serve Michigan"

Ford
The Touring Car
$295
Runabout - - - $265
Demountable Rims and Starter $85 extra
Coupe - - - - $525
Tudor Sedan - - 590
Fordor Sedan - - 685
All prices f. o. b. Detroit

Utmost Driving Confidence

Driving a Ford is so simple, and requires so little effort that you are free to devote all your attention to the problems of traffic. There is a sense of confidence in driving a Ford, impossible with any more complicated motor car.

Ford Motor Company
Detroit, Michigan

NORTHERN AUTO COMPANY

Mary A. Cooper
CANDIDATE FOR THE REPUBLICAN NOMINATION FOR THE OFFICE OF
County Treasurer
Your support will be appreciated at the September Primary.
I am at present Deputy County Treasurer and because of the illness of the Treasurer Henry C. Cooper, I have had complete charge of the office since September 1923.
33t4.

Ellsworth Section

Sheriff Kittle was an Ellsworth visitor on Tuesday of this week.

Bert Black, of Bellaire, was a business visitor here on Saturday of last week.

Mrs. Wm. Slough, Sr., entertnined relatives from Lansing the first of the week.

L. O. Isaman and Ennes Schafer were at Lansing on business the first of the week.

Quite a number from here attended the Grange picnie at Snow Flake on Saturday.

J. H. Elzinga was at Grand Rapids the first of the week and drove home a new Essex coach.

Burton Mellencamp, Charlevoix county farm agent, was an Ellsworth visitor on Saturday.

Mrs. S. G. Thompson is driving a Dodge sedan which she recently purchased at the Corner Garage.

Vernon Clark, of East Jordan, was the guest of his mother, Mrs. G. Miller, on Thursday of last week.

Mr. and Mrs. Niek Dekkinga and Miss Margaret Aardema spent last week with friends at Grand Rapids.

Mr. and Mrs. Clinton Bushey are at Battle Creek this week, where Mrs. Bushey is undergoing treatment for goitre.

Rev. Henry Rubingh, pastor of the M. E. church at Byron Center, Mich., is, with his family, spending a few days with relatives here.

Mr. and Mrs. Isa Dice, of Charlevoix, and Mr. and Mrs. Elza Smith, of South Bend, Ind., were guests at the Albert Parsons home on Friday.

George Nelson, Jr., is so far recovered from his recent operation that he was able to be brought home from the hospital on Tuesday of this week.

Rev. Manker and family left on Monday of this week for Owosso, to attend the district Holiness camp meeting. They expect to be gone about two weeks.

Howard Sweet, of Alden, recently purchased a Ford roadster at the Corner Garage and Joe Delmonte is driving a new Chevrolet coupe which he purchased at Elzinga Bros. a few days ago.

Mr. and Mrs. John Doherty, Mr. and Mrs. J. Holtz and Edward Blaine of Huntington, Ind., and Burton Blow and family of Chicago, were Sunday visitors at the Albert Parsons home.

Chas. Boomer, of Lansing, Mich., formerly an employe of F. H. Skow at the time the latter owned and operated a store here, has been spending the past few days with friends here.

Mr. and Mrs. Elmer Noice, of Madison, Wis., are guests at the L. A. McKinnon home. Mr. Noice is a brother of Mrs. McKinnon, but this is the first meeting of the two in forty-three years.

L. VanSkiver hooked and landed a twelve pound muskie one day last week. Van, who was using a light casting rod with a red bass fly as a lure, had a serious twenty minutes before the fish was landed.

Rev. Clinton Bushey, returned missionary to China, will probably give a missionary aervice at the Phelps church at the regular time for services on Sundny, and Rev. G. W. Manley will occupy the pulpit at the regular services at the Holiness church here.

Don't start on your vacation with a shnbby suit case or traveling bag. Look over our line, then you will buy a new one. Benj. Brown.—Adv.35tf.

AUTOS COLLIDE— OCCUPANTS UNINJURED

Cars in Each Instance are Badly Banged Up

Three automobile accidents in which Ellsworth residents were involved have occurred here during the past week, considerable damage having been done to the cars, but luckily no one being injured. Alex Sinclair was mixed up in the first of these on Thursday night of last week on M-11 between Eastport and Atwood, when the Ford touring car which he was driving struck a parked car on the gravel road near the Sec school house and turned over. It was during the height of the severe electrical storm at about midnight and the parked car, which was owned and driven by Charlevoix parties, displayed no tail light. Neither Mr. Sinclair nor either of his two companions were injured.

On Sunday afternoon, the Ford touring car owned and driven by Albert Parsons, and containing Mrs. Parsons and brother, Russell Alward, was struck at the Joliffe corners on M-11, north of Atwood, by a Buick sedan, which made an almost total wreck of the lighter car. The Ford was driving east and the Buick was headed south. Mr. Parsons was cut and bruised about the head and face while the other occupants were uninjured.

On Monday morning at about 7 o'clock, Elmer Reed parked his car, a Studebaker six, against a tree on the curve between the Drenth lumber yard and the Lewis Deline home between Ellsworth and East Jordan. Mr. Reed was uninjured and, although the car may recover, it will never be the same again. The machine, which was going at a high rate of speed, struck an elm tree at the road side and remained right-side up nithough the entire right side, including fenders, running board and even the handles on the doors were scraped off. One tire was ruined, the wind shield smashed, the frame badly sprung and the axle bent and top smashed. Aside from these damages the car is in fairly good shape. As in the other cases no one was injured.

Are you a Courier subscriber? If not, why not?

CATARRH

of nose or throat is made more endurable, sometimes greatly benefited by applying Vicks up nostrils. Also melt some and inhale the vapors.

VICKS VAPORUB

Over 17 Million Jars Used Yearly

B. J. BEUKER
PHYSICIAN and SURGEON
Office over Blue Store
Ellsworth, Michigan
Office Hours 2-4 p. m. Phone 38

HOW'S THIS?

HALL'S CATARRH MEDICINE will do what we claim for it—rid your system of Catarrh or Deafness caused by Catarrh.

HALL'S CATARRH MEDICINE consists of an Ointment which Quickly Relieves the catarrhal inflammation, and the Internal Medicine, a Tonic, which acts through the Blood on the Mucous Surfaces, thus assisting to restore normal conditions.

Sold by druggists for over 40 Years.
F. J. Cheney & Co., Toledo, O.

MICHIGAN STATE FAIR
DETROIT
AUG. 29 SEPT. 7

HUGE CROWD AT ANNUAL PICNIC

FEATURES OF DAY WERE MUCH ENJOYED

Over One Thousand People Witness Baseball Game Between Ellsworth and Bellaire

The weather man smiled on the Gleaners on Thursday, August 21st, the dny of their annual pienic at Eastport, and a record crowd uttended. The features of the day were Herb. Baker's address, the musie furnished by the Ellsworth band nnd the Ellsworth-Bellaire baseball game. About one thousand people were on the grounds at noon—and counting the candidates for politieal positions of the county and state, this number would be inerensed to nearly fifteen hundred.

The ball game was won by Ellsworth, 6-3, and any one who hns ever seen a meeting of these two teams knows that a battle royal is pulled off whenever they lock horns on the diamond. Wilson and Smith were the batteries for Bellaire and Fales and Swafford labored for Ellsworth. Bellaire won the toss and took the field and the game proceded as follows:

First inning—Ellsworth: Sinelair out Mathers to Lee. Elzinga seratched a hit to third, T. Edson walked, Fales singled to right scoring Elzinga. Wilson threw out Brown. One run, 2 hits, no errors.

Bellaire: Potter fanned. Wilson singled to right, Smith hit for one base to right. Lee fanned nnd Fales threw out Mathers. No runs, 2 hits, no errors.

Second inning—Ellsworth: C. Edson fanned. Wilson singled to center, H. H. Elzinga fanned. Sinclair singled to right and H. L. Elzinga took three strikes. No runs, 2 hits, no errors.

Bellaire: Harding missed the third strike; so did Richards. Hanlow walked. Heirlehy hit to left for one base and Potter called out on strikes. No runs, 1 hit, no errors.

Third inning—Ellsworth: T. Edson out Mather to Lee. Fales singled through third, Fales stole. Brown hit to Harding who threw to second to trap Fales but Mnthers dropped the ball. Swafford doubled to center, Fales and Brown scoring. C. Edson singled to left, scoring Swafford. Wilson singled to right. Hanlow took H. H. Elzinga's fly in center and Sinclair popped to Wilson. Three runs, 4 hits, 1 error.

Bellaire: Sinclair threw out Wilson. Elzinga dropped Smith's fly in center. Fales threw out Lee and Wilson's throw to third caught Smith where he was out. Elzinga to Sinclair to Elzinga. No runs, no hits, 1 error.

Fourth inning—(Beehtold playing second for Bellaire in place of Mathers) Ellsworth: H. L. Elzinga fanned as did T. Edson. Smith let the ball get away however, and Edson was safe. Fales walked, Heirlehy took Brown's fly, Swafford walked, C. Edson fanned. No runs, no hits, no errors.

Bellaire: Fales threw out Beehtold. Harding singled, Richards singled, Handlin took one in the ribs, Heirlehy hit to center, scoring Harding, but Richards was out trying to follow Harding neross. Potter hit to right, scoring Handlin and Hierlehy. Sinclair and Wilson took eare of the Bellaire pitcher. Three runs, 4 hits, no errors.

Fifth inning—Ellsworth: Heirlehy took E. Wilson's fly. Wilson threw out H. H. Elzinga and Sinclair. No runs, 1 hit, no errors.

Bellaire: Fales threw out Smith. Lee safe on Sinclair's poor throw, Beehtold safe when Elzinga gummed up his grounder to third, Harding walked, Richnrds hit to 3rd and Lee was out Elzinga to Swafford. T. Edson threw out Handlin. No runs, no hits, 2 errors.

Sixth inning—Ellsworth: T. Edson safe when Lee dropped Beehtold's toss. Fales tripled to right center. Brown out to Lee, unassisted. Fales holding third Swafford doubled to left center. C. Edson out, Beehtold to Lee. Two runs, 2 hits, 1 error.

Bellaire: T. Edson threw out Heirlehy, Potter fanned, Wilson out when Fales took his weak roller and touched first. No runs, no hits, no errors.

Seventh inning—Ellsworth: Wilson and Lee got E. Wilson. H. H. Elzinga singled to right and went to second when Richards fumbled the ball. Wilson threw out Sinelair and Lee's throw to third got Elzinga. No runs, 1 hit, no errors.

Bellaire: Fales and Wilson got Smith. Lee and Beehtold fanned. No runs, no hits, no errors.

Eighth inning—Ellsworth: Elzinga and T. Edson fanned. Beehtold threw out Fales. No runs, no hits, no errors.

Bellaire: Edson missed Harding's fly in left. Richards forced Harding Fales to Edson. Hauton singled to right and Brown's throw to tho plate got Richards trying to score on the hit. Wilson booted Heilehy's roller. Potter struck out. No runs, 1 hit, 2 errors.

Ninth inning—Ellsworth: Brown singled and stole. Swafford fanned. C. Edson hit to short and Brown trapped between 2nd and 3rd, Potter to Harding. Wilson missed three. No runs, 1 hit, no errors.

Bellaire: Wilson fanned. Edson and E. Wilson took Smith. Lee popped to Fales.

MILES DISTRICT

Jerry Moblo is putting a new roof on his house.

John TerWee played with the Ellsworth band at Eastport last Thursday.

"Heine" Steenhagen motored to Grand Rapids, Sunday, where he has employment.

Mrs. Irvin Bancroft and children of Ranney district, called on Mrs. Fred Banéroft Saturday.

Just a little auto bump on the curve on the big hill. The moral is: "More hurry—less speed."

Miles school starts next Monday, September 1. Miss Josie Hammond, of East Jordan, will be the teacher.

Miss Esther LaLonde came from Flint last Wednesday for a visit with her mother, Mrs. Anna LnLonde, and other relatives.

Mr. and Mrs. Rodger Speyer and daughter, Harriett, of Ellsworth, were Sunday visitors nt the home of Mr. and Mrs. John TerWee.

Road Commissioner Elmer Jensen nnd his men are graveling the road north of the Miles school house, and when finished there expects to gravel the road south of the school house.

Mr. and Mrs. Gene Miles motored to Mesick, last Tuesday, for a visit with the latter's sister, Mrs. Chris Peterson and family. On Wednesday they attended a Gleaner nnd Grange picnie at Hoxeyville and on Thursday and Friday a home coming at Mesick, returning Snturday.

Mr. and Mrs. Elmer Reed and children motored up from Muskegon last Wednesday to the home of Mrs. Reed's parents. Mr. and Mrs. Jerry Moblo, for a visit. Mr. Reed returned to Muskegon Sundny, and Mrs. Reed and children went to their home in East Jordan until Mr. Reed locates a house. They expect to locate at Muskegon for the winter.

Courier advertising payal

A Real Treat for Nature Lovers

"Where shall we take a little drive, this evening?"—or, "Where shall we go Sunday afternoon?" Those two questions have been asked and answered many hundreds of times in the families of Michigan residents—judging by the visitors we have been glad to welcome to the

CHARLEVOIX COUNTY NURSERY

It has been a real delight to realize that so many hundreds of householders, so many families, have had a true regard for the attractiveness and beauty of trees and flowering plants. It would be a treat for you to come to the nursery, enjoy a walk through the greenery and examine the evergreens of countless varieties and the flowering plants.

If you are planning on Fall planting for hedge or shrubbery, by all means, you should come now and make a selection. But it is not necessary to be a buyer to be welcome at the Charlevoix County Nursery. We are nature lovers here and like to have others enjoy what we enjoy too without any obligation to buy.

LOCATED NEAR IRONTON FERRY
6 MILES S. E. OF CHARLEVOIX

"PLAN TO PLANT ANOTHER TREE"

THOMAS MEGGISON
Of Central Lake
For Congress, 11th Congressional District

DURING THE PAST TWO YEARS THE PEOPLE IN EVERY STATE OF THE UNION HAVE DEMANDED IMPROVEMENT IN THE CALIBRE OF THE MEN ELECTED TO CONGRESS. THIS DEMAND WAS INSISTENT, FORCIBLE AND UNANIMOUS.

THE ELECTION THEN LOOKED FORWARD TO IS HERE. SHALL WE FORGET? DID WE MEAN WHAT WE SAY? SHALL WE NEGLECT OUR OPPORTUNITY?

BASED ON HIS RECORD, HIS WELL-KNOWN OPINIONS, HIS PRIVATE LIFE AND CHARACTER, HIS ABILITY, HIS EVERY ACT, THOUGHT AND DEED, THOMAS MEGGISON IS THE MAN WE HAVE LOOKED FOR. THE MAN WE HAVE FAITH IN AND CAN TRUST, AND THE MAN WE MUST ELECT.

Vacation Time is Here Now!

Going to take a vacation pretty soon, aren't you? Been planning it all summer. Worked hard and now want a rest. It will seem good not to be on the jump all day. But—

ARE YOU PREPARED FOR A TRIP?

How about your travelling equipment? Been putting off buying a new trunk, or a suit case, or a travelling bag for some time, haven't you? We knew you would need one, and have in stock just what you want. Suit Cases, Travelling Bags, Trunks, Ward-robe Trunks that keep your clothes from wrinkling. Just what you need. And you will find our prices far below those asked by the city dealers.

Benj. Brown

Trunks, Suit Cases, Travelling Bags Auto Supplies

THUGS ASSAULT THEIR VICTIM

PICKED UP FOR RIDE THEY STRIKE HIM DOWN

Petoskey Resorter Badly Injured in an Encounter with Highwaymen

Richard Grey, of LaPorte, Ind., summer guest at the Petrie House in Petoskey, was beaten over the head and thrown from his car, Saturday morning, Aug. 23, near Conway, by two strangers he had picked up to "give a lift." Mr. Grey reports that he overtook the men as he was driving north and that he took them in for a ride. One man got in the front seat and the other in the rear. One of them struck him over the head with some heavy instrument, inflecting a deep and painful wound. Mr. Grey fell from the car and the highwaymen drove on.

A passing motorist picked up Mr. Grey and brought him to Petoskey hospital where he was given medical treatment. Chief of Police Holm of Petoskey, was notified and started a hurried search of the region for the car. He found the machine in a ditch near Alanson, badly damaged, but the highwaymen had taken to the woods. Notice was sent to all places in the region to be on the lookout. Mr. Grey says the pair were young men.

Mr. Grey is one of the well-known summer resident of Petoskey, having made his headquarters with Mr. and Mrs. F. J. Densmore for several seasons. He comes there for relief from hay fever. Saturday he had taken a party of caddies to Wequetonsing and was going to Ponshewaing when the attack occurred.

At 12:30 o'clock Saturday afternoon, word came from Mrs. Reed, of the Buckeye telephone exchange central at the lake, that one of the men had been captured. Mrs. Reed said the man was in "pretty hard shape" but did not indicate whether from injuries after the car was wrecked, had been wounded or from what reason.

"The blood-hounds are trailing the other one and we expect he will be taken soon," said Mrs. Reed. The Burt Lake woman gave the Petoskey officers the information regarding the wrecking of the robber's car near Burt Lake, calling the Chamber of Commerce. Chief Holm took the [illegible] and several of his men at [illegible] hurried to the scene. Miss Afton Hains, secretary of the Petoskey Chamber of Commerce, got in touch with Sheriff Pokreifke and other officers throughout the region and soon a large posse was searching the Burt Lake country.

Indian River reported four men, dressed similar to the two highwaymen, were seen there Friday night and that they stopped several motorists in an effort to catch a ride west. The party is also believed to have visited the region west of Petoskey early last week.

Sheriff Pokreifke brought the captured highwayman to Petoskey Saturday afternoon. The man gave his name as Carroll Wade, aged 18, with no home. He had been shot through the arm by Deputy Sheriff Walker who was aiding other officers in the search. The sheriff said the other highwayman was believed still in the woods and that capture was expected within a short time.

At noon Saturday it was reported from the Buckeye House, on Burt Lake that officers from Petoskey had the two highwaymen who Saturday morning robbed Richard Grey of his car, surrounded in what is known as "Sagers' Wood." The region is in Cheboygan county, near the Buckeye House resort and not far from the home of Judge Anderson, of Indianapolis, who is summering there.

Teacher or woman with equivalent education, pleasing personality to fill position of trust. $1,500 yearly. Address P. O. Box 7, Petoskey.—Adv. 35-t1 pd.

ORGANIZE FOR SECOND YEAR

(Continued from page one.)

retain Clarence Mullet as their tester. The success that any association makes depends entirely on the type of man doing the testing. The fine results of last year indicate conclusively that Mr. Mullet is filling the bill.

The following are the members of the board of directors for the year beginning August first:

President, Arthur Shephard, East Jordan.

Vice-president, Elmer Murray, East Jordan.

Sec'y-treas., E. J. Edwards, Orchard Bay Farm, Charlevoix.

Walter Black, Charlevoix.

Orvie Gunsolas, East Jordan.

The following are the members of the cow-testing association:

East Jordan: Arthur Shephard, Wm. Shephard, Wm. G. Murphy, Vernon Vance, Elmer Murray, Wm. Severance, Craig Brothers, Orvie Gunsolas, Bert Waterman, Dan Swanson.

Charlevoix: Orchard Bay Farm, John Struthers, Elmer Ingalls, Frank Supernaw, Wm. Withers, Walter Black, Geo. Meggison, Ecklund Brothers.

Boyne City: Frank Behling, Chas. Knop and F. Bergmnn & Son.

Ironton: Breezy Point Farm.

Phelps: Clinton Blanchard.

Norwood: James Heeres.

B. C. Meliencamp,
County Agent.

* * * * * * * * * * *

*** PILGRIM HOLINESS CHURCH ***

* * * * * * * * * * *

Phelps

Sunday school—10:00 a. m.
Preaching service—11:00 a. m.
Prayer Meeting, Wed.—8:00 p. m.

Ellsworth

Sunday school—1:15 p. m.
Preaching service—2:30 p. m.
Praise Service—7:30 p. m.
Preaching Service—8:00 p. m.
Prayer Meeting, Thurs.—8 p. m.

Special singing and music Sunday nights. Everybody welcome.

B. E. Manker, Pastor.

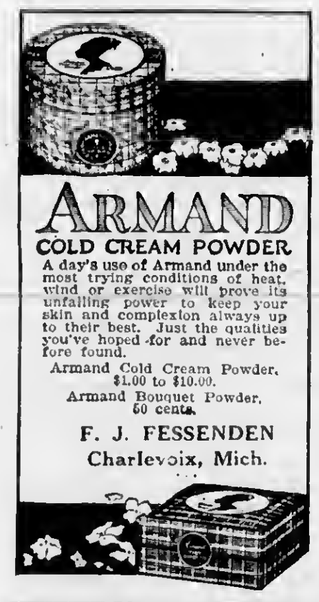

ARMAND
COLD CREAM POWDER
A day's use of Armand under the most trying conditions of heat, wind or exercise will prove its unfailing power to keep your skin and complexion always up to their best. Just the qualities you've hoped for and never before found.
Armand Cold Cream Powder, $1.00 to $10.00.
Armand Bouquet Powder, 50 cents.
F. J. FESSENDEN
Charlevoix, Mich.

Rug Specials

If you are in need of a Rug now, or will be in the near future, it will pay you to investigate our special prices on all Rugs in stock. We want to close out our left overs and will, for the next 10 days, make very special inducements. All of our $75.00 Axminster Rugs go at . . **$60.00**
Our $60.00 Axminster Rugs go at **$50.00**
others in proportion—all genuine bargains.

—o—

S. M. See & Sons
Reliable House Furnishers.

IT IS A WEEK OF ACCIDENTS

THREE AUTOMOBILE COLLISIONS TO REPORT

Two Death Spots, Famous for Smash-ups, Claim Their Toll of Victims

This has been a week of automobile accidents and deaths. Every once in a while we seem to have a little more grief than usual crowded into the short space of seven days and the period just past may be taken as typical of this phenomenon.

The first of the series of accidents occurred Sunday afternoon at the intersection of State and Antrim streets. A sedan bearing an Illinois license and going west on Antrim struck a Ford coupe from Gaylord, tearing off one of the latter's front wheels and badly shaking up the occupants. There were no personal injuries.

The next catastrophe happened at 8:45 p. m., Sunday, when a milk delivery Chevrolet driven by Henry Howe who was accompanied by his wife was struck by a Ford touring car driven by a Mr. Ogden of Ironton at the intersection of Mercer avenue and the Petoskey Road. Howe was travelling north on the Petoskey Road, preceded by a big Pierce Arrow. Ogden claims he was crowded off the road by the Pierce and that in attempting to get squared away again he skidded across the road into Howe's rig. The front ends of both cars were badly damaged. Mrs. Howe was thrown out of the milk car into the road and suffered severe bruises. She was brought to the Charlevoix Hospital in a passing car.

The third event in the program took place at the corner of Antrim and Sherman streets, Monday afternoon. An Oakland touring car, driven by George Greenleaf of the Sanitary Engineering Company force struck the Hudson coach owned by Dr. W. W. Mitchell, which Mrs. Mitchell was driving at the time. Greenleaf went to make a horseshoe turn at the corners and the two cars came together head on. No one was injured. The Hudson sustained a badly bent fender and some damage to one of the wheels and the steering gear. The Oakland got off light with a bent fender.

We have a full line of the very best suit cases, traveling bags and trunks. Get one before you start on your vacation. Benj. Brown.—35-tf.

AGED CIGAR MAKER DEAD AT 70

Charles Neubert Succumbs to Stroke of Apoplexy

Charles Neubert, for twenty years a resident of this city, died at his home on West Clinton street last Saturday, August 23rd.

Mr. Neubert, though perhaps not so well-known by many, on account of his rather quiet and retiring disposition, was a familiar figure on our streets and by those who got to know the old gentleman and appreciate his kindly friendliness and worth he will be keenly missed. The little shop on Bridge street where he made cigars for so many years is now closed and stands as a mute memorial to the patient and painstaking industry which represented the humble contribution of a worth-while citizen to the town's prosperity.

Mr. Neubert was born in Germany, August 10, 1854 and was therefore over seventy years of age at the time of his death, which resulted from a stroke of apoplexy. He is survived by his widow and a son, Richard Neubert, who is a resident of Chicago.

The remains were accompanied by Mrs. Neubert on August 24th to Chicago where the funeral and interment took place the early part of this week.

A worn out suit case or travelling bag is dangerous to travel with. Spoils your vacation. We have them at all prices. Benj. Brown.—35-tf.

MRS. A. P. NEWTON DIED LAST MONDAY

Stricken in Middle Age Following Short Illness

Mrs. Lucinda Newton, wife of Archie P. Newton of 118 East Lincoln avenue, passed away at her home here last Monday, August 25th, after an illness of only two weeks duration.

Mrs. Newton, whose maiden name was Lucinda Smith, was born in Menford, Canada, January 31, 1882 and came to Michigan with her parents in infancy. She is survived by her husband and six children, Mrs. Fred Pnutke, of Detroit, Mrs. George Zipp, Jr., of Petoskey, and Lucille, Eugene, Mildred and Clifford of Charlevoix. Of the other living relatives there are the mother of the deceased, Mrs. Mary Smith, of Charlevoix, two brothers, George Smith, of Spokane, Washington and Joe Smith, of Grayling, and two sister, Mrs. Fred Keiser, of Levering and Mrs. Charles Bumstead, of the Soo. Of these, Mrs. Keiser and Mrs. Bumstead are now here and the brother, Joe Smith, together with other relatives and friends of the deceased are hourly expected to arrive to attend the funeral, which takes place tomorrow from the house at 2:00 p. m. Mrs. Newton was a member of the Church of God and Rev. Brooks, of the East Jordan church of that faith, will officiate at the last services. The remains will be laid to rest in Brookside cemetery.

Flower lovers come and see my flowers. I have the finest collection of dahlias in the state—over 100 varieties. One and one-half miles east, 1 1-2 miles south of Ironton Ferry. Joel Johnson.—Adv. 35-t6.

AUGUST COURT TERM ENDED LAST FRIDAY

Calendar Cleared of Most of the Pending Cases

The August term of the circuit court was concluded last Friday and the jury discharged. The calendar was cleared of most of the pending cases.

The criminal calendar was disposed of by pleas of guilty in all the cases. Sentence was imposed in the case of Claude Worden, the Harbor Springs resident who brought liquor into Charlevoix county. His fine was $300 with costs of $100. One-half the fine and costs was paid and the defendant given until October 1st to pay the balance.

In the case of the People vs. Bernard Newson, the defendant pleaded guilty and Judge Gilbert granted the defendants request to defer sentence until the October term, at which time sentence will be imposed. This disposes of this much talked of case, in which the officers searched the premises occupied by the defendant and secured a large quantity of intoxicating liquor. The plea of guilty saves the county the expense of a jury trial and the prosecuting attorney and sheriff are entitled to credit for their vigorous and efficient handling of the case.

Judge Gilbert has not indicated what his sentence will be, but it will undouhtedly depend upon the result of the examination and investigation which the law requires the judge to make before passing sentence.

"Outdoors" is Out

The first (September) number of the new national magazine, "Outdoors" is out. It contains many lavishly illustrated articles descriptive of natural beauty spots throughout the country. To the motor tourist seeking an interesting objective it is of special value. The scenic pictures are numerous and beautiful, and the text is of unusual interest. Readers who cannot find "Outdoors" at their local news stands may secure a copy of the first number by sending ten cents in stamps or coin to "OUTDOORS," 425 Tenth St., N. W., Washington, D. C.

Card of Thanks

We wish to thank our friends and neighbors for their kindness and sympathy during the illness and death of our beloved daughter and wife, also for the beautiful floral offerings.

Mr. and Mrs. Charles Cross and family, Frank Rydiewicz, Mr. and Mrs. Jake White.

Adv. 35-t1 pd.

Political Announcement

I wish to announce that I am a candidate on the Republican ticket at the September primaries, for the office of Register of Deeds for Charlevoix county, and solicit the support of the electors of the county.

Born in Antrim county, Michigan, in 1896.

Moved to Boyne City, Michigan, in 1904.

Graduated from Boyne City high school 1916.

Stenographer, bookkeeper and dictaphone operator in Detroit in 1916 and 1917.

Attended McLachlan Business University, Grand Rapids, in summer of 1917.

Passed civil service examination as stenographer in summer of 1917.

Employed at Bureau of Standards, Washington, D. C., in fall of 1917 and spring of 1918.

Left Washington to join the 85th Division in June 1918. Acted as Company clerk.

Left U. S. A. in August 1918 with 7th Division as Battery clerk.

Was promoted to field clerk, chief scout and finally to Battalion Agent. (Secretary to the Major.)

After ten months in France was discharged at Camp Custer in June 1919.

Spent one and a half years as carpenter after discharge.

Spent one and a half years as teller, stenographer and bookkeeper in bank work.

Last two years as law stenographer, clerk and bookkeeper.

Alfred C. Sarasin.

Adv. 31-t6.

Courier advertising pays.

For Your Summer Home
---or---
FOR INVESTMENT
BUY A LOT AT
BOULDER PARK

Boulder Park lots are beautiful at any time but especially at sunset with the unobstructed view of
Lake Michigan
---SEE---
Earl A. Young
REAL ESTATE of ALL KINDS
"Charlevoix-the-Beautiful"
Michigan

DON'T—

Put off saving that money on your Fall Footwear

3 MORE DAYS of the BIG →SHOE SALE←

Make those three days profitable to you by buying your Shoes at a saving

SILK HOSIERY FOR 65c

Lowest price in the history of Charlevoix

Campbell Boot Shop

W. E. Byers
Auctioneer

Twenty years experience in handling Auction Sales, both on farm and household goods.

Let Me Cry Your Sale

Phone me at Charlevoix or call the Charlevoix Courier, where all dates are made.

Cups for Lunch Furnished if Requested

CHARLEVOIX COURIER

VOLUME 32. NUMBER 36. EIGHT PAGES — COURIER, CHARLEVOIX, MICH., WEDNESDAY, SEPTEMBER 3, 1924 — PRICE $2.00 PER YEAR

ELECT MEGGISON FOR CONGRESS

WHAT THE PEOPLE WANT

What do the people wnnt of their representatives? A fnir and concise answer would he "representatlon." But the word is not complete unless we define it.

We are represented now and have been right along—technically. And right there is the trouble. If it were perfectly npparent and plain that we were not represented at nll, public demand for a popular voice in the affairs of government would be loud and insistent. But because we have regularly elected representatives in our nationnl and state law-mnking bodies, the great mass of the people take it that they are represented nnd let it go at that.

And thus our representation takes the form of an empty shell, a body without a spirit. And because its emptiness and unreality is deftly camouflaged by the traditional dignity of the office of representative or senator, by high sounding legal phraseology and mueh hokum, we are led astray in our search for the seat of national disease and are apt to lay the blame upon the result rather than the cause, cursing the nntural and logieal consequences of a particular law or institution that is bad for us and relying upon the faulty intelligence or warped loyalty of its maker to correct the mistake of his own making, or, it may be, the creation of his own selfish design.

The people do not want their representatives to act from motives of fear of public displeasure nor in response to the popular clamor of the moment. Neither do they desire that they subserve party interests, private wealth, or any particular group of reformers, trade, profession, religion or organized section of the country's population, whether aligning itself accordlng to race or occupation, to the detriment of the whole people. What they do want is that their public servants shall act aecording to their own best judgment and knowledge without fear or favor, squaring their deeds with their own conscience. If they are men of high calibre, such a eourse will render it impossible for them to do other than serve the people they represent in the fullest degree. As Shakespeare puts it in inimitable language,

"This above all—to thine own self be true,
"And it shall follow as the night the day,
"Thou can'st not then be false to anyone."

The people's part in the securing of good government under the republican form is two-fold. First, they must choose men of unimpeachable character and proven ability to represent them. Then they must obey in letter and in spirit the laws which the men they have chosen shall make. In the selection of Thomas Meggison to represent the 11th Congressional District, the voters may feel assured that they will have well performed their first duty.

LAST OF SHANAHAN NARRATIVES

COVERS HIS VISIT TO THE FAMOUS ROCK

Says First Thing He Noted At Gibraltar Was Absence of Prudential Sign

The final letter in the interesting series of four written by Midshipman Edward Shanahan while on a prnctice cruise with his class of U. S. Naval Academy cadets in European waters during the pnst summer has been kindly submitted to us for publication in this issue. The letter, wbicb is written aboard the U. S. S. New York and dated August 1, 1924, ls addressed to the midshipman's father, Lisle Shanahan of this city, and reads as follows:

"Dear Dad:

It has been a long time since I wrote you, but you see the letters I write to mother are more or less for the whole family, so I trust you won't feel slighted. However, I ahould have written aooner.

I suppose I should tell all the latest dope, so here goes. Yesterday morning, we arrived at the "Rock." The first thing everyone noticed was that the aign had been taken down. To me this waa a disappointment, as I always thought that Prudential was only nnother name for Gibraltar.

All ships coal here. One of the first things we saw was the 'Qrion', the collier. All colliers are named after stars or constellntions, not after men. We were the first ship to coal and, thank goodness, we are finished. At Breast we took on regular good, old American coal. Now, this American coal was just average in regards to dustiness. Nevertheless, we were all fairly dark when we finished. We went about, calling eneh other such names as 'Sambo' and 'Rastus.' But nt Gibraltar we coaled with Welsh coal and such coal as it wns. When the first bucketful fell on the deck, the black dust cloud that rolled down townrds me wns like black fog. One couldn't see more than ten or fifteen feet through it and each bucketful after that was the same. It waan't a half hour before we were as black na at the end of the day at Brest. Actually, some of the boys were ao completely hidden behind the dust on their fnces thnt I was several times taken for someone else. For instance, someone who was and is a stranger to me said, 'Well, King, what do you think of this coal?' I forget what I said to him, but he never knew that he was talking to Shanahnn and not to King.

After we had taken enough coal on we had to clean up. First, we swept up the dust. When we would put a shovelful in a wheelbarrow, or rather (to be seagoing) in a 'buggy', it looked and acted like blaek flour, it was that fine. Then the water was turned on and the decks scrubbed with 'ki-yies' or serubbers. This was only the beginning, for today we were eleaning ship all the morning and until nbout three this afternoon. Everything had to be cleaned,, paint work washed, canvas scrubbed and decks holy-stoned until now the ship and myself look fairly presentable. However, there is still quite a bit of conl under my lower eye-lashes. Most everyone else looks the same way, so no one will accuse me of being dirty on that score.

I won't be able to go ashore until tomorrow afternoon, so I can't now say much about the town. I don't expect to mail this until I have seen all there ia to be seen, so maybe I can give an account of it in this letter, after nll.

Yesterday, there was a eloud that hung over Gibraltar for quite a while. Even though the wind was blowing, the cloud did not aeem to move, for, as the air rose over the rock, the moisture eondensed and then when it came again on the lee side it evaporated.

Sunday, August 4: Well, just as I said before, there has been an interruption in the letter. Yesterday, I went ashore. Gibraltar as a town is not much to see. The entire population 16,096 in 1916. The total area is one nnd seven eighths aquare miles and the higbest elevation is 1,489 feet. As you aee, the height is out of proportion with other dimensions.

Well, as I said, I went ashore with

(Continued on Page 8)

CLINTON COOPER SPRAINS AN ARM

Struck by Truck While Riding His Wheel

Clinton Cnoper of the post office force met with a painful neeident last Tuesdny evening while returning home from his work.

Mr. Cooper wns riding his bicycle north on Bridge street when he wns struck by one of the Argo Milling Company's trucks and thrown with great force from his wheel over the handle bars, badly spraining his arm and inflicting many minor cuts and contusions. The nerves of the injured nrm also appear to be badly affected.

LOCAL HIGHWAY ENGINEER WEDS

ROBERT SLOAN, JR., MARRIED AT THE SOO

His Bride is Miss Dorothy Wilson, Former Teacher in Charlevoix Schools

A pretty church wedding was solemnized in St. James Episcopal church, Sault Ste. Marie, on Wednesday, August 27th, when Miss Dorothy Wilson, daughter of Mrs. W. J. Wilson of that city, became the bride of Robert Sloan, Jr., son of Mr. and Mrs. R. F. Sloan of this city. The ceremony was performed by the Rev. R. F. McDowell at high noon in the presence of a large number of wedding guests. Baskets of garden flowers bowed with white tulle were artisticnlly disposed about the sanctuary.

The bride was lovely in a gown of cocoa georgette and lace over silver cloth with hat of the same, and wore silver slippers. She carried a shower bouquet of roses, sweet peas and swansonia. She was attended by her sister, Misa Evelyn Wilson, as bridesmaid, while Mr. James Bradner of Cincinnati, acted as groomsman.

Immediately after the ceremony, a wedding luncheon was served at the home of the bride's mother on Bingham avenue to about thirty guests, close friends and relatives of the two families. The bridal party sat at one large table, the others at smaller ones disposed about the rooms where roses and sweet peas carried out a pretty eolor motif of pink and white.

During the afternoon, the newly wedded couple left by motor for Mackinac Island and from there will take a boat for their wedding trip to Chicago. They will make their home, temporarily, at Pentwater, Michigan, after September fifteenth.

Miss Wilson is a gradunte of the Soo high school and the Michigan Agricultural College. Since her graduation she taught in this city and last year in the home economics department of the Sault Ste. Marie high school. Prior to her marriage, Miss Wilson was the honor guest at a lnrge number of interesting social affairs.

The brldegroom since graduating from the University of Cincinnati, has been a road contractor and is now engaged at Pentwater.

CONVENTION MARKS SEASON'S FINALE

PYTHIAN ORDERS NOW HOLD FORTH AT INN

Nearly 500 io Attendance Counting Families of Delegates from Michigan Lodges

Charlevoix's last and biggest convention of the three that have been held here at the Inn this season is now in session at this writing, Thursday being the last day of the three-day sojourn in this city—September 2nd, 3rd and 4th.

One hundred sixty of the approximately 200 Michigan castles of the Knights of Pythias aro represented at this convention as well as 101 temples of the women's organization, the Pythian Sisters. With the families of the delegates, the assemblage totals closc to 500 people, about the largest number tbat has ever been entertained at the Inn.

Some of the delegates and their families arrived last Friday and Saturday, but they really commenced to come in on Monday, the majority driving their own cars.

Tuesday evening the Past Grand Chancellors held their usual banquet, the Pythian Sisters having their big spread of 150 plates at the same time in an adjoining room at the Inn. The real business of the convention for both orders commenced Wednesday morning, a joint meeting of both branches of the order being held at this time.

At nine o'clock Wednesday morning the Grand Lodge delegates and officers started the order of business with the reading of the two prize essays on Americanization, award of honors being made according to the rules of a contest instituted by the Grand Lodge for nll Junior high school students of the state. The first prize was won by a Miss Austin of Grand Haven.

Wednesday afternoon was occupied with election of officers. Ray Brundage, of Kalamazoo, is the new Grand Chancellor, succeeding Fred Vos, of Grand Rapids. Samuel J. Arner, of Howard City, was elected Grand Master of the Exchequer to succeed Harvey C. Clement of Greenville, who has just completed a ten year term in thia office.

Dr. B. C. Swift, of Middleville, was elected Grand Outer Guard,

(Continued on page 4.)

Announcement

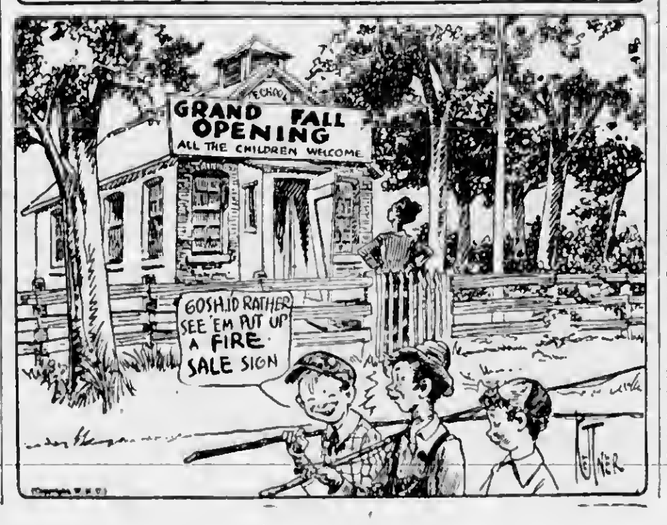

WHAT PEOPLE WILL GET

Thomas Meggison will be elected to Congress from the 11th Congressional District next Tuesday, according to reports from every part of the district.

This is as it should he. In the business world, a man's previous record of achievement plays a major part in determining his selection for a position of greater responsibility. It npplies no less to the selection of those who are to conduct the people's business—the government of the nation.

During the period that Mr. Meggison occupied a seat in the Michigan Legislature he was an active and courageous figure. Instead of representing any one group or class, he constantly kept before him the idea that his mission was to represent his constituency as a whole and he rose in his place to defend the farmer as quickly as for the laborer; he was as earnest in promoting the welfare of the commercial interests of his district as he was in preventing the encroachments of private interests on the rights of the public, whenever those rights were in danger of infringement.

In the important matter of the distribution of primary school money, we find him on the right side of the controversy, fighting to give the boy in the sparsely populated rural district an even chance with his brother of the town and city. In the fight over the gasoline tax, he stood solidly with the men who sought to build and maintain better roads by the sensible and equable method of levying on a commodity of general use among all users of roads instead of discriminating against the heavier cars and almost all commercial vehicles.

Mr. Meggison's home county will give him almost unanimous support. Surrounding counties where he is next best known will give him big majorities over nll other candidates and reports from all counties in the district show him to be the one outstanding candidate in this congressional contest.

Here are a few particular reasons why your vote should be east for Mr. Meggison:

1. He is a plain, self-made man who believes in the plain people.
2. He is a man of good, solid character and is absolutely dependable.
3. He is a worker who will work on the job—no figurehead.
4. The whole people of the district would be ably represented by him.
5. He is forceful and vigorous enough to really get somewhere for his district.
6. He is a stauneh supporter of the American system of government and believes that every man and woman should have equal opportunity with every other man or woman.

CAR SKIDS ACROSS ROAD—HITS TREE

Jay Hite and Party Badly Cut by Flying Glass

A terrifying but, fortunately, not fatal accident took place last Monday afternoon between three and four o'clock on the Petoskey Road, just the other side of Greensky Hill on the cement road.

Jay Hite of the Hite Drug Company of East Jordan, his wife, three children and a lady friend were driving south at a moderate rate of speed in a Buick 5-passenger coupe. They overtook the car driven by Mr. and Mrs. Robert Bonthron on their way back from the north and attempted to pass the latter. In some way, Mr. Hite got off the concrete into the loose gravel alongside the road and skidded. In attempting to get back onto the road ngain, he must have turned his wheel too far to the right, as he shot across the road and up the bank on the other aide, striking a tree, the car rolling over on its side.

The Bonthrons stoppedand immediately went to the assistance of the unfortunates. Mr. Bonthron was unable to get the car door open in the position in which it was lying and was forced to mount to the roof of the leaning body and help its occupants climb out of the windows. The Hite party were all badly cut by flying glass and were brought to the Charlevoix hospital to have their wounds dressed. The car, almost a total wreck, was towed to Brown's garage.

Pahl-Arnold

Allen E. Arnold, former well-known Charlevoix boy, nnd Miss Gertrude J. Pahl, of Detroit, were married in that city on August 5th by the Rev. Homer B. Henderson at the First Presbyterian church, 1400 Grand River avenue. The young couple will go to housekeeping immediately upon their return from Charlevoix where they have been visiting the groom'a mother and father, Mr. and Mrs. Charles Arnold.

Two Big Games

On Thursdny and Friday of this week will occur two great games of baseball, between the East Jordan league team and the Postum Cereals of Battle Creek. The latter were 1923 state champs nnd the players nre all ex-lenguers. Games will be called at three p. m. shnrp and n real entertainment may be anticipated by fans.

Utter-Wilkinson

Byron P. Wilkinson of this city nnd Mrs. Mary C. Utter of Bellaire will be married Thursday at the home of the bride, at 2:00 p. m. They will be at home to their friends in Charlevoix after October 1st.

For all the news, read the Courier.

SHORTER SEASON FOR MANY LAKES

STATE REGULATIONS IN SIX COUNTIES CHANGED

Requests Reported Coming in From Others for Shorter Season and Smaller Catch Limit

Continuing its program of permitting local residents of counties to regulate the fishing within the limits of the county, the state conservation department has issued a set of regulations covering six countics, greatly restricting the present fishing season.

At the same time, backed by practically every civic society in Montcalm county, the department started out to purchase a 1,000-acre game preserve in this county at a cost of $17,000. Unfavorable action on the part of the state administrative board alone will prevent the purchase and the establishment of a Township Line lake.

Options on the land for the game preserve hnve heen secured by interested residents of the county and the purchase price set upon the property is said to be several thousand dollars below the assessed valuation.

Backing the Montcalm propoaition are the Crystal Rod and Gun club, Vestaburg Sportsman's association, Lakeview Rod and Gun club, the Howard City Commercial club, Stanton Fish and Game club, Sequaerles club of Greenville, Woman's Literary club, Sheridan Woman's Literary club, Santon Woman's club and Carson City Woman'a club.

The fishing regulations issued on petition of county residents over Grand Traverse, Missaukee, Genesee, St. Joseph, Ingham and Oakland counties. In Grand Traverae, in addition to closing all lake fishing from Jnn. 1 to July 1, a limit of five large and smnll mouth bass in one day as well as possession at one time and five walleyed pike of not less than 15 inches is placed on the county for five yeara. In Missaukee county all fishing is closed from Jan. 1 to June

(Continued on page 4.)

Jacob E. Chew for County Treasurer, at the Primary, Tuesday, September 9. Official experience and necessary qualifilcations.—Adv.36 t1.

For County Road Commissioner

I respectfully announce my candidacy for the office of County Road Commissioner of Charlevoix county, on the Republican ticket at the September primary. Your consideration will be appreciated.

Snmuel E. Rogers.

Adv., 36-t1.

CORRESPONDENCE

BARNARD

We are hoping for fair weather for the Fair.

Mrs. Will Ager gave a farewell party for Mr. snd Mrs. Cleo Crampton.

J. H. Pardee and H. Seaman, of Dearborn were guests at the Gregory home Monday.

School opened on Monday, with Hugh Mayne as teacher and forty pupils in place.

John Withers, of Charlevoix, has purchased the Hansen farm nnd is preparing to move on it soon.

Mr. and Mrs. Glenn Cummings have been entertaining their cousin. Mrs. Rowen, of Sault Ste. Marie.

Mr. and Mrs. Joe Gornell, of Charlevoix, and Mrs. Teale, of Philadelphia, also Henry Gornell were Sunday visitors at the Howard Gornell home.

Mr. and Mrs. Wm. Gregory and son, Clifton, of Hayes, and Mr. Wagley visited their relatives in Barnard Sunday.

The Ladies' Aid meeting has been postponed until September 17th, on nccount of the county fnlr next week. They will meet with Mrs. A. B. Clark.

Mr. and Mrs. Emrey Barber and Mrs. Jnck Conrad, of Saginaw, visited Mrs. Barber's sister, Mrs. Howard Gornell, on Sunday and returned to Saginaw on Monday.

Mr. and Mrs. George Clark and children of Pentwater, visited at the Howard Gornell home on Saturday and attended the Clark family reunion on Saturday evening in Charlevoix.

Mr. and Mrs. Lawrence Boss and son, John, and Mr. and Mrs. John Zylstra returned last week from a motor trip to Grand Rapids and Zeeland, where they visited relatives and friends and report a fine time.

Mr. and Mrs. George Vance, son and daughter, Roy and Ethel, of East Jordan, visited Mr. Vance's niece, Mrs. Clyde Smith, on Wednesday last. Miss Ethel Vance is employed in Washington, D. C., in the Bureau of Farm Economics and is spending her vacation at home.

Mr. and Mrs. John Orr and son, Robert, of Wayne, and Mr. and Mrs. Roy Orr, of Detroit, visited at the Robert Gregory home last Friday, making the drive from Detroit in one day. Mr. Orr says the crops around here look better than any he saw along the road.

Noted Government Physician Discovers Cure for Rheumatism

Had charge of Old Soldiers Home at St. James, Mo. for over 40 years, any sufferer can obtain

A $2.00 Trial Bottle

of DR. JONES **Rheumatic Knock Out** by sending this ad and $1.00 to **The Jones Remedy Co.**
4552 Westminster. St. Louis, Mo.
31-t16

Vacation time calls for new trunks, bags and suit cases. We have a wonderful assortment to choose from. Benj. Brown.—Adv. 35-tf.

IRONTON

Harold McMulkin is working in Harbor Springs.

Miss Cecil Berry and Mrs. Lena Bridenstein are on the sick list.

Billy Schroeder of the Onas cottnge is spending this week with Floyd King.

Pierce Williams, of Detroit, is visiting his mother, Mrs. Richard Williams.

Gordon Kimball hns sold his farm and expects to go to California this winter.

Mr. and Mrs. Rny Enton, of Toledo, Ohio, are visiting Mr. and Mrs. Patterson.

Mr. nnd Mrs. Brown and children spent Sunday at Atwood with Mr. and Mrs. Warner.

Mr. and Mrs. J. L. Winehart, of Akron, Ohio, spent the week here fishing nnd resorting.

The Ironton school begins Tuesday, September 2nd, with Miss Mildred Howe as teacher.

Mr. and Mrs. Alfred Sarasin and Mrs. Snrnsin from Boyne City, spent Sundny at the King home.

Mr. and Mrs. W. A. Sanber and family of New Haven, Mich., spent a few days at the Munson home.

Cecil Ogden left Monday to take charge of his school in Hudson township. He has districts No.3 and 4.

Mr. and Mrs. George Williams, Pierce Williams and Mrs. Williams spent Sunday at the Sam Straw home at Marion Center.

Mr. and Mrs. E. A. Gier and Miss Florence Carlisle, who spent the past week with Miss Carlisle's mother, returned to their home in Grand Rapids, Monday.

A worn out suit case or travelling bag is dangerous to travel with. Spoils your vacation. We have them at nll prices. Benj. Brown.—35-tf.

EAST CHANDLER

Frank Atkin was a Boyne Falls caller Monday.

All of the schools in Chandler township opened September 2nd.

Bernie Adams and Vera and Gale Dye, of Petoskey, were callers on Chandler Hill Sunday afternoon.

Mrs. Clara Wehber, of Harbor Springs, is visiting at the home of her daughter, Mrs. George Gallop.

Mrs. Mina Walton and little grandson, Malcom Adams, of Petoskey, visited friends here the past week.

Mr. and Mrs. John Miller and son of Flint, visited lnst Saturday evening nt the home of his brother, Henry Miller.

Russell Hughes, of Detroit, spent Saturday and Sunday at the home of his parents, Mr. and Mrs. Will Hughes.

Miss Kittie Mackie, of Chicago, who has been visiting here the past two weeks, returned to her home on Mondny.

Mr. and Mrs. Dan Gooseberry and children of Vanderbilt, visited at the home of her parents, Mr. and Mrs. Noah Howard, Sunday afternoon.

Miss Gertrude Hughes is making an extended visit in central and southern Michigan, expecting to visit at Ithaca, Grand Ledge, Lansing, Coldwater and Detroit before returning home.

Don't start on your vacation with a shabby suit case or traveling bag. Look over our line, then you will buy a new one. Benj. Brown.—Adv.35tf.

PHELPS

Jack Jardine spent Saturday evening at the Mascho home.

Hazel Mascho left Mondny for her school in Eveline township.

Helen Falting is getting ready to attend high school in Charlevoix this fall.

Helen McElroy is house keeper at the Mason home for the coming school year.

Mr. and Mrs. Earl Balch are planning on moving to the Loeb Farms soon.

Born, to Mr. and Mrs. F. R. Klooster, at the Charlevoix Hospital, August 31st, a fine baby girl.

Mr. and Mrs. H. L. Francisco and Mr. and Mrs. Charles Krum spent Tuesday motoring to Harbor Springs and Oden.

Can you imagine? Moonshine in the daytime, about 30 quarts all at one time, in one place, so we hear. We wonder where it went to. Does nnybody know?

Mr. and Mrs. Charles Krum, of Grnnd Rapids, motored to Charlevoix to spend a few days with their cousins, Mr. and Mrs. H. L. Francisco, of Marion township.

Political Announcement

I respectfully submit to the Republican electors of Charlevoix county that I am a candidate for nomination at the September primary for the office of Register of Deeds.

Adv. 26-tf Darwin F. Meech.

CLARION

Gwendolyn Griswold returned Sunday from Alma.

John and George Older, of Muskegon, are visiting relatives here.

Mr. and Mrs. J. E. Weaver, of Flint, visited relatives at Clarion on Monday.

Mr. and Mrs. Glenn Planck and two children of Detroit, are visiting Mrs. Planck's parents, Mr. and Mrs. D. Hinkley.

School opens Tuesday morning with W. C. Palmer as grammar teacher and Miss Georgia Scroggie as primary teacher.

Mr. and Mrs. Pat Campbell, Mrs. N. C. Griswold and two children and Mrs. W. G. Wener were Sunday guests at the H. E. Kauffman home at Eastport.

Mr. and Mrs. Frank Cook and son, Jay, and Miss Ellah West left Saturday for their homes at Rockford, after a week's visit at the home of Mr. and Mrs. J. W. Colden.

Jacob E. Chew for County Treasurer, at the Primary, Tuesday, September 9. Official experience and necessary qualifications.—Adv.36 t1.

You travel in comfort and enjoy your vacation if you have a wardrobe trunk. The very best and the more medium priced. Benj. Brown. Adv. 35-tf.

ATWOOD

Vote September 9th.

Go to the Fair.

Laverne Harwood is home from Chicago.

More Indiana resorters camping nt Linrwood Lake.

Cliff Brown will have an auction sale in the near future.

Miss Perces VanDerstreek commenced teaching at the Clnrk school on Monday last.

School started on Tuesday morning with John Teiput and Miss Groenink as teachers.

Miss Isabel Knight, who has been teaching in Lansing during the past three years, has a like position in Cleveland, Ohio.

Miss Irene Haan goes to Hudson, Michigan, this week, where she will teach in the high school there.

Jennie Zylstra, who has been visiting in Zeeland, Mich., for the past 10 days, returned home on Tuesday.

Burton Blow, wife and daughter of Chicago, were here one day last week, calling on old friends and relatives.

Sociableness—disposition to associate in a sociable manner. You may have this opportunity on Friday evening of this week, September 5th, at the hall, by treating yourself and family with some more of that delicious ice cream which the ladies will serve you in a sociable way. Cake and wafers free. Every person is extended a social invitation. Don't forget the date.

Flower lovers come and see my flowers. I have the finest collection of dahlias in the state—over 100 varieties. One and one-half miles east, 1 1-2 miles south of Ironton Ferry. Joel Johnson.—Adv. 35-t6.

WISDOM

PROSPERITY is hard thing to get moving. Some people cannot budge it. Others can. They use the budget. That means they plan their expenses, and above all, that they plan to save a part of all their earnings.

Charlevoix State Savings Bank

CHARLEVOIX, MICHIGAN

W. S Richardson, President
A. D. Crimmins, Vice President
Archie Livingston, Cashier

Vacation Time is Here Now!

Going to take a vacation pretty soon, aren't you? Been planning it all summer. Worked hard and now want a rest. It will seem good not to be on the jump all day. But—

ARE YOU PREPARED FOR A TRIP?

How about your travelling equipment? Been putting off buying a new trunk, or a suit case, or a travelling bag for some time, haven't you? We knew you would need one, and have in stock just what you want. Suit Cases, Travelling Bags, Trunks, Ward-robe Trunks that keep your clothes from wrinkling. Just what you need. And you will find our prices far below those asked by the city dealers.

Benj. Brown

Trunks, Suit Cases, Travelling Bags Auto Supplies

Use Red Crown

The High-Grade Gasoline

For Perfect Motor Response

The willing start, the leap ahead, the noiseless regularity of the piston stroke, the steady purr of a satisfied engine—all these lie in Red Crown, the BETTER motor fuel.

The finer shades of Red Crown performance are due to its perfect chain of boiling point fractions. Red Crown begins to vaporize at a very low temperature, with consequent prompt and easy starting, summer or winter. Red Crown vaporizes steadily throughout the entire stroke of the piston, thus yielding smooth and rapid acceleration and maximum mileage.

Red Crown service lies in this wide flexibility. It is an ideal fuel—it not only moves the car, but it gives the driver a sense of perfect control—a thrill of power—an exhilaration due to instant and eager response.

Red Crown service represents the ideals of the Standard Oil Company (Indiana) carried into performance. It yields more power—greater economy—more mileage—manifesting in all these the aim of the Company to provide a better motor fuel.

It is available everywhere—and everywhere the same—to the man who buys 1 gallon or 1,000 gallons.

At the following Standard Oil Service Station.
State and Antrim

And the following Filling Stations and Garages:

E. E. Cross, Petoskey Ave.
H. B. Wood, Bridge St.
M. B. Hooker, Antrim St.
H. Fowler
Orlowski & Son
C. Hamilton & Son

RED CROWN GASOLINE

Standard Oil Company, Charlevoix, Mich.
(Indiana)

2083

REASONS

WHY IT IS BETTER AND LESS EXPENSIVE

BECAUSE the fees and commissions allowed for services as Executor or Administrator are fixed by law, and are the same when rendered by The Michigan Trust Company as when rendered by an individual—no more.

BECAUSE The Michigan Trust Company maintains a specialized organization for all services ordinarily incident to the duties of an Executor or Administrator—attorneys, accountants, auditors, bookkeepers, clerks, stenographers, typists—besides an organization for the necessary executive supervision—and there is in most cases no additional charge against the estate, under the name of expenses or otherwise, for any part of all that these persons do, all such services being covered by the statutory fees or commissions. There is also saved to the estate the cost of necessary executor's or administrator's bond, stationery, account books, postage, storage of valuable account books and papers, and often storage of jewelry, securities, and other valuables. When an individual serves as executor or administrator, some of these are an expense to the estate.

BECAUSE there are no items of expense chargeable against an estate when The Michigan Trust Company serves, that are any greater than when an individual serves.

BECAUSE with The Michigan Trust Company as Executor, Administrator or Trustee, there is ample financial responsibility, continued existence, financial judgment, long experience, greater assurance of promptness and accuracy in the performance of the duties of the office, greater detail in statements rendered, and usually better net results obtained for the beneficiaries.

BECAUSE an individual named as executor in a will may die during his administration of the estate, or cannot, for business or personal reasons, serve for the requisite length of time; and sometimes he is unsuited to the task.

THE MICHIGAN TRUST COMPANY SERVES AS CO-EXECUTOR OR CO-TRUSTEE WITH AN INDIVIDUAL. Where an individual has an intimate knowledge of the business or family conditions of the maker of the will or trust, it may sometimes be desirable that such an individual be appointed to serve with The Michigan Trust Company.

Frederick M. Stevens
President

THE MICHIGAN TRUST COMPANY
Organized in 1889
Corner Pearl and Ottawa

CHARLEVOIX COUNTY FAIR

EAST JORDAN, MICHIGAN

SEPTEMBER 8th to 12th

DAY AND NIGHT

Greatest Exhibition of Stock Ever Presented in Northern Michigan

FREE ATTRACTIONS EVERY DAY

Lester, Bell & Griffin
Premier Laugh Manufacturers
Of The Universe

Three Separate and Distinct Acts by a Trio of Creators of Clever Comedy Capers
Free Attraction Day and Night

LIPPA AMUSEMENT COMPANY

WITH

Three-Abreast-Merry-Go-Round
Mammoth Ely Ferris Wheel
6 Big Shows
String of Good Concessions

—o—

The Lippa Amusement Co. has just finished a tour through the upper peninsula, and has established a record of cleanliness and well conducted amusements.

See them while at the fair

PRICKETT and LUSTER
Famous Duo of Flexible Comiques

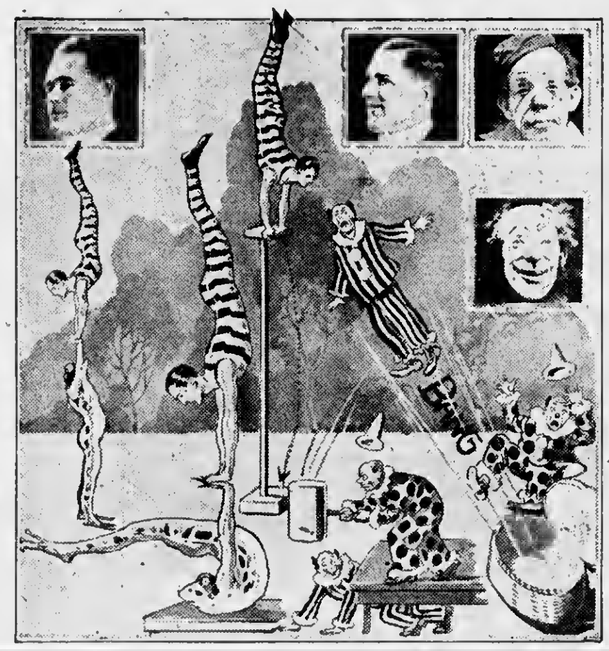

Singular And Eccentric Twists And Entanglements
A DAY AND NIGHT ACT

Three Big Ball Games
Wednesday, Thursday, Friday,
A $600 ATTRACTION

3 Days of Horse Racing
Tuesday, Wednesday, Thursday
$1500 IN PURSES

MOVING PICTURES Will Be Taken of Fair Activities on Four Days. Be Sure and Get in the Movies

Boys' and Girls' Pig Clubs — Boys' and Girls' Sow and Litter Clubs
Exhibit of Cow Testing Association Cows---Guessing Contest

Music by Boyne City Marine Band
DAY AND NIGHT

Schram's Ramblers Orchestra
for Dancing in Educational Building

Something Doing Every Minute — **Northern Michigan's Biggest Fair**

Sat. Special

Pot Roast
lb. 10c

Hamburger
lb. 10c

Fresh Dressed Chickens
lb. 27c

Korth's Market

CONVENTION MARKS SEASON'S FINALE

(Continued from Page one)

opening the way for the promotion of other officers. A. L. Fitch of this city, formerly Grand Outer Guard, is now Grand Inner Guard. He delivered the speech of welcome to the visiting delegates and together with "Bill" Hampton has been largely instrumental in seeing that the delegates had a good time and were well taken care of in Charlevoix.

The Pythian Sisters have had a committee of seven here since Saturday morning preparing a revision of the grand central constitution and by-laws. Their Wednesday morning session was occupied with this matter and with election of officers, reports of committees, installation of officers and other items of routine business. Mrs. Jennie Doyle, Grand Mistress of Records and Correspondence, is the presiding officer. Wednesday afternoon the Sisters held their memorial exereises.

Wednesday evening was reserved by the Pythian branch for a get-together meeting of the Michigan Pythian Veterans Association, an organization started by W. E. Hampton some seven years ago. It is composed of all members who have been in the lodge 25 years or more.

Thursday morning will see the wind-up of the order of business for both branches of the order. Thursday afternoon at 3 o'clock the delegates of both branches will enjoy an automobile trip by courtesy of the Charlevoix Chamber of Commerce. They have already had several auto and boat rides. Alfred Heneys, of Menominee, one of the delegates, brought his big 57 foot steam yacht, the Dorothy, and took a bunch of the K. P.'s and Sisters up the lake to East Jordan and around on Wednesday morning.

The present convention is the second that the Knights of Pythias have held at Charlevoix, the delegates having assembled here in 1922. They are enthusiastic over Charlevoix as a convention point and want to come again.

Several national officers of both branches are in attendance at the convention. They are Supreme Prelate Fred Atwood and Supreme Keeper of Records and Seal Harry Love, both of Minneapolis, and Mrs. Addie Kemp, of Adrian, Mich., Supreme Junior of the Supreme Temple.

CHURCH OF GOD

Sunday morning services, August 24, 10:30 a. m. as usual, followed by Sunday school.

Prayer meetings on Wednesday evening at 7:30 p. m.

On account of the absence of the pastor, no Sunday evening service will be held until August 31.

Wm. Eldridge, Pastor.

There are about as many automobile wives as housewives, nowadays.

CENTRAL DRUG STORE

WOMEN VOTERS OF CITY ORGANIZE

Form Local Voters' League with Ward Cheirmen

In the interest of the League of Women Voters an organization has been completed in Charlevoix with Mrs. Brayton Saltonstall chairman of the city; Mrs. E. E. Cross chairman of the first ward; Mrs. John Burns, chairman of the second ward and Mrs. R. B. Armstrong, chairman of the third ward.

These chairmen have appointed block chairmen who have canvassed the homes and urged all citizens to register so as to be able to vote at the primaries on September 9th.

The activities of the committees will be directed along the lines of education in citizenship and support of needed legislation, efficiency in government and candidates for public office. Women can render valuable service by stimulating public opinion and by suggesting the improvement of institutions and parties, because women are not bound by partizan precedents nor political habits.

Tuesday, September 9th, is the date of the primary election. Every patriotie eitizen will vote.

Woman of executive ability and experience in meeting people can be placed at once. This position requires strong personality. Address P. O. Box 7, Petoskey.—Adv.35t1pd.

PUBLIC KNOWS SCOTT'S STAND

Congressman Has Always Voted as Republican And in Interest of Public Generally

If the public wants lower taxes; if the Coolidge plan of TAX REDUCTION is to become effective in the next congress, the voters should surround the President of the United States with tried and true REPUBLICANS, whom they know by past experience will support the Republican party and adhere to the basic principles upon which the entire success of the party has been built.

Such a man is Congressman Frank D. Scott, who during the five whole terms he has representated this district in Washington, has proven conclusively that he IS a REPUBLICAN, not for election purposes, but by conviction. He promises, if re-elected to continue to vote as a republican and not under the direction of any organization, group, clique, bloc or individual, but in the interests of ALL the people and not the seleetive few seeking special privileges.

In the last congress, the Mellon TAX REDUCTION plan and other extremely important administration measures were defeated by men, elected as Republicans, but whose conduct in congress since, has proven that their sole purpose was to disrupt the Republican organization for their own personal, political gain.

The voters of this district KNOW by his record how Congressman Scott stands and votes. They know that he WILL support President Coolidge, if elected and that he WILL ADHERE to the Republican principles at all times, thereby aiding the administration in affecting its TAX REDUCTION and other equnlly important measures and policies. —Adv. 36t1 pd.

HOSPITAL NOTES

Born, to Mr. and Mrs. George Wantz, a baby daughter, last Thursday evening. Mrs. Wantz was formerly Miss Dorothy Armstrong of this city.

Born, to Mr. and Mrs. Henry Klooster of Phelps, last Sunday morning, a daughter.

Henry Swafford, of East Jordan, is in the hospital for medical treatment.

Peter Keshate, of Bay Shore, was admitted to the hospital this week for medical treatment.

HOSPITAL AUXILIARY NOTES

The Hospital Auxiliary solicits each member for a contribution of infant's apparel to be used at the hospital. Dresses, pinning blankets, bands, shirts and diapers are needed. Old linen can be used for diapers if out and hemmed.

Any of these articles will be greatly appreciated and the sewing committee will be glad to call for material or any donations may be left at Levinson's store, or phone 211, 682 or 63.

RUEGESEGGER for Prosecuting Attorney

I am a candidate for the above office for the next term and will appreciate the support of the voters at the coming Primary Eleetion. If elected my motto will be: "Prompt service at the least expense to taxpayers."

Adv. 33-t4. E. A. Ruegsegger.

ST. MARY'S CATHOLIC CHURCH

Rev. Fr. Wegener, Pastor.
Low Mass—6:00 a. m.
High Mass—9:00 a. m.

REPUBLICAN CONVENTION SEPT. 17

Will Be Held in Court House, Charlevoix, at 11 A. M.

To the Republican Electors of the County of Charlevoix:

A convention of Republicans for Charlevoix county will be held at the circuit court room in the city of Charlevoix on Wednesday, the 17th day of September, 1924, at eleven o'clock in the forenoon, central standard time, for the purpose of electing six delegates to attend the Republican state convention called to meet in the city of Detroit, on the twenty-fourth day of September, 1924, at eleven o'clock in the forenoon, eastern standard time, for the purpose of nominating candidates for state offices, and for the transaction of such other business as may properly come before the said state convention.

At the same time and place the Republican candidates nominated at the primary election for the county offices will meet and elect a Republican County Committee, and officers thereof, as provided by Section 2, Chapter 23 of the Michigan election laws, as amended by Act 402 of the Public Acts of 1921, and said county convention will transact such other business as may properly come before it.

The several townships and wards of the county will be entitled to the number of delegates as shown on the Republican primary ballot at the September primary election.

The delegates to attend the convention will be elected in the townships and wards of the county at the primary election to be held in said townships and wards on the ninth day of September A. D. 1924.

Dated August 25th, 1924.

Republican County Committee,
By Lisle Shanahan, Chairman; L. H. White, Secretary.

We have a full line of the very best suit cases, traveling bags and trunks. Get one before you start on your vacation. Benj. Brown.—35-tf.

ADDITIONAL LOCALS.

Judge S. A. Correll spent the week end in Muskegon, visiting his daughter, Mrs. Belding.

Lee P. Coaata and wife arrived from Chicago, Tuesday, for an extended visit with his parents, Mr. and Mrs. Frank Coatta, Sr.

A. T. Jeffery, local poultryman, accidentally fell and broke his ankle Tuesday evening. The aecident will lay him up for some time.

Mrs. H. C. Plum returned Thursday from Ludington, where she spent the past two weeks with her daughter, Mrs. Albert Biggy.

Lee Allard and his cousin, Adolphus and wife are here from Grand Rapids this week, visiting relatives.

Verl Cram and family of Flint, were here last week, visiting their parents, Mr. and Mrs. R. O. Cram, and other relatives.

Walter Quant returned to Albion last Tuesday morning, after visiting his parents, Rev. and Mrs. H. R. E. Quant of this city.

Mrs. Andrews and two children of St. Louis, Mo., arrived Sunday to spend the month of September in Charlevoix.

Miss Dorothy Swope, of St. Louis, Mo., arrived Sunday and will spend the month of September in Charlevoix.

Mrs. H. E. McCartney and son, Junior, returned Thursday to their home in Flint, after spending two weeks nt the home of Frank Metcalf and family.

Miss Clarihel Bellinger returned to her home in Muskegon Tuesday, after spending the past two weeks with her grandparents, Mr. and Mrs. C. R. Bellinger.

Kenneth Usher of the Courier force and wife spent the week end in East Jordan, visiting relatives and enjoying a couple days' fishing on the Jordan river.

Cornelius Geiken, of Marquette, Mich., is here this week, visiting his father, Captain Geik C. Geiken. He arrived on the 19th and will leave for home Friday next.

Mr. and Mrs. R. S. Shapton, accompanied by Bert Taylor and wife, drove to Manistee, Sunday, over M-11, returning on M-22 Monday afternoon. En route they visited friends in Empire.

Allen E. Arnold and his bride made his parents, Mr. and Mrs. Charles Arnold, a week end visit, leaving early Sunday morning via auto for Detroit, where Mrs. Arnold is teaching.

J. E. Nestell and family, of Southampton, Mich., returned home Tuesday, after spending the past few days at the home of Mr. Nestell's sister, Mrs. William Duba, on East Garfield avenue.

A worn out suit case or travelling bag is dangerous to travel with. Spoils your vacation. We have them at all prices. Benj. Brown.—35-tf.

KHAKI CLOTHES

Are you prepared for your outing with with Khaki Clothes

KNICKERS - SHIRTS - BLOUSES

for the children and grown-ups

Step in and look them. Prices very reasonable

M. A. Levinson & Co.

The Petoskey Oil Company

Holds 5,000 Acres of Leases

In Frio County, Texas, under the brow of the famous BALCONES FAULT, along the course of which the MEXIA and many other big oil fields have been "brought in."

ORIGINALLY we were the only drillers on or near our location. NOW they are all around us—converging on us.

ORIGINALLY we were "RANK WILD-CATTERS"—the nearest proven field 20 MILES AWAY. Now there are producing wells eight miles from us.

WE PAID 25c. per acre for our leases; today they would cost us from $1.00 per acre up.

Does the above STATEMENT OF FACTS mean anything to you!

Originally started as a syndicate, our project has outgrown us--we have been compelled to incorporate and "open the pot" to outsiders. We are neighbors of yours. We are not going to distant fields where we are unknown, to put over something crooked; nor are we trying to persuade widows and orphans to put their life insurance and savings into a **speculative venture.** But if you are a hard-headed business man and want to put $100 to $500 into a "venture" with possibilities of proving a 100 to 1 shot, we will welcome you—a few of you.

We are right beside you and court the fullest investigation as to our project and as to the character and reputation of our officers.

Well posted oil men and geologists assure us we have the LIQUID GOLD underneath our lease-holds.

NO PROMOTION STOCK—NO SALARIES—NO EXTRAVAGANCE. Just HONEST, FAITHFUL EFFORT. Money spent in operations with the greatest care. Our Field Agent the only one in the organization drawing pay—and he draws "wages," not a "salary."

If all this interests you, mail slip below and we will send you our booklet giving our history and will call on you later. NO OBLIGATION.

CHAS. A. ANDRUS, Secretary,
Petoskey, Michigan.

CHAS. A. ANDRUS, Secretary,
Petoskey, Michigan.

Without obligating myself in any manner I would be pleased to read your booklet.

Name .....
Address .....
Street .....

SHORTER SEASON FOR MANY LAKES

(Continued from page one.)

15, a limit of five northern or grass pike with 10 in possession at one time is imposed. The shipping of minnows out of the county is prohibited. This last regulation is the result of catching of minnows from small streams and shipping of them out of the county to be sold as bait.

In Genesee county all kinds of fishing is prohibited from Jan. 1 to June 16. In St. Joseph county the hunting of muskrats is prohibited after Nov. 1 this year for a period of three years. In Ingham county all spearing is prohibited; the fishing in lakes is closed from Jan. 1 to June 16 and the use of fish houses for ice fishing is prohibited.

Oakland county, one of the fishing meccas for Detroit fishermen, is closed from Jan. 1 to June 16; use of ice fishing houses is prohibited, as is the spearing of all fish, excepting carp and similar obnoxious fish.

Petitions from other lower Michigan counties are coming into the conservation department almost daily and indications are that practically all lakes below the straits will be closed next year from Jan. 1 until at least the opening day for bass fishing, June 16. In some of the counties this date will be advanced to July 1.

Conditions prevailing in all trout streams and inland lakes of Charlevoix county, with the possible exception of Pine Lake, would warrant such action as taken by the above mentioned counties. There seems to be an average of from four to six fishermen for each fish. If a closed season is not brought about soon, fishing in this section will be a thing of the past. Local sportsmen should take immediate action and prevent a complete depletion of fish from our local waters.

Card of Thanks

We desire to thank the friends and neighbors for their kindness and sympathy at the time of the death of our beloved husband and father.

Mrs. Charles Neubert, Richard Neubert, Otto Neubert.
Adv.—36-t1.

Flower lovers come and see my flowers. I have the finest collection of dahlias in the state—over 100 varieties. One and one-half miles east, 1 1-2 miles south of Ironton Ferry. Joel Johnson.—Adv. 35-t6.

Courier Want Ads pay.

JACOB E. CHEW

Candidate for

TREASURER

Brings a long time official experience and necessary qualifications. Over 45 years a resident of this county.

Your support now and at the Primary, September 9, 1924, will be greatly appreciated.

JACOB E. CHEW

First Church of Christ Scientist

Sunday service 10:45 a. m., subject, "Man."

Sunday school at 12 o'clock.

Wednesday evening service at 7:45.

Reading room open Tuesday, Thursday and Saturday, 3 to 5 p. m. The public is cordially invited to visit our reading room and attend our church service.

For all the news, read the Courier.

Makes 10¢ Swell with Pride

BEECH-NUT chewers don't switch.

The next batch of BEECH-NUT Chewing Tobacco will be like the last—the same quality and quantity of pure, sweet, waxy tobacco—the same bully flavor—the same super money's worth.

Lorillard's have been making chewing tobacco for over a century — upholding standards and following blending recipes that still give their products the widest sale in the world.

No pipe scrap and factory hash in BEECH-NUT. Never cheapened and bulked by rancid, bitter ground leaves, disguised with heavy flavorings.

The same quality and the same weight in 1924 as in 1915, despite increased taxes, overhead, wages and tobacco prices

10c swells its chest every time it buys a package.

Is it any wonder that over 250 million packages are sold in a single year?

P. Lorillard Company
INCORPORATED.

Electors of Charlevoix County:

I will be a candidate at the September primary for re-nomination on tha Republican ticket as Prosecuting Attorney.

Respectfully,
A. L. Fitch.

31-t6.

Wallace R. Kemp

Born in Eveline township.
Grew up on a farm.
Received elemeotary training in Walker school.
Worked in the woods.
Graduated from East Jordan high school.
Received a Bachelor of Arts degree from Alma College.
Superintendent of schools at Montrose, Michigan, since graduation.

To the citizens of Charlevoix County:

As a candidate for the office of sheriff in Charlevoix county, I pledge myself, if elected, to execute the laws, thus far so nobly advanced, to the best of my ability. I stand for a square deal for all classes of people regardless of position or wealth. I shall fully appreciate the cooperation and support of the citizens who are in hearty accord with my principles.

Adv. 35-tf.

Mary A. Cooper

CANDIDATE FOR THE REPUBLICAN NOMINATION FOR THE OFFICE OF

County Treasurer

Your support will be appreciated at the September Primary

I am at present Deputy County Treasurer and because of the illness of the Treasurer Henry C. Cooper, I have had complete charge of the office since September 1923.

33t4.

Subscribe for the Courier.

Political Announcement

To the Electors of the County of Charlevoix:

I am a candidate for the office of County Treasurer, on the Republican ticket, at the September 9, 1924, primary. Have been a resident of Charlevoix county for over 32 years; held the office of clerk of Eveline township for the past 18 years and believe I am qualified in every way to meet the requirements necessary to perform the duties of county treasurer. I request my friends to consider me in this connection and assure them that I will appreciate any assistance offered. Joseph William Flanders.—Adv. 28-tf.

Political Announcement

I bereby announce my candidacy for the office of Sheriff of Charlevoix county for a second term, and will be glad of your support at the coming primaries.

Charles Novak.

Adv.—31-t6.

Political Announcement

To the Electors of Charlevoix County:

At the solicitation of many Republican friends and close business associates I have decided to allow my name to be brought forward as a candidate for Register of Deeds at the September 9, 1924, primary. I have received many unsolicited assurances of support. I have never before asked political favors, nor held public office. Am a practical farmer and have lived in the rural districts all my life. Have been a resident of Charlevoix county for over 22 years. For the past three years have been secretary of the County Agricultural Society. I believe I can meet the requirements and have the ability to do the work as register of deeds to the satisfaction of everyone. If nominated and elected I will give my entire time and attention to the duties of this office. Having entered the field, I solicit the support of all Republicans throughout the county. Frank F. Bird.—Adv. 35-t2.

Subscribe for the Courier.

LAID TO REST IN BROOKSIDE CEMETERY

Remains of Mrs. Susan Thorpe Brought Here for Interment

Mrs. Susan Thorpe, formerly Miss Susan Gordon, was born March 1st, 1837, in Mount Forrest, Canada. She lived with her parents in her home town until the age of 27, at which time she married Thomas Thorpe.

This couple lived in Mount Forrest until the year 1881, at which time they came to Charlevoix, bringing with them eight children, William, Ella, John, Susan, Thomas, James, Margaret and Robert.

This entire family has lived, married and are rearing their respective families all within the state of Michigan and not far removed from the home town.

Thomas Thorpe departed this life at the home of his daughter, Susan, in Phelps, Mich., September 6, 1909, survived by his entire family, after which there has been but two deaths up to the present time.

The deceased is survived by all of her eight children, twenty-seven grand-children and nine great grand-children. Mrs. Susan Thorpe, the deceased, was always a faithful wife, careful mother and insistant worker and aid in time of sickness or trouble. She was possessed of all her faculties to within about two months of her death, when she began to fail gradually until death claimed her August 21st. The past two years of her life were spent with her daughter, Margaret, in Lansing, Michigan.

The remains arrived from Lansing Tuesday morning and were taken to the M. E. church, services being held at 3:30 p. m., Rev. H. R. E. Quant officiating. Interment in Brookside cemetery.

Don't start on your vacation with a shabby suit case or traveling bag. Look over our line, then you will buy a new one. Benj. Brown.—Adv.35tf.

M. E. CHURCH

10:30, morning worship. The pastor will preach. The treasurer will read the annual report. Members will be received into the church. This Sunday begins the new conference year. All Methodist people and friends of the church will be interested to hear the year's financial doings. The church contributors will begin to use their new envelopes this Sunday, please. Let's begin on time and keep it up the year through.

12 o'clock is Sunday school. The lesson is one of faith. Study how a heathen army officer could have faith in Jesus for the healing of his son.

5:00 p. m., Junior League.

8:00 p. m., Epworth League. Leader, Miss Marian Picherd, of Chicago. The pastor will give the address.

The Michigan annual conference will convene in the city of Jackson, Michigan, on Wednesday, September 10th at 9 o'clock. This conference covers all of the southern peninsula west of the meridian line. It is comprised of seven districts. Charlevoix is situated in the Grand Traverse district. We have a superintendent of each district. The seven superintendents and the bishop of this area comprise the cabinet which has the appointing power of all the ministers. In this conference are 331 ministerial members, 33 probationers and 70 supplies. These 434 ministers make the conference. There are 564 church buildings, and 68,967 members of the church. The minister is appointed for one year and can remain indefinitely as long as he himself and his people are mutually satisfied.

This Thursday prayer meeting at 8 o'clock. Read the 9th chapter of the Acts. The number of men at prayer meeting increases. Splendid crowd. Good spirit. Are you one of those who has not been in prayer meeting this conference year?

We have a full line of the very best suit cases, traveling bags and trunks. Get one before you start on your vacation. Benj. Brown.—35-tf.

CONGREGATIONAL CHURCH

Sunday, 9:45 a. m., church school.

Sunday, 11:00 a. m., call to worship. Sermon by Dr. John Gardner, Riverside, California.

Sunday, 7:30 p. m., call to worship. Sermon by Rev. Clarence W. Long, Charlevoix, Michigan.

Thursday, 7:30 p. m., midweek meeting, with character studies beginning in the New Testament. For September 11, "John the Baptist."

Preaching at Ironton Sunday at 2:30 p. m.

Note:—It is the first of September and time for the home people to begin to think about coming to the support of the church meetings.

Vacation time calls for new trunks, bags and suit cases. We have a wonderful assortment to choose from. Benj. Brown.—Adv. 35-tf.

MILES DISTRICT

Miss Jeutena Steenhagen left for Grand Rapids, Monday, for an indefinite stay.

Mr. and Mrs. Joe Montroy, of East Jordan, were Sunday callers at the home of Mr. and Mrs. Fred Bancroft.

Mr. and Mrs. A. Wolthuis and family of Grand Rapids, who have been visiting Mr. and Mrs. G. Steenhagen a few days, returned to their home Monday.

Mr. and Mrs. Andy Kines and Mr. and Mrs. Glen Kines, of Detroit, and Mr. and Mrs. George Pringle, of East Jordan, spent Wednesday with Mr. and Mrs. Lyman Miles.

Miss Jean Steenhagen, of Grand Rapids, spent a part of her vacation with her parents, Mr. and Mrs. G. Steenhagen, after a motor trip to New York City, returning Monday.

Mr. and Mrs. Clark Berry, of East Jordan, and Mr. and Mrs. Art Gidley and son, Dick, of Ellsworth, spent Sunday with Mr. and Mrs. Lyman Miles at the Highland Dairy Farm.

Mr. and Mrs. John Leya and son, Kenneth, of Grand Rapids, Mr. and Mrs. C. L. Strong, of East Jordan, and Mr. and Mrs. A. Miles apent Sunday at Walker's Landing.

Mr. and Mrs. John Leys and son, Kenneth, of Grand Rapids, motored up with their Studebaker special for a week's visit at the farm home of Mr. and Mrs. A. Miles, returning Monday.

For all the news, read the Courier.
For all the news, read the Courier.

Vote At The

Primary Sept. 9th

for

HAL H. SMITH

Candidate for the Republican Nomination

for

United States Senator

Hal. H. Smith is the ONLY CANDIDATE who has openly and courageously conducted a campaign:

For Republican principles and party responsibility.

For President Coolidge and his policies.

For the rigid enforcement of existing laws.

For the Coolidge tax policy.

Against tax exempt securities.

Against Couzenism and La Follettelsm.

Political Announcement

As a Republican citizen, I announce myself a candidate for nomination for the office of Sheriff of Charlevoix county and pledge myself to the electors that, if nominated at the primary election in September and elected at the following general election, I will give the duties of the office my personal and best attention and that I will, to the best of my ability, enforce the proper observation of the statutes within this jurisdiction.

Adv. 32-t5. Ernest L. Dawson.

You travel in comfort and enjoy your vacation if you have a wardrobe trunk. The very best and the more medium priced. Benj. Brown. Adv. 35-tf.

LEGAL NOTICES

Order for Publication

State of Michigan, the Probate Court for the County of Charlevoix.

At a session of said court, held at the probate office in the city of Charlevoix, in said county, on the 20th day of August, A. D. 1924.

Present: Hon. Servetus A. Correll, Judge of Probate.

In the matter of the estate of Patrick Flanagan, deceased.

James J. Gaskin having filed in said court his final administration account, and his petition praying for the allowance thereof and for the assignment and distribution of the residue of said estate,

It is ordered, That the 17th day of September, A. D. 1924, at ten o'clock in the forenoon, at said probate office, be and is hereby appointed for examination and allowing said account and hearing said petition;

It is further ordered, That public notice thereof be given by publication of a copy of this order, for three successive weeks previous to said day of hearing, in the Charlevoix Courier, a newspaper printed and circulated in said county.

Servetus A. Correll,
Judge of Probate.

A true copy. Adv. 35-t3

Order for Publication

State of Michigan, the Probate Court for the county of Charlevoix.

At a session of said court, held at the probate office, in the city of Charlevoix, in said county, on the 13th day of August, A. D. 1924.

Present: Hon. Servetus A. Correll, Judge of Probate.

In the matter of the estate of George W. Bacot, deceased.

Ralph Bacot having filed in said court his petition praying that said court adjudicate and determine who were at the time of his death the legal heirs of said deceased and entitled to inherit the real estate of which said deceased died seized,

It is ordered, that the 10th day of September, A. D. 1924, at ten o'clock in the forenoon, at said probate office, be and is hereby appointed for hearing said petition;

It is further ordered, that public notice thereof be given by publication of a copy of this order, for three successive weeks previous to said day of hearing, in the Charlevoix Courier, a newspaper printed and circulated in said county.

Servetus A. Correll,
A true copy. Judge of Probate.
Adv. 34-t3

BUSINESS CARDS

ROBERT F. SLOAN
Civil Engineer
230 Bridge Street
Charlevoix -- Michigan

R. B. ARMSTRONG
PHYSICIAN AND SURGEON
Special Attention to Diseases of Eye, Ear, Nose and Throat
Priest Bldg. Phone 255

DR. F. F. McMILLAN
Physician and Surgeon
Office above Postoffice
Phone 17
Charlevoix :: Michigan

A. L. FITCH
ATTORNEY AT LAW
Office in Court House
Phone 48
Charlevoix :: Michigan

VIRGINIA RYALL BROWN, D. C.
PALMER CHIROPRACTOR
Office Hours:
10:00 to 12; 2:00 to 5 Daily
Mon., Wed., Fri., 7 to 8 p. m.
Other hours by appointment
PHONES:
Office 347 Residence 39
Postoffice Building

Rug Specials

If you are in need of a Rug now, or will be in the near future, it will pay you to investigate our special prices on all Rugs in stock. We want to close out our left overs and will, for the next 10 days, make very special inducements. All of our $75.00 Axminster Rugs go at . . **$60.00**

Our $60.00 Axminster Rugs go at **$50.00**

others in proportion—all genuine bargains.

—o—

S. M. See & Sons

Reliable House Furnishers.

Because of the Staunch Support Given President Coolidge

in this last Congress; Because of the fact that Congressman Frank D. Scott, your representative in Congress, voted as a republican in support of the Coolidge program of TAX REDUCTION and like measures, he is opposed in the primary election for renomination on the republican ticket by three who aspire to the office.

It is apparent, then, that his vote in support of President Coolidge and lower taxes, is not in accordance with the views of his opponents,—or—they seek the office because they are politically ambitious. Should it happen, then, that any one of Scott's opponents be elected to Congress, he naturally would not vote in support of the President and the administrative program, but would vote as an individual seeking political advancement.

Political Adv.

Friday and Saturday Specials

September 5 and 6

MISCELLANEOUS

69c Muslin Gowns, for 49c
$1.00 Silk Hose, for 79c
25c all linen Toweling—bleached and unbleached per yard 19c
35c Ginghams—plain and checked, for.....27c
45c Voiles for 22 1-2c
$4.50 Bathing Suits for $3.00
$6.00 Bathing Suits for $4.00
$1.00, 75c and 60c Bathing Caps for 50c
60c Kotex for 49c

Muslin Chimese, 50 per cent off

$2.50 Light weight Wool Sweaters for $1.00

GROCERIES

Brooms for .....50 and 69c
Washboards for .....48 and 69c
Clothes Baskets for.....69 and 89c
Galvanized Tubs for .....69 and 89c
Granite Pails for 69c
Granite Tea Kettles for.....69c
Granite Stew Kettles for.....69c
Granite Water Pails for.....69c
Galvanized Pails for.....25 and 30c
Tin Milk Pails for.....48c
Economy Matches, per box.....5c
3 lbs. Sal Soda for.....10c
Electric Soap, per bar 5c
Spotless Cleanser, per can.....5 and 10c
10c R. N. M. Soap Flakes, per pkg.....5c
7 doz. Clothes Pins 25c
2 bottles 15c Ammonia for.....25c
3 bar any 10c Toilet Soap for.....25c
Men's Work Shirts for.....$1.00
Men's Overalls for.....$1.50 and $1.75
50 to 60 size Prunes, per lb.....15c
25 lbs. 50 to 60 size Prunes for.....$3.25
25 lbs. Sugar for $2.35
3 lbs. Rice for.....25c
4 lbs. A. & H. Soda for.....25c
Quart can Cocoa 15c
6 pkgs. 5c Toilet Paper for.....25c
3 pkgs. 10c Toilet Paper for.....25c
2 pkgs. 15c Toilet Paper for.....25c
5 lbs. Karo Maple Syrup 50c

Groceries in Quantity at Very Low Prices

A. E. MASON

LOCAL NEWS BRIEFLY TOLD

Get the Habit—Read the Courier

Miss Louise Bush has returned to Ann Arbor after a visit here.

Al Rollins left for Ferris Institute at Big Rapids last Saturday.

Mr. and Mrs. Benjamin Brown and family drove to Mancelona last Sunday.

L. S. Ranney moved his family to their future home at Fremont, last Sunday.

Mr. and Mrs. Robert Bonthron and Mr. and Mrs. Bert Redpath drove to Harbor Springs, Labor Day.

Gordon Todd, of Grand Rapids, was in the city over the week end, visiting relatives and friends.

Rose Glycerine Soap

Now in Stock

For the benefit of those who have been asking for this soap, we are glad to announce the arrival of a goodly supply. Get what you need now.

We also have other leading brands of soap.

Mike's Grocery

PHONE 111

Bill Wrigley of the Charlevoix baseball team left Tuesday morning for his home in South Bend, Ind.

The league baseball season has closed and the Charlevoix players are leaving for their respective homes.

Mrs. C. A. Briggs and sons, Albert and Norman of Ann Arbor, spent the week end with Thomas Covey in this city.

Miss Catherine McDonald left last Saturday for Central Lake, where she will teach school this coming year.

George Metcalf, of Muskegon, arrived in the city Monday, August 25th, to visit relatives, returning Labor Day.

Freeman Coblentz has returned to Detroit after a visit to his parents, Mr. and Mrs. H. E. Coblentz of Charlevoix, Route 2.

Will Campbell drove up Sunday from Flint and spent the week end in the city with friends and relatives, returning Monday.

Miss Ann Gordon, who has been spending the past two weeks here and at St. James, returned to her home in Chicago Sunday.

Mrs. R. B. Dorey and son, Robert, left for Sault Ste. Marie, Michigan, last week for a short visit with relatives and friends.

The Betty Tea Room closed for the season on September 2nd. This does not affect the hat shop, which is open for business as usual.

Mrs. John Ackert, Jr., returned to Grand Rapids after visiting her mother and father, Mr. and Mrs. John Ackert, Sr., of this city.

Cottagers in the Beach Hotel colony are leaving this week, though the register at the hotel shows no great falling off in numbers as yet.

Mrs. Marie Mossington and children left Wednesday for their home in Detroit, after visiting at the home of Mr. and Mrs. Charles E. Mossington.

George Patterson, of Ironton, Robert Elliott, of Walloon and John C. Scott, of Vanderbilt, were here on business at the court house last Saturday.

Mr. and Mrs. Harold Eckinger drove up last Friday night from Flint to visit their parents, Mr. and Mrs. D. J. Eckinger, on Belvedere avenue.

Mr. and Mrs. A. E. Mason, accompanied by their son and daughter-in-law, Professor and Mrs. Perry Mason, drove to the Soo Sunday, returning Monday.

Harold W. Usher, wife and little daughter, Louise Ann, spent the week end in the city at the home of his father and mother, Mr. and Mrs. A. J. Usher.

Alfred E. Sarasin, of Boyne City, candidate for register of deeds at the September primaries, was in town Tuesday on business at the court house.

Mrs. Neil Bennett, of New Haven, Mich., and sister, Mrs. John S. Berry, of Lansing, are in the city, visiting their mother, Mrs. George Pappin, for n couple of weeks.

Mrs. L. T. Lander, of Chicago, who has been visiting her brother and niece, D. S. Payton and daughter, Minnie, on Park avenue, left for home Tuesday, September 2nd.

Mrs. Eri Babcock and three children, Bobby, Sidney and Emma, of Atlanta, Mich., arrived here Tuesday evening and will spend a week with her brother, Joe Moore and family.

Albin Campbell, wife and family left Monday for their home in Flint, after spending several days in the city visiting their grandmother, Mrs. Julia Cram, and other relatives and friends.

James C. Wood, of Manistique, candidate for congressional honors, was in the city the first three days of the week meeting old friends and attending the annual K. of P. convention..

Gordon Kimball has sold his fruit farm near Ironton and expects to leave this fall to make his home in California, where he will take up his work in the advertising department of the Los Angeles Examiner.

Ray Hamilton sailed the yacht Siesta, which has been laid up in Round Lake for repairs since the regatta on July 26th, back to Chicago Saturday. The Siesta is owned by Marvin Haskell of the latter city.

Miss Gladys Livingston, daughter of Mr. and Mrs. James McGeagh, left Sunday for Tawas City, where she will teach the seventh and eighth grades in the public schools of that city during the coming school year.

James E. Sanford, of the national advertising department of the Chicago Tribune, arrived in the city Saturday on the Manitou to visit his parents, Captain and Mrs. James Sanford, returning to Chicago last Monday.

Nat Burney came up from Detroit, Saturday, to join Mrs. Burney, who has been visiting her mother, Mrs. Julia Shrier, and sisters, Mrs. H. R. Fowler and Mrs. L. B. Atchinson. They will return to their home the last of the week.

Mrs. J. J. Howe has returned from a most delightful trip of 2,412 miles, covering the most important points of interest of Canada, New York, Pennsylvania, Indiana, Ohio and southern Michigan. She has been gone a month.

Lee S. Correll, who has been spending the past two months with his parents, Judge and Mrs. S. A. Correll, left last Saturday morning with his friend, Mr. Davidson, for Long Island, N. Y., where they will take up their school work. They motored through.

The Missouri of the Michigan Transit Company will touch here Monday evening at nine o'clock on her regular northbound trips and southbound Tuesday at six p. m., stopping at Glen Haven and Chicago. These hours will hold good until about the 15th of this month.

Will Newman, who has been staying here the greater part of the summer, expects to return to his home in Santa Monica, California, the last of the week. Mr. Newman recently received a painful injury to his knee in ascending a flight of stairs and has had to walk with a cane recently.

George Harris, of Fon du Lac, Wis., who has been visiting his sister-in-law, Mrs. Charles See, for the past week, returned Wednesday morning (Sept. 3rd) accompanied by Bill Christy of the ball team, who will stop off at his home in Danville, Ill. They are driving through.

In last week's issue appeared an account of the death of Charles Neuhert. There are several inaccuracies therein that need correction. Mr. Neubert was born in Saxony, a province of the Germnn Empire, he has lived here for the past seventeen years, coming to this country in 1902. He leaves two sons, Richard and Otto.

Many of the cottagers and club guests of the Chicago Club colony have already left for their homes, including the Scott and Warren families, and many others are planning to leave before the end of the week, including the Burnhams, who go Friday. The club house officially closes on the 21st. Quite a number of house guests were up over Labor Day.

Mr. and Mrs. A. H. Mavis are visiting at the home of Mr. Mavis' sister, Mrs. E. S. Sterritt, 103 Park avenue, this city. Mr. Mavis is connected with the firm of Mavis Company of New York and Frisco, extract manufacturers. Mrs. Sterritt is also entertaining her sister, Mrs. Matt Dorse, of Detroit, and the latter's daughter and son-in-law, Mr. and Mrs. Charles E. White of that city. This is the first time that Mrs. Sterritt has seen her brother in 24 years. All of the party motored up and will keep together on the return trip as far as Detroit, where their routes sparate, the Mavis's going on to New York.

COURIER BARGAIN COLUMN.

Courier Want Advs. are One Cent per word per insertion. Minimum charge is 20 cents per insertioo, for anything under 20 words. All Want Advs. are strictly cash in advance except to those who have ledger accounts. Please remember this when sending in your copy.

LOST

LOST—Gold and black eight-sided fraternity pin with border of pearls. Three Greek letters "S. A. M." Reward. Finder leave at this office.—36-t1.

LOST—Sunday, August 24, silk bag containing bills and change. Finder return to Courier office or Mrs. J. H. Hilton, 205 Belvedere. Reward.—36-t1 pd.

FOR SALE—LIVE STOCK

FOR SALE—Pure-bred Duroc pigs, seven weeks old, $5 per pair. Phone 7000-f14.—35-t2 pd.

FOR RENT—HOUSE

FOR RENT—Five room cottage, furnished; bath and all modern conveniences. 219 Hurlbut avenue, phone 494.—36-tf. pd. 1 wk.

MISCELLANEOUS

CASH PAID for ancient Indian relics. Write describing what you have and will call. Donald Boudeman, Belvedere Resort, Charlevoix, Mich.—34-t3 pd.

FOR HIRE—Fine motor boat with attendant, day or evening. Phone 161 or call at 202 Grant street.—27-tf.

FOR SALE—MISCELLANEOUS

FOR SALE—One Garland range. Sanitary Engineering Co.—29-tf.

FOR SALE—Yellow bantam corn at R. S. Shapton's. Phone 7010-f31. 36-t1.

FOR SALE CHEAP—Entire furnishings of five room cottage at 814 State street.—36-t1.

FOR SALE—A winter coat, size 36, also a fall coat, girl's size. Inquire 104 Alice St., Mrs. E. M. Russell.—36-t1 pd.

FOR SALE—Banner range, good condition; also extension table. Mrs. Blackwood. Phone 7010-f4. 36-t1.

FOR SALE—Bed, mattress and springs, $10; also quantity quart fruit jars. Call 322 Antrim street—36-tf.

FOR SALE—Ford coupe. A bargain for cash. Will consider trade for touring car. Inquire at this office.—Adv. 34-tf.

FOR SALE—Fordson tractor and equipment, including plow, disc, drag, pulley, extra rims and fenders. Gordon Kimball, 1 mile south of Ironton.—36-t1.

FOR SALE—Maxwell truck, second-hand doors, windows, and building material. Also some odd pieces of furniture, used silverware and table linen. Mrs. J. M. Saunders, phone 165.—32-tf.

FOR SALE—Two ice boxes, $10 and $15; three-fourths size 2-inch post iron bed, springs and mattress, $12; 2-burner oil stove and oven, $5; 3-burner oil stove and oven, $7.50; kitchen table, $2; 8x10 rug, $3; 2 dining room chairs, $1.50 each. Inquire John Baker.—36-t1 pd.

WANTED—MISCELLANEOUS

WANTED—Old, clean rags for wiping machinery. Courier office.—29-tf.

WANTED—Old false teeth. We pay high as $10 for full sets. Don't matter if broken. We buy crowns, bridges. Western Metal Co., Bloomington, Ill.—36-t1 pd.

WANTED—POSITION

WANTED—Position as chauffeur. Have had necessary experience and will go anywhere. Best of references. Write "J", care of this office, or inquire at 1212 State street.—36-t2.

HELP WANTED

WANTED—Married man without children for farm work. Steady employment. References required. Apply to George Fink, Waters, Mich.—36-t1 pd.

LADIES—Make money at home, easy, pleasant sewing on your machine; high prices paid. For full particulars write Kenneth Hackley, Drawer 7, Earl Park, Ill.—36-t1pd.

THE OLDEST BANK IN CHARLEVOIX COUNTY

FORTIETH YEAR IN BUSINESS

1884 1924

POWER YOU MAY NEVER NEED

Possibly you may never meet with disaster, misfortune or accident. We hope you never will.

But! Should the unexpected happen tonight, wouldn't you feel more independent if you knew you had several hundred dollars all saved up—ready for it?

If you do not have a Savings Account why not decide to open one today?

$1.00 STARTS A SAVINGS ACCOUNT $1.00

CHARLEVOIX COUNTY BANK

CHARLEVOIX, MICHIGAN

Nicholls, Buttars & Bridge, Bankers

THE BANK ON THE CORNER

WHAT is the secret of "the comfortable evening at home" that the average citizen cherishes so fondly? In the winter time, it is proper heat. Our coal guarantees solid comfort. "The Maximum of Heat."

Argo Milling Company

FLOUR--FEED--FUEL

NEW PALACE THEATRE

ATTRACTIONS FOR THE COMING WEEK

Thursday and Friday, September 4 and 5

"BLUFF," with Agnes Ayres and Antonio Moreno. A flashy Sam Wood Paramount picture in a New York setting. The comedy drama of a girl who tries to beat New York at its own game of bluff—and meets with adventure both thrilling and laughable. A new-idea picture with fashionable Fifth Avenue as the background. Also two reels of "THE FAST STEPPERS," sparkling gems of comedy drama with Billie Sullivan.

Saturday and Sunday, September 6 and 7

Paramount presents Pola Negri in "MEN." Here is the Pola Negri that's going to make all sit up and take notice. Vital—that's the word. Full of fire, of love, spirit and romance. Never was Pola Negri so fascinating as in her great Parisan love-drama, "MEN." Also a scream of a two reel educational comedy, "LOOK OUT BELOW."

Monday and Tuesday, September 8 and 9

A Wm. Fox special production, "THE NET." A riot of revelry. Gorgeous displays of pomp and revelry permeate scene after scene of this unconventional drama of modern womanhood. Spectacular ballroom scenes and fascinating ballet dances are among the many points of appeal in this exceptional screen creation.

Wednesday, September 10

Wm. Fox presents "DOES IT PAY," with Hope Hampton and a notable cast including Robert T. Haines, Mary Thurman, Peggy Shaw and Florence Short. Does it pay to drink the wine of folly; to tread the primrose path; to break the marriage vows? A powerful drama of women's wiles and man's folly, with an unexpected and thrilling climax.

MAJESTIC THEATRE

Wednesday and Thursday, September 3 and 4

A Wm. Fox special production, "THE SHADOW OF THE EAST," with Frank Mayo, Mildred Harris, Norman Kerry and Evelyn Brent. Story by E. M. Hull, author of "The Sheik."

Saturday and Sunday, September 6 and 7

A Wm. Fox special production, "SIX-CYLINDER LOVE," with Ernest Truex and an all-star cast. From the biggest stage success in years. For two years it kept New York roaring with laughter. Six Cylinder Love is the great American game. Many a girl who can't bake biscuits knows how to drive a six-cylinder car fast—and a man mad. Also a two reel Clyde Cook comedy, "WET & WORRY."

Wednesday and Thursday, September 10-11

Paramount presents "THE STRANGER," with Betty Compson, Richard Dix, Lewis Stone and Tully Marshall. They're making some fine pictures these days, but they'll have to go some to make a better one than this. It's a striking, unusual story, woven with the colorful threads of life, acted by a marvelous cast and flawlessly directed. Come and get acquainted with "The Stranger." Also two reels of the Telephone Girl comedy-drama, "SHERLOCK HOME."

Ellsworth Section

LOEHNE'S HERD HAS HIGH AVERAGE

AMONG MEMBERS NORTH ANTRIM ASSOCIATION

Anthony Shooks Makes $125.78 Above Cost of Feed on One Cow In Nine Months

The North Antrim Cow Testing Association finished its twelfth month August 8th. Profits were not so high as in the month of June, due to a lower price for butter-fat and the decline in production, combined with a higher cost of feeds.

The practice of summer feeding of a good grain ration at this time helps prevent a large per cent of the decline in milk flow, and helps the cows in condition to realize a profit should prices become more favorable.

The average production per cow for the month was 678 lbs. of milk, with a 3.97 per cent test which makes 26.8 lbs. of butter-fat. The value of product was $9.96, cost of roughage $1.31, cost of grain 89c, or the total cost of feed was $2.20 per cow. The net profit then was $7.70 per cow.

The return for one dollar spent for feed was $4.48, cost of one pound of butter-fat was 8c, cost of cwt. of milk was 32c. Fifty per cent of the members are feeding grain. Thirty-three per cent are keeping daily milk records. A better interest is being expressed in the checking up of each cow with what she eats and what she produces to find the difference in cost of product and value of product. The daily record is also valuable in helping the members to notice any increase or falling off in production. During the month 25 cows produced over 40 lbs. of butter-fat and only 4 cows were able to pass the 50 lb. of butter-fat mark. Thirty-seven cows produced 1,000 lbs. of milk or over, and only 3 cows were able to get above the 1,250 lbs. of milk mark. This is partly due to the large number of cows who are approaching the end of their lactation period.

One separator that was losing at the rate of 21 cent per day in the month of May, or over $76.00 a year, was replaced with a new machine that tested less than .01 of 1 per cent of butter-fat in the skim milk. A checking up of the separators often brings the trouble of getting small cream checks to an end.

Ernest Loehne's herd averaged 48.34 lbs. of butter-fat per cow; W. P. Smith's herd averaged 32.55 lbs. butter-fat per cow; Mettos Rubingh's cows averaged 32.29 lbs. butter-fat, while F. H. Hemstreet's pure-bred cow, Beauty, heads the milk production class with 1,630 lbs. of milk for the month and 5,054 lbs. of milk in 91 days.

Watch for announcement in next issue. Following is a record of the 10 high cows in the association for the past month:

Owner	Name of Cow	Breed of Cow	Age	When Fresh	Pounds Milk	Per Cent Fat	Pounds Butter F.
Ernest Lochne	Ruby	P. B. Jer.	7	Feb. 25	1395	4.9	68.3
Mettos Rubingh	Beauty	Gr. Ger.	6	Feb. 25	1128	4.7	53.0
Geo. Rubingh	Jersey	Gr. Jer.	8	Apr. 1	852	6.0	51.1
Geo. Drenth	Nigger	Gr. Hol.	7	Mar. 15	1165	4.3	50.0
F. H. Hemstreet	Allene	P. B. Hol.	5	Feb. 9	1497	3.3	49.7
Chas. Snyder	Goldie	Gr. Ger.	6	June 6	1044	4.7	49.0
F. H. Hemstreet	Beauty	P. B. Hol.	6	Mar. 3	1630	3.0	48.9
Chas. Snyder	Marion	Gr. Jer.	3	May 20	1010	4.6	46.4
Tony Shooks	Anna	Jer. & Dar.	8	Dec. 9	747	6.0	45.5
Geo. Drenth	Bless	Gr. Hol.	6	Mar. 10	1106	4.1	45.3

G. G. Mullett, Tester.

ELLSWORTH LOCALS

Ellsworth's ball team won from Central Lake 10-8 on the latter's grounds on Monday.

Mr. and Mrs. John Aardema, of Chicago, spent last week visiting relatives in this vicinity.

Mr. and Mrs. Glen C. Townsend, of Boyne City, were Sunday visitors at the Eugene Best home.

Mr. and Mrs. W. G. Patterson attended a convention of rural carriers at Mancelona, on Monday.

D. E. Clow and John Chelles drove up from Detroit on Sunday, to spend a week with relatives here.

W. A. Boss has finished his business here and left for his home at Detroit on Tuesday of this week.

Mr. and Mrs. Lewis Deline were at Central Lake on Tuesday, to attend a meeting of the G. A. R. and W. R. C.

Mrs. Jennie Cole is clerking in the Davey store while Mr. Davy is in the southern part of the state on business.

Mr. and Mrs. Caesar Glas, of Grand Rapids, visited last week at the home of the latter's brother, Edward Glas.

J. H. Elzinga and J. M. Ingalls left for Detroit on Monday and will drive home an Essex touring car which Elzinga Bros. recently sold to Mr. Ingalls.

John VanDenBerg, age 73 years, a resident of this community for the past 30 years, died on Monday of this week at the home of his son, James, at Atwood. Funeral services at 2:00 p. m., Thursday, from the Reformed church.

The Ladies' Aid Society will give an ice cream social on the old hotel grounds near the Citizen's Bank, on Saturday evening of this week. Everybody welcome.

Mr. and Mrs. Peter Wieland have been hosts to the following during the past week: Mr. Wieland's brother, Leonard and family and his sister, Mrs. John Ringleburg and family of Grand Rapids; Mr. and Mrs. Thomas Hughes, Mr. and Mrs. Myron Drew and Mr. and Mrs. Rembrant, all of Hudsonville.

CUTS-SORES

Cleanse thoroughly with warm water. If severe, call a physician. In any case use a soothing, healing application of the antiseptic salve—

VICKS VAPORUB

Over 17 Million Jars Used Yearly

B. J. BEUKER
PHYSICIAN and SURGEON
Office over Blue Store
Ellsworth, Michigan
Office Hours 2-4 p. m. Phone 88

Hall's Catarrh Medicine

Those who are in a "run down" condition will notice that Catarrh bothers them much more than when they are in good health. This fact proves that while Catarrh is a local disease, it is greatly influenced by constitutional conditions.

HALL'S CATARRH MEDICINE consists of an Ointment which Quickly Relieves by local application, and the Internal Medicine, a Tonic, which assists in improving the General Health.

Sold by druggists for over 40 Years.
F. J. Cheney & Co., Toledo, Ohio.

THOMAS MEGGISON FOR CONGRESS

11th Congressional District

Thomas Meggison is waging a CLEAN FIGHT for Congress. He is asking your support because he believes he can be of real service to the District. He believes this district is entitled to vigorous representation.

FARMERS are back of him because he is keenly interested in agricultural development.

WORKERS are with him because he is himself a worker.

BUSINESS MEN are with him because they know his integrity.

Where he is well known his support is almost unanimous. Reports from every county of the district shows a big movement of men and women for him. YOU can do the 11th Congressional District an immense service by getting solidly back of "Tom" Meggison for Congress. Your district needs just such a man.

A STRONG, SAFE MAN FOR CONGRESS

People Will Be Ably Represented by Election of Tom Meggison

One of the largest assortments of political timber from which the voters of Antrim county may make their choice on Tuesday, September 9th, is on the bills for this year of any year in recent history, and as competition is strong a record vote will no doubt be polled. Aside from the candidates for county offices, local interest is centered on the choice of a candidate to carry the Republican banner in the race for congress from the 11th district, in which race the Hon. Thomas D. Meggison is entered. Mr. Meggison needs no introduction to Antrim county voters, and his unblemished record as county proseeutor and later as representative from the Antrim district at Lansing speaks louder than a mere advertising campaign possibly could. Mr. Meggison claims that his chances are bright in the northern counties of the 11th District, but pins his hopes for an overwhelming majority in Antrim county. This means that each and every voter must do his or her bit to make that majority possible.

Four men want the honor of being U. S. Senator. Seven want to be governor. Five would like to be Lieutenant Governor, four, of which Thos. D. Meggison is one, are willing to accept a position as congressman. Wm. L. Case is unopposed for a seat in the state senate, two are out for state representative. C. L. Bailey would like to be probate judge for a second term and there are two two candidates for sheriff, two for county clerk, one for treasurer, two for register of deeds and H. E. Wellman is the only one who wants to be prosecuting attorney. On September 9th take your choice, but above all, vote. Don't "let George do it."

ANTRIM CITY

Mr. Westolk and family returned home Wednesday.

Mr. and Mrs. Evans, of Eastport, Mr. Dennis and family and Mr. Stoel and family were visitors at the Jack Smith home Sunday.

Mr. Stott's father and mother, Mr. and Mrs. Hall, and his sister and brother-in-law, Mr. and Mrs. Woodruff, all of Gaylord, and also Mr. Stott's nephew and niece, Mr. and Mrs. George Weber and children and also a girl friend, all of Lansing, were Sunday visitors at the Stott home.

ROCK ELM

Edward Metz returned to Chicago this week and Miss Sadie to Mt. Pleasant.

Ben Smntts had the misfortune to loose one of his horses from blood poisoning last week.

Mrs. Hyatt and little daughters, Helen and Mary, of Detroit, are visiting at the home of her parents, Mr. and Mrs. Gulie Jensen.

The state hee inspectors were at the home of Mrs. Metz on the 26th, and complimented her highly on the fine condition of her hives.

A suggestion to the game warden: Provide a bucket of water for those unfortunate little fish that have to go to court as witnesses against the violators of the fish laws and return them to the lake as quickly as possible after their evidence has been taken.

Mr. and Mrs. Thomas Cox, of Grawn, came Saturday afternoon, August 23, for a brief visit at the home of the latter's mother, Mrs. Levi Metz. They returned to their home Sundny afternoon, taking their son, Thomas, and daughter, Naomi, who have been spending the summer with their grandmother, home with them.

The Union Signal quotes from Senator Ferris' recent address to the Rotarians of Grand Rapids. He says: "How can you expect—what right hnve you to expect, that the youth of today will give obedience to the law, or anything else, when the parents and grown men and women stand up and openly violate law and boast of it? I heard a senator on the floor of the United States senate, hoast that he violated the Volstead act, yet that man; when he became a senator, took an onth to obey the constitution and laws of this republic. What can you expect of the youth of today, when a United States senator openly boasts of his criminality?—for that is what it is."

"Let me answer."

"I expect the youth of today, who are being reared by parents who know enough to vote for the exultation of righteousness, will later, impeach such mossbacks, and indict them for perjury and treason before the courts. That should bo done now."

A Real Treat for Nature Lovers

"Where shall we take a little drive, this evening?"—or, "Where shall we go Sunday afternoon?" Those two questions have been asked and answered many hundreds of times in the families of Michigan residents—judging by the visitors we have been glad to welcome to the

CHARLEVOIX COUNTY NURSERY

It has been a real delight to realize that so many hundreds of householders, so many families, have had a true regard for the attractiveness and beauty of trees and flowering plants. It would be a treat for you to come to the nursery, enjoy a walk through the greenery and examine the evergreens of countless varieties and the flowering plants.

If you are planning on Fall planting for hedge or shrubbery, by all means, you should come now and make a selection. But it is not necessary to be a buyer to be welcome at the Charlevoix County Nursery. We are nature lovers here and like to have others enjoy what we enjoy too without any obligation to buy.

LOCATED NEAR IRONTON FERRY

6 MILES S. E. OF CHARLEVOIX

"PLAN TO PLANT ANOTHER TREE"

FOR

GOVERNOR

Charles R. Sligh

Mr. Farmer
Mr. Merchant
Mr. Laborer

We ALL need "Good Business!"
Let's turn in and elect

A "Good Business" Man

GOVERNOR

That's

SLIGH

DON'T FORGET!

Primaries, September 9th.

(This Ad. Contributed by the "Sligh for Governor" Club of Grand Rapids.)

James C. Wood For Congress

Former Senator James C. Wood of Manistique, candidate for Congress in the Eleventh District, is receiving encouraging and enthusiastic support from all parts of the district. The generally admitted fact that Mr. Wood has a wide acquaintance in the state is proof that he is in touch with every part of the Eleventh Congressional District, nnd will add considerable strength to his candidacy. A recognized leader in the state senate for three terms, he made an enviable record, and the loyalty of his colleagues throughout the district testifies to his popularity among them. Mr. Wood is a gentleman of unquestioned integrity, a hard worker, a forceful public speaker and a close student of governmental affairs. He was born in Michigan and has spent his entire life-time in this state. Mr. Wood's work at Lnnsing was of the highest order and he justly earned the distinction of being the hardest worker in the Michigan Senate. He has never been afraid to stand up and be counted and welcomes a fight for a good cause. Prominently identified with the most important legislation, the result of his painstaking efforts will be found in many of the best bills passed. No man worked more systematically or more conscientiously than he. He studied every bill that came before him, found its weakness and knew its strength.

Mr. Wood comes before the voters upon his merits alone. His ability fits him to meet the task, and with such a man as he in Congress we would be as ably represented as any district in the state.

Mr. Wood announces his stand upon matters of legislation and briefly outlines his platform as follows:

Tax reduction and economy in government expenditures.

Will vote for and support legislation for improvement of agricultural conditions. Favors adequate child labor laws. Protection for American labor and square deal in legislation affecting labor. Full measure of care and protection for wounded and disabled war veterans.

He asks the support nnd vote of every voter in the district who desires faithful service and who appreciates a representative in Congress who is unafraid to take a definite position on important matters.

If the voters desire a man who will give them a sqnare deal, and who will work for their interest rather than play politics, then nominate and elect James C. Wood as your congressman.—Adv. 36-t1.

W. E. Byers

Auctioneer

Twenty years experience in handling Auction Sales, both on farm and household goods.

Let Me Cry Your Sale

Phone me at Charlevoix or call the Charlevoix Courier, where all dates are made.

Cups for Lunch Furnished if Requested

VETERAN PLAYER WINS AGAIN

PARKER TAKES BELVEDERE TOURNAMENT HONORS

Defeats Harold Hallett in Five Set Final Match of Two Hours Duration

The Belvedere tennis tournament, which followed closely the event given by the Inn and which, through the courtesy of the Inn management, was played on the Inn courts, ended Sunday.

W. Gordon Parker of Charlevoix, winner of 100 tournaments and formerly ranked among the first ten American players, repeated his victory in the Inn tournament by defeating his friend and partner, Harold Hallett, in a five set match that took over two hours to play.

Parker was wild in the first set and quickly lost, 0-6. His fast forehand drive got better, however, and he won the second set 9-7. He fairly smothered Hallett in the third set, winning 6-1. With the score 3-3 in the fourth set and with Parker within n point of his fourth game, youag Hallett made n remarkable get after a long rally.

Apparently exhausted, Pete visited a friendly hydrant at intervals and ran out the set at 3-6. Parker was now playing with cnution, keeping his opponent continually on the run, but his shots lacked pace.

Hallett brought the score to 4-4 in the final set, but the basket ball star's game effort died here. He lost accuraey and the match, 6-4. Each plsyer won 24 games.

Repeating their Inn victory, Hallett and Parker also won the men's doubles, defeatiag Fox and Leland in the fiani round 6-1, 6-3, 2-6, 4-6, 6-3. This match was hard fought and in doubt to the last point.

Miss Ruth Muckerman of the Belvedere colony won the women's singles event, defeating Miss Margaret Fisher of Bay View in a long and bitterly contested match, 6-8, 6-4, 6-1, 6-0.

The mixed doubles event proved a friendly affair. several substitutions taking plsce ns resorters left for home. Two Bay View teams faced each other in the finals, Mr. Green and Miss Fisher defeating Miss De Vol aad Mr. Clark after a good match.

Very handsome, appropriately engraved silver eups and vases, six in number, were given as prizes by the Belvedere associntion.

There were just 100 entries in the four events, a remarkable list, nnd speaks well for the future of tennis in Charlevoix. It is prohable that the Belvedere courts will be in condition for tournament play next year and will be in charge of John Knight, who ably managed the tournament just closed.

A serious effort is being made by local tennis men and business and professional men, supported by the hotels, to put on a big touraament next August. Inducements will be made to attract a large entry list of well-known stars out of Chicago, Detroit snd other cities of the middle west. It is probable that Mr. Parker will be chosen secretary.

LAST OF SHANAHAN NARRATIVES

(Continued from page one.)

20 Belgian francs and two United States dollars. At Gibraltar it is not necessary to get your money changed. Every kind will be taken. Last year, so they tell me, a gob spent some Confederate money at its full vnlue. I went into the nost office to get some stamps and they were nc-

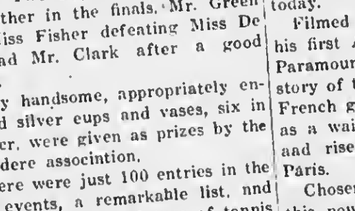

ARMAND
COLD CREAM POWDER
A day's use of Armand under the most trying conditions of heat, wind or exercise will prove its unfailing power to keep your skin and complexion always up to their best. Just the qualities you've hoped for and never before found.
Armand Cold Cream Powder, $1.00 to $10.00.
Armand Bouquet Powder, 50 cents.
F. J. FESSENDEN
Charlevoix, Mich.

WRIGLEY'S
After Every Meal
It's the longest-lasting confection you can buy—and it's a help to digestion and a cleanser for the mouth and teeth.
Wrigley's means benefit as well as pleasure.

cepting American money there. A little different from our post office, what!

Aaother thiug that is strange is the manner of buying thiags here; there is no fixed price on anything except post cards. I tried for ten minutes to 'jew' down the price of some, but failed. However, with everything else it is just the opposite. Here is a typical example of a conversation between a midshipmnn, wishing to buy a shawl, and the shop clerk:

'How much is that one?'

'Twelve shilliag.'

'What? Three bucks for that? Why, there was a man down the street only wants a dollar and a half.'

'Ah, but this is very fine. Look! See! Very fine! Very fine!'

'Sure, very fine—and you want three dollnrs?'

'All right, what you say? How much you give me?'

'I'll give you a dollar.'

'Impossible! You thiak I steal this?'

(Continued next week.)

* * * * * * * * * * *

AT THE MOVIES

* * * * * * * * * * *

PALACE THEATRE

Slave markets of antiquity have their counterparts in modern life, according to Dimitri Buchowetzki, whose production "Men," starring Pola Negri, contains an illustration of how women are bought and sold today.

Filmed by the Russian director as his first American made picture for Paramount, "Men" contains the story of the amazing adventures of a French girl, "Cleo," who begins life as a waitress in a cheap wine shop aad rises to fame as a dancer in Paris.

Chosen to support Pola Negri in this powerful picture of life among certain sections of European society which comes to the Palace Theatre next Saturday and Sundsy, are well known players such as Robert W. Frazer, Robert Edesoa, Joseph Swickard, Monti Collins, Gino Corrndo and Edgar Norton.

Dimitri Buchowetzki produced "Men" from his own origiaal story which was scenarized by Paul Bern.

MAJESTIC THEATRE

If you relish a good laugh, a tear and a final hearty chuckle, board the "Six Cylinder Love" special which will make-up daily at the Majestic Theatre, when Willism Fox offers his new comedy-drama special next Saturday and Sunday for a two day run. This is an Elmer Clifton production, made by the man who produced "Down to the Sea in Ships." A popular cast, headed by Ernest Truex, who played the role he creates in the picture on the stage two years; Florence Eldridge, eminent Broadway actress; Ralph Sipperly, Donald Meek, Berton Churchill, Maud Hill, Marjorie Miltoa, Ann McKittrick and others.

The title gives an inkling of the story. The action speeds along with n six cylinder car, which is purchased by a youag man who can hardly afford to do so. Do you know nny such? What happens as a reault of this impulsive purchase makes of this picture one of the best satiric comedies yet to be filmed.

Flower lovers come and aee my flowers. I have the finest collection of dahlias in the stnte—over 100 varieties. One and one-half miles east, 1 1-2 miles south of Ironton Ferry. Joel Johnson.—Adv. 35-t6.

Man Killed

Bert Freeman, of Bellaire, who has been employed hy the city of Charlevoix nt its electric power plant near Bellaire for a considerable period of time, was instantly electrocuted late last Wednesday afternoon when n steel fishing rod which he was carrying came in contact with a high voltage wire in the plant where he is employed. He leaves a wife and two children.

MR. AND MRS. HARRIS ENTERTAIN FRIENDS

Colored Summer Visitors Enjoy a Beach Party

Mr. and Mrs. Harris of Memphis, Tenn., gave n grand reception last week to their colored frieads at the residence of Mr. and Mrs. W. M. Wilkins ("Bill, The Hatter"), in honor of Mrs. Emily E. Franklia of Alton, Ill.

Mr. and Mrs. Hnrris also entertained a beach party, of which Mrs. Fraaklin was the hostess. Those present were Mr. and Mrs. Hnrris and Mrs. B. C. Willams of Memphis; Mr. and Mrs. W. M. Wilkins of Charlevoix; Mr. and Mrs. James Smith of Columhus, Ohio; Mrs. Claude Morehead and Miss Addie Anderson of Cincinnati, Ohio; Mrs. Lena Garnett of Versailles, Ky. and Mrs. Elsie Monroe of Winnetka, Ill.; Mrs. W. W. Luckey, Miss Roberta Page, both of Nashville, Tenn.; Mrs. Rosella Roberts and George Merritt of Cincinnati; Mrs. Ella Clark of Topeka, Kas.; Edgar Harris. Jesse Armour, Miss Viola Bell, Hnrrison Howard, and Livingston Smith of St. Louis; Miss Etta Holman of Alton, Ill; Frsnk Webb and Mrs. Josephine Green of Louisville, Ky.; Henry Smith of Muncie, Ind.; Samuel Parks of Bloomington, Ill.; I. V. Bomett of Indiaaapolis, Ind.; James Lindsay of Paducah, Ky. and Miss Clementine Johnson of Anderson, Ind.; Mrs. Rosa Wardcn of Louisville, Ky, and Miss Mable Sims of Memphis, Tenn.

Card of Thanks

We desire to thank the friends aad neighbors who so kindly offered their sympathy and assistance at the time of the illness and denth of our beloved wife and mother.

A. P. Newton and Family.

Adv. 36- t1- pd.

Christ Episcopal Church

Cor. State and Clinton Sts.

Service and sermon at 10:30 a. m.

The public is cordially invited.

Rev. Charles T. Stout, In charge.

CANDIDATE FOR MICHIGAN UNITED STATES SENATOR

DANIEL W. TUSSING

(Photographed April 24, 1924)

Successful as Laborer, Farmer, Teacher, Supt. of Public Schools, College President and Business Man.

A farmer in youth. Eighteen years Trustee nf a Farm Estata. Placed his daughter snd her busband on farm at marriage in 1917.

The ynung man raisad fine crops, hut gave up the farm because each yesr brougbt mora debt.

On April 24th, 1924, Mr. Tussing wrote a public letter on tha farm problem and its neglect hy tba aational congress.

April 30, 1924, he wrote his views in his campaign platform, which Michigan politicians criticised.

August 20, 1924, bis committee published in the Graage Patron his assertion that tha farmer is discriminated against by our national policy of ecouomics.

Up to that time farm relief met no encouragement at Washington, and the keynoter at the Michigaa State Convention denied that there is a serious farm problem.

Is it aignificant that President Coolidge is now saying the same things in his statements that Mr. Tussing wrote earlier, and declares there is urgent aaed of a changed national policy for the farmers?

Coaclusion: The president, also reared a farmer, whose father is still a farmer, knows more of tha farm problems than aome Michigaa politicians.

Mr. Tussing Not Merely An Aimless Candidate Seeking Promotion.

He has aa ideal to which his life has been dedicated for maay years. He has a message for the farmer. He believes this question invites the atudy of men who are capable of bringing things to pass. Ha resolved long hefora his candidacy to make this problem an issue in bis life.

Mr. Tussing has succeeded along several lines far beyoad bis original hopes. He can ha trusted with national problems that invnlve the common people. Ha bas fought for the people's interests in bis home city, where be bas been tested by the offer nf money aad honor, but couldn't be tempted. He staads firmly for all other Republican issues set forth in his platform.

(This ad. contributed by Dry Voters Association, Lansing, Mich.)

BACKACHE IS A WARNING

Charlevoix Folks Are Learning How to Heed It.

Are you miserable with an aching back? Do you get up lame and stiff; drag through the day feeling tired; weak and depressed? Then you should help your kidneys. Backache is often the first sign of failing kidneys. Urinary troubles quickly follow. Neglected, there's danger of gravel, dropsy or fntal Bright's disease. Don't wait for serious kidney sickness! Use Doan's Pills, a stimulant diuretic to the kidneys, before it is too late. This Charlevoix resident tells an experience:

Mrs. Elwin Johnson, 803 Bridge St., says: "When I had kidney trouble, my back was stiff and lame and when I did my stooping, sharp pains caught me in the small of my back. I had a great deal of headache and my kidneys acted irregularly. Doan's Pills were recommeaded and after using them, I was cured in a fine way."

Price 60c, at all dealers. Don't simply ask for n kidney remedy—get Doan's Pills—the same that Mrs. Johnson had. Foster-Milburn Co., Mfrs., Buffalo, N. Y.

Endorse Rogers for Commissioner

Voters of Charlevoix County:

On September 9th you will have an opportunity to nominate a member of the County Road Commission. Thinking that possibly you are not aequainted with Mr. Samuel E. Rogers, of East Jordan, a candidate for this office, we feel it is not out of the way to let you know why we feel Mr. Rogers is the best qualified for the office.

Mr. Rogers' netition is endorsed by practically every business man in East Jordan. He is secretary and treasurer of the East Jordan Co-operative Association of East Jordan and secretary and treasurer of the Michigan Potsto Growers' Exchsage. He is president of the Charlevoix County Fair Association and clerk of South Arm township.

Mr. Rogers is a man who never accepts an office unless he feels he is competent to carry out the work. He has always given more than satisfactory service. You can form your own opinion of him from the way his friends think of his ability to serve the public by eonsidering the positions he now holds.

We offer for nomination a man who will work with the preseat County Road Commissioners, Byers of Charlevoix and Thompson of Boyne, for the best interests of the county. He has unquestionable ability to handle the work. We all feel sure you will be more than satisfied if you cast your vote for Mr. Samuel E. Rogers for County Road Commissioner.

East Jordan Business Men and Mr. Rogers will appreciate your support.

R. MACKEY
H. P. PORTER
DR. W. H. PARKS
JOHN J. MIKULA,
Committee.

Adv.—36-t1.

FOR REGISTER

Alfred C. Sarasin, an overseas exsoldier is a candidate in the September Primaries for the office of Register of Deeds for Charlevoix county.

He is twenty-eight years old. Married in September 1923. His record follows:

Born in Antrim county, Michigan, in 1896.

Moved to Boyne City, Michigan, in 1904.

Graduated from Boyne City high school in 1916.

Stenographer, bookkeeper and dictaphone operntor in Detroit in 1916 and 1917.

Attended McLachlan Business University, Grand Rapids, in summer of 1917.

Passed Civil Service examination as stenograher in summer of 1917.

Employed at Bureau of Standards, Washington, D. C., in fall of 1917 and spring of 1918.

Left Washington to join the 85th Division in June 1918. Acted as Company Clerk.

Left U. S. A. in August, 1918, with 7th Division as Battery Clerk.

Was promoted to Field Clerk, Chief Scout and finally to Battalion Agent. (Secretary to the Major.)

After ten months in France was discharged at Camp Custer in June 1919.

Spent one and a half years as carpenter after discharge.

Spent one and a hnlf years as teller, stenograher and bookkeeper in bank work.

Last two years as law stenograher, clerk and bookkeeper.

The above shows that he is specially qualified for the position.

He wns "OVER THERE."

Six years ago the public said thern was nothing too good for our young soldiers.

What was true then is true now.

We, as ex-soldiers and women relatives of ex-soldiers, ask the public support at the September primaries for this worthy soldier candidate.

The voters eaa now make good their declarations and recognize the patriotism of their soldier hoys by voting, nt our request, for this worthy representative, in the September primaries.

Harold A. Silverstein, Emory C. Fuller, Howard D. Thayer, Richard G. Erno, Ralph Burt, Edward Lynn Sherman, Theodore Coblentz, Dnle Morgnn, George Stocker, Vern Hilliker, Clarence T. Anderson, Frnnk Behling, Herbert Behling, Omer Hampton, Joseph May, Glen Roen, Frank S. Sheldon, Frank Dodds, Carl Agan, Thurman Sutliff, Lewis N. Tooley, Willie C. Pndgett, Leo Weiss, Roy Winegarden, Floyd Bullard, Herbert Wntson, William Wilson, Max Harper, Fred C. Frlend, Roy A. Scott, Tracy LaCroix, J. R. Dean, Robert Mnthers, John Bochniak, Alvin Hoy, Archie Adama, Lewis Bowers, C. C. Bierleln, James Howards, L. A. Behling, Arthur E. Jackson, H. J. Grny, J. E. Niles, W. E. Dnniels, L. B. Jersey, F. B. Kent, J. R. Wheaton, E. N. Barber, Clarence R. McCune, H. J. Rhines, Walter Brooks, Allen H. Ellis, Alfred E. Waker, Bert Taylor, Rny S. Hamilton, George S. Barber, L. L. Milles, Floyd Vermillion, James McColman, Claude Johnson, J. H. Jicklin, C. E. Crowell, S. B. Bulow, Mrs. H. J. Gray, Meda Denn, Elizabeth Speltz, Nina K. Friend, Esther Townsend, Nancy Burnett, Anna Siegel, Regina Merchant, Rachel Scott, Ellen Beugnot. Mrs. C. S. Morrison, Mrs. E. A. Fisher, Laura Petersen, Mrs. B. LaCroix, Mrs. J. W. Stockham, Mrs. L. C. Tooley, Mrs. Rose Tooley, Mrs. L. A. Behling, Mrs. Mary Sarasin, Mrs. Phil Towns, Leath Sarasin, Mrs. Belle Fultz, Edna Towna, Della Coblentz, Mrs. Almenda Houck, Mrs. Clair Cnnute, Donnn Hoy, Dora Middleton, Mrs. E. A. Robinson, Lauretta Speltz, Mrs. Susan Dicken, Mrs. L. A. Hoyt, Mrs. Geo. Bell, Mrs. Geo. Miller, Alventta Roy, Mrs. Leslie Miles, Mrs. Rose Collins, Mrs. J. H. Jacklin, Mrs. F. Brotherton, Mrs. E. Hammond, Mrs. Russell Barnett, Mrs. Gains Hammond, Mrs. Mary Scott, Mrs. Boyd Hipp, Mrs. Felix Green, Mrs. W. S. Law, Mrs. Walter Cook, Mrs. Frank Wanek, Mrs. C. R. Crowell, Mrs. A. Birlow, Mrs. J. D. Frost, Mrs. Bert Scott.

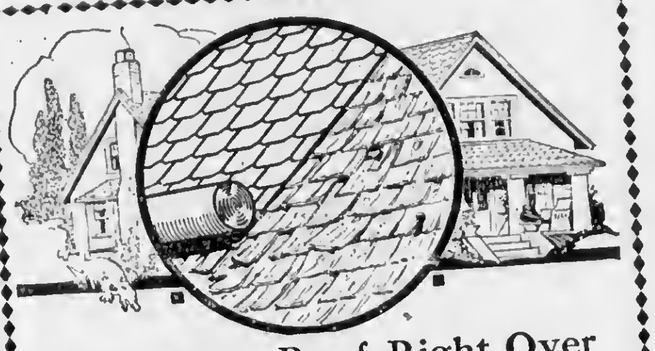

Put a New Roof Right Over the Old One

Do it with Art Craft—the economy roofing. You'll save the labor cost of tearing off the old roof—and the litter and the time. You'll have an all-weather-proof roof with fire-danger greatly reduced.

Art Craft Roof
Red—Green

This is the quality roof that wears, wears, wears. It is a beautiful roof that stays so for years and years. It is practical and economical. It costs less than other worthy roofings. Its colors are permanent. It is guaranteed for service. Made by Bird & Son, Inc., makers of the world-famed Neponset Roofs

Estimates Free

Charlevoix Hardware Co.
209 BRIDGE ST. PHONE 1.

Prest-O-Lite Storage Battery
PB-190

$14.65

Now you can buy the high qaulity improved PREST-O-LITE battery at $14.65. (Formerly sold at $20.50).

An achievement in values by PREST-O-LITE made possible by their up-to-date methods of manufacture and distribution.

Reduced from $20.50

Wood Brothers
Electric and Hardware Shops

FOR SALE

A house and lot desirably located on Antrim Street

This is a real bargain and I can arrange terms if you desire

Earl A. Young
REAL ESTATE of ALL KINDS
"Charlevoix-the-Beautiful"
Michigan

CHARLEVOIX COURIER

VOLUME 32. NUMBER 37. EIGHT PAGES COURIER, CHARLEVOIX, MICH., WEDNESDAY, SEPTEMBER 10, 1924 PRICE $2.00 PER YEAR

RODE AT ANCHOR IN A HEAVY SEA

BAILING THEIR LEAKING CRAFT A DAY AND NIGHT

Party of Three from Les Cheneaux Rescued by Joe Smith and the "Buccaneer"

A trying experience fell to the lot of Mr. and Mrs. Albert H. Meads of Chicago and their mechanic, Harry Lester, when the engine of their motor cruiser failed them on the broad lake, leaving them at the mercy of n heavy sea and high wind for twenty-one hours until they were rescued.

Mr. and Mrs. Meads and young Lester were on their way home, southbound from Les Cheneaux Islands, or the "Snows," where the Meads's hnve a summer cottage. Wednesday morning, at about eleven o'clock, while off Skillagalee (or Isle aux Galets, to spell it correctly) their craft, the Standard, u 38-foot gasoline cruiser, sprung n leak forward. The water rose rapidly until it had flooded the crank case of the engine which, of course, stopped, making it an acute case of bail or sink and bail they did for twenty-one weary hours, during which time they rode at the end of their storm cable, rolling and tossing in a furious sea.

Time after time as other vessels passed within signalling distance the luckless crew of the Standard frantically attempted to get their attention and Mrs. Meads used all the curtains in the cabin to make smoke signals of distress, but no attention was paid to them. All of Wednesday night they were destined to struggle with the elements in a gallant effort to keep their craft afloat and not until about quarter to eight o'clock Thursday morning did the longed-for assistance nrrive in the person of Joe Smith of Charlevoix, with the Buccaneer, a Chicago owned boat of which he is the master and in which he was returning from Detour in the upper peninsula, where he and bis party have been spending the summer. The Buccaneer is a 55-foot cruiser and a nifty boat in her class.

Smith came up with the disabled Standard at about a quarter to eigbt a. m. and stood by to make fast. He finally succeeded in getting a line across to Mr. Meads and the long tow of 25 miles to Charlevoix began. Three times the tow line parted and finally the timber-head on the Buccaneer pulled out entirely. Then Smith msnaged to pass his line around the Buccaneer's deck house and make it fast in some fashion and after that there were no more mishaps.

The Standard is now lying at the foot of Brady & Son's dock on Round Lake and its owners are fitting up, with an nnxious eye out for the weather, as they want to get back to Chicago soon. Mrs. Meads, when interviewed by the Courier representative, confessed that there were moments during their trying ordeal in which she passed in rapid review the relatives that had preceded her into the Great Beyond and whom she felt sure she was shortly nbout to meet. This is the twelfth year that the Meads family have made the trip to Les Cheneaux and the first time that they have hnd any serious trouble. But then—there is always a first time for everything. If help had not arrived when it did, Mr. Meads declares he would have rigged up a sail which he alwnys cnrried on board nnd made for the nearest lee shore.

WOLF GALINSKI FUNERAL SUNDAY

Petoskey Man is Buried at Traverse City Cemetery

The funeral of Wolf Galinski, who died Saturday nt Traverse City, was held in that city Sunday nnd burial was made in the cemetery there.

Mr. Galinski was n Petoskey resident for many years, owning considerable property in nnd near the city. He was in the cattle business for many years and bought stock throughout the northern Michigan country. He had been ill for several years.

Survlving him are his wife, Mrs. Wolf Galinski; and one brother, Louis Galinski, of Petoskey.

The Charlevoix Hdw. Co. is the place to buy your shingles and roofing.—Adv. 37-tf.

FIRST ONE SEEN HERE IN YEARS

Yearling Doe Appears to Amazed Fishermen

E. L. Denny and Ray Graves have the honor of having seen the first deer to appear in this vicinity for a long period of time.

The gentlemen in question were fishing on Pine Lake last Sunday, about a half mile east of the Oyster Bay point. They were drifting about ten rods from the shore when they heard the hrush crackle on shore nnd a yearling doe broke cover and ventured to the water's edge to drink. Her thirst quenched, the doe made off up the beach, finally reentering the timber, where she was lost to the view of the fishermen.

While it is very seldom that we catch a glimpse of a real, wild deer in this end of the county, it is not a rarity for them to appear in the eastern part or in the counties adjoinlng the eastern end of Charlevoix county. Wiser laws and better observance of them on the part of the sportsmen will perhaps keep the deer of Michigan from going the way of the dodo, the great auk and the mastodon for a while longer.

NEWLYWEDS ARE WARM-WELCOMED

PENTWATER ROAD GANG HONORS ITS EMPLOYER

"Bobbie" Sloan and Bride Chief Figures in Joyous Homecoming Affair

We are in receipt of the following account of a recent and interesting event from a Pentwater contributor:

"For the benefit of our many Charlevoix friends, who were not fortunate enough to be present, I am sending the following letter:

Last Thursday evening, September 4, 1924, was the scene of great rejoicing in our city when the "Road Gang," as they are called with their families and other friends of the town, headed by the Pentwater band and 'grey-goose,' marched to the home of Robert Sloan, Jr., for the purpose of serenading and welcoming the happy couple to Pentwater. 'Bob' was found enjoying himself in the bathtub nnd was told by the 'gang' to dress at once and prepare for a ride. We were entertained by the band, with a few choice cow bells for accompaniment, until 'Bob' and 'Dorothy' were ready. They were then loaded into the 'Grey Goose' and the merry-makers, accompanied by Mr. and Mrs. Sloan, Sr., and 'Toots,' proceeded back to Main Street and finally paused in front of 'The Big White Elephant,' where the reception was to be held. We were then asked to stand back and clear the street. Mr. and Mrs. Sloan, Jr., were then escorted from the 'Goose' nnd requested to push a baby carriage containing n real live baby through the streets.

'Bobbie' and his little bride were game, though, and pushed the baby-cab along very gracefully, amidst the ringing of cow-bells and cheering of people, even casting loving glances at the 'wee one' in the cab.

'After returning from this trip, the happy couple were presented with a henutiful parlor rocker and an electrie table lamp in token of the high esteem in which they were held by the employees of Mr. Sloan.

'Bobbie' then arose and, in a few, well-chosen words, thanked the 'bunch' for so kindly remembering them. The crowd then proceeded to the large ballroom, where dancing was the closing act of the evening's entertainment. Music was furnished by a volunteer orchestrn, consisting of about a dozen different instruments.

Altogether, a very enjoyable evening was spent and all went back to their respective homes, after wishing the bride and groom a very long and happy life."

Resorter Dies

Mrs. Jennie Kilmer Stumer, mother of A. R. Stumer of 210 Riverside Drive, New York City, now resorting on the north side, died on Tuesday, September 2nd, at her home in this city. Mrs. Stumer was 85 years of nge, having been born in Polnnd on January 1, 1839. The remains were shipped to Chicago on September 3rd.

The Charlevoix Hdw. Co. is the place to buy your shingles nnd roofing.—Adv. 37-tf.

RESULT OF TUESDAY'S PRIMARY VOTE COMES AS A SURPRISE TO MANY

"BEAR-CAT" BAKER HEADS LIST FOR GOVERNOR IN FIELD OF SEVEN CANDIDATES

Mary A. Cooper Choice for Treasurer and Will Be County's First Woman Occupying Office—Fitch Wins in Fight for Second Term

The primary election Tuesday passed off quietly, and there was no more than the usual excitement incident to a contest of this kind. Below we give the complete vote in every precinct in the county on all candidates on the ballot.

It will be seen that Baker carried the county for Governor, while Hamilton, the anti-parochial school candidate polled a rather surprisingly large vote.

A feature of the balloting to cause comment was the fact that while Couzens received the most votes for senator for the full term, Tuttle had a plurality for the short term. Evidently the voters got their reins crossed, for there is no reason why one man should be preferred for senator for the full term and another be the choice for the short term, each being candidates for both the long and short terms.

As will be seen, Mrs. Clinton Cooper was a winner in the contest for county treasurer, this meaning that for the first time in history Charlevoix county will have a woman occupying a county office—it, as will undoubtedly be the case—the voters ratify the primary choice in November.

A. L. Fitch made a splendid run for prosecutor, and was a winner by a handsome majority, carrying one ward in his opponent's home city, and every township in the county.

Thomas D. Meggison received a handsome vote for congressman, showing the esteem in which he is held by those who have known him for so many years.

John M. ("Mack") Harris will represent the county in the state legislature and "Bill" Pearson in the senate, the latter sliding in on high with no opposition—a high compliment indeed.

The contest on register of deeds was nearly as close as that for treasurer, Bird beating his nearest opponent, Sarasin, by only 112 votes.

In the race for county road commissioner, Samuel E. Rogers defeated his opponent, Horace B. Hipp, by a majority of 613 votes. Both of these gentlemen are East Jordan residents.

Charlevoix city cast the largest number of votes in its history, between 750 and 760 ballots being marked for the ballot box. When it comes to women exercising their privilege to vote, our own little burg heads the list of northern Michigan cities.

Following is the vote from all precincts in the county as received, but must not be taken as official:

Governor:

Baker	1434
Groesbeck	590
Hamilton	784
Perry	39
Potter	42
Read	47
Sligh	542

Baker plurality—650

Lieutenant Governor:

Coyne	183
Dickinson	1171
McArthur	313
Moore	323
Welsh	499

Dickinson's plurality—672

U. S. Senator (full term)

Couzens	1229
Smith	447
Tussing	429
Tuttle	1228

Couzen's plurality—4

U. S. Senator (to fill vacancy)

Couzens	1060
Smith	425
Tuttle	1246

Tuttle's plurality—186

Congressman:

Lemire	302
Meggison	1692
Scott	1026
Wood	226

Meggison's plurality—666

State Senator:

Pearson—(no opposition)	2330

State Legislature

Harris	1953
Stacks	1085

Harris' plurality—868

Judge Probate:

Correll—(no opposition)	2577

Sheriff:

Dawson	821
Kemp	738
Novak	1959

Novak's plurality—1138

County Clerk:

Emrey—(no opposition)	2437

Treasurer:

Mary Cooper	1301
Chew	944
Flanders	1236

Mary Cooper's plurality—65

Register of Deeds

Bird	1069
Meech	779
Sarasin	957
Shaw	518

Bird's plurality—112

Prosecuting Attorney:

Fitch	2125
Ruegsegger	1295

Fitch's plurality—830

Circuit Court Commissioner

Shanahan—(no opposition)	2166

Drain Commissioner

Alcock—(no opposition)	2181

Coroner:

McMillan—(no opposition)	2129

Surveyor

Rohinson—(no opposition)	2227

Road Commissioner

Hipp	1147
Rogers	1760

Rogers' plurality—613

I will save you money on your winter's supply of groceries. Guaranteed bread flour, $8.50 per barrel. 2-quart Mason Fruit Jars, $1.00; quarts, 75c; pints, 65c. Louis S. Orlowski.—Adv. 37-t1.

At the Fair Grounds

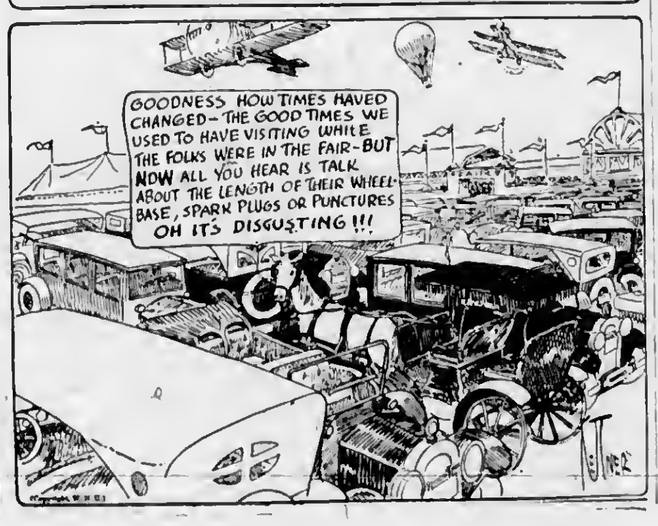

LOCAL FIRM IS BRANCHING OUT

Cartier and Son to Have Store in Ann Arbor

Harold Cartier, who has been assisting his father in the latter's tailoring establishment during the past summer, will leave shortly for Ann Arbor, where he plans to open an establishment for the sale of high grade clothing, carrying a full line of English tweeds nnd foreign haberdashery and catering exclusively to the college student.

Harold will have charge of this store, which will he practically a branch of the Charlevoix concern, until November 1st, when he will go on the road for his firm, soliciting business among the college communities of the middle west. F. E. Cartier will at that time assume charge of the Ann Arbor branch, either closing his shop here or leaving it in competent hands until the opening of the Charlevoix summer season, when he will return here.

As both Mr. Cartier and his son have had considerable experience in their line, we predict n large measure of success for the new venture.

GROESBECK IS PRIMARY VICTOR

SUCH IS INDICATION OF RETURNS FROM OVER STATE

Frank D. Scott Returned as Congressman in 11th Congressional District—Couzens Leads

Returns up to noon, Wednesday, indicate the re-election of Alex J. Groesbeck for governor of Michigan, by a large majority. The men are running as follows: Groesbeck, Hamilton, Sligh, Baker. Northern Michigan, especially in this territory, gave Baker handsome majorities, but these were rapidly overcome when the returns from southern Michigan precincts came in.

For United States senator, both long term and to fill vacancy, Couzens leads over Tuttle, his nearest opponent, by over 30,000 votes, according to latest reports.

In the 11th district congressional fight, Frank D. Scott carried every county in the lower peninsula with the exception of Charlevoix and Antrim counties, which went to Thos. D. Meggison by an overwhelming majority. Latest reports state Scott claims he will go into the upper peninsula with a majority of 5,000, while Lemire of Escanaba, claims he will enter the lower peninsula also with 5,000 majority. Figures determining the position of these two leading candidntes will probably not be determined until the official canvass of votes takes place. The men ran as follows: Scott, Lemire, Meggison, Wood.

Luren D. Dickinson, Republican candidate for lieutenant governor, had his nearest rival, George Welsh of Grand Rapids, headed by almost 1,000 votes when 116 precincts in the state had reported.

Figures that will determine the race for nll state offices will not be available for several days, especially where contests were close.

GIRL SCOUTS WANT RIDE ABOUT TOWN

Band of Twenty-five from Mackinac To Visit Us

Twenty-five girl scouts of Mackinac Island are contemplating a trip to Petoskey nnd Charlevoix on or ahout September 16th or 17th, according to a letter received hy Mayor Bergeon of Charlevoix from Frank Kenyon, state park superintendent on Mackinac Islnnd, who nsks in behalf of the fair scouts, "Could you nrrange to give them n little ride around the city and perhaps to Loeb Fnrms?"

We are advised that the mayor has replied to this letter in the affirmative, so everything is jake, girls, come ahead.

Flower lovers come and see my flowers. I have the finest collection of dahlias in the state—over 100 varieties. One and one-half miles east, 1 1-2 miles south of Ironton Ferry. Joel Johnson.—Adv. 35-t6.

Electric light globes, all sizes, shapes and colors. We handle the kind that give long service. Charlevoix Hdw. Co.—Adv. 37-tf.

Vacation time calls for new trunks, bags and suit cnses. We have a wonderful assortment to choose from. Benj. Brown.—Adv. 35-tf.

LAST OF SHANAHAN NARRATIVES

COVERS HIS VISIT TO THE FAMOUS ROCK

Says First Thing He Noted At Gibraltar Was Absence of Prudential Sign

(Continued from last week.)

And so it goes. You will probably get it for a dollar nnd a half. I got a lot of fun from trying to get a very low price, but I didn't huy much—for a very good reason.

Another youngster and I walked around to the Mediterranean side. It is all very pretty and one can best enjoy it by walking. As you may know, Gibraltar is connected to Spain by a low neck of land. We were not allowed to cross this into the Spanish town without special permission. I did not go. After we passed the neck, we passed under the highest port. It is a sheer cliff of nearly a thousand feet. It acts as a focus for the sound—thus, the waves that break on the beach are hardly audible, but after each one there came a loud swishing sound from the rock.

Farther on we came to a place where the debris had filled in a large part of the angle between the cliff and the level ground. It had all been smoother off and covered with corrugated iron. The iron every year is given a cost of cement wash to preserve it. When I first saw it, I thought it was cement put there to prevent erosion. However, I later learned that there is a rainy season of the three months, January, February and March, with a little of December thrown in for good measure. Well, in the rainy season, all the water that falls on the iron is carried to the resevoir.

A little farther on we came to the end of the road and, incidentally, to the end of our walk, for there were several guards there who told us that we could not go farther. However, they were very friendly, answering all of our questions as well as they could without disclosing state secrets. Whenever we asked them—for instance—where the reservoh was they would say, 'I don't know. There are lots of things we don't know. We know where twenty-four are. See, up there by that tower, see? Well, follow down this way a little in that dark spot, do you see it? Well, there is one and over there, just above that large piece of rock that sticks out, there is another, do you see it?" To be sure, I said I saw it, but I didn't.

Then he told us about the caves in Gibraltar. He pointed out to us the entrance to the largest one known. They have never found the end of it. Some years ago, a British officer and two men started out to find the end of it. They were well supplied with oxygen, food and lights. They set out with the supposition that the outlet was in Africa. There is some support to this thing for, they tell me, they have never found a dead rock-ape on Gibraltar. Now, here is the conclusion arrived at. There nre apes on Gibraltar. All animals die nnd leave skeletons at some time or other. They hnve never found a dead ape on Gibraltar. Where, then, do these apes die? Well, they have a cave that has never been completely explored, maybe it goes to Africa. Now, whenever an ape feels like dying, he takes the subway nnd goes to Africa to do it. Logical now, isn't it? Well, to get bnck to our officer and two men. They either ran out of food, or fell into some crevice, or were drowned, for the rescue parties sent out to find them came back without a trace.

Another thing we saw was the tunnel that runs from the post on the straits to the docks on the harbor. They have a small railroad running through it for cnrrying supplies. Only a privileged few are allowed to walk through it, so we hired a cab to take us back.

When we got back to the town, I

(Continued on page 4.)

Closing Out Seed Prices

Timothy Seed	$ 3.75 bu.
Mammoth Clover	$13.75 bu.
Medium Clover	$13.00 bu.
Alfalfa	$15.00 bu.

Adv.—37-t1 Louis S. Orlowski.

Order your stove repairs right now. Time will soon be here to start up that heating stove that is in need of repairs. Charlevoix Hdw. Co.—Adv. 37-tf.

CORRESPONDENCE

NORWOOD

Mrs. J. N. Empey is slowly recovering after her recent illness.

Mr. and Mrs. Henry E. Vorgeli returned to Chicago last Friday by auto.

Mrs. Richard Kirby, who has been quite ill with tonsilitis, is much better at this writing.

J. B. Kirby and wife were Sunday callers at the Frank D. Brown home in North Norwood.

John Sprik and wife of Perkins, Mich., were visitors last week at the Merrill Richardson home.

School begins Monday, September 15th, with our former teacher, Mrs. Cora Willis, at the helm.

Kenneth Pierce, of Charlevoix, was a week end guest of Victor Sparkmon and a Sunday visitor at his father's home.

Mrs. S. B. Chase and Miss Jane Chase left for their home in Evanston, Ill., last Friday, after spending the summer in Norwood.

Mr. and Mrs. Chas. Stave and sister, Mrs. Tubman, of Chicago, arrived last week and are guests at the home of their cousin, Mrs. F. E. Richardson.

The Ladies' Aid social which was mentioned last week has been indefinitely postponed on account of the county fair this week and many other activities.

Noted Government Physician Discovers Cure for Rheumatism

Had charge of Old Soldiers Home at St. James, Mo. for over 40 years, ony sufferer can obtain

A $2.00 Trial Bottle

of DR. JONES **Rheumatic Knock Out** by sending this od and $1.00 to **The Jones Remedy Co.**
4552 Westminster. St. Louis, Mo.
31-t16

Mrs. Marie Hilton and small daughter, Elsie, who have spent the summer at the Henry Hilton home at Inwood, were guests last week at the H. Pierce home.

Mrs. Anna Varges returned to her home in Chicago last Thursday, after a several weeks visit at the home of her cousins, Mrs. Libbie Richardson and Henry Wagner.

Mr. and Mrs. Jake Tpma motored up from Grand Rapids and spent Labor Day visiting at the home of their porents and sister, Mr. and Mrs. Chas. Greeley and Mrs. Wm. Genette.

Among those who went to Charlevoix Wednesday evening to see "Uncle Tom's Cabin," were Mr. and Mrs. Wm. Richardson, Mr. and Mrs. Wm. Alward, Joe Holecheck and family and F. D. Brown and family.

At the northern Michigan rural mail carriers' convention, which was held at Mancelona on September 1st, our mail carrier, Orsen J. Everts was elected delegate to represent Charlevoix at the next annual state meeting which will be held in Cadillac next August.

The Wagner family reunion was held at the F. E. Richardson home on Tuesday evening of last week, relatives from Chicago, Charlevoix and Norwood being in attendance. The evening was happily spent with a bounteous supper at six o'clock, after which story telling and visiting, using the German dialect occasioned much hilarity.

A worn out suit case or travelling bag is dangerous to travel with. Spoils your vacation. We have them at all prices. Benj. Brown.—35-tf.

EVELINE

Let's get ready for the Fair.

Marvin Anderson left for Flint Sunday morning.

Miss Clara Mitchell spent last week with Mrs. John Nasson.

Peter Anderson and family were out blackberrying Sunday.

Ed. Cunningham has been busy building a garage for John Knudson on his farm.

Mr. and Mrs. V. Peterson spent Sunday in East Jordan with their son, Louis, and family.

Mrs. John Mitchell and Mrs. Peter Larson spent Monday with their mother, Mrs. Karen Lyngklip.

You travel in comfort and enjoy your vacation if you have a wardrobe trunk. The very best and the more medium priced. Benj. Brown. Adv. 35-tf.

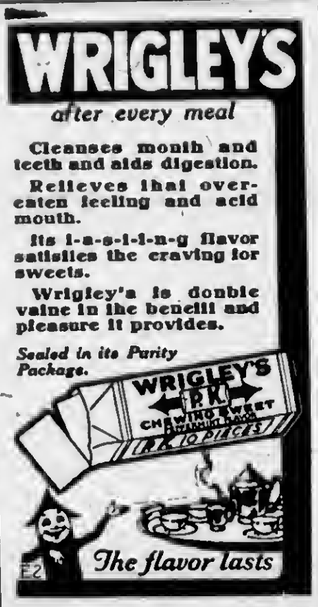

The KITCHEN CABINET

(©, 1924, Western Newspaper Union.)

Search thy own heart; what putneth thee in others in thyself may be.—J. O. Whittier.

GOOD HOT WEATHER ORINKS

A variety of cooling drinks are always a welcome addition to any meal or menu. The following is a great favorite on the farm:

Oatmeal Drink.—Take one-quarter of a pound of oatmeal, one cupful of sugar and the strained juice of two lemons. Add one-half cupful of boiling water to the oatmeal, mix with the other ingredients and pour into a gallon of boiling water, stir well, put through a sieve and chill before serving.

Tea Punch.—Prepare four cupfuls of strong tea, let it cool, then add one pineapple cut in bits, one pound of cooked cherries, the juice of six lemons, one cupful of sugar. Stir until the sugar is dissolved, add one quart of carbonated water, a pint at a time. Serve with a sprig of mint and chopped ice.

Chocolate Sirup.—This will keep until used if kept in the ice chest. Take three squares of chocolate, one ounce of cocoa, one and one-half pounds of sugar, a pint of water and one and one-half teaspoonfuls of vanilla. Boil the cocoa in one-half cupful of water in a double boiler, grate the chocolate and mix with one-third measure of sugar; add this to the cocoa after cooking ten minutes, stir constantly, adding the remainder of the sugar and cook ten minutes. Remove from the fire, strain and cool and add the vanilla. Add a tablespoonful of the sirup to cold milk or ice water; top with a spoonful of whipped cream or a marshmallow.

Fruit Punch.—Boil together for ten minutes three cupfuls of sugar, two cupfuls of water, with the rind of one lemon and one orange. Strain and while hot, add one glass of currant jelly. Set on ice and when ready to serve add the juice of nine lemons, five oranges, one cupful each of cherries and shredded pineapple. Pour into a punch bowl, add ice and water, adding a pint of charged water at a time to give it sparkle.

Iced Tea.—Take a large bowl of chipped ice and pour over a pint or more of freshly-brewed tea. Shake until chilled; add more ice and serve in tall glasses with lemon and sugar.

Nellie Maxwell

You travel in comfort and enjoy your vacation if you have a wardrobe trunk. The very best and the more medium priced. Benj. Brown. Adv. 35-tf.

U. S. in Midst of Record Period in Road Building

If proof were necessary that the United States, which, thanks to the development of the motor vehicle, is now passing through the most intensive period of highway development in the history of the world, is building roads that surpass in quality anything of the kind constructed since the days of the Roman empire, that proof is to be found in abundance.

It exists not only in the quality and quantity of American highways, but in the development of road building methods and materials. The road builders of this country have not only outstripped their ancient predecessors in the use of the most ancient materials, but are getting better results with greater speed, less labor and lower cost.

ROAD BUILDING

HIGHWAYS CAN LIMIT USE OF AUTOMOBILES

(By ROY D. CHAPIN, Chairman Highways Committee, National Automobile Chamber of Commerce.

The average American is a restless individual. Never quite content with things as they are, he is always searching for some means to widen his range of activity and new methods of making both family and business life more worth while.

Hence it is not surprising that when the motor vehicle was first announced as a practical means of transportation, immediately he began to study its possibilities and finally to develop its use.

The story of how quickly he did it is one of the most amazing chapters in the whole story of the world's industrial progress. From 1895 to the close of 1923 the motor car manufacturers of America have been called upon to produce something more than 20,000,000 vehicles, of which it is conservative to say 18,500,000 are now in operation on American highways and owned and operated by Americans. Practically all of this production has been in the last eight years, and as we came to the close of 1923 we found that the output for the last year was the greatest in the history of the industry.

What, then are the limiting factors which must be taken into consideration when we try to gauge the future use of the car?

Certainly, there is no reason to believe that there will be any decrease in the desire for personal, individual transportation. That characteristic is so deeply embedded in all of us that we may reasonably assert that the only limitations are ability to buy and ability to use.

Each of these themes is a text in itself, and since the purpose of this article is to deal with the second, we can dismiss the first with the reflection that in all of the period during which the American public has been buying motor cars in mass quantities savings deposits have continued to grow steadily, and everywhere there is abundant proof that the manufacture and use of the car have only broadened the productive and purchasing power of the public.

The second question provides us with a definite physical problem which can only be answered in terms of miles of highways.

It is pertinent, then, to examine our present road facilities and to see what is planned for the future. Preliminary estimates of the total rural highway mileage of the United States, as reported to the United States bureau of public roads, show that there were 2,941,291 miles of road of all types in the country on January 1, 1922. Of this there were some thousands of miles which were roads only in the legal sense that section lines had been so designated.

Perhaps the most valuable figures are those which show that at the end of 1923 there were about 430,000 miles of all types of surfaced highways, beginning with sand-clay and ending with the highest types of heavy-duty surface, which perhaps constitute 35,000 miles all told.

In other words, if we eliminate city streets there are thirty-one motor vehicles to every mile of improved highway in the United States, and when we consider that 55 per cent of all the cars of the country are used in communities of 5,000 or less, we can obtain some idea of the problem which is facing the road builders of the country if they are to keep pace with the production and use of the car.

Fortunately, there is plenty of evidence on all sides that the general public, the legislators and the builders who represent them all appreciate the need for more roads and all are joining in making them possible.

For example, there is the federal highway act, passed in 1916, and made an effective instrument for the organization of main state systems through the amendments of 1921.

Under its provisions each state has set up a highways department, and a two-year job of designating the 7 per cent of the total rural mileage which comprises the federal aid program in each state has been completed, so that we now have an actual visualization of the program ahead.

Improved Highway Will Reduce Delivery Cost

Lower cost of production and of marketing will be worked out by the man who uses modern scientific and practical methods, who mixes brains with his brawn, who knows where his products can be distributed to the best advantage and who is situated so he has the ability to make use of good highway transportation. On a good highway his cost of delivery is lessened and his profits therefore larger.

Dustless Pavement Types

The extent to which the dustless types of pavement are being adopted is shown by testimony given recently before the senate committee on post offices and post roads at Washington by Thomas H. MacDonald, chief of the United States bureau of public roads, whose tabulations showed that 107 federal aid projects completed and paid for to May 25 last year were roads built of bituminous materials. These highways were constructed in Alabama, Arizona, Arkansas and California.

For all the news, read the Courier.

Along the Road

WE are all travellers along life's road. Debt is the burden that rides you. The savings account is something for you to ride on.

Charlevoix State Savings Bank

CHARLEVOIX, MICHIGAN

W. S. Richardson, President
A. D. Crimmins, Vice President
Archie Livingston, Cashier

WORK SHOES

RED WING and WYENBERG BRANDS
The brand of shoes that give the wearer long service.

Will stand any kind of weather.

Extra Good Cord Soles
Wear Like Iron

We have handled these brands of shoes for several seasons and stand back of every pair we sell. We always aim to handle shoes that give good service and satisfy our customers.

Mayer Shoe Store
JOHN SLEZAK, Prop.

His car's faultless performance frequently lures a Buick owner *to* distant and remote places—*but* wherever he goes *Buick Authorized Service* is near at hand. F-6A-NP

HEATON & HOOPER

When better automobiles are built, Buick will build them

The Super-Salesman KEEPS BUSINESS GOING

When sales begin to slacken, the super-salesman redoubles his efforts and gets business by constantly using Long Distance.

He keeps covering more territory—he goes after more prospects and keeps orders coming in by using Long Distance.

In three hours he can talk, by Long Distance, with prospects that he would not be able to call upon, in person, in weeks.

Business houses can help their salesmen by including in their catalogs and literature, directions for the placing of orders by Long Distance.

The saving of time and money to producer, wholesaler and retailer is reflected in the cost to the consumer.

MICHIGAN BELL TELEPHONE CO.
BELL SYSTEM
One Policy, One System, Universal Service

Let The COURIER Sell IT for YOU

WASHINGTON LETTER

Robert La Follette is not a candidate for president. He knows just as well as does every one of his supporters that he has not the slightest chance of being elected. His most enthusiastic followers cannot figure that he can get more than 51 votes out of the 531 in the electoral college. What then is his aim? It is solely to prevent the election of Coolidge and Davis, throw the election into the senate and there exercise some control over the election of the next president. He knows that the House would be as effectively deadlocked as the electoral college and the Senate would have to choose between two vice-presidential candidates, Dawes and Bryan. Then La-Follette could make terms with the Democrats by throwing his votes to Bryan. These are the plain facts which are realized fully by the managers of the two big parties and which they hope to get clearly before the people. Another fact they hope to get to the rank and file of the voters is that inasmuch as La Follette has not—and knows he has not—the slightest chance of being president, he can promise anything. He will never be called upon to make good. Consequently he is shaping his campaign to meet the wishes of every discontented individual with entire recklessness. It is easy to make promises where one will never be called upon to make them good. La Follette has just asserted his opposition to the Ku Klux Klan, to the great discomfiture of the Democratic managers who see in this step a scheme to draw from their candidate that great mass of normally Democratic voters who are disgusted with the cowardly course of the Democratic national convention.

"We are, both Democrats and Republicans, striving for an honest and upright government in the United States," declared John W. Davis at Rockland, Me., as he stopped to make a brief speech on his way back to New York. He told the truth, but when he met his political advisers in New York he found them in tears. What possible issue had the Democrats other than to charge the Republicans with dishonesty, they asked in mournful accents. And if he, their candidate, was going to admit that the Republicans were honest and striving for an upright government they might as well throw up the sponge. But Davis has seen the error of his ways. One week later, opening his campaign at Poughkeepsie, he said, "The great issue in this campaign is honesty in government." Of course the two statements are in flat contradiction. If the Republicans are "striving for an honest and upright government," "honesty in government" is not an issue. But if the voters believe Mr. Davis' first statement they will naturally ask themselves "If both parties are honest and striving for an upright government, why should we turn from those who are striving with four years training and experience and put in their places men who, however honest, are wholly inexperienced?" According to the statements made at Democratic headquarters here, the candidate will never again make the blunder of admitting what he well knows to be true and what he so frankly said at Rockland, that "Both Democrats and Republicans are striving for an honest and upright government in the United States."

It is also declared that the oil leases will constitute one of the chief issues of the Democratic candidate. Judicial determination of the legality and justice of the oil leases cannot come until after the election. The charges have been made, the indictments have been returned, but the government has been instrumental in putting off all the trials until October or later, so there can be no decision to upset the plans of the Democratic managers to make these leases an issue. If, of course, after the election the courts find the leases honest and legal and beneficial to the navy and the United States, and if the juries find that neither Secretary Fall on the one hand or Messrs. Sinclair or Doheny on the other did anything improper in making the leases, but instead saved millions of barrels of government oil for the government, it will not affect the campaign at all. The election will be over and the so-called "Oil Scandal" will have served its purpose nicely and, incidentally, Senator Walsh of Montana will have been saved from that defeat at the hands of the Ku Klux Klan in Montana which was staring him in the face when he conceived the idea of exploiting a scandal and playing the role of St. George as he saved the nation from the dragon of his own creation.

While politics generally will remain in obeyance until after the formal notification of the candidates, the condemnation of Davis by the federation of labor is adding somewhat to the gayety of the campaign even if it "aint doing the Democratic candidate no good."

Gas On Stomach May Cause Appendicitis

Constant gas causes inflammation which may involve the appendix. Simple glycerine, buckthorn bark, etc., as mixed in Adlerika helps any case gas on stomach in TEN minutes. Most medicines act only on lower bowel but Adlerika acts on BOTH upper and lower bowel and removes all gas and poisons. Exellent for obstinate constipation and to guard against appendicitis. Sold at Central Drug Store.

Red Crown

The High-Grade Gasoline

When You Want It— Where You Want It

RED CROWN service rests upon a solid foundation of complete distribution. This service means that at any season, time or place, Red Crown is at your instant command.

The Middle West is checkerboarded into divisions served by bulk stations, motor trucks, tankers plying the Great Lakes, tank wagons serving the farms, service stations every few blocks in cities, and at frequent intervals along country roads.

This service is so flexible that a local interruption due to the elements is compensated immediately by service from adjoining points.

At all times, the Standard Oil Company (Indiana) is prepared to fulfill its obligations in serving patrons with Red Crown Gasoline. Such service functions under all weather conditions. It is as nearly infallible as any human service can be.

The Standard Oil Company (Indiana) realizes that Red Crown is a motor fuel so superior in its efficiency that patrons once having used it will be unwilling to change.

Millions of carburetors are adjusted to Red Crown. Change of fuel usually means incomplete combustion, fuel waste, and innumerable nagging motor difficulties.

When you use Red Crown, you *need* never change your fuel. You will never *want* to change it.

Fill up with Red Crown today. Learn now what perfect motor fuel service is.

At the following Standard Oil Service Station.

State and Antrim

And the following Filling Stations and Garages:

E. E. Cross, Petoskey Ave.
H. B. Wood, Bridge St.
M. B. Hooker, Antrim St.
H. Fowler
Orlowski & Son
C. Hamilton & Son

RED CROWN GASOLINE

Standard Oil Company, Charlevoix, Mich.
(Indiana)

3688

BEAR SEEN AT REASONER FARM

Springvale Farmer Says Bruin Pays Visit to His Barley Field

Some parts of northern Michigan are still considered "wild" sections by residents of the region, while other sections are thought to be "wild" by the summer visitors who come from the large cities and thickly settled sections to the south. Edward Reasoner, Springvale farmer, had long thought of his farm as being in one of the less wild sections, but today is undecided just where to place it in the list.

The reason for this is that a real, honest to goodness black bear was seen on his farm this week. The bear was in Mr. Reasoner's barley field when it was sighted by the farmer and a visitor. "Both parties calmly surveyed each other while they considered their next moves," said Mr. Reasoner. "We decided to fetch the rifle from the house and started for it. The bear evidently understood our plans for he quickly made for the woods and disappeared in the undergrowth."

Bears have been seen on several occasions in the wooded sections of the eastern end of the county, but this is the first time Mr. Reasoner has seen one of the animals on or near his farm. Several bears have been reported in the Black Lake country this summer and several in the wild sections around Manistee.—Petoskey Evening News.

Don't start on your vacation with a shabby suit case or traveling bag. Look over our line, then you will buy a new one. Benj. Brown.—Adv.35tf.

Flower lovers come and see my flowers. I have the finest collection of dahlias in the state—over 100 varieties. One and one-half miles east, 1 1-2 miles south of Ironton Ferry. Joel Johnson.—Adv. 35-t6.

Old-fashioned women probably think the girl with a walking stick is more in need of a mother's paddling stick.

A *new* home for your old one

—*at the Cost of Two Seasons' Paint Bills!*

We mean exactly what we say. We'll turn that old house of yours into a strikingly attractive new and permanent home by covering it with Elastica. And an Elastica Exterior will not cost you much more than two seasons' paint bills.

Elastica will permanently beautify the most dilapidated building, render it fireproof and eliminate painting expense for all time. Do not confuse Elastica with ordinary stucco. The difference is vast. Elastica's original beauty and strength is lasting because Elastica is permanently waterproofed. Water cannot stain its surface. Nor can water seep through this material and reach the wood or metal lath underneath. That is why the supporting lath under an Elastica exterior will not rot nor corrode. That is why the material itself will remain intact, unmarred and unblemished.

Let us show you, without obligation, how inexpensive it is to cover your home with this beautiful, lasting material. Write, 'phone or call on us for cost estimates and full information today.

ELASTICA
THE WATERPROOFED STUCCO

© U.S. Materials Co., July, 1924

Argo Milling Company
CHARLEVOIX, MICH.

COMPLETE IN A SACK

The Outstanding Value of Motordom Admitted by All—Sales Prove It

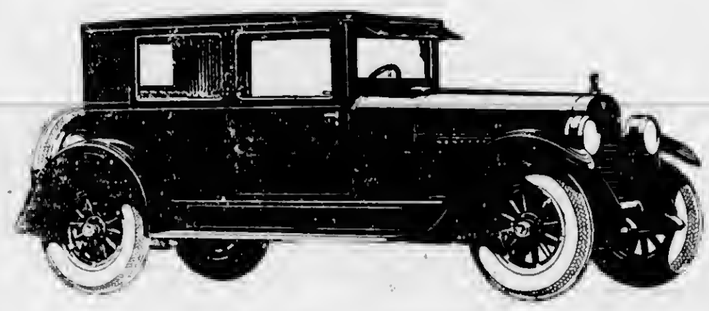

Genuine Balloon Tires Standard Equipment

At Exactly Open Car Cost $1500

Freight and Tax Extra

The HUDSON Coach Again Makes History

This Hudson Coach is the first closed car ever to sell at exactly open car cost. And Hudson, alone, can build it. As the largest producer of 6-cylinder closed cars in the world, Hudson exclusively holds the advantages to create this car and this price. And now genuine balloon tires are standard equipment.

It is the easiest steering, most comfortable and steadiest riding Hudson ever built. No car is smoother in action. None, regardless of price, excels it in reliability or brilliancy of performance.

H. R. FOWLER

LOOK THIS OVER

Sugar	$1.00
Saek Red Star Flour	1.35
Pot Roast	.50
1-2 lb. Tea	.35
1 lb. Coffee	.50
5 P. & G. Soap	.30
3 lbs. Riee	.30
3 lhs. Seedless Raisins	.50
3 pkgs. Maearoni	.30
1-2 lb. Hersey's Coeoa	.25
Pkg. Soap Chips	.25
1 lb. Calumet Baking Powder	.35
Total	$5.95

All this for

$5.00

Korth's Market

Phone 5

The CHARLEVOIX COURIER
Issued every Wednesdny at
CHARLEVOIX - MICHIGAN

DuBois & Usher, Publishers
A. J. Usher, Editor and Business Mgr.
Courier Building Vnn Pelt Place

Entered nt the Post Office in Charlevoix, Mich., as second class mntter.

Advertising Rates.

For advertising rates apply for schedule.

Notices of church or lodge socials and entertninments, where admission is chsrged, regulnr rntes.

Obitunry poetry, regular rates.

Card of Thanks, 25 cents.

TERMS OF SUBSCRIPTION

One copy, one yesr.....$2.00
One copy, six months.....$1.00
One copy, three months..... .60

THE GOLDEN SEASON

We are approaching the golden season of the year, the time when all nature blossoms forth in gorgeous maturity. Yet most of us sit bemoaning the passing of aummer. If we have not made our long planned vacation tour this summer we feel that something hns been lost of life's pleasures and ndventures. We think of the trips we planned last winter, and did not make. We think of the plnces we had determined to visit this summer but postponed the making from week to week until the senson hnd passed. Next Monday the public schools nre opening.

September is here. We need not be entirely downcast. September offers many pleasures for us, if we will but take them. Then comes October, whom many believe to be the most benutiful month of the entire year in this region. Enrly November has its charms nlso. The nights are brisk with the autumn chill, the mornings are entrancing with the clear sun-rises. The smoke of the mnrning fires rises lazily and the out-of-doors is pungent with the odors of the autumn time.

An effort is now being made to extend the tourist season in Michigan through September nnd into Octoher. Few people who have never been in Michigan realize the entrancing beauty of the golden season in Michigan. There are stormy days, of course, when the wind blows and the rain bents down. There nre times when the old lake is whipped into a fury and the waves thunder upon the shore. But even this is an inspiring and thrilling sight. Majestic and wild and powerful sueh a scene sets the blood tingling nnd stirs the mind to contemplation of the power of nature.

For the most part the nutumn days are tranquil. The lake is calm and the hlue of the sky tnuches the placid waters with a touch of rare coloring. The sand dunes are rich in the reflected lights of puffy, lazy clouds. The flowing streams slip on like moving mirrors. In the deep woods there is n silence which causes the snapping of a twig to carry far. Ripening folinge, touched gently by early frosts, is red and gold and scarlet. The soft tones of summer's deep greens have become gorgeous beyond belief. In the fields, the moonlight nights make Indinn wigwnms of the stacked corn stalks. The lnte fruit is matured upon the trees.

All whims of nnture have their elements nf benuty. Spring, with its green, its awnkening nf nature, is benutiful of course. Summer has its charms of land and sea. Autumn is the golden time when all nnture approaches maturity, when the efforts of early labor are resulting in achievement. Winter with its sparkle and bluster and its dnzzling sun-lit days, its not without charm.

If many of the tourists who spend a few weeks in the mid-summer dashing through western Michigan, could be induced to make n return visit to this land in September or October, their trip would be a revelation. Under normal conditions the weather during all of September and October is suitable for camping and out-of-door life and a leisurely trip nlong almost any highway in the resort region would prove a trail of unexpected charm.

Not long ago the Grand Rapids Press published a little comment entitled, "Michigan in September," which covers the point nicely and which is quoted herewith, ns follows:

"The summer which is now nearing its close hns not been satisfactory for summer resorting. As a result, Michigan's great tourist business has been curtailed to some extent. Rains and cold weather do not encourage long stays at cottnges or hotels; and certninly camping in the kind of weather we hnve been having cannot be wholly congenial. Michignn, however, has been hit not worse than other summer vacation states. And there is yet time in whieh to make amends.

"Weather is never dependable. Guesses are always hazardous. But with cold and rain in July and August it at lenst is reasonnble to hope for a more nceeptable brand of weather in September. Michigan's Septembers usually rank with the finest nf vacation times. Days are comfortably warm and evenings pleasantly cool. As n sportsman's month, it far excels July or August. Fish bite better nnd the outdoors is more beautiful.

"A year or so ago the suggestion wns made that Michigan attempt to lengthen its resort senson by encouraging tourists to come here in May, June, September and October. The weather in May and October is rnther too doubtful to gamble on, even in average seasons, although both months have many pleasant days. But as for June and September, there is no argument. In September the resorts nre nnt crowded; golf courses are not too busy; lakes are not over-fished and a quietude whieh is restful dominates the vacation country. Of course, families with school children must return to the cities for the opening of school. But for those who are not forced to seek the cities, September should be a wonderful vacation month. It might be well worth the while of the Michigan Tourist and Resort associntion, if something of the kind has not been done, tn make n special bid, even at this late date, for September visitors. The glnries of Michigan in September are worth proclaiming, nnd a late influx of tourists would help our resorts materinlly."

TAX AMENDMENT

Following is a text of the income tax nmendment to be submitted to the voters of the state in November:

"Section 3. The legislation shnll provide by lnw n uniform rule nf taxation except on property paying specifie taxes, and taxes shall be levied on such property as shall be prescribed by law. The legislature shnll provide by law a scheme of taxes upon the net gains, profits and income of all citizens and inhabitants nf this state, from whatever source said gnins, profits and incomes are derived, which tax shall be graduated and progressive as follows:

"There ahnll be nn exemption of $4,000 per annum of all incomes.

"Incomes of from $4,000 to $20,000 per annum shall be taxed at the rnte of 5 per centum.

"All incomes above $20,000 up to and including $40,000 shnll be taxed at the rnte of 6 per centum.

"All incomes above $40,000 up to and including $60,000 shall be taxed at the rate of 7 per centum.

"All incomes above $60,000 up to nnd including $80,000 shall be taxed nt the rate of 8 per centum.

"All incomes above $80,000 up to and including $100,000 shnll be taxed at the rate of 9 per centum.

"All incomes above $100,000 shall be taxed st the rate of 10 per centum.

"All money paid to a bonrd of stnte tax commissioners under the provisions of this nmendment shall be pnid into the statc treasury and shnll then be credited to the general fund of the state, nnd ahall be used for defraying the general expenses of the atate government and for the pnyment of principnl nnd interest on state honds.

"On or before the first dny of Septemher of ench year the auditor general shall deduct from the totnl nmount directed by the legislature to be included in the state tax for that yenr the amount of money received under the provisions of this amendment, and credited to the general fund of the state for the current year, nnd the balance, if any, shall be deemed to constitute the stnte tax to be apportioned among the various countles of the stnte, in nccordance with the provisions of the general tax lnw."

"VOTE, OR DON'T KICK"

The usual appeals are beginning, for voters to come out and vote. So far, it is the primaries. Soon it will be the big election. A citizens' league is telling the citizens of its community that one-eighth of them have been nominating the candidates and one-half of them have been electing their officers.

Often the proportion of citizens actually participating in their government is less than that. As a result, it is a common thing for city, state and nation to be governed by a small minority of the people merely the fraction nf the politicnl party that is enough interested to go to the polls.

But everybody, voter nnd non-voter, is right there when it comes to critieism. And if snything, it is the stay-at-home citizen who kicks the loudest about the incompetence of publie officials, the wrongness of the policies adopted and the way public service in general is deteriorating.

"Vnte, or don't kick," says this citizens' committee. It is a fair propositinn. The man or woman who has nothing to say, in the form of n ballot, on election day, should have nothing to sny the rest of the time.

We have n full line of the very best suit cases, trnveling bags and trunks. Get one before you start on your vacation. Benj. Brown.—35-tf.

A BIT MORE ABOUT PYTHIAN SISTERS

Sixty-seven Past Chiefs Received Grand Temple Degree

Although we covered the joint Pythinn convention in last week's issue, the following resume of events nt the Sister's sessions may be of interest, as it gives a trifle more detail:

"The 33rd annual convention of the Michigan Temple of Pythian Sisters was held at the Charlevoix Inn in this city on Septemher 3rd and 4th, 1924.

The opening session was held jointly with the Knights of Pythins, who were holding their convention nt the same time. The address of welcome was delivered by Arthur L. Fitch of Chnrlevoix. Grand Chief, Hattie S. Whitney responded in behalf of the Sisters and Past Grand Chancellor, Fred S. Whitmore spoke for the Knights. Very pleasing features of the program were talks by Supreme Prelate, Fred Atwood and Supreme Keeper of Records nnd Senl, Harry Love.

Two essays on Americanism were given by the winners of the contest. The first prize was won by Miss Josephine Austin, of South Haven, and the second prize by Miss Cnthcrine Fisher, of Tecumseh. Each was awarded a beautiful wrist watch. Grand Senior, Lnura B. Gillet, of Ann Arbor, was elected Grand Chief.

A clnss of 67 Past Chiefs received their Grnnd Temple degree. The session ended Thursdny afternoon with instnllation of officers nnd n sight seeing trip by auto around the besutiful city.

Chairman of Press Committee."

BAPTIST CHURCH

Sunday, September 14

B. Y. P. U. nt 10:30 a. m. Topie: "How Can We Serve Our Sundny School?" Leader, Frank Lawton.

Sunday school following B. Y. P. U. at 11:45.

At 3 o'clock p. m., Rev. Clarence Walker, of Lexington, Kentucky, will conduct a preaching service. Rev. Walker is n speaker of unusual ability and we cordially invite all to come and hear him.

The Ladies' Aid met on Wednesday of this week with Mrs. Wm. Kibbe. A report of the association at Gaylord wns given.

The following persons attended the annual Grand Traverse sssociation of Bnptist churches held at Gaylord, September 4th and 5th: Mr. nnd Mrs. Wm. Kibbe, Mrs. Frank Bearss, Glen Bearss, Mrs. Edna Geer, Mrs. A. Wood, Mrs. Wm. Sanford and dnughter, Marie.

CHURCH OF GOD

Regular services are sgain being held at the chapel on W. Hurlbut avenue. Sundny preaching service nt 10:30; Sunday school, 12:00; young people's meeting, 6:30, and the regulnr evening aervice at 7:30. All are welcome and invited to attend nny or all of these services.

Wm. Eldridge, Pastor.

For all the news, read the Courier.

M. E. CHURCH

Sunday, September 14

10:30 a. m.—At this morning aervice a representative of the Anti-saloon League will speak. The League has been in the forefront of the battle against law violators for a quarter of a century. Hear this speaker tell the atory.

12 m., Sunday school. Follow in the lessons through this study of Christ and attend Sunday school regularly.

5:00 p. m., Junior League.

8:00 p. m., Epworth League. The leader will have entire charge of the servico as the pastor is absent at conference.

Mr. W. G. Greiner, of Toledo, O., will give the address nt the M. E. church next Sunday evening at 8:00 p. m. Mr. Greiner hns a life story well worth hearing.

Prayer meeting Thursday at 8:00 p. m. Read the 10th chapter of the Acts. Make the mid-week serviee your place for prnyer. There ought to be more than 35 nttending prnyer meeting in our church each week. Christ felt the need of prayer—do you not?

Note in the papers the conference appointments. They will occur about the 15th or 16th. There will be many chsnges.

The Rev. Thomas Nicholson, D. D., is the bishop of this area nnw. He presides at the annual conference now in session at Jackson.

We are now in a new conference yenr. Uae your new envelopes. Mnke a new pledge to the finnncial secretnry and keep the good work going the year through. We depend on you.

Greensky Hill appointment will have for its preacher next Sunday the Rev. Wm. Petoskey.

Card of Thanks

The undersigned wish to thank the neighbors nnd friends for their assistance and sympathy shown in our recent bereavement, the desth of our father, John H. VanDenBerg, who died Monday morning, September 1st, also for the funeral services rendered by Rev. Schroeder and the singing and also for the flowers.

Mr. Edward VanDenBerg, Mr. and Mrs. Richard DeYoung, Mr. and Mrs. Evert VanDenBerg, Mrs. Ona VanDenBerg, Mr. and Mrs. Cornelius VanDenBerg, Mr. and Mrs. Bert Newland, Mr. nnd Mrs. James VanDenBerg.

Adv. 37-t1.

A worn out suit case or travelling bag is dangerous to travel with. Spoils your vncntion. We have them at all prices. Benj. Brown.—35-tf.

Order your stove repnirs right now. Time will soon be here to start up thnt heating stove that is in need of repairs. Charlevoix Hdw. Co.—Adv. 37-tf.

GOITRE CAUSED

Choking and Nervousness. Mt. Clemens Lady Tells of Relief From Home Treatment.

Mrs. Monroe Oshorne, Mt. Clemens, Mich., says she will tell or write how her goitre was removed by Sorbol-Quadruple, a colorless liniment.

Get more informntinn from Sorbol Company, Mechanicsburg, Ohio. Sold by all drug stores. Locally at Fessenden's.

KHAKI CLOTHES

Are you prepared for your outing with with Khaki Clothes.

KNICKERS - SHIRTS - BLOUSES

for the children and grown-ups

Step in and look them. Prices very reasonable

M. A. Levinson & Co.

$1 DOWN for a Hoosier Kitchen Cabinet

Sale Starts
Saturday, Sept. 13
Ends Sept. 20

and you get all these at no extra cost!

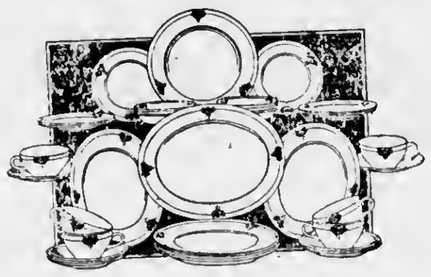

31-Piece Dinner Set

Includes six dinner plates, six pie plates, six dessert dishes, six cups, six saucers, and one large platter. You get this complete if you buy your Hoosier Beauty now.

You need a Hoosier in your kitchen!

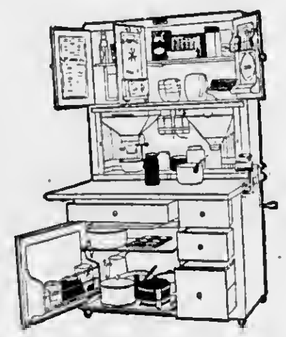

Absolutely unique in its many special features that are scientifically designed to save your time and energy. Shaker sifter both fluffs and sifts your flour; adjusted height for working table; rigid construction; knife drawer with racks for all kinds of knives; velvet-lined drawer for silverware. The modern kitchen is not complete without a Hoosier.

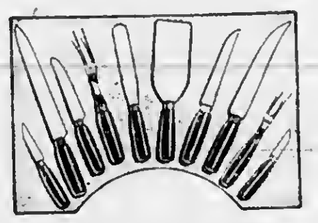

10-Piece Cutlery Set

This is Hoosier's high-grade Domestic Science cutlery set, which sells regularly at $6. You get it with your Hoosier Beauty.

Come today. Get the style you want

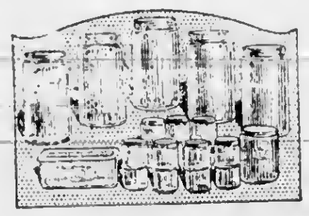

14-Piece Glassware Set

Fourteen useful glass containers for coffee, spices, etc. They come with each Hoosier Beauty.

S. M. SEE & SONS

Reliable House Furnishers

THE OLDEST BANK IN CHARLEVOIX COUNTY

FORTIETH YEAR IN BUSINESS

1884 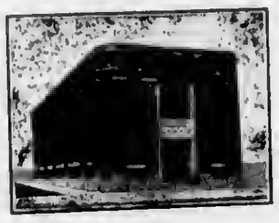 1924

Automatic Receipts!

Most Modern Machinery Operates Automatically.

The most simple machine is the best machine.

A Checking Account at the bank **automatically** provides you with a good and valid receipt for each bill paid by check.

Can you imagine a more simple, safe or satisfactory system?

If not why not—

OPEN A CHECKING ACCOUNT!

CHARLEVOIX COUNTY BANK

CHARLEVOIX, MICHIGAN

Nicholls, Buttars & Bridge, Bankers

THE BANK ON THE CORNER

LOCAL NEWS BRIEFLY TOLD

Get the Habit—Read the Courier

Mike C. Donald, of St. James, was in the city last Saturday.

D. Martin, of St. James, wss in town Thursday of last week.

Ed. B. Gallagher of St. James, was a visitor to the city last Tuesday.

Mrs. E. V. LaCroix was here on business at the court house Monday.

Mrs. Leola H. Burnett was here from Bay Shore on business Mondsy.

Mrs. J. Martin, of St. James, made a trip to Charlevoix lnst Wednesday.

Miss Irene Boyle, of St. James, was in the city on Saturdsy of last week.

Pete Nelson from Garden Island arrived here Sunday and returned Monday.

Ed. B. Gallagher of St. James, was a visitor to Charlevoix on Friday of last week.

Mr. and Mrs. H. W. Round, of Traverse City, were visitors here last Wednesday.

Mrs. O. D. Smith, of East Jordan, was in Charlevoix last Saturday, visiting friends.

Miss Signa Thorsen left last week for Lansing, where she will teach this winter.

J. D. Dunn, of Boyne City, was a business visitor to the city on Monday of this week.

C. E. Drain, of Enst Jordan, was a visitor at the Fountain City House over the week end.

Lottie Withers left last Friday for Lansing, where she expects to teach school this winter.

Herman Goodman snd family of East Jordan, were in the city Sunday on a pleasure trip.

Mrs. Flora L. Sherman, of Chicago, was in the city Monday on business at the court house.

Charles Zimmerman, of Boyne City, was here on business at the court house last Monday.

Mrs. Dr. Hood of Boyne Falls and New York was in town Monday on business at the court house.

Mrs. Arthur Birge and family left last week for their home in St. Louis, Mo., by the way of the Soo.

Hugh Gallagher and family of Chicago, have gone to Beaver Island to live for the winter at St. James.

Mrs. Alice Manchester, of 107 Mason Street is confined to her home this week on account of illness.

Harry Walstead and Franklin P. Austin and their wives made an auto trip to the Soo over the week end.

Bruce Armstrong was here from Lansing last week, visiting his parents, Dr. and Mrs. R. B. Armstrong.

The Fristow family of St. Louis, Mo., leave their cottage on the Belvedere tonight for their home in the south.

J. H. Hilton and family of the Belvedere resort colony left fnr their home in Chicago on the Manitou last Sunday.

Andrew McCall, Jr., foreman of the Courier, is on his vacation this week-in Detroit, where he is visiting relatives.

Miss Irene Finuenn, of Traverse City, was here over the week end, visiting her mother and sisters on Clinton street.

Born, September 4, to Mr. and Mrs. Frank Coatta, Jr., an 8 1-2 pound baby girl who will be known ss Phillis Gertrude.

Thurlow Weed, of Lansing, arrived in the city last Wednesday night to visit relatives and friends. He returned home Tuesdny.

Mrs. H. K. Allen and dnughter, Jessie, leave this week for Rushville, Ill., where they will spend the winter with Mrs. Allen's sister.

F. M. House and Frank Thompson, of Boyne City, were in town on business Monday of this week, stopping at the Hotel Chnrlevoix.

Library hours returned to winter schedule beginning with September 15. Open afternoons, 2 to 6; evenings, 7 to 8:30, week days.

Mrs. George Schwab and family leave on Thursday for their home in Nashville, Tenn., nfter spending the summer at the Belvedere here.

Mr. nnd Mrs. A. R. Hall and little daughter left last week by nutomobile for Peorin, Ill., where they will spend a two weeks' vacation.

Albert Eichorn, a well known tutor who has spent the past two seasons in Charlevoix, returned to his home in Cleveland, Ohio, Wednesday evening.

Miss Grace McGuirk, chief operstor at the locnl telephone exchnnge, is in Cadillac this week, attending n convention of chief operators of the district.

W. H. Dunham and family of Detroit, who have been occupying the Emrey cottage on Pine Point this summer, left for their home last Friday morning.

Frank Clark, of Harbor Springs, is working ns compositor at the Courier printing shop this week, in place of A. McCall, Jr., who is on n ten day vncation.

Will Newmnn and Frank Coleman left Tuesday night on the Mnnitou for Chicago en route to Santa Monica, California, where they will spend the winter months.

Earl Little, who has been with the Beach Hotel orchestra this summer, returned lnst Fridny to the University of Chicago, after spending the week with Albert Widdifield.

Mrs. C. P. Soper, of Bloomington, Ill., and Mrs. Ray Johnson, of Muncie, Ind., left on Mondny for their respective homes, driving through, after a summer spent on the Belvedere resort.

Mrs. Stephen Geer, Mr. nnd Mrs. Wm. Kibbe, Mrs. Frank Bearss, Mrs. A. Wood and Mrs. Wm. Sanford attended the Grand Trnverse Baptist Association meeting at Gaylord, last Thursday and Friday.

Mrs. Adnm Goldman and son, Charles, left for their home in Miami, Fla., last Tuesday evening, after spending the summer with their mother and grandmother, Mrs. Lena Levinson of Charlevoix.

Ed. Plank, of Boyne City, who has been playing short stop on the Charlevoix team this summer, is playing on the Boyne City team Wednesdny and Thursday of this week and on Friday with the East Jordnn team.

Mrs. Annn Van Leuvan and son, Benton, have returned to their home in Otsego, Mich., after spending the summer months in this city, where Mrs. Van Leuvan has been assisting H. E. McHugh nt the racket store.

Mrs. Hans DeYoung and Mrs. John Korter, both of Route 1, Charlevoix, who are now in Chicago, were interested visitors one day last week at radio station WLS, located in the tower of the Sears-Roebuck plant.

The transfer of the parts stock snd the Dodge supplies from the H. B. Wood garage to the Benjamin Brown Auto Snles was effected last Friday, the work of clnssifying and arranging this stock now being in progress.

Rev. and Mrs. H. R. E. Quant left lnst Mondny for Jackson, to attend the M. E. conference. They were nccompanied by their daughter, Miss Msrella, who returns to Albion College, after spending the summer in Charlevoix.

Mr. and Mrs. Frnnk Coatta, Sr., of this city, and Mr. and Mrs. Leo Coatta, of Chicago, motored to Greenville, Sunday, to attend the funeral of Mrs.G. Z. Sheldon, who died Friday of last week. Mrs. Sheldon was the mother of Arthur Sheldon, well known here.

All women interested in the League of Women Voters are invited to meet at 2:00 p. m., Thursday, at the county fair at East Jordan in the Loeb annex of the Educational Building. Mrs. Helen Brooks Davis, of Saginaw, will be present to complete organization of the county lengue.

Mr. and Mrs. George McMulkin and Mr. McMulkin's brother-in-lnw, David Donney, of Hermansville, Mich., spent last Thursday evening with Mr. and Mrs. Willinm Poole at the lntter's home at 407 Mason street, this city. Mrs. Poole and Mr. Donney used to go to school together in Canada nnd this is the first time they have met in fifty years.

The dance to be held nt Marion Center Grange Hall on Friday, September 12, is postponed until Friday, September 26.—Adv. 37-t1 pd.

ORSON EVERTS MARRIED AT PETOSKEY

Well-Known Rural Carrier Springs Surprise

Orson J. Everts, popular rural carrier nn Charlevoix, route 4, took the momentnus leap last week, unbeknownst to his friends. They all knew the event was close nt hand, but Mr. Everts, when pressed for information, would only nnswer, "Sometime in October," which was ambiguous enough nnd yet sufficiently definite to allay suspicion and ward off more searching inquiry.

Yesterday, the Courier discovered by inspection of the columns of the Petoskey Evening News thnt one, Orson J. Everts of Charlevoix was married on last Thursday evening at eight o'clock to Miss Emma M. Grubb at the parsonage of the Christian church on Liberty street, Petoskey, by Rev. A. M. Hootman. The glad tidings were spread broadcnst this morning and by noon an epidemic of cigar smoking started around the post office and adjncent territory, Mr. Everts having come ncross in fine style.

Mrs. Everts, who has been spending the summer in Wequetonsing, has been a visitor in Charlevoix during previous seasons. Following the ceremony, she returned to her home in Cincinnati to attend to some business affairs. When she returns, about October 1st, friends of the ynung couple threaten thnt there will be something doing in the wny of a shivaree. They have the best wishes nf their friends and the Courier for a long, happy and prosperous married life.

ST. MARY'S CATHOLIC CHURCH

Rev. Fr. Wegener, Pastor.
Low Mass—6:00 a. m.
High Mass—9:00 a. m.

Well fed is half well.

LINEN SHOWER ON MISS L. JOHNSON

Friends Gather to Honor Bride To Be

About a dozen of the friends of Miss Louella Johnson met at the home of her parents, Mr. and Mrs. Pearl Johnson on Green street last Thursday evening, their purpose being a linen shower in anticipation of Miss Johnson's approaching marriage to Donald Faunce of the Fessenden force, which will probably take place here about the 1st of October.

The evening was passed very pleasantly with cards, Mah Jongg nnd an informal dance, the guests departing shortly after midnight.

The Congregational Ladies' Aid will serve a harvest supper on Wednesdsy, September 17th.—Ad. 37-t1.

A locomotive has no more respect for a limousine than for a flivver.

COURIER BARGAIN COLUMN.

Courier Want Advs. are One Cent per word per insertioo. Minimum charge is 20 ceots per insertion, for anythiog under 20 words. All Want Advs. are strictly cash in advance except to those who have ledger accounts. Please remember this when sending in your copy.

LOST

LOST—License plate No. 383-729. Finder return to W. M. Laird at Coast Guard Station.—37-t1.

MISCELLANEOUS

FOR HIRE—Fine motor boat with nttendant, dny or evening. Phone 161 or call at 202 Grant street.—27-tf.

FOR SALE—FARM PROPERTY

FOR SALE—Forty acres, known as Zimmermsn farm, six miles north of East Jordan on East Jordan road. Good house, barn and silo. Inquire of David Gnunt, phone 239-f5, Boyne City.—37-t3 pd.

FOR SALE—MISCELLANEOUS

FOR SALE—Yellow bantam corn also ripe and green tomatoes at R. S. Shapton's. Phone 1070-f31.—37-t1.

FOR SALE—Banner range, good condition; also extension table. Mrs. Blackwood. Phone 7010-f4. 36-tf.

FOR SALE—Good violin ease and bow. First $7.00 takes them. Ernest Kibbe, at Coast Guard Station.—37-tf.

FOR SALE—Bed, mattress and springs, $10; also quantity quart fruit jars. Call 322 Antrim street—36-tf.

FOR SALE—Wonderful bnrgain—one gray and one black silk Canton Crepe dress, size 38 and 40, never worn, at less than wholesale cost. Three pair custom made shoes, size 6, worn but little, very cheap. Call mornings only at 205 Pnrk Ave., Bartlett Cottage.—37-t1 pd.

FOR SALE—Maxwell truck, second-hand doors, building material, used silverware and table linen, roll-top desk, Underwood typewriter and stand, overcoat, victrola, set of auto jacks, sectional bookcase, platform scales, check writer, 2 hall trees, heating stove, 8x10 tent, 6 oak, leather seat chair. Mrs. J. M. Saunders, phone 165.—32-tf.

FOR RENT

FOR RENT—Furnished rooms for light housekeeping. Inquire of Henry Johnston, 309 Mason street, phone 252.—37-t1.

FOR RENT—HOUSE

FOR RENT—Cosy home for two people, completely furnished for housekeeping, cnnveniently located to Central school, also to down town. Also one room for roomers. Call at rear of 207 Antrim street. —37-tf.

WANTED—MISCELLANEOUS

WANTED—Boarders and roomers at 102 West Hurlbut avenue, Charlevoix, Mrs. Amy Bruley.—37-t1 pd.

WANTED—Second-hand coal heating stove. Mrs. A. E. Edwards, phone 18.—37-t1.

WANTED—To buy a small coal heater. Inquire at the Sinclair Oil Stntlon.—37-t2.

WANTED—Old, clean rags for wiping machinery. Courier office.—29-tf.

WANTED—POSITION

WANTED—Position as chauffeur. Have had necessary experience and will go nnywhere. Best of references. Write "J", care of this office, or inquire at 1212 State street.—36-t2.

HELP WANTED

WANTED—Housekeeper for general housework. Inquire Elmer Ingnlls, phone 7010-f21, Rt. 1, Charlevoix.—37-tf.

LINGERIE AND HOSIERY

$15.00-$20.00 daily in ndvnnce. Complete line direct to wearer. Factory prices. Donde Co., 609 Lees Bldg., Chicago.—37-t1 pd.

Other Coffees Have All Gone Up

We're Still Selling

Monarch Coffee 48c

Same Quality

Mike's Grocery

PHONE 111

Friday and Saturday Specials

September 12 and 13

89c Mercerized Table Damask, for.....69c
$2.25 all linen Table Damask, 70 in. wide, for.....$1.60
45c Sailor Girl, 36 in. wide, for fancy work, for.....35c
50c, 60c and 65c French and Tissue Gingham, for.....40c
Berkley 60, 36 in. wide, for.....25c
Misses black cotton hose—a superior quality—sizes 6 to 9 1-2, for.....15c

SPECIALS

4 lbs. A. & H. Soda for.....25c
3 lbs. Sal Soda for.....10c
Electric Soap, per bar.....5c
10c R. N. M. Soap Flakes, per pkg.....5c
7 doz. Clothes Pins.....25c
Washboards for.....48 and 69c
Galvanized Tubs for.....69 and 89c
Stone Chambers, for.....19c
Coffee Pots, for.....69c
Tea Kettles, for.....69c
Stew Kettles, for.....69c
Brooms, for.....50c
Quart can Cocoa.....15c
24 1-2 lbs. Velvet Flour, for.....$1.10
Medium Red Salmon, per can.....20c
Saginaw Tip Matches, per box.....5c
Good Jap Tea, per lb.....50c
5 lbs. Karo Maple Syrup.....50c

A. E. MASON

NEW PALACE THEATRE

ATTRACTIONS FOR THE COMING WEEK

Thursday, September 11

Second showing of D. W. Griffith's "AMERICA." By special request we are returning this great production for one day. Evening show starts at 7:45. Will run a part of second show for those who come late. Prices: Adults, 50 cents; Children, 25 cents.

Friday, September 12

Wm. Fox presents a special production, "THE SHEPHERD KING," from the great stage success by Wright Lorimer. Adventure, travel, romance, drama. Story of the world's most famous romance, set in the shadow of the Pyramids, where kingdoms were pawned for hearts. Staged in Egypt and the Holy Land.

Saturday and Sunday, September 13-14

A Wm. Fox special production, "THE SILENT COMMAND." A mighty drama of the sea, with an all-star cast. Thrills and powerful, pulsating, dramatic action. The leading officers of the United States army and navy have seen this picture, and everyone has given the picture his unqualified endorsement. And we will say that this is one of the best productions we have shown this season. Also a two reel Sunshine comedy, "THE INCOME TAX COLLECTOR."

Monday and Tuesday, September 15-16

D. W. Griffith's "ORPHANS OF THE STORM," with Lillian and Dorothy Gish. The beat of a thousand hoofs; a thunderbolt of men, horses and dust, as the fearless Danton, fiery leader of an outraged people against an outrageous monarchy, rides to save the honor of France. Through scattering populace and hostile hordes to the glistening axe of the guillotine. Always thrill upon thrill. A love supreme—renouncing his love on the guillotine platform, he places the woman of his heart, whom he has rescued from the axe, into the arms of the man her heart has chosen. A dramatic thunderbolt that shakes mankind into wakefulness. A D. W. Griffith masterpiece.

Wednesday, September 17

A Warner Brothers special production just released, "LOVER'S LANE." Adaption of Clyde Fitch play.

MAJESTIC THEATRE

Saturday and Sunday, September 13-14

Paramount presents Zane Grey's "HERITAGE OF THE DESERT," with Bebe Daniels, Ernest Torrence, Noah Beery. Yes, there is something new in Western pictures, and here it is—a story so rich in screen material that Paramount sent a company to the heart of the west to film it under Zane Grey's personal supervision. A story as big and sweeping as the western country it deals with. Also an Educational two reel comedy, "TREASURE BOUND."

INTERESTING BITS OF INFORMATION CLIPPED FROM OUR EXCHANGES

A black bear which visited a tourist camp near Menominee one night was frightened away by the screams of the campers. Is there no safe place for a bear any more?

A parrot owned by a Portland woman has reached the age of 103 years. And we suppose it can still say "Polly wants a cracker" so that no one but its owner can understand.

A Greenville resident owns a dog which is eight inches long and three and a half inches high and weighs one and a quarter pounds. It's a dog all right, but it doesn't mean anything.

A motorcyclist was urrested at Flint for riding down the street with his legs dangling over the handle bars. This was considered wiser than waiting till his legs were in the air and his head standing on the curb.

A Dowagiac motorist hearing strange noises in his automobile, lifted the hood und found a cat. That is doing better than most of us who, on searching for the cause of sounds, find that the whole menagerie has vanished.

Only one pint of whiskey and a small quantity of home made beer and wine were seized in Montcalm county in the course of the last month. With the exception of that, and of the liquor that wasn't seized the county was entirely dry.

"Fire in a carload of coal is believed to hnve been caused by combustion," says a news item from Menominee. It would take more than that to cause fire in some of the coal nowadays.

The average woman has a shoe bill three times as large as the average man, according to a Monroe merchant. Yes, and according to the aversge husband, that is just where the shoe pinches.

A former Kalamazoo woman who stole a dress from a department store, said she did it for the thrill. Many women find that buying on credit, and waiting to see the bill, is almost equally effective.

An eight year old boy covered his face with a handkerchief and attempted to hold up a beauty parlor at Jackson, but wns scared away. Ain't it the truth? Boys rush in where handits fear to tread.

During an electrical storm at Saginaw a large flaming ball is said to have formed on a high tension wire and rolled back and forth for nearly a minute. The matter will he taken up by the state fire warden, who has abolished fireworks.

Although the hunting season does not open for more than a month, the first license of the season has already been purchased by a Grand Rapids man. It sounds a little like some over-conscious person getting a license for the hunting he did without one last season.

A Holland boatman claims that when he was rowing across Black lake in a storm he saw many fish jumping above the waves within easy reach of his hand, and that seven of them jumped into his boat. Of course he does not deny that they would not hnve done this if he had not whistled for them.

Thieves who entered a Kalamazoo home in the owner's absence and took $65 are said to have gained entrance by means of the key which was hanging on u nail beside the door. Evidently, then, the custom of mailing the key to the thieves who will leave their address has not yet been adopted in Kalamnzoo.

This is Different

from all otber laxatives and reliefs for

Defective Elimination Constipation Biliousness

The action of Nature's Remedy (NR Tablets) is more natural and thorough. The effects will be a revelation—you will feel so good. Make the test. You will appreciate this difference.

NR Jrs JUNIORS *Used For Over Thirty Years*

Chips off the Old Block

NR JUNIORS—Little NRs

The same NR—in one-third doses, candy-coated. For children and adults.

SOLD BY YOUR DRUGGIST

Vacation time calls for new trunks, bags and suit cases. We have a wonderful assortment to choose from. Benj. Brown.—Adv. 35-tf.

AT THE MOVIES

PALACE THEATRE

Story of French Revolution

"Orphans of the Storm," D. W. Griffith's photoplay sensation, is more than "a million dollar picture," but Mr. Griffith does not consider that of importance. What he does regard as important is the fact that the picture accurately depicts the period of the French Revolution, with its striking and dramatic features brought out in bold detail. This dramatic epic is based on Kate Claxton's stage classic, "The Two Orphans," and is a United Artists Corporation release which has been booked for showing at the Palace Theatre on Monday and Tuesday.

"Silent Command"

Gen. John J. Pershing, commander-in-chief of the United States army, says:

"I have seen the 'Silent Command,' produced by William Fox, and I consider it an effective, intensely interesting, inspiring picture that should stir the patriotism of every true American."

"Silent Command" is coming to the Palace Theatre next Saturday and Sunday.

MAJESTIC THEATRE

Zane Grey Story Coming

The Irvin Willat Paramount production, "The Heritage of the Desert," a picturization of the novel of the same name hy Zane Grey, who personally supervised the screen version of his story, will he the feature at the Majestic Theatre next Saturday and Sundny. Bebe Daniels, Ernest Torrence, Noah Beery and Lloyd Hughes are the featured players. James Mason, Richard R. Neill and Leonard Clapham are among the more prominent players in the support.

We have a full line of the very best suit cases, traveling bags and trunks. Get one before you start on your vacation. Benj. Brown.—35-tf.

First Church of Christ Scientist

Sunday service 10:45 a. m., subject, "Substance."

Sunday school at 12 o'clock.

Wednesday evening service at 7:45.

Reading room open Tuesday, Thursday and Saturday, 3 to 5 p. m. The public is cordially invited to visit our reading room and attend our church service.

For all the news, read the Courier.

GET RID OF THAT BACKACHE!

Charlevoix People Point the Way.

The conatant nching of a bad back,
The weariness, the tired feeling;
Headaches, dizziness, nervousness,
Distressing urinary disorders—
Are often signs of failing kidneys
And too serious to be neglected.
Get rid of these troubles!
Use Doan's Pills—a stimulant diurtic to the kidneys.

Hosts of people recommend Donn's. This is a Charlevoix case.

You can verify it.

Mrs. Dan Bncot, 105 Lincoln St., says: "My hack was stiff and sore juat over my kidneys. My kidneys were weak and acted irregularly, so I decided to try Doan's Pills and got a few boxes. They rid me of the trouble in a very antisfactory manner."

Mrs. Bacot is only one of many Charlevoix people who have gratefully endorsed Doan's Pills. If your back aches—if your kidneys bother you, don't simply ask for a kidney remedy—ask distinctly for DOAN'S PILLS, the same that Mrs. Baeot had—the remedy backed by home testimony. 60 cents at all dealers. Foster-Milburn Co., Mfrs., Buffalo, N. Y. "When Your Back is Lame—Remember the Name."

BUSINESS CARDS

ROBERT F. SLOAN
Civil Engioeer
230 Bridge Street
Charlevoix -- Michigan

R. B. ARMSTRONG
PHYSICIAN AND SURGEON
Special Attention to Diseases of Eye, Ear, Nose and Throat
Priest Bldg. Phone 255

DR. F. F. McMILLAN
Physician and Surgeon
Office above Postoffice
Phone 17
Charlevoix :: Michigan

A. L. FITCH
ATTORNEY AT LAW
Office in Court House
Phone 48
Charlevoix :: Michigan

GOOD ROADS

INCREASE IN MOTOR VEHICLES LAST YEAR

(Prepared by the United States Department of Agriculture.)

On December 31, 1923, there were 15,092,177 motor vehicles in use in the United States, according to statistics collected by the bureau of public roads of the United States Department of Agriculture. During the last year the number registered increased by 2,853,802 vehicles, a greater increase than in any preceding year.

This increase, which is 187,000 registrations greater than the gain in any other year, means that the public demand for road improvement, already strong, will be strengthened, and a more general use of the road, particularly in a business and commercial way, will result. As indicative of the commercial trend motor truck registrations now total over one and one-half million, the hundred-thousand mark having been passed in New York, Ohio and Illinois, and the fifty-thousand mark in Indiana, Massachusetts, Michigan, New Jersey and Pennsylvania.

Total registrations now exceed one million in California, New York, Ohio and Pennsylvania.

While the owners of motor vehicles are insistent in their demand for more and better ronds, the statistics show that they are bearing a very considerable share of the cost of the ronds, especially of the cost of maintenance of the state highways. Gross receipts from registration fees, together with the licenses of drivers, chauffeurs, etc., amounted to $188,900,000, or 23 times the nmount derived from this source in 1913. During the same period motor vehicle registrations have increased 12 times.

In 35 states a gasoline tax, ranging from one to four cents per gallon, is imposed. Revenue from this source, amounting to $36,300,000, is spent very largely for highway purposes. This revenue will be materially increased in 1924, since in many states such taxes have been in effect only a few months.

Past experience seems to indicate that registrations will continue to increase materially during the present year. There is no doubt that road construction will continue at nbout the same rate which has been maintnined for the past two years. Much of this construction will be on ronds never before improved.

Motor Vehicle Registrations and Revenue for the Year 1923.

States	Total Registration Cars and Motor Trucks	Receipts From Registration Fees, Licenses and Permits
Alabama	126,642	$ 1,541,017.58
Arizona	49,175	281,670.75
Arkansas	113,300	1,435,090.00
California	1,100,283	10,808,544.00
Colorado	188,956	1,128,218.55
Connecticut	181,748	4,329,432.18
Delaware	29,977	516,209.00
District of Columbia	74,811	357,918.00
Florida	151,990	1,983,085.99
Georgia	173,889	2,156,406.08
Idaho	62,379	914,014.58
Illinois	969,381	9,653,796.04
Indiana	583,342	3,693,715.00
Iowa	571,061	3,827,082.99
Kansas	375,594	3,435,606.00
Kentucky	198,377	2,678,782.89
Louisiana	136,622	2,191,240.81
Maine	108,609	1,880,288.17
Maryland	189,851	3,536,956.20
Massachusetts	481,150	6,989,633.25
Michigan	730,858	10,500,786.05
Minnesota	448,187	7,316,772.03
Mississippi	104,286	1,077,616.22
Missouri	476,598	4,016,383.60
Montana	73,928	729,621.50
Nebraska	286,053	3,353,175.32
Nevada	15,699	153,988.10
New Hampshire	59,604	1,571,326.96
New Jersey	430,958	7,653,780.37
New Mexico	82,032	295,000.00
New York	1,204,213	19,862,441.52
North Carolina	246,812	3,728,044.72
North Dakota	109,256	760,832.45
Ohio	1,069,100	9,662,870.29
Oklahoma	307,000	3,217,770.84
Oregon	185,962	4,069,609.40
Pennsylvania	1,043,770	15,844,303.80
Rhode Island	76,312	1,286,659.47
South Carolina	127,467	902,608.80
South Dakota	131,700	1,130,959.27
Tennessee	178,365	2,049,653.27
Texas	688,223	5,441,508.59
Utah	59,525	430,104.72
Vermont	52,776	938,860.30
Virginia	218,898	3,200,161.66
Washington	258,264	3,898,597.77
West Virginia	157,924	2,808,508.37
Wisconsin	457,271	4,958,933.55
Wyoming	39,831	414,096.39
Totals	15,092,177	$188,970,992.24

SUMMER FEEDING OF HENS IS IMPORTANT

Nature will not supply enough animal protein in the form of bugs and worms during the spring and summer to supply the laying flock of poultry with what is needed to insure good egg production, says A. G. Phillips, head of the poultry department of Purdue university. In the spring when birds get onto free range and in the summer when they utilize the entire farm for exercise, it is a common practice to reduce the amount of mash containing protein and depend upon the grain as the large part of the feed to he supplied by those who keep poultry.

As the weather warms up, birds do not need as much heat supplied by the grain as they do in the winter. Consequently the grain consumption should naturally he reduced and mash consumption increased. In order to see that the birds eat more mash as the season progresses it may he necessary to feed practically no grain in the morning. If the Purdue mash of 50 ponnds bran, 50 pounds middlings and 30 pounds tankage is used, the proportion of grain to mash in the spring should he two to one and in the summer one to one, or equal parts of grain to mash.

As a rule egg production begins to slump as soon as warm weather arrives, but if the mash consumption increases the slump will not he so great. The summer production can be very high and consequently very profitable. On farms where much waste grain is available it may he wise to confine the birds until about ten o'clock in the morning, thus compelling them to eat mash before they are permitted to roam over the farm. High mash consumption is absolutely necessary to insure summer egg production.

Regular Repairs Needed

We have striking illustrations in Calhoun of the result when road maintenance is neglected, says the Anniston Star. Several roads in this county that were fairly good roads a year or two ago now are in very bad shape simply because they have not been kept in repair.

Bituminized Road Material

Tailings from the zinc and lead mines at Joplin, Mo., will be converted into bituminized road material.

The Petoskey Oil Company

Holds 5,000 Acres of Leases

In Frio County, Texas, under the brow of the famous BALCONES FAULT, along the course of which the MEXIA and many other big oil fields have been "brought in."

ORIGINALLY we were the only drillers on or near our location. NOW they are all around us—converging on us.

ORIGINALLY we were "RANK WILD-CATTERS"—the nearest proven field 20 MILES AWAY. Now there are producing wells eight miles from us.

WE PAID 25c. per acre for our leases; today they would cost us from $1.00 per acre up.

Does the above STATEMENT OF FACTS mean anything to you!

Originally started as a syndicate, our projeet has outgrown us--we have been compelled to ineorporate and "open the pot" to outsiders. We are neighbors of yours. We are not going to distant fields where we are unknown, to put over something erooked; nor are we trying to persuade widows and orphans to put their life insurance and savings into a **speculative venture.** But if you are a hard-headed business man and want to put $100 to $500 into a "venture" with possibilities of proving a 100 to 1 shot, we will weleome you—a few of you.

We are right beside you and eourt the fullest investigation as to our project and as to the character and reputation of our offieers.

Well posted oil men and geologists assure us we have the LIQUID GOLD underneath our lease-holds.

NO PROMOTION STOCK—NO SALARIES—NO EXTRAVAGANCE. Just HONEST, FAITHFUL EFFORT. Money spent in operations with the greatest care. Our Field Agent the only one in the organization drawing pay—and he draws "wages," not a "salary."

If all this interests you, mail slip below and we will send you our booklet giving our history and will call on you later. NO OBLIGATION.

CHAS. A. ANDRUS, Seeretary,
Petoskey, Miehigan.

CHAS. A. ANDRUS, Seeretary,
Petoskey, Michigan.

Without obligating myself in any manner I would be pleased to read your booklet.

Name .....
Address .....
Street .....

LEGAL NOTICES

Order for Publication

State of Michigan, the Probate Court for the County of Charlevoix.

At a session of said court, held at the probate office, in the city of Charlevoix, in said county, on the 5th day of September, A. D. 1924.

Present: Hon. Servetus A. Correll, Judge of Probate.

In the matter of the estate of Annie Hnmlin, deceased.

Soren Hamlin, Jr. having filed in snid court his petition praying that said court adjudicate and determine who were at the time of her death the legal heirs of said deceased and entitled to inherit the real estate of which said deceased died seized,

It is ordered, that the 30th day of September, A. D. 1924, at ten o'clock in the forenoon, at said probate office, be and is hereby appointed for hearing aaid petition;

It is further ordered, that public notice thereof be given by publication of n copy of this order, for three sucessive weeks previous to said day of bearing, in the Charlevoix Courier n newspaper printed and circulated in snid county.

Servertus A. Correll,
Judge of Probate.

A true copy. Adv.—37-t3.

Order for Publication

State of Michigan, the Probate Court for the County of Charlevoix.

At a session of said court, held nt the probate office in the eity of Charlevoix, in said county, on the 20th day of August, A. D. 1924.

Present: Hon. Servetus A. Correll, Judge of Probate.

In the matter of the estate of Patrick Flnnagan, deceased.

James J. Gaskin having filed in said court his finnl administration account, and his petition prnying for the allowance thereof nnd for the assignment and distribution of the residue of snid estate,

It is ordered, That the 17th day of September, A. D. 1924, at ten o'eloek in tbe forenoon, at said probate office, be and is hereby appointed for examination and allowing said nccount and hearing aald petition;

It is further ordered, That public notice thereof bs given by publication of a copy of this order, for three successive weeks previous to said day nf hearing, in the Charlevoix Courier, n newspaper printed and circulnted in snid county.

Servetus A. Correll,
Judge of Probate.

A true copy. Adv. 35-t3

What Counts in Motor Lubrication

It isn't only the make and the year of your car that counts in determining the correct oil. It's important to know the "wear" of your engine. Drive in and we'll give you the answer to your car's lubrication problem. We'll prescribe the proper grade of Sinclair Opaline Motor Oil that will suit the present condition of your engine—and seal its power. Perfectly!

SINCLAIR
SINCLAIR MOTOR OILS

SINCLAIR OILS

SINCLAIR OIL STATION

CHARLEVOIX

Local Filling Stations

Central Garage
Lakeway Garage
Brown Auto Sales Garage
R. M. Brady Dock
Louis S. Orlowski
Inn Garage
Sears Garage
George Light, Atwood
A. Tillotson, Bay Shore
F. R. Klooster, Phelps
Mike McCann, Beaver Island
John Grill, Beaver Island

VIRGINIA RYALL BROWN, D. C.
PALMER CHIROPRACTOR
Office Hours:
10:00 to 12; 2:00 to 5 Daily
Mon., Wed., Fri., 7 to 8 p. m.
Other hours by appointment
PHONES:
Office 347 Residence 39
Postoffice Building

Ellsworth Section

Mrs. Jennie Cole entertained her parents from East Jordan on Sunday.

John Skow, of Ann Arbor, is visiting for a few days at the home of his parents.

Lambert Groenink left on Monday on a week's visit to Grand Rapids and Muskegon.

Mr. and Mrs. George Nelson were Sunday visitors at the Charlevoix home of Hugh Nelson.

Arthur Palmer and son, Perry, of Chicago, spent from Friday until Monday with relatives here.

Miss Edna Rogers, of Lansing, is spending a few days at the home of her aunt, Mrs. Harry Davey.

Jessie Sandberg, of Owosso, spent from Thursday until Monday at the home of his uncle, F. H. Skow.

August VanDerArk has leased the Mrs. B. J. Beuker house and expects to move from the farm some time this week.

Mrs. E. J. Chelles and son, John, Miss Ladema Dawson and D. E. Clow returned to Detroit on Sunday, after a visit with friends and relatives here.

Harry Davey returned from Lansing on Sunday. Mrs. Davey and daughter, Margaret, who have been spending the summer at Lansing, returning with him.

John and Garret Hennip, Mrs. Herman Tornga and Mrs. Garret Postmus left last week on a motor trip to Chicago, where they will make a short visit to their sister, Mrs. A. Speckman.

MILES DISTRICT

Mrs. Albert Medema and children are in Muskegon for a visit with relatives.

Frank Addis and son, Lawrence, were threshing in our neighborhood last week.

Mr. and Mrs. E. Kleinhans, of East Jordan, called at the A. Miles home Saturday afternoon.

Mr. and Mrs. H. B. Hipp, of East Jordan, were Sunday visitors at the home of Mrs. Mary Clark.

Mr. and Mrs. Charles Murphy, of Ranney district, spent Tuesday evening with Mr. and Mrs. A. Miles.

Mrs. DeForde and Gus LaLonde visited Sunday with their brother, Supley LaLonde, near East Jordan.

Mrs. Anna LaLonde and family were Sunday visitors at the home of Mr. and Mrs. Dave Gagnon, in Echo.

Little Donald and Madelon Miles, of East Jordan, spent Sunday with their uncle and aunt, Mr. and Mrs. Gene Miles.

Mr. and Mrs. Elmer Fowler, of Detroit, who were married a short time ago, are visiting their grandmother, Mrs. Mary Clark.

Mrs. A. Miles received word from Mrs. B. Madill that they arrived at Bend, Oregon, all right and they enjoyed the trip and saw some wonderful sights.

PHELPS

Harman Himebauch has a house under construction.

Hazel Mascho spent the week end with her parents in this vicinity.

Clinton Blanchard made a business trip to Charlevoix on Saturday last.

Miss Jessie Stafford has been dressmaking at the Mason home this week.

Mrs. F. R. Klooster and baby daughter are expected home on Wednesday.

Luln Mason left Saturday for Petoskey, where she will teach this coming school year.

H. L. Francisco and Roy Mascho left on Sunday last for Ithnca, where Mr. Francisco will visit his mother and look after business interests. Roy Mascho expects to visit at Battle Creek before he returns.

ANTRIM CITY

The cemetery fence has arrived but is not put up yet.

Jack Smith cut Mr. Brant's oats last Saturday and Monday.

Jack Smith has bought a threshing machine and is doing the threshing in this vicinity now.

Joseph Stott had an increase in his pig family with fourteen little pigs.

Garret Essenberg is cutting Frank Mason's oats.

Mrs. Simon, Mrs. Baker and Joseph Stott attended the show, "Uncle Tom's Cabin," at Charlevoix, Wednesday evening.

Courier Want Ads pay.

HAY FEVER

No "cure"—but welcome relief from night distress may be had by applying Vicks at bedtime—also by inhaling vapors at frequent intervals.

VICKS VAPORUB

Over 17 Million Jars Used Yearly

SEE SILO AS MEANS TO SAVE CORN CROP

Backward Season Creates Emergency Situation

With many fields of corn in the state which will not mature for grain harvest this year, because of the backwardness of the season, the silo is expected to pay its way rather completely by providing a means of handling the crop effectively.

The farmer with a silo, according to Prof. O. E. Reed, head of the dairy division at the Michigan Agricultural College, will be able to save all the crop that does mature.

One danger against which Professor Reed cautions is that of putting corn into the silo too green. This is frequently done, it is said, to avoid possible frost, but the silage made from very green, sappy corn will make a washy, sour feed that is unpalatable and does not have the feed value it should.

"It is better," said Reed, "to let the corn stand until after the frost than to put it in the silo too green. When this practice is followed, the corn should be cut as soon as possible after it is frosted; otherwise there will be considerable loss of nutriment. The leaves dry very quickly after a frost, become brittle, and are easily lost off the stalk.

"If it is desirable to fill before the frost, the corn should be cut and allowed to lie in the field for at least twenty-four hours, or a sufficient length of time to lose some of the excess moisture. The excessive moisture is the cause of sour silage. It is better to let the corn get too dry, and then add sufficient water to get the silage to pack well, than to ensilo the crop too green."

Don't start on your vacation with a shabby suit case or traveling bag. Look over our line, then you will buy a new one. Benj. Brown.—Adv.35tf.

The KITCHEN CABINET

(©, 1924, Western Newspaper Union.)

Truly wise you are not, unless your wisdom is constantly changing from your childhood to your death.—Maeterlinck.

MEATLESS MEALS

For those who wish to eliminate meat from the diet, there are many substitutes or dishes which are sufficiently nourishing to take its place.

Spanish Potatoes.—Boil potatoes as usual, drain and while still hot turn into a large hot vegetable dish in which a generous portion of butter has been placed with three or four tablespoonfuls of finely-minced onion. Chop the potatoes, mixing with the onion and butter, add salt and a few dashes of white pepper and serve very hot. If onion is not enjoyed use the same amount of minced parsley. As the dish is to be a hearty one, the butter must not be spared. This dish in many families where it is well liked, is never quite large enough.

Potatoes may be served with white sauce and as much cheese as one cares to add to the dish. Bake until well-heated through.

A rich cream soup with fingers of nicely buttered toast is always a good beginning.

Salads are so many and of such variety that they of themselves may solve the problem of the main dish.

Head lettuce with nuts and a heavy mayonnaise dressing is a meal of itself. When some other dish is served as the main one the salad may be simple; either sliced cucumbers or tomatoes or head lettuce with French dressing.

Desserts for meatless meals may be richer than those commonly served. Steamed puddings with rich sauces, ice cream with chocolate sauce, pastry of all kinds are all good in these menus.

When the nut roast is baking, in the same oven bake a dish of scalloped potatoes to serve with it.

Mock Sausages.—Soak one-half cupful of lima beans over night in water to cover. Drain and cook until tender, season well with salt and pepper. Put through a coarse sieve, add one-third of a cupful of bread crumbs, three tablespoonfuls of butter, a pinch of sage, and one beaten egg with salt and pepper as needed. Shape in the form of sausages, dip into egg and crumbs and fry in deep fat. Serve with rings of fried apple overlapping, around the sausages.

Nellie Maxwell

The Victorians didn't pay off many mortgages on ears, but they were certainly strong for paying off the mortgage on the old homestead.

It is very wrong and very foolish to rob a bank when there are millions waiting to give up their money to you in exchange for annd rights to the Sahara desert.

ROAD BUILDING

KEEPING ROADS OPEN IS EXPENSIVE TASK

(Prepared by the United States Department of Agriculture.)

Removal of snow from the highways of the country is a matter of increasing importance each winter, according to the bureau of public roads of the United States Department of Agriculture. Since 1900, the number of motor vehicles registered has increased from 48,000 to over 15,000,000 while the mileage of surfaced road has increased from 150,000 miles to about 330,000 miles. Approximately 62 per cent of the motor vehicles are registered and 53 per cent of the surfaced roads lie within the territory where the average annual snowfall is 20 or more inches.

The snow-clearing program of the states east of the Mississippi for the past winter included 10,000 miles of main trunk-line highway as compared with 13,000 miles for the previous year, according to information collected by the bureau. This amounts to about 30 per cent of the surfaced mileage in the states where snow is a problem, those north of the southern boundary of Virginia and Kentucky.

With the exception of a few small areas the annual snowfall in this belt ranges from 20 to 130 inches, making the clearing of the above mileage an undertaking of considerable size. As indicating the size of the undertaking in various sections, the average annual snowfall ranges from 74 to 132 inches in Maine, from 25 to 92 inches in Pennsylvania, from 10 to 22 inches in Delaware, from 28 to 121 inches in Michigan, and from 9 to 101 inches in West Virginia. The above figures taken from weather bureau records covering a period of years show that the problem of snow removal varies considerably in difficulty even in different parts of the same state. In nearly every state in the group the average maximum snowfall is more than twice as great as the average minimum snowfall, Delaware being the only conspicuous exception.

Snow is removed by state forces in Rhode Island, Connecticut, New Jersey, Pennsylvania, Maryland, Delaware, Virginia, Ohio, West Virginia, Illinois and Indiana, and on one section of road in Minnesota. The work is left to counties, towns or other local units in New Hampshire, Vermont, Massachusetts, New York, Kentucky, Michigan, Wisconsin and the greater part of Minnesota. In Michigan and Wisconsin the counties may be ordered by the state highway department to remove snow from state roads.

Pennsylvania, one of the pioneers in snow removal, may be taken as having an organization typical of those well organized for the work. The work is done by the state highway department with its regular maintenance forces and funds, the funds being derived from motor vehicle registration fees. The state is divided into four divisions which are subdivided into 15 districts. Under the district engineers are 52 superintendents, 700 foremen, 6,300 laborers, 130 truck drivers, and 40 tractor operators. One hundred and sixty-seven trucks and 40 tractors are available, all of which are equipped with snow plows and also 300 road machines and drags. A garage and repair shop is located within the jurisdiction of each of the 52 superintendents. The equipment is kept in condition for instant use and the permanently organized maintenance force is ready to start work as soon as a few inches of snow has fallen. This organization had a program for the past season of 2,200 miles of primary roads to be cleared to an average width of 20 feet and secondary roads to be cleared as far as practicable.

Representatives of the federal bureau who have visited all the states east of the Mississippi believe that state control of snow removal on the main trunk-line roads is desirable in the interest of economy. Such work is easily co-ordinated with and is really a part of the maintenance of state roads.

Methods of snow removal vary considerably, but all states report that it is essential that work be started almost as soon as the snowfall begins and continue until the roads are cleared. In the states which have had the longest experience in snow removal two types of equipment are preferred, these being adjustable steel blades and V-shaped plows attached to the front of trucks and tractors. The adjustable steel blades have curved surfaces ranging in height from 15 to 30 inches and are approximately 12 feet long. The blade is set at an angle to the line of travel. If trucks are used they are loaded to capacity with ballast. This type of equipment is regarded as effective for depths of snow up to 16 inches.

V-shaped plows vary in height from two feet to five feet with wings ten feet long. The sides of the plow are generally concave, the purpose being to give the snow a rolling motion.

Hall's Catarrh Medicine

Those who are in a "run down" condition will notice that Catarrh bothers them much more than when they are in good health. This fact proves that while Catarrh is a local disease, it is greatly influenced by constitutional conditions.

HALL'S CATARRH MEDICINE consists of an Ointment which Quickly Relieves by local application, and the Internal Medicine, a Tonic, which assists in improving the General Health.

Sold by druggists for over 40 Years.

F. J. Cheney & Co., Toledo, Ohio.

Road machines drawn by horses, trucks or tractors are used to some extent as supplementary equipment.

In the eastern states, rotary plows have not been used to any great extent, but it is anticipated that their use may increase. Some of them are of such design as to throw snow from 30 to 40 feet from the center of the road and this is a great advantage where the total annual fall is heavy.

Sunshine of Importance at Hog-Farrowing Time

The importance of having windows placed in the hog house so that the sun will shine into the beds at farrowing time is said by swine specialists to be of no small moment. To enable farmers to meet this need, E. R. Gross, professor of rural engineering at the New Jersey college of agriculture, New Brunswick, gives a simple rule based upon the angle of the sun's rays.

"A south window 2 feet above the floor will throw the rays of the sun on the floor 2 feet 2 inches away from the wall and one in the roof 6 feet above the floor would let them strike 6 feet 6 inches from a point directly beneath the window. Thus the first window will furnish sunshine to the pen on the south side of the house while the second window will supply it to the north pen. The exact location for the upper window must depend upon the width of the house. The wider the building, the higher must the upper window be placed.

"These figures are taken for noon, March 1, which is the beginning of the farrowing season. There is only a slight variation for north and south Jersey. The height and location of windows for any floor arrangement may easily be figured from the rule just given, which is, of course, applicable to buildings other than hog houses."

Good Road Notes

Never pass a street car when it is stopping, or, if the law permits, proceed very slowly past it at the legal distance.

• • •

Rural express routes are great aids where the farm is small and the milk or garden products haulage is not heavy enough to justify the running of a truck to town.

• • •

The total estimated expenditures for new highways by all agencies and from all sources during 1921 amounted to more than $7,000,000,000. The figures for 1922 were slightly less.

• • •

It is estimated by highway experts that mileage of surfaced roads in the United States has reached at least 450,000 miles.

For all the news, read the Courier.

A Real Treat for Nature Lovers

"Where shall we take a little drive, this evening?"—or, "Where shall we go Sunday afternoon?" Those two questions have been asked and answered many hundreds of times in the families of Michigan residents—judging by the visitors we have been glad to welcome to the

CHARLEVOIX COUNTY NURSERY

It has been a real delight to realize that so many hundreds of householders, so many families, have had a true regard for the attractiveness and beauty of trees and flowering plants. It would be a treat for you to come to the nursery, enjoy a walk through the greenery and examine the evergreens of countless varieties and the flowering plants.

If you are planning on Fall planting for hedge or shrubbery, by all means, you should come now and make a selection. But it is not necessary to be a buyer to be welcome at the Charlevoix County Nursery. We are nature lovers here and like to have others enjoy what we enjoy too without any obligation to buy.

LOCATED NEAR IRONTON FERRY

6 MILES S. E. OF CHARLEVOIX

"PLAN TO PLANT ANOTHER TREE"

Vacation Time is Here Now!

Going to take a vacation pretty soon, aren't you? Been planning it all summer. Worked hard and now want a rest. It will seem good not to be on the jump all day. But—

ARE YOU PREPARED FOR A TRIP?

How about your travelling equipment? Been putting off buying a new trunk, or a suit case, or a travelling bag for some time, haven't you? We knew you would need one, and have in stock just what you want. Suit Cases, Travelling Bags, Trunks, Ward-robe Trunks that keep your clothes from wrinkling. Just what you need. And you will find our prices far below those asked by the city dealers.

Benj. Brown

Trunks, Suit Cases, Travelling Bags — Auto Supplies

W. E. Byers

Auctioneer

Twenty years experience in handling Auction Sales, both on farm and household goods.

Let Me Cry Your Sale

Phone me at Charlevoix or call the Charlevoix Courier, where all dates are made.

Cups for Lunch Furnished if Requested

PILGRIM HOLINESS CHURCH

Phelps

Sunday school—10:00 a. m.
Preaching service—11:00 a. m.
Prayer Meeting, Wed.—8:00 p. m.

Ellsworth

Sunday school—1:15 p. m.
Preaching service—2:30 p. m.
Praise Service—7:30 p. m.
Preaching Service—8:00 p. m.
Prayer Meeting, Thurs.—8 p. m.

B. J. BEUKER

PHYSICIAN and SURGEON

Office over Blue Store
Ellsworth, Michigan
Office Hours 2-4 p. m. Phone 38

Special singing and music Sunday nights. Everybody welcome.

B. E. Manker, Pastor.

For all the news, read the Courier.

CHIROS STAGE A BIG PARADE

MEET DE JORDY AT JAIL DOOR WITH CARS

Procession a Half Mile Long Wends Its Way in Triumph to Boyne City

A public demonstration last Sunday afternoon marked the release of J. F. A. De Jordy, Boyne City chiropractor, who had been incarcerated in the county jail for the past six months for a technical violation of the Medical Practice Act. This was the first time in the history of Charlevoix county that a person has been honored on being released from jail.

Just previous to the time for Dr. De Jordy's release, a number of his friends and former patients from all parts of the county called at the jail to greet him and escort him back to Boyne City. When he left the jail there were many hands extended to him with words of encouragement and condolence.

Many took advantage of the occasion and called on Dr. Beach who was convicted of a similar charge in June. Everyone seemed interested in how much longer he had to stay in jail. To their questions he replied that he would be out in time to do his Christmas shopping. Plans are being made to come after him with bob-sleighs.

The party left the jail and circled through the west part of the city and then back to Bridge street. Auto horns furnished a discord that attracted attention and the autos were placarded with banners of welcome and protest, such as, "Welcome home, De Jordy," "We Want Chiropractic," "Jails Are for Criminals," etc. The procession then headed toward Boyne City, via Horton Bay and was joined by other autos until it was over a half mile long. On arriving at Boyne City the party passed through the various streets of the city before disbanding.

The demonstration was a protest against the present law that requires the chiropractor to come under the control of the state medical board. The chiropractor claims that there is no protection for the public in the present law that requires an examination in medical subjects, but none whatever in the fundamentals of chiropractic. Chiropractors are hoping to have the law changed at the next session of the legislature, so that they will have a board that is competent to determine the fitness of applicants to practice chiropractic. They further state that the chiropractors are the only licensed professionals who are required by law in Michigan to take an examination before a board of another profession.

Of course, the chiropractor understands and acknowledges that the officers of the law have no choice in the matter of prosecuting one of his profession for violation of the Medical Practice Act, when complaint to that effect is brought before them. They do not blame the sheriff, judge or prosecutor, but it is for the purpose of drawing public attention to an alleged gross injustice in the laws of this state which, they claim, discriminate against the chiropractor in favor of the medical profession, that they are going to jail all over the state, rather than pay fines. The situation they claim is this—either the public must be subjected to chiropractors, able to pass the simple medical examination required by the state but deficient in the fundamentals of their own profession, which they allege are not covered by the state examination, or the law must be amended to permit the creation of a board of competent chiropractors who will see to it that no one is admitted to practice chiropractic in this state unless he or she is thoroughly qualified as a chiropractor. The strictly medical part of the examination will then assume minor importance, even if required by the state as an additional qualification, as chiropractors do not use medicine in their practice nor work along medical lines. Their function is manipulation, pure and simple, but it is imperative for the safety of the public that they should be skilled in such manipulation and the determining of this point should be left to a board of chiropractors, not medical men. So they contend.

Flower lovers come and see my flowers. I have the finest collection of dahlias in the state—over 100 varieties. One and one-half miles east, 1 1-2 miles south of Ironton Ferry. Joel Johnson.—Adv. 35-t6.

LAST OF SHANAHAN NARRATIVES

(Continued from Page one)

walked around for a while and then came back to the ship.

Last night we had a boxing meet between the 'limie' combined garrisons, some six thousand in number, and the gobs from the squadron. The result was another victory for Uncle Sam. Altogether, there were nine bouts. Our score was three knockouts and three decisions and for the 'limies' two decisions and one bout on a foul. However, the fighting was much better than the score seems to indicate. The first knockout was one of the most clean cut that many had ever seen. The Englishman was clever and quick. Our representative was a Phillipine Islander. The first round was fast and terrible, with the edge on our side. At the beginning of the second round, the Phillipine Islander feinted twice, then crashed across with a left to the side of the chin. The 'limie' didn't even move from where he fell.

The English don't have a referee in the ring, but rather he stands on one side while the contestants fight. The bouts were alternately fought under the English and the American rules so as to even things up.

They were very sportsmanilke, both the boxers and the spectators on both sides. There was little noticable difference in the applause, whether we or they won. There was one exception to this. One of their fighters soon knew he was up against a better man, but instead of standing on his feet and fighting it out, he was continually dropping to one knee so as to get a rest. One British spectator was heard to say, 'Look at the coward. Why doesn't he get up and fight? I hope the American knocks him out, it would serve him right. And to think he is in His Majesty's service too. Why doesn't he get up and fight.' Now, what do you think of that. After the bouts, everyone was served refreshments on the gun deck.

I think I told mother that Belgium is the size of Connecticut and Rhode Island. I should have said Connecticut and Massachusetts. A bad bust on my part.

Tommorrow we shove off for the Azores, where we stay for a day and then for Hampton Roads, where we have short range target practice, and then on the morning of September 28th leave starts and I start for Charlevoix. It seems a long time looking ahead, but when I look back to the start of the cruise, it doesn't seem so long.

It's now 5:30, about time to get rendy for chow, so I will close. Furthermore, I have run nut of anything to say.

With the love of a son,
EDWARD."

Electric light globes, all sizes, shapes and colors. We handle the kind that give long service. Charlevoix Hdw. Co.—Adv. 37-tf.

---

* * * * * * * * * * *
* CONGREGATIONAL CHURCH *
* * * * * * * * * * *

Sunday, 9:45 a. m., church school, A. F. Bridge, superintendent.

Sundny, 11:00 a. m., call to worship. Sermon by Rev. Clarence W. Long. Subject: "Christian."

Sunday, 7:30 p. m., call to worship. Sermon by the pastor.

Thursday, 7:30 p. m., midweek meeting with study of the life of Peter, Matt. 16:13-23.

Preaching at Ironton Sunday, at 2:30 p. m.

The annual thank offering meeting of the Woman's Missionary Society September 19th. Remember the date and prepare your offering.

Note:—School days are again upon us. This is a challenge to the older folks, parents and guardians as well as to the young. The church school should not he neglected.

Certain-Teed Roofing is good roofing — four-in-one — individual —and roll. Put that roof on now before cold weather. Louis S. Orlowski.—Adv. 37-t1.

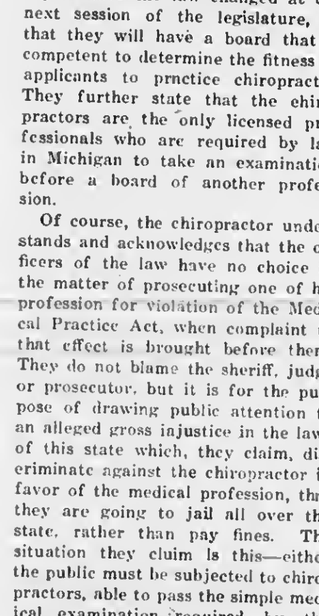

DAIRY

Fit Methods to Follow in Production of Cream

Since at the present time, our farmers who are milking a few good dairy cows, are generally better fixed, financially, than those following almost any other line, it seems that we should pay particular attention to the handling of the product, that it may be put on the market in the best condition possible and thereby bring the biggest returns.

Methods which will aid in producing a good product:

Keep the barn and cows clean. Remove manure from stable twice daily. Wipe udder and flanks with a damp cloth, before milking.

Milk with dry hands, into a small top milk pail.

Separate while warm, to insure less waste in the skimmilk.

Wash separator thoroughly after each separation. Use a brush rather than a rag. First use warm water and washing powder, then scald all parts thoroughly.

Do not separate into vessel containing the cooled cream. Cool freshly separated cream before adding it to previous skimming.

Stir cream thoroughly every time a fresh supply is added, using a stirrer manufactured for the purpose.

A cooling tank should be on every farm. Run the water pumped for live stock through the cream tank and then into the stock tank.

Keep cooled cream in a sanitary place which is cool, sanitary, free from odors and well aired.

Cream should be delivered to market at least three times a week in summer and twice in winter.

Cream should not be allowed to freeze.—L. K. Crowe, assistant professor, animal husbandry, Colorado Agricultural college.

Brass Letters on Cans Will Prevent Much Loss

When the owner's initials or number is painted on his cream cans, they have to be remarked frequently, as the marks become dim, due to washing and shipping. In order to avoid this I solder brass letters to the sloping part of the can, just below the neck, writes W. R. Taylor of Missouri in the Rural New Yorker. Copper or brass letters can usually be purchased at the variety stores, but if

Brass Lettering on Milk Can.

not to be obtained they can be cut from a piece of sheet brass or copper with a pair of tinner's shears and a narrow chisel. Letters or figures made of aluminum will not do, as they are very difficult to solder. Cans so marked can always be easily identified and thus loss will be prevented. The lids should be stenciled or marked to correspond.

Dairy Cow Is Necessity, Claims Florida Expert

"As feed prices continue to soar, and the price of land increases, so will the dairy cow replace to a very large extent the beef steer, the sheep, and the pig as a producer of human food," says John M. Scott of the University of Florida experiment station. "And about the only rival the dairy cow has is the busy hen."

The dairy cow and the hen are the only two farm animals that produce good, nourishing food day after day, when properly cared for. They provide foods that are indispensable in the home.

"What is home without milk and eggs?" asks Mr. Scott. These items enter so largely into the preparation of food for the family, the cow meaning life itself to thousands of children.

"We owe the cow and the hen a debt that can be paid only by giving them the very best of care that they may produce the maximum amount of food," says Mr. Scott. And neither of them are now receiving the attention that will be theirs when their full value is realized.

Cow Is Highly Nervous and Is Easily Excited

The cow is a highly-strung nervous organism and easily excited, shocked or affected in one way or another to the resultant lessening of her milk flow. Turning her out on a cold, windy or wet day to drink ice-cold water causes a serious shrink in milk production. Weigh the milk night and morning, without fail, every day of the year and watch the record. That tells the story of such shrinks.

For all the news, read the Courier.

FEDERAL OFFICERS MAKE RAID HERE

Get Oliver McGarrey and Wm. Starr for Making Moonshine

Federal and state prohibition officers made two raids on suspected moonshine points and blind pigs at Wabmeme, Friday morning, and took into custody Oliver McGarrey and William Starr. Both are charged with moonshining.

The men were to have been taken before United States Court Commissioner Pratt, at Traverse City, for a hearing but Mr. Pratt's unexpected visit to Petoskey Friday made this unnecessary. City Manager Wolff assisted in engineering the raids and also quite accidentally ran onto Mr. Pratt as the latter was visiting here and made it possible for the hearing to be conducted at the City Hall in this city.

Officers found a large quantity of mash in one house and in the woods near the other they located several large barrels of mash. A large quantity of finished moonshine was also found. The two places raided are on highway M-13 at Wabmeme.

Officers believe that a company of some of the residents of that section have a co-operative still but the outfit was not located.—Petoskey Evening News.

RABBIT HUNTER SHOOTS SMALL BOY

Daniel Marquardt Loses Part of Hand When Hit by Bullets

Deputy Sheriff West and Charles Houts, of Petoskey, with his blood hounds are busy in Resort township endeavoring to learn who fired the shot that struck Daniel Marquardt, tearing off a part of the thumb and one finger of the left hand. The lad, son of Mr. and Mrs. Paul Marquardt, west of Petoskey, was driving the herd of cows to pasture when struck.

He says he saw a rabbit nearby and heard a shot, the shot striking his left hand. A part of the thumb and one finger were torn away. He turned and saw a strange man hurrying toward the corn field of the farm.

The lad was taken to Petoskey hospital where the wounds were treated.

---

* * * * * * * * * * *
* HOSPITAL NOTES *
* * * * * * * * * * *

Anna Left, of St. James—operation for appendicitis last week.

Dan Soule, of Bellaire—removal of goitre Wednesday (today).

Raymond Fox, son of Mr. and Mrs. Volley Fox, Boyne City—admitted Monday for medical treatment.

Will Speak at Fair

It is expected that Mrs. Helen Brooks Davis will be at the County Fair at East Jordan, Thursday afternoon, September 11th, at two o'clock (standard time) and will speak to the women in the annex of the educational building. Mrs. Davis represents the League of Women Voters and is a very interesting speaker.

Green Feeds and Water Essential for All Hens

It is absolutely essential that layers be furnished green feed of some kind. The question of how to supply this green feed must be decided by the individual. For maximum egg production the bird must have access to fresh clean water at all times, which should neither be too hot nor too cold. One hundred hens in good laying condition should consume from 12 to 24 quarts of water daily, and in extremely hot weather even more.

When properly fed, milk makes an excellent feed for laying hens. Skim milk or buttermilk are economical feeds and when available should be used instead of the higher-priced protein feeds such as meat scraps. Skimmed milk not only contains the valuable food nutrients, but it is in the form that is easily digested. Sour milk is preferable to sweet milk, since sweet milk when fed may not all be consumed before it sours, thus causing the fowl to have sweet food at one time, and then sour immediately following, which is not advisable. Furthermore, sour milk contains an acid that is said to be a benefit in controlling bowel troubles.

Grit in some form is very essential to the health of a flock and also means economy in feeding. It is also to be remembered that shells are just as important as any other part of the egg. A large amount of lime is used in building these shells. Unless some form of lime is supplied, hens laying heavily will not secure a sufficient amount to manufacture the shells.

Corn Gluten in Ration

Corn gluten feed makes an excellent addition to the ration, and may be procured through almost any feed store. It is highly palatable and may be fed to advantage in the dry mash with other feed, such as follows: One hundred pounds of cornmeal, 100 pounds of bran, 100 pounds of white middlings, 100 pounds of ground feed, 100 pounds of corn gluten feed, 100 pounds of meat scrap, 6 pounds of charcoal, 6 pounds of salt.

For all the news, read the Courier.

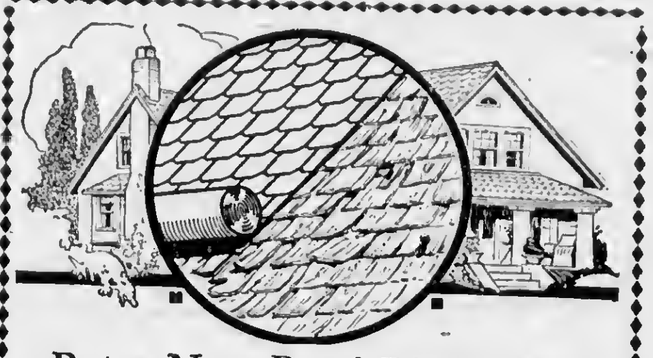

Put a New Roof Right Over the Old One

Do it with Art Craft—the economy roofing. You'll save the labor cost of tearing off the old roof—and the litter and the time. You'll have an all-weather-proof roof with fire-danger greatly reduced.

Art Craft Roof
Red—Green

This is the quality roof that wears, wears, wears. It is a beautiful roof that stays so for years and years. It is practical and economical. It costs less than other worthy roofings. Its colors are permanent. It is guaranteed for service. Made by Bird & Son, Inc., makers of the world-famed Neponset Roofs

Estimates Free

Charlevoix Hardware Co.
209 BRIDGE ST. PHONE 1

Prest-O-Lite Storage Battery
PB-190

$14.65 Now you can buy the high qaulity improved PREST-O-LITE battery at $14.65. (Formerly sold at $20.50). An achievement in values by PREST-O-LITE made possible by their up-to-date methods of manufacture and distribution.

Reduced from $20.50

Wood Brothers
Electric and Hardware Shops

FOR SALE

A house and lot desirably located on Antrim Street

This is a real bargain and I can arrange terms if you desire

Earl A. Young
REAL ESTATE of ALL KINDS
"Charlevoix-the-Beautiful"
Michigan

Boyne City Man Moves

F. O. Barden, resident of Boyne City since 1917 and one of the well known lumber mill operators of northern Michigan, has sold his Boyne City property and moved to North Stratford, New Hampshire, where he becomes manager of the large lumber interests of the New Hampshire Stave and Heading company. This company operates several mills, twenty lumber camps, considerable railroad, etc., and is controlled by the Warner Sugar Corporation, one of the largest independent sugar companies of the world.

Ladies Meet

The monthly meeting of the Congregational Ladies Society was held last Wednesday at the beautiful summer home of Mrs. Emerson Price on South Arm. Over twenty were in attendance and most of the party came early and carried a picnic dinner which was served on the lawn.

CHARLEVOIX COURIER

VOLUME 32. NUMBER 38. EIGHT PAGES COURIER, CHARLEVOIX, MICH., WEDNESDAY, SEPTEMBER 17, 1924 PRICE $2.00 PER YEAR

MISS CHARLEVOIX A WONDER

NOTHING FASTER OF HER CLASS IN MICHIGAN

Brady Boat Company Has Turned Out One Of World's Swiftest Speed Boats

Because we Charlevoixians live away off up here in a neck of the woods, out of the beaten path, we nre are not accustomed to imagine that —outside of summer climate—we can lead the rest of the country in any respect or produce anything that will hang up a record. Therefore the bare, unsupported statement that Charlevoix may boast of a speed power-boat faster than any other craft of its type and horsepower in the state and faster than any speed-boat north of Detroit in any class will come as a distinct surprise to those who are not inside on the facts. It may also be snid with truth that thereare but a very few boats in the entire world that can show her a clean pnir of heels.

This remarkable craft is the Miss Chnrlevoix, built and owned by the Brady Bont Company of this city. She is of the single step hydroplane type, Hacker design, and is powered by a 220 H. P. Hispano-Suiza converted aeroplane eight cylinder motor. On September 2nd last, M. Roy Brady, who built the boat and converted the motor into a marine engine himself in his own shop, reeled off a measured mile on Pine Lake in his apeedy craft in one minute and eight seconds, from a standing start timed by a brand new stop-watch especially purchased for the event. This was at the rate of 2400 revolutions per minute. After he passed the mile marker, he opened the throttle to the limit and got 300 more revolutions out of her to the minute. He figures that under favorable conditons and everything working sweet she will do 56 miles per hour and it is possible that with some slight changes this speed can be exceeded. This morning, with the Courier reporter as a passenger, she made an easy 50 miles P. H. with only seven of her eight cylinders hitting.

The Miss Charlevoix is in the same class, though of different design, with the record holding boats of 725 eubic inch piston displacement, such as Doc's II, Elanar, Peggy II and Meteor VI. Doc's II is the boat that last Fourth of July on Lake Winnebago at Oshkosh, Wisconsin, captured everything in sight in the 725 eu. in. class and also won the 1100 eu. in. championship, smashing all records. This phenominal speedster is owned by Dr. L. R. VanSant of Peoria, Ill., the famous leading exponent of the direct drive principle in powering hydroplanes and she is largely of his own design. To quote from "Power Boating" for August, 1924: "Of the 29 racing boats which competed in the meet, 14 were making their first starts in official races.**** Among the most prominent of

(Continued on page 4.)

WARNING TO SMOKERS ABOUT FIRE DANGERS

U. S. Forest Service Seeking General Cooperation

The Forest Service hns just written to seventeen of the largest tobacco manufacturera of the United States requesting them to insert warning cards in every package of cigarettes they put out cautioning the smokers to be careful with fire in the woods. Simllar campaigns are being undertnken by various state chambers of commerce.

The reason for this is that in studying the problem of fire prevention, the Forest Service hns been forcibly impressed with the hazard of forest fires caused by thoughtless smokers. Figures recently compiled covering Oregon and Washington show that 23 per cent of the fires have been caused by smokers.

The public, year by year, is becoming more nnd more aggressive on the subject of man-cnused forest fires and should demand thnt whatever steps are nccessary be taken to eliminate such fires entirely.

Innsmuch ns matches and cigarettes are responsible for the greater part of our annunl fire loss, matcb manufacturers could well join with tobacco manufncturers in spcrnding the gospel of carefulness with fire.

DUCK SEASON STARTED TUESDAY, SEPT. 16TH

Local Hunters Already Fanning Inland Waters

The bird hunting season for the fnll of 1924 opened Tuesday, September 16. The birds coming under this open season include ducks, coots, snipe, gallinules, geese, brant, plover and rail.

Local interest Tuesday centered in the duck season and many Charlevoix nimrods tried their luck on the nearby lakes and streams.

The duck season and that for the other game birds named is from September 16 to December 31, inclusive. The resident citizen license fee for hunting licenses is $1. Resident eitizens and their minor ehildren are exempt from license fee while hunting on their own enclosed lands, upon whlch they are regularly domiciled. The fee for non-resident hunters is $10.

The legal bag limit on the game birds named is: Ducks and coot, 25 in one day, 50 in possession at one time, 50 in one calendar week. The hunting day is from one-half hour before sunrise to sunset; geese and brant, 6 in one day, 20 in possession at one time, 25 in one season, aame hunting day as for ducks; snipe, gallinules, plovers, yellow legs, 15 in one day, 25 in possession at any one time, 25 in one season.

TOWNSHIPS SHARE OF PRIMARY FUND

PRIMARY AND LIBRARY MONEY IS APPORTIONED

Treasurer's Office Distributes State Funds According to School Census

The various townships of this county have just received their quota of the primary school and library funds from the county treasurer's office and the figures are now available for publication.

While it is probably a matter of general knowledge, it might be well to explain for the benefit of the uninitiated that the source of the primary school fund is the general state school tax assessed against real property in the state and of the library fund the collective total of penal fines imposed in the justice and eircuit courts of the atate.

Both funds are apportioned to the various townships according to the number of children of achool age resident within their respective boundaries, but in the case of the primary fund the rate is fixed by the atate at $14 per capita, while the county figures its own percentage of apportionment of the library fund, which this year nmounts to about 24 cents per capita.

The following is a schedule of the distribution of both funds among the townships of Charlevoix county:

Bay .....$	30.75	$ 1,792.00
Boyne Valley..	73.26	4,270.00
Chandler	35.79	2,086.00
Charlevoix	167.18	9,744.00
Evangeline	311.30	18,144.00
Eveline	46.84	2,730.00
Hayes	60.05	3,500.00
Hudson	13.45	784.00
Marion	55.25	3,220.00
Melrose	33.63	1,960.00
Norwood	30.50	1,778.00
Peaine	13.45	784.00
St. James	35.31	2,548.00
South Arm	241.16	14,056.00
Wilson	37.71	2,198.00
Evangeline (deficiency to Dist. No. 1 on 1923 app't)		357.01
Totals .....$	11,185.63	$69,951.01

BELLAIRE VOTES ON DAM MATTER SEPT. 22

Proposition to Bond Village for $19,500 to Rebuild

A special election will be held in Bellaire September 22 to decide on bonding the village for $19,500 to rebuild the village lighting plant, dam nnd equipment. This sum is the amount that can be raised under the present charter. The estimated cost is about $30,000.

Another apecial election will be called late in October to amend the villnge charter in case the honding election cnrries, so that additional funds mny be raised.

Since the dam went out July 10 the city of Charlevoix has been furnishing the current for Bellaire.

DOLLAR DAY TO BE BARGAIN DAY

SATURDAY, SEPTEMBER 27TH IS THE DATE

You Will Find Wonderful Values In The Shops of Charlevoix on The Big Day

Saturday, September 27th, will be Dollar Day in Charlevoix. On this day the merchants of the city are going to give the public a chance to get more than a dollar's worth of value for every dollar they spend.

There will be bargains in everything and no one will need to leave the busy market place (poetical for Bridge Street) unsatisfied as to their particular wants. We look to see record crowds and autos parked solid for many blocks because no one will want to stay at home and miss anything. According to predictions, the weather will be fine and everybody should feel happy—especially when at the close of the day they figure up the savings they have made.

The following merchants and business men have signified their intention to help make Dollar Day a red letter day in the memory of Charlevoix people:

A. E. Mason.
F. E. Cartier.
Campbell Boot Shop.
Argo Milling Co.
E. A. Young.
George Glados.
Martin Block.
Charlevoix Hardware Co.
Fessenden's.
H. B. Jacobs.
M. A. Levinson & Co.
W. E. Bellinger.
A. Bergeon.
Central Drug Store.
John Slezak.
John McCann.
Wood Brothers.
Benjamin Brown.
A. & P. Store.
C. S. Dodge.
Mike's Grocery.
S. M. See & Sons.

Come early and stay late. It will be a good chance to visit and discuss with your friends politics and crops, canning, that new winter coat, the baby or probabilities for a hard winter.

JAIL DELIVERY IS FRUSTRATED

Petoskey Sheriff Foils Attempt—May Have New Jail

Sheriff Harry Pokriefke and Deputy West, of Petoskey, frustrated an attempted jail delivery from the Emmet county jail Saturday when they visited the institution rather unexpectedly late at night, finding one heavy hard steel bar torn from a cell door and several 20-pound window weights hidden in various part of the jail. With these it would have been but a few minutes' job to pry open the door or hammer a hole through a wall or crush the cell window bars. Several bars were found sawed.

There were ten prisoners in the jail and three of them were reported by the sheriff to have been drunk from moonshine passed them through two small holes in a window screen.

Petoskey officers declare the jail an easy one to escape from, the steel bars being ensily sawed or pried apart. The brick wall is of flimsy construction. In the jail were several prisoners convicted of robbery and other serious crimes.

DO YOU HEAR THE WAILING?

SCHOOL STARTED ON MONDAY —GOSH ! !

Over 500 Pupils Put Their Feet Under the Desk Again for Another Year

School days for the season of 1924-25 stnrted lnst Monday morning with a total estimated enrollment of 190 for the high school, 310 for the grammar grades and 18 for the county normal.

The roster of teachers includes some of the familiar names of those who were with us last year and a number of new ones. According to the information very kindly furnished us by the new superintendent, George H. Coverdale, the line up is as follows:

High School

George H. Coverdale, Superintendent.
F. Russell Blakeslee, Principal.
Miss Etta M. Reed, English.
Charles F. Richie, Science.
Miss Catherine Clarke, French and Latin.
Floyd Aldred, Mathematics (and Athletic Director).
Miss La Rue Pennell, Home Economics.
Mrs. Cleveland Roe, Commercial.
Miss Freda Vander Hagen, Music and Art.
Mrs. Mason Rose. History.
Cleveland Roe, Junior High.

Grammar Grades

Miss Nellie Grice, Principal and sixth grade.
Walter Alexander, seventh grade.
Miss Florence Milner, fifth grade.
Miss Belle Dudley, fourth grade.
Miss Sophia Manson, third grade.
Miss Alice Grice, second grade.
Miss Eleanor Finucan, kindergarten.

County Normal

Miss Blanche Kingsnorth, Principal.
Miss Gertrude Dick, Critic and first grade.

Lincoln School

Miss Avis A. E. Robinson, second and third grades.
Mrs. Elizabeth Trimble, chart and first grades.

Washington School

Miss Ellen Cook, third, fourth and fifth grades.
Mrs. Clarence E. Altenberg, chart, first and second grades.

O'NEILL TAKES OVER BUS LINE

Long Time Employee Becomes Proprietor

Edward R. O'neill of this city, who for the past fifteen years hns been responsibly connected with the bus and taxi line formerly owned and operated by the late H. B. Wood, has taken over the business from the estate, the transfer having been made this past week.

Mr. O'Neill is not contemplating any immediate change in either equipment or personnel. He has, however, acquired the agency for U. S. tires for this district.

Charlevoix folks have known Ed a long time and will be glad to know that he is branching out in a business way. He has the best wishes of all for success in his enterprise.

We have n full line of the very best suit eases, traveling bags and trunks. Get one before you start on your vacation. Benj. Brown.—35-tf.

A Guilty Conscience

FIRE BROKE OUT IN EARLY HOURS

Firemen Save Pearl & Lemieur Store from Ruin

The fire department answered an early morning call to the cigar store of Pearl and Lemieur last Sunday.

A passer-by at 3 a. m. noticed smoke pouring out of the rear of the building and turned in the alarm to which the firemen promptly responded with the chemical engine.

Smoke caused the major part of the damage, although some of the stock was also n little the worse for the water which it was found necessary to use. It is thought the blaze started from n defective light switch in the rear of the building.

The store was closed for a day or two, pending the inevitable insuranee examination and repairs.

Newman-Betts

Friends of Kenneth H. Betts, bookkeeper of the Charlevoix State Savings Bank and Miss Myrtle Newman of the Charlevoix Hospital nursing staff will be pleasantly surprised to learn of their marriage, which took place recently at the home of Mr. Betts in Lansing. Mr. and Mrs. Betts will go to housekeeping in this city shortly. The Courier and their many friends extend to them the best of good wishes and congratulations.

FAIR VOTED THE BEST IN YEARS

DAIRY CATTLE EXHIBIT SHOWED GREAT GAIN

Fruit Exhibit Good Considering Late Maturing of Crop—School Work Fine

In spite of the cold and rainy weather of the past week this year's county Fnir excelled in many respects any of those in previous years. Probably the one greatest advance was in the exhibit of dairy cattle. The cattle barn was filled to overflowing with blooded stock and intense interest was shown by nearly a thousand people in the judging.

The fruit exhibit was remarkably good, every space being taken, and this in spite of the fact that fruit this year is late in maturing. The vegetable exhibit waa also very good. The exhibits of school work were fine, the rural schools and East Jordnn putting up meritorious work. For some reason neither Boyne City or Charlevoix schools were represented in this annual event.

Boyne City marine band furnished music throughout the Fair and on Thursday the East Jordan concert band was augmented. The free attractions went big with the crowds. Thursday, Charlevoix day at the Fair, broke all previous attendance records the crowd being the largest in the history of the Fair.

On the midway, the fine merry-go-round and Ferris wheel, as well as the many side shows proved a source of attraction to the thousands of visitors.

East Jordan defeated Boyne City in Wednesday's base ball game, and on Thursday the Postum Cereal team defeated Boyne City.

Scram's Ramblers orchestra furnished excellent dance music at the dances given in the educational building.

Moving pictures of the fair grounds crowds were taken each day of the Fnir nnd these will be exhibited at a later date.

Horse races at the Fair this year were by far the best ever pulled off on the East Jordan track, and keen interest was manifested by the thousands who witnessed the events.

E. S. Royce, of the Soo, was the starter and presiding judge and his work was decidedly satisfactory.

The relay runs of Wednesday and Thursday caused considerable excitement and were won by horses run under the colors of M. B. Hooker of this city.

First Church of Christ Scientist

Sunday service 10:45 a. m., aubject, "Matter."

Sunday school nt 12 o'clock.

Wednesday evening service at 7:45.

Reading room open Tuesday, Thursday and Saturday, 3 to 5 p. m. The public is cordially invited to visit our rending room and attend our church service.

For all the news, read the Courier.

CONDITION OF MICHIGAN CROPS

COOL, WET SEASON HAS PROMOTED THRIFTY GROWTH

Grain Harvesting and Threshing Delayed by Frequent Rains—Condition Below Average

The cool and wet season has promoted a thrifty growth of practically all crops, but corn, potatoes, beans and the fruits are maturing very slowly. Grain threshing was delayed for a time by frequent rains but has progressed more rnpidly of late. Grain yields have been excellent, but some wheat and rye sprouted and much oats and barley was more or less discolored from frequent rains while standing in the shock. The condition of corn, beans and sugar beets is below the average.

Corn: The condition of corn is rated nt 64 per cent, 20 per cent below that of one year ago and 17 per cent below the ten-year average. The size and quality of the crop is now chiefly dependent upon a sufficient amount of warm weather to mature it, the entire month of September without a killing frost being needed for this purpose. The forecasted production, based upon the present condition, is 46,322,000 bushels. As about one-third of the crop is generally cut for fodder and silage, the grain will scarcely exceed 30,000,000 bushels.

The nation's crop is also below normal, the estimated production being 2,512,888,000 bushels, which is over one-half billion less than was harvested last year.

Spring Wheat: Michigan's spring wheat production is placed at 138,000 bushels as compared with 120,000 last year, the acreage being practically the same but the yield considerably better.

The total spring wheat crop of the country is reported as 247,404,000 bushels against 213,401,000 grown in 1923. This, together with the winter wheat crop, raises the total wheat production this year to about 51,000,000 above the 1923 figures.

Oats: Michigan has produced a splendid crop of oats this year, aggregating 58,825,000 bushels. The quality is good except that some were discolored by rains. The state's crop is nbout ten million bushels larger than last year's, and the nation's crop of 1,486,412,000 is about 187,000,000 bushels greater.

Barley: The crop averages 13 per cent better than last year and nine per cent better than the ten-year average. The condition of 93 per cent, as reported, is equivalent to a production of 4,018,000 bushels. Last year's crop was 3,600,000 bushels.

The United State's crop is placed at 194,455,000 bushels as compared with 198,185,000 for last year.

Buckwheat: Weather conditions have been mninly favorable for growth and a condition of 87 per cent is reported by correspondents. This condition is six per cent above that reported one year ago, three per cent above the ten-year average, and represents a production of 887,000 bushels as against a crop of 753,000 bushels in 1923.

The entire crop of the country is estimated at 15,152,000 bushels as against 13,920,000 produced last year.

Potatoes: The September 1 fore-

(Continued on Page 8)

YOU, GENTLE READERS, CAN HELP US OUT

If anyone has:
Shot his wife.
Got married.
Made a speech.
Joined the army.
Robbed a bank.
Bought a Ford.
Got drunk.
Been drunk.
Gone fishing.
Broken his neck.
Committed suicide.
Bought n house.
Sold a dog.
Been away.
Come back home.
Moved his office.
Got rich.
Taken a vacation.
Been in a fight.
Got licked.
Climbed n telephone pole.

It's news. Send it in.

CORRESPONDENCE

NORWOOD

Anna Jones started attending school in Charlevoix Monday.

Rev. A. K. Foster left last week for New York City and other eastern points.

Roy Rushton, of Central Lake, was a caller here Monday, selling the Rawleigh remedies.

Several from this locality attended the East Jordan fair last Thursday and report a fine time.

Russell Spear and Henry Johnson, of Manton, were week end visitors with relatives and friends here.

Geo. Sarasin, Jr., who has been spending part of the summer at Manton, Mich., returned home Saturday.

Mrs. J. N. Empey is in Charlevoix this week, visiting at the homes of her sisters, Mrs. Wm. Cowan and Mrs. Henry Wagner.

Richard Kirby arrived home last Wednesday from Ypsilanti, where he has been employed at the carpenter trade for the past two months.

H. Pierce wishes to have it announced that he has started a home for homeless dawgs. Anyone wishing to adopt one will know where to apply.

Mr. and Mrs. Chas. Stave and sister, Mrs. Tubman, started by auto last Thursday for their home in Chicago, after visiting for a fortnight with relatives here.

Mrs. Chas. Raber, of Charlevoix, was a caller here Saturday. Her daughter, Miss Mildred, who spent a part of last week with her friend, Bertha Pierce, returned with her.

The unexpected arrival of guests from the west prevented E. W. Law, manager of the western department of the Royal Insurance Company of Chicago, from visiting last week at the Norwood summer home of his mother, Mrs. Geo. W. Law.

The report of the marriage of Orson J. Everts came as a great surprise to his many friends on route 4, who had long since given him up as a hopeless old bachelor. Oh, well, one never can tell by the looks of a frog just how far or how sudden he can leap. He has our best wishes.

Electric light globes, all sizes, shapes and colors. We handle the kind that give long service. Charlevoix Hdw. Co.—Adv. 37-tf.

IRONTON

Mr. and Mrs. Bird spent Sunday at at the Munson home.

The Lady Maccabees will meet with Mrs. Ogden Tuesday afternoon.

The Ladies' Aid Society will meet with Mrs. Munson Wednesday afternoon.

Mrs. George Campbell and children of Washington, D. C., are visiting Mr. and Mrs. Jerry Saunders.

Mr. and Mrs. Will McCarty and Mr. and Mrs. Ray Chapman, of Kalamazoo, are visiting Mr. and Mrs. Ogden.

Order your stove repairs right now. Time will soon be here to start up that heating stove that is in need of repairs. Charlevoix Hdw. Co.—Adv. 37-tf.

BARNARD

Crayton Kerr is staying in Charlevoix to begin high school this year.

Those who attended the county fair report a huge crowd, especially on Thursday.

Messrs. Hiram Potter, Henry Potter and Frank Brock visited several days last week in Hudsonville.

Several from around here have been black herrying, but owing to cold weather have not been successful in getting many.

The storm on Friday morning played havoc with our telephone line, totally demolishing several poles.

Mr. and Mrs. Stewart Bennett and her mother, Mrs. Delong, of Boyne City, visited at Clyde Smith's on Sunday.

Rev. G. DeYoung, of Zeeland, Mich., will occupy the pulpit at the South Barnard church on Sunday, September 21st.

John Smith returned last week from Detroit, where he was called on account of the serious illness of his daughter, Mrs. Cleo Aymer. She is still very ill and not much hope for her recovery.

Hiram Potter and his two brothers, John and Henry, also Mr. and Mrs. Frank Brock and daughter, Alice, left on a motor trip to Grand Rapids, Zeeland and Jamestown for a week, returning last Tuesday. Mrs. Jake Poortingu, their cousin, returned with them for a week's visit.

We will gladly demonstrate the Radiola Super-Heterodyne in your own home. Wood Bros 38t1.

HAND SIGNALING BY DRIVERS NEGLECTED

Five Maneuvers Indicated by Arm Hung Out Over Side.

Relative to safe and sane automobile traffic control, it is hard to understand why such an important matter as hand signaling by drivers has been universally neglected. At present, if at all, the arm is hung limply over the side of the car and is supposed to indicate one of five maneuvers—right turn, left turn, complete turn, reverse or stop.

Any decently cautious driver, not being a mind reader, naturally slows down because the signal is not intelligible and the entire line of traffic is retarded correspondingly. If the signal of the leading car had been a definite one, there would be little need for such confusion. Adoption of an accepted signal code is the only solution to this difficulty and would not be a difficult thing to accomplish.

It is possible that the complete turn signal could be eliminated and with the aid of four others complete information transmitted to the car behind.

For instance—the left arm extended horizontally from the car with fist closed and one finger extended could indicate a left turn. The hand extended with palm forward could indicate a right turn. Hand extended with palm to the rear could indicate reverse. Arm raised up and down could indicate a stop.

At present, drivers employ signals of their own invention or use the same signal to indicate one of many moves—consequently, the signaling is nearly valueless. The fact that there is an attempt to use these signals shows how willing drivers would be to use a definite system if one were provided for them.

CAN GASOLINE FOR MOTORS

English Employ Great Care to See That Best Quality of Liquid Is Furnished.

In the canning of petrol or gasoline great care is taken that motorists get only the best products of absolute purity, and also the quantity he pays for. All empty cans are thoroughly

Testing Can to Find Leak.

cleansed and inspected before being refilled. Leaks or breaks are located by means of compressed air, the cans being refilled automatically from two-gallon measures approved by the London board of trade. The photo shows girl worker testing the cans by hand pressure to find leakage.

The Charlevoix Hdw. Co. is the place to buy your shingles and roofing.—Adv. 37-tf.

Noted Government Physician Discovers Cure for Rheumatism

Had charge of Old Soldiers Home at St. James, Mo. for over 40 years, any sufferer can obtain

A $2.00 Trial Bottle

of DR. JONES Rheumatic Knock Out by sending this ad and $1.00 to **The Jones Remedy Co.**
4552 Westminster. St. Louis, Mo.
31-t16

WE give prompt and careful attention to telephone orders. Such orders are constantly on the move from the time the clerks take them until the coal is in your bin.

"The Maximum of Heat"

ARGO MILLING CO.

PHONE 7-23

Flour-Feed-Fuel

COAL COAL COAL

ROAD BUILDING

HIGHWAY OFFICIALS UNJUSTLY CENSURED

(Prepared by the United States Department of Agriculture.)

Lack of understanding of the significance of highway cost figures is often the cause of unjust criticism of highway officials, says the bureau of public roads, United States Department of Agriculture.

Generally such criticism takes the form of comparing the cost of local construction with construction of the same type performed in some other section or at some previous time. The taxpayer will naturally wish to inform himself about such matters, but his comparison should be thorough rather than superficial.

Differences in cost are often due to differences in thickness of pavement, width of roadway, drainage structures, grading, length of haul of materials and the care with which the material is prepared and placed in the roadway.

Even where the above conditions are identical there is often cause for considerable difference in cost due to wages of labor and prices of materials. To illustrate this point, the bureau has assumed a road in which the qualities per mile are as follows: Grading 8,000 cubic yards, high-type surfacing, 10,500 square yards and 75 cubic yards of concrete for drainage structures. Taking average prevailing prices it has estimated the mileage of road which could be built with $100,000 as follows:

	United States	East, South, Central States	New England States
1919	2.9	3.1	2.8
1920	2.4	2.5	1.9
1921	2.6	2.7	2.1
1922	3.3	3.3	2.3
1923	3.0	2.9	2.2

How Good Highways Assist the Farmer

They link the farm with the city.

They enable him to take advantage of favorable markets.

They prevent crop waste on the farm.

They bring the church, school house, township house nearer.

They increase his social opportunities.

They make the boys and girls satisfied with home life.

They make traveling a pleasure.

They prevent wear and tear on his motor vehicle.

They bring aid more quickly in case of fire.

They bring the doctor more quickly in the event of sickness.

They increase the value of his property.

They save time.

They eliminate the mud tax.

They make life happier and more worth living.—Ohio Good Roads Federation.

Road Building Projects in Alabama Are Booming

Alabama has something like 175,000 motor cars. At the rate of increase shown last year the state will have a quarter of a million motor vehicles at the end of 1925. The annual revenue is now around one and a half million dollars. The state highway commission will soon come into possession of something like $7,000,000 from the sale of state bonds, the entire proceeds going immediately into road building projects in the various counties. These sums, together with federal aid and the revenues from automobiles and the returns from the gasoline tax, should constitute a healthy budget for use in solving the road needs of the people. The amount will permit the continuance of road building on a big scale during this year and the next.—Selma Times Journal.

Good Roads Notes

Scientists of Yale university and highway officials of the state of Connecticut are working on a plan for accident prevention in motor vehicle traffic.

• • •

The state of Georgia has scores of towns maintaining tourists' camps for motorists—with free lights, water, and other conveniences, and in some cases free gas for cooking. Georgia is crossed by the Dixie highway.

• • •

What, it is said, will be the longest "white way" in the South is to be made by electrically lighting the 32-mile concrete highway between the cities of Dallas and Fort Worth, Tex

• • •

The United States Department of Agriculture estimates that 134,400,000 tons of farm products go over our highways yearly.

• • •

The Canadian Good Roads association is adopting uniformity in signs to be placed along the public highways in the dominion. The caution symbols will be painted in black on a white background, the dimensions of the danger signs to be standardized at two feet square. The signs are to be located at a distance of 300 feet from the point of danger.

Read the Courier and get the News

Soy Beans Are Valuable Source of Cattle Feed

Soy beans are a comparatively new source of protein to the dairyman. Results have shown that this plant proves a very valuable source of protein as a roughage as well as a concentrate. The beans may be ground and fed in the grain mixture. Because of the oil nature of the bean it is difficult to grind the seeds very finely.

The oil contained in the seeds has considerable commercial importance and several plants have been started in Iowa to extract the oil. The cake remaining is quite similar to cottonseed or oil meal, and compares very favorably with them in feeding value. Soy beans have proved to be about one-third more valuable when ground than linseed oil meal. The cake contains less oil than the cracked beans, but has about 7 per cent more protein. Soy beans are very palatable and may be fed in considerable quantities. The Iowa experiment station found that when oil meal was worth $45 a ton for milk production, cracked soy beans were worth $60 per ton.

Plan to Supply Minerals

Cows fed a legume hay and a balanced grain ration, such as the 4-2-1 mixture, usually need no mineral other than plenty of salt where they can get it at all times. However, cows fed crops that grow on acid soils may need minerals because these crops are usually deficient in mineral. If mineral is lacking its lack may be supplied by adding three or four pounds of wood ashes, lime or steamed bone meal to each 100 pounds of grain mixture. Never use raw bone meal

A worn out suit case or travelling bag is dangerous to travel with. Spoils your vacation. We have them at all prices. Benj. Brown.—35-tf.

But a square peg can be whittled to fit a round hole.

GET READY

EQUIP yourself. Keep up your reserves. You need all the aid you can get in the race for success, and one of the best equipments is the money you have saved.

Charlevoix State Savings Bank

CHARLEVOIX, MICHIGAN

W. S. Richardson, President
A. D. Crimmins, Vice President
Archie Livingston, Cashier

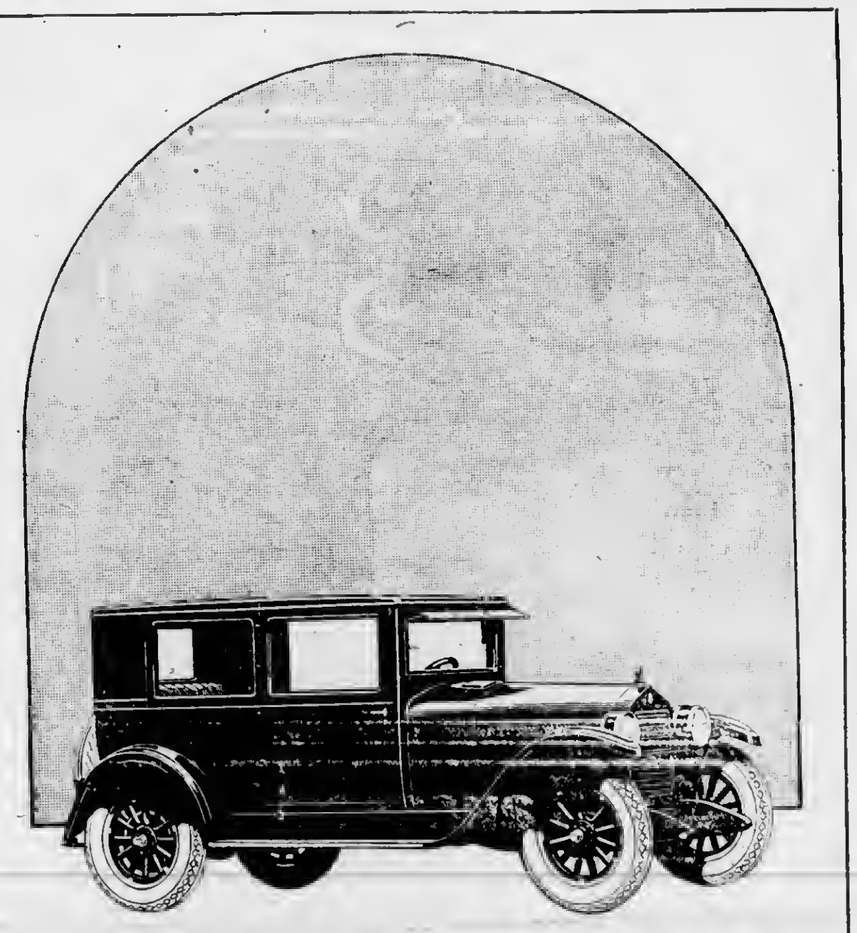

This Essex Six with Vibrationless Motor $1000

Freight and Tax Extra

Balloon Tires Standard Equipment

Why Pay More? Thousands of former users of larger and costlier cars now prefer the Essex Six.

Its smooth performance, vibrationless motor—built on the famous Super-Six principle—long lasting quality, and moderate price make Essex the astounding value of the year.

ESSEX TOURING $900 Freight and Tax Extra

More Than 1800 Deliveries Weekly

H. R. FOWLER

900

After a man has driven a while he feels that the car is not running right without at least one loud rattle to take his mind off the small ones.

Weeding the garden brings as many muscles into play and gives us good an opportunity for profanity as golf. Hire a caddy to do your weeding, keep score by counting the weeds pulled and you can have a good game at home.

Nothing scares a tightwad more than being named on a committee to solicit funds.

It has reached a point in this country that when a family blossoms out with new clothes, new furniture and a new car we can't tell whether it has become prosperous or is figuring on bankruptcy.

Who abuses his health destroys his wealth.

VIRGINIA RYALL BROWN, D. C.
PALMER CHIROPRACTOR
Office Hours:
10:00 to 12; 2:00 to 5 Daily
Mon., Wed., Fri., 7 to 8 p. m.
Other hours by appointment
PHONES:
Office 347 Residence 39
Postoffice Building

WASHINGTON LETTER

"As goes Maine so goes the election" may not hold good this year, in the opinion of those who have returned from that state. They insist that the election in Maine will have no significance whatever from the standpoint of national politics for the reason that the contest is essentially a Ku Klux and anti-Ku Klux fight. That this is so is largely the result of the efforts of the Democratic campaign managers who have expended vast sums on newspaper advertising in order to convince the voters that a vote for the Republican candidate for governor is a vote for the Klan and a vote for the Democratic candidate a vote against the Klan. The Republicans have tried—largely at the eleventh hour—to dispel this impression, but Washington correspondents who have been touring the state bring back word that "its all Klan and anti-Klan" in Maine and that in the bitterness of that fight all national issues, and even the presidential candidates, are entirely lost to sight. These observers believe, too, that solely on this issue Pattangall, the Democratic candidate, who led the fight against the Klan in the national convention, will run thousands of votes ahead of the rest of his ticket.

Secretary Mellon, who has just returned from London, is most optimistic regarding the outcome of the Dawes plan for which, he says the United States not only deserves but is receiving credit from all of Europe. Mr. Mellon asserts that the benefits which will accrue from re-establishment of peace and financial stability in Europe will so far outweigh any injury which might result from German competition in the markets of the world as to make the latter "compartively negligible." He points out that the loan provided for by the Dawes plan is not, in essence, a loan to Germany, but a loan for a specific purpose, the rehabilitation of German industries and commerce; that it will constitute a lien on German railways and industries, and that the allied nations have formally agreed to do nothing to impair the security of the loan so that, even should Germany default in her reparations payments and it become necessary again to resort to force or military occupation, the first moneys collected by such means will be applied to the payment of the loan. For this reason the Secretary believes no difficulty will be experienced in floating the loan and he predicts that even larger sums will be privately loaned to German industries by American investors. He says experience clearly demonstrates that the United States was much more potent in promoting the adoption of the Dawes plan than she could have been if she had been a member of the League of Nations, because as it is she is in no way involved in European politics and her efforts to help have in no instance aroused the slightest suspicion regarding the sincerity of her motives.

Anyone who could have been present at the meeting between the president and the labor leaders at the White House on Labor Day would have realized how foolish was the claim that labor is a unit for La Follette. A very considerable number of the most influentinl labor leaders are for Coolidge and report that their followers are as well. Of course some are for La Follette and some are for Davis. The situation this year is as it always has been, that labor thinks for itself and different men reach different conclusions. But with the prosperity and good wages now prevailing and with every prospect of better times ahead if the economic situation is not upset by a political upheaval there is no likelihood of any great number of laboring men being led away by the vain promises of those who want to tear down present prosperity to build a new one on new and untested foundations.

John Draney, president of the veterans' association branch of the locomotive engineers, told President Coolidge, he would support him, saying, "Let every man vote for his own best interest as I shall vote for mine. At the present time I have steady work and I get high wages. I have a family to support and children to educate. With an administration that is safe and solid, men with capital will invest their money in this country and if they invest it I'll get the share that goes with five days and a half of solid, honest labor. And for the interest of my family, and for nothing else, I'm going to vote to keep things as they are. We're going to keep you in the White House, Mr. President, so that my family and I can stay in our house." Joseph P. McArdle, of the Brotherhood of Railway Trainmen, who was counsellor on labor legislation for that organization when Mr. Coolidge was governor, told the president he could count on the support of all who knew how squarely he had stood for the "full crew bill."

INTERESTING BITS OF INFORMATION CLIPPED FROM OUR EXCHANGES

Henry Ford will make an effort to restore the popularity of the old-fashioned square dances, but we are betting on the long, slim dances of the present day.

A newspaper published in Pontiac 78 years ago devoted an entire column on the front page to original poems by local persons. But don't be alarmed. That was 78 years ago.

For the second time within a year a Grand Rapids motorist lost his race with a switch engine and was bumped off the track. If the engine wins again, it will keep the cup permanently.

An Iron River farmer was struck by a bolt of lightning which tore the sole from his shoe and burned his sock. The local candidates for congress will have a hard time explaining this.

A bed quilt made by a young woman 162 years ago is one of the exhibits at the Washtenaw county fair. That's about the length of time it takes to get a young woman to make another.

All the band instruments were ruined in a fire which destroyed a dance hall at New Baltimore one night last week. It would have been a keen pleasure to many people to hear this fire over the radio.

A Saginaw woman says her husband left home in an intoxicated condition just before the prohibition law was passed, and has never returned. It is feared he may have become sober and been unable to find his way back.

A large collection of Indian arrow heads, spear heads, stone hammers, war clubs and slate skinning knives is on exhibition in a store window at Petoskey. We thought it was about time the Indians were having a defense week.

A transfer man at Benton Harbor is charged with dumping into the river 15 rolls of newsprint belonging to the local newspaper. Society people should note that this proved an excellent way of getting his name into the paper.

The school census in Mecosta county shows that there are 334 fewer school children in the county than there were last year. The explanation is furnished by the fact that so many children want to move away and give their parents the advantages of the city.

The fire department was called at Port Huron one day last week to extinguish a fire which is thought to have been started in an awning by the sun's rays beating directly upon it. Other merchants along the street of course made haste then to take their awnings into the shade.

A fortune teller obtained from a Lansing woman $10, a suit of clothing, a small diamond and a curling iron, claiming she needed these in order to gaze successfully into the future, and then disappeared. However, she may write back and say that her own future seems very bright.

The Mt. Clemens fire department furnishes each resident with a card giving the location of alarm boxes by number, and when a fire breaks out the location of the box and the fire is indicated by a series of whistles from the water works. As a further accommodation we understand the department will make every effort to keep the fires in check until the residents get there.

BETTER ROADS

Interest in Good Roads Found to Be Increasing

That interest in the good roads movement throughout the country is increasing rather than diminishing is shown by results of a census of bond issues contemplated and authorized for highway construction just completed by the Asphalt association of New York. The figures show that a total of $781,228,384, in bond issues, exclusive of federal aid, were reported under contemplation in the states, counties, townships and road districts of the country from August 1, 1922, to August 1, 1923, and that the sum of $617,029,537 was actually authorized to be expended.

The amount reported as contemplated exceeded the $748,563,000 contemplated during the year previous by $32,675,384, and the sum authorized exceeded that of the year before by $75,304,757. The bond issues authorized from August 1, 1921, to August 1, 1922, amounted to $541,724,780.

"For some time," said J. E. Pennybacker, secretary of the Asphalt association, "among good roads advocates, the opinion has prevailed seemingly that the public demand for improved roads is not now as great as in previous years. That the exact reverse is the case is shown by the investigations we have made. Not only is the demand for good roads increasing practically everywhere, but there is a much greater demand for the finest types of hard surfaced highways, such as sheet asphalt and asphaltic concrete. Last year 82,000,000 square yards of asphalt highways were constructed in this country. The reports we are now receiving indicate that asphalt construction this year will far exceed that figure."

That the greatest interest in good roads is to be found in the South at present is indicated by the fact that Virginia led all other states in contemplated improvements. Tennessee was second and Texas third. Pennsylvania ranked fourth. The last named state, however, led the country in the amount of money actually authorized to be expended. Illinois was second in this respect, Florida was third and California fourth.

Field Culvert Built to Decrease Surface Water

Heavy rains do a lot of damage in the fields. The ditches are often deepened until it is impossible to cross them with farm implements, and aside from this inconvenience, the ditches usually run at angles, making waste land and, in fields that are cultivated, a number of point rows.

The illustration shows how an Indiana farmer overcomes the difficulty;

A Simple Field Culvert on an Indiana Farm.

he always has a good crossing, the ditch is kept open for drainage of surface water and the velocity of the running water is decreased until it does not have the cutting action that it would have if it were totally unobstructed.

An old tile is imbedded in concrete to allow the passage of the water. The surface of the concrete is creased to insure good footing.

Rapid Transportation Is Possible by Paved Roads

Paved roads and dairying go hand in hand. As more improved roads are constructed, milk routes are extended and the farmer farther from the city is provided with a market for his milk. Over unimproved routes, requiring wagon delivery, the longest route possible is only approximately 15 miles, while over paved highways, traveled by motortrucks, routes covering as high as 40 miles are established. Large areas of prospective dairy country are waiting only the construction of more hard-surfaced roads. When these are built many more farmers, now cut off from their market, will receive the benefit of the economical and rapid transportation made possible by the motortruck and the paved highway.

Rubber Blocks Used to Deaden Sound of Traffic

To deaden the sound of passing traffic, the surface of Whitehall street in London is now being paved with rubber blocks. The area covered is 1,500 square yards, and will cost $30,000. Each block of rubber weighs nearly 5 pounds and measures 8 by 3 inches. The rubber block area is expected to last half a century, despite the enormous volume of heavy traffic constantly using the roadway.

Get your Auction Bills now!

SMOOTH PERFORMANCE

A marked smoothness characterizes the performance of Dodge Brothers Motor Car.

In keeping with the policy of constant improvement, effective measures have been taken to minimize vibration. Applied to the body, engine, clutch, brakes, and other vital units, these refinements add immeasurably to the comfort of travel over boulevards and country roads.

The effect is so pronounced, in fact, that it is entirely fitting to classify smooth performance as one of the outstanding attributes of Dodge Brothers Motor Car.

BENJ. BROWN

Telephone 60 Charlevoix, Mich.

Knowledge that pays!

You gain a degree of satisfaction just in knowing things—what Einsteen believes, how radium burns, which kings are still holding thrones. Yet such knowledge gives you little more than just that satisfaction.

By reading advertisements, you gain knowledge that pays—that pays you definitely in time, money comfort and convenience.

Each week in these pages, advertisers tell you of products devised to make you happier. They seek to arouse you to improvements that will enrich your home, lessen your work.

By reading the advertisements, you can know where to secure the best and most serviceable for you. You can avoid inferior goods and uncertain shopping. You can save.

Read the advertisements. You owe it to the advertisers who are trying to serve you—and to yourself.

There is a dependability about advertised commodities

SPECIALS

For This Week Only

Pot Roast of Beef
per lb. 10c

Hamburger
per lb. 10c

Korth's Market
Phone 5

The CHARLEVOIX COURIER
Issued every Wednesday ot
CHARLEVOIX - MICHIGAN

DuBois & Usher, Publishers
A. J. Usher, Editor and Business Mgr.
Courier Building Van Pelt Ploce

Entered at the Post Office in Charlevoix, Mich., as second class matter.

Advertising Rates.

For advertising rates opply for schedule.

Notices of church or lodge socials and entertainments, where admission is charged, regular rates.

Obituary poetry, regular rates.

Card of Thnnks, 25 cents.

TERMS OF SUBSCRIPTION

One copy, one year.....$2.00
One copy, six months.....$1.00
One copy, three months..... .60

ABOUT THE GAS TAX

The gnsoline tax idea of road financing seems to work pretty well in Indiana. At the close of the first year the two cent tax had yielded $4,500,000 with a total collection expense of $6,046.

There never was a state that needed better roads more than rugged, rough and hilly Pennsylvania. Since that state has been collecting a two cent gasoline tax, a long hoped for system of good roads is developing rapidly.

California probably gets more tourists annually than does Michigan. By means of a gasoline tax the tourists chip in with the citizens and not only keep the roads in repair but build more good roads. A long suffering farm real estate does not carry the burden. California collected $5,500,000 in gasoline taxes the first year.

Some 37 states are now agreed that a gasoline tax is a just means of meeting the terrific expense of building and maintaining the good roads we must have. They all have gas taxes. Michigan almost got one last session of the legislature and surely will this next session unless opponents of a gasoline tax succeed in defeating state senator and legislator friends of the mensure this November. That's the thing to watch. Note what the candidates pledge on the gas tax question. Stand by the men who were right on that issue.

LABOR AND WAR

"The greatest service that organized labor can render to the human race today is to stop forever the scourge of war," says Warren S. Stone, president of the Brotherhood of Locomotive Engineers. "The orgonized workers nlone have the power to do it, for without their aid no armaments could ho mnde and no battles fought."

It must be admitted that this is true—provided the workers oct together. They are a majority. They furnish not only a majority of the fighters in any wnr but n majority of the votes in any election. If they were to vote ns solidly as they fight it would lie within their power to stop fighting.

But numbers prove nothing. It is a question of morels, tempersment nnd viewpoint. Workmen in the past have divided politically, in this country especially, pretty much as have other clnsses. They have regorded war in the same way. Wors, in democratic countries, hnve been fought usually because the people desired them, and workmen have desired them no less thnn others have.

This is merely to say that wars spring from combntlve human nnture, and workmen are human. It does not seem likely thnt they will unite agninst war until society in general does.

Subscribe for the Courier.

ENFORCING PROHIBITION

The Record-Eagle, perhaps the widest read daily in the fruit belt, takes its editorial pen in hand nnd makes a few observations in its columns. It gives a clear-cut and concise conception of its opinion as well as drawing interesting conclusions. Here it is in full:

"It is probably true that if a bootlegger couldn't find nny patrons he would seek another trade, so that in making prohibition effective it is necessary to keep after the men and women who think they must quench their thirst with alcoholic beverages.

"On the other hand, the bootlegger's activities might be greatly curtailed by more drastic enforcement measures dealing with him directly.

"A judge in Omaha, Neb., has been setting a good example of such measures recently. In one day he passed 42 jail sentences aggregating 84 years and announced fines totalling $108,000. If he keeps that up, the bootleggers in his vicinity will begin to crave a vacation from their chosen trade.

Vacation time calls for new trunks, bags and suit cases. We have a wonderful assortment to choose from. Benj. Brown.—Adv. 35-tf.

MISS CHARLEVOIX A WONDER

(Continued from Page One)

these, yes, probably the most prominent boat in the meet*****was Doc's II. Doc's II is the second venture of Dr. L. R. Van Sant of Peoria, in the rncing gnme and, like her predecessor, Doc's, was designed and biult by Findley Bailey, the Peoria builder who has produced so many of the notable valley pinnes. To begin with, Dr. Van Sant is the leading exponent of the direct drive prineiple in powering hydroplanes. Against the firm conviction of practically all of the leading architects and builders and in face of the desertion of almost all owners, he has steadily perservered until today his boat stands nt the head of its class, the undisputed champion and holder of the world's record of 61.02 miles per hours over an oval course of 2-1-2 miles. Doc's is without a doubt a 65 miler. Perhaps she is even faster, for she made a faster lap than the 450 H. P. Fore, holder of the Webb trophy and admittedly one of the world's fastest single-engined hydroplanes, a boat that hoasts a record of better than 67 miles per hour in official trials. Unfortunately, time did not allow for Doc's to compete in the mile trials. All this has been accomplished with an eight cylinder, 220 H. P. Hispano-Suiza engine of less than 725 eu. in. cylinder capacity."

It will be observed from the foregoing that the Brady boat, Miss Charlevoix, carries identically the same power plant as the record-breaking Doc's II. She also embodies the direct drive design, regarding which Mr. Brady had considerable correspondence with Dr. Van Sant before the plans for the Miss Charlevoix were completed. Other types of hydroplane speed boats use n forward drive through the gear box. As in Doc's II, the engine of the Miss Charlevoix is set well forward. The hull of the latter was, however, designed neeording to the specifications of John L. Hacker, wherens Doc's II is the joint eration of Findley Bailey nnd its owner.

The Brady Bont Company built the Miss Charlevoix in the winter of 1923, the engine being installed for the first time this spring. Though the Hispano-Suiza engine is now being manufactured in the United States, this porticular unit was made in Fronce. Mnterial for the hull was shipped from the east. The hull which is of mohogany, is 22 feet in length overall with a beam of six feet. At low speed, she roises at the front end so that you can't see the water over her bow. As speed is increosed, she grodunlly levels down until at top notch she touches the surface of the water at practically only two points—the forward nnd after planes.

She carries in her tank a supply of 22 gallons of gasoline which is fed to the motor by an nir pressure system which operates as the motor runs. She burns up 20 gallons of gasoline per hour, when wide open, and uses a gollon ond n half of eylinder oil every sixty minutes. She has a six gallon reserve lubricating oil tank which requires two pumps, the oil being pumped through the motor nnd bnek lnto the tank where nnother high presure pump puts it through the beorings agnin nt a pressure of 85 pounds. The oiling system is of the dry base type.

Don't start on your vnention with a shnbby suit ense or trnveling bag. Look over our line, then you will huy a new one. Benj. Brown.—Adv.35tf.

Order your stove repairs right now. Time will soon be here to start up that heating stove that is in need of repairs. Chorlevoix Hdw. Co.—Adv. 37-tf.

DAIRY FACTS

FEED FOR DRY COWS IS MOST IMPORTANT

There is a teadency on the part of muny dairymea to neglect the dairy cow when she is dry. Oftentimes she is put into some back pasture nnd forgotten, or if it is winter the grain is taken from her nnd she is given little attention.

The dry cow is going to be the producing cow, nnd her nbility to produce during each succeeding lactatioa is partly dependent ujon her condition nt the time of freshening, writes C. L. Blackman in Wallace's Farmer. No dairy cow enn do herself credit unless she freshens in a good, thrifty condition, for grent demands are made on the cow at freshening time. The cow that is thin before freshening presents an emaciated uppenrance after freshening.

It is during the period shortly nfter freshening that the nverage cow milks heaviest, and n eow in low condition then eaa never do her best. Even if the cow is fed well nfter freshening, she must use large nmounts of the feed to restore her depleted body.

Men who make large records have learned to take advantage of the tendeaey of good dniry cows to produce more milk than their feed warrants shortly after freshening. That is, at this time the cow la good condition milks the flesh off her back, as we say. The cow that is in low condition has no reserve to eall on, and consequently her milk flow decreases. Once the milk production is lowered for any length of time, it is practically impossible to restore it to its proper place. Thus, by not feeding the dry cow, the amouat of production is decreased nnd her efficiency as a producer is lowered.

One of the well-known dairy feeders in Iowa has said that the feed given during the dry period was the eheapest feed used, meaning thut it gave the largest returns. Do not lower the ubility of your eow to produce by neglect during the dry period. Feed her liberully, so that she may have reserve strength and "flesh" to supply the demands made upon her.

Cows Freshened in Fall Are Highest Producers

That a definite relntiou exists between production per cow and lneome over feed cost is shown in Department Bulletin 1069, Itelation of Production to Income From Dairy Cows, Issued by the United States Department of Agriculture. The group that produced the most per cow nte the most on an average and always had the highest nverage income over cost of feed. At 100 pounds of butterfat per cow a year, the average lncome over cost of feed was $10. At 400 pounds of butterfut a year, the average income over cost of feed was $106. As production increased 4 times, the average income over cost of feed increased 10.6 times.

A former edition of this bulletin was exhausted by the heavy demand for it, and a reprint has just been issued. A reprint also has recently been puhlished of Department Bulletin 1071, entitled Influence of Season of Freshening on Production and Income From Dairy Cows. The figures in this bulletin show that, on an average, the cows that freshened in the fall and early winter produced more milk and butterfat and had a higher average income over cost of feed than those that freshened at other times of the year.

Copies of these two bulletins may be obtained as long as the supply lasts by application to the United States Department of Agriculture, Washington.

A worn out suit case or travelling Spoils your vacation. We have them bag is dangerous to travel with. at all prices. Benj. Brown.—35-tf.

If there is anything wrong with the modern boys its because he hasn't gone fishing enough for fish, and has been fishing too much for the fnets of life that he is unable to comprehend.

Flower lovers come and see my flowers. I bave the finest collection of dahlias in the state—over 100 varieties. One and one-half miles east, 1 1-2 miles south of Ironton Ferry. Joel Johnson.—Adv. 35-t6.

* * * * * * * * * * *
* **CONGREGATIONAL CHURCH** *
* * * * * * * * * * *

Sundny, 9:45 a. m., church school.

Sunday, 11:00 a. m., coll to worship. The pastor will preach.

Sunday, 7:30 p. m., enll to worship. Song service nnd short eddress by pnstor.

Thursday, 7:30 p. m., midweek service. Chnracter study— St. Matthew.

Sunday, September 28 is Sundny school rally doy, with a eombined Sunday school nnd church service beginning at 9:45 n. m.

The Cheboygan distrlet associotion of Congregational churches and ministers meets in Wolverine October 2nd nnd 3rd. Delegates must be elected nnd membership tax paid.

Church officers set npart Sundoy morning of October 5 to hear a representative of the Anti-Saloon League.

Sunday morning, October 12th—Communion.

Sunday, October 19—Rally day for the church.

LADIES' COATS

This season we are showing one of the Best Assortments of

LADIES' COATS

that we have ever had

Prices are Reasonable and we are sure you will be pleased

M. A. Levinson & Co.

$1 DOWN *for a*

Sale Starts
Saturday, Sept. 13
Ends Sept. 20

Hoosier Kitchen Cabinet

and
you get all these
at no
extra cost!

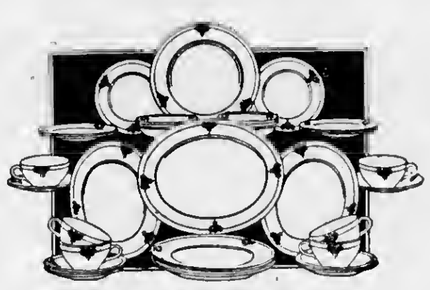

31-Piece Dinner Set

Includes six dinner plates, six pie plates, six dessert dishes, six cups, six saucers, and one large platter. You get this complete if you buy your Hoosier Beauty now.

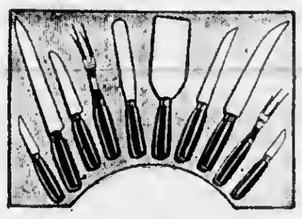

10-Piece Cutlery Set

This is Hoosier's high-grade Domestic Science cutlery set, which sells regularly nt $6. You get it with your Hoosier Beauty.

Come today. Get the style you want

You need a Hoosier in your kitchen!

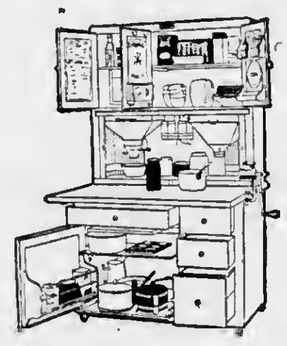

Absolutely unique in its many special features that are scientifically designed to save your time and energy. Shaker sifter both fluffs and sifts your flour; adjusted height for working table; rigid construction; knife drawer with racks for all kinds of knives; velvet-lined drawer for silverware. The modern kitchen is not complete without a Hoosier.

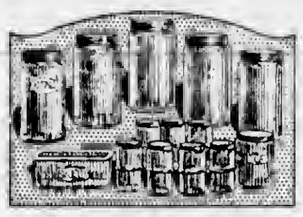

14-Piece Glassware Set

Fourteen useful gloss containers for coffee, spices, etc. They come with each Hoosier Beauty.

S. M. SEE & SONS
Reliable House Furnishers

SEE DANGER OF STATE SEED CORN SHORTAGE

Backward Season Blamed for Condition Similar to 1917

The Michigan corn crop is in a dongerous condition, with a large percentnge of the crop hoving but little chnnce of ripening, according to Prof. J. F. Cox, hend of the farm crops department nt the Michigan Agricultural College.

The most serious side of the situation, it is said, lies in the possihility of a great shortage of adnpted seed for the stnte's planting next year, unless farmers make a special effort to field-select seed corn nnd dry it properly. Lateness of planting last spring and the low temperature of the growing seoson are given as reasons for the backwnrdness of the crop, conditions being simllar to those of 1917.

Wnys in which the danger of a seed shortage may be overcome have been discussed by Professor Cox, briefly as follows:

"Experiments at the Michigan Agricultural College show thnt seed of high germination can be secured from corn in the dough, or even in the milk stage, if it is properly dried in the fall before being affected by freezing wenther. While best seed results from selecting in the field at time of mnturity, good seed can nevertheless be secured from immnture corn if it is immedintely dried under conditions where free ventilation exists. Corn esrrying n high moisture content should be dried in nn ortificiolly heoted room or sced corn drying house with windows or ventilntors open."

* * * * * * * * * * *
* **M. E. CHURCH** *
* * * * * * * * * * *

Sunday, September, 21.

10:30 n. m., pulpit supplied. The pastor will not preach.

12 o'clock, Sunday school.

3:00 p. m., Junior League.

6:30 p. m., Epworth League. There will be no evening service.

Prayer meeting nt 7:30 p. m. on Thursday evening. Mrs. Geo. Brown will be the lender.

The pastor expects to be back for Sunday, September 28th.

We wish to announce that Mrs. Qunnt, who underwent nn operation at the Hnrriet Chnpman hospital at Enton Rapids, on the 13th, is recovering as well as can be expected.

All our people will rnlly this Sunday. The postors' absence ought to he a reason for loyalty on the port of everybody. Make up what he cannot do!

THE OLDEST BANK IN CHARLEVOIX COUNTY

FORTIETH YEAR IN BUSINESS

1884 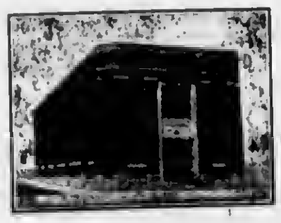 1924

SENSIBLE SPENDING and SYSTEMATIC SAVING

have made more men independent than all other plans added together,
A savings aecount at this bank provides the way.

Can you afford to be without it?

$1.00 OPENS A SAVINGS ACCOUNT $1.00

CHARLEVOIX COUNTY BANK

CHARLEVOIX, MICHIGAN
Nicholls, Buttara & Bridge, Bankers
THE BANK ON THE CORNER

LOCAL NEWS BRIEFLY TOLD

Get the Habit—Read the Courier

Regular convocation of Charlevoix Chapter 141 R. A. M., Monday evening, September 22. Special work.

Remember Dollar Day, Saturday, September 27th. There will be bargains for all that you eannot afford to miss.

David May and wife left Tuesday for their home in St. Louis, Mo.

Miss Anna Jones of Norwood is attending high school here this year.

Mrs. H. C. Plum has gone to Boyne City for a week's visit with friends.

Charles Roe and wife of Harbor Springs were Sunday visitors in the city.

Luther McCann left Monday for Chicago, where he will work this winter.

Crayton Kerr of the Barnard district is attending high school in Charlevoix this year.

Wayne Miles, of Petoskey, has entered the Charlevoix county normal for a year's course.

Mrs. E. H. Thomas, of Wnlloon Lake, visited Mrs. S. A. Correll a few days last week.

Miss Florence Fournier of Detroit is visiting her cousin, Bert Beaudoin, this week.

Miss Grace Papinenu, of Traverse City, was in town over Sunday, visiting relatives and friends.

C. E. Altenberg, former science instructor and coach of the C. H. S. is in town for a few days.

H. R. Fowler made a business trip to Detroit last Sunday and is expected home today (Wednesday).

Mrs. John Roen returned home Saturday after spending ten days with her aunt at Racine, Wis.

Miss Erma Carey returned Sunday from a week's visit to Detroit, where she has been visiting relatives.

Perry Smith and family will shortly occupy the house on Clinton street in which John Withers has been living.

Mr. and Mrs. Alfred Smith and sons, John and Merle, of Harbor Springs, visited relatives in Charlevoix Sunday.

Mr. nnd Mrs. H. E. McHugh and Mr. and Mrs. Alonzo Powers drove to the Soo last Saturday, returning home Tuesday.

Cecil R. Burns, of Chicago, is spending his vacation at the home of his parents, Mr. and Mrs. John Burns, on Mason street.

Mrs. Alice H. Manchester is in the hospital this week, suffering from a serious attack of summer flu and extreme nervousness.

Remember Dollar Day, Saturday, September 27th. There will be bargains for all that you eannot afford to miss.

Mr. and Mrs. Irving N. Klein and children left Monday night for Chicago, after spending the summer months in Charlevoix.

Miss Eleanor Kelderhouse left Saturday morning for Fort Wayne, Ind., after spending a fifteen day vacation with her parents.

Mrs. Peter Neilson left last Monday for her home in Chicago, after spending three weeks with her husband on Garden Island.

Mrs. George Kelderhouse and daughters, Eleanor and Cordelia, and son, George, Jr., returned home last Thursday from Maple City.

Mr. and Mrs. R. Scheuneman of Chicago are spending a few weeks at the home of Mr. nnd Mrs. Robert McDonald on Dixon Avenue.

Mr. and Mrs. Benjamin Marsne, of Lorain, Ohio, were in the city a few days last week, visiting Mr. Marsac's father on Upright avenue.

Hugh Nelson and family of this city, spent Sunday in Ellsworth at the home of Mr. Nelson's brother, George Nelson and family.

"Steve" Hanshew left on Monday of this week for Ann Arbor, where he will attend the University of Michigan this coming school year.

Andrew McCall, who has been spending a ten day vacation in Detroit, returned last Sunday and is again on the job at the Courier office.

Harold Meggison and family, accompanied by Mrs. Glenn See, returned last Sunday from a three day camping trip on the Intermediate Lakes.

Attention L. O. T. M.! Every member out at next meeting, September 23rd. Business of importance. Pot luck lunch at close of meeting.

J. M. Saunders and aon, King, who were called here by the recent death of their daughter and sister, Mrs. Margaret Kimbnll, have returned to California.

Judge J. M. Harris, vietor in the recent primary contest for state representative from this distriet, wns in town Monday on business at the court house.

The Ladies' Aid of the Baptist church will serve a chicken ple supper in the church parlors on Wednesday evening, September 24. The public is cordially invited.

Miss Mary E. Clarke returned to her home at Muskegon Tuesday morning, after spending the past week at the home of Judge and Mrs. S. A. Correll on Alice street.

Mr. and Mrs. P. R. Bognrt, of Kingsley, Mich., are visiting at the homes of their sons, James and W. J. Bogart in this city. They expect to spend a couple of weeks here.

Fred Krueger and family lenve today (Wednesday) for their home in St. Louis, driving through with Mrs. J. C. Birge of the Belvedere colony for whom Mr. Krueger is chauffeur.

Mr. nnd Mrs. Clarence Rumig, who have been spending the summer here, returned to their home in Chicago Monday morning. Mr. Rumig is chauffeur for Irving N. Klein of 204 Park avenue.

Frank Hines, who has been employed at the Fessenden Drug Store this past summer, la off the job and is taking a vacation before leaving for California, where he will spend the winter months.

Mrs. Ainslee Mayne and daughter, Gwen, left for their home in Detroit last Friday evening, after spending the summer with Mrs. Mayne's parents, Mr. and Mrs. Jason J. Price on Newman street.

Mrs. Charles Raber of Charlevoix was a Norwood visitor on last Saturday. She was accompanied home by her daughter, Mildred, who has been visiting at the home of her friend, Miss Bertha Pierce.

The Misses Zeigler and Allis and Mrs. Kimpson, of Detroit, who have been spending the past two weeks at the home of Mrs. L. J. McCann on Hurlbut avenue, left for their homes last Sunday evening.

Miss Nina Crowley former latin instructor in the Charlevoix high school will leave Thursday of this week for Seattle, Washington, where she will spend the winter with her brother and attend school.

F. J. Fessenden and family leave this morning (Wednesday) for n month's vacation trip at Carlton, Minn., where they will visit Mrs. Fessenden's father, E. S. Watson. They are driving through in their car.

Mr. and Mrs. W. E. Hampton leave Thursday for their home in Ann Arbor, after spending several weeks in this city. They will be accompanied by Mrs. H. L. Iddings, who will visit there for n while.

Mr. and Mrs. Glen Tracy returned last Thursday to their home in Ithaca, Mich., called there by the death of Mr. Tracy's father, after spending the summer here where Mr. Tracy was employed at the P. M. depot.

Mr. and Mrs. A. J. Usher and Mr. and Mrs. A. J. Hamilton left Sunday for a ten day camping trip in the Upper Peninsula. They don't know where they are going but will drop off at any place that looks interesting.

After closing a successful season as swimming instructor at the Inn pier, Robert Burns left for Olivet College, Sunday, to resume his studies. He made the trip by automohile, accompanied by his brother, Leonard.

Mrs. H. R. E. Quant, who underwent a serious operation at Eaton Rapids, at the Harriet Chapman hospital on September 13th, is recovering as well as can be expected, according to latest reports received from Rev. H. R. E. Quant.

Mrs. R. B. Dorey and son, Robert, who left here the latter part of August for Sault Ste. Marie and Crystal Falls, Mich., returned last week, accompanied hy her other children, Billy, Helen and Margaret, who have been spending the aummer at Crystal Falls.

Mrs. L. B. Bartlett returned to this city Tuesday from Lockport, N. Y., where she has been visiting her daughter and son-in-law, Mr. and Mrs. C. F. Kohler. She is now closing her residence here and will shortly return to Lockport to spend the winter months.

The Woman's Missionary Society of the Congregational church will hold their annual "thnnk-offering" meeting on Friday afternoon, September 19th, at the Elston cottage. A program has been arranged, to be followed by a social hour; members and friends are urged to be present.

James Bogart left this morning (Wednesday) for Grand Rapids, accompanied by his little daughter, Irene, whom he is taking to the Blodgett Hospital for treatment nt the hands of the well-known specialist, Dr. Clarence N. Smith, she having hnd a reeurrence of her late mastoid trouble.

Mrs. Eva Hanshew of this city left on Monday of this week for Grnnd Haven, Mich., where she will visit for a few days nt the home of her daughter, Mrs. Ward Bennett and family. From there she will go to Chicngo, where she will spend the winter months with her daughter, Miss Bessie Hanshew.

Thomas Covey, who has been spending the summer in Charlevoix, following a serious operation at the hospital last February, left Tuesday by automohile for Chicago where he will return to work for the Daniels Construction Company by whom he was employed prior to his illness. He was accompanied as far as Ann Arbor by Mrs. C. A. Briggs of that city who has been visiting here.

Mrs. Edward J. Edwards of Orchard Bay Farm left this morning for Menominee, Mich., called there by the serious illness of her father, Mr. Morrison.

Mr. and Mrs. Charles Lamphear leave tomorrow morning (Thursday) by automobile for Alpena, Bay City, and Fairgrove, Mich., visiting Mrs. Lamphear's grandfather at the latter place.

The Beach Hotel closed this noon for the season of 1924. A dinner party on last Monday evening was the last social function at the hotel. Most of the help left for home last week.

Mrs. Isaacs and son, Jimmy, returned to their home in Chicago last Tuesday. Mrs. Isaacs hns been employed ns assistnnt at the locnl American Express Office this summer.

Born to Rev. and Mrs. Harold Van Kirk of Cleveland, Ohio, on Saturday morning lnst, a girl. Mrs. VanKirk was formerly Miss Horatia Iddings of this city, and Rev. VanKirk was formerly pastor of the Congregational church in Charlevoix.

The Charlevoix Hdw. Co. is the place to buy your shingles and roofing.—Adv. 37-tf.

COURIER BARGAIN COLUMN.

Courier Want Advs. are One Cent per word per insertion. Minimum charge is 20 cents per insertion, for anything under 20 words. All Want Advs. are strictly cash in advance except to those who have ledger accounts. Please remember this when sending in your copy.

LOST

LOST—One black Persian eat with white spot on breast. Finder return to Courier office. Reward. 38-tf.

MISCELLANEOUS

FOR HIRE—Fine motor boat with attendant, day or evening. Phone 161 or call at 202 Grant street.—27-tf.

FOR SALE—FARM PROPERTY

FOR SALE—Forty acres, known as Zimmerman farm, six miles north of East Jordan on East Jordnn road. Good house, barn and silo. Inquire of David Gaunt, phone 239-f5, Boyne City.—37-t3 pd.

FOR SALE—MISCELLANEOUS

FOR SALE—One used piano, a bargain for cash. Call at Courier office.—38-t2.

FOR SALE—Banner range, good condition; also extension table. Mrs. Blackwood. Phone 7010-f4. 36-tf.

FOR SALE—Good violin case and bow. First $7.00 takes them. Ernest Kibbe, at Coast Guard Station.—37-tf.

FOR SALE—Bed, mattress and springs, $10; also quantity quart fruit jars. Call 322 Antrim street—36-tf.

FOR SALE—Maxwell truck, second-hand doors, building material, used silverware aad table linen, roll top desk, overcoat, victrola, sectional bookcase, platform scales, check writer, two hall trees, heating stove and other items. Mrs. J. M. Saunders, phone 165.—38-tf.

FOR RENT—HOUSE

FOR RENT—Cosy home for two people, completely furnished for housekeeping, conveniently located to Central school, also to down town. Also one room for roomera. Call at rear of 207 Antrim street. —37-tf.

WANTED—MISCELLANEOUS

WANTED—To buy a small coal heater. Inquire at the Sinclair Oil Station.—37-t2.

WANTED—Old, clean rags for wiping machinery. Courier office.—29-tf.

FOR SALE—LIVE STOCK

FOR SALE—Ten head registered short-horn heifers. Will sell for little more than grade prices. Harold Hamlin, Hayes Township. 38-t1-pd.

FOR SALE—Pure bred Ancona roosters for breeding purposes. Price $1.25. Call at Neeland Baker farm, M-11 road, quarter mile east of Burgess.—38-t4 pd.

HELP WANTED

WANTED—Farm help. All winter work for right man. Inquire of H. Brock, Route Two, phone 7006-f12. 38-tf.

WANTED—A man with plenty of common sense and a car to call on, sell, and collect among the farmers of this county. Thorough training given. Expenses paid while learning. Willingnesa to follow instructions more desirable than previous selling experience. Cnll J. C. Knoll nt Wolverine Hotel, Boyne City, after 6:30. 38-t1-pd.

School Kids

Fresh supply of

Big Bear Tablets

at

Mike's Grocery

PHONE 111

Friday and Saturday Specials

September 19 and 20

Wool Dress Goods-Specials

Storm Serge, Green and Maroon, 40 inches wide. French Serge, Navy, 40 inches wide, per yard -
89c

All Wool Taffeta, 45 inches wide, Taup, Blue and Black
All Wool Poplin, 40 inches wide, Green, Brown and Navy, per yard.
98c

All Wool Storm Serge, 56 inches wide, Plaid per yard
$1.39

All Wool French Serge, 45 inches wide, Gray, Brown and Black, per yard
$1.49

All Wool Tricotine, 45 inches wide, Taup, Black and Green.
$1.96

We will sell present stock of Sugar at
$8.50 per 100 lbs.
if bought with

Mason pint cans, per dozen.....68c
Mason quart cans, per dozen.....78c
Mason 2-quart cans, per dozen.....$1.00
24 1-2 lbs. Velvet Flour for.....$1.10

While they last will sell present stock

25c Cookies, per lb. 20c
30 Cookies, per lb. 22c
35c Cookies, per lb. 28c
40c Cookies, per lb.....30c
Bulk Jap. Teas, per lb.....20c
Bulk 50c Jap Tea, 3 lbs.....$1.25
Marquette Chop Tea, per lb.....70c
Brooms Special for.....50c
3 lbs. Speeial Roasted Java and Moeha Coffee for $1.50
5 lbs. Maple Flavor Karo Syrup.....50c
2 lbs. Soap Flakes for.....25c
Any 10c Toilet Soap, 3 for.....25c

A. E. MASON

NEW PALACE THEATRE

ATTRACTIONS FOR THE COMING WEEK

Thursday and Friday, Sept. 18 and 19

JACKIE COOGAN'S First Metro produetion in "LONG LIVE THE KING." A superb story of intrigue and the boy prince. A romanee of golden youth, royal love and adventure, in 10 reels of thrilling romanee, Mystery and adventure.

Saturday and Sunday, Sept. 20 and 21

MARY PICKFORD in "TESS OF THE STORM COUNTRY." A superb sereen gem in an entirely new setting. The re-ereation of a masterpiece and the crowning achievement of Mary Piekford's career. As new as it is beautiful. A produetion so much better than the original act to defy comparison and begger description in 10 thrilling reels.

Monday, Sept. 22

Paramount presents a Rudyard Kipling story "THE LIGHT THAT FAILED" Kipling's immortal story of Bohemian studio, desert sands and London drawing rooms, all the throbbing drama, the lightning action, the glowing color of the world's greatest literary genius.

MAJESTIC THEATRE

Tuesday and Wednesday, Sept. 23 and 24

TOM MIX in his first comedy drama in "SOFT BOILED" with TONY the wonder horse. A riot of laughter, absolutely different, Pep, Snap, Ginger. You will want to see twice this fast romantic comedy. A Wm. Fox special production. Also a Neeley Edwards eomedy, "VERY BAD MAN."

WATCH THIS PAPER

NEXT WEEK FOR

DOLLAR DAY SPECIALS

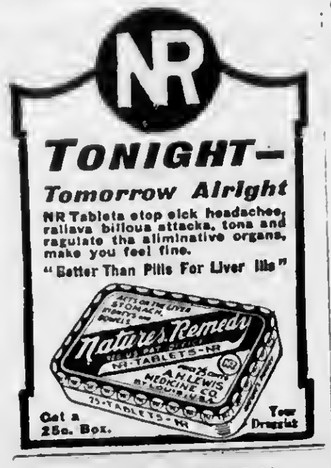

DAIRY SITUATION IS SURVEYED

ONE THIRD OF COWS MAKE A PROFIT

Better Feeding and Better Breeding Will Help the Situation Says Experts

One third of all the dairy cows in the state of Michigan are losing money, a third is making up for what the first third is losing, and the other third is reaping profits for their owners, according to a survey of the state dairy situation, just completed by the Blue Valley Creamery Institute. Better feeding and better breeding is the solution of this problem, the institute experts declare.

"The state of Michigan," continues the report of the institute, "has dairy cows in milk on 85 per cent of her farms. In 1880 the state had 3.09 per cent of all the dairy cows in the United States; in 1924—4.08 per cent. In 1910 the state had 123 heads of all kinds of cattle per one thousand acres of improved land. Now in 1924, it has only 117 head. A few head more or less matters little. Have they improved in fourteen years? What will they be fourteen years from now? These are the questions on which the institute's experts will enlighten the farmers.

"Farmers want happiness and contentment. There are two ways of doing this—get more money for what they produce or lower cost of production. A quarter saved in the grain cost of producing a hundred pounds of milk by feeding better milk making grain rations, a dime saved per one hundred pounds of pork, or dozen eggs, is money ahead for the farmer. We don't need more cows, hogs or hens. We need better ones. More efficient animals mean lowered cost of manufacturing one hundred pounds of milk, pork, poultry, beef, mutton and eggs.

"The average cow in Michigan makes only 3,965 pounds of milk and only 3.7 per cent of all the dairy cattle in the state are pure-bred. Better feeding will raise production and lower costs per hundred pounds of milk. The daughters of goods cows, sired by purebred bulls, will increase that production and further lower costs of production. The same is true with other animals. In 1919, the peak year, only 11 per cent of the entire state's income went to farmers. That is not enough," the institute's experts point out.

There has been a rising tide of popularity in intensive farming. As agriculture is brought face to face with higher costs of production and farmers find that they cannot get by on highest priced land, it has been necessary to turn to diversification. Deflation has made every banker and farm leader see these things.

We will gladly demonstrate the Radiola Super-Heterodyne in your own home. Wood Bros. 3811.

AT THE MOVIES

Picture Fans Have Great Treat Coming

Devotees of the cinema art are going to have the opportunity of seeing "Tess of the Storm Country" again and therein lies a tale of more than passing interest.

In the first place, this was the picture in which Mary Pickford scored one of those earlier big screen triumphs, which insured her immortal fame and inspired the populace of the whole country to proclaim her "America's Sweetheart." That was just eight years ago, for this epochal photoplay had its inning in 1914.

Now, in this 1924, in her new "Tess of the Storm Country," a United Artist's release, coming to the Palace Theatre next Saturday and Sunday, Mary Pickford will be seen for a second time as Tess in an elaborated version of Grace Miller White's celebrated story. The "Queen of the Screen" re-created this lovable character before the camera at the Pickford-Fairbanks studio at Hollywood and this notable revival is now being presented internationally.

Critics Acclaim Tom Mix as Comedian in New Fox Production

Tom Mix scores one of the biggest hits of his screen career in his new William Fox offering, "Soft Boiled," which comes to the Palace Theatre next Tuesday and Wednesday.

"This is the best picture Tom Mix has ever made," enthuses a New York critic.

"It has everything—fast action, thrills, romance, pretty girls, fun, and attractive settings. As for the star, he shows that he is a real comedian in addition to being a stunt actor par excellent."

"Soft Boiled" is really Tom's official bow as a comedian. Dressed in a checker suit that isn't too modest to shriek for itself, with tortoise glasses, and a hat balanced perilously atop his head, Tom proves he's 'soft boiled' by getting a job as a shoe clerk. Then the fun and the action race along in full force and he doesn't slacken for a moment until the final closeup.

Don't start on your vacation with a shabby suit case or traveling bag. Look over our line, then you will buy a new one. Benj. Brown.—Adv.35tf.

Live Stock Notes

To make the hog house safe, scrub it with boiling lye water. The lye will cut the dirt.

• • •

Horses like alfalfa stems. Refuse from the cattle racks is very acceptable to horses.

• • •

Hogs can be fed economically and do well even without pasture, but they need a great variety of food.

• • •

Sheep follow their leader and diseases follow sheep, if the master does not follow proper prevention practices.

• • •

Hog raisers find the market hard to please; a fact which makes hog raising an unsafe business for indifferent men.

• • •

Good management of the sheep flock requires careful advance planning. Prepare now for the lambing season. Look to your sheds and equipment.

• • •

In most cases the cause of undersized and stunted colts is the lack of proper rations, which is a condition that should not exist where feedstuffs can be grown abundantly.

We have a full line of the very best suit cases, traveling bags and trunks. Get one before you start on your vacation. Benj. Brown.—35-tf.

Poultry Hints

Keep a good, strong padlock on the hen-coop door.

• • •

Six roosters with each 100 hens should give good fertility and hatchability with Leghorns.

• • •

Ground where last year's chicks died isn't good ground for this year's chicks. Move the coops and brooders.

• • •

The Orpington is an English general-purpose breed that is winning quite a place in America. Orpingtons have white skin and produce brown eggs—an unusual combination.

• • •

A. A. Holberg, assistant poultryman at the Minnesota college farm, saves himself work in cleaning dropping boards by keeping them covered with a layer of fine sand. He says it keeps the boards more sanitary, too.

Are you a Courier subscriber? If not, why not?

BUSINESS CARDS

ROBERT F. SLOAN
Civil Engineer
230 Bridge Street
Charlevoix -- Michigan

R. B. ARMSTRONG
PHYSICIAN AND SURGEON
Special Attention to Diseases of Eye, Ear, Nose and Throat
Priest Bldg. Phone 255

DR. F. F. McMILLAN
Physician and Surgeon
Office above Postoffice
Phone 17
Charlevoix :: Michigan

A. L. FITCH
ATTORNEY AT LAW
Office in Court House
Phone 48
Charlevoix :: Michigan

LIVE STOCK

STOMACH WORMS IN SHEEP ARE MENACE

Of the internal parasites common to sheep the stomach worm is a real menace to the farm sheep industry. While the parasite is found in sheep of all ages, lambs are principally affected. The older sheep, although showing no symptoms of the parasite, are usually responsible for the spread of the disease.

The worm is thread-like, usually somewhat coiled, about an inch in length and from a reddish to dirty white in color. The parasite may be found in the fourth stomach of infected animals at any time of year. The pest is transferred to healthy animals through pastures. The eggs, which are excreted from infected animals in the feces, hatch in from twelve to twenty-four hours. In ten to fourteen days the parasites reach the embryo stage, crawl to a blade of grass where they are eaten by the sheep.

There are no visible diagnostic symptoms by which one can distinguish the disease from other internal parasitic diseases. A post-mortem examination of a sick or recently dead animal will show the presence or absence of the parasites. If present, the worms will be found near or imbedded in the walls of the fourth stomach. In general, the symptoms of internal parasites of any kind are a dullness or lack of thrift in the animal followed by diarrhea.

Eradication requires a combination of rotation of pastures and medical treatment. Infected pastures may be made safe by keeping sheep and cattle off from them for a year. Burning over the pasture or cropping it one season is also satisfactory. Oftentimes, infected flocks that can be moved every two or three weeks to non-infected pastures show marked improvement.

There are three different medical treatments that may be used satisfactorily, namely: the coal-tar creosote, the nicotine sulphate, and the blue vitriol or copper sulphate treatment. In case any of the treatments are to be used, the flock should be fasted from twelve to twenty-four hours before trenting and for four hours afterwards.

Clean House Essential for Success With Pigs

A clean hog house is the first requisite in connection with raising a healthy crop of pigs, says the Nebraska Agricultural college. Merely scraping, shoveling and sweeping the dirt out of a shed does not make that shed safe for new-born pigs. Round-worm eggs and filth-born disease germs which are the sources of our most destructive pig troubles are microscopic in size and thousands of them may be contained in the dirt and filth which can only be removed by washing. The only way to destroy worm eggs is to boil them. A good disinfectant will destroy the germs which cause bull-nose, mange, pig typhoid, etc. To make the hog house safe, scrub it with boiling lye water. The lye will cut the dirt. Then spray all posts and walls with a solution of liquid cresolls (30 to 1) and put in fresh clean bedding.

Dehorning Makes Stock Farming More Pleasant

Feeders shipped to market often sustain losses from fighting in crowded cars when not dehorned. In short, dehorning is one of the little jobs that makes farming more pleasant and profitable and one that should be done when there is least danger of the wounds becoming infected. Flies tend to irritate the exposed cuts and sometimes cause trouble. Extremely cold weather is also unfavorable. Consequently, the humane and economical method is to treat the buttons when they are first found on the head of the young calf.

You travel in comfort and enjoy your vacation if you have a wardrobe trunk. The very best and the more medium priced. Benj. Brown. Adv. 35-tf.

LEGAL NOTICES

Order for Publication

State of Michigan, the Probate Court for the County of Charlevoix.

At a session of said court, held at the probate office, in the city of Charlevoix, in said county, on the 5th day of September, A. D. 1924.

Present: Hon. Servetus A. Correll, Judge of Probate.

In the matter of the estate of Annie Hamlin, deceased.

Soren Hamlin, Jr. having filed in said court his petition praying that said court adjudicate and determine who were at the time of her death the legal heirs of said deceased and entitled to inherit the real estate of which said deceased died seized,

It is ordered, that the 30th day of September, A. D. 1924, at ten o'clock in the forenoon, at said probate office, be and is hereby appointed for hearing said petition;

It is further ordered, that public notice thereof be given by publication of a copy of this order, for three successive weeks previous to said day of hearing, in the Charlevoix Courier a newspaper printed and circulated in said county.

Servertus A. Correll,
Judge of Probate.

A true copy. Adv.—37-t3.

Auction Sale

—OF—

Household Goods

The owner of these goods, having turned them over to the auctioneer, will sell at Public Auction at Cottage No. 6, Belvedere Club grounds, on terrace just west of the Belvedere depot, on

Saturday, September 20

Commencing at 1:30 p. m., the following described articles:

Large Galvanized Tank
Oak Dresser
Three Commodes
Stand
Rockers
Ice Box
Chiffonier
Two Wooden Bedsteads, Springs and Mattresses
Writing Desk
Library Table
6 Dining Chairs
Child's Go-Cart
Large Waste Basket
Ice Cream Freezer
Large Electric Lamp
Quantity of Dishes
Cooking Utensils
Fair Sized Tent
Some Bedding
Several Rugs
A number of Curtains
5 Lamps
Three Wash-Bowls and Pitchers
Slop Jars
Other articles too numerous to mention.

TERMS OF SALE

Terms of sale cash. However, if time is wanted, arrangements can be made with the bank.

W. E. BYERS, Prop.

H. J. TIMMER, Clerk. W. E. BYERS, Auctioneer.

AUCTION SALE SEASON

Because of the late season, very few auction sales have been held so far this fall and very few are now listed in advance. This makes **Right Now** the most opportune time to get your date. As soon as the harvest is done many who want to have sales will not be able to get the date and auctioneer wanted. Do not put off getting your date until then.

GET YOUR DATES NOW

Come in the office and we will make all the necessary arrangements for you. We can get any auctioneer for you.

Auction Sales Profitable

Charlevoix county is exceptional in that but very few auction sales are ever held which are not successful sales. The farmers of this vicinity have come to look upon the auction sale as not only the most convenient means of disposing of their goods in case of removal but also the most profitable. It is not at all unusual to have someone who has just had a sale come into the office and say that they received a good deal more for their goods than they had figured they were worth.

It has also proven a very profitable way of buying stock, implements, etc. for stocking a farm.

Courier Ads Profitable

We believe that at least some portion of this success in sales is due to the fact that the Courier, which advertises practically all of the sales held in the county, has a circulation which covers the coutny as no paper or combination of papers does or ever has covered it. The fact that Charlevoix has several excellent auctioneers has much to do with the success of the sales held.

Charlevoix Courier

"The Auction Sale Medium"

Ellsworth Section

Mrs. Charles Lnmerman of Flint, was in town on business the first of the week.

Rev. Clinton Bushey left last week for Olivet, Illinois, where he is enrolled as a student for the coming year.

H. L. Sapp of Lima, Ohio, arrived last week for a few day's visit at Big Fish Inn.

The Ellsworth band played an engagement at the Traverse City fair on Tuesday of this week.

Ben Reed of the plumbing firm of Reed and Graff of East Jordan is doing some work on the furnaces at the school house.

Several from here are making plans to attend the Traverse City fair this week.

Mr. and Mrs. Hugh Nelson of Charlevoix were Sunday guests at the George Nelson home.

Mr. and Mrs. Milford McElroy were at Lansing on business from Sunday until Wednesday.

Theodore Bradford, who has been spending the summer with his mother here, returned to Detroit on Sunday.

Jessie R. Ayer of Grand Rapids, chief clerk of the R. R. Mail service spent from Saturday until Monday as a guest at the H. L. Dawson home.

Edward Klooster has started operations on a new house to take the place of the one destroyed by fire last spring. Tice Cooling is doing the carpenter work.

The Ellsworth Canning Co. has finished a very succesful run on string beans and now has a full crew at work on red beets.

Albert Schepers of Grand Rapids has arrived with his family and is occupying the Draw property in the south end of town. Mr. Schepers will manage the Chatterton warehouse for the coming year.

PHELPS

Phelps school is getting on fine and the patrons seem to be well satisfied.

We hear the Hugh Nelson family are planning to move to Phelps soon.

F. Klooster sold a load of chickens to A. T. Jeffrey of Charlevoix last week.

Several farmers are selling their cream to the Northern Creamery at Charlevoix.

Frost did some damage on Wilbur Himebauch's farm last week. Everyone is glad it has warmed up some as the corn and other crops have not ripened yet.

Albert Balch had a valuable cow killed by lightning Thursday night.

C. Vandenburg and Bert Elliott had some cattle killed by the P. M. train a few days ago.

Henry Dixon and family of Detroit, have been visiting relatives and friends the past week. Mr. Dixon is employed at the Ford Motor Company in Detroit. He has been there six years.

We hear that John Williams, of Marion Center school, was entertained at the state fair in Detroit this year because of his high credits in agriculture. A fine record. We are glad he lives in our township.

MILES DISTRICT

Mr. and Mrs. Jerry Moblo and son, Carl, called on Mr. and Mrs. Lon Snow in East Jordan Sunday.

Ernest Raymond, of Detroit, and his sister, Nellie, of Boyne City, visited Friday at the Jerry Moblo home.

Mr. and Mrs. Roy Bradshnw and little daughter of Ranney district, spent Sunday at the home of Mr. and Mrs. Gene Miles.

Mrs. Mary Clark received a visit last week from her son and wife, Mr. and Mrs. George Clark, and granddaughter, Mrs. Wm. J. Johnson and son, Leon, from Newberry.

Mr. and Mrs. Albert Medema received a visit last week from his brother, Ralph, and also John Wierenga of Muskegon. They returned Saturday, accompanied by Albert Medema and son, John, also John TerWee. Mr. TerWee expects to be gone about ten days and will visit in Grand Rapids and Holland.

Mr. and Mrs. Walter Black, Mr. and Mrs. Will Straw and daughter, Beatrice, and little niece, Bessie Straw, of Charlevoix; Mr. and Mrs. Henry Black and children, Mr. and Mrs. Rodger Speyer and daughter, Harriet, Mrs. Mary Tillotson and sons, Edward, John and Will, of Ellsworth, and Mr. and Mrs. A. Miles spent Sunday at Walker's Landing.

ANTRIM CITY

Effie Mason was a visitor at the Brooks home Sunday.

Mrs. Harry Mason was a visitor at the Stott home Sunday.

Jack Smith has left this vicinity with his threshing machine.

Joe Evans, our teacher, arrived here Sunday. Our school started on Monday, September 15th.

Frank Mason and son, Elliott, were visitors at the Stott home on Sunday.

ATWOOD

Too cold for cucumbers.

Cliff Brown's auction sale is next Friday afternoon.

Albert Sneller is contemplnting going into business near Zeeland, Mich., in the near future. Better not.

Eber Joliffe, who has been working for Mr. Edson, road contractor, near Onaway, is home helping "dad out."

Mr. and Mrs. Frank Brown are enjoying a visit from Mrs. Brown's parents, Mr. and Mrs. Arwood, from Indiana.

Mr. and Mrs. Eldres, of Denver, Colorndo, are here on their vacation, visiting relatives and old friends. Mrs. Eldres is a sister of Mrs. John VanHouton.

Laverne Harwood, who has been visiting his parents, Mr. and Mrs. Albert Harwood, during the past two weeks, returned to Chicago last Sunday evening to attend school. While here Mr. Harwood presented his father with a very handsome gold watch. Success to the young man wherever his lot may be cast.

BITES-STINGS

For all insect bites, red bug, chigger, bee, wasp, mosquito, etc., apply wet baking soda or household ammonia, followed by cooling applications of—

VICKS VAPORUB

Over 17 Million Jars Used Yearly

The KITCHEN CABINET

(©, 1924, Western Newspaper Union.)

I think the first virtue is to restrain the tongue; he approaches nearest to the gods who knows how to be silent, even though he is in the right.—Cato.

SUMMER DRINKS

Cooling drinks are most refreshing during the warm summer days. The most healthful temperature is not too icy. Place the drinks on the ice and, when serving, add only small portions of shaved ice.

Glasses are of various sizes and shapes for serving different drinks, but when of clear glass they should be polished carefully to add to the pleasure of the drink.

Ginger ale and carbonated waters may be kept on hand to add to various drinks. A few tablespoonfuls of ginger ale added to a glass of grape juice is especially refreshing.

There are drinks that stimulate; there are those that nourish and there are those that simply refresh and cool the body.

Milk drinks combined with chocolate and eggs are a food in themselves. Lemonade or orangeade, with egg added, makes a nourishing as well as a refreshing drink.

Egg Orangeade.—Take six tablespoonfuls of orange juice, two teaspoonfuls of lemon juice, one beaten egg, one-half tablespoonful of sugar. Beat the yolk until light; add the sugar and beat again. Beat the fruit juice and add the stiffly-beaten egg white. When well mixed pour into a tall glass one-third full of crushed ice.

Almond Milk Shake.—Take one cupful of milk, one egg, one teaspoonful of sugar and three drops of almond extract; add the sugar and flavoring, then add the beaten egg white and the milk. Cover and shake well. Add a few pieces of ice and serve at once.

Ginger Grape Juice.—Place in tall glasses three tablespoonfuls of grape juice, two teaspoonfuls of lemon juice, two teaspoonfuls of orange juice and one-half teaspoonful of sugar. Stir well and add one-third of a glass of shaved ice and fill with ginger ale. Serve at once.

Chocolate Egg Milk Shake.—Take two tablespoonfuls of chocolate sirup, one egg, one cupful of sweet milk, three tablespoonfuls of crushed ice and vanilla to taste. Put all together in a jar; cover and shake until light. Pour into a glass and serve.

Nellie Maxwell

Vermin Worry Broody Hen

A common trouble in natural incubation is lice. Most hens carry a few lice upon them all the time. In the active hen the number of lice upon her do not increase rapidly, but in a sluggish, broody hen multiplication of lice increases very rapidly. To check this the bird must be dusted with sodium fluoride, or a good louse powder before she is placed upon the hatching eggs, at least once during the hatching period, and again just before the chicks hatch.

The radio won't be a complete success until it puts out of business the neighborhood gossip broadcaster.

POULTRY FACTS

PROPER METHODS FOR PREPARING POULTRY

(Prepared by the United States Department of Agriculture.)

A broad field for specialization by farmers in producing table poultry of prime quality is felt to exist by the United States Department of Agriculture. Most poultry, says the department, is shipped alive by producers because producers are not skilled in dressing and are not equipped to handle and ship the dressed poultry in good condition over long distances.

Shippers of dressed poultry will find it profitable as a rule to fatten the birds for a period of ten to fourteen days before killing, the department says. Requirements of the market to which the poultry are sent should determine whether the birds should be scalded or dry picked, and also the style of dressing. It is extremely important that the birds be well bled and thoroughly chilled immediately after slaughter, to remove all body heat.

Failure to chill properly is often responsible for spoilage. In warm weather dressed poultry should be shipped packed in ice to prevent spoilage in transit. Grading for quality, uniformity, and size is desirable.

Shipping of poor quality birds in separate packages is also desirable when the quantity to be shipped is sufficiently large to make this step practicable, the department says.

It probably will not pay to fatten poultry that is in fairly good condition of flesh, before shipping them alive, because the shrinkage in weight of specially fattened poultry is likely to be heavy during the journey to market, the department points out. But if the poultry is very thin it will probably pay to fatten the birds for a few days or a week.

In shipping alive, producers are urged to grade the birds by age and kind, and so far as practicable to ship the different classes in separate coops. Overcrowding in coops, especially during hot weather, causes heavy loss. Feed should be withheld from the poultry a sufficient length of time before shipping, to insure arrival of the birds on the market with empty crops.

In shipping either live or dressed poultry, the department emphasizes the importance of determining the best days of the week for poultry on the market selected, and the planning of shipments to arrive on those days. Care should always be taken that coops or containers in which poultry is shipped are plainly marked with the name and address of both the receiver and shipper.

Further detailed information as to the proper methods of killing, picking, chilling, packing and shipping poultry applicable to the use of producers, as well as brief descriptions of commercial methods, are given in Farmers' Bulletin 1377, entitled "Marketing Poultry," copies of which can be obtained, as long as the supply lasts, upon request of the United States Department of Agriculture, Washington, D. C.

Satisfactory House for Ducks Is Easily Built

The essentials of a satisfactory duck house are a good, tight roof, tight sides and back, and ample ventilation. A very good type is a simple shed-roof house, four feet high at the back and seven at the front, ten or twelve feet wide and whatever length the size of the flock would require. Provide a raised floor covered with sand and kept liberally covered with litter. As for materials build the framework of dimension stuff, and if strict economy in first cost is essential, cover the entire building, roof and sides, with prepared roofing. Leave in the front a door, and windows the full length of the house. Half the windows should be glass, and the other half protected with burlap or muslin to keep out drafts and rain or snow, but allow for ventilation. The windows should all be arranged so that ventilation may be increased or diminished as the need changes with weather conditions.

Give Chickens Free Run Whenever It Is Possible

It is better to fence the garden so that the chickens cannot get into it than it is to fence them in close quarters to prevent them from eating the crop. What is true with the garden is true with all crops that might be injured by the birds. Fence such crops in, and let the chickens range whenever possible. Birds need green feed and exercise if they are to stay healthy. Continual use of a single run for chickens causes the ground to become "fowl-sick" and heavily infested with parasite eggs.

There was a time when a man who was broke was broke, but nowadays he merely is in place where he has to be "refinanced."

Hall's Catarrh Medicine

Those who are in a "run down" condition will notice that Catarrh bothers them much more than when they are in good health. This fact proves that while Catarrh is a local disease, it is greatly influenced by constitutional conditions.

HALL'S CATARRH MEDICINE consists of an Ointment which Quickly Relieves by local application, and the Internal Medicine, a Tonic, which assists in Improving the General Health.

Sold by druggists for over 40 Years.

F. J. Cheney & Co., Toledo, Ohio.

A Real Treat for Nature Lovers

"Where shall we take a little drive, this evening?"—or, "Where shall we go Sunday afternoon?"—Those two questions have been asked and answered many hundreds of times in the families of Michigan residents—judging by the visitors we have been glad to welcome to the

CHARLEVOIX COUNTY NURSERY

It has been a real delight to realize that so many hundreds of householders, so many families, have had a true regard for the attractiveness and beauty of trees and flowering plants. It would be a treat for you to come to the nursery, enjoy a walk through the greenery and examine the evergreens of countless varieties and the flowering plants.

If you are planning on Fall planting for hedge or shrubbery, by all means, you should come now and make a selection. But it is not necessary to be a buyer to be welcome at the Charlevoix County Nursery. We are nature lovers here and like to have others enjoy what we enjoy too without any obligation to buy.

LOCATED NEAR IRONTON FERRY

6 MILES S. E. OF CHARLEVOIX

"PLAN TO PLANT ANOTHER TREE"

WHAT NOT TO DO WITH CAR MOTOR

Worn Pinions and Differential Bearings Are Result of Poor Driving of Auto.

(By ERWIN GREER, President Greer College of Automotive Engineering, Chicago.)

Rear axles today as a whole are mighty well made but they would give far better and longer service if the driving were properly done.

Quick engagement of the clutch, heavy overloads, even though for an instant, harsh application of brakes on rough roads, and lack of lubrication are some of the causes of worn pinion and differential bearings and worn gears.

Cause of Unpleasant Noises.

The average car has an adjustable driving pinion and differential unit. When new these bevel gears operate so that the gears mesh in one certain way. If a bearing wears and allows the pinion to change its mesh, or if the differential bearings wear and allow the whole unit to shift away from or toward the pinion, there is bound to be a noise produced and noise of an unpleasant character.

Gears Not Running True.

The bearings, if they are of the ball type with ball separators or cages, may show a breaking down of the cage. Pieces of the cage fall between the gear teeth, chipping them and causing more noise. The bearings themselves then allow more freedom of movement of the differential or pinion. It is absolutely necessary that the two gears remain in a fixed position, and as soon as there is an unusual noise from the axle, it is a warning that the gears are not running true or that there is solid matter between the teeth.

When you feel yourself getting out of patience, think of the school teacher.

Opportunity is more likely to knock if you don't.

Some people take vacations and others go on long motor trips in old cars.

Life seems to consist of trying to get somewhere that we won't want to be if we arrive.

Perhaps every man at some time makes a fool of himself over a woman. The lucky ones are those who do it early in life and get it over with.

Vacation Time is Here Now!

Going to take a vacation pretty soon, aren't you? Been planning it all summer. Worked hard and now want a rest. It will seem good not to be on the jump all day. But—

ARE YOU PREPARED FOR A TRIP?

How about your travelling equipment? Been putting off buying a new trunk, or a suit case, or a travelling bag for some time, haven't you? We knew you would need one, and have in stock just what you want. Suit Cases, Travelling Bags, Trunks, Ward-robe Trunks that keep your clothes from wrinkling. Just what you need. And you will find our prices far below those asked by the city dealers.

Benj. Brown

Trunks, Suit Cases, Travelling Bags Auto Supplies

W. E. Byers

Auctioneer

Twenty years experience in handling Auction Sales, both on farm and household goods.

Let Me Cry Your Sale

Phone me at Charlevoix or call the Charlevoix Courier, where all dates are made.

Cups for Lunch Furnished if Requested

PILGRIM HOLINESS CHURCH

Phelps
Sunday school—10:00 a. m.
Preaching service—11:00 a. m.
Prayer Meeting, Wed.—8:00 p. m.

Ellsworth
Sundny school—1:15 p. m.
Preaching service—2:30 p. m.
Praise Service—7:30 p. m.
Preaching Service—8:00 p. m.
Prayer Meeting, Thurs.—8 p. m.

B. J. BEUKER
PHYSICIAN and SURGEON
Office over Blue Store
Ellswnrth, Michigan
Office Hours 2-4 p. m. Phone 38

Specinl singing and music Sunday nights. Everybody welcome.
B. E. Manker, Pastor.

For all the news, read the Courier.

CONDITION OF MICHIGAN CROPS

(Continued from page one.)

cast shows a gain over the previous month, the prospective crop being 33,110,000 bushels. There have been local attacks by leaf hoppers and blight but moisture has been ample in most sections and the outlook is for a good yield. The crop in 1923 was estimated at 35,796,000 the average having been somewhat larger than that of the current season.

The nation's potato crop now appears to be about the same as last year, the estimate being 412,761,000 bushels.

Beans: Since the August report, the crop has sustained considerable injury in some of the heavy land sections from excessive rainfall. Blight and anthracnose are quite prevalent although fair weather late in August arrested the development and effect of these diseases to some extent. The condition has declined to 68 per cent, representing a crop of 5,492,000 bushels, or a little over a million bushels less than last year. The crop is slow in maturing which, with the prevailing diseased condition, will cause a rather heavy pick.

Hay: The tame hay crop is estimated at 4,062,000 tons which is 150,000 tons more than produced last year. Much difficulty has been experienced in curing and housing the crop because of cool weather and frequency of rains in all except the southeastern counties, and a large quantity is of poor quality as a result. The estimated average yield of timothy is 1.3 tons per acre; clover, 1.4; clover and timothy mixed, 1.48; and alfalfa, 2.3.

Sugar Beets: The condition has dropped to 83 per cent, now being the same as one year ago. In some sections the ground has been too wet. While a large growth of tops has resulted the root growth has been below normal. Blight was also reported from some sections. The estimated production is 1,174,000 tons.

Clover Seed: The outlook for clover seed is not as promising as in many other years. The rainy season has promoted a heavy plant growth in most sections, but the heads are not filling well. The present condition is rated at 70 per cent. The acreage inquiry will be made next month.

Pasture: Pastures show a condition of 88 per cent or 10 per cent above the average. They are in excellent condition except in the southeast district where a scarcity of rainfall has existed for some time, causing them to dry up to the extent that feeding of live stock has been necessary in some local areas.

Fruits: Apples show a lower condition than last month, being rated at 46 per cent of a full crop.

The peach crop is principally in Allegan, Oceana and Mason counties this year and totals only 29 per cent of a full production, or 464,000 bushels as compared with 1,125,000 bushels in 1923. The crop is late in ripening.

Pears are also light although Kieffers promise a good crop in many orchards.

Grapes show an excellent outlook for quantity and quality, but the crop will be very late in maturing and unusually favorable weather is needed to save all of it.

Vacation time calls for new trunks, bags and suit cases. We have a wonderful assortment to choose from. Benj. Brown.—Adv. 35-tf.

Convict Bandits

Harry Loegue, one of the Detroit youths who attacked a summer guest near Conway some weeks ago and stole his automobile, was convicted on a robbery charge by a jury in Emmet county circuit court last Saturday forenoon. His partner, Austin Down, pleaded guilty when arraigned before Judge Shepherd on September 8th.

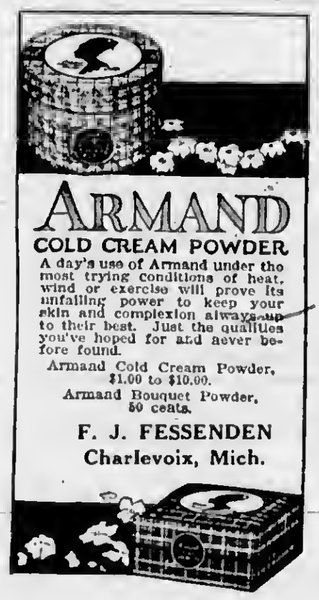

FARMERS PROBE INTO TAXATION

THREE COUNTIES SAVED TWENTY-FIVE THOUSAND

Investigators Found Farms Discriminated Against By Assessors

Twenty-five thousand dollars less taxes will be paid by rural tax payers of Calhoun, Ingham and Washtenaw counties as a result of investigations which farmers of those counties made as to the relative assessed valuation of farm, village and city property.

Careful investigations were carried out in five counties and in each instance the average rate of assessment was found to be higher for farm land and buildings than for any other class of property within the county. Upon the presentation of this evidence before the equalization committees and boards of supervisors at their June meetings, equalizations were granted in all five counties, but in Kalamazoo and Monroe counties appeals have been taken to the State Tax Commission, so the final saving to the farmers of those two counties cannot be definitely announced as yet.

Farmers making these comprehensive investigations which resulted in at least partially satisfactory equalizations were all Farm Bureau members and acted through their County Farm Bureaus. Proceeding in accordance with a plan worked out by the Michigan State Farm Bureau, and with the assistance of the state organization, local workers in five counties obtained from official records on file in the offices of the Register of Deeds and County Treasurer, impartial and authentic figures regarding the average rate of assessment of various classes of property within each of the counties studied. The results secured show that without exception farm lands and buildings were assessed higher than village property and on a still higher level when compared with city property in the same counties.

Summing up the hundreds of real estate transactions taken at random and absolutely impartially from official records, with valuations totalling several million dollars, the results show that the average ratio of assessment to the actual sale price for the various classes of property in all the counties, was as follows:

Farms	83.1 per cent
Villages	73.7 per cent
Cities	69.4 per cent

Farmers Present Facts

Armed with the convincing facts regarding each individual county, farm bureau representatives went before the equalization committee and the entire board of supervisors in each of these counties, presented their findings and pleaded for an equalization. As noted above, the final result is still hanging in the balance in Kalamazoo and Monroe counties, but the equalizations granted to the other three counties, while not all that the facts in the case would have demanded, still mean a saving of nearly $25,000 to rural taxpayers each year. This will be divided up as follows:

Calhoun	$11,933
Ingham	5,178
Washtenaw	7,702

How Relief Was Granted

In Calhoun county the board of equalization decreased the rural assessment; in Washtenaw county city assessments were raised; in Ingham county a combination of both methods was employed. While this decrease in the assessed and equalized valuations of farm property and the increase in city valuations will not affect the local and township taxes paid by the farmers in the various townships, it will materially influence the proportion of the state and county taxes to be paid by the rural and urban districts of these counties.

It would appear that farmers of other counties might well get the facts as to how farm, village and city property is being assessed in their localities.

ALL COURT TERMS TO BE JURY ONES

Emmet Judge Fixes Dates for That County

Circuit Judge Frank Shepherd, of the Emmet circuit court district, at the present term of court has officially decided to make all four regular terms of the Emmet county circuit court jury terms. Heretofore the June term was a non-jury term.

The time for opening court terms in Emmet county has been fixed as: the second Monday in April; the fourth Monday in June; the second Monday in September and the first Monday in December.

Courier Want Ads pay.

WILL LEAVE SHORTLY FOR SEATTLE, WASH.

Miss Crowley to Attend a Western University

Miss Nina Crowley, former latin instructor in the Charlevoix high school for the past two years, was happily surprised Monday evening, September 15th, by twenty-one of her friends at the home of Mr. and Mrs. Wm. E. Black on Mason street. The occasion was a farewell party, Miss Crowley expecting to leave for Seattle, Washington, on Thursday evening, where she will spent the winter with her brother and enter the university for further study.

Those present expressed their deep regret of her departure. Miss Crowley has filled a prominent place in school and other activities and will be greatly missed in the community.

We will gladly demonstrate the Radiola Super-Heterodyne in your own home. Wood Bros.—Adv. 38-t1

GASOLINE DROPS TO SIXTEEN CENTS

Weather Causes Reduction by All Wholesale Refiners

A gasoline cut of from two to three cents a gallon was made effective by the Standard Oil company of Indiana in the eleven different states in which it operates.

The new price is 16c. Other companies in this field are falling into line.

Inclement weather, with the consequent reduction in the consumption, decided the company to cut prices in an effort to stimulate buying.

* * * * * * * * * * *
* BAPTIST CHURCH *
* * * * * * * * * * *

Sunday, September 21.

B. Y. P. U. at 10:30 a. m., topic: "The Beatitudes of the Psalms." Leader, Iola Chew.

Sunday school follows B. Y. P. U. at 11:45.

The Ladies' Aid Society will serve a chicken-pie supper in the church parlors Wednesday, September 24, beginning at 5:00 p. m. All are cordially invited.

Sunday, October 5, Dr. Herman Burns will begin his pastorate with us. Preaching morning and evening. You are cordially invited to attend these services.

Mrs. Wm. H. Shields of 310 State street, is prepared to handle all kinds of floral work, flowers for special occasions, and special orders. Phone 310 or call at the house—Adv. 38-t2.

STEAMER SOUTH AMERICAN BURNED

Great Lakes Passenger Ship Total Loss at Holland Dock

Fire early last Tuesday destroyed the steamer South American, one of the largest Great Lakes passenger ships, while it was at its dock in Holland. Explosion of over 500 gallons of fuel oil shortly after the flames were discovered, wrecked one side of the ship and forced Captain A. E. Anderson and the crew to make a hurried departure. Several narrowly escaped.

The captain leaped into the water from the quarter deck and swam to shore. A portion of the oil container was hurled against a house 500 feet away by the blast. The boat will be rebuilt immediately.

Christ Episcopal Church
Cor. State and Clinton

Service and sermon on Sunday, September 21st, at 10:30 a. m.

The public is cordially invited.

Rev. Charles T. Stout.

Flower lovers come and see my flowers. I have the finest collection of dahlias in the state—over 100 varieties. One and one-half miles east, 1 1-2 miles south of Ironton Ferry. Joel Johnson.—Adv. 35-t6.

STOP THAT BACKACHE!

Many Charlevoix Folks Have Found the Way.

Is a dull, nerve-racking backache wearing you out? Do you feel older and slower than you should? Are you tired, weak and nervous; find it impossible to be happy, or enjoy the good times around you? Then there's something wrong and likely it's your kidneys. Why not get at the cause? Use Doan's Pills—a stimulant diuretic to the kidneys. Your neighbors recommend Doan's. Read what this Charlevoix resident says:

Daniel Himebauch, 107 W. Upright Ave., says: "I had a lame back and felt bad a good many times with backache, too. I was bothered by my kidneys being weak and acting irregularly and I had to get up three or four times at night to pass the secretions, which were highly colored and contained sediment. A few boxes of Doan's Pills, bought at Metcalf's Drug Store, fixed me up in a fine way."

Price 60c at all dealers. Don't simply ask for a kidney remedy—get Doan's Pills—the same that Mr. Himebauch had. Foster-Milburn Co., Mfrs., Buffalo, N. Y.

FALL FOOT-BALL SCHEDULE IS OUT

Some Of The Old Timers Are To Play Again

While there may be some changes, plans for the 1924 foot-ball season at C. H. S. are sufficiently definite to publish the following schedule of games, kindly furnished us by Coach Floyd Alldread:

Mancelona at Mancelona—Oct 4th.

Traverse City at Charlevoix—Oct. 18th.

East Jordan at East Jordan—Oct. 25th.

Petoskey at Petoskey—Nov. 1st.

Boyne City at Boyne City—Nov. 8th.

Cheboygan at Cheboygan—Nov. 21st.

On October 11th, the home team will probably play Harbor Springs, but this will be definitely settled later.

The new coach has already had his men out for practice a couple of times and believes that he has a promising bunch of material to work with. Cunningham, last year's star, and a number of others of the old guard are expected back in the harness next week.

Flower lovers come and see my flowers. I have the finest collection of dahlias in the state—over 100 varieties. One and one-half miles east, 1 1-2 miles south of Ironton Ferry. Joel Johnson.—Adv. 35-t6.

Civil Service

The United States Civil Service Commission announces an open competitive examination for the position of Machinist for the Bureau of Fisheries, to be stationed at Charlevoix. The job carries a salary of $960 per year. Applications should be turned in to the district secretary, Mason H. Rose, at the post office before Sept. 29th.

Electric light globes, all sizes, shapes and colors. We handle the kind that give long service. Charlevoix Hdw. Co.—Adv. 37-tf.

(©, 1924, Western Newspaper Union.)

It astonishes what a difference there is in the earning power of a man who does things pretty well and one who does them as well as they can be done.—C. A. Martin.

THINGS OTHER FOLKS LIKE

A most delicious salad and one easily made is prepared with a package of lemon gelatin. Add the boiling water to dissolve the package, then when cold stir in any diced vegetable, or such vegetable as cabbage with a bit of pineapple and celery makes a nice combination. Serve it molded in small forms on lettuce with a spoonful of rich, highly seasoned salad dressing on the side of the salad.

Baked Slice of Ham.—This is a little different from the usual way of serving it: Take a thick slice of ham cut from the center. Place in a baking dish and cover with four medium-sized onions sliced, a pint of tomatoes and a spring of parsley with a piece of bay leaf. Bake slowly two hours. Make a gravy from the liquor in the pan and serve with baked potatoes.

Sour Cream Pie.—To one cupful of sour cream add one-half cupful of sugar, the yolks of two eggs well-beaten, one-half teaspoonful of cinnamon, one-fourth teaspoonful of cloves, a pinch of salt, one-half cupful of raisins chopped fine. Line a pie tin with pastry, fill and cover. Bake in a hot oven long enough to cook the pastry, then lower the heat, to bake the custard. If lined the pie may be made with one crust and covered with a meringue.

Orange Layer Cake.—Take one-third of a cupful of shortening, add one cupful of sugar gradually, beating well; one beaten egg, one cupful of milk added alternately with one and three-fourths cupfuls of flour sifted well with three teaspoonfuls of baking powder; flavor with orange and bake in two layers about twenty minutes in a moderate oven. Spread whipped cream thickly between the layers and on top cover with orange frosting.

An orange filling is delicious for the cake above. Use an egg well beaten, a tablespoonful of flour mixed with one-half cupful of sugar, add a cupful of boiling water and cook until smooth and the starchy taste of the flour removed. Now add grated rind and juice of an orange and spread on the cake when cold.

Nellie Maxwell

You travel in comfort and enjoy your vacation if you have a wardrobe trunk. The very best and the more medium priced. Benj. Brown. Adv. 35-tf.

It is hard to tell which is the more embarrassed—the young father pushing the perambulator in public the first time, or the man who wears his false teeth in public the first time.

Subscribe for the Courier.

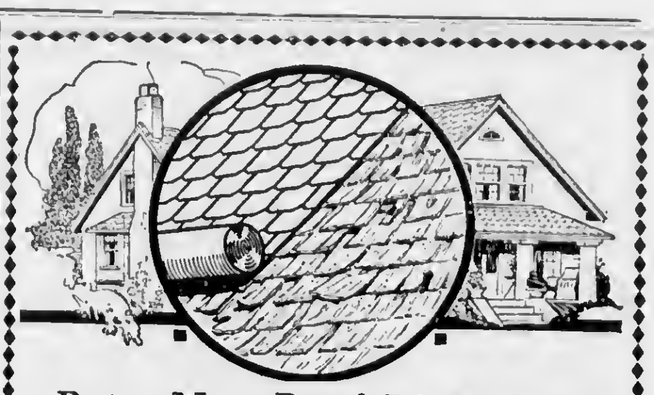

Put a New Roof Right Over the Old One

Do it with Art Craft—the economy roofing. You'll save the labor cost of tearing off the old roof—and the litter and the time. You'll have an all-weather-proof roof with fire-danger greatly reduced.

Art Craft Roof

Red—Green

This is the quality roof that wears, wears, wears. It is a beautiful roof that stays so for years and years. It is practical and economical. It costs less than other worthy roofings. Its colors are permanent. It is guaranteed for service. Made by Bird & Son, Inc., makers of the world-famed Neponset Roofs

Estimates Free

Charlevoix Hardware Co.

209 BRIDGE ST. PHONE 1

RADIO

ALL the activities of the world can be brought to your home by Radio

Why not have us install one now so you may have the best music and the latest news

We have a very complete stock and prices are now reasonable

Always glad to demonstrate

Wood Brothers
Electric and Hardware Shops

FOR SALE

A house and lot desirably located on Antrim Street

This is a real bargain and I can arrange terms if you desire

Earl A. Young
REAL ESTATE of ALL KINDS
"Charlevoix-the-Beautiful"
Michigan

BOAT RIDE ON PINE LAKE MUCH ENJOYED

Miss Parker's Guests Pass a Pleasant Evening

Miss Virginia Parker entertained about 18 of her young friends last Wednesday evening with a boat ride on Pine Lake, W. H. Francis' launch, the Olympic, being chartered for the occasion.

Under the chaperonage of Miss Esther Babcock and Dr. Vernard L. Miller, the merry party left the dock at about 8:30 p. m. and a very enjoyable evening commenced. The weather being a trifle chilly, however, it was voted to eat the picnic luncheon provided on shore and the party finally returned to the Parker home on State street where the outing was most pleasantly concluded.

An honest man votes the way he talks—or he doesn't talk.

CHARLEVOIX COURIER

VOLUME 32. NUMBER 39. EIGHT PAGES COURIER, CHARLEVOIX, MICH., WEDNESDAY, SEPTEMBER 24, 1924 PRICE $2.00 PER YEAR

YOUNG CYCLONE RIPS AND TEARS

SWEEPS MIDDLE WEST WITH DIRE HAVOC

Taking Toll of 41 Lives and Millions in Damaged Homes and Crops

The young tornado that hit this section Sunday night and Monday morning must have been a hang-over of the storms that did so much damage in Minnesota and northern Wisconsin Sunday, following a late summer heat wave, according to latest reports.

Ten people were killed at Thorpe, Wis., six at Sanborn, Wis., and one each at Milwaukee, Wis., Eveleth and Nahtoleti, Minn. In the Twin Cities, hundreds of trees were blown down, many damaging homes. Telephone, telegraph and electric power and light wires throughout Minnesota and northern Wisconsin were damaged, wire communications being badly hampered. Besides the 41 reported dead from these two states, more than a score of people were injured. At Chicago, the thermometer dropped from 90 to 50 degrees between mid-afternoon and midnight Sunday accompanied by a driving rain. One heat prostration was reported earlier in the day and several thousand swimmers at Chicago beaches hurried home, shivering, to dig out their fall overcoats and wraps.

In Michigan, one man was killed in Grand Rapids by a falling signboard and two men were electrocuted at Hart by a high-tension wire. In Detroit, a 40 foot tree crashed into the top of a passing car, while falling, and seriously injured two men, one of whom may die.

Property damage throughout the region visited by the storm will run up into the millions.

Terrible havoc was wrought in the fruit crop of Charlevoix and adjacent counties in the path of the storm. Hundreds of bushels of apples, pears and plums were on the ground Monday forenoon, blown down in the heavy wind. Those fruit owners who picked their fall fruit last week proved themselves wise and also good judges of weather

People who drove through the country Monday morning reported many shade trees blown down, as well as many trees in the forest. The Michigan Bell Telephone Company reported wires down Monday in Big Rapids, Cadillac, Cheboygan and East Jordan, and some trouble was experienced with local toll and farm lines. The Western Union lines suffered no serious damage in this vicinity.

Sunday was one of the warmest mid-September days on record. The mercury stood at 76 in many thermometers most of the day and in the evening there was only a slight cooling off, the wind switching around to the northwest towards morning, Monday and by six o'clock Monday there was considerable difference in the temperature. A tremendous downpour of rain started Sunday afternoon, soon reaching almost the proportions of a cloudburst. The wind rose at about the same time and continued unabated until late in the evening when a fresh deluge began and soon the warring of the elements reached a frantic pitch which slackened but little during the night. Lake Michigan was whipped into a white fury and vessels stayed discreetly in port.

* * * * * * * * * * *
* CONGREGATIONAL CHURCH *
* * * * * * * * * * *

Sunday, 9:45 a. m., Sunday school rally in which the church and society joins, after a program by the children. The pastor will give a 15 minute address on "Why a Sunday School?"

Sunday, 7:30 p. m., the pastor will speak on "Choices."

Sunday, 6:30 p. m., the young people will have a C. E. rally. Mr. Alexander will lead the meeting. The public is invited.

The midweek meeting for October 2nd will be taken up because of the district association meeting.

District association meeting at Wolverine October 2nd and 3rd.

Mrs. Wm. H. Shields of 310 State street, is prepared to handle all kinds of floral work, flowers for special occasions, and special orders. Phone 310 or call at the house—Adv. 38-t2.

MAY STUDY BIBLE IN LOCAL SCHOOL COURSE

Has Been Elective Subject Here for Past Three Years

The Petoskey high school has announced plans for five classes in Bible study for Mondays of each week. Pastors of the various Petoskey churches will contribute their services as instructors for the prescribed state course. Credit is given to all who successfully complete the year's course. This is the second year of Bible study in the Petoskey high school. Last year the classes were taught in the churches.

While no definite program along these lines has as yet been introduced in Charlevoix schools, Bible study has been an elective course for the spring semester for the past three years and during that period it has been a regular practice to read from the Bible at each Monday morning's exercise. It is probable that some program similar to that adopted in Petoskey will be taken up after the first of the year.

WOMEN'S WEAR SHOP TO OPEN

J. B. REDPATH WILL LAUNCH NEW ENTERPRISE

Will Specialize Solely in Women's Wearing Apparel—Not Dry Goods

J. B. Redpath of Charlevoix, has leased the building which has been occupied for the past few summers by Little Will, the jeweler, for a period of ten years and will open, on or about the 15th of November, an all-year-round and up-to-date women's wearing apparel shop.

The new venture, Mr. Redpath assures us, is not to be considered as in any sense a dry-goods store but will specialize in women's wear, carrying in stock those items which Charlevoix people have in the past felt that they had to visit other towns to purchase in order to find anything to their liking.

The shop will be fully equipped in the most modern way, as respects show-cases, fittings, etc., and will be under the management of E. J. Smith, who was formerly with J. L. Crane and is thoroughly familiar with the business he is to conduct.

An endeavor will be made to treat both resorter and townsman alike in the matter of service and to keep the morale of the business up to a high standard during the long winter months, as well as in the busy summer season, both in point of styles and stock.

It is a wonder that some such attempt as this has not been made before. A great deal of money has gone out of Charlevoix to nearby places as well as to the mail order houses and department stores of the larger centers for goods that Charlevoix women have been unable to find on Charlevoix counters, or to find at standard prices. There is no reason in the world why this should be. If there is any reason at all it is because in every line of business there has been too much dabbling in the other fellow's specialty and where inadequate and incomplete stocks are carried in different and unrelated commodities in any one store it follows that that particular merchant is going to see people going past his door to a shop that specializes sufficiently in one or possibly two particular lines to be able to keep in stock all sizes, designs and grades of those specialties and cater to every class of trade and pocketbook.

* * * * * * * * * * *
* HOSPITAL NOTES *
* * * * * * * * * * *

George Davis, Boyne City, medical treatment.

Miss Jennie Wieland, Boyne City, operation.

John Tetria, medical treatment.

Born, to Mr. and Mrs. Harry McLeod, of Detroit, a daughter, weight 9 pounds, last Friday morning.

* * * * * * * * * * *
* ADDITIONAL LOCALS. *
* * * * * * * * * * *

James Sharrow, operator at the P. M. depot this summer, has returned to Grand Rapids to resume his winter work as operator at the Wyoming yards.

Visit Holley Gift Shop. 25 per cent discount on everything in store for next few days.—Adv. 39-t1.

SOME FOLKS SAY THAT A DOLLAR WON'T STRETCH--WE KNOW BETTER

IF YOU DON'T BELIEVE IT, TURN OUT ON DOLLAR DAY AND SEE THE MIRACLE WORKED

You Never Can Tell What Can or Cannot Be Done Until it is Tried and Dollar Day is Going to Be a Good Time to Settle the Matter to Your Satisfaction

How many cents in a dollar? One hundred, dear teacher. Not always, Waldo my child—on Dollar Day (Saturday, September 27th) each round, shiny simoleon will be worth one hundred fifty coppers. You see, the merchants of Charlevoix are going to inject a little rubber into our good old dollars so they will stretch a bit—just enough to give us that feeling of satisfaction that comes when we get the best end of the bargain. And the merchants enjoy it too for it gives them a chance to start some of their summer stocks rolling in the right direction and us an opportunity to indulge in some of the good things the resorters have been buying all season.

Saturday morning the procession will start townward. Every country back road and hard-bitten turnpike will rumble under the impact of thousands of tires and the rattle of the Ford will mingle with the purr of the Dodge and the smooth whine of the Buick. Old hog-nosed Overlands of pre-war vintage will jostle their sleeker brethren of 1924, and aristocratic disc-wheeled beauties will whiz disdainfully by their humble sister, Lizize, trudging patiently along under her homely burden of Pa, Ma and the Kids. Here and there along the road—pathetic sight!—an occasional Pierce Sparrow lying in the ditch, its poor little wheels waving helplessly in the air, worsted in the fierce and pitiless struggle for one half of the road or—to put it more accurately—both halves! Now and then, as a fat team of Clydesdales interpose their adipose bulk athwart the procession an insistent chorus of Klaxons and cuss-words rises in wierd harmony to our ears through the gasoline-laden atmosphere. They are all on their way to Charlevoix where King Dollar reigns for a brief span, hurrying to do him homage.

And at the day's end, when the last strains of the Ellsworth band, which has been secured to play here on Dollar Day, die away the homeward journey begins. Hearts and pockets are lighter, but strapped to the running board or piled on the tonneau floor what a medley of good things. Can't you shut your eyes and imagine what the folks are saying, after hollering, "Home, James" and settling back in the cushions?—"And, my dear, what do you think? I got five bottles of that wonderful vanilla that I had so much success with for a dollar at——'s grocery." "Did you?" Well you ought to see the aluminum saucepan I picked up at the hardware store—just what I wanted and it would have cost me a dollar and a half easy if I had bought it last week." Or—"Gee, Bill, into Blank's they give you twelve ten cent plugs of Old Soak chewing for one buck, whadeya know about that?" "Oh, heck, that's nothin', I got three packages of razor blades for a dollar from that red-headed feller at the drug store." And so it goes. Well, "aw reservoir," as they say, we'll see you on Dollar Day.

ROBBERS GET PRISON TERM

Petoskey Judge Gives Long Sentence to Highwaymen

Circuit Court Judge Frank Shepherd, of Emmet county circuit court, sentenced a number of offenders during the recent court term, sending the two men convicted of slugging a summer guest and stealing his car to Jackson prison for terms of from ten to twenty years at hard labor. The pair were Austin Down, who pleaded guilty, and Harry League, who was convicted by a jury.

The Courier is of the opinion that the sentences meted out by the Emmet county judge are in entire accord with the views of the public in general. Should all such cases be handled with the same severity, the activities of such men might be curbed and the highways made safe for the people.

Build New Shop

Hamilton & Son are about to build a new boat building and repairing shop on their property on the south shore of Round Lake. The new building will be much larger than the old structure and will be provided with much more commodious office room. The work of tearing down the old shop is now under way.

Fine line stamped and embroidered goods, material for beaded bags. 25 per cent discount. Holley Gift Shop.—Adv. 39-t1.

Vacation time calls for new trunks, bags and suit cases. We have a wonderful assortment to choose from. Benj. Brown.—Adv. 35-tf.

CELEBRATE THEIR GOLDEN WEDDING

Merry Party on the Kane's 50th Anniversary

Mr. and Mrs. Frank Kane celebrated their golden wedding anniversary on Monday evening, September 15th, at their farm home in Hayes township, Charlevoix county.

Mr. and Mrs. Kane came from Genesee county forty-two years ago and have lived on the same farm ever since. They have five children, ten grandchildren and four great grandchildren. Their daughters, Mrs. H. R. Zaus, of Los Angeles, California and Mrs. D. L. Trafford, of Traverse City, and the latter's son, Glenn, of Chicago, Ill., and the sons, Robert, of Boyne City, and Otto, who lives at home were there to attend the celebration.

Other relatives were present from Flint, Grand Blanc and Fenton. Other out-of-town guests were there from Chicago, Ill., Grand Rapids and Manitou Island and about twenty-five neighbors and friends.

The honored couple received many useful and beautiful gifts and then, to finish up the celebration, their son, Otto, was married at five o'clock in Boyne City to Miss Clara Winiek of Hayes. They arrived in time to partake of a bountiful chicken pie supper.

It was a remarkable affair and one that will be long and pleasantly remembered by those who attended.

Wednesday, October 8, is the date when J. Leahy, the Optometrist, will visit Charlevoix for the last time this fall. Call early, as he will be here but one day.—Adv. 39-t2.

Packing Up

DAIRY-ALFALFA DRIVE GOES ON

Eight Counties Listed for Intensive Campaigns

Special dairy-alfalfa campaigns, conducted in many Michigan counties during the past three years, will be continued this fall, according to announcement just made by extension specialists at the Michigan Agricultural College.

Eight counties are listed for the 1924 work, with a possibility that more will be added later. Starting in Mecosta county on October 6, the college campaign teams will eventually reach Ionia, Ogemaw, Alpena, Eaton, Saginaw, Branch and Lapeer counties, ending in Lapeer on December 24.

The dairy-alfalfa campaigns, which are handled on an intensive plan in the counties covered, carry information about farm crops and better dairy practices to the back doors of the farmers of the sections visited. Great practical results have followed similar drives held in former years.

FEDERATION OF CLUBS MEETING

WOMEN GATHERED IN FORCE AT PETOSKEY NOW

Mrs. Dorian M. Russell, State President, Presides Over Several Hundred Delegates

With the assistance of Mrs. Dorian M. Russell, Grand Rapids, state president of the Michigan Federation of Women's clubs, who arrived in Petoskey Monday morning, the committee on arrangements completed plans for the state meeting which opened on Tuesday in that city and will continue until Friday noon.

The formal opening of the convention was scheduled for 8 o'clock Tuesday evening, with Mrs. Russell and Mrs. A. R. Clark, the Petoskey president, in charge. The address of the evening was given by Eben Mumford, professor of sociology at Michigan Agricultural collegeat Lansing, on the subject, "Where City and Country Meet."

The visitors were welcomed by Mrs. Clark for the club women and by representatives of the city and chamber of commerce, with a response by Mrs. Russell for the state organization.

Preceding the addresses, a patriotic and historic scene was put on under the supervision of Mrs. A. D. Phelps. Musical numbers were given by Mrs. Norman Risk and Miss Glee Baker, with accompaniment by Miss Myrtle White, and Mrs. Leon Chichester, accompanied by Mrs. Blanche Stone Bain.

At 6 o'clock at the Hotel Perry the Petoskey board of directors entertained the state board at dinner.

During the day, business, preliminary to the convention proper, was taken care of. At 9 o'clock, the board of directors met at the Hotel Cushman.

A number of prominent speakers are scheduled for the remaining days of the convention, which promise to be of unusual inspiration to those interested in civic work and especially in the part women are playing in present-day affairs.

PIFF-PAFF HAS A MOTLEY CREW

"Skipper" Bob is to Command New Training Ship

A group of the younger business and professional men of Charlevoix have recently organized what might be called an understudy for the Charlevoix Yacht Club. These gentlemen have purchased on shares from J. H. Hilton of the Belvedere Club the latter's 27 foot sloop, "Piff-Paff" and will sail it until they find their sea-legs, after which they are thinking seriously of purchasing a new craft of the R type to enter in the next Chicago to Mackinac race, or Pine Lake regatta.

The members of this new organization are Robert Bridge, who will act as skipper, Irving Hallett, George Beeman, Archie Livingston, Kaye Buttars, Harley Ochs and Dr. W. W. Mitchell. Whether they enter the races later on or not, they intend to follow the next one in the "Piff-Paff." More work for the life-saving crew!

Dance at Marion Center Grange Hall, Friday evening, September 26. Good music. Good order. Everybody welcome.—Adv. 39-t1 pd.

BEST FISHING OF THE SEASON HERE

REMARKABLE CATCHES HAVE BEEN MADE RECENTLY

Nine Steel-head in One Catch, Twenty-six in Four Successive Days Are Records

Quite a number of our summer people who had planned to leave Charlevoix on the conventional date set by custom and the opening of schools for their return home, have stayed to enjoy the Indian summer which has apparently commenced and the remarkable fishing afforded by the recent flocking of perch into Round Lake from Lake Michigan and the surprising appetite for minnows displayed of late by the steel-head or rainbow trout.

Last week, during the first few days, anyone pausing on the swing bridge and looking straight down at the water at a point just under the edge of the bridge might have seen thousands of small perch heading into Round Lake. Since that time larger perch have followed the little ones and these latter have been accompanied by large numbers of minnows upon which they feed.

As a result, the fishing of late has been phenomenal and both power and row-boats have been in great demand while the docks along the shore line have been well patronized by enthusiasts of all ages and both sexes.

Among the resorters, John W. Keiler and his son, Leo, of Michigan avenue, deserve special mention. The senior Keiler recently caught a three pound perch. He claims it the largest perch he ever saw. It was certainly a record breaker for a perch. Mr. Keiler, Jr., and wife, caught eight steel head in one day, seven two days in succession and four the following day, making 26 fish in four consecutive day's fishing.

Harry Webster, who takes care of the railroad bridge, has the honor of having taken the largest steel-head caught this season. This big beauty, which was for a time on display in Wood Brothers' window before being sent to Chicago for mounting, measured 27 inches from nose to tail and weighed 10 lbs. and 11 ounces. Earlier in the summer he landed one weighing nine pounds.

Kenneth A. Usher of the Courier force carried off the honors for the largest catch in a single day so far this season. He hauled nine steel-head into his boat last Sunday weighing from 2 1-2 to 5 pounds apiece.

And the fishing is likely to get better—both steel-head and perch. In fact, the time that the perch really begin to bite in dead earnest is about three weeks from now.

Many people from Petoskey and neighboring towns are coming here daily to try their luck in local waters, the news having spread to disciples of Walton near and far.

The people of this vicinity are beginning to realize that the fishing in nearby waters is one of our greatest assets. Everything possible should be done to keep it up to the mark and there is much that can be done. For one thing, the sooner the state prohibits spearing for any kind of fish in the inland waters of the state the better it will be for the sport in general. Uncountable numbers of steel-head and rainbows are speared each year in the south arm of Pine Lake and Jordan river. People who use a spear are seldom scrupulous about what they spear or the number they take and many instances have come to light and probably many more that haven't where steel-head have been speared during the spawning season.

Young O'Leary Dies

Henry O'Leary, Jr., a former resident of this city, died at a Detroit hospital recently from the effects of an operation. Mr. O'Leary, who was about 37 years of age, was employed as barn boss for a Detroit bakery. He never married and his father and sisters, Mary and Lena, who live in Detroit, are his only surviving relatives.

Going West

J. Leahy, the Optometrist, who has been visiting Charlevoix for over twenty years, will leave October 12th for Buhl, Idaho, where he has an office and also a beautiful ranch just outside the city. However, he will be with us again early next year.—Adv. 39-t1.

Visit Holley Gift Shop. 25 per cent discount on everything in store for next few days.—Adv. 39-t1.

CORRESPONDENCE

NORWOOD

The L. A. S. met on Wednesday, September 24th, at the home of Mrs. Hnskin.

Services at the church every Sunday at 11:30, with a brnnd new preacher in charge. Everybody welcome.

Mr. and Mrs. Lavern Whitley are nicely located in the small Ferguson houae on South Main atreet for the winter.

Mr. and Mrs. F. E. Richardson returned last Sunday from Traverae City, where they have been attending the Weat Michigan State Fair and visiting relatives.

Mrs. A. K. Foster, son, Allen, and daughter, Cecily, started Monday morning for Chicago, where Mrs. Foster will teach in the University of Chicsgo, while Allen nnd Cecily will attend college.

Mr. and Mrs. Robert Dodd and two daughters, Thelma and Ursula, of Iron Mountain, Michigan, snd Mrs. Newton A. Slick, of Manton, Mich., surprised their sister, Mrs. Rose Pierce last Monday, when they drove in unexpectedly for a few daya' visit. They will also visit their brother, Fraak D. Brown, while here.

Victor Sparkman left Sunday evening for his home in Port Orange, Florida, after apending the summer at the Garnaey shack on Lake Michigan. Mr. Sparkman made a grest many friends while here who are hoping that he will be with us agsin next year. About ten of the Norwood boys gave him a farewell party in the form of a chicken supper at the ahack last week and report a most enjoyable evening.

A worn out suit case or travelling bag is dangerous to travel witb. Spoils your vacation. We have them at all prices. Benj. Brown.—35-tf.

IRONTON

Bob Frye, from La Grange, Ind., is visiting Mr. and Mrs. Alexander.

The Lady Maccabees will meet with Mrs. Ogden, Tueaday afternoon.

The Ladies' Aid Society will meet with Mrs. Alexander Wednesday afternoon.

Mr. and Mra. Sam Alexnnder spent Friday evening in Boyne City visiting friends.

Mrs. G. M. Campbell, accompanied by her son and daughter returned to their home in Washington, D. C., after visiting her aister nnd brothers for the past week.

Mr. and Mrs. Hansen, of Boyne City, who bought the Kimball farm, hnve taken possession of their new home.

Mr. and Mrs. McMulkin took a truck load of trees to Traverae City, Thursday, from the Charlevoix County Nursery.

Mr. and Mra. Todd and Mrs. Frye and daughter, Janet, who spent the summer in their cottage nt Ironton, returned to their homes in La Grange, Ind., last week.

Mrs. Messinger and daughters, who spent the summer in their cottage near Pine Lake, returned to their home in Oak Park, Ill. laat Friday. Mr. Messinger will remain for a while.

Mra. Harris and daughter, Betty, who apent the aummer in their cottage on Pine Lake, returned to their home in Oak Park, Ill. last Sunday. Miss Edith, who spent the summer here, went two weeks ago.

Mrs. G. M. Campbell, son, Arza, nnd daughter, Viola, arrived here Sunday, September 7th, after motoring through from Washington, D. C., to visit Mrs. Campbell's sister, Mrs. Lina Brown, and brothers, James, Jerry and Matthew Saunders.

A worn out suit ease or travelling Spoils your vacation. We have them bag is dangerous to travel with. at all prices. Benj. Brown.—35-tf.

EVELINE

Peter Anderson the owner of a cow.

John Nasson's silo blew down Sunday night.

Mrs. R. H. Sherman has been enjoying a visit from her brother and family.

John Anderson has been up looking at his farm and visiting his friends.

The "still" which was found back in the swamp has been moved to s better locality.

John Knudson's house is all torn down now and James Zitka has been husy scraping out the cellar for him.

Some mean fellow cut the fence nnd let Jerry Saunders' cattle out of the pasture. He has had a hard time finding the cattle and getting them back again.

Fred Christenson, Hans Johnson and V. Peterson were out blackberrying last week but didn't get very many. A poor year for blackberries. There is lots of them but they don't ripen up.

Flower lovers come and see my flowers. I have the finest collection of dahlias in the state—over 100 varieties. One and one-hnlf miles east, 1 1-2 miles south of Ironton Ferry. Joel Johnson.—Adv. 35-t6.

CLARION

E. R. Everts was in Bay Shore on Sunday.

Mr. and Mrs. Frank Holly, of Cecil, visited Clnrion friends on Sunday.

Mrs. Jepson, of Toledo, Ohio, was a caller at the J. W. Colden home on Friday.

J. C. Sarnbury, second trick man at the depot here during the resort season, left Sunday for Grand Rapids.

Mr. and Mrs. Wm. Odykirk were called to Pellston last week by the death of a son-in-law, Ray Robinson.

Miss Olive Engle, of Kalnmazoo, who has been visiting friends here the past week, left Sunday for her home.

Vacation time calls for new trunks, bags nnd suit cases. We have a wonderful assortment to choose from. Benj. Brown.—Adv. 35-tf.

BARNARD

Silo filling has begun.

Mrs. Mary Miller spent Sunday at the Wm. Burns home.

Henry Potter's silo was blown down in the big storm on Sunday night.

Rev. Conklin, our new pastor, preached here Sunday. The congregation was much pleased to welcome him in our midst.

Howard Gornell and family attended a birthdny party given for Henry Gornell, in Charlevoix, on Friday evening of last week.

A great many of our citizens ntended the Northern Michigan Fair at Traverse City last week. They report a fine display, msny attractiona and a large crowd.

Don't start on your vacation with a shabby suit case or traveling bag. Look over our line, then you will buy a new one. Benj. Brown.—Adv.35tf.

PHELPS

Misa Ethel Balch is visiting her parents the past few daya.

Jack Jardine was a dinner guest at the H. L. Franciaco home Sunday.

Mrs. C. Drost left for Indiana, Saturday morning, to visit her daughter.

We hear the Willism Louisell fsmily are leaving the Dixon fsrm this fall.

Mra. Margaret Clow, of Detroit, apent the week end at the Mason home.

Hugh Nelson has moved his family in the rooms over F. R. Klooster's store.

Erneat Falting has been erecting the silo on his farm which wss blown down.

Fred Falting is just completing a fine new garage and tool house on hia farm.

Miss Hazel Mascho and friends took in the fair at Traverse City, Thursday.

Miss Lula Mason, who ia teaching in Petoskey, spent Sunday at her home here.

Look out Mr. Moonshiner, we hear some of your equipment waa discovered the other day.

The high wind Sunday night and Monday did much damage to fruit and shade trees in this vicinity.

Clinton Blanchard haa been threshing the last few days. He got an average of fifty bushels of onts to the acre. Not so bad for this season.

In regard to the farmers of Phelps sending their cream to the Northern Creamery, someone must have been misinformed or referring to a month ago. Cream sbipped from Phelps last week was 42 cans.

Order your stove repairs right now. Time will soon be here to start up that heating stove that is in need of repairs. Charlevoix Hdw. Co.—Adv. 37-tf.

Noted Government Physician Discovers Cure for Rheumatism

Had charge of Old Soldiers Home at St. James, Mo. for over 40 years, any sufferer can obtain

A $2.00 Trial Bottle

of DR. JONES **Rheumatic Knock Out** by aending this ad and $1.00 to **The Jones Remedy Co. 4552 Westminster. St. Louis, Mo.** 31-t16

The KITCHEN CABINET

(©, 1924, Western Newspaper Union.)

Few people, rich or poor, make the most of what they possess. In their anxiety to increase the amount of means for future enjoyment they are apt to lose sight of their capability for the present.—Leigh Hunt.

RHUBARB IS IN SEASON

Rhubarb, or pie plant, is so commonly grown everywhere that it hardly needs any comment. It is especially good for us in the springtime and forms a fine base to combiae with strawberries, raspberries and other mild fruits when canning time comes. To can two quarts of rhubarb with one quart of berries use sugar as usual; if it is liked rich, plenty of sugar; the fruit will be hard to tell from the entire berries when canned, as the rhubarb has a way of being swallowed up in the flavor of the more delicate fruit.

As canned, or conserve, or preserves, the two coubine equally well.

Those who enjoy greens tell us that the addition of a few leaves of rhubarb adds much to the kettle of spinsch or mustard and beet greens.

Rhubarb Conserve. — Take two pounds each of sugar and rhubarb, two oranges, one lemon, one-half a box of raisins—the seedless variety—one small pineapple and a cupful or two of nut meats. Cut up the rhubarb, add the sugar and set it away over night. Cut the orange and lemon into bits, excinding the seeds; cook with the raisins and rhubarb until thick; add the nnts just before taking off. Pour into glasses and seal when cold with paraffin.

Rhubarb Pie.—Cut the rhubarb into small pieces; do not peel, if tender, as the beautiful color lies in the skin. Fill the lined pie tin with the fruit; add a tablespoonful of flour, well mixed with one-half cupful or more of sugar; add bits of butter and a grating of nutmeg or the juice of an orange and a bit of the rind, if liked. Cover with top crust and bake in a moderate oven.

Served as a sauce for a supper or inncheon dish, stewed rhubarb is most tasty. Add the sugar when the fruit is cooked, aa it takes less to sweeten.

Honey Tea Cakes.—Take one cupful of honey, one-half cupful of sour cream, two eggs, one-hnlf cupful of butter, two cupfuls of flour, a scant one-half teaspoonful of soda and one teaspoonful of cream of tartar. Bake thirty minutes in a moderate oven.

Nellie Maxwell

Electric light globes, all sizes, shapes and colors. We handle the kind that give long service. Charlevoix Hdw. Co.—Adv. 37-tf.

WE ARE BUYING GREEN TOMATOES, ALL SIZES. BRING IN WHAT YOU HAVE BEFORE THE FROST DESTROYS THEM.

CHARLEVOIX PICKLE & PRODUCE CO.

Dollar Day

22 bars Big-4 Soap for.....$1.00
20 bars R. N. M. Soap for.....$1.00
20 bars P. & G. Soap for.....$1.00
12 bars Jap Rose Soap for.....$1.00
12 bars Palm Olive Soap for.....$1.00
14 bars Wool Soap for.....$1.00
12 pkgs. 10c Spaghetti for.....$1.00
8—1 lbs. pkgs. Macaroni for.....$1.00
10 lbs. Bulk Coeoa for.....$1.00
11 cans Quaker Beans for.....$1.00
3 Bottles Certo for.....$1.00
24 1-2 lbs. Minnesota Best Flour for.....$1.00
4 bottles Liquid Veneer for.....$1.00
2-60c eans Snow Drift for.....$1.00

10 lbs. Granulated Sugar for 65c if purchased with a Two Dollar order exclusive of articles listed above. You may have the privilege of dividing the above articles to make the Dollar.

H. B. JACOBS

114 Bridge St. Telephone 179

Dollar Day Only

3 boxes 50c Candy for.....$1.00
2 boxes 75e Candy for.....$1.00
1 box $1.50 Candy for.....$1.00
$1.00 Gillette Razor and 1 tube Shaving Cream for.....$1.00
Auto Strop Razor and 1 tube Shaving Cream for.....$1.00
2 Black Label Phonograph Records for....$1.00

One 25c box of Chocolate Coated Nature Remedy Tablets will be given to the first 100 customers making a purchase of $1.00 or over

Come in and look over the other bargains we have for Dollar Day.

Central Drug Store

How are These For Dollar Day Specials

The careful shopper will find many Dollar Day Speeials in this store. If you are looking for real bargains, look us over. We enumerate but a few below:

24 bars R. N. M. Soap.....$1.00
15 bars Palm Beach Toilet Soap.....$1.00
4 boxes Oatmeal (large size).....$1.00
6 cans Salmon $1.00
6 cans Peas $1.00
8 pkgs. Seeded Raisins.....$1.00

If we are given an opportunity, we believe we can make Dollar Day especially attractive for you.

MARTIN BLOCK

THE RUDDER

THE rudder is what steers the ship. Without it the ship is helpless and drifts to wreckage. Your savings account is what will steer you on a true course in the troubled sea of business.

Charlevoix State Savings Bank

CHARLEVOIX, MICHIGAN

W. S. Richardson, President
A. D. Crimmins, Vice President
Archie Livingston, Cashier

YES DOLLAR DAY

AT

Campbell Boot Shop

What Do You Think Folks?

ON EVERY

$5.00 to $9.99 Purchase

We hand you Back a Dollar

ALSO

$1.00 Off on Every $5.00 Above $9.99

Hosiery--One Day Only

$1.50 HOSE for **$1.19**
$1.25 HOSE for **95c**
89c HOSE for **69c**

COME AND CAPITALIZE

Saturday, September 27th

FOR SALE

A house and lot desirably located on Antrim Street

This is a real bargain and I can arrange terms if you desire

Earl A. Young
REAL ESTATE of ALL KINDS
"Charlevoix-the-Beautiful"
Michigan

EDITORIALS

OBLIGATIONS TO YOUR TOWN

There is a debt you owe to your home town hut whntever the bill is none will be presented to you for payment. If you do not realize the size of it, nobody will try tu tell you. You knuw what the town has done for you, and you should know better than anybody else what you ought to do for the town.

Two questions mny serve to bring the issue home to you.

When your wife and children were eritically ill, was it the doctor from some grent city who pulled them through?

You never ever thought of calling him. Your first thought wss of the home doctor, snd he saved the lives of your dear ones.

When you lost your job, who gsve you credit and tided you over tbe winter?

It certainly wasn't the store in the city that ndvertises "bargains" for the country shopper. The merchnnt of Charlevoix stood by you then, as he has for others, and as he will sgain some time when the emergency arises.

ff these things have not happened to you, they have happened to your neighbors, and you know about them. Mere money eannot pay for disinterested serviee such as the doctor and the merchant render under the eircumstances. And these instances are not cited with the idea of wakening n feeling of obligaion toward those individuals who render us signal service on extraordinary oeeasions, but they are brought up rnther, with the view of making every man, woman and ehild realize his partnersbip in the eommunity and his responsibility in that partnership which means so much to him.

Tbe doetor and the merebant are not the only men toward whom otbers in the eommunity owe this obligation to maintain the community as a self-sustaining entity. They are simply given as examples of how the proposition works out.

Happiness and eontentment bring about nlso a rieh social life. You get together with your neighbors during moments of relaxation from your day's toil and enjoy intercourse with them. Clubs and organizations unite you in bonda that hold you together for one purpose or another.

A seore of other tbings might be mentioned, but space forbids. There are the material things that minister to the eomfort and well-being of the people. Among them are paved or macadamized streets, eoncrete sidewalks, corner lights, police protection and a fire department; electric lighting for the home, water, sewer and aimilar improvements and conveniences.

The stronger the eommunity spirit the more of these there are. The taxes you pay settles the bills for the things already acquired; the weight of your co-operation with the progressive lenders assures otber improvements in the future.

Electric light globes, all sizes, shapes and colors. We handle the kind that give long service. Charlevoix Hdw. Co.—Adv. 37-tf.

PEDDLER OR MERCHANT

The housewife usually regsrds tbe peddler who comes to her door as a nuisance. But half the time she encourages him by the upside-down process of "buying something to get rid of him." She finds it easier, in the individual instance, to buy a paekage of bad needles or a scant basket of berries or a rubber apron which turns out to be a second, than it is to listen to a stream of talk and force herself to argument as to why she should not buy.

Yet if all the housewives of Charlevoix or any other eity were to unite in refusal to buy of the itinerant salesman for a year, they would find themselves left, long before the year was out, in peaee and quiet to attend to their home dutles withoat interruption and to do their marketing according to their own good judgment.

By itinerant salesmen is not meant the farmer who makes his pilgrimage to his regular eustomers witb hia farm produce, honey and applebutter, or the aelf-respecting agent for known magazines who livea in the community and serves a regular elientele. What is meant is the peddler from no one knows wbere, responsible to no one knows whom, here today and gone tomorrow, selling Inferior goods on the atrength of an appeal to unwise sentiment.

In one prosperous small city often victimized by this type of person, the merebants got together and issued a statement which may well be heeded in Charlevoix:

"Numerous complaints are being reeeived from housewives whu report that they have lost money through purchasiug merebandise from unknown house-to-house peddlers. Professional swindlers who

(Continued on Page 8)

A HARMFUL "SCHEME OF TAXES" FOR HIGH AND LOW RICH AND POOR

TO BE VOTED ON IN MICHIGAN IN NOVEMBER

This Is a Matter That Concerns You, Whether Your Income Is Large or Small

1. The voters of Michigan are interested, *far more than they realize*, in a proposed amendment to the Michigan eonstitution to be adopted or rejected at the election in November. If sdopted, it will subject every resident of Michigan having a net income in excess of $4,000, to sn annual income tax of from 5% to 10% upon all such net income. This is not only over and above the federal income tax, but with no deduction of such tax before computing this newly proposed tax. It is also over and above, and without deduction at any point, of income taxes imposed by other states applicable to citizens of Michigan whose income is derived from such other states.

2. The amendment is launched, under an initiative provision, on the theory that members of the legislature eannot be trusted, that the whole subject must be placed beyond their control. *It is an example, without a precedent in any state of the Union, of complete distrust in our form of representative government.*

This is not the time or place to discuss the wisdom of the adoption by Michigan of a state income tax system. It is enough at present to discuss this particular proposed amendment, which eannot be changed in a single word before election day in November, and if then adopted, which cannot be ehanged in any respect without a vote of the people of the State at large. No matter how welf *the direct legislative representatives of the people*, chosen by the voters to serve as sueh, may be eonvineed of the importance of some amendment or modification, no matter if all of them vote therefor, no matter how general the demand for the ehange, sueh representatives will have no power to act. It is one thing to eonvince a legislature or a tax commission of the necessity of an amendment; it is another thing to convinee a majority of all the voters of the state.

Not More Taxes, But More Economy Needed

Those who prepared the amendment and got the necessary signatures to launeh it, speak vaguely of "big business," when endeavoring to justify it, of the difficulty experienced at one or two sessions of the legislature, in getting an ineome tax adopted against its influenee. Perhaps if they had shown in that connection some acquaintance with the experienee of other states having state ineome tax laws, if they had proposed an ineome tax fair to all eoncerned, less extreme in its exemptions, in its rates, and in its features of double taxation, less injurious to the state —perhaps if they had taken eare to show no selfishness in their aims, and had been more attentive to those things whieh preserve the prosperity of the state,—they might not have been defeated in their efforts before the legislature. They are now proposing to take a short cut, to get the necessary votes in November by an appeal to selfishness and cupidity.

Amendments to the eonstitution, history shows, have had results quite unexpected by their promoters.

It is not more tax money that Miehigan wants, but more economy in expenditure.

An Appeal tn Class Prejudice

3. *The proposed amendment is an appeal to selfishness and cupidity.* All whose income is less than $4,000 are exempted. The idea is that all sueh persons will vote for the proposed amendment, in the belief that they are putting taxes on others and thereby benefitting themselves. Perhaps that idea is correct; but no one who studies the proposition, believes that. There are among those whose ineome is less than $4,000, many who know what is unfair or unwise; who see beyond their noses; who know that all that glitters is not gold; who do some thinking before they vote; who know that the consumer of all manufactured artieles and all agricultural products pays all taxes that enter into the eost of production of such artieles; who will think that a new tax of 10% on all those engaged in selling elothing, groceries, houses, household necessities, etc., will be passed on to buyers. No farmer, for example, thinks that if a special tax, collectible through him, is imposed on every bushel of wheat or other produet he sends to market, *he* would be the one to stand it finally.

4. If the idea that all with incomes below $4,000 will vote for the amendment, is correct, on the other hand, it means class against class, which in itself is a bad thing for the State, and which raises a lot of questions. Doubtless some regard one who has an income in excess of $4,000 as a fit subject to tax specially, no matter whether he owns a home or not, nor what is the size of his family, nor how many outside of his immediate family he has to support, nor how far he is accustomed to contribute to churehes and charitable organizations. In the proposed amendment the single man is treated the same as the man with a large family; the man with a home, the same as a man without a home; the generous man the same as the close man; and no distinction is made between "earned" and "unearned" income, whieh is now an important feature of the federal law. If the man who is able to manage successfully a large industrial plant employing a large number of men and who is paid a salary commensurate with his ability, is taxed on that salary in Michigan, and in no other state, at the same rate as the man whose income is derived from wealth accumulated by others,—does anyone believe that the residents of Michigan of small incomes are not affected unfavorably by that state policy?

Proposal is Entirely too Arbitrary

5. *It is unAmerican.* It did not originate with the ehosen representatives of the people, but with self-appointed spokesmen, a eoterie of individuals, doubtless well-intentioned, who tell farmers and "workingmen" that it will help them. ft is quite apparent from the proposed amendment, as we shall see, that this coterie has given this big and diffieult subject scanty study, that they are not accustomed to expressing their intentions as accurately as constitutional provisions demand, that the State may suffer from their proposal even though their *intentions* are honorable. ft would be easy to convince any one of them,—assuming he is a fair-minded man,—that it should be changed in this or that particular; but, as stated, a change in a single word is not possible before it is voted upon in November. Every income tax law ever passed, soon needed amendments to prevent evasion and injustice,—and although originally it was the work of the best writers and the best economic experts. Experience is a great teacher. There is no kind of law which so often needs change to prevent evasion and injustice, as a tax law. The American way of dealing with such matters is to have hearings before a committee, *before the thing is done*, where all the principal interests may be heard, where errors may be pointed out. That way is calculated to produce right results. The way adopted in this case is without precedent.

It Works Injustiee and is Unwise

6. *It is unjust.* ft is excessive in two important directions:

(1) The exemptions are excessive, and they will react. States that have adopted income taxes, have learned that unless exemptions are very limited, leaving the mass of the people interested in appropriations involving the use of tax money, *extravagance is usually the result.*

(2) The percentages are excessive, unprecedentedly so, and will be resented and resisted for that reason particularly. Those who proposed them did not understand their effect.

It is unjust because it is severe and is not discriminating. It imposes double taxation. The proposed tax includes *income from securities held*, and income from all kinds of property, real and personal; but the securities and other property which produce the income *are themselves left subject to taxation as real or personal property*, as heretofore.

(a) Real estate taxes are now taking a large part of the net income from real estate; and clapping this proposed income tax on top of real estate taxes, and on top of the federal income tax, is bad business for a lot of people. *It certainly means higher rents.*

(b) The income from municipal bonds, for example, held by residents of Michigan, is not taxable under the federal law, *but will be under this proposed amendment, no matter from what state the bonds come* nor when they were issued, even Michigan municipals. The State of Michigan, and every county, township, city, and school district in the State, when it needs to borrow money, will have to pay a higher rate of interest than heretofore, *or* sell its bonds outside the State. It will be the only State in the Union so handicapped. Does anyone believe the farmer or the "workingman" will not be affected unfavorably by this?

(c) The State has received large sums paid in lieu of personal property taxes, on mortgages and on bonds. They never produced much tax revenue before. This additional revenue was clearly the object of the law. Millions of dollars of mortgages and bonds have paid this substitute for a personal tax upon them. Does any honest man believe it fair for the State to include this proposed income tax on the income from such mortgages and bonds? That would be dishonest on the part of the State; but there is nothing on this subject in the proposed amendment to provide otherwise. Its language would cover such income.

(d) The income of residents of Michigan from dividends of Michigan corporations, are to be considered similarly. Under the working of the proposed amendment, such dividends will be taxed the same as any other income. The corporation has to pay all Michigan taxes against corporations before it can declare dividends. Dividends are paid out of the balance it has left. This is double taxation in the case of all residents of Michigan. All that a person would have to do to escape it is to take up his residence in some other State, many times only a few miles away. Henry Ford and his family, for example, could by this course escape about $4,000,000 of annual taxes under this amendment. His company, if this amendment applies to corporations, would first pay an annual tax rate of about $4,000,000 thereunder, but that would be followed by another tax on the dividends thereof, as income, against the family as stockholders. Does anyone believe that the farmer and the laborer would not be affected unfavorably by this foolish policy?

This is the Proposed Amendment

Section 3. The legislature shall provide by law a uniform rule of taxation, except on property paying specific taxes, and taxes shall be levied on property as shall be prescribed by law. (To this point the provision is old. From here on, it is new). The legislature shall provide by law a scheme of taxes upon the net gains, profits and incomes of all citizens and inhabitants of this state, from whatever source said gains, profits and incomes are derived, which tax shall be graduated and progressive as follows:

There shall be an exemption of $4,000 per annum of all incomes.

Incomes of from $4,000 to $20,000 per annum shall be taxed at the rate of 5 per centum.

All incomes above $20,000 up to and including $40,000, shall be taxed at the rate of 6 per centum.

All incomes above $40,000 up to and including $60,000, shall be taxed at the rate of 7 per centum.

All incomes above $60,000 and up to and including $80,000, shall be taxed at the rate of 8 per centum.

All incomes above $80,000 up to and including $100,000, shall be taxed at the rate of 9 per centum.

All incomes above $100,000 shall be taxed at the rate of 10 per centum.

The income tax law, herein authorized shall be administered by a board of state tax commissioners.

All monies paid to a board of state tax commissioners under the provisions of this amendment shall be paid into the state treasury and shall then be credited to the general fund of the state, and shall be used for defraying the general expenses of the state government and for the payment of principal and interest on state bonds.

On or before the first day of September of each year, the auditor shall deduct from the total amount directed by the legislature to be included in the state tax, for that year, the amount of money received under the provisions of this amendment and credited to the general fund of the state for the current year and the balance, if any, shall be deemed to constitute the state tax to be apportioned among the various counties of the state in accordance with the provisions of the general tax law.

Treats Resident Stockholdera Unfairly

(e) From time out of mind, Michigan stocks owned by residents of Michigan, have been non-taxable in Michigan as personal property. Every State follows the same rule. ft is based on the fact that the corporation itself is taxed on all property in Michigan. This amendment would put an end in effect to that salutary policy, by taxing the income therefrom, consisting of dividends, as well as the corporation itself. It will surely keep industries from locating in Michigan, unless their stockholders are non-residents of the State.

(f) The drafters of the proposed amendment, overlooked the important difference between normal taxes and surtaxes, which is worked out intelligently in the federal law, but not given any consideration in the proposed amendment.

(g) Wisconsin has had an income tax for many years, and has long recognized the injustice of taxing both the income and the source of the income, and does not do so. Wiseonsin's income tax is now generally accepted there; but it is felt by many intelligent observers that Wisconsin industries are suffering from it, that industries are moving to adjaeent states, that new enterprises have been deterred from opening in that state.

These features of the proposed amendment would surely injure Michigan and its citizens generally.

7. *It is without precedent in all the states.* 33 states have no income tax at all. A few states have moderate income tax laws. No other state exempts so many citizens. No other state starts at so high a percentage. *No other state reaches a percentage so high.* Wisconsin, under LaFollette, has been experimenting with this subject many years. The maximum state income tax there is *six* per cent. This proposed amendment would make Michigan's maximum *ten* per cent.

8. It will seriously affect all churches and charitable institutions. It will close some of them. One may be ever so generous to such institutions, his taxes will be computed without any allowance therefor. Under the federal statute, a person has the benefit of charitable contributions, thereby encouraging them. Not so this proposed amendment.

It will seriously affect other benefactions. A man may have a large family and may be the sole means of support of any number of other worthy and dependent persons. It would make no difference in the tax under this amendment.

May or May Not Include Michigan Corporations

9. Most business in Michigan is now done by corporations. The drafters of the amendment thought they were using words which would make the tax a personal, individual tax; but as said above, they are not experienced in expressing their intentions in words. As drawn, *it may tax Michigan corporations at the same rate as individuals.* It applies to all "citizens and inhabitants." There is nothing in the Michigan constitution or laws making it clear whether these do or do not include corporations. It is certain that for some purposes corporations are citizens and this amendmeot does not say *individual* citizens and inhabitants. ft does not say anything indicating that it is confined to individuals. Religious and charitable corporations are not exeepted. The legislature, composed of the chosen representatives of the people for most purposes, *cannot interpret the constitution.* If within it, all Michigan corporations must pay this tax in additional to a federal tax of 12½%; and this Michigan tax would probably he computed before the deduction of the federal tax.

On the other hand, it is said by some that corporations are not covered by this amendment. If so, the effect of it is different; but it is still bad enough. Do you want the corporations exempted from such a tax? That is possible under this amendment.

(h) A *non-resident* corporation doing business in Michigan would clearly *not* be subject to the proposed tax, even though continuing to do business in Michigan. It is clearly an "inhabitant" of the State in which it was incorporated. Could its Michigan competitors continue to do business? What is to hinder their reincorporating under the laws of another state?

(c) The law surely covers partners and partnerships. Do the people want to draw a distinetion between them and corporations, to the disadvantage of the former?

Would Cripple Michigan Industries

10. (a) *It will be a loss to Michigan, industrially and otherwise.* Why should an industry be established in Michigan if its tax law against corporations or *their resident stockholders* is unfavorable, when other states impose no such tax? For the same reasons, why should an industry already located in Michigan stay here? There are many states which do not so tax. They are bidding for industries. 10% is a severe tax. ft will often result in inability to pay dividends, the mainstay of all industries. The dividends when declared will immediately be taxable specially *as income* and thereby be substantially reduced. The proposed amendment would make no difference in respect of dividends, for example, which are only 2% of invested capital and those which are 40% thereof. That is not the way to get capital for new or old industries in Michigan. It would often cripple Michigan industries, by preventing their meeting competition in other states that treat their industries more favorably.

Where do incomes below $4,000 originate? Do not many depend on thriving Michigan industries?

Would Drive People Out of Michigan

(b) There are thousands of individuals who now call themselves residents of Michigan, but who can just as well call themselves residents of some other state which does not tax its citizens both on income and the source of it. There are thousands of others who would need only to move a few miles to escape the effect of this proposed amendment. Their declaration as to their residence will determine it. fn this country no taxpayer need submit to excessive or unjust taxation by a state. He can and will move himself, and if necessary his property, out of the state.

(c) It is perfectly clear, however, that this amendment would not apply to an individual *non*-resident of Michigan, even though all his income is derived from property in the State of Michigan. People who are hard hit and feel that they are treated unjustly, will become non-residents.

Will Cause Much Litlgation

Litigation is inevitable. Heretofore income tax laws have been framed and amended so as to eover the multitude of questions that arise. When the words are not clear, what is wise and just is not the determining factor, but what is *the meaning of the words used.* Much legislation will be necessary. What are "net gains, profits and income"? The Michigan legislature has not the power to define a clause in the Michigan eonstitution and without special constitutional grant it will have no such power. Usually "net income" means gross income less deductions. But what deductions? The law usually defines them with great particularity; but not so here. Does income include all dividends, even of corporations which have already paid all the taxes on its property and business? Does it include all interest on mortgages and bonds, even those which have paid the special tax? Does it include the rental value of a home owned? Does it include corporations? What corporations? Churches and charitable corporations? What rent paid for a home is a deduction? What depreciation? What proportion of a great number of expenditures usually amortized in annual installments? What contributions to charitable and religious organizations? A multitude of other questions.

Encourage Extravagance

12. *It will encourage extravagance in State Government.* It is proposed to raise millions in additional tax money. No department is put under new limitations. Real estate taxation is not limited; nor personal property taxes; nor special taxes. The result will inevitably be extravagance in state affairs. The majority of the people will presumably not be interested any longer in economy at Lansing. Enacting tax laws expressly to hit the "rich" is contrary to justice and equity, and any injustice done by a community always reacts on the doers, to their injury.

The amendment is a clumsy attempt to cover in a few words, with few interests represented, a plan that involves a variety of subjects, that requires many carefully drawn paragraphs to prevent injustice.

If the amendment is adopted, it would probably require 500 new employes of the State to attend to the handling of these taxes.

If a State income tax is what the people of Michigan want, there is a simpler way, a wiser way, a fairer way, a way that will cause less injury to the State, a way in harmony with the federal law and the needs of the State, a way that can be amended without much delay, in particulars that prove unjust in practice.

FREDERICK W. STEVENS.

We heartily approve the above:

ROBERT D. GRAHAM	CORNELIUS DOSKER
JACOB STEKETEE	O. ALWIN KRAUSE
CHARLES W. GARFIELD	E. D. KELLY, DD.
MARTIN H. CARMODY	GERRIT J. DIEKEMA

Saturday Specials

Hamburg per lb. 10c

Sugar per 100 lbs. $8.45

Korth's Market
Phone 5

Buy Your Bran on Dollar Day

With every purchase of One Dollar, you have the privilege of buying 100 lbs. pure Oeeident Bran for

$1.60

Buy your Bran—at cost.
You gain—we lose.

Argo Milling Co.
Flour - Feed - Fuel

WE ARE BUYING GREEN TOMATOES, ALL SIZES. BRING IN WHAT YOU HAVE BEFORE THE FROST DESTROYS THEM.

CHARLEVOIX PICKLE & PRODUCE CO.

Bergeon's Specials

—FOR—

Saturday, Sept. 27th

7 Pairs Good Weight Canvas Gloves for
$1.00

6 Yards of Outing Flannel for
$1.00

6 Yards of Light and Dark Percale for
$1.00

Children's Fleeced Shirts and Drawers for
39c Each

Men's Overalls and Jackets
89c Each

$2.00 OFF on all Children's Suits

$5.00 OFF
on all Men's and Young Men's Suits

Bergeon's Dry Goods and Men's Wear Store

DRIVERS ESCAPE SERIOUS INJURY

Auto and Wagon Meet Head-on At East Jordan

A serious accident occurred on the fair ground road, at East Jordan, late Friday night of last week, when an auto ran into a team and wagon.

Alonzo Shaw, driver of the team, received a cut over the right eye, one hand disabled and was otherwise injured. James Doyle, driver of the car, received minor injuries. Both horses legs were broken and had to be killed. The auto was badly wrecked.

The accident came at the close of fair activities. Mr. Shaw was engaged in hauling concession material from the grounds to the west side depot. He had delivered a load and was headed back to the grounds. A heavy Marmon auto owned and driven by James Doyle of Detroit, and occupied by several other men, left the fair grounds and headed for the city.

Mr. Shaw was driving on the right-hand side of the road, without lights. The heavy car ran head-on into the wagon. The impact lifted both horses on their hind feet, their fore-legs and body resting on the radiator, and the car carried them back twenty feet. The wagon tongue was driven through the radiator and wind shield and rammed into the steering wheel.

That the occupants of the car and the driver of the team escaped fatal injuries is remarkable.

GOITRE REMOVED

Operation Prevented by Pontiac Engineer. Stainless Liniment Used.

Roy Crawford, 34 Summit Ave., Pontiac, Michigan, says: "I was practically an invalid for 1 1-2 years working only 43 days in that time. Was troubled with choking, dizziness, nervousness and closeness in throat. Was told an operation was only relief. On the advise of W. J. Vance, banker, Valley Park, Mo., I used Sorbol-Quadruple. I have now run an engine 40 days, am improving in health in every way and even to taking on flesh. Mrs. Crawford will be glad to tell or write any one about my experience."

Sold at all drug stores or write Sorbol Company, Mechanicsburg, O. Locally at Fessenden's.

Dollar Day Absolutely Cash Specials

12 lbs. Cane Sugar for $1.00
24 1-2 lbs. Gooche's Best Flour for.....$1.00
12 cans Campbell's Tomato Soup for....$1.00
10 large cans Milk for $1.00
13 rolls Cadillac Toilet Paper for $1.00
14 bars Jap Rose Soap for $1.00
20 pkgs. Pearline....$1.00
10 cans Red Kidney Beans for $1.00

ONLY ONE LOT TO A CUSTOMER

Louis S. Orlowski

Christmas cards and cards for every other occasion at Holley Gift Shop. 25 per cent discount.—Adv. 39-t1.

W. C. T. U. NOTES

The union held a special meeting at the home of Mrs. Frank Metcalf last Monday afternoon in honor of Mrs. Clara Ball of Coloma, president of the fourth district, W. C. T. U., who is the guest of her niece, Mrs. A. J. Stelter.

Mrs. Ball gave an informal talk, stressing the Jubilee membership goal and the need of the citizenship and law enforcement departments, also the usefulness of the essay contests.

Mrs. Clare Webster and Mrs. A. J. Stelter gave two musical numbers which were much appreciated.

Mrs. Kaye Buttars was elected delegate to the state W. C. T. U. convention at Detroit, on October 7th to 10th. Mrs. P. D. Campbell will represent the local union at the national W. C. T. U. jubilee convention to be held in Chicago, November 14th to 19th.

Our local union has doubled its membership since the goals were set five years ago for a million dollars and a million members. We report 131 members to the state meeting this year.

About 30 ladies were present at the home of Mrs. Metcalf. Refreshments were served and a delightful afternoon was reported by all who were there.

We have a full line of the very best suit cases, traveling bags and trunks. Get one before you start on your vacation. Benj. Brown.—35-tf.

DODGE BROTHERS REDUCE PRICES

Causes Surprise as Advance Seems to Be in Order

In view of the upward trend in automobile prices, considerable surprise was occasioned by Dodge Brothers recent announcement of a reduction in prices of their special type cars.

Dodge Brothers were able to do the unexpected, according to the factory announcement, on account of the increased volume of their purchases of special equipment for the special type cars.

Dodge Brothers special types consist of the standard cars equipped with accessories which produce the utmost in comfort and convenience and appearance of the car. Among these are steel disc wheels, five balloon type tires, nickel-trimmed radiator, nickle plated bumpers, automatic windshield wiper, rear view mirror, scuff plates, cowl lights and motometer with lock. A special body stripe is also provided.

Four Dodge Brothers cars are affected by the reduction—the special touring car, special roadster, special "A" sedan, and special 4-passenger coupe. The "B" sedan and the business coupe have also been added to the line of special types.

As the reduction was made possible by economies effected in the purchase of equipment used exclusively on the special type cars, the standard types are in no way affected, according to Benj. Brown, local dealer. The prices of all standard types remain unchanged.

Dance at Marion Center Grange Hall, Friday evening, September 26. Good music. Good order. Everybody welcome.—39-t1 pd.

NERVES ALL UNSTRUNG?

Charlevoix Folks Should Find the Cause and Correct It.

Are you all worn out? Feel tired, nervous, half-sick? Do you have a constant backache; sharp twinges of pain, too, with dizzy spells and annoying urinary disorders? Then there's cause for worry and more cause to give your weakened kidneys prompt help. Use Doan's Pills—a stimulant diuretic to the kidneys.

Charlevoix folks recommend Doan's for just such troubles.

Mrs. James Bogart, 903 Bridge St., Charlevoix, says: "My back was lame and sore and I was nervous and depressed. The irregularity of my kidneys had me all worn-out. I purchased Doan's Pills and they cured me in a splendid manner."

Mrs. Bogart is only one of many Charlevoix people who have gratefully endorsed Doan's Pills. If your back aches—if your kidneys bother you, don't simply ask for a kidney remedy—ask distinctly for DOAN'S PILLS, the same that Mrs. Bogart had—the remedy backed by home testimony. 60 cents at all dealers. Foster-Milburn Co., Mfrs., Buffalo, N. Y. "When Your Back is Lame—Remember the Name."

M. E. CHURCH

Sunday, September 28

10:30 a. m., the pastor will be home and preach. The sermon will consider the church's outlook in its service for the year.

12 o'clock, Sundny school.

3:00 p. m., Junior League.

6:30 p. m., Epworth League.

7:30 p. m., evening worship.

Prayer meeting Thursday at 7:30 p. m. All are welcome.

In the consideration of this year's demands shall we not all of us ask ourselves this question: "What kind of a church would my church be, if every member were just like me?"

The Literary and Sewing Club of the M. E. church will meet with Mrs. Frank Couier, 212 Antrim street, on Thursday afternoon of this week.

The Charlevoix Hdw. Co. is the place to buy your shingles and roofing.—Adv. 37-tf.

Dollar Day Specials

—AT—

LEVINSON'S

Ladies' Lingette Bloomers, regular $1.50 values at - - - **$1.00**

Ladies' Phoenix Pure Silk Hose $1.50 grade at - - - **$1.00**

$1.50 Crepe Silk Material for this day only, per yard - - - **$1.00**

To close out a number of Ladies' House Dresses, slightly soiled, for **$1.00**

To close out a number of Ladies' Silk Shirt Waists at - - **$1.00**

M. A. Levinson & Co.

Dollar Day Specials

Sold Regardless of Values

One assortment of Boys' $2.50 Sweaters, Size 28 to 34.....$1.00
One assortment of Boy's $3.00 Sweaters, Size 28 to 36.....$1.00
Boys' Flannel Shirts $1.50 value for.....$1.00
One assortment of Boys' $2.00 knee pants for.....$1.00
One assortment of Boy's Khaki pants, 2 pair for.....$1.00
One assortment of Men's Dress Shirts for.....$1.00
One assortment of Men's $1.50 Overalls for.....$1.00
One assortment of Men's $1.50 Underwear, fleeced lined for.....$1.00
One assortment of Men's $1.25 work shirts for.....$1.00
Three pair Men's 50c socks for.....$1.00
Three pair Men's dress socks for.....$1.00
Assortment Men's $1.50 and $2.00 caps for.....$1.00
Assortment of $1.50 suit cases for.....$1.00
Assortment Cadillac paints in colors, One half gallon.....$1.00
Assortment 30 x 3 inner tubes, $1.50 to $2.00 for.....$1.00

BENJ. BROWN

TRUNKS, SUIT CASES, TRAVELING BAGS, AUTO SUPPLIES

Candy Specials for Dollar Day

Don't forget to make the wife, sweetheart or children a gift of one of our special Dollar Day Boxes of Candy. Here are some of our offerings:

Gilbert's Chocolates, box.....$1.00
Apollo Chocolates, box.....$1.00
Johnston's Chocolates, box.....$1.00
Peter's Bars, 12 to a box.....$1.00
Hersey Bars, 12 to a box.....$1.00

We will make up any combination Dollar Box of Candy upon request.

THE SUGAR BOWL
GEORGE GLADOS, Prop.

THE OLDEST BANK IN CHARLEVOIX COUNTY

FORTIETH YEAR IN BUSINESS

1884 1924

NO MATTER WHO IS ELECTED PRESIDENT--

this bank will continue to offer the same unquestioned Security and the same "homey," friendly Service then as now. For our service is limited only by your requirements and the bounds of good banking principles.

It is a service that is designed to fit your needs and we invite you to use it.

CHARLEVOIX COUNTY BANK

CHARLEVOIX, MICHIGAN

Nicholls, Buttars & Bridge, Bankers

THE BANK ON THE CORNER

LOCAL NEWS BRIEFLY TOLD

Get the Habit—Read the Courier

Sam Hamilton is in Harbor Springs today on business.

Norman Wells, of Petoskey, was a Charlevoix visitor one day last week.

Peter Vandermade, wife and children of Traverse City, spent Sunday in Charlevoix.

Joseph Dennis and family of the Maple Hill district, were visitors in Charlevoix on Sunday.

Miss Irene Finucan, of Traverse City, was up over the week end, visiting her mother and sisters.

Mrs. Thomas Shapton has returned to her home in Flint, after spending the summer in this city.

Mr. and Mrs. Albert V. Edwards and daughter, Ruth, drove to the Soo Saturday for a week end trip.

Miss Maggie Colter returned last week from a two weeks visit to her brother, Sam Colter, at Green River.

Henry Isaksen, who has been working at St. Ignace, is spending a few days with his family on Mason street.

William Schaler, of Petoskey, was among those who enjoyed the steelhead fishing on Pine Lake last Sunday.

Mr. and Mrs. Henry B. Jacobs drove to Traverse City and attended the county fair there last Wednesday.

Mrs. Glenn See left last Sunday for Chicago, where she will join her husband, who is working there this fall.

R. B. Clow, of Central Lake, who has been employed at the Bench Hotel this summer, has returned to his home.

Mrs. Hanley, who has been employed in Charlevoix this past summer, has returned to her home at Central Lake.

Miss Helen Mason left Monday morning for Ypsilanti, where she will attend the state normal college this winter.

Mr. and Mrs. Richard Paddock and brother, William, left Saturday morning for the home of the former in Lansing.

Frank Coatta, Sr., has accepted a position on the government survey boat, Margaret, as cook for the rest of the season.

T. George Finucan arrived in the city this morning from Grand Rapids and will spend a few days here visiting relatives.

Stanley Finucan, who has been working at the Central Drug Store this summer, returned to his home in Lansing last Wednesday.

Leroy S. Slayton, of Eaton Rapids, is the new undertaker at See's parlors. He and Mrs. Slayton drove to Charlevoix last Sunday.

Mr. and Mrs. Bert Beaudoine and son, Lisle, left Sunday morning in their car for Detroit, where they will spend a week's vacation.

O. J. Friedman and family left last Sunday evening for their home in Chicago, accompanied by Mrs. Friedman's father, Mr. Elkin.

Mr. and Mrs. Guy King and two sons, Norman and Willard of East Jordan, spent Sunday at the home of Mr. and Mrs. Kenneth Usher.

The Literary and Sewing Club of the M. E. church will meet with Mrs. Frank Courier, 212 Antrim street, on Thursday afternoon of this week.

Leo Keiler, wife and child, left Saturday for their home in Paducah, Ky., after spending the summer in Charlevoix at their cottage on the north side.

Mrs. L. B. Bartlett left for Grand Rapids last Monday, accompanied by Mrs. Thomas Shawley, a former Charlevoix resident, who has been visiting here.

Mr. and Mrs. Theodore Rassieur, accompanied by their sister, Mrs. Miller, left Thursday for their home in St. Louis, Mo., after spending the summer here.

Mr. and Mrs. Albert Edwards, Sr., drove to Boyne City last Sunday to spend the day with their daughter and son-in-law, Mr. and Mrs. E. A. Robinson and family.

Albert Widdifield left last Sunday morning for the University of Chicago, which he is entering this fall. He drove down with a chauffeur from the Belvedere resort.

BUY OUR BARGAINS FOR

DOLLAR DAY

KEEP THE WOLF AWAY

Whata Ya Say

HERE ARE A FEW:

10 cans Campbell's Pork and Beans for.....$1.00
5 large pkgs. Ivory Soap Flakes for.....$1.00
15 pkgs. 10c Linit Starch for.....$1.00
12 Big Bear Tablets for.....$1.00
5 pkgs. 25c Naptha Soap Flakes for $1.00
2 quart jars Large Olives for.....$1.00
3 large cans Armour's Corned Beef for....$1.00
25 bars R. & M. White Soap for.....$1.00
Good $1.25 Broom for.....$1.00

—o—

Mike's Grocery

A. B. Calleen, who ran the Yellew Front Photo Shop all summer, left with his wife, son, Billy, and mother, Mrs. Julia Barnes, for their home in Columbus, Ohio, last Wednesday.

Mr. and Mrs. A. R. Hall and daughter returned Thursday from a ten day trip to southern Michigan points and Chicago and Peoria, Ill., traveling by automobile.

O. A. Solomon, manager of the local telephone exchange, is attending a social plant meeting of Michigan Bell Telephone Co. employees this week in Cadillac.

Leo Coatta and wife, who have been visiting their parents, Mr. and Mrs. Frank Coatta here, returned to their home in Chicago on Monday of last week, motoring through.

Mrs. George W. Priest is confined to her home this week by severe injuries received in a fall from the porch of her home. Her knee and arm were badly sprained.

Mrs. Ray Hamilton was called to Lansing last Saturday by the serious illness of her sister, Mrs. Earlon Gleason, the latter having lost a baby boy, born the first of the week.

Dr. and Mrs. Bert Adams left Tuesday in their car for Chicago, accompanied by Mrs. Charles Hyres and her sister, Mrs. King, whose home is in the Windy City.

Mr. and Mrs. Percy Edwards and son, Billy, accompanied by Mrs. F. V. Tyler drove to the Harbor Springs district last Friday and picked a couple of crates of fine wild blackberries.

Mrs. Helena Larsen has recently returned from Norway, where she has been taking a course in nursing, and is visiting at the home of her sister-in-law, Mrs. Henry Isaksen on Mason street.

Miss Jeanette Cohen, of Chicago, who has been visiting her friend, Miss Lizzie Aldrich at the latter's home on South State street for the past few weeks, returned home last Monday morning.

Walter Taylor has accepted a position with L. C. Hamlin in the grocery store, taking the place of Daniel ("Red") McCann, who is leaving shortly for Chicago, where he will work this winter.

Mrs. J. M. Clark, who has been spending the summer in Charlevoix at her home on State street, left Sunday night for Chicago, where she will remain awhile before going to Florida for the winter.

Mr. and Mrs. Jone Durance drove to Frankfort last Saturday and returned to Charlevoix Sunday, accompanied by their daughter and son-in-law, Mr. and Mrs. Frank Jones, who will spend a few days here.

Mr. and Mrs. Archie Buttars, of Pellston, arrived last night to visit for a couple of days at the home of A. Buttars on State street. While here Mr. Buttars is going to enjoy a little of our fine fishing.

Mrs. L. E. Benton leaves next Friday for Cincinnati, Ohio, to visit friends. On the return trip she will stop off at Detroit for a short visit. She expects to be away for about a month.

Mr. and Mrs. Kaye H. Buttars, accompanied by their aunt and uncle, Mr. and Mrs. Archibald Buttars of State street, drove to Pellston Saturday night to spend the week end with their parents, Mr. and Mrs. Archie Buttars.

Mr. and Mrs. H. E. McHugh and Mr. and Mrs. Alonzo Powers returned Friday night from an extended automobile tour through the upper peninsula, having travelled as far north as Copper Harbor in Keweenaw county.

Harold Jones, who has been working at the fish batchery in Yellowstone Park, Wyoming, this summer, has returned to Charlevoix to get his boat ready for the fall fishing. In the meantime, he is helping out at the local hatchery.

Mrs. M. J. Bailey and children, Russell, Ellen and Jeanette, left last Monday for their home in Big Rapids, after having spent the past three months in Charlevoix with their husband and father, M. J. Bailey, engineer at the Troy Laundry.

Came on a surprise to their aunt, Mrs. William O'Neill, LaClaire and Clifford Peterson and friend, Kenneth King. They left Tuesday morning for Cadillac on their home trip to Benton Harbor. The Petersons are connected with the Fitzpatrick-McElroy theatre circuit.

George Bacon, who has been acting as operator at the local Western Union office this summer, left Sunday night by automobile with Chas. McFarland for Jackson, Mich., where Mr. Bacon will work for a month or six weeks before going on to Jacksonville, Fla., to spend the winter.

Mr. and Mrs. A. J. Usher and Mr. and Mrs. A. J. Hamilton returned last Monday from their camping trip through the Upper Peninsula. They traveled 750 miles, touching at Epoufette, Gould City, Grand Marais, Munising, Marquette, Iron Mountain, Escanahn, Gladstone, Manistique and back to St. Ignace.

COURIER BARGAIN COLUMN.

Courier Want Advs. are One Cent per word per insertion. Minimum charge is 20 cents per insertion, for anything under 20 words. All Want Advs. are strictly cash in advance except to those who have ledger accounts. Please remember this when sending in your copy.

LOST

LOST—One black Persian cat with white spot on breast. Finder return to Courier office. Reward. 38-tf.

FOR SALE—FARM PROPERTY

FOR SALE—Forty acres, known as Zimmerman farm, six miles north of East Jordan on East Jordan road. Good house, barn and silo. Inquire of David Gnunt, phone 239-f5, Boyne City.—37-t3 pd.

FOR SALE—MISCELLANEOUS

FOR SALE—Irish Cobbler potatoes, 75c per bushel. A. C. Hansen, phone 227.—39-t1.

FOR SALE—Second-hand furniture. 112 East Lincoln St., phone 289.—39-t1 pd.

FOR SALE—Bartlett pears. Inquire of Lou Shapton, phone 7009-f13, route 1, Charlevoix.—39-t2.

FOR SALE—Green and ripe tomatoes. A. E. Edwards, Hillcrest Gardens, phone 18.—39-t1.

FOR SALE—Fish shanty and coal heater. Alexander Stewart, Ironton, Mich.—39-t2 pd.

FOR SALE—Good winter potatoes—Irish Cobblers. Phone Walter Black, 7010-f13.—39-t2 pd.

FOR SALE—One used piano, a bargain for cash. Call at Courier office.—38-t2.

FOR SALE—Heating stove. Will burn coal or wood. Call Mrs. George W. Cook, phone 156.—39-t1 pd.

FOR SALE—Good violin case and bow. First $7.00 takes them. Ernest Kibbe, at Coast Guard Station.—37-tf.

FOR SALE—Bed, mattress and springs, $10; also quantity quart fruit jars. Call 322 Antrim street—36-tf.

FOR SALE—Maxwell truck, second-hand doors, building material, used silverware and table linen, roll top desk, sectional bookcase, gallon ice cream freezer, check writer, two hall trees, heating stove and other items. Mrs. J. M. Saunders, phone 165.—38-tf.

FOR RENT—HOUSE

FOR SALE OR RENT—25 acres, good buildings, corner State and Norwood road. Possession November 1. For information see Orton VanDusen, route 4, Charlevoix, Mich.—39-tf.

FOR RENT—Cosy home for two people, completely furnished for housekeeping, conveniently located to Central school, also to down town. Also one room for roomers. Call at rear of 207 Antrim street.—37-tf.

WANTED—MISCELLANEOUS

FOR SALE—LIVE STOCK

FOR SALE—Pure bred Ancona roosters for breeding purposes. Price $1.25. Call at Neeland Baker farm, M-11 road, quarter mile east of Burgess.—38-t4 pd.

HELP WANTED

WANTED—Farm help. All winter work for right man. Inquire of H. Brock, Route Two, phone 7006-f12. 38-tf.

House to House HOSIERY CANVASSERS

are busy about town

But Listen Folks!

We have better Hosiery for less money than they are showing

89c, $1.00 $1.25

Children 35c

Patronize Charlevoix Stores

Campbell Boot Shop

$1 - Specials - $1

Saturday, Sept. 27th

WE WILL SELL—TERMS CASH

4 1-2 yds. 30c Outing, 36 in. wide.....$1.00
5 yds. 25c Cretonne, 36 in. wide.....$1.00
7 yds. Curtain Scrim, blue yellow and rose.....$1.00
4 yds. 40c Striped Madras.....$1.00
4 yds. Serpentine Kimona Crepe.....$1.00
4 1-2 yds. Berkley 60 cambric.....$1.00
3 yds. white Oilcloth, 48 in. wide.....$1.00
4 yds. 35c Gingham, 32 in. wide.....$1.00
2 yds. 69c unbleached Sheeting, 81 in. wide.....$1.00
2 checked Gingham Coverall Aprons.....$1.00
2 Muslin Gowns—$1.00 and $1.15.....$1.00
2 cambric or nainsook Chemise.....$1.00
1 child's gingham Dress—$1.50 and $1.75.....$1.00
$3.00 Silk Hose—black and brown.....$2.00
$5.00 Corsets—Justrite or Bon Bon.....$4.00
$5.00 Plaid Blankets, 66x80 in.....$4.00
$3.00 all-wool Tricotine, 54 in. wide.....$2.00
$3.00 all-linen Table Damask.....$2.00

GROCERIES

2-qt. Mason Cans, per dozen.....$1.00
Pint Mason Cans, per dozen.....$1.00
A 50c and 75c Broom for.....$1.00
A 50c Wash Board and 75c Galvanized Tub for.....$1.00
A 50c Broom and 75c Galvanized Tub for.....$1.00
60 dozen Clothes Pins for.....$1.35
25 boxes Saginaw Tip Matches for.....$1.00
Any Broom retailing more than $1.00 for.....$1.00
10 pkgs. 15c Rose Toilet Paper for.....$1.00
35 lbs. Sal Soda for.....$1.00
16 lbs. A. & H. Soda for.....$1.00
24 1-2 lbs. Velvet Flour for.....$1.10
7 cans Pink Salmon for.....$1.00
5 large cans California Garden Peaches for.....$1.00
10 lbs. maple flavor Karo Syrup for.....$1.00
8 qt. Mason cans full Cocoa for.....$1.00
5 lbs. any 25c Cookies for.....$1.00
1 lb. best Coffee and 69c Coffee Pot for.....$1.00
2 lbs. Melrose Coffee and 2 Plates for.....$1.00
5 lbs. Rio Coffee for.....$1.00
3 lbs. No. 1 Santos Coffee for.....$1.00
2 lbs. Java and Mocha Coffee for.....$1.00
2 1-2 lbs. New Moon Tea, 50c grade, for.....$1.00
1 1-2 lbs. 80c Marquette Chop Tea for.....$1.00
4 lbs. Jap Tea for.....$1.00

A. E. MASON

NEW PALACE THEATRE

ATTRACTIONS FOR THE COMING WEEK

Thursday and Friday, Sept. 25 and 26

Paramount presents POLA NEGRI in "SHADOWS OF PARIS" with scenes of intense dramatic emotion and whirlwind Apache dancing. An unrestrained woman. The belle of the Apache underworld and of Parisian Society at one and the same time. Cast includes Adolph Menjou, Charles DeRoche and Huntly Gordon. A thrilling story of Paris upper and underworld. Also two reels of H. C. Witwer's gems of the screen, the Telephone Girls in "SQUARE SEX."

Saturday and Sunday, Sept. 27 and 28

Paramount presents a production De Luxe with GLORIA SWANSON in "BLUEBEARD'S 8TH WIFE." A fine drama of love, passion and Superb gowns. Here is a picture bound to make your heart quicken to its startling climaxes—your eyes dance to its exquisite gowns and settings — your voice rings loud and long with enthusiastic praise. It's Gloria Swanson's best—that makes it the best screen entertainment anywhere. Also a two reel Sunshine comedy, "THE WEAKLING."

Monday and Tuesday, September 29 and 30

Metro-Goldwyn presents "RED LIGHTS," with Marie Prevost, Ray Griffith, Alice Lake, Johnny Walker, Dagmar Godowsky and Jean Harshelt. A mystery melodrama from Edward E. Rose's stage play, "Hold Tight." You can never be sure what's going to happen next in this thrill-a-minute mystery sensation. An enjoyable picture that you will place among the films that have thrilled you the most.

Wednesday, October 1

Paramount presents Wm. S. Hart in "SINGER JIM McKEE," Bill Hart's second big picture since his return to the screen. Filmed in the picturesque Serra mountains, a back-ground of the most beautiful scenes ever screened. When it comes to western melodrama, Hart's are trump, and here again the two-gun king shoots straight to your heart. Also a one reel Universal comedy, "A MOVIE FANTASY."

Priest's Dollar Day Offering

Dollar Day Bargains in our line are a problem. But to enter into the spirit of the occasion, we will make a

DOLLAR REDUCTION

on any order for photographs you may place with us. You always need pictures of yourself or members of the family, so why not save a dollar on your order at this time.

Priest's Studio

Better Than Pills For Liver Ills.

NR Tonight

to tone and strengthen the organs of digestion and elimination, improve appetite, stop sick headaches, relieve biliousness, correct constipation. They act promptly, pleasantly, mildly, yet thoroughly.

Tomorrow Alright

Get a 25c. Box Your Druggist

CENTRAL DRUG STORE

BUSINESS CARDS

ROBERT F. SLOAN
Civil Engineer
230 Bridge Street
Charlevoix -- Michigan

R. B. ARMSTRONG
PHYSICIAN AND SURGEON
Special Attention to Diseases of Eye, Ear, Nose and Throat
Priest Bldg. Phone 255

DR. F. F. McMILLAN
Physician and Surgeon
Office above Postoffice
Phone 17
Charlevoix :: Michigan

A. L. FITCH
ATTORNEY AT LAW
Office in Court House
Phone 48
Charlevoix :: Michigan

VIRGINIA RYALL BROWN, D. C.
PALMER CHIROPRACTOR
Office Hours:
10:00 to 12; 2:00 to 5 Daily
Mon., Wed., Fri., 7 to 8 p. m.
Other hours by appointment
PHONES:
Office 347 Residence 39
Postoffice Building

You travel in comfort and enjoy your vacation if you bave a wardrobe trunk. The very best and the more medium priced. Benj. Brown. Adv. 35-tf.

MICHIGAN DAIRYMEN WIN DIPLOMAS

Many Association Herds Pass 300 Pound Average

Three hundred and eight-four Michigan dairymen, owners of herds in state cow testing associations which have passed the 300 pound mark in butterfat production for a year, have earned recognition by the national dairy exposition, and will be granted special diplomas if they register at the exposition in Milwaukee the last of September.

Of the 1425 dairy herds in cow testing association work in the state during the year from July 1, 1923, to July 1, 1924, nearly a third, of the 384 which have earned the diplomns, reached the coveted goal of 300 pound production. This percentnge is said by dairy officials to be an unusually high one, reflecting credit on the dairy industry of Michigan.

Many of the farmers who own "300 pound" herds are planning to attend the dairy exposition in Milwaukee from Sept. 27 to Oct. 4, according to A. C. Baltzer, extension specialist in dairying at M. A. C., who is arranging details of the trip.

We have a full line of the very best suit cases, traveling bags and trunks. Get one before you start on your vacation. Benj. Brown.—35-tf.

AT THE MOVIES

You've Been Waiting for This

The Pola Negri of "Passion" has returned.

In the Herbert Brenon Paramount production of "Shadows of Paris," which comes to the Palace Theatre next Thursday and Friday, the star once more comes into her own. She is quite ber old self as Claire, leader of tbe Apache bands of the Parisian underworld. Then there is Charles de Rocbe as her Apache lover, who is called away to war and falsely reported killed; Huntly Gordon as Raoul whom Claire, posing as a Polish war widow, marries; and Adolphe Menjou as Raoul's secretary and friend—all are featured and all give excellent accounts of themselves.

The story is one of the upper and lower world of Paris, the playground of tbe entire world. It is a colorful and appealing tale, an adaptation of the French play, "Mon Homme," by the author of "Kiki."

Gareth Hughes and Vera Reynolds head the strong support.

Gloria Swanson Coming

Gloria Swanson's new Paramount picture, "Bluebeard's 8th Wife," which will be shown at the Palace Theatre next Saturday and Sunday, is said to be one of the most powerful screen dramas produced by Paramount this season.

Miss Swanson has the role of Mona de Briac, a French girl whose parents are in financial difficulties. Their last straw is to marry Mona to a rich man. John Brandon, an American multi-millionaire, played by Huntley Gordon, is chosen as the intended husband. The marriage takes place and many thrilling incidents follow.

The climax of the picture is unique. The supporting cast is excellent and includes, among other prominent screen artists, Charles Greene, Paul Weigel and Robert Agnew.

Advance Notice No. 1

One of the greatest mystery plays of the year was "The Rear Car," by Edward Rose. The play ran for a long period at the Majestic Theatre in Los Angeles with Richard Bennett in the role of "the crime deflector." It was so successful that it was immediately taken east. Many were of the opinion that it was the best mystery play since "The Bat."

The Goldwyn company made the screen version of this mystifying piece. "Red Lights," as the screen story is called, was directed by Clarence Badger, and has in the cast many of the screen's best artists, including Raymond Griffith, Marie Prevost, Johnnie Walker and Alice Lake. Raymond Griffith assumes the role of "the crime deflector."

The consensus of opinion among the film producers is that the American audience prefers first of all good clean comedy. Its second choice is the mystery drama. In "Red Lights," which is coming to the Palace Theatre next Monday and Tuesday, the mysterious complications keep a tense interest throughout, and hold the audience in a state of suspense until the very last scene. During the production of the stage play members of the audience shrieked and grasped at the thrilling situations. The screen version, "Red Lights," promises to present much more of a thrill as the different scenes can be made more realistic than they could possibly have been on the stage.

The greater part of the action transpires in the rear car of the Continental Limited.

Modera highwny transport has undoubtedly done more than any other single fnctor in making life on the farm brighter and ensier.

* * *

A farmer must be able to move his products rnpidly when the demnnd is active, especially if. perishable, and this element of time is of vital importance to the modera farmer.

Flower lovers come and see my flowers. I have the finest collection of dahlias in the state—over 100 varieties. One and one-half miles east, 1 1-2 miles soutb of Ironton Ferry. Joel Johnson.—Adv. 35-t6.

Are you a Courier subscriber? If not, why not?

LEGAL NOTICES

Order for Publication

State of Michigan, the Probate Court for the County of Charlevoix.

At a session of said court, held at the probate office, in the city of Charlevoix, in said county, on the 5th day of September, A. D. 1924.

Present: Hon. Servetus A. Correll, Judge of Probate.

In the matter of the estate of Annie Hamlin, deceased.

Soren Hamlin, Jr. having filed in said court his petition praying that said court adjudicate and determine who were at the time of her death the legal heirs of said deceased and entitled to inherit the real estate of which said deceased died seized,

It is ordered, that the 30th day of September, A. D. 1924, st ten o'clock in the forenoon, at said probate office, be and is hereby appointed for hearing said petition;

It is further ordered, that public notice thereof he given by publication of n copy of this order, for three successive weeks previous to said day of hearing, in the Charlevoix Courier a newspaper printed and circulated in said county.

Servertus A. Correll,
Judge of Probate.

A true copy. Adv.—37-t3.

W. E. Byers
Auctioneer

Twenty years experience in handling Auction Sales, both on farm and household goods.

Let Me Cry Your Sale

Phone me at Charlevoix or call the Charlevoix Courier, where all dates are made.

Cups for Lunch Furnished if Requested

For DOLLAR DAY Only
$1 OFF

on every ten dollar purchase made with me on DOLLAR DAY. This means a straight 10 per cent discount on everything including

Men's and Boy's Suits
Overcoats
Trousers Mackinaws

F. E. Cartier

TAILORING PRESSING CLEANING

LIST PRICES OF DODGE BROTHERS
SPECIAL TYPE CARS REDUCED

Economies effected in the purchase of special equipment on Dodge Brothers special type cars, due to substantially increased volume, make it possible for Dodge Brothers to reduce the list prices on these types, effective September 15.

Prices of all standard types remain unchanged.

DODGE BROTHERS

BENJAMIN BROWN

AUCTION SALE
OF
Hotel Furniture

The undersigned will sell at Public Auction at the Belvedere Hotel, Charlevoix, Michigan, at one thirty o'clock, p. m., on

Saturday, September 27th

the following described property, same being a surplus lot of articles accumulated by reason of the refurnishing of some of the hotel rooms and the addition of bathrooms:

2 Pianos
28 Bedsteads
A Quantity of Springs and Mattresses
20 Commodes 20 Comforters
40 Serving Trays
A Quantity of Silverware
Knives, Forks and Spoons

Also other articles too numerous to mention.

TERMS OF SALE

Terms of sale—cash. However, if time is wanted, arrangements can be made with the bank.

Belvedere Club, Prop.

H. J. TIMMER, Clerk.

W. E. BYERS, Auctioneer.

Ellsworth Section

Mr. and Mrs. George Liberty spent Sunday with relatives near Alden.

nnd Friday evenings of this week.

Mike Hauas, of Wapokoneta, Ohio, arrived on Saturday for a short stay at Big Fish Inn.

Elzinga Brothers sold an Essex coach to James Zylstra of Atwood, one day last week.

Mrs. Wm. Enstcott left on Mondsy to visit her daughters nt Eagle and Dausman, Wisconsin.

Harry Boss and family of Chicago, are apending a few daya with the former's parents at Atwood.

It is rumored that the Cole & Co. storc will be opcned under new management in the near future.

Quite a number from here attended the auction sale at the Cliff Brown home near Atwood, on Friday of last week.

Miss Emma Broache, of Traverse City, spent from Thursday until Monday at the home of her aister, Mra. A. L. Ely.

Mr. and Mrs. Herbert VanEnenaan, of Zeeland, spent Sunday at the home of the latter's brother, H. H. and J. H. Elzinga.

Rev. C. E. Cliff, district superintendent of the Holiness church, will conduct quarterly meetings nt the Phelps Holinesa church on Thursday

Mr. and Mrs. Wm. Cocling, of Grand Rapida, visited at the home of the former's parents, Mr. and Mra. T. Coeling, from Saturday until Monday.

Rial Davey, who has been spending the past aix weeks with relatives here, left last week for Grand Rapids enroute to his home at Denver, Colorado.

J. H. Elzingn was at Fisherman's Paradise, near Bellaire, on Saturday, conducting the ceremonies incidental to the barbecue which was held at that place.

Rev. Conklin, the M. E. minister recently assigned to this charge, preached his first sermon at the M. E. church here last Sunday evening and made a very good impression on his congregation. He and Mrs. Conklin returned to Grawn on Monday, to supervise the packing nnd shipping of their gooda.

MILES DISTRICT

Mra. Gene Milea attended the fair st Traverse City last Wednesday.

The heavy wind Sunday night did considerable damage to fruit and trees.

Mr. and Mra. Lon Sbaw and children of East Jordan, called at the Jerry Moblo home Sunday.

Mr. and Mrs. Bert Elliot and family of Phelps, called on Mr. and Mrs. Fred Bancroft Friday evening.

Mr. and Mrs. Chas. Murphy, of Rnnney district, and Mr. and Mrs. A. Milea apent Friday evening in Boyne City.

Mrs. Corncil and daughter of Boyne City, and Mary Fowler, of Atlanta, are visiting at the home of Mra. Mary Clark.

Miss Gerdena Steenhagen, of Grand Rapida, came laat Thursday for a visit with her parents, Mr. and Mra. G. Steenhagen.

Mrs. John Cole and son, Howard, returned lnst Friday from Cortland, N. Y., where they have been visiting. Mr. Cole expecta to come later..

Mrs. Maggie Crnmer and aon, John, of Traverac City, and also her daughter, Mne, of Grand Rapids, and Mra Robert Crnmer of Chicago, were aupper gueats at the home of Mr. and Mrs. Jerry Moblo.

Mrs. Dett Evans and Mrs. Fred Bancroft apent Wedneaday in Boyne City, at the home of Mr. and Mra. Herman Lindenau. Mrs. Lindenau is a daughter of Mra. Evans and a sister of Mrs. Bancroft.

The Charlevoix Hdw. Co. is the place to buy your ahinglea and roofing.—Adv. 37-tf.

ANTRIM CITY

Jack Smith bought a Fordson tractor from near Ironton.

Mrs. Simon attended the fair on Wednesday of last week.

Mr. Gimble and family of Charlevoix, were visitors at the Brant home Sunday.

Alfred and Lester Brooka and Vernie Baumbach attended the fair Thursday.

Some of the Antrim City people nttended the auction sale at Atwood on September 19th.

Mr. nnd Mrs. Stoel and son, Harold, also Mrs. Brooks attended the Traverse City fair last Thursday.

Woman's Letter Will Help Charlevoix

She writes: "I hated cooking because all I ate turned sour and formed gns. I drank hot water and olive oil by the gallon. Nothing helped until I used Adlerika." Most medicines act only on lower bowel but Adlerika acts on BOTH upper ond lower bowel and removes all gas and poisons. Excellent for obstinate constipation. Helps any case gas on the stomach in TEN minutes. Sold at Central Drug Store.

CATARRH of nose or throat is made more endurable, sometimes greatly benefited by applying Vicks up nostrils. Also melt some and inhale the vapors.

VICKS VAPORUB

Over 17 Million Jars Used Yearly

B. J. BEUKER
PHYSICIAN and SURGEON
Office over Blue Store
Ellsworth, Michigan
Office Hours 2-4 p. m. Phone 38

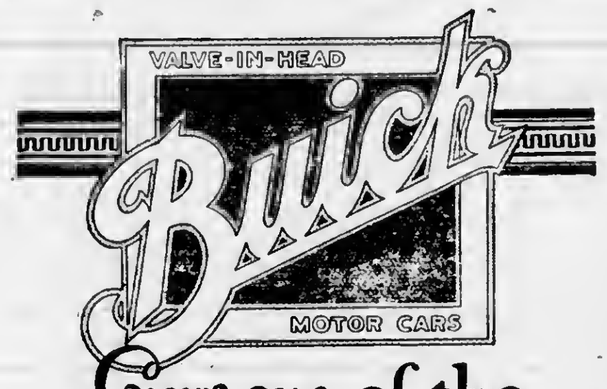

Every one of the new Buick models embodies all of the features and qualities that have made Buick famous. *At the* new prices you can afford to own *the* Buick you *want.*

F-S-A

HEATON & HOOPER
BOYNE CITY, MICHIGAN

When better automobiles are built, Buick will build them

FAMOUS TURKEY CASE AIRED IN COURT

Defendent Assessed Fine of $25.00—May be Carried to Higher Court

The locally famous "turkey case," which has been the subject of local gossip for the past year, was brought to a head in Justice VanDerArk's court room last Friday before a large and appreciative audience. This case waa the outeome of trouble over turkeys which atarted in August of last year when Mark Carney, living in Charlevoix county near East Jordan, loat quite a number of turkeys and which he latter claima to have found and identified at the Irving Eaton farm, one mile west of town.

Mr. Eaton's son-in-law, John Addis, is a neighboring fnrmer of Mr. Cnrney nnd it waa alleged by the latter that the turkeys had been hit into a double plny, Carney to Addis to Eaton. The case had been started twice before by Mr. Carney but had been dismissed on technicalities, nnd Friday was the first time it had been fought out in court.

Criminal proceedings, with Mr. Carney as complainant, were brought against Mr. Eaton, who was charged with larceny and also with receiving atolen property. Prosecuting Attorney H. E. Wellman repreaented the plaintiff, while the defendant'a aide of the case was tnken by nttorney Thomas D. Meggison. The chnrge of larceny waa dropped when the arguments were given to the jury, who, after a ahort deliberation, brought in a verdict of guilty to the other charge. Mr. Eaton waa nssessed a fine of twenty-five dollars and court costs, but it is understood the casc will be appealed to circuit court.

PLAYED AT THE TRAVERSE FAIR

Fills Day Engagement with Satisfaction to All

The Ellsworth band played on Tuesday of last week for the Northwestern Michigan Fnir held at Trnverse City. A big hit was scored, the band getting many compliments and a two day contract for the 1925 fair.

This has been a very busy season and we will venturc to say more jobs have been played thnn by any other musical organization in this part of the state.

The band haa always tried to give the public what they desire in music, and in so doing have accumulated a large library of music which has kept the boys practicing many long hours to conquer. The band playa at Charlevoix September 27, Dollar Day.

ATWOOD

Jim Zylstra has a new Essex Six. Look out!

Several attended the fnir at Traverse City last Wednesday and Thursday.

Henry Klooster, wife and two daughters, Alice and Sarah, are in Grand Rapids and Holland, visiting relatives and friends.

John Joliffe and wife and Mr. and Mrs. Robert Stafford, of Charlevoix, were Atwood visitors the first of the week. They say things have changed around old Atwood in the past five years.

Mrs. Brown and son of Huntington, Ind., who have been her visiting the former's sons, Frank and Clifford, will return home aometime this week. They were much pleased with Atwood and vicinity.

A good sized crowd attended the Cliff Brown auction aale on Friday last. Mr. Brown expects to go to Detroit soon. Sorry he is going to leave. He has rented his farm for one year to John Triplet.

Rev. Conklin, the new M. E. pastor, preached on Sunday morning, leaving a very good impression. The Rev. and wife come to us well recommended. Let each one of us, regardless of any church affilintion, do our very best, then we all will enjoy the very best. Take the churches out of any community and what have you left.

* * * * * * * * * * *
* PILGRIM HOLINESS CHURCH *
* * * * * * * * * * *

Ellsworth

Sunday school—1:15 p. m.
Preaching service—2:30 p. m.
Praise Service—7:30 p. m.
Preacbing Service—8:00 p. m.
Prayer Meeting, Thurs.—8 p. m.

Speclal singing and music Sunday nights. Everybody welcome.

B. E. Manker, Pastor.

For all the news, read the Courier.

Hall's Catarrh Medicine

Those who are in a "run down" condition will notice that Catarrh bothers them much more than when they are in good health. This fact proves that while Catarrh is a local disease, it is greatly influenced by constitutional conditions.

HALL'S CATARRH MEDICINE consists of an Ointment which Quickly Relieves by local application, and the Internal Medicine, a Tonic, which assists in improving the General Health.

Sold by druggists for over 40 Years.
F. J. Cheney & Co., Toledo, Ohio.

AUCTION SALE

The undersigned will sell at Public Auction at their farm, one mile south of Bay Shore, on

Wednesday, October 1st

at ten a. m., the following described property:

Black Gelding, 9 yrs. old, wt. 1300	2 sets brass trimmed Working Harness
Team Sorrel Horses, 7 yrs. old, wt. 2800	4 Lumber Wagons
Sorrel Mare, 14 yrs. old, wt. 1350	Monarch Separator
Gray Mare, 8 yrs. old, wt. 1700	Ten h. p. Gasoline Engine on trucks
Black Mare, 9 yrs. old, wt. 1650	2 new Wood Racks One Hog Kettle
Black Cow, 6 yrs. old	Several Heavy Horse Collars
Jersey Cow, 4 yrs. old	Quantity of Hay
Red Cow, 8 yrs. old (just fresh)	6-inch Belt, 30 feet long
Black Cow, 3 yrs. old	38-55 Winchester Rifle
Deering Mowing Machine	50-gal. Gasoline Drum
2 Riding Cultivators	1 Band Saw 1-6 inch Jointer
4 Walking Cultivators	Ford Touring Car—(1920)
Parker Plow	Golden Harvest Separator
Spring-tooth Harrow	Potato Planter
2 sets Heavy Harness	Corn Planter
Buzz Saw Outfit 7-gal. Churn	Household Furniture
Set Logging Sleighs	Other articles too numerous to mention.

FREE LUNCH AT NOON

TERMS OF SALE

All sums under $10.00, cash; all sums over $10.00 one year's time will be given on good, approved, endorsed, bankable paper, bearing interest at 7 per cent, payable at the Charlevoix County Bank. Five per cent discount for cash on all sums over $10.00. No goods to be removed until terms of sale arc complied with.

Trautman Brothers, Prop's.

A. G. TILLOTSON, Clerk.
ROBERT BRIDGE, Note Clerk.

W. E. BYERS, Auctioneer.

THE KITCHEN CABINET

(©, 1924, Western Newspaper Union.)

The older a guy'ment is, the better it suits;
New ones hunt folks' corns out like new boots;
Change jes' for change is like them big hotels
Where they shift plates an' let ye live on smells.
—Bigelow Papers.

"IF YOU WOULD HAVE HONEY"

Honey eaten as it comes from the comb is one of the most easily digested sweets and contains healing and healthful qualities which make it especially good. Grated horseradish and honey, well mixed, makes a most effective cough remedy. Cakes, cookies and such foods retain their freshness much longer if sweetened with honey rather than sugar.

Honey Ginger Snaps.—Take a pint of honey, three-quarters of a pound of butter, two teaspoonfuls of ginger; boil together five minutes, then cool. When nearly cold add flour to make a stiff mixture; roll very thin and bake quickly.

Crackerjack.—Take one cupful each of brown sugar and extracted honey; boil until it hardens when it is dropped into water. Remove from the heat; stir in one-half teaspoonful of soda; add all the popcorn it will take, with a handful of shelled peanuts. Press into a greased dripping pan and mark into squares.

Soft Honey Cake.—Put a teaspoonful of soda into a measuring cup; add five tablespoonfuls of hot water, then fill up the cup with extracted honey. Take one-half cupful of softened butter and one egg, beat well; add two cupfuls of flour and a teaspoonful of ginger; stir all together and bake in a slow oven.

Potato Cake.—Take two cupfuls of mashed potato, one cupful of sugar, one cupful of honey, one copful of butter, one cupful of sour milk, four eggs, two teaspoonfuls of soda, one-quarter cupful of grated chocolate, one teaspoonful each of nutmeg and cinnamon, one-half teaspoonful of cloves, two cupfuls of flour, one cupful of nut meats and two cupfuls of raisins. Cream the butter; add sugar, then honey and the beaten eggs, chocolate, milk, soda and mashed potato with the other ingredients. Turn into a well-greased and floured tin and bake in a moderate oven.

Nellie Maxwell

SHOE UP ON DOLLAR DAY

Just to make the day interesting and convince you that we are backing DOLLAR DAY to the limit, we make this offer, good for Dollar Day only.

$1.00 OFF

ON EACH PURCHASE OF FOOTWEAR OVER $5.00

50c OFF

ON ALL PURCHASES FROM $3.00 TO $5.00

Mayer Shoe Store

JOHN SLEZAK, Prop.

DOLLAR DAY

PORK AND BEANS 12 cans for	$1.00
MILK Tall Cans 12 cans for	$1.00
CORN 11 cans for	$1.00
JELLY POWDER 12 for	$1.00
FLOUR 25 lbs. for	$1.00
P. & G. SOAP 23 bars for	$1.00
IONA PEACHES 4 cans for	$1.00

A. and P. Tea Co.

Dollar Day at Fessenden's

REMEDIES

A. D. S. Milk fo Magnesia, 50c value 3 for.....$1.00
Castoria, Fletcher's, 40c value, 3 for.....$1.00
Bayer's Aspirin tablets, 20c value, 6 for.....$1.00
Syrup Pepsin, $1.20 value, for.....$1.00
Syrup Pepsin, 60c value, 2 for.....$1.00
Saxol Salve, 50c value, 3 for.....$1.00

FOR THE TEETH

San Tox Tooth Brush, 50c value, 3 for.....$1.00
Pepsodent Tooth Paste, 50c value, 3 for.....$1.00
Iodent Tooth Paste, 50c value, 3 for.....$1.00
Mag-Lac Tooth Paste, 50c value, 3 for.....$1.00

CANDY SPECIALS

Funk's Nuts and Fruit, 1 lb. pkgs., $1.50 value, for....$1.00
Funk's Premo-Milk, 1 lb. pkgs., $1.50 value, for.....$1.00
Funk's Sharmant, 1 lb. pkgs., $1.50 value, for.....$1.00

BUY SOAP NOW

Sterne's Rose Glycerine Soap, (special buy)
20 bars for $1.00
Cashmere Boquet Soap, 25c value, 5 bars for.....$1.00
Cuticura Soap, 25c value, 5 bars for.....$1.00
Cocoa hardwater Castile Soap, 10c value, 12 bars....$1.00
Armour's Boquet Soap, 15c value, 12 bars for.....$1.00

MEN SAVE MONEY ON EVERYDAY NEEDS

Gillette Blades, 3 pkgs. for.....$1.00
Gem Blades, 3 pkgs. for.....$1.00
Auto Strop Blades, 3 pkgs. for.....$1.00
Durham Duplex Blades, 3 pkgs. for.....$1.00
Ever-Ready Blades, 3 pkgs. for.....$1.00
A. D. S. Shaving Cream, 4 pkgs. for.....$1.00
Safetee Shaving Cream, 35c value, 4 pkgs. for $1.00
Colonial Club Shaving Cream, 50c value, 4 pkgs. ...$1.00
Sylvodora Lilac Vegetal, $1.50 value, for.....$1.00

TOILET PREPARATIONS

Garden Court Talc, 25c value, 5 for.....$1.00
Nylotis Baby Talc, 25c value, 5 for.....$1.00
Nylotis Talc, 25c value, 5 for.....$1.00
La Gloire Talc, 25c value, 5 for.....$1.00
Mulsified Cocoanut Oil Shampoo, 50c value, 3 for....$1.00
Glebeas' Lemon Cream, 50c value, 3 for.....$1.00
Penslar Cucumber and Almond Cream, 25c, 5 for....$1.00
Nylotis Face Powder, 50c value, 3 for.....$1.00
Garden Court Double Combination Cream, 3 for....$1.00

OTHER SPECIALS

5c School Tablets (any size) 25 for.....$1.00
Charlevoix Stationery, 50c value, 3 for.....$1.00
Hammermill Bond Stationery, 50c value, 3 for.....$1.00
Imported Bath Salts, 75c value, 2 for.....$1.00
Shumate Straight Edge Razors, guaranteed,
$1.50 value, for $1.00

Check the items you need and bring this list with you.

Fessenden, The Druggist

STRUCK BY CAR CHILD MAY DIE

Was on Way to School Friday When Accident Happened

Harley Adams, of Petoskey, young son of Berney Adams, of Willis avenue, is in Petoskey hospital with his head crushed, his right arm broken, his right leg broken nnd suffering from other injuries which physicians fear will prove fatal. The lad, about ten years old, was enroute to school last Friday afternoon and was attempting to cross Emmet street when struck by a Hudson automobile, the driver of which did not stop, witnesses say.

The child had been riding from his home toward Central school and had gotten out of the car owned by Frank Foster, parked on the east side of Emmet street. He ran around behind the car in an attempt to make a hurried trip across the street and evidently stepped directly in the path of the oncoming car.

Witnesses have failed to disclose whether the car was a touring car or sedan or to give the car number.

Latest advices state that the boy died at the Petoskey Hospital last Sunday.

EAST JORDAN STORE BURNS

Smoke and Water Cause Loss Monday Morning

Fire in the basement of the Hite Drug Store at East Jordan, occurred at an early hour Monday morning of last week and caused considerable loss through fire, smoke and water.

The blaze was discovered about 4:00 a. m. and evidently originated in or near a paper bailer. The entire building was permeated with an intense smoke, causing quite a loss to the drug store stock.

Prompt work on the part of the fire department prevented the spread of a nasty blaze.

Origin of the fire is unknown. Mr. Hite had recently given the basement a thorough overhauling and had bailed all loose paper.

The residenee of Mrs. Boswell and her stock of millinery on the second floor of the block received its share of the smoke.

You travel in comfort and enjoy your vacation if you bave a wardrobe trunk. Tbe very best and tbe more medium priced. Benj. Brown. Adv. 35-tf.

$ - DOLLAR DAY - $

The place to leave your Dollar is where you can get $1.50 worth of merchandise for $1.00. Watch our windows for real values. We never make this statement unless we make good.

Charlevoix Hardware Co.

PHONE 1

AUCTION SALE

Having decided to quit farming, I will sell at Public Auction, at the Henry Hamlin farm, located 6 miles from Charlevoix on the Petoskey road, and 12 miles from Petoskey on M-11, on

Thursday, October 2

Commencing at 1:00 p. m., Fast Time, the following described property, to-wit:

Grey Mare, 12 yrs. old, wt. 1300
Iron Grey Mare, 7 yrs. old, wt 1350
One fine Horse Colt, born June 18
Guernsey Cow, 5 yrs. old, fresh
Guernsey and Durham Cow, 4 yrs. old, due to freshen
Durham Cow, 4 yrs. old, due to freshen in November
2 yr. old registered Heifer, calf at side
Registered Durham Cow, coming fresh
Registered Yearling Heifer
Registered Heifer
Yearling grade Heifer
8 month old registered Calf
Registered Durham Bull, 2 yrs. old
Registered Calf, 1 month old
Red and white Cow, 4 yrs. old, coming fresh
Red Cow, 3 yrs. old, coming fresh
Sow, 6 yrs. old due to farrow soon
11 Pigs, 3 months old
3 acres Standing Corn
McCormick Corn Binder, good as new
Double Wagon Box
4-row Potato Sprayer
120-gal. Gasoline Tank
Wood Rack
Power Sickle Grinder
Few Chickens
Some Household Goods
Yearling Steer

TERMS OF SALE

All sums of $10.00 or under, cash; all sums over $10.00, one years' time on good, approved, endorsed, bankable notes, bearing interest at 7 per cent, payable at the State Bank of Boyne Falls. No goods to be removed until terms of sale are complied with and all settlements to be made on day of sale.

Harold Hamlin
Proprietor

J. H. Porter, Note Clerk — J. COLE, Auctioneer

YOUR DOLLARS ALWAYS
Go Farther at Wood Bros.

Here are a few of the Bargains we offer you for Dollar Day

Good Barn Paint $1.35 Per Gallon

Brass Lined Stag Handled Jack Knives 50c

ALUMINUM WARE AT REDUCED PRICES

3 Cell Winchester Flashlight Batteries 40c

$1.50 Nest of Mixing Bowls $1.00

COME IN AND LOOK OVER MANY OTHER DOLLAR DAY SPECIALS

Wood Brothers
Electric and Hardware Shops

TELEPHONE 239 — 403 BRIDGE STREET

PEDDLER OR MERCHANT

(Continued from page 3.)

go from city to city have victimized thousands of housewives. Merchandise is misrepresented and, if delivered, is often inferior to samples shown. Advance payments are sometimes collected, the peddler vanishes and the merebandise is never received. Investigate before you buy or invest.

"Your responsible local merchants support all civic and public enterprises, pay taxes for the city's development and support, and give employment to thousands of home-town people. You can always see them personally for the adjustment of any mistakes.

"You are safe in buying from responsible local stores."

First Church of Christ Scientist

Sunday service 10:45 a. m., subject, "Reality."

Sunday school at 12 o'clock.

Wednesday evening service at 7:45.

Reading room open Tuesday, Thursday and Saturday, 3 to 5 p. m. The public is cordially invited to visit our reading room and attend our church service.

Flower lovers come and see my flowers. I have the finest collection of dahlias in the state—over 100 varieties. One and one-half miles east, 1 1-2 miles south of Ironton Ferry. Joel Johnson.—Adv. 35-t6.

Dollar Day

As a rule Dollar Day means the merchant will give you more merchandise for a Dollar than can be bought under ordinary circumstances. It also means the saving of a Dollar or several Dollars to the purchaser. With our stock it is impossible to select many articles that we can sell for a Dollar. However, we can save you Dollars on purchases made on Dollar Day. You can save at least One Dollar on each Nine Dollars spent with us.

OUR SPECIALS INCLUDE:

$125.00 Range for $100.00
$ 94.00 Range for .....$ 80.00
$ 55.00 Walnut Buffet for .....$ 47.50
$ 40.00 Walnut Dresser for .....$ 35.00
$ 28.00 Library Table for .....$ 24.50
$ 12.00 Library Table for .....$ 10.00
2 bottles 60c or 3 bottles 40c Furniture polish for .....$ 1.00
4 30c Oil Stove Wicks for.....$ 1.00
One lot $1.25 Picture Frames for.....$ 1.00
One lot Victor Records, 2 for.....$ 1.00
$1.25 Oil Mops for.....$ 1.00

If you will come in and look through our stock we know you will feel well paid for the visit.

S. M. SEE & SONS
RELIABLE HOME FURNISHERS

CHARLEVOIX COURIER

VOLUME 32. NUMBER 40. EIGHT PAGES — COURIER, CHARLEVOIX, MICH., WEDNESDAY, OCTOBER 1, 1924 — PRICE $2.00 PER YEAR

FIND WONDERFUL ROADS IN NORTH

LOCAL FOLKS SWING WIDE CIRCLE AROUND U. P.

Visit Principal Towns of Lumber and Mioing Region Noting Interesting Features

As mentioned in last week's local column, a party consisting of Mr. and Mrs. A. J. Usher and Mr. nnd Mrs. A. J. Hamilton left here on Sunday morning, September 14th, in their cars henvily laden with camp equipment, for a week's tour of the Upper Peninsula. The route chosen was one that would take them in a sweeping circle from south to north thence west and south and eaat to their starting point. The trip was a remarkable one from several points of view and a reasonably detailed account of their experienecs and what they saw along the road may be of interest to Courier readers.

The party crossed the straits at Mackinac City at 12:30 o'clock on the state car ferry, St. Ignace, and were about an hour in crossing. From St. Ignace they drove to the summer home of Dr. Kenyon, which is situated on a point about a mile west of the little fishing village of Epoufette and just west of the lagoon where so many of Chsrlevoix's summer visitors go to fish. This is also the place where the tame, buck deer demoralized a party of Charlevoix hunters some three years ago. Here they stayed for two nights and a day, or until Tuesday morning, Septcmber 16th, when they pulled stakes and went on their way, driving as far as the farm home of William Eccleston, the father of Guy Eccleston, former assistant cashier of the Charlevoix State Savings Bank. Here, instead of putting up their tents, the party moved into a vacated school house and spent the night. "A. J." of the Courier bagged two wild ducks which they enjoyed together with real honest-to-goodness cream from the Eccleston cows and vegetables fresh from the Eccleston garden. Not content with this gracious hospitality, their host presented them with a can of preserved strawberries to top off the meal.

Our tourists left the Eccleston place on Wednesday morning, traveling north and west to Germfask and from there across the pine plains to Seney. From Seney they kept on north through 12 miles of sand plains into the hardwoods, which continued practically all of the distance until they reached Grand Marais. Here they found numerous attractions—beautiful little lakes and a fine auto tourist camp. Grand Marais is one of the oldest towns in northern Michigan. In conversation with one of the natives, the folks learned that the county was named after Governor Alger, one of Michigan's early governors. There seemed to be considerable feeling among the town's population over the fact that Alger came in there as a lumberman, built the mills and the railroad into the territory and, when the timber was gone, pulled out taking the railroad with him and leaving the prosperous, growing town stranded high and dry without means of communication with the outside world.

The people seemed perfectly contented, however, with their beautiful little village, the chief industries of which are fishing and blueberry picking. They ship out thousands of eratea of blueberries during the berry aeason and, in fact, they claim there is more money in this business than in any agricultural pursuit in which they could engage. They seem glad that the lumber is gone and are very optomistic, believing that the town will "come back" eventually and become a beautiful resort.

From Grand Marais our tourists back-tracked on M-77 for six miles and slept Wednesday night in a deserted shack, putting up their beds. Next morning the water in their wash-basin was covered with a film of ice as thick as a pane of glass. The place where they camped was an old, deserted cabin that had been used by hunters. It was originally built by n priest of the Roman Catholic church, back in the early lumber days, and used by him as a headquarters. Of late years, it has served as a rendezvouz for nimrods of the district. It was a spooky, old place, much enjoyed by the male members of the party but looked askance upon by the ladies, who ere they found sleep imagined themselves surrounded by porcupines, bears, mountain lions and all sorts of wild creatures. One could almost imagine that he could see the forms of the long-departed hunters in the old bunk built into the wall at one end of the room.

From here the party trsveled almost due west on a one way road through the hardwoods and pine plains for 42 miles to Munising. The hardwood trees are beautiful—just as nature left them, untouched by axe or saw. They couldn't help but notice the contrast, after approaching within twelve miles of Munising, on entering a tract where lumbering op-

(Continued on page 8)

CONVENTION A SUCCESSFUL ONE

WOMEN HOSTESSES RECEIVE PRAISE FROM DELEGATES

State Federation of Womens' Clubs Has Membership Approaching Seven Million Mark

The 30th annual convention of State Federation of Womens' Clubs, held in Petoskey last week, was a very successful one.

The women from Petoskey and nearby citiea who assisted as hostesses deserved and received much praise from the 600 delegates who were entertained. Mrs. R. B. Armstrong, who acted as chairman of the platform committee, and Mrs. Adah Beeman, were the officinl delegates from here and the county and will give reports later.

The programs were crowded with inspirational and enjoyable affairs. This is a great organization with over 60,000 members in Michigan and six million in the nation. Some of the important field work may be judged by the 23 resolutions passed, a few of which are endorsement of n world court, prohibition enforcement, the abolishing of personal classification in civil service, Indian Bureau reorganziation, prison labor reform, child labor amendment ratification, making clean journalism profitable, a constructive alien policy, the home economics bill, an appreciation of the primary election law, a plan to control the cutting of Christmas trees, private reforestation of waste lands, the removal of legal disabilities of women, the works of the state conservation department in preventing fires.

Speakers of authority in each line presented the subjects.

LEMIEUR & PEARL SELL TO WYERS

New Owner Took Possessioo of Store Saturday

James Wyers, for the past year in charge of the Standard Oil Company's local atation here, has purchased the cigar store and billlard room of Lemieur & Pearl, who have operated in the Madison building on Bridge street for the past three years.

Mr. Wyers, the new owner, took possession of the store on Saturday afternoon of last week, and immediately began to make interior improvements, which, when completed, will greatly ndd to the appearance of the atore.

A successor to Mr. Wyers as manager of the oil station has not been announced aa yet, but this will probably he done before the week end.

Repair your own shoes with Ustikon Soles. Something new. Waterproof and durable. Campbell Boot Shop.—Adv. 40-t1.

Vacation-time calls for new trunks, bags and suit eases. We have a wonderful assortment to eboose from. Benj. Brown.—Adv. 35-tf.

THIS SCHEME MIGHT WORK— LET'S TRY IT

Claiming that motorists are becoming contemptuous of the standardized "Stop, Look and Listen" signs at rail crossings and atreet intersections, a correspondent suggests that crossing warnings be "jazzed up" a bit to attract attention. Here is what he auggests:

"Come ahead. You're unimportant."

"Try our engines. They satisfy."

"Don't stop. Nobody will miss you.

"Take a chance. A train can hit you only once."

"Thousands get by safely. You should worry."

"It's all right. There's a doctor around the corner."

ST. JAMES MEN ON MISSING SHIP

FOUR COUSINS GO DOWN WITH STEAMER CLIFTON

Ship Last Heard From Off Mackinaw City Suoday with Cargo of Crushed Stone

The whaleback steamer Clifton, manned by 28 men, was lost in the big storm of Sunday, September 21, and is now lying at the bottom of Lake Huron in some unknown spot.

The Clifton is owned by the Progress Steamship Company of Cleveland, Ohio, and left Sturgeon Bay, Saturday, September 20, with a cargo of crushed stone bound for Detroit. She was last seen when passing through the straits of Mackinaw City early Sunday, September 21. The severe storm which resulted in a 58-mile gale started shortly after noon, after the boat had entered Lake Huron. The boat was heavily ladened, and it is believed it sank so quickly that the crew was unable to man the life boats.

Efforts to locate the stranded or disabled whaler were started as soon as she failed to arrived at her destination on schedule time. North and south bound boats were notified to watch for floating wreckage or some trace of the missing boat. Aeroplanes were dispatched from Mt. Clemens, who skirted both the Michigan and Canadian shores.

Wreckage of the Clifton, then missing a week, was picked up last Sunday about 45 miles south of Alpena by the fishing tug Faleon. The wreckage consisted of a aection of the cabin and the cabin door bearing the name of the ship. The tug reported that the location of the ill-fated freighter was certain from the wreckage. She found a large amount of wreckage, it is said, but picked up only enough to identify the boat. No bodies were found.

Ten of the crew were Michigan men, including four from St. James, Beaver Island. The balance of the crew hailed from Wisconsin. The boat was captained by Emmet E. Gallagher, of St. James, Beaver Island. Joe Seheid, wheelsman, Peter Burns, wheelsman and Anthony McDonough, second mate, were also from St. James. Capt. Gallagher was a son of John C. "Salty" Gallagher, a well known Beaver Island resident. Burns, Scheid and McDonough were cousins.

Another report states that wreckage from the missing boat was found about 70 miles from Goderick on the Detour-Goderick course. Searchers picked up the forward end of a pilot house. The pilot house clock nnd searchlight were attaehed. The elock registered four o'elock. It is believed in marine circles that the missing bodies will be picked up on the Canadian shore, and a thorough search will be made there.

Fell Off Shed Roof

George Block, who lives about three miles south of Charlevoix, on the Norwood Road, auffered severe injuries to his back on Friday last, when he fell off the roof of a shed he was building. George fell a distance of some nine feet, atriking on his head. He will be laid up for some time from the severe ahaking up he rceeived, but to date no serious effects have shown up.

The Charlevoix Hdw. Co. is the place to buy your shingles and roofing.—Adv. 37-tf.

WILL VOTE ON 3 AMENDMENTS

IMPORTANT PROPOSITION SUBMITTED FOR OUR APPROVAL

Proposed Income Tax Affects All Incomes Above $4,000—Children Must Attend School

At the general election to be held in this state on Tuesday, November 4, 1924, there will be submitted to the electors three proposed amendments to the constitution of the state, as follows:

A proposed amendment to Articlo XI of the constitution relative to compulsory attendance at a public school of all children between the nges of seven and sixteen years until they have graduated from the eighth grade, and to read as follows:

"Section 16. From and after August 1st, 1925, all children residing in the state of Michigan between the ages of seven years and sixteen years, shall attend a public school until they have graduated from the eighth grade."

"Seetion 17. The legislature shall enact all necessary legislation to render said section 16 effective."

The effect of this proposed amendment, if adopted, will be to make it compulsory for all children in the state between the ages of seven and sixteen years to attend a public school until they have graduated from the eighth grade.

A proposed amendment to Article X of the constitution authorizing the enactment of a graduating income tax law, and to read as follows:

"Section 3. The legislature shall provide by law a uniform rule of taxation, except on property paying specifie taxes, and taxes shall be levied on auch property as shall be prescribed by law. The legislature shall provide by law a scheme of taxes upon the net gains, profits and incomes of all citizens and inhahitants of this state, from whatever source said gains, profits and incomes are derived, which tax shall be graduated and progressive as follows:

"There ahall be an exemption of $4,000 per annum of all incomes.

"Incomes of from $4,000 to $20,000 per annum shall be taxed at the rate of 5 per centum.

"All incomes above $20,000 up to and including $40,000, shall be taxed at the rate of 6 per centum.

"All incomes above $40,000 up to and including $60,000, shall be taxed at the rate of 7 per centum.

"All incomes above $60,000 up to and including $80,000, shall be taxed at the rate of 8 per centum.

"All incomes above $80,000 up to and including $100,000, sball be taxed at the rate of 9 per centum.

"All incomes above $100,000, shall be taxed at the rate of 10 per centum.

"The income tax law, herein authorized shall be administered by a board of state tax commissioners.

"All monies paid to a board of state tax commissioners under the provisions of this amendment shall be paid into the state treasury and ahall then be credited to the general fund of the state, and shall be used for defraying the general expenses of the state government and for the paymont of principal and interest on state bonds.

"On or before the first day of September of each year, the auditor general shall deduct from the total amount directed by the legislature to be included in the state tax, for that year, the nmount of money received under the provisions of this amendment nnd credited to the general fund of the state for the current year and the balance if any shnll be deemed to constitute the state tax to be apportioned among the various counties of the state in accordance with the provisions of the general tax law."

The effect of this proposed amendment, if adopted, will be to authorize the enactment of a graduated income tax law.

A proposed amendment to Artlcle V of the constitution dividing the state into senatorial and representative districts, and to read as follows:

"Section 2. The senate shall consist of thirty-two members elected for two years and hy single districts. Such districts shall be numbered from one to thirty-two inclusive, each of which shall choose one senator. The House of Representatives shall consist of one hundred members elected for two years and by single districts. Such districts shall be numhered from one to one hundred inclusive, each of whicb shall choose one representative."

"Section 3. The secretary of state, the attorney general, and the lieutenant governor, acting as a board of review, shall on or before the first day of April, 1925, and every eighth yenr thereafter, divide the territory of the state into thirty-two senatorial districts. Such dis-

(Continued on page 8)

THROUGH TRAINS OFF FOR SEASON

FINAL RUN MADE OUT OF CHARLEVOIX FRIDAY

Despite Heavy Automobile Traffic Railroads Have Had a Very Good Season

The final tourist trains of the season left Charlevoix Friday afternoon, a long train of Pullmans being hauled south over the Pere Marquette. Included in the passengers were many of the delegates to the Petoskey convention of the Federation of Womens' Clubs, who, despite their reluctance to leave the city where they had been so delightfully entertained during the week, felt they must return home before Sunday.

The summer schedule of the Pere Marquette railroad provided the finest of through rail connections ever given summer travelers. Through cars were sent into the Charlevoix region from Louisville, Cincinnati, Chicago, St. Louis, Columbus, Detroit and other centers from which the region draws heavily for its summer residents.

Despite the fact that more people traveled by automobile than ever before in the world's history, there was also good rail travel and boat lines had good business most of the season. The homeward bound travel was handled in splendid shape, there being practically no confusion at the various resort stations when people came to board trains.

REMAINS BROUGHT HERE FOR BURIAL

Mrs. Cleo Aymer Dies in Harper Hospital, Detroit.

Friends paid their last respects to Mra. Cleo Aymer, wife of Cleo Aymer, who died in Harper hospital, Wednesday, September 24.

Mrs. Aymer had been ill for some three months, and had been taken to the hospital with the hope that special treatment might afford relief from her trouble.

Deceased was the daughter of Mr. and Mrs. John Smith of Marion township, and was 37 years of age. She leaves besides her husband, a daughter, age eight years, besides numerous relatives and a host of friends. She had lived in Charlevoix up to 12 years ago, moving from this city to Detroit, where she lived until her death.

The remains were brought to this city Thuraday afternoon and taken to the home of Mr. and Mrs. Eddie O'Neill, on Dixon avenue, were funeral services were conducted hy Rev. C. W. Long of the Congregational church, Friday forenoon at 10:00 o'clock. Interment at Brookside cemetery.

If you are in need of a coat this season, call at 310 Antrim St., or phone 152. Ladies', Misses' and children's coats, stylish, high grade goods at moderate prieea.—Adv. 40-t2 pd.

RENOMINATED FOR THE LEGISLATURE

FRIENDS OF GAS TAX BILL RETURNED TO HOUSE

Forty-one Reps. and 15 Seoators Who Voted for Gas Tax Are Primary Victors

Enemies of the gas tax are attempting to make great capital out of the fact that a few of those who voted for the gasoline tax at the 1923 session of the legislature, failed to be renominated at the recent primaries. They are attempting to convince the public of the fact that these few exceptional cases are indications that the sentiment in Michigan has changed on this great issue of reform in the matter of financing our highway construction and maintenanee.

Since the facts in the case are so very opposite to what these gas tax foes are attempting to prove, it is very interesting to get a bird's-eye view of the results of the primaries all over the state, in order to see what the feeling really is toward those men who championed the gas tax in the 1923 session. Here are the facts:

Out of the 80 members of the 1923 House of Representatives, who voted for the gas tax, 41 were renominated at the primaries this year. A large proportion of the balance were not candidates for re-election. Of the 18 representatives who opposed the gas tax, only 5 were renominated this fall. If these former members who have been renominated are all re-elected, which in most cases will be true, there will be in the 1925 legislature 41 representatives who voted for the gas tax last year and only 5 who voted against it.

In the senate, the conditions will be even more favorable to gas tax legislation. It will be remembered that on the final gas tax vote in the senate in 1923, 19 fearless senators resisted all the pressure brought upon them by political factions nnd special privileged classes, and voted for the Warner gas tax bill.

The leader of the gas tax supporters, Senator Wm. M. Connelly of Spring Lake, representing Muskegon and Ottawa counties, failed in his campaign for renomination. This fact was heralded by the opponents of the gas tax as indicating that his stand on this issue was not popular with his people, but there is little evidence that anyone voted against him because of his gas tax stand. Senator Connelly comea from Spring Lake in Ottawa county and his opponent was popular in Muskegon county, and as Muskegon county has a considerably larger population than Ottawa county it is not remarkable that Senator Connelly should have received the short end of a very close vote.

But let us see what happened to the other 18 gas tax supporters in the senate. One ran for proseeuting attorney in his home county, one ran for congress, and one ran for governor. This leaves 15, and every single one of them was renominated. Such convincing evidence of the popularity of the gas tax can not be side-stepped or denied.

Among the 11 senators who voted against the gas tax only 5 of them were renominated. If all of these former senators who have been nominated to succeed themselves are re-elected, we shall have in the 1925 senate, 15 who hnve previously voted for the gas tax, and only 5 who voted against it. As 17 is a majority in the senate, it is quite evident that a gas tax bill will pass during the coming aession, as, of

(Continued on page 4)

A GOOD FORGETTERY IS AN ADVANTAGE

Forget the slander you bave heard,
Forget the hasty, unkind word,
Forget the quarrel and the cause,
Forget the whole affair becnuse
Forgetting is the only way.
Forget the trials you have had,
Forget the weather if it's bad,
Forget the knocker—he's a freak—
Forget him seven days a week,
Forget you're not a millionaire,
Forget the gray lines in your hair;
Forget the coffee when it's cold.
Forget to kick, forget to scold.
Forget to even get the blues—
But Dont' forget to subscribe for The Courier, Charlevoix county's leading newspaper.

Crushed

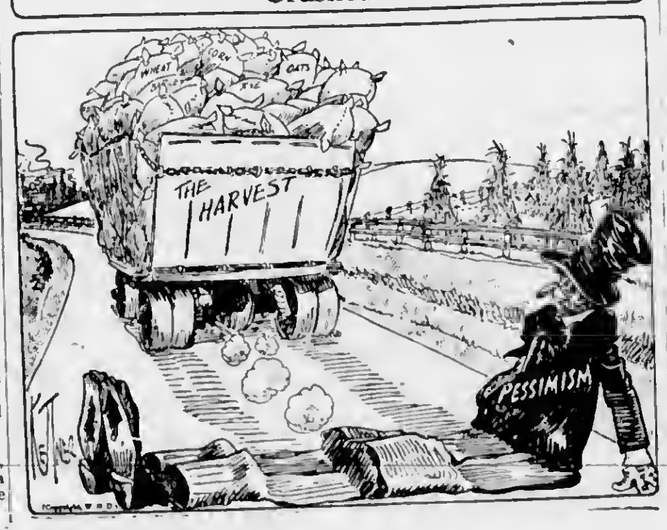

CORRESPONDENCE

IRONTON

Miss Marie Christenson, of Charlevoix, is visiting Miss Cecil Berry.

The Ladies' Aid Society will meet with Mrs. Alexander Wednesday afternoon.

Mrs. Joel King, an old Ironton resident, now living at Osark, Mich., is visiting friends here.

Mr. and Mrs. Williams and children of Boyne City, spent Sunday at the Brown home.

The Ancient Order of Gleaners are putting on a rally Friday evening at the grange hall.

Clyde Solomon and Miss Margery Brown, of Charlevoix, spent Sunday nt the Brown home.

The Lady Maccabees will have an all day meeting with Mrs. Lillian Saunders, next week Tuesday.

Mr. and Mrs. Charles Ogden and children and Mr. and Mrs. Glen Ogden, of Grand Rapids, spent a few days at the Ogden home.

Order your stove repairs right now. Time will soon be here to start up that heating stove that is in need of repairs. Charlevoix Hdw. Co.—Adv. 37-tf.

BARNARD

Oliver Schafer, of Ironton, spent Sunday at the home of his sister, Mrs. Chas. Cork.

Albert Smith, of Norwood, was a caller at the Clyde Smith home on Friday of last week.

Dorothy Gornell left for Chicago, on Tuesday, where she has employment for the winter.

Mr. and Mrs. Glenn Cummings and children and Mr. and Mrs. Robert Gregory are spending a few days visiting relatives in Sault Ste. Marie.

The Misses Jennie and Margaret Smith and Helen Amyer, of Detroit, and Mrs. Ed. Shupton and Mrs. Geo. Sands, of Charlevoix, visited at the Clyde Smith home on Friday.

The neighborhood was grieved to hear of the death of Mrs. Eva Aymer in Detroit last Tuesday. She was a daughter of John Smith and lived in Barnard until her marriage. She leaves her husband and daughter, Helen, her father, four sisters and two brother and numerous other relatives to mourn their loss. Funeral services were held in Charlevoix at the Ed. O'Neill residence on Friday and interment in the Charlevoix cemetery.

Vacation time calls for new trunks, bags and suit cases. We have a wonderful assortment to choose from. Benj. Brown.—Adv. 35-tf.

PHELPS

The Geer family were Sunday callers in Phelps.

Silo filling has commenced in this neighborhood.

Roy Maseho visited in Charlevoix over the week end.

H. L. Franciseo is building a new poultry house.

Clint Blanchard was on the sick list a day or two last week.

Fred Falting has been painting some of the buildings on his farm.

The F. R. Klooster family visited at Ed. Boss's Wednesday evening.

Mrs. Charles Stevens is visiting her parents in Bellaire for a few days.

Mr. Routley, of Bellaire, is doing the mason work on Mr. Himebsuch's new house.

Chas. Mascho made a trip to Eveline Orchards after plums last Monday. He brought some back that were as large as apples.

Several people from this vicinity took a trip to Charlevoix last Saturday to spend their dollars, it being Dollar Day at that place.

If we were misinformed about the farmers of this vicinity taking their cream to the Northern Creamery at Charlevoix, it must be they carry their cans there to bring home buttermilk or ice cream, for we saw two of them Saturday afternoon.

We have been having services in the Phelps church the last few evenings.

A worn out suit case or travelling bag is dangerous to travel with. Spoils your vacation. We have them at all prices. Benj. Brown.—35-tf.

From the time Eve was separated from Adam she has been the subject of many a rib roast.

Cider Apples WANTED

—AT THE—

WILBUR DOCK

30c CWT.

CALL AT THE DOCKS FOR SACKS

WASHINGTON LETTER

Clem Shaver, John Davis' campaign manager has thrown a bomb into the Democratic camp. "If the election were held tomorrow no one of the three presidential candidates would receive a majority of the votes in the electoral college," said Shaver this week in a burst of frankness, talking to a group of newspapermen. Chairman Shaver's assertion is a flat contradiction of the numerous statements put out in his name by the Democratic publicity men, in which they claimed everything in sight for Davis and insisted he was as good as elected. Naturally there is havoc in the Democratic machine. No doubt, Chairman Shaver told the truth as he sees it when he spoke for himself, and not through his publicity bureau. Only a week ago attention was called in this correspondence to the folly of national chairmen "claiming everything in sight," and while it is hardly to be supposed that influenced Mr. Shaver to tell the truth for once, it is at least refreshing to get the honest opinion of a national chairman, even it is disrupts his party machine. Of course the truth is that no one believes the extravagant claims, least of all those who, through paid publicity agents, make them. And the further truth is that no one knows how the election would go were it held tomorrow. That Davis is making no converts is obvious. But how many is La Follette making? That no man knows. However, with Clem balling up the silly claims of his publicity bureau and Mrs. Clem telling the plain truth about Chas. Bryan's indefensible attitude toward Defense Day, John W. is having his troubles.

La Follette and Wheeler, with that recklessness born of the knowledge that they will never be called upon to make good, are making the most ridiculous promises—promises which will probably fool the fools, while they make intelligent men laugh. For instance, in his campaign book La Follette promises, by public control of water power, to furnish the farmer with "electric current for 35 cents a day, equal to the labor of 5 men and a four-horse team." Every intelligent man knows that that is not only impossible but preposterous; that the great cost of electricity is its distribution, where maintenance of wires and loss by leakage constitute by far the most tremendous factor of expense; that until science has devised some method of cheaper distribution no man and no government could distribute electricity in the amount indicated for 35 cents, or even $3.50 a day; that were such a thing possible the demand from the proprietors of small shops and factories for cheaper electricity would become so tremendous that there would be no resisting it. And intelligent men who analyze the profit and loss sheets of the big electrical power companies know that they are not making inordinate profits at existing rates—and they employ the most expert engineers in the world. But then, if one is never to be called upon to make good his promises and he is counting on appealing only to those too ignorant to analyze those promises—Why not promise everything in sight?

As Nicholas Murray Butler points out, there never was a time when the people of this country needed so strikingly to recall their history lessons as during this campaign. Every republic ever established has either failed entirely or degenerated at times into revolutionary anarchy except the United States. And the United States has lasted because of the great wisdom of the farmers of the constitution and the intense respect which the people have had for that wonderful instrument. The constitution provides for three distinct, co-ordinate branches of the government, the executive, legislative and judicial and that system has endured because it has proved successful in protecting the rights of minorities. Minorities in this country do not undertake to start revolutions when they are beaten, as they are in the older republics in this hemisphere, and as they have in the older republics of the past, because they know their rights will be protected and that if their views are correct they will ultimately prevail. La Follette would lay the axe to the foundation of the constitution by giving to congress power to overrule the supreme court. His proposition is so revolutionary that, while it appeals to some who are too impatient to make a long fight for their opinions, it repels thinking Americans with love of their country and respect for the constitution in their hearts. That, as Dr. Butler points out, is why La Follette obviously thinks it necessary to devote so much time and no small amount of falsification and misrepresentation to defending this plank in his platform. It is only natural, of course, for the Socialists and the I. W. W's to support La Follette, because their first wish is to overthrow the government.

Noted Government Physician Discovers Cure for Rheumatism

Had charge of Old Soldiers Home at St. James, Mo. for over 40 years, any sufferer can obtain

A $2.00 Trial Bottle

of DR. JONES **Rheumatic Knock Out** by sending this ad and $1.00 to **The Jones Remedy Co.** **4552 Westminster.** **St. Louis, Mo.**

31-t16

AT THE MOVIES

Picture Has Wide Range

A picture with a wide range of scene and a story of great human interest is "His Children's Children," Sam Wood's Paramount screen version of Arthur Train's successful novel, which will be shown at the Palace Theatre next Saturday and Sunday. The cast is an extra-ordinary one and among the featured players are Bebe Daniels, Dorothy Mackaill, James Rennie and George Fawcett. The principal supporting players include Mahlon Hamilton, Warner Oland, John Davidson and Joe Burke.

Queer twists of the law, which make a divorced man a bigamist when he crosses the state border, and otherwise stir up unusual, but accurate complications, have been used by Rupert Hughes to enliven the plot of his great divorce film "Reno," which comes on Monday to the Palace Theatre, for two days.

Into the lives of two young couples who have tried divoree as a eure of some of matrimony's ills, Rupert Hughes has injected a series of mixups, which, though new to the screen, have their parellels in many American homes as a result of forty-eight divoree laws which differ widely—and sometimes humorously—from each other in the forty-eight states of the country.

Much of the picture was photographed in Yellowstone National Park, with the spouting geysers as a striking background for the dramatic fight which takes place near the steaming crater of one of them. To say more of the remarknble climax to the picture than that it will both thrill and surprise would be to rob patrons of some of the enjoyment of the picture.

Fairbanks Jr. Youthful Star

Douglas Fairbanks, Jr., to all intents and purposes, spent his first two weeks as a screen star in the heart of the Turkish Empire. Under the direction of Joseph Henabery, the youthful star was busily engaged in making the Turkish episodes of "Stephen Steps Out," his first venture as a star in Paramount pictures, which comes to the Palace Thentre next Wednesday. The picture is based on Richard Harding Davis' story, "The Grand Cross of the Crescent." Theodore Roberts is featured and Noah Beery, Harry Myers and Frank Currier head the supporting company.

Flower lovers come and see my flowers. I have the finest collection of dahlias in the state—over 100 varieties. One and one-half miles east, 1 1-2 miles south of Ironton Ferry. Joel Johnson.—Adv. 35-t6.

IT HAS LASTED

Charlevoix People Must Believe Such Convincing Testimony as Mrs Hyers'.

No one in Charlevoix who suffers backache, headaches, dizziness, rheumatic pains or distressing urinary ills can afford to ignore this twice-told story of a Charlevoix resident. It is confirmed testimony, telling of lasting benefit from Doan's Pills—a stimulant diuretic to the kidneys. It's evidence that no man or woman in Charlevoix can doubt.

Mrs. Chas. Hyers, 207 Park Ave., says: "I had trouble with my kidneys and felt tired out and languid all the time My back ached continually. I bought Doan's Pills at Metcalf's Drug Store, and begnn using them. They soon relieved the trouble"

Mrs. Hyers gave the above statement October 5, 1916 and on May 4, 1920, she added: "The eure Doan's Pills brought about in my ease has proven to be permanent."

Price 60c, at all dealers. Don't simply ask for a kidney remedy—get Doan's Pills—the same that Mrs. Hyers had. Foster-Milburn Co. Mfrs., Buffalo, N. Y.

A worn out suit ease or travelling bag is dangerous to travel with. Spoils your vacation. We have them at all prices.—Benj. Brown.—35-tf.

Powerful Argument.

Agent—The best thing for you is a life insurance. Just think of the heap of money you will get when you are dead.

As Proved by History.

"What will become of our young people?" walls a reformer. Oh, they'll grow old and worry about the young people.—Bridgeport Star.

PEOPLE WOULD PAY IF RAILROADS WERE GOVERNMENT OWNED

Third Party Plan Would Take Revenue From States Involved.

If the railroads of the United States should be taken over, owned and operated by the government, the vast taxes now paid by the railroads would have to be paid by the people, according to Will R. Wood, member of congress from Indiana and chairman of the Republican National Congressional committee. Mr. Wood has made a careful analysis of the situation, noting the tax payments by the railroads to the several state governments last year.

If the roads were owned by the government they would be tax free just as the post offices now are. The states would still need the money, just as they do now, and as a result additional taxes would have to be levied on the citizens.

Mr. Wood's complete analysis follows:

"Robert M. LaFollette, the Socialist-third party candidate for President, is trying to convince 6,000,000 farmers that the surest cure for their ills is to bring about government ownership of all the railroads in the country; that, if this is done, transportation rates of all kinds would be immediately reduced.

"There are a lot of things, however, that would transpire if this scheme were carried out, that Senator LaFollette is woefully silent upon. He is not telling the farmers that the government pays no taxes on its properties and that it would pay no taxes on the railroads of the country if it owned them. He is not telling them that the railroads are paying into the various county and state treasuries of the United States more than $300,000,000 annually, which sum would have to be paid, in large part, by the farmers, once the government began the ownership of the railroads.

"Take the state of Wisconsin for instance: Last year the railroads paid the state of Wisconsin $7,321,976 in taxes. In the state of Minnesota the railroads paid, last year, a total tax to the state of $8,425,982. In Iowa they paid $6,849,703; in Kansas, $6,739,346; in Indiana, $13,094,627. In these five states alone the railroads paid $42,631,634 of the public tax burden. I have taken the figures in the above named states because they are largely agricultural and in the event that the government became the owner of the railroads of the country the farmers of these states would have to bear the greatest part of the burden in paying these additional taxes.

"In the state of Iowa if the LaFollette scheme were carried out, it would mean an increase of $32 in taxes annually levied against each farm in the state, or $2.80 for each man, woman and child in the state. In Kansas the burden would be $40 against each farm or $3.50 for each resident of that state. In Minnesota, where Mr. LaFollette is making a strong appeal for votes, he would take away from the farmer, under the government ownership plan, a tax income now paid by the railroads and place it as an additional assessment of $17 against each farm in the state, or $3.80 against each person residing in that commonwealth.

"I am told that, in one county in Montana, the total tax paid by the railroads amounts to 38.51 per cent of the entire levy. In midsummer of this year there was $101,102 of the total tax assessed in that county delinquent, upon which a penalty had been laid. This is convincing evidence that this county was already taxed much more than it was able to pay. Yet Mr. LaFollette would take away 38½ per cent of the tax revenue of this county, now being paid by the railroads, and place it as an additional burden upon the individual taxpayer.

"In my own state of Indiana, the railroads pay $13,094,627 in taxes annually. The total tax of the state is $124,860,700. The railroads share of this tax is over 10 per cent. If Mr. LaFollette's scheme were put into effect, the individual taxpayer of Indiana would have to pay this additional sum of $13,094,627 each year. In Marion county the railroads pay annually $715,338 in taxes, a very substantial item in the total of the taxes paid in that county.

"The figures that I have given, applicable to the five agricultural states named differ only in degree from those that might be given for every other state in the Union.

"Not only would the farmers be burdened by the payment of these additional taxes, should the government become the owners of the railroads, but they would also have an additional burden to bear, the size of which it is hard to ascertain, in the shape of deficits occurring in the operation of the railroads of the country for maintenance, extensions and upkeep.

"Some idea of what this burden would be, may be had, however, by recalling the experience during the period of government operation of the railroads under the management of William G. McAdoo, when the amount of the deficit over the earnings of those railroads taken over by the government was more than a million dollars a day, exclusive of the payment of exorbitant salaries to an army of officers.

"The farmers of this country, before they accept the panacea of government ownership of railroads, which is but a forerunner of the socialistic state, will do well to 'Stop, Look and Listen.'"

Subscribe for the Courier.

SAVE IT!

We point to the words that put to the TEST, the SELF-IMPOSED POWERS that make for the BEST!

The POWER to SAVE—when you're tempted to SPEND—
The POWER to say NO! and your interests defend—
The POWER to overcome extravagant taste—
The POWER to conserve, and frown upon waste—
The POWER to discern the pitfalls of chance—
The POWER to to be superior, to mere circumstance—
The POWER to abide by discretion's safe course—
The POWER to command the DOLLAR'S resource—
The POWER to resolve, that, come what may, you'll save a little from the income you receive every day.

This Bank offers safety, security and service and cordially invites your SAVINGS ACCOUNT. You can start your account with a small amount.

A DOLLAR deposit in our "Thrift Shop" will start you on the road to RESOURCEFULNESS.

Charlevoix State Savings Bank

CHARLEVOIX, MICHIGAN

W. S. Richardson, President
A. D. Crimmins, Vice President
Archie Livingston, Cashier

FOR SALE

Farmers or contractors needing work horses and equipment are offered a wonderful opportunity to buy what they want as we have for sale:

9 Head of Work Horses
8 Good Wagons
8 Set of Work Harness
6 Set of Sleighs

Call at the garage and look them over. They are bargains at the price we ask. Terms, cash, or endorsed bankable paper.

M. B. Hooker & Son

How Are You Going to Heat Your Home This Winter?

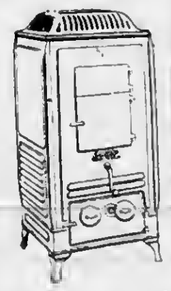

Its time to think about it, not only to think about it, but to act about it. THE ESTATE HEATROLA has given universal satisfaction as a home heater—both as to distributed heat and economical operation—it will pay to investigate. If not a

Estate HEATROLA

See us about Heating Stoves. We can save you at least 25 per cent on some Round Oaks we are closing out. Call and see what we can offer.

S. M. SEE & SONS

RELIABLE HOME FURNISHERS

You may not have as much fun as if you were in it, but you save a lot of worry by watching the parade go by.

It is easier to understand the woman who thinks nobody understands her than any other kind.

The shelk type of lover makes a big hit, but you never heard a wife bragging that her husband was one of them.

WE WILL BUY GREEN TOMATOES, ALL SIZES, UP TO NOON, FRIDAY, OCTOBER 3.

NO TOMATOES RECEIVED AFTER THIS DATE.

CHARLEVOIX PICKLE & PRODUCE CO.

BRYAN OGRE LOOMS IF VOTERS SUPPORT LAFOLLETTE TICKET

Coolidge or Chaos Is Sole Choice of Citizens as Deadlock Menace Threatens.

LITTLE DOUBT WHO SENATE WOULD NAME

Analysis of Situation Shows Danger of Nebraskan Going to White House.

Coolidge or chaos.

That is about what the coming election resolves itself into. A vote for Davis is a vote for Bryan. It is generally believed that Davis cannot possibly muster the necessary majority of the electoral votes to be named President. A vote for LaFollette is a vote for Bryan. It is not claimed by the most enthusiastic supporter of LaFollette that he could by any remote chance be elected. What he could do, however, is throw the election into the congress, with the chances favoring the naming of Bryan as vice president. The house being unable to give a majority to any one of the candidates for President, as it is at present organized, the senate, under the Constitution, would elect a vice president and the vice president elected by the senate would become President on March 4. That is why a vote for Davis or LaFollette is a vote for Bryan, and a vote for Coolidge is a vote for Coolidge.

The official counting of the electoral votes is not done until February. The Twelfth amendment to the Constitution provides as follows for the conduct of the congress in case the electoral college makes no choice:

Constitutional Provision.

"And if no person have such majority, then from the persons having the highest numbers not exceeding three on the list of those voted for as President, the house of representatives shall choose immediately, by ballot, the President. But in choosing the President, the votes shall be taken by states, the representation from each state having one vote; a quorum for this purpose shall consist of a member or members from two-thirds of the states, and a majority of all the states shall be necessary to a choice. And if the house of representatives shall not choose a President whenever the right of choice shall devolve upon them, before the fourth day of March next following, then the vice president shall act as President, as in the case of the death or any constitutional disability of the President.

"The person having the greatest number of votes as vice president, shall be the vice president, if such a number be a majority of the whole number of electors appointed, and if no person have a majority, then from the two highest numbers on the list, the senate shall choose the vice president; a quorum for the purpose shall consists of two-thirds of the whole number of senators and a majority of the whole number shall be necessary to a choice."

Meets in February.

Complying with this provision of the Constitution, when the time comes in February for the Presidential electors to report, and it is discovered that there is no majority choice for President, then the house and senate will begin to ballot. But this official report of the electors does not occur until a month before it is time for the next administration to take office.

From election day, November 4, until some solution of the tangle is found—and the untangling of the knot cannot come before February—the country will be facing the possibility of a deadlock, or the putting of a man into the highest office of the land who was not voted for as President, who was not even selected by his party for President.

If LaFollette could secure enough votes to keep Coolidge from having a majority of the electoral votes, throwing the election of the President into the house, the house and senate would act independently of each other in their votes. That is, the senate does not await the result of the effort of the house to elect a President before proceeding to the selection of the vice president.

Vote is by States.

As each state, no matter how large its population and its representation in the house, has only one vote, it is obvious that those states having a majority of representatives of one political faith will cast the vote of that state for their party nominee. As there are 48 states, and a majority of all of them is necessary to the selection of a President, a successful aspirant must have the votes of at least 25 states.

It should be emphasized that it is the present house of representatives and the present senate that vote for President and vice president in the event of the election being thrown into the congress. New congressmen and senators elected this fall will have nothing whatever to do with it.

The present house of representatives is so made up that there is little likelihood it can make a choice. Democrats make up a majority of the delegations of 20 states, while 23 state delegations have Republican majorities. In 5 other states the representation is evenly divided, and those states would have no vote to cast. Those states are Maryland, Montana, Nebraska, New Hampshire and New Jersey.

Some Not Regular.

The 23 states showing a nominal Republican majority might not all vote for Coolidge. There are a few where the Republicanism of some representatives is open to question, and if LaFollette should carry those states, it is not unlikely that their votes in the house would go to LaFollette, despite the Republican label borne by such congressmen. Should any of these states vote for LaFollette, or if the states should vote as they line up on paper—20 Democratic, 23 Republican, and 5 unable to vote, no choice could be made, as 25 states are needed to elect the President.

Attention would then center on the senate. Here the state rule does not apply. Each senator of the 96 has a separate vote. For a quorum, two-thirds of the 96 must be present, or 64, and for a choice of vice president, a bare majority, or 49, is necessary.

However, in the senate only two candidates for vice president having the highest showing in the electoral college may be voted for, and this would narrow the choice down to General Dawes and Governor Bryan.

Present Situation Important.

As the present senate would select, the situation there now is important. There are nominally 51 Republican senators, but this number includes LaFollette of Wisconsin and Brookhart, of Iowa, and others who of late have seldom voted with the Republicans. Forty-three senators are listed as Democrats, and two, Ladd and Frazier, are listed as Farmer-Laborites.

If Bryan can hold the 43 Democratic senators in line and get the votes of the two Farmer-Labor senators, this would give him a nucleus of 45 votes. By securing four of the so-called Republicans, such as Brookhart and LaFollette, this majority would put into the White House a man for whom the American people had not voted for President, and who would be a minority choice.

If Bryan could secure only the 43 Democratic senators, the two Farmer-Labor senators, and three such men as LaFollette, the election would be deadlocked, and the country thrown into a state of chaos never before faced. **Throwing the election into the congress would of itself have a terrific effect upon business and industry the country over, causing a wave of depression which would affect everyone, as this would cause months of uncertainty before a choice by the congress was attempted. If, on top of this, the senate should get into a deadlock as the house is certain to, the depression might easily become a panic, with terrific and far-reaching results.**

Other Possibilities.

There is the outside chance, in the event of Coolidge failing to receive a majority of the electoral votes, that when the matter came to the senate, such Democrats as Glass of Virginia, Bruce of Maryland and Underwood of Alabama would vote for General Dawes, the Republican nominee, rather than put such a man as Bryan in the White House.

A large body of thought in the United States holds to the opinion that the whole purpose of LaFollette is to throw the election into the congress, where he and his followers probably would wield the balance of power, and this small group would name the next President of the United States. Naturally, this would put that President under heavy obligation to the LaFollette group, and he as its leader, would exercise tremendous power, even though his followers represent the smallest fraction of the makeup of the United States senate.

The summing up of the situation is this:

Voting for LaFollette is voting for Bryan.

Voting for Davis, by the same analysis, is voting for Bryan.

Voting for Coolidge is voting for Coolidge.

Some of Them Are.

When a woman has more than a man she is too clever to let him know it.—Boston Transcript.

First Match Made in 1829.

The first sulphur match was made in 1829.

When World Was at War.

The duration of the World war was four years, three months and 11 days.

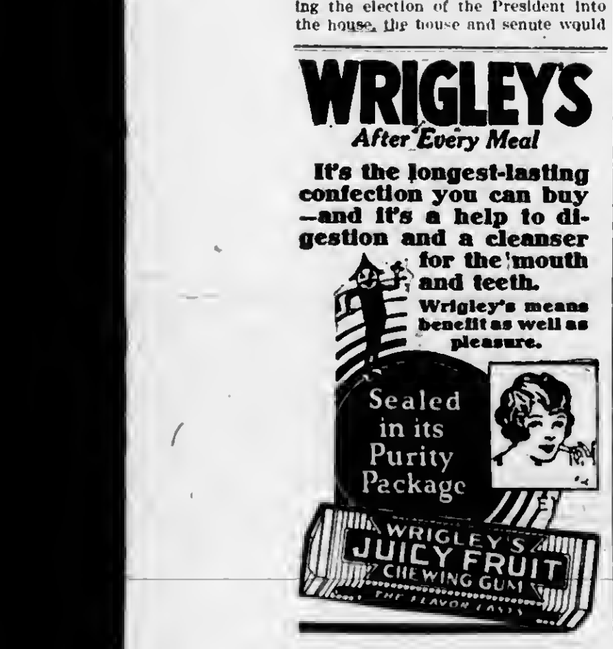

FARMER NOT AID IN ORGANIZATION OF THIRD PARTY

International Labor Unions Excluded From LaFollette Convention All Except Own Followers.

RADICALS IN POWER BAN SOIL TILLERS

Blacklist Includes Their Defenders in Congress.

LaFollette was entered in the race for President by an aggregation of national and international labor unions. The public, and particularly the farmer, had no voice whatever in his so-called nomination. There has existed for over three years an organization known as the Conference for Progressive Political Action, composed of 16 or 18 national and international labor unions, the majority of them railway labor organizations.

The officers of this Conference for Progressive Political Action are on the whole the national and international officers of the labor organizations composing the conference. The chairman or president of this conference is William Johnston, president of the International Machinists' union, and the director of the railroad strike in 1922. Mr. Johnston was recently candidate for governor of Rhode Island on the Socialist ticket. The headquarters of this conference is in the Machinists' building, Washington, D. C., a building owned by the International Machinists.

This conference held its annual meeting in St. Louis in February, 1924, adopted a platform, pledged itself to launch a third party, and adjourned to meet in Cleveland July 4 for that purpose. The convention in Cleveland on July 4 was therefore nothing but the adjourned meeting of the Conference for Progressive Political Action. The delegates to the Cleveland convention were merely delegates from the labor organizations comprising the Conference for Progressive Political Action, plus a few scattering delegates from the Socialist party and a few radical organizations such as the League for Industrial Democracy. The Conference for Progressive Political Action established its own rules regarding whom it would admit as delegates and these rules were so framed that no one not in hearty accord with the views of the labor organizations comprising the conference was admitted. Out of approximately 1,000 delegates, less than 25 were farmers or representatives of alleged farmer organizations.

The officers of the Conference for Political Action were the officers of the convention. William Johnston, Socialist leader, was the temporary and also the permanent chairman. After organizing the convention, a resolution was drawn up and sent to Senator LaFollette asking him to lead in a fight for a third party. Not a single farmer or representative of a bona fide farmer organization signed this petition.

The so-called platform adopted at this convention offers absolutely nothing to the farmer. It consisted practically altogether of a recital of the alleged grievances of organized labor and a demand for the enactment of their legislative program. Not a farmer was a member of any of the committees of this convention, neither the committee on resolutions nor credentials, nor organization, nor nominations. The chairman of each of these committees was an official of some international labor organization. The personnel of these committees were either officials high in international railway labor organizations or officials high in the Socialist party, and other radical organizations.

The convention went on record in behalf of the candidacy of LaFollette. LaFollette was officially notified of his nomination by a committee appointed by Samuel Gompers of the American Federation of Labor and no member of this committee was a farmer. LaFollette acknowledged his nomination in the form of a letter addressed not to the people of the United States or the farmers of the United States, but to the American Federation of Labor.

The campaign committee handling the LaFollette-Wheeler movement is the National Committee of the Conference for Progressive Political Action, plus a number of Socialists. The addition of Socialists to this committee was demanded by the Socialist party as the price of their support of the ticket. This demand was made at a meeting of the committee held in Washington July 21, at which time representatives of the Socialist party were present and insisted that they be given 10 per cent of the committee. Their demand was granted. There is an executive committee of 10 handling the inside stuff of the LaFollette-Wheeler campaign. No farmer is on this committee. The campaign headquarters of the LaFollette-Wheeler movement is 408 Machinists building, Washington, D. C.

The Conference for Progressive Political Action issues a weekly publication known as Labor. The farmer has no part in it. It is managed and edited wholly by representatives of labor organizations. It is their official campaign publication.

Read the Courier and get the News

DODGE BROTHERS SPECIAL TOURING CAR

Exceptional beauty now characterizes the car that has earned so enviable a reputation for modest upkeep and long life.

There are no extras to buy. The Special Touring Car is completely and smartly equipped.

Five Balloon-Type Tires

BENJAMIN BROWN

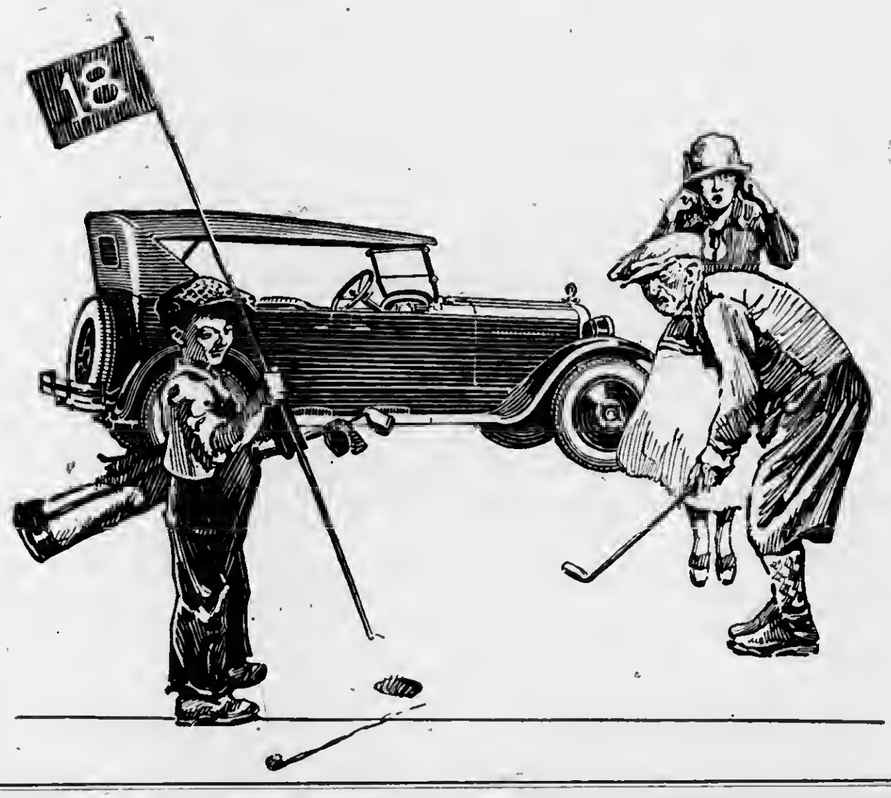

Knowledge that pays!

You gain a degree of satisfaction just in knowing things—what Einsteen believes, how radium burns, which kings are still holding thrones. Yet such knowledge gives you little more than just that satisfaction.

By reading advertisements, you gain knowledge that pays—that pays you definitely in time, money comfort and convenience.

Each week in these pages, advertisers tell you of products devised to make you happier. They seek to arouse you to improvements that will enrich your home, lessen your work.

By reading the advertisements, you can know where to secure the best and most serviceable for you. You can avoid inferior goods and uncertain shopping. You can save.

Read the advertisements. You owe it to the advertisers who are trying to serve you—and to yourself.

There is a dependability about advertised commodities

We Welcome Complaints

If you should reeeive anything from this store that is not just as you think it should be—tell us about it.

We welcome the opportunity to rectify errors, or make good any item that is not up to quality samples of our guaranteed values.

Korth's Market
Phone 5

The CHARLEVOIX COURIER
Issued every Wednesday at
CHARLEVOIX - - MICHIGAN

DuBois & Usher, Publishers
A. J. Usher, Editor and Business Mgr.
Courier Building Van Pelt Place

Entered at the Post Office in Charlevoix, Mich., as second class matter.

Advertising Rates.

For advertising rates apply for schedule.

Notices of church or lodge socials and entertainments, where admission is charged, regular rates.

Obituary poetry, regular rates.

Card of Thanks, 25 cents.

TERMS OF SUBSCRIPTION

One copy, one year.....$2.00
One copy, six months.....$1.00
One copy, three months.....50

YOUR SPECIALTY

What do you do the best? And are you doing it for a living?

A story is told of the man who was on a fishing trip. He was after salmon trout and he couldn't get them. His method wss deep trolling, with his hook about 100 feet down. But make the lure as attractive as he would the fish simply wouldn't bite.

After five days of effort the fisherman gave an Indian a bit of change to show him what wss the matter. The Indian shortened the line to 75 feet, cut off the tail of a minnow and tied it in among the hooks to make the thing a little more attractive and behold, eighteen salmon trout were landed in a day.

Was the fisherman chagrined because an Indian, ignorant in many of the things which the white fisherman understood well, had been able to do what he had tried unsuccessfully for five days? Not a bit of it. "He ought to be able to catch fish," was his comment about the Indian. "That's all he ever does."

Specialization gets the results, and it is not so modern as we are accustomed to think. It has only been put into practice the last decade or so more than it was previously.

It has always been true, however, thst the thing a man liked to do the best was the thing he could do the best. That is the reason some men are carpenters nnd others are bankers. It is not necessary to tell some men that they ought to do the thing they are naturally adapted for. Most young fellows looking around for a job naturally try first to get work they like, and unconsciously they are heading toward the work they can do the best.

But there are a great many other men who are pointed towsrd life pursuits for other reasons. A boy goes into a store because his father is in a store and believes that is a good occupation for the lad. Another chap lines up for the law and another for medicine because father is a lawyer or mother always wanted her son to be a doctor.

It follows thnt there are many misfits in such cases as these. Many a msn is selling calico or shoes when he would be a world beater driving a truck and there is more than one carpenter who would have made a great success ia some profession.

People who belong to an older generation are likely to call the present educational systems "faddy." Maybe they are, but the manual training and business courses that have been added in recent years are greatly widening the opportunity for determining what the young folks are best adapted to, and the education young folks get will be much more valuable to . . . if it develops at the same time the thing they can do best and inclines them toward that thing.

WE WILL BUY GREEN TOMATOES, ALL SIZES, UP TO NOON, FRIDAY, OCTOBER 3.

NO TOMATOES RECEIVED AFTER THIS DATE.

CHARLEVOIX PICKLE & PRODUCE CO.

Wednesdsy, October 8, ia the date when J. Leahy, the Optometriat, will visit Charlevoix for the last time this fall. Call early, as he will be here but one day.—Adv. 39-t2.

INTERESTING BITS OF INFORMATION CLIPPED FROM OUR EXCHANGES

The youth at Hastings who was fined $25 for stealing a horse blanket little expected to have such a wet one thrown on him.

A large coal pile at Bay City is reported burning. Many of us, doubtless, are soon to discover that we have escaped such accidents by getting in the fire-proof kind.

The recent fall in the price of gasoline is said to be due to the law of supply and demand, so it is only a question of time until some candidate will claim that his party passed this law.

A man at Lansing was nearly shot by a revolver in the hands of a 3 year old boy. Another warning that boys of this age should not be permitted to carry a revolver without a license.

People in this state are drinking 40 per cent more coffee than they did 12 years ago, according to figures just issued. It must be that some have acquired a taste for having a little of it in their liquor.

A bad habit once formed is not soon shaken off. Thus, a newspaper writer at St. Clair, speaking of a fellow who wns apprehended while crossing the river with a boat load of liquor, calls him a "scofflaw."

Voters at Eaton Rapids turned down the proposition to buy a new fire engine by a margin of 58 votes. If the old engine is pretty fast, it isn't safe to take a chance on a new one, as you might not be able to heat it to the fire at all.

Thieves ransacked an entire house at Kalamazoo in the absence of the owner, and took nothing but an overcoat. This is thought to indicate that it is going to be a severe winter for the owner, unless he can afford to buy another.

A series of pear-grading demonstrations is being held at the Benton Harbor public market by the state department of agriculture. We had always supposed there were just two grades—Number 1, No Pears and Number 2, Pears.

Ninety-five per cent of the business men of Ishpeming have petitioned to have motion pictures shown on Sunday. It being the motion pictures shown on shopping days that make the tired business man tired.

A Niles husband obtained a divorce on the plea that his wife developed a habit of hurling at him any article she could lay her hands on. The flat irons weren't so bad, but when she began with the biscuits, he rightly felt that she was going too far.

The danger involved in picking up a stalled automobilist on the road has been greatly exaggerated. Thus three men picked up a stranger who said he had run out of gas a mile beyond Kent City and was starting to walk back for some, and after getting him into the car robbed him of $39 at the point of a revolver and threw him out.

RENOMINATED FOR THE LEGISLATURE

(Continued from Page one)

course, many of the new senators ran on gas tax platforms.

The above facts which are taken from a summary recently made by the Michigan State Farm Bureau convincingly refute the arguments advanced by those unfriendly to the gas tax who have been seeking to show that the citizens of Michigan by their vote at the primaries indicated a declining interest in favor of the gas tax. The actual facts as presented above show that a gas tax will undoubtedly be enacted during the coming session of the legislature.

Allison-Roller

Miss Catherine Allison of East Jordan, now of Muskegon Heights, was united in marriage September 15, to Mr. Mortimer A. Roller, also of Muskegon Heights. They will live in their beautiful cottage, Mona Vista, near Mona Lake.

CATCH ROBBER AT CHEBOYGAN

Blows Several Safes and Robs Offices. Captured Later.

Because station agent A. J. LaLonde, of the Michigan Central railroad at Cheboygan decided to make a midnight visit to his offices, the man who is suspected of having blown several safes and robbed several buildings in Cheboygan is in jail in charge of Sheriff Slade.

Tuesday night the stranger, who refuses to tell his name or where he is from, is believed to have visited the D. & M. passenger station, the Michigan Central freight station, the Standard Oil offices and the S. A. Gains produce building. From the safe blown open in the Detroit & Mackinac railway passenger depot the man secured about $30 in cash, and about an equal amount from the Michigan Central. He secured nothing from the Gains offices and nothing from the Standard Oil offices.

Agent LaLonde upon opening the door of his offices detected the odor of an explosive. He discovered the safe door blown off and the drawers rifled. He searched the building and called Sheriff Slade. The officer visited the railroad stations and saw a stranger board the southbound Michigan Central passenger train. Officers at Gaylord were notified and took the man from the train.

They found in his pockets a bottle of nitroglycerine, a revolver, fuses and caps, search light and other tools of a safe blower. When questioned the man put officers off with remarks that were intended to lead them to believe the man was insane.—Petoskey Evening News.

Repair your own shoes with Ustikon Soles. Something new. Waterproof and durable. Campbell Boot Shop.—Adv. 40-t1.

ASSOCIATION HAS TURNED THE CORNER

Charlevoix Co-Ops Operated at Profit During Last Year

Members of the Charlevoix Co-Operative Association are jubilant of the excellent showing made by their institution the last year, the financial statement read by Manager Clarence Meggison revealing the fact that the institution had been operated at a profit during the last fiscal year.

The following clipping taken from the Michigan Potato Growers' Exchange was mailed to us for publication, and shows that the eyes of all associations of this character are focused upon the operations of the Charlevoix association:

"The annual meeting of the Charlevoix association took the form of a celebration. Twenty gallons of ice-cream, furnished by Director John Struthers, were consumed by the members and their families who came out to hear the unusual announcement in the financial report that the association had actually turned the corner and for a year had been operated at a profit. Clarence Meggison is the manager."

Repair your own shoes with Ustikon Soles. Something new. Waterproof and durable. Campbell Boot Shop.—Adv. 40-t1.

BAPTIST CHURCH

Sunday, October 5

B. Y.P.U. at 10:30 a. m. Topic, "What is the Bible?" Leader, Ruby Hull.

Sunday school following B. Y. P. U. at 11:45.

Rev. A. H. Claffin, of Olivet, Michigan, will speak at the church Sunday evening at 7:00 o'clock. Mr. Claffin has been a well known Congregational minister in Michigan for a good many years and for several years past has been connected with the Anti-Saloon League and Olivet College. He has a splendid fund of information and a very pleasing personality. All are invited to be present.

The Ladies' Aid Society met at the home of Mrs. Bowdish Wednesday, October 1st.

Died at Washington, D. C.

The Metcalf family of this city received a message last Saturday morning announcing that their sister-in-law, Mrs. Lena Huntington, had died the previous evening at Washington, D. C., after a short illness. She will be remembered as the mother of Mrs. Edward Widdifield, with whom she resided. Quite a number of Charlevoix citizens knew her well as a staunch, christian woman.

First Church of Christ Scientist

Sunday service 10:45 a. m., subject, "Reality."

Sunday school at 12 o'clock.

Wednesday evening service at 7:45.

Reading room open Tuesday, Thursday and Saturday, 3 to 5 p. m. The public is cordially invited to visit our reading room and attend our church service.

NEW FALL DRESSES

We are showing the very new models in Ladies' Fall and Winter Dresses. In order to really appreciate them, you must see them. Step in some time and look them over.

PRICES $10.00 to $35.00

M. A. Levinson & Co.

YOUR OVERCOAT IS HERE!

Even if you are not ready to buy today, you will be soon, so come in and pick out the one you like. We have bought a full assortment of the celebrated Duluth-Patrick Overcoats, known everywhere for their wearing qualities, styles and patterns. There's plenty to select from, any one of which is a dandy value for the money.

Leather Vests

Sport Sweaters Mackinaws

Wool Socks and Mittens

You'll need them soon, for winter is fast approaching. We believe we have the most complete line for your approval we have stocked in years. And you will find our prices are as low as reliable goods can be sold. Give us a chance to outfit you for winter.

Benj. Brown Auto Sales

AUTOMOBILE ACCESSORIES WINTER WEARING APPAREL

COMMUNITY OWNED THRESHING OUTFIT

Thresh 1660 Bushels of Grain at Elmer Ingalls Farm

The Marion Center Threshing Outfit made a very creditable showing last Friday, when they threshed 1660 bushels of oats and barley in nine hours at the farm of Elmer Ingalls, in Marion township.

The outfit is a Port Huron Fordson, and is owned and controlled by a number of leading agriculturalists in Marion township. Work has been carried on since the threshing season opened this fall, but Friday's output is their record so far this season.

We have a full line of the very best suit cases, traveling bags and trunks. Get one before you start on your vacation. Benj. Brown.—35-tf.

Hurtful to Battery:

Using impure water for refilling.

Using the starter for too long a time.

Using the horn frequently and with long blasts.

Neglecting to refill the battery at correct intervals.

Leaving lights burning bright-ly with the engine cut off.

Leaving the car parked for a long period with the lights burning.

Not watching ammeter gauge to see that the battery is charging correctly.

Don't worry if your income is small; you can't lose so much that way.

You can't get the average city family in love with "the great open spaces" until you steam-heat 'em.

For all the news, read the Courier.

M. A. C. OPENS UP FOR ITS 67TH YEAR

With Increased Enrollment, New Buildings and President

The Michigan Agricultural College opened its doors to the young men and women of the state on Wednesday, September 24, for the 67th consecutive year since the college's founding in 1857.

Early enrollment which indicated one of the largest freshmen classes, as well as total attendance, in the history of the college featured the registration on Monday and Tuesday. Agricultural engineering and home economics continued to prove the most popular courses for entering students, although the new liberal arts and applied science divisions drew many registrations.

Dr. Kenyon L. Butterfield, newly installed M. A. C. president, welcomed the student body of its arrival, addressing a convocation in the gymnasium Wednesday morning.

Rapid progress on the college's big building program proved the outstanding feature for the returning students. The new library has been finished during the summer and is ready for use by the student body; the college Union building is rapidly nearing completion; work is under way on the new horticultural greenhouses and building, while a revised landscape plan is being worked out on the campus.

D. & C. BOATS TO RUN NEXT SEASON

Reliably Reported They Will Again Be Placed on Route

The following, clipped from the Cheboygan Democrat, will be read with considerable interest by Charlevoix residents as well as our summer friends:

"We have it on reliable authority the D. & C. boats to be put on the north Michigan run again next summer will include Cheboygan in their regular stopping places. The boats will also stop at Mackinac Island, St. Ignace and then extend their trip to Chicago, instead of making the terminus at St. Ignace as heretofore. It is quite likely the boats will also make Alpena a regular port of call, as the freight business both at Alpena and Cheboygan ought to be considerable and can be made extensive if the boat lines will only give the service. The introduction of these boats again will no doubt quicken the upper Michigan resort business and revive things on the Island immensely."

A "good loser" grits his teeth while he grins.

Made from the FINEST WHEAT

White Rose FLOUR

Superior for all kinds of Pastry

SAY WHITE ROSE to your Grocer

Argo Milling Co.
Flour-Feed-Fuel

FLOUR

THE OLDEST BANK IN CHARLEVOIX COUNTY

FORTIETH YEAR IN BUSINESS

1884 1924

TAKE A LONG LOOK--

into the future, add up the possibilities, subtract the impossibilities and then decide where you should be ten years from today.

If your thinking is not faulty, and if you open a Savings Account now and lay away some fixed amount each week or month your financial future will be guaranteed from today on.

This bank allows—

4% Compound Interest on Savings 4%

CHARLEVOIX COUNTY BANK

CHARLEVOIX, MICHIGAN

Nicholls, Buttars & Bridge, Bankers

THE BANK ON THE CORNER

LOCAL NEWS BRIEFLY TOLD

Get the Habit—Read the Courier

Mrs. Etta Nicholls leaves Thursday for her home in Saginaw.

Mrs. L. Newberry left Thursday for Saginaw to spend the winter.

A. J. Hamilton and wife spent Sunday visiting friends in Bellaire.

Frank Bearss nnd family have moved into the Hamlin house on Clinton street for the winter.

Len P. Adams and wife drove to Kalamazoo, Thursday, on a short business trip, returning Tuesday.

The Ladies' Literary and Sewing Club will meet with Mrs. Milton Block on Thursday afternoon of this week.

Mrs. George Russell and daughter, Francis, have moved into the S. M. Rose house on Mason street for the winter.

H. A. Craig made a business trip to Central Lake, Tuesday, looking after the interests of the Argo Milling Company.

Mr. and Mrs. Frank B. Aldrich, of Long Point, Cheboygan county, spent Thursday at the home of Mrs. Clara B. Todd.

Mrs. Arthur Edwards, accompanied by her mother, Mrs. Sam Brown, drove to Petoskey one day last week on business.

Charles E. See and wife and Henry Aldrich and sister, Lizzie, leave Thursday for Cadillac on a short business trip.

Mr. and Mrs. Frank Courier went to Detroit, Saturday, and will drive back new touring cars for the Benj. Brown Auto Sales.

Mrs. Caplan and family, who spent the summer in their cottage, 212 Park avenue, left for their home in Chicago Wednesday.

Guy C. Eccleston, wife and three children of Harbor Springs, were in the city Thursday evening of last week calling on friends.

Saturday Special

Monarch Milk, per can

10c

We have a few Dollar Day Bargains left from last Saturday's sale, which go at Dollar Day prices. Look for them in our window.

Same prices prevail on these for next Saturday, only.

Mike's Grocery

PHONE 111

Benj. Brown and wife left Tuesday for Ann Arbor, where Mrs. Brown will enter the University Hospital for medical treatment.

Mrs. Eleanor Buttars leaves on Monday next for Detroit, as delegate from the local union to the annual convention of the W. C. T. U.

Mr. and Mrs. Robert Bridge left Saturday for Chicago, where they will attend the annual convention of the American Bankers' Association.

M. A. Levinson, wife and family spent the first two days of the week in Petoskey, celebrating the annual Jewish holiday with friends in that city.

The Rebekah Circle will meet with Mrs. Fred Bergman, Friday afternoon, with a pot luck supper. All members are requested to be present.

J. Byron Cook, wife and son of Belding, visited from Sunday until Thursday at the home of their parents, City Treasurer John Cook and wife.

Howard Blackwood and wife, of R. F. D. No. 1, made an nuto trip to Wayne county last week and report a very pleasant trip and enjoyable visit.

Alvin Haynes, wife and child, and Andrew Falk, all of Gaylord, were week end guests at the home of Mr. and Mrs. A. T. Jeffery, 1212 State street.

Mr. and Mrs. William Black and daughter, accompanied by Mrs. D. J. Eckinger, motored to Flint, Saturday, for a visit with friends and relatives.

Mr. and Mrs. Bert Beaudoin and son, Lyle, returned Monday from a week's vacation spent in Detroit, visiing at the home of Mr. Beaudoin's brother.

Mrs. Glenn Ellis of Flint, Michigan, visited the week end at the home of her father, H. B. Jacobs, returning to her home Wednesday via Boyne City.

Rupert Arnold and mother, also Mrs. F. Skump, of Adrian, visited the past week at the homes of Mr. and Mrs. George Brown and Mr. and Mrs. James Krulik.

T. Geo. Finucan, of Grand Rapids, spent a few days last week in the city, visiting at the home of his mother, Mrs. Wm. Finucan, and other relatives and friends.

Mrs. T. E. VanAtta and little daughter, Margaret Jane, are expected to arrive some time Wednesday from Northville, for a visit with her sister, Mrs. G. A. Tomerassen.

Mr. and Mrs. H. L. Francisco, of near Phelps, received word last week that their daughter, Grace, had been operated on for appendicitis at the Mercy Hospital, Manistee.

A. C. Clement and family, well-known Belvedere Club summer residents, leave on Thursday of this week for their home in Joliet, Ill., after spending the summer in the city.

Mr. and Mrs. Harry Gebo and Mr. and Mrs. Raymond Seymour motored to Grand Rapids and Greenville, leaving late Saturday, for a week's visit among friends and relatives.

Mrs. Helen Larsen and Mrs. John Roen returned Thursday last from St. Ignace, after spending three days at that place with Capt. John Roen, who is temporarily located there.

Mr. and Mrs. C. J. Hawley, of Traverse City, and Gertrude Cushman, of Detroit, spent the week end visiting at the home of their uncle and aunt, Mr. and Mrs. J. L. Price.

Sunday, Monday and Tuesday were the coldest days so far this season. Despite the bright rays of the sun, the air was chilly and furnace fires were kept going both day and night.

Mr. and Mrs. Charles H. Lamphear and daughter, Byrnece, returned today (Wednesday) from a two weeks vacation spent at Fairgrove, Michigan and other southern Michigan points.

Vaughn Orvis, farm foreman at the Loeb Farms, left on Thursday of last week for Rochester, Minnesota, where he will receive medical treatment at the famous Mayo Brothers hospital.

A. I. Creamer and wife left Monday by auto, for Damariscotta, Me., where they will visit a month or so before going to Southern Pines, N. C., where Mr. Creamer operates a winter hotel.

Mrs. George T. Allen and father-in-law, O. C. Allen, of Detroit, spent Sunday night at the home of Mrs. Allen's mother, Mrs. Roy Ranger on Belvedere avenue, returning to Detroit Monday.

County Clerk Charles H. Emrey, wife and son, Bobbie, returned home Monday from a two week's vacation spent at Niagara Falls, Detroit, Lansing and other southern Michigan points. They made the trip by auto.

Mrs. Clara B. Todd leaves Thursday morning for Big Rapids, where she will visit friends for a day or so. From there she will go to Grand Rapids to attend a meeting of the Grand Chapter O. E. S. as delegate from the local lodge.

Word has been received from Mrs. E. J. Edwards, who left last week for Menominee, called there by the serious illness of her father, that the latter died early Sunday morning. The funeral was held on Tuesday, September 30th.

A card from W. S. Richardson, president of the Charlevoix State Savings Bank, who with Mrs. Richardson nre touring the east, postmarked Niagara Falls, stated they would leave that point on Saturday on their way home.

John H. Koch and wife left Sunday, en route to Minmi, Florida, where they will spend the winter months. They expect to reach Miami about October 1st, visiting at points of interest on their way south.

Mr. and Mrs. George Wantz and their two children, one of them the little daughter born this summer, left for Chicago, Monday, after spending the season at the Armstrong home. Mrs. Wantz was formerly Dorothy Armstrong.

The local order of Rebekahs entertained at the I. O. O. F. hall on Tuesday evening with a chicken supper, followed by a fine program. Visitors from Petoskey numbered 38, from Boyne City 33. The affair was much enjoyed by all.

Mrs. William Finucan and family moved Tuesday to the rooms over Levinson's store, which they will occupy during the winter months. P. J. Moran, who purchased the Finucan property last spring, will take possession within the next week or so.

Dr. Frank H. Wilkinson and wife returned Monday from a three month automobile tour through the west, during which time they traveled across fourteen states, visiting nt such points of interest as Seattle, Portland, Tacoma, Yellowstone Park, Mt. Renier, and Warm Springs. They left Charlevoix on July 3, and report the trip thoroughly enjoynble.

Mrs. Jesse Smith left last Saturday for Seattle, Washington, called there by the serious illness of her sister, Mrs. Warren Moore, who will be remembered as a former resident of this city, having at one time kept a restaurant in the location now occupied by Mont Withers. Mrs. Smith will possibly go on south to Marysville, California, for a short visit and expects to return here about November 1st.

William Collins, of Boston, Mass., was a guest at the home of his father, William C. Collins, Sr., and also at the home of J. S. Carberry and family last week. Mr. Collins is a former Chnrlevoix resident and will be remembered as being a marine engineer, for some years in the employ of G. C. Geiken. In 1917 he left for the east, taking up employment with the marine shipping board, with whom he is with at the present time.

CONGREGATIONAL CHURCH

Sunday, Octoher 5

9:45 a. m., Sunday school.

11:00 a. m., preaching service. Rev. Claflin will speak for the Anti-Saloon League.

6:30 p. m., Christian Endeavor.

7:30 p. m., preaching service.

The Ladies' Aid will meet with Mrs. John Burns on Wednesday afternoon, October 1st, at 2:30.

District associntion meeting at Wolverine October 2nd and 3rd.

P. M. CUTS TRAINS TO TWO EACH DAY

Intent Seems to Give Service Only to U. S. Mails

Charlevoix as well as other points on the Pere Marquette railway south, where served by but the one railway, have been placed on what we may term as the annual "fall and winter train service." In other words, north and south trains have been cut to the minimum. Just at the present time we are being given two trains every 24 hours, one south at 2:21 p. m., and one north at 3:56 p. m.

If you want to get out of town at any other hour during the 24, you can walk or crank up the flivver and utilize the good roads.

The Pere Marquette claims the running of trains on the northern division is a losing game from October to sny May or June, and we presume they are about right in this respect. There will be little trnffic as long ns the highways are open. After the snow comes, possibly we may get another train north and south. This is just our opinion, however.

In the meantime keep your car in running order and your gas tank filled.

You travel in comfort and enjoy your vacation if you have a wardrobe trunk. The very best and the more medium priced. Benj. Brown. Adv. 35-tf.

MEMBERS MET IN THE COUNCIL ROOMS

Association of Commerce Members Plan for Better Charlevoix

Members of the Charlevoix Association of Commerce held a snappy meeting in the council chambers last Wednesday evening, some twenty being present.

Activities of the past season were gone over and an effort to outline a plan of work for the 1925 season was made.

Committee reports of work accomplished during the present year showed that a great deal of real constructive work had been accomplished, especially in the advertising line.

Another meeting will be held soon.

Electric light globes, all sizes, shapes and colors. We handle the kind that give long service. Charlevoix Hdw. Co.—Adv. 37-tf.

Are you a Courier subscriber? If not, why not?

COURIER BARGAIN COLUMN.

Courier Want Advs. are One Cent per word per insertion. Minimum charge is 20 cents per inserlion, for anything under 20 words. All Want Advs. are strictly cash in advance except to those who have ledger accounts. Please remember this when sending in your copy.

LOST

LOST—One black lenther hand case filled with papers pertaining to life insurance business and other valuable matter. Finder return to P. E. Vandermade, P. O. box 62, Traverse City, Mich., and receive reward.—40-tf.

FOR SALE—MISCELLANEOUS

FOR SALE—A fireless cooker, hall tree, two tables, Burpee canning outfit, beds, second-hand doors nnd building material. Mrs. J. M. Saunders, phone 165.—40-tf.

FOR SALE—Kalamazoo range with water front, in good condition. Inquire 409 Dixon Ave., Dr. F. H. Wilkinson.—40-t2.

FOR SALE—Bartlett pears. Inquire of Lou Shapton, phone 7009-f13, route 1, Charlevoix.—39-t2.

FOR SALE—Fish shanty and coal heater. Alexander Stewart, Ironton, Mich.—39-t2 pd.

FOR SALE—Good winter potatoes—Irish Cobblers. Phone Walter Black, 7010-f13.—39-t2 pd.

FOR SALE—Good violin case and bow. First $7.00 takes them. Ernest Kibbe, at Coast Guard Station.—37-tf.

FOR SALE—Bed, mattress and springs, $10; also quantity quart fruit jars. Call 322 Antrim street—36-tf.

FOR RENT—HOUSE

FOR SALE OR RENT—25 acres, good buildings, corner State and Norwood road. Possession November 1. For information see Orton VanDusen, route 4, Charlevoix, Mich.—39-tf.

FOR SALE—LIVE STOCK

FOR SALE—Pure bred Ancona roosters for breeding purposes. Price $1.25. Call at Neeland Baker farm, M-11 road, quarter mile east of Burgess.—38-t4 pd.

WANTED—MISCELLANEOUS

WANTDE—Old false teeth. We pay as high as $10 for full set. Don't matter if broken. We buy crowns, bridges. Western Metal Co., Bloomington, Ill.—40-t2 pd.

Special for Friday - Saturday

October 3rd and 4th

Dry Goods-Hose

15c Children's black cotton Hose for 12c
25c Ladies' and Children's black and brown Hose for.. 19c
35c Children's black and brown Hose for..... 29c
40c Ladies, and children's black and brown Hose for... 30c
50c Ladies' and Misses' black, brown and tan Hose.... 40c
75c Ladies' silk lisle Hose for..... 60c
$1.00 Ladies' silk and silk platted Sport Hose for..... 79c
$2.00 Ladies' black, brown and navy Silk Hose for.. $1.60
$3.00 Ladies' silk Hose, black and brown, for..... $2.00
A new line of ladies' wool Hose in black, brown and heather shades, at 89c
Silk and Wool, for $1.75
Cotton and wool, for..... 60c

GROCERIES

100 pounds Granulated Sugar for $8.50 with any $5.00 in trade.

—or—

25 pounds Granulated Sugar for $2.10 with any $3.00 in trade.

6 boxes Economy Matches for 25c or 25 boxes for.... $1.00
2-qt. Mason Cans, per dozen $1.00
7 dozen Clothes Pins for 25c or 60 dozen for..... $1.25
Brooms for ..... 50c, 69c and $1.00
3 lbs. Sal Soda for 10c or 35 lbs. for..... $1.00
No. 101 Santos Coffee, per lb. 40c—3 lbs for..... $1.00
6 pkgs. Yoko Toilet Paper for 25c—30 pkgs. for..... $1.00
Helmet Pork and Beans, per can 8c—20 cans for.... $1.00
A. & C. Veri Best Vegetable Soup, per can 8c
20 cans for $1.00
Danish Milk, per can 11c—10 cans for..... $1.00
A. & Co. large can Corned Beef for 35c—3 for..... $1.00
Large can California Garden Peaches for 25c, 5 for.. $1.00
Quart can full Cocoa for 15c—8 for..... $1.00
4 lbs. Jap Tea for $1.00
Any large Granite Dish and 1 lb. 45c Coffee for..... $1.00
Women's W. P. Coats for 98c
Men's Work Shirts for 98c
Boy's Overalls for 48c
Men's Union Underwear for..... $1.35

Try Us—Call and ask for prices.

A. E. MASON

NEW PALACE THEATRE

ATTRACTIONS FOR THE COMING WEEK

Thursday and Friday, October 2 and 3

A Goldwyn-Cosmopolitan production, "SLAVES OF DESIRE," adapted from the immortal story "The Magic Skin" by Balzac. The show window of Paris life—gay boulevards, sidewalk cafes, the drawing room of a notorious vampire and the magic spell of an evil tailsman. Balzac's great story has been brought to the screen in a lavish manner, the cast including George Walsh, Bessie Love and Carmel Myres.

Saturday and Sunday, October 4 and 5

Paramount presents "HIS CHILDREN'S CHILDREN," with Bebe Daniels, Dorothy MacKaill, James Rennie and George Fawcett, with an all-star support. The strongest, truest indictment of American society ever written. A sensational exposure of New York's wealthy families and the kind of lives their children lead. Few pictures are so tremendously gripping, so brilliantly acted, so gorgeously produced. The story of every woman's husband, her home and the happiness of her children. From the sensational novel that startled the book world, with one of the strongest casts ever assembled. Also a Cameo comedy, "PARIS LIGHTS."

Monday and Tuesday, October 6 and 7

Goldwyn presents "RENO," a thrilling, sensational motion picture marvel, written and directed by Rupert Hughes. Here's a drama that's crowded with breathless action—the never-told tale of divorce—it winds a dramatic course all over the United States, ending in a smashing climax on the perilous brink of the Giant Geyser of Yellowstone Park. It's a stirring photoplay, rich with wisdom, humor, truth—told frankly and fearlessly. Also a two reel Educational comedy, "A PERFECT 36."

Wednesday, October 8

Paramount presents Douglas Fairbanks, Jr., in his first picture, "STEPHEN STEPS OUT," with Theodore Roberts. A chip off the old block—that's young Doug. Can he act?—like a veteran. Pep—tons of it. Smiles just like his dad's. He's the clean, breezy, typical American boy and you'll like him. Better step out for this one. It's good. Also a Universal comedy, "WHITE WING MONKEY."

W. E. Byers

Auctioneer

Twenty years experience in handling Auction Sales, both on farm and household goods.

Let Me Cry Your Sale

Phone me at Charlevoix or call the Charlevoix Courier, where all dates are made.

Cups for Lunch Furnished if Requested

GOVERNORS

By Frederick L. Collins in the Woman's Home Companion.

A. J. Groesbeck of Stellwagen & Groesbeck, Attorneys-at-Law, Dime Savings Bank, Detroit, Michigan—I shall always think of him by his full legal title—is one of the three best governors upon whom I have stumbled in my gubernatorial marathon from coast to coast. He is a credit and an asset to the great state over which he presides. But he is indubitably a lonely soul.

Most lawyers are that way. There is something about their training which makes them think all men guilty until proved innocent. But some of them conceal their true natures under sweet smiles. They practice law apologetically, as they would burglary or arson. They try not to suspect every man they meet of harboring an injunction against them; they sometimes think without "whereas" and smile without an "insomuch." But not so the governor of Michigan. He always looks you over as if you were a prisoner in the pen., and he stands with one hand behind him as if he were about to whip out a habeas corpus, or hurl a calfskin volume of revised statutes at your head. He is the kind of man to whom you say something particularly pleasant—and find to your dismay that you are smiling alone. In brief and to wit, he's a lawyer.

And he glories in his shame. He pulls his black hat onto his bullet-like head, clamps the brim over his heavy eyebrows, sinks his neck into his back and squares off his great shoulders as if he were going to hit you in the jaw. Then he's ready to say good morning. I wouldn't say that he perked up much over the greeting. I had to pinch myself to make sure he didn't say "What do you want?" And I rather think that down in which we now so blibly call the subconscious mind that's what he does say when he looks out so belligerently on a sociable world.

But as a human being, he improves on acquaintance. At first, I couldn't tell him from the other bound volumes on his legal shelves. But after we had been together for aa hour or two, the governor felt that he could safely smile—and with the unfolding of that smile came the opening of the Groesbeck book. I knew right away that if fate had only been kind to him, and made him a coroner or an undertaker—any profession, in fact, in which he could dare to let himself go—"A. J." would have been just as good a fellow as he is a governor. Moreover and I feel sure that this is true, he would never have been what he is today, a bachelor.

I wouldn't say that any woman could do much with him now. The shell of his bachelorhood is thick and durable. But certainly someone should have tried—someone should have made a man, who smiles as intriguingly as "A. J." does, smile more often. He isn't bad looking—when he smiles. He has less hair than Jack Dempsey, but many of the great athlete's physical perfections. And his eyes are quite remarkable, bullety, like his head, but bright as the brightest dollars you ever saw, and fiery as the well known coals. It seems too bad that those coals seldom glow except well, except in his enthusiasm for the state penitentiary!

Of course, the governor comes naturally by his interest in penitentiaries. He spent six years in jail.

"My father was a miller, a sawmiller," he explained in the softer mood that followed the first smile, "and he did very well at it. But after a while he had financial reverses which forced him to give up milling and try his hand at jailing. He had always been interested in politics, especially in the political fortunes of Grover Cleveland who was the big national figure of that day; and fell heir as a good party man to the office of sheriff of MacComb county. There weren't many prisoners in father's constituency, and the sheriff's job was not a heavy one but it carried with it one great perquisite; the right to live in the jail. And that's what we did. Father, Mother, my two sisters, my three brothers and I. You see," the governor concluded, without committing himself to the joke, "I was brought up in sort of political atmosphere."

"Better begin your career in jail," I ventured "than end it there."

The governor must have heard this jest before, but he actually laughed out loud, and I knew that from that moment we were to be friends.

"Mother used to say," continued the governor, "that nothing could happen to the Groesbeck family that would seem very bad after that early experience. Sometimes, when things looked pretty black, she would exclaim: 'What's that to us! And then, to the amazement of strangers, she would add: 'We've already spent six years in jail.' As a matter of fact, mother rather enjoyed living in the jail and working with the prisoners, and I have often heard her tell her friends that the last four years in the new jail were the happiest period of her married life."

The first two years must have been pretty bad. The old "pen" at Mount Clemens was built on the principle of giving the prisoners the starboarder rooms in the front of the house and parking the sheriff and his family in the first floor rear. The cellar was damp, the ventilation inadequate, the view dishenrtening.

The governor was right. He was brought up in a political atmosphere—in the jail and later at Ann Arbor, where he attended the university for a year. "I didn't stay any longer," he explained, "because I didn't have any more money." At Ann Arbor, in the heat of Campus political discussions, young Groesbeck found that, in spite of his Cleveland adoring father, he was at heart a Republican, and it was with that party that he allied himself on his arrival in Detroit.

"I had more than an average citizen's interest in political affairs," Governor Groesbeck told me, "but I never expected to run for public office. I do not regard the governorship as an honor to be coveted in the sense that it is an opportunity to exercise power. I regard it as a job. If I had been figuring on running for office, I'd never have gotten into the fights I did. But I was always one of these fellows who could be depended upon to turn to and work, and that kind usually gets plenty of work to do. So finally I became chairman of the state committee, then attorney general, and finally governor. I have never run for anything yet, where I wouldn't just as soon wake up the day after election and find I didn't have to tackle the job. That's the way I felt about my present office. But," he added with a return of that boyish smile, "it's a nice job to do."

It's a nice job to have done: the record "A. J." is leaving on the state house books at Lansing. He found the finances of one of the richest of our commonwealths in the poorest of conditions. In three years he put them on the fiscal feet. In the same period he reduced the tax levy from twenty-one millions to approximately fifteen. And he did the job by applying common sense to the people's business.

"During my four years as attorney-general," he told me "I was amazed to find that the heads of the various departments never got together to talk over the business of the state. Each went off in his corner and spent all the money he could get to help the work of his own department. Nobody knew where the other fellow was going. There was no way by which even the governor could get a proper perspective on the whole job to be done. There was no co-operation, no team play. This seemed to me all wrong. So, when I became governor, I decided to change it.

"We had a good legislature that year. They worked hard to give me the laws I needed. And between us we straightened out the whole thing. The state of Michigan now has a board of activities—a board that meets every week and controls all the activities of all the departments.

"Suppose you, Collins, had something you wanted the state to do. You couldn't go to some isolated official and get him to do it without the knowledge of the rest of us. You would have to appear before our board, where everything you said, and everything we asked you would be put down in black and white. And when you got your answer you'd know that your proposition had been considered by the responsible heads of state and solely in the interests of the state."

"Suppose I was a state official and wanted something done?" I asked.

"The same thing would happen. You'd have to come and argue for what you wanted, just like the other citizen. Of course, the politicians didn't like this system very well, and at first there was a good deal of kicking; but now I think it is the general opinion that the plan works well, anyhow, that's my opinion."

The governor had forgotten he was a lawyer. In his enthusiasm he had committed himself irrevocably. And he was having a wonderfully good time. Talking about boards of directors and department heads may not be your idea of a good time, but it's the governor's. Mention "tax levy" to this big, surly boy and his round eyes pop as yours might if you stumbled over a Murillo in your front attic. The words "highway construction" make his bald head wrinkle pleasurably, and "penitentiary" causes his great nose to shake with prideful pleasure. He's a human being after all, is "A. J." And he's very much in love—with his "nice job."

The governor has never had much time for anything but jobs. People don't live in prisons because they want to—whether they go there by the judge's decision or the voters'. And the loss of fortune which sent the elder Groesbeck into the sheriff's job sent the younger Groesbecks out to peddle papers and contribute to the family support in various similar ways. The governor had to work hard to get himself to Ann Arbor; and he had hardly gotten there when he had to leave and work harder still to get a foothold in Detroit.

The governor hasn't forgotten those days of youthful privation. His heart goes out to the young wards of the state. And he is never too busy to make a speech or lead a procession for their benefit.

Every year at Christmas time, the governor of the state reverts to his own newsboy days—and helps the modern generation of paper venders raise about twenty-five thousand dollars for the city's poor. The Goodfellows' Campaign—it is called; and "A. J." surely proves—in spite of his aloofness and apparent coldness—that he belongs in the front ranks of good fellowship!

The governor makes light of his early labors. He speaks of life at the jail as if it were one sweet song. He even gives those days credit for much of his subsequent success.

"I suppose father's library at the jail was largely responsible for making me a lawyer," reminisced the governor. "It was one of those country libraries that all minor officials have, composed of government reports, treatises on civil and criminal practice, in fact, all the dull things that are distributed free. I was a great reader. I had to read something. So I read these books—and became a lawyer."

Groesbeck succeeded in his profession. He associated himself with good attorneys; and in time became a very good one himself. But he did not confine himself too closely to the law. I imagine he made his first big money by putting through the interurban railway between Detroit and Flint; and later he acquired a fair amount of Detroit's increasingly profitable real estate. He bought a

(Continued on page 7)

CENTRAL DRUG STORE

BUSINESS CARDS

ROBERT F. SLOAN
Civil Engineer
230 Bridge Street
Charlevoix -- Michigan

R. B. ARMSTRONG
PHYSICIAN AND SURGEON
Special Attention to Diseases of Eye, Ear, Nose and Throat
Priest Bldg. Phone 255

DR. F. F. McMILLAN
Physician and Surgeon
Office above Postoffice
Phone 17
Charlevoix :: Michigan

A. L. FITCH
ATTORNEY AT LAW
Office in Court House
Phone 48
Charlevoix :: Michigan

VIRGINIA RYALL BROWN, D. C.
PALMER CHIROPRACTOR
Office Hours:
10:00 to 12; 2:00 to 5 Daily
Mon., Wed., Fri., 7 to 8 p. m.
Other hours by appointment
PHONES:
Office 347 -Residence 39
Postoffice Building

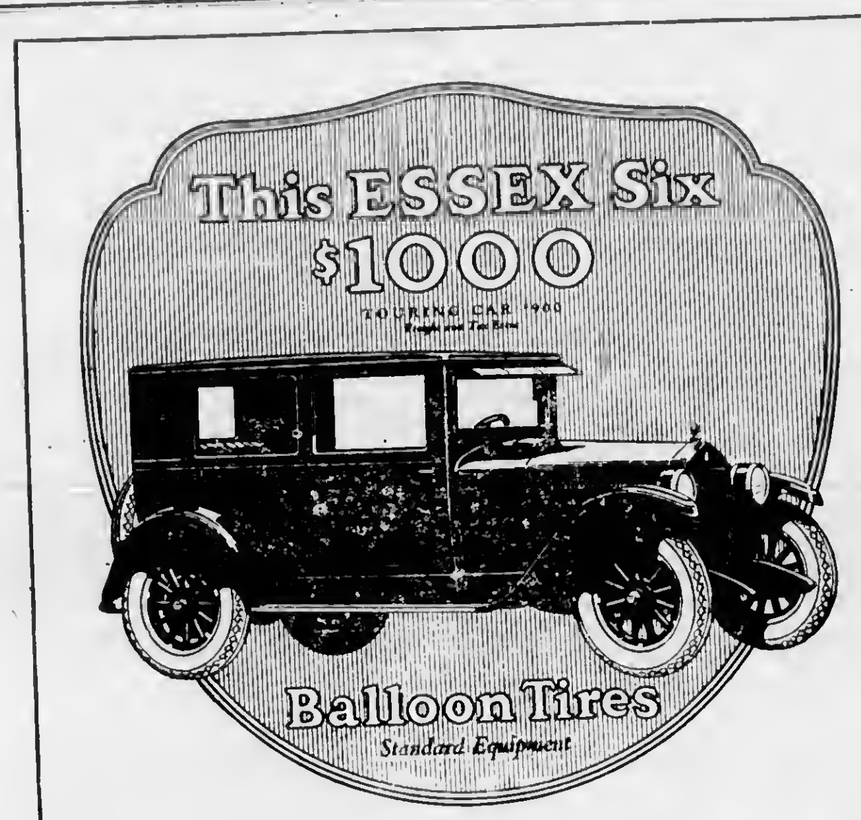

Why Hudson and Essex Outsell All Rivals

Learn for your own advantage why Hudson and Essex outsell all rivals.

It is not merely because the Coach exclusively gives "Closed Car Comforts at Open Car Cost."

It is because both Hudson and Essex offer the most astounding value in genuine car PERFORMANCE and RELIABILITY.

It is because they have vibrationless motors—exclusive to them because they are built on the Super-Six principle.

More than 250,000 owners know their enduring value.

That is why they outsell all rivals—and why the Coach is the largest selling 6-cylinder closed car in the world.

An examination will convince you of quality not obtainable elsewhere within $400 to $1000 of these prices.

HUDSON Super-Six COACH $1500 *Freight and Tax Extra*

H. R. FOWLER

SOULLESS CORPORATIONS

It goes without saying that a Corporate executor or trustee will render satisfactorily the business service expected of it. But it is doubtless often wondered:—

Is it possible for a Corporate Executor or Trustee to serve like the departed member of the family concerned would serve, in other than purely business ways?

It is. The success with which it does so depends partly on the assistance it has had from the departed member and has from the remaining members of the family—on the attitude of those to be served; more, on the make-up of the corporate force, on the spirit which dominates the Corporation. But it is possible; it is more than possible.

The Michigan Trust Company's active force is now composed of 80 men and women, giving their entire time to its service, devoted to such service, and not only willing but anxious to render such non-business service, in the name of the Company and in its interest as conservator of many family interests. They all know that its interests are their interests; its successes their successes. Among them are fathers, mothers, brothers, sisters, uncles, aunts, even grandparents—each one with a heart, each one competent to lend a hand in this family non-business service; as occasion arises, to be a friendly aid and adviser, so far as is desired, in all that concerns widows, children, nephews, nieces, and others interested in the estates in its charge, large and small, in matters of all kinds, financial and otherwise. Such interested persons are urged to make themselves known at its office; they will always be cordially welcomed, will always find new or old friends, to give them information, advice and assistance, patiently.

Let the testator do his part in preparing the way; let the remaining members of the family put themselves in the attitude of reception; and The Michigan Trust Company, through the members of its force, will show a spirit of helpfulness and do its part, not only as business manager but as friend.

Every member of The Michigan Trust Company force expressly and individually joins in this invitation and statement.

Frederick W Stevens
President.

THE MICHIGAN TRUST COMPANY
Organized in 1889.
Corner Pearl and Ottawa.
Grand Rapids, Michigan

Now is the time to get Your Auction Bills

Ellsworth Section

Grant Kinner, of Detroit, arrived on Friday for a short stay.

Roy Best, of Alden, visited his sister, Mrs. W. G. Patterson, on Friday of last week.

Mrs. John Fielstra, of Grand Rapids, is visiting relatives in and around Ellsworth for a few days.

Game Warden John Muckle, of Central Lake, was in town on business on Tuesday of this week.

John Gifford and Nick Dekkinga were business visitors at Grand Rapids from Friday until Monday.

Mr. and Mrs. Lawrence Isaman were at Detroit on business from Thursday until Monday.

Mrs. Esther Losey, of Elmira, was the guest of Mr. and Mrs. S. G. Thompson several days last week.

Earl Edson, of Central Lake, is spending a few days at the home of his brothers, Charles and Ted.

Mrs. Adolph Brosche and Mrs. Marie Moon, of Traverse City, visited at the A. L. Ely home on Thursday and Friday of last week.

A. B. Wooton, Mrs. Black and little Franklin and Mary Black, of Bellaire, were Sunday guests at the A. L. Ely home.

Mrs. Albert Supernaw and Mrs. F. O. Gillett spent Saturday and Sunday with friends and relatives at Charlevoix.

Wm. Jean, D. J. Hilcher and the Misses Violet Rogers and Louise Hicks, of Lansing, spent from Friday until Sunday at the Harry Davey home.

ANTRIM CITY

Mr. Baumbach is going to thresh in this neighborhood soon.

Jack Smith traded a cow for some calves of Mr. Wolverton of Maple Hill.

Mrs. Brooks and Grace Brooks were visitors at the Stott home on Sunday.

Joe Evans went to East Jordan Saturday and brought a car back with him Sunday.

MILES DISTRICT

Dick TerWee left for Grand Rapids, last Tuesday, where he has employment.

Mr. and Mrs. Chas. Hillman moved into our neighborhood from East Jordan last week.

Farmers are very busy cutting buckwheat and corn, filling silos and sowing fall grain.

Mrs. Peter Lanway, of East Jordan, called on business at the A. Miles home last Tuesday evening.

George Nichols, of Ionia, was here one day last week looking after his farm and also took dinner with Mr. and Mrs. Lyman Miles.

Miss Gerdena Steenhagen left for Grand Rapids, Monday, after a visit with her parents, Mr. and Mrs. G. Steenhagen.

Mr. and Mrs. Frank Addis and son, Jamie, were Sunday visitors at the home of Mr. and Mrs. Jerry Mohlo.

Mr. and Mrs. Herman Lindenau, of Boyne City, were Sunday visitors at the home of their parents, Mr. and Mrs. Dett Evans.

Mrs. Anna LaLonde and son, Clarence, and daughter, Agnes, spent Sunday in Marion Center at the home of her daughter, Mr. and Mrs. Chas. Withers.

Mr. and Mrs. A. Miles, Mr. and Mrs. Gene Miles and Mr. and Mrs. C. L. Strong were Sunday dinner guests at the home of Mr. and Mrs. Xelle Miles in East Jordan.

John TerWee returned last Monday from Grand Rapids, where he had been for a visit at the home of his daughter and son-in-law, Mr. and Mrs. George Coates.

Mr. and Mrs. Albert Wesselink and Mr. McDonald, from Fremont, spent a few days at the home of Mr. and Mrs. Garrit Steenhagen, it being both a business and pleasure trip.

LOST—One black leather hand case filled with papers pertaining to life insurance business and other valuable matter. Finder return to P. E. Vandermade, P. O. box 62, Traverse City, Mich., and receive reward.—40-tf.

BRUISES

Apply alternately hot and cold wet cloths to bruised or abraded parts. Spread on Vicks thickly and cover with light cloth. Repeat every few hours.

VICKS VAPORUB

Over 17 Million Jars Used Yearly

B. J. BEUKER
PHYSICIAN and SURGEON
Office over Blue Store
Ellsworth, Michigan
Office Hours 2-4 p. m. Phone 88

ATWOOD

Eber Joliffe spent Sunday in Mancelona.

Henry Klooster, wife and daughters returned home last Monday.

Harry Boss and wife, who have been visiting relatives and friends during the past ten days, returned to their home in Chicago last Monday.

Will Yettaw, who planted 9 acres of radishes for the Leonard Seed Co of Chicago, threshed 48 bags of fine seed last week. If each bag cleans up 100 pounds this will bring a check for about $720.00.

The license on a Ford car in England is about one hundred dollars. The rate of license is one pound per horse power, so you don't see many working men or preachers driving their own cars in England.

Albert DeYoung, age 15, son of Mr. and Mrs. John DeYoung, died on Thursday morning, September 25. The cause of death was dropsy. Funeral services were held on Saturday from the Christian Reformed church, Rev. Boma having charge of the service.

The M. E. Sunday school elected their officers for the ensuing year last Sunday as follows: Superintendent, Ethan Joliffe; asst. supt., Guy McLeod; sec'y-treas., Mrs. Harwood; choirster, Jennie Zylstra; organist, Rose Klooster; teacher of Bible class, Guy McLeod; young ladies' class, Ethan Joliffe; class of boys and girls, age 12 to 15, Sarah Klooster; primary department, Alice Klooster. Special invitation is extended to everybody.

The Charlevoix Hdw. Co. is the place to buy your shingles and roofing.—Adv. 37-tf.

THE KITCHEN CABINET

(©, 1924, Western Newspaper Union.)

Cowardice asks: "Is it safe?" Expediency asks: "Is it politic?" Vanity asks: "Is it popular?" But Conscience asks: "Is it right?"

SEASONABLE GOOD THINGS

It is necessary to plan our meals a day or more in advance if we furnish our tables well and economically.

Stuffed Steaks.—Instead of the usual hamburger steak try preparing them thus: Season the meat after grinding it and put a little into as many greased gem pans as needed; on this place a layer of seasoned bread crumbs—they may be seasoned as for poultry stuffing if desired—then cover with another layer of seasoned meat. Bake in a moderate oven. Turn out on a hot platter, garnish with parsley and serve with a tomato sauce if desired.

Roll Jelly Cake.—Take three eggs, beat lightly; add one cupful of sugar, a pinch of salt and two tablespoonfuls of cold water. Stir in gradually one cupful of flour sifted with two teaspoonfuls of baking powder. Bake in a dripping pan in a moderate oven. The pan should be lightly greased. Turn the cake out on a towel wrung from cold water. If the edges are crisp and crack trim them. Spread the cake with jelly and roll in the towel while still warm.

Nut Sauce for Ice Cream.—Boil until it threads a pound of maple sugar and one-third of a cupful of water; add one-half cupful of almond meats coarsely chopped and serve hot poured over vanilla ice cream. Maplene may be used with brown sugar if the maple sugar cannot be obtained.

Steam a quarter of a cupful of raisins, two tablespoonfuls each of sliced citron and candied cherries; cut the fruit into shreds with scissors before steaming, add to the custard and freeze as usual. If one cuts up the fruit the day before and soaks it in orange juice to cover, it is most delicious, soft and well-flavored.

Krimmel Torte.—Put one-half pound each of dates and walnuts through the coarse part of a meat grinder, or better, chop in a wooden bowl with a quarter of a pound of figs; add three tablespoonfuls of bread crumbs, the yolks of six eggs well-beaten, then the stiffly beaten whites with one-half cupful of sugar. Bake very slowly in layers. Put together with whipped cream.

Nellie Maxwell

Don't start on your vacation with a shabby suit case or traveling bag. Look over our line, then you will buy a new one. Benj. Brown.—Adv.35tf.

The wife of many a careless husband wishes he had as good a pick-up around the house as he requires his car to have on the road.

A "good loser" grits his teeth while he grins.

Electric light globes, all sizes, shapes and colors. We handle the kind that give long service. Charlevoix Hdw. Co.—Adv. 37-tf.

Women Not Swayed by False Pledges

They Believe Firmly in Coolidge, Says Mrs. Alvin T. Hert, National Leader.

Republican women are not allowing their emotions to run away with them. There will be no split in their ranks. Promises held out by LaFollette and the Socialist-Third party, hold no appeal for them. They will vote for Coolidge. This is the manner in which Mrs. Alvin T. Hert, vice chairman of the Republican National Committee, sums up the outlook for November 4th.

Mrs. Hert says that without exception reports of Republican national committeewomen from every state are the same in one respect. They all say that women are for Coolidge because they believe in him as a man. They know of the high principles for which he stands. They have watched his record during the past year and see that he is a man of conviction, and at all times stands for that which he thinks is for the good of the majority. They say that women appreciate his firm stand for an economical administration—the fact that he has evaded no issue, compromised no principle. They know that President Coolidge and the Republican party stand for protection. This means much to the woman in industry and the wife of the working man.

Flower lovers come and see my flowers. I have the finest collection of dahlias in the state—over 100 varieties. One and one-half miles east, 1 1-2 miles south of Ironton Ferry. Joel Johnson.—Adv. 35-t6.

Improved Fruits Increase Trade

American Farmers Adding to Income From Various Crops Sold Abroad.

(Prepared by the United States Department of Agriculture.)

Each year adds to the income which American farmers are realizing from various crops which have been introduced from foreign countries and developed and fostered by the United States Department of Agriculture and the various state experiment stations. Some of these crops have been here for so many years that we are inclined to look upon them as our own. Most of them, however, got their start in some other country.

Raisin Industry Grows.

Take, for example, the raisin industry of California which has grown to such great size in recent years. Varieties of grapes were introduced from Europe and tried out under Pacific coast conditions. For many years the department has maintained experimental vineyards in various parts of California. Within the last three years it has acquired titles to two vineyard tracts, one in Napa county, and one in Fresno county, which are exclusively devoted to the problems of grape culture in that state. Research work by the federal department and the state experiment stations, along with others, have helped greatly in making it possible for raisin producers to develop the product which is now an important factor in our export trade with a number of countries. According to the Department of Commerce, for the eight months ending with February, 1924, more than three millions pounds of raisins were marketed in China, which is more than four times as many as we marketed in that country for the same time the preceding year. The trade with Japan is about twice as great as that with China, and Canada, which is our biggest purchaser, used practically thirty million pounds of our raisins during the eight-month period in 1924. Within the same time the United Kingdom took about fifteen million pounds.

Apple Developed.

The apple may be taken as another example of a fruit, not native to this country, which has been developed to a high state of commercial perfection. It is largely because of plant introduction and improvement, together with development of effective cultural methods, including the prevention and control of destructive diseases and insect pests, that it has been possible to build up an extensive trade in this fruit, a trade which is increasing greatly. The export of apples in the eight months ending with February, 1924, was 4,719,371 boxes and 1,688,114 barrels, a movement much in excess of that in 1923, according to the Department of Commerce reports.

Although the apple was not indigenous to this country, so far as the list of modern varieties is concerned those which figure extensively in our commercial trade are practically all of American origin.

* * * * * * * * * * *
* PILGRIM HOLINESS CHURCH *
* * * * * * * * * * *

Ellsworth

Sunday school—1:15 p. m.
Preaching service—2:30 p. m.
Praise Service—7:30 p. m.
Preaching Service—8:00 p. m.
Prayer Meeting, Thurs.—8 p. m.
Special singing and music Sunday nights. Everybody welcome.

B. E. Manker, Pastor.

For all the news, read the Courier.

"COLD IN THE HEAD"

is an acute attack of Nasal Catarrh. Those subject to frequent "colds" are generally in a "run down" condition.

HALL'S CATARRH MEDICINE is a Treatment consisting of an Ointment, to be used locally, and a Tonic, which acts Quickly through the Blood on the Mucous Surfaces, building up the System, and making you less liable to "colds."

Sold by druggists for over 40 Years.
F. J. Cheney & Co., Toledo, O.

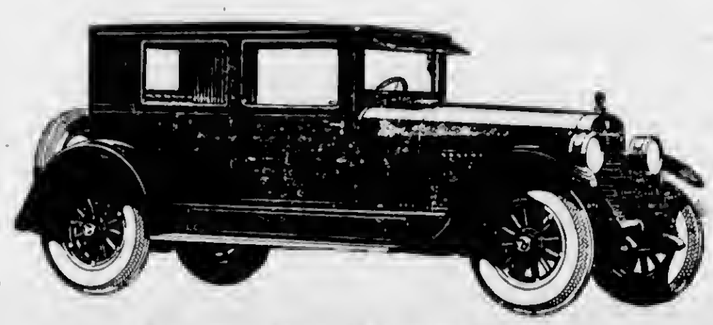

With Genuine Balloon Tires—Standard Equipment

You Pay No More for All Closed Car Comforts in the Coach

Hudson and Essex alone have the Coach. No other type and no other car gives "Closed Car Comforts at Open Car Cost." Everyone knows it represents highest closed car value. That is why it is the largest selling 6-cylinder closed car in the world.

Now it adds the proven superiority of balloon tires—greater riding ease, finer appearance, improved road steadiness, and almost doubled braking efficiency.

It marks another margin of advantage in a leadership that all acknowledge.

HUDSON SUPER SIX COACH $1500
ESSEX SIX COACH $1000

Freight and Tax Extra

H. R. FOWLER

5540-905

Soil Requirements for Good Crop of Soy Beans

Soy beans are very similar in their soil requirements to the common bean but are frequently grown on poorer land for soil improvement purposes. For feeding purposes, they can best be handled as a hay crop, planting from six pecks to two bushels per acre with an ordinary grain drill on clean ground. If ground is weedy, drill in rows twenty-eight inches apart, and cultivate, using one bushel of seed per acre. For hay, soy beans should be cut when the pods are formed and beginning to fill. They can best be cut with a mowing machine. The crop is cured for hay in much the same way as alfalfa is handled, allowing to wilt in the swath and throwing into windrows or small cocks for curing.

GOVERNORS

By Frederick L. Collins

(Continued from page six)

big house for himself and family in a choice section of the Grand Boulevard; but his business instincts prevailed over his domestic ones, and he cut up his own home into apartments and built another apartment house on the corner of the lot.

"A. J." is well-to-do. He is rated by Detroiters at not less than half a million. He doesn't need public office for his own pocketbook.

Curiously enough, the governor's official life has been marked by a series of conflicts with the men and interests with which he was most closely connected in his earlier business and political career. "That's one reason," he said "why the governorship is less popular than the senatorships. It used to puzzle me when men declined to run for governor in order to go to Washington. But now I know. The job takes them a long way from home and the little personal difficulties and embarrassments that arise every day in a governor's relationship with his friends and neighbors."

I thought I knew what the governor meant. I had seen other chief executives torn by their friends' demands for all sorts of special privileges from appropriations from the state treasury to low numbers on their license plate. But from what I afterward learned I think he had in mind especially his struggles with the highway problem.

"A. J." has a gang of convicts building a state highway between Detroit and Lansing. He is enthusiastic about what they are doing. He believes that the state should keep its prisoners steadily employed, for their sakes and for the state's. But he doesn't indulge in any dreams about making the prisoner self supporting. Other governors see in convict labor a solution of all their penal problems; especially expense. But Governor Groesbeck refuses to be led astray by his interests in convicts.

"Too many of them are ill. Too many are lazy, and too many are bad." That is the way he summed them up; and then he added: "It is impossible to expect the good ones, who will work, to support all the others. It can't be done. But the state can and should provide work for all its convicts who are capable of performing it."

Groesbeck's interest in prisons is not a perfunctory thing. He doesn't hesitate to spend as much time as necessary within the prison walls. Not long ago, reports came to him of revolting moral conditions in a state industrial school. Most governors would have appointed an investigating commission. "A. J." jumped into his car, took a stenographer with him, arrived unexpectedly at the institution, took testimony from the inmates until two in the morning and fired the whole school management.

"I found the superintendent of one of our institutions," he told me, "sitting in his office with his feet on his desk. Before him stood a line of inmates who had come to ask some special favors or changes in their conditions. As each one approached the desk, the old man snarled,

"Well, what do you want?"

The poor fellow would state his case. The old man would shake his head in denial. Then the next one would speak up only to have his request turned down. The big bully with his feet on the desk was having the time of his life. Well, he had a lot of political friends. Some of them helped to kill my motor license bill. They'll try to kill anything else I try to do. For that old man isn't working for the state any more."

The governor and his sister live together in the ground floor apartment of the large brick house that used to be the Groesbeck mansion. "All you'll see," said Governor Groesbeck as he suggested running out to the house in his car, "is a little apartment. One of my governor friends was telling me not long ago that his state paid him ten thousand dollars a year, gave him an executive mansion and made him an allowance of fifteen thousand dollars a year to run it. But Michigan pays its governors only five thousand a year—and they eat themselves.

It is a little apartment. There is a certain dark solidity about the Groesbeck home that accords with the appearance and character of its owner. The heavy mahogany woodwork bespeaks strength and elegance rather than beauty; and the substantial furniture has obviously been selected on the same basis. There are almost no family portraits; and few signs of the governor's occupancy.

"A. J." makes no apologies for his continuing bachelorhood. In his youth, he never cared for dancing and society. In his early business life he was too busy to think about girls. And now, in his honorable middle years he lives in a world of his own creation. Perhaps, if someone could convince him that romance needed a new administrative code or that the relations between man and woman needed a thorough overhauling with a view of putting them on a business-like and constructive basis maybe "A. J." could be persuaded to look into the matter. He might consider it "a nice job to do." But as for love for love's sake, the good looking young governor of Michigan is too—well, it's my opinion that he was born to be a lonely soul."

Officially however, "A. J." has few equals. He is honest above the breath of suspicion; thrifty in the administration of the people's money as if it were his own; brave in the face of friend and foe; clean, frank, direct, conservative, constructive—the kind of a man we so seldom elect, and always should re-elect.

Genasco

Sealbac Shingles

The Genasco shingle is artistically made without sacrificing durability.

The natural-colored particles of slate, imbedded in genuine asphalt, make an attractive roof and will add greatly to the value of your property.

The "sealbac" feature of Genasco shingles keeps them evenly in place and prevents curling.

Let us show you this superior shingle.

WOOD BROS.

Hardware and Electric Shop

FIND WONDERFUL ROADS IN NORTH

(Continued from Page One)

erations are now in progress. Here, modern lumbering methods were in use and waste reduced to a minimum. Every stick is used and the brush is stacked in neat piles instead of being scattered around after the fashion of the old time lumber woods. Also, the cut ia made close to the ground so that but little stumpage is left. From there the party eatered the old choppings, where the stumps are at least four feet from the ground on an average aad nothing but the best logs taken out. The tops lay just where the trees had dropped, making a continuous jungle of tree tops, mingled with second growth of maple and birch.

Our tourists' first sight of Munising was from the grove at the top of the line of bills that lie in rear of the town. From here the view beggars description. The town nestles at the foot of the hills at the end of a long and narrow bay of enchanting beauty, the uplands that surround it covered with birch, maple and scattering hemlocks. From the town they drove to the tourist camp, which is two and a half miles from Muaising nnd located on one of the horns of the bay, near its mouth and opposite Grand Island, which lies directly in the channel between the two points of land. Here on Thursday noon, September 18th, they ate their dinner in a beautiful grove of jack-pine and birch right on the shore of the bay. From here oae can look across to Grand Islaad and up through the channel to another small island, Lake Superior stretching before one in all its majestic grandeur as far as the eye can reach.

Munising is the prettiest town that was seen on the trip, but the inhabitants, like the people of many other communities, do not realize the beauty that lies right at their own doorsteps. Our travelers visited aeveral stores there and asked about the town. They learned that while the people of Munising appreciated, after a fashion, the fact that they were living in a very heautiful place, still, they had no idea of making the most of it and attracting the tourist's attention to the beauty spots of the neighborhood. One of the prettiest pinces near the town was the falls above the hydro-electric power plant. At this point there are three distinct falls and there is one place where, as at Niagara, you can walk right in back of the falls and the water is falling down over you.

There are nice homes and stores in Munising and the streets are well kept up. Our party left there Thursday afternoon, headed for Marquette. The highway, the railway and the river follow the valley out of Munising. The road is tarvia-topped with a curve nbout every forty rods. It must have cost the state considerable money to put up the "Curve Ahead" and Cross-road signs, as every one is marked. This valley is filled with mostly second-growth hardwood and there is some first growth timber still untouched there. As one travels along on Upper Peninsula road, he can't help wondering what lies around the next curve, as it is impossible to see any great distance ahead. The road under discussion winds nround and in some places is built right along the brink of a sheer drop of considerable distance to the valley below—sometimes fifty and sometimes a hundred feet. Presently, you leave the woods and enter upon a region of scattering farm and small communities.

The Charlevoix tourists traveled the last fifteen or aixteen miles into Marquette over a perfect travia road, passing the forbidding brown-stone bulk of the state prison on the way. Here they snw, grazing nearby, the pfisoa herd of some forty or fifty Holsteins. The party continued on through Marquette to the tourist camp where they slept Thursday night. Both the camp at Munising and the one at Marquette are furnished with stoves and electric lights and are very attractive places to camp. Marquette is planning to have ready for next sesson an elaborately equipped tourist camp, with rest room, community kitchen and bathing and boating fncilities. The city is also huilding a new hydro-electric power plant and dam, the pond above the later being used for boating. Sand is being drawn from a nearby hill to make a heach for bathing opposite the camp.

In short, Marquette is after the tourist business, realizing most keenly what it will mean to them. Every place our tourists visited in the city they were asked where they were from nnd where they were going and were advised to see this or that point of attraction before leaving Marquette. Among such places, they visited the state park on Presque Isle. Presque Isle, which is in fact a promontory rather than an islnnd, is at the end of a narrow neck or strip of land which widens out to form the Isle. The park, which is maintained by the state of Michigan, is circled by a fine gravel drive winding through second-growth timber, mostly jack-pines, hirches ana [illegible]les, with a few hemlocks, for a distance of some two and a half miles. Every point of interest is marked. In some places there, the grouad rises from sixty to eighty feet above the lake level and one may stand upon a cliff edge, facing n sheer drop to the water far below.

At various places of vantage about the island, tables and benches for the convenience of picknickers and tourists are located. One of the park keepers informed our party that there were from 75 to 80 deer on the Isle. They caught n glimpse of some nine or ten before leaving the place. Near the entrance to the island or promontory, a dancing casino, refreshment booths and a place to rent boats are located. There is also a bathing pavilion, although the waters of Lake Superior are rather chilly the year around, as a rule. They have a menagerie there, as well, with a collection of owls, eagles, pheasants and the largest black bear that members of the party had ever seen.

Among other interesting sights in and around Marquette are the two big Iron ore docks, said to be the largest in the world, with huge barges loading alongside hy means of automatic machinery from trains of dump cars which nre continually being shunted back and forth as they are loaded and unloaded.

Leaving Mnrquette, our tourists journeyed on over a wonderful road to the mining town of Negaunee, where they again found well-kept streets and prosperous looking homes. Every inch of the way into Negaunee was over tarvin-topped roads, through mile after mile of second-growth timber. From Negaunee they continued to Ishpeming, which is a town of about the same chnracter as Negaunee, but perhaps a trifle larger. The road between the two cities is lined with huge rock formations. On leaving Ishpeming, the travellers passed the spot where stands a beautiful stone monument, commemorating the discovery of iron ore. Mining is the principal industry in this region. Everywhere along the route you see mine buildings, dumps, derricks, ore trains and all the varied miscellany of equipment that one expects to see in mining districts.

From Ishepming the party proceeded to Humboldt over a monotonously and marvellously perfect tarvia-topped highway leadiag through a sparsely settled region, given over to farming — wherever soil enough for cultivation can be found on top of the rock (and the farms are surprisingly good for all that). With a passiag glance at Humboldt, our tourists headed south for Iron Mountain, stopping nt a point about half way between the two towns—a small resort known as Sawyer'a Lake, where they spent the night of Friday, September 19th, in a hungalow rented for the short durntion of their stop-off.

Saturday morning they entered Iron Mountain, nnother thriving town, which serves as a distributing point for a wide territory and is the largest town in that region, with saw-mills, mines, beautiful stores and prosperous homes. As the travellers were now on the home stretch, they spent but little time here and kept on to Escanaba, a railroad center of some 15,000 population with extensive lumbering and other industrial interests. It is also the stronghold of organized labor for the western end of the northern peninsula.

Eight miles beyond at Gladstone on little Bay de Noc, the party made their last bivouac en route, putting up for the night at the tourist camp which is located on the shore of the bay in a small grove of birch and jack-pine. This was the most completely equipped tourist camp that they had visited on the entire journey, it having a community kitchen, lights and water on tap throughout the grounds and every convenience, but, being located along a maln traveled road, their slumbers were disturbed by the continual "whoosh, whoosh" of passing cars which continued throughout the night without let-up. It seemed that all of the folks in Escanaba visited Gladstone that evening and the good people of Gladstone returned the visit pronto, everyone seeming to be in a deuce of a hurry.

Sunday morning the tourists made the run to Manistique through the older part of the upper peninsula a district of fairly prosperous looking farm lands, dotted here and there with little hamlets and villages. The farms displayed aome excellent buildings and there were some prime orchards.

In Manistique our travellers found another industrial town. Here is the terminus of the great Ann Arbor car ferry line and, while the boats could not be seen on account of the fog that had settled down over everything, the deep-throated whistles could be heard from time to time as the big vessels ploughed their way heavily to and from Frankfort. At nbout ten o'clock it started to rain and the party continued on to St. Ignace, soon running into a terrific storm. When they reached Rexton Sunday night the wind was steadily increasing in violence and a council of war was held, it finally being decided to put up there for tbe night. The party was influenced in this decision by the fact that their road from Rexton led for at least twenty miles through the hardwoods, where it was aafe to asusme that trees would be falling. They realized their wisdom Monday morning as they drove on towards St. Ignace. M-12 runs through mile after mile of hardwoods in the Cut River district and here trees lay across the trail on an avernge of every twenty rods. Practically all of the road men in that seetion were on the job thnt morning, clearing the fnllen timber from the highway.

The adventurers finally arrived at St. Ignace at eleven o'clock and, after u twenty-five minute wait for the ferry, started across, reaching Mackinas at 12:30 p. m. They were home in Chnrlevoix at four o'clock, having covered, according to their apeedometers, a distance of 755 miles for the trip.

Among matters which the trnvelers found especially worthy of comment on the trip were, first, the ronds. All roads in the upper peninsula are either now or ara being covered with tarvia and most of them are nearly as smooth as floors, especially those stretchea between Iron Mountain and Gould City and through the territory lying between Mnrquette and Negaunee. East of Gould City, the roads are either of gravel newly construeted or old gravel being made ready for the tar.

Next, the road signs. The state has spent an enormous amount of money on the proper marking of curves, bridges, rsilroad and highway crossings. The signs are well made and are put up with a view to their becoming a permanent aad important part of the landscape. Tourists using only ordinary judgment and a mere modicum of common sense may keep free of accident.

Thirdly, comes the marked hospitallty and courtesy of the people. From the officials on the car ferries to the park keepers nnd citizens of the towns through which they passed, all seemed actuated by a sincere desire to be of assistance to the visitor and to contribute to the pleasure and satisfaction of their passing guests. And this attitude is bearing fruit, as witness the fact that the tourist traffic, according to the conservative estimates of busineas men of that region is 50 per cent greater this year than last and was 50 per cent greater last year than the year previous. They are planning next season on an even heavier tourist business and the upper peninsula, with all its beautiful drives and scenery, its splendid roads and mnny points of interest, stands an excellent chance of coming into serious competition with the southern peninsula resorts.

We have a full line of the very best suit cases, traveling bags and trunks. Get one before you start on your vacation. Benj. Brown.—35-tf.

WILL VOTE ON THREE AMENDMENTS

(Continued from page one.)

tricts shall consist of convenient and contiguous territory with regular boundaries following the county, city, or township lines as nearly as possible and shall contain, as nearly as may be, nn equal number of registered and qualified voters. The secretary of state, the attorney general, and the lieutenant governor, acting as a board of review, shall on or before the first day of April, 1925, and every eighth year thereafter, divide the territory of the state into one hundred representative districts. Such districts shall consist of convenient and contiguous territory with regular boundaries following the county, city, or township lines as nenrly as possible and shall contain, as nearly as may be, an equal number of registered and qualified voters. Provided, that in the formation of such districts no township shall be divided thereby."

"Section 4. On or before the first day of January, 1925, and every eighth year thereafter, the clerks of the several counties, cities and townships shall cause to be filed with the secretary of state n certified statement of the number of registered and qaulified voters resident therein at the last presidential election."

The effect of this proposed amendment, if adopted, will be authorize n division of the state jnto senatorial and representative districts by a board of review consisting of the secretary of state, the attorney general, and the lieutenant governor.

Flower lovers come and see my flowers. I have the finest collection of dahlias in the state—over 100 varieties. One and one-half miles east, 1 1-2 miles south of Ironton Ferry. Joel Johnson.—Adv. 35-t6.

HOSPITAL NOTES

Raymond Fox, of Horton Bay, had his tonsils removed on Wednesday of last week.

Born, to Mr. and Mrs. Richard Kirby of Norwood, Thursday, September 25, a baby boy.

Louis Shapton of near Barnard underwent an operation for removal of appendix Tuesday afternoon.

Master Arthur DeVries, of Central Lake, operation on leg, Tuesday.

Mrs. Della Stephens had her tonsils removed Tuesday.

Geo. Cook of this city, underwent nn operation for removal of hernia Tuesday.

Mrs. Mary Brush, Central Lake, Tuesday, removal of goitre.

Harold Diedrich, of East Jordnn, hernia removal Wednesday afternoon.

Mrs. Harrison Ranney, of East Jordnn, operation for ruptured appendix, Wednesday forenoon. Her condition is aerious.

Repair your own shoes with Ustikon Soles. Something new. Waterproof nnd durable. Campbell Boot Shop.—Adv. 40-t1.

LATE BLIGHT IN STATE POTATOES

Disease Found in Many Counties by M. A. C. Men

Late blight, n potato disease, has been found in n number of Michigan countiea recently by specialists at the Michigan Agricultural College, who blame weather conditions for the outbreaks reported.

"Late blight develops most rapidly," says J. W. Weston, college potato specialist, "when conditions are moist and humid, and the temperature is around 70 to 72 degrees. Conditions in the next few days will determine the extent of damage in the state from the disease.

"Potatoes which have been seriously injured by the blight should not be harvested until the afflicted tubers have rotted sufficiently so that they can be detected and will not he hnrvested with the sound crop, causing the whole mass to rot more or less in storage."

The Congressional Vote

The final vote, as canvassed by the state board, for candidates in tha 11th congressional district, is as follows: Frank D. Scott, 16,564; William A. Lemire, 13,257; Thomas Meggison, 6,782; James C. Wood, 5,978.

You travel in comfort and enjoy your vacation if you have a wardrobe trunk. The very best and tha more medium priced. Benj. Brown. Adv. 35-tf.

INVEST IN A

FLORENCE

—AND—

Believe in Accordance

with the opinion of all Florence users that The Florence is the best stove on the market at any price

WE FEATURE the FAMOUS FLORENCE LINE why Because we know they are the best

Charlevoix Hdwe. Co.

FOR SALE

A house and lot desirably located on Antrim Street

This is a real bargain and I can arrange terms if you desire

Earl A. Young

REAL ESTATE of ALL KINDS

"Charlevoix-the-Beautiful"

Michigan

for Young and old

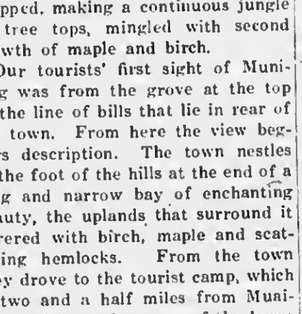

GRANDPA and Junior have lots in common. They say health and vitality largely depend upon drinking plenty of good, wholesome milk—the kind we leave for them each morning.

MARION CENTER DAIRY
Pure Aerated Milk and Cream
CHARLEVOIX, MICH.

ARMAND

COLD CREAM POWDER

A day's use of Armand under the most trying conditions of heat, wind or exercise will prove its unfailing power to keep your skin and complexion always up to their best. Just the qualities you've hoped for and never before found.

Armand Cold Cream Powder, $1.00 to $10.00.

Armand Bouquet Powder, 50 cents.

F. J. FESSENDEN

Charlevoix, Mich.

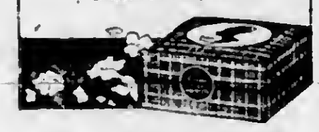

CHARLEVOIX COURIER

VOLUME 32. NUMBER 41. EIGHT PAGES — COURIER, CHARLEVOIX, MICH., WEDNESDAY, OCTOBER 8, 1924 — PRICE $2.00 PER YEAR

TOUR THE NORTH-WEST IN A DODGE

DR. AND MRS. FRANK WILKINSON HAVE FINE TRIP

Pass Through Fourteen States and Visit Many Interesting Places En Route

Dr. and Mrs. Frank H. Wilkinson of this city have recently returned from an automobile tour of the northwest which consumed a period of about two and a half months, during which time they traveled approximately eight thousand miles, a distance representing nearly a quarter of the world's circumference.

Dr. Wilkinson left here on July 3rd last in his car, a Dodge touring model of 1923, for Fort Snelling, Minn., where he was booked to enter the Reserve Officers Training camp. At the close of the camp, on July 20th he was joined there by Mrs. Wilkinson and the couple started on their long journey westward over the Yellowstone Trail, through the Dakotas to Montana and the Yellowstone Park, where they spent ten days, taking a side trip to the famous Grasshopper Glacier and did a little mountain climbing. The glacier is about 12,000 feet above sea level and during the glacial period many thousands of years ago a vast number of grasshoppers were evidently caught in a storm, became paralyzed and their bodies to the number of many millions imbedded in the ice of the glacier. One may pick up bits of wings, heads and legs everywhere about the surface of the glacier and certain strata of the huge ice pile are fairly black with the massed remains of the entombed hoppers. Peculiarly enough, these grasshoppers, who were evidently destroyed while passing over the mountains during some great insect migration, apparently do not differ in any material respect from our modern grasshopper. At the altitude which the Wilkinson's visited it takes an hour and a half to boil potatoes which have been put on the fire after the water starts to boil, so rarefied is the atmosphere.

They also managed to get in quite a little fishing while in the park. This they found excellent, as the streams are fished but little. The doctor noted quite a few varieties of trout, unfamiliar to our streams, including the peculiar cut-throat species, which have a slash of blood red coloring just back of the gills, giving them the appearance of having their throats cut. In western Montana they found the familiar brook trout of Michigan waters. And—speaking of fisheries—at Bozeman, Montana, they met Dick Finucan, who is employed at the hatchery there. It was at Bozeman that they took in a rodeo, or cattlemen's riding competition, a species of entertainment made familiar and famous in latter day literature.

From Bozeman the party continued over the passes of the Bitterroot mountains and by the way of Wallace and Cour De Lene, Idaho, to Spokane, Washington, where they spent a couple of days sight seeing, passing through the vast stretches of Washington wheat lands en route, the crop, as they found, having been pretty hard hit by the long dry spell, some of the yields not averaging over ten bushels to the acre. The wheat growers make use of the combination harvester in reaping their crops, the machine cutting the grain, threshing it and bagging it in continuous operation as it moves along, drawn by a string of twenty horses, a gasoline engine operating the machinery. When the travelers came to the irrigated sections of the state they noticed an immediate and marked difference in the looks of the soil and crops. These districts were in good shape. Nearing Seattle, they passed through several of the national forests, where they found immense stands of Douglas fir, the trees ranging from four to six feet in diameter at the butt and reaching skywards, straight as a plumb line, from two to three hundred feet above the ground. They come second in size to the immense Sequoias of California.

At Seattle, a town with which they were very much impressed, they found the vessels of the Pacific fleet assembled and the city's population and officialdom engaged in a week of entertainment for the officers and men of Admiral Koontz's squadron, which consists of some eight or ten battleships, several cruisers and a number of destroyers, colliers and other minor craft. While there they witnessed a cutter race on Lake Washington between the picked boat crews of twelve different ships of the fleet. Lake Washington is an inland lake near Seattle, connected with Puget Sound by a canal. It is accessible to ships of deep draught which enter it, on their visits to Seattle, to remain at anchor a few days until the fresh water has dissolved the barnacles accumulated by long contact with salt water.

From Seattle they drove south some hundred fifty to two hundred miles to Tacoma, where they visited the Mt. Ranier-Tacoma national park and two of the glaciers, the Misqually and Psradise, exploring the ice caves and noting more vast tracts of Douglas fir. Thence they returned to Tacoma and continued southward to Olympia and Portland, Oregon. The doctor says that the three last named cities did not appeal to him, especially Olympia, which did not appear to amount to much, but he found Seattle booming and both he and Mrs. Wilkinson were delighted with this big bustling coast city, which during the last quarter century has developed through its vast surrounding resources and advantageous geographical location to a city of first class proportions.

From Portland the Wilkinsons started east over the far-famed Columbia River Highway, which they

(Continued on page 7)

CAR IS WRECKED ON WAY TO GAME

FIVE FANS BOUND FOR MANCELONA ARE INJURED

Machine Turns Turtle After Striking a Patch of Loose Gravel Near Alba

Five possibly over-enthusiastic football fans, travelling in a Ford touring car to the scene of the Mancelona-Charlevoix game last Saturday, came to grief on the highway about a half-mile this side of Alba. They saw a doctor instead of the game and are now bearing the more or less serious marks of their mishap.

Donald Swinton was driving, with Earl Crandall beside him, while Norman Shanahan, Mark Smith and Ralph Burns occupied the rear seat. They were bowling along at about twenty-five miles an hour when their car struck a spot of loose gravel, slewing violently to both sides and finally turning turtle twice.

The boys in the rear seat were thrown out and two of them, Norman Shanahan and young Burns were seriously injured, Shanahan suffering a dislocated left elbow, a bad scalp wound, a severely gashed hand and a bruised hip and Burns received a cut over the head that rendered him unconscious for several minutes. The other fellows were badly bruised and shaken but not otherwise injured. The car lost two wheels and was badly jammed up.

A passing car took the accident victims to Alba, where a doctor was found to dress their wounds, while the car was being repaired at a nearby garage. Six stitches were taken in Norman's hand, which, with the resetting of the dislocated elbow, he suffered without an anaesthetic. They returned to Charlevoix in their car later in the day and are now attending school as usual, fortunately not being forced to lose any time on account of their injuries.

This is young Shanahan's third automobile accident, in each of which he has received more or less serious injury.

The dangers of loose gravel cannot be too emphatically emphasized to the car driver. Even traveling at moderate speeds, it presents a menace to the automobilist of the first magnitude and there is but little hope of getting back on an even keel again after the wheels once begin to skid in the treacherous stuff.

* * * * * * * * * * *
* ST. MARY'S CATHOLIC CHURCH *
* * * * * * * * * * *

Rev. Fr. Wegener, Pastor.
Low Mass—8:00 a. m.
High Mass—10:00 a. m.

Your real diplomats look on while the other fellow spills the beans.

The Charlevoix Hdw. Co. is the place to buy your shingles and roofing.—Adv. 37-tf.

S. S. PROGRAM WELL PREPARED

WORKERS OF COUNTY WILL MEET OCTOBER 16TH

Will Discuss Sunday School Problems Listen to Addresses and Form Future Plans

Following is the program scheduled for the convention of Charlevoix county Sunday school workers, which will meet at the Congregational church in this city on Thursday, October 16, 1924:

Morning Session

9:30—Registration of delegates.
10:00—Devotional, Rev. C. W. Long, Charlevoix.
10:30—Reports of county officers; plans for the future; discussion.
11:30—Nomination and election of officers and adoption of Constitution.
12:00—Lunch, served in the basement of church.

Afternoon Session

1:00—Community singing and devotionals.
1:30—"The Field; It's Needs," by Rev. George A. Weaver, Petoskey.
2:00—Vocal solo, Mrs. Clare Webster, Charlevoix.
2:05—Question Box and discussion of Field Problems, led by G. A. Weaver Petoskey; and City Problems, led by Ernest Peaslee, Charlevoix.
2:30—Music, selected—offering.
2:35—Address on Young People's Problems, by Miss Maude Aldrich, Winona Lake, Indiana.
3:20—Music, selected.
3:25—Symposium — "The Sunday School; It's Place and Power in the Community." Rev. Wm. Eldridge, Charlevoix; Rev. Henry Hiles, East Jordan; Rev. Robert S. Miller, Boyne City; Prof. W. L. Fuehrer, Boyne City.
4:30—Music.
5:30—Dinner will be served by one of the church organizations at 35 cents per plate.

Evening Session

7:00—Community singing, led by Miss Sanford, music supervisor of East Jordan schools.
7:20—Devotional, Rev. J. B. Seymour, Boyne Falls.
7:30—Music, selected.
7:35—Remarks from the new president.
7:40—Duet, Misses Sanford and Miller, East Jordan.—Offering.
7:45—Address, Miss Aldrich, music, benediction.

SUNDAY SCHOOLS WILL MEET HERE

County Convention Scheduled for October 16th

October 16th is the date set for the county Sunday school convention, which will meet in the Charlevoix Congregational church. Every Sunday school in the county is invited to send a delegate and as many visitors as posaible.

Special music will be provided for the afternoon and evening sessions. Sunday school missionary, Weaver will be present and speak and Miss Aldrich, a representative of the Presbyterian Board of Christian Education, will give a talk in the evening.

Everyone interested in Sunday school work is welcome to attend all of the sessions.

Are you a Courier subscriber? If not, why not?

SPORTSMEN ASK CHANGE IN LAWS

WILL ASK COMING LEGISLATURE FOR 10 CHANGES

Michigan Congress of Game Associations Advocate Laws That Will Be Beneficial

The Michigan Congress of Game Associations which held its annual meeting in Grand Rapids, Tuesday, October 7, advocated ten changes in Michigan game laws.

Sportsmen will ask the coming Michigan legislature to adopt the ten changes listed below:

1. That a four day open season on ring necked pheasants be declared for the years 1925 and 1926; shooting period to be the last two Thursdays in October and the first two Saturdays in November; the bag limit to be three male birds in one season.

2. That the congress work out a feasible tag system law for the protection of partridge.

3. That a protection on black and brown bear be declared, and that an open season similar to that on deer be declared; the bag limit to be one bear per person and that the use of bear traps be prohibited in the state of Michigan.

4. That a bag limit of five be placed on the different species of bass, (small and large mouthed), also all the different species of pike; five of each in possession at one time; no size limit on any of these species; this measure to be uniform throughout Michigan.

5. That the bag limit on all panfish, such as perch, blue gills, rock bass, calico bass, be reduced to twenty-five in any one day, and twenty-five in possession at one time; no size limit on any of the species, this measure to be uniform throughout the state.

6. That the bag limit on brook, rainbow and German brown trout be placed at fifteen of the combined species in one day, and tweny-five of the combined species in possession at any one time; no size limit on any of these species, this measure to be uniform throughout Michigan.

7. That the use of spears be prohibited in all the waters of Michigan at all times.

8. That all fishing except the different species of trout (speckled, rainbow and brown) be prohibited from April 1st to June 15th inclusive, in all inland and tributary waters.

9. That a combined fishing and hunting license be issued for resident hunters and fishermen, twelve years or over, who are citizens of the state, to be sold at $1; alien and non-resident license fee $5.00 for fishing only.

10. That the fish and game laws of the state be simplified and codified.

* * * * * * * * * * *
* HOSPITAL NOTES *
* * * * * * * * * * *

Mrs. Donald Stetson of this city had an operation performed for appendicitis Tuesday morning. She is now doing nicely.

Mrs. Ella Martin, of East Jordan, was operated on last Tuesday.

Mrs. Nellie Martin, of Beaver Island, is in the hospital this week, receiving medical treatment.

ELBERTA PEACHES—a carload on track Friday or Saturday. See announcement in this paper—41-t1.

Salvaging the Derelict

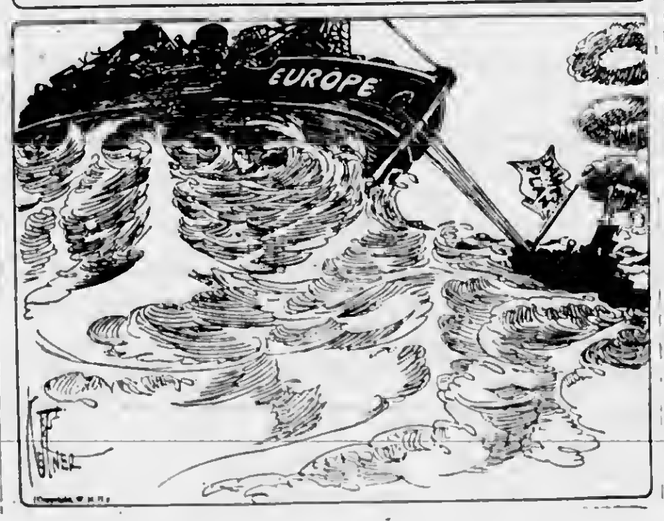

SPORTSMEN ASK FOR ANGLERS' LICENSE

U. P. Anglers Make Fight for Passage of Bill

The Upper Peninsula Sportsmen's association is again renewing its agitation for an anglers' license and will endeavor to secure the passage of such a bill through the next legislature. A license fee of one dollar to be imposed on all fishermen is quite generally favored by upper peninsula sportsmen.

The opposition to the angler's license is said to come from the industrial centers of lower Michigan and it has been suggested that this opposition can be met if the license is required only of those who take game fish. The men in the factory towns do a great deal of fishing for suckers, hullheads, perch, carp and other non-game fishes, and it is thought that if the licenses cannot be passed except as limited to game fish, it is better to take it in that form than not at all, provided of course, that the proceeds of the licenses are devoted to stocking game fish. By this plan the men upon whom the tax is laid would be directly benefited by the proceeds. It is to be kept in mind that women and children would not be affected by the proposed legislation and that if possible an effort will be made to place upon aliens a license fee equivalent to at least the non-resident tax.—Newberry News.

C. H. S. LOSES ITS FIRST GAME

GAME WITH MANCELONA SATURDAY HARD FOUGHT

Both Teams Seemed Weak on the Offensive Though Their Defense Was Good

Saturday, the Charlevoix high school foot ball team journeyed to Mancelona for the first foot ball game of the season.

The game was hard fought, as is indicated by the score, but it does not give as much credit to the local team as it deserves.

Mancelona was playing its third game, thereby having a decided advantage of knowing what to do under fire, while Charlevoix had to find that out, it being our first contest.

During the first half Charlevoix kept the ball well advanced on Mancelona's territory, never once passing the 50-yard line into Charlevoix's ground. Mancelona could not gain an inch through our line and Charlevoix could not gain through the Mancelona line. The first half was a punting duel between Jones and the Mancelona fullback, with Jones having the best of the argument, placing his punts to better advantage. Both teams played a wonderful defense but the offense was ragged and neither team seemed to be able to penetrate the other's line for any substantial gains. First downs were made on very few inatances by either team.

During the second half of the game Mancelona resorted to forward passes and, being in possession of a sure and accurate passer, they were able to complete pass after pass until the ball neared the goal line, when Charlevoix would hold and immediately take it away from Mancelona and get it out of danger. Mancelona made the lone score in the last three minutes of play by drop kicking a field goal from the 25-yard line. This was the only scoring during the game.

The Charlevoix team, considering the number of men who were playing their first game, put up one of the best fights that could be asked of them. With practice to iron out the mistakes, Charlevoix should have a good team as long as that determination and team-play is always kept in mind.

There will be no game this week, but on Friday afternoon, October 17th, C. H. S. will play Traverse City here. Turn out, fans, and give your team hearty support.

If you are in need of a coat this season, call at 310 Antrim St., or phone 152. Ladies', Misses' and children's coats; stylish, high grade goods at moderate prices.—Adv. 40-t2 pd.

Sometimes the upper hand comes from the bottom of the deck.

Duluth-Patrick overcoats — the classiest and best wearing coat on the market today. We have them. Benj. Brown.—Adv. 41-tf.

MAKE PLANS FOR 1925 COUNTY FAIR

OFFICERS AND DIRECTORS HOLD ANNUAL MEETING

Work of Past Year Reviewed and Books Balanced—Decide on Four-Day Fair

Charlevoix County Fair officers and directors met at the People' State Savings bank parlors in East Jordan last Saturday afternoon, September 27th, for the regular fall meeting says the East Jordan Herald.

The past year's work was reviewed and the books balanced.

Plans for the 1925 annual exhibit were reviewed. Committees were appointed and superintendents of the various divisions named.

It was decided to make next year's exhibit a four-day fair, instead of five as in the past few years. Dates for the 1925 Fair were left with the executive board to be decided upon later.

The basis of awarding school students free tickets was changed to a basis of average standing for the year. City pupils will be required to have an average standing of eighty-five per cent in all subjects, and rural pupils eighty per cent in all subjects during the school year. This is considered a better basis than the old one based on attendance.

Many other matters of importance were discussed by the directors and officers. Bad weather cut down the gate receipts for 1924, but the finances of the association are in the best condition they have been in years. Saturday's meeting was harmonious and the forty-first annual exhibit for 1925 presages good.

County Fair Officials and Officers

President — Samuel E. Rogers, East Jordan.

Vice President—Horace B. Hipp, East Jordan.

Secretary—Frank F. Bird, Charlevoix.

Treasurer—Kit Carson, East Jordan.

Marshall—Wm. J. Pearson, Boyne Falls.

Directors for 1925

D. Vaughn, Boyne City—1927.
Frank F. Bird, Charlevoix—1927.
R. S. Shapton, Charlevoix—1927.
F. H. Wangeman, E. J.—1927.
Samuel E. Rogers, E. J.—1927.
Frank Behling, Boyne City—1926.
Nat Burns, Charlevoix—1926.
Wm. J. Pearson, Boyne F.—1926.
Richard Lewis, E. J.—1925.
Horace B. Hipp, E. J.—1925.
Jas. Meggison, Charlevoix—1925.
Earl H. Clark, E. J.—1925.

Committees

Finance—Richard Lewis, F. H. Wangeman, Nat Burns.

Executive—Horace B. Hipp, Samuel E. Rogers, F. H. Wangeman, D. Vaughn, Frank F. Bird.

Speed—Nat Burns, Jay Adams, D. Vaughn.

Division Superintendents—1925

Horses—James T. Bird, Boyne City.

Cattle — Frank Behling, Boyne City.

Swine—Herman Hammond, East Jordan.

Sheep—Herman Hammond, East Jordan.

Poultry—Richard Shapton, Charlevoix.

County Exhibits—James Meggison, Charlevoix.

Grains and Vegetables — James Meggison, Charlevoix.

Fruits—Earl H. Clark, East Jordan.

Dairy Products—Mrs. Nat Burns, Charlevoix.

Fancy Work—Mrs. Richard Lewis, East Jordan.

Flowers, Plants, etc.—Mrs. Nat Burns, Charlevoix.

School Work—Archie C. Belding, Charlevoix.

PUBLIC HAS CONFIDENCE IN FIRM THAT ADVERTISES

Newspapers are not in the habit of publishing misloading advertising, and for that reason the public has unlimited confidence in newspaper advertising.

The retail merchant who will figure on spending two per cent of his gross receipts for newspaper advertising and one-half of one per cent for direct mail advertising, such as letters, post cards, etc., will have no need to complain about quiet trade.

CORRESPONDENCE

PHELPS

Mrs. Flora Dangermond went to Traverse City Monday.

Several farmers have been busy the past week filling silos and threshing.

Mrs. Clint Blanchard and children spent Saturday at the Sam Straw home.

Wm. Louisell is doing the mason work on George Meggison's new house.

Mr. and Mrs. Wagner, of Charlevoix, were callers in this vicinity Monday.

Miss Junie Hoogewerf spent Sunday at the home of her father near Ellsworth.

Mr. and Mrs. Christ Drost were callers at the Griffin home in Eveline last Friday.

It is rumored that Wm. Louisell will move to the Pete Mitchell farm in the near future.

Leslie Klooster, who attends high school in Ellsworth, spent the week end with home folks.

Mr. and Mrs. Sam Peters were visitors at the N. P. Griffin home at Eveline Orchards, Wednesday of last week.

Mr. and Mrs. John Boss and children of Barnard, were Sunday evening guests at the Hugh Nelson home here.

Albert Etcher is here visiting for a few days at the home of his aunt and uncle, Mr. and Mrs. Charles Stevens.

Mr. and Mrs. F. R. Klooster and children were Sunday evening visitors at the Henry Klooster home in Atwood.

Mr. and Mrs. Chas. Stevens and children drove to Boyne City, Sunday, where they visited at the Joe Echer home.

Mrs. Ralph Klooster and daughter, Marie, visited at the Marion Jackson home at Breezy Point Farm on Tuesday of this week.

Mr. and Mrs. N. P. Griffin were callers in Phelps on Monday of last week. We are always pleased to see them come.

C. Falting returned home from Lansing and other southern Michigan points a week ago. Mr. Falting is planning on spending the winter in Lansing.

Mr. and Mrs. Milo Todd drove to Frankfort the latter part of last week and returned Sunday with a load of pesches for canning.

Miss Hazel Mascho, who is teaching the Walker school in Eveline township, spent the week end with her parents, Mr. and Mrs. P. A. Mascho.

Mrs. F. R. Klooster and baby spent Friday afternoon in Ellsworth at the Ennis Schafer home. In the evening they were visitors at the Ed. Klooster home, where Mr. Klooster and two children joined them and spent the evening.

Mr. and Mrs. H. L. Francisco motored to Bear Lake on Sunday last, to visit their daughter, Mrs. J. A. Moulton, who was formerly Grace Francisco.

Saturday night callers to Charlevoix from here were Mr. and Mrs. Dick O'Neill and children, Mr. and Mrs. Hugh Nelson and children, Mr. and Mrs. W. Louisell, Mr. and Mrs. Ralph Klooster and children, Albert Echer, Helen McElroy, Jennie Hoogewerf, Walter and Bruce McElroy.

A crowd of young folks from here and Ellsworth gathered at the home of Walter McElroy, Wednesday evening, October 1, in honor of his twenty-first birthday. Games were played and a weinie and marshmallow roast was enjoyed by a bon-fire. At midnight refreshments were served, after which the young folks departed for their homes, wishing Walter many more happy birthdays.

Noted Government Physician Discovers Cure for Rheumatism

Had charge of Old Soldiers Home at St. James, Mo. for over 40 years, any sufferer can obtain

A $2.00 Trial Bottle

of DR. JONES **Rheumatic Knock Out** by sending this ad and $1.00 to **The Jones Remedy Co.**
4552 Westminster. St. Louis, Mo.
31-t16

Duluth-Patrick woolen goods will outwear any brand we have ever handled. Cost a fair price and are satisfactory as long as they last. We have what you need—call and see them. Benj. Brown.—Adv. 41-tf.

NORWOOD

George Sarasin, Jr., is employed in Ironton.

Mrs. Willis spent the week end at her home in Horton Bay.

Myron J. Brown left Saturday morning for Flint, Michigan.

The L. A. S. meets October 15th with Mrs. Frank D. Brown.

Joyce Mayne is employed in the office of the high school at Charlevoix for a few weeks.

Ed. Gregory and wife of Inwood, were Sunday visitors at the home of Mr. and Mrs. Fred Hull.

Lillian Sarasin, who has been visiting her cousin, Margaret, in East Jordan, has returned home.

F. E. Richardson enjoyed a visit last week from his cousins, Mr. and Mrs. Bert Fisher, of Munising.

Mr. and Mrs. Chas Dunn were Sunday visitors at the home of their aunt, Mrs. Merrill Richardson.

Ed Jones has returned from the road job in Empire, Mich., on which he has been working this summer.

Vern Sarasin has returned to North Norwood and will remain with his father, George Sarasin, for several weeks.

Mrs. Richard Kirby returned last Saturday from the Charlevoix Hospital, bringing with her the new baby boy, whose name is John Wesley. Congratulations!

Mr. and Mrs. Richard Kirby entertained the following as Sunday dinner guests, Mr. Kirby's parents, Mr. and Mrs. J. Kirby, of East Port, and uncle and aunt, Mr. and Mrs. J. B. Kirby of Norwood.

Mr. and Mrs. Orvill Hilton have gone back to Detroit, after having spent the past summer months at the home of the former's parents, Mr. and Mrs. Henry Hilton, of Inwood. Their little daughter, Elsie Marie, will remain with her grand-parents for an indefinite time.

While in Charlevoix Saturday evening, Mrs. Pierce called on the bride and groom, Mr. and Mrs. Orson Everts, and found them very happy over the beautiful new rocking chair which they had just received as a present from the groom's many patrons and friends on route 4.

IRONTON

Silo filling is in order at the present time.

Ralph Price is still busy canning sweet corn.

Mrs. Alexander entertained the members of the Aid Society Wednesday.

Mrs. Mark Saunders spent a few days at Eastport, visiting her aunt, Mrs. Brower.

Mrs. Carlisle is staying with her cousin, Mrs. Brower, in Eastport. Mrs. Brower is ill.

Mr. and Mrs. Sam Alexander spent a week in Cadillac at the home of Mr. and Mrs. Barnum.

Mr. and Mrs. George Hemmingway, of Oak Park, Ill., are here in the interest of their farm.

Mrs. Brown and Mrs. Ogden attended the Cheboygan association at Wolverine on Thursday and Friday of last week.

Leather Vests and Coats—the demand is great this year. We have a splendid assortment to choose from, and our prices are right. Benj. Brown.—Adv. 41-tf.

HAVE YOU URIC ACID TROUBLE?

Many Charlevoix Folks Are Learning How to Avoid It.

Are you lame and achy; tortured with backache, and rheumatic pains? Feel nervous, depressed, and all-played-out? Then look to your kidneys! When the kidneys weaken uric acid accumulates; poisoning blood and nerves, and many mysterious aches and ills result. Help your kidneys with a stimulant diuretic. Use Doan's Pills! Your friends and neighbors recommend Doan's.

L. H. Wheeler, retired engineer, 807 Bridge st., Charlevoix, says: "My kidneys were weak and I had to get up three or four times during the night to pass the secretions, which contained sediment. I heard of Doan's Pills and a few boxes, which I bought at Metcalf's Drug Store, cured me up in great shape. Doan's are a good kidney remedy and I am glad to recommend them."

Price 60c, at all dealers. Don't simply ask for a kidney remedy—get Doan's Pills—the same that Mr. Wheeler had. Foster-Milburn Co., Mfrs., Buffalo, N. Y.

EVELINE

Silo filling has started in this neighborhood.

John Nasson has rebuilt his silo, which was blown down.

Church services were held at the Walker school house every evening of last week.

G. Carlson is the owner of a silo and Fred Christensen has been busy putting it up for him.

Mr. and Mrs. John Clark and family of Barnard, spent Sunday with Mrs. Clark's parents, R. H. Sherman and family.

Mr. and Mrs. E. Cortsen and children of East Jordan, spent Sunday afternoon and evening with Mr. and Mrs. Valdemar Peterson.

Order your stove repairs right now. Time will soon be here to start up that heating stove that is in need of repairs. Charlevoix Hdw. Co.—Adv. 37-tf.

BARNARD

Everybody is busy silo filling, threshing and potato digging.

We are glad to note that Lou Shapton is improving nicely after his recent operation.

Rev. John Bovenkerk, of Muskegon, will conduct the services at the South Barnard church on Sunday, October 12th.

Mrs. Jas. Adams and daughter, Edith, returned to their home last week, after spending a few weeks with Mrs. Robert Gregory.

The Ladies' Aid will meet next Wednesday, October 15th, with Mrs. A. J. Bolhuis. It will be an all-day meeting and members are urged to be present.

Duluth-Patrick overcoats — the classiest and best wearing coat on the market today. We have them. Benj. Brown.—Adv. 41-tf.

M. E. CHURCH

Sunday, October 12.

We begin the sabbath with service at ten-thirty. Hear the pastor preach. This Sunday the theme will be "Religion and Its Application to Everyday." Text: Pure Religion and undefiled before God and the Father is this, to visit the fatherless and widows in their affliction and to keep oneself unspotted from the world." The invitation is to members and friends of the church.

Sunday school is recognized interdenominationally as the best means for all round Bible study. The organization is so constructed that people of all ages can cooperate. Infants are recorded in the cradle roll, small children in the beginner's department, boys and girls in the intermediate, young people as Juniors and those of riper years as seniors. There is a place for everyone in one of the Sunday schools of our city. Then why not find your place? At the hour of twelve noon, right after church, mingle with the others and remain to Sunday school.

The Junior League work demands our careful attention. Here instruction is given in the bible, song and prayer. Leaders are trained and workers are discovered. At promptly three o'clock the superintendent will meet the boys and girls for the best kind of cooperation in junior young people's work.

Years ago the various kinds of young people's societies were organized into what we now know as the Epworth League. The four departments are severally presided over by vice-presidents, while the president is over all. The Epworth League provides training in recreation, social service, missionary activities. The meeting here convenes at six o'clock (note the change in the hour). A competent leader will challenge everyone attending to make this the one interesting service of the church. "Come and see."

Evening worship now begins at seven o'clock. An audience of eighty folks started us off last Sunday night. That was fair. Some who read this notice weren't in any church last Sunday evening. We will forget that, however, if——you know the rest. This Sunday night the pastor will preach. Will you be there to sing and pray?

Prayer meeting this Thursday at 7:30 p. m. We read the fourteenth chapter of the Acts of the Apostles. If any reader of this notice is not now living in Charlevoix, we request you also to read this chapter. We read one chapter a week. Anyone not able to attend our meeting will you read the chapter with us?

Send in your comment and we will rehearse it at the service. We wish to inspire a general reading of the bible.

Indian service at Greensky Hill next Sunday at 2:30 p. m. All are invited to attend. The pastor will preach.

At the district ministerial and layman's meeting at Traverse City this Thursday and Friday the pastor will discuss the theme, "Tithing and its relation to church finance."

Let Red Crown

The High-Grade Gasoline

Save Your Car

THE batteries and starting motor of your car are the headquarters of its emotional system. A heavy engine wears out the batteries, just as it would wear out your patience and your strength should you try to turn it over with a crank.

It is not so far-fetched as it may seem, to compare engine mechanism with human mechanism. Every one who drives has remarked the individuality and responsiveness, or lack of it, in the car he handles.

Red Crown Gasoline increases engine responsiveness. It vaporizes at a low temperature and burns completely to the end of the piston stroke.

It relieves the strain on your starting motor and batteries. This is one of the many economy features in Red Crown. Red Crown makes batteries last longer and give better service.

The "satisfaction" service of Red Crown lies in your thrill at the ready response when you touch the starting motor—at the flexibility of your engine and the steady flow of sustained pulling power.

Satisfaction Plus Economy—in this unusual combination lies the true reason for Red Crown popularity. And remember this: permanent satisfaction in a gasoline lies in never changing. Use Red Crown *all* the time. It's easy to do so, for Red Crown distribution is nearly 100% perfect. You can find it everywhere and everywhere the same.

At the following Standard Oil Service Station.
State and Antrim

And the following Filling Stations and Garages:

E. E. Cross, Petoskey Ave.
H. B. Wood, Bridge St.
M. B. Hooker, Antrim St.
H. Fowler
Orlowski & Son
C. Hamilton & Son

RED CROWN GASOLINE

Standard Oil Company, Charlevoix, Mich.
(Indiana)

—A—

Financial Service Station

offering indispensable

PROTECTION, CONVENIENCE and CO-OPERATION

We are organized to safeguard your funds, systematize your spending, facilitate your saving, capitalize your credit, advise with you regarding your investments, and otherwise to assist in furthering your interests financially.

Are you making full use of this service?

Charlevoix State Savings Bank

CHARLEVOIX, MICHIGAN

W. S. Richardson, President
A. D. Crimmins, Vice President
Archie Livingston, Cashier

FOR SALE

Farmers or contractors needing work horses and equipment are offered a wonderful opportunity to buy what they want as we have for sale:

9 Head of Work Horses
8 Good Wagons
8 Set of Work Harness
6 Set of Sleighs

Call at the garage and look them over. They are bargains at the price we ask. Terms, cash, or endorsed bankable paper.

M. B. Hooker & Son

How Are You Going to Heat Your Home This Winter?

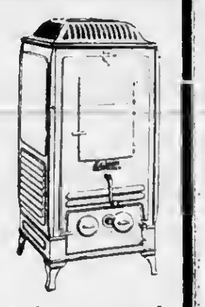

Its time to think about it, not only to think about it, but to act about it. THE ESTATE HEATROLA has given universal satisfaction as a home heater—both as to distributed heat and economical operation—it will pay to investigate. If not a

Estate
HEATROLA

See us about Heating Stoves. We can save you at least 25 per cent on some Round Oaks we are closing out. Call and see what we can offer.

S. M. SEE & SONS
RELIABLE HOME FURNISHERS

FAVORS CO-OPERATIVE PRINCIPLE

HOOVER TALKS ON MARKETING TO DAIRYMEN

Tells American Federation Future of Agriculture Depends on Co-operation

I wish on this occasion to discuss certain phases of cooperative marketing, and to lay before you for your consideration some suggestions that I feel would make for the advancement and the improvement of our whole marketing system. Please obaerve that this is a strictly non-political topic.

I wish to state st the outset my firm faith that the future of our marketing of agricultural products lies in the larger development of the cooperative principle. I believe the time has come when we must take strong and definite steps in its further development.

When we consider the substitution of the new agency of distribution for the old one, we are considering a business proposition not any emotional or a political one. The word "cooperative" carries no magic in the sale of goods; it must justify itself as a purely commercial operation. The success of any marketing agency must rest at once on the foundation that it can mobilize economies in distribution which are not open to its competitors and that it can show equivalent skill in administration. The agricultural cooperative when rightly adapted to its work, can secure certain advantages in distribution which no individual competitor can amass.

We should not mislead ourselves into thinking that cooperation is the complete solution of the problem of marketing all agricultural produce. Nor is the form of cooperatiive organization the same in any two commodities. Moreover, the American system is not to be builded successfully upon the experiences of Europe, where marketing is mostly of a local character, and where our great distances between producer and consumer are unknown.

Our marketing system is most wasteful, but to improve its organization we must build from our own experience and in a way fitting to each commodity and community. To my mind the whole problem of improved marketing is elimination of waste. For a reduction of waste of materials and motion between the farmer and the consumer is a gain to both of them. But the method for its conservation must be worked out for every community and every commodity.

In order to develop the suggestions of certain steps in marketing system which I propose to lay before you, I shall address myself to the perishables—tbat is, dairy products, fruits and vegetables. Even they vary greatly in the character of the required organization. But they do illustrate most vividly certain factors which apply in lesser or greater degree in other agricultural produce.

If we examine the subject from a waste point of view we find the major wastes as follows:

1. The waste of an unnecessary number of purchase and sale transactions, that is, an unnecessary number of links in the distribution chain and an unnecessary number of different chains from the same center of production to the same center of consumption.

2. The waste in transportation of inferior and unsaleable products.

3. The waste in decay arising from delayed movements and repeated handling.

4. The waste from inadequate facilities for expeditious handling, both in trsnsportation and at terminals, and the waste in unnecessary transportation through blind consignment and cross-hauls in search of consumers.

5. The waste from uncontrolled distribution by which local gluts and famines are created, with consequent destructive fluctuation in price levels and stimulation of speculation.

6. The waste from the destruction of sgricultural capital itself through inadequate return by crowding the market in periods of slight over-production.

7. The waste in cost of speculation and hazards in distribution produced by all of the above, because either the producer or the consumer must pay through larger margins to cover such risks.

Cooperative marketing has been developing for many years, and any study of it will show that it has succeeded just so far as it has eliminated some of these wastes. But I do not know a single cooperative that has been able to save more than a part of them. If we can set an organization going which will eliminate all the wastes, or any large part of them we shall have brought about a revolution in our distribution system.

What these wastes amount to cannot, of course, be determined. Some figures throw a little light on their volume, even in some of their minor phases. In 1923 the railways paid over $10,000,000 for deterioration and losses in course of shipment of perishables. Something like 4 per cent of the rates were thus paid out, and the freight rates are just that much higher because of these damages. This is but a fraction of the damages from deterioration alone, and there are other even larger wastes in transportation itself because of unnecessary haulage and delays, due to the fact that our present system requires a vast amount of reconsignment. A car of melons, for instance, reconsigned four times, traveled 3100 miles over indirect lines, and after 36 days on the road arrived totally decayed—when it could have been sent to its destination direct in 10 days at a saving of a thousand miles of transportation and the saving of the entire value of the shipment. I should guess that the total freight paid by the perishable industry could be reduced at least 20 per cent if theae wastes alone were eliminated. This is but one category of waste out of seven.

Now there are several steps in organization which I believe must be brought into action if we are to accomplish these purposes. These steps in my view comprise a greater confidence among the producers in the organization and administration of cooperatives; a much enlarged vision as to tbe use of standardization of quality, and government inspection and certification of it, as a method of simplifying commercial transactions; a larger measure of unity in control of diatribution; the conversion into alternative by-products of occasional seasonal surpluses; the elimination of that small, yet very irritating, amount of irresponsibility among terminal marketing distributors; and finally the improvement of terminal marketing facilities.

Nor do I believe that these things can be wholly accomplished through cooperatives alone. While the cooperatives can carry the diatribution chain up to the terminals, it is my belief that for a great number of years to come at any rate, the distribution of produce at the great terminal markets will rest in the hands of commission men and wholesalers; and that we need to mobilize their interest and service also in building up a better marketing system.

Of the points I have mentioned standardization and government certification before shipment can be made to serve a commercial purpose far greater than has been hitherto conceived. The value of standardization, hoth in the assurance of reliable qualities in goods to the eonsumer, and in the elimination of the waste and fraud in shipment of inferior and unsaleable products, is well recognized. In the dairy industry it has proceeded further than in most others and that experience is the great warranty for its extension.

But a larger benefit from standardization even than this will come to the producer if we can so establish confidence and guarantee standards of quality that actual purchase and sale transactions will be consuminated more extensively at the door of the producer than at the terminal. Here lie the most important economies. As long as products are not standardized and confidence established in them they must be sold subject to inspection by the huyer. At this point then is always room for centention. When this dispute takes place thousands of miles from the producer and out of his control it can only lead to a certain amount of repudiation and frsud. If hy degrees we can bring the point of transaction back to the producer, he would have an infinitely larger voice in price. Furthermore, if the sale takes place at the door of the producer, it will, nine times out of ten, originate from some particular terminal market, and the problem of transportation will thus be greatly simplified because the commodity will move directly to its point of destination. Standards will help to relieve the market of surplus production hy excluding from distribution the lower grades. In the long run I do not believe that snybody can prepare commodities into standard grades except cooperatives, or that anyone can guarantee those standards except by government certification. A multitude of independent shippers cannot do it, no matter how hard they endeavor to build up a multitude of special trade marks.

If we are to eliminate local gluts, famines, reconsignments — all of which entail waste and risk,—we must develop a unity of control in the shipping of these commodities by which they can be supplied more directly to the markets as they are consumed. Any student of our present marketing can point out terminals every week where a surplus has been piled up through many independent agencies shooting at the same mark, and these parallel with famines in other markets. This again is a step beyond the usual conception of cooperative marketing organization. Cooperatives have hitherto been more largely concerned in the elimination of unnecessary links in the distribution chain than in the regulation of flow. There are some cooperatives, such as the citrus growers, who do regulate the flow, but even in this case there is no unity of action between California and Florida, and they repeatedly drown some market. Thus there is a unity of interest between cooperatives far removed from each other who deal in the same market.

Our production in all perishahles is greatly influenced by the season. Naturally we must maintain orchards, vineyards, gardens and dairy farms upon a basis that will supply us in average seasons. A good season brings overproduction and, often enough, demoralization to the whole industry. There lies right here a great human problem.

These occupations of specialized and intensive agriculture have builded the finest communities, the highest qualities of home and civilization upon our continent. They involve large capital per acre. Periodic overproduction spells their ruin. I can see but one solution. The perishable production in excess of demand, or at least the inferior grades in auch cases, should be converted into more permanent by-products and other outlets found. But the by-product invariably yields a lower return than the main product. The burden of participating in this partial loss can only be distributed if all the producers will enter into cooperation. If they will not, a fair price for their main product is destroyed, with every excessive season.

I expect these latter suggestions will be set upon by someone with the charge that they would result in an unbearable monopoly controlling prices. But there is a self-governing control of prices in agricultural products which distinguishes them from all others. It is even more vivid in the case of perishables than in other agricultural commodities, for when produced they must be sold and sold quickly or they spoil. Any attempt to increase prices of perishables over fair levels immediately results in a decrease in consumption; and in all agricultural commodities higher than fair prices at once stimulate production. There can never be a combination of farmers than can rob the public. No agriculture can set up artificial barriers against the long-run effect of supply and demand; for increased production stands ready for action, with advancing speed at every cent advance in price over the fair return to the farmer.

But our greatest need is for a

(Continued on page 6)

Glycerine Mixture Prevents Appendicitis

Simple glycerine, buckthorn bark, etc., as mixed in Adlerika is excellent to guard against appendicitis. Most medicines act only on lower howel but Adlerkia acts on BOTH upper and lower howel snd removes all gasses and poisons. Brings out matter you never thought was in your system. Helps any case gas on stomach in TEN minutes. Sold at Central Drug Store.

GOITRE CAUSED SERIOUS CONDITION

Battle Creek Lady Saved From Operation. A Liniment Used.

Mrs. Roy E. Ashley, 316 Cherry St., Battle Creek, Michigan, says she will gladly answer inquiriea how ahe was relieved of staggering, fainting and choking spells by Sorbol-Quadruple.

Sold by all drug stores, or from Sorbol Company, Mechanicsburg, O. Locally at Fessenden's.

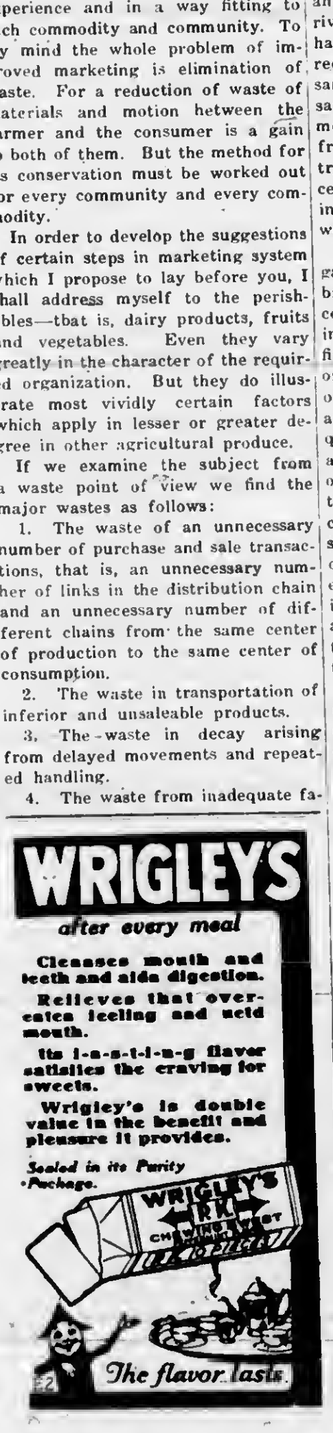

SMOOTH PERFORMANCE

A program of constant mechanical refinement involving the body, engine, clutch, brakes and other units of Dodge Brothers Motor Car, has resulted in an unusual smoothness of performance.

You have only to ride in the car to instantly appreciate the decided freedom from vibration.

BENJAMIN BROWN
405 BRIDGE STREET

Knowledge that pays!

You gain a degree of satisfaction just in knowing things—what Einsteen believes, how radium burns, which kings are still holding thrones. Yet such knowledge gives you little more than just that satisfaction.

By reading advertisements, you gain knowledge that pays—that pays you definitely in time, money comfort and convenience.

Each week in these pages, advertisers tell you of products devised to make you happier. They seek to arouse you to improvements that will enrich your home, lessen your work.

By reading the advertisements, you can know where to secure the best and most serviceable for you. You can avoid inferior goods and uncertain shopping. You can save.

Read the advertisements. You owe it to the advertisers who are trying to serve you—and to yourself.

There is a dependability about advertised commodities

—AT—

Korth's Market

Rib Boiling Beef

9c

Boneless Boiling Beef

13c

Pot Roast, Your Choice

12c

Boneless Beef Roast

15c

ALL CUTS CHOICE BEEF

Phone 5

Have You Bought Your Pair of Women's

89c

SILK HOSE

a wonderful stocking for the money—because they wear.

CAMPBELL BOOT SHOP

British engineers have begun building a dam across the Indus river in India, which is designed to irrigate six million acres of land now mostly desert.

CHOICE

ELBERTA PEACHES

We are receiving a carload of CHOICE NEW YORK ELBERTA PEACHES, expecting the car to arrive about **Friday, October 10th.**

These are excellent yellow freestone peaches, the very choicest kind for canning. The price will be $2.85 per covered bushel basket. We get these direct from orchards in New York States, enabling us to offer them at this low price.

Probably your last chance to get good Elberta Peaches this season. Call at our pickle station and get your basket Fridsy or Saturday. Tell your friends.

CHARLEVOIX PICKLE & PRODUCE CO.
(Belvedere Ave.—opposite Charlevoix Co-Op Assn.)
PHONE 25-J

ASK FOR

GOLD COIN BUTTER

Thats Always Good

Manufactured by your home plant

Northern Creamery Co.

CHARLEVOIX, MICHIGAN

The CHARLEVOIX COURIER
Issued every Wednesday at
CHARLEVOIX - MICHIGAN

DuBois & Usher, Publishers
A. J. Usher, Editor and Business Mgr.
Courier Building Van Pelt Place

Entered at the Post Office in Charlevoix, Mich., as second class matter.

Advertising Rates.

For advertising rates apply for schedule.

Notices of church or lodge socials and entertainments, where admission is charged, regular rates.

Obituary poetry, regular rates.

Card of Thanks, 25 cents.

TERMS OF SUBSCRIPTION

One copy, one year.....$2.00
One copy, six months.....$1.00
One copy, three months..... .60

TEAMWORK FOR OUR TOWN

In every city, town and hamlet we may find strong competition in business, differences in politics and religion, social rivalries and personal antagonisms—and these will probably always exist to a greater or less extent.

But there is one common ground on which all should be willing to meet, laying aside personal grievances and prejudices—that is, where the common welfare of "our town" is concerned.

In other words, no matter how much we may disagree and fight among ourselves, we should stand up for our town against all opposition. This sort of teamwork is what makes a town worth worth, insures its progress and a better understanding among its people.

By joining with an enemy or rival in some movement for the betterment of the community, we often find him to be a pretty good sort of fellow, after all.

Development of a strong community spirit is essential to community advancements and no personal feelings should be permitted to stand in its way. Loyalty and teamwork are the things that count.

AUTOMOBILE TOLL OF LIVES

Fourteen hundred killed in one disaster would shock the nation, yet approximately that number, 1,398 to be exact, met death during the first eight months of this year in New York state alone through automobile accidents, without exciting any particular attention.

While medicine and surgery are working wonders in the saving of human life, the grim toll of the automobile mounts higher and higher each year.

Most of this terrible sacrifice is entirely unnecessary, being caused by reckless or incompetent drivers. The pity of it is that so many of the victims are merely passengers in the wrecked cars, killed and maimed through no fault of their own.

If irresponsible speed maniacs destroyed only themselves, there would be less cause for grief, but unhappily they often escape, while helpless victims pay with their lives for the folly of these criminally careless drivers.

Dress yourself in all-wool clothing and you will be comfortable in cold westher. See our line. Benj. Brown. Adv. 41-tf.

PIONEER BUSINESS MAN HAS RETIRED

John Fagan Sells Out to Lemieur and Alexander

Philip Lemieur, former partner of Hiram Pearl in the cigar and tobacco business, and Ed Alexander of East Jordan, who formerly conducted a cigar store and pool room in East Jordan, have purchased the stock and fixtures of John Fagan and took possession of their new venture on Tuesday, October 7th. Mr. Fagan retains ownership of the building.

Mr. Fagan and son, Arthur W. Fagan, will probably leave some time later this fall for Santa Monica, near Los Angeles, California, where Arthur is contemplating the opening of a photography studio.

Mr. Fagan came to this city about thirty years ago and was for a time engaged in the fishing business. The cigar store and pool room which has just changed hands has been conducted in its present location for the past twenty-five years.

Dress yourself in all-wool clothing and you will be comfortable in cold weather. See our line. Benj. Brown. Adv. 41-tf.

The KITCHEN CABINET

(©, 1924, Western Newspaper Union.)

"The expectation of a new world after the war was one of the illusions which had to be dispelled. Human nature and inhuman nature both remain unchanged and they are our masters."

SOME SIMPLER CAKES

During cold weather when such cakes may be made and kept, the following will be enjoyed:

Pork Cake.—Simmer together for two to three hours one cupful of molasses, two cupfuls of chopped dried apple, one teaspoonful of cinnamon and one-half teaspoonful each of cloves and nutmeg.

To one cupful of salt pork, entirely fat, chopped very fine, add one cupful of boiling water. Add to the molasses mixture with one cupful of sugar, one-half cupful of raisins, three well beaten eggs, one teaspoonful of soda, two teaspoonfuls of cream of tartar and just flour enough to make of the desired consistency. Bake in a moderate oven.

Lightning Cake.—Break the whites of two eggs in a half pint measuring cup, add softened butter to make half cupful, then fill the cup with milk and water. Add to a bowl with flavoring and beat with a Dover egg beater for seven minutes, after adding one and one-half cupfuls of flour, one cupful of sugar, and two teaspoonfuls of baking powder sifted three times. Bake in a sheet or layer tins.

Quick Cake.—Put one-third of a cupful of softened butter into a bowl, add one and one-third cupfuls of brown sugar, two eggs, one-half cupful of milk, one and three-fourths cupfuls of flour, three teaspoonfuls of baking powder, one-half teaspoonful each of nutmeg and cinnamon; beat all together with a wooden spoon for three minutes, add one-half pound of dates stoned and cut into bits. Bake thirty-five minutes in a baking sheet. Ice with plain frosting and serve cut into squares.

Orange Cake.—Cream one-fourth of a cupful of butter, add one cupful of sugar grsdually, two eggs well beaten and one-half cupful of milk. Add one and two-thirds cupfuls of flour sifted with two and one-half teaspoonfuls of baking powder. Flavor with orange and bake in a sheet. Cut in halves and put together with orange filling and cover with orange frosting.

Nellie Maxwell

A modern threshing machine can do as much work in a day as could be done by fifty men with the flail of former days.

It has recently been estimated that while the farmers of the United States receive only about seven and a half billion dollars for their year's crop, the consumers pay about twenty-two billion for the same products.

Prize money for the great poultry show at Allentown, Pa., this fall amounts to $13,260.50, said to be more money than ever before offered by a similar exhibition.

Every day is defense day, with some husbands.

NEW FALL DRESSES

We are showing the very new models in Ladies' Fall and Winter Dresses. In order to really appreciate them, you must see them. Step in some time and look them over.

PRICES $10.00 to $35.00

M. A. Levinson & Co.

YOUR OVERCOAT IS HERE!

Even if you are not ready to buy today, you will be soon, so come in and pick out the one you like. We have bought a full assortment of the celebrated Duluth-Patrick Overcoats, known everywhere for their wearing qualities, styles and patterns. There's plenty to select from, any one of which is a dandy value for the money.

Leather Vests

Sport Sweaters Mackinaws

Wool Socks and Mittens

You'll need them soon, for winter is fast approaching. We believe we have the most complete line for your approval we have stocked in years. And you will find our prices are as low as reliable goods can be sold. Give us a chance to outfit you for winter.

Benj. Brown Auto Sales

AUTOMOBILE ACCESSORIES WINTER WEARING APPAREL

MISS McCANN ENTERTAINS FRIENDS

Merry Party Spends the Week-End at Norwood

Miss Irene McCann of this city recently entertained twelve of her young lady friends at the home of John H. McCann in Norwood, which was formerly the Van Dusen property, purchased by Mr. McCann about a year ago and which has already been the scene of several delightful social affairs.

The guests spent last Saturday and Sunday in the various enjoyable activities common to week-end parties, exploring, hiking and having a general good time and all voted Miss Irene a wonderful success as a hostess.

The party, which was chaperoned by Miss La Rue Pennell, campfire guardian, consisted of the Misses Dorothy Swope, Lila Heise, Geraldine Halverson, Virginia Parker, Doris Krulik, Marian Bartlett, Gwendolyn Genett, Mildred Parker, Lucille Usher, Alice Usher, Shirley McCann and Irene McCann.

TREATMENT ROOM IS NOW EQUIPPED

Important Hospital Department Is Ready for Use

The new electrical bath and treatment room located in the basement of the annex to the Charlevoix Hospital has recently been completely equipped and is one of the best appointed of its kind in this part of the country.

The room, which is about 30 feet long by 14 feet in width, is provided with dressing closets at both ends—one for men and one for women and there are also separate lavatories flanking a deep alcove in the north wall of the room in which are located the showers. Opposite this alcove, on the south side of the room, are the bath cabinets, one of aluminum construction and horizontal type which takes a full length cot on which the patient is placed, the cot then being run into the cabinet, which is fitted with an electric heating apparatus that thoroughly sweats the patient, after which he is treated to a massage and rub-down, somewhat similar to the principle of a Turkish bath. The other cabinet, which operates on the same principle, mitting the body of the patient to be is of wood and vertical type, percovered as far as the neck, leaving the head free. Other appointments of the room include the fixtures and a couple of cots on which the patient is laid to receive massage.

In short, everything about this department of the hospital's varied and valuable activities is ship-shape and designed to effect the desired results with the greatest possible speed and efficiency.

FOR SALE

A house and lot desirably located on Antrim Street

This is a real bargain and I can arrange terms if you desire

Earl A. Young
REAL ESTATE of ALL KINDS
"Charlevoix-the-Beautiful"
Michigan

Get your Auction Bills now!

THE OLDEST BANK IN CHARLEVOIX COUNTY

FORTIETH YEAR IN BUSINESS

1884 1924

TAKE A LONG LOOK--

into the future, add up the possibilities, subtract the impossibilities and then decide where you should be ten years from today.

If your thinking is not faulty, and if you open a Savings Accounnt now and lay away some fixed amount each week or month your financial future will be guaranteed from today on.

This banks allows—

4% Compound Interest on Savings 4%

CHARLEVOIX COUNTY BANK

CHARLEVOIX, MICHIGAN

Nicholls, Buttars & Bridge, Bankers

THE BANK ON THE CORNER

LOCAL NEWS BRIEFLY TOLD

Get the Habit—Read the Courier

Regular communication of Charlevoix lodge No. 282, F. & A. M., on Tuesday evening, October 14th. Work in the M. M. degree.

Albert Staley and family were Sunday visitors in East Jordan.

H. L. Wandell, of Boyne City, was in town on business last Saturday.

Mrs. William Belby, of St. James, was a visitor to Charlevoix last Tuesday.

Don White and wife of Forrest, Ont., were here this week, visiting friends.

R. B. Teachart, of Walloon Lake, was here Thursday, on business at the court house.

The Troy Laundry is moving back into winter quarters in Van Pelt Place this week.

Lisle Shanahan left Monday for Cheboygan, where he will attend court this week.

Charles Strehl, of East Jordan, was in the city on business at the court house on Monday.

M. A. Levinson and family motored through Wolverine, Vanderbilt and Gaylord last Sunday.

Robert Bonthron left Monday noon for Grand Rapids, where he will serve on the grand jury.

Mr. and Mrs. Prescott Adams, of Petoskey, were in the city over the week end, visiting relatives.

Floyd Jeffery is working for Brown & Wallace on their new oil storage warehouse this week.

E. J. Hiller is in Lake Odessa this week, called there by the serious illness of his aunt, Mrs. Barbara Hiller.

John B. O'Donnell, of Grand Rapids, visited the Beavers last Saturday to look after his real estate interests.

Frank A. Kenyon and wife of Mackinac Island, spent the week end in the city visiting friends and relatives.

Rose Zeitler returned Saturday from East Jordan, where she has been visiting her sister, Mrs. James Votruba.

H. A. Craig and family drove to Ann Arbor last Thursday and will spend a week or ten days there, visiting relatives.

Harry Gebeau and family made a motor trip to the southern part of the state last week, returning Saturday night.

C. H. S. football team played Mancelona last week and were defeated by a score of 3 to 0. It was a snappy game, however.

William Wallace, Sr. is on the sick list this week, being confined to his bed at the home of L. H. Wheeler on South Bridge street.

Miss Hazel Beattie left Saturday for Ann Arbor, where she expects to spend a few weeks before going to Detroit for the winter.

Earl Preston and family, of Petoskey, accompanied by Mr. Preston's father, spent the week end in Charlevoix visiting relatives.

Mr. and Mrs. George W. Priest left Monday morning on a combined business and pleasure trip to Grand Rapids, driving through.

Members of the local Women's Relief Corps left this morning to attend a two day district convention of the corps at Wolverine.

A. R. Gallagher, of Beaver Island, was in town a couple of days last week, visiting at the home of W. T. Driggett on Antrim street.

Mr. and Mrs. W. T. Driggett, accompanied by Mr. and Mrs. George Harrington, motored to the Soo last Saturday, returning Sunday.

James Nowland has purchased the fish tug, Sterling, from Charles Bissell, of St. James, and will engage in the fishing business this fall.

Kenneth Usher and wife of the Courier force spent the week end in East Jordan at the home of Mrs. Usher's parents, Mr. and Mrs. Guy King.

Milton Block and family left Sunday morning in their car for Muskegon, other southern Michigan points and Findlay, Ohio, to enjoy a ten day vacation.

Mrs. Harry Widdifield, Mrs. W. E. Parmelee, Mrs. F. E. Cartier and Mrs. A. E. Mason drove to Traverse City last Friday on a pleasure and shopping trip.

James Earl, who is working this fall on the government survey boat, Margaret, has rented his restaurant business to Louis Bourissau for the winter months.

Rev. C. W. Long has tendered his resignation as pastor of the local Congregational church, effective January 1, 1925. His future plans are not definite as yet.

The L. O. T. M. Busy Bees will meet this week Friday with Mrs. Elston at her home on the north side, 106 West Dixon avenue. A pot-luck lunch will be served.

Mr. and Mrs. Perl Scott, accompanied by Mrs. Scott's father and mother, Mr. and Mrs. William Gregory, left Tuesday for Detroit for a two week's visit to relatives.

Mrs. Charles Zeitler of this city, accompanied by Mrs. Hoffman, of Petoskey, spent Sunday in East Jordan visiting at the home of her daughter, Mrs. James Votruba.

The Misses Ruth and Mary Shields of Gaylord, who have been attending the county normal in this city for the past few days, stopping at the Hotel Charlevoix, left Tuesday for Petoskey.

James Oldham and wife of Petoskey, accompanied by their father, J. T. Oldham of this city, left Tuesday morning for a motor trip to Sarnia, London, Bracebridge and Toronto, Ontario.

Clare Webster is the new local agent for the Standard Oil Company, taking the place of James Wyers who recently entered business for himself. Mr. Webster assumed his new duties last Tuesday.

P. J. Moran is re-shingling his recently purchased property on Clinton street, and within a short time will install a new heating plant. The Fred Myers house on Park avenue has also been re-shingled.

The wheat and oats crops at the County Infirmary farm this fall are among the best in the county, averaging 40 bushels of wheat and 55 bushels of oats to the acre. The corn also made a fair showing.

Mrs. Allison Wood has moved into the Dawson house on Antrim street. Mrs. Wood sold her property on Belvedere avenue last spring to Arthur Zipp, who has now taken possession.

Mrs. H. C. Plum was hostess at a birthday dinner Sunday, October 5, when seven of her best girl friends were present to partake of the sumptuous dinner she had prepared for them.

Frank Hines, who has been summering in Charlevoix, left today for Detroit, where he will visit with his son, Carl and family for a week before going on to Sawtelle, California, where he will spend the winter months.

Benj. Brown and Ney Smith left Tuesday for Detroit, and will drive back new Dodge cars for the Benj. Brown Auto Sales. Mr. Brown will return via Ann Arbor, where he will visit his wife, who is a patient in the U. of M. hospital.

The local Women's Christian Temperance Union will hold their regular monthly meeting on Friday afternoon, October 10th, at two thirty o'clock in the M. E. church. The dates for the district convention are October 22nd and 23rd.

Irving Hallett left on October 1st for French Lick Springs, Indiana, where he will clerk at the French Lick Springs hotel this winter. He will be joined by Mrs. Hallett and the children in a short time, as soon as suitable accommodations can be secured for them.

Mr. and Mrs. Fred Staffeld and son, Edward, returned last week from a motor trip to Bay City, where they visited their daughter and sister, Mrs. C. R. Taylor, and also stopped en route home at Manistee to see Mr. Staffeld's mother, Mrs. Louis Staffeld. They were gone about two weeks.

Benj. Brown returned Friday from Ann Arbor, where he placed Mrs. Brown in the university hospital for treatment. Reports are that Mrs. Brown is slowly convalescing and if no complications set in, will be home within the next two weeks.

Benj. Brown of the Brown Auto Sales, reports car sales to the following people during the past week: Albert Staley, Charlevoix, Dodge Special; Floyd Black, R. F. D. carrier, Charlevoix, Dodge Special; Dr. H. Huston, Elk Rapids, 4-passenger Special; Thad Kenert, Petoskey, Special B. Coupe.

Mrs. Henry Supernaw, of Miami, Fla., arrived last week to visit her son, W. H. Supernaw, at the latter's home at 310 Hurlbut avenue. She expects to be here about two or three weeks and will then leave for Grand Rapids, where she will visit her daughter, Mrs. John Merion.

Mrs. Andrew McCall, Jr., daughter Kathleen and little granddaughter, Virginia Lee Shumsky, who has been spending the summer here, left Monday noon for Detroit and northern Ohio, where Mrs. McCall and her daughter will visit at the home of Mr. and Mrs. Don Shumsky and other relatives for the next three weeks. They were accompanied by Miss Gladys Haight, who returned to her home in Howell, Mich., after visiting here for the past two months.

First Church of Christ Scientist

Sunday service 10:45 a. m., subject, "Are Sin, Disease and Death Real?"

Sunday school at 12 o'clock.

Wednesday evening service at 7:45.

Reading room open Tuesday, Thursday and Saturday, 3 to 5 p. m. The public is cordially invited to visit our reading room and attend our church service.

Scandal-mongers have no union rules and never object to working overtime.

BAPTIST CHURCH

Sunday, October 12

Preaching service at 10:30 a. m. Sermon by Dr. Herman Burns. This will be Dr. Burns' first Sunday with us and everyone is cordially invited to attend all services.

Sunday school following preaching service at 11:45.

B. Y. P. U. at 6:30 p. m. Topic: "Living with Others." Leader, Mrs. Walter Smith.

Preaching service at 7:30 p. m., sermon by pastor.

The Ladies' Aid Society met at the home of Mrs. George Eagleton, Wednesday, October 8th.

The churches of Charlevoix will entertain the county Sunday school convention October 16th, at the Congregational church. There will be three sessions. All Sunday school workers are urged to attend.

EXCELLENT CANNING PEACHES. Choice yellow freestone Elbertas. A carload here this week-end. Call and get your basket at the Charlevoix Pickle Station.—Adv. 41-t1.

COURIER BARGAIN COLUMN.

Courier Want Advs. are One Cent per word per insertion. Minimum charge is 20 cents per insertion, for anything under 20 words. All Want Advs. are strictly cash in advance except to those who have ledger accounts. Please remember this when sending in your copy.

LOST

LOST—Hound, year and a half old, black and white, tan shading on ears and muzzle, blue tick specks on front legs, answers to name of Friday. Notify Wm. D. Slough, Ellsworth, and receive reward.—41-t1 pd.

FOUND

FOUND—Hound pup. Owner can have same by making proper identification and paying for care and adv. Dr. D. F. Newman, cor. Lincoln and Sheridan, Charlevoix, Mich.

FOR SALE—MISCELLANEOUS

FOR SALE—A fireless cooker, leather lounge, hall tree, two tables, Burpee canning outfit, beds, second-hand doors and building material. Mrs. J. M. Saunders, phone 165.—41-tf.

FOR SALE—Fine Hubbard squash. Order what you need for winter now. I. Mills, phone 7009-f21.—41-t2 pd.

FOR SALE—Second-hand Maxwell auto, parts, tires, etc. Inquire at Cross Filling Station.—41-t4.

FOR SALE—Kalamazoo range with water front, in good condition. Inquire 409 Dixon Ave., Dr. F. H. Wilkinson.—40-t2.

FOR SALE—Oakland touring car, good condition. Price $200 if taken at once. Mrs. L. J. McCann.—41-t2.

FOR SALE—Cheap, sewing machine in first-class condition. Inquire at Northern Creamery Co.—41-t2.

FOR SALE—Good violin case and bow. First $7.00 takes them. Ernest Kibbe, at Coast Guard Station.—37-tf.

FOR SALE—Bed, mattress and springs, $10; also quantity quart fruit jars. Call 322 Antrim street—36-tf.

FOR SALE OR TRADE

FOR SALE—Or will trade for cows or young stock, Fordson tractor, good a new, with plows and discs complete. Will carry back part of purchase price on tractor. H. C. Johnson, Acme, Mich. Phone Traverse City 1370-f11.—41-t3 pd.

FOR SALE—FARM PROPERTY

FOR SALE OR RENT—25 acres, good buildings, corner State and Norwood road. Possession November 1. For information see Orton VanDusen, route 4, Charlevoix, Mich.—39-tf.

FOR SALE—LIVE STOCK

FOR SALE—Young pigs. Also 3-year-old colt. Inquire Alfred Sutton, Charlevoix Rt. 4.—41-t3.

FOR SALE—Pure bred Ancona roosters for breeding purposes. Price $1.25. Call at Neeland Baker farm, M-11 road, quarter mile east of Burgess.—38-t4 pd.

WANTED—MISCELLANEOUS

WANTDE—Old false teeth. We pay as high as $10 for full set. Don't matter if broken. We buy crowns, bridges. Western Metal Co., Bloomington, Ill.—40-t2 pd.

FOR SALE—REAL ESTATE

FOR SALE—Business property at 323 Bridge street. Ray W. Faulkner, Charlevoix, Mich.—41-t3 pd.

FOR RENT—ROOMS

FOR RENT—3 rooms with bath, steam heated, over Dodge's Tailor Shop. Inquire Benj. Brown.—41-t2

FOR RENT—Front bedroom for one or two. Teachers or students preferred. Inquire 304 Mason St., Mrs. Russell.—41-t1 pd.

SHUR-JELL

A True Fruit Jell of any Flavor

10c Per Package

3 pkgs. for 25c

Other people have tried it and find it just as good as the higher priced article.

Mike's Grocery

PHONE 111

Special for Friday - Saturday

October 10th and 11th

Sheeting and Toweling

60c unbleached 9-4 Sheeting, per yd.....45c
69c unbleached 9-4 Sheeting, heavy, per yd.....54c
65c bleached 3-4 Sheeting, Lockwood, per yd.....50c
80c bleached 9-4 Sheeting, Bridal, per yd.....65c
50c Pillow Tubing, 45 in. wide—Piquot, per yd.....39c
50c Indian Head Pillow Tubing, 42 in. wide, per yd....35c
22c and 25c unbleached Cotton, 36 in. wide, per yd....18c
25c bleached Cotton—Hope—36 in. wide, per yd.....19c
28c Old Glory Long Cloth, 36 in. wide, per yd.....21c
30c Cambric, Berkley 60, 36 in. wide, per yd.....24c

TOWELING

25c Steven's Crash, bleached and unbleached.....19c
35c Steven's Crash, bleached, per yd.....27c
50c Steven's Crash, bleached, for dresser covers.....37c
35c Checked Linen glass Toweling, blue and red.....27c
85c Plain Linen Huck, per yd.....63c
$1.00 Linen Huck, rose design, per yd.....79c

GROCERIES

4 lbs. A. & H. Soda for.....25c
3 lbs. Sal Soda for.....10c
Certo, per bottle.....28c
6 boxes Economy Matches for.....25c
Washboards for.....48c and 69c
10 rolls 15c Rose Toilet Paper for.....$1.00
3 bars any 10c Toilet Soap for.....25c
15c can Van Camp's Milk for.....11c
35c can Plymouth Salmon for.....25c
15c can Chili Con Carnie for.....11c
50c can A. & Co. Corned Beef for.....35c
2 cans California Garden Peaches for.....40c
Van Camp's 25c Mayonnaise Dressing for....19c
$1.00 bottle G. B. Stuffed Olives for.....78c
75c bottle H. L. Stuffed Olives for.....54c
50c bottle Pickles for.....33c
Jap Tea, per lb.....20c
80c Marquette Chopped Jap Tea, per lb.....70c
24 1-2 lbs. Velvet Pastry Flour for.....$1.10
Men's Union fleeced lined Underwear.....$1.35

A. E. MASON

NEW PALACE THEATRE

ATTRACTIONS FOR THE COMING WEEK

Thursday, October 9

Wm. Fox presents John Gilbert in "JUST OFF BROADWAY," by Frederick and Fanny Hatton. A drama of secret service and interesting love affair with plenty of action. A story of two souls caught in the net of New York and Paris night life.

Friday, October 10

Paramount presents "THE NEXT CORNER," with Conway Tearle, Lon Chaney, Dorothy Mackaill, Ricardo Cortez and Louise Dresser. The story of a youthful wife who played with fire and was caught in the flames. A theme of sensational surprises, building to an astounding climax. A Sam Wood production.

Saturday and Sunday, October 11 and 12

Hal Roach presents "THE KING OF THE WILD HORSES"—Rex—the most magnificent animal that ever enacted a drama of love and hate—of loyalty and devotion. The most dangerous horse in captivity in the screen's most sensational drama. A picture that stirs the emotions to the very depths—that thrills the heart to the core. A picture that will scar your brain with a memory. A thrilling, throbbing story of wild horses and racing hearts, with Edna Murphy, Leon Bary and a splendid cast. Also a two reel comedy drama. The Telephone Girl in "FOR THE LOVE OF MIKE," and a Neeley Edwards comedy "JAIL BIRDS."

Monday's show has been discontinued for the season.

Tuesday and Wednesday, October 14 and 15

Goldwyn presents the Emmett J. Flynn special production, "IN THE PALACE OF THE KING," with Blanche Sweet, Hobart Bosworth, Pauline Stark and Edmund Lowe, with an all-star support.

GIGANTIC—In the size of its massive castles and towering turrets.

MAGICAL—In the beauty of its glorious scenes of medieval magnificence.

STAGGERING—In the sweep of its multitudes of sturdy knights and courtly beauties. You will see history's great procession. Soldiers who braved death for a kiss; princesses who defied convention for love; kings who sent armies to ruin for fame; adventuresses who plotted the overthrow of empires. F. Marion Crawford's famous novel and play of an age that lived to love has now been re-created into a photodrama of beauty and breath-taking magnificence.

W. E. Byers

Auctioneer

Twenty years experience in handling Auction Sales, both on farm and household goods.

Let Me Cry Your Sale.

Phone me at Charlevoix or call the Charlevoix Courier, where all dates are made.

Cups for Lunch Furnished if Requested

FAVORS CO-OPERATIVE PRINCIPLE

(Continued from page 3.)

system that shall so move supplies from the producer to the consumer as to prevent local or momentary gluts and famines, with all their destructive influence. That is orderly marketing. Long-continued overproduction has its own remedy and will take care of itself.

One of our great difficulties is the lack of adequate terminal facilities. The volume of perishable goods moving in the country has nearly doubled in so short a period as ten years. And the physical set-up of our wholesale terminal markets has not kept pace.

In one city the insufficiency of terminals so restricted the flow that probably twenty thousand fewer carloads of perishables were sold than would otherwise have been possible. This constriction made higher prices to the consumer and lower prices to the producer. In other cities the lack of facilities has resulted in splitting the wholesale market into a considerable number of widely separated markets, and often enough there is a congestion of one kind of perishables in one wholesale market and a scarcity in others. The prices vary widely and do not truly represent either supply or demand. Moreover, if we are to secure greater commercial values from standardization, as I have outlined, these standards must me accepted and maintained in the terminal markets.

And if we are to secure an elimination of irresponsible commission houses we must set up some method by which responsibility can be determined. I am not one who believes that the wholesaler or commission man at the terminals could or should be eliminated. At least this can not take place for a great many years to come and then only through the gradual expansion of the cooperative into these functions. I do not know of any, even of our highest developed cooperatives, that have not found it advantageous to maintain the private distributor and wholesaler at the terminal markets. He performs a vital economic function, and responsible men do it with great competence. The cooperatives should be represented in these terminal markets directly in contact with the terminal distributors. A better organization among wholesalers and commission men in the terminal markets would be of great assistance in the whole marketing problem. A unity of action amongst them in the development of better terminal facilities, in the elimination of irresponsible men from their profession, in the acceptance of standards, and in a willingness to arbitrate conflicts as to consignments would greatly advance the whole marketing problem.

Now this discussion has been directed primarily at the perishable products, as I have said. Some of the things that I have stated, however, apply equally to grain and livestock and other agricultural produce. Their problems, however, are more divergent, and solutions must be found for each of them based on this divergence.

The whole of this seems to me to resolve itself into how we are going to secure wider and sounder organization. Six months ago after prolonged investigations by the department of commerce I made certain proposals in this direction which were later incorporated with other ideas into the Capper-Williams bill. It is the plan which I presented at that time that I wish to recount on this occasion.

I am no believer in governmental compulsion as a method of attempting to build up any kind of human activity. Compulsion is an implement for the stopping of wrongdoing. Rather are we to succeed if we set up such helpful and sound organization that people are attracted by self-interest to join in the effort. I believe therefore that we must devise machinery for the development of organization, the joining of which would be purely voluntary and the advantages of membership in which would be such as to swiftly secure within their ranks the preponderating marketing of particular commodities, and would set in action the forces for the elimination of waste which I have indicated.

The plan I offered at that time was somewhat as follows: First, that we should create a federal marketing board, this board to be comprised of certain cabinet officers, a majority of its members, however, to be ultimately chosen by the cooperatives which joined the plan and a minority from certain terminal marketing associations to be organized under the general plan. In addition to general concern with the marketing of agricultural produce I proposed that this board should have the following functions:

That the board should provide a staff of men skilled in the organization and administration of cooperatives who could give skilled advice on needs and methods. That the board should have authority to establish standards in cooperation with producers and the department of agriculture; to cooperate with that department in amplifying inspection and certification to the end that all interstate goods could be shipped on standards certified to by federal authority. That it should cooperate in the distribution of auch market information as will lessen the chaos in shipments. That it should cooperate with the department of commerce in export questions. That it should represent marketing problems before the interstate commerce commission, the federal trade commission, etc.

In order that we should create larger confidence amongst the farmers in the cooperative idea and in the administration of cooperatives, I proposed that the board should be authorized to grant federal charters to cooperatives on certain minimum conditions. These conditions are in addition to the requirements of state laws, that the cooperatives would adhere to standards and federal inspection on interstate commerce, that they would submit to periodic inspection and report on their accounts and financial methods. I would not make these charters compulsory but purely optional with the cooperative. This is no reflection on the management of cooperatives; on the contrary, in discussing this question with many cooperative managers all with whom I have discussed it agree that it would strengthen the standing of the cooperatives and assist them to increase their membership and induce them to "stick together and fight it out." Moreover, one of the foremost difficulties of the cooperatives is the infant diseases which afflict them, and the high degree of early mortality from badly designed plans—and skilled advice will often save their lives.

The board should be authorized to approve the formation of clearing houses for joint action in control of shipments between different cooperatives in a single commodity, and I would authorize the cooperatives to take private shippers into these clearing houses if cooperativea so wished, provided of course that the private shippers adhere to the rules.

The object of this is to provide the opportunity for more unity of control and more orderly shipment of these commodities.

The board should be authorized to give charters to associations of distributors, including representatives of cooperatives, in our different terminal markets, making it a condition of such charter that no one shall become a member who has not established to the association his financial reliability, who does not agree to abide by the standards and federal inspection, and who does not agree to independent arbitration of any dispute between themselves and the shippers.

I believe that if such associations were set up in terminal markets we would then have an organism that could undertake the systematic negotiation and arrangements with municipalities and railways necessary for the improvement of terminal facilities. I believe these associations could also be helpful to cooperatives and shippers in general in the development of consumption and of orderly distribution, and I believe that this mobilization of the cooperatives and the terminal distributor would give much strength in advancing improvements. I would again make this purely optional with the terminal associations, using no compulsion in the matter.

Now it may be questioned whether we should get anywhere with purely optional enlistment under such a board. I believe that we should. I believe that the additional standing which the cooperatives would secure in relation to the farmers would strengthen their organization. I believe that the much higher standing terminal wholesalers and commission men would have with the cooperatives and private shippers would lead them to set up terminal marketing associations and join their membership.

I conceive that we should here have started at work certain remedial ferments. First, we should have secured a great advancement in dealing in these commodities upon standards and government inspection. We should thus gradually eliminate much of the wastes which lie in deterioration in transit because of the more direct movement between producer and consumer. I believe we should have made a start at greater unity of control over the flow of these commodities toward markets and thus a reduction of gluts and famines. I believe we should have the cooperatives and terminal market mobilized so that national and local questions could get attention.

The essence of such an organism as I suggest is cooperation within the distribution system itself. It represents in its every part a mobilization of the best of the practical experience of our different marketing agencies by a mobilization of their forces of betterment. The government relation to it is not as a buyer and seller of commodities, not the "government in business," but a relation of purely, friendly assistance in the development of better practices in marketing. The steps taken by our government in the creation of national banks and the federal reserve system are ample precedent to those who object to something new.

There are other steps that I believe could be taken by such a marketing board with the growth of experience—all of which would make for lessening losses and wastes, and for more orderly marketing. There are adaptations that could be made to start currents of improvement in other branches of agricultural marketing. But we cannot take these steps unless we first have the organism through which such plans can be sifted and developed.

Leather Vests and Coats—the demand is great this year. We have a splendid assortment to choose from, and our prices are right. Benj. Brown.—Adv. 41-tf.

CONGREGATIONAL CHURCH

Sunday, 9:45 a. m., the church school. We hope to see the various classes well filled this Sunday.

Sunday 11:00 a. m., call to worship. Preparatory address by pastor followed by communion service.

The Y. P. S. C. E. will meet in the lecture room at 6:00 p. m. All young people are welcome.

Sunday, 7:00 p. m., call to worship. Sermon by pastor.

Thursday, 7:30 p. m., midweek meeting. General topic, "Christian Living." Special theme for October 16, "Rewards of Prayer."

Plans are being made for a church rally Sunday, October 19th.

A special effort is being made to reorganize the chorus choir.

Preaching at Ironton Sunday, at 2:30 p. m.

Sunday school convention Thursday, October 16th.

The time for evening meeting Sunday is changed since Octoher 1 to 7:00 p. m.

Duluth-Patrick woolen goods will outwear any brand we have ever handled. Cost a fair price and are satisfactory as long as they last. We have what you need—call and see them. Benj. Brown.—Adv.41-tf.

Georgia raised and marketed 30 million pounds of tobacco during the season just closed, which brought an average of 21.32 cents, putting more than six million dollars into the pockets of the farmers.

CENTRAL DRUG STORE

BUSINESS CARDS

ROBERT F. SLOAN
Civil Engineer
230 Bridge Street
Charlevoix -- Michigan

R. B. ARMSTRONG
PHYSICIAN AND SURGEON
Special Attention to Diseases of Eye, Ear, Nose and Throat
Priest Bldg. Phone 255

DR. F. F. McMILLAN
Physician and Surgeon
Office above Postoffice
Phone 17
Charlevoix :: Michigan

A. L. FITCH
ATTORNEY AT LAW
Office in Court House
Phone 48
Charlevoix :: Michigan

VIRGINIA RYALL BROWN, D. C.
PALMER CHIROPRACTOR
Office Hours:
10:00 to 12; 2:00 to 5 Daily
Mon., Wed., Fri., 7 to 8 p. m.
Other hours by appointment
PHONES:
Office 347 Residence 39
Postoffice Building

Conservative Investments

RECOMMENDING A SECURITY AS CONSERVATIVE. WHAT DOES IT MEAN? WHAT DOES IT NOT MEAN?

Whether or not a security is a conservative investment, is always or largely a matter of opinion—of belief—of discretion—of judgment. Is there back of it good character—substantial financial responsibility—extended business experience—and a valuable reputation to be protected? These are fundamentals.

There are different classes of investment securities:

1. United States Government obligations. The highest class, the lowest yield. For those who require only a small yield.

2. The bonds of a State, one of the United States, and those of the principal cities of the United States. Also for those requiring only a small yield.

3. Other "municipals," in grades slightly lower, bearing slightly higher interest rates—obligations of counties, smaller cities, villages, townships, school districts, etc., within the United States. To be bought only from a responsible concern acquainted with the laws of the particular State and the methods of the particular community as to payment, etc.; the indebtedness of the municipality and the assessed value of its property; and having a competent legal opinion—always important matters. Also for those only whose requirements are met by a small yield.

4. Another class of investors, very numerous, requires A LARGER YIELD. The buyer takes some degree of risk; therefore he gets more yield.

5. In this class of securities are those of foreign national governments, of foreign cities, of foreign industrial concerns. Often safe; but to be bought with caution. No general rules to guide. How long has the government existed? How firmly established? How far are its people under a stable government, conducted in an honest manner? What chances of a political revolution, and what is likely to be the result?

6. American securities: industrials, public utility securities, individual and corporate real estate mortgage securities, various forms of collateral securities, timber securities, etc. Many of them may be properly termed "conservative" investments.

7. These create the need for many dealers. HEREIN IS A PERIL, THE CONSTANT NEED OF CAUTION. Most of the worthless or poor securities floated, are bought from concerns with little or no reputation to preserve.

8. The Michigan Trust Company has been successfully engaged in the business for 35 years, in one community. Members of its present staff have been in its service many years. Not one of them means to have obligations offered for sale, over its name, as a conservative investment, UNLESS HE HIMSELF WOULD BUY THE OBLIGATION TO A SUBSTANTIAL AMOUNT FOR PERSONAL INVESTMENT PURPOSES.

9. Its recommendation of a security as conservative, is the recommendation of an old Michigan concern, of large financial responsibility and of extended business experience, with a valuable reputation to preserve. It does not intend to sell any bonds on misunderstanding, much less on any false pretense. Its recommendation of a security as "conservative" means, first, that it has purchased the same itself, believing it to be a suitable obligation for sale, over its name, as a conservative investment; second, that it believes (a) that the obligor is of good standing and reputation in the community of the headquarters of the business and that the purpose of the issue is laudable; (b) that such business has the reputation of being well managed; (c) that all payments of principal, interest and sinking fund, will be made when due, and that there will be no serious trouble or expense to the holders; and (d) that the security and responsibility back of the obligation will be ample to enable the holders to enforce actual payment in full in case of default. However, it never guarantees these things, nor marketability; and it never agrees to take a security back. There are reasons, stated in our circular on this subject.

THERE NEVER COMES A TIME, IN BUYING SECURITIES, WHEN IT IS UNIMPORTANT WITH WHOM AN INVESTOR DEALS.

Ask for our circular, stating these points more fully.

Frederick H. Stevens
President

THE MICHIGAN TRUST COMPANY
Organized in 1889
Corner Pearl and Ottawa
Grand Rapids, Mich.

AT THE MOVIES

"King of Wild Horses" Claims to Be Novelty

An actor never before seen on stage or screen and without previous experience is said to walk off with all acting honors in "The King of Wild Horses," Hal Roach's unique and sensational feature drama, which comes to the Palace Theatre next Saturday and Sunday.

This actor is Rex, a registered Morgan stallion who, but a few weeks before Fred Jackman started direction of the picture, was as wild and dangerous as a man-eating tiger.

Rex proved to be a born actor. He has personality—a fiery spirit that the camera caught. He worked through scenes in a maze of mountain caverns and walked narrow ledges where one false step meant death hundreds of feet below. For the climax of the drama he went through a genuine forest fire that singed his flowing mane and tail.

Edna Murphy, Leon Bary, Charles Parrott, Pat Hartigan and Sidney De Grey comprise the cast in support of Rex in "The King of Wild Horses," which was written by Hal Roach.

One of the most worthwhile screen offerings of the year is Goldwn's Emmett Flynn prodcution of F. Marion Crawford's novel, "In the Palace of the King," say all advance reports from its showings in other cities. It will be seen in Charlevoix at the Palace Theatre next Tuesday and Wednesday, with one of the most notable casts of the season. Blanche Sweet and Edmund Lowe play the two lovers. Sam de Grasse, Hobart Bosworth, Aileen Pringle, Pauline Starke, Ena Gregory, William V. Mong, Lucien Littlefield, Charles Clary and many others have important roles.

The story of Crawford's novel is well known; it has been read by hundreds of thousands and seen in play form by countless others. King Philip II of Spain opposes the marriage of his brother, Don John, to Dolores, daughter of one of his generals. He sends Don John to suppress an uprising among the Moors, hoping his brother will never return for he is jealous of his popularity. The King has decreed that Don shall marry an English Princess. His brother returns victorious and is stabbed by the King in a jealous quarrel. Dolores' father assumes the guilt and, to save his life, Dolores, who had been hidden in her lover's room, confronts the King and threatens him into pardoning her father. Don John recovers and the King consents to his marriage to Dolores.

This compelling love story has been told with vigor, dramatic fire, colorful sets and costumes and with all of Emmett Flynn's fine feeling for human drama amid picturesque and spectacular surroundings. It is one of the big pictures of the year from every point of view. The photography is a thing of beauty; the production on a magnificent scale, direction and acting all that could be desired.

For all the news, read the Courier.

The 900,000 Buicks in daily service prove Buick performance.

Buick leads in performance

HEATON & HOOPER
BOYNE CITY, MICHIGAN

When better automobiles are built, Buick will build them

Ellsworth Section

Albert Supernaw spent Sunday with relatives at Charlevoix.

Koo Klooster was a Central Lake visitor on Tuesday of this week.

Harry Davey was at Bellaire on business on Monday of this week.

F. T. Garhett, nf Chicago, was in town on business the first of the week.

Frank Beers, of Elk Rapids, was in town on business on Wednesday of last week.

Wm. Coeling and family are enjoying a few days visit witn relatives in Grand Rapids.

Mrs. Robert White has been quite ill for the past few days hut is some better at present.

Mr. and Mrs. D. W. Sage entertained Martin Smith and family of Central Lake, on Sunday.

Mr. and Mrs. Wm. Coeling and family are visiting friends and relatives at Grand Rapids this week.

The Corner Garage sold a new Ford coupe to Cliff Brown, a Ford touring car to Edward Bradford and a 1-ton truck to the Banks Marketing association during the past week.

Geo. Klooster and Lawrence Isaman were business visitors at Lansing on Friday and Saturday of last week. They also called on Mr. and Mrs. M. R. Nelson at their home at Hawkins, Michigan.

At a meeting of the directors of the Banks Township Marketing association, held at the warehouse last Tuesday evening, Ennis Schafer and John Timmer were retained as manager and bookkeeper, respectively, for another year.

Don't forget the school carnival at the school house on Friday evening, October 17th. Side shows, candy, cake, coffee and sandwiches on sale and a good program. Everybody come and have a good time. Don't forget the date.

ROCK ELM

Mr. and Mrs. George Metz were Sunday visitors at the home of their mother, Mrs. Lizzie Metz.

R. C. Cooper, of Alma, the Farm Journal representative, was calling on the farmers in this vicinity Monday.

Silo filling and buckwheat harvest, also bean pulling are about finished in this neighborhood. Potato digging will soon be in order.

Our school will not take a potato vacation this year, but those whose help is needed in the fields will be given leave of absence when the parents request it.

ANTRIM CITY

Joe Evans spent the week end at his home.

We got an encyclopedia for the school last Saturday.

Mr. Brant made a business trip to Will Mayne's, Sunday.

Mr. and Mrs. Christ Robinson and Mr. Gimble and family were visitors at the Brant home, Sunday.

Mr. and Mrs. Knight and Mrs. Shapter, of Charlevoix, were visitors at the Steel home Sunday.

MILES DISTRICT

Miss Fessie Stenke is in Grand Rapids, where she has employment.

Mr. and Mrs. H. B. Hipp, of East Jordan, called on Mrs. Mary Clark one day last week.

Mr. and Mrs. C. L. Strong, of East Jordan, visited Sunday with Mr. and Mrs. Chas. Hillman.

Clarence LaLonde went to Grand Rapids, last Thursday, where he has employment for the winter.

Mrs. Fred Stenke, who had her hand hurt so badly last week, is getting along as good as can be expected.

Mr. and Mrs. Dye, of Detroit, and Mr. and Mrs. John Monroe, of East Jordan, were dinner guests of Mr. and Mrs. Lyman Miles last Wednesday.

Mr. and Mrs. Xelle Miles and children of East Jordan, and Mr. and Mrs. Gene Miles spent Sundny at the home of their parents, Mr. and Mrs. A. Miles.

Mr. and Mrs. Chas. Murphy, of Ranney district, Albert Miles, Mr. and Mrs. Rodger Speyer, nf Ellsworth, and Mr. and Mrs. John Ter-Wee attended the Gleaner rally at Ironton last Friday evening.

Electric light globes, all sizes, shapes and colors. We handle the kind that give long service. Charlevoix Hdw. Co.—Adv. 37-tf.

DOUBLE WEDDING AT HORTON BAY

Ceremony at Home of Mr. and Mrs. Bert Hunt

In a very pretty double wedding which occurred at the home of Mr. and Mrs. Bert Hunt, at Hortnn Bay, on Sunday afternoon, Ted White, of Ellsworth, was united in marriage to Miss Gladys Hunt, while the latter's brother, Harry Hunt and Miss Hazel Hnkem, of Horton Bay, were the other contracting couple.

Mr. White is well and favorably known here, where he has been employed for the past four yenrs at the Petoskey Portland Cement Company's holdings south of town, and his bride is slightly acquainted here, having visited friends here several times in the past two years. Mr. and Mrs. White will be at home about October 30th in the new home heing built hy Mr. White snuth of town. Mr. and Mrs. Hunt will reside in Petoskey. Both couples have the best wishes of their many friends.

The Charlevoix Hdw. Co. is the place to buy your shingles and roofing.—Adv. 37-tf.

TOURING THE NORTH-WEST IN A DODGE

(Continued from Page One)

found very beautiful and fully up to its much advertised reputation. For a good portion of the way, this gigantic product of modern road engineering skill is blasted out of the solid rock. In places it is flanked by huge cliffs or palisades from twelve to fifteen hundred feet in height, along the foot of which the road winds, overlooking the most beautiful stretches of the majestic Columbia River valley.

From the Dalles in Oregon they traveled for a hundred miles over one of the worst roads in the whole trip to Warm Springs, the home of Lou See, where the latter has a crossroads store on an Indian reservation. Here they spent three days and fished with Lou in the Deschutes River. The doctor says that Lou is an A-1 fly fisherman and had the edge on him as to the number of fish enught.

From Warm Springs, the travellers back-tracked to the Columbia River highway and continued east to Boise City, Idaho, and from there to Pocatello, thence on to Ogden and Salt Lake City, Utah, where they stayed a couple of days, saw the Mormon temple and went bathing in the Great Salt Lake. Leaving Salt Lake City, they kept on east to Colorado Springs. Now, Colorado Springs to us stay-at-homes seems a long ways west but to the returning travelers it seemed but the next step to home. In Cplorado they encountered a terrible stretch of gumbo, as slippery as soft soap and the clinging propensity of a boa constrictor. Chains were worse than useless and it was impossible to travel out of low gear for long distances. Once, the doctor felt that one of his wheels was slipping. He got out to investigate and found it so massed with mud that it was locked fast and would not turn. He finally had to chop the crusted mess nut of the wheel with a hatchet before he could go on, and then every few miles it was necessary to repeat the operation.

They did not neglect to make the 18 mile drive to the tnp of Pike's Peak over the highest automobile highway in the world, rounding hairpin loops at dizzy elevations. The top of the Peak is two and a half miles, or 14,000 feet above sea level, only 250 feet below the altitude of Mt. Ranier, which is the highest peak in the United States. They made the run from the foot of the mountain in three hours. There had been a snow-fall the day before but the road hnd since been snow-plowed and they were able to make the grade without mishap, and found the experience well worth while.

From Cnlorado Springs, they followed the Pike's Peak Ocean to Ocean Highway by the way of St. Joseph and Hannibal, Mo., crossing the Missouri river at St. Jo and the Father of Waters at Hannibal, the birth place of Mark Twain, America's great humorist. From there on their journey lay through territory of the middle west too familiar to Michiganders to call for special comment.

During the greater part of the trip, Dr. and Mrs. Wilkinson camped along the way, sleeping in the car with an auto tent put up for storage of provisions and baggage. If the weather looked stormy and threatening they would put up at the nearest hotel. Most of the summer was pretty warm along their route and a good many days the thermometer registered around a hundred degrees. Outside of four punctures, they had no car trouble to speak of and only one blow-out.

The doctor says the trip is his ideal of a profitable and restful vacation. They passed through fourteen states nf the union and had an opportunity to visit the stores and places of interest in towns along the route, talk with the people and gain an insight into conditions and the character of the country and people impossible to one traveling by rail. The total expense of the trip, too, was not excessive in the light of the pleasure and benefit obtained, it peing, in the neighborhood of $600, of which possibly a trifle over one fourth was spent for gas and oil.

Wool socks, mittens, gloves, underwear, pants, shirts. Wear wool and keep warm and healthy. We have your size. Benj. Brown.—Ad. 41-tf.

Large Silage Corn and Common Field Variety

Large, late silage corn and common field corn for silage have been compared in feeding tests with dairy cows, at the Ohio experiment station. The Blue Ridge silage corn yielded more dry matter per acre than the Clarage field corn, but the Clarage produced more grain and seemed a little more palatable than the larger variety. In all the feeding tests the Blue Ridge silage proved more efficient for milk and butterfat production. But the Clarage produced the larger gains in weight. The results of the five tests indicate that there is much less difference per acre between the large silage varieties and the ordinary field corn than is commonly supposed.

Pure Bred Sires Signs Are Being Distributed

Upon request of live stock owners, or extension workers applying in their behalf, the bureau of animal industry, United States Department of Agriculture, has distributed 4,500 farm signs "Pure Bred Stres Exclusively Used on This Farm." These sires are lithographed on waterproof cardboard and resemble a metal tablet. To be eligible to receive and display the sign, farmers must use pure bred sires exclusively for all kinds of live stock kept, as shown by enrollment in the "Better Sires Better Stock" campaign. This plan of live stock betterment is conducted jointly by the various states and the United States Department of Agriculture.

The bravest editor has been found. He declares his paper "does not print poetry of any kind at any time."

A well-balanced man does not go up in the air.

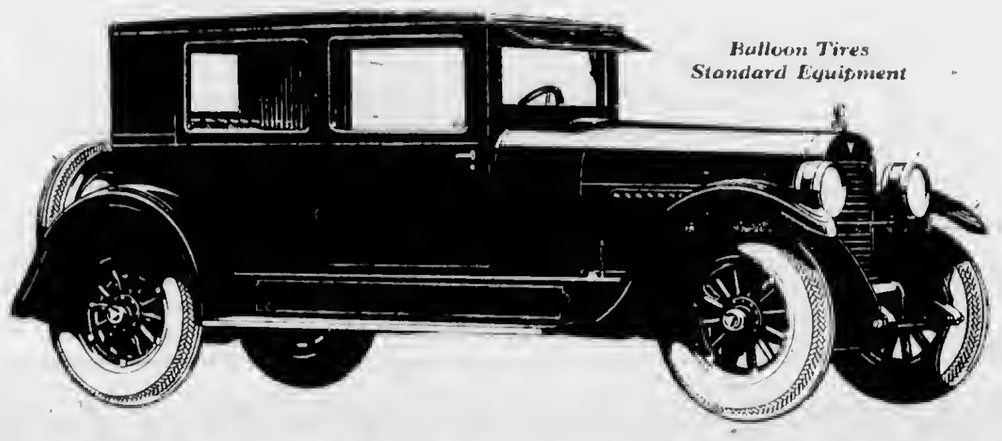

Balloon Tires
Standard Equipment

At Exactly Open Car Cost

HUDSON
Super-Six
COACH
$1500
Freight and tax extra

This Hudson Coach is the first closed car ever to sell at EXACTLY open car cost. And Hudson alone can build it. As the largest producer of 6-cylinder closed cars in the world, Hudson exclusively holds the advantages to create this car and this price. And now genuine balloon tires are standard equipment.

It is the easiest steering, most comfortable and steadiest riding Hudson ever built. No car is smoother in action. None, regardless of price, excels it in reliability or brilliancy of performance.

H. R. FOWLER

5591

WASHINGTON LETTER

Lying, reckless, extravagant and inexcusable lying, seems to be the chief stock in trade of La Follette and Wheeler and of Davis' chief arguments in this campaign. Either they have no real issues, or they are counting on truth never being able to overtake falsehood, or both. This is the problem the Republican campaign managers say they are compelled to meet. How can they prevent the voters from being hopelessly deceived?

La Follette, advocating government ownership of railroads, says Canada has solved the problem of cheap rates by govermnent ownership. He says Canada has restored pre-war rates without reducing wages and changed a deficit of $37,000,000 into a surplus of over $20,000,000. Lies, all lies—and La Follette knows it. The deficit in 1921 was $56,000,000—not $37,000,000. In 1923, after two years of government ownership, the deficit was $51,000,000—instead of a surplus of $20,000,000. And the Canadian government has not restored pre-war rates. Rates are 30 per cent higher than pre-war rates. The Canadian taxpayers paid that $51,000,000 deficit. If the United States government took over the American railroads, with their far more extensive mileage, and did as well as the Canadian government has been able to do, the taxpayers would have to pay a deficit of $600,000,000.

La Follette declares that railway rates have added $4,500,000,000 a year to the cost of living. This is false and La Follette knows it is false. The total gross receipts of the American railroads in 1920, the year of the highest rates, was only $6,100,000,000 and even La Follette is not big enough fool to believe that included an increase of $4,500,000,000. And since 1920 there have been many reductions in rates. Some of the railroads are paying fair dividends to their stockholders now, but the only roads which show any profit are those which have made tremendous reductions in cost of operating since the roads were turned back by the government.

Senator Wheeler can lie as fast as La Follette—and does. He has been telling audiences that the government owned vast naval nil reserves and that the Republican administration "gave away" the people's oil "in return for campaign contributions and a special bribe to a cabinet officer." Wheeler knows he is lying. He is merely seeking to take advantage of the ignorance of his audiences. He knnws that not an acre of oil land, nnr a gallon of oil, was "given away." He knows that of every barrel of oil taken out nf the naval reserves the government got its full share, a more generous share than private owners can secure from those who drill their lands. He knows that the only question at issue is whether it was wiser to take the oil out, refine it and store it where it would be of use to the navy in an emergency—or whether it was wiser to leave it in the ground to he drained off by the Standard Oil Co., the Pacific Oil Co., and other private owners of land—not only surrounding the naval reserves hut in numerous instances scattered through the reserves in alternate sections.

Wheeler attacks Gen. Dawes in connections with the transaction between his Chicago bank and the Lorimer bank and reads to his audiences part of a court decision requiring the Dawes bank to pay a certain sum to the creditors of the defunct Lorimer bank. But Wheeler does not read that part of the court decision which asserts that Dawes' action was "unquestionably honest and sincere." Like La Follette, Wheeler knows he can't make a campaign on the facts, so he does not hesitate to lie and nerceive—insofar as the misinformed character of his audiences make the latter possible.

Another "unmitigated liar"—the term is that used editorially by the Baltimore Sun (Democratic), not by our correspondent—one Gaston B. Means, has been furnishing more fertilizer for Wheeler's filth factory. Means repudiated his testimony designed to incriminate former Attorney General Daugherty—then he repudiated his repudiation. As the Baltimore Sun truly observes, "Nobody cares what Gaston B. Menns says. If he had not repudiated the letter Mr. Daugherty gives out, he has proved to be so unmitigated a liar that nothing he says carries the slightest weight, unless there is corroboration of it." Probably the Sun forgets that not only Wheeler's charges against Daugherty, but in large part John W. Davis' charges against the honesty of the Republican party are based on "what Means says," or did say at the Wheeler investigation.

Statement of the Ownership

Management, circulation, etc., of the Charlevoix Courier, published weekly at Charlevoix, Michigan, required by the Act of August 24, 1912.

Editor—A. J. Usher, Charlevoix, Mich.

Managing Editor—A. J. Usher, Charlevoix, Micb.

Business Mansger—A. J. Usber, Charlevoix, Mich.

Publisher—DuBois & Usher, Charlevoix, Mich.

Owners—A. J. Usher, Charlevox, Mich., Margaret S. DuBois, Charlevoix, Mich.

Known bondholders, mortgagees, and nther security holders, holding 1 per cent or more of total amount of bonds, mortgages, or other securities—None.

(Signed) A. J. USHER,
Business Manager.

Sworn to and subscribed before me this 6th day of October, 1924.

Archie L. Livingston,
Notary Public, Charlevoix County.
My commission expires March 4, 1928.

Read the Courier and get the News

You Can Call Boyne City for 15 Cents

Just give your operator the Boyne City number wanted and wait a moment at your telephone for the conversation as in making a local call. You need not ask for Long Distance.

Five minutes for 15 cents

You may call other nearby points in the same way as follows:

East Jordan 5 min. 15c
Petoskey ... 5 min. 15c

MICHIGAN BELL TELEPHONE CO.

H. J. JOHNSTON
Manager

PILGRIM HOLINESS CHURCH

Ellsworth

Sunday school—1:15 p. m.
Preaching service—2:30 p. m.
Praise Service—7:30 p. m.
Preaching Service—8:00 p. m.
Prayer Meeting, Thurs.—8 p. m.

Special singing and music Sunday nights. Everybody welcome.

B. E. Manker, Pastor.

For all the news, read the Courier.

FOR SALE—Hard coal heater in A-No. 1 condition, cheap if taken at once. Wm. Yettaw, Central Lake No. 2, Atwood, Mich.—41-tf.

SORE THROAT

Tonsilitis or hoarseness, gargle with warm salt water. Rub Vicks over throat and cover with a hot flannel cloth. Swallow slowly small pieces.

VICKS VAPORUB

Over 17 Million Jars Used Yearly

B. J. BEUKER
PHYSICIAN and SURGEON
Office over Blue Store
Ellsworth, Michigan
Office Hours 2-4 p. m. Phone 38

"COLD IN THE HEAD"

is an acute attack of Nasal Catarrh. Those subject to frequent "colds" are generally in a "run down" condition.

HALL'S CATARRH MEDICINE is a Treatment consisting of an Ointment, to be used locally, and a Tonic, which acts Quickly through the Blood on the Mucous Surfaces, building up the System, and making you less liable to "colds."

Sold by druggists for over 40 Years.
F. J. Cheney & Co., Toledo, O.

Genasco
Sealbac Shingles

The Genasco shingle is artistically made without sacrificing durability.

The natural-colored particles of slate, imbedded in genuine asphalt, make an attractive roof and will add greatly to the value of your property.

The "sealbac" feature of Genasco shingles keeps them evenly in place and prevents curling.

Let us show you this superior shingle.

WOOD BROS.

Hardware and Electric Shop

ARMAND
COLD CREAM POWDER

A day's use of Armand under the most trying conditions of heat, wind or exercise will prove its unfailing power to keep your skin and complexion always up to their best. Just the qualities you've hoped for and never before found.

Armand Cold Cream Powder, $1.00 to $10.00.
Armand Bouquet Powder, 50 cents.

F. J. FESSENDEN
Charlevoix, Mich.

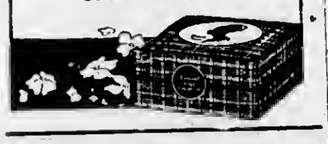

STRAIGHT FROM THE SPHINIX

YOUNG SAMSON learns that the fascinating flapper of the Nile kept beautiful because she drank plenty of milk! You can do likewise—only be sure of getting the best by leaving your orders with us.

MARION CENTER DAIRY
Pure Aerated Milk and Cream
CHARLEVOIX, MICH.

FORMER PASTOR HERE LOCATED IN FLORIDA

A copy of the Whosoever-Will Tidings, a very neatly printed little leaflet containing much of interest, has recently come to our attention. It is the class organ of the Whosoever-Will Bible Class of the First Baptist church of Saint Cloud, Florida, of which the Rev. B. Atchinson, formerly pastor of the Charlevoix Baptist church some ten or twelve years ago, is teacher and pastor.

Rev. Atchinson is building a new church in Saint Cloud and has been very successful in building up a large and earnest congregation of worshippers. We are glad to hear from him again and to learn of his prosperity, success and good health and join with his old time friends here in wishing for a continuance of the same.

JURY PICKED FOR OCTOBER SESSION

LIST OF TALESMEN FOR FALL TERM PREPARED

Charlevoix City and Routes Will Send Five to Help Dispose of Calendar

The following is a list of petit jurors drawn on the 3rd day of October, A. D. 1924, pursuant to previous notice, to serve at the October term of the circuit court for the county of Charlevoix, for said year, to be summoned to be in attendance on said court, at the court house in the city of Charlevoix on the 2nd day of said term, to-wit; the 21st day of October, at 10 o'clock in the forenoon.

Raymond Boynton, 1st ward, City of Boyne City.

Ben Zimmerman, 2nd ward, City of Boyne City.

William Gilliam, 3rd ward, City of Boyne City.

James Anderson, 4th ward, City of Boyne City.

Edward O'Neill, 1st ward, City of Charlevoix.

L. E. Crandall, 2nd ward, city of Charlevoix.

Bert Jones, 3rd ward, city of Charlevoix.

Judson E. Houghton, 1st ward, city of East Jordan.

John Wright, 2nd ward, city of East Jordan.

Matthew Quinn, 3rd ward, city of East Jordan.

L. G. Hewitt, Bay township, Boyne City route 2.

L. J. Conklin, Boyne Valley, Boyne Falls.

Harry Smithingill, Chandler, Boyne Falls.

John Rodger, Charlevoix, Charlevoix.

Dan Arnott, Evangeline, Boyne City.

Richard Hosegood, Eveline, East Jordan, route 2.

William Allerdyce, Hudson, Vanderbilt, Michigan.

Philo Mascho, Marion, Charlevoix route 1.

Barney Howard, Melrose, Boyne Falls, route 1

Antoine Sharrow, Norwood, Charlevoix route 4.

Edd Green, Peaine, St. James, Michigan.

Clarence Bissell, St. James, St. James, Michigan.

Roscoe Smith, South Arm, East Jordan, Mich.

Peter Stanek, Wilson, East Jordan route 4.

By order of the court, the October session of the circuit court for the county of Charlevoix has been adjourned from October 18th to October 20th, because of the date of the meeting of the Board of Supervisors being set by law for October 13th.

Electric light globes, all sizes, shapes and colors. We handle the kind that give long service. ...rlevoix Hdw. Co.—Adv. 37-tf.

STATE GAME WARDEN IS ON THE JOB HERE

Patrol Boat 4 Came Today to Enforce Closed Season

Michigan Patrol Boat No. 4 of the state conservation department arrived in the harbor this noon from Harbor Springs. Her skipper, Warden C. M. Smith, says that he and his deputy, A. F. Hudak, who forms the crew of the No. 4, will be operating in these waters for the greater part of the fall, with a side run into Lake Huron possibly later on.

The open season for lake trout closes Thursday, October 8th, at twelve o'clock midnight. It does not reopen until Novemher 4th. All nets must therefore be removed from the waters of the state before midnight tomorrow, providing the weather permits, or the owners will be liable to prosecution. The No. 4 is here to see that the law is strictly complied with locally. The closed season corresponds with the spawning period of the trout and must be observed in letter and spirit if our fisheries are to be preserved.

LAD ADMITS HIS CAR STRUCK BOY

Ray Washburn in Court for Not Giving Aid to Harlan Adams

Chief of police Lou C. Holm, Monday, September 29, placed under arrest Ray Washburn, charging him with failing to stop his car and render aid to Harland Adams, the lad who died some days ago from a fractured skull after being struck by Washburn's car. In Justice Montgomery's court Washburn, who is 17 years of age, plended guilty to the charge and was fined $15 and costs.

Chief Holm had been at work on the case since the accident, running down many clues without learning the name of the driver of the car. Saturday night he overheard a conversation between several lads in a local barber shop in which the case was mentioned. From this clue Chief Holm learned the name of the driver of the car.

Washburn had little to say in court in pleading guilty to the charge. He declared that he was not driving the car—an Elcar belonging to his family—at a high rate of speed. He said he did not see the Adams boy until the car had struck him. He became frightened he said and kept the car under motion.

Failure of an automobile driver to stop and render aid after striking and injuring a person is made a misdeameanor under the Michigan law.—Petoskey Evening News.

Wool socks, mittens, gloves, underwear, pants, shirts. Wear wool and keep warm and healthy. We have your size. Benj. Brown.—Ad. 41-tf.

SAD MISTAKE ENDS IN PAINFUL DEATH

Husband of Former Norwood Girl Drank Carbolic Acid

A letter received by Mrs. Mary Cooper of this city from her friend, Mrs. L. M. Parr, of Winnetka, Ill., contains an account of the sad death of the latter's husband, which occurred on August 29th at his home in Winnetka—a peculiar case of accidental poisoning.

In the words of Mrs. Parr: "Mr. Parr passed away August 29th, soon after we got home. His foot got better, then he was not feeling well. One morning I went down to work and at four o'clock I got a message to come home at once. He went to work and about 3:30 p. m. was feeling so badly he went to the doctor. The latter told him to go to the drug store and get some castor oil and a bottle of carbolic acid (the acid to be used in curing a case of hives from which Mr. Parr was suffering at the time). Told him to take the oil and wash his body with the acid. He came home and Mrs. Kelly, whom we stay with, was in the kitchen making a pie. He talked and joked with her and fixed the oil with orange juice to take, but he made a mistake and took the acid instead of the oil. Took about three ounces. All he said was, 'Mrs. Kelly, I make a mistake. Call the doctor.' But he had taken so much he only lasted a few minutes. I never even got home."

Mrs. Parr and her husband had been married only a year. She will be remembered here as Miss Lula Jackson of Norwood, who some six or seven years ago was clerk in J. L. Crane's dry goods store. Her home at present is 112 Church Road, Indian Hill, Winnetka, Ill.

* * * * * * * * * * *
* ADDITIONAL LOCALS. *
* * * * * * * * * * *

Henry Sands, who has been visiting his brother-in-law, James Bogart, for the past two weeks, returned to his home in Chicago today.

Among those from Charlevoix attending the Michigan-M. A. C. football game and the dedication exercises for the new stadium at Lansing this week are Hon. and Mrs. Rollie L. Lewis, who left this morning, Mr. and Mrs. Archie Livingston, who drove down yesterday and Mr. and Mrs. Don Campbell, who, accompanied by Mrs. De Forrest Wood and daughter, Henrietta Baldwin, will leave tomorrow morning. Mr. and Mrs. George Priest, who are now in Grand Rapids, are also planning to attend the game.

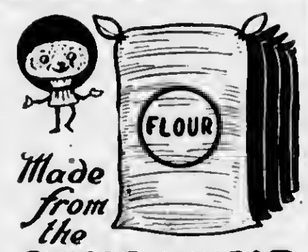

Made from the **FINEST WHEAT**

White Rose FLOUR

Superior for all kinds of Pastry

SAY
WHITE ROSE
to your Grocer

Argo Milling Co.
Flour-Feed-Fuel

FLOUR

EXTRAORDINARY

INTRODUCTORY OFFER

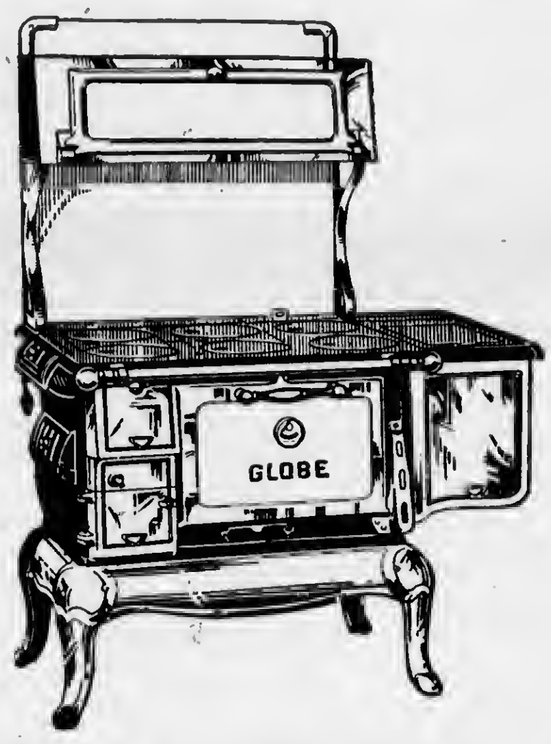

The Globe Sentinel Range

An unusual value in an all cast iron rust proof construction range. We have cut the cost by cutting the size—not the quality. The Sentinel Globe cooks perfectly, bakes quickly and evenly, heats well, is economical in the consumption of fuel and is easily cleaned.

The Sentinel Globe cuts your fuel bill by getting all available heat from every pound of fuel. The fire-box, with full slotted linings, insures perfect combustion. Soot, smoke, and gases do not go out the chimney as black smoke, but are turned to heat in the fire box. Ashes accumulate slowly and clinkers will not form.

Made in a variety of styles and finishes: Blue Enamel, Gray Enamel, and the Nickel finish can be furnished either with white enamel, or plain high closet.

$20.00 Worth of Aluminum Ware
FREE With Every Stove Sold

To quickly introduce this stove to the people of Charlevoix we will give FREE with every stove sold, $20.00 worth of Aluminum Ware, as shown in above illustration. This offer will be available for a short time only. Our guarantee stands back of every stove sold. A sample is now on display in our store window. Look it over. Come in and we will explain its good qualities to you. And as stated above, to introduce this stove to Charlevoix housewives, we make the following astounding offer: The stove as advertised, including the $20.00 worth of free Aluminum Ware, for only

$110.00

Charlevoix Hardware Company
HARDWARE AND ELECTRICAL GOODS

YACHT STANDARD REPAIRING HERE

Hull of Chicago Craft Badly Strained in Storm

The gasoline yacht, Standard, which figured as the victim of storm and wave off Skillagalee during the week of September 1st, has been left at the yards of the Brady Boat Company for a complete overhauling between how and next summer.

The owner, Albert H. Meads, left here as planned with Mrs. Meads and the mechanic, Harry Lester, on September 13th, bound for their home in Chicago, but, when a few miles out of the harbor, several unsuspected leaks developed and Mr. Meads put back into port.

It was found that a portion of the Standard's frames were rotted and her bottom was badly warped by the terrific pounding which she received during the storm in which she drifted helplessly for twenty-one hours. The hull will have to be practically rebuilt and Mr. Brady has been given carte blanche to make whatever other repairs he finds necessary.

Probably your last chance to get good ELBERTA PEACHES this year, and at a price that is right. See announcement in this issue.—41-tf.

An average of nearly 600,000 dozen eggs are consumed in New York city every day, or about one for each person.

Cider Apples WANTED

—AT THE—

WILBUR DOCK
30c CWT.
CALL AT THE DOCKS FOR SACKS

CHARLEVOIX COURIER

VOLUME 32. NUMBER 42. EIGHT PAGES COURIER, CHARLEVOIX, MICH., WEDNESDAY, OCTOBER 15, 1924 PRICE $2.00 PER YEAR

SEASON AT AUTO CAMP IS CLOSED

OVER THIRTY-FIVE HUNDRED PEOPLE ITS GUESTS

Camp Records Show That 778 Cars Parked on the Grounds Since June 12th

The city auto park wound up its season's business on October 10th, when the last camper, a Thompsonville man, left with his family.

Since the opening of the camp on June 12th, 778 cars have stopped at the camp, averaging better than four persons to a car. At a very conservative estimate, fully 3,500 people have used our beautiful little auto camp this season and almost without a dissenting voice pronounced it to be the finest, most attractively located and most sanitary that they had visited in their trnvels over the country. And they came from every state in the unlon, so this is high praise. Many expressed their surprise that no charge was made for the service of the camp and this is, indeed, a feature that deserves attention another yenr. Other camps charge their patrons for the use of the grounds and facilities and it seems that we should follow suit and make our local camp at least partially self-supporting.

Caretaker Hugh L. Brady has done fine work in cleaning up the camp, cutting the underbrush and clearing the ravines. He will be on the job for at least a week longer and will continue the operation of putting the camp in A-1 shape in the spring. The trees and small bushes that line the bank on the shore road are a trifle thick at present and obstruct the view of the lake. This will be cleared up, only such trees being left as serve to beautify the grounds and provide shade.

Many favorable comments were made by the campers on the fine ovens provided for their use and the water and lighting systems. These, it seems are well in advance of what are furnished in the average camp.

All visitors were registered on their arrival at the camp and the time of their departure noted. Many left the camp after a short stay and returned later in the season for another visit.

The average length of stay was two days. About 25 parties availed themselves of the full time limit of two weeks. The largest number of ears in camp on any one night was 37, with 163 people.

The camp, which comprises 7 acres, and is as beautiful and sightly a spot as can be found along the north coast, has amply justified its existence. It bids fair to grow more popular, year by year, and its natural attractions will be assisted in bringing the people here by a judicious use of Charlevoix booklets and literature which will be sent to the home addresses of the tourists that have registered at the camp during the past season.

VETS ARE SLOW IN APPLYING FOR BONUSES

Only 1,300,000 applications out of a possible 4,500,000 have been received for the soldiers' bonus and veterans who intend to apply for the adjusted compensation were urged to do so without delay by Maj. Gen. Robert C. Davis, adjutant-general of the army, in a statement recently.

Of the applications received 850,000 have been examined and about 400,000 have been passed and certificates for the amounts forwarded to the veterans' hureau, which will make payments or otherwise compensate the veterans as the adjusted compensation law provides.

"It is imperative from the standpoint of economy in administration," said Gen. Davis, who is in charge of the machinery for handling the applications, that those veternns who intend to nvnil themselves eventunlly of the benefits conferred by the net should make their applicntions now."

The war department is now ready, he added, to receive, verify and certify an average of 30,000 or more applications daily, whereas applications are now coming in at the rate of about 10,000 a day.

Applications require only the signature of the veteran or the relative or other person applying under his name, nnd his fingerprints in case of living veterans.

FIRE HIT TWICE DURING THE WEEK

One False Alarm and the Other a Complete Loss

Fire visited Charlevoix twice this week. The first alarm sounded at about one thirty Monday afternoon. Someone passing Nell's Restaurant on Bridge street saw smoke issuing from the building and called up the department. It developed that meat was being smoked in the meat market next door and the wind was driving the smoke up around the other building.

The next alarm was at seven o'clock Tuesday morning. The farm home of Frank Novotney, about four miles out of town on the East Jordan road, caught fire, either from within, or on the roof from a chimney spark and burned to the ground in about a half hour. All of the contents were sayed, however, and the house, which is an old structure, was, we understand, amly covered by insurance. There was but little chance of saving the house, as, although the department responded promptly, the flames had enveloped the entire upper story of the two-story frame structure by the time the firemen reached the scene.

POMONA MEETS AT DEER LAKE

FINE PROGRAM READY FOR SATURDAY, OCTOBER 18TH

Lectures, Community Singing, Instrumental Music and Recitatioos are Features

Pomona Grange meets with Deer Lake Grange at the latter's hall at Deer Lake on October 18th.

The meeting will be called to order at 11 a. m. in the fifth degree, after which committees will be appointed and general business transacted. An interval for dinner will follow and the assembly called to order again in the fourth degree at 2 p. m. At the later session new business will be taken up.

The following is the lecture and entertainment program:

Song—"America."

Welcome—Mrs. Terry Barber.

Roll Call—"What are you doing to make your community a better place to live in?"

Recitation—Helen Hardy.

"Do the majority of farmera lack method and give too little thought to their work"—E. E. Stroud.

Discussion—Terry S. Barber.

Instrumental Music—Eva Barber.

Recitation—Zola Hardy.

Piano Solo—Miss Sanford.

Talk—Mrs. Sarah McNeal.

Duet—Madams Secord and Smatts.

Song—"No Time Like the Present."

Supper.

Evening, 8:00 p. m.

Community Singing—Led by Miss Sanford, music supervisor, East Jordan.

Roll Call—Suggestions for resolutions at State Grange.

Saxophone Solo—Loton Wilson.

Recitation—Christabel Sutton.

Debate—"Resolved, that a balky automobile is more detrimental to a man's morals than a party line telephone." Affirmative: Mrs. Arthur Brintnall, Mrs. George Meggison, Mrs. Platt Webster. Negative: Mrs. Benjamin Smatts, Mrs. O. D. Smith, Mrs. Terry S. Barber.

Recitation—Ruby Hardy.

Solo—Miss Sanford.

Address—"The Church and the Agriculturalist," by Rev. R. S. Miller.

Remarks — B. C. Mellencamp, county agricultural agent.

Song—"God Be With You 'Till We Meet Again."

* * * * * * * * * * *

* BAPTIST CHURCH *

* * * * * * * * * * *

Dr. Burns will discuss, "Am I Evolutionist or Fundamentalist" at the morning service at 10:30. This will be followed by the Bible school. There are classes for all with devoted tenchers.

The B. Y. P. U. service at 6:00 p. m. Topic: "Why Have a Church in the Community?" All young people not elsewhere engnged will be welcome here.

A cordial welcome to all the above services.

Wool socks, mittens, gloves, underwenr, pants, shirts. Wear wool and keep warm and healthy. We have your size. Benj. Brown.—Ad. 41-tf.

FIRST GAME HERE IS VS. TRAVERSE

FRIDAY, OCTOBER 17TH, IS THE BIG DAY

Fewer Games Are Scheduled for Charlevoix This Year But They Will Be Picked

The first football game to be played in Charlevoix this season will be played on Friday, October 17th, at three p. m. It has been arranged for Friday afternoon because of a very urgent request by the Traverse City athletic manager, acting in behalf of a demand on the part of the Traverse City citizens. He argued that the business men of Traverse City as well as those of Charlevoix would be enabled to attend if the game was scheduled for Friday.

The local boys have been given strenuous practice and many new plays during the past two weeks. We feel that they have the old pep and fight of years ago. They are now in spendid condition to meet their opponents in a contest with the old pigskin.

The Charlevoix athletic association is making an ardent attempt to make athletics in the local school a success from a financial point of view as well as a success in the light of physical and mental improvement. It is a very diffieult task to manage an athletic association, in a town whose population does not exceed that of Charlevoix, so that it will sustain itself. Bearing these facts in mind, the management has scheduled only choice football and basketball games to be played in Charlevoix this year. The local fans will note that the games scheduled are not as numerous as they have been heretofore, but it is hoped that a larger number of Charlevoix people will avail themselves of the opportunity of seeing the games in which their own boys and girls participate.

To date there are but two games of football to be played here. They are with Traverse City and Boyne City. Negotiations with Harbor Springs regarding a football game here this fall have been under way for some time. Although to date our efforts have been without result, however, it is very probable that in the near future the anticipated game will materialize.

We have advertised our Friday game very extensively in our local school and town, as well as, in Petoskey, East Jordan and Boyne City.

A banner crowd is expected and we take this opportunity through the press to solicit your presence as a booster and rooter. Come to our game. We are featuring this one.

Reverend Allburt of Petoskey will act as referee and Mr. Speltz of Boyne City will act as umpire. Other officials will be secured later.

Later advices are to the effect that C. H. S. will play Harbor Springs here on November 15th.

Diptheria Victim

Wallace Nekvasil, aged four years and three months, infant son of Mr. and Mrs. Frank Nekvasil, of Marion township, died a week ago Tuesday following an attack of diptheria. The funeral was held on October 9th, Rev. H. R. E. Quant officiating, with interment at Brookside. As far as is known, this is the only case of diptheria in the county.

Get your Auction Bills now!

RAILROAD ASKS MORE BUSINESS

GENERAL SLUMP IN BOTH PASSENGERS AND FREIGHT

President Alfred of Pere Marquette Railroad Quotes Some Convincing Figures

In an appeal for more business Frank Alfred, president of the Pere Marquette railroad, has issued a bulletin telling of the falling off in railroad transportation receipts during the past few years due to the arrival of the motor truck and motor bus.

President Alfred's appeal and the figures he quotes to prove his point, follow:

If I may be permitted to drive a message home to the people in the territory served by this railwny, I will revert once more to the menace of the motor bus and the motor truck. In doing this I am prompted hy the interest aroused on this question by the previous bulletins.

The experience in other sections shows that sparsely settled communities, in the end, cannot hope to have both the motor and railroad transportation service. With the winter months coming on it might be well to give some thought to the future.

The figures, which appear below, tell the story:

For the year ended June 30, 1913, we handled 5,666,058 passengers, our trains performing 3,737,958 train miles.

For the year ended December 31, 1923, a new fiscnl year having been adopted in this interval, we handled 2,441,140 passengers, our trains performing 3,301,793 train miles.

So our passengers decreased 57 per cent while our service was cut down only 13 per cent.

In 1913, we handled merchandise in less-than-car-load lots amounting to 1,038,809 tons, while in 1923, we handled but 522,627 tons—or a shrinkage of nearly 50 per cent in the volume of this business.

Likewise in 1913, we were hauling 151,122 cars loaded locally, in 1923, only 89,391 ears, or a decrease of nearly 41 per cent in 10 years.

So the railroads, as far as local business is concerned, seem to have reached a situation not unlike that of the farmer whose soil becomes exhausted. The crops become less and less each year. In the case of the railroads, as in the case of the farmers, new methods are therefore necessary. Greater support of the railroads on the part of the traveling public and the farmers can save the situation.

It will pay you good dividends in the form of continued operation of trains during the winter months and the retention of the present level of farm values.

FRANK H. ALFRED,
President and General Mgr.

Infant Dies

Betty Jane Ranger, 15 month old daughter of Mr. and Mrs. Arthur Ranger of this city, died very suddenly on October 8th in St. Louis, Mo., where she had gone with her parents to spend the winter, toppling over without warning in an attack of heart trouble. The remains were brought to this city last Friday by the bereaved parents and the funeral held from the home of Roy Ranger on Belvedere avenue, Rev. C. W. Long officiating. Interment was at Brookside.

Which Road?

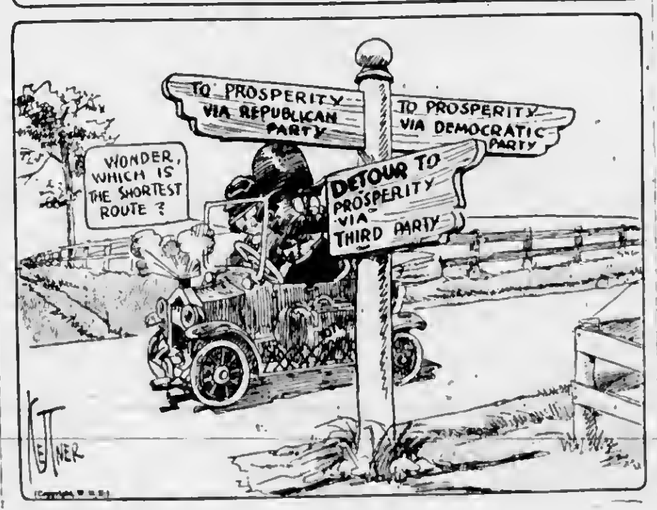

MISS PARSONS IS NOW MRS. A. DANE

Ceremony Took Place Last Saturday In Charlevoix

A beautifully arranged home wedding took place in this city on Saturday, October 11th, at noon when Marion, daughter of Mr. and Mrs. Jnmes B. Parsons of the Belvedere terrace was united in marriage to Mr. Arthur Dane, of Detroit.

Rev. Harry Allburt, of the Presbyterian ehurch of Petoskey, performed the ceremony in the presence of the immediate relatives. Following the wedding breakfast, Mr. and Mrs. Dane left for a motor trip and will make their home in Detroit, where Mr. Dane is employed as engineer of the Huron Cement Company.

The out-of-town guests were Mrs. C. Dane, of Alpena, mother of the groom, and Mr. and Mrs. C. Robinson, of Alma, sister and brother-in-law of the bride.

With the exception of the time she has spent at college and in teaching at Alpena, Mrs. Dane has lived among us from childhood. Both she and the bride groom have the heartiest congratulations and best wishes of their Charlevoix friends, among whom the Courier desires to be included.

WILL ENFORCE TUBER GRAOING

STATE VEGETABLE INSPECTOR HERE THIS WEEK

Potatoes Should Be Culled Before They Reach the Warehouse

State Inspector, W. G. Lensen, who has charge of potato grade inspection in the Grand Traverse region, was in town today on his first tour of inspection.

Potato grades will he more rigidly enforced this year. The general run of potatoes is better as to size and also growers and shippers are familiar with grade requirements. It is only by sorting strictly to grade that Michigan potatoes can compete with potatoes from seventeen other competitive states where the U. S. grades have been adopted.

Growers are urged to assist by leaving culls on the farm. Such practice will save time at the warehouse.

The attention of buyers is called to the fact that the proper time to get under-grade stock out is when it is being placed in the house. They will thus avoid a heavy shrinkage when sacking for shipment.

All sacked and bulk shipments must be properly marked to indicate the grade. Standardization improves market conditions. Shipping culls and otherwise poor quality injures the reputation for Michigan potatoes and is reflected in prices and demand.

The potato grades will he rigidly enforced through shipping point and terminal inspection and otherwise and persons who violate the grade requirements will be subject to prosecution.

Mr. Lensen, who is fruit and vegetable inspector, connected with the bureau of foods and standards of the state department of agriculture, is in the city now and will be here from time to time during the season to see that the regulations are enforced. He will have important announcements to growers and buyers to make from time to time through the medium of the press and will also cooperate in any way that will make for better conditions in the potato market as it affects those locally interested.

DON'T FORGET THE S. S. CONVENTION

Three Sessions at Congregational Church Next Thursday

The Sunday school workers of Charlevoix and vicinity are reminded of the county Sunday school convention to be held in the Congregational church here on Thursday, October 16th. A fine program is planned and visitors, as well as delegates, are welcome. Sessions begin at 9:00 a. m., 1:00 p. m. and 7:00 p. m., respectively.

There will be luncheon at noon and supper at 5:30, served nt the church.

Am grinding cider apples, Mondays, Wednesdays, and Fridnys at 4 cents per gallon. Casb. Henry Burns, Atwood.—Adv. 42-tl pd.

UNCLE LOUIE AT A BOHEMIAN SPA

DRINKS HEALING WATERS AT CARLSBAD AND WALKS

His Letter to Michigan Tradesman Details the Daily Routine There

"Uncle" Louie Winternitz, who spends his summers in Charlevoix at the Beach Hotel, lives in Grand Rapids and winters wherever fancy dictates (usually in Florida), has been over at the Carlsbad Spain Bohemia for some time past, drinking the health restoring waters and seeing the sights.

In a letter written to the Michigan Tradesman under dnte of August 26th and appearing in its issue of October 1st, Mr. Winternitz gives an interesting account of daily life at the Spa, which our readers may enjoy:

"Every country and every city has peculiarities and points of interest of its own. I wrote you once before about the brass band which is utilized here in place of a call bell, that you are invited to he at the springs at 7 a. m. and sip from one to three cups of the healing waters and walk nbout fifteen minutes between drinks. It would be much better if they would keep step to this nice music, but some of them are in n hurry to get to the rest rooms.

Another line up is at the various bakeries. They have the most inviting stores and out of every 500 guests you can wager that 498 will select their baked food. One has to have dry toast, one wafer (a la Nabisco), one graham roll, one roll with poppyseed and another with caraway seed. Some want salt rolls and other rye rolls or even rye bread, hut not many eat this here. The next line up is at the fruit stands. There you ean get everything in that line and the next and last lineup is in the coffee house. Most everyone goes to a different garden and has his own waitress. I have a nice one and her number is 25, so when she sees me coming, she gets my haag coffee ready. I fetch my graham roll and two peaches and we have a pair. If it is cold or damp we are furnished with a woolen blanket. Anything for comfort. My breakfast costs the equivalent of 42 cents in U. S. money. Everybody is happy. The newspaper boy brings my New York Herald, Chicago Tribune and a local paper for a tip of 1 1-2 cents and you can stay and listen to the musie until 10 a. m. Then out for the constitutional walk. At noon we have a vegetable lunch and in the afternoon we have another concert. Dinner is served from 7:30 to 9:30 and then you go to bed if you are old. The younger ones go to the American bar and dance until 2 to 3 a. m.

I sent to-day a box of local bread stuff to the Fleischmann Co., N. Y., to show them the great variety of rolls and toast the bakers manufaeture for the patients here. Most of the visitors are put on a bread, vegetable and fruit diet. Some get plain bread, some rolls with sugar, some with salt, some graham. I have been here now for three weeks and lived on such a diet and am getting along O. K.

L. Winternitz."

FOWLER'S BUS LINE GIVES GOOD SERVICE

Two Trips Made Daily Except Sundays to Petoskey

Although train service between this city and Petoskey has been reduced, the Fowler hus line is making two regular trips between these points each day, except Sunday, leaving Charlevoix at 7:40 a. m. and 12:40 p. m. and departing from Petoskey at 9:00 a. m. and 3:30 p. m., nlso making connections with trains north and south on the G. R. & I., with the exception of Sundays.

The Pennsylvnnia lines have a train southbound at 8:45 a. m., at 1:50 p. m. nnd northbound at 3:05 p. m. Their early morning train from the south arrives in Petoskey at 5:45 n. m., making it possible to get to Charlevoix on the bus shortly after ten o'clock in the morning.

The South Side Circle of the Congregationnl church will hold a rummage sale on Friday and Saturday, October 24th and 25th, in the building north of Mont Wither's restaurant.—Adv. 42-t2.

Noted Government Physician Discovers Cure for Rheumatism

Had charge of Old Soldiers Home at St. James, Mo. for over 40 years, any sufferer can obtain

A $2.00 Trial Bottle
of DR. JONES **Rheumatic Knock Out** by sending this ad and $1.00 to **The Jones Remedy Co.**
4552 Westminster. St. Louis, Mo.
31-t16

* * * * * * * * * * * *

CORRESPONDENCE

* * * * * * * * * * * *

CLARION

Mrs. Jessie Planck was the guest of Petoskey friends on Monday.

Mrs. Dorris and son, J. H. Dorris, also Kenneth Hall have returned to Flint.

Mrs. Viola Hally, of Flint, was the guest last week of Mrs. Julia Hime.

Lester Kent is carrying mail on the rural route during the absence of E. R. Everts.

J. W. Colden went to Charlevoix on Monday, to attend the meeting of the board of supervisors.

Mr. and Mrs. W. D. Padgett and children returned Friday from a two week's visit with relatives at Watervleit, Mich. and Hartford City, Ind.

Mrs. Alice Pardee, of Petoskey, Mr. and Mrs. Isaac Kent, of Alden, and Mrs. Mary E. Johnson were guests of Mr. and Mrs. Clyde Kent, on Thursday.

A pot luck supper was given at the home of Mrs. D. B. Hinkley on Saturday evening, in honor of her daughter, Mrs. Jessie Planck, who leaves this week for her home at South Bend, Ind.

Mr. and Mrs. J. C. Hass have received from their mother, Mrs Sarah E. Hass, now at Elkhart, Ind., an account of the celebration on September 26th, of the one hundredth anniversary of the naming of Christiana Creek, at Elkhart, in which Mrs. Hass, as a descendant of Michael Mitchell, one of the pioneers, was privileged to take an active part. The celebration was the greatest Elkhart had ever known. The parade in the morning was over two miles long, taking an hour and ten minutes to pass the reveiwing stand. In the afternoon, a large birthday cake weighing 620 pounds was placed mounted by 125 candles was placed on a lnrge platform where were seated 125 persons, descendants of the pioneers. As Rev. A. N. Oglivie called the names, each stepped forward and received a candle from the cake. The cake was then cut into 3500 pieces and distributed to the spectators. In the evening a pageant was given, illustrating events at Christiana Creek from the coming of the first white hunters and trappers to the present time. At least 25,000 people were present at the celebration. Mrs. Hass, now 74 years of age, was a pioneer in Melrose township, coming here in 1880, but has for the past three or four years spent her winters with her children in North Liberty and her summers with her son here.

A TEST OF YEARS

In the Experience of This Charlevoix Resident

Are you miserable with an aching back? Feel tired, nervous and run down? Do you have daily headaches, dizzy spells and annoying urinary disorders? Then why not take the advice of a Charlevoix resident who suffered as you do and found lasting relief by using Doan's Pills—a stimulant diuretic to the kidneys? Here is a Charlevoix case that the years haven't changed. Why not profit by it?

Mrs. John Cook, 307 Mason St., says:: " I have used Doan's Pills for symptoms of kidney disorder and backache and they have always given me splendid results. I am glad to recommend Doan's, for they certainly are a splendid kidney remedy."

OVER EIGHT YEARS LATER, Mrs. Cook said: "I haven't had occasion to use Doan's for some time, as they made a cure for me which has proven lasting."

Price 60c, at all dealers. Don't simply ask for a kidney remedy—get Donn's Pills—the same that Mrs. Cook had. Foster-Milburn Co., Mfrs., Buffalo, N. Y.

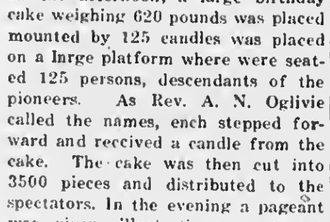

ARMAND
COLD CREAM POWDER
A day's use of Armand under the most trying conditions of heat, wind or exercise will prove its unfailing power to keep your skin and complexion always up to their best. Just the qualities you've hoped for and never before found.
Armand Cold Cream Powder, $1.00 to $10.00.
Armand Bouquet Powder, 50 cents.
F. J. FESSENDEN
Charlevoix, Mich.

HAYES

Robert Minier is filling silo at the Mike Gluzier farm.

Will Baker is working at the cement plant near Petoskey.

Miss Ruby Webster was a week end visitor at the home of her parents on October 11th.

Mrs. Paul Markguard and Mrs. C. L. Bouk visited at the home of Mrs. Lola Burnett on October 9th.

Ray Dickerhoff, of Detroit, is spending his vacation at the home of his parents, Mr. and Mrs. R. Dickerhoff.

The threshing machine and hay baler have left the neighborhood. A. B. Chew will begin filling silos Monday morning.

Ralph Denton came from the southern states about two weeks ago to assist his sister, Mrs. Lola Burnett, with her farm.

Mr. and Mrs. Wm. Gregory and Mr. and Mrs. Pete Scott and daughter Eunice, motored to Detroit last week to visit their daughters, Mrs. Crites and Mrs. Spar.

Mrs. Arthur Burnett and daughters visited at the home of her mother near Boyne Falls, and also at the home of her sister, Mrs. Barber, at Deer Lake during the past week.

Burgess union Sunday school members are all requested to be present October 19th. Mr. Wenver will be with us. He will have something good to tell you as he always does. Make at n 100 per cent of the members. Let's go!

The Charlevoix Hdw. Co. is the place to buy your shingles and roofing.—Adv. 37-tf.

DEER LAKE

An insurance agent from Charlevoix has been canvassing this vicinity.

T. S. Barber purchased a Studebaker car at East Jordan last Monday.

Miss Edith Hollinshead spent the week end with her parents near East Jordan.

John Crozier, of Detroit, is visiting his parents, Mr. and Mrs. John Crozier, Sr.

Bert Lumley is remodeling his home and putting in all modern improvements.

Henry Korthase is trucking potatoes to Boyne City for several farmers this fall.

Mr. and Mrs. Loyal Barber are the proud parents of a son, born Monday morning.

Deer Lake Grange will entertain Charlevoix Pomona Saturday October 18, at their hall.

Miss Melba Sutton won first place on the Boyne City high school debating team in the try-out last week.

Mrs. Arthur Burnett and daughters of Bay Shore, spent the week with her sister, Mrs. Barber and family.

Mr. and Mrs. Will Crozier and family of Boyne City, were Sunday guests of their parents, Mr. and Mrs. John Crozier.

Miss LaVerne McCalmon and her seventh and eighth grades of the Afton school, visited the Deer Lake school Friday afternoon.

Mr. and Mrs. H. C. Barber and family and Mr. and Mrs. Will Korthase and family spent Sunday with Mr. and Mrs. Ernest Slaughter.

BARNARD

The threshers are in the neighborhood this week.

Dr. G. DeJonge, of Zeelnnd, will preach at the South Barnard church, Sunday, October 19th.

Mr. and Mrs. Charles Townsend and Mr. and Mrs. Howard Gornell motored to Mackinaw City on Sunday.

Bert Petter, of Grand Rapids; Mr. and Mrs. Arthur Potter, of Byron Center; and Mrs. Myers and son of Hudsonville, attended the funeral of Henry Petter, Sr., Saturday.

Henry Peller was born in Grand Rapids on January 12, 1860, and died at his home here on October 8th, after a short illness. He was married to Helen Habn on December 24, 1890 and came to northern Michigan in 1894. He was the father of nine children, six of whom survive him besides his wife. He will be missed by all who knew him and we hereby express our sympathy to the bereaved family.

NORWOOD

Mrs. Leila Lohr Smith and sister, Vera Lohr, of East Jordan, were visitors at the F. D. Brown home Saturday.

The recently elected officers of the Norwood Ladies' Aid are: Mrs. Matilda L. Brown, president; Mrs. Ruby Alward, vice-president; Mrs. Edna Stafford, secretary; Mrs. Kate Richardson, assistant secretary, and Mrs. Hattie Holcomb, treasurer.

"BOB'S BUNKEM" IN TOTAL COLLAPSE WHEN HIS CHARGES ARE ANALYZED

Appeal to Class Prejudice by Accusing American Business of Monopolistic Conspiracy Not Supported by Facts.

By Wm. M. BUTLER,
Chairman Republican National Committee.

Washington.—Senator LaFollette, opening his campaign with a speech on Labor day, pictured the American people as being in a terrible plight, and offered a bill of particulars. He also proposed his remedies. His speech was an appeal to class prejudice. The "facts" upon which his speech was based have been subjected to careful scrutiny, and his allegations do not stand up.

He said a gigantic monopolistic conspiracy of American business is sucking the blood, morals and pocketbooks of the American people. The truth is the Republican administration has fought monopoly and preserved free competition, as proven by the actual price of necessities. Examining Mr. LaFollette's speech in detail, how does it square with the facts?

1. "Exactly what do we mean by the 'system'?" asked LaFollette, and answering his own question, he said: "We mean the combination which rules the coal industry of this country and which fixes the price of coal to the consumer."

The fact is that in the bituminous coal industry, which comprises 85 per cent of all coal production, there is no single corporation or group which controls more than 5 per cent of the total output. Eight thousand independent operators are in active competition, half of them selling coal for less than cost; bituminous prices are lower today than in 1916, though wages are 100 per cent above pre-war.

2. He said: "We mean the banking combine which, through its control of the federal reserve board, arbitrarily fixed interest rates and controls credit in the interest of the big monopoly system. It initiated four years ago a policy of deflation, causing a shrinkage in farm prices since 1920."

This deflation was inaugurated and carried out under the Democratic administration. Interest rates were at once lowered when the Republican administration came into office. Furthermore the Republican administration appointed a farmer on the federal reserve board and created the intermediate credit system for the farmer's special benefit.

Mr. LaFollette forgets that there has been a steady increase in the prices to the farmer, as well as an increase in the purchasing power of his crops, ever since the Republican administration reversed the policy of the Democratic administration, which placed the farmer in the economic situation that he was in in 1921 and later. This is shown by the following index numbers of the average price of agricultural products and the index numbers of the purchasing power of the products as published by the Department of Agriculture:

Wholesale Prices for Farm Crops.

Year	Index Numbers	Purchasing Power Farm Products 1913
1913	100	100
1921	109	67
1922	113	69
1923	136	72
July 1924	155	83

3. Mr. LaFollette said: "The consumption per capita of such a staple food as bread is very much less than it was a few years ago. . . . It means that there are many people in the United States today who are hungry for bread."

Bread consumption has been decreasing in the United States in recent years, but Mr. LaFollette distorts the reason. Every nation decreases its consumption of bread when it increases its consumption of meats, fruits, sugar and other palatable foods demanded by a higher standard of living. Senator LaFollette attempts to conceal the increased consumption of other agricultural products. Under the low standards of living in Europe the consumption of breadstuffs amounts to 60 per cent of the total diet as against 20 per cent in the United States.

The following table shows the increase in consumption of foodstuffs per capita in the United States in important lines compared with wheat:

Average Annual Consumption in Pounds Per Person.

	Wheat	Sugar	All Meats, Incl. Lard	Beef	Pork, Incl. Lard
1912-14	319.2	85.9	156.9	66.0	82.9
1923	308.0	106.3	183.4	70.4	107.8

4. He said: "We mean the meat-packing combination, which fixes the price of the products of the farm," etc.

There are about 700 independent competing packers in the United States. Three of the "big five" to whom Mr. LaFollette refers, have had to entirely refinance their business due to enormous losses; and one is in the hands of a receiver. The five have earned less than 1 per cent on goods handled during the past four years.

5. Mr. LaFollette said tariffs must be reduced. He attacked the whole Fordney bill and demanded all-around reduction.

Take the tariff off dairy products and you destroy that industry; take the duty off wool and you destroy the sheep industry; take the tariff off California fruits and nuts and the American growers are at the mercy of the Mediterranean growers. And so on down the list. Take the tariff off manufactured goods and the American workingman is at once in unrestrained competition with the sweated labor of Europe.

Mr. LaFollette said:

6. "The farmer in this country receives an average of only 40 cents of the dollar paid by the city consumer for farm products while the farmer of Denmark receives an average of 80 cents."

He neglects to state that the farmer in Denmark is within 125 miles of all consumers while in the United States there is an average of 1,200 miles between farmer and consumer.

7. He said: "We mean the sugar monopoly," etc.

The wholesale price of sugar at New York since the 1922 tariff was passed has averaged a little over 6 cents a pound; the average, for three years before the war was a little over 4½ cents; an increase of 30 to 35 per cent. The average increase in the price of all commodities has been 45 per cent. Seventy per cent of Cuban sugar (our chief supply) is controlled by four or five groups which operate on foreign soil beyond reach of our Sherman anti-trust law. But for the competition of American beet sugar these four or five groups would control absolutely the price of sugar in the United States. The Republican tariff has preserved and fostered the beet sugar industry. The Cuban groups want to destroy the tariff on sugar; so does Mr. LaFollette.

8. He said: "We mean the transportation monopoly," etc.

The railways of the United States during the last four years have never earned more than 5½ per cent on physical valuation, and on an average have earned less than 4 per cent. There cannot be much extortion in these earnings. Remember, labor comprises 70 per cent of railway operating costs. The average railroad wage is now 90 per cent above pre-war yet the railways, by great economies of operation, have held rates on agricultural products to a point only 42 per cent above pre-war level. Agriculture needs a reduction in freight rates, but that does not justify a misstatement of the facts. The only way for Mr. LaFollette to bring about the gigantic rate reduction he talks about is to reduce the wages of railway employees, and if he does that he will decrease consumption of the farmer's produce.

9. He said: "We mean the oil monopoly, which dictates prices on gasoline throughout the land."

The average pre-war price of gasoline was 16 cents; it is now 19 cents, an increase of about 19 per cent. Remember the average advance in all commodity prices was 45 per cent.

10. Mr. LaFollette charges that the Republican administration failed to enforce the laws against combinations and monopolies.

The fact is congress during this administration passed bills to correct evils attending meat packing and stockyards, and the dealing in grain futures. Under this same administration 49 suits were brought to check violations of the anti-trust laws, and 47 of them have been cleaned up; this is a greater record than was made in the previous ten years. The Federal Trade Commission has handled 30 per cent more cases of unfair trade practices during the present Republican administration than in any previous four years.

Senator LaFollette said:

9. "We mean to conserve those natural resources and to make available to the people at cost the light, heat and water which can be developed from the water power sites now owned by the government."

What Mr. LaFollette really wants is government development and operation of public utilities. The government has never been able to operate public utilities as cheaply as can private enterprise. What Mr. LaFollette means, but is afraid to say, is socialism.

The federal water power act, in force since 1920, insures permanent public ownership and control of power sites on public lands and power privileges in navigable and international streams, which contain 85 per cent of the water power resources of the country.

Mr. LaFollette did not on this occasion mention his proposal of two months ago about government ownership of railways, nor his proposal that congress should override the Supreme court. Under government ownership of railways would he give employees the right to strike and disrupt all transportation whenever they wanted an increase in wages, or would he suppress strikes among government employees and thus thrust all of the railway employees in the country into entire subjection to congress for their fundamental living standards?

In the case of the plan to let congress override the Supreme court, it would be interesting to know whether the various minorities in the United States are prepared to sacrifice their right to freedom of speech under the present Constitution and subordinate such right to the will of a congressional majority.

—A—

Financial Service Station

offering indispensable

PROTECTION, CONVENIENCE and CO-OPERATION

We are organized to safeguard your funds, systematize your spending, facilitate your saving, capitalize your credit, advise with you regarding your investments, and otherwise to assist in furthering your interests financially.

Are you making full use of this service?

Charlevoix State Savings Bank

CHARLEVOIX, MICHIGAN

W. S. Richardson, President
A. D. Crimmins, Vice President
Archie Livingston, Cashier

APPLES

Wealthies, Snows and McIntosh

A AND B QUALITIES

Place your orders at once with

Orchard Bay Farm

E. J. EDWARDS, Mgr.
Phone 7008-f2

Buy Your Cedar Chest Now

Having an over supply of Cedar Chests. We are making a special discount which we consider very liberal.

Some of the special prices:

$26.00 Red Cedar Chest for
$21.95
$23.00 Red Cedar Chest for
$19.35
$21.00 Red Cedar Chest for
$17.65
$17.00 Red Cedar Chest for
$14.35
$19.50 Cretonne Covered Chest for
$14.95
all other chests at proportionate reduced prices.

S. M. SEE & SONS

RELIABLE HOME FURNISHERS

"ONE ARM" AUTO DRIVING

Of all cases of incapacitated drivers, aside from intoxication from alcoholic beverages, the "one arm" driver, so-called, is probably the most dangerous. No man can be expected to keep full possession of his car while he has one arm around a woman. We see a good deal of this kind of driving, and unless it ceases the day may come when such drivers will have to be dealt with as severely as those suffering from intoxication. These drivers are not only endangering the lives of the persons in their own cars but the lives of pedestrians and the lives of people riding in other cars.

A man who drives on our highways with one arm around a woman is a real menace and should be deprived of his privilege to operate a car. No self-respecting girl should permit such a breach of etiquette in public.

Are you a Courier subscriber? If not, why not?

For all the news, read the Courier.

HAS COMPLETED A YEAR'S WORK

COW-TESTING ASSOCIATION HAS PROGRESSED

Organization Fills Real Need In the Dairy Business of This County

The Charlevoix County Co-operative Cow Testing association has completed its first year's work and has been reorganized again for another year.

During the past year, many steps on the improvement road have been made by some of Charlevoix county's dairymen. Most of the 24 members were nble to find cows in their herds that would not come up to their standard, so they were sold for beef.

The total number of cows in the association, sold for beef or otherwise disposed of, because of inability to produce butterfat, reached 35. This number is almost ten per cent of the number of cows entered on the testing records of the association.

The association helps to improve the herd by culling out the poor cows, but the good, pure-bred sire, which is encouraged by the cow testing association, helps to build the future herd. This association has been very fortunate in having all pure-bred sires at the head of their herds. In several herds where a pure-bred sire has a daughter on test at the same time with her dam, a big improvement can be seen in the daughter over the dam, proving that the sire is improving the herd. All of the high cow in butterfat production for this year have been sired by pure-breds. The two highest were sired by the same sire.

After the poor cows have been culled out and the herd bred up by the use of a pure-bred sire, the owner must prepare himself to feed the cows in order to get the best results. Here again the cow testing association comes to his rescue by helping him to ascertain how much the cow is producing; then a balanced ration, according to the production, is fed. Several dairymen were able to save materially on feed by being shown how much to feed. All the dairymen in the association are growing alfalfa or sweet clover hay for the cows and 23 of the 24 members have silos to feed from.

During the first part of the year, two large leaks were found in a couple of separators by testing the skim milk for butter fat. When fixed, their repair saved from eight to ten dollars apiece for their owners.

The average production of the 232 cows in the association for one year's testing was 292.9 lbs. of butter fat and 7,547 lbs. of milk. This is a good average and will rank high among the cow testing associations of Michigan. The feed cost per pound of butter fat was 24 cents and the feed cost per 100 lbs. of milk, testing 3.88 per cent hutter fat, was 93 cents.. The feed cost is about one half the total cost of pruduction.

Seven herds were able to show an average of the cows completing the year of over 300 lbs. of butter fat. Art Shepard heads the list with his herd of seven pure-bred and grade Holsteins. Their butter fat average is 433.9 lbs. and 11,749 lbs. of milk, during the year. This is an enviable record for a dairyman to make, when you will only find 13 individuals in the 232 cows tested that are even able to reach the 400 lb. of butter fat class. George Meggison's five grade and pure-bred Jerseys took second place for butter fat production, their average being 395.8 lbs. of butter fat and 7,532 lbs. of milk. The average butter fat test of this herd was 5.2 per cent.

The cow having the highest milk and butter fat production belongs to Art Shepard. His seven year old grade Holstein produced 13,675 lbs. of milk and 511.46 lbs. of butter fat. The second and third highest cows are also found in Mr. Shepard's herd. The grade Holstein that was third highest butter fat producer in the testing association was offered for sale for $75 during the first part of the year. Her owner did not realize how good she was, but no one offered to buy her and now, when her year's record is complete, she is no longer for sale.

The lowest butter fat producer in the association produced 102.5 lbs. of butter fat and 2,315 lbs. of milk. The high cows for butter fat production, according to age, are as follows:

Owner	Name of Cow	Breed	Milk	B. F.
Under 3 years Old				
Ed. Jensen	Elmgrove Pride De Kol	P. B. Hol.	11,679	423.84
Breezy Point Farm	Flora Snowball of Ironton	P. B. Hol.	8,470	310.32
Under 4 years Old				
Art Shepard	Moonshine	Gr. Hol.	10,528	387.43
Frank Behling	Petoskey Trixy Butter Girl	P. B. Hol.	9,721	364.63
Under 5 years Old				
Geo. Meggison	Princess	P. B. Jer.	6,750	432.48
Orchard Bay Farm	Siloam Marie De Kol, 2nd	P. B. Hol.	10,560	401.12
Five Years and Over				
Art Shepard	Snope	Gr. Hol.	13,675	511.46
Art Shepard	Mulie	Gr. Hol.	12,658	481.60

The ten highest cows in butter fat production, regardless of age, are as follows:

Owner	Name of Cow	Breed	Age	Milk	B. F.
Art Shepard	Snope	Gr. Hol.	7	13.675	511.46
Art Shepard	Mulie	Gr. Hol.	7	12,658	481.60
Art Shepard	Tootsy	Gr. Hol.	5	12,876	479.63
Geo. Meggison	Dick	Gr. Jer.	9	10,306	463.36
Breezy Point Farm	Canary Veeman De Kol	P. B. Hol.	7	13.380	449.48
Frank Shepard	Red	Gr. S. H.	9	8,882	437.51
Geo. Meggison	Princess	P. B. Jer.	4	6,750	432.48
Geo. Meggison	Irene	Gr. Jer.	5	8,100	428.00
Ed. Jensen	Elm Grove Pride De Kol	P. B. Hol.	2	11,769	423.84
Frank Shepard	Blanche	Gr. Hol.	5	8,934	417.78

Other members of the association having cows that produced more than the 365 lbs. in a year are as follows: Bert Elliott, two; Orchard Bay Farm, four; Frank A. W. Behling, two; Bert Waterman, one; August Jensen, one.

The members having herds that averaged over 300 lbs. of butter fat for one year are:

Art Shepard	7	P. P. & Gr. Hol.	11,749	433.9
George Meggison	5	P. B. & Gr. Jer.	7,532	395.8
Bert Elliott	4	Gr. Guernsey	8,605	361.7
Frank Shepard	5	Gr. Holsteins	8,652	348.7
Frank A. W. Behling	6	P. B. Holsteins	9,119	341.1
Breezy Point Farm	12	P. B. Holsteins	10,369	334.6
Carl Stevens & D. Canthra	7	Gr. Guernseys	6,983	311.7

A grade cow, owned by Elmer Ingalls, has heen making a fine record, but was only able to get in the six months testing and hasn't a complete yearly record as yet.

Clarence Mullett,
Cow Tester.

WASHINGTON LETTER

The most interesting political development of the past week has been establishment of the fact that the Bryans, William J. and Bro. Chas., are not playing square with John W. Davis. The temptation to Wm. J. Bryan to throw the election into the house and senate, growing out of the knowledge that the senate undoubtedly would finnlly elect his little brother Chas., has proved too much for one who knows that despite his repeated efforts to be president himself there is now no possibility of his achieving his nmbition, but that he might put his little brother there and that if he did, the once Peerless Leader could exercise as much power as if he were president himself. As Secretary of State to his brother's presidency, Wm. Jennings Bryan would be closer to being actual chief executive than he can ever be in any other way. Out on the west coast, accordingly, Wm. J. gave an interview urging "progressives" in states they believed La Follette and Wheeler could carry more easily than Davis to vote for La Follette and Wheeler and, of course, to vote for Davis in states they believed he could carry. When they discovered this interview the friends of Davis took fright and took the once peerless one to task, so he promptly made a speech urging all progressives to vote for Davis. But, the Davis leaders are now asking each other, while Bryan may refrain from any more public utterances of this kind, how much influence will he exert privately on those still susceptible to his leadership?

There is evidence that Chas. Bryan is playing the same game. The "pressure of public duties as governor of Nebraska" has been his excuse for not making a real, honest-to-goodness campaign for Davis. He has been called to the Chicago headquarters, where the riot act was read to him. And he has promised to be good. But will he? He has promised to make speeches for Davis wherever he may be needed. He has assured the Davis leaders that he will play fair and, to hide the evidence of a split in the party, the leaders have assured the dear public there is notbing to the reports of disloyalty and friction—assurances which the intelligent portion of the dear public will take cum grano salis.

La Follette is posing as a martyr because the California courts have ruled that his electors can appear on the ballot only under the socialist caption. Just why La Follette, who is and long has been a socialist posing as a Republican, should so seriously object is hardly clear, unless, it is because he believes he can make some political capital out of the martyr role. Nevertheless, it is unfortunate that the law should be such that the courts could not give him his own way. No one deplores the necessity under which the court found itself more than President Coolidge. "I recognize that it is tha privilege of our voters to support anyone they wish at the polls, and I feel that the law should not be drawn for the purposa of preventing such action," said Mr. Coolidge when told of the situation and he expressed the same view regarding the situation in Louisiana.

La Follette is trying to disarm criticism of his attack on the constitution, his proposal that a majority of congress may over-rule a majority of the supreme court, by saying he is only for a constitutional amendment so providing. But La Follette insists that when the supreme court declares a law of congress unconstitutional, the court usurps the power of congress. Now suppose La Follette, holding that view, were elected president and the supreme court declares a law of congress unconstitutional. La Follette, believing its declaration a usurpation of power, could not in conscience uphold the court. The court has no power to enforce its mandates. That rests with the president, the commander in chief of the military forces. Thus it would become the sworn duty of La Follette to repudiate the decision of the court, because that would be upholding the constitution, according to his conception of the constitution, which, in his inauguration oath, he had sworn to uphold. Suppose congress passed, over the president's veto, a law abolishing public schools and providing all schools must be taught by Catholics, and the court pronounced the law unconstitutional, La Follette would be in duty bound to uphold the law.

Duluth-Patrick woolen goods will outwear any brand we have ever handled. Cost a fair price and are satisfactory as long as they last. We have what you need—call and see them. Benj. Brown.—Adv.41-tf.

Card of Thanks

We wish to thank the neighbors and friends for the many kindnesses shown and for the flowers and words of sympathy extended us during the illness and death of our beloved husband and father. Also for the choir for the music at the funeral and the floral offerings from the hospital nurses. Mrs. Henry Petter, Sr. and children; Mr. and Mrs. Henry Petter, Jr.—Adv. 42-t1.

Duluth-Patrick overcoats — the classiest and best wearing coat on the market today. We have them. Benj. Brown.—Adv. 41-tf.

DODGE BROTHERS TYPE-B SEDAN

This car is now driven by a great many people who never before owned, and never intended to own a closed car.

It is driven daily over roads that heretofore were considered too rough and too heavy for anything except the sturdiest open cars.

As a matter of fact, the Type-B Sedan *is* as sturdy as an open car, and was built by Dodge Brothers for the same identical kind of service.

BENJAMIN BROWN

405 BRIDGE STREET

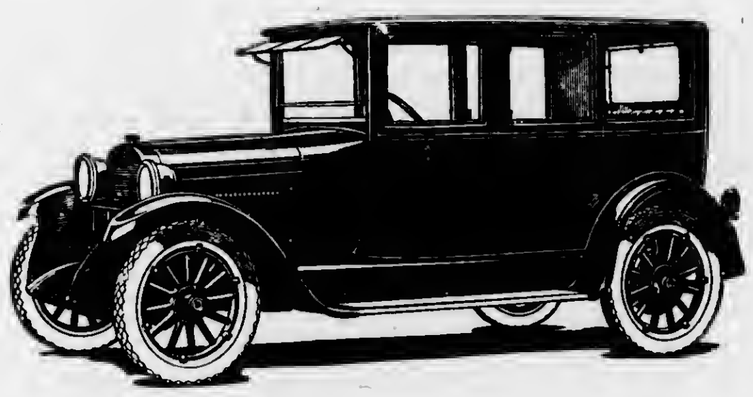

AUCTION SALE

Location .....

Time of Day .....

Auctioneer .....

Lunch at Noon (yes or no) .....

Reason for auction if you wish it stated..

.....

.....

.....

ITEMS OFFERED

Horses, Cattle, Hogs, Poultry, Sheep, Farm Implements, Machinery, Harness, Feed, Hay, Grain, Household Goods, Miscellaneous, etc.

.....

.....

.....

—AT—
Korth's Market

Rib Boiling Beef
9c
Boneless Boiling Beef
13c
Pot Roast, Your Choice
12c
Boneless Beef Roast
15c
2 lbs. Hamburg
25c
ALL CUTS CHOICE BEEF
Phone 5

Buster Brown Shoes

It certainly pays to buy them for the Boys and Girls.

They wear better and best of all they fit properly.

CAMPBELL'S

LOOK at rosy cheeked children and ask them if they eat much bread and if they say "yes" ask them who's flour their mothers buy. They will tell you

WHITE ROSE
MINNESOTA BEST
IRON DUKE

Argo Milling Co.
MILLERS
Flour-Feed-Fuel

FLOUR

If we must have death scenes in plays, it should be arranged to kill off the poorest actors first.

There is always lots of unemployment and most of it is on somebody's pay-roll.

The CHARLEVOIX COURIER
Issued every Wednesday at
CHARLEVOIX - MICHIGAN

DuBois & Usher, Publishers
A. J. Usher, Editor and Business Mgr.
Courier Building Van Pelt Place

Entered at the Post Office in Charlevoix, Mich., as second class matter.

Advertising Rates.
For advertising rates apply for schedule.
Notices of church or lodge socials and entertainments, where admission is charged, regular rates.
Obituary poetry, regular rates.
Card of Thanks, 25 cents.

TERMS OF SUBSCRIPTION
One copy, one year.....$2.00
One copy, six months.....$1.00
One copy, three months..... .60

THE "OLD RUGGED DOLLAR"

In this temporary Klan wave the Catholic church is fortunate in the attitude of the Methodist church and its leaders. The Methodist church, in the sense of organized strength, is the nearest competitor of the Catholics. The Klan movement seems to have brought these two great religious bodies more closely together which, from a religious viewpoint, at least, furnishes some spiritual comfort. In Chicago the other day the Methodists dedicated their greatest church edifice and Mayor Wm. S. Dever, a Catholic, gave one of the principal addresses. Bishop Thomas Nicholson of this M. E. area, speaking in Detroit this week said this:

> "I am not here to stir up religious bigotry, but rather to help every church that follows Jesus Christ. I am here for a closer understanding, a more real brotherhood of man."

You will find a few preachers in the Klan for profit but if you will take the time five years hence to check up the whereabouts of this second rate clergy who now nre attracted by the sensational you will find them either out of the conference entirely or filling stntions in keeping with their lack of poise and judgment. The Methodist church, in fact no church, can afford to sit by and see the Master's religion so wantonly abused for profit. The time has not yet arrived in this country when $10 buys personal character, which in the last analysis is the basis of all that is genuine whether it be in the realm of religion, business or politics.

Henry Ford's weekly magazine, The Dearborn Independent, very aptly says that:

"There is no place in the United States for religious enmities. There is a very large place for religious differences, religious activities nnd religious temper. The truly religious person is usually glnd that another person has nny religion at all, in these days of thoughtlessness and license; but people who are readiest to fight about religion have least of it. What is meant by the term "religions prejudice" is not always clear. Every person has a prejudice in favor of his own religion, which privilege he ought not to hegrudge to others in favor of their own. It is difficult to see how nnyone can be prejudiced against another's religion, since so seldom does he know what it is. The whole matter usually resolves into plain ignorance and suspicion. Ignorance can be dispelled hy knowledge, and by that means suspicion disappears also.

There is no kind of Christian activity anywhere, under whatever name, that clashes with another kind of Christian activity. And the Christian spirit is the same in every age and clime."

If You Are Looking For a Pair of Shoes That Will Give Service

Try a pair of

Red Wing
Work Shoes

We have them in all sizes.

Guaranteed to outwear any two leather soles and will give you better service than any make we know of.

The Mayer Shoe Store
JOHN SLEZAK, Prop.

YOUNGSTER THROWN FROM MOVING AUTO

Daughter of East Jordan Postmaster Victim of Bad Spill

Jean, little three year old daughter of Postmaster and Mrs. W. A. Stroebel, was thrown from an auto near the Loeb Farms on Saturday of last week and received serious external injuries.

Mrs. Stroebel, with her children, was driving to Charlevoix Saturday noon for a visit with friends.

The little girl was standing in the rear of the closed cnr and evidently had her hand on the door lock. A jar of the car unlocked the door and threw her clear of the cur onto the stone road. When picked up she was unconscious. The accident happened just beyond the Loeb Farms. Mrs. Stroebel carried her to the cur and drove to a nearby residence, where a physician was summoned. He found the insides of both hands badly lacerated, also one of the legs, and a scalp wound. There were no bones hroken or internal injuries. The little one was taken to Charlevoix and later brought to her home.

While suffering from the painful injuries, it is considered miraculous that the child was not fatally injured.

Dress yourself in all-wool clothing and you will be comfortable in cold weather. See our line. Benj. Brown. Adv. 41-tf.

W. E. Parmelee builds storm windows and sash.—Adv. 42-tf.

*** M. E. CHURCH ***

Sunday, October 19

10:30 a. m., the pastor will preach. Subject, "Religion and Revival." Come and hear the sermon. Special offering will be taken for fuel. Use envelopes sent out in pastoral bulletin.

12 o'clock Sunday school. Lesson in Christ's Parables. Sunday school is reorganized, all classes provided with teachers and good staff of officers at work.

3:00 p. m., Junior League. Miss Ruth Brown is president and Mrs. Wm. Poole is superintendent.

6:00 p. m., Epworth League. At election of officers held last Monday night following were elected: President, Miss Sylvia Black; 1st vice-president, Miss Vera Belding; 2nd vice-president, Miss Lila Heise; 3rd vice-president, Mrs. Rena Edwards; 4th vice-president, Miss Ellen Cook; secretary, Miss Marquerite Bogart; treasurer, Ibsen Nordrum; pianist, Miss Opal Lewis. The leader this Sunday is Miss Sylvia Black. Miss Black will report the convention recently held at Traverse City. Fifteen new members this week. Come on in and join us.

7:00 p. m., pastor will preach. Sermon and singing will interest you. Come and hear.

No prayer meeting this week. We join with the county Sunday school convention at the Congregational church.

Ladies Literary and Sewing Club held with Mrs. Joseph Gornell, 216 Antrim street, 2:30 p. m. Thursday.

The Ladies' Aid of Norwood, will serve supper and social at the church, Thursday evening, October 16, at 8:00 fast time. Prices, adults 20c; children 15c.—Adv. 42-t1.

W. E. Parmelee builds storm windows and sash.—Adv. 42-tf.

*** CONGREGATIONAL CHURCH ***

Rally Day Sunday, all day.

9:45 a. m., church school. Fill the clnsses.

11:00 a. m., musical program with short sermon by Mr. Long. There is to be a full chorus choir, and it is up to you as n member or friend of the church to not only be present but come with auto and bring your neighbors. Knock at the doors for the people when you are on your way to church hut do not knock on the way home.

The Y. P. S. C. E. meets at 6:00 o'clock. These meetings are for all young people above 12 years of age.

Rally! Rally! Rally! We want to see at least one hundred people out to the 7:00 p. m. evening service. The prospect looks good—n fnir audience last Sunday evening. Come, for there is yet room!

Rally! to the Thursdny evening meeting. You will go away refreshed and hlessed if you will put yourself out to come.

The meeting of the Ironton church will he in the Hnll, Sunday, at 2:30 p. m. Bring your neighbors.

Duluth-Patrick overcoats — the classiest and hest wearing coat on the mnrket today. We have them. Benj. Brown.—Adv. 41-tf.

A purent ean not give his child the right to break the law, asserts a judge at Midland. Manifestly, he should reserve this right strictly for himself.

NEW FALL DRESSES

We are showing the very new models in Ladies' Fall and Winter Dresses. In order to really appreciate them, you must see them. Step in some time and look them over.

PRICES $10.00 to $35.00

M. A. Levinson & Co.

Choosing Winter Wear You Can Be Sure Of

Choosing winter clothing is too important a matter to be given other than the most careful consideration. You should always choose clothes you can be sure of—clothes that will yield the utmost service, wear well, fit well and feel comfortable.

THIS IS WHY WE CARRY THE FAMOUS DULUTH-PATRICK LINE

of Overcoats, Sweaters, Mackinaws, Socks, Stag Shirts and light and heavy Shirts, Gloves and Mittens. We have found they give the very best satisfaction and that our customers always come back for repeat orders.

You will not find a better nor more economical place to outfit yourself for winter than at our store, and we can at the same time make you substantial saving on your purchases. Call at the store, examine our line, and you will become one of our regular customers.

Benj. Brown Auto Sales
AUTOMOBILE ACCESSORIES WINTER WEARING APPAREL

SIXTEEN ATTEND WOLVERINE MEET

W. R. C. Delegates Have Good Time At Convention

Sixteen members of the local Women's Relief Corps drove to Wolverine last week in three car loads to attend the district corps convention, held there on Wednesday and Thursday, October 8th and 9th.

Officers for the ensuing year were elected and the place of next year's meeting fixed for Cheboygan, Mrs. Dr. Collop, of Wolverine, being chosen as president of the 1925 convention.

Mrs. Powers, of Harbor Springs, presided over the sessions last week and Dr. Collop, of Wolverine, delivered the address of welcome. In the evening, a very interesting "campfire" or program was given by children from the 1st to the 6th grades of the Wolverine schools.

Everybody had a good time and there were no mishaps on the trip, outside of the fact that all three of the cars got punctured on the return trip and one got stuck in the sand near Wolverine and had to be pulled out.

The Church of God will hold a baked goods sale at the White Star restaurant, Saturday, October 18th. Adv. 42-t1.

WOMEN VOTERS ADOPT THEIR CONSTITUTION

Charlevoix County Organization Also Elects Officers

At n meeting held in Charlevoix last Thursday, the newly formed Charlevoix County League of Women Voters adopted n constitution and elected officers as follows: President, Mrs. J. E. Secord, East Jordan; first vice-president, (to be later selected from Boyne City membership); second vice-president, Mrs. B. Saltonstall, Charlevoix; 3rd vice-president, Mrs. M. Litner, East Jordan; Secretary, Mrs. Pearl McKale, East Jordan; treasurer, Mrs. R. B. Armstrong, Charlevoix.

The general membership dues are 50 cents per annum. Those who contribute a larger sum shall be called sustaining members. All members are to have the same duties nnd privileges. The vice-presidents are to plan for securing members in their respective territories. An effort will be made to have the educational work done through existing organizations.

The vice-presidents are to act as city chairmen and the ward block, township and school district organizations of the "Get Out the Vote Campaign" will be continued and, where complete, perfected. Standing committees are to be appointed as the need arises.

ASK FOR

GOLD COIN BUTTER

Thats Always Good

Manufactured by your home plant

Northern Creamery Co.
CHARLEVOIX, MICHIGAN

*** ST. MARY'S CATHOLIC CHURCH ***

Rev. Fr. Wegener, Pastor.
Low Mass—8:00 a. m.
High Mass—10:00 a. m.

Elcetrie light globes, all sizes, shapes and colors. We handle the kind that give long service. Charlevoix Hdw. Co.—Adv. 37-tf.

A man's home may be his castle, but in these days when one person in 12 is some kind of government officer, it's hnrd to prove it.

THE OLDEST BANK IN CHARLEVOIX COUNTY

FORTIETH YEAR IN BUSINESS

1884 1924

ONE LOCK WHICH CANNOT BE UNLOCKED--

by anyone, but **yourself**—or your duly appointed agent—is the lock on one of our Safe Deposit Boxes.

Can you afford to risk your valuable papers around the house or any other place when you can rent an—

$2.00 per year INDIVIDUAL SAFE DEPOSIT BOXES $2.00 per year

CHARLEVOIX COUNTY BANK

CHARLEVOIX, MICHIGAN

Nicholls, Buttars & Bridge, Bankers

THE BANK ON THE CORNER

LOCAL NEWS BRIEFLY TOLD

Get the Habit—Read the Courier

Special communication of Charlevoix Lodge No. 282, F. & A. M., Tuesday evening, October 21st. Work in the E. A. degree.

George Scott, of Boyne City, was in town Saturday on business.

H. B. Jacobs left Monday for Grand Rapids on business.

Mrs. Clyde Alvord is ill at her home on East Upright avenue this week.

W. Asa Loveday, of Lansing, was here on business at the court house Monday.

F. J. Fessenden and son left this morning for Grand Rapids on a business trip.

Dalton Gay, of East Jordan, was in the city Monday, on business at the court house.

Mr. and Mrs. A. J. Hamilton spent the week end at Mesick, visiting Mrs. Hamilton's sister

Mr. and Mrs. Prescott Adams, of Petoskey, were in town over the week end, visiting relatives.

Henry Partridge and family drove to Muskegon and other southern Michigan points over the week end.

Mr. and Mrs. C. S. Dodge motored to East Jordan last Sunday and took dinner with Richard Lewis and wife.

John H. Oldham, of Detroit, spent the week end in the city visiting his parents, Mr. and Mrs. J. T. Oldham.

Mrs. Dalton Gay and two children, Bobby and Martha, of East Jordan, were in the city Saturday afternoon.

Robert Bonthron returned last Monday from Grand Rapids, where he has been serving on the grand jury.

LET ME SEND YOU A CROCK OF NICE

Dairy Butter

Some of the best butter makers in this section furnish us with butter and we are sure you will be satisfied with it.

Order a Crock

Mike's Grocery

PHONE 111

The Rebekah Circle will meet with Mrs. P. R. Ross next Friday afternoon and a potluck supper will be served.

Floyd Jeffrey left last week for Grand Rapids, where he will spend the winter working for a poultry market.

George H. Plant and family who have been spending the summer here, left today for his home in Webster Grove, Mo.

Mr. and Mrs. Kenneth Usher of this city spent Saturday afternoon and Sunday in East Jordan, visiting relatives.

Mrs. Eva A. Brady, who has been spending the summer in this city, returned last week to her home in Holland, Mich.

Mrs. William Finucan and daughter, Mary, left Tuesday for Herkimer, N. Y., where they will make a fifteen day visit to relatives.

C. J. Garn and wife are now living in Grand Rapids at 79 Monroe avenue. Mr. Garn having leased a Hendricks candy store until April 1st.

Claire Oldham, of Hibbing, Minnesota, spent a few days at the end of the week visiting his grandparents, Mr. and Mrs. J. T. Oldham.

Mrs. Blanche Greenman and little son, Louis, left last Friday for Eaton Rapids, where they will visit at the home of Dr. and Mrs. J. A. Auld.

The Women's Hospital Auxiliary will meet Tuesday at 3 p. m. in the library building for election of officers. A good attendance is desired.

Frank Left, of St. James, was in the city last week, looking after the repairs on his fish tug, the Link, which is pulled out on Oscar Smith's ways.

Mrs. K. A. Usher left on Monday of this week for East Jordan, where she will spend a week at the home of her parents, Mr. and Mrs. Guy King.

Mr. and Mrs. Leland Cram and children of Flint, and J. Ward, of Marshall, were week end visitors at the homes of J. L. Price and R. O. Cram.

Mrs. J. Kinsleye, pianist at the Palace Theatre, and little son, who have been spending the summer here, left Monday for their home in Grand Rapids.

Fred Myers and B. A. Herman of this city left last week for Chicago on a combined business and pleasure trip. They didn't say when they would be back.

Mr. and Mrs. Charles See, accompanied by Mr. and Mrs. J. L. Price, motored to Elk Rapids last Sunday to visit N. D. Hawley and daughter, Mrs. Cushman.

Mr. and Mrs. Floyd Webster of this city left last Thursday for a few days' visit to Flint, accompanied by Mr. Webster's brother-in-law, John Hand of Petoskey.

Mr. and Mrs. L. C. Hamlin and Mr. and Mrs. Charles Hamlin drove through Onaway, Rogers City and Alpena last Friday afternoon, returning Saturday night.

Dr. R. B. Armstrong returned Monday from Chicago, where he has been for the past week on business and visiting members of his family who are living in that city.

Miss Rose Zeitler left last Friday for Detroit, having been transferred from the Charlevoix exchange to the Detroit office of the American Telephone & Telegraph Company.

Mr. and Mrs. A. J. Usher and daughter, Alice, spent Sunday afternoon and evening at East Jordan, visiting at the home of Mr. and Mrs. Wright Carr and other friends.

The board of supervisors started their regular sessions at the court house Monday morning. Further details of their proceedings will be found elsewhere in this issue.

Rev. Herman Burns and family arrived in the city last Friday from Cassopolis, Mich., driving through. Rev. Burns will have charge of the local Baptist church this winter.

R. J. Shearer of the Northern Auto Co. garage, accompanied by his mother, Mrs. James Shearer, of Hayes, left early Friday morning by auto for Chicago to visit relatives.

Mr. and Mrs. Will Marshall arrived in the city last Monday from Lansing, where they have been spending the summer, to make a ten day stay at their home on Clinton street.

Frank Glassford and wife left Monday for Flint and Detroit and will be joined later at Toledo by Mr. and Mrs. Amos Webster, whence the party will motor to Florida to spend the winter months.

Mr. and Mrs. John Arntsen, Mrs. Ole Hansen and Mrs. Charles Hanson, of Big Rapids, spent the week end at the home of Mr. and Mrs. Emery Gimble of this city. They made the trip by automobile.

Mr. and Mrs. Guy King, of East Jordan, accompanied by Mrs. King's sister, Mrs. Stackus, of Pentwater, were in the city on Friday of last week, visiting relatives and attending to some matters of business.

Mrs. Clara Todd returned Tuesday night from Grand Rapids, where she has been attending the sessions of the grand chapter, O. E. S., as a delegate from the local chapter, and visiting her son and daughter.

Mr. and Mrs. Charles Carey, accompanied by Mrs. Carey's sister, Mrs. Alexander Shearer, left by automobile last Saturday noon for Flint, Benton Harbor, Pontiac, Detroit and other southern Michigan points.

Mr. and Mrs. Chester Robinson, of Alma, spent the week end in the city and attended the wedding of Mrs. Robinson's sister, Miss Marion Parsons, which took place Saturday noon at the Parsons residence on Belvedere avenue.

The steamer Missouri of the Michigan Transit Company's line will make this port once a week until further notice or the close of navigation. She touches here on her southbound trip every Friday evening at nine o'clock.

The B. Y. P. U. of the local Baptist church entertained the normal class of C. H. S. at the church Tuesday evening. Refreshments were served and progressive stunts enjoyed. About thirty-five people took part in the festivities.

Mr. and Mrs. William A. Houck, of Mt. Clemens, were in the city on Monday of this week, visiting relatives. While here, Mr. Houck dropped in at the Courier office, where he was at one time linotype operator, to say "hello."

Mr. and Mrs. Otto Smith and Mr. and Mrs. Lester Smith returned Sunday from an automobile trip around Lake Michigan, stopping to visit relatives in Grand Rapids, Battle Creek, Norvell, Galien, South Bend, Ind., Chicago, Ill., and Manitowoc, Wis.

John Timmer and wife arrived in the city last Sunday on a fishing trip and while here visited old friends Mr. Timmer at one time ran a meat market here. The party returned Tuesday to their home in Manistee, where Mr. Timmer is engaged in the ment business.

The fish tug, Cecil W., owned by Walter Wilson of Northport, is pulled out on the ways of the Brady Boat Company this week, undergoing repairs in anticipation of the coming spawning season. A whole new set of frames will be installed and some of the planking will be replaced.

M. B. Hooker leaves on Friday next for Evart, Mich., to hear the report of the attorneys and accountant on the condition of the Evart State Bank in which he is interested and which closed its doors to the public last January following the appointment of a receiver by the court.

Mrs. S. A. Correll and her daughter, Nellie, motored to the southern part of the state, where they spent two weeks visiting relatives. On the return trip they stopped at Muskegon to visit their daughter and sister, Mrs. H. H. Belding, who returned to Charlevoix with them on last Wednesday.

Allison ("Buster") Bugbee left last week for Detroit, accompanied by his mother, Mrs. John Bugbee where they will join Mr. Bugbee, who is working there for the winter. Mrs. Bugbee's daughter, Mrs. Ben Blank, and son, Donald, who have been spending the summer here, returned with them.

YOUNG H. S. BOY KILLED BY AUTO

William McDonald, Age 7, Struck by Machine Near Farm Home

William McDonald, the seven-year-ald, of Five Mile Creek, was instant-old, of Five Mile Creek, was instantly killed early Tuesday evening of last week when struck by an automobile driven by Fred Gasco, Indian, also residing near Five Mile Creek.

The little boy was with his father repairing the family car in the front yard of their farm home on the shore road. He evidently started across the road as the Gasco car approached, running at considerable speed. The force of the blow caused terrible injuries to the lad.

A coroner's jury was empaneled and visited the scene.

This is the second violent death in the McDonald family in the last few years. Another son, George McDonald, age 11, was drowned three summers ago while at a picnic at Seven Mile Point. Besides the parents the lad is survived by a brother, Leon, age 9, and a sister, Eva, age 5.

W. E. Parmelee builds storm windows and sash.—Adv. 42-tf.

COURIER BARGAIN COLUMN.

Courier Want Advs. are One Cent per word per insertion. Minimum charge is 20 cents per insertion, for anything under 20 words. All Want Advs. are strictly cash in advance except to those who have ledger accounts. Please remember this when sending in your copy.

FOR SALE—MISCELLANEOUS

FOR SALE—Four h. p. marine engine. Bert Beaudoine.—42-t1.

FOR SALE—Dry, mixed buzzwood at $3.00 per cord. M. B. Hooker & Son.—42-t4.

FOR SALE—Reed stroller and a cutter. Call at 311 Mason street, Charlevoix.—42-t2.

FOR SALE—Florence heater in first class condition. Phone 382 or call at 104 West Hurlbut avenue.—42-t1 pd.

FOR SALE—Fine Hubbard squash. Order what you need for winter now. I. Mills, phone 7009-f21.—41-t2 pd.

FOR SALE—Second-hand Maxwell auto, parts, tires, etc. Inquire at Cross Filling Station.—41-t4.

FOR SALE—Oakland touring car, good condition. Price $200 if taken at once. Mrs. L. J. McCann.—41-t2.

FOR SALE—Good violin case and bow. First $7.00 takes them. Ernest Kibbe, at Coast Guard Station.—37-tf.

FOR SALE OR TRADE

FOR SALE—Or will trade for cows or young stock, Fordson tractor, good a new, with plows and discs complete. Will carry back part of purchase price on tractor. H. C. Johnson, Acme, Mich. Phone Traverse City 1370-f11.—41-t3 pd.

FOR SALE—FARM PROPERTY

FOR SALE OR RENT—25 acres, good buildings, corner State and Norwood road. Possession November 1. For information see Orton VanDusen, route 4, Charlevoix, Mich.—39-tf.

FOR SALE—LIVE STOCK

FOR SALE—Young pigs. Also 3-year-old colt. Inquire Alfred Sutton, Charlevoix Rt. 4.—41-t3.

FOR SALE—Pure-bred Duroc sow and 8 pigs, large strain. Albert Black, Route 1, Charlevoix, Mich.—42-t1 pd.

WANTED—MISCELLANEOUS

WANTED—Blue Lombard plums. Call Courier office, phone 2-J.—42-tf.

WANTED—Boarders by the week. Mrs. Olive Nowland, 304 May St., phone 487.—42-t2 pd.

FOR SALE—REAL ESTATE

FOR SALE—Business property at 323 Bridge street. Ray W. Faulkner, Charlevoix, Mich.—41-t3 pd.

FOR RENT—ROOMS

FOR RENT—3 rooms with bath, steam heated, over Dodge's Tailor Shop. Inquire Benj. Brown.—41-t2

FOR SALE—CITY PROPERTY

FOR SALE—Six room house and lot, 113x52 at 211 East Lincoln. Inquire of E. E. Allen, phone 186.—42-t4.

HELP WANTED

MEN AND WOMEN WANTED for government clerkships. Age 18 to 70. Start $1600. Appointments to be made from civil service exam. November 1 at Charlevoix. Write G. Cook, 945 Pa. Ave., Washington, D. C., for free information.—42-t1 pd.

FOR RENT—HOUSE

FOR RENT—Furnished cottage, now until June 1st. Archie Livingston.—42-t2.

Special for Friday - Saturday

October 17th and 18th

Silk Special

$4.00 Satin faced Canton, 40 in. wide	$3.09
$2.65 and $2.50 Crepe Faille, 36 in. wide	$1.89
$2.65 Crepe Alapaca	$1.89
$2.50 Brocade Faille, navy, 36 in. wide	$1.89
$3.50 Charmerise Satin, 40 in. wide	$2.69
$2.25 and $2.00 Messaline, 35 to 36 in. wide	$1.60
$3.00 Marigold Crepe, 35 in. wide	$2.20
$2.50 Crepe de Chene, 40 in. wide	$1.75
$2.25 Crepe de Chene, 40 in. wide	$1.60
Georgette Crepe, plain or figured	$1.39
$2.75 Baronette Satin, white, 36 in. wide	$1.98
$1.65 White Crepe de Chene and White Brocade	$1.19

GROCERIES

Large can Peaches for	20c
Strawberries, per can	15c
Large can Van Camp's Milk for	10c
Chili Con Carne, per can	10c
35c bottle Olives for	25c
45c bottle Olives for	35c
75c bottle Olives for	58c
50c bottle mixed Pickles for	35c
25c bottle Vinegar for	17c
35c can Plymouth Salmon for	25c
25c can Sardines for	19c
Beech Nut Macaroni, per pkg.	9c
20 cans A. & C. Vegetable Soup for	$1.00
20 cans Helmet Pork and Beans for	$1.00
Brooms for	50c, 69c and $1.00
4 lbs. A. & H. Soda for	25c
3 lbs. Sal Soda for	10c
7 dozen Clothes Pins for	25c

100 lbs. of Sugar for $8.50 if bought with $3.00 order

25 lbs. of Sugar for $2.25 if bought with $1.50 order

A. E. MASON

NEW PALACE THEATRE

ATTRACTIONS FOR THE COMING WEEK

Thursday, October 16

Goldwyn presents "THE DAY OF FAITH." Another "Miracle Man." Arthur Somers Roche's powerful story will hold you spellbound. It is bigger than words—it is radiant with belief in the goodness of human kind. The portrait of the society girl who plunges her life into a whirlpool of peril for the sake of an ideal is one of the greatest characterizations you have ever seen on the screen. It is being hailed as a heart story even greater than the "Miracle Man." Also a two reel Mermaid comedy, "HIGH LIFE."

Friday, October 17

Paramount presents Dorothy Dalton in "THE MORAL SINNER." Adapted by J. Clarkson Miller from the play "Leah Kleshna," by C. M. S. McLellan. A Ralph Ince production. Also the Mermaid comedy, "HIGH LIFE."

Saturday and Sunday, October 18 and 19

Paramount presents Wm. S. Hart in "WILD BILL HICKOK." Bill Hart is back to the screen after a vacation of nearly two years, in his new picture production of the west, with a great cast and Pinto, the famous Hart pony. Back with a bang! Same old two-gun man—more popular now than ever—in a sizzling tale of the fighting, riotous days of the early west. Founded on fact and written around the greatest gunman that ever lived. In a story written by himself and loaded with the kind of thrill stuff that made him famous. Also two reels of the Fast Steppers, featuring Billie Sullivan in the 5th race, "THE HOT DOG SPECIAL."

Tuesday, October 21

Metro-Goldwyn presents a Marshall Neilan production, "THE RENDEZVOUS," with Conrad Nagel, Lucille Ricksen, Elmo Lincoln and Sidney Chaplin. You'll be thrilled—every moment of this great picture packs a surprise. A wonderful love story of a peasant lass and a Yankee soldier boy, staged against the thrilling background of Russia in upheaval. If you like action, don't miss the stirring photoplay. Also the first of the two reel wonder features, the Go-Getters, in "GETTING GOING." Starring George O'Hara, hero of the "Fighting Blood" and Alberta Vaughn, heroine of "The Telephone Girl" comedies. The concentrated essence of American jazz, pep and fighting spirit. More punch than a Jack Dempsey knockout.

W. E. Byers

Auctioneer

Twenty years experience in handling Auction Sales, both on farm and household goods.

Let Me Cry Your Sale

Phone me at Charlevoix or call the Charlevoix Courier, where all dates are made.

Cups for Lunch Furnished if Requested

BACKWARD SEASON HURT MOST CROPS

QUALITY RATHER THAN QUANTITY DEPRECIATED

Lack of Sunshine and Warm Weather During Growing Season Held Responsible

The cold and backward season has delayed the maturing of late crops. Notwithstanding the absence of a general killing frost during September, but few crops have reached a normal maturity. While the yield is quite satisfactory in most cases, except some of the fruits, the quality of many is not up to the average, according to the October report issued by L. Whitney Watkins, commissioner of agriculture, and Verne H. Church, agricultural statistician, U. S. bureau of agricultural economics. A lack of sunshine and warm weather during the growing season is responsible for this condition.

Corn: Very little corn has matured in northern counties but a considerable portion is in fairly good condition in the southern half of the lower peninsula. It is estimated that the state's total production will be approximately 44,346,000 bushels, the smallest since 1917. Last year's crop was estimated at 58,167,000 bushels. The present condition is 62 per cent as compared with 83 per cent last year and a ten-year average of 79 per cent. Cutting did not begin until the closing days of September.

The outlook for the nation's crop has declined still further during the month, the present estimote being 2,458,809,000 bushels, nbout 600,000,000 less than in 1923, and the amallest production since 1913.

Oats: The season was unusually favorable for oats and threshing returns exceeded expectations. An average yield of 42 bushels per acre, or a total production of 63,546,000 bushels, is indicated. This yield has never been exceeded and was only equolled by the bumper crop harvested in 1915. Last year, 48,896,000 bushels were produced in the state. The grain is heavy but some was discolored by rains during harvest. The quality is rated at 94 per cent.

The United States' production is estimated at 1,509,409,000 bushels, the lorgest since 1918. Last year it was 1,299,823,000 bushels.

Barley: The crop is estimated at 4,536,000 bushels as compared with 3,600,000 last year. The average yield is ploced at 31.5 bushels per acre, the largest on record. The quality is reported as 94 per cent as compared with an average of 89. As in the case of oats, more or less of the grain was discolored by rains during the harvest period.

The combined production of all states is placed at 200,958,000 bushels. This is an increase of slightly less than three million over last year.

Spring Wheat: The average of spring wheat is reported as 19 bushels per acre, or a total crop of 152,000 bushels. The crop in 1923 was estimsted at 120,000 bushels. The quality is rated at 85 per cent of normal, as compared with a ten-year average of 80 per cent.

Later reports have increased the estimated production of spring wheat in the United States to 266,456,000 bushels, or about 53,000,000 more than last year's.

Buckwheat: The crop has ripened alowly and unevenly which will lower the average yield to some extent. Present indications are for a crop of 841,000 bushels as against 753,000 in 1923. The present condition of 79 per cent is eight per cent below that of one month ago, but five per cent above the ten-year average.

The total crop for the country is estimated at 15,076,000 bushels as compared with 13,920,000 last year.

Clover Seed: Reports indicate that much of the crop did not fill well, hence a reduction in acreage to 94,000 as compared with 105,000 in 1923 and 150,000 in 1922. The present condition of 71 per cent is five per cent below the ten-year average and promises a crop of only 127,000 bushels.

Potatoes: Early potatoes and early-planted late varieties are yielding well. The late crop is slow in ripening and has been injured by blight in some sections, as a result of which the yield may be disappointing in some localities. The present condition of 86 per cent represents a total production of 33,911,000 bushels as compared with 35,796,000 bushels last year. The quality of those harvested to date has been excellent. The percentage of hollow and small potatoes is much less than last year.

While the increase over one month ago has been very slight in the state, the total increase for the country as a whole amounts to nearly eleven million bushels, the October 1 reports indicating a total crop of 423,508,000. This quantity has been exceeded only twice, in 1917 and 1922.

Beans: Favorable weather during the last half of September permitted growers to harvest much of their crop in good condition. The injury by anthracnose proved to be less serious than expected and the pick is not as heavy as anticipated. The tabulated returns from growers indicate an average yield of 11 bushels per acre from the harvested acreage, which is believed to be about eight per cent less than the planted, or 511,000. This gives a total production of 5,621,000 bushels, as compared with 6,532,000 produced in 1923. The average pick is reported as 6.5 per cent.

The total production for the United States is estimsted at 12,782,000 bushels, the average yield being 9.2 bushels per acre.

Hay: The estimated production of tame hay is increased to 4,412,000 tons nwing to the addition of late cuttings to the season's crop. Last year's crop amounted to 3,912,000 tons. The quality is 88 per cent of normal. While there is much high grade hay, there is also much that was damaged by rains during the slow process of curing this year. The average yield of clover is placed at 1.45 tons per acre and of alfalfa 2.35 tons. It is estimated that 69,000 tons of wild hay were cut from 54,000 acres.

Leather Vests and Coats—the demand is great this year. We have a splendid assortment to choose from, and our prices are right. Benj. Brown.—Adv. 41-tf.

Card of Thanks

We wish to thank our friends and neighbors for their kindness and sympathy at the time of our recent bereavement.

Mr. and Mrs. Arthur Ranger.
Adv. 42-tf pd.

A Georgia court has decided that being legally hanged does not invalidate a man's insurance. Policy-holders are thus relieved of one source of worry.

This is Different

from all nther laxatives and reliefs for

Defective Elimination Constipation Biliousness

The action of Nature's Remedy (NR Tablets) is more natural and thorough. The effects will be a revelation—ynu will feel so good. Make the test. Ynu will appreciate this difference.

NR JUNIORS Jrs — *Used For Over Thirty Years*

Chips off the Old Block

NR JUNIORS — Little NRs

The same NR—in one-third doses, candy-coated. For children and adults.

SOLD BY YOUR DRUGGIST
CENTRAL DRUG STORE

BUSINESS CARDS

ROBERT F. SLOAN
Civil Engineer
230 Bridge Street
Charlevoix -- Michigan

R. B. ARMSTRONG
PHYSICIAN AND SURGEON
Special Attention to Diseasea nf Eye, Ear, Nose and Throat
Priest Bldg. Phone 255

DR. F. F. McMILLAN
Physician and Surgeon
Office above Postoffice
Phone 17
Charlevoix :: Michigan

A. L. FITCH
ATTORNEY AT LAW
Office in Court House
Phone 48
Charlevoix :: Michigan

VIRGINIA RYALL BROWN, D. C.
PALMER CHIROPRACTOR
Office Hours:
10:00 to 12; 2:00 to 5 Daily
Mon., Wed., Fri., 7 to 8 p. m.
Other hours by appointment
PHONES:
Office 347 Residence 39
Postoffice Building

Your Taxes will go up if you pass the School Amendment!

Michigan Will Have to Raise Over $70,000,000.00 More for NEW BUILDINGS and Equipment, if the Proposed School Amendment Passes.

Keep the Taxes Down!

Vote "NO" on the School Amendment

MICHIGAN ASSOCIATION OF
PRIVATE AND CHURCH SCHOOLS COMMITTEES
Representing Protestant and Non-Denominational Schools

FARM STOCK

ASK HELP ON BEST FEEDING OF SWINE

In response to requests of farmers for information on rations for hogs, the specialist in swine at the New York college of agriculture at Ithaca has prepared the following suggestions:

For brood sows, he recommends one part of hominy, cornmeal or ground barley, one part of ground oats, one part of bran, 5 per cent of chopped alfalfa and 5 per cent of fish meal or tankage. For the fish meal or tankage, skimmilk may be substituted at the rate of two pounds for each pound of grain.

For growing pigs, this formula has been found good: One part of hominy, cornmeal or ground barley, one part of finely ground oats, one part of middlings, 5 per cent of chopped alfalfa, 10 per cent of fish meal or tankage; for the latter may be substituted three pounds of skimmilk to each pound of grain.

For feeding pigs on dry lot after they reach around 125 pounds in weight, two pounds of hominy, one part of middlings, 5 per cent of chopped alfalfa, 10 per cent of fish meal or tankage may be used. For the fish meal or tankage, three pounds of skimmilk to each pound of grain may be substituted.

In all the above rations, good pasturage in season may replace the alfalfa.

Some farmers fail to realize that minerals are important in swine feeding. A good combination is 10 pounds of ground limestone, 10 pounds of salt, 20 pounds of charcoal and 10 pounds of bonemeal. These may be kept before the pigs at all times.

Fall wheat, dwarf-essex rape, red and sweet clovers, and alfalfa all make excellent pastures. About an acre of pasture will be required for every 12 to 18 pigs.

Tuberculosis Is Serious Menace to Farm Animals

Tuberculosis is one of the most important contagious diseases of cattle, swinn and poultry.

The germs of the disease are passed out of the cow'a body from the mouth and nose, in the manure, and in the milk.

The germs are taken into the body of healthy animals through the nose in breathing and through the mouth in food or water.

Tuberculosis is introduced into the herds and flocks by purchase of diseased animals, or by feeding mixed raw skimmilk or whey. Bad sanitary conditions favor the spread of the disease in the herd.

The use of milk from tuberculous cattle causes a portion of tuberculosis in man.

The introduction of the disease into the herd may be prevented by making sure that the skimmilk and whey fed has been properly pasteurized, and by adding only tuberculin tested cows to the herd.

Tuberculosis can be detected with a high degree of accuracy by the use of the tuberculin test, and can be controlled if the animals found by the use of the tuberculin test are taken from the herd and the barn and premises properly cleansed and disinfected.

The state and federal governments are expending large sums in helping dairymen rid their herds of this disease. Any veterinarian or county agent can give more information about the work, say the animal husbandry men at the state college at Ithaca.

Mineral Supplements of Big Importance to Hogs

Studies made by the Ohio station show that all grain rations for growing swine require mineral supplements. The breaking down of swine, and the development of rickety symptoms, lameness and paralysis have been found to result from insufficient mineral nutriment. Rations containing sufficient milk or tankage or leguminous roughage, however, do not require mineral supplements. When swine are fed on cereal rations there is urgent need for the element calcium, and possible need for phosphorus, in addition. These may be efficiently supplied by a half and half mixture of precipitated calcium carbonate and precipitated bone flour. Other less efficient carbonates and phosphates are available.

Mixing the mineral nutrients with the ration and allowing free access to mineral supplements as well, will tend to increase the development of the skeleton with swine intended for breeding purposes. When swine are self-fed there is a tendency to put on more flesh than skeleton to correspond, unless mineral supplements are fed mixed with the grain.

Provide Shade for Sheep

Breeding ewes and lambs kept to replenish the farm flock need plenty of shade if they are to come through the hot summer months in the best shape. Every sheep should go into the summer months with a light covering of wool. June shearing of ewe lambs that are to be kept for breeding purposes is advisable. Fields where sheep are kept should have shade, either artificial or natural. Artificial is preferable as movable shelters can be made at low cost.

Men are more convincing liars than women, declares a Danish professor, who attributes this to the fact that men have had more practice.

FOR SALE

A house and lot desirably located on Antrim Street

This is a real bargain and I can arrange terms if you desire

Earl A. Young
REAL ESTATE of ALL KINDS
"Charlevoix-the-Beautiful"
Michigan

LEGAL NOTICES

Order for Publication

State of Michigan, the Probate Court for the county of Charlevoix.

At a session of said court, held at the probate office in the city of Charlevoix in said county, on the 8th day of October, A. D. 1924.

Present: Hon. Servetus A. Correll, Judge of Probate.

In the matter of the estate of Maria M. Lyman, deceased.

Albert F. Bridge having filed in said court his petition, praying for license to sell the interest of said estate in certain real estate therein described,

It is ordered, that the 4th day of November, A. D. 1924, at ten o'clock in the forenoon, at said probate office, be and is hereby appointed for hearing said petition, and that all persons interested in said estate appear before said court, at said time and place, to show cause why a license to sell the interest of said estate in said real estate should not be granted.

It is further ordered, that public notice thereof be given by publication of a copy of this order, for three successive weeks previous to said day of hearing, in the Charlevoix Courier a newspaper printed and circulated in said county.

Servetus A. Correll,
Judge of Probate.

A true copy. Adv.—42-t3.

Ellsworth Section

Clint Blanchard, of Phelps, was in town on business on Tuesday of this week.

Mr. and Mrs. Robt. Slaby, of Traverse City, visited friends here on Sunday.

Roy Best, of Alden, visited his sister, Mrs. Wm. G. Patterson, the first of the week.

George Taylor, of New York state, is visiting at the home of his mother, Mrs. Robt. White.

Mr. and Mrs. August VanDerArk are the parents of a baby daughter, born on Friday of last week.

Miss Irene Klooster, of Jamestown, Mich., has been visiting relntives here for the past ten days.

Koo Klooster has purchased the Blue Store owned by Mrs. Inda Weiss and expects to start work soon on extensive repairs nnd alterations on the building.

The Banks Township Marketing nssociation hns received about eight carlonds of potatoes to date. The work of grading has been greatly lessened this year by an electric grnder which the association recently purchased.

Mr. and Mrs. Gerard Dobbin, of Muskegon, have been spending a short honeymoon at the Koo Klooster home here. They were married at Muskegon on Wednesday, October 8th. The bride was formerly Miss Jeanette Hooker and is a niece of Mrs. Klooster.

Albert Miles was badly shaken up nnd slightly bruised on Saturday afternoon, when his team ran away as he was driving in town near the Klooster & VanDerArk store. He was thrown from the buggy but held to the team until one of the reins broke. The buggy was demolished and the team ran to the F. H. Skow barn, where they were captured.

Wool socks, mittens, gloves, underwear, pants, shirts. Wear wool and keep warm and healthy. We have your size. Benj. Brown.—Ad. 41-tf.

FAIRVIEW-BANKS

Beautiful days of October.

Farmers are very busy this week digging and hauling potatoes.

Ella Hofman spent the week end nt the home of her parents near Atwood.

George Postmus, of Washington, D. C., is home at present for a vacation.

Margie Timmer visited with Mrs. Anthony Kuiper near Central Lake, Wednesday.

Bert DeGroot and family visited with Mr. and Mrs. H. DeGroot Wednesday evening.

Mr. and Mrs. Henry Wagner, of Charlevoix, were in this neighborhood Monday, on business.

FOR SALE—6 h. p. Fairbanks-Morse engine, good as new. Also yearling Jersey heifer and five year old Jersey cow. Hubert Bearss, Ellsworth, Mich.—42-t2.

FOR SALE—Two good cows, $65.00. One trio full blooded Vargnesetti turkeys, $20.00. Frank Davey, Ellsworth, Mich.—42-t1.

KIDDIES' COLDS

Children have very delicate digestions, easily disturbed by too much "dosing." Treat croup and all colds "externally" by applying—

VICKS VAPORUB

Over 17 Million Jars Used Yearly

Frank DeJong, who was in Mayo hospital in Rochester, Minn., for an operation, returned home Wednesday.

Mr. and Mrs. Gerrit W. Drentb, of Grand Rapids, are visiting with friends and relatives for a couple of weeks.

William Timmer will leave for Manistee next week to weigh up sugar beets for the Holland-St. Louis Sugar Co.

Mr. and Mrs. Albert Kuiper are in the upper peninsuln this week, visiting their children, Mr. and Mrs. C. VanAndel.

A crowd of men, headed by Mr. Goeman, are very busy this week digging potatoes for Ennis Schaver, mannger of the Banks Township Marketing associntion, while two trucks are hauling them to town.

The Charlevoix Hdw. Co. is the place to buy your shingles and roofing.—Adv. 37-tf.

ATWOOD

Alabama weather.

Gather your autumn leaves.

School vacation next week for the "spud" harvest.

J. M. Ingalls has 61 bags of radish seed from 12 acres. Jim Heeres had 29 bags from 3 3-4 acres.

To see a young man with his gun shouldered on Sunday is certainly no indication of his future goodness or greatness.

Some men are born great. Some achieve greatness and other have it thrust upon them. But most of them just imagine they are great.

Mrs. Albert Sneller, who has been sick during the past two weeks, is about the same this morning (Tuesday). A speedy recovery to health very soon is the wish of her many friends.

John Boss and family, who have been anxiously waiting for their radio set ordered last May, received it and had it installed last week. It is likely they will receive many friendly callers.

We understand that Henry Beams has rented the A. B. Sneller store and will take possession as soon as Mr. Sneller lenves for his new place of business near Holland. Much success to the young man, but sorry Mr. Sneller is going away.

MILES DISTRICT

Mrs. Almira Pearl, of Charlevoix, is visiting at the home of A. Miles.

Miss Hammond and Mrs. Pearl called on Mrs. Fred Bancroft, Thursday evening.

Gleaners of Ellsworth Arbor, met with Mrs. Mary Tillotson last Thursday evening.

Carl Moblo and Mr. and Mrs. John TerWee made a business trip to Charlevoix last Wednesday.

Mrs. Mary Tillotson and son, Edward, John nnd Will, of Ellsworth, spent Sunday afternoon at the A. Miles home.

Mrs. Xelle Miles and children, Donald and Madelon, and Mrs. C. L. Strong, of East Jordan, called on Mrs. Gene Miles Friday afternoon.

Mr. nnd Mrs. Roy Fowler and children, Mnry, Hazel and Louis, of Atlanta, spent the week end with Mrs. Fowler's mother, Mrs. Mary Clark. Mary stayed for a longer visit with her grandmother.

Mr. and Mrs. Elmer Reed and children of Scottville, motored up and spent the week with her parents, Mr. and Mrs. Jerry Moblo. Mr. Reed made several trips to Chnrlevoix to see his sister, Mrs. Harrison Ranney, who is in the hospitnl.

For all the news, read tha Courier.

DOYLE BLACK WINNER IN CONTEST

Awarded First Cash Prize in Field of Sixteen

The following shows the results of the boys' pickle growing contest put on this yenr by the Libby, McNeal & Libby statlon here. The results obtained by the boys are conaidered exceptionally good in view of the fact that the past summer has not been a good pickle growing year.

A feature of the contest is the closeness of the race for first place, there being but twenty-four cents difference between Doyle Black in first place and John Kooyer, who finished second. The test was made with each contestant planting and caring for 1-8th acre of land and the prizes were ten, five and two and one half dollars.

Following is the line up in their respective order: Doyle Black, $25.76; John Kooyer, $25.52; Glenn Black, $24.78; Henry Ruis, $22.07; Peter VanDerArk, $21.13; Erwin Eaton, $19.51; Edw. Youngdike, $16.94; Harry VanDerArk, $16.10; Erwin Kinner, $15.73; Geo. Tjnpkes, $15.51; Edw. Kinner, $15.22; John Tjapkes, $14.95; Gerrit Drenth, $13.80; Peter Drenth, $13.80; Will Tillotson, $10.29; Walter Gaunt, $9.18.

Electric light globes, all sizes, shapes and colors. We handle the kind that give long service. Charlevoix Hdw. Co.—Adv. 37-tf.

BIG FISH INN SOLD TO LIMA, OHIO MAN

New Owner Plans on Making Extensive Improvements

Following negotiations lasting over two weeks, a deal was closed on Friday in which L. Van Skiver, proprietor of Big Fish Inn, sold the Inn together with the surrounding property, boats and hotel fixtures to John H. Allgire of Lima, Ohio.

Mr. Allgire, although new to the hotel business, is an experienced business man, who intends to use in his new venture the same ability which has made him a success in other lines of work in his home city.

Following the purchase, the place was closed and the new owner left on Tuesday of this week for his home at Lima, but plans on being in Ellsworth about April 1st to start work on the erection of several cottages.

Mr. and Mrs. Van Skiver are visiting friends at Charlevoix at present and have not yet fully decided where they will make their future home.

Would You Save $300 to $400?

—then Ride in This

ESSEX SIX

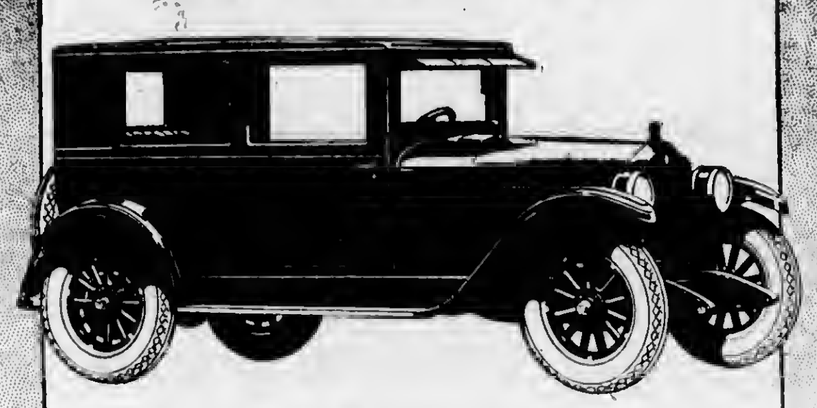

It provides every comfort—every driving satisfaction.

Its vibrationless motor, built on the famous Super-Six principle, means longer car life and greater riding comfort.

Thousands of former larger car owners recognize the wisdom of driving today's Essex Six. It saves $300 to $400 in purchase cost.

Hudson Builds the Essex

This Essex Six $1000

TOURING CAR $1000
Freight and Tax Extra

Balloon Tires Standard Equipment

H. R. FOWLER

(92)

POULTRY

LITTLE CHICKS NEED CAREFUL ATTENTION

(Prepared by the United States Department of Agriculture.)

The artificial method of brooding chickens consists in supplying, artificially, heat as nearly as possible like that furnished by the hen under natural conditions. The temperature of a hen is about 104 degrees F., but as hens seldom sit closely on chickens, the latter do not receive this degree of heat. Heas adapt their methods of brooding to conditions, such as outside temperature, size of the chickens, and wet weather, and the operator of an artificial brooder must meet these conditions as nearly as he can. Some of the most important faults in the management of brooders are overcrowding and lack of ventilation and the failure of chickens to get sufficient exercise. The brooder should supply the proper temperature, be readily adapted to meet the changes in weather conditions, be easy to clean, and be well ventilated.

Chickens are usually left in the incubator from 24 to 36 hours after hatching, without feeding, before they are removed to the brooder, which should have been in operation for three or four days at the proper temperature for receiving chickens. A beginner, says the United States Department of Agriculture, should try this brooding system carefully before he uses it. After being placed in the brooder the chickens can be given feed and water. Subsequent loss in chickens is frequently due to chilling received while taking them from the incubator to the brooder. In cool or cold weather they should be moved in a covered basket or other receptacle.

Brooder houses should have from ½ to 2 inches of sand, dry dirt, cut clover, or chaff spread over the floor and in the brooder pen. The hovers should be cleaned frequently, as cleanliness is essential in raising chickens successfully.

When chickens are first put into the brooder they should be confined under or around the hover by placing a board or wire frame a few inches outside. The fence or guard should be moved further and farther away from the hover and discarded entirely when the chickens are three or four days old or when they have learned to return to the source of the heat. Young chickens should be closely watched to see that they do not huddle or get chilled. They should be allowed to run on the ground whenever the weather is favorable, as they do much better than when kept continuously on cement or board floors.

Practical Suggestions for Getting Clean Eggs

The increasing number of graded eggs that are shipped makes it necessary that every practicable means be employed to keep eggs clean. The greatest help, outside of clean straw on the floor and in the nests, is a screen shutting the hens off the roosts during the day. A screen made of poultry netting is lowered in the morning and remains down until time for the hens to go to roost. Cleaning the dropping boards daily will not help so much as the use of one of these screens.

An added advantage is the fact that when on the floor is encouraged to activity. The hens that spend any great portion of their time on the roosts are fit subjects for colds and roup.

The practice of placing perches a foot or so above the dropping boards leads to soiled feet, soiled perches and soiled eggs. The hens, instead of walking on the perches, walk on the dropping boards and their feet become badly soiled.

Gathering eggs twice daily is also a help in producing cleaner eggs. By all means supply a plentiful number of nests. Eggs laid on the floor are invariably soiled. A nest may have eight or ten clean eggs in it and the entire number may be soiled by the hen laying the next egg.

* * * * * * * * * * * *

PILGRIM HOLINESS CHURCH

Ellsworth

Sunday school—1:15 p. m.
Preaching service—2:30 p. m.
Praise Service—7:30 p. m.
Preaching Service—8:00 p. m.
Prayer Meeting, Thurs.—8 p. m.
Special singing and music Sunday nights. Everybody welcome.

B. E. Manker, Pastor.

Order your stove repairs right now. Time will soon be here to start up that heating stove that is in need of repairs. Charlevoix Hdw. Co.—Adv. 37-tf..

An easier word to take the place of "chauffeur" is being sought, but none of the names ordinarily used by pedestrians would do in polite society.

HAS A MESSAGE TO THE YOUNG PEOPLE

Miss Maude Aldrich to Speak Afternoon and Evening

Miss Maude Aldrich, of Winona Lake, Indiana, will speak Tuesday, October 21st, at 3:30 p. m., to the pupils of the public school at the M. E. church, and also at 8:00 p. m. the public will be privileged to hear her at the Pilgrim Holiness church.

Miss Aldrich is laboring under the auspices of the Moral Welfare department of the Board of Christian Educators of Philadelphia. She is an able orator, having been a member for years on the lyceum platform and has spoken in some of the largest churches in the country.

Miss Aldrich makes a special appeal to the young people and has a message of interest both for the young and old.

ANTRIM CITY

Fine weather for October.

Albert Smith called on Capt. Brant Sunday.

C. L Stott sold a cow to Albert Sneller last Thursday.

Capt. Brant made a business trip to Ellsworth Monday.

Will Yettaw bought two small pigs of Joseph Stott Saturday.

Joe Evans went home Friday evening and took his folks to Boyne City Sunday.

C. L. Stott picked two quarts of blackberries the 12th of October. How's that for Antrim county.

Mr. Stott's father and mother, Mr. and Mrs. A. H. Hall, of Gaylord, and his uncle, Will Roach, of Detroit, were visitors at the Stott home Sunday.

Duluth-Patrick woolen goods will outwear any brand we have ever handled. Cost a fair price and are satisfactory as long as they last. We have what you need—call and see them. Benj. Brown.—Adv.41-tf.

Read the Courier and get the News

"COLD IN THE HEAD"

is an acute attack of Nasal Catarrh. Those subject to frequent "colds" are generally in a "run down" condition.

HALL'S CATARRH MEDICINE is a Treatment consisting of an Ointment, to be used locally, and a Tonic, which acts Quickly through the Blood on the Mucous Surfaces, building up the System, and making you less liable to "colds."

Sold by druggists for over 40 Years.

F. J. Cheney & Co., Toledo, O.

You Can Call Boyne City for 15 Cents

Just give your operator the Boyne City number wanted and wait a moment at your telephone for the connection, as in making a local call. You need not ask for Long Distance.

Five minutes for 15 cents.

You can call other nearby points in the same way as follows:

East Jordan 5 min. 15c
Petoskey .... 5 min. 15c

MICHIGAN BELL TELEPHONE CO.

H. J. JOHNSTON, Manager

B. J. BEUKER
PHYSICIAN and SURGEON
Office over Blue Store
Ellsworth, Michigan
Office Hours 2-4 p. m. Phone 38

Closing Out

As I am selling out my stock of groceries, dry goods, shoes and rubbers at Atwood, I will make a special price of

20% OFF

on all goods, excepting flour and sugar, sold during the next ten days from the date this adv. appears. This is a strictly cash offer and a chance for you to save money Cream and eggs accepted as cash.

A. B. SNELLER

ATWOOD, MICH.

THIRD AMENDMENT HAS BAD JOKER

NO MOIETY CLAUSE LIMITS REPRESENTATION

Under Its Provisions Wayne County Might Have 35 Per Cent of Both Houses

When the voters go to the polls Tuesday, November 4th, they will be confronted with three proposed constitutional amendments. All three are of unusual importance. Two of them, those referring to an income tax and the parochial school issue, have been given wide publicity and are probably pretty well understood. Very little is being said, however, about the third proposed constitutional amendment which refers to the vitally important matter of legislative reapportionment.

The reapportionment amendment which will appear on the November ballot has but one good feature to commend it. It would substitute in the portion of the constitution dealing with this subject of reapportionment the words "registered and qualified voters" for the word "individuals" used in the constitution at present. This change is one which we all agree should be made and one which the farm organizations of the state have been demanding for some time.

However, behind the smoke screen of this one meritorious provision there lurk dangerous features of the most menacing nature. The worst of these is the failure of the proposed amendment to include any sort of a moiety clause or any limitation on the representation from any one county in either branch of the legislature.

In brief, this provision would work as follows: If Wayne county should have 35 per cent of the "registered and qualified voters" of the state, this county would have 35 per cent of the members of both senate and the house. Such a condition would be absolutely contrary to the well established principles of government upon which this nation and most of the states are established. In our national government we recognize that areas and political units should be taken into consideration as well as population totals in apportioning our legislative representatives. For instance, the state of Delewnre with 223,000 people and New York with 10,385,000 each have two United States senators at Washington.

A large number of the states have enncted the same principle into their fundamental constitutional law. Practically every state which has one or more great cities has taken steps to limit the representation from these metropolitan arens in either one or both of the legislative chambers. By these safeguards the state as a whole protects itself against being dominated by any congested centers of population.

The moiety clause in the constitution as it exists today offers some such protection in regard to the make-up of our Michigan house of representntives. There are 100 representatives, so nn exact mathematical division of representatives would allow one to each nrea having a ratio of one one-hundredth of the total population. But here is where the moiety clause steps in. This clause provides that any county having a moiety, or one-half of a full ratio, should have an independent representative. It is thus evident that passage of the proposed amendment will take away the independent representation now enjoyed by several counties and will group two or three such counties together to form districts. In the more sparsely settled regions these districts will be very large, making it difficult for a man to fairly represent his district in an intimate and intelligent way.

It is evident that if Wayne county should have 35 per cent of the representatives in each branch of the legislature we would have a rule of nn organized minority, instead of the rule of the majority. Thirty five members of the house from one county who would get together and caucus nnd all vote alike could practically control legislation, especially if the same condition existed in the senate. A representative of a congested city area can find out on short notice what his constituents think about any issue, while if a man who is supposed to represent the same number of constituents scattered over several counties, it is much more difficult to find out accurately what his people back home think.

A further provision of the proposed amendment which merits careful consideration is that which provides for taking the whole matter of apportionment out of the hands of the legislature and turning it over to a board consisting of the Secretary of State, the Attorney General and the Lieutenant Governor.

At the last annual meeting of the state farm bureau board of delegates a resolution was passed urging that reapportionment be made on the basis of citizenship rather than total population, recommending that the moiety clause be retained and extended to apply not only to individual counties, but to groups of small counties as well and favoring the limitation of the number of law-makers from any one county to five senators and sixteen representatives.

Much more might well be said about this situation, but we trust that the above is sufficient to insure that this matter will have the earnest and intelligent consideration of every voter. Again we say, this is a matter of the most far-reaching importance and should not be passed over lightly.

* * * * * * * * * * * *

W. C. T. U. NOTES

The annual district convention of the Woman's Christian Temperance Union will he held in the Congregational church on October 22nd and 23rd, beginning on Wednesday p. m., at 1:30 o'clock.

The afternoon session will be occupied with reports of unions, a talk on the Women Voters' League, a memorial service, songs by the White Ribbon Recruits and general matters of business.

At six o'clock a banquet will be served at which will be delivered the address of welcome and the response thereto. Miss Mnrgaret J. Bilz, of Spring Lake, will be present and will deliver the address of the evening on "Goil's Great Tomorrow." Musical numbers will nlso be rendered.

Members of the union and their families are expected to attend the banquet.

MANCELONA NOW SHIPS FERNS

TONS OF THEM GO OUT EVERY DAY TO CITY FLORISTS

Finest Come From Northern Michigan Where They Grow in Hardwood Timber Lands

When the 'sweet young thing' in Chicago, St. Louis or New York City receives her gift of flowers from him, with its beautiful ferns mingled with the blooms, one wonders if she realizes where these ferns really come from. If she realizes they are not grown in the greenhouse or the greenhouse gardens where the flowers are raised, she may study awhile but probably never guess they come from this pretty little northern Michigan village.

The most beautiful, attractive ferns come from the hardwood timber lands and the country around this village, particularly the hilly region and valleys are filled with ferns—just the right kind, too, for use in making those flowers appear more beautiful.

While the city girls admire them many girls here are at work making the ferns into flat bunches—25 to a bunch—and packing them in crates—7,000 fern leaves to a crate—for shipment. Each crate of 7,000 ferns weighs about 125 pounds and is shipped hy express to the big city florists. In addition to the boquets the ferns help make more attractive the rooms and bowers for thousands of home and church weddings in the cities.

Picking of ferns in northern Michigan begins in August but does not get fully under way until late September. At the busy time of the season about a quarter of a million of ferns are shipped five days a week from Mancelona. Verne Culbertson has control of this unusual industry in this village and is considered one of the nation's largest fern shippers. The ferns are brought in from the woods and carefully sorted, there being at times close to a million fern leaves in the stock house where the packers work.

Ferns are also shipped to cities from the mountains of Vermont and from Massachusetts and New Hampshire but the finest ones—those with the most delicate coloring and leaf formations come from Michigan.—Mancelona Herald.

W. E. Parmelee builds storm windows and sash.—Adv. 42-tf.

* * * * * * * * * * * *

AT THE MOVIES

William S. Hart in "Wild Bill Hickok" Will Delight Fans

William S. Hart in "Wild Bill Hickok," directed by Clifford S. Smith, is an announcement that will have familiar ring to the motion picture world. In the good old days, beginning in 1914, Clifford S. Smith directed this famous star in no less than forty-five pictures. Twenty-two of these were two-reelers and twenty-three were five-reel features. These were the Western productions that made Bill Hart world-famous as the king of western heroes.

Few theatergoers have forgotten "The Aryan." Many critics still refer to this picture as one of the best ever screened. What western memories are awakened by "The Disciple," "Hell's Hinges" and "The Apostle of Vengeance"!

With the return of William S. Hart to the screen under contract to make nine specials for Paramount release, the star has formed a new organization, which however, is composed almost entirely of old Hart stand-bys. Entrusting the direction of his future productions to his successful co-worker of early days, he has again hit upon an ideal combination, ns Smith is ranked a leader in the making of western pictures.

"Wild Bill Hickok' marks the director's debut for Paramount release. It will be shown at the Palace Theatre next Saturday and Sunday. Ethel Grey Terry plays opposite Mr. Hart and heads an excellent supporting cast. The feature is said to he one of the most thrilling of Mr. Hart's long repertoire.

Marshall Neilan has centered his undoubted directorial talent in producing a motion picture with a Russian locale in "The Rendezvous," which is coming to the Palace Theatre on Tuesday, hernlded as a film fit to rank in entertainment quality and artistry with the other fine pictures Neilan has made.

In keeping with the Goldwn company's policy of producing big pictures, the cast of "The Rendezvous" is a strong one. Conrad Nagel plays Lieutenant Stanford a dashing young American army officer in Russia. Lucille Ricksen, who it seems only a few years ago was featured in Booth Tarkington's Edgar comedies, plays her first leading role. Elmo Lincoln, who played Tarzan of the Apes, gives a consummate performance as Ivan Godunoff, a cossack villian. Sydney Chaplin, brother of Chnrles, adds some fine comedy. Other fine actors in "The Rendezvous" are Emmett Corrigan, Eugenie Besserer, Kathleen Key, Richard Travers, Lucien Littlefield, Kate Lester and Cecil Holland.

Now is the time to shingle your buildings before cold weather. Certain-teed Four in one—individual and roll, is the best kind to buy. Louis S. Orlowski.—Adv. 42-tf.

First Church of Christ Scientist

Sunday service 10:45 a. m., subject, "Doctrine of Atonement."

Sunday school at 12 o'clock.

Wednesday evening service at 7:45.

Reading room open Tuesday, Thursday and Saturday, 3 to 5 p. m. The public is cordially invited to visit our reading room and attend our church service.

Dress yourself in all-wool clothing and you will be comfortable in cold weather. See our line. Benj. Brown. Adv. 41-tf.

There are at present nbout 1,200,000 cows kept by people in cities of the United States, while the country cows number more than 25 million.

Genasco
Sealbac Shingles

The Genasco shingle is artistically made without sacrificing durability.

The natural-colored particles of slate, imbedded in genuine asphalt, make an attractive roof and will add greatly to the value of your property.

The "sealbac" feature of Genasco shingles keeps them evenly in place and prevents curling.

Let us show you this superior shingle.

WOOD BROS.

Hardware and Electric Shop

THE LURE OF THE LOLLIPOP

CANDY, in moderation, never did any child any harm. But a big glass of our delicious, pure milk will do more good than all the lollipops in the world. Ask any doctor.

MARION CENTER DAIRY
Pure Aerated Milk and Cream
CHARLEVOIX, MICH.

EXTRAORDINARY

INTRODUCTORY OFFER

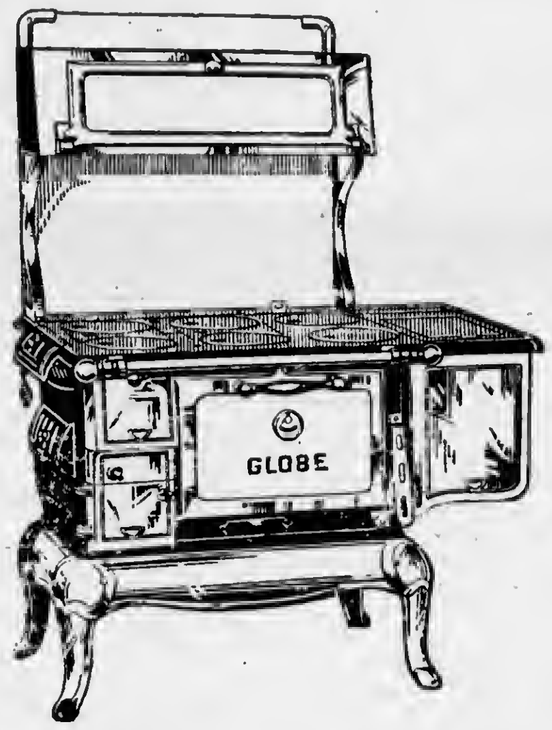

The Globe Sentinel Range

An unusual value in an all cast iron rust proof construction range. We have cut the cost by cutting the size—not the quality. The Sentinel Globe cooks perfectly, bakes quickly and evenly, heats well, is economical in the consumption of fuel and is easily cleaned.

The Sentinel Globe cuts your fuel bill by getting all available heat from every pound of fuel. The fire-box, with full slotted linings, insures perfect combustion. Soot, smoke, and gases do not go out the chimney as black smoke, but are turned to heat in the fire box. Ashes accumulate slowly and clinkers will not form.

Made in a variety of styles and finishes: Blue Enamel, Gray Enamel, and the Nickel finish can be furnished either with white enamel, or plain high closet.

$20.00 Worth of Aluminum Ware
FREE With Every Stove Sold

To quickly introduce this stove to the people of Charlevoix we will give FREE with every stove sold, $20.00 worth of Aluminum Ware, as shown in above illustration. This offer will be available for a short time only. Our guarantee stands back of every stove sold. A sample is now on display in our store window. Look it over. Come in and we will explain its good qualities to you. And as stated above, to introduce this stove to Charlevoix housewives, we make the following astounding offer: The stove as advertised, including the $20.00 worth of free Aluminum Ware, for only

$110.00

Charlevoix Hardware Company

HARDWARE AND ELECTRICAL GOODS

Cider Apples WANTED

—AT THE—

WILBUR DOCK

40c CWT.

CALL AT THE DOCKS FOR SACKS

CHARLEVOIX COURIER

VOLUME 32. NUMBER 43. EIGHT PAGES COURIER, CHARLEVOIX, MICH., WEDNESDAY, OCTOBER 22, 1924 PRICE $2.00 PER YEAR

SUPERVISORS ARE THROUGH

BUSY SESSIONS CLOSED ON SATURDAY AFTERNOON

Hospital Got a Nice Appropriation While Tourist Bureau Fared Slim

The sessions of the Charlevoix county Board of Supervisors, which commenced Monday morning, October 13th, with Hon. William J. Pearson, of Boyne Falls, in the chair, and closed Saturday afternoon, were productive of the usual amount of routine business and some important appropriations and measures, among which were the following:

An electric washer, n new kitchen range and n dozen mattresses were purchased for the sheriff's quarters and the jail.

George McMulkin appeared before the board in the interests of George R. Hemingway, proprietor of the Charlevoix County Nurseries, relative to the widening of the road from the east approach of the Ironton ferry to the foot of Riffenburg hill, asking the board for their consideration and financial assistance. The matter is now under advisement.

The board appropriated the sum of $1,800 for the furtherance and promotion of extension work by the Charlevoix county agricultural agent.

An appropriation of $1,000 was made for the purpose of assisting in the maintenance of the Charlevoix Hospital for the coming year.

They also appropriated from the general fund to the County Agricultural Society the sum of $2,000 to assist in carrying out county fair work during the coming year.

A safe was ordered purchased for the judge of probate's office.

The sum of $1,100 was appropriated for the use of the County Park Commission for permanent improvements to the Whiting County Park and the June appropriation of $500 for this purpose was also ratified and ordered paid.

The County Park Commission was also authorized to make arrangements with the state conservation department for the erection of a steel fire tower in Whiting Park, to be used by the fire warden as an observation tower.

The Michigan Children's Aid Society was awarded an appropriation of $350 and the hospital school for crippled children at Farmington, $350.

The name of Jacob E. Chew was placed in nomination to serve as superintendent of the poor for a three year term. A unanimous ballot was cast, electing Mr. Chew to that office.

W. L. Fuehrer was nominated and unanimously elected county school examiner for a term of two years.

D. F. Meech, W. F. Tindall and Herman Goodman were nominated to serve as county election canvassers for a period of one year. A unanimous ballot was cast.

The chairman appointed each supervisor in his respective city, ward or township a member of the committee to care for indigent soldiers and sailors.

The name of S. M. Rose was presented to succeed himself as park commissioner for a five year term. He was elected by unanimous ballot.

The name of W. H. White, of Boyne City was placed in nomination to fill the vacancy caused by the resignation of F. O. Barden as a member of the County Park Commission. He was elected by unanimous ballot.

A tax fund of 2 1-2 mills on each dollar of assessed valuation of Charlevoix county in 1921 was voted to be raised, the fund to be known as a county sinking fund, the moneys so raised to be used for the purpose of retiring county road bonds and federal aided bonds, the paying of the interest due on said bonds and for no other purpose unless authorized by the County Sinking Fund Commission.

The county clerk was authorized to rent the county property, on Mason street and collect rents therefrom monthly in advance.

A county road tax of 3 1-2 mills on the dollar was assessed against the taxable property of the county for the construction and maintenance of roads for the years, 1924-25.

Projected road work for next year includes the following:

Completion of the East Jordan and Peninsular road in Eveline township; estimated cost, $5420.

One half mile of road from the Mancelona road to the East Jordan and Central Lake road in South Arm township; estimated cost, $2,000.

One mile or more on the Marion

(Continued on page 3.)

WHITE'S ANSWER WAS NOT SO SLOW, WHADDEYOU THINK?

William Allen White, of Emporia, Kansas, famous novelist, whose hat is in the ring for the governorship of his state, recently had a biblical tilt with lady who telegraphed him, asking him when he was going to grow up. She quoted Paul: "When I was a child I spake as a child; but when I was a man I put away childish things."

White's answer read: "One greater than Paul said: 'Whosoever shall not receive the kingdom as a little child shall not enter therein.' But, so long as Paul is your favorite, try First Corinthians, verses 34 and 35. Not that I believe it, but you might play it on your phonograph and washing machine."

The verses tell women to remain silent on public matters! ! !

VOTED THE BEST-EVER CONVENTION

SUNDAY SCHOOL WORKERS NEWLY ENTHUSED

Fine Program Delights and Able Speakers Emphasize Importance of Work

The County Sunday School convention met in the Congregational church here last Thursday, the churches of the city uniting in the entertainment.

Some fifty delegates were present, including most of the ministers of the county and large audiences listened to the inspirational programs in the afternoon and evening.

Some questions regarding proposed changes in the organization were discussed and referred back to the schools for final vote. The old officers were asked to continue until the 1925 convention, which will be held in the spring, as the association cannot function to advantage until the vote is taken.

Rev. George A. Weaver, a missionary of the American S. S. Union, addressed the convention on, "The Field and Its Needs." This gentleman has been working for thirty-three years in Charlevoix and four near-by counties, organizing and overseeing Sunday schools in rural communities. It is a great work, which may be very much increased if the Christian people of the county will give time to supply leadership in communities where it is lacking.

Miss Maud Aldrich gave inspirational addresses both afternoon and evening on young people and social welfare. People from all over the county who are interested in Sunday school work, assisted with addresses and musical numbers. This was undoubtedly the finest Sunday school convention ever held in the county and all the workers must have gone home enthused with the value of the work they are doing and with new ideas and aims to be carried out.

WILD RASPBERRIES ARE RIPENING NOW

These and Blackberries Picked Near Here Last Week

Mrs. Dan Swartz, who has recently returned to her town home from her farm near the city brought a couple of curiosities into this office last Saturdny ln the shape of a spray of wild raspberries and one of blackberries, picked by herself and Mr. Swartz along the Boyne City road on Friday of last week, October 17th.

The berries are many of them ripe and of good size and stand as mute testlmony to the remnrkable fall wenther we have had to date. The sprays nre now on display ln Fessenden's window.

FREE! SATURDAY, OCT. 25th

To the first 100 customers purchasing a tube of Colonial Club Shaving Cream at 50c, we will present FREE of charge a Complete Valet Auto Strop Razor. Fessenden, the Druggist.—Adv. 43-t1.

The South Side Circle of the Congregational church will hold a rummage sale on Friday and Saturday, October 24th nnd 25th, in the building north of Mont Wither's restaurant.—Adv. 42-t2.

FINANCES NOW IN O. K. CONDITION

HOSPITAL IS ENTIRELY FREE FROM INDEBTEDNESS

Good Management and Liberal Support are Responsible for This Fine Showing

The handsome appropriation made by the Board of Supervisors at their meeting last week of the sum of $1,000 for the use of the Charlevoix hospital affords us an opportunity to mention the progress that has been made by this valuable institution during the past year nnd the very gratifying financial condition that has resulted from excellent management and liberal support.

The new addition is now practically completed and its equipment installed. Certain items of equipment are of course needed to bring the mechanical facilities of the hospital up to the best standards and these will be purchased from time to time as the need for them arises.

Much assistance in a financial way has been received from our summer visitors. Among the largest contributors are the Belvedere Association, the Chicago Club and Northside Welfare Association. With this aid and the very gracious bequest of the late Windsor F. Aldrich, the hospital has been enabled to meet the entire indebtedness incurred by the construction of the new annex and to pay off other obligations as well, so that the institution is at the present time free from debt.

During the past six months, the receipts from operations and care of patients has been sufficient to adequately care for the ordinary or running expenses of the hospital, which has therefore been self-supporting for the period named.

In addition to this, products of the hospital garden have been sufficient to supply the needs of the nurses and patients and throughout the latter part of July, all of August and September and so far this month the superintendent has not found it necessary to make outside purchases of vegetables. One hundred seventy-five quarts of cucumbers, beans and other vegetables have been canned for winter use.

However, there are some items that the management would be glad to have supplied by popular donation, such as canned fruits: jellies, jams, etc. Apples and potatoes are also highly acceptable. A committee has been appointed to collect these donations and will start to make its rounds before very lon.

Among the contributions of materials made to the hospital during the past few weeks, that of the Chicago Club is especially noteworthy. R. W. Rolleson of the Club, on one of his visits to the hospital was particularly impressed by the need of adequate stores of linens, bedding, etc. He formed a committee among the ladies of the Club to see what could be done about supplying this need and, as a result, $500 was raised and materials as follows purchased at very favorable prices through Mr. Scott of Carson, Pirie, Scott & Co., the Chicago department store, who is also a member of the Club: 12 dozen sheets, 12 dozen pillow slips, 12 dozen bath towels, 12 dozen hand towels, 3 dozen dimity spreads, 6 dozen napkins, 140 yards dish towelling and 30 wool blankets.

Get your Auction Bills now!

ONCE DOOMED TO SERVE 99 YEARS

ARMENIAN LECTURER TELLS OF TURKISH CRUELTY

Himself a Victim of the Ottoman Fiends, He Paints Vivid Picture of Atrocities

Nearly 40 years ago, V. K. Beshgetoor, an Armenian by birth, stood before a Turkish judge and received a sentence of 99 years in a Turkish dungeon. He was chained to two Turkish soldiers in that prison, all this because he had undertaken to publish a small, semi-weekly paper, written by hand for all his subscribers. However, by the liberal use of "bakshish" (present, or gift or tip) his escape was made possible and he came to America and has lived in Michigan for 32 years. His four children are all graduates of Alma college and the three sons, who also served in the American army during the world war, have taken university courses and his daughter is now a third year medic in the University of Michigan.

Mr. Beshgetoor has been in Charlevoix in the interests of the tens of thousands of orphan children in the

V. K. Beshgetoor

Bible lands, as well as the vast hordes of refugees whom Near East Relief is endeavoring to care for. He says it is impossible for us to realize the ghastly horrors of the war and its aftermath, because we are so far removed from it. If in America more than 50,000,000 people would perish, every bit of property destroyed, the young women carried into slavery, children to be kicked off to die like flies by the millions and the rest of the people driven away to a foreign land where they were not wanted and where there were no means of caring for them—if such a condition can be imagined—that is precisely what has taken place in Armenia, in proportion to their population.

Near East Relief is chartered by congress for one purpose only and that is "relief." It knows no politics, nor sect, nor nationality. It faces the facts and not a theory. It has today over 40,000 orphan children under its care and who are under twelve years of age and thousands more under fourteen years of age. The plan is not only to care for their physical needs, but to train them under American personnel and ideals as the future nation of those countries.

Mr. Beshgetoor will occupy the Congregational pulpit next Sunday morning and that of the Church of God in the evening. He will tell the story of this great philanthropy which America is carrying on in the Bible lands.

Fishing

BOYS' CAMP SITE GIVEN PETOSKEY

Recipient of 40 Acre Tract of Wooded Land

Petoskey is to have a permanent Boys Camp. This has been made possible by a gift to the Boys Camp department of the City Wide Work committee of forty acres of land on the west shores of Walloon Lake. The site was presented by Mrs. Harriet S. Harper, of Pasadena, California, and is to be a memorial to her father, the late H. K. Daggett, former Petoskey merchant and church and Sunday school worker.

The camp will be called "Camp Daggett."

The deed to the property is now held in trust by Watson Snyder and B. H. Cook, of Petoskey, until the Boys Camp division of the City Wide Boys Work committee can incorporate and become legal holders of the deed. Mrs. Harper has asked that permanent improvements be made on the property, such as camp buildings and an athletic field, and that the city make the fullest use possible of the place.

DISTRICT W. R. C. TO HAVE TAG DAY

ELECT OFFICERS AT WOLVERINE MEETING

Annual Convention Proves a Delightful Affair—Delegates are Chosen

At the annual district convention of the Women's Relief Corps of the 12th district of Michigan, Cheboygan won the contest for entertaining the 1925 district convention. Wolverine this year entertained royally those women who have long been handed together for mutual helpfullness. Martha McCabe, of Bay City, department president of Michigan, and Mrs. Leota Powers, of Harbor Springs, district president, handled the convention business.

The camp fire night proved one of the most enjoyable parts of this year's sessions with the entertaining drills by the school children and flag presentations to the Wolverine school. The annual memorial service to the departed members was beautifully given.

These officers were elected and installed: President, Lizzie McKillop, Wolverine; senior vice president, Josie M. Beebe, Harbor Springs; junior vice president, Louise Averill, Petoskey; secretary, Evah Norton, Wolverine; chaplain, Sarah C. Benson, Cheboygan; patriotic instructor, Mrs. E. Harrington, East Jordan; press correspondent, Lucia C. Mealey, Cheboygan. The delegates to the national convention to be held in Grand Rapids in 1925 will be Mrs. Olive Nuwland, of Charlevoix, with Mrs. Sadie Staley of this city as alternate.

The twelfth district includes a large part of northern Michigan.

TOOK HIS BODY TO SAINT JAMES

Remains of Joseph Scheid Found in Saginaw Bay

The body of Joseph William Scheid, aged 22 years, one of the victims of the wreck of the whalehack steamer, Clifton, which sank in Lake Huron during the storm of Sunday, September 21st, with her entire crew, was brought to this city Tuesday and transferred to Fred Sendenberg's fish tug, the Agnes, to be taken to the home of the deceased in St. James, for the funeral and interment.

Scheid's body was recently picked up in Saginaw Bay, by the crew of the Angeline. He was a nephew of Captain Emmet E. Gallagher of St. James, master of the Clifton, who went down with his ship, and a cousin of the two other Beaver Island boys lost in the wreck, Peter Burns nnd Anthony McDonough. Scheid, who was a wheelsman on the Clifton, was unmarried, as were the others from St. James.

His cousin, Anthony McDonough, second mate of the Clifton, was n salt-water sailor, having made the voyage to China some ten times and visiting Sumatra and Java in his travels.

The Rebekah Circle will serve n Hallowe'en supper at the I. O. O. F. hall, Friday evening, October 31, at 6:00 p. m., until all are served.—Adv. 42-t2.

C. H. S. PUTS UP GAME FIGHT

THOUGH OUTCLASSED, RED AND WHITE UNDISMAYED

Traverse Earns Score of 27 to 6 In Season's Toughest Scrap to Date

Before a booming, a razzing and a thrilled crowd, Charlevoix high school football team made its first appearance of the season on the south side gridiron last Friday afternoon against n team larger nnd faster than the wearers of the Red and White.

Only two men in the first strong lineup weighed more than 175 pounds—namely Captain Burns, 185 pounds, left guard, and Brown, an end, 177 pounds. The rest of the outfit makes up in speed and intelligence what it lacks in weight.

Behind our line no more weakness was apparent than the Rock of Gibraltar might show one of these days. Jones and Cunningham showed the old time stuff and many times they brought cheers from the spectators by their long runs.

October is the month in which champion football teams are jolted and, although we were beaten, we put up one of the gamest fights that the fans have seen for years.

The weather was slightly warm for the players but was ideal for the spectators. The largest crowd ever witnessing n Charlevoix game was present.

The game was fast and from the beginning Traverse was forced to use their first strong men, with Johnny Norris as their bright light.

Captain Burns won the toss and elected to receive. We could not gain, so Jones was called upon to punt. After the punt, Traverse started a grand march towards our goal. The gains were due chiefly to the line's failure to shift fast enough. Norris carried the ball over for the first touchdown.

Captain Burns again decided to receive, when Traverse held C. H. S. was forced to punt. Jones here demonstrated his ability to punt and the pigskinrolled over the Traverse goal line, touching the Traverse safety man as it rolled. Hallett was first to see the mistake and luckily fell upon the ball for the first touchdown of the season. Although Hallett's kick was good, the extra point was not counted because he kicked before the referee's whistle was blown.

Again in the first period did Traverse score, but they had to work hard in doing so. The first period ended with Traverse City in possession of the ball on our twenty yard line.

Soon after the second quarter, Traverse rushed over for their third touchdown of the game. C. H. S. then held nnd there was no more scoring in the first half. In this period, the defense work of Glasgow was featured.

In the second half, Charlevoix started some classy plays that put the ball on Traverse's thirty yard

(Continued on page 4)

FREE! SATURDAY, OCT. 25th

To the first 100 customers purchasing a tube of Colonial Club Shaving Cream at 50c, we will present FREE of charge a Complete Valet Auto Strop Razor. Fessenden, the Druggist.—Adv. 43-t1.

MEANEST MAN IN TOWN IS SKUNK POISONING DOGS

The dog poisoner is at work again. Several valuable animals on the north side are victims of his fiendish art and one dog in the valley was saved only by the speedy application of first aid methods. Strychnine was the poison used.

The Courier has more than once had occasion to denounce this dirty form a villiany in its columns. It is hard to bring the perpetrator of this dastardly business to justice, owing to difficulty of detection but it is well for him to know that he has the contempt and detestation of not only the dog lover but of every honest and decent minded citizen. Judged by a standard of sheer meanness and cruelty, many of the higher crimes pale into insignificance.

If the dogs annoy this creature, whoever he or she may be, he has access to the law. He does not need to debase himself below the level of the poorest cur to get redress.

CORRESPONDENCE

NORWOOD

Mrs. Richard Kirby is quite ill at this writing.

J. B. Kirby was a business caller in Ellsworth, Monday.

Mrs. Cora Willis spent the week end at her home in Horton Bay.

Morris Henry is putting down a much needed well at the Bud Hull farm.

George D. Light is having a brand new coat of shingles put on the roof of his house.

Frank Richardson, who has had a bad attack of rheumatism, is much improved at this writing.

Mrs. C. W. Hewitt and daughter, Muriel, of Charlevoix, attended church here last Sunday.

John McCall is assisting on the farm of his father-in-law, F. E. Richardson, for a few days.

Joseph Holecheck and wife were Sunday guests at the Plenney Genette home in North Norwood.

Raymond Stafford attended the meeting of the board of supervisors in Charlevoix all of last week.

Wm. Richardson has purchased an auto truck and is hauling coal from Charlevoix for the school house.

Mrs. Ruby Empey, of near Central Lake, was at the Richard Kirby home part of last week, caring for her sister-in-law who is ill.

Ruben Hull returned home last week from Pentwater, where he has been employed for the past few months.

Mr. and Mrs. Frank Chvatil and family were Sunday visitors at the home of their parents, Mr. and Mrs. Bud Hull.

Drusilla Richardson and friend, Miss Marva Cooper, were Sunday dinner guests at the home of the former's cousin, Mrs. Faye Light.

Mrs. Margaret Morehouse, of Detroit, who is visiting her sister, Mrs. Amerdon Stafford, was a caller at the F. E. Richardson and H. Pierce homes last Thursday.

Ivan Holmes, who was a visitor for the past month with relatives and friends in Chicago, was a caller last Saturday at the home of his uncle, H. K. Pierce.

Mrs. Ruby Alward had the misfortune to damage her car quite badly last Thursday, in front of the Geo. D. Light garage and auto repair shop at Atwood, when she ran into a large touring car. We sympathize with the car, and Mrs. Alward's many friends are thankful that she was uninjured.

The residence property in Norwood known as the old Nash place, has recently been purchased by Mrs. Wright, of Chicago, who contemplates making extensive repairs in the near future. Mrs. Wright spent several weeks in Norwood last summer as a guest of Mrs. Henry Vogeli.

George Sarasin announces that he will have an auction sale in the near future. He will dispose of all stock, farm machinery and household goods and will move his family in various places. Miss Lillian is going to Detroit; Miss Janet will remain at the Calvin Supernaw home in Charlevoix; George Jr. will batch it somewhere in our community, while the other three boys will accompany their father to Chicago. Sorry to lose them from our midst.

Mr. and Mrs. John H. McCann entertained a number of Charlevoix's most popular business people with a week end house party at their beautiful Norwood home last week end. The decorations were pink and white, and if one might judge from the fragrant odors escaping from the kitchen, the Sunday dinner was one long to be remembered by the lucky participants. The guests were Mr. and Mrs. Arthur Fitch, A. J. Usher and wife, Mr. and Mrs. Archie Livingston, A. J. Hamilton and wife and Mrs. Hamilton's sister, Mrs. Rose, of Mesick, Mich.

The Charlevoix Hdw. Co. is the place to buy your shingles and roofing.—Adv. 37-tf.

PHELPS

Threshers in the neighborhood this week.

Jack Jardine was a Phelps caller Sunday afternoon.

John Jardine was seen in our burg Sunday afternoon.

Ernest Ecklund filled silo for H. L. Francisco last Monday.

Miss Lulu Mason spent the week end at her home near Phelps.

Our farmers are commencing to harvest their beets and potatoes.

Dick Gunsell and family entertained cousins from Chicago on Thursday.

Clint Blanchard was a business caller in Ellsworth, Saturday evening.

Mosquitoes are pretty bold when people traveling the roads get the shoe.

Grover Klooster, of Ellsworth, was a week end visitor at the F. R. Klooster home.

The Misses Jennie Hoogewerf and Helen McElroy spent Sunday at the Hoogewerf home.

Hazel Mascho, who teaches at the Walker school in Eveline, spent Sunday with her parents here.

Sam Peters has been suffering with blood poison in his hand. It is some better at this writing.

Roy Mascho is leaving for Big Rapids this week, where he will attend school at Ferris Institute.

Edward James went to Traverse City, Tuesday, to transact business there. He returned home Wednesday.

The farmers are wearing smiling faces these days. Who wouldn't? with the summer weather we are having.

Hugh Nelson sold his Overland touring car to Joe Dastin and purchased a Ford touring from Benj. Brown.

Mrs. James Moulton returned to her home in Bear Lake, Saturday, after spending two weeks with her parents here.

Mr. and Mrs. Marion Jackson and children of Ironton, were visitors at the F. R. Klooster home Thursday evening of last week.

Mr. and Mrs. Chas. Mascho and Mrs. W. T. Louisell were among those who attended the lecture in Ellsworth Tuesday evening.

Leslie and Edith Klooster, Willie Boss and Louie Drost attended the lecture given to boys and girls in Ellsworth Tuesday afternoon.

Mr. and Mrs. John Timmer, of Ellsworth, spent Thursday evening of last week at the home of their friends, Mr. and Mrs. Chas. Stevens.

The silo filler owned by the farmers of this vicinity was badly broken one day last week. However, no one was injured, for which we are all grateful.

Mr. and Mrs. Ralph Klooster and children visited at the home of Mrs. Klooster's sister, Mrs. Joe Echer, of near Boyne City, Saturday evening and Sunday.

We hear Fred Falting owns two new hats as the results of a wager between Fred Myers and himself as to who would win the world series this season.

Friends and neighbors were surprised to hear of the marriage of Ernest Eklund to Miss Martha Brackett, of Ellsworth. The ceremony took place last Saturday evening. Congratulations.

Dr. and Mrs. F. H. Wilkinson were callers at the H. L. Francisco home Sunday afternoon and evening. They brought several wonderful pictures with them that they had taken while on their eight thousand mile trip through the west this season.

Mrs. J. A. Moulton returned to Bear Lake, Saturday, where she is employed as a teacher in the school there. Mrs. Moulton, who was formerly Grace Francisco, has been spending a short vacation at the home of her father, H. L. Francisco.

Duluth-Patrick overcoats — the classiest and best wearing coat on the market today. We have them. Benj. Brown.—Adv. 41-tf.

IRONTON

Sunday services will be held in the grange hall for the winter months.

Miss Opal Lewis, from Charlevoix, spent Sunday with Miss Faidn Ogden.

Mrs. P. H. Purvis, from Kalamazoo, spent a few days at the Sam Alexander home.

Miss Lillis Flanders drove to Owosso to spend her two week's vacation with Miss Harriet Russler.

The Lady Maccabees will meet with Mrs. Jean Lewis in Charlevoix, on Tuesday for an all day meeting.

Mr. and Mrs. Sam Straw, Mr. and Mrs. Alfred Williams and Mrs. Richard Williams were guests at the birthday supper for Mr. McMullin Sunday evening.

Mr. and Mrs. Emerson Price left in their car for Lima Ohio, on Monday morning. They intend to spend some time with their daughter, Mrs. Bailey, of Cleveland, before leaving for Florida, where they will spend the winter.

EVELINE

The potato digging will soon be here.

John Knudson and family took a pleasure trip to East Jordan Sunday.

The silo fillers will soon be done with their work in this neighborhood.

Mr. Wearherup, of East Jordan, and Valdemar Peterson and family spent Tuesday in Petoskey.

Louis Peterson and family of East Jordan, spent Saturday night and Sunday at the Florin home in Ironton.

Walter Kenyon returned home Saturday from Beaver Island, where he has been working on the road the past month or so.

Mr. and Mrs. John Nasson are expecting to move to Charlevoix to live soon. They have been looking for a home for a long time.

BARNARD

Henry Gee and Mrs. Joe Gorrell spent Sunday at the Howard Gorrell home.

Mrs. Myles Clark is quite ill at the present writing. Hope she will soon be about again.

Joe Tebo and his mother of Eaton Rapids, have been visiting in Charlevoix and this vicinity a few days.

The Ladies' Aid are giving a pumpkin pie social at the church on Friday evening, October 24. Everybody come.

Noted Government Physician Discovers Cure for Rheumatism

Had charge of Old Soldiers Home at St. James, Mo. for over 40 years; any sufferer can obtain

A $2.00 Trial Bottle

of DR. JONES Rheumatic Knock Out by sending this ad and $1.00 to The Jones Remedy Co.
4552 Westminster. St. Louis, Mo.
31-t16

Buick curtains open and close with the doors on all touring and roadster models. They are snug fitting and keep out wind and rain. Any child can operate them.

Buick leads in Touring-Roadster comfort!

F-15-12-A

HEATON & HOOPER
BOYNE CITY, MICHIGAN

When better automobiles are built, Buick will build them

VOTE FOR

Prentiss M. Brown

Born at St. Ignace, Mich. 1889

Educated in Albion College and University of Illinois

Elected Prosecutor in 1914 and re-elected each two years since

A Progressive Forward Looking Democrat Not Tied To Any Group or Interest by Promises of Postoffices or Votes

—A— Financial Service Station

offering indispensable

PROTECTION, CONVENIENCE and CO-OPERATION

We are organized to safeguard your funds, systematize your spending, facilitate your saving, capitalize your credit, advise with you regarding your investments, and otherwise to assist in furthering your interests financially.

Are you making full use of this service?

Charlevoix State Savings Bank

CHARLEVOIX, MICHIGAN

W. S. Richardson, President
A. D. Crimmins, Vice President
Archie Livingston, Cashier

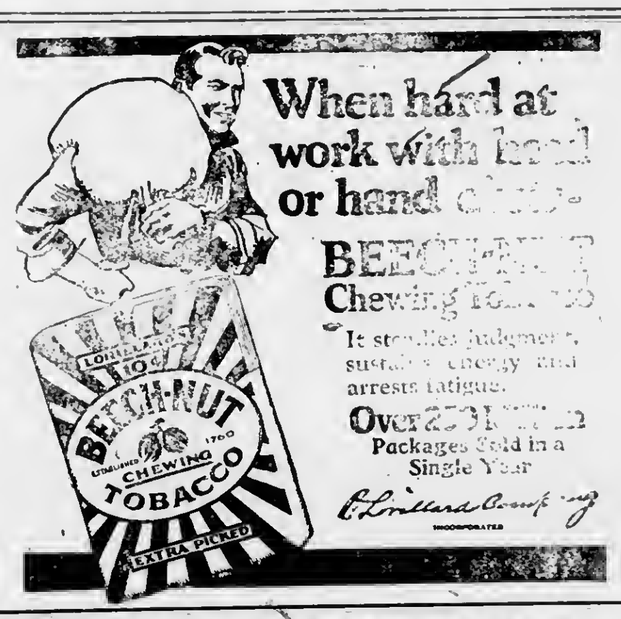

Make Each R.R. Crossing A Stop Street

Most Michigan cities compel motorists to bring their cars to a full stop before crossing any heavy-traffic street.

This law is universally approved. It saves time and averts accident. It is wise and fair.

Yet heavy motor vehicle traffic is far less dangerous to you than a railroad train. Speed is the very essence of Railroad service. A train cannot stop quickly. Nor can it turn out to avoid hitting you.

Six states have already passed laws, making stop streets out of Railroad intersections. The time may come when the State of Michigan will compel you by law to thus protect yourself.

But, why wait for law, when you have common sense?

Determine today that, from this time on, you will always bring your car to a full stop before crossing a Railroad track, anywhere—any time.

Everybody will approve your good judgment. Many will follow your example. And you will be relieved forever from the possibility of this, the most serious of common accidents.

Michigan Railroad Association
500 Railway Exchange Bldg., Detroit, Michigan (11-27

WRIGLEY'S

Chew it after every meal

It stimulates appetite and aids digestion. It makes your food do you more good. Note how it relieves that stuffy feeling after hearty eating.

Whitens teeth, sweetens breath and it's the goody that Lasts.

SEALED in its Purity Package

* * * * * * * * * * *
* M. E. CHURCH *
* * * * * * * * * * *

10:30 a. m., morning worship. The pastor will preach on the subject, "Christ Life In Us." Text: "Christ Liveth In Me." Think of this text in the light of personal experience, growth in grace, victory over temptation, world's triumph and vision for progress. We seek the spiritual instruction of our people. If your soul is hungry, come to church.

12 o'clock, Sunday school, superintendent, Earl Shapton. Let this leader help you in your Sunday school work. Lesson this week, "How to Meet the Storms of Life." Text, "Jesus Stilling the Tempest." Should you enjoy studying the Bible, put yourself into Sunday school work.

3:00 p. m., Junior League. Some of the best work for church life begins in this organization. Send the juniors to the meeting.

6:00 p. m., Epworth League. We are having splendid gatherings and top-notch interest. Thirty present two Sunday nights in succession. Fine! The new officers are outlining a real peppy year's work. Get in on this and you will get in on something worth while. Cabinet meeting last Monday a real snappy affair. Friday night's Halloween party will be a lively time. Come into our Epworth League work.

Glycerine Mixture for Gas on Stomach

Simple glycerine, buckthorn bark, etc., as mixed in Adlerika, helps any case gas on the stomach in TEN minutes. Most medicines act only on lower bowel but Adlerika acts on BOTH upper and lower bowel and removes all gasses and poisons. Brings out matter you never thought was in your system. Excellent for obstinate constipation. Guards against appendicitis. Sold at Central Drug Store.

You Can Call Boyne City for 15 Cents

Just give your operator the Boyne City number wanted and wait a moment at your telephone for the connection, as in making a local call. You need not ask for Long Distance.

Five minutes for 15 cents.

You can call other nearby points in the same way as follows:

East Jordan 5 min. 15c
Petoskey ....5 min. 15c

MICHIGAN BELL TELEPHONE CO.

H. J. JOHNSTON, Manager

7:00 p. m., evening service. Seventy-one in church last Sunday night. That is good. It could be better. That only represents about one sixth of our membership. One came to church—where were the other five? That is for you to answer. It is encouraging to the pastor of any church to have his people attend the services.

Prayer meeting this Thursday at 7:30 p. m. Read the 15th chapter of the Acts of the Apostles. Come to prayer meeting. Young people put prayer meeting into your school schedule. It will pay you.

Friday night Epworth League Halloween social. There will be real King Tut stunts; there will be games, and there will be eats also. The fifteen new members of last week will be there. But we can take care of one hundred and fifteen.

Ladies' Literary and Sewing Club meets this Thursday at 2:30 p. m., with Mrs. Florence Williams at Marion Center. "Let's Go."

Preaching at Greensky Hill this Sunday. Pastor will be there. Service at 2:30.

Duluth-Patrick woolen goods will outwear any brand we have ever handled. Cost a fair price and are satisfactory as long as they last. We have what you need—call and see them. Benj. Brown.—Adv.41-tf.

* * * * * * * * * * *
* CONGREGATIONAL CHURCH *
* * * * * * * * * * *

9:45 a. m. Sunday, church school.

11:00 a. m. Sunday, call to worship. Special musical program by chorus choir and sermon by the pastor. If you were not at church last Sunday, you were missed. Will you come this Sunday?

6:00 p. m., Y. P. S. C. E. will be led by a senior member.

7:00 p. m., call to worship. Song service by the congregation will be followed by a sermon on some timely theme.

Educational and Social Events for this Week

The district meeting of the W. C. T. U. will be held in the church Wednesday afternoon and evening and Thursday all day.

The South Side Circle meets with Mrs. Dawson Wednesday afternoon.

The chorus choir will rehearse Thursday, at 7:15 p. m.

The Brewster Circle will entertain the school board and teachers of the day school Friday evening in the church parlors.

A business and social meeting of the C. E. Society in the church parlors Saturday evening at 7:00 p. m. Special business, election of officers, followed by social hour. All members are urged to be present.

Wool socks, mittens, gloves, underwear, pants, shirts. Wear wool and keep warm and healthy. We have your size. Benj. Brown.—Ad. 41-tf.

* * * * * * * * * * *
* BAPTIST CHURCH *
* * * * * * * * * * *

10:30 a. m., preaching service conducted by the pastor. Theme: "Unconscious Providences."

12:00 m., Sunday school. Theme: "The Stilling of the Storm." An increased attendance with several out-of-town visitors added to the interest last Sunday, and we are promised more additions today. The reader who is not identified elsewhere is promised a hearty welcome with us. There is a place where you will fit in. Come!

There will be no evening service. The pastor goes to Boyne City for the evening, and the B. Y. P. U. will go with him, holding their service at 6:00 p. m. in the Boyne City church.

SUPERVISORS ARE THROUGH

(Continued from page one.)

Center road in Marion; estimated cost, $5600.

Approximately one mile on the King's Highway in St. James.

Approximately one mile on the Horton Bay north rond in Bay township, $4500.

Approximately on and one half miles on the Wildwood Hnrbor road in Evangeline and Melrose townships, $10,200.

One mile on the Boyne Falls and Deer Lake road in Boyne Valley, $2350.

Three quarters of a mile on the Wilson road in Wilson township, $3400.

It was also voted that six mills on each dollar of assessed valuation of the county of Charlevoix, according to the present assessment rolls of said county shall be raised by taxntion on the taxable real and personal property in said county, to be expended for county purposes and to he known as county taxes.

No nppropriation was mnde for the Michigan Tourist nnd Resort Associntion nt this meeting.

Electric light globes, all sizes, shapes nnd colors. We hnndle the kind that give long service. Charlevoix Hdw. Co.—Adv. 37-tf.

The Spirit of Protestantism

THE spirit of Protestantism exhibits itself in *Love* and *Tolerance*.

A *true* Protestant grants his fellow-citizen the right to *differ* as he himself claims that right.

Protestantism stands for certain definite *principles*, but it does not display intolerance towards those of *opposite* views.

A Protestant *hopes* that others may see as he does, but if they do not he *still* remains *neighborly* and *fair*. He does not resort to *legislation* to *force* his convictions upon others.

Protestantism is *opposed* to *every* type of *tyranny* over the *minds* and *souls* of men. It stands for *freedom* of *conscience* and *religion*. It stands for *freedom* of *thought* and *speech*. It stands for *freedom* to *learn* and *teach*.

It cannot agree to a *dictatorship* of *religion* or *education* without violating its *traditional* spirit.

It does not believe that the state should establish a *monopoly* in education.

All who *believe* in the *true spirit of Protestantism* will *work* and *vote* against the School Amendment, which *seeks* to give the *state* a *monopoly* in education.

Passion must not be permitted to destroy *educational liberty*, which is one of the *best fruits of the Protestant Reformation*.

This Advertisement Inserted by LUTHERAN SCHOOLS COMMITTEE

Give Credit where Credit is Due!

THREE per cent of Michigan's population of ten years and over cannot *read* or *write*. The *nation's* average is *twice* as high—six per cent.

Thirty states have *more* illiterates than Michigan.

There are 2,203 *negro* and 14,172 *native white* illiterates in Michigan.

These are *United States Census Bureau* figures. They disprove the *claims* of *propagandists* that there are more than one-half million people in Michigan who cannot read or write.

Michigan people are *broadminded, tolerant*, and *educated*. They are products of schools that are *second to none* in America.

Public, Private, and *Church* Schools have *worked together* in a program of *state-wide* education. *Each* deserves *credit* for the part it has played.

If Michigan were to adopt the School Amendment, private and church schools would have to be closed *in less than nine months! Nearly 125,000 pupils* would be thrown into an already *overcrowded* public school system. *Chaos* would prevail. *Work* would be disorganized. *System* would be *destroyed*. *Taxes* would *go up*.

Many children would be put on a *part time* basis.

Michigan's splendid record for literacy would be *threatened*.

Preserve our *high standard* of education by voting *"NO!"*

VOTE NO on the School Amendment!

MICHIGAN ASSOCIATION OF PRIVATE AND CHURCH SCHOOLS COMMITTEES
Representing Protestant and Non-Denominational Schools

EGGS

We will pay

42c

per dozen

Next Friday-Saturday

Korth's Market

Phone 5

WOMEN'S

89c

SILK HOSE

It's popularity with Charlevoix women is growing by leaps and bounds. They wear as good as $1.50 hose. Try them and be convinced. Our new silk and wool hose are here.

"Better Hose for Less Money"

CAMPBELL BOOT SHOP

ASK FOR

GOLD COIN BUTTER

Thats Always Good

Manufactured by your home plant

Northern Creamery Co.

CHARLEVOIX, MICHIGAN

If You Are Looking For a Pair of Shoes That Will Give Service

Try a pair of

Red Wing

Work Shoes

We have them in all sizes.

Guaranteed to outwear any two leather soles and will give you better service than any make we know of.

The Mayer Shoe Store

JOHN SLEZAK, Prop.

INTERESTING BITS OF INFORMATION CLIPPED FROM OUR EXCHANGES

The town of Elsie is now entirely free of bonded indebtedness. We always said that as a business town Elsie was a Lulu.

"Officers wade through beer in Hamtramck cellar," says a headline. We understand a number of thirsty ones in the neighborhood narrowly escaped not being drowned.

A Daggett farmer who showed no concern while his barn burned but was observed to laugh, will be tried on a charge of arson. They'll teach him to take a chcerful view of life!

A Battle Creek driver, testing the speed of his new car, failed to turn at a corner and crashed against a telephone pole; thus ascertaining that it could not stop at the rate of 100 miles in no time.

The potato market has opened at Gaylord, and a news item says "the price is a disappointment to growers." There seems to be no remedy except to grow wheat next year and have their disappointment earlier in the season.

A Muskegon resident has been arrested on a charge of violating the building code by building a fence without obtaining a permit. We hope further search will not reveal that the lawless fellow has also erected a dog kennel or a bird house.

A lecturer at Owosso gave "a short talk on the care of the percolator and how to make a perfect cup of coffee." According to our expert, she must have said: "Clean the percolator thoroughly and place on shelf, then put coffee in pot and boil."

Reformers at the U. of M. will make an effort to abolish the use of drinking songs, such as "Come fill your glasses up," because they are not compatible with the Eighteenth Amendment. Besides, they are so suggestive that innocent freshmen, away from home influences for the first time, might be led into tea drinking before they knew it.

An Oakland county man who received a charge of buckshot while stealing watermelons has put in a complaint. Aw, can't he take a joke?

A blacksmith at Byron Center is charged with using the back room of his shop for the dispensing of moonshine. The smith, a mighty man is he, who knows an excellent recipe.

A young fellow at Iron Mountain was arrested for slapping his sweetheart, and fined $10. A young man is permitted to slap the girl only when she attempts to kiss him without permission.

The Royal Oak city commission has decided to permit no Sunday dancing within the limits of that city. Fortunately, the decision comes at a season when a couple can just hold each other and shiver.

Girl students at the Menominee County Agricultural school will be encouraged to wear plain middy and skirts, and silk dresses will be forbidden. The cows at the institution, of course, will have their horns bobbed, as usual.

"It is not necessary to pick a man's pocket to be guilty of stealing from him," declares a Grand Rapids judge. Just remind a bandit of this the next time one covers you with a revolver and tells you to shell out.

Prizes were offered at the Lansing Community Week celebration for the best mannered dog, the most comical dog, the largest dog, the smallest dog, the best bred dog, the best natured dog, and the best looking dog. Still another might have been offered for the dog that wasn't all of these things to his own master.

Goitre Easily Removed

Detroit Lady Tells How

Verna Ross, 2226 Goodson Ave. Detroit, Mich., says she will tell or write how she removed her goitre with Sorbol Quadruple, a colorless liniment.

You can see the treatment and get the names of many other users at Fessenden's, drug stores everywhere, or write Box 358, Mechanicsburg, O.

Duluth-Patrick overcoats — the classiest and best wearing coat on the market today. We have them. Benj. Brown.—Adv. 41-tf.

A MAN'S PRAYER

Teach me that 60 minutes make an hour, 16 ounces one pound, and 100 cents one dollar. Help me to so live that I can lie down at night with a clear conscience, without a gun under my pillow and unhaunted by the faces of those to whom I have brought pain.

Grant that I may earn my meal ticket on the square, and that in earning it I may do unto others as I would have them do unto me. Deafen me to the jingle of tainted money, and to the rustle of unholy skirts. Blind me to the faults of the other fellow, but reveal to me my own.

Guide me so that each night when I look across the table at my wife, who has been a blessing to me, I will have nothing to conceal. Keep me young enough to laugh with little children and sympathetic enough to be considerate of old age.

And when comes the day of darkened shades and the smell of flowers, the tread of footsteps and crunching of wheels in the yard—make the ceremony short, and the epitaph: "Here lies a man."

Trapper Fined

Coon skins come high at East Jordan. Elmer Alexander started his annual hunting a little early and was assessed $62.

State Teachers Association
Manistee, Mich.
October 30th and 31st

All teachers are expected to attend. Transportation will be by automobile only. A sufficient number of passengers to guarantee a special train could not be secured.

A. C. Belding, Com'r.

Adv. 43-t1.

First Church of Christ Scientist

Sunday service 10:45 a. m., subject, "Probation After Death."

Sunday school at 12 o'clock.

Wednesday evening service at 7:45.

Reading room open Tuesday, Thursday and Saturday, 3 to 5 p. m. The public is cordially invited to visit our reading room and attend our church service.

FREE! SATURDAY, OCT. 25th

To the first 100 customers purchasing a tube of Colonial Club Shaving Cream at 50c, we will present FREE of charge a Complete Valet Auto Strop Razor. Fessenden, the Druggist.—Adv. 43-t1.

The Charlevoix Hdw. Co. is the place to buy your shingles and roofing.—Adv. 37-tf.

Vacations are of two kinds—those we take in time because we wish to take them, and those we take too late because the doctor wishes us to take them.

W. E. Parmelee builds storm windows and sash.—Adv. 42-tf.

HAVE YOUR CHILDREN

clothed right by wearing

Cadet Scientific Stockings

The Hose with the guarantee. The Hose with "Scientifically." Strengthened Knees, Heels and Toes. There will be No Need of setting up late to darn their Hosiery for: "When they wear CADET—and they do not give satisfaction, send them back and get a new pair FREE.

50c A PAIR

M. A. Levinson & Co.

Choosing Winter Wear You Can Be Sure Of

Choosing winter clothing is too important a matter to be given other than the most careful consideration. You should always choose clothes you can be sure of—clothes that will yield the utmost service, wear well, fit well and feel comfortable.

THIS IS WHY WE CARRY THE FAMOUS DULUTH-PATRICK LINE

of Overcoats, Sweaters, Mackinaws, Socks, Stag Shirts and light and heavy Shirts, Gloves and Mittens. We have found they give the very best satisfaction and that our customers always come back for repeat orders.

You will not find a better nor more economical place to outfit yourself fer winter than at our store, and we can at the same time make you substantial saving on your purchases. Call at the store, examine our line, and you will become one of our regular customers.

Benj. Brown Auto Sales

AUTOMOBILE ACCESSORIES WINTER WEARING APPAREL

"BABY TRUSTS"

Proud parents have visions of the babies growing up, becoming young men and women. Why should they not do an unusual thing in connection with that idea—create A TRUST FOR THE BABY, to consist of the payments, from time to time, large and small, that will result from the affection and economy of the parents and from the contributions of admiring friends and relatives; the principal and interest to be invested and reinvested by the trustee in bonds or mortgage notes drawing 6% or better, the whole to be accumulated until the baby shall have reached a stated age, and then to be used, in the discretion of the trustee or some other appointee, for any one or all or several designated purposes, for example: (1) expenses of a college or other education; (2) expenses of travel in lieu or as a supplement to the same; (8) expenditures attending marriage or setting up a home; or (4) simple support and maintenance, whether married or unmarried, according to the ideas of the parents. This trust may be begun with $100 and subsequent payments of $50 will be accepted. When the income is not withdrawn and is reinvested, the accumulation grows with interesting strides. It will be a source of increasing pride to all concerned.

Frederick M. Stevens
President.

THE MICHIGAN TRUST COMPANY

Organized in 1889
Corner Pearl and Ottawa
Grand Rapids, Mich.

C. H. S. PUTS UP GAME FIGHT

(Continued from Page One)

line. Here a pass (Hallett to Jones) brought the ball to the visitor's six yard line. But the breaks were with Traverse, as one of our men was not on the line of scrimmage and the ball went back to their thirty yard line from where we were penalized 15 yards.

Traverse at this point picked up new courage and carried the ball over for their fourth touchdown. This was the last scoring of the game, as C. H. S. then held and soon the game was at a close, with the score Traverse, 27, Charlevoix, 6.

C. H. S. goes to East Jordan to play next Friday and a hard battle is expected.

The schedule for the remainder of the season is as follows:

East Jordan, October 25th, there.
Petoskey, November 1st, there.
Boyne City November 8th, here.
Harbor Springs, November 15th, here.
Cheboygan, November 21st, there.

Official Chanticleer Report.

For all the news, read the Courier.

THE OLDEST BANK IN CHARLEVOIX COUNTY

FORTIETH YEAR IN BUSINESS

1884 1924

There is No Substitute--

for a checking account. That is why every successful business man you know maintains one and that is why we suggest that you open one with us today.

CHARLEVOIX COUNTY BANK

CHARLEVOIX, MICHIGAN

Nicholls, Buttars & Bridge, Bankers

THE BANK ON THE CORNER

LOCAL NEWS BRIEFLY TOLD

Get the Habit—Read the Courier

E. A. Young made a business trip to Williamsburg and Traverse City last Friday.

Mr. Houghton, East Jordan merchant, was in the city on business Tuesday.

Next Saturday is the last day to register and vote at the election on November 4th.

Richard Hosegood, of the Boyne City district, was in town this week on business at the court house.

Mr. and Mrs. Leo Allard returned last Thursday from Chicago, where they spent a ten day vacation.

Mr. and Mrs. F. E. Cartier left last Friday for Ann Arbor and Detroit, on a week's business trip.

F. J. Fessenden returned last Sunday night from Grand Rapids, where he went last week on business.

Arthur Von Dolcke, of Detroit, proprietor of the Beach Hotel, is in the city this week on business.

L. P. Adams and family plan to leave next Monday for Miami, Fla., where they will spend the winter.

Mr. and Mrs. Wm. Ives motored to Lansing and St. Johns last Thursday, returning Sunday evening.

E. A. Young and family, accompanied by Mrs. Sarah Emrey, drove to the Soo and back last Sunday.

Miss Ruth O'Brien of this city purchased a Ford coupe from Benjamin Brown Auto Sales last week.

The L. O. T. M. Busy Bees meet this week Friday, October 24th, with Mrs. Archie Alcock, 702 Bridge street.

H. A. Craig returned Saturday from a business trip to Manccelona, Kalkaska, Bellaire and other southern points.

Mrs. Harry Powers and little son returned home Tuesday from n ten day visit at the home of her mother in Saginaw.

Mrs. Elton Jarman, of Petoskey, spent a few days in this city last week, visiting at the home of Mrs. Robert Withers.

D. A. McDonald and wife of Holly, Michigan, were here last week, visiting their mother, Mrs. G. McDonald, on Antrim street.

Leo Powers, Warren Kibbe and James Bracken left Monday to drive through to Miami, Fla., where they will work this winter.

Mr. and Mrs. H. S. Harsha left last Wednesday for points in Indiana and Ohio, where they will visit relatives for the next two weeks.

Allan Shapton and Hiram Pearl leave the latter part of this week for Miami, Fla., where they will spend the winter. They will drive through.

William Myers and wife returned last week from Chicago, where they have been spending the past three or four weeks visiting relatives.

Mr. and Mrs. Dennis Miller, of Eaton Rapids, and their son, Charles, were guests nt the Methodist parsonage on last Wednesday and Thursday.

Mr. and Mrs. Platt Webster, of Hayes, and Mr. and Mrs. W. I. Hand, of Petoskey, spent Sunday at the home of Floyd Webster on Stover Road.

Rev. C. W Long left Monday for a four day trip to Grand Rapids, where he will attend a special meeting of the Silver Fox Breeders' association.

Theodore Kibbe, who has had charge of Michigan Bureau of Fisheries car Number 4, for the past season, has returned to Charlevoix for the winter.

Albert Staley and family left Monday morning for a two weeks' visit to Mrs. Staley's relatives in lower Ontario, driving through by the way of Detroit.

Mr. and Mrs. W. H. Francis drove last week to Grand Rapids to visit their daughter and son-in-law, Mr. and Mrs. J. O. Plank, returning Tuesday evening.

Miss Kay Gaskin is in Petoskey acting as relief clerk at the Western Union office during the absence of their regular employee. She will be there for two weeks.

William Higman, Dell Dutcher and Floyd Ikens left Monday morning by train for Sarasota, Fla., where Fred Thomas is located, and where they expect to work this winter.

Married, at the Congregational parsonage, Saturday evening, October 18, by Rev. C. W. Long, Ernest Grant Smith of this city and Miss Inga Anderson of East Jordan.

Miss Grace Girvan, of Rudyard, Mich., who teaches at Onaway, was in town over the week end, visiting at the home of her cousin, Campbell Shaw and family on West Lincoln avenue.

Mr. and Mrs. Archie Buttars, of Pellston, spent Sunday with their aunt and uncle, Mr. and Mrs. A. Buttars of State street and their son and daughter-in-law, Mr. and Mrs. Kaye Buttars.

A card from Mrs. Mabel Nicholls states that her address for an indefinite period will be at 2756 Pine Grove avenue, Chicago. Mrs. Nicholls and mother, Mrs. Nellie Wood, left several days ago by auto.

Mr. and Mrs. Ernest Rose and son, Arnold, of Mesick, Mich., arrived in the city Saturday noon to spend the week end at the home of Mr. and Mrs. A. J. Hamilton. Mrs. Rose is Mrs. Hamilton's sister.

Mrs. Kaye Buttars returned last Friday afternoon from Detroit, where she has been spending the past two weeks visiting relatives and attending the state convention of the W. C. T. U. as delegate from the local union.

Mr. and Mrs. Emerson W. Price, of Ironton, left Monday morning by automobile for Lima, Ohio, their old home, and from there they go to Cleveland, Ohio, where they will remain for some time before starting south for the winter.

S. W. Milligan, of Chattanooga, Tenn., is visiting at the home of Mr. and Mrs. R. F. Sloan on State street this week. Mr. Milligan is well known in this city, having been a visitor here for several summers past.

Mrs. Maud Aldrich, of Winona Lake, Ind., spoke to the high school students last Monday morning on the subject of "Habits and High Ideals." That the address was well received was evidenced by the hearty applause.

A reception in honor of the public school teachers and school board members will be given Friday evening at the Congregational church. All members and friends of the church are invited. The Brewster Circle is in charge of the entertainment.

Mr. and Mrs. Amos Webster and daughter, Margery, left Saturday in their car for Lansing. They continued Monday to Toledo, where they were to meet Mr. and Mrs. Frank Glassford, going on together from there Tuesday to Miami, Florida, where they will spend the winter.

G. Ellsworth Dutton and wife left Sunday for Gaylord, en route to their home in Saginaw, after spending since last Wednesday with Mrs. Dutton's parents, Mr. and Mrs. C. R. Bellinger, who returned with them as far as Boyne City, coming back to Charlevoix on Will Bellinger's boat, the Eleanor.

H. F. Lamb, building removal contractor of Petoskey, started work on Tuesday of this week to move the Beach Hotel annex from its present location on Lewis street to its new site on the property north of the Sunset Cottage, overlooking Lake Michigan.

Mr. and Mrs. John Kling of the Loeb Farms leave on next Saturday, October 25th, for Chicago, en route to Philadelphia, where they will board a liner for Sandrodjan, Hallekis, Sweden, to be gone for about three months. Mr. and Mrs. Kling are going to visit their parents, whom they have not seen in twenty-two years.

Mr. and Mrs. Ed Burns, accompanied by the latter's mother, Mrs. Blanche Craven, who is 95 years of age, left Monday afternoon for Manatee county, Florida, where Mrs. Craven will visit a daughter during the winter, Mr. and Mrs. Burns going on to Winter Park, where Mr. Burns has a position with R. P. Foley at the Winter Park Hotel.

George Glados and James Wyers, accompanied by their families left last Wednesday in their cars for a trip through the copper country. A post card mailed at Escanaba states that contrary to their original plans, they are going on to Chicago by the way of Milwaukee. They were in Chicago Sunday and are nearing home at this writing.

Fred Myers and B. A. Herman returned last Friday in the former's car from a tour around Lake Michigan, which lasted a week and two days. They traveled through the upper peninsula and down through the length of Wisconsin, coming home by the way of Chicago and Benton Harbor. They found wonderful roads all the way and Mr. Myers said it was the most attractive trip he had ever taken.

FREE! SATURDAY, OCT. 25th

To the first 100 customers purchasing a tube of Colonial Club Shaving Cream at 50c, we will present FREE of charge a Complete Valet Auto Strop Razor. Fessenden, the Druggist.—Adv. 43-t1.

* * * * * * * * * * *

CHURCH OF GOD

* * * * * * * * * * *

Preaching services at 10:30 and 7:30 each Sunday.

Young people's meeting at 6:30 p. m. each Sunday. Mrs. Olive Guild, leader.

Sunday school at 12:00 o'clock, with Mrs. Clara B. Wickersham as superintendent.

Prayer meeting each Wednesday evening at 7:30.

Everybody cordially invited to these services.

Wm. Eldridge, Pastor.

* * * * * * * * * * *

ST. MARY'S CATHOLIC CHURCH

* * * * * * * * * * *

Rev. Fr. Wegener, Pastor.
Low Mass—8:00 a. m.
High Mass—10:00 a. m.

Dress yourself in all-wool clothing and you will be comfortable in cold weather. See our line. Benj. Brown. Adv. 41-tf.

ENTERTAINED NEWLYWEDS AT SUPPER

Friends of Mr. and Mrs. Ernest Smith Celebrate

Following the installation of officers in the Maccabee lodge, last Tuesday evening, members of the lodge and friends charivaried the newlyweds, Mr. and Mrs. Ernest Grant Smith at the home of Mr. and Mrs. Joe Smith on Antrim street and carried them off to a bounteous supper at Mont Wither's restaurant, where Mrs. Max Fralich favored the assemblage with a song, "Here Comes the Bride." The young couple were then escorted home in Isabel Hendrickson's sedan.

Mr. and Mrs. Smith were married at the Congregational parsonage on Saturday evening, October 18th, by the Rev. C. W. Long. Mrs. Smith was formerly Miss Inga Anderson of East Jordan.

FREE! SATURDAY, OCT. 25th

To the first 100 customers purchasing a tube of Colonial Club Shaving Cream at 50c, we will present FREE of charge a Complete Valet Auto Strop Razor. Fessenden, the Druggist.—Adv. 43-t1.

W. E. Parmelee builds storm windows and sash.—Adv. 42-tf.

House Party

Mr. and Mrs. John McCann entertained a number of their friends at a week end house party at their Norwood home last Saturday night and Sunday. The house was attractively decorated in pink and white and the Sunday dinner was one long to be remembered. Those present were Mr. and Mrs. Arthur Fitch, Mr. and Mrs. A. J. Usher, Mr. and Mrs. Archie Livingston, Mr. and Mrs. A. J. Hamilton and Mrs. Hamilton's sister, Mrs. Ernest Rose, of Mesick, Mich.

The Ladies' Aid Society of the M. E. church will give a pumpkin pie social, Friday evening, October 24th, in the basement of the church. Adults, 25c, children, 15c.—Ad43t1.

Busy Bee Elects

The L. O. T. M. Busy Bees, at their election held a week ago last Friday, selected the following officers for the ensuing year: president, Mrs. E. N. Davy; vice-president, Mrs. O. D. Hammond; secretary, Mrs. Raymond Nowland; treasurer, Mrs. Robert Mitchell.

COURIER BARGAIN COLUMN.

Courier Want Advs. are One Cent per word per insertion. Minimum charge is 20 cents per insertion, for anything under 20 words. All Want Advs. are strictly cash in advance except to those who have ledger accounts. Please remember this when sending in your copy.

FOR SALE—MISCELLANEOUS

FOR SALE—Dry, mixed huzzwood at $3.00 per cord. M. B. Hooker & Son.—42-t4.

FOR SALE—Reed stroller and a cutter. Call at 311 Mason street, Charlevoix.—42-t2.

FOR SALE—Second-hand Maxwell auto, parts, tires, etc. Inquire at Cross Filling Station.—41-t4.

FOR SALE OR TRADE

FOR SALE—Or will trade for cows or young stock, Fordson tractor, good a new, with plows and discs complete. Will carry back part of purchase price on tractor. H. C. Johnson, Acme, Mich. Phone Traverse City 1370-f11.—41-t3 pd.

FOR SALE—FARM PROPERTY

FOR SALE OR RENT—25 acres, good buildings, corner State and Norwood road. Possession November 1. For information see Orton VanDusen, route 4, Charlevoix, Mich.—39-tf.

FOR SALE—LIVE STOCK

FOR SALE—Young pigs. Also 3-year-old colt. Inquire Alfred Sutton, Charlevoix Rt. 4.—41-t3.

WANTED—MISCELLANEOUS

WANTED—Blue Lombard plums. Call Courier office, phone 2-J.—42-tf.

WANTED—Boarders by the week. Mrs. Olive Nowland, 304 May St., phone 187.—42-t2 pd.

WANTED—300 or more one to three year old ewes for breeding purposes, of good standard breed, Shrops preferred. Write F. S. Scott, Plainwell, Mich.—43-t2.

FOR SALE—REAL ESTATE

FOR SALE—Business property nt 323 Bridge street. Roy W. Faulkner, Charlevoix, Mich.—41-t3 pd.

FOR SALE—CITY PROPERTY

FOR SALE—Six room house and lot, 113x52 at 211 East Lincoln. Inquire of E. E. Allen, phone 186.—42-t4.

FOR RENT—HOUSE

FOR RENT—Furnished cottage, now until June 1st. Archie Livingston.—42-t2.

Brooms

worth $1.25 anywhere

Saturday Special

$1.00

And a White enamel dust pan thrown in FREE of Charge.

We have received another shipment of those 25c Oranges. Order early as they will go like hot cakes.

Mike's Grocery

PHONE 111

Special for Friday - Saturday

October 24th and 25th

SWEATERS

Infant's Sweaters and sets: bonnet, booties, and sweater. Children's Sweaters, sizes 24, 26, 28, 30, 32 and 34. Ladies' Sweaters in fiber silk and wool, slip-over, tuxedo and coat. Plain and fancy knit. Also brushed wool.

$8.00 Ladies' wool and fiber silk Sweaters.....$6.00
$6.50 Ladies' wool and Astrachan Sweaters.....$4.75
$5.50 Ladies' wool Sweaters for.....$4.25
$4.50 Ladies' wool sleeveless Sweaters.....$3.00
$4.00 Misses' tan and cardinal Sweaters.....$3.00
$3.50 Misses' cardinal Brushed Wool Sweaters.....$2.75
$3.00 and $2.75 Children's all wool Sweaters.....$2.25
$5.50 and $5.00 Child's Sets, tan and red.....$4.25
$4.00 Child's and Infant's Sets.....$3.25
$3.00 Infant's Sets for.....$2.25
$2.25 Infant's all white Sweaters for.....$1.75
$1.50 Infant's Sweaters, white trimmed with pink and blue for.....$1.00

GROCERIES

100 lbs. of Sugar for $8.50 if bought with $3.00 order
25 lbs. of Sugar for $2.25 if bought with $1.50 order
3 lbs. Sal Soda for.....10c
4 lbs. A. & H. Soda for.....25c
35c lb. Mixed Cookies for.....25c
5c Scouring Brick, 7 bars for.....25c
6 boxes 5c Matches for.....25c
80c Marquette Chopped Tea, per lb.....65c
Large can Van Camp's Milk for.....10c
75c bottle Olives for.....54c
35c can Plymouth Salmon for.....25c
Washboards for.....48c and 68c
Brooms for.....48c, 68c and 98c
Tin Milk Pails for.....25c and 50c
Large can Garden Peaches for.....20c
Beech Nut Macaroni per pkg. 9c; 3 for.....25c
24 1-2 lb.s Iron Duke Flour for.....$1.10
Spotless Cleanser, per can.....5c and 10c
Men's Fleece Lined Union Suits for.....$1.35
10 Rolls 15c Rose Toilet Paper for.....$1.00

A. E. MASON

NEW PALACE THEATRE

ATTRACTIONS FOR THE COMING WEEK

Friday, October 24

Paramount presents Pola Negri in "MONTMARTRE." Produced by Ernest Lubitsch, director of "Passion." The gay white way of Paris—rendezvous of pleasure—mad society and pretty Apache. That's the fascinating setting for the love-flaming story. Directed by the man who made Pola famous. Also a Neeley Edwards comedy, "FEATHER PUSHERS."

Saturday and Sunday, October 25 and 26

Tom Mix in "THE TROUBLE SHOOTER," with Tony, the wonder horse in a tornado of thrills. This is one of Mix's best pictures. Also a thrilling two reel comedy, "HIGH POWER."

Tuesday and Wednesday, October 28 and 29

Paramount presents Zane Grey's story, "THE CALL OF THE CANYON," with Richard Dix, Lois Wilson and Marjorie Daw. Another red-blooded drama of the western ranges, with a vein of jazz by way of contrast. This is one of Zane Grey's best stories. Also the second one of the Go-Getters, "IN THE KNICKER TIME." Pep, speed, thrills, Fun, drama. All snugly packed into the two reel stories of the age.

Buy Your Cedar Chest Now

Having an over supply of Cedar Chests. We are making a special discount which we consider very liberal.

Some of the special prices:

$26.00 Red Cedar Chest for $21.95

$23.00 Red Cedar Chest for $19.35

$21.00 Red Cedar Chest for $17.65

$17.00 Red Cedar Chest for $14.35

$19.50 Cretonne Covered Chest for $14.95

all other chests at proportionate reduced prices.

S. M. SEE & SONS

RELIABLE HOME FURNISHERS

ADDITIONAL ELLSWORTH

MILES DISTRICT

Alfred Bancroft is on the sick list.

Mrs. Mary Clark, Mary Fowler and Cecil Lozen leave for Detroit Monday.

Little Christine and Francis Withers, of Marion Center, spent the week end with their grandmother, Mrs. Anna LaLonde.

Mrs. A. Miles received a letter from Mrs. B. Madill, stating that they were having a fine time and that Mr. Madill was improving every day.

Mr. and Mrs. C. L. Strong, of East Jordan, Mrs. Almira Pearl and Mrs. A. Miles called on Mrs. Mary Tillotson and family Sunday evening.

Mrs. Almira Pearl returned to the A. Miles home Thursday evening, after a visit with her son, Harold and wife, and other friends in Mancelona.

Mr. and Mrs. Joe DeForde, of Ellsworth, and grandson, Levi Donaldson, took a motor trip nround the country to Boyne City and across the ferry nt Ironton.

Mr. and Mrs. Alfred Raymonds, who spent the summer in Muskegon, are visiting at the home nf the former's parents, Mr. and Mrs. Jerry Mobio, and also his parents, Mr. and Mrs. Raymonds, near Boyne City.

Mr. and Mrs. Chas. Withers, of Marion Center; Jake Linderman and Mrs. Ella Korth and children of Charlevoix; Ernest St. Charles, of East Jordan were entertained Sunday nt the home of Mrs. Anna LaLonde and daughter, Agnes.

Sunday being Birdett Evan's birthdny anniversary, they celebrated with n pot luck dinner which their children all attended. The party included Mr. and Mrs. Roy Hnuston, of Detroit; Mr. and Mrs. Herman Lindenau, of Boyne City; Mr. and Mrs. Lyman Evans and children and Herbert Evnns, of East Jordan, also Mr. and Mrs. Fred Bancroft and Alfred Bancroft. All reported a good time.

Duluth-Patrick woolen goods will outwear any brand we have ever handled. Cost a fair price and are satisfactory as long as they last. We have what you need—call and aee them. Benj. Brown.—Adv.41-tf.

ANTRIM CITY

Jack Smith was filling silos in the neighborhood this week.

Gerrit Essenberg bought two pigs of Joseph Stott on Friday.

Effie and Martha Mason were visitors at the Stott home Sunday.

Forest Kauffman, of Eastport, was a visitor at the Stoel home Sunday.

Mrs. Brooks and Mrs. Ison were visitors at the Stott home Tuesday.

Mrs. Stoel and son, Arthur had ice cream at the Stott home Monday evening.

Electric light globes, all sizes, shapes and colors. We handle the kind that give long service. Charlevoix Hdw. Co.—Adv. 37-tf.

PILGRIM HOLINESS CHURCH

Ellsworth

Sunday school—1:15 p. m.
Preaching service—2:30 p. m.
Praise Service—7:30 p. m.
Preaching Service—8:00 p. m.
Prayer Meeting, Thurs.—8 p. m.
Special singing and music Sunday nights. Everybody welcome.

B. E. Manker, Pastor.

Leather Vests and Coats—the demand is great this year. We have a splendid assortment to choose from, and our prices are right. Benj. Brown.—Adv. 41-tf.

AT THE MOVIES

"The Trouble Shooter" Is Exellent Picture

In a career notable for good pictures, Tom Mix has done nothing more pleasing than his portrayal of "The Trouble Shooter," which comes to the Palace Theater next Saturday and Sunday. The story by Frederics and Fanny Hatton, deals with a western wire repairman for a big mountain power company.

In the cast with the western star are Kataleen Key, Earl Fox, J. Gunnis Davis, Howard Truesdale, Frank Currier, Mike Donlin, one time big league ball player; Dolores Rousse, Charles McHugh, and Al Freemont. The picture was directed by John Conway, and Mix never did better work, nnr did Tony play up to better advantage.

The plucky little horse is with the cowboy actor in every thrilling scene and there are many of them.

Great Western Story is "The Call of the Canyon."

The bigness of the west nnd the nobility of its people, described as only Zane Grey cnn describe them, are shown in "The Call of the Canyon," Paramount's second Zane Grey production, which will be the big feature at the Palace Theatre for 2 days beginning Tuesday next.

The story is the best written by this popular author. It treats of a phase of American life when the love of gayety and extravagance followed in the wake nf the great war. The part which the west and western people played in bringing America to a greater love of wholesome prosperity and life in the out of-doors, is admirably shown in this excellent picture.

"The Call of the Canyon" is said to be one of the best stories ever written by Zane Grey and in the production of the picture, the spirit of the original has been faithfully retained. Mr. Grey personally assisted in the search for locations as a background for the picture.

The photoplay opens with the arrival from France of Glenn, Kilbourne, played by Richard Dix, who finds his sweetheart, Carley Burch, portrayed by Lois Wilson, engrossed in a gay life in New York. Disgusted with after-war extravagance, he leaves for Arizona to regain his health and his faith in mankind. Here he meets Flo Hutter, a role played by Marjorie Daw. Flo falls in love with Glenn and, feeling that Carley will never consent to live in the west, he is on the point of marrying Flo.

Carley Burch unexpectedly arrives in Arizona and a series of dramatic scenes follow in which Carley wages a battle of wits against Flo for the affections of Glenn. The bigness of the spirit of westerners is shown in the final dramatic scenes which are filled with suspense up to the climax of the picture.

Order your stove repairs right now. Time will soon be here to start up that heating stove that is in need of repairs. Charlevoix Hdw. Co.—Adv. 37-tf.

LEGAL NOTICES

Order for Publication

State of Michigan, the Probate Court for the county of Charlevoix.

At a session of said court, held at the probate office in the city of Charlevoix in said county, on the 8th day of October, A. D. 1924.

Present: Hon. Servetus A. Correll, Judge of Probate.

In the matter of the estate of Maria M. Lyman, deceased.

Albert F. Bridge having filed in said court his petition, praying for license to sell the interest of said estate in certain real estate therein described,

It is ordered, that the 4th day of November, A. D. 1924, at ten o'clock in the forenoon, at said probate office, be and is hereby appointed for hearing said petition, and that all persons interested in said estate appear before said court, at said time and place, to shnw cause why a license to sell the interest of said estate in snid real estate should not be granted.

It is further ordered, that public nntice thereof be given by publication nf a copy of this order, for three successive weeks previous to said day of henring, in the Charlevoix Courier a newspaper printed and circulated in said county.

Servetus A. Cnrrell,
Judge of Probate.

A true copy. Adv.—42-t3.

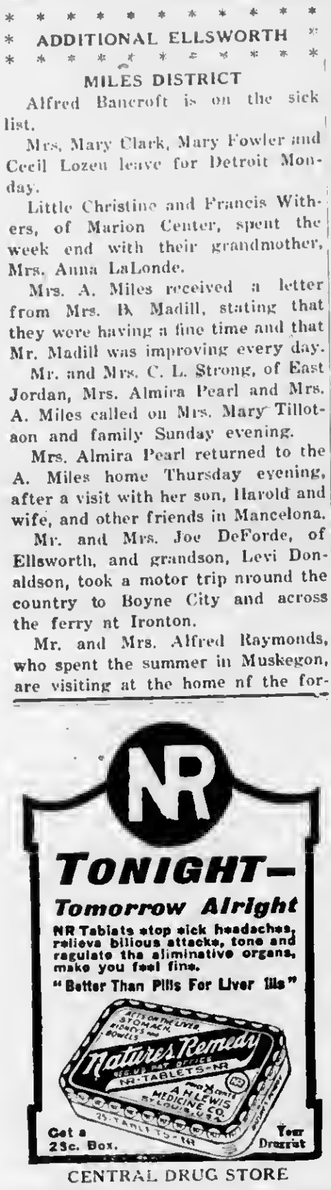

CENTRAL DRUG STORE

BUSINESS CARDS

ROBERT F. SLOAN
Civil Engineer
220 Bridge Street
Charlevoix -- Michigan

E. B. ARMSTRONG
PHYSICIAN AND SURGEON
Special Attention to Diseases of Eye, Ear, Nose and Throat
Priest Bldg. 'Phone 255

DR. F. F. McMILLAN
Physician and Surgeon
Office above Postoffice
Phone 17
Charlevoix :: Michigan

A. L. FITCH
ATTORNEY AT LAW
Office in Court House
Phone 48
Charlevoix :: Michigan

VIRGINIA RYALL BROWN, D. C.
PALMER CHIROPRACTOR
Office Hours:
10:00 to 12; 2:00 to 5 Daily
Mon., Wed., Frl., 7 to 8 p. m.
Other hours by appointment
PHONES:
Office 347 Residence 39
Postoffice Building

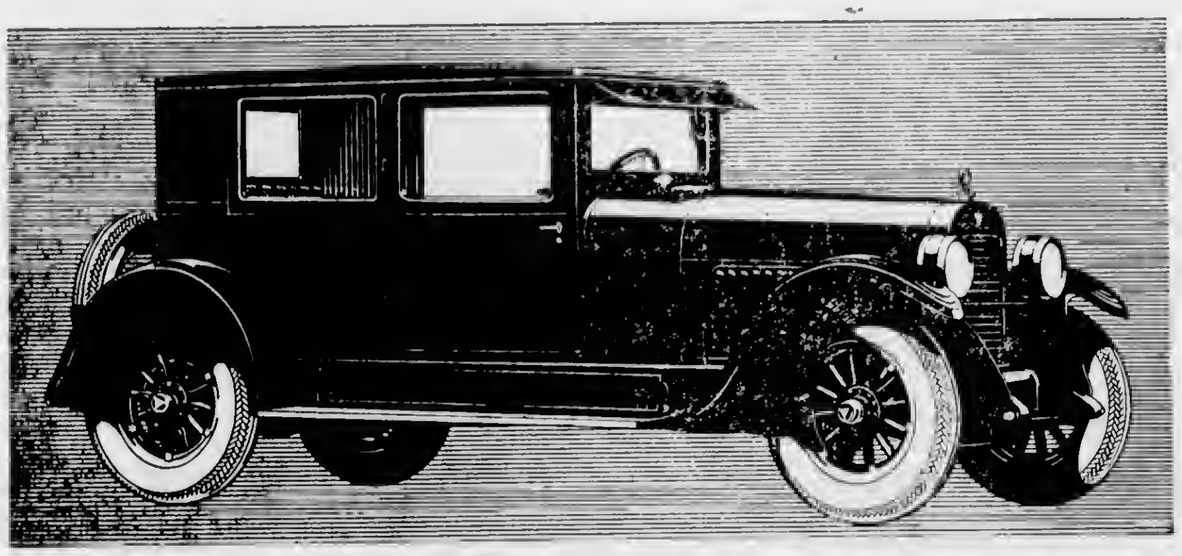

At Exactly Open Car Cost

You pay exactly open car cost for the all-year comforts of the Coach. Hudson alone can build it. As the largest builder of 6-cylinder closed cars in the world, Hudson exclusively holds the advantages to produce this car and this price.

It creates the one important buying issue today. For no one who knows closed car comforts will be satisfied with an open car, with one-season utility, and diminishing resale value.

That is why the Coach outsells all rivals. Its leadership is not even challenged. Everyone knows it provides highest closed car value. Hudson invented the Coach and its development and experience make its value exclusive.

And even more important in your permanent enjoyment of the Coach, is the famous Super-Six chassis with performance distinction and long lasting reliability not excelled by any car regardless of cost.

Balloon Tires Standard Equipment

HUDSON
Super-Six
COACH
$1500
Freight and Tax Extra

H. R. FOWLER (5558)

Vote "No"

On The Proposed Income Tax Amendment

THE REASONS MULTIPLY

It would destroy the very basis for the present Railroad Taxes, and Public Utility Taxes generally, for which the people fought for years in the days of Pingree, **and enable them all to escape all taxes, except those levied locally under the general law, until this proposed amendment, if adopted, be repealed or amended by the people, at a general election.**

Up to Pingree's time the State Constitution required a uniform rule for assessing taxes, as follows:

"Sec. 3. The Legislature shall provide by law a uniform rule of taxation, except on property paying speeific taxes, and taxes shall be levied on such property as shall be prescribed by law."

After a long fight, it was amended by adding the following clause:

"Provided that the Legislature shall provide by law a uniform rule of taxation for such property as shall be assessed by the State Board of Assessors, and the rate of taxation on such property shall be the rate which the State Board of Assessors shall ascertain and determine is the average rate levied upon other property upon which ad valorem taxes are assessed for State, County, Township, School and Municipal purposes."

That clause is there today, and has been sustained by the courts, after protracted litigation. It is the only constitutional basis for millions of dollars of railroad and other public utility taxes, annually, which will have **no basis whatever if this proposed amendment be adopted,** for it puts the proposed income tax provision **IN THE PLACE OF THE ABOVE PROVISION, NOT BELOW IT.** The effect is substantially to **reduce** railroad taxes and other public utility taxes, **which form the resource for a large part of the Primary School Fund.**

Do the farmers want this gap filled by additional real estate taxes?

This proposed amendment is beyond belief, I agree. Several here would not believe it, when this discovery was made, until a trusted man was sent to Lansing to examine the proposed amendment. However crazy a proposal it is, it has been put under way and there is no way to escape its effect, if the proposed amendment be adopted.

I have the written opinion of a well-known and high class lawyer, a copy of which will be mailed on request. It gives the whole story and the writers have verified the facts.

A sorry mess the State will be in if the proposed amendment be adopted.

TAKE WARNING, EVERY TAXPAYER.

FREDERICK W. STEVENS.

APPLES

Wealthies, Snows and McIntosh

A AND B QUALITIES

Place your orders at once with

Orchard Bay Farm

E. J. EDWARDS, Mgr.
Phone 7008-f2

Now is the time to get Your Auction Bills

Ellsworth Section

School is closed this week for potato digging vacation.

Mr. and Mrs. George Liberty visited friends at Alden on Sunday.

W. A. Boss arrived from Detroit last week for a few week's visit.

Isa Alward was a Traverse City visitor on Saturday of last week.

Mr. and Mrs. Doyle Sage visited friends at Central Lake, on Sunday.

Wm. Donaldson, of Petoskey, visited friends here on Saturday and Sunday.

Rev. Conklin announces the text for his sermon Sunday evening as "Prayer: as a Power."

Miss Blanche Smith left on Friday for Grand Rapids, where she expects to work this winter.

Harry Parsons, who has been spending the summer at Grand Rapids, is at home for the winter.

Clint Blanchard and family of Phelps, were Saturday evening callers at the L. O. Isaman home.

Mr. and Mrs. Frank Russell left for their home in Chicago on Friday of last week, after a six weeks' stay at their cottage here.

Margaret VanDerArk, of the firm of Klooster & VanDerArk of this place, is at the Charlevoix hospital, recovering from an operation performed on Tuesday of this week. Her many friends here are hoping for her speedy recovery.

L. VanSkiver received word the first of the week of the death of his brother, Allen, which occurred last week at St. Louis, Mo., the funeral being held on Sunday at Defiance, O. Deceased was seventy-nine years of age. He has visited in Ellsworth several times in the past few years and will be remembered by several whom he met while here.

An informal meeting was held at the Boss Hall on Monday evening, attended by about twenty-five of the citizens of the town and a board of trade was organized with B. J. Beuker pres.; Harry Nash, vice-president; Harry Nash, secretary, and Koo Klooster, treasurer. The first job to be done by the organization will be work on that part of the park which has been donated by John Allgire, the new owner of Big Fish Inn, for public use as a tourist camp ground. A committee was appointed to visit surrounding parks for ideas with which to work, and a start will be made on Friday of this week in cleaning up the grounds and building roads. Plans were also presented along advertising lines and another meeting will be held on Thursday night of this week, at which the work will be more thoroughly taken up. Ellsworth a few years ago boasted a Board of Trade who were in the game every minute and if present plans work out, the work of the old board will be eclipsed by that of the new.

ROCK ELM

Mr. and Mrs. Melvin Teboe came Sunday night for a week's outing.

Miss Jessie Metz left Monday for Alpena to attend the state meeting of the Rebekahs.

FOR SALE—6 h. p. Fairbanks-Morse engine, good as new. Also yearling Jersey heifer and five year old Jersey cow. Hubert Bearss, Ellsworth, Mich.—42-42.

B. J. BEUKER
PHYSICIAN and SURGEON
Office over Blue Store
Ellsworth, Michigan
Office Hours 2-4 p. m. Phone 38

COUGHS
Every few hours swallow slowly a quarter of a teaspoonful of Vicks. Also melt a little in a spoon or a tin cup and inhale the vapors arising.
VICKS VAPORUB
Over 17 Million Jars Used Yearly

CARNIVAL RECEIPTS FIFTY DOLLARS

School House Packed to Capacity Friday Evening

Nearly fifty dollars were the receipts from the carnival put on by the teachers and pupils at the school house last Friday evening. A short program started the hall rolling and following the program, spoilers were busy announcing the carnival features, which included booths for the sale of candies and soft drinks, a regular "hot dog" stand and a stand for the sale of coffee. A fortune teller told the past, present and future in true Gypsy style, while a dog show held sway at one place and a chamber of horrors at another, and all over all a cloud of confetti was constantly falling. Little Ethan Edson was the clown and a drill in costume by Gwendolyn and Naomi Isaman, Ethel Cooling and Geneva Edson drew hearty applause. A boys' band, which made up in enthusiasm what they lacked in harmony and a mouth organ solo by Lester Klooster were also features which added to the pleasures of the evening.

The financial receipts of the evening's entertainment will be used in the purchase of special school equipment. So those who attended will, in a way, receive a benefit in addition to the many laughs they enjoyed.

RECEPTION GIVEN FOR PASTOR AND FAMILY

Methodist Church Scene of Enjoyable Affair

The M. E. church was the scene of a very enjoyable party on Wednesday evening of last week, the occasion being a reception for Rev. Conklin and family. A splendid musical program, in which Ellsworth, Atwood and Barnard each took part, occupied the earlier part of the evening, after which the basement parlors were thrown open and light refreshments served to the guests.

Rev. Conklin has a made a decided hit with the entire community by his straight gospel preaching. The church is filled to capacity each Sunday evening and if he continues to deliver Bible messages in the future as he has during the few weeks he has been with us, we predict a Methodist organization for Ellsworth which will take rank with those of much larger places.

FAIRVIEW-BANKS

Mrs. H. DeGroot is on the sick list.

Farmers are harvesting sugar beets.

C. E. Bearss, of Wright district, was in this neighborhood on Thursday.

Mr. Lewis, of Central Lake, Watkins man, was in this neighborhood Tuesday.

The Mexicans were in this locality last week, harvesting sugar beets for Harry DeGroot.

Dr. Beuker, of Ellsworth, was seen on our streets last week, called on professional business.

H. J. Timmer is at Ellsworth, weighing sugar beets for the Holland-St. Louis Sugar Co.

Mr. and Mrs. Lawrence Boss, of Barnard, called on their parents, Mr. and Mrs. DeGroot, Tuesday.

Miss Gertie VanDerArk, of Grand Rapids, is visiting with her parents, Mr. and Mrs. H. H. VanDerArk.

Mr. and Mrs. Steekouwer, of Grand Rapids, have been visiting friends and relatives for a few days.

John H. Ruis, teacher of the Mitchell school, has installed his radio outfit in the school house and intends to give a few entertainments in the near future.

ATWOOD

Halloween, all day October 31st.

Don't forget to register. Yes, you.

Mrs. John Boss is on the sick list.

A. W. Hartwell is harvesting strawberries.

October 24th—Butter for 34 cents and potatoes for 24 cents a bushel. Yet some say the farmer is getting rich.

John Joliffe and wife of Charlevoix, attended church here on Sunday last. They favored us with a duet. Come again!

Not much danger of frost until after election. The politicians will keep things warmed up until they learn who drew a big frost at the ballot box.

On Wedneaday evening, October 29th, at the hall, the Atwood schools will have a Halloween box social witb a snappy program. Proceeds to buy library books for the schools. Let's all go.

"COLD IN THE HEAD"
is an acute attack of Nasal Catarrh. Those subject to frequent "colds" are generally in a "run down" condition.
HALL'S CATARRH MEDICINE is a Treatment consisting of an Ointment, to be used locally, and a Tonic, which acts Quickly through the Blood on the Mucous Surfaces, building up the System, and making you less liable to "colds."
Sold by druggists for over 40 Years.
F. J. Cheney & Co., Toledo, O.

NOTICE
to Farmers

We are in the market for your farm produce and will pay the highest market prices for the same.

Give us a chance on your Potatoes and Beans.

We do custom grinding and retail feeds. Come in and give us a trial.

Chatterton & Son

A. G. SCHEPERS, Manager.

Notice to the People of Antrim Co.

The most daring, forceful, compelling sale ever staged in Antrim County. Right in the heart of the season comes this great

"Going Out of Business" Sale

After being 31 years in business the entire $40,000.00 stock of the A. I. Goldstick well known Bargain Store, Bellaire

Must Be Sold in Thirty Days

Sale starts Thursday, October 30, at 8 a. m.

This $40,000.00 stock consists of Dry Gods, Clothing, Shoes, Ladies' and Men's Furnishings.

PRICES TORN TO SHREDS! NOTHING RESERVED!
EVERYTHING MUST BE SOLD TO THE WALLS

Owing to the timeliness of this unusual offering, we strongly advise you to shop early.

REMEMBER THE DATE—THURSDAY, OCTOBER 30th, AT 8:00 A. M.

A. I. GOLDSTICK

The Well Known Bargain Store at Bellaire, Michigan

AUCTION SALE

We will sell at Public Auction, at the Boice farm, located 3 1-2 miles north-west of Central Lake, 1 1-4 miles south of the Bay View Corner, on

Wednesday, October 29

Beginning at 10:00 o'clock a. m., the following described personal property, to-wit:

Gray Gelding, 8 yrs. old, wt. 1300
Gray Gelding, 11 yrs. old, wt. 1200
Gelding, 7 yrs. old, wt. 1300
Team Black Mares, wt. 2600
Holstein Cow, 8 yrs. old, fresh
Holstein Cow, 6 yrs. old, fresh in May
Holstein Cow, 6 yrs. old, fresh in April
Holstein Cow, 7 yrs. old, giving milk
Jersey Cow, 4 yrs. old, fresh in May
Jersey Cow, 4 yrs. old, fresh
Jersey Cow, 4 yrs. old, fresh in November
Spotted Cow, 3 yrs. old, giving milk
Spotted Cow, 12 yrs. old, fresh in May
50 Chickens 23 Turkeys
200 Bundle Sweet Corn Fodder
200 shocks Ripe Corn
200 shocks Sweet Corn
10 ton Alfalfa Hay
8 acres Bean Straw
Weber Wagon, complete
Truck with box Gale Plow
Syracuse Plow
Deering Mower
Pair of Sleighs, 2 1-2 in. runners
160-tooth Spike Harrow Disc
Wood Frame Harrow Wagon and Box
Light Sleighs 1 Horse Collars
Set of Driving Harness
2 sets of Work Harness
Buggy Harness Cultivator
Cutter Spring Cutter
Blue Bell Cream Separator
Stand Linoleum
Range, good as new Churn
Kitchen Table Hanging Lamp
Bench Wringer 3 Rockers
2 Rugs, 9x12 Piano
12 Dining Chairs Couch
Dining Table Cupboard
White Sewing Machine Cot
Cream Cans and Tubs
Cook Stove Side Board
2 Heating Stoves
Piano Case Organ
Many other artieles too numerous to mention.

FREE LUNCH AT NOON

TERMS OF SALE

All sums of $10.00 or under, cash; all sums over $10.00 1 year's time on good endorsed, bankable notes, payable at the State Bank of Central Lake. 5 per cent discount for cash on sums over $10.00. All settlements are to be made on day of sale and no goods are to be removed until terms of sale are complied with.

Brock & Empey, Props.

H. J. TIMMER, Clerk
GUY WHITE, Note Clerk

W. E. BYERS, Auctioneer.

DODGE BROTHERS
SPECIAL
TYPE-A SEDAN

A value that suggests itself on sight and proves itself in the course of years.

The chassis is so dependable and smooth in operation, that *performance* soon takes precedence, even over beauty, in the estimation of the owner.

BENJAMIN BROWN
405 BRIDGE STREET

The FLOUR is good because the WHEAT is good

Wheat is the backbone of flour. Poor wheat will not create pure nourishing flour. We are careful in the choice of our wheat. It must be 100 per cent pure and strong before we mill it.

WHITE ROSE
MINNESOTA BEST
IRON DUKE

Argo Milling Co.

MILLERS

Flour-Feed-Fuel

FLOUR

SAMSON told Delilah that his strength lay in his long hair. Young Samson goes to the barber regularly. But we deliver at least a quart of milk a day for him, and therein lies his strength.

MARION CENTER DAIRY
Pure Aerated Milk and Cream
CHARLEVOIX, MICH.

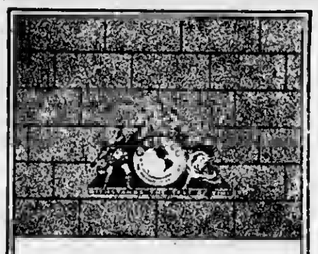

Genasco

Sealbac Shingles

The Genasco shingle is artistically made without sacrificing durability.

The natural-colored particles of slate, imbedded in genuine asphalt, make an attractive roof and will add greatly to the value of your property.

The "sealbac" feature of Genasco shingles keeps them evenly in place and prevents curling.

Let us show you this superior shingle.

WOOD BROS.

Hardware and Electric Shop

Cider Apples WANTED

—AT THE—

WILBUR DOCK

40c CWT.

CALL AT THE DOCKS FOR SACKS

CIRCUIT COURT CALENDAR SMALL

OCTOBER TERM OPENED ON LAST MONDAY

There are Only Twelve Criminal Cases and But Comparatively Few Others

The following is the calendar of the circuit court for the county of Charlevoix at the October term, which commenced Monday last.

There are twelve criminal cases, four issues of fact and law, eight regular chancery cases and seven divorces.

Criminal Cases

The People vs. Alexander Hosler, neglect of wife and child.

The People vs. Earl Richards, neglect of wife and child.

The People vs. Joe Morris, violation of liquor law (first case.)

The People vs. Bert Gillispie, violation of liquor law.

The People vs. Florence Wilkes, violation of liquor law.

The People vs. Bernard Newson, violation of liquor law (first case).

The People vs. Harry Smart, assault.

The People vs. Joe Oliver, nonsupport.

The People vs. Bernard Newson, appeal (second case).

The People vs. George Voelker, desertion.

The People vs. John Baker, appeal.

The People vs. Winford Baringer, breaking and entering with intent to commit larceny.

Issues of Fact and Law

Benjamin V. Scott vs. Boyne City, Gaylord & Alpena R. R., assumpsit.

Esther Hoy vs. Elgie E. Dow, assumpsit.

First National Bank Boyne City vs. J. A. Hall, writ of attachment.

State Bank of East Jordan vs. Ira Olney, also known as Ira H. Olney, Ada Olney Boggs, defendents, Charlevoix County Bank, garnishee defendents, writ of garnishment.

Chancery Cases

Martha Freiberg vs. Fred Pillsbury, et. al., bill to quiet title.

Frank C. Burnett vs. Asahel G. Tillotson, accounting.

Charles Newbert vs. Herman Myers, et. al., accounting.

George Van Wagen vs. Estate of Edmond Green Deceased and Alice Green, Adm., bill to reinstate mortgage.

Geik C. Geiken vs. Earl A. Young, Irene E. Young, Horace Harsha, Arthur Bergeon and A. R. Hall, foreclosure of mortgage.

Sven J. Turngren vs. Lisle Shanahan and Charles Novak, bill for injunction.

Charles H. Wittington and Hugh W. Dicker vs. Howard Porter, Robert Watson, et. al ,bill for injunction.

John M. Peffer and David W. Peffer vs. Arthur C. Peters, et. al., bill to quiet title.

Now is the time to shingle your buildings before colu weather. Certain-teed Four in one—individual and roll, is the best kind to buy. Louis S. Orlowski.—Adv. 42-tf.

W. E. Parmelee builds storm windows and sash.—Adv. 42-tf.

BROWN IS MAKING VIGOROUS CAMPAIGN

Democratic-Congressional Candidate Visits City

Prentiss M. Brown, of St. Ignace, Democratic candidate for congress opposing Frank Scott, was here last week. He was accompanied by his manager, Michael Hobau. They are manager, Michnel Hoben. They are state that they find much dissatisfaction throughout the district with the result in the primaries. Mr. Hobap states that many Republicans are assuring Mr. Brown of their support. Many from the ranks of those who opposed Scott in the primary were wavering in their support of the Republican nominee who is a minority candidate, the vote against him being larger than the vote for him, but the opposition was split between three. Brown is a progressive Democrat. He has always been affiliated with that party but is said to be quite independent in his views. He believes that "bloc" government is bad and says he will belong to no bloc or clique. He points out that there has been a financial bloc consisting of old guard politicians however, which has not gotten into the limelight and he does not propose to belong to it.

Mr. Brown is an able lawyer, has been prosecutor of his county ten years and made an excellent record in law enforcement. He is a member of the school board of his native city and enjoys, it is said, to a marked degree, the confidence of all his home people.

Careful observers state that Mr. Brown will run strong in the large centers of the district where he is well known. He realizes he has a big job on his hands and is covering every county in the district. His manager states he has a good show of being elected. Many ex-service men who do not like Scott's opposition to the adjusted compensation bill are supporting Brown.

Brown was the keynoter at the Democratic convention held at Grand Rapids the first of this month. His address was the subject of much favorable comment throughout the state. Frank Sparks, of the Grand Rapids Herald said: "The keynote speech by Prentiss M. Brown of St. Ignace, was from a Democratic standpoint, a peach. Mr. Brown is one of the younger generation of Democrats, a candidate for congress against Frank Scott in the 11th district, and a real keynoter. His speech kept the audience in storms of applaus and cheering all through." The speech was published in the leading papers of the state.

Wool socks, mittens, gloves, underwear, pants, shirts. Wear wool and keep warm and healthy. We have your size. Benj. Brown.—Ad. 41-tf.

BANK INSTALLS NEW SAFE DEPOSIT BOXES

Present Box Holders Are Asked to Change Over

Two hundred eighty new safe deposit boxes have just been installed in the vault of the Charlevoix County Bank. The boxes are all steel in construction and, in keeping with the vault and new building, are modern in every way and the latest thing in safe deposit boxes. The boxes now in use are of an older design and not numerous enough to supply the demand. Those who now hold boxes are requested to arrange to change to the new set. The old set of one hundred ten boxes will be removed from the vault as soon as the changes are made.

These boxes are ideal for keeping deeds, insurance policies, securities, jewelry or other valuables that one may wish to safe-guard against fire or theft. The boxes are fireproof themselves and are located in the fireproof vault and protected from entrance by force by their own construction, the modern vault with its four-ton door and the burglar alarm that is always on the job. Each box has two Yale locks. The bank keeps the keys to one and the renter the other, neither being able to unlock the box without the other. With this safe-guard even the bank officials cannot enter your box nor no one, even with your key, without their permission.

There are three sizes of boxes. All are twenty-two inches long. The smallest are two inches high and five wide, the next three high and five wide and the large size are five inches by ten inches and twenty-two long.

Losses An Arm

Clarence Kidder, fourteen year old son of Archie Kidder of East Jordan, shot off his hand while hunting last Sunday afternoon. The boy attempted to stand his gun in a brush pile and it discharged. He was alone at the time and walked a mile and a half to his home. The arm was amputated below the elbow.

Will Hold Special Election

A special election has been called in Boyne City to decide the question of bonding the school district for $25,000 to be used in the erection of a community hall. The proposed new building would be used for a high school gymnasium and assembly room, and would contain several class rooms and showers, lockers, etc. It is proposed to pay off the bonds at the rate of $5,000 a year.

W. E. Parmelee builds storm windows and sash.—Adv. 42-tf.

BACK BAD TODAY?

Then Find the Cause and Correct It As Other Charlevoix Folks Have

There's little rest or peace for the backache sufferer.
Days are tired and weary—
Nights bring no respite.
Urinary troubles, headaches, dizziness and nervousness, all tend to prevent rest or sleep.
Why continue to be so miserable?
Why not use a stimulant diuretic to the kidneys?
Use Doan's Pills.
Your neighbors recommend Doan's.
Read this Charlevoix case:

Hubert Ackert, mason, 107 W. Garfield Ave., says: "There was a constant ache in the small of my back and nights I couldn't get any sleep. My kidneys were sluggish and the secretions were scanty and burned in passage. I bought Doan's Pills at Metcalf's Drug Store and they fixed me up in fine shape. I haven't had any trouble since Doan's cured me."

Price 60c, at all dealers. Don't simply ask for a kidney remedy—get Doan's Pills—the same that Mr. Ackert had. Foster-Milburn Co., Mfrs., Buffalo, N. Y.

HOSPITAL NOTES

Miss Margaret VanDerArk, of Ellsworth, was operated on last Tuesday morning.

Joe Courier, of East Jordan, submitted to an operation at the hospital last Monday.

Mrs. Dan Stetson, who was operated on recently for appendicitis returned to her home in this city Tuesday.

Dress yourself in all-wool clothing and you will be comfortable in cold weather. See our line. Benj. Brown. Adv. 41-tf.

Cheboygan Robber Sentenced

Otto Gandyke, alias James McKneal, of Grand Rapids, captured at Wolverine some days ago on a charge of blowing several safes in Cheboygan railroad offices, was sentenced by Judge Shepherd, in Cheboygan circuit court, Thursday, to a term of from five to ten years in Jackson prison. The man endeavored to escape by fashioning keys from pieces of steel but was caught before he could complete his get-away. He changed his plea of not guilty to one of guilty and was taken to prison Thursday night by Sheriff Slade.

FREE! SATURDAY, OCT. 25th

To the first 100 customers purchasing a tube of Colonial Club Shaving Cream at 50c, we will present FREE of charge a Complete Valet Auto Strop Razor. Fessenden, the Druggist.—Adv. 43-tf.

INVEST IN A

FLORENCE

AND

Believe in Accordance

with the opinion of all Florence users that the Florence is the Best Stove on the market at any Price

We Feature the

FAMOUS FLORENCE LINE

Charlevoix Hardware Co.

PHONE NO. 1

Annual Fall Sale

Starts Saturday October 25th and ends November 8th

This sale is given each year to give you a chance to put in your winters' supply of Groceries at Rock Bottom Prices. Many of the following prices are below wholesale. Everything sold at this money saving figure will be for SPOT CASH ONLY.

A car load of Pillsbury's Best XXXX Flour, fancy patent, nothing better, will be sold at **$8.25 per barrel.** The market is advancing and flour will be much higher. Take advantage of this offer and put in your winter's supply.

IF YOU ARE IN NEED OF CANNED FRUITS, HERE IS YOUR CHANCE TO SAVE

No. 10, or nearly a gal. of Peaches....$1.00
No. 10 or nearly gal. of Pears....$1.00
No. 10, or nearly gal. sliced Pineapple for....$1.25
No. 10, or nearly gal. grated Pineapple for....$1.25
No. 10, or nearly gal. pitted sour Cherries for....$1.00
No. 10, or nearly gal. Royal Ann Cherries for....$1.25
No. 10, or nearly gal. Fancy Apples....60c
No. 10, or nearly a gal. of Tomatoes....60c
No. 10, or nearly gal. Spinach for....60c
No. 2 1-2 can Pears, 50c. Sale Price....40c
Peas, per dozen cans....$1.80
Corn, per dozen cans....$1.80
Sanr Kraut, per dozen cans....$1.80
Tomatoes, regular 25c value, Sale Price....20c
Fancy Mushrooms, regular 75c value Sale Price....60c
Mushrooms, regular 50c value Sale Price....40c
Gal. Old Manse Syrup for....$1.85
White Karo Syrup, per gal. 60c
25c Molasses for....25c
Light Molasses, 35c value, for....30c

PillIsbury's Vitos Breakfast Food, 25c value—Sale Price 20c
Kellogg and Post Toasties for....10c
Wheatena Breakfast Food, 25c value for 20c
20c Pillsbury Bran for....15c
Post Bran for....12c
Shredded Wheat Biscuit, 2 for....25c
Swans Down Cake Flour for....35c
Seeded Raisins, per pkg....13c
Seedless Raisins, per pkg....13c
Macaroni and Spaghetti, 3 pkgs for....25c
20 lb. Pail fresh Cottosuet for....$3.60
6 cans Lipton's Cocoa for....50c
3 pkgs. Tip Top Pop Corn for....25c

Lipton's Best Yellow Label Orange Pekoe Tea, per lb. 85c
3 lb. can Lipton's Best Coffee for....$1.40
3 lb. can Arbuckle's Best Grade Coffee for $1.40
3 lb. can Old Master Coffee for....$1.50
3 lb. can Richelieu Coffee for....$1.50
5 lb. can Richelieu Coffee for....$2.50
Richelieu Jupiter brand Coffee....40c
3 pkgs. Jello for....25c
25c Rumford Baking Powder for....20c
35c can Calumet Baking Powder for....30c
5 lb. can Calumet Baking Powder....$1.00
3 pkgs. Toilet Paper for....25c
10 cans Campbell's Tomato Soup for..$1.00
Large cans Milk, per case....$4.75
(This price is less than 10c per can)
7c Matches, per doz. boxes....60c
P. & G. Naptha Soap, per box....$4.50
R. & M. Naptha Soap, per box....$4.50
Fels Naptha Soap, per box....$6.00
Large pkg. Gold Dust for....25c
Large pkg. Rub No More Powder....25c
Van Camp's Pork and Beans, 2 cans....25c
Bean Ole Bean, per can....15c
85c Brooms for 75c
$1.25 Brooms for $1.00
Linit, per pkg. 4c
Pearline Washing Powder, 10 pkgs....25c
3 pkgs. Argo Gloss Starch for....25c
French's Salad Mustard, per pkg....15c
90 lb. sack Rolled Oats for....$3.75
All 15c Tobacco, 2 for....25c
All 10c Tobacco, 3 for 25c
100 lbs. Southern Michigan U. S. grade No. 1 Yellow Onions for....$3.00
(In less lots than 100 lbs, **4c per lb.** Put in what you will want for winter—you will pay 10c per lb. before spring).
Pillsbury's Best Bran, per 100 lbs....$1.75
Pillsbury's Best Grade Scratch Feed per 100 lbs. $3.40

Liberal discount on all kinds of fancy groceries. On any item not listed that you may be in want of, a special low price will be given. It will pay you to study the above prices, and you will find a big saving on your winters' supply. If you buy $25.00 wor of groceries on this sale, Sugar Exempt, you will be entitled to **100 lbs. of Granulated Sugar for $8.25.** If you buy a $50.00 order you will be entitled to **200 lbs. of Granulated Sugar at $8.00 per hundred.** During this sale I will give special low prices on Certain-Teed Roofing in the Four in One—Individual and Roll. Certain-Teed Roofing is good roofing. Take advantage of this money saving cash sale and save money.

OPEN EVENINGS UNTIL 8:00 O'CLOCK

Mackintosh, Wealthy and Snow Apples. Buy Now. Apples are Scarce.

LOUIS S. ORLOWSKI

CHARLEVOIX COURIER

VOLUME 32. NUMBER 44. TEN PAGES COURIER, CHARLEVOIX, MICH., WEDNESDAY, OCTOBER 29, 1924 PRICE $2.00 PER YEAR

REDPATH IS RE-BUILDING STORE

WORK OF REMODELING COMMENCED TUESDAY

Will Be Most Up-to-date Wearing Apparel Shop in This Region

Work commenced in earnest Tuesday morning on the new J. B. Redpath store. The entire interior must be remodeled and put in shape, ready for the opening date—December 1st, although Mr. Redpath states that if possible this date will be bettered.

The partition which now divides the building practically in half is being torn down and the completed store will consist of one main room, 64 feet in length and 19.9 feet in width. While there will be no dividing partition between them, the front and major portion of the store proper will be devoted to the general line of goods carried, while a space at the rear, some fifteen feet square will be reserved for the women's ready-to-wear department.

As one enters the door, flanked on each side by show windows which will be deepened to five and a half feet, or more than double their present depth and backed by grilled paneling, a broad aisle, eight feet wide from counter to counter, and broken only by a couple of small display tables, leads back to the ready-to-wear department.

The walls of this forward section will be occupied, on either side by open shelving, and between these shelves and the aisle are to be located four show cases alternating with two short counters on each side of the aisle, making eight show cases and four counters in this department.

A big triple mirror with double door wardrobe cases on each side of it will be placed at the rear of the ready-to-wear space and both sides of this enclosure will be occupied by large glass-enclosed wardrobe cases, three on each side.

The rear end of the building, behind the ready-to-wear department, will be devoted to the freight and express receiving room and the office. An up-to-date ladies dressing room and toilet will open out of the ready-to-wear department through a curtained arch on the left hand side of the room as one enters.

The ceiling will be decorated in white while the walls of the store will be finished in an ivory shade. Very attractive electric lighting fixtures have been purchased and will be installed as the work progresses. The store equipment will be furnished by the Grand Rapids Show Case Company, whose representative will be in charge of its installation. This concern designed and furnished the fittings for what is acknowledged by those qualified to know as the most beautiful wearing apparel shop in the United States. It is located in a little town in Oklahoma and contains $750,000 of fixtures, designed for a wealthy man to whom money was no object but whose aim was to possess the finest and best equipped place of business obtainable.

Among the different lines to be carried in stock by the Redpath store, outside of the ready-to-wear cloaks and suits, are gloves, hosiery, underwear, corsets, brassieres, draperies, ribbon, neckwear, laces, embroidery and trimmings, art goods, a complete line of infants wear, and buttons and notions.

Mrs. Redpath is now in New York, buying for the new concern, and will soon be back in Charlevoix with the latest lines of women's wear, and, as the season is late, she should be able to obtain some real bargains.

Chicken Dinner

A party of twelve ladies gathered at the farm home of Mrs. Clarence Heise at noon last Monday for their annual chicken dinner. Those present were the mesdames Violet Fralick, May Brady, Anna Moore, Nellie Chvatil, Abbie Powers, Jessie McClaine, Laura, Marie and Carrie Heise, Josephine and Olga Hendrickson and Dell Lemieur. Everything was done to make the day a successful one. Mrs. Heise proved a grand hostess and upon leaving the guests presented her with a purse to show their appreciation of her gracious hospitality.

FINE QUARTET COMES ON 10TH

IS ONE OF REDPATH BUREAU'S BEST FEATURES

Are Entertainers As Well As Musicians and Have Received High Praise

The first number of the fall and winter lecture course, the National Male Quartet, is presented by the Redpath Bureau, on Monday evening, November 10th, at eight o'clock, as an organization of the same high standards and attainments as the Chicago Glee Club and the Whitney Brothers Male Quartet.

The members of this quartet are, first of all, singers of rare ability, and they present the highest type of quartet music. But in addition to their musicianship they are entertainers par excellence. The National Quartet is offered to Lyceum committees as an organization which the Redpath Bureau is proud to guarantee fully and unreservedly.

Charles Cox, basso, is director of the quartet. His is a voice with a phenomenal range from F above to pedal C below. He is also a capital character comedian and his sketches form an unusually entertaining feature of the program. Mr. Cox was captain in charge of an entertainment division in the A. E. F. during the great war, serving immediately under General Pershing.

Charles W. Nicholson is first tenor. As a soloist, he is known for his renditions of sacred numbers from leading oratorios.

Stanley Graham is second tenor and pianist. His piano solos from such composers as Grieg, MacDowell and Debussy are a never failing source of pleasure to the audience.

Maurice Ivins, baritone, features with solo numbers. His is a big, glorious voice, and his repertoire includes the best selections written for men singers.

Thurlow Lieurance, well known composer of "By the Waters of Minnetonka," says: "It was my good pleasure to hear the National Quartet at the Rotary Club of Lincoln, Neb., on September 1st this year. I can frankly say that this, undoubtedly, is one of America's best quartets, if not the best. They sing the best classics written for male voices. Besides being a fine singing organization, composed of fine fellows, they are excellent entertainers. No one who has ever appeared before the Rotary Club or at the University Convocation ever entertained like Mr. Charles Cox of the National Quartet."

Notice to Electors

Owing to urgent demands from a large number of Charlevoix citizens and from all parts of the county, I will comply to the demands made and will be a candidate for the office of County Treasurer, on the Republican ticket, at the general election November 4th. My name will not appear on the regular ballot, but slips that can easily be placed in their proper position on the regular ballot will be furnished for use of voters. Thus the matter is in the hands of my friends.

I will appreciate your active support and vote.

Yours truly.
Joseph Wm. Flanders.

Adv. 44-tf.

HOW FAST ARE YOU DRIVING THAT OLD BUS?

It takes ONLY 1 SECOND TO TRAVEL 44 FEET WHEN YOU ARE DRIVING 30 MILES AN HOUR! 7 seconds to a city block.

Your car travels 22 feet a second at 15 miles an hour; 26 feet a second at 18 miles; 30 feet at 20 miles; 38 feet at 25 miles.

Just think of it! Did you know how little time it takes to cover a third of a block?

When you blow your horn you expect people to get out of your way. How much time do you give them?

If you see children playing in the street, or anyone who appears not to see you, and you are traveling 25 miles an hour, and you blow your horn to warn them, when you are 100 feet away, how much chance do you think they have?

They HAVE LESS THAN 3 SECONDS to jump for their lives if you do not slow down.

The moral of this is that it is up to you to drive more slowly and use your brakes more freely.

THE BETTER THE DRIVER, THE LESS FREQUENTLY HE USES THE HORN.

GAVE LIBERALLY TO S. ARMY

DRIVE GOES OVER THE TOP HERE FOR FIRST TIME

Receipts Exceeded Quota by Nearly Twelve Dollars—A Fine Showing

A. E. Hamilton, campaign organizer of the Salvation Army, wants to thank the people of Charlevoix for the fine assistance in the matter of time and money given the Army during the past week's drive in this city, which culminated in a tag day on Saturday, October 25th.

The work was in charge of Mrs. O. D. Hammond, chairman, assisted by the Misses Irene Bogart, Marjory Mitchell, Lela Wooley, Doris Hammond, Myrtle O'Neill, Virginia Wooley and Babe Blanchard and four Salvation Army lassies.

According to the statement of Robert Bridge, treasurer of the drive, the results of the campaign in this city were as follows:

Subscriptions	$187.27
Tag Day	84.32
	$271.59
Tag Day expenses, advertising, prizes, etc.	9.75
Cleared	$261.84

The above amount, as will be noted, is $11.84 in excess of the city's quota, which was fixed at $250.00, which is, of course, very gratifying to the Army officials and those of the townspeople who volunteered their aid, as well as to all of us who have pride in the proper meeting of our community obligations.

This is the third year that the Salvation Army has put on a drive here and the first year that they have gone over the mark set.

Prizes were won by the tag day solicitors as follows: Marjory Mitchell, 1st prize of $2.00; Lela Wooley, 2nd prize of $1.50 and Leila Heise, 3rd prize of $1.50.

Thus was a most worthy cause furthered in Charlevoix to help some mother's boy or girl who is "Down but not out." Calvin Coolidge, president of the United States, has gone on record with a ringing declaration that, "there is no more fertile ground for the sowing and developing of the fundamentals of true Americanism than the support and encouragement of the Salvation Army. It has never ceased to instill true Americanism in the minds and hearts of those people who, because of their circumstances, this wonderful organization alone has been able to reach."

GOSH, BUT BOSSY HAD A MEAN LEFT

If You Don't Believe It, Notice George's Chin

George Block went to the Beavers last week for a load of cattle. He brought 21 head back on the Sanford and when in mid-lake one of the cows dove off the boat. In "yumping," however, Bossy stepped on a loose plank and the other end came up and hit George a stiff crack under the chin, putting him out of business for a few minutes.

This is the straight dope on the affair as far as we know, but some of George's friends are meanly hinting that it wasn't a cow but one of the hard-hitting natives that George ran foul of.

DOINGS OF THE CIRCUIT COURT

THIRTEEN CASES TRIED AT THIS SESSION

Ten Criminal and Three Divorces—Five Cases Continued Over the Term

Thirteen cases, ten criminal and three divorces, were disposed of at the October term of the circuit court which closed on Saturday of last week. In order of their trial they are as follows:

People vs. Winiford Baringer, breaking and entering with intent to commit larceny. Plea of guilty. Defendant awaiting sentence.

People vs. Roy Hariman, false pretences. Plea of not guilty. Court instructed respondent to obtain counsel.

People vs. Paul Helden, statutory rape. Plea of guilty. Defendant awaiting sentence.

People vs. John Allor, removing mortgaged property. Plea of guilty. Defendant awaiting sentence.

People vs. Frank Simmons, desertion. Defendant stood mute. Plea of not guilty enterel by the court. Present bond continued.

People vs. Alexander Behlke, desertion. Case continued at request of prosecutor. Same bond to remain in effect.

People vs. Bernard Newson, appeal from justice court (liquor case). Plea of guilty entered. Defendant awaiting sentence, which is to be imposed on October 30, 1924, at 10 o'clock.

Tessie Copping vs. Thomas W. Copping, divorce. Decree granted.

People vs. John Baker, appeal from justice court. Plea of guilty entered. Defendant sentenced to serve 15 days in the county jail and pay a fine of $20 with costs of $10.

Carrie A. Jones vs. John M. Jones, divorce. Decree granted.

Rose Hawkins Wheaton, vs. William Otto Wheaton, divorce. Decree granted.

People vs. Milton Wilkes, sentence (liquor case). Case adjourned to October 30, 1924, by request of defendant's attorney.

People vs. Bert Gillespie, violation of liquor law. Case dismissed on motion of prosecutor.

On reading the calendar, the following criminal cases were continued over the term:

People vs. Alexander Hosier.
People vs. Earl Richards.
People vs. Florence Wilkes.
People vs. Harry Smart.
People vs. Joe Oliver.

BUILDING NEW LUMBER STORAGE SHED

Lumber Company Also Sprucing Up With Red Paint

The Charlevoix Lumber Company is building a new storage shed for lumber on the rear boundary of its property on Round Lake.

The shed extends east from Bridge street for 120 feet and is 32 feet in depth. It is a double deck affair, the upper part to be used for finished lumber and the lower for common grades of build stuff and rough finish. A concreted wagon road runs along the shed for its entire length and will be housed over.

The buildings of the plant are also receiving a fresh coat of red paint this week.

For all the news, read the Courier.

Don't Be a Shirker

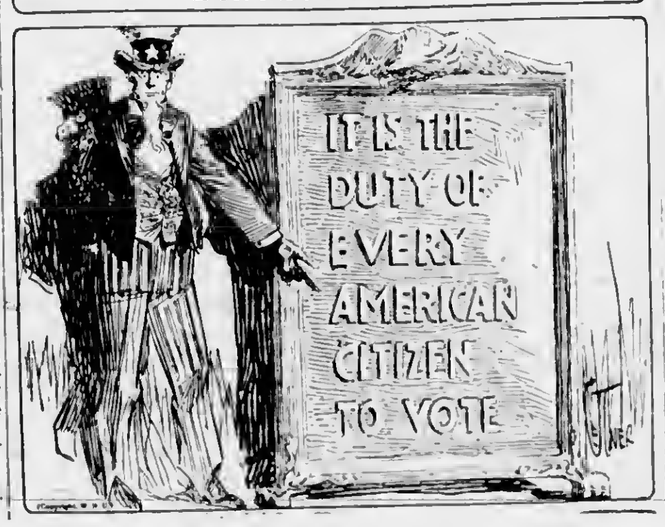

MACCABEES INSTALL THE NEW OFFICERS

Mrs. Hammond is Now Commander of the Local Hive

The Ladies of the Maccabees held their regular annual installation of officers on last Tuesday evening, the 21st of October, the following members being chosen to occupy the chairs for the ensuing period:

Past Commander—Grace Genelt.
Commander—Lethie Hammond.
Lieut. Com.—Lottie Nowland.
Record Keeper—Violet Fralick.
Finance Keeper—Mrytle Mitchell.
Chaplain—Lydia Alcox.
Sergeant—Lillian Howe.
Mistress at Arms—Edele Nowland.
Sentinel—Julia Ackert.
Pickett—Althea Pearl.

The installing officer was deputy Jennie C. Watson of Frankfort. Following the business session, a very pleasing program was carried out. There was a solo by Erma Carey, accompanied by Elizabeth Higman; a violin solo by Louis Bourissau, accompanied by Mrs. Harry Gebeau; a talk by Mrs. R. B. Armstrong in behalf of the newly formed League of Women Voters and an instrumental piece by Elizabeth Higman. Refreshments were also enjoyed.

C. H. S. LOST TO EAST JORDAN

HOME TEAM LACKED STRENGTH IN THE LINE

Red and White Goes to Petoskey Next Saturday and May Redeem Itself

Friday afternoon proved to be an afternoon of surprise to football lovers and followers of the strong red and white, when East Jordan upset the dope and handed us a 13 to 0 defeat.

We went to East Jordan, determined to win, but, as the score indicates, we lost. The team did not show the same form they did against Traverse City a week ago, but was weaker—especially the line.

East Jordan scored in the second and third quarters, both touchdowns being due to the long runs and line plunges of Shaw, their quarterback. He also kept us from scoring with his long punts.

Charlevoix was apparently in a trance until the last quarter, when it looked for a time as if they were trying to change defeat for victory.

In this period, the ball was within scoring distance most of the time, due chiefly to the great work of Hallett and Jones and twice C. H. S. lost the ball on East Jordan's three yard line, which was the break of the game.

The game ended with East Jordan in possession of the ball in midfield.

When you look over the record of the Charlevoix high school football team for the present season, it brings to mind an old but true proverb, "When it rains it pours."

We have a team, ably coached by Mr. Alldread, capable of winning football games, but, as long as the "breaks" remain with our opponents, it is almost impossible to win the old game.

C. H. S. meets the strong blue and white team of Petoskey on next Saturday afternoon and this will be the golden opportunity to redeem ourselves. Every man is going to Petoskey to win and a team that won't be beaten can't be beaten.

Official Chanticleer Report.

S. S. BRUCE SOLD TO A DULUTH FIRM

Will Ply Between Ashland, Wis. and Duluth, Minn.

The steamer, Bruce, long a familiar sight in these waters, is soon to leave us. She has been purchased from her former owner, Harry L. Oldham, by the newly formed Interstate Transit Company of Duluth, which is composed of T. H. Trelford and Captain E. Miller of that city.

The Bruce will be used in the coastwise fruit and freight haul between Ashland, Wis. and Duluth, Minn. Captain Miller is in the city this week, looking after the necessary repairs on his new purchase, which will consume about two weeks more. He has secured an engineer and crew from Duluth.

Take advantage of Louis S. Orlowski's Annual Sale. It means a great saving on your winter supply of groceries.—Adv. 44-tf.

TO THRASH OUT THE INCOME TAX

FIGURES AS CHIEF SUBJECT AT GRANGE MEET

If Measure is Defeated at Polls, Farmers' Organization Will Continue Fight

Because of the state-wide interest in the income tax amendment sponsored by the Michigan State Grange, the gathering of Grangers from all over the state in Petoskey this week at the Cushman House, is one of the most interesting and important in the history of this great orgsnization of Michigan farmers.

The income tax proposal is the paramount subject of discussion among the Grangers already gathered at Petoskey and it will increase in interest as the sessions of the Grange progress. Master A. B. Cook, of Owosso, touches off the subject in his annual address in that he calls attention to the fact that the Grange, during the last year, has centered its effort upon this measure, instead of spreading itself out over a number of subjects. He declared that the measure has been bitterly opposed by the monied interests of the state and that many untruthful statements have been broadcast in opposition to it. But he concludes that even if the measure is defeated on November 4, "that the fight has just started and the Grange will continue its battle until relief from present taxation methods has been brought about."

Following is the detailed program of the four-day convention:

Tuesday, 10 a. m.—Call to order.

Tuesday afternoon—Master's address and reports of other officers.

Tuesday evening—Public discussion of the proposed state income tax amendment.

Affirmative: C. H. Bramble. Negative: Frank M. Sparks, Grand Rapids Herald. Discussion by others to follow.

Wednesday, 8:30 to 10 a. m.—Conferences and committee meetings; reports, resolutions and other business.

Wednesday afternoon—State lecturers open program closing with banquet at Cushman House at 6:30. Feature speakers for afternoon and evening: Dr. Kenyon L. Butterfield, president M. A. C.; Dr. Lewis J. Michaels, department of agriculture; Congressman John C. Ketcham. Entertaining features by Emmet, Antrim and Charlevoix Grange people.

Thursday, 8:30 to 10 a. m.—Conferences and committee meetings.

Thursday — All day — Business meetings.

Thursday evening—Fifth and sixth degrees in charge of Bernice M. Curtiss.

Friday, 8:30 to 10 a. m.—Conferences and committee meetings.

Friday—All day—Business.

Friday evening—Installation of officers and farewells.

Special northbound train on the Pennsylvania lines brought the delegates Monday evening, October 27, about 9:00 p. m.

Special southbound train on same line will leave some time Friday after close of session.

TWO WISE MEN OF CHARLEVOIX

Went to Sea in a Fish Tug—With Apologies to Mother Goose

A local barber and a pharmacist have gone into the fishing business for a few weeks. Can you beat it?

Loaded down with numerous boxes of nets and other equipment of their new trade, Ted Pearl and Harley Ochs left their accustomed haunts last Monday morning for Big Rock Point, north of this city, where their stout craft, the fish tug, Susie L. of Beaver Island awaits them, tossing at her anchor.

These gentlemen expect to be gone some three weeks. They will probably have a bully time and we hope will catch "plenty fish." They will be envied by quite a few of us poor dubs whose vacations are over.

Hagen-Jones

Married, at the M. E. parsonage on Friday, October 24th, by Rev. H. R. E. Quant, Mrs. Caroline Rebecca Hagen and John M. Jones, both of Boyne City.

Dress yourself in all-wool clothing and you will be comfortable in cold weather. See our line. Benj. Brown. Adv. 41-tf.

CORRESPONDENCE

IRONTON

Mr. and Mrs. Ralph Price drove to Detroit, Friday, on a business and pleasure trip.

Mr. and Mrs. C. W. Reber of Wildwood, spent the week end with Mr. and Mrs. Ogden.

Mr. and Mrs. Jerry Saunders and Mr. and Mrs. McMulkin spent Sunday evening at the Ogden home.

Mr. and Mrs. Ross Alexander drove to Cadillac Wednesday, to visit Mr. and Mrs. Barnum, Mrs. Barnum and children returned with them to spend a week with Mrs. Barnum's parents, Mr. and Mrs. Sam Alexander.

The Ladies' Aid Society met with Mrs. Ralph Price, Wednesday afternoon. The officers for the ensuing year are: Mrs. McMulkin, president; Mrs. Ross Alexander, vice president; Mrs. Ogden, secretary and Mrs. Ralph Price, treasurer. The ladies will meet with Mrs. Munson in two weeks.

Miss Margery Brown, daughter of Mr. and Mrs. Lewis Brown, of Ironton, was united in marriage to Mr. Clyde Solomon, of Charlevoix, by Rev. Allburt, in Petoskey, Friday evening at 8 o'clock. They drove to Elk Rapids, where Mr. Solomon is employed. May they have a long and happy life together is the wish of their many friends here.

Duluth-Patrick overcoats — the classiest and best wearing coat on the market todny. We have them. Benj. Brown.—Adv. 41-tf.

CLARION

Rev. Elewfild conducted the church services here on Sunday.

Mrs. Jessie Planck and children left Sunday for their home at South Bend.

Mrs. Hilbert, of Traverse City, is the guest of her daughter, Mrs. Wm. C. Palmer.

A. E. Greenhoe was called to Sheridan on Friday by the death of his brother, Lon Greenhoe.

Mr. and Mrs. Hutchinson and their mother, Mrs. Hutchinson, of Onaway, were guests of Mr. and Mrs. Frank Hime on Sunday.

Mrs. Butler, who has been the guest of her son, Leland Butler, for several weeks, has returned to her home at Stockbridge.

D. H. Geyer will hold an auction sale of his farm and farming implements on Wednesday, October 29th. Ill health compels him to sell.

Silas Young and family, F. A. Everts and wife and Mrs. Lula Younce, Louise Younce and Miss Elsie Miller were Sunday guests at the home of Mr. and Mrs. Hawkins, of Onaway.

A pot luck dinner was given at the home of Mrs. Clyde Kent on Thursday. In the afternoon a Ladies' Aid Society was organized and Mrs. Kent was elected president, Mrs. Palmer, vice president; Mrs. Griswold, secretary and Mrs. Hinkley, treasurer. The Aid will meet at Mrs. Kate Hull's on Thursday, November 4, and serve a pot luck dinner.

Electric light globes, all sizes, shapes and colors. We handle the kind that give long service. Charlevoix Hdw. Co.—Adv. 37-tf.

NORWOOD

The Norwood L. A. S. will serve a hot dinner and coffee at the Geo. Sarasin sale on Wednesday, November 5th.

Mr. and Mrs. F. E. Richardson went to Central Lake last Thursday, and while enroute they visited Mrs. Lily Brower who is ill.

Mrs. Margaret Morehouse accompanied Mr. and Mrs. Richardson to Central Lake Thursday. She will remain for a few week's visit with her niece, Mrs. Susan Amness.

Pierce J. Cragen, of Aberdeen, South Dakota, who is stopping for a few weeks at the Hotel Charlevoix, was a dinner guest last Mondny at the H. Pierce home. He says that we would appreciate our own beautiful state more if we could see the miles and miles of storm ruined crops in Dakota.

Mrs. Melvina Haskin served a chicken dinner last Sunday to twenty-one guests, among whom were Mr. and Mrs. Isa Dice and Elmer Donaldson and family of Charlevoix; Ise Alward and family of near Ellsworth; Mr. Peters, of Cadillac, and Chas. Greeley and family.

BARNARD

This weather can't be beat.

Mr. and Mrs. Ernest Ecklund spent Sunday with friends in Odin.

Master A. J. Bolhuis is attending the big Grange meet at Petoskey this week.

One of the best radish yields we have known of is that of Mr. Bottema's. He got 20 bags of seed from 3 acres.

The regular Grange meeting was held on Monday evening on account of some of the members attending the State Grange at Petoskey this week.

Mrs. Charles Townsend was called to St. Johns, Mich., a few days ago on account of the illness of two of her sisters, both of whom died within five days. Mrs. Townsend is expected home this week.

LOEB SCHOOL NOTES

Who—you.

What?—Hallowe'en social and entertainment.

Where—Loeb school.

When—Friday, October 31st.

Come and enjoy Hallowe'en with us. The program will consist of Hallowe'en plays, drills, dialogues, etc., after which refreshments will be sold. Try the fishing pond also and have your fortunes told. Proceeds to be used toward buying a teacher's desk for the primary room.

The fourth grade are decorating the sand table for Hallowe'en. The decoration is original, planned by one of the members of the fourth grade. It consists of a pumpkin house in a green forest inhabited by ghosts, gohlins, witches, black cats, and owls.

The older boys have put up a flag pole and the flag is raised each morning except when it is raining.

The windows in both rooms are now full of pretty plants which have been given to the school.

Tests for the second month of school will be given this week. Next Monday we begin our third month of school.

There are forty-four pupils enrolled.

Everyone is enjoying the goldfish which the teachers have in their rooms.

We are continuing the club meetings which began last year. We meet every Friday for fifteen minutes in the morning, having the meeting for morning exercises. The new officers are: President, Frank Erfourth; vice president, Richard Erfourth; secretary, Alice Orvis; treasurer, Edith Kling; librarian, Ester Case.

Notes are contributed by the eighth grade.

AT THE MOVIES

Charles Jones Goes Back to First Love

When Charles Jones made "The Circus Cowboy," his latest William Fox relense, which comes to the Princess Theatre next Tuesday, he was a happy man. Not that Charles is an unhappy man ordinarily when he is working, but "The Circus Cowboy" brought back to him some interesting memories and he was unusually elated. Back in 1917 Jones spent two seasons under the big top as a featured rider in the wild west show of Ringling Brothers Circus and it seemed like old times. He thrilled at the idea of living the old days over. In the cast of "The Circus Cowboy" with Jones are Marian Nixon, Jack McDonald, Ray Hallor, Marguerite Clayton and George Romain.

"The Fighting Coward," produced by the man who made "The Covered Wagon," James Cruze, and featuring Ernest Torrence, Mary Astor, Noah Beery, Phyllis Haver and Cullen Landis, is coming to the Palace Theatre next Saturday and Sunday.

It's a story of a man and a young fellow who bluff everyone along the Mississippi, the idea being to convince folk that the youngster is about the most dangerous gun-fighter thereabouts. And the whole thing is just one long thrill.

Cruze has established for himself a reputation of being the one director today who can take a screen story, in this case an adaption by Walter Woods of the stage play "Magnolia," by Booth Tarkington, and get out of it every possible element of humor. "The Covered Wagon," a tense western drama, as produced by Cruze had some of the finest comedy touches of anything ever made. And he's done even more with "The Fighting Coward."

You'll get a good laugh out of the scene where one of the characters engages another in a gambling game and relieves him of even his clothes.

Torrence is at his best in the character of Gen. Orlando Jackson, and Cullen Landis handles the leading man's role to perfection, while Noah Beery gives his usual excellent performance in a heavy role. Mary Astor and Phyllis Haver are well cast as the sisters, Elvira and Lucy.

And there's a thoroughly capable supporting cast.

Subscribe for the Courier.

EXCHANGES

Some people aren't as mean as they look.

Everything comes out all right—in the movies.

Some fellows refuse to admit that they're broke until the sheriff seals the door.

If we aren't making men better, we are at least making them more comfortable.

Hand sewed shoe repairing. John Smith is Charlevoix's expert cobbler. At Campbell Boot Shop.—44-tf.

Wool socks, mittens, gloves, underwear, pants, shirts. Wear wool and keep warm and healthy. We have your size. Benj. Brown.—Ad. 41-tf.

Noted Government Physician Discovers Cure for Rheumatism

Had charge of Old Soldiers Home at St. James, Mo. for over 30 years, any sufferer can obtain

A $2.00 Trial Bottle

of DR. JONES **Rheumatic Knock Out** by sending this ad and $1.00 to **The Jones Remedy Co.** **4552 Westminster.** **St. Louis, Mo.**

31-tf-16

Item from a Texas newspaper: "Charley White, formerly a good citizen of this place, but now a traveling salesman, was in town Monday."

Cider Apples WANTED

—AT THE—

WILBUR DOCK

40c CWT.

CALL AT THE DOCKS FOR SACKS

—A—

Financial Service Station

offering indispensable

PROTECTION, CONVENIENCE and CO-OPERATION

We are organized to safeguard your funds, systematize your spending, facilitate your saving, capitalize your credit, advise with you regarding your investments, and otherwise to assist in furthering your interests financially.

Are you making full use of this service?

Charlevoix State Savings Bank

CHARLEVOIX, MICHIGAN

W. S. Richardson, President
A. D. Crimmins, Vice President
Archie Livingston, Cashier

The High-Grade Winter Gasoline is

Red Crown

Your winter driving may be a pleasure or a hardship. Red Crown is the influencing factor, for Red Crown is made to fit your car.

Red Crown will deliver a bigger "money's worth" than any gas you can buy—in starting, getaway, acceleration, speed and power.

Red Crown is made and sold by the Standard Oil Company (Indiana). Its uniformity is guaranteed; its quality is superior.

Red Crown is the most economical gasoline you can buy because it vaporizes to the last drop. There is no waste. Every atom is converted into smooth, rhythmic power for the heavy going of winter.

With Red Crown in your tank you quickly become one of the army of satisfied users, whose continued patronage is eloquent and overwhelming evidence in favor of Red Crown as the high-grade winter gasoline.

Be sure you get all the service your car was designed to render.

Use Red Crown this winter.

At the following Standard Oil Service Station

State and Antrim

And the following Filling Stations and Garages:

C. E. Cross, Petoskey Ave.
H. B. Wood, Bridge St.
M. B. Hooker, Antrim St.
H. Fowler
Orlowski & Son
C. Hamilton & Son

RED CROWN GASOLINE

Standard Oil Company, Charlevoix, Mich

(Indiana)

3702

AUCTION SALE

Location .....
Time of Day .....
Auctioneer .....
Lunch at Noon (yes or no) .....

Reason for auction if you wish it stated..
.....
.....
.....

ITEMS OFFERED

Horses, Cattle, Hogs, Poultry, Sheep,
Farm Implements, Machinery, Harness,
Feed, Hay, Grain, Household Goods,
Miscellaneous, etc.

.....
.....
.....
.....
.....
.....
.....
.....
.....
.....
.....
.....
.....
.....
.....
.....
.....
.....

Terms of Sale—All sums of $10.00 and under, cash; all sums over $10.00 ..... months time on good bankable paper at .....percent interest. Bank.....

Proprietor ..... Clerk .....

Have the CHARLEVOIX COURIER Print Them

RED CROSS IS URGING BETTER-HEALTH BATTLE

Tireless in Services Advancing Cause of Freedom from Human Suffering.

Not alone in preparedness for emergencies, but in a tireless offensive battle for better health is the American Red Cross nurse maintaining in peace time the high tradition of her war service. As in war, the same self-effacing service for humanity goes on its quiet, effective way content in its accomplishments, seeking no public acclaim. Enrolled in the Red Cross Nursing Service are 40,636 of these missioners of health, nearly 1,000 carrying the message of a finer public health to as many communities and 1,100 teaching large classes in home hygiene and care of the sick. Exactly 100 Red Cross nurses are still on duty overseas, helping the struggle forward toward the high standard of American nurse efficiency in many countries.

In the Government services 3,117 enrolled Red Cross nurses are on duty with the Army, Navy, Public Health Service and the Veterans Bureau, while the entire active enrollment is maintained as a reserve for the Army Nurse Corps and available to the Navy in a national defense emergency. Nine hundred nurses were added to the roll the last year.

Red Cross nursing, however, has perhaps its finest expression out in the places laid waste by fire, flood and storm, and in the back reaches far from the centers of population. In every disaster the Red Cross nurse is first called for, first to respond, and the last to leave her post of duty among the suffering victims. In the isolated sections of Alaska, North Carolina, Virginia, Idaho, and among the bleak islands of Penobscott Bay, Me., her ministrations are making hard lives easier and working for a brighter future for the children. Her part in the human drama of the time is increasingly important although it is subdued by the very nature of her work.

The policy of the American Red Cross to establish under Chapter control public health nursing services in communities lacking such facilities has been justified and this pioneering work is everywhere endorsed by authorities who are quick to take it over as a proper municipal function and a duty of taxpayers. The Home Hygiene and Care of the Sick program has further penetrated into the schools as a definite part of curriculums. During the year 29,000 school pupils took this Red Cross course. Three telephone corporations adopted it and graduated 960 employe students.

As good health depends upon right eating the Red Cross Nutrition Service continued to promote individual and community health, particularly the health of mothers and children. This service reached nearly 150,000 persons during the year and found work to do for several thousand Red Cross volunteer workers.

ROAD BUILDING

ROAD CONSTRUCTION IS GREAT PROBLEM

(By C. S. LEE, Director Highways Information Service, New York City.)

The growth of "the good roads movement" in the United States and Canada since its organized inception in 1880, and with the great stimulus it received in the periods immediately following the advent of the automobile and the appearance of the motor truck, has been so rapid, so extensive and so effective that highway construction today constitutes one of the greatest, if not the greatest problem in American economic life.

There are now 1702 organized agencies actively and directly pleading the cause of good roads. The agitation, to date, has brought about the construction of 310,000 miles of surfaced highways—raising the highway mileage of the United States to 2,478,552, and that of Canada to 255,000.

The automobile industry, fourth largest in the country, with 368 manufacturing plants, capitalized at $1,201,378,642, employing 325,000 workmen, having an annual output of 2,905,197 passenger cars and trucks valued at $3,594,814,620, and supplemented, as it is, by 1910 firms producing auto parts valued at $300,000,000 a year, together with 1,000 firms manufacturing annually 35,000,000 tires, valued at $1,000,000,000, is absolutely dependent upon highway improvement for its stability and upon increased road mileage for greater expansion. In addition 38,000 distributors of automobiles are involved, as well as 45,800 dealers in automobile accessories and 35,000 dealers in tires. So great, too, has the road-building industry become, in consequence of the demand for improved roads, that 7,500 contracting firms are now engaged in actual construction work. The roads are now traversed by 9,211,205 licensed cars and trucks, of which 3,000,000 are used on the farms.

Prior to 1880, when Amos G. Batchelder, late chairman of the executive board of the American Automobile association at Washington, with H. S. Earle of Detroit and other pioneer advocates, organized the League of American Wheelmen and began a thirstast was looked upon with undisguised curiosity or amusement as something of "a nut"—a harmless, but no doubt, well-meaning person who might be seen, but not heard. Usually he was promptly "sat down upon" by the lugubrious taxpayer.

Opposition gradually melted away, however, as the campaign became more fully organized and extended. Since 1880 more than $3,000,000,000 has been spent for highway improvement in the United States and Canada. More than $1,300,000,000 is now available, and $1,500,000,000 additional will be necessary to carry out projects under contemplation. And yet, with all this, only a beginning has been made. Billions more must be expended before the country has anything like a highway system adequate to the traffic needs.

The great demand for good roads and the progress made in road building has evolved many types of hard-surfaced roadway, of which the bituminous are in greatest general use. The popularity of these types, especially those of the sheet asphalt, the asphaltic concrete and asphaltic macadam, is due to their long-wearing qualities, resiliency against traffic impact, dustlessness, noiselessness, cleanliness and low cost of upkeep. Brick and concrete roads have also developed with the agitation, as have the wooden block and granite block types. The most recent available figures give 42.11 per cent of the surfaced roads in the United States as being gravel, 25.22 per cent as of macadam, 17.16 per cent as of sand clay, 10.98 per cent as of asphalt and other bituminous materials, 3.91 per cent of concrete and 0.62 per cent of brick. The figures for the asphaltic and brick types—a total of 15.53 per cent—show the extent to which the city types of pavement have been adopted in the rural districts. The wooden block and the granite block types do not appear to have progressed as yet beyond the city boundaries.

Discomfort of Bad Road Soon Becomes Apparent

The people who travel poor roads month after month lose more in loss of time, in wear and tear of vehicles and stock and in worry and discomfort than they would have to pay as their share in the good roads fund. No one realizes this more than the person who travels a really good road after having been forced for months or years to travel very poor ones. The difference is so apparent and so striking that such a person at once becomes a good road booster.—Anniston Star.

Bar Signs From Roads

Advertising signs have been ordered removed from the sides of all roads that traverse the forest reserves of Arizona and New Mexico. District Engineer E. S. Wheeler will permit only roadside signs that have been placed by highway organizations or automobile clubs. There is suggestion that a bill be offered in the legislature prohibiting disfigurement by advertising of any state highways, as well as of the erection of billboards at intersections where they shut off the view and thus conduce toward accident.

Feeding Rye to Pigs

The evil effects which some people have experienced from feeding rye to pigs is not due to the grain itself, but to a parasitic fungus known as ergot, which is commonly found growing in the heads of rye. Rye that is badly infested with this poisonous product would be dangerous to feed in large quantities, otherwise rye is an excellent food for hogs. It will give best results, however, if mixed with other grains, such as corn, barley or oats, and ground fine.

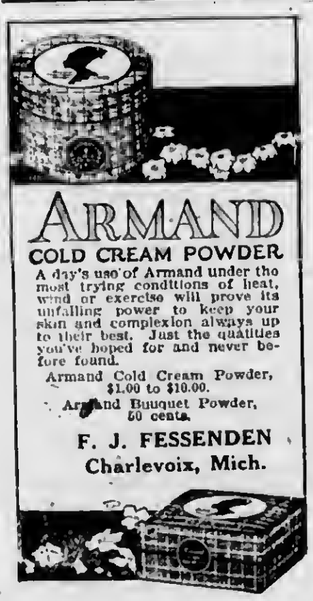

Red Cross Fighting First Aid Battle To Conserve Life

Reliable records establish the fact that more than 75,000 accidental deaths occur every year in the United States. The records show that 206 American citizens are killed every day; that 38 of these deaths are due to automobiles, 35 to falls, 19 to drownings, 16 to burns.

Facing such distressing sacrifice of life is the First Aid Service of the American Red Cross, fighting through education and demonstration to instill a consciousness of safety in the public mind and teaching approved methods which assure that competent hands will care for injured persons until the arrival of doctors. Trained service in the first few minutes is vital in serious accidents and saves many precious lives.

One of the most encouraging signs of the past year is the record of the Red Cross First Aid Insurance Car No. 1 which traveled 9,700 miles along trunk lines, stopping at 137 places. The car's staff of surgeons gave 911 demonstrations to audiences composed of 42,150 railroad men, 71,000 high school and college students, 13,000 industrial workers, 2,000 members of clubs, and nearly 18,000 policemen, firemen, and other municipal employes, a total of 147,000.

Red Cross First Aid certificates were conferred upon 13,865 persons who took the course last year, an increase of 4,000 over 1923. Telephone, gas and electric companies, public service corporations and other large employers of the country adopted the Red Cross course, and their team contests everywhere were witnessed by huge crowds with as much interest as develops at popular athletic games.

In the industrial field the growth of First Aid practice to fight to reduce preventable accidents and unnecessary loss of life has received wide recognition. The promise of an unprecendented advance in this fine cause lies in the evidence of the great strides systematic instruction in First Aid has made throughout the country through the Red Cross Chapters and the the work of the experts in this service under direction of the national organization.

Sign the American Red Cross roll this year for humanity's sake.

Are you a Courier subscriber? If not, why not?

VOTE "NO" ON THE INCOME TAX AMENDMENT

An Open Letter to the Editor of The MICHIGAN PATRON

In the October issue of the MICHIGAN PATRON there was published a full page advertisement on this subject over my name and the names of several well known and highly honorable citizens of western Michigan. For this you have rendered a bill higher in amount than that of any other paper. Your next issue comes rather too late to be a satisfactory medium for reply: besides—

The subject is a public question of a highly important nature. The opinions of those who signed this article were entitled to respectful treatment. The proposal, if a mistake, will be a most serious mistake. If adopted, it is bound to have indirect as well as direct effects upon the state and its "citizens and inhabitants" which you may some time find means all Michigan corporations, without exception. The discussion was temperate and worthy of consideration. Some of your readers may disagree with the arguments, but as a result of them may hesitate at least before casting a vote for the proposed amendment.

In spite of the fact that you accepted this advertisement, that you published it and mailed it to your readers, you nevertheless saw fit to publish on the opposite page a long article, for the obvious purpose of destroying the effect of the advertisement which you were willing to publish for hire. The principal feature of your article was its manifest appeal to class prejudice, the resort of the politician having a weak cause. Your lawful right is not questioned, but you committed a most unethical act, without precedent, I believe, among newspapers.

But your readers are intelligent. They will read both pages and weigh the opposing statements with due thought. They will consider which side has dealt with the matter more fairly, more far-sightedly, more temperately; and they will lay aside all that smacks of sophistry.

Perhaps some of your readers value your legal opinions. I do not; nor do I admit the truth of your statements. Naturally your copy was prepared in great haste. It does not betray wearying depth of thought.

You say in bold display type, "The Michigan Trust Company, Grand Rapids, financing fight to defeat income tax amendment." This statement is utterly false.

I know of no reason why that company is not at liberty—indeed it has a duty—to take part in such an important matter as this. It has legal and moral responsibilities as guardian and trustee for the properties and incomes, large and small, of very many widows, children and others who know it and depend upon it and who would be affected seriously by the adoption of the proposed amendment. It has not, however, spent one cent in connection with the advertisements referred to, or otherwise in the subject matter, nor has it agreed to do so. A number of my personal friends, at my suggestion, have made contributions meeting a portion of the expenses incurred, and I will personally assume the balance of the expense, if necessary, as a contribution to public service.

Your article aims to champion the cause of the farmer and the "workingman," and at the same time it arrays what you call a "banking institution" against these classes. It seems you cannot conceive that any individual connected with such an institution would feel impelled by public spirited motives to act in the interest of his native state. Under our form of government men reach places of importance in all branches of our business life, as I have, from the very lowest beginning. They may be connected with a "banking institution," as you term the Michigan Trust Company, and still not lose their honesty, sense of duty or wholesome interest in public affairs. As your readers know, local bankers are as public spirited, generally speaking, as other men in the community and are honestly and deeply concerned in any tax law which in their opinion threatens the prosperity of the state. Most local bankers known to your readers, I warrant, are honorable and dependable. It is the same in the cities. Very often the banker knows more about financial and economic questions than those who are not in as close touch with them. The editor who attempts to gain adherence to his opinions by setting class against class, saying in effect that a banker or an officer of a trust company is unworthy of confidence because necessarily opposed to the interests of farmers, is himself unworthy of his editorial position and automatically puts himself in a class with those politicians who, for individual gain, seek to create a feeling of unrest and discontent among the people. You ought to know that a bank or a trust company serves all classes, including a large number of farmers, and lives only as long as it retains the confidence of those who know it best.

I give your readers credit for intelligence, for the ability to discern the right from the wrong. You do not.

I repeat that the proposed amendment is an example of complete distrust in our form of representative government without precedent and without parallel in any state in the Union. I repeat that it concerns all citizens, whether they sweep up a factory or own the factory, whether they work in the shop, the office or the field.

I assert that it would increase rents and the cost of everything sold. It would continue present taxes on real estate and all kinds of securities; it imposes practically no limit thereon; and in addition would add a tax on the income of these holdings. It would cripple Michigan industries (1) by adding to all present taxes, state and federal, already burdensome, a new one upon all net income of industries, and, if, incorporated, plus a new tax upon all dividends of stockholders residing in this state (2) by compelling such industries to compete with other industries in and out of the state owned by nonresidents not subject to this proposed tax. These factors are certain to increase prices.

It would drive people out of Michigan, because no taxpayer, personal or corporate, needs to submit to it. Removal from the state is all that is needed to escape this proposed tax. It is an undiluted example of double taxation, without parallel in any state in the Union—not even Wisconsin under La Follette and his followers. They had the sense to see that people will not endure double taxation.

It would encourage extravagance in state expenditure instead of economy.

It treats resident stockholders of Michigan corporations unfairly and new industries will settle elsewhere.

It would cause much litigation.

It is an appeal to selfishness and cupidity and will not work out in practice as its advocates would have the farmers and the "workingmen" believe.

PERSONALLY, I FAVOR AND HAVE LONG FAVORED A STATE INCOME TAX. I am so on record. But I am not in favor of one based on such clumsy constitutional drafting, one so unfair, so unjust, so unwise and destructive as is this proposed amendment. When the time comes I shall offer my assistance, in good faith, in preparing the right kind of legislative measure for an income tax. There is a far simpler way, a much fairer way, a more economical way—a way that will affect the state favorably. This proposed amendment will close that way and should be voted down.

Before you do more on this subject I advise you to ascertain the effect this amendment would have upon the PRIMARY SCHOOL FUND. It will interest your readers.

FREDERICK W. STEVENS.

Ye Editor Given a Treat

The editor of the Courier is indebted to Mrs. William Knight of near Atwood for a nice box of Everbearing strawberries tendered us last week. As strawberries are our favorite fruit, we greatly enjoyed the treat, as the fruit was especially good and of wonderful flavor. By-the-way, we are open to treats of this kind at all times.

Wool socks, mittens, gloves, underwear, pants, shirts. Wear wool and keep warm and healthy. We have your size. Benj. Brown.—Ad. 41-tf.

If you have something to say the words to phrase your thought will come as naturally as the leaves on a tree.

W. E. Byers
Auctioneer

Twenty years experience in handling Auction Sales, both on farm and household goods.

Let Me Cry Your Sale

Phone me at Charlevoix or call the Charlevoix Courier, where all dates are made.

Cups for Lunch Furnished if Requested

RED STAR FLOUR

A carload just received

Special for One Week

$9.00

By the Barrel

The real, family flour. Try this brand for bread or pastry.

Korth's Market

Phone 5

STATE WHEAT KING CROWNED FOR 1924

Branch County Farmer Produces 4,000 Bushels of Quality Crop

With a record of having produced more than 4,000 bushels of exceedingly high grade wheat, Ralph Arbogast, of Union City, in Branch county, is being hailed as Michigan's wheat king for 1924. Those familiar with agricultural conditions over the state are convinced that Arbogast raised more good wheat than any other man in the state.

Eighty-eight acres of Red Rock, the well known variety developed by the late Professor F. A. Spragg, of the M. A. C. crop staff, were included in Arbogast's wheat acreage, twelve acres more being planted in an experiment with a new bald red wheat which is under trial at the Agricultural College. Forty acres of the Red Rock yielded 47 bushels per acre, another 40 acres producing 37.7 bushels to the acre.

The wheat, according to H. C. Rather, secretary of the Michigan Crop Improvement association and extension specialist at M. A. C., was all of good quality, weighing more than 60 pounds per bushel, being bright in color, and showing entire freedom from rye, cockle, chess and mixtures or weeds of any kind.

This exceptional wheat growing performance is said to be the result not only of the favorable season but also of Mr. Arbogast's cropping system, in which alfalfa and clover play an important part. A liberal use of acid phosphate and the use of pure seed of the most productive varieties are other reasons given for the Branch county man's success.

Take advantage of Louis S. Orlowski's Annual Sale. It means a great saving on your winter supply of groceries.—Adv. 44-t1.

CELEBRATE HOME-COMING DAY AT W. N.

Western Normal Alumni Meets Saturday in Kalamazoo

Many Western Normal alumni in this section of the state will be back in Kalamazoo this week end to celebrate the annual Homecoming Day of their alma mater Saturday. According to all announcements it will be the greatest day of the sort that Western State Normal has ever observed.

The big feature of the day will be a football game between Coach Martineau's Kalamazoo Normal team and the Oshkosh, Wis. Normal, the champions among teachers' colleges of Illinois, Minnesota and Wisconsin. Preceding the football game at 1:30 will be the annual fall games between the freshmen and the sophomores, and following the football game will be a huge banquet for students, alumni and other visitors. A dancing party will close the day. Various organizations will hold reunions. From early morning till late evening the campus will be alive with the greatest crowd it has ever seen, including the alumni, the more than 2,000 students and their relatives and friends.

The former students will see two buildings not on the campus when they were in college—the new library, just completed, and the men's gymnasium, rapidly nearing completion.

WOMEN'S

89c

SILK HOSE

It's popularity with Charlevoix women is growing by leaps and bounds. They wear as good as $1.50 hose. Try them and be convinced. Our new silk and wool hose are here.

"Better Hose for Less Money"

CAMPBELL BOOT SHOP

Take advantage of Louis S. Orlowski's Annual Sale. It means a great saving on your winter supply of groceries.—Adv. 44-t1.

PETOSKEY HAS 3,178 REGISTERED

Above Figures Reveal Number of Registered Voters

An actual count of the number of registered voters in Petoskey discloses the fact that there are 3,178 persons—men and women—registered as being eligible to vote in the coming elections. Of this number 1,735 are men and 1,443 are women.

In the first ward the women outnumbered the men by a count of one, there being 440 women and 439 men voters registered. The count is reversed in the other three wards and are as follows:

Second ward—men, 424, women, 383; third ward—men, 426, women, 312; fourth ward—men, 446, women, 308.

The count discloses that there are more men registered in the fourth ward than in the other three and also fewer women registered.

The total count in each ward follows: First 879, second 807, third 738, fourth 758.—Petoskey Evening News.

W. E. Parmelee builds storm windows and sash.—Adv. 42-tf.

Brown-Solomon

The marriage of Miss Murgery Brown, daughter of Mr. and Mrs. Lewis Brown, of Ironton, to Clyde Solomon, a son of Mr. and Mrs. O. A. Solomon of this city, took place last Friday evening in Petoskey, at the Presbyterian parsonage, Rev. Harry Allburt officiating. The young couple are spending their honeymoon in Elk Rapids, where the groom is working on a line job for the Michigan Bell Telephone Company. They expect to be gone altogether about three weeks and will then be at home to their friends in this city. The bride, since her graduation from the high school last year, has been assisting in the dental office of Dr. W. W. Mitchell.

W. E. Parmelee builds storm windows and sash.—Adv. 42-tf.

Honor Their Friend

About twenty ladies, friends and neighbors of Mrs. Homer Brady, met at the latter's home last Monday evening in honor of their mutual friend, Mrs. McClaine, who is spending a few days here visiting. Refreshments were served and before leaving the guests presented Mrs. McClaine with a handsome gift.

Have your shoes hand-sewed when repaired. They look like new. Good old fashioned shoemaking at Campbell Boot Shop.—44-t1.

Woods-Colley

Miss Louella Woods, youngest daughter of Mr. and Mrs. William Woods of this city, was married at Detroit on October 20th to Clifford Colley of Boyne City. They will make their home at 437 Beech street, Petoskey, Mich.

First Church of Christ Scientist

Sunday service 10:45 a. m., subject, "Everlasting Punishment."

Sunday school at 12 o'clock.

Wednesday evening service at 7:45.

Reading room open Tuesday, Thursday and Saturday, 3 to 5 p. m. The public is cordially invited to visit our reading room and attend our church service.

* * * * * * * * * * *

CHURCH OF GOD

* * * * * * * * * * *

Preaching services at 10:30 and 7:30 each Sunday.

Young people's meeting at 6:30 p. m. each Sunday, Mrs. Olive Guild, leader.

Sunday school at 12:00 o'clock, with Mrs. Clara B. Wickersham as superintendent.

Prayer meeting each Wednesday evening at 7:30.

Everybody cordially invited to these services.

Wm. Eldridge, Pastor.

50,000 IN LIFE-SAVING SERVICE OF RED CROSS

Additional 50,000 Water Safety Experts Probable Gain of Summer Campaign.

A boy watched an expert give a class a lesson in the way to revive a person unconscious from water immersion. The next day the boy tried it on a bathing companion and saved his life. Such a boy justifies all the effort and the cost of the Life-Saving Service, American Red Cross officials declare. The Red Cross method of restoring partly drowned persons is so simple that the continual large sacrifice of life must decrease as an informed public insists upon general instruction in prone pressure practice to induce respiration.

The Red Cross Life-Saving Service in every part of the country, summer and winter, is engaged in teaching this method as an integral part of swimming and life-saving. This service has grown from a single expert in 1914 to a corps of almost 50,000 active life-savers. In this tenth year of the work it is predicted that fully 50,000 more experts will be eligible for membership in the corps. This large accession in a single year is confidently expected as the result of the campaign among 22,000 troops of Boy Scouts under a plan to qualify at least two life-guards in each troop.

During the past year 4,746 men, 3,374 women, 9,731 boys and girls successfully passed the rigid tests of the Red Cross—an increase of 5,331 over 1923. Intensive instruction is developing hundreds of qualified examiners for the Red Cross Life-Saving Corps, who supplement the teaching staff maintained by the national organization. The cause of water safety is therefore penetrating to new sections and eventually will cover all American territory.

Recognition of this Red Cross service for humanity is growing apace. At the request of the War Department every military training camp had life-saving instruction last summer. Municipalities have adopted the Red Cross course, public and private schools are offering it to students, business, civic and athletic organizations are promoting campaigns, and police departments are making it a part of the conditioning process for their recruits.

Volunteer life-savers throughout the country, the American Red Cross reports, are eagerly advancing the cause of water safety, 388 volunteers receiving medals for giving from 200 to 300 hours' service in two or three years. In addition 36 rescue bars to medals were awarded members of the Red Cross Corps who saved one or more lives during the year.

It is for the work and extension of life-saving that continued support through memberships is sought, and the American Red Cross urges all persons to join or renew membership during the enrollment campaign opening Armistice Day, November 11.

Red Cross Invites All Into Neutral Army of Service

There are 3,089 counties in the United States and more than 3,500 Chapters of the American Red Cross. The Chapter is the local unit of the national organization, formed to carry out the program, services and policies of the Red Cross. The industry of these 3,500 local units is a voluntary and steady outpouring of well-doing and sympathy which softens human suffering and distress wherever it arises. This work is absolutely neutral, for the Red Cross knows no race, no creed, no color.

The strength of the American Red Cross being in its Chapters, the organization annually invites the people to join or renew their membership during a Roll Call which always begins on Armistice Day, November 11.

"It is this annual enlistment of millions of Americans under the banner of the American Red Cross which makes possible the continued work of this great and democratic legion of mercy," says Judge John Barton Payne, head of the national organization. "Membership in the Red Cross is a privilege within the reach of everyone. The need for service grows more insistent each year. To keep pace with the demands which come from every section of our country, we must have the people's loyal support. Our capacity for service in the year to come will be limited only by the extent to which we receive support for our work in the coming Roll Call."

The invitation of the American Red Cross is unlimited. The enrollment period, Armistice Day to Thanksgiving, is everyone's opportunity to join.

Wasaquam-Smith

Married, at the M. E. parsonage, Monday, October 27th, at 5:30 p. m., Emma Wasaquam and Robert Peter Smith, both of Bay Shore, Rev. H. R. E. Quant officiating.

The Charlevoix Hdw. Co. is the place to buy your shingles and roofing.—Adv. 37-tf.

Shame Often Well Concealed, Though

When pride cometh, then cometh shame, but with the lowly is wisdom.—Solomon.

The telegraph companies must have been behind the Democratic deadlock.

HAVE YOUR CHILDREN

clothed right by wearing

Cadet Scientific Stockings

The Hose with the guarantee. The Hose with "Scientifically" Strengthened Knees, Heels and Toes. There will be No Need of setting up late to darn their Hosiery for: "When they wear CADET—and they do not give satisfaction, send them back and get a new pair FREE.

50c A PAIR

M. A. Levinson & Co.

Choosing Winter Wear You Can Be Sure Of

Choosing winter clothing is too important a matter to be given other than the most careful consideration. You should always choose clothes you can be sure of—clothes that will yield the utmost service, wear well, fit well and feel comfortable.

THIS IS WHY WE CARRY THE FAMOUS DULUTH-PATRICK LINE

of Overcoats, Sweaters, Mackinaws, Socks, Stag Shirts and light and heavy Shirts, Gloves and Mittens. We have found they give the very best satisfaction and that our customers always come back for repeat orders.

You will not find a better nor more economical place to outfit yourself for winter than at our store, and we can at the same time make you substantial saving on your purchases. Call at the store, examine our line, and you will become one of our regular customers.

Benj. Brown Auto Sales

AUTOMOBILE ACCESSORIES WINTER WEARING APPAREL

Vote November 4

--AND--

Vote a Straight Republican Ticket

Take no chances on spoiling your ballot by substituting the name of any candidate.

Continued prosperity of our Nation will follow the election of the entire Republican Ticket.

DO YOUR PART

(Political Advertisement)

The CHARLEVOIX COURIER
Issued every Wednesday at
CHARLEVOIX - MICHIGAN

DuBois & Usher, Publishers
A. J. Usher, Editor and Business Mgr.
Courier Building Van Pelt Place

Entered at the Post Office in Charlevoix, Mich., as second class matter.

Advertising Rates.

For advertising rates apply for schedule.

Notices of church or lodge socials and entertainments, where admission is charged, regular rates.

Obituary poetry, regular rates.

Card of Thanks, 25 cents.

TERMS OF SUBSCRIPTION

One copy, one year.....$2.00
One copy, six months.....$1.00
One copy, three months..... .60

A FAKE LABEL FOR A BAD PRODUCT

It would be something of an anomaly, outside of politics, that "Battling" Bob, whose courage is admitted, should lay claim to a party label to which he is uncntitled, and fear a party label which properly belongs to him and his followers. The erstwhile Progressives have repudiated La Follette and his platform. The Berger-Debs Socialists have indorsed La Follette and his platform.

Two instances of the latter have been made public. The first is the Debs telegram, which reads:

"I think is wise for our party to make no nomination under the circumstances, but at the same time hold the Socialist party intact, adhere rigidly to its principles, and keep the red flag flying."

The St. Louis group of Socialists has gone on record in the following words:

"The Socialist party of America will support La Follette on the platform which he has given to the country, but the party will not lose its identity and will not modify or abandon its light for Socialistic principles."

The Socialists well know that should La Follette, by any chance be victorious, they could keep the red flag flying, and they would not lose their identity. The fact is the election of La Follette would nail the red flag to the masthead, and the identity of the Socialists would be so completely established that the alias "Progressive" would cease to be necessary to cajole the timid voters. Four years under such an absolutism would be sufficient to wreak such destruction as would require more than a generation to rebuild. And during that generation the Socialist snipers could pour their withering fire into the ranks of the reconstructionists.

Fundamentally, there is little if any perceptible difference between the La Follette party and the Socialists. The Socialists advocate the abolition of private property in the means of production. The La Follettistas indorse the words of their leader: "I am for Government ownership of the railroads and every other public utility—every one." By extension, it would be a very simple matter for them to declare all industries "public utilities," and if the supreme court should decide against them, they would, through their control of congress, reverse the decision of the court. The chief aim of the Socialists is "to gain political power in order to convert private property in land and capital into collective property, and use it for the common good."

The Socialists seek power by an appeal to class. They "look to the struggle of classes as the process for the realization of their programmes." That is precisely what the La Follettistas are trying to bring about—creating discord by class and racial appeal. The greatest obstruction to the Socialist programme, should the class struggle put them in power, would be the supreme court. And that is the branch of the government which the La Follettistas would first destroy.

The vast majority of our people regard Socialism as a political plague, which should be isolated. So long as it remains isolated they have little fear. But it looks as if the La Follettistas were trying to get the germs into the body politic by hiding them in a napkin.

Duluth-Patrick woolen goods will outwear any brand we have ever handled. Cost a fair price and are satisfactory as long as they last. We have what you need—call and see them. Benj. Brown.—Adv.41-tf.

THE SABBATH

"No age has ever been tempted to dissipation of its energies like this rich and complex age of ours," says Henry Churchill King, president of Oberlin college. "No age ever needed a more determined and thoughtful use of its Sundays. Even for simply deferring old age, it is well for one day of the week to rid the mind of lesser cares and keep the soul open to the uplifting and refreshing tides of life."

This may be, after all, the best argument there is for old-fashioned Sunday observance. The Sabbath was meant to be literally a "day of rest."

There is a story of a pioneer who a century or more ago traveled west from New England, in an ox cart, to settle in the middle west. It was a long, hard journey, and other people in the caravan were eager to get ahead. So they kept right on over Sunday. This particular pioneer declared that he would neither labor himself nor make his ox labor on the Sabbath, so he always made camp on Saturday night and did not start again until Monday morning. And he was the first to reach the new settlement.

If that pioneer were living today, he might be beating his competitors in business or professional work or art, by the same procedure, not only winning in the race, but preserving his peace of mind.

The Charlevoix Hdw. Co. is the place to buy your shingles and roofing.—Adv. 37-tf.

WRIGLEY'S
After Every Meal
It's the longest-lasting confection you can buy—and it's a help to digestion and a cleanser for the mouth and teeth.
Wrigley's means benefit as well as pleasure.

RED CROSS DUTY TO AID VETERANS

Spends Nearly Four Millions in Year to Lessen Burdens of Disabled Soldiers.

SERVES 63,700 IN HOSPITALS

Every Case Is Given Individual Service—Assists Families of These Men Everywhere.

Washington.—The need of individual assistance by ex-service men and their families from the Red Cross is as pressing today as it was immediately after the end of the World War. For six years this work has been foremost of all Red Cross services, and in emphasizing the steady public support of this work the Red Cross National Headquarters urges the largest enrollment this year during the membership campaign opening on Armistice Day, November 11.

Nearly four million dollars of Red Cross funds spent for disabled veterans and their dependents during the year ended June 30 last presents some idea of the magnitude of this work. The current year, it is estimated, will call for still further disbursements of funds for the reason that the Red Cross, through more than 3,500 Chapters in as many communities in the United States, has been called upon to help the ex-service men in making out their applications for the adjusted compensation granted in the so-called bonus law.

58,767 Soldier Cases a Month

The Red Cross work for the disabled soldier is designated "home service," for it gives individual attention to the man and his family approximating the interest and loving care of the home. Such service in the hospitals, camps, soldiers' homes and sanatoria, averaged 33,951 cases a month during the year. Assistance to ex-service men and their dependents averaged 58,767 cases a month. In addition, the Red Cross in the last twelve months provided 33,000 recreation and entertainment events in the hospitals and camps.

Thus the Red Cross, symbolized as the "Greatest Mother," still watches over these many thousands of men, comforts them, helps to lighten the tedium of their physical reconstruction, and in their homes lifts some of the burdens from their "own people."

Work in Communities Increases

The home service of the Red Cross was the most pressing duty of 2,609 Chapters, an increase of 182 communities where problems affected by the war veteran's condition required solution through immediate and intelligent assistance. The Chapters alone expended some $2,000,000 in this work.

The transient disabled soldier, usually suffering from disability or tuberculosis, is almost everywhere a grave problem. From national funds the past year $173,076.36 was expended in helping the Chapters to care for these wandering men.

According to government report there are 4,800 veterans in civilian institutions, and in the national homes for soldiers the complications are increasing. The large groups of patients whose claims have been disallowed, of veterans of foreign wars, and the great number of men permanently resident in these institutions call for Red Cross work which cannot be avoided nor denied.

Definite Service to 73,700

Of a total of 84,500 ex-service men in hospitals and other institutions 73,700 were rendered a definite and specialized service by the Red Cross. In a single month 4,185 new cases were presented and a total of 20,125 was acted upon—figures which serve to illustrate the magnitude of the information and claims service engaging the attention of Red Cross workers. New veteran legislation amending the War Risk act which extends many additional rights to disabled ex-service men will reopen thousands of cases and require still greater Red Cross service.

When Congress granted a charter to the American Red Cross it charged the organization with the duty to act as "the medium of communication between the American people and their Army and Navy." This responsibility to the enlisted men and their families is met every year without restriction.

Serves Men on Active Service

The extent of this Red Cross activity during the last year embraced a total of 195,246 cases. There were 36,995 separate soldiers' and sailors' claims; 20,316 investigations of home conditions; 11,421 cases related to discharges, furloughs, etc. Assistance was given in 39,688 instances for personal, business or family problems; 744,220 visits were made to the sick or disabled, and nearly 40,000 letters and telegrams dispatched to the homes of enlisted men.

From June to September at the numerous military training camps the Red Cross provided information and home service to the trainees, also instruction in First Aid and Life-Saving. The entertainment and recreation events at the various Army and Navy hospitals reached nearly 9,500 during the year, and occupational therapy in nine Naval hospitals gave constructive and beneficial results and occupied the time of patients in the making of useful and ornamental things.

If you know it all, keep quiet and maybe nobody will find it out.

AUCTION SALE

The undersigned will sell at Public Auction at his farm, known as the Henry Supernaw place, one and one-half miles north of Norwood and eight miles south of Charlevoix on the Norwod road, on

Wednesday, November 5

at 10 o'clock (standard) in the forenoon, the following described property, to wit:

Lumber Wagon
Double Wagon Box
Spring Seat
Hay Rack
Sleighs, 2 1-2 inch runners
Bob-Sleighs (light) with pole and shafts
McCormick Mower
Horse Rake
Oliver Plow, 43
Lever Drag
2 Walking Cultivators
Double Shovel Cultivator
Potato Scoop
2-5 Gal. Cream Cans
5-Gal. Barrel Churn
2 Corn Planters
2 Hand Sprayers
Harpoon Fork with rope and pulley
DeLaval Cream Separator, No. 12
Set Double Harness
Set Single Harness
Blacksmith Vise
Set Horseshoeing Tools
3 Logging Chains
Set 3-Horse Eveners
Set 2-Horse Eveners
Neck Yoke
30-Gal. Oil Drum
Forks, Shovels and Hoes of all kinds
Bay Mare, 8 yrs. old, Wt. 1100
Black Mare, 8 yrs. old, Wt. 1050
Bay Mare, 10 yrs. old, Wt. 1100
Pole Durham Cow, 6 yrs. fresh Dec. 28th
Guernsey Cow, 5 yrs. fresh Jan. 19th
Dutch Belt Cow, 5 yrs., fresh Mar. 10th
Black Jersey Cow, 5 yrs., fresh April 23
Durham-Jersey Cow, 5 yrs., fresh Apr. 30
Holstein Cow, 7 yrs., fresh in spring
Pole Durham Cow, 8 yrs., fresh in spring
Durham Cow, 5 yrs., fresh in December
Durham Cow, 8 yrs., fresh in January
Guernsey Cow, 6 yrs., farrow
Heifer, Pole-Durham-Guernsey, 18 months old
Guernsey Heifer, 18 months old
Guernsey Heifer, 8 months old
Holstein Heifer, 18 months old
Durham Steer, 8 months old
20 Barred Rock Hens
50 Spring Chickens (or more)
Quantity of Baled Hay and Baled Straw
Some Corn and Corn Fodder
Oak Dining Table
Bedroom Suite
Kitchen Cabinet
5-piece Mission Library Set
Large Oak Rocker
Phonograph with Records
Washing Machine (Hand)
Wringer
Ironing Board
Six Kitchen Chairs
Kitchen Table
Quantity of Dishes, Lamps and other articles too numerous to mention

The Ladies Aid of Norwood will serve a warm dinner at 25c per plate at noon

TERMS OF SALE

All sums of $10 or under, cash. All over $10, twelve month's time on good, approved, bankable notes, bearing interest at seven per cent and payable at the Charlevoix State Savings Bank. Five per cent discount for cash on all sums over $10. All payments must be made on date of sale and no property is to be removed until terms of sale have been complied with.

George Sarasin, Prop.

H. J. TIMMER, Clerk
ARCHIE LIVINGSTON, Note Clerk.

A. B. CORNELL,
Auctioneer.

AUCTION SALE

The undersigned will sell at Public Auction at his farm 6 miles south-east of Charlevoix, just off the Charlevoix-East Jordan road, on

Monday, November 3

Commencing at 1 p. m., the following described property

Gray Horse, Wt. 1200
Bay Mare, Wt. 1100
Spotted Cow, 5 yrs. old, fresh in March
Brown Cow, 7 yrs. old, fresh in May
Quantity of Hay in Barn
Quantity of Straw in Barn
Two Stacks of Hay
Some Corn Fodder
Jones Mowing Machine
McCormick Horse Rake
Lever Spring-tooth Harrow
Parker Plow
5-shovel Cultivator
Milburn Wagon
Pair Sleighs, medium size
Grain Drill
2 Set of Heavy Harness
Fanning Mill
Root Cutter
Some Blacksmith Tools
Sprayer
30 feet of 6 inch Belt
Cycle Grinder
3 Beds
Springs
2 Heating Stoves
2 Tables
50-Egg Incubator
40 Hens
60 Bushels of Oats
Two 50-Gallon Oil Drums
Whiffletrees, Shovels, Forks
Other articles too numerous to mention

TERMS OF SALE

All sums under $10.00, cash; all sums over $10.00 one year's time will be given on good, approved, endorsed, bankable paper, bearing interest at 7 per cent, payable at the Charlevoix County Bank. Five per cent discount for cash on all sums over $10.00. No goods to be removed until terms of sale are complied with, and all settlements must be made on day of sale.

E. C. LEWIS, Prop.

H. J. TIMMER, Clerk
ROBERT BRIDGE, Note Clerk.

W. E. BYERS,
Auctioneer.

RED CROSS YEAR'S COST $21,366,255

Nearly $12,000,000 Devoted to Helping Victims of Great Japanese Earthquake.

OVER 3,000 BUSY CHAPTERS

Aid to Disabled War Veterans Paramount and Reaches Nearly $4.000,000.

Washington.—More than $21.000 000 was the total of funds expended in all activities of the American Red Cross during the last fiscal year, ended June 30, says a statement issued by the National organization. This expenditure was almost one-sixth of the amount of money disbnrsed by the Red Cross in the war yesr, July, 1917, to June, 1918. Of this extraordinary sum $11,631,303 was America's contribution to the Red Cross for relief of the Japanese earthquake victims. This was increased to $11.768,803 by appropriations from general funds of the Red Cross, and it represented probably the largest spontaneous outpouring of beneficence of a singis nation in the history of ths world.

Over 3.000 active Chapters expended during the year $4,869,000. the National organization disbursed $16,497,255.35, making the total $21.366.255.35—all for humanitarian work which reached practically around the world.

In announcing the year's record of American Red Cross industry the executive officials at Washington emphasize the fact that the extensive and never-halting work of the Red Cross depends almost wholly upon the nation-wide support of the organization from the memberships enrolled during the snnual roll call which this year will he in progress from Nov. 11 to 27, when everyone is asked to join or renew their membership in the Americsn Red Cross.

Soldier Service Paramount

Service in behalf of the disabled veterans of the World War snd their families is a paramount ohligation of the Red Cross. The organization, throngh its Chapters, is constantly in touch with this duty in 2,609 communitiss throughout the United Statss—ths Cbapters slone during the year expending in service fnr veterans sbont $2,000,000. The National organization sxpended $1,735,825—a total of $3,735,825 spplied to assisting war sufferers toward recovery from disahility snd distress.

This work is constant in hospitals, sanitariums, camps, soldiers' homes, in ths community For exsmple, in helping disahled men and women in places where they were transient residents $173,076 from national funds alone wss required to help solve their problems. Every Red Cross service is ever at hand ready to meet the individual need of these men and women.

The enlisted men in the Regular Army, the Navy, and the Marins Corps, with their home ties, mean a never-ending Red Cross service which figures cannot fully interpret. In this work a total of $683,283 was applied in meeting an obligation under the Red Cross charter which has been fulfilled for over 50 years

Domestic Operations Extensive

In the past year Red Cross operations were almost wholly confined to continental United States and the insular possessions. Relief work following disasters called for immediate activities in 192 places and a total of $737,603.87 was spent in this service alone. In 33 major disasters trained workers were kept at the work of rehabilitation for many months

In carrying on the health activities a total of $444,886.66 from Red Cross national funds, and $808,000 from Chapter treasuries—approximately $1,252,886 in all—was applied, giving some idea of the extent of Red Cross service in the fields of public health nnrsing, nutrition instruction, snd spreading knowledge of personal hygiene and care of the sick in the home.

For advancing the cause of human safety, the First Aid instruction, locally by Chapters and over extensive national territory by ths Red Cross instruction car covering trunk lins railroads, and in teaching water-safety and increasing the membership of the Red Cross Life-Saving Corps, the total cost was $288,234.71, of which $216,234.71 came out of national funds.

Army of Over 5,500.000

The Junior Red Cross in the schools — with over 5,500,000 in its "I Serve" ranks—was aided with $233,510.78 to which it is estimated the Chapters added some $277,000—a total of $510,510,78. In various other domestic activities the Red Cross spent $283,473.19, and the Chapters in their numerous voluntnry services expended an sdditional $1,048,000 during the year.

Foreign obligations, asids from Japan, wers met with national funds as follows: Relief of refugees in Greece, $200,887.18; Junior Red Cross projects, $99,579.75; League of Red Cross Societies, $165,000; other insular and foreign work, $221,855.31. The American Red Cross bndget for 1924-25 is $4,647,790.85, or $868,286.96 less than the budget for ths year ended last Jnne 30.

In good deeds for all peoples in time of distress the American Red Cross never rests. Help this work with your membership dollar—join on Armistice Day.

Knowledge without action is like a sail without wind.

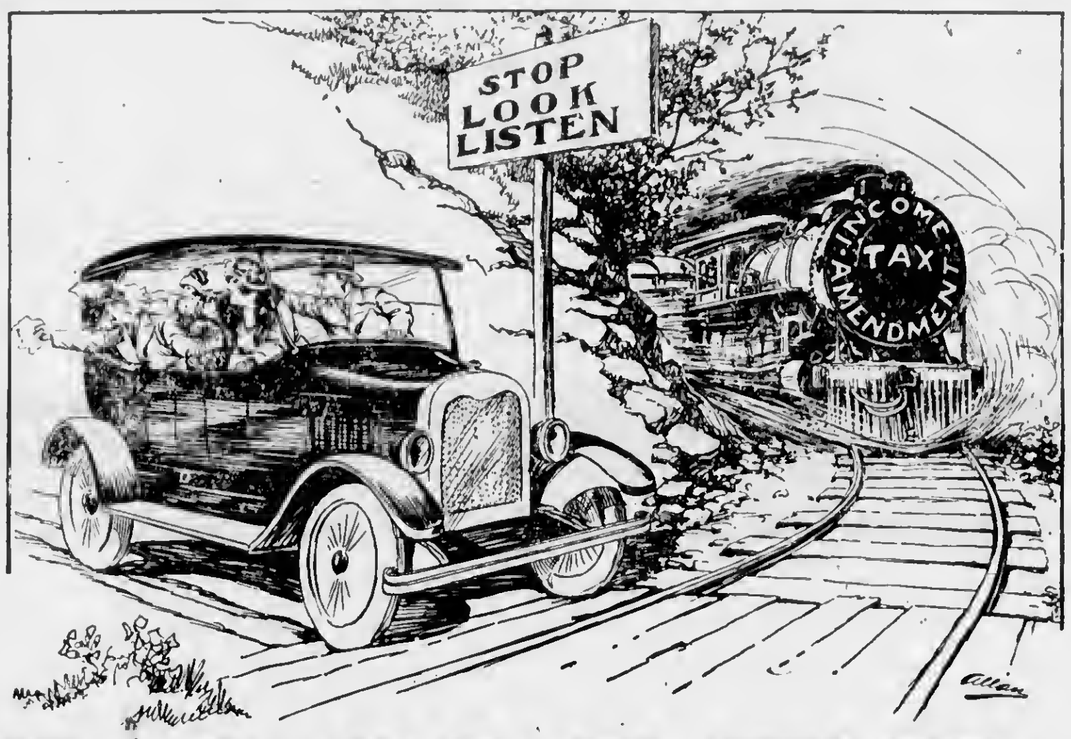

DANGER!

Vote No—or Pay

Tax radicals in Michigan have succeeded in placing on the ballot, for your vote, next Tuesday, a Constitutional Amendment LOADED WITH DYNAMITE.

This Amendment proposes a State Income Tax which would, in its eventual result, deprive every wage earner in Michigan of from 5% to 10% of his—or her—income.

This Tax would increase your rent and raise the price of every article you buy.

Like every other Tax, it would be passed along to the eventual consumer, and would be finally balanced by a corresponding increase in living costs.

It Imperils Prosperity

Worse even than this would be the foul hlow this Amendment would strike at Michigan Industry. For the manufacturer here must still compete for business in open market. Few other states have income taxes. None has a tax so cruelly severe as the one proposed for us.

Can the Michigan factory successfully shoulder this handicap?

Must it not eventually go under, throwing its men out of work, and increasing the tax burden of everyone else?

It Threatens Our Schools

The higher authorities, including the State's Attorney General and its Superintendent of Public Instruction, agree that this proposed amendment would have still another disastrous and even more immediate effect. It would surely reduce taxes paid by railroads, telephone companies, power companies, and other public service corporations.

It would go back to the old system of local assessment and local rates—the system which Pingree changed through his Equal Taxation fight, after these corporations had, for many years, escaped paying their share of taxation.

By this backward step, the Michigan Primary School Fund, into which such corporations today pay yearly the huge sum of almost $15,000,000, would surely be seriously depleted. In great part, the grade schools of Michigan are supported through this fund.

Women Voters!

Your family needs your husband's earnings far more than the rich, mighty state of Michigan.

But the politicans want more of his money to spend and they will get it, if the Income Tax Amendment passes.

Vote NO on this amendment next Tuesday.

Keep this income where it belongs—where it can help support your family and make life easier for all of you.

Read this advertisement carefully and understand how you can make your vote—and your influence—count as they have never counted before.

It Robs Your Church

Heavy, too, would be the penalty enacted by this amendment from Michigan Churches, fraternal societies and Charities. They are not in any way exempted from this tax. Therefore, for every dollar you contribute to them, from five to ten cents would go to the politicians to spend, if this amendment passes.

And remember, this is a Constitutional Amendment!

It becomes, if passed, part of Michigan's FUNDAMENTAL LAW, and almost impossible to change in any way.

Defeat It!

Let nobody delude you regarding the actual facts. Place no trust whatever in the loose phrasing of the Amendment itself. And don't confuse it, for one moment, with any other amendment presented for your vote. You will find this amendment the second on your ballot.

Determine firmly, right now, to carefully pick it out on Tuesday, and to vote an emphatic NO as your verdict on this State Income Tax.

This advertisement is inserted by a group of Workers, Merchants, Farmers, Manufacturers and public spirited citizens of all vocations, representing every county in Michigan

Vote NO [X] on the Income Tax Amendment

LIVE STOCK NEWS

ALFALFA EXCELLED CLOVER FOR STEERS

Alfalfa excelled clover hay as a roughage for fattening steers in a test conducted at the Wisconsin experiment station during the past winter. With 1,050-pound steers alfalfa proved superior to clover in rate of gain produced, feed requirements for gains and selling price when finished.

The steers were fed for 112 days and had an average daily ration of about twenty-seven pounds of silage, ten pounds of ear corn and six pounds of hay. The steers on the clover hay ration were allowed an average of 1.4 pounds of cottonseed meal daily, while the alfalfa-fed steers got but .86 of a pound of cottonseed per head daily. This difference was made to allow for the higher protein content of the alfalfa.

The steers on the alfalfa ration made gains of 2.26 pounds daily, while the clover ration produced gains of 1.88 pounds. On each hundred pounds of gain, alfalfa had a saving over clover of approximately 55 pounds of corn (on the shelled corn basis), 54 pounds of hay and 241 pounds of silage. The alfalfa-fed steers brought 10 cents more per hundred than the other lot when sold. The alfalfa lot made about $3 more profit per head than those fed clover, with corn at 66 cents per bushel, clover at $12 per ton and alfalfa at $19.40 per ton. The profit of the clover steers was doubtless cut down somewhat by the larger amount of expensive cottonseed charged against them.

Aside from the clover-alfalfa comparison, the experiment was interesting in showing that large steers can make gains of better than two pounds a day on ear corn, silage, hay and a limited amount of protein supplement.

Take Care of Sows Bred for Farrowing in Fall

Sows bred for fall litters are now on good pasture. A light grain ration is fed wherever the sows are not in reasonably good flesh. If they are on rape, clover or alfalfa, the grain may be of any sort. However, a quarter pound of tankage or oilmeal daily during the last month of gestation is a good investment.

It is most satisfactory to let the sows farrow at pasture, having sufficient movable houses or cots to furnish shelter for each. Both sows and litters do better than if confined to a small pen in a hog barn

After farrowing the sow should be fed as before, increasing the ration later as may be necessary. Good pasture should be provided until snow comes—rape, alfalfa or fall rye. The greater thrift and vigor of the pigs will alone pay for the pasture. The grain it saves is clear gain.—H. C. Ashby, University Farm, St. Paul.

Blue Grass Pasture Is Valuable in Fattening

Results of experiments at the South Dakotu experiment station show that when pigs received all the tankage and shelled corn they wanted from the self-feeder for a period of 105 days, both in the dry lot and on blue grass pasture, there was a difference of .27 of a pound daily in the grain in favor of the blue grass pasture lot. Two other lots were fed under the same conditions but received barley as the grain ration snd made a return of .17 of a pound more daily in favor of the grass pasture lot. These results indicate that blue grass pasture is very valuable in fattening pigs for market even if tankage and grains are supplied in abundance and the pig is allowed to help himself. A bulletin giving results in detail has been prepared which may be had by addressing James W. Wilson, Director Experiment Station, Brookings.

Are you a Courier subscriber? If not, why not?

ASK FOR

GOLD COIN BUTTER

Thats Always Good

Manufactured by your home plant

Northern Creamery Co.

CHARLEVOIX, MICHIGAN

THE OLDEST BANK IN CHARLEVOIX COUNTY
FORTIETH YEAR IN BUSINESS

1884 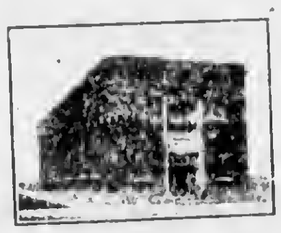 1924

THE MOST IMPORTANT JOB--

you will ever be called upon to do is the job of raising your boy or girl—that is your most important business.

How far can that boy ever get unless you teach him how to save money?

You cannot start too early!

Why not give him a chance—

Why not open a Savings Account today?

This bank allows—

4% INTEREST ON SAVINGS 4%

CHARLEVOIX COUNTY BANK

CHARLEVOIX, MICHIGAN

Nicholls, Buttars & Bridge, Bankers

THE BANK ON THE CORNER

LOCAL NEWS BRIEFLY TOLD

Get the Habit—Read the Courier

Mr. and Mrs. Charles Martini leave this week to spend the winter at Miami, Florida.

F. J. Fessenden and family spent Sunday at the Phelps farm near Torch Lake.

The Buckeye House at Burt Lake burned to the ground last Saturday afternoon.

The Rebekahs are holding n Halloween supper next Friday night at the hall. Everybody come

Mrs. F. W. Mayne left Monday for Detroit, where she expects to spend the winter with her daughter.

Mrs. George Hamilton and son, Ernie, of Detroit, spent the past week visiting Charlevoix friends.

E. A. Young and family made a business trip to Grand Rapids last Sunday, returning Tuesday night.

Carl Korth, of Orlnnd, Ind., arrived Tuesday to make his home with his son, R. C. Korth, in this city.

Dr. W. W. Mitchell attended a regional convention of dentists at Traverse City on Monday of this week.

Mr. and Mrs. S. O. Sorenson left Saturday for Chicago on a three weeks' visit to friends and relstives.

Harry Hamlin of Walloon Lake spent Sunday at the home of Mrs. William Sutton on the Norwood road.

Mrs. Walter Smith of this city has accepted a position as bookkeeper at the Sanitary Engineering Company.

H. B. Jacobs returned Monday evening from a two weeks trip through the southern part of the state.

Charles Hull left last week for Lansing and is staying at the home of Z. Weed on route 3 out of that city.

Mr. and Mrs. Henry Bigelow, of Toledo, Ohio, are living on the Edgar Smith farm near Adams Lake this fall.

L. P. Adams went to Vanderbilt Monday morning to attend the funeral of his sister-in-law, Mrs. Bert Adams.

Mrs. R. Merriam and Mrs. Frank Goffar went to Pellston last Sunday to visit relatives. They will return Friday.

W. T. Driggett and James Bogart visited the Beavers last week on business for their respective companies.

Mrs. D. K. Spayd left Tuesday morning for West Branch, Michigan, to visit relatives for the next week or ten days.

Mrs. Clara Todd left Sunday for Long Point to spend a couple of weeks at the home of Frank Aldrich and family.

John McCann and family were in Mancelona last Sunday, attending the funeral of their friend, Mrs. Alice Thompson.

John Curtis and son, Charles, leave the latter part of this week for Sarasota, Fla., where they will work for Fred Thomas.

Mrs. William Duba, who has been visiting her brother in Kalkaska for the past week, returned to Charlevoix Tuesday evening.

Joe Shores bought a new Ford from the Northern Auto Co., last Monday. If you hear someone holler, "Whoa," jump for your life.

Mrs. William Poole returned Friday from Reed City, where she had been spending a week at the home of her daughter, Mrs. Ula Wakeman.

W. E. Parmelee is contemplating moving his office from the Sinclair Oil station tu his factory, the old Ferry Seed warehouse on Pine Lake.

H. W. Usher, wife and little daughter, Louise Ann, are spending a week visiting at the homes of their parents in this city and East Jordan.

Mrs. John Roen and children returned on Wednesday of last week from Beaver Island, nfter spending n week with Mr. and Mrs. Charles J. Allers.

C. R. Bellinger, who left here on October 15th to visit relatives in Grand Rapids, Muskegon, Saginaw and Holland, returned last Friday to Charlevoix.

Mrs. Allie Moore, who has been visiting at the home of Sam Hamilton on Belvedere avenue for the past week, returned last Wednesday to her home in Detroit.

L. P. Adams and family left Tuesday for Miami, Fla., where they will spend the winter They were accompanied by Mr. Adam's brother, Bert Adams, of Vanderbilt.

The fire Saturday afternoon was at the home of Almon Yettaw on West Hurlhut avenue. It started in the shingles near the chimney and did but slight damage.

Mr. and Mrs. Salem Mussalem and children left Monday afternoon for Chicago, where they will remain for some time before going on to St. Augustine, Fla., for the winter.

Fred Myers and family left last Friday for Royal Oak and Detroit, visiting Miss Marjorie Myers, who is teaching at the former place. They returned Monday night to Charlevoix.

Mrs. Flora M. Lewis left Monday for Grand Rapids, where she will join her daughter, Mrs. Blanche Greenman, and will probably spend a greater part of the fall and winter in that city.

L. E. Benton left last Wednesday for Detroit and is now in Grand Rapids attending the annual meeting of Scottish Rite Masons. He is expected home on Friday or Saturday of this week.

Mr. and Mrs. A. L. Fitch left last week for a week in Ann Arbor and Lansing, where they will visit their daughters, Katherine and Margaret. They expect to return on Thursday of this week.

Mr. and Mrs. E. A. Stewart returned Tuesday from a very enjoyable ten day motor trip through the southern part of the state, visiting many of the latter's relatives and friends enroute.

Mrs. Andrew McCall, Jr. and daughter, Kathleen, returned Tuesday afternoon from Detroit and points in northern Ohio, where they have been visiting relatives for the past three weeks.

The results of Saturday's football games, as announced by radio are as follows: Michigan, 21, Wisconsin, 0; M. A. C., 9, Northwestern U., 13. East Jordan also defeated Charlevoix by a score of 13 to 0.

The schooner yacht, Natant, owned by a son-in-law of W. S. Shaw, of Boyne City, was brought into the harbor last Thursday and will be laid up in the Hamilton yards for repairs during the winter months.

Mr. and Mrs. Robert Dickie and daughter, Glorin, left last Wednesday for a two weeks' visit to Mount Olive, Ill. and St. Louis, Mo., where they have relatives and friends. They drove through in their touring car.

Mr. and Mrs. L. K. Reed arrived last Friday for n visit with their parents, Mr. and Mrs. William Woods. Mr. and Mrs. Woods will accompany them back to Detroit tomorrow morning, in Mr. Reed's car, for an indefinite stay.

Mrs. Henry Kaufman and dnughter, Mrs. Ike Renhartz, are leaving today (Wednesday) for Cleveland, Niagara Falls and New York, where they intend to visit two other of Mrs. Kaufman's daughters, Mrs. W. B. Sunshine and Mrs. P. Samuels.

Bruce Armstrong, of Lansing, arrived in Charlevoix Thursday night and returned Friday with his parents to Ann Arbor to witness the football game between Michigan and Wisconsin. Dr. and Mrs. Armstrong returned to this city Monday evening.

Mrs. P. R. Ross attended the Rebekah Assembly held last week in Alpena, as delegate from Charlevoix Lodge 293. She left Sunday, October 19, returning on Friday last, and was accompanied home by Mr. Ross, who has been employed in Alpena for several weeks.

The Agnes Jarvis Morrison property at the corner of Sherman and Antrim streets, has been sold to John Nasson of Route 2, Charlevoix, through the E. A. Young Real Estate Agency. Mr. Nasson will remodel the house and expects to occupy it within the next few weeks.

Fred Gill and Harry Gregory attended the convention of the Grand Lodge, I. O. O. F., held at Alpena from Monday night until Friday of last week, as representatives of the local lodge. They were accompanied by William J. Bogart of this city.

Mr. and Mrs. Fred Atkinson, John Dago, Ole Thorsen and Frank Steiger, of Maple City, Mich., were the guests of Mr. and Mrs. George Kelderhouse on Monday and Tuesday of this week. The party were en route to Petoskey to attend the state convention of the Grange.

Mr. and Mrs. D. J. Eckinger returned to Charlevoix Friday evening. Mrs. Eckinger has been visiting at Reed City, Pontiac, Coatesworth and Merlin, Canada and Flint and Bay City for the past month. Mr Eckinger went to Bay City and Flint on October 19th and picked up Mrs. Eckinger on the return trip.

The steamer Griffin, on her way into the harbor this morning at between three and four o'clock, broke the water main leading to the north side again—this time near the north bank of the channel. A gang was busy this morning stringing a hose across as temporary relief. This business is getting expensive—and tiresome.

Mrs. R. O. Cramp, accompanied by Mrs. Archie Alcox, drove to Mancelona last Saturday, called there by the death of their friend, Mrs. Alice Thompson. Mrs. L. J. McCann, a very close friend of the deceased, was with the latter at the time of her death, having been called to Mancelona some two weeks ago at the commencement of Mrs. Thompson's illness.

A. H. Loeb, vice president of Sears, Roebuck and Company, and owner of the Loeb Farms near this city passed away at his Chicago home last Tuesday morning at 3 a. m., according to latest telegraphic reports. Mr. Loeb had been having a great deal of trouble with his heart for a long time and the end was doubtless hastened by the recent tragedy in his family, as he was improving up to the time of its occurrence.

If You Want

Pumpkins

for

Pies, Canning or Hallowe'en

We have them—just the kind you want.

Special Fresh Bulk Raisins

2 lbs. for

25c

Mike's Grocery

PHONE 111

WILL LOCATE IN TRAVERSE CITY

Hon. T. D. Meggison Seeks More Lucrative Field

Thomas Meggison, who has practised law in Central Lake for the past fifteen years, has decided to locate in Traverse City. He moved his office fixtures recently. His family expects to leave for Traverse City about the first of November. Mr. Meggison informs us that he will be in Central Lake at least once a week to take care of local business. His Traverse City office will be located in the State Bank building, recently occupied by Parm C. Gilbert, present circuit judge. Being located in a more central location is the reason given for his leaving Central Lake. The people of Central Lake are losing a good man and one who will be greatly missed in the community, but what is our loss will be his gain. The Torch and his many friends here wish him all the best success in his new field of labor. — Central Lake Torch.

The Charlevoix Hdw. Co. is the place to buy your shingles and roofing.—Adv. 37-tf.

COURIER BARGAIN COLUMN.

Courier Want Advs. are One Cent per word per insertion. Minimum charge is 20 cents per insertion, for anything under 20 words. All Want Advs. are strictly cash in advance except to those who have ledger accounts. Please remember this when sending in your copy.

LOST

LOST—Female Airdale dog, near McElroy Hill in Phelps district. Finder please notify this office.

LOST—Light brown cane with bent handle. Liberal reward to person who leaves same at this office.—44-t2.

FOR SALE—MISCELLANEOUS

FOR SALE—Dried onions for winter use. A. E. Edwards, May street, phone 18.—44-t1.

FOR SALE—Dry, mixed buzzwood at $3.00 per cord. M. B. Hooker & Son.—42-t4.

FOR SALE—Second-hand Maxwell auto, parts, tires, etc. Inquire at Cross Filling Station.—41-t4.

FOR SALE—FARM PROPERTY

FOR SALE OR RENT—25 acres, good buildings, corner State and Norwood road. Possession November 1. For information see Orton VanDusen, route 4, Charlevoix, Mich.—39-tf.

FOR SALE—REAL ESTATE

FOR SALE—House and lot at 117 East Garfield. Call 7015-f13.—44-t3 pd.

MISCELLANEOUS

NOTICE—If the party who borrowed "Back to the Republic" has read it sufficiently to imbibe the truth therein contained, I will be glad if he will return the same to Dr. R. B. Armstrong. No charge for use of the book. "Uncle" Geo. H. VanPelt.—44-t2.

WANTED—MISCELLANEOUS

FOR SALE — 1921 Sedan, newly painted, $265.00 cash. Phone 611 or 80. 44t1 pd.

WANTED—Blue Lombard plums. Call Courier office, phone 2-1.—42-tf.

WANTED—A good 6-foot, plate glass show case. Address Boyne City Publishing Co., Boyne City Mich.—44-t1 pd.

WANTED—To trade 7 months old female hound for older dog. Will pay difference for dog that is a good hunter. Inquire nt this office.—44-tf.

WANTED—300 or more one to three year old ewes for breeding purposes, of good standard breed, Shrops preferred. Write F. S. Scott, Plainwell, Mich.—43-t2.

WANTED—Old false teeth. We pay high as $10 for full sets. Don't matter if broken. We buy crowns, bridges. Western Metal Co., Bloomington, Ill.—44-t2 pd.

FOR SALE—CITY PROPERTY

FOR SALE—Six room house and lot, 113x52 at 211 East Lincoln. Inquire of E. E. Allen, phone 186.—42-t4.

HELP WANTED

WANTED—Competent girl for general housework.. Inquire at McCann's Bakery. 44t2.

GUARANTEED hosiery, samples your size free to agents. Write for proposition paying $75.00 weekly full time, $1.50 an hour spare time, selling guaranteed hosiery to wearer; must wear or replaced free. Quick sales, repeat orders. International Stocking Mills, 4502 Norristown, Pa.—44-t10 pd.

Special for Friday - Saturday
October 24th and 25th

SWEATERS

Infant's Sweaters and sets: bonnet, booties, and sweater. Children's Sweaters, sizes 24, 26, 28, 30, 32 and 34. Ladies' Sweaters in fiber silk and wool, slip-over, tuxedo and coat. Plain and fancy knit. Also brushed wool.

$8.00 Ladies' wool and fiber silk Sweaters.....$6.00
$6.50 Ladies' wool and Astrachan Sweaters.....$4.75
$5.50 Ladies' wool Sweaters for.....$4.25
$4.50 Ladies' wool sleeveless Sweaters.....$3.00
$4.00 Misses' tan and cardinal Sweaters.....$3.00
$3.50 Misses' cardinal Brushed Wool Sweaters.....$2.75
$3.00 and $2.75 Children's all wool Sweaters.....$2.25
$5.50 and $5.00 Child's Sets, tan and red.....$4.25
$4.00 Child's and Infant's Sets.....$3.25
$3.00 Infant's Sets for.....$2.25
$2.25 Infant's all white Sweaters for.....$1.75
$1.50 Infant's Sweaters, white trimmed with pink and blue for.....$1.00

GROCERIES

100 lbs. of Sugar for $8.50 if bought with $3.00 order
25 lbs. of Sugar for $2.25 if bought with $1.50 order
3 lbs. Sal Soda for.....10c
4 lbs. A. & H. Soda for.....25c
35c lb. Mixed Cookies for.....25c
5c Scouring Brick, 7 bars for.....25c
6 boxes 5c Matches for.....25c
80c Marquette Chopped Tea, per lb.....65c
Large can Van Camp's Milk for.....10c
75c bottle Olives for.....54c
35c can Plymouth Salmon for.....25c
Washboards for.....48c and 68c
Brooms for.....48c; 68c and 98c
Tin Milk Pails for.....25c and 50c
Large can Garden Peaches for.....20c
Beech Nut Macaroni per pkg. 9c; 3 for.....25c
24 1-2 lb.s Iron Duke Flour for.....$1.10
Spotless Cleanser, per can.....5c and 10c
Men's Fleece Lined Union Suits for.....$1.35
10 Rolls 15c Rose Toilet Paper for.....$1.00

A. E. MASON

NEW PALACE THEATRE

ATTRACTIONS FOR THE COMING WEEK

Friday, October 31

Paramount presents "PETER THE GREAT," the romance of two royal lovers, is the Russian "Birth of a Nation." The story of the rise of Russia's greatest man; the man who as a boy toiled in the shipyards as a common laborer and fitted himself to be one of the greatest rulers of men the world has even known.. Also an Edward Neeley comedy, "SHOULD POKER PLAYERS MARRY."

Saturday and Sunday, November 1 and 2

James Cruze, maker of "The Covered Wagon," presents "THE FIGHTING COWARD," one of the greatest romantic comedies ever screened. A Booth Tarkington story from the great stage comedy success "Magnolia." Just as "The Covered Wagon" is a story of the winning of the west, "The Fighting Coward" is a comedy romance of the old before-the-war days in the south. By making this picture on the actual locale of the story, along the Mississippi in the neighborhood of Natchez. Cruze has recaptured all the colorful, romantic atmosphere of the old days. This picture, aside from being a good story, is going to be hailed as an accurate historical document. Also the last two reels of the Fast Steppers, featuring Billie Sullivan, in "GET AWAY DAY."

Tuesday, November 4

Wm. Fox presents Charles (Buck) Jones in "THE CIRCUS COWBOY," the combined thrills of the west and the big top. More romance than the west of '49, more thrills than a three-ring circus; a two fisted star in a two-fisted picture. Also a two reel Educational comedy, "EXIT CAESAR."

Wednesday, November 5

Paramount presents a Wm. DeMille production, "DON'T CALL IT LOVE," with Agnes Ayres, Jack Holt, Nita Naldi, Theodore Kosloff and Rod La Rocque. Two women love him—one a sweet everyday girl, the other a fascinating opera singer. Which did he choose? and was it love that decided the choice. Don't miss this de-luxe drama of tangled hearts, society splendor and gorgeous love making. Also the two reel comedy, "EXIT CAESAR."

W. E. Byers
Auctioneer

Twenty years experience in handling Auction Sales, both on farm and household goods.

Let Me Cry Your Sale

Phone me at Charlevoix or call the Charlevoix Courier, where all dates are made.

Cups for Lunch Furnished if Requested

KIDS MAY SOLVE TRAFFIC PROBLEM

AWARDS OFFERED FOR BEST ESSAYS ON SUBJECT

Highway Education Board Announces Fourth Annual Competition—All Are Eligible

Can children solve the traffic problem?

In connection with the fourth national safety educational campaign announced recently by the highway education board, American school children are to be given an opportunity to answer the vexing question that now engages the attention of the best engineering minds of the country.

The announcement offers more than $6,500 in cash prizes and medals to elementary pupils and elementary school teachers who submit the best essays and the best lessons in the 1924 national essay and national lesson contests. Officials of the board are not optimistic enough to believe, it is said, that any final solution will come from the essays by children, but it is believed that a nation-wide consideration of the tradic problem will have a beneficial effect in reducing the number of accidents and fatalities on streets and highways.

The basic principle of the contest is to train children in careful conduct on streets and highways and to impress upon them a sense of personal responsibility. This contest is the fourth consecutive competition conducted under the auspices of the board, approximately one million, two hundred thousand pupils, an average of at least 400,000 annually, having participated in the three preceding contests.

All pupils of the fifth, sixth, seventh and eighth grades are eligible to compete, whether attending public, private or parochial schools. Four hundred and eighty-eight checks and as many medals will be given for the best state essays, while three national prizes will be awarded for the three essays chosen as the best of all those to be written throughout the nation. The first national prize is a gold watch and a trip to Washington, with all expenses paid. The second and third state prizes are gold watches of relative values.

All state and national prizes in the pupils contest are given by the National Automobile Chamber of Commerce, which has incorporated in its safety program a plank calling for safety education in the schools. In addition to the prizes and medals for pupils, this organization offers to the teacher writing the best practical safety lesson a check for $500 and a trip to Washington. As second and third prizes checks for $300 and $200 will be given to the successful teachers.

Pupils are requested to write essays on the subject "My Conduct on Streets and Highways," while teachers are invited to prepare practical lessons for use in the class room. Essays are not to exceed 500 words in length, while lessons by teachers may vary between 1,000 and 3,000 words, according to the inclination of the teacher.

Each state is entitled to one first prize, a gold medal and a check for fifteen dollars, and to one second prize, a silver medal and a check for ten dollars. The number of third prizes, bronze medals and checks for five dollars, varies in proportion to the elementary school enrollment.

The board announces that the cooperation of educators, the women's clubs, chambers of commerce, civic organizations, automobile clubs and others, that has marked these contests in the past, is pledged for this year. Many communities, it is reported, add strictly local prizes to the state and national awards offered.

Posters and folders containing detailed information concerning the contests are being sent to all schools throughout the country, as well as Alaska, Hawaii, Porto Rico, the Philippines, and the Canal Zone. Individual requests will be promptly answered if addressed to the Highway Educational Board, Willard Building, Washington, D. C.

Leather Vests and Coats—the demand is great this year. We have a splendid assortment to choose from, and our prices are right. Benj. Brown.—Adv. 41-tf.

RECORD DISASTER YEAR KEPT RED CROSS BUSY

In 192 Places in United States Its Relief Operations Cost $737,603.

One hundred and ninety-two disasters resulting in 753 deaths and injury to 1,932 persons, rendering nearly 44,000 homeless and causing property losses estimated at more than $44,750,000, established a new record in the United States in the year ended last June 30, according to reports of the American Red Cross. In all of these disasters immediately relief activity was applied by the Red Cross, which expended $737,603.37 through the national organization and the local Chapters in assisting stricken communities.

As the nation's chief relief agency, whose service covers over 43 years, the Red Cross is expected to be on duty almost as soon as disaster strikes any locality. This trust and confidence is amply justified by the increasing equipment of the Red Cross, which recently organized a mobile disaster unit of experienced workers ready in all parts of the country to respond on the instant to a call for active duty. This unit is capable of operating in several disaster areas under one general direction, and recently was at work in seven communities in five states at the same time.

Ability, alertness and increasing skill of volunteer workers in more than 3,500 Chapters are reasons for the preparedness of Red Cross for disaster operations, be the call for a disturbance in a restricted local area or for millions in relief funds for a staggering catastrophe such as the earthquake in Japan.

The Red Cross, however, is far from being self-satisfied, for the organization is giving the most serious consideration to measures for preventing disasters. Its relief administration and rehabilitation policies have won for it nation-wide regard. That this important work can always measure up to every demand needs the continued support of the American people through Red Cross membership. The annual enrollment will begin Armistice Day, November 11, and every American is urged to join or renew membership in the Red Cross.

Help yourself by helping others with your dollar Red Cross membership. The dividend in good works is guaranteed.

Duluth-Patrick woolen goods will outwear any brand we have ever handled. Cost a fair price and are satisfactory as long as they last. We have what you need—call and see them. Benj. Brown.—Adv.41-tf.

If you know where you're going you know more than most people.

If we only knew how to enjoy what we've got the world wouldn't be such a bad place.

Better Than Pills for Liver Ills.

NR Tonight

NR to tone and strengthen the organs of digestion and elimination, improve appetite, stop sick headaches, relieve biliousness, correct constipation. They act promptly, pleasantly, mildly, yet thoroughly.

Tomorrow Alright

Get a 25c. Box Your Druggist

CENTRAL DRUG STORE

BUSINESS CARDS

ROBERT F. SLOAN
Civil Engineer
230 Bridge Street
Charlevoix -- Michigan

R. B. ARMSTRONG
PHYSICIAN AND SURGEON
Special Attention to Diseases of Eye, Ear, Nose and Throat
Priest Bldg. Phone 255

DR. F. F. McMILLAN
Physician and Surgeon
Office above Postoffice
Phone 17
Charlevoix :: Michigan

A. L. FITCH
ATTORNEY AT LAW
Office in Court House
Phone 48
Charlevoix :: Michigan

VIRGINIA RYALL BROWN, D. C.
PALMER CHIROPRACTOR
Office Hours:
10:00 to 12; 2:00 to 5 Daily
Mon., Wed., Fri., 7 to 8 p. m.
Other hours by appointment
PHONES:
Office 347 Residence 39
Postoffice Building

DOES YOUR BACK ACHE?

Bad Backs Bring Suffering to Many Charlevoix Folks

Is that dull, constant backache making you old and miserable? Does your back throb and ache until it seems you just can't keep going? Do you suffer headaches, dizzy spells and urinary disorders; feel weak, tired and worn-out? Then look to your kidneys. Delay may mean serious kidney sickness! Use Doan's Pills—a stimulant diuretic to the kidneys. Doan's are recommended by Charlevoix folks.

Mrs. Frank Smith, 307 May St., Charlevoix, says: "My kidneys were weak and irregular and there was a dull ache in my back. Doan's Pills were recommended to me and I got a few boxes. They cured me completely of the trouble."

Mrs. Smith is only one of many Charlevoix people who have gratefully endorsed Doan's Pills. If your back aches—if your kidneys bother you, don't simply ask for a kidney remedy—ask distinctly for DOAN'S PILLS, the same that Mrs. Smith had—the remedy backed by home testimony. 60 cents at all dealers. Foster-Milburn Co., Mfrs., Buffalo, N. Y. "When Your Back is Lame—Remember the Name."

Duluth-Patrick woolen goods will outwear any brand we have ever handled. Cost a fair price and are satisfactory as long as they last. We have what you need—call and see them. Benj. Brown.—Adv.41-tf.

Who lets the well-springs of charity water the pleasant gardens of ambition, may at least garner a golden harvest of happy days from his labors.

LEGAL NOTICES

Notice for Reconveyance

To the owner or owners of any and all interests in or liens upon the land herein described:

Take notice that sale has lawfully been made of the following described land for unpaid taxes thereon, and that the undersigned has title thereto under tax deed or deeds therefor, and that you are entitled to a reconveyance thereof, at any time within six months after return of service of this notice, upon payment to the undersigned, or to the register in chancery of the county in which the lands lie, of all sums paid upon such purchase, together with one hundred per centum additional thereto, and the fees of the sheriff for the service or cost of publication of this notice, to be computed as upon personal service of a declaration as commencement of suit, and the further sum of five dollars for each description, without other additional cost or charges. If payment as aforesaid is not made, the undersigned will institute proceedings for possession of the land.

Description:

East half of southeast quarter, section twenty-four, township thirty-two north, range four west, situated in the county of Charlevoix and State of Michigan.

Amount paid $76.47
Tax for 1919 ..... $48.17
Tax for 1922 ..... $28.00

Amount required for reconveyance, $157.94 plus Sheriff's fees.

(Signed) George F. Brown,
1016 Beach Street, Flint, Mich.

Return of Unable to Ascertain Whereabouts or Postoffice Address

State of Michigan, County of Bay, ss.

I hereby certify and return that after careful inquiry, I am unable to ascertain the whereabouts or postoffice address of Columbus C. Baker or his heirs, or the whereabouts or postoffice address of the executor, administrator or trustee or guardian of said Columbus C. Baker.

Dated this 15th day of October, 1924.

Frank Kummerg, Deputy Sheriff.

State of Michigan, County of Charlevoix, ss.

I hereby certify and return that after careful inquiry, I am unable to ascertain the whereabouts or postoffice address of Columbus C. Baker or his heirs, or the whereabouts or postoffice address of the executor, administrator or trustee or guardian of said Columbus C. Baker.

Dated this 21st day of October, 1924.

Charles Novak, Sheriff.

Adv. 44-t4.

Order for Publication

State of Michigan, the Probate Court for the county of Charlevoix.

At a session of said court, held at the probate office in the city of Charlevoix in said county, on the 8th day of October, A. D. 1924.

Present: Hon. Servetus A. Correll, Judge of Probate.

In the matter of the estate of Maria M. Lyman, deceased.

Albert F. Bridge having filed in said court his petition, praying for license to sell the interest of said estate in certain real estate therein described,

It is ordered, that the 4th day of November, A. D. 1924, at ten o'clock in the forenoon, at said probate office, be and is hereby appointed for hearing said petition, and that all persons interested in said estate appear before said court, at said time and place, to show cause why a license to sell the interest of said estate in said real estate should not be granted.

It is further ordered, that public notice thereof be given by publication of a copy of this order, for three successive weeks previous to said day of hearing, in the Charlevoix Courier a newspaper printed and circulated in said county.

Servetus A. Correll,
Judge of Probate.

A true copy. Adv.—42-t3.

For Athletes and Brain Sprinters

Keyed to top pitch and when every ounce of energy and vitality is needed, then nothing helps like clenching the teeth in a chew of BEECH-NUT Chewing Tobacco.

Over 250 Million Packages Sold in a Single Year

P. Lorillard Company
INCORPORATED

The Southland to Florida

THE FAVORITE SCENIC ROUTE TO THE SOUTH
Via Cincinnati and L. & N. R. R.
THROUGH SERVICE FOUR DAYS A WEEK
to and from
Jacksonville and St. Petersburg
Southbound Mondays, Wednesdays, Fridays and Sundays

Going	Effective Nov. 16, 1924		Returning
6.45 pm	Lv	Grand Rapids	Ar 1.45 pm
8.20 pm	Lv	Kalamazoo	Ar 12.01 pm
11.50 pm	Lv	Fort Wayne	Ar 8.05 am
7.10 am	Ar	Cincinnati	Lv 9.20 pm
8.55 pm	Ar	Atlanta	Lv † 8.20 pm
9.50 pm	Ar	Jacksonville	Lv † 11.15 am
9.30 pm	Ar	St. Petersburg	

† Through sleeping car for Grand Rapids leaves Mondays, Wednesdays, Fridays and Saturdays.

Equipment: Sleeping car Grand Rapids to St. Petersburg, observation-lounge car and dining car, Cincinnati to Jacksonville, coach service between all stations. After Dec. 24th passengers destined to Florida East Coast resorts may leave Cincinnati on 11.45 am Southern Express and connect at Atlanta with Florida Special for Miami, sleeping car in which accommodations can be obtained at time of purchasing tickets.

For reservations and complete information ask any Ticket Agent or address M. E. Quantance, Division Passenger Agent, Grand Rapids, Mich.

Pennsylvania Railroad System
The Standard Railroad of the World

Circulation Counts---We have it

America Without Liberty Would Not be America at All

THERE is one thing more important than great cities and rich farms. It is the American Spirit. It is the spirit that threw off the shackles of tyranny and gave birth to the Republic.

The Spirit of America is the Spirit of Liberty. America without Liberty would not be America at all.

The founders of this Republic recognized the importance of Liberty when they laid the foundations of our present greatness.

The Constitution of the United States guarantees Freedom of Speech, Press, Religion and — EDUCATION.

This Freedom is now being challenged by an effort to abolish all private and church schools.

The School Amendment is contrary to the Spirit of America.

It will not be approved by any man or woman who loves America and its ideals.

MICHIGAN ASSOCIATION OF
PRIVATE AND CHURCH SCHOOLS COMMITTEES
Representing Protestant and Non-Denominational Schools

Washington:

"I have often expressed my sentiments that every man conducting himself as a good citizen and being accountable to God alone for his religious opinions ought to be protected in worshipping the Deity according to the dictates of his own conscience."

Jefferson:

"I have considered religion as a matter between every man and his Maker, in which no other, and far less the public, has a right to intermeddle."

Lincoln:

"If you have been inclined to believe that all men are not created equal in those inalienable rights enumerated by our charter of liberty: let me entreat you to come back! Return to the fountain whose waters spring close by the blood of the Revolution."

Roosevelt:

"The good citizen will demand liberty for himself, and as a matter of pride he will see to it that others receive the liberty which he thus claims as his own."

VOTE NO on the School Amendment!

Ellsworth Section

BETTER SIRES MUCH NEEDED

TESTER MULLETT'S REPORT IS EVIDENCE OF THIS

Mettus Rubingh Has High Herd and George Drenth High Cow for September

The work among the new members of the association brings the spotlight of interest to focus upon the cows whose ability has been proven rather douhtful. One aim of the association is to elimiaate the unprofitable cow, becnuse she is not worthy of the time and care that can be spent more profitable. After the cows are ready to he discarded the question arises, "Where are we to purchase better cows to replace those discarded?" or "How can we buy better cows of our friends whose cows are aot better than our own?" The answer is ns true ns it is old: "breed them." Good cows are not for sale at any price, but good pure-bred sires, whose dams have excellent records are for sale at reasonable prices.

A movement to block and prevent (for prevention is ever so much better than a cure) the low producing type of boviae from ever gaining a foothold in Banks township and adjoining townships is uader way in the form of a Jersey bull association, the bull's dam to have a record of five hundred pounds of butter fat or better.

Does it pay? The records of a Bull Association bull (exhibited at the nationnl dairy show in 1921) showed that his first ten daughters exceeded the production of their common grade dams by 119 pounds of butter fat. In the fiscal year of the cow testing association the value of 119 pounds of hutter fat was nearly $50. The fiscnl year's record in the cow testing association shows that one herd of six good cows produced as much profit as a herd of twelve cows of ordinary ability. Therefore we may coaclude that we need "better cows and not more cows," and that only good cows are going to make the desired profit at the present prices for butter fat.

During the month of September 277 cows were oa test, of which 36 were dry. The 277 cow's average was 4.58 per cent butter fat and they produced 449 pounds of milk with 20.57 pounds of butter fat per cow. The gross value of the product nt 36 cents per pound was $7.40 per cow, while the cost of production was $2.79, making the net gain per cow $4.61. Niaety-eight cents of the cost went for grain and the remaiader weat for the cost of roughage. The returns for dollsr spent was $1.69 above the dollar speat. The cost of producing one pound of butter fat was 13 cents and that of 100 pounds of milk wos 61 cents.

Only sixteen cows made over 40 pouads of butter fat and nine cows produced over 1000 pounds of milk. Thirteen mea are keeping daily milk records and 24 are feeding grain.

Persons interested ia the Bull Association cnn secure more specific information by writing to P. O. Box 13, Central Lake, or to The Dairy Extension Department at East Laasing.

Following are the high cows for the month of September:

Owner	Name of Cow	Breed of Cow	Age	When Fresh		Pounds Milk	Pounds Butter-F.
Geo. Drenth	Nigger	Gr. Hol.	8	Mar.	15	1218	51.1
Nick Dekkinga	Sis	Gr. Jer.				943	48.0
Geo. Drenth	Blue	Gr. Hol.	8	Mar.	5	924	45.2
Mettus Rubingh	Beauty	Gr. Guern.	6	Feb.	25	978	44.0
H. Bearss	Molly	Gr. Jer.	5	Feb.	17	714	42.1

High Herd Averages

M. Ruhingh	8	1	585	30.09
J. Heanep	9		754	29.01
H. Reileys	12		642	28.00
Geo. Drenth	7	1	697	27.43
S Beanett	11		486	27.36

High Profits Per Cow

M. Rubingh, $8.47; E. Elzinga, $7.67; W. P. Smith, $7.59; H. Bearss $7.34; S. Bennett, $7.17.

G. G. Mullett, Tester.

* * * * * * * * * * *
* ELLSWORTH LOCALS *
* * * * * * * * * * *

Mr. and Mrs. W. G. Patterson visited relatives at Aldea on Sunday.

The L. A. S. will meet with Mrs. L. O. Isaman on Thursday afternoon of this week.

Mr. and Mrs. L. O. Isaman were at Detroit on business the latter part of last week.

D. W. Sage, W. A. Boss and F. H. Skow were business visitors at Bellaire on Monday.

School re-opened on Monday of this week after a one week vacation for potato digging.

H. L. Elzinga and Harry Parsons visited friends at West Branch on Saturday and Suaday.

Mr. and Mrs. Colon McKenzie, of Charlevoix, were Sunday guests at the Albert Parsons home.

Miss Bartlett, principal of the school here, spent the last week at her home south of Traverse City.

Sugar beet harvest is in full swing now and about twenty-five cars will be shipped from Ellsworth this year.

L. Van Skiver has leased the We-Go-Ta Hotel at Central Lake and took possession on Monday moraing of this week.

Mrs. A. L. Ely and nephew, "Billy" Moon, spent from Thursday until Monday with relatives at Traverse City.

Mr. and Mrs. Homer Warring, of Kewadin, were Suaday guests at the home of the latter's parents, Mr. and Mrs. Peter Weiland, oa Sunday.

Thos. D. Meggisoa, who recently changed his residence from Central Lake to Traverse City, was in town on business the first of the week.

J. C. Lingle, of Alba, died at Lockwood Hospital on Saturday of last week following a brief illness, and was buried on Monday at Alba. He leaves three children, Glea, of Alba, Mrs. Stiner, of Alden, aad Mrs. Geo. Liberty, of Ellsworth.

Order your stove repairs right now. Time will soon be here to start up thnt heating stove that is in need of repairs. Charlevoix Hdw. Co.—Adv. 37-tf.

Chatterton & Son

ELLSWORTH BRANCH

We are in the market for all kinds of farm producer We wants all the Beans and Potatoes we can get. We still have some storage room left for Potatoes. Bring them in and let us handle them for you.

We want to buy your Beans. Let us have a bid on them and we assure you we will buy them.

Remember—we always pay Top Prices. If you're not satisfied, we're not. Come in and be satisfied.

Chatterton & Son

A. G. SCHEPERS, Manager.

FAIRVIEW-BANKS

California weather and auction sales.

Rev. H. B. Einink, of Holland, Mich., occupied the pulpit of the Christian Reformed church last Sunday.

Mr. Sweet, of Traverse City, was in this locality last week buying a carload of cattle.

A number from here attended the sale of Brock and Empey, near Central Lake, Tuesday.

Mr. and Mrs. H. J. Timmer were in Atwood Wednesday evening.

Mr. and Mrs. Frank Boss, of Wright district, visited with Mr. and Mrs. H. DeGroot Sunday.

General election, Tuesday, November 4. Everybody come out and vote.

Mrs. H. DeGroot, who was very sick for a couple of weeks, is improving nicely.

John Van Straten is employed at Ellsworth as tareman for the Holland Sugar Co.

PHELPS

We are still having fine weather.

The Hugh Nelson family were Charlevoix callers Saturday evening.

F. R. Klooster's family attended church at Baraard Sunday afternoon.

Vera McGean and Rollie Williams have been threshing for the farmers ia this viciaity the past few days.

Teachers' state convention at Maaistee this week Thursday aad Friday.

P. A. Mascho and wife visited at the N. P. Griffin home Sunday.

The new house on Harmon Himebauch's farm is nearly completed.

H. L. Francisco and family visited at the F. H. Wilkinson home in Charlevoix Sunday evening.

Electric light globes, all sizes, shapes ond colors. We handle the kind that give long service. Charlevoix Hdw. Co.—Adv. 37-tf.

(©, 1924, Western Newspaper Union.)

Take every good thing that comes your way. There are so many pleasant little outings that would send you home rested and with different viewpoint, but you think up some excuse and do not go!

DELECTABLE SUMMERY DISHES

For a nice occasion try this:

Coronado Bavarian Cream.—Soak two ounces of gelatin in cold water. Take one quart of ripe strawberries, crush, and mix with one pound of powdered sugar. Beat three cupfuls of double cream stiff. Add the dissolved gelatin to the crushed fruit, then stir until the mixture is set. Mix lightly with the whipped cream, fill the molds and set on ice to harden. When ready to serve, dip the molds an instant in hot water to unmold. Decorate with whipped cream and shapely berries.

Scotch Short Bread.—Weigh two pounds of bread flour, one pound of butter and one and one-half pounds of sugar. Sift the flour and set the pan in the oven to warm slightly, stirring to expose it to the heat evenly. Cream the butter until it is waxy; add the sugar gradually, beating until the whole is well mixed. Use the hands to mix, adding the flour, squeezing and kneading until the ingredients are well-mixed. The better the mixing the finer the bread. Lay the dough on a lightly-floured molding board and press out the mixture with the hands into a sheet one-half inch thick. Do not use the rolling pin or add any more flour. Heat a sharp knife and cut into squares or oblongs, or bake in a sheet, pricking it well with a fork. Bake in a moderate oven until brown.

Cherry Betty.—Take fresh ripe cherries and well-buttered crumbs; put a layer of cherries, then of sugar and crumbs; repeat until the dish is full. Bake until the cherries are well done. Serve with a hard sauce.

Clabbered Milk.—This is a wholesome dainty which, once tried, will be often served. Set away a pan of good fresh milk with all the cream left on it, to become clabbered, or thick. Chill and serve with a sprinkling of grated maple sugar; or, if that delicacy cannot be obtained, the brown sugar will do. This is an exceedingly wholesome dish, which children, especially, should be taught to appreciate.

Nellie Maxwell

* * * * * * * * * * *
* PILGRIM HOLINESS CHURCH *
* * * * * * * * * * *

Ellsworth

Sunday school—1:15 p. m.
Preaching service—2:30 p. m.
Praise Service—7:30 p. m.
Preaching Service—8:00 p. m.
Prayer Meeting, Thurs.—8 p. m.
Special singing and music Sunday nights. Everybody welcome.

B. E. Manker, Pastor.

It is customary to say "I don't like to blow my own horn," just before blowing it.

MILES DISTRICT

John TerWee has a crew of men digging potatoes.

Ruby Slack spent Sunday night in Ellsworth with Nellie Fales.

Born, to Mr. and Mrs. Ralph McDonald, October 24th, a son, James Alfred.

Mr. and Mrs. John TerWee were in East Jordnn Friday afternoon, on business.

Mr. and Mrs. A. W. Carr, of Bellaire, were callers at the A. Miles home Thursday evening.

Mr. and Mrs. Roy Houston, of Detroit, took supper with her sister, Mr. and Mrs. Fred Bancroft.

The Ancient Order of Gleaners of Ellsworth Arbor met with Mr. and Mrs. A. Miles, Thursdny evening.

Mr. and Mrs. George Nicholls, of Ionia, were chicken dinner guests of Mr. and Mrs. Lyman Miles last Tuesday.

Mr. aad Mrs. C. L. Strong, of East Jordan, were Sunday dinner guests of the former's brother, Mr. and Mrs. Gene Miles.

Mr. and Mrs. Corneil VaaderBos, of Grand Rapids, visited Mr. and Mrs. John TerWee Sunday, enroute to Rudyard, Mich.

Mr. and Mrs. Harold Postma, of Rudyard, who motored to Traverse City last Thursday, called on Mr. and Mrs. John TerWee.

Mr. and Mrs. Chas. Hillman, accompanied by Mr. and Mrs. A. Miles, motored to Harbor Springs, Sunday, and spent the day with Mr. and Mrs. Wm. Bechtold.

Mr. and Mrs. Xelle Miles and children, Donald and Madelon, of East Jordan, took supper with their brother and sister, Mr. and Mrs. Geae Miles, Friday evening.

Mr. and Mrs. Roy Houston, of Detroit, and Mr. and Mrs. Dett Evans and grandson, Wesley Simmerman, spent Thursday in Boyne City, visiting Mr. and Mrs. Herman Lindeaau.

ANTRIM CITY

Mrs. Stoel and Grace Brooks helped Mrs. Stott Monday.

Mr. Brant bought five sheep from near Charlevoix last week.

Grace Baumbach was home for a week and a half potato digging vacation.

Mr. Brant was a visitor at the Stott home Sunday evening.

Mrs. Stott and daughters, Bernice aad Viola, were visitors at the Frank Mason home Sunday.

Joe Evans, accompanied hy Joseph Stott and Arthur Stoel, went home Thursday evening to see his grandparents.

B. J. BEUKER
PHYSICIAN and SURGEON
Office over Blue Store
Ellsworth, Michigan
Office Hours 2-4 p. m. Phone 38

"COLD IN THE HEAD"

is an acute attack of Nasal Catarrh. Those subject to frequent "colds" are generally in a "run down" condition.

HALL'S CATARRH MEDICINE is a Treatment consisting of an Ointment, to be used locally, and a Tonic, which acts Quickly through the Blood on the Mucous Surfaces, building up the System, and making you less liable to "colds."

Sold by druggists for over 40 Years.
F. J. Cheney & Co., Toledo, O.

HEAD COLDS

Melt a little Vicks in a spoon and inhale the medicated vapors. Apply frequently up the nostrils. Always use freely just before going to bed.

VICKS VAPORUB

Over 17 Million Jars Used Yearly

Now that they are making typewriters and automobile engines that way, surely some genius will invent a noiseless telephone.

WE WANT YOUR

POTATOES AND BEANS

Bring us your Potatoes and Beans. We will pay you the the highest market price. Get in touch with us at our expense if you have anything to offer.

We Are Paying Cash For Produce of All Kinds

It makes no difference whether you are a member of our association or not—we want the product of your farm, and will pay you cash for it.

Bring in your cream. You will find our price as high as any market in this section.

We have a scarifier for custom work on Sweet Clover. Our price is $1.10 per hundred.

We make no charge for storage on beans left in our warehouse.

Banks Township Marketing Assn.

The Farmers Market Place

Auction Sale

I will sell at my farm located 5 miles west of Ellsworth and 1 mile east of Atwood, on

Friday, November 7th

Beginning at 10 o'clock a. m. the following personal property to-wit:

Brown Mare, Wt. 1200
Gray Horse, Wt. 1200
Gray Horse, 8yrs. old, Wt. 1050
Jersey Cow, 7 yrs. old, fresh Dec. 10
Jersey Cow, 6 yrs. old, fresh Feb. 1
Jersey Cow, 3 yrs. old, fresh
Black Cow, 10 yrs. old, fresh March 14
Gray Cow, 9 yrs. old, fresh April 15
Red Cow, 7 yrs. old, fresh April 18
Red Cow, 6 yrs. old, fresh July 24
Brindle Cow, 6 yrs. old, fresh March 16
Blue Cow, 9 yrs. old, fresh Dec. 8
3 Red Cows, 3 yrs. old, fresh
2 Heifers, 2 yrs. old, fresh
Veal Calf, 5 weeks old

1 Gobbler
6 Turkeys
Wagon and Box — Set Sleighs
Disc with Truck — 2-Horse Cultivator
Drag — Plow — 2 Cultivators
Spike-tooth Cultivator — Surrey
Silo Filler (Money Maker No. 50)
Harpoon and Rope — Go-Cart
DeLaval Separator, No. 15
40-Gallon Drum — Set Work Harness
5 Tons Hay — 12 Acres Bean Straw
8 Acres Oat Straw — 150 Shocks Corn
100 Bushels Oats
Chains, Eveners, Planters and lot of small articles too numerous to mention.

FREE LUNCH AT NOON

TERMS OF SALE

All sums of $10 and under cash, over $10 one year's time on good approved, bankable notes bearing 7 per cent interest payable at the Central Lake Exchange Bank at Central Lake. 5 per cent discount for cash on sums over $10. No goods removed until terms of sale are complied with.

John DeJong, Prop.

H. J. TIMMER, Clerk
H. A. STEVENS, Note Clerk

W. E. BYERS, Auctioneer.

JERSEYS LEAD IN B. F. PRODUCTION

AUGUST AND SEPTEMBER TESTS SHOW UP THIS FACT

George Meggison's Herd Shows Highest Average for June, July and August

The first two months, August and September, of the second year's cow testing work in Charlevoix county have been completed and some interesting facts have been discovered on the monthly reports.

First, the Jerseys have been leading in the best average production of butter fat. There are only a small per cent of the cows entered on cow testing association work that are Jerseys, but they are making a record, as the following figures will indicate:

For the months of June, July and August, Geo. Meggison's 10 pure-bred and grade Jerseys have led the association for high average production of butter fat. In September, Walter Black's 9 grade Jerseys held the honor of highest average butter fat production, produeing 34.2 pounds of butter fat nnd 692 pounds of milk apiece. The Orchard Bay Farm came in a close second for high butter fat average for September.

The cow having the most butter fat to her credit for the month of September, was a pure-bred Holstein, owned by the Breezy Point Farm. She produced 1360 pounds of milk containing 63.2 pounds of butter fat.

In comparing some of last year's records with this, a big difference can be seen. The difference is due largely to the care and better feeding before and after the cows freshen. In the herd of Jerseys owned by Walter Black is a 7 year old grade Jersey, that is making remarkable gains in butter fat this yenr over last. During the first three months she was tested last year she produeed 87 pounds of butter fat, and this year during the same length of time she produced 141 pounds of butter fat, a difference of 53 pounds, and due to a better pasture and more grain from the time she freshened. The added cost was about $6.00 more for grain and alfalfa pasture. It looks like it might pay to feed the good cows a little more, and quit feeding the poor ones.

DELICIOUS *light and* WHOLESOME *results*

Do you wonder why it is that some housewives achieve such great baking success while other fail miserably? Ask the successful ones what flour they use. It is always ours.

WHITE ROSE for Delicious Pastry

Argo Milling Co.

Flour-Feed-Fuel

FLOUR

We should'a drunk more milk when we wuz kids—

IT'S NEVER TOO LATE TO MEND

IF you're not healthy now, you soon will be if you put your faith in milk--more milk--and still more milk! Let our milkman be your doctor.

MARION CENTER DAIRY
Pure Aerated Milk and Cream
CHARLEVOIX, MICH.

VOTE FOR

Prentiss M. Brown

Born at St. Ignace, Mich. 1889

Educated in Albion College and University of Illinois

Elected Prosecutor in 1914 and re-elected each two years since

A Progressive Forward Looking Democrat Not Tied To Any Group or Interest By Promises of Postoffices or Votes

Dress yourself in all-wool elothing and you will be comfortable in cold weather. See our line: Benj. Brown. Adv. 41-tf.

Good Company

If you have a little fairy in your home, or a big one for that matter, that's just the place where a subscription to The Youth's Companion will fit in. When the young folks bring new acquaintances to the house you are mighty careful to find out about them before admitting them to intimacy. In the same way you should make sure whether the mental friends that they make through reading are of a kind to inspire them or to destroy all the ideals you have been at so much pains to implant. Try The Youth's Companion for a year. See how quickly it becomes an indispensible member of the household, one of unfailing charm and constant inspiration.

The 52 issues of 1925 will be crowded with serial stories, short stories, editorials, poetry, facts and fun. Subscribe now and receive:

1. The Youth's Companion—52 issues in 1925.
2. All the remaining issues of 1924.
3. The Companion Home Calendar for 1925. (Sent only on request.) All for $2.50.
4. Or include McCall's Magazine, the monthly authority on fashions. Both publications, only $3.00.

The Youth's Companion, Commonwealth Ave. & St. Paul St., Boston, Mass. Subscriptions received at this office.

Have your shoes hand-sewed when repaired. They look like new. Good old fashioned shoemaking at Campbell Boot Shop.—44-tf.

Pot-Luck Surprise

All of her relatives in this district and a few of the neighbors honored the 79th birthday of Mrs Sarah M. Adams, of Adams Lake district, last Friday, October 24th, with a pot-luck surprise. It was a joyful gathering at which four generations were represented, there being present a number of Mrs. Adam's grandchildren, great-grandchildren, neices, nephews, and grandneices and grandnephews.

Hand sewed shoe repairing. John Smith is Charlevoix's expert cobbler. At Campbell Boot Shop.—44-tf.

M. E. CHURCH

Sunday, November 2nd

10:30 a. m., pastor will preach. This service is well attended even though several of the more faithful ones are gone for the winter. Those remaining here will do the best possible service. Christ wants our work at home. Note this text and its comment:

Master, we have toiled all the night, and have taken nothing; nevertheless at thy word I will let down the net. Luke v. 5.

How did our Lord deal with those men when he met them in the gray of the morning, and when, looking back on the night of their toil, they confessed that they had failed. In the first place, Christ sent them back to the very place where they had failed. Nothing in their circumstances was to be changed, — the same waters, the same boats, the same nets, they themselves the same men:

* * *How often in our lives have we pleaded with God in secret that He might send us back to a different kind of work than that which has engaged us! How often, like the apostle, have we besought the Lord with cries that He might remove something from us! And He has answered us as He answered His great servant, "My grace is sufficient for thee; my strength is made perfect in weakness."—John Hutton.

12 o'clock, Sunday school. We study "The Prodigal Son," a great topic. School doubled in attendance and offering last Sunday. Good. Do it again.

3:00 p. m., Junior League. The superintendent would see many more coming. This is a good service for spiritual culture.

6:00 p. m., Epworth League. Interest and attendance good. The leaders have some good evenings planned. Get into the league work and do your bit.

There were fifty at the Hallowe'en party last Friday night. Autumn leaves, corn stalks and pumpkins were the decorations. Everybody had a good time.

7:00 p. m., worship. Pastor's subject is "The Valley of Decision." We have just a real good meeting. Come and see.

Prayer meeting this Thursday at 7:30 p. m. Read the 16th chapter of the Acts of the Apostles.

Ladies' Literary and Sewing Club meets with Mrs. Erma Hannah, 112 E. Upright, Thursday at 2:30 p. m.

Have your shoes hand-sewed when repaired. They look like new. Good old fashioned shoemaking at Campbell Boot Shop.—44-tf.

BAPTIST CHURCH

Sunday, November 2

Preaching service at 10:30. Sermon by Dr. Burns on the subject, "A Cure for Anxiety."

Sunday school following at 11:45.

B. Y. P. U. at 6 o'clock. Topic, "Why We Need the Bible." Leader, Mrs. Bearss.

The B. Y. P. U. met at the Boyne City church last Sunday evening. The topic, "What We May Learn in Our Own Community" was discussed, under the leadership of Miss Kingsnorth. We had a very interesting meeting. About thirty Charlevoix members were there.

Rev. V. K. Beshgetoor spoke at the church last Wednesday evening in behalf of the Near East Relief.

The Ladies' Aid Society will hold a missionary meeting next Wednesday afternoon at the home of Mrs. Wood, on Antrim street. Mrs. Penslee and Mrs. Burns, leaders.

Have your shoes hand-sewed when repaired. They look like new. Good old fashioned shoemaking at Campbell Boot Shop.—44-tf.

CONGREGATIONAL CHURCH

9:45 a. m., Sunday school.

11:00 a. m., call to worship. Special music by chorus choir and short sermon by pastor.

6:00 p. m., Y. P. S. C. E., for all young people.

7:00 p. m., call to worship. The people of Ironton are to attend in a body to assist with music. Sermon by Mr. Long.

7:30 p. m. Wednesday, midweek meeting with lecture, conference and prayer.

7:15 p. m. Thursday, choir rehersal.

Note:—A special meeting of the church Sunday, following morning devotion, to plan for the future.

Duluth-Patriek overcoats — the classiest and best wearing coat on the market today. We have them. Benj. Brown.—Adv. 41-tf.

MR. MOSSINGTON'S PRIZE IS WHOPPER

Nearly Exhausted by Tussle with Huge Steel-head

Charles Mossington of this city, despite his years, is an ardent and faithful follower of the great Isank, patron saint of those who fish with rod and line.

One day last week, Sam Hamilton, standing on his dock in a contemplative mood, was aroused from his reveries, over the joys of next year's regatta banquet in the new "clubhouse," by a faint cry of "Sam," "Sam." Believing he was about to see the last despairing struggles of some unfortunate sinking for the third and last time, Mr. Hamilton grabbed a pike pole and rushed to the edge of the dock. There he beheld Mr. Mossington approaching the dock in a row-boat with feeble strokes and apparently in a much exhausted condition. Sam was sure there must be something wrong with the old gentleman when the latter murmured weakly, "Sam, come here quick," and, words failing him, pointed in a dazed fashion at the bottom of the boat.

Sam craned his neck over the edge of the dock and beheld the source of Mr. Mossington's heretofore unaccountable agitation, a big steel-head weighing at least eight pounds and very broad for its length. Its captor had got his strike just off the Aldrich boat house in Round Lake and the big fellow had towed him over to the island before Mossington managed to land him in the boat.

Take advantage of Louis S. Orlowski's Annual Sale. It means a great saving on your winter supply of groceries.—Adv. 44-tl.

STATE ACTS TO SAVE FORESTS

Forbid Taking of Small Trees from Land with Unpaid Taxes

Farmers and landowners of Charlevoix county nnd other counties who each year remove evergreen and spruce trees from their property to sell at Christmas time will find their movements halted this year if their taxes are not paid in full. This declaration was made today by county treasurer H. C. Cooper upon receipt of a letter from Edgar Cochrun, secretary of the state department of conservation.

The communication is addressed to all county treasurers in the state and calls attention to the law enacted in 1915 which gives county officials power to call upon the state for injunctions restraining property owners from removing any trees or natural growth which add to the value of the land if the owners are listed as delinquent taxpayers.

The letter explains action must be taken this year because of alarming decrease of trees due to removal and waste of thousands of evergreens during recent years. Mr. Cochrun states a check has been made of the lands throughout the state and the major portion of properties from which the trees are being taken are lands where taxes are overdue.

W. E. Parmelee builds storm windows and sash.—Adv. 42-tf.

SAILED THE SIESTA BACK FROM CHICAGO

Mr. and Mrs. Ray Hamilton and Party Have Exciting Trip

Mr. and Mrs. Ray Hamilton, accompanied by Messrs. Bert Carey and W. E. D. Rummel, Jr., left last Thursday by tram for Chicago, to sail back the 72-foot sailing yacht, Siesta, owned by Marion Haskell, from Belmont Harbor to this port, where she is to be stored for the winter by Hamilton & Son.

At Chicago, they were joined by Miss Flora Carey, who is the guest of Mr. Rummel and Mr. and Mrs. Hamilton for a few days.

Tuesday, the first day out of Chicago, high head-winds prevailed, which blew out the working jib, making it necessary to pull into Michigan City and lie there to fit out new head-sails, also giving Mrs. Hamilton an excellent opportunity to recover sufficiently from seasickness to continue the rest of the journey in real comfort.

Leaving Michigan City at 11:30 a. m., Thursday, they made Macatawa (Holland), where they spent the night. On Friday, at 11:05 a. m., they set sail for Charlevoix and without stops or mishaps, arrived here at about 5:00 p. m. Saturday, having covered, according to the log, 322 nautical miles.

ST. MARY'S CATHOLIC CHURCH

Rev. Fr. Wegener, Pastor.
Low Mass—8:00 a. m.
High Mass—10:00 a. m.

W. E. Parmelee builds storm windows and sash.—Adv. 42-tf.

INVEST IN A

FLORENCE

AND

Believe in Accordance

with the opinion of all Florence users that the Florence is the Best Stove on the market at any Price

We Feature the

FAMOUS FLORENCE LINE

Charlevoix Hardware Co.

PHONE NO. 1

The HOOVER

It BEATS... as it Sweeps as it Cleans

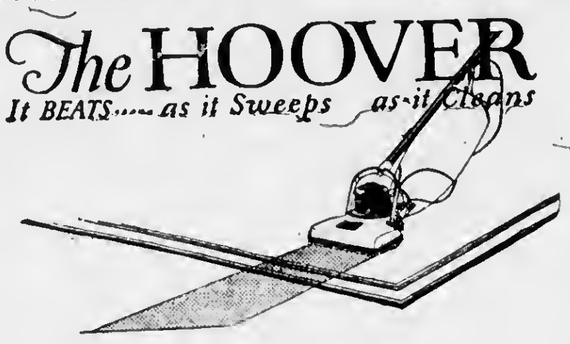

There's an air of immaculate cleanliness in the Hoover-cleaned home.

We'll gladly clean one of your rugs **Free**—then you'll understand. When may we have that pleasure?

Easy Payments

WOOD BROS.

Telephone 239 CHARLEVOIX, MICH.

Sewing Machine -SPECIALS-

For a short time only we are offering very special prices on Sewing Machines.

We have a number of slightly used machines which were rented to the summer people during the resort season. They are in every respect as good as though they had never been used, many of them without even a scratch on the woodwork. Why not avail yourselves of the advantage we are offering? You get a discount amounting to the rental paid during the summer, plus an extra discount which we are making for this sale. Here are some of the special prices:

$100.00 New Home Electric for	$75.00
$ 85.00 Rotary White for	$65.00
$ 80.00 Rotary White for	$60.00
$ 75.00 New Home for	$60.00
$ 55.00 Ruby, for	$46.50

In addition to these special prices we are offering very liberal terms. You can have one of these Machines placed in your home for as low as $2.00 down.

S. M. SEE & SONS

RELIABLE HOME FURNISHERS

STEAMER KANSAS GUTTED BY FIRE

Old Timer of Michigan Transit Line Laid Up for Good

The S. S. Kansas, oldest steamer flying the flag of the Michigan Transit company, was badly damaged by fire while tied to her dock at Manistee last Monday afternoon. Officials, unable to bonrd the ship on Monday, would make no estimate of the loss but made an inspection trip Tuesday the results of their findings not being obtainable at this writing.

It is believed the fire started from defective wiring in the engine room. Recently new circulating pumps of an electric type had been placed in the ship and it was in the neighborhood of these that the fire was first noticed by a member of the crew.

The ship had not been in active service for the last two years, making but an occasional trip. The vessel was well known and for years made trips between northern Michigan ports.

The Manistee fire department fought the blaze which proved stubborn for more than four hours, throwing tons of water into the after hold in an effort to quench the flames. It is doubtful if the old vessel will ever be reconditioned for service again, officials said.

What was good enough for my father is not good enough for me.

CHARLEVOIX COURIER

VOLUME 32. NUMBER 45. EIGHT PAGES COURIER, CHARLEVOIX, MICH., WEDNESDAY, NOVEMBER 5, 1924 PRICE $2.00 PER YEAR

FISHING SEASON STARTING

ANNUAL FALL HARVEST HAS ALREADY COMMENCED

Some Fifty Craft are Operating On the Isle Aux Galet and Dahlia Shoals

November 1st marked the offieial opening of the 1924 fishing season in local waters.

Test nets were put out on Saturday, October 29th and on the 30th were lifted and, a satisfactory percentage of spawn being obtained, fishing started in earnest and the first lift was made on Monday, October 31st, off Beaver Island, ten days earlier than last year'a date for this event.

This is the regular fall harvest for the fishermen in this district, which comprises the coastal grounds from Frankfort on the south to Manistique on the north and the important interlying fishing centers of Charlevoix, Beaver Island, Harbor Springs, Northport and Leland.

Up until yesterday the weather has prevented the local fishermen from doing very much and those who did put out their nets had been unable to lift them. But Tuesday most of them ventured out. It is very likely that a good many nets have been lost or damaged in the storm and that this loss will aggregate considerable money. The nets are set during this part of the season in shoal water, where the fish come in from the deep water to spawn. They remain there approximately two—not to exceed three weeks. The fact of the matter is that some trout spawn earlier than others and there are what are known as early grounds and late grounds. The Isle Aux Galets and Dahlia shoals off Cross Village are early grounds and this is where most of the first fishing of the season is done.

All of the fish caught at this time are trout, the whitefish closed season, which starts the 20th of this month, not ending until the 15th of December. The nets the fishermen are now using are of 5 inch mesh and the whitefish slip through them easily.

Over fifty boats are operating for the three local companies in the district north of Charlevoix. Booth Fisheries company have twenty-seven craft fishing out of the Beavers, eight out of Charlevoix, six out of Northport and five out of Leland. The Beutel Company operates three out of Charlevoix, while five boats are working out of this port for Robbins, Inc.

Harold McCann and Louis Bourissau of the Beutel outfit, with the tugs, Liberty and Ethel S., have already made good hauls and Will Duba with the Lucille has recently joined them. This concern made shipment of some 42 boxes of fish Tuesday. Manager D. J. Eckinger is confident that the season is going to be a good one.

The Booth people have made no shipments as yet, but the catches are coming in quite up to the average and are being iced away as fast as received. Their local fleet includes Charley Cross, O'Neill & Bissell, John Nordrum, Fred Bedwin, George Abbott, J. W. Cornell, of Detroit Harbor (who brought two boats with him) and Joe Smith and Clarence Bartlett, who are working on a partnership agreement. Another craft from Marinette is hourly expected to join the Booth fleet.

Max Fralick, the two Hendrickssons, father and son, with two boats, James Nowland and a man from Manistee by the name of Bjorkquist are working out of here for Robbins, Inc.

Golden Rule Dinner

The Woman's Christian Temperance Union has been asked to promulgate the Golden Rule Dinner idea in Charlevoix. Friday, November 14th, is the date set by the Union, when a complimentary Golden Rule tea or luncheon will be served and the objective and plans discussed with the women of the town. Further particulars will be available next week.

Flowers for all occasions, plants, floral designs, etc. Petoskey Floral Company, phone 341, Petoskey. Quick service.—Adv. 45-t2 pd.

Dress yourself in all-wool clothing and you will be comfortable in cold weather. See our line. Benj. Brown. Adv. 41-tf.

COOK STAYS AS HEAD OF GRANGE

Owosso Man Re-Elected Master for Another Year

The Michigan State Grange has re-elected A. B. Cook of Owosso, grand master of the organization, and Mrs. Dora Stockman of Lansing, lecturer. Mrs. William Lovejoy of Perry, will succeed Miss Jennie Buell, of Ann Arbor, as secretary and William Hill, of Genesee county, will be treasurer in the place of Frank Coward resigned. E. E. Salisbury, St. Joseph county, was elected overseer.

T. E. Niles, of Mancelona, was elected steward; W. G. Armstrong, of Berrien Springs, assistant steward; Mrs. W. G. Armstrong, lady assistant steward; Mrs. Maude Spaulding, Buchanan, Pomona; Mrs. E. E. Salisbury, St. Joseph, Flora; Mrs. Phoebe Benton, Manistee county, Ceres; C. H. Bramble, Lansing, W. F. Taylor, Shelby; Mrs. Bernice Curtis, Charlotte, and Mrs. Mable Madison, Alpena county, members of the executive committee.

STRICKEN BY DEATH IN CAR

WALTER BLACK SUCCUMBS TO SUDDEN HEART ATTACK

Topples Over in Driver's Seat While On Way Home with Wife and Friends

Death came to Walter Black, prominent farmer of Marion Center, last week with shocking suddeness and in such manner as to imperil the lives of four other people who were with him in his car, returning from the State Grange meeting at a late hour on the night of Wednesday, October. 29th.

Mr. Black, driving, with Charles Withers beside him and Mrs. Black, Mrs. Withers and Mrs. George Meggison on the rear seat, toppled over with heart failure at a place just north of Pine Point on the Petoskey road on the way home. The car was travelling at a speed of some thirty-five miles per hour at the time and in collapsing from his position behind the wheel the stricken man depressed the accelerator, causing the car to leap forward and zig-zag back and forth across the road in so terrifying a fashion that one of its occupants, Mrs. Withers, jumped from the rapidly moving vehicle, breaking her arm. Mr. Withers, who was totally unfamiliar with the car's driving mechanism, finally succeeded in stopping it in its mad course and the party returned with the body to Charlevoix, a young man from a neighboring farm volunteering to drive the car in.

The funeral was held at two p. m. from the Marion Center Grange hall last Sunday, Rev. H. R. E. Quant officiating, with interment at Brookside.

Mr. Black was born in Scotland fifty-two years ago, on October 10, 1872, came to this country with his parents when a mere infant. He was married twenty-eight years ago to Miss Elizabeth Trimble and to this union were born three children, Mrs. Dorothy Willis of Washington, D. C., Mrs. Bert McGhan of Charlevoix and Floyd Black of this city.

Besides the widow and children, Mr. Black is survived by two brothers, Henry of Ellsworth, and Will of Charlevoix, and a sister, Mrs. Maggie Hull, of Charlevoix.

AGED BELVEDERE RESORTER DEAD

V. E. Schwab Had Been Here Fourteen Summers

According to a telegram received recently by Dr. Armstrong of this city, V. E. Schwab, who with his family has been coming to the Belvedere resort for the past 14 years, died at his home in Nashville, Tenn., last Monday morning, November 3, 1924, at 9:00 a. m.

Mr. Schwab, who was about 76 years old, had been in failing health for over a year past. He leaves three sons, George, Hugh and Felix and two daughters, Mrs. Pearl Davis and Mrs. Ben Tate, all of whom reside in the south. The daughters own cottages in the Belvedere colony.

The Mary Brewster Circle of the Congregational church will hold a baked goods sale next Saturday at Bonthron's Plumbing Shop.—Adv. 45-t1.

PLAN NEW ATHLETIC BUILDING

BOARD OF EDUCATION CALLS MEETING FOR FRIDAY NIGHT

Taxpayers Will Consider Purchase of Material from Old Skating Rink

A call has been issued by the board of education of school district No. 1, city and township of Charlevoix, over the signature of its president, Mrs. Arthur Bergeon, for a meeting of the taxpayers of the district to be held in the auditorium of the high school on next Friday evening, November 7th, at eight o'clock, for the purpose of considering purchase of the material of the former skating rink and the erection therefrom of a suitable building for athletic purposes. All voters and taxpayers are requested to be present.

The need for a building of this kind is imperative, inasmuch as with the passing of the old skating rink has gone the last available building that will in any way meet the requirements of indoor high school athletics. Basketball fans particularly and the people of the city in general are familiar with the difficulties and hardships with which the players and spectators were beset last season in a building inadequately heated and with almost no facilties for taking care of the players or those who came to see them play.

It is also unnecessary to stress the value of athletics in the schools, as its place in school life has become firmly established in the American educational system. As a builder of the physical, mental and moral well-being of the student, athletics has no peer and it serves as well to maintain that spirit of co-operation and unselfish team work without which no organization of any kind can long function successfully.

The building material in question is of an excellent quality and can be purchased at a figure representing perhaps less than a quarter of its original cost. It is the desire of the board to put this proposition up to the taxpayers and, if possible, secure their consent and support in carrying it out.

It is not necessary that the new building be anything elaborate or expensive. It should be tight and storm-proof and there should be some provision for heating it. In addition to its use as a basketball court and gymnasim, it can be utilized as an indoor practice field for the football squad during days of bad weather in the fall, or possibly for indoor baseball practice and play. The latter game has become quite a feature of winter amusement in various localities, notably in Traverse City, and there has been some talk of starting an indoor league here.

The matter of the location of the building may be decided at Friday evening's meeting. In our opinion, the logical place is on the south side grounds, as a building erected on the present high school property between Mason and Clinton streets would most certainly have to be torn down in the course of a few years to make way for the new high school building.

Persons desiring flowers for cemetery decoration on Memorial Day, please get their orders in before the first of the year. Mrs. William Shields, phone 310.—Adv. 45-t1.

VIOLATORS GET THEIR DESERTS

STIFF SENTENCES METED OUT TO FOUR

Failure to Pay Fines Entails Long Jail Terms for Liquor Traffickers

Last week was a bad one for bootleggers in Charlevoix county—at least for such of these gentry as were arraigned before Judge Gilbert in circuit court for sentences.

For the judge is no respecter of persons and decidedly out of sympathy with this new profession which has been flourishing since the passage of the Eighteenth Amendment. That he has been "treating 'em rough" may be gathered from the following summary of sentences:

Bernard Newson, of Burgess, was fined $500, with costs of $200; or in default of payment to serve from seven to twelve months in the Michigan State Reformatory at Ionia. He failed to pay and was taken on last Tuesday to the penitentiary, where he will probably serve a year at hard labor.

Milton G. Wilkes, of Bay Shore, also received a fine of $500 with costs of $200. Defaulting in its payment, he was sentenced to serve from six months to twelve months at hard labor, with a recommendation of six months.

Paul Pesek, of Marion township, was not fined, but sentenced to serve from seven to twelve months at Ionia at hard labor, with a recommendation of seven months.

Joe Scop, of Boyne Falls, was fined $400 with costs of $200, to be paid to the county clerk within 24 hours after sentence. He defaulted in the payment and will serve from six to twelve months at hard labor at Ionia, with a recommendation of six months.

Scop and Pesek left last week for the penitentiary in the custody of Deputy Sheriff Fike of Boyne Falls, while Newson and Wilkes were accompanied by the sheriff to their new quarters on Tuesday.

It ought to be sufficiently clear by this time that the authorities of this county intend to enforce the Eighteenth Amendment and that the path of the violator is going to be strewn with thorns and not roses. Judge Gilbert is to be commended for the fearless and sensible course he is pursuing in handing the culprits all that the law allows.

HOSPITAL AUXILIARY ELECTS ITS OFFICERS

Mrs. Meyer Levinson Now Heads the Organization

At the annual meeting of the Hospital Auxiliary, which was held last week, the following officers were elected:

President—Mrs. Levinson.
Vice-president—Mrs. McMillan.
Secretary—Mrs. Redpath.
Treasurer—Mrs. Fessenden.
Chairman of work committee—Mrs. Smith.
Chairmnn of benevolence committee—Mrs. Sloan.

Donations of fruit are being solicited this week and a kitchen utensil shower is planned for later in the month.

The new officers, with the superintendent of the hospital were made a committee to buy furniture for the sun parlor.

Eyes to the East

SON-IN-LAW OF H. S. HARSHA IS DEAD

M. G. Owen a Victim of Bright's Disease at Forty

Mack Gilliland Owen, son-in-law of Mr. and Mrs. H. S. Harsha of this city, died at the home of his father, A. J. Owen, of Gadsden, Alabama, on the twenty-first of October, after a protracted illness of seven months, with Bright's disease.

Mr. Owen was born and reared in Gadsden. For many years he had been construction engineer for the Smallman-Brice Company of Birmingham, where he and his wife resided. He was forty years old at the time of his death, a member of the Methodist church, a Mason and Knight Templar, which organizations conducted the funeral ceremony. He was buried in the Owen private cemetery at Gadsden.

Mr. Owen's widow was formerly Miss Amy Harsha, who, until the time of her marriage nearly twelve years ago, lived with her parents in Charlevoix.

RED AND WHITE FIGHTS GAMELY

THOUGH OUTCLASSED, STILL UNDISMAYED

Petoskey Eleven Works Hard for 51 to 6 Victory Over Their Lighter Opponents

Outweighed and outplayed, but neither outfought nor outgamed, Coach Alldread's speedy Charlevoix high gridders succumbed to a 51 to 6 defeat at the hands of the powerful Petoskey outfit before a large crowd at the fairgrounds field in that city last Saturday afternoon.

The Red and White got the worst of a break at the opening of the game, when they lost the toss and were compelled to go into the battle, not only against the Blue and White, but a gale which blew from the west as well.

In the first few minutes of play, Cunningham, one of the greatest fullbacks known in the history of Charlevoix high, received a serious injury—a broken cheekbone, which will keep the star out for the remainder of the football season. His loss was almost indescribable, as he was the backbone of the local team.

The Charlevoix team shone in defeat far more than Petoskey's eleven in its triumph. Outweighed by nearly 20 pounds to the man, the lightingest football eleven that ever represented the Charlevoix institution fought to the last ditch, climaxing their courageous battle against overwhelming odds with a touchdown (Hallett to Cooper) that meant far more to Charlevoix followers than the 51 points meant to Petoskey.

The local players realized that they were up against a team that was not to be defeated on Saturday, November 1, yet they never gave up battling for every inch of ground. Twice they held the plunging Petoskey backs for downs on the 3 yard line.

Charlevoix linesmen appeared like pigmies as their frail, red-clad bodies lined up against the powerful boys in blue, but these seven, frail Charlevoix linesmen had something in them that Petoskey gridders appeared to lack. That was fight.

Charlevoix will play Boyne City on the south side grounds next Saturday at 2:00 o'clock. Come out and give your team your support.

Official Chanticleer Report.

Morans Entertain

Mr. and Mrs. P. J. Moran entertained their friends to the number of 15 couples at their home on Pine Point last Friday evening, in celebration of the Halloween festival. The house and grounds were uniquely decorated in style befitting the occasion. A potluck supper was served and cards and dancing were enjoyed until a late hour.

Pilgrim Circle

The Pilgrim Circle of the Congregational Aid Society will meet at the church next Wednesday afternoon, (November 12th) for the election of officers and other business, which will be followed by a picnic supper for the members and their families.

Duluth-Patrick overcoats — the classiest and best wearing coat on the market today. We have them. Benj. Brown.—Adv. 41-tf.

Subscribe for the Courier.

LANDSLIDE FOR COOLIDGE-DAWES

SUCH IS REPORT THAT COMES OVER WIRES

Charlevoix County Gives Its Usual Republican Majority to National and State Ticket

Charlevoix county, as well as the state of Michigan, according to all reports, polled one of the largest Republican votes at Tuesday's election in the history of the state, practically every candidate on national, state and county tickets being elected to office with overwhelming majorities.

In Charlevoix city, the largest vote ever cast is the report of election officials. The vote throughout the county was also of greater numbers than at former elections. Returns came late and were hard to obtain.

In the county there was no contest other than for the office of county treasurer. Joseph Wm. Flanders, who was second in the primary race, ran on slips for this office and defeated his opponent, Mary A. Cooper, by over 500 votes.

Meager news from outside indicate a landslide for Coolidge and Dawes, Republican candidates. In several instances states conceded to the opposition, went heavily Republican.

The vote as received in Charlevoix county follows:

Presidential Electors
23 out of 25 Precincts:

Coolidge, Rep.	3210
Davis, Dem.	373
LaFollette, I. P.	356

Governor
23 out of 25 Precincts

Groesbeck, Rep.	2503
Frensdorf, Dem.	649

Lieutenant Governor
19 out of 25 Precincts

Welsh, Rep.	2500
Doyle, Dem.	369

Secretary of State
19 out of 25 Precincts

Deland, Rep.	2482
Jarvis, Dem.	299

State Treasurer
19 out of 25 Precincts

McKay, Rep.	2490
Merrick, Dem.	307

Attorney General
19 out of 25 Precincts

Dougherty, Rep.	2446
Cavanagh, Dem.	257

United States Senator
23 out of 25 Precincts

Couzens, Rep.	3070
Cooley, Dem.	492

Representative in Congress
22 out of 25 Precincts

Scott, Rep.	3146
Brown, Dem.	324

State Senator
19 out of 25 Precincts

Pearson, Rep.	2604

State Representative
23 out of 25 Precincts

Harris, Rep.	3228

County Ticket

Returns are incomplete, but following figures will average 20 out of 25 precincts:

Correll, Judge of Probate	2656
Novak, sheriff	2578
Emrey, clerk	2565
Bird, register	2389
Fitch, prosecutor	2547
Shanahan, cir. court com.	2352
Alcock, drain com.	2506
McMillan, coroner	2142
Armstrong, coroner	2122
Robinson, surveyor	2151
Rogers, road com.	2077

County Treasurer

In the contest for this office, Joseph Wm. Flanders, running on slips, defeated Mary A. Cooper, regular candidate whose name appeared on the ballot. This is the first time when a contender for office of any kind, in a county or state election, won out by the slip route. Twenty-three out of twenty-five precincts show the following vote:

Cooper	1632
Flanders	2127

Vote on the Amendments

Of the three amendments voted on, but one, known as the "School Amendment" carried in the county. Both the tax amendment and reapportionment amendment lost by overwhelming figures. The vote stands as follows:

19 out of 25 precincts:

School Amendment, yes, 1609; no, 1356. Income Tax Amendment, yes, 925, no, 1827. Reapportionment Amendment, yes, 511, no. 1930.

W. E. Parmelee builds storm windows and sash.—Adv. 42-tf.

CORRESPONDENCE

PHELPS

Mrs. P. A. Mascho was a shopper in Charlevoix, Saturday.

Mr. and Mrs. L. G. Manley, of Ellsworth, were callers here Monday.

Mr. and Mrs. F. R. Klooster and three children were Sundsy evening dinner guests at the E. Schafer home in Ellsworth.

Mr. and Mrs. Wilbur Himebauch and children were visitors at the H. Nelson home Wednesday evening of last week.

Mr. and Mrs. Leslie Himebauch and family of Ellsworth, were visitors at the S. Routley home last Wednesday evening.

W. T. Louisell moved to the Pete Mitchell farm near Ironton, Tuesday. The Louisell family have lived here for eight years and will be missed by their friends and neighbors.

Rev. and Mrs. Conklin and four children, accompanied by George and Leslie Klooster, all of Ellsworth, were entertained Friday evening at the F. R. Klooster home.

Mr. and Mrs. F. R. Klooster and baby, Mr. and Mrs. Ralph Klooster and two children were entertained Sunday at the Marion Jackson home at Breezy Point Farm, the occasion being Mr. Jackson's birthday.

Mr. and Mrs. D. O'Neill and children and Mr. and Mrs. C. Blanchard and children spent Friday evening at the Sam Straw home, where the children played grames. Refreshments were served and a good time enjoyed by all.

Mr. and Mrs. Chas. Mascho drove to Manistee last Wednesday, to attend the teacher's institute. They were accompanied by Miss Lula Mason and a friends from Petoskey and also Miss Hazel Mascho of the Walker school. They returned home Friday evening.

Mrs. M. R. Nelson, of Hawkins, Mich., arrived here Thursday afternoon and visited for a few days with her son, Hugh Nelson and family. While here she went to Ellsworth, where she called on several old friends and neighbors, she having lived in Ellsworth for over ten years. The Nelsons left Ellsworth about two years ago. Mrs. Nelson left for her home Monday morning by the way of the G. R. & I. She was accompanied by her two grand-children, Robert and Francis Nelson, who will visit there for a few days.

Wool socks, mittens, gloves, underwear, pants, shirts. Wear wool and keep warm and healthy. We have your size. Benj. Brown.—Ad. 41-tf.

BARNARD

Mrs. John Zylstra is quite ill with appendicitis.

The Ladies' Aid will meet with Mrs. Wm. Shapton next Wednesday, November 12.

George Holmes, of Detroit, visited his cousin, Mrs. Robert Gregory and family, on Sunday.

The Charlevoix M. E. S. S. board and choir met on Tuesday evening at the Wm. Shapton home for a business and social time.

The Barnard Grange will hold a box social and program at the hall on Friday evening, November 7th. Everybody come for a good time.

Mr. and Mrs. Ovett, of Bay City, spent the week end at the Wm. Shapton home. They attended the State Grange meeting at Petoskey and stopped on their way home.

Duluth-Patrick overcoats — the classiest and best wearing coat on the market today. We have them. Benj. Brown.—Adv. 41-tf.

NORWOOD

Cecil Richardson and H. Pierce were business visitors in Charlevoix, Monday.

Mrs. Chas. Raber and daughter, Mildred, were over night guests at the H. Pierce home last Friday

Drusilla Richardson was a week end visitor at the home of her parents, Mr. and Mrs. F. E. Richardson.

Mrs. Corn Richardson visited from Friday until Sunday at the home of her sister, Mrs. Colon McKenzie, of Charlevoix.

Mr. and Mrs. Chas. Dye, of Traverse City, arrived Saturday and were over Sunday guests at the home of the latter's brother, F. E. Richardson.

Don't forget that there are services at the church every Sunday at eleven o'clock standard time. Come and hear the splendid sermons by Rev. Conklin.

Last Friday morning Mrs. Bud Hull received the sad news of the sudden death of her brother, Walter Black, of Marion township. Her many friends hereby express their sympathy.

Mrs. Myrtle McPhearson, of Central Lake, and Miss Eliza Hull, of Petoskey, arrived to attend the funeral of their uncle, Walter Black, which was held Sunday afternoon.

Ivan Holmes called Monday at the Pierce home to bid his uncle and family good-bye, before starting Wednesday on the long auto trip to Florida to spend the winter. He will be accompanied by two friends, Mr. Marshall and Glen Ingalls.

Electric light globes, all sizes, shapes and colors. We handle the kind that give long service. Charlevoix Hdw. Co.—Adv. 37-tf.

IRONTON

Mrs. King and son, Floyd, spent a few days in Traverse City.

Mr. and Mrs. Donney, of Manistee, spent Sunday at the McMulkin home.

Mrs. Allen spent Sunday with her daughter, Mrs. Dean, at the Waller farm.

Mr. and Mrs. Hutchins, of Pellston, spent a few days at the Brown home.

The Ladies' Aid Society will meet with Mrs. Munson Wednesday afternoon.

Mrs. Skye and children of Boyne City, visited friends in Ironton a few days.

Mrs. Barnum and children, who spent the past week at the Alexander home, returned to their home in Cadillac, Saturday.

Two ladies from Cadillac will hold religious services at the school house for a week, beginning Wednesday evening, November 5th.

CLARION

Mr. and Mrs. N. C. Griswold were in Cheboygan on Saturday.

Mr. McKeegan, of Flint, is visiting at the R. H. Webster home.

Mr. and Mrs. Robert Regan have gone to Fort Wayne, Ind., for the winter.

W. H. Murne and family left last week for Aberdeen, South Dakota, where they will spend the winter.

Mr. and Mrs. McClure, of Flint, with friends from Boyne City, were guests at the R. H. Webster home on Friday.

Mr. and Mrs. W. F. VonMoll and two children, who have been the guests of Mrs. VonMoll's parents, Mr. and Mrs. David McDonald, left Wednesday for their home at Sibley.

SOIL ACIDITY GIVES LAWN TYPE CONTROL

Grass Varieties Said to Thrive On Soils of Different Compositinn

He who would develop a lawn of velvety smoothness must first know the quality of the soil in his yard, in order to select the proper grass varieties for the soil, according to Dr. M. M. McCool, head of the soils department at the Michigan Agricultural college.

The fact that some grasses thrive on an acid or "sour" soil, while others require conditions which are exactly the reverse as far as acidity is concerned, is responsible for the importance of adapting grass varieties to the soil type. Ordinary blue grass, sometimes spoken of as June grass, does not thrive on a soil which is very acid, requiring soils which have an appreciable amount of lime. Bent grasses, fescues and red top, on the other hand, will do well on a soil which is too acid for blue grass and clovers.

Another problem the lawn owner must face is the fact that the soil which favors blue grass is also a favorable soil for many weeds, such as dandelions, plantins, and others which cause trouble. The acid soil upon which the other group of grasses will thrive is, however, often too acid for many of the weeds.

Acid soils, of course, are corrected by applications of lime; while soils which are not acid enough for the particular purpose in mind may be made so either by the omission of lime or by adding substances such as ammonium sulphate or sulphur which will make the soil more acid.

Experiments conducted since 1856 on the famous Rothemsted Station near London, England, recently visited by Dr. McCool, show decidedly the effect of acid soils on the growth of grass varieties. Similar results have also been obtained at various stations in the United States.

The Charlevoix Hdw. Co. is the place to buy your shingles and roofing.—Adv. 37-tf.

CHURCH OF GOD

Preaching services at 10:30 and 7:30 each Sunday.

Young people's meeting at 6:30 p. m. each Sunday, Mrs. Olive Guild, leader.

Sunday school at 12:00 o'clock, with Mrs. Clara B. Wickersham as superintendent.

Prayer meeting each Wednesday evening at 7:30.

Everybody cordially invited to these services.

Wm. Eldridge, Pastor.

Are you a Courier subscriber? If not, why not?

JUNIOR AMERICAN RED CROSS ARMY 5,596,663

Children of 29,942 Schools Now Enrolled in Movement of Service to Humanity.

The American Junior Red Cross, which was organized as a children's auxiliary during war-times especially to help the young refugees in Europe, and to exemplify in peace-time the Red Cross ideal of service, has now a membership of 5,596,663 in the schools of the United States and the insular possessions.

This Junior movement gives opportunity for the children to share in Red Cross effort parallel to that of the parent organization. Juniors are therefore identified in varying degree with the health services, disaster relief work, salvage and other suitable activities of value to the operations of the Red Cross.

It is a valiant host marching on under its "I Serve" banner in the cause of happier childhood everywhere and particularly wherever the American flag flies. The enrollment embraces 29,942 schools and 147,486 school rooms, a gain over 1923 of 5,655 schools and 22,414 school rooms. The year's gain in membership was 769,402 children, or nearly 80,000 for each month of the school year.

The educational and social values of the Junior Red Cross movement is thus evidencing the firm and cordial endorsement of school authorities. The government has added the weight of recognition by extending the Junior Red Cross in the schools for American Indian children. The American Red Cross is also planning to develop the Junior program in 600 rural schools in isolated sections.

There is no abatement of the exchange of correspondence between schools in the United States and schools in the insular possessions and foreign lands. During the year the Junior Red Cross in part supported operations in twelve European countries. It is a potent influence for the cultivation of international goodwill and its example has been the means of stimulating the formation of Junior Red Cross societies in more than thirty countries.

RED CROSS RAISES $10,000,000 IN 21 DAYS FOR RELIEF

Terrible catastrophes, such as the Japanese earthquake, prove the wisdom of the people in maintaining the American Red Cross as their national and international relief agency. The readiness of the Red Cross for duty in the greatest of emergencies was also proved by test.

The record shows: Sept. 3, President Coolidge assigns the duty of raising $5,000,000 to the American Red Cross; Sept. 4, Red Cross Chapters in over 3,500 communities given fund allotments; Sept. 12, fund totals $5,563,000; Sept. 17, fund nearly $8,000,000 and President announces formal closing of campaign; Sept. 27, fund passes $10,000,000 mark.

In 21 business days the Red Cross doubly performed the duty entrusted to it—all the while keeping a steady flow of relief supplies going out from many Pacific ports to the stricken areas in Japan. Thus was the confidence of the American people in their Red Cross justified and the wisdom of Red Cross preparedness to cope with an unprecedented relief emergency confirmed.

For all the news, read the Courier.

Noted Government Physician Discovers Cure for Rheumatism

Had charge of Old Soldiers Home at St. James, Mo. for over 40 years, any sufferer can obtain

A $2.00 Trial Bottle

of DR. JONES Rheumatic Knock Out by sending this ad and $1.00 to The Jones Remedy Co. 4552 Westminster. St. Louis, Mo. 31-t16

So far the young crowd are not so much prejudiced against farming that they won't attend the barn dances.

GOITRE REMOVED

Operation Prevented by Pontiac Engineer. Stainless Liniment Used.

Roy Crawford, 34 Summit Ave., Pontiac, Michigan, says: "I was practically an invalid for 1 1-2 years working only 43 days in that time. Was troubled with choking, dizziness, nervousness and closeness in throat. Was told an operation was only relief. On the advise of W. J. Vance, banker, Valley Park, Mo., I used Sorbol-Quadruple. I have now run an engine 40 days, am improving in health in every way even to taking on flesh. Mrs. Crawford will be glad to tell or write any one about my experience."

Sold at all drug stores or write Sorbol Company, Mechanicsburg, O. Locally at Fessenden's.

Cider Apples WANTED

—AT THE—

WILBUR DOCK

40c CWT.

CALL AT THE DOCKS FOR SACKS

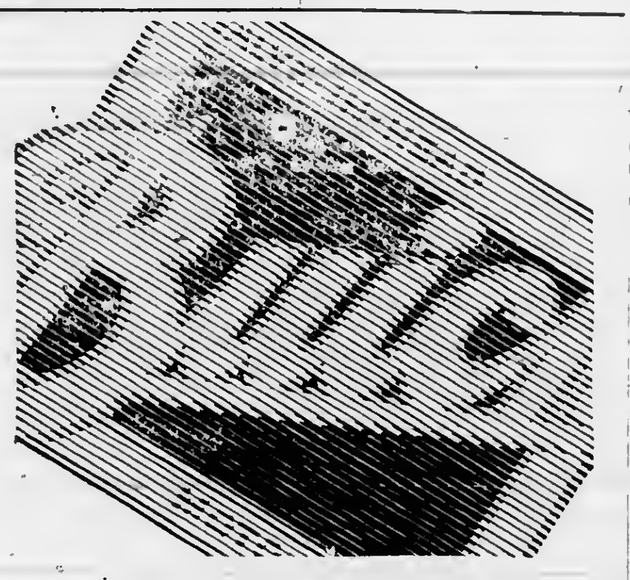

At points where lubrication is often neglected, such as fan hub and universal joint, Buick has automatic lubrication. Buick engineering has made Buick easy to lubricate.

It is easier to care for a Buick.

F-15-14▲

HEATON & HOOPER

BOYNE CITY, MICHIGAN

When better automobiles are built, Buick will build them

—A—

Financial Service Station

offering indispensable

PROTECTION, CONVENIENCE and CO-OPERATION

We are organized to safeguard your funds, systematize your spending, facilitate your saving, capitalize your credit, advise with you regarding your investments, and otherwise to assist in furthering your interests financially.

Are you making full use of this service?

Charlevoix State Savings Bank

CHARLEVOIX, MICHIGAN

W. S. Richardson, President
A. D. Crimmins, Vice President
Archie Livingston, Cashier

AUCTION SALE

Location .....
Time of Day .....
Auctioneer .....
Lunch at Noon (yes or no).....

Reason for auction if you wish it stated..

ITEMS OFFERED

Horses, Cattle, Hogs, Poultry, Sheep, Farm Implements, Machinery, Harness, Feed, Hay, Grain, Household Goods, Miscellaneous, etc.

Terms of Sale—All sums of $10.00 and under, cash; all sums over $10.00 ..... months time on good bankable paper at .....percent interest. Bank.....

Proprietor ..... Clerk .....

Have the CHARLEVOIX COURIER Print Them

WRIGLEY'S
after every meal

Cleanses mouth and teeth and aids digestion.

Relieves that over-eaten feeling and acid mouth.

Its l-a-s-t-i-n-g flavor satisfies the craving for sweets.

Wrigley's is double value in the benefit and pleasure it provides.

Sealed in its Purity Package.

I. O. O. F. HONORS MICHIGAN MAN

HERBERT A. THOMPSON, GRAND SIRE, FORMER PUBLISHER OF COUNTRY WEEKLY.

ADMISSION AGE NOW 18 YEARS

Great Strides Made in Odd Fellowship —Relief Work for Past Year Nearly $8,000,000.

At the recent session of the Sovereign Grand Lodge of the Independent Order of Odd Fellows, held in Jacksonville, Fla., Michigan was made the hub of Odd Fellowship, so to speak, when Herbert A. Thompson, editor and publisher of The American Odd Fellow at Williamston, was unanimously elected as Grand Sire, the highest rank and office in the world of Odd Fellowship.

As a mark of appreciation on behalf of the Order in Michigan, a banquet was tendered to the entire body and their ladies in attendance at the

HERBERT A. THOMPSON

session in Jacksonville. It was the finale of a dynamic drive that had been started in 1914, when Mr. Thompson first entered the Sovereign Grand Lodge as a representative of the Grand Lodge of Michigan, which he had served a year previously as Grand Master, making a record that stands out as a year of wonderful attainments.

Possibly there never was a session of the Sovereign Grand Lodge that so completely gave itself over to one grand jurisdiction as did the 1924 session to Michigan. In fact the dynamic force that had so completely won the Sovereign Grand Lodge over to the candidacy of Mr. Thompson for deputy Grand Sire at Detroit in 1922, was still felt on all sides at Jacksonville. Michigan was simply bubbling over with joy for the honors that had come to it, the first in the history of the Order, and the committee in charge of the affair "stepped on the gas" and set a pace that will be difficult for any future session to equal, which brought forth favorable comment in the press throughout the entire civilized world where Odd Fellowship exists.

In his new office Mr. Thompson has jurisdiction not only in the United States and Canada, but in Europe and all other countries where the Order has been established. He is the executive head of an organization numbering nearly 4,000,000.

As a fitting expression to its Commander-in-Chief, over ten thousand Odd Fellows and Rebekahs from Michigan and Ontario gathered in the City of Detroit, Oct. 4. Among the events was a complimentary banquet at the Hotel Statler at which more than five hundred sat down to a banquet to its honored fellow member. A monster parade was held in the evening, followed by a mass meeting at which Grand Master, John A. Wilde; Grand Patriarch, W. H. Bennetts; Governor Alex Groesbeck and others made addresses of welcome, which were responded to by Grand Sire Thompson in a very eloquent and masterly manner. At the session of the Grand Lodge held at Alpena, Oct. 20 to 24, the new Grand Sire was received in a manner befitting the occasion of honoring one whose authority extends to the furthermost parts of the earth. The reception was in every way expressive of the keen appreciation Michigan Odd Fellowship felt.

Mr. Thompson is the self-made type of man. He was born on a farm at Stockbridge, Ingham County, Michigan, on July 26, 1872. He was educated in the public schools and colleges of Michigan, and was actively engaged in educational work for six years. He then purchased The Williamston Enterprise at Williamston, Michigan, and later The American Odd Fellow, a fraternal magazine of national reputation, and has continued as the editor and publisher until the present time, his son, Theodore A. Thompson, being in active charge of the plant. During that time he became and is now actively affiliated with several financial and insurance companies, as well as other business interests. He has always taken an active part in public matters, and as a public speaker is known all over the state where his friends are legion. In politics he is a republican, and has served on the state central committee for a number of years. He has served as chairman of his congressional committee and his home county committee. He has been honored with the presidency of the International I. O. O. F. Press Association, president of the Michigan Press Association and membership in the University Press Club. He comes to his duties as Grand Sire with splendid training for a big job. He is now living in Detroit where he has recently built a home.

Mr. Thompson has been an Odd Fellow for over 28 years, and an active worker in all its branches. After serving his subordinate lodge in the several stations, he entered the Grand Lodge where he served on important committees, including the committee on laws. In 1915 he entered the Sovereign Grand Lodge as the "permanent" representative from the Michigan Grand Lodge, his associates in the Grand Lodge believing that the time was ripe for Michigan to make its bid for a Grand Sire. The Michigan Grand Lodge had confidence in his ability to make good and bring this honor to the state. He has attended each session since 1915, serving on such important committees as legislation and on several important special committees. During 1923, he was delegated as the representative of the Sovereign Grand Lodge to make a complete survey of the Order in Cuba, and upon his findings a Grand Lodge charter was granted to Cuba at the recent session in Jacksonville. In the ten years he served in the Sovereign Grand Lodge his friends became universal. Possessed of a genial personality, democratic manner, yet dignified as becomes one in his position, and having the faculty for remembering names and faces, he soon was able to greet the membership without constant introductions, which won him friends from all quarters of the world of Odd Fellowship, and who soon learned to know him, just as his brothers in Michigan know him, by his first name, "Herb."

One of the big problems that has been before the Sovereign Grand Lodge and which was solved at its recent session, was the much discussed question whether the Order should establish a juvenile branch or reduce the age of admission. After viewing both questions from all sides, the Sovereign Grand Lodge decided on reducing the age of admission to 18 years. The new law goes into effect January 1st next, and it is hoped will add thousands of young men to this splendid fraternal society.

Odd Fellowship in Michigan has made wonderful advancement in recent years, until now its membership numbers 92,600 in 550 subordinate lodges. In addition to this it has the Rebekah branch with a membership of 64,000 in 485 lodges. Further honoring its Grand Sire, it is proposed to make an intensive drive to increase the membership to 100,000. With the new field of young men to draw from it is proposed to make a special effort by designating a certain time in which to initiate classes of young men between the ages of 18 and 21.

Odd Fellowship is purely a fraternal society. While it pays to its sick and injured members, certain benefits that is by no means its predominant feature. It seeks to be a helpful factor in the civic life of every community, building up a better citizenship and rendering aid where most needed. Its social activities are leading factors in the life of the Order, and it has expended magnificent sums in lodge building alone. Its relief work for the past year reached the splendid sum of $158,570. That is Michigan's record alone. Any society that carries on a worthy work of this nature not only does credit to itself but relieves the community in which it exists from performing a duty that would naturally fall upon it.

Several years ago, the Grand Lodge recognized the necessity of making provision for those of its members who, because of adverse circumstances would become the objects of charity; therefore an Odd Fellows Home was established at Jackson, Michigan that now has a main adult building, an orphanage and other buildings, with 190 acres of farm lands of a value of $250,000. There are 120 residents at the Home, and an annual appropriation of $50,000 is made for its maintenance. An endowment fund was established a few years ago into which is paid all voluntary contributions made to the Home, and on several occasions prominent members of the Order have made provision in their wills for certain sums of money or property to go in this fund, until today it has reached the sum of $107,000.

Going into the broader field of its activities we find that $7,808,913.47 was spent during the past year for relief work by the Order at large. But the great field of Odd Fellowship is pure fraternity, where men get a contact with one another that ripens into the finest friendships. Odd Fellowship offers the broadest field for working out many of the problems of the day, where the man or the woman can get the broader touch and wider field of activity through organized effort.

When one looks back to the foundation of Odd Fellowship in America and finds that its inception was [illegible] efforts of but five men, he is remind[ed] that there surely must have [been] something more than the [spir]it that built up a membership of [near] stupendous numbers. When we [look] its splendid activities [during] years that are past, we recogni[ze] it has an abiding place in the [life] every community to make it [the] of the best thought of every [man] who desires to play a part [in] elevating of human character and [the] building up of a higher and [better] citizenship in almost every [com]munity in Michigan, may be [found] one or more Odd Fellow and Rebekah Lodges. These organizations [are] among the great influences that [make] for a stable citizenship. Where [an] Odd Fellow Lodge exists there [the] reigns and order is the watchword [of] its citizenship.

Wool socks, mittens, gloves, underwear, pants, shirts. Wear wool and keep warm and healthy. We have your size. Benj. Brown.—Ad. 41-tf.

THE KITCHEN CABINET

(©, 1924, Western Newspaper Union.)

"The day begins to droop—
Its course is done
But nothing tells the place
Of the setting sun."

RICH CAKES

At this time of the year a nice, rich, tasty cake is better enjoyed than at any other season. The following are a few from which to choose:

Dark Fruit Cake.—Cream one-half cupful of butter, add three-fourths of a cupful of brown sugar, three-fourths cupful of raisins, seeded and cut into pieces; three-fourths of a cupful of currants, one-half cupful of citron thinly sliced and cut into strips; one-half cupful of molasses, two beaten eggs, one-half cupful of milk, two cupfuls of flour, one-half teaspoonful of soda, one teaspoonful of cinnamon, one-half teaspoonful each of allspice, mace and lemon extract and one-fourth teaspoonful of clove. Bake in deep pans one and one-quarter hours.

Golden Spice Cakes.—Cream one-half cupful of butter, add one-half cupful of brown sugar gradually, add one beaten egg and the yolks of four eggs well beaten, one-half cupful of molasses, one-half cupful of milk, two and one-fourth cupfuls of flour, one teaspoonful of cinnamon, one-half teaspoonful each of soda and cloves, one-fourth teaspoonful of grated nutmeg, a little grated lemon rind and a dash of cayenne. Bake in a moderate oven and cover with—

White Mountain Cream.—Boil together one cupful sugar and one-third cupful of boiling water, without stirring, until threads are formed when a fork is dipped into the sirup. Pour the boiling sirup over the well-beaten white of an egg, beat until thick, flavor with a tablespoonful of lemon juice.

Devil's Food Cake.—Cream one-half cupful of butter, add gradually one cupful of sugar. Beat the yolks of four eggs until thick and add another cupful of sugar to them. Combine mixtures and add alternately one cupful of milk and two and one-third cupfuls of flour sifted with four teaspoonfuls of baking powder, two squares of melted chocolate, one-half teaspoonful of vanilla and the whites of the eggs beaten stiff folded in at the last. Bake forty-five minutes in an angel pan. Cover with boiled frosting or the white mountain cream.

Nellie Maxwell

Order your stove repairs right now. Time will soon be here to start up that heating stove that is in need of repairs. Charlevoix Hdw. Co.—Adv. 37-tf.

A man can't see where his wife gets any fun playing cards all afternoon for a dinky sugar shell, but did you ever see a man who had won a pewter golf cup?

ARMAND
COLD CREAM POWDER
A day's use of Armand under the most trying conditions of heat, wind or exercise will prove its unfailing power to keep your skin and complexion always up to their best. Just the qualities you've hoped for and never before found.
Armand Cold Cream Powder, $1.00 to $10.00.
Armand Bouquet Powder, 50 cents.
F. J. FESSENDEN
Charlevoix, Mich.

YOU KNOW IN ADVANCE

Dodge Brothers Dealers realize that a car's good performance is no longer the sole basis of an owner's good will.

It is equally essential that dealers give good service.

Because of this, they employ the Flat Rate Service System, which insures accurate work at a fair, predetermined price.

When you leave your car with a Dodge Brothers Dealer for service you know just what work will be done, when it will be finished and what it will cost. There are no unpleasant surprises in your bill.

You know in advance.

BENJAMIN BROWN
CHARLEVOIX, MICHIGAN

AUCTION SALE

The undersigned will sell at Public Auction on what is known as the Nicholls Farm, 4 1-2 miles south of Charlevoix, on the Barnard Road, on

Monday, November 10

Commencing at 1 o'clock standard time, the following described property:

Team Gray Mares, 6 and 9 yrs. wt. 2300
Black Jersey Cow, 7 yrs. old, fresh in Apr.
Jersey Cow, 7 yrs. old, fresh in April
Holstein-Guernsey Cow, 6 yrs. old, fresh in April
Black Jersey Cow, 5 yrs. old, fresh in Apr.
Jersey and Guernsey Cow, 3 yrs. old, fresh in April
Fat Hog — Several Turkeys
2 Spring Pigs, 6 months old
5 tons Timothy Hay in barn
4 tons mixed Alfalfa Hay in barn
9 acres Oat Straw in barn
200 bushels of Oats
Farm Wagon — Hay Rack
Flat Wagon — Beet Drill
Pair Sleighs, 3 inch runners
Cutter — Beet Rack
Set of Work Harness
Single Work Harness
Empire Grain Drill
John Deere Mower, nearly new
Hay Rake — Disc
Syracuse Plow
Spring-tooth Drag
7-shovel Cultivator
Spike-tooth Cultivator
U. S. Cream Separator
8-gallon Cream Can
Stone boat — Cider Barrel
Round Extension Table
Several Lambs
1 1-2 h. p. Fairbanks-Morse Gas Engine
Shovels, Forks, Post-hole Digger
Many other articles too numerous to mention.

TERMS OF SALE

All sums of $10.00 or under, cash; all sums over $10.00, one year's time on good, approved, endorsed, bankable paper bearing interest at 7 per cent, payable at the Charlevoix County Bank. Five per cent off on all sums over $10.00. No property to be removed until terms of sale are complied with and all settlements to made on day of sale.

Edward Olach, Prop.

ROBERT BRIDGE, Note Clerk.
H. J. TIMMER, Clerk
W. E. BYERS, Auctioneer.

SPECIAL FOR SATURDAY

Tender Sirloin

—and—

Round Steak

2 lbs. for

35c

Korth's Market

Phone 5

The CHARLEVOIX COURIER
Issued every Wednesday at
CHARLEVOIX - MICHIGAN

DuBois & Usher, Publishers
A. J. Usher, Editor and Business Mgr.
Courier Building Van Pelt Place

Entered at the Post Office in Charlevoix, Mich., as second class matter.

Advertising Rates.

For advertising rates apply for schedule.

Notices of church or lodge socials and entertainments, where admission is charged, regular rates.

Obituary poetry, regular rates.

Card of Thanks, 25 cents.

TERMS OF SUBSCRIPTION

One copy, one year.....$2.00
One copy, six months.....$1.00
One copy, three months..... .60

CONDEMNED TO SUNDAY SCHOOL

An eighteen-year-old boy of Akron, Ohio, found guilty of grand larceny in connection with a series of automobile thefts, was ordered to the state reformatory in accordance with the usual procedure in such cases. When the culprit pleaded that he had "never been in any trouble before," and would stay away from pool rooms and be good if given a chance the judge considered the matter and sentenced him to attend Sunday school once a week for life. He must report to a county detective once a month, to insure obedience.

This cannot be considered a strictly legal sentence. No such punishment is provided on the statute books. But it amounts to about the same thing. If the probationary plan doesn't succeed, the released prisoner can be rounded up and shipped to the reformatory. So he will probably serve his sentence until he is of age, at least.

It may be questioned whether compulsory Sunday school will be positively beneficial. It has not been so with many other boys, driven there by stern parents. But in the present case, it should be at least better than the pool room. And there is always the chance that a boy hearing good doctrine, in a good atmosphere, may catch and profit by some of it.

A little less reformatory and more Sunday school might be a good thing for a lot of other young people, just starting on the downward road. At its worst, the Sunday school would do more reforming than the average reformatory.

Have You Appendicitis And Don't Know It?

Much so-called stomach trouble is really chronic appendicitis. This can often be relieved by simple glycerine, buckthorn bark, etc., as mixed in Adlerika. Most medicines act only on lower bowel but Adlerika acts on BOTH upper and lower bowel, and removes all gasses and poisons. Brings out matter you never thought was in your system. Excellent for obstinate constipation. Sold at Central Drug Store.

WOMEN'S

89c

SILK HOSE

It's popularity with Charlevoix women is growing by leaps and bounds. They wear as good as $1.50 hose. Try them and be convinced. Our new silk and wool hose are here.

"Better Hose for Less Money"

CAMPBELL BOOT SHOP

THE USED CAR PROBLEM

According to a survey made by the National Automobile Dealers' Association of conditions in the used car business, a majority of dealers report the buying of used cars for less than they are selling them for. The survey was made Sept. 15, and 2,200 dealers in 18 states made reports from which the general figures were issued. It was the first time in two years that the automobile dealers were buying this class of cars for less than the selling price.

Since Jan. 1, 1924, approximately 2,750,000 used cars have been sold.

The average price paid by dealers for used cars this year was $270.60 and the average price at which they resold cars was $297.88, thus netting a profit of $27.88. Two years ago, in 1922, the dealers paid an average price of $386.89 for a used car, while the average re-sale price was $305.98, or a loss of $70.23 per car.

These figures show strikingly the progress made in the used car end of the automobile industry, which, for years, was conducted by a majority of the dealers on a losing basis.

Seventy per cent of the new car sales of the reporting dealers involved a used car in trade, a figure somewhat lower than the last year average, due mainly to the influx of new buyers in the lower priced new car field and to dealer's reluctance to accept cars not easily salable. This has also been one of the developments of the last two years of educational work and has placed on the owner of a not readily salable car the burden of disposing of it before again appearing in the field as a new car purchaser.—Michigan Manufacturer.

The Charlevoix Hdw. Co. is the place to buy your shingles and roofing.—Adv. 37-tf.

PIONEER RESIDENT VISITED BY DEATH

Mrs. Elizabeth Newman was Nearly Seventy-nine Years Old

Mrs. Elizabeth Newman, wife of the late Harry Newman and pioneer resident of this community, died at her home on Sheridan street last Saturday, November 1st, at the advanced age of 78 years and eight months.

Mrs. Newman was born in New York state, March 24th, 1846. She is survived by a daughter, Mrs. Bert Crandall of Ellsworth, formerly of this city, and two sons, Ralph, of Charlevoix, and George of California. George was not able to be present at the funeral, which took place at two o'clock, Monday afternoon at the home of the deceased, Rev. Clarence W. Long officiating. Interment was in Brookside.

"500" Party

Mesdames Margaret Miller, Rose Howard and Mollie Smith were the hostesses at a 500 party held at the Miller home on Clinton street on Tuesday evening of last week. About forty ladies were present. First prizes went to Mrs. M. A. Levinson and Mrs. Lisle Shanahan, while Mrs. Sadie Faulkner and Mrs. Charles Lamphear secured the consolation. Refreshments were served at the close of a most enjoyable social affair.

W. E. Parmelee builds storm windows and sash.—Adv. 42-tf.

More Cement Plant Talk

Talk of a cement plant at Boyne City is heard in business circles here. It is rumored that the Olds interests are investigating with a view of bringing rock from Alpena over the B. C. G. & A. railroad to Boyne City and there manufacturing it into cement.

Card of Thanks

We wish to express our gratitude to our friends and neighbors for the beautiful flowers and for the kindness and sympathy shown us when our beloved husband and father was called away.

Mrs. Walter Black, Floyd Black, Mrs. Lida McGhan, Mrs. Dorothy Willis.
Adv. 45-tf pd.

ST. MARY'S CATHOLIC CHURCH

Rev. Fr. Wegener, Pastor.
Low Mass—8:00 a. m.
High Mass—10:00 a. m.

THE FOOL HUNTER IS AGAIN ABROAD

Terrorizes Others by Idiotic Handling of His Rifle

"Wandering down the street Wednesday," said the Newberry News last week, "we were suddenly shocked to see the muzzle of a shotgun aimed directly at the sacred editorial gizzard. Hastily seeking cover, we sized up what was behind the gun. Evidently 'it,' and several companions had just arrived from 'daown 'home,' and were ready to take over the front line trenches on short notice.

'This particular specimen was inspecting a shotgun with enthusiasm and abandon. Several times he held it, muzzle horizontal, pointing toward the sidewalk; then throwing it to his shoulder, aiming carefully at the display in the Ideal Cafe windows, the Central Pharmacy sign and other points of interest. Then he peered down the muzzle. But a lenient fate, hastily leafing the pages of the book of life, decided his hour had not yet struck, so he still lives. As a last minor detail, he threw open the breech of the gun, probably to see if it was loaded. It wasn't.

"Occasionally the limp remnants of what was once a man are brought to town for the services of undertaker and clergy. When the likes of the above are abroad, only a split second separates any of us from eternity. But it is seldom that any of these 'ready-aimers' come back to town feet first. Not at all. A special Providence guards fools and drunkards."—Newberry News.

Dress yourself in all-wool clothing and you will be comfortable in cold weather. See our line. Benj. Brown. Adv. 41-tf.

WILLARD S. AUSTIN DIED OCTOBER 16TH

Passed Away at the Home of His Daughter in Pentwater

A letter just received from Mrs. Bert Helms, a resident of this city, now living temporarily at Pentwater, which announces the death of her father, Williard S. Austin, who lived here at one time and is well known to Charlevoix people.

Williard S. Austin was born at Grand Haven, Michigan, on February 13, 1850. He was united in marriage in 1870 to Miss Elizabeth Hoke of New York state and to them were born two children, Chauncey and Clara.

Mr. Austin was ill but a few days and passed away peacefully at 3:30 p. m., on Thursday, October 16, 1924, at the age of 74 years, 8 months, and 3 days. He leaves to mourn their loss a daughter, Mrs. Clara Helms; two grandchildren, Elmo and Ilo Helms and two great-grandchildren, Warren and Eileen Helms, all of Charlevoix.

The remains were taken to Petoskey and laid to rest in the family plot at Greenwood beside the wife and son who preceded him in death by several years. The funeral services were conducted by the Petoskey lodge of the I. O. O. F., of which he had been a member for many years.

ENJOYED A FINE VACATION TRIP NORTH

Dr. McMillan and Party Visited Indian River Lodge

On the afternoon of Tuesday, October 28th, a party consisting of Dr. and Mrs. F. F. McMillan, their daughters, Freda and Lila, and son, Albert, accompanied by the Misses Myrtle Guild, Lucille Belding, Francis Nowland, Genevieve Supernaw, Dorothy Gill and Norie Hebert, left for their fall vacation trip to Indian River Lodge, with side trips to Mackinac and other surrounding towns.

While at Mackinac Island, they visited the fort, registered there and were conducted through the great tower, the principle of the working system being fully explained. On their return to the lodge from Cheboygan last Saturday evening, they had an opportunity to witness one of the terrible forest fires which is now raging throughout the country.

After entertaining a number of guests from Charlevoix, the members of the party returned home Sunday evening, all reporting a wonderful trip and a fervent desire to make another such.

HOSPITAL NOTES

Miss Margaret VanderArk, of Ellsworth—operation. She returned home Tuesday.

Mrs. Mary Shirtun, of Onaway—removal of gall bladder

Born, two weeks ago, to Mr. and Mrs. George Stone, of Onaway, an 8 pound boy. What is known as a Caesarian operation was necessary.

Mrs. Irving Dufore, of East Jordan—operation.

Ralph Bancroft, of East Jordan—operation.

Mrs. Florence Swafford, of East Jordan—operation for removal of gallstones.

Russell Countryman, little son of Mr and Mrs. Dell Countryman of Rudyard, operated on for ruptured appendix. In serious condition, but has a chance.

Mrs. Vern Wakeford, of Boyne City—operation last Friday.

Mrs Rosy Pawshing, of East Jordan—operation last Saturday.

Jake Anderson, of East Jordan—operation last Saturday.

George Walling, of East Jordan—operation last Saturday

W. E. Parmelee builds storm windows and saah.—Adv. 42-tf.

For all the news, read the Courier.

HAVE YOUR CHILDREN

clothed right by wearing

Cadet Scientific Stockings

The Hose with the guarantee. The Hose with "Scientifically" Strengthened Knees, Heels and Toes. There will be No Need of setting up late to darn their Hosiery for: "When they wear CADET—and they do not give satisfaction, send them back and get a new pair FREE.

50c A PAIR

M. A. Levinson & Co.

PATRICK WEEK

NOVEMBER 6 TO 14

In an effort to urge people into buying their winter clothing requirements before cold weather sets in, the manufacturers of the famous Patrick-Duluth line of Clothing have set aside the week of November 6 to 14 in Charlevoix as "Patrick Week." We are well stocked with the Patrick line, including Overcoats, Mackinaws, Flannel Shirts, Stag Shirts, Wool Pants, Sweaters, Wool Socks, Mittens, etc. We especially desire to call your attention to our line of Patrick Overcoats and Flannel Shirts. Read the following description and you will certainly become interested at once:

Patrick Overcoats

Good looks and performance distinguish the Patrick Overcoats from ordinary garments.

Patrick Overcoats are well designed, well cut, and well made. They give the warmth and wear to be expected, as the performance of "thoroughbreds."

Patrick Flannel Shirts

A regular "he-man" shirt.

Made of sturdy Flannels and genuine Broadcloths of different weights in checks, plaids and beautiful solid colors.

Handsome, comfortable and well made. Coat style, set-in sleeves, sateen faced collar. Looks and fits like made-to-measure.

Not expensive, either, wide price range, but all Patrick skilled workmanship.

We especially recommend the Patrick-Duluth line of winter wear to our customers. They wear well, are well made, stylish, and we have never had a disappointed customer. Come in and enjoy a good look at the entire line. We want you to see them whether you buy or not.

Benj. Brown Auto Sales

AUTOMOBILE ACCESSORIES WINTER WEARING APPAREL

W. E. Byers
Auctioneer

Twenty years experience in handling Auction Sales, both on farm and household goods.

Let Me Cry Your Sale

Phone me at Charlevoix or call the Charlevoix Courier, where all dates are made.

Cups for Lunch Furnished if Requested

THE OLDEST BANK IN CHARLEVOIX COUNTY
FORTIETH YEAR IN BUSINESS

1884 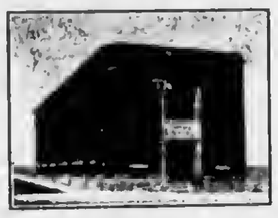 1924

ADVICE AND INFORMATION--

on business and investing is part of this institution's conception of service to its customers. It makes no charge for either. And in addition we have many reliable channels for drawing upon the advice of others. Few depositors value a whole month's service of the general sort as much as they do a half hour's attention of the special sort. This bank gives both!

$1.00 OPEN A BANK ACCOUNT $1.00

CHARLEVOIX COUNTY BANK
CHARLEVOIX, MICHIGAN
Nicholls, Buttars & Bridge, Bankers
THE BANK ON THE CORNER

LOCAL NEWS BRIEFLY TOLD

Get the Habit—Read the Courier

Leon Brown, of East Jordan, was a business visitor to the city last Saturday.

Merle Lanway and wife of Traverse City, were in town last Monday on business.

Bill Pearl and Nick Shores are leaving today for the Two Henrt river district after deer.

L. J. Conklin, of Boyne Falls, was in town on business at the court house last Saturday.

Roy Ranger, Roy Brady and Ralph Ranger left Thursday for the Black river in the upper peninsula.

E. A. Robinson and family of Boyne City were in Charlevoix Sunday afternoon, visiting relatives.

Ivan Holmes, C. Y. Marshall and Glenn Ingalls left this morning for Florida by the way of Washington.

Millard Olney and John Hallett leave at the end of the week for the east branch of the Two Heart river.

The Lady Maccabees will meet with Mrs. Leo Allard, 112 Lincoln street, on Friday afternoon of this week.

Charles Hamlin left last Monday for Chicago, where Mrs. Hamlin will join him shortly for an indefinite visit.

Mr. and Mrs. Chas. See, Mrs. Widdifield, Mrs. Eva Ackert and Mrs. A. E. Mason drove to Cadillac last Wednesday.

Mr. and Mrs. Fred Dago, of Northport, Mich., spent Sunday with his sister, Mrs. Cora Kelderhouse and family.

Dr. Ward Ellis and Dr. Bertha Ellis were guests of Rev. and Mrs. H. R. E. Quant at the M. E parsonage last week.

Mrs. Harold Meggison entertained about eight of her lady friends at a Halloween card party last Friday afternoon.

Earl Hamlin and wife of Hayes, drove to Clearwater, Fla., last Saturday morning and will spend the winter there.

Fitch R. Williams of the firm of Clink & Williams, of Elk Rapids and East Jordan, was in the city on business Monday.

Robt. Bridge and J. Scott Gilbert of the First National Bank of Detroit, went to St. James Saturday for the week end.

The steamer, Missouri, touched at this port on her southbound trip, Sunday evening. She carried a large amount of freight.

Mrs. J. H. Bugbee returned to Charlevoix last Friday from Detroit, where she has been visiting her husband for the past four weeks.

Mrs. R. M. McKeel left Tuesday afternoon for Grand Rapids, where she will spend the winter with her daughter, Mrs. William Edmunds.

Mr. and Mrs. Will Hodge, of Traverse City, visited their aunt, Mrs. C. R. Bellinger, last Saturday afternoon. They drove up in their car.

Mrs. J. M. Saunders left Saturday morning for Kalamazoo, where she will visit for an indefinite period before going west to join her husband.

Mr. and Mrs. Arthur Edwards returned Tuesday from a week's visit to Detroit and Grand Rapids, driving home their new Star Special Sedan.

Mrs. Stewart Stevenson is expected here this week from Lansing, to join her husband, who is spending a two week's vacation with his parents.

Mr. and Mrs. Roy Steel, of Northport, arrived Saturday afternoon to spend the week end at the home of Emmet Coulter on the East Jordan road.

Mr. and Mrs. F. E. Cartier returned on Thursday last from a two week's business and pleasure trip to Grand Rapids, Ann Arbor and Detroit.

W. A. Boss, formerly of Ellsworth, but now located in Detroit, was in the city last week, visiting at the home of R. P. Johnson on Belvedere avenue.

Mason Rose, wife and children, spent from Thursday until Sunday in Saginaw, visiting at the home of Mrs. Rose's parents. They made the trip by auto.

Miss Lillis Flanders of the county treasurer's office, recently returned from an automobile trip to Owosso, Lansing, Flint and other southern Michigan points.

Miss Helen Mason of this city was recently elected treasurer of the junior class of Michigan State Normal college at Ypsilanti, of which she is a student.

Captain John Roen came into the harbor last Monday with his steam lighter, the Marquis Roen and the barge, Interlnken. He will be going out again soon.

Mr. and Mrs. William J. Bogart, accompanied by Mr. and Mrs. E. E. Allen, motored to Petoskey on Tuesday, October 28th, and attended the Elks' Hallowe'en party.

Mr. and Mrs. H. W. Usher and little daughter returned to their home in Grand Rapids, Sunday, after spending a week visiting their parents here and in East Jordan.

Mrs. Fred Bergman spent last week in Alpena, at the home of Mrs. K. McClaine, returning home with Mr. Bergman, who has been employed in Alpena for several weeks.

FARMERS

We want your EGGS and will pay

45c

per dozen
in Cash or Trade

Bring in your butter. We can use every pound we get, and will pay you the highest cash market price.

Mike's Grocery
PHONE 111

HaroldMeggison and Forest Fowler will leave next Friday for the Two Henrt river region, from which they fondly hope to extract n deer apiece. They will probably go up the west branch.

Mrs. Robert Bonthron, who has been confined to her home for some time past, with an infected foot, due to a broken arch, is now improving and is able to get around the house a bit.

The Ironton Gleaners will meet at their hall on Thursday evening, November 6, for the purpose of election of officers and a pot luck supper. All members are requested to be present.

The steamer, Mary Ethel, owned by the John C. Morgan Company of Traverse City, was in here Monday on her second trip this fall, picking up apple shipments for the Morgan cider mill.

Mrs. Benj. Brown was brought home from the University Hospital, Ann Arbor, on Saturday last, where she has been undergoing special treatment and care. She is now rapidly convalescing.

E. D. Schnefer and wife stopped off here over Wednesday and Thursday of last week, on their way to Petoskey from a two weeks automobile vacation trip through the southern portion of the state.

Mrs. Caroline Ranger left Tuesday afternoon for Grand Rapids and Belding, Mich., where she will visit for a time before going on to Toledo, Ohio, to spend the winter with her daughter, Mrs. W. T. Losey.

Mrs. L. E. Benton returned last Friday from n five weeks' visit to Detroit and points in northern Ohio. Mr. Benton, who had gone to Detroit the Wednesday previous on business, returned with his wife.

Mr. and Mrs. Garfield Madison of Traverse City stopped off here en route to their home from a tour through Upper Michigan and Canada to visit their friends and former neighbors, F. V. Tyler and family.

Word has been received here of the marriage last Saturday in Grand Rapids of Gordon Todd, son of Mrs. Clarn Todd of this city, and Miss Lottie Ager, daughter of Mrs. Joe Moore of this city. Further particulars are not at this time available.

N. R. Washburn returned Friday from Chicago, having accompanied his mother, Mrs. O. S. Washburn, that far on her journey to East Anaheim, California, where she will spend the winter after a summer sojourn in Charlevoix.

Mr. and Mrs. R. F. Sloan and son, Paul, accompanied by Miss Isabelle Mitchell, drove to Traverse City last Sunday to meet Mr. and Mrs. R. F. Sloan, Jr., who drove up from Pentwater to spend the day with their parents at Traverse.

Ward and Joe Trimble, of Eaton Rapids, drove up Sunday to attend the funeral of their uncle, Walter Black. This is the first time they have been in Charlevoix for the past five years. They are the sons of Chris Trimble of Charlevoix.

Mr. and Mrs. Robert Dickie returned Tuesday from a two weeks' visit to St. Louis, Mo., and adjoining territory. They made the trip by automobile, covering about two thousand miles, and found the roads excellent south of Muskegon.

Stewart Stevenson, of Lansing, arrived in Charlevoix Friday, to spend a couple of weeks with his parents, Mr. and Mrs. W. J. Stevenson of South State street. He was accompanied by his sister, Wilma, who returned Sunday afternoon to her work in Grand Rapids.

A party consisting of Mr. and Mrs. L. C. Hamlin, Allen Ulrich, Mrs. Charles Hamlin and George Cook left Monday morning by automobile for a two weeks trip which will take them to Grand Rapids, Three Rivers, Sturgis, Niles and other southern Michigan points.

Among those who have already left or are planning to leave shortly for the deer hunting grounds are Jim Ulrich, Mr. and Mrs. Henry Block and Mr. and Mrs. Percy Woolley, Theodore Erickson of Holland and Joe Cooper of this city, A. C. Belding, D. J. Meech and Harry Mohrmann of Lansing.

A post card dated November 1st, 1:00 p. m., received today from Mr. and Mrs. Archibald Buttars, who left Chicago the early part of last week for San Diego, Calif., states that they are just through the Carriso Gorge on the Southern Pacific, about three hours run from San Diego and have had a very comfortable trip with perfect weather.

Mr. and Mrs. Horace S. Harsha returned last Saturday from a three week's visit to relatives and friends in southern Michigan and northern Indiana. En route, they visited Dr. and Mrs. J. A. Auld at their farm near Eaton Rapids and that of Mr. and Mrs. Charles A. Greer, near Charlotte. Mr. Greer was formerly a law partner of A. D. Cruikshank of this city and later a legal compiler of note. A serious accident, resulting in a partial paralysis, has of late forced his retirement from active life.

* * * * * * * * * * *
* AT THE MOVIES *
* * * * * * * * * * *

Coming to the Palace Theatre next Saturday and Sunday, "The Governor's Lady." This picture has every element that the public demands. Its stage success alone is assurance of this, aside from the fact that it was directed by Harry Millarde, who staged "If Winter Comes" and "Over the Hill."

Every woman will want to see "The Governor's Lady," for the situations are so true to life that all women will recognize them.

W. E. Parmelee builds storm windows and sash.—Adv. 42-tf.

COURIER BARGAIN COLUMN.

Courier Want Advs. are One Cent per word per insertion. Minimum charge is 20 cents per insertion, for anything under 20 words. All Want Advs. are strictly cash in advance except to those who have ledger accounts. Please remember this when sending in your copy.

LOST

LOST—Female Airdale dog, near McElroy Hill in Phelps district. Finder please notify this office.

LOST—Light brown cane with bent handle. Liberal reward to person who leaves same at this office.—44-t2.

LOST—Sunday, November 2, Ford tire and rim between Marion Center Grange hall and Charlevoix, or between Charlevoix and home on M-11. Finder please leave with Northern Auto Co., or notify Geo. S. Parsons, Charlevoix, R. R. 4.—45-t1 pd.

FOR SALE—MISCELLANEOUS

FOR SALE—Dry, mixed buzzwood at $3.00 per cord. M. B. Hooker & Son.—42-t4.

FOR SALE—Oliver typewriter, in good condition. Inquire at this office.—45-tf.

FOR SALE—Ford truck, Warford six speed transmission, over size tires. Half day's work hauling milk if wanted. W. C. Howe, Loeb Farms.—45-t2 pd.

FOR SALE—FARM PROPERTY

FOR SALE OR RENT—25 acres, good buildings, corner State and Norwood road. Possession November 1. For information see Orton VanDusen, route 4, Charlevoix, Mich.—39-tf.

FOR SALE—LIVE STOCK

FOR SALE—Two cows; a Jersey and a Durham. Call Howard Freehafer, phone 7014-f14.—45-t2.

FOR SALE—REAL ESTATE

FOR SALE—House and lot at 117 East Garfield. Call 7015-f13.—44-t3 pd.

FOR RENT

FOR RENT—Garages for the winter. Phone 139, William J. Bogart. 45-tf.

MISCELLANEOUS

NOTICE—If the party who borrowed "Back to the Republic" has read it sufficiently to imbibe the truth therein contained, I will be glad if he will return the same to Dr. R. B. Armstrong. No charge for use of the book. "Uncle" Geo. H. VanPelt.—44-t2.

WANTED—MISCELLANEOUS

WANTED—Blue Lombard plums. Call Courier office, phone 2-J.—42-tf.

WANTED—To hear from owner of good farm for sale. State cash price, full particulars. D. F. Bush, Minneapolis, Minn.—45-t4.

FOR SALE—Apples, Wealthy, Pewaukee, Wagner, Rhode Island Greenings, Jonathans, Baldwins. Come early and get the first pick. H. Brock, phone 7006-f12.—45-tf.

WANTED—To trade 7 months old female hound for older dog. Will pay difference for dog that is a good hunter. Inquire at this office.—44-tf.

WANTED—Old false teeth. We pay high as $10 for full sets. Don't matter if broken. We buy crowns, bridges. Western Metal Co., Bloomington, Ill.—44-t2 pd.

FOR SALE—CITY PROPERTY

FOR SALE—Six room house and lot, 113x52 at 211 East Lincoln. Inquire of E. E. Allen, phone 186.—42-t4.

HELP WANTED

WANTED—Competent girl for general housework. Inquire at McCann's Bakery. 44t2.

GUARANTEED hosiery, samples your size free to agents. Write for proposition paying $75.00 weekly full time, $1.50 an hour spare time, selling guaranteed hosiery to wearer; must wear or replaced free. Quick sales, repeat orders. International Stocking Mills, 4502 Norristown, Pa.—44-t10 pd.

Fall and Winter Goods

Blankets, Outing, and Outing Flannel night dresses for children and ladies. Pajamas for men.

Cotton Blankets, 64x76 inches, for.....$3.00
Cotton Blankets, 72x80 inches, for.....$3.75
Wool-Nap Nashau Blankets, 66x80 inches, for.....$5.00
Wool and Cotton mixed Blankets, 66x80 in. for.....$6.50 and $7.50
All wool Blankets, 66x80 in., for.....$10.00 and $12.00
Ladies' Gowns, full size, colored, for....$1,00, $1.25, $1.50
Ladies' Gowns, full size, white, for.....$1.50 and $1.85
Ladies' Gowns, sizes 18 and 20, colored, for.....$1.75
Misses' Gowns, sizes 8, 10, 12, and 14 yrs., colored..$1.00
Children's Sleepers Outing, sizes 3, 4, 5, 6, and 7 yrs., for.....85c
Children's Kozy Sleepers, sizes 3, 4, 5, 6, 7, 8, 9 and 10 yrs., for.....$1.00 and $1.50
36 in. colored and white Outing, per yd. 30c
27 in. white Outing, per yd. .....22c and 25c
Men's Outing Pajamas, two piece, for.....$2.00

GROCERIES

100 lbs. of Sugar for $8.50 if bought with $3.00 order
25 lbs. of Sugar for $2.25 if bought with $1.50 order

3 lbs. Sal Soda for 10c
4 lbs. A. & H. Soda for.....25c
35c lb. Mixed Cookies for.....25c
5c Scouring Brick, 7 bars for.....25c
6 boxes 5c Matches for.....25c
80c Marquette Chopped Tea, per lb.....65c
Large can Van Camp's Milk for.....10c
75c bottle Olives for.....54c
35c can Plymouth Salmon for 25c
Washboards for.....48c and 68c
Brooms for .....48c, 68c and 98c
Tin Milk Pails for.....25c and 50c
Large can Garden Peaches for.....20c
Beech Nut Macaroni per pkg. 9c; 3 for.....25c
24 1-2 lb.s Iron Duke Flour for.....$1.10
Spotless Cleanser, per can.....5c and 10c
Men's Fleece Lined Union Suits for.....$1.35
10 Rolls 15c Rose Toilet Paper for.....$1.00

A. E. MASON

TURKEYS

We will load Turkeys

Monday, Nov. 10, 1924
at WAREHOUSE

Hen Turkeys must weigh 8 lbs.
Tom Turkeys 11 lbs.

Highest market Price paid

Charlevoix Coop. Assn.
CHARLEVOIX, MICHIGAN

NEW PALACE THEATRE

ATTRACTIONS FOR THE COMING WEEK

Saturday and Sunday, November 8 and 9

Wm. Fox presents David Belasco's stage success, "THE GOVERNOR'S LADY." A Harry Millarde production. The picture of the hour—behind the scenes in politics. Does a woman rule the political boss? The Governor's Lady encouraged the lowly miner while he was mining in the ground. Success turned his head, but a woman's love brought him from the depths of despair to the heights of glory. Also a two reel Educational comedy, "ONE NIGHT IT RAINED."

Tuesday, November 11

Wm. Fox presents Wm. Russell in "TIMES HAS CHANGED." This is one of Wm. Russell's best pictures. Also another one of the Go-Getters in, "AND NEVER THE TRAIN SHALL MEET," starring George O'Hara and Alberta Vaughn. Don't miss the Go-Getters stories of gripping interest, romance, speed, thrills—not to mention more laughs than Ringling's Circus.

Wednesday, November 12

Paramounts presents "THE SPEED JACKS." Around the world with the Speed Jacks. A great novelty picture. Also the Go-Getters in, "NEVER THE TRAIN SHALL MEET."

SEE WAR WITH JAPS IN 5 YEARS

ARMY OFFICER WRITES SOME STARTLING FACTS

Says Brown Men Are Being Educated to Hate Americans—Will Give No Warning

A United States army officer, who bas spent some time in Japan writes some startling facts to the editor of the Sacramento, Calif., Bee, asserting that this country will be at war with Japan within six years. He stresses the fact that the United States must strengthen its navy as protection, for the Japs are going to attack us, and will attack us without warning. He says:

"What I am going to say about affairs over here is perhaps well known to our navy and war departments, through our naval and military attaches here, but the war and navy departments are powerless. If they get up on their hind legs about it they are denounced by the press and country at large as fire eaters and mad militarists.

"Our press at home must regard our defenses, must demand the enlargement and improvement of our navy. I'm an army officer, but the army doesn't count for a damn as defense from a Pacific menace. If our navy goes under we're gone.

"I came over here pro-Japanese. Have been here some years and have been careful to avoid coming to erroneous, half-baked conclusions. But let me be brief.

"When the immigration bill was passed, if our battleship units were not in the Pacific we would be fighting Japan right now.

"We are to be attacked within the next five, at most six years.

"The country here is being educated to that certainty by a government-subsidized press and semi-official organs supplied with propaganda by the government. "Der Tag" conviction is rooted in all classes.

"Back of it lies the natural hatred of the yellow men for the white of the Japanese for the American; the desire of the imperial military and naval regime to win fresh glory; of the great commercial interests of Japan not to share the trade of the Pacific with us, but to dominate it.

"The government and navy are confident the Japanese navy can defeat our navy.

"So am I—if our navy is not at once strengthened and improved.

"If our battleship strength were transferred to the Atlantic for maneuvers or any other reason tomorrow, we would be attacked tomorrow night.

"Japan will not declare war, nor seek a pretext. She is going to attack—'a sudden, though delayed, attack to avenge the insult to her honor'—that's the way history will read.

"Her people, to a man, would hail it as a holy war. Sentiment has reached such proportions here already.

"If our newspaper editors cannot compel the concentration of our entire fleet in the Pacific permanently, and the immediate enlargement and modernization of the fleet, no other influence can. Our government and people must be educated to it. There is no sudden danger confronting us on the Atlantic coast.

"But the impression here in Japan is that our fleet in the Pacific is going to be weakened rather than strengthened—through the dispersion of units, lack of training and funds.

"From what I have observed of the Japanese fleet in two years, it is unquestionably superior to our Pacific strength. Millions of yen were expended at target practice this year and one ship (Mutsu) made .62 per cent hits at 17,000 yards. (Their target records are not published).

"But the danger lies not in the armament, but in the psychology of the nation, eager for what is considered inevitable struggle and certain victory.

"Details are not necessary if you will accept my sane and honest statement, that, unless God intervenes, war is bound to some soon—bound to happen.

"If money for the improvement of the fleet can't be raised any other way, give it the $365,000,000 the army gets, and cut the army to 10,000. We're not going to need an army. If our fleet's smashed, we're gone.

"I wish to God our government would provide for the permanent stationing of every battleship, cruiser, destroyer, submarine and aeroplane carrier in the Pacific—everything but the coast guard.

"If our whole fleet is kept there, there will be no war."

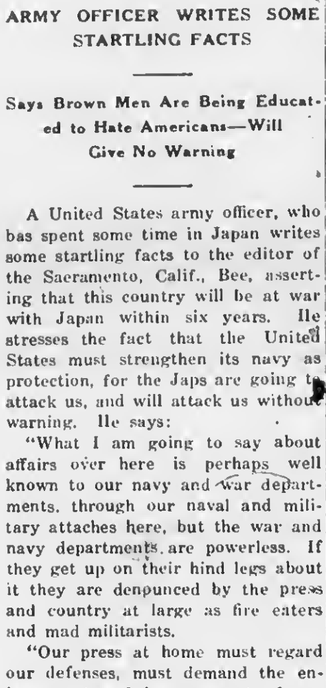

CENTRAL DRUG STORE

BUSINESS CARDS

FLOWERS
Plants and Floral Designs
Petoskey Floral Co.
Phone 341
Petoskey, Michigan

ROBERT F. SLOAN
Civil Engineer
230 Bridge Street
Charlevoix -- Michigan

R. B. ARMSTRONG
PHYSICIAN AND SURGEON
Special Attention to Diseases of Eye, Ear, Nose and Throat
Priest Bldg. Phone 255

DR. F. F. McMILLAN
Physician and Surgeon
Office above Postoffice
Phone 17
Charlevoix :: Michigan

A. L. FITCH
ATTORNEY AT LAW
Office in Court House
Phone 48
Charlevoix :: Michigan

VIRGINIA RYALL BROWN, D. C.
PALMER CHIROPRACTOR
Office Hours:
10:00 to 12; 2:00 to 5 Daily
Mon., Wed., Fri., 7 to 8 p. m.
Other hours by appointment
PHONES:
Office 347 Residence 39
Postoffice Building

Protecting the Investment

Abraham Lincoln humorously said of a poor neighbor's assets, "He has a wife and two children which I should think were worth thirty thousand dollars to any man."

A family is indeed a golden investment and needs the same protection and care that any investment requires.

For three generations the editors of The Youth's Companion have felt the same responsibility to the families of subscribers as if those families were their own. In taking a subscription they have accepted a trust; they have done their part to see that the family investment increased in value through the development of character and taste for the good things in life.

The 52 issues of 1925 will be crowded with serial stories, short stories, editorials, poetry, facts and fun. Subscribe now and receive:

1. The Youth's Companion—52 issues in 1925.
2. All the remaining issues of 1924.
3. The Companion Home Calendar for 1925. (Sent only on request.) All for $2,50.
4. Or include McCall's Magazine, the monthly authority on fashions. Both publication only $3.00.

The Youth's Companion, Commonwealth Ave. & St. Paul St., Boston, Mass.

Subscriptions received at this office.

For all the news, read the Courier

LEGAL NOTICES

Notice for Reconveyance

To the owner or owners of any and all interests in or liens upon the land herein described:

Take notice that sale has lawfully been made of the following described land for unpaid taxes thereon, and that the undersigned has title thereto under tax deed or deeds therefor, and that you are entitled to a reconveyance thereof, at any time within six months after return of service of this notice, upon payment to the undersigned, or to the register in chancery of the county in which the lands lie, of all sums paid upon such purchase, together with one hundred per centum additional thereto, and the fees of the sheriff for the service or cost of publication of this notice, to be computed as upon personal service of a declaration as commencement of suit, and the further sum of five dollars for each description, without other additional cost or charges. If payment as aforesaid is not made, the undersigned will institute proceedings for possession of the land.

Description:

East half of southeast quarter, section twenty-four, township thirty-two north, range four west, situated in the county of Charlevoix and State of Michigan.

Amount paid $76.47
Tax for 1919 .....$48.47
Tax for 1922 .....$28.00

Amount required for reconveyance, $157.94 plus Sheriff's fees.

(Signed) George F. Brown,
1016 Beach Street, Flint, Mich.

Return of Unable to Ascertain Whereabouts or Postoffice Address

State of Michigan, County of Bay, ss.

I hereby certify and return that nfter careful inquiry, I am unahle to ascertain the whereabouts or postoffice address of Columbus C. Baker or his heirs, or the whereabouts or postoffice address of the executor, administrator or trustee or guardian of said Columbus C. Baker.

Dated this 15th day of October, 1924.

Frank Kummerg, Deputy Sheriff.

State of Michigan, County of Charlevoix, ss.

I hereby certify and return that after careful inquiry, I am unahle to ascertain the whereabouts or postoffice address of Columbus C. Baker or his heirs, or the whereabouts or postoffice nddress of the executor, administrator or trustee or guardian of said Columbus C. Baker.

Dated this 21st day of October, 1924.

Charles Novak, Sheriff.

Adv. 44-t4.

Order for Publication

State of Michigan, the Probate Court for the county of Charlevoix.

At a session of said court, held at the probate office in the city of Charlevoix in said county, on the 8th day of October, A. D. 1924.

Present: Hon. Servetus A. Correll, Judge of Probate.

In the matter of the estate of Maria M. Lyman, deceased.

Albert F. Bridge having filed in said court his petition, praying for license to sell the interest of said estate in certain real estate therein described,

It is ordered, that the 4th day of November, A. D. 1924, at ten o'clock in the forenoon, at said probate office, be and is hereby appointed for hearing said petition, and that all persons interested in said estate appear before said court, at said time and place, to show cause why a license to sell the interest of said estate in said real estate should not be granted.

It is further ordered, that public notice thereof be given by publication of a copy of this order, for three successive weeks previous to said day of hearing, in the Charlevoix Courier a newspaper printed and circulated in said county.

Servetus A. Correll,
Judge of Probate.

A true copy. Adv.—42-t3.

Duluth-Patrick woolen goods will outwear any brand we have ever handled. Cost a fair price and are satisfactory as long as they last. We have what you need—call and see them. Benj. Brown.—Adv.41-tf.

CONGREGATIONAL CHURCH

9:45 a. m., Sunday, church school, A. F. Bridge, superintendent. A place for all—young and old.

11:00 a. m., call to worship. Special music and sermon by Rev. Clarence W. Long.

6:00 p. m., Y. P. S. C. E. The attendance is increasing. If you are not one of the number, come!

7:00 p. m., the hour for evening worship. We had a most enjoyable service last Sunday evening with the good delegation from Ironton, and believe me, they can sing. Come again! The friends of the church are urged to come this Sunday evening and we will have another song fest.

7:30 p. m., Wednesday, mid-week meeting. Subject, "The Secret of Success," Cal. 3:1-4.

7:15 p. m., Thursday, the chorus choir will rehearse. It is desired that all members be present.

Note:—The change in time for Sunday school and preaching Sunday morning will not be changed until December 7th.

Leather Vests and Coats—the demand is great this year. We have a splendid assortment to choose from, and our prices are right. Benj. Brown.—Adv. 41-tf.

Buys Million Squirrel Skins.

[illegible]

Electric light globes, all sizes, shapes and colors. We handle the kind that give long service. Charlevoix Hdw. Co.—Adv. 37-tf.

A Tonic and a Brain Broom

Cut leaf, not factory scrap.

A pure product manufactured and sealed without one human touch.

Increased overhead hasn't reduced the weight or raised the price.

Over 250 Million Packages Sold in a Single Year

P. Lorillard Company

The Southland to Florida

THE FAVORITE SCENIC ROUTE TO THE SOUTH
Via Cincinnati and L. & N. R. R.
THROUGH SERVICE FOUR DAYS A WEEK
to and from
Jacksonville and St. Petersburg
Southbound—Mondays, Wednesdays, Fridays and Sundays

Going	Effective Nov. 16, 1924	Returning
6.45 pm	Lv. Grand Rapids Ar	1.45 pm
8.20 pm	Lv. Kalamazoo Ar	‡2.01 pm
11.50 pm	Lv. Fort Wayne Ar	5.05 am
7.10 am	Lv. Cincinnati Ar	9.20 pm
8.55 pm	Ar. Atlanta Lv	7.25 am
9.50 am	Ar. Jacksonville Lv	‡ 8.20 pm
9.30 pm	Ar. St. Petersburg Lv	‡11.15 am

‡Through sleeping car for Grand Rapids leaves Monday, Wednesday, Friday and Saturday.

Equipment: Sleeping car, Grand Rapids to St. Petersburg; observation-club car and dining car, Cincinnati to Jacksonville; coach service between all stations. After Dec. 28th passengers destined to Florida East Coast resorts may transfer on same train into Chicago-Miami sleeping car in which accommodations can be obtained at time of purchasing tickets.

For reservations and complete information ask any Ticket Agent or address M. F. Quaintance, Division Passenger Agent, Grand Rapids, Mich.

Pennsylvania Railroad System
The Standard Railroad of the World

Circulation Counts---We have it

SHARP PRICE REDUCTIONS

HUDSON COACH

Was $1500

Now $1395

ESSEX COACH

Was $1000

Now $945

Freight and Tax Extra

The World's Greatest Automobile Values are now Priced Below All Comparison

They are the finest Hudson and Essex cars ever built. Such price reductions are possible because they are the largest selling 6-cylinder closed cars in the world.

H. R. FOWLER, Charlevoix, Mich

Ellsworth Section

Mrs. Bernic Klooster is spending a few days with relatives at Grand Rapids.

Dr. Newman, of Charlevoix, was in town on business on Monday of this week.

Oscar Smith, of East Jordan, visited his sister, Mrs. Isa Alward, on Sunday.

L. O. Isaman was at Detroit last week and drove home a new Ford touring car.

Burton Mellencamp, Charlevoix county farm agent, was in town on business one day last week.

John Ruis attended the teacher's institute at Manistee on Thursday and Friday of last week.

W. A. Boss returned to his home at Detroit on Thursday, after a three week's stay on business here.

Mrs. M. R. Nelson, of Hawkins, Mich., visited friends and relatives here and at Phelps last week.

Roy Best and Miss Lenore Cummings, of Alden, were Sunday guests at the Wm. G. Patterson home.

Maxine Joan is the name of the baby daughter who arrived at the J. H. Elzingn home on Saturday afternoon of last week

Mrs. Grace McElroy, Walter McElroy and Wm. Eastcott attended the meeting of the State Grange at Petoskey last week.

Henry Black and family attended the funeral of the former's brother, Walter, which wns held at Marion Center on Sunday.

Margaret VanderArk has so far recovered from her recent illness that she returned from the Charlevoix hospital on Tuesday of this week.

Elves and Imps were out in force here on Halloween and the town looked on Saturday morning as if it had been visited during the night by a Kansas cyclone.

H. E. Dennison, field man for the Jersey Cattle Club in Michigan, spent October 22, 23 and 24 with the local cow tester, Gerald Mullett, in the work for better pure bred sires.

Harry Taylor and C. C. Fales have purchased the old Ellsworth Creamery building and are moving it on a part of the Fales lot opposite the W. A. Boss residence. They expect to open a grocery store as soon as the building is moved and necessary alterations are made.

Fred Schuler, Pere Marquette section foreman here for the past seven years, has taken a sixty day lay-off, and left on Monday for Buffalo, N. Y., where he will receive medical treatment at the Pierce Hospital. Manley Sutton, of Alden, will have charge of the tracks here during Mr. Schuler's absence.

Woods fires have been burning briskly near Ellsworth during the past week and considerable damage has been done, especially where the fire has swept through standing timber. About one hundred and fifty acres was burned over on section 17, three miles west of town, and nearly as much was burned on adjoining land owned by F. H. Skow, E. A. Dean and Ed. Glas, one mile southwest of here. Fire fighters were also busy several days before a fire south of town on the east side of the lake could be brought under control. High winds, coupled with extreme dry weather has made brush fires hard to stop when once started.

MILES DISTRICT

Our nice weather caught cold.

Dett Evans and son, Lynn, motored to Vanderbilt with a load of honey, Thursday.

Art Farmer and daughters of East Jordan, called on Mrs. Gene Miles Wednesday afternoon.

Mr. and Mrs. Roger Speyer, of Ellsworth, called at the A. Miles home Friday morning.

Our teacher, Miss Hammond, attended the teachers' institute at Manistee last Thursday and Friday.

This community was shocked to hear of the death of Walter Black. Our deepest sympathy is extended to the family in their bereavement.

A very large crowd attended the box social last Tuesday evening. The program was much appreciated and proceeds of the evening were $20.00.

Mr. and Mrs. Nelle Miles and children of East Jordan, and Mr. and Mrs. Gene Miles spent Sunday with Mr. and Mrs. Lyle Kowalski, in Charlevoix.

Mr. and Mrs. Nathan Liskum, of Ranney district, and Mr. and Mrs. Albert Miles attended the funeral of Walter Black at Marion Center, Sunday.

Mrs. Anna LaLonde and daughter, Agnes, motored to Charlevoix to see her daughter, Mrs. Charles Withers, who had the misfortune to break her arm.

Mr. and Mrs. Lyman Miles and daughter, Everil, and son, Ira, spent Friday evening at the home of Mr. and Mrs. George Rhuling in Chaddock district.

ANTRIM CITY

Grace Brooks started to school again Monday.

Mrs. Stoel and Grace Brooks visited the school last week.

Bessie, Mary and Beatrice Baumbach started to go to school last Monday.

H. Whitney, of Eastport, was threshing in this neighborhood last week.

Mr. Stott and family were surprised Sunday when their old neighbor, Greg Sutter, daughters, Emma and Dellia, and son, Leonard, of Gaylord, called on them.

The box social and program held at the old Antrim City school was a success according to the size of the crowd present on Hallowe'en night. The principal and most amusing feature was a selection rendered by the newly organized orchestra which is composed of pupils of the school.

THE KITCHEN CABINET

(©, 1924, Western Newspaper Union.)

"Dine well and wisely and the cares of life will slip from you; its vexations and annoyances will dwindle into nothingness."

"'Tis not right
To think that only toothsome, which can bite."

WAYS WITH FISH

A white-meated fish makes a most delicious dinner dish when boiled. Wrap

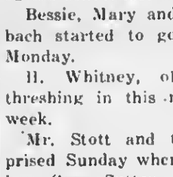

in cheesecloth and simmer until tender in boiling salted water seasoned as one likes, with a little parsley or onion, or use fish stock in which to cook the fish. Remove from the cloth, and serve on a hot platter with

Venetian Sauce.—Melt one-fourth cupful of butter, add four tablespoonfuls of flour and stir until well blended; then pour on gradually while stirring constantly, two cupfuls of boiling water. Bring to the boiling point, add the juice of half a lemon, one-fourth of a cupful of capers, one teaspoonful of chopped parsley and two tablespoonfuls of finely-chopped pickles. Again bring to boiling point, season with salt, and two tablespoonfuls of butter added bit by bit.

Salmon Souffle.—Season one can of salmon (flaked) with salt, paprika and two teaspoonfuls of lemon juice. Cook one-half cupful of soft bread crumbs with one-half cupful of milk five minutes. Add the salmon and the yolks of three eggs beaten thick, then cut and fold in the stiffly beaten whites of the eggs. Turn into a buttered baking dish, set into a pan of hot water and bake in a moderate oven. Serve with

Spanish Sauce.—Melt three tablespoonfuls of butter, add three tablespoonfuls of flour, stir until well blended, then pour on gradually one cupful of milk and one-half cupful of cream. When boiling add one-half cupful of pimentos put through a sieve, one teaspoonful of salt, a little red pepper and a dash of paprika.

Salmon may be served as salad, with lettuce, as stuffing for green peppers, creamed in timbale cases, scrambled with eggs, in chowder, with egg sauce and boiled potatoes, or molded in fish aspic. These are but a few of the many ways to serve canned salmon.

Nellie Maxwell

* * * * * * * * * * *
* PILGRIM HOLINESS CHURCH *
* * * * * * * * * * *

Ellsworth

Sunday school—1:15 p. m.
Preaching service—2:30 p. m.
Praise Service—7:30 p. m.
Preaching Service—8:00 p. m.
Prayer Meeting, Thurs.—8 p. m.
Special singing and music Sunday nights. Everybody welcome.

B. E. Manker, Pastor.

"Poor as a church mouse" isn't a good figure of speech nowadays. Ladies' aid societies serve so many dinners and have so many markets that a church mouse ought to fare a good deal better than any other kind.

ATWOOD

Awful dry.

Nellie Hastings is on the sick list.

Frank S. Brown has a new Ford car.

Rev. and Mrs. Haan are entertaining friends from Muskegon, Mich.

Mrs. A. B. Sneller, who has been sick during the past five weeks, is getting better rapidly.

Ethan Joliffe, our local piano dealer, goes to Milwaukee next Thursday to purchase pianos.

Rev. Conklin and wife, pastor of the Ellsworth charge, was making pastoral visits during the past week.

Mrs. Anna VnnDecking and children of Central Lake, were visiting friends and relotives here last week.

Grandpa Parsons, who is past 90 years of age and blind, goes to election today (Tuesday) to cast his vote.

The Atwood Threshing company finished threshing last Thursday. During the threshing season not one rainy day.

We understand that Mr. Cole, who rented the J. H. Smith farm last spring, will vacate soon and John DeJong will take possession this fall.

Duluth-Potrick woolen goods will outwear any brand we have ever handled. Cost a fair price and are satisfactory as long as they last. We have what you need—call and see them. Benj. Brown.—Adv.41-tf.

ROCK ELM

Miss Jessie Metz returned from Alpena Saturday, reporting an enjoyable time at the state Rebekah convention.

Mr. Prause, who lived on the John Walker farm this summer, has moved to East Jordan, where he expects to have work through the winter.

Several from Rock Elm Grange attended the State Grange meeting at Petoskey last week. They reported a very interesting and profitable program.

Mr. and Mrs. Melvin Teboe and Mr. Wagner, after enjoying a week in the country, left for Detroit early Saturday morning, October 25th. They expect to return to the farm in the spring.

Mr. and Mrs. A. J. Adams, of Shelby, arrived at the home of their niece, Mrs. Wm. Tate, Sunday afternoon, October 26th. They left Tuesday morning for Petoskey to attend the State Grange as delegates from their county Grange.

Prosperity is the root of much evil—talk by the La Follettistas.

CATARRHAL DEAFNESS

is often caused by an inflamed condition of the mucous lining of the Eustachian Tube. When this tube is inflamed you have a rumbling sound or imperfect hearing. Unless the inflammation can be reduced, your hearing may be destroyed forever.

HALL'S CATARRH MEDICINE will do what we claim for it—rid your system of Catarrh or Deafness caused by Catarrh. HALL'S CATARRH MEDICINE has been successful in the treatment of Catarrh for over Forty Years.

Sold by all druggists.
F. J. Cheney & Co., Toledo, O.

CATARRH

of nose or throat is made more endurable, sometimes greatly benefited by applying Vicks up nostrils. Also melt some and inhale the vapors.

VICKS VAPORUB

Over 17 Million Jars Used Yearly

B. J. BEUKER
PHYSICIAN and SURGEON
Office over Blue Store
Ellsworth, Michigan
Office Hours 2-4 p. m. Phone 38

Probably nobody ever wished to obey orders, but the wise ones obey them in order to be able to give them.

TURKEYS

We will buy Turkeys at our store at Atwood

Monday, Nov. 10, 1924

Hen Turkeys must weigh 8 lbs.
Tom Turkeys 11 lbs.

Highest market price paid

H. Klooster & Co.
ATWOOD, MICHIGAN

Chatterton & Son

Ellsworth, Michigan

Potatoes and Beans

Bring us your Potatoes and Beans. We can pay you highest market prices. We store your beans free of charge. Give us part of your business if you don't want to let us have it all. We don't only expect to be open for the winter, but we are going to be open the year around.

If in need of any feed, come in. We have Corn, Bran, Middlings, Ground Oats, Ground Rye, Oil Meal and Cotton Seed Meal.

We also do grinding. If you have some feed you want ground, give us a trial. We can do you a first class job.

Chatterton & Son

Phone 35

WE WANT YOUR

POTATOES AND BEANS

Bring us your Potatoes and Beans. We will pay you the the highest market price. Get in touch with us at our expense if you have anything to offer.

We Are Paying Cash For Produce of All Kinds

It makes no difference whether you are a member of our association or not—we want the product of your farm, and will pay you cash for it.

Bring in your cream. You will find our price as high as any market in this section.

We have a scarifier for custom work on Sweet Clover. Our price is $1.10 per hundred.

We make no charge for storage on beans left in our warehouse.

Banks Township Marketing Assn.

The Farmers Market Place

ORDER YOUR

Christmas Cards

From an Exclusive Lot of Samples

We have a manufacturer's entire line of samples from which you can select one to suit your taste. Eight different styles of engraved sentiments are shown with most samples and we are sure to be able to match your name plate, engraving of sentiments on cards being done after order is placed. Bring in your name plate and let us show you these exclusive samples and ideas.

We sell only one order from each sample

The Charlevoix Courier

"The Home of Good Printing"

FARMERS FIGHT CONTROL CHANGE

IMPERATIVE PRESENT SYSTEM SHOULD BE KEPT

Could Be Improved Upon Through Adoption of Ketchum Bill and Other Measures

In her anaual report, Mrs. Dora Stockman, of Lansing, state lecturer of the State Grange, given at the Petoskey annual meeting last week, presented the crisis in agrieulture as one of the high lights of her message; as she predieted the swinging of the cycle back to more prosperity for the farmer. In this conneetion the state lecturer stated that this fall, "the farmer's dollar will buy about 79 cents worth of urban production."

Congressman Ketchum's bill, whieh has already passed the House and is now in the United States senate, was lauded as a help to the secretary of agriculture, as was also the McNary-Haugen bill, along the same lines. The placing of the work of marketing farm products under the department of commerce, as provided in the Winslow bill in the house and the Jones bill in the senate, were denounced as was the Capper-Williams bill, which aims to build up a market department outside of the agricultural department.

The provision for the marketing to be done by the department of commerce was scathingly denounced by the speaker as she stated "the farmers should go home and slop the hogs and let big business clean up the profits on the high prices of pork, the consumers must pay." This statement was based upon the intent of the bill, which provides that the department of agriculture teach the farmer how to produce and leave the commerce department the marketing end of the project.

Mrs. Stockman urged the State Grange to take a strong stand for placing the matter in the hands of the agrieulture department and to cooperate with the National Grange, which is in the forefront of the fight to keep the handling of the farmer's affairs from the commeree department.

Still pursuing the theme of the crisis, now existing in agriculture, Mrs. Stockman quoted Willis Booth, president of the International Chamber of Commeree, as saying that industry and agriculture never have prospered side by side for very long in any country—one must dominate.

The state lecturer gave an interesting resume of the Grange work and touched upon a number of the most vital questions under its consideration. She presented the farm organization's reasons for endorsing the state income tax amendment. Other matters touched upon were the question of re-npportionment, law enforeement, the cigarette evil, the child labor amendment, Michigan Agricultural college, the Grange as a fraternal order and its outlook.

Mrs. Stockman painted a pretty word picture contrasting the surroundings of the average factory worker with the beauties of nature to be found in rural communities. Stating that there is need for the "working man at the machine, and the working man with the soil," the speaker said "The Lord did not put all the good things in one place; there is more money in the city and more gold in the country."

H. B. JACOBS
Saturday Special

5 lbs. Granulated Sugar for 35c
(With One Dollar Order)
5 bars P. & G. Soap for 19c
2 pkgs. Raisins for 25c
2 pkgs. Snowdrift for 39c
1 pkg. Oneida Biscuits for 5c
Large bottle Catsup for 19c
1-8 bbl. Minnesota Best Flour for.....$1.00
Large can Corned Beef for 34c

DELICIOUS *light and* WHOLESOME *results*

Do you wonder why it is that some housewives achieve such great baking success while other fail miserably? Ask the successful ones what flour they use. It is always ours.

WHITE ROSE for Delicious Pastry

Argo Milling Co.

Flour-Feed-Fuel

FLOUR

A SHINING EXAMPLE

WISE mothers give their children the best of all possible diets--delicious, pure, fresh milk and lots of it!---delivered daily to your doorstep. Such a diet breeds young Samsons.

MARION CENTER DAIRY
Pure Aerated Milk and Cream
CHARLEVOIX, MICH.

CHEBOYGAN CHIEF OF POLICE OUSTED

Ousted by Council for Freeing Prisoner Without Court Hearing

Chief of Police William Gaynor was ousted from office last Friday for not discharging the duties of his office.

The specific charge against Gaynor was that, on June 1, Walter Wilson, of Northport, Mich., was arrested on Main street for driving a car while intoxicated, and that on June 2 Gaynor released the prisoner without a hearing.

The ouster was voted by the city council at a special meeting.

Wilson was brought before Justice King on October 22 and admitted his guilt, paying a fine of $82.50 and swearing he was released without cost to him.

Another charge preferred against Gaynor was that he failed to maintain order at the time of the storming of the boarding house where Clayton Baldwin, Klan organizer, was staying.

Gaynor was represented at the hearing by Attorney Shanahan, of Charlevoix, who asked for a further hearing of the charges at a future date, which was granted, Mayor Chapman setting December 2. Joseph Lahaie, former city marshall, was appointed to fill the vacancy until after the final hearing of the ousted chief.

KORTHS ENTERTAIN FRIENDS AT PEDRO

Ten Couples Enjoy Their Hospitality Thursday Evening

Mr. and Mrs. R. C. Korth entertained a party of their friends—about ten couples—at their home on Antrim street, last Thursday evening.

Progressive pedro was one of the chief features of the affair and prizes to the lady and gentleman winning the most and the least games were awarded, the ladies first prize falling to the lot of Mrs. Andy McCall, Jr., the gentlemen's to William Myers, while Mrs. H. L. Brady took the consolation prize and Ray Seymour fared likewise.

A delicious supper was served, each guest finding a place card and a favor at his or her plate. Members of the party dispersed to their homes at a late hour, vowing Mr. and Mrs. Korth to be royal entertainers.

Profits are not necessarily in bigness—the annual profits of some railroads, for instance, do not equal the cost of the ink used in signing their checks.

DIDJA SEE ANY GHOSTS, SKINNY

'CAUSE THERE WUZ LOTS OF 'EM OUT FRIDAY NIGHT

We Seen a Witch, Too, A Ridin' Right Over Th' Chimbleys On a Broomstick

Halloween in Charlevoix, while not characterized by the wild and woolly behavior of former times, was yet well enough observed to be interesting.

Though no serious depredations were committed, gangs of happy roisterers roamed the streets, soaping the windows, piling queer stuff up in queer places and keeping a sharp lookout for further opportunities to stir up excitement.

Somebody's Ford roadster was pushed out into Bridge street and blocked traffic at the intersection of Clinton street until removed by the patient and we imagine somewhat sympathetic authorities. Some youngsters in a Ford touring car had a great time rolling an empty oil drum between their front wheels up and down Bridge street, while a gang of assistants paced the sidewalk and set the drum in position to be picked up again whenever it got unmanageable nnd rolled away.

Some of our citizens came in for special attention on the part of the merry makers and their lawns and porches presented the appearanee of No-Man's Land after a hard battle or the wake of a Kansas cyclone in the cold gray dawn of the morning after. One fellow from the country left his Ford outside the Charlevoix Hotel for a few moments while he went into a store. When he came out again, everything seemed all right but it wasn't. He cranked and cranked and cranked some more and finally, a broad grin of understanding stealing over his features, he reached in and untwisted the carburetor valve and presently rolled away with traces of the grin still remaining and Lizzie sputtering fitfully. The "gang" was nowhere in sight, of course.

Meanwhile the small fry were enjoying themselves at various parties arrayed in sheets, false faces and paper hats shivering delightedly at ghost and witch tales, huddling together in blissful terror at the places where the wails and groans come in and casting frightened but antieipatory glances at the doors and windows where eerie shapes might appear at most anytime.

In various gatherings of their staider but no less enthusiastic elders in several of the city's homes, bridge and "500" whiled away the evening, or perhaps Mah Jong. In short, everybody celebrated—the nature of their merrymaking being gauged according to age and tastes rather than enthusiasm.

* * * * * * * * * * *
* LIBRARY NOTES *
* * * * * * * * * * *

We have just received two books which will be especially interesting to the Charlevoix readers. They are: "Florida—The Land of Enchantment," by Nevin O. Winter, with its fifty-six beautiful illustrations, which comes as a gift from Mrs. Mabel Nicholls. This is one of the "See America First" series, and includes an account of the romantic history from the days of Ponce de Leon to the Florida of today.

The other book is an autographed copy of "The High Road to Honor," whieh comes from Mrs. Julia Scott Vrooman with a personal message to "her friends and neighbors" of Charlevoix. This novel of social and political Washington is the career of a senator, whose wife is a character of all that is brave and sacrificing.

Other books include: "Best Sermons of 1924," edited with notes by Joseph Fort Newton; "Woodrow Wilson," by Joseph P. Tumulty; "Madagascar: The land of the man-eating tree," by Chas. S. Osborn, ex-governor of Michigan. This book of travel is about a little-known land on the other side of the world, and is more than worth reading. "Mistress Wilding," by Rafael Sabatini; "Madam Claire," by Susan Ertz.

Juvenile: "Lenore Lends a Hand," by L. Worthington; "Ten Girls from Dickens," by K. Sweetser.

The following is the circulation record for the month of October, 1924:

	Adult	Juvenile
Philosophy	1	0
Religion	9	4
Sociology	13	17
Language	1	0
Science	7	2
Useful Arts	13	1
Fine Arts	13	4
Literature	41	24
History	6	2
Travel	16	7
Biography	20	3
Fiction	469	304
Total		933

Magazines in circulation.....102
Magazines and papers received during month 89
Readers: Men, 332; women, 251; children, 228—Total, 811.

* * * * * * * * * * *
* M. E. CHURCH *
* * * * * * * * * * *

Sunday, November 9

This is a busy week.

The regular official board meeting of Monday night showed encouraging reports. October gave good attendance at all the services with an increase in Sunday school and young people's work.

The Conference Home Missionary convention to be held this week at Manistee, covering the 4th, 5th, 6th and 7th, has a monstrous program. It will consider Bible study and prayer, mite box work, temperance, christian stewardship and missionary education. The text-book for the year will be received. These conferenee workers are the backbone of our missionary enterprises. We will hope that Charlevoix auxiliary has a large delegation.

The Ladies' Literary and Sewing Club hold forth this week Thursday at the Dr. McMillan residence. The hour is 2:30.

Prayer meeting, on Thursday at 7:30. Bible study from Aets, 17th. You are welcome.

The L. L. S. Club will hold a baked goods sale at the Charlevoix Hardware Co. this Saturday, November 8th.

Our Sunday notiees are as follows:

10:30 a. m., missionary thank offering service. Rev. Robert Miller, Boyne City, will give the address.

12 noon, Sunday school. Lesson: "Feeding of the Five Thousand." There are volumes of instruction in these lessons.

3:00 p. m., Junior League. This is the study hour for boys and girls.

6:00 p. m., young people's meeting, Mrs. Rena Edwards, leader. Give the officers your support. Interest and attendance help greatly in making your league what you want it to be.

7:00 p. m., evening worship. This is an evangelistic service. We do not aim to entertain you, but if your soul hungers, we would point you to Him who satisfies. The pastor's subject is "The Man Who Obeyed." Search in your bible for his name.

Service at Greensky Hill at 2:30 p. m. The communion of the Lord's Supper will be administered. Indians, their families and the white people are cordially invited to be present. At our last Sunday meeting there, nineteen automobiles stood in the yard. The church was crowded to capacity.

* * * * * * * * * * *
* BAPTIST CHURCH *
* * * * * * * * * * *

Sunday, November 9

Preaching service at 10:30. Sermon by pastor, theme: "Victory Out of Defeat." Pulpit editorial given last Sunday morning on "Duty of Voting." Come and hear next Sunday's editorial on "Result of Eleection."

Sunday school following at 11:45, subject: "The Feeding of the Five Thousand."

The B. Y. P. U. met at Boyne City last Sunday evening. There was a large delegation from Charlevoix. We will meet at Boyne City again next Sunday at 5:30. Topic: "My Work in Life."

Midweek prayer serviee Wednesday evening at 7:30.

The pastor, Dr. Herman Burns, will attend a conferenee held at Lansing, November 11th to 14th.

If you "only had the money," you'd probably do a lot of foolish things that you are unable to do now.

GET RID OF THAT BACKACHE!

Charlevoix People Point the Way.

The constant aching of a bad back,
The weariness, the tired feeling;
Headaches, dizziness, nervousness,
Distressing urinary disorders—
Are often signs of failing kidneys
And too serious to be neglected.
Get rid of these troubles!
Use Doan's Pills—a stimulant diuretic to the kidneys.
Hosts of people recommend Doan's.
This is a Charlevoix case.
You can verify it.

W. H. Guild, prop. "Fixit" shop, 109 Antrim St., says: "I had an attack of backache and kidney trouble and was so bad, I had to stop work entirely. Sharp, stabbing pains darted across my kidneys when I turned quickly. Finally I got so I could hardly get out of my chair. My kidneys acted irregularly too. Nothing seemed to give me any relief until I used Doan's Pills. One box cured me."

Price 60c, at all dealers. Don't simply ask for a kidney remedy—get Doan's Pills—the same that Mr. Guild had. Foster-Milburn Co., Mfrs., Buffalo, N. Y.

INVEST IN A
FLORENCE
AND
Believe in Accordance

with the opinion of all Florence users that the Florence is the Best Stove on the market at any Price

We Feature the
FAMOUS FLORENCE LINE

Charlevoix Hardware Co.
PHONE NO. 1

The HOOVER
It BEATS ... as it Sweeps as it Cleans

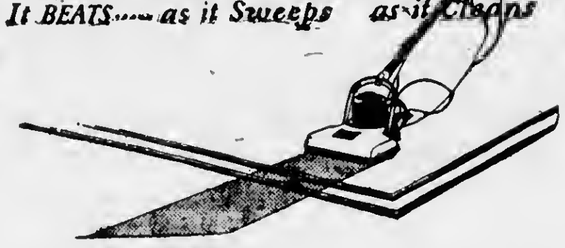

There's an air of immaulate cleanliness in the Hoover-cleaned home.

We'll gladly clean one of your rugs **Free**—then you'll understand. When may we have that pleasure?

Easy Payments

WOOD BROS.
Telephone 239 CHARLEVOIX, MICH.

Sewing Machine -SPECIALS-

For a short time only we are offering very special prices on Sewing Machines.

We have a number of slightly used machines which were rented to the summer people during the resort season. They are in every respect as good as though they had never been used, many of them without even a scratch on the woodwork. Why not avail yourselves of the advantage we are offering? You get a discount amounting to the rental paid during the summer, plus an extra discount which we are making for this sale. Here are some of the special prices:

$100.00 New Home Electric for.....**$75.00**
$ 85.00 Rotary White for.....**$65.00**
$ 80.00 Rotary White for.....**$60.00**
$ 75.00 New Home for.....**$60.00**
$ 55.00 Ruby, for **$46.50**

In addition to these special prices we are offering very liberal terms. You can have one of these Machines placed in your home for as low as $2.00 down.

S. M. SEE & SONS
RELIABLE HOME FURNISHERS

PHONE CO. WINS RATES CASE

Supreme Court Decides Reduction of 12 Per Cent is Void

Michigan telephone users will continue to pay approximately the same rates as they are paying now and the state public utilities' reduction order of 12 per cent is void, the state supreme court ruled in an opinion handed down last week.

The court also ruled the American Telephone & Telegraph company's 4 1-2 per cent contract void

Under this contract the Michigan Bell Telephone company paid the A. T. & T. 4 1-2 per cent of its gross receipts for use of leased wires. The opinion settled a legal controversy which has been in the courts and before the state utilities commissioa since 1913.

The last phase of the telephone case started in August, 1922, when the company appealed from an order of the utilities commission which reduced rates on an average of 12 per cent throughout the state.

Under the opinion, the company is allowed a depreciation reserve of ten million dollars in computing its valuation, making its total forty-nine million dollars instead of thirty-nine million dollars.

Courier Want Ads pay.

CHARLEVOIX COURIER

VOLUME 31. NUMBER 46 EIGHT PAGES COURIER, CHARLEVOIX, MICH. WEDNESDAY NOVEMBER 12, 1924 PRICE $2.00 PER YEAR

PEOPLE ASKED TO HELP TEAM

FANS SHOULD TURN OUT TO THE GAMES

Not Much Can Be Done in Athletics Without Enthusiastic Public Support

The manager of the C. H. S. Athletic Association has submitted to the Courier for publication the following article on next Saturday's game. It contains an appeal for greater moral and financial support for the team on the part of the people of Charlevoix and the sentiments it expresses have the hearty approval of this paper.

"In order to satisfy the desire of a great number of active, enthusiastic and sport-loving people, a certain amount of community amusement is necessary.

The local school athletic association has earnestly endeavored to contribute its share in the form of clean and wholesome athletic contests.

We are now well-nigh the end of our most important season. The last football game on the Charlevoix athletic field will be played between Harbor Springs and Charlevoix teams on Saturday, November 15th, at ten a. m. This game has been arranged for several legitimate reasons, among which we here mention the following:

1. It being a game between old rivals, we know that you will be interested in seeing it and it is our impression that it is easier for you to leave your work in the morning.

2. It is the only time of that particular day (November 15th) that satisfactory officials can be present.

3. A number of our most loyal supporters wish to attend the Traverse City-Cadillac game, Saturday afternoon at two o'clock.

Our team is going strong and we purpose to put up a scrappy battle. We cannot boast of victories this season, but we defy anyone to contend that we are not playing good football. All who saw the Boyne City-Charlevoix contest last Saturday agree with the writer that it was nobody's game until the end. The suspense was held until the whistle blew. Many spectacular runs were made and thrilling passes and plays were put into action. It was real football.

Harbor Springs has one of the most enterprising teams in Michigan this fall. To date they have not been defeated. It is unofficially reported that they are scheduled to play with Traverse City on Thanksgiving Day in an attempt to secure the championship honors of our big district.

A larger crowd than that which witnessed the last game will be necessary in order to enable us to win and defray the expenses of our game. We charge the same admission as all neighboring schools and plan to give you as much for your money. It might be interesting for Charlevoix people to know that your school is one of the very few of its size in the state of Michigan that has an athletic association which sustains itself. We hope to continue this fine record, which is possible only if your loyal support is continued. We are depending on you.

We tell our fans to fill our stands. Be on deck at ten-a. m. The game will be over before twelve noon.

C. H. S. Athletic Ass'n.
Cleveland Roe, Mgr."

FARMER MET DEATH IN A STRANGE WAY

Hit by Falling Pole When Tractor Strikes Guy Wire

One of the linemen attached to the construction gang working out of Charlevoix for the Michigan Bell Telephone Company reports a peculiar accident that occurred recently.

George Jackson, a farmer of Grand Traverse county whose place is about four and a half miles south of Elk Rapids, was ploughing at the roadside opposite his farm last Monday with a gasoline tractor. The tractor fouled a telephone guy wire and brought the heavy pole down on his head, killing him instantly. Jackson was married and about 45 years of age.

The ladies of the M. E. church will give their annual chicken-pie supper, Wednesday, November 19th, from 5:30 p. m. until all are served. Price 50c. 46-tf.

HUNTERS JAM FERRY DOCK AT MACKINAC

Extra Ferry Boat Pressed Into Straits Service

Many hunters have experienced difficulty in obtaining transportation for their cars at Mackinac City, owing to the state ferry being unable to operate on account of rough weather.

Thursday and Friday saw a big jam at Mackinac, where over 200 cars were in line, waiting for an opportunity to cross. Several loads of motorists could not secure lodging accommodations there and drove back to Petoskey to spend the night.

The state automobile ferry, City of St. Ignace, has been taken from its winter quarters at Cheboygan and placed on the Mackinac City-St. Ignace run to help care for the unusually heavy number of hunters who are crossing with their automobiles this season. More hunters than ever before at this time of the season have already crossed and during this week the usual number who go north by automobile will probably be doubled.

The deer hunting season opened Monday and will continue for twenty days.

VOTERS REJECT ORIGINAL PLAN

SCHOOL MEETING TURNS DOWN RINK OFFER

Taxpayers Want a Permanent Building for Athletics—No Makeshifts

A fairly good representation of the taxpayers of the school district turned out to the board meeting on Friday evening of last week at the high school building.

The result of the meeting was that the board was instructed to obtain a temporary place for the basketball team to play this year with the least possible expense.

The matter of purchasing the lumber and trusses from the old skating rink, which was the evening's main subject of discussion, was voted on and rejected, because it promised to be a comparatively expensive proposition without offering anything other than temporary relief. It seemed to be the consusus of opinion that the expense of heating such a building would be excessive.

Rollie L. Lewis submitted a proposition to the effect that the board cooperate with the American Legion in the erection of a community building of which the high school students were to have the use for their games and social functions, the school district entering into contract with the Legion to pay into their building fund the sum of $1,000 per year for the term of ten years, or a total of $10,000, the remainder of the amount necessary to erect such a building to be secured by loan and subscription.

This plan did not meet with the approval of the voters and, after much discussion, the board was empowered to secure temporary quarters, as above stated, and the general opinion seemed to be that, inasmuch as within the next few years it will be necessary to build a new high school building, any permanent structure to house a gymnasium or community hall should be made a part of the new high school building, even though it were necessary to build the gymnasium part first and later build the new school building around it. Therefore, it was felt, all funds intended for this purpose should be turned into and be made a part of the new school building fund.

* * * * * * * * * * *

BAPTIST CHURCH

Preaching service at 10:30. Sermon by pastor.

Sunday school follows at 11:45. Theme: "Peter's Confession."

B. Y. P. U. at 5:30. Topic: "A Witness for Christ," leader, Alice W. Chew. The meeting will be held at the Boyne City church. Everyone is cordially invited to attend.

Prayer service Wednesday evening at 7:30.

The B. Y. P. U. will hold a business meeting and social gathering at the home of Mrs. Bearss on Clinton street, Friday evening. All members are urged to be present.

The W. C. T. U. will meet at the church Friday afternoon at 2 o'clock.

RED AND WHITE IN A COMEBACK

HALLETT PROVES TO BE OUR "RED" GRANGE

One of Season's Hardest Fought Battles Shows Gain Made by Local Team

Charlevoix high school football football team staged a remarkable come-back Saturday, although beaten by Boyne City, 16 to 12.

Boyne City had held Petoskey to a 6-6 tie and had also held Cadillac to a score of 14-0, a feat Petoskey was unable to accomplish, as they sank into a 44-0 defeat at the hands of Cadillac.

The game started with Hallett kicking off to Boyne and, after the ball was returned a few yards, Dunn, star half-back, broke away for a twenty yard run. This paved the way for Boyne's first touchdown, which occurred a few minutes later. Dunn also kicked goal.

Then the battle started. Charlevoix could not gain and Brown, whose punting featured, punted out of danger. In the second quarter, Boyne scored a field goal, giving them a decisive lead of ten points.

When the second half opened and Charlevoix players had heard a talk by coach Alldread, they, with this encouragement, "opened up" and outplayed their rivals in the second half, 12-6.

In this period, too, Pete Hallett got angry and showed the followers of C. H. S. just what "Red" Grange has been showing his followers; a sixty yard run through the entire Boyne outfit. Hallett, however, failed to kick goal.

Again the Red and White started a grand march towards the visitor's goal, when a pass (Hallett to Dagwell) put it across. This touchdown, under the officials' ruling, was not counted.

C. H. S., however, was not discouraged at this hard luck and soon brought the pigskin to the visitors' three yard line when Hallett carried it across. He failed to kick goal.

In the last few minutes of play, C. H. S. again threatened to score, but the final whistle blew too soon and one of the bitterest fought battles of the season was ended with the score standing, Boyne 16; C. H. S., 12.

Harbor Springs, one of the undefeated teams of the north, will play C. H. S. on the south side gridiron next Saturday morning at ten o'clock. Come out and give your team your support as this will be the last home game of the season.

Official Chanticleer Report.

SURPRISE PARTY ON JOHN McCANN

Friends Gather at His Norwood Home on Birthday

John H. McCann of this city was pleasantly surprised by his friends last Sunday at his Norwood home, it being the occasion of his birthday. The surprise party consisted of Archie Livingston and A. J. Usher and their families and Mr. and Mrs. A. J. Hamilton—seven adults and twelve children, who with their host and hostess did full justice to the fine chicken dinner provided. Mr. McCann was the recipient of many useful and handsome presents and the best wishes of his friends for many happy returns of the day.

MICHIGAN IS BACKING TABOR

SUGGESTED AS SUCCESSOR TO DECEASED SECRETARY

President Ask Farm Organizations to Nominate Men for Secretary of Agriculture

In his attempt to choose a worthy successor to the late Henry C. Wallace for the high office of Secretary of Agriculture of the United States, President Coolidge is turning to the large national farm organizations for suggestions and advice. The president wired O. E. Bradfute, president of the American Farm Bureau Federation, as follows:

"Please get in touch with your state organizations and let me have your suggestions for a Secretary of Agriculture."

Immediately upon receipt of this telegram, the president of the Farm Bureau hastened to carry out the request of President Coolidge. Telegrams were dispatched to each of the 15 state farm bureau federation headquarters. Among the replies received there were more than 30 names of men suggested for this position. Occurring more frequently than others were the names of Frank O. Lowden, formerly governor of Illinois; J. R. Howard, former president of the American Farm Bureau Federation; Howard M. Gore, acting secretary of agriculture and governor-elect of West Virginia; L. J. Tabor, National Master of the Grange; J. W. Coverdale, former secretary of the American Farm Bureau Federation and now secretary-treasurer of the Grain Marketing Company; Murray D. Lincoln, secretary of the Ohio farm bureau federation; Dr. Arthur W. Gilbert, commissioner of agriculture of Massachusetts.

The election on November 4 of Howard M. Gore as governor of West Virginia apparently eliminates him as a prospective secretary of agriculture. Frank O. Lowden issued a public statement saying he is not a candidate and could not serve as secretary of agriculture. This narrows the field somewhat and makes the chances better for Mr. L. J. Tabor, Master of the National Grange, who is the candidate for this position that has received the endorsement of the Michigan State Farm Bureau and the Michigan State Grange. In advising President Coolidge of their support of Mr. Tabor for this position, the officials of the Michigan State Farm Bureau indicated that they would also be favorable to either Mr. Gore or Lowden.

President Bradfute of the American farm bureau federation, in advising President Coolidge of the attitude of the several state farm bureaus, expressed himself as opposing any action which would suggest that organized agriculture is trying to dictate the choice of a successor to Secretary Wallace. In his letter to President Coolidge, Mr. Bradfute made clear the position of the farm bureau in stating the qualities that a secretary of agriculture should have and in suggesting six or seven men whom various state farm bureaus recommend as competent to fill the position. Such a stand is in keeping with the general policy of the farm bureau not to endorse or champion the individual but rather the type of man that should fill a given position.

A few years ago it would have been practically impossible for a president of the United States to have found out readily whnm the farmers would favor for any important position, but now that the farmers are more fully organized they are having a voice in such important matters both state and national.

The Melancholy Days

MANCELONA HAS GARAGE FIRE

Williams Building Burns with Heavy Loss. One Man is Injured

The Williams garage in Mancelona was completely destroyed by fire at about 2 o'clock Tuesday morning, November 9. The blaze caught from the blacksmith shop in the rear of the garage and this building was also burned.

The garage was on M-13 in the village and the owners maintained the Dodge automobile sales agency there. Four cars were destroyed. The building had a capacity of 40 cars. Insurance on the building was only $3,000 while there was $3,400 on the contents.

In helping fight the fire, Martin Klahfleisch had his left leg badly injured. Three bones in the leg were broken when a wall fell on the workman.

CHIEF HOLM GETS ESCAPED CONVICT

MAN WHO LEAPED FROM TRAIN WINDOW IS FOUND

Is Badly Cut and Bruised from Leap Into Graveled Road-Bed—Spends Day in Woods

Thursday evening, just as darkness was falling, Chief of Police Lou Holm, L. L. Thomas, City Manager Wolff and Policeman Harter, of Petoskey, captured Adam Frencavage, 22, who leaped from the window of the sleeper car on the northbound train Thursday near Clarion. The man was being transferred from Grand Rapids to Marquette prison to serve a term of from six to fifteen years for burglary.

As the train left Clarion the man asked permission of the deputies to enter the men's dressing room on the sleeper. This was granted and he entered the room alone. The window was quickly smashed out and Frencavage leaned through.

He was not missed until the train reached Petoskey. Search was started and officers in Charlevoix, Emmet and other counties notified.

Thursday evening Charlevoix county officers phoned Chief Holm that a man answering the description of Frencavage had asked a ride from a Charlevoix man, who at once reported to the officers. The man was then reported on the road near Clarion. Chief Holm and Deputy Thomas at once started south by auto and sighted their man about three miles north of Clarion. He was walking along the railroad but left the tracks, crossing the highway and went to the Bearup shack near the road. The shack was dark and the officers were without searchlights. Deputy Thomas hurried back to Petoskey and secured several powerful search lights. He was accompanied back by City Manager Wolff and Policeman Harter.

The burglar was found in the shack and offered no resistance. He had received a bad cut over the forehead and one on the back of the head in his leap from the train and was covered with blood and dirt. He had lost his shoes in his leap for liberty. He told officers that the fall had knocked him unconscious and that he became badly chilled before regaining consciousness. He crawled into the woods and buried himself in the leaves.

Friday morning Deputy E. Jarmenge and Detective Harold Cendle, of Grand Rapids, took Frencavage on to Marquette prison. Frencavage's partner, Harry Eddinger, was sent to Jackson for a similar term of years. The men were caught in Los Angeles.—Petoskey Evening News.

First Church of Christ Scientist

Sunday service 10:45 a. m., subject, "Adam and Fallen Man."

Sunday school at 12 o'clock.

Wednesday evening service at 7:45.

Reading room open Tuesday, Thursday and Saturday, 2 to 5 p. m. The public is cordially invited to visit our reading room and attend our church service.

ARMISTICE DAY IS CELEBRATED

STORES CLOSE TUESDAY FOR A SHORT TIME

Exercises Were Held at Palace Theatre In Which Many Took Part

Six years ago last Tuesday, amid the blowing of whistles and booming of guns and in a tremendous fervor of enthusiasm, we celebrated the close of the greatest war in all history.

After four long years of terrific struggle, two vast, contending armies laid down their arms and returned by various pathways to the pursuits of peace to face problems no less serious or difficult than those that had confronted them along their far-flung battle line. Much water has passed under the mill since that time and we of the world who stand here today—the captains and the kings, the tumult and the shouting having faded into the background of memory — may judge whether the results are worth the great and precious grist of human lives that was fed into the hopper of war during those memorable four years.

We might answer in the negative, were we to judge only by the economic and material aspects which a world but lately shattered by titanic strife presents to us. But there is another side to it. The changes wrought in man's mind and soul are far more important than the changing of boundary lines, the destruction of material property or a shift in the balance of power. And even here some of us are apt to shake our heads, beholding the apparent overthrow of cherished and time-honored ideals, the rise of new cults and heresies, political and religious, the growing rebellion against established authority, the prevalence of the jazz spirit, of profligacy, of waste, of license. But isn't this apparent chaos in itself, viewed as a whole and not watched through the small end of a spyglass, as it were, a real evidence of progress? Isn't it plain that people are thinking for themselves today and thinking harder, perhaps, than ever before in this generation? And not only thinking, but experimenting—tearing down the false fronts, prohing into the machinery and trying valiantly to discover what there is to these old maxims of life and conduct that their fathers and grandfathers were content to receive and adopt without challenge. Perhaps they are doing a little too much tearing down and not enough building but we need not fear—the constructive period will come soon and we shall then know with what we build. And the results will be well worth all that they have cost.

Yesterday in Charlevoix the anniversary of the coming of peace was observed by the closing of the stores at ten thirty a. m. until the noon hour. During this period, memorial exercises were held in the Palace Theatre in which the children of the schools and the townspeople who could find seats or standing room within the theatre took part. The program was as follows:

Song by Chorus of School Children and Audience....."America."
Explanation of The Day's Meaning .....R. L. Lewis, Commander, American Legion.
Solo.....Miss Vander Ilngen.
Address on Americanism .....Rev. H. R. E. Quant.
Song by Chorus.
Song by National Male Quartet.
Address.....Rev. C. W. Long.
Song by Chorus of School Children and Audience
..... "Star Spangled Banner."

"Golden Rule Tea"

The W. C. T. U. invites all ladies of the community to a "Golden Rule Tea" to be given in the Congregational church next Friday p. m. at 2:30. A program of music and readings will be followed by an address by a Near East Relief worker in this locality. Mrs. Knye Buttars will give some facts of interest from the state W. C. T. U. meeting at Detroit. Refreshments and a social hour will close the afternoon.—Secretary.

NOTICE TO THE PUBLIC

Cars parking on side streets nights must have lights and driving cars in streets without lights after dark must cease. Violators will be brought before the courts.

By Order of the Police Department
46-t2

CORRESPONDENCE

NORWOOD

Mrs. F. D. Brown was a business visitor in Charlevoix, Saturday.

The L. A. S. will meet Wednesday, November 12th, with Mrs. J. N. Empey.

F. E. Richardson is some better after his recent attack of rheumatism.

Mr. and Mrs. Lavern Whitley have moved to Charlevoix for an indefinite time.

Colon McKenzie and family were Sunday visitors at the home of their sister, Mrs. Merrill Richardson.

Dora Kirby, of Eastport, was a Sunday visitor ut the home of her sister-in-law, Mrs. Ethel Kirby.

Geo. Lord was a Sunday dinner guest at the home of his duughter, Mrs. Emma Resignol, of Petoskey.

The Ladies' Aid dinner which was served at the Geo. Sarasin sale, was pronounced quite a success. Proceeds were $25.00.

Percy Empey and family were visitors last week at his parent's home here, before moving to Lansing where they expect to reside.

Bud Hull is in Petoskey this week, visiting his son, Albert and family, and also his two daughters, Mrs. Grace Broman and Mrs. Eliza Neal.

Albert Holmes and wife were callers last Sunday at the H. Pierce home, before starting Tuesday for their winter home in Port Orange, Florida.

Mrs. Boomstra and son, Wilbur Seymour, of Grand Rapids, were visitors a few days last week at Norwood. Her mother, Mrs. Haskin, returned with them to Grand Rapids for the winter.

Albert Supernaw, of Ellsworth, celebrated his 81st birthday anniversary last Sunday with a family reunion. About fifteen were present. It was also the second birthday of his little great-grandson, Buddie Hullett. A bounteous dinner was enjoyed, with birthday cakes and candles galore.

John McCann was pleasantly surprised last Sunday when several of his Charlevoix friends followed him out to his Norwood home (where he expected to spend the day in rest and quiet) and helped him celebrate his birthday. The usual goodies were enjoyed and all report a fine time.

Duluth-Patrick overcoats — the classiest and best wearing coat on the market today. We have them. Benj. Brown.—Adv. 41-tf.

DEER LAKE

Mr. and Mrs. Fred Kurtz and family have moved to Boyne City.

Deer Lake Grange was well represented at the State Grange at Petoskey.

Mr. and Mrs. W. J. Petts left last Tuesday for Sarsota, Fla., to spend the winter.

Mrs. Alfred Raymond, of the Miles district, is visiting at the home of Mr. and Mrs. Eugene Raymond.

Barkley Brothers, of Bay township, are threshing beans and sweet clover in this vicinity this week.

The Deer Lake Ladies' Work society met with Mrs. Minnie Korthase last Thursday. Sixteen members and two visitors were present. Four quilts were completed. The next meeting will be at the home of Mrs. Terry S. Barber on November 15.

Deer Lake Grange held their annual "hunt" supper November 8th. Bert Lumley and George Hary were the captains. Lumley's side won by 265 points. A short, interesting program was given. Brown's orchestra of Boyne City furnished the music for the evening's entertainment. Nearly one hundred people were present to enjoy the feast of 23 chickens, 11 rabbits, 6 partridge and 11 squirrels, and the good time in general.

Order your stove repairs right now. Time will soon be here to start up that benting stove that is in need of repairs. Charlevoix Hdw. Co.—Adv. 37-tf.

BARNARD

Wm. Burns is the proud possessor of a brand new Dodge sedan.

Mr. and Mrs. Albert Klooster and children visited the Ralph Klooster family near Phelps on Sunday.

Mrs. John Zylstra is getting along as well as can be expected after her operation for appendicitis which took place at the hospital last Wednesday.

The box social on Friday evening was a success in spite of the weather. A good crowd was present and thirty four dollars was cleared for the benefit of the order.

Rev. Conklin announced on Sunday that he contemplates holding a series of special meetings beginning next Monday evening. Further announcements to be given next Sunday.

On Sunday on infant baptismal service was held. The baby daughters of Mr. and Mrs. Frank Klooster, of Phelps, Mr. and Mrs. Frank Matchett and Mr. and Mrs. John Holmes received baptism.

Mr. and Mrs. Howard Gornell, accompanied by Mr. and Mrs. Joe Gornell, of Charlevoix, motored to Rogers, near Lake Huron, on Sunday and visited the famous Bradley calcite farms near that place. They report a very interesting trip.

Wool socks, mittens, gloves, underwear, pants, shirts. Wear wool and keep warm and healthy. We have your size. Benj. Brown.—Ad. 41-tf.

EVELINE

R. Sherman had two beefs butchered last week.

The bean threshers have been in this neighborhood the past week.

Mrs. Ward, of Charlevoix is visiting her brother, Wm. Meggison, for a while.

Wm. Louisell, of Ironton, and a gang of men are working on John Knudson's home.

Louie Peterson and a party from East Jordan have gone deer hunting. We hope they have good luck and bring back a deer with them.

CONGREGATIONAL CHURCH

9:45 a. m., church school.

11:00 a. m., call to worship. Special music and sermon by Rev. Clarence W. Long.

6:00 p. m., Y. P. S. C. E. hold their weekly meeting with devotional service.

7:00 p. m., call to worship. We will hold another song service and come to sing. Short sermon will follow.

7:30 p. m., Wednesday, midweek meeting.

7:00 p. m., Thursday, choir rehearsal. Mr. Oldham will direct. Special music for all occasions will be rehearsed.

Dress yourself in all-wool clothing and you will be comfortable in cold weather. See our line. Benj. Brown. Adv. 41-tf.

The ladder of life always seems to be a little short of reaching to our pet ambition.

ARE YOU ALL RUN DOWN

Many Charlevoix Folks Have Felt That Way

Feel all out of sorts?
Tired, achy, blue irritable?
Back lame and stiff?
It may be the story of weak kidneys!
Of toxic poisons circulating about
Upsetting blood and nerves.
There's a way to feel right again.
Help your weakened kidneys with Doan's Pills—a stimulant diuretic.
Doan's are recommended by many Charlevoix people.

Mrs. Delora Cutler, 101 W. Garfield St., Charlevoix, says: "My back ached and I had pains through the small of my back. I always felt tired and weak and my kidneys acted irregularly. After using a few boxes of Doan's Pills, from Metcalf's Drug Store, I was rid of the trouble." (Statement given May 4, 1920.)

On October 10, 1924, Mrs. Cutler said: "Doan's Pills rid me of kidney trouble in a lasting way and I am glad to confirm my former statement."

60c, at all dealers. Foster-Milburn Co., Mfrs., Buffulo, N. Y.

Cider Apples WANTED
—AT THE—
WILBUR DOCK
40c CWT.
CALL AT THE DOCKS FOR SACKS

WRIGLEY'S
After every meal

POULTRY

RAISING CHICKS FOR BEST EGG PRODUCERS

(Prepared by The United States Department of Agriculture.)

Arrangements must be made to raise chicks to replenish the poultry flocks. Pullets are the most profitable part of the laying flock, and a well-balanced laying flock should consist of at least half pullets; which allows careful culling of the hens during the summer and fall before the pullets are matured, according to the United States Department of Agriculture.

Baby chicks need especially careful attention in breeding and feeding during the first weeks of their lives, which should be followed by careful and regular attention throughout their growing period. Early hatched chicks are by far the most profitable whether grown to maturity for laying or sold as poultry flesh.

The brooder house and stove heater which are used for caring for the chicks during the first few weeks of their lives, must be in working order before the chicks arrive. The most common style of brooding is the use of a stove brooder in a colony house, keeping from 350 to 500 chicks in a flock in each house, and placing the houses about 150 feet apart on a good grass range. A house 10x14 feet makes a suitable colony house which can be easily moved if built on runners. Chicks brooded in the winter will do better in a larger house, about 10x20, partitioned so that one side is used for a brooder stove and the other for a cool exercising room. Wire netting should be placed in the corners of the brooder house to prevent the chicks huddling and crowding in the corners.

Chicks should not be fed for the first 36 to 48 hours, after which they should be supplied regularly four or five times daily with easily digested feed which contains little waste material. They should be fed sparingly until about the fifth day; then they can be put on full ration. An excellent feed can be made of infertile eggs taken from the incubator, boiled for 15 minutes, chopped and mixed with dry mash of equal parts of cracker meal, bran and cornmeal, using a sufficient amount of the grain to make a dry, crumbly mixture. Middlings can be used in place of the cracker meal. Dry rolled oats are excellent for chicks and can be used as one feed, the other two or three feeds being the commercial chick grains.

At two weeks of age the chicks can be given a dry mash, in a hopper consisting of 4 parts by weight of rolled oats, 2 parts bran, 2 parts cornmeal, 1 part high-grade meat scrap, 1 part middlings and ½ part dried buttermilk. Commercial chick feed should be fed three times daily in addition to the dry mash.

Milk is an excellent feed for chicks and should be provided either as a liquid or in the dry form to secure best growth. If liquid milk is available the dried milk can be omitted. When the chicks are one month old they should be fed a coarser or intermediate chick grain, and at about two months of age the scratch feed can be changed to equal parts of wheat and cracked corn. This should be fed two or three times a day.

Concrete Floors Avert Dampness in Quarters

Many farmers who in former years lost money in poultry raising are now making it a success, all because they are learning that clean, dry quarters for poultry keep the flocks healthy and result in larger egg production and better birds for the market.

A chicken coop with a floor that is likely to become muddy in wet weather and to become a source of dust in dry weather is not conducive to healthy poultry.

Concrete floors are now being laid in chicken coops in increasing numbers. The farmer has found that these floors save his flock in many ways by prevention of mud and dust and by checking the rat menace. Concrete floors prevent rats burrowing under the coops if the floors are surrounded by a low concrete wall about 18 inches high. And if rats do enter the coops through the doors there is no chance for them to burrow into the ground to build nests. Exclusion of rats means a great saving of eggs and young chicks.

A good, practical hen house floor is one two inches thick, made of a "rich" concrete mixture, in which three parts of sand are used to one part of portland cement. This floor should be well smoothed over with a trowel.

Before laying a concrete floor a satisfactory base should be made to give adequate provision for drainage. An eight-inch fill of coarse crushed rock or cinders makes a good base for a concrete hen house floor.

Coöperative Fund for Improving Forest Roads

Twenty-eight states in which national forests are located wholly or in part will share in the distribution during the current fiscal year of the $1,000,000 fund appropriated by congress annually for the construction of roads and trails within the national forests in cooperation with local authorities, according to the apportionment recently approved by the chief of the forest service and the secretary of agriculture. Alaska and Porto Rico will also share in the distribution of this fund, commonly known as the Section 8 fund.

Last year 27 states shared in the federal moneys, Pennsylvania having been added to this year's list following the establishment of the Allegheny National forest in that state. This particular fund is expended only under co-operative agreements with state and local authorities and should not be confused with other road-building funds expended upon roads and trails within the national forests.

Following are the states and the amounts each will receive: Arizona, $54,209; Arkansas, $9,732; California, $126,82; Colorado, $67,587; Idaho, $114,764; Montana, $64,889; Nevada, $17,164; New Mexico, $37,945; Oregon, $130,688; South Dakota, $7,496; Utah, $38,319; Washington, $85,741; Wyoming, $45,201. Alaska receives $43,919.

Florida, Michigan, Minnesota, Nebraska, North Dakota, Oklahoma, and Porto Rico will together share in $13,980. Alabama, Georgia, Maine, New Hampshire, North Carolina, Pennsylvania, South Carolina, Tennessee, Virginia will together share in $35,597. The sum of $100,000 is reserved for administrative and equipment expenditures and special contingencies.

Improved Roads

There were 11,400 miles of federal aid roads built in 1922.

* * *

There are 430,000 miles of improved highway in the United States, while the total road mileage is 2,941,294 miles.

* * *

Because of the increased congestion in automobile traffic on the important highways, there is a growing demand for wider roads.

* * *

Good highways greatly widen the farmer's area of distribution. They enable him to go to points where better prices are obtained, and with motor transport he can do this with a great saving of time, and time means much in handling farm products.

* * *

The urge and need of good roads, supplementary to our railways, are recognized by leading public officials and the great majority of the people, and is emphasized by the fact that 85 per cent of all motor vehicles in this world are in the United States.

Many Miles of Concrete

Ten years from now, according to the law now in effect, we may expect to have 200,170 miles of completed, well-paved highways in this country. At present there are only 27,000 miles of such roads. This federal aid system calls for this work in cooperation with the states.

CHURCH OF GOD

Preaching services at 10:30 and 7:30 each Sunday.

Young people's meeting at 6:30 p. m. each Sunday, Mrs. Olive Guild, leader.

Sunday school at 12:00 o'clock, with Mrs. Clarn B. Wickersham as superintendent.

Prayer meeting each Wednesday evening at 7:30.

Everybody cordially invited to these services.

Wm. Eldridge, Pastor.

Electric light globes, all sizes, shapes and colors. We handle the kind that give long service. Charlevoix Hdw. Co.—Adv. 37-tf.

Noted Government Physician Discovers Cure for Rheumatism

Hsd charge of Old Soldiers Home at St. James, Mo. for over 40 years, any sufferer can obtain

A $2.00 Trial Bottle

of DR. JONES Rheumatic Knock Out by sending this ad and $1.00 to The Jones Remedy Co. 4552 Westminster. St. Louis, Mo. 31-t16

The stage is not going to get much better until all those who sing about their "mammy" who is way down in Dixie, are sent to live with her.

To the Farmers--

Reports upon which we can depend tell that there is an acute shortage of food and feed grains in Germany and other European countries.

Moreover, we hear and it is probably true, that there is a material reduction in the Canadian wheat and oat yield.

These facts can have but one effect upon grain prices in the United States, in fact, they have already had the effect of raising the price of wheat very substantially. Rye climbed 25 cents in a week, and there has been a remarkable advance in the price of all farm products.

This, it seems to us, spells prosperity for the farmer and our feeling is borne out by a nationally known economist, who says that the good old days of prosperity are back for the farmer, with increasing prosperity for farmers in all sections.

This condition means that your road and ours is going to be far smoother from now on and we went you to know that our service in time of prosperity will be just as whole-heartedly helpful as it has been in the past, and we solicit an opportunity of demonstrating.

Charlevoix State Savings Bank

CHARLEVOIX, MICHIGAN

W. S. Richardson, President
A. D. Crimmins, Vice President
Archie Livingston, Cashier

AUCTION SALE

Location .....
Time of Day .....
Auctioneer .....
Lunch at Noon (yes or no) .....

Reason for auction if you wish it stated..
.....
.....
.....

ITEMS OFFERED

Horses, Cattle, Hogs, Poultry, Sheep, Farm Implements, Machinery, Harness, Feed, Hay, Grain, Household Goods, Miscellaneous, etc.

.....
.....
.....
.....
.....
.....
.....
.....
.....
.....
.....
.....
.....
.....
.....
.....
.....
.....
.....
.....
.....
.....
.....
.....

Terms of Sale—All sums of $10.00 and under, cash; all sums over $10.00 ..... months time on good bankable paper at .....percent interest. Bank.....

Proprietor ..... Clerk .....

Have the CHARLEVOIX COURIER Print Them

ILLINOIS HIGHWAY MOTORCYCLE AMBULANCE

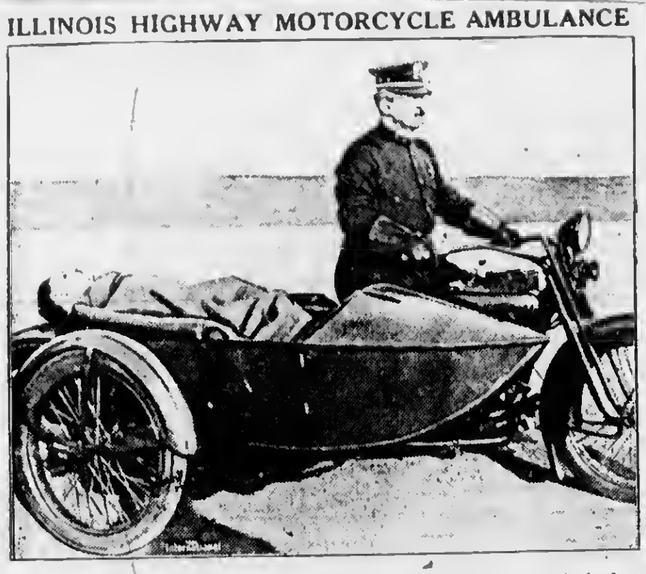

Cook County (Illinois) highway police have adopted a new method of patrolling the roads with a motorcycle which serves the highway policeman as a mount and is instantaneously converted into an ambulance in case of necessity. The side car is equipped with an adjustable end which may be lowered and permits the side car to serve as a stretcher on wheels. It is expected to prove a great boon in country accidents.

BE DELIBERATE IN CHOOSING DEALER

Beware of Salesman Who Is Willing to Make Big Allowance on Old Car.

(By ERWIN GREER, President Greer College of Automotive Engineering.)

Every dealer promises satisfactory service—free service for the first few months or the first year with certain restrictions, but fully satisfactory service always. He will tell you that his particular brand of service is at least equal, and usually he will say it is superior, to that of his competitors. It is as much of his selling talk as stating that he has the best car for the money. So beware! Do not accept these statements but investigate by talking to present owners. A glance through the shop will often prove whether what he says is likely to be true or not, and additional information along this line may be obtained from owners. This precaution will often prevent a rude awakening.

Indications of Stability.

The shop is not the only angle, however, from which to judge the dealer. The condition of his showroom, whether it is neat and clean, whether his cars are shining or not, the personnel of his employees and the general atmosphere are important indications. Perfection in these little details shows business ability; shows that he is up-to-date, and consequently will give you the sort of treatment you expect.

The financial status of the business is also important. If it is a thriving, flourishing going concern it is safe to assume that parts and repairs may be obtained for years to come. A healthy business usually has a good shop; the shop is the heart of the business. If money is lacking the shop is the first to feel the pinch, because it rarely makes a profit anyhow. It is merely a means to further sales.

Allowance on Old Car.

Beware of the dealer who is willing to make a big allowance on your old car. If he gives you more than the car is worth he is really selling the new car at a discount. It has been proved time and time again that it is impossible for a car to be sold at less than list price and for the dealer still to make any money. If he sells the car at a discount there is a false value somewhere. A car sold for less than list price is rarely a bargain; invariably that car would be cheaper and more satisfactory if purchased at full price. A discount means a reduction in value.

The most important function of the dealer after the car has been delivered is to give service—free service for minor adjustments, perhaps, but prompt and satisfactory service whether the work be gratis or not. When a car breaks down, the seriousness of the breakage is not truly measured by its size or importance, but by the money it costs and the time it takes to place the car in running order again. With this fact in mind it is easy to see how essential it is to be careful in selecting a dealer.

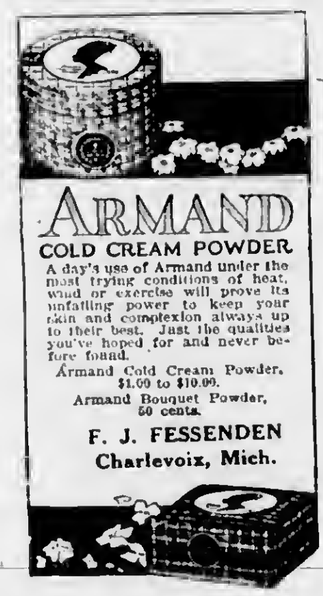

ARMAND
COLD CREAM POWDER
A day's use of Armand under the most trying conditions of heat, wind or exercise will prove its unfailing power to keep your skin and complexion always up to their best. Just the qualities you've hoped for and never before found.
Armand Cold Cream Powder, $1.00 to $10.00.
Armand Bouquet Powder, 50 cents.
F. J. FESSENDEN
Charlevoix, Mich.

Method to End Body Squeaks on Machine

Here is a simple trick that any motorist can use which will help very materially in eliminating body squeaks. Before washing the car apply a mixture of kerosene and lubricating oil around the body crevices. After this is done rock the car in order to allow the lubricant to penetrate. It is also advisable to let up on the body bolts and back them up with grease. The grease will work over the surface of the bolt upon tightening and thereby prevent the squeak at its source.

Leakage at Pump Boxes, and Hose Connections

Leakage at pump stuffing boxes and hose connections, which will open up when the car is operating on the road, often are not in evidence when the machine is stationary, and it is difficult to determine where the leaks are unless pressure is applied to the motor. If that can be done, the leaks will show up plainly.

To apply the necessary pressure, it is necessary merely to modify a radiator cap by the addition of a tire

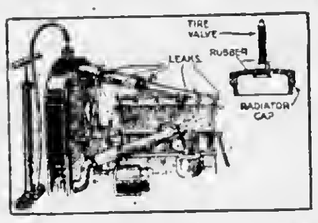

How Air Pressure Makes Leaks Visible.

valve, as shown. With this in place, pump about five pounds of air pressure into the circulation system. It is obvious that a rubber gasket should be placed under the cap and a cork in the overflow pipe.

The same device is useful when flushing the radiator or using a scale remover, because the pressure aids materially in forcing the scale and muck out through the drain. When the location of a leak is known, it can usually be repaired easily.—By G. A. Luers in Popular Science Monthly.

Some Big Mysteries of Automobiles Explained

It's funny how people ride around in cars and never know what makes 'em go. And just because they don't know, they get into a lot of trouble they would have avoided if they did know.

The clutch is a mechanical hand which holds the engine shaft and the drive shaft together when the car is going and lets go and separates them when the car is not going and the engine is.

The function of the gearset is to provide a different ratio of engine revolution to rear wheel revolution; not, as some people fondly suppose, to allow the driver to drive at different speeds, but to provide him with more power when it is needed.

The differential is an arrangement of gears which is an elastic transmitter of power to the rear wheels—it can deliver more power to one wheel than the other and, therefore, can allow one wheel to revolve faster or slower than the other.

Organized motortruck lines, routes through designated streets, will be one of the solutions of the rail terminal problem in large cities, in the opinion of a transportation discussion at the recent annual meeting of the American Economic association in Washington. Prof. Emory R. Johnson of the University of Pennsylvania led the conference on this subject.

It was the general opinion that freight cars must be taken out of congested city terminals and unloaded on inexpensive land outside the cities in conjunction with common carrier motor collection and delivery service.

The DAIRY

GRAIN MIXTURES FOR YOUNG DAIRY CALVES

(Prepared by the United States Department of Agriculture.)

Dairy calves in their second week will begin nibbling at grain, if any is available, and by the time they are one month old will often eat a half-pound a day. Young calves relish wheat bran, which is often used in grain mixtures at the start. Corn has a desirable effect upon cattle of all ages and is available on most farms. It helps to make up for the fat removed from skim milk. Experiments have shown that cracked corn is better than ground corn for young calves. The United States Department of Agriculture recommends that bran and cracked corn be made the basis of the feed mixture whenever possible. Ground oats is a very good feed, but oats are not so generally grown as corn and usually cost more per unit of feed than corn and bran. The department recommends any of the following mixtures as suitable for young calves:

1. Three parts cracked corn and one part wheat bran.
2. Three parts cracked corn, one part wheat bran and one part ground oats.
3. Three parts cracked corn, one part wheat bran, one part ground oats and one part linseed meal.
4. Five parts cracked corn, one part wheat bran, one part ground oats and one part blood meal.
5. Oats, ground.

Some time during the third month calves will probably be eating about three pounds of grain a day. When the grain is fed with the separated milk it should never be mixed with the milk, and it is questionable whether there is any advantage in soaking or boiling.

Improved-Sires Work Is Encouraged by Breeders

"The Alabama beef cattle breeders have sold all of their surplus bulls of breeding age," says K. G. Baker, extension market agent of that state, who recently visited the United States Department of Agriculture. Mr. Baker cites as one reason for this increased demand for bulls the influence of the co-operative show and sale of feeder cattle held in October at the Montgomery Union Stock Yards, in co-operation with the state extension service.

In this event nearly 1,200 head of cattle were sold at auction, many of them going to feedlot buyers, representing adjoining and more northern states. Before the sale the cattle were all publicly graded for quality, size, sex, etc., and demonstrations made to show the advantages of using pure bred bulls of good quality.

Producers received from 2 to 3 cents per pound more for their cattle under this system than they could obtain by marketing them in ungraded lots to local buyers.

Plans have been made to continue this enterprise as a permanent annual event, and it is expected to provide a much-needed stimulus to beef cattle production in that section.

Forage Crops in Summer Are of Big Importance

A good many dairymen find that when the summer months begin to show up dry pastures, they also find it the easiest way to let the cows dry up, or at least cut down the milk production. It is during these months that it is important to keep a steady supply of milk to meet a steady demand from the markets. During May and early June, the cows are doing their best, while in July the milk supply falls off.

Silage, legumes or hay feeds should be added to the scanty pastures in July and August. For that reason it is well to be planning on the crops now, to keep an even feed supply on hand all summer. Some grain should be added to the supplementary feed throughout the summer. Alfalfa, clover, soy beans, cowpeas, sudan grass, sorghums, silage, field peas, etc., can be turned into ready cash by way of the milk route to very good advantage in this manner.

Dairy Notes

It takes longer to feed a scrub cow than it does to milk her.

• • •

Ordinary shelled corn is the best supplement to skim-milk for calves.

• • •

One of the neglected opportunities in most dairies is the currycomb. It pays to use it.

• • •

Pure bred dairy cows do not guarantee success, not even pure bred cows from high-producing ancestry.

• • •

Tuberculosis can be detected with a high degree of accuracy by the use of the tuberculin test.

• • •

There is no higher type of farming than that of keeping good dairy cows, selling the butterfat, and feeding the skim milk to good hogs, calves and chickens.

• • •

Excepting the extra time for milking, it requires no more labor to care for a cow producing 8,000 pounds of milk than it does to care for a scrub producing 4,000 pounds.

Subscribe for the Courier.

AT THE MOVIES

"West of the Water Tower" Human Story

A jewel of priceless value, a human story, so big, so vital, so full of pathos and laughs, human interest and dramatic suspense is the Paramount production "West of the Water Tower," starring Glenn Hunter which comes to the Palace Theatre next Saturday and Sunday.

Mr. Hunter is one of the biggest players on the screen. Ernest Torrence, as his father, wins new laurels. George Fawcett, as the girl's futher and May McAvoy as the girl, have made new history as far as remarkable performances on the screen are concerned. And Zazu Pitts as the other girl does a perfect bit of acting. The minor players, too, are exiellent, including Charles Abbe, Anne Schaefer, Riley Hatch, Allen Baker and Jack Terry.

The story is "The Miracle Man," "Over the Hill" and "Humoresque" rolled into one. It is the tale of a tragedy, grim and real—of the rapid rise to favor and decline of Junction City's prize smart boy, portrayed as only Glenn Hunter can do it. Rollin Sturgeon directed the production which was adapted by Doris Schroeder

Brenon Films Longest and Shortest Scene Ever Made

Both the longest and the shortest single scenes ever made for a motion picture are included by Herbert Brenon in his latest production for Paramount, "The Breaking Point."

The longest scene ran eleven minutes with twelve actors going through continuous action. This is believed to be a world's record.

The shortest scene ever filmed was a close-up of a pistol flash which occupied a fraction of a second. A battle in utter darkness takes place between Matt Moore and John Merkel. The pistol flash illuminates the scene and tells the audience which of the combatants is the victor.

Nita Naldi, Patsy Ruth Miller, George Fawcett and Matt Moore have featured roles in the production, coming to the Palace Theatre next Tuesday and Wednesday. The picture is an adaptation by Julie Herne and Edfrid Bingham of the novel and play of the same name by Mary Roberts Rinehart.

For all the news, read the Courier.

An 85% Egg Yield

is possible only through proper feeding. Proper feeding specifies the use of both scratch grains and egg mash. Of the two, insist upon the egg mash at least being *strictly* a quality article. The highest quality egg mash upon the American market is

Blatchford's "FILL-THE-BASKET" EGG MASH

It contains 17 ingredients, 25% of which are milk or meat feeds. Your success is assured if you use this feed as directed. It is simple and economical to feed. One pound is enough for a flock of 10 hens per day.

Every bag guaranteed
It will pay you to get Blatchford's
Accept no substitutes

Blatchford's Egg Mash is manufactured by the Blatchford Calf Meal Company of Waukegan, Illinois. They have been in business for over 120 years making quality feeds. They invite you to *write them* for Handy Egg Record, poultry literature, or personal poultry advice. They want to know you. Write today.

ARGO MILLING COMPANY
Charlevoix, Mich.

DISTRIBUTORS
—For Sale By—
Charlevoix Co-Operative Association
Phelps Marketing Association, Phelps, Mich.
Banks Township Marketing Association, Ellsworth
Klooster & VanderArk, Ellsworth
Klooster & Co., Atwood
Tillotson's Store, Bay Shore

W. E. Byers
Auctioneer

Twenty years experience in handling Auction Sales, both on farm and household goods.

Let Me Cry Your Sale

Phone me at Charlevoix or call the Charlevoix Courier, where all dates are made.

Cups for Lunch Furnished if Requested

Let The COURIER Sell IT for YOU

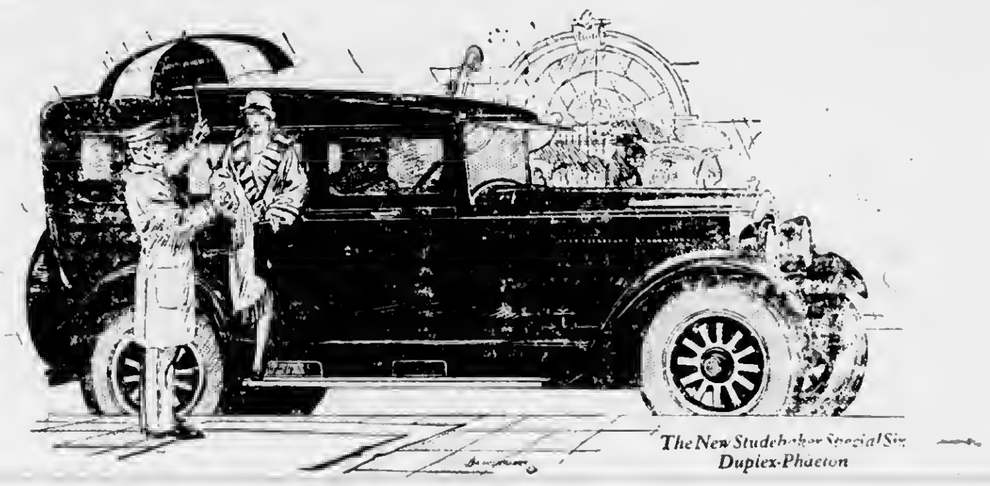

The New Studebaker Special Six Duplex-Phaeton

Open car when you want it
—an enclosed car in 30 seconds

WITH the new-type Studebaker Duplex you may take your choice—ride in an open car if you like—enjoy the cool, fresh air and healthful sunshine.

Then in 30 seconds—without even leaving your seat—it can be changed to a deeply cushioned, richly appointed, fully protected enclosed car. It's no fuss or bother at all—simply lower the roller enclosures—it's as easy a child can do it.

No more hurried efforts to put up curtains in the wind and rain.

No more hunting for the right one while the storm beats in.

No more exposure through holes torn in them while trying to obtain for the emergency the protection given by a closed car.

For in the Duplex the side enclosures are instantly accessible—yet rolled up safely out of the way when not in use.

If this two-fold utility were the only feature of the new Studebaker cars they would still be a sensational value — *but there are many others.*

New body lines—new beauty—more powerful engines—new ease of gear shifting—genuine balloon tires—and the easiest steering car you ever drove.

In justice to yourself—see this car today.

STANDARD SIX 113-in. W.B. 50 H.P.		SPECIAL SIX 120-in. W.B. 65 H.P.		BIG SIX 127-in. W.B. 75 H.P.	
5-Pass. Duplex-Phaeton	$1145	5-Pass. Duplex-Phaeton	$1495	7-Pass. Duplex-Phaeton	$1895
3-Pass. Duplex-Roadster	1125	3-Pass. Duplex-Roadster	1450	5-Pass. Coupe	2650
3-Pass. Coupe-Roadster	1395	4-Pass. Victoria	2050	7-Pass. Sedan	2795
5-Pass. Coupe	1495	5-Pass. Sedan	2150	5-Pass. Berline	2860
5-Pass. Sedan	1595	5-Pass. Berline	2225	4-wheel brakes, 6 disc wheels, $75 extra	
5-Pass. Berline	1650	4-wheel brakes, 5 disc wheels, $60 extra			
4-wheel brakes, 4 disc wheels, $60 extra					

(All prices f. o. b. factories, ... subject to change without notice.)

BOGREN-ROBINSON CO.
302-304 Michigan Street, Block south of Postoffice
PETOSKEY, MICHIGAN

STUDEBAKER DUPLEX

THIS IS A STUDEBAKER YEAR

We Will Pay

50c

per dozen for

EGGS

on Saturday of this week.

We can also use all your extra good butter.

Korth's Market

Phone 5

The CHARLEVOIX COURIER
Issued every Wednesday at
CHARLEVOIX - MICHIGAN

DuBois & Usher, Publishers
A. J. Usher, Editor and Business Mgr.
Courier Building Van Pelt Place

Entered at the Post Office in Charlevoix, Mich., as second class matter.

Advertising Rates.

For advertising rates apply for schedule.

Notices of church or lodge socials and entertainments, where admission is charged, regular rates.

Obituary poetry, regular rates.

Card of Thanks, 25 cents.

TERMS OF SUBSCRIPTION

One copy, one year.....$2.00
One copy, six months.....$1.00
One copy, three months..... .60

COOLIDGE NOT COMMITTED

During the recent campaign, as in every campaign within the recollection of this generation, there was much talk of a "slush fund" and of the purchase of government favors by large contributors to campaign funds. Particularly it was asserted that industrial leaders were buying tariff favors by their donations to the Republican treasury.

There are several adequate answers to this sort of talk, though it is hardly to be assumed that very many people took it very seriously. The "slush fund" assertion has been made in every campaign for fifty years, at least, and the argument that contributors are to be repaid by tariff favors is heard every time the tariff is an issue in politics—which is in every national campaign.

There is one fact the people of the country will not lose sight of—that President Coolidge is not under any special obligations to any one man or group of men In that respect he occupies an unusual and highly desirable position. His nomination was not attained through the influence of any one man or group of men. In truth, he was the one big asset of the Republican party and failure to nominate him would have been disastrous. Because one aggressive western senator put up a vigorous fight for the nomination, it was necessary for the friends of President Coolidge to do some organization work to see that his name or the names of men friendly to him were placed on ballots in the primaries so that the voters in the primaries would have an opportunity to indicate their choice This done, and the rest followed as a matter of course. President Coolidge was given the support of the state of his one important opponent.

Some work was done in the primaries, and much in the general campaign, for all of which the Republican party and its leader are duly grateful, but that work was not of such a nature as to place the president under special obligations to any man or interest. He is absolutely free to serve the general welfare in making appointments, in recommending legislation and in determining whether to sign or veto bills.

There is, of course, some foundation for the assertion that the man who makes a large campaign contribution expects to get something in return, but this does not mean that he expects something which the rest of the country will not enjoy in corresponding degree. The Republican party stands for a protective tariff, and, if the beet sugar producers contributed to the Republican campaign fund, they expect to profit by the preservation of their industry from destruction, but all the farmers producing beets, and, the merchants, mechanics, professional men and laborers in the community which thrives on a successful beet sugar industry will share in the profits. This would be a sorry old world if no man were to be permitted to promote the general welfare of his community and his country if by so doing he also promoted his own personal interests.

President Coolidge and the Republican party will continue to support a protective tariff, not because of campaign contributions but because they believe, and have always believed and taught, that a protective tariff is for the best interests of the nation as a whole. They were continued in power with that understanding on the part of the public. To fail to maintain a protective tariff would be a breach of public faith.

President Coolidge and his party will continue to oppose paternalism, will favor tax reduction, will encourage individual enterprise and oppose bureaucracy, not because of campaign contributions, but because of long-maintained principles of government well known to the American people.

"HEALTHY AND HAPPY, THAT'S ME," SAYS JANE

CHRISTMAS SEALS GAVE HER A NEW LEASE ON LIFE. HOW ABOUT OTHERS?

See the mischief in her eyes? Looks healthy, doesn't she? Jane was one of 40 children who spent two months

this summer at the Fresh Air Camp of the Ingham County Tuberculosis Association. She went there, listless, apathetic and underweight.

Before she left, she gained fifteen pounds and her pranks were the talk of the camp. She changed physically and mentally. Her pallor gave way to a healthy tan; she learned to play There was no wonderful panacea. A dozen such camps do as much for hundreds of boys and girls avery year

Christmas Seals which cost you a penny apiece, give health and strength to possible victims of the scourge which numbers children as one-third its dead. BUY SEALS.

CHRISTMAS SEALS COME HERE FROM DENMARK

DANISH POSTAL CLERK HEARS SANTA WHISPER PLAN TO HELP TUBERCULOUS.

When Santa Claus was looking for someone to give the first Christmas Seal to the world, he picked on this big benevolent Nordic as a perfect personification of himself. On Christmas Eve, 1903, Einar Holboell, a postal clerk in a small Danish town stopped a minute to hear Santa

whisper in his ear the plan of selling penny stickers to help tuberculous children.

His enthusiasm for a plan which would benefit humanity brought met of distinction and influence to his cause. A committee was formed; mail clerks agreed to work overtime to sell the seals The people of Denmark liked the idea. It came to the United States in 1907.

When Michigan men and women and children too, buy Christmas Seals they are but carrying on Holboell's happy holiday thought which has since brought health and smiles to the faces of hordes of children, men and women, among people of every race color and condition throughout the civilized world. BUY SEALS.

LIVE STOCK

PROPER FEEDING IS REQUIRED BY PIGS

For the first twenty-four hours after farrowing, the sow should have nothing to eat, but she should have plenty of clean water. On the second day she should be fed a light feed of bran in the form of thin slop, and should be put on feed gradually so that the pigs will be able to take care of the milk flow. Young pigs must not get too much milk, because it tends to give them scours, one of the most serious troubles. About the only way to check this trouble is to feed the sow very lightly and sometimes it is necessary to skip a few feeds and gradually bring the sow back on full feed again.

No fixed rule can be followed in regard to the amount of feed the sow should have for the first week or ten days, says L. P. Crawford, farm herdsman at Clemson college, in discussing the care and attention that should be given the sow and litter during the first two weeks after farrowing. Some sows produce more milk than others. A heavy milker should be fed lightly until the pigs are large enough to take care of the milk. A poor milker should be fed more liberally in order to get the milk flow started. It is necessary that the feeder use judgment in each individual case. After the pigs are a week or ten days old the sow should be on full feed.

Pigs ten days or two weeks old are likely to develop thumps. This is caused by the pigs becoming too fat and from the lack of exercise. Often when you think you are going to have a wonderful show litter you will find them breathing hard and with a pronounced jerk in the flank. This is thumps, and we have found that this trouble can be prevented easily by forcing the young litter to take exercise. This can be accomplished by pushing the young pigs along with a broom, or carrying them some distance from the bed and allowing them to work their way back, the former method being preferable.

Assuming that all has gone well for the first week, we would then get the sow out in a lot to herself. A lot containing young rye or rape where she can get all of the green forage she will eat is preferable. She should be fed in addition a well-balanced ration, such as a mixture of corn meal, middlings and a small percent of tankage. Another good ration is corn and skimmilk.

All Sheep Susceptible to Stomach Worm Pest

The stomach worm is a parasite of all breeds of sheep. Fine wool sheep are susceptible to invasion by this pest just the same as any of the mutton breeds, although they may not show the effects of a medium to light infestation as quickly. This is probably due to the fact that their bodies are more angular and a slight loss of flesh is not as noticeable, writes D. S. Bell in the Ohio Farmer.

The eggs of the stomach worm are passed from the sheep in the droppings and will hatch in a variable length of time depending upon the temperature and moisture conditions. This hatching may occur in a few hours or under adverse conditions it may require a few weeks. Dryness or freezing temperature will kill this newly hatched larvae. If it passes this stage it becomes enveloped in a chitinous sheath and in this condition is resistant to freezing and drying for long periods of time. Keeping sheep and cattle off an infested pasture for one year is usually considered necessary for these ensheathed larvae to die and render the pasture free.

Necessary Precautions to Safeguard Young Pigs

If the farrowing pen or house is thoroughly cleaned with scalding hot lye water, then disinfected, and the sow, especially her udder, is washed with strong soap suds before being placed in the farrowing house, the little pigs will start life without picking up worm eggs that cause so much loss each year. If those precautions have not been followed it will be necessary to worm the pigs later. This is worth while, but much more expensive and less satisfactory than preventing worms.

A satisfactory worm remedy consists of five grains of calomel and eight grains of santonin per 100 pounds of live weight. Keep pigs off feed for 10 to 12 hours and mix these drugs carefully and thoroughly in a thick slop. Use every possible precaution to insure each pig getting an equal share.

Film Shows Control of the Grasshopper

Government Picture Shows Methods of Fighting Insect.

(Prepared by the United States Department of Agriculture.)

"Hoppers," a film dealing with grasshopper control, particularly in the western states, has just been completed by the United States Department of Agriculture. This picture shows various methods of fighting grasshoppers, including the hopper catcher, the "balloon," and large flocks of turkeys, but particular stress is laid upon the poisoned bait method of killing hoppers, and upon thorough plowing and harrowing of fields for destroying hopper eggs. Scenes illustrative of a community campaign, including a big "mixing bee," constitute the body of the picture. The bureau of entomology advocates such neighborhood campaigns as an effective means of checking grasshopper infestations in the spring and early summer.

Interesting features of this picture are scenes taken on "grasshopper glacier," in Montana, where prehistoric hoppers are found frozen in the ice, and scenes taken in Africa showing great flights of grasshoppers such as are supposed to have figured in the Mosaic chronicle of the Plague of Locusts.

The film is in two reels. It will be circulated through the film distribution system of the Department of Agriculture and the cooperating state institutions. Copies may be borrowed for short specified periods, or may be bought by authorized purchasers at the laboratory charge.

REDUCED PRICES

— ON —

LADIES' COATS

ON ACCOUNT of the mild weather we have on hand a number of Ladies' Coats. We have decided to give SPECIAL REDUCTIONS now and not wait for after Christmas.

Make your choice early before it's too late.

M. A. Levinson & Co.

DULUTH-PATRICK FLANNEL SHIRTS

A Number of the Boys are Wearing Them

Made of sturdy Flannels and genuine Broadcloths of different weights in checks, plaids and beautiful solid colors.

The boys prefer them to an overcoat or Mackinaw. They are better for all-round wear than sweaters.

They Are a Regular He-Man Shirt

AND WILL STAND THE WEAR AND TEAR that school boys give their clothing. They are not expensive, either. We have them at all prices and they all show Patrick skilled workmanship.

We are headquarters for winter wear for men, boys and girls. Our line of Sweaters contains just what you need. Overcoats that fit and wear well. Mackinaws, Leather Goods, Wool Socks and Mittens. Come in and look them over whether you buy or not.

Benj. Brown Auto Sales

AUTOMOBILE ACCESSORIES WINTER WEARING APPAREL

Small Bottle of Alcohol and Glycerin and a Soft Cloth Is All That Is Needed.

There are many inquiries for something which will keep the windshield clear enough for careful driving during a storm. Only one who has sat behind a foggy windshield will know the feeling of anxiety—almost helplessness—which the driver has.

There are a number of mixtures sold which are guaranteed to keep rain off the windshield, but a very simple one may be made by any driver and be carried in the door pocket for instant use.

A small bottle filled with alcohol and glycerin, half and half, and a soft cloth to apply it, are all that one needs. It is not necessary to paint the whole glass with this. Take a strip six or eight inches wide and the height of the windshield and coat it with the mixture and the rain or snow will not stick to that part.

* * * * * * * * * * *
* ST. MARY'S CATHOLIC *
* CHURCH *
* * * * * * * * * * *

Rev. Fr. Wegener, Pastor.
Low Mass—8:00 a. m.
High Mass—10:00 a. m.

SAVE YOUR SEED CORN

There Will Be a Great Demand for It Next Spring

The seed corn situation is again serious, even more so than last year. You recall what a high moisture content corn contained at that time and from your own experience how difficult it was to carry it through the winter in the proper condition for use in the spring.

This year the situation is even worse than last year. Nine-tenths of the crop will be harvested in a somewhat soft condition due to the very unfavorable weather conditions. If you expect to get a good crop of corn next year more than the average attention will have to be given it in the way of curing and storing. The importance of selecting your seed corn now for next year cannot be over-emphasized. Action now means dollars and cents.

The following are some seed corn facts:

Good seed corn can only be secured by thoroughly drying carefully selected ears before being exposed to the freezing weather. At this time corn contains from thirty to forty per cent moisture and is easily damaged by molding and freezing. In order to retain its vitality it must be rapidly dried so as to pass the winter with a moisture content of from twelve to fifteen per cent. Place it where it will receive free ventilation of air to dry rapidly. No two ears should touch. Corn can be stored in many different ways, but the main thing is to have good ventilation and have windows open to allow the removal of the excessive moisture.

Properly dried seed corn will not be greatly damaged by freezing, but prevention is good policy.

Dependable seed corn cannot be secured from crib.

It pays to handle seed corn properly, a little work this fall in selecting, drying and storing seed corn insures better germination and a more vigorous start next spring.

More full hills and fewer spaces in the row.

A heavier and richer crop for the silo.

A heavier yield of well ripened corn.

In the corn belt they have scarcely a bushel of seed corn. They are willing to pay almost any price for northern grown seed corn. Save your seed corn. There wil be a great demand for it in the spring.

B. C. Mellencamp,
County Agr'l Agent.

W. E. Parmelee builds storm windows and sash.—Adv. 42-tf.

WOMEN'S

89c

SILK HOSE

It's popularity with Charlevoix women is growing by leaps and bounds. They wear as good as $1.50 hose. Try them and be convinced. Our new silk and wool hose are here.

"Better Hose for Less Money"

CAMPBELL BOOT SHOP

THE OLDEST BANK IN CHARLEVOIX COUNTY
FORTIETH YEAR IN BUSINESS

1884 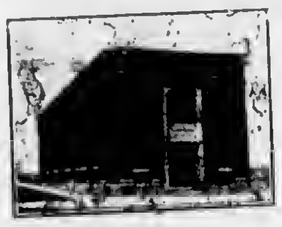 1924

WHY LOSE $4.00

Suppose you gradually save up on hundred dollars. If you spend that one hundred, instead of using it to open a Bank Account, you stand to lose $4.00 a year as long as you live—the $4.00 which it would earn for you if deposited in our Savings Department.

Think that over; isn't it true?

Then why not take just one dollar and use it to—

OPEN A SAVINGS ACCOUNT HERE TODAY.

CHARLEVOIX COUNTY BANK

CHARLEVOIX, MICHIGAN
Nicholls, Bultars & Bridge, Bankers
THE BANK ON THE CORNER

LOCAL NEWS BRIEFLY TOLD

Get the Habit—Read the Courier

Special communication of Charlevoix lodge, 282, F. & A. M., Tuesday evening, November 18th. Work in E. A. degree.

Harry Taylor is installing a new pipeless furnace in his new residence on Antrim street.

Charles Munyon of this city is at Atwood this week, moving a house for Frank Mason.

Miss Hazel Geer left Tuesday afternoon for Orlando, Fla., where she will spend the winter.

Ulysses J. and E. McCann of the Beavers were in town on Friday of last week on business.

Steve O'Neill accompanied Earl Young on his trip, Tuesday morning, as far as Grand Rnpids.

Miss Grace Girvan, of Onaway, spent the week end at the home of Campbell Shaw and fnmily.

Walter Anderson, of Grand Rapids, is visiting his sister, Mrs. Mont Withers, for an indefinite period.

Charles Ferguson, of Chicago, was here last week for a few days, visiting friends in Norwood and Charlevoix.

County Surveyor Ernest A. Robinson was in the city on Tuesday of this week on business at the court house.

Mrs. William Cowan of East Upright avenue, is seriously ill at her home this week as the result of a stroke.

Frnnk Courier drove to East Jordnn Tuesday afternoon to visit his parents, Mr. and Mrs. Joseph Courier.

has returned to her home, after spending the past week visiting her old friend, Mrs. Julia Reynolds, in this city.

R. S. Shapton has just harvested over n ton of cauliflower and delivered same to the Charlevoix Pickle & Produce Co.

Miss Marguerite Carpenter left Tuesday morning for her home in the Canadian Soo, where she will visit relatives.

Elmer Ingalls and Bert Elliott leave Thursday morning in Elmer's car for the region north of Newberry to hunt deer.

Earl A. Young and son, Drew, left Tuesday morning for a few days' visit to Chicago on business. They drove through.

Regular meeting Charlevoix Encampment No. 19, Saturday evening, November 15. Important business. Please attend.

Mrs. Frank Courier left last Sunday for Detroit and will drive back a new Dodge coupe for the Benjamin Brown Auto Sales.

The Rebekahs are invited to Boyne City next Friday evening for a six o'clock dinner. It is hoped that all who can will attend.

Miss Beatrice Thompson, of Ludington, is here visiting her parents, Mr. and Mrs. Barney Barnhart, at the life saving station.

Ted Powell, Ted Gravelin, Amos O'Neill and William Maybury left last Saturday morning for the Two Heart river district to hunt deer.

Three more bodies of victims of the Clifton disaster have been picked up, but no authentic information as to their identity is availnble at this writing.

Mr. and Mrs. Albert E. Edwards and Mr. and Mrs. Albert V. Edwards motored to Boyne City Sunday and took dinner with E. A. Robinson and family.

Mrs. Dave Anderson arrived Saturday from Detroit, to spend a couple of weeks with her parents, Mr. and Mrs. Henry Hair of Hayes township.

Mr. and Mrs. H. B. Jacobs, accompanied by Mr. and Mrs. A. T. Jeffery and son, Theo, motored to Petoskey, Boyne Falls and Boyne City last Sunday.

M. J. Arthur has returned to his home in Perry, Michigan, by the way of Evart, after spending the past two weeks at the home of R. S. Shapton of Charlevoix, route 1.

Mrs. Julia Cram and grnndson, Billy, nrrived from Flint, Sunday, and will spend the winter here. They enme by auto with William Campbell, who returned Monday morning.

Mr. and Mrs. James Oldham, of Petoskey, accompanied by their brother, J. T. Oldham of this city, have returned from their recent automobile trip through Ontario.

The final figures on the recently settled contest for the office of county treasurer show that Joseph Willinm Flanders, of Eveline township, won by a mnjority of 590 votes.

Ben Sweeney, of Saginnw, was in the city last week and returned Sunday, nccompanied by Mrs. Sweeney, who has hcen visiting her sister, rMs. Lipke, here for some time past.

Mr. and Mrs. Charles Spencer returned to their home in Big Rnpids on Monday, November 3rd, after spending a few days here with their son-in-law. Emery Gimble and fnmily.

The Block brothers, Milton and Henry and Messrs. Wooley and Todd of the Lakeway Garnge, accompanied by their wives, left for the Upper Peninsula on a hunting trip last Saturday.

Mr. and Mrs. Albert Holmes left by train Tuesday morning for Port Orange, Fla., where they will spend the winter. They were accompanied by Mr. Holmes' sister, Miss Alameda Holmes.

Mrs. Arthur McGee of Lansing, and the Misses Edith Lameranx and Lillian Malone, of Boyne City, motored to Charlevoix Thursday evening where they joined Miss Nettie Correll for dinner.

Mr. and Mrs. George Priest returned Friday night from a five weeks' trip through southern Michigan. Mrs. Max Ward, of Mt. Pleasant, returned with them to spend a couple of weeks here.

Nassau Burns of this city has been nppointed deputy sheriff by Sheriff Novak, and will serve warrants in cases where dog owners of the county have failed to pay their license tax, according to law.

Charley Bowser and Ed Nelson of Chicago, who were chauffeurs for resort families here last summer, were in town this week enroute to the district around Alpena where they will hunt deer.

Mrs. George Ehland, of Chicago, Mrs. Lipke, here for some time past, companied by Mrs. Alexander Shearer, returned Tuesday night from a five weeks visit to relatives in the southern part of the state.

Miss Olive Allen of the Western Union office is on her two weeks vacation, visiting her father at Grand Rapids. During her absence, E. Nordstrom, of Cadillac, relief operator, will be in charge of the office.

Clarence Shaw, accompanied by his mother, Mrs. Campbell Shaw, and little brother, Jimmy, left Tuesday morning in their car for Rudyard, Mich., where the latter will visit relatives while Clarence hunts deer.

G. E. Beard and family recently moved to Petoskey, where Mr. Beard plans to enlarge his plumbing business, adding a sheet metnl department. He has moved his stock of fixtures and second-hand furniture to Petoskey.

Little Jimmy Hiller gave a party to his school mates in the kindergarten rooms of the Central school last Monday afternoon, in commemoration of his 5th birthday. There was a cake with five candles and lots of ice cream.

Some ten of her neighbors met with Mrs. Julin Reynolds last Thursday evening to remind her of another birthday. Card games were enjoyed and there was a fine cake with candles, ice cream and everything appropriate to the occasion.

Word has been received from Mrs. Herbert Hulme, who with her little daughter left a few weeks ago for Muskegon to keep house for her brother, George Metcalf, that she is comfortnbly situated and is pleased with her new home.

Reports have been received from Joe Cooper and Theo Erickson who are in camp near McMillan in the Upper Peninsula. Mr. Cooper says there are two inches of snow on the ground and he thinks they will have their deer apiece this week and be home early.

Mr. and Mrs. Harry Horner, of Enid, Oklnhoma, arrived in Charlevoix Thursday morning to visit at the home of Mr. Horner's brother-in-law, D. S. Payton, on Park avenue, for a few days. Mr. Payton has not seen his brother-in-law for the past forty-two years.

County Prosecutor and Mrs. A. L. Fitch returned Saturday evening from a fortnight's automobile trip through the southern part of the state. They visited Ann Arbor, Lansing and Detroit and Mr. Fitch witnessed the two last football games at Lansing and Ann Arbor.

A number of the friends and neighbors of Mr. and Mrs. Hugh L. Brady, who left last Thursday to spend the winter in Petoskey, gathered at their home last Wednesday evening to the number of ten couples. A pot luck supper was served and progressive pedro provided entertainment for the party.

The local "500" Club met last Friday evening in honor of Mrs. L. J. McCann, who leaves today (Wednesday) to spend the winter in Chicago with her sister, Mrs. E. T. Benson. A fine pot luck supper was served and a regretful farewell was tendered to their old friend and neighbor by those who attended.

Twenty-seven ladies, representing the Women's Home and Foreign Missionary Society of the local M. E. church, met at the home of Mrs. Albert E. Edwards on May street last Wednesday afternoon for their regular session, which was followed by n pot luck supper. Mrs. Adah Beeman was elected president of the organization.

Robert Bonthron, who was taken to the hospital last week for removal of a ruptured appendix, is now doing nicely. His mother, Mrs. Charlotte Bonthron and two brothers and sister-in-law, John Bonthron and Mr. and Mrs. Frank Bonthron, all of Chicago, arrived Sunday to see him and they, as well as Mr. and Mrs. Henry Blackman, of Traverse City, uncle and aunt of Mrs. Bonthron, are spending a few days at the Bonthron home here.

Wool socks, mittens, gloves, underwear, pants, shirts. Wear wool and keep warm and healthy. We have your size. Benj. Brown.—Ad. 41-tf.

FISHERMEN LOSE IN FALL STORMS

St. James Men Report Their Nets Swept Away During Blow

Fishermen of St. James and other small towns on Beaver Island are losing heavily in nets swept away during the last week's rough weather. "It is the roughest weather we have had in many falls," said one of the fishermen. "It took out nets almost as fast as we could set them. Besides the loss in nets, we also lose the fish, hitting us double hard."

The steam lumber barge Nijo of the Edwards Hinds Lumber company, Chicago, which went down Sunday night, November 2, during a heavy northeaster, is resting in 24 feet of water on Garden Island and is likely to be pounded to pieces during the fall storms which are expected. The ship got the line from her tow barge fast in her wheel during the storm while attempting to escape from St. James harbor and sprung such a heavy leak that she soon went down.

The ships went into the harbor to escape a heavy wind which suddenly shifted and blew directly into the harbor. All shipping sought to escape into the open lake or around to the lee of the islands. All escaped but the Nijo.

W. E. Parmelee builds storm windows and sash.—Adv. 42-tf.

COURIER BARGAIN COLUMN.

Courier Want Advs. are One Cent per word per insertion. Minimum charge is 20 cents per insertion, for anything under 20 words. All Want Advs. are strictly cash in advance except to those who have ledger accounts. Please remember this when sending in your copy.

FOR SALE—MISCELLANEOUS

FOR SALE—Oliver typewriter, in good condition. Inquire at this office.—45-tf.

FOR SALE—Rutabagas, grown on new ground, 75c per bushel. Call E. E. Stroud, Phone 7001-f11. 46-t1.

FOR SALE—Ford truck, Warford six speed transmission, over size tires. Half day's work hauling milk if wanted. W. C. Howe, Loeb Farms.—45-t2 pd.

FOR SALE—FARM PROPERTY

FOR SALE OR RENT—25 acres, good buildings, corner State and Norwood road. Possession November 1. For information see Orton VanDusen, route 4, Charlevoix, Mich.—39-tf.

FOR SALE—LIVE STOCK

FOR SALE—Two cows; a Jersey and a Durham. Call Howard Freehafer, phone 7014-f14.—45-t2.

FOR SALE—REAL ESTATE

FOR SALE—House and lot at 117 East Garfield. Call 7015-f13.—44-t3 pd.

FOR RENT

FOR RENT—Garages for the winter. Phone 139, William J. Bogart. 45-tf.

FOR RENT—5-room house on South Bridge street. Bath and electric lights. Inquire at 204 Antrim St., phone 76.—46-t4 pd.

MISCELLANEOUS

WANTED—MISCELLANEOUS

WANTED—To hear from owner of good farm for sale. State ensh price, full particulars. D. F. Bush, Minneapolis, Minn.—45-t4.

WANTED—To trade 7 months old female hound for older dog. Will pay difference for dog that is a good hunter. Inquire at this office.—44-tf.

FOR SALE—Apples, Wealthy, Pewaukee, Wagner, Rhode Island Greenings, Jonathans, Baldwins. Come early and get the first pick. H. Brock, phone 7006-f12.—45-tf.

HELP WANTED

WANTED—Competent girl for general housework. No washing. Good wages. 105 Division street, Petoskey, Mich., phone 206.—46-t1 pd.

GUARANTEED hosiery, samples your size free to agents. Write for proposition paying $75.00 weekly full time, $1.50 an hour spare time, selling guaranteed hosiery to wearer; must wear or replaced free. Quick sales, repeat orders. International Stocking Mills, 4502 Norristown, Pa.—44-t10 pd.

Monarch COFFEE

Still

50c lb.

or we will sell a
3 lb. can for $1.45

Prices on Coffee are unsettled and constantly on the increase. Our advise is to buy your winter's supply at present prices.

Mike's Grocery

PHONE 111

Fall and Winter Goods

Blankets, Outing, and Outing Flannel night dresses for children and ladies. Pajamas for men.

Cotton Blankets, 64x76 inches, for.....$3.00
Cotton Blankets, 72x80 inches, for.....$3.75
Wool-Nap Nashau Blankets, 66x80 inches, for.....$5.00
Wool and Cotton mixed Blankets, 66x80 in. for.....$6.50 and $7.50
All wool Blankets, 66x80 in.. for.....$10.00 and $12.00
Ladies' Gowns, full size, colored, for....$1,00, $1.25, $1.50
Ladies' Gowns, full size, white, for.....$1.50 and $1.85
Ladies' Gowns, sizes 18 and 20, colored, for.....$1.75
Misses' Gowns, sizes 8, 10, 12, and 14 yrs., colored..$1.00
Children's Sleepers Outing, sizes 3, 4, 5, 6, and 7 yrs., for.....85c
Children's Kozy Sleepers, sizes 3, 4, 5, 6, 7, 8, 9 and 10 yrs., for.....$1.00 and $1.50
36 in. colored and white Outing, per yd. 30c
27 in. white Outing, per yd. .....22c and 25c
Men's Outing Pajamas, two piece, for.....$2.00

GROCERIES

100 lbs. of Sugar for $8.50 if bought with $3.00 order
25 lbs. of Sugar for $2.25 if bought with $1.50 order

3 lbs. Sal Soda for 10c
4 lbs. A. & H. Soda for.....25c
35c lb. Mixed Cookies for.....25c
5c Scouring Brick, 7 bars for.....25c
6 boxes 5c Matches for.....25c
80c Marquette Chopped Tea, per lb.....65c
Large can Van Camp's Milk for.....10c
75c bottle Olives for.....54c
35c can Plymouth Salmon for 25c
Washboards for .....48c and 68c
Brooms for .....48c, 68c and 98c
Tin Milk Pails for.....25c and 50c
Large can Garden Peaches for.....20c
Beech Nut Macaroni per pkg. 9c; 3 for.....25c
24 1-2 lb.s Iron Duke Flour for.....$1.10
Spotless Cleanser, per can.....5c and 10c
Men's Fleece Lined Union Suits for.....$1.35
10 Rolls 15c Rose Toilet Paper for.....$1.00

A. E. MASON

NEW PALACE THEATRE

ATTRACTIONS FOR THE COMING WEEK

Saturday and Sunday, November 14 and 15

Paramount presents "WEST OF THE WATER TOWER," starring Glenn Hunter and featuring Ernest Torrence, May McAvoy and George Fawcett. Recognized as one of the big pictures of the year. "West of the Water Tower" doesn't side-step the truth in its revelation of what goes on in a small town. Made from the novel that brought storms of praise from readers, clergymen and newspapers everywhere. If you are looking for a picture that transfers life to the screen, you'll see it in this. Also a Lloyd Hamilton two reel comedy, "MY FRIEND." A comedy of a thousand laughs.

Tuesday and Wednesday, November 18 and 19

Paramount presents a Herbert Brenon production, "THE BREAKING POINT," with Nita Naldi, Patsy Ruth Miller, George Fawcett and Matt Moore. The mystery-drama of a man's remarkable double life. From Mary Robert Rinehart's most popular story and play. Here you have four pictures actually packed into one; a society love story, a fascinating murder-mystery, a flaming romance of Broadway behind the scenes and a rattling yarn of western adventure. Also another two reel picture of the Telephone Girl, "Bee's Knees."

Coming December 5, 6 and 7, "THE COVERED WAGON."

FLOWERS

We aim to keep on hand at all times a good stock of Roses, Carnations and other seasonable flowers, and will fill your orders promptly and carefully.

Special values this week in Pompon Chrysanthemums at $1.00 per bunch.

When in need of flowers for any occasion, phone us your orders or drive over to our greenhouse and make your selections.

Enterprise Floral Company

Phone 137 Petoskey, West Side

EDUCATION WEEK NOVEMBER 17-23

"VISIT YOUR SCHOOL TODAY" IS THE SLOGAN

Effectiveness of Schools Depends Largely on Interest Taken by Its Patrons

One of the slogans for American Education week, November 17-23, is "Visit your school today." Every school superintendent, principal and tencher in the country is continually urging parents to visit the schools. In fact thousands of parents do visit the schools each year—some on special occasions, as a school exhibit or a Friday afternoon exercise, and some when the schools nre engaged in the regular class room work. Whatever the time of the visit may be, much good should result. The home and the school should be brought closer together. It is evident that the school can not assume full responsibility for the success of the pupils in their work. The home must co-operate. If the parents visit the schools they can better learn what is their share of the responsibility in the education of their children.

The effectiveness of the schools of a community depends largely upon the interest that the people take in them. In a community where parents visit the schools, become ncquainted with the teachers and learn all that they can about the conditions under which the teachers and pupils work, there are likely to be better schools than in the community where no parents ever steps inside the school house door.

Carping criticism often comes from those persons who never look inside a school room but who depend upon "gossip" for information. First hand information is always the best; therefore those parents who are really interested in the schools will visit them several times each term.

Many parents do not visit the schools because they feel that they are not competent to judge the class room work. They sny thnt teaching is a profession and the lnyman shoulil no more make suggestions to the teachers as to methods of instruction than he would to a physician as to the kind and quantity of medicine to adminster. All of this is true, but there are numerous reasons why parents shoulil visit the schools. There are mnny things that they can observe.

Recently the Bureau of Education addressed a letter to about 50 city school superintendents asking them why parents should visit the schools, what they should observe and what information they should seek of tho principal and teachers. The following is a summary of their replies:

1. To keep in touch with the work of their children.

2. To encourage the teachers.

3. To get first hand information about the work of the schools.

4. To show their willingness to cooperate with the administration of the school.

5. For the moral effect it will have on the pupil to know that parents and teachers are pulling together in his training and discipline.

6. To become ncquainted personally with teachers and principals.

7. To learn at first hand the conditions under which their children spend five hours a day

8. To learn the problems children must meet (course of study, easy studies, difficult studies, time schedules, etc.)

9. To make it more possible for school officials to interpret to parents the policies under which the school works.

10. To advise school authorities as to the needs of the district as seen from the parents' standpoint.

11. To assist in obtaining certain things for the school that some districts seem unable to offer, such as cafeteria equipment, victrolas, motion picture equipment, etc.

12. To know the conditions and needs of the schools so that they may intelligently defend the reputation of the schools and assist in keeping the schools from being commercialized and propngandized.

13. To view their children from an angle other than that of the home and thus be able to guide more wisely their developments.

14 In order that parents themselves may understand and appreciate changes in courses of study.

15. To secure an accurate idea of the objectives of modern education and to find out how these objectives are being worked out in practice.

16. To aid in developing the real school spirit in the community.

What to Observe

1. The sanitary condition of the school building.

2. The general discipline and management of the school.

3. The attitude of the teacher toward the children.

4. The attitude of the children toward the teacher.

5. The size of the classes.

6. The supply of supplementary material as maps, dictionaries, etc.

7. The physical conditions under which teachers and pupils are working.

8. Facilities offered for the development of the health of the children—playgrounds, nurses' quarters, etc.

9. To what extent their own children participate in school activities.

10. Equipment of school especially as relates to library, gymnnsium, shop instructional material, etc.

Information Parents Should Seek

1. What parents can do to help the schools.

2. Whether any bad habits have been noted in pupils.

3. What is the general school success of the child.

4. Are the teachers' salaries adequate.

5. What are the qualifications demanded of the teaching force.

6. General policies of the school department.

7. Specific facts about parents' own children.

8. Per capita cost as compared with that of other cities.

9. Whether the child is working to his full capacity as determined by intelligence and educational tests.

10. What are the vocational tendencies of the child if any are manifest.

11. Purposes of the various courses of study.

12. Reasons for making or not making changes in course of study.

13. Finances of school distriet, tax rate, indebtedness, etc.

14. Is pupil in course best suited to his capacity and needs.

15. Does pupil shnw any speeinl aptitudes; disabilties.

16. Has pupil too many outside activities.

17. Is pupil courteous and helpful.

18. Does pupil enter into enough student activties?

19. What provisions are made for backward and for superior children?

For all the news, read the Courier.

CENTRAL DRUG STORE

BUSINESS CARDS

FLOWERS
Plants and Floral Designs
Petoskey Floral Co.
Phone 341
Petoskey, Michigan

ROBERT F. SLOAN
Civil Engineer
230 Bridge Street
Charlevoix -- Michigan

R. B. ARMSTRONG
PHYSICIAN AND SURGEON
Special Attention to Diseases of Eye, Ear, Nose and Throat
Priest Bldg. Phone 255

DR. F. F. McMILLAN
Physician and Surgeon
Office above Postoffice
Phone 17
Charlevoix :: Michigan

A. L. FITCH
ATTORNEY AT LAW
Office in Court House
Phone 48
Charlevoix :: Michigan

VIRGINIA RYALL BROWN, D. C.
PALMER CHIROPRACTOR
Office Hours:
10:00 to 12; 2:00 to 5 Daily
Mon., Wed., Fri., 7 to 8 p. m.
Other hours by appointment
PHONES:
Office 347 Residence 39
Postoffice Building

Successful Fights Made Against Rats

Campaigns Put On in New Jersey and Massachusetts.

(Prepared by the United States Department of Agriculture.)

Noteworthy antirat campaigns were conducted during the latter part of January and early in February by county agents L. B. Boston of Barnstable county, Mass., and Ellwood Douglass of Monmouth county, N. J., in cooperation with the biological survey, in which outstanding organizing ability was shown by these agents.

The campaign in Massachusetts was noteworthy from the educational side in the quantity and type of newspaper publicity given it, in addition to the destruction of about 10,000 rats. In New Jersey, in a well-organized and well-conducted campaign, 40,000 rats were estimated to have been killed at a cost of $275 to the county conducting it, or about seven-tenths of a cent a rat. With the average rat causing a loss which has been estimated to be $2 a year, the theoretical saving of $80,000 in Monmouth county gives an approximate return of about $290 on every dollar invested in the campaign.

Dodder Dangerous Weed in Alfalfa and Clover

Dodder, the parasitic weed which starts from a seed but soon detaches itself from the soil to live entirely upon the juices of the plants which it attacks, is dangerous in clover and alfalfa fields, and, according to A. C. Arny of the farm crops section at University farm, at St. Paul, has obtained a foothold in a few sections of Minnesota.

Dodder is a plant with stems about the size of the lead in an ordinary pencil," says Mr. Arny. "These stems twine around and take their food from alfalfa and clover plants. As the dodder plants become mature, they turn a golden yellow and are easily seen. They should be watched carefully and destroyed before they have opportunity to produce seed.

"Clover and alfalfa seed containing dodder should not be purchased or planted anywhere in the state. Particular attention should be given to keeping fields free from dodder in all seed producing sections."

Anthracnose Is Dreaded Disease of Watermelon

Anthracnose is the most dreaded of all diseases on the watermelon crop. It first appears as small dark spots on the old leaves. These spots spread very rapidly, and soon cause the whole plant to die. If one vine becomes infected, the whole field may soon die, for this fungus is spread by wind, rain and insects, any of which may carry the organism to uninfected plants. From the infected vines the spores of the fungus fall on the young melons (if any), and these in turn soon show small scabby spots which make the melons unfit for market. If infected melons are shipped the spots may spread so rapidly that the whole car will be lost before it reaches its destination.

Fertilizer Is Important Largely for Plant Food

Plant food makes the fertilizer. In other words, fertilizer is important largely for the plant food it contains. Thus, it has become the custom to speak of a fertilizer as a "2-12-2" or a "4-8-4," referring to the proportion of plant food it carries. Doubtless there are few, outside of the wholly uninitiated, who do not really know that fact. Still it may be helpful to state again that in the symbol, for example, "2-12-2," the first figure designates the per cent of the ammonia, the second figure designates the per cent of phosphoric acid, and the third the per cent of potash, in the fertilizer.

Duluth-Patrick woolen goods will outwear any brand we have ever handled. Cost a fair price and are satisfactory as long as they last. We have what you need—call and see them. Benj. Brown.—Adv.41-tf.

Humor in Homidity.

The easier it gets to stick to the office chair literally, the harder it is to stick to it figuratively.—Post in Transcript.

The Charlevoix Hdw. Co. is the place to buy your shingles and roofing.—Adv. 37-tf.

Sometimes Good in Failure.

Failure after long perseverance is much grander than never to have a striving good enough to be called a failure.—George Eliot

LEGAL NOTICES

Notice for Reconveyance

To the owner or owners of any and all interests in or liens upon the land herein described:

Take notice that sale has lawfully been made of the following described land for unpaid taxes thereon, and that the undersigned has title thereto under tax deed or deeds therefor, and that you are entitled to a reconveyanee thereof, at any time within six months after return of service of this notiee, upon payment to the undersigned, or to the register in chaneery of the county in which the lands lie, of all sums paid upon such purchase, together with one hundred per centum additional thereto, and the fees of the sheriff for the service or cost of puhlication of this notiee, to be computed as upon personal serviee of a declaration as eommeneement of suit, and the further sum of five dollars for each description, without other additional cost or charges. If payment us aforesaid is not made, the undersigned will institute proceedings for possession of the land.

Description:

East half of southeast quarter, section twenty-four, township thirty-two north, range four west, situated in the county of Charlevoix and State of Michigan.

Amount paid $76.47
Tax for 1919 ..... $48.47
Tax for 1922 ..... $28.00

Amount required for reconveyance, $157.94 plus Sheriff's fees.

(Signed) George F. Brown,
1016 Beach Street, Flint, Mich.

Return of Unable to Ascertain Whereabouts or Postoffice Address

State of Michigan, County of Bay, ss.

I hereby certify and return that after careful inquiry, I am unable to ascertain the whereabouts or postoffice address of Columbus C. Baker or his heirs, or the whereahouts or postoffice address of the executor, administrator or trustee or guardian of said Columbus C. Baker.

Dated this 15th day of October, 1924.

Frank Kummerg, Deputy Sheriff.

State of Michigan, County of Charlevoix, ss.

I hereby certify and return that after careful inquiry, I am unable to ascertain the whereabouts or postoffice address of Columbus C. Baker or his heirs, or the whereabouts or postoffice address of the executor, administrator or trustee or guardian of said Columbus C. Baker.

Dated this 21st day of October, 1924.

Charles Novak, Sheriff.

Adv. 44-t4.

Order for Publication

State of Michigan, the Probate Court for the county of Charlevoix.

At a session of said court, held at the probate office in the city of Charlevoix, in said county, on the 7th day of November, A. D. 1924.

Present: Hon. Servetus A. Correll, Judge of Probate.

In the matter of the estate of Walter Black, deceased.

Eliza A. Black having filed in said court her peition praying that the administration of said estate be granted to petitioner or some other suitable person,

It is ordered, that the 6th day of December, A. D. 1924, at ten o'clock in the forenoon, at said probate office, be and is hereby appointed for hearing said petition;

It is further ordered, that public notice thereof be given by publication of a copy of this order, once each week for three successive weeks previous to said day of hearing in the Charlevoix Courier, a newspaper printed and circulated in said county.

Servetus A. Correll,
Judge of Probate.

A true copy. Adv. 46-t3.

Just as much *is not* Just as good

Over one third of all the tobacco chewers in the United States chew BEECH-NUT Chewing Tobacco.

That's the reason why there are

Over 250 Million Packages Sold in a Single Year

The most of the best for 10c.

P. Lorillard Company

The Southland to Florida

THE FAVORITE SCENIC ROUTE TO THE SOUTH
Via Cincinnati and L. & N. R. R.
THROUGH SERVICE FOUR DAYS A WEEK TO AND FROM JACKSONVILLE AND ST. PETERSBURG
Southbound—Mondays, Wednesdays, Fridays and Sundays

Leave	Effective Nov. 16, 1924	Returning
6.45 am	Lv Grand Rapids (C.T.) Ar	1.45 pm
8.20 am	Lv Kalamazoo " Ar	12.01 pm
11.55 am	Lv Ft. Wayne " Ar	8.00 am
7.00 pm	Lv Cincinnati " Ar	9.20 pm
8.35 pm	Ar Atlanta " Lv	7.55 am
9.51 pm	Ar Jacksonville (E.T.) Lv	6.20 pm
9.30 pm	Ar St. Petersburg " Lv	11.45 am

Through sleeping cars from Grand Rapids leaves Monday, Wednesday, Friday and Saturday. Equipment consists of Coaches, Parlor and Sleeping Cars. Petersburg observes Eastern time. Dec. 28th during stay, passengers leaving Florida via Cincinnati may transfer on same train into Miami. For reservations and complete information call on any Ticket Agent or address C. F. Quaintance, Division Passenger Agent, Grand Rapids, Mich.

Pennsylvania Railroad System
The Standard Railroad of the World

Are You a Courier subscriber? If not, Why not

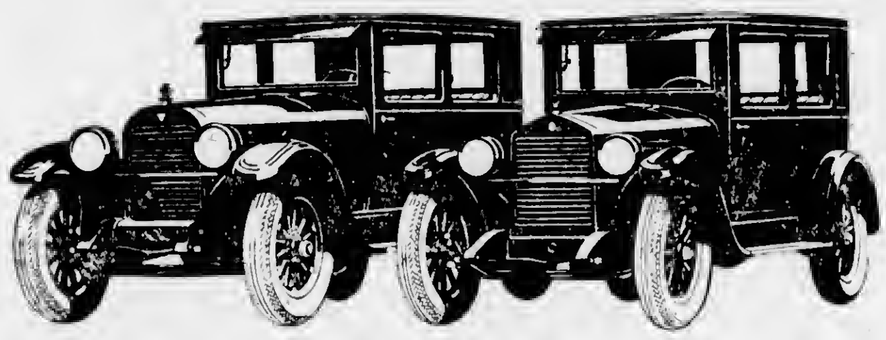

World's Greatest Value
ENHANCED BY
Wonderful New Prices

The Coach is now priced below all comparison.

The greatest year in Hudson-Essex history with the largest production of 6-cylinder closed cars in the world makes possible these price reductions.

It gives Hudson-Essex exclusive advantage to create these cars and these prices.

HUDSON SUPER-SIX COACH $1395 WAS $1500

ESSEX SIX COACH $945 WAS $1000

Freight and Tax Extra

Largest Selling 6-Cylinder Closed Car In the World

H. R. FOWLER, Charlevoix

5576-942

Ellsworth Section

George Nelson had the misfortune to lose a valuable horse one day last week.

Mr. and Mrs. Albert Parsons visited relatives at Alba on Saturday and Sunday.

Herb VanEenenaan, of Zeeland, Mich., was in town on business the first of last week.

Mr. and Mrs. C. W. Fales are the parents of a baby son, born on Saturdny of last week.

Mr. and Mrs. Struik, of Grand Rapids, called on acquaintances here the first of the week.

Mrs. Eben Yettaw, of Detroit, is spending a few weeks with relatives here and at Norwood.

Emmet Denny and family of Charlevoix, visited at the D. Denny home on Tuesday of this week.

Mr. and Mrs. Geo. Klooster are spending a few weeks with relatives at Grand Rapids and Muskegon.

Harry Parsons is looking after the gasoline and oil business for Chas. Edson during the latter's absence.

Mrs. A. L. Ely entertained her brothers, Ferdinand and Adolph Brosche, of Traverse City, on Sunday.

Mrs. H. H. Elzinga and children, also Marvin Elzinga, spent from Friday until Sunday with relatives at Leland.

Mr. and Mrs. E. J. Chelles and Mrs. W. L. Chelles and children, Jean and Buddy, arrived on Friday for a few days visit.

Chas. Edson, Ted Edson, Isa Alward and L. O. Isaman left on Saturday for a few days deer hunting near Hurlburt, Mich.

A. F. Aardima and nephew, Allen Aardima, returned to their home in Chicago on Wednesday, after a two weeks' visit with relatives here.

Mrs. Clarence Boonstra, of Grand Rapids, visited here and at Norwood on Wednesday and Thursday of last week. Her mother, Mrs. Melvina Haskins, returned with her to Grand Rapids to spend the winter.

Farmers have nearly finished hauling a bumper crop of potatoes. The marketing association have nearly forty thousand bushels on hand and have shipped seven carloads. The Chatterton & Sons warehouse is also full. Now, if the price raises to a decent level, Branks township farmers will be all smiles.

MILES DISTRICT

Miss Hammond spent the week end at her home in East Jordan.

John TerWee and Albert Medema are hauling potatoes to Ellsworth.

Albert Miles and son, Gene, were business callers at the Peter Lanwny home Saturday.

Most of the farmers are getting a wood pile for the long winter to come.

Gilbert LaClair, of Enst Jordan, called at the A. Miles home Saturday evening.

Mrs. Anna LaLonde and daughter, Agnes, have moved to East Jordan for the winter.

Mr. and Mrs. C L. Strong, of East Jordan, and Mr. and Mrs. Albert Miles spent Sunday with Mr. and Mrs. Chas. Hillman.

Mr. and Mrs. Gene Miles received a letter by air-mail from their brother-in-law in California. The postage stamp cost 16 cents.

Mrs. Bert Mullen, Mrs. Mullen, Mrs. Grace LaLonde and three children of Traverse City; Gus LaLonde and Mrs. DeForde, of Ellsworth, and Mr. and Mrs. Supley LaLonde were Sunday dinner guests of Mr. and Mrs. Frank Addis.

Courier Want Ads pay.

ELLSWORTH SENIORS TO GIVE THEIR PLAY

A Thousand Laughs at Blue Hall Friday Evening

Don't miss the laughs that's waiting for you at the Blue Hall, Friday evening, November 28, when the seniors will present their play entitled, "Yimmie Yonson's Yob."

The cast of characters is as follows:

Yimmie, from "Mannasota—John Rubingh.

Pal, the detective—Albert Sinclair.

Frank, the clerk—Richard Doctor.

Mickey, the farm hand—Henry Ruis.

Mr. Kent, the father—Wesley Joliffe.

Belle, the foster daughter—Fern Dawson.

Sylvia, the niece—Margaret Aardema.

Peg, the cook—Marguerite Schepers.

Kittie, the helper—Beatrice Wieland.

Mrs. Kent, the mother—Helen Best.

The Charlevoix Hdw. Co. is the place to buy your shingles and roofing.—Adv. 37-tf.

PHELPS

Johnnie Vandenberg has been on the sick list for a few days.

Miss Florence Elliott arrived home Monday, after a nine weeks' stay in Buffalo, N. Y.

Mr. and Mrs. H. L. Francisco were Sunday afternoon callers at the P. A. Mascho home.

Jesse Jordan, of Johnson City, Ind., is visiting at the home of his step-father, Sam Routley.

Mr. and Mrs. F. R. Klooster were Sunday evening visitors at the Martin Elzinga home near Essex.

Mr. and Mrs. Ennis Schafer, of Ellsworth, were callers at the F. R. Klooster home Tuesday evening.

Mr. and Mrs. Marion Jackson, of Ironton, were visitors at the Chas. Stevens home Thursday of last week.

There are lots of hunters and hounds in the woods these days. We don't know if there is anything else.

Mrs. Harold Hill, of Bellaire, is spending a few days here with her sisters, Mrs. Chas. Stevens and Mrs. Ralph Klooster.

Hugh Nelson and wife drove to Petoskey, Sunday, to meet their two children, Francis and Bobby, who arrived over the G. R. & I. from Big Rapids, where they have been visiting with their grand-parents, Mr. and Mrs. M. R. Nelson.

Electric light globes, all sizes, shapes and colors. We handle the kind that give long service. Charlevoix Hdw. Co.—Adv. 37-tf.

ANTRIM CITY

Mr. Stott took a load of beans to Ellsworth Saturday.

Joe Evans went to Charlevoix with Mrs. Simon, Saturday.

Mrs. Stott was a visitor at the Baumbach home Thursday.

Some of the Antrim City people went to Ellsworth to vote Tuesday.

Mr. and Mrs. Stoel and son, Harold, went to Thompsonville, Friday, to visit Mrs. Stoel's brother.

Mr. Stott and family and Joe Evans were supper guests at the Brooks home Saturday evening.

Leather Vests and Coats—the demand is great this year. We have a splendid assortment to choose from, and our prices are right. Benj. Brown.—Adv. 41-tf.

Chatterton & Son

Ellsworth, Michigan

Potatoes and Beans

Bring us your Potatoes and Beans. We can pay you highest market prices. We store your beans free of charge. Give us part of your business if you don't want to let us have it all. We don't only expect to be open for the winter, but we are going to be open the year around.

If in need of any feed, come in. We have Corn, Bran, Middlings, Ground Oats, Ground Rye, Oil Meal and Cotton Seed Meal.

We also do grinding. If you have some feed you want ground, give us a trial. We can do you a first class job.

Chatterton & Son

Phone 35

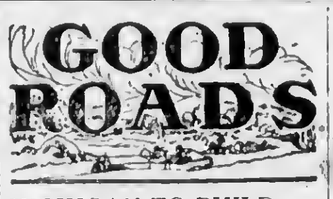

MICHIGAN TO BUILD MODEL FOR HIGHWAYS

The ideal section of the Lincoln highway completed recently in Lake county, Indiana, thirty miles south of Chicago, remains the finest stretch of the transcontinental road between New York and San Francisco.

But Oakland county, Michigan, is going to provide a road between Pontiac and Detroit which in many respects will be two Lincoln highway ideal sections side by side. It is believed that when the thirty-two mile road is completed between Detroit and Pontiac, it will be the finest section of modern rural highway in the United States.

It is interesting to note how this road has developed. Only ten years ago the first short strip of concrete was laid on the road in what is now the city of Detroit. In 1915 another section was concreted near the Pontiac end. Additional strips of pavement fifteen and sixteen feet wide were laid in 1916-'17, the road being completed to an average width of sixteen feet in the latter year.

This new road was not a year old when it became obvious that it was far too narrow to care for the ever increasing traffic. Many fatal accidents occurred, some due to cars being crowded off the road and on to the tracks of the interurban line, which parallels the highway for the greater part of the way.

The state and county now expect to do the job right. A right of way of 200 feet has been provided, and when the new highway is finished it will consist of two 40-feet concrete pavements separated by a 44-foot space in which the interurban line will run. High curbs will separate the interurban tracks from the two automobile highways, each of which will carry one-way traffic. Outside of each 40-foot pavement will be a shoulder of gravel 38 feet wide. These shoulders, roads in themselves, will be provided for the use of slow-moving vehicles and for parking purposes. Thus 78 feet of width will be provided for travel in each direction.

The ideal section of the Lincoln highway was designed to handle a daily traffic of 20,000 vehicles, estimated to consist of approximately 15,000 passenger cars and 5,000 trucks.

Connecticut Will Have $1,000,000 of Road Fund

Close to $1,000,000 will be allotted to Connecticut by the federal government for highway purposes during 1924 and 1925 under appropriation bills of the United States Department of Agriculture now before congress, the state highway department has been informed by Washington officials. The money has been apportioned by states for the two-year period and approaches $130,000,000 for the next two years throughout the country.

From 1917 to 1923, inclusive, this state received from the federal government for aid in highway building a total of $2,490,821. This money was divided by years as follows:

1917	$ 31,090.46
1918	62,180.88
1919	399,281.11
1920	583,422.84
1921	613,345 42
1922	480,897 78
1923	320,598 52
Total	$2,490,821.00

Under the appropriations suggested for the current period, $474,860.09 is apportioned to Connecticut for 1924 and $480,898 proposed for 1925. The approximate grand total of money apportionments to this state, therefore, from 1917-1925, inclusive, reaches $3,380,579.

NEW PICTURE SHOWS VALUE OF HIGHWAYS

(Prepared by the United States Department of Agriculture.)

"The Road to Happiness," a highway film produced jointly by the Ford Motor company and the National Automobile Chamber of Commerce, representing the entire motor vehicle industry, and the highway education board has just been released for distribution. The picture was made with the advice and guidance of the bureau of public roads, United States Department of Agriculture.

President Coolidge, who is a strong believer in the value of road improvement, appears as one of the principal characters in his proper role as President of the United States.

Taken in historic Fairfax county, Virginia, about twenty miles from Washington, the picture tells the story of the influence of improved highways upon the social, educational, religious and economic phases of life in rural communities, and the need for skilled highway engineering in bringing about the improvement.

The story has to do with the life of a farm lad reared in an old farm home on a mud road, surrounded by all the handicaps, difficulties, and discouragements attendant upon such an environment.

As the result of an essay contest for a four-year scholarship prize offered through the highway education board, the boy, who wins the contest, obtains the chance for a college education. He becomes a highway engineer and is privileged to bring about such changes in the condition of the roads of his home community that even the most skeptical opponents of road improvement are brought to a realization of the truth of the maxim which forms the moral of the picture that "we pay for improved roads whether we have them or not, and we pay less if we have them than if we have not."

The film is distributed by the Ford Motor company through its numerous branches and is available for use in schools and at public meetings without charge other than cost of transportation. Full information in regard to the film can be obtained from the Ford Motor company, the National Automobile Chamber of Commerce, the highway education board, or the United States bureau of public roads.

Better Highways

Over $1,250,000,000 was spent in 1923 for road construction and maintenance.

• • •

The betterment of highway transport, both the vehicle and the road, brings about an increase in property valuation.

• • •

In the last fifteen years the United States has spent between $15,000,000,000 and $20,000,000,000 for passenger automobiles and trucks. More than $6,000,000,000 has been expended for improved roads.

• • •

Starting from the zero milestone in Washington, D. C., a circle of nearly 2,500 miles can be had over the paved highways through Baltimore, Philadelphia, New York, Boston, Montreal, Buffalo, Detroit and Chicago.

• • •

Mrs. E. E. O'Brien of Oakland, Cal., does work almost, if not quite, unique for a woman. She is a contractor who bids on large jobs, and recently she has completed several such projects. Mrs. O'Brien has just built the Tunnel road on the boulevard known as the Skyline.

Duluth-Patrick woolen goods will outwear any brand we have ever handled. Cost a fair price and are satisfactory as long as they last. We have what you need—call and see them. Benj. Brown.—Adv.41-tf.

Love without understanding is a ship without a rudder.

CATARRHAL DEAFNESS

is often caused by an inflamed condition of the mucous lining of the Eustachian Tube. When this tube is inflamed you have a rumbling sound or imperfect hearing. Unless the inflammation can be reduced, your hearing may be destroyed forever.

HALL'S CATARRH MEDICINE will do what we claim for it—rid your system of Catarrh or Deafness caused by Catarrh. HALL'S CATARRH MEDICINE has been successful in the treatment of Catarrh for over Forty Years.

Sold by all druggists.

F. J. Cheney & Co., Toledo, O.

PILGRIM HOLINESS CHURCH

Ellsworth

Sunday school—1:15 p. m.
Preaching service—2:30 p. m.
Praise Service—7:30 p. m.
Preaching Service—8:00 p. m.
Prayer Meeting, Thurs.—8 p. m.
Special singing and music Sunday nights. Everybody welcome.

B. E. Manker, Pastor.

B. J. BEUKER
PHYSICIAN and SURGEON
Office over Blue Store
Ellsworth, Michigan
Office Hours 2-4 p. m. Phone 38

BABY'S COLDS

can often be "nipped in the bud" without dosing by rubbing Vicks over the throat and chest and also applying a little up the little one's nostrils.

VICKS VAPORUB

Over 17 Million Jars Used Yearly

Any system of efficiency that doesn't put good health at the top of the list of human assets is constructed on a foundation of quicksand.

We will make shipment of

TURKEYS

—ON—

NOVEMBER 19th and 20th

If you have Turkeys to sell, bring them in.

We will pay you the highest market price.

Banks Township Marketing Assn.

The Farmers Market Place

ORDER YOUR

Christmas Cards

From an Exclusive Lot of Samples

We have a manufacturer's entire line of samples from which you can select one to suit your taste. Eight different styles of engraved sentiments are shown with most samples and we are sure to be able to match your name plate, engraving of sentiments on cards being done after order is placed. Bring in your name plate and let us show you these exclusive samples and ideas.

We sell only one order from each sample

The Charlevoix Courier

"The Home of Good Printing"

LIVESTOCK SHOW GREATEST EVER

CANADA AND U. S. WILL COMPETE FOR HONORS

More Than 11,000 Animals and 5,000 Samples of Crops Will Be Shown

With the official announcement from Washington that President Coolidge has accepted their invitation to attend the twenty-fifth anniversary of the International Live Stock Exposition, which will be celebrated at Chicago from November 29th to December 6th, the management of that famous show is preparing for the greatest gnthering of agricultural people ever brought together in the history of the basic industry.

This will be the first time that the chief executive of the United States has attended the "International," the opening of congress having always interfered, but the importance of this quarter-centennial event is deemed by President Coolidge to be sufficient to justify his absence from the capitol for a short period. Congress had previously recognized the unusualness of the occasion by authorizing, at its last session, the issuance of official medals to be awarded by the United States Department of Agriculture to the principal winners in the live stock competitions at the coming show.

The history-making charucter of the twenty-fifth anniversary is further emphasized by the fact that seven foreign judges from three continents will assist in designating the victors. Canadian exhibits will be out in full force, headed by a heard of prize-winning Shorthorn cattle from the Prince of Wales' Alberta ranch and entries from the agricultural college and experiment stations of the Dominion. As an added incentive for Canadians to compete in the grain and hay show classes, the provincial governments are offering cash bonuses to their farmers who are successful in the vnrious contests.

Spurred on by the challenge of outside competition and the unusual opportunity to enjoy the honor of receiving official recognition from the president and congress, stockmen and farmers of the United States are putting the finishing touches on their finest cattle, horses, sheep and swine and selecting their choicest samples of seeds, small grains und hay in preparation for the coming struggle at Chicago, which promises to he the greatest battle for agricultural supremacy ever staged.

In addition to the special honors and trophies, over $100,000 in cash prizes will be uwarded in nearly nine-hundred separate contests, $10,000 of which is offered by the Chicago Board of Trade as premiums in the grain and hay show. More than eleven thousand animals and five thousand samples of crops will compete, the number of entries received establishing new records in nearly every department of the exposition.

Duluth-Patrick overcoats — the classiest and best wearing coat on the market today. We have them. Benj. Brown.—Adv. 41-tf.

NEW RECORD FOR EGG PRODUCTION

Leghorns in M. A. C. Contest Pass High Figures of Former Years

Establishing a new record for ten-bird pens east of the Rocky Mountains, White Leghorns owned by W. C. Eckard, of Paw Paw, Van Buren county, won first place in the second International Egg Laying contest, which closed last week at the Michigan Agricultural college. Mr. Eckard's ten birds produced 2,622 eggs during the 52 weeks of the test, an average of 262.2 eggs per bird.

The best previous mark for a ten-bird pen, in the section east of the Rockies, was 2,531, made at Storrs, Connecticut, in a similar egg laying contest. Second place in the M. A. C. contest went to L. F. Heasely, of Dorr, Michigan, whose ten Leghorns totalled 2,350. Eckard's second pen was only fourteen eggs behind the second place winner.

No records were broken by individuals in the contest this year, according to C. F. Ferguson, M. A. C. specialist in direct charge of the contest. Of the 1,000 birds entered in the 100 pens competing, high honors were divided at 285 eggs, for the year by a Leghorn owned by Mr. Eckard and another entered by Mr. Heasely.

White Leghorns took the first five places in the entire contest, a pen of Rhode Island Reds, entered by the Milan Matchery, of Milan, placing sixth in the contest, or first among heavy breeds. Others whose pens finished in the first ten included: Chas. Hefferan, Newago, Mich.; H. A. Keister, Bangor, Mich.; O. S. Thompason, Allen, Mich.; Circle "W" Farm, Gates Mills, Ohio; Northland Farm, Grand Rapids, and Geo. B. Ferris, Grand Rapids.

The grand total of production for the 1,000 birds was 163,065 eggs, or an average of 163 eggs per bird for all breeds. This is an increase of 3.5 eggs per hen over the contest held a year ago at M. A. C.

HORSE-DRAWN VEHICLES MUST CARRY LIGHTS

Law Should Be Strictly Enforced as Danger is Great

Now that the days are becoming shorter, with darkness coming on at 5 o'clock, the horse-drawn vehicle on the highways is becoming a menace. Numerous complaints are being made to county officials, who state that the state law providing that lights must be carried by horse-drawn vehicles should be strictly enforced before some serious accident occurs. A number of mishaps have been very narrowly averted.

It is of utmost importance to the safety of the public that horse-drawn vehicles carry lights. The motorist driving at even a moderate rate of speed when blinded temporarily hy an oncoming automobile, may drive directly upon a vehicle which does not hear a light. It is of as much interest to the man with a wagon as it is to the man with a car, thát the wagon or other vehicle have a light, and that it is up to the driver of the horse to protect himself as well as protect the motorist, and the law so provides.

The state statute says it "shall he onlnwful for any person to drive a horse-drawn vehicle in n village, city or on n trunk-line highway of the state from one hour after sunset to one hour before sunrise unless displaying in a conspicuous place on the left side of the vehicle a light that can be seen from front and rear for a distance of not less than 500 feet."

The statute provides prosecution and fine for violntion of the law, which should he strictly enforced in this county hereafter.

Flowers for all occasions, plants, floral designs, etc. Petoskey Floral Company, phone 341, Petoskey. Quick service.—Adv, 45-t2 pd.

DAIRY

CREAM DECREASES AS TEMPERATURE RISES

For many years the heating of milk to 140 or 154 degrees F. and holding it for 30 minutes has been considered proper pasteurization. Recently two sets of opinions have developed, one holding that the milk should be kept for 30 minutes at a minimum of 145 degrees F., while the other contends that it is sufficient to hold the milk for 30 minutes at a temperature of 142 to 145 degrees F. All agree that at no time should the temperature of the milk fall below 142 degrees F.

In the operation of commercial pasteurizers, it is impossible to avoid a fluctuation of less than 3 degrees. If a minimum of 145 degrees F. is maintained the milk would go as high as 148 degrees F.

The dairyman, however, is anxious to deliver to the consumer a bottle of milk with a good layer of cream. Unfortunately the consumer uses this as his only index of high-quality milk. The University of Illinois, in Bulletin 237, has compiled work upon the effect of temperature upon the creaming ability of milk. It was found that the volume of cream "decreases when the temperature of pasteurization rises from 142 degrees F. to 144 degrees F." It is stated further, "As the temperature goes higher, the decrease in volume of cream becomes rapidly more pronounced; at 145 degrees F., it amounts to slightly more than 10 per cent by volume; at 146 degrees F., it amounts to 10.6 per cent; and at 148 degrees F., to approximately 40 per cent."

Dr. William N. Price of the Detroit Creamery company, in reporting for the pasteurization committee of the International Association of Milk and Dairy Inspectors at their last Washington meeting, recommended the heating of milk to 142 to 145 degrees F., with the absolute minimum of 142 degrees F., and holding for 30 minutes.—B. W. Fairbanks, Colorado Agricultural College.

Outline of Scrub-Sire Trial Is Instructive

An outline of the proceedings for conducting a mock trial of scrub sires has just been issued by the bureau of animal industry, United States Department of Agriculture. This material in mimeographed form tells briefly how to organize and conduct such a trial and suggests means of making the event entertaining as well as instructive.

The outline is designed particularly for the use of county agents and extension workers who are conducting field activities in live stock improvement. While designed chiefly for dairy bulls the trial may be used for other classes of animals as well. The compilation includes a scrub-bull funeral oration, and suggestions for entertainment features.

Persons who contemplate staging such an event may obtain from the department a collection of photographs showing various scenes taken at a typical scrub-sire trial. The outline just issued has been prepared in accordance with frequent requests and supplements other literature of the "Better Sires—Better Stock" campaign conducted by various states and the United States Department of Agriculture.

Difficult Churning Is Remedied by "Starter"

There are several things that might cause difficult churning. The cream may not be properly ripened. It may be too rich or the temperature may not be correct. To ripen cream properly a "starter" is often used. To make the starter take from a pint to a quart of fresh, clean milk and put in a sterilized bottle. Keep it at a temperature of from 65 to 75 degrees F. till it curdles. If the curd is smooth and solid and the odor clean and pleasant it is satisfactory.

The cream should be kept sweet until ready to be ripened. Then heat it to about 70 degrees F. and add from 2 to 5 per cent of the starter. Keep near 70 degrees until it begins to thicken, the odor becomes pleasant, and the acid taste is distinct but mild. When it should be cooled to churning temperature, which is from 50 to 60 degrees in winter. Leave at this temperature from one to two hours before churning. If these directions are followed there will not be much trouble in the churning of the butter. Cream that is allowed to sour naturally in the fall and winter often makes churning difficult and the starter method is used to overcome this difficulty.

Turning Stock on Pasture

The first grass in spring is washy; that is, it contains a very high percentage of water and a relatively small amount of nutritive matter. Such grass really does a milk cow more harm than good. She likes it; especially so if she has received no succulent feed all winter long. She likes it so well, in fact, that she often refuses to eat either hay or grain once she has obtained a taste of the grass. This causes her to fall off in milk.

Subscribe for the Courier.

LEARNING FIRST AID OPERATIONS

Michigan Bell Co. Instructing Its Linemen

The Michigan Bell Telephone Company, through its safety department, has instituted a new feature which is likely to prove of inestimable value both to its employees and the public, especially the automobilist.

A school of first aid to the injured has been started among the employees of the various construction departments of the state's exchanges. The course in book form, comprising material for fifteen weeks of study, is placed in the hands of each employee and an instructor makes his rounds every week to the different classes to lecture on various subjects connected with the course and to answer questions.

The course covers practically the entire ground of first aid knowledge and has already been put in practice with gratifying results in the case of men who have been partially electrocuted, in automobile accidents, where a lineman was handier to find than a doctor, and in many other minor instances.

Last Tuesday evening, two of the company's representatives attached to the safety department of the state's headquarters at Detroit visited Petoskey and addressed employees of the Central Division, which comprises the territory between the lakes, extending as far south as Ludington and Saginaw and north to Cheboygan and Mackinac City.

Dress yourself in all-wool clothing and you will be comfortable in cold weather. See our line. Benj. Brown. Adv. 41-tf.

HOSPITAL NOTES

James Carson, East Jordan; operation for hernia last Wednesday.

Mrs. Mary Clystra, route 2, Charlevoix; operation for removal of appendix last Thursday.

Peter Sowlinsky, of Bellaire; operation for removal of tonsils last Wednesday.

Bert Nowland, Central Lake, operation for ruptured appendix last Friday.

Mrs. Lyman Ruder, of Loeb Farms; operation for removal of appendix last Thursday.

Robert Bonthron, city; operation for removal of ruptured appendix last Friday night.

Miss Mildred Breckley, of East Jordan; operation for removal of appendix.

W. E. Parmelee builds storm windows and sash.—Adv. 42-tf.

M. E. CHURCH

Sunday, November 16th

10:30 morning worship. The pastor will preach. His subject "What the Church in Charlevoix Must Do to Win Its Constituents to Christ." Good attendance last Sunday. Not many empty places. Rev. Miller gave a good live message.

12 Sunday school. Read the lesson.—Be in your place to discuss it. Classes adapted for every age.

3:00 o'clock Junior League. This work is operating under several divisions. Let the boys and girls get into this work and results will be gratifying.

6:00 p. m., Epworth League. Many young people not yet interested. There were twenty-seven at this service last Sunday. Good things are being planned for the winter months. Are you in on this work?

7:00 p. m. the pastor's subject is "The Woman Who Looked Back." This another character sketch of Old Testament etching. Hear the sermon. Come in and sing and pray with us and for us

Prayer meeting this Thursday at 7:30 p. m. We study the Acts of the Apostles. This week chapter 18. Read it. Don't let the rain or weather conspire together to keep you away.

Ladies' Literary and Sewing club meets with Mrs. Ted Pearl, 109 E. Garfield street, this Thursday 2:30 p. m.

Our choir is giving us some splendid renditions. If there are those in our own flock who can help in this good work come on in. The choir meets Tuesday evenings at the church regularly. Any person not otherwise engaged is hereby invited to help.

In these days of dividing walls of class and nation and race selfishness, we must shake the earth anew with the old message of the all-inclusive Christ in whom "there is neither bond nor free, Jew nor Greek, Scythian or barbarian, but all are one in Christ Jesus."

Robert Frost sings in one of his most notable poems, "Something there is that does not love a wall."

Something there is, surely. It is the love of God. Jesus had little use for walls. He drew men out of little selfish back yards and led them down the main thoroughfares as a marching brotherhood. Some church bodies in America have expressed a fear that the choice of the topic of the race question is not a wise one. They seem to feel that "it is too hot to handle." Let us thank God for the increasing number of people who realize that there is no subject under the blue dome of heaven "too hot to handle" in Christ's name and in His spirit. For we can clearly see that if the race question is regarded as too hot to handle, the result will soon be a world too hot to live in.—H. E. L.

W. E. Parmelee builds storm windows and sash.—Adv. 42-tf

CLICK! CLICK! CLICK!

THE stenographer keeps fit and healthy because she's a firm believer in milk. Three glasses a day is her average, and she tells her mother to order the milk from Wither's because she knows what's good.

MARION CENTER DAIRY
Pure Aerated Milk and Cream
CHARLEVOIX, MICH.

COAL ORDER NOW!

Its a comfortable feeling, to have your coal bin filled with Quality Coal.

Our coal is high in quality, right as to price.

Do it now — order your winter supply.

Phone 7 or 23

Argo Milling Co.

COAL COAL COAL

STOVES

What about that old range or that old heating stove that is wasting your Fuel. Better replace it with a new one and save money on your fuel bill.

Charlevoix Hardware Co.

PHONE NO. 1

The HOOVER

It BEATS—as it Sweeps as it Cleans

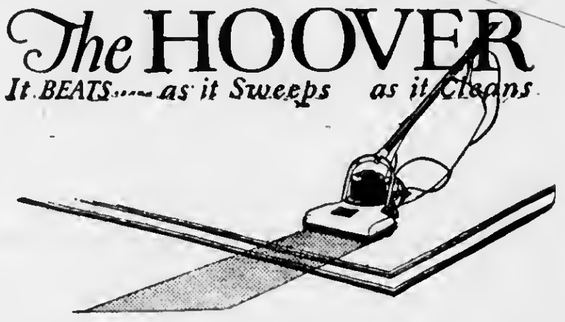

There's an air of immaulate cleanliness in the Hoover-cleaned home.

We'll gladly clean one of your rugs Free—then you'll understand. When may we have that pleasure?

Easy Payments

WOOD BROS.

Telephone 239 CHARLEVOIX, MICH.

Sewing Machine -SPECIALS-

For a short time only we are offering very special prices on Sewing Machines.

We have a number of slightly used machines which were rented to the summer people during the resort season. They are in every respect as good as though they had never been used, many of them without even a scratch on the woodwork. Why not avail yourselves of the advantage we are offering? You get a discount amounting to the rental paid during the summer, plus an extra discount which we are making for this sale. Here are some of the special prices:

$100.00 New Home Electric for.....$75.00
$ 85.00 Rotary White for.....$65.00
$ 80.00 Rotary White for.....$60.00
$ 75.00 New Home for.....$60.00
$ 55.00 Ruby, for $46.50

In addition to these special prices we are offering very liberal terms. You can have one of these Machines placed in your home for as low as $2.00 down.

S. M. SEE & SONS

RELIABLE HOME FURNISHERS